

AD-A146 205

ALL PRIME CONTRACT AWARDS BY STATE OR COUNTRY PLACE AND  
CONTRACTOR FY83 P. (U) WASHINGTON HEADQUARTERS SERVICES  
(DOD) DC DIRECTORATE FOR INF. 1983 DIOR/ST11-83/PT-8  
F/G 15/5

1/9

UNCLASSIFIED

ML

L





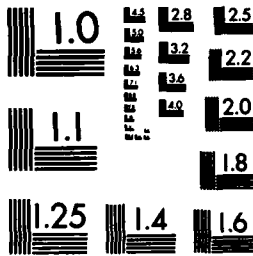

MICROCOPY RESOLUTION TEST CHART  
NATIONAL BUREAU OF STANDARDS-1963-A



S M  
V O 1111 222222 22 22222 5 7 9 9  
C N 55555 AAAA AAAAAA BB CCCCC 3 A C 8 999 C D 10A 10B 10C 11 DESCRIPTION OF CHDITY/SRVC 2 3 4 5 6 1717 8 9 A 0 1 3 24 55555

CONTRACT SERVICE & EQUIPMENT CO OOLGGAH OKLAHOMA 047628 3660 37  
5 H OCW56 0130 DACW56-83-C0089 D C E 5 2 2 Y299 000 C2 CONSTRUCTION/ALL OTHER NON-B 8 A 3 4 J 01B 1 B J 1 F

GRIDER NATIONAL PARK SERVICES OOLGGAH OKLAHOMA 091223 3660 37  
5 E OCW56 0093 DACW56-82-C0037 E C C 5 2 2 S208 000 S1 LANDSCAPING - GROUNDSKEEPING 8 A 7 4 J 01B 1 B J 1 B  
CITY TOTAL 2

PAWNEE COUNTY OF PAWNEE OKLAHOMA 067731 3760 37  
1 I OBT31 0218 DABT31-83-C0080 B C A 5 2 2 7240 000 C9E HOUSEHOLD AND COMMERCIAL UTI 8 A 3 4 J 01B 1 B J 1 I

CONOCO INC PONCA CITY OKLAHOMA 223560 3870 37  
2 I TK300 0103 N00612-83-D0186 B C A 5 2 2 6810 000 C9E CHEMICALS 8 A 4 5 A 1001 6 B J 1 D  
4 A 00600 1739 DLA600-82-D0529 E C A 5 3 2 9130 000 A6A LIQUID PROPELLANTS & FUEL PE 6 A 3 5 C 1026 1 B K 2 I  
4 A 00600 1775 DLA600-82-D0529 E C A 5 2 2 9130 000 A6A LIQUID PROPELLANTS & FUEL PE 6 A 7 5 C 1026 1 B K 2 K  
CONTRACTOR TOTAL 3 36,144

HALIFAX ENGINEERING INC PONCA CITY OKLAHOMA 425475 3870 37  
5 A OCW56 0019 DACW56-81-C0160 B C C 5 2 2 M119 000 S1 OPER OF GOVT FAC /OTHER ADM 8 A 6 5 D 1009 2 A L 1 K

LOFTIS CONSTRUCTION CO PONCA CITY OKLAHOMA 092550 3870 37  
1 I OBT39 0193 DABT39-83-C6043 D C E 5 2 2 Z119 000 C2 MAINT-REPAIR-ALTER/OTHER ADM 8 A 3 4 J 01B 1 B J 1 H

MERTZ PONCA CITY OKLAHOMA 088734 3870 37  
1 A OAJ09 0559 DAAJ09-83-CA462 B C A 5 2 2 5420 000 C9E BRIDGES FIXED AND FLOATING 5 A 3 4 J 01B 1 B J 1 L

SOUTHEASTERN SANDBLASTING & COATING PONCA CITY OKLAHOMA 090814 3870 37  
5 I OCW56 0167 DACW56-83-C0118 D C E 5 2 2 Y299 000 C2 CONSTRUCTION/ALL OTHER NON-B 8 A 3 4 J 01B 1 B J 1 I  
CITY TOTAL 7 36,703

JOHNSON CONTROLS INC POTEAU OKLAHOMA 018272 3910 37  
5 K OCW03 0008 DACW03-82-C0068 B C A 5 2 2 5999 000 C9E MSC ELECTRICAL AND ELECTRONI 8 A 7 3 C 0000 0 J 1 J  
5 A OCW03 0026 DACW03-82-C0068 B C A 5 2 2 5999 000 C9E MSC ELECTRICAL AND ELECTRONI 8 A 7 3 C 0000 0 J 1 A  
CONTRACTOR TOTAL 2 103

LONE STAR INDUSTRIES INC PRYOR OKLAHOMA 002847 3940 37  
1 K OAA31 0002 DAAA31-83-C0003 B C A 5 2 2 5610 000 B1 MINERAL CONSTRUCTION MATERIA 8 A 3 3 C 0000 0 J 1 J

LINDSEY CO SALLISAW OKLAHOMA 553318 4240 37  
5 B OCW56 0033 DACW56-82-C0013 D C C 5 2 2 S208 000 S1 LANDSCAPING - GROUNDSKEEPING 8 A 7 4 J 01B 1 B J 1 A

NORTHERN PAVING & CONTRACTING CO SALLISAW OKLAHOMA 068109 4240 37  
5 E OCW56 0024 DACW56-82-C0090 D C C 5 2 2 S208 000 S1 LANDSCAPING - GROUNDSKEEPING 8 A 6 4 J 01B 1 B J 1 L  
CITY TOTAL 2 66

ANCHOR STONE CO SAND SPRINGS OKLAHOMA 017658 4250 37  
5 C OCW56 0064 DACW56-83-C0024 D C A 5 2 2 5680 000 S1 MISCELLANEOUS CONSTRUCTION M 8 A 3 3 B 0000 0 J 4 C

BAUER & SON PACKING CO SAND SPRINGS OKLAHOMA 005909 4250 37  
3 K OJA20 0020 DLA13H-82-DH664 B C Z 5 2 2 8905 000 B2 MEAT POULTRY AND FISH 6 6 4 3 J 0000 0 J 1 J  
3 K OJA20 0021 DLA13H-82-DH664 B C Z 5 2 2 8905 000 B2 MEAT POULTRY AND FISH 6 6 4 3 J 0000 0 J 1 J

S M 1111 222222 22 22222 5 7 9 9 1 1 1 1 1 1 1 1 1  
 V O 55555 AAAA AAAAAA BB CCGCC 3 A C 8 999 C D 10A 10B 10C 11 DESCRIPTION OF CMDTY/SRVC 2 3 4 5 6 1717 8 9 A 0 1 3 24 999999(0  
 C N 55555 AAAA AAAAAA BB CCGCC 3 A C 8 999 C D 10A 10B 10C 11 DESCRIPTION OF CMDTY/SRVC 2 3 4 5 6 1717 8 9 A 0 1 3 24 999999(0

BAUER & SON PACKING CO		SAND SPRINGS		OKLAHOMA		005909 4250 37	
3 K OJA20 0027	DLA13H-82-DM664	B C Z 5	2 2 8905 000 B2	MEAT POULTRY AND FISH	6 8 4 3 J 0000 0	J 1 K	
3 K OJA20 0029	DLA13H-82-DM664	B C Z 5	2 2 8905 000 B2	MEAT POULTRY AND FISH	6 8 4 3 J 0000 0	J 1 K	
3 K OJA20 0034	DLA13H-82-DM664	B C Z 5	2 2 8905 000 B2	MEAT POULTRY AND FISH	6 8 4 3 J 0000 0	J 1 K	
3 L OJA20 0086	DLA13H-82-DM664	B C Z 5	2 2 8905 000 B2	MEAT POULTRY AND FISH	6 8 4 3 J 0000 0	J 1 L	
3 L OJA20 0084	DLA13H-82-DM664	B C Z 5	2 2 8905 000 B2	MEAT POULTRY AND FISH	6 8 4 3 J 0000 0	J 1 L	
3 L OJA20 0085	DLA13H-82-DM664	B C Z 5	2 2 8905 000 B2	MEAT POULTRY AND FISH	6 8 4 3 J 0000 0	J 1 L	
3 L OJA20 0076	DLA13H-82-DM664	B C Z 5	2 2 8905 000 B2	MEAT POULTRY AND FISH	6 8 4 3 J 0000 0	J 1 L	
3 L OJA20 0076	DLA13H-82-DM664	B C Z 5	2 2 8905 000 B2	MEAT POULTRY AND FISH	6 8 4 3 J 0000 0	J 1 L	
3 A OJA20 0082	DLA13H-82-DM664	B C Z 5	2 2 8905 000 B2	MEAT POULTRY AND FISH	6 8 4 3 J 0000 0	J 1 A	
3 A OJA20 0093	DLA13H-82-DM664	B C Z 5	2 2 8905 000 B2	MEAT POULTRY AND FISH	6 8 4 3 J 0000 0	J 1 A	
3 A OJA20 0098	DLA13H-82-DM664	B C Z 5	2 2 8905 000 B2	MEAT POULTRY AND FISH	6 8 4 3 J 0000 0	J 1 A	
3 A OJA20 0099	DLA13H-82-DM664	B C Z 5	2 2 8905 000 B2	MEAT POULTRY AND FISH	6 8 4 3 J 0000 0	J 1 A	
3 B OJA20 0106	DLA13H-82-DM664	B C Z 5	2 2 8905 000 B2	MEAT POULTRY AND FISH	6 8 4 3 J 0000 0	J 1 A	
3 B OJA20 0107	DLA13H-82-DM664	B C Z 5	2 2 8905 000 B2	MEAT POULTRY AND FISH	6 8 4 3 J 0000 0	J 1 A	
3 B OJA20 0123	DLA13H-82-DM664	B C Z 5	2 2 8905 000 B2	MEAT POULTRY AND FISH	6 8 4 3 J 0000 0	J 1 B	
3 B OJA20 0116	DLA13H-82-DM664	B C Z 5	2 2 8905 000 B2	MEAT POULTRY AND FISH	6 8 4 3 J 0000 0	J 1 B	
3 B OJA20 0128	DLA13H-82-DM664	B C Z 5	2 2 8905 000 B2	MEAT POULTRY AND FISH	6 8 4 3 J 0000 0	J 1 B	
3 B OJA20 0136	DLA13H-82-DM664	B C Z 5	2 2 8905 000 B2	MEAT POULTRY AND FISH	6 8 4 3 J 0000 0	J 1 B	
3 B OJA20 0137	DLA13H-82-DM664	B C Z 5	2 2 8905 000 B2	MEAT POULTRY AND FISH	6 8 4 3 J 0000 0	J 1 B	
3 B OJA20 0142	DLA13H-82-DM664	B C Z 5	2 2 8905 000 B2	MEAT POULTRY AND FISH	6 8 4 3 J 0000 0	J 1 B	
3 C OJA20 0146	DLA13H-82-DM664	B C Z 5	2 2 8905 000 B2	MEAT POULTRY AND FISH	6 8 4 3 J 0000 0	J 1 C	
3 C OJA20 0149	DLA13H-82-DM664	B C Z 5	2 2 8905 000 B2	MEAT POULTRY AND FISH	6 8 4 3 J 0000 0	J 1 C	
3 C OJA20 0156	DLA13H-82-DM664	B C Z 5	2 2 8905 000 B2	MEAT POULTRY AND FISH	6 8 4 3 J 0000 0	J 1 C	
3 I OJA20 0336	DLA13H-83-DM691	B C Z 5	2 2 8905 000 B2	MEAT POULTRY AND FISH	6 8 4 3 J 0000 0	J 1 I	
3 I OJA20 0349	DLA13H-83-DM691	B C Z 5	2 2 8905 000 B2	MEAT POULTRY AND FISH	6 8 4 3 J 0000 0	J 1 I	
3 F OJA20 0259	F41612-83-A0089	B C Z 5	2 2 8905 000 B2	MEAT POULTRY AND FISH	8 2 4 3 J 0000 0	J 1 F	
3 F OJA20 0260	F41612-83-A0089	B C Z 5	2 2 8905 000 B2	MEAT POULTRY AND FISH	8 2 4 3 J 0000 0	J 1 F	
3 F OJA20 0267	F41612-83-A0089	B C Z 5	2 2 8905 000 B2	MEAT POULTRY AND FISH	8 2 4 3 J 0000 0	J 1 F	
3 G OJA20 0275	F41612-83-A0089	B C Z 5	2 2 8905 000 B2	MEAT POULTRY AND FISH	8 2 4 3 J 0000 0	J 1 F	
3 G OJA20 0282	F41612-83-A0089	B C Z 5	2 2 8905 000 B2	MEAT POULTRY AND FISH	8 2 4 3 J 0000 0	J 1 G	
3 H OJA20 0307	F41612-83-A0089	B C Z 5	2 2 8905 000 B2	MEAT POULTRY AND FISH	8 2 4 3 J 0000 0	J 1 H	
3 H OJA20 0311	F41612-83-A0089	B C Z 5	2 2 8905 000 B2	MEAT POULTRY AND FISH	8 2 4 3 J 0000 0	J 1 H	
3 H OJA20 0312	F41612-83-A0089	B C Z 5	2 2 8905 000 B2	MEAT POULTRY AND FISH	8 2 4 3 J 0000 0	J 1 H	
CONTRACTOR TOTAL			35	948			

BREISCH ENGINEERING CO		SAND SPRINGS		OKLAHOMA		134190 4250 37	
5 B OCW56 0041	DACW56-82-D0084	E C Z 5	2 2 R211 000 S1	ARCHITECT/ENGINEER - GENERAL	8 A 4 5 J 04 5 B	J 1 A	
5 E OCW56 0110	DACW56-82-D0084	E C Z 5	2 2 R211 000 S1	ARCHITECT/ENGINEER - GENERAL	8 A 4 5 J 04 5 B	J 1 E	
CONTRACTOR TOTAL			2	70			

GGAD LOUIE A & WHITE KEVIN		SAND SPRINGS		OKLAHOMA		065994 4250 37	
5 A OCW56 0039	DACW56-82-C0070	A C C 5	2 2 3208 000 S1	LANDSCAPING - GROUNDSKEEPING	8 A 7 4 J 01B 1 B	J 1 A	

HARMAC SERVICES		SAND SPRINGS		OKLAHOMA		069677 4250 37	
5 B OCW56 0047	DACW56-81-C0112	D C C 5	2 2 3208 000 S1	LANDSCAPING - GROUNDSKEEPING	8 A 6 4 J 01B 1 B	J 1 K	

KAROLLS INC		SAND SPRINGS		OKLAHOMA		521370 4250 37	
4 H 00120 2544	DLA120-83-C5045	B C B 1	2 2 7210 000 A9	HOUSEHOLD FURNISHINGS	6 A 3 3 J 0000 0	J 1 H	
4 H 00120 2543	DLA120-83-C5046	B C B 1	2 2 7210 000 A9	HOUSEHOLD FURNISHINGS	6 A 3 3 J 0000 0	J 1 H	

SM  
 VO 1111 22222 22 22222 5 7 8 8  
 CN 55555 AAAA AAAAAA BB CCCC 3 A C 9 999 C D 10A 10B 10C 11 DESCRIPTION OF CMDTY/SRVC 2 3 4 5 6 7 17 18 9 A 0 1 3 24 999999

KAROLLS INC		SAND SPRINGS		OKLAHOMA		521370	4250	37										
CONTRACTOR		TOTAL	2	160														
CITY		TOTAL	42	1,308														
PATTY PRECISION PRODUCTS CO		SAPULPA		OKLAHOMA		671628	4270	37										
2 I	JA100 N470 N00383-83-C7128	B C A 5	2 2 1095	000 A1C	MISCELLANEOUS WEAPONS	8 A 3 4 J	01B	1 B	J 1 I									
3 C	OFJ04 1795 F09803-80-C3304	D C A 5	2 2 1095	000 A5	MISCELLANEOUS WEAPONS	8 A 6 5 J	1026	1 B	K 1 C									
3 8	OFJ04 2921 F09803-83-C3917	B C A 5	2 2 1095	000 A5	MISCELLANEOUS WEAPONS	8 A 3 6 J	01B	1 B	J 1 G									
3 7	OFJ04 4035 F09803-83-C4010	B C A 5	2 2 1095	000 A5	MISCELLANEOUS WEAPONS	8 4 3 J				J 1 I								
3 7	OFJ04 4258 F09803-83-C4090	D C A 5	2 2 1095	000 A5	MISCELLANEOUS WEAPONS	8 A 3 6 J	01B	1 B	J 1 I									
3 1	OFJ04 4188 F09803-83-C4110	B C A 5	2 2 1095	000 A5	MISCELLANEOUS WEAPONS	8 4 3 J				J 1 I								
3 A	OFJ04 1108 F34801-82-82091	D C A 5	2 2 1095	000 A5	MISCELLANEOUS WEAPONS	8 A 4 6 J	01B	1 B	J 1 A									
3 F	OFJ04 2958 F34801-82-82091	B C A 5	2 2 1095	ABC A5	MISCELLANEOUS WEAPONS	8 4 4 6 J	01B	1 B	J 1 F									
CONTRACTOR TOTAL		8		6,015														
SIMONS PETROLEUM CO		SAYRE		OKLAHOMA		090951	4290	37										
4 E	00800 2512 DLA800-83-D4373	E C B 5	3 2 9140	000 A8A	FUEL OILS	8 A 3 3 J	0000	0	K 1 D									
GOFF CORP		SEMINOLE		OKLAHOMA		018749	4320	37										
1 I	0A934 0248 DAA834-83-C0156	B C A 5	2 2 3680	000 C9E	FOUNDRY MACHINERY - RELATED	8 A 3 3 J	0000	0	J 1 I									
OKLAHOMA INDUSTRIAL CONSTRUCTION		SHAWNEE		OKLAHOMA		073251	4380	37										
3 K	0FD10 0107 F34850-83-C0041	D C E 5	2 2 2152	000 C2	MAINT-REPAIR-ALTER/MAINTENAN	8 A 3 4 J	01B	1 B	J 1 K									
BAILEY DRILLING CO		SKIATOOK		OKLAHOMA		089195	4410	37										
5 Z	0CV56 9089 DACV56-83-C0013	D C E 5	2 2 Y219	000 C2	CONSTRUCTION/OTHER CONSERVAT	8 A 3 4 J	01B	1 B	J 1 A									
BOW PIPE LINE CO		SKIATOOK		OKLAHOMA		093445	4410	37										
5 I	0CV56 0171 DACV56-83-C0018	B C Z 5	2 2 Y249	000 C2	CONSTRUCTION/OTHER UTILITIES	8 3 3 5 J	17B	7 A	S 1 B									
CORNEJO & SONS WRECKING & TRUCKING		SKIATOOK		OKLAHOMA		065754	4410	37										
5 F	0CV56 0121 DACV56-83-C0386	A C E 5	2 2 Y211	000 C2	CONSTRUCTION/DAMS	4 6 3 5 J	17B	7 B	J 1 F									
GRANITE CONSTRUCTION CO		SKIATOOK		OKLAHOMA		405800	4410	37										
5 K	0CV56 0008 DACV56-79-C0214	D C E 5	2 2 Y299	000 C2	CONSTRUCTION/ALL OTHER NON-B	8 A 7 3 C	0000	0	J 4 J									
5 B	0CV56 0027 DACV56-79-C0214	D C E 5	2 2 Y299	000 C2	CONSTRUCTION/ALL OTHER NON-B	8 A 7 3 C	0000	0	J 4 K									
5 B	0CV56 0038 DACV56-79-C0214	D C E 5	2 2 Y299	000 C2	CONSTRUCTION/ALL OTHER NON-B	8 A 7 3 C	0000	0	J 4 A									
CONTRACTOR TOTAL		3		2,726														
PHILLIPS PETROLEUM CO.		SKIATOOK		OKLAHOMA		681360	4410	37										
5 I	0CV56 0169 DACV56-83-C0044	B C Z 5	2 2 Y249	000 C2	CONSTRUCTION/OTHER UTILITIES	8 3 3 5 J	17B	7 B	S 1 D									
CITY		TOTAL		7														
COLEMAN ERVIN & ASSOCIATES		SPAVINAW		OKLAHOMA		091234	4480	37										
1 I	0C458 0049 DAC458-83-D0020	D C Z 5	2 2 R211	000 S1	ARCHITECT-ENGINEER SERVICES	8 A 4 6 J	01B	2 B	J 1 D									
REA BRGS CO		STIGLER		OKLAHOMA		022457	4540	37										
5 C	0CV56 0079 DACV56-82-C0035	E C C 5	2 2 3209	000 S1	LANDSCAPING - GROUNDSKEEPING	8 A 3 4 J	01B	1 B	J 1 A									











-----																						-----										
S M																																
V G	1111	222222	22	22222	5 7	9 9					1 1 1 1 1	1 1 9 2 2 2					1															
C N	55555	AAAA	AAAAAA	BB	CCCC	3 A C 8	999	C D	10A	10B	10C	11	DESCRIPTION OF CMDTY/SRVC	2 3 4 5 6	1717	8 9 A	0 1 3 24	\$\$\$\$\$(000)														
DICK A B CO																																
3 L	OFD10	0118	G500C0-34-58										TINKER AFB	OKLAHOMA	269040	4820	37															
				B C Z	5	3 2	W074	000	S1				LEASE-RENTAL OF EQ/OFFICE MA	3 6 4 1				L	58													
DIGITAL EQUIPMENT CORP																																
3 K	OFD10	0108	F34650-80-C0380										TINKER AFB	OKLAHOMA	270180	4820	37															
3 J	OFD10	0069	G50060-34-04										C C Z	5	2 2	W074	000	S1	LEASE-RENTAL OF EQ/OFFICE MA	8 4 3 5 A 1001 5 B J 1 K	77											
				B C Z	5	2 2	W070	000	S1				LEASE-RENTAL OF EQ/ADP EQUIP	3 6 4 1				J	28													
				CONTRACTOR TOTAL				2																								
				CONTRACTOR TOTAL				2																								
DRAGON SERVICES INC																																
3 D	OFD10	0215	F34650-83-C0073										TINKER AFB	OKLAHOMA	080036	4820	37															
				B C C	5	2 2	M179	000	S1				OPER OF GOV'T FAC /OTHER WAR	8 A 3 4 J 01B 1 B J 1 D					88													
EASON & SMITH																																
3 0	OFD10	0242	F34650-82-D0345										TINKER AFB	OKLAHOMA	055404	4820	37															
3 0	OFD10	0264	F34650-82-D0345										A C C	5	2 2	P100	000	S1	DISPOSAL OF EXCESS AND SURPL	5 A 4 6 J 01B 1 B J 1 F	844											
3 0	OFD10	0296	F34650-82-D0345										A C C	5	2 2	P100	000	S1	DISPOSAL OF EXCESS AND SURPL	5 A 4 6 J 01B 1 B J 1 F	144											
3 0	OFD10	0296	F34650-82-D0345										A C C	5	2 2	P100	000	S1	DISPOSAL OF EXCESS AND SURPL	5 A 4 6 J 01B 1 B J 1 G	117											
3 1	OFD10	0330	F34650-82-D0345										A C C	5	2 2	P100	000	S1	DISPOSAL OF EXCESS AND SURPL	5 A 4 6 J 01B 1 B J 1 I	109											
3 1	OFD10	0363	F34650-82-D0345										A C C	5	2 2	Z224	000	S1	MAINT-REPAIR-ALTER/PARKING	F 5 A 4 6 J 01B 1 B J 1 I	76											
3 1	OFD10	0364	F34650-82-D0345										A C C	5	2 2	Z224	000	S1	MAINT-REPAIR-ALTER/PARKING	F 5 A 4 6 J 01B 1 B J 1 I	100											
				CONTRACTOR TOTAL				6																								
				CONTRACTOR TOTAL				6																								
ELECTRICAL MANAGEMENT & CONTRACT																																
3 L	OFD10	0101	F34650-83-C0012										TINKER AFB	OKLAHOMA	088429	4820	37															
				D C E	5	2 2	Z159	000	C2				MAINT-REPAIR-ALTER/OTHER IND	8 A 3 4 J 01B 1 B J 1 K					49													
ELECTRONIC BUILDING SYSTEMS INC																																
3 L	OFD10	0109	F34650-83-C0042										TINKER AFB	OKLAHOMA	088396	4820	37															
				D C E	5	2 2	Z199	000	C2				MAINT-REPAIR-ALTER/MISCELLAN	8 A 3 4 J 01B 1 B J 1 K					44													
EMERGENCY POWER ENGINEERING INC																																
3 A	OFD10	0136	F34650-83-C0051										TINKER AFB	OKLAHOMA	023934	4820	37															
				B C A	5	2 2	7035	000	C9C				ADP ACCESSORIAL EQUIP	8 4 3 5 J 1001 5 B J 1 A					33													
FEDCON CORP																																
3 D	OFD10	0205	F34650-81-C0643										TINKER AFB	OKLAHOMA	064386	4820	37															
				D C E	5	2 2	Z152	000	C2				MAINT-REPAIR-ALTER/MAINTENAN	8 4 6 4 J 01B 1 B J 1 D					66													
FEDERAL DATA CORP																																
3 J	OFD10	0078	F19630-81-D0006										TINKER AFB	OKLAHOMA	335615	4820	37															
3 J	OFD10	0080	F19630-81-D0006										B C C	5	2 2	W070	000	S1	LEASE-RENTAL OF EQ/ADP EQUIP	8 A 4 5 J 1013 1 B J 1 J	72											
3 J	OFD10	0081	F19630-81-D0006										B C C	5	2 2	W070	000	S1	LEASE-RENTAL OF EQ/ADP EQUIP	8 A 4 5 J 1013 1 B J 1 J	226											
3 J	OFD10	0081	F19630-81-D0006										B C C	5	2 2	J070	000	S1	MAINT-REPAIR OF EQ/ADP EQUIP	8 A 4 5 J 1013 1 B J 1 J	250											
3 J	OFD10	0082	F19630-81-D0006										B C C	5	2 2	W070	000	S1	LEASE-RENTAL OF EQ/ADP EQUIP	8 A 4 5 J 1013 1 B J 1 J	1,397											
3 K	OFD10	0083	F19630-81-D0006										B C Z	5	2 2	W070	000	S1	LEASE-RENTAL OF EQ/ADP EQUIP	8 6 4 5 J 1013 1 B J 1 K	2,717											
3 D	OFD10	0223	F19630-81-D0006										B C C	5	2 2	W070	000	S1	LEASE-RENTAL OF EQ/ADP EQUIP	8 A 7 5 J 1013 1 B J 1 D	172											
3 D	OFD10	0224	F19630-81-D0006										B C C	5	2 2	W070	000	S1	LEASE-RENTAL OF EQ/ADP EQUIP	8 6 7 5 J 1013 1 B J 1 D	109											
				CONTRACTOR TOTAL				7																								
				CONTRACTOR TOTAL				7																								
FOUR PHASE SYSTEMS INC																																
3 J	OFD10	0011	F33600-77-D0277										TINKER AFB	OKLAHOMA	011429	4820	37															
				B C A	5	2 2	W070	000	S1				LEASE-RENTAL OF EQ/ADP EQUIP	8 A 4 5 B 1013 1 B J 1 J					37													
FRANKFURT SHORT BRUZA INC																																
3 C	OFD10	0166	F34650-83-C0066										TINKER AFB	OKLAHOMA	055381	4820	37															
				D C Z	5	2 2	R211	000	S1				ARCHITECT/ENGINEER - GENERAL	8 A 3 5 J 01B 2 B J 1 C					65													



S M	V O	C N	1111	222222	22	22222	5 7	9 9	DESCRIPTION OF CMDTY/SRVC	2	3	4	5	6	1717	8	9	A	0	1	3	24	\$\$\$\$\$(000)
-----																							
HETRA COMPUTER & COMMUNICATION IND TINKER AFB OKLAHOMA 010872 4820 37																							
3	J	OPD10	0003	F19630-82-D0002	B	A	C	5	LEASE-RENTAL OF EQ/ADP EQUIP	5	A	7	5	A	1007	2	B	J	1	J			27-
3	J	OPD10	0047	F19630-82-D0002	B	C	A	5	LEASE-RENTAL OF EQ/ADP EQUIP	8	A	4	5	J	1013	1	B	J	1	J			113
3	E	OPD10	0237	F19630-82-D0002	B	C	A	5	LEASE-RENTAL OF EQ/ADP EQUIP	8	A	7	5	J	1013	1	B	J	1	E			54
CONTRACTOR TOTAL 3 140																							
HONEYWELL INC TINKER AFB OKLAHOMA 468020 4820 37																							
3	J	OPD10	0017	F34850-83-C0003	B	C	C	5	MAINT-REPAIR OF EQ/ALARM & S	8	A	3	5	A	1001	5	B	J	1	J			51
HONEYWELL INFORMATION SYSTEMS INC TINKER AFB OKLAHOMA 468016 4820 37																							
3	I	OYA03	0072	F19630-80-D0001	B	C	Z	5	ADP COMPONENTS	8	4	5	A	1001	5	B	J	1	I				36
3	I	OYA03	0067	G300C0-33-98	B	C	Z	5	ADP ACCESSORIAL EQUIP	3	6	4	1										28
CONTRACTOR TOTAL 2 64																							
HOYER CONSTR CO & HOYER K D JV TINKER AFB OKLAHOMA 056 4820 37																							
3	K	OPD10	0100	F34850-81-C0597	D	C	E	5	MAINT-REPAIR-ALTER/MI	LAN	8	A	7	4	J	01B	1	B	J	1	K		46
3	B	OPD10	0181	F34850-81-C0597	D	C	E	5	MAINT-REPAIR-ALTER/MI	LAN	8	A	7	4	J	01B	1	B	J	1	B		50
3	F	OPD10	0181	F34850-81-C0597	2	D	C	E	5	MAINT-REPAIR-ALTER/MI	LAN	8	A	7	4	J	01B	1	B	J	1	B	50-
3	F	OPD10	0263	F34850-81-C0597	D	C	E	5	MAINT-REPAIR-ALTER/M	LAN	8	A	7	4	J	01B	1	B	J	1	F		97
3	H	OPD10	0310	F34850-83-C0167	D	C	E	5	MAINT-REPAIR-ALTER/M	ENAN	8	4	3	4	J	01B	1	B	J	1	H		72
3	I	OPD10	0365	F34850-83-C0199	D	C	E	5	MAINT-REPAIR-ALTER/M	LAN	8	A	3	4	J	01B	1	B	J	1	I		36
3	I	OPD10	0367	F34850-83-C0208	D	C	E	5	MAINT-REPAIR-ALTER/MI	LAN	8	A	3	4	J	01B	1	B	J	1	I		222
3	I	OPD10	0342	F34850-83-C0210	E	C	E	5	MAINT-REPAIR-ALTER/MIS	LAN	8	A	3	4	J	01B	1	B	J	1	I		69
CONTRACTOR TOTAL 8 562																							
HOYER CONSTRUCTION CO TINKER AFB OKLAHOMA 474435 4820 37																							
3	J	OPD10	0057	F34850-82-C0381	E	C	E	5	MAINT-REPAIR-ALTER/MISCELLAN	8	A	3	4	J	01B	1	B	J	1	J			53
3	I	OPD10	0353	F34850-83-C0206	D	C	E	5	MAINT-REPAIR-ALTER/MISCELLAN	8	A	3	4	J	01B	1	B	J	1	I			90
3	I	OPD10	0377	F34850-83-C0220	D	C	E	5	CONSTRUCTION/MAINTENANCE BUI	8	A	3	4	J	01B	1	B	J	1	I			662
3	I	OPD10	0361	F34850-83-C0223	D	C	E	5	MAINT-REPAIR-ALTER/MAINTENAN	8	A	3	4	J	01B	1	B	J	1	I			159
CONTRACTOR TOTAL 4 964																							
HUGHES AIRCRAFT CO TINKER AFB OKLAHOMA 476340 4820 37																							
3	G	OHV39	0132	F19628-83-C0034	B	C	A	5	TECH REP SERVICES /COMMUNICA	8	A	3	5	A	1007	4	A	J	1	G			357
I R T CORP TINKER AFB OKLAHOMA 026014 4820 37																							
3	I	OPD02	1662	F34601-83-C3883	B	C	Z	5	SYSTEMS ENGINEERING SERVICES	8	A	3	5	J	1026	1	B	J	1	I			140
INDUSTRIAL MECHANICAL CONTRACTORS TINKER AFB OKLAHOMA 051572 4820 37																							
3	J	OPD10	0081	F34850-82-C0395	D	C	E	5	MAINT-REPAIR-ALTER/MISCELLAN	8	A	3	4	J	01B	1	B	J	1	J			53
3	K	OPD10	0087	F34850-83-C0013	D	C	E	5	MAINT-REPAIR-ALTER/MAINTENAN	8	A	3	4	J	01B	1	B	J	1	K			265
3	C	OPD10	0189	F34850-83-C0067	D	C	E	5	MAINT-REPAIR-ALTER/MAINTENAN	8	A	3	4	J	01B	1	B	J	1	C			47
3	E	OPD10	0240	F34850-83-C0067	D	C	E	5	MAINT-REPAIR-ALTER/MAINTENAN	8	A	6	4	J	01B	1	B	J	1	E			29
CONTRACTOR TOTAL 4 394																							
INFORMASTICS GENERAL CORP TINKER AFB OKLAHOMA 491715 4820 37																							
3	L	OPD10	0118	F34850-81-C0169	C	C	Z	5	ADP SYSTEMS DEVELOPMENT AND	8	4	7	5	A	02	5	B	Y	1	L			55
3	I	OPD10	0379	F34850-83-C0074	C	C	Z	5	OTHER ADP SERVICES	8	4	7	5	A	02	5	B	Z	2	I			70
3	D	OPD10	0209	F34850-83-C0074	C	C	Z	5	OTHER ADP SERVICES	8	4	1	5	A	02	5	A	Z	2	D			265
CONTRACTOR TOTAL 3 390																							



S M  
V O 1111 222222 22 22222 5 7 9 9 1 1 1 1 1 1 1 9 2 2 2  
C N 55555 AAAA AAAAAA BB CCCCC 3 A C 8 999 C D 10A 10B 10C 11 DESCRIPTION OF CMDTY/SRVC 2 3 4 5 6 1717 8 9 A 0 1 3 24 \$\$\$\$\$\$

MATHERLY MECHANICAL CONTRACTORS TINKER AFB OKLAHOMA 088402 4820 37  
3 L OFD10 0028 F34650-83-C0007 D C E 5 2 2 Z152 000 C2 MAINT-REPAIR-ALTER/MAINTENAN 8 A 3 4 J 01B 1 B J 1 J  
3 D OFD10 0198 F34650-83-C0007 D C E 5 2 2 Z152 000 C2 MAINT-REPAIR-ALTER/MAINTENAN 8 A 6 4 J 01B 1 B J 1 C  
CONTRACTOR TOTAL 2 85

MEMOREX CORP TINKER AFB OKLAHOMA 596370 4820 37  
3 J OFD10 0031 GS00C0-29-35 B C Z 5 2 2 W070 000 S1 LEASE-RENTAL OF EQ/ADP EQUIP 3 6 4 1 J  
3 J OFD10 0032 GS00C5-03-76 B C Z 5 2 2 W070 000 S1 LEASE-RENTAL OF EQ/ADP EQUIP 3 6 4 1 J  
3 J OTA29 0003 GS00C5-03-76 B C A 5 3 2 J070 000 A7 MAINT-REPAIR OF EQ/ADP EQUIP 3 A 4 1 J  
3 B OFD10 0152 GS00C5-03-76 B C Z 5 2 2 W070 000 S1 LEASE-RENTAL OF EQ/ADP EQUIP 3 6 4 1 B  
3 F OTA29 0150 GS00C5-03-76 B C A 5 2 2 W070 000 S1 LEASE-RENTAL OF EQ/ADP EQUIP 3 A 4 1 F  
CONTRACTOR TOTAL 5 782

MIDWEST MAINTENANCE CONSTR CO INC TINKER AFB OKLAHOMA 606540 4820 37  
3 J OFD10 0073 F34650-80-C0023 D C C 5 2 2 J023 000 C9E MAINT-REPAIR OF EQ/VEHICLES- 8 A 3 6 J 01B 1 B J 1 J  
3 B OFD10 0156 F34650-80-C0023 D C C 5 2 2 J023 000 C9E MAINT-REPAIR OF EQ/VEHICLES- 8 A 3 6 J 01B 1 B J 1 B  
3 D OFD10 0222 F34650-80-C0023 D C C 5 2 2 J023 000 C9E MAINT-REPAIR OF EQ/VEHICLES- 8 A 3 6 J 01B 1 B J 1 D  
3 F OFD10 0255 F34650-80-C0023 D C C 5 2 2 J023 000 C9E MAINT-REPAIR OF EQ/VEHICLES- 8 A 3 6 J 01B 1 B J 1 F  
3 H OFD10 0314 F34650-80-C0023 D C C 5 2 2 J023 000 C9E MAINT-REPAIR OF EQ/VEHICLES- 8 A 3 6 J 01B 1 B J 1 H  
3 I OFD10 0350 F34650-80-C0023 D C C 5 2 2 J023 000 S1 MAINT-REPAIR OF EQ/VEHICLES- 8 A 3 4 J 01B 1 B J 1 I  
CONTRACTOR TOTAL 6 1,253

N C R CORP TINKER AFB OKLAHOMA 633420 4820 37  
3 J OFD10 0027 GS00C0-29-72 B C Z 5 2 2 W070 000 S1 LEASE-RENTAL OF EQ/ADP EQUIP 3 6 4 1 J

NANODATA CORP TINKER AFB OKLAHOMA 013303 4820 37  
3 J OFD10 0013 GS00C0-30-36 B C Z 5 3 2 J070 000 S1 MAINT-REPAIR OF EQ/ADP EQUIP 3 6 4 1 J

NATIONAL COMPUTER SYSTEMS INC TINKER AFB OKLAHOMA 633950 4820 37  
3 K OFS03 0189 GS00C0-33-33 B C Z 5 3 2 R399 000 S1 OTHER ADP SERVICES 3 6 4 1 K  
3 B OFS03 0466 GS00C0-33-33 B C Z 5 2 2 7035 000 A7 ADP ACCESSORIAL EQUIP 3 6 4 1 B  
CONTRACTOR TOTAL 2 114

NOR CAL ENGINEERING CO TINKER AFB OKLAHOMA 644820 4820 37  
3 J OFD10 0043 F34650-82-C0401 B C C 5 2 2 J059 000 S1 MAINT-REPAIR OF EQ/ELECTRICA 8 4 3 5 J 02 5 B J 1 J

NORTH AMERICAN CONSTRUCTION CO TINKER AFB OKLAHOMA 003797 4820 37  
3 F OFD10 0268 F34650-83-C0132 D C E 5 2 2 Z199 000 C2 MAINT-REPAIR-ALTER/MISCELLAN 8 A 3 4 J 01B 1 B J 1 F

OKLAHOMA GAS & ELECTRIC CO TINKER AFB OKLAHOMA 654300 4820 37  
3 J OFD10 0002 F34650-74-C0035 B C Z 5 2 2 S112 000 S1 UTILITIES/ELECTRICTY 5 3 4 5 A 1005 7 B J 3 J  
3 L OFD10 0114 F34650-74-C0035 B C Z 5 2 2 S112 000 S1 UTILITIES/ELECTRICTY 5 3 4 5 A 1005 7 B J 3 L  
3 L OFD10 0115 F34650-74-C0035 B C Z 5 2 2 S112 000 S1 UTILITIES/ELECTRICTY 5 3 4 5 A 1005 7 B J 3 L  
3 A OFD10 0133 F34650-74-C0035 B C Z 5 2 2 S112 000 S1 UTILITIES/ELECTRICTY 5 3 4 5 A 1005 7 B J 3 A  
3 A OFD10 0147 F34650-74-C0035 B C Z 5 2 2 S112 000 S1 UTILITIES/ELECTRICTY 5 3 4 5 A 1005 7 B J 3 A  
3 C OFD10 0174 F34650-74-C0035 B C Z 5 2 2 S112 000 S1 UTILITIES/ELECTRICTY 5 3 4 5 A 1005 7 B J 3 C  
3 C OFD10 0191 F34650-74-C0035 B C Z 5 2 2 S112 000 S1 UTILITIES/ELECTRICTY 5 3 4 5 A 1005 7 B J 1 C  
3 E OFD10 0230 F34650-74-C0035 B C Z 5 2 2 S112 000 S1 UTILITIES/ELECTRICTY 5 3 4 5 A 1005 7 B J 1 E  
3 F OFD10 0256 F34650-74-C0035 B C Z 5 2 2 S112 000 S1 UTILITIES/ELECTRICTY 5 3 4 5 A 1005 7 B J 2 F  
3 G OFD10 0294 F34650-74-C0035 B C Z 5 2 2 S112 000 S1 UTILITIES/ELECTRICTY 5 3 4 5 A 1005 7 B J 3 G

S M  
 V O 1111 222222 22 22222 5 7 9 9 1 1 1 1 1 1 1 1 1 1  
 C N 55555 AAAA AAAAAA BB CCCCC 3 A C 8 999 C D 10A 10B 10C 11 DESCRIPTION OF CMDTY/SRVC 2 3 4 5 6 1717 8 9 A 0 1 3 24 \$\$\$\$\$\$

OKLAHOMA GAS & ELECTRIC CO TINKER AFB OKLAHOMA 654300 4820 37  
 3 G OFD10 0295 F34650-74-C0035 B C Z 5 2 2 S112 000 S1 UTILITIES/ELECTRICTY 5 3 4 5 A 1005 7 B J 3 G  
 3 H OFD10 0315 F34650-74-C0035 B C Z 5 2 2 S112 000 S1 UTILITIES/ELECTRICTY 5 3 4 5 A 1005 7 B J 3 H  
 3 I OFD10 0360 F34650-74-C0035 B C Z 5 2 2 S112 000 S1 UTILITIES/ELECTRICTY 5 3 4 5 A 1005 7 B J 3 I  
 CONTRACTOR TOTAL 13 8,300

OKLAHOMA INDUSTRIAL CONSTRUCTION TINKER AFB OKLAHOMA 073251 4820 37  
 3 J OFD10 0059 F34650-82-C0353 E C E 5 2 2 Z199 000 C2 MAINT-REPAIR-ALTER/MISCELLAN 8 A 3 4 J 01B 1 B J 1 J  
 3 J OFD10 0034 F34650-82-C0360 D C E 5 2 2 Z119 000 C2 MAINT-REPAIR-ALTER/OTHER ADM 8 A 3 4 J 01B 1 B J 1 J  
 3 J OFD10 0062 F34650-82-C0425 D C E 5 2 2 Z159 000 C2 MAINT-REPAIR-ALTER/OTHER IND 8 A 3 4 J 01B 1 B J 1 J  
 3 K OFD10 0084 F34650-82-C0450 D C E 5 2 2 Z119 000 C2 MAINT-REPAIR-ALTER/OTHER ADM 8 A 3 4 J 01B 1 B J 1 K  
 3 K OFD10 0095 F34650-82-C0452 D C E 5 2 2 Z119 000 C2 MAINT-REPAIR-ALTER/OTHER ADM 8 A 3 4 J 01B 1 B J 1 K  
 CONTRACTOR TOTAL 5 359

OKLAHOMA NATURAL GAS CO TINKER AFB OKLAHOMA 654420 4820 37  
 3 J OFD10 0001 F34650-76-90203 B C Z 5 2 2 S111 000 S1 UTILITIES/GAS 5 3 4 5 A 1005 7 B J 3 J  
 3 L OFD10 0112 F34650-76-90203 B C Z 5 2 2 S111 000 S1 UTILITIES/GAS 5 3 4 5 A 1005 7 B J 3 L  
 3 L OFD10 0113 F34650-76-90203 B C Z 5 2 2 S111 000 S1 UTILITIES/GAS 5 3 4 5 A 1005 7 B J 3 L  
 3 A OFD10 0134 F34650-76-90203 B C Z 5 2 2 S111 000 S1 UTILITIES/GAS 5 3 4 5 A 1005 7 B J 3 A  
 3 A OFD10 0146 F34650-76-90203 B C Z 5 2 2 S111 000 S1 UTILITIES/GAS 5 3 4 5 A 1005 7 B J 3 A  
 3 C OFD10 0173 F34650-76-90203 B C Z 5 2 2 S111 000 S1 UTILITIES/GAS 5 3 4 5 A 1005 7 B J 3 C  
 3 C OFD10 0190 F34650-76-90203 B C Z 5 2 2 S111 000 S1 UTILITIES/GAS 5 3 4 5 A 1015 7 B J 3 C  
 3 E OFD10 0229 F34650-76-90203 B C Z 5 2 2 S111 000 S1 UTILITIES/GAS 5 3 4 5 A 1015 7 B J 3 E  
 3 F OFD10 0257 F34650-76-90203 B C Z 5 2 2 S111 000 S1 UTILITIES/GAS 5 3 4 5 A 1015 7 B J 3 F  
 3 G OFD10 0292 F34650-76-90203 B C Z 5 2 2 S111 000 S1 UTILITIES/GAS 5 3 4 5 A 1005 7 B J 3 G  
 3 G OFD10 0293 F34650-76-90203 B C Z 5 2 2 S111 000 S1 UTILITIES/GAS 5 3 4 5 A 1005 7 B J 3 G  
 3 H OFD10 0316 F34650-76-90203 B C Z 5 2 2 S111 000 S1 UTILITIES/GAS 5 3 4 5 A 1005 7 B J 3 H  
 3 I OFD10 0359 F34650-76-90203 B C Z 5 2 2 S111 000 S1 UTILITIES/GAS 5 3 4 5 A 1005 7 B J 3 I  
 CONTRACTOR TOTAL 13 8,156

OKLAHOMA STATE DEPT OF VOC & TK ED TINKER AFB OKLAHOMA 057127 4820 37  
 3 K OFD10 0066 F34650-83-C0014 B C Z 5 2 2 U006 000 S1 VOCATIONAL-TECHNICAL TRAININ 8 8 3 5 M 05 7 B J 1 J  
 3 A OFD10 0149 F34650-83-C0057 B C Z 5 2 2 U006 000 S1 VOCATIONAL-TECHNICAL TRAININ 8 8 3 5 M 05 7 B J 1 A  
 3 C OFD10 0175 F34650-83-C0072 B C Z 5 2 2 U006 000 S1 VOCATIONAL-TECHNICAL TRAININ 8 8 3 5 M 05 7 B J 1 C  
 CONTRACTOR TOTAL 3 119

P P S I TINKER AFB OKLAHOMA 092361 4820 37  
 3 H OFD10 0304 F34650-83-C0154 D C E 5 1 2 Z199 000 C2 MAINT-REPAIR-ALTER/MISCELLAN 8 A 3 4 J 01B 1 B J 1 H

PARMETER LEONARD REFRIG & A C CO TINKER AFB OKLAHOMA 670211 4820 37  
 3 I OFD10 0371 F34650-83-C0204 D C E 5 1 2 Z199 000 C2 MAINT-REPAIR-ALTER/MISCELLAN 8 A 3 4 J 01B 1 B J 1 I

PEERYS SERVICE CO TINKER AFB OKLAHOMA 673465 4820 37  
 3 A OFD10 0148 F34650-83-C0054 D C E 5 2 2 Z199 000 C2 MAINT-REPAIR-ALTER/MISCELLAN 8 A 3 4 J 01B 1 B J 1 A

PRICE CONSTRUCTION CO TINKER AFB OKLAHOMA 694620 4820 37  
 3 E OFD10 0233 F34650-83-C0106 D C E 5 2 2 Z152 000 C2 MAINT-REPAIR-ALTER/MAINTENAN 8 A 3 4 J 01B 1 B J 1 E  
 3 E OFD10 0241 F34650-83-C0117 D C E 5 2 2 Z199 000 C2 MAINT-REPAIR-ALTER/MISCELLAN 8 A 3 4 J 01B 1 B J 1 E  
 CONTRACTOR TOTAL 2 65

S M  
V C 1111 222222 22 22222 5 7 9 9 1 1 1 1 1  
C N 55555 AAAA AAAAAA BB CCCCC 3 A C 8 999 C D 10A 10B 10C 11 DESCRIPTION OF CMDTY/SRVC 2 3 4 5 6 1717 8 9 A 0 1 3 24 \$\$\$\$\$\$

PROPERTY SERVICES INC TINKER AFB OKLAHOMA 697728 4820 37  
3 E OFD10 0227 F34650-83-C0108 B C C 5 2 2 J049 000 S1 MAINT-REPAIR OF EQ/MAINTENAN 8 A 3 4 J 01B 1 B J 1 E

R & J CONSTRUCTION CO TINKER AFB OKLAHOMA 078322 4820 37  
3 J OFD10 0042 F34650-82-C0356 D C E 5 2 2 Z159 000 C2 MAINT-REPAIR-ALTER/OTHER IND 8 A 3 4 J 01B 1 B J 1 J

RAYTHEON CO TINKER AFB OKLAHOMA 713100 4820 37  
3 K OFD10 0074 F34650-83-C0001 B C C 5 2 2 M192 000 S1 OPER OF GOVT FAC /TESTING B 8 A 7 5 A 1009 3 A J 2 J  
3 H OFD10 0305 F34650-83-C0001 B C C 5 2 2 M192 000 S1 OPER OF GOVT FAC /TESTING B 8 A 7 5 A 1009 3 A J 2 H  
3 L OFD10 0127 F41608-79-C0904 B C C 5 2 2 M192 000 S1 OPER OF GOVT FAC /TESTING B 8 A 7 5 C 1007 1 B K 1 L  
CONTRACTOR TOTAL 3 254

RAYTHEON SERVICE CO TINKER AFB OKLAHOMA 713112 4820 37  
3 H OFD10 0319 F34650-83-C0001 B C C 5 2 2 M192 000 S1 OPER OF GOVT FAC /TESTING B 8 A 7 5 A 1009 3 B J 2 H  
3 I OFD10 0361 F34650-83-C0001 B A C 5 2 2 M192 000 S1 OPER OF GOVT FAC /TESTING B 8 A 6 5 A 1009 3 A J 1 I  
CONTRACTOR TOTAL 2 1,363

REGIONAL SYSTEMS SERVICES GRP TINKER AFB OKLAHOMA 084773 4820 37  
3 A OFD10 0143 F34650-82-C0308 E C C 5 2 2 R599 000 S1 OTHER SPECIAL STUDIES AND AN 8 A 7 4 J 01B 1 B J 1 A

RELIABLE MAINTENANCE SERVICE TINKER AFB OKLAHOMA 721128 4820 37  
3 J OFD10 0019 F34650-81-C0124 E C C 5 1 2 S201 000 S1 CUSTODIAL - JANITORIAL 8 A 3 4 J 01B 1 B J 1 J

REPUBLIC CONSTRUCTION CORP TINKER AFB OKLAHOMA 723420 4820 37  
3 I OFD10 0362 F34650-83-C0201 D C E 5 2 2 Z199 000 C2 MAINT-REPAIR-ALTER/MISCELLAN 8 A 3 4 J 01B 1 B J 1 I

RILEY STOKER CORP TINKER AFB OKLAHOMA 732240 4820 37  
3 I OFD10 0390 F34650-83-C0211 C C E 5 2 2 Z242 000 C2 MAINT-REPAIR-ALTER/HEATING & 8 A 3 5 A 1002 5 A J 2 I

ROCKWELL INTERNATIONAL CORP TINKER AFB OKLAHOMA 646325 4820 37  
3 G OYA03 0052 F11628-81-C0025 B C C 5 2 2 R399 000 S1 OTHER ADP SERVICES 8 A 7 5 A 1001 5 B J 2 G

ROMA INDUSTRIES TINKER AFB OKLAHOMA 072906 4820 37  
3 K OFD10 0040 F34650-82-C0444 D C E 5 2 2 Z245 000 C2 MAINT-REPAIR-ALTER/WATER SUP 8 A 3 4 J 01B 1 B J 1 J

SAGE ENTERPRISES INC TINKER AFB OKLAHOMA 043177 4820 37  
3 J OFD10 0050 F34650-82-C0390 D C E 5 2 2 Z249 000 C2 MAINT-REPAIR-ALTER/OTHER UTI 8 A 3 4 J 01B 1 B J 1 J  
3 E OFD10 0231 F34650-83-C0114 D C E 5 2 2 Z152 000 C2 MAINT-REPAIR-ALTER/MAINTENAN 8 A 3 4 J 01B 1 B J 1 E  
CONTRACTOR TOTAL 2 96

SCIACKY BROS INC TINKER AFB OKLAHOMA 771360 4820 37  
3 I OFD10 0321 F34650-83-C0168 B C C 5 2 2 J049 000 S1 MAINT-REPAIR OF EQ/MAINTENAN 8 A 3 5 A 1001 5 B J 1 I

SHAKER RESEARCH CORP TINKER AFB OKLAHOMA 009110 4820 37  
3 G OJA02 0351 F41689-83-C0569 B C Z 5 2 2 L029 000 S1 TECH REP SERVICES /ENGINE AC 8 A 3 5 A 1007 5 A J 2 G

SOUTHWEST PAVING CO TINKER AFB OKLAHOMA 814158 4820 37  
3 K OFD10 0085 F34650-82-C0354 D C E 5 2 2 Z222 000 C2 MAINT-REPAIR-ALTER/HWYS-ROAD 8 A 3 4 J 01B 1 B J 1 K  
3 J OFD10 0053 F34650-82-C0404 D C E 5 2 2 Z222 000 C2 MAINT-REPAIR-ALTER/HWYS-ROAD 8 A 3 4 J 01B 1 B J 1 J  
3 J OFD10 0034 F34650-83-C0010 D C E 5 2 2 Z224 000 C2 MAINT-REPAIR-ALTER/PARKING F 8 4 3 4 J 01B 1 B J 1 J





S M		1111 222222 22 22222		5 7		9 9				1 1 1 1		1 1 9 2 2 2		1	
V C		AAAA AAAAAA BB CCCCC		3 A C 8		999 C D 10A		10B 10C 11		DESCRIPTION OF CMDTY/SRVC		2 3 4 5 6 1717 8 9 A 0 1 3 24		#####(000	
-----															
T R W INC															
3 F	OFD08	0514	DAEA18-81-90068	B C Z 5	2 2	R499	ABC A1A	OTHER MANAGEMENT SERVICES	8 4 4 5 A 02	4 B	Y 1 F	15C			
3 G	OFD02	1263	DAEA18-81-90068	B C Z 5	2 2	R599	AEC A7	OTHER SPECIAL STUDIES AND AN	8 4 4 5 A 02	4 A	Y 2 G	60C			
3 H	OFD02	1451	DAEA18-81-90068	B C Z 5	2 2	R599	AEC A7	OTHER SPECIAL STUDIES AND AN	8 4 4 5 A 02	4 B	Y 2 H	43C			
3 I	OFD02	1647	DAEA18-81-90068	B C Z 5	2 2	R498	AEC A7	OTHER PROFESSIONAL SERVICES	8 4 4 5 A 02	4 A	Y 2 I	5C			
3 I	OFD02	1656	DAEA18-81-90068	B C Z 5	2 2	R599	AEC A7	OTHER SPECIAL STUDIES AND AN	8 A 7 5 A 1001	5 B	Y 1 I	75			
3 I	OFD08	0769	DAEA18-81-90068	B C Z 5	2 2	R499	ABC A1A	OTHER MANAGEMENT SERVICES	8 4 4 5 A 02	4 B	Y 1 I	46C			
3 I	OFD02	1646	F34801-83-C3778	B C Z 5	2 2	R498	000 A7	OTHER PROFESSIONAL SERVICES	8 4 4 3 C 0000	0	J 1 I	5C			
CONTRACTOR TOTAL				11				2,462							
TALLEY SUPPORT SERVICES INC															
3 K	OFD10	0102	F34650-80-C0341	B C C 5	2 2	J023	000 S1	MAINT-REPAIR OF EQ/VEHICLES-	8 A 7 2 C 0000	0	J 4 K	869			
TELCS COMPUTING INC															
3 J	OFD10	0010	F34650-82-D0242	D A C 5	2 2	J070	000 S1	MAINT-REPAIR OF EQ/ADP EQUIP	5 A 3 3 B 0000	0	J 1 J	64			
3 J	OFD10	0009	F34650-82-D0244	D A C 5	2 2	W070	000 S1	LEASE-RENTAL OF EQ/ADP EQUIP	5 A 3 3 B 0000	0	J 1 J	70			
CONTRACTOR TOTAL				2				134							
TRANSCO CONTRACTING CO INC															
3 F	OFD10	0254	F34650-83-C0124	D C E 5	2 2	Z199	000 C2	MAINT-REPAIR-ALTER/MISCELLAN	8 A 3 4 J 01B	1 B	J 1 F	69			
VENTURE CONSTRUCTION INC															
3 J	OFD10	0077	F34650-82-C0445	D C E 5	2 2	Z111	000 C2	MAINT-REPAIR-ALTER/OFFICE BU	8 A 3 4 J 01B	1 B	J 1 J	217			
3 J	OFD10	0080	F34650-82-C0449	D C E 5	2 2	Z224	000 C2	MAINT-REPAIR-ALTER/PARKING F	8 A 3 4 J 01B	1 B	J 1 J	39			
3 K	OFD10	0104	F34650-83-C0040	D C E 5	2 2	Z245	000 C2	MAINT-REPAIR-ALTER/WATER SUP	8 4 3 4 J 01B	1 B	J 1 K	34			
3 G	OFD10	0278	F34650-83-C0128	D C E 5	2 2	Z199	000 C2	MAINT-REPAIR-ALTER/MISCELLAN	8 A 3 4 J 01B	1 B	J 1 G	34			
3 H	OFD10	0313	F34650-83-C0156	D C E 5	2 2	Z199	000 C2	MAINT-REPAIR-ALTER/MISCELLAN	8 A 3 4 J 01B	1 B	J 1 H	477			
CONTRACTOR TOTAL				5				801							
WANG LABORATORIES INC															
3 K	OFD10	0106	9S00C0-34-47	B C E 5	2 2	W070	000 S1	LEASE-RENTAL OF EQ/ADP EQUIP	3 6 4 1		K	45			
3 K	OFD10	0110	9S00C0-34-47	B C Z 5	2 2	W070	000 S1	LEASE-RENTAL OF EQ/ADP EQUIP	3 6 4 1		K	36			
3 B	OFD10	0162	9S00C0-34-47	B C Z 5	3 2	W070	000 S1	LEASE-RENTAL OF EQ/ADP EQUIP	3 6 4 1		B	48			
3 C	OFD10	0200	9S0000-34-47	B C Z 5	3 2	W070	000 S1	LEASE-RENTAL OF EQ/ADP EQUIP	3 6 4 1		C	34			
CONTRACTOR TOTAL				4				163							
WEATHER SHIELD FLOORING CO INC															
3 C	OFD10	0193	F34650-82-D0438	D C E 5	2 2	Z161	000 C2	MAINT-REPAIR-ALTER/FAMILY HO	8 A 4 4 J 01B	1 B	J 1 C	30			
WEBB ELECTRIC CO															
3 C	OFD10	0192	F34650-83-C0058	D C E 5	2 2	Z221	000 C2	MAINT-REPAIR-ALTER/AIRPORT	8 A 3 4 J 01B	1 B	J 1 C	157			
WESTERN WASTE MANAGEMENT INC															
3 L	OFD10	0128	F34650-83-C0049	B C C 5	2 2	S205	000 S1	GARBAGE COLLECTION	8 A 3 4 J 01B	1 B	J 1 L	243			
3 G	OFD10	0275	F34650-83-C0049	B C C 5	2 2	S205	000 S1	GARBAGE COLLECTION	8 A 3 4 J 01B	1 B	J 1 G	34			
CONTRACTOR TOTAL				2				277							
WESTINGHOUSE ELECTRIC CORP															
3 J	OFD02	0035	F09603-79-G1112	B C Z 5	2 2	S641	AEC A7	RADAR EQUIPMENT AIRBORNE	8 A 4 5 A 02	5 B	J 1 J	3,000			
3 D	OFD02	0901	F09603-79-G1112	B C C 5	2 2	S641	AEC A7	RADAR EQUIPMENT AIRBORNE	8 A 7 5 A 02	5 B	J 1 D	294			





S M 1 1 1 1 2 2 2 2 2 2 2 2 5 7 9 9  
 V O 1111 222222 22 22222 5 7 9 9  
 C N 55555 AAAA AAAAAA BB CCCCC 3 A C 8 999 C D 10A 10B 10C 11 DESCRIPTION OF CMDTY/SRVC 2 3 4 5 6 1717 8 9 A 0 1 3 24 \$\$\$\$\$\$(000)

FACET ENTERPRISES INC TULSA OKLAHOMA 018161 4880 37  
 1 K OAJ09 0223 DAAJ09-83-CA179 B C A 5 2 2 1615 AHC A1A HELICOPTER ROTOR BLADES-DRIV 8 A 3 5 A 1013 5 B J 1 J 30  
 1 E OAJ08 1808 DAAJ08-83-CB194 B C A 5 2 2 1680 AHA A1A MISCL AIRCRAFT ACCESSORIES C 8 A 3 5 A 1013 5 B J 2 E 38  
 2 E JA100 A908 N00383-82-C6253 B C A 5 2 2 2915 000 A1B ENGINE FUEL SYSTEM COMPONENT 8 A 3 5 A 1015 5 B J 1 E 34  
 2 A JA100 A600 N00383-83-C0404 B C A 5 2 2 4330 BTF A1A CENTRIFUGALS SEPARATORS AND 8 A 3 5 A 1015 5 B J 1 E 43  
 2 A JA100 D933 N00383-83-C6195 B C A 5 2 2 1650 AHB A1C AIRCRAFT HYDRAULIC VACUUM DE 8 A 3 5 A 1015 5 B J 1 A 28  
 2 B JA100 D933 N00383-83-C6195 1 B C A 5 2 2 1650 AHB A1C AIRCRAFT HYDRAULIC VACUUM DE 8 A 3 5 A 1015 1 B J 1 A 28  
 2 B JA100 D933 N00383-83-C6195 2 B C A 5 2 2 1650 AHB A1C AIRCRAFT HYDRAULIC VACUUM DE 8 A 3 5 A 1015 5 B J 1 A 28  
 3 K OFD04 0101 F34801-83-C0222 B C A 5 2 2 1650 AFN A1C AIRCRAFT HYDRAULIC VACUUM DE 8 E 3 5 A 1015 4 B J 1 K 28  
 3 G OFD08 0974 F34801-83-C2568 B C A 5 2 2 2915 BSD A1B ENGINE FUEL SYSTEM COMPONENT 8 4 3 5 A 02 3 B J 1 G 29  
 3 I OFD08 1208 F34801-83-C3460 B C A 5 2 2 2915 BSG A1B ENGINE FUEL SYSTEM COMPONENT 8 4 3 5 C 02 1 B J 1 I 30  
 CONTRACTOR TOTAL 8 260

FRAM CORP TULSA OKLAHOMA 357900 4880 37  
 2 A BH004 2042 N00024-83-C4151 C C A 5 2 2 4610 000 A3 WATER PURIFICATION EQUIPMENT 8 A 3 5 A 1002 5 A J 2 L 468

GEOSOURCE INC TULSA OKLAHOMA 034430 4880 37  
 4 J 00700 0024 DLA700-83-C0227 B C A 5 2 2 4820 000 C9E VALVES NONPOWERED 6 A 3 5 B 1013 5 B J 1 J 28  
 4 L 00700 0732 DLA700-83-C0700 B C A 5 2 2 4820 000 A3 VALVES NONPOWERED 6 A 3 5 B 1013 5 B J 1 K 57  
 4 C 00700 2102 DLA700-83-C1763 B C A 5 2 2 4820 000 C9E VALVES NONPOWERED 6 A 3 5 B 1013 5 B J 1 C 37  
 4 E 00700 2920 DLA700-83-C1763 B C A 5 2 2 4820 000 C9E VALVES NONPOWERED 6 A 6 5 B 1013 5 B J 1 E 37  
 4 E 00700 3065 DLA700-83-C2399 B C A 5 2 2 4820 000 A3 VALVES NONPOWERED 6 A 3 5 A 1015 5 B J 1 E 30  
 CONTRACTOR TOTAL 5 189

GETTY REFINING & MARKETING CO TULSA OKLAHOMA 050718 4880 37  
 2 E 00133 0028 N00033-83-C5008 B C Z 5 2 2 V124 000 S1 VESSEL CHARTER FOR THINGS 8 4 3 5 B 1011 1 B J 1 L 831  
 2 I 00133 0069 N00033-83-C501 B C Z 5 2 2 V124 000 S1 VESSEL CHARTER FOR THINGS 8 4 3 5 B 1011 1 B J 1 C 33  
 CONTRACTOR TOTAL 2 864

GRAND BASSA TANKERS INC TULSA OKLAHOMA 054224 4880 37  
 2 K 00133 0005 N00033-83-C5002 B C Z 5 2 2 V124 000 S1 VESSEL CHARTER FOR THINGS 8 4 3 5 B 1011 1 B J 1 J 446

HELICOMB INTERNATIONAL INC TULSA OKLAHOMA 092118 4880 37  
 1 H OAJ09 2145 DAAJ09-83-CB581 B C A 5 2 2 1560 AHC A1C AIRFRAME STRUCTURAL COMPONEN 8 A 3 3 C 0000 0 J 1 H 61

HENSCHEL CORP TULSA OKLAHOMA 451380 4880 37  
 2 D BD403 5165 N00024-81-C4098 B C A 5 2 2 5865 000 A3 ELCT COUNTERMEASURES & QUICK 8 A 7 3 A 0000 0 J 4 C 58  
 2 H BH004 9344 N00024-81-C4107 B C Z 5 2 2 5865 000 A3 ELCT COUNTERMEASURES & QUICK 8 A 6 J J 41  
 2 C BH004 3812 N00024-83-C4110 B C Z 5 2 2 5865 000 A3 ELCT COUNTERMEASURES & QUICK 8 A 3 3 C 0000 0 J 4 B 199  
 2 C JA112 1889 N00104-82-CK935 B C A 5 2 2 6110 000 A3 ELECTRICAL CONTROL EQUIPMENT 8 4 3 5 A 02 1 B J 1 B 60  
 2 H JA111 5852 N00104-83-CK344 B C A 5 2 2 6110 000 A3 ELECTRICAL CONTROL EQUIPMENT 8 A 3 5 B 1002 5 B J 1 H 35  
 2 G JA111 4914 N00104-83-C5685 B C A 5 2 2 6110 000 A3 ELECTRICAL CONTROL EQUIPMENT 8 4 3 5 C 02 1 B J 1 G 161  
 2 G PA101 A890 N00140-83-CKC85 B C A 5 2 2 5999 000 C9E MSC ELECTRICAL AND ELECTRONI 8 A 3 5 A 1001 5 B J 1 F 42  
 CONTRACTOR TOTAL 7 596

HILL CLEG JANITORIAL TULSA OKLAHOMA 048153 4880 37  
 2 I C2467 F499 N62467-83-C0376 A C C 5 2 2 S201 000 S1 CUSTODIAL - JANITORIAL 4 6 3 5 J 17B 7 B J 1 E 38



-----											1																																			
S M																																														
V O	1111	222222	22	22222	5	7	9	9																																						
C N	55555	AAAA	AAAAA	BB	CCCC	3	A	C	B	999	C	D	10A	10B	10C	11	DESCRIPTION OF CHDITY/SRVC	2	3	4	5	6	1717	8	9	A	0	1	3	24	\$\$\$\$\$(000)															
-----											-----																																			
<b>MCDONNELL DOUGLAS CORP</b>											<b>TULSA</b>											<b>OKLAHOMA</b>											589381	4880	37											
2	I	PF161	0932	N82269-83-C0292	B	C	A	5	2	2	AC11	000	A1C	RDTE/AIRCRAFT	8	A	3	5	A	11	5	B	U	1	I												82									
3	C	OFJ04	1785	F09603-79-C1472	B	C	A	5	2	2	1560	AFF	A1A	AIRFRAME STRUCTURAL COMPONEN	8	A	7	J												C	40-															
3	L	OFJ04	0933	F09603-80-G0662	B	C	A	5	2	2	J015	AFF	A1A	MAINT-REPAIR OF EQ/AIRCRAFT	8	A	4	5	A	1009	4	A	Y	1	L												70									
3	B	OFJ04	1033	F09603-80-G0662	B	C	A	5	2	2	J015	AFF	A1A	MAINT-REPAIR OF EQ/AIRCRAFT	8	A	7	5	A	1009	4	B	Y	2	B												180									
3	E	OFJ04	2331	F09603-80-G0662	B	C	A	5	2	2	J015	AFF	A1A	MAINT-REPAIR OF EQ/AIRCRAFT	8	A	7	5	A	1009	4	B	Y	2	E												120									
3	I	OFJ04	4266	F09603-83-81988	B	C	A	5	2	2	J015	AFF	A1A	MAINT-REPAIR OF EQ/AIRCRAFT	8	A	4	5	A	1009	4	B	Y	1	I												413									
3	J	OFE04	0026	F34601-81-03201	B	C	A	5	2	2	1560	AFC	A1A	AIRFRAME STRUCTURAL COMPONEN	8	A	4	5	A	1026	4	B	J	1	J												63									
3	K	OFJ04	0447	F34601-81-03201	B	C	A	5	2	2	1560	AFF	A1A	AIRFRAME STRUCTURAL COMPONEN	8	A	4	5	A	1015	5	A	J	2	K												284-									
3	L	OFJ04	0753	F34601-82-03353	B	C	A	5	2	2	1560	AFF	A1A	AIRFRAME STRUCTURAL COMPONEN	8	A	4	5	A	1015	4	B	J	1	L												46									
3	A	OFE04	0443	F34601-82-03353	B	C	A	5	2	2	R414	000	A1C	MGT SERVICES/SYSTEMS ENGINEE	8	A	4	5	A	1001	5	A	J	2	A												1,478									
3	C	OFE04	0891	F34601-82-03353	B	C	A	5	2	2	1560	AFC	A1A	AIRFRAME STRUCTURAL COMPONEN	8	E	4	5	A	1026	4	B	J	1	C												37									
3	C	OFE04	1745	F34601-82-03353	B	C	A	5	2	2	1560	AFF	A1A	AIRFRAME STRUCTURAL COMPONEN	8	A	4	5	A	1015	4	B	J	1	C												29									
3	D	OFJ04	1981	F34601-82-03353	B	C	A	5	2	2	1560	AFF	A1A	AIRFRAME STRUCTURAL COMPONEN	8	A	4	5	A	1015	4	B	J	1	D												77									
3	E	OFJ04	2371	F34601-82-03353	B	C	A	5	2	2	1440	CMD	A2	LAUNCHERS GUIDED MISSILE	8	4	4	J												E	1,007															
3	E	OFJ04	2562	F34601-82-03353	B	C	A	5	2	2	1560	AFF	A1A	AIRFRAME STRUCTURAL COMPONEN	8	A	4	5	A	1015	4	B	J	1	E												28									
3	F	OFE04	1283	F34601-82-03353	B	C	A	5	2	2	1560	AFC	A1A	AIRFRAME STRUCTURAL COMPONEN	8	A	4	5	A	1015	4	B	J	1	F												38									
3	F	OFF30	0749	F34601-82-03353	B	C	A	5	2	2	4710	AFF	A1C	PIPE AND TUBE	8	A	4	5	A	1015	5	B	J	1	F												35									
3	G	OFJ04	3054	F34601-82-03353	B	C	A	5	2	2	1560	AFF	A1A	AIRFRAME STRUCTURAL COMPONEN	8	A	4	5	A	1015	4	B	J	1	G												29									
3	G	OFJ04	3160	F34601-82-03353	B	C	A	5	2	2	1440	CMD	A2	LAUNCHERS GUIDED MISSILE	8	A	4	5	A	1026	5	B	J	1	G												26									
3	I	OFJ04	4033	F34601-82-03353	B	C	A	5	2	2	1560	AFF	A1A	AIRFRAME STRUCTURAL COMPONEN	8	A	4	5	A	02	4	B	J	2	I												2,072									
3	J	OFE04	0043	F42600-78-C0040	C	C	A	5	2	2	1510	AFC	A1C	AIRCRAFT FIXED WING	8	4	6	5	A	02	4	A	J	2	J												40,828									
3	E	OFE04	2032	F42600-78-C0040	C	C	A	5	2	2	1510	AFC	A1C	AIRCRAFT FIXED WING	8	4	9	5	A	02	4	B	J	2	E												313-									
3	G	OFE04	0043	F42600-78-C0040	1	C	C	A	5	2	2	1510	AFC	A1C	AIRCRAFT FIXED WING	8	4	6	5	A	02	2	A	J	2	J												40,828								
3	G	OFE04	0043	F42600-78-C0040	2	C	C	A	5	2	2	1510	AFC	A1C	AIRCRAFT FIXED WING	8	4	6	5	A	02	4	A	J	2	J												40,828-								
3	G	OFE04	2032	F42600-78-C0040	1	C	C	A	5	2	2	1510	AFC	A1C	AIRCRAFT FIXED WING	8	4	9	5	A	02	2	B	J	2	E												313-								
3	G	OFE04	2032	F42600-78-C0040	2	C	C	A	5	2	2	1510	AFC	A1C	AIRCRAFT FIXED WING	8	4	9	5	A	02	4	B	J	2	E												313								
3	H	OFE04	1729	F42600-78-C0040	C	C	A	5	2	2	1510	AFC	A1C	AIRCRAFT FIXED WING	8	4	6	5	A	02	2	A	J	2	H												500									
3	I	OFE04	2121	F42600-78-C0040	C	C	A	5	2	2	K015	AFC	A1C	MODIFICATION OF EQ/AIRCRAFT	8	A	7	5	A	02	5	B	J	2	I												575									
<b>CONTRACTOR TOTAL</b>																						32	54,524																							
<b>MIDWESTERN INSTRUMENTS INC</b>											<b>TULSA</b>											<b>OKLAHOMA</b>											606960	4880	37											
2	H	PA101	A831	N00140-83-CCL38	B	C	A	5	2	2	5999	000	C9E	MSC ELECTRICAL AND ELECTRONI	8	4	3	5	A	1001	6	B	J	1	E												30									
2	C	QA120	0277	N00406-83-C0830	B	C	A	5	2	2	6695	000	A7	COMBINATION & MISCELLANEOUS	8	A	3	5	J	1026	1	A	J	1	C												636									
2	L	QA120	0116	N00406-83-C1012	B	C	A	5	2	2	1355	000	A6	TORPEDO INERT COMPONENTS	8	A	3	5	B	1026	6	B	J	1	L												46									
3	H	OFJ04	3057	F09603-83-C1758	B	C	A	5	2	2	1420	CMP	A2	GUIDED MISSILE COMPONENTS	8	A	3	5	J	1015	5	B	J	1	G												389									
<b>CONTRACTOR TOTAL</b>																						4	1,101																							
<b>MINRIC</b>											<b>TULSA</b>											<b>OKLAHOMA</b>											081796	4880	37											
1	K	GAH01	0008	DAAH01-82-C0868	B	C	A	5	2	2	1265	CMC	A2	FIRE CONTROL EQUIPMENT EXCEP	8	A	9	4	J	01B	1	B	J	1	J												118-									
<b>MOODY D &amp; CO INC</b>											<b>TULSA</b>											<b>OKLAHOMA</b>											044567	4880	37											
3	K	OFJ04	0433	F34601-82-00015	B	C	B	5	2	2	8610	000	A7	FLIGHT INSTRUMENTS	8	A	4	5	J	1015	5	B	J	1	K												30									
3	G	OFE03	1230	F34601-83-00279	B	C	A	5	2	2	1630	BSR	A1A	AIRCRAFT WHEEL AND BRAKE SYS	8	E	4	5	J	1002	1	B	J	1	G												49									
3	H	OFF30	0951	F34601-83-00279	B	C	A	5	2	2	4620	000	A1C	VALVES NONPOWERED	8	A	4	5	J	1015	1	B	J	1	H												37									
3	H	OFH02	4509	F34601-83-00279	B	C	A	5	2	2	8105	ACD	A1C	MOTORS ELECTRICAL	8	A	4	5	J	1013	1	B	J	1	H												83									
3	G	OFF30	0882	F41808-83-C0885	B	C	B	5	2	2	4810	000	A1C	VALVES POWERED	8	A	3	6	J	01B	1	B	J	1	G												47									
3	H	OFE04	1890	F42600-83-C5331	B	C	A	5	2	2	4820	AFC	A1C	VALVES NONPOWERED	8	A	3	5	A	1002	4	B	J	1	H												58									
<b>CONTRACTOR TOTAL</b>																						6	304																							









S M 1 1 1 1 1 1  
 V C 1111 222222 22 22222 5 7 9 9 : 1 1 1 1 1 1 9 2 2 2  
 C N 55555 AAAA AAAAAA BB CCCCC 3 A C 8 999 C D 10A 10B 10C 11 DESCRIPTION OF CMDTY/SRVC 2 3 4 5 6 1717 8 9 A 0 1 3 24 333333(000)

YOUNG R A & SON INC TULSA OKLAHOMA 973870 4880 37  
 5 I OCW56 0164 DACW56-83-C0087 CITY A C B 5 2 2 3605 000 C9E EARTH MOVING AND EXCAVATING 8 A 3 4 J 01B 1 B J 1 F 47  
 TOTAL 227 92,671

POWER BLAST CORP TUTTLE OKLAHOMA 061269 4900 37  
 2 I RA100 0866 N00189-83-C0436 B C A 1 2 2 4940 000 C9E MISCELLANEOUS MAINTENANCE EQ 8 4 3 5 J 02 1 B J 1 G 34  
 2 D MA104 0631 N00600-83-C0783 B C B 1 2 2 3680 000 B9 FOUNDRY MACHINERY - RELATED 8 A 3 5 J 1026 1 B J 1 D 40  
 CONTRACTOR TOTAL 2 74

NORTHROP WORLDWIDE ACFT SVCS INC VANCE AFB OKLAHOMA 648252 4950 37  
 3 J OJA02 0038 F41689-81-C0056 B C C 5 2 2 Y124 000 C2 CONSTRUCTION/AIRPORT RUNWAYS 8 A 7 5 A 1009 2 B M 2 J 76  
 3 J OJA02 0039 F41689-81-C0056 B C C 5 2 2 Y129 000 C2 CONSTRUCTION/OTHER AIRFIELD 8 A 7 5 A 1009 2 B M 2 J 513  
 3 J OJA02 0040 F41689-81-C0056 B C C 5 2 2 Y199 000 C2 CONSTRUCTION/MISCELLANEOUS B 8 A 7 5 A 1009 2 B M 2 J 423  
 3 J OJA02 0049 F41689-81-C0056 B C C 5 2 2 J015 000 S1 MAINT-REPAIR OF EQ/AIRCRAFT 8 A 7 5 A 1009 2 B M 2 J 168  
 3 K OJA02 0037 F41689-81-C0056 B C C 5 2 2 Y222 000 C2 CONSTRUCTION/HIGHWAYS-ROADS- 8 A 7 5 A 1009 2 B M 2 J 73  
 3 B OJA02 0164 F41689-81-C0056 B C C 5 2 2 R219 000 C2 OTHER ARCHITECTS & ENGINEERI 8 A 7 5 A 1009 2 B M 2 B 33  
 3 E OJA02 0274 F41689-81-C0056 B C C 5 2 2 R219 000 C2 OTHER ARCHITECTS & ENGINEERI 8 A 7 5 A 1009 2 B M 2 E 26  
 3 E OJA02 0279 F41689-81-C0056 B C C 5 2 2 Z124 000 C2 MAINT-REPAIR-ALTER/AIRPORT R 8 A 7 5 A 1009 2 B M 2 E 25  
 3 J OJA02 0051 F41689-82-C0041 B C C 5 2 2 J015 000 S1 MAINT-REPAIR OF EQ/AIRCRAFT 8 A 7 5 A 1009 2 B M 2 J 51  
 3 J OJA02 0050 F41689-82-C0041 B C C 5 2 2 J015 000 S1 MAINT-REPAIR OF EQ/AIRCRAFT 8 A 7 5 A 1009 2 B M 2 J 28,977  
 3 K OJA02 0095 F41689-82-C0041 B C C 5 2 2 Y162 000 C2 CONSTRUCTION/RECREATIONAL BU 8 A 7 5 A 1009 2 B M 2 J 403  
 3 B OJA02 0186 F41689-82-C0041 B C C 5 2 2 Y163 000 C2 CONSTRUCTION/TROOP HOUSING 8 A 7 5 A 1009 2 B M 2 B 37  
 3 C OJA02 0205 F41689-82-C0041 B C C 5 2 2 Z161 000 C2 MAINT-REPAIR-ALTER/FAMILY HO 8 A 7 5 A 1009 2 B M 2 C 36  
 3 C OJA02 0206 F41689-82-C0041 B C C 5 2 2 Z119 000 C2 MAINT-REPAIR-ALTER/OTHER ADM 8 A 7 5 A 1009 2 B M 2 C 211  
 3 C OJA02 0218 F41689-82-C0041 B C C 5 2 2 Z124 000 C2 MAINT-REPAIR-ALTER/AIRPORT R 8 A 7 5 A 1009 2 B M 2 C 345  
 3 D OJA02 0232 F41689-82-C0041 B C C 5 2 2 J015 000 S1 MAINT-REPAIR OF EQ/AIRCRAFT 8 A 7 5 A 1009 2 B M 2 C 100  
 3 D OJA02 0233 F41689-82-C0041 B C C 5 2 2 Z161 000 C2 MAINT-REPAIR-ALTER/FAMILY HO 8 A 7 5 A 1009 2 B M 2 D 134  
 3 D OJA02 0234 F41689-82-C0041 B C C 5 2 2 Z119 000 C2 MAINT-REPAIR-ALTER/OTHER ADM 8 A 7 5 A 1009 2 B M 2 D 70  
 3 E OJA02 0265 F41689-82-C0041 B C C 5 2 2 R211 000 C2 ARCHITECT/ENGINEER - GENERAL 8 A 7 5 A 1009 2 B M 2 E 36  
 3 E OJA02 0266 F41689-82-C0041 B C C 5 2 2 Z161 000 C2 MAINT-REPAIR-ALTER/FAMILY HO 8 A 7 5 A 1009 2 B M 2 E 36  
 3 E OJA02 0267 F41689-82-C0041 B C C 5 2 2 J015 000 S1 MAINT-REPAIR OF EQ/AIRCRAFT 8 A 7 5 A 1009 2 B M 2 E 100  
 3 E OJA02 0268 F41689-82-C0041 B C C 5 2 2 Z222 000 C2 MAINT-REPAIR-ALTER/HWYS-ROAD 8 A 7 5 A 1009 2 B M 2 E 164  
 3 F OJA02 0293 F41689-82-C0041 B C C 5 2 2 Z129 000 C2 MAINT-REPAIR-ALTER/OTHER AIR 8 A 7 5 A 1009 2 B M 2 F 32  
 3 F OJA02 0294 F41689-82-C0041 B C C 5 2 2 Z124 000 C2 MAINT-REPAIR-ALTER/AIRPORT R 8 A 7 5 A 1009 2 B M 2 F 684  
 3 F OJA02 0295 F41689-82-C0041 B C C 5 2 2 Z161 000 C2 MAINT-REPAIR-ALTER/FAMILY HO 8 A 7 5 A 1009 2 B M 2 F 46  
 3 F OJA02 0333 F41689-82-C0041 B C C 5 2 2 Z139 000 C2 MAINT-REPAIR-ALTER/EDUCATION 8 A 7 5 A 1009 2 B M 2 F 87  
 3 F OJA02 0334 F41689-82-C0041 B C C 5 2 2 Z163 000 C2 MAINT-REPAIR-ALTER/TROOP HOU 8 A 7 5 A 1009 2 B M 2 F 38  
 3 F OJA02 0335 F41689-82-C0041 B C C 5 2 2 R211 000 C2 ARCHITECT/ENGINEER - GENERAL 8 A 7 5 A 1009 2 B M 2 F 69  
 3 G OJA02 0323 F41689-82-C0041 B C C 5 2 2 Z161 000 C2 MAINT-REPAIR-ALTER/FAMILY HO 8 A 7 5 A 1009 2 B M 2 F 82  
 3 G OJA02 0348 F41689-82-C0041 B C C 5 2 2 Z161 000 C2 MAINT-REPAIR-ALTER/FAMILY HO 8 A 7 5 A 1009 2 B M 2 G 48  
 3 H OJA02 0386 F41689-82-C0041 B C C 5 2 2 Z119 000 C2 MAINT-REPAIR-ALTER/OTHER ADM 8 A 7 5 A 1009 2 B M 2 H 148  
 3 H OJA02 0387 F41689-82-C0041 B C C 5 2 2 Z129 000 C2 MAINT-REPAIR-ALTER/OTHER AIR 8 A 7 5 A 1009 2 B M 2 H 105  
 3 I OJA02 0415 F41689-82-C0041 B C C 5 2 2 Z244 000 C2 MAINT-REPAIR-ALTER/SEWERAGE 8 A 7 5 A 1009 2 B M 2 H 58  
 3 I OJA02 0416 F41689-82-C0041 B C C 5 2 2 Z244 000 C2 MAINT-REPAIR-ALTER/SEWERAGE 8 A 7 5 A 1009 2 B M 2 H 158  
 3 I OJA02 0417 F41689-82-C0041 B C C 5 2 2 Z163 000 C2 MAINT-REPAIR-ALTER/TROOP HOU 8 A 7 5 A 1009 2 B M 2 H 29  
 3 I OJA02 0418 F41689-82-C0041 B C C 5 2 2 Z245 000 C2 MAINT-REPAIR-ALTER/WATER SUP 8 A 7 5 A 1009 2 B M 2 H 93  
 3 I OJA02 0419 F41689-82-C0041 B C C 5 2 2 Y291 000 C2 CONSTRUCTION/RECREATION NON- 8 A 7 5 A 1009 2 B M 2 H 42  
 3 I OJA02 0421 F41689-82-C0041 B C C 5 2 2 Z151 000 C2 MAINT-REPAIR-ALTER/AMMUNITION 8 A 7 5 A 1009 2 B M 2 I 95  
 3 I OJA02 0422 F41689-82-C0041 B C C 5 2 2 R211 000 C2 ARCHITECT-ENGINEER SERVICES 8 A 7 5 A 1009 2 B M 2 I 31  
 3 I OJA02 0424 F41689-82-C0041 B C C 5 2 2 Z161 000 C2 MAINT-REPAIR-ALTER/FAMILY HO 8 A 7 5 A 1009 2 B M 2 I 60



S M  
 V C 1111 222222 22 22222 5 7 9 9 1 1 1 1 1 1 9 2 2 2  
 C N 55555 AAAA AAAAAA BB CCCCC 3 A C 8 999 C D 10A 10B 10C 11 DESCRIPTION OF CMDTY/SRVC 2 3 4 5 6 1717 8 9 A 0 1 3 24 \$\$\$\$\$\$(0)

ADVANCED CONTROL TECHNOLOGY ALBANY OREGON 091878 0030 38  
 2 H QA120 0404 N00406-83-C1904 B C B 1 2 2 J034 000 S1 MAINT-REPAIR OF EQ/METALWORK 8 4 3 5 J 02 1 B J 1 D 21

CUMMINGS TRANSFER & FUEL CO ALBANY OREGON 240930 0030 38  
 4 J 00600 0820 DLA600-82-D4518 D C B 1 3 2 9130 000 A8A LIQUID PROPELLANTS & FUEL PE 6 A 3 3 J 0000 0 K 1 J

DEWALD NORTHWEST CO ALBANY OREGON 078547 0030 38  
 2 I UM101 0089 93095 - -42090 B C A 1 2 2 3540 000 C9E WRAPPING AND PACKAGING MACHI 3 6 4 1 H 4

MID STATES PETROLEUM INC ALBANY OREGON 078524 0030 38  
 4 K 00600 0932 DLA600-82-D4568 D C B 1 3 2 9130 000 A8A LIQUID PROPELLANTS & FUEL PE 6 A 6 3 J 0000 0 K 1 J 3  
 4 L 00600 0789 DLA600-82-D4568 D C B 1 3 2 9130 000 A8A LIQUID PROPELLANTS & FUEL PE 6 A 3 3 J 0000 0 K 1 J 2  
 4 F 00600 2606 DLA600-83-D4468 E C B 1 3 2 9130 000 A8A LIQUID PROPELLANTS & FUEL PE 6 A 3 3 J 0000 0 K 1 F 2  
 CONTRACTOR TOTAL 3 90

MUDROW & MURRAY ALBANY OREGON 059985 0030 38  
 4 K 00600 0793 DLA600-82-D4560 D C B 1 3 2 9130 000 A8A LIQUID PROPELLANTS & FUEL PE 6 A 3 3 J 0000 0 K 1 J 21

NORTHWEST INDUSTRIES INC ALBANY OREGON 648845 0030 38  
 2 E QA120 0310 N00406-83-C0561 B C A 1 2 2 4820 000 A6 VALVES NONPOWERED 8 A 3 5 J 1001 5 A J 1 C 50

OREGON FREEZE DRY FOODS INC ALBANY OREGON 658315 0030 38  
 2 A F2204 0317 M62204-83-C0017 B C B 1 2 2 8915 000 B2 FRUITS AND VEGETABLES 8 4 3 5 J 02 5 B J 1 A 131  
 2 B F2204 0427 M62204-83-C0023 B C B 1 2 2 8915 000 B2 FRUITS AND VEGETABLES 8 4 3 5 J 02 5 B J 1 A 4  
 2 H F2204 1328 M62204-83-C0053 B C B 1 2 2 8905 000 B2 MEAT POULTRY AND FISH 8 2 3 5 J 09 1 B J 1 H 51  
 4 G 0013H 8967 DLA13H-83-CZ035 B C A 5 2 2 8940 000 B2 SPECIAL DIETARY FOODS - SPEC 6 A 3 5 C 09 1 B J 2 G 1,121  
 4 C 0013H 8264 DLA13H-83-C0642 B C A 5 2 2 8910 000 B2 DAIRY FOODS AND EGGS 6 A 3 5 B 09 3 B J 1 L 221  
 4 G 0013H 8916 DLA13H-83-C0998 B C A 5 2 2 8940 000 B2 SPECIAL DIETARY FOODS - SPEC 6 A 3 3 B 0000 0 J 4 F 124  
 4 H 0013H 9068 DLA13H-83-C1122 B C A 5 2 2 8910 000 B2 DAIRY FOODS AND EGGS 6 A 3 5 B 09 5 B J 1 H 194  
 4 I 0013H 9187 DLA13H-83-C1171 B C A 5 2 2 8905 000 B2 MEAT POULTRY AND FISH 6 A 3 3 C 0000 0 J 4 I 1,278  
 CONTRACTOR TOTAL 8 3,171  
 CITY TOTAL 16 4,284

BOHEMIA INC ASTORIA OREGON 017695 0100 38  
 5 F OCW57 0079 DACW57-82-C0068 D C E 5 2 2 Y219 000 C2 CONSTRUCTION/OTHER CONSERVAT 8 A 7 3 C 0000 0 J 4 J 174  
 5 H CCW57 0003 DACW57-82-C0068 D C E 5 2 2 Y219 000 C2 CONSTRUCTION/OTHER CONSERVAT 8 A 7 3 C 0000 0 J 4 I 30  
 CONTRACTOR TOTAL 2 204

BRUSCO CORP ASTORIA OREGON 079766 0100 38  
 5 G OCW57 0083 DACW57-83-C0023 B C C 5 2 2 W039 000 C9E LEASE-RENTAL OF EQ/MATERIALS 8 4 3 5 J 02 1 B J 1 L 51

GOLDEN GATE PETROLEUM CO ASTORIA OREGON 398460 0100 38  
 4 L 00600 1453 DLA600-83-D0021 D C B 1 3 2 9140 000 A8A FUEL OILS 6 A 3 3 J 0000 0 K 1 J 401  
 4 B 00600 1996 DLA600-83-D0129 D C B 1 3 2 9140 000 A8A FUEL OILS 6 A 3 5 J 1026 1 B K 1 A 571  
 CONTRACTOR TOTAL 2 979

HEARIN FOREST INDUSTRIES ASTORIA OREGON 446053 0100 38  
 4 I 00700 5060 DLA720-83-C0476 D C B 5 2 2 5530 000 B1 PLYWOOD AND VENEER 6 A 3 3 J 0000 0 J 1 I 51

										1 1 1 1 1 1 1 1 1 1										1 1 9 2 2 2									
										2 3 4 5 6 17 17 8 9 A 0 1 3 24										#####(000)									
S M	V O	C N	1111	222222	22	22222	5 7	9 9		DESCRIPTION OF CMDTY/SRVC	2	3	4	5	6	17	17	8	9	A	0	1	3	24	#####(000)				
-----																													
HODGIN KENNETH C										ASTORIA OREGON 069543 0100 38																			
5	I	OCW57	0230	DACW57-81-C0126	D	C	E	5	2	2	Y299	000	C2	CONSTRUCTION/ALL OTHER NON-B	8	A	7	4	J	01B	1	B	J	1	F	44			
MANSON CONSTRUCTION & ENGR CO										ASTORIA OREGON 573060 0100 36																			
5	I	OCW57	0336	DACW57-83-C0094	D	C	E	5	2	2	Y216	000	C2	DREDGING	8	A	3	3	B	0000	0		J	1	0	482			
MCCALL OIL & CHEMICAL CORP										ASTORIA OREGON 586954 0100 36																			
4	J	00600	0332	DLA600-82-D0068	D	C	B	1	3	2	9140	000	A8A	FUEL OILS	6	A	3	5	B	1026	6	B	K	1	J	181			
NIEMI ED OIL CO INC										ASTORIA OREGON 048406 0100 36																			
4	K	00600	0786	DLA600-82-D4569	D	C	B	1	3	2	9130	000	A8A	LIQUID PROPELLANTS & FUEL	6	A	3	3	J	0000	0		K	1	J	73			
4	K	00600	0916	DLA600-82-D4569	D	C	B	1	3	2	9130	000	A8A	LIQUID PROPELLANTS & FUEL	6	A	6	3	J	0000	0		K	1	J	442			
4	F	00600	2605	DLA600-83-D4470	E	C	B	1	3	2	9140	000	A8A	FUEL OILS	6	A	3	3	J	0000	0		K	1	F	43			
CONTRACTOR TOTAL										3 556																			
NORTH AMERICAN TRAILING CO										ASTORIA OREGON 035042 0100 36																			
5	I	OCW57	0288	DACW57-83-C0052	D	C	E	5	2	2	Z299	000	C2	MAINT-REPAIR-ALTER/OTHER NON	8	A	3	3	B	0000	0		J	4	E	2,390			
PACIFIC NORTHERN OIL CORP										ASTORIA OREGON 024305 0100 36																			
4	B	00600	2029	DLA600-83-D0076	D	C	B	1	3	2	9140	000	A8A	FUEL OILS	6	A	6	5	J	1026	1	B	K	1	B	1,460			
CITY TOTAL										14 6,402																			
COLUMBIA HELICOPTERS INC										AURORA OREGON 210457 0130 36																			
2	A	RM300	0004	N00146-83-C0001	B	C	B	1	2	2	3020	000	A1B	GEARS PULLEYS SPROCKETS AND	8	4	3	5	J	1001	5	B	J	1	J	75			
GARREN ROY D										BANDON OREGON 373770 0170 36																			
5	F	OCW57	0019	DACW57-82-C0103	D	C	E	5	2	2	Y219	000	C2	CONSTRUCTION/OTHER CONSERVAT	8	A	7	4	J	01B	1	B	J	1	I	300			
CALIFORNIA VIDEO SALES INC										BEAVERTON OREGON 086004 0220 36																			
1	K	0A908	0016	DAAG08-83-C0016	B	C	B	5	1	2	6820	000	A7	RADIO TV EQUIPMENT EXCEPT A1	5	A	3	5	J	1001	6	B	J	1	J	53			
1	F	0A908	0215	DAAG08-83-C0259	B	C	B	5	1	2	6625	000	A7	ELECTRICAL ELECTRONIC MEASUR	8	A	3	3	J	0000	0		J	1	E	32			
CONTRACTOR TOTAL										2 85																			
COMMERCIAL CONCEPTS CO										BEAVERTON OREGON 092391 0220 36																			
2	I	E1230	5739	N00014-83-C2182	A	C	B	1	2	2	5410	000	C9E	PREFABRICATED AND PORTABLE B	8	A	3	5	J	1013	1	B	J	1	0	33			
DEKNATEL INC										BEAVERTON OREGON 257461 0220 36																			
4	A	00120	0793	DLA120-83-D4174	B	C	A	5	2	2	6510	000	C9B	SURGICAL DRESSING MATERIALS	6	A	4	5	A	07	1	B	J	1	A	26			
4	E	00120	1809	DLA120-83-D4174	B	C	A	5	2	2	6510	000	C9B	SURGICAL DRESSING MATERIALS	6	A	4	5	B	07	1	B	J	1	E	28			
4	I	00120	2634	DLA120-83-D4174	B	C	A	5	2	2	6510	000	C9B	SURGICAL DRESSING MATERIALS	6	A	4	5	B	07	1	B	J	1	H	39			
4	I	00120	2646	DLA120-83-D4174	B	C	A	5	2	2	6510	000	C9B	SURGICAL DRESSING MATERIALS	6	A	4	5	A	07	5	B	J	1	I	26			
CONTRACTOR TOTAL										4 119																			
DYNAMICS SYSTEMS NORTHWEST										BEAVERTON OREGON 094515 0220 36																			
2	I	PF161	1059	N82269-83-C0442	B	C	Z	1	2	2	7010	000	C9E	ADPE CONFIGURATION	8	A	3	3	J	0000	0		J	1	I	31			
ELCON ASSOCIATES INC										BEAVERTON OREGON 042627 0220 36																			
5	K	OCW57	0040	DACW57-81-D0144	A	C	C	5	2	2	R211	000	C2	ARCHITECT/ENGINEER - GENERAL	8	A	4	5	J	01B	2	A	J	1	I	27			
5	H	OCW57	0357	DACW57-81-D0144	A	C	C	5	2	2	R211	000	C2	ARCHITECT/ENGINEER - GENERAL	8	A	4	6	J	01B	2	A	J	1	F	29			
CONTRACTOR TOTAL										2 56																			







S M 1111 222222 22 22222 5 7 9 9 1 1 1 1 1 1 1 1 2 2 2  
 V O C N 55555 AAAA AAAAAA BB CCCCC 3 A C 8 999 C D 10A 10B 10C 11 DESCRIPTION OF CMDTY/SRVC 2 3 4 5 6 1717 8 9 A 0 1 3 24 \$\$\$\$(000)

TEKTRONIX INC				BEAVERTON				OREGON				861480 0220 38								
1	I	OAD05	0586	GS00C0-35-65	B	C	Z	5	3	2	7025	000	A7	ADP INPUT/OUTPUT AND STORAGE	3	6	4	I	32	
1	I	OAD05	0762	GS00C0-35-65	B	C	Z	5	3	2	7025	000	A7	ADP INPUT/OUTPUT AND STORAGE	3	6	4	I	89	
1	I	OAG02	0131	GS00C0-35-65	B	C	A	5	2	2	7490	000	A7	MISCELLANEOUS OFFICE MACHINE	3	6	4	I	46	
1	I	OZD04	2567	GS00S0-35-65	B	C	A	5	2	2	7025	000	A7	ADP INPUT/OUTPUT AND STORAGE	3	6	4	I	28	
1	K	QAA09	0010	GS00S4-51-97	B	C	Z	5	3	2	6625	000	A7	ELECTRICAL ELECTRONIC MEASUR	3	6	4	J	73	
1	A	QAA09	0542	GS00S4-51-97	B	C	Z	5	3	2	6625	000	A7	ELECTRICAL ELECTRONIC MEASUR	3	6	4	A	70	
1	A	OAD03	0007	GS00S4-51-97	B	C	A	5	2	2	6625	000	C9E	ELECTRICAL ELECTRONIC MEASUR	3	6	4	A	27	
1	A	OAD07	0118	GS00S4-51-97	B	C	A	5	2	2	6625	000	A7	ELECTRICAL ELECTRONIC MEASUR	3	6	4	A	46	
1	A	OAG04	0094	GS00S4-51-97	B	C	A	5	2	2	6625	000	A7	ELECTRICAL ELECTRONIC MEASUR	3	6	4	A	50	
1	B	OAB07	0270	GS00S4-51-97	C	C	A	5	2	2	6625	000	A7	ELECTRICAL ELECTRONIC MEASUR	3	6	4	A	111	
1	B	OAH01	0772	GS00S4-51-97	B	C	A	5	2	2	6625	000	A2	ELECTRICAL ELECTRONIC MEASUR	3	6	4	B	32	
1	C	OAB07	3141	GS00S4-51-97	B	C	A	5	2	2	6625	000	A7	ELECTRICAL ELECTRONIC MEASUR	3	6	4	J	43	
1	C	OAB07	3842	GS00S4-51-97	B	C	B	5	2	2	6625	000	A7	ELECTRICAL ELECTRONIC MEASUR	3	6	4	C	36	
1	C	OAH01	0920	GS00S4-51-97	B	C	A	5	2	2	6625	000	A2	ELECTRICAL ELECTRONIC MEASUR	3	6	4	C	66	
1	D	OAB07	0372	GS00S4-51-97	B	C	A	5	2	2	6625	000	A7	ELECTRICAL ELECTRONIC MEASUR	3	6	4	C	72	
1	D	OAB07	0398	GS00S4-51-97	B	C	A	5	2	2	6625	000	A7	ELECTRICAL ELECTRONIC MEASUR	3	6	4	C	27	
1	D	OAB07	0415	GS00S4-51-97	B	C	A	5	2	2	6625	000	A7	ELECTRICAL ELECTRONIC MEASUR	3	6	4	C	37	
1	D	OAB07	4134	GS00S4-51-97	B	C	A	5	2	2	6625	000	A7	ELECTRICAL ELECTRONIC MEASUR	3	6	4	D	49	
1	D	OAB07	4210	GS00S4-51-97	B	C	A	5	2	2	6625	000	A7	ELECTRICAL ELECTRONIC MEASUR	3	6	4	D	79	
1	D	OAH01	1246	GS00S4-51-97	B	C	A	5	2	2	R304	000	A2	ADP TRANSMISSION	3	6	4	D	43	
1	E	OAB07	0446	GS00S4-51-97	C	C	A	5	2	2	6625	000	A7	ELECTRICAL ELECTRONIC MEASUR	3	6	4	D	94	
1	E	OAB07	0547	GS00S4-51-97	C	C	A	5	2	2	6625	000	A7	ELECTRICAL ELECTRONIC MEASUR	3	6	4	D	75	
1	E	OAB07	0550	GS00S4-51-97	C	C	A	5	2	2	6625	000	A7	ELECTRICAL ELECTRONIC MEASUR	3	6	4	E	75	
1	E	OAB07	4274	GS00S4-51-97	B	C	A	5	2	2	6625	000	A7	ELECTRICAL ELECTRONIC MEASUR	3	6	4	E	83	
1	E	OAB07	4287	GS00S4-51-97	B	C	A	5	2	2	6625	000	A7	ELECTRICAL ELECTRONIC MEASUR	3	6	4	E	79	
1	E	OAB07	4296	GS00S4-51-97	B	C	A	5	2	2	6625	000	A7	ELECTRICAL ELECTRONIC MEASUR	3	6	4	E	75	
1	E	OAB07	4323	GS00S4-51-97	B	C	A	5	2	2	6625	000	A7	ELECTRICAL ELECTRONIC MEASUR	3	6	4	E	59	
1	E	OAB07	4352	GS00S4-51-97	B	C	A	5	2	2	6625	000	A7	ELECTRICAL ELECTRONIC MEASUR	3	6	4	E	79	
1	E	OAB07	4378	GS00S4-51-97	B	C	A	5	2	2	6625	000	A7	ELECTRICAL ELECTRONIC MEASUR	3	6	4	E	64	
1	E	OAB07	4408	GS00S4-51-97	B	C	A	5	2	2	6625	000	A7	ELECTRICAL ELECTRONIC MEASUR	3	6	4	E	41	
1	E	OAD05	0381	GS00S4-51-97	C	C	A	5	2	2	6635	000	C9E	PHYSICAL PROPERTIES TESTING	3	6	4	E	66	
1	F	OAB07	4375	GS00S4-51-97	B	C	A	5	2	2	6625	000	A7	ELECTRICAL ELECTRONIC MEASUR	3	6	4	E	44	
1	F	OAB07	4378	GS00S4-51-97	B	C	A	5	2	2	6625	000	A7	ELECTRICAL ELECTRONIC MEASUR	3	6	4	E	76	
1	F	OAB07	4377	GS00S4-51-97	B	C	A	5	2	2	6625	000	A7	ELECTRICAL ELECTRONIC MEASUR	3	6	4	E	83	
1	F	OAB07	4414	GS00S4-51-97	B	C	A	5	2	2	6625	000	A7	ELECTRICAL ELECTRONIC MEASUR	3	6	4	E	104	
1	F	OAB07	4468	GS00S4-51-97	B	C	A	5	2	2	6625	000	A7	ELECTRICAL ELECTRONIC MEASUR	3	6	4	E	34	
1	F	OAB07	4468	GS00S4-51-97	B	C	A	5	2	2	6625	000	A7	ELECTRICAL ELECTRONIC MEASUR	3	6	4	E	48	
1	F	OAB07	4470	GS00S4-51-97	B	C	A	5	2	2	6625	000	A7	ELECTRICAL ELECTRONIC MEASUR	3	6	4	E	72	
1	F	OAB07	4472	GS00S4-51-97	B	C	A	5	2	2	6625	000	A7	ELECTRICAL ELECTRONIC MEASUR	3	6	4	E	84	
1	F	OAB07	4474	GS00S4-51-97	B	C	A	5	2	2	6625	000	A7	ELECTRICAL ELECTRONIC MEASUR	3	6	4	E	37	
1	F	OAB08	0221	GS00S4-51-97	B	C	A	5	2	2	6625	000	A7	ELECTRICAL ELECTRONIC MEASUR	3	6	4	E	90	
1	F	OAH01	1637	GS00S4-51-97	B	C	A	5	2	2	6625	CMS	A2	ELECTRICAL ELECTRONIC MEASUR	3	6	4	E	42	
1	F	OAH01	1656	GS00S4-51-97	B	C	A	5	2	2	6625	H8X	A7	ELECTRICAL ELECTRONIC MEASUR	3	6	4	E	31	
1	G	OZD04	1718	GS00S4-51-97	B	C	A	5	2	2	5999	000	A7	MSC ELECTRICAL AND ELECTRONI	3	6	4	E	42	
1	G	OAB07	4379	GS00S4-51-97	B	C	A	5	2	2	6625	000	A7	ELECTRICAL ELECTRONIC MEASUR	3	6	4	E	26	
1	G	OAH01	1599	GS00S4-51-97	B	C	B	5	2	2	5665	000	A2	ELCT COUNTERMEASURES & QUICK	3	6	4	E	53	
1	H	OAD07	0109	GS00S4-51-97	B	C	A	5	2	2	6625	000	A7	ELECTRICAL ELECTRONIC MEASUR	3	6	4	A	97	
1	D	OAB07	4105	GS00S4-59-17	C	C	A	5	2	2	6625	000	A7	ELECTRICAL ELECTRONIC MEASUR	3	6	4	D	111-	
1	I	OZD04	2525	MDA904-83-C1491	B	C	A	5	2	2	6625	000	A7	ELECTRICAL ELECTRONIC MEASUR	8	1	3	5	A 1001 5 B J 1 F	49

S M  
 V O 1111 222222 22 22222 5 7 9 9 1 1 1 1 1 1 1 9 2 2 2  
 C N 55555 AAAA AAAAAA BB CCCC 3 A C 8 999 C D 10A 10B 10C 11 DESCRIPTION OF CMDTY/SRVC 2 3 4 5 6 1717 8 9 A 0 1 3 24 \$\$\$\$\$\$(000)

TEKTRONIX INC		BEAVERTON		OREGON		861480 0220 38		
1 I	OZD50 0182	MDA906-83-C1993	B C A 5	2 2	7025 000 A7	ADP INPUT/OUTPUT AND STORAGE	8 A 3 5 B 1013 2 B J 1 I	71
2 C	MF109 0106	GS 0-0S-45197	C C Z 1	2 2	8625 000 A7	ELECTRICAL ELECTRONIC MEASUR	3 6 4 1 C	33
2 C	MF109 0107	GS 0-0S-45197	C C Z 1	2 2	8625 000 A7	ELECTRICAL ELECTRONIC MEASUR	3 6 4 1 B	27
2 D	MF109 0143	GS 0-0S-45197	C C Z 1	2 2	8625 000 C9E	ELECTRICAL ELECTRONIC MEASUR	3 6 4 1 D	32
2 E	MF109 0152	GS 0-0S-45197	C C Z 1	2 2	8625 000 C9E	ELECTRICAL ELECTRONIC MEASUR	3 6 4 1 E	31
2 A	LC404 0308	GS00S - -45197	C C A 1	2 2	8625 000 A7	ELECTRICAL ELECTRONIC MEASUR	3 6 4 1 L	101
2 I	LB300 0435	GS00C - -45197	B C A 1	2 2	8625 000 C9E	ELECTRICAL ELECTRONIC MEASUR	3 6 4 1 C	33
2 A	MA105 0263	GS00C0-35-85	B C Z 1	2 2	7070 000 S1	LEASE-RENTAL OF EQ/ADP EQUIP	3 A 4 1 A	99
2 I	MX411 0236	GS00C0-35-85	B C Z 1	2 2	7025 000 C9E	ADP INPUT/OUTPUT AND STORAGE	3 A 4 1 H	33
2 A	MX411 0065	GS00S - -45197	C C Z 1	2 2	8625 000 C9E	ELECTRICAL ELECTRONIC MEASUR	3 6 4 1 L	78
2 B	LB300 0033	GS00S - -45197	B C A 1	2 2	8625 000 C9E	ELECTRICAL ELECTRONIC MEASUR	3 6 4 1 K	26
2 I	MB101 0069	GS00S - -45197	B C Z 1	2 2	8695 000 C9E	COMBINATION & MISCELLANEOUS	3 6 4 1 C	29
2 F	MB101 0374	GS00S -45-197	B C Z 1	2 2	8695 000 C9E	COMBINATION & MISCELLANEOUS	3 6 4 1 J	32
2 F	TK300 0104	GS00S4- 5-197	B C Z 1	2 2	8625 000 C9E	ELECTRICAL ELECTRONIC MEASUR	3 6 4 1 D	74
2 I	TK300 0114	GS00S4- 5-197	B C Z 1	2 2	8625 000 C9E	ELECTRICAL ELECTRONIC MEASUR	3 6 4 1 E	74
2 D	JA113 3095	GS00S4-51-79	B C Z 1	2 2	8625 000 A7	ELECTRICAL ELECTRONIC MEASUR	3 6 4 1 D	29
2 D	JA113 2778	GS00S4-51-97	B C Z 1	2 2	8625 000 A7	ELECTRICAL ELECTRONIC MEASUR	3 6 4 1 B	37
2 A	JA113 1266	GS00S4-51-97	B C Z 1	2 2	8625 000 A7	ELECTRICAL ELECTRONIC MEASUR	3 6 4 1 K	56
2 C	JA114 1992	GS00S4-51-97	B C Z 1	2 2	8625 000 A3	ELECTRICAL ELECTRONIC MEASUR	3 6 4 1 A	27
2 D	JA113 3094	GS00S4-51-97	B C Z 1	2 2	8625 000 A7	ELECTRICAL ELECTRONIC MEASUR	3 6 4 1 D	25
2 E	LF128 0309	GS00S4-51-97	B C Z 1	3 2	8625 000 A7	ELECTRICAL ELECTRONIC MEASUR	3 6 4 1 E	39
2 F	JA113 4274	GS00S4-51-97	B C Z 1	2 2	8625 000 A7	ELECTRICAL ELECTRONIC MEASUR	3 6 4 1 E	32
2 G	LB300 0520	GS00S4-51-97	C C A 1	2 2	8625 000 C9E	ELECTRICAL ELECTRONIC MEASUR	3 6 4 1 D	27
2 I	RC404 0017	GS00S4-51-97	B C Z 1	3 2	8625 000 C9E	ELECTRICAL ELECTRONIC MEASUR	3 6 4 1 E	33
2 H	E1230 5681	N00014-83-C2161	B C A 1	2 2	8625 000 A7	ELECTRICAL ELECTRONIC MEASUR	8 A 3 5 A 1001 5 B J 1 F	26
2 I	E1230 5996	N00014-83-C2262	B C B 1	2 2	8625 000 C9E	ELECTRICAL ELECTRONIC MEASUR	8 A 3 5 A 1001 5 B J 1 I	35
2 I	E1230 6044	N00014-83-C2361	B C A 1	2 2	8625 000 C9E	ELECTRICAL ELECTRONIC MEASUR	8 A 3 5 A 1001 6 B J 1 I	102
2 J	JA111 0263	N00104-81-C3293	B C A 1	2 2	8625 000 A7	ELECTRICAL ELECTRONIC MEASUR	8 A 6 5 A 1003 5 A J 2 J	52
2 K	JA115 0734	N00104-81-C3293	B C A 1	2 2	8625 000 A7	ELECTRICAL ELECTRONIC MEASUR	8 A 6 J K	56
2 C	JA113 1878	N00104-81-C3293	B C A 1	2 2	8625 000 A7	ELECTRICAL ELECTRONIC MEASUR	8 A 6 5 A 1015 5 B J 1 A	620
2 C	JA113 2226	N00104-81-00049	B C A 1	2 2	8625 000 A7	ELECTRICAL ELECTRONIC MEASUR	8 A 4 5 A 1001 5 B J 1 B	158
2 C	JA113 2227	N00104-81-00049	B C A 1	2 2	8625 000 A7	ELECTRICAL ELECTRONIC MEASUR	8 A 4 5 A 1001 5 B J 1 C	207
2 C	JA113 2428	N00104-81-00049	B C A 1	2 2	8625 000 A7	ELECTRICAL ELECTRONIC MEASUR	8 A 4 5 A 1001 5 B J 1 C	73
2 C	JA113 2429	N00104-81-00049	B C A 1	2 2	8625 000 A7	ELECTRICAL ELECTRONIC MEASUR	8 A 4 5 A 1001 5 B J 1 C	61
2 C	JA113 2515	N00104-81-00049	B C A 1	2 2	8625 000 A7	ELECTRICAL ELECTRONIC MEASUR	8 A 4 5 A 1001 5 B J 1 C	377
2 G	JA113 5132	N00104-81-00049	B C A 1	2 2	8625 000 A7	ELECTRICAL ELECTRONIC MEASUR	8 A 4 5 A 1015 5 B J 1 G	45
2 G	JA113 5435	N00104-81-00049	B C A 1	2 2	8625 000 A7	ELECTRICAL ELECTRONIC MEASUR	8 A 4 5 A 1015 5 B J 1 G	32
2 G	JA118 4995	N00104-81-00049	B C A 1	2 2	8625 000 A7	ELECTRICAL ELECTRONIC MEASUR	8 A 4 5 A 02 5 A J 2 D	92-
2 G	JA118 4996	N00104-81-00049	B C A 1	2 2	8625 000 A7	ELECTRICAL ELECTRONIC MEASUR	8 A 4 5 A 02 5 B J 1 E	77-
2 H	JA113 5835	N00104-81-00049	B C A 1	2 2	8625 000 A7	ELECTRICAL ELECTRONIC MEASUR	8 A 4 5 A 1001 5 B J 2 H	147
2 I	JA113 6737	N00104-81-00049	B C A 1	2 2	8625 000 A7	ELECTRICAL ELECTRONIC MEASUR	8 A 4 5 A 1001 5 B J 2 I	41
2 I	JA113 6834	N00104-81-00049	B C A 1	2 2	8625 000 A7	ELECTRICAL ELECTRONIC MEASUR	8 A 4 5 A 1001 5 B J 1 I	30
2 I	JA113 6835	N00104-81-00049	B C A 1	2 2	8625 000 A7	ELECTRICAL ELECTRONIC MEASUR	8 A 4 5 A 1015 5 B J 1 I	29
2 I	JA113 6836	N00104-81-00049	B C A 1	2 2	8625 000 A7	ELECTRICAL ELECTRONIC MEASUR	8 A 4 5 A 1015 5 B J 1 I	47
2 I	JA113 6839	N00104-81-00049	B C A 1	2 2	8625 000 A7	ELECTRICAL ELECTRONIC MEASUR	8 A 4 5 A 1001 5 B J 1 I	44
2 I	JA113 7182	N00104-81-00049	B C A 1	2 2	8625 000 A7	ELECTRICAL ELECTRONIC MEASUR	8 A 4 5 A 1015 5 B J 1 I	43
2 I	JA113 7337	N00104-81-00049	B C A 1	2 2	8625 000 A7	ELECTRICAL ELECTRONIC MEASUR	8 A 4 5 A 1015 5 B J 1 I	126
2 I	JA113 7893	N00104-81-00049	B C A 1	2 2	8625 000 A7	ELECTRICAL ELECTRONIC MEASUR	8 A 4 5 A 1001 5 B J 1 I	94
2 I	JA113 4943	N00104-81-00049	B C A 1	2 2	7025 000 A7	ADP INPUT/OUTPUT AND STORAGE	8 A 4 5 A 1015 5 B J 2 G	33

S M V C	1111 222222 22 22222	5 7 9 9	3 A C 8 999 C D 10A 10B 10C 11	DESCRIPTION OF COMDTY/SRVC	1 1 1 1 1	1 1 9 2 2 2	24 \$\$\$\$\$\$(000)
TEKTRONIX INC							
BEAVERTON							
OREGON 861480 0220 38							
2 I JA113 8329	N00104-83-C3283	B C A 1	2 2 8625 000 A7	ELECTRICAL ELECTRONIC MEASUR	8 4 3 5 A	1001 5 B	J 2 I 1,162
2 I JA113 7791	N00104-83-C3284	B C A 1	2 2 8625 000 A7	ELECTRICAL ELECTRONIC MEASUR	8 4 3 5 A	1026 1 B	J 1 I 408
2 F JA113 4837	N00104-83-D3160	B C A 1	2 2 8625 000 A7	ELECTRICAL ELECTRONIC MEASUR	8 4 4 5 A	1001 5 B	J 2 F 11,159
2 I JA113 8888	N00104-83-D3160	B C A 1	2 2 8625 000 A7	ELECTRICAL ELECTRONIC MEASUR	8 4 4 5 A	1001 5 B	J 1 I 4,211
2 I JA113 8882	N00104-83-D3286	B C A 1	2 2 8625 000 A7	ELECTRICAL ELECTRONIC MEASUR	8 4 4 3 A	0000 0	J 1 I 2,928
2 B LA102 0272	N00123-83-C0008	B C A 1	2 2 5999 000 A7	MSC ELECTRICAL AND ELECTRONI	8 4 3 5 A	1001 6 B	J 1 B 71
2 I PA100 2196	N00140-83-C7126	B C A 1	2 2 8625 000 C9E	ELECTRICAL ELECTRONIC MEASUR	8 4 3 5 A	1001 5 B	J 1 G 38
2 F PC141 0171	N00164-83-C0134	C C A 1	2 2 5935 000 C9E	CONNECTORS ELECTRICAL	8 4 3 5 A	1001 5 B	J 1 F 251
2 I PC141 0269	N00164-83-C0176	B C A 1	2 2 8625 SDR A7	ELECTRICAL ELECTRONIC MEASUR	8 4 3 5 A	1001 6 B	J 2 I 46
2 A RA100 0111	N00189-83-C0081	C C A 1	2 2 8625 000 C9E	ELECTRICAL ELECTRONIC MEASUR	5 4 4 5 A	02 6 B	J 1 J 29
2 I RA100 0972	N00189-83-C0907	B C A 1	2 2 5999 000 A7	MSC ELECTRICAL AND ELECTRONI	8 4 3 5 A	1015 6 B	J 1 H 32
2 I QA110 0500	N00228-83-C3159	B C A 1	2 2 7430 000 A7	TYPEWRITERS & OFFICE TYPE CO	8 4 3 5 C	1013 1 B	J 1 I 64
2 D LA110 0304	N00244-83-C1787	B C A 1	2 2 7035 000 C9E	ADP ACCESSORIAL EQUIP	8 4 3 5 B	1026 1 B	J 2 D 74
2 L JA100 C040	N00383-83-C4058	B C A 1	2 2 8625 000 A7	ELECTRICAL ELECTRONIC MEASUR	8 4 3 5 A	1015 5 B	J 1 L 243
2 I MB101 0318	N00421-83-F0823	B C Z 1	2 2 8695 000 C9E	COMBINATION & MISCELLANEOUS	2 6 4 1		B 26
2 I SA100 0187	N00604-83-C0112	D C A 1	2 2 7021 000 C9E	ADP CENTRAL PROCESSING UNIT	8 4 3 5 C	1002 1 B	J 1 F 243
2 F MF108 0188	N80921-83-C0024	B C A 1	2 2 8625 000 A7	ELECTRICAL ELECTRONIC MEASUR	8 4 3 5 A	1001 6 B	J 1 E 125
2 E MF107 0184	N80921-83-C0077	B C A 1	2 2 8625 000 C9E	ELECTRICAL ELECTRONIC MEASUR	8 4 3 5 B	0000 0	J 1 E 34
2 I LF130 1095	N86001-83-C0385	B C A 1	2 2 8625 000 A7	ELECTRICAL ELECTRONIC MEASUR	8 4 3 5 A	1001 6 B	J 1 H 32
3 K OFF50 0158	F04606-82-00089	B C A 5	2 2 8625 000 A7	ELECTRICAL ELECTRONIC MEASUR	8 4 4 5 A	1015 6 B	J 1 K 32
3 K OFF50 0186	F04606-82-00089	B C A 5	2 2 8625 AFN A7	ELECTRICAL ELECTRONIC MEASUR	8 4 4 5 A	1015 6 B	J 1 K 26
3 A OFF50 0326	F04606-82-00089	B C A 5	2 2 8625 000 A7	ELECTRICAL ELECTRONIC MEASUR	8 4 4 5 A	1015 6 B	J 1 A 106
3 B OFF50 0386	F04606-82-00089	B C A 5	2 2 8625 000 A7	ELECTRICAL ELECTRONIC MEASUR	8 4 4 5 A	1026 6 B	J 1 B 114
3 D OFF50 0640	F04606-82-00089	B C A 5	2 2 8625 000 A7	ELECTRICAL ELECTRONIC MEASUR	8 4 4 5 A	1026 6 B	J 1 D 63
3 E OFF50 0758	F04606-82-00089	B C A 5	2 2 8625 000 A7	ELECTRICAL ELECTRONIC MEASUR	8 4 4 5 A	1026 1 B	J 1 E 54
3 E OFF50 0785	F04606-82-00089	B C A 5	2 2 8625 000 A7	ELECTRICAL ELECTRONIC MEASUR	8 4 4 5 A	1026 6 B	J 1 E 34
3 G OFF50 0988	F04606-82-00089	B C A 5	2 2 8625 000 A7	ELECTRICAL ELECTRONIC MEASUR	8 4 4 5 A	1026 6 B	J 1 G 99
3 H OFF50 0996	F04606-82-00089	B C A 5	2 2 8625 000 A7	ELECTRICAL ELECTRONIC MEASUR	8 4 4 5 A	1026 6 B	J 1 H 29
3 H OFF50 1034	F04606-82-00089	B C A 5	2 2 8625 000 A7	ELECTRICAL ELECTRONIC MEASUR	8 4 4 5 A	1026 6 B	J 1 H 69
3 H OFF50 1043	F04606-82-00089	B C A 5	2 2 8625 000 A7	ELECTRICAL ELECTRONIC MEASUR	8 4 4 5 A	1015 6 B	J 1 H 93
3 H OFH02 4606	F04606-82-00089	B C A 5	2 2 8625 000 A7	ELECTRICAL ELECTRONIC MEASUR	8 4 4 5 A	02 6 B	J 1 H 140
3 I OFF50 1065	F04606-82-00089	B C A 5	2 2 8625 000 A7	ELECTRICAL ELECTRONIC MEASUR	8 4 4 5 A	1015 6 B	J 1 I 33
3 I OFF50 1072	F04606-82-00089	B C A 5	2 2 8625 000 A7	ELECTRICAL ELECTRONIC MEASUR	8 4 4 5 A	1026 6 B	J 1 I 43
3 I OFF50 1124	F04606-82-00089	B C A 5	2 2 8625 000 A7	ELECTRICAL ELECTRONIC MEASUR	8 4 4 5 A	1015 6 B	J 1 I 29
3 I OFF50 1138	F04606-82-00089	B C A 5	2 2 8625 000 A7	ELECTRICAL ELECTRONIC MEASUR	8 4 4 5 A	1015 6 B	J 1 I 31
3 I OFF50 1141	F04606-82-00089	B C A 5	2 2 8625 000 A7	ELECTRICAL ELECTRONIC MEASUR	8 4 4 5 A	1015 6 B	J 1 I 51
3 I OFF50 1142	F04606-82-00089	B C A 5	2 2 8625 000 A7	ELECTRICAL ELECTRONIC MEASUR	8 4 4 5 A	1026 6 B	J 1 I 144
3 I OFF50 1143	F04606-82-00089	B C A 5	2 2 8625 000 A7	ELECTRICAL ELECTRONIC MEASUR	8 4 4 J		I 29
3 I OFF50 1144	F04606-82-00089	B C A 5	2 2 8625 000 A7	ELECTRICAL ELECTRONIC MEASUR	8 4 4 5 A	1013 6 B	J 1 I 274
3 I OFF50 1149	F04606-82-00089	B C A 5	2 2 8625 000 A7	ELECTRICAL ELECTRONIC MEASUR	8 4 4 5 A	1026 6 B	J 1 I 34
3 I OFH02 4784	F04606-82-00089	B C A 5	2 2 8070 000 A7	FIBER OPTIC ACCESSORIES AND	8 4 4 5 A	1013 5 B	J 1 I 53
3 K OFH02 0364	F04606-83-C0145	B C A 5	2 2 8625 000 B9	ELECTRICAL ELECTRONIC MEASUR	8 4 3 J		K 36
3 H OFH02 4423	F04606-83-C0872	B C A 5	2 2 8625 000 B9	ELECTRICAL ELECTRONIC MEASUR	8 4 3 J		H 43
3 I OFH02 4881	F04606-83-C0827	B C A 5	2 2 8625 000 A7	ELECTRICAL ELECTRONIC MEASUR	8 4 3 5 A	02 5 B	J 1 I 34
3 I OFJ02 0436	F09650-83-C0129	B C A 5	2 2 8625 000 A7	ELECTRICAL ELECTRONIC MEASUR	8 4 3 5 A	1001 6 B	J 1 I 80
3 I OFJ02 0425	F09650-83-C0243	B C A 5	2 2 7025 000 A7	ADP INPUT/OUTPUT AND STORAGE	8 4 3 5 A	1001 6 B	J 1 I 58
3 C OHV40 0013	F19628-81-C0121	C C A 5	2 2 R399 700 C9E	OTHER ADP SERVICES	8 4 7 3 J	0000 0	J 1 L 54
3 I OHV40 0050	F19628-81-C0121	C C A 5	2 2 R399 000 C9E	OTHER ADP SERVICES	8 4 6 3 C	0000 0	J 4 G 33
3 B OHK02 0128	F29650-83-CE006	B C A 5	2 2 8625 000 C9E	ELECTRICAL ELECTRONIC MEASUR	8 4 3 5 A	1015 6 B	J 1 B 100



S M 1 1 1 1 2 2 2 2 2 2 5 7 9 9 1 1 1 1 1 1 1 1 9 2 2 2  
 V G 1111 222222 22 22222 5 7 9 9 1 1 1 1 1 1 1 1 9 2 2 2  
 C N 55555 AAAA AAAAAA BB CCCC 3 A C 8 999 C D 10A 10B 10C 11 DESCRIPTION OF CMDTY/SRVC 2 3 4 5 6 1717 8 9 A D 1 3 24 \$\$\$\$\$\$(000)

TEKTRONIX INC		BEAVERTON		OREGON		861480 0220 38			
3 J OFF50 0098	GS00S4-51-97	B C A 5	2 2 8625 000 A7	ELECTRICAL	ELECTRONIC MEASUR	3 6 4 1		J	60
3 J OFF50 0017	GS00S4-51-97	B C A 5	3 2 8625 000 C9E	ELECTRICAL	ELECTRONIC MEASUR	3 6 4 1		J	32
3 J OQA13 0022	GS00S4-51-97	B C A 5	2 2 8625 000 A7	ELECTRICAL	ELECTRONIC MEASUR	3 6 4 1		J	41
3 K OFF50 0193	GS00S4-51-97	B C A 5	2 2 8625 000 A7	ELECTRICAL	ELECTRONIC MEASUR	3 6 4 J		K	40
3 L OFF50 0261	GS00S4-51-97	B C A 5	2 2 8625 000 A7	ELECTRICAL	ELECTRONIC MEASUR	3 6 4 1		L	26
3 L OFF50 0275	GS00S4-51-97	B C A 5	2 2 8625 000 A7	ELECTRICAL	ELECTRONIC MEASUR	3 6 4 1		L	44
3 L OFF50 0046	GS00S4-51-97	C C Z 5	3 2 7030 000 C9E	ADP SOFTWARE		3 6 4 1		L	42
3 A OFF50 0294	GS00S4-51-97	B C A 5	2 2 8625 000 A7	ELECTRICAL	ELECTRONIC MEASUR	3 6 4 1		A	77
3 A OFF50 0297	GS00S4-51-97	B C A 5	2 2 8625 000 A7	ELECTRICAL	ELECTRONIC MEASUR	3 6 4 1		A	50
3 A OFF50 0298	GS00S4-51-97	B C A 5	2 2 8625 000 A7	ELECTRICAL	ELECTRONIC MEASUR	3 6 4 1		A	96
3 A OFF50 0334	GS00S4-51-97	B C A 5	2 2 8625 000 A7	ELECTRICAL	ELECTRONIC MEASUR	3 6 4 1		A	33
3 A OFF50 0344	GS00S4-51-97	B C A 5	2 2 8625 000 A7	ELECTRICAL	ELECTRONIC MEASUR	3 6 4 1		A	35
3 A OJA27 0285	GS00S4-51-97	B C Z 5	3 2 8625 000 A7	ELECTRICAL	ELECTRONIC MEASUR	3 6 4 1		L	32
3 B OFF50 0358	GS00S4-51-97	B C A 5	2 2 8625 000 A7	ELECTRICAL	ELECTRONIC MEASUR	3 6 4 1		B	59
3 B OFF50 0408	GS00S4-51-97	B C A 5	2 2 8625 000 A7	ELECTRICAL	ELECTRONIC MEASUR	3 6 4 1		B	100
3 B OFF50 0435	GS00S4-51-97	B C A 5	2 2 8625 000 A7	ELECTRICAL	ELECTRONIC MEASUR	3 6 4 1		B	44
3 B OFF50 0477	GS00S4-51-97	B C A 5	2 2 8625 000 A7	ELECTRICAL	ELECTRONIC MEASUR	3 6 4 1		B	96
3 B OFF50 0492	GS00S4-51-97	B C A 5	2 2 8625 000 A7	ELECTRICAL	ELECTRONIC MEASUR	3 6 4 1		B	32
3 C OFF50 0509	GS00S4-51-97	B C A 5	2 2 8625 000 A7	ELECTRICAL	ELECTRONIC MEASUR	3 6 4 1		C	49
3 C OFF50 0543	GS00S4-51-97	B C A 5	2 2 8625 000 A7	ELECTRICAL	ELECTRONIC MEASUR	3 6 4 1		C	39
3 C OFF50 0544	GS00S4-51-97	B C A 5	2 2 8625 000 A7	ELECTRICAL	ELECTRONIC MEASUR	3 6 4 1		C	59
3 C OFF50 0553	GS00S4-51-97	B C A 5	2 2 8625 000 A7	ELECTRICAL	ELECTRONIC MEASUR	3 6 4 1		C	86
3 C OFF50 0554	GS00S4-51-97	B C A 5	2 2 8625 000 A7	ELECTRICAL	ELECTRONIC MEASUR	3 6 4 1		C	86
3 C OFF50 0555	GS00S4-51-97	B C A 5	2 2 8625 000 A7	ELECTRICAL	ELECTRONIC MEASUR	3 6 4 1		C	86
3 C OFF50 0576	GS00S4-51-97	B C A 5	2 2 8625 000 A7	ELECTRICAL	ELECTRONIC MEASUR	3 6 4 1		C	49
3 C OFF50 0588	GS00S4-51-97	B C A 5	2 2 8625 000 A7	ELECTRICAL	ELECTRONIC MEASUR	3 6 4 1		C	45
3 C OFF50 0589	GS00S4-51-97	B C A 5	2 2 8625 000 A7	ELECTRICAL	ELECTRONIC MEASUR	3 6 4 1		C	58
3 C OFF50 0591	GS00S4-51-97	B C A 5	2 2 8625 000 A7	ELECTRICAL	ELECTRONIC MEASUR	3 6 4 1		C	99
3 C OFF50 0592	GS00S4-51-97	B C A 5	2 2 8625 000 A7	ELECTRICAL	ELECTRONIC MEASUR	3 6 4 1		C	99
3 C OFF50 0593	GS00S4-51-97	B C A 5	2 2 8625 000 A7	ELECTRICAL	ELECTRONIC MEASUR	3 6 4 1		C	99
3 C OFF50 0594	GS00S4-51-97	B C A 5	2 2 8625 000 A7	ELECTRICAL	ELECTRONIC MEASUR	3 6 4 1		C	99
3 C OFF50 0596	GS00S4-51-97	B C A 5	2 2 8625 000 A7	ELECTRICAL	ELECTRONIC MEASUR	3 6 4 1		C	48
3 C OFF50 0603	GS00S4-51-97	B C A 5	2 2 8625 000 A7	ELECTRICAL	ELECTRONIC MEASUR	3 6 4 1		C	100
3 C OFF50 0605	GS00S4-51-97	B C A 5	2 2 8625 000 A7	ELECTRICAL	ELECTRONIC MEASUR	3 6 4 1		C	97
3 C OFF50 0606	GS00S4-51-97	B C A 5	2 2 8625 000 A7	ELECTRICAL	ELECTRONIC MEASUR	3 6 4 1		C	97
3 C OFF50 0607	GS00S4-51-97	B C A 5	2 2 8625 000 A7	ELECTRICAL	ELECTRONIC MEASUR	3 6 4 1		C	97
3 C OFF50 0608	GS00S4-51-97	B C A 5	2 2 8625 000 A7	ELECTRICAL	ELECTRONIC MEASUR	3 6 4 1		C	97
3 C OFJ02 0211	GS00S4-51-97	B C A 5	2 2 8625 000 A7	ELECTRICAL	ELECTRONIC MEASUR	3 6 4 1		C	35
3 C OFV30 0066	GS00S4-51-97	B C A 5	2 2 8625 000 A7	ELECTRICAL	ELECTRONIC MEASUR	3 6 4 1		B	80
3 D OFF50 0610	GS00S4-51-97	B C A 5	2 2 8625 000 A7	ELECTRICAL	ELECTRONIC MEASUR	3 6 4 1		D	97
3 D OFF50 0611	GS00S4-51-97	B C A 5	2 2 8625 000 A7	ELECTRICAL	ELECTRONIC MEASUR	3 6 4 1		D	97
3 D OFF50 0612	GS00S4-51-97	B C A 5	2 2 8625 000 A7	ELECTRICAL	ELECTRONIC MEASUR	3 6 4 1		D	73
3 D OFF50 0619	GS00S4-51-97	B C A 5	2 2 8625 000 A7	ELECTRICAL	ELECTRONIC MEASUR	3 6 4 1		D	44
3 D OFF50 0677	GS00S4-51-97	B C A 5	2 2 8625 000 A7	ELECTRICAL	ELECTRONIC MEASUR	3 6 4 1		D	43
3 D OFF50 0696	GS00S4-51-97	B C A 5	2 2 8625 000 A7	ELECTRICAL	ELECTRONIC MEASUR	3 6 4 1		D	29
3 D OFH02 1208	GS00S4-51-97	B C A 5	2 2 4940 000 B9	MISCELLANEOUS MAINTENANCE EQ	3 A 4 J			C	97
3 D OFH02 1209	GS00S4-51-97	B C A 5	2 2 4940 000 B9	MISCELLANEOUS MAINTENANCE EQ	3 A 4 J			C	94
3 E OFF50 0718	GS00S4-51-97	B C A 5	2 2 8625 000 A7	ELECTRICAL	ELECTRONIC MEASUR	3 6 4 1		E	32
3 E OFF50 0720	GS00S4-51-97	B C A 5	2 2 8625 000 A7	ELECTRICAL	ELECTRONIC MEASUR	3 6 4 1		E	28

S M  
 V O 1111 222222 22 22222 5 7 9 9 1 1 1 1 1 1 1 9 2 2 2  
 C N 55555 AAAA AAAAAA BB CCCCC 3 A C 8 999 C D 10A 10B 10C 11 DESCRIPTION OF CMDTY/SRVC 2 3 4 5 6 1717 8 9 A 0 1 3 24 \$\$\$\$\$\$(000)

TEKTRONIX INC		BEAVERTON		OREGON		861480 0220 38								
3 E	OFF50	0721	GS00S4-51-97	B C A 5	2 2	8625	000 A7	ELECTRICAL	ELECTRONIC MEASUR	3 6 4 1			E	85
3 E	OFF50	0722	GS00S4-51-97	B C A 5	2 2	8625	000 A7	ELECTRICAL	ELECTRONIC MEASUR	3 6 4 1			E	85
3 E	OFF50	0734	GS00S4-51-97	B C A 5	2 2	8625	000 A7	ELECTRICAL	ELECTRONIC MEASUR	3 6 4 1			E	84
3 E	OFF50	0735	GS00S4-51-97	B C A 5	2 2	8625	000 A7	ELECTRICAL	ELECTRONIC MEASUR	3 6 4 1			E	62
3 E	OFF50	0736	GS00S4-51-97	B C A 5	2 2	8625	000 A7	ELECTRICAL	ELECTRONIC MEASUR	3 6 4 J			E	86
3 E	OFF50	0737	GS00S4-51-97	B C A 5	2 2	8625	000 A7	ELECTRICAL	ELECTRONIC MEASUR	3 6 4 J			E	34
3 E	OFF50	0738	GS00S4-51-97	B C A 5	2 2	8625	000 A7	ELECTRICAL	ELECTRONIC MEASUR	3 6 4 1			E	87
3 E	OFF50	0740	GS00S4-51-97	B C A 5	2 2	8625	000 A7	ELECTRICAL	ELECTRONIC MEASUR	3 6 4 1			E	27
3 E	OFF50	0741	GS00S4-51-97	B C A 5	2 2	8625	000 A7	ELECTRICAL	ELECTRONIC MEASUR	3 6 4 1			E	65
3 E	OFF50	0742	GS00S4-51-97	B C A 5	2 2	8625	000 A7	ELECTRICAL	ELECTRONIC MEASUR	3 6 4 J			E	47
3 E	OFF50	0743	GS00S4-51-97	B C A 5	2 2	8625	000 A7	ELECTRICAL	ELECTRONIC MEASUR	3 6 4 1			E	48
3 E	OFF50	0744	GS00S4-51-97	B C A 5	2 2	8625	000 A7	ELECTRICAL	ELECTRONIC MEASUR	3 6 4 1			E	32
3 E	OFF50	0746	GS00S4-51-97	B C A 5	2 2	8625	000 A7	ELECTRICAL	ELECTRONIC MEASUR	3 6 4 1			E	45
3 E	OFF50	0747	GS00S4-51-97	B C A 5	2 2	8625	000 A7	ELECTRICAL	ELECTRONIC MEASUR	3 6 4 1			E	81
3 E	OFF50	0748	GS00S4-51-97	B C A 5	2 2	8625	000 A7	ELECTRICAL	ELECTRONIC MEASUR	3 6 4 1			E	91
3 E	OFF50	0750	GS00S4-51-97	B C A 5	2 2	8625	000 A7	ELECTRICAL	ELECTRONIC MEASUR	3 6 4 1			E	81
3 E	OFF50	0761	GS00S4-51-97	B C A 5	2 2	8625	000 A7	ELECTRICAL	ELECTRONIC MEASUR	3 6 4 J			E	35
3 E	OFF50	0762	GS00S4-51-97	B C A 5	2 2	8625	000 A7	ELECTRICAL	ELECTRONIC MEASUR	3 6 4 1			E	25
3 E	OFF50	0777	GS00S4-51-97	B C A 5	2 2	8625	000 A7	ELECTRICAL	ELECTRONIC MEASUR	3 6 4 1			E	85
3 E	OFF50	0784	GS00S4-51-97	B C A 5	2 2	8625	000 A7	ELECTRICAL	ELECTRONIC MEASUR	3 6 4 1			E	61
3 E	OFF50	0785	GS00S4-51-97	B C A 5	2 2	8625	000 A7	ELECTRICAL	ELECTRONIC MEASUR	3 6 4 1			E	54
3 E	OFF50	0789	GS00S4-51-97	B C A 5	2 2	8625	000 A7	ELECTRICAL	ELECTRONIC MEASUR	3 6 4 1			E	95
3 E	OFF50	0790	GS00S4-51-97	B C A 5	2 2	8625	000 A7	ELECTRICAL	ELECTRONIC MEASUR	3 6 4 J			E	46
3 E	OFF50	0791	GS00S4-51-97	B C A 5	2 2	8625	000 A7	ELECTRICAL	ELECTRONIC MEASUR	3 6 4 1			E	43
3 E	OFF50	0795	GS00S4-51-97	B C A 5	2 2	8625	000 A7	ELECTRICAL	ELECTRONIC MEASUR	3 6 4 1			E	100
3 E	OFF50	0797	GS00S4-51-97	B C A 5	2 2	8625	000 A7	ELECTRICAL	ELECTRONIC MEASUR	3 6 4 1			E	73
3 E	OFF50	0799	GS00S4-51-97	B C A 5	2 2	8625	000 A7	ELECTRICAL	ELECTRONIC MEASUR	3 6 4 1			E	62
3 E	OFF50	0800	GS00S4-51-97	B C A 5	2 2	8625	000 A7	ELECTRICAL	ELECTRONIC MEASUR	3 6 4 1			E	84
3 E	OFF50	0801	GS00S4-51-97	B C A 5	2 2	8625	000 A7	ELECTRICAL	ELECTRONIC MEASUR	3 6 4 1			E	41
3 E	OFJ02	0254	GS00S4-51-97	B C A 5	2 2	8625	000 A7	ELECTRICAL	ELECTRONIC MEASUR	3 6 4 1			E	94
4 C	00400	2022	DLA400-83-C1435	B C A 5	2 2	6140	000 C9E	BATTERIES SECONDARY		6 A 3 5 A 1001 5 B	J 1 C			32
4 J	00900	0023	DLA900-82-C0016	B C A 5	2 2	5960	000 A7	ELECTRON TUBES & ASSOC	HARDW	6 A 4 5 A 1013 6 B	J 1 J			32
4 J	00900	0067	DLA900-82-G0016	B C A 5	2 2	5960	000 A7	ELECTRON TUBES & ASSOC	HARDW	6 A 4 5 A 1013 6 B	J 1 J			69
4 K	00900	0219	DLA900-82-G0016	B C A 5	2 2	5960	000 A7	ELECTRON TUBES & ASSOC	HARDW	6 A 4 5 A 1013 5 B	J 1 J			51
4 C	00900	1340	DLA900-82-G0016	B C A 5	2 2	5960	000 A7	ELECTRON TUBES & ASSOC	HARDW	6 A 4 5 C 1013 6 B	J 1 C			38
4 C	00900	1404	DLA900-82-G0016	B C A 5	2 2	5960	000 A7	ELECTRON TUBES & ASSOC	HARDW	6 A 4 5 A 1013 6 B	J 1 C			29
4 E	00900	1861	DLA900-82-G0016	B C A 5	2 2	5960	000 A7	ELECTRON TUBES & ASSOC	HARDW	6 A 4 5 B 1013 5 B	J 1 E			79
4 E	00900	1891	DLA900-82-G0016	B C A 5	2 2	5960	000 A7	ELECTRON TUBES & ASSOC	HARDW	6 A 4 5 A 1013 6 B	J 1 E			41
4 E	00900	1960	DLA900-82-G0016	B C A 5	2 2	5960	000 A7	ELECTRON TUBES & ASSOC	HARDW	6 A 4 5 A 1013 6 B	J 1 E			30
4 F	00900	2185	DLA900-82-G0016	B C A 5	2 2	5960	000 A7	ELECTRON TUBES & ASSOC	HARDW	6 A 4 5 A 1013 5 B	J 1 F			99
4 J	00900	0028	DLA900-83-C0042	B C A 5	2 2	8625	000 A7	ELECTRICAL	ELECTRONIC MEASUR	6 A 3 5 A 1013 6 B	J 1 J			48
4 J	00900	0143	DLA900-83-C0220	B C A 5	2 2	8625	000 A7	ELECTRICAL	ELECTRONIC MEASUR	6 A 3 5 A 1013 6 B	J 1 J			45
4 K	00900	0310	DLA900-83-C0357	B C A 5	2 2	8625	000 A7	ELECTRICAL	ELECTRONIC MEASUR	6 A 3 5 A 1013 6 B	J 1 K			36
4 L	00900	0469	DLA900-83-C0518	B C A 5	2 2	8625	000 A7	ELECTRICAL	ELECTRONIC MEASUR	6 A 3 5 A 1013 6 B	J 1 K			37
4 A	00900	0895	DLA900-83-C0903	B C A 5	2 2	8625	000 A7	ELECTRICAL	ELECTRONIC MEASUR	6 A 3 3 B 0000 0	J 1 A			48
4 B	00900	1180	DLA900-83-C1079	B C A 5	2 2	8625	000 A7	ELECTRICAL	ELECTRONIC MEASUR	6 A 3 5 A 1013 6 B	J 1 B			71
4 C	00900	1157	DLA900-83-C1159	B A A 5	2 2	5961	000 A7	SEMI CONDUCTOR DEVICES & ASS		6 A 3 5 A 1013 5 B	J 1 B			37
4 C	00900	1422	DLA900-83-C1195	B C A 5	2 2	8625	000 A7	ELECTRICAL	ELECTRONIC MEASUR	6 A 3 5 A 1013 6 B	J 1 C			25
4 B	00900	1230	DLA900-83-C1248	B C A 5	2 2	5960	000 A7	ELECTRON TUBES & ASSOC	HARDW	6 A 3 5 A 1013 6 B	J 1 B			97

S M  
V G 1111 222222 22 22222 5 7 9 9 1 1 1 1 1 1 1 9 2 2 2  
C N 55555 AAAA AAAAAA BB CCCCC 3 A C 8 999 C D 10A 10B 10C 11 DESCRIPTION OF CMDTY/SRVC 2 3 4 5 6 1717 8 9 A 0 1 3 24 \$\$\$\$\$\$(000)

TEKTRONIX INC		BEAVERTON		OREGON		861480 0220 38													
4 D	00900	1528	DLA900-83-C1438	B C A 5	2 2	6625	000 A7	ELECTRICAL ELECTRONIC MEASUR	6 4	3 5	A 02	6 B	J 1	C	100				
4 D	00900	1598	DLA900-83-C1476	B C A 5	2 2	6625	000 A7	ELECTRICAL ELECTRONIC MEASUR	6 4	3 5	A 02	6 B	J 1	D	104				
4 D	00900	1700	DLA900-83-C1634	B C A 5	2 2	6625	000 A7	ELECTRICAL ELECTRONIC MEASUR	6 4	3 5	B 1013	6 B	J 1	D	27				
4 D	00900	1745	DLA900-83-C1635	B C A 5	2 2	6625	000 A7	ELECTRICAL ELECTRONIC MEASUR	6 4	3 5	B 1013	6 B	J 1	D	45				
4 G	00900	2371	DLA900-83-C2188	B C A 5	2 2	6625	000 A7	ELECTRICAL ELECTRONIC MEASUR	6 4	3 5	A 02	6 B	J 1	G	99				
4 G	00900	2334	DLA900-83-C2189	B C A 5	2 2	6625	000 A7	ELECTRICAL ELECTRONIC MEASUR	6 4	3 5	A 02	6 B	J 1	F	69				
4 G	00900	2570	DLA900-83-C2261	B C A 5	2 2	6625	000 A7	ELECTRICAL ELECTRONIC MEASUR	6 4	3 5	A 02	6 B	J 1	G	65				
4 H	00900	2682	DLA900-83-C2549	B C A 5	2 2	6625	000 A7	ELECTRICAL ELECTRONIC MEASUR	6 4	3 5	A 1013	6 B	J 1	H	29				
4 I	00900	2884	DLA900-83-C2742	B C A 5	2 2	6625	000 A7	ELECTRICAL ELECTRONIC MEASUR	6 4	3 5	A 1013	6 B	J 1	I	42				
4 G	00900	2477	DLA900-83-G0027	B C A 5	2 2	5960	000 A7	ELECTRON TUBES & ASSOC HARDW	6 4	4 5	A 1013	5 B	J 1	G	71				
4 H	00900	2678	DLA900-83-G0027	B C A 5	2 2	5960	000 A7	ELECTRON TUBES & ASSOC HARDW	6 4	4 5	A 1013	5 B	J 1	H	59				
4 I	00900	2639	DLA900-83-G0027	B C A 5	2 2	5960	000 A7	ELECTRON TUBES & ASSOC HARDW	6 4	4 5	A 1013	5 B	J 1	H	84				
4 I	00900	2998	DLA900-83-G0027	B C A 5	2 2	5960	000 A7	ELECTRON TUBES & ASSOC HARDW	6 4	4 5	A 1013	5 B	J 1	I	49				
4 I	00900	3040	DLA900-83-G0027	B C A 5	2 2	5960	000 A7	ELECTRON TUBES & ASSOC HARDW	6 4	4 5	C 02	6 B	J 1	I	58				
5 A	OCW31	0044	6S00C0-35-65	B C A 5	2 2	7025	000 C9E	ADP INPUT/OUTPUT AND STORAGE	3 6	4 1			A	31					
CONTRACTOR CITY TOTAL				TOTAL		365		49,714											
CONTRACTOR CITY TOTAL				TOTAL		393		51,095											
B & L INDUSTRIES INC		BEND		OREGON		084381 0240 38													
3 A	OFF20	0172	F41608-83-C0172	E C A 1	2 2	1730	000 A1C	AIRCRAFT GROUND SERVICING EQ	8 A	3 4	J 01B	1 B	J 1	A	66				
BEAR COUNTRY PETROLEUM INC		BEND		OREGON		091652 0240 38													
4 G	00600	2651	DLA600-83-D4406	E C B 1	3 2	9140	000 A8A	FUEL OILS	6 A	3 3	J 0000	0	K 1	F	33				
CITY TOTAL				TOTAL		2		99											
CONTRACTORS INC		BOARDMAN		OREGON		224122 0260 38													
2 I	C2474	0813	N62474-83-C6418	E C E 5	2 2	Y199	000 C2	CONSTRUCTION/MISCELLANEOUS	B 8 A	3 4	J 01B	1 B	J 1	I	198				
INTERMOUNTAIN PLASTICS		BOARDMAN		OREGON		087412 0260 38													
2 I	C2474	0812	N62474-83-C8012	D C E 5	2 2	Z199	000 C2	MAINT-REPAIR-ALTER/MISCELLAN	8 A	3 4	J 01B	1 B	J 1	I	69				
CITY TOTAL				TOTAL		2		287											
BENSON BARTMAN ELEVATOR CORP		BONNEVILLE		OREGON		076029 0275 38													
5 H	OCW57	0092	DACW57-83-C0031	D C C 5	2 2	J039	000 S1	MAINT-REPAIR OF EQ/MATERIALS	6 A	3 3	C 0000	0	J 1	A	70				
JACKSON MARINE CO		BONNEVILLE		OREGON		069652 0275 38													
5 I	OCW57	0286	DACW57-83-C0069	D C E 5	2 2	Y211	000 C2	CONSTRUCTION/DAMS	8 A	3 4	J 01B	1 B	J 1	F	144				
JENSEN DRILLING CO		BONNEVILLE		OREGON		046249 0275 38													
5 H	OCW57	0274	DACW57-82-C0082	E C E 5	2 2	Y299	000 C2	CONSTRUCTION/ALL OTHER NON-B	8 A	7 4	J 01B	1 B	J 1	D	69				
MASON DARYL INC		BONNEVILLE		OREGON		061597 0275 38													
5 F	OCW57	0252	DACW57-81-C0082	D C C 5	2 2	Y299	000 C2	CONSTRUCTION/ALL OTHER NON-B	8 A	7 4	J 01B	1 B	J 1	B	86				
WANG LABORATORIES INC		BONNEVILLE		OREGON		929220 0275 38													
1 F	OKF57	0195	6S00C0-34-47	B C Z 1	2 2	7020	000 A7	ADP CENTRAL PROCESSING UNIT	3 6	4 1			D	29					
CITY TOTAL				TOTAL		5		395											

S M  
V O 1111 222222 22 22222 5 7 9 9 1 1 1 1 1 1 1 9 2 2 2  
C N 55555 AAAA AAAAAA BB CCCC 3 A C 8 999 C D 10A 10B 10C 11 DESCRIPTION OF CMDTY/SRVC 2 3 4 5 6 1717 8 9 A 0 1 3 24 \$\$\$\$\$\$(000)

Klamath Cold Storage		BRADWOOD		OREGON		090308 0290 38															
4 D	0013H 8590 DLA13H-83-D0141	B C C	1	2 2	W089	000	B2	LEASE-RENTAL OF EQ/SUBSISTEN	6	A	3	3	C	0000	0	J	1	D			29
BUCKEYE PACIFIC CORP																					
		BROOKINGS		OREGON		023192 0300 38															
4 J	00700 0016 DLA720-83-C0008	D C B	1	2 2	5530	000	B1	PLYWOOD AND VENEER	6	A	3	3	C	0000	0	J	1	J			37
4 K	00700 0384 DLA720-83-C0046	D C B	5	2 2	5530	000	B1	PLYWOOD AND VENEER	6	1	3	3	C	0000	0	J	1	K			39
4 L	00700 0828 DLA720-83-C0096	D C B	5	2 2	5530	000	B1	PLYWOOD AND VENEER	6	A	3	3	C	0000	0	J	1	K			33
		CONTRACTOR TOTAL				3		109													
TEKTRONIX INC																					
3 J	OFF50 0020 F41808-81-D0117	B C A	1	2 2	8625	000	A7	ELECTRICAL ELECTRONIC MEASUR	8	A	4	5	A	1013	6	B	J	2	J		227
RAYMOND WEEKS OIL CO																					
4 A	00600 0763 DLA600-82-D4609	D C B	1	3 2	9140	000	A8A	FUEL OILS	6	A	3	3	J	0000	0	K	1	J			97
BLICKLE CO																					
5 F	OCW57 0246 DACW57-82-C0094	D C E	5	2 2	Y299	000	C2	CONSTRUCTION/ALL OTHER NON-B	8	A	7	4	J	01B	1	B	J	1	D		348
5 G	OCW57 0010 DACW57-82-C0094	D C E	5	2 2	Y299	000	C2	CONSTRUCTION/ALL OTHER NON-B	8	A	7	4	J	01B	1	B	J	1	J		200
		CONTRACTOR TOTAL				2		548													
COAST MARINE CON KNAPPTON TOWBT CO																					
5 F	OCW57 0023 DACW57-82-C0109	D C E	5	2 2	Y219	000	C2	CONSTRUCTION/OTHER CONSERVAT	8	A	7	3	J	0000	0	J	1	I			49
5 F	OCW57 0028 DACW57-82-C0109	D C E	5	2 2	Y219	000	C2	CONSTRUCTION/OTHER CONSERVAT	8	A	7	3	J	0000	0	J	1	J			800
5 F	OCW57 0114 DACW57-82-C0109	D C E	5	2 2	Y219	000	C2	CONSTRUCTION/OTHER CONSERVAT	8	A	7	3	J	0000	0	J	1	C			1,500
5 F	OCW57 0231 DACW57-82-C0109	D C E	5	2 2	Y219	000	C2	CONSTRUCTION/OTHER CONSERVAT	8	A	7	3	J	0000	0	J	1	B			1,199
5 F	OCW57 0245 DACW57-82-C0109	D C E	5	2 2	Y219	000	C2	CONSTRUCTION/OTHER CONSERVAT	8	A	7	3	J	0000	0	J	1	D			1,500
5 H	OCW57 0342 DACW57-82-C0109	D C E	5	2 2	Y219	000	C2	CONSTRUCTION/OTHER CONSERVAT	8	A	7	3	J	0000	0	J	1	G			1,000
		CONTRACTOR TOTAL				6		6,048													
DYNAMIC CONSTRUCTION CO																					
5 F	OCW57 0049 DACW57-83-C0014	A C E	5	2 2	Z199	000	C2	MAINT-REPAIR-ALTER/MISCELLAN	4	6	3	5	J	17B	7	B	J	1	K		118
PRECISION WOOD PRODUCTS INC																					
4 E	00400 2763 DLA400-83-C1996	E C A	7	2 2	3990	000	C9D	MISCELLANEOUS MATERIALS HAND	6	A	3	4	J	01B	1	B	J	1	E		148
R TWO LTD INC																					
5 I	OCW57 0328 DACW57-83-C0093	D C E	5	2 2	Z199	000	C2	MAINT-REPAIR-ALTER/MISCELLAN	8	A	3	4	J	01B	1	B	J	1	G		51
RIEBE CONSTRUCTION CO																					
5 H	OCW57 0008 DACW57-82-C0093	E C E	5	2 2	Z211	000	C2	MAINT-REPAIR-ALTER/DAMS	8	A	7	4	J	01B	1	B	J	1	I		129
		CITY TOTAL				12		7,042													
ELTE INC																					
5 H	OCW57 0321 DACW57-83-C0090	D C E	5	2 2	Y299	000	C2	CONSTRUCTION/ALL OTHER NON-B	8	A	3	4	J	01B	1	B	J	1	G		92
ELTING INC																					
5 G	OCW68 0094 DACW68-83-C0059	D C E	5	2 2	Z211	000	C2	MAINT-REPAIR-ALTER/DAMS	8	A	3	4	J	01B	1	B	J	1	F		644



S M 1  
V O 1111 222222 22 22222 5 7 9 9 1 1 1 1 1 1 1 9 2 2 2  
C N 55555 AAAA AAAAAA BB CCCCC 3 A C 8 999 C D 10A 10B 10C 11 DESCRIPTION OF CMDTY/SRVC 2 3 4 5 6 1717 8 9 A 0 1 3 24 \$\$\$\$\$\$(000)

OREGON IRON WORKS INC CLACKAMAS OREGON 658325 0500 38  
5 D OCW67 0052 DACW67-81-C0169 B C A 5 1 2 9999 000 B9 MISCELLANEOUS ITEMS 8 A 8 4 J 01B 1 B J 1 A 33  
5 D OCW67 0053 DACW67-81-C0169 B C A 5 1 2 9999 000 B9 MISCELLANEOUS ITEMS 8 A 7 4 J 01B 1 B J 1 B 33  
CONTRACTOR TOTAL 2 66

PACIFIC FENCE & WIRE CO CLACKAMAS OREGON 003832 0500 38  
2 H SA100 0206 N00604-83-C0035 B C B 1 2 2 5660 000 B1 FENCING FENCES AND GATES 8 A 3 3 J 0000 0 J 1 H 32  
CITY TOTAL 5 834

BERNERT JOE TOWING CO INC CLATSKANIE OREGON 113650 0510 38  
5 F OCW57 0013 DACW57-82-C0098 D C E 5 2 2 Y299 000 C2 CONSTRUCTION/ALL OTHER NON-B 8 A 7 4 J 01B 1 B J 1 I 84  
5 F OCW57 0014 DACW57-82-C0098 D C E 5 2 2 Y299 000 C2 CONSTRUCTION/ALL OTHER NON-B 8 A 7 4 J 01B 1 B J 1 J 400  
5 F OCW57 0103 DACW57-82-C0098 D C E 5 2 2 Y299 000 C2 CONSTRUCTION/ALL OTHER NON-B 8 A 6 4 J 01B 1 B J 1 C 26  
CONTRACTOR TOTAL 3 510

ELTE INC CLATSKANIE OREGON 310090 0510 38  
5 F OCW57 0011 DACW57-82-C0096 E C E 5 2 2 Y299 000 C2 CONSTRUCTION/ALL OTHER NON-B 8 A 7 4 J 01B 1 B J 1 I 120  
5 F OCW57 0012 DACW57-82-C0096 E C E 5 2 2 Y299 000 C2 CONSTRUCTION/ALL OTHER NON-B 8 A 7 4 J 01B 1 B J 1 J 170  
CONTRACTOR TOTAL 2 290

JACKSON MARINE CO CLATSKANIE OREGON 069652 0510 38  
5 I OCW57 0017 DACW57-82-C0099 D C E 5 2 2 Y299 000 C2 CONSTRUCTION/ALL OTHER NON-B 8 A 7 4 J 01B 1 B J 1 I 196  
5 I OCW57 0018 DACW57-82-C0099 D C E 5 2 2 Y299 000 C2 CONSTRUCTION/ALL OTHER NON-B 8 A 7 4 J 01B 1 B J 1 E 232  
CONTRACTOR TOTAL 2 428  
CITY TOTAL 7 1,228

BEAN DREDGING CORP COOS BAY OREGON 048263 0580 38  
5 F OCW57 0297 DACW57-82-C0048 B C E 5 2 2 Y299 000 C2 CONSTRUCTION/ALL OTHER NON-B 8 A 6 3 B 0000 0 J 1 G 94  
5 F OCW57 0298 DACW57-82-C0048 B C E 5 2 2 Y299 000 C2 CONSTRUCTION/ALL OTHER NON-B 8 A 7 3 B 0000 0 J 1 L 56-  
CONTRACTOR TOTAL 2 38

CHAMBERS FUEL OIL INC COOS BAY OREGON 181938 0580 38  
4 J 00600 0064 DLA600-81-D3086 E C B 5 2 2 9140 000 A8A FUEL OILS 6 A 3 3 J 0000 0 K 1 J 260  
4 K 00600 1223 DLA600-82-D0008 D C B 1 3 2 9140 000 A8A FUEL OILS 6 A 3 3 J 0000 0 K 1 J 510  
4 J 00600 0178 DLA600-82-D0025 D C B 1 2 2 9140 000 A8A FUEL OILS 6 A 3 5 J 1026 1 B K 1 J 29  
4 J 00600 0937 DLA600-82-D4515 D C B 1 3 2 9140 000 A8A FUEL OILS 6 A 3 3 C 0000 0 K 1 J 79  
4 K 00600 1215 DLA600-82-D4515 E C B 1 3 2 9140 000 A8A FUEL OILS 6 A 6 3 C 0000 0 K 1 J 33  
4 L 00600 1552 DLA600-82-D4515 E C B 1 3 2 9140 000 A8A FUEL OILS 6 A 6 3 J 0000 0 K 1 K 8,423  
4 F 00600 2596 DLA600-83-D4411 E C B 1 3 2 9140 000 A8A FUEL OILS 6 A 3 3 J 0000 0 K 1 F 370  
4 H 00600 2812 DLA600-83-D4411 E C B 1 3 2 9140 000 A8A FUEL OILS 6 A 6 3 J 0000 0 K 1 H 435  
CONTRACTOR TOTAL 8 10,139

CHEVRON U S A INC COOS BAY OREGON 031607 0580 38  
4 K 00600 0623 DLA600-82-D4510 D C B 1 3 2 9130 000 A8A LIQUID PROPELLANTS & FUEL PE 6 A 3 3 J 0000 0 K 1 J 149

COAST MARINE CONSTRUCTION INC COOS BAY OREGON 201881 0580 38  
5 I OCW57 0380 DACW57-83-C0115 D C E 5 2 2 Y216 000 C2 DREDGING 8 A 3 3 B 0000 0 J 4 H 765







										DESCRIPTION OF COMDTY/SRVC																															
										2	3	4	5	6	17	18	19	20	21	22																					
										2	3	4	5	6	17	18	19	20	21	22																					
UNITED STATES AGRICULTURE DEPT										OREGON										902760	0950	38																			
5 I	OCW57	0263	DACW57-83-F0501	EUGENE CITY		B C Z	5	3	2	R517	000	S1	GEOLOGICAL STUDIES										1	6	3	1															
TOTAL																				2,609											E	35									
KIEWIT PACIFIC CO										OREGON										093155	0990	38																			
5 I	OCW57	0353	DACW57-83-C0110	FLORENCE		D C E	5	2	2	Y299	000	C2	CONSTRUCTION/ALL OTHER NON-B										8	A	3	3	B	0000	0	J	4	G	3,200								
HEARIN FOREST INDUSTRIES										OREGON										446053	1030	38																			
4 B	00700	1747	DLA720-83-C0157	FOSTER		D C B	5	2	2	5530	000	B1	PLYWOOD AND VENEER										8	A	3	3	J	0000	0	J	1	B	40								
KENNEDY JOHNSEN LUMBER INC										OREGON										525630	1030	38																			
4 L	00700	0812	DLA720-83-C0090	FOSTER		D C B	5	2	2	5530	000	B1	PLYWOOD AND VENEER										8	A	3	3	J	0000	0	J	1	L	56								
OREGON STATE OF										OREGON										658465	1030	38																			
5 H	OCW57	0241	DACW57-73-C0154	FOSTER		C C Z	5	2	2	F019	000	S1	OTHER WILDLIFE MANAGEMENT										8	A	7	5	P	17B	7	B	J	1	L	121							
OREGON STATE OF FISH COMMISSION										OREGON										658475	1030	38																			
5 F	OCW57	0068	DACW57-73-C0154	FOSTER CITY		C C Z	5	2	2	F019	000	S1	OTHER WILDLIFE MANAGEMENT										8	A	7	5	P	17B	7	B	J	1	E	153							
TOTAL																				4											370										
PHYSICIANS ASSOC CLACKAMUS COUNTY										OREGON										089620	1130	38																			
1 C	OZD06	0032	MDA906-82-D0037	GLADSTONE		B C Z	1	2	2	Q101	000	S1	DEPENDENT MEDICARE										8	A	4	5	A	1001	5	B	J	1	C	76							
INTERSTATE CONSTRUCTION CORP										OREGON										498750	1160	38																			
5 I	OCW57	0368	DACW57-83-C0059	GOLD BEACH		D C E	5	2	2	Y299	000	C2	CONSTRUCTION/ALL OTHER NON-B										8	A	3	4	J	01B	1	B	J	1	H	300							
APPERSON OIL CO INC										OREGON										083849	1220	38																			
4 K	00600	0827	DLA600-82-D4505	GRANTS PASS		E C B	1	3	2	9130	000	A8A	LIQUID PROPELLANTS & FUEL PE										6	A	3	3	J	0000	0	K	1	J	70								
BUCKEYE PACIFIC CORP										OREGON										023192	1220	38																			
4 F	00700	3298	DLA700-83-C0330	GRANTS PASS		B C B	1	2	2	5530	000	B1	PLYWOOD AND VENEER										8	A	3	3	C	0000	0	J	1	E	42								
ENVIRONMENTAL CONTAINER SYSTEMS										OREGON										002507	1220	38																			
2 I	TA100	0553	N00612-83-C0347	GRANTS PASS		B C A	1	2	2	8620	000	C9E	ENGINE INSTRUMENTS										8	A	3	5	A	1001	6	B	J	1	H	48							
4 A	00400	1040	DLA400-83-CZ062	GRANTS PASS CONTRACTOR TOTAL		B C A	8	2	2	8665	000	C9E	HAZARD-DETECTING INSTRUMENTS										8	A	3	5	J	01A	1	B	J	1	L	73							
TOTAL																				2											121										
GILBERT FOREST PRODUCTS INC										OREGON										086784	1220	38																			
4 E	00700	2875	DLA720-83-C0282	GRANTS PASS		D C B	7	2	2	5510	000	B1	LUMBER AND RELATED BASIC WOOD										8	A	3	4	J	01B	1	B	J	1	D	43							
KENNEDY JOHNSEN LUMBER INC										OREGON										525630	1220	38																			
4 G	00700	3730	DLA720-83-C0349	GRANTS PASS		D C B	7	2	2	5510	000	B1	LUMBER AND RELATED BASIC WOOD										8	A	3	4	J	01B	1	B	J	1	F	31							
LITTON SYSTEMS INC										OREGON										554620	1220	38																			
1 L	OAG38	0029	DAAB07-81-D6401	GRANTS PASS		B C A	1	2	2	J058	000	A7	MAINT-REPAIR OF EQ/COMMUNICA										8	A	4	5	A	1001	5	B	J	1	L	37							
1 L	OAG38	0037	DAAB07-81-D6401	GRANTS PASS		B C A	1	2	2	J058	000	A7	MAINT-REPAIR OF EQ/COMMUNICA										8	A	4	5	A	1001	5	B	J	1	L	42							
1 A	OAG38	0039	DAAB07-81-D6401	GRANTS PASS		B C A	1	2	2	J058	000	A7	MAINT-REPAIR OF EQ/COMMUNICA										8	A	4	5	A	1001	5	B	J	1	L	47							
1 D	OAG38	0078	DAAB07-81-D6401	GRANTS PASS		B C A	1	2	2	J058	000	A7	MAINT-REPAIR OF EQ/COMMUNICA										8	A	4	5	A	1001	5	B	J	1	D	35							
1 F	OAG38	0107	DAAB07-81-D6401	GRANTS PASS		B C A	1	2	2	J058	000	A7	MAINT-REPAIR OF EQ/COMMUNICA										8	A	4	5	A	1001	5	B	J	1	F	29							
CONTRACTOR TOTAL																				5											190										



















S M 1 1 1 1 1 1  
 V C 1111 222222 22 22222 5 7 9 9 1 1 1 1 1 1 9 2 2 2  
 C N 55555 AAAA AAAAAA BB CCCC 3 A C B 999 C D 10A 10B 10C 11 DESCRIPTION OF CMDTY/SRVC 2 3 4 5 6 1717 8 9 A 0 1 3 24 \$\$\$\$\$\$(000)

DATRON SYSTEMS INC		PORTLAND		OREGON		250625	2310	38					
4 L	00900 0617	DLA900-83-C0342	B C A 5	2 2	5945 000 A7	RELAYS AND SOLENOIDS	6 A 3 3 C	0000 0	J 1 L				220
4 K	00900 0447	DLA900-83-C0475	B C A 5	2 2	5945 000 A7	RELAYS AND SOLENOIDS	6 4 3 5 A	02 5 B	J 1 K				57
4 A	00900 0676	DLA900-83-C0726	B C A 5	2 2	5965 000 A7	ANTENNAS WAVEGUIDES & RELATE	6 A 3 5 A	1013 5 B	J 1 A				45
4 A	00900 0674	DLA900-83-C0880	B C A 5	2 2	5945 000 A7	RELAYS AND SOLENOIDS	6 A 3 3 B	0000 0	J 1 A				36
4 B	00900 1160	DLA900-83-C1164	B C A 1	2 2	5945 000 A7	RELAYS AND SOLENOIDS	6 A 3 5 B	1013 5 B	J 1 B				41
4 9	00900 2482	DLA900-83-C2378	B C A 1	2 2	5945 000 A7	RELAYS AND SOLENOIDS	6 A 3 3 A	0000 0	J 1 G				100
4 H	00900 2704	DLA900-83-C2485	B C A 1	2 2	5945 000 A7	RELAYS AND SOLENOIDS	6 A 3 5 B	1013 1 B	J 1 H				100
CONTRACTOR TOTAL					7	599							

DAVIS INDUSTRIAL PRODUCTS		PORTLAND		OREGON		090256	2310	38					
2 E	GA120 0313	NO0406-83-C0035	B C B 1	2 2	5130 000 B9	HAND TOOLS POWER DRIVEN	8 4 3 5 J	02 1 B	J 1 D				65

DHILLON ENGINEERS INC		PORTLAND		OREGON		048814	2310	38					
5 H	OCW57 0375	DACW57-81-D0127	A C C 5	2 2	R219 000 C2	OTHER ARCHITECTS & ENGINEER	8 A 4 4 J	01B 2 B	J 1 H				31
5 I	OCW57 0072	DACW57-81-D0127	A C C 5	2 2	R219 000 C2	OTHER ARCHITECT & ENGINEERIN	8 A 4 4 J	01B 2 B	J 1 L				34
CONTRACTOR TOTAL					2	65							

DILLINGHAM CORP		PORTLAND		OREGON		270560	2310	38					
2 I	Q2383 3094	NO0033-70-C0084	B C B 1	2 2	J019 SLS A3	MAINT-REPAIR OF EQ/SHIPS-SML	8 4 3 3 A	0000 0	J 4 E				95
2 I	Q2383 3164	NO0033-70-C0084	B C B 1	2 2	J099 SJK A3	MAINT-REPAIR OF EQ/MISCELLAN	8 4 3 A	0000 0	J 1 I				44
2 I	Q2383 3170	NO0033-70-C0084	B C B 1	2 2	J099 SJK A3	MAINT-REPAIR OF EQ/MISCELLAN	8 4 4 3 A	0000 0	J 1 I				39-
2 I	Q2382 3002	N82383-83-C0001	B C B 1	2 2	J019 SIL A3	MAINT-REPAIR OF EQ/SHIPS-SML	8 4 3 3 J	0000 0	J 1 A				2,437
CONTRACTOR TOTAL					4	2,537							

DILLINGHAM SHIP REPAIR		PORTLAND		OREGON		029334	2310	38					
5 H	OCW57 0291	DACW57-83-C0073	D C Z 5	2 2	J019 000 A3	MAINT-REPAIR OF EQ/SHIPS-SML	8 A 3 3 C	0000 0	J 1 F				124

DOBLE ENGINEERING CO		PORTLAND		OREGON		273555	2310	38					
5 I	OCW57 0322	DACW57-83-C0078	B C C 5	2 2	W099 000 S1	LEASE-RENTAL OF EQ/MISCELLAN	8 A 3 5 B	1001 5 B	J 1 G				52

DREDGE TECHNOLOGY CORP		PORTLAND		OREGON		066307	2310	38					
5 I	OCW57 0319	DACW57-83-C0088	B C C 5	2 2	L020 000 S1	TECH REP SERVICES /MARINE EQ	8 A 3 5 A	1001 5 B	J 1 F				55
5 I	OCW57 0360	DACW57-83-C0088	B C C 5	2 2	L020 000 S1	TECH REP SERVICES /MARINE EQ	8 A 6 5 A	1001 5 B	J 1 H				67
CONTRACTOR TOTAL					2	122							

EARLE ROBERT G CONSTRUCTION CO INC		PORTLAND		OREGON		083675	2310	38					
2 B	C2742 9904	N82922-82-C6550	A C B 1	2 2	5680 000 C9E	MISCELLANEOUS CONSTRUCTION M	8 A 3 3 J	0000 0	J 1 K				73
2 B	C2742 9906	N82922-83-C6556	A C B 1	2 2	5680 000 C9E	MISCELLANEOUS CONSTRUCTION M	8 A 3 3 J	0000 0	J 1 L				51
CONTRACTOR TOTAL					2	124							

ELECTRO SCIENTIFIC INDUSTRIES INC		PORTLAND		OREGON		304090	2310	38					
2 C	JA113 1674	NO0104-82-C4481	B C A 1	2 2	6625 000 A7	ELECTRICAL ELECTRONIC MEASUR	8 A 6 5 A	1001 5 B	J 1 A				127
2 D	JA113 2720	NO0104-83-C3150	B C A 1	2 2	6625 000 A7	ELECTRICAL ELECTRONIC MEASUR	8 A 3 5 A	1015 5 B	J 2 D				30
2 F	JA113 4591	NO0104-83-C6245	B C A 1	2 2	6625 000 A7	ELECTRICAL ELECTRONIC MEASUR	8 4 3 5 A	1015 5 B	J 2 F				45
2 D	TK300 0086	NO0204-83-C0028	B C A 1	2 2	6625 000 A7	ELECTRICAL ELECTRONIC MEASUR	8 A 3 5 A	1001 6 B	J 1 C				42
3 C	OPV30 0083	F33659-83-C0027	B C A 5	2 2	6625 000 A7	ELECTRICAL ELECTRONIC MEASUR	8 A 3 3 B	0000 0	J 1 C				99
3 F	OPV30 0130	F33659-83-C0052	B C A 5	2 2	6625 000 A7	ELECTRICAL ELECTRONIC MEASUR	8 A 3 3 J	0000 0	J 1 F				124
3 L	OFF50 0245	F41606-83-C0038	B C A 5	2 2	6625 000 A7	ELECTRICAL ELECTRONIC MEASUR	8 A 3 5 A	1026 6 B	J 1 L				28
3 C	OFF50 0523	F41606-83-C0671	B C A 5	2 2	6625 000 A7	ELECTRICAL ELECTRONIC MEASUR	8 A 3 5 A	1026 6 B	J 1 C				49









S M  
V O 1111 222222 22 22222 5 7 9 9 1 1 1 1 1 1 1 9 2 2 2  
C N 55555 AAAA AAAAAA BB CCCCC 3 A C 8 999 C D 10A 10B 10C 11 DESCRIPTION OF CMDTY/SRVC 2 3 4 5 6 1717 8 9 A 0 1 3 24 \$\$\$\$\$\$(000)

NORTHWEST MARINE IRON WORKS			PORTLAND			OREGON			648900	2310	38											
2 L	BS799	1022	N00024-82-C8503	B C A 1	2 2	J019	000	A3	MAINT-REPAIR OF EQ/SHIPS-SML	8	A	8 5	A	1017	2	B	U 1 J	2,087				
2 A	BS799	1762	N00024-82-C8503	B C A 1	2 2	J019	000	A3	MAINT-REPAIR OF EQ/SHIPS-SML	8	A	8 5	A	1017	2	B	U 1 K	31				
2 A	BS799	1763	N00024-82-C8503	B C A 1	2 2	J019	000	A3	MAINT-REPAIR OF EQ/SHIPS-SML	8	A	8 5	A	1017	2	B	U 1 K	136				
2 A	BS799	1764	N00024-82-C8503	B C A 1	2 2	J019	000	A3	MAINT-REPAIR OF EQ/SHIPS-SML	8	A	8 5	A	1017	2	B	U 1 K	54-				
2 A	BS799	1927	N00024-82-C8503	B C A 1	2 2	J019	000	A3	MAINT-REPAIR OF EQ/SHIPS-SML	8	A	8 5	D	1013	1	B	U 2 K	197				
2 A	BS799	1928	N00024-82-C8503	B C A 1	2 2	J019	000	A3	MAINT-REPAIR OF EQ/SHIPS-SML	8	A	8 5	D	1013	1	B	U 2 K	47				
2 A	BS799	1929	N00024-82-C8503	B C A 1	2 2	J019	000	A3	MAINT-REPAIR OF EQ/SHIPS-SML	8	A	8 5	D	1013	1	B	U 2 K	47-				
2 A	BS799	1930	N00024-82-C8503	B C A 1	2 2	J019	000	A3	MAINT-REPAIR OF EQ/SHIPS-SML	8	A	8 5	D	1013	1	B	U 2 K	31-				
2 A	BS799	1931	N00024-82-C8503	B C A 1	2 2	J019	000	A3	MAINT-REPAIR OF EQ/SHIPS-SML	8	A	8 5	D	1013	1	B	U 2 K	149				
2 A	BS799	1932	N00024-82-C8503	B C A 1	2 2	J019	000	A3	MAINT-REPAIR OF EQ/SHIPS-SML	8	A	8 5	D	1013	1	B	U 2 K	117				
2 A	BS799	1933	N00024-82-C8503	B C A 1	2 2	J019	000	A3	MAINT-REPAIR OF EQ/SHIPS-SML	8	A	8 5	D	1013	1	B	U 2 K	33				
2 A	BS799	1934	N00024-82-C8503	B C A 1	2 2	J019	000	A3	MAINT-REPAIR OF EQ/SHIPS-SML	8	A	8 5	D	1013	1	B	U 2 K	53-				
2 A	BS799	1935	N00024-82-C8503	B C A 1	2 2	J019	000	A3	MAINT-REPAIR OF EQ/SHIPS-SML	8	A	8 5	D	1013	1	B	U 2 L	115-				
2 A	BS799	1936	N00024-82-C8503	B C A 1	2 2	J019	000	A3	MAINT-REPAIR OF EQ/SHIPS-SML	8	A	8 5	D	1013	1	B	U 2 K	72-				
2 A	BS799	1937	N00024-82-C8503	B C A 1	2 2	J019	000	A3	MAINT-REPAIR OF EQ/SHIPS-SML	8	A	8 5	D	1013	1	B	U 2 K	69				
2 A	BS799	1938	N00024-82-C8503	B C A 1	2 2	J019	000	A3	MAINT-REPAIR OF EQ/SHIPS-SML	8	A	8 5	D	1013	1	B	U 2 K	65				
2 B	BS799	2867	N00024-82-C8503	B C A 1	2 2	J019	000	A3	MAINT-REPAIR OF EQ/SHIPS-SML	8	A	8 5	A	1017	2	B	U 1 L	45				
2 B	BS799	2868	N00024-82-C8503	B C A 1	2 2	J019	000	A3	MAINT-REPAIR OF EQ/SHIPS-SML	8	A	8 5	A	1017	2	B	U 1 L	48				
2 B	BS799	2869	N00024-82-C8503	B C A 1	2 2	J019	000	A3	MAINT-REPAIR OF EQ/SHIPS-SML	8	A	8 5	A	1017	2	B	U 1 L	45				
2 B	BS799	2890	N00024-82-C8503	B C A 1	2 2	J019	000	A3	MAINT-REPAIR OF EQ/SHIPS-SML	8	A	8 5	A	1017	2	B	U 1 K	35-				
2 B	BS799	3068	N00024-82-C8503	B C A 1	2 2	J019	000	A3	MAINT-REPAIR OF EQ/SHIPS-SML	8	A	8 5	A	1017	2	B	U 1 J	115-				
2 B	BS799	3069	N00024-82-C8503	B C A 1	2 2	J019	000	A3	MAINT-REPAIR OF EQ/SHIPS-SML	8	A	8 5	A	1017	2	B	U 1 L	94				
2 B	BS799	3070	N00024-82-C8503	B C A 1	2 2	J019	000	A3	MAINT-REPAIR OF EQ/SHIPS-SML	8	A	8 5	A	1017	2	B	U 1 K	87				
2 B	BS799	3071	N00024-82-C8503	B C A 1	2 2	J019	000	A3	MAINT-REPAIR OF EQ/SHIPS-SML	8	A	8 5	A	1017	2	B	U 1 K	126				
2 B	BS799	3072	N00024-82-C8503	B C A 1	2 2	J019	000	A3	MAINT-REPAIR OF EQ/SHIPS-SML	8	A	8 5	A	1017	2	B	U 1 K	58				
2 B	BS799	3073	N00024-82-C8503	B C A 1	2 2	J019	000	A3	MAINT-REPAIR OF EQ/SHIPS-SML	8	A	8 5	A	1017	2	B	U 1 L	91				
2 B	BS799	3074	N00024-82-C8503	B C A 1	2 2	J019	000	A3	MAINT-REPAIR OF EQ/SHIPS-SML	8	A	8 5	A	1017	2	B	U 1 L	30				
2 B	BS799	3561	N00024-82-C8503	B C A 1	2 2	J019	000	A3	MAINT-REPAIR OF EQ/SHIPS-SML	8	A	8 5	D	1013	1	B	U 2 L	99				
2 B	BS799	3562	N00024-82-C8503	B C A 1	2 2	J019	000	A3	MAINT-REPAIR OF EQ/SHIPS-SML	8	A	8 5	D	1013	1	B	U 2 L	46				
2 B	BS799	3563	N00024-82-C8503	B C A 1	2 2	J019	000	A3	MAINT-REPAIR OF EQ/SHIPS-SML	8	A	8 5	D	1013	1	B	U 2 L	44				
2 B	BS799	3564	N00024-82-C8503	B C A 1	2 2	J019	000	A3	MAINT-REPAIR OF EQ/SHIPS-SML	8	A	8 5	D	1013	1	B	U 2 B	99				
2 B	BS799	3565	N00024-82-C8503	B C A 1	2 2	J019	000	A3	MAINT-REPAIR OF EQ/SHIPS-SML	8	A	8 5	D	1013	1	B	U 2 L	88				
2 B	BS799	3566	N00024-82-C8503	B C A 1	2 2	J019	000	A3	MAINT-REPAIR OF EQ/SHIPS-SML	8	A	8 5	D	1013	1	B	U 2 L	97				
2 B	BS799	3567	N00024-82-C8503	B C A 1	2 2	J019	000	A3	MAINT-REPAIR OF EQ/SHIPS-SML	8	A	8 5	D	1013	1	B	U 2 L	91				
2 B	BS799	3568	N00024-82-C8503	B C A 1	2 2	J019	000	A3	MAINT-REPAIR OF EQ/SHIPS-SML	8	A	8 5	D	1013	1	B	U 2 L	97				
2 B	BS799	3569	N00024-82-C8503	B C A 1	2 2	J019	000	A3	MAINT-REPAIR OF EQ/SHIPS-SML	8	A	8 5	D	1013	1	B	U 2 L	100				
2 B	BS799	3570	N00024-82-C8503	B C A 1	2 2	J019	000	A3	MAINT-REPAIR OF EQ/SHIPS-SML	8	A	8 5	D	1013	1	B	U 2 L	48				
2 B	BS799	3571	N00024-82-C8503	B C A 1	2 2	J019	000	A3	MAINT-REPAIR OF EQ/SHIPS-SML	8	A	8 5	D	1013	1	B	U 2 L	98				
2 B	BS799	3572	N00024-82-C8503	B C A 1	2 2	J019	000	A3	MAINT-REPAIR OF EQ/SHIPS-SML	8	A	8 5	D	1013	1	B	U 2 L	99				
2 C	BS799	3945	N00024-82-C8503	B C A 1	2 2	J019	000	A3	MAINT-REPAIR OF EQ/SHIPS-SML	8	A	8 5	A	1013	1	B	U 2 K	46-				
2 C	BS799	3975	N00024-82-C8503	B C A 1	2 2	J019	000	A3	MAINT-REPAIR OF EQ/SHIPS-SML	8	A	8 5	A	1017	1	B	U 2 L	113				
2 C	BS799	4198	N00024-82-C8503	B C A 1	2 2	J019	000	A3	MAINT-REPAIR OF EQ/SHIPS-SML	8	A	8 5	A	1013	1	B	U 2 A	31				
2 C	BS799	4199	N00024-82-C8503	B C A 1	2 2	J019	000	A3	MAINT-REPAIR OF EQ/SHIPS-SML	8	A	8 5	A	1013	1	B	U 2 A	101				
2 C	BS799	4200	N00024-82-C8503	B C A 1	2 2	J019	000	A3	MAINT-REPAIR OF EQ/SHIPS-SML	8	A	8 5	A	1013	1	B	U 2 B	249				
2 C	BS799	4747	N00024-82-C8503	B C A 1	2 2	J019	000	A3	MAINT-REPAIR OF EQ/SHIPS-SML	8	A	7 5	A	1017	2	B	U 1 C	1,825				
2 D	BS799	5062	N00024-82-C8503	B C A 1	2 2	J019	000	A3	MAINT-REPAIR OF EQ/SHIPS-SML	8	A	7 5	A	1017	2	B	U 1 C	946				
2 D	BS799	5375	N00024-82-C8503	B C A 1	2 2	J019	000	A3	MAINT-REPAIR OF EQ/SHIPS-SML	8	A	8 5	A	1017	2	B	U 1 A	82				
2 D	BS799	5376	N00024-82-C8503	B C A 1	2 2	J019	000	A3	MAINT-REPAIR OF EQ/SHIPS-SML	8	A	8 5	A	1017	2	B	U 1 L	27-				
2 D	BS799	5377	N00024-82-C8503	B C A 1	2 2	J019	000	A3	MAINT-REPAIR OF EQ/SHIPS-SML	8	A	8 5	A	1017	2	B	U 1 C	76				









S M	V G	C N	1111	222222	22	22222	5 7	9 9	3 A	8 999	C D	10A	10B	10C	11	DESCRIPTION OF CMDTY/SRVC	2	3	4	5	6	1717	8	9	A	0	1	3	24	\$\$\$\$\$(000)
CHAMPION INTERNATIONAL CORP			ROSEBURG			OREGON			897151	2470	38																			
CONTRACTOR TOTAL			2			81																								
HENDERSON B & INC			ROSEBURG			OREGON			092046	2470	38																			
4 H	00600	2789	DLA600-83-D4445	E C B	1	3 2	9130	000	A8A	LIQUID PROPELLANTS & FUEL	PE	6	A	3	3	J	0000	0	K	1	F						39			
SUNRISE FOREST PRODUCTS			ROSEBURG			OREGON			021757	2470	38																			
4 D	00700	2317	DLA720-83-C0231	D C B	5	2 2	5530	000	B1	PLYWOOD AND VENEER		6	A	3	5	J	1015	1	B	J	1	C						55		
TAUCHER & HUTCHINGS INC			ROSEBURG			OREGON			084556	2470	38																			
4 K	00800	0789	DLA600-82-D4599	D C B	1	3 2	9130	000	A8A	LIQUID PROPELLANTS & FUEL	PE	6	A	3	3	J	0000	0	K	1	J						469			
CITY TOTAL			5			644																								
GEO RECON INC			RUFUS			OREGON			386390	2475	38																			
5 F	0CW57	0112	DACW57-82-C0110	F C C	5	2 2	R503	000	S1	STUDIES/ARCHEOLOGICAL-PALEON	8	A	6	5	J	04	2	B	J	1	E						59			
5 G	0CW57	0251	DACW57-82-C0110	F C C	5	2 2	R503	000	S1	STUDIES/ARCHEOLOGICAL-PALEON	8	A	7	5	J	04	2	B	J	1	D						177			
CONTRACTOR TOTAL			2			236																								
GEOGRILL			RUFUS			OREGON			093151	2475	38																			
5 I	0CW57	0308	DACW57-83-C0074	F C C	5	2 2	R404	000	S1	LAND SURVEYS, CADASTRAL SERV	8	A	3	6	J	01B	2	B	J	1	F						208			
HARDER MECHANICAL CONTRACTORS INC			RUFUS			OREGON			061586	2475	38																			
5 I	0CW57	0063	DACW57-80-C0049	E C E	5	2 2	Z234	000	C9E	MAINT-REPAIR-ALTER/EPG - HYD	8	A	6	3	C	0000	0	J	4	L						42-				
LOPEZ PAVING INC			RUFUS			OREGON			051501	2475	38																			
5 H	0CW57	0344	DACW57-83-C0120	A C E	5	2 2	Y224	000	C2	CONSTRUCTION/PARKING FACILIT	4	6	3	5	J	17B	7	B	J	1	H						62			
OREGON MACHINE ERECTORS INC			RUFUS			OREGON			064317	2475	38																			
5 H	0CW57	0098	DACW57-80-C0132	D C E	5	2 2	Z299	000	C2	MAINT-REPAIR-ALTER/OTHER NON	8	A	7	3	C	0000	0	J	1	C						86				
RIEDEL INTERNATIONAL INC			RUFUS			OREGON			061613	2475	38																			
5 F	0CW57	0100	DACW57-81-C0057	D C E	5	2 2	Z212	000	C2	MAINT-REPAIR-ALTER/CANALS	8	A	7	3	C	0000	0	K	4	C						463				
CITY TOTAL			7			1,013																								
AGRIPAC INC			SALEM			OREGON			017531	2480	38																			
4 K	0013H	8069	DLA13H-83-C0002	B C A	5	2 2	8915	000	B2	FRUITS AND VEGETABLES	6	A	3	5	C	09	1	B	J	1	J						98			
4 J	0013H	8068	DLA13H-83-C0007	B C A	5	2 2	8915	000	B2	FRUITS AND VEGETABLES	6	A	3	5	D	09	1	B	J	1	J						210			
4 L	0013H	8068	DLA13H-83-C0007	B C A	5	2 2	8915	000	B2	FRUITS AND VEGETABLES	6	A	3	5	D	09	1	B	J	1	J						210-			
4 C	0013H	8543	DLA13H-83-C0128	D C A	5	2 2	8915	000	B2	FRUITS AND VEGETABLES	6	A	3	3	C	0000	0	J	1	C						84				
4 I	0013H	9168	DLA13H-83-C0251	D C A	5	2 2	8915	000	B2	FRUITS AND VEGETABLES	6	A	3	3	B	0000	0	J	1	I						262				
CONTRACTOR TOTAL			3			444																								
BETZ LABORATORIES INC			SALEM			OREGON			115612	2480	38																			
4 D	00100	0884	DLA100-82-C4654	D C A	5	2 2	8415	000	A9	CLOTHING SPECIAL PURPOSE	6	A	3	3	J	0000	0	J	1	D						87				
FEDERAL FOOD MARKETERS CO			SALEM			OREGON			335775	2480	38																			
4 H	0013H	8049	DLA13H-83-C0215	C C A	5	2 2	8915	000	B2	FRUITS AND VEGETABLES	6	A	3	4	J	01B	1	B	J	1	H						144			











										1									
										1 1 1 1 1 1 9 2 2 2									
										2 3 4 5 6 17 17 8 9 A 0 1 3 24 \$\$\$\$\$\$(000)									
BRIEN CONSTRUCTION CO INC	TURNER	OREGON	004175	2930	38														
OKF19 0226 DAKF19-83-C0151	E C E 5	2 2 Z199	000 C2	MAINT-REPAIR-ALTER/MISCELLAN	8 A 3 4 J 01B	1 B	J 1 I												
C & D CONTRACTORS	UMATILLA	OREGON	091224	2950	38														
5 G OCW68 0117 DACW68-83-C0072	A C E 5	2 2 Y299	000 C2	CONSTRUCTION/ALL OTHER NON-B	4 6 3 5 J 17B	7 B	J 1 G												
GRANT GEORGE A INC	UMATILLA	OREGON	405995	2950	38														
5 H OCW68 0127 DACW68-83-C0083	D C E 5	2 2 K012	000 C2	MODIFICATION OF EQ/FIRE CONT	8 A 3 4 J 01B	1 B	J 1 H												
MCCORMACK CONSTRUCTION OF IDAHO	UMATILLA	OREGON	079826	2950	38														
5 G OAS49 0115 DAA049-83-C0066	B C E 1	2 2 Y199	000 C2	CONSTRUCTION/MISCELLANEOUS	B 8 A 3 4 J 17A	1 A	J 1 E												
ONE WAY JANITORIAL	UMATILLA	OREGON	044135	2950	38														
5 E OCW68 0068 DACW68-83-C0045	D C C 5	2 2 Y211	000 S1	CONSTRUCTION/DAMS	8 7 3 6 J 01B	1 B	J 1 D												
CITY	TOTAL	4		1,244															
APPLI TRONICS	UNION	OREGON	094659	2970	38														
2 I MB102 0817 N00421-83-C0096	B C A 1	2 2 5820	000 A7	RADIO TV EQUIPMENT EXCEPT A1	8 A 3 5 J 1013	1 B	J 1 G												
CARROLL JOHN M CONSTRUCTION CO	VALE	OREGON	036743	2980	38														
5 A OCW68 0033 DACW68-83-C0020	D C E 5	2 2 N099	000 C2	INSTALLATION OF EQ/MISCELLAN	8 A 3 4 J 01B	1 B	J 1 L												
TRUAX ENERGY CO	WALDPOR	OREGON	083912	3040	38														
5 K O0600 0770 DLA800-82-D4598	D C B 1	3 2 9130	000 A8A	LIQUID PROPELLANTS & FUEL PE	6 A 3 3 J 0000	0	K 1 J												
SECURITY ENTERPRISE	WARRENTON	OREGON	093346	3070	38														
1 I OMA35 0023 DAHA35-83-C0026	A C C 1	2 2 J023	000 A4A	MAINT-REPAIR OF EQ/VEHICLES-	8 A 3 4 J 01B	1 B	J 1 I												
BUCKEYE PACIFIC CORP	WHITE CITY	OREGON	023192	3180	38														
4 J O0700 0121 DLA720-83-C0021	D C B 1	2 2 5530	000 B1	PLYWOOD AND VENEER	6 A 3 3 J 0000	0	J 1 J												
MINNESOTA MINING & MFG CO	WHITE CITY	OREGON	612420	3180	38														
5 B 00400 1495 DLA400-82-C5823	B C A 1	2 2 6750	000 C9C	PHOTOGRAPHIC SUPPLIES	6 A 6 5 A 1013	5 B	J 1 A												
1 E 00400 2744 DLA400-82-D0117	B C A 1	2 2 6750	000 C9C	PHOTOGRAPHIC SUPPLIES	6 A 4 5 A 1015	5 B	J 1 E												
1 F 00400 3264 DLA400-82-D0117	C C A 1	2 2 6750	000 C9C	PHOTOGRAPHIC SUPPLIES	6 A 4 5 A 1013	5 B	J 1 F												
1 L 00400 0789 DLA400-83-C0689	B C A 1	2 2 6750	000 C9C	PHOTOGRAPHIC SUPPLIES	6 A 3 5 A 1013	5 B	J 1 L												
1 A 00400 1014 DLA400-83-C0689	B C A 1	2 2 6750	000 C9C	PHOTOGRAPHIC SUPPLIES	6 A 6 5 A 1013	5 B	J 1 A												
1 A 00400 1315 DLA400-83-C1004	B C A 1	2 2 6750	000 C9C	PHOTOGRAPHIC SUPPLIES	6 A 3 5 A 1013	5 B	J 1 A												
1 B 00400 1862 DLA400-83-C1215	B C A 1	2 2 6750	000 C9C	PHOTOGRAPHIC SUPPLIES	6 A 3 5 C 1013	5 B	J 1 B												
1 G 00400 3343 DLA400-83-C2622	B C A 1	2 2 6750	000 C9C	PHOTOGRAPHIC SUPPLIES	6 A 3 5 A 1015	5 B	J 1 F												
1 I 00400 4089 DLA400-83-C3036	B C A 1	2 2 6750	000 C9C	PHOTOGRAPHIC SUPPLIES	6 A 3 5 A 1015	5 B	J 1 H												
1 B 00400 1837 DLA400-83-D0065	C C A 1	2 2 6750	000 C9C	PHOTOGRAPHIC SUPPLIES	6 A 4 5 A 1013	5 B	J 1 B												
1 B 00400 1886 DLA400-83-D0065	C C A 1	2 2 6750	000 C9C	PHOTOGRAPHIC SUPPLIES	6 A 4 5 A 1013	5 B	J 1 B												
1 F 00400 3300 DLA400-83-D0065	C C A 1	2 2 6750	000 C9C	PHOTOGRAPHIC SUPPLIES	6 A 4 5 A 1013	5 B	J 1 F												
CONTRACTOR TOTAL	12		1,332																
EDGEWOOD FOREST PRODUCTS	WHITE CITY	OREGON	048098	3180	38														
4 H O0700 4378 DLA720-83-C0419	D C B 5	2 2 5530	000 B1	PLYWOOD AND VENEER	6 A 3 3 J 0000	0	J 1 H												
CITY	TOTAL	14		1,387															

										DESCRIPTION OF COMDTY/SRVC										\$\$\$\$(000)												
										2	3	4	5	6	17	18	19	20	21	22	23	24										
RTH COAST ELECTRIC CO										WILBUR OREGON										028712	3210	38										
D	GAJ09	1299	DAAJ09-82-C8913	B	C	A	1	2	2	5925	000	C9E	CIRCUIT BREAKERS	5	A	9	5	J	1015	5	B	J	1	D	99-							
AMIS JOHN E										WINCHESTER BAY OREGON										015849	3230	38										
F	OCW57	0021	DACW57-82-C0106	D	C	E	5	2	2	Y299	000	C2	CONSTRUCTION/ALL OTHER NON-B	8	A	7	4	J	01B	1	B	J	1	I	450							
WA & SONS INC										WOODBURN OREGON										034948	3240	38										
B	00500	0929	DLA500-83-C1164	D	C	A	5	2	2	3940	000	C9E	BLOCKS TACKLE RIGGING AND	SL	6	A	3	3	J	0000	0	J	1	B	33							
C	00500	1086	DLA500-83-00041	D	C	A	5	2	2	3940	000	C9E	BLOCKS TACKLE RIGGING AND	SL	6	A	4	6	J	17A	1	B	J	1	C	27						
I	00500	2645	DLA500-83-00041	D	C	A	5	2	2	3940	000	C9E	BLOCKS TACKLE RIGGING AND	SL	6	A	4	6	J	17A	1	B	J	1	I	101						
CONTRACTOR TOTAL																				3	161											
STATE TOTAL																				1121	180,744											

S M  
V O 1111 222222 22 22222 5 7 9 9 1 1 1 1 1 1 1 1 9 2 2 2  
C N 55555 AAAA AAAAAA BB CCCCC 3 A C 8 999 C D 10A 10B 10C 11 DESCRIPTION OF CMDTY/SRVC 2 3 4 5 6 1717 8 9 A 0 1 3 24 \$\$\$\$\$\$(000)

ALUMINUM CO OF AMERICA ALCOA CENTER PA 039240 0037 39  
2 I AC532 4147 N00019-80-C0569 B C A 1 2 2 AD92 000 C9E RDTE/OTHER DEFENSE 8 A 7 5 A 11 2 B U 1 I 39  
2 G MF113 0271 N00167-82-C0183 B C Z 1 2 2 R219 000 S1 OTHER ARCHITECTS & ENGINEER 8 A 7 5 A 11 5 B U 1 0 75  
3 I OHR10 0108 F33615-82-C5063 B C Z 1 2 2 R415 000 B9 TECHNOLOGY SHARING/UTILIZATI 8 A 3 5 A 1013 2 A U 2 I 1,681  
CONTRACTOR TOTAL 3 1,795

AIR PRODUCTS & CHEMICALS INC ALLENTOWN PA 019199 0060 39  
1 G OAH01 1851 DAAH01-83-C0830 B C A 1 2 2 5855 HBK A2 NIGHT VISION EQUIPMENT 8 A 3 5 A 02 1 B J 1 F 160  
2 I E612A 2145 N00014-83-C0394 B C Z 5 2 2 AD91 000 S1 RDTE/OTHER DEFENSE 8 A 3 5 A 11 5 A T 2 H 175  
2 C BH004 4279 N00024-83-C4071 B C A 5 2 2 3655 000 A3 GAS GENERATING AND DISPENSIN 8 A 6 5 A 1001 5 B J 2 C 27  
2 H MA103 1067 N00600-83-L1680 B C A 5 2 2 W065 000 S1 LEASE-RENTAL OF EQ/MEDICAL & 8 A 3 3 A 0000 0 J 1 D 30  
2 I LF121 0622 N60530-83-C0119 B C A 5 2 2 AC93 000 C9E RDTE/MISCELLANEOUS HARD GOOD 8 A 3 5 A 11 5 B U 1 F 39  
CONTRACTOR TOTAL 5 431

ALLEN PRODUCTS INC ALLENTOWN PA 032730 0060 39  
4 K 0013H 5293 DLA13H-83-50112 C C A 5 2 2 8710 000 C9E FORAGE AND FEED 6 6 4 5 J 08 7 B J 1 K 31  
4 L 0013H 5487 DLA13H-83-50112 C C A 5 2 2 8710 000 C9E FORAGE AND FEED 6 6 4 5 J 08 7 B J 1 L 29  
4 A 0013H 5710 DLA13H-83-50112 C C A 5 2 2 8710 000 B2 FORAGE AND FEED 6 6 4 5 J 08 7 B J 1 A 32  
4 B 0013H 5933 DLA13H-83-50112 C C A 1 2 2 8710 000 B2 FORAGE AND FEED 6 6 4 5 A 08 7 B J 1 B 32  
4 C 0013H 6149 DLA13H-83-50112 C C A 1 2 2 8710 000 C9E FORAGE AND FEED 6 6 4 5 J 08 7 B J 1 C 34  
4 D 0013H 6405 DLA13H-83-50112 C C A 1 2 2 8710 000 C9E FORAGE AND FEED 6 6 4 5 A 08 7 B J 1 D 25  
4 E 0013H 6614 DLA13H-83-50112 C C A 1 2 2 8710 000 C9E FORAGE AND FEED 6 6 4 5 J 08 7 B J 1 E 36  
4 F 0013H 6925 DLA13H-83-50112 C C A 1 2 2 8710 000 B2 FORAGE AND FEED 6 6 4 5 J 09 7 B J 1 F 41  
4 G 0013H 7032 DLA13H-83-50112 C C A 1 2 2 8710 000 B2 FORAGE AND FEED 6 6 4 5 J 09 7 B J 1 G 38  
4 H 0013H 7268 DLA13H-83-50112 C C A 1 2 2 8710 000 B2 FORAGE AND FEED 6 6 4 5 J 09 7 B J 1 H 40  
4 I 0013H 7500 DLA13H-83-50112 C C A 1 2 2 8710 000 B2 FORAGE AND FEED 6 6 4 5 J 09 7 B J 1 I 34  
CONTRACTOR TOTAL 11 372

DAUPHIN ELECTRIC CO ALLENTOWN PA 031742 0060 39  
2 A JA111 1615 N00104-82-C3452 B C A 5 2 2 5950 000 A3 COILS AND TRANSFORMERS 8 4 3 5 J 1003 1 B J 1 A 33

GIA INTERNATIONALE DESIGNS INC ALLENTOWN PA 088111 0060 39  
1 L OCA78 0009 DACA78-83-C0015 B C A 5 2 2 7110 000 C9E OFFICE FURNITURE 8 A 3 J J 100

MACK TRUCKS INC ALLENTOWN PA 565140 0060 39  
1 C OAE07 2481 DAAE07-83-CH306 B C A 1 2 2 2320 000 A4B TRUCKS AND TRUCK TRACTORS WH 5 A 3 3 C 0000 0 J 1 C 134  
1 I OAE07 6961 DAAE07-83-CH454 B C A 1 2 2 2320 000 A4B TRUCKS AND TRUCK TRACTORS WH 5 A 3 3 C 0000 0 J 4 I 468  
CONTRACTOR TOTAL 2 602

ROSS BICYCLES INC ALLENTOWN PA 094275 0060 39  
1 I OAA09 2040 DAAA09-83-C4998 B C A 1 2 2 8140 000 A6 AMMUNITION & NUCLEAR ORDNANC 5 A 3 6 J 01B 1 B J 1 I 2,211

SARCO CO INC ALLENTOWN PA 763080 0060 39  
2 D JA111 3064 N00104-83-CK239 B C A 5 2 2 4820 000 A3 VALVES NONPOWERED 8 A 3 5 A 1015 1 B J 2 D 31  
2 G JA111 5360 N00104-83-C1974 C C A 5 2 2 4820 000 A3 VALVES NONPOWERED 8 A 3 3 B 0000 0 J 1 G 100  
4 F 00700 3218 DLA700-83-C2435 B C A 1 2 2 4730 000 C9E FITTINGS - HOSE PIPE & TUBE 6 A 3 5 D 1013 1 B J 1 E 43  
4 H 00700 4316 DLA700-83-C2435 B C A 1 2 2 4730 000 C9E FITTINGS - HOSE PIPE & TUBE 6 A 6 5 D 1013 1 B J 1 H 43  
CONTRACTOR TOTAL 4 217









S M  
 V O 1111 222222 22 22222 5 7 9 9 1 1 1 1 1 1 1 1 9 2 2 2  
 C N 5555 AAAA AAAAAA BB CCCCC 3 A C 8 999 C D 10A 10B 10C 11 DESCRIPTION OF CMDTY/SRVC 2 3 4 5 6 1717 8 9 A 0 1 3 24 \$\$\$\$\$\$(000)

WESTON INSTRUMENTS INC		ARCHBALD		PA		950790	0110	39												
2 I	JA117 8049	N00104-81-80302	B C A 1	2 2	8130	000	A3	CONVERTERS ELECTRICAL NON RO	8 A	4 5	A	1015	5 B	J 1	1					34
2 I	JA117 8050	N00104-81-80302	B C A 1	2 2	5999	000	A3	MSC ELECTRICAL AND ELECTRONI	8 A	4 5	A	1015	5 B	J 1	1					34
4 E	00400 2888	DLA400-83-C1937	B C A 1	2 2	8895	000	C9E	COMBINATION & MISCELLANEOUS	6 A	3 5	A	1001	5 B	J 1	D					46
4 A	00900 0759	DLA900-83-C0702	D C A 1	2 2	5905	000	A7	RESISTORS	6 A	3 5	B	1013	5 B	J 1	A					42
		CONTRACTOR TOTAL			4			156												
		CITY TOTAL			10			449												
OVERHEAD MATERIALS HANDLING INC		ARDMORE		PA		660750	0115	39												
2 C	PA100 0898	N00140-83-C3268	B C B 1	2 2	9999	000	C9E	MISCELLANEOUS ITEMS	8 A	4 3	5 J	1015	1 B	J 1	B					35
R & R GRINDING & MACHINE CO INC		ARDMORE		PA		083748	0115	39												
2 G	JA100 L133	N00383-83-C9015	B C A 1	2 2	1720	000	A1C	AIRCRAFT LAUNCHING EQUIPMENT	8 A	3 4	J	01B	1 B	J 1	G					64
2 I	P8200 0253	N88335-83-C1294	E C A 1	2 2	1710	000	C9E	AIRCRAFT ARRESTING BARRIER &	8 A	4 3	4 J	01B	1 B	J 1	I					50
		CONTRACTOR TOTAL			2			114												
		CITY TOTAL			3			149												
D & H MACHINERY INC		ARNOLD		PA		095182	0120	39												
2 I	MA104 1283	N00600-83-C3500	B C B 1	2 2	3405	000	B9	SAWS AND FILING MACHINES	8 A	3 5	J	1026	1 B	J 1	I					48
BEVCO INDUSTRIES		ASTON		PA		029493	0157	39												
2 G	PC144 0209	N00102-83-C0975	B C B 5	2 2	4720	000	C9E	HOSE AND TUBING FLEXIBLE	8 A	3 6	J	01B	1 B	J 1	G					25
2 I	RC100 0168	N00181-83-C0164	B C B 5	2 2	4720	000	C9E	HOSE AND TUBING FLEXIBLE	8 A	4 3	5 J	02	1 B	J 1	G					226
		CONTRACTOR TOTAL			2			251												
MERCURY TOOL & MACHINE CO		ASTON		PA		597200	0157	39												
1 D	OAA09 1115	DAAA09-82-C0134	D C A 5	2 2	1005	EBB	A5	GUNS THROUGH 30 MM	5 A	6 3	J	0000	0	J 1	D					98
1 G	OAJ09 1885	DAAJ09-83-CB320	B C A 5	2 2	3110	AHA	A1C	BEARINGS ANTIFRICTION UNMOUN	8 A	3 4	J	01B	1 B	J 1	G					74
2 D	JA112 3116	N00104-83-C2677	B C A 5	2 2	1020	000	A5	GUNS OVER 125 MM THROUGH 150	8 A	3 4	J	01B	1 B	J 1	D					25
2 H	JA112 6378	N00104-83-C2820	B C A 5	2 2	1020	EBQ	A5	GUNS OVER 125 MM THROUGH 150	8 A	3 4	J	01B	1 B	J 1	H					34
3 D	OFJ04 2088	F09803-83-C3482	B C A 5	2 2	1005	000	A5	GUNS THROUGH 30 MM	8 A	3 5	J	02	1 B	J 1	D					165
3 D	OFJ04 1939	F09803-83-C3547	B C A 5	2 2	1270	000	A7	AIRCRAFT GUNNERY FIRE CONTR	8 A	3 5	J	1015	1 B	J 1	D					60
3 F	OFJ04 2600	F09803-83-C3771	D C A 5	2 2	1005	AAK	A5	GUNS THROUGH 30 MM	8 A	3 5	J	1015	1 B	J 1	F					30
3 F	OFJ04 2914	F09803-83-D3783	D C A 5	2 2	1005	AAK	A5	GUNS THROUGH 30 MM	8 A	4 5	J	1015	1 B	J 1	F					66
		CONTRACTOR TOTAL			8			552												
OLYMPIC TOOL & MACHINE CO		ASTON		PA		856525	0157	39												
1 F	OAJ09 1710	DAAJ09-83-CA831	C C A 5	2 2	1615	ANK	A1B	HELICOPTER ROTOR BLADES-DRIV	8 A	3 5	J	1015	5 B	J 1	F					69
R & D MACHINE CO		ASTON		PA		702640	0157	39												
1 D	OAA09 1100	DAAA09-83-C4509	D C A 5	2 2	1015	000	A5	GUNS 75 MM THROUGH 125 MM	5 A	3 4	J	01B	1 B	J 1	C					100
1 I	OAA09 3776	DAAA09-83-C4923	E C A 5	2 2	2520	DBS	A5	VEHICULAR POWER TRANSMISSION	5 A	3 3	J	0000	0	J 1	I					50
3 G	OFJ04 3072	F09803-83-C1674	B C A 5	2 2	3930	DPJ	C9D	WAREHOUSE TRKS & TRACTORS SE	8 A	3 6	J	01B	1 B	J 1	G					40
		CONTRACTOR TOTAL			3			190												
SUN TRANSPORT CO		ASTON		PA		088693	0157	39												
2 H	00133 0034	N00033-83-C6011	B C Z 5	2 2	V124	000	S1	VESSEL CHARTER FOR THINGS	8 A	4 3	5 B	1011	1 B	J 1	L					284
2 H	00133 0094	N00033-83-C6036	B C Z 5	2 2	V124	000	S1	VESSEL CHARTER FOR THINGS	8 A	4 3	5 B	1011	1 B	J 1	D					155
2 H	00133 0119	N00033-83-C6054	B C Z 5	2 2	V124	000	S1	VESSEL CHARTER FOR THINGS	8 A	4 3	5 B	1011	1 B	J 1	E					131
2 G	00133 0139	N00033-83-C7031	B C Z 5	2 2	V124	000	S1	VESSEL CHARTER FOR THINGS	8 A	4 3	5 B	1011	1 B	J 1	G					2,682

S M 1  
 V C 1111 222222 22 22222 5 7 9 9 1 1 1 1 1 1 1 9 2 2 2  
 C N 55555 AAAA AAAAAA BB CCCCC 3 A C 8 999 C D 10A 10B 10C 11 DESCRIPTION OF CMDTY/SRVC 2 3 4 5 6 1717 8 9 A 0 1 3 24 999999(000)

SUN TRANSPORT CO		ASTON		PA		088693 0157 39	
CONTRACTOR CITY	TOTAL TOTAL	4	18	3,252	4,314		
ACTION MFG CO		ATGLEN		PA		009061 0160 39	
1 K OAA09 0108 DAAA09-81-00003	B C A 5	2 2	1377 000 A6	CARTRIDGE & PROPELLANT ACTUA	5 4 4 5 A 02	5 B	J 2 J 1,030
1 B OAA09 0108 DAAA09-81-00003	B C A 5	2 2	1377 000 A6	CARTRIDGE & PROPELLANT ACTUA	5 4 4 5 J 02	5 B	J 1 J 1,030
1 B OAA09 0108 DAAA09-81-00003	B C A 5	2 2	1377 000 A6	CARTRIDGE & PROPELLANT ACTUA	5 4 4 5 A 02	5 B	J 2 J 1,030
1 C OAA09 0928 DAAA09-81-00016	B C A 5	2 2	1345 FPX A6	LAND MINES	5 4 6 5 J 16	5 B	J 1 C 39
1 F OAA09 1260 DAAA09-81-00016	B C A 5	2 2	1345 FPX A6	LAND MINES	5 4 4 5 J 16	5 B	J 1 D 122
1 H OAK11 2257 DAAK11-83-C0073	B A A 5	2 2	1320 000 A6	AMMUNITION OVER 125 MM	8 A 3 6 J 01B	1 B	J 1 H 407
1 I OAK11 2312 DAAK11-83-C0073	B A A 5	2 2	1320 000 A6	AMMUNITION OVER 125 MM	8 A 6 6 J 01B	1 B	J 1 I 41
3 I OFE03 1417 F42600-83-C0931	B C A 5	2 2	1377 000 A6	CARTRIDGE & PROPELLANT ACTUA	8 A 3 4 J 01B	1 B	J 1 I 469
3 I OFE03 1418 F42600-83-C0931	B C A 5	2 2	1377 000 A6	CARTRIDGE & PROPELLANT ACTUA	8 A 3 J		I 81
CONTRACTOR TOTAL		7		2,189			
QUAL X INC		ATHENS		PA		026517 0165 39	
2 I PA100 1910 N00140-83-C7029	B C B 5	2 2	H999 000 S1	MISCELLANEOUS TESTING AND IN	8 4 3 5 J 1001	5 B	J 1 F 80
P M E I INC		AUDUBON		PA		080003 0178 39	
2 L PA100 0430 N00140-82-D7697	B C Z 5	2 2	K020 000 S1	MODIFICATION OF EQ/MARINE EQ	8 A 4 5 J 1007	5 B	J 1 L 26
2 C PA100 0958 N00140-82-D7697	B C Z 5	2 2	J016 000 S1	MAINT-REPAIR OF EQ/AIRCRAFT	8 A 4 5 J 1007	5 B	Y 1 B 28
2 I PA100 2319 N00140-82-D7697	B C Z 5	2 2	5985 SDN S1	ANTENNAS WAVEGUIDES & RELATE	8 A 4 5 J 1026	5 B	Y 1 I 27
CONTRACTOR TOTAL		3		81			
MILCOM SYSTEMS CORP		AVOCA		PA		607390 0200 39	
2 I TD425 0080 N00612-81-D7012	D C C 1	2 2	N059 000 A7	INSTALLATION OF EQ/ELECTRICA	8 A 4 6 J 01B	1 B	J 1 I 27
RAMAR EXTERIORS INC		AVOCA		PA		094463 0200 39	
2 I C2472 A233 N82472-83-C0147	D C E 1	2 2	Z199 000 C2	MAINT-REPAIR-ALTER/MISCELLAN	8 A 3 4 J 01B	1 B	J 1 I 88
CONTRACTOR TOTAL		2		115			
HEWLETT PACKARD CO		AVONDALE		PA		455280 0205 39	
1 L OMD17 0077 DAMD17-83-C3078	D C A 5	2 2	8640 000 C9B	LABORATORY EQUIPMENT AND SUP	8 4 3 5 B 02	1 B	J 1 L 850
1 F OZD03 1023 GS00S4-52-86	B C A 5	2 2	8640 000 C9E	LABORATORY EQUIPMENT AND SUP	3 6 4 1		E 42
1 I OMD17 0432 GS00S4-52-86	B C A 5	2 2	6515 000 C9B	MEDICAL SURGICAL INSTRUMENTS	3 6 4 1		I 31
3 J OJA27 0072 F41800-83-C0011	B C A 5	2 2	8630 000 C9B	CHEMICAL ANALYSIS INSTRUMENT	8 A 3 5 B 07	6 B	J 1 J 32
3 H OJA27 0787 F41800-83-C0259	B C A 5	2 2	8630 000 C9B	CHEMICAL ANALYSIS INSTRUMENT	8 A 3 5 B 07	6 B	J 1 H 27
3 K OJA27 0168 GS00C0-30-10	B C Z 5	3 2	8630 000 C9E	CHEMICAL ANALYSIS INSTRUMENT	3 6 4 1		K 66
3 D OJA27 0483 GS00D4-52-85	B C A 5	3 2	8630 000 C9C	CHEMICAL ANALYSIS INSTRUMENT	3 6 4 1		C 50
3 D OHE02 0113 GS00S4-52-86	C C A 5	2 2	6640 000 A7	LABORATORY EQUIPMENT AND SUP	3 6 4 1		D 37
CONTRACTOR TOTAL		8		1,135			
REYNOLDS MFG CO		AVONMORE		PA		726740 0210 39	
3 I OHS02 0103 F40130-83-C0086	B C A 1	2 2	8636 000 C9E	ENVIRONMENTAL CHAMBERS AND R	8 A 3 4 J 01B	1 B	J 1 I 283
5 G OCW89 0034 DACW89-83-C0039	B C B 5	2 2	5450 000 C9E	MISCELLANEOUS PREFABRICATED	8 A 3 4 J 01B	1 B	J 1 D 56
CONTRACTOR TOTAL		2		339			

S M		1111 222222 22 22222		6 7	9 9											1 1 1 1 1	1 1 9 2 2 2	1			
V C		AAAA AAAAAA BB CCCCC		3 A C	6 999	C D 10A	10B 10C 11	DESCRIPTION OF CMDTY/SRVC										2 3 4 5 6	1717 8 9 A 0 1 3	24	\$\$\$\$\$(000)
SOUTHWEST GREASE & OIL CO INC		BAKERSTOWN		PA		814080 0218 39															
4 L	00600 1516 DLA600-83-C0742	F C A 1	3 2 9150	000	A8A OILS - GREASES CUTTING LUBR	6 A 3 3 D 0000 0												J I K 27			
A M INTERNATIONAL INC		BALA CYNWYD		PA		010920 0225 39															
2 L	PA100 0362 G900S4-13-18	B C A 1	2 2 7450	000	C9E OFFICE TYPE SOUND RECORDING	3 6 4 1												L 44			
AMERICAN BELL INC		BALA CYNWYD		PA		091617 0225 39															
2 I	PA100 2036 G900K9-01-85093	B C Z 1	2 2 W070	000	C9E LEASE-RENTAL OF EQ/ADP EQUIP 3 A 4 1													H 52			
DESIGN SPACE INTERNATIONAL		BALA CYNWYD		PA		040639 0225 39															
3 I	08D02 0072 G908S3-66-99	B C A 5	3 2 5410	000	C9E PREFABRICATED AND PORTABLE B 3 6 4 1													I 186			
DICTAPHONE CORP		BALA CYNWYD		PA		269340 0225 39															
2 E	PA100 0842 G900C0-34-29	B C Z 1	3 2 W070	000	C9E LEASE-RENTAL OF EQ/ADP EQUIP 3 6 4 1													A 74			
EVALUATION ASSOCIATES INC		BALA CYNWYD		PA		008438 0225 39															
2 L	BAH003 1553 N00030-83-C0093	B C Z 1	2 2 R414	000	A3 MGT SERVICES/SYSTEMS ENGINEE 8 A 3 5 J 1001 5 B U 1 J													105			
2 B	LC405 0040 N00123-79-D0616	D C Z 1	2 2 R599	000	S1 OTHER SPECIAL STUDIES AND AN 8 A 4 6 J 01B 2 A Y 1 A													32			
2 H	LC405 0068 N00123-79-D0616	D C Z 1	2 2 R599	000	S1 OTHER SPECIAL STUDIES AND AN 8 A 4 6 J 01B 2 A Y 1 F													32			
2 I	LC405 0044 N00123-79-D0616	D C Z 1	2 2 R599	000	S1 OTHER SPECIAL STUDIES AND AN 8 A 4 6 J 01B 2 A Y 1 B													40			
2 I	LC405 0080 N00123-79-D0616	D C Z 1	2 2 R599	000	S1 OTHER SPECIAL STUDIES AND AN 8 A 4 6 J 01B 2 A Y 1 I													28			
2 A	PA100 0507 N00140-82-D0108	B C Z 1	2 2 R599	000	A1C OTHER SPECIAL STUDIES AND AN 8 A 4 5 J 1013 2 B U 1 L													65			
2 D	PA100 1297 N00140-82-D0108	B C Z 1	2 2 R599	000	A1C OTHER SPECIAL STUDIES AND AN 8 A 7 5 J 1013 2 B U 1 C													87			
2 I	RC404 0021 N00189-82-D0886	B C C 1	2 2 R414	000	S1 SYSTEMS ENGINEERING SERVICES 8 A 4 6 J 01B 1 B Y 1 I													37			
2 I	PF161 1051 N82269-83-D0126	B C C 1	2 2 R417	000	S1 LOGISTICS SUPPORT SERVICES 8 A 4 5 J 1013 1 B U 1 I													50			
2 I	PF161 1052 N82269-83-D0126	B C C 1	2 2 R417	000	S1 LOGISTICS SUPPORT SERVICES 8 A 4 5 J 1013 1 B U 1 I													52			
			CONTRACTOR TOTAL	10	528																
O R F I SYSTEMS INC		BALA CYNWYD		PA		062166 0225 39															
2 E	PB310 0054 N68335-81-C5270	A C C 1	2 2 AL13	000	S1 RDTE/EMPLOYMENT 8 A 6 5 J 11 5 B U 1 L													40			
2 I	PB200 0262 N68335-83-D1002	A C C 1	2 2 R499	000	S1 OTHER MANAGEMENT SERVICES 4 6 4 5 J 17B 7 B U 1 I													56			
2 I	PB200 0264 N68335-83-D1002	A C C 1	2 2 R499	000	S1 OTHER MANAGEMENT SERVICES 4 6 4 5 J 17B 7 B U 1 I													42			
			CONTRACTOR TOTAL	3	138																
SPORTS LEGENDS INC		BALA CYNWYD		PA		022075 0225 39															
1 E	02D02 0036 MDA902-83-C0110	B C B 5	2 2 8770	000	C9C FILM PROCESSED 8 A 3 5 A 1001 5 B J 1 E													25			
STANDARD PIPE & SUPPLY CO INC		BALA CYNWYD		PA		824940 0225 39															
2 I	JA111 8464 N00104-83-C4443	B C B 1	2 2 4730	000	A3 FITTINGS - HOSE PIPE & TUBE 8 A 3 6 J 01B 1 B J 1 I													52			
2 H	QA120 0443 N00406-83-C1042	B C B 1	2 2 4710	000	A3 PIPE AND TUBE 8 A 3 5 J 1026 1 B J 1 F													65			
			CONTRACTOR TOTAL	2	117																
SWANN L A OIL CO		BALA CYNWYD		PA		849730 0225 39															
2 I	JA100 N196 DAL600-82-D4906	B C A 1	2 2 9140	000	C9E FUEL OILS 6 6 4 1 I													76			
2 I	JA100 N730 DLA600-82-D4906	B C A 1	2 2 9140	000	C9E FUEL OILS 6 6 4 1 I													72			
4 J	00600 1073 DLA600-82-D4669	E C B 5	3 2 9140	000	A8A FUEL OILS 6 A 6 3 J 0000 0 K 1 J													3,512			
4 L	00600 1277 DLA600-82-D4906	E C B 5	3 2 9140	000	A8A FUEL OILS 6 A 3 3 J 0000 0 K 1 H													3,401			
4 G	00600 2692 DLA600-83-D4601	E C B 5	3 2 9140	000	A8A FUEL OILS 6 A 3 3 J 0000 0 K 1 F													293			
			CONTRACTOR TOTAL	5	7,354																



S M  
V O 1111 222222 22 22222 5 7 9 9 1 1 1 1 1 1 1 9 2 2 2  
C N 55555 AAAA AAAAAA BB CCCC 3 A C 8 999 C D 10A 10B 10C 11 DESCRIPTION OF CMDTY/SRVC 2 3 4 5 6 1717 8 9 A 0 1 3 24 \$\$\$\$\$\$(000)

NORTH COAST ELECTRIC CO BEAVER PA 026712 0260 39  
4 D 00400 2232 DLA400-83-C1598 B C B 8 2 2 6110 000 C9E ELECTRICAL CONTROL EQUIPMENT 8 A 3 5 J 01A 1 B J 1 C 29  
4 K 00900 0215 DLA900-83-C0118 B C B 1 2 2 5930 000 A7 SWITCHES 8 A 3 5 J 1013 1 B J 1 J 26  
4 K 00900 0209 DLA900-83-C0229 B C B 1 2 2 5925 000 A7 CIRCUIT BREAKERS 8 A 3 3 J 0000 0 J 1 J 34  
4 K 00900 0313 DLA900-83-C0323 B C B 1 2 2 5925 000 A7 CIRCUIT BREAKERS 8 A 3 3 J 0000 0 J 1 K 150  
4 L 00900 0590 DLA900-83-C0440 C C B 1 2 2 5925 000 A7 CIRCUIT BREAKERS 8 A 3 3 J 0000 0 J 1 L 139  
4 I 00900 2857 DLA900-83-C2703 B C B 1 2 2 5925 000 A7 CIRCUIT BREAKERS 8 A 3 5 J 1013 1 B J 1 H 44  
CONTRACTOR TOTAL 6 422

SOUTHWEST TECHNICAL PRODUCTS CORP BEAVER PA 090775 0260 39  
4 E 00900 1915 DLA900-83-C1617 B C B 1 2 2 5925 000 A7 CIRCUIT BREAKERS 8 A 3 5 J 1013 1 B J 1 E 47

WESTINGHOUSE ELECTRIC CORP BEAVER PA 950100 0260 39  
2 G C2742 0939 N62922-83-C3509 B C A 1 2 2 6150 000 C9E MISC ELECTRICAL POWER & DISTRI 8 A 3 3 C 0000 0 J 1 F 34  
4 G 00400 0612 DLA400-83-C0564 B C B 8 2 2 6110 000 C9E ELECTRICAL CONTROL EQUIPMENT 8 A 3 5 C 01A 1 B J 1 K 35  
4 L 00400 0644 DLA400-83-C0577 B C B 8 2 2 6110 000 C9E ELECTRICAL CONTROL EQUIPMENT 8 A 3 5 D 01A 1 B J 1 K 39  
4 E 00400 2707 DLA400-83-C2031 B C B 5 2 2 6105 000 C9E MOTORS ELECTRICAL 8 A 3 5 A 1013 5 B J 1 D 267  
4 D 00900 1518 DLA900-83-C1414 B C B 1 2 2 5920 000 A7 FUSES AND LIGHTNING ARRESTER 8 A 3 5 J 1013 1 B L 1 C 71  
4 E 00900 1797 DLA900-83-C1723 B C A 1 2 2 5925 000 A7 CIRCUIT BREAKERS 8 A 3 5 C 1026 1 B J 1 D 31  
4 E 00900 1833 DLA900-83-C1737 B C B 1 2 2 5925 000 A7 CIRCUIT BREAKERS 8 A 3 5 A 02 5 B J 1 E 60  
4 F 00900 2051 DLA900-83-C1864 B C B 1 2 2 5925 000 A7 CIRCUIT BREAKERS 8 A 3 5 D 1026 1 B J 1 E 171  
4 F 00900 2195 DLA900-83-C2134 B C B 1 2 2 5925 000 A7 CIRCUIT BREAKERS 8 A 3 5 C 1013 5 B J 1 F 37  
4 I 00900 2805 DLA900-83-C2640 C C B 1 2 2 5925 000 A7 CIRCUIT BREAKERS 8 A 3 3 C 0000 0 J 1 H 40  
4 I 00900 2808 DLA900-83-C2641 B C B 5 2 2 5925 000 A7 CIRCUIT BREAKERS 8 A 3 3 C 0000 0 J 1 H 40  
4 I 00900 2848 DLA900-83-C2690 B C B 1 2 2 5925 000 A7 CIRCUIT BREAKERS 8 A 3 3 C 0000 0 J 1 H 88  
CONTRACTOR TOTAL 12 913  
CITY TOTAL 25 2,467

BABCOCK & WILCOX CO BEAVER FALLS PA 088681 0265 39  
1 H 0AA08 0245 DAAA08-83-C0209 B C A 1 2 2 9510 EDE A5 BARS AND RODS IRON AND STEEL 8 A 3 3 B 0000 0 J 1 H 155  
1 H 0AA08 0246 DAAA08-83-C0210 B C A 1 2 2 9510 EDE A5 BARS AND RODS IRON AND STEEL 8 A 3 3 C 0000 0 J 1 H 170  
1 A 0AA22 0074 DAAA22-83-C0123 B C A 5 2 2 1015 000 A5 GUNS 75 MM THROUGH 125 MM 8 A 3 5 B 1026 1 B J 1 A 65  
2 C PC144 0054 N00102-83-C0616 B C A 1 2 2 4710 000 A3 PIPE AND TUBE 8 A 3 5 C 02 1 B J 1 L 36  
2 H PC144 0253 N00102-83-C1004 D C A 1 2 2 4710 000 A3 PIPE AND TUBE 8 A 3 5 B 1026 1 B K 1 H 110  
2 D PC144 0139 N00102-83-C1009 D C A 1 2 2 4710 000 A3 PIPE AND TUBE 8 A 3 5 C 02 1 B K 1 C 28  
2 I PC144 0296 N00102-83-C1026 C C A 1 2 2 4710 000 A3 PIPE AND TUBE 8 A 3 5 C 02 1 B K 1 H 56  
2 C JA111 1811 N00104-83-C4081 B C A 1 2 2 4710 000 A3 PIPE AND TUBE 8 A 3 5 C 1026 1 B J 1 B 34  
2 E JA111 3909 N00104-83-C4207 B C A 1 2 2 4710 000 A3 PIPE AND TUBE 8 A 3 5 C 1026 1 B J 1 E 76  
CONTRACTOR TOTAL 9 730

CAPITOL PIPE & STEEL PRODUCTS INC BEAVER FALLS PA 187338 0265 39  
2 E JA111 3960 N00104-83-C4203 B C A 1 2 2 4710 000 A3 PIPE AND TUBE 8 A 3 5 J 1026 1 B J 1 E 129  
2 I JA111 7956 N00104-83-C4415 B C A 1 2 2 4710 000 A3 PIPE AND TUBE 8 A 3 5 J 1026 1 B J 1 I 78  
CONTRACTOR TOTAL 2 207

STANDARD PIPE & SUPPLY CO INC BEAVER FALLS PA 824940 0265 39  
1 H 0AA08 0234 DAAA08-83-C0197 B C B 1 1 2 4710 EDC A5 PIPE AND TUBE 8 A 3 3 J 0000 0 K 1 H 31  
2 I PB200 0255 N68335-83-C1077 E C B 1 1 2 9510 000 C9E BARS AND RODS IRON AND STEEL 8 A 3 5 J 1013 1 B J 1 I 84  
CONTRACTOR TOTAL 2 115



S M	V G	C N	1111	222222	22	22222	5 7	9 9	DESCRIPTION OF CMDTY/SRVC											1 1 1 1 1	1 1 9 2 2 2	1	24	\$\$\$\$\$(000)								
8	5	55555	AAAA	AAAAAA	BB	CCCC	3	A C	8	999	C	D	10A	10B	10C	11	2	3	4	5	6	1717	8	9	A	0	1	3	24	\$\$\$\$\$(000)		
-----																																
TARA CO																																
4	F	00500	1825	DLA500-83-C4492	BENSALEM		D C B	5	2	2	6145	000	C9E	WIRE AND CABLE ELECTRICAL	046198	0327	39	6	A	3	3	J	0000	0	J	1	F	31				
CITY TOTAL 11 791																																
BLACKERBY LAND MAINTENANCE																																
5	D	00W61	0038	DACW61-83-C0039	BERNVILLE		B C C	5	2	2	F006	000	S1	RECREATION SITE MAINTENANCE/	070343	0342	39	8	A	3	4	J	01B	1	B	J	1	C	36			
CITY TOTAL 2 106																																
KATES HARRY III LTD																																
5	F	00W61	0006	DACW61-83-C0006	BERNVILLE		D C Z	5	2	2	Y219	000	C9E	CONSTRUCTION/OTHER CONSERVAT	088310	0342	39	8	A	3	3	J	0000	0	J	1	J	70				
CITY TOTAL 2																																
DATACOM INC																																
1	L	02D04	0689	980293-37-94	BERWICK		B C A	1	2	2	7530	000	C9E	STATIONERY AND RECORD FORMS	250489	0345	39	3	6	4	1						K	41				
1	A	02D04	0788	980293-61-20	BERWICK		B C A	1	2	2	7530	000	C9E	STATIONERY AND RECORD FORMS	250489	0345	39	3	6	4	1						A	26				
CONTRACTOR TOTAL 2 67																																
INDUSTRIAL ACOUSTICS CO																																
3	A	OFF20	0178	F41608-82-G0021	BERWICK		B C A	1	2	2	J049	000	A1B	MAINT-REPAIR OF EQ/MAINTENAN	487620	0345	39	8	4	4	5	J	02	5	A	J	1	A	32-			
3	A	OFF20	0178	F41608-82-G0021	BERWICK		B C A	1	2	2	J049	000	A1B	MAINT-REPAIR OF EQ/MAINTENAN	487620	0345	39	8	4	4	5	J	02	5	A	J	1	A	49-			
CONTRACTOR TOTAL 2 81-																																
WHITTAKER CORP																																
1	A	0AA08	0088	DAAA08-83-C0049	BERWICK		E C A	1	2	2	9640	DJB	A5	IRON & STEEL PRIMARY & SEMIF	956142	0345	39	8	A	3	3	D	0000	0	J	1	A	54				
1	G	0AA08	0202	DAAA08-83-C0163	BERWICK		B C A	1	2	2	9640	DJB	A4A	IRON & STEEL PRIMARY & SEMIF	956142	0345	39	8	A	3	3	C	0000	0	J	1	F	28				
1	G	0AA08	0222	DAAA08-83-C0185	BERWICK		B C A	1	2	2	9640	DJC	A4A	IRON & STEEL PRIMARY & SEMIF	956142	0345	39	8	A	3	3	D	0000	0	J	1	G	43				
1	A	0AA08	0816	DAAA08-81-E0021	BERWICK		B C Z	1	2	2	J034	000	B9	MAINT-REPAIR OF EQ/METALWORK	956142	0345	39	8	A	6	5	A	1016	5	A	J	1	A	391			
1	G	0AA08	1803	DAAA08-81-E0021	BERWICK		B C A	1	2	2	Y243	000	C2	CONSTRUCTION/POLLUTION ABATE	956142	0345	39	8	A	6	5	A	1016	5	A	S	2	G	31			
1	K	0AA22	0004	DAAA22-83-C0102	BERWICK		B C A	1	2	2	1025	000	A5	GUNS OVER 150 MM THROUGH 200	956142	0345	39	5	A	3	J					J	J	42				
1	K	0AA22	0006	DAAA22-83-C0104	BERWICK		B C A	1	2	2	1015	000	A5	GUNS 75 MM THROUGH 125 MM	956142	0345	39	5	8	3	3	C	0000	0	J	1	J	39				
1	A	0AA22	0089	DAAA22-83-C0104	BERWICK		B C A	1	2	2	1015	000	A5	GUNS 75 MM THROUGH 125 MM	956142	0345	39	5	A	6	J					L	L	27				
2	E	PC142	0116	N00187-83-C0051	BERWICK		E C A	1	2	2	9520	EBW	A5	STRUCTURAL SHAPES IRON AND S	956142	0345	39	8	A	3	3	C	0000	0	J	1	B	35				
CONTRACTOR TOTAL 9 690																																
CITY TOTAL 13 676																																
SWETS SUBSCRIPTION SERVICE																																
1	B	0AD08	0182	DAAD08-83-C8017	BERWYN		B C B	5	2	2	7630	000	C9E	NEWSPAPERS AND PERIODICALS	076285	0350	39	8	A	3	3	C	0000	0	J	1	B	77				
1	B	0AD08	0183	DAAD08-83-C8024	BERWYN		B C B	5	2	2	7630	000	C9E	NEWSPAPERS AND PERIODICALS	076285	0350	39	8	A	3	3	C	0000	0	J	1	B	33				
CONTRACTOR TOTAL 2 110																																
NORTHERN INDUSTRIAL MAINT																																
2	I	LA110	0496	N00244-83-C3201	BETHEL PARK		B C A	1	2	2	9999	000	C9E	MISCELLANEOUS ITEMS	094542	0367	39	8	1	3	5	J	1001	6	B	J	1	I	30			
ACTIONAIRE CORP																																
2	I	PA100	2369	N00140-83-C9114	BETHLEHEM		B C B	5	2	2	4310	000	C9E	COMPRESSORS AND VACUUM PUMPS	079960	0375	39	8	A	3	5	J	1003	1	B	J	1	I	58			
AIRC INC																																
3	K	OFF80	0152	F41608-82-D0097	BETHLEHEM		B C A	5	2	2	9135	000	A2	LIQUID PROPELLANT FUELS - CH	020206	0375	39	8	A	6	3	B	0000	0	K	1	K	36				
3	L	OFF80	0236	F41608-82-D0118	BETHLEHEM		B C A	5	2	2	9135	000	A2	LIQUID PROPELLANT FUELS - CH	020206	0375	39	8	A	6	3	B	0000	0	K	1	L	106				
3	A	OFF80	0321	F41608-82-D0118	BETHLEHEM		B C A	5	2	2	9135	000	A2	LIQUID PROPELLANT FUELS - CH	020206	0375	39	8	A	6	3	B	0000	0	K	1	A	94				
3	F	OFF80	0844	F41608-82-D0118	BETHLEHEM		B C A	5	2	2	9135	000	A2	LIQUID PROPELLANT FUELS - CH	020206	0375	39	8	A	6	3	B	0000	0	K	1	F	75				























S M 1 1 1 1 1 1  
 V O 1111 222222 22 22222 5 7 9 9 1 1 1 1 1 1 1 9 2 2 2  
 C N 55555 AAAA AAAAAA BB CCCCC 3 A C 8 999 C D 10A 10B 10C 11 DESCRIPTION OF COMDTY/SRVC 2 3 4 5 6 1717 8 9 A 0 1 3 24 \$\$\$\$\$\$(000)

HANKISON CORP CANONSBURG PA 430345 0660 39  
 2 H JA114 5843 N00104-82-C4002 B C A 1 2 2 4440 000 A3 DRIERS DEHYDRATORS AND ANHYD 8 A 6 5 J 1001 5 B J 1 G 277  
 2 G PA100 1841 N00140-83-C8608 B C A 1 2 2 4440 000 C9E DRIERS DEHYDRATORS AND ANHYD 8 A 3 5 J 1001 5 B J 1 F 36  
 CONTRACTOR TOTAL 2 313

BROWN BOVERI CORP CANTON PA 030323 0665 39  
 5 I OCW67 0110 DACW67-83-C0038 B C A 5 2 2 6110 000 C9E ELECTRICAL CONTROL EQUIPMENT 8 A 7 3 B 0000 0 K 4 H 350

GENTEX CORP CARBONDALE PA 386160 0670 39  
 1 L OAK11 2047 DAAK10-82-C0285 B C A 1 2 2 AD93 000 S1 RDTE/OTHER DEFENSE 8 A 7 5 A 11 5 B U 2 L 30  
 1 G OAK50 0196 DAAK50-83-C0033 B C A 1 2 2 AC11 000 A1C RDTE/AIRCRAFT 8 A 3 8 J 01B 2 A U 1 F 1,731  
 1 A OKF57 0127 DAKF57-83-C0039 B C A 1 2 2 8415 000 A9 CLOTHING SPECIAL PURPOSE 8 A 3 5 A 1001 6 B J 2 A 138  
 2 L JA100 8831 N00383-83-C1004 D C A 1 2 2 8475 000 A7 SPEC FLIGHT CLOTHING & ACCES 8 A 3 3 J 0000 0 J 1 L 110  
 2 A JA100 D735 N00383-83-C1185 B C A 1 2 2 8475 000 A7 SPEC FLIGHT CLOTHING & ACCES 8 A 3 5 A 1015 5 B J 1 A 68  
 2 C JA100 0084 N00383-83-C1185 B C A 1 2 2 8475 000 A7 SPEC FLIGHT CLOTHING & ACCES 8 A 6 5 A 1015 5 B J 1 C 68  
 2 D JA100 0084 N00383-83-C1185 2 B C A 1 2 2 8475 000 A7 SPEC FLIGHT CLOTHING & ACCES 8 A 6 5 A 1015 5 B J 1 C 68-  
 2 B JA100 E948 N00383-83-C1228 B C A 1 2 2 8475 000 A1C SPEC FLIGHT CLOTHING & ACCES 8 A 3 5 A 1001 5 B J 1 B 369  
 2 F JA100 J708 N00383-83-C1228 B C A 1 2 2 8475 000 A1C SPEC FLIGHT CLOTHING & ACCES 8 A 6 5 A 1001 5 B J 1 F 128  
 2 F JA100 K282 N00383-83-C1480 B C A 1 2 2 8475 000 A7 SPEC FLIGHT CLOTHING & ACCES 8 A 3 3 B 0000 0 J 1 F 633  
 2 F JA100 K488 N00383-83-C1841 B C A 1 2 2 8475 000 A7 SPEC FLIGHT CLOTHING & ACCES 8 A 4 3 5 A 02 5 B J 1 F 93  
 2 I JA100 M436 N00383-83-C1673 B C A 1 2 2 8475 000 A7 SPEC FLIGHT CLOTHING & ACCES 8 A 3 5 A 1015 1 B J 1 I 49  
 2 B PF181 0161 N82268-83-C0214 B C A 1 2 2 AD44 000 A7 RDTE/TEXTILES - CLOTHING AND 8 A 3 5 A 1001 5 B J 1 L 45  
 3 K OHU16 0013 F33857-78-C0496 B C A 1 2 2 AD44 000 A9 RDTE/TEXTILES - CLOTHING AND 8 A 7 5 J 11 2 B W 1 K 500  
 3 C OHU16 0031 F33857-78-C0496 B C A 1 2 2 AD44 000 A9 RDTE/TEXTILES - CLOTHING AND 8 A 7 5 J 11 2 B W 1 B 593  
 3 D OHU16 0058 F33857-78-C0496 B C A 1 2 2 AD44 000 A9 RDTE/TEXTILES - CLOTHING AND 8 A 8 5 J 11 2 A W 1 D 2,750  
 3 H OHU16 0091 F33857-78-C0496 B C A 1 2 2 AD44 000 A9 RDTE/TEXTILES - CLOTHING AND 8 A 8 5 J 11 2 B W 1 H 55  
 3 I OHU16 0097 F33857-78-C0496 B C A 1 2 2 AD44 000 A9 RDTE/TEXTILES - CLOTHING AND 8 A 8 5 J 11 2 A W 1 I 250  
 3 D OHU16 0081 F33857-81-C0053 B C A 1 2 2 AD44 000 A9 RDTE/TEXTILES - CLOTHING AND 8 A 8 5 A 11 2 B W 1 D 125  
 3 K OHU16 0007 F33857-82-C0275 B C A 1 2 2 8475 000 A9 SPEC FLIGHT CLOTHING & ACCES 8 A 3 5 A 1013 4 A J 2 K 1,772  
 3 D OHU16 0082 F33857-82-C0275 B C A 1 2 2 8475 000 A9 SPEC FLIGHT CLOTHING & ACCES 8 A 6 5 A 1013 4 A J 2 D 886  
 3 K OFF30 0163 F41608-83-C0219 D C A 1 2 2 8475 000 A9 SPEC FLIGHT CLOTHING & ACCES 8 A 3 5 B 1026 1 B J 1 K 115  
 3 L OFF30 0212 F41608-83-C0281 B C A 1 2 2 8475 000 A9 SPEC FLIGHT CLOTHING & ACCES 8 A 3 3 B 0000 0 J 1 L 113  
 3 D OFF30 0634 F41608-83-C0789 B C A 1 2 2 8475 000 A9 SPEC FLIGHT CLOTHING & ACCES 8 A 3 3 B 0000 0 J 1 D 172  
 3 G OFF30 0830 F41608-83-C0826 B C A 1 2 2 8475 000 A9 SPEC FLIGHT CLOTHING & ACCES 8 A 3 3 A 0000 0 J 1 G 92  
 3 F OFF30 0779 F41608-83-C0829 D C A 1 2 2 8475 000 A9 SPEC FLIGHT CLOTHING & ACCES 8 A 3 3 C 0000 0 J 1 F 223  
 3 G OFF30 0841 F41608-83-00050 B C A 1 2 2 8475 000 A9 SPEC FLIGHT CLOTHING & ACCES 8 A 4 5 A 1015 5 A J 2 G 1,945  
 3 I OFF30 1029 F41608-83-00050 B C A 1 2 2 8475 HXU A9 SPEC FLIGHT CLOTHING & ACCES 8 A 4 5 J 1015 5 B J 1 I 35  
 4 H 00900 2853 DLA900-83-C2343 B C A 1 2 2 5930 000 A7 SWITCHES 8 A 3 5 D 1013 1 B J 1 H 181  
 CONTRACTOR TOTAL 27 13,201

LAURSTAN INC CARBONDALE PA 034599 0670 39  
 1 G OAG38 0134 DAA938-83-C0082 E C A 1 2 2 4130 000 C9E REFRIGERATION AND AIR CONDIT 8 A 3 4 J 01B 1 B J 1 G 30  
 CITY TOTAL 28 13,231

AUTOMATIC TRUCKLOADING SYSTEM INC CARLISLE PA 070596 0675 39  
 1 L OAK70 0050 DAAK70-82-C0152 B C A 5 2 2 AD94 000 S1 RDTE/OTHER DEFENSE 8 A 7 5 J 11 5 B U 1 K 94  
 1 G OAK70 0506 DAAK70-82-C0152 B C A 5 2 2 AC93 000 S1 RDTE/MISCELLANEOUS HARD GOOD 8 A 6 5 J 11 5 B U 1 F 168  
 CONTRACTOR TOTAL 2 262





S M 1 1 1 1 1 1  
 V G 1111 222222 22 22222 5 7 9 9 1 1 1 1 1 1 1 9 2 2 2  
 C N 55555 AAAA AAAAAA BB CCCC 3 A C 8 999 C D 10A 10B 10C 11 DESCRIPTION OF CMDTY/SRVC 2 3 4 5 6 1717 8 9 A 0 1 3 24 \$\$\$\$\$\$(000)

T R B ASSOCIATES INC CARLISLE BARRACKS PA 093851 0680 39  
 1 I 0BT43 0038 DABT43-83-C0039 B C B 5 2 2 7042 000 A7 MINI & MICRO COMPUTER CONTR 2 3 3 5 A 1013 1 B J 1 I 28

THREE M BUSINESS PRODUCTS SALES CARLISLE BARRACKS PA 873711 0680 39  
 1 J 0BT43 0005 G900S4-14-22 B C A 5 2 2 7010 000 A7 ADPE CONFIGURATION 3 A 4 1 J 27

U G I CORP CARLISLE BARRACKS PA 897048 0680 39  
 1 L 0BT43 0009 G800S1-49-10 C C C 5 2 2 3111 000 S1 UTILITIES/GAS 3 6 4 1 K 48  
 1 A 0BT43 0011 G800S1-49-10 C C C 5 2 2 3111 000 S1 UTILITIES/GAS 3 6 4 1 L 75  
 1 F 0BT43 0021 G800S1-49-10 C C C 5 2 2 3111 000 S1 UTILITIES/GAS 3 3 4 1 F 94  
 1 F 0BT43 0022 G800S1-49-10 C C C 5 2 2 3111 000 S1 UTILITIES/GAS 3 3 4 1 F 50  
 1 H 0BT43 0025 G800S1-49-10 C C C 5 2 2 3111 000 S1 UTILITIES/GAS 3 3 4 1 G 40  
 1 H 0BT43 0029 G800S1-49-10 C C C 5 2 2 3111 000 S1 UTILITIES/GAS 3 3 4 1 H 32  
 CONTRACTOR TOTAL 6 339

UNITED TELEPHONE CO OF PA CARLISLE BARRACKS PA 070441 0680 39  
 1 K 0EA08 0043 A33038-50-14652 B C B 5 3 2 3113 000 S1 UTILITIES/TELEPHONE AND-OR C 8 3 4 5 A 1005 7 B J 1 J 56  
 1 L 0EA08 0101 A33038-50-14652 B C B 5 3 2 3113 000 S1 UTILITIES/TELEPHONE AND-OR C 8 3 4 5 A 1005 7 B J 1 K 56  
 1 L 0EA08 0168 A33038-50-14652 B C B 5 3 2 3113 000 S1 UTILITIES/TELEPHONE AND-OR C 8 3 4 5 A 1005 7 B J 1 L 56  
 1 A 0EA08 0211 A33038-50-14652 B C B 5 3 2 3113 000 S1 UTILITIES/TELEPHONE AND-OR C 8 3 4 5 A 1005 7 B J 1 A 56  
 1 C 0EA08 0257 A33038-50-14652 B C B 5 3 2 3113 000 S1 UTILITIES/TELEPHONE AND-OR C 8 3 4 5 A 1005 7 B J 1 B 56  
 1 D 0EA08 0308 A33038-50-14652 B C B 5 3 2 3113 000 S1 UTILITIES/TELEPHONE AND-OR C 8 3 4 5 A 1005 7 B J 1 C 56  
 1 D 0EA08 0359 A33038-50-14652 B C B 5 3 2 3113 000 S1 UTILITIES/TELEPHONE AND-OR C 8 3 4 5 A 1005 7 B J 1 D 58  
 1 E 0EA08 0411 A33038-50-14652 B C B 5 3 2 3113 000 S1 UTILITIES/TELEPHONE AND-OR C 8 3 4 5 A 1005 7 B J 1 E 58  
 1 G 0EA08 0458 A33038-50-14652 B C B 5 3 2 3113 000 S1 UTILITIES/TELEPHONE AND-OR C 8 3 4 5 A 1005 7 B J 1 F 58  
 1 G 0EA08 0618 A33038-50-14652 B C B 5 3 2 3113 000 S1 UTILITIES/TELEPHONE AND-OR C 8 3 4 5 A 1005 7 B J 1 G 58  
 1 H 0EA08 0668 A33038-50-14652 B C B 5 3 2 3113 000 S1 UTILITIES/TELEPHONE AND-OR C 8 3 4 5 A 1005 7 B J 1 H 58  
 1 I 0EA08 0721 A33038-50-14652 B C B 5 3 2 3113 000 S1 UTILITIES/TELEPHONE AND-OR C 8 3 4 5 A 1005 7 B J 1 I 58  
 CONTRACTOR TOTAL 12 686

XEROX CORP CARLISLE BARRACKS PA 971880 0680 39  
 1 K 0BT43 0003 DABT43-83-C0001 B C A 5 2 2 W036 000 S1 LEASE-RENTAL OF EQ/INDUSTRIA 8 A 3 5 A 1001 6 B J 1 J 126  
 CITY TOTAL 49 3,711

AIRCRAFT METALS INC CARNEGIE PA 035488 0690 39  
 4 D 00700 2588 DLA700-82-C5788 E C B 1 2 2 4710 000 A1C PIPE AND TUBE 6 A 9 3 J 0000 0 J 1 C 40-  
 4 F 00700 3482 DLA700-82-C5788 E C B 1 2 2 4710 000 A1C PIPE AND TUBE 6 A 6 3 J 0000 0 J 1 F 40  
 CONTRACTOR TOTAL 2

VIVIANO MACARONI CO CARNEGIE PA 921307 0690 39  
 4 I 0013H 8138 DLA13H-83-C1156 B C A 1 2 2 8920 000 B2 BAKERY AND CEREAL PRODUCTS 6 A 3 4 J 01B 1 B J 1 H 58  
 CITY TOTAL 3 56

KOGEN INDUSTRIES INC CARROLLTOWN PA 003247 0695 39  
 1 H 0AE07 3284 DAAE07-81-C6118 B C A 1 2 2 2330 000 A4B TRAILERS 8 A 7 4 J 01B 1 B J 1 D 51  
 1 H 0AE07 4530 DAAE07-81-C6118 B C A 1 2 2 2330 000 A4B TRAILERS 8 A 7 4 J 01B 1 B J 1 F 40  
 1 H 0AE07 2463 DAAE07-83-CH309 B C A 2 2 2 2330 000 A4B TRAILERS 5 A 3 5 J 01A 1 B J 1 C 3,712  
 CONTRACTOR TOTAL 3 3,803



-----  
 1111 222222 22 22222 5 7 9 9 1 1 1 1 1 1 1 1 9 2 2 2  
 55555 AAAA AAAAAA BB CCCC 3 A C 8 999 C D 10A 10B 10C 11 DESCRIPTION OF CMDTY/SRVC 2 3 4 5 6 1717 8 9 A 0 1 3 24 \$\$\$\$\$\$(000)  
 -----

BERLAND VALLEY ROOFERS INC		CHAMBERSBURG		PA		240765 0770 39											
0AG34	0147	DAAG34-83-C0052	B C E 1	2 2	Z199	000 C2	MAINT-REPAIR-ALTER/MISCELLAN	8 A 3 4 J 01B	1 B	J 1 E					43		
0AG34	0245	DAAG34-83-C0167	B C E 1	2 2	Z179	000 C2	MAINT-REPAIR-ALTER/OTHER WAR	8 4 3 5 J 02	1 B	J 1 I					107		
		CONTRACTOR TOTAL			2			150									
E & J SERVICES		CHAMBERSBURG		PA		040480 0770 39											
0AG34	0027	DAAG34-79-C0102	A C C 5	2 2	S201	000 S1	CUSTODIAL - JANITORIAL	4 6 6 5 J 17B	7 A	J 1 J					123		
0AG34	0029	DAAG34-79-C0102	A C C 5	2 2	S201	000 S1	CUSTODIAL - JANITORIAL	4 6 6 5 J 17B	7 A	J 1 K					1,594		
0AG34	0237	DAAG34-81-C0140	A C C 1	2 2	S205	000 S1	GARBAGE COLLECTION	8 A 3 3 J 0000	0	J 1 I					130		
OKF44	0022	DAKF44-83-C0017	A C C 1	2 2	S201	000 S1	CUSTODIAL - JANITORIAL	8 A 3 4 J 01B	1 B	J 1 D					49		
OKF44	0028	DAKF44-83-D0010	A C C 1	2 2	S203	000 S1	FOOD SERVICE	8 A 3 4 J 01B	1 B	J 1 F					34		
		CONTRACTOR TOTAL			5			1,930									
AWARE CONTAINER CO		CHAMBERSBURG		PA		090353 0770 39											
0AG34	0123	DAAG34-83-C0030	A C C 1	2 2	S299	000 S1	OTHER HOUSEKEEPING SERVICES	8 A 3 3 J 0000	0	J 1 D					35		
BLE TECHNOLOGY INC		CHAMBERSBURG		PA		065398 0770 39											
0AG34	0069	DAAG34-82-C0009	B C Z 5	2 2	U009	000 S1	OTHER TRAINING	8 6 3 5 J 1001	5 B	J 1 L					37		
IRONMENTAL HEALTH RSRCH & TEST		CHAMBERSBURG		PA		091006 0770 39											
00200	0110	DLA200-83-C0002	B C C 1	2 2	P100	000 S1	DISPOSAL OF EXCESS AND SURPL	6 A 4 6 J 01B	1 B	J 1 G					46		
00200	0115	DLA200-83-D0002	A C C 1	2 2	P100	000 S1	DISPOSAL OF EXCESS AND SURPL	6 A 4 6 J 01B	1 B	J 1 H					90		
		CONTRACTOR TOTAL			2			136									
MAN & ANTHONY		CHAMBERSBURG		PA		318150 0770 39											
0CA31	0119	DACA31-83-D0056	D C Z 1	2 2	R599	000 S1	OTHER SPECIAL STUDIES AND AN	8 A 4 6 J 01B	2 B	J 1 D					30		
RE GUARD INC		CHAMBERSBURG		PA		343320 0770 39											
0AG34	0260	DAAG34-83-C0178	C C E 1	1 2	Z249	000 C2	MAINT-REPAIR-ALTER/OTHER UTI	8 A 3 4 J 01B	1 B	J 1 I					70		
ERATION SCIENCES INC		CHAMBERSBURG		PA		067789 0770 39											
0AG34	0164	GS00C0-35-49	B C Z 1	2 2	L099	000 A7	TECH REP SERVICES /MISCELLAN	3 6 4 1						F	43		
IN GEORGE S & SON INC		CHAMBERSBURG		PA		078835 0770 39											
0AG34	0254	DAAG34-83-C0124	B C E 1	2 2	Y171	000 C2	CONSTRUCTION/AMMUNITION STOR	8 4 3 4 J 01B	1 B	J 1 I					89		
0AG34	0257	DAAG34-83-C0171	B C E 1	2 2	Y171	000 C2	CONSTRUCTION/AMMUNITION STOR	8 4 3 4 J 01B	1 B	J 1 I					124		
		CONTRACTOR TOTAL			2			213									
KENDORN GERALD S		CHAMBERSBURG		PA		034833 0770 39											
0AG34	0179	DAAG34-83-C0075	B C E 1	2 2	Y111	000 C2	CONSTRUCTION/OFFICE BUILDING	8 A 3 4 J 01B	1 B	J 1 G					33		
MESSY PRODUCTS INC		CHAMBERSBURG		PA		075627 0770 39											
JA111	0387	N00104-82-CK953	C C A 5	2 2	2090	000 A3	MISCELLANEGUS SHIP AND MARIN	8 A 3 4 J 01B	1 B	J 1 K					43		
JA113	0668	N00104-83-CK061	B C A 5	2 2	8625	000 A7	ELECTRICAL ELECTRONIC MEASUR	8 A 3 3 J 0000	0	J 1 K					47		
		CONTRACTOR TOTAL			2			90									
L R A		CHAMBERSBURG		PA		459916 0770 39											
0AG34	0276	DAAG34-83-C0179	B C E 1	2 2	Z199	000 C2	MAINT-REPAIR-ALTER/MISCELLAN	8 A 3 4 J 01B	1 B	J 1 I					166		





										1 1 1 1 1 1 1 1 1 1										1 1 9 2 2 2										
55555 AAAA AAAAAA BB CCCCC 3 A C 8 999 C D 10A										10B 10C 11 DESCRIPTION OF CMDTY/SRVC										2 3 4 5 6 1717 8 9 A 0 1 3 24 \$\$\$\$\$\$(000)										
Z H F CO	CHAMBERSBURG PA										022034 0770 39																			
OCA31 0044 DACA31-81-D0027	D C Z 5 2 2 R599	000 S1	OTHER SPECIAL STUDIES AND AN										8 A 4 6 J 01B 2 B J 1 A										28							
RY HAL FORD INC	CHAMBERSBURG PA										006134 0770 39																			
OAE07 2497 DAAE07-83-CA232	B C B 1 2 2 2520	000 A4A	VEHICULAR POWER TRANSMISSION										5 4 3 5 J 02 5 B Y 1 C										29							
CH MACHINERY CO INC	CHAMBERSBURG PA										091592 0770 39																			
OAG34 0218 DAAG34-83-C0137	B C B 1 2 2 3441	000 C9E	BENDING AND FORMING MACHINES										8 A 3 3 J 0000 0 J 1 I										126							
TIN MARIETTA CORP	CHAMBERSBURG PA										578820 0770 39																			
OAG34 0178 DAAG34-83-C0073	B C C 1 2 2 L099	000 S1	TECH REP SERVICES /MISCELLAN										8 A 3 5 A 1007 5 B J 1 G										124							
TER PAINTING CONTRACTORS	CHAMBERSBURG PA										039566 0770 39																			
OAG34 0279 DAAG34-83-C0185	C C E 1 2 2 Z119	000 C2	MAINT-REPAIR-ALTER/OTHER ADM										8 A 3 4 J 01B 1 B J 1 I										67							
LURE CO	CHAMBERSBURG PA										567405 0770 39																			
OAG34 0158 DAAG34-83-C0048	B C E 1 2 2 Y111	000 C2	CONSTRUCTION/OFFICE BUILDING										8 A 3 4 J 01B 1 B J 1 F										707							
OAG34 0285 DAAG34-83-C0170	B C E 1 2 2 Z249	000 C2	MAINT-REPAIR-ALTER/OTHER UTI										8 4 3 4 J 01B 1 B J 1 I										168							
CONTRACTOR TOTAL										2										875										
WORK SYSTEMS CORP	CHAMBERSBURG PA										022887 0770 39																			
OAG34 0005 DAAG34-82-C0005	B C Z 5 2 2 W070	000 S1	LEASE-RENTAL OF EQ/ADP EQUIP										8 A 6 5 J 1013 3 B J 1 J										114							
HMER E D SONS INC	CHAMBERSBURG PA										687960 0770 39																			
OAG34 0253 DAAG34-83-C0161	B C E 1 2 2 Z222	000 C2	MAINT-REPAIR-ALTER/HWYS-ROAD										8 A 3 4 J 01B 1 B J 1 I										123							
CONSULTANT	CHAMBERSBURG PA										022668 0770 39																			
PA101 A152 N00140-81-DBY09	B C Z 5 2 2 R414	000 S1	MGT SERVICES/SYSTEMS ENGINEE										8 A 4 5 J 1001 5 B U 1 L										106							
PA101 A679 N00140-81-DBY09	B C Z 5 2 2 R414	000 S1	MGT SERVICES/SYSTEMS ENGINEE										8 A 4 5 J 1001 5 B U 1 E										235							
CONTRACTOR TOTAL										2										341										
THEON CO	CHAMBERSBURG PA										713100 0770 39																			
OAG34 0056 DAAG34-83-C0001	B C C 5 2 2 L014	CNC A2	TECH REP SERVICES /GUIDED MI										8 A 3 5 A 1007 5 A J 3 L										329							
OAG34 0206 DAAG34-83-C0103	B C C 1 2 2 L014	CNC A2	TECH REP SERVICES /GUIDED MI										8 A 3 5 A 1007 5 A J 1 H										134							
OAG34 0262 DAAG34-83-C0129	B C C 1 2 2 L014	CNC A2	TECH REP SERVICES /GUIDED MI										8 A 3 5 A 1007 5 A J 3 I										247							
CONTRACTOR TOTAL										3										710										
C FOUNDATION	CHAMBERSBURG PA										077244 0770 39																			
OAG34 0028 DAAG34-82-C0031	B C Z 5 2 2 R302	000 S1	ADP SYSTEMS DEVELOPMENT AND										8 A 3 5 M 05 7 B J 1 K										46							
PLEY H E MACHINERY CO	CHAMBERSBURG PA										788760 0770 39																			
MA104 0717 N00600-83-C2919	B C B 5 2 2 3446	000 B9	FORGING MACHINERY AND HAMMER										8 A 3 5 J 1026 5 B J 1 E										160							
TRONIX INC	CHAMBERSBURG PA										861480 0770 39																			
OAG34 0096 G900C0-35-65	B C Z 1 2 2 W070	000 S1	LEASE-RENTAL OF EQ/ADP EQUIP										3 6 4 1 B										29							
CARVA MACHINERY CO	CHAMBERSBURG PA										045419 0770 39																			
OCA78 0005 DACA78-83-C0006	B C B 5 2 2 3446	000 C9E	FORGING MACHINERY AND HAMMER										8 A 3 J										J	30						
TA100 0540 N00612-83-CT293	B C B 5 2 2 3680	000 C9E	FOUNDRY MACHINERY - RELATED										8 4 3 5 J 02 5 B J 1 G										45							
CONTRACTOR TOTAL										2										75										

AD-A146 205

ALL PRIME CONTRACT AWARDS BY STATE OR COUNTRY PLACE AND  
CONTRACTOR FY83 P. (U) WASHINGTON HEADQUARTERS SERVICES  
(DOD) DC DIRECTORATE FOR INF. 1983 DIOR/ST11-83/PT-8  
F/G 15/5

2/9

UNCLASSIFIED

ML

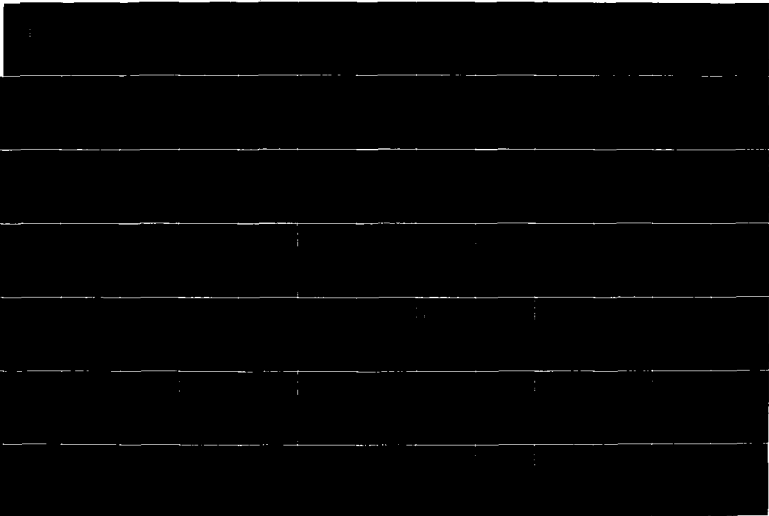



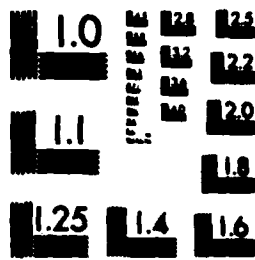

MICROCOPY RESOLUTION TEST CHART  
NATIONAL BUREAU OF STANDARDS 1963-A

SM	1111	22222	22	22222	5	7	9	9				1	1	1	1	1					1										
VO	1111	22222	22	22222	5	7	9	9				1	1	1	1	1					1										
CN	8888	AAAA	AAAAAA	BB	CCCCC	3	A	C	8	999	C	D	10A	10B	10C	11	DESCRIPTION OF CMDTY/SRVC	2	3	4	5	6	1717	8	9	A	0	1	3	24	999999(00)

UNICYCLE CORP CHAMBERSBURG PA 087192 0770 39  
 1 L 8888 8888 DA8884-82-C0002 B C Z 5 2 2 W070 000 S1 LEASE-RENTAL OF EQ/ADP EQUIP 8 A 3 5 J 1013 1 B J 1 K 31

UNITED STATES GENERAL SERVICES ADM CHAMBERSBURG PA 903820 0770 39  
 1 A 8888 8888 8800C7-00-51 B C Z 5 2 2 W070 000 S1 LEASE-RENTAL OF EQ/ADP EQUIP 3 6 4 1 A 51

VIGN CORP CHAMBERSBURG PA 069952 0770 39  
 1 L 8888 8888 880000-33-68 B C C 5 2 2 J070 000 A7 MAINT-REPAIR OF EQ/ADP EQUIP 3 6 4 1 K 21  
 1 B 8888 8168 880000-33-68 B C C 1 2 2 J070 000 A7 MAINT-REPAIR OF EQ/ADP EQUIP 3 6 4 1 B 31

CONTRACTOR TOTAL 2 63

WAYNEBORG CONSTRUCTION CO CHAMBERSBURG PA 936570 0770 39  
 1 B 8888 8888 DA8881-82-C0068 D C E 1 2 2 Z126 000 C2 MAINT-REPAIR-ALTER/MISSILE S 8 A 8 3 J 0000 0 J 1 B 81  
 1 E 8888 8181 DA8881-82-C0068 E C E 1 2 2 Z299 000 C2 MAINT-REPAIR-ALTER/OTHER NON 8 A 3 4 J 018 1 B J 1 E 814

CONTRACTOR TOTAL 2 699

WEST PENN POWER CO CHAMBERSBURG PA 944460 0770 39  
 1 R 8888 8818 SA8884-70-00018 B C Z 5 2 2 S112 000 S1 UTILITIES/ELECTRICTY 8 3 4 5 A 1005 7 B J 1 K 140  
 1 L 8888 8857 SA8884-70-00018 B C Z 5 2 2 S112 000 S1 UTILITIES/ELECTRICTY 8 3 4 5 A 1005 7 B J 1 L 132  
 1 A 8888 8878 SA8884-70-00018 B C Z 5 2 2 S112 000 S1 UTILITIES/ELECTRICTY 8 3 4 5 A 1005 7 B J 1 L 127  
 1 A 8888 8881 SA8884-70-00018 B C Z 5 2 2 S112 000 S1 UTILITIES/ELECTRICTY 8 3 4 5 A 1005 7 B J 1 A 125  
 1 C 8888 8114 SA8884-70-00018 B C Z 1 2 2 S112 000 S1 UTILITIES/ELECTRICTY 8 3 4 5 A 1005 7 B J 1 C 138  
 1 C 8888 8124 SA8884-70-00018 B C Z 1 2 2 S112 000 S1 UTILITIES/ELECTRICTY 8 3 4 5 A 1005 7 B J 1 D 125  
 1 B 8888 8124 SA8884-70-00018 B C Z 1 2 2 S112 000 S1 UTILITIES/ELECTRICTY 8 3 4 5 A 1005 7 B J 1 D 125  
 1 E 8888 8188 SA8884-70-00018 B C Z 1 2 2 S112 000 S1 UTILITIES/ELECTRICTY 8 3 4 5 A 1005 7 B J 1 E 130  
 1 E 8888 8167 SA8884-70-00018 B C Z 1 2 2 S112 000 S1 UTILITIES/ELECTRICTY 8 3 4 5 A 1005 7 B J 1 F 130  
 1 E 8888 8817 SA8884-70-00018 B C Z 1 2 2 S112 000 S1 UTILITIES/ELECTRICTY 8 3 4 5 A 1005 7 B K 1 I 130  
 1 E 8888 8168 SA8884-88-C0018 B C Z 1 2 2 S112 000 S1 UTILITIES/ELECTRICTY 8 3 4 5 A 1005 7 B J 1 G 130

CONTRACTOR TOTAL 11 1,451

HERN CORP CHAMBERSBURG PA 971880 0770 39  
 1 E 8888 8881 880002-81-48 B C Z 5 3 2 W036 000 S1 LEASE-RENTAL OF EQ/INDUSTRIA 3 6 4 1 J 48  
 1 L 8888 8887 880004-14-44 B C Z 5 2 2 W036 000 S1 LEASE-RENTAL OF EQ/INDUSTRIA 3 6 4 1 K 48

CONTRACTOR TOTAL 2 91  
 CITY TOTAL 103 13,374

BALST CORP CHESTER PA 091881 0795 39  
 2 L JA111 8887 NS8184-81-80008 B C A 1 2 2 2040 000 A3 MARINE HARDWARE AND HULL ITE 8 A 4 5 B 1001 5 B J 1 L 30  
 2 A JA111 8818 NS8184-81-80008 B C A 1 2 2 2040 000 A3 MARINE HARDWARE AND HULL ITE 8 A 4 5 A 1001 5 A J 2 K 643  
 2 A JA111 8818 NS8184-81-80008 B C A 1 2 2 2040 000 A3 MARINE HARDWARE AND HULL ITE 8 A 4 5 A 1001 5 A J 1 K 216  
 2 G JA111 8818 NS8184-81-80008 B C A 1 2 2 4010 000 A3 CHAIN AND WIRE ROPE 8 A 4 5 A 1001 5 B J 1 B 1,012  
 2 G JA111 8841 NS8184-81-80008 B C A 1 2 2 4010 000 A3 CHAIN AND WIRE ROPE 8 A 4 J B 164  
 2 B JA111 8882 NS8184-81-80008 B C A 1 2 2 2040 000 A3 MARINE HARDWARE AND HULL ITE 8 A 4 5 A 1001 5 A J 1 C 323  
 2 E JA111 8812 NS8184-81-80008 B C A 1 2 2 S120 000 3 HAND TOOLS NONEDGED NONPOWER 8 A 4 5 A 1001 5 B J 1 D 317  
 2 F JA111 8887 NS8184-81-80008 B C A 1 2 2 2040 000 3 MARINE HARDWARE AND HULL ITE 8 A 4 5 A 1001 5 B J 1 E 475  
 2 F JA111 8887 NS8184-81-80008 B C A 1 2 2 2040 000 3 MARINE HARDWARE AND HULL ITE 8 A 4 5 A 1001 5 B J 1 E 340  
 2 F JA111 4882 NS8184-81-80008 B C A 1 2 2 2040 000 A3 MARINE HARDWARE AND HULL ITE 8 A 4 5 A 1001 5 A J 2 E 522  
 2 F JA111 4188 NS8184-81-80008 B C A 1 2 2 2040 000 A3 MARINE HARDWARE AND HULL ITE 8 A 4 5 C 02 1 B J 1 E 28  
 2 F JA111 4888 NS8184-81-80008 B C A 1 2 2 2040 008 A3 MARINE HARDWARE AND HULL ITE 8 A 4 J E 47  
 2 H JA111 8484 NS8184-81-80008 B C A 1 2 2 4010 000 A3 CHAIN AND WIRE ROPE 8 A 4 5 J 1015 5 B J 1 H 48



S M 1111 222222 22 22222 5 7 9 9 1 1 1 1 1 1 9 2 2 2  
 V C 1111 222222 22 22222 5 7 9 9 1 1 1 1 1 1 9 2 2 2  
 C N 55555 AAAA AAAAAA BB CCCC 3 A C B 999 C D 10A 10B 10C 11 DESCRIPTION OF CMDTY/SRVC 2 3 4 5 6 1717 8 9 A O 1 3 24 \$\$\$\$\$\$(000)

PENNSYLVANIA ASSN FOR THE BLIND CHESTER PA 675360 0795 39  
 4 K 00100 0113 DLA100-83-FEA14 C C A 5 2 2 8465 000 A9 INDIVIDUAL EQUIPMENT 6 6 4 1 K 51  
 4 I 00100 1501 DLA100-83-FEF51 C C A 5 2 2 8465 000 A9 INDIVIDUAL EQUIPMENT 6 6 4 1 I 49  
 CONTRACTOR TOTAL 2 100

PENNSYLVANIA SHIPBUILDING CO INC CHESTER PA 083932 0795 39  
 2 E BS678 8958 N00024-82-C2301 B C A 1 2 2 K019 000 A3 MODIFICATION OF EQ/SHIPS-SML 8 A 7 5 A 1013 1 B M 2 D 853  
 2 E BS678 8959 N00024-82-C2301 B C A 1 2 2 K019 000 A3 MODIFICATION OF EQ/SHIPS-SML 8 A 7 5 A 1013 1 B M 2 D 30  
 2 E BS678 8203 N00024-82-C2301 B C A 1 2 2 K019 000 A3 MODIFICATION OF EQ/SHIPS-SML 8 A 7 5 A 1013 1 B M 2 D 94  
 2 E BS678 8204 N00024-82-C2301 B C A 1 2 2 K019 000 A3 MODIFICATION OF EQ/SHIPS-SML 8 A 7 5 A 1013 1 B M 2 D 39  
 2 E BS678 8205 N00024-82-C2301 B C A 1 2 2 K019 000 A3 MODIFICATION OF EQ/SHIPS-SML 8 A 7 5 A 1013 1 B M 2 D 69  
 2 E BS678 8206 N00024-82-C2301 B C A 1 2 2 K019 000 A3 MODIFICATION OF EQ/SHIPS-SML 8 A 7 5 A 1013 1 B M 2 D 94  
 2 G BS678 8566 N00024-82-C2301 B C A 1 2 2 K019 000 A3 MODIFICATION OF EQ/SHIPS-SML 8 A 7 5 A 1013 1 B M 2 F 51  
 2 H BH002 9628 N00024-82-C2301 B C A 1 2 2 K019 000 A3 MODIFICATION OF EQ/SHIPS-SML 8 A 7 5 A 1013 1 B M 2 H 1,500  
 2 H BS678 9099 N00024-82-C2301 B C A 1 2 2 K019 000 A3 MODIFICATION OF EQ/SHIPS-SML 8 A 7 5 A 1013 1 B M 2 G 331  
 2 H BS678 9672 N00024-82-C2301 B C A 1 2 2 K019 000 A3 MODIFICATION OF EQ/SHIPS-SML 8 A 7 5 A 1013 1 B M 2 H 1,125  
 2 H BS678 9673 N00024-82-C2301 B C A 1 2 2 K019 000 A3 MODIFICATION OF EQ/SHIPS-SML 8 A 7 5 A 1013 1 B M 2 H 78  
 2 H BS678 9674 N00024-82-C2301 B C A 1 2 2 K019 000 A3 MODIFICATION OF EQ/SHIPS-SML 8 A 7 5 A 1013 1 B M 2 H 47  
 2 H BS678 9675 N00024-82-C2301 B C A 1 2 2 K019 000 A3 MODIFICATION OF EQ/SHIPS-SML 8 A 7 5 A 1013 1 B M 2 H 94  
 2 H BS678 9676 N00024-82-C2301 B C A 1 2 2 K019 000 A3 MODIFICATION OF EQ/SHIPS-SML 8 A 7 5 A 1013 1 B M 2 H 252  
 2 H BS678 9677 N00024-82-C2301 B C A 1 2 2 K019 000 A3 MODIFICATION OF EQ/SHIPS-SML 8 A 7 5 A 1013 1 B M 2 H 94  
 2 I BS678 A852 N00024-82-C2301 B C A 1 2 2 K019 000 A3 MODIFICATION OF EQ/SHIPS-SML 8 A 7 5 A 1013 1 B M 2 I 111  
 2 I BS678 A853 N00024-82-C2301 B C A 1 2 2 K019 000 A3 MODIFICATION OF EQ/SHIPS-SML 8 A 7 5 A 1013 1 B M 2 I 52  
 2 I BS678 B250 N00024-82-C2301 B C A 1 2 2 K019 000 A3 MODIFICATION OF EQ/SHIPS-SML 8 A 7 5 A 1013 1 B M 2 I 46  
 2 I BS678 B251 N00024-82-C2301 B C A 1 2 2 K019 000 A3 MODIFICATION OF EQ/SHIPS-SML 8 A 7 5 A 1013 1 B M 2 I 91  
 2 I BS678 B252 N00024-82-C2301 B C A 1 2 2 K019 000 A3 MODIFICATION OF EQ/SHIPS-SML 8 A 7 5 A 1013 1 B M 2 I 30  
 2 I BS678 B253 N00024-82-C2301 B C A 1 2 2 K019 000 A3 MODIFICATION OF EQ/SHIPS-SML 8 A 7 5 A 1013 1 B M 2 I 75  
 2 I BS678 B254 N00024-82-C2301 B C A 1 2 2 K019 000 A3 MODIFICATION OF EQ/SHIPS-SML 8 A 7 5 A 1013 1 B M 2 I 29  
 2 I BS678 B255 N00024-82-C2301 B C A 1 2 2 K019 000 A3 MODIFICATION OF EQ/SHIPS-SML 8 A 7 5 A 1013 1 B M 2 I 32  
 2 E PF161 0460 N82289-83-C0010 B C Z 1 2 2 K095 000 S1 MODIFICATION OF EQ/METAL BAR 8 4 3 5 A 02 1 B J 2 D 97  
 2 I BS768 A001 N82787-82-C0002 B C A 1 2 2 J019 000 A3 MAINT-REPAIR OF EQ/SHIPS-SML 8 A 4 3 C 0000 0 J 4 A 30  
 5 G OCW81 0089 DACW61-83-C0058 B C B 5 2 2 J020 000 C9E MAINT-REPAIR OF EQ/MARINE EQ 8 4 3 5 A 02 5 B J 1 F 26  
 CONTRACTOR TOTAL 26 5,370

SUN SHIP INC CHESTER PA 844620 0795 39  
 2 B BS678 2750 N82678-70-C0004 B C B 1 2 2 J019 000 A3 MAINT-REPAIR OF EQ/SHIPS-SML 8 A 6 3 A 0000 0 J 4 A 552

WIDENER COLLEGE CHESTER PA 001774 0795 39  
 1 A OKF40 0189 DAKF40-76-A0147 B C Z 5 2 2 U005 000 S1 TUITION FEES 8 8 4 5 M 05 7 B J 1 A 35  
 1 I OKF40 0495 DAKF40-76-A0147 B C Z 5 2 2 U005 000 S1 TUITION FEES 8 8 4 5 M 05 7 B J 1 I 43  
 CONTRACTOR TOTAL 2 76  
 CITY TOTAL 80 15,637

MURDOCK ENTERPRISES INC CHESWICK PA 628443 0815 39  
 4 H 00700 4247 DLA700-83-C2903 B C A 1 2 2 2930 000 A4A ENGINE COOLING SYS COMPS - N 6 A 3 5 J 1013 1 B J 1 H 70

WESTINGHOUSE ELECTRIC CORP CHESWICK PA 950100 0815 39  
 2 E JA117 3249 N00104-82-C8900 B C A 1 2 2 3120 000 A3 BEARINGS PLAIN UNMOUNTED 8 A 6 5 A 1015 5 B J 1 D 37  
 2 D JA117 2848 N00104-83-C5064 B C A 1 2 2 4320 000 A3 POWER AND HAND PUMPS 8 E 3 5 A 1015 5 B J 1 D 39  
 2 D JA117 3199 N00104-83-C5082 B C A 1 2 2 4470 000 A3 NUCLEAR REACTORS 8 A 3 5 A 1015 5 B J 1 D 61

S M  
 V G 1111 222222 22 22222 5 7 9 9 1 1 1 1 1 1 1 2 2 2  
 C N 55555 AAAA AAAAAA BB CCCCC 3 A C 8 999 C D 10A 10B 10C 11 DESCRIPTION OF CMDTY/SRVC 2 3 4 5 6 1717 8 9 A 0 1 3 24 \$\$\$\$\$\$(000)

WESTINGHOUSE ELECTRIC CORP		CHESWICK		PA		950100 0815 39	
CONTRACTOR	TOTAL		3		137		
CITY	TOTAL		4		207		
INTERNATIONAL SALT CO		CLARKS SUMMIT		PA		498220 0865 39	
1 K OKF23 0036 DAKF23-83-C0003	B C A 1	2 2 6850	000	C9E	MISCELLANEOUS CHEMICAL SPECI	8 A 2 3 J	0000 0 J 1 J 34
NEUROLOGICAL RESEARCH & DEVELOP GP		CLARKS SUMMIT		PA		011331 0865 39	
3 D 08B04 0029 080083-84-366	B C A 1	2 2 7210	000	C9E	HOUSEHOLD FURNISHINGS	3 6 4 1	C 29
VON STORCH KEARNS & MARTIN		CLARKS SUMMIT		PA		089417 0865 39	
1 C OCA31 0048 DACAS1-82-DO058	D C Z 1	2 2 R111	000	C2	A/E CONSTRUCTION /ADMIN & S	8 A 4 6 J	01B 2 B J 1 A 40
	CITY TOTAL		3		103		
CLIFTON PLASTICS INC		CLIFTON HTS		PA		200210 0895 39	
4 J 00500 0139 DLA500-83-C0026	B C A 5	2 2 3110	000	C9E	BEARINGS ANTI-FRICTION UNMOUN	6 A 3 5 J	1001 5 B J 1 J 67
LANG F W CO		CLIFTON HTS		PA		542160 0895 39	
4 D 00400 2377 DLA400-83-C1750	B C A 5	2 2 4110	000	C9E	REFRIGERATION EQUIP	6 A 3 4 J	01B 1 B J 1 C 79
LITTON INDUSTRIES INC		CLIFTON HTS		PA		554760 0895 39	
2 B JA100 E598 N00383-83-C8086	B C A 1	2 2 1660	000	A1C	AIRCRAFT AIR CONDITIONING HE	8 A 3 3 B	0000 0 J 1 B 70
2 D JA100 M224 N00383-83-C8086	B C A 1	2 2 6610	000	A1C	FLIGHT INSTRUMENTS	8 A 3 3 A	0000 0 J 1 D 124
	CONTRACTOR TOTAL		2		194		
LITTON SYSTEMS INC		CLIFTON HTS		PA		554620 0895 39	
1 L OAB07 3278 DAAB07-83-CF001	B C A 5	2 2 6610	000	A7	FLIGHT INSTRUMENTS	8 A 3 3 C	0000 0 J 4 K 511
1 B OAB07 3623 DAAB07-83-CF032	B C A 5	2 2 6610	AHP	A7	FLIGHT INSTRUMENTS	8 A 3 3 C	0000 0 J 1 B 372
2 G JA112 5272 N00024-79-C7034	B C A 1	2 2 5840	000	A5	RADAR EQUIPMENT EXCEPT AIRBO	8 A 6 5 A	1015 5 A J 2 F 845
2 C BH007 4226 N00024-82-07184	B C A 1	2 2 J059	000	A7	MAINT-REPAIR OF EQ/ELECTRICA	8 A 4 5 A	1001 3 A J 2 L 40
2 I BH007 5271 N00024-82-07184	B C A 1	2 2 J059	000	A7	MAINT-REPAIR OF EQ/ELECTRICA	8 A 7 5 A	1001 5 A J 2 I 257
2 A PA100 0671 N00140-82-C2684	B C A 1	2 2 9999	000	A3	MISCELLANEOUS ITEMS	8 A 6 5 A	1015 5 B J 1 K 39
2 I RA100 1053 N00189-78-C0787	C C A 1	2 2 5840	000	A7	RADAR EQUIPMENT EXCEPT AIRBO	8 A 4 6 5 A	1001 3 B J 1 I 47
2 F JA112 4130 N00189-82-C0493	C C A 1	2 2 5840	000	C9E	RADAR EQUIPMENT EXCEPT AIRBO	8 E 6 5 A	1015 5 B J 1 E 72
2 A JA100 D784 N00383-82-C5734	B C A 1	2 2 6610	AHJ	A1A	FLIGHT INSTRUMENTS	8 A 6 5 A	1015 5 B J 1 A 178
2 J JA100 B221 N00383-83-C0274	B C A 1	2 2 6610	000	A1A	FLIGHT INSTRUMENTS	8 A 3 5 A	1015 5 B J 1 J 65
2 B JA100 E198 N00383-83-C0274	B C A 1	2 2 6610	AHJ	A1A	FLIGHT INSTRUMENTS	8 A 6 5 A	1015 5 B J 1 B 130
2 H JA100 M085 N00383-83-C1800	B C A 1	2 2 4920	000	A1C	AIRCRAFT MAINTENANCE & REPAI	8 A 3 5 A	1015 5 B J 1 H 35
2 L JA100 B913 N00383-83-C4097	B C A 1	2 2 6625	AAC	A7	ELECTRICAL ELECTRONIC MEASUR	8 A 3 5 A	1015 5 B J 1 L 69
2 B JA100 E748 N00383-83-C4283	B C A 1	2 2 6605	AHJ	A1A	NAVIGATIONAL INSTRUMENTS	8 A 3 5 A	1015 5 B J 1 B 209
2 C JA100 F769 N00383-83-C4319	B C A 1	2 2 6615	AHB	A1A	AUTOMATIC PILOT MECHANISMS A	8 E 3 5 A	1015 5 B J 1 C 106
2 E JA100 H605 N00383-83-C4319	B C A 1	2 2 6615	AHB	A1A	AUTOMATIC PILOT MECHANISMS A	8 A 3 5 A	1015 5 B J 1 E 63
2 C JA100 F611 N00383-83-C4416	B C A 1	2 2 6615	AHB	A1A	AUTOMATIC PILOT MECHANISMS A	8 A 3 5 A	1015 5 B J 1 C 260
2 E JA100 J180 N00383-83-C4570	B C A 1	2 2 6605	000	A1C	NAVIGATIONAL INSTRUMENTS	8 A 3 5 A	1015 5 B J 1 E 129
2 E JA100 H606 N00383-83-C4615	B C A 1	2 2 5990	AED	A7	SYNCHROS AND RESOLVERS	8 A 3 5 A	1015 5 B J 1 E 78
2 I JA100 M742 N00383-83-C4739	B C A 1	2 2 6615	AHB	A1A	AUTOMATIC PILOT MECHANISMS A	8 A 4 3 5 A	1015 5 B J 1 I 28
2 H JA100 M134 N00383-83-C4787	B C A 1	2 2 6605	000	A1A	NAVIGATIONAL INSTRUMENTS	8 A 3 5 A	1015 5 B J 1 H 78
2 I JA100 M585 N00383-83-C4872	B C A 1	2 2 6610	AAE	A1A	FLIGHT INSTRUMENTS	8 A 3 5 A	1015 5 B J 1 I 261
2 D JA100 H135 N00383-83-C6545	B C A 1	2 2 1430	AFU	A7	GUIDED MISSILE REMOTE CONTRO	8 A 3 5 A	1015 5 B J 1 D 67
2 K JA100 B395 N00383-82-C5734	B C A 1	2 2 6610	AHJ	A1A	FLIGHT INSTRUMENTS	8 A 3 5 A	1015 5 B J 1 K 574







S M	V O	C N	1111	222222	22	22222	5 7	9 9	DESCRIPTION OF	CHD	TY	SRVC	2	3	4	5	6	1717	8	9	A	0	1	3	24	\$\$\$\$\$(000)
-----																										
HILDOR WIRE PRODUCTS																										
2 E	PC141	0050	N00184-83-C0035	C C B	5	2 2	8135	000	C9E	PACKAGING AND PACKING BULK	M	8	4	3	5	J	02	5	B	J	1	L			60	
COLUMBIA PA 090442 0955 39																										
CITY TOTAL 3 518																										
FIRE PROTECTION SUPPLY CO																										
4 D	00120	1610	DLA120-83-C4624	B C A	5	2 2	8515	000	C9B	MEDICAL SURGICAL INSTRUMENTS	6	A	3	4	J	01B	1	B	J	1	D			63		
CONCORDVILLE PA 090305 0970 39																										
CONTRACTOR TOTAL 2 95																										
CITY TOTAL 3 158																										
MILLER EDGE INC																										
4 A	00100	0389	DLA100-83-C4189	B C A	5	2 2	8485	000	A9	INDIVIDUAL EQUIPMENT	6	A	3	4	J	01B	1	B	J	1	A			44		
4 B	00120	0974	DLA120-83-C4237	B C A	5	2 2	8515	000	C9B	MEDICAL SURGICAL INSTRUMENTS	6	A	3	4	J	01B	1	B	J	1	A			51		
CONCORDVILLE PA 070664 0970 39																										
CONTRACTOR TOTAL 2 95																										
CITY TOTAL 3 158																										
INDUSTRIAL MAINTENANCE & CONSTR CO																										
5 H	0CW59	0047	DACW59-83-C0065	E C E	5	2 2	Y199	000	C2	CONSTRUCTION/MISCELLANEOUS	B	8	A	3	4	J	01B	1	B	J	1	H			179	
CONFLUENCE PA 072020 0975 39																										
MCCUSKER THOMAS J																										
5 H	0CW59	0050	DACW59-83-C0088	E C E	5	2 2	Y299	000	C2	CONSTRUCTION/ALL OTHER NON-B	8	A	3	4	J	01B	1	B	J	1	H			149		
CONFLUENCE PA 589025 0975 39																										
MUCCI WALTER CONSTRUCTION CO INC																										
5 H	0CW59	0046	DACW59-83-C0063	E C E	5	2 2	Y199	000	C2	CONSTRUCTION/MISCELLANEOUS	B	8	A	3	4	J	01B	1	B	J	1	H			222	
CONFLUENCE PA 092337 0975 39																										
CITY TOTAL 3 550																										
KIMMEL CONSTRUCTION INC																										
1 I	OKF44	0052	DAKF44-83-C0048	B C E	1	2 2	Z299	000	C2	MAINT-REPAIR-ALTER/OTHER NON	8	A	3	4	J	01B	1	B	J	1	I			78		
CONNEAUT LAKE PA 528887 0980 39																										
RACK ENGINEERING CO																										
2 D	RM300	0116	N00146-83-C0026	B C A	1	2 2	7125	000	C9E	CABINETS LOCKERS BINS AND SH	8	4	3	5	J	1015	6	B	J	1	C			49		
2 H	RM300	0147	N00146-83-C0045	B C A	1	2 2	7125	000	C9E	CABINETS LOCKERS BINS AND SH	8	4	3	5	J	1015	6	B	J	1	G			30		
2 I	MA104	1179	N00600-83-C4443	B C A	1	2 2	3990	000	C9E	MISCELLANEOUS MATERIALS HAND	8	A	4	5	J	1026	1	B	J	1	H			109		
CONNELLSVILLE PA 704590 0990 39																										
CONTRACTOR TOTAL 3 188																										
ALL POWER INC																										
2 I	F2204	1711	M82204-83-C0056	D C A	1	2 2	8115	000	C9E	GENERATORS AND GENERATOR SET	8	A	3	3	J	0000	0		J	1	I			40		
CONSHOHOCKEN PA 094507 1000 39																										
AMPEX CORP																										
2 A	JA112	0858	N00104-82-CK789	B C A	1	2 2	5825	000	A7	RADIO NAVIGATION EQUIP - EXC	8	4	3	5	A	02	1	B	J	1	L			48		
CONSHOHOCKEN PA 054660 1000 39																										
BURDETT M & GAS PRODUCTS																										
4 D	00120	1041	DLA120-83-C4429	B C A	5	2 2	8505	000	C9B	DRUGS BIOLOGICALS AND OFFICI	6	A	3	5	C	01B	1	B	J	1	D			38		
CONSHOHOCKEN PA 064589 1000 39																										
FINNAREN & HALEY INC																										
2 E	TA100	0207	N00612-82-CT112	B C A	1	2 2	8010	000	A3	PAINTS DOPES VARNISHES AND R	8	4	3	5	C	02	1	B	J	1	B			28		
CONSHOHOCKEN PA 090260 1000 39																										
HALE FIRE PUMP CO																										
2 I	F0681	1486	N00681-83-C0056	B C A	1	2 2	4320	000	C9E	POWER AND HAND PUMPS	8	A	3	5	C	1026	1	B	J	1	H			41		
2 K	JA114	0511	N00104-73-A0348	B C A	1	2 2	4210	000	A3	FIRE FIGHTING EQUIPMENT	8	A	4	5	J	1002	5	B	J	1	K			34		
2 C	JA114	1985	N00104-73-A0348	B C A	1	2 2	9999	000	A3	MISCELLANEOUS ITEMS	8	A	4	5	A	1009	5	B	J	1	B			193		
2 E	JA114	3442	N00104-73-A0348	B C A	1	2 2	4210	000	A3	FIRE FIGHTING EQUIPMENT	8	A	4	5	J	1009	5	B	J	1	E			185		
2 I	JA116	8900	N00104-73-A0348	B C A	1	2 2	4210	000	A3	FIRE FIGHTING EQUIPMENT	8	A	4	5	A	1009	5	B	J	2	H			237		

										DESCRIPTION OF CMDTY/SRVC																												
										2	3	4	5	6	1717	8	9	A	0	1	3	24	999999(000)															
S	M	1111 222222 22 22222		5	7	9 9														1																		
V	G	AAAA AAAAAA BB CCCCC		3	A	C	8	999	C	D	10A	10B	10C	11											1													
C	N	55555	AAAA	AAAAAA	BB	CCCCC	3	A	C	8	999	C	D	10A	10B	10C	11											1										
HALE FIRE PUMP CO		CONSHOHOCKEN										PA										425260	1000	39														
2	I	JA118	7081	N00104-73-A0348	B	C	A	1	2	2	4210	000	A3	FIRE FIGHTING EQUIPMENT	6	A	4	5	A	1009	5	B	J	2	H	179												
2	C	JA111	1786	N00104-77-A0006	B	C	A	1	2	2	4210	000	A3	FIRE FIGHTING EQUIPMENT	6	A	4	5	J	1001	5	B	J	1	B	369												
2	I	UN100	0220	N62649-83-C0153	B	C	A	1	2	2	4320	000	A4B	POWER AND HAND PUMPS	7	4	3	5	A	1015	5	B	J	1	I	36												
4	K	00700	0398	DLA700-83-C0034	B	C	A	5	2	2	4320	000	A4B	POWER AND HAND PUMPS	6	A	3	5	B	1013	5	B	J	1	J	92												
CONTRACTOR TOTAL																				9			1,368															
HEIN LOUIS H CO		CONSHOHOCKEN										PA										447705	1000	39														
2	B	PB310	0053	N68335-83-C0607	D	C	B	1	2	2	1710	000	C9E	AIRCRAFT ARRESTING BARRIER &	8	A	3	3	J	0000	0	J	1	L	29													
R & B ENTERPRISES		CONSHOHOCKEN										PA										061427	1000	39														
2	I	D2601	1493	N00039-83-C0644	B	C	Z	1	2	2	U009	000	A7	OTHER TRAINING	5	A	3	5	J	11	5	A	J	1	I	138												
R D L INC		CONSHOHOCKEN										PA										703388	1000	39														
1	L	0AA09	0418	DAAA09-83-C0152	B	C	A	5	2	2	1005	000	A7	GUNS THROUGH 30 MM	5	A	3	6	J	01B	1	B	J	1	L	31												
1	C	0AA09	0937	DAAA09-83-C2034	B	C	A	5	2	2	1285	000	A7	FIRE CONTROL RADAR EQUIP EXC	5	A	3	5	J	02	1	B	J	1	C	52												
1	I	0AA09	3808	DAAA09-83-C4937	D	C	A	5	2	2	4931	000	A7	FIRE CONTROL MAINTENANCE EQU	8	A	3	6	J	01B	1	B	J	1	I	46												
CONTRACTOR TOTAL																				3			129															
TELEFACTOR CORP		CONSHOHOCKEN										PA										004642	1000	39														
1	C	0DA15	0095	V797P2-31-8B	B	C	Z	5	2	2	6515	000	C9B	MEDICAL SURGICAL INSTRUMENTS	2	6	4	1											C	34								
TRANE THERMAL CO		CONSHOHOCKEN										PA										071356	1000	39														
2	I	PA100	2089	N00140-83-C6859	B	C	A	1	2	2	4530	000	C9E	FUEL BURNING EQUIPMENT UNITS	8	A	3	5	A	1013	1	B	J	1	H	133												
4	I	00500	2552	DLA500-83-C5365	B	C	A	5	2	2	5340	000	C9E	MISCELLANEOUS HARDWARE	6	A	3	5	A	1015	5	B	J	1	I	40												
CONTRACTOR TOTAL																				2			173															
CITY TOTAL																				21			2,043															
SCOTT MACHINE TOOL CO		CONWAY										PA										772905	1005	39														
3	D	0FJ04	2181	F09603-83-C1093	B	C	B	1	2	2	3445	000	B9	PUNCHING AND SHEARING MACHIN	8	A	3	5	J	1013	1	B	J	1	D	66												
ALLEGHENY PLASTICS INC		CORAOPLIS										PA										031440	1025	39														
1	A	0AA09	0500	DAAA09-82-C5066	B	C	A	5	2	2	1220	EFB	A5	FIRE CONTROL COMPUTING SIGHT	5	A	6	4	J	01B	1	B	J	1	L	140												
4	A	00120	0408	DLA120-83-C4164	B	C	A	1	2	2	7530	000	C9B	STATIONERY AND RECORD FORMS	6	E	3	5	J	07	5	B	J	1	A	26												
4	E	00120	1803	DLA120-83-C4740	B	C	A	1	2	2	7530	000	C9B	STATIONERY AND RECORD FORMS	6	A	3	5	J	1013	5	B	J	1	E	25												
CONTRACTOR TOTAL																				3			191															
AMPCO PITTSBURGH CORP		CORAOPLIS										PA										054450	1025	39														
1	K	0AA22	0007	DAAA22-83-C0101	B	C	A	5	2	2	1015	000	A5	GUNS 75 MM THROUGH 125 MM	5	A	3	3	C	0000	0	J	1	J	31													
1	K	0AA22	0005	DAAA22-83-C0103	B	C	A	5	2	2	1015	000	A5	GUNS 75 MM THROUGH 125 MM	5	A	3	3	C	0000	0	J	1	J	135													
1	A	0AA22	0079	DAAA22-83-C0131	B	C	A	1	2	2	1015	000	A5	GUNS 75 MM THROUGH 125 MM	5	A	3	J											A	124								
CONTRACTOR TOTAL																				3			290															
FOERSTER INSTRUMENTS INC		CORAOPLIS										PA										059396	1025	39														
2	I	JA118	8347	N00104-83-CB090	B	C	Z	1	2	2	1386	000	A5	EXPLOSIVE GRD DISPOSAL TOOL-	8	A	3	5	J	1015	5	B	J	1	I	79												
MATRIX ENGINEERS INC		CORAOPLIS										PA										093432	1025	39														
1	I	0HA36	0016	DAHA36-83-C0040	D	C	Z	1	2	2	R211	000	S1	ARCHITECT-ENGINEER SERVICES	8	A	3	5	J	04	5	B	J	1	I	70												





S M  
V C 1111 222222 22 22222 5 7 9 9 1 1 1 1 1 1 1 9 2 2 2  
C N 55555 AAAA AAAAAA BB CCCCC 3 A C 8 999 C D 10A 10B 10C 11 DESCRIPTION OF CMDTY/SRV 2 3 4 5 6 1717 8 9 A 0 1 3 24 \$\$\$\$\$\$(000)

BURROUGHS CORP DOWNINGTOWN PA 150300 1225 39  
1 D OZD04 1310 MDA904-82-C0626 B C A 5 2 2 5999 000 A7 MSC ELECTRICAL AND ELECTRONI 8 1 7 5 A 1001 5 B J 2 C 2,031  
1 D OZD04 1359 MDA904-82-C0626 B C A 5 2 2 5999 000 A7 MSC ELECTRICAL AND ELECTRONI 8 1 8 5 A 1001 5 B J 2 D 150  
1 I OZD04 2676 MDA904-82-C0626 B A A 5 2 2 5999 000 A7 MSC ELECTRICAL AND ELECTRONI 8 1 8 5 A 11 1 B J 2 I 137  
1 E OZD04 1602 MDA904-83-C0672 C C A 5 2 2 5810 000 A7 COMMUNICATIONS SECURITY EQUI 8 1 3 5 A 12 1 B J 2 E 3,837  
CONTRACTOR TOTAL 8 15,927

O'BRIEN ENERGY PRODUCTS INC DOWNINGTOWN PA 090279 1225 39  
2 I TK300 0147 N00204-83-C0067 D C A 1 2 2 6115 000 C9E GENERATORS AND GENERATOR SET 8 A 3 2 J 0000 0 J 1 H 40  
2 E TA100 0335 N00612-83-CT153 B C A 1 2 2 6115 000 C9E GENERATORS AND GENERATOR SET 8 A 3 3 J 0000 0 J 1 C 90  
CONTRACTOR TOTAL 2 130

O'BRIEN MACHINERY CO THE DOWNINGTOWN PA 851787 1225 39  
2 I RC100 0241 N00181-83-C0222 B C B 1 2 2 W099 000 S1 LEASE-RENTAL OF EQ/MISCELLAN 8 4 3 5 J 02 1 B J 1 I 46  
2 I RC100 0244 N00181-83-C0222 B C B 1 2 2 W099 000 S1 LEASE-RENTAL OF EQ/MISCELLAN 8 4 3 5 J 02 1 B J 1 I 46  
CONTRACTOR TOTAL 2 92

SYSTEMS DEVELOPMENT CORP DOWNINGTOWN PA 041697 1225 39  
1 G OZD04 2066 MDA904-80-C0747 B C A 5 2 2 5895 000 A7 MISCELLANEOUS COMMUNICATION 8 1 6 5 A 1001 5 B J 36  
CITY TOTAL 13 16,185

DEVELOCON ELECTRONICS DOYLESTOWN PA 084181 1230 39  
1 C OMD17 0207 DAMD17-83-C3157 B C A 5 2 2 7035 000 A7 ADP ACCESSORIAL EQUIP 8 A 3 5 J 1013 1 B 62

EASTERN ROTORCRAFT CORP DOYLESTOWN PA 292265 1230 39  
1 D OAE07 3077 DAAE07-83-C0660 B C A 5 2 2 2540 000 A4B VEHICULAR FURNITURE AND ACCE 5 A 3 5 A 1013 1 B 58  
1 E OAE07 3077 DAAE07-83-C0660 1 B C A 5 2 2 2540 000 A4B VEHICULAR FURNITURE AND ACCE 5 A 3 5 J 1013 1 B 58  
1 E OAE07 3077 DAAE07-83-C0660 2 B C A 5 2 2 2540 000 A4B VEHICULAR FURNITURE AND ACCE 5 A 3 5 A 1013 1 B J 58-  
1 C OAJ09 1110 DAAJ09-83-CA810 B C A 5 2 2 1880 AHA A1A MISCL AIRCRAFT ACCESSORIES C 8 A 3 3 J 0000 0 J 1 C 55  
2 E PA100 1496 N00140-83-C4798 B C A 1 2 2 4030 000 A3 FITTINGS FOR ROPE CABLE AND 8 A 3 5 C 1013 1 B J 2 D 821  
2 J JA100 A096 N00383-82-C6527 B C A 1 2 2 1670 000 A1A PARACHUTES RECOVERY SYS AND 8 A 3 5 A 1015 5 B J 1 J 191  
2 L JA100 C585 N00383-82-C6527 B C A 1 2 2 1670 000 A1A PARACHUTES RECOVERY SYS AND 8 A 6 5 A 1015 5 B J 1 L 160  
2 A JA100 B457 N00383-83-C6135 B C A 1 2 2 1880 AHB A1A MISCL AIRCRAFT ACCESSORIES C 8 A 3 5 A 1015 5 B J 1 A 65  
2 G JA100 K677 N00383-83-C6783 B C A 1 2 2 1670 AHP A1A PARACHUTES RECOVERY SYS AND 8 A 3 5 A 1026 1 B J 1 G 175  
2 I JA100 M572 N00383-83-C6793 B C A 1 2 2 1670 AHP A1A PARACHUTES RECOVERY SYS AND 8 A 6 5 A 1026 1 B J 1 I 201  
3 K OFF30 0084 F41608-82-C1867 B C A 5 2 2 4030 000 A1C FITTINGS FOR ROPE CABLE AND 8 A 3 5 J 1015 5 B J 1 J 65  
3 L OFF30 0284 F41608-83-C0401 B C A 5 2 2 1670 000 C9E PARACHUTES RECOVERY SYS AND 8 A 3 5 J 1026 5 A J 1 L 698  
3 C OFF30 0531 F41608-83-C0519 B C A 5 2 2 1670 000 C9E PARACHUTES RECOVERY SYS AND 8 A 3 5 J 1026 5 B J 1 C 335  
CONTRACTOR TOTAL 11 2,824

MASS TECH DOYLESTOWN PA 076106 1230 39  
4 A 00400 1067 DLA400-83-C0724 B C A 5 2 2 8680 000 C9E LIQUID-GAS-MOTION MEASURING 6 A 3 5 A 1001 5 B J 1 L 30

PHILADELPHIA TORO CO DOYLESTOWN PA 091774 1230 39  
1 G OAG38 0140 DAAG38-83-C0076 B C B 5 2 2 3750 000 C9E GARDENING IMPLEMENTS AND TOO 8 A 3 3 J 0000 0 J 1 G 56  
1 H OAG38 0190 DAAG38-83-C0076 B C B 5 2 2 3750 000 C9E GARDENING IMPLEMENTS AND TOO 8 A 9 3 J 0000 0 J 1 H 56-  
CONTRACTOR TOTAL 2

S M V C C N 55555 AAAA AAAAAA BB CCCCC 3 A C 8 999 C D 10A 10B 10C 11 DESCRIPTION OF CMDTY/SRVC 1 1 1 1 1 1 1 9 2 2 2 1

PLAN PRINT CO DOYLESTOWN PA 686140 1230 39 1 D OAA22 0153 DAAA22-83-C0143 E C Z 5 2 2 R219 000 C2 OTHER ARCHITECTS & ENGINEER 8 A 3 5 J 1013 1 B J 1 D 180

TRANSTECHNOLOGY CORP DOYLESTOWN PA 016941 1230 39 2 A JA100 0021 N00383-83-C6080 C C A 1 2 2 1680 000 A1A MISCL AIRCRAFT ACCESSORIES C 8 A 3 5 J 1015 5 B J 1 A 69 3 K OFF30 0183 F41608-82-C2221 B C A 5 2 2 4030 000 C9E FITTINGS FOR ROPE CABLE AND 8 A 3 5 A 1015 5 B J 1 K 37 CONTRACTOR TOTAL 2 106 CITY TOTAL 18 3,202

INTERSERVICE LTD DRESHER PA 092436 1240 39 1 H OAG34 0193 DAA034-83-C0081 D C A 5 2 2 4933 000 C9E WEAPONS MAINTENANCE EQUIPMEN 8 A 3 3 J 0000 0 J 1 H 52

HOFFMAN SURGICAL EQUIPMENT CO DREXEL HILL PA 009347 1245 39 4 L 00120 0660 V797P2-45-38 B C B 5 2 2 8515 000 C9B MEDICAL SURGICAL INSTRUMENTS 6 6 4 1 L 31

LITTON INDUSTRIES INC DREXEL HILL PA 554760 1245 39 2 D MF113 0016 N00167-82-C0169 C C A 1 2 2 R402 000 S1 MGT SERVICES/DATA COLLECTION 8 A 7 5 A 1001 5 B U 1 J 53

LITTON SYSTEMS INC DREXEL HILL PA 554820 1245 39 2 D JA118 2947 N00104-81-GA070 B C A 1 2 2 5895 000 A7 MISCELLANEOUS COMMUNICATION 8 A 4 5 A 1009 5 B J 2 B 45 2 E JA118 3591 N00104-81-GA070 B C A 1 2 2 5895 000 A7 MISCELLANEOUS COMMUNICATION 8 A 4 5 A 1009 5 B J 2 B 45 2 I JA118 6616 N00104-81-GA070 B C A 1 2 2 5985 000 A7 ANTENNAS WAVEGUIDES & RELATE 8 A 4 5 A 1009 5 B J 2 H 39- 2 A RA100 0040 N00189-82-C0938 B C A 1 2 2 5841 000 C9E RADAR EQUIPMENT AIRBORNE 8 A 3 3 A 0000 0 J 1 J 217 2 D RA100 0482 N00189-82-C0938 D C A 1 2 2 5841 000 C9E RADAR EQUIPMENT AIRBORNE 8 A 3 3 J 0000 0 J 1 J 217 3 H OFH02 4593 F04606-83-C0554 B C A 5 2 2 6615 AFN A1C AUTOMATIC PILOT MECHANISMS A 8 A 3 5 A 1013 4 B J 1 H 36 3 B OFE04 0669 F42600-81-D5962 B C A 5 2 2 1560 AFH A1C AIRFRAME STRUCTURAL COMPONEN 8 A 4 J B 31 3 D OFE04 0970 F42600-81-D5962 B C A 5 2 2 6610 AFH A1C FLIGHT INSTRUMENTS 8 A 4 J D 45 3 E OFE04 1156 F42600-83-D4809 B C A 5 2 2 6610 AFH A1C FLIGHT INSTRUMENTS 8 A 4 5 A 1009 4 A J 1 E 143 3 I OFE04 1833 F42600-83-D4809 B C A 5 2 2 6610 AFH A1C FLIGHT INSTRUMENTS 8 A 4 5 A 1009 4 B J 1 I 43 4 A 00900 0762 DLA900-82-C0781 B C A 5 2 2 5990 000 A7 SYNCHROS AND RESOLVERS 6 A 3 5 A 1013 5 B J 1 A 37 4 B 00900 1063 DLA900-83-C0499 B C A 5 2 2 5930 000 A7 SWITCHES 6 E 3 5 A 1013 1 B J 1 B 52 CONTRACTOR TOTAL 12 872 CITY TOTAL 14 956

DUDLEY SPORTS CO DUBLIN PA 075077 1253 39 1 L OAG34 0021 GS10S4-50-46 C C A 5 2 2 7810 000 C9E ATHLETIC AND SPORTING EQUIPM 3 6 4 1 K 39 1 L OAG34 0065 GS10S4-50-46 B C A 5 2 2 7810 000 C9E ATHLETIC AND SPORTING EQUIPM 3 6 4 1 L 52 1 B OAG34 0107 GS10S4-50-46 B C A 5 2 2 7810 000 C9E ATHLETIC AND SPORTING EQUIPM 3 6 4 1 B 53 1 D OAG34 0127 GS10S4-50-46 B C A 5 2 2 7810 000 C9E ATHLETIC AND SPORTING EQUIPM 3 6 4 1 C 82 1 D OAG34 0135 GS10S4-50-46 B C A 5 2 2 7810 000 C9E ATHLETIC AND SPORTING EQUIPM 3 6 4 1 D 49 1 G OAG34 0182 GS10S4-55-40 B C A 5 2 2 7810 000 C9E ATHLETIC AND SPORTING EQUIPM 3 6 4 1 G 63 CONTRACTOR TOTAL 6 338

REPUBLIC SUPPLY CO DUBLIN PA 723967 1253 39 2 I QC500 NY09 N00221-83-CX018 B C B 1 2 2 4730 000 C9E FITTINGS - HOSE PIPE & TUBE 8 A 3 5 J 1013 1 B J 1 K 61 CITY TOTAL 7 399

SPECIALTY PLASTIC PRODUCTS INC DUNMORE PA 074272 1275 39 4 B 00100 0523 DLA100-83-C4252 B C A 7 2 2 8470 000 A9 ARMOR PERSONAL 6 A 3 4 J 01B 1 B J 1 B 4,811 4 H 00100 1383 DLA100-83-C4549 B C A 5 2 2 8470 000 A9 ARMOR PERSONAL 6 A 3 5 J 02 1 B J 1 H 1,009





S M  
 V O 1111 222222 22 22222 5 7 9 9 1 1 1 1 1 1 1 9 2 2 2  
 C N 55555 AAAA AAAAAA BB CCCCC 3 A C 8 999 C D 10A 10B 10C 11 DESCRIPTION OF CMTY/SRVC 2 3 4 5 6 1717 8 9 A 0 1 3 24 \$\$\$\$\$\$(000)

ECOLAIRE INC EASTON PA 294890 1405 39  
 2 H RA100 0620 N00189-83-C0396 C C A 5 2 2 4620 000 C9E WATER DISTILLATION EQUIP MAR 8 A 3 5 A 02 5 B J 1 E 31

HARSCO CORP EASTON PA 436000 1405 39  
 4 C 00120 1191 DLA120-83-C4466 B C A 5 2 2 6505 000 C9B DRUGS BIOLOGICAL AND OFFICI 6 A 3 3 B 0000 0 J 4 C 664  
 4 I 00120 2939 DLA120-83-C5096 B C A 5 2 2 6505 000 C9B DRUGS BIOLOGICALS AND OFFICI 6 A 3 3 B 0000 0 J 4 I 1,916  
 4 J 00400 0032 DLA400-83-C0126 B C A 5 2 2 8120 000 C9E GAS CYLINDERS 6 A 3 5 D 1001 5 B J 1 J 161  
 4 K 00400 0401 DLA400-83-C0126 B C A 5 2 2 8120 000 C9E GAS CYLINDERS 6 A 3 5 A 1001 5 B J 1 J 161  
 CONTRACTOR TOTAL 4 3,102

I T T CORP EASTON PA 498420 1405 39  
 1 E 0AA09 0634 DAAA09-83-C2040 B C A 1 2 2 1285 GNR A7 FIRE CONTROL RADAR EQUIP EXC 5 A 3 5 B 02 1 B J 1 A 362  
 1 I 0AA09 3617 DAAA09-83-C4943 B C A 1 2 2 1285 000 A5 FIRE CONTROL RADAR EQUIP EXC 5 A 3 5 A 02 1 B J 1 I 104  
 1 I 0AB07 6393 DAAB07-83-CH079 B C A 1 2 2 5960 000 A7 ELECTRON TUBES & ASSOC HARDW 6 A 3 3 B 0000 0 J 4 I 201  
 2 C JA118 2175 N00104-81-GA009 B C A 5 2 2 5960 000 A3 ELECTRON TUBES & ASSOC HARDW 8 A 4 5 A 1009 5 A J 2 L 578  
 2 B JA113 1725 N00104-81-90044 B C A 5 2 2 5960 000 A7 ELECTRON TUBES & ASSOC HARDW 8 A 4 5 A 1015 5 B J 1 B 151  
 2 F JA112 4518 N00104-81-90044 C C A 5 2 2 5960 000 A7 ELECTRON TUBES & ASSOC HARDW 8 A 4 5 A 1015 5 B J 1 F 33  
 2 F JA113 4144 N00104-81-90044 B C A 5 2 2 5960 000 A7 ELECTRON TUBES & ASSOC HARDW 8 A 4 5 A 1015 5 B J 1 F 46  
 2 I JA112 8477 N00104-83-C0921 B C A 5 2 2 5960 000 A7 ELECTRON TUBES & ASSOC HARDW 8 A 4 5 A 1015 5 B J 1 H 95  
 2 J JA112 0282 N00104-83-CK019 D C A 5 2 2 5960 000 A7 ELECTRON TUBES & ASSOC HARDW 8 A 3 3 B 0000 0 J 1 J 130  
 2 I JA112 8477 N00104-83-C0921 B C A 5 2 2 5960 GNG A7 ELECTRON TUBES & ASSOC HARDW 8 A 3 3 B 0000 0 J 1 I 317  
 2 I JA112 7773 N00104-83-C2853 C C A 5 2 2 5960 GNF A7 ELECTRON TUBES & ASSOC HARDW 8 A 3 3 A 0000 0 J 1 I 334  
 2 K JA110 0651 N00104-83-C3606 B C A 5 2 2 5960 000 A5 ELECTRON TUBES & ASSOC HARDW 8 A 3 5 A 1026 1 B J 1 K 124  
 2 I LA103 0957 N00123-83-C0773 D C A 5 2 2 5865 000 A7 ELCT COUNTERMEASURES & QUICK 8 A 3 5 B 1013 1 B J 2 I 1,218  
 3 I OFH02 4804 F04606-83-C0639 D C A 5 2 2 5960 000 A7 ELECTRON TUBES & ASSOC HARDW 8 A 3 5 B 1013 4 B J 1 I 51  
 3 G OFJ04 3071 F09603-83-C3858 B C A 5 2 2 5960 000 A7 ELECTRON TUBES & ASSOC HARDW 8 A 3 5 B 1015 5 B J 1 G 49  
 4 K 00900 0064 DLA900-82-C6947 B C A 5 2 2 5960 000 A7 ELECTRON TUBES & ASSOC HARDW 6 A 3 5 A 1001 5 B J 1 J 147  
 4 B 00900 0966 DLA900-82-G0021 B C A 5 2 2 5960 000 A7 ELECTRON TUBES & ASSOC HARDW 6 A 3 5 A 1013 5 B J 1 A 70  
 4 F 00900 1999 DLA900-82-G0021 B C A 5 2 2 5960 000 A7 ELECTRON TUBES & ASSOC HARDW 6 A 4 5 A 1026 5 B J 1 E 161  
 4 K 00900 0226 DLA900-83-C0154 B C A 5 2 2 5960 000 A7 ELECTRON TUBES & ASSOC HARDW 6 A 3 5 A 1013 5 B J 1 J 96  
 4 A 00900 0869 DLA900-83-C0622 B C A 5 2 2 5960 000 A7 ELECTRON TUBES & ASSOC HARDW 6 A 3 3 A 0000 0 J 4 A 860  
 4 B 00900 1026 DLA900-83-C0984 B C A 5 2 2 5960 000 A7 ELECTRON TUBES & ASSOC HARDW 6 A 3 3 A 0000 0 J 1 B 68  
 4 C 00900 1331 DLA900-83-C1033 B C A 5 2 2 5930 000 A7 SWITCHES 6 A 3 3 A 0000 0 J 1 C 490  
 4 D 00900 1594 DLA900-83-C1168 B C A 5 2 2 5960 000 A7 ELECTRON TUBES & ASSOC HARDW 8 A 3 3 C 0000 0 J 4 D 519  
 4 C 00900 1445 DLA900-83-C1277 B C A 5 2 2 5960 000 A7 ELECTRON TUBES & ASSOC HARDW 6 A 3 3 A 0000 0 J 4 C 1,228  
 4 F 00900 2178 DLA900-83-C1761 B C A 5 2 2 5960 000 A7 ELECTRON TUBES & ASSOC HARDW 6 A 3 5 A 1001 5 A J 2 F 2,187  
 4 G 00900 2455 DLA900-83-C2221 B C A 5 2 2 5960 000 A7 ELECTRON TUBES & ASSOC HARDW 6 A 3 3 A 0000 0 J 1 G 99  
 4 G 00900 2436 DLA900-83-G0007 B C A 5 2 2 5960 000 A7 ELECTRON TUBES & ASSOC HARDW 6 A 4 5 A 1013 5 B J 1 G 79  
 4 G 00900 2437 DLA900-83-G0007 B C A 5 2 2 5960 000 A7 ELECTRON TUBES & ASSOC HARDW 6 A 4 5 A 1001 5 B J 1 G 74  
 4 G 00900 2474 DLA900-83-G0007 B C A 5 2 2 5960 000 A7 ELECTRON TUBES & ASSOC HARDW 6 A 4 5 A 1026 5 B J 1 G 29  
 4 I 00900 2883 DLA900-83-G0007 B C A 5 2 2 5960 000 A7 ELECTRON TUBES & ASSOC HARDW 6 A 4 5 A 1001 5 B J 1 I 324  
 4 I 00900 3007 DLA900-83-G0007 B C A 5 2 2 5960 000 A7 ELECTRON TUBES & ASSOC HARDW 6 A 4 5 B 1001 5 B J 1 I 269  
 4 I 00900 3052 DLA900-83-G0007 B C A 5 2 2 5960 000 A7 ELECTRON TUBES & ASSOC HARDW 6 A 4 5 A 1001 5 B J 1 I 323  
 CONTRACTOR TOTAL 32 10,836

LAFAYETTE COLLEGE EASTON PA 540426 1405 39  
 1 A OKF40 0187 DAKF40-76-A0055 B C Z 1 2 2 U005 000 S1 TUITION FEES 8 8 4 5 H 05 7 B J 1 A 93  
 1 I OKF40 0447 DAKF40-76-A0055 B C Z 1 2 2 U005 000 S1 TUITION FEES 8 8 4 5 H 05 7 B J 1 H 131  
 CONTRACTOR TOTAL 2 224



S M 1111 222222 22 22222 5 7 9 9 1 1 1 1 1 1 1 9 2 2 2  
 V O C N 55555 AAAA AAAAAA BB CCCCC 3 A C 8 999 C D 10A 10B 10C 11 DESCRIPTION OF CMDTY/SRVC 2 3 4 5 6 1717 8 9 A 0 1 3 24 \$\$\$\$\$\$(000)

BELTRAMI ENTERPRISES		ECKLEY		PA		066678 1417 39																
4 D 00600 2399 DLA800-83-D1780		E C B 7	3 2 9110	000	A8B	FUELS SOLID	8 A 3 4 J	01B	1 B	K	1 C											84
ARJAY MACHINE CO INC		EDDINGTON		PA		067185 1420 39																
2 B PB310 0016 N68335-83-C0282		E C A 1	2 2 1710	000	C9E	AIRCRAFT ARRESTING BARRIER	8 A 3 4 J	01B	1 B	J	1 K											39
BOEING VERTOL CO		EDDYSTONE		PA		010113 1425 39																
1 D	0AJ09 1327	DAAJ01-88-A0005	B C A 5	2 2	8825	AHK A1A ELECTRICAL ELECTRONIC MEASUR	8 A 9 5 A	1013	5 B	J	1 A											38-
1 H	0AJ09 2123	DAAJ01-75-C0428	B C A 5	2 2	K015	AHK A1A MODIFICATION OF EQ/AIRCRAFT	8 A 7 5 A	1013	5 A	Y	3 H											471-
1 K	0AJ09 0037	DAAJ01-77-A0010	B C A 5	2 2	K015	AHK A1A MODIFICATION OF EQ/AIRCRAFT	8 A 4 5 A	1013	5 B	J	1 J											66
1 L	0AJ09 0501	DAAJ01-77-A0010	B C A 5	2 2	K015	AHK A1A MODIFICATION OF EQ/AIRCRAFT	8 A 4 5 A	1013	5 B	J	1 L											49
1 L	0AJ09 0539	DAAJ01-77-A0010	B C A 5	2 2	K015	AHK A1A MODIFICATION OF EQ/AIRCRAFT	8 A 4 5 A	02	5 B	J	2 L											163
1 A	0AJ09 0672	DAAJ01-77-A0010	B C A 5	2 2	K015	AHK A1A MODIFICATION OF EQ/AIRCRAFT	8 A 4 5 A	1013	5 B	J	1 A											77
1 A	0AJ09 0684	DAAJ01-77-A0010	B C A 5	2 2	K015	AHK A1A MODIFICATION OF EQ/AIRCRAFT	8 A 4 5 A	1013	5 B	J	1 A											278
1 A	0AJ09 0787	DAAJ01-77-A0010	B C A 5	2 2	K015	AHK A1A MODIFICATION OF EQ/AIRCRAFT	8 A 4 5 A	1013	5 B	Y	1 A											459
1 B	0AJ09 0965	DAAJ01-77-A0010	B C A 5	2 2	K015	AHK A1A MODIFICATION OF EQ/AIRCRAFT	8 A 7 5 A	02	5 B	J	2 B											36-
1 E	0AJ09 1627	DAAJ01-77-A0010	B C A 5	2 2	K015	AHK A1A MODIFICATION OF EQ/AIRCRAFT	8 A 4 5 A	1007	5 B	J	2 E											135
1 F	0AJ09 1731	DAAJ01-77-A0010	B C A 5	2 2	1880	AHK A1A MISCL AIRCRAFT ACCESSORIES C	8 A 6 5 A	1013	5 A	J	2 F											89-
1 G	0AJ09 1970	DAAJ01-77-A0010	B C A 5	2 2	K015	AHK A1A MODIFICATION OF EQ/AIRCRAFT	8 A 4 5 A	02	5 A	J	2 G											1,898
1 H	0AJ09 2073	DAAJ01-77-A0010	B C A 5	2 2	K015	AHK A1A MODIFICATION OF EQ/AIRCRAFT	8 A 7 5 A	1013	5 B	J	1 H											141-
1 H	0AJ09 2101	DAAJ01-77-A0010	B C A 5	2 2	K015	AHK A1A MODIFICATION OF EQ/AIRCRAFT	8 A 4 5 A	1013	5 B	J	1 H											38
1 I	0AJ09 3581	DAAJ09-79-G0005	B C A 5	2 2	1815	AHK A1A HELICOPTER ROTOR BLADES-DRIV	8 A 7 5 A	1015	5 B	J	1 A											63-
1 J	0AJ09 0066	DAAJ09-79-G0005	B C A 5	2 2	1880	AHK A1C MISCL AIRCRAFT ACCESSORIES C	8 A 4 5 A	1015	5 B	J	1 J											32
1 J	0AJ09 0090	DAAJ09-79-G0005	B C A 5	2 2	1560	AHK A1A AIRFRAME STRUCTURAL COMPONEN	8 A 4 5 A	1013	5 B	J	1 J											500
1 J	0AJ09 0091	DAAJ09-79-G0005	B C A 5	2 2	1815	AHK A1C HELICOPTER ROTOR BLADES-DRIV	8 A 4 5 A	1015	5 B	J	1 J											167
1 J	0AJ09 0092	DAAJ09-79-G0005	B C A 5	2 2	6810	AHK A1A FLIGHT INSTRUMENTS	8 A 4 5 A	1015	5 B	J	1 J											162
1 J	0AJ09 0093	DAAJ09-79-G0005	B C A 5	2 2	1560	AHK A1C AIRFRAME STRUCTURAL COMPONEN	8 A 4 5 A	1015	5 B	J	1 J											351
1 J	0AJ09 0094	DAAJ09-79-G0005	B C A 5	2 2	1560	AHK A1C AIRFRAME STRUCTURAL COMPONEN	8 A 4 5 A	1015	5 B	J	1 J											206
1 J	0AJ09 0095	DAAJ09-79-G0005	B C A 5	2 2	1560	AHK A1A AIRFRAME STRUCTURAL COMPONEN	8 A 4 5 A	1015	5 B	J	1 J											458
1 J	0AJ09 3013	DAAJ09-79-G0005	B C A 5	2 2	1560	AHK A1A AIRFRAME STRUCTURAL COMPONEN	8 A 4 5 A	1015	5 B	J	1 J											98
1 J	0AJ09 3014	DAAJ09-79-G0005	B C A 5	2 2	1815	AHK A1A HELICOPTER ROTOR BLADES-DRIV	8 A 4 5 A	1015	5 B	J	1 J											30
1 J	0AJ09 3015	DAAJ09-79-G0005	B C A 5	2 2	1560	AHK A1A AIRFRAME STRUCTURAL COMPONEN	8 A 4 5 A	1015	5 B	J	1 J											46
1 K	0AJ09 0199	DAAJ09-79-G0005	B C A 5	2 2	1560	AHK A1A AIRFRAME STRUCTURAL COMPONEN	8 A 7 5 A	1013	5 B	J	1 J											70-
1 K	0AJ09 0200	DAAJ09-79-G0005	B C A 5	2 2	1880	AHK A1A MISCL AIRCRAFT ACCESSORIES C	8 A 7 5 A	1013	5 B	J	1 J											63-
1 K	0AJ09 0201	DAAJ09-79-G0005	B C A 5	2 2	1560	AHK A1A AIRFRAME STRUCTURAL COMPONEN	8 A 7 5 A	1015	5 B	J	1 J											34-
1 K	0AJ09 0202	DAAJ09-79-G0005	B C A 5	2 2	1560	AHK A1A AIRFRAME STRUCTURAL COMPONEN	8 A 7 5 A	1015	5 B	J	1 J											45-
1 K	0AJ09 0203	DAAJ09-79-G0005	B C A 5	2 2	1560	AHK A1A AIRFRAME STRUCTURAL COMPONEN	8 A 7 5 A	1013	5 B	J	1 J											42-
1 K	0AJ09 0204	DAAJ09-79-G0005	B C A 5	2 2	3110	AHK A1A BEARINGS ANTIFRICTION UNMOUN	8 A 7 5 A	1015	5 B	J	2 J											29-
1 K	0AJ09 0211	DAAJ09-79-G0005	B C A 5	2 2	1880	AHK A1A MISCL AIRCRAFT ACCESSORIES C	8 A 4 5 A	1013	5 B	J	1 J											54
1 K	0AJ09 0212	DAAJ09-79-G0005	B C A 5	2 2	3120	AHK A1A BEARINGS PLAIN UNMOUNTED	8 A 4 5 A	1015	5 B	J	1 J											31
1 K	0AJ09 0233	DAAJ09-79-G0005	B C A 5	2 2	3110	AHK A1A BEARINGS ANTIFRICTION UNMOUN	8 A 4 5 A	1013	5 B	J	1 J											195
1 K	0AJ09 0234	DAAJ09-79-G0005	B C A 5	2 2	3040	AHK A1A MISCELLANEOUS POWER TRANSMIS	8 A 4 5 A	1013	5 A	J	2 J											599
1 K	0AJ09 0265	DAAJ09-79-G0005	B C A 5	2 2	1530	AHK A1A AIRFRAME STRUCTURAL COMPONEN	8 A 4 5 A	1015	5 B	J	1 J											112
1 K	0AJ09 0285	DAAJ09-79-G0005	B C A 5	2 2	3040	AHK A1A MISCELLANEOUS POWER TRANSMIS	8 A 4 5 A	1013	5 B	J	1 K											498
1 K	0AJ09 0319	DAAJ09-79-G0005	B C A 5	2 2	1815	AHK A1A HELICOPTER ROTOR BLADES-DRIV	8 A 7 5 A	1013	5 B	J	1 J											32-
1 K	0AJ09 0320	DAAJ09-79-G0005	B C A 5	2 2	3040	AHK A1A MISCELLANEOUS POWER TRANSMIS	8 A 7 5 A	1015	5 B	J	1 J											36-
1 K	0AJ09 0321	DAAJ09-79-G0005	B C A 5	2 2	3040	AHK A1A MISCELLANEOUS POWER TRANSMIS	8 A 7 5 A	1015	5 B	J	1 J											39-
1 L	0AJ09 0374	DAAJ09-79-G0005	B C A 5	2 2	1560	AHQ A1A AIRFRAME STRUCTURAL COMPONEN	8 A 7 5 A	1015	5 B	J	1 K											69-
1 L	0AJ09 0385	DAAJ09-79-G0005	B C A 5	2 2	1560	AHK A1A AIRFRAME STRUCTURAL COMPONEN	8 A 7 5 A	1015	5 B	J	1 K											56
1 L	0AJ09 0400	DAAJ09-79-G0005	B C A 5	2 2	1560	AHK A1A AIRFRAME STRUCTURAL COMPONEN	8 A 7 5 A	1015	5 B	J	1 J											65-



S M  
V O 1111 222222 22 22222 5 7 9 9 1 1 1 1 1 1 1 9 2 2 2  
C N 55555 AAAA AAAAAA BB CCCCC 3 A C 8 999 C D 10A 10B 10C 11 DESCRIPTION OF CMDTY/SRVC 2 3 4 5 6 1717 8 9 A 0 1 3 24 \$\$\$\$\$\$(000)

BOEING VERTCL CG		EDDYSTONE		PA		010113 1425 39				
1 A	0AJ09	3336	DAAJ09-79-90005	B C A 5	2 2	1560	AHK A1C AIRFRAME STRUCTURAL COMPONEN	8 A 4 5 A	1015 5 B J 1 A	46
1 A	0AJ09	3346	DAAJ09-79-90005	B C A 5	2 2	1815	AHK A1A HELICOPTER ROTOR BLADES-DRIV	8 A 7 5 A	1015 5 B J 1 L	73-
1 A	0AJ09	3348	DAAJ09-79-90005	B C A 5	2 2	4320	AHK A1A POWER AND HAND PUMPS	8 A 7 5 A	1015 5 B J 1 L	34-
1 A	0AJ09	3386	DAAJ09-79-90005	B C A 5	2 2	1560	AHK A1A AIRFRAME STRUCTURAL COMPONEN	8 A 4 5 A	1015 5 B J 1 A	63
1 A	0AJ09	3412	DAAJ09-79-90005	B C A 5	2 2	1680	AHK A1A MISCL AIRCRAFT ACCESSORIES C	8 A 7 5 A	1015 5 B J 1 L	61-
1 A	0AJ09	3413	DAAJ09-79-90005	B C A 5	2 2	1815	AHK A1A HELICOPTER ROTOR BLADES-DRIV	8 A 7 5 A	1015 5 B J 1 L	139-
1 A	0AJ09	3414	DAAJ09-79-90005	B C A 5	2 2	1815	AHK A1A HELICOPTER ROTOR BLADES-DRIV	8 A 7 5 A	1015 5 B J 1 L	104-
1 A	0AJ09	3425	DAAJ09-79-90005	B C A 5	2 2	1560	AHK A1A AIRFRAME STRUCTURAL COMPONEN	8 A 7 5 A	1015 5 B J 1 L	143-
1 A	0AJ09	3426	DAAJ09-79-90005	B C A 5	2 2	3040	AHK A1A MISCELLANEOUS POWER TRANSMIS	8 A 7 5 A	1013 5 B J 1 L	59-
1 B	0AJ09	0757	DAAJ09-79-90005	B C A 5	2 2	1560	AHK A1A AIRFRAME STRUCTURAL COMPONEN	8 A 4 5 A	1015 5 B J 1 A	69-
1 B	0AJ09	0797	DAAJ09-79-90005	B C A 5	2 2	1730	AHK A1A AIRCRAFT GROUND SERVICING EQ	8 A 7 5 A	1013 5 B J 1 J	63-
1 B	0AJ09	3447	DAAJ09-79-90005	B C A 5	2 2	4320	AHK A1A POWER AND HAND PUMPS	8 A 7 5 A	1015 5 B J 1 L	29-
1 B	0AJ09	3449	DAAJ09-79-90005	B C A 5	2 2	1560	AHK A1A AIRFRAME STRUCTURAL COMPONEN	8 A 7 5 A	1015 5 B J 1 L	33-
1 B	0AJ09	3458	DAAJ09-79-90005	B C A 5	2 2	1850	AHK A1C AIRCRAFT HYDRAULIC VACUUM DE	8 A 4 5 A	1013 5 B J 1 B	131
1 B	0AJ09	3462	DAAJ09-79-90005	B C A 5	2 2	1560	AHK A1A AIRFRAME STRUCTURAL COMPONEN	8 A 4 5 A	1013 5 B J 1 B	450
1 B	0AJ09	3464	DAAJ09-79-90005	B C A 5	2 2	1560	AHK A1C AIRFRAME STRUCTURAL COMPONEN	8 A 4 5 A	1013 5 B J 1 B	313
1 B	0AJ09	3466	DAAJ09-79-90005	B C A 5	2 2	1560	AHK A1C AIRFRAME STRUCTURAL COMPONEN	8 A 4 5 A	1015 5 B J 1 B	83
1 B	0AJ09	3467	DAAJ09-79-90005	B C A 5	2 2	1560	AHK A1A AIRFRAME STRUCTURAL COMPONEN	8 A 4 5 A	1013 5 B J 1 B	96
1 B	0AJ09	3468	DAAJ09-79-90005	B C A 5	2 2	2995	AHK A1A MISC ENGINE ACCESSORIES - AI	8 A 4 5 A	1015 5 B J 1 B	46
1 B	0AJ09	3479	DAAJ09-79-90005	B C A 5	2 2	1560	AHK A1A AIRFRAME STRUCTURAL COMPONEN	8 A 4 5 A	1013 5 B J 1 A	44
1 B	0AJ09	3481	DAAJ09-79-90005	B C A 5	2 2	1560	AHK A1A AIRFRAME STRUCTURAL COMPONEN	8 A 4 5 A	1015 5 B J 1 B	362
1 B	0AJ09	3486	DAAJ09-79-90005	B C A 5	2 2	4920	AHK A1A AIRCRAFT MAINTENANCE & REPAI	8 A 4 5 A	1015 5 B J 1 B	143
1 B	0AJ09	3487	DAAJ09-79-90005	B C A 5	2 2	4320	AHK A1A POWER AND HAND PUMPS	8 A 4 5 A	1013 5 B J 1 B	43
1 B	0AJ09	3488	DAAJ09-79-90005	B C A 5	2 2	1815	AHK A1A HELICOPTER ROTOR BLADES-DRIV	8 A 4 5 A	1013 5 B J 1 B	262
1 B	0AJ09	3489	DAAJ09-79-90005	B C A 5	2 2	1560	AHK A1A AIRFRAME STRUCTURAL COMPONEN	8 A 4 5 A	1015 5 B J 1 B	267
1 B	0AJ09	3490	DAAJ09-79-90005	B C A 5	2 2	1560	AHK A1A AIRFRAME STRUCTURAL COMPONEN	8 A 4 5 A	1013 5 B J 1 B	78
1 B	0AJ09	3524	DAAJ09-79-90005	B C A 5	2 2	4920	AHK A1C AIRCRAFT MAINTENANCE & REPAI	8 A 4 5 A	1013 5 B J 1 B	162
1 B	0AJ09	3525	DAAJ09-79-90005	B C A 5	2 2	1560	AHK A1A AIRFRAME STRUCTURAL COMPONEN	8 A 4 5 A	1015 5 B J 1 B	65
1 B	0AJ09	3526	DAAJ09-79-90005	B C A 5	2 2	1560	AHK A1A AIRFRAME STRUCTURAL COMPONEN	8 A 4 5 A	1013 5 B J 1 B	109
1 B	0AJ09	3527	DAAJ09-79-90005	B C A 5	2 2	1560	AHK A1A AIRFRAME STRUCTURAL COMPONEN	8 A 4 5 A	1015 5 B J 1 B	82
1 B	0AJ09	3528	DAAJ09-79-90005	B C A 5	2 2	6885	AHK A1A PRESSURE TEMP HUMIDITY INSTR	8 A 4 5 A	1015 5 B J 1 B	46
1 B	0AJ09	3529	DAAJ09-79-90005	B C A 5	2 2	1815	AHK A1A HELICOPTER ROTOR BLADES-DRIV	8 A 4 5 A	1015 5 B J 1 B	287
1 B	0AJ09	3530	DAAJ09-79-90005	B C A 5	2 2	5120	AHK A1A HAND TOOLS NONEDGED NONPOWER	8 A 4 5 A	1015 5 B J 1 B	151
1 B	0AJ09	3532	DAAJ09-79-90005	B C A 5	2 2	1560	AHK A1A AIRFRAME STRUCTURAL COMPONEN	8 A 4 5 A	1013 5 B J 1 B	59
1 B	0AJ09	3551	DAAJ09-79-90005	B C A 5	2 2	1560	AHK A1A AIRFRAME STRUCTURAL COMPONEN	8 A 7 5 A	1015 5 B J 1 A	73-
1 B	0AJ09	3554	DAAJ09-79-90005	B C A 5	2 2	3120	AHK A1A BEARINGS PLAIN UNMOUNTED	8 A 4 5 A	1015 5 B J 1 B	127
1 B	0AJ09	3556	DAAJ09-79-90005	B C A 5	2 2	4140	AHK A1A FANS AIR CIRCULATORS & BLOWE	8 A 4 5 A	1013 5 B J 1 B	117
1 B	0AJ09	3558	DAAJ09-79-90005	B C A 5	2 2	4920	AHK A1A AIRCRAFT MAINTENANCE & REPAI	8 E 4 5 A	1015 5 B J 1 B	38
1 B	0AJ09	3559	DAAJ09-79-90005	B C A 5	2 2	1815	AHK A1A HELICOPTER ROTOR BLADES-DRIV	8 A 4 5 A	1015 5 B J 1 B	328
1 B	0AJ09	3563	DAAJ09-79-90005	B C A 5	2 2	1815	AHK A1A HELICOPTER ROTOR BLADES-DRIV	8 A 4 5 A	1013 5 B J 1 B	261
1 B	0AJ09	3574	DAAJ09-79-90005	B C A 5	2 2	2945	AHK A1A ENGINE AIR & OIL FILTERS - A	8 A 7 5 A	1013 5 B J 1 A	38-
1 B	0AJ09	3575	DAAJ09-79-90005	B C A 5	2 2	1680	AHK A1A MISCL AIRCRAFT ACCESSORIES C	8 A 7 5 A	1015 5 B J 1 A	51-
1 B	0AJ09	3577	DAAJ09-79-90005	B C A 5	2 2	1560	AHK A1A AIRFRAME STRUCTURAL COMPONEN	8 A 4 5 A	1015 5 B J 1 B	82
1 B	0AJ09	3579	DAAJ09-79-90005	B C A 5	2 2	3130	AHK A1A BEARINGS MOUNTED	8 E 4 5 A	1013 5 B J 1 B	30
1 B	0AJ09	3582	DAAJ09-79-90005	B C A 5	2 2	1815	AHK A1A HELICOPTER ROTOR BLADES-DRIV	8 A 7 5 A	1002 5 B J 1 A	55-
1 B	0AJ09	3583	DAAJ09-79-90005	B C A 5	2 2	1560	AHK A1A AIRFRAME STRUCTURAL COMPONEN	8 A 7 5 A	1015 5 B J 1 A	59-
1 B	0AJ09	3584	DAAJ09-79-90005	B C A 5	2 2	1815	AHK A1A HELICOPTER ROTOR BLADES-DRIV	8 A 4 5 A	1013 5 B J 1 B	68
1 B	0AJ09	3585	DAAJ09-79-90005	B C A 5	2 2	3120	AHK A1C BEARINGS PLAIN UNMOUNTED	8 E 4 5 A	1015 5 B J 1 B	80
1 B	0AJ09	3591	DAAJ09-79-90005	B C A 5	2 2	3120	AHK A1A BEARINGS PLAIN UNMOUNTED	8 A 7 5 A	1013 5 B J 1 A	62-

S M  
 V O 1111 222222 22 22222 5 7 9 9 1 1 1 1 1 1 9 2 2 2  
 C N 55555 AAAA AAAAAA BB CCCCC 3 A C 8 999 C D 10A 10B 10C 11 DESCRIPTION OF CMDTY/SRV 2 3 4 5 6 1717 8 9 A 0 1 3 24 \$\$\$\$\$\$(000)

BOEING VERTOL CO		EDDYSTONE		PA		010113		1425		39					
1 B	QAJ09 3605	DAAJ09-79-G0005	B C A 5	2 2	1650	AHK A1A	AIRCRAFT HYDRAULIC VACUUM DE	8 A 4 5 A	1013 5 B	J 1 B					58
1 B	QAJ09 3607	DAAJ09-79-G0005	B C A 5	2 2	1850	AHK A1A	AIRCRAFT HYDRAULIC VACUUM DE	8 A 4 5 A	1013 5 B	J 1 B					26
1 B	QAJ09 3614	DAAJ09-79-G0005	B C A 5	2 2	1560	AHK A1A	AIRFRAME STRUCTURAL COMPONEN	8 A 4 J		J 1 B					73
1 B	QAJ09 3629	DAAJ09-79-G0005	B C A 5	2 2	1650	AHK A1A	AIRCRAFT HYDRAULIC VACUUM DE	8 A 4 5 A	1013 5 B	J 1 B					60
1 B	QAJ09 3650	DAAJ09-79-G0005	B C A 5	2 2	1560	AHK A1A	AIRFRAME STRUCTURAL COMPONEN	8 A 7 5 A	1015 5 B	J 1 A					70-
1 B	QAJ09 3651	DAAJ09-79-G0005	B C A 5	2 2	1560	AHK A1A	AIRFRAME STRUCTURAL COMPONEN	8 A 7 5 A	1015 5 B	J 1 A					78-
1 B	QAJ09 3665	DAAJ09-79-G0005	B C A 5	2 2	1560	AHK A1A	AIRFRAME STRUCTURAL COMPONEN	8 A 7 5 A	1015 5 B	J 1 A					39-
1 B	QAJ09 3706	DAAJ09-79-G0005	B C A 5	2 2	1680	AHK A1A	MISCL AIRCRAFT ACCESSORIES C	8 A 7 5 A	1015 5 A	J 1 A					42-
1 C	QAJ09 1113	DAAJ09-79-G0005	B C A 5	2 2	3020	AHK A1A	GEARS PULLEYS SPROCKETS AND	8 A 9 5 A	1015 5 B	J 1 C					125-
1 C	QAJ09 1175	DAAJ09-79-G0005	B C A 5	2 2	1560	AHK A1A	AIRFRAME STRUCTURAL COMPONEN	8 A 9 5 A	1015 5 B	J 1 C					94-
1 C	QAJ09 3399	DAAJ09-79-G0005	B C A 5	2 2	1560	AHK A1C	AIRFRAME STRUCTURAL COMPONEN	8 A 9 5 A	1015 5 B	J 1 C					144-
1 C	QAJ09 3536	DAAJ09-79-G0005	B C A 5	2 2	1650	AHK A1A	AIRCRAFT HYDRAULIC VACUUM DE	8 A 4 5 A	1015 5 B	J 2 C					789
1 C	QAJ09 3586	DAAJ09-79-G0005	B C A 5	2 2	4920	AHK A1A	AIRCRAFT MAINTENANCE & REPAI	8 A 4 5 A	1015 5 B	J 1 C					317
1 C	QAJ09 3603	DAAJ09-79-G0005	B C A 5	2 2	1560	AHK A1C	AIRFRAME STRUCTURAL COMPONEN	8 A 4 5 A	1015 5 B	J 1 C					119
1 C	QAJ09 3604	DAAJ09-79-G0005	B C A 5	2 2	3110	AHK A1C	BEARINGS ANTI-FRICTION UNMOUN	8 A 4 5 A	1013 5 B	J 1 C					496
1 C	QAJ09 3606	DAAJ09-79-G0005	B C A 5	2 2	1680	AHK A1A	MISCL AIRCRAFT ACCESSORIES C	8 A 4 5 A	1015 5 B	J 1 C					411
1 C	QAJ09 3630	DAAJ09-79-G0005	B C A 5	2 2	1615	AHK A1A	HELICOPTER ROTOR BLADES-DRIV	8 A 4 5 A	1015 5 B	J 1 C					221
1 C	QAJ09 3631	DAAJ09-79-G0005	B C A 5	2 2	1560	AHK A1C	AIRFRAME STRUCTURAL COMPONEN	8 A 4 5 A	1015 5 B	J 1 C					50
1 C	QAJ09 3633	DAAJ09-79-G0005	B C A 5	2 2	4920	AHK A1A	AIRCRAFT MAINTENANCE & REPAI	8 A 4 5 A	1015 5 B	J 1 C					217
1 C	QAJ09 3660	DAAJ09-79-G0005	B C A 5	2 2	2925	AHK A1A	ENGINE ELECTRICAL SYS COMPS	8 A 4 5 A	1015 5 B	J 1 C					259
1 C	QAJ09 3700	DAAJ09-79-G0005	B C A 5	2 2	1615	AHK A1A	HELICOPTER ROTOR BLADES-DRIV	8 A 7 5 A	1015 5 B	J 1 A					122-
1 C	QAJ09 3701	DAAJ09-79-G0005	B C A 5	2 2	1560	AHK A1A	AIRFRAME STRUCTURAL COMPONEN	8 A 7 5 A	1015 5 B	J 1 A					40-
1 C	QAJ09 3966	DAAJ09-79-G0005	B C A 5	2 2	2945	AHK A1C	ENGINE AIR & OIL FILTERS - A	8 A 4 5 A	1015 5 B	J 1 C					100
1 C	QAJ09 3983	DAAJ09-79-G0005	B C A 5	2 2	1560	AHK A1C	AIRFRAME STRUCTURAL COMPONEN	8 A 4 5 A	1013 5 B	J 1 C					104
1 C	QAJ09 3994	DAAJ09-79-G0005	B C A 5	2 2	1560	AHK A1A	AIRFRAME STRUCTURAL COMPONEN	8 E 4 5 A	1015 5 B	J 1 C					41
1 C	QAJ09 3996	DAAJ09-79-G0005	B C A 5	2 2	1560	AHK A1A	AIRFRAME STRUCTURAL COMPONEN	8 A 4 5 A	1015 5 B	J 1 C					83
1 C	QAJ09 3999	DAAJ09-79-G0005	B C A 5	2 2	1560	AHK A1A	AIRFRAME STRUCTURAL COMPONEN	8 A 4 5 A	1013 5 B	J 1 C					360
1 C	QAJ09 4002	DAAJ09-79-G0005	B C A 5	2 2	4320	AHK A1C	POWER AND HAND PUMPS	8 A 4 5 A	1015 5 B	J 1 C					214
1 C	QAJ09 4005	DAAJ09-79-G0005	B C A 5	2 2	3040	AHK A1A	MISCELLANEOUS POWER TRANSMIS	8 A 4 5 A	1015 5 B	J 1 C					99
1 C	QAJ09 4008	DAAJ09-79-G0005	B C A 5	2 2	2840	AHK A1A	GAS TURBINES AND JET ENGINES	8 A 4 5 A	1013 5 B	J 1 C					59
1 C	QAJ09 4015	DAAJ09-79-G0005	B C A 5	2 2	4920	AHK A1C	VALVES NONPOWERED	8 A 4 5 A	1013 5 B	J 1 C					51
1 C	QAJ09 4022	DAAJ09-79-G0005	B C A 5	2 2	1615	AHK A1A	HELICOPTER ROTOR BLADES-DRIV	8 A 4 5 A	1013 5 B	J 1 C					450
1 C	QAJ09 4044	DAAJ09-79-G0005	B C A 5	2 2	3120	AHK A1A	BEARINGS PLAIN UNMOUNTED	8 E 4 5 A	1015 5 B	J 1 C					82
1 C	QAJ09 4084	DAAJ09-79-G0005	B C A 5	2 2	2995	AHK A1C	MISC ENGINE ACCESSORIES - AI	8 A 4 5 A	1015 5 B	J 1 C					69
1 C	QAJ09 4118	DAAJ09-79-G0005	B C A 5	2 2	1615	AHK A1A	HELICOPTER ROTOR BLADES-DRIV	8 A 7 5 A	1015 5 B	J 1 A					97-
1 D	QAJ09 1294	DAAJ09-79-G0005	B C A 5	2 2	3040	AHK A1A	MISCELLANEOUS POWER TRANSMIS	8 A 7 5 A	1015 5 B	J 1 L					54-
1 D	QAJ09 1295	DAAJ09-79-G0005	B C A 5	2 2	4920	AHK A1A	AIRCRAFT MAINTENANCE & REPAI	8 A 7 5 A	1015 5 B	J 1 L					74-
1 D	QAJ09 1357	DAAJ09-79-G0005	B C A 5	2 2	3020	AHK A1A	GEARS PULLEYS SPROCKETS AND	8 A 7 5 A	1015 5 B	J 1 C					32-
1 D	QAJ09 1446	DAAJ09-79-G0005	B C A 5	2 2	3020	AHK A1A	GEARS PULLEYS SPROCKETS AND	8 A 4 5 A	1015 5 B	J 1 D					50-
1 D	QAJ09 3897	DAAJ09-79-G0005	B C A 5	2 2	1560	AHK A1A	AIRFRAME STRUCTURAL COMPONEN	8 A 7 5 A	1015 5 B	J 1 C					76
1 D	QAJ09 4063	DAAJ09-79-G0005	B C A 5	2 2	1560	AHK A1C	AIRFRAME STRUCTURAL COMPONEN	8 A 4 5 A	1013 5 B	J 1 D					109
1 D	QAJ09 4098	DAAJ09-79-G0005	B C A 5	2 2	1560	AHK A1C	AIRFRAME STRUCTURAL COMPONEN	8 A 4 5 A	1013 5 B	J 1 C					81
1 D	QAJ09 4163	DAAJ09-79-G0005	B C A 5	2 2	3040	AHK A1A	MISCELLANEOUS POWER TRANSMIS	8 A 4 5 A	1013 5 B	J 1 D					121
1 D	QAJ09 4172	DAAJ09-79-G0005	B C A 5	2 2	1660	AHK A1A	AIRCRAFT AIR CONDITIONING HE	8 A 7 5 A	1015 5 B	J 1 A					29-
1 D	QAJ09 4187	DAAJ09-79-G0005	B C A 5	2 2	1560	AHK A1C	AIRFRAME STRUCTURAL COMPONEN	8 A 4 5 A	1013 5 B	J 1 D					287
1 D	QAJ09 4245	DAAJ09-79-G0005	B C A 5	2 2	1650	AHK A1A	AIRCRAFT HYDRAULIC VACUUM DE	8 A 4 5 A	1015 5 B	J 1 D					62
1 D	QAJ09 4247	DAAJ09-79-G0005	B C A 5	2 2	1560	AHK A1A	AIRFRAME STRUCTURAL COMPONEN	8 A 7 5 A	1013 5 B	J 2 B					44-
1 D	QAJ09 4248	DAAJ09-79-G0005	B C A 5	2 2	1560	AHK A1A	AIRFRAME STRUCTURAL COMPONEN	8 A 7 5 A	1015 5 B	J 2 A					32-
1 D	QAJ09 4250	DAAJ09-79-G0005	B C A 5	2 2	1560	AHK A1A	AIRFRAME STRUCTURAL COMPONEN	8 A 7 5 A	1015 5 B	J 2 C					62-

S M  
V O 1111 222222 22 22222 5 7 9 9 1 1 1 1 1 1 1 9 2 2 2  
C N 55555 AAAA AAAAAA BB CCCCC 3 A C 8 999 C D 10A 10B 10C 11 DESCRIPTION OF CMDTY/SRVCS 2 3 4 5 6 1717 8 9 A 0 1 3 24 \$\$\$\$\$\$(000)

BOEING VERTOL CO		EDDYSTONE		PA		010113 1425 39																				
1	D	0AJ09	4251	DAAJ09-79-00005	B	C	A	5	2	2	2925	AHK	A1A	ENGINE ELECTRICAL SYS COMPS	8	A	7	5	A	1015	5	B	J	2	A	33-
1	D	0AJ09	4252	DAAJ09-79-00005	B	C	A	5	2	2	1615	AHK	A1A	HELICOPTER ROTOR BLADES-DRIV	8	A	7	5	A	1013	5	B	J	2	A	51-
1	D	0AJ09	4258	DAAJ09-79-00005	B	C	A	5	2	2	4810	AHK	A1A	VALVES POWERED	8	A	7	5	A	1015	5	B	J	1	A	28-
1	D	0AJ09	4270	DAAJ09-79-00005	B	C	A	5	2	2	1615	AHK	A1A	HELICOPTER ROTOR BLADES-DRIV	8	A	7	5	A	1015	5	B	J	1	C	60-
1	D	0AJ09	4271	DAAJ09-79-00005	B	C	A	5	2	2	1680	AHK	A1A	MISCL AIRCRAFT ACCESSORIES C	8	A	7	5	A	1002	5	B	J	2	B	54-
1	D	0AJ09	4272	DAAJ09-79-00005	B	C	A	5	2	2	1730	AHK	A1A	AIRCRAFT GROUND SERVICING EO	8	A	7	5	A	1015	5	B	J	2	C	48-
1	D	0AJ09	4273	DAAJ09-79-00005	B	C	A	5	2	2	4320	AHK	A1A	POWER AND HAND PUMPS	8	A	7	5	A	1015	5	B	J	2	B	117-
1	D	0AJ09	4303	DAAJ09-79-00005	B	C	A	5	2	2	1560	AHK	A1A	AIRFRAME STRUCTURAL COMPONEN	8	E	7	5	A	1015	5	B	J	1	C	28-
1	D	0AJ09	4305	DAAJ09-79-00005	B	C	A	5	2	2	3020	AHK	A1C	GEARS PULLEYS SPROCKETS AND	8	A	4	5	A	1013	5	B	J	1	D	435
1	D	0AJ09	4308	DAAJ09-79-00005	B	C	A	5	2	2	1615	AHK	A1A	HELICOPTER ROTOR BLADES-DRIV	8	A	7	5	A	1013	5	B	J	1	C	164-
1	D	0AJ09	4309	DAAJ09-79-00005	B	C	A	5	2	2	1680	AHK	A1A	MISCL AIRCRAFT ACCESSORIES C	8	A	4	5	A	1015	5	B	J	1	D	67
1	D	0AJ09	4323	DAAJ09-79-00005	B	C	A	5	2	2	3020	AHK	A1C	GEARS PULLEYS SPROCKETS AND	8	A	4	5	A	1013	5	B	J	1	D	214
1	D	0AJ09	4326	DAAJ09-79-00005	B	C	A	5	2	2	1615	AHK	A1C	HELICOPTER ROTOR BLADES-DRIV	8	A	4	5	A	1015	5	B	J	1	D	61
1	D	0AJ09	4329	DAAJ09-79-00005	B	C	A	5	2	2	1615	AHK	A1A	HELICOPTER ROTOR BLADES-DRIV	8	A	4	5	A	1015	5	B	J	1	D	28
1	D	0AJ09	4336	DAAJ09-79-00005	B	C	A	5	2	2	1615	AHK	A1A	HELICOPTER ROTOR BLADES-DRIV	8	A	7	5	A	1013	5	B	J	1	C	31-
1	D	0AJ09	4338	DAAJ09-79-00005	B	C	A	5	2	2	3020	AHK	A1A	GEARS PULLEYS SPROCKETS AND	8	A	4	5	A	1013	5	B	J	1	D	56
1	D	0AJ09	4367	DAAJ09-79-00005	B	C	A	5	2	2	1615	AHK	A1A	HELICOPTER ROTOR BLADES-DRIV	8	A	7	5	A	1015	5	B	J	1	A	34-
1	D	0AJ09	4372	DAAJ09-79-00005	B	C	A	5	2	2	1615	AHK	A1A	HELICOPTER ROTOR BLADES-DRIV	8	A	4	5	A	1015	5	B	J	1	D	83
1	D	0AJ09	4375	DAAJ09-79-00005	B	C	A	5	2	2	1560	AHK	A1A	AIRFRAME STRUCTURAL COMPONEN	8	A	4	5	A	1015	5	B	J	1	D	87
1	D	0AJ09	4378	DAAJ09-79-00005	B	C	A	5	2	2	5310	AHK	A1A	NUTS AND WASHERS	8	A	7	5	A	1015	5	B	J	1	D	133-
1	D	0AJ09	4388	DAAJ09-79-00005	B	C	A	5	2	2	1560	AHK	A1A	AIRFRAME STRUCTURAL COMPONEN	8	A	7	5	A	1013	5	B	J	1	D	79-
1	D	0AJ09	4399	DAAJ09-79-00005	B	C	A	5	2	2	3110	AHK	A1C	BEARINGS ANTI-FRICTION UNMOUN	8	A	7	5	A	1013	5	B	J	1	D	50-
1	D	0AJ09	4421	DAAJ09-79-00005	B	C	A	5	2	2	6115	AHK	A1A	GENERATORS AND GENERATOR SET	8	A	7	5	A	1015	5	B	J	1	C	66-
1	D	0AJ09	4422	DAAJ09-79-00005	B	C	A	5	2	2	1560	AHK	A1A	AIRFRAME STRUCTURAL COMPONEN	8	A	7	5	A	1015	5	B	J	1	C	107-
1	D	0AJ09	4423	DAAJ09-79-00005	B	C	A	5	2	2	1560	AHK	A1A	AIRFRAME STRUCTURAL COMPONEN	8	A	7	5	A	1015	5	B	J	1	C	74-
1	D	0AJ09	4424	DAAJ09-79-00005	B	C	A	5	2	2	6825	AHK	A1C	ELECTRICAL ELECTRONIC MEASUR	8	A	7	5	A	1015	5	B	J	1	C	41-
1	D	0AJ09	4428	DAAJ09-79-00005	B	C	A	5	2	2	1560	AHK	A1C	AIRFRAME STRUCTURAL COMPONEN	8	E	4	5	A	1015	5	B	J	1	D	36
1	D	0AJ09	4449	DAAJ09-79-00005	B	C	A	5	2	2	1615	AHK	A1A	HELICOPTER ROTOR BLADES-DRIV	8	A	7	5	A	1015	5	B	J	1	D	44-
1	E	0AJ09	1665	DAAJ09-79-00005	B	C	A	5	2	2	3020	AHK	A1A	GEARS PULLEYS SPROCKETS AND	8	A	7	5	A	1015	5	B	J	2	B	60-
1	E	0AJ09	1668	DAAJ09-79-00005	B	C	A	5	2	2	1560	AHK	A1A	AIRFRAME STRUCTURAL COMPONEN	8	A	7	5	A	1015	5	A	J	2	B	40-
1	E	0AJ09	4195	DAAJ09-79-00005	B	C	A	5	2	2	5305	AHK	A1C	SCREWS	8	A	4	5	A	1013	5	B	J	1	E	111
1	E	0AJ09	4220	DAAJ09-79-00005	B	C	A	5	2	2	5340	AHK	A1A	MISCELLANEOUS HARDWARE	8	E	4	5	A	1015	5	B	J	1	E	50
1	E	0AJ09	4223	DAAJ09-79-00005	B	C	A	5	2	2	5306	AHK	A1C	BOLTS	8	A	4	5	A	1013	5	B	J	1	E	220
1	E	0AJ09	4248	DAAJ09-79-00005	B	C	A	5	2	2	1680	AHK	A1C	MISCL AIRCRAFT ACCESSORIES C	8	A	4	5	A	1013	5	B	J	1	E	114
1	E	0AJ09	4258	DAAJ09-79-00005	B	C	A	5	2	2	1560	AHK	A1C	AIRFRAME STRUCTURAL COMPONEN	8	E	4	5	A	1013	5	B	J	1	E	27
1	E	0AJ09	4265	DAAJ09-79-00005	B	C	A	5	2	2	2995	AHK	A1C	MISC ENGINE ACCESSORIES - AI	8	A	4	5	A	1013	5	B	J	1	E	136
1	E	0AJ09	4304	DAAJ09-79-00005	B	C	A	5	2	2	1615	AHK	A1C	HELICOPTER ROTOR BLADES-DRIV	8	A	4	5	A	1013	5	B	J	1	E	117
1	E	0AJ09	4307	DAAJ09-79-00005	B	C	A	5	2	2	4920	AHK	A1C	AIRCRAFT MAINTENANCE & REPAI	8	A	4	5	A	1015	5	B	J	1	E	94
1	E	0AJ09	4320	DAAJ09-79-00005	B	C	A	5	2	2	1615	AHK	A1A	HELICOPTER ROTOR BLADES-DRIV	8	A	4	5	A	1013	5	B	J	1	E	363
1	E	0AJ09	4321	DAAJ09-79-00005	B	C	A	5	2	2	1560	AHK	A1A	AIRFRAME STRUCTURAL COMPONEN	8	A	4	5	A	1013	5	B	J	1	E	51
1	E	0AJ09	4341	DAAJ09-79-00005	B	C	A	5	2	2	1615	AHK	A1A	HELICOPTER ROTOR BLADES-DRIV	8	A	4	5	A	1013	5	B	J	1	E	188
1	E	0AJ09	4353	DAAJ09-79-00005	B	C	A	5	2	2	1560	AHK	A1C	AIRFRAME STRUCTURAL COMPONEN	8	A	4	5	A	1015	5	B	J	1	E	147
1	E	0AJ09	4354	DAAJ09-79-00005	B	C	A	5	2	2	1560	AHK	A1C	AIRFRAME STRUCTURAL COMPONEN	8	E	4	5	A	1015	5	B	J	1	E	47
1	E	0AJ09	4363	DAAJ09-79-00005	B	C	A	5	2	2	3040	AHK	A1C	MISCELLANEOUS POWER TRANSMIS	8	A	4	5	A	1015	5	B	J	1	E	87
1	E	0AJ09	4364	DAAJ09-79-00005	B	C	A	5	2	2	1560	AHK	A1C	AIRFRAME STRUCTURAL COMPONEN	8	E	4	5	A	1013	5	B	J	1	E	30
1	E	0AJ09	4378	DAAJ09-79-00005	B	C	A	5	2	2	4920	AHK	A1C	AIRCRAFT MAINTENANCE & REPAI	8	E	4	5	A	1015	5	B	J	1	E	53
1	E	0AJ09	4389	DAAJ09-79-00005	B	C	A	5	2	2	1615	AHK	A1A	HELICOPTER ROTOR BLADES-DRIV	8	A	7	5	A	1015	5	A	J	2	D	255-
1	E	0AJ09	4390	DAAJ09-79-00005	B	C	A	5	2	2	1615	AHK	A1A	HELICOPTER ROTOR BLADES-DRIV	8	A	7	5	A	1015	5	A	J	2	D	325-
1	E	0AJ09	4394	DAAJ09-79-00005	B	C	A	5	2	2	1615	AHK	A1A	HELICOPTER ROTOR BLADES-DRIV	8	A	7	5	A	1015	5	A	J	2	D	343-



S M 1111 222222 22 22222 5 7 9 9 1 1 1 1 1 1 1 1 2 2 2  
 V O 1111 222222 22 22222 5 7 9 9 1 1 1 1 1 1 1 1 2 2 2  
 C N 55555 AAAA AAAAAA BB CCCCC 3 A C 8 999 C D 10A 10B 10C 11 DESCRIPTION OF CMTY/SRVC 2 3 4 5 6 1717 8 9 A 0 1 3 24 \$\$\$\$\$\$(000)

BOEING VERTOL CO		EDDYSTONE		PA		010113 1425 39					
1 E	QAJ09 4386	DAAJ09-79-00005	B C A 5	2 2	1560	AHK A1A	AIRFRAME STRUCTURAL COMPONEN	8 A 7 5 A	1013 5 B	J 1 D	102-
1 E	QAJ09 4387	DAAJ09-79-00005	B C A 5	2 2	1560	AHK A1A	AIRFRAME STRUCTURAL COMPONEN	8 A 7 5 A	1015 5 B	J 1 D	156-
1 E	QAJ09 4400	DAAJ09-79-00005	B C A 5	2 2	1615	AHK A1A	HELICOPTER ROTOR BLADES-DRIV	8 A 7 5 A	1015 5 B	J 1 D	91-
1 E	QAJ09 4404	DAAJ09-79-00005	B C A 5	2 2	1615	AHK A1A	HELICOPTER ROTOR BLADES-DRIV	8 A 7 5 A	1015 5 B	J 1 D	54-
1 E	QAJ09 4414	DAAJ09-79-00005	B C A 5	2 2	1650	AHK A1C	AIRCRAFT HYDRAULIC VACUUM DE	8 A 7 5 A	1013 5 B	J 1 C	61-
1 E	QAJ09 4427	DAAJ09-79-00005	B C A 5	2 2	1650	AHK A1A	AIRCRAFT HYDRAULIC VACUUM DE	8 A 4 5 A	1015 5 B	J 1 E	356
1 E	QAJ09 4441	DAAJ09-79-00005	B C A 5	2 2	1615	AHK A1A	HELICOPTER ROTOR BLADES-DRIV	8 A 7 5 A	1015 5 A	J 2 D	295-
1 E	QAJ09 4442	DAAJ09-79-00005	B C A 5	2 2	1620	AHK A1A	AIRCRAFT LANDING GEAR COMPON	8 A 7 5 A	1015 5 B	J 1 D	139-
1 E	QAJ09 4443	DAAJ09-79-00005	B C A 5	2 2	4820	AHK A1A	VALVES NONPOWERED	8 A 4 5 A	1015 5 B	J 1 E	474
1 E	QAJ09 4450	DAAJ09-79-00005	B C A 5	2 2	1560	AHK A1A	AIRFRAME STRUCTURAL COMPONEN	8 A 7 5 A	1015 5 B	J 1 D	83-
1 E	QAJ09 4451	DAAJ09-79-00005	B C A 5	2 2	3040	AHK A1A	MISCELLANEOUS POWER TRANSMIS	8 A 7 5 A	1013 5 A	J 2 D	133-
1 E	QAJ09 4452	DAAJ09-79-00005	B C A 5	2 2	1560	AHK A1A	AIRFRAME STRUCTURAL COMPONEN	8 A 7 5 A	1013 5 B	J 1 D	136-
1 E	QAJ09 4453	DAAJ09-79-00005	B C A 5	2 2	1880	AHK A1C	MISCL AIRCRAFT ACCESSORIES C	8 A 7 5 A	1015 5 A	J 2 D	366-
1 E	QAJ09 4454	DAAJ09-79-00005	B C A 5	2 2	1560	AHK A1A	AIRFRAME STRUCTURAL COMPONEN	8 A 7 5 A	1015 5 B	J 1 E	148-
1 E	QAJ09 4487	DAAJ09-79-00005	B C A 5	2 2	1560	AHK A1A	AIRFRAME STRUCTURAL COMPONEN	8 A 7 5 A	1013 5 B	J 1 B	26-
1 E	QAJ09 4495	DAAJ09-79-00005	B C A 5	2 2	1560	AHK A1A	AIRFRAME STRUCTURAL COMPONEN	8 A 7 5 A	1013 5 B	J 1 C	52-
1 E	QAJ09 4500	DAAJ09-79-00005	B C A 5	2 2	2925	AHK A1C	ENGINE ELECTRICAL SYS COMPS	8 E 4 5 A	1013 5 B	J 1 E	30
1 E	QAJ09 4501	DAAJ09-79-00005	B C A 5	2 2	1615	AHK A1C	HELICOPTER ROTOR BLADES-DRIV	8 A 4 5 A	1015 5 B	J 1 E	79
1 E	QAJ09 4511	DAAJ09-79-00005	B C A 5	2 2	1660	AHK A1A	AIRCRAFT AIR CONDITIONING HE	8 A 4 5 A	1015 5 B	J 1 E	54
1 E	QAJ09 4513	DAAJ09-79-00005	B C A 5	2 2	1615	AHK A1A	HELICOPTER ROTOR BLADES-DRIV	8 A 4 5 A	1015 5 B	J 1 E	211
1 E	QAJ09 4537	DAAJ09-79-00005	B C A 5	2 2	1560	AHK A1A	AIRFRAME STRUCTURAL COMPONEN	8 E 4 5 A	1013 5 B	J 1 E	46
1 E	QAJ09 4539	DAAJ09-79-00005	B C A 5	2 2	1560	AHK A1A	AIRFRAME STRUCTURAL COMPONEN	8 E 4 5 A	1015 5 B	J 1 E	98
1 E	QAJ09 4545	DAAJ09-79-00005	B C A 5	2 2	1615	AHK A1A	HELICOPTER ROTOR BLADES-DRIV	8 A 7 5 A	1015 5 B	J 1 C	71-
1 E	QAJ09 4546	DAAJ09-79-00005	B C A 5	2 2	1615	AHK A1A	HELICOPTER ROTOR BLADES-DRIV	8 A 4 5 A	1015 5 B	J 1 E	116
1 E	QAJ09 4548	DAAJ09-79-00005	B C A 5	2 2	8625	AHK A1C	ELECTRICAL ELECTRONIC MEASUR	8 A 4 5 A	1013 5 B	J 1 E	33
1 E	QAJ09 4550	DAAJ09-79-00005	B C A 5	2 2	3120	AHK A1A	BEARINGS PLAIN UNMOUNTED	8 A 7 5 A	1015 5 B	J 1 D	44-
1 E	QAJ09 4551	DAAJ09-79-00005	B C A 5	2 2	1560	AHK A1A	AIRFRAME STRUCTURAL COMPONEN	8 A 7 5 A	1015 5 B	J 1 D	66-
1 E	QAJ09 4553	DAAJ09-79-00005	B C A 5	2 2	3110	AHK A1C	BEARINGS ANTIFRICTION UNMOUN	8 A 7 5 A	1002 5 B	J 1 E	83-
1 E	QAJ09 4555	DAAJ09-79-00005	B C A 5	2 2	1615	AHK A1A	HELICOPTER ROTOR BLADES-DRIV	8 A 7 5 A	1015 5 B	J 1 E	167-
1 E	QAJ09 4559	DAAJ09-79-00005	B C A 5	2 2	3110	AHK A1A	BEARINGS ANTIFRICTION UNMOUN	8 A 7 5 A	1002 5 B	J 1 E	52-
1 E	QAJ09 4564	DAAJ09-79-00005	B C A 5	2 2	1615	AHK A1A	HELICOPTER ROTOR BLADES-DRIV	8 A 7 5 A	1013 5 B	J 1 D	28-
1 E	QAJ09 4565	DAAJ09-79-00005	B C A 5	2 2	1560	AHK A1A	AIRFRAME STRUCTURAL COMPONEN	8 A 7 5 A	1015 5 B	J 1 D	48-
1 E	QAJ09 4569	DAAJ09-79-00005	B C A 5	2 2	1615	AHK A1A	HELICOPTER ROTOR BLADES-DRIV	8 A 7 5 A	1015 5 B	J 1 E	174-
1 E	QAJ09 4570	DAAJ09-79-00005	B C A 5	2 2	1650	AHK A1C	AIRCRAFT HYDRAULIC VACUUM DE	8 A 7 5 A	1015 5 B	J 1 E	66-
1 E	QAJ09 4571	DAAJ09-79-00005	B C A 5	2 2	1650	AHK A1C	AIRCRAFT HYDRAULIC VACUUM DE	8 A 7 5 A	1013 5 B	J 1 E	79-
1 E	QAJ09 4572	DAAJ09-79-00005	B C A 5	2 2	1615	AHK A1A	HELICOPTER ROTOR BLADES-DRIV	8 A 7 5 A	1015 5 A	J 2 E	349-
1 E	QAJ09 4573	DAAJ09-79-00005	B C A 5	2 2	5365	AHK A1A	RINGS SHIMS AND SPACERS	8 A 7 5 A	1015 5 B	J 1 E	85-
1 E	QAJ09 4582	DAAJ09-79-00005	B C A 5	2 2	1615	AHK A1A	HELICOPTER ROTOR BLADES-DRIV	8 A 7 5 A	1015 5 B	J 1 D	40-
1 E	QAJ09 4601	DAAJ09-79-00005	B C A 5	2 2	1615	AHK A1A	HELICOPTER ROTOR BLADES-DRIV	8 A 7 5 A	1015 5 A	J 2 E	502-
1 E	QAJ09 4617	DAAJ09-79-00005	B C A 5	2 2	1680	AHK A1A	MISCL AIRCRAFT ACCESSORIES C	8 E 4 5 A	1013 5 B	J 1 E	42
1 E	QAJ09 4624	DAAJ09-79-00005	B C A 5	2 2	1680	AHK A1A	MISCL AIRCRAFT ACCESSORIES C	8 E 4 5 A	1015 5 B	J 1 E	79
1 E	QAJ09 4642	DAAJ09-79-00005	B C A 5	2 2	1680	AHK A1A	MISCL AIRCRAFT ACCESSORIES C	8 A 7 5 A	1015 5 B	J 1 D	37-
1 E	QAJ09 4643	DAAJ09-79-00005	B C A 5	2 2	1560	AHK A1A	AIRFRAME STRUCTURAL COMPONEN	8 A 7 5 A	1015 5 B	J 1 B	65-
1 E	QAJ09 4644	DAAJ09-79-00005	B C A 5	2 2	1560	AHK A1A	AIRFRAME STRUCTURAL COMPONEN	8 A 7 5 A	1015 5 B	J 1 B	55-
1 E	QAJ09 4647	DAAJ09-79-00005	B C A 5	2 2	4820	AHK A1A	VALVES NONPOWERED	8 A 7 5 A	1015 5 B	J 1 D	63-
1 E	QAJ09 4651	DAAJ09-79-00005	B C A 5	2 2	1560	AHK A1A	AIRFRAME STRUCTURAL COMPONEN	8 E 4 5 A	1013 5 B	J 1 E	44
1 F	QAJ09 1450	DAAJ09-79-00005	B C A 5	2 2	1580	AHK A1A	AIRFRAME STRUCTURAL COMPONEN	8 A 7 5 A	1015 5 B	J 1 A	41-
1 F	QAJ09 1451	DAAJ09-79-00005	B C A 5	2 2	1580	AHK A1A	AIRFRAME STRUCTURAL COMPONEN	8 A 7 5 A	1015 5 B	J 1 A	67-
1 F	QAJ09 4218	DAAJ09-79-00005	B C A 5	2 2	1560	AHK A1A	AIRFRAME STRUCTURAL COMPONEN	8 A 4 5 A	1013 5 B	J 1 F	202





S M  
 V G 1111 222222 22 22222 5 7 9 9 1 1 1 1 1 1 1 9 2 2 2  
 C N 55555 AAAA AAAAAA BB CCCCC 3 A C 6 999 C D 10A 10B 10C 11 DESCRIPTION OF CMDTY/SRVC 2 3 4 5 6 1717 8 9 A 0 1 3 24 \$\$\$\$\$\$(000)

BOEING VERTOL CS		EDDYSTONE		PA		010113		1425		39																
1	H	QAJ09	6101	DAAJ09-79-00005	B	C	A	5	2	2	4820	AHK	A1C	VALVES NONPOWERED	8	E	4	5	A	1015	5	B	J	1	H	39
1	H	QAJ09	6107	DAAJ09-79-00005	B	C	A	5	2	2	1740	AHK	A1A	AIRFIELD SPECIALIZED TRUCKS	8	A	4	5	A	1015	5	B	J	1	H	68
1	H	QAJ09	6109	DAAJ09-79-00005	B	C	A	5	2	2	1850	AHK	A1C	AIRCRAFT HYDRAULIC VACUUM DE	8	A	4	5	A	1015	5	B	J	1	H	66
1	H	QAJ09	6118	DAAJ09-79-00005	B	C	A	5	2	2	3120	AHK	A1A	BEARINGS PLAIN UNMOUNTED	8	A	4	5	A	1015	5	B	J	1	H	26
1	H	QAJ09	6122	DAAJ09-79-00005	B	C	A	5	2	2	4920	AHK	A1A	AIRCRAFT MAINTENANCE & REPAIR	8	A	7	5	A	1015	5	B	J	1	G	102-
1	H	QAJ09	6124	DAAJ09-79-00005	B	C	A	5	2	2	1560	AHK	A1A	AIRFRAME STRUCTURAL COMPONEN	8	A	7	5	A	1015	5	B	J	1	G	184-
1	H	QAJ09	6128	DAAJ09-79-00005	B	C	A	5	2	2	8825	AHK	A1C	ELECTRICAL ELECTRONIC MEASUR	8	A	4	5	A	1013	5	B	J	1	H	109
1	H	QAJ09	6129	DAAJ09-79-00005	B	C	A	5	2	2	1580	AHK	A1A	AIRFRAME STRUCTURAL COMPONEN	8	A	4	5	A	1013	5	B	J	1	H	31
1	H	QAJ09	6137	DAAJ09-79-00005	B	C	A	5	2	2	1560	AHK	A1A	AIRFRAME STRUCTURAL COMPONEN	8	A	7	5	A	1015	5	B	J	1	F	61-
1	H	QAJ09	6139	DAAJ09-79-00005	B	C	A	5	2	2	1615	AHK	A1A	HELICOPTER ROTOR BLADES-DRIV	8	A	7	5	A	1015	5	B	J	1	G	130-
1	H	QAJ09	6141	DAAJ09-79-00005	B	C	A	5	2	2	4140	AHK	A1A	FANS AIR CIRCULATORS & BLOWE	8	A	7	5	A	1013	5	B	J	1	G	71-
1	H	QAJ09	6142	DAAJ09-79-00005	B	C	A	5	2	2	4920	AHK	A1A	AIRCRAFT MAINTENANCE & REPAIR	8	A	7	5	A	1015	5	B	J	1	G	128-
1	H	QAJ09	6143	DAAJ09-79-00005	B	C	A	5	2	2	3110	AHK	A1A	BEARINGS ANTIFRICTION UNMOUN	8	A	7	5	A	1013	5	B	J	1	G	186-
1	H	QAJ09	6144	DAAJ09-79-00005	B	C	A	5	2	2	3110	AHK	A1A	BEARINGS ANTIFRICTION UNMOUN	8	A	7	5	A	1015	5	B	J	1	G	49-
1	H	QAJ09	6145	DAAJ09-79-00005	B	C	A	5	2	2	1560	AHK	A1A	AIRFRAME STRUCTURAL COMPONEN	8	A	7	5	A	1013	5	B	J	1	G	84-
1	H	QAJ09	6146	DAAJ09-79-00005	B	C	A	5	2	2	1680	AHK	A1A	MISCL AIRCRAFT ACCESSORIES C	8	A	7	5	A	1015	5	B	J	1	G	161-
1	H	QAJ09	6147	DAAJ09-79-00005	B	C	A	5	2	2	4920	AHK	A1A	AIRCRAFT MAINTENANCE & REPAIR	8	A	7	5	A	1013	5	B	J	1	G	95-
1	H	QAJ09	6148	DAAJ09-79-00005	B	C	A	5	2	2	1560	AHK	A1A	AIRFRAME STRUCTURAL COMPONEN	8	A	7	5	A	1015	5	B	J	1	G	92-
1	H	QAJ09	6150	DAAJ09-79-00005	B	C	A	5	2	2	1615	AHK	A1A	HELICOPTER ROTOR BLADES-DRIV	8	A	7	5	A	1015	5	B	J	1	G	50-
1	H	QAJ09	6151	DAAJ09-79-00005	B	C	A	5	2	2	4920	AHK	A1A	AIRCRAFT MAINTENANCE & REPAIR	8	A	7	5	A	1015	5	B	J	1	G	54-
1	H	QAJ09	6157	DAAJ09-79-00005	B	C	A	5	2	2	1560	AHK	A1A	AIRFRAME STRUCTURAL COMPONEN	8	A	4	5	A	1015	5	B	J	1	H	191
1	H	QAJ09	6158	DAAJ09-79-00005	B	C	A	5	2	2	2945	AHK	A1C	ENGINE AIR & OIL FILTERS - A	8	A	4	5	A	1015	5	B	J	1	H	362
1	H	QAJ09	6159	DAAJ09-79-00005	B	C	A	5	2	2	1615	AHK	A1A	HELICOPTER ROTOR BLADES-DRIV	8	A	4	5	A	1015	5	B	J	1	H	458
1	H	QAJ09	6160	DAAJ09-79-00005	B	C	A	5	2	2	1580	AHK	A1A	AIRFRAME STRUCTURAL COMPONEN	8	A	4	5	A	1015	5	B	J	1	H	384
1	H	QAJ09	6161	DAAJ09-79-00005	B	C	A	5	2	2	3040	AHK	A1C	MISCELLANEOUS POWER TRANSMIS	8	A	4	5	A	1013	5	B	J	1	H	316
1	H	QAJ09	6167	DAAJ09-79-00005	B	C	A	5	2	2	1560	AHK	A1A	AIRFRAME STRUCTURAL COMPONEN	8	A	4	5	A	1015	5	B	J	1	H	63
1	H	QAJ09	6204	DAAJ09-79-00005	B	C	A	5	2	2	2995	AHK	A1A	MISC ENGINE ACCESSORIES - AI	8	A	7	5	A	1015	5	B	J	1	G	31-
1	H	QAJ09	6205	DAAJ09-79-00005	B	C	A	5	2	2	1615	AHK	A1A	HELICOPTER ROTOR BLADES-DRIV	8	A	7	5	A	1015	5	B	J	1	G	129-
1	H	QAJ09	6206	DAAJ09-79-00005	B	C	A	5	2	2	2925	AHK	A1A	ENGINE ELECTRICAL SYS COMPS	8	A	7	5	A	1015	5	B	J	1	G	116-
1	H	QAJ09	6208	DAAJ09-79-00005	B	C	A	5	2	2	1560	AHK	A1A	AIRFRAME STRUCTURAL COMPONEN	8	A	7	5	A	1013	5	B	J	1	G	165-
1	I	QAJ09	2347	DAAJ09-79-00005	B	C	A	5	2	2	3040	AHK	A1A	MISCELLANEOUS POWER TRANSMIS	8	A	7	5	A	1015	5	B	J	1	A	27-
1	I	QAJ09	2541	DAAJ09-79-00005	B	C	A	5	2	2	4920	AHK	A1A	AIRCRAFT MAINTENANCE & REPAIR	8	A	4	5	A	02	5	B	J	1	I	181
1	I	QAJ09	2636	DAAJ09-79-00005	B	C	A	5	2	2	4920	AHK	A1C	AIRCRAFT MAINTENANCE & REPAIR	8	A	4	5	A	02	5	B	J	1	I	339
1	I	QAJ09	2636	DAAJ09-79-00005	B	C	A	5	2	2	1615	AHK	A1A	HELICOPTER ROTOR BLADES-DRIV	8	A	4	5	A	02	5	B	J	1	I	350
1	I	QAJ09	2639	DAAJ09-79-00005	B	C	A	5	2	2	4920	AHK	A1C	AIRCRAFT MAINTENANCE & REPAIR	8	A	4	5	A	02	5	B	J	1	I	391
1	I	QAJ09	2649	DAAJ09-79-00005	B	C	A	5	2	2	1615	AHK	A1A	HELICOPTER ROTOR BLADES-DRIV	8	A	4	5	A	02	5	B	J	1	I	96
1	I	QAJ09	2668	DAAJ09-79-00005	B	C	A	5	2	2	3040	AHK	A1C	MISCELLANEOUS POWER TRANSMIS	8	A	7	5	A	1015	5	B	J	1	F	39-
1	I	QAJ09	2689	DAAJ09-79-00005	B	C	A	5	2	2	1680	AHK	A1C	MISCL AIRCRAFT ACCESSORIES C	8	A	7	5	A	1015	5	A	J	2	H	186-
1	I	QAJ09	4078	DAAJ09-79-00005	B	C	A	5	2	2	1560	AHK	A1A	AIRFRAME STRUCTURAL COMPONEN	8	A	7	5	A	1013	5	B	J	1	J	160-
1	I	QAJ09	4677	DAAJ09-79-00005	B	C	A	5	2	2	1850	AHK	A1A	AIRCRAFT HYDRAULIC VACUUM DE	8	E	4	5	A	1013	5	B	J	1	I	120
1	I	QAJ09	4897	DAAJ09-79-00005	B	C	A	5	2	2	1560	AHK	A1A	AIRFRAME STRUCTURAL COMPONEN	8	A	4	5	A	1015	5	B	J	1	I	325
1	I	QAJ09	4734	DAAJ09-79-00005	B	C	A	5	2	2	1560	AHK	A1A	AIRFRAME STRUCTURAL COMPONEN	8	A	4	5	A	1015	5	B	J	1	I	435
1	I	QAJ09	4738	DAAJ09-79-00005	B	C	A	5	2	2	1615	AHK	A1A	HELICOPTER ROTOR BLADES-DRIV	8	E	4	5	A	1015	5	B	J	1	I	27
1	I	QAJ09	4773	DAAJ09-79-00005	B	C	A	5	2	2	1680	AHK	A1A	MISCL AIRCRAFT ACCESSORIES C	8	A	4	5	A	1015	5	B	J	1	I	252
1	I	QAJ09	4778	DAAJ09-79-00005	B	C	A	5	2	2	3120	AHK	A1C	BEARINGS PLAIN UNMOUNTED	8	E	4	5	A	1015	5	B	J	1	I	47
1	I	QAJ09	4786	DAAJ09-79-00005	B	C	A	5	2	2	3120	AHK	A1A	BEARINGS PLAIN UNMOUNTED	8	E	4	5	A	1013	5	B	J	1	I	55
1	I	QAJ09	4808	DAAJ09-79-00005	B	C	A	5	2	2	1615	AHK	A1A	HELICOPTER ROTOR BLADES-DRIV	8	E	4	5	A	1015	5	B	J	1	I	36
1	I	QAJ09	4816	DAAJ09-79-00005	B	C	A	5	2	2	1615	AHK	A1A	HELICOPTER ROTOR BLADES-DRIV	8	A	4	5	A	1015	5	B	J	1	I	239
1	I	QAJ09	4891	DAAJ09-79-00005	B	C	A	5	2	2	1615	AHK	A1A	HELICOPTER ROTOR BLADES-DRIV	8	A	4	5	A	1015	5	B	J	1	I	461



M  
 O 1111 222222 22 22222 5 7 9 9 1 1 1 1 1 1 1 1 9 2 2 2  
 N 55555 AAAA AAAAAA BB CCCCC 3 A C 8 999 C D 10A 10B 10C 11 DESCRIPTION OF COMDTY/SRVC 2 3 4 5 6 1717 8 9 A 0 1 3 24 \$\$\$\$\$\$ 000)

DEING VERTOL CO		EDDYSTONE		PA		010113 1425 39										
I	0AJ09 6485	DAAJ09-79-00005	B C A 5	2 2 1615	AHK A1C	HELICOPTER ROTOR BLADES-DRIV	8 A 4 5 A	1015 5 B	J 1 I						140	
I	0AJ09 6487	DAAJ09-79-00005	B C A 5	2 2 1560	AHK A1A	AIRFRAME STRUCTURAL COMPONEN	8 A 4 5 A	1013 5 B	J 1 I						30	
I	0AJ09 6489	DAAJ09-79-00005	B C A 5	2 2 1650	AHK A1C	AIRCRAFT HYDRAULIC VACUUM DE	8 A 7 5 A	1013 5 B	J 1 H						36-	
I	0AJ09 6490	DAAJ09-79-00005	B C A 5	2 2 4820	AHK A1A	VALVES NONPOWERED	8 A 7 5 A	1015 5 B	J 1 H						25-	
I	0AJ09 6492	DAAJ09-79-00005	B C A 5	2 2 1560	AHK A1A	AIRFRAME STRUCTURAL COMPONEN	8 A 4 5 A	1015 5 B	J 1 I						50	
I	0AJ09 6500	DAAJ09-79-00005	B C A 5	2 2 1650	AHK A1C	AIRCRAFT HYDRAULIC VACUUM DE	8 A 4 5 A	1015 5 B	J 1 I						230	
I	0AJ09 6505	DAAJ09-79-00005	B C A 5	2 2 1560	AHK A1A	AIRFRAME STRUCTURAL COMPONEN	8 A 4 5 A	1013 5 B	J 1 I						80	
I	0AJ09 6509	DAAJ09-79-00005	B C A 5	2 2 1560	AHK A1A	AIRFRAME STRUCTURAL COMPONEN	8 E 4 5 A	1013 5 B	J 1 I						26	
I	0AJ09 6510	DAAJ09-79-00005	B C A 5	2 2 1560	AHK A1A	AIRFRAME STRUCTURAL COMPONEN	8 A 4 5 A	1013 5 B	J 1 I						33	
I	0AJ09 6511	DAAJ09-79-00005	B C A 5	2 2 3020	AHK A1C	GEARS PULLEYS SPROCKETS AND	8 A 4 5 A	1015 5 B	J 1 I						33	
I	0AJ09 6512	DAAJ09-79-00005	B C A 5	2 2 1560	AHK A1C	AIRFRAME STRUCTURAL COMPONEN	8 A 4 5 A	1015 5 B	J 1 I						144	
I	0AJ09 6516	DAAJ09-79-00005	B C A 5	2 2 1615	AHK A1A	HELICOPTER ROTOR BLADES-DRIV	8 A 7 5 A	1015 5 B	J 1 E						58-	
I	0AJ09 6547	DAAJ09-79-00005	B C A 5	2 2 1650	AHK A1A	AIRCRAFT HYDRAULIC VACUUM DE	8 A 4 5 A	1015 5 B	J 1 I						125	
I	0AJ09 6578	DAAJ09-79-00005	B C A 5	2 2 1615	AHK A1A	HELICOPTER ROTOR BLADES-DRIV	8 A 7 5 A	1013 5 B	J 1 H						144-	
I	0AJ09 6611	DAAJ09-79-00005	B C A 5	2 2 3110	AHK A1C	BEARINGS ANTI-FRICTION UNMOUN	8 A 7 5 A	1013 5 B	J 1 H						50-	
I	0AJ09 6626	DAAJ09-79-00005	B C A 5	2 2 5340	AHK A1A	MISCELLANEOUS HARDWARE	8 A 4 5 A	1015 5 B	J 1 I						26	
I	0AJ09 6629	DAAJ09-79-00005	B C A 5	2 2 3130	AHK A1C	BEARINGS MOUNTED	8 A 4 5 A	1015 5 B	J 1 I						26	
I	0AJ09 6631	DAAJ09-79-00005	B C A 5	2 2 1615	AHK A1A	HELICOPTER ROTOR BLADES-DRIV	8 A 4 5 A	1015 5 B	J 1 I						37	
I	0AJ09 6633	DAAJ09-79-00005	B C A 5	2 2 1680	AHK A1A	MISCL AIRCRAFT ACCESSORIES C	8 A 4 5 A	1013 5 B	J 1 I						155	
I	0AJ09 6634	DAAJ09-79-00005	B C A 5	2 2 1560	AHK A1A	AIRFRAME STRUCTURAL COMPONEN	8 E 4 5 A	1015 5 B	J 1 I						72	
I	0AJ09 6642	DAAJ09-79-00005	B C A 5	2 2 3120	AHK A1A	BEARINGS PLAIN UNMOUNTED	8 A 4 5 A	1015 5 B	J 1 I						172	
I	0AJ09 6664	DAAJ09-79-00005	B C A 5	2 2 1650	AHK A1A	AIRCRAFT HYDRAULIC VACUUM DE	8 A 4 5 A	1015 5 B	J 1 I						279	
I	0AJ09 6665	DAAJ09-79-00005	B C A 5	2 2 3120	AHK A1C	BEARINGS PLAIN UNMOUNTED	8 A 4 5 A	1015 5 B	J 1 I						37	
I	0AJ09 6666	DAAJ09-79-00005	B C A 5	2 2 1560	AHK A1A	AIRFRAME STRUCTURAL COMPONEN	8 A 4 5 A	1015 5 B	J 1 I						320	
K	0AJ09 0059	DAAJ09-80-00011	B C A 5	2 2 K015	AHK A1A	MODIFICATION OF EQ/AIRCRAFT	8 A 7 5 A	1013 5 B	J 1 J						50-	
B	0AJ09 0795	DAAJ09-80-00011	B C A 5	2 2 K015	AHK A1A	MODIFICATION OF EQ/AIRCRAFT	8 A 4 5 A	1013 5 B	J 1 A						309	
E	0AJ09 1612	DAAJ09-83-EA001	B C A 5	2 2 K015	AHK A1A	MODIFICATION OF EQ/AIRCRAFT	8 A 6 5 A	1015 5 A	S 2 E						1,584	
K	0AK50 0061	DAAK50-81-00003	B C A 5	2 2 K015	AHK A1A	MODIFICATION OF EQ/AIRCRAFT	8 A 4 5 A	02 5 A	J 2 J						168	
C	0AJ09 1034	DAAK50-81-00003	B C A 5	2 2 K015	AHK A1A	MODIFICATION OF EQ/AIRCRAFT	8 A 4 5 A	1013 5 B	J 1 C						103	
L	00500 0448	DAAJ09-79-00005	B C A 5	2 2 5365	000 C9E	RINGS SHIMS AND SPACERS	8 A 4 5 A	1013 5 B	J 1 L						235	
E	00700 3115	DLA700-83-C2711	B C A 5	2 2 1615	000 C9E	HELICOPTER ROTOR BLADES-DRIV	8 A 3 5 B	1015 5 B	J 1 E						47	
G	00700 4079	N00383-80-00500	B C A 5	2 2 3020	000 C9E	GEARS PULLEYS SPROCKETS AND	8 A 7 5 A	1015 5 A	J 2 G						830-	
L	00500 0530	N00383-82-02501	B C A 5	2 2 5315	000 C9E	NAILS KEYS AND PINS	8 A 4 5 D	1013 5 B	J 1 L						80	
H	00500 2283	N00383-82-02501	B C A 5	2 2 1560	000 C9E	AIRFRAME STRUCTURAL COMPONE	8 A 4 5 C	1013 1 B	J 1 H						34	
		CONTRACTOR TOTAL			518	37,919										

STINGHOUSE ELECTRIC CORP		EDGEMONT		PA		950100 1447 39									
I	PA100 2050	N00140-83-C7024	B C Z 1	2 2 J059	000 A3	MAINT-REPAIR OF EQ/ELECTRICA	8 A 3 5 C	1013 1 B	Y 1 F						309
ASTAL RESEARCH ASSOCIATES LTD		EDINBORO		PA		092910 1465 39									
I	0CW49 0024	DACW49-83-C0052	D C C 5	2 2 R302	000 S1	ADP SYSTEMS DEVELOPMENT & PR	8 7 3 6 J	01B 1 B	J 1 I						45
IGHT DEMOLITION & EXCAVATION CO		ELIZABETH		PA		062233 1490 39									
I	0CW59 0064	DACW59-83-C0086	A C E 5	2 2 2222	000 C2	MAINT-REPAIR-ALTER/HWYS-ROAD	4 6 3 5 J	17B 7 B	J 1 I						28
M P INC		ELIZABETHTOWN		PA		002220 1495 39									
H	0PH02 3399	F04606-83-C0610	B C A 5	2 2 6130	AEC A7	CONVERTERS ELECTRICAL NON RO	8 A 3 5 B	1013 1 B	J 1 H						35
H	0PH02 4872	F04606-83-C0731	B C A 5	2 2 5950	AFA A1C	COILS AND TRANSFORMERS	8 A 3 5 A	1013 4 B	J 1 H						42
B	0FJ04 1442	F09603-83-C3349	B C A 5	2 2 1270	AFA A7	AIRCRAFT GUNNERY FIRE CONTRO	8 A 3 5 A	1015 5 B	J 1 B						27

S M	V C	C N	1111	222222	22	22222	5 7	9 9	DESCRIPTION OF CMTY/SRVC	2	3	4	5	6	1717	8	9	A	0	1	3	24	***** (000)
-----																							
A M P INC									ELIZABETHTOWN PA	002220	1495	39											
3 I	OFJ04	3961	F09603-83-C4011	B C A	5	2 2	1270	AFA A7	AIRCRAFT GUNNERY FIRE CONTR	8	3	5	A	1015	5	B	J	1	1				68
4 F	00900	2284	DLA900-83-C2193	B C A	5	2 2	5950	000 A7	COILS AND TRANSFORMERS	6	A	3	B	0000	0		J	1	F				26
			CONTRACTOR TOTAL				5		198														
-----																							
SYSTEMS ENGINEERING FOR POWER INC									ELKINS PARK PA	058852	1504	39											
1 H	0AG29	0586	DAA929-83-C0028	C C Z	5	2 2	AZ11	000 S1	RDTE/OTHER RESEARCH AND DEVE	8	A	3	5	J	11	5	B	U	1	H			197
-----																							
BULL & ROBERTS INC									ELLWOOD CITY PA	146820	1525	39											
4 L	00400	0618	DLA400-83-C0557	B C B	1	2 2	8850	000 C9E	MISCELLANEOUS CHEMICAL SPECI	6	A	3	5	J	1013	5	B	J	1	K			125
-----																							
ELWYN INDUSTRIES									ELWYN PA	042080	1532	39											
4 K	00120	0235	DLA120-83-FEC73	B C A	5	2 2	6510	000 C9B	SURGICAL DRESSING MATERIALS	6	6	4	1										291
4 C	00120	0939	DLA120-83-FEL56	B C A	5	2 2	6510	000 C9B	SURGICAL DRESSING MATERIALS	6	6	4	1										310
4 E	0013H	8653	DLA13H-83-F0822	C C C	5	2 2	8970	000 B2	COMPOSITE FOOD PACKAGES	6	6	4	1										190
			CONTRACTOR TOTAL				3		791														
-----																							
BYERS INDUSTRIES INC									EMIGSVILLE PA	034547	1534	39											
2 I	C2477	N027	N62477-83-C0220	E C E	5	2 2	Y159	000 C2	CONSTRUCTION/OTHER INDUSTRIA	8	A	3	4	J	01B	1	B	J	1	I			140
-----																							
YORK INDUSTRIES INC									EMIGSVILLE PA	973186	1534	39											
1 H	0AE07	6359	DAAE07-83-CR095	B C A	1	2 2	AC42	DBP A4B	RDTE/TANK - AUTOMGTIVE	5	A	3	5	J	11	2	B	J	1	H			33
1 K	0AJ09	0258	DAAJ09-83-CA188	B C A	5	2 2	1850	AHK A1C	AIRCRAFT HYDRAULIC VACUUM DE	8	A	3	3	J	0000	0		J	1	J			32
			CONTRACTOR TOTAL				2		65														
			CITY TOTAL				3		205														
-----																							
GENERAL MACHINE CO OF NEW JERSEY									EMMAUS PA	382280	1540	39											
1 A	0AE07	0629	DAAE07-83-CW039	B C A	5	2 2	2930	000 A4A	ENGINE COOLING SYS COMPS - N	5	A	3	4	J	01B	1	B	J	1	K			64
-----																							
G T E PRODUCTS CORP									EMPORIUM PA	368955	1545	39											
4 A	00900	0918	DLA900-82-G0011	B C A	1	2 2	5960	000 A7	ELECTRON TUBES & ASSOC HARDW	6	A	4	5	A	1001	5	B	J	1	A			58
4 J	00900	0076	DLA900-83-C0054	B C A	1	2 2	5960	000 A7	ELECTRON TUBES & ASSOC HARDW	6	A	3	J										101
			CONTRACTOR TOTAL				2		159														
-----																							
NORTH AMERICAN PHILIPS LTG CORP									EMPORIUM PA	017334	1545	39											
4 I	00900	2909	DLA900-83-G0012	B C A	1	2 2	5960	000 A7	ELECTRON TUBES & ASSOC HARDW	6	A	4	5	A	02	5	B	J	1	I			40
			CITY TOTAL				3		189														
-----																							
MORRISON KNUDSEN CO INC									EMSWORTH PA	624120	1550	39											
5 C	0CW69	0072	DACW59-82-C0003	D C E	5	2 2	Y211	000 C2	CONSTRUCTION/DAMS	8	A	3	3	B	0000	0		J	4	C			2,000
5 E	0CW69	0115	DACW59-82-C0003	D C E	5	2 2	Y211	000 C2	CONSTRUCTION/DAMS	8	A	3	3	B	0000	0		J	4	D			1,500
5 F	0CW69	0152	DACW59-82-C0003	D C E	5	2 2	Y211	000 C2	CONSTRUCTION/DAMS	8	A	3	3	B	0000	0		J	4	F			2,500
5 I	0CW69	0199	DACW59-82-C0003	D C E	5	2 2	Y299	000 C2	CONSTRUCTION/ALL OTHER NON-B	8	A	3	3	B	0000	0		J	4	H			1,500
5 I	0CW69	0217	DACW59-82-C0003	D C E	5	2 2	Y211	000 C2	CONSTRUCTION/DAMS	8	A	7	3	B	0000	0		J	4	I			300
			CONTRACTOR TOTAL				5		7,800														
-----																							
BROWN L L									ENOLA PA	056448	1555	39											
2 A	JA113	1630	NG0104-83-C5922	B C A	5	2 2	1440	000 A5	LAUNCHERS GUIDED MISSILE	8	4	3	5	J	13	1	B	J	1	A			57

S M  
V O 1111 222222 22 21222 5 7 9 9 1 1 1 1 1 1 1 9 2 2 2  
C N 55555 AAAA AAAAAA BB CCCCC 3 A C 8 999 C D 10A 10B 10C 11 DESCRIPTION OF CMDTY/SRVC 2 3 4 5 6 1717 8 9 A 0 1 3 24 \$\$\$\$\$\$(000)

AMERICAN STERLIZER CO			ERIE			PA			052080			1565			39									
1	I	OCA87 0145 DACA87-83-C0062	B	C	A	1	2	2	6530	000	C9E	HOSPITAL FURNITURE EQUIP UTE	8	4	3	5	A	1001	5	B	J	2	H	456
1	H	ODA03 0196 DADA03-83-C0060	B	C	A	1	2	2	6530	000	C9B	HOSPITAL FURNITURE EQUIP UTE	8	A	3	D	0000	0			J	1	H	88
1	I	ODA18 0173 DADA18-83-C0147	B	C	A	1	2	2	6530	000	C9B	HOSPITAL FURNITURE EQUIP UTE	8	A	3	5	C	07	1	B	J	1	I	76
1	L	OMD17 0084 DAMD17-79-C9034	D	C	A	1	2	2	AN01	000	S1	RDTE/OTHER MEDICAL	8	A	7	5	B	11	4	B	U	1	L	196
1	B	OKF24 0103 GS00S4-11-65	B	C	A	1	2	2	6530	000	C9B	HOSPITAL FURNITURE EQUIP UTE	3	6	4	1								108
1	G	ODA03 0185 GS00S4-11-65	C	C	A	1	2	2	6550	000	C9E	OPTICAL INSTRUMENTS	3	6	4	1								79
1	L	OAK10 0051 V797P2-42-3B	B	C	A	1	2	2	6530	000	C9B	HOSPITAL FURNITURE EQUIP UTE	2	6	4	1								26
1	L	OKF27 0056 V797P2-42-3B	C	C	A	1	2	2	6530	000	C9B	HOSPITAL FURNITURE EQUIP UTE	2	6	4	1								27
1	B	OBT19 0041 V797P2-42-3B	B	C	A	1	2	2	6515	000	C9B	MEDICAL SURGICAL INSTRUMENTS	2	6	4	1								27
1	E	ODA09 0036 V797P2-42-3B	B	C	A	1	2	2	6510	000	C9B	SURGICAL DRESSING MATERIALS	2	6	4	1								47
1	G	ODA03 0200 V797P2-42-3B	B	C	A	1	2	2	6530	000	C9B	HOSPITAL FURNITURE EQUIP UTE	2	6	4	1								75
1	C	ODA09 0031 V797P2-42-3H	B	C	A	1	2	2	6530	000	C9B	HOSPITAL FURNITURE EQUIP UTE	2	6	4	1								37
1	C	OBT19 0046 V797P3-14-6F	S	C	A	1	2	2	6515	000	C9B	MEDICAL SURGICAL INSTRUMENTS	2	6	4	1								25
2	I	QN411 0001 V797P - -2086B	B	C	Z	1	2	2	6530	000	C9E	HOSPITAL FURNITURE EQUIP UTE	2	6	4	1								61
2	I	RN400 0293 V797P - -2423B	B	C	Z	1	2	2	6530	000	C9B	HOSPITAL FURNITURE EQUIP UTE	2	6	4	1								38
2	I	PN746 0004 V797P2-42-3B	B	C	A	1	2	2	6515	000	C9B	MEDICAL SURGICAL INSTRUMENTS	2	6	4	1								47
2	I	RN400 0305 V797P2-42-3B	B	C	Z	1	2	2	6530	000	C9B	HOSPITAL FURNITURE EQUIP UTE	2	6	4	1								27
2	I	PN746 0003 V797P3-14-6F	B	C	A	1	2	2	6515	000	C9B	MEDICAL SURGICAL INSTRUMENTS	2	6	4	1								28
3	J	OJA20 0005 GS00S4-11-65	B	C	A	1	2	2	6530	000	C9B	HOSPITAL FURNITURE EQUIP UTE	3	6	4	1								41
3	J	OJA20 0010 GS00S4-11-65	B	C	A	1	2	2	6530	000	C9B	HOSPITAL FURNITURE EQUIP UTE	3	6	4	1								25
3	J	OQA05 0003 V797P2-42-3B	B	C	A	1	2	2	6545	000	C9B	MEDICAL SETS KITS AND OUTFIT	2	6	4	1								59
3	L	OSD04 0018 V797P2-42-3B	B	C	Z	1	2	2	6530	000	C9B	HOSPITAL FURNITURE EQUIP UTE	2	6	4	1								28
3	A	OJA24 0039 V797P2-42-3B	B	C	A	1	2	2	6530	000	C9B	HOSPITAL FURNITURE EQUIP UTE	2	6	4	1								26
4	K	00120 0432 DLA120-82-F4067	B	C	A	1	2	2	6530	000	C9B	HOSPITAL FURNITURE EQUIP UTE	6	6	4	1								28
4	K	00120 0366 DLA120-83-C0132	B	C	A	1	2	2	6530	000	C9B	HOSPITAL FURNITURE EQUIP UTE	6	6	4	1								37
4	G	00120 2149 DLA120-83-C4696	B	C	A	1	2	2	6530	000	C9B	HOSPITAL FURNITURE EQUIP UTE	6	A	3	5	B	07	1	B	J	1	F	110
4	K	00120 0232 DLA120-83-C8010	B	C	A	1	2	2	6530	000	C9B	HOSPITAL FURNITURE EQUIP UTE	6	A	3	5	C	07	1	B	J	1	J	65
4	L	00120 0465 DLA120-83-C8021	B	C	A	1	2	2	6530	000	C9B	HOSPITAL FURNITURE EQUIP UTE	6	A	3	5	A	07	6	B	J	1	K	33
4	C	00120 1210 DLA120-83-C8064	B	C	A	1	2	2	6530	000	C9B	HOSPITAL FURNITURE EQUIP UTE	6	A	3	5	A	07	6	B	J	1	C	98
4	F	00120 1915 DLA120-83-C8106	B	C	A	1	2	2	6530	000	C9B	HOSPITAL FURNITURE EQUIP UTE	6	4	3	5	A	07	6	B	J	1	E	61
4	I	00120 2743 DLA120-83-C8161	B	C	A	1	2	2	6530	000	C9B	HOSPITAL FURNITURE EQUIP UTE	6	4	3	5	A	07	6	B	J	1	I	58
4	L	00120 0650 V797P2-04-3B	B	C	A	1	2	2	6520	000	C9B	DENTAL INSTRUMENTS EQUIP AND	6	6	4	1								35
4	K	00120 0205 V797P2-42-3B	C	C	A	1	2	2	6530	000	C9B	HOSPITAL FURNITURE EQUIP UTE	6	6	4	1								51
4	K	00120 0250 V797P2-42-3B	C	C	A	1	2	2	6530	000	C9B	HOSPITAL FURNITURE EQUIP UTE	6	6	4	1								26
4	C	00120 1176 V797P2-42-3B	C	C	A	1	2	2	6530	000	C9B	HOSPITAL FURNITURE EQUIP UTE	6	6	4	1								54
4	C	00120 1177 V797P2-42-3B	C	C	A	1	2	2	6530	000	C9B	HOSPITAL FURNITURE EQUIP UTE	6	6	4	1								25
4	G	00120 2153 V797P2-42-3B	B	C	A	1	2	2	6530	000	C9B	HOSPITAL FURNITURE EQUIP UTE	6	6	4	1								55
4	G	00120 2176 V797P2-42-3B	B	C	A	1	2	2	6530	000	C9B	HOSPITAL FURNITURE EQUIP UTE	6	6	4	1								70
4	G	00120 2179 V797P2-42-3B	B	C	A	1	2	2	6530	000	C9B	HOSPITAL FURNITURE EQUIP UTE	6	6	4	1								94
4	G	00120 2180 V797P2-42-3B	B	C	A	1	2	2	6530	000	C9B	HOSPITAL FURNITURE EQUIP UTE	6	6	4	1								79
4	G	00120 2247 V797P2-42-3B	C	C	A	1	2	2	6530	000	C9B	HOSPITAL FURNITURE EQUIP UTE	6	6	4	1								49
4	H	00120 2455 V797P2-42-3B	B	C	A	1	2	2	6530	000	C9B	HOSPITAL FURNITURE EQUIP UTE	6	6	4	1								89
4	H	00120 2376 V797P3-14-6F	B	C	A	1	2	2	6530	000	C9B	HOSPITAL FURNITURE EQUIP UTE	6	6	4	1								109
					CONTRACTOR TOTAL				43				2,872											

AUTOCLAVE ENGINEERS INC			ERIE			PA			062530			1565			39									
1	G	OAK20 0335 DAAB07-78-C3011	C	C	A	1	2	2	AD92	000	A7	RDTE/OTHER DEFENSE	8	1	7	5	J	11	5	B	Y	1	E	150
1	B	OAD05 0203 DAAD05-83-C4104	B	C	A	1	2	2	3650	000	C9E	CHEMICAL AND PHARMACEUTICAL	8	A	3	J	1001	5	B		J	1	B	38
1	I	OAD05 0622 DAAD05-83-C4411	D	C	A	1	2	2	3442	000	C9E	HYDRAULIC AND PNEUMATIC PRES	8	A	3	J	0000	0			J	1	I	116



S M  
V O 1111 222222 22 22222 5 7 9 9 1 1 1 1 1 1 1 9 2 2 2  
C N 55555 AAAA AAAAAA BB CCCCC 3 A C 8 999 C D 10A 10B 10C 11 DESCRIPTION OF CMDTY/SRVC 2 3 4 5 6 1717 8 9 A D 1 3 24 \$\$\$\$\$\$(000)

CONTRACTOR		ERIC	PA	082530	1565	39											
AUTOCLAVE ENGINEERS INC		ERIC	PA	082530	1565	39											
2 D	JA117 2850 N00104-83-C5042	B C A 1	2 2 4470 000 A3	NUCLEAR REACTORS	8 A 3 5 J 02	1 B	J 1 D							85			
2 C	JA117 2598 N00104-83-C5087	B C A 1	2 2 4820 000 A3	VALVES NONPOWERED	8 A 3 5 J 1015 5 B	J 1 C							80				
2 G	JA117 4899 N00104-83-C5115	B C A 1	2 2 4820 000 A3	VALVES NONPOWERED	8 A 4 5 J 1015 5 B	J 1 F							65				
CONTRACTOR TOTAL			6	538													
BANNER INDUSTRIES INC		ERIC	PA	094250	1565	39											
2 H	G2381 2242 N62381-83-C0094	B C A 1	2 2 2825 000 A3	STEAM TURBINES AND COMPONENT	8 4 3 5 A 02	5 B	J 1 E							32			
BLILEY ELECTRIC CO		ERIC	PA	121740	1565	39											
3 E	OFE03 0908 F42600-83-C0631	B C A 1	2 2 5955 CMU A2	PIEZOELECTRIC CRYSTALS	8 A 4 5 A 1015 5 B	J 1 E							75				
BUCKLEY DUNTON LINDE LATHROP INC		ERIC	PA	146720	1565	39											
1 D	OAD05 0265 DAAD05-83-C8039	B C B 1	2 2 9310 000 C9E	PAPER AND PAPERBOARD	8 A 3 3 C 0000 0	J 1 D							101				
ENTERPRISE OIL & GAS CO		ERIC	PA	316800	1565	39											
4 G	00600 2864 DLA600-83-D0230	B C B 1	3 2 9140 000 A8A	FUEL OILS	6 A 3 5 J 1026 1 B	K 1 F							104				
5 H	OCW49 0510 DLA600-83-D0028	B C B 5	3 2 9130 000 A8A	LIQUID PROPELLANTS & FUEL	PE 6 6 4 1	G							32				
CONTRACTOR TOTAL			2	138													
ERIE PRESS SYSTEMS		ERIC	PA	080104	1565	39											
3 E	OFH02 1651 F04606-83-C0465	B C A 1	2 2 3443 000 B9	MECHANICAL PRESSES	POWER DR 8 A 3 J	E							544				
ERIE TOOL WORKS		ERIC	PA	318960	1565	39											
1 B	OAJ09 0873 DAAJ09-83-CA652	B C A 1	2 2 1670 000 A1C	PARACHUTES RECOVERY SYS AND	8 A 3 4 J 01B 1 B	J 1 B							95				
1 E	OAJ09 1600 DAAJ09-83-CB229	B C A 1	2 2 1670 000 A1C	PARACHUTES RECOVERY SYS AND	8 A 3 4 J 01B 1 B	J 1 E							170				
4 D	00500 1338 DLA500-83-C1281	D C A 1	2 2 4030 000 C9E	FITTINGS FOR ROPE CABLE AND	6 A 3 3 J 0000 0	J 1 D							28				
CONTRACTOR TOTAL			3	293													
ERIEZ MFG CO		ERIC	PA	318968	1565	39											
3 J	OFD04 0087 F34601-82-C3819	C C A 1	2 2 1660 AFF A1C	AIRCRAFT AIR CONDITIONING	HE 8 A 4 6 J 01B 1 B	J 1 J							72				
FELIX CONSTRUCTION CO INC		ERIC	PA	090202	1565	39											
5 G	OCW49 0011 DACW49-83-C0019	E C C 5	2 2 2291 000 S1	MAINT-REPAIR-ALTER/RECREA	NG 8 A 3 4 J 01B 1 B	J 1 C							750				
5 H	OCW49 0316 DACW49-83-C0019	E C C 5	2 2 2291 000 S1	MAINT-REPAIR-ALTER/RECREA	NG 8 A 4 4 J 01B 1 B	J 1 F							150				
CONTRACTOR TOTAL			2	900													
FLEX Y PLAN INDUSTRIES INC		ERIC	PA	005385	1565	39											
1 D	OZD03 0828 G800S2-02-00	B C A 1	2 2 7195 000 C9E	MISCELLANEOUS FURNITURE AND	3 6 4 1	D							85				
1 I	OAA08 0304 G800S5-84-97	B C Z 1	2 2 7195 000 C9E	MISCELLANEOUS FURNITURE AND	3 6 4 1	I							43				
2 A	TK300 0029 G800S - -20200	B C Z 1	2 2 7195 000 C9E	MISCELLANEOUS FURNITURE AND	3 6 4 1	L							33				
2 I	TK300 0144 G800S5- 8-497	B C Z 1	2 2 7195 000 C9E	MISCELLANEOUS FURNITURE AND	3 6 4 1	H							36				
2 I	TK300 0150 G800S5- 8-497	B C Z 1	2 2 7195 000 C9E	MISCELLANEOUS FURNITURE AND	3 6 4 1	H							29				
2 G	PC144 0194 N00102-83-C0986	B C A 1	2 2 7195 000 C9E	MISCELLANEOUS FURNITURE AND	8 4 3 5 J 1026 1 B	J 1 G							36				
3 G	OF302 0448 G800S5-84-97	B C Z 1	2 2 7195 000 C9E	MISCELLANEOUS FURNITURE AND	3 6 4 1	G							25				
3 H	OFH03 0238 G800S5-84-97	B C A 1	2 2 7195 000 C9E	MISCELLANEOUS FURNITURE AND	3 6 4 1	H							31				
CONTRACTOR TOTAL			8	318													

S M  
V O 1111 222222 22 22222 5 7 9 9 1 1 1 1 1 1 1 9 2 2 2  
C N 55555 AAAA AAAAAA BB CCCCC 3 A C 8 999 C D 10A 10B 10C 11 DESCRIPTION OF CMDTY/SRVC 2 3 4 5 6 1717 8 9 A 0 1 3 24 \$\$\$\$\$\$(000)

GANNON COLLEGE			ERIE		PA		371700	1565	39												
1 I	OKF40	0446	DAK40-76-A0039	B C Z 1	2 2	U005	000	S1	TUITION FEES	8	6	4	5	M	05	7	B	J	1	H	
GENERAL ELECTRIC CO			ERIE		PA		380520	1585	39												
1 G	0AA09	1556	DAAA09-83-C4564	B C A 1	2 2	1005	000	A5	GUNS THROUGH 30 MM	5	4	3	5	A	02	5	B	J	1	G	26
1 I	0AH01	2356	DAAH01-83-C1044	B C A 1	2 2	6105	000	A2	MOTORS ELECTRICAL	8	A	3	5	A	1013	5	B	J	1	I	78
2 B	PC144	0050	N00102-83-C0706	B C A 1	2 2	6115	000	A3	GENERATORS AND GENERATOR SET	8	A	3	5	A	1001	5	B	J	1	K	30
2 E	PC144	0154	N00102-83-C0716	B C A 1	2 2	6105	000	A3	MOTORS ELECTRICAL	8	A	3	5	A	1001	5	B	J	1	D	215
2 I	PC144	0372	N00102-83-C0716	B C A 1	2 2	6105	000	A3	MOTORS ELECTRICAL	8	A	6	5	A	1001	5	B	J	1	I	282
2 I	PC144	0373	N00102-83-C0716	B C A 1	2 2	6105	000	A3	MOTORS ELECTRICAL	8	A	6	5	A	1001	5	B	J	1	I	375
2 H	PC144	0276	N00102-83-C0726	B C A 1	2 2	R409	000	S1	MGT SERVICES/PROGRAM REVIEW-	8	A	3	5	A	1001	5	B	J	1	H	32
2 I	PC144	0374	N00102-83-C0726	B C A 1	2 2	R409	000	S1	PROGRAM REVIEW/DEVELOPMENT S	8	A	6	5	A	1001	5	B	J	1	I	35
2 I	PC144	0326	N00102-83-C0734	B C A 1	2 2	6105	000	A3	MOTORS ELECTRICAL	8	4	3	5	A	1026	1	B	J	1	I	41
2 E	JA118	3998	N00104-81-C2121	B C A 1	2 2	6105	000	A3	MOTORS ELECTRICAL	8	A	7	5	A	1001	5	A	J	2	E	34
2 G	JA111	4822	N00104-83-CK299	B C A 1	2 2	3120	000	A3	BEARINGS PLAIN UNMOUNTED	8	A	3	5	A	1015	5	B	J	1	F	85
2 C	JA111	2001	N00104-83-C1722	B C A 1	2 2	6115	000	A3	GENERATORS AND GENERATOR SET	8	A	3	5	A	1015	5	B	J	1	L	199
2 H	RM300	0127	N00146-83-C0036	C C A 1	2 2	6115	000	C9E	GENERATORS AND GENERATOR SET	8	4	3	5	A	1001	5	B	J	1	D	45
2 K	JA100	B359	N00383-81-01902	B C A 1	2 2	2925	BTF	A1C	ENGINE ELECTRICAL SYS COMPS	8	A	7	5	A	1015	5	B	J	1	J	94
2 K	JA100	B397	N00383-81-01902	B C A 1	2 2	2925	000	A1B	ENGINE ELECTRICAL SYS COMPS	8	A	4	5	A	1015	5	B	J	1	K	139
2 K	JA100	B431	N00383-81-01902	B C A 1	2 2	6115	ACD	A1A	GENERATORS AND GENERATOR SET	8	A	4	5	A	1015	5	B	J	1	K	170
2 L	JA100	B979	N00383-81-01902	B C A 1	2 2	6115	AAE	A1B	GENERATORS AND GENERATOR SET	8	A	4	5	A	1015	5	B	J	1	L	220
2 L	JA100	B987	N00383-81-01902	B C A 1	2 2	6115	ACD	A1A	GENERATORS AND GENERATOR SET	8	A	4	5	A	1015	5	B	J	1	L	219
2 L	JA100	C952	N00383-81-01902	B C A 1	2 2	2925	AVJ	A1C	ENGINE ELECTRICAL SYS COMPS	8	A	7	5	A	1015	5	B	J	1	L	81
2 A	JA100	D137	N00383-81-01902	B C A 1	2 2	6115	000	A1C	GENERATORS AND GENERATOR SET	8	A	7	5	A	1015	5	B	J	1	A	34
2 A	JA100	D246	N00383-81-01902	B C A 1	2 2	6115	AAE	A1C	GENERATORS AND GENERATOR SET	8	A	7	5	A	1015	5	B	J	1	A	43-
2 B	JA100	E045	N00383-81-01902	B C A 1	2 2	2925	AVJ	A1A	ENGINE ELECTRICAL SYS COMPS	8	A	4	5	A	1015	5	B	J	1	B	29
2 B	JA100	E595	N00383-81-01902	B C A 1	2 2	6115	AAE	A1A	GENERATORS AND GENERATOR SET	8	A	4	5	A	1001	5	B	J	1	B	375
2 D	JA100	G652	N00383-81-01902	B C A 1	2 2	6115	AAC	A1B	GENERATORS AND GENERATOR SET	8	A	4	5	A	1015	5	A	J	1	D	577
2 E	JA100	A837	N00383-81-01902	B C A 1	2 2	6115	000	A1C	GENERATORS AND GENERATOR SET	8	A	4	5	A	1015	5	B	J	1	E	52
2 E	JA100	H356	N00383-81-01902	B C A 1	2 2	6115	AFX	A1C	GENERATORS AND GENERATOR SET	8	A	4	5	A	1001	5	A	J	2	E	6,678
2 E	JA100	H357	N00383-81-01902	B C A 1	2 2	6115	000	A1C	GENERATORS AND GENERATOR SET	8	A	4	5	A	1015	5	B	J	1	E	275
2 E	JA100	H931	N00383-81-01902	B C A 1	2 2	1880	ACD	A1B	MISCL AIRCRAFT ACCESSORIES C	8	A	7	5	A	1001	5	B	J	1	E	82-
2 E	JA100	J001	N00383-81-01902	B C A 1	2 2	6115	AAE	A1B	GENERATORS AND GENERATOR SET	8	A	7	5	A	1015	5	B	J	1	E	49
2 E	JA100	J002	N00383-81-01902	B C A 1	2 2	6115	ACD	A1A	GENERATORS AND GENERATOR SET	8	A	7	5	A	1015	5	B	J	1	E	100
2 E	JA100	J049	N00383-81-01902	B C A 1	2 2	6115	000	A1C	GENERATORS AND GENERATOR SET	8	A	4	5	A	1015	5	B	J	1	E	26
2 E	JA100	J310	N00383-81-01902	B C A 1	2 2	2925	AVJ	A1B	ENGINE ELECTRICAL SYS COMPS	8	A	4	5	A	1015	5	B	J	1	E	34
2 G	JA100	K558	N00383-81-01902	B C A 1	2 2	6115	AAC	A1B	GENERATORS AND GENERATOR SET	8	A	7	5	A	1015	5	A	J	1	G	111-
2 G	JA100	K614	N00383-81-01902	B C A 1	2 2	6115	AAC	A1B	GENERATORS AND GENERATOR SET	8	E	7	5	A	1026	5	B	J	1	G	74
2 G	JA100	K937	N00383-81-01902	B C A 1	2 2	3040	AAC	A1A	MISCELLANEOUS POWER TRANSMIS	8	A	7	5	A	1015	5	B	J	1	G	160
2 G	JA100	L229	N00383-81-01902	B C A 1	2 2	6115	AAC	A1C	GENERATORS AND GENERATOR SET	8	A	7	5	A	1015	5	B	J	1	G	73
2 I	JA100	N285	N00383-81-01902	B C A 1	2 2	6115	000	A1C	GENERATORS AND GENERATOR SET	8	A	7	5	A	1015	5	B	J	1	I	30
2 I	JA100	N618	N00383-81-01902	B C A 1	2 2	6115	ACD	A1A	GENERATORS AND GENERATOR SET	8	A	7	5	A	1015	5	B	J	1	I	42-
3 C	OFHO2	1221	F09603-80-01056	B C A 1	2 2	6115	ABC	A1C	GENERATORS AND GENERATOR SET	8	A	4	5	B	1013	4	B	J	1	C	26
3 H	OFHO2	4724	F09603-82-02056	B C A 1	2 2	6115	ACD	A1C	GENERATORS AND GENERATOR SET	8	A	4	5	A	1013	4	A	J	2	H	946
3 I	OFHO2	4832	F09603-82-02056	B C A 1	2 2	6115	ACD	A1C	GENERATORS AND GENERATOR SET	8	A	4	5	A	1013	4	A	J	2	I	550
3 J	OFJO4	0055	F34601-80-01056	B C A 1	2 2	1270	ABC	A7	AIRCRAFT GUNNERY FIRE CONTRO	8	A	4	5	A	1015	5	B	J	1	J	36
3 K	OFHO2	0059	F34601-80-01056	B C A 1	2 2	6115	ACS	A1C	GENERATORS AND GENERATOR SET	8	A	4	5	A	1013	4	B	J	1	J	339
3 K	OFHO2	0172	F34601-80-01056	B C A 1	2 2	6115	000	A1C	GENERATORS AND GENERATOR SET	8	A	3	5	A	13	3	B	J	1	J	79
3 K	OFHO2	0360	F34601-80-01056	B C A 1	2 2	6115	ACS	A1C	GENERATORS AND GENERATOR SET	8	E	4	5	A	1013	4	B	J	1	K	64
3 L	OFHO2	0463	F34601-80-01056	B C A 1	2 2	6115	HDK	A1C	GENERATORS AND GENERATOR SET	8	4	4	5	A	02	4	B	J	1	L	39

S M  
 V G 1111 222222 22 22222 5 7 9 9 1 1 1 1 1 1 1 1 9 2 2 2  
 C N 55555 AAAA AAAAAA BB CCCCC 3 A C 8 999 C D 10A 10B 10C 11 DESCRIPTION OF CMDTY/SRVC 2 3 4 5 6 1717 8 9 A 0 1 3 24 \$\$\$\$\$\$(000)

GENERAL ELECTRIC CO		ERIE	PA	380520	1565	39												
3 L	OFH02 0495	F34601-80-01056	B C A 1	2 2	8115	HDK A1C	GENERATORS AND GENERATOR SET	8 A	4 J							L	92	
3 A	OFH02 0271	F34601-80-01056	B C A 1	2 2	5340	000 A1C	MISCELLANEOUS HARDWARE	8 A	4 C A	1013	4 B	J	1 K				64	
3 A	OFH02 0736	F34601-80-01056	B C A 1	2 2	8115	ACD A1C	GENERATORS AND GENERATOR SET	8 A	4 5 A	1013	4 B	J	1 A				104	
3 B	OFH02 1076	F34601-80-01056	B C A 1	2 2	8115	ACD A1C	GENERATORS AND GENERATOR SET	8 A	6 5 A	1013	4 B	J	1 B				228	
3 C	OFH02 1145	F34601-80-01056	B C A 1	2 2	8115	ACD A1C	GENERATORS AND GENERATOR SET	8 A	4 5 A	1013	4 B	J	1 C				76	
3 C	OFH02 1175	F34601-80-01056	B C A 1	2 2	8115	000 A1C	GENERATORS AND GENERATOR SET	8 A	4 5 A	1002	5 B	J	1 C				31	
3 C	OFH02 1273	F34601-80-01056	B C A 1	2 2	8105	ABC A1C	MOTORS ELECTRICAL	8 A	4 5 B	1013	4 B	J	1 C				35	
3 C	OFH02 1367	F34601-80-01056	B C A 1	2 2	8115	000 A1C	GENERATORS AND GENERATOR SET	8 A	4 5 A	1013	3 B	J	1 C				134	
3 D	OFH02 1409	F34601-80-01056	B C A 1	2 2	8115	ABC A1C	GENERATORS AND GENERATOR SET	8 A	4 5 A	1013	4 B	J	1 D				176	
3 D	OFH02 1469	F34601-80-01056	B C A 1	2 2	8115	ACD A1C	GENERATORS AND GENERATOR SET	8 A	4 5 D	1013	4 B	J	1 D				355	
3 D	OFH02 1618	F34601-80-01056	B C A 1	2 2	8115	HDB A2	GENERATORS AND GENERATOR SET	8 A	4 5 A	02	4 B	J	1 D				29	
3 E	OFH02 1685	F34601-80-01056	B C A 1	2 2	8115	ACD A1C	GENERATORS AND GENERATOR SET	8 A	4 5 A	1013	3 B	J	1 E				155	
3 E	OFH02 1737	F34601-80-01056	B C A 1	2 2	8115	000 A1C	GENERATORS AND GENERATOR SET	8 A	4 5 A	1013	5 B	J	1 E				83	
3 E	OFH02 1838	F34601-80-01056	B C A 1	2 2	8115	ACS A1C	GENERATORS AND GENERATOR SET	8 A	4 5 A	1013	4 B	J	1 E				59	
3 E	OFH02 1869	F34601-80-01056	B A A 1	2 2	8115	ABC A1C	GENERATORS AND GENERATOR SET	8 A	4 5 A	1013	4 B	J	2 E				292	
3 F	OFH02 1916	F34601-80-01056	B C A 1	2 2	8105	ABC A1C	MOTORS ELECTRICAL	8 A	4 5 A	1013	3 B	J	1 F				48	
3 F	OFH02 2027	F34601-80-01056	B C A 1	2 2	8115	ACD A1C	GENERATORS AND GENERATOR SET	8 A	4 5 A	1013	3 B	J	1 F				64	
3 F	OFH02 2028	F34601-80-01056	B C A 1	2 2	8115	000 A1C	GENERATORS AND GENERATOR SET	8 A	4 5 A	1013	4 B	J	1 F				48	
3 G	OFH02 2174	F34601-80-01056	B C A 1	2 2	8115	ABC A1C	GENERATORS AND GENERATOR SET	8 A	4 5 A	1013	4 B	J	1 G				26	
3 G	OFH02 2215	F34601-80-01056	B C A 1	2 2	8115	ACD A1C	GENERATORS AND GENERATOR SET	8 A	4 5 A	1013	4 B	J	1 G				244	
3 G	OFH02 2216	F34601-80-01056	B C A 1	2 2	8115	ACS A1C	GENERATORS AND GENERATOR SET	8 A	4 5 A	1013	4 B	J	1 G				38	
3 G	OFH02 3371	F34601-80-01056	B C A 1	2 2	8115	000 A1C	GENERATORS AND GENERATOR SET	8 A	4 5 A	1013	4 B	J	1 G				93	
3 H	OFF50 1040	F34601-80-01056	B C A 1	2 2	8115	ACA A1C	GENERATORS AND GENERATOR SET	8 A	4 5 A	1015	5 B	J	1 H				29	
3 I	OFH02 4663	F34601-80-01056	B C A 1	2 2	8105	ABC A1C	MOTORS ELECTRICAL	8 A	4 5 A	1013	3 B	J	1 I				34	
3 I	OFH02 4947	F34601-80-01056	B C A 1	2 2	8115	ACT A1C	GENERATORS AND GENERATOR SET	8 A	9 5 A	1013	4 B	J	1 I				34-	
4 F	00400 3000	DLA400-83-C0284	B C A 1	2 2	8115	000 C9E	GENERATORS AND GENERATOR SET	6 A	9 5 A	1001	5 B	J	1 E				81-	
4 A	00400 1193	DLA400-83-C0838	B C A 1	2 2	8115	000 C9E	GENERATORS AND GENERATOR SET	6 A	3 5 A	1001	5 B	J	1 A				46	
4 B	00400 1622	DLA400-83-C1280	B C A 1	2 2	8105	000 C9E	MOTORS ELECTRICAL	6 A	3 5 A	1013	5 B	J	1 B				61	
4 D	00400 2420	DLA400-83-C1719	B C A 1	2 2	8115	000 C9E	GENERATORS AND GENERATOR SET	6 A	3 5 A	1001	5 B	J	1 D				26	
4 D	00400 2496	DLA400-83-C1787	B C A 1	2 2	5940	000 C9E	LUGS TERMINALS AND TERMINAL	6 A	3 5 A	1013	5 B	J	1 D				61	
4 F	00400 3016	DLA400-83-C2247	B C A 1	2 2	8105	000 C9E	MOTORS ELECTRICAL	6 A	3 5 A	1001	5 B	J	1 F				35	
4 F	00400 3262	DLA400-83-C2452	B C A 1	2 2	8115	000 C9E	GENERATORS AND GENERATOR SET	6 A	3 5 A	1001	5 B	J	1 F				165	
4 H	00400 3783	DLA400-83-01111	B C A 1	2 2	8115	000 C9E	GENERATORS AND GENERATOR SET	6 A	4 5 A	1015	5 B	J	1 H				196	
4 F	00900 2053	DLA900-83-C1878	B C A 1	2 2	5950	000 A7	COILS AND TRANSFORMERS	6 A	3 5 A	1013	5 B	J	1 E				54	
4 K	00400 0359	F34601-80-01056	B C A 1	2 2	5977	000 C9E	ELECTRICAL CONTACT BRUSHES &	6 A	4 5 B	1013	5 B	J	1 K				31	
4 D	00400 2297	F34601-80-01056	B C A 1	2 2	5940	000 C9E	LUGS TERMINALS AND TERMINAL	6 A	4 5 A	1001	5 B	J	1 D				30	
4 B	00500 0829	N00383-82-02905	B C A 1	2 2	2925	000 A1B	ENGINE ELECTRICAL SYS COMPS	6 A	4 5 A	1013	5 B	J	1 A				31	
4 B	00500 0866	N00383-82-02905	B C A 1	2 2	2925	000 A1B	ENGINE ELECTRICAL SYS COMPS	6 A	4 5 A	1013	5 B	J	1 B				39	
4 H	00700 4129	N00383-82-02905	B C A 1	2 2	3010	000 A7	TORQUE CONVERTERS AND SPEED	6 A	4 5 A	1013	5 B	J	1 G				88	
CONTRACTOR TOTAL				85		16,063												

GLOECKLER REFRIGERATOR CO		ERIE	PA	398890	1565	39												
4 L	00400 0936	DLA400-83-C0680	B C A 1	2 2	4110	000 C9E	REFRIGERATION EQUIP	6 A	3 6 J	01B	1 B	J	1 L				43	
4 L	00400 0935	DLA400-83-C0794	B C A 1	2 2	4110	000 C9E	REFRIGERATION EQUIP	6 A	3 3 J	0000	0	J	1 L				83	
CONTRACTOR TOTAL				2		126												

LANJEN INC		ERIE	PA	062183	1565	39											
1 L	0A009 0372	DAAA09-83-C0156	B C A 1	2 2	1015	DJB A5	GUNS 75 MM THROUGH 125 MM	5 A	3 4 J	01B	1 B	J	1 L				36
2 L	JA109 0616	N00383-82-C6323	B C A 1	2 2	1730	000 A1C	AIRCRAFT GROUND SERVICING EQ	6 A	3 4 J	01B	1 B	J	1 L				245

S M  
 V 0 1111 222222 22 22222 5 7 9 9 1 1 1 1 1 1 1 9 2 2 2  
 C N 55555 AAAA AAAAAA BB CCCC 3 A C 8 999 C D 10A 10B 10C 11 DESCRIPTION OF CMDTY/SRV 2 3 4 5 6 1717 8 9 A 0 1 3 24 \$\$\$\$\$\$(000)

LORD CORP		CONTRACTOR TOTAL		ERIE	PA	082183	1565	39													
LORD CORP				ERIE	PA	557915	1565	39													
1 G	0AE07	4905	DAAE07-83-CR092	B C A 1	2 2	AC43	DBP	A4A	RDTE/TANK - AUTOMOTIVE	8	A	3	5	A	11	5	B	U	1	G	81
1 L	0AJ09	0345	DAAJ09-83-CA106	B C A 1	2 2	1560	AHA	A1A	AIRFRAME STRUCTURAL COMPONEN	8	A	3	5	A	1015	5	B	J	1	K	131
1 B	0AJ09	0602	DAAJ09-83-CA106	B C A 1	2 2	1560	AHA	A1A	AIRFRAME STRUCTURAL COMPONEN	8	A	6	5	A	1015	5	B	J	1	A	66
1 A	0AJ09	0653	DAAJ09-83-CA433	B C A 1	2 2	3130	AHW	A1A	BEARINGS MOUNTED	8	A	3	5	A	1015	5	B	J	1	A	188
1 C	0AJ09	1115	DAAJ09-83-CA774	B C A 1	2 2	5340	AHA	A1A	MISCELLANEOUS HARDWARE	5	A	3	5	A	1015	1	B	J	1	C	134
1 D	0AJ09	1214	DAAJ09-83-CA624	B C A 1	2 2	5340	AHA	A1A	MISCELLANEOUS HARDWARE	5	A	3	5	A	1015	1	B	J	1	C	382
1 D	0AJ09	1239	DAAJ09-83-CA656	B C A 1	2 2	5330	AHM	A1C	PACKING AND GASKET MATERIALS	8	A	3	5	A	1015	5	B	J	1	C	171
1 E	0AJ09	1609	DAAJ09-83-CA656	B C A 1	2 2	5330	AHM	A1C	PACKING AND GASKET MATERIALS	8	A	6	5	A	1015	5	B	J	1	E	70
1 D	0AJ09	1262	DAAJ09-83-CA663	B C A 1	2 2	1560	000	A1C	AIRFRAME STRUCTURAL COMPONEN	8	A	3	5	B	1015	5	B	J	1	D	47
1 F	0AJ09	1669	DAAJ09-83-CB115	B C A 1	2 2	1560	AHA	A1C	AIRFRAME STRUCTURAL COMPONEN	8	A	3	5	A	1015	5	B	J	1	F	159
1 H	0AJ09	2095	DAAJ09-83-CB115	B C A 1	2 2	1560	AHA	A1C	AIRFRAME STRUCTURAL COMPONEN	8	A	6	5	A	1015	5	B	J	1	H	68
1 I	0AJ09	2365	DAAJ09-83-CB115	B C A 1	2 2	1560	AHA	A1C	AIRFRAME STRUCTURAL COMPONEN	8	A	6	5	A	1015	5	B	J	1	I	170
1 G	0AJ09	1898	DAAJ09-83-CB161	B C A 1	2 2	3130	AHM	A1C	BEARINGS MOUNTED	8	A	3	5	A	1015	5	B	J	1	G	374
1 F	0AJ09	1656	DAAJ09-83-CB236	B C A 1	2 2	2995	AHK	A1B	MISC ENGINE ACCESSORIES - AI	8	A	3	5	A	1015	5	B	J	1	F	28
1 G	0AJ09	1817	DAAJ09-83-CB254	B C A 1	2 2	1560	AHA	A1A	AIRFRAME STRUCTURAL COMPONEN	8	A	3	5	A	1015	5	B	J	1	F	36
1 H	0AJ09	2160	DAAJ09-83-CB372	B C A 1	2 2	1615	AHC	A1A	HELICOPTER ROTOR BLADES-DRIV	8	A	3	3	A	0000	0		J	1	H	666
1 I	0AJ09	2385	DAAJ09-83-CB319	B C A 1	2 2	1560	AHA	A1A	AIRFRAME STRUCTURAL COMPONEN	8	A	3	3	C	0000	0		J	1	I	37
1 I	0AJ09	2387	DAAJ09-83-CB666	B C A 1	2 2	5340	AHA	A1A	MISCELLANEOUS HARDWARE	5	A	3	5	A	1015	5	B	J	1	I	78
1 I	0AJ09	2434	DAAJ09-83-CB667	B C A 1	2 2	5330	AHM	A1C	PACKING AND GASKET MATERIALS	8	A	3	5	A	1015	5	B	J	1	I	72
1 I	0AJ09	2411	DAAJ09-83-CB661	B C A 1	2 2	5340	AHK	A1B	MISCELLANEOUS HARDWARE	8	A	3	5	A	1015	5	B	J	1	I	61
1 I	0AK50	0282	DAAK50-83-C0055	C C A 1	2 2	1680	AHK	A1C	MISCL AIRCRAFT ACCESSORIES C	5	A	3	5	A	1015	5	B	J	1	I	85
2 J	JA113	0231	N00104-82-CK948	B C A 1	2 2	2010	000	A3	SHIP AND BOAT PROPULSION COM	8	A	3	5	A	1015	5	B	J	1	J	202
2 F	JA111	4819	N00104-83-CB671	B C A 1	2 2	2010	000	A3	SHIP AND BOAT PROPULSION COM	8	E	3	5	A	1015	5	B	J	1	F	35
2 J	JA100	A084	N00383-82-C5263	B C A 1	2 2	2995	AEB	A1A	MISC ENGINE ACCESSORIES - AI	8	A	3	5	A	1015	5	B	J	1	J	81
2 J	JA100	A086	N00383-82-C5688	B C A 1	2 2	2995	AHC	A1A	MISC ENGINE ACCESSORIES - AI	8	A	3	5	A	1015	5	B	J	1	J	75
2 E	JA100	A692	N00383-82-M6757	B C A 1	2 2	2995	AVJ	A1A	MISC ENGINE ACCESSORIES - AI	8	A	3	5	A	1003	5	B	J	1	E	33
2 A	JA100	0306	N00383-83-C1067	B C A 1	2 2	2995	AEB	A1C	MISC ENGINE ACCESSORIES - AI	8	A	3	J								54
2 H	JA100	K815	N00383-83-C4798	B C A 1	2 2	1560	000	A1A	AIRFRAME STRUCTURAL COMPONEN	8	A	3	5	A	1015	5	B	J	1	H	50
2 L	JA100	B641	N00383-83-C6064	B C A 1	2 2	2995	AHC	A1A	MISC ENGINE ACCESSORIES - AI	8	A	3	5	A	1015	5	B	J	1	K	56
2 L	JA100	C879	N00383-83-C6145	B C A 1	2 2	2995	AHC	A1A	MISC ENGINE ACCESSORIES - AI	8	A	3	5	A	1015	5	B	J	1	L	69
2 A	JA100	B146	N00383-83-C6156	B C A 1	2 2	2995	AED	A1A	MISC ENGINE ACCESSORIES - AI	8	A	3	5	A	1015	5	B	J	1	A	255
2 C	JA100	8064	N00383-83-C6158	B C A 1	2 2	2995	ACD	A1A	MISC ENGINE ACCESSORIES - AI	8	A	6	5	A	1015	5	B	J	1	C	124
2 D	JA100	9064	N00383-83-C6158	2 B C A 1	2 2	2995	ACD	A1A	MISC ENGINE ACCESSORIES - AI	8	A	6	5	A	1015	5	B	J	1	C	124
2 A	JA100	D943	N00383-83-C6194	B C A 1	2 2	2995	000	A1B	MISC ENGINE ACCESSORIES - AI	8	A	3	5	C	1015	5	B	J	1	A	233
2 C	JA100	F268	N00383-83-C6194	B C A 1	2 2	2995	ACD	A1A	MISC ENGINE ACCESSORIES - AI	8	A	6	5	A	1015	5	B	J	1	C	117
2 E	JA100	H433	N00383-83-C6657	B C A 1	2 2	2995	AHP	A1A	MISC ENGINE ACCESSORIES - AI	8	A	3	5	A	1015	5	B	J	1	E	26
2 E	JA100	H434	N00383-83-C6666	B C A 1	2 2	2995	ACB	A1A	MISC ENGINE ACCESSORIES - AI	8	A	3	5	A	1015	5	B	J	1	E	58
2 F	JA100	K422	N00383-83-C6744	B C A 1	2 2	2995	ATD	A1A	MISC ENGINE ACCESSORIES - AI	8	A	3	5	C	1015	1	B	J	1	F	57
2 F	JA100	K261	N00383-83-C6779	B C A 1	2 2	2995	APC	A1A	MISC ENGINE ACCESSORIES - AI	8	A	3	5	A	1015	5	B	J	1	F	248
2 H	JA100	L864	N00383-83-C6962	B C A 1	2 2	2995	AHC	A1A	MISC ENGINE ACCESSORIES - AI	8	A	3	5	A	1015	5	B	J	1	H	53
3 D	OFH02	1595	F04806-83-C0468	B C A 1	2 2	5340	AFN	A1C	MISCELLANEOUS HARDWARE	8	A	3	5	C	1013	1	B	J	1	D	57
3 H	OFH02	4670	F04806-83-C0703	B C A 1	2 2	5340	AFN	A1C	MISCELLANEOUS HARDWARE	8	A	3	5	C	1013	1	B	J	1	H	35
3 J	OFD04	0086	F09603-82-01478	B C A 1	2 2	2995	ACD	A1C	MISC ENGINE ACCESSORIES - AI	8	A	4	5	A	1015	4	B	J	1	J	85
3 G	OFD04	0813	F09603-82-01478	B C A 1	2 2	2995	ACD	A1C	MISC ENGINE ACCESSORIES - AI	8	A	4	5	A	1015	4	B	J	1	G	54
3 H	OFD04	0979	F09603-82-01478	B C A 1	2 2	2995	ACD	A1C	MISC ENGINE ACCESSORIES - AI	8	A	4	5	A	1015	4	B	J	1	H	65
3 I	OFD04	1117	F09603-83-01467	B C A 1	2 2	2995	ACD	A1C	MISC ENGINE ACCESSORIES - AI	8	A	4	5	A	02	4	A	J	1	I	1,401

S M 1111 222222 22 22222 5 7 9 9 1 1 1 1 1 1 1 1 1 1 1 1 1  
 V O 1111 222222 22 22222 5 7 9 9 1 1 1 1 1 1 1 1 1 1 1 1 1  
 C N 55555 AAAA AAAAAA BB CCCC 3 A C 8 999 C D 10A 10B 10C 11 DESCRIPTION OF CMDTY/SRVC 2 3 4 5 6 1717 8 9 A 0 1 3 24 \$\$\$\$\$\$(000)

LORD CORP ERIE PA 557915 1565 39  
 3 I OFD04 1130 F09603-83-01467 B C A 1 2 2 2995 ACD A1C MISC ENGINE ACCESSORIES - AI 8 A 4 5 A 02 4 B J 1 I 233  
 4 J 00500 0119 DLA500-83-C0242 B C A 1 2 2 5340 000 C9E MISCELLANEOUS HARDWARE 6 A 3 5 A 1013 5 B J 1 J 35  
 CONTRACTOR TOTAL 46 6,773

LORD KINEMATICS ERIE PA 045881 1565 39  
 1 H 0AJ09 2236 DAAJ09-83-CB718 B C A 1 2 2 1860 AHA A1A AIRFRAME STRUCTURAL COMPONENTS 5 A 3 5 A 1015 5 B J 1 H 28  
 3 J OFD04 0061 F09603-82-01478 B C A 1 2 2 2995 ACD A1C MISC ENGINE ACCESSORIES - AI 8 A 4 5 A 1015 4 B J 1 J 66  
 3 K OFD04 0126 F09603-82-01478 B C A 1 2 2 2995 ACD A1C MISC ENGINE ACCESSORIES - AI 8 A 4 5 A 1015 4 B J 1 K 42  
 3 L OFD04 0188 F09603-82-01478 B C A 1 2 2 2995 000 A1C MISC ENGINE ACCESSORIES - AI 8 E 4 5 A 1015 4 B J 1 L 26  
 3 B OFD04 0303 F09603-82-01478 B C A 1 2 2 2995 ACD A1C MISC ENGINE ACCESSORIES - AI 8 A 4 5 A 02 4 B J 1 B 84  
 3 C OFD04 0463 F09603-82-01478 B C A 1 2 2 2995 ACD A1C MISC ENGINE ACCESSORIES - AI 8 A 4 5 A 1015 4 B J 1 C 344  
 3 C OFD04 0517 F09603-82-01478 B C A 1 2 2 2995 ACD A1C MISC ENGINE ACCESSORIES - AI 8 A 4 5 A 1015 4 B J 1 C 55  
 3 C OFD08 0365 F09603-82-01478 B C A 1 2 2 2995 000 A1C MISC ENGINE ACCESSORIES - AI 8 A 4 5 A 1015 5 B J 1 C 129  
 3 E OFD08 0471 F09603-82-01478 B C A 1 2 2 2995 000 A1C MISC ENGINE ACCESSORIES - AI 8 A 4 5 A 1015 5 B J 1 E 47  
 3 F OFD04 0722 F09603-82-01478 B C A 1 2 2 2995 ACD A1C MISC ENGINE ACCESSORIES - AI 8 A 4 5 A 1015 4 B J 1 F 136  
 3 F OFD04 0730 F09603-82-01478 B C A 1 2 2 2995 ACD A1C MISC ENGINE ACCESSORIES - AI 8 A 4 5 A 1015 4 B J 1 F 33  
 3 G OFD04 0860 F09603-82-01478 B C A 1 2 2 2995 ACD A1C MISC ENGINE ACCESSORIES - AI 8 A 4 5 A 1015 4 B J 1 G 49  
 3 H OFD04 0981 F09603-82-01478 B C A 1 2 2 2995 000 A1C MISC ENGINE ACCESSORIES - AI 8 A 4 5 A 1015 4 B J 1 H 28  
 3 H OFD08 0629 F09603-83-01467 B C A 1 2 2 2995 ACD A1C MISC ENGINE ACCESSORIES - AI 5 A 3 5 A 1013 4 B J 1 H 198  
 3 I OFD04 1113 F09603-83-01467 B C A 1 2 2 2995 ACD A1C MISC ENGINE ACCESSORIES - AI 8 A 4 5 A 1015 4 B J 1 I 86  
 3 I OFD04 1133 F09603-83-01467 B C A 1 2 2 2995 ACD A1C MISC ENGINE ACCESSORIES - AI 8 A 4 5 A 1015 4 B J 1 I 151  
 4 L 00500 0408 DLA500-83-C0360 B C A 1 2 2 5340 000 C9E MISCELLANEOUS HARDWARE 6 A 3 5 C 1013 1 B J 1 K 28  
 4 E 00500 1442 DLA500-83-C4371 B C A 5 2 2 5340 000 C9E MISCELLANEOUS HARDWARE 6 A 3 5 C 1013 6 B J 1 D 46  
 4 I 00500 2485 DLA500-83-C4381 B C A 5 2 2 5340 000 C9E MISCELLANEOUS HARDWARE 6 A 3 5 A 1013 5 B J 1 I 45  
 4 I 00500 2648 DLA500-83-C5354 D C A 1 2 2 5340 000 C9E MISCELLANEOUS HARDWARE 6 A 3 3 C 0000 0 J 1 I 56  
 4 I 00500 2678 DLA500-83-C5399 B C A 1 2 2 5340 000 C9E MISCELLANEOUS HARDWARE 6 A 3 5 A 1001 5 B J 1 I 86  
 4 I 00500 2692 DLA500-83-C5405 D C A 1 2 2 5340 000 C9E MISCELLANEOUS HARDWARE 6 A 3 3 C 0000 0 J 1 I 31  
 4 B 00400 1643 F09603-82-01478 B C A 1 2 2 4920 000 C9E AIRCRAFT MAINTENANCE & REPAIR 8 A 4 5 A 1013 5 B J 1 B 26  
 CONTRACTOR TOTAL 23 1,620

MANSON CONSTRUCTION CO INC ERIE PA 065263 1565 39  
 5 I 0CW49 0029 DACW49-83-C0055 A C E 5 2 2 2299 000 C2 MAINT-REPAIR-ALTER/OTHER NON 8 A 3 4 J 01B 1 B J 1 I 1,747

NATIONAL FORGE CO ERIE PA 634860 1565 39  
 1 A 0AA22 0101 DAAA22-83-C0136 B C A 1 2 2 1025 000 A5 GUNS OVER 150 MM THROUGH 200 5 A 3 5 A 16 1 B J 1 A 247

NORTHWEST ELECTRIC CO ERIE PA 648620 1565 39  
 2 I C2472 A206 N62472-81-C0398 B C E 5 2 2 2119 000 C2 MAINT-REPAIR-ALTER/OTHER ADM 8 A 3 4 J 01B 1 B J 1 H 28

REFRIGERATION SUPPLY CO INC ERIE PA 718470 1565 39  
 4 B 00400 1567 DLA400-83-C1063 B C B 7 2 2 4110 000 C9E REFRIGERATION EQUIP 6 A 3 4 J 01B 1 B J 1 B 43

SMITH METER SYSTEMS ERIE PA 029502 1565 39  
 3 A 0FF50 0303 F41808-83-C0069 B C B 1 2 2 6660 000 C9E LIQUID-GAS-MOTION MEASURING 8 A 3 5 C 1015 1 B J 1 A 41

TOMS RIVER PLUMBING & SUPPLY CO ERIE PA 037774 1565 39  
 4 K 00400 0423 DLA400-81-C1774 B C B 1 2 2 4110 000 C9E REFRIGERATION EQUIP 6 A 9 4 J 01B 1 B J 1 J 45-  
 4 K 00400 0376 DLA400-81-C2615 B C B 1 2 2 4110 000 C9E REFRIGERATION EQUIP 6 A 9 3 J 0000 0 J 1 J 74-  
 CONTRACTOR TOTAL 2 119-

S H  
 V C 1111 222222 22 22222 5 7 9 9 1 1 1 1 1 1 1 9 2 2 2  
 C N 55555 AAAA AAAAAA BB CCCCC 3 A C 8 999 C D 10A 10B 10C 11 DESCRIPTION OF CMDTY/SRVC 2 3 4 5 6 1717 8 9 A 0 1 3 24 \$\$\$\$\$\$(000)

WARREN STEEL PRODUCTS INC		ERIE	PA	089244	1565	39											
4 B	00700 0984 DLA700-83-C0923	B C A 1	2 2 3950 000 C9E	WINCHES HOISTS CRANES AND DE	6 A	3 4 J 01B	1 B	J 1 L							46		
ZURN INDUSTRIES INC		ERIE	PA	976740	1565	39											
2 A	JA100 D714 N00383-83-C4137	B C A 1	2 2 1560 AHB A1A	AIRFRAME STRUCTURAL COMPONEN	8 A	3 5 A 1015 5 B	J 1 A							29			
2 G	JA100 K879 N00383-83-C6792	B C A 1	2 2 1615 AHC A1A	HELICOPTER ROTOR BLADES-DRIV	8 A	3 5 A 1015 5 B	J 1 G							430			
2 H	JA100 L973 N00383-83-C6792	B C A 1	2 2 1615 AAC A1A	HELICOPTER ROTOR BLADES-DRIV	8 A	6 5 A 1015 5 B	J 1 H							422			
CONTRACTOR CITY TOTAL		3 239		881 33,879													
HANOVER BRANDS INC		ERNEST	PA	430740	1570	39											
4 J	0013H 8022 DLA13H-83-C0509	B C A 5	2 2 8915 000 B2	FRUITS AND VEGETABLES	6 A	3 5 C 09	1 B	J 1 J							133		
T T L SERVICES INC		ESSINGTON	PA	093076	1575	39											
2 I	PA100 2093 N00140-82-D3906	B C C 1	2 2 JO99 000 S1	MAINT-REPAIR OF EQ/MISCELLAN	8 A	4 6 J 01B	1 B	Y 1 H							43		
M S A RESEARCH CORP		EVANS CITY	PA	563340	1585	39											
3 G	OFE03 1129 F42600-83-C0615	B C A 1	2 2 R414 CMC A2	MGT SERVICES/SYSTEMS ENGINEE	8 A	4 3 5 A 02	5 B	U 1 G							227		
MINE SAFETY APPLIANCES CO		EVANS CITY	PA	611880	1585	39											
1 I	OAK11 2278 DAAK11-83-C0077	B C Z 1	2 2 AD95 000 S1	RDTE/OTHER DEFENSE	8 A	3 5 A 11	2 B	U 1 I							147		
1 C	OAK60 0033 DAAK60-83-C0018	B C Z 1	2 2 AD42 000 S1	RDTE/TEXTILES - CLOTHING AND	8 A	3 5 B 11	2 B	U 1 C							53		
1 E	OAK60 0057 DAAK60-83-C0038	D C Z 1	2 2 AD42 000 S1	RDTE/TEXTILES - CLOTHING AND	8 A	3 5 D 11	2 B	U 1 E							53		
2 I	JA117 7395 N00104-83-C5181	B C A 5	2 2 4130 000 A3	REFRIGERATION AND AIR CONDIT	8 A	3 5 D 02	1 B	J 1 I							125		
2 K	JA100 B444 N00383-83-C6023	B C A 5	2 2 1660 000 A1A	AIRCRAFT AIR CONDITIONING HE	8 A	3 5 A 1015 5 B	J 1 K							186			
3 H	OHRO1 0285 F33615-82-C0633	B C Z 1	2 2 AN93 000 C9E	RDTE/OTHER MEDICAL	8 A	8 5 D 02	2 B	U 1 H							93		
3 J	OFE03 0143 F42600-82-C0950	B C A 1	2 2 1450 CMC A2	GUIDED MISSILE HANDLING SERV	8 A	4 7 5 A 02	5 B	J 1 J							200		
3 L	OFE03 0276 F42600-82-C0950	B C A 1	2 2 1450 CMC A2	GUIDED MISSILE HANDLING SERV	8 A	4 3 5 A 02	5 B	U 1 L							97		
3 L	OFE03 0288 F42600-82-C0950	B C A 1	2 2 1450 CMC A2	GUIDED MISSILE HANDLING SERV	8 A	4 2 5 A 02	5 A	U 2 L							450		
3 F	OFE03 0961 F42600-82-C0950	B C A 1	2 2 1450 CMC A2	GUIDED MISSILE HANDLING SERV	8 A	4 7 5 A 02	5 A	U 1 F							499		
3 A	OFE03 0362 F42600-83-C0060	B C A 1	2 2 1450 CMC A2	GUIDED MISSILE HANDLING SERV	8 A	4 3 5 A 02	5 B	Y 1 A							49		
3 I	OFE03 1440 F42600-83-C0060	B C A 1	2 2 1450 CMC A2	GUIDED MISSILE HANDLING SERV	8 A	4 7 5 A 02	5 B	Y 1 I							49		
4 L	00400 0741 DLA400-82-C3766	B C A 1	2 2 4240 000 C9E	SAFETY AND RESCUE EQUIPMENT	6 A	6 5 A 1013 5 B	J 1 L							48			
4 L	00400 0749 DLA400-83-C0672	B C A 1	2 2 6845 000 C9E	TIME MEASURING INSTRUMENTS	8 A	3 5 A 1001 5 B	J 1 L							59			
4 L	00400 0980 DLA400-83-C0723	B C A 8	2 2 4240 000 C9E	SAFETY AND RESCUE EQUIPMENT	6 A	3 5 C 01A	1 B	J 1 L							40		
4 E	00400 2624 DLA400-83-C0814	B C A 8	2 2 4240 000 C9E	SAFETY AND RESCUE EQUIPMENT	6 A	2 5 B 01A	1 A	K 2 D							4,195		
4 C	00400 2019 DLA400-83-C1444	B C A 8	2 2 4240 000 C9E	SAFETY AND RESCUE EQUIPMENT	6 A	3 5 A 01A	1 B	J 1 C							68		
4 F	00400 3074 DLA400-83-C2291	B C A 5	2 2 4240 000 C9E	SAFETY AND RESCUE EQUIPMENT	6 A	3 5 A 1001 5 B	J 1 E							406			
4 G	00400 3361 DLA400-83-C2559	B C A 5	2 2 3655 000 C9E	GAS GENERATING AND DISPENSIN	6 A	3 5 A 1013 5 B	J 1 F							136			
4 I	00400 4206 DLA400-83-C2559	B C A 5	2 2 3655 000 C9E	GAS GENERATING AND DISPENSIN	6 A	6 5 A 1013 5 B	J 1 H							141			
4 H	00400 3735 DLA400-83-C2692	B C A 5	2 2 4240 000 C9E	SAFETY AND RESCUE EQUIPMENT	6 A	3 5 A 1013 5 B	J 1 G							92			
4 H	00400 3747 DLA400-83-C2713	B C A 5	2 2 4240 000 C9E	SAFETY AND RESCUE EQUIPMENT	6 A	3 5 A 1013 5 B	J 1 H							52			
4 I	00400 4135 DLA400-83-C3041	B C A 1	2 2 4240 000 C9E	SAFETY AND RESCUE EQUIPMENT	6 A	3 5 A 1013 5 B	J 1 H							56			
4 G	00700 3943 N00104-77-A0110	B C A 5	2 2 4460 000 A3	AIR PURIFICATION EQUIPMENT	6 A	4 5 C 1013 1 A	J 2 G							1,335			
CONTRACTOR CITY TOTAL		24 25		8,531 8,756													

LEYBOLD HERAEUS VACUUM PRODUCTS IN EXPORT		PA	550675	1615	39											
3 G	OHK02 0235 F29650-83-CE040	B C A 1	2 2 4310 000 A5	COMPRESSORS AND VACUUM PUMPS	8 A	3 5 B 1003 1 B	J 1 G							32		

S M  
V O 1111 222222 22 22222 5 7 9 9 1 1 1 1 1 1 1 9 2 2 2  
C N 55555 AAAA AAAAAA BB CCCCC 3 A C 8 999 C D 10A 10B 10C 11 DESCRIPTION OF CMDTY/SRVC 2 3 4 5 6 1717 8 9 A 0 1 3 24 \$\$\$\$\$\$(000)

AMERICAN DAVEY CORP										EXTON	PA	066332	1620	39						
1	H	OAA22	0215	DAAA22-83-C6225	E C A 5	2 2	1015	000	A5	GUNS 75 MM THROUGH 125 MM	5 A 3 4 J 01B 1 B	J 1 H							40	
1	H	OAE07	6002	DAAE07-83-C1543	B C A 5	2 2	4320	DC9	A4A	POWER AND HAND PUMPS	8 A 3 3 J 0000 0	J 1 H							122	
1	I	OAE07	6771	DAAE07-83-C1623	B C A 5	2 2	4320	DC9	A4A	POWER AND HAND PUMPS	8 A 3 3 C 0000 0	J 1 I							209	
CONTRACTOR TOTAL										3	371									
CARRIER TRANSICOLD CO										EXTON	PA	018154	1620	39						
4	F	00400	3016	DLA400-83-C2110	B C B 5	2 2	6810	000	C9E	CHEMICALS	6 A 3 5 A 1013 5 B	J 1 E							279	
ENERGY & MINERALS RESEARCH CO										EXTON	PA	049434	1620	39						
1	G	OAG46	0072	DAA046-83-C0033	B C B 5	2 2	AD22	000	S1	RDTE/DEFENSE SERVICES	8 A 3 5 J 11 5 B	U 1 F							76	
1	G	OAK11	2210	DAAK11-83-C0056	B C Z 5	2 2	AD92	000	S1	RDTE/OTHER DEFENSE	8 A 3 5 J 11 5 B	J 1 G							90	
3	D	OHR08	0123	F33615-83-C5045	B C Z 5	2 2	AC22	000	A2	RDTE/MISSILE AND SPACE SYSTE	8 A 3 5 J 11 5 B	U 1 D							75	
3	H	OHR08	0150	F33615-83-C5045	B C Z 5	2 2	AC21	000	A2	RDTE/MISSILE AND SPACE SYSTE	8 A 7 5 J 11 5 B	U 1 H							39	
CONTRACTOR TOTAL										4	280									
FOOTE MINERAL CO										EXTON	PA	352650	1620	39						
2	H	E1230	5791	N00014-83-C2213	B C Z 1	2 2	1290	000	C9E	MISCELLANEOUS FIRE CONTROL	8 A 3 5 J 1001 6 B	J 1 G							78	
MAXWELL INDUSTRIES INC										EXTON	PA	585100	1620	39						
2	I	MA103	1118	NG0600-83-C2772	C C A 1	2 2	6695	000	C9E	COMBINATION & MISCELLANEOUS	8 A 3 5 J 1026 1 B	J 1 G							97	
TESTECH										EXTON	PA	866145	1620	39						
3	I	0FS02	0657	F33601-83-C0314	B C A 5	2 2	6635	000	C9E	PHYSICAL PROPERTIES TESTING	8 A 3 4 J 01B 1 B	J 1 I							60	
CITY										TOTAL	11	1,165								
GENERAL DYNAMICS CORP										EYNGN	PA	380400	1623	39						
1	F	OAA09	1428	DAAA09-83-C0397	B C A 1	2 2	1015	DJB	A5	GUNS 75 MM THROUGH 125 MM	5 A 3 3 C 0000 0	J 1 F							128	
1	I	OAA09	1762	DAAA09-83-C0397	B C A 1	2 2	1015	DJB	A5	GUNS 75 MM THROUGH 125 MM	5 A 6 3 C 0000 0	J 1 I							142	
1	B	OAE07	1993	DAAE07-81-00006	B C A 1	2 2	2530	DJB	A4A	VEHICULAR BRAKE STEERING AXL	5 4 4 5 A 02 5 B	J 1 A							181	
1	B	OAE07	1994	DAAE07-81-00006	B C A 1	2 2	2530	DJB	A4A	VEHICULAR BRAKE STEERING AXL	5 4 4 5 A 02 5 B	J 1 A							181	
1	B	OAE07	2241	DAAE07-81-00006	B C A 1	2 2	2530	DJB	A4A	VEHICULAR BRAKE STEERING AXL	5 4 4 5 A 02 5 B	J 1 B							242	
1	I	OAE07	6025	DAAE07-83-EA007	B C A 1	2 2	M155	000	S1	OPER OF GOVT FAC/TANK-AUTOMO	5 A 6 5 A 1013 5 B	S 2 I							80	
1	I	OAE07	6076	DAAE07-83-EA007	B C A 1	2 2	M155	000	S1	OPER OF GOVT FAC/TANK-AUTOMO	5 A 7 5 A 1013 5 B	S 1 I							5,321	
CONTRACTOR TOTAL										7	6,275									
STRICK CORP										FAIRLESS HILLS	PA	840045	1645	39						
1	K	OAE07	0739	DAAE07-83-CH020	B C A 5	2 2	2330	000	A4B	TRAILERS	5 A 3 4 J 01B 1 B	J 1 K							116	
JARECKI INDUSTRIES INC										FAIRVIEW	PA	014826	1650	39						
2	H	JA117	5550	N00104-81-C5745	B C A 5	2 2	4810	000	A3	VALVES POWERED	8 A 6 5 J 1026 1 A	J 1 J							50	
2	K	JA117	0517	N00104-83-C5005	B C A 5	2 2	4820	000	A3	VALVES NONPOWERED	8 E 3 5 J 1003 1 B	J 1 K							56	
2	C	JA117	1999	N00104-83-C5023	B C A 5	2 2	4810	000	A3	VALVES POWERED	8 E 3 5 J 02 1 B	J 1 C							28	
2	G	JA117	4897	N00104-83-C5122	B C A 5	1 2	4470	000	A3	NUCLEAR REACTORS	8 A 3 5 J 1002 3 B	J 1 F							30	
CONTRACTOR TOTAL										4	164									
SEIFERT X RAY CORP										FAIRVIEW	PA	010437	1650	39						
1	I	OAB08	0342	DAAB08-83-CJ012	B C A 1	2 2	6635	000	A7	PHYSICAL PROPERTIES TESTING	8 A 3 5 J 1013 5 B	J 1 I							144	

S M	V D	C N	1111	222222	22	22222	5 7	9 9		1 1 1 1	1 1 1 1	1 1 9 2 2 2	1	24	\$\$\$\$\$(000)		
-----																	
SPECTRUM CONTROL INC																	
1	I	OZD04	2757	MDA904-83-C1785	B	C	A	1	2 2	5999	000	A7	MSC ELECTRICAL AND ELECTRONI	8 1 3 5	J 1001 5 B J 1 1	38	
FAIRVIEW PA 817564 1650 39																	
WHITE CONSOLIDATED INDUSTRIES INC																	
4	L	00700	0148	DLA700-82-C6298	2	B	C	A	1	2 2	4820	000	A3	VALVES NONPOWERED	6 A 6 3 C 0000 0	J 1 J	46-
4	L	00700	0248	DLA700-82-C6298	B	C	A	1	2 2	4820	000	A3	VALVES NONPOWERED	6 A 6 3 C 0000 0	J 1 J	46	
4	B	00700	1393	DLA700-83-C1284	B	C	A	1	2 2	4820	000	A3	VALVES NONPOWERED	6 A 3 3 C 0000 0	K 1 A	25	
4	F	00700	3389	DLA700-83-C2730	D	C	A	1	2 2	4820	000	A3	VALVES NONPOWERED	6 A 3 3 C 0000 0	J 1 F	76	
CONTRACTOR TOTAL 2 101																	
CITY TOTAL 8 447																	
UNITED TEREX INC																	
1	L	OAJ09	0336	DAAJ09-83-CA261	B	C	A	5	2 2	1670	000	A1C	PARACHUTES RECOVERY SYS AND	8 A 3 4 J 01B 1 B	J 1 K	208	
1	D	OAJ09	1343	DAAJ09-83-CA873	B	C	A	5	2 2	1670	000	A1C	PARACHUTES RECOVERY SYS AND	8 A 3 4 J 01B 1 B	J 1 D	146	
1	I	OAJ09	2585	DAAJ09-83-CB897	B	C	A	5	2 2	1670	000	C9D	PARACHUTES RECOVERY SYS AND	8 A 3 4 J 01B 1 B	J 1 I	115	
CONTRACTOR TOTAL 3 469																	
FAIRVIEW VILLAGE PA 033066 1652 39																	
FRANKLIN ELECTRIC CO INC																	
3	A	OBA05	0075	F05611-83-C0050	B	C	A	5	2 2	7360	000	C9E	SETS KITS & OUTFITS FOOD PRE	8 A 3 3 C 0000 0	J 1 A	27	
3	E	OHM02	0126	F08651-83-C0104	B	C	A	5	2 2	7360	000	C9E	SETS KITS & OUTFITS FOOD PRE	8 A 3 3 J 0000 0	J 1 E	39	
3	F	OJA11	0102	F22600-83-C0026	B	C	A	5	2 2	6670	000	C9E	SCALES AND BALANCES	8 A 3 3 C 0000 0	J 1 F	61	
3	L	OQA07	0021	F28609-83-C0006	B	C	A	5	2 2	7360	000	C9E	SETS KITS & OUTFITS FOOD PRE	8 A 3 3 C 0000 0	J 1 K	55	
CONTRACTOR TOTAL 4 182																	
FALLSINGTON PA 359572 1660 39																	
DISTRICT INTERNATIONAL SUPPLY CO																	
4	C	O0500	0840	DLA500-83-C0995	A	C	B	1	2 2	9515	000	C9E	PLATE SHEET AND STRIP IRON	8 A 3 3 J 0000 0	K 1 A	72	
FARELL PA 028763 1675 39																	
ECONO FUEL INC																	
4	K	O0600	1304	DLA600-82-D4847	E	C	B	5	3 2	9140	000	A8A	FUEL OILS	6 A 3 3 J 0000 0	K 1 H	547	
FAYETTEVILLE PA 052029 1695 39																	
GLENWOOD MFG CO																	
2	I	PC142	0284	N00197-83-C0128	D	C	A	1	2 2	3990	000	C9E	MISCELLANEOUS MATERIALS HAND	8 A 3 3 J 0000 0	J 1 I	58	
FEASTERVILLE PA 082883 1697 39																	
LYNN ELECTRONICS CORP																	
4	J	O0400	0006	DLA400-83-C0102	D	C	A	5	2 2	5995	000	A7	CABLE CORD WIRE ASSEMBLIES	- 6 A 3 4 J 01B 1 B	J 1 J	61	
FEASTERVILLE PA 561605 1697 39																	
OMNITEK INC																	
2	I	MB101	0834	G800K3-01-30081	B	C	A	1	2 2	5895	000	C9E	MISCELLANEOUS COMMUNICATION	3 6 4 1	H	104	
2	I	MB101	0835	G800K3-01-30081	B	C	A	1	2 2	5820	000	C9E	RADIO TV EQUIPMENT EXCEPT	A1 3 6 4 1	H	36	
2	G	AM618	3404	N00019-83-C0268	B	A	A	1	2 2	5895	CNA	A7	MISCELLANEOUS COMMUNICATION	8 A 3 2 J 0000 0	J 1 G	1,542	
3	H	OHE02	0197	F04700-83-C0053	B	C	A	5	2 2	5821	000	A7	RADIO AND TV EQUIPMENT AIRBO	8 4 3 5 J 02 1 B	J 1 H	189	
CONTRACTOR TOTAL 4 1,871																	
FEASTERVILLE PA 007078 1697 39																	
WENDON CO INC																	
4	D	O0900	1863	DLA900-83-C1583	B	C	A	5	2 2	5840	000	A7	RADAR EQUIPMENT EXCEPT AIRBO	6 A 3 5 J 1013 1 B	J 1 D	55	
FEASTERVILLE PA 942255 1697 39																	
HAYES AIRCRAFT SUPPLY																	
4	J	O0100	0046	DLA100-83-C4036	C	C	A	5	1 2	8455	000	A9	BADGES AND INSIGNIA	6 A 3 4 J 01B 1 B	J 1 J	78	
FERNWOOD PA 444424 1710 39																	



SM	VO	CN	1111	222222	22	22222	5	7	9	9	DESCRIPTION OF CMDTY/SRVC	2	3	4	5	6	1717	8	9	A	0	1	3	24	\$\$\$\$\$(000)	
MERLIN MACHINE & TOOL CO 1 L OAJ09 0488 DAAJ09-82-C8905	B	C	B	5	2	2	1615	AHK	A1A	HELICOPTER ROTOR BLADES-DRIV	8	A	9	5	J	1015	5	B	J	1	K				38-	
PENN MINT 4 E 00100 1073 DLA100-83-C4452 CITY	B	C	A	5	2	2	8455	000	A9	BADGES AND INSIGNIA	6	A	3	4	J	17A	1	B	J	1	E				61	
COMPUCORP 2 E PA100 1160 N00140-83-C3849	B	C	A	1	2	2	7430	000	C9E	TYPEWRITERS & OFFICE TYPE CO	8	A	3	5	J	1026	2	B	J	1	C				85	
FLOW ENGINEERING INC 2 K JA117 0650 N00104-82-C6877 CITY	B	C	A	1	2	2	4470	000	A3	NUCLEAR REACTORS	8	A	3	5	J	02	1	B	J	1	K				44	
HOUGHTON E F & CO 4 H 00600 2881 DLA600-83-C1302	D	C	A	5	3	2	9150	000	A8A	OILS - GREASES CUTTING LUBR	6	A	3	5	J	1026	5	A	J	1	H				373	
GULF & WESTERN INDUSTRIES INC 1 L OAA09 0147 DAAA25-70-C0581	B	C	A	5	2	2	1398	000	A6	AMMUNITION HANDLING AND SERV	5	A	7	5	A	1001	5	B	U	1	K				293-	
3 J OFF20 0044 F41608-81-G0040	B	C	A	5	2	2	1710	AFH	A1C	AIRCRAFT ARRESTING BARRIER &	8	A	4	J											122-	
3 C OFF20 0349 F41608-82-D0011	D	A	A	5	2	2	1710	000	A1C	AIRCRAFT ARRESTING BARRIER &	8	A	4	3	C	0000	0				K	4	C		1,073	
3 C OFF20 0341 F41608-82-D0014	B	A	A	5	2	2	1710	000	A1C	AIRCRAFT ARRESTING BARRIER &	8	A	4	5	C	02	1	B			K	2	C		532	
3 F OFF20 0520 F41608-82-D0014	B	A	A	5	2	2	1710	000	A1C	AIRCRAFT ARRESTING BARRIER &	8	A	4	5	C	02	1	B			K	2	F		106	
3 B OFF20 0217 F41608-82-G0042	B	C	A	5	2	2	1710	000	C9E	AIRCRAFT ARRESTING BARRIER &	8	A	4	5	A	1015	5	B	J	1	B				43	
3 B OFF20 0255 F41608-82-G0042	B	C	A	5	2	2	1710	000	A1C	AIRCRAFT ARRESTING BARRIER &	8	A	4	5	A	1015	5	B	J	1	B				44	
3 C OFF20 0298 F41608-82-G0042	B	C	A	5	2	2	1710	000	A1C	AIRCRAFT ARRESTING BARRIER &	8	A	4	J											675	
3 C OFF20 0295 F41608-82-G0042	B	C	A	5	2	2	1710	000	C9E	AIRCRAFT ARRESTING BARRIER &	8	A	4	5	A	1015	5	B	J	1	C				98	
3 C OFF20 0296 F41608-82-G0042	B	C	A	5	2	2	1710	000	C9E	AIRCRAFT ARRESTING BARRIER &	8	A	6	5	A	1015	5	B	J	1	C				92	
3 G OFF20 0560 F41608-82-G0042	B	C	A	5	2	2	1017	000	C9E	MAINT-REPAIR OF EQ/AIRCRAFT	8	A	4	5	A	02	5	A	J	2	G				39-	
3 I OFF20 0677 F41608-82-G0042	B	C	A	5	2	2	1710	000	A1C	AIRCRAFT ARRESTING BARRIER &	8	A	4	J											466	
3 I OFF20 C399 F41608-83-G0026	B	C	A	5	2	2	1710	000	A1C	AIRCRAFT ARRESTING BARRIER &	8	A	4	5	A	1015	5	B	J	1	I				134	
3 B OJA20 0118 F41612-83-C0001 CONTRACTOR TOTAL	C	C	A	5	2	2	1710	000	A1C	AIRCRAFT ARRESTING BARRIER &	8	A	3	5	A	1001	5	B	J	1	B					45
GULF & WESTERN MFG CO 3 K OFF20 0113 F41608-81-G0040	B	C	A	5	2	2	1710	000	C9E	AIRCRAFT ARRESTING BARRIER &	8	A	4	5	A	02	5	B	J	2	K					149-
TURA MACHINE CORP 2 F JA112 4248 N00104-83-C2731	B	C	A	1	2	2	1355	FTL	A3	TORPEDO INERT COMPONENTS	8	A	3	3	J	0000	0				J	1	F			53
2 G JA112 8087 N00104-83-C2751	B	C	A	1	2	2	1355	FTL	A3	TORPEDO INERT COMPONENTS	8	A	3	3	J	0000	0				J	1	G			71
2 L JA100 C620 N00383-83-C0104	B	C	A	1	2	2	1710	000	A7	AIRCRAFT ARRESTING BARRIER &	8	A	3	4	J	01B	1	B	J	1	L				96	
2 B JA100 E132 N00383-83-C0104	B	C	A	1	2	2	1710	000	A7	AIRCRAFT ARRESTING BARRIER &	8	A	6	4	J	01B	1	B	J	1	B				93	
2 B PB310 0029 N88335-83-C0429	A	C	A	1	2	2	1710	000	A3	AIRCRAFT ARRESTING BARRIER &	8	A	3	4	J	01B	1	B	J	1	K				89	
2 E PB310 0118 N88335-83-C0900 CONTRACTOR TOTAL CITY TOTAL	A	C	A	1	2	2	1720	000	A3	AIRCRAFT LAUNCHING EQUIPMENT	8	A	3	4	J	01B	1	B	J	1	C					50
FOLSON MACHINE CO 4 H 00500 2284 DLA600-83-C1501	D	C	A	5	2	2	3120	000	C9E	BEARINGS PLAIN UNMOUNTED	6	A	3	5	J	1013	1	B	J	1	H					36

-----																			
S M											1								
V O	1111	222222	22	22222	5 7	9 9					1 1 1 1 1	1 1 9 2 2 2							
C N	55555	AAAA	AAAAAA	BB	CCCCC	3 A C 8	999	C D	10A	10B	10C	11	DESCRIPTION OF CMDTY/SRVC	2 3 4 5 6	1717	8 9 A	0 1 3 24	\$\$\$\$\$(000)	
-----																			
GENERAL ELECTRIC CO													FORD CLIFF PA	360520	1750	39			
4 L 00400 0680 DLA400-83-C0585	F C A 8	2 2	6240	000	C9E								ELECTRIC LAMPS	8 A 3 5 D	01A	1 B	J 1 K	62	
SLATTERY BROS INC													FORESTVILLE PA	797790	1765	39			
1 I OKF44 0048 DAKF44-83-C0053	B C B 1	2 2	9110	000	A8B								FUELS SOLID	8 A 3 3 C	0000	0	J 1 I	30	
BRONKA CONSTRUCTION CO INC													FORT RITCHIE PA	138335	1766	39			
1 A OCA31 0035 DACA31-83-C0020	D C E 5	2 2	Z199	000	C2								MAINT-REPAIR-ALTER/MISCELLAN	8 A 3 4 J	01B	1 B	J 1 L	63	
GEORGE D L & SONS CONSTRUCTION CO													FORT RITCHIE PA	059202	1766	39			
1 E OCA31 0145 DACA31-82-C0184	D C E 1	2 2	Z223	000	C2								MAINT-REPAIR-ALTER/TUNNELS-S	8 A 8 4 J	01B	1 B	J 1 E	25	
HERRE BROS INC													FORT RITCHIE PA	453060	1766	39			
1 I OCA31 0264 DACA31-80-C0143	D C E 1	2 2	Z242	000	C2								MAINT-REPAIR-ALTER/HEATING &	8 A 8 4 J	01B	1 B	J 1 I	193	
NOONAN ENGINEERING CORP													FORT RITCHIE PA	011216	1766	39			
1 E OCA31 0150 DACA31-82-D0038	D C Z 1	2 2	R129	000	C2								A/E CONSTRUCTION /OTHER NON	8 A 4 6 J	01B	2 B	J 1 E	33	
WAYNEBORO CONSTRUCTION CO													FORT RITCHIE PA	936570	1766	39			
1 A OCA31 0038 DACA31-83-C0021	E C E 5	2 2	Z222	000	C2								MAINT-REPAIR-ALTER/HWYS-ROAD	8 A 3 4 J	01B	1 B	J 1 A	168	
CITY	TOTAL		5										482						
AMERICAN SAFETY FLIGHT SYSTEMS INC													FORT WASHINGTON PA	050695	1768	39			
1 9 OKF40 0332 DAKF40-83-C0877	B C A 5	2 2	1880	000	C9E								MISCL AIRCRAFT ACCESSORIES	8 A 3 4 J	01B	1 B	J 1 E	36	
ANALOG DEVICES INC													FORT WASHINGTON PA	056307	1768	39			
2 I FA100 2310 6800C0-33-49	B C Z 1	2 2	7050	000	C9E								ADP COMPONENTS	3 6 4 1			I	38	
ANDERSON JAMES P & CO													FORT WASHINGTON PA	058715	1768	39			
1 8 OZD04 1938 MDA904-83-C0599	B C Z 5	2 2	AD95	000	A7								RDTE/OTHER DEFENSE	8 1 3 5 J	11	5 B	J 1 G	65	
AYDIN CORP													FORT WASHINGTON PA	085635	1768	39			
1 9 OAB07 4837 DAAB07-83-CD214	B C A 5	2 2	8625	000	A7								ELECTRICAL ELECTRONIC MEASUR	8 A 3 5 A	1001	5 B	J 1 G	161	
1 E OAK21 0180 DAAK21-83-C0034	B C A 5	2 2	7035	000	A7								ADP ACCESSORIAL EQUIP	8 A 3 5 A	1001	5 B	J 1 E	98	
1 A OZD10 0099 DCA100-83-C0013	B C A 5	2 2	7035	000	A7								ADP ACCESSORIAL EQUIP	8 A 3 5 A	11	5 B	J 1 L	242	
1 L OZD03 0266 F19630-81-D0010	D C A 5	2 2	J070	000	A7								MAINT-REPAIR OF EQ/ADP EQUIP	8 6 4 5 B	1013	1 B	J 1 L	77	
1 A OZD10 0047 F19630-81-D0010	E C A 5	2 2	7010	000	A7								ADPE CONFIGURATION	8 A 4 5 C	1001	5 B	J 2 K	390	
1 B OKF40 0057 F19630-81-D0010	B C B 5	2 2	J069	000	S1								MAINT-REPAIR OF EQ/TRAINING	8 A 4 5 C	1001	5 B	J 2 K	78	
1 A OZD10 0024 F19730-81-D0010	E C A 5	2 2	7010	000	A7								ADPE CONFIGURATION	8 A 4 5 C	1001	5 B	J 2 J	123	
1 E OZD04 1576 MDA904-83-C0915	B C A 5	2 2	7035	000	A7								ADP ACCESSORIAL EQUIP	8 1 3 5 A	1001	5 B	J 2 E	164	
1 H OZD04 2253 MDA904-83-C0941	B C A 5	2 2	7021	000	A7								ADP CENTRAL PROCESSING UNIT	8 1 3 5 A	1001	5 B	J 1 H	92	
1 I OZD04 2900 MDA904-83-C0988	B C A 5	2 2	7050	000	A7								ADP COMPONENTS	8 1 3 5 A	12	1 B	J 1 I	57	
2 F D2703 0923 N00039-82-C0267	B C A 1	2 2	7050	000	A7								ADP COMPONENTS	5 A 6 5 A	1001	3 B	J 2 E	62	
2 H RA100 0795 N00189-83-C0519	B C A 1	2 2	8625	000	A7								ELECTRICAL ELECTRONIC MEASUR	8 4 3 5 B	02	1 B	J 1 G	219	
2 0 MB105 0630 N00421-83-C0085	B C A 1	2 2	T013	000	C9E								TECHNICAL WRITING	8 A 3 5 A	1013	5 B	J 1 E	35	
2 H LB300 0651 N0429A-83-C0203	C C A 1	2 2	8820	000	A7								RADIO TV EQUIPMENT EXCEPT AI	8 4 3 5 A	1015	5 B	J 1 F	33	
2 I LF150 1248 N66001-83-C0410	B C A 1	2 2	7050	000	A7								ADP COMPONENTS	8 A 3 5 A	1001	5 B	J 2 I	89	
3 A OHC42 0050 F04703-83-C0911	B C A 5	2 2	8895	000	A7								MISCELLANEOUS COMMUNICATION	8 A 3 5 A	1015	5 B	J 1 L	27	
3 K OJAO2 0033 F19630-81-D0010	E C A 5	2 2	J070	000	S1								MAINT-REPAIR OF EQ/ADP EQUIP	8 A 4 5 C	1001	5 B	J 2 J	99	
3 E OJAO2 0213 F19630-81-D0010	E C A 5	2 2	W070	000	S1								LEASE-RENTAL OF EQ/ADP EQUIP	8 A 4 5 C	1013	1 B	J 2 C	31	





S M  
 V O 1111 222222 22 22222 5 7 9 9 1 1 1 1 1 1 1 9 2 2 2  
 C N 55555 AAAA AAAAAA BB CCCCC 3 A C 8 999 C D 10A 10B 10C 11 DESCRIPTION OF CMDTY/SRVC 2 3 4 5 6 1717 8 9 A 0 1 3 24 \$\$\$\$\$\$(000)

KEYSTONE COMPUTER ASSOCS INC FORT WASHINGTON PA 527323 1768 39  
 2 H PF161 0710 N62269-82-C0468 A C C 1 2 2 AD25 000 S1 RDTE/DEFENSE SERVICES 4 6 7 5 J 17B 7 B U 1 G 58  
 2 B PF161 0187 N62269-82-C0481 A C Z 1 2 2 AD26 APC S1 RDTE/DEFENSE SERVICES 4 6 7 5 J 17B 7 B U 1 L 30  
 2 E PF161 0476 N62269-83-C0336 A C Z 1 2 2 AC82 000 S1 RDTE/ELECTRONICS AND COMMUNI 4 6 3 5 J 17B 7 B J 1 D 29  
 2 I PF161 0654 N62269-83-C0349 A C Z 1 2 2 R408 000 S1 PROGRAM MANAGEMENT SUPPORT S 8 4 3 5 J 1001 5 B J 1 F 41  
 2 E PF161 0480 N62269-83-C0416 A C C 1 2 2 AD26 000 S1 RDTE/DEFENSE SERVICES 4 6 3 5 J 17B 7 B U 1 C 73  
 CONTRACTOR TOTAL 26 1,861

MCNEIL CONSUMER PRODUCTS CO FORT WASHINGTON PA 062016 1768 39  
 4 A 00120 0670 DLA120-83-C0127 B C A 5 2 2 6505 000 C9B DRUGS BIOLOGICALS AND OFFICI 6 A 3 5 C 07 1 B J 1 A 80  
 4 E 00120 1700 DLA120-83-C0404 E C A 5 2 2 6505 000 C9B DRUGS BIOLOGICALS AND OFFICI 6 A 3 5 B 07 1 B J 1 E 35  
 4 F 00120 2003 DLA120-83-C0456 E C A 5 2 2 6505 000 C9B DRUGS BIOLOGICALS AND OFFICI 6 A 3 5 B 07 1 B J 1 F 31  
 4 G 00120 2264 DLA120-83-C0475 E C A 5 2 2 6505 000 C9B DRUGS BIOLOGICALS AND OFFICI 6 A 3 3 D 0000 0 J 1 G 54  
 4 H 00120 2356 DLA120-83-C0539 B C A 5 2 2 6505 000 C9B DRUGS BIOLOGICALS AND OFFICI 6 A 3 5 C 07 1 B J 1 G 77  
 4 G 00120 2269 DLA120-83-C0546 B C A 5 2 2 6505 000 C9B DRUGS BIOLOGICALS AND OFFICI 6 4 3 5 C 07 1 B J 1 G 83  
 4 I 00120 2794 DLA120-83-C0642 E C A 5 2 2 6505 000 C9B DRUGS BIOLOGICALS AND OFFICI 6 A 3 3 C 0000 0 J 1 I 33  
 4 I 00120 2922 DLA120-83-C0677 E C A 5 2 2 6505 000 C9B DRUGS BIOLOGICALS AND OFFICI 6 4 3 5 B 07 6 B J 1 I 35  
 CONTRACTOR TOTAL 8 428

MCNEIL LABORATORIES INC FORT WASHINGTON PA 592725 1768 39  
 4 A 00120 0728 DLA120-82-D0167 B C A 5 2 2 6505 000 C9B DRUGS BIOLOGICALS AND OFFICI 6 A 4 5 A 07 6 B J 2 A 55  
 4 A 00120 0826 DLA120-82-D0167 B C A 5 2 2 6505 000 C9B DRUGS BIOLOGICALS AND OFFICI 6 A 4 5 A 07 6 B J 2 A 84  
 4 B 00120 0892 DLA120-82-D0167 B C A 5 2 2 6505 000 C9B DRUGS BIOLOGICALS AND OFFICI 6 A 4 5 A 07 6 B J 2 A 201  
 4 C 00120 0608 DLA120-82-D0167 B C A 5 2 2 6505 000 C9B DRUGS BIOLOGICALS AND OFFICI 6 A 4 5 A 07 6 B J 2 L 435  
 4 C 00120 1193 DLA120-83-D0209 B C A 5 2 2 6505 000 C9B DRUGS BIOLOGICALS AND OFFICI 6 A 4 5 B 07 6 B J 2 C 504  
 4 C 00120 1248 DLA120-83-D0209 B C A 5 2 2 6505 000 C9B DRUGS BIOLOGICALS AND OFFICI 6 A 4 5 B 07 6 B J 2 C 396  
 4 C 00120 1300 DLA120-83-D0209 B C A 5 2 2 6505 000 C9B DRUGS BIOLOGICALS AND OFFICI 6 A 4 5 B 07 6 B J 2 C 154  
 4 E 00120 1685 DLA120-83-D0209 B C A 5 2 2 6505 000 C9B DRUGS BIOLOGICALS AND OFFICI 6 A 4 5 B 07 6 B J 2 E 36  
 4 F 00120 1990 DLA120-83-D0209 B C A 5 2 2 6505 000 C9B DRUGS BIOLOGICALS AND OFFICI 6 A 4 5 B 07 6 B J 2 F 125  
 4 H 00120 2421 DLA120-83-D0209 B C A 5 2 2 6505 000 C9B DRUGS BIOLOGICALS AND OFFICI 6 A 4 5 B 07 6 B J 1 H 185  
 4 I 00120 2657 DLA120-83-D0209 B C A 5 2 2 6505 000 C9B DRUGS BIOLOGICALS AND OFFICI 6 A 4 5 B 07 6 B J 2 H 185  
 4 I 00120 2704 DLA120-83-D0209 B C A 5 2 2 6505 000 C9B DRUGS BIOLOGICALS AND OFFICI 6 A 4 5 B 07 6 B J 2 I 39  
 4 I 00120 2822 DLA120-83-D0209 B C A 5 2 2 6505 000 C9B DRUGS BIOLOGICALS AND OFFICI 6 A 4 5 B 07 6 B J 2 I 412  
 CONTRACTOR TOTAL 13 2,811

NICOLET INSTRUMENT CORP FORT WASHINGTON PA 643778 1768 39  
 1 G OKF40 0341 G50034-52-40 B C A 5 2 2 6630 000 C9B CHEMICAL ANALYSIS INSTRUMENT 3 A 4 1 F 27

PACER SYSTEMS INC FORT WASHINGTON PA 662530 1768 39  
 2 B PF161 0046 N62269-77-C0346 B C A 1 2 2 AC61 000 A7 RDTE/ELECTRONICS AND COMMUNI 8 A 7 5 J 1001 5 B U 1 K 28  
 2 B PF161 0123 N62269-80-C0400 D C A 1 2 2 R413 000 A7 MGT SERVICES/SPECIFICATIONS 8 A 7 6 J 01B 2 B U 1 L 80  
 2 D PF161 0262 N62269-80-C0400 D C A 1 2 2 R413 000 A7 MGT SERVICES/SPECIFICATIONS 8 A 7 6 J 01B 2 B U 1 B 49  
 2 B PF161 0004 N62269-80-C0416 D C A 1 2 2 R413 000 A7 MGT SERVICES/SPECIFICATIONS 8 A 7 5 J 1001 4 A R 1 J 50  
 2 B PF161 0124 N62269-80-C0416 D C A 1 2 2 R413 000 A7 MGT SERVICES/SPECIFICATIONS 8 A 7 6 J 01B 2 B R 1 L 71  
 2 C PF161 0201 N62269-80-C0416 D C A 1 2 2 R413 000 A7 MGT SERVICES/SPECIFICATIONS 8 A 7 6 J 01B 2 B R 1 A 100  
 2 D PF161 0335 N62269-80-C0416 D C A 1 2 2 R413 000 A7 MGT SERVICES/SPECIFICATIONS 8 A 7 6 J 01B 2 B R 1 C 80  
 2 D PF161 0336 N62269-80-C0416 D C A 1 2 2 R413 000 A7 MGT SERVICES/SPECIFICATIONS 8 A 7 6 J 01B 2 B R 1 C 40  
 2 G PF161 0603 N62269-80-C0416 D C A 1 2 2 R413 000 A7 MGT SERVICES/SPECIFICATIONS 8 A 7 6 J 01B 2 B R 1 F 106  
 2 I PF161 0816 N62269-80-C0416 D C A 1 2 2 R413 000 A7 SPECIFICATION DEVELOPMENT SE 8 A 7 6 J 01B 2 B R 1 H 92  
 2 I PF161 0948 N62269-80-C0416 D C A 1 2 2 R413 000 A7 SPECIFICATION DEVELOPMENT SE 8 A 7 6 J 01B 2 B R 1 I 55



S M 1111 222222 22 22222 5 7 9 9 1 1 1 1 1 1 1 1 1 1 1  
 V O 1111 222222 22 22222 5 7 9 9 1 1 1 1 1 1 1 1 1 1 1  
 C N 55555 AAAA AAAAAA BB CCCCC 3 A C 8 999 C D 10A 10B 10C 11 DESCRIPTION OF COMDTY/SRVC 2 3 4 5 6 1717 8 9 A 0 1 3 24 \$\$\$\$\$\$(000)

PACER SYSTEMS INC		FORT WASHINGTON		PA		662530 1768 39											
2 I	PF181	0880	N62269-83-C0042	B C Z	1	2 2	AC66 000 S1	RDTE/ELECTRONICS AND COMMUNI	8 A	7 6	J 17A	2 B	U 1	I	210		
2 I	PF181	1008	N62269-83-C0042	B C Z	1	2 2	AC66 000 S1	RDTE/ELECTRONICS AND COMMUNI	8 A	7 6	J 17A	2 B	U 1	I	47		
2 B	PF181	0195	N62269-83-D0407	D C C	1	2 2	R407 000 S1	MGT SERVICES/PROGRAM EVALUAT	8 A	4 6	J 01B	2 B	R 1	L	50		
2 C	PF181	0249	N62269-83-D0407	D C C	1	2 2	R407 000 S1	MGT SERVICES/PROGRAM EVALUAT	8 A	7 6	J 01B	1 B	R 1	A	55		
2 D	PF181	0402	N62269-83-D0407	D C C	1	2 2	R407 000 S1	MGT SERVICES/PROGRAM EVALUAT	8 A	7 6	J 01B	2 B	R 1	C	45		
2 D	PF181	0403	N62269-83-D0407	D C C	1	2 2	R407 000 S1	MGT SERVICES/PROGRAM EVALUAT	8 A	7 6	J 01B	2 B	R 1	C	50		
2 E	PF181	0320	N62269-83-D0407	D C C	1	2 2	R407 000 S1	MGT SERVICES/PROGRAM EVALUAT	8 A	7 6	J 01B	2 B	R 1	B	50		
2 E	PF181	0321	N62269-83-D0407	D C C	1	2 2	R407 000 S1	MGT SERVICES/PROGRAM EVALUAT	8 A	4 6	J 01B	2 B	R 1	B	48		
2 F	PF181	0591	N62269-83-D0407	D C C	1	2 2	R407 000 S1	MGT SERVICES/PROGRAM EVALUAT	8 A	4 6	J 01B	2 B	R 1	E	50		
2 F	PF181	0592	N62269-83-D0407	D C C	1	2 2	R407 000 S1	MGT SERVICES/PROGRAM EVALUAT	8 A	4 6	J 01B	2 B	R 1	E	26		
2 G	PF181	0661	N62269-83-D0407	D C C	1	2 2	R407 000 S1	MGT SERVICES/PROGRAM EVALUAT	8 A	7 6	J 01B	2 B	R 1	F	99		
2 H	PF181	0739	N62269-83-D0407	D C C	1	2 2	R407 000 S1	MGT SERVICES/PROGRAM EVALUAT	8 A	4 6	J 01B	2 B	R 1	G	159		
2 H	PF181	0740	N62269-83-D0407	D C C	1	2 2	R407 000 S1	MGT SERVICES/PROGRAM EVALUAT	8 A	4 6	J 01B	2 B	R 1	G	42		
2 I	PF181	0793	N62269-83-D0407	D C C	1	2 2	R407 000 S1	PROGRAM EVALUATION SERVICES	8 A	7 6	J 01B	2 B	R 1	H	33		
2 I	PF181	0797	N62269-83-D0407	D C C	1	2 2	R407 000 S1	PROGRAM EVALUATION SERVICES	8 A	7 6	J 01B	2 B	R 1	H	74		
2 I	PF181	0842	N62269-83-D0407	D C C	1	2 2	AC64 000 A7	RDTE/ELECTRONICS AND COMMUNI	8 A	4 6	J 01B	2 B	R 1	I	72		
CONTRACTOR TOTAL							74	5,305									

PILLING CO		FORT WASHINGTON		PA		683360 1768 39											
1 I	ODA16	0007	DADA16-83-C0039	E C A	5	2 2	8515 000 C9B	MEDICAL SURGICAL INSTRUMENTS	8 A	3 5	C 07	1 B	J 1	I	27		

POLYPHASE INSTRUMENT CO		FORT WASHINGTON		PA		689520 1768 39											
2 H	PS121	0271	N00163-83-C0211	D C A	1	2 2	6130 000 A7	CONVERTERS ELECTRICAL NON RO	8 A	3 4	J 01B	1 B	J 1	G	78		
4 C	00400	1630	DLA400-83-C1418	B C A	5	2 2	6120 000 C9E	TRANSFORMERS - DISTRIBUTION	6 A	3 5	J 1015	5 B	J 1	B	55		
4 F	00900	2302	DLA900-83-C1475	B C A	5	2 2	5950 000 A7	COILS AND TRANSFORMERS	6 A	3 4	J 01B	1 B	J 1	F	44		
CONTRACTOR TOTAL							3	177									

RORER WILLIAM H INC		FORT WASHINGTON		PA		742845 1768 39											
4 K	00120	0199	DLA120-83-C0039	B C A	5	2 2	8505 000 C9B	DRUGS BIOLOGICALS AND OFFICI	6 A	3 5	A 07	1 B	J 1	K	29		
4 B	00120	0813	DLA120-83-C0194	B C A	5	2 2	8505 000 C9B	DRUGS BIOLOGICALS AND OFFICI	6 A	3 3	B 0000	0	J 1	B	52		
4 F	00120	1965	DLA120-83-C0470	B C A	5	2 2	8505 000 C9B	DRUGS BIOLOGICALS AND OFFICI	6 A	3 3	J 0000	0	J 1	F	72		
4 I	00120	2661	DLA120-83-C0650	B C A	5	2 2	8505 000 C9B	DRUGS BIOLOGICALS AND OFFICI	6 A	4 3	B 07	6 B	J 1	H	36		
4 L	0013H	5415	DLA13H-83-50246	C C A	5	2 2	8505 000 C9E	DRUGS BIOLOGICALS AND OFFICI	6 A	4 5	A 08	7 B	J 1	K	35		
4 A	0013H	5800	DLA13H-83-50246	C C A	5	2 2	8505 000 C9E	DRUGS BIOLOGICALS AND OFFICI	6 A	4 5	A 08	7 B	J 1	A	35		
4 A	00120	0716	V797P5-28-3H	B C A	5	2 2	8505 000 C9B	DRUGS BIOLOGICALS AND OFFICI	6 A	4 1				A	89		
4 E	00120	1776	V797P5-28-3H	B C A	5	2 2	8505 000 C9B	DRUGS BIOLOGICALS AND OFFICI	6 A	4 1				E	95		
CONTRACTOR TOTAL							8	443									

SYSTEMS MFG CORP		FORT WASHINGTON		PA		852453 1768 39											
1 E	OZD03	0911	GS00S3-80-38	B C A	5	2 2	7110 000 C9E	OFFICE FURNITURE	3	6	4 1				43		

UNITED TECHNOLOGIES CORP		FORT WASHINGTON		PA		900540 1768 39											
2 J	BH004	0044	N00024-83-C4037	B C Z	1	2 2	5865 000 A3	ELCT COUNTERMEASURES & QUICK	6 A	3 3	A 0000	0	J 4	J	308		
2 D	BH004	4953	N00024-83-C4179	B C Z	1	2 2	1290 000 A3	MISCELLANEOUS FIRE CONTROL E	8 A	3 3	B 0000	0	J 4	C	743		
2 E	BH004	6423	N00024-83-C4220	B C Z	1	2 2	5865 000 A3	ELCT COUNTERMEASURES & QUICK	8 A	3 3	C 0000	0	J 4	E	396		
2 H	BH004	8565	N00024-83-C4499	B C A	1	2 2	5865 000 A3	ELCT COUNTERMEASURES & QUICK	8 A	3 3	A 0000	0	J 1	H	415		
2 L	JA118	0813	N00104-80-00002	B C A	1	2 2	5821 000 A7	RADIO AND TV EQUIPMENT AIRBO	8 A	4 5	A 1015	5 A	J 1	J	56-		
2 D	JA113	2830	N00104-80-00002	B C A	1	2 2	5820 000 A7	RADIO TV EQUIPMENT EXCEPT AI	8 A	4 5	A 1015	5 B	J 2	D	28		
2 D	JA115	2748	N00104-80-00002	B C A	1	2 2	5821 000 A7	RADIO AND TV EQUIPMENT AIRBO	8 A	4 5	A 1015	5 B	J 1	C	56		





S M		1111 222222 22 22222			5 7		9 9												1 1 1 1 1				1 1 9 2 2 2				1	
V O																												
C N		55555 AAAA AAAAAA BB CCCCC		3 A C 8		999 C D		10A 10B 10C 11		DESCRIPTION OF CMDTY/SRVC										2 3 4 5 6				1717 8 9 A 0 1 3 24				\$\$\$\$\$\$(000)
BISHOP TUBE CO		FRAZER		PA		002148		1808 39																				
2 I JA111 6909 N00104-83-C4338		B C A 1		2 2 4710 000 A3		PIPE AND TUBE		6 A 3 5 J 1026 1 B														J 1 I	70					
C A ELECTRONICS INC		FRAZER		PA		088708		1808 39																				
1 C OAB07 3471 DAAB07-82-GJ263		B C A 5		2 2 5815 000 A7		TELETYPE AND FACSIMILE EQUIP		8 A 4 5 J 1001 5 A														J 1 L	59					
1 E OAB07 4260 DAAB07-83-CK015		B C A 5		2 2 AC65 000 A7		RDE/ELECTRONICS AND COMMUNI		8 A 3 6 J 01B 2 B														J 1 E	100					
		CONTRACTOR TOTAL		2		159																						
GENERAL AEROSPACE MATERIALS CORP		FRAZER		PA		378359		1808 39																				
4 H 00700 4380 DLA700-83-C3308		B C B 5		2 2 4710 000 A1C		PIPE AND TUBE		6 A 3 3 J 0000 0														J 1 H	81					
MANAGEMENT ASSISTANCE INC		FRAZER		PA		570888		1808 39																				
1 L OAG36 0056 G300C0-34-78		B C C 5		2 2 J070 000 A7		MAINT-REPAIR OF EQ/ADP EQUIP		3 6 4 1														K	36					
PENFLEX INC		FRAZER		PA		047281		1808 39																				
2 I GA110 0554 N00228-83-C1161		B C A 1		2 2 4720 000 A3		HOSE AND TUBING FLEXIBLE		6 A 3 3 J 0000 0														J 1 I	25					
SORBUS INC		FRAZER		PA		007375		1808 39																				
1 L OAA08 0048 G300C0-34-78		B C C 5		2 2 J070 000 A7		MAINT-REPAIR OF EQ/ADP EQUIP		3 6 4 1														L	47					
2 L PA100 0289 G300C0-34-78		B C C 1		2 2 J070 000 C9E		MAINT-REPAIR OF EQ/ADP EQUIP		3 6 4 1														K	26					
		CONTRACTOR TOTAL		2		73																						
WALLACE B E PRODUCTS CORP		FRAZER		PA		927345		1808 39																				
3 E OHM07 0031 F08635-83-C0251		B C A 5		2 2 3950 000 C9E		WINCHES HOISTS CRANES AND DE		6 A 3 5 J 1013 6 B														J 1 D	97					
		CITY TOTAL		9		541																						
GARLAND COMMERCIAL INDUSTRIES INC		FREELAND		PA		092293		1835 39																				
4 H 00400 3885 DLA400-83-C2820		D C A 1		2 2 7310 000 C9E		FOOD COOKING BAKING SERVING		6 A 3 3 C 0000 0														J 1 H	27					
KESSELL KITCHEN EQUIPMENT CO		FREELAND		PA		526540		1835 39																				
4 K 00400 0552 DLA400-83-C0458		D C B 8		2 2 7310 000 C9E		FOOD COOKING BAKING SERVING		6 A 3 5 J 01A 1 B														J 1 K	27					
		CITY TOTAL		2		54																						
COOPER HERBERT CO INC		GEISTOWN		PA		226515		1880 39																				
4 A 00700 1300 DLA700-82-C4665		E C A 5		2 2 4720 000 A5		HOSE AND TUBING FLEXIBLE		6 A 6 4 J 01B 1 B														J 1 A	87					
COLONIAL RUBBER CO INC		GENESEEE		PA		035630		1882 39																				
2 F F7004 0948 M67004-83-C0137		B C B 1		2 2 4720 000 C9E		HOSE AND TUBING FLEXIBLE		6 A 3 4 J 01B 1 B														J 1 E	87					
COOPER HERBERT CO INC		GENESEEE		PA		226515		1882 39																				
4 J 00700 0183 DLA700-82-C4665		E C A 1		2 2 4720 000 A5		HOSE AND TUBING FLEXIBLE		6 A 6 4 J 01B 1 B														J 1 J	37					
4 A 00700 1253 DLA700-82-C8985		E C A 7		2 2 4720 000 A4A		HOSE AND TUBING FLEXIBLE		6 A 6 4 J 01B 1 B														J 1 A	57					
4 A 00700 1298 DLA700-83-C1265		D C A 6		2 2 4720 000 A4A		HOSE AND TUBING FLEXIBLE		6 A 3 4 J 17A 1 B														J 1 A	43					
		CONTRACTOR TOTAL		3		137																						
		CITY TOTAL		4		224																						
GETTYSBURG COLLEGE		GETTYSBURG		PA		009844		1890 39																				
1 B OKF40 0205 DAKF40-76-A0046		B C Z 1		2 2 U005 000 S1		TUITION FEES		8 8 4 5 M 05 7 B														J 1 B	78					
1 I OKF40 0470 DAKF40-83-H0088		B C Z 1		2 2 U005 000 S1		TUITION FEES		8 8 4 5 M 05 7 B														J 1 I	81					
		CONTRACTOR TOTAL		2		159																						



S M 1111 222222 22 22222 5 7 9 9 1 1 1 1 1 1 1 1 1 1  
 V S 55555 AAAA AAAAAA BB CCCCC 3 A C 8 999 C D 10A 10B 10C 11 DESCRIPTION OF CMDTY/SRVC 2 3 4 5 6 1717 8 9 A 0 1 3 24 \$\$\$\$\$\$(000)  
 C N

HAWK CREEK LAB INC		GLEN ROCK		PA		088653		1935		39	
CONTRACTOR TOTAL		3		269							
TECHNICAL DEVELOPMENT CO		GLENOLDEN		PA		859140		1950		39	
1 D	OAE07 3453 DAAE07-83-C0788	B C A 5	2 2 2520 DCG A4A	VEHICULAR POWER TRANSMISSION	5 A 3 5 A	1001 5 B	J 1 D				49
1 E	OAE07 3453 DAAE07-83-C0788	1 B C A 5	2 2 2520 DCG A4A	VEHICULAR POWER TRANSMISSION	5 A 3 5 J	1001 5 B	J 1 D				49
1 E	OAE07 3453 DAAE07-83-C0788	2 B C A 5	2 2 2520 DCG A4A	VEHICULAR POWER TRANSMISSION	5 A 3 5 A	1001 5 B	J 1 D				49
1 K	0AJ09 0010 DAAJ09-82-CB794	B C A 5	2 2 1615 AHC A1A	HELICOPTER ROTOR BLADES-DRIV	8 A 6 5 J	1015 5 B	J 1 J				43
1 K	0AJ09 0114 DAAJ09-83-CA040	B C A 5	2 2 1615 AHC A1C	HELICOPTER ROTOR BLADES-DRIV	8 A 3 5 J	1013 5 B	J 1 J				35
1 K	0AJ09 0049 DAAJ09-83-CA051	B C A 5	2 2 1615 AHA A1C	HELICOPTER ROTOR BLADES-DRIV	8 A 3 4 J	01B 1 B	J 1 J				66
1 K	0AJ09 0290 DAAJ09-83-CA129	B C A 5	2 2 1615 AHC A1C	HELICOPTER ROTOR BLADES-DRIV	8 A 3 5 J	1013 5 B	J 1 K				33
1 B	0AJ09 0919 DAAJ09-83-CA605	B C A 5	2 2 1615 AHC A1A	HELICOPTER ROTOR BLADES-DRIV	8 A 3 5 J	1013 5 B	J 1 B				40
1 C	0AJ09 1016 DAAJ09-83-CA737	B C A 5	2 2 1615 AHK A1C	HELICOPTER ROTOR BLADES-DRIV	8 A 3 5 J	1015 5 B	J 1 C				59
1 H	0AJ09 2216 DAAJ09-83-CB555	B C A 5	2 2 1615 A1A A1C	HELICOPTER ROTOR BLADES-DRIV	8 A 3 5 A	1015 5 B	J 1 H				84
1 I	0AJ09 2448 DAAJ09-83-CB679	B C A 5	2 2 1615 AHK A1C	HELICOPTER ROTOR BLADES-DRIV	8 A 3 5 J	1015 5 B	J 1 I				47
2 J	JA100 A060 N00383-82-C6550	B C A 1	2 2 1680 ASF A1C	MISCL AIRCRAFT ACCESSORIES	8 A 3 5 J	1015 5 B	J 1 J				47
2 C	JA100 F908 N00383-83-C6403	B C A 1	2 2 2995 AHB A1A	MISC ENGINE ACCESSORIES - AI	8 A 3 5 J	1015 5 B	J 1 C				26
4 B	00700 1610 DLA700-83-C1459	B C A 5	2 2 1615 000 A1C	HELICOPTER ROTOR BLADES-DRIV	6 A 3 5 J	1015 5 B	J 1 B				34
4 C	00700 1610 DLA700-83-C1459	1 B C A 5	2 2 1615 000 A1C	HELICOPTER ROTOR BLADES-DRIV	6 A 3 5 J	1015 5 B	J 1 B				34
4 C	00700 1610 DLA700-83-C1459	2 B C A 5	2 2 1615 000 A1C	HELICOPTER ROTOR BLADES-DRIV	6 A 3 5 J	1015 5 B	J 1 B				34
4 D	00900 1708 DLA900-83-C1621	B C A 5	2 2 5999 000 A7	MSC ELECTRICAL AND ELECTRONI	6 A 3 5 J	1013 1 B	J 1 D				47
4 F	00900 2028 DLA900-83-C1936	C C A 5	2 2 5999 000 A7	MSC ELECTRICAL AND ELECTRONI	6 A 3 5 J	1013 5 B	J 1 E				63
CONTRACTOR TOTAL		14		673							
MINE SAFETY APPLIANCES CO		GLENSHAW		PA		611880		1953		39	
4 J	00400 0156 N00104-77-A0110	B C A 5	2 2 4240 000 C9E	SAFETY AND RESCUE EQUIPMENT	6 A 4 5 B	1013 5 B	J 1 J				30
ONGSTECH INC		GLENSIDE		PA		081978		1955		39	
2 G	PF161 0568 N82269-83-C0048	B C Z 1	2 2 AT34 000 S1	RDTE/TRANSPORTATION - NAVIGA	8 A 3 5 J	11 5 A	U 1 E				97
SPACESAVER CORP		GLENSIDE		PA		012937		1955		39	
1 I	OZD03 1402 G300S5-84-29	B C A 5	2 2 7125 000 C9E	CABINETS LOCKERS BINS AND SH	3 6 4 1		I				33
2 I	JA100 N196 G300S -83-58429	B C A 1	2 2 7460 000 C9E	VISIBLE RECORD EQUIPMENT	3 6 4 1		I				60
CONTRACTOR TOTAL		2		93							
CITY TOTAL		3		190							
FORESTON COAL CO INC		GOOD SPRING		PA		354180		1967		39	
4 J	00600 0347 DLA600-82-D1776	D C B 1	2 2 9110 000 A8B	FUELS SOLID	6 A 3 5 J	1026 1 B	K 1 J				1,085
MIDGARD INC		GREENLANE		PA		010251		2020		39	
1 E	0AA09 1333 DAAA09-82-07815	B C A 5	2 2 1320 000 A6	AMMUNITION OVER 125 MM	5 4 7 5 J	1001 5 A	J 1 E				51
1 F	0AA09 1429 DAAA09-82-07815	A C A 5	2 2 8140 000 A6	AMMUNITION & NUCLEAR ORDNANC	5 4 4 5 J	1001 5 B	J 1 F				355
1 F	0AA09 1449 DAAA09-82-07815	B C A 5	2 2 8140 FGA A6	AMMUNITION & NUCLEAR ORDNANC	5 4 4 5 J	02 5 A	J 1 F				991
1 G	0AA09 1491 DAAA09-82-07815	B C A 5	2 2 8140 FGB A6	AMMUNITION & NUCLEAR ORDNANC	5 4 4 5 J	02 5 A	J 1 F				395
1 G	0AA09 1513 DAAA09-82-07815	B C A 5	2 2 8140 FGC A6	AMMUNITION & NUCLEAR ORDNANC	5 4 4 5 J	1001 5 B	J 1 F				150
1 G	0AA09 1515 DAAA09-82-07815	B C A 5	2 2 8140 FPL A6	AMMUNITION & NUCLEAR ORDNANC	5 4 4 5 J	1001 5 B	J 1 F				118
1 G	0AA09 1529 DAAA09-82-07815	B C A 5	2 2 1320 FPA A6	AMMUNITION OVER 125 MM	5 4 4 5 J	1001 5 B	J 1 F				62
1 I	0AA09 1670 DAAA09-82-07815	B C A 5	2 2 8140 FQC A6	AMMUNITION & NUCLEAR ORDNANC	5 4 4 5 J	1001 5 B	J 1 I				45
1 I	0AA09 1672 DAAA09-82-07815	B C A 5	2 2 8140 FQA A6	AMMUNITION & NUCLEAR ORDNANC	5 4 4 5 J	1026 5 B	J 1 I				30
1 I	0AA09 1655 DAAA09-82-07815	B C A 5	2 2 8140 FPT A6	AMMUNITION & NUCLEAR ORDNANC	5 4 4 5 J	1026 5 B	J 1 I				99

										DESCRIPTION OF CMDTY/SRVC										1	2 2 2			
										2	3	4	5	6	17	18	19	20	21	22	23	24	\$\$\$\$\$(000)	
MIDGARD INC										GREENLANE PA										010251	2020	39		
1 I	OAA09	1956	DAAA09-82-07615	B C A	5	2	2	8140	FQA A6	AMMUNITION & NUCLEAR	5	4	4	5	J	1026	5	B	J	1	I	54		
CONTRACTOR TOTAL										11										2,248				
A S A PRODUCTS INC										GREENSBURG PA										089214	2030	39		
4 I	00700	4761	DLA700-83-C3750	B C B	5	1	2	2910	000 A4B	ENGINE FUEL SYS COMPONENTS	N	6	A	3	5	J	1015	1	B	J	1	H	47	
LORENZI DODDS & GUNNILL										GREENSBURG PA										556040	2030	39		
1 G	OCA31	0166	DACA31-83-D0013	D C Z	1	2	2	R129	000 C2	A/E CONSTRUCTION /OTHER NON	8	A	4	6	J	01B	2	B	J	1	G	30		
OVERLY MFG CO										GREENSBURG PA										660783	2030	39		
1 H	OAO01	0111	DAAD01-83-C0034	B C A	1	2	2	3450	000 C9A	MISCELLANEOUS PREFABRICATED	8	A	3	4	J	01B	1	B	J	1	H	109		
PENNSYLVANIA ASSN FOR THE BLIND										GREENSBURG PA										675360	2030	39		
4 I	00100	1562	DLA100-83-FC013	C C A	5	2	2	8465	000 A9	INDIVIDUAL EQUIPMENT	6	6	4	1								I	42	
4 D	00100	0664	DLA100-83-GC805	C C A	1	2	2	8465	000 A9	INDIVIDUAL EQUIPMENT	6	6	4	1								D	47	
CONTRACTOR TOTAL										2										89				
TRIAD MFG CO										GREENSBURG PA										093080	2030	39		
2 I	JA112	8324	N00104-83-C2805	B C A	1	2	2	1355	FTL A3	TORPEDO INERT COMPONENTS	8	A	3	4	J	01B	1	B	J	1	H	98		
CITY TOTAL										6										373				
AIRCRAFT METALS INC										GREENVILLE PA										035488	2035	39		
4 J	00700	0137	DLA700-82-C5980	B C B	5	2	2	4710	000 A1C	PIPE AND TUBE	6	A	6	3	J	0000	0		J	1	J	26		
ENERGY TUBE PRODUCTS										GREENVILLE PA										064297	2035	39		
4 G	00700	4049	DLA700-83-C3047	D C B	1	2	2	4710	000 A3	PIPE AND TUBE	6	A	3	3	J	0000	0		J	1	G	91		
WACO EQUIPMENT CO										GREENVILLE PA										923521	2035	39		
2 I	RA100	0495	N00189-83-C0277	B C A	1	2	2	9540	000 C9E	STRUCTURAL SHAPES NONFERROUS	5	A	3	5	B	02	1	B	J	1	C	97		
WESTINGHOUSE ELECTRIC CORP										GREENVILLE PA										950100	2035	39		
4 B	00400	1407	DLA400-83-C1014	B C B	1	2	2	6120	000 C9E	TRANSFORMERS - DISTRIBUTION	6	A	3	3	C	0000	J		J	1	B	46		
4 I	00400	4513	DLA400-83-C3291	D C B	1	2	2	6120	000 C9E	TRANSFORMERS - DISTRIBUTION	6	A	3	3	C	0000	0		J	1	I	36		
CONTRACTOR TOTAL										2										82				
CITY TOTAL										5										296				
COOPER INDUSTRIES INC										GROVE CITY PA										226527	2045	39		
2 I	QA120	0644	N00406-83-C0475	B C A	1	2	2	3950	000 A3	WINCHES HOISTS CRANES AND DE	8	4	3	5	A	02	5	B	J	1	F	28		
GROVE CITY COLLEGE										GROVE CITY PA										416407	2045	39		
3 J	OJA28	0053	F01600-79-D0321	B C Z	5	2	2	U005	000 S1	TUITION FEES	8	8	4	5	M	05	7	B	J	1	J	35		
3 C	OJA28	0274	F01600-79-F3758	B C Z	5	2	2	U005	000 S1	TUITION FEES	8	8	4	5	M	05	7	B	J	1	C	39		
CONTRACTOR TOTAL										2										74				
METALLURGICAL SUPPLY CO										GROVE CITY PA										093042	2045	39		
1 I	OAG48	0086	DAAG48-83-C0050	B C B	1	2	2	6635	000 B9	PHYSICAL PROPERTIES TESTING	8	A	3	4	J	01B	1	B	J	1	I	50		

S M 1 1 1 1 1 1  
 V O 1111 222222 22 22222 5 7 9 9  
 C N 55555 AAAA AAAAAA BB CCCCC 3 A C 8 999 C D 10A 10B 10C 11 DESCRIPTION OF CMDTY/SRVC 2 3 4 5 6 1717 8 9 A 0 1 3 24 \$\$\$\$\$\$(000)

SATEC CORP GROVE CITY PA 783880 2045 39  
 2 I PA100 2381 NG0140-83-C8564 B C A 1 2 2 9999 000 B9 MISCELLANEOUS ITEMS 8 A 3 6 J 01B 1 B J 1 I 25  
 2 L MA103 0221 N00800-83-C0431 B C A 1 2 2 8835 000 C9E PHYSICAL PROPERTIES TESTING 8 A 3 5 J 01B 1 B J 1 L 77  
 3 I OBA05 0230 F05611-83-C0137 B C A 5 2 2 8835 000 C9E PHYSICAL PROPERTIES TESTING 8 A 3 4 J 01B 1 B J 1 I 55  
 CONTRACTOR TOTAL 3 157  
 CITY TOTAL 7 309

RIDGE MACHINE SHOP INC HALIFAX PA 062742 2055 39  
 2 F JA112 4325 N00104-83-C2712 B C A 5 2 2 4921 000 A5 TORPEDO MAINT REPAIR & CHECK 8 A 3 4 J 01B 1 B J 1 F 71

EXIDE POWER SYSTEMS HAMBURG PA 034937 2070 39  
 4 B 00400 1658 9S0432-39-06 B C A 5 2 2 6140 000 C9E BATTERIES SECONDARY 3 6 4 1 B 53

GENERAL BATTERY CORP HAMBURG PA 379143 2070 39  
 1 K 0AE07 0642 DAAE07-82-C6750 B C A 5 2 2 6140 000 A4B BATTERIES SECONDARY 5 4 6 5 A 02 1 B J 2 K 701  
 4 D 00400 2318 DLA400-83-C1778 B C A 5 2 2 6140 000 C9E BATTERIES SECONDARY 6 A 3 3 C 0000 0 K 1 D 36  
 4 F 00400 3122 DLA400-83-C1778 B C A 5 2 2 6140 000 C9E BATTERIES SECONDARY 6 A 6 3 C 0000 0 K 1 E 36  
 4 E 00400 2682 DLA400-83-C2194 B C A 5 2 2 6140 000 C9E BATTERIES SECONDARY 6 A 3 5 C 1013 1 B K 1 E 39  
 4 K 00400 0287 9S0432-44-78 B C A 5 2 2 6140 000 C9E BATTERIES SECONDARY 3 6 4 1 J 49  
 4 L 00400 0623 9S0432-44-78 B C A 5 2 2 6140 000 C9E BATTERIES SECONDARY 3 6 4 1 K 50  
 4 L 00400 0624 9S0432-44-78 B C A 5 2 2 6140 000 C9E BATTERIES SECONDARY 3 6 4 1 K 50  
 4 A 00400 1043 9S0432-44-78 B C A 5 2 2 6140 000 C9E BATTERIES SECONDARY 3 6 4 1 L 56  
 4 A 00400 1322 9S0432-44-78 B C A 5 2 2 6140 000 C9E BATTERIES SECONDARY 3 6 4 1 A 50  
 4 B 00400 1579 9S0432-44-78 B C A 5 2 2 6140 000 C9E BATTERIES SECONDARY 3 6 4 1 B 87  
 4 B 00400 1580 9S0432-44-78 B C A 5 2 2 6140 000 C9E BATTERIES SECONDARY 3 6 4 1 B 59  
 4 C 00400 1885 9S0432-44-78 B C A 5 2 2 6140 000 C9E BATTERIES SECONDARY 3 6 4 1 C 28  
 4 C 00400 2136 9S0432-44-78 B C A 5 2 2 6140 000 C9E BATTERIES SECONDARY 3 6 4 1 C 45  
 4 E 00400 2562 9S0432-44-78 B C A 5 2 2 6140 000 C9E BATTERIES SECONDARY 3 6 4 1 D 54  
 4 L 00400 0727 9S0630-61-01 B C A 5 2 2 6140 000 C9E BATTERIES SECONDARY 3 6 4 1 L 98  
 CONTRACTOR TOTAL 15 1,438  
 CITY TOTAL 16 1,491

BITTINGER W E HANOVER PA 026859 2075 39  
 4 J 0013H 1008 DLA13H-83-CA221 D C Z 1 2 2 8915 000 B2 FRUITS AND VEGETABLES 6 2 3 5 J 09 1 B J 1 J 31  
 4 E 0013H 1101 DLA13H-83-CA629 D C Z 1 2 2 8915 000 B2 FRUITS AND VEGETABLES 6 2 3 5 J 09 1 B J 1 E 27  
 4 I 0013H 1182 DLA13H-83-CA912 D C Z 1 2 2 8915 000 B2 FRUITS AND VEGETABLES 6 2 3 5 J 09 1 B J 1 I 32  
 CONTRACTOR TOTAL 3 90

CAM INDUSTRIES INC HANOVER PA 180100 2075 39  
 2 I PC141 0273 N00164-83-C0189 B C A 5 2 2 4940 000 A3 MISCELLANEOUS MAINTENANCE EQ 8 A 3 5 A 1001 6 B J 1 I 30

CHEMETRON CORP HANOVER PA 185220 2075 39  
 2 K JA111 0404 N00104-83-C4010 B C A 5 2 2 3439 000 A3 MISC WELDING SOLDERING & BRA 8 A 3 5 B 1026 1 B J 1 K 42  
 2 A JA111 1360 N00104-83-C4010 B C A 5 2 2 3439 000 A3 MISC WELDING SOLDERING & BRA 8 A 6 5 C 1026 1 B J 1 L 42  
 2 H JA111 8153 N00104-83-C4316 B C A 5 2 2 3439 000 A3 MISC WELDING SOLDERING & BRA 8 A 3 5 D 1026 1 B J 1 H 64  
 2 I JA111 7721 N00104-83-C4412 B C A 5 2 2 3439 000 A3 MISC WELDING SOLDERING & BRA 8 A 3 5 B 1026 1 B J 1 I 93  
 CONTRACTOR TOTAL 4 241

															DESCRIPTION OF CMDTY/SRVC														
															2	3	4	5	6	17	18	19	20	21	22	23	24	\$\$\$\$\$(000)	
															1	1	1	1	1	1	1	1	1	1	1	1	1	1	1
															1	1	1	1	1	1	1	1	1	1	1	1	1	1	1
															1	1	1	1	1	1	1	1	1	1	1	1	1	1	1
															1	1	1	1	1	1	1	1	1	1	1	1	1	1	1
<b>DEL MONTE CORP</b>															<b>HANOVER PA 257474 2075 39</b>														
4 A	0013H	8185	DLA13H-83-CZ002	E C A 5	2 2	8940	000 B2	SPECIAL DIETARY FOODS - SPEC 6 A 3 5 C 09	1 B	J 2 K						1,361													
4 A	0013H	8186	DLA13H-83-CZ003	E C A 5	2 2	8940	000 B2	SPECIAL DIETARY FOODS - SPEC 6 A 3 5 C 09	1 B	J 2 K						1,496													
4 I	0013H	9143	DLA13H-83-CZ049	E C A 5	2 2	8940	000 B2	SPECIAL DIETARY FOODS - SPEC 6 A 3 5 C 09	1 B	J 2 H						804													
4 I	0013H	9142	DLA13H-83-CZ050	E C A 5	2 2	8940	000 B2	SPECIAL DIETARY FOODS - SPEC 6 A 3 5 C 09	1 B	J 2 H						1,979													
4 I	0013H	9141	DLA13H-83-CZ051	E C A 5	2 2	8940	000 B2	SPECIAL DIETARY FOODS - SPEC 6 A 3 5 C 09	1 B	J 2 H						1,013													
4 I	0013H	9151	DLA13H-83-CZ052	E C A 5	2 2	8940	000 B2	SPECIAL DIETARY FOODS - SPEC 6 A 3 5 C 09	1 B	J 2 H						1,595													
4 I	0013H	9159	DLA13H-83-CZ052	E C A 5	2 2	8940	000 B2	SPECIAL DIETARY FOODS - SPEC 6 A 3 5 C 09	1 B	J 2 H						548													
<b>CONTRACTOR TOTAL</b>							<b>7</b>									<b>8,796</b>													
<b>DENNIS SALES WEST</b>															<b>HANOVER PA 262265 2075 39</b>														
4 F	0013H	1141	DLA13H-83-CA728	D C Z 1	2 2	8915	000 B2	FRUITS AND VEGETABLES	6 2 3 5 J 09	1 B	J 1 F						40												
4 I	0013H	1180	DLA13H-83-CA911	D C Z 1	2 2	8915	000 B2	FRUITS AND VEGETABLES	6 2 3 5 J 09	1 B	J 1 I						30												
<b>CONTRACTOR TOTAL</b>							<b>2</b>									<b>70</b>													
<b>EMECO CORP</b>															<b>HANOVER PA 310740 2075 39</b>														
1 L	0A938	0031	DAAG38-83-C0005	B C A 5	3 2	7110	000 C9E	OFFICE FURNITURE	8 A 3 4 J 01B	1 B	J 1 L						39												
2 K	JA111	0515	N00104-82-CK491	B C A 5	2 2	2090	000 A3	MISCELLANEOUS SHIP AND MARIN	8 A 6 4 J 01B	1 B	J 1 K						46												
2 A	JA111	1554	N00104-82-CK872	B C A 5	2 2	2090	000 A3	MISCELLANEOUS SHIP AND MARIN	8 E 6 5 A 1002 5 B	J 1 A						60													
2 A	JA111	1556	N00104-83-CK115	B C A 5	2 2	2090	000 A3	MISCELLANEOUS SHIP AND MARIN	8 A 3 3 J 0000 0	J 1 A						68													
2 D	JA111	2613	N00104-83-CK115	B C A 5	2 2	2090	000 A3	MISCELLANEOUS SHIP AND MARIN	8 A 6 3 J 0000 0	J 1 B						68													
2 E	JA111	3304	N00104-83-C1911	B C A 5	2 2	2090	000 A3	MISCELLANEOUS SHIP AND MARIN	8 A 3 3 J 0000 0	J 1 E						97													
2 F	JA111	4661	N00104-83-C1936	B C A 5	2 2	2090	000 A3	MISCELLANEOUS SHIP AND MARIN	8 A 3 6 J 01B	1 B	J 1 F						90												
2 H	JA111	6362	N00104-83-C1936	B C A 5	2 2	2090	000 A3	MISCELLANEOUS SHIP AND MARIN	8 A 6 6 J 01B	1 B	J 1 H						77												
2 I	JA111	7202	N00104-83-C2049	B C A 5	2 2	2090	000 A3	MISCELLANEOUS SHIP AND MARIN	8 A 3 4 J 01B	1 B	J 1 I						166												
4 F	00120	1877	DLA120-83-C4803	B C A 1	2 2	6530	000 C9B	HOSPITAL FURNITURE EQUIP UTE	6 A 3 5 J 07 5 B	J 1 E						57													
<b>CONTRACTOR TOTAL</b>							<b>10</b>									<b>768</b>													
<b>HANOVER BRANDS INC</b>															<b>HANOVER PA 430740 2075 39</b>														
4 C	0013H	8525	DLA13H-83-C0825	B C A 5	2 2	8915	000 B2	FRUITS AND VEGETABLES	6 A 3 5 C 09	1 B	J 1 C						163												
4 F	0013H	8626	DLA13H-83-C0945	B C A 1	2 2	8915	000 B2	FRUITS AND VEGETABLES	6 A 3 5 C 09	1 B	J 1 E						80												
4 H	0013H	9026	DLA13H-83-C1082	B C A 1	2 2	8915	000 B2	FRUITS AND VEGETABLES	6 A 3 3 C 0000 0	J 1 H						184													
<b>CONTRACTOR TOTAL</b>							<b>3</b>								<b>427</b>														
<b>REED C H INC</b>															<b>HANOVER PA 085311 2075 39</b>														
2 C	JA114	2488	N00104-83-CC028	B C B 5	2 2	4460	000 A3	AIR PURIFICATION EQUIPMENT	8 4 3 5 J 02	5 B	J 1 C						29												
2 H	JA114	8240	N00104-83-C0081	B C A 5	2 2	4440	000 A3	DRIERS DEHYDRATORS AND ANHYD	8 A 3 J	H						26													
<b>CONTRACTOR TOTAL</b>							<b>2</b>								<b>56</b>														
<b>U S FOOD SERVICES</b>															<b>HANOVER PA 029488 2075 39</b>														
4 I	00137	0786	DLA137-83-CH11A	D C Z 1	2 2	8915	000 B2	FRUITS AND VEGETABLES	6 2 3 5 J 09	1 B	J 1 I						37												
4 I	00137	0790	DLA137-83-CH18A	D C Z 1	2 2	8915	000 B2	FRUITS AND VEGETABLES	6 2 3 5 J 09	1 B	J 1 I						78												
4 I	00137	0794	DLA137-83-CH26A	D C Z 1	2 2	8915	000 B2	FRUITS AND VEGETABLES	6 2 3 5 J 09	1 B	J 1 I						29												
4 I	00137	0795	DLA137-83-CH28A	D C Z 1	2 2	8915	000 B2	FRUITS AND VEGETABLES	6 2 3 5 J 09	1 B	J 1 I						29												
4 C	00137	0397	DLA137-83-CH438	D C Z 1	2 2	8915	000 B2	FRUITS AND VEGETABLES	6 2 3 5 J 09	1 B	J 1 C						32												
4 F	00137	0566	DLA137-83-CH593	D C Z 1	2 2	8915	000 B2	FRUITS AND VEGETABLES	6 2 3 5 J 09	1 B	J 1 F						32												
<b>CONTRACTOR TOTAL</b>							<b>6</b>								<b>237</b>														
<b>CITY TOTAL</b>							<b>36</b>								<b>10,714</b>														



SM	VO	CN	1111	222222	22	22222	57	99	DESCRIPTION OF CMDTY/SRVC	1	1	1	1	1	1717	69	69	A	0	1	3	24	\$\$\$\$\$(000)	
-----																								
A M P SPECIAL INDUSTRIES									HARRISBURG									PA	017935	2095	39			
2 F LB300 0479 N0429A-83-C0138									B C A 5 2 2 5820	000	A7	RADIO TV EQUIPMENT EXCEPT AI 8 A 3 5 A 1001 5 B J 1 D												37
										CONTRACTOR TOTAL										3				
BEARINGS INC																								
2 I JA114 7888 N00104-83-C0104									HARRISBURG									PA	103200	2095	39			
2 I JA112 7886 N00104-83-C2863									C C B 5 2 2 5330	000	A3	PACKING AND GASKET MATERIALS 8 1 3 5 B 02 6 B J 1 I												31
										CONTRACTOR TOTAL										2				
BENATEC ASSOCIATE																								
5 C OCW31 0038 DACW31-83-C0008									HARRISBURG									PA	089271	2095	39			
									D C C 5 2 1 R599	000	S1	OTHER SPECIAL STUDIES AND AN 8 A 3 6 J 01B 2 B J 1 L												140
CLARK CHARLES V CO INC																								
4 I 00900 3081 DLA900-83-C2859									HARRISBURG									PA	012046	2095	39			
									B C B 5 2 2 5935	000	A7	CONNECTORS ELECTRICAL 6 A 3 5 J 1013 1 B J 1 I												37
CLEVELAND BROS EQUIPMENT CO																								
1 I 0A934 0248 DAAG34-83-C0142									HARRISBURG									PA	198730	2095	39			
									B C B 5 2 2 2410	000	C9E	TRACTORS FULL TRACK LOW SPEE 8 A 3 3 J 0000 0 J 1 I												64
EASTMAN KODAK CO																								
2 A JA110 0016 GS0034-14-43									HARRISBURG									PA	293160	2095	39			
									B C Z 5 2 2 3610	000	C9E	PRINTING DUPLICATING & BOOKB 3 6 4 1 L												54
GANNETT FLEMING CORDDRY & CARPENTR																								
5 E OCW65 0005 DACW65-76-C0018									HARRISBURG									PA	371660	2095	39			
5 E OCW65 0023 DACW65-76-C0018									C C Z 5 2 2 R219	000	C2	OTHER ARCHITECTS & ENGINEERI 8 7 6 5 A 04 5 B J 1 J												27
5 F OCW65 0027 DACW65-76-C0018									C C Z 5 2 2 R219	000	C2	OTHER ARCHITECTS & ENGINEERI 8 7 6 5 A 04 5 B J 3 E												34
5 I OCW65 0040 DACW65-76-C0018									C C Z 5 2 2 R219	000	C2	OTHER ARCHITECT & ENGINEERIN 8 7 8 5 A 04 5 B J 1 I												89
										CONTRACTOR TOTAL										4				
HARSCO CORP																								
4 L 00400 0743 DLA400-82-C6024									HARRISBURG									PA	438000	2095	39			
									B C A 5 2 2 8120	000	C9E	GAS CYLINDERS 6 A 6 5 C 1001 5 B J 1 K												215
INTERNATIONAL BUSINESS MACHINE CO																								
2 L JA110 0951 GS00C0-34-37									HARRISBURG									PA	496260	2095	39			
									C C Z 5 2 2 R399	000	C9E	OTHER ADP SERVICES 3 6 4 1 L												1,185
KAY WHEEL SALES CO																								
4 H 00700 4126 DLA700-83-C2636									HARRISBURG									PA	522215	2095	39			
									B C B 5 2 2 2530	000	C9E	VEHICULAR BRAKE STEERING AXL 6 A 3 5 J 1013 5 B J 1 G												53
KINT GEORGE A INC																								
2 I C2472 B687 N62472-83-C5214									HARRISBURG									PA	094801	2095	39			
									B C E 5 2 2 Z119	000	C2	MAINT-REPAIR-ALTER/OTHER ADM 8 A 3 4 J 01B 1 B J 1 I												112
LATSHA EARL LUMBER CO																								
2 D JA110 3052 N00104-83-C3919									HARRISBURG									PA	544083	2095	39			
									B C B 5 2 2 5510	000	C9E	LUMBER AND RELATED BASIC WOO 8 4 3 5 J 02 1 B J 1 C												27
LOPEZ F M & SON INC																								
2 I JA110 8592 N00104-83-C3946									HARRISBURG									PA	072324	2095	39			
									A C Z 5 2 2 9999	000	C9E	MISCELLANEOUS ITEMS 4 6 3 5 J 17B 7 B J 1 I												52
MOORES BUILDING SUPPLIES																								
2 E JA110 3501 N00104-83-C3920									HARRISBURG									PA	090275	2095	39			
									B C B 5 2 2 5510	000	C9E	LUMBER AND RELATED BASIC WOO 8 4 3 5 C 02 1 B J 1 C												37





														1											1														
														1	1	1	1	1	1	1	1	1	1	1	1	1	1	1	1	1	1	1	1	1	1				
														2	3	4	5	6	7	8	9	10	11	12	13	14	15	16	17	18	19	20	21	22	23	24			
														DESCRIPTION OF COMDTY/SRVC																								\$\$\$J\$\$\$(000)	
-----																																							
METEK INC																																							
HATFIELD PA 053910 2125 39																																							
D	OAE07	3050	DAAE07-83-C0674	B	C	A	5	2	2	2540	DNJ	A4B	VEHICULAR FURNITURE AND ACCE	5	A	3	3	B	0000	0	J	1	D	94															
F	OAE07	4099	DAAE07-83-C0674	B	C	A	5	2	2	2540	DNJ	A4B	VEHICULAR FURNITURE AND ACCE	5	A	6	4	J	01B	1	B	J	1	F	47														
G	OAE07	4099	DAAE07-83-C0674	2	B	C	A	5	2	2	2540	DNJ	A4B	VEHICULAR FURNITURE AND ACCE	5	A	6	4	J	01B	1	B	J	1	F	47-													
H	OAE07	4099	DAAE07-83-C0674	1	B	C	A	5	2	2	2540	DNJ	A4B	VEHICULAR FURNITURE AND ACCE	5	A	6	3	A	0000	0	J	1	F	47														
D	00500	1227	DLA500-83-C3651	D	C	A	5	2	2	5360	000	C9E	COIL, FLAT AND WIRE SPRINGS	6	A	3	5	C	1013	1	B	J	1	C	64														
CONTRACTOR TOTAL 3 205																																							
& G MFG CO INC																																							
HATFIELD PA 043045 2125 39																																							
H	JA111	8109	N00104-83-C4312	B	C	A	1	2	2	5310	000	A3	NUTS AND WASHERS	8	A	3	6	J	01B	1	B	J	1	H	74														
ERNARD CLAY SYSTEMS INTNL LTD																																							
HATFIELD PA 032664 2125 39																																							
E	LA104	0463	N00123-81-C0068	B	C	A	1	2	2	3920	000	C9D	MAT HANDLING EQUIP - NONSELF	8	A	6	5	B	1013	1	B	J	1	D	393														
MERSON ELECTRIC CO																																							
HATFIELD PA 310919 2125 39																																							
I	OFF50	1153	F41608-83-C0945	B	C	A	5	2	2	6680	000	C9E	LIQUID-GAS-MOTION MEASURING	8	A	3	J							I	91														
CLARON INSTRUMENTS INC																																							
HATFIELD PA 086831 2125 39																																							
I	E1230	5706	N00014-83-C2178	B	C	Z	1	2	2	5961	000	S1	SEMI CONDUCTOR DEVICES & ASS	8	A	3	5	J	1001	5	B	J	1	F	32														
I	MA103	1253	N00600-83-C2737	C	C	B	1	2	2	8515	000	C9B	MEDICAL SURGICAL INSTRUMENTS	8	A	3	5	J	1002	5	B	J	1	F	32														
CONTRACTOR TOTAL 2 84																																							
ECHNICAL PRODUCTS & PRECISION MFG																																							
HATFIELD PA 022353 2125 39																																							
K	JA112	0617	N00104-83-CK076	B	C	A	1	2	2	4820	000	A3	VALVES NONPOWERED	8	A	3	4	J	01B	1	B	J	1	K	65														
C	JA111	2516	N00104-83-CK180	B	C	A	1	2	2	4820	000	A3	VALVES NONPOWERED	8	A	3	3	J	0000	0	J	1	C	31															
G	JA111	5259	N00104-83-CK321	B	C	A	1	2	2	4820	000	A3	VALVES NONPOWERED	8	A	3	4	J	01B	1	B	J	1	G	33														
G	JA111	5266	N00104-83-CK323	B	C	A	1	2	2	4820	000	A3	VALVES NONPOWERED	8	A	3	4	J	01B	1	B	J	1	G	42														
G	PA100	1861	N00140-83-C4950	B	C	A	1	2	2	4820	000	C9E	VALVES NONPOWERED	8	A	3	5	J	1013	5	B	J	1	F	28														
G	00700	3838	DLA700-83-C2531	B	C	A	5	2	2	4820	000	A3	VALVES NONPOWERED	6	A	3	4	J	01B	1	B	J	1	F	29														
H	00700	4167	DLA700-83-C3023	B	C	A	5	2	2	4820	000	A3	VALVES NONPOWERED	6	A	3	6	J	01B	1	B	J	1	G	36														
H	00700	4319	DLA700-83-C3317	D	C	A	5	2	2	4820	000	A3	VALVES NONPOWERED	6	A	3	4	J	01B	1	B	K	1	H	36														
CONTRACTOR TOTAL 8 320																																							
CITY TOTAL 16 1,147																																							
AST COAST MANAGEMENT INC																																							
HAVERFORD PA 091064 2130 39																																							
F	OCW62	0074	DACW62-83-C0090	D	C	E	5	2	2	Y234	000	C2	CONSTRUCTION/EPG - HYDRO	8	A	4	3	J	0000	0	J	1	E	200															
I	OCW62	0159	DACW62-83-C0090	D	C	E	5	2	2	Y234	000	C2	CONSTRUCTION/EPG - HYDRO	8	A	7	3	J	0000	0	J	1	I	100															
CONTRACTOR TOTAL 2 300																																							
YNCH MACHINERY CO INC																																							
HAVERTOWN PA 091592 2135 39																																							
I	F2204	1419	M82204-83-C0050	B	C	B	1	2	2	3441	000	C9E	BENDING AND FORMING MACHINES	8	A	3	3	J	0000	0	J	1	G	58															
ATIONAL ENERGY CONTROL CENTERS																																							
HAVERTOWN PA 070261 2135 39																																							
C	OAG08	0132	DAAG08-83-C0131	B	C	B	5	2	2	6685	000	C9E	PRESSURE TEMP HUMIDITY INSTR	8	A	3	3	J	0000	0	J	1	C	28															
CITY TOTAL 2 86																																							
CKER KOLEN MAATSCHAPPIJ B V																																							
HAZLETON PA 029753 2150 39																																							
A	00600	1670	DLA600-83-C1763	D	C	B	1	2	2	9110	000	A8B	FUELS SOLID	6	A	3	5	J	1026	1	B	K	1	L	44,805														

S M  
 V O 1111 222222 22 22222 5 7 9 9 1 1 1 1 1 1 1 9 2 2 2  
 C N 55555 AAAA AAAAAA BB CCCCC 3 A C B 999 C D 10A 10B 10C 11 DESCRIPTION OF CMDTY/SRVC 2 3 4 5 6 17 17 8 9 A 0 1 3 24 \$\$\$\$\$\$(000)

AUL INSTRUMENTS INC HAZLETON PA 081390 2150 39  
 1 G OAB07 4670 DAAB07-81-C1679 D C A 1 1 2 6130 000 A7 CONVERTERS ELECTRICAL NON RO 8 A 6 4 J 01B 1 B J 1 F 455  
 1 L OAB07 3427 DAAB07-82-CC033 B C A 1 1 2 5820 000 A7 RADIO TV EQUIPMENT EXCEPT AI 8 A 6 3 J 0000 0 J 1 L 1,487  
 1 D OAB07 4253 DAAK80-81-C0184 D A A 1 1 2 5820 000 A7 RADIO TV EQUIPMENT EXCEPT AI 8 A 6 3 J 0000 0 J 1 D 339  
 1 F OAB07 4252 DAAK80-81-C0184 D A A 1 1 2 5820 000 A7 RADIO TV EQUIPMENT EXCEPT AI 8 A 6 3 J 0000 0 J 1 D 26  
 4 F 00400 3189 DLA400-83-C2384 B C A 5 2 2 6130 000 C9E CONVERTERS ELECTRICAL NON RO 8 A 3 3 J 0000 0 J 1 F 126  
 4 I 00400 4235 DLA400-83-C3119 B C A 5 2 2 6130 000 C9E CONVERTERS ELECTRICAL NON RO 8 A 3 3 J 0000 0 J 1 I 74  
 CONTRACTOR TOTAL 6 2,507

DORR OLIVER INC HAZLETON PA 276580 2150 39  
 3 I OSLO2 0106 F04684-83-C0055 B C A 1 2 2 4610 000 C9E WATER PURIFICATION EQUIPMENT 8 4 3 5 A 02 5 B J 1 I 30

FORESTON COAL CO INC HAZLETON PA 354180 2150 39  
 4 D 00600 2275 DLA600-83-D1778 E C B 7 3 2 9110 000 A8B FUELS SOLID 6 A 3 4 J 01B 1 B K 1 C 669

INTERNATIONAL COAL SALES HAZLETON PA 079163 2150 39  
 4 A 00600 0568 DLA600-82-D1775 D C B 1 2 2 9110 000 A8B FUELS SOLID 6 A 3 5 C 1026 1 B K 1 J 198

JEDDO HIGHLAND COAL CO HAZLETON PA 022092 2150 39  
 4 L 00600 0349 DLA600-82-D1777 D C A 1 2 2 9110 000 A8A FUELS SOLID 6 A 3 5 C 1026 1 B K 1 J 30

SENTINEL ELECTRONICS INC HAZLETON PA 778710 2150 39  
 1 A OAB07 3439 DAAB07-81-C0077 B C A 1 2 2 5820 000 GRE A7 RADIO TV EQUIPMENT EXCEPT AI 8 A 6 J L 276  
 1 A OAB07 3440 DAAB07-81-C0077 B C A 1 2 2 5820 000 GRE A7 RADIO TV EQUIPMENT EXCEPT AI 8 A 6 3 J 0000 0 K 1 L 60  
 1 D OAB07 4005 DAAB07-81-C0077 B C A 1 2 2 5820 000 GRE A7 RADIO TV EQUIPMENT EXCEPT AI 8 A 6 J C 322  
 1 D OAB07 4006 DAAB07-81-C0077 B C A 1 2 2 5820 000 GRE A7 RADIO TV EQUIPMENT EXCEPT AI 8 A 6 3 J 0000 0 K 1 C 2,767  
 1 B OAB07 3771 DAAB07-82-C8093 B C A 1 2 2 5820 000 GPU A7 RADIO TV EQUIPMENT EXCEPT AI 8 A 6 4 J 01B 1 B J 1 B 26  
 1 G OAB07 4733 DAAB07-82-C8174 B C A 1 2 2 5820 000 GRE A7 RADIO TV EQUIPMENT EXCEPT AI 8 A 6 4 J 01B 1 B J 1 G 32  
 1 G OAB07 4707 DAAB07-82-C8208 B C A 1 2 2 5820 000 GRE A7 RADIO TV EQUIPMENT EXCEPT AI 8 A 6 4 J 01B 1 B J 1 G 78  
 1 L OAB07 3408 DAAB07-83-C8045 B C A 1 2 2 5820 000 GRE A7 RADIO TV EQUIPMENT EXCEPT AI 8 A 3 4 J 01B 1 B J 1 L 314  
 1 B OAB07 3783 DAAB07-83-C8045 B C A 1 2 2 5820 000 GRE A7 RADIO TV EQUIPMENT EXCEPT AI 8 A 6 4 J 01B 1 B J 1 B 344  
 1 D OAB07 3933 DAAB07-83-C8073 B C A 1 2 2 5820 000 GRE A7 RADIO TV EQUIPMENT EXCEPT AI 8 A 3 4 J 01B 1 B J 1 C 37  
 2 C JA118 2150 N00104-78-C5273 B C A 1 2 2 6130 000 A7 CONVERTERS ELECTRICAL NON RO 8 A 7 5 J 01B 1 B J 1 J 36-  
 CONTRACTOR TOTAL 11 4,220

THOREN CAGING SYSTEMS HAZLETON PA 087189 2150 39  
 2 I MA103 1099 N00600-83-C1580 B C A 1 2 2 8145 000 C9B SPECIALIZED SHIPPING & STORA 8 A 3 5 J 1026 6 B J 1 H 50  
 CITY TOTAL 23 52,509

HERSHEY FOODS CORP HERSHEY PA 453480 2175 39  
 4 A 0013H 5767 DLA13H-83-50055 C C A 5 2 2 8955 000 B2 COFFEE TEA AND COCOA 6 6 4 5 A 09 7 B J 1 A 57  
 4 B 0013H 0253 DLA13H-83-50055 C C A 5 2 2 8925 000 B2 SUGAR CONFECTIONERY AND NUTS 6 6 4 5 A 09 7 B J 1 A 83  
 4 B 0013H 0293 DLA13H-83-50055 C C A 5 2 2 8925 000 B2 SUGAR CONFECTIONERY AND NUTS 6 6 4 5 A 09 7 B J 1 B 65  
 4 B 0013H 0319 DLA13H-83-50055 C C A 5 2 2 8925 000 B2 SUGAR CONFECTIONERY AND NUTS 6 6 4 5 A 09 7 B J 1 B 56  
 4 B 0013H 5871 DLA13H-83-50055 C C A 5 2 2 8955 000 B2 COFFEE TEA AND COCOA 6 6 4 5 A 09 7 B J 1 B 50  
 4 B 0013H 6012 DLA13H-83-50055 C C A 5 2 2 8925 000 B2 SUGAR CONFECTIONERY AND NUTS 6 6 4 5 A 09 7 B J 1 B 78  
 4 C 0013H 0123 DLA13H-83-50055 C C A 5 2 2 8905 000 B2 MEAT POULTRY AND FISH 6 6 4 5 A 09 7 B J 1 K 89  
 4 C 0013H 0385 DLA13H-83-50055 C C A 5 2 2 8925 000 B2 SUGAR CONFECTIONERY AND NUTS 6 6 4 5 A 09 7 B J 1 C 44  
 4 C 0013H 5006 DLA13H-83-50055 C C A 5 2 2 8955 000 B2 COFFEE TEA AND COCOA 6 6 4 5 A 09 7 B J 1 J 35  
 4 C 0013H 5034 DLA13H-83-50055 C C A 5 2 2 8955 000 B2 COFFEE TEA AND COCOA 6 6 4 5 A 09 7 B J 1 J 56

S M 1 1 1 1 1 1  
V O 1111 222222 22 22222 5 7 9 9  
C N 55555 AAAA AAAAAA BB CCCCC 3 A C 8 999 C D 10A 10B 10C 11 DESCRIPTION OF CMDTY/SRVC 2 3 4 5 6 1717 8 9 A 0 1 3 24 \$\$\$\$\$\$(000)

HERSHEY FOODS CORP		HERSHEY		PA		453480 2175 39							
4 C	0013H 5502	DLA13H-83-50055	C C A 5	2 2	8955 000 B2	COFFEE TEA AND COCOA	6 6 4 5 A 09	7 B	J 1 L				39
4 C	0013H 5503	DLA13H-83-50055	C C A 5	2 2	8955 000 B2	COFFEE TEA AND COCOA	6 6 4 5 A 09	7 B	J 1 L				66
4 C	0013H 6229	DLA13H-83-50055	C C A 5	2 2	8925 000 B2	SUGAR CONFECTIONERY AND NUTS	6 6 4 5 A 09	7 B	J 1 C				75
4 D	0013H 0412	DLA13H-83-50055	C C A 5	2 2	8925 000 B2	SUGAR CONFECTIONERY AND NUTS	6 6 4 5 A 09	7 B	J 1 C				110
4 D	0013H 0459	DLA13H-83-50055	C C A 5	2 2	8925 000 B2	SUGAR CONFECTIONERY AND NUTS	6 6 4 5 A 09	7 B	J 1 C				30
4 D	0013H 6311	DLA13H-83-50055	C C A 5	2 2	8925 000 B2	SUGAR CONFECTIONERY AND NUTS	6 6 4 5 A 09	7 B	J 1 C				39
4 D	0013H 6460	DLA13H-83-50055	C C A 5	2 2	8925 000 B2	SUGAR CONFECTIONERY AND NUTS	6 6 4 5 A 09	7 B	J 1 D				79
4 E	0013H 0495	DLA13H-83-50055	C C A 5	2 2	8925 000 B2	SUGAR CONFECTIONERY AND NUTS	6 6 4 5 A 09	7 B	J 1 D				82
4 E	0013H 0517	DLA13H-83-50055	C C A 5	2 2	8925 000 B2	SUGAR CONFECTIONERY AND NUTS	6 6 4 5 A 09	7 B	J 1 E				45
4 E	0013H 0557	DLA13H-83-50055	C C A 5	2 2	8925 000 B2	SUGAR CONFECTIONERY AND NUTS	6 6 4 5 A 09	7 B	J 1 E				46
4 E	0013H 8679	DLA13H-83-50055	C C A 5	2 2	8925 000 B2	SUGAR CONFECTIONERY AN. NUTS	6 6 4 5 A 09	7 B	J 1 E				97
4 F	0013H 0811	DLA13H-83-50055	C C A 5	2 2	8925 000 B2	SUGAR CONFECTIONERY AND NUTS	6 6 4 5 A 09	7 B	J 1 F				32
4 F	0013H 8762	DLA13H-83-50055	C C A 5	2 2	8955 000 B2	COFFEE TEA AND COCOA	6 6 4 5 A 09	7 B	J 1 F				49
4 F	0013H 8838	DLA13H-83-50055	C C A 5	2 2	8925 000 B2	SUGAR CONFECTIONERY AND NUTS	6 6 4 5 A 09	7 B	J 1 F				88
4 G	0013H 0640	DLA13H-83-50055	C C A 5	2 2	8925 000 B2	SUGAR CONFECTIONERY AND NUTS	6 6 4 5 A 09	7 B	J 1 F				157
4 G	0013H 0679	DLA13H-83-50055	C C A 5	2 2	8925 000 B2	SUGAR CONFECTIONERY AND NUTS	6 6 4 5 A 09	7 B	J 1 G				37
4 G	0013H 7028	DLA13H-83-50055	C C A 5	2 2	8925 000 B2	SUGAR CONFECTIONERY AND NUTS	6 6 4 5 A 09	7 B	J 1 G				50
4 G	0013H 7109	DLA13H-83-50055	C C A 5	2 2	8925 000 B2	SUGAR CONFECTIONERY AND NUTS	6 6 4 5 A 09	7 B	J 1 G				128
4 H	0013H 0722	DLA13H-83-50055	C C A 5	2 2	8925 000 B2	SUGAR CONFECTIONERY AND NUTS	6 6 4 5 A 09	7 B	J 1 G				114
4 H	0013H 0743	DLA13H-83-50055	C C A 5	2 2	8925 000 B2	SUGAR CONFECTIONERY AND NUTS	6 6 4 5 A 09	7 B	J 1 H				97
4 H	0013H 7203	DLA13H-83-50055	C C A 5	2 2	8955 000 B2	COFFEE TEA AND COCOA	6 6 4 5 A 09	7 B	J 1 G				42
4 H	0013H 7363	DLA13H-83-50055	C C A 5	2 2	8925 000 B2	SUGAR CONFECTIONERY AND NUTS	6 6 4 5 A 09	7 B	J 1 H				99
4 I	0013H 0764	DLA13H-83-50055	C C A 5	2 2	8925 000 B2	SUGAR CONFECTIONERY AND NUTS	6 6 4 5 A 09	7 B	J 1 H				65
4 I	0013H 0833	DLA13H-83-50055	C C A 5	2 2	8925 000 B2	SUGAR CONFECTIONERY AND NUTS	6 6 4 5 A 09	7 B	J 1 I				57
4 I	0013H 0852	DLA13H-83-50055	C C A 5	2 2	8925 000 B2	SUGAR CONFECTIONERY AND NUTS	6 6 4 5 A 09	7 B	J 1 H				77
4 I	0013H 7591	DLA13H-83-50055	C C A 5	2 2	8925 000 B2	SUGAR CONFECTIONERY AND NUTS	6 6 4 5 A 09	7 B	J 1 I				70
CONTRACTOR TOTAL				36	2,483								
HONEYWELL INC		HERSHEY		PA		468020 2175 39							
4 B	0013H 8024	DLA13H-83-50055	C C A 5	2 2	8955 000 B2	COFFEE TEA AND COCOA	6 6 4 5 A 09	7 B	J 1 B				43
KINETIC INDUSTRIAL MFG CO		HERSHEY		PA		090269 2175 39							
2 I	JA112 8319	N00104-83-C2900	B C A 5	2 2	1355 FTL A3	TORPEDO INERT COMPONENTS	8 A 3 5 J 02	1 B	J 1 I				42
MECHANICSBURG TRUCKING SERVICE CO		HERSHEY		PA		037417 2175 39							
2 C	JA110 1801	N00104-82-D5010	B C C 5	2 2	9999 000 C9E	MISCELLANEOUS ITEMS	8 A 4 3 J 0000 0		J 1 L				53
2 D	JA110 2851	N00104-82-D5010	B C C 5	2 2	9999 000 C9E	MISCELLANEOUS ITEMS	8 A 4 3 J 0000 0		J 1 D				53
2 G	JA110 5101	N00104-82-D5010	B C C 5	2 2	9999 000 C9E	MISCELLANEOUS ITEMS	8 A 4 3 J 0000 0		J 1 G				58
CONTRACTOR TOTAL				3	164								
OFFICE WORKS THE		HERSHEY		PA		091932 2175 39							
2 I	JA110 8402	N00104-83-C3930	B C Z 5	2 2	7042 000 C9E	MINI & MICRO COMPUTER CONTRO	8 4 3 5 J 1001 5 B		J 1 F				27
PENNSYLVANIA STATE UNIVERSITY		HERSHEY		PA		675660 2175 39							
1 D	OZD03 0506	MDA903-83-C0026	C C Z 5	2 2	U009 000 S1	OTHER TRAINING	8 A 3 5 M 05	7 B	S 1 A				198
1 E	OZD03 0861	MDA903-83-C0106	B C Z 5	2 2	AD91 000 S1	RDTE/OTHER DEFENSE	8 8 3 5 M 05	7 B	S 2 D				99
3 K	OF303 0118	F33600-76-A0402	B C Z 5	2 2	U005 000 S1	TUITION FEES	8 8 4 5 M 05	7 B	J 1 K				41
3 A	OF303 0368	F33600-76-A0402	B C Z 5	2 2	U005 000 S1	TUITION FEES	8 8 4 5 M 05	7 B	J 1 A				40
3 D	OF303 0537	F33600-76-A0402	B C Z 5	2 2	U005 000 S1	TUITION FEES	8 8 4 5 M 05	7 B	J 1 D				32



S M 1111 222222 22 22222 5 7 9 9 1 1 1 1 1 1 1 1 1  
 V G 1111 222222 22 22222 5 7 9 9 1 1 1 1 1 1 1 1 1  
 C N 55555 AAAA AAAAAA BB CCCCC 3 A C 8 999 C D 10A 10B 10C 11 DESCRIPTION OF CHDITY/SRVC 2 3 4 5 6 1717 8 9 A 0 1 3 24 \$\$\$\$\$\$(000)

CONTRACTOR	ADDRESS	CITY	STATE	ZIP	CD	CHDITY/SRVC	2	3	4	5	6	1717	8	9	A	0	1	3	24	\$\$\$\$(000)
RYERSON JOSEPH T & SON INC	HOMESTEAD	PA	751960	2220	39	STRUCTURAL SHAPES IRON AND S	6	4	3	5	A	02	1	B	J	2	H		73	
UNITED STATES STEEL CORP	HOMESTEAD	PA	905620	2220	39	PLATE SHEET AND STRIP IRON A	8	4	3	3	C	0000	0	K	1	A			100	
UNITED STATES STEEL INTERNATIONAL	HOMESTEAD	PA	905685	2220	39	STRUCTURAL SHAPES IRON AND S	8	4	3	3	D	0000	0	J	4	F			1,220	
WESTINGHOUSE ELECTRIC CORP	HOMESTEAD	PA	950100	2222	39	MSC ELECTRICAL AND ELECTRONI	6	4	3	5	B	1013	5	B	J	1	J		35	
AMERICAN MFG CO INC	HONESDALE	PA	047830	2225	39	FIBER ROPE CORDAGE AND TWINE	6	4	3	3	D	0000	0	J	1	A			174	
BETZ ENTEC INC	HORSHAM	PA	048364	2245	39	CHEMICALS	8	4	3	5	A	02	5	B	J	1	E		28	
DECISION DATA COMPUTER CORP	HORSHAM	PA	029941	2245	39	ADP INPUT/OUTPUT AND STORAGE	8	4	5	J	1015	5	B	J	1	A			318	
DREXEL INDUSTRIES INC	HORSHAM	PA	279700	2245	39	WAREHOUSE TRKS & TRACTORS SE	8	4	6	2	J	0000	0	J	1	L			27	

S M 1  
 V O 1111 222222 22 22222 5 7 9 9 1 1 1 1 1 1 1 9 2 2 2  
 C N 55555 AAAA AAAAAA BB CCCCC 3 A C 8 999 C D 10A 10B 10C 11 DESCRIPTION OF CMDTY/SRVC 2 3 4 5 6 1717 8 9 A 0 1 3 24 \$\$\$\$\$\$(000)

DREXEL INDUSTRIES INC HORSHAM PA 279700 2245 39  
 4 I 00700 8308 DLA700-83-C8209 B C A 5 2 2 3930 000 C9D WAREHOUSE TRKS & TRACTORS SE 8 A 3 5 J 1026 6 B J 1 I 695  
 4 I 00700 8309 DLA700-83-C8209 B C A 5 2 2 3930 000 C9D WAREHOUSE TRKS & TRACTORS SE 8 A 3 5 J 1026 6 B J 1 I 556  
 4 I 00700 8306 DLA700-83-C8228 B C A 5 2 2 3930 000 C9D WAREHOUSE TRKS & TRACTORS SE 8 A 3 5 J 1026 6 B J 1 I 535  
 CONTRACTOR TOTAL 8 2,022

E F E LABORATORIES INC HORSHAM PA 286763 2245 39  
 1 B 0AG08 0108 DAAG08-83-C0083 B C A 5 2 2 5830 000 A7 INTERCOMM PUBLIC ADDRESS SYS 8 A 3 5 J 1015 1 B J 1 J 67  
 3 J 0FH02 0107 F04806-83-C0053 B C A 5 2 2 5950 000 A7 COILS AND TRANSFORMERS 8 A 3 5 J 1013 4 B J 1 J 39  
 CONTRACTOR TOTAL 2 108

FAIRCHILD CAMERA & INSTRUMENT CORP HORSHAM PA 328600 2245 39  
 1 E OAK10 0255 DAAK10-81-C0001 B C A 5 2 2 1420 000 A2 GUIDED MISSILE COMPONENTS 8 A 7 5 A 02 5 B W 3 E 28  
 1 E OAK10 0254 DAAK10-81-C0216 B C A 5 2 2 1336 CMS A2 GUIDED MSL WARHEADS - EXPLOS 8 A 7 5 A 02 5 B J 3 E 38  
 1 K OAK10 0008 DAAK10-82-C0008 B C A 5 2 2 1420 CMS A2 GUIDED MISSILE COMPONENTS 8 A 7 5 A 1013 5 A W 3 J 251  
 1 G OAK10 0008 DAAK10-82-C0008 2 B C A 5 2 2 1420 CMS A2 GUIDED MISSILE COMPONENTS 8 A 7 5 A 1013 5 A W 3 J 251-  
 1 I OAK10 0489 DAAK10-82-C0222 C C A 5 2 2 1420 CMS A2 GUIDED MISSILE COMPONENTS 8 A 6 5 A 02 5 B J 3 I 66  
 CONTRACTOR TOTAL 3 132

FAIRCHILD WESTON SYSTEMS INC HORSHAM PA 064471 2245 39  
 1 D OAK10 0205 DAAK10-82-C0008 B C A 5 2 2 1420 CMS A2 GUIDED MISSILE COMPONENTS 8 A 7 5 A 1013 5 B W 3 D 60  
 1 G OAK10 0008 DAAK10-82-C0008 1 B C A 5 2 2 1420 CMS A2 GUIDED MISSILE COMPONENTS 8 A 7 5 A 1013 5 A W 3 J 251  
 1 A OAK10 0077 DAAK10-83-C0032 E C A 5 2 2 1336 CMS A2 GUIDED MSL WARHEADS - EXPLOS 5 A 3 C 0000 0 J 4 A 550  
 3 E OFJ04 2399 F09803-83-G0402 B C A 5 2 2 5821 000 A7 RADIO AND TV EQUIPMENT AIRBO 8 A 4 J E 255  
 3 E OFJ04 2400 F09803-83-G0402 B C A 5 2 2 5821 000 A7 RADIO AND TV EQUIPMENT AIRBO 8 A 4 J E 579  
 3 E OFJ04 2401 F09803-83-G0402 B C A 5 2 2 5821 000 A7 RADIO AND TV EQUIPMENT AIRBO 8 A 4 5 A 1015 5 A J 2 E 769  
 3 I OFJ04 3892 F09803-83-G0402 B C A 5 2 2 5821 000 A7 RADIO AND TV EQUIPMENT AIRBO 8 A 4 5 A 1015 5 B J 2 I 1,375  
 3 I OFJ04 3893 F09803-83-G0402 B C A 5 2 2 5821 000 A7 RADIO AND TV EQUIPMENT AIRBO 8 A 4 J I 89  
 3 E OHU72 0050 F33657-79-C0722 B C A 5 2 2 5821 000 A7 RADIO AND TV EQUIPMENT AIRBO 8 A 6 5 A 1013 2 B J 1 E 215  
 3 I OHU72 0077 F33657-79-C0722 B C A 5 2 2 5821 000 A7 RADIO AND TV EQUIPMENT AIRBO 8 A 6 5 A 1013 2 B J 1 I 184  
 3 I OHU72 0078 F33657-83-C0037 B C A 5 2 2 5821 000 A7 RADIO AND TV EQUIPMENT AIRBO 8 A 3 5 A 1013 4 A J 2 I 4,430  
 3 I OHU72 0079 F33657-83-C0037 B C A 5 2 2 5821 000 A7 RADIO AND TV EQUIPMENT AIRBO 8 A 3 J I 3,341  
 CONTRACTOR TOTAL 12 12,098

FLAM & RUSSELL INC HORSHAM PA 069547 2245 39  
 1 I 0AG38 0234 DAAG38-83-C0146 D C A 5 2 2 6625 000 A7 ELECTRICAL ELECTRONIC MEASUR 8 A 3 3 J 0000 0 J 1 I 427  
 2 I E1230 6159 N00014-83-C2352 C C Z 1 2 2 AC92 000 C9E RDTE/MISCELLANEOUS HARD GOOD 8 A 3 5 J 11 5 B U 1 I 48  
 2 G D2602 1141 N00039-83-C0585 B C A 1 2 2 AC85 000 A7 RDTE/ELECTRONICS AND COMMUNI 8 A 3 5 J 11 5 B U 1 G 196  
 2 D PC141 0105 N00184-83-C0084 B C A 1 2 2 6625 000 A7 ELECTRICAL ELECTRONIC MEASUR 8 A 3 5 J 1026 1 B J 1 C 72  
 3 K OMC42 0023 F04703-82-C0239 B C A 5 2 2 5840 000 A7 RADAR EQUIPMENT EXCEPT AIRBO 8 A 3 6 J 17A 1 B J 1 J 308  
 CONTRACTOR TOTAL 5 1,051

GOULD INC HORSHAM PA 403260 2245 39  
 2 H BH004 8724 N00024-83-C4595 B C A 1 2 2 6J10 000 A3 TRAINING AIDS 8 A 3 5 A 1006 5 B J 1 H 80  
 2 K JA117 0513 N00104-77-A0083 B C A 1 2 2 5925 000 A3 CIRCUIT BREAKERS 8 A 4 5 A 1015 5 B J 2 J 27  
 2 E JA115 3942 N00104-77-A0083 B C A 1 2 2 5925 000 A3 CIRCUIT BREAKERS 8 A 4 5 A 1015 5 B J 1 D 30  
 2 C JA111 2537 N00104-80-G0018 B C A 1 2 2 5925 000 A3 CIRCUIT BREAKERS 8 A 4 5 A 1015 5 B J 1 B 28  
 2 E JA111 3716 N00104-80-G0018 B C A 1 2 2 5925 000 A3 CIRCUIT BREAKERS 8 E 4 5 A 1015 5 B J 1 E 26  
 2 F JA117 4249 N00104-80-G0018 B C A 1 2 2 5925 000 A3 CIRCUIT BREAKERS 8 A 4 5 A 1015 5 B J 1 C 203  
 2 I JA111 8706 N00104-80-G0018 C C A 1 2 2 5925 000 A3 CIRCUIT BREAKERS 8 E 4 5 A 1015 5 B J 1 I 28





S M  
V C 1111 222222 22 22222 5 7 9 9 1 1 1 1 1 1 9 2 2 2  
C N 55555 AAAA AAAAAA BB CCCCC 3 A C 8 999 C D 10A 10B 10C 11 DESCRIPTION OF CMDTY/SRVC 2 3 4 5 6 1717 8 9 A 0 1 3 24 \$\$\$\$(000)

I T E IMPERIAL CORP		HORSHAM		PA		482700	2245	39											
2 I	JA112	8325	N00104-80-00018	B C A	1	2 2	5925	000	A7	CIRCUIT BREAKERS	6 A 4 5 A	1001	5 B	J 1 I		50			
2 I	JA113	8483	N00104-80-00018	B C A	1	2 2	5925	000	A7	CIRCUIT BREAKERS	6 A 4 5 A	1015	5 B	J 2 I		994			
2 I	JA117	8950	N00104-80-00018	B C A	1	2 2	5925	000	A3	CIRCUIT BREAKERS	6 E 4 5 A	1015	5 B	J 2 H		75			
2 I	JA117	7900	N00104-80-00018	B C A	1	2 2	5925	000	A3	CIRCUIT BREAKERS	6 A 4 5 A	1015	5 B	J 1 H		855			
2 H	PA100	2047	N00140-83-C7298	B C A	1	2 2	5925	000	A3	CIRCUIT BREAKERS	8 4 3 5 A	1002	5 B	J 1 H		27			
4 G	00400	3396	DLA400-83-C2895	B C A	5	2 2	6105	000	C9E	MOTORS ELECTRICAL	6 A 3 5 A	1001	5 B	J 1 G		50			
4 J	00900	0185	DLA900-83-C0048	B C A	5	2 2	5925	000	A7	CIRCUIT BREAKERS	6 A 3 5 A	1013	5 A	J 1 J		167			
4 L	00900	0606	DLA900-83-C0578	B C A	5	2 2	5925	000	A7	CIRCUIT BREAKERS	6 A 3 5 C	1013	1 B	J 1 L		62			
4 A	00900	0675	DLA900-83-C0647	B C A	5	2 2	5925	000	A7	CIRCUIT BREAKERS	6 A 3 5 C	1013	1 B	J 1 L		56			
4 A	00900	0848	DLA900-83-C0864	B C A	5	2 2	5925	000	A7	CIRCUIT BREAKERS	6 A 3 5 C	1013	1 B	J 1 A		55			
4 D	00900	1677	DLA900-83-C0892	B C A	5	2 2	5999	000	A7	MSC ELECTRICAL AND ELECTRONI	6 E 3 5 C	1013	1 B	J 1 D		37			
4 A	00900	0949	DLA900-83-C0900	B C A	5	2 2	5925	000	A7	CIRCUIT BREAKERS	6 A 3 5 C	1013	1 B	J 2 A		58			
4 F	00900	2043	DLA900-83-C1875	B C A	5	2 2	5925	000	A7	CIRCUIT BREAKERS	6 A 3 5 A	1013	5 B	J 1 E		41			
4 E	00900	1872	DLA900-83-C1797	D C A	5	2 2	5999	000	A7	MSC ELECTRICAL AND ELECTRONI	6 A 3 5 D	1013	1 B	J 1 E		59			
4 H	00900	2827	DLA900-83-C2384	C C A	5	2 2	5925	000	A7	CIRCUIT BREAKERS	6 E 3 5 C	1013	1 B	J 1 H		38			
4 I	00900	2840	DLA900-83-C2471	B C A	5	2 2	5930	000	A7	SWITCHES	6 E 3 5 A	1013	5 B	J 1 H		47			
4 I	00900	3106	DLA900-83-C2725	B C A	5	2 2	5999	000	A7	MSC ELECTRICAL AND ELECTRONI	6 A 3 5 C	1013	1 B	J 1 I		27			
4 L	00900	0612	N00104-80-00018	B C A	5	2 2	5925	000	A7	CIRCUIT BREAKERS	6 A 7 5 A	1001	5 A	J 2 L		45-			
4 C	00900	8383	N00104-80-00018	B C A	5	2 2	5925	000	A7	CIRCUIT BREAKERS	6 A 3 5 D	1013	5 B	J 1 C		44			
4 D	00900	1713	N00104-80-00018	B C A	5	2 2	5920	000	A7	FUSES AND LIGHTNING ARRESTER	6 E 4 5 C	1013	5 B	J 1 D		31			
CONTRACTOR TOTAL						43										6,508			

KELLETT AIRCRAFT CORP		HORSHAM		PA		523440	2245	39											
1 A	OAB07	3578	DAAB07-83-C8049	B C A	5	2 2	5410	000	A7	PREFABRICATED AND PORTABLE	6 A 3 4 J	01B	1 B	J 1 A		170			

KULICKE & SOFFA INDUSTRIES INC		HORSHAM		PA		537750	2245	39											
2 K	PB121	0012	N00163-83-C0014	B C A	1	2 2	3695	000	C9E	MISCELLANEOUS SPECIAL INDUST	8 A 3 3 B	0000	0	J 1 J		85			

MELDICK SERVICES INC		HORSHAM		PA		036182	2245	39											
2 K	PF161	0025	N62269-82-C0095	A C C	1	2 2	3203	000	S1	FOOD SERVICE	4 6 6 5 J	17B	7 A	J 1 J		304			
2 K	PF161	0037	N62269-83-C0398	A C C	1	2 2	3203	000	S1	FOOD SERVICE	4 6 3 5 J	17B	7 A	J 1 J		180			
CONTRACTOR TOTAL						2										464			

MICROMEDIC SYSTEMS INC		HORSHAM		PA		004385	2245	39											
1 E	ODA03	0151	DADA03-83-C0042	C C A	5	2 2	6505	000	C9B	DRUGS BIOLOGICALS AND OFFICI	8 A 3 5 A	07	5 B	J 1 E		47			
1 K	ODA18	0014	DADA15-83-C0010	B C A	5	2 2	6610	000	C9B	CHEMICALS	8 A 3 5 A	07	5 B	J 1 J		44			
1 D	ODA18	0105	DADA15-83-C0089	B C A	5	2 2	6505	000	C9B	DRUGS BIOLOGICALS AND OFFICI	8 A 3 5 A	07	5 B	J 1 D		49			
2 F	PA100	1623	GS0054-52-38	B C 2	1	2 2	6515	000	C9B	MEDICAL SURGICAL INSTRUMENTS	3 6 4 1			D		36			
2 K	PA100	0018	N00140-83-C0030	B C A	1	2 2	6640	000	C9B	LABORATORY EQUIPMENT AND SUP	6 4 3 5 A	1001	6 B	J 2 J		590			
CONTRACTOR TOTAL						5										768			

MOTOROLA INC		HORSHAM		PA		625560	2245	39											
2 F	PA100	1782	N00140-83-C5851	B C A	1	2 2	1099	000	C9E	MAINT-REPAIR OF EQ/MISCELLAN	8 4 3 5 A	1001	5 B	J 1 E		34			

NORTH COAST ELECTRIC CO		HORSHAM		PA		026712	2245	39											
4 L	00900	0546	DLA900-83-C0560	B C B	5	2 2	5925	000	A7	CIRCUIT BREAKERS	6 A 3 3 J	0000	0	J 1 L		37			

S M V O 1111 222222 22 22222 5 7 9 9 1 1 1 1 1 1 1 9 2 2 2  
 C N 55555 AAAA AAAAAA BB CCCCC 3 A C 8 999 C D 10A 10B 10C 11 DESCRIPTION OF CMDTY/SRVC 2 3 4 5 6 1717 8 9 A 0 1 3 24 \$\$\$\$\$\$(000)

PUREX CORP		HORSHAM		PA		699960	2245	39													
2 C	JA118	2157	N00104-82-GA069	B C A 1	2 2	4320	000	A3	POWER AND HAND PUMPS	8	A	4	5	A	1009	5	B	J	2	A	28
2 E	JA118	3889	N00104-82-GA069	B C A 1	2 2	4320	000	A3	POWER AND HAND PUMPS	8	A	4	5	A	1009	5	B	J	2	C	29
2 G	JA118	8158	N00104-82-GA069	B C A 1	2 2	4320	000	A3	POWER AND HAND PUMPS	8	A	4	5	A	1009	5	B	J	2	E	52
2 G	JA118	8157	N00104-82-GA069	B C A 1	2 2	4320	000	A3	POWER AND HAND PUMPS	8	A	4	5	A	1009	5	B	J	2	E	40
2 I	JA118	8154	N00104-82-GA069	B C A 1	2 2	4320	000	A3	POWER AND HAND PUMPS	8	A	4	5	A	1009	5	B	J	2	I	70
CONTRACTOR TOTAL						5			219												
CITY TOTAL						124			28,627												

COMPUTER SCIENCES CORP		HUNTINGDON		PA		215990	2290	39														
2 E	PA100	1493	N00140-81-D1407	B C Z 1	2 2	R599	000	C9E	OTHER SPECIAL STUDIES AND AN	8	A	4	5	D	1013	2	B	U	2	E	90	
2 A	PA100	0717	N00140-81-D1467	B C Z 1	2 2	R599	000	C9E	OTHER SPECIAL STUDIES AND AN	8	A	4	5	D	1013	2	B	U	2	A	39	
2 E	PA100	1510	N00140-81-D1467	B C Z 1	2 2	R599	000	C9E	OTHER SPECIAL STUDIES AND AN	8	A	4	5	D	1013	2	B	U	1	D	116	
2 G	PA100	1886	N00140-81-D1467	B C Z 1	2 2	R599	000	C9E	OTHER SPECIAL STUDIES AND AN	8	A	4	5	D	1013	2	B	U	2	G	161	
2 I	PA100	2174	N00140-81-D1467	B C Z 1	2 2	R599	000	C9E	OTHER SPECIAL STUDIES AND AN	8	A	4	5	D	1013	2	B	U	2	H	29	
2 I	PA100	2480	N00140-81-D1467	B C Z 1	2 2	R599	000	C9E	OTHER SPECIAL STUDIES AND AN	8	A	4	5	D	1013	2	B	U	2	I	31	
2 I	PA100	2549	N00140-81-D1467	B C Z 1	2 2	R599	000	C9E	OTHER SPECIAL STUDIES AND AN	8	A	4	5	D	1013	2	B	U	1	I	150-	
2 I	PA100	2468	N00140-81-D4167	B C Z 1	2 2	R599	000	C9E	OTHER SPECIAL STUDIES AND AN	8	A	4	5	D	1013	2	B	U	2	I	47	
2 H	PA100	2008	N00140-82-C9192	B C Z 1	2 2	R413	000	S1	MGT SERVICES/SPECIFICATIONS	8	A	6	5	A	1001	5	B	U	1	G	59	
2 K	PF161	0014	N82269-81-C0224	B C C 1	2 2	R399	000	A7	OTHER ADP SERVICES	8	A	4	5	B	1013	2	B	R	2	J	200	
2 K	PF161	0015	N82269-81-C0224	B C C 1	2 2	R408	GTZ	A7	MGT SERVICES/PROGRAM MANAGEM	8	A	4	5	B	1013	2	B	R	2	J	25	
2 K	PF161	0016	N82269-81-C0224	B C C 1	2 2	R408	SLS	A7	MGT SERVICES/PROGRAM MANAGEM	8	A	4	5	B	1013	2	B	R	2	J	95	
2 K	PF161	0017	N82269-81-C0224	B C C 1	2 2	R408	000	A7	MGT SERVICES/PROGRAM MANAGEM	8	A	4	5	B	1013	2	B	R	2	J	49	
2 K	PF161	0018	N82269-81-C0224	B C C 1	2 2	R302	APC	A7	ADP SYSTEMS DEVELOPMENT AND	8	A	4	5	B	1013	2	B	R	2	J	66	
2 B	PF161	0012	N82269-81-C0224	B C C 1	2 2	R408	AEB	A7	MGT SERVICES/PROGRAM MANAGEM	8	A	7	5	B	1013	2	B	R	2	J	32	
2 B	PF161	0058	N82269-81-C0224	B C C 1	2 2	R408	APC	A7	MGT SERVICES/PROGRAM MANAGEM	8	A	7	5	B	1013	2	B	R	2	K	150	
2 B	PF161	0136	N82269-81-C0224	B C C 1	2 2	R408	000	A7	MGT SERVICES/PROGRAM MANAGEM	8	A	7	5	B	1013	2	B	R	2	L	85	
2 B	PF161	0137	N82269-81-C0224	B C C 1	2 2	R413	SLS	A7	MGT SERVICES/SPECIFICATIONS	8	A	4	5	B	1013	2	B	R	2	L	185	
2 B	PF161	0138	N82269-81-C0224	B C C 1	2 2	R408	000	A7	MGT SERVICES/PROGRAM MANAGEM	8	A	4	5	B	1013	2	B	R	2	L	85	
2 C	PF161	0207	N82269-81-C0224	B C C 1	2 2	R529	APC	A7	STUDIES/SCIENTIFIC DATA	8	A	6	5	B	1013	2	B	R	2	A	27	
2 C	PF161	0208	N82269-81-C0224	B C C 1	2 2	R408	GTZ	A7	MGT SERVICES/PROGRAM MANAGEM	8	A	7	5	B	1013	2	B	R	2	A	72	
2 D	PF161	0343	N82269-81-C0224	B C C 1	2 2	R408	000	A7	MGT SERVICES/PROGRAM MANAGEM	8	A	7	5	B	1013	2	B	R	2	C	50-	
2 D	PF161	0344	N82269-81-C0224	B C C 1	2 2	R408	APC	A7	MGT SERVICES/PROGRAM MANAGEM	8	A	7	5	B	1013	2	B	R	2	C	300	
2 D	PF161	0345	N82269-81-C0224	B C C 1	2 2	R408	000	A7	MGT SERVICES/PROGRAM MANAGEM	8	A	7	5	B	1013	2	B	R	2	C	40	
2 D	PF161	0346	N82269-81-C0224	B C C 1	2 2	R408	AEB	A7	MGT SERVICES/PROGRAM MANAGEM	8	A	7	5	B	1013	2	B	R	2	C	45	
2 F	PF161	0502	N82269-81-C0224	B C C 1	2 2	R399	000	A7	OTHER ADP SERVICES	8	A	7	5	B	1013	2	B	R	2	D	150	
2 F	PF161	0503	N82269-81-C0224	B C C 1	2 2	R408	000	A7	MGT SERVICES/PROGRAM MANAGEM	8	A	7	5	B	1013	2	B	R	2	E	40-	
2 G	PF161	0609	N82269-81-C0224	B C C 1	2 2	R408	000	A7	MGT SERVICES/PROGRAM MANAGEM	8	A	7	5	B	1013	2	B	R	2	E	30-	
2 G	PF161	0610	N82269-81-C0224	B C C 1	2 2	R414	000	A7	MGT SERVICES/SYSTEMS ENGINEER	8	A	4	5	B	1013	2	B	R	2	F	102	
2 I	PF161	0013	N82269-81-C0224	B C C 1	2 2	R408	APC	A7	PROGRAM MANAGEMENT SUPPORT S	8	A	4	5	B	1013	2	B	R	2	J	50	
2 I	PF161	0624	N82269-81-C0224	B C C 1	2 2	R408	AEB	A7	PROGRAM MANAGEMENT SUPPORT S	8	A	7	5	B	1013	2	B	R	2	H	40	
2 I	PF161	0667	N82269-81-C0224	B C C 1	2 2	R408	SLS	A7	PROGRAM MANAGEMENT SUPPORT S	8	A	7	5	B	1013	2	B	R	2	I	55-	
2 I	PF161	0926	N82269-81-C0224	B C C 1	2 2	R414	000	A7	SYSTEMS ENGINEERING SERVICES	8	A	4	5	B	1013	2	B	R	2	I	50	
2 I	PF161	0980	N82269-81-C0224	B C C 1	2 2	R413	SLS	A7	SPECIFICATION DEVELOPMENT SE	8	A	6	5	B	1013	2	B	R	2	I	36	
2 I	PF161	0979	N82269-81-C0224	B C C 1	2 2	R414	APC	A7	SYSTEMS ENGINEERING SERVICES	8	A	4	5	B	1013	2	B	R	2	I	55	
2 I	PF161	1027	N82269-81-C0224	B C C 1	2 2	R408	000	A7	PROGRAM MANAGEMENT SUPPORT S	8	A	7	5	B	1013	2	B	R	2	I	34	
2 I	PF161	1048	N82269-81-C0224	B C C 1	2 2	R399	000	A7	OTHER ADP SERVICES	8	A	4	5	B	1013	2	B	R	2	I	50	
2 B	PF161	0076	N82269-82-C0301	B C C 1	2 2	R408	000	A7	MGT SERVICES/PROGRAM MANAGEM	8	A	4	6	5	A	11	5	B	U	1	K	100
2 E	PF161	0433	N82269-82-C0301	B C C 1	2 2	R408	000	A7	MGT SERVICES/PROGRAM MANAGEM	8	A	4	6	5	A	11	5	B	U	1	D	99
2 B	PF161	0078	N82269-82-C0343	B C C 1	2 2	R402	000	A7	MGT SERVICES/DATA COLLECTION	8	A	4	6	5	A	1001	5	A	U	1	K	39

S M 1 1 1 1 1 1  
 V C 1111 22222 22 2222 5 7 9 9 1 1 1 1 1 1 1 9 2 2 2  
 C N 55555 AAAA AAAAAA BB CCCCC 3 A C 8 999 C D 10A 10B 10C 11 DESCRIPTION OF CMDTY/SRVC 2 3 4 5 6 1717 8 9 A 0 1 3 24 \$\$\$\$\$\$(000)

COMPUTER SCIENCES CORP		HUNTINGDON		PA		215990	2290	39														
2 E	FF161	0292	N62269-82-C0345	B C C	1	2 2	AC16	000	A7	RDTE/AIRCRAFT	8	A	7	5	A	1001	5	A	J	1	B	45
2 H	FF161	0697	N62269-82-C0345	B C C	1	2 2	AC16	000	A7	RDTE/AIRCRAFT	8	A	6	5	A	1001	5	A	J	1	G	28
2 B	FF161	0082	N62269-82-C0405	D C C	1	2 2	R414	APC	A7	MGT SERVICES/SYSTEMS ENGINEE	8	A	7	5	B	1013	2	A	R	2	K	200
2 E	FF161	0293	N62269-82-C0405	D C C	1	2 2	AD24	APC	A7	RDTE/DEFENSE SERVICES	8	A	7	5	B	1013	2	B	R	2	B	375
2 E	FF161	0438	N62269-82-C0405	D C C	1	2 2	R414	APC	A7	MGT SERVICES/SYSTEMS ENGINEE	8	A	7	5	B	1013	2	A	R	2	D	70
2 F	FF161	0539	N62269-82-C0405	D C C	1	2 2	R414	APC	A7	MGT SERVICES/SYSTEMS ENGINEE	8	A	7	5	B	1013	2	B	R	2	E	440
2 H	FF161	0700	N62269-82-C0405	D C C	1	2 2	R414	APC	A7	MGT SERVICES/SYSTEMS ENGINEE	8	A	7	5	B	1013	2	B	R	2	G	125
2 I	FF161	0895	N62269-82-C0405	D C C	1	2 2	R414	APC	A7	SYSTEMS ENGINEERING SERVICES	8	A	7	5	B	1013	2	B	R	2	I	70
2 I	FF161	0896	N62269-82-C0405	D C C	1	2 2	R414	APC	A7	SYSTEMS ENGINEERING SERVICES	8	A	7	5	B	1013	2	B	R	2	I	95
2 L	FF161	0096	N62269-82-C0471	F C C	1	2 2	AD25	000	S1	RDTE/DEFENSE SERVICES	8	A	7	5	D	1013	2	A	U	2	K	30
2 C	FF161	0235	N62269-82-C0471	F C C	1	2 2	AD25	000	S1	RDTE/DEFENSE SERVICES	8	A	7	5	D	1013	2	B	U	2	A	50
2 B	FF161	0184	N62269-83-C0312	B C C	1	2 2	R402	000	A7	MGT SERVICES/DATA COLLECTION	8	A	3	5	A	1001	5	A	U	1	L	191
2 D	FF161	0397	N62269-83-C0312	B C C	1	2 2	R402	000	A7	MGT SERVICES/DATA COLLECTION	8	A	3	5	A	1001	5	A	U	1	C	158
2 G	FF161	0650	N62269-83-C0312	B C C	1	2 2	R402	000	A7	MGT SERVICES/DATA COLLECTION	8	A	3	5	A	1001	5	A	U	1	F	85
CONTRACTOR TOTAL							54			4,490												

ELCO CORP		HUNTINGDON		PA		300240	2290	39														
3 K	OFH02	0241	F04606-83-C0017	B C A	1	2 2	6110	000	A7	ELECTRICAL CONTROL EQUIPMENT	8	A	3	5	A	1013	4	B	J	1	J	396

GULF & WESTERN MFG CO		HUNTINGDON		PA		017372	2290	39														
4 K	00900	0417	DLA900-83-C0405	B C A	1	2 2	5935	000	A7	CONNECTORS ELECTRICAL	6	A	3	3	B	0000	0		J	1	K	74

LYNX INC		HUNTINGDON		PA		561627	2290	39														
4 G	00002	0003	DLA002-83-C7111	B C A	1	2 2	3417	000	B9	MILLING MACHINES	6	A	3	3	J	0000	0		J	1	C	48

PAINTER TOOL INC		HUNTINGDON		PA		015534	2290	39														
2 C	JA117	2046	N00104-83-C5022	B C A	1	2 2	4810	000	A3	VALVES POWERED	8	E	3	5	J	02	1	B	J	1	C	39
2 B	TA100	0217	N00612-83-CT119	C C A	1	2 2	4470	000	C9E	NUCLEAR REACTORS	8	A	3	6	J	01B	1	B	J	1	B	54
2 D	TA100	0359	N00612-83-CT186	B C A	1	2 2	4470	000	C9E	NUCLEAR REACTORS	8	A	3	6	J	17A	1	B	J	1	D	295
2 D	TA100	0399	N00612-83-CT190	B C A	1	2 2	4470	000	C9E	NUCLEAR REACTORS	8	A	3	5	J	17A	1	B	J	1	D	95
2 H	TA100	0548	N00612-83-CT251	B C A	1	2 2	4470	000	C9E	NUCLEAR REACTORS	8	A	3	6	J	17A	1	B	J	1	F	362
2 I	TA100	0652	N00612-83-CT428	B C A	1	2 2	4470	000	C9E	NUCLEAR REACTORS	8	A	3	6	J	17A	1	B	J	1	I	107
CONTRACTOR TOTAL							6			952												

SMITH D E INC		HUNTINGDON		PA		011764	2290	39														
5 G	OCW31	0115	DACW31-83-C0027	D C E	5	2 2	Z222	000	C2	MAINT-REPAIR-ALTER/HWYS-ROAD	8	A	3	4	J	01B	1	B	J	1	G	104
CITY				TOTAL			64			6,084												

ABAR CORP		HUNTINGDON VALLEY		PA		003630	2292	39														
3 A	OFD10	0140	F34650-83-C0029	B C A	5	2 2	3424	000	C9E	METAL HEAT TREATING EQUIPMEN	8	A	3	5	J	1015	5	B	J	1	A	54

EVAPORATED COATINGS INC		HUNTINGDON VALLEY		PA		066554	2292	39														
1 E	OAK10	0252	DAAK10-83-C0094	B C B	5	2 2	AC62	000	A5	RDTE/ELECTRONICS AND COMMUNI	8	A	3	5	J	11	2	B	U	1	E	84
1 L	OMD17	0082	DAMD17-83-C3056	B C A	5	2 2	AN91	000	S1	RDTE/OTHER MEDICAL	8	A	3	5	J	11	2	B	J	1	L	119
CONTRACTOR TOTAL							2			203												

FREDERICKS CO		HUNTINGDON VALLEY		PA		360640	2292	39														
3 D	OFD06	0299	F34601-83-C1065	B C A	5	2 2	6615	000	A1C	AUTOMATIC PILOT MECHANISMS	8	A	3	5	J	1013	1	B	J	1	D	209
3 F	OFD06	0435	F34601-83-C2406	B C A	5	2 2	6615	000	A1C	AUTOMATIC PILOT MECHANISMS	8	A	3	5	J	1013	1	B	J	1	F	76



S M	V G	C N	1111	222222	22	22222	5 7	9 9	1 1 1 1 1	1 1 9 2 2 2	1	DESCRIPTION OF CMDTY/SRVC												2 3 4 5 6 17 17 8 9 A 0 1 3 24	\$\$\$\$\$(000)		
C K E INC			INDIANA				PA				078328	2315	39														
4	K	00400	0491	DLA400-83-C0400	B C A	5	2 2	6130	000	C9E	CONVERTERS ELECTRICAL NON RO	6 A	3 6	J 01B	1 B	J 1 K	25										
FISHER SCIENTIFIC CO			INDIANA				PA				345360	2315	39														
1	G	0MD17	0319	890084-12-45	B C Z	5	2 2	6640	000	C9E	LABORATORY EQUIPMENT AND SUP	3 6 4 1				F	27										
1	G	0MD17	0344	890086-32-25	B C Z	5	2 2	6640	000	C9E	LABORATORY EQUIPMENT AND SUP	3 6 4 1				G	47										
1	I	0AD08	0678	890086-32-25	B C Z	5	3 2	6640	000	C9E	LABORATORY EQUIPMENT AND SUP	3 6 4 1				I	26										
1	I	0MD17	0424	890086-32-25	B C Z	5	2 2	6640	000	C9E	LABORATORY EQUIPMENT AND SUP	3 6 4 1				I	103										
2	H	LF128	0505	890086-32-25	B C Z	5	3 2	6520	000	C9E	DENTAL INSTRUMENTS EQUIP AND	3 6 4 1				G	29										
CONTRACTOR TOTAL							5				232																
INDIANA UNIVERSITY			INDIANA				PA				487200	2315	39														
1	A	OKF40	0185	DAKF40-76-A0052	B C Z	5	2 2	U005	000	S1	TUITION FEES	8 8 4 5 M 05	7 B	J 1 A			42										
1	H	OKF40	0421	DAKF40-76-A0052	B C Z	5	2 2	U005	000	S1	TUITION FEES	8 8 4 5 M 05	7 B	J 1 H			41										
CONTRACTOR TOTAL							2				83																
SAN JUAN COAL SALES CO INC			INDIANA				PA				061145	2315	39														
4	B	00600	2007	DLA600-83-D1789	A C B	5	1 2	9110	000	A8B	FUELS SOLID	4 6 3 5 J 17B	7 B	K 1 A			526										
CITY							9				866																
AMERICAN DISTRICT TELEGRAPH CO			FORT INDIANTOWN GAP				PA				044220	2325	39														
1	A	OKF44	0018	DAKF44-82-C0115	C C Z	1	2 2	6350	000	C9E	MISCELLANEOUS ALARM AND SIGN	8 A 3 5 A 1001	5 A	J 1 A			154										
BELL TELEPHONE CO OF PA			FORT INDIANTOWN GAP				PA				107516	2325	39														
1	K	OKF44	0002	A20078-XX-00006	C C Z	5	2 2	3113	000	S1	UTILITIES/TELEPHONE AND-OR	C 8 3 4 5 A 1005	7 B	K 1 J			26										
1	A	OKF44	0012	A20078-XX-00006	C C Z	5	2 2	3113	000	S1	UTILITIES/TELEPHONE AND-OR	C 8 3 4 5 A 1005	7 B	K 1 K			25										
1	A	OKF44	0013	A20078-XX-00006	C C Z	5	2 2	3113	000	S1	UTILITIES/TELEPHONE AND-OR	C 8 3 4 5 A 1005	7 B	K 1 L			37										
1	A	OKF44	0014	A20078-XX-00006	C C Z	1	2 2	3113	000	S1	UTILITIES/TELEPHONE AND-OR	C 8 3 4 5 A 1005	7 B	K 1 A			31										
1	B	OKF44	0017	A20078-XX-00006	C C Z	1	2 2	3113	000	S1	UTILITIES/TELEPHONE AND-OR	C 8 3 4 5 A 1005	7 B	K 1 B			29										
1	C	OKF44	0018	A20078-XX-00006	C C Z	1	2 2	3113	000	S1	UTILITIES/TELEPHONE AND-OR	C 8 3 4 5 A 1005	7 B	K 1 C			32										
1	D	OKF44	0021	A20078-XX-00006	B C Z	1	2 2	3113	000	S1	UTILITIES/TELEPHONE AND-OR	C 8 3 4 5 A 1005	7 B	K 1 D			30										
1	E	OKF44	0026	A20078-XX-00006	C C Z	1	2 2	3113	000	S1	UTILITIES/TELEPHONE AND-OR	C 8 3 4 5 A 1005	7 B	K 1 E			31										
1	G	OKF44	0032	A20078-XX-00006	C C Z	1	2 2	3113	000	S1	UTILITIES/TELEPHONE AND-OR	C 8 3 4 5 A 1005	7 B	K 1 F			34										
1	H	OKF44	0034	A20078-XX-00006	C C Z	1	2 2	3113	000	S1	UTILITIES/TELEPHONE AND-OR	C 8 3 4 5 A 1005	7 B	K 1 G			34										
1	I	OKF44	0037	A20078-XX-00006	C C Z	1	2 2	3113	000	S1	UTILITIES/TELEPHONE AND-OR	C 8 3 4 5 A 1005	7 B	K 1 H			35										
1	I	OKF44	0045	A20078-XX-00006	C C Z	1	2 2	3113	000	S1	UTILITIES/TELEPHONE AND-OR	C 8 3 4 5 A 1005	7 B	K 1 I			32										
1	K	0EA08	0006	DCA200-78-H0006	B C B	5	3 2	3113	000	S1	UTILITIES/TELEPHONE AND-OR	C 8 3 4 5 A 1005	7 B	J 1 J			52										
1	L	0EA08	0060	DCA200-78-H0006	B C B	5	3 2	3113	000	S1	UTILITIES/TELEPHONE AND-OR	C 8 3 4 5 A 1005	7 B	J 1 K			52										
1	L	0EA08	0125	DCA200-78-H0006	B C B	5	3 2	3113	000	S1	UTILITIES/TELEPHONE AND-OR	C 8 3 4 5 A 1005	7 B	J 1 L			52										
1	A	0EA08	0170	DCA200-78-H0006	B C B	1	3 2	3113	000	S1	UTILITIES/TELEPHONE AND-OR	C 8 3 4 5 A 1005	7 B	J 1 A			52										
1	C	0EA08	0215	DCA200-78-H0006	B C B	1	3 2	3113	000	S1	UTILITIES/TELEPHONE AND-OR	C 8 3 4 5 A 1005	7 B	J 1 B			52										
1	D	0EA08	0264	DCA200-78-H0006	B C B	1	3 2	3113	000	S1	UTILITIES/TELEPHONE AND-OR	C 8 3 4 5 A 1005	7 B	J 1 C			52										
1	D	0EA08	0317	DCA200-78-H0006	B C B	1	3 2	3113	000	S1	UTILITIES/TELEPHONE AND-OR	C 8 3 4 5 A 1005	7 B	J 1 D			52										
1	E	0EA08	0367	DCA200-78-H0006	B C B	1	3 2	3113	000	S1	UTILITIES/TELEPHONE AND-OR	C 8 3 4 5 A 1005	7 B	J 1 E			52										
1	G	0EA08	0417	DCA200-78-H0006	B C B	1	3 2	3113	000	S1	UTILITIES/TELEPHONE AND-OR	C 8 3 4 5 A 1005	7 B	J 1 F			52										
1	G	0EA08	0472	DCA200-78-H0006	B C B	1	3 2	3113	000	S1	UTILITIES/TELEPHONE AND-OR	C 8 3 4 5 A 1005	7 B	J 1 G			52										
1	H	0EA08	0623	DCA200-78-H0006	B C B	1	3 2	3113	000	S1	UTILITIES/TELEPHONE AND-OR	C 8 3 4 5 A 1005	7 B	J 1 H			52										
1	I	0EA08	0676	DCA200-78-H0006	B C B	1	3 2	3113	000	S1	UTILITIES/TELEPHONE AND-OR	C 8 3 4 5 A 1005	7 B	J 1 I			52										
CONTRACTOR TOTAL							24				1,000																





1111 222222 22 22222 5 7 9 9 1 1 1 1 1 1 1 9 2 2 2  
 55555 AAAA AAAAAA BB CCCCC 3 A C B 999 C D 10A 10B 10C 11 DESCRIPTION OF CMDTY/SRVC 2 3 4 5 6 1717 8 9 A 0 1 3 24 \$\$\$\$\$\$(000)

G SUPPLY INC		IVYLAND		PA		033071 2360 39														
PA100	1926	N00140-83-C7258	B C B 1	2 2	2090	000	A3	MISCELLANEOUS SHIP AND MARIN	8	A	3	5	J	1013	1	B	J	1	G	28

REN MACHINE CO INC		IVYLAND		PA		931590 2360 39														
JA112	3114	N00104-83-C2679	B C A 1	2 2	1355	FTJ	A5	TORPEDO INERT COMPONENTS	8	A	3	3	J	0000	0	J	1	D	52	
JA112	6584	N00104-83-C2891	B C A 1	2 2	1355	FTL	A3	TORPEDO INERT COMPONENTS	8	A	3	3	J	0000	0	J	1	I	29	
JA112	6625	N00104-83-C8031	B C A 1	2 2	4210	CMU	A5	FIRE FIGHTING EQUIPMENT	8	A	3	4	J	01B	1	B	J	1	H	254
PA100	0041	N00140-83-C0053	B C A 1	2 2	1730	000	A1C	AIRCRAFT GROUND SERVICING EQ	8	A	3	5	J	1013	1	B	J	1	J	905
JA100	H027	N00383-83-C1381	B C A 1	2 2	4920	AAE	A1C	AIRCRAFT MAINTENANCE & REPAI	8	A	3	4	J	01B	1	B	J	1	D	56
				CONTRACTOR TOTAL		5														
				CITY TOTAL		18														
						1,296														
						2,516														

RIER INTERNATIONAL LTD		JEANNETTE		PA		171910 2375 39														
JA111	0503	N00104-76-A0375	B C A 1	2 2	2825	000	A3	STEAM TURBINES AND COMPONENT	8	A	4	5	A	1015	5	A	J	1	K	45-
JA111	4263	N00104-76-A0375	B C A 1	2 2	2825	000	A3	STEAM TURBINES AND COMPONENT	8	A	4	5	A	1015	5	A	J	2	E	59-
JA112	7314	N00104-76-A0375	B C A 1	2 2	2825	000	A3	STEAM TURBINES AND COMPONENT	8	A	4	5	A	1015	5	B	J	1	H	32
JA111	3162	N00104-81-G0118	B C A 1	2 2	3010	000	A3	TORQUE CONVERTERS AND SPEED	8	A	4	5	A	1015	5	B	J	1	D	61
JA111	1004	N00104-82-G0118	B C A 1	2 2	2825	000	A3	STEAM TURBINES AND COMPONENT	8	A	4	5	A	1015	5	B	J	1	L	32
JA111	1005	N00104-82-G0118	B C A 1	2 2	2825	000	A3	STEAM TURBINES AND COMPONENT	8	A	4	5	A	1015	5	B	J	1	L	36
JA111	5116	N00104-82-G0118	B C A 1	2 2	4320	000	A3	POWER AND HAND PUMPS	8	A	4	5	A	1015	5	B	J	1	G	47
JA111	5864	N00104-82-G0118	C C A 1	2 2	9999	000	A3	MISCELLANEOUS ITEMS	8	A	4	5	A	1015	5	B	J	1	H	63
JA111	6514	N00104-82-G0118	B C A 1	2 2	3020	000	A3	GEARS PULLEYS SPRCKETS AND	8	A	4	5	A	1015	5	B	J	1	H	469
JA111	6518	N00104-82-G0118	B C A 1	2 2	3020	000	A3	GEARS PULLEYS SPRCKETS AND	8	A	4	5	A	1015	5	B	J	1	H	422-
JA111	6755	N00104-82-G0118	B C A 1	2 2	3020	000	A3	GEARS PULLEYS SPRCKETS AND	8	A	4	5	A	1015	5	B	J	1	I	31
JA111	8352	N00104-82-G0118	B C A 1	2 2	3020	000	A3	GEARS PULLEYS SPRCKETS AND	8	A	4	5	A	1015	5	B	J	1	I	78
JA111	8353	N00104-82-G0118	B C A 1	2 2	2815	000	A3	DIESEL ENGINES AND COMPONENT	8	A	4	5	A	1015	5	B	J	1	I	30
JA114	8392	N00104-82-G0118	B C A 1	2 2	2825	000	A3	STEAM TURBINES AND COMPONENT	8	A	4	5	A	1015	5	B	J	2	I	208
				CONTRACTOR TOTAL		14														
						561														

IOTT CO		JEANNETTE		PA		308360 2375 39															
BH004	4715	N00024-81-C4188	C C Z 1	2 2	L020	000	A3	TECH REP SERVICES /MARINE EQ	8	A	7	5	A	1007	5	A	J	1	B	50	
BH004	0244	N00024-81-D4188	B C Z 1	2 2	L020	000	A3	TECH REP SERVICES /MARINE EQ	8	A	7	5	A	1007	5	B	J	1	J	71	
BH004	9116	N00024-81-D4188	B C Z 1	2 2	L020	000	A3	TECH REP SERVICES /MARINE EQ	8	A	7	5	A	1007	5	A	J	1	G	26-	
BD910	1100	N00024-81-G4023	B C A 1	2 2	J028	000	A3	MAINT-REPAIR OF EQ/ENGINES &	8	A	7	5	J	1001	5	B	U	1	L	432	
BD910	5154	N00024-81-G4023	B C A 1	2 2	J028	000	A3	MAINT-REPAIR OF EQ/ENGINES &	8	A	7	5	A	1001	5	B	J	2	D	34	
BD910	4061	N00024-83-G4101	B C A 1	2 2	J019	000	A3	MAINT-REPAIR OF EQ/SHIPS-SML	8	A	4	5	A	1001	5	B	J	1	C	340	
BD910	4626	N00024-83-G4101	B C A 1	2 2	J019	000	A3	MAINT-REPAIR OF EQ/SHIPS-SML	8	A	4	5	A	1001	5	B	J	1	C	56	
BD910	5441	N00024-83-G4101	B C A 1	2 2	J019	000	A3	MAINT-REPAIR OF EQ/SHIPS-SML	8	A	4	5	A	1001	5	B	J	1	D	55	
BD910	5736	N00024-83-G4101	B C A 1	2 2	J019	000	A3	MAINT-REPAIR OF EQ/SHIPS-SML	8	A	4	5	A	1001	5	B	J	1	E	300	
BD910	7523	N00024-83-G4101	B C A 1	2 2	J019	000	A3	MAINT-REPAIR OF EQ/SHIPS-SML	8	A	4	5	A	1001	5	B	J	1	F	420	
BD910	7741	N00024-83-G4101	B C Z 1	2 2	J019	000	A3	MAINT-REPAIR OF EQ/SHIPS-SML	8	A	7	5	A	1001	5	B	J	1	F	243	
BD910	8718	N00024-83-G4101	B C A 1	2 2	J019	000	A3	MAINT-REPAIR OF EQ/SHIPS-SML	8	A	4	5	A	1001	5	B	J	1	F	80	
BD910	8783	N00024-83-G4101	B C A 1	2 2	J019	000	A3	MAINT-REPAIR OF EQ/SHIPS-SML	8	A	7	5	A	1001	5	B	J	1	G	80	
BD910	8678	N00024-83-G4101	B C A 1	2 2	J019	000	A3	MAINT-REPAIR OF EQ/SHIPS-SML	8	A	4	5	A	1001	5	B	J	1	H	50	
JA114	0426	N00104-76-A0375	B C A 1	2 2	2825	000	A3	STEAM TURBINES AND COMPONENT	8	E	4	5	A	1015	5	B	J	1	J	36	
JA112	0922	N00104-76-A0375	B C A 1	2 2	2825	000	A3	STEAM TURBINES AND COMPONENT	8	A	4	5	A	1015	5	B	J	1	J	177	
JA111	1704	N00104-82-G0118	B C A 1	2 2	4140	000	A3	FANS AIR CIRCULATORS & BLOWE	8	A	4	5	A	1015	5	B	J	1	B	155	
JA113	6729	N00104-82-G0118	B C A 1	2 2	2825	000	A3	STEAM TURBINES AND COMPONENT	8	A	4	5	A	1015	5	B	J	1	I	37	
JA114	5894	N00104-83-C3637	B C A 1	2 2	2635	000	A3	GAS TURBINES AND JET ENG EXC	8	A	3	5	A	1009	5	B	J	1	H	29	
RC100	0139	N00181-83-C0120	C C A 1	2 2	4410	000	C9E	INDUSTRIAL BOILERS	8	A	4	3	5	A	02	6	A	J	1	E	28



S M  
V G 1111 222222 22 22222 5 7 9 9 1 1 1 1 1 1 1 9 2 2 2  
C N 55555 AAAA AAAAAA BB CCCCC 3 A C 8 999 C D 10A 10B 10C 11 DESCRIPTION OF CMDTY/SRVC 2 3 4 5 6 1717 8 9 A 0 1 3 24 \$\$\$\$\$\$(000)

ELLIOTT CO		JEANNETTE	PA	308360	2375	39												
2 A	RA100 0044	N00189-82-C0658	C C A 1	2 2 2950	000	C9E	TURBOSUPERCHARGERS	8	4	3	5	A	1015	5	B	J 1 J	44	
4 K	00700 0428	DLA700-83-C0377	B C A 1	2 2 4310	000	C9E	COMPRESSORS AND VACUUM PUMPS	6	A	3	5	D	1015	6	B	J 1 K	28	
4 B	00700 1451	DLA700-83-C0388	B C A 1	2 2 4310	000	C9E	COMPRESSORS AND VACUUM PUMPS	6	A	3	5	A	1013	6	B	J 1 A	102	
4 L	00700 0712	DLA700-83-C0651	B C A 1	2 2 4310	000	C9E	COMPRESSORS AND VACUUM PUMPS	6	A	3	5	B	1013	5	B	J 1 L	47	
4 C	00700 2201	DLA700-83-C0670	B C A 1	2 2 4310	000	A3	COMPRESSORS AND VACUUM PUMPS	6	A	3	5	A	1013	5	B	J 1 C	31	
4 A	00700 1307	DLA700-83-C0679	B C A 1	2 2 4310	000	A3	COMPRESSORS AND VACUUM PUMPS	6	A	3	5	C	1013	1	B	J 1 A	57	
4 B	00700 1799	DLA700-83-C1246	B C A 1	2 2 4310	000	A3	COMPRESSORS AND VACUUM PUMPS	6	A	3	5	A	1013	5	B	J 1 B	70	
4 B	00700 1568	DLA700-83-C1248	B C A 1	2 2 4310	000	A3	COMPRESSORS AND VACUUM PUMPS	6	A	3	5	A	1013	5	B	J 1 B	30	
4 C	00700 2061	DLA700-83-C1473	B C A 1	2 2 4310	000	C9E	COMPRESSORS AND VACUUM PUMPS	6	A	3	5	B	1015	5	B	J 1 C	58	
4 D	00700 2569	DLA700-83-C1810	B C A 1	2 2 4310	000	C9E	COMPRESSORS AND VACUUM PUMPS	6	A	3	5	B	1013	6	B	J 1 D	299	
4 D	00700 2570	DLA700-83-C1812	B C A 1	2 2 4310	000	A3	COMPRESSORS AND VACUUM PUMPS	6	A	3	5	A	1013	6	B	J 1 D	149	
4 F	00700 3316	DLA700-83-C1818	B C A 1	2 2 4310	000	C9E	COMPRESSORS AND VACUUM PUMPS	6	A	3	5	B	1013	5	B	J 1 E	36	
4 E	00700 2880	DLA700-83-C2026	B C A 1	2 2 2825	000	A3	STEAM TURBINES AND COMPONENT	6	A	3	5	B	1015	5	B	J 1 D	50	
4 D	00700 2673	DLA700-83-C2220	B C A 1	2 2 4310	000	C9E	COMPRESSORS AND VACUUM PUMPS	6	A	3	5	B	1013	5	B	J 1 D	28	
4 E	00700 2769	DLA700-83-C2226	B C A 1	2 2 4310	000	A3	COMPRESSORS AND VACUUM PUMPS	6	A	3	5	B	1013	5	B	J 1 D	26	
4 E	00700 2995	DLA700-83-C2231	B C A 1	2 2 4310	000	A3	COMPRESSORS AND VACUUM PUMPS	6	A	3	5	D	1013	5	B	J 1 D	59	
4 F	00700 3299	DLA700-83-C2368	B C A 1	2 2 2825	000	A3	STEAM TURBINES AND COMPONENT	6	A	3	5	B	1015	5	B	J 1 E	37	
4 E	00700 3190	DLA700-83-C2482	B C A 1	2 2 4310	000	A3	COMPRESSORS AND VACUUM PUMPS	6	A	3	5	D	1015	5	B	J 1 E	74	
4 F	00700 3501	DLA700-83-C2488	B C A 1	2 2 4310	000	A3	COMPRESSORS AND VACUUM PUMPS	6	A	3	5	B	1013	6	B	J 1 F	51	
4 I	00700 4852	DLA700-83-C3408	B C A 1	2 2 2825	000	A3	STEAM TURBINES AND COMPONENT	6	A	3	5	D	1013	5	B	J 1 I	100	
4 H	00700 4308	DLA700-83-C3471	B C A 1	2 2 2825	000	A3	STEAM TURBINES AND COMPONENT	6	A	3	5	B	1013	5	B	J 1 H	42	
CONTRACTOR TOTAL				41			4,065											

HANLON & WILSON		JEANNETTE	PA	430395	2375	39												
3 D	OFJ04 2196	F09603-83-D0348	B C A 1	1 2 1560	ACD	A1A	AIRFRAME STRUCTURAL COMPONEN	8	A	4	5	J	1015	1	B	J 1 D	36	
3 A	OFJ04 1198	F09603-83-D0696	B C A 1	1 2 1560	ACD	A1A	AIRFRAME STRUCTURAL COMPONEN	8	A	4	5	J	1015	5	B	J 1 A	31	
3 E	OFJ04 2265	F09603-83-D1215	B C A 1	1 2 1560	ACD	A1A	AIRFRAME STRUCTURAL COMPONEN	8	A	3	5	J	1015	1	B	J 1 E	31	
3 H	OFJ04 3584	F09603-83-D1215	B C A 1	1 2 1560	ACD	A1A	AIRFRAME STRUCTURAL COMPONEN	8	A	3	5	J	1015	1	B	J 1 H	27	
CONTRACTOR TOTAL				4			125											

M V I PRECISION MACHINING		JEANNETTE	PA	069920	2375	39												
1 D	OAA09 1171	DAAA09-83-C0369	B C A 1	2 2 1005	000	A5	GUNS THROUGH 30 MM	5	A	3	4	J	01B	1	B	J 1 D	87	
2 I	JA112 8531	N00104-83-C2797	B C A 1	2 2 1355	FTJ	A3	TORPEDO INERT COMPONENTS	8	A	3	3	J	0000	0		J 1 H	554	
2 A	JA117 1650	N00104-83-C5060	B C A 1	2 2 5306	000	A3	BOLTS	8	A	3	5	J	02	1	B	J 1 A	30	
2 D	JA117 3050	N00104-83-C5100	B C A 1	2 2 4470	000	A3	NUCLEAR REACTORS	8	A	3	5	J	02	1	B	J 1 D	50	
2 G	JA117 4900	N00104-83-C5116	B C A 1	2 2 4820	000	A3	VALVES NONPOWERED	8	A	3	5	J	1026	1	B	J 1 F	62	
2 I	JA100 N604	N00383-83-C5016	E C A 1	2 2 1560	000	A1A	AIRFRAME STRUCTURAL COMPONEN	8	A	3	4	J	01B	1	B	J 1 I	149	
2 I	JA100 N484	N00383-83-C9047	B C A 1	2 2 4820	000	C9E	VALVES NONPOWERED	8	A	3	3	J	0000	0		J 1 I	105	
2 G	PB310 0199	N68335-83-C0379	E C A 1	2 2 1720	000	A3	AIRCRAFT LAUNCHING EQUIPMENT	8	A	3	4	J	01B	1	B	J 1 G	57	
2 I	PB200 0264	N68335-83-C0830	D C A 1	2 2 1710	000	A3	AIRCRAFT ARRESTING BARRIER &	8	A	3	5	J	1026	1	B	J 1 H	32	
2 I	PB200 0251	N68335-83-C1538	D C A 1	2 2 1710	000	A3	AIRCRAFT ARRESTING BARRIER &	8	A	3	4	J	01B	1	B	J 1 I	68	
CONTRACTOR TOTAL				10			1,194											

UNITED TECHNOLOGIES CORP		JEANNETTE	PA	900540	2375	39												
2 H	QA120 0399	N00406-83-C0841	B C A 1	2 2 4130	000	A3	REFRIGERATION AND AIR CONDIT	8	A	3	5	A	02	5	B	J 1 E	33	
2 H	QA120 0399	N00406-83-C0841	B C A 1	2 2 4130	000	A3	REFRIGERATION AND AIR CONDIT	8	A	3	5	A	02	5	B	J 1 E	33	
CONTRACTOR TOTAL																		
CITY TOTAL				69			5,945											

S M  
 V O 1111 222222 22 22222 5 7 9 9 1 1 1 1 1 1 1 9 2 2 2  
 C N 55555 AAAA AAAAAA BB CCCCC 3 A C 8 999 C D 10A 10B 10C 11 DESCRIPTION OF CMDTY/SRVC 2 3 4 5 6 1717 8 9 A 0 1 3 24 \$\$\$\$\$\$(000)

DELTA INFORMATION SYSTEMS INC JENKINTOWN PA 048706 2395 39  
 1 E OZD10 0200 DCA100-83-C0047 B C A 5 2 2 AZ16 000 A7 RDTE/OTHER RESEARCH AND DEVE 8 A 3 5 J 1013 5 B U 1 E 315

E D N CORP JENKINTOWN PA 022529 2395 39  
 1 G OHA30 0017 DAHA30-83-C0019 B C A 5 2 2 7610 000 C9E BOOKS AND PAMPHLETS 8 A 3 5 J 1002 6 B J 1 G 44  
 1 I OZD03 1525 MDA903-83-C0296 B C Z 5 2 2 R599 000 S1 OTHER SPECIAL STUDIES AND AN 8 A 3 5 J 1001 5 A J 1 I 1,342  
 CONTRACTOR TOTAL 2 1,386

S P S TECHNOLOGIES JENKINTOWN PA 043175 2395 39  
 1 H OAJ09 2040 DAAJ09-83-CB539 B C A 5 2 2 5306 AHK A1C BOLTS 8 A 3 3 C 0000 0 J 1 H 28  
 2 G JA114 5395 N00104-83-C0079 B C A 1 2 2 5306 000 A3 BOLTS 8 A 3 J 26  
 2 H JA113 8034 N00104-83-C0579 B C A 1 2 2 1420 000 A3 GUIDED MISSILE COMPONENTS 8 A 3 5 A 1015 5 B J 2 H 28  
 2 D FC142 0117 N00197-83-C0052 C C A 1 2 2 1035 EBJ A5 GUNS OVER 300 MM 8 A 3 5 J 1002 7 B J 1 B 27  
 2 E JA100 A854 N00383-82-CB662 B C A 1 2 2 1377 AFU A1A CARTRIDGE & PROPELLANT ACTUA 8 A 3 5 A 1015 5 B J 1 E 84  
 2 I JA100 N618 N00383-83-C6841 B C A 1 2 2 1377 AFU A1A CARTRIDGE & PROPELLANT ACTUA 8 A 3 5 A 1015 5 B J 1 I 178  
 3 A OFF80 1065 F41608-83-CA314 B C A 5 2 2 5310 BJS A1B NUTS AND WASHERS 8 A 3 5 A 1015 1 B J 1 A 68  
 3 D OFF80 2043 F41608-83-CA503 B C A 5 2 2 2840 BSR A1B GAS TURBINES AND JET ENGINES 8 A 4 5 A 1015 1 B J 1 D 30  
 3 B OFF80 0461 F41608-83-C0095 B C A 5 2 2 5310 BJS A1B NUTS AND WASHERS 8 A 3 5 C 1015 1 B J 1 B 35  
 4 J 00500 0006 DLA500-82-C6008 D C A 5 2 2 5310 000 C9E NUTS AND WASHERS 6 A 3 5 C 1013 1 B J 1 J 32  
 4 A 00500 0452 DLA500-82-D0017 D C A 5 2 2 5310 000 C9E NUTS AND WASHERS 6 A 4 3 B 0000 0 J 1 L 28  
 4 A 00500 0689 DLA500-82-D0093 B C A 5 2 2 5310 000 C9E NUTS AND WASHERS 6 A 4 5 C 1013 1 B K 1 A 31  
 4 E 00500 1634 DLA500-82-D0117 D C A 5 2 2 5310 000 C9E NUTS AND WASHERS 6 A 4 3 C 0000 0 J 1 E 30  
 4 A 00500 0642 DLA500-83-C0130 B C A 5 2 2 5310 000 C9E NUTS AND WASHERS 6 A 3 5 C 1013 5 B J 1 A 32  
 4 A 00500 0771 DLA500-83-C0176 D C A 5 2 2 5310 000 C9E NUTS AND WASHERS 6 A 3 3 C 0000 0 J 1 A 26  
 4 L 00500 0387 DLA500-83-C0538 D C A 5 2 2 5310 000 C9E NUTS AND WASHERS 6 A 3 5 D 1013 1 B J 1 K 28  
 4 L 00500 0541 DLA500-83-C0970 C C A 5 2 2 5310 000 C9E NUTS AND WASHERS 6 A 3 5 C 1013 1 B J 1 L 64  
 4 B 00500 0959 DLA500-83-C3556 C C A 5 2 2 5310 000 C9E NUTS AND WASHERS 6 A 3 5 A 1013 1 B J 1 B 43  
 4 D 00500 1416 DLA500-83-C3699 B C A 5 2 2 5310 000 C9E NUTS AND WASHERS 6 A 3 5 A 1013 5 B J 1 D 50  
 4 D 00500 1412 DLA500-83-C3707 B C A 5 2 2 5310 000 C9E NUTS AND WASHERS 6 A 3 5 A 1013 1 B J 1 D 99  
 4 I 00500 2419 DLA500-83-C3833 B C A 5 2 2 5310 000 C9E NUTS AND WASHERS 6 A 3 3 C 0000 0 J 1 I 29  
 4 I 00500 2519 DLA500-83-C3889 C C A 5 2 2 5310 000 C9E NUTS AND WASHERS 6 A 3 5 C 1013 1 B J 1 I 26  
 4 F 00500 1650 DLA500-83-C3905 B C A 5 2 2 5310 000 C9E NUTS AND WASHERS 6 A 3 5 C 1013 5 B J 1 E 38  
 4 G 00500 1998 DLA500-83-C4053 B C A 5 2 2 5310 000 C9E NUTS AND WASHERS 6 A 3 3 B 0000 0 J 1 G 31  
 4 I 00500 2623 DLA500-83-C4163 B C A 5 2 2 5310 000 C9E NUTS AND WASHERS 6 A 3 5 D 1013 5 B J 1 I 77  
 4 F 00500 1807 DLA500-83-C4481 D C A 5 2 2 5320 000 C9E RIVETS 6 A 3 5 C 1013 1 B J 1 F 25  
 4 I 00500 2714 DLA500-83-C8511 E C A 5 2 2 5306 000 C9E BOLTS 6 A 3 5 C 1013 1 B J 1 I 36  
 4 I 00500 2704 DLA500-83-D0083 B C A 5 2 2 5310 000 C9E NUTS AND WASHERS 6 A 4 5 C 1013 1 B J 1 I 62  
 CONTRACTOR TOTAL 26 1,291

STANDARD PRECISION INC JENKINTOWN PA 825200 2395 39  
 3 H OFD06 0605 F34801-83-C3205 B C A 5 2 2 2840 BSG A1B GAS TURBINES AND JET ENGINES 8 A 3 5 C 1013 1 B J 1 H 34

STANDARD PRESSED STEEL CO JENKINTOWN PA 825240 2395 39  
 2 K PB310 0004 N68335-83-C0058 E C A 1 2 2 5306 000 A3 BOLTS 8 A 3 5 C 1013 1 B J 1 J 78  
 3 D OFD05 0653 F34801-83-C1822 B C A 5 2 2 5310 BSD A1B NUTS AND WASHERS 8 A 3 5 D 1015 4 B J 1 D 41  
 3 E OFD06 0364 F34801-83-C2035 B C A 5 2 2 2840 BSG A1B GAS TURBINES AND JET ENGINES 8 A 3 5 B 1026 1 B J 1 E 42  
 CONTRACTOR TOTAL 3 161















S M	V C	N	1111	222222	22	22222	5 7	9 9	3 A C	8 999	C D	10A	10B	10C	11	DESCRIPTION OF CMDTY/SRVC	2 3	4 5	6	1717	8 9	A 0	1 3	24	\$\$\$\$\$(000)	
-----																										
S K F INDUSTRIES INC																										
2 H	JA100	L936	N00383-83-C6970	B C A	1	2 2	3110	BTF	A1B	BEARINGS	ANTIFRICTION	UNMGUN	8 A	3 5	A 1015	1 B	J 1 H								297	
2 H	JA100	L932	N00383-83-C6971	B C A	1	2 2	3110	BJJ	A1B	BEARINGS	ANTIFRICTION	UNMGUN	8 A	3 5	A 1015	1 B	J 1 H									66
3 J	OFF80	0232	F41808-82-CA549	B C A	5	2 2	3110	BTD	A1B	BEARINGS	ANTIFRICTION	UNMGUN	8 A	2 5	A 02	5 A	J 1 J									51-
3 J	OFF80	0312	F41808-82-CC568	B C A	5	2 2	3110	BTD	A1B	BEARINGS	ANTIFRICTION	UNMGUN	8 A	3 5	A 1015	1 B	J 1 J									78
3 L	OFF80	0768	F41808-82-DA108	B C A	5	2 2	3110	BSJ	A1B	BEARINGS	ANTIFRICTION	UNMGUN	8 A	4 5	A 1015	1 B	J 1 L									128
3 E	OFF80	2402	F41808-83-CA433	B C A	5	2 2	3110	BTD	A1B	BEARINGS	ANTIFRICTION	UNMGUN	8 A	3 5	A 1015	5 A	J 2 E									871
3 D	OFF80	2090	F41808-83-CA505	B C A	5	2 2	3110	BTD	A1B	BEARINGS	ANTIFRICTION	UNMGUN	8 A	3 5	A 1015	5 B	J 1 D									406
3 I	OFF80	3570	F41808-83-CA903	B C A	5	2 2	3110	BTD	A1B	BEARINGS	ANTIFRICTION	UNMGUN	8 A	3 5	A 1015	1 B	J 1 I									103
4 E	00500	1590	DLA500-83-C1310	B C A	5	2 2	3110	000	C9E	BEARINGS	ANTIFRICTION	UNMGUN	6 A	3 5	A 1015	1 B	J 1 E									34
4 G	00500	2148	DLA500-83-C1475	D C A	5	2 2	3110	000	C9E	BEARINGS	ANTIFRICTION	UNMGUN	6 A	3 3	C 0000	0	J 1 G									27
CONTRACTOR TOTAL																										
28 4,242																										
-----																										
WESTERN ELECTRIC CO INC																										
2 I	PA100	2394	N00140-83-C6852	B C A	1	2 2	9999	000	S1	MISCELLANEOUS	ITEMS						J 1 I									47
-----																										
WORLCO COMPUTER MANAGEMENT SYSTEMS																										
2 E	PA100	1554	N00140-83-C4400	B C Z	1	2 2	R501	000	S1	STUDIES/ADP	SYSTEMS						J 2 D									74
2 G	PA100	1554	N00140-83-C4400	1 B C Z	1	2 2	R501	000	S1	STUDIES/ADP	SYSTEMS						J 2 D									74
2 G	PA100	1554	N00140-83-C4400	2 B C Z	1	2 2	R501	000	S1	STUDIES/ADP	SYSTEMS						J 2 D									74-
CITY TOTAL																										
210 273,304																										
-----																										
ANESCO INC																										
2 I	JA111	6809	N00104-83-C2008	B C B	1	2 2	4810	000	A3	VALVES	POWERED						J 1 I									46
-----																										
BRIDON AMERICAN CORP																										
1 E	0AA08	1318	DAAA08-83-C4579	B C A	1	2 2	1398	000	C9E	AMMUNITION	HANDLING AND	SERV	8 A	3 5	A 1013	5 B	J 1 E									30
2 E	JA100	J308	N00383-83-C9057	B C A	1	2 2	1710	000	C9E	AIRCRAFT	ARRESTING	BARRIER &	8 A	3 3	B 0000	0	J 1 E									123
CONTRACTOR TOTAL																										
2 153																										
-----																										
STERLING TELECOMMUNICATIONS SUP CO																										
1 H	OZD04	2281	MDA904-83-C1777	B C A	1	2 2	5895	000	A7	MISCELLANEOUS	COMMUNICATION						J 1 H									91
CITY TOTAL																										
4 290																										
-----																										
WESTMORELAND CONSTRUCTION CO																										
1 C	OCA31	0037	DACA31-83-C0016	D C E	1	2 2	Y199	000	C2	CONSTRUCTION/MISCELLANEOUS							J 1 A									1,186
-----																										
AMERIGAS INC																										
2 I	PF161	0973	090781-04-04	B C B	1	2 2	9130	000	A8B	LIQUID	PROPELLANTS &	FUEL	PE	3 6	4 1		I									29
-----																										
B B L CO																										
2 I	GA110	0475	N00228-83-C1217	B C B	1	2 2	4710	000	A3	PIPE	AND	TUBE					J 1 H									30
-----																										
GREENE TWEED & CO																										
1 A	0AA08	0085	DAAA08-83-C0041	B C A	5	2 2	1015	DJB	A4A	GUNS	75	MM	THROUGH	125	MM		J 1 A									39
1 C	0AA08	0127	DAAA08-83-C0041	B C A	5	2 2	1015	DJB	A4A	GUNS	75	MM	THROUGH	125	MM		J 1 C									77
CONTRACTOR TOTAL																										
2 116																										
CITY TOTAL																										
4 175																										



M 1111 222222 22 22222 5 7 9 9 1 1 1 1 1 1 1 1 1 1 1  
 / C 55555 AAAA AAAAAA BB CCCCC 3 A C 8 999 C D 10A 10B 10C 11 DESCRIPTION OF CMDTY/SRVC 2 3 4 5 6 1717 8 9 A 0 1 3 24 \$\$\$\$\$\$(000)

RYWALL BUILDING SUPPLY CO INC LANCASTER PA 091302 2555 39  
 9 0823 0260 DABT23-83-C0193 B C B 5 2 2 5680 000 C9E MISCELLANEOUS CONSTRUCTION M 8 A 3 3 J 0000 0 J 1 F 32

FEDERAL MOBUL CORP LANCASTER PA 336185 2555 39  
 J 00500 0066 DLA500-83-C0028 D C A 5 2 2 3110 000 C9E BEARINGS ANTIFRICTION UNMGUN 6 A 3 3 C 0000 0 J 1 J 31

M W INDUSTRIES INC LANCASTER PA 002181 2555 39  
 L 00A09 0190 DAAA09-80-C0062 B A A 5 2 2 1390 000 A6 FUSES AND PRIMERS 5 4 8 5 A 16 1 B K 2 K 28  
 G 00A09 0190 DAAA09-80-C0062 2 B A A 5 2 2 1390 000 A6 FUSES AND PRIMERS 5 4 8 5 A 16 1 B K 2 K 28-  
 C 00400 1960 DLA00-83-C1544 B C A 5 2 2 6645 000 C9E TIME MEASURING INSTRUMENTS 6 A 3 5 A 1001 5 B J 1 C 263

HAMILTON TECHNOLOGY INC LANCASTER PA 426130 2555 39  
 A 00A09 0514 DAAA09-79-E0019 B C A 5 2 2 J049 000 B9 MAINT-REPAIR OF EQ/MAINTENAN 8 4 6 5 A 1016 5 B J 1 A 123  
 G 00A09 1577 DAAA09-79-E0019 B C A 5 2 2 J012 000 B9 MAINT-REPAIR OF EQ/FIRE CONT 8 4 7 5 A 1016 5 A J 1 G 78  
 I 00A09 1974 DAAA09-79-E0019 B C A 5 2 2 1390 000 A6 FUSES AND PRIMERS 5 4 8 5 A 1016 5 A S 2 I 1,617  
 E 00A09 1220 DAAA09-80-C0062 B A A 5 2 2 1390 000 A6 FUSES AND PRIMERS 5 4 7 5 A 16 1 B J 2 D 421  
 G 00A09 0190 DAAA09-80-C0062 1 B A A 5 2 2 1390 000 A6 FUSES AND PRIMERS 5 4 8 5 A 16 1 B K 2 K 28  
 I 00A09 1832 DAAA09-81-C0185 B C A 5 2 2 1340 FKE A6 ROCKETS AND ROCKET AMMUNITIO 5 A 6 5 C 16 1 B J 2 I 428  
 A 00A09 0624 DAAA09-81-G0025 B C A 5 2 2 1325 000 A6 BOMBS 5 4 4 J A 59  
 I 00A09 1745 DAAA09-81-G0025 B C A 5 2 2 1390 000 A6 FUSES AND PRIMERS 8 4 7 5 A 16 5 A J 2 H 1,555-  
 I 00A09 1746 DAAA09-81-G0025 B C A 5 2 2 1390 000 A6 FUSES AND PRIMERS 8 4 7 J H 75-  
 I 00A09 1777 DAAA09-81-G0025 B C C 5 2 2 J013 FKE S1 MAINT-REPAIR OF EQ/AMMO & EX 8 4 4 5 A 1013 5 B J 1 I 450  
 I 00A09 1796 DAAA09-81-G0025 B C A 5 2 2 1305 000 A6 AMMUNITION THROUGH 30 MM 5 A 4 5 A 16 5 A J 2 I 5,101  
 I 00A09 1966 DAAA09-81-G0025 B C A 5 2 2 1390 FAF A6 FUSES AND PRIMERS 5 4 4 J I 156  
 I 00A09 3904 DAAA09-81-G0025 B C A 5 2 2 1390 FAF A6 FUSES AND PRIMERS 5 4 4 5 A 16 5 A J 2 I 6,208  
 L 00A09 0189 DAAA09-82-C7096 B C A 5 2 2 1390 000 A6 FUSES AND PRIMERS 5 A 7 5 A 16 1 B J 2 K 122-  
 CONTRACTOR TOTAL 14 12,917

HERLEY INDUSTRIES INC LANCASTER PA 452350 2555 39  
 C 0FJ04 1855 F09803-83-D3457 B C A 5 2 2 5841 000 A7 RADAR EQUIPMENT AIRBORNE 8 A 4 6 J 01B 1 B J 1 C 77  
 D 0FE04 0979 F42600-83-C4793 B C A 5 2 2 1430 AFC A7 GUIDED MISSILE REMOTE CONTRO 8 A 3 6 J 01B 1 B J 1 D 34  
 A 00900 0732 DLA900-83-C0584 B C A 5 2 2 5985 000 A7 ANTENNAS WAVEGUIDES & RELATE 6 A 3 5 J 02 1 B J 1 A 76  
 L 00900 0623 DLA900-83-C0682 B C A 5 2 2 5985 000 A7 ANTENNAS WAVEGUIDES & RELATE 6 A 3 3 J 0000 0 J 1 L 28  
 I 00900 3018 DLA900-83-C2822 B C A 5 2 2 5985 000 A7 ANTENNAS WAVEGUIDES & RELATE 6 4 3 6 J 01B 1 B J 1 I 58  
 CONTRACTOR TOTAL 5 273

INTERNATIONAL SIGNAL & CONTRL CORP LANCASTER PA 498330 2555 39  
 E 0AK20 0276 DAAB07-78-C3628 E C A 5 2 2 5895 GRH A7 MISCELLANEOUS COMMUNICATION 8 A 8 5 J 02 5 A J 1 D 181  
 B 0AB07 3765 DAAB07-81-C0587 B A A 5 2 2 5805 000 A7 TELEPHONE AND TELEGRAPH EQUI 8 A 6 3 J 0000 0 K 1 B 9,011  
 C 0AB07 3628 DAAB07-81-C0587 B A A 5 2 2 5805 000 A7 TELEPHONE AND TELEGRAPH EQUI 8 A 8 3 J 0000 0 K 1 C 28  
 D 0AB07 3990 DAAB07-81-C0587 B A A 5 2 2 5805 000 A7 TELEPHONE AND TELEGRAPH EQUI 8 A 6 3 J 0000 0 K 1 C 10,998  
 E 0AB07 4285 DAAB07-81-C0587 B A A 5 2 2 5805 000 A7 TELEPHONE AND TELEGRAPH EQUI 8 A 6 3 J 0000 0 K 1 E 1,410  
 H 0AB07 4992 DAAB07-81-C0587 B A A 5 2 2 5805 000 A7 TELEPHONE AND TELEGRAPH EQUI 8 A 6 3 J 0000 0 K 1 H 361  
 L 0AB07 3299 DAAB07-83-CC012 B C A 5 2 2 5805 000 A7 TELEPHONE AND TELEGRAPH EQUI 8 A 3 3 J 0000 0 J 1 K 35  
 K 0AB07 3149 DAAB07-83-CH010 B O A 5 2 2 5895 GRH A7 MISCELLANEOUS COMMUNICATION 8 A 3 5 J 1001 5 B J 1 K 40  
 B 0AB07 0288 DAAB07-83-GE001 C C A 5 2 2 5895 GRH A7 MISCELLANEOUS COMMUNICATION 8 A 3 5 J 1015 5 A J 1 B 4,472  
 D 0AB07 0381 DAAB07-83-GE001 C C A 5 2 2 5895 GRF A7 MISCELLANEOUS COMMUNICATION 8 A 3 5 J 1001 5 A J 1 C 885  
 I 0AB07 8520 DAAB07-83-GE001 C C A 5 2 2 5895 GRF A7 MISCELLANEOUS COMMUNICATION 8 A 4 5 A 1001 5 A J 2 I 1,298  
 I 0AK20 0640 DAAB07-83-GE001 C C A 5 2 2 5999 GRH A7 MSC ELECTRICAL AND ELECTRONI 8 A 4 5 J 1015 5 A U 1 I 257  
 K 0AK20 0043 DAAB07-79-C0021 B C A 5 2 2 5895 GRF A7 MISCELLANEOUS COMMUNICATION 8 A 8 2 J 0000 0 J 1 K 689

M  
 C 1111 222222 22 22222 5 7 9 9 1 1 1 1 1 1 1 9 2 2 2  
 N 55555 AAAA AAAAAA BB CCCCC 3 A C 8 999 C D 10A 10B 10C 11 DESCRIPTION OF CMDTY/SRVC 2 3 4 5 6 1717 8 9 A 0 1 3 24 \$\$\$\$\$\$(000)

INTERNATIONAL SIGNAL & CONTRL CORP		LANCASTER		PA		498330 2555 39								
G	OAK20 0396	DAAK20-79-C0021	B C A 5	2 2	5895	GRF A7	MISCELLANEOUS COMMUNICATION	8 A	6 2	J	0000	0	J 1 F	1,436
F	OZD04 1441	MDA904-83-C0288	B C A 5	2 2	5999	000 A7	MSC ELECTRICAL AND ELECTRONI	8 1	3 5	J	12	1 B	J 1 D	2,414
I	OZD04 2817	MDA904-83-C0688	B C A 5	2 2	5810	000 A7	COMMUNICATIONS SECURITY EQUI	8 1	3 5	C	12	1 B	J 2 I	1,409
I	PC142 0300	NGO197-81-C0030	B C A 5	2 2	1360	000 A5	UNDERWATER MINE INERT COMPON	8 A	8 3	J	0000	0	J 1 I	104
I	PC142 0299	NGO197-82-C0032	B C A 5	2 2	1350	000 A5	UNDERWATER MINE INERT COMPON	8 A	8 3	J	0000	0	J 1 I	232
F	TK120 0518	NS1339-83-C0092	B C C 5	2 2	J099	000 S1	MAINT-REPAIR OF EQ/TRAINING	8 A	3 5	J	1007	2 A	J 1 F	128
CONTRACTOR TOTAL					19		35,388							

LANCASTER BATTERY CO INC		LANCASTER		PA		091361 2555 39								
F	00400 2933	DLA400-83-C2207	B C A 5	2 2	6140	000 C9E	BATTERIES SECONDARY	6 A	3 3	J	0000	0	K 1 E	35
G	00400 3474	DLA400-83-C2641	B C A 5	2 2	6140	000 C9E	BATTERIES SECONDARY	6 A	3 3	J	0000	0	J 1 G	76
CONTRACTOR TOTAL					2		111							

AWTZ @ L INC		LANCASTER		PA		091859 2555 39								
H	0AG38 0153	DAAG38-83-C0073	E C E 5	2 2	Z179	000 C2	MAINT-REPAIR-ALTER/OTHER WAR	8 A	3 4	J	01B	1 B	J 1 G	164

HAWK RUBBER CO		LANCASTER		PA		617880 2555 39								
K	0AG47 0023	DAAG47-82-D0049	B C A 5	2 2	2640	000 A4A	TIRE REBUILDING - TIRE & TUB	8 A	4 5	A	1003	1 A	J 1 J	26
K	0AG47 0027	DAAG47-82-D0049	B C A 5	2 2	2640	000 A4A	TIRE REBUILDING - TIRE & TUB	8 A	4 5	A	1003	1 A	J 1 J	39
K	0AG47 0030	DAAG47-82-D0049	B C A 5	2 2	2640	000 A4A	TIRE REBUILDING - TIRE & TUB	8 A	4 5	A	1003	1 A	J 1 K	39
L	0AG47 0037	DAAG47-82-D0049	B C A 5	2 2	2640	000 A4A	TIRE REBUILDING - TIRE & TUB	8 A	4 5	A	1003	1 A	J 1 K	26
L	0AG47 0042	DAAG47-82-D0049	B C A 5	2 2	2640	000 A4A	TIRE REBUILDING - TIRE & TUB	8 A	4 5	A	1003	1 A	J 1 K	35
L	0AG47 0043	DAAG47-82-D0049	B C A 5	2 2	2640	000 A4A	TIRE REBUILDING - TIRE & TUB	8 A	4 5	A	1003	1 A	J 1 K	29
A	0AG47 0085	DAAG47-82-D0049	B C A 5	2 2	2640	000 A4A	TIRE REBUILDING - TIRE & TUB	8 A	4 5	A	1003	1 A	J 1 A	35
B	0AG47 0081	DAAG47-82-D0049	B C A 5	2 2	2640	000 A4A	TIRE REBUILDING - TIRE & TUB	8 A	4 5	A	1003	1 A	J 1 B	87
B	0AG47 0082	DAAG47-82-D0049	B C A 5	2 2	2640	000 A4A	TIRE REBUILDING - TIRE & TUB	8 A	4 5	A	1003	1 A	J 1 B	27
B	0AG47 0086	DAAG47-82-D0049	B C A 5	2 2	2640	000 A4A	TIRE REBUILDING - TIRE & TUB	8 A	4 5	A	1003	1 A	J 1 B	48
K	0AG47 0031	DAAG47-83-D0006	B C A 5	2 2	2640	000 A4A	TIRE REBUILDING - TIRE & TUB	8 A	4 3	D	0000	0	J 1 K	72
A	0AG47 0055	DAAG47-83-D0006	B C A 5	2 2	2640	000 A4A	TIRE REBUILDING - TIRE & TUB	8 A	4 3	D	0000	0	J 1 L	72
A	0AG47 0064	DAAG47-83-D0006	B C A 5	2 2	2640	000 A4A	TIRE REBUILDING - TIRE & TUB	8 A	4 3	D	0000	0	J 1 A	72
B	0AG47 0085	DAAG47-83-D0006	B C A 5	2 2	2640	000 A4A	TIRE REBUILDING - TIRE & TUB	8 A	4 3	D	0000	0	J 1 B	27
G	0AG47 0141	DAAG47-83-D0006	B C A 5	2 2	2640	000 A4A	TIRE REBUILDING - TIRE & TUB	8 A	4 3	D	0000	0	J 1 F	30
F	0AG47 0157	DAAG47-83-D0006	B C A 5	2 2	2640	000 A4A	TIRE REBUILDING - TIRE & TUB	8 A	4 3	D	0000	0	J 1 G	65
H	0AG47 0173	DAAG47-83-D0006	B C A 5	2 2	2640	000 A4A	TIRE REBUILDING - TIRE & TUB	8 A	4 3	D	0000	0	J 1 H	50
I	0AG47 0231	DAAG47-83-D0006	B C A 5	2 2	2640	000 A4A	TIRE REBUILDING - TIRE & TUB	8 A	4 3	D	0000	0	J 1 I	91
F	0AG47 0143	DAAG47-83-D0044	B C A 5	2 2	2640	000 A4A	TIRE REBUILDING - TIRE & TUB	8 A	4 5	C	1003	1 B	J 2 F	50
F	0AG47 0144	DAAG47-83-D0044	B C A 5	2 2	2640	000 A4A	TIRE REBUILDING - TIRE & TUB	8 A	4 5	C	1003	1 B	J 2 F	89
F	0AG47 0148	DAAG47-83-D0044	B C A 5	2 2	2640	000 A4A	TIRE REBUILDING - TIRE & TUB	8 A	4 5	C	1003	1 B	J 2 F	34
G	0AG47 0156	DAAG47-83-D0044	B C A 5	2 2	2640	000 A4A	TIRE REBUILDING - TIRE & TUB	8 A	4 5	C	1003	1 B	J 2 G	27
I	0AG47 0210	DAAG47-83-D0044	B C A 5	2 2	2640	000 A4A	TIRE REBUILDING - TIRE & TUB	8 A	4 5	C	1003	1 B	J 2 I	26
CONTRACTOR TOTAL					23		1,096							

ATIONAL INDUSTRIES FOR THE BLIND		LANCASTER		PA		635340 2555 39								
C	00100 0612	DLA100-83-FCAS5	C C A 5	2 2	8440	000 A9	HOSIERY HANDWEAR & CLOTHING	6 6	4 1				B	175
E	00100 0932	DLA100-83-FCB46	C C A 5	2 2	8440	000 A9	HOSIERY HANDWEAR & CLOTHING	6 A	4 1				D	1,391
CONTRACTOR TOTAL					2		1,566							

1111 222222 22 22222 5 7 9 9 1 1 1 1 1 1 1 9 2 2 2  
 55555 AAAA AAAAAA BB CCCCC 3 A C 6 999 C D 10A 10B 10C 11 DESCRIPTION OF CMTY/SRVC 2 3 4 5 6 1717 8 9 A 0 1 3 24 \$\$\$\$\$ (000)

PENNSYLVANIA ASSN FOR THE BLIND		LANCASTER		PA		675360	2555	39																	
00100	0296	DLA100-83-FCA34	B C A 5	2 2	8455	000 A9	BADGES AND INSIGNIA	6 6 4 1																L	53
00100	0591	DLA100-83-FCA72	C C A 5	2 2	8455	000 A9	BADGES AND INSIGNIA	6 6 4 1																B	148
00120	1707	DLA120-83-FE771	B C A 5	2 2	7210	000 A9	HOUSEHOLD FURNISHINGS	6 6 4 1																E	295
CONTRACTOR TOTAL					3		496																		

MUTIT CO		LANCASTER		PA		002168	2555	39																	
00700	4470	DLA700-83-C3222	B C A 5	2 2	4610	000 C9E	WATER PURIFICATION EQUIPMENT	6 A 3 5 B	1015	5 B														J 1 H	80
KEY IRON WORKS INC		LANCASTER		PA		691300	2555	39																	
00061	0098	DACW61-83-C0087	B C A 5	2 2	4710	000 B1	PIPE AND TUBE	8 A 3 4 J	01B	1 B														J 1 I	274

A CORP		LANCASTER		PA		705660	2555	39																			
0AD08	0268	8300C9-07-86	B C Z 5	3 2	6760	000 C9E	PHOTOGRAPHIC EQUIPMENT AND A	3 6 4 1																	D	115	
MB101	0301	8300C - -90786	B C A 5	2 2	6720	000 C9E	CAMERAS STILL PICTURE	3 6 4 1																	A	31	
LB300	0919	8300C9-07-86	B C Z 5	2 2	5820	000 C9E	RADIO TV EQUIPMENT EXCEPT AI	3 6 4 1																	I	31	
MB102	0810	8300C9-07-86	B C A 5	2 2	5820	000 C9C	RADIO TV EQUIPMENT EXCEPT AI	3 6 4 1																	H	182	
MB102	0912	8300C9-07-86	B C A 5	2 2	5820	000 C9E	RADIO TV EQUIPMENT EXCEPT AI	3 6 4 1																	I	95	
PA100	2418	8300C9-07-86	B C Z 5	2 2	5810	000 C9E	COMMUNICATIONS SECURITY EQUI	3 6 4 1																	I	245	
JA114	2339	N00104-81-80050	B C A 5	2 2	5960	000 A3	ELECTRON TUBES & ASSOC HARDW	8 A 4 J																	C	32	
JA100	L907	N00104-81-80050	B C A 5	2 2	5841	000 A7	RADAR EQUIPMENT AIRBORNE	8 A 4 5 A	1015	5 A														J 1 H	1,620		
JA112	7385	N00104-81-80050	B C A 5	2 2	5960	000 A5	ELECTRON TUBES & ASSOC HARDW	8 A 4 5 A	1015	5 B															J 1 I	72	
JA114	7498	N00104-81-80050	B C A 5	2 2	9999	000 A5	MISCELLANEOUS ITEMS	8 A 4 5 A	1001	5 A															J 2 I	1,071	
JA111	4882	N00104-83-CK288	B C A 5	2 2	5960	000 A3	ELECTRON TUBES & ASSOC HARDW	8 A 3 5 A	1015	1 B															J 1 F	56	
JA113	2976	N00104-83-C0559	B C A 5	2 2	5960	000 A7	ELECTRON TUBES & ASSOC HARDW	8 A 3 5 A	1015	5 B															J 1 D	57	
PA100	2129	N00140-83-C4968	B C A 5	2 2	5810	000 C9E	COMMUNICATIONS SECURITY EQUI	8 A 4 3 5 A	1001	6 B															J 1 G	39	
PA100	2130	N00140-83-C4968	B C A 5	2 2	5810	000 C9E	COMMUNICATIONS SECURITY EQUI	8 A 4 3 5 A	1001	6 B															J 1 D	36	
JA100	B258	N00383-79-89376	B C A 5	2 2	J058	AEB A1C	MAINT-REPAIR OF EQ/COMMUNICA	8 A 7 5 A	1009	5 B															J 1 J	52-	
JA100	B927	N00383-79-89376	B C A 5	2 2	5841	000 A1A	RADAR EQUIPMENT AIRBORNE	8 A 7 5 A	1009	5 B															J 1 L	57-	
JA100	C412	N00383-79-89376	B C A 5	2 2	J058	AEB A7	MAINT-REPAIR OF EQ/COMMUNICA	8 A 7 5 A	1009	5 B															J 1 L	48-	
JA100	C492	N00383-79-89376	B C A 5	2 2	5960	000 A1C	ELECTRON TUBES & ASSOC HARDW	8 A 7 5 A	1009	5 B															J 1 L	31-	
JA100	A150	N00383-82-C1824	B C A 5	2 2	5841	000 A1A	RADAR EQUIPMENT AIRBORNE	8 A 6 5 A	1015	5 B															J 1 J	225	
JA100	E788	N00383-83-C2953	B C A 5	2 2	5841	AEB A7	RADAR EQUIPMENT AIRBORNE	8 A 4 5 J	1015	5 B																J 1 B	154
JA100	C104	N00383-83-C4011	B C A 5	2 2	5841	AEB A7	RADAR EQUIPMENT AIRBORNE	8 A 3 5 A	1015	5 B																J 1 L	540
JA100	H951	N00383-83-C4342	B C A 5	2 2	5841	AEB A7	RADAR EQUIPMENT AIRBORNE	8 A 6 5 A	1015	5 B																J 1 E	131
JA100	E218	N00383-83-83306	B C A 5	2 2	J058	AEB A1C	MAINT-REPAIR OF EQ/COMMUNICA	8 A 4 5 A	1009	5 B																J 1 B	219
JA100	E218	N00383-83-83306	B C A 5	2 2	J058	AEB A1C	MAINT-REPAIR OF EQ/COMMUNICA	8 A 4 5 A	1009	5 B																J 1 B	219
JA100	E220	N00383-83-83306	B C A 5	2 2	J058	AEB A1C	MAINT-REPAIR OF EQ/COMMUNICA	8 A 4 5 A	1009	5 B																J 1 B	219
JA100	E826	N00383-83-83306	B C A 5	2 2	J058	AEB A1C	MAINT-REPAIR OF EQ/COMMUNICA	8 A 4 5 A	1009	5 B																J 1 B	219
JA100	E827	N00383-83-83306	B C A 5	2 2	J058	AEB A1C	MAINT-REPAIR OF EQ/COMMUNICA	8 A 4 5 A	1009	5 B																J 1 B	103
JA100	F558	N00383-83-83306	B C A 5	2 2	J058	AEB A7	MAINT-REPAIR OF EQ/COMMUNICA	8 A 4 5 A	1009	5 B																J 1 C	109
JA100	G767	N00383-83-83306	B C A 5	2 2	J058	AEB A1C	MAINT-REPAIR OF EQ/COMMUNICA	8 A 4 5 A	1009	5 B																J 1 D	219
JA100	G855	N00383-83-83306	B C A 5	2 2	J058	AEB A1C	MAINT-REPAIR OF EQ/COMMUNICA	8 A 7 5 A	1009	5 B																J 1 D	108-
JA100	G858	N00383-83-83306	B C A 5	2 2	J058	AEB A1C	MAINT-REPAIR OF EQ/COMMUNICA	8 A 7 5 A	1009	5 B																J 1 D	112-
JA100	G857	N00383-83-83306	B C A 5	2 2	J058	AEB A1C	MAINT-REPAIR OF EQ/COMMUNICA	8 A 7 5 A	1009	5 B																J 1 D	106-
JA100	G972	N00383-83-83306	B C A 5	2 2	J058	AEB A1C	MAINT-REPAIR OF EQ/COMMUNICA	8 A 4 5 A	1009	5 B																J 1 D	154
JA100	H252	N00383-83-83306	B C A 5	2 2	J058	AEB A1C	MAINT-REPAIR OF EQ/COMMUNICA	8 A 4 5 A	1009	5 B																J 1 D	219

M  
 O 1111 222222 22 22222 5 7 9 9 1 1 1 1 1 1  
 N 55555 AAAA AAAAAA BB CCCCC 3 A C 8 999 C D 10A 10B 10C 11 DESCRIPTION OF CMDTY/SRVC 2 3 4 5 6 1717 8 9 A 0 1 3 24 \$\$\$\$\$\$(000)

C A CORP		LANCASTER		PA		705660 2555 39																	
D	JA100	H253	N00383-83-83306	B	C A 5	2	2	J058	AEB	A1C	MAINT-REPAIR OF EQ/COMMUNICA	8	A	4	5	A	1009	5	B	J	1	D	219
D	JA100	H254	N00383-83-83306	B	C A 5	2	2	J058	AEB	A1C	MAINT-REPAIR OF EQ/COMMUNICA	8	A	4	5	A	1009	5	B	J	1	D	219
F	JA100	J966	N00383-83-83306	B	C A 5	2	2	J058	AEB	A1C	MAINT-REPAIR OF EQ/COMMUNICA	8	A	7	5	A	1009	5	B	J	1	F	106-
F	JA100	J967	N00383-83-83306	B	C A 5	2	2	J058	AEB	A1C	MAINT-REPAIR OF EQ/COMMUNICA	8	A	7	5	A	1009	5	B	J	1	F	108-
F	JA100	J968	N00383-83-83306	B	C A 5	2	2	J058	AEB	A1C	MAINT-REPAIR OF EQ/COMMUNICA	8	A	7	5	A	1009	5	B	J	1	F	74-
H	JA100	L520	N00383-83-83306	B	C A 5	2	2	J058	AEB	A1C	MAINT-REPAIR OF EQ/COMMUNICA	8	A	4	5	A	1009	5	B	J	1	H	223
H	JA100	L521	N00383-83-83306	B	C A 5	2	2	J058	AEB	A1C	MAINT-REPAIR OF EQ/COMMUNICA	8	A	4	5	A	1009	5	B	J	1	H	112
H	JA100	L522	N00383-83-83306	B	C A 5	2	2	J058	AEB	A1C	MAINT-REPAIR OF EQ/COMMUNICA	8	A	4	5	A	1009	5	B	J	1	H	223
I	JA100	M540	N00383-83-83306	B	C A 5	2	2	J058	AEB	A1C	MAINT-REPAIR OF EQ/COMMUNICA	8	A	4	5	A	1009	5	B	J	1	I	247
I	JA100	M574	N00383-83-83306	B	C A 5	2	2	J058	AEB	A1C	MAINT-REPAIR OF EQ/COMMUNICA	8	A	4	5	A	1009	5	B	J	1	I	247
I	JA100	N053	N00383-83-83306	B	C A 5	2	2	J058	AEB	A1C	MAINT-REPAIR OF EQ/COMMUNICA	8	A	4	5	A	1009	5	B	J	1	I	161
I	JA100	N740	N00383-83-83306	B	C A 5	2	2	J058	AEB	A1C	MAINT-REPAIR OF EQ/COMMUNICA	8	A	4	5	A	1009	5	B	J	1	I	247
I	JA100	N880	N00383-83-83306	B	C A 5	2	2	J058	AEB	A1C	MAINT-REPAIR OF EQ/COMMUNICA	8	A	7	5	A	1009	5	B	J	1	I	41-
I	JA100	N954	N00383-83-83306	B	C A 5	2	2	J058	AEB	A1C	MAINT-REPAIR OF EQ/COMMUNICA	8	A	4	5	A	1009	5	B	J	1	I	247
I	MF101	1666	N60921-83-DA222	B	C A 5	2	2	AC63	000	A7	RDTE/ELECTRONICS AND COMMUNI	8	A	4	5	A	1001	6	B	J	1	I	95
I	MF101	1724	N60921-83-DA222	B	C A 5	2	2	AC63	000	A7	RDTE/ELECTRONICS AND COMMUNI	8	A	4	5	A	1001	6	B	J	1	I	58
B	OFH02	0919	F04606-83-C0273	B	C A 5	2	2	5820	000	A7	RADIO TV EQUIPMENT EXCEPT AI	8	A	3	5	C	1013	4	B	J	1	B	40
I	OFH02	5088	F04606-83-C0666	B	C A 5	2	2	5960	000	A7	ELECTRON TUBES & ASSOC HARDW	8	A	1	5	A	1013	4	B	J	1	I	249
D	OFH02	1488	F04606-83-D0094	F	C A 5	2	2	5960	000	A7	ELECTRON TUBES & ASSOC HARDW	8	A	4	5	D	1013	1	B	J	1	D	160
D	OFH02	1499	F04606-83-D0094	F	C A 5	2	2	5960	000	A7	ELECTRON TUBES & ASSOC HARDW	8	A	4	5	D	1013	1	B	J	1	D	72
J	00900	0074	DLA900-82-C6318	B	C A 5	2	2	5960	000	A7	ELECTRON TUBES & ASSOC HARDW	6	A	3	5	A	1015	5	B	J	1	J	489
K	00900	0086	DLA900-82-G0039	B	C A 5	2	2	5960	000	A7	ELECTRON TUBES & ASSOC HARDW	6	A	4	5	A	1001	6	B	J	1	J	43
K	00900	0397	DLA900-82-G0039	B	C A 5	2	2	5960	000	A7	ELECTRON TUBES & ASSOC HARDW	6	A	4	5	D	1013	5	B	J	1	K	26
'	00900	0660	DLA900-82-G0039	B	C A 5	2	2	5960	000	A7	ELECTRON TUBES & ASSOC HARDW	6	A	4	5	A	102E	5	B	J	1	L	484
A	00900	0693	DLA900-82-G0039	B	C A 5	2	2	5960	000	A7	ELECTRON TUBES & ASSOC HARDW	6	A	4	5	A	1001	6	B	J	2	L	46
B	00900	1015	DLA900-82-G0039	B	C A 5	2	2	5960	000	A7	ELECTRON TUBES & ASSOC HARDW	6	A	4	5	A	1001	5	B	J	1	B	161
C	00900	1429	DLA900-82-G0039	B	C A 5	2	2	5960	000	A7	ELECTRON TUBES & ASSOC HARDW	6	A	4	5	A	1001	5	B	J	1	C	83
E	00900	1809	DLA900-82-G0039	B	C A 5	2	2	5960	000	A7	ELECTRON TUBES & ASSOC HARDW	6	A	4	5	A	02	5	B	J	1	E	96
G	00900	2473	DLA900-82-G0039	B	C A 5	2	2	5960	000	A7	ELECTRON TUBES & ASSOC HARDW	6	A	4	5	A	1013	5	B	J	1	G	43
A	00900	0952	DLA900-83-C0339	B	C A 5	2	2	5960	000	A7	ELECTRON TUBES & ASSOC HARDW	6	A	3	5	A	1015	1	B	J	1	A	196
G	00900	2411	DLA900-83-C2302	B	C A 5	2	2	5820	000	A7	RADIO TV EQUIPMENT EXCEPT AI	6	A	3	5	A	1013	5	B	J	1	G	54
I	00900	2928	DLA900-83-G0033	B	C A 5	2	2	5960	000	A7	ELECTRON TUBES & ASSOC HARDW	6	A	4	5	A	02	5	B	J	1	I	137
I	00900	3050	DLA900-83-G0033	B	C A 5	2	2	5960	000	A7	ELECTRON TUBES & ASSOC HARDW	6	A	4	5	A	1001	5	B	J	1	I	33
C	OCW27	0031	GS00CG-07-68	B	C Z 5	3	2	6760	000	C2	PHOTOGRAPHIC EQUIPMENT AND A	3	6	4	1								28
CONTRACTOR TOTAL				71				10,841															

YCG LTD		LANCASTER		PA		045663 2555 39																	
G	PC144	0171	N00102-83-C0426	B	C A 5	2	2	5935	000	A3	CONNECTORS ELECTRICAL	8	A	3	5	J	02	1	B	J	1	F	290
H	PC144	0219	N00102-83-C0437	D	C A 5	2	2	5935	SDN	A3	CONNECTORS ELECTRICAL	8	A	3	6	J	01B	1	B	J	1	G	112
G	PC144	0184	N00102-83-C3375	B	C A 5	2	2	5935	SDN	A3	CONNECTORS ELECTRICAL	8	A	3	5	J	02	1	B	J	1	F	37
D	JA112	2825	N00104-83-C1880	B	C A 5	2	2	5935	000	A3	CONNECTORS ELECTRICAL	8	A	3	4	J	01B	1	B	J	1	D	57
I	JA111	8069	N00104-83-C1880	B	C A 5	2	2	5935	000	A3	CONNECTORS ELECTRICAL	8	A	6	4	J	01B	1	B	J	1	I	64
C	JA111	1814	N00104-83-C4085	B	C A 5	2	2	5995	000	A3	CABLE CORD WIRE ASSEMBLIES -	8	A	3	5	J	1026	1	B	J	1	B	107
F	JA111	4618	N00104-83-C4085	B	C A 5	2	2	5995	000	A3	CABLE CORD WIRE ASSEMBLIES -	8	A	6	5	J	1026	1	B	J	1	F	52
H	JA111	8280	N00104-83-C4181	B	C A 5	2	2	5935	000	A3	CONNECTORS ELECTRICAL	8	A	3	5	J	1026	1	B	J	1	H	29
I	JA111	7230	N00104-83-C4264	B	C A 5	2	2	4820	000	A3	VALVES NONPOWERED	8	A	3	4	J	01B	1	B	J	1	I	121
H	JA111	5901	N00104-83-C4305	B	C A 5	2	2	4820	000	A3	VALVES NONPOWERED	8	A	3	6	J	01B	1	B	J	1	H	100
I	JA111	7568	N00104-83-C4381	B	C A 5	2	2	4820	000	A3	VALVES NONPOWERED	8	A	3	6	J	01B	1	B	J	1	I	70
I	JA111	7483	N00104-83-C4396	B	C A 5	2	2	4820	000	A3	VALVES NONPOWERED	8	A	3	4	J	01B	1	B	J	1	I	26

S M	V O	C N	1111	222222	22	22222	5 7	9 9	DESCRIPTION OF CMDTY/SRVC	2	3	4	5	6	17	17	8	9	A	0	1	3	24	\$\$\$\$(000)	
-----																									
SAYCO LTD																									
LANCASTER PA 045663 2555 39																									
2	:	JA111	7709	N00104-83-C4401	B C A	5	2 2	5975 000 A3	ELECTRICAL HARDWARE AND SUPP	8	A	3	4	J	01B	1	B	J	1	I				467	
2	H	JA117	6199	N00104-83-C5160	B C A	5	2 2	4820 000 A3	VALVES NONPOWERED	8	A	3	4	J	01B	1	B	J	1	H				52	
2	I	JA111	6460	N00104-83-C5712	B C A	5	2 2	5935 000 A3	CONNECTORS ELECTRICAL	8	A	3	4	J	01B	1	B	J	1	H				35	
2	I	PA101	8273	N00140-83-CKK69	B C A	5	1 2	2040 000 A7	MARINE HARDWARE AND HULL ITE	8	4	3	4	J	01B	1	B	J	1	I				70	
2	H	QA120	0504	N00406-83-C2154	B C A	5	2 2	2040 000 A3	MARINE HARDWARE AND HULL ITE	8	4	3	5	J	02	5	B	J	1	F				31	
CONTRACTOR TOTAL 17 1,720																									
THERMACORE INC																									
LANCASTER PA 074176 2555 39																									
3	K	OHR07	0003	F33615-82-C5127	B C Z	5	2 2	AC51 000 A5	RDTE/WEAPONS	5	A	3	5	J	11	5	B	U	1	J				50	
3	B	OHR07	0075	F33615-82-C5127	B C Z	5	2 2	AC51 000 A5	RDTE/WEAPONS	5	A	7	5	J	11	5	B	U	1	B				100	
3	C	OHR07	0075	F33615-82-C5127	1 B C Z	5	2 2	AC51 000 A5	RDTE/WEAPONS	8	A	7	5	J	11	5	B	U	1	B				100	
3	C	OHR07	0075	F33615-82-C5127	2 B C Z	5	2 2	AC51 000 A5	RDTE/WEAPONS	5	A	7	5	J	11	5	B	U	1	B				100-	
3	I	OHR05	0307	F33615-83-C3416	B C Z	5	2 2	AC16 000 A1C	RDTE/AIRCRAFT	8	A	3	6	J	01B	2	B	U	1	I				53	
CONTRACTOR TOTAL 3 203																									
TIMETER INSTRUMENT CORP																									
LANCASTER PA 069033 2555 39																									
3	B	OJA02	0156	V797P2-37-5B	B C A	5	2 2	6515 000 C9B	MEDICAL SURGICAL INSTRUMENTS	2	6	4	1											94	
UNITED CHEM CON CORP																									
LANCASTER PA 049493 2555 39																									
1	D	0AA09	1122	DAAA09-81-G4003	A C A	5	2 2	6920 000 A5	ARMAMENT TRAINING DEVICES	4	6	4	5	J	17B	7	B	J	1	D				127	
1	I	0AA09	3299	DAAA09-81-G4003	A C A	5	2 2	6920 000 C9E	ARMAMENT TRAINING DEVICES	4	6	4	5	J	17B	7	B	J	1	D				224	
1	C	0AA09	0910	DAAA09-83-C0269	A C A	5	2 2	1015 000 A5	GUNS 75 MM THROUGH 125 MM	4	6	3	5	J	17B	7	B	J	1	C				399	
1	G	0AA09	1596	DAAA09-83-C0269	A C A	5	2 2	1015 DJB A5	GUNS 75 MM THROUGH 125 MM	4	6	6	5	J	17B	7	B	J	1	G				29	
1	I	0AA09	3404	DAAA09-83-C4647	A C A	5	2 2	1220 DJE A7	FIRE CONTROL COMPUTING SIGHT	4	6	3	5	J	17B	7	B	J	1	I				129	
1	E	OAB07	4318	DAAB07-81-C0076	A C A	5	2 2	5820 000 A7	RADIO TV EQUIPMENT EXCEPT AI	8	A	7	3	J	0000	0		K	1	E				185	
1	F	OAB07	4522	DAAB07-82-C8007	A C A	5	2 2	5820 000 A7	RADIO TV EQUIPMENT EXCEPT AI	8	A	7	4	J	01B	1	B	K	1	F				280	
2	H	D2701	1186	N00039-83-C0351	A C Z	5	2 2	5895 000 A7	MISCELLANEOUS COMMUNICATION	4	6	3	5	J	17B	7	B	J	1	H				249	
2	F	JA118	4398	N00104-80-C4329	B C A	5	2 2	5820 000 A3	RADIO TV EQUIPMENT EXCEPT AI	8	A	4	5	A	1015	5	B	J	1	D				30	
2	J	JA113	0170	N00104-82-CK806	B C A	5	2 2	5830 000 A7	INTERCOMM PUBLIC ADDRESS SYS	8	A	3	5	J	01B	1	B	J	1	J				66	
2	D	JA113	2676	N00104-82-CK806	B C A	5	2 2	5830 000 A7	INTERCOMM PUBLIC ADDRESS SYS	8	A	6	5	J	1015	1	B	J	1	C				57	
2	I	MC201	0104	N00174-83-C0141	A C A	5	2 2	5945 000 A2	RELAYS AND SOLENOIDS	8	A	3	5	J	1026	1	B	J	1	E				254	
CONTRACTOR TOTAL 12 2,029																									
CITY TOTAL 184 67,862																									
AMERICAN STERILIZER CO																									
LANESBORO PA 052080 2565 39																									
4	C	00120	1256	DLA120-83-C6067	B C A	1	2 2	6530 000 C9B	HOSPITAL FURNITURE EQUIP UTE	6	4	3	5	A	07	6	B	J	1	C				66	
EMPIRE ABRASIVE EQUIPMENT CO																									
LANGHORNE PA 031148 2575 39																									
1	I	0A934	0210	DAAG34-83-C0108	B C A	5	2 2	4940 000 C9E	MISCELLANEOUS MAINTENANCE EQ	8	A	3	3	J	0000	0		J	1	I				77	
2	H	LE400	0095	GS07S0-93-17	B C Z	1	2 2	4310 000 C9E	COMPRESSORS AND VACUUM PUMPS	3	6	4	1							G				26	
3	I	OFJ02	0418	F09650-83-C0113	B C A	5	2 2	4910 000 C9E	MISCELLANEOUS MAINTENANCE EQ	8	A	3	6	J	01B	1	B	J	1	I				79	
CONTRACTOR TOTAL 3 182																									
GIMPEL CORP																									
LANGHORNE PA 053961 2575 39																									
2	F	JA114	4638	N00104-83-CC011	B C A	1	2 2	2825 000 A3	STEAM TURBINES AND COMPONENT	8	4	3	5	J	02	5	B	J	1	L				32	
2	G	JA114	4846	N00104-83-CC014	B C A	1	2 2	5999 000 A3	MSC ELECTRICAL AND ELECTRONI	8	E	3	5	J	02	5	B	J	1	L				79	
2	I	JA111	7912	N00104-83-C5737	B C A	1	2 2	2825 000 A3	STEAM TURBINES AND COMPONENT	8	4	3	5	J	02	5	B	J	1	I				91	
4	C	00700	2215	DLA700-83-C1510	B C A	5	2 2	4730 000 C9E	FITTINGS - HOSE PIPE & TUBE	6	E	3	5	J	1013	5	B	J	1	C				30	
4	C	00700	2197	DLA700-83-C1511	B C A	5	2 2	4730 000 C9E	FITTINGS - HOSE PIPE & TUBE	6	E	3	5	J	1015	5	B	J	1	C				30	

S M 1 1 1 1 1 1  
 V G 1111 222222 22 22222 5 7 9 9 1 1 1 1 1 1 1 9 2 2 2  
 C N 55555 AAAA AAAAAA BB CCCCC 3 A C 8 999 C D 10A 10B 10C 11 DESCRIPTION OF CHDITY/SRVC 2 3 4 5 6 1717 8 9 A 0 1 3 24 \$\$\$\$\$\$(000)

GIMPEL CORP		LANGHORNE		PA		053961 2575 39							
4 D	00700 2630	DLA700-83-C2093	B C A 5	2 2	4820 000	C9E	VALVES NONPOWERED	6 E 3 5 J	1013 5 B	J 1 D			37
4 H	00700 4327	DLA700-83-C3378	B C A 5	2 2	4820 000	C9E	VALVES NONPOWERED	6 A 3 5 J	1013 5 B	J 1 H			26
4 I	00700 4927	DLA700-83-C3561	B C A 5	2 2	4820 000	C9E	VALVES NONPOWERED	6 A 3 5 J	1013 5 B	J 1 I			50
CONTRACTOR TOTAL					8		377						
GOULD INC		LANGHORNE		PA		403260 2575 39							
2 I	RD400 NY16	9S0432-38-33	C C A 1	2 2	8135 000	C9E	BATTERIES PRIMARY	3 6 4 1			F		25
2 H	RD400 0104	9S0432-38-35	C C A 1	2 2	8135 000	C9E	BATTERIES PRIMARY	3 6 4 1			F		113
2 C	BH004 4613	N00024-81-C4117	B C Z 1	2 2	AC23 000	A2	RDTE/MISSILE AND SPACE SYSTE	8 A 7 5 B 11	2 B	U 2 C			660
2 K	BH004 0623	N00024-83-C4028	B C A 1	2 2	L019 000	A3	TECH REP SERVICES /SHIPS-SML	8 A 3 5 A 1007 5 A		J 2 J			216
2 B	PC141 0006	N00184-83-C0003	C C B 1	2 2	8135 000	C9E	BATTERIES PRIMARY	8 A 3 5 A 1001 5 B		J 1 J			78
2 D	RA100 0492	N00189-83-C0323	B C A 1	2 2	6140 000	A7	BATTERIES SECONDARY	8 4 3 5 C 02 1 B		J 1 D			77
2 H	RA100 0862	N00189-83-C0520	B C Z 1	2 2	6150 000	A7	MISC ELECTRIC POWER & DISTRI	8 6 3 5 B 02 1 B		J 1 H			153
CONTRACTOR TOTAL					7		1,322						
PETROLUBE INC		LANGHORNE		PA		088489 2575 39							
4 L	00600 1340	DLA600-82-D4892	E C B 5	3 2	9140 000	A8A	FUEL OILS	6 A 3 3 C 0000 0		K 1 G			87
SCIDMORE & SHEAN		LANGHORNE		PA		036971 2575 39							
1 I	OAK10 0432	DAAK10-83-C0187	B C B 5	2 2	R219 000	A5	OTHER ARCHITECT & ENGINEERIN	5 A 3 4 J 01B 2 B		J 1 H			60
CITY TOTAL					20		2,028						
A E L EMTECH CORP		LANSDALE		PA		001692 2585 39							
1 B	0AA09 0738	DAAA09-77-A3023	B C A 5	2 2	4940 000	C9E	MISCELLANEOUS MAINTENANCE EQ	5 4 7 5 A 1013 5 A		Y 1 B			33
1 A	0AA09 0386	DAAA09-81-92018	B C A 5	2 2	1285 GNR A7	A7	FIRE CONTROL RADAR EQUIP EXC	5 A 4 5 A 02 5 A		J 2 L			617
1 F	OAK20 0278	DAAB07-73-C0030	D C A 5	2 2	AC65 000	A7	RDTE/ELECTRONICS AND COMMUNI	8 A 7 5 B 02 4 B		W 1 D			31-
CONTRACTOR TOTAL					3		619						
AMERICAN ELECTRONIC LABS INC		LANSDALE		PA		044520 2585 39							
1 A	OAB07 0226	DAAB07-79-06302	B C A 5	2 2	5865 000	A7	ELCT COUNTERMEASURES & QUICK	8 A 4 5 A 1001 5 B		J 1 A			74
1 B	OAB07 0173	DAAB07-79-06302	C C A 5	2 2	5841 000	A7	RADAR EQUIPMENT AIRBORNE	8 A 4 5 A 1015 5 B		J 1 A			275
1 C	OAB07 0294	DAAB07-79-06302	C C A 5	2 2	J059 000	A7	MAINT-REPAIR OF EQ/ELECTRICA	8 A 4 5 A 1001 5 B		J 1 B			30
1 C	OAB07 0313	DAAB07-79-06302	C C A 5	2 2	J059 000	A7	MAINT-REPAIR OF EQ/ELECTRICA	8 A 4 5 A 1001 5 B		J 1 B			75
1 H	OAB07 4937	DAAB07-83-CE123	C C A 5	2 2	6940 000	A7	COMMUNICATION TRAINING DEVIC	8 A 3 5 A 1001 5 B		J 1 H			50
1 C	OAH01 0894	DAAH01-83-C0395	B C A 5	2 2	4935 CMC A2	A2	GUIDED MISSILE MAINTENANCE E	8 A 3 5 A 1013 1 B		J 1 C			35
1 C	OAK20 0205	DAAK20-83-C0633	D C A 5	2 2	AC65 000	A7	RDTE/ELECTRONICS AND COMMUNI	5 A 3 5 B 13 1 A		J 2 C			6,153
1 G	OAK20 0302	DAAK20-83-C0633	D C A 5	2 2	AC65 000	A7	RDTE/ELECTRONICS AND COMMUNI	5 A 8 5 B 1013 1 A		J 2 E			73
1 A	OZD04 0153	MDA904-82-C0133	B C C 5	2 2	5999 000	A7	MSC ELECTRICAL AND ELECTRONI	8 1 3 5 A 01B 5 B		Y 1 J			105
2 B	JA100 E267	F09603-82-01481	B C A 1	2 2	5841 AAG A7	A7	RADAR EQUIPMENT AIRBORNE	8 4 4 5 A 1001 5 A		J 2 B			1,750
2 E	JA100 H827	F09603-82-01481	B C A 1	2 2	5841 AAG A7	A7	RADAR EQUIPMENT AIRBORNE	8 4 4 5 A 1001 5 A		J 1 E			700
2 A	JA100 D676	F34801-81-02555	C C A 1	2 2	5865 AFU A7	A7	ELCT COUNTERMEASURES & QUICK	8 A 7 5 A 1015 5 B		J 1 A			206-
2 C	AD142 1898	N00019-80-C0496	B C A 1	2 2	5826 ACC A1C	A1C	RADIO NAVIGATION EQUIPMENT A	8 A 7 2 B 0000 0		J 4 B			429
2 E	PC141 0127	N00184-83-C0090	B C C 1	2 2	5865 000	S1	ELCT COUNTERMEASURES & QUICK	8 4 3 5 A 02 5 B		Y 2 D			150
2 H	PC141 0127	N00184-83-C0090 1	B C C 1	2 2	J058 AED S1	S1	MAINT-REPAIR OF EQ/COMMUNICA	8 4 3 5 A 02 5 B		Y 1 D			150
2 H	PC141 0127	N00184-83-C0090 2	B C C 1	2 2	5865 000	S1	ELCT COUNTERMEASURES & QUICK	8 4 3 5 A 02 5 B		Y 2 D			150-
2 I	PC141 0243	N00184-83-C0090	B C C 1	2 2	J058 AED S1	S1	MAINT-REPAIR OF EQ/COMMUNICA	8 A 6 5 A 1001 5 B		Y 1 I			150
2 L	JA100 B791	N00383-83-C0473	C C A 1	2 2	5865 000	A7	ELCT COUNTERMEASURES & QUICK	8 A 3 5 A 1015 5 B		J 1 L			64
2 A	MF103 1159	N80921-83-CA052	C C A 1	2 2	AC64 000	A7	RDTE/ELECTRONICS AND COMMUNI	8 A 3 5 D 11 2 A		U 2 A			959
3 L	OHM04 0013	F08635-79-C0003	C C A 5	2 2	AD94 000	A7	RDTE/OTHER DEFENSE	8 A 6 5 A 02 4 A		J 2 L			90







										1									
										1 1 1 1 1 1 1 9 2 2 2									
										C N 55555 AAAA AAAAAA BB CCCCC 3 A C 8 999 C D 10A 10B 10C 11 DESCRIPTION OF CMDTY/SRVC 2 3 4 5 6 1717 8 9 A 0 1 3 24 \$\$\$\$\$\$(000)									
<b>BONHAMS GENERAL CONTRACTING</b>										<b>LEHIGHTON PA 092196 2680 39</b>									
5 I	OCW61	0072	DACW61-83-C0069	D C Z 5	2 2	Y211	000	C9E	CONSTRUCTION/DAMS	8 A	3 4	J 17A	1 B	J 1 0	46				
<b>STRUCTA BOND INC</b>										<b>LEHIGHTON PA 004610 2680 39</b>									
5 D	OCW61	0017	DACW61-83-C0022	D C Z 5	2 2	Y219	000	C9E	CONSTRUCTION/OTHER CONSERVAT	8 A	3 3	J 0000	0	J 1 K	87				
5 E	OCW61	0062	DACW61-83-C0022	D C Z 5	2 2	Y219	000	C9E	CONSTRUCTION/OTHER CONSERVAT	8 A	6 5	J 1001	5 B	J 1 E	115				
<b>CONTRACTOR TOTAL</b>										<b>2 202</b>									
<b>CITY TOTAL</b>										<b>3 246</b>									
<b>CUB CO</b>										<b>LEMOYNE PA 239970 2690 39</b>									
2 K	JA111	0750	N00104-83-CK063	B C A 5	2 2	1075	000	A3	DEGAUSSING AND MINE SWEEPING	8 A	3 3	J 0000	0	J 1 K	39				
2 A	JA112	1618	N00104-83-C2500	B C A 5	2 2	1355	000	A3	TORPEDO INERT COMPONENTS	8 A	3 5	J 02	1 B	J 1 A	104				
2 E	JA112	3529	N00104-83-C2629	B C A 5	2 2	1020	000	A5	GUNS OVER 125 MM THROUGH	150 8 A	3 3	J 0000	0	J 1 E	76				
2 H	JA112	5831	N00104-83-C2629	B C A 5	2 2	1020	000	A5	GUNS OVER 125 MM THROUGH	150 8 A	6 3	J 0000	0	J 1 0	83				
2 D	JA112	2672	N00104-83-C2650	B C A 5	2 2	1355	FTJ A3	TORPEDO INERT COMPONENTS	8 A	3 3	J 0000	0	J 1 D	36					
4 D	00500	1399	DLA500-83-C0684	E C A 5	2 2	2840	000	A1B	GAS TURBINES AND JET ENGINES	6 A	3 3	J 0000	0	J 1 D	43				
<b>CONTRACTOR TOTAL</b>										<b>6 381</b>									
<b>INTERNATIONAL SHELTER SYSTEMS INC</b>										<b>LEOLA PA 072049 2700 39</b>									
2 G	PA100	1485	N00140-83-C4962	B C B 5	2 2	2330	000	C9E	TRAILERS	8 A	3 5	J 1013	1 B	J 1 D	153				
<b>CONES REPAIR SERVICE</b>										<b>LEVIT TOWN PA 089584 2715 39</b>									
1 F	ONC41	0090	DAHC41-83-C0009	B C B 5	2 2	3540	000	C9E	WRAPPING AND PACKAGING MACHI	8 A	3 3	J 0000	0	J 1 C	28				
<b>DELTA X CORP</b>										<b>LEVIT TOWN PA 007705 2715 39</b>									
1 K	OAA09	0075	DAAA09-83-C0029	B C A 5	2 2	1005	EBG A5	GUNS THROUGH 30 MM	5 A	3 4	J 01B	1 B	J 1 J	79					
1 L	OAA09	0221	DAAA09-83-C0029	B C A 5	2 2	1005	EBG A5	GUNS THROUGH 30 MM	5 A	6 4	J 01B	1 B	J 1 K	136					
1 B	OAA09	0800	DAAA09-83-C0277	E C A 5	2 2	1005	EBB A5	GUNS THROUGH 30 MM	5 A	3 4	J 01B	1 B	J 1 B	27					
1 F	OAA09	3301	DAAA09-83-C4839	E C A 5	2 2	1025	EDE A5	GUNS OVER 150 MM THROUGH	200 5 A	3 4	J 01B	1 B	J 1 F	42					
1 G	OAA09	3362	DAAA09-83-C4675	E C A 5	2 2	1240	EDA A5	OPTICAL SIGHTING AND RANGING	5 A	3 6	J 01B	1 B	J 1 F	33					
1 G	OAA09	3401	DAAA09-83-C4688	B C A 5	2 2	1005	EBG A5	GUNS THROUGH 30 MM	5 A	3 4	J 01B	1 B	J 1 0	194					
<b>CONTRACTOR TOTAL</b>										<b>6 511</b>									
<b>FRANKLIN ELECTRIC CO INC</b>										<b>LEVIT TOWN PA 359572 2715 39</b>									
2 G	F7001	1180	M67001-83-C0218	B C A 1	2 2	3540	000	C9E	WRAPPING AND PACKAGING MACHI	8 A	4 3	B 02	1 B	J 1 F	31				
3 B	OSD12	0032	F04804-83-C0004	B C A 5	2 2	3605	000	C9E	FOOD PRODUCTS MACHINERY AND	8 A	3 3	C 0000	0	J 1 E	32				
3 D	OSB02	0137	F16602-83-C0014	E C A 5	2 2	3540	000	C9E	WRAPPING AND PACKAGING MACHI	8 A	3 3	C 0000	0	J 1 D	26				
3 E	OJA20	0216	F41612-83-C0025	B C A 5	2 2	7360	000	C9E	SETS KITS & OUTFITS FOOD PRE	8 A	3 3	C 0000	0	J 1 E	56				
<b>CONTRACTOR TOTAL</b>										<b>4 145</b>									
<b>CITY TOTAL</b>										<b>11 684</b>									
<b>MCCURT LABEL CO</b>										<b>LEWIS RUN PA 090377 2720 39</b>									
1 E	ONC31	0011	DAHC31-83-C0005	D C A 5	2 2	7530	000	C9E	STATIONERY AND RECORD FORMS	5 A	3 4	J 01B	1 B	J 1 D	42				
<b>BUCKNELL UNIVERSITY</b>										<b>LEWISBURG PA 144700 2725 39</b>									
1 A	OKF40	0190	DAKF40-82-H0080	B C Z 5	2 2	U005	000	S1	TUITION FEES	8 8	4 5	M 05	7 B	J 1 A	158				
1 I	OKF40	0448	DAKF40-83-H0080	B C Z 1	2 2	U005	000	S1	TUITION FEES	8 8	4 5	M 05	7 B	J 1 H	206				
<b>CONTRACTOR TOTAL</b>										<b>2 364</b>									

S M  
 V O 1111 222222 22 22222 5 7 9 9 1 1 1 1 1 1 1 1 9 2 2 2  
 C N 55555 AAAA AAAAAA BB CCCCC 3 A C 8 999 C D 10A 10B 10C 11 DESCRIPTION OF CMDTY/SRVC 2 3 4 5 6 1717 8 9 A 0 1 3 24 \$\$\$\$\$\$(000)

FEDERAL PRISON INDUSTRIES INC		LEWISBURG		PA		003482 2725 39										
2 I	RM300 0124 N00146-83-F0847	C C Z	1 2 2 7125 000	C9E	CABINETS LOCKERS BINS AND SH	2 6 4 1									D	117
2 E	LN412 0026 N66056-83-F8929	B C Z	1 2 2 7125 000	C9E	CABINETS LOCKERS BINS AND SH	2 6 4 1									C	63
	CONTRACTOR TOTAL		2				160									
	CITY TOTAL		4				544									
BERG ENGINEERING & SALES CO INC		LEWISTOWN		PA		086344 2730 39										
1 E	OAA08 0179 DAAA08-83-C0131	B C B	1 2 2 6835 000	C9E	PHYSICAL PROPERTIES TESTING	8 4 3 5 J 1013 5 B									J 1 E	30
OLD MACDONALDS FOODS INC		LEWISTOWN		PA		079168 2730 39										
4 C	0013H 8475 DLA13H-83-C0980	B C A	1 2 2 8910 000	B2	DAIRY FOODS AND EGGS	8 A 9 5 J 09 1 B									J 1 C	67-
WINMIX		LEWISTOWN		PA		090953 2730 39										
4 E	0013H 8603 DLA13H-83-C0879	B C A	5 2 2 8910 000	B2	DAIRY FOODS AND EGGS	6 A 3 5 J 09 1 B									J 1 D	533
4 I	0013H 9280 DLA13H-83-C1219	B C A	5 2 2 8910 000	B2	DAIRY FOODS AND EGGS	6 A 3 5 J 09 5 B									J 1 I	1,013
	CONTRACTOR TOTAL		2				1,546									
	CITY TOTAL		4				1,489									
SENIOR SUPPLY CO		LIMERICK		PA		031262 2761 39										
2 D	JA111 2755 N00104-83-C4050	C C B	5 2 2 4730 000	A3	FITTINGS - HOSE PIPE & TUBE	8 E 3 6 J 01B 1 B									J 1 D	26
2 D	JA111 3058 N00104-83-C4117	B C B	5 2 2 9999 000	A3	MISCELLANEOUS ITEMS	8 E 3 5 J 02 1 B									J 1 D	26
	CONTRACTOR TOTAL		2				52									
SERMETAL INC		LIMERICK		PA		042390 2761 39										
2 B	PA100 0836 N00140-83-C0673	B C A	5 2 2 5307 000	SBH A3	STUDS	8 E 3 5 A 1001 5 B									J 1 A	25
	CITY TOTAL		3				77									
GASTON POWER TOOLS		LINFIELD		PA		092823 2766 39										
4 I	00400 4208 DLA400-83-C1917	E C B	5 2 2 6850 000	C9E	MISCELLANEOUS CHEMICAL SPECI	6 A 6 4 J 01B 1 B									J 1 I	180
BENTLEY HARRIS MFG CO		LIONVILLE		PA		055218 2773 39										
4 I	00400 4370 DLA400-83-C3103	D C A	5 2 2 5970 000	C9E	ELECTRICAL INSULATORS AND IN	6 A 3 3 C 0000 0									J 1 I	37
COMMERCIAL OFFICE PRODUCTS INC		LIONVILLE		PA		091822 2773 39										
3 G	OTA28 0046 8500C0-34-14	C C A	5 2 2 7010 000	C9E	ADPE CONFIGURATION	3 6 4 1									G	32
	CITY TOTAL		2				69									
E M W INC		LITITZ		PA		040808 2775 39										
2 I	JA113 8241 N00104-83-C3276	B C A	5 2 2 5820 000	A7	RADIO TV EQUIPMENT EXCEPT AI	8 A 3 4 J 01B 1 B									J 1 I	37
2 I	PB200 0186 N66335-83-C0563	B C A	5 2 2 1710 000	A3	AIRCRAFT ARRESTING BARRIER &	8 A 3 4 J 01B 1 B									J 1 F	49
	CONTRACTOR TOTAL		2				86									
KVA ENTERPRISES		LITITZ		PA		056881 2775 39										
1 D	OAA09 1013 DAAA09-83-C0321	E C A	5 2 2 1220 000	A7	FIRE CONTROL COMPUTING SIGHT	5 A 3 4 J 01B 1 B									J 1 C	76
PARKE DAVIS & CO		LITITZ		PA		669300 2775 39										
4 E	00120 1822 DLA120-83-C0444	B C A	5 2 2 8505 000	C9B	DRUGS BIOLOGICALS AND OFFICI	6 A 3 5 A 07 6 B									J 1 E	91

S M		DESCRIPTION OF CMDTY/SRVC											1	
V O	1111 222222 22 22222	5 7	9 9								1 1 1 1 1	1 1 9 2 2 2		
C N	55555 AAAA AAAAAA BB CCCCC	3 A C 8 999	C D 10A	10B 10C 11	2 3 4 5 6	1717 8 9 A	0 1 3 24	\$\$\$\$\$(000)						
WILBUR CHOCOLATE CO	LITITZ	PA	957690	2775	39									
4 F 0013H 8872 DLA13H-83-CZ031	D C A 5	2 2	8925	000	B2	SUGAR CONFECTIONERY AND NUTS	6 A 3 5 C 09	1 B	J 2 F	362				
CITY	TOTAL		5			615								
JOHNSON LANCASTER INC	LITTLETOWN	PA	062076	2780	39									
4 L 00400 0631 DLA400-82-C4605	B C B 1	2 2	4110	000	C9E	REFRIGERATION EQUIP	6 A 6 4 J 01B	1 B	J 1 K	37				
ROBINSON LUMBER CO	LOYSVILLE	PA	070666	2832	39									
4 F 00400 3078 DLA400-83-C2204	D C A 5	2 2	3990	000	C9D	MISCELLANEOUS MATERIALS HAND	6 A 3 4 J 01B	1 B	J 1 F	46				
4 G 00400 3600 DLA400-83-C2588	D C A 5	2 2	3990	000	C9D	MISCELLANEOUS MATERIALS HAND	6 A 3 4 J 01B	1 B	J 1 G	28				
CONTRACTOR TOTAL			2			74								
CONNOLLY JOHN & SONS	LUZERNE	PA	216710	2840	39									
5 G 00W31 0118 DACW31-83-C0026	D C E 5	2 2	2299	000	C2	MAINT-REPAIR-ALTER/OTHER NON	8 A 3 4 J 01B	1 B	J 1 G	1,000				
ALL SALES CO	LYKENS	PA	084284	2845	39									
3 I OFJ04 3989 F09803-83-D4024	F C A 5	2 2	1095	000	A5	MISCELLANEOUS WEAPONS	8 A 4 6 J 01B	1 B	J 1 I	42				
MILLER MACHINE WORKS INC	LYKENS	PA	090647	2845	39									
1 E OAH01 1365 DAAH01-83-C0619	B C A 5	2 2	1440	CMC	A2	LAUNCHERS GUIDED MISSILE	8 A 3 4 J 01B	1 B	J 1 D	30				
CITY	TOTAL		2			72								
ALLEN ORGAN CO	MACUNGIE	PA	032650	2860	39									
1 I OAG34 0234 DAAG34-83-C0117	B C A 5	2 2	7710	000	C9E	MUSICAL INSTRUMENTS	8 A 3 5 J 1001 5 B	J 1 I	100					
WESTINGHOUSE ELECTRIC CORP	MADISON	PA	950100	2868	39									
3 G OHX04 0182 F49620-83-C0120	B C Z 5	2 2	AJ11	000	S1	RDTE/GENERAL SCIENCES AND TE	8 A 3 5 A 11	2 B	U 1 G	61				
AMERICAN HOME PRODUCTS CORP	MALVERN	PA	046200	2885	39									
4 L 00120 0624 DLA120-83-C0162	B C A 5	2 2	8505	000	C9B	DRUGS BIOLOGICALS AND OFFICI	6 A 3 5 B 07	6 B	J 1 L	344				
4 D 00120 1519 DLA120-83-C0359	B C A 5	2 2	8505	000	C9B	DRUGS BIOLOGICALS AND OFFICI	6 A 3 5 A 07	6 B	J 1 D	47				
4 D 00120 1588 DLA120-83-C0391	B C A 5	2 2	8505	000	C9B	DRUGS BIOLOGICALS AND OFFICI	6 A 3 5 B 07	6 B	J 1 D	673				
4 F 00120 2119 DLA120-83-C0479	B C A 5	2 2	8505	000	C9B	DRUGS BIOLOGICALS AND OFFICI	6 A 3 3 C 0000	0	J 1 F	56				
4 G 00120 2292 DLA120-83-C0510	B C A 5	2 2	8505	000	C9B	DRUGS BIOLOGICALS AND OFFICI	6 A 3 5 B 07	6 B	J 1 G	40				
4 H 00120 2623 DLA120-83-C0612	B C A 5	2 2	8505	000	C9B	DRUGS BIOLOGICALS AND OFFICI	6 A 3 5 A 07	6 B	J 1 H	55				
4 H 00120 2406 DLA120-83-D0550	B C A 5	2 2	8505	000	C9B	DRUGS BIOLOGICALS AND OFFICI	6 A 4 5 C 07	1 B	J 1 H	72				
4 H 00120 2547 DLA120-83-D0550	B C A 5	2 2	8505	000	C9B	DRUGS BIOLOGICALS AND OFFICI	6 A 4 5 C 07	1 B	J 1 H	122				
4 C 00120 1187 V797P5-16-6H	B C A 5	2 2	8505	000	C9B	DRUGS BIOLOGICALS AND OFFICI	6 6 4 1		C	138				
CONTRACTOR TOTAL			9			1,547								
BIO MARINE INDUSTRIES INC	MALVERN	PA	117398	2885	39									
3 A OFJ04 1197 F09803-83-C0593	B C A 5	2 2	4240	000	C9E	SAFETY AND RESCUE EQUIPMENT	8 A 3 5 A 1001 5 B	J 1 A	218					
H G SECURITY PRODUCTS	MALVERN	PA	088652	2885	39									
2 A JA111 1609 N00104-83-CK099	E C B 1	2 2	2090	000	A3	MISCELLANEOUS SHIP AND MARIN	8 A 6 4 J 01B	1 B	J 1 K	100				
2 B JA111 1610 N00104-83-CK099	E C B 1	2 2	2090	000	A3	MISCELLANEOUS SHIP AND MARIN	8 A 3 4 J 01B	1 B	J 1 K	114				
CONTRACTOR TOTAL			2			214								



S M 1111 222222 22 22222 5 7 9 9 1 1 1 1 1 1 1 9 2 2 2  
 V C  
 C N 55555 AAAA AAAAAA BB CCCCC 3 A C 8 999 C D 10A 10B 10C 11 DESCRIPTION OF CMDTY/SRVC 2 3 4 5 6 1717 8 9 A 0 1 3 24 \$\$\$\$\$\$(000)

SUN CO INC  
 CONTRACTOR TOTAL MARCUS HOOK 2 PA 202 844380 2925 39  
 SUN REFINING & MARKETING CO  
 4 J 00600 0312 DLA600-81-D0483 E C A 5 2 2 9130 000 A8A LIQUID PROPELLANTS & FUEL PE 6 A 7 5 C 1026 1 B K 2 J 81,242  
 4 K 00600 0564 DLA600-82-D1373 D C A 5 3 2 9150 000 A8A OILS - GREASES CUTTING LUBR 6 A 3 3 C 0000 0 K 1 J 71  
 CONTRACTOR TOTAL 2 81,313

SUNTECH INC  
 CONTRACTOR TOTAL MARCUS HOOK 5 PA 744 074636 2925 39  
 CITY TOTAL 11 83,104  
 1 A 0AE07 1701 DAAE07-83-C0807 B C A 5 2 2 9140 000 A8A FUEL OILS 5 4 3 5 A 1001 6 B J 1 A 44  
 3 C 0HR08 0157 F33615-81-C2032 B C Z 5 2 2 AC62 000 A8B RDTE/ELECTRONICS AND COMMUNI 8 A 7 5 A 11 2 B J 1 B 278  
 3 G 0HR08 0240 F33615-83-C2352 B C Z 5 2 2 AD53 000 A8B RDTE/FUELS AND LUBRICANTS 8 A 3 5 B 11 2 A U 2 G 156  
 3 I 0HR08 0269 F33615-83-C2352 B C Z 5 2 2 AD53 000 A8B RDTE/FUELS AND LUBRICANTS 8 A 7 5 B 11 2 B U 1 I 234  
 4 I 00600 2966 DLA600-83-D1885 B C A 5 3 2 9140 000 A8A FUEL OILS 6 A 3 5 B 1026 1 B J 1 I 32

AMERICAN HOME PRODUCTS CORP  
 CONTRACTOR TOTAL MARIETTA 12 PA 1,399 046200 2940 39  
 CITY TOTAL 11 83,104  
 4 A 00120 0259 DLA120-83-C0072 B C A 5 2 2 6505 000 C9B DRUGS BIOLOGICALS AND OFFICI 6 A 3 5 A 07 6 B J 1 A 275  
 4 L 00120 0528 DLA120-83-C0123 B C A 5 2 2 6505 000 C9B DRUGS BIOLOGICALS AND OFFICI 6 A 3 5 B 07 1 B J 1 L 43  
 4 B 00120 0747 DLA120-83-C0170 B C A 5 2 2 6505 000 C9B DRUGS BIOLOGICALS AND OFFICI 6 A 3 5 A 07 6 B J 1 A 84  
 4 A 00120 0709 DLA120-83-C0175 B C A 5 2 2 6505 000 C9B DRUGS BIOLOGICALS AND OFFICI 6 A 3 5 A 07 6 B J 1 A 60  
 4 B 00120 0841 DLA120-83-C0208 B C A 5 2 2 6505 000 C9B DRUGS BIOLOGICALS AND OFFICI 6 A 3 5 A 07 6 B J 1 A 40  
 4 E 00120 1859 DLA120-83-C0411 B C A 5 2 2 6505 000 C9B DRUGS BIOLOGICALS AND OFFICI 6 A 3 5 A 07 6 B J 2 E 81  
 4 E 00120 1728 DLA120-83-C0424 B C A 5 2 2 6505 000 C9B DRUGS BIOLOGICALS AND OFFICI 6 A 3 5 A 07 6 B J 1 E 130  
 4 I 00120 2132 DLA120-83-C0462 B C A 5 2 2 6505 000 C9B DRUGS BIOLOGICALS AND OFFICI 6 A 3 5 A 07 6 B J 1 I 138  
 4 H 00120 2392 DLA120-83-C0567 B C A 5 2 2 6505 000 C9B DRUGS BIOLOGICALS AND OFFICI 6 A 3 3 B 0000 0 J 1 H 116  
 4 H 00120 2610 DLA120-83-C0574 B C A 5 2 2 6505 000 C9B DRUGS BIOLOGICALS AND OFFICI 6 A 3 5 A 07 6 B J 1 H 165  
 4 H 00120 2514 DLA120-83-C0604 B C A 5 2 2 6505 000 C9B DRUGS BIOLOGICALS AND OFFICI 6 A 3 5 A 07 6 B J 1 H 98  
 4 F 00120 1916 DLA120-83-D0447 B C A 5 2 2 6505 000 C9B DRUGS BIOLOGICALS AND OFFICI 6 A 4 5 A 07 6 B J 1 E 169

DAY RAY PRODUCTS INC  
 4 C 00400 1029 DLA400-82-C1384 B C A 5 2 2 6685 000 C9E PRESSURE TEMP HUMIDITY INSTR 6 A 9 5 J 1001 5 B J 1 L 35-

DEFOOR ACOUSTICAL INC  
 3 C 0FJ02 0182 F09650-83-C0111 B C B 5 2 2 5640 000 B1 WALLBOARD BLDG & THERMAL INS 8 A 3 5 J 1013 1 B J 1 B 33

STRUBE WILLIAM P INC  
 CONTRACTOR TOTAL MARIETTA 7 PA 704 840633 2940 39  
 CITY TOTAL 21 2,101  
 3 D 0FD06 0341 F34601-83-C1858 B C B 5 2 2 6615 ACS A1C AUTOMATIC PILOT MECHANISMS A 8 A 3 5 J 1013 1 B J 1 D 103  
 3 F 0FD06 0468 F34601-83-C2549 B C B 5 2 2 6620 000 A1C ENGINE INSTRUMENTS 8 A 3 5 J 1013 5 B J 1 F 136  
 3 F 0FD06 0463 F34601-83-C2553 B C B 5 2 2 6620 000 A1C ENGINE INSTRUMENTS 8 A 3 5 J 1013 5 B J 1 F 62  
 3 I 0FD06 0835 F34601-83-C3375 B C B 5 2 2 6615 ACS A1C AUTOMATIC PILOT MECHANISMS A 8 A 3 5 J 1013 1 B J 1 I 127  
 3 L 0FF50 0229 F41608-83-C0018 B C B 5 2 2 6680 ACR A1C LIQUID-GAS-MOTION MEASURING 8 A 3 5 J 1015 5 B J 1 L 39  
 4 J 00400 0068 DLA400-83-C0223 B C B 5 2 2 6680 000 C9E LIQUID-GAS-MOTION MEASURING 6 A 3 5 J 1013 5 B J 1 J 205  
 4 D 00400 2302 DLA400-83-C1639 C C B 5 2 2 6680 000 C9E LIQUID-GAS-MOTION MEASURING 6 A 3 5 J 1015 5 B J 1 D 32

S M  
 V O 1111 222222 22 22222 5 7 9 9  
 C N 55555 AAAA AAAAAA BB CCCCC 3 A C 8 999 C D 10A 10B 10C 11 DESCRIPTION OF CMDTY/SRVC 2 3 4 5 6 1717 8 9 A 0 1 3 24 \$\$\$\$\$\$(000)

ROSS ENGINEERING CO 5 C OCW81 0024 DACW81-83-C0027	MARION HGTS E C A 5 2 2 Y215	PA 000 C9E CONSTRUCTION/SURFACE MINE RE	089323 2950 39 8 A 3 4 J 01B 1 B	J 1 L	35
RINGER PETROLEUM CO 4 G 00600 2701 DLA600-83-D4593	MARKLEYSBURG E C B 1 3 2 9130	PA 000 A8A LIQUID PROPELLANTS & FUEL PE	065516 2952 39 6 A 3 3 J 0000 0	K 1 F	29
G A INDUSTRIES INC 2 I LA102 0980 N00123-83-C0483 2 I RC100 0022 N00181-83-C0023 2 I RC100 0189 N00181-83-C0180 CONTRACTOR TOTAL	MARS B C A 5 2 2 4810 000 A3 B C A 5 2 2 4820 000 A3 C C A 5 2 2 4820 000 A3 3	PA VALVES POWERED VALVES NONPOWERED VALVES NONPOWERED 145	066389 2955 39 8 A 3 5 J 1001 6 B 8 A 3 5 02 5 B 8 4 3 5 J 02 6 B	J 1 I J 1 K J 1 H	77 34 34
BROWN H H SHOE CO 4 C 00100 0621 DLA100-83-C4272	MARTINSBURG B C A 1 2 2 6430	PA 000 A9 FOOTWEAR MENS	140880 2965 39 6 A 3 3 C 0000 0	J 1 C	151
J E G INDUSTRIES INC 1 G 0A934 0189 8S0853-84-04 2 D SA101 0800 8S083 - -38404 3 B OFH03 0093 8S0833-84-04 3 B OSD02 0027 8S0833-84-04 3 F OFH03 0183 8S0833-84-04 4 B 00700 1531 DLA700-83-C8072 4 F 00700 3232 DLA700-83-C8072 4 B 00700 1689 DLA700-83-C8074 CONTRACTOR TOTAL	MCCONNELLSBURG B C A 1 2 2 3930 000 C9E B C Z 1 2 2 3950 000 C9E B C A 1 2 2 4940 000 C9E B C A 1 3 2 5440 000 C9E B C A 1 2 2 4940 000 C9E B C A 5 2 2 3950 000 C9D B C A 5 2 2 3950 000 C9D B C A 5 2 2 3950 000 C9D 8	PA WAREHOUSE TRKS & TRACTORS SE WINCHES HOISTS CRANES AND DE MISCELLANEOUS MAINTENANCE EQ SCAFFOLDING EQUIPMENT AND CO MISCELLANEOUS MAINTENANCE EQ WINCHES HOISTS CRANES AND DE WINCHES HOISTS CRANES AND DE WINCHES HOISTS CRANES AND DE 1,141	081185 3020 39 3 6 4 1 3 6 4 1 3 6 4 1 3 6 4 1 3 6 4 1 6 A 3 3 C 0000 0 6 A 6 3 C 0000 0 6 A 3 3 B 0000 0	G D B B F J 4 A J 4 E J 1 B	45 46 46 44 35 453 82 390
PLATT & SONS 4 A 00500 0782 DLA500-83-C1057 CITY TOTAL	MCCONNELLSBURG D C A 7 2 2 4010 000 C9E 9	PA CHAIN AND WIRE ROPE 1,174	687288 3020 39 6 A 3 4 J 17A 1 B	J 1 A	33
DAIRYLAND SALES CO 4 G 00135 0097 DLA135-83-C8367	MCGRANN D C Z 1 1 2 8910	PA 000 B2 DAIRY FOODS AND EGGS	041093 3040 39 6 2 3 5 J 09 1 B	J 1 C	25
HEINZ H J CO 4 C 0013H 6101 DLA13H-83-50098 4 D 0013H 6313 DLA13H-83-50098 CONTRACTOR TOTAL CITY TOTAL	MCGRANN C C A 1 2 2 8950 000 B2 C C A 1 2 2 8950 000 B2 2 3	PA CONDIMENTS AND RELATED PRODU CONDIMENTS AND RELATED PRODU 292 317	448140 3040 39 6 6 4 5 A 09 7 B 6 6 4 5 A 09 7 B	J 1 C J 1 C	215 77
DALCO OIL & GAS INC 4 K 00600 1218 DLA600-82-D0397	MCKEES ROCKS D C B 1 2 2 9140	PA 000 A8A FUEL OILS	022697 3045 39 6 A 3 3 J 0000 0	K 1 I	66
SCHROEDER BROS CORP 4 E 00700 2930 DLA700-83-C1935 CITY TOTAL	MCKEES ROCKS B C A 5 2 2 4330 2	PA 000 C9E CENTRIFUGALS SEPARATORS AND 185	769897 3045 39 6 A 3 5 C 1013 1 B	K 1 E	99
STANDARD PIPE & SUPPLY CO INC 2 K PA100 0086 N00140-83-C0012	MCKEESPORT B C B 1 2 2 4710	PA 000 A3 PIPE AND TUBE	824940 3050 39 8 4 3 5 J 1001 3 B	J 1 J	98











AD-A146 205

ALL PRIME CONTRACT AWARDS BY STATE OR COUNTRY PLACE AND  
CONTRACTOR FY83 P. (U) WASHINGTON HEADQUARTERS SERVICES  
(DOD) DC DIRECTORATE FOR INF. 1983 DIOR/S111-83/P1-8  
F/G 15/5

3/9.

UNCLASSIFIED

NL

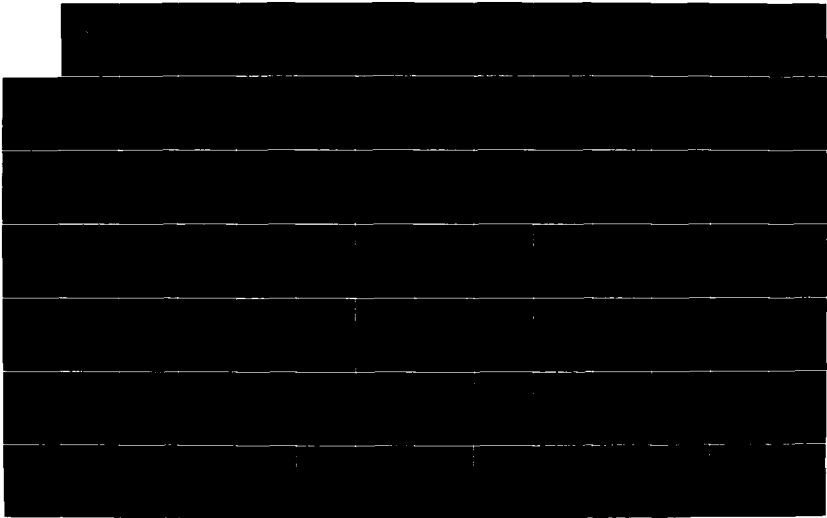

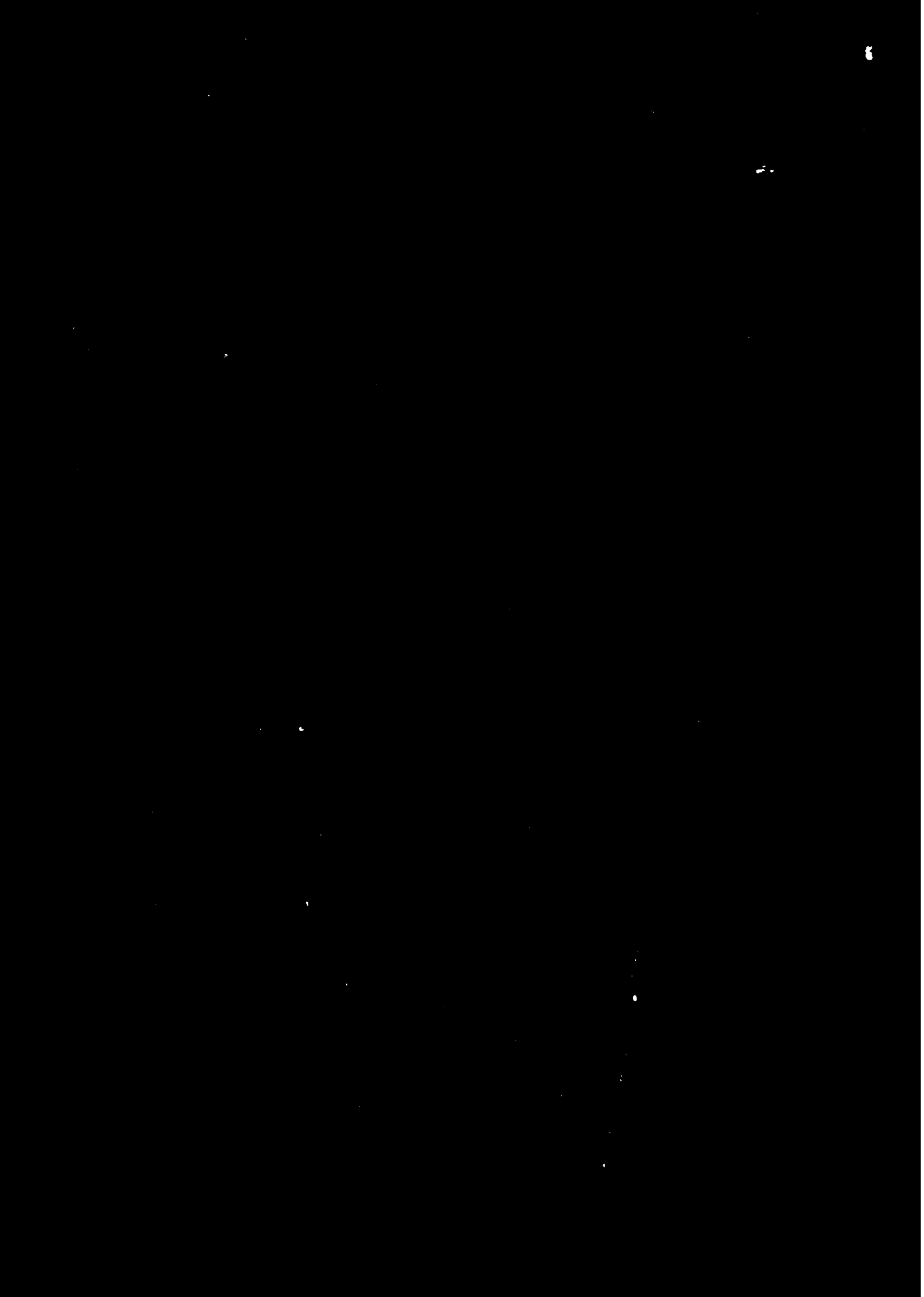

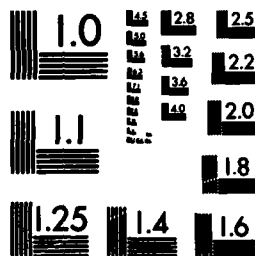

MICROCOPY RESOLUTION TEST CHART  
NATIONAL BUREAU OF STANDARDS-1963-A

S M 1 1 1 1 1  
 V O 1111 222222 22 22222 5 7 9 9 1 1 1 1 1 1 9 2 2 2  
 C N 55555 AAAA AAAAAA BB CCCCC 3 A C 8 999 C D 10A 10B 10C 11 DESCRIPTION OF CHDTY/SRVC 2 3 4 5 6 1717 8 9 A 0 1 3 24 999999(00

STORAGE TECHNOLOGY CORP MECHANICSBURG PA 009117 3075 39  
 2 C JA110 0029 9S00C0-35-06 B C Z 5 2 2 9999 000 C9E MISCELLANEOUS ITEMS 3 6 4 1 B 3

TERRY CLAUDE & ASSOC INC MECHANICSBURG PA 094039 3075 39  
 2 I C2472 C129 N62472-83-C1031 D C Z 5 2 2 R119 000 C2 A/E CONSTRUCTION /OTHER BUI 8 A 3 6 J 01B 2 B J 1 F 7

UNIFIED INDUSTRIES INC MECHANICSBURG PA 017467 3075 39  
 2 J D2601 0054 N00039-81-C0035 A C C 5 2 2 R414 000 S1 MGT SERVICES/SYSTEMS ENGINEE 4 6 6 5 J 17B 7 B U 1 J 17  
 2 A D2601 0442 N00039-81-C0035 A C C 5 2 2 R414 000 S1 MGT SERVICES/SYSTEMS ENGINEE 4 6 6 5 J 17B 7 B U 1 A 26  
 2 E D2601 0813 N00039-81-C0035 A C C 5 2 2 R414 000 S1 MGT SERVICES/SYSTEMS ENGINEE 4 6 7 5 J 17B 7 B U 1 E 23  
 2 H D2601 1285 N00039-81-C0035 A C C 5 2 2 R414 000 S1 MGT SERVICES/SYSTEMS ENGINEE 4 6 7 5 J 17B 7 B U 1 H 15  
 2 H D2601 1286 N00039-81-C0035 A C C 5 2 2 R414 000 S1 MGT SERVICES/SYSTEMS ENGINEE 4 6 7 5 J 17B 7 B U 1 H 14  
 CONTRACTOR TOTAL 5 972

WESTERN UNION TELEGRAPH CO MECHANICSBURG PA 049080 3075 39  
 2 A JA110 1287 DCA201-11-00000 B C Z 5 2 2 9999 000 C9E MISCELLANEOUS ITEMS 2 6 4 1 L 3

XEROX CORP MECHANICSBURG PA 971880 3075 39  
 2 A JA110 0017 9S00C0-34-23 B C Z 5 2 2 9999 000 C9E MISCELLANEOUS ITEMS 3 6 4 1 A 3  
 2 J JA110 0009 9S00S4-14-44 B C Z 5 2 2 3610 000 C9E PRINTING DUPLICATING & BOOKS 3 6 4 1 K 3  
 2 J JA110 0010 9S00S4-14-44 B C Z 5 2 2 3610 000 C9E PRINTING DUPLICATING & BOOKS 3 6 4 1 K 2  
 2 L JA110 0005 9S00S4-14-44 B C Z 5 2 2 3610 000 C9E PRINTING DUPLICATING & BOOKS 3 6 4 1 K 6  
 2 L JA110 0006 9S00S4-14-44 B C Z 5 2 2 3610 000 C9E PRINTING DUPLICATING & BOOKS 3 6 4 1 K 7  
 2 L JA110 0007 9S00S4-14-44 B C Z 5 2 2 3610 000 C9E PRINTING DUPLICATING & BOOKS 3 6 4 1 K 3  
 2 L JA110 0008 9S00S4-14-44 B C Z 5 2 2 3610 000 C9E PRINTING DUPLICATING & BOOKS 3 6 4 1 K 5  
 2 L JA110 0011 9S00S4-14-44 B C Z 5 2 2 3610 000 C9E PRINTING DUPLICATING & BOOKS 3 6 4 1 K 3  
 2 A JA110 1301 N00104-81-C9999 C C Z 5 2 2 9999 000 C9E MISCELLANEOUS ITEMS 8 A 6 5 A 1001 5 B J 1 L 3  
 CONTRACTOR TOTAL 9 397

YODER W E INC MECHANICSBURG PA 972930 3075 39  
 2 I C2472 B679 N62472-82-C5261 B C E 5 2 2 2299 000 C2 MAINT-REPAIR-ALTER/OTHER NON 8 A 8 4 J 01B 1 B J 1 H 13  
 2 I C2472 NY83 N62472-82-C5261 B C E 5 2 2 2299 000 C2 MAINT-REPAIR-ALTER/OTHER NON 8 A 3 4 J 01B 1 B J 1 E 14  
 CONTRACTOR TOTAL 2 283  
 CITY TOTAL 105 17,744

KLING LINDQUIST INC MECHANICSVILLE PA 019506 3080 39  
 2 H C2472 C108 N62472-81-C1141 D C Z 1 2 2 R119 000 C2 A/E CONSTRUCTION /OTHER BUI 8 A 6 5 A 17B 5 A J 2 E 3

HOLLISTER STIER LABORATORIES MEDIA PA 005283 3090 39  
 1 G ODA15 0135 V797P5-37-8H B C Z 5 2 2 6515 000 C9B MEDICAL SURGICAL INSTRUMENTS 2 6 4 1 G 2

OSMOSE WOOD PRESERVING CO INC MEDIA PA 659898 3090 39  
 5 I OCW72 0016 DACW72-83-C0012 C C Z 5 2 2 H999 000 S1 MISCELLANEOUS TESTING AND IN 8 A 3 5 A 1002 5 B J 1 I 1  
 CITY TOTAL 2 55

S R PRODUCTS INC MENDENHALL PA 759270 3092 39  
 2 I MC201 0067 N00174-83-C0106 B C A 1 2 2 1340 000 A2 ROCKETS AND ROCKET AMMUNITION 8 A 3 4 J 01B 1 B J 1 C 1







S M  
 V G 1111 222222 22 22222 5 7 9 9 1 1 1 1 1 1 1 9 2 2 2  
 C N 55555 AAAA AAAAAA BB CCCCC 3 A C 8 999 C D 10A 10B 10C 11 DESCRIPTION OF CHDTY/SRVC 2 3 4 5 6 1717 8 9 A 0 1 3 24 \$\$\$\$\$\$(000)

G A I CONSULTANTS INC MONROEVILLE PA 019374 3267 39  
 5 K OCH69 0018 DACW69-82-D0010 D C Z 5 2 2 R599 000 S1 OTHER SPECIAL STUDIES AND AN 8 A 4 4 J 01B 1 B J 1 J 38  
 5 F OCH69 0015 DACW69-82-D0010 2 D C Z 5 2 2 R599 000 S1 OTHER SPECIAL STUDIES AND AN 8 A 4 4 J 01B 1 B J 1 J 38-  
 5 G OCH69 0176 DACW69-82-D0010 D C Z 5 2 2 R599 000 S1 OTHER SPECIAL STUDIES AND AN 8 A 6 4 J 01B 1 B J 1 G 28

SOLID STATE MEASUREMENTS INC MONROEVILLE PA 032390 3267 39  
 3 I OF302 0670 F39601-83-C0205 B C A 5 2 2 8625 000 C9E ELECTRICAL ELECTRONIC MEASUR 8 A 3 5 J 1001 6 B J 1 I 57  
 CITY TOTAL 4 397

MALCO MICRODOT MONTGOMERY PA 071685 3300 39  
 2 I FB121 0288 N00163-83-C0223 D C A 1 2 2 5999 000 A7 MSC ELECTRICAL AND ELECTRONI 8 A 3 3 B 0000 0 J 4 H 39

A E L EMTECH CORP MONTGOMERYVILLE PA 001692 3302 39  
 1 K OAA09 0026 DAAA09-77-A3023 B C A 5 2 2 J058 GNR A5 MAINT-REPAIR OF EQ/COMMUNICA 5 A 7 5 A 02 5 B Y 1 J 45-  
 1 A OAA09 0486 DAAA09-80-82008 B C A 5 2 2 1285 GNR A7 FIRE CONTROL RADAR EQUIP EXC 5 A 4 J L 596-  
 1 A OAA09 0492 DAAA09-80-82008 B C A 5 2 2 4931 GNR A7 FIRE CONTROL MAINTENANCE EQU 5 A 7 5 A 1013 5 B J 1 L 70-  
 1 B OAA09 0787 DAAA09-80-82008 B C A 5 2 2 J012 000 A7 MAINT-REPAIR OF EQ/FIRE CONT 5 A 7 5 A 1013 5 B Y 2 B 350  
 1 F OAA09 1403 DAAA09-80-82008 B C A 5 2 2 4910 000 A7 MOTOR VEHICLE MAINTENANCE EQ 8 A 8 J F 66  
 1 I OAA09 1950 DAAA09-80-82008 B C A 5 2 2 1285 GNR A7 FIRE CONTROL RADAR EQUIP EXC 5 A 7 J I 78-  
 1 L OAA09 0433 DAAA09-81-82018 B C A 5 2 2 1285 GNR A5 FIRE CONTROL RADAR EQUIP EXC 5 A 4 6 5 A 02 5 B J 1 L 109  
 1 B OAA09 0737 DAAA09-81-82018 B C A 5 2 2 1285 GNR A7 FIRE CONTROL RADAR EQUIP EXC 5 A 4 5 A 02 5 A J 2 B 1,739  
 1 B OAA09 0768 DAAA09-81-82018 B C A 5 2 2 L010 000 A5 TECH REP SERVICES /WEAPONS 8 A 4 5 A 1013 5 B Y 1 B 37  
 1 B OAA09 0789 DAAA09-81-82018 B C A 5 2 2 J049 000 A5 MAINT-REPAIR OF EQ/MAINTENAN 5 A 4 5 A 1013 5 A Y 2 B 576  
 1 C OAA09 0927 DAAA09-81-82018 B C A 5 2 2 4940 000 A5 MISCELLANEOUS MAINTENANCE EQ 8 A 4 J C 1,496  
 1 I OAA09 1969 DAAA09-81-82018 B C A 5 2 2 4931 000 A5 FIRE CONTROL MAINTENANCE EQU 8 A 7 5 A 02 5 B J 2 I 122-  
 1 I OAA09 1970 DAAA09-81-82018 B C A 5 2 2 1285 000 A5 FIRE CONTROL RADAR EQUIP EXC 5 A 7 5 A 02 5 B J 1 I 47-  
 1 C OAA09 0598 DAAA09-83-C0212 B C A 5 2 2 1285 000 A7 FIRE CONTROL RADAR EQUIP EXC 5 A 6 5 C 1026 1 B J 1 B 147  
 1 G OAA09 0659 DAAA09-83-C0212 1 B C A 5 2 2 1285 000 A7 FIRE CONTROL RADAR EQUIP EXC 5 A 3 5 C 1026 1 B J 1 A 173  
 1 C OAA09 0679 DAAA09-83-C0307 B O A 5 2 2 1285 000 A7 FIRE CONTROL RADAR EQUIP EXC 5 A 3 5 B 1026 1 B J 1 B 499  
 1 E OAA09 1210 DAAA09-83-C0366 B C A 5 2 2 1285 000 A7 FIRE CONTROL RADAR EQUIP EXC 5 A 3 5 C 1026 5 B J 2 D 89  
 1 G OAA09 3442 DAAA09-83-C4717 B C A 5 2 2 1285 000 A5 FIRE CONTROL RADAR EQUIP EXC 5 A 3 5 C 02 1 B J 1 G 72  
 1 I OAA09 3635 DAAA09-83-C4848 B C A 5 2 2 1285 000 A7 FIRE CONTROL RADAR EQUIP EXC 5 A 3 5 C 02 1 B J 2 I 629  
 1 I OAA09 3693 DAAA09-83-C4848 B C A 5 2 2 1285 000 A7 FIRE CONTROL RADAR EQUIP EXC 5 A 6 5 C 02 1 B J 2 I 97  
 1 G OAA09 3345 DAAA09-83-82008 B C A 5 2 2 1285 000 A7 FIRE CONTROL RADAR EQUIP EXC 5 A 4 5 A 02 5 A J 2 F 1,260  
 1 H OAA09 3440 DAAA09-83-82008 B C A 5 2 2 1285 000 A5 FIRE CONTROL RADAR EQUIP EXC 5 A 4 5 A 1013 5 B J 2 G 138  
 1 I OAA09 3610 DAAA09-83-82008 B C C 5 2 2 L012 000 S1 TECH REP SERVICES /FIRE CONT 8 A 4 J I 402  
 1 I OAA09 3623 DAAA09-83-82008 B C A 5 2 2 1285 000 A5 FIRE CONTROL RADAR EQUIP EXC 5 A 4 5 A 02 5 B J 1 I 213  
 CONTRACTOR TOTAL 24 7,134

AMERICAN ELECTRONIC LABS INC MONTGOMERYVILLE PA 044520 3302 39  
 1 E OAA09 0653 DAAA09-83-C0212 B C A 5 2 2 1285 000 A7 FIRE CONTROL RADAR EQUIP EXC 5 A 3 5 C 1026 1 B J 1 A 173  
 1 G OAA09 0653 DAAA09-83-C0212 2 B C A 5 2 2 1285 000 A7 FIRE CONTROL RADAR EQUIP EXC 5 A 3 5 C 1026 1 B J 1 A 173-  
 1 H OAA09 1632 DAAA25-70-A0437 B C A 5 2 2 1285 000 A5 FIRE CONTROL RADAR EQUIP EXC 5 A 7 5 A 1013 5 B J 2 G 32  
 1 H OAB07 0754 DAAB07-79-86302 B C A 5 2 2 5865 GAO A7 ELCT COUNTERMEASURES & QUICK 8 A 4 5 A 1015 5 B J 1 H 40  
 1 E OAK20 0264 DAAK20-80-C0605 B C A 5 2 2 AC63 000 A7 RDTE/ELECTRONICS AND COMMUNI 8 A 7 5 B 11 2 B U 3 D 39  
 1 G OAK20 0408 DAAK20-80-C0605 B C A 5 2 2 AC63 000 A7 RDTE/ELECTRONICS AND COMMUNI 8 A 7 5 B 11 2 B U 3 G 46  
 1 I OAK20 0516 DAAK20-80-C0605 B C A 5 2 2 AC63 000 A7 RDTE/ELECTRONICS AND COMMUNI 8 A 6 5 B 11 2 B U 3 I 75  
 1 E OAK21 0194 DAAK21-83-C0042 B C A 5 2 2 5865 G8R A7 ELCT COUNTERMEASURES & QUICK 8 A 3 5 D 1013 1 B J 2 E 44,588  
 1 H OAK21 0305 DAAK21-83-C0075 B C A 5 2 2 5810 000 A7 COMMUNICATIONS SECURITY EQUI 8 A 3 5 A 1003 6 B J 1 H 85  
 1 D OAB07 0458 FO9603-82-81461 B C A 5 2 2 5841 000 A7 RADAR EQUIPMENT AIRBORNE 8 A 4 5 A 1015 5 B J 1 D 36







S M  
 V C 1111 22222 22 2222 5 7 9 9 1 1 1 1 1 1 9 2 2 2  
 C N 5555 AAAA AAAAAA BB CCCCC 3 A C 8 999 C D 10A 10B 10C 11 DESCRIPTION OF CHDNTY/SRVC 2 3 4 5 6 1717 8 9 A 0 1 3 24 \$\$\$\$\$\$(000)

MINE SAFETY APPLIANCES CO		MURRYSVILLE		PA		611880 3425 39																				
1	I	0AA03	0108	DAAA03-83-C0075	B	C	A	1	2	2	3590	000	A9	MISC SERVICE AND TRADE EQUIP	6	4	3	5	A	1001	5	B	J	1	1	148
1	B	0AA03	0039	DAAA03-81-82008	B	C	A	1	2	2	4240	000	A9	SAFETY AND RESCUE EQUIPMENT	5	4	4	5	B	1013	1	B	J	1	B	38
1	B	0AA03	0697	DAAA03-81-82008	B	C	A	1	2	2	4240	000	C9E	SAFETY AND RESCUE EQUIPMENT	5	4	4	5	A	02	5	B	J	1	B	60
1	C	0AA03	0944	DAAA03-81-82008	B	C	A	1	2	2	4240	000	C9E	SAFETY AND RESCUE EQUIPMENT	5	4	4	5	A	02	5	B	J	1	C	42-
1	D	0AA03	1089	DAAA03-81-82008	B	C	A	1	2	2	4240	000	C9E	SAFETY AND RESCUE EQUIPMENT	5	4	4	5	A	02	5	B	J	1	C	248-
1	D	0AA03	1090	DAAA03-81-82008	B	C	A	1	2	2	4240	000	C9E	SAFETY AND RESCUE EQUIPMENT	5	4	7	J								71-
1	D	0AA03	1091	DAAA03-81-82008	B	C	A	1	2	2	4240	000	C9E	SAFETY AND RESCUE EQUIPMENT	5	4	7	5	A	02	5	A	J	2	C	266-
1	I	0AA03	1907	DAAA03-81-82008	B	C	A	1	2	2	4240	000	C9E	SAFETY AND RESCUE EQUIPMENT	5	4	4	5	A	02	5	B	J	1	I	51
1	I	0AA03	1944	DAAA03-81-82008	B	C	A	1	2	2	4240	000	C9E	SAFETY AND RESCUE EQUIPMENT	5	4	4	5	A	1013	5	B	J	1	I	74
1	I	0AA03	1948	DAAA03-81-82008	B	C	A	1	2	2	4240	000	C9E	SAFETY AND RESCUE EQUIPMENT	5	4	4	5	A	02	5	A	J	1	I	968
1	I	0AA03	3605	DAAA03-81-82008	B	C	A	1	2	2	4240	000	A9	SAFETY AND RESCUE EQUIPMENT	5	4	4	5	A	1026	5	B	J	1	J	153
1	D	0AA03	0990	DAAA03-82-C5111	B	C	A	1	2	2	4240	000	C9E	SAFETY AND RESCUE EQUIPMENT	5	4	9	3	C	0000	0		J	4	C	384-
1	F	0AA03	3215	DAAA03-83-C4599	B	C	A	1	2	2	4240	000	C9B	SAFETY AND RESCUE EQUIPMENT	5	4	3	5	C	02	1	B	J	2	F	153
1	H	0AA03	1633	DAAA03-83-C4602	B	C	A	1	2	2	6665	000	C9E	HAZARD-DETECTING INSTRUMENTS	5	4	3	3	A	0000	0		J	1	G	144
1	L	0AK11	2045	DAAK11-80-C0040	B	C	Z	1	2	2	0099	000	S1	INSTALLATION OF EQ/MISCELLAN	8	4	6	5	B	1013	2	B	U	2	L	128
1	B	0AK11	2093	DAAK11-83-C0017	B	C	Z	1	2	2	AD94	000	S1	RDE/OTHER DEFENSE	8	4	3	5	A	11	2	B	J	1	B	103
2	K	JA111	0811	N00104-77-A0110	B	C	A	1	2	2	4240	000	A3	SAFETY AND RESCUE EQUIPMENT	8	4	4	5	A	1015	5	B	J	2	L	138
2	C	JA112	1966	N00104-77-A0110	B	C	A	1	2	2	1355	FTL	A3	TORPEDO INERT COMPONENTS	8	4	4	5	A	1002	5	B	J	1	B	378
2	E	JA118	3987	N00104-77-A0110	B	C	A	1	2	2	4240	000	A3	SAFETY AND RESCUE EQUIPMENT	8	4	4	5	A	1015	5	A	J	2	E	144
2	H	JA111	8103	N00104-77-A0110	B	C	A	1	2	2	4240	000	A3	SAFETY AND RESCUE EQUIPMENT	8	4	4	5	A	1015	5	B	J	1	H	201
2	I	JA111	8859	N00104-77-A0110	B	C	A	1	2	2	4240	000	A3	SAFETY AND RESCUE EQUIPMENT	8	4	4	5	A	1015	5	B	J	1	I	271
2	I	JA112	7031	N00104-77-A0110	B	C	A	1	2	2	1045	000	A3	LAUNCHERS TORPEDO AND DEPTH	8	4	4	5	A	1015	5	B	J	1	I	171
3	A	OFJ04	1137	F09803-83-C0226	B	C	A	1	2	2	4240	000	A9	SAFETY AND RESCUE EQUIPMENT	8	4	3	5	A	1015	6	B	J	1	A	85
3	L	OFJ04	0812	F09803-83-C0454	B	C	A	1	2	2	4240	000	C9E	SAFETY AND RESCUE EQUIPMENT	8	4	3	5	A	1026	6	B	J	1	L	29
3	B	OFJ04	1248	F09803-83-C0498	B	C	A	1	2	2	4240	000	C9E	SAFETY AND RESCUE EQUIPMENT	8	4	3	3	C	0000	0		J	1	B	385
3	B	OFJ04	1360	F09803-83-C0650	B	C	A	1	2	2	4240	000	A9	SAFETY AND RESCUE EQUIPMENT	8	4	3	5	A	1015	6	B	J	1	B	39
4	L	00400	0659	DLA400-82-C2109	B	C	A	8	2	2	4240	000	C9E	SAFETY AND RESCUE EQUIPMENT	8	4	6	5	C	01A	1	B	J	1	L	105
4	L	00400	0882	DLA400-83-C0617	B	C	A	8	2	2	4240	000	C9E	SAFETY AND RESCUE EQUIPMENT	8	4	3	5	C	01A	1	B	J	1	L	48
4	A	00400	1018	DLA400-83-C0814	B	C	A	8	2	2	4240	000	C9E	SAFETY AND RESCUE EQUIPMENT	8	4	1	5	C	01A	1	A	J	1	L	1,445
4	A	00400	1138	DLA400-83-C0900	B	C	A	8	2	2	4240	000	C9E	SAFETY AND RESCUE EQUIPMENT	8	4	3	5	A	01A	1	B	J	1	A	95
4	C	00400	1828	DLA400-83-C1521	B	C	A	8	2	2	4240	000	C9E	SAFETY AND RESCUE EQUIPMENT	8	4	3	5	C	01A	1	B	J	1	C	259
4	I	00400	4398	DLA400-83-C3157	D	C	A	5	2	2	4240	000	C9E	SAFETY AND RESCUE EQUIPMENT	8	4	3	3	B	0000	0		J	1	I	27
4	E	00400	2673	N00104-77-A0110	B	C	A	1	2	2	4240	000	C9E	SAFETY AND RESCUE EQUIPMENT	8	4	4	5	A	1013	5	B	J	1	E	46
4	H	00400	3703	N00104-77-A0110	B	C	A	1	2	2	4240	000	C9E	SAFETY AND RESCUE EQUIPMENT	8	4	4	5	A	1013	5	B	J	1	G	91
CONTRACTOR TOTAL							34				4,944															

SABINA ELECTRIC & ENGINEERING CO		MURRYSVILLE		PA		023035 3425 39																				
4	D	00400	2231	DLA400-83-C1717	B	C	A	8	2	2	6835	000	C9E	PHYSICAL PROPERTIES TESTING	8	4	3	5	A	01A	1	B	J	1	C	93
CITY							35				5,037															
TOTAL							35				5,037															

BREGN LABORATORIES		MYERSTOWN		PA		045542 3435 39																				
4	J	00120	0065	DLA120-83-C0016	B	C	A	5	2	2	6505	000	C9B	DRUGS BIOLOGICALS AND OFFICI	6	4	3	5	A	07	6	B	J	1	J	72

HARSCO CORP		MYERSTOWN		PA		438000 3435 39																					
2	D	MF111	0005	N00167-83-C0003	B	C	A	5	2	2	9640	000	C9E	IRON & STEEL PRIMARY & SEMIF	8	4	3	5	B	1013	1	B	J	1	J	50	
2	D	MF111	0005	N00167-83-C0003	1	B	C	A	5	2	2	9640	000	C9E	IRON & STEEL PRIMARY & SEMIF	8	4	3	5	B	1013	1	B	J	1	J	50
2	D	MF111	0005	N00167-83-C0003	2	B	C	A	5	2	2	9640	000	C9E	IRON & STEEL PRIMARY & SEMIF	8	4	3	5	B	1013	1	B	J	1	J	50-







S M V O C N 55555 AAAA AAAAAA BB CCCCC 3 A C 8 999 C D 10A 10B 10C 11 DESCRIPTION OF CMDTY/SRVC 2 3 4 5 6 1717 8 9 A 0 1 3 24 \$\$\$\$\$\$(000)

Table listing contractors in NEW CASTLE, PA. Includes entries for LOCKLEY MFG CO INC with descriptions of nuclear bombs and their respective values and codes.

Table listing contractors in NEW CUMBERLAND, PA. Includes entry for A M INTERNATIONAL INC for office information system.

Table listing contractors in NEW CUMBERLAND, PA. Includes entry for ADAMS COUNTY ASPHALT for construction/highways-roads.

Table listing contractors in NEW CUMBERLAND, PA. Includes entry for BOWMAN H L INC for maintenance/repair of refrigeration equipment.

Table listing contractors in NEW CUMBERLAND, PA. Includes entry for BULLOCK CONSTRUCTION CO for maintenance/repair of administrative equipment.

Table listing contractors in NEW CUMBERLAND, PA. Includes entry for CAPITAL CITY AVIATION for liquid propellants & fuel.

Table listing contractors in NEW CUMBERLAND, PA. Includes entry for CAPITAL SYSTEMS INC for lease/rental of equipment.

Table listing contractors in NEW CUMBERLAND, PA. Includes entry for COMMERCIAL ALARM & COMMUNICATION for maintenance/repair of communication equipment.

Table listing contractors in NEW CUMBERLAND, PA. Includes entry for COMPUTER CONSOLES INC for ADPE configuration services.

Table listing contractors in NEW CUMBERLAND, PA. Includes entry for CONSOLIDATED MICROGRAPHICS INC for lease/rental of micrographic equipment.

Table listing contractors in NEW CUMBERLAND, PA. Includes entry for CONTROL DATA CORP for lease/rental of various types of equipment.

S M 1 1 1 1 1 1  
V G 1111 222222 22 22222 5 7 9 9  
C N 55555 AAAA AAAAAA BB CCCCC 3 A C 8 999 C D 10A 10B 10C 11 DESCRIPTION OF CMDTY/SRVC 2 3 4 5 6 1717 8 9 A 0 1 3 24 \$\$\$\$\$\$(000)

CONTROL DATA CORP		NEW CUMBERLAND		PA		224160 3545 39			
1	L OAG36 0057 GS00S7-62-42	B C Z 5	2 2 J070 000 A7	MAINT-REPAIR OF EQ/ADP EQUIP	3 6 4 1			K	132
1	L OAG36 0067 GS00S7-62-42	B C Z 5	2 2 W070 000 S1	LEASE-RENTAL OF EQ/ADP EQUIP	3 6 4 1			L	26
1	L OAG36 0069 GS00S7-62-42	B C Z 5	2 2 W070 000 S1	LEASE-RENTAL OF EQ/ADP EQUIP	3 6 4 1			L	53
1	A OAG36 0090 GS00S7-62-42	B C Z 5	2 2 W070 000 S1	LEASE-RENTAL OF EQ/ADP EQUIP	3 6 4 1			A	103
1	B OAG36 0102 GS00S7-62-42	B C Z 5	2 2 J070 000 A7	MAINT-REPAIR OF EQ/ADP EQUIP	3 6 4 1			A	67
1	C OAG36 0107 GS00S7-62-42	B C Z 5	2 2 W070 000 S1	LEASE-RENTAL OF EQ/ADP EQUIP	3 6 4 1			B	58
CONTRACTOR TOTAL			10						1,104

CRAFT JAMES & SON INC		NEW CUMBERLAND		PA		002671 3545 39			
1	G OAG36 0171 DAAG36-83-C0063	B C E 5	2 2 Z119 000 C2	MAINT-REPAIR-ALTER/OTHER ADM	8 A 3 4 J 01B 1 B	J 1 G			86
1	I OBT43 0031 DABT43-83-C0037	B C E 5	2 2 Z299 000 C2	MAINT-REPAIR-ALTER/OTHER NON	8 A 3 4 J 01B 1 B	J 1 I			110
CONTRACTOR TOTAL			2						196

CYBERCOMP SYSTEMS		NEW CUMBERLAND		PA		079634 3545 39			
1	L OAG36 0046 DAAG36-82-C0079	B C C 5	1 2 W070 000 S1	LEASE-RENTAL OF EQ/ADP EQUIP	8 A 3 5 J 1013 1 B	J 1 K			69

DAMBLY INC		NEW CUMBERLAND		PA		090722 3545 39			
1	E OCA31 0139 DACA31-82-D0047	D C Z 5	2 2 R129 000 C2	A/E CONSTRUCTION /OTHER NON	8 A 4 6 J 01B 2 B	J 1 E			40

DATA TECHNOLOGY		NEW CUMBERLAND		PA		250470 3545 39			
1	I OAG36 0204 DAAG36-83-C0086	B C Z 5	2 2 7035 000 A7	ADP ACCESSORIAL EQUIP	8 A 3 5 J 1013 1 B	J 1 I			56

DATAGRAPHIX INC		NEW CUMBERLAND		PA		840315 3545 39			
1	L OAG36 0070 GS00CO-31-96	B C Z 5	2 2 W070 000 S1	LEASE-RENTAL OF EQ/ADP EQUIP	3 6 4 1			L	28
1	E OAG36 0141 S00K83-01-S5102	B C Z 5	2 2 W070 000 S1	LEASE-RENTAL OF EQ/ADP EQUIP	3 6 4 1			D	28
CONTRACTOR TOTAL			2						56

DIGITAL EQUIPMENT CORP		NEW CUMBERLAND		PA		270180 3545 39			
1	D OAG36 0134 DAAG36-82-C0107	E C C 5	2 2 7010 000 A7	ADPE CONFIGURATION	8 A 7 5 C 1013 1 B	J 3 C			111-
1	H OAG36 0156 DAAG36-82-C0107	E C Z 5	2 2 W070 000 S1	LEASE-RENTAL OF EQ/ADP EQUIP	8 A 6 5 C 1013 1 B	J 3 H			95
1	I OAG36 0052 DAAG36-82-C0107	E C C 5	2 2 W070 000 S1	LEASE-RENTAL OF EQ/ADP EQUIP	8 A 3 5 C 1013 1 B	J 3 K			37
CONTRACTOR TOTAL			3						21

DILLER BOYD E INC		NEW CUMBERLAND		PA		046820 3545 39			
1	B OAG36 0056 DAAG36-82-D0083	B C C 5	2 2 S299 000 S1	OTHER HOUSEKEEPING SERVICES	8 A 4 4 J 01B 1 B	J 1 A			28
1	D OAG36 0137 DAAG36-82-D0083	B C C 5	2 2 S299 000 S1	OTHER HOUSEKEEPING SERVICES	8 A 4 4 J 01B 1 B	J 1 D			30
1	G OAG36 0176 DAAG36-82-D0083	B C C 5	2 2 S299 000 S1	OTHER HOUSEKEEPING SERVICES	8 A 4 4 J 01B 1 B	J 1 G			29
CONTRACTOR TOTAL			3						87

DIRECT DELIVERY PACKING CO		NEW CUMBERLAND		PA		007408 3545 39			
1	K OAG36 0005 DAAG36-82-D0047	B C C 5	2 2 M179 000 S1	OPER OF GOV'T FAC /OTHER WAR	8 A 7 4 J 01B 1 B	J 1 J			600
1	K OAG36 0006 DAAG36-82-D0047	B C C 5	2 2 M179 000 S1	OPER OF GOV'T FAC /OTHER WAR	8 A 7 4 J 01B 1 B	J 1 J			33
1	A OAG36 0082 DAAG36-82-D0047	B C C 5	2 2 M179 000 S1	OPER OF GOV'T FAC /OTHER WAR	8 A 4 4 J 01B 1 B	J 1 A			2,518
1	A OAG36 0091 DAAG36-82-D0047	B C C 5	2 2 M179 000 S1	OPER OF GOV'T FAC /OTHER WAR	8 A 4 4 J 01B 1 B	J 1 A			30
1	C OAG36 0130 DAAG36-82-D0047	B C C 5	2 2 M179 000 S1	OPER OF GOV'T FAC /OTHER WAR	8 A 4 4 J 01B 1 B	J 1 C			205
1	I OAG36 0211 DAAG36-82-D0047	B C C 5	2 2 M179 000 S1	OPER OF GOV'T FAC /OTHER WAR	8 A 6 4 J 01B 1 B	J 1 I			200
CONTRACTOR TOTAL			6						3,586



S M 1  
 V C 1111 222222 22 22222 5 7 9 9 1 1 1 1 1 1 1 9 2 2 2  
 C N 55555 AAAA AAAAAA BB CCCCC 3 A C 8 999 C D 10A 10B 10C 11 DESCRIPTION OF CHDTY/SRVC 2 3 4 5 6 1717 8 9 A 0 1 3 24 \$\$\$\$\$\$(00

INTERNATIONAL BUSINESS MACHINE CO NEW CUMBERLAND PA 496260 3545 39  
 1 H 0A936 0191 8S00C0-34-37 B C Z 5 2 2 7035 000 A7 ADP ACCESSORIAL EQUIP 3 A 4 1 H 2  
 1 L 0A936 0086 8S00S4-14-47 B C Z 5 2 2 W070 000 S1 LEASE-RENTAL OF EQ/ADP EQUIP 3 6 4 1 K 2  
 CONTRACTOR TOTAL 8 360

INTERNATIONAL SYSTEMS MARKETING NEW CUMBERLAND PA 022431 3545 39  
 1 I 0A936 0214 DAAG36-83-C0094 B C C 5 2 2 7035 000 A7 ADP ACCESSORIAL EQUIP 8 A 3 5 J 1013 1 B J 1 I 16

ITEK CORP NEW CUMBERLAND PA 501900 3545 39  
 1 H 0A936 0185 DAAB09-77-C0003 B C Z 5 2 2 J070 000 A7 MAINT-REPAIR OF EQ/ADP EQUIP 8 A 4 5 J 1013 1 B J 1 H 3

ITEL CORP NEW CUMBERLAND PA 501914 3545 39  
 1 K 0A936 0020 DAAB09-77-D0003 B C Z 5 2 2 J070 000 A7 MAINT-REPAIR OF EQ/ADP EQUIP 8 A 4 5 J 1013 1 B J 1 K 2  
 1 K 0A936 0034 DAAB09-77-D0003 B C Z 5 2 2 W070 000 S1 LEASE-RENTAL OF EQ/ADP EQUIP 8 A 4 5 J 1013 1 B J 1 K 5  
 1 A 0A936 0088 DAAB09-77-D0003 B C Z 5 2 2 W070 000 S1 LEASE-RENTAL OF EQ/ADP EQUIP 8 A 4 5 J 1013 1 B J 1 A 4  
 CONTRACTOR TOTAL 3 127

KET INC NEW CUMBERLAND PA 029859 3545 39  
 1 A 0A936 0078 DAAB09-77-C0002 E C Z 5 2 2 W070 000 S1 LEASE-RENTAL OF EQ/ADP EQUIP 8 A 4 5 J 1013 1 B J 1 A 18  
 1 B 0A936 0114 DAAB09-77-C0002 E C Z 5 2 2 W070 000 S1 LEASE-RENTAL OF EQ/ADP EQUIP 8 A 4 5 J 1013 1 B J 1 B 6  
 1 L 0A936 0014 DAAB09-77-D0002 E C Z 5 2 2 J070 000 A7 MAINT-REPAIR OF EQ/ADP EQUIP 8 A 4 5 J 1013 1 B J 1 L 44  
 1 L 0A936 0019 DAAB09-77-D0002 E C Z 5 2 2 J070 000 A7 MAINT-REPAIR OF EQ/ADP EQUIP 8 A 4 5 J 1013 1 B J 1 L 18  
 1 L 0A936 0039 DAAB09-77-D0002 E C Z 5 2 2 J070 000 A7 MAINT-REPAIR OF EQ/ADP EQUIP 8 A 7 5 J 1013 1 B J 1 L 2  
 1 A 0A936 0093 DAAB09-77-D0002 E C Z 5 2 2 J070 000 A7 MAINT-REPAIR OF EQ/ADP EQUIP 8 A 4 5 J 1013 1 B J 1 A 3  
 1 B 0A936 0098 DAAB09-77-D0002 E C Z 5 2 2 J070 000 A7 MAINT-REPAIR OF EQ/ADP EQUIP 8 A 7 5 J 1013 1 B J 1 A 10  
 1 H 0A936 0190 DAAG36-83-C0075 B C Z 5 2 2 7035 000 A7 ADP ACCESSORIAL EQUIP 8 A 3 5 J 1013 1 B J 1 H 3  
 CONTRACTOR TOTAL 8 560

KOSTECKY JOHN M JR & ASSOCIATES NEW CUMBERLAND PA 090073 3545 39  
 1 D 0CA31 0097 DACA31-82-D0046 D C Z 5 2 2 R119 000 C2 A/E CONSTRUCTION /OTHER BUI 8 A 4 6 J 01B 2 B J 1 D 3  
 1 G 0CA31 0181 DACA31-82-D0046 D C Z 5 2 2 R119 000 C2 A/E CONSTRUCTION /OTHER BUI 8 A 4 6 J 01B 2 B J 1 G 3  
 1 G 0CA31 0183 DACA31-82-D0046 D C Z 5 2 2 R119 000 C2 A/E CONSTRUCTION /OTHER BUI 8 A 4 6 J 01B 2 B J 1 G 2  
 CONTRACTOR TOTAL 3 94

LESSIG CONSTRUCTION INC NEW CUMBERLAND PA 094131 3545 39  
 1 I 0A936 0231 DAAG36-83-C0112 B C E 5 2 2 Z119 000 C2 MAINT-REPAIR-ALTER/OTHER ADM 8 A 3 4 J 01B 1 B J 1 I 67

LIBERTY EXCAVATORS INC NEW CUMBERLAND PA 062989 3545 39  
 1 E 0A936 0184 DAAG36-83-C0051 B C E 5 2 2 Z119 000 C2 MAINT-REPAIR-ALTER/OTHER ADM 8 A 3 4 J 01B 1 B J 1 E 3

LOBAR INC NEW CUMBERLAND PA 555033 3545 39  
 1 C 0A936 0131 DAAG36-83-C0025 B C E 5 2 2 Z119 000 C2 MAINT-REPAIR-ALTER/OTHER ADM 8 A 3 4 J 01B 1 B J 1 C 5  
 1 D 0A936 0139 DAAG36-83-C0028 B C E 5 2 2 Z119 000 C2 MAINT-REPAIR-ALTER/OTHER ADM 8 A 3 4 J 01B 1 B J 1 C 4  
 1 H 0A936 0188 DAAG36-83-C0082 B C E 5 2 2 Z119 000 C2 MAINT-REPAIR-ALTER/OTHER ADM 8 A 3 4 J 01B 1 B J 1 H 17  
 1 I 0A936 0225 DAAG36-83-C0105 B C E 5 2 2 Z119 000 C2 MAINT-REPAIR-ALTER/OTHER ADM 8 A 3 4 J 01B 1 B J 1 I 4  
 1 I 0A936 0232 DAAG36-83-C0113 B C E 5 2 2 Z119 000 C2 MAINT-REPAIR-ALTER/OTHER ADM 8 A 3 4 J 01B 1 B J 1 I 48  
 CONTRACTOR TOTAL 5 795

S M  
V O 1111 222222 22 22222 5 7 9 9 1 1 1 1 1 1 1 9 2 2 2  
C N 55555 AAAA AAAAAA BB CCCC 3 A C 8 999 C D 10A 10B 10C 11 DESCRIPTION OF CMDTY/SRVC 2 3 4 5 6 1717 8 9 A 0 1 3 24 \$\$\$\$\$\$(000

MEMOREX CORP NEW CUMBERLAND PA 596370 3545 39  
1 I OAG36 0216 DAAG36-83-C0096 B C Z 5 2 2 7010 000 A7 ADPE CONFIGURATION 8 A 3 5 C 1013 1 B J 1 I 91

NETWORK SYSTEMS CORP NEW CUMBERLAND PA 022887 3545 39  
1 A OAG36 0071 DAAG36-82-C0077 B C Z 5 2 2 W070 000 S1 LEASE-RENTAL OF EQ/ADP EQUIP 8 A 3 5 J 1013 6 B J 1 L 143  
1 G OAG36 0189 DAAG36-82-C0077 B C Z 5 2 2 W070 000 S1 LEASE-RENTAL OF EQ/ADP EQUIP 8 A 3 5 J 1013 6 B J 1 F 31  
1 L OAG36 0086 GS00C0-33-88 B C C 5 2 2 J070 000 A7 MAINT-REPAIR OF EQ/ADP EQUIP 3 6 4 1 L 80  
1 G OAG36 0186 GS00C0-33-88 B C Z 5 2 2 7035 000 A7 ADP ACCESSORIAL EQUIP 3 A 4 1 G 47  
CONTRACTOR TOTAL 4 271

GTIS ELEVATOR CO NEW CUMBERLAND PA 660060 3545 39  
1 I OAG36 0227 DAAG36-83-C0107 B C A 5 2 2 3860 000 C9E ELEVATORS AND ESCALATORS 8 A 3 2 B 0000 0 J 1 I 88

PENNSYLVANIA POWER & LIGHT CO NEW CUMBERLAND PA 675470 3545 39  
1 I OAG36 0234 GS00S2-86-03 B C Z 5 2 2 8112 000 S1 UTILITIES/ELECTRICITY 3 6 4 1 I 148  
1 K OAG36 0007 GS00S2-86-30 B C Z 5 2 2 8112 000 S1 UTILITIES/ELECTRICITY 3 6 4 1 J 154  
1 K OAG36 0026 GS00S2-86-30 B C Z 5 2 2 8112 000 S1 UTILITIES/ELECTRICITY 3 6 4 1 J 149  
1 B OAG36 0106 GS00S2-86-30 B C Z 5 2 2 8112 000 S1 UTILITIES/ELECTRICITY 3 6 4 1 B 141  
1 B OAG36 0106 GS00S2-86-30 B C Z 5 2 2 8112 000 S1 UTILITIES/ELECTRICITY 3 6 4 1 B 144  
1 B OAG36 0109 GS00S2-86-30 B C Z 5 2 2 8112 000 S1 UTILITIES/ELECTRICITY 3 6 4 1 B 137  
1 C OAG36 0118 GS00S2-86-30 B C Z 5 2 2 8112 000 S1 UTILITIES/ELECTRICITY 3 6 4 1 B 144  
1 D OAG36 0140 GS00S2-86-30 B C Z 5 2 2 8112 000 S1 UTILITIES/ELECTRICITY 3 6 4 1 D 148  
1 E OAG36 0152 GS00S2-86-30 B C Z 5 2 2 8112 000 S1 UTILITIES/ELECTRICITY 3 6 4 1 E 153  
1 F OAG36 0182 GS00S2-86-30 B C Z 5 2 2 8112 000 S1 UTILITIES/ELECTRICITY 3 6 4 1 F 145  
1 G OAG36 0181 GS00S2-86-30 B C Z 5 2 2 8112 000 S1 UTILITIES/ELECTRICITY 3 6 4 1 G 143  
1 H OAG36 0195 GS00S2-86-30 B C Z 5 2 2 8112 000 S1 UTILITIES/ELECTRICITY 3 6 4 1 H 147  
CONTRACTOR TOTAL 12 1,753

PHILLIPS BROS ELECTRICAL CONTRS NEW CUMBERLAND PA 031923 3545 39  
1 I OAG36 0218 DAAG36-83-C0097 B C E 5 2 2 2119 000 C2 MAINT-REPAIR-ALTER/OTHER ADM 8 A 3 4 J 01B 1 B J 1 I 616

PLEXUS COMPUTERS INC NEW CUMBERLAND PA 091697 3545 39  
1 I OAG36 0215 DAAG36-83-C0095 B C Z 5 2 2 7010 000 A7 ADPE CONFIGURATION 8 A 3 5 J 1013 1 B J 1 I 229  
1 I OAG36 0229 DAAG36-83-C0095 B C Z 5 2 2 7010 000 A7 ADPE CONFIGURATION 8 A 3 5 J 1013 1 B J 1 I 32  
CONTRACTOR TOTAL 2 261

PRESCO INTERNATIONAL INC NEW CUMBERLAND PA 006179 3545 39  
1 A OAJ09 0618 DAAJ09-83-CA377 B C A 5 2 2 1670 000 A1C PARACHUTES RECOVERY SYS AND 8 A 3 4 J 01B 1 B J 1 L 1,637  
1 B OAJ09 0923 DAAJ09-83-CA663 D C A 5 2 2 8420 000 C9E BRIDGES FIXED AND FLOATING 5 A 3 4 J 01B 1 B J 1 B 161  
1 I OAJ09 2357 DAAJ09-83-C8633 B C A 5 2 2 1670 000 A1C PARACHUTES RECOVERY SYS AND 8 A 3 4 J 01B 1 B J 1 I 729  
2 K JA111 0362 N00104-82-C4072 E C A 5 2 2 1450 EBJ A5 GUIDED MISSILE HANDLING SERV 8 4 3 5 J 02 1 B J 1 J 110  
2 I JA111 6861 N00104-83-CK384 B C A 5 2 2 3940 000 A3 BLOCKS TACKLE RIGGING AND SL 8 A 3 3 J 0000 0 J 1 I 40  
2 J JA111 0119 N00104-83-C1704 B C A 5 2 2 2090 000 A3 MISCELLANEOUS SHIP AND MARIN 8 A 3 4 J 01B 1 B J 1 J 39  
2 A JA111 1454 N00104-83-C1704 B C A 5 2 2 2090 000 A3 MISCELLANEOUS SHIP AND MARIN 8 A 3 4 J 01B 1 B J 1 L 31  
2 I JA111 6708 N00104-83-C2036 B C B 5 2 2 2090 000 A3 MISCELLANEOUS SHIP AND MARIN 8 A 3 4 J 01B 1 B J 1 I 27  
2 E JA112 3914 N00104-83-C2705 B C A 5 2 2 1450 FAT A5 GUIDED MISSILE HANDLING SERV 8 A 3 6 J 01B 1 B J 1 E 85  
2 G JA112 4829 N00104-83-C2771 B C A 5 2 2 1450 000 A5 GUIDED MISSILE HANDLING SERV 8 A 3 4 J 01B 1 B J 1 F 50  
2 I JA112 6828 N00104-83-C2824 B C A 5 2 2 1450 000 A5 GUIDED MISSILE HANDLING SERV 8 A 3 4 J 01B 1 B J 1 I 507  
2 I JA112 6827 N00104-83-C2826 B C A 5 2 2 1450 000 A5 GUIDED MISSILE HANDLING SERV 8 A 3 6 J 01B 1 B J 1 I 184  
2 I JA112 6916 N00104-83-C2830 B C A 5 2 2 1450 000 A5 GUIDED MISSILE HANDLING SERV 8 A 3 6 J 01B 1 B J 1 I 48



S M		V O		C N		1 1 1 1		1 1 1 1		1		1 1 1 1		1 1 1 1		1 1 1 1		1 1 1 1		1 1 1 1																																																																																																																																																																																		
-----																																																																																																																																																																																																						
DESCRIPTION OF CHDITY/SRVC																																																																																																																																																																																																						
-----																																																																																																																																																																																																						
<table border="0"> <tr> <td>STRING JAMES K</td> <td></td> <td>NEW CUMBERLAND</td> <td>PA</td> <td>840217</td> <td>3545</td> <td>39</td> <td></td> <td></td> <td></td> <td></td> <td></td> <td></td> <td></td> <td></td> <td></td> <td></td> <td></td> <td></td> <td></td> <td></td> <td></td> </tr> <tr> <td>1 H OAG36 0184 DAAG36-83-C0077</td> <td>B C E 5</td> <td>2 2 2119</td> <td>000 C2</td> <td>MAINT-REPAIR-ALTER/OTHER ADM</td> <td>8 A</td> <td>3 4 J</td> <td>01B</td> <td>1 B</td> <td>J</td> <td>1 H</td> <td></td> <td></td> <td></td> <td></td> <td></td> <td></td> <td></td> <td></td> <td></td> <td></td> <td>36</td> </tr> <tr> <td>1 I OAG36 0200 DAAG36-83-C0082</td> <td>B C E 5</td> <td>2 2 2119</td> <td>000 C2</td> <td>MAINT-REPAIR-ALTER/OTHER ADM</td> <td>8 A</td> <td>3 4 J</td> <td>01B</td> <td>1 B</td> <td>J</td> <td>1 I</td> <td></td> <td></td> <td></td> <td></td> <td></td> <td></td> <td></td> <td></td> <td></td> <td></td> <td>33</td> </tr> <tr> <td>1 I OAG36 0228 DAAG36-83-C0108</td> <td>B C E 5</td> <td>2 2 2119</td> <td>000 C2</td> <td>MAINT-REPAIR-ALTER/OTHER ADM</td> <td>8 A</td> <td>3 4 J</td> <td>01B</td> <td>1 B</td> <td>J</td> <td>1 I</td> <td></td> <td></td> <td></td> <td></td> <td></td> <td></td> <td></td> <td></td> <td></td> <td></td> <td>85</td> </tr> <tr> <td colspan="4">CONTRACTOR TOTAL</td> <td></td> <td></td> <td>3</td> <td></td> <td></td> <td></td> <td></td> <td></td> <td></td> <td></td> <td></td> <td></td> <td></td> <td></td> <td></td> <td></td> <td></td> <td></td> <td>186</td> </tr> </table>																						STRING JAMES K		NEW CUMBERLAND	PA	840217	3545	39																1 H OAG36 0184 DAAG36-83-C0077	B C E 5	2 2 2119	000 C2	MAINT-REPAIR-ALTER/OTHER ADM	8 A	3 4 J	01B	1 B	J	1 H											36	1 I OAG36 0200 DAAG36-83-C0082	B C E 5	2 2 2119	000 C2	MAINT-REPAIR-ALTER/OTHER ADM	8 A	3 4 J	01B	1 B	J	1 I											33	1 I OAG36 0228 DAAG36-83-C0108	B C E 5	2 2 2119	000 C2	MAINT-REPAIR-ALTER/OTHER ADM	8 A	3 4 J	01B	1 B	J	1 I											85	CONTRACTOR TOTAL						3																186																																																																		
STRING JAMES K		NEW CUMBERLAND	PA	840217	3545	39																																																																																																																																																																																																
1 H OAG36 0184 DAAG36-83-C0077	B C E 5	2 2 2119	000 C2	MAINT-REPAIR-ALTER/OTHER ADM	8 A	3 4 J	01B	1 B	J	1 H											36																																																																																																																																																																																	
1 I OAG36 0200 DAAG36-83-C0082	B C E 5	2 2 2119	000 C2	MAINT-REPAIR-ALTER/OTHER ADM	8 A	3 4 J	01B	1 B	J	1 I											33																																																																																																																																																																																	
1 I OAG36 0228 DAAG36-83-C0108	B C E 5	2 2 2119	000 C2	MAINT-REPAIR-ALTER/OTHER ADM	8 A	3 4 J	01B	1 B	J	1 I											85																																																																																																																																																																																	
CONTRACTOR TOTAL						3																186																																																																																																																																																																																
<table border="0"> <tr> <td>SYSTEC INC</td> <td></td> <td>NEW CUMBERLAND</td> <td>PA</td> <td>852200</td> <td>3545</td> <td>39</td> <td></td> <td></td> <td></td> <td></td> <td></td> <td></td> <td></td> <td></td> <td></td> <td></td> <td></td> <td></td> <td></td> <td></td> <td></td> </tr> <tr> <td>1 K OAG36 0010 DAAG36-82-C0179</td> <td>B C C 5</td> <td>2 2 J070</td> <td>000 A7</td> <td>MAINT-REPAIR OF EQ/ADP EQUIP</td> <td>8 A</td> <td>3 5 J</td> <td>1013</td> <td>1 B</td> <td>J</td> <td>1 J</td> <td></td> <td></td> <td></td> <td></td> <td></td> <td></td> <td></td> <td></td> <td></td> <td></td> <td>62</td> </tr> <tr> <td>1 A OAG36 0077 DAAG36-82-C0179</td> <td>B C C 5</td> <td>2 2 J070</td> <td>000 A7</td> <td>MAINT-REPAIR OF EQ/ADP EQUIP</td> <td>8 A</td> <td>6 5 J</td> <td>1013</td> <td>1 B</td> <td>J</td> <td>1 A</td> <td></td> <td></td> <td></td> <td></td> <td></td> <td></td> <td></td> <td></td> <td></td> <td></td> <td>36</td> </tr> <tr> <td>1 K OAG36 0009 DAAG36-82-C0180</td> <td>B C C 5</td> <td>2 2 J070</td> <td>000 A7</td> <td>MAINT-REPAIR OF EQ/ADP EQUIP</td> <td>8 A</td> <td>3 5 J</td> <td>1013</td> <td>1 B</td> <td>J</td> <td>1 J</td> <td></td> <td></td> <td></td> <td></td> <td></td> <td></td> <td></td> <td></td> <td></td> <td></td> <td>32</td> </tr> <tr> <td colspan="4">CONTRACTOR TOTAL</td> <td></td> <td></td> <td>3</td> <td></td> <td></td> <td></td> <td></td> <td></td> <td></td> <td></td> <td></td> <td></td> <td></td> <td></td> <td></td> <td></td> <td></td> <td></td> <td>132</td> </tr> </table>																						SYSTEC INC		NEW CUMBERLAND	PA	852200	3545	39																1 K OAG36 0010 DAAG36-82-C0179	B C C 5	2 2 J070	000 A7	MAINT-REPAIR OF EQ/ADP EQUIP	8 A	3 5 J	1013	1 B	J	1 J											62	1 A OAG36 0077 DAAG36-82-C0179	B C C 5	2 2 J070	000 A7	MAINT-REPAIR OF EQ/ADP EQUIP	8 A	6 5 J	1013	1 B	J	1 A											36	1 K OAG36 0009 DAAG36-82-C0180	B C C 5	2 2 J070	000 A7	MAINT-REPAIR OF EQ/ADP EQUIP	8 A	3 5 J	1013	1 B	J	1 J											32	CONTRACTOR TOTAL						3																132																																																																		
SYSTEC INC		NEW CUMBERLAND	PA	852200	3545	39																																																																																																																																																																																																
1 K OAG36 0010 DAAG36-82-C0179	B C C 5	2 2 J070	000 A7	MAINT-REPAIR OF EQ/ADP EQUIP	8 A	3 5 J	1013	1 B	J	1 J											62																																																																																																																																																																																	
1 A OAG36 0077 DAAG36-82-C0179	B C C 5	2 2 J070	000 A7	MAINT-REPAIR OF EQ/ADP EQUIP	8 A	6 5 J	1013	1 B	J	1 A											36																																																																																																																																																																																	
1 K OAG36 0009 DAAG36-82-C0180	B C C 5	2 2 J070	000 A7	MAINT-REPAIR OF EQ/ADP EQUIP	8 A	3 5 J	1013	1 B	J	1 J											32																																																																																																																																																																																	
CONTRACTOR TOTAL						3																132																																																																																																																																																																																
<table border="0"> <tr> <td>TEC DESIGN &amp; MFG INC</td> <td></td> <td>NEW CUMBERLAND</td> <td>PA</td> <td>042573</td> <td>3545</td> <td>39</td> <td></td> <td></td> <td></td> <td></td> <td></td> <td></td> <td></td> <td></td> <td></td> <td></td> <td></td> <td></td> <td></td> <td></td> <td></td> </tr> <tr> <td>2 K JA114 0373 N00104-82-CC091</td> <td>B C A 5</td> <td>2 2 5999</td> <td>000 A3</td> <td>MSC ELECTRICAL AND ELECTRONI</td> <td>8 E</td> <td>3 5 J</td> <td>02</td> <td>1 B</td> <td>J</td> <td>1 J</td> <td></td> <td></td> <td></td> <td></td> <td></td> <td></td> <td></td> <td></td> <td></td> <td></td> <td>31</td> </tr> <tr> <td>2 I JA112 7872 N00104-83-C0901</td> <td>B C A 5</td> <td>2 2 5845</td> <td>000 A7</td> <td>UNDERWATER SOUND EQUIPMENT</td> <td>8 A</td> <td>3 5 J</td> <td>02</td> <td>1 B</td> <td>J</td> <td>1 I</td> <td></td> <td></td> <td></td> <td></td> <td></td> <td></td> <td></td> <td></td> <td></td> <td></td> <td>72</td> </tr> <tr> <td>2 I JA112 7874 N00104-83-C0906</td> <td>B C A 5</td> <td>2 2 5845</td> <td>000 A7</td> <td>UNDERWATER SOUND EQUIPMENT</td> <td>8 A</td> <td>3 5 J</td> <td>02</td> <td>1 B</td> <td>J</td> <td>1 I</td> <td></td> <td></td> <td></td> <td></td> <td></td> <td></td> <td></td> <td></td> <td></td> <td></td> <td>63</td> </tr> <tr> <td>2 I JA111 7862 N00104-83-C2054</td> <td>B C A 5</td> <td>2 2 1045</td> <td>000 A3</td> <td>LAUNCHERS TORPEDO AND DEPTH</td> <td>8 E</td> <td>3 5 J</td> <td>02</td> <td>1 B</td> <td>J</td> <td>1 I</td> <td></td> <td></td> <td></td> <td></td> <td></td> <td></td> <td></td> <td></td> <td></td> <td></td> <td>62</td> </tr> <tr> <td>2 I JA112 7873 N00104-83-C2873</td> <td>B C A 5</td> <td>2 2 1355</td> <td>FTL A3</td> <td>TORPEDO INERT COMPONENTS</td> <td>8 A</td> <td>3 5 J</td> <td>02</td> <td>1 B</td> <td>J</td> <td>1 I</td> <td></td> <td></td> <td></td> <td></td> <td></td> <td></td> <td></td> <td></td> <td></td> <td></td> <td>26</td> </tr> <tr> <td colspan="4">CONTRACTOR TOTAL</td> <td></td> <td></td> <td>5</td> <td></td> <td></td> <td></td> <td></td> <td></td> <td></td> <td></td> <td></td> <td></td> <td></td> <td></td> <td></td> <td></td> <td></td> <td></td> <td>274</td> </tr> </table>																						TEC DESIGN & MFG INC		NEW CUMBERLAND	PA	042573	3545	39																2 K JA114 0373 N00104-82-CC091	B C A 5	2 2 5999	000 A3	MSC ELECTRICAL AND ELECTRONI	8 E	3 5 J	02	1 B	J	1 J											31	2 I JA112 7872 N00104-83-C0901	B C A 5	2 2 5845	000 A7	UNDERWATER SOUND EQUIPMENT	8 A	3 5 J	02	1 B	J	1 I											72	2 I JA112 7874 N00104-83-C0906	B C A 5	2 2 5845	000 A7	UNDERWATER SOUND EQUIPMENT	8 A	3 5 J	02	1 B	J	1 I											63	2 I JA111 7862 N00104-83-C2054	B C A 5	2 2 1045	000 A3	LAUNCHERS TORPEDO AND DEPTH	8 E	3 5 J	02	1 B	J	1 I											62	2 I JA112 7873 N00104-83-C2873	B C A 5	2 2 1355	FTL A3	TORPEDO INERT COMPONENTS	8 A	3 5 J	02	1 B	J	1 I											26	CONTRACTOR TOTAL						5																274																						
TEC DESIGN & MFG INC		NEW CUMBERLAND	PA	042573	3545	39																																																																																																																																																																																																
2 K JA114 0373 N00104-82-CC091	B C A 5	2 2 5999	000 A3	MSC ELECTRICAL AND ELECTRONI	8 E	3 5 J	02	1 B	J	1 J											31																																																																																																																																																																																	
2 I JA112 7872 N00104-83-C0901	B C A 5	2 2 5845	000 A7	UNDERWATER SOUND EQUIPMENT	8 A	3 5 J	02	1 B	J	1 I											72																																																																																																																																																																																	
2 I JA112 7874 N00104-83-C0906	B C A 5	2 2 5845	000 A7	UNDERWATER SOUND EQUIPMENT	8 A	3 5 J	02	1 B	J	1 I											63																																																																																																																																																																																	
2 I JA111 7862 N00104-83-C2054	B C A 5	2 2 1045	000 A3	LAUNCHERS TORPEDO AND DEPTH	8 E	3 5 J	02	1 B	J	1 I											62																																																																																																																																																																																	
2 I JA112 7873 N00104-83-C2873	B C A 5	2 2 1355	FTL A3	TORPEDO INERT COMPONENTS	8 A	3 5 J	02	1 B	J	1 I											26																																																																																																																																																																																	
CONTRACTOR TOTAL						5																274																																																																																																																																																																																
<table border="0"> <tr> <td>TELXON CORP</td> <td></td> <td>NEW CUMBERLAND</td> <td>PA</td> <td>017114</td> <td>3545</td> <td>39</td> <td></td> <td></td> <td></td> <td></td> <td></td> <td></td> <td></td> <td></td> <td></td> <td></td> <td></td> <td></td> <td></td> <td></td> <td></td> </tr> <tr> <td>1 I OAG36 0205 DAAG36-83-C0087</td> <td>B C Z 5</td> <td>2 2 7035</td> <td>000 A7</td> <td>ADP ACCESSORIAL EQUIP</td> <td>8 A</td> <td>3 5 C</td> <td>1013</td> <td>1 B</td> <td>J</td> <td>1 I</td> <td></td> <td></td> <td></td> <td></td> <td></td> <td></td> <td></td> <td></td> <td></td> <td></td> <td>179</td> </tr> </table>																						TELXON CORP		NEW CUMBERLAND	PA	017114	3545	39																1 I OAG36 0205 DAAG36-83-C0087	B C Z 5	2 2 7035	000 A7	ADP ACCESSORIAL EQUIP	8 A	3 5 C	1013	1 B	J	1 I											179																																																																																																																																					
TELXON CORP		NEW CUMBERLAND	PA	017114	3545	39																																																																																																																																																																																																
1 I OAG36 0205 DAAG36-83-C0087	B C Z 5	2 2 7035	000 A7	ADP ACCESSORIAL EQUIP	8 A	3 5 C	1013	1 B	J	1 I											179																																																																																																																																																																																	
<table border="0"> <tr> <td>VIGN CORP</td> <td></td> <td>NEW CUMBERLAND</td> <td>PA</td> <td>063952</td> <td>3545</td> <td>39</td> <td></td> <td></td> <td></td> <td></td> <td></td> <td></td> <td></td> <td></td> <td></td> <td></td> <td></td> <td></td> <td></td> <td></td> <td></td> </tr> <tr> <td>1 L OAG36 0033 9S00C0-33-88</td> <td>B C Z 5</td> <td>2 2 W070</td> <td>000 S1</td> <td>LEASE-RENTAL OF EQ/ADP EQUIP</td> <td>3 6</td> <td>4 1</td> <td></td> <td></td> <td></td> <td>J</td> <td></td> <td></td> <td></td> <td></td> <td></td> <td></td> <td></td> <td></td> <td></td> <td></td> <td>110</td> </tr> <tr> <td>1 L OAG36 0079 9S00C0-33-88</td> <td>B C Z 5</td> <td>2 2 W070</td> <td>000 S1</td> <td>LEASE-RENTAL OF EQ/ADP EQUIP</td> <td>3 6</td> <td>4 1</td> <td></td> <td></td> <td></td> <td>L</td> <td></td> <td></td> <td></td> <td></td> <td></td> <td></td> <td></td> <td></td> <td></td> <td></td> <td>52</td> </tr> <tr> <td>1 A OAG36 0087 9S00C0-33-88</td> <td>B C Z 5</td> <td>2 2 W070</td> <td>000 S1</td> <td>LEASE-RENTAL OF EQ/ADP EQUIP</td> <td>3 6</td> <td>4 1</td> <td></td> <td></td> <td></td> <td>A</td> <td></td> <td></td> <td></td> <td></td> <td></td> <td></td> <td></td> <td></td> <td></td> <td></td> <td>59</td> </tr> <tr> <td>1 B OAG36 0119 9S00C0-33-88</td> <td>B C Z 5</td> <td>2 2 W070</td> <td>000 S1</td> <td>LEASE-RENTAL OF EQ/ADP EQUIP</td> <td>3 6</td> <td>4 1</td> <td></td> <td></td> <td></td> <td>B</td> <td></td> <td></td> <td></td> <td></td> <td></td> <td></td> <td></td> <td></td> <td></td> <td></td> <td>38</td> </tr> <tr> <td>1 D OAG36 0136 9S00C0-33-88</td> <td>B C Z 5</td> <td>2 2 W070</td> <td>000 S1</td> <td>LEASE-RENTAL OF EQ/ADP EQUIP</td> <td>3 6</td> <td>4 1</td> <td></td> <td></td> <td></td> <td>D</td> <td></td> <td></td> <td></td> <td></td> <td></td> <td></td> <td></td> <td></td> <td></td> <td></td> <td>60</td> </tr> <tr> <td>1 H OAG36 0184 9S00C0-33-88</td> <td>B C Z 5</td> <td>2 2 W070</td> <td>000 S1</td> <td>LEASE-RENTAL OF EQ/ADP EQUIP</td> <td>3 6</td> <td>4 1</td> <td></td> <td></td> <td></td> <td>H</td> <td></td> <td></td> <td></td> <td></td> <td></td> <td></td> <td></td> <td></td> <td></td> <td></td> <td>55</td> </tr> <tr> <td colspan="4">CONTRACTOR TOTAL</td> <td></td> <td></td> <td>6</td> <td></td> <td></td> <td></td> <td></td> <td></td> <td></td> <td></td> <td></td> <td></td> <td></td> <td></td> <td></td> <td></td> <td></td> <td></td> <td>374</td> </tr> </table>																						VIGN CORP		NEW CUMBERLAND	PA	063952	3545	39																1 L OAG36 0033 9S00C0-33-88	B C Z 5	2 2 W070	000 S1	LEASE-RENTAL OF EQ/ADP EQUIP	3 6	4 1				J											110	1 L OAG36 0079 9S00C0-33-88	B C Z 5	2 2 W070	000 S1	LEASE-RENTAL OF EQ/ADP EQUIP	3 6	4 1				L											52	1 A OAG36 0087 9S00C0-33-88	B C Z 5	2 2 W070	000 S1	LEASE-RENTAL OF EQ/ADP EQUIP	3 6	4 1				A											59	1 B OAG36 0119 9S00C0-33-88	B C Z 5	2 2 W070	000 S1	LEASE-RENTAL OF EQ/ADP EQUIP	3 6	4 1				B											38	1 D OAG36 0136 9S00C0-33-88	B C Z 5	2 2 W070	000 S1	LEASE-RENTAL OF EQ/ADP EQUIP	3 6	4 1				D											60	1 H OAG36 0184 9S00C0-33-88	B C Z 5	2 2 W070	000 S1	LEASE-RENTAL OF EQ/ADP EQUIP	3 6	4 1				H											55	CONTRACTOR TOTAL						6																374
VIGN CORP		NEW CUMBERLAND	PA	063952	3545	39																																																																																																																																																																																																
1 L OAG36 0033 9S00C0-33-88	B C Z 5	2 2 W070	000 S1	LEASE-RENTAL OF EQ/ADP EQUIP	3 6	4 1				J											110																																																																																																																																																																																	
1 L OAG36 0079 9S00C0-33-88	B C Z 5	2 2 W070	000 S1	LEASE-RENTAL OF EQ/ADP EQUIP	3 6	4 1				L											52																																																																																																																																																																																	
1 A OAG36 0087 9S00C0-33-88	B C Z 5	2 2 W070	000 S1	LEASE-RENTAL OF EQ/ADP EQUIP	3 6	4 1				A											59																																																																																																																																																																																	
1 B OAG36 0119 9S00C0-33-88	B C Z 5	2 2 W070	000 S1	LEASE-RENTAL OF EQ/ADP EQUIP	3 6	4 1				B											38																																																																																																																																																																																	
1 D OAG36 0136 9S00C0-33-88	B C Z 5	2 2 W070	000 S1	LEASE-RENTAL OF EQ/ADP EQUIP	3 6	4 1				D											60																																																																																																																																																																																	
1 H OAG36 0184 9S00C0-33-88	B C Z 5	2 2 W070	000 S1	LEASE-RENTAL OF EQ/ADP EQUIP	3 6	4 1				H											55																																																																																																																																																																																	
CONTRACTOR TOTAL						6																374																																																																																																																																																																																
<table border="0"> <tr> <td>XEROX CORP</td> <td></td> <td>NEW CUMBERLAND</td> <td>PA</td> <td>971880</td> <td>3545</td> <td>39</td> <td></td> <td></td> <td></td> <td></td> <td></td> <td></td> <td></td> <td></td> <td></td> <td></td> <td></td> <td></td> <td></td> <td></td> <td></td> </tr> <tr> <td>1 G OAG36 0170 9S00C0-34-91</td> <td>B C Z 5</td> <td>2 2 7035</td> <td>000 A7</td> <td>ADP ACCESSORIAL EQUIP</td> <td>3 A</td> <td>4 1</td> <td></td> <td></td> <td></td> <td>G</td> <td></td> <td></td> <td></td> <td></td> <td></td> <td></td> <td></td> <td></td> <td></td> <td></td> <td>253</td> </tr> <tr> <td>1 H OAG36 0192 S00K83-01-S5150</td> <td>B C Z 5</td> <td>2 2 7025</td> <td>000 A7</td> <td>ADP INPUT/OUTPUT AND STORAGE</td> <td>3 A</td> <td>4 1</td> <td></td> <td></td> <td></td> <td>H</td> <td></td> <td></td> <td></td> <td></td> <td></td> <td></td> <td></td> <td></td> <td></td> <td></td> <td>81</td> </tr> <tr> <td colspan="4">CONTRACTOR TOTAL</td> <td></td> <td></td> <td>2</td> <td></td> <td></td> <td></td> <td></td> <td></td> <td></td> <td></td> <td></td> <td></td> <td></td> <td></td> <td></td> <td></td> <td></td> <td></td> <td>334</td> </tr> <tr> <td colspan="4">CITY TOTAL</td> <td></td> <td></td> <td>185</td> <td></td> <td></td> <td></td> <td></td> <td></td> <td></td> <td></td> <td></td> <td></td> <td></td> <td></td> <td></td> <td></td> <td></td> <td></td> <td>20,216</td> </tr> </table>																						XEROX CORP		NEW CUMBERLAND	PA	971880	3545	39																1 G OAG36 0170 9S00C0-34-91	B C Z 5	2 2 7035	000 A7	ADP ACCESSORIAL EQUIP	3 A	4 1				G											253	1 H OAG36 0192 S00K83-01-S5150	B C Z 5	2 2 7025	000 A7	ADP INPUT/OUTPUT AND STORAGE	3 A	4 1				H											81	CONTRACTOR TOTAL						2																334	CITY TOTAL						185																20,216																																																																	
XEROX CORP		NEW CUMBERLAND	PA	971880	3545	39																																																																																																																																																																																																
1 G OAG36 0170 9S00C0-34-91	B C Z 5	2 2 7035	000 A7	ADP ACCESSORIAL EQUIP	3 A	4 1				G											253																																																																																																																																																																																	
1 H OAG36 0192 S00K83-01-S5150	B C Z 5	2 2 7025	000 A7	ADP INPUT/OUTPUT AND STORAGE	3 A	4 1				H											81																																																																																																																																																																																	
CONTRACTOR TOTAL						2																334																																																																																																																																																																																
CITY TOTAL						185																20,216																																																																																																																																																																																
<table border="0"> <tr> <td>PUTMAN MILLS CORP</td> <td></td> <td>NEW HOLLAND</td> <td>PA</td> <td>700480</td> <td>3580</td> <td>39</td> <td></td> <td></td> <td></td> <td></td> <td></td> <td></td> <td></td> <td></td> <td></td> <td></td> <td></td> <td></td> <td></td> <td></td> <td></td> </tr> <tr> <td>4 K 00100 0179 DLA100-83-C0259</td> <td>B C A 5</td> <td>2 2 8305</td> <td>000 A9</td> <td>TEXTILE FABRICS</td> <td>6 A</td> <td>3 3 J</td> <td>0000</td> <td>0</td> <td>J</td> <td>1 K</td> <td></td> <td></td> <td></td> <td></td> <td></td> <td></td> <td></td> <td></td> <td></td> <td></td> <td>390</td> </tr> </table>																						PUTMAN MILLS CORP		NEW HOLLAND	PA	700480	3580	39																4 K 00100 0179 DLA100-83-C0259	B C A 5	2 2 8305	000 A9	TEXTILE FABRICS	6 A	3 3 J	0000	0	J	1 K											390																																																																																																																																					
PUTMAN MILLS CORP		NEW HOLLAND	PA	700480	3580	39																																																																																																																																																																																																
4 K 00100 0179 DLA100-83-C0259	B C A 5	2 2 8305	000 A9	TEXTILE FABRICS	6 A	3 3 J	0000	0	J	1 K											390																																																																																																																																																																																	
<table border="0"> <tr> <td>UNION CORP</td> <td></td> <td>NEW KENSINGTON</td> <td>PA</td> <td>898607</td> <td>3590</td> <td>39</td> <td></td> <td></td> <td></td> <td></td> <td></td> <td></td> <td></td> <td></td> <td></td> <td></td> <td></td> <td></td> <td></td> <td></td> <td></td> </tr> <tr> <td>1 B 0AA08 0104 DAAA08-83-C0072</td> <td>B C A 1</td> <td>2 2 5360</td> <td>DJE A5</td> <td>COIL,FLAT AND WIRE SPRINGS</td> <td>8 A</td> <td>3 3 C</td> <td>0000</td> <td>0</td> <td>J</td> <td>1 B</td> <td></td> <td></td> <td></td> <td></td> <td></td> <td></td> <td></td> <td></td> <td></td> <td></td> <td>73</td> </tr> </table>																						UNION CORP		NEW KENSINGTON	PA	898607	3590	39																1 B 0AA08 0104 DAAA08-83-C0072	B C A 1	2 2 5360	DJE A5	COIL,FLAT AND WIRE SPRINGS	8 A	3 3 C	0000	0	J	1 B											73																																																																																																																																					
UNION CORP		NEW KENSINGTON	PA	898607	3590	39																																																																																																																																																																																																
1 B 0AA08 0104 DAAA08-83-C0072	B C A 1	2 2 5360	DJE A5	COIL,FLAT AND WIRE SPRINGS	8 A	3 3 C	0000	0	J	1 B											73																																																																																																																																																																																	
<table border="0"> <tr> <td>VALK MFG CO</td> <td></td> <td>NEW KINGSTOWN</td> <td>PA</td> <td>911730</td> <td>3595</td> <td>39</td> <td></td> <td></td> <td></td> <td></td> <td></td> <td></td> <td></td> <td></td> <td></td> <td></td> <td></td> <td></td> <td></td> <td></td> <td></td> </tr> <tr> <td>4 F 00700 3333 DLA700-83-C2887</td> <td>B C A 5</td> <td>2 2 3805</td> <td>000 C9A</td> <td>EARTH MOVING AND EXCAVATING</td> <td>6 A</td> <td>3 6 J</td> <td>01B</td> <td>1 B</td> <td>J</td> <td>1 F</td> <td></td> <td></td> <td></td> <td></td> <td></td> <td></td> <td></td> <td></td> <td></td> <td></td> <td>35</td> </tr> </table>																						VALK MFG CO		NEW KINGSTOWN	PA	911730	3595	39																4 F 00700 3333 DLA700-83-C2887	B C A 5	2 2 3805	000 C9A	EARTH MOVING AND EXCAVATING	6 A	3 6 J	01B	1 B	J	1 F											35																																																																																																																																					
VALK MFG CO		NEW KINGSTOWN	PA	911730	3595	39																																																																																																																																																																																																
4 F 00700 3333 DLA700-83-C2887	B C A 5	2 2 3805	000 C9A	EARTH MOVING AND EXCAVATING	6 A	3 6 J	01B	1 B	J	1 F											35																																																																																																																																																																																	
<table border="0"> <tr> <td>GENERAL NUCLEAR CORP</td> <td></td> <td>NEW STANTON</td> <td>PA</td> <td>029929</td> <td>3627</td> <td>39</td> <td></td> <td></td> <td></td> <td></td> <td></td> <td></td> <td></td> <td></td> <td></td> <td></td> <td></td> <td></td> <td></td> <td></td> <td></td> </tr> <tr> <td>2 J JA117 0197 N00104-82-C6908</td> <td>B C A 1</td> <td>2 2 4820</td> <td>000 A3</td> <td>VALVES NONPOWERED</td> <td>8 A</td> <td>3 5 J</td> <td>02</td> <td>1 B</td> <td>J</td> <td>1 J</td> <td></td> <td></td> <td></td> <td></td> <td></td> <td></td> <td></td> <td></td> <td></td> <td></td> <td>34</td> </tr> <tr> <td>2 B TA100 0219 N00612-83-CT120</td> <td>C C A 1</td> <td>2 2 4470</td> <td>000 C9E</td> <td>NUCLEAR REACTORS</td> <td>8 A</td> <td>3 6 J</td> <td>01B</td> <td>1 B</td> <td>J</td> <td>1 B</td> <td></td> <td></td> <td></td> <td></td> <td></td> <td></td> <td></td> <td></td> <td></td> <td></td> <td>64</td> </tr> </table>																						GENERAL NUCLEAR CORP		NEW STANTON	PA	029929	3627	39																2 J JA117 0197 N00104-82-C6908	B C A 1	2 2 4820	000 A3	VALVES NONPOWERED	8 A	3 5 J	02	1 B	J	1 J											34	2 B TA100 0219 N00612-83-CT120	C C A 1	2 2 4470	000 C9E	NUCLEAR REACTORS	8 A	3 6 J	01B	1 B	J	1 B											64																																																																																																															
GENERAL NUCLEAR CORP		NEW STANTON	PA	029929	3627	39																																																																																																																																																																																																
2 J JA117 0197 N00104-82-C6908	B C A 1	2 2 4820	000 A3	VALVES NONPOWERED	8 A	3 5 J	02	1 B	J	1 J											34																																																																																																																																																																																	
2 B TA100 0219 N00612-83-CT120	C C A 1	2 2 4470	000 C9E	NUCLEAR REACTORS	8 A	3 6 J	01B	1 B	J	1 B											64																																																																																																																																																																																	







										DESCRIPTION OF CMDTY/SRVC																													
										1	1	1	1	1	1	1	1	1	1																				
										2	3	4	5	6	7	8	9	10	11	12	13	14	15	16	17	18	19	20	21	22	23	24	25	26	27	28	29	30	
										31	32	33	34	35	36	37	38	39	40	41	42	43	44	45	46	47	48	49	50	51	52	53	54	55	56	57	58	59	60
GENERAL AEROSPACE MATERIALS CORP										NORRISTOWN PA										378359	3660	39																	
4 B	00700	1506	DLA700-83-C1271	D C B	5	2	2	4710	000	C9E	PIPE AND TUBE		6	A	3	3	J	0000	0	J	1	A	49																
GRIFFITH RAGUSE & CO INC										NORRISTOWN PA										074763	3660	39																	
2 K	PA100	0101	N00140-81-C5561	B C A	1	2	2	3460	000	C9E	MACHINE TOOL ACCESSORIES		6	4	7	5	J	1013	3	B	J	1	K	42-															
MARKEL CORP										NORRISTOWN PA										039939	3660	39																	
4 J	00400	0171	DLA400-82-C5214	E C A	5	2	2	9330	000	C9E	PLASTICS FABRICATED MATERIAL		6	A	6	4	J	01B	1	B	J	1	J	49															
TITE PAK INC										NORRISTOWN PA										009351	3660	39																	
4 I	00120	2796	DLA120-83-C0652	B C A	5	2	2	8505	000	C9B	DRUGS BIOLOGICALS AND OFFICI		6	A	3	3	J	0000	0	J	1	I	30																
										CITY	TOTAL	12		2,640																									
KEYSTONE FOODS INC										NORTH EAST PA										019044	3690	39																	
4 K	0013H	1009	DLA13H-83-CA226	D C Z	5	2	2	8915	000	B2	FRUITS AND VEGETABLES		6	2	3	5	J	09	1	B	J	1	J	54															
4 C	0013H	1069	DLA13H-83-CA496	D C Z	1	2	2	8915	000	B2	FRUITS AND VEGETABLES		6	2	3	5	J	09	1	B	J	1	C	35															
4 D	0013H	1080	DLA13H-83-CA540	D C Z	1	2	2	8915	000	B2	FRUITS AND VEGETABLES		6	2	3	5	J	09	1	B	J	1	C	26															
4 G	0013H	1154	DLA13H-83-CA777	D C Z	1	2	2	8915	000	B2	FRUITS AND VEGETABLES		6	2	3	5	J	09	1	B	J	1	G	37															
4 I	0013H	9166	DLA13H-83-C0244	D C A	7	2	2	8915	000	B2	FRUITS AND VEGETABLES		6	A	3	4	J	01B	1	B	J	1	I	81															
										CONTRACTOR	TOTAL	5		233																									
RIGG U RAK INC										NORTH EAST PA										731025	3690	39																	
2 I	F7001	1862	M67001-83-C0405	B C A	1	2	2	7125	000	C9E	CABINETS LOCKERS BINS AND SH		8	4	3	3	J	0000	0	J	1	I	174																
2 B	RA100	0299	N00189-83-C0175	C C A	1	2	2	7125	000	C9E	CABINETS LOCKERS BINS AND SH		8	A	3	3	J	0000	0	J	1	B	114																
2 I	TA100	0638	N00612-83-C0473	B C A	1	2	2	3990	000	C9E	MISCELLANEOUS MATERIALS HAND		8	A	3	5	J	1015	5	B	J	1	I	46															
3 D	OFD10	0194	F34650-83-C0077	B C A	5	2	2	7125	000	C9E	CABINETS LOCKERS BINS AND SH		8	A	3	4	J	01B	1	B	J	1	C	139															
										CONTRACTOR	TOTAL	4		473																									
										CITY	TOTAL	9		706																									
GREENE TWEED & CO										NORTH WALES PA										411480	3715	39																	
1 G	0AA08	0218	DAAA08-83-C0175	B C A	5	2	2	1015	DJB	A4A	GUNS 75 MM THROUGH 125 MM		8	A	3	3	J	0000	0	J	1	G	45																
3 I	OFEO3	1585	F42600-83-C1178	B C A	5	2	2	5330	AEC	A1A	PACKING AND GASKET MATERIALS		8	A	3	5	J	1015	4	B	J	1	I	47															
										CONTRACTOR	TOTAL	2		92																									
LEEDS & NORTHRUP CO										NORTH WALES PA										546900	3715	39																	
1 G	0BT15	0139	GS0035-70-98	B C A	5	2	2	6630	000	C9E	CHEMICAL ANALYSIS INSTRUMENT		3	6	4	1							G	50															
2 D	TK300	0095	N00204-83-C0036	B C A	1	2	2	5975	000	C9E	ELECTRICAL HARDWARE AND SUPP		6	A	3	5	A	1001	6	B	J	1	D	30															
3 L	OFF50	0256	GS0034-53-15	B C A	5	2	2	6625	000	A7	ELECTRONIC ELECTRONIC MEASUR		3	6	4	J							L	43															
										CONTRACTOR	TOTAL	3		123																									
TELEFLEX INC										NORTH WALES PA										862260	3715	39																	
1 G	0AE07	4602	DAAE07-83-CW573	B C A	5	2	2	2590	DJB	A4A	MISCELLANEOUS VEHICULAR COMP		5	A	3	3	D	0000	0	J	1	G	161																
2 J	JA100	A134	N00383-82-G5631	B C A	1	2	2	2995	BTF	A1B	MISC ENGINE ACCESSORIES - AI		8	A	3	5	A	1015	5	B	J	1	J	57															
2 H	JA100	L809	N00383-83-C6951	B C A	1	2	2	2995	AFU	A1A	MISC ENGINE ACCESSORIES - AI		8	A	3	5	A	1015	1	B	J	1	H	66															
2 H	JA100	M059	N00383-83-C7040	B C A	1	2	2	2995	BTF	A1B	MISC ENGINE ACCESSORIES - AI		8	A	3	5	C	1015	1	B	J	1	H	30															
2 I	JA100	M428	N00383-83-C7067	B C A	1	2	2	1560	BJL	A1B	AIRFRAME STRUCTURAL COMPONENT		8	A	3	5	A	1015	1	B	J	1	I	110															
3 H	OFF80	3407	F09603-83-G1462	B C A	5	2	2	2915	BJL	A1B	ENGINE FUEL SYSTEM COMPONENT		8	A	4	5	A	1015	5	B	J	1	H	25															
3 I	OFD04	1094	F09603-83-G1462	B C A	5	2	2	2995	AFC	A1C	MISC ENGINE ACCESSORIES - AI		8	A	4	5	A	1015	4	B	J	1	I	29															
3 I	OFD08	1306	F09603-83-G1462	B C A	5	2	2	2995	BJJ	A1B	MISC ENGINE ACCESSORIES - AI		8	A	4	5	A	1015	4	A	J	1	I	144															
3 J	OFF80	0275	F34601-81-G2543	B C A	5	2	2	2995	BJL	A1B	MISC ENGINE ACCESSORIES - AI		8	A	4	5	A	1015	5	B	J	1	J	36															



S H  
V O 1111 222222 22 22222 5 7 9 9 1 1 1 1 1 1 1 2 2 2  
C N 55555 AAAA AAAAAA BB CCCCC 3 A C 8 999 C D 10A 10B 10C 11 DESCRIPTION OF CMDTY/SRVC 2 3 4 5 6 1717 8 9 A 0 1 3 24 \$\$\$\$\$\$(000)

COLSONING CASPER & SON INC 1 I OKF44 0055 DAKF44-83-C0047	B C E 1	2 2	2241	000	C2	MAINT-REPAIR-ALTER/FUEL SUPP	8 4 3 5 J 02	5 B	J 1 I	27
NOMIDES CHRIS PAINTING CO 1 I OKF44 0051 DAKF44-83-C0060	B C E 1	2 2	2245	000	C2	MAINT-REPAIR-ALTER/WATER SUP	8 A 3 4 J 01B	1 B	J 1 I	40
RIC WIL INC 1 I OKF44 0033 DAKF44-83-C0034 CITY	C C A 1 TOTAL	2 2	4540 16	000	C9E	MISC PLUMBING HEATING & SANI	8 1 3 5 J 1001	5 B	J 1 I	32
AIR OIL SYSTEMS CO 2 K PA100 0009 N00140-83-C0318	B C B 1	2 2	2090	000	A3	MISCELLANEOUS SHIP AND MARIN	8 4 3 5 J 1015	1 B	J 1 J	38
PENCO PRODUCTS INC 1 L OCA78 0026 DACA78-83-C0010	B C A 5	2 2	3695	000	C9E	MISCELLANEOUS SPECIAL INDUST	8 A 3 J		K	35
SYNTHANE TAYLOR CORP 4 H 00400 4047 DLA400-83-C2925 4 I 00400 4189 DLA400-83-C2925 CONTRACTOR CITY	B C A 5 B C A 5 TOTAL	2 2 2 2	9330 9330 2 4	000	C9E	PLASTICS FABRICATED MATERIAL	6 A 3 3 J 0000 0 6 A 6 3 J 0000 0		J 1 H J 1 I	31 31
ELECTRALLOY CORP 2 I PC144 0252 N00102-83-C0519 2 E JA111 3454 N00104-83-C4088 2 E JA111 3455 N00104-83-C4090 2 E JA111 3456 N00104-83-C4184 2 H RC100 0048 N00181-83-C0049 CONTRACTOR CITY	B C A 1 B C A 1 B C A 1 B C A 1 B C A 1 TOTAL	2 2 2 2 2 2 2 2 2 2	9530 9530 9530 9510 9535 5	000	A3	BARS AND RODS NONFERROUS BAS	8 A 3 5 J 1026 1 B 8 A 3 5 J 1026 1 B 8 A 3 5 J 1026 1 B 8 A 3 5 J 1026 1 B 8 A 3 5 J 02 1 B	J 1 H K 1 B K 1 B J 1 E J 1 L	133 49 27 45 33	
SCHNEIDER H J CONSTRUCTION INC 5 L OCV69 0042 DACW59-82-C0090 CITY	D C E 5 TOTAL	2 2	Y299 6	000	C2	CONSTRUCTION/ALL OTHER NON-B	8 A 3 3 J 0000 0		J 1 I	170
CECOS INTERNATIONAL INC 5 C OCV31 0064 DACW45-82-C0178	D C E 5	2 2	Y299	000	C2	CONSTRUCTION/ALL OTHER NON-B	8 A 6 4 J 01B	1 B	J 1 C	28
GAR LET MFG CO INC 1 F OAB07 4390 DAAB07-83-CC041	C C A 1	2 2	8130	000	A7	REELS AND SPOOLS	8 A 3 5 A 02	5 B	J 1 E	191
GICHNER MOBILE SYSTEMS 1 E OAE07 3590 DAAE07-83-C0931 2 H QA110 0412 N00228-83-C2078 CONTRACTOR CITY	B C A 1 B C A 1 TOTAL	2 2 2 2	2530 1740 2	000	DNE A4B C9E	VEHICULAR BRAKE STEERING AXL AIRFIELD SPECIALIZED TRUCKS	5 A 3 3 C 0000 0 8 A 3 5 B 1026 1 B		J 1 E J 2 H	59 390
UNION CORP 1 L OZD03 0309 MDA903-83-C0046 3 G OFE04 1501 F42600-83-C8188 CONTRACTOR CITY	C C A 1 B C A 1 TOTAL	2 2 2 2	2330 2330 2 6	000	A7 A1C	TRAILERS TRAILERS	8 A 3 5 A 1013 2 B 8 A 3 5 A 1015 4 B		J 1 L J 1 G	38 68

S M 1 1 1 1 1 1  
 V O 1111 222222 22 22222 5 7 9 9  
 C N 55555 AAAA AAAAAA BB CCCC 3 A C 8 999 C D 10A 10B 10C 11 DESCRIPTION OF CMDTY/SRVC 2 3 4 5 6 1717 8 9 A 0 1 3 24 \$\$\$\$\$\$(000)

ATACS CORP		OXFORD		PA		046017 3850 39				
1 D OAB07 3944	DAAB07-78-C2098	E A A 5	2 2 5810	GER A7	COMMUNICATIONS SECURITY EQUIP	8 A 7 8 J 01B	1 A	J 1 C		1,280
1 A OAB07 3380	DAAB07-79-C0041	B C A 5	2 2 5815	GPR A7	TELETYPE AND FACSIMILE EQUIP	8 A 7 4 J 17A	1 B	J 1 L		34-
1 C OAB07 3835	DAAB07-82-CB188	B C A 5	2 2 5815	GPR A7	TELETYPE AND FACSIMILE EQUIP	8 A 9 4 J 01B	1 B	J 1 C		77-
1 L OAB07 3302	DAAB07-82-CG041	B C A 5	2 2 5411	000 A7	RIGID WALL SHELTERS	8 A 6 6 J 01B	1 B	J 1 K		842
1 B OAB07 3803	DAAB07-82-CG041	B C A 5	2 2 5411	000 A7	RIGID WALL SHELTERS	8 A 6 5 J 1001	5 B	J 1 B		48
1 F OAB07 4459	DAAB07-82-CG062	B C A 5	2 2 5805	000 A7	TELEPHONE AND TELEGRAPH EQUIP	8 A 6 6 J 01B	1 B	J 1 F		556
1 I OAB07 6288	DAAB07-82-CG062	B C A 5	2 2 5805	000 A7	TELEPHONE AND TELEGRAPH EQUIP	8 A 6 6 J 01B	1 B	J 1 I		185
1 I OAB07 6450	DAAB07-82-CG062	B C A 5	2 2 5805	000 A7	TELEPHONE AND TELEGRAPH EQUIP	8 A 8 6 J 01B	1 B	J 1 I		376
1 A OAB07 3625	DAAB07-83-CB054	B C A 5	2 2 5411	000 A7	RIGID WALL SHELTERS	8 A 3 4 J 01B	1 B	J 1 A		1,488
1 A OAB07 3626	DAAB07-83-CB054	B C A 5	2 2 5411	000 A7	RIGID WALL SHELTERS	8 A 3 J		A		151
1 F OAB07 4217	DAAB07-83-CB054	B C A 5	2 2 5411	000 A7	RIGID WALL SHELTERS	8 A 6 J		D		56
1 I OAB07 6254	DAAB07-83-CG040	B C A 5	2 2 5411	000 A7	RIGID WALL SHELTERS	8 A 6 4 J 01B	1 A	J 1 I		1,517
1 A OAB07 3621	DAAB07-83-GK002	C C A 5	2 2 5815	000 A7	TELETYPE AND FACSIMILE EQUIP	8 A 4 4 J 02	5 B	J 1 A		151
1 L OAB07 3256	DAAB07-81-C0205	B C A 5	2 2 5810	GER A7	COMMUNICATIONS SECURITY EQUIP	8 A 8 6 J 01B	1 B	J 1 K		69
1 A OAB07 3527	DAAB07-81-C0205	B C A 5	2 2 5810	GER A7	COMMUNICATIONS SECURITY EQUIP	8 A 8 6 J 01B	1 B	J 1 A		27
CONTRACTOR TOTAL			15		6,835					

BURROUGHS CONTROL CORP		PAOLI		PA		150290 3875 39				
1 L OAK10 0074	DAAK10-83-C0020	C C A 5	2 2 1345	000 A6	LAND MINES	5 A 3 5 A 1013	5 A	V 1 L		1,215
1 C OAK10 0151	DAAK10-83-C0020	C C A 5	2 2 1345	000 A6	LAND MINES	5 A 7 5 A 1013	5 B	V 1 C		64
1 F OAK10 0342	DAAK10-83-C0020	C C A 5	2 2 1345	000 A6	LAND MINES	5 A 6 5 A 1013	5 B	W 1 F		504
CONTRACTOR TOTAL			3		1,783					

BURROUGHS CORP		PAOLI		PA		150300 3875 39				
1 E OAK10 0207	DAAK10-80-C0130	B C A 5	2 2 1345	000 A6	LAND MINES	5 A 7 5 A 1013	5 A	W 3 D		500
1 F OAK10 0325	DAAK10-80-C0130	B C A 5	2 2 1345	000 A6	LAND MINES	5 A 7 5 A 1013	5 A	W 3 F		596
1 G OZD04 2004	MDA904-83-C0500	B C Z 5	2 2 AC64	000 A7	RDTE/ELECTRONICS AND COMMUNI	8 A 1 3 5 A 11	2 A	W 2 G		8,000
1 E OZD50 0078	MDA908-82-C0334	B C Z 5	2 2 AC63	000 A7	RDTE/ELECTRONICS AND COMMUNI	8 A 7 5 D 11	4 B	U 2 D		528
1 E OZD50 0079	MDA908-82-C0334	B C Z 5	2 2 AC63	000 A7	RDTE/ELECTRONICS AND COMMUNI	8 A 7 5 D 11	4 B	U 2 E		517
2 I AC532 4398	NO0019-83-C0398	B C A 1	2 2 AC61	000 A7	RDTE/ELECTRONICS AND COMMUNI	8 A 3 5 A 11	2 B	J 2 I		100
2 L PA100 0285	NO0140-82-C9274	C C C 1	2 2 R399	000 S1	OTHER ADP SERVICES	8 A 7 5 A 1001	4 B	J 2 K		74
2 B JA100 0718	NO0383-83-C3014	B C A 1	2 2 9350	000 A3	MISCELLANEOUS ALARM AND SIGN	8 A 4 3 5 A 1001	5 B	J 1 B		152
2 G MF108 0231	N80921-80-C0204	B C A 1	2 2 AC63	000 A7	RDTE/ELECTRONICS AND COMMUNI	5 A 7 5 A 11	5 A	U 2 G		181
2 C MF108 0100	N80921-82-C0172	B C A 1	2 2 AC64	000 A6	RDTE/ELECTRONICS AND COMMUNI	5 A 6 5 A 11	5 B	U 2 B		443
2 I MF108 0326	N80921-82-C0172	B C A 1	2 2 AC63	000 A7	RDTE/ELECTRONICS AND COMMUNI	5 A 8 5 A 11	5 B	U 2 I		216
2 I MF108 0340	N80921-83-C0095	B C A 1	2 2 AC63	000 A7	RDTE/ELECTRONICS AND COMMUNI	5 A 7 5 A 11	5 A	U 2 I		1,994
3 D OFH02 1411	F04806-82-C0924	B C A 5	2 2 5805	000 A7	TELEPHONE AND TELEGRAPH EQUIP	8 A 8 5 A 02	5 B	J 2 D		92
3 H OFH02 4732	F04806-82-C0924	B C A 5	2 2 5805	000 A7	TELEPHONE AND TELEGRAPH EQUIP	8 A 8 5 A 02	5 B	J 1 H		87
3 J OFH02 0243	F04806-82-C1197	B C A 5	2 2 7025	000 A7	ADP INPUT/OUTPUT AND STORAGE	8 E 3 5 A 1013	4 B	J 1 J		50
3 K OTA29 0027	F19828-82-D0009	B C A 5	2 2 W070	000 S1	LEASE-RENTAL OF EQ/ADP EQUIP	8 6 4 5 A 1001	5 B	J 1 K		578
3 A OTA29 0051	F19828-82-D0009	B C A 5	2 2 W070	000 S1	LEASE-RENTAL OF EQ/ADP EQUIP	8 6 4 5 A 1001	5 B	J 1 A		578
3 A OTA29 0059	F19828-82-D0009	B C A 5	2 2 W070	000 S1	LEASE-RENTAL OF EQ/ADP EQUIP	8 6 4 5 A 1001	5 B	J 1 A		561
3 C OTA29 0063	F19828-82-D0009	B C A 5	2 2 W070	000 S1	LEASE-RENTAL OF EQ/ADP EQUIP	8 6 4 5 A 1001	5 B	J 1 C		561
3 C OTA29 0094	F19828-82-D0009	B C A 5	2 2 W070	000 S1	LEASE-RENTAL OF EQ/ADP EQUIP	8 6 4 5 A 1001	5 B	J 1 B		561
3 E OTA29 0123	F19828-82-D0009	B C A 5	2 2 W070	000 S1	LEASE-RENTAL OF EQ/ADP EQUIP	8 6 4 5 A 1001	5 B	J 1 E		538
3 K OYJ02 0005	F19830-81-D0001	C C A 5	2 2 R399	000 A7	OTHER ADP SERVICES	8 A 4 5 A 1013	2 B	J 2 K		131
3 L OYJ02 0003	F19830-81-D0001	C C A 5	2 2 R399	000 A7	OTHER ADP SERVICES	8 A 4 5 A 1013	2 B	J 2 L		131
3 B OYJ02 0027	F19830-81-D0001	C C A 5	2 2 R399	000 A7	OTHER ADP SERVICES	8 A 4 5 A 1013	2 B	J 2 B		65
3 C OYJ02 0039	F19830-81-D0001	C C A 5	2 2 R399	000 A7	OTHER ADP SERVICES	8 A 4 5 A 1013	2 B	J 2 C		110



S M  
V O 1111 222222 22 22222 5 7 9 9 1 1 1 1 1 1 1 9 2 2 2  
C N 55555 AAAA AAAAAA BB CCCCC 3 A C 8 999 C D 10A 10B 10C 11 DESCRIPTION OF CMDTY/SRVC 2 3 4 5 6 1717 8 9 A 0 1 3 24 \$\$\$\$\$\$(000)

ASCHBACKER & ASSOCIATES INC PARKESBURG PA 039650 3895 39  
4 F 00900 2261 DLA900-83-C1860 B C B 5 2 2 5910 000 A7 CAPACITORS 6 A 3 3 J 0000 0 J 1 F 92  
4 I 00900 3000 DLA900-83-C2766 B C B 5 2 2 5910 000 A7 CAPACITORS 6 A 3 3 J 0000 0 J 1 I 98  
CONTRACTOR TOTAL 2 190

CZETLI J & SON PARKESBURG PA 073515 3895 39  
1 B 0AA09 0739 DAAA09-83-C0265 B C A 5 2 2 1005 000 A5 GUNS THROUGH 30 MM 5 A 3 4 J 01B 1 B J 1 B 40  
1 B 0AA09 0728 DAAA09-83-C0272 E C A 5 2 2 1005 EHC A5 GUNS THROUGH 30 MM 5 A 3 4 J 01B 1 B J 1 B 28  
1 G 0AA09 1464 DAAA09-83-C0272 D C A 5 2 2 1005 EHC A5 GUNS THROUGH 30 MM 5 A 6 4 J 01B 1 B J 1 F 36  
1 C 0AE07 2570 DAAE07-83-C0409 B C A 5 2 2 2530 000 A4A VEHICULAR BRAKE STEERING AXL 5 A 3 4 J 01B 1 B J 1 C 28  
CONTRACTOR TOTAL 4 132

MCGRAIL EQUIPMENT CO INC PARKESBURG PA 006799 3895 39  
1 E 0AA09 1344 DAAA09-81-C0124 B C A 5 2 2 8140 000 A6 AMMUNITION & NUCLEAR ORDNANC 5 4 6 5 J 16 5 A J 1 E 219  
1 F 0AA09 1435 DAAA09-82-C7144 B C A 5 2 2 8140 000 A6 AMMUNITION & NUCLEAR ORDNANC 8 A 6 4 J 01B 1 B J 1 F 27  
1 B 0AA09 0745 DAAA09-83-C3031 B C A 5 2 2 8140 000 A6 AMMUNITION & NUCLEAR ORDNANC 5 4 3 4 J 01B 1 B J 1 B 378  
1 I 0AA09 1957 DAAA09-83-C3031 B C A 5 2 2 8140 000 A6 AMMUNITION & NUCLEAR ORDNANC 5 4 6 5 J 1001 5 B J 1 I 86  
1 I 0AA09 3854 DAAA09-83-C4966 B C A 5 2 2 8140 000 A6 AMMUNITION & NUCLEAR ORDNANC 5 A 3 5 J 16 1 B J 1 I 1,898  
1 I 0AA09 3850 DAAA09-83-C4966 B C A 5 2 2 8140 000 A6 AMMUNITION & NUCLEAR ORDNANC 8 A 3 4 J 01B 1 B J 1 I 398  
1 B 0AJ09 0799 DAAJ09-83-CA517 B C A 5 2 2 8145 AHM A1C SPECIALIZED SHIPPING & STORA 8 A 3 4 J 01B 1 B J 1 B 202  
1 F 0AJ09 1778 DAAJ09-83-CB268 B C A 5 2 2 8145 AHM A1C SPECIALIZED SHIPPING & STORA 8 A 3 4 J 01B 1 B J 1 F 108  
1 I 0AJ09 2496 DAAJ09-83-CB882 B C A 5 2 2 8145 AHA A1C SPECIALIZED SHIPPING & STORA 8 A 3 4 J 01B 1 B J 1 I 320  
2 C JA111 2554 N00104-82-C3802 B C A 1 2 2 2040 000 A3 MARINE HARDWARE AND HULL ITE 8 A 6 6 J 01B 1 B J 1 C 652  
2 H JA111 5612 N00104-83-CK798 B C A 1 2 2 2090 000 A3 MISCELLANEOUS SHIP AND MARIN 8 A 6 4 J 01B 1 B J 1 G 129  
2 G JA111 4909 N00104-83-C1957 B C A 1 2 2 4240 000 A3 SAFETY AND RESCUE EQUIPMENT 8 A 3 6 J 01B 1 B J 1 G 505  
2 I JA111 7715 N00104-83-C2069 B C A 1 2 2 2090 000 A3 MISCELLANEOUS SHIP AND MARIN 8 A 3 4 J 01B 1 B J 1 I 53  
CONTRACTOR TOTAL 13 4,975  
CITY TOTAL 19 5,297

KNOUSE FOODS COOPERATIVE INC PEACH GLEN PA 533460 3940 39  
4 G 0013H 8975 DLA13H-83-C1047 B C A 1 2 2 8940 000 B2 SPECIAL DIETARY FOODS - SPEC 6 A 3 3 C 0000 0 J 1 G 80  
4 J 0013H 5004 DLA13H-83-50168 C C A 1 2 2 8915 000 B2 FRUITS AND VEGETABLES 6 6 4 5 A 09 7 B J 1 J 37  
4 K 0013H 5245 DLA13H-83-50168 C C A 1 2 2 8940 000 B2 SPECIAL DIETARY FOODS - SPEC 6 6 4 5 A 09 7 B J 1 K 40  
4 A 0013H 8700 DLA13H-83-50168 C C A 1 2 2 8940 000 B2 SPECIAL DIETARY FOODS - SPEC 6 6 4 5 A 09 7 B J 1 A 40  
4 D 0013H 8015 DLA13H-83-50168 C C A 1 2 2 8915 000 B2 FRUITS AND VEGETABLES 6 6 4 5 A 09 7 B J 1 B 38  
4 D 0013H 8152 DLA13H-83-50168 C C A 1 2 2 8915 000 B2 FRUITS AND VEGETABLES 6 6 4 5 A 09 7 B J 1 C 42  
4 D 0013H 8482 DLA13H-83-50168 C C A 1 2 2 8915 000 B2 FRUITS AND VEGETABLES 6 6 4 5 A 09 7 B J 1 D 36  
4 E 0013H 8705 DLA13H-83-50168 C C A 1 2 2 8915 000 B2 FRUITS AND VEGETABLES 6 6 4 5 A 09 7 B J 1 E 51  
4 F 0013H 8706 DLA13H-83-50168 C C A 1 2 2 8915 000 B2 FRUITS AND VEGETABLES 6 6 4 5 A 09 7 B J 1 E 51  
4 F 0013H 8843 DLA13H-83-50168 C C A 1 2 2 8915 000 B2 FRUITS AND VEGETABLES 6 6 4 5 A 09 7 B J 1 F 51  
4 G 0013H 7114 DLA13H-83-50168 C C A 1 2 2 8915 000 B2 FRUITS AND VEGETABLES 6 6 4 5 A 09 7 B J 1 G 46  
4 H 0013H 7337 DLA13H-83-50168 C C A 1 2 2 8940 000 B2 SPECIAL DIETARY FOODS - SPEC 6 6 4 5 A 09 7 B J 1 H 58  
4 I 0013H 7574 DLA13H-83-50168 C C A 1 2 2 8940 000 B2 SPECIAL DIETARY FOODS - SPEC 6 6 4 5 A 09 7 B J 1 I 41  
CONTRACTOR TOTAL 13 611

BANGOR CORK CO INC PEN ARGYL PA 011631 3950 39  
4 H 00400 3961 DLA400-83-C2878 B C B 5 2 2 9390 000 C9E MISC FABRICATED NONMETALLIC 6 A 6 3 J 0000 0 J 1 H 33



S M	V O	C N	1111	222222	22	22222	5 7	9 9	1 1 1 1	1 1 9 2 2 2	1	24	\$\$\$\$\$(000)	
-----														
MON VALLEY CONSTRUCTION CO INC														
5 I	OCW59	0083	DACH59-83-C0082	A C E	5	2 2	Y219	000	C2	CONSTRUCTION/OTHER	PA	046854	3970	39
CONSERVAT 4 6 3 5 J 17B 7 B J 1 I 110														
LOEFFLER MACHINE CORP														
2 L	JA111	1058	N00104-82-CK813	B C A	1	2 2	4820	000	A3	VALVES NONPOWERED	PA	024209	3975	39
2 C	JA111	2528	N00104-83-CK195	D C A	1	2 2	4820	000	A3	VALVES NONPOWERED	PA	024209	3975	39
2 G	JA111	5063	N00104-83-CK195	B C A	1	2 2	4820	000	A3	VALVES NONPOWERED	PA	024209	3975	39
2 I	JA111	7558	N00104-83-C2081	B C A	1	2 2	4820	000	A3	VALVES NONPOWERED	PA	024209	3975	39
2 I	JA111	8061	N00104-83-C2081	B C A	1	2 2	4820	000	A3	VALVES NONPOWERED	PA	024209	3975	39
CONTRACTOR TOTAL 5 641														
ALCHEMY INC														
1 I	OAE07	8390	DAAE07-82-C8264	B C A	5	2 2	2520	DBT	A4A	VEHICULAR POWER TRANSMISSION	PA	059444	3980	39
2 F	PC142	0184	N00197-82-C0115	B C A	1	2 2	9630	EBR	A5	ADDITIVE METAL MATERIALS & M	PA	059444	3980	39
4 L	00700	0901	DLA700-82-C1848	B C A	5	1 2	4320	000	C9E	POWER AND HAND PUMPS	PA	059444	3980	39
4 A	00700	0940	DLA700-82-C1848	B C A	5	1 2	4320	000	C9E	POWER AND HAND PUMPS	PA	059444	3980	39
4 L	00700	0802	DLA700-82-C3457	B C A	5	1 2	2510	000	A4B	VEHICULAR CAB BODY FRAME STR	PA	059444	3980	39
4 A	00700	1079	DLA700-82-C3733	B C A	5	1 2	4510	000	C9E	PLUMBING FIXTURES AND ACCESS	PA	059444	3980	39
4 J	00700	0085	DLA700-82-C4973	D C A	5	2 2	4210	000	C9E	FIRE FIGHTING EQUIPMENT	PA	059444	3980	39
CONTRACTOR TOTAL 7 923-														
KNOLL INTERNATIONAL														
1 D	OCA87	0085	GS0085-81-15	B C A	5	2 2	7110	000	C9E	OFFICE FURNITURE	PA	533287	3980	39
OFFICE FURNITURE 3 A 4 1 C 35														
PLUMMER PRECISION OPTICS														
1 H	OAA09	3489	DAAA09-83-C4752	E C A	5	2 2	6650	000	A5	OPTICAL INSTRUMENTS	PA	004026	3980	39
1 L	OAB07	3171	DAAB07-83-CE021	B C A	5	2 2	5855	000	A7	NIGHT VISION EQUIPMENT	PA	004026	3980	39
2 G	JA111	5347	N00104-83-C1954	B C A	1	2 2	6650	000	A3	OPTICAL INSTRUMENTS	PA	004026	3980	39
CONTRACTOR TOTAL 3 172														
CITY TOTAL 11 716-														
CARSON GEOSCIENCE CO														
1 H	OZD42	0098	DMA800-83-C0042	B C C	5	2 2	R402	000	S1	MGT SERVICES/DATA COLLECTION	PA	080844	3985	39
1 I	OZD42	0132	DMA800-83-D0007	B C Z	5	2 2	R219	000	S1	OTHER ARCHITECT & ENGINEERIN	PA	080844	3985	39
CONTRACTOR TOTAL 2 8,995														
P S G INDUSTRIES INC														
3 K	OFD08	0088	F34601-83-C0187	B C A	5	2 2	6620	ACD	A1C	ENGINE INSTRUMENTS	PA	662307	3985	39
3 D	OFD08	0302	F34601-83-C1309	B C A	5	2 2	6620	ACD	A1C	ENGINE INSTRUMENTS	PA	662307	3985	39
3 F	OFD08	0454	F34601-83-C2412	B C A	5	2 2	6620	ACD	A1C	ENGINE INSTRUMENTS	PA	662307	3985	39
4 F	00120	2117	DLA120-83-C4869	B C A	5	2 2	6685	000	C9B	PRESSURE TEMP HUMIDITY INSTR	PA	662307	3985	39
4 K	00400	0333	DLA400-82-C5891	B C A	5	2 2	6685	000	C9E	PRESSURE TEMP HUMIDITY INSTR	PA	662307	3985	39
4 L	00400	0738	DLA400-83-C0649	B C A	5	2 2	6685	000	C9E	PRESSURE TEMP HUMIDITY INSTR	PA	662307	3985	39
4 L	00400	0920	DLA400-83-C0782	B C A	5	2 2	6685	000	C9E	PRESSURE TEMP HUMIDITY INSTR	PA	662307	3985	39
4 B	00400	1788	DLA400-83-C1244	B C A	5	2 2	6685	000	C9E	PRESSURE TEMP HUMIDITY INSTR	PA	662307	3985	39
4 D	00400	2414	DLA400-83-C1244	B C A	5	2 2	6685	000	C9E	PRESSURE TEMP HUMIDITY INSTR	PA	662307	3985	39
4 G	00400	3327	DLA400-83-C2510	B C A	5	2 2	6685	000	C9E	PRESSURE TEMP HUMIDITY INSTR	PA	662307	3985	39
4 H	00400	3979	DLA400-83-C2510	B C A	5	2 2	6685	000	C9E	PRESSURE TEMP HUMIDITY INSTR	PA	662307	3985	39
4 I	00400	4118	DLA400-83-C2946	B C A	5	2 2	6685	000	C9E	PRESSURE TEMP HUMIDITY INSTR	PA	662307	3985	39
4 C	00800	1345	DLA900-83-C1294	B C A	5	2 2	5930	000	A7	SWITCHES	PA	662307	3985	39





S M												1																			
V O		1111 222222 22 22222 5 7 9 9										1 1 1 1 1										1 1 9 2 2 2									
C N		55555 AAAA AAAAAA BB CCCCC 3 A C 8 999 C D 10A 10B 10C 11										DESCRIPTION OF CMDTY/SRVC										2 3 4 5 6 1717 8 9 A 0 1 3 24 \$\$\$\$\$\$(000)									
ALEXANDER ELECTRIC CO		PHILADELPHIA										PA										093648 4005 39									
1 I	OCA31 0309 DACAS1-83-C0147	D C E 5	2 2	2199	000 C2	MAINT-REPAIR-ALTER/MISCELLAN	8 A 3 4 J 01B	1 B	J 1 I											64											
ALL AMERICAN SPORTSWEAR		PHILADELPHIA										PA										061121 4005 39									
1 H	OEA18 0560 DAEA18-83-C0092	B C A 5	2 2	8405	000 A9	OUTERWEAR MENS	8 A 3 4 J 01B	1 B	J 1 H											35											
ALL STEEL FABRICATORS CO INC		PHILADELPHIA										PA										031080 4005 39									
2 I	PA100 2392 N00140-83-C7993	B C A 1	2 2	1720	000 C9E	AIRCRAFT LAUNCHING EQUIPMENT	8 A 3 5 J 1013 1 B	J 1 I											354												
2 I	PA100 2182 N00140-83-C8089	B C A 1	2 2	4420	000 A3	HEAT EXCHANGERS AND STEAM CO	8 A 3 5 J 1026 1 B	J 1 H											48												
2 I	PA100 2538 N00140-83-C8089	B C A 1	2 2	4420	000 A3	HEAT EXCHANGERS AND STEAM CO	8 A 9 5 J 1026 1 B	J 1 I											48-												
5 F	OCW89 0144 DACW89-83-C0056	D C A 5	2 2	4820	000 C9E	VALVES NONPOWERED	8 A 3 3 J 0000 0	J 1 F											148												
CONTRACTOR TOTAL		4										500																			
ALLIED SPECIALTIES CO		PHILADELPHIA										PA										035100 4005 39									
1 B	0AA09 0719 DAAA09-83-C0115	D C A 5	2 2	4931	000 A5	FIRE CONTROL MAINTENANCE EQU	5 A 3 4 J 01B 1 B	J 1 B											141												
1 D	0AA09 1036 DAAA09-83-C0115	D C A 5	2 2	4931	000 A5	FIRE CONTROL MAINTENANCE EQU	8 A 6 4 J 01B 1 B	J 1 C											78												
CONTRACTOR TOTAL		2										219																			
ALLIED TECH TRONICS INC		PHILADELPHIA										PA										065846 4005 39									
4 C	00700 2210 DLA700-83-C1513	B C A 5	2 2	4930	000 C9E	LUBRICATION & FUEL DISPENSIN	6 A 3 5 J 1013 1 B	J 1 C											133												
ALMO ELECTRONICS CORP		PHILADELPHIA										PA										007543 4005 39									
1 H	OAG08 0314 DAAG08-83-C0389	B C B 5	2 2	5895	000 A7	MISCELLANEOUS COMMUNICATION	8 A 3 5 J 1001 5 B	J 1 G											28												
AMBASSADOR SPAT CO INC		PHILADELPHIA										PA										036415 4005 39									
4 B	00120 0877 DLA120-83-C4361	B C A 5	2 2	6545	000 C9B	MEDICAL SETS KITS AND OUTFIT	8 A 3 4 J 01B 1 B	J 1 A											27												
4 B	00120 0979 DLA120-83-C4407	B C A 5	2 2	6545	000 C9B	MEDICAL SETS KITS AND OUTFIT	8 A 3 4 J 01B 1 B	J 1 B											188												
4 D	00120 1403 DLA120-83-C4620	B C A 5	2 2	6545	000 C9B	MEDICAL SETS KITS AND OUTFIT	6 A 3 4 J 01B 1 B	J 1 D											72												
4 E	00120 1694 DLA120-83-C4739	B C A 5	2 2	6545	000 C9B	MEDICAL SETS KITS AND OUTFIT	6 4 3 5 J 07 1 B	J 1 E											110												
4 E	00120 1743 DLA120-83-C4743	B C A 5	2 2	6545	000 C9B	MEDICAL SETS KITS AND OUTFIT	6 A 3 4 J 01B 1 B	J 1 E											137												
4 G	00120 2165 DLA120-83-C4892	B C A 5	2 2	6545	000 C9B	MEDICAL SETS KITS AND OUTFIT	8 A 3 4 J 01B 1 B	J 1 F											26												
4 H	00120 2398 DLA120-83-C4889	B C A 5	2 2	6545	000 C9B	MEDICAL SETS KITS AND OUTFIT	6 A 3 4 J 01B 1 B	J 1 H											67												
4 H	00120 2411 DLA120-83-C5001	B C A 5	2 2	6545	000 C9B	MEDICAL SETS KITS AND OUTFIT	6 A 3 4 J 01B 1 B	J 1 H											38												
CONTRACTOR TOTAL		8										687																			
AMERICAN CABLE CO INC		PHILADELPHIA										PA										088946 4005 39									
4 A	00700 1229 DLA700-83-C0927	B C A 5	2 2	2920	000 C9E	ENGINE ELECTRICAL SYS COMPS	8 A 3 4 J 01B 1 B	K 1 A											330												
4 H	00700 4210 DLA700-83-C2073	A C A 5	2 2	2920	000 C9E	ENGINE ELECTRICAL SYS COMPS	4 6 3 5 J 17B 7 B	J 1 H											199												
4 I	00700 8027 DLA700-83-C2073	A C A 5	2 2	2920	000 C9E	ENGINE ELECTRICAL SYS COMPS	4 6 6 5 J 17B 7 B	J 1 I											199												
CONTRACTOR TOTAL		3										728																			
AMERICAN CONSUMER INDUSTRIES INC		PHILADELPHIA										PA										043470 4005 39									
4 K	0013H 8140 DLA13H-81-D0228	B C C 5	2 2	W089	000 B2	LEASE-RENTAL OF EQ/SUBSISTEN	6 A 3 5 C 1026 1 B	J 1 K											60												
4 A	0013H 8244 DLA13H-81-D0228	B C C 5	2 2	W089	000 B2	LEASE-RENTAL OF EQ/SUBSISTEN	6 A 3 5 C 1026 1 B	J 1 L											65												
4 A	0013H 8327 DLA13H-81-D0228	B C C 5	2 2	W089	000 B2	LEASE-RENTAL OF EQ/SUBSISTEN	6 A 3 5 C 1026 1 B	J 1 A											60												
4 B	0013H 8383 DLA13H-81-D0228	B C C 5	2 2	W089	000 B2	LEASE-RENTAL OF EQ/SUBSISTEN	6 A 3 5 C 1026 1 B	J 1 B											53												
4 C	0013H 8501 DLA13H-81-D0228	B C C 5	2 2	W089	000 B2	LEASE-RENTAL OF EQ/SUBSISTEN	6 A 3 5 C 1026 1 B	J 1 C											56												
4 D	0013H 8611 DLA13H-81-D0228	B C C 5	2 2	W089	000 B2	LEASE-RENTAL OF EQ/SUBSISTEN	6 A 3 5 C 1026 1 B	J 1 D											68												
4 F	0013H 8667 DLA13H-81-D0228	B C C 5	2 2	W089	000 B2	LEASE-RENTAL OF EQ/SUBSISTEN	6 A 3 5 C 1026 1 B	J 1 E											65												
4 F	0013H 8690 DLA13H-81-D0228	B C C 5	2 2	W089	000 B2	LEASE-RENTAL OF EQ/SUBSISTEN	6 A 3 5 C 1026 1 B	J 1 F											69												

S M  
V O 1111 222222 22 22222 5 7 9 9 1 1 1 1 1 1 1 9 2 2 2  
C N 55555 AAAA AAAAAA BB CCCCC 3 A C 8 999 C D 10A 10B 10C 11 DESCRIPTION OF CMDTY/SRVC 2 3 4 5 6 1717 8 9 A 0 1 3 24 \$\$\$\$\$\$(000)

AMERICAN CONSUMER INDUSTRIES INC		PHILADELPHIA	PA	043470	4005	39											
4 I	0013H 8227 DLA13H-81-D0228	B C C 5	2 2 W089	000 B2	LEASE-RENTAL OF EQ/SUBSISTEN	8 A 3 5 C 1026	1 B	J 1 I							60		
4 G	0013H 8979 DLA13H-81-D0288	B C C 5	2 2 W089	000 B2	LEASE-RENTAL OF EQ/SUBSISTEN	8 A 3 5 C 1026	1 B	J 1 G							67		
4 H	0013H 9091 DLA13H-82-D0228	B C C 5	2 2 W089	000 B2	LEASE-RENTAL OF EQ/SUBSISTEN	8 A 3 5 C 1026	1 B	J 1 H							51		
CONTRACTOR TOTAL		11		674													
AMERICAN DREDGING CO		PHILADELPHIA	PA	044250	4005	39											
5 D	OCW61 0020 DACW61-83-C0024	D C Z 5	2 2 Y299	000 C9E	CONSTRUCTION/ALL OTHER NON-B	8 A 3 3 B 0000	0	J 1 A							980		
5 D	OCW61 0034 DACW61-83-C0031	D C Z 5	2 2 Y299	000 C9E	CONSTRUCTION/ALL OTHER NON-B	8 A 3 3 B 0000	0	J 4 B							8,100		
5 G	OCW61 0071 DACW61-83-C0067	D C Z 5	2 2 Y216	000 C9E	DREDGING	8 A 3 3 B 0000	0	J 4 G							685		
CONTRACTOR TOTAL		3		9,765													
AMERICAN SYSTEMS ENGINEERING CORP		PHILADELPHIA	PA	079250	4005	39											
2 H	BH002 9047 N00024-83-C2125	D C Z 1	2 2 R414	000 A3	MGT SERVICES/SYSTEMS ENGINEE	8 A 3 4 J 01B	2 A	J 1 F							244		
AMPCO PITTSBURGH CORP		PHILADELPHIA	PA	054450	4005	39											
2 I	PC144 0360 N00102-83-C1042	B C A 1	2 2 6805	000 A3	NAVIGATIONAL INSTRUMENTS	8 A 3 3 B 0000	0	J 1 I							54		
ANDERSON ARTHUR & CO		PHILADELPHIA	PA	058050	4005	39											
2 B	AC511 1450 N00019-83-C0072	B C A 1	2 2 R417	000 C9E	LOGISTICS SUPPORT SERVICES	8 A 3 5 A 1001	5 A	J 1 A							2,150		
2 E	AC511 1450 N00019-83-C0072	B C A 1	2 2 U002	000 C9E	PERSONNEL TESTING	8 A 3 5 A 1001	5 A	J 1 A							2,150		
2 E	AC511 1450 N00019-83-C0072	B C A 1	2 2 R417	000 C9E	LOGISTICS SUPPORT SERVICES	8 A 3 5 A 1001	5 A	J 1 A							2,150-		
2 I	AC514 4683 N00019-83-C0072	B C A 1	2 2 U002	000 C9E	PERSONNEL TESTING	8 A 6 5 A 1001	5 B	J 1 I							252		
CONTRACTOR TOTAL		2		2,402													
ANDERSON METAL INDUSTRIES INC		PHILADELPHIA	PA	091100	4005	39											
5 F	OCW69 0145 DACW69-83-C0058	D C A 5	2 2 4820	000 C9E	VALVES NONPOWERED	8 A 3 3 J 0000	0	J 1 F							178		
ANIMATION ARTS ASSOCIATES		PHILADELPHIA	PA	060410	4005	39											
1 D	OZ008 0010 DAVA01-83-C0023	D C A 5	2 2 6910	000 C9E	TRAINING AIDS	8 A 3 6 J 01B	1 B	J 1 D							64		
ANTONINI G CONSTRUCTION		PHILADELPHIA	PA	094162	4005	39											
1 I	OCA31 0308 DACA31-83-C0152	D C E 5	2 2 Z222	000 C2	MAINT-REPAIR-ALTER/HWYS-ROAD	8 A 3 4 J 01B	1 B	J 1 I							218		
ANTONINI G CONSTRUCTION CO		PHILADELPHIA	PA	094050	4005	39											
4 I	00140 0074 DLA140-83-C0035	D C E 5	2 2 9999	000 C2	MISCELLANEOUS ITEMS	8 A 3 4 J 01B	1 B	J 1 I							74		
APPLIED MAGNETICS CORP		PHILADELPHIA	PA	063540	4005	39											
2 I	C2472 C088 N62472-81-C1132	D C Z 1	2 2 R219	000 C2	OTHER ARCHITECT & ENGINEERIN	8 A 8 5 J 17B	2 B	J 1 C							41		
2 I	C2472 C073 N62472-82-C1354	D C Z 1	2 2 R219	000 C2	OTHER ARCHITECT & ENGINEERIN	8 A 3 5 B 17B	2 B	J 1 C							30		
2 I	C2472 C103 N62472-82-C1354	D C Z 1	2 2 R219	000 C2	OTHER ARCHITECT & ENGINEERIN	8 A 3 5 J 17B	2 B	J 1 D							40		
2 I	C2472 C179 N62472-82-C1354	D C Z 1	2 2 R214	000 C2	MANAGEMENT ENGINEERING SERVI	8 A 6 5 J 04	2 B	J 1 I							27		
CONTRACTOR TOTAL		4		138													
ARCS SALES CO		PHILADELPHIA	PA	012143	4005	39											
2 L	JA100 C649 N00383-82-C6174	B C A 1	2 2 1720	AAC A1C	AIRCRAFT LAUNCHING EQUIPMENT	8 A 6 5 J 1015	5 B	J 1 L							63		
2 E	JA100 B083 N00383-82-C6174	B C A 1	2 2 1720	AAC A1C	AIRCRAFT LAUNCHING EQUIPMENT	8 A 6 6 J 01B	1 B	J 1 E							49		
2 L	JA100 C642 N00383-83-D0397	D C A 1	2 2 1730	000 A7	AIRCRAFT GROUND SERVICING EQ	8 A 4 5 A 1015	1 B	J 1 L							129		
2 A	JA100 D688 N00383-83-D0397	B C A 1	2 2 1730	000 A1C	AIRCRAFT GROUND SERVICING EQ	8 A 4 4 J 01B	1 B	J 1 A							129		
2 D	JA100 8983 N00383-83-D0397	B C A 1	2 2 1730	000 A7	AIRCRAFT GROUND SERVICING EQ	8 A 4 4 J 01B	1 B	J 1 D							167		















S M 1 1 1 1 2 2 2 2 2 2 5 7 9 9 1 1 1 1 1 1 1 1 2 2 2 2  
 V O 1111 222222 22 22222 5 7 9 9 1 1 1 1 1 1 9 2 2 2  
 C N 55555 AAAA AAAAAA BB CCCCC 3 A C 8 999 C D 10A 10B 10C 11 DESCRIPTION OF CMDTY/SRVC 2 3 4 5 6 1717 8 9 A 0 1 3 24 \$\$\$\$\$\$(000)

BOEING VERTOL CO		PHILADELPHIA		PA		010113		4005		39																					
2 C	JA100	F118	N00383-82-02501	B C A 1	2 2	6610	AHJ	A1A	FLIGHT INSTRUMENTS	8	A	4	5	A	1015	5	B	J	1	C	40										
2 C	JA100	F119	N00383-82-02501	B C A 1	2 2	1650	AHJ	A1A	AIRCRAFT HYDRAULIC VACUUM DE	8	A	4	5	A	1015	5	B	J	1	C	57										
2 C	JA100	F195	N00383-82-02501	B C A 1	2 2	1615	AHJ	A1A	HELICOPTER ROTOR BLADES-DRIV	8	E	7	5	A	1026	5	A	J	1	C	87										
2 C	JA100	F344	N00383-82-02501	B C A 1	2 2	1615	AHJ	A1A	HELICOPTER ROTOR BLADES-DRIV	8	A	4	5	A	1015	5	B	J	1	C	140										
2 C	JA100	F353	N00383-82-02501	B C A 1	2 2	6610	AHJ	A1A	FLIGHT INSTRUMENTS	8	A	4	5	A	1015	5	B	J	1	C	241										
2 C	JA100	F575	N00383-82-02501	B C A 1	2 2	6615	AHJ	A1C	AUTOMATIC PILOT MECHANISMS A	8	A	4	5	A	1015	5	A	J	1	C	257										
2 C	JA100	F597	N00383-82-02501	B C A 1	2 2	1560	AHJ	A1A	AIRFRAME STRUCTURAL COMPONEN	8	A	4	5	A	1026	5	B	J	1	C	78										
2 C	JA100	F598	N00383-82-02501	B C A 1	2 2	1680	AHJ	A1A	MISCL AIRCRAFT ACCESSORIES C	8	A	4	5	A	1015	5	B	J	1	C	69										
2 C	JA100	F647	N00383-82-02501	B C A 1	2 2	1680	AHJ	A1A	MISCL AIRCRAFT ACCESSORIES C	8	A	4	5	A	1015	5	B	J	1	C	31										
2 C	JA100	F653	N00383-82-02501	B C A 1	2 2	1560	AHJ	A1A	AIRFRAME STRUCTURAL COMPONEN	8	A	4	5	A	1026	5	B	J	1	C	37										
2 C	JA100	F669	N00383-82-02501	B C A 1	2 2	1615	AHJ	A1A	HELICOPTER ROTOR BLADES-DRIV	8	A	4	5	A	1015	5	B	J	1	C	244										
2 C	JA100	0011	N00383-82-02501	B C A 1	2 2	1680	AHJ	A1A	MISCL AIRCRAFT ACCESSORIES C	8	A	4	5	A	1015	5	B	J	1	C	86										
2 C	JA100	0240	N00383-82-02501	B C A 1	2 2	1560	AHJ	A1A	AIRFRAME STRUCTURAL COMPONEN	8	A	4	5	A	1015	5	B	J	1	C	27										
2 C	JA100	0241	N00383-82-02501	B C A 1	2 2	1615	AHJ	A1A	HELICOPTER ROTOR BLADES-DRIV	8	A	4	5	A	1015	5	B	J	1	C	98										
2 C	JA100	0242	N00383-82-02501	B C A 1	2 2	1615	AHJ	A1A	HELICOPTER ROTOR BLADES-DRIV	8	A	4	5	A	1015	5	B	J	1	C	59										
2 C	JA100	0243	N00383-82-02501	B C A 1	2 2	1560	AHJ	A1A	AIRFRAME STRUCTURAL COMPONEN	8	A	4	5	A	1015	5	B	J	1	C	32										
2 C	JA100	0244	N00383-82-02501	B C A 1	2 2	1615	AHJ	A1A	HELICOPTER ROTOR BLADES-DRIV	8	A	4	5	A	1015	5	B	J	1	C	71										
2 C	JA100	0245	N00383-82-02501	B C A 1	2 2	1615	AHJ	A1A	HELICOPTER ROTOR BLADES-DRIV	8	A	4	5	A	1015	5	B	J	1	C	30										
2 C	JA100	0249	N00383-82-02501	B C A 1	2 2	6615	AHJ	A1A	AUTOMATIC PILOT MECHANISMS A	8	A	4	5	A	1015	5	B	J	1	C	70										
2 C	JA100	0253	N00383-82-02501	B C A 1	2 2	1560	AHJ	A1A	AIRFRAME STRUCTURAL COMPONEN	8	A	4	5	A	1015	5	B	J	1	C	68										
2 C	JA100	0349	N00383-82-02501	B C A 1	2 2	1560	AHJ	A1A	AIRFRAME STRUCTURAL COMPONEN	8	A	4	5	A	1026	5	B	J	1	C	35										
2 C	JA100	0352	N00383-82-02501	B C A 1	2 2	1680	AHJ	A1A	MISCL AIRCRAFT ACCESSORIES C	8	A	4	5	A	1026	5	B	J	1	C	59										
2 C	JA100	0372	N00383-82-02501	B C A 1	2 2	1620	AHJ	A1A	AIRCRAFT LANDING GEAR COMPON	8	A	4	5	A	1015	5	B	J	1	C	68										
2 D	JA100	0013	N00383-82-02501	2 B C A 1	2 2	1680	AHJ	A1A	MISCL AIRCRAFT ACCESSORIES C	8	A	4	5	A	1015	5	B	J	1	C	86-										
2 D	JA100	0467	N00383-82-02501	B C A 1	2 2	6615	AHJ	A1A	AUTOMATIC PILOT MECHANISMS A	8	A	7	5	A	1015	5	B	J	1	D	127-										
2 D	JA100	0463	N00383-82-02501	B C A 1	2 2	1615	AHJ	A1A	HELICOPTER ROTOR BLADES-DRIV	8	E	7	5	A	1026	5	B	J	1	D	62										
2 D	JA100	0509	N00383-82-02501	B C A 1	2 2	1615	AHJ	A1A	HELICOPTER ROTOR BLADES-DRIV	8	A	7	5	A	1015	5	B	J	1	D	117-										
2 D	JA100	0510	N00383-82-02501	B C A 1	2 2	6615	AHJ	A1A	AUTOMATIC PILOT MECHANISMS A	8	A	7	5	A	1015	5	B	J	1	D	127										
2 D	JA100	0523	N00383-82-02501	B C A 1	2 2	1615	AHJ	A1A	HELICOPTER ROTOR BLADES-DRIV	8	A	7	5	A	1015	5	B	J	1	D	37-										
2 D	JA100	0565	N00383-82-02501	B C A 1	2 2	6610	AHJ	A1A	FLIGHT INSTRUMENTS	8	A	7	5	A	1015	5	B	J	1	D	83										
2 D	JA100	0548	N00383-82-02501	B C A 1	2 2	2995	AHJ	A1A	MISC ENGINE ACCESSORIES - AI	8	A	4	5	A	1015	5	B	J	1	D	31										
2 D	JA100	0549	N00383-82-02501	B C A 1	2 2	1560	AHJ	A1A	AIRFRAME STRUCTURAL COMPONEN	8	A	4	5	A	1015	5	B	J	1	D	27										
2 D	JA100	0550	N00383-82-02501	B C A 1	2 2	1680	AHJ	A1A	MISCL AIRCRAFT ACCESSORIES C	8	A	4	5	A	1015	5	B	J	1	D	63										
2 D	JA100	0572	N00383-82-02501	B C A 1	2 2	1680	AHJ	A1A	MISCL AIRCRAFT ACCESSORIES C	8	A	4	5	A	1015	5	A	J	1	D	219										
2 D	JA100	0574	N00383-82-02501	B C A 1	2 2	1615	AHJ	A1A	HELICOPTER ROTOR BLADES-DRIV	8	A	4	5	A	1015	5	A	J	1	D	107										
2 D	JA100	0575	N00383-82-02501	B C A 1	2 2	1560	AHJ	A1A	AIRFRAME STRUCTURAL COMPONEN	8	A	4	5	A	1015	5	A	J	1	D	130										
2 D	JA100	0578	N00383-82-02501	B C A 1	2 2	1680	AHJ	A1A	MISCL AIRCRAFT ACCESSORIES C	8	A	4	5	A	1015	5	B	J	1	D	100										
2 D	JA100	0579	N00383-82-02501	B C A 1	2 2	1680	AHJ	A1A	MISCL AIRCRAFT ACCESSORIES C	8	A	4	5	A	1015	5	B	J	1	D	83										
2 D	JA100	0580	N00383-82-02501	B C A 1	2 2	1560	AHJ	A1A	AIRFRAME STRUCTURAL COMPONEN	8	A	4	5	A	1015	5	B	J	1	D	41										
2 D	JA100	0583	N00383-82-02501	B C A 1	2 2	1560	AHJ	A1A	AIRFRAME STRUCTURAL COMPONEN	8	A	4	5	A	1015	5	B	J	1	D	77										
2 D	JA100	0584	N00383-82-02501	B C A 1	2 2	1560	AHJ	A1A	AIRFRAME STRUCTURAL COMPONEN	8	A	4	5	A	1015	5	B	J	1	D	87										
2 D	JA100	0585	N00383-82-02501	B C A 1	2 2	2915	AHJ	A1A	ENGINE FUEL SYSTEM COMPONEN	8	A	4	5	A	1015	5	B	J	1	D	34										
2 D	JA100	0587	N00383-82-02501	B C A 1	2 2	1615	AHJ	A1A	HELICOPTER ROTOR BLADES-DRIV	8	A	4	5	A	1015	5	B	J	1	D	47										
2 D	JA100	0700	N00383-82-02501	B C A 1	2 2	1580	AHJ	A1A	AIRFRAME STRUCTURAL COMPONEN	8	A	4	5	A	1015	5	B	J	1	D	80										
2 D	JA100	0704	N00383-82-02501	B C A 1	2 2	1560	AHJ	A1A	AIRFRAME STRUCTURAL COMPONEN	8	A	4	5	A	1015	5	B	J	1	D	28										
2 D	JA100	0714	N00383-82-02501	B C A 1	2 2	6615	AHJ	A1A	AUTOMATIC PILOT MECHANISMS A	8	A	4	5	A	1015	5	B	J	1	D	32										
2 D	JA100	0722	N00383-82-02501	B C A 1	2 2	1680	AHJ	A1A	MISCL AIRCRAFT ACCESSORIES C	8	A	4	5	A	1015	5	B	J	1	D	85										
2 D	JA100	0726	N00383-82-02501	B C A 1	2 2	1615	AHJ	A1A	HELICOPTER ROTOR BLADES-DRIV	8	A	4	5	A	1015	5	B	J	1	D	29										
2 D	JA100	0824	N00383-82-02501	B C A 1	2 2	1650	AHJ	A1A	AIRCRAFT HYDRAULIC VACUUM DE	8	A	7	5	A	1015	5	B	J	1	D	78										



S M 1111 222222 22 22222 5 7 9 9 1 1 1 1 1 1 1 9 2 2 2  
 V O  
 C N 65555 AAAA AAAAAA BB CCCCC 3 A C 8 999 C D 10A 10B 10C 11 DESCRIPTION OF CMDTY/SRVC 2 3 4 5 6 1717 8 9 A 0 1 3 24 \$\$\$\$\$\$(000)

BOEING VERTOL CO		PHILADELPHIA		PA		010113		4005		39																
2 E	JA100	H865	N00383-82-02501	B	C	A	1	2	2	1560	AHJ	A1A	AIRFRAME STRUCTURAL COMPONEN	8	A	4	5	A	1015	5	B	J	1	E	28	
2 E	JA100	H860	N00383-82-02501	B	C	A	1	2	2	8615	AHJ	A1A	AUTOMATIC PILOT MECHANISMS	A	8	A	9	5	A	1015	5	B	J	1	E	99-
2 E	JA100	H893	N00383-82-02501	B	C	A	1	2	2	1680	AHJ	A1A	MISCL AIRCRAFT ACCESSORIES	C	8	A	7	5	A	1015	5	A	J	1	E	131
2 E	JA100	H894	N00383-82-02501	B	C	A	1	2	2	8615	AHJ	A1A	AUTOMATIC PILOT MECHANISMS	A	8	A	7	5	A	1015	5	B	J	1	E	65
2 E	JA100	J044	N00383-82-02501	B	C	A	1	2	2	8615	AHJ	A1A	AUTOMATIC PILOT MECHANISMS	A	8	A	4	5	A	1015	5	B	J	1	E	99
2 E	JA100	J093	N00383-82-02501	B	C	A	1	2	2	1680	AHJ	A1A	MISCL AIRCRAFT ACCESSORIES	C	8	A	4	5	A	1015	5	B	J	1	E	51
2 E	JA100	J115	N00383-82-02501	B	C	A	1	2	2	1560	AHJ	A1A	AIRFRAME STRUCTURAL COMPONEN	8	A	4	5	A	1026	5	B	J	1	E	60	
2 E	JA100	J119	N00383-82-02501	B	C	A	1	2	2	1615	AHJ	A1A	HELICOPTER ROTOR BLADES-DRIV	8	A	4	5	A	1015	5	B	J	1	E	55	
2 E	JA100	J120	N00383-82-02501	B	C	A	1	2	2	1615	AHJ	A1A	HELICOPTER ROTOR BLADES-DRIV	8	A	4	5	A	1015	5	B	J	1	E	38	
2 E	JA100	J174	N00383-82-02501	B	C	A	1	2	2	1560	AHJ	A1A	AIRFRAME STRUCTURAL COMPONEN	8	A	4	5	A	1015	5	B	J	1	E	32	
2 E	JA100	J177	N00383-82-02501	B	C	A	1	2	2	1680	AHJ	A1A	MISCL AIRCRAFT ACCESSORIES	C	8	A	4	5	A	1015	5	B	J	1	E	35
2 E	JA100	J257	N00383-82-02501	B	C	A	1	2	2	1560	AHJ	A1A	AIRFRAME STRUCTURAL COMPONEN	8	A	4	5	A	1015	5	B	J	1	E	29	
2 E	JA100	J258	N00383-82-02501	B	C	A	1	2	2	1680	AHJ	A1A	MISCL AIRCRAFT ACCESSORIES	C	8	A	4	5	A	1015	5	B	J	1	E	27
2 E	JA100	J259	N00383-82-02501	B	C	A	1	2	2	1560	AHJ	A1A	AIRFRAME STRUCTURAL COMPONEN	8	A	4	5	A	1015	5	B	J	1	E	26	
2 E	JA100	J269	N00383-82-02501	B	C	A	1	2	2	1730	AHJ	A1C	AIRCRAFT GROUND SERVICING EQ	8	A	4	5	A	1015	5	B	J	1	E	46	
2 E	JA100	J314	N00383-82-02501	B	C	A	1	2	2	1560	AHJ	A1A	AIRFRAME STRUCTURAL COMPONEN	8	A	4	5	A	1015	5	B	J	1	E	63	
2 E	JA100	J315	N00383-82-02501	B	C	A	1	2	2	1560	AHJ	A1A	AIRFRAME STRUCTURAL COMPONEN	8	A	4	5	A	1015	5	B	J	1	E	82	
2 E	JA100	J325	N00383-82-02501	B	C	A	1	2	2	1680	AHJ	A1A	MISCL AIRCRAFT ACCESSORIES	C	8	A	4	5	A	1015	5	B	J	1	E	34
2 E	JA100	J330	N00383-82-02501	B	C	A	1	2	2	1680	AHJ	A1A	MISCL AIRCRAFT ACCESSORIES	C	8	A	4	5	A	1015	5	B	J	1	E	47
2 E	JA100	J331	N00383-82-02501	B	C	A	1	2	2	5310	AHJ	A1A	NUTS AND WASHERS	8	A	4	5	A	1015	5	B	J	1	E	48	
2 E	JA100	J333	N00383-82-02501	B	C	A	1	2	2	4920	AHJ	A1C	AIRCRAFT MAINTENANCE & REPAI	8	A	4	5	A	1015	5	B	J	1	E	25	
2 E	JA100	J375	N00383-82-02501	B	C	A	1	2	2	1560	AHJ	A1A	AIRFRAME STRUCTURAL COMPONEN	8	A	4	5	A	1015	5	B	J	1	E	74	
2 E	JA100	J527	N00383-82-02501	B	C	A	1	2	2	1560	AHJ	A1A	AIRFRAME STRUCTURAL COMPONEN	8	A	4	5	A	1015	5	A	J	1	E	188	
2 E	JA100	J528	N00383-82-02501	B	C	A	1	2	2	1560	AHJ	A1A	AIRFRAME STRUCTURAL COMPONEN	8	A	4	5	A	1015	5	A	J	1	E	123	
2 E	JA100	J541	N00383-82-02501	B	C	A	1	2	2	1560	AHJ	A1A	AIRFRAME STRUCTURAL COMPONEN	8	A	4	5	A	1015	5	A	J	1	E	108	
2 F	JA100	J643	N00383-82-02501	B	C	A	1	2	2	1560	AHJ	A1A	AIRFRAME STRUCTURAL COMPONEN	8	A	4	5	A	1015	5	A	J	1	F	101	
2 F	JA100	J680	N00383-82-02501	B	C	A	1	2	2	1560	AHJ	A1A	AIRFRAME STRUCTURAL COMPONEN	8	A	4	5	A	1015	5	B	J	1	F	79	
2 F	JA100	J728	N00383-82-02501	B	C	A	1	2	2	1560	AHJ	A1A	AIRFRAME STRUCTURAL COMPONEN	8	A	4	5	A	1015	5	A	J	1	F	205	
2 F	JA100	J821	N00383-82-02501	B	C	A	1	2	2	1615	AHJ	A1A	HELICOPTER ROTOR BLADES-DRIV	8	A	4	5	A	1015	5	B	J	1	F	26	
2 F	JA100	J825	N00383-82-02501	B	C	A	1	2	2	1560	AHJ	A1A	AIRFRAME STRUCTURAL COMPONEN	8	A	4	5	A	1015	5	B	J	1	F	26	
2 F	JA100	J869	N00383-82-02501	B	C	A	1	2	2	1560	AHJ	A1A	AIRFRAME STRUCTURAL COMPONEN	8	A	4	5	A	1015	5	A	J	1	F	192	
2 F	JA100	J939	N00383-82-02501	B	C	A	1	2	2	8615	AHJ	A1A	AUTOMATIC PILOT MECHANISMS	A	8	A	4	5	A	1015	5	B	J	1	F	30
2 F	JA100	J953	N00383-82-02501	B	C	A	1	2	2	1615	AHJ	A1A	HELICOPTER ROTOR BLADES-DRIV	8	A	4	5	A	1026	5	B	J	1	F	27	
2 F	JA100	J954	N00383-82-02501	B	C	A	1	2	2	1560	AHJ	A1A	AIRFRAME STRUCTURAL COMPONEN	8	A	4	5	A	1026	5	B	J	1	F	38	
2 F	JA100	K091	N00383-82-02501	B	C	A	1	2	2	1560	AHJ	A1A	AIRFRAME STRUCTURAL COMPONEN	8	A	4	5	A	1026	5	B	J	1	F	81	
2 F	JA100	K092	N00383-82-02501	B	C	A	1	2	2	1615	AHJ	A1A	HELICOPTER ROTOR BLADES-DRIV	8	A	4	5	A	1015	5	B	J	1	F	25	
2 F	JA100	K093	N00383-82-02501	B	C	A	1	2	2	1680	AHJ	A1A	MISCL AIRCRAFT ACCESSORIES	C	8	A	4	5	A	1026	5	B	J	1	F	57
2 F	JA100	K165	N00383-82-02501	B	C	A	1	2	2	6610	AHJ	A1A	FLIGHT INSTRUMENTS	8	A	9	5	A	1015	5	B	J	1	F	40-	
2 F	JA100	K167	N00383-82-02501	B	C	A	1	2	2	1560	AHJ	A1A	AIRFRAME STRUCTURAL COMPONEN	8	A	9	5	A	1015	5	B	J	1	F	74-	
2 F	JA100	K168	N00383-82-02501	B	C	A	1	2	2	1560	AHJ	A1A	AIRFRAME STRUCTURAL COMPONEN	8	A	9	5	A	1015	5	A	J	1	F	211-	
2 F	JA100	K254	N00383-82-02501	B	C	A	1	2	2	1680	AHJ	A1A	MISCL AIRCRAFT ACCESSORIES	C	8	A	4	5	A	1015	5	B	J	1	F	28
2 F	JA100	K303	N00383-82-02501	B	C	A	1	2	2	1615	AHJ	A1A	HELICOPTER ROTOR BLADES-DRIV	8	A	7	5	A	1015	5	A	J	1	F	55	
2 F	JA100	K335	N00383-82-02501	B	C	A	1	2	2	1620	AHJ	A1A	AIRCRAFT LANDING GEAR COMPON	8	A	7	5	A	1015	5	A	J	1	F	43-	
2 F	JA100	K393	N00383-82-02501	B	C	A	1	2	2	1615	AHJ	A1A	HELICOPTER ROTOR BLADES-DRIV	8	A	4	5	A	1015	5	B	J	1	F	68	
2 F	JA100	K402	N00383-82-02501	B	C	A	1	2	2	1680	AHJ	A1A	MISCL AIRCRAFT ACCESSORIES	C	8	A	4	5	A	1015	5	B	J	1	F	44
2 G	JA100	K610	N00383-82-02501	B	C	A	1	2	2	1680	AHJ	A1A	MISCL AIRCRAFT ACCESSORIES	C	8	A	7	5	A	1015	5	A	J	1	G	176
2 G	JA100	K674	N00383-82-02501	B	C	A	1	2	2	1680	AHJ	A1A	MISCL AIRCRAFT ACCESSORIES	C	8	A	4	5	A	1026	5	B	J	1	G	28
2 G	JA100	K654	N00383-82-02501	B	C	A	1	2	2	1615	AHJ	A1A	HELICOPTER ROTOR BLADES-DRIV	8	A	4	5	A	1015	5	A	J	1	G	173	
2 G	JA100	K656	N00383-82-02501	B	C	A	1	2	2	1615	AHJ	A1A	HELICOPTER ROTOR BLADES-DRIV	8	A	4	5	A	1015	5	A	J	1	G	159	

M 1111 222222 22 22222 5 7 9 9 1 1 1 1 1 1 1 9 2 2 2  
 N 55555 AAAA AAAAAA BB CCCCC 3 A C 6 999 C D 10A 10B 10C 11 DESCRIPTION OF CMDTY/SRVC 2 3 4 5 6 1717 8 9 A 0 1 3 24 \$\$\$\$\$\$(000)

HOEING VERTOL C5		PHILADELPHIA		PA		010113		4005		39															
G	JA100	K858	N00383-82-02501	B	C	A	1	2	2	2995	AHJ	A1A	MISC ENGINE ACCESSORIES - AI	8	A	4	5	A	1015	5	B	J	1	G	98
G	JA100	K859	N00383-82-02501	B	C	A	1	2	2	1850	AHJ	A1A	AIRCRAFT HYDRAULIC VACUUM DE	8	A	4	5	A	1015	5	B	J	1	G	32
G	JA100	K865	N00383-82-02501	B	C	A	1	2	2	2995	AHJ	A1A	MISC ENGINE ACCESSORIES - AI	8	A	4	5	A	1015	5	B	J	1	G	30
G	JA100	K866	N00383-82-02501	B	C	A	1	2	2	1815	AHJ	A1A	HELICOPTER ROTOR BLADES-DRIV	8	A	4	5	A	1015	5	A	J	1	G	178
G	JA100	K867	N00383-82-02501	B	C	A	1	2	2	1560	AHJ	A1A	AIRFRAME STRUCTURAL COMPONEN	8	A	4	5	A	1015	5	B	J	1	G	66
G	JA100	K903	N00383-82-02501	B	C	A	1	2	2	1815	AHJ	A1A	HELICOPTER ROTOR BLADES-DRIV	8	A	7	5	A	1026	5	B	J	1	G	56
G	JA100	K953	N00383-82-02501	B	C	A	1	2	2	1680	AHJ	A1A	MISCL AIRCRAFT ACCESSORIES C	8	A	4	5	A	1015	5	B	J	1	G	34
G	JA100	K981	N00383-82-02501	B	C	A	1	2	2	1560	AHJ	A1A	AIRFRAME STRUCTURAL COMPONEN	8	A	4	5	A	1026	5	B	J	1	G	37
G	JA100	K994	N00383-82-02501	B	C	A	1	2	2	1560	AHJ	A1A	AIRFRAME STRUCTURAL COMPONEN	8	A	4	5	A	1015	5	B	J	1	G	48
G	JA100	L038	N00383-82-02501	B	C	A	1	2	2	1560	AHJ	A1A	AIRFRAME STRUCTURAL COMPONEN	8	A	4	5	A	1015	5	B	J	1	G	45
G	JA100	L107	N00383-82-02501	B	C	A	1	2	2	3040	AHJ	A1C	MISCELLANEOUS POWER TRANSMIS	8	A	4	5	A	1015	5	B	J	1	G	94
G	JA100	L108	N00383-82-02501	B	C	A	1	2	2	1680	AHJ	A1A	MISCL AIRCRAFT ACCESSORIES C	8	A	4	5	A	1015	5	B	J	1	G	27
G	JA100	L109	N00383-82-02501	B	C	A	1	2	2	1680	AHJ	A1A	MISCL AIRCRAFT ACCESSORIES C	8	A	4	5	A	1015	5	B	J	1	G	28
G	JA100	L110	N00383-82-02501	B	C	A	1	2	2	1680	AHJ	A1A	MISCL AIRCRAFT ACCESSORIES C	8	A	4	5	A	1015	5	B	J	1	G	84
G	JA100	L127	N00383-82-02501	B	C	A	1	2	2	1680	AHJ	A1A	MISCL AIRCRAFT ACCESSORIES C	8	A	4	5	A	1015	5	B	J	1	G	66
G	JA100	L134	N00383-82-02501	B	C	A	1	2	2	1680	AHJ	A1A	MISCL AIRCRAFT ACCESSORIES C	8	A	4	5	A	1015	5	B	J	1	G	85
G	JA100	L135	N00383-82-02501	B	C	A	1	2	2	1680	AHJ	A1A	MISCL AIRCRAFT ACCESSORIES C	8	A	4	5	A	1015	5	B	J	1	G	86
G	JA100	L137	N00383-82-02501	B	C	A	1	2	2	2995	AHJ	A1A	MISC ENGINE ACCESSORIES - AI	8	A	4	5	A	1015	5	B	J	1	G	28
H	JA100	L427	N00383-82-02501	B	C	A	1	2	2	1815	AHJ	A1A	HELICOPTER ROTOR BLADES-DRIV	8	A	4	5	A	1015	5	B	J	1	H	94
H	JA100	L440	N00383-82-02501	B	C	A	1	2	2	1815	AHJ	A1A	HELICOPTER ROTOR BLADES-DRIV	8	A	4	5	A	1015	5	B	J	1	H	81
H	JA100	L442	N00383-82-02501	B	C	A	1	2	2	1680	AHJ	A1A	MISCL AIRCRAFT ACCESSORIES C	8	A	4	5	A	1015	5	B	J	1	H	55
H	JA100	L473	N00383-82-02501	B	C	A	1	2	2	1815	AHJ	A1A	HELICOPTER ROTOR BLADES-DRIV	8	A	4	5	A	1015	5	B	J	1	H	29
H	JA100	L475	N00383-82-02501	B	C	A	1	2	2	1560	AHJ	A1A	AIRFRAME STRUCTURAL COMPONEN	8	A	4	5	A	1015	5	B	J	1	H	39
H	JA100	L476	N00383-82-02501	B	C	A	1	2	2	1815	AHJ	A1A	HELICOPTER ROTOR BLADES-DRIV	8	A	4	5	A	1015	5	A	J	1	H	282
H	JA100	L477	N00383-82-02501	B	C	A	1	2	2	1815	AHJ	A1A	HELICOPTER ROTOR BLADES-DRIV	8	A	4	5	A	1015	5	A	J	1	H	286
H	JA100	L478	N00383-82-02501	B	C	A	1	2	2	1680	AHJ	A1A	MISCL AIRCRAFT ACCESSORIES C	8	A	4	5	A	1015	5	B	J	1	H	54
H	JA100	L565	N00383-82-02501	B	C	A	1	2	2	3110	AHJ	A1A	BEARINGS ANTIFRICTION UNMOUN	8	A	7	5	A	1015	5	B	J	1	H	39
H	JA100	L566	N00383-82-02501	B	C	A	1	2	2	1560	AHJ	A1A	AIRFRAME STRUCTURAL COMPONEN	8	A	7	5	A	1015	5	B	J	1	H	30-
H	JA100	L631	N00383-82-02501	B	C	A	1	2	2	5307	AHJ	A1A	STUDS	8	A	4	5	A	1015	5	B	J	1	H	67
H	JA100	L636	N00383-82-02501	B	C	A	1	2	2	1815	AHJ	A1A	HELICOPTER ROTOR BLADES-DRIV	8	A	4	5	A	1015	5	B	J	1	H	27
H	JA100	L637	N00383-82-02501	B	C	A	1	2	2	1680	AHJ	A1A	MISCL AIRCRAFT ACCESSORIES C	8	A	4	5	A	1015	5	B	J	1	H	131
H	JA100	L638	N00383-82-02501	B	C	A	1	2	2	1560	AHJ	A1A	AIRFRAME STRUCTURAL COMPONEN	8	A	4	5	A	1015	5	B	J	1	H	59
H	JA100	L642	N00383-82-02501	B	C	A	1	2	2	8220	AHJ	A1A	ELECTRIC VEHICULAR LIGHTS AN	8	A	4	5	A	1015	5	B	J	1	H	60
H	JA100	L650	N00383-82-02501	B	C	A	1	2	2	1815	AHJ	A1A	HELICOPTER ROTOR BLADES-DRIV	8	A	4	5	A	1015	5	A	J	1	H	283
H	JA100	L656	N00383-82-02501	B	C	A	1	2	2	1815	AHJ	A1A	HELICOPTER ROTOR BLADES-DRIV	8	A	4	5	A	1015	5	B	J	1	H	26
H	JA100	L657	N00383-82-02501	B	C	A	1	2	2	1560	AHJ	A1A	AIRFRAME STRUCTURAL COMPONEN	8	A	4	5	A	1015	5	B	J	1	H	128
H	JA100	L660	N00383-82-02501	B	C	A	1	2	2	1620	AHJ	A1A	AIRCRAFT LANDING GEAR COMPON	8	A	4	5	A	1015	5	B	J	1	H	184
H	JA100	L661	N00383-82-02501	B	C	A	1	2	2	1680	AHJ	A1A	MISCL AIRCRAFT ACCESSORIES C	8	A	4	5	A	1015	5	B	J	1	H	34
H	JA100	L662	N00383-82-02501	B	C	A	1	2	2	1680	AHJ	A1A	MISCL AIRCRAFT ACCESSORIES C	8	A	4	5	A	1015	5	B	J	1	H	123
H	JA100	L665	N00383-82-02501	B	C	A	1	2	2	1815	AHJ	A1A	HELICOPTER ROTOR BLADES-DRIV	8	A	4	5	A	1015	5	B	J	1	H	180
H	JA100	L666	N00383-82-02501	B	C	A	1	2	2	1815	AHJ	A1A	HELICOPTER ROTOR BLADES-DRIV	8	A	4	5	A	1015	5	B	J	1	H	54
H	JA100	L686	N00383-82-02501	B	C	A	1	2	2	1560	AHJ	A1A	AIRFRAME STRUCTURAL COMPONEN	8	A	4	5	A	1015	5	B	J	1	H	143
H	JA100	L687	N00383-82-02501	B	C	A	1	2	2	1560	AHJ	A1A	AIRFRAME STRUCTURAL COMPONEN	8	A	4	5	A	1015	5	B	J	1	H	37
H	JA100	L790	N00383-82-02501	B	C	A	1	2	2	1680	AHJ	A1A	MISCL AIRCRAFT ACCESSORIES C	8	A	4	5	A	1015	5	B	J	1	H	154
H	JA100	L834	N00383-82-02501	B	C	A	1	2	2	1680	AHJ	A1A	MISCL AIRCRAFT ACCESSORIES C	8	A	4	5	A	1015	5	B	J	1	H	84
H	JA100	L846	N00383-82-02501	B	C	A	1	2	2	1560	AHJ	A1A	AIRFRAME STRUCTURAL COMPONEN	8	A	4	5	A	1015	5	B	J	1	H	57
H	JA100	L848	N00383-82-02501	B	C	A	1	2	2	1560	AHJ	A1A	AIRFRAME STRUCTURAL COMPONEN	8	A	4	5	A	1015	5	B	J	1	H	59
H	JA100	L849	N00383-82-02501	B	C	A	1	2	2	1680	AHJ	A1A	MISCL AIRCRAFT ACCESSORIES C	8	A	4	5	A	1015	5	B	J	1	H	26
H	JA100	L879	N00383-82-02501	B	C	A	1	2	2	1560	AHJ	A1A	AIRFRAME STRUCTURAL COMPONEN	8	A	7	5	A	1015	5	A	J	1	H	234-

S M 1 1 1 1 1 1  
 V O 1111 222222 22 22222 5 7 9 9 1 1 1 1 1 1 1 9 2 2 2  
 C N 55555 AAAA AAAAAA BB CCCCC 3 A C 6 999 C D 10A 10B 10C 11 DESCRIPTION OF CMDTY/SRVC 2 3 4 5 6 1717 8 9 A 0 1 3 24 \$\$\$\$\$\$(000)

BOEING VERTOL C5		PHILADELPHIA		PA		010113 4005 39																				
2	H	JA100	L880	N00383-82-92501	B	C	A	1	2	2	1815	AHJ	A1A	HELICOPTER ROTOR BLADES-DRIV	8	A	7	5	A	1015	5	A	J	1	H	29-
2	H	JA100	L895	N00383-82-92501	B	C	A	1	2	2	1560	AHJ	A1A	AIRFRAME STRUCTURAL COMPONEN	8	A	9	5	A	1015	5	B	J	1	H	210-
2	H	JA100	L908	N00383-82-92501	B	C	A	1	2	2	1560	AHJ	A1A	AIRFRAME STRUCTURAL COMPONEN	8	A	4	5	A	1015	5	B	J	1	H	38
2	H	JA100	L990	N00383-82-92501	B	C	A	1	2	2	1560	AHJ	A1A	AIRFRAME STRUCTURAL COMPONEN	8	A	4	5	A	1015	5	B	J	1	H	30
2	H	JA100	M100	N00383-82-92501	B	C	A	1	2	2	1615	AHJ	A1A	HELICOPTER ROTOR BLADES-DRIV	8	A	9	5	A	1015	5	B	J	1	H	34-
2	H	JA100	M114	N00383-82-92501	B	C	A	1	2	2	1560	AHJ	A1A	AIRFRAME STRUCTURAL COMPONEN	8	A	4	5	A	1026	5	B	J	1	H	77
2	H	JA100	M115	N00383-82-92501	B	C	A	1	2	2	1560	AHJ	A1A	AIRFRAME STRUCTURAL COMPONEN	8	A	4	5	A	1015	5	B	J	1	H	27
2	H	JA100	M118	N00383-82-92501	B	C	A	1	2	2	1560	AHJ	A1A	AIRFRAME STRUCTURAL COMPONEN	8	A	4	5	A	1026	5	B	J	1	H	64
2	H	JA100	M163	N00383-82-92501	B	C	A	1	2	2	1560	AHJ	A1A	AIRFRAME STRUCTURAL COMPONEN	8	A	7	5	A	1015	5	B	J	1	H	26-
2	H	JA100	M184	N00383-82-92501	B	C	A	1	2	2	1615	AHJ	A1A	HELICOPTER ROTOR BLADES-DRIV	8	A	7	5	A	1015	5	B	J	1	H	28
2	H	JA100	M178	N00383-82-92501	B	C	A	1	2	2	1615	AHJ	A1A	HELICOPTER ROTOR BLADES-DRIV	8	A	7	5	A	1015	5	A	J	1	H	87
2	H	JA100	M179	N00383-82-92501	B	C	A	1	2	2	1615	AHJ	A1A	HELICOPTER ROTOR BLADES-DRIV	8	A	7	5	A	1015	5	A	J	1	H	54
2	H	JA100	M180	N00383-82-92501	B	C	A	1	2	2	1615	AHJ	A1A	HELICOPTER ROTOR BLADES-DRIV	8	A	7	5	A	1015	5	B	J	1	H	82
2	H	JA100	M220	N00383-82-92501	B	C	A	1	2	2	5307	AHJ	A1A	STUDS	8	A	4	5	A	1015	5	B	J	1	H	84
2	H	JA100	M221	N00383-82-92501	B	C	A	1	2	2	6220	AHJ	A1A	ELECTRIC VEHICULAR LIGHTS AN	8	A	4	5	A	1015	5	B	J	1	H	34
2	H	JA100	M222	N00383-82-92501	B	C	A	1	2	2	3040	AHJ	A1A	MISCELLANEOUS POWER TRANSMIS	8	A	4	5	A	1015	5	A	J	1	H	111
2	H	JA100	M230	N00383-82-92501	B	C	A	1	2	2	1680	AHJ	A1A	MISCL AIRCRAFT ACCESSORIES C	8	A	4	5	A	1015	5	A	J	1	H	140
2	H	JA100	M232	N00383-82-92501	B	C	A	1	2	2	4920	AHJ	A7	AIRCRAFT MAINTENANCE & REPAI	8	A	4	5	A	1015	5	B	J	1	H	42
2	H	JA100	M243	N00383-82-92501	B	C	A	1	2	2	1560	AHJ	A1A	AIRFRAME STRUCTURAL COMPONEN	8	A	4	5	A	1015	5	B	J	1	H	205
2	H	JA100	M244	N00383-82-92501	B	C	A	1	2	2	1680	AHJ	A1A	MISCL AIRCRAFT ACCESSORIES C	8	A	4	5	A	1015	5	A	J	1	H	224
2	H	JA100	M251	N00383-82-92501	B	C	A	1	2	2	1560	AHJ	A1A	AIRFRAME STRUCTURAL COMPONEN	8	A	4	5	A	1015	5	A	J	1	H	185
2	H	JA100	M253	N00383-82-92501	B	C	A	1	2	2	1560	AHJ	A1A	AIRFRAME STRUCTURAL COMPONEN	8	A	4	5	A	1015	5	B	J	1	H	62
2	I	JA100	M311	N00383-82-92501	B	C	A	1	2	2	1680	AHJ	A1A	MISCL AIRCRAFT ACCESSORIES C	8	A	4	5	A	1015	5	B	J	1	I	73
2	I	JA100	M354	N00383-82-92501	B	C	A	1	2	2	1615	AHJ	A1A	HELICOPTER ROTOR BLADES-DRIV	8	A	7	5	A	1015	5	A	J	1	I	73-
2	I	JA100	M356	N00383-82-92501	B	C	A	1	2	2	1615	AHJ	A1A	HELICOPTER ROTOR BLADES-DRIV	8	A	7	5	A	1015	5	A	J	1	I	80
2	I	JA100	M425	N00383-82-92501	B	C	A	1	2	2	1680	AHJ	A1A	MISCL AIRCRAFT ACCESSORIES C	8	A	4	5	A	1026	5	B	J	1	I	27
2	I	JA100	M426	N00383-82-92501	B	C	A	1	2	2	1560	AHJ	A1A	AIRFRAME STRUCTURAL COMPONEN	8	A	4	5	A	1026	5	A	J	1	I	165
2	I	JA100	M471	N00383-82-92501	B	C	A	1	2	2	1560	AHJ	A1A	AIRFRAME STRUCTURAL COMPONEN	8	A	4	5	A	1015	5	B	J	1	I	52
2	I	JA100	M499	N00383-82-92501	B	C	A	1	2	2	1560	AHJ	A1A	AIRFRAME STRUCTURAL COMPONEN	8	A	4	5	A	1015	5	B	J	1	I	39
2	I	JA100	M505	N00383-82-92501	B	C	A	1	2	2	1560	AHJ	A1A	AIRFRAME STRUCTURAL COMPONEN	8	A	4	5	A	1015	5	B	J	1	I	67
2	I	JA100	M652	N00383-82-92501	B	C	A	1	2	2	1560	AHJ	A1A	AIRFRAME STRUCTURAL COMPONEN	8	A	4	5	A	1015	5	A	J	1	I	102
2	I	JA100	M653	N00383-82-92501	B	C	A	1	2	2	1560	AHJ	A1A	AIRFRAME STRUCTURAL COMPONEN	8	A	4	5	A	1015	5	B	J	1	I	41
2	I	JA100	M658	N00383-82-92501	B	C	A	1	2	2	1615	AHJ	A1A	HELICOPTER ROTOR BLADES-DRIV	8	A	4	5	A	1015	5	A	J	1	I	283
2	I	JA100	M697	N00383-82-92501	B	C	A	1	2	2	1615	AHJ	A1A	HELICOPTER ROTOR BLADES-DRIV	8	A	4	5	A	1015	5	A	J	1	I	286
2	I	JA100	M776	N00383-82-92501	B	C	A	1	2	2	1560	AHJ	A1A	AIRFRAME STRUCTURAL COMPONEN	8	A	4	5	A	1015	5	B	J	1	I	84
2	I	JA100	M816	N00383-82-92501	B	C	A	1	2	2	1560	AHJ	A1A	AIRFRAME STRUCTURAL COMPONEN	8	A	4	5	A	1015	5	B	J	1	I	34
2	I	JA100	M818	N00383-82-92501	B	C	A	1	2	2	1560	AHJ	A1A	AIRFRAME STRUCTURAL COMPONEN	8	A	4	5	A	1015	5	B	J	1	I	31
2	I	JA100	M857	N00383-82-92501	B	C	A	1	2	2	1560	AHJ	A1A	AIRFRAME STRUCTURAL COMPONEN	8	A	4	5	A	1015	5	B	J	1	I	26
2	I	JA100	M872	N00383-82-92501	B	C	A	1	2	2	1560	AHJ	A1A	AIRFRAME STRUCTURAL COMPONEN	8	A	4	5	A	1015	5	B	J	1	I	51
2	I	JA100	M887	N00383-82-92501	B	C	A	1	2	2	1560	AHJ	A1A	AIRFRAME STRUCTURAL COMPONEN	8	A	4	5	A	1015	5	B	J	1	I	60
2	I	JA100	M923	N00383-82-92501	B	C	A	1	2	2	1560	AHJ	A1A	AIRFRAME STRUCTURAL COMPONEN	8	A	4	5	A	1015	5	B	J	1	I	188
2	I	JA100	M973	N00383-82-92501	B	C	A	1	2	2	1615	AHJ	A1A	HELICOPTER ROTOR BLADES-DRIV	8	A	4	5	A	1015	5	B	J	1	I	254
2	I	JA100	M974	N00383-82-92501	B	C	A	1	2	2	1615	AHJ	A1A	HELICOPTER ROTOR BLADES-DRIV	8	A	4	5	A	1015	5	B	J	1	I	177
2	I	JA100	N008	N00383-82-92501	B	C	A	1	2	2	1615	AHJ	A1A	HELICOPTER ROTOR BLADES-DRIV	8	A	4	5	A	1015	5	A	J	1	I	282
2	I	JA100	N136	N00383-82-92501	B	C	A	1	2	2	1560	AHJ	A1A	AIRFRAME STRUCTURAL COMPONEN	8	A	9	5	A	1015	5	B	J	1	I	26-
2	I	JA100	N143	N00383-82-92501	B	C	A	1	2	2	1560	AHJ	A1A	AIRFRAME STRUCTURAL COMPONEN	8	A	8	5	A	1015	5	B	J	1	I	27-
2	I	JA100	N186	N00383-82-92501	B	C	A	1	2	2	6615	AHJ	A1A	AUTOMATIC PILOT MECHANISMS A	8	A	4	5	A	1015	5	A	J	1	I	105
2	I	JA100	N191	N00383-82-92501	B	C	A	1	2	2	1560	AHJ	A1A	AIRFRAME STRUCTURAL COMPONEN	8	A	4	5	A	1015	5	B	J	1	I	28
2	I	JA100	N244	N00383-82-92501	B	C	A	1	2	2	1560	AHJ	A1A	AIRFRAME STRUCTURAL COMPONEN	8	A	4	5	A	1015	5	A	J	1	I	158









										1														
										1 1 1 1 1 1 9 2 2 2														
										2 3 4 5 6 1717 8 9 A 0 1 3 24 \$\$\$\$\$\$(000)														
S M	V C	C N	1111	222222	22	22222	5 7	9 9																
										DESCRIPTION OF CHDTY/SRVC														
CENTURY ENGINEERING INC										PHILADELPHIA	PA	023125	4005	39										
2	I	C2472	C125	N62472-83-C1013	D C Z	1	2 2	R129	000	C2	A/E CONSTRUCTION	/OTHER NON	8 A	3 6	J 01B	2 B	J 1 F			233				
CHRISTIAN MECHANICAL CONTRACTORS										PHILADELPHIA	PA	061995	4005	39										
2	I	C2472	B575	N62472-83-C4491	E C E	1	2 2	Z299	000	C2	MAINT-REPAIR-ALTER/OTHER NON	8 A	3 4	J 01B	1 B	J 1 F			202					
COMBINATION PUMP VALVE										PHILADELPHIA	PA	211980	4005	39										
2	D	JA111	3063	NG0104-83-CK236	B C A	1	2 2	4820	000	A3	VALVES NONPOWERED	8 A	3 4	J 01B	1 B	J 1 D			42					
2	H	JA111	5918	NG0104-83-CK346	B C A	1	2 2	4820	000	A3	VALVES NONPOWERED	8 A	3 4	J 01B	1 B	J 1 H			74					
2	I	JA111	7720	NG0104-83-C2080	B C A	1	2 2	4820	000	A3	VALVES NONPOWERED	8 A	3 3	J 0000	0	J 1 I			72					
2	G	JA111	4819	NG0104-83-C4249	B C A	1	2 2	4820	000	A3	VALVES NONPOWERED	8 A	3 6	J 01B	1 B	J 1 F			26					
2	L	JA117	0789	NG0104-83-C5036	B C A	1	2 2	4820	000	A3	VALVES NONPOWERED	8 A	3 5	J 02	1 B	J 1 K			62					
2	E	JA117	3350	NG0104-83-C5097	B C A	1	2 2	4820	000	A3	VALVES NONPOWERED	8 A	3 5	J 02	1 B	J 1 D			32					
2	G	TA100	0485	NG0612-83-CT271	B C A	1	2 2	4730	000	C9E	FITTINGS - HOSE PIPE & TUBE	8 A	3 5	J 1013	1 B	J 1 G			29					
CONTRACTOR TOTAL										7	357													
CONTROL DATA CORP										PHILADELPHIA	PA	224160	4005	39										
4	K	00140	0030	990000-34-24	D C C	5	2 2	W070	000	S1	LEASE-RENTAL OF EQ/ADP EQUIP	3 6	4 1			J			50					
5	I	00W61	0086	DACW31-83-D0005	B C Z	5	2 2	R399	000	S1	OTHER ADP SERVICES	1 A	4 5	B 1013	1 B	J 1 H			50					
CONTRACTOR TOTAL										2	100													
CONTROL MECHANISMS INC										PHILADELPHIA	PA	224400	4005	39										
2	I	JA111	8311	NG0104-83-CK408	B C A	1	2 2	2050	000	A3	BUOYS	8 E	3 5	J 1015	1 B	J 1 I			43					
2	G	JA112	4939	NG0104-83-C2773	B C A	1	2 2	1020	000	A5	GUNS OVER 125 MM THROUGH 150	8 A	3 4	J 01B	1 B	J 1 G			35					
2	L	JA100	C890	NG0383-83-C6127	B C A	1	2 2	1620	AFC	A1A	AIRCRAFT LANDING GEAR COMPON	8 E	3 6	J 01B	1 B	J 1 L			31					
CONTRACTOR TOTAL										3	109													
CONVOY GIL CORP										PHILADELPHIA	PA	225045	4005	39										
4	K	00600	1129	DLA600-83-C0658	B C A	5	3 2	9150	000	A8A	OILS - GREASES CUTTING LUBR	6 A	3 3	J 0000	0	J 1 J			47					
4	A	00600	1625	DLA600-83-C0828	F C A	5	3 2	9150	000	A8A	OILS - GREASES CUTTING LUBR	6 A	3 3	J 0000	0	J 1 L			66					
4	A	00600	1658	DLA600-83-C0850	D C A	5	3 2	9150	000	A8A	OILS - GREASES CUTTING LUBR	6 A	3 3	J 0000	0	J 1 A			32					
CONTRACTOR TOTAL										3	145													
COX WILLIAM C										PHILADELPHIA	PA	233115	4005	39										
2	I	C2472	C462	N62472-82-C4574	B C E	1	2 2	Z159	000	C2	MAINT-REPAIR-ALTER/OTHER IND	8 A	3 4	J 01B	1 B	J 1 I			777					
CUNNINGHAM J A EQUIPMENT INC										PHILADELPHIA	PA	004232	4005	39										
2	C	PA100	1090	NG0140-83-C3708	B C B	1	2 2	3433	000	C9E	GAS WELDING HEAT CUTTING - M	8 4	3 5	J 02	1 B	J 1 B			45					
2	F	PA100	1638	NG0140-83-C4489	B C B	1	2 2	3439	000	A3	MISC WELDING SOLDERING & BRA	8 4	3 5	J 1013	1 B	J 1 C			38					
2	J	MA104	0055	NG0600-82-C0258	B C B	1	2 2	3433	000	B9	GAS WELDING HEAT CUTTING - M	8 A	3 5	J 1026	1 B	J 1 J			54					
2	H	MA104	1086	NG0600-83-C2027	B C B	1	2 2	3433	000	B9	GAS WELDING HEAT CUTTING - M	8 A	3 5	J 1026	1 B	J 1 H			30					
CONTRACTOR TOTAL										4	167													
DAM CO CONTRACTORS INC										PHILADELPHIA	PA	060657	4005	39										
2	I	C2472	B566	N62472-83-C4546	E C E	1	2 2	Z199	000	C2	MAINT-REPAIR-ALTER/MISCELLAN	8 A	3 4	J 01B	1 B	J 1 E			60					
DAMSON INC										PHILADELPHIA	PA	247976	4005	39										
1	I	OCA31	0257	DACA31-83-C0130	D C E	5	2 2	Z249	000	C2	MAINT-REPAIR-ALTER/OTHER UTI	8 A	3 4	J 01B	1 B	J 1 I			65					



										DESCRIPTION OF CMDTY/SRVC																			
										2	3	4	5	6	17	18	19	20	21	22	23		24		999999(000)				
DELAWARE ALLOY FORGE CO										PHILADELPHIA PA 057676 4005 39																			
2 G	PA100	1620	N00140-83-C5539	B C A	1	2 2	9510	000	A3	BARS AND RODS IRON AND STEEL	8	4	3	5	J	02	1	B	J	1	E								
CONTRACTOR TOTAL										11										533									
DELCO ELECTRONICS CO										PHILADELPHIA PA 256470 4005 39																			
4 C	00500	1030	DLA800-83-C3411	D C B	5	2 2	6145	000	C9E	WIRE AND CABLE ELECTRICAL	8	A	3	3	J	0000	0		J	1	C								
CONTRACTOR TOTAL										2										94									
DERBYSHIRE MACHINE TOOL CO										PHILADELPHIA PA 263280 4005 39																			
2 K	JA111	0397	N00104-82-C5474	B C A	1	2 2	4730	000	A3	FITTINGS - HOSE PIPE & TUBE	8	E	3	5	J	1026	1	B	J	1	K								
2 H	JA114	6238	N00104-83-CC016	B C A	1	2 2	1045	000	A3	LAUNCHERS TORPEDO AND DEPTH	8	4	3	5	J	02	5	B	J	1	G								
2 C	JA114	2545	N00104-83-CC039	B C A	1	2 2	9999	000	A3	MISCELLANEOUS ITEMS	8	4	3	5	J	02	1	B	J	1	C								
2 K	JA112	0294	N00104-83-CK058	B C A	1	2 2	4730	000	A3	FITTINGS - HOSE PIPE & TUBE	8	A	3	4	J	018	1	B	J	1	K								
2 D	JA111	2766	N00104-83-CK169	B C A	1	2 2	4820	000	A3	VALVES NONPOWERED	8	4	3	5	J	02	1	B	J	1	D								
2 I	JA111	6519	N00104-83-C4295	B C A	1	2 2	4730	000	A3	FITTINGS - HOSE PIPE & TUBE	8	A	3	6	J	018	1	B	J	1	H								
2 I	JA111	7562	N00104-83-C4385	B C A	1	2 2	4730	000	A3	FITTINGS - HOSE PIPE & TUBE	8	A	3	5	J	1026	1	B	J	1	I								
2 I	JA111	7958	N00104-83-C4428	B C A	1	2 2	4820	000	A3	VALVES NONPOWERED	8	A	3	5	J	1026	1	B	J	1	I								
4 B	00700	1641	DLA700-83-C1064	B C A	5	2 2	4320	000	A3	POWER AND HAND PUMPS	6	A	3	4	J	018	1	B	J	1	B								
4 C	00700	2030	DLA700-83-C1064	B C A	5	2 2	4320	000	A3	POWER AND HAND PUMPS	6	A	6	4	J	018	1	B	J	1	C								
4 H	00700	4148	DLA700-83-C1064	B C A	5	2 2	4320	000	A3	POWER AND HAND PUMPS	6	A	6	6	J	018	1	B	J	1	G								
CONTRACTOR TOTAL										11										533									
DITTMAR CONTRACTING CO										PHILADELPHIA PA 075687 4005 39																			
4 F	00120	1956	DLA120-83-C4753	B C A	5	2 2	6515	000	C9B	MEDICAL SURGICAL INSTRUMENTS	6	A	3	5	J	07	5	B	J	1	F								
4 G	00120	2188	DLA120-83-C4870	B C A	5	2 2	6515	000	C9B	MEDICAL SURGICAL INSTRUMENTS	6	A	3	3	J	0000	0		J	1	G								
CONTRACTOR TOTAL										2										94									
DGANE L C CO										PHILADELPHIA PA 273420 4005 39																			
4 K	00400	0264	DLA400-82-C4655	B C A	5	2 2	6210	000	C9E	INDOOR & OUTDOOR ELEC LIGHTI	6	A	6	4	J	018	1	B	J	1	J								
DODGE FOUNDRY & MACHINE CO										PHILADELPHIA PA 089604 4005 39																			
1 C	0AA22	0126	DAAA22-83-C0144	B C A	5	2 2	1015	000	A5	GUNS 75 MM THROUGH 125 MM	5	A	3	J															
DOLAN MECHANICAL INC										PHILADELPHIA PA 069321 4005 39																			
2 I	C2472	A211	N62472-81-C0305	B C E	1	2 2	Z142	000	C2	MAINT-REPAIR-ALTER/LABS & CL	8	A	3	4	J	018	1	B	J	1	I								
2 I	C2472	B542	N62472-82-C4547	B C E	1	2 2	Z159	000	C2	MAINT-REPAIR-ALTER/OTHER IND	8	A	3	4	J	018	1	B	J	1	L								
CONTRACTOR TOTAL										2										919									
DONCH JOHN C P E										PHILADELPHIA PA 094442 4005 39																			
2 I	C2472	A260	N62472-83-C0158	B C E	1	2 2	Z179	000	C2	MAINT-REPAIR-ALTER/OTHER WAR	8	A	3	4	J	018	1	B	J	1	I								
2 I	C2472	B658	N62472-83-C6996	A C E	1	2 2	Z291	000	C2	MAINT-REPAIR-ALTER/RECREA NC	8	A	3	4	J	018	1	B	J	1	H								
CONTRACTOR TOTAL										2										101									
DORCHESTER INDUSTRIES INC										PHILADELPHIA PA 008726 4005 39																			
2 B	PC418	0008	N62787-70-C0007	B C A	1	2 2	9999	000	A3	MISCELLANEOUS ITEMS	8	4	4	6	J	018	1	B	J	1	L								
2 B	PC418	0011	N62787-70-C0007	B C A	1	2 2	9999	000	A3	MISCELLANEOUS ITEMS	8	4	8	4	J	018	1	B	J	1	A								
2 B	PC418	0013	N62787-70-C0007	B C A	1	2 2	9999	000	A3	MISCELLANEOUS ITEMS	8	4	8	4	J	018	1	B	J	1	A								
2 B	PC418	0018	N62787-70-C0007	B C A	1	2 2	9999	000	A3	MISCELLANEOUS ITEMS	8	4	8	6	J	018	1	B	J	1	A								
2 B	PC418	0020	N62787-70-C0007	B C A	1	2 2	9999	000	A3	MISCELLANEOUS ITEMS	8	4	4	5	J	02	5	B	J	1	A								
2 C	PC418	0008	N62787-70-C0007	2 B C A	1	2 2	9999	000	A3	MISCELLANEOUS ITEMS	8	4	4	6	J	018	1	B	J	1	L								
2 C	PC418	0011	N62787-70-C0007	2 B C A	1	2 2	9999	000	A3	MISCELLANEOUS ITEMS	8	4	8	4	J	018	1	B	J	1	A								
2 C	PC418	0013	N62787-70-C0007	2 B C A	1	2 2	9999	000	A3	MISCELLANEOUS ITEMS	8	4	8	4	J	018	1	B	J	1	A								







										1 1 1 1 1 1 1 1 1 1 1 1											1	1 1 9 2 2 2			
S M	1111 222222 22 22222				5 7	9 9																			
V O	AAAA AAAAAA BB CCCCC				3 A C 8	999 C D 10A		10B	10C	11	DESCRIPTION OF CMDTY/SRVC											2 3 4 5 6 1717 8 9 A 0 1 3 24	\$\$\$\$\$(000)		
ELECTRONIC ASSOCIATES INC	PHILADELPHIA				PA		305160	4005	39																
2 D PA100 0952 N00140-82-C0066	B C A	1	2 2	J070	000	C9E	MAINT-REPAIR OF EQ/ADP EQUIP	8 4 6 5	J	1001	5	B	J	1	L	66									
ELLIS CONSTRUCTION CO INC	PHILADELPHIA				PA		308900	4005	39																
2 I C2472 B537 N62472-83-C0142	C C E	1	2 2	Z199	000	C2	MAINT-REPAIR-ALTER/MISCELLAN	8 A 3 4	J	01B	1	B	J	1	K	138									
ELLISCO INC	PHILADELPHIA				PA		309180	4005	39																
2 B PC141 0042 N00164-83-C0045	B C A	1	2 2	1370	000	A6	PYROTECHNICS	8 A 3 5	J	1026	1	B	J	1	A	149									
EM BEE LIGHTING EQUIPMENT CO	PHILADELPHIA				PA		091356	4005	39																
4 F 00140 0082 G30283-60-88	D C A	5	2 2	7510	000	C9E	OFFICE SUPPLIES	3 8 4 1								73									
ENERGY ENGINEERING INC	PHILADELPHIA				PA		028766	4005	39																
2 F PA100 1566 N00140-83-C4999	B C B	1	2 2	J045	000	C9E	MAINT-REPAIR OF EQ/PLUMBING-	8 4 3 5	J	1013	1	B	J	1	E	38									
2 I PA100 2250 N00140-83-C8134	B C Z	1	2 2	J045	000	C9E	MAINT-REPAIR OF EQ/PLUMBING-	8 4 3 5	J	1013	1	B	J	1	I	40									
CONTRACTOR TOTAL 2 78																									
ENGINEERED PLASTICS CO	PHILADELPHIA				PA		001848	4005	39																
1 G OAA09 3385 DAAA09-83-C4678	D C A	5	2 2	1375	000	A5	DEMOLITION MATERIALS	5 A 3 4	J	01B	1	B	J	1	F	26									
4 E 00120 1812 DLA120-83-C4772	B C A	5	2 2	6545	000	C9B	MEDICAL SETS KITS AND OUTFIT	6 A 3 4	J	01B	1	B	J	1	E	34									
CONTRACTOR TOTAL 2 60																									
ENVIRONMENTAL HEALTH RSCH & TEST	PHILADELPHIA				PA		091006	4005	39																
2 I C2472 B554 N62472-83-C4529	A C C	1	2 2	S299	000	S1	OTHER HOUSEKEEPING SERVICES	4 6 3 5	J	17B	7	A	J	1	C	239									
2 I C2472 B539 N62472-83-C4529	A C C	1	2 2	S119	000	S1	OTHER UTILITIES	4 6 8 5	J	17B	7	A	J	1	H	57									
CONTRACTOR TOTAL 2 298																									
ERDMAN & ANTHONY	PHILADELPHIA				PA		318150	4005	39																
1 F OCA31 0156 DACA31-82-D0056	D C Z	5	2 2	R122	000	C2	A/E CONSTRUCTION /HWYS-ROAD	8 A 4 6	J	01B	2	B	J	1	F	26									
ESQUIRE WIRE & FENCE CO INC	PHILADELPHIA				PA		035192	4005	39																
2 I C2472 B546 N62472-83-C4512	D C E	1	2 2	Z299	000	C2	MAINT-REPAIR-ALTER/OTHER NON	8 A 3 4	J	01B	1	B	J	1	L	94									
EVERITE MACHINE PRODUCTS CO	PHILADELPHIA				PA		323940	4005	39																
1 F OAA22 0194 DAAA22-83-C6199	B C A	5	2 2	1010	000	A5	GUNS OVER 30 MM UP TO 75 MM	5 A 3 3	J	0000	0		J	1	F	35									
F M C CORP	PHILADELPHIA				PA		326830	4005	39																
1 H OAA03 0099 DAAA03-83-C0069	B C A	5	2 2	1385	000	A6	MILITARY CHEMICAL AGENTS	5 A 3 3	C	0000	0		J	1	H	226									
FABRICATED METAL PRODUCTS CO INC	PHILADELPHIA				PA		080657	4005	39																
1 H OAE07 6228 DAAE07-83-CW627	B C A	5	1 2	2520	DJB	A4A	VEHICULAR POWER TRANSMISSION	5 A 3 4	J	01B	1	B	J	1	H	149									
1 I OAE07 6408 DAAE07-83-CW627	B C A	5	1 2	2520	DJB	A4A	VEHICULAR POWER TRANSMISSION	5 A 6 4	J	01B	1	B	J	1	H	115									
1 G OAJ09 1909 DAAJ09-83-CB473	B C A	5	2 2	1670	000	A1C	PARACHUTES RECOVERY SYS AND	8 A 3 4	J	01B	1	B	J	1	G	34									
1 H OAJ09 2199 DAAJ09-83-CB667	B C A	5	2 2	1670	000	A1C	PARACHUTES RECOVERY SYS AND	8 A 3 4	J	01B	1	B	J	1	H	44									
2 H JA111 5802 N00104-83-C1991	B C A	1	2 2	9905	000	A3	SIGNS ADVERTISING DISPLAYS I	8 A 3 4	J	01B	1	B	J	1	H	43									
4 B 00400 1594 DLA400-83-C1262	A C A	5	2 2	3990	000	C9D	MISCELLANEOUS MATERIALS HAND	6 A 3 4	J	01B	1	B	J	1	B	58									
4 I 00400 4241 DLA400-83-C3123	A C A	5	2 2	3990	000	C9D	MISCELLANEOUS MATERIALS HAND	6 4 3 5	J	17B	1	B	J	1	I	51									
CONTRACTOR TOTAL 7 494																									





S M  
 V G 1111 222222 22 22222 5 7 9 9  
 C N 55555 AAAA AAAAAA BB CCCCC 3 A C 8 999 C D 10A 10B 10C 11 DESCRIPTION OF CNDTY/SRVC 1 1 1 1 1 1 1 1 9 2 2 2  
 -----  
 \$\$\$\$\$\$(000)

GENERAL ATRONICS CORP		PHILADELPHIA		PA		379020	4005	39													
3 J	OHJ08 0017	F30802-79-C0084	B C Z 1	2 2	AD93 000 A7	RDTE/OTHER DEFENSE	8 A	7 5 D 11	2 B	U 1 J											48
3 H	OHJ08 0250	F30802-79-C0084	B C Z 5	2 2	AD93 000 A7	RDTE/OTHER DEFENSE	8 A	7 5 D 11	2 B	U 1 H											50
4 K	00900 0357	DLA900-82-90022	B C A 5	2 2	5960 000 A7	ELECTRON TUBES & ASSOC HARDW	6 A	4 5 A 1001	5 B	J 1 K											50
4 B	00900 1191	DLA900-82-90022	B C A 5	2 2	5960 000 A7	ELECTRON TUBES & ASSOC HARDW	6 A	4 5 A 1013	1 B	J 1 B											42
4 C	00900 1468	DLA900-82-90022	B C A 5	2 2	5960 000 A7	ELECTRON TUBES & ASSOC HARDW	6 A	4 5 A 02	1 B	J 1 C											35
4 D	00900 1738	DLA900-83-C1625	B C A 5	2 2	5960 000 A7	ELECTRON TUBES & ASSOC HARDW	6 A	3 5 A 1026	5 B	J 1 D											45
4 G	00900 2504	DLA900-83-C2412	B C A 5	2 2	5960 000 A7	ELECTRON TUBES & ASSOC HARDW	6 A	3 3 A 0000	0	J 1 G											51
4 I	00900 2905	DLA900-83-C2424	B C A 5	2 2	5960 000 A7	ELECTRON TUBES & ASSOC HARDW	6 A	3 5 C 1013	1 B	J 1 I											44
4 I	00900 2814	DLA900-83-C2956	B C A 5	2 2	5960 000 A7	ELECTRON TUBES & ASSOC HARDW	6 A	3 5 A 1013	5 B	J 1 H											99
4 I	00900 3047	DLA900-83-C2903	B C A 5	2 2	5895 000 A7	MISCELLANEOUS COMMUNICATION	6 A	3 5 C 1013	1 B	J 1 I											34
4 I	00900 3035	DLA900-83-60016	B C A 5	2 2	5960 000 A7	ELECTRON TUBES & ASSOC HARDW	6 A	4 5 A 1013	1 B	J 1 I											99
CONTRACTOR TOTAL		31		10,132																	

GENERAL ELECTRIC CO		PHILADELPHIA		PA		380520	4005	39													
1 E	0A929 0411	DAAG29-83-C0017	C C Z 5	2 2	AZ11 000 S1	RDTE/OTHER RESEARCH AND DEVE	8 A	3 5 A 11	5 B	U 1 E											75
1 L	0A948 0013	DAAG48-81-C0019	B C A 1	2 2	AD23 000 S1	RDTE/DEFENSE SERVICES	8 A	7 5 A 11	5 A	U 2 L											250
1 D	0A948 0050	DAAG48-81-C0019	B C A 5	2 2	AD23 000 S1	RDTE/DEFENSE SERVICES	8 A	7 5 A 11	5 A	U 2 D											510
1 E	0A948 0085	DAAG48-81-C0019	B C A 5	2 2	AD23 000 S1	RDTE/DEFENSE SERVICES	8 A	7 5 A 11	5 A	U 2 E											240
1 G	0A948 0079	DAAG48-81-C0019	B C A 5	2 2	AD23 000 S1	RDTE/DEFENSE SERVICES	8 A	7 5 A 11	5 A	U 2 G											140
1 A	0BT35 0054	DABT35-83-C0056	B C C 5	2 2	J061 000 S1	MAINT-REPAIR OF EQ/POWER DIS	8 A	4 3 5 C 02	1 B	J 1 J											133
1 E	0ZD10 0189	DCA100-83-C0030	B C Z 5	2 2	AZ16 000 A7	RDTE/OTHER RESEARCH AND DEVE	8 A	3 5 A 11	5 A	U 2 D											506
1 J	0ZD30 0013	DNA001-81-C0042	B C Z 1	2 2	AD94 000 S1	RDTE/OTHER DEFENSE	8 A	7 5 A 11	5 B	U 1 J											82
1 E	0ZD30 0499	DNA001-81-C0042	B C Z 5	2 2	AD94 000 S1	RDTE/OTHER DEFENSE	8 A	6 5 A 11	5 B	U 1 E											150
1 B	0ZD30 0284	DNA001-82-C0037	B C Z 5	2 2	AD92 000 S1	RDTE/OTHER DEFENSE	8 A	6 5 A 11	5 B	U 1 B											50
1 J	0ZD30 0026	DNA001-82-C0241	B C Z 1	2 2	AD94 000 S1	RDTE/OTHER DEFENSE	8 A	7 5 A 11	5 B	U 1 J											300
1 H	0ZD30 0684	DNA001-82-C0241	B C Z 5	2 2	AD94 000 S1	RDTE/OTHER DEFENSE	8 A	6 5 A 11	4 B	U 2 H											157
1 C	0ZD30 0377	DNA001-83-C0022	B C Z 5	2 2	AD94 000 S1	RDTE/OTHER DEFENSE	8 A	3 5 A 11	5 A	U 2 C											2,109
1 D	0ZD30 0432	DNA001-83-C0109	B C Z 5	2 2	AD92 000 S1	RDTE/OTHER DEFENSE	8 A	3 5 A 11	5 B	U 1 D											400
1 G	0ZD30 0615	DNA001-83-C0143	B C Z 5	2 2	AD94 000 S1	RDTE/OTHER DEFENSE	8 A	3 5 A 11	5 B	U 1 G											39
1 I	0ZD30 0869	DNA001-83-C0384	B C Z 5	2 2	AD92 000 S1	RDTE/OTHER DEFENSE	8 A	3 5 A 11	5 B	U 1 I											141
1 L	0ZD04 0657	HDA904-83-C0653	B C A 1	2 2	AC65 000 A7	RDTE/ELECTRONICS AND COMMUNI	8 1	3 5 A 11	5 A	U 2 L											1,200
2 F	BH005 7623	N00024-83-C5328	C C Z 1	2 2	AZ12 000 A7	RDTE/OTHER RESEARCH AND DEVE	8 A	3 3 A 11	5 B	U 2 F											100
2 K	D2701 0160	N00039-80-C0379	B C Z 1	2 2	AC65 000 A7	RDTE/ELECTRONICS AND COMMUNI	5 4	7 5 A 11	5 A	U 2 K											338
2 J	D2802 0043	N00039-82-C0237	B C Z 1	2 2	AC65 000 A7	RDTE/ELECTRONICS AND COMMUNI	8 1	7 5 A 11	2 B	U 2 J											500
2 C	D2802 0609	N00039-82-C0237	B C Z 1	2 2	AC65 000 A7	RDTE/ELECTRONICS AND COMMUNI	8 1	8 5 A 11	2 A	U 2 C											600
2 G	JA111 4908	N00104-82-90126	B C A 1	2 2	2835 000 A3	GAS TURBINES AND JET ENG EXC	8 A	4 5 A 1015	5 B	J 1 G											87
2 H	JA111 5860	N00104-82-90126	B C A 1	2 2	2835 000 A3	GAS TURBINES AND JET ENG EXC	8 A	4 5 A 1015	5 B	J 1 H											364
2 I	JA111 7765	N00104-82-90126	B C A 1	2 2	2835 000 A3	GAS TURBINES AND JET ENG EXC	8 A	4 5 A 1015	5 B	J 1 I											623
2 G	JA111 4881	N00104-83-CK291	B C A 1	2 2	5977 000 A3	ELECTRICAL CONTACT BRUSHES &	8 4	3 5 A 1015	5 B	J 1 F											79
2 I	JA111 8405	N00104-83-CK332	B C A 1	2 2	5977 000 A3	ELECTRICAL CONTACT BRUSHES &	8 4	3 5 A 1015	5 B	J 1 H											56
2 L	JA111 0958	N00104-83-C1766	B C A 1	2 2	2835 000 A3	GAS TURBINES AND JET ENG EXC	8 A	3 5 A 1015	5 B	J 1 L											75
2 L	JA111 0957	N00104-83-C1767	B C B 1	2 2	2835 000 A3	GAS TURBINES AND JET ENG EXC	8 A	3 5 D 1015	5 B	J 1 L											65
2 I	JA113 7968	N00104-83-C3262	B C A 1	2 2	7025 000 A7	ADP INPUT/OUTPUT AND STORAGE	8 A	3 5 A 1015	5 B	J 1 I											65
2 K	PA100 0178	N00140-81-D0019	B C Z 1	2 2	R216 000 A3	A/E - MARINE	8 A	4 5 A 1007	5 B	Z 1 K											29
2 L	PA100 1052	N00140-83-C0892	B C A 1	2 2	3110 5B A3	BEARINGS ANTI-FRICTION UNMOUN	8 4	3 5 A 1026	5 B	J 1 K											40
2 H	PA100 2125	N00140-83-C7941	B C Z 1	2 2	J030 5B A3	MAINT-REPAIR OF EQ/MECH POWE	8 A	3 5 B 1013	1 B	J 1 H											235
2 D	PA100 1337	N00140-83-D2709	B C C 1	2 2	N020 000 C9E	INSTALLATION OF EQ/MARINE EQ	8 A	4 5 B 1013	5 B	Z 2 D											31
2 H	PA100 1895	N00140-83-D2709	B C C 1	2 2	N020 000 C9E	INSTALLATION OF EQ/MARINE EQ	8 A	4 5 B 1013	2 B	Z 2 G											45
2 H	PA100 2022	N00140-83-D2709	B C C 1	2 2	N020 000 C9E	INSTALLATION OF EQ/MARINE EQ	8 A	4 5 B 1013	2 B	Z 2 G											54







S M  
V O 1111 222222 22 22222 5 7 9 9 1 1 1 1 1 1 1 9 2 2 2  
C N 55555 AAAA AAAAAA BB CCCCC 3 A C 8 999 C D 10A 10B 10C 11 DESCRIPTION OF CMDTY/SRVC 2 3 4 5 6 1717 8 9 A 0 1 3 24 \$\$\$\$\$\$(000)

GREEN SPRING CO PHILADELPHIA PA 410815 4005 39  
1 K OAE07 0152 DAAE07-82-C6205 B C A 1 2 2 2510 DJB A4B VEHICULAR CAB BODY FRAME STR 5 A 6 4 J 01B 1 B J 1 J 63  
1 K OAE07 0782 DAAE07-83-GH149 B C A 1 2 2 2510 DPS A4B VEHICULAR CAB BODY FRAME STR 5 A 3 4 J 01B 1 B J 1 K 81  
1 C OAE07 2456 DAAE07-83-C0363 B C A 5 2 2 2510 DNJ A4B VEHICULAR CAB BODY FRAME STR 5 A 3 4 J 01B 1 B J 1 C 42  
1 E OAE07 3758 DAAE07-83-C1003 B C A 5 2 2 2510 000 A4B VEHICULAR CAB BODY FRAME STR 5 A 3 4 J 01B 1 B J 1 E 29  
1 F OAE07 4105 DAAE07-83-C1160 B C A 5 2 2 2510 DNE A4B VEHICULAR CAB BODY FRAME STR 5 A 3 6 J 01B 1 B J 1 F 40  
1 G OAE07 4668 DAAE07-83-C1342 B C A 5 2 2 2510 000 A4B VEHICULAR CAB BODY FRAME STR 5 A 3 3 J 0000 0 J 1 G 74  
1 H OAE07 4982 DAAE07-83-C1537 B C A 5 2 2 2510 000 A4B VEHICULAR CAB BODY FRAME STR 5 A 3 4 J 01B 1 B J 1 H 43  
1 I OAE07 8837 DAAE07-83-C1537 B C A 5 2 2 2510 DNE A4B VEHICULAR CAB BODY FRAME STR 5 A 6 4 J 01B 1 B J 1 I 38  
1 I OAE07 8804 DAAE07-83-C1851 B C A 5 2 2 2510 DJB A4B VEHICULAR CAB BODY FRAME STR 5 A 3 4 J 01B 1 B J 1 I 33  
1 I OAE07 6882 DAAE07-83-C1923 B C A 5 2 2 2510 DNJ A4B VEHICULAR CAB BODY FRAME STR 5 A 3 4 J 01B 1 B J 1 I 40  
CONTRACTOR TOTAL 10 463

GROVE ROOFING CO INC PHILADELPHIA PA 416550 4005 39  
1 I OCA31 0275 DACA31-82-C0252 D C E 5 2 2 Y299 000 C2 CONSTRUCTION/ALL OTHER NON-B 8 A 8 4 J 01B 1 B J 1 I 185  
2 I C2472 A270 N62472-83-C0661 B C E 1 2 2 2139 000 C2 MAINT-REPAIR-ALTER/EDUCATION 8 A 3 4 J 01B 1 B J 1 I 97  
CONTRACTOR TOTAL 2 262

GUCKES BROS & HALL PHILADELPHIA PA 081850 4005 39  
4 I 00140 0095 GS0055-84-99 D C A 5 2 2 7110 000 C9E OFFICE FURNITURE 3 6 4 1 I 50  
4 I 00140 0102 GS0055-84-99 D C A 5 2 2 7110 000 C9E OFFICE FURNITURE 3 6 4 1 I 25  
CONTRACTOR TOTAL 2 75

GUYTRONICS INC PHILADELPHIA PA 421863 4005 39  
1 K OAB07 0002 DAAB07-83-C0001 B C A 1 2 2 5985 000 A7 ANTENNAS WAVEGUIDES & RELATE 8 A 3 4 J 01B 1 B J 1 J 38  
4 D O0900 1636 DLA900-83-C1539 B C A 5 2 2 5985 000 A7 ANTENNAS WAVEGUIDES & RELATE 6 A 3 5 J 1013 1 B J 1 D 54  
CONTRACTOR TOTAL 2 92

HAHNEMANN MEDICAL COLLEGE & HOSPIT PHILADELPHIA PA 424860 4005 39  
1 K ODA03 0041 DADA03-79-H0069 C C Z 1 2 2 U005 000 S1 TUITION FEES 8 8 7 5 M 05 7 B J 1 J 172  
1 K ODA03 0047 DADA03-79-H0069 C C Z 1 2 2 U005 000 S1 TUITION FEES 8 8 7 5 M 05 7 B J 1 J 64  
1 G ODA03 0186 DADA03-79-H0069 C C Z 5 2 2 U005 000 S1 TUITION FEES 8 8 7 5 M 05 7 B J 1 G 178  
2 A E612B 0545 N00014-77-C0340 B C Z 1 2 2 AN11 000 S1 RDTE/BIO MEDICAL 8 8 6 5 M 05 7 B S 1 A 145  
2 J PA100 0079 N00140-81-C3625 B C Z 1 2 2 Q507 000 S1 MEDICAL SERVICE/GYNECOLOGY 8 4 6 5 N 04 7 B J 2 J 77  
2 J PA100 0094 N00140-81-C3625 B C Z 1 2 2 Q507 000 S1 MEDICAL SERVICE/GYNECOLOGY 8 4 6 5 N 04 7 B J 2 J 77  
2 A PA100 0590 N00140-81-C3625 B C Z 1 2 2 Q507 000 S1 MEDICAL SERVICE/GYNECOLOGY 8 4 6 5 N 04 7 B J 2 A 76  
2 D PA100 1341 N00140-81-C3625 B C Z 1 2 2 Q507 000 S1 MEDICAL SERVICE/GYNECOLOGY 8 4 6 5 N 04 7 B J 2 D 77  
2 I PA100 0094 N00140-81-C3625 2 B C Z 1 2 2 Q507 000 S1 GYNECOLOGY SERVICES 8 4 6 5 N 04 7 B J 2 J 77-  
2 I PA100 2306 N00140-81-C3625 B C Z 1 2 2 Q507 000 S1 GYNECOLOGY SERVICES 8 4 6 5 N 04 7 B J 2 G 118  
2 J PA100 0083 N00140-82-C6850 B C Z 1 2 2 Q513 000 S1 MEDICAL SERVICE/ORTHOPEDICS 8 4 6 5 N 04 7 B J 1 J 126  
2 D MNS01 0023 N00600-79-H0246 B C Z 1 2 2 U005 000 S1 TUITION FEES 8 4 4 5 M 05 7 B J 1 L 108  
2 I MNS01 0076 N00600-79-H0246 B C Z 1 2 2 U005 000 S1 TUITION FEES 8 4 4 5 M 05 7 B J 1 E 80  
2 I MNS01 0118 N00600-79-H0246 B C Z 1 2 2 U005 000 S1 TUITION FEES 8 4 4 5 M 05 7 B J 1 G 35  
3 I OF303 0785 F33600-76-A0426 B C Z 5 2 2 U005 000 S1 TUITION FEES 8 8 4 5 M 05 7 B J 1 I 82  
CONTRACTOR TOTAL 13 1,338

HALIFAX ENGINEERING INC PHILADELPHIA PA 425475 4005 39  
2 A PA100 0352 N00140-83-C1036 B C Z 1 2 2 L016 AAF S1 TECH REP SERVICES /AIRCRAFT 8 A 7 5 C 1007 2 B Z 1 L 25









S M 1 1 1 1 1 1  
 V C 1111 222222 22 22222 5 7 9 9 1 1 1 1 1 1 9 2 2 2  
 C N 55555 AAAA AAAAAA BB CCCCC 3 A C 8 999 C D 10A 10B 10C 11 DESCRIPTION OF CMDTY/SRVC 2 3 4 5 6 1717 8 9 A 0 1 3 24 \$\$\$\$\$\$(000)

JALORDS INC PHILADELPHIA PA 016801 4005 39  
 2 I PF161 1046 N62269-83-C0286 A C C 1 2 2 H215 000 A7 EQUIP TESTING SVCS/AIRCRAFT 4 6 3 5 J 17B 7 A Z 1 I 184  
 2 C PF161 0247 N62269-83-C0309 A C C 1 2 2 AC63 000 S1 RDTE/ELECTRONICS AND COMMUNI 4 6 3 5 J 17B 7 B J 1 A 27  
 CONTRACTOR TOTAL 5 378

JANNEY CYLINDER CO PHILADELPHIA PA 506400 4005 39  
 2 D RC100 0088 N00161-83-C0077 B C A 1 2 2 3120 000 A3 BEARINGS PLAIN UNMOUNTED 8 A 3 3 B 0000 0 J 1 B 28  
 2 H TA100 0514 N00612-83-CT320 B C A 1 2 2 2010 000 A3 SHIP AND BOAT PROPULSION COM 8 A 3 3 C 0000 0 J 1 G 63  
 CONTRACTOR TOTAL 2 89

JEFFERSON MEDICAL COLLEGE PHILADELPHIA PA 506200 4005 39  
 2 D MN501 0024 N00600-79-H0237 B C Z 1 2 2 U005 000 S1 TUITION FEES 8 4 4 5 M 05 7 B J 1 L 189  
 2 I MN501 0071 N00600-79-H0237 B C Z 1 2 2 U005 000 S1 TUITION FEES 8 8 4 5 M 05 7 B J 1 E 139  
 3 K OF303 0117 F33600-75-A0542 B C Z 5 2 2 U005 000 S1 TUITION FEES 8 8 4 5 M 05 7 B J 1 K 146  
 3 B OF303 0400 F33600-75-A0542 B C Z 5 2 2 U005 000 S1 TUITION FEES 8 8 4 5 M 05 7 B J 1 B 146  
 3 I OF303 0789 F33600-75-A0542 B C Z 5 2 2 U005 000 S1 TUITION FEES 8 8 4 5 M 05 7 B J 1 I 146  
 CONTRACTOR TOTAL 5 766

JENOFKY DITRICH ASSOCIATES LTD PHILADELPHIA PA 094536 4005 39  
 2 I PA100 2292 N00140-83-C7879 B C Z 1 2 2 Q507 000 S1 GYNECOLOGY SERVICES 8 A 3 5 J 04 2 B J 1 I 350

JETRONIC INDUSTRIES INC PHILADELPHIA PA 510900 4005 39  
 2 E D2602 0843 N00039-83-C0461 B C A 1 2 2 5820 000 A7 RADIO TV EQUIPMENT EXCEPT AI 5 A 3 5 J 1002 3 A J 1 D 1,440  
 2 I JA113 6432 N00104-83-C9206 B C A 1 2 2 7035 000 A7 ADP ACCESSORIAL EQUIP 8 A 3 5 J 1015 5 B J 1 H 49  
 CONTRACTOR TOTAL 2 1,489

JOHNSON SIDNEY M & ASSOCIATES PHILADELPHIA PA 078640 4005 39  
 2 I C2472 0010 N62472-82-C1312 D C Z 1 2 2 R129 000 C2 A/E CONSTRUCTION /OTHER NON 8 A 3 6 J 01B 2 B J 1 K 35

K V B INC PHILADELPHIA PA 025857 4005 39  
 2 I C2472 0119 N62472-83-C1029 D C Z 1 2 2 R115 000 C2 A/E CONSTRUCTION /INDUSTRIA 8 A 3 6 J 01B 2 B J 1 F 77

KELSEY HAYES CO INC PHILADELPHIA PA 524280 4005 39  
 3 F OFF80 2636 F09603-82-01483 B C A 5 2 2 5315 BSR A1B NAILS KEYS AND PINS 8 A 4 5 A 1015 5 B J 1 F 47  
 3 H OFF80 3269 F09603-82-01483 B C A 5 2 2 5315 BSR A1B NAILS KEYS AND PINS 8 A 9 5 A 1015 5 B J 1 H 47-  
 3 A OFF80 1156 F41608-82-DA073 B C A 5 2 2 2840 BSR A1B GAS TURBINES AND JET ENGINES 8 A 7 5 C 1015 1 B J 2 A 55  
 3 B OFF80 1337 F41608-82-DA073 B C A 5 2 2 2840 BSR A1B GAS TURBINES AND JET ENGINES 8 A 4 J B 73  
 3 C OFF80 1832 F41608-82-DA073 B C A 5 2 2 2840 BSR A1B GAS TURBINES AND JET ENGINES 8 A 4 J C 87  
 3 C OFF80 1633 F41608-82-DA073 B C A 5 2 2 2840 BSR A1B GAS TURBINES AND JET ENGINES 8 A 4 5 C 1015 1 B J 2 C 1,941  
 3 I OFF80 3721 F41608-83-CA230 B C A 5 2 2 5315 BSR A1B NAILS KEYS AND PINS 8 E 3 5 A 1015 5 B J 1 I 47  
 3 I OFF80 3620 F41608-83-CA596 B C A 5 2 2 2840 ACD A1B GAS TURBINES AND JET ENGINES 8 A 3 5 A 1015 5 B J 1 I 66  
 3 H OFF80 3287 F41608-83-CA952 B C A 5 2 2 2840 BSR A1B GAS TURBINES AND JET ENGINES 8 A 3 5 A 1015 5 B J 1 H 157  
 3 A OFF80 1047 F41608-83-DA021 B C A 5 2 2 2840 BSR A1B GAS TURBINES AND JET ENGINES 8 A 3 5 A 1015 5 B J 1 A 132  
 3 F OFF80 2722 F41608-83-DA021 B C A 5 2 2 2840 BSR A1B GAS TURBINES AND JET ENGINES 8 A 4 5 C 1015 1 B J 1 F 63  
 CONTRACTOR TOTAL 11 2,601

KESSELL KITCHEN EQUIPMENT CO PHILADELPHIA PA 526540 4005 39  
 4 L 00400 0633 DLA400-82-C5670 B C B 5 2 2 7310 000 C9E FOOD COOKING BAKING SERVING 8 A 6 4 J 01B 1 B J 1 K 58  
 4 I 00400 4491 DLA400-83-C0553 B C B 5 2 2 4110 000 C9E REFRIGERATION EQUIP 8 A 9 4 J 01B 1 B J 1 I 45-  
 4 C 00400 1818 DLA400-83-C1391 B C B 5 2 2 4110 000 C9E REFRIGERATION EQUIP 8 A 3 4 J 01B 1 B J 1 B 93

















S M 1 1 1 1 1 1  
 V O 1111 222222 22 22222 5 7 9 9 1 1 1 1 1 1 1 9 2 2 2  
 C N 55555 AAAA AAAAAA BB CCCC 3 A C 8 999 C D 10A 10B 10C 11 DESCRIPTION OF CMDTY/SRVC 2 3 4 5 6 1717 8 9 A 0 1 3 24 \$\$\$\$\$\$(000)

NATIVE AMERICAN CONSULTANTS INC		PHILADELPHIA	PA	059414	4005	39											
4 G	00000 0031 DLA000-83-C0021	B C B 5	2 1 R302	000 S1	ADP SYSTEMS DEVELOPMENT AND	6 6 3 4 J 17A	1 A	J 1 D							331		
4 H	00000 0050 DLA000-83-C0221	A C B 5	2 1 R302	000 S1	ADP SYSTEMS DEVELOPMENT AND	4 6 3 5 J 17B	5 A	J 1 H							44		
CONTRACTOR TOTAL		2		375													
NEUTZE GUS DISTRIBUTOR CO		PHILADELPHIA	PA	093677	4005	39											
4 I	00400 4451 DLA400-83-C3191	D C A 5	2 2 8675	000 C9E	DRAFTING SURVEYING & MAPPING	6 A 3 5 J 1001	5 B	J 1 I							80		
NORTH COAST ELECTRIC CO		PHILADELPHIA	PA	028712	4005	39											
4 E	00900 1798 DLA900-83-C1717	B C B 5	2 2 5920	000 A7	FUSES AND LIGHTNING ARRESTER	6 A 3 5 J 1013	1 B	J 1 D							36		
OHARA CONSTRUCTION CORP		PHILADELPHIA	PA	051417	4005	39											
2 I	C2472 B562 N62472-83-C4532	E C E 1	2 2 2299	000 C2	MAINT-REPAIR-ALTER/OTHER NON	8 A 3 4 J 01B	1 B	J 1 D							186		
OPTICAL BUSINESS MACHINES INC		PHILADELPHIA	PA	090851	4005	39											
4 E	00140 0053 DLA140-83-C0012	D C B 5	2 2 R302	000 C9E	ADP SYSTEMS DEVELOPMENT AND	8 A 3 5 J 1013	6 B	J 1 E							271		
ORLONTRONICS CORP		PHILADELPHIA	PA	659042	4005	39											
2 B	JA112 1670 N00104-83-C2592	B C A 1	2 2 4420	EBJ A5	HEAT EXCHANGERS AND STEAM CO	8 A 3 3 D 0000	0	J 1 A							137		
2 G	JA117 5297 N00104-83-C5130	B C A 1	2 2 4470	000 A3	NUCLEAR REACTORS	8 A 3 3 J 0000	0	J 1 G							36		
2 E	JA100 A691 N00383-82-C5208	B C A 1	2 2 1680	AAE A7	MISCL AIRCRAFT ACCESSORIES	8 A 3 4 J 01B	1 B	J 1 E							47		
2 F	JA100 K250 N00383-83-C1517	B C A 1	2 2 4935	000 A1C	GUIDED MISSILE MAINTENANCE	8 E 3 4 J 01B	1 B	J 1 F							72		
2 B	PB310 0021 N68335-83-C0060	D C A 1	2 2 1710	000 A3	AIRCRAFT ARRESTING BARRIER &	8 4 3 4 J 01B	1 B	J 1 K							68		
2 E	PB310 0111 N68335-83-C0655	D C A 1	2 2 1710	000 A3	AIRCRAFT ARRESTING BARRIER &	8 A 3 4 J 01B	1 B	J 1 C							59		
CONTRACTOR TOTAL		6		419													
P C & I CONTRACTING CO INC		PHILADELPHIA	PA	067472	4005	39											
2 I	C2472 B582 N62472-83-D4564	D C E 1	2 2 2199	000 C2	MAINT-REPAIR-ALTER/MISCELLAN	8 A 3 4 J 01B	1 B	J 1 G							110		
PANCOAST HENRY B E CO		PHILADELPHIA	PA	667597	4005	39											
2 C	PA100 1164 N00140-83-C3754	B C B 1	2 2 9999	SBH A3	MISCELLANEOUS ITEMS	8 4 3 5 J 1013	1 B	J 1 C							34		
PEN DEL COACH LINES		PHILADELPHIA	PA	076271	4005	39											
1 K	0BT35 0055 DABT35-82-C0227	D C C 1	2 2 Y222	000 C2	CONSTRUCTION/HIGHWAYS-ROADS-	8 A 3 3 C 0000	0	J 1 J							59		
PENJERDEL REFRIGERATION CO		PHILADELPHIA	PA	674659	4005	39											
4 I	00140 0106 DLA140-83-C0018	D C E 5	2 2 9999	000 C2	MISCELLANEOUS ITEMS	6 A 3 4 J 01B	1 B	J 1 F							48		
PENN PERRY ROOFING INC		PHILADELPHIA	PA	027839	4005	39											
2 I	C2472 A262 N62472-82-C0303	B C E 1	2 2 Z119	000 C2	MAINT-REPAIR-ALTER/OTHER ADM	8 A 3 4 J 01B	1 B	J 1 I							194		
PENN PRECISION MFG INC		PHILADELPHIA	PA	053923	4005	39											
1 G	0AA09 1002 CAAA09-83-C0333	1 E C A 5	2 2 1005	EHC A5	GUNS THROUGH 30 MM	5 A 3 4 J 01B	1 B	J 1 C							.233		
1 D	0AA09 1002 LAAA09-83-C0368	1 E C A 5	2 2 1005	EHC A5	GUNS THROUGH 30 MM	5 A 3 4 J 01B	1 B	J 1 C							233		
1 G	0AA09 1002 DAAA09-83-C0368	2 E C A 5	2 2 1005	EHC A5	GUNS THROUGH 30 MM	5 A 3 4 J 01B	1 B	J 1 C							233-		
1 G	0AA09 3356 DAAA09-83-C4669	1 E C A 5	2 2 1005	EHC A5	GUNS THROUGH 30 MM	5 A 3 4 J 01B	1 B	J 1 F							30		
2 G	LA103 0606 N00123-83-C021	1 F C A 1	2 2 1730	000 A1C	AIRCRAFT GROUND SERVICING EQ	8 A 3 6 J 01B	1 B	J 1 E							2,927		
CONTRACTOR TOTAL		3		3,190													



S M 1111 222222 22 22222 5 7 9 9 1 1 1 1 1 1 1  
 V O C N 55555 AAAA AAAAAA BB CCCCC 3 A C 8 999 C D 10A 10B 10C 11 DESCRIPTION OF CMDTY/SRVC 2 3 4 5 6 1717 8 9 A 0 1 3 24 \$\$\$\$\$\$(000)

PENNSYLVANIA UNIVERSITY OF		PHILADELPHIA		PA		675780 4005 39				
2 H	E612A 1973	N00014-79-C0505	B C Z 1	2 2	AD91 000 S1	RDTE/OTHER DEFENSE	8 8 6 5 M 05	7 B	S 1 H	120
2 A	E614A 0521	N00014-80-C0696	B C Z 1	2 2	AD91 000 S1	RDTE/OTHER DEFENSE	8 8 7 5 M 05	7 B	S 1 A	42
2 B	E612B 0865	N00014-81-K0404	B C Z 1	2 2	AN91 000 S1	RDTE/OTHER MEDICAL	8 8 6 5 M 05	7 B	S 1 B	150
2 A	E612A 0722	N00014-81-K0526	B C Z 1	2 2	AD91 000 S1	RDTE/OTHER DEFENSE	8 8 6 5 M 05	7 B	S 1 A	163
2 A	E612B 0489	N00014-81-K0648	B C Z 1	2 2	AD91 000 S1	RDTE/OTHER DEFENSE	8 8 7 5 M 05	7 B	S 1 L	101
2 A	E612A 0226	N00014-82-K0089	B C Z 1	2 2	AD91 000 S1	RDTE/OTHER DEFENSE	8 8 7 5 M 05	7 B	S 1 J	67
2 I	E612B 2325	N00014-83-C0663	B C Z 1	2 2	R599 000 S1	OTHER SPECIAL STUDIES AND AN	8 8 3 5 M 05	7 B	S 1 I	845
2 E	E1230 1362	N00014-83-K0158	B C Z 1	2 2	AC61 000 S1	RDTE/ELECTRONICS AND COMMUNI	8 8 3 5 M 05	7 B	S 1 B	90
2 D	E612A 1175	N00014-83-K0209	B C Z 1	2 2	AD91 000 S1	RDTE/OTHER DEFENSE	8 8 3 5 M 05	7 B	S 1 D	110
2 G	E614A 1857	N00014-83-K0560	B C Z 1	2 2	AZ11 000 S1	RDTE/OTHER RESEARCH AND DEVE	8 8 3 5 M 05	7 B	S 1 G	50
2 H	E614A 1900	N00014-83-K0565	B C Z 1	2 2	AD91 000 S1	RDTE/OTHER DEFENSE	8 8 3 5 M 05	7 B	S 1 H	123
2 D	PA101 A372	N00140-83-GKA14	B C Z 1	2 2	AD22 000 S1	RDTE/DEFENSE SERVICES	8 4 4 5 M 05	7 B	U 1 A	50
2 I	PA101 A881	N00140-83-GKA14	B C Z 1	2 2	AD22 000 S1	RDTE/DEFENSE SERVICES	8 4 4 5 M 05	7 B	U 1 G	40
2 D	MN501 0029	N00600-79-H0236	B C Z 1	2 2	U005 000 S1	TUITION FEES	8 4 4 5 M 05	7 B	J 1 L	42
2 I	MN501 0098	N00600-79-H0236	B C Z 1	2 2	U005 000 S1	TUITION FEES	8 4 4 5 M 05	7 B	J 1 G	48
2 D	MN501 0002	N00600-79-H0249	B C Z 1	2 2	U005 000 S1	TUITION FEES	8 4 4 5 M 05	7 B	J 1 K	28
2 I	PK567 0002	N00612-81-G0059	B C Z 1	2 2	U006 000 S1	VOCATIONAL-TECHNICAL TRAININ	8 8 4 5 M 05	7 B	J 1 H	576
3 D	OHJ04 0114	F30602-83-K0046	B C Z 5	2 2	AD92 000 A7	RDTE/OTHER DEFENSE	8 8 3 5 M 05	7 B	S 1 D	60
3 A	OF303 0329	F33600-78-A0378	B C Z 5	2 2	U005 000 S1	TUITION FEES	8 8 4 5 M 05	7 B	J 1 A	29
3 I	OHX04 0201	F49620-83-K0037	B C Z 5	2 2	AJ11 000 S1	RDTE/GENERAL SCIENCES AND TE	8 8 3 5 M 05	7 B	S 2 I	89
CONTRACTOR TOTAL				49		6,224				
PENNWALT CORP		PHILADELPHIA		PA		675907 4005 39				
1 K	QAA03 0006	DAAA03-83-C0005	B C A 1	2 2	4440 000 C9E	DRIERS DEHYDRATORS AND ANHYD	8 A 3 5 B 1013 6 B	J 1 J	40	
1 L	OND17 0045	DAMD17-83-C3058	B C A 1	2 2	6640 000 C9E	LABORATORY EQUIPMENT AND SUP	8 A 3 3 B 0000 0	J 1 K	88	
4 D	00120 1548	DLA120-83-FVB75	B C B 5	2 2	6505 000 C9B	DRUGS BIOLOGICALS AND OFFICI	6 6 4 1	D	96	
4 K	00120 0371	V797P5-15-4H	B C B 5	2 2	6505 000 C9B	DRUGS BIOLOGICALS AND OFFICI	6 6 4 1	K	63	
CONTRACTOR TOTAL				4		307				
PERRY MARVIN J & ASSOCIATES INC		PHILADELPHIA		PA		019906 4005 39				
4 I	00140 0100	6800S5-80-57	D C A 5	2 2	7220 000 C9E	FLOOR COVERINGS	3 6 4 1	I	128	
PETERS ALBERT E ASSOCIATES INC		PHILADELPHIA		PA		001123 4005 39				
2 I	C2472 C006	N62472-82-C1311	D C Z 1	2 2	R119 000 C2	A/E CONSTRUCTION /OTHER BUI	8 A 3 6 J 01B 2 B	J 1 K	61	
2 I	C2472 C058	N62472-82-C1311	D C Z 1	2 2	R117 000 C2	A/E CONSTRUCTION /WAREHOUSE	8 A 6 6 J 01B 2 B	J 1 A	33	
2 I	C2472 C078	N62472-82-C1311	D C Z 1	2 2	R117 000 C2	A/E CONSTRUCTION /WAREHOUSE	8 A 8 6 J 01B 2 B	J 1 C	61	
CONTRACTOR TOTAL				3		155				
PHILADELPHIA BIOLOGICS CENTER		PHILADELPHIA		PA		032810 4005 39				
4 D	00120 1511	DLA120-83-C0367	A C B 5	2 2	6505 000 C9B	DRUGS BIOLOGICALS AND OFFICI	6 A 3 5 J 07 1 B	J 1 D	55	
PHILADELPHIA CITY OF		PHILADELPHIA		PA		680395 4005 39				
1 I	QAA09 1903	DAAA09-81-C2476	B C Z 5	2 2	3202 000 S1	FIRE PROTECTION	8 3 8 5 P 1001 7 B	J 1 I	54	
PHILADELPHIA COLLEGE OF OSTEOPTHY		PHILADELPHIA		PA		007687 4005 39				
1 K	QDA03 0048	DADA03-79-H0045	C C Z 1	2 2	U005 000 S1	TUITION FEES	8 8 7 5 M 05	7 B	J 1 J	119
1 K	QDA03 0058	DADA03-79-H0045	C C Z 1	2 2	U005 000 S1	TUITION FEES	8 8 7 5 M 05	7 B	J 1 J	57
1 H	QDA03 0229	DADA03-79-H0045	C C Z 5	2 2	U005 000 S1	TUITION FEES	8 8 7 5 M 05	7 B	J 1 H	110
2 I	MN501 0001	N00600-79-H0242	B C Z 1	2 2	U005 000 S1	TUITION FEES	8 4 4 5 M 05	7 B	J 1 J	159







S M  
V C 1111 222222 22 22222 5 7 9 9 1 1 1 1 1 1 1 9 2 2 2  
C N 55555 AAAA AAAAAA BB CCCCC 3 A C 8 999 C D 10A 10B 10C 11 DESCRIPTION OF CMDTY/SRVC 2 3 4 5 6 1717 8 9 A 0 1 3 24 \$\$\$\$\$\$(000)

PROGRESS AEROSPACE ENTERPRISES INC		PHILADELPHIA	PA	697023	4005	39											
1 K	QAB07 3046 DAAB07-80-C1481	A C Z 1	2 2 4940	GAY A7	MISCELLANEOUS MAINTENANCE EQ	8 6 7 5	J 17B	7 B	J 1 J						352-		
PUBLIC SAFETY CONSULTANTS CO		PHILADELPHIA	PA	091934	4005	39											
2 H	PA100 1821 N00140-83-C6199	B C Z 1	2 2 R599	000 C9E	OTHER SPECIAL STUDIES AND AN	8 4 3 5	J 1001	6 B	J 1 F						46		
QUANTUM FILM CORP		PHILADELPHIA	PA	074041	4005	39											
1 G	OZD09 0003 DAVA02-83-C0003	E C B 5	2 2 T006	000 S1	FILM-VIDEO TAPE PRODUCTION	8 A 3 6	J 01B	1 B	J 1 G						73		
R & D MACHINE CO		PHILADELPHIA	PA	702640	4005	39											
2 E	JA100 N676 N00383-83-C1311	D C A 1	2 2 1730	000 A1C	AIRCRAFT GROUND SERVICING EQ	8 A 3 4	J 01B	1 B	J 1 E						29		
2 G	JA100 K817 N00383-83-C1502	E C A 1	2 2 1740	000 A1C	AIRFIELD SPECIALIZED TRUCKS	8 A 3 4	J 01B	1 B	J 1 G						486		
2 I	JA100 N691 N00383-83-C3091	B C A 1	2 2 1720	000 A3	AIRCRAFT LAUNCHING EQUIPMENT	8 A 6 4	J 01B	1 B	J 1 I						113		
2 I	JA100 N077 N00383-83-C9037	B C A 1	2 2 1710	000 C9E	AIRCRAFT ARRESTING BARRIER &	8 A 3 3	J 0000	0	J 1 I						164		
CONTRACTOR TOTAL		4		792													
R & R MACHINE PRODUCTS CO		PHILADELPHIA	PA	703035	4005	39											
2 K	JA112 0509 N00104-82-CK737	B C A 1	2 2 2040	000 A3	MARINE HARDWARE AND HULL ITE	8 A 6 4	J 01B	1 B	J 1 K						47		
2 D	JA111 3078 N00104-83-C1889	B C A 1	2 2 2040	000 A3	MARINE HARDWARE AND HULL ITE	8 A 3 6	J 01B	1 B	J 1 D						30		
2 E	JA111 3954 N00104-83-C1924	C C A 1	2 2 2010	000 A3	SHIP AND BOAT PROPULSION COM	8 A 3 4	J 01B	1 B	J 1 E						29		
2 F	JA111 4304 N00104-83-C1931	B C A 1	2 2 2040	000 A3	MARINE HARDWARE AND HULL ITE	8 A 3 4	J 01B	1 B	J 1 F						87		
2 G	JA111 5062 N00104-83-C1931	B C A 1	2 2 2040	000 A3	MARINE HARDWARE AND HULL ITE	8 A 6 4	J 01B	1 B	J 1 F						70		
2 I	JA111 6812 N00104-83-C2040	B C A 1	2 2 2040	000 A3	MARINE HARDWARE AND HULL ITE	8 A 3 4	J 01B	1 B	J 1 I						36		
2 I	JA111 6813 N00104-83-C2041	B C A 1	2 2 2040	000 A3	MARINE HARDWARE AND HULL ITE	8 A 3 4	J 01B	1 B	J 1 I						99		
2 I	JA111 7569 N00104-83-C2042	C C A 1	2 2 2040	000 A3	MARINE HARDWARE AND HULL ITE	8 A 3 4	J 01B	1 B	J 1 I						111		
2 C	JA112 1767 N00104-83-C5924	B C A 1	2 2 2040	GAC A3	MARINE HARDWARE AND HULL ITE	8 A 3 4	J 01B	1 B	J 1 B						82		
2 L	JA100 C865 N00383-83-C0118	B C A 1	2 2 1710	000 A1C	AIRCRAFT ARRESTING BARRIER &	8 A 3 6	J 01B	1 B	J 1 L						61		
2 C	JA100 F332 N00383-83-C0118	B C A 1	2 2 1710	000 A1C	AIRCRAFT ARRESTING BARRIER &	8 A 6 6	J 01B	1 B	J 1 C						61		
CONTRACTOR TOTAL		11		713													
R P M SUPPLY CO INC		PHILADELPHIA	PA	087171	4005	39											
2 I	RA100 0999 N00189-83-C0667	B C B 1	2 2 5975	000 C9E	ELECTRICAL HARDWARE AND SUPP	8 A 3 5	J 1026	1 B	J 1 I						27		
RANSOME LIFT EQUIPMENT CO		PHILADELPHIA	PA	056913	4005	39											
2 E	PA100 0949 N00140-83-C3062	B C B 1	2 2 W039	000 A3	LEASE-RENTAL OF EQ/MATERIALS	8 4 3 5	J 02	1 B	J 1 A						67		
RECCHI PETER & SON		PHILADELPHIA	PA	714290	4005	39											
2 I	C2472 B535 N62472-80-D4619	D C C 1	2 2 3208	000 S1	LANDSCAPING - GROUNDSKEEPING	8 A 6 4	J 01B	1 B	J 1 K						50		
2 I	C2472 B562 N62472-83-C4505	E C C 1	2 2 3208	000 S1	LANDSCAPING - GROUNDSKEEPING	8 A 3 4	J 01B	1 B	J 1 C						50		
CONTRACTOR TOTAL		2		100													
REITER CONSTRUCTION & ENVIROCON SY		PHILADELPHIA	PA	043934	4005	39											
2 F	C2472 A123 N62472-80-C0151	B C E 1	2 2 Z219	000 C2	MAINT-REPAIR-ALTER/OTHER CON	8 A 6 4	J 01B	1 B	J 1 D						37		
2 I	C2472 A174 N62472-80-C0151	B C E 1	2 2 Z219	000 C2	MAINT-REPAIR-ALTER/OTHER CON	8 A 6 4	J 01B	1 B	J 1 G						68-		
CONTRACTOR TOTAL		2		51-													
REM OFFICE SYSTEMS INC		PHILADELPHIA	PA	065217	4005	39											
4 E	00140 0080 080082-36-62	D C A 5	2 2 7460	000 C9E	VISIBLE RECORD EQUIPMENT	3 6 4	1		E						73		
4 I	00140 0096 080082-36-62	D C A 5	2 2 7125	000 C9E	CABINETS LOCKERS BINS AND SH	3 6 4	1		I						83		
4 I	00140 0072 080082-36-72	D C A 5	2 2 7460	000 C9E	VISIBLE RECORD EQUIPMENT	3 6 4	1		I						49		



S M		1111 222222 22 22222		5 7	9 9	1 1 1 1 1 1 1 9 2 2 2										1						
V G		55555 AAAA AAAAAA BB CCCCC		3 A C 8	999 C D 10A	10B	10C	11	DESCRIPTION OF COMDTY/SRVC										2 3 4 5 6 1717 8 9 A 0 1 3 24	999999(000)		
ROYAL FLUSH JANITORIAL SERVICES		PHILADELPHIA		PA		094701		4005		39												
2 I	C2472 B654 N62472-83-C5965	A C C 1	2 2 3201	000	S1	CUSTODIAL - JANITORIAL				8 A 3 4 J 01B	1 B	J 1 E	30									
RUMSEY ELECTRIC CO		PHILADELPHIA		PA		749820		4005		39												
2 G	PA100 1407 N00140-83-C4401	B C B 1	2 2 4030	000	C9E	FITTINGS FOR ROPE CABLE AND				8 4 3 5 J 1013	1 B	J 1 C	43									
S K F INDUSTRIES INC		PHILADELPHIA		PA		753000		4005		39												
1 A	0AJ08 0601 DAAJ09-83-CA369	B C A 1	2 2 3110	AHK	A1C	BEARINGS ANTIFRICTION UNMOUN				8 A 3 5 A 1015	1 B	J 1 L	28									
3 C	0FJ04 1852 F09803-83-C9470	B C A 5	2 2 3110	ATL	A7	BEARINGS ANTIFRICTION UNMOUN				8 A 3 5 C 1015	1 B	J 1 C	78									
3 K	0FF80 0415 F41808-82-CC469	B C A 5	2 2 3110	BTD	A1B	BEARINGS ANTIFRICTION UNMOUN				8 A 3 5 A 1015	1 B	J 1 K	189									
3 K	0FF80 0400 F41808-82-CC563	B C A 5	2 2 3110	BTD	A1B	BEARINGS ANTIFRICTION UNMOUN				8 A 3 5 A 1015	1 B	J 1 K	320									
3 K	0FF80 0393 F41808-82-CC575	B C A 5	2 2 3110	BTD	A1B	BEARINGS ANTIFRICTION UNMOUN				8 A 3 5 A 1015	1 B	J 1 K	171									
3 C	0FF80 1805 F41808-83-CA479	B C A 5	2 2 3110	BTD	A1B	BEARINGS ANTIFRICTION UNMOUN				8 A 3 5 A 1015	1 B	J 1 C	213									
4 A	00500 0308 DLA500-83-C0030	B C A 5	2 2 3110	000	C9E	BEARINGS ANTIFRICTION UNMOUN				8 A 3 5 A 1015	1 B	J 1 K	138									
4 K	00500 0278 DLA500-83-C0065	B C A 5	2 2 3110	000	C9E	BEARINGS ANTIFRICTION UNMOUN				8 A 3 5 A 01A	1 B	J 1 K	161									
4 L	00500 0540 DLA500-83-C0088	B C A 5	2 2 3110	000	C9E	BEARINGS ANTIFRICTION UNMOUN				8 A 3 5 A 1015	5 B	J 1 L	341									
4 B	00500 0983 DLA500-83-C0670	C C A 5	2 2 3110	000	C9E	BEARINGS ANTIFRICTION UNMOUN				6 A 3 5 A 1013	5 B	J 1 B	38									
4 J	00500 0037 DLA500-83-C0750	C C A 5	2 2 3110	000	C9E	BEARINGS ANTIFRICTION UNMOUN				6 A 3 5 A 1015	5 B	J 1 J	36									
4 C	00500 0981 DLA500-83-C1099	B C A 5	2 2 3110	000	C9E	BEARINGS ANTIFRICTION UNMOUN				6 A 3 5 C 1015	5 B	J 1 B	153									
4 B	00500 0907 DLA500-83-C1107	B C A 5	2 2 3110	000	C9E	BEARINGS ANTIFRICTION UNMOUN				6 A 3 5 A 1015	5 B	J 1 B	214									
4 E	00500 1589 DLA500-83-C1327	B C A 5	2 2 3110	000	C9E	BEARINGS ANTIFRICTION UNMOUN				6 A 3 5 A 1015	1 B	J 1 E	133									
4 G	00500 1844 DLA500-83-C1342	B C A 5	2 2 3110	000	C9E	BEARINGS ANTIFRICTION UNMOUN				6 A 3 5 A 1015	1 B	J 1 F	159									
4 H	00500 2267 DLA500-83-C1502	B C A 5	2 2 3110	000	C9E	BEARINGS ANTIFRICTION UNMOUN				6 A 3 5 B 1015	5 B	J 1 H	62									
4 I	00500 2696 DLA500-83-C1590	B C A 5	2 2 3110	000	C9E	BEARINGS ANTIFRICTION UNMOUN				6 A 3 5 B 1015	5 B	J 1 I	86									
CONTRACTOR TOTAL			17			2,518																
S M S DATA PRODUCTS GROUP		PHILADELPHIA		PA		037826		4005		39												
4 K	00140 0027 DLA000-82-C0210	D A B 5	2 2 7010	000	C9E	ADPE CONFIGURATION				8 A 3 5 J 1013	1 B	J 1 K	173									
4 G	00000 0048 DLA000-82-C0206	C C B 5	2 2 7025	000	A7	ADP INPUT/OUTPUT AND STORAGE				6 A 7 5 J 1013	1 B	J 1 F	594									
CONTRACTOR TOTAL			2			767																
S P S TECHNOLOGIES		PHILADELPHIA		PA		043175		4005		39												
4 C	00500 1040 DLA500-83-C3894	D C A 5	2 2 5310	000	C9E	NUTS AND WASHERS				6 A 3 5 A 1013	1 B	J 1 C	29									
4 I	00500 2670 DLA500-83-C4106	B C A 5	2 2 5310	000	C9E	NUTS AND WASHERS				6 A 3 5 B 1013	1 B	J 1 I	119									
CONTRACTOR TOTAL			2			148																
SAINT JOSEPH COLLEGE MARYLAND		PHILADELPHIA		PA		756001		4005		39												
2 A	E812B 0654 N00014-80-C0117	B C Z 1	2 2 AN11	000	S1	RDTE/SIOMEDICAL				8 8 6 5 M 05	7 B	S 1 A	87									
SAINT JOSEPHS COLLEGE PENNSYLVANIA		PHILADELPHIA		PA		015369		4005		39												
3 A	OJA28 6140 F01800-81-D0017	B C Z 5	2 2 U005	000	S1	TUITION FEES				8 8 4 5 M 05	7 B	J 1 L	144									
3 D	OJA28 6333 F01800-81-D0017	B C Z 5	2 2 U005	000	S1	TUITION FEES				8 8 4 5 M 05	7 B	J 1 D	146									
CONTRACTOR TOTAL			2			290																
SAVIN CORP		PHILADELPHIA		PA		764810		4005		39												
4 A	00500 6238 DLA500-83-F0012	B C A 5	2 2 3810	000	S1	PRINTING DUPLICATING & BOOKS				6 A 4 1	J	65										
SCHEINFELDT ALVIN		PHILADELPHIA		PA		046793		4005		39												
2 I	C2472 B566 N62472-83-C4547	E C C 1	2 2 3119	000	S1	OTHER UTILITIES				8 A 3 5 J 1005	7 B	J 1 H	190									























S M  
 V O 1111 222222 22 22222 5 7 9 9 1 1 1 1 1 1 9 2 2 2  
 C N 55555 AAAA AAAAAA BB CCCC 3 A C 8 999 C D 10A 10B 10C 11 DESCRIPTION OF CHDITY/SRVC 2 3 4 5 6 1717 8 9 A 0 1 3 24 \$\$\$\$\$\$(000)

CALOON CORP		PITTSBURGH		PA		157182 4040 39																				
1	H	0A038	0194	DAAG98-81-C0087	B	C	B	1	2	2	W048	000	S1	LEASE-RENTAL OF EQ/WATER PUR	8	A	8	5	A	1001	5	B	J	1	H	37
CARNEGIE MELLON RESEARCH INSTITUTE		PITTSBURGH		PA		066966 4040 39												302								
2	D	E614A	1306	N00014-82-C0513	B	C	Z	1	2	2	AD91	000	S1	RDTE/OTHER DEFENSE	8	8	6	5	M	05	7	B	S	1	D	
CARNEGIE MELLON UNIVERSITY		PITTSBURGH		PA		170580 4040 39																				
1	K	0A07	3083	DAAB07-82-CJ164	C	C	Z	5	2	2	AC62	000	A7	RDTE/ELECTRONICS AND COMMUNI	8	8	7	5	M	05	7	B	S	2	J	523
1	K	0A07	3088	DAAB07-82-CJ173	B	C	Z	5	2	2	AC62	000	A7	RDTE/ELECTRONICS AND COMMUNI	8	A	7	5	M	05	7	B	S	1	J	95
1	B	0A029	0287	DAAG29-80-C0002	C	C	Z	1	2	2	AZ11	000	S1	RDTE/OTHER RESEARCH AND DEVE	8	8	6	5	M	05	7	B	T	1	B	74
1	E	0A029	0437	DAAG29-82-K0162	C	C	Z	1	2	2	AZ11	000	S1	RDTE/OTHER RESEARCH AND DEVE	8	8	7	5	M	05	7	B	T	1	E	81
1	E	0A029	0419	DAAG29-83-K0083	C	C	Z	1	2	2	AZ11	000	S1	RDTE/OTHER RESEARCH AND DEVE	8	8	3	5	M	05	7	B	S	1	E	108
1	H	0A029	0555	DAAG29-83-K0083	C	C	Z	1	2	2	AZ11	000	S1	RDTE/OTHER RESEARCH AND DEVE	8	8	6	5	M	05	7	B	S	1	H	120
1	E	0A029	0426	DAAG29-83-K0084	C	C	Z	1	2	2	AZ11	000	S1	RDTE/OTHER RESEARCH AND DEVE	8	8	3	5	M	05	7	B	S	1	E	45
1	K	0A07	3108	DAAB07-81-K0074	B	C	Z	5	2	2	AC61	000	A7	RDTE/ELECTRONICS AND COMMUNI	8	A	7	5	M	05	7	B	S	1	J	123
1	A	OKF40	0129	DAKF40-82-H0067	B	C	Z	5	2	2	U005	000	S1	TUITION FEES	8	8	4	5	M	05	7	B	J	1	A	95
1	H	OKF40	0422	DAKF40-82-H0067	B	C	Z	1	2	2	U005	000	S1	TUITION FEES	8	8	4	5	M	05	7	B	J	1	H	125
1	K	OS980	0008	DA0980-80-C0057	B	C	Z	5	2	2	AC23	CED	A2	RDTE/MISSILE AND SPACE SYSTE	8	8	7	5	M	05	7	B	S	1	J	93
1	H	OS980	0385	DA0980-80-C0057	B	C	Z	1	2	2	AC23	CED	A2	RDTE/MISSILE AND SPACE SYSTE	8	8	6	5	M	05	7	B	S	1	H	67
1	H	OZD30	0668	DNA001-83-C0381	B	C	Z	1	2	2	AD95	000	S1	RDTE/OTHER DEFENSE	8	8	3	5	M	05	7	B	U	1	H	26
1	K	OZD03	0087	MDA903-82-K0153	C	C	Z	5	2	2	AS21	000	S1	RDTE/TRANSPORTATION - SURFAC	8	8	7	5	M	05	7	B	S	1	J	185
1	A	OZD04	0818	MDA904-83-C0134	B	C	Z	1	2	2	U001	000	S1	LECTURES FOR TRAINING	8	1	3	5	M	1001	7	B	J	1	A	31
2	A	E614A	0072	N00014-75-C0265	B	C	Z	1	2	2	AD91	000	S1	RDTE/OTHER DEFENSE	8	8	7	5	M	05	7	B	S	1	J	76
2	A	E612A	0247	N00014-76-C0370	B	C	Z	1	2	2	AD91	000	S1	RDTE/OTHER DEFENSE	8	8	6	5	M	05	7	B	S	1	K	86
2	A	E614A	0534	N00014-76-C0874	B	C	Z	1	2	2	AD91	000	S1	RDTE/OTHER DEFENSE	8	8	7	5	M	05	7	B	S	1	A	133
2	I	E614A	2231	N00014-76-C0874	B	C	Z	1	2	2	AD91	000	S1	RDTE/OTHER DEFENSE	8	8	6	5	M	05	7	B	S	1	I	300
2	A	E614B	0130	N00014-77-C0103	B	C	Z	1	2	2	AZ11	000	S1	RDTE/OTHER RESEARCH AND DEVE	8	8	6	5	M	05	7	B	S	1	K	51
2	A	E614A	0041	N00014-79-C0623	B	C	Z	1	2	2	AD91	000	S1	RDTE/OTHER DEFENSE	8	8	7	5	M	05	7	B	S	1	J	105
2	A	E614A	0042	N00014-79-C0661	B	C	Z	1	2	2	AD91	000	S1	RDTE/OTHER DEFENSE	8	8	7	5	M	05	7	B	S	1	J	100
2	I	E614A	2211	N00014-80-C0236	B	C	Z	1	2	2	AZ11	000	S1	RDTE/OTHER RESEARCH AND DEVE	8	8	6	5	M	05	7	B	S	1	I	150
2	D	E612B	1285	N00014-80-C0637	B	C	Z	1	2	2	AD91	000	S1	RDTE/OTHER DEFENSE	8	8	6	5	M	05	7	B	S	1	D	28
2	A	E612B	0151	N00014-81-C0335	B	C	Z	1	2	2	AD91	000	S1	RDTE/OTHER DEFENSE	8	8	7	5	M	05	7	B	S	1	J	222
2	A	E612A	0429	N00014-81-K0306	B	C	Z	1	2	2	AD91	000	S1	RDTE/OTHER DEFENSE	8	8	6	5	M	05	7	B	S	1	L	44
2	D	E612B	1159	N00014-81-K0329	B	C	Z	1	2	2	AD91	000	S1	RDTE/OTHER DEFENSE	8	8	6	5	M	05	7	B	S	1	C	35
2	A	E614A	0533	N00014-81-K0503	B	C	Z	1	2	2	AD91	000	S1	RDTE/OTHER DEFENSE	8	8	7	5	M	05	7	B	S	1	A	400
2	E	E612A	1512	N00014-82-C0411	B	C	Z	1	2	2	R405	000	S1	MGT SERVICES/OPERATIONS RESE	8	8	6	5	M	05	7	B	S	1	E	80
2	F	E612B	1852	N00014-82-C0767	B	C	Z	1	2	2	AD91	000	S1	RDTE/OTHER DEFENSE	8	8	7	5	M	05	7	B	S	1	F	120
2	A	E614B	0580	N00014-82-K0188	B	C	Z	1	2	2	AZ11	000	S1	RDTE/OTHER RESEARCH AND DEVE	8	8	7	5	M	05	7	B	S	1	A	50
2	I	E612A	2119	N00014-82-K0622	B	C	Z	1	2	2	AD95	000	S1	RDTE/OTHER DEFENSE	8	8	6	5	M	05	7	B	S	1	I	94
2	D	E1230	5251	N00014-82-K2084	B	C	Z	1	2	2	AD91	000	S1	RDTE/OTHER DEFENSE	8	8	7	5	M	05	7	B	S	1	A	600
2	A	E612B	0581	N00014-83-K0074	B	O	Z	1	2	2	AZ11	000	S1	RDTE/OTHER RESEARCH AND DEVE	8	8	3	5	M	05	7	B	S	1	L	111
2	D	E614A	1232	N00014-83-K0277	B	C	Z	1	2	2	AD91	000	S1	RDTE/OTHER DEFENSE	8	8	3	5	M	05	7	B	S	1	C	100
2	D	E614A	1319	N00014-83-K0277	B	C	Z	1	2	2	AD91	000	S1	RDTE/OTHER DEFENSE	8	8	7	5	M	05	7	B	S	1	D	238
2	I	E614A	2214	N00014-83-K0718	B	C	Z	1	2	2	AD91	000	S1	RDTE/OTHER DEFENSE	8	8	3	5	M	05	7	B	S	1	I	400
2	I	E614A	2354	N00014-83-K0788	B	C	Z	1	2	2	AD91	000	S1	RDTE/OTHER DEFENSE	8	8	3	5	M	05	7	B	S	1	I	180
2	I	LF130	1260	N66001-83-C0305	B	C	Z	1	2	2	R302	000	C9E	ADP SYSTEMS DEVELOPMENT & PR	8	8	3	5	M	05	7	B	S	1	I	137
3	K	OJA28	0072	F01600-78-D0083	B	C	Z	5	2	2	U005	000	S1	TUITION FEES	8	8	4	5	M	05	7	B	J	1	K	137
3	C	OJA28	0273	F01600-78-D0083	B	C	Z	5	2	2	U005	000	S1	TUITION FEES	8	8	4	5	M	05	7	B	J	1	K	149
3	K	OHJ04	0039	F30802-81-C0297	B	C	Z	5	2	2	AD92	000	A7	RDTE/OTHER DEFENSE	8	A	7	5	M	05	7	B	J	1	K	119
3	B	OHRO4	0117	F33815-81-K1539	B	C	Z	5	2	2	AC61	000	A7	RDTE/ELECTRONICS AND COMMUNI	8	8	7	5	M	05	7	B	S	1	B	4,332









S M 1111 222222 22 22222 5 7 9 9 1 1 1 1 1 1 1 1 9 2 2 2  
 V C 1111 222222 22 22222 5 7 9 9 1 1 1 1 1 1 1 1 9 2 2 2  
 C N 55555 AAAA AAAAAA BB CCCCC 3 A C 8 999 C D 10A 10B 10C 11 DESCRIPTION OF CMDTY/SRVC 2 3 4 5 6 1717 8 9 A 0 1 3 24 \$\$\$\$\$\$(000)

DAIRYLAND SALES CO		PITTSBURGH		PA		041093		4040		39													
4 0	0013H	3388	DLA13H-83-CR387	1	B C Z 1	1	2	8910	000	B2	DAIRY FOODS AND EGGS	6	2	3	5	J	09	1	B	J	1	E	27
4 E	0013H	3387	DLA13H-83-CR388		B C Z 1	1	2	8910	000	B2	DAIRY FOODS AND EGGS	6	2	3	5	J	09	1	B	J	1	E	42
4 F	0013H	3404	DLA13H-83-CR391		B C Z 1	1	2	8910	000	B2	DAIRY FOODS AND EGGS	6	2	3	5	J	09	1	B	J	1	F	28
4 F	0013H	3405	DLA13H-83-CR392		B C Z 1	1	2	8910	000	B2	DAIRY FOODS AND EGGS	6	2	3	5	J	09	1	B	J	1	F	38
4 F	0013H	3406	DLA13H-83-CR393		B C Z 1	1	2	8910	000	B2	DAIRY FOODS AND EGGS	6	2	3	5	J	09	1	B	J	1	F	37
4 F	0013H	3423	DLA13H-83-CR405		B C Z 1	1	2	8910	000	B2	DAIRY FOODS AND EGGS	6	2	3	5	J	09	1	B	J	1	F	62
4 F	0013H	3425	DLA13H-83-CR410		B C Z 1	1	2	8910	000	B2	DAIRY FOODS AND EGGS	6	2	3	5	J	09	1	B	J	1	F	29
4 F	0013H	3442	DLA13H-83-CR425		B C Z 1	1	2	8910	000	B2	DAIRY FOODS AND EGGS	6	2	3	5	J	09	1	B	J	1	F	52
4 0	0013H	3460	DLA13H-83-CR438		B C Z 1	1	2	8910	000	B2	DAIRY FOODS AND EGGS	6	2	3	5	J	09	1	B	J	1	G	32
4 0	0013H	3461	DLA13H-83-CR440		B C Z 1	1	2	8910	000	B2	DAIRY FOODS AND EGGS	6	2	3	5	J	09	1	B	J	1	G	65
4 0	0013H	3461	DLA13H-83-CR443		B C Z 1	1	2	8910	000	B2	DAIRY FOODS AND EGGS	6	2	3	5	J	09	1	B	J	1	G	26
4 0	0013H	3466	DLA13H-83-CR449		B C Z 1	1	2	8910	000	B2	DAIRY FOODS AND EGGS	6	2	3	5	J	09	1	B	J	1	G	29
4 0	0013H	3476	DLA13H-83-CR456		B C Z 1	1	2	8910	000	B2	DAIRY FOODS AND EGGS	6	2	3	5	J	09	1	B	J	1	G	65
4 0	0013H	3480	DLA13H-83-CR457		B C Z 1	1	2	8910	000	B2	DAIRY FOODS AND EGGS	6	2	3	5	J	09	1	B	J	1	G	31
4 0	0013H	3495	DLA13H-83-CR461		B C Z 1	1	2	8910	000	B2	DAIRY FOODS AND EGGS	6	2	3	5	J	09	1	B	J	1	G	43
4 0	0013H	3496	DLA13H-83-CR464		B C Z 1	1	2	8910	000	B2	DAIRY FOODS AND EGGS	6	2	3	5	J	09	1	B	J	1	G	66
4 0	0013H	3497	DLA13H-83-CR465		B C Z 1	1	2	8910	000	B2	DAIRY FOODS AND EGGS	6	2	3	5	J	09	1	B	J	1	G	59
4 0	0013H	3502	DLA13H-83-CR467		B C Z 1	1	2	8910	000	B2	DAIRY FOODS AND EGGS	6	2	3	5	J	09	1	B	J	1	G	44
4 0	0013H	3508	DLA13H-83-CR471		C C Z 1	1	2	8910	000	B2	DAIRY FOODS AND EGGS	6	2	3	5	J	09	1	B	J	1	G	27
4 H	0013H	3535	DLA13H-83-CR481		B C Z 1	1	2	8910	000	B2	DAIRY FOODS AND EGGS	6	2	3	5	J	09	1	B	J	1	H	66
4 H	0013H	3540	DLA13H-83-CR486		B C Z 1	1	2	8910	000	B2	DAIRY FOODS AND EGGS	6	2	3	5	J	09	1	B	J	1	H	41
4 H	0013H	3553	DLA13H-83-CR496		B C Z 1	1	2	8910	000	B2	DAIRY FOODS AND EGGS	6	2	3	5	J	09	1	B	J	1	H	53
4 H	0013H	3554	DLA13H-83-CR499		B C Z 1	1	2	8910	000	B2	DAIRY FOODS AND EGGS	6	2	3	5	J	09	1	B	J	1	H	65
4 H	0013H	3555	DLA13H-83-CR500		B C Z 1	1	2	8910	000	B2	DAIRY FOODS AND EGGS	6	2	3	5	J	09	1	B	J	1	H	65
4 H	0013H	3566	DLA13H-83-CR516		B C Z 1	1	2	8910	000	B2	DAIRY FOODS AND EGGS	6	2	3	5	J	09	1	B	J	1	H	32
4 H	0013H	3567	DLA13H-83-CR517		B C Z 1	1	2	8910	000	B2	DAIRY FOODS AND EGGS	6	2	3	5	J	09	1	B	J	1	H	37
4 H	0013H	3570	DLA13H-83-CR518		B C Z 1	1	2	8910	000	B2	DAIRY FOODS AND EGGS	6	2	3	5	J	09	1	B	J	1	H	28
4 H	0013H	3574	DLA13H-83-CR522		B C Z 1	1	2	8910	000	B2	DAIRY FOODS AND EGGS	6	2	3	5	J	09	1	B	J	1	H	55
4 H	0013H	3582	DLA13H-83-CR525		B C Z 1	1	2	8910	000	B2	DAIRY FOODS AND EGGS	6	2	3	5	J	09	1	B	J	1	H	26
4 I	0013H	3610	DLA13H-83-CR538		B C Z 1	1	2	8910	000	B2	DAIRY FOODS AND EGGS	6	2	3	5	J	09	1	B	J	1	I	42
4 I	0013H	3611	DLA13H-83-CR539		B C Z 1	1	2	8910	000	B2	DAIRY FOODS AND EGGS	6	2	3	5	J	09	1	B	J	1	I	66
4 I	0013H	3612	DLA13H-83-CR540		B C Z 1	1	2	8910	000	B2	DAIRY FOODS AND EGGS	6	2	3	5	J	09	1	B	J	1	I	66
4 I	0013H	3637	DLA13H-83-CR559		B C Z 1	1	2	8910	000	B2	DAIRY FOODS AND EGGS	6	2	3	5	J	09	1	B	J	1	I	57
4 I	0013H	3652	DLA13H-83-CR569		B C Z 1	1	2	8910	000	B2	DAIRY FOODS AND EGGS	6	2	3	5	J	09	1	B	J	1	I	68
4 I	0013H	3653	DLA13H-83-CR570		B C Z 1	1	2	8910	000	B2	DAIRY FOODS AND EGGS	6	2	3	5	J	09	1	B	J	1	I	66
4 I	0013H	3654	DLA13H-83-CR571		B C Z 1	1	2	8910	000	B2	DAIRY FOODS AND EGGS	6	2	3	5	J	09	1	B	J	1	I	44
4 I	0013H	3668	DLA13H-83-CR575		B C Z 1	1	2	8910	000	B2	DAIRY FOODS AND EGGS	6	2	3	5	J	09	1	B	J	1	I	37
4 I	0013H	3669	DLA13H-83-CR576		B C Z 1	1	2	8910	000	B2	DAIRY FOODS AND EGGS	6	2	3	5	C	09	1	B	J	1	I	28
4 L	00136	0002	DLA136-83-CK077		D C Z 1	1	2	8910	000	B2	DAIRY FOODS AND EGGS	6	2	3	5	J	09	1	B	J	1	J	39
4 0	00136	0010	DLA136-83-CK366		D C Z 1	1	2	8910	000	B2	DAIRY FOODS AND EGGS	6	2	3	5	J	09	1	B	J	1	C	28
4 0	00136	0012	DLA136-83-CK462		D C Z 1	1	2	8910	000	B2	DAIRY FOODS AND EGGS	6	2	3	5	J	09	1	B	J	1	E	34
4 0	00136	0013	DLA136-83-CK579		D C Z 1	1	2	8910	000	B2	DAIRY FOODS AND EGGS	6	2	3	5	J	09	1	B	J	1	G	54
4 B	00137	0292	DLA137-83-CR404		B C Z 1	1	2	8910	000	B2	DAIRY FOODS AND EGGS	6	2	3	5	J	09	1	B	J	1	B	29
4 C	00137	0348	DLA137-83-CR495		B C Z 1	1	2	8910	000	B2	DAIRY FOODS AND EGGS	6	2	3	5	J	09	1	B	J	1	C	35
4 E	00137	0489	DLA137-83-CR670		B C Z 1	1	2	8910	000	B2	DAIRY FOODS AND EGGS	6	2	3	5	J	09	1	B	J	1	D	36
4 F	00137	0555	DLA137-83-CR777		B C Z 1	1	2	8910	000	B2	DAIRY FOODS AND EGGS	6	2	3	5	J	09	1	B	J	1	E	28
4 H	00137	0711	DLA137-83-C8052		B C Z 1	1	2	8910	000	B2	DAIRY FOODS AND EGGS	6	2	3	5	J	09	1	B	J	1	H	26
CONTRACTOR TOTAL								106			4,526												

S M	V O	C N	1111	222222	22	22222	B 7	9 9	DESCRIPTION OF CMDTY/SRVC	2	3	4	5	6	1717	8	9	A	0	1	3	24	\$\$\$\$\$(000)
-----																							
DEKLEWA JOHN & SONS																							
1 B	OCA31	0062	DACA31-83-C0030	E C E	1	2 2	Y129	000	C2	CONSTRUCTION/OTHER AIRFIELD	8	A	3	4	J	01B	1	B	J	1	B	2,255	
PITTSBURGH PA 008071 4040 39																							
DETROIT SWITCH INC																							
2 K	JA113	0671	N00104-82-00143	B C A	1	2 2	5930	000	A3	SWITCHES	8	A	4	5	J	1015	5	B	J	1	K	27	
PITTSBURGH PA 265310 4040 39																							
DONLEY CHARLES & ASSOCIATES																							
5 B	OCW69	0064	DACW69-82-C0103	D C C	5	2 2	R599	000	S1	OTHER SPECIAL STUDIES AND AN	8	A	7	3	J	0000	0		J	1	B	33	
PITTSBURGH PA 275723 4040 39																							
DRAVO CORP																							
2 D	QA110	0171	N00226-83-C3012	B C A	1	2 2	3950	000	C9E	WINCHES HOISTS CRANES AND DE	8	4	3	5	A	02	5	B	J	2	B	56	
2 F	C2474	H867	N62474-83-C6710	F C Z	1	2 2	R219	000	C2	OTHER ARCHITECTS & ENGINEERI	8	A	3	5	D	04	2	B	J	1	E	28	
CONTRACTOR TOTAL 2 84																							
DUPELLMAN ELECTRIC CO																							
4 A	OC900	0855	DLA900-83-C0792	B C B	1	2 2	5930	000	A7	SWITCHES	6	A	3	5	J	1013	5	B	J	1	A	104	
PITTSBURGH PA 281520 4040 39																							
DUNDICS ENTERPRISES																							
2 I	PA100	2370	N00140-83-C9122	B C Z	1	2 2	9999	000	C9E	MISCELLANEOUS ITEMS	8	4	3	5	J	1001	5	B	J	1	I	48	
PITTSBURGH PA 081153 4040 39																							
DUQUESNE UNIVERSITY																							
1 A	OKF40	0126	DAKF40-79-H0029	B C Z	5	2 2	U005	000	S1	TUITION FEES	8	8	4	5	M	05	7	B	J	1	A	32	
1 H	OKF40	0438	DAKF40-83-H0039	B C Z	1	2 2	U005	000	S1	TUITION FEES	8	8	4	5	M	05	7	B	J	1	H	54	
CONTRACTOR TOTAL 2 86																							
EAST WEST RESEARCH INC																							
4 I	OC400	4283	DLA400-83-C2647	D C B	5	2 2	3433	000	C9E	GAS WELDING HEAT CUTTING -	M	6	A	6	3	J	0000	0	J	1	H	70	
PITTSBURGH PA 087030 4040 39																							
ELECTRIC HEATER CO																							
4 J	OC700	0064	DLA700-82-C0020	B C B	5	2 2	4520	000	C9E	SPACE HEATING EQUIP AND WATE	8	A	3	5	J	1013	5	B	J	1	J	46	
PITTSBURGH PA 301080 4040 39																							
EMERSON ELECTRIC CO																							
2 I	PC144	0315	N00102-83-C0212	B C A	1	2 2	4520	000	A3	SPACE HEATING EQUIP AND WATE	8	A	3	5	A	1001	5	B	J	1	I	104	
PITTSBURGH PA 310919 4040 39																							
EROSS CORP																							
3 J	OMAD7	0007	F36629-83-C0005	A C E	5	2 2	Z152	000	C2	MAINT-REPAIR-ALTER/MAINTENAN	8	4	3	4	J	01B	1	B	J	1	H	68	
PITTSBURGH PA 092406 4040 39																							
EXTRANUCLEAR LABORATORIES INC																							
1 I	OAK21	0352	DAAK21-83-C0086	B C A	1	2 2	6695	000	A7	COMBINATION & MISCELLANEOUS	8	A	3	6	J	01B	1	B	J	1	I	69	
1 D	OAK70	0335	680084-51-51	B C A	1	2 2	6625	000	C9E	ELECTRICAL ELECTRONIC MEASUR	3	6	4	1								39	
2 I	MX411	0245	680084-51-51	B C Z	1	2 2	6630	000	C9E	CHEMICAL ANALYSIS INSTRUMENT	3	6	4	1								46	
3 D	OFF50	0626	F41808-83-C0673	B C A	5	2 2	6630	000	C9E	CHEMICAL ANALYSIS INSTRUMENT	8	A	4	5	J	1015	3	B	J	1	D	156	
3 H	OP302	0487	680084-51-51	B C A	5	3 2	6625	000	C9E	ELECTRICAL ELECTRONIC MEASUR	3	6	4	1								35	
CONTRACTOR TOTAL 5 345																							
FLUID SCIENCES																							
2 F	E1230	5478	N00014-83-C2008	B C Z	1	2 2	AZ12	000	S1	RDTE/OTHER RESEARCH AND DEVE	8	4	7	5	J	11	5	B	U	1	D	30	
PITTSBURGH PA 073159 4040 39																							

										DESCRIPTION OF COMDTY/SRVC																						
										2	3	4	5	6	17	18	19	20	21	22	23	24	\$\$\$\$\$(000)									
FOLEY INDUSTRIAL SUPPLY CO										PITTSBURGH PA 072654 4040 39																						
2 H	PC144	0226	N00102-83-C4832	B	C	B	1	2	2	4240	000	B9	SAFETY AND RESCUE EQUIPMENT	8	4	3	5	J	02	1	B	J	1	0	26							
FOREST BUILDERS INC										PITTSBURGH PA 353935 4040 39																						
1 F	OHA36	0009	DAHA36-83-C0029	E	C	E	1	2	2	Z111	000	C2	MAINT-REPAIR-ALTER/OFFICE BU	8	A	3	4	J	01B	1	B	J	1	F	75							
SACON CONSTRUCTION CO										PITTSBURGH PA 061314 4040 39																						
1 F	OHA38	0007	DAHA36-83-C0020	E	C	E	1	2	2	Y241	000	C2	CONSTRUCTION/FUEL SUPPLY	8	A	3	4	J	01B	1	B	J	1	E	46							
GENERAL ROOFING CO										PITTSBURGH PA 384275 4040 39																						
3 I	OHA07	0008	F36629-83-C0006	A	C	E	5	2	2	Z164	000	C2	MAINT-REPAIR-ALTER/DINING FA	8	A	3	4	J	01B	1	B	J	1	I	44							
GENUINE MOTOR PARTS OF PA INC										PITTSBURGH PA 366303 4040 39																						
1 F	OAE07	4313	DAAE07-83-C1191	B	C	B	1	2	2	2520	DNQ	A4B	VEHICULAR POWER TRANSMISSION	5	A	3	5	B	1015	5	B	J	2	F	234							
1 H	OAE07	8053	DAAE07-83-C1191	B	C	B	1	2	2	2520	DNQ	A4B	VEHICULAR POWER TRANSMISSION	5	A	6	5	J	1015	5	B	J	1	H	93							
CONTRACTOR TOTAL										2										327												
GRAND SAW & MACHINE CO INC										PITTSBURGH PA 091665 4040 39																						
5 H	OCW59	0032	DACW59-83-C0026	B	C	B	5	2	2	3405	000	C9E	SAWS AND FILING MACHINES	8	A	3	4	J	01B	1	B	J	1	E	85							
GRIFFITH E H INC										PITTSBURGH PA 062405 4040 39																						
1 I	OAG34	0244	690750-76-59	B	C	B	1	2	2	3750	000	C9E	GARDENING IMPLEMENTS AND TOG	3	6	4	1								43							
1 O	OAG34	0170	690750-76-80	B	C	B	1	2	2	3750	000	C9E	GARDENING IMPLEMENTS AND TOG	3	6	4	1								35							
CONTRACTOR TOTAL										2										78												
HEINZ H J CO										PITTSBURGH PA 448140 4040 39																						
4 A	0013H	8342	DLA13H-83-C0696	B	C	A	5	2	2	8950	000	B2	CONDIMENTS AND RELATED PRODU	6	A	3	3	C	0000	0		J	1	A	53							
4 J	0013H	5115	DLA13H-83-50098	C	C	A	5	2	2	8905	000	B2	MEAT POULTRY AND FISH	6	6	4	5	A	09	7	B	J	1	J	163							
4 K	0013H	5223	DLA13H-83-50098	C	C	A	5	2	2	8950	000	B2	CONDIMENTS AND RELATED PRODU	6	6	4	5	A	09	7	B	J	1	J	60							
4 L	0013H	5447	DLA13H-83-50098	C	C	A	1	2	2	8950	000	B2	CONDIMENTS AND RELATED PRODU	6	6	4	5	A	09	7	B	J	1	L	86							
4 L	0013H	5524	DLA13H-83-50098	C	C	A	1	2	2	8950	000	B2	CONDIMENTS AND RELATED PRODU	6	6	4	5	A	09	7	B	J	1	L	181							
4 A	0013H	5782	DLA13H-83-50098	C	C	A	1	2	2	8950	000	B2	CONDIMENTS AND RELATED PRODU	6	6	4	5	A	09	7	B	J	1	A	165							
4 A	0013H	5790	DLA13H-83-50098	C	C	A	1	2	2	8950	000	B2	CONDIMENTS AND RELATED PRODU	6	6	4	5	A	09	7	B	J	1	A	34							
4 B	0013H	5948	DLA13H-83-50098	C	C	A	1	2	2	8950	000	B2	CONDIMENTS AND RELATED PRODU	6	6	4	5	A	09	7	B	J	1	B	185							
4 D	0013H	6450	DLA13H-83-50098	C	C	A	1	2	2	8950	000	B2	CONDIMENTS AND RELATED PRODU	6	6	4	5	A	09	7	B	J	1	D	210							
4 E	0013H	6532	DLA13H-83-50098	C	C	A	1	2	2	8950	000	B2	CONDIMENTS AND RELATED PRODU	6	6	4	5	A	09	7	B	J	1	E	82							
4 E	0013H	6613	DLA13H-83-50098	C	C	A	1	2	2	8950	000	B2	CONDIMENTS AND RELATED PRODU	6	6	4	5	A	09	7	B	J	1	E	238							
4 E	0013H	6713	DLA13H-83-50098	C	C	A	1	2	2	8950	000	B2	CONDIMENTS AND RELATED PRODU	6	6	4	5	A	09	7	B	J	1	E	96							
4 F	0013H	6890	DLA13H-83-50098	C	C	A	1	2	2	8950	000	B2	CONDIMENTS AND RELATED PRODU	6	6	4	5	A	09	7	B	J	1	F	229							
4 O	0013H	7014	DLA13H-83-50098	C	C	A	1	2	2	8950	000	B2	CONDIMENTS AND RELATED PRODU	6	6	4	5	A	09	7	B	J	1	O	93							
4 O	0013H	7086	DLA13H-83-50098	C	C	A	1	2	2	8950	000	B2	CONDIMENTS AND RELATED PRODU	6	6	4	5	A	09	7	B	J	1	O	219							
4 H	0013H	7250	DLA13H-83-50098	C	C	A	1	2	2	8950	000	B2	CONDIMENTS AND RELATED PRODU	6	6	4	5	A	09	7	B	J	1	H	99							
4 H	0013H	7382	DLA13H-83-50098	C	C	A	1	2	2	8950	000	B2	CONDIMENTS AND RELATED PRODU	6	6	4	5	A	09	7	B	J	1	H	215							
4 H	0013H	7435	DLA13H-83-50098	C	C	A	1	2	2	8950	000	B2	CONDIMENTS AND RELATED PRODU	6	6	4	5	A	09	7	B	J	1	H	79							
4 I	0013H	7481	DLA13H-83-50098	C	C	A	1	2	2	8950	000	B2	CONDIMENTS AND RELATED PRODU	6	6	4	5	A	09	7	B	J	1	I	217							
4 I	0013H	7681	DLA13H-83-50098	C	C	A	1	2	2	8950	000	B2	CONDIMENTS AND RELATED PRODU	6	6	4	5	A	09	7	B	J	1	I	74							
CONTRACTOR TOTAL										20										2,777												





1 1111 222222 22 22222 5 7 9 9 1 1 1 1 1 1 1 1 9 2 2 2  
 55555 AAAA AAAAAA BB CCCCC 3 A C 8 999 C D 10A 10B 10C 11 DESCRIPTION OF CMDTY/SRVC 2 3 4 5 6 1717 8 9 A 0 1 3 24 \$\$\$\$\$\$(000)

PITTSBURGH UNIVERSITY OF		PITTSBURGH		PA		685920 4040 39																				
A	0A929	0225	DA829-82-K0067	C	C	Z	1	2	2	AZ11	000	S1	RDTE/OTHER RESEARCH AND DEVE	8	8	7	5	M	05	7	B	S	1	A	63	
-	0A929	0116	DA829-82-K0141	C	C	Z	5	2	2	AZ11	000	S1	RDTE/OTHER RESEARCH AND DEVE	8	8	7	5	M	05	7	B	T	1	K	112	
-	0A929	0101	DA829-83-K0024	C	C	Z	5	2	2	AZ11	000	S1	RDTE/OTHER RESEARCH AND DEVE	8	8	3	5	M	05	7	B	T	1	K	37	
C	0DA03	0075	DADA03-79-H0115	C	C	Z	5	2	2	U005	000	S1	TUITION FEES	8	8	7	5	M	05	7	B	J	1	K	109	
H	0DA03	0230	DADA03-79-H0115	C	C	Z	1	2	2	U005	000	S1	TUITION FEES	8	8	7	5	M	05	7	B	J	1	H	80	
-	0KF40	0111	DAK40-76-A0090	B	C	Z	5	2	2	U005	000	S1	TUITION FEES	8	8	4	5	M	05	7	B	J	1	L	52	
H	0KF40	0398	DAK40-76-A0090	B	C	Z	1	2	2	U005	000	S1	TUITION FEES	8	8	4	5	M	05	7	B	J	1	H	41	
H	0MD17	0115	DAMD17-82-C2149	B	C	Z	1	2	2	AN91	000	S1	RDTE/OTHER MEDICAL	8	8	7	5	M	05	7	B	S	1	A	50	
C	0MD17	0038	DAMD17-83-C3017	B	C	Z	5	2	2	AN91	000	S1	RDTE/OTHER MEDICAL	8	8	3	5	M	05	7	B	J	1	K	117	
I	0MD17	0416	DAMD17-83-C3174	B	C	Z	1	2	2	AN91	000	S1	RDTE/OTHER MEDICAL	8	8	3	5	M	05	7	B	S	1	I	27	
A	E612A	0208	N00014-76-C0639	B	C	Z	1	2	2	AD91	000	S1	RDTE/OTHER DEFENSE	8	8	7	5	M	05	7	B	S	1	J	62	
A	E612B	0173	N00014-79-C0215	B	C	Z	1	2	2	AZ11	000	S1	RDTE/OTHER RESEARCH AND DEVE	8	8	6	5	M	05	7	A	S	1	J	378	
D	E612B	1160	N00014-80-C0455	B	C	Z	1	2	2	AD91	000	S1	RDTE/OTHER DEFENSE	8	8	6	5	N	05	7	B	S	1	C	44	
I	E612A	2129	N00014-80-C0455	B	C	Z	1	2	2	AD91	000	S1	RDTE/OTHER DEFENSE	8	8	6	5	M	05	7	B	S	1	I	72	
F	E612B	1655	N00014-81-C0532	B	C	Z	1	2	2	AD91	000	S1	RDTE/OTHER DEFENSE	8	8	7	5	M	05	7	B	S	1	F	44	
A	E614A	0637	N00014-81-K0355	B	C	Z	1	2	2	AZ11	000	S1	RDTE/OTHER RESEARCH AND DEVE	8	8	7	5	M	05	7	B	S	1	A	68	
E	E612A	1395	N00014-81-K0408	B	C	Z	1	2	2	AD91	000	S1	RDTE/OTHER DEFENSE	8	8	7	5	M	05	7	B	S	1	E	69	
A	E612A	0486	N00014-82-K0280	B	C	Z	1	2	2	AD91	000	S1	RDTE/OTHER DEFENSE	8	8	7	5	M	05	7	B	S	1	J	125	
D	E612B	1280	N00014-82-K0613	B	C	Z	1	2	2	AD91	000	S1	RDTE/OTHER DEFENSE	8	8	7	5	M	05	7	B	S	1	C	78	
D	E612B	1155	N00014-83-K0208	B	C	Z	1	2	2	AD91	000	S1	RDTE/OTHER DEFENSE	8	8	3	5	M	05	7	B	S	1	C	99	
I	E612B	2298	N00014-83-K0655	B	C	Z	1	2	2	AD91	000	S1	RDTE/OTHER DEFENSE	8	8	3	5	M	05	7	B	S	1	I	123	
D	MNS01	0030	N00600-79-H0238	B	C	Z	1	2	2	U005	000	S1	TUITION FEES	8	8	4	5	M	05	7	B	J	1	L	120	
I	MNS01	0100	N00600-79-H0238	B	C	Z	1	2	2	U005	000	S1	TUITION FEES	8	8	4	5	M	05	7	B	J	1	G	90	
I	MNS01	0125	N00600-79-H0238	B	C	Z	1	2	2	U005	000	S1	TUITION FEES	8	8	4	5	M	05	7	B	J	1	H	35	
B	TK120	0258	N81338-82-C0080	B	C	Z	1	2	2	R499	000	S1	OTHER MANAGEMENT SERVICES	8	8	7	J								B	417
L	OJA28	0131	F01600-79-D0320	B	C	Z	5	2	2	U005	000	S1	TUITION FEES	8	8	4	5	M	05	7	B	J	1	L	39	
D	OJA28	0289	F01600-79-D0320	B	C	Z	5	2	2	U005	000	S1	TUITION FEES	8	8	4	5	M	05	7	B	J	1	D	32	
A	OHV03	0219	F19828-81-K0002	B	C	Z	5	2	2	AR22	000	S1	RDTE/SPACE-SCIENCE APPLICATI	8	8	7	5	M	05	7	B	S	1	A	26	
L	OHV03	0146	F19828-81-K0022	B	C	Z	5	2	2	AR21	000	S1	RDTE/SPACE-SCIENCE APPLICATI	8	8	7	5	M	05	7	B	S	1	L	45	
K	OF303	0144	F33600-76-A0405	B	C	Z	5	2	2	U005	000	S1	TUITION FEES	8	8	4	5	M	05	7	B	J	1	K	46	
I	OF303	0805	F33600-76-A0405	B	C	Z	5	2	2	U005	000	S1	TUITION FEES	8	8	4	5	M	05	7	B	J	1	I	30	
F	OJA02	0286	F41688-83-C0029	B	C	Z	5	2	2	AF11	000	S1	RDTE/EDUCATION	8	8	3	5	M	05	7	B	S	1	E	388	
K	OHX04	0065	F49620-82-K0001	B	C	Z	5	2	2	AJ11	000	S1	RDTE/GENERAL SCIENCES AND TE	8	8	7	5	M	05	7	B	S	1	K	220	
CONTRACTOR TOTAL				36		3,522																				

ANT FACILITIES & ENGINEERING INC		PITTSBURGH		PA		028969 4040 39																			
K	0AA09	0006	DAAA09-82-C8000	C	C	C	5	2	2	M151	000	A6	OPER OF GOVT FAC /AMMUNITIO	5	A	7	5	J	1007	5	B	J	1	J	57
A	0AA09	0577	DAAA09-82-C8000	B	C	C	1	2	2	M151	000	A6	OPER OF GOVT FAC /AMMUNITIO	8	A	7	5	J	1007	5	B	J	1	A	42
G	0AA09	1458	DAAA09-82-C8000	B	C	C	1	2	2	M151	000	A6	OPER OF GOVT FAC /AMMUNITIO	8	A	7	5	J	1007	5	B	J	1	F	219
CONTRACTOR TOTAL				3		318																			

SERVE PETROLEUM CO		PITTSBURGH		PA		037606 4040 39																						
A	00600	1332	DLA600-82-D4901	E	C	5	1	3	2	9140	000	A8A	FUEL OILS	6	A	3	3	J	0000	0					K	1	H	541

CHARLSON GORDON & ASSOCS		PITTSBURGH		PA		729500 4040 39																			
K	0CW59	0004	DACW59-81-C0050	B	C	Z	5	2	2	R122	000	C2	A/E CONSTRUCTION /HWYS-ROAD	8	4	7	5	J	04	5	A	J	1	J	165

AD-A146 205

ALL PRIME CONTRACT AWARDS BY STATE OR COUNTRY PLACE AND  
CONTRACTOR FY83 P. (U) WASHINGTON HEADQUARTERS SERVICES  
(DOD) DC DIRECTORATE FOR INF.. 1983 DIOR/STII-83/PT-8  
F/G 15/5

4/9

UNCLASSIFIED

ML

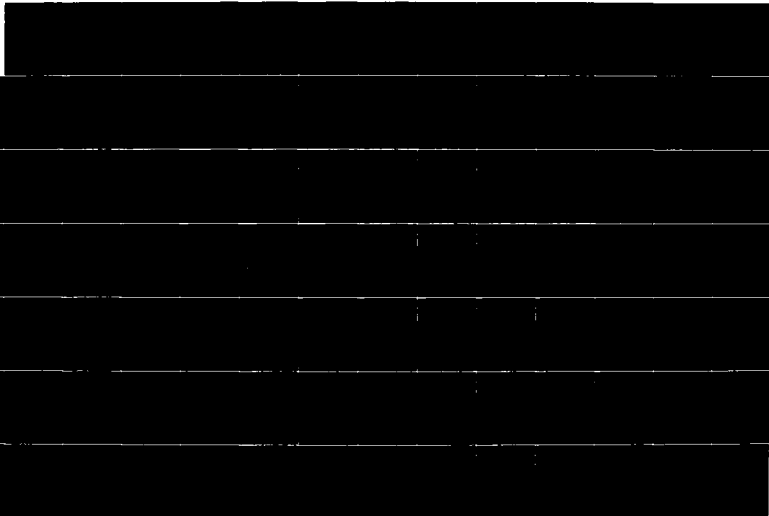





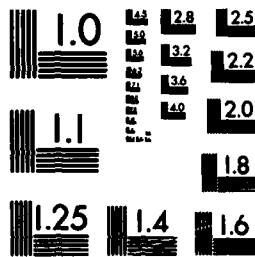

MICROCOPY RESOLUTION TEST CHART  
NATIONAL BUREAU OF STANDARDS-1963-A

MPC615 GE

S M  
V O  
C N 55555

ROBICON CO  
2 C PC141

TAFCO INC  
2 J MA104

TARTAN LA  
1 L OZD03

THREE RIV  
1 A OAD07  
2 K LA110  
2 H LA110

U H L CON  
3 I OMA07

UNITED IN  
3 K OFS03  
3 A OFS03  
3 I OFS03

UNITED ST  
5 C DCW35

UNITED TE  
1 C OAE07

VALLEY ER  
4 E 0013H  
4 G 0013H

WESTINGHO  
1 I OAA09  
1 L OAG29  
1 A OAG29  
1 E OAG29  
1 I OAG29  
1 L OAH01  
1 G OAH01  
1 A OAK10  
1 E OAK10  
2 C ES14A  
2 I ES12A  
2 I ES12C  
2 E ES12A  
2 F ES12A



22222 22 22222 5 7 8 9 1 1 1 1 1 1 1 9 2 2 2 2
AAAAA BB CCCCC 3 A C 8 999 C D 10A 10B 10C 11 DESCRIPTION OF CMTY/SRVC 2 3 4 5 6 1717 8 9 A 0 1 3 24 \$\$\$\$\$\$(000)

Table with columns for contractor name, location, and various codes. Includes entries for GTRIC CORP, PITTSBURGH, PA, and COCK WHITEHEAD, PITTSBURGH, PA.

COCK WHITEHEAD PITTSBURGH PA 015628 4040 39
DANA38-83-C0008 D C Z 1 2 2 R211 000 S1 ARCHITECT/ENGINEER - GENERAL 8 A 3 5 J 04 5 B J 1 D 57

MPC615 GE

S M
V O
C N 5555

XEROX CORP
1 A OKF44
1 A OKF44

ZUBIK HARR
5 0 OCV58
5 1 OCV58

KIEMCO ENG
3 E OFJ04

BETZ ENVIR
5 E OCV61

E L T R A
2 L BH004
3 1 OSA03

EMERGENCY
1 L OMD17
1 I OMD17

SAVIN CORP
2 L PF181
2 C PA100

GENERAL GU
5 1 OCV58

SOMAT CORP
2 F JA111
2 E JA111
2 I JA111
2 I JA111

AIRWAYS EN
2 I C2472

DANEX MACH
2 0 JA113
2 B PB310
2 I PB200

1  
 1222 22 2222 5 7 9 9 1 1 1 1 1 1 1 9 2 2 2  
 AAAA BB CCCC 3 A C 8 999 C D 10A 10B 10C 11 DESCRIPTION OF CMDTY/SRVC 2 3 4 5 6 1717 8 9 A 0 1 3 24 999999(000)

NO	DATE	CD	AMOUNT	CD	AMOUNT	CD	AMOUNT	CD	AMOUNT	CD	AMOUNT	CD	AMOUNT	CD	AMOUNT	CD	AMOUNT	CD	AMOUNT	CD	AMOUNT	CD	AMOUNT							
PITTSBURGH PA 971880 4040 39																														
10034-14-44	C C Z 5	2 2	7490	000	C9E	MISCELLANEOUS OFFICE MACHINE	3 6 4 1																27							
10034-14-44	C C Z 5	2 2	7490	000	C9E	MISCELLANEOUS OFFICE MACHINE	3 6 4 1																	42						
CONTRACTOR TOTAL		2				89																								
PITTSBURGH PA 022731 4040 39																														
ACW59-83-C0045	E C E 5	2 2	Y219	000	C2	CONSTRUCTION/OTHER CONSERVAT	8 A 3 4 J 01B 1 B J 1 F																	93						
ACW59-83-C0059	D C E 5	2 2	Z299	000	C2	MAINT-REPAIR-ALTER/OTHER NON	8 A 3 4 J 01B 1 B J 1 H																		119					
CONTRACTOR TOTAL		2				212																								
CITY TOTAL		424				317,157																								
PLUMSTEADVILLE PA 090547 4063 39																														
09803-83-C1280	D C A 5	2 2	1560	AHC A1A	AIRFRAME STRUCTURAL COMPONEN	8 A 3 6 J 01B 1 B J 1 D																			68					
PLYMOUTH MEETING PA 002653 4073 39																														
L ENGINEERS INC	C C Z 5	2 2	R219	000	S1	OTHER ARCHITECTS & ENGINEER	8 A 4 5 A 04 5 B J 1 E																			28				
ACW61-81-D0017	C C Z 5	2 2	R219	000	S1	OTHER ARCHITECTS & ENGINEER	8 A 4 5 A 04 5 B J 1 E																							
PLYMOUTH MEETING PA 288910 4073 39																														
00024-81-C4227	B C A 1	2 2	AC33	000	A3	RDTE/SHIPS	8 A 7 5 A 11 2 B U 1 J																			238				
25800-83-C0124	B C A 5	2 2	6135	000	C9E	BATTERIES PRIMARY	8 A 3 5 A 1015 6 B J 1 I																				96			
CONTRACTOR TOTAL		2				334																								
PLYMOUTH MEETING PA 310786 4073 39																														
RESEARCH INSTITUTE	B C Z 5	2 2	7830	000	C9E	NEWSPAPERS AND PERIODICALS	8 A 3 5 P 1001 7 B J 1 K																				116			
AMD17-83-C3055	B C Z 5	2 2	7830	000	C9E	NEWSPAPERS AND PERIODICALS	8 A 3 5 P 1001 7 B J 1 K																					55		
AMD17-83-C3307	B C Z 5	2 2	7830	000	C9E	NEWSPAPERS AND PERIODICALS	8 A 3 5 P 1001 7 B J 1 K																							
CONTRACTOR TOTAL		2				171																								
PLYMOUTH MEETING PA 764810 4073 39																														
19008 - -41439	B C Z 1	2 2	3810	000	C9E	PRINTING DUPLICATING & BOOKB	3 6 4 1																				28			
100140-83-C2259	C C A 1	2 2	7490	000	C9E	MISCELLANEOUS OFFICE MACHINE	8 4 3 5 A 1001 5 B J 1 C																					91		
CONTRACTOR TOTAL		2				119																								
CITY TOTAL		7				652																								
POINT MARION PA 092023 4085 39																														
CONSTRUCTION CO	D C E 5	2 2	Y211	000	C2	CONSTRUCTION/DAMS	8 A 3 4 J 01B 1 B J 1 F																					44		
0ACW59-83-C0049	D C E 5	2 2	Y211	000	C2	CONSTRUCTION/DAMS	8 A 3 4 J 01B 1 B J 1 F																							
POMEROY PA 806854 4095 39																														
000104-83-C1886	B C A 1	2 2	4540	000	A3	MISC PLUMBING HEATING & SANI	8 4 3 5 J 1015 5 B J 1 E																						27	
000104-83-C1919	B C A 1	2 2	4540	000	A3	MISC PLUMBING HEATING & SANI	8 A 3 5 J 1015 5 B J 1 E																						43	
000104-83-C2055	C C A 1	2 2	4540	000	A3	MISC PLUMBING HEATING & SANI	8 A 3 5 A 1015 5 B J 1 I																						26	
000104-83-C2055	C C A 1	2 2	4540	000	A3	MISC PLUMBING HEATING & SANI	8 A 6 5 A 1015 5 B J 1 I																						26	
CONTRACTOR TOTAL		4				122																								
POTTSTOWN PA 022804 4140 39																														
ING CORP	D C Z 1	2 2	R211	000	C2	ARCHITECT-ENGINEER SERVICES	8 A 3 6 J 01B 2 B J 1 G																						51	
02472-83-C4711	D C Z 1	2 2	R211	000	C2	ARCHITECT-ENGINEER SERVICES	8 A 3 6 J 01B 2 B J 1 G																							
POTTSTOWN PA 031740 4140 39																														
000104-83-C0568	B C A 1	2 2	5820	000	A3	RADIO TV EQUIPMENT EXCEPT AI	8 A 3 5 J 1015 5 B J 1 F																							100
088335-83-C0088	B C A 1	2 2	6650	000	C9E	OPTICAL INSTRUMENTS	8 4 3 5 J 02 5 A J 1 K																							62
088335-83-C1736	C C A 1	2 2	6780	000	C9E	PHOTOGRAPHIC EQUIPMENT AND A	8 A 3 5 J 1015 5 B J 1 I																							95

HPC815 8200R

S M  
 V G 111  
 C N 58555 AAA

DANEX MACHINE

EASTERN CAR O  
 1 H OHC21 607  
 1 K OHC21 601  
 1 K OHC21 601  
 1 J OHC21 609

MRS SMITHS PII  
 4 K 0013H 010  
 4 A 0013H 020  
 4 A 0013H 023  
 4 B 0013H 026  
 4 B 0013H 031  
 4 D 0013H 048  
 4 F 0013H 058  
 4 G 0013H 065  
 4 H 0013H 078  
 4 I 0013H 084

NEAPCO INC  
 1 B 0AE07 2171  
 1 F 0AE07 4134  
 4 K 00700 0354  
 4 A 00700 1184  
 4 B 00700 1654  
 4 G 00700 4054

SANDERS & THOR  
 2 K BH004 0711  
 2 L BH004 0711  
 2 L BH004 0711  
 2 L BH004 1391  
 2 B BH004 3411  
 2 C BH004 4111  
 2 E BH004 8021  
 2 F BH004 7711  
 2 H BH004 8891  
 2 K PA100 0161  
 2 D PA100 1331  
 2 H PA100 2001  
 2 E PB310 0121  
 2 G PB310 0171  
 2 I PB200 0281  
 2 A PA100 0811  
 2 C PA100 1151

22 22 22222 5 7 9 9 1 1 1 1 1 1 1 9 2 2 2  
 IAA BB CCCCC 3 A C 8 999 C D 10A 10B 10C 11 DESCRIPTION OF CMDTY/SRVC 2 3 4 5 6 1717 8 9 A 0 1 3 24 \$\$\$\$\$\$(000)

CONTRACTOR TOTAL		POTTSTOWN	PA	031740	4140	39											
ACTION CG		POTTSTOWN	PA	077174	4140	39											
21-82-D0070	E C C 5	2 2 J022	000 S1	MAINT-REPAIR OF EQ/RAILWAY	E 8 A 7 3 C	0000 0	J 1 H							140			
21-82-D0073	E C C 5	2 2 J022	000 S1	MAINT-REPAIR OF EQ/RAILWAY	E 8 A 4 3 C	0000 0	J 1 J							70			
21-82-D0075	E C C 5	2 2 J022	000 S1	MAINT-REPAIR OF EQ/RAILWAY	E 8 A 4 3 C	0000 0	J 1 J							159			
21-83-D0066	D C C 5	2 2 J022	000 S1	MAINT-REPAIR OF EQ/RAILWAY	E 8 A 4 3 B	0000 0	J 1 I							268			
CONTRACTOR TOTAL		4	637														
CONTRACTOR TOTAL		POTTSTOWN	PA	626932	4140	39											
13H-83-50316	C C A 5	2 2 8920	000 B2	BAKERY AND CEREAL PRODUCTS	6 6 4 5 A 09	7 B	J 1 K							34			
13H-83-50316	C C A 5	2 2 8920	000 B2	BAKERY AND CEREAL PRODUCTS	6 6 4 5 A 09	7 B	J 1 A							85			
13H-83-50316	C C A 5	2 2 8920	000 B2	BAKERY AND CEREAL PRODUCTS	6 6 4 5 A 09	7 B	J 1 A							81			
13H-83-50316	C C A 5	2 2 8920	000 B2	BAKERY AND CEREAL PRODUCTS	6 6 4 5 A 09	7 B	J 1 B							109			
13H-83-50316	C C A 5	2 2 8920	000 B2	BAKERY AND CEREAL PRODUCTS	6 6 4 5 A 09	7 B	J 1 B							77			
13H-83-50316	C C A 5	2 2 8920	000 B2	BAKERY AND CEREAL PRODUCTS	6 6 4 5 A 09	7 B	J 1 D							41			
13H-83-50316	C C A 5	2 2 8920	000 B2	BAKERY AND CEREAL PRODUCTS	6 6 4 5 A 09	7 B	J 1 E							48			
13H-83-50316	C C A 5	2 2 8920	000 B2	BAKERY AND CEREAL PRODUCTS	6 6 4 5 A 09	7 B	J 1 F							76			
13H-83-50316	C C A 5	2 2 8920	000 B2	BAKERY AND CEREAL PRODUCTS	6 6 4 5 A 09	7 B	J 1 H							34			
13H-83-50316	C C A 5	2 2 8920	000 B2	BAKERY AND CEREAL PRODUCTS	6 6 4 5 A 09	7 B	J 1 H							41			
CONTRACTOR TOTAL		10	626														
CONTRACTOR TOTAL		POTTSTOWN	PA	637775	4140	39											
E07-83-C0253	B C A 5	2 2 2520	DPS A4B	VEHICULAR POWER TRANSMISSION	5 A 3 3 A	0000 0	J 1 B							375			
E07-83-C0253	B C A 5	2 2 2520	DPS A4B	VEHICULAR POWER TRANSMISSION	5 A 8 3 A	0000 0	J 1 F							314			
700-83-C0417	B C A 5	2 2 2530	000 A4B	VEHICULAR BRAKE STEERING AXL	6 A 3 J		K							63			
700-83-C0797	B C A 5	2 2 2520	000 A4B	VEHICULAR POWER TRANSMISSION	6 A 3 5 C	1013 1 B	J 1 A							29			
700-83-C0797	B C A 5	2 2 2520	000 A4B	VEHICULAR POWER TRANSMISSION	6 A 6 5 C	1013 1 B	J 1 B							29			
700-83-C3090	B C A 5	2 2 2520	000 C9A	VEHICULAR POWER TRANSMISSION	6 A 3 5 C	1013 1 B	J 1 G							55			
CONTRACTOR TOTAL		6	865														
CONTRACTOR TOTAL		POTTSTOWN	PA	760320	4140	39											
024-80-C4513	D C Z 1	2 2 R216	000 A3	A/E - MARINE	8 A 7 5 J	1008 2 B	U 1 J							39			
024-80-C4513	D C Z 1	2 2 R216	000 A3	A/E - MARINE	8 A 7 5 A	1008 2 B	U 1 J							39			
024-80-C4513	D C Z 1	2 2 R216	000 A3	A/E - MARINE	8 A 7 5 J	1008 2 B	U 1 J							39			
024-80-C4513	D C Z 1	2 2 R216	000 A3	A/E - MARINE	8 A 7 5 A	1008 2 B	U 1 L							95			
024-80-C4513	B C Z 1	2 2 R216	000 A3	A/E - MARINE	8 A 7 5 A	1008 2 B	U 1 B							55			
024-80-C4513	D C Z 1	2 2 R216	000 A3	A/E - MARINE	8 A 7 5 A	1008 2 B	U 1 C							115			
024-80-C4513	D C Z 1	2 2 R216	000 A3	A/E - MARINE	8 A 7 5 A	1008 2 B	U 1 E							27			
024-80-C4513	B C Z 1	2 2 R216	000 A3	A/E - MARINE	8 A 7 5 A	1008 2 B	U 1 F							30			
024-80-C4513	D C Z 1	2 2 R216	000 A3	A/E - MARINE	8 A 7 5 A	1008 2 B	U 1 G							68			
140-81-D3312	B C Z 1	2 2 R219	000 A6	OTHER ARCHITECTS & ENGINEER	8 A 4 5 B	1013 1 B	U 2 J							200			
140-81-D3312	B C Z 1	2 2 R219	000 A6	OTHER ARCHITECTS & ENGINEER	8 A 4 5 B	1013 1 B	U 2 C							258			
140-81-D3312	B C Z 1	2 2 R219	000 A6	OTHER ARCHITECTS & ENGINEER	8 A 4 5 B	1013 2 B	U 2 G							409			
140-82-D8640	B C C 1	2 2 R499	000 S1	OTHER MANAGEMENT SERVICES	8 A 4 5 A	1001 5 B	U 1 C							86			
140-82-D8640	B C C 1	2 2 R499	000 S1	OTHER MANAGEMENT SERVICES	8 A 4 5 A	1001 5 B	U 1 F							48			
140-82-D8640	C C C 1	2 2 R499	000 S1	OTHER MANAGEMENT SERVICES	8 A 4 5 A	1001 5 B	U 1 I							108			
140-82-D4032	B C Z 1	2 2 R409	000 C9E	MGT SERVICES/PROGRAM REVIEW-	8 A 4 5 A	1007 5 B	U 2 L							176			
140-82-D4032	B C Z 1	2 2 R409	000 C9E	MGT SERVICES/PROGRAM REVIEW-	8 A 4 5 A	1007 5 B	U 2 C							160			







22 22222 5 7 9 9 1 1 1 1 1 1 1 9 2 2 2  
 88 CCCCC 3 A C 8 999 C D 10A 10B 10C 11 DESCRIPTION OF CHDTY/SRVC 2 3 4 5 6 1717 8 9 A 0 1 3 24 \$\$\$\$\$\$(000)

CORP READING PA 171490 4220 39  
 82-C0630 B C A 1 2 2 9510 000 A3 BARS AND RODS IRON AND STEEL 8 A 3 5 C 1001 5 B J 1 J 45

READING PA 379143 4220 39  
 83-C0051 B C A 1 2 2 6140 000 A4B BATTERIES SECONDARY 5 A 3 3 B 0000 0 J 4 L 7,305  
 83-C1834 B C A 1 2 2 6140 000 A4B BATTERIES SECONDARY 5 A 3 3 C 0000 0 J 1 I 107  
 83-C1072 B C A 1 2 2 6140 000 C9E BATTERIES SECONDARY 6 A 3 3 C 0000 0 J 1 B 56  
 83-C0003 B C A 1 2 2 6140 000 C9E BATTERIES SECONDARY 6 A 3 3 C 0000 0 J 1 C 33  
 44-78 B C A 1 2 2 6140 000 C9E BATTERIES SECONDARY 3 6 4 1 K 50  
 CONTRACTOR TOTAL 5 7,551

READING PA 391245 4220 39  
 82-C0040 B C A 1 2 2 AC24 CNJ A2 RDTE/MISSILE AND SPACE SYSTE 8 A 7 5 B 11 2 B U 2 J 2,300  
 82-C0040 B C A 1 2 2 AC24 CNJ A2 RDTE/MISSILE AND SPACE SYSTE 8 A 7 5 B 11 2 B U 2 K 1,738-  
 82-C0040 B C A 1 2 2 AC24 CNJ A2 RDTE/MISSILE AND SPACE SYSTE 8 A 7 5 B 11 2 B U 2 L 1,479  
 82-C0040 B C A 1 2 2 AC24 CNJ A2 RDTE/MISSILE AND SPACE SYSTE 8 A 7 5 B 11 2 B U 2 C 2,078  
 82-C0040 B C A 1 2 2 AC24 CNJ A2 RDTE/MISSILE AND SPACE SYSTE 8 A 7 5 B 11 2 B U 2 E 881  
 CONTRACTOR TOTAL 5 5,000

LIMITED INC READING PA 094860 4220 39  
 82-C0016 B C E 1 2 2 2119 000 C2 MAINT-REPAIR-ALTER/OTHER ADM 8 A 3 4 J 01B 1 B J 1 F 33

READING PA 713740 4220 39  
 83-C1952 B C A 1 2 2 4710 000 A3 PIPE AND TUBE 6 A 3 3 J 0000 0 K 1 D 31  
 83-C2192 B C A 1 2 2 4710 000 C9E PIPE AND TUBE 6 A 3 3 J 0000 0 K 1 D 42  
 83-D0020 B C A 1 2 2 4710 000 C9E PIPE AND TUBE 6 A 4 6 J 17A 1 B K 1 E 64  
 83-D0020 B C A 1 2 2 4710 000 C9E PIPE AND TUBE 6 A 4 6 J 17A 1 B K 1 F 36  
 83-D0020 B C A 1 2 2 4710 000 C9E PIPE AND TUBE 6 A 4 6 J 17A 1 B K 1 H 33  
 CONTRACTOR TOTAL 5 208

READING PA 957060 4220 39  
 83-C0009 B C A 1 2 2 8405 000 A9 OUTERWEAR MENS 8 A 3 3 J 0000 0 J 1 F 34

READING PA 076407 4220 39  
 83-C4163 B C A 1 2 2 8515 000 C9B MEDICAL SURGICAL INSTRUMENTS 6 A 3 5 B 07 5 B J 1 L 58  
 83-C1141 B C A 8 2 2 4240 000 C9E SAFETY AND RESCUE EQUIPMENT 6 A 3 5 C 01A 1 B J 1 A 986  
 83-C2628 B C A 5 2 2 4240 000 C9E SAFETY AND RESCUE EQUIPMENT 6 A 3 5 D 1013 5 B J 1 G 46  
 83-C1344 B C A 5 2 2 5965 000 A7 HEADSETS HANDSETS MICROPHONE 6 A 3 5 A 1013 5 B J 1 C 108  
 CONTRACTOR TOTAL 4 1,198

READING PA 066697 4220 39  
 83-C0239 B C A 8 2 2 4240 000 C9E SAFETY AND RESCUE EQUIPMENT 6 A 3 5 B 01A 1 B J 1 J 52  
 83-C0264 B C A 8 2 2 4240 000 C9E SAFETY AND RESCUE EQUIPMENT 6 A 3 5 A 01A 1 B J 1 J 40  
 CONTRACTOR TOTAL 2 92  
 CITY TOTAL 24 14,159

READING PA 007508 4223 39  
 83-C4408 D C A 5 2 2 5340 000 C9E MISCELLANEOUS HARDWARE 6 A 3 3 B 0000 0 J 1 E 56  
 83-C4468 D C A 5 2 2 5340 000 C9E MISCELLANEOUS HARDWARE 6 A 3 3 C 0000 0 J 1 F 46  
 CONTRACTOR TOTAL 2 102

S M  
 V G 1111 221  
 C N 5555 AAAA AA

AMERICAN CONSUMER  
 4 K 0013H 8050 DLJ

MUTUAL INDUSTRIES  
 4 A 00100 0439 DLJ  
 4 D 00100 0678 DLJ  
 4 G 00100 1276 DLJ

A S C OFFICE FURNI  
 2 A LE400 0016 GSI  
 2 G LE400 0066 GSI  
 2 G LE400 0067 GSI  
 3 D 05807 0080 GSI  
 3 E 05807 0081 GSI

BLOCKHOUSE  
 2 I TG407 0008 GSI

GENERAL DEFENSE CI  
 1 K 0AA09 0083 DAJ  
 1 C 0AA09 0900 DAJ  
 1 F 0AA09 1397 DAJ  
 1 G 0AA09 1482 DAJ  
 1 A 0AA09 1468 DAJ  
 1 I 0AA09 1744 DAJ  
 1 C 0AA09 0630 DAJ  
 1 I 0AA09 3613 DAJ  
 1 A 0AA09 0604 DAJ  
 1 B 0AA09 0644 DAJ  
 1 G 0AA09 1569 DAJ  
 1 G 0AA09 1590 DAJ  
 1 I 0AA09 1856 DAJ  
 1 C 0AA09 0856 DAJ  
 1 G 0AA09 3410 DAJ  
 1 I 0AA09 1820 DAJ  
 1 I 0AK10 0596 DAJ  
 1 H 0AK10 0440 DAJ

GENIE ELECTRONICS  
 2 E JA113 3492 NO

UNITED CHEM CON C  
 2 I BH002 A621 NO



22222 5 7 9 9  
 CCCCC 3 A 0 8 999 C D 10A 10B 10C 11 DESCRIPTION OF CMDTY/SRVC 1 1 1 1 1 1 1 9 2 2 2  
 -----

S M  
 V G 1111 2222  
 C N 55555 AAAA AAAA

S INC	RENVO	PA	063584	4245	39													
-C0040	D C E 5	2 2 Z211	000	C2	MAINT-REPAIR-ALTER/DAMS	8	A	3	4	J	01B	1	B	J	1	I	162	
CITY	TOTAL																	
			2		4,411													
-D4672	RICHLAND																	
	E C B 5	3 2 9140	000	A8A	FUEL GILS	8	A	3	3	J	0000	0		K	1	H	1,985	
-C0038	RIDLEY																	
	B C A 5	2 2 AC11	000	S1	RDTE/AIRCRAFT	8	A	8	5	A	11	5	B	J	1	G	25	
-90001	B C A 1	2 2 J015	AHJ	A1C	MAINT-REPAIR OF EQ/AIRCRAFT	8	A	7	5	A	1026	5	B	J	2	L	39	
-90464	B C A 1	2 2 R414	AC9	C9E	MGT SERVICES/SYSTEMS ENGINEE	8	A	4	5	A	11	5	B	U	2	C	81	
-90464	B C A 1	2 2 R414	000	C9E	SYSTEMS ENGINEERING SERVICES	8	A	7	5	A	1001	5	B	U	2	I	81	
-C0709	B C A 1	2 2 R414	000	C9E	SYSTEMS ENGINEERING SERVICES	8	A	7	5	A	11	5	A	U	2	H	250	
-C0709	B C A 1	2 2 R414	000	C9E	SYSTEMS ENGINEERING SERVICES	8	A	7	5	A	11	5	A	U	2	I	210	
-C0709	B C A 1	2 2 R414	000	C9E	SYSTEMS ENGINEERING SERVICES	8	A	7	5	A	11	5	A	U	2	I	263	
NTRACTOR	TOTAL											7		949				
-90005	RIDLEY PARK																	
	C C A 5	2 2 1880	AHK	A1A	MISCL AIRCRAFT ACCESSORIES	8	A	4	5	A	1015	5	B	J	2	K	59	
-90005	C C A 5	2 2 1880	AHK	A1A	MISCL AIRCRAFT ACCESSORIES	8	A	4	5	A	1015	5	B	J	2	K	44	
-90005	C C A 5	2 2 1880	AHK	A1A	MISCL AIRCRAFT ACCESSORIES	8	A	4	5	A	1015	5	B	J	2	K	103	
-90005	B C A 5	2 2 1880	AHK	A1A	MISCL AIRCRAFT ACCESSORIES	8	A	7	5	A	1015	5	B	J	1	B	35-	
-90005	B C A 5	2 2 1880	AHK	A1A	MISCL AIRCRAFT ACCESSORIES	8	A	4	5	A	1015	5	B	J	1	I	38	
-CA350	C C A 5	2 2 1820	AHK	A1A	AIRCRAFT LANDING GEAR COMPON	8	A	3	5	A	1013	5	B	J	1	L	129	
-C0005	B C A 5	2 2 1560	AHK	A1A	AIRFRAME STRUCTURAL COMPONEN	8	A	7	5	A	14	5	B	M	2	C	29	
-C0005	C C A 5	2 2 1560	AHK	A1A	AIRFRAME STRUCTURAL COMPONEN	8	A	7	5	A	14	5	B	M	2	I	152-	
-C0029	C C A 5	2 2 9999	AHK	A1C	MISCELLANEOUS ITEMS	8	A	6	5	A	1013	5	B	J	2	L	173	
-C0029	C C A 5	2 2 L015	AHK	A1C	TECH REP SERVICES /AIRCRAFT	8	A	6	5	A	1007	5	B	M	2	J	41	
-C0029	B C A 5	2 2 1560	AHK	A1A	AIRFRAME STRUCTURAL COMPONEN	8	A	6	5	A	1013	5	B	M	2	A	638	
-C0029	C C A 5	2 2 L015	AHK	S1	TECH REP SERVICES /AIRCRAFT	8	A	7	5	A	1007	5	B	M	2	C	200	
-C0029	B C A 5	2 2 AC15	AHK	A1C	RDTE/AIRCRAFT	8	A	6	5	A	1007	5	A	M	2	C	398	
-C0029	C C A 5	2 2 L015	AHK	S1	TECH REP SERVICES /AIRCRAFT	8	A	6	5	A	1007	5	A	M	2	F	810	
-C0029	C C A 5	2 2 1560	AHK	A1A	AIRFRAME STRUCTURAL COMPONEN	8	A	6	5	A	14	5	A	M	2	G	70	
-C0029	C C A 5	2 2 1560	AHK	A1A	AIRFRAME STRUCTURAL COMPONEN	8	A	7	5	A	14	5	B	M	2	H	3,750-	
-C0029	C C A 5	2 2 1560	AHK	A1A	AIRFRAME STRUCTURAL COMPONEN	8	A	7	5	A	14	5	A	M	2	I	775-	
-C0029	C C A 5	2 2 1560	AHK	A1A	AIRFRAME STRUCTURAL COMPONEN	8	A	7	5	A	14	5	B	M	2	I	58-	
-C0029	C C A 5	2 2 1560	AHK	A1A	AIRFRAME STRUCTURAL COMPONEN	8	A	6	5	A	1001	5	A	M	2	I	157	
-C0017	C C A 5	2 2 L015	AHK	A1C	TECH REP SERVICES /AIRCRAFT	8	A	6	5	A	1007	5	A	J	1	F	234	
-90003	C C A 5	2 2 5999	AHK	A1C	MSC ELECTRICAL AND ELECTRONI	8	A	4	5	A	1015	5	B	J	2	K	100	
-90003	C C A 5	2 2 1880	AHK	A1C	MISCL AIRCRAFT ACCESSORIES	8	A	4	5	A	1013	5	B	J	2	L	69	
-90003	B C 2 5	2 2 J015	AHK	A1C	MAINT-REPAIR OF EQ/AIRCRAFT	8	A	4	5	A	1013	5	B	J	1	A	93	
-90003	B C A 5	2 2 J015	AHK	A1C	MAINT-REPAIR OF EQ/AIRCRAFT	8	A	4	5	A	1013	5	B	J	1	B	139	
-90003	B C A 5	2 2 1880	AHK	A1A	MISCL AIRCRAFT ACCESSORIES	8	A	4	5	A	1013	5	B	J	1	B	33	
-90003	B C A 5	2 2 J016	AHK	A1A	MAINT-REPAIR OF EQ/AIRCRAFT	8	A	4	5	A	1013	5	B	J	1	D	36	
-90003	B C A 5	2 2 J016	AHK	A1A	MAINT-REPAIR OF EQ/AIRCRAFT	8	A	4	5	A	1013	5	B	J	1	E	41	
-90003	B C 2 5	2 2 R513	AHK	S1	STUDIES/FEASIBILITY - NON-CC	8	A	4	5	A	1008	5	A	J	1	K	104	
-90003	B C A 5	2 2 1880	AHK	A1C	MISCL AIRCRAFT ACCESSORIES	8	A	4	5	A	1013	5	B	J	1	G	48-	
-90003	B C A 5	2 2 J016	AHK	A1A	MAINT-REPAIR OF EQ/AIRCRAFT	8	A	7	4	5	A	1013	5	B	J	1	G	27-
-90003	B C A 5	2 2 AC15	AHK	A1A	RDTE/AIRCRAFT	8	A	4	5	A	1013	5	A	U	1	I	283	
-C0001	C C A 5	2 2 J015	AHK	A1C	MAINT-REPAIR OF EQ/AIRCRAFT	8	A	7	5	A	14	5	B	M	2	J	1,000	

BOEING VERTOL CO		
1	L	OAK50 0032 DAAK
1	L	OAK50 0046 DAAK
1	C	OAK50 0124 DAAK
1	D	OAK50 0141 DAAK
1	D	OAK50 0142 DAAK
1	E	OAK50 0162 DAAK
1	E	OAK50 0163 DAAK
1	E	OAK50 0177 DAAK
1	F	OAK50 0186 DAAK
1	G	OAK50 0211 DAAK
1	G	OAK50 0226 DAAK
1	G	OAK50 0227 DAAK
1	H	OAK50 0240 DAAK
1	I	OAK50 0318 DAAK
1	I	OAK50 0319 DAAK
1	A	OAK50 0062 DAAK
1	D	OAK50 0145 DAAK
1	I	OAK50 0321 DAAK
4	F	00700 3240 DAAK
4	I	00500 2750 DAAK
4	H	00400 4007 DAAK
4	J	00700 0107 N003
4	K	00700 0252 N003
4	K	00700 0290 N003
4	L	00700 0689 N003
4	A	00700 1094 N003
4	A	00700 1173 N003
4	B	00500 0956 N003
4	B	00700 1364 N003
4	B	00700 1367 N003
4	B	00700 1547 N003
4	B	00700 1619 N003
4	B	00700 1796 N003
4	C	00500 1054 N003
4	C	00700 2040 N003
4	D	00700 2307 N003
4	D	00700 2393 N003
4	D	00700 2519 N003
4	E	00500 1542 N003
4	E	00500 1548 N003
4	E	00500 1595 N003
4	E	00500 1596 N003
4	E	00500 1639 N003
4	F	00700 3209 N003
4	G	00500 2121 N003
4	H	00500 2177 N003
4	H	00500 2352 N003
4	I	00500 2394 N003









22222 22 22222 5 7 9 9  
 AAAAA BB CCCC 3 A C 8 999 C D 10A 10B 10C 11 DESCRIPTION OF CMDTY/SRV 1 1 1 1 1 1 1 9 2 2 2  
 2 3 4 5 6 1717 8 9 A 0 1 3 24 \$\$\$\$\$\$(000)

CITY OF SCRANTON PA 773380 4520 39  
 AKF40-76-A0111 B C Z 5 2 2 0005 000 S1 TUITION FEES 8 8 4 5 M 05 7 B J 1 A 33  
 AKF40-76-A0111 B C Z 5 2 2 0005 000 S1 TUITION FEES 8 8 4 5 M 05 7 B J 1 A 37  
 CONTRACTOR TOTAL 2 70  
 CITY TOTAL 55 59,380

SELLERSVILLE PA 053910 4535 39  
 IAAJ09-83-CB245 B C A 5 2 2 6680 AHC A1C LIQUID-GAS-MOTION MEASURING 8 A 3 3 A 0000 0 J 1 F 132  
 IAAJ09-83-CB584 B C A 5 2 2 6620 000 A1C ENGINE INSTRUMENTS 8 A 3 3 C 0000 0 J 4 G 143  
 IAAJ09-83-DA011 B C A 5 2 2 J066 AHC A1C MAINT-REPAIR OF EQ/INSTRUMEN 8 A 3 5 C 1001 5 B J 1 H 31  
 I00383-83-C4494 B C A 1 2 2 6620 000 A1A ENGINE INSTRUMENTS 8 A 3 5 A 1015 5 B J 1 D 34  
 I00383-83-C6006 B C A 1 2 2 6685 ASA A1C PRESSURE TEMP HUMIDITY INSTR 8 A 3 5 B 1015 5 B J 1 L 26  
 IAD00-82-C5150 B C A 5 2 2 6685 000 C9E PRESSURE TEMP HUMIDITY INSTR 6 A 6 5 A 1001 5 B J 1 A 71  
 ILA400-83-C0256 B C A 5 2 2 6685 000 C9E PRESSURE TEMP HUMIDITY INSTR 6 A 3 3 D 0000 0 J 1 J 58  
 ILA400-83-C0256 B C A 5 2 2 6685 000 C9E PRESSURE TEMP HUMIDITY INSTR 6 A 6 3 D 0000 0 J 1 A 29  
 ILA400-83-C0256 B C A 5 2 2 6685 000 C9E PRESSURE TEMP HUMIDITY INSTR 6 A 6 3 D 0000 0 J 1 C 29  
 ILA400-83-C2028 B C A 5 2 2 6685 000 C9E PRESSURE TEMP HUMIDITY INSTR 6 A 3 5 C 1001 5 B J 1 D 35  
 ILA400-83-C2241 B C A 5 2 2 6685 000 C9E PRESSURE TEMP HUMIDITY INSTR 6 A 3 5 B 1013 5 B J 1 E 47  
 ILA400-83-C2750 B C A 5 2 2 6685 000 C9E PRESSURE TEMP HUMIDITY INSTR 6 A 3 5 A 1001 5 B J 1 H 34  
 ILA400-83-C2877 B C A 5 2 2 6685 000 C9E PRESSURE TEMP HUMIDITY INSTR 6 A 3 5 B 1001 5 B J 1 H 29  
 ILA400-83-C3068 B C A 5 2 2 6685 000 C9E PRESSURE TEMP HUMIDITY INSTR 6 A 3 5 B 1001 5 B J 1 I 82  
 CONTRACTOR TOTAL 14 780

SELLERSVILLE PA 089226 4535 39  
 ILA120-83-C0221 B C A 5 2 2 8505 000 C9B DRUGS BIOLOGICALS AND OFFICI 6 A 3 5 C 07 1 B J 1 A 62  
 ILA120-83-C0495 B C A 5 2 2 8505 000 C9B DRUGS BIOLOGICALS AND OFFICI 6 A 3 3 C 0000 0 J 1 G 44  
 ILA120-83-C0600 B C A 5 2 2 8505 000 C9B DRUGS BIOLOGICALS AND OFFICI 6 A 3 5 C 07 1 B J 1 H 50  
 ILA120-83-C0601 B C A 5 2 2 8505 000 C9B DRUGS BIOLOGICALS AND OFFICI 6 A 3 3 C 0000 0 J 1 H 66  
 ILA120-83-D0322 B C A 5 2 2 8505 000 C9B DRUGS BIOLOGICALS AND OFFICI 6 A 4 5 C 07 1 B J 1 D 41  
 CONTRACTOR TOTAL 5 263

SELLERSVILLE PA 003249 4535 39  
 ILA120-83-C0311 B C A 5 2 2 8505 000 C9B DRUGS BIOLOGICALS AND OFFICI 6 4 3 5 C 07 1 B J 1 C 49

SELLERSVILLE PA 054533 4535 39  
 IAAA03-83-C0037 B C A 5 2 2 3540 000 B9 WRAPPING AND PACKAGING MACHI 8 A 3 2 J 0000 0 J 1 E 72  
 CITY TOTAL 21 1,164

SEWICKLEY PA 022697 4555 39  
 ILA600-83-D0044 D C B 1 3 2 9140 000 A8A FUEL OILS 6 A 3 5 J 1026 1 B K 1 J 32

SEWICKLEY PA 719640 4555 39  
 ILS INC ILA400-83-C0153 B C A 5 2 2 5970 000 C9E ELECTRICAL INSULATORS AND IN 6 A 3 5 B 1001 5 B J 1 J 30  
 CITY TOTAL 2 82

SHADY GROVE PA 416460 4563 39  
 IAAD05-83-C4002 B C A 5 2 2 3810 000 C9E CRANES AND CRANE-SHOVELS 8 A 3 5 B 02 1 B J 1 L 351  
 IAAD05-83-C4345 D C A 1 2 2 3810 000 C9E CRANES AND CRANE-SHOVELS 8 4 3 5 B 02 1 B J 1 I 81  
 IACA78-83-C0083 B C A 1 2 2 9999 000 C9E MISCELLANEOUS ITEMS 8 A 3 J B 356  
 I80883-84-03 B C A 1 2 2 3930 000 C9E WAREHOUSE TRKS & TRACTORS SE 3 A 4 1 I 30



222222 22 22222 5 7 9 9 1 1 1 1 1 1 1 9 2 2 2  
 AAAAAA BB CCCC 3 A C 8 999 C D 10A 10B 10C 11 DESCRIPTION OF CMDTY/SRVC 2 3 4 5 6 1717 8 9 A 0 1 3 24 \$\$\$\$\$\$(000)

CONTRACTOR	DESCRIPTION	QTY	UNIT	PRICE	TOTAL	CLASS	STATUS	DATE
<b>SHADYGROVE PA 416480 4563 39</b>								
980833-64-03	C9E SCAFFOLDING EQUIPMENT AND	3	6	4	1	C		31
980833-64-03	C9E MISCELLANEOUS MAINTENANCE	3	6	4	1	G		29
980833-64-03	A4B AIRFIELD SPECIALIZED TRUCKS	8	A	3	2	C	0000 0	12,717
980833-64-03	C9A CRANES AND CRANE-SHOVELS	6	A	6	3	B	0000 0	281
980833-64-03	C9D WAREHOUSE TRKS & TRACTORS	6	A	3	3	B	0000 0	50
<b>CONTRACTOR TOTAL 9 13,926</b>								
<b>SHAMOKIN PA 326100 4570 39</b>								
980833-64-03	A8B FUELS SOLID	6	A	3	5	J	1026 1 B	468
<b>SHARON PA 090649 4580 39</b>								
980833-64-03	C9E PLATE SHEET AND STRIP IRON	A	6	A	4	3	J 0000 0	102
980833-64-03	C9E PLATE SHEET AND STRIP IRON	A	6	A	4	3	J 0000 0	28
980833-64-03	C9E PLATE SHEET AND STRIP IRON	A	6	A	4	3	J 0000 0	73
<b>CONTRACTOR TOTAL 3 203</b>								
<b>SHARON PA 526540 4580 39</b>								
980833-64-03	C9E REFRIGERATION EQUIP	6	A	4	4	J	01B 1 B	75
<b>SHARON PA 018804 4580 39</b>								
980833-64-03	C9E MISCELLANEOUS MAINTENANCE	EQ	3	6	4	1		30
980833-64-03	C9E MOTOR VEHICLE MAINTENANCE	EQ	3	6	4	1		58
<b>CONTRACTOR TOTAL 2 88</b>								
<b>SHARON PA 950100 4580 39</b>								
980833-64-03	C9E TRANSFORMERS - DISTRIBUTION	8	A	3	3	C	0000 0	245
<b>CONTRACTOR TOTAL 7 611</b>								
<b>SHARON HILL PA 682620 4585 39</b>								
980833-64-03	A7 RDTE/OTHER RESEARCH AND DEVE	8	A	7	5	J	1013 5 A	900
980833-64-03	A7 RDTE/OTHER RESEARCH AND DEVE	8	A	7	5	J	1013 5 A	418
980833-64-03	A7 RDTE/OTHER RESEARCH AND DEVE	8	A	7	5	J	1013 5 A	1,000
<b>CONTRACTOR TOTAL 3 2,318</b>								
<b>SHARPSVILLE PA 068671 4595 39</b>								
980833-64-03	S1 LANDSCAPING - GROUNDSKEEPING	8	A	3	4	J	01B 1 B	34
<b>SHARPSVILLE PA 043663 4595 39</b>								
980833-64-03	S1 CUSTODIAL - JANITORIAL	4	6	3	5	J	17B 7 B	76
<b>SHARPSVILLE PA 700617 4595 39</b>								
980833-64-03	S1 SURVEILLANCE SERVICES	8	7	3	5	P	17B 7 B	27
<b>SHARPSVILLE PA 708010 4595 39</b>								
980833-64-03	A7 RADIO TV EQUIPMENT EXCEPT	A	1	6	3	5	J 1013 5 B	30
<b>SHARPSVILLE PA 040203 4595 39</b>								
980833-64-03	S1 SURVEILLANCE SERVICES	8	7	3	5	P	17B 7 B	27

MPC615 GEC  
 S M  
 V O  
 C N 55555 A  
 STARR PAINT  
 5 D 0C459 0  
 A M P INC  
 4 L 00400 0  
 4 F 00400 2  
 4 F 00400 3  
 4 I 00400 4  
 4 C 00900 0  
 TACTICAL EQ  
 1 G 0A05 0  
 1 I 0A11 2  
 1 D 0A21 0  
 GENTEX CORP  
 1 D 0AA09 1  
 3 K OFF30 0  
 3 K OFF30 0  
 3 L OFF30 0  
 3 D OFF30 0  
 3 E OFF30 0  
 3 G OFF30 0  
 4 E 00100 1  
 4 D 00100 0  
 4 D 00100 0  
 KENAMETAL  
 1 D 0AA09 1  
 SLIPPERY RO  
 1 I 0CA87 0  
 MILLER MACHI  
 1 G 0AA09 3  
 1 F 0AE07 3  
 MURDOCK ENTE  
 1 E 0AE07 3  
 1 H 0AE07 6  
 1 I 0AE07 6  
 1 K 0AJ09 0  
 1 F 0AJ09 1

22222 22 22222 5 7 9 9 1 1 1 1 1 1 1 9 2 2 2
AAAAA BB CCCC 3 A C 8 999 C D 10A 10B 10C 11 DESCRIPTION OF CMDTY/SRVC 2 3 4 5 6 1717 8 9 A 0 1 3 24 \$\$\$\$\$\$(000)

INC SHARPSVILLE PA 073987 4595 39
ACW59-83-C0021 A C E 5 2 2 Y299 000 C2 CONSTRUCTION/ALL OTHER NON-B 4 6 3 5 J 17B 7 B J 1 D 28
CITY TOTAL 6 222

SHREWSBURY PA 002220 4660 39
LA400-82-C4263 B C A 1 2 2 5940 000 C9E LUGS TERMINALS AND TERMINAL 6 A 6 5 A 1001 5 B J 1 L 79
LA400-83-C2249 B C A 1 2 2 5940 000 C9E LUGS TERMINALS AND TERMINAL 6 A 3 J 71
LA400-83-C2273 D C A 1 2 2 5940 000 C9E COMMUNICATION TRAINING DEVIC 6 A 3 3 C 0000 0 J 1 F 26
LA400-83-C3120 B C A 1 2 2 5940 000 C9E LUGS TERMINALS AND TERMINAL 6 A 3 5 A 1001 6 B J 1 I 95
LA900-83-C0671 B C A 1 2 2 5999 000 A7 MSC ELECTRICAL AND ELECTRONI 6 A 3 5 C 1013 1 B J 1 L 37
CONTRACTOR TOTAL 5 308

SHREWSBURY PA 052494 4660 39
NT CORP SHREWSBURY PA 052494 4660 39
AAD05-83-C0086 B C Z 1 2 2 R599 000 S1 OTHER SPECIAL STUDIES AND AN 8 4 3 5 J 02 5 B J 1 F 30
AAK11-83-C0078 B C Z 1 2 2 AD92 000 S1 RDTE/OTHER DEFENSE 8 A 3 5 J 11 5 B J 1 I 81
AAK21-83-C0037 B C Z 1 2 2 R529 000 S1 STUDIES/SCIENTIFIC DATA 8 A 3 5 J 11 5 B J 1 D 99
CONTRACTOR TOTAL 3 210
CITY TOTAL 8 518

SIMPSON PA 386160 4663 39
AAA09-83-C2073 B C A 1 2 2 4240 000 C9E SAFETY AND RESCUE EQUIPMENT 5 A 3 3 B 0000 0 J 1 D 71
41808-81-00012 B C A 1 2 2 8475 000 A9 SPEC FLIGHT CLOTHING & ACCES 8 A 4 J 28
41808-83-C0240 B C A 1 2 2 8475 000 A9 SPEC FLIGHT CLOTHING & ACCES 8 A 3 5 B 1026 1 B J 1 K 77
41808-83-C0253 B C A 1 2 2 8475 000 A9 SPEC FLIGHT CLOTHING & ACCES 8 A 3 5 B 1026 1 B J 1 L 90
41808-83-C0537 B C A 1 2 2 8475 000 A9 SPEC FLIGHT CLOTHING & ACCES 8 4 3 5 A 1015 5 B J 1 D 277
41808-83-C0792 D C A 1 2 2 8475 000 A9 SPEC FLIGHT CLOTHING & ACCES 8 A 3 5 B 1026 1 B J 1 E 163
41808-83-D0201 B C A 1 2 2 8475 000 A9 SPEC FLIGHT CLOTHING & ACCES 8 A 4 J 43
LA100-79-C2493 B C A 1 2 2 8415 000 A9 CLOTHING SPECIAL PURPOSE 6 A 7 5 A 1013 5 A J 1 E 69-
LA100-83-C4223 E C A 1 2 2 8470 000 A9 ARMOR PERSONAL 8 A 3 3 D 0000 0 J 4 C 10,755
LA100-83-C4351 B C A 1 2 2 8415 000 A9 CLOTHING SPECIAL PURPOSE 6 A 3 5 D 02 5 B J 1 D 37
CONTRACTOR TOTAL 10 11,472

SLIPPERY ROCK PA 525360 4685 39
AAA09-81-C0151 B C A 1 2 2 1315 000 A6 AMMUNITION 75 MM THROUGH 125 5 4 6 5 A 16 5 A J 2 C 152

SLIPPERY ROCK PA 083269 4685 39
ATE COLLEGE SLIPPERY ROCK PA 083269 4685 39
ACA87-82-C0052 C C Z 1 2 2 U006 000 S1 VOCATIONAL-TECHNICAL TRAININ 8 8 3 5 M 05 7 B J 1 I 50
CITY TOTAL 2 202

SOMERSET PA 090647 4725 39
GRKS INC SOMERSET PA 090647 4725 39
AAA09-83-C4637 B C A 1 2 2 1240 000 A5 OPTICAL SIGHTING AND RANGING 5 A 3 6 J 01B 1 B J 1 F 248
AAE07-83-C1010 B C A 1 2 2 2540 000 DNE A4B VEHICULAR FURNITURE AND ACCE 5 A 3 4 J 01B 1 B J 1 E 61
CONTRACTOR TOTAL 2 309

SOMERSET PA 628443 4725 39
SES INC SOMERSET PA 628443 4725 39
AAE07-83-C0471 B C B 1 2 2 2530 000 DC9 A4A VEHICULAR BRAKE STEERING AXL 5 A 3 4 J 01B 1 B J 1 D 99
AAE07-83-C0471 B C B 1 2 2 2530 000 DC9 A4A VEHICULAR BRAKE STEERING AXL 5 A 8 3 B 0000 0 J 4 H 98
AAE07-83-C1902 B C B 1 2 2 2805 000 C9A EARTH MOVING AND EXCAVATING 8 A 3 5 J 1015 1 B J 1 I 26
AAJ09-83-CA211 B C B 1 2 2 2930 000 C9E ENGINE COOLING SYS COMPS - N 5 A 3 5 J 1015 1 B J 1 J 55
AAJ09-83-CB349 B C B 1 2 2 2810 000 C9E ENGINE FUEL SYS COMPONENTS N 5 A 3 5 J 1013 1 B J 1 F 71

S M
V 5 111
C N 55555 AAA

MURDOCK ENTER
3 L OFJ04 046
3 A OFJ04 099
3 A OFJ04 114
3 F OFJ04 290
3 E OFJ04 257
3 H OFJ04 332
4 K 00400 058
4 K 00400 036
4 L 00400 056
4 J 00700 006
4 K 00700 041
4 J 00700 014
4 K 00700 054
4 A 00700 105
4 E 00700 302
4 K 00700 051
4 K 00700 059
4 C 00700 226
4 C 00700 191
4 C 00700 218
4 H 00700 446
4 H 00700 416
4 I 00700 476
4 H 00700 417
4 I 00700 5074
4 I 00700 4931
4 I 00700 4687

AMPLIFIER RESE
1 I OAG08 0406
1 A OAK21 0074
2 I MB101 1016
3 K OUA02 0038

BENDIX CORP
1 B OAJ09 0975
1 C OAJ09 1050
1 D OAJ09 1377
1 I OAJ09 2500
1 C OAJ09 0997
1 E OAJ09 1522
1 F OAJ09 1699
1 G OAJ09 1666
1 H OAJ09 2214
1 I OAJ09 2464
1 I OAJ09 2625

S M  
V S 1111  
C N 5555 AAAA

22 22 22222 5 7 9 9 1 1 1 1 1 1 1 9 2 2 2  
AA BB CCCC 3 A C 8 999 C D 10A 10B 10C 11 DESCRIPTION OF CNDTY/SRVC 2 3 4 5 6 1717 8 9 A 0 1 3 24 \$\$\$\$\$\$(000)

INC		SOMERSET		PA		828443 4725 39													
03-83-C0339	B C B 1	2 2	4210 000	A4B	FIRE FIGHTING EQUIPMENT	8 A	3 5 J	1015 1 B	J 1 K										64
03-83-C0604	B C A 1	2 2	4310 000	C9E	COMPRESSORS AND VACUUM PUMPS	8 A	3 6 J	01B 1 B	J 1 A										46
03-83-C0667	B C A 1	2 2	2520 000	C9E	VEHICULAR POWER TRANSMISSION	8 A	3 5 J	1015 1 B	J 1 A										59
03-83-C1204	B C A 1	2 2	4320 000	A4B	POWER AND HAND PUMPS	8 A	3 5 J	1015 5 B	J 1 F										114
03-83-C1532	B C A 1	2 2	3930 000	C9D	WAREHOUSE TRKS & TRACTORS SE	8 A	3 5 J	1015 1 B	J 1 E										36
03-83-C1869	B C A 1	2 2	4310 000	C9E	COMPRESSORS AND VACUUM PUMPS	8 A	3 6 J	01B 1 B	J 1 H										43
00-82-C2938	B C A 8	2 2	5940 000	C9E	LUGS TERMINALS AND TERMINAL	8 A	7 5 J	01A 1 B	J 1 K										68
00-83-C0427	B C A 8	2 2	6110 000	C9E	ELECTRICAL CONTROL EQUIPMENT	8 A	3 5 J	01A 1 B	J 1 K										203
00-83-C0584	D C A 8	2 2	5940 000	C9E	LUGS TERMINALS AND TERMINAL	8 A	3 5 J	01A 1 B	J 1 K										215
00-82-C7095	B C A 1	2 2	4520 000	C9E	SPACE HEATING EQUIP AND WATE	8 A	3 5 J	1013 1 B	J 1 J										112
00-83-C0085	B C A 1	2 2	3010 000	C9E	TORQUE CONVERTERS AND SPEED	8 E	3 5 J	1013 1 B	J 1 K										29
00-83-C0308	D C B 1	2 2	2530 000	C9E	VEHICULAR BRAKE STEERING AXL	8 A	3 3 J	0000 0	J 1 J										40
00-83-C0439	B C A 5	3 2	4930 000	C9E	LUBRICATION & FUEL DISPENSIN	8 A	3 5 J	1013 1 B	J 1 K										50
00-83-C0485	B C A 5	2 2	2530 000	A4B	VEHICULAR BRAKE STEERING AXL	8 A	3 5 J	1013 1 B	J 1 L										374
00-83-C0485	B C A 5	2 2	2530 000	A4B	VEHICULAR BRAKE STEERING AXL	8 A	6 5 J	1013 1 B	J 1 E										161
00-83-C0772	B C A 5	2 2	2520 000	A4B	VEHICULAR POWER TRANSMISSION	8 A	3 5 J	1013 1 B	J 1 K										29
00-83-C0776	B C A 5	3 2	2540 000	A4B	VEHICULAR FURNITURE AND ACCE	8 A	3 5 J	1013 1 B	J 1 K										27
00-83-C0840	B C A 1	2 2	4930 000	C9E	LUBRICATION & FUEL DISPENSIN	8 A	3 5 J	1013 1 B	J 1 C										47
00-83-C1297	B C A 5	2 2	2590 000	C9A	MISCELLANEOUS VEHICULAR COMP	8 A	3 5 J	1013 1 B	J 1 C										37
00-83-C1735	E C A 7	2 2	1730 000	C9E	AIRCRAFT GROUND SERVICING EQ	8 A	3 4 J	17A 1 B	J 1 C										94
00-83-C2851	B C A 5	2 2	2530 000	A4B	VEHICULAR BRAKE STEERING AXL	8 A	3 4 J	01B 1 B	J 1 H										51
00-83-C3103	B C A 5	2 2	2530 000	C9D	VEHICULAR BRAKE STEERING AXL	8 A	3 5 J	1013 1 B	J 1 G										26
00-83-C3181	B C A 5	2 2	2530 000	C9A	VEHICULAR BRAKE STEERING AXL	8 A	3 5 J	1013 1 B	J 1 I										35
00-83-C3273	B C A 5	2 2	3805 000	C9A	EARTH MOVING AND EXCAVATING	8 A	3 5 J	1013 1 B	J 1 G										87
00-83-C3535	B C A 5	2 2	3825 000	C9E	ROAD CLEARING AND CLEANING E	8 A	3 5 J	1013 1 B	J 1 I										98
00-83-C3539	B C A 7	2 2	4520 000	C9E	SPACE HEATING EQUIP AND WATE	8 A	3 4 J	01B 1 B	J 1 I										68
00-83-C3611	B C A 5	2 2	4930 000	C9E	LUBRICATION & FUEL DISPENSIN	8 A	3 5 J	1013 1 B	J 1 I										30
CONTRACTOR TOTAL																		2,456	
CITY TOTAL																		34	
																		2,765	

CORP		SQUEDERTON		PA		055330 4730 39													
06-83-C0556	B C A 5	2 2	6825 000	A7	ELECTRICAL ELECTRONIC MEASUR	8 A	3 3 J	0000 0	J 1 I										57
21-83-C0014	B C A 5	2 2	5820 000	A7	RADIO TV EQUIPMENT EXCEPT AI	8 A	3 5 J	11 5 B	J 1 L										28
21-83-C0226	B C A 1	2 2	5999 000	A7	MSC ELECTRICAL AND ELECTRONI	8 A	3 5 J	1001 5 B	J 1 I										125
21-83-C0004	B C A 5	2 2	5999 000	A7	MSC ELECTRICAL AND ELECTRONI	8 A	4 3 5 J	02 6 B	J 1 K										42
CONTRACTOR TOTAL																		4	
																		252	

SOUTH MONTROSE		PA		109200 4765 39															
09-81-D0015	B C A 1	2 2	1066 AHM	A1C	MAINT-REPAIR OF EQ/INSTRUMEN	8 A	4 5 C	1001 5 B	J 1 B										29
09-81-D0015	B C A 1	2 2	1066 AHM	A1C	MAINT-REPAIR OF EQ/INSTRUMEN	8 A	4 5 C	1001 5 B	J 1 C										58
09-81-D0015	B C A 1	2 2	1066 AHM	A1C	MAINT-REPAIR OF EQ/INSTRUMEN	8 A	4 5 C	1001 5 B	J 1 D										50
09-82-DA009	B C A 1	2 2	1066 AHC	A1C	MAINT-REPAIR OF EQ/INSTRUMEN	8 A	9 5 A	1001 5 B	J 2 I										42
09-83-CA693	C C A 1	2 2	6130 AIA	A1C	CONVERTERS ELECTRICAL NON RO	8 A	3 5 A	1015 5 B	J 2 C										73
09-83-CB136	B C A 1	2 2	6620 AHC	A1A	ENGINE INSTRUMENTS	8 A	3 5 A	1015 5 B	J 1 E										60
09-83-CB168	B C A 1	2 2	6620 AHM	A1A	ENGINE INSTRUMENTS	8 A	3 5 A	1015 1 B	J 1 F										445
09-83-CB418	B C A 1	2 2	2995 AHK	A1B	MISC ENGINE ACCESSORIES - AI	8 A	3 5 A	1015 5 B	J 1 G										424
09-83-CB641	B C A 1	2 2	5990 AHK	A1B	SYNCHROS AND RESOLVERS	8 A	3 5 B	1015 1 B	J 1 H										83
09-83-CB921	B C A 1	2 2	6130 AVA	A1C	CONVERTERS ELECTRICAL NON RO	8 A	3 5 B	1015 5 B	J 1 I										81
09-83-CB986	B C A 1	2 2	6620 AHM	A1C	ENGINE INSTRUMENTS	8 A	3 5 A	1015 5 B	J 2 I										217

BENDIX CORP  
3 J OFD08 0010  
3 K OFE04 0240  
3 K OFF50 0159  
3 L OFD08 0100  
3 L OFD08 0106  
3 L OFD08 0119  
3 L OFD08 0129  
3 A OFF50 0177  
3 A OFF50 0303  
3 B OFD08 0208  
3 B OFD08 0224  
3 C OFD08 0242  
3 D OFJ04 1979  
3 E OFD08 0362  
3 F OFD08 0434  
3 F OFH02 2008  
3 G OFD08 0500  
3 G OFD08 0511  
3 G OFD08 0534  
3 G OFF50 0662  
3 G OFH02 2151  
3 L OFJ04 0909  
3 I OFD08 0751  
3 I OFF50 0772  
3 B OFD08 0215  
3 B OFD08 0213  
3 G OFD08 0522  
3 H OFD08 0568  
4 A 00400 1092  
4 K 00900 0377  
4 C 00900 1395  
4 E 00900 1877  
4 F 00900 2194  
4 F 00900 2259  
4 F 00900 2298  
4 J 00900 0022  
4 K 00400 0434  
4 L 00400 0673  
4 L 00900 0476  
4 B 00400 1744  
4 C 00400 1799  
4 C 00900 1355  
4 D 00400 2533  
4 D 00900 1741  
4 E 00900 1635  
4 F 00900 2282  
4 G 00400 3582  
4 G 00900 2586  
4 I 00900 3012

S M  
V G 1111  
C N 55555 AAAA

22 22 22222 5 7 9 9  
AA BB CCCCC 3 A C 8 999 C D 10A 10B 10C 11 DESCRIPTION OF CMDTY/SRVC 2 3 4 5 6 1717 8 9 A 0 1 3 24 \$\$\$\$\$\$(000)

BENDIX CORP

		SOUTH MONTROSE		PA		109200		4765		39								
03-79-01323	B C A 1	2 2	6620	000	A1C	ENGINE INSTRUMENTS	8	A	4	5	A	1013	3	A	J	1	J	159
03-79-01323	B C A 1	2 2	6620	AFC	A7	ENGINE INSTRUMENTS	8	A	4	5	A	1002	4	B	J	1	K	368
03-79-01323	B C A 1	2 2	6665	AFF	A1C	PRESSURE TEMP HUMIDITY INSTR	8	A	4	5	A	1015	5	B	J	1	K	153
03-79-01323	C C A 1	2 2	6620	AFF	A1C	ENGINE INSTRUMENTS	8	A	4	5	A	1013	4	B	J	1	L	47
03-79-01323	B C A 1	2 2	6620	000	A1C	ENGINE INSTRUMENTS	8	A	4	5	A	1013	4	B	J	1	L	29
03-79-01323	B C A 1	2 2	6620	AHC	A1C	ENGINE INSTRUMENTS	8	A	4	5	A	1013	4	B	J	1	L	129
03-79-01323	B C A 1	2 2	6620	000	A1C	ENGINE INSTRUMENTS	8	A	4	5	A	1013	4	B	J	1	L	36
03-79-01323	B C A 1	2 2	6615	ACS	A1C	AUTOMATIC PILOT MECHANISMS A	8	A	4	5	A	1013	4	B	J	1	A	36
03-79-01323	B C A 1	2 2	6610	ATB	A1C	FLIGHT INSTRUMENTS	8	A	4	5	A	1015	5	A	J	2	A	931
03-79-01323	B C A 1	2 2	6620	000	A1C	ENGINE INSTRUMENTS	8	A	4	5	A	1013	4	B	J	1	B	49
03-79-01323	B C A 1	2 2	6615	ACS	A1C	AUTOMATIC PILOT MECHANISMS A	8	A	4	5	A	1013	4	B	J	1	B	329
03-79-01323	B C A 1	2 2	6615	ACS	A1C	AUTOMATIC PILOT MECHANISMS A	8	A	4	5	A	1013	4	B	J	1	C	121
03-79-01323	B C A 1	2 2	6695	000	A7	COMBINATION & MISCELLANEOUS	8	A	4	5	A	1015	6	B	J	1	D	142
03-79-01323	B C A 1	2 2	6615	ACS	A1C	AUTOMATIC PILOT MECHANISMS A	8	A	4	5	A	1013	4	B	J	1	E	26
03-79-01323	B C A 1	2 2	6620	AFF	A1C	ENGINE INSTRUMENTS	8	A	4	5	A	1015	4	B	J	1	F	163
03-79-01323	B C A 1	2 2	6610	AFN	A1C	FLIGHT INSTRUMENTS	8	A	7	5	A	1013	3	A	J	2	F	107-
03-79-01323	B C A 1	2 2	6620	AFF	A1C	ENGINE INSTRUMENTS	8	A	4	5	A	1013	5	B	J	1	G	74
03-79-01323	B C A 1	2 2	6620	000	A1C	ENGINE INSTRUMENTS	8	A	4	5	A	1013	4	B	J	1	G	335
03-79-01323	B C A 1	2 2	6615	000	A1C	AUTOMATIC PILOT MECHANISMS A	8	A	4	5	A	1013	4	B	J	1	G	81
03-79-01323	B C A 1	2 2	6610	ACA	A1C	FLIGHT INSTRUMENTS	8	A	4	5	A	1015	4	A	J	2	G	681
03-79-01323	B C A 1	2 2	6610	AFN	A1C	FLIGHT INSTRUMENTS	8	A	4	5	A	02	4	A	J	1	G	108-
03-83-C0058	B C A 1	2 2	6620	AHA	A1A	ENGINE INSTRUMENTS	8	A	3	5	D	1015	1	B	J	1	L	201
03-83-00184	B C A 1	2 2	6615	000	A1C	AUTOMATIC PILOT MECHANISMS A	8	A	4	5	A	1015	4	B	J	1	I	77
03-83-00184	B C A 1	2 2	6610	ACA	A1C	FLIGHT INSTRUMENTS	8	A	4	5	A	1015	4	B	J	2	I	4,957
01-83-C0771	B C A 1	2 2	6615	ACS	A1C	AUTOMATIC PILOT MECHANISMS A	8	A	4	5	A	1013	5	A	J	2	B	3,722
01-83-C0777	B C A 1	2 2	6620	000	A1C	ENGINE INSTRUMENTS	8	A	3	5	A	1026	3	B	J	1	B	118
01-83-C2284	B C A 1	2 2	6620	AFA	A1C	ENGINE INSTRUMENTS	8	A	4	4	J						G	46
01-83-C2668	B C A 1	2 2	6620	000	A1C	ENGINE INSTRUMENTS	8	A	3	5	A	1026	1	B	J	1	H	273
00-83-C0671	B C A 8	2 2	6665	000	C9E	PRESSURE TEMP HUMIDITY INSTR	6	A	3	5	D	01A	1	B	J	1	L	126
00-82-C5698	B C A 1	2 2	5990	000	A7	SYNCHROS AND RESOLVERS	6	A	9	5	A	1013	5	B	J	1	K	33-
00-83-C1155	B C A 8	2 2	5990	000	A7	SYNCHROS AND RESOLVERS	6	A	3	5	A	01A	1	B	J	1	C	54
00-83-C1800	B C A 1	2 2	5990	000	A7	SYNCHROS AND RESOLVERS	6	A	3	5	A	1013	1	B	J	1	E	37
00-83-C2043	B C A 1	2 2	5990	000	A7	SYNCHROS AND RESOLVERS	6	A	3	5	A	1013	5	B	J	1	F	124
00-83-C2090	B C A 1	2 2	5990	000	A7	SYNCHROS AND RESOLVERS	6	A	3	5	A	1013	5	B	J	1	F	65
00-83-C2120	B C A 1	2 2	5990	000	A7	SYNCHROS AND RESOLVERS	6	A	3	5	A	1013	5	B	J	1	F	42
03-79-01323	B C A 1	2 2	5990	000	A7	SYNCHROS AND RESOLVERS	6	A	3	5	A	02	5	B	J	1	J	53
03-79-01323	B C A 8	2 2	6610	000	C9E	FLIGHT INSTRUMENTS	6	A	4	5	C	01A	1	B	J	1	K	63
03-79-01323	B C A 1	2 2	5990	000	A7	SYNCHROS AND RESOLVERS	6	A	4	5	C	01A	1	B	J	1	K	26
03-79-01323	B C A 8	2 2	6610	000	C9E	FLIGHT INSTRUMENTS	6	A	4	5	A	01A	1	B	J	1	B	209
03-79-01323	B C A 8	2 2	6620	000	C9E	ENGINE INSTRUMENTS	6	A	4	5	A	01A	1	B	J	1	B	55
03-79-01323	B C A 5	2 2	5930	000	A7	SWITCHES	6	A	4	5	A	1013	5	B	J	1	C	59
03-79-01323	C C A 8	2 2	6620	000	C9E	ENGINE INSTRUMENTS	6	A	4	5	A	01A	1	B	J	1	D	66
03-79-01323	B C A 1	2 2	5990	000	A7	SYNCHROS AND RESOLVERS	6	A	4	5	A	1026	5	B	J	1	D	55
03-79-01323	B C A 1	2 2	5905	000	A7	SWITCHES	6	A	4	5	A	1013	5	B	J	1	E	45
03-79-01323	B C A 1	2 2	5905	000	A7	RESISTORS	6	A	4	5	A	1001	5	B	J	1	F	90
03-79-01323	B C A 1	2 2	6665	000	C9E	PRESSURE TEMP HUMIDITY INSTR	6	A	4	5	A	1013	5	B	J	1	G	58
03-79-01323	B C A 5	2 2	5930	000	A7	SWITCHES	6	A	4	5	A	1013	5	B	J	1	G	32
03-79-01323	B C A 1	2 2	5930	000	A7	SWITCHES	6	A	4	5	A	1013	5	B	J	1	I	64
03-79-01323	B C A 1	2 2	5930	000	A7	SWITCHES	6	A	4	5	A	1013	5	B	J	1	I	31

ARK ELECTRONIC  
1 B OAK70 0144  
3 I OFJ02 0440

ENVIRONMENTAL  
1 I OBT39 0237  
2 H F0661 1267

NUCLEAR RESEAR  
3 C OFF50 0502  
3 C OFF50 0800

PENN AIRBORNE  
2 I JA100 N700  
2 L JA100 C160  
3 D OFF50 0641  
3 D OFF50 0704  
3 H OFF50 0993  
3 H OFF50 0994

PRINCO INSTRUM  
4 F 00900 2126

SEISOR PETROLEI  
4 A 00600 1341

SPERRY CORP  
2 H PA100 1949  
2 H PA100 1950  
2 H JA110 5551  
2 F PF161 0508  
2 H PF161 0681  
2 I PF161 0805  
2 I PF161 0925  
2 B PF161 0193  
2 C PF161 0248  
2 F PF161 0589  
2 G PF161 0558  
2 G PF161 0659  
2 I PF161 0883  
2 I PF161 0902  
2 I PF161 0944













22222 5 7 9 9 1 1 1 1 1 1 1 9 2 2 2  
 CCCC 3 A C 8 999 C D 10A 10B 10C 11 DESCRIPTION OF CHD TY/SRVC 2 3 4 5 6 1717 8 9 A 0 1 3 24 99999(000)

STATE COLLEGE PA 555741 4910 39  
 -C2328 B C A 5 2 2 R414 000 S1 SYSTEMS ENGINEERING SERVICES 8 A 8 5 J 11 5 B U 1 I 70  
 -C2113 B C Z 5 2 2 AC62 000 S1 RDTE/ELECTRONICS AND COMMUNI 8 A 3 5 J 11 5 B U 1 D 38  
 -C2142 B C Z 5 2 2 R599 000 C9E OTHER SPECIAL STUDIES AND AN 8 A 3 5 J 1001 5 B S 1 F 65  
 -C2142 B C Z 5 2 2 R599 000 C9E OTHER SPECIAL STUDIES AND AN 8 A 4 7 5 J 1001 5 B U 1 I 65  
 -C2318 B C A 5 2 2 5999 000 A7 MSC ELECTRICAL AND ELECTRONI 8 A 3 5 J 1001 5 B J 1 I 1,260  
 -C2329 B C Z 5 2 2 AC62 000 C9E RDTE/ELECTRONICS AND COMMUNI 8 A 3 5 J 11 4 B U 1 I 123  
 -C2345 B C Z 5 2 2 R599 000 C9E OTHER SPECIAL STUDIES AND AN 8 A 3 5 J 11 1 B U 1 I 118  
 INTRACTOR TOTAL 7 1,739

STATE COLLEGE PA 650625 4910 39  
 -C0019 B C A 5 2 2 6635 000 C9E PHYSICAL PROPERTIES TESTING 6 A 3 5 J 1013 5 B J 1 F 82

STATE COLLEGE PA 675660 4910 39  
 UNIVERSITY  
 -H0044 C C Z 5 2 2 U005 000 S1 TUITION FEES 8 8 7 5 M 05 7 B J 1 J 47  
 -H0044 C C Z 5 2 2 U005 000 S1 TUITION FEES 8 8 7 5 M 05 7 B J 1 G 39  
 -C0517 B C Z 5 2 2 AD91 000 S1 RDTE/OTHER DEFENSE 8 8 7 5 M 05 7 B S 1 L 400  
 -C0581 B C Z 5 2 2 AD91 000 S1 RDTE/OTHER DEFENSE 8 8 7 5 M 05 7 B S 1 J 63  
 -C0581 B C Z 5 2 2 AD91 000 S1 RDTE/OTHER DEFENSE 8 8 7 5 M 05 7 B S 1 F 40  
 -C8043 B C C 5 2 2 AC52 000 A6 RDTE/WEAPONS 8 A 7 5 M 05 7 A U 2 B 160  
 -C8043 B C C 5 2 2 AC54 000 A6 RDTE/WEAPONS 8 A 7 5 M 05 7 A U 2 E 558  
 -C8043 C C Z 5 2 2 AC51 000 A6 RDTE/WEAPONS 8 A 7 5 M 05 7 B U 2 F 40  
 -C8043 B C A 5 2 2 AC51 000 A6 RDTE/WEAPONS 8 A 7 5 M 05 7 B U 2 H 422  
 -C8043 B C A 5 2 2 AC51 000 A6 RDTE/WEAPONS 8 A 7 5 M 05 7 B U 2 F 63  
 -C8043 C C Z 5 2 2 AC51 000 A6 RDTE/WEAPONS 8 A 7 5 M 05 7 B U 2 G 250  
 -C8043 C C Z 5 2 2 AC51 000 A6 RDTE/WEAPONS 8 A 7 5 M 05 7 B U 2 G 521  
 -C8043 B C C 5 2 2 AC52 000 A6 RDTE/WEAPONS 8 A 7 5 M 05 7 A U 2 I 55  
 -C8043 C C Z 5 2 2 AC51 000 A6 RDTE/WEAPONS 8 A 7 5 M 05 7 B U 2 I 195  
 INTRACTOR TOTAL 14 2,793

STATE COLLEGE PA 697012 4910 39  
 -C0036 B C B 5 2 2 5520 000 A7 RADIO TV EQUIPMENT EXCEPT A1 5 A 3 3 J 0000 0 J 1 B 30

STATE COLLEGE PA 795325 4910 39  
 -CA024 B C A 5 2 2 AD92 000 A2 RDTE/OTHER DEFENSE 8 1 3 5 A 1001 5 B U 1 K 94  
 -CA127 B C A 5 2 2 AD92 000 A2 RDTE/OTHER DEFENSE 8 1 3 5 A 1001 5 A U 1 H 98  
 -CA127 B C A 5 2 2 AD92 000 A2 RDTE/OTHER DEFENSE 8 1 3 5 A 1001 5 A U 1 H 78  
 -CA127 B C A 5 2 2 AD92 000 A2 RDTE/OTHER DEFENSE 8 1 6 5 A 1001 5 A U 1 I 288  
 -C0500 B C Z 5 2 2 5585 000 S1 MISCELLANEOUS COMMUNICATION 6 4 3 5 A 02 5 B U 1 F 200  
 -C0500 B C Z 5 2 2 AD91 000 S1 RDTE/OTHER DEFENSE 8 A 7 5 J 11 5 B U 1 I 104  
 INTRACTOR TOTAL 6 662

STATE COLLEGE PA 090760 4910 39  
 -C3002 D C E 5 2 2 Y199 000 C2 CONSTRUCTION/MISCELLANEOUS B 8 A 3 4 J 01B 1 B J 1 E 44  
 CITY TOTAL 92 41,616

STRUDSBURG PA 094264 4970 39  
 -CA190 D C A 1 3 2 6140 000 A6 AMMUNITION & NUCLEAR ORDNANC 8 A 6 3 J 0000 0 J 1 J 90

MPC615 GEOGRAPHIC DE

S M  
 V G 1111 22222  
 C N 5555 AAAA AAAAA

BURNLEY WORKSHOP OF TI  
 4 B 00400 1757 DLA400-

FEWKES JOSEPH T & CO  
 4 B 00400 1577 DLA400-

PAULSEN WIRE ROPE CORP  
 4 J 00500 0165 DLA500-  
 4 B 00500 0799 DLA500-  
 4 D 00500 1273 DLA500-  
 4 J 00500 0142 DLA500-  
 4 J 00500 0122 DLA500-  
 4 A 00500 0589 DLA500-  
 4 C 00500 1003 DLA500-  
 4 D 00500 1236 DLA500-  
 4 E 00500 1527 DLA500-  
 4 E 00500 1524 DLA500-  
 4 F 00500 1899 DLA500-  
 4 F 00500 1834 DLA500-  
 4 I 00500 2728 DLA500-  
 4 D 00500 1272 DLA500-

RESILITE SPORTS PRODUC  
 1 F 0A034 0148 081034-

SCULLIN OIL CO  
 4 L 00600 1337 DLA600-  
 4 A 00600 1706 DLA600-

BENDIX CORP  
 1 I 0AJ09 2355 DAAJ09-

GOULD INC  
 4 H 00900 2749 DLA900-

GULF & WESTERN INDUSTR  
 1 G OAK10 0397 DAAK10-  
 1 I OAK10 0589 DAAK10-  
 3 C OHU16 0045 F33657-

ELKINS SINN INC  
 4 J 00120 0149 DLA120-  
 4 G 00120 2189 DLA120-  
 4 K 00120 0049 DLA120-

2222 5 7 9 9		1 1 1 1 1 1 1 9 2 2 2										1		
CCCC 3 A C 8 999 C D 10A 10B 10C 11		DESCRIPTION OF CMDTY/SRVC 2 3 4 5 6 17 17 8 9 A 0 1 3 24										\$\$\$\$\$(000)		
CONOS	STROUDSBURG	PA	149660	4970	39									
4369	C C Z 1 2 2 3990	000 C9D MISCELLANEOUS MATERIALS HAND	6	6	9	1						A 280-		
0879	STROUDSBURG	PA	340132	4970	39									
ITY	B C B 1 2 2 5977	000 C9E ELECTRICAL CONTACT BRUSHES & 6	6	5	J	1001	5	B	J	1	B	28		
	TOTAL	3	162-											
0082	SUNBURY	PA	031704	5000	39									
0082	D C A 7 2 2 4010	000 C9E CHAIN AND WIRE ROPE	6	A	4	4	J	01B	1	B	K	1	J	47
0082	D C A 7 2 2 4010	000 C9E CHAIN AND WIRE ROPE	6	A	4	4	J	01B	1	B	K	1	A	59
0082	D C A 7 2 2 4010	000 C9E CHAIN AND WIRE ROPE	6	A	4	4	J	01B	1	B	K	1	D	35
0037	D C A 7 2 2 4010	000 C9E CHAIN AND WIRE ROPE	6	A	3	4	J	01B	1	B	J	1	J	38
0042	D C A 7 2 2 4010	000 C9E CHAIN AND WIRE ROPE	6	A	3	4	J	01B	1	B	J	1	J	46
1050	B C A 7 2 2 4010	000 C9E CHAIN AND WIRE ROPE	6	A	3	4	J	01B	1	B	J	1	L	106
1183	D C A 7 2 2 4010	000 C9E CHAIN AND WIRE ROPE	6	A	3	4	J	01B	1	B	J	1	B	27
1237	D C A 7 2 2 4010	000 C9E CHAIN AND WIRE ROPE	6	A	3	4	J	17A	1	B	J	1	C	29
1332	D C A 7 2 2 4010	000 C9E CHAIN AND WIRE ROPE	6	A	3	4	J	17A	1	B	J	1	E	35
1334	D C A 7 2 2 4010	000 C9E CHAIN AND WIRE ROPE	6	A	3	4	J	01B	1	B	J	1	E	57
1363	D C A 7 2 2 4010	000 C9E CHAIN AND WIRE ROPE	6	A	3	4	J	17A	1	B	J	1	F	33
1420	D C A 7 2 2 4010	000 C9E CHAIN AND WIRE ROPE	6	A	3	4	J	17A	1	B	J	1	F	28
1615	D C A 7 2 2 4010	000 C9E CHAIN AND WIRE ROPE	6	A	3	4	J	01B	1	B	J	1	I	32
0015	D C A 7 2 2 4010	000 C9E CHAIN AND WIRE ROPE	6	A	4	4	J	17A	1	B	K	1	D	43
FACTOR	TOTAL	14	615											
NC	SUNBURY	PA	724585	5000	39									
3	B C A 1 2 2 7810	000 C9E ATHLETIC AND SPORTING EQUIPM	3	6	4	1						E 32		
1906	SUNBURY	PA	022715	5000	39									
1906	E C B 1 3 2 9130	000 A8A LIQUID PROPELLANTS & FUEL PE	6	A	3	3	J	0000	0	K	1	H	30	
FACTOR	D C B 1 3 2 9130	000 A8A LIQUID PROPELLANTS & FUEL PE	6	A	6	3	J	0000	0	K	1	L	53	
ITY	TOTAL	2	83											
	TOTAL	17	730											
1837	SUSQUEHANNA DEPOT	PA	109200	5005	39									
	B C A 1 2 2 2995	000 A1B MISC ENGINE ACCESSORIES - AI	8	A	3	5	A	1013	5	B	J	1	I	239
1605	SUSQUEHANNA DEPOT	PA	403260	5005	39									
TY	B C A 1 2 2 5925	000 A7 CIRCUIT BREAKERS	6	A	3	5	C	1013	1	B	J	1	H	37
	TOTAL	2	276											
NC	SMARTHMORE	PA	418630	5020	39									
1183	B C A 5 2 2 1305	000 A6 AMMUNITION THROUGH 30 MM	5	A	3	5	A	1001	5	B	U	1	G	121
1267	B C A 5 2 2 AC54	000 B9 RDTE/WEAPONS	5	A	3	5	A	11	5	A	W	2	I	516
1562	B C A 5 2 2 AC94	000 A1C RDTE/MISCELLANEOUS HARD GOOD	6	A	3	5	A	1026	5	B	J	1	C	217
FACTOR	TOTAL	3	854											
659	SWIFTWATER	PA	307940	5030	39									
659	B C A 1 2 2 8505	000 C98 DRUGS BIOLOGICALS AND OFFICI	6	A	3	5	A	07	6	B	J	1	J	57
659	B C B 1 2 2 8505	000 C98 DRUGS BIOLOGICALS AND OFFICI	6	A	4	5	A	07	6	B	J	1	F	30
689	B C B 1 2 2 8505	000 C98 DRUGS BIOLOGICALS AND OFFICI	6	A	3	5	A	07	6	B	J	1	K	62

MPC615 GEOGRAPHIC DET

S M  
V C 1111 222222  
C N 55555 AAAA AAAAAA

ELKINS SINN INC  
4 L 00120 0600 DLA120-  
4 E 00120 1833 DLA120-  
4 E 00120 1769 DLA120-  
4 F 00120 1900 DLA120-  
4 C 00120 1180 DLA120-  
4 G 00120 2173 DLA120-

SALK INSTITUTE THE  
1 K OMD17 0015 DAMD17-  
1 C OMD17 0204 DAMD17-  
1 C OMD17 0220 DAMD17-  
1 C OMD17 0221 DAMD17-  
1 D OMD17 0235 DAMD17-

AIR PRODUCTS & CHEMIC/  
3 E OFF50 0771 F41608-  
3 G OFF50 0956 F41608-  
4 D 00400 2532 G50750-

ALCHEMY INC  
4 C 00700 2251 DLA700

FARM & HOME OIL CO  
4 K 00600 1296 DLA600

GIORGIO FOODS INC  
4 K 0013H 5024 DLA13H  
4 K 0013H 5234 DLA13H  
4 L 0013H 5532 DLA13H  
4 A 0013H 5664 DLA13H  
4 B 0013H 5936 DLA13H  
4 G 0013H 7051 DLA13H  
4 H 0013H 7318 DLA13H  
4 I 0013H 7467 DLA13H

SYDOR INDUSTRIAL SER  
4 K 00400 0374 DLA400  
4 F 00400 3198 DLA400







12222 22 22222 5 7 9 9 1 1 1 1 1 1 1 9 2 2 2  
 AAAAA BB CCCC 3 A C 8 999 C D 10A 10B 10C 11 DESCRIPTION OF CMDTY/SRVC 2 3 4 5 6 1717 8 9 A 0 1 3 24 \$\$\$\$\$\$(000)

NO	MATERIALS INC	TOBYHANNA	PA	069566	5130	39															
49	MATERIALS INC	TOBYHANNA	PA	069566	5130	39															
MA836-83-C0101	D C E 1	2 2 2222	000 C2	MAINT-REPAIR-ALTER/HWYS-ROAD	8 A 3 4 J 01B	1 B	J 1 H														
ER & LIGHT CO																					
		TOBYHANNA	PA	675470	5130	39															
300S2-86-30	B C Z 1	2 2 3112	000 S1	UTILITIES/ELECTRICTY	3 3 4 1		J														
300S2-86-30	B C Z 1	2 2 3112	000 S1	UTILITIES/ELECTRICTY	3 3 4 1		K														
300S2-86-30	B C Z 1	2 2 3112	000 S1	UTILITIES/ELECTRICTY	3 6 4 1		B														
300S2-86-30	B C Z 1	2 2 3112	000 S1	UTILITIES/ELECTRICTY	3 6 4 1		B														
300S2-86-30	B C Z 1	2 2 3112	000 S1	UTILITIES/ELECTRICTY	3 6 4 1		B														
300S2-86-30	B C Z 1	2 2 3112	000 S1	UTILITIES/ELECTRICTY	3 6 4 1		C														
300S2-86-30	B C Z 1	2 2 3112	000 S1	UTILITIES/ELECTRICTY	3 6 4 1		D														
300S2-86-30	B C Z 1	2 2 3112	000 S1	UTILITIES/ELECTRICTY	3 6 4 1		E														
300S2-86-30	B C Z 1	2 2 3112	000 S1	UTILITIES/ELECTRICTY	3 6 4 1		F														
300S2-86-30	B C Z 1	2 2 3112	000 S1	UTILITIES/ELECTRICTY	3 3 4 1		H														
300S2-86-30	B C Z 1	2 2 3112	000 S1	UTILITIES/ELECTRICTY	3 6 4 1		I														
CONTRACTOR TOTAL		11		1,019																	
SI V S																					
		TOBYHANNA	PA	001124	5130	39															
ACA31-81-D0001	C C C 1	2 2 R211	000 C2	ARCHITECT/ENGINEER - GENERAL	8 A 4 6 J 01B	2 B	J 1 J														
ACA31-81-D0001	C C C 1	2 2 R211	000 C2	ARCHITECT/ENGINEER - GENERAL	8 A 4 6 J 01B	2 B	J 1 J														
ACA31-81-D0001	C C C 1	2 2 R211	000 C2	ARCHITECT/ENGINEER - GENERAL	8 A 4 6 J 01B	2 B	J 1 J														
CONTRACTOR TOTAL		3		102																	
ELECTRICAL CONTRS																					
		TOBYHANNA	PA	031923	5130	39															
AA836-83-C0148	D C E 1	2 2 Z127	000 C2	ELECTRONIC & COMMUNICATION	F 8 A 3 4 J 01B	1 B	J 1 I														
G																					
		TOBYHANNA	PA	053172	5130	39															
AA836-83-C0060	E C E 1	2 2 Z299	000 C2	MAINT-REPAIR-ALTER/OTHER NON	8 A 3 4 J 01B	1 B	J 1 G														
G CO INC																					
		TOBYHANNA	PA	692152	5130	39															
AA836-83-C0047	E C E 1	2 2 Z299	000 C2	MAINT-REPAIR-ALTER/OTHER NON	8 A 3 4 J 01B	1 B	J 1 F														
G SON																					
		TOBYHANNA	PA	089874	5130	39															
AA836-83-C0028	D C E 1	2 2 Z119	000 C2	MAINT-REPAIR-ALTER/OTHER ADM	8 A 3 4 J 01B	1 B	J 1 C														
AA836-83-C0028																					
		TOBYHANNA	PA	031340	5130	39															
AA836-83-C0043	D C E 1	2 2 Z242	000 C2	MAINT-REPAIR-ALTER/HEATING &	8 A 3 4 J 01B	1 B	J 1 F														
AA836-83-C0157	D C E 1	2 2 Z245	000 C2	MAINT-REPAIR-ALTER/WATER SUP	8 A 3 4 J 01B	1 B	J 1 I														
ACA31-83-C0080	D C E 1	2 2 Z244	000 C2	MAINT-REPAIR-ALTER/SEWERAGE	8 A 3 4 J 01B	1 B	J 1 G														
CONTRACTOR TOTAL		4		369																	
AA836-82-C0148																					
		TOBYHANNA	PA	087511	5130	39															
AA836-82-C0148	D C E 1	2 2 Y199	000 C2	CONSTRUCTION/MISCELLANEOUS	B 8 A 8 4 J 01B	1 B	J 1 B														
INC																					
		TOBYHANNA	PA	080636	5130	39															
ACA85-82-C0071	D C E 1	2 2 Y161	000 C2	CONSTRUCTION/FAMILY HOUSING	8 A 8 4 J 01B	1 B	J 1 K														

MPC815 GEOG  
 S M  
 V C 111  
 C N 5555 AA  
 SPERRY CORP  
 1 I OAG38 026  
 1 I OAG38 026  
 T J L CONSTRU  
 1 I OAG38 023  
 1 I OAG38 021  
 TSAPAKIS CONS  
 1 H OAG38 016  
 UNICOM CORP  
 1 H OCA31 021  
 UNITED ERECTO  
 1 E OAG38 008  
 UNITED PAINTI  
 1 A OAG38 005  
 1 G OAG38 012  
 1 H OAG38 016  
 UNITED STATES  
 1 A OAG38 004  
 VIGN CORP  
 1 L OAG38 002  
 1 D OAG38 006  
 1 I OAG38 026  
 VOGLE CO INC  
 1 H OAG38 016  
 XEROX CORP  
 1 K OAG38 000  
 YANNUZZI INC  
 1 E OCA31 013  
 GENERAL SEATI  
 1 E OAE07 322  
 1 G OAE07 413  
 1 E OAE07 330

2222 22 22222	B 7	9 9												1 1 1 1 1	1 1 9 2 2 2	1	
AAAA BB CCCC 3 A C 8 999 C D 10A 10B 10C 11	DESCRIPTION OF CMDTY/SRVC											2 3 4 5 6 1717 8 9 A 0 1 3 24	\$\$\$\$\$(000)				
TOBYHANNA PA 818460 5130 39																	
0026-76-D1009	B C A	1 2 2	W070	000	S1	LEASE-RENTAL OF EQ/ADP EQUIP	8 A 4 5 A 1013	1 B	J 1 I								30
0064-01-85622	B C A	1 2 2	W070	000	S1	LEASE-RENTAL OF EQ/ADP EQUIP	3 6 4 1		I								37
CONTRACTOR TOTAL 2 67																	
I CO INC TOBYHANNA PA 087612 5130 39																	
0036-83-C0122	D C E	1 2 2	Z199	000	C2	MAINT-REPAIR-ALTER/MISCELLAN	8 A 3 4 J 01B	1 B	J 1 I								106
0036-83-C0134	D C E	1 2 2	Z179	000	C2	MAINT-REPAIR-ALTER/OTHER WAR	8 A 3 4 J 01B	1 B	J 1 I								90
CONTRACTOR TOTAL 2 196																	
TION CORP TOBYHANNA PA 092153 5130 39																	
0036-83-C0069	D C E	1 2 2	Z199	000	C2	MAINT-REPAIR-ALTER/MISCELLAN	8 A 3 4 J 01B	1 B	J 1 H								60
TOBYHANNA PA 068641 5130 39																	
0031-81-C0174	D C E	1 2 2	Z249	000	C2	MAINT-REPAIR-ALTER/OTHER UTI	8 A 8 4 J 01B	1 B	J 1 H								128
TOBYHANNA PA 090467 5130 39																	
0036-83-C0036	D C E	1 2 2	Z242	000	C2	MAINT-REPAIR-ALTER/HEATING &	8 A 3 4 J 01B	1 B	J 1 E								78
TOBYHANNA PA 075954 5130 39																	
0036-82-C0179	D C E	1 2 2	Z119	000	C2	MAINT-REPAIR-ALTER/OTHER ADM	8 A 8 4 J 01B	1 B	J 1 A								143
0036-82-C0179	D C E	1 2 2	Z119	000	C2	MAINT-REPAIR-ALTER/OTHER ADM	8 A 8 4 J 01B	1 B	J 1 G								28
0036-82-C0179	D C E	1 2 2	Z119	000	C2	MAINT-REPAIR-ALTER/OTHER ADM	8 A 8 4 J 01B	1 B	J 1 H								44
CONTRACTOR TOTAL 3 215																	
RAL SERVICES ADM TOBYHANNA PA 903820 5130 39																	
0007-00-51	B C Z	1 3 2	W070	000	S1	LEASE-RENTAL OF EQ/ADP EQUIP	3 6 4 1		L								41
TOBYHANNA PA 063952 5130 39																	
0000-33-86	B C C	1 3 2	J070	000	A7	MAINT-REPAIR OF EQ/ADP EQUIP	3 6 4 1		K								83
0000-33-86	B C C	1 3 2	J070	000	A7	MAINT-REPAIR OF EQ/ADP EQUIP	3 6 4 1		C								40
0064-01-5550	B C C	1 3 2	J070	000	A7	MAINT-REPAIR OF EQ/ADP EQUIP	3 6 4 1		I								45
CONTRACTOR TOTAL 3 166																	
TOBYHANNA PA 092155 5130 39																	
0036-83-C0096	D C E	1 2 2	Z199	000	C2	MAINT-REPAIR-ALTER/MISCELLAN	8 A 3 4 J 01B	1 B	J 1 H								161
TOBYHANNA PA 971880 5130 39																	
0082-36-95	B C A	1 2 2	W036	000	S1	LEASE-RENTAL OF EQ/INDUSTRIA	3 6 4 1		J								37
TOBYHANNA PA 090645 5130 39																	
0031-83-C0056	D C E	1 2 2	Z249	000	C2	MAINT-REPAIR-ALTER/OTHER UTI	8 A 3 4 J 01B	1 B	J 1 E								172
CITY TOTAL 80 7,658																	
TOPTON PA 384320 5135 39																	
0007-83-C0764	B C A	5 2 2	2540	DNJ	A4B	VEHICULAR FURNITURE AND ACCE	5 A 3 4 J 01B	1 B	J 1 D								239
0007-83-C0764	B C A	5 2 2	2540	DNJ	A4B	VEHICULAR FURNITURE AND ACCE	5 A 6 4 J 01B	1 B	J 1 F								203
0007-83-C0797	B C A	5 2 2	2540	DNJ	A4B	VEHICULAR FURNITURE AND ACCE	5 A 3 6 J 01B	1 B	J 1 D								33
CONTRACTOR TOTAL 3 475																	

MPC615 GEGORAI

S M  
V O 1111  
C N 5555 AAAA

U S SEATING CO  
1 L OAE07 0371  
1 L OAE07 0671  
1 E OAE07 3663

UNION CARBIDE I  
4 D 00400 2216  
4 B 00400 3445

HAMILL MFG CO  
2 L JA117 1099  
2 B TA100 0216  
2 D TA100 0361  
2 I TA100 0396  
2 I TA100 0653

BETZ ENTEC INC  
3 H 00C02 0263

BETZ LABORATOR  
2 C JA111 1956

DELTA DATA SYS  
1 I OAK21 0422  
1 D OKF11 0112  
1 I OZD04 2672  
1 I OZD04 2770  
3 C OUA02 0073  
3 D OHC13 0048

GENERAL MACHIN  
4 K 00700 0517  
4 A 00700 1267  
4 A 00700 0942  
4 F 00700 3484  
4 F 00700 3361  
4 I 00700 4965

MIMCO INC  
4 B 00700 1303  
4 F 00700 3413







S M  
V O 1111 222  
C N 55555 AAAA AAA

22 2222 5 7 9 9 1 1 1 1 1 1 1 9 2 2 2  
88 CCCC 3 A C 8 999 C D 10A 10B 10C 11 DESCRIPTION OF CMDTY/SRVC 2 3 4 5 6 1717 8 9 A 0 1 3 24 \$\$\$\$(000)

UNIVERSITY	UNIVERSITY PARK	PA	675660	5270	39							
-82-K0180	C C Z 5	2 2 AZ11 000 S1	RDTE/OTHER RESEARCH AND DEVE	8 8 7 5 M 05	7 B	S 1 F						130
-83-K0082	C C Z 5	2 2 AZ11 000 S1	RDTE/OTHER RESEARCH AND DEVE	8 8 3 5 M 05	7 B	S 1 C						67
-83-K0081	C C Z 5	2 2 AZ11 000 S1	RDTE/OTHER RESEARCH AND DEVE	8 8 3 5 M 05	7 B	S 1 E						100
-83-K0097	C C Z 5	2 2 AZ11 000 S1	RDTE/OTHER RESEARCH AND DEVE	8 8 3 5 M 05	7 B	S 1 F						93
-83-K0126	C C Z 5	2 2 AZ11 000 S1	RDTE/OTHER RESEARCH AND DEVE	8 8 3 5 M 05	7 B	S 1 H						139
-82-C0183	B C Z 5	2 2 R599 000 S1	OTHER SPECIAL STUDIES AND AN	8 8 3 5 M 05	7 B	S 1 J						143
-83-K0036	B C Z 5	2 2 AD22 000 S1	RDTE/DEFENSE SERVICES	8 8 3 5 M 05	7 B	S 1 G						40
-80-C0049	B C Z 5	2 2 R599 000 S1	OTHER SPECIAL STUDIES AND AN	8 8 6 5 M 05	7 B	S 1 H						42
-78-A0087	B C Z 5	2 2 U005 000 S1	TUITION FEES	8 8 4 5 M 05	7 B	J 1 L						104
-78-A0087	B C Z 5	2 2 U005 000 S1	TUITION FEES	8 8 4 5 M 05	7 B	J 1 C						111
-78-A0087	B C Z 5	2 2 U005 000 S1	TUITION FEES	8 8 4 5 M 05	7 B	J 1 I						30
-79-H0025	B C Z 5	2 2 U005 000 S1	TUITION FEES	8 8 4 5 M 05	7 B	K 1 J						37
-83-K0246	B C Z 5	2 2 AF11 000 S1	RDTE/EDUCATION	8 8 3 5 M 05	7 B	J 1 F						144
-78-C0685	B C Z 5	2 2 AD91 000 S1	RDTE/OTHER DEFENSE	8 8 7 5 M 05	7 B	S 1 A						60
-78-C0775	B C Z 5	2 2 AD91 000 S1	RDTE/OTHER DEFENSE	8 8 7 5 M 05	7 B	S 1 K						37
-79-C0610	B C Z 5	2 2 AD91 000 S1	RDTE/OTHER DEFENSE	8 8 7 5 M 05	7 B	S 1 J						200
-79-C0782	B C Z 5	2 2 AD91 000 S1	RDTE/OTHER DEFENSE	8 8 7 5 M 05	7 B	S 1 L						203
-80-C0526	B C Z 5	2 2 AD91 000 S1	RDTE/OTHER DEFENSE	8 8 6 5 M 05	7 B	S 1 D						55
-80-C0741	B C Z 5	2 2 AD91 000 S1	RDTE/OTHER DEFENSE	8 8 7 5 M 05	7 B	S 1 J						35
-80-C0954	B C Z 5	2 2 AZ11 000 S1	RDTE/OTHER RESEARCH AND DEVE	8 8 6 5 M 05	7 B	S 1 B						30
-81-K0025	B C Z 5	2 2 AD91 000 S1	RDTE/OTHER DEFENSE	8 8 7 5 M 05	7 B	S 1 J						76
-81-K0197	B C Z 5	2 2 AD91 000 S1	RDTE/OTHER DEFENSE	8 8 7 5 M 05	7 B	S 1 J						76
-81-K0276	B C Z 5	2 2 AD91 000 S1	RDTE/OTHER DEFENSE	8 8 3 5 M 05	7 B	S 2 J						223
-81-K0465	B C Z 5	2 2 AD91 000 S1	RDTE/OTHER DEFENSE	8 8 7 5 M 05	7 B	S 1 C						44
-81-K0481	B C Z 5	2 2 AZ11 000 S1	RDTE/OTHER RESEARCH AND DEVE	8 8 7 5 M 05	7 B	S 1 L						116
-82-C0231	B C Z 5	2 2 AD91 000 S1	RDTE/OTHER DEFENSE	8 8 7 5 M 05	7 B	S 1 J						60
-82-C0758	B C Z 5	2 2 AD91 000 S1	RDTE/OTHER DEFENSE	8 8 6 5 M 05	7 B	S 1 I						45
-82-K0282	B C Z 5	2 2 AD91 000 S1	RDTE/OTHER DEFENSE	8 8 6 5 M 05	7 B	S 1 D						221
-82-K0339	B C Z 5	2 2 AD91 000 S1	RDTE/OTHER DEFENSE	8 8 7 5 M 05	7 B	S 1 J						100
-82-K0339	B C Z 5	2 2 AD91 000 S1	RDTE/OTHER DEFENSE	8 8 6 5 M 05	7 B	S 2 D						400
-82-K0810	B C Z 5	2 2 AD91 000 S1	RDTE/OTHER DEFENSE	8 8 7 5 M 05	7 B	S 1 F						60
-82-K0702	B C Z 5	2 2 AD91 000 S1	RDTE/OTHER DEFENSE	8 8 6 5 M 05	7 B	S 1 H						55
-83-K0082	B C Z 5	2 2 AD91 000 S1	RDTE/OTHER DEFENSE	8 8 3 5 M 05	7 B	S 2 B						360
-83-K0067	B C Z 5	2 2 AD91 000 S1	RDTE/OTHER DEFENSE	8 8 3 5 M 05	7 B	S 1 A						75
-83-K0604	B C Z 5	2 2 AD91 000 S1	RDTE/OTHER DEFENSE	8 8 3 5 M 05	7 B	S 1 H						55
-79-C8043	B C C 5	2 2 AC51 FTL A6	RDTE/WEAPONS	8 8 7 5 M 05	7 B	U 2 J						4,424
-79-C8043	B C C 5	2 2 AC52 000 A6	RDTE/WEAPONS	8 8 7 5 M 05	7 B	U 2 L						1,782
-79-C8043	B C C 5	2 2 AC52 FTL A6	RDTE/WEAPONS	8 8 7 5 M 05	7 A	U 2 B						5,148
-79-C8043	C C Z 5	2 2 AC51 000 A6	RDTE/WEAPONS	8 8 7 5 M 05	7 A	U 2 C						1,096
-79-C8043	B C Z 5	2 2 AC52 000 A6	RDTE/WEAPONS	8 8 7 5 M 05	7 B	U 2 E						625
-79-C8043	B C Z 5	2 2 AC52 000 A6	RDTE/WEAPONS	8 8 4 5 M 05	7 B	U 2 H						293
-79-H0257	B C Z 5	2 2 U005 000 S1	TUITION FEES	8 8 4 5 M 05	7 B	J 1 K						39
-79-H0257	B C Z 5	2 2 U005 000 S1	TUITION FEES	8 8 4 5 M 05	7 B	J 1 L						39
-79-H0257	B C Z 5	2 2 U005 000 S1	TUITION FEES	8 8 4 5 M 05	7 B	J 1 H						65
-79-D0319	B C Z 5	2 2 U005 000 S1	TUITION FEES	8 8 4 5 M 05	7 B	J 1 J						159
-79-D0319	B C Z 5	2 2 U005 000 S1	TUITION FEES	8 8 4 5 M 05	7 B	J 1 L						163
-79-D0319	B C Z 5	2 2 U005 000 S1	TUITION FEES	8 8 4 5 M 05	7 B	J 1 D						153
-81-K0067	B C A 5	2 2 AC21 000 A2	RDTE/MISSILE AND SPACE SYSTE	8 8 7 5 M 05	7 A	S 1 J						102
-81-K0067	B C A 5	2 2 AC22 000 A2	RDTE/MISSILE AND SPACE SYSTE	8 8 7 5 M 05	7 A	S 1 K						80

PENNSYLVANIA STATE  
3 B OHE03 0135 F04  
3 D OHE03 0177 F04  
3 J OHV03 0016 F18  
3 K OFS03 0002 F33  
3 K OHR06 0020 F33  
3 C OHX04 0136 F48

ENGINEERING CONSUL  
2 A PA100 0407 N00  
2 I PA100 2300 N00

A M P PRODUCTS COR  
2 I JA112 8596 N00

BRAND NAME CONTRAC  
1 I OHC40 5022 DLA

DEN TAL EZ MFG CO  
1 C OBT10 0086 V79  
2 I PN752 0004 V79

DENTAL ENGINEERING  
2 A RA100 A033 N00

ELLIOTT INSTRUMENT  
4 L 00120 0615 V79  
4 L 00120 0616 V79  
4 L 00120 0617 V79

GENERAL ELECTRIC C  
1 I OCA76 0021 DAC  
2 E D2602 0899 N00  
3 E OHU61 0141 F33

HEWLETT PACKARD CO  
1 I OAB08 0279 G50  
1 I OAB08 0286 G50  
1 I OAB08 0287 G50  
1 I OAB08 0331 G50  
1 E OAB07 0544 G50  
1 F OAB07 4392 G50  
1 H OAG38 0172 G50  
1 H OAG38 0173 G50







2 22222 5 7 9 9 1 1 1 1 1 1 1 9 2 2 2
B CCCC 3 A C 8 999 C D 10A 10B 10C 11 DESCRIPTION OF CMDTY/SRVC 2 3 4 5 6 1717 8 9 A 0 1 3 24 \$\$\$\$\$\$(000)

Table with columns for agency name (e.g., INTERNATIONAL, VANDERGRIFT, VILLANOVA), contract number, fiscal year, description of commodity/service, and amount. Includes sub-totals for contractors.

MPC615 GEOGRAPHIC DE

S M
V O 1111 222222
C N 55555 AAAA AAAAAA

COMPUTER SCIENCES COR
2 I PF161 0888 N62269
2 B PF161 0030 N62269
2 B PF161 0088 N62269
2 B PF161 0090 N62269
2 B PF161 0163 N62269
2 C PF161 0232 N62269
2 D PF161 0374 N62269
2 E PF161 0440 N62269
2 E PF161 0441 N62269
2 G PF161 0631 N62269
2 G PF161 0632 N62269
2 H PF161 0707 N62269
2 H PF161 0708 N62269
2 I PF161 0796 N62269

CONTROL DATA CORP
2 I PF161 1028 G50038
2 L PF161 0044 G5003
2 G PF161 0588 G50038
2 H PF161 0664 G50038
2 I PF161 0629 G50038
2 I PF161 1043 G50038

CONTROLEX EANCO
1 K OAE07 0186 DAAE07

CORPORATION FOR COMMU
2 I C2472 B483 N62472

COX WILLIAM C
2 I C2472 A034 N62472
2 I C2472 NY05 N62472

CUSTOM ANTENNA SERVI
2 B PF161 0192 N62269

DELAWARE VALLEY MACHII
2 I MC201 0225 N00174
2 J MA104 0007 N00600
2 A MA104 0238 N00600

DENWALT INC
2 I C2472 B497 N62472





-----  
 222 5 7 9 9  
 CCC 3 A C 8 999 C D 10A 108 10C 11 DESCRIPTION OF CMDTY/SRVC 2 3 4 5 6 1717 8 9 A 0 1 3 24 \$\$\$\$\$\$(000)  
 -----

LINE	ALPHA	BETA	GAMMA	DELTA	EPSILON	ZETA	ETA	THETA	IOTA	KAPPA	LAMDA	MU	NU	Xi	OMICRON	PICHA	RHO	SIGMA	TAU	Upsilon	PHI	CHI	PSY	OMEGA
WARMINSTER PA 270180 5373 39																								
B C Z 1	2 2	7025	000	C9E	ADP INPUT/OUTPUT AND STORAGE	3 6 4 1											26							
WARMINSTER PA 072516 5373 39																								
120 D C Z 1	2 2	R219	000	C2	OTHER ARCHITECT & ENGINEERIN	8 A 8 6 J 01B	2 B	J 1	F															31
WARMINSTER PA 305160 5373 39																								
101 B C C 1	2 2	J049	000	S1	MAINT-REPAIR OF EQ/MAINTENAN	8 A 3 5 J 1007	5 B	J 1	J															131
WARMINSTER PA 004567 5373 39																								
115 D C C 1	2 2	R414	000	C9E	MGT SERVICES/SYSTEMS ENGINEE	8 A 4 6 J 01B	1 B	R 1	D															36
115 D C C 1	2 2	R414	000	C9E	MGT SERVICES/SYSTEMS ENGINEE	8 A 4 6 J 01B	1 B	R 1	E															42
115 D C C 1	2 2	R414	000	C9E	SYSTEMS ENGINEERING SERVICES	8 A 4 6 J 01B	1 B	R 1	H															50
115 D C C 1	2 2	R414	000	C9E	SYSTEMS ENGINEERING SERVICES	8 A 4 6 J 01B	1 B	R 1	I															30
ACTOR TOTAL 4 158																								
WARMINSTER PA 054834 5373 39																								
429 B C A 1	2 2	4730	000	A3	FITTINGS - HOSE PIPE & TUBE	8 A 3 5 J 1026	1 B	J 1	I															60
WARMINSTER PA 367693 5373 39																								
728 D C E 1	2 2	Z119	000	C2	MAINT-REPAIR-ALTER/OTHER ADM	8 A 8 4 J 01B	1 B	J 1	D															42
WARMINSTER PA 368882 5373 39																								
480 F C Z 1	2 2	R402	000	S1	MGT SERVICES/DATA COLLECTION	8 A 7 6 J 01B	2 B	U 1	C															150
780 B C Z 1	2 2	AC13	000	S1	RDTE/AIRCRAFT	8 A 6 5 J 11	5 B	U 1	F															42
102 B C C 1	2 2	R408	000	S1	MGT SERVICES/PROGRAM MANAGEM	8 A 7 6 J 01B	1 B	U 1	L															56
102 B C C 1	2 2	R408	000	S1	PROGRAM MANAGEMENT SUPPORT S	8 A 7 6 J 01B	1 B	U 1	I															29
108 B C C 1	2 2	R414	ASF	A7	MGT SERVICES/SYSTEMS ENGINEE	8 A 7 5 J 1001	5 A	U 1	J															30
121 B C A 1	2 2	R408	000	S1	MGT SERVICES/PROGRAM MANAGEM	8 A 6 6 J 01B	1 B	U 1	J															34
121 B C A 1	2 2	R408	000	S1	MGT SERVICES/PROGRAM MANAGEM	8 A 7 6 J 01B	1 B	U 1	B															30
121 B C A 1	2 2	R408	000	S1	PROGRAM MANAGEMENT SUPPORT S	8 A 7 6 J 01B	1 B	U 1	I															31
121 B C A 1	2 2	R408	000	S1	PROGRAM MANAGEMENT SUPPORT S	8 A 6 6 J 01B	1 B	U 1	I															43
020 B C C 1	2 2	AC64	000	S1	RDTE/ELECTRONICS AND COMMUNI	8 A 3 6 J 01B	2 A	U 1	E															25
055 B C Z 1	2 2	R501	000	S1	STUDIES/ADP SYSTEMS	8 A 3 6 J 01B	2 B	J 1	D															57
104 F C C 1	2 2	R402	APC	S1	MGT SERVICES/DATA COLLECTION	8 A 7 6 J 01B	2 B	U 1	A															32
131 B C C 1	2 2	R408	000	S1	MGT SERVICES/PROGRAM MANAGEM	8 A 3 6 J 01B	2 B	U 1	F															30
430 B C Z 1	2 2	AD26	000	S1	RDTE/DEFENSE SERVICES	8 A 3 5 J 1001	5 A	U 1	G															143
430 B C Z 1	2 2	AD26	000	S1	RDTE/DEFENSE SERVICES	8 A 7 5 J 1001	5 B	U 1	I															143
408 B C C 1	2 2	R407	000	S1	MGT SERVICES/PROGRAM EVALUAT	8 A 4 6 J 01B	1 B	R 1	C															110
108 B C C 1	2 2	R407	000	S1	MGT SERVICES/PROGRAM EVALUAT	8 A 4 6 J 01B	1 B	R 1	B															40
108 B C C 1	2 2	R407	000	S1	MGT SERVICES/PROGRAM EVALUAT	8 A 4 6 J 01B	1 B	R 1	E															59
ACTOR TOTAL 18 1,084																								
WARMINSTER PA 043224 5373 39																								
704 D C Z 1	2 2	R211	000	C2	ARCHITECT/ENGINEER - GENERAL	8 A 3 6 J 01B	2 B	J 1	E															39
WARMINSTER PA 094865 5373 39																								
709 D C Z 1	2 2	R211	000	C2	ARCHITECT-ENGINEER SERVICES	8 A 3 6 J 01B	2 B	J 1	E															69

-----  
 S M  
 V C 1111 222222  
 C N 55555 AAAA AAAAAA  
 -----

GUIDI E P INC  
 2 I C2472 A180 N62472-8

HOLLOW INC  
 2 I C2472 B489 N62472-8  
 2 I C2472 B504 N62472-8

HOWARD SECURITY SERVICE  
 2 I C2472 B481 N62472-8  
 2 I C2472 A088 N62472-8

HUGHES AIRCRAFT CO  
 2 A PA100 0548 N00140-8  
 2 F PB802 0043 N00140-8  
 2 H PB802 0091 N00140-8  
 2 I PB802 0143 N00140-8

INCOM INTERNATIONAL INC  
 4 E 00500 1444 DLA500-8

INDEPENDENCE SCALE MODE  
 2 K TK120 0060 N61339-8  
 2 A TK120 0188 N61339-8  
 2 D TK120 0392 N61339-8  
 2 F TK120 0473 N61339-8  
 2 F TK120 0474 N61339-8  
 2 H TK120 0595 N61339-8

INFORMATION DISPLAYS IN  
 2 G PF161 0395 N62269-8

INFORMATION NETWORK SYS  
 2 G PF161 0613 N62269-8

INFORMATION SPECTRUM IN  
 2 D PF161 0367 N62269-8  
 2 E PF161 0437 N62269-8  
 2 F PF161 0541 N62269-8  
 2 I PF161 0835 N62269-8

INTERMETRICS INC  
 2 C PF161 0210 N62269-8  
 2 D PF161 0349 N62269-8  
 2 G PF161 0612 N62269-8  
 2 I PF161 0765 N62269-8

---

												1															
22	57	99										1	1	1	1	1	1	1	1	1	1	1					
CC	3	A	C	8	999	C	D	10A	10B	10C	11	DESCRIPTION OF	CMDTY/SRVC	2	3	4	5	6	1717	8	9	A	0	1	3	24	\$\$\$\$\$(000)

---

WARMINSTER PA 094866 5373 39  
 55 B C E 1 2 2 Z199 000 C2 MAINT-REPAIR-ALTER/MISCELLAN 8 A 3 4 J 01B 1 B J 1 G 1,264

WARMINSTER PA 094797 5373 39  
 98 D C E 1 2 2 Z119 000 C2 MAINT-REPAIR-ALTER/OTHER ADM 8 A 3 4 J 01B 1 B J 1 H 162  
 40 D C E 1 2 2 Z123 000 C2 MAINT-REPAIR-ALTER/RADAR & N 8 A 3 4 J 01B 1 B J 1 I 115  
 CTOR TOTAL 2 277

WARMINSTER PA 048645 5373 39  
 54 A C C 1 2 2 S202 000 S1 FIRE PROTECTION 4 6 8 5 J 17B 7 A J 1 F 728  
 70 A C C 1 2 2 S206 000 S1 GUARD SERVICES 8 A 3 4 J 01B 1 B J 1 A 99  
 CTOR TOTAL 2 827

WARMINSTER PA 476340 5373 39  
 12 B C Z 1 2 2 L059 000 S1 TECH REP SERVICES /ELECTRICA 8 A 6 5 A 1007 5 B Z 1 L 54  
 12 B C Z 1 2 2 L059 000 S1 TECH REP SERVICES /ELECTRICA 8 A 6 5 A 1007 5 B Z 1 F 30  
 12 B C Z 1 2 2 L059 000 S1 TECH REP SERVICES /ELECTRICA 8 A 6 5 A 1007 5 B Z 1 G 56  
 20 B C Z 1 2 2 L059 000 S1 TECH REP SERVICES /ELECTRICA 8 A 4 5 A 1007 5 A Z 1 I 56  
 CTOR TOTAL 4 196

WARMINSTER PA 023230 5373 39  
 56 C C A 5 2 2 1680 000 A1C MISCL AIRCRAFT ACCESSORIES C 6 A 4 5 A 1013 5 B J 1 D 42

WARMINSTER PA 013363 5373 39  
 P  
 04 B C A 1 2 2 6930 000 C9E OPERATIONAL TRAINING DEVICES 8 A 6 3 J 0000 0 J 1 K 439  
 04 B C A 1 2 2 6930 000 C9E OPERATIONAL TRAINING DEVICES 8 A 6 4 J 01B 1 B J 1 A 29  
 04 B C A 1 2 2 6930 000 C9E OPERATIONAL TRAINING DEVICES 8 A 6 4 J 01B 1 B J 1 D 36  
 04 B C A 1 2 2 6930 000 C9E OPERATIONAL TRAINING DEVICES 8 A 6 4 J 01B 1 B J 1 F 34  
 04 B C A 1 2 2 6930 000 C9E OPERATIONAL TRAINING DEVICES 8 A 6 4 J 01B 1 B J 1 F 27  
 04 B C A 1 2 2 6930 000 C9E OPERATIONAL TRAINING DEVICES 8 A 6 4 J 01B 1 B J 1 H 47  
 CTOR TOTAL 6 612

WARMINSTER PA 491719 5373 39  
 10 B C C 1 2 2 J070 000 A7 MAINT-REPAIR OF EQ/ADP EQUIP 8 A 3 5 J 11 5 B J 1 C 33

WARMINSTER PA 064651 5373 39  
 INC  
 54 B C Z 1 2 2 R414 000 S1 MGT SERVICES/SYSTEMS ENGINEE 8 A 6 5 J 11 5 B U 1 F 46

WARMINSTER PA 491744 5373 39  
 10 D C C 1 2 2 R408 000 S1 MGT SERVICES/PROGRAM MANAGEM 8 A 4 6 J 01B 2 B Y 1 C 75  
 10 D C C 1 2 2 R408 000 S1 MGT SERVICES/PROGRAM MANAGEM 8 A 4 6 J 01B 2 B Y 1 C 148  
 10 D C C 1 2 2 R408 000 S1 MGT SERVICES/PROGRAM MANAGEM 8 A 4 6 J 01B 2 B R 1 E 105  
 10 D C C 1 2 2 R408 000 S1 PROGRAM MANAGEMENT SUPPORT S 8 A 4 6 J 01B 2 B Y 1 I 60  
 CTOR TOTAL 4 388

WARMINSTER PA 495773 5373 39  
 76 B C Z 1 2 2 K070 AFU A7 MODIFICATION OF EQ/ADP EQUIP 8 A 6 5 J 1001 5 B U 1 A 30  
 76 B C Z 1 2 2 K070 AFU A7 MODIFICATION OF EQ/ADP EQUIP 8 A 7 5 J 1001 5 B U 1 C 40  
 76 B C Z 1 2 2 K070 AFU A7 MODIFICATION OF EQ/ADP EQUIP 8 A 7 5 J 1001 5 B U 1 F 28  
 76 B C Z 1 2 2 K070 AFU A7 MODIFICATION OF EQ/ADP EQUIP 8 A 8 5 J 1001 5 B U 1 H 72

-----  
 22222 22 22222 5 7 9 9 1 1 1 1 1 1 1 9 2 2 2  
 AAAAA BB CCCC 3 A C 8 999 C D 10A 10B 10C 11 DESCRIPTION OF CMDTY/SRVC 2 3 4 5 6 1717 8 9 A 0 1 3 24 \$\$\$\$\$\$(000)  
 -----

		WARMINSTER		PA		495773 5373 39					
62269-81-C0923	B C C 1	2 2	R414 ASF A7	MGT SERVICES/SYSTEMS ENGINEE	8 4 7 5 J 1001 5 B	U 1 J					170
62269-81-C0923	B C C 1	2 2	AD23 ASF A7	RDTE/DEFENSE SERVICES	8 4 7 5 J 1001 5 B	U 1 A					185
62269-81-C0923	B C C 1	2 2	R414 ASF A7	MGT SERVICES/SYSTEMS ENGINEE	8 4 7 5 J 1001 5 B	U 1 B					385
62269-82-C0470	B C Z 1	2 2	AD25 000 S1	RDTE/DEFENSE SERVICES	8 A 7 5 J 11 5 B	U 1 J					75
62269-82-C0470	B C Z 1	2 2	AD25 000 S1	RDTE/DEFENSE SERVICES	8 A 7 5 J 11 5 B	U 1 B					50
62269-82-C0470	B C Z 1	2 2	AD25 000 S1	RDTE/DEFENSE SERVICES	8 A 7 5 J 11 5 B	U 1 E					46
62269-83-C0132	B C Z 1	2 2	R302 000 S1	ADP SYSTEMS DEVELOPMENT & PR	8 A 3 5 J 1001 5 B	J 1 I					46
62269-83-C0414	B C Z 1	2 2	AD25 AHV A7	RDTE/DEFENSE SERVICES	8 A 3 5 J 1013 2 A	R 1 D					250
62269-83-C0414	B C Z 1	2 2	AD25 AHV A7	RDTE/DEFENSE SERVICES	8 A 7 5 J 1013 2 B	R 1 I					299
CONTRACTOR TOTAL		13		1,678							

		WARMINSTER		PA		498900 5373 39					
62269-82-C0437	B C Z 1	2 2	AC64 000 S1	RDTE/ELECTRONICS AND COMMUNI	8 A 7 5 A 11 5 B	J 1 L					53
62269-83-C0059	B C Z 1	2 2	AC64 000 S1	RDTE/ELECTRONICS AND COMMUNI	8 A 3 5 A 11 5 B	J 1 F					31
CONTRACTOR TOTAL		2		84							

		WARMINSTER		PA		526670 5373 39					
62269-81-C0206	D C A 1	2 2	R413 000 A1C	MGT SERVICES/SPECIFICATIONS	8 A 6 6 J 01B 2 A	U 1 F					60
62269-81-C0206	D C A 1	2 2	R413 000 A1C	MGT SERVICES/SPECIFICATIONS	8 A 7 6 J 01B 1 A	U 1 G					45
62269-81-C0206	D C A 1	2 2	R413 000 A1C	MGT SERVICES/SPECIFICATIONS	8 A 7 6 J 01B 1 B	U 1 G					187
62269-83-D0117	D C C 1	2 2	R414 000 S1	SYSTEMS ENGINEERING SERVICES	8 A 4 6 J 01B 1 A	U 1 I					130
62269-83-D0117	D C C 1	2 2	R414 000 S1	SYSTEMS ENGINEERING SERVICES	8 A 4 6 J 01B 1 A	U 1 I					116
62269-83-D0125	B C C 1	2 2	R414 000 S1	SYSTEMS ENGINEERING SERVICES	8 A 4 5 J 1013 1 A	U 1 I					41
62269-83-D0125	B C C 1	2 2	R414 000 S1	SYSTEMS ENGINEERING SERVICES	8 A 4 5 J 1013 1 A	U 1 I					90
CONTRACTOR TOTAL		7		669							

		WARMINSTER		PA		527323 5373 39					
62269-80-C0100	A C C 1	2 2	R402 APC A7	MGT SERVICES/DATA COLLECTION	4 6 6 5 J 17B 7 B	U 1 L					40
62269-81-C0115	A C C 1	2 2	R414 APC A7	MGT SERVICES/SYSTEMS ENGINEE	4 6 4 5 J 17B 7 B	J 1 K					34
62269-81-C0115	A C C 1	2 2	R414 APC A7	MGT SERVICES/SYSTEMS ENGINEE	4 6 4 5 J 17B 7 B	J 1 K					68
62269-81-C0115	A C C 1	2 2	R414 APC A7	MGT SERVICES/SYSTEMS ENGINEE	4 6 4 5 J 17B 7 B	J 1 K					34
62269-81-C0115	A C C 1	2 2	R414 APC A7	MGT SERVICES/SYSTEMS ENGINEE	4 6 4 5 J 17B 7 B	U 1 L					40
62269-81-C0115	A C C 1	2 2	R414 APC A7	MGT SERVICES/SYSTEMS ENGINEE	4 6 7 5 J 17B 7 B	J 1 C					50
62269-81-C0115	A C C 1	2 2	R414 APC A7	MGT SERVICES/SYSTEMS ENGINEE	4 6 7 5 J 17B 7 B	U 1 G					50
62269-81-C0115	A C C 1	2 2	R414 APC A7	SYSTEMS ENGINEERING SERVICES	4 6 4 5 J 17B 7 B	U 1 I					30
62269-82-C0090	A C B 1	2 2	AC55 000 A7	RDTE/WEAPONS	4 6 7 5 J 17B 7 B	U 1 A					70
62269-82-C0090	A C B 1	2 2	AC55 000 A7	RDTE/WEAPONS	4 6 7 5 J 17B 7 B	U 1 E					50
62269-82-C0090	A C B 1	2 2	AC55 000 A7	RDTE/WEAPONS	4 6 7 5 J 17B 7 B	U 1 F					60
62269-82-C0090	A C B 1	2 2	AC55 000 A7	RDTE/WEAPONS	4 6 7 5 J 17B 7 B	U 1 I					59
62269-82-C0103	A C A 1	2 2	R303 000 S1	ADP ENTRY	4 6 7 5 J 17B 7 B	U 1 L					45
62269-82-C0103	A C A 1	2 2	R303 000 S1	ADP ENTRY	4 6 7 5 J 17B 7 B	U 1 E					69
62269-82-C0114	A C C 1	2 2	R408 APC S1	MGT SERVICES/PROGRAM MANAGEM	4 6 7 5 J 17B 7 B	U 1 C					48
62269-82-C0122	A C C 1	2 2	R303 000 S1	ADP ENTRY	4 6 6 5 J 17B 7 B	J 1 E					36
62269-82-C0434	A C C 1	2 2	R408 000 S1	MGT SERVICES/PROGRAM MANAGEM	4 6 7 5 J 17B 7 B	U 1 B					30
62269-82-C0434	A C C 1	2 2	R408 000 S1	MGT SERVICES/PROGRAM MANAGEM	4 6 7 5 J 17B 7 B	U 1 E					85
62269-82-C0434	A C C 1	2 2	R408 000 S1	PROGRAM MANAGEMENT SUPPORT S	4 6 7 5 J 17B 7 B	U 1 H					45
62269-82-C0434	A C C 1	2 2	R408 000 S1	PROGRAM MANAGEMENT SUPPORT S	4 6 7 5 J 17B 7 B	U 1 I					30
62269-82-C0434	A C C 1	2 2	R408 000 S1	MGT SERVICES/PROGRAM MANAGEM	4 6 7 5 J 17B 7 B	U 1 D					45
62269-83-C0350	E C Z 1	2 2	R408 000 S1	PROGRAM MANAGEMENT SUPPORT S	8 A 3 6 J 01B 2 A	U 1 I					145

MPC615 0E0G

S M  
 V O 11  
 C N 5555 AA

KEYSTONE COM

KITCHEN & AS  
 2 I C2472 B4

KOS KAH INC  
 2 I C2472 A0  
 2 I C2472 B4

L D C SERVIC  
 2 B PF161 00  
 2 E PF161 02  
 2 F PF161 04

LA ROSA V SC  
 4 E 0013H 66  
 4 F 0013H 66  
 4 G 0013H 71  
 4 H 0013H 73

LOCKHEED CAL  
 2 G PF161 04

LOCKHEED COM  
 2 D PF161 04

MICROCOM COM  
 2 E LB300 04  
 2 L LB300 01  
 2 A LB300 01  
 2 A LB300 01  
 2 I LB300 01  
 2 E LB300 01  
 2 I LB300 01  
 2 G AH615 34  
 2 H BH005 84  
 2 B PB121 01  
 2 L PB121 01  
 2 B LF121 01  
 2 H LF121 01  
 3 G OFJ04 34  
 3 A OHM05 01

NAVHAR INC  
 2 G PF161 01  
 2 B PF161 01

12222 22 22222 5 7 9 9 1 1 1 1 1 1 1 9 2 2 2  
AAAA BB CCCC 3 A C 8 999 C D 10A 10B 10C 11 DESCRIPTION OF CMDTY/SRVC 2 3 4 5 6 1717 8 9 A 0 1 3 24 \$\$\$\$\$\$(000)

ASSGCS INC WARMINSTER PA 527323 5373 39  
CONTRACTOR TOTAL 20 1,095

NTES WARMINSTER PA 025861 5373 39  
32472-82-C4899 D C Z 1 2 2 R211 000 C2 ARCHITECT-ENGINEER SERVICES 8 A 3 6 J 01B 2 B J 1 C 80  
WARMINSTER PA 048723 5373 39  
32472-78-C0034 D C E 1 2 2 Z161 000 C2 MAINT-REPAIR-ALTER/FAMILY HO 8 A 8 4 J 01B 1 B J 1 A 140  
32472-81-C5942 D C E 1 2 2 Z141 000 C2 MAINT-REPAIR-ALTER/HOSPITALS 8 A 3 4 J 01B 1 B J 1 G 32  
CONTRACTOR TOTAL 2 172

INC WARMINSTER PA 057458 5373 39  
32269-80-C0401 D C Z 1 2 2 R414 000 S1 MGT SERVICES/SYSTEMS ENGINEE 8 A 7 6 J 01B 2 B U 1 K 45  
32269-80-C0401 D C Z 1 2 2 R414 000 S1 MGT SERVICES/SYSTEMS ENGINEE 8 A 7 6 J 01B 2 B U 1 B 45  
32269-80-C0401 D C Z 1 2 2 R414 000 S1 MGT SERVICES/SYSTEMS ENGINEE 8 A 7 6 J 01B 2 B U 1 E 50  
CONTRACTOR TOTAL 3 140

NC WARMINSTER PA 539542 5373 39  
LA13H-83-50395 C C A 5 2 2 8920 000 B2 BAKERY AND CEREAL PRODUCTS 6 6 4 5 A 09 7 B J 1 E 30  
LA13H-83-50395 C C A 5 2 2 8920 000 B2 BAKERY AND CEREAL PRODUCTS 6 6 4 5 A 09 7 B J 1 F 32  
LA13H-83-50395 C C A 5 2 2 8920 000 B2 BAKERY AND CEREAL PRODUCTS 6 6 4 5 A 09 7 B J 1 G 28  
LA13H-83-50395 C C A 5 2 2 8920 000 B2 BAKERY AND CEREAL PRODUCTS 6 6 4 5 A 09 7 B J 1 H 27  
CONTRACTOR TOTAL 4 117

NIA CO WARMINSTER PA 064927 5373 39  
82269-83-C0025 B C Z 1 2 2 L016 APC S1 TECH REP SERVICES /AIRCRAFT 8 A 3 5 A 11 5 B J 1 E 110

WARMINSTER PA 555240 5373 39  
82269-83-C0340 B C Z 1 2 2 L016 APC S1 TECH REP SERVICES /AIRCRAFT 8 A 3 5 A 1001 5 B J 1 C 100

WARMINSTER PA 603168 5373 39  
800C - -90382 B C A 1 2 2 5820 000 C9E RADIO TV EQUIPMENT EXCEPT AI 3 6 4 1 C 199  
800C - -90389 B C A 1 2 2 5820 000 C9E RADIO TV EQUIPMENT EXCEPT AI 3 6 4 1 K 139  
800C - -90389 B C A 1 2 2 5821 000 A7 RADIO AND TV EQUIPMENT AIRBO 3 6 4 1 L 68  
800C - -90389 B C A 1 2 2 5820 000 C9E RADIO TV EQUIPMENT EXCEPT AI 3 6 4 1 A 199  
800C - -90389 B C A 1 2 2 5820 000 C9E RADIO TV EQUIPMENT EXCEPT AI 3 6 4 1 B 199  
800R8-30-150 A C Z 1 2 2 5820 000 C9E RADIO TV EQUIPMENT EXCEPT AI 3 6 4 1 I 191  
00019-83-C0331 B C A 1 2 2 5895 CMB A2 MISCELLANEOUS COMMUNICATION 8 4 3 5 J 02 1 A J 1 G 1,130  
00024-81-C8108 B A A 1 2 2 5885 000 A2 ELCT COUNTERMEASURES & QUICK 8 A 6 J G 604  
00163-83-C0030 C C A 1 2 2 5821 000 C9E RADIO AND TV EQUIPMENT AIRBO 8 4 3 5 A 1001 5 B J 1 L 75  
00163-83-C0045 C C A 1 2 2 5820 0CJ A7 RADIO TV EQUIPMENT EXCEPT AI 8 A 3 3 J 0000 0 J 1 L 75  
00163-83-C0047 C C A 1 2 2 5840 0CJ A7 RADAR EQUIPMENT EXCEPT AIRBO 8 A 3 3 J 0000 0 J 1 L 38  
00630-83-C0193 B C A 1 2 2 1425 000 A2 GUIDED MISSILE SYSTEMS, COMP 8 A 3 3 J 0000 0 J 1 H 312  
00603-83-C1828 B C A 5 2 2 5895 CMB A2 MISCELLANEOUS COMMUNICATION 8 A 3 5 J 1015 5 B J 1 G 191  
800C8-03-88 B C A 5 2 2 1425 000 A2 GUIDED MISSILE SYSTEMS, COMP 3 6 4 1 A 177  
CONTRACTOR TOTAL 14 3,605

WARMINSTER PA 041228 5373 39  
82269-81-C0068 B C C 1 2 2 H315 000 S1 INSPECTION SERVICE/AIRCRAFT 8 A 6 6 J 01B 2 B Z 1 F 45  
82269-81-C0788 B C B 1 2 2 R408 000 S1 MGT SERVICES/PROGRAM MANAGEM 8 A 7 6 J 01B 2 A U 1 L 65

MPC615 GEC

3 M  
V C  
C N 55555 A

NAVMAR INC  
2 E PF181 0  
2 E PF181 0

P D C MACHJ  
2 I JA100 M  
2 B PB310 0  
2 B PB310 0  
2 G PB310 0

PANNIERS IN  
2 A PA100 0

PAPROCKY RD  
2 F C2472 B

PAR TECHNOL  
2 E PF181 0

PENN VALLEY  
2 A PA100 0

PENNSYLVANI  
1 L OAA09 0

PENNVALT CO  
1 K OAA03 0  
1 K OAA03 0  
1 I OAA03 0  
2 J BHO04 0  
2 A JA118 1  
2 J JA112 0  
2 K JA111 0  
2 H JA114 5  
2 I MC201 0  
3 E OQA13 0  
3 F OQA13 0  
3 F OQA13 0  
4 C 00700 2  
4 F 00700 3  
4 I 00700 4

PETERS E J  
2 I C2472 B

2222		22		22222		5 7		9 9				1 1 1 1		1 1 9 2 2 2				1											
AAAA	BB	CCCC	3	A	C	8	999	C	D	10A	10B	10C	11	DESCRIPTION OF CMDTY/SRVC	2	3	4	5	6	1717	8	9	A	O	1	3	24	999999(000)	
		WARMINSTER												PA	041228	5373	39												
02269-81-C0766	B	C	B	1	2	2	R408	000	S1	MGT SERVICES/PROGRAM MANAGEM	8	A	7	6	J	01B	2	A	U	1	D							50	
02269-82-C0303	B	C	A	1	2	2	AC65	000	S1	RDTE/ELECTRONICS AND COMMUNI	8	A	6	6	J	01B	2	B	J	1	B							35	
		CONTRACTOR TOTAL				4								195															
		WARMINSTER												PA	081050	5373	39												
00083-83-C7212	B	C	A	1	2	2	1440	000	A2	LAUNCHERS GUIDED MISSILE	8	A	3	4	J	01B	1	B	J	1	I							203	
08335-83-C0240	A	C	A	1	2	2	1720	000	A3	AIRCRAFT LAUNCHING EQUIPMENT	8	A	3	4	J	01B	1	B	J	1	J							41	
08335-83-C0309	A	C	A	1	2	2	4730	000	A3	FITTINGS - HOSE PIPE & TUBE	8	A	3	4	J	01B	1	B	J	1	J							48	
08335-83-C0727	A	C	A	1	2	2	1720	000	A3	AIRCRAFT LAUNCHING EQUIPMENT	8	E	3	4	J	01B	1	B	J	1	F							35	
		CONTRACTOR TOTAL				4								327															
		WARMINSTER												PA	667605	5373	39												
00 MARKING PRODS	B	C	A	1	2	2	7290	SBH	A3	MSC HOUSEHOLD FURNISHINGS	AP	8	4	3	6	J	01B	1	B	J	1	K						138	
00140-83-C0946	B	C	A	1	2	2	7290	SBH	A3	MSC HOUSEHOLD FURNISHINGS	AP	8	4	3	6	J	01B	1	B	J	1	K						138	
		WARMINSTER												PA	668228	5373	39												
02472-83-C4886	D	C	E	1	2	2	Z173	000	C2	MAINT-REPAIR-ALTER/FUEL STOR	8	A	3	4	J	01B	1	B	J	1	E							228	
		WARMINSTER												PA	075162	5373	39												
02269-82-C0393	B	C	C	1	2	2	AD96	000	C9E	RDTE/OTHER DEFENSE	8	A	6	5	J	11	5	B	U	1	D							48	
		WARMINSTER												PA	088403	5373	39												
00140-83-C0401	B	C	Z	1	2	2	4310	000	C9E	COMPRESSORS AND VACUUM PUMPS	8	4	3	5	J	1001	6	B	J	1	J							34	
		WARMINSTER												PA	675463	5373	39												
00009-83-C3005	B	C	A	5	2	2	8140	000	A6	AMMUNITION & NUCLEAR ORDNANC	5	A	3	4	J	01B	1	B	J	1	K							88	
		WARMINSTER												PA	875907	5373	39												
00003-83-C0008	B	C	A	5	2	2	3650	000	B9	CHEMICAL AND PHARMACEUTICAL	8	A	3	5	C	1013	1	B	J	1	J							127	
00003-83-C0009	B	C	A	5	2	2	3650	000	B9	CHEMICAL AND PHARMACEUTICAL	8	A	3	5	B	1013	1	B	J	1	J							120	
00003-83-C0090	B	C	A	5	2	2	3650	000	B9	CHEMICAL AND PHARMACEUTICAL	8	A	3	5	B	1013	1	B	J	1	J							80	
00024-81-D4068	B	C	Z	1	2	2	L020	000	A3	TECH REP SERVICES /MARINE EQ	8	A	6	5	A	1007	5	B	J	1	J							30	
000104-76-AA060	B	C	A	1	2	2	4330	000	A3	CENTRIFUGALS SEPARATORS AND	8	A	4	5	A	1009	5	B	J	2	K							31	
000104-82-CK892	B	C	A	1	2	2	4330	000	A3	CENTRIFUGALS SEPARATORS AND	8	A	3	5	A	1015	5	B	J	1	J							84	
000104-82-C3441	B	C	A	1	2	2	4330	000	A3	CENTRIFUGALS SEPARATORS AND	8	4	3	5	A	1015	1	B	J	1	K							235	
000104-83-C0077	B	C	A	1	2	2	4330	000	A3	CENTRIFUGALS SEPARATORS AND	8	A	3	J														231	
000174-83-C0277	B	C	A	1	2	2	6640	000	C9E	LABORATORY EQUIPMENT AND SUP	8	A	3	3	B	0000	0		J	1	I							49	
04807-83-C0033	B	C	A	5	2	2	4330	000	C9E	CENTRIFUGALS SEPARATORS AND	8	A	3	5	J	02	6	B	J	1	E							56	
04807-83-C0033 1	B	C	A	5	2	2	4330	000	C9E	CENTRIFUGALS SEPARATORS AND	8	A	3	5	A	02	6	B	J	1	E							56	
04807-83-C0033 2	B	C	A	5	2	2	4330	000	C9E	CENTRIFUGALS SEPARATORS AND	8	A	3	5	J	02	6	B	J	1	E							56-	
04700-83-C1067	B	C	A	5	2	2	4320	000	A3	POWER AND HAND PUMPS	6	A	3	5	D	1015	6	B	J	1	C							184	
04700-83-C1067	B	C	A	5	2	2	4320	000	A3	POWER AND HAND PUMPS	6	A	6	5	D	1015	6	B	J	1	F							84	
04700-83-C1067	B	C	A	5	2	2	4320	000	A3	POWER AND HAND PUMPS	6	A	6	5	D	1015	6	B	J	1	I							57	
		CONTRACTOR TOTAL				13								1,368															
		WARMINSTER												PA	001124	5373	39												
02472-81-C4794	D	C	Z	1	2	2	R119	000	C2	A/E CONSTRUCTION /OTHER BUI	8	A	6	6	J	01B	2	B	J	1	L							28	

S M V O C N 55555 (00)

PIONEER CONS 2 I C2472 A01 2 I C2472 B5

POLIS GENERAL 2 I C2472 B41 2 I C2472 B41

R C A CORP 2 C PA100 111 2 K PF161 001 2 L PF161 011 2 B PF161 012 2 B PF161 012 2 B PF161 012 2 C PF161 020 2 C PF161 020 2 D PF161 026 2 D PF161 033 2 E PF161 041 2 F PF161 049 2 F PF161 049 2 F PF161 049 2 F PF161 049 2 F PF161 049 2 F PF161 049 2 G PF161 060 2 H PF161 067 2 I PF161 076 2 I PF161 097 2 I PF161 100 2 I PF161 100 2 I PF161 101 2 I PF161 101

REPUBLIC HONT 2 H PF161 067 2 C PF161 020 2 F PF161 049 2 B PF161 006 2 D PF161 028 2 E PF161 043 2 F PF161 052 2 H PF161 069 2 I PF161 088 2 B PF161 015

-----  
 2222 22 22222 5 7 9 9 1 1 1 1 1 1 1 9 2 2 2  
 AAAA BB CCCCC 3 A C 8 999 C D 10A 10B 10C 11 DESCRIPTION OF CMDTY/SRVC 2 3 4 5 6 1717 8 9 A 0 1 3 24 \$\$\$\$\$\$(000)  
 -----

ION CO INC WARMINSTER PA 683940 5373 39  
 2472-81-C0063 B C E 1 2 2 9999 000 C2 MISCELLANEOUS ITEMS 8 A 3 4 J 01B 1 B J 1 A 151  
 2472-83-B4508 E C E 1 2 2 Z199 000 C2 MAINT-REPAIR-ALTER/MISCELLAN 8 A 3 4 J 01B 1 B J 1 L 35  
 CONTRACTOR TOTAL 2 186

TRACTING INC WARMINSTER PA 068156 5373 39  
 2472-80-C4701 D C E 1 2 2 Z119 000 C2 MAINT-REPAIR-ALTER/OTHER ADM 8 A 3 4 J 01B 1 B J 1 L 88  
 2472-80-C4701 D C E 1 2 2 Z119 000 C2 MAINT-REPAIR-ALTER/OTHER ADM 8 A 8 4 J 01B 1 B J 1 C 27  
 CONTRACTOR TOTAL 2 115

WARMINSTER PA 705660 5373 39  
 0140-82-D0001 B C Z 1 2 2 L016 000 S1 TECH REP SERVICES /AIRCRAFT 8 A 7 5 A 1007 5 B Z 1 B 30  
 2269-80-D0444 D C C 1 2 2 J016 APC A7 MAINT-REPAIR OF EQ/AIRCRAFT 8 A 4 5 D 1013 2 B Y 2 J 120  
 2269-80-D0444 D C C 1 2 2 J016 APC A7 MAINT-REPAIR OF EQ/AIRCRAFT 8 A 4 5 D 1013 2 B Y 2 K 48  
 2269-80-D0444 D C C 1 2 2 AD24 APC A7 RDTE/DEFENSE SERVICES 8 A 4 5 D 1013 2 B Y 2 L 25  
 2269-80-D0444 D C C 1 2 2 J016 APC A7 MAINT-REPAIR OF EQ/AIRCRAFT 8 A 4 5 D 1013 2 B Y 2 L 184  
 2269-80-D0444 D C C 1 2 2 J016 APC A7 MAINT-REPAIR OF EQ/AIRCRAFT 8 A 4 5 D 1013 2 B Y 2 L 75  
 2269-80-D0444 D C C 1 2 2 J016 APC A7 MAINT-REPAIR OF EQ/AIRCRAFT 8 A 4 5 D 1013 2 B Y 2 L 83  
 2269-80-D0444 D C C 1 2 2 9999 APC A7 MISCELLANEOUS ITEMS 8 A 7 5 D 1013 2 B Y 2 A 30  
 2269-80-D0444 D C C 1 2 2 J016 GYC A7 MAINT-REPAIR OF EQ/AIRCRAFT 8 A 4 5 D 1013 2 B Y 2 A 38  
 2269-80-D0444 D C C 1 2 2 J016 APC A7 MAINT-REPAIR OF EQ/AIRCRAFT 8 A 7 5 D 1013 2 B Y 2 B 40  
 2269-80-D0444 D C C 1 2 2 J016 APC A7 MAINT-REPAIR OF EQ/AIRCRAFT 8 A 4 5 D 1013 2 B Y 2 B 120  
 2269-80-D0444 D C C 1 2 2 J016 APC A7 MAINT-REPAIR OF EQ/AIRCRAFT 8 A 4 5 D 1013 2 B Y 2 C 190  
 2269-80-D0444 D C C 1 2 2 J016 APC A7 MAINT-REPAIR OF EQ/AIRCRAFT 8 A 4 5 D 1013 2 B Y 2 C 78  
 2269-80-D0444 D C C 1 2 2 J016 APC A7 MAINT-REPAIR OF EQ/AIRCRAFT 8 A 6 5 D 1013 2 B Y 2 E 29  
 2269-80-D0444 D C C 1 2 2 J016 APC A7 MAINT-REPAIR OF EQ/AIRCRAFT 8 A 6 5 D 1013 2 B Y 2 E 31  
 2269-80-D0444 D C C 1 2 2 J016 APC A7 MAINT-REPAIR OF EQ/AIRCRAFT 8 A 4 5 D 1013 2 B Y 2 E 51  
 2269-80-D0444 D C C 1 2 2 J016 APC A7 MAINT-REPAIR OF EQ/AIRCRAFT 8 A 4 5 D 1013 2 B Y 2 E 36  
 2269-80-D0444 D C C 1 2 2 J016 APC A7 MAINT-REPAIR OF EQ/AIRCRAFT 8 A 4 5 D 1013 2 B Y 2 E 334  
 2269-80-D0444 D C C 1 2 2 J016 APC A7 MAINT-REPAIR OF EQ/AIRCRAFT 8 A 7 5 D 1013 2 B Y 2 F 28  
 2269-80-D0444 D C C 1 2 2 J016 APC A7 MAINT-REPAIR OF EQ/AIRCRAFT 8 A 4 5 D 1013 2 B Y 2 G 32  
 2269-80-D0444 D C C 1 2 2 J016 APC A7 MAINT-REPAIR OF EQ/AIRCRAFT 8 A 4 5 D 1013 2 B Y 2 H 126  
 2269-80-D0444 D C C 1 2 2 J016 APC A7 MAINT-REPAIR OF EQ/AIRCRAFT 8 A 4 5 D 1013 2 B Y 2 I 77  
 2269-80-D0444 D C C 1 2 2 J016 APC A7 MAINT-REPAIR OF EQ/AIRCRAFT 8 A 6 5 D 1013 2 B Y 2 I 72  
 2269-80-D0444 D C C 1 2 2 J016 APC A7 MAINT-REPAIR OF EQ/AIRCRAFT 8 A 6 5 D 1013 2 B Y 2 I 167  
 2269-80-D0444 D C C 1 2 2 J016 APC A7 MAINT-REPAIR OF EQ/AIRCRAFT 8 A 4 5 D 1013 2 B Y 2 I 30  
 2269-80-D0444 D C C 1 2 2 J016 APC A7 MAINT-REPAIR OF EQ/AIRCRAFT 8 A 4 5 D 1013 2 B Y 2 I 36  
 CONTRACTOR TOTAL 26 2,110

& COMPUTER SERVS WARMINSTER PA 038919 5373 39  
 2269-80-C0401 D C Z 1 2 2 R414 000 S1 MGT SERVICES/SYSTEMS ENGINEE 8 A 7 6 J 01B 2 B U 1 G 40  
 2269-80-C0415 A C Z 1 2 2 R414 000 S1 MGT SERVICES/SYSTEMS ENGINEE 4 6 7 5 J 17B 7 B U 1 A 40  
 2269-80-C0415 A C Z 1 2 2 R414 000 S1 MGT SERVICES/SYSTEMS ENGINEE 4 6 7 5 J 17B 7 B U 1 E 39  
 2269-82-C0100 A C C 1 2 2 R402 ASF S1 MGT SERVICES/DATA COLLECTION 4 6 7 5 J 17B 7 B R 1 K 200  
 2269-82-C0100 A C C 1 2 2 R402 ASF S1 MGT SERVICES/DATA COLLECTION 4 6 7 5 J 17B 7 B R 1 B 225  
 2269-82-C0100 A C C 1 2 2 R402 ASF S1 MGT SERVICES/DATA COLLECTION 4 6 7 5 J 17B 7 B R 1 D 81  
 2269-82-C0100 A C C 1 2 2 R402 ASF S1 MGT SERVICES/DATA COLLECTION 4 6 7 5 J 17B 7 B R 1 D 180  
 2269-82-C0100 A C C 1 2 2 R402 ASF S1 MGT SERVICES/DATA COLLECTION 4 6 7 5 J 17B 7 B R 1 G 185  
 2269-82-C0100 A C C 1 2 2 R402 ASF S1 DATA COLLECTION SERVICES 4 6 7 5 J 17B 7 B R 1 I 68  
 2269-82-C0105 A C A 1 2 2 R408 000 S1 MGT SERVICES/PROGRAM MANAGEM 4 6 7 5 J 17B 7 A U 1 L 75

MPC615 GEOGR

-----  
 S M  
 V O 111  
 C N 65555 AAA  
 -----

REPUBLIC MGMT  
 2 E PF161 028  
 2 F PF161 052  
 2 H PF161 069  
 2 B PF161 007  
 2 E PF161 028  
 2 F PF161 052  
 2 B PF161 003  
 2 B PF161 019  
 2 E PF161 031  
 2 F PF161 059  
 2 H PF161 073  
 2 I PF161 078  
 2 I PF161 090  
 2 I PF161 095  
 2 E PF161 048  
 2 I PF161 103

RIPPER R O  
 2 I C2472 B47  
 2 I C2472 B50  
 2 I C2472 B50

RODENBERGS FL  
 2 I C2472 B50

ROME RESEARCH  
 2 I PF161 094  
 2 I PF161 077

SARO CONTRACT  
 2 I C2472 B55

SATTERTHAITE  
 2 I C2472 B47

SCHLESINGER J  
 2 I C2472 B47

SEMCOB INC  
 2 C D2601 062  
 2 C D2601 062  
 2 D D2601 078  
 2 H D2601 120  
 2 I D2601 136  
 2 I D2601 136  
 2 I D2601 136

1  
 222 22 22222 5 7 9 9 1 1 1 1 1 1 1 9 2 2 2  
 AAA BB CCCC 3 A C 8 999 C D 10A 10B 10C 11 DESCRIPTION OF CHDITY/SRVC 2 3 4 5 6 1717 8 9 A O 1 3 24 \$\$\$\$\$\$(000)

1 COMPUTER SERVS		WARMINSTER		PA		038919 5373 39															
269-82-C0105	A C A 1	2 2	R408	000	S1	MGT SERVICES/PROGRAM MANAGEM	4 6 7 5 J 17B	7 A	U 1 B											50	
269-82-C0105	A C A 1	2 2	R408	000	S1	MGT SERVICES/PROGRAM MANAGEM	4 6 7 5 J 17B	7 A	U 1 E											55	
269-82-C0105	A C A 1	2 2	R408	000	S1	MGT SERVICES/PROGRAM MANAGEM	4 6 7 5 J 17B	7 A	U 1 G											43	
269-82-C0106	A C C 1	2 2	R408	ASF	S1	MGT SERVICES/PROGRAM MANAGEM	8 A 7 5 J 1001	5 B	U 1 K											50	
269-82-C0106	A C C 1	2 2	R408	ASF	S1	MGT SERVICES/PROGRAM MANAGEM	8 A 7 5 J 1001	5 B	U 1 B											50	
269-82-C0111	A C C 1	2 2	R417	000	S1	LOGISTICS SUPPORT SERVICES	4 6 7 5 J 17B	7 B	U 1 E											30	
269-83-C0402	A C C 1	2 2	R402	ASF	A7	MGT SERVICES/DATA COLLECTION	4 6 7 5 J 17B	7 B	U 1 J											175	
269-83-C0402	A C C 1	2 2	R402	ASF	A7	MGT SERVICES/DATA COLLECTION	4 6 7 5 J 17B	7 B	U 1 L											35	
269-83-C0402	A C C 1	2 2	R402	ASF	A7	MGT SERVICES/DATA COLLECTION	4 6 7 5 J 17B	7 B	U 1 B											240	
269-83-C0402	A C C 1	2 2	R402	ASF	A7	MGT SERVICES/DATA COLLECTION	4 6 7 5 J 17B	7 B	U 1 D											241	
269-83-C0402	A C C 1	2 2	R402	ASF	A7	MGT SERVICES/DATA COLLECTION	4 6 7 5 J 17B	7 B	U 1 G											180	
269-83-C0402	A C C 1	2 2	R402	ASF	A7	DATA COLLECTION SERVICES	4 6 7 5 J 17B	7 B	U 1 H											50	
269-83-C0402	A C C 1	2 2	R402	ASF	A7	DATA COLLECTION SERVICES	4 6 7 5 J 17B	7 B	U 1 I											27	
269-83-C0402	A C C 1	2 2	R402	ASF	A7	DATA COLLECTION SERVICES	4 6 7 5 J 17B	7 B	U 1 I											35	
269-83-C0423	A C C 1	2 2	AD25	SBC	S1	RDTE/DEFENSE SERVICES	4 6 3 5 J 17B	7 B	J 1 D											37	
269-83-C0450	A C C 1	2 2	AD25	SBC	S1	RDTE/DEFENSE SERVICES	4 6 3 5 J 17B	7 B	U 1 I											30	
CONTRACTOR TOTAL		26		2,461																	
472-82-C7118		WARMINSTER		PA		732770 5373 39															
472-83-C6702		D C E 1		2 2 Z299		000 C2		MAINT-REPAIR-ALTER/OTHER NON		8 A 3 6 J 01B		1 B		J 1 E						43	
472-83-C6765		D C E 1		2 2 Y222		000 C2		CONSTRUCTION/HIGHWAYS-ROADS-		8 A 3 4 J 01B		1 B		J 1 I						75	
CONTRACTOR TOTAL		3		187																69	
472-83-C6732		WARMINSTER		PA		061914 5373 39															
269-81-C0390		B C C 1		2 2 Z128		000 A7		MAINT-REPAIR-ALTER/ELCT AND		8 A 7 8 J 01B		2 A		U 1 I						27	
269-81-C0390		B C C 1		2 2 M127		000 A7		OPER OF GOVT FAC /ELCT & COM		8 A 7 6 J 01B		2 A		U 1 H						85	
CONTRACTOR TOTAL		2		112																	
472-82-C4556		WARMINSTER		PA		026602 5373 39															
472-83-C4708		D C Z 1		2 2 Z159		000 C2		MAINT-REPAIR-ALTER/OTHER IND		8 A 3 4 J 01B		1 B		J 1 D						406	
472-83-C4708		D C Z 1		2 2 R211		000 C2		ARCHITECT-ENGINEER SERVICES		8 A 3 6 J 01B		2 B		J 1 E						41	
472-83-C4705		D C Z 1		1 2 R211		000 C2		ARCHITECT-ENGINEER SERVICES		8 A 3 6 J 01B		2 B		J 1 E						38	
039-83-D0288		B C A 1		2 2 R414		000 S1		MGT SERVICES/SYSTEMS ENGINEE		8 A 4 5 J 1001		5 B		Y 1 C						25	
039-83-D0288		B C A 1		2 2 R414		000 S1		MGT SERVICES/SYSTEMS ENGINEE		8 A 4 5 J 1001		5 B		Y 1 C						25-	
039-83-D0288		B C A 1		2 2 R414		000 S1		MGT SERVICES/SYSTEMS ENGINEE		8 A 4 5 J 1001		5 B		Y 1 D						50	
039-83-D0288		B C A 1		2 2 R414		000 S1		MGT SERVICES/SYSTEMS ENGINEE		8 A 4 5 A 1001		5 B		Y 1 H						44	
039-83-D0288		B C A 1		2 2 R414		000 S1		SYSTEMS ENGINEERING SERVICES		8 A 4 5 A 1001		5 B		Y 1 I						66	
039-83-D0288		B C A 1		2 2 R414		000 S1		SYSTEMS ENGINEERING SERVICES		8 A 4 5 A 1001		5 B		Y 1 I						40	
039-83-D0288		B C A 1		2 2 R414		000 S1		SYSTEMS ENGINEERING SERVICES		8 A 4 5 A 1001		5 B		Y 1 I						89	

S M  
 V O 1111  
 C N 5555 AAAA

SEMCOR INC  
 2 I D2601 1365  
 2 I D2601 1572  
 2 L PF161 0071  
 2 D PF161 0357  
 2 E PF161 0287  
 2 F PF161 0529  
 2 I PF161 0992  
 2 B PF161 0151  
 2 G PF161 0620  
 2 F PF161 0530  
 2 I PF161 1066  
 2 C PF161 0228  
 2 I PF161 0874  
 2 E PF161 0443  
 2 G PF161 0633

SINGER CO  
 2 E PF161 0129  
 2 E PF161 0130

SONIC SCIENCES  
 2 A AC511 1122  
 2 B PF161 0023  
 2 B PF161 0083  
 2 F PF161 0540  
 2 D PF161 0405

SPOTTS STEVENS  
 2 I C2472 8461

SYSTEM DEVELOPME  
 2 B PF161 0094  
 2 B PF161 0166  
 2 C PF161 0233  
 2 E PF161 0298  
 2 E PF161 0444  
 2 I PF161 0804

TEDCO CONSTRUCTI  
 2 I C2472 8460

VEDA INC  
 2 C PF161 0240  
 2 D PF161 0385

E 22 22222 5 7 9 9													1 1 1 1 1					1 1 9 2 2 2				
A 88 CCCCC 3 A C 8 999 C D 10A			108 10C 11 DESCRIPTION OF CMDTY/SRVC										2 3 4 5 6 1717 8 9 A 0 1 3 24 \$\$\$\$\$\$(000)									
WARMINSTER			PA										777995 5373 39									
9-83-D0288	B C A 1	2 2 R414 000 S1	SYSTEMS ENGINEERING SERVICES	8	A	4	5	A	1001	5	B	Y	1	I	56							
9-83-D0288	B C A 1	2 2 R414 000 S1	SYSTEMS ENGINEERING SERVICES	8	A	4	5	A	1001	5	B	Y	1	I	50							
9-83-D0288	B C A 1	2 2 R414 000 S1	SYSTEMS ENGINEERING SERVICES	8	A	4	5	A	1001	5	B	Y	1	I	108							
9-82-C0112	B C C 1	2 2 R402 000 S1	MGT SERVICES/DATA COLLECTION	8	A	7	6	J	01B	1	B	U	1	K	60							
9-82-C0112	B C C 1	2 2 R402 000 S1	MGT SERVICES/DATA COLLECTION	8	A	7	6	J	01B	1	B	U	1	C	33							
9-82-C0112	B C C 1	2 2 R402 000 S1	MGT SERVICES/DATA COLLECTION	8	A	7	6	J	01B	1	B	U	1	B	30							
9-82-C0112	B C C 1	2 2 R402 000 S1	MGT SERVICES/DATA COLLECTION	8	A	7	6	J	01B	1	B	U	1	E	39							
9-82-C0112	B C C 1	2 2 R402 000 S1	DATA COLLECTION SERVICES	8	A	7	6	J	01B	1	B	U	1	I	45							
9-82-C0116	B C C 1	2 2 R402 000 S1	MGT SERVICES/DATA COLLECTION	8	A	7	6	J	01B	1	A	U	1	L	26							
9-82-C0116	B C C 1	2 2 R402 000 S1	MGT SERVICES/DATA COLLECTION	8	A	7	6	J	01B	1	A	U	1	F	65							
9-82-C0127	D C C 1	2 2 AC13 AFU A7	RDTE/AIRCRAFT	8	A	7	6	J	01B	2	A	U	1	E	50							
9-82-C0127	D C C 1	2 2 AC13 AFU A7	RDTE/AIRCRAFT	8	A	7	6	J	01B	2	A	U	1	I	80							
9-82-C0401	E C C 1	2 2 R408 000 S1	MGT SERVICES/PROGRAM MANAGEM	8	A	7	6	J	01B	2	B	U	1	A	75							
9-82-C0401	E C C 1	2 2 R408 000 S1	PROGRAM MANAGEMENT SUPPORT S	8	A	7	6	J	01B	2	B	U	1	I	91							
9-82-C0436	B C C 1	2 2 R408 000 S1	MGT SERVICES/PROGRAM MANAGEM	8	A	7	5	J	1001	5	B	U	1	C	30							
9-82-C0436	B C C 1	2 2 R408 000 S1	MGT SERVICES/PROGRAM MANAGEM	8	A	7	5	J	1001	5	B	U	1	F	90							
CONTRACTOR TOTAL		21	1,217																			
WARMINSTER			PA										795325 5373 39									
9-81-80011	B C A 1	2 2 L059 000 S1	TECH REP SERVICES /ELECTRICA	8	A	6	5	A	1001	5	B	J	1	L	77							
9-81-80011	B C A 1	2 2 L059 000 S1	TECH REP SERVICES /ELECTRICA	8	A	6	5	A	1001	5	B	J	1	L	50							
CONTRACTOR TOTAL		2	127																			
WARMINSTER			PA										015393 5373 39									
9-83-C0042	B C A 1	2 2 R414 ACD C9E	MGT SERVICES/SYSTEMS ENGINEE	8	A	3	5	J	1001	5	B	J	1	A	192							
9-82-C0013	B C Z 1	2 2 L070 000 S1	TECH REP SERVICES /ADP EQUIP	8	A	6	5	J	1001	5	B	U	1	J	27							
9-82-C0409	B C A 1	2 2 R408 000 A7	MGT SERVICES/PROGRAM MANAGEM	8	A	7	6	J	01B	2	B	U	1	K	33							
9-82-C0409	B C A 1	2 2 R408 000 A7	MGT SERVICES/PROGRAM MANAGEM	8	A	7	6	J	01B	2	B	U	1	E	27							
9-83-C0421	B C Z 1	2 2 AC12 000 S1	RDTE/AIRCRAFT	8	A	3	5	J	11	5	B	J	1	C	48							
CONTRACTOR TOTAL		6	327																			
WARMINSTER			PA										060477 5373 39									
2-82-C4896	D C Z 1	2 2 R211 000 C2	ARCHITECT-ENGINEER SERVICES	8	A	3	6	J	01B	2	B	J	1	D	113							
WARMINSTER			PA										852240 5373 39									
9-82-C0448	B C C 1	2 2 R414 APC A7	MGT SERVICES/SYSTEMS ENGINEE	8	A	7	5	B	1013	1	B	R	2	K	100							
9-82-C0448	B C C 1	2 2 AD24 APC A7	RDTE/DEFENSE SERVICES	8	A	7	5	B	1013	1	B	R	2	L	65							
9-82-C0448	B C C 1	2 2 AD24 APC A7	RDTE/DEFENSE SERVICES	8	A	7	5	B	1013	1	B	R	2	A	140							
9-82-C0448	D C C 1	2 2 AD24 APC A7	RDTE/DEFENSE SERVICES	8	A	7	5	B	1013	1	B	R	2	B	100							
9-82-C0448	B C C 1	2 2 AD24 APC A7	RDTE/DEFENSE SERVICES	8	A	7	5	B	1013	1	B	R	2	D	50							
9-82-C0448	B C C 1	2 2 AD24 APC A7	RDTE/DEFENSE SERVICES	8	A	7	5	B	1013	1	B	R	2	H	185							
CONTRACTOR TOTAL		6	640																			
WARMINSTER			PA										094036 5373 39									
2-82-C8410	D C E 1	2 2 J047 000 C2	MAINT-REPAIR OF EQ/PIPE-TUBI	8	A	3	4	J	01B	1	B	J	1	D	71							
WARMINSTER			PA										916210 5373 39									
9-83-C0006	B C Z 1	2 2 5641 000 S1	RADAR EQUIPMENT AIRBORNE	8	A	3	5	J	1001	5	B	U	1	A	150							
9-83-C0006	B C Z 1	2 2 5641 000 S1	RADAR EQUIPMENT AIRBORNE	8	A	7	5	J	1001	5	B	U	1	C	50							











		WAYNE		PA		090765		5425 39									
		WAYNE		PA		091898		5425 39									
		WAYNE		PA		380520		5425 39									
		WAYNE		PA		010809		5425 39									
CD	CD	CD	CD	CD	CD	CD	CD	CD	CD	CD	CD	CD	CD	CD	CD	CD	CD
CD183	E C Z 5	2 2	8905	000	B2	MEAT POULTRY AND FISH	6 2 3 3	J 09	1 B	J 1 D							
PA INC	A C B 1	2 2	7110	000	C9E	OFFICE FURNITURE	3 6 4 1			F							
CD17	B C Z 5	2 2	5820	000	C9E	RADIO TV EQUIPMENT EXCEPT AI	3 A 4 1			F							
CD060	B C A 5	2 2	6840	000	C9B	LABORATORY EQUIPMENT AND SUP	8 A 6 5 B	07	1 B	J 2 L							
CD95	B C A 5	2 2	6840	000	C9B	LABORATORY EQUIPMENT AND SUP	3 6 4 1			B							
CD1251	B A C 1	2 2	J049	000	S1	MAINT-REPAIR OF EQ/MAINTENAN	8 A 6 5 B	1001 5 B	J 1 J								
CD021	B C A 1	2 2	6825	000	C9E	ELECTRICAL ELECTRONIC MEASUR	8 A 3 5 J	02	1 B	J 1 J							
INTRACTOR TOTAL			4			342											
CD058	D O Z 5	2 2	AC65	000	A7	RDTE/ELECTRONICS AND COMMUNI	8 A 3 5 J	11	2 B	U 1 A							
CD058	B O Z 5	2 2	AC65	000	A7	RDTE/ELECTRONICS AND COMMUNI	8 A 6 5 J	11	4 B	U 1 I							
D4359	C C C 1	2 2	R417	000	S1	LOGISTICS SUPPORT SERVICES	8 A 4 5 J	1001 5 A	U 1 D								
CD242	B C Z 1	2 2	L016	9BD	A3	TECH REP SERVICES /AIRCRAFT	8 A 3 5 C	1007 1 B	Z 1 J								
CD225	B C C 1	2 2	R417	000	S1	LOGISTICS SUPPORT SERVICES	8 A 7 5 B	1013 1 B	U 1 K								
CD225	B C C 1	2 2	R417	000	S1	LOGISTICS SUPPORT SERVICES	8 A 7 5 B	1013 1 B	U 1 C								
CD225	B C C 1	2 2	R417	000	S1	LOGISTICS SUPPORT SERVICES	8 A 7 5 B	1013 1 B	U 2 G								
CD099	B C Z 1	2 2	R599	000	A7	OTHER SPECIAL STUDIES AND AN	8 A 9 5 J	1008 5 B	J 1 L								
CD072	B C C 1	2 2	R399	000	S1	OTHER ADP SERVICES	8 A 7 5 J	1001 5 A	J 1 E								
CD072	B C C 1	2 2	R399	000	S1	OTHER ADP SERVICES	8 A 7 5 J	1001 5 A	U 1 K								
CD072	B C C 1	2 2	R399	000	S1	OTHER ADP SERVICES	8 A 7 5 J	1001 5 A	U 1 A								
CD072	B C C 1	2 2	R399	000	S1	OTHER ADP SERVICES	8 A 7 5 J	1001 5 A	U 1 C								
CD072	B C C 1	2 2	R399	000	S1	OTHER ADP SERVICES	8 A 7 5 J	1001 5 A	U 1 E								
CD072	B C C 1	2 2	R399	000	S1	OTHER ADP SERVICES	8 A 7 5 J	1001 5 A	J 1 G								
CD072 2	B C C 1	2 2	R399	000	S1	OTHER ADP SERVICES	8 A 7 5 J	1001 5 A	U 1 E								
CD072	B C C 1	2 2	R399	000	S1	OTHER ADP SERVICES	8 A 7 5 J	1001 5 A	J 1 H								
CD072	B C C 1	2 2	R399	000	S1	OTHER ADP SERVICES	8 A 7 5 J	1001 5 A	J 1 I								
CD480	D C C 1	2 2	R417	AFU	A7	LOGISTICS SUPPORT SERVICES	8 A 6 6 J	01B 1 B	R 1 C								
CD480	D C C 1	2 2	AC63	AFU	A7	RDTE/ELECTRONICS AND COMMUNI	8 A 4 6 J	01B 1 A	R 1 C								
CD480	D C C 1	2 2	AC63	AFU	A7	RDTE/ELECTRONICS AND COMMUNI	8 A 9 6 J	01B 1 A	R 1 D								
CD480	D C C 1	2 2	AC63	AFU	A7	RDTE/ELECTRONICS AND COMMUNI	8 A 4 6 J	01B 1 B	R 1 C								
CD480	D C C 1	2 2	AC63	AFU	A7	RDTE/ELECTRONICS AND COMMUNI	8 A 4 6 J	01B 1 A	R 1 D								
CD480	D C C 1	2 2	R417	AFU	A7	LOGISTICS SUPPORT SERVICES	8 A 4 6 J	01B 1 B	R 1 F								
CD480	D C C 1	2 2	R417	AFU	A7	LOGISTICS SUPPORT SERVICES	8 A 4 6 J	01B 1 B	R 1 H								
CD480	D C C 1	2 2	R417	000	A7	LOGISTICS SUPPORT SERVICES	8 A 4 6 J	01B 1 B	R 1 H								
CD480	D C C 1	2 2	R417	000	A7	LOGISTICS SUPPORT SERVICES	8 A 4 6 J	01B 1 B	R 1 I								
CD480	D C C 1	2 2	R417	AFU	A7	LOGISTICS SUPPORT SERVICES	8 A 4 6 J	01B 1 B	R 1 I								
CD480	D C C 1	2 2	AC63	AFU	A7	RDTE/ELECTRONICS AND COMMUNI	8 A 4 6 J	01B 1 B	R 1 I								
CD480	D C C 1	2 2	R417	AFU	A7	LOGISTICS SUPPORT SERVICES	8 A 4 6 J	01B 1 B	R 1 I								
CD021	B C A 1	2 2	AD26	000	S1	RDTE/DEFENSE SERVICES	8 A 3 5 J	1001 5 B	J 1 C								
CD017	B C Z 5	2 2	AZ13	000	S1	RDTE/OTHER RESEARCH AND DEVE	8 A 4 8 5 J	11	4 B	U 1 K							
CD017	B C Z 5	2 2	AZ13	000	S1	RDTE/OTHER RESEARCH AND DEVE	8 A 4 8 5 J	11	4 B	U 1 F							
CD017	B C Z 5	2 2	AZ13	000	S1	RDTE/OTHER RESEARCH AND DEVE	8 A 4 7 5 J	11	4 B	U 1 I							

S M  
V O 1111 22222  
C N 55555 AAAA AAAAA

KETRON INC  
3 L OHV03 0160 F19628

QUANTICS INC  
2 D LF122 0240 N60530  
2 H LF122 0489 N60530  
2 I LF122 0728 N60530  
2 G LF122 0451 N60530  
2 F PF161 0522 N62269

SCIENCE APPLICATIONS  
3 B OHR01 0129 F33615

SPERRY CORP  
2 H PA100 1948 G500C0

VALLEY FORGE MILITARY  
1 A OKF40 0197 DAKF40  
1 I OKF40 0515 DAKF40

DEADERICK R O CO  
3 H OFJ04 3260 F09603

MINE SAFETY APPLIANCE  
4 G 00400 3491 DLA400

TELEDYNE LANDIS MACHI  
2 J JA113 0227 N00104

WASHINGTON TOWNSHIP S  
1 L OEA08 0108 DAEA08

MCGRAW EDISON CO  
3 I OFH02 4896 F04606

A F J  
2 I JA114 8342 N00104

AMERICAN DAVEY CORP  
1 A OAE07 1752 DAAE07  
1 E OAE07 3817 DAAE07  
2 B F7004 0467 M67004

2222	5 7	9 9	1 1 1 1				1 1 9 2 2 2				1										
CCCC	3 A C 8	999 C D	10A	10B	10C	11	DESCRIPTION OF CMDTY/SRVC	2	3	4	5	6	1717	8	9	A	0	1	3	24	\$\$\$\$\$(000)
	WAYNE		PA		526670	5425	39														
0089	B C Z	5 2 2	AJ13	000 A7	RDTE/GENERAL SCIENCES AND TE	8 A	7 6	J 01B	1 B	U	1	L									31
TRACTOR	TOTAL		32		3,527																
	WAYNE		PA		031926	5425	39														
00127	B C Z	1 2 2	R402	000 S1	MGT SERVICES/DATA COLLECTION	8 A	3 5	J 1001	5 B	J	1	D									83
00180	B C Z	1 2 2	R405	000 S1	MGT SERVICES/OPERATIONS RESE	8 A	3 5	J 1001	5 B	J	1	G									300
00180	B C Z	1 2 2	R405	000 S1	OPERATIONS RESEARCH SERVICES	8 A	6 5	J 1001	5 B	J	1	I									51
00201	B C Z	1 2 2	R402	000 S1	MGT SERVICES/DATA COLLECTION	8 A	4 3	J 02	5 B	J	1	F									86
00092	B C Z	1 2 2	AD92	000 C9E	RDTE/OTHER DEFENSE	8 A	7 5	J 11	5 B	U	1	E									35
TRACTOR	TOTAL		5		555																
	WAYNE		PA		771400	5425	39														
03203	B C Z	5 2 2	AC12	000 A1C	RDTE/AIRCRAFT	8 A	7 5	A 11	2 B	U	1	B									33
	WAYNE		PA		818460	5425	39														
00	B C Z	1 2 2	J070	000 S1	MAINT-REPAIR OF EQ/ADP EQUIP	3 6	4 1														152
	WAYNE		PA		912150	5425	39														
00132	B C Z	5 2 2	U005	000 S1	TUITION FEES	8 8	4 5	M 05	7 B	J	1	A									34
00132	B C Z	5 2 2	U005	000 S1	TUITION FEES	8 8	4 5	M 05	7 B	J	1	I									31
TRACTOR	TOTAL		2		65																
CITY	TOTAL		49		4,832																
	WAYNESBORO		PA		254415	5430	39														
00682	B C B	5 2 2	3415	000 B9	GRINDING MACHINES	8 A	3 5	J 1003	6 B	J	1	H									559
	WAYNESBORO		PA		611880	5430	39														
02479	D C A	5 2 2	4240	000 C9E	SAFETY AND RESCUE EQUIPMENT	8 A	3 3	C 0000	0	J	1	G									102
	WAYNESBORO		PA		862231	5430	39														
00957	B C A	5 2 2	3940	000 A3	BLOCKS TACKLE RIGGING AND SL	8 A	3 3	J 0000	0	J	1	J									46
	WAYNESBORO		PA		007699	5430	39														
018078	B C Z	5 2 2	9205	000 S1	GARBAGE COLLECTION	8 A	3 5	P 1013	7 B	J	1	L									44
00005	B C Z	5 2 2	9205	000 S1	GARBAGE COLLECTION	8 A	3 5	P 1013	7 B	J	1	L									
CITY	TOTAL		4		751																
	WEATHERLY		PA		590580	5440	39														
00647	B C A	1 2 2	6130	000 A1C	CONVERTERS ELECTRICAL NON RO	8 A	3 5	A 1013	4 B	J	1	I									86
	WEST CHESTER		PA		093047	5475	39														
00056	B C A	1 2 2	1440	000 A5	LAUNCHERS GUIDED MISSILE	8 A	3 3	J 0000	0	J	1	I									36
	WEST CHESTER		PA		086332	5475	39														
00133	B C A	5 2 2	2540	DC9 A4A	VEHICULAR FURNITURE AND ACCE	5 A	3 3	J 0000	0	J	1	A									1,522
00667	B C A	5 2 2	2590	DNJ A4B	MISCELLANEOUS VEHICULAR COMP	5 A	3 4	J 01B	1 B	J	1	E									99
00068	B C A	1 2 2	2530	DBK A3	VEHICULAR BRAKE STEERING AXL	8 A	3 4	J 17A	1 B	J	1	L									84
TRACTOR	TOTAL		3		1,705																

MPC615 GEOGRAPHIC D

S H  
V G 1111 2222  
C N 5555 AAAA AAAA

AMERICAN HOME PRODUC  
4 L 00120 0389 DLA120  
4 K 00120 0256 DLA120  
4 L 00120 0530 DLA120  
4 A 00120 0622 DLA120  
4 B 00120 0934 DLA120  
4 I 00120 1026 DLA120  
4 C 00120 1081 DLA120  
4 D 00120 1371 DLA120  
4 D 00120 1352 DLA120  
4 D 00120 1456 DLA120  
4 D 00120 1559 DLA120  
4 G 00120 2196 DLA120  
4 G 00120 2309 DLA120  
4 G 00120 2310 DLA120  
4 I 00120 2616 DLA120  
4 I 00120 2617 DLA120  
4 I 00120 2759 DLA120  
4 I 00120 2678 DLA120  
4 I 00120 2815 DLA120  
4 A 00120 0598 DLA120

DUBOIS CHEMICAL INC  
2 A PA100 0474 GS0834  
ENVIRONMENTAL RESOURC  
1 B OCA87 0028 DACA87

GAGLIARDI BROS  
4 C 0013H 0346 DLA13H  
4 D 0013H 0425 DLA13H  
4 E 0013H 0500 DLA13H  
4 F 0013H 0575 DLA13H  
4 G 0013H 0659 DLA13H  
4 H 0013H 0701 DLA13H

HAROWE SERVO CONTROLS  
4 D 00900 1536 DLA900  
4 E 00900 1853 DLA900  
4 I 00900 2948 DLA900

MECHTRONICS INDUSTRIE  
2 A PA100 0369 N00140

NATIONAL FOAM SYSTEM  
4 E 00700 3090 DLA700

-----  
1  
1 1 1 1 1 1 1 9 2 2 2  
-----  
1 1 1 1 1 1 1 9 2 2 2  
-----  
C N 55555 AAAA AAAAAA  
-----

NP	WEST CHESTER	PA	046200	5475	39						
C0098	B C A 5	2 2 6505 000 C98	DRUGS BIOLOGICALS AND OFFICI	6 A 4 5 A 07	6 B	J 1 L					28
C0070	B C A 5	2 2 6505 000 C98	DRUGS BIOLOGICALS AND OFFICI	6 A 3 5 B 07	6 B	J 1 K					104
C0119	B C A 5	2 2 6505 000 C98	DRUGS BIOLOGICALS AND OFFICI	6 A 3 5 A 07	6 B	J 1 L					100
C0153	B C A 5	2 2 6505 000 C98	DRUGS BIOLOGICALS AND OFFICI	6 A 3 5 A 07	6 B	J 1 A					134
C0230	B C A 5	2 2 6505 000 C98	DRUGS BIOLOGICALS AND OFFICI	6 A 3 5 A 07	6 B	J 1 B					109
C0250	B C A 5	2 2 6505 000 C98	DRUGS BIOLOGICALS AND OFFICI	6 A 3 5 A 07	6 B	J 1 I					60
C0258	B C A 5	2 2 6505 000 C98	DRUGS BIOLOGICALS AND OFFICI	6 A 4 5 A 07	6 B	J 1 C					217
C0325	B C A 5	2 2 6505 000 C98	DRUGS BIOLOGICALS AND OFFICI	6 A 3 5 A 07	6 B	J 1 C					65
C0328	B C A 5	2 2 6505 000 C98	DRUGS BIOLOGICALS AND OFFICI	6 A 3 5 A 07	6 B	J 1 D					78
C0337	B C A 5	2 2 6505 000 C98	DRUGS BIOLOGICALS AND OFFICI	6 A 4 5 A 07	6 B	J 1 D					136
C0366	B C A 5	2 2 6505 000 C98	DRUGS BIOLOGICALS AND OFFICI	6 A 3 5 A 07	6 B	J 1 D					78
C0328	B C A 5	2 2 6505 000 C98	DRUGS BIOLOGICALS AND OFFICI	6 A 3 5 A 07	6 B	J 2 G					40
C0534	B C A 5	2 2 6505 000 C98	DRUGS BIOLOGICALS AND OFFICI	6 A 4 3 5 A 07	6 B	J 1 G					87
C0548	B C A 5	2 2 6505 000 C98	DRUGS BIOLOGICALS AND OFFICI	6 A 4 3 5 A 07	1 B	J 1 G					27
C0559	B C A 5	2 2 6505 000 C98	DRUGS BIOLOGICALS AND OFFICI	6 A 3 5 A 07	6 B	J 1 I					25
C0680	B C A 5	2 2 6505 000 C98	DRUGS BIOLOGICALS AND OFFICI	6 A 3 5 A 07	6 B	J 1 I					87
C0607	B C A 5	2 2 6505 000 C98	DRUGS BIOLOGICALS AND OFFICI	6 A 3 5 A 07	6 B	J 1 I					186
C0611	B C A 5	2 2 6505 000 C98	DRUGS BIOLOGICALS AND OFFICI	6 A 3 5 A 07	6 B	J 1 I					37
C0662	B C A 5	2 2 6505 000 C98	DRUGS BIOLOGICALS AND OFFICI	6 A 3 5 B 07	6 B	J 1 I					197
C4286	B C A 5	2 2 6505 000 C98	DRUGS BIOLOGICALS AND OFFICI	6 A 4 5 A 07	6 B	J 1 A					25
TRACTOR TOTAL		20	1,620								

RO	WEST CHESTER	PA	280785	5475	39						
	B C A 1	2 2 8850 5BH A3	MISCELLANEOUS CHEMICAL SPECI	3 6 4 1		L					76

MANAGEMENT	WEST CHESTER	PA	051563	5475	39						
C0020	B C Z 5	2 2 R121 000 C2	A/E CONSTRUCTION /CONSERVAT	6 A 3 5 J 04	2 B	J 1 L					97

	WEST CHESTER	PA	369670	5475	39						
10553	C C A 5	2 2 8905 000 B2	MEAT POULTRY AND FISH	6 6 4 5 A 09	7 B	J 1 B					38
10553	C C A 5	2 2 8905 000 B2	MEAT POULTRY AND FISH	6 6 4 5 A 09	7 B	J 1 C					38
10553	C C A 5	2 2 8905 000 B2	MEAT POULTRY AND FISH	6 6 4 5 A 09	7 B	J 1 D					93
10553	C C A 5	2 2 8905 000 B2	MEAT POULTRY AND FISH	6 6 4 5 A 09	7 B	J 1 F					73
10553	C C A 5	2 2 8905 000 B2	MEAT POULTRY AND FISH	6 6 4 5 A 09	7 B	J 1 F					74
10553	C C A 5	2 2 8905 000 B2	MEAT POULTRY AND FISH	6 6 4 5 A 09	7 B	J 1 G					56
TRACTOR TOTAL		6	372								

	WEST CHESTER	PA	435570	5475	39						
11424	B C A 5	2 2 5990 000 A7	SYNCHROS AND RESOLVERS	6 A 3 5 J 1013 1 B		J 1 C					158
11626	B C A 5	2 2 5990 000 A7	SYNCHROS AND RESOLVERS	6 A 3 5 A 02 5 B		J 1 E					43
12804	B C A 5	2 2 5990 000 A7	SYNCHROS AND RESOLVERS	6 A 3 5 B 1026 5 B		J 1 I					41
TRACTOR TOTAL		3	242								

	WEST CHESTER	PA	088663	5475	39						
0239	B C A 1	2 2 1710 000 C9E	AIRCRAFT ARRESTING BARRIER &	6 A 3 3 J 0000 0		J 1 K					86

	WEST CHESTER	PA	634740	5475	39						
2297	D C A 5	2 2 4210 000 C9E	FIRE FIGHTING EQUIPMENT	6 A 3 3 C 0000 0		J 1 E					116

MPC615 GEOGRAPHIC DET

-----  
S M  
V O 1111 22222  
C N 55555 AAAA AAAAAA  
-----

PHILADELPHIA ELECTRIC  
3 0 00A08 0043 F07603-

RALCON INC  
1 L 00A09 0432 DAAA09-  
1 A 00A09 0560 DAAA09-  
1 E 00A09 0560 DAAA09-  
1 E 00A09 0560 DAAA09-

SCHRAMM INC  
1 L 00A09 0277 DAAA09-  
2 E C2472 8032 N82472-  
3 L OHM07 0013 F08635-  
3 I OHM07 0013 F08635-  
3 I OHM07 0013 F08635-  
3 B OHM07 0024 F08635-  
3 I OHM07 0024 F08635-  
3 I OHM07 0024 F08635-  
3 F OFE03 1098 F42600-  
3 I OFE03 1382 F42600-  
4 B 00700 1408 DLA700-

WESTON ROY F  
1 L OAK11 2055 DAAK11-  
1 D OAK11 2124 DAAK11-  
1 E OAK11 2157 DAAK11-  
3 K OHR01 0034 F33615-  
3 E OHR01 0202 F33615-  
3 H OHR01 0255 F33615-  
3 H OHR01 0256 F33615-  
3 H OHR01 0257 F33615-  
3 H OHR01 0267 F33615-  
3 I OHR01 0279 F33615-  
3 I OHR01 0280 F33615-  
3 I OHR01 0286 F33615-  
3 I OHR01 0292 F33615-  
3 I OHR01 0293 F33615-  
5 B OCW45 0052 DACW45-

BRANDYWINE MUSHROOM CO  
4 J 0013H 5124 DLA13H-  
4 K 0013H 5249 DLA13H-  
4 L 0013H 5575 DLA13H-  
4 A 0013H 5760 DLA13H-  
4 B 0013H 5980 DLA13H-  
4 C 0013H 6234 DLA13H-

222 5 7 9 9 1 1 1 1 1 1 1 1  
 CCC 3 A C 8 999 C D 10A 10B 10C 11 DESCRIPTION OF COMDTY/SRVC 2 3 4 5 6 1717 8 9 A 0 1 3 24 \$\$\$\$\$\$(000)

IP CO		WEST CHESTER	PA	060477	5475	39								
028	B C C 5	2 2 K061	000 S1	MODIFICATION OF EQ/POWER DIS	8 A	4 3 J	0000	0		J	1	G	179	
WEST CHESTER		PA		063926	5475	39								
418	B C A 5	2 2 1015	DJB A5	GUNS 75 MM THROUGH	125 MM	5 A	6 5 J	1026	1 B	J	1	L	289	
182	B C A 5	2 2 1290	DJB A5	MISCELLANEOUS FIRE CONTROL	E	5 A	3 4 J	01B	1 B	J	1	A	348	
182	2 B C A 5	2 2 1290	DJB A5	MISCELLANEOUS FIRE CONTROL	E	5 A	3 4 J	01B	1 B	J	1	A	348-	
192	1 B C A 5	2 2 1290	DJB A5	MISCELLANEOUS FIRE CONTROL	E	5 A	3 4 J	01B	1 B	J	1	A	348	
ACTOR TOTAL		2		637										

WEST CHESTER		PA	789750	5475	39									
108	E C A 5	2 2 1025	000 A5	GUNS OVER 150 MM THROUGH	200	5 A	3 5 J	1026	1 B	J	1	K	28	
809	D C A 1	2 2 2040	000 B1	MARINE HARDWARE AND HULL ITE	8 A	3 4 J	01B	1 B	J	1	D	163		
085	D C A 5	2 2 8145	CMB A2	SPECIALIZED SHIPPING & STORA	8 A	3 J							L	63
085	1 D C A 5	2 2 8145	CMB C9E	SPECIALIZED SHIPPING & STORA	8 A	3 J							L	63
085	2 D C A 5	2 2 8145	CMB A2	SPECIALIZED SHIPPING & STORA	8 A	3 J							L	63-
183	D C A 5	2 2 8145	CMB A2	SPECIALIZED SHIPPING & STORA	8 A	3 4 J	01B	1 B	J	1	B	101		
183	1 D C A 5	2 2 8145	CMB C9E	SPECIALIZED SHIPPING & STORA	8 A	3 4 J	01B	1 B	J	1	B	101		
183	2 D C A 5	2 2 8145	CMB A2	SPECIALIZED SHIPPING & STORA	8 A	3 4 J	01B	1 B	J	1	B	101-		
890	B C A 5	2 2 8140	CMB A6C	AMMUNITION & NUCLEAR ORDNANC	8 A	3 6 J	01B	1 B	J	1	F	32		
090	B C A 5	2 2 8140	000 A2	AMMUNITION & NUCLEAR ORDNANC	8 A	3 6 J	01B	1 B	J	1	I	159		
849	B C A 5	2 2 2590	000 A4B	MISCELLANEOUS VEHICULAR COMP	6 A	3 4 J	01B	1 B	J	1	A	70		
ACTOR TOTAL		7		816										

WEST CHESTER		PA	950801	5475	39								
017	B C Z 5	2 2 AH92	000 S1	RDE/OTHER ENVIRONMENT	8 A	7 5 J	11	2 B	U	1	L	27	
017	B C Z 5	2 2 AH92	000 S1	RDE/OTHER ENVIRONMENT	8 A	7 5 J	11	2 B	U	1	C	406	
017	B C Z 5	2 2 AH92	000 S1	RDE/OTHER ENVIRONMENT	8 A	7 5 J	11	2 B	U	1	E	62	
008	B C Z 5	2 2 R510	000 C9E	STUDIES/ENVIRONMENTAL ASSESS	8 A	4 6 J	01B	2 B	Y	1	K	34	
008	B C Z 5	2 2 R510	000 C9E	STUDIES/ENVIRONMENTAL ASSESS	8 A	4 6 J	01B	2 B	Y	1	E	105	
008	B C Z 5	2 2 R510	000 S1	STUDIES/ENVIRONMENTAL ASSESS	8 A	4 6 J	01B	2 B	Y	1	H	98	
008	B C Z 5	2 2 R510	000 S1	STUDIES/ENVIRONMENTAL ASSESS	8 A	4 6 J	01B	2 B	Y	1	H	100	
008	B C Z 5	2 2 R510	000 S1	STUDIES/ENVIRONMENTAL ASSESS	8 A	4 6 J	01B	2 B	Y	1	H	56	
008	B C Z 5	2 2 R510	000 S1	STUDIES/ENVIRONMENTAL ASSESS	8 A	4 6 J	01B	2 B	Y	1	H	38	
008	B C Z 5	2 2 R510	000 S1	ENVIRONMENTAL ASSESSMENTS	8 A	4 6 J	01B	2 B	Y	1	I	67	
008	B C Z 5	2 2 R510	000 S1	ENVIRONMENTAL ASSESSMENTS	8 A	4 6 J	01B	2 B	Y	1	I	78	
008	B C Z 5	2 2 R510	000 S1	ENVIRONMENTAL ASSESSMENTS	8 A	4 6 J	01B	2 B	Y	1	I	116	
008	B C Z 5	2 2 R510	000 S1	ENVIRONMENTAL ASSESSMENTS	8 A	4 6 J	01B	2 B	Y	1	I	171	
008	B C Z 5	2 2 R510	000 S1	ENVIRONMENTAL ASSESSMENTS	8 A	4 6 J	01B	2 B	Y	1	I	90	
111	C C Z 5	2 2 R123	000 C2	A/E CONSTRUCTION /ELECTRIC	8 A	3 5 A	04	7 B	J	2	B	109	
ACTOR TOTAL		15		1,557									
FY TOTAL		62		7,639									

WEST GROVE		PA	192735	5500	39								
179	C C A 5	2 2 8915	000 B2	FRUITS AND VEGETABLES	6 6	4 5 J	09	7 B	J	1	J	28	
179	C C A 5	2 2 8915	000 B2	FRUITS AND VEGETABLES	6 6	4 5 A	09	7 B	J	1	K	30	
179	C C A 5	2 2 8915	000 B2	FRUITS AND VEGETABLES	6 6	4 5 J	09	7 B	J	1	L	33	
179	C C A 5	2 2 8915	000 B2	FRUITS AND VEGETABLES	6 6	4 5 J	09	7 B	J	1	A	33	
179	C C A 5	2 2 8915	000 B2	FRUITS AND VEGETABLES	6 6	4 5 J	09	7 B	J	1	B	35	
179	C C A 5	2 2 8915	000 B2	FRUITS AND VEGETABLES	6 6	4 5 J	08	7 B	J	1	C	66	







		5	7	9	9	1 1 1 1 1						1 1 9 2 2 2			1														
AAAA	BB	CCCC	3	A	C	8	999	C	D	10A	10B	10C	11	DESCRIPTION OF CMDTY/SRVC	2	3	4	5	6	1717	8	9	A	0	1	3	24	\$\$\$\$\$(000)	
INC																													
0054-57-04	B	C	A	1	2	2	1340	CRG	A6					ROCKETS AND ROCKET AMMUNITION	5	A	7	5	J	16		5	A					389	
CONTRACTOR TOTAL						6								2,801															
CORP																													
0054-57-04	B	C	A	1	2	2	3920	000	C9B					MAT HANDLING EQUIP - NONSELF	3	6	4	1										71	
CONTRACTOR TOTAL						6								2,801															
GOODS CORP																													
0054-48-01	B	C	A	1	2	2	7125	000	C9E					CABINETS LOCKERS BINS AND SH	3	6	4	1										54	
CONTRACTOR TOTAL						6								2,801															
0800-82-D4889	E	C	B	1	3	2	9140	000	A8A					FUEL OILS	6	A	3	3	J	0000	0				K	1	H	783	
CONTRACTOR TOTAL						6								2,801															
0938-83-C0104	D	C	B	1	2	2	9515	000	C9E					PLATE SHEET AND STRIP IRON	8	A	3	3	J	0000	0				J	1	H	38	
CONTRACTOR TOTAL						6								2,801															
CA31-83-C0082	B	C	C	1	2	2	R499	000	S1					OTHER MANAGEMENT SERVICES	8	A	3	5	M	05		7	B			J	1	H	90
1600-79-DO460	B	C	Z	1	2	2	U005	000	S1					TUITION FEES	8	8	4	5	M	05		7	B			J	1	K	34
1600-79-DO460	B	C	Z	1	2	2	U005	000	S1					TUITION FEES	8	8	4	5	M	05		7	B			J	1	C	36
CONTRACTOR TOTAL						3								160															
CITY TOTAL						17								4,114															
VE CO																													
0104-83-C4373	B	C	A	1	2	2	4820	000	A3					VALVES NONPOWERED	8	A	3	5	C	1026	1	B			J	1	I	29	
CONTRACTOR TOTAL						7								364															
VE CO																													
0104-83-C4013	B	C	A	1	2	2	4820	000	A3					VALVES NONPOWERED	8	A	3	5	C	1026	1	B			J	1	C	143	
0104-83-C4242	B	C	A	1	2	2	4820	000	A3					VALVES NONPOWERED	8	A	3	5	A	1015	5	B			J	1	F	35	
0104-83-C4310	B	C	A	1	2	2	4820	000	A3					VALVES NONPOWERED	8	E	3	5	A	1015	5	B			J	1	I	37	
1500-83-C0623	B	C	A	1	2	2	5330	000	C9E					PACKING AND GASKET MATERIALS	6	A	3	5	D	1013	5	B			J	1	E	36	
1500-83-80009	B	C	A	5	2	2	5330	000	C9E					PACKING AND GASKET MATERIALS	6	A	4	5	A	1013	5	B			J	1	G	50	
1700-83-C0314	E	C	A	1	2	2	4820	000	A3					VALVES NONPOWERED	6	E	3	5	C	1013	1	B			J	1	K	26	
1700-83-C3029	B	C	A	5	2	2	4820	000	C9E					VALVES NONPOWERED	6	A	3	5	B	1013	5	B			J	1	G	27	
CONTRACTOR TOTAL						7								364															
IP																													
0163-83-C0094	B	C	A	1	2	2	5962	000	A7					MICROCIRCUITS - ELECTRONIC	8	A	3	5	A	1001	5	A			J	2	L	733	
0163-83-C0231	B	C	A	1	2	2	5999	000	A7					MISC ELECTRICAL AND ELECTRONIC	8	4	3	5	A	1001	5	B			J	1	H	108	
0174-83-C0017	B	C	A	1	2	2	2895	000	A2					MISCELLANEOUS ENGINES AND CO	8	A	3	3	B	0000	0				J	1	K	430	
0197-82-C0117	B	C	A	1	2	2	5963	000	A7					ELECTRONIC MODULES	8	A	6	5	J	1003	3	B			J	1	C	185	
1406-83-C2248	B	C	A	1	2	2	5905	000	A6					RESISTORS	8	4	3	5	A	02	5	B			J	1	F	67	
1001-83-C0158	B	C	A	1	2	2	5995	000	A7					CONNECTORS ELECTRICAL	8	A	3	3	B	0000	0				J	1	L	55	
1900-83-C0760	B	C	A	1	2	2	5963	000	A7					ELECTRONIC MODULES	6	A	3	5	A	1013	5	A			J	1	A	54	
1900-83-C1395	B	C	A	1	2	2	5963	000	A7					ELECTRONIC MODULES	6	A	3	5	A	1013	5	B			J	1	C	27	
1900-83-C1448	B	C	A	1	2	2	5962	000	A7					MICROCIRCUITS - ELECTRONIC	8	A	3	5	A	1013	5	B			J	1	C	30	
1900-83-C1449	B	C	A	1	2	2	5963	000	A7					ELECTRONIC MODULES	8	A	3	3	A	0000	0				J	1	C	32	
1900-83-C1611	B	C	A	1	2	2	5963	000	A7					ELECTRONIC MODULES	8	A	3	5	A	1001	5	B			J	1	E	55	
CONTRACTOR TOTAL						11								1,776															

MPC815 GEOG

S M  
V O 11  
C N 55555 AA

GIBBONS J B I  
2 I C2472 AD

LITTON INDUS  
1 F OAH01 17  
1 F OAH01 89  
2 H PC141 02  
2 I PC141 03  
3 J OFJ04 02  
3 K OFJ04 04  
3 F OFJ04 28  
3 I OFJ04 40  
3 K OFJ04 04  
3 B OFJ04 12  
3 B OFJ04 15  
3 K OFJ04 03  
3 C OFJ04 18  
3 I OFJ04 38  
4 L 00900 05  
4 A 00900 08  
4 C 00900 14  
4 D 00900 15  
4 L 00900 04  
4 A 00900 07  
4 G 00900 23  
4 G 00900 25  
4 H 00900 28

LITTON SYSTEM  
2 D JA113 27  
2 E JA100 86  
2 D JA100 07  
3 E OFJ04 24  
3 E OFJ04 23  
3 E OFJ04 23

MARKET FORGE  
4 D 00120 14  
4 H 00120 24

MCNAUGHTON BC  
1 K OKF48 007  
1 D OKF71 008  
1 G OKF71 008  
1 G OKF71 008

2222 22 22222 5 7 9 9 1 1 1 1 1 1 1 9 2 2 2  
AAAA BB CCCC 3 A C 8 999 C D 10A 10B 10C 11 DESCRIPTION OF CMDTY/SRVC 2 3 4 5 6 1717 8 9 A 0 1 3 24 \$\$\$\$\$\$(000)

CONTRACTOR	INC	WILLIAMSPORT	PA	094864	5670	39												
2472-82-C0180	B C E 1	2 2 2119	000 C2	MAINT-REPAIR-ALTER/OTHER ADM	8 A 3 4 J 01B	1 B	J 1 K											29
INC	WILLIAMSPORT	PA	554760	5670	39													
AH01-83-C0788	B C A 1	2 2 5960	CMC A2	ELECTRON TUBES & ASSOC HARDW	8 4 3 5 A 02	1 B	J 1 F											97
AH01-83-DA025	B C A 1	2 2 AD92	000 A2	RDTE/OTHER DEFENSE	8 1 4 5 A 11	5 B	Y 2 E											115
0184-82-C0165	B C A 1	2 2 5960	000 A7	ELECTRON TUBES & ASSOC HARDW	8 4 1 5 A 02	5 A	U 2 D											1,131
0184-83-C0189	B C A 1	2 2 5960	000 A7	ELECTRON TUBES & ASSOC HARDW	8 4 3 5 A 02	5 B	J 1 H											182
0184-83-C0173	B C A 1	2 2 5960	000 A7	ELECTRON TUBES & ASSOC HARDW	8 4 3 5 A 02	5 B	J 1 I											495
4806-81-90063	B C A 1	2 2 5960	AFA A7	ELECTRON TUBES & ASSOC HARDW	8 A 4 5 A 1015	5 B	J 1 J											121
9603-82-C4226	B C A 1	2 2 5960	AFM A7	ELECTRON TUBES & ASSOC HARDW	8 A 3 5 A 1015	5 A	J 2 K											621
9603-82-C4226	B C A 1	2 2 5960	AFM A7	ELECTRON TUBES & ASSOC HARDW	8 A 6 5 A 1015	5 B	J 1 F											605
9603-82-C4226	B C A 1	2 2 5960	AFM A7	ELECTRON TUBES & ASSOC HARDW	8 A 6 5 A 1015	5 B	J 1 I											109
9603-82-D3520	B C A 1	2 2 5960	ACD A7	ELECTRON TUBES & ASSOC HARDW	8 A 4 5 A 1015	1 B	J 2 K											694
9603-82-D3703	B C A 1	2 2 5960	AFN A7	ELECTRON TUBES & ASSOC HARDW	8 A 4 5 A 1015	1 B	J 2 B											299
9603-82-D3703	B C A 1	2 2 5960	AFN A7	ELECTRON TUBES & ASSOC HARDW	8 A 4 5 A 1015	1 B	J 2 B											149
9603-83-C3018	B C A 1	2 2 5960	ACD A7	ELECTRON TUBES & ASSOC HARDW	8 A 3 5 A 1015	5 B	J 1 K											190
9603-83-C3464	B C A 1	2 2 5960	ACD A7	ELECTRON TUBES & ASSOC HARDW	8 A 3 5 B 1015	5 B	J 1 C											500
9603-83-C4049	B C A 1	2 2 J058	GNJ A7	MAINT-REPAIR OF EQ/COMMUNICA	8 A 3 5 A 1008	5 B	J 1 I											57
A900-82-90019	B C A 1	2 2 5960	000 A7	ELECTRON TUBES & ASSOC HARDW	6 A 4 5 A 1013	5 B	J 1 L											59
A900-82-90019	B C A 1	2 2 5960	000 A7	ELECTRON TUBES & ASSOC HARDW	6 E 4 5 A 1026	1 B	J 1 L											38
A900-82-90019	B C A 5	2 2 5960	000 A7	ELECTRON TUBES & ASSOC HARDW	6 A 4 5 A 1013	5 B	J 1 C											150
A900-82-90019	B C A 5	2 2 5960	000 A7	ELECTRON TUBES & ASSOC HARDW	6 A 4 5 A 1013	5 B	J 1 C											245
A900-83-C0406	B C A 1	2 2 5960	000 A7	ELECTRON TUBES & ASSOC HARDW	6 A 3 5 A 1013	5 B	J 1 K											283
A900-83-C0827	B C A 1	2 2 5960	000 A7	ELECTRON TUBES & ASSOC HARDW	6 A 3 5 A 1001	5 B	J 1 A											164
A900-83-C2205	B C A 5	2 2 5960	000 A7	ELECTRON TUBES & ASSOC HARDW	6 A 3 5 A 1013	5 B	J 1 F											172
A900-83-90014	B C A 5	2 2 5960	000 A7	ELECTRON TUBES & ASSOC HARDW	6 A 4 5 A 1001	5 B	J 1 G											120
A900-83-90014	B C A 1	2 2 5960	000 A7	ELECTRON TUBES & ASSOC HARDW	6 A 4 5 A 1013	5 B	J 1 H											51
CONTRACTOR TOTAL		24		6,647														

CONTRACTOR	INC	WILLIAMSPORT	PA	554820	5670	39												
0104-83-C8237	B C A 1	2 2 5960	000 A7	ELECTRON TUBES & ASSOC HARDW	8 A 3 5 A 1015	5 B	J 1 D											268
0383-83-C0284	B C A 1	2 2 5960	AAF A7	ELECTRON TUBES & ASSOC HARDW	8 4 3 5 A 1015	1 B	J 1 E											701
0383-83-C1412	B C A 1	2 2 5960	000 A1C	ELECTRON TUBES & ASSOC HARDW	8 A 3 J		D											32
4806-82-90077	B C A 1	2 2 5960	ACD A7	ELECTRON TUBES & ASSOC HARDW	8 A 4 5 A 1015	5 B	J 1 E											51
9603-81-D4722	B C A 1	2 2 J059	ABC A7	MAINT-REPAIR OF EQ/ELECTRICA	8 A 4 5 A 1009	5 B	J 1 E											35
9603-81-D4722	B C A 1	2 2 J059	ABC A7	MAINT-REPAIR OF EQ/ELECTRICA	8 A 7 5 A 1009	5 B	J 1 E											27-
9603-81-D4751	B C A 1	2 2 J059	ABC A7	MAINT-REPAIR OF EQ/ELECTRICA	8 A 4 5 A 1009	1 B	J 1 E											32
CONTRACTOR TOTAL		7		1,092														

CONTRACTOR	INC	WILLIAMSPORT	PA	576480	5670	39												
A120-83-C8082	B C A 1	2 2 8530	000 C98	HOSPITAL FURNITURE EQUIP UTE	6 A 3 5 B 07	5 B	J 1 D											30
A120-83-C8140	B C A 1	2 2 8530	000 C98	HOSPITAL FURNITURE EQUIP UTE	6 A 3 5 B 07	6 B	J 1 H											75
CONTRACTOR TOTAL		2		105														

CONTRACTOR	INC	WILLIAMSPORT	PA	592724	5670	39												
CP748-83-C0018	B C B 1	2 2 7810	000 C9E	BOOKS AND PAMPHLETS	8 A 3 3 A 0000	0	J 1 K											33
CP771-83-C0039	B C Z 1	2 2 7810	000 C9E	BOOKS AND PAMPHLETS	8 4 3 5 J 1001	5 B	J 1 D											37
CP771-83-C0039 1	B C Z 1	2 2 7810	000 C9E	BOOKS AND PAMPHLETS	8 4 3 5 A 1001	5 B	J 1 D											37
CP771-83-C0039 2	B C Z 1	2 2 7810	000 C9E	BOOKS AND PAMPHLETS	8 4 3 5 J 1001	5 B	J 1 D											37-

S M  
V C 11  
C N 55555 AA

MCNAUGHTON BA  
3 H OF803 074

PICKELNER FU  
4 K 00800 121

RISHMEL J K FU  
1 I 0A054 021  
2 H F7001 111  
2 H F7001 131  
2 H R8403 001  
2 I R8300 014

ANALYTIC SERV  
1 B 0A007 372  
1 C 0A007 372  
1 C 0A007 394  
1 D 0A007 394

ANALYTICS INC  
1 C 0A007 372  
1 D 0A007 394  
1 G 0A007 478  
1 G 0A007 478  
1 G 0A007 477  
1 G 0A020 037  
1 I 0A020 035  
1 I 0A050 027  
1 I 0A020 080  
1 K 0A010 821  
1 A 0A010 054  
1 K 0A010 008  
1 G 0A010 038  
1 I 0A010 048  
1 K 0A020 001  
1 K 0A020 001  
1 A 0A021 004  
1 A 0A021 004  
1 D 0A021 016  
1 F 0A021 022  
1 C 0Z011 030  
1 H 0Z003 124  
1 G 0Z003 104  
1 G 0Z003 114  
1 D 0Z004 124  
1 H 0Z004 225  
1 I 0Z004 291



22 22222 5 7 9 9 1 1 1 1 1 1 1 1 9 2 2 2  
 BB CCCCC 3 A C 8 999 C D 10A 10B 10C 11 DESCRIPTION OF CMDTY/SRVC 2 3 4 5 6 1717 8 9 A 0 1 3 24 \$\$\$\$\$\$(000)

WILLOW GROVE		PA		056420	5680	39												
-81-C0678	B C Z 1	2 2	AD95 000 S1	RDTE/OTHER DEFENSE	8 A 6 5 J 11	5 B	U 1 B											100
-83-C0258	C C A 1	2 2	AD91 000 S1	RDTE/OTHER DEFENSE	8 A 3 5 J 11	5 B	U 1 I											73
-80-D0025	B C Z 1	2 2	AD95 000 A7	RDTE/OTHER DEFENSE	8 A 4 5 J 1007	5 B	J 1 L											45
-80-D0025	B C Z 1	2 2	AD95 000 A7	RDTE/OTHER DEFENSE	8 A 4 5 J 1008	5 B	J 1 B											29
-80-D0025	B C Z 1	2 2	AD95 000 A7	RDTE/OTHER DEFENSE	8 A 4 5 J 1008	5 B	J 1 D											50
-80-D0025	B C Z 1	2 2	AD95 000 A7	RDTE/OTHER DEFENSE	8 A 4 5 J 1008	5 B	J 1 E											44
-80-D0025	B C Z 1	2 2	AD95 000 A7	RDTE/OTHER DEFENSE	8 A 4 5 J 1008	5 B	J 1 E											25
-80-D0025	B C Z 1	2 2	AD95 000 A7	RDTE/OTHER DEFENSE	8 A 4 5 J 1008	5 B	J 1 G											35
-80-D0025	B C Z 1	2 2	AD95 000 A7	RDTE/OTHER DEFENSE	8 A 4 5 J 1008	5 B	J 1 G											35
-80-D0025	B C Z 1	2 2	AD95 000 A7	RDTE/OTHER DEFENSE	8 A 4 5 J 1008	5 B	J 1 G											30
-80-D0025	B C Z 1	2 2	AD95 000 A7	RDTE/OTHER DEFENSE	8 A 7 5 J 1008	5 B	J 1 H											50-
-80-D0025	B C Z 1	2 2	AD95 000 A7	RDTE/OTHER DEFENSE	8 A 6 5 J 1008	5 B	J 1 I											45
-82-D0131	D C C 1	2 2	R414 000 C9E	MGT SERVICES/SYSTEMS ENGINEE	8 A 4 6 J 01B	1 B	R 1 D											35
-82-D0131	D C C 1	2 2	R414 000 C9E	MGT SERVICES/SYSTEMS ENGINEE	8 A 4 6 J 01B	1 B	R 1 D											65
-82-D0131	D C C 1	2 2	R414 000 C9E	MGT SERVICES/SYSTEMS ENGINEE	8 A 7 6 J 01B	1 B	R 1 G											60
-82-D0131	D C C 1	2 2	R414 000 C9E	SYSTEMS ENGINEERING SERVICES	8 A 4 6 J 01B	1 B	R 1 H											75
-82-D0131	D C C 1	2 2	R414 000 C9E	SYSTEMS ENGINEERING SERVICES	8 A 4 6 J 01B	1 B	R 1 H											48
-82-D0131	D C C 1	2 2	R408 000 C9E	PROGRAM MANAGEMENT SUPPORT S	8 A 7 6 J 01B	1 B	R 1 I											31
-82-D0131	D C C 1	2 2	R408 000 C9E	PROGRAM MANAGEMENT SUPPORT S	8 A 4 6 J 01B	1 B	R 1 I											100
-82-D0131	D C C 1	2 2	R408 000 C9E	PROGRAM MANAGEMENT SUPPORT S	8 A 4 6 J 01B	1 B	R 1 I											330
-82-D0131	D C C 1	2 2	R408 000 C9E	PROGRAM MANAGEMENT SUPPORT S	8 A 4 6 J 01B	1 B	R 1 I											278
-82-D0131	D C C 1	2 2	R408 000 C9E	PROGRAM MANAGEMENT SUPPORT S	8 A 4 6 J 01B	1 B	R 1 I											30
-83-C0300	B C A 1	2 2	AC61 000 A7	RDTE/ELECTRONICS AND COMMUNI	8 A 7 5 A 11	5 A	U 1 L											50
-79-98201	B C A 5	2 2	R414 000 A7	SYSTEMS ENGINEERING SERVICES	8 A 4 5 J 02	4 B	J 1 I											111
-83-C0337	B C Z 5	2 2	AC62 000 S1	RDTE/ELECTRONICS AND COMMUNI	8 A 3 6 J 01B	2 A	U 1 G											112
-82-D0008	F C C 5	2 2	R524 000 A7	STUDIES/MATHEMATICAL-STATIST	8 A 4 6 J 01B	2 B	J 1 H											89
CONTRACTOR TOTAL			52	6,136														

WILLOW GROVE		PA		001707	5680	39												
-83-C0022	D C E 5	1 2	Y241 000 C2	CONSTRUCTION/FUEL SUPPLY	8 A 3 4 J 01B	1 B	J 1 E											43

WILLOW GROVE		PA		092658	5680	39												
-83-C0087	D C E 5	2 2	Y111 000 C2	CONSTRUCTION/OFFICE BUILDING	8 A 3 4 J 01B	1 B	J 1 I											216
-80-C0418	B C E 1	2 2	Z152 000 C2	MAINT-REPAIR-ALTER/MAINTENAN	8 A 8 4 J 01B	1 B	J 1 C											54
-80-C0418	B C E 1	2 2	Z179 000 C2	MAINT-REPAIR-ALTER/OTHER WAR	8 A 8 4 J 01B	1 B	J 1 F											41-
-80-C0418	D C E 1	2 2	Y129 000 C2	CONSTRUCTION/OTHER AIRFIELD	8 A 8 4 J 01B	1 B	J 1 H											30
-83-C0030	D C E 5	2 2	Z199 000 C2	MAINT-REPAIR-ALTER/MISCELLAN	8 A 3 4 J 01B	1 B	J 1 H											122
CONTRACTOR TOTAL			5	381														

WILLOW GROVE		PA		090959	5680	39												
-83-C0021	D C E 5	2 2	Z242 000 C2	MAINT-REPAIR-ALTER/HEATING &	8 A 3 4 J 01B	1 B	J 1 E											113

WILLOW GROVE		PA		154768	5680	39												
-81-00014	C C C 1	2 2	J070 000 S1	MAINT-REPAIR OF EQ/ADP EQUIP	1 A 4 5 J 1001	5 A	J 1 L											28
-81-00014	C C C 1	2 2	J070 000 S1	MAINT-REPAIR OF EQ/ADP EQUIP	1 A 4 5 J 1001	5 A	J 1 L											28-
-81-00014	C C C 1	2 2	J070 000 S1	MAINT-REPAIR OF EQ/ADP EQUIP	1 A 4 5 J 1001	5 A	J 1 D											28

MPC815 GEOGRAP  
 S M  
 V O 1111  
 C N 55555 AAAA

CHRISTIAN MECHA  
 2 I C2472 A128 I

COX WILLIAM C  
 3 I OMA06 0009 I

DATACOM INC  
 1 G O2D04 2150 I

DOLAN MECHANICAL  
 3 G OMA06 0006 F

DYNETERIA INC  
 4 E O6000 2521 C

ENVIRONMENTAL DY  
 3 F OMA06 0005 F

EWING GEORGE H C  
 2 I C2472 C013 N

FORD AEROSPACE &  
 1 G OAB07 0545 D

2 J BH007 0004 N  
 2 G BH007 7728 N

2 J D2602 0088 N  
 2 J D2602 0041 N

2 J D2602 0010 N  
 2 L D2602 0290 N

2 I D2703 1483 N  
 2 F PA100 1837 N

3 D OFH02 1475 F  
 G & C ENTERPRISE:  
 2 I C2472 A053 N

GUTWEIN GUENTHER  
 2 I C2472 C182 N

HILLMAN H M BRAS  
 2 G PA100 1811 N

HOPE INDUSTRIES I  
 1 H OAG08 0345 DA

1 L OAG08 0027 DA  
 3 G OHC52 0189 FO

3 J OFE03 0049 F4  
 3 H OFE03 1292 F4

		5 7		9 9				1 1 1 1		1 1 1 1		1 1 9 2 2 2			
		3 A C 8		999 C D 10A		10B 10C 11		DESCRIPTION OF CMDTY/SRVC		2 3 4 5 6		1717 8 9 A 0 1 3		24 \$\$\$\$\$\$(000)	
<b>CONTRACTORS</b>															
02-81-C0379	WILLOW GROVE	PA	081995	5680	39										
	B C E 1	2 2 Z199	000	C2	MAINT-REPAIR-ALTER/MISCELLAN	8 A	8 4	J	01B	1 B	J	1 E			41
<b>02-83-C0033</b>															
	WILLOW GROVE	PA	293115	5680	39										
	D C E 5	2 2 Y179	000	C2	CONSTRUCTION/OTHER WAREHOUSE	8 A	3 4	J	01B	1 B	J	1 I			149
<b>04-83-C1296</b>															
	WILLOW GROVE	PA	250489	5680	39										
	B C A 5	2 2 7530	000	C9E	STATIONERY AND RECORD FORMS	8 1	3 5	J	12	1 B	J	1 G			28
<b>09-83-C0027</b>															
	WILLOW GROVE	PA	069321	5680	39										
	D C E 5	2 2 Z242	000	C2	MAINT-REPAIR-ALTER/HEATING &	8 A	3 4	J	01B	1 B	J	1 G			73
<b>09-83-D0212</b>															
	WILLOW GROVE	PA	288490	5680	39										
	B C C 5	3 2 M173	000	A8A	OPER OF GOVT FAC /FUEL STOR	6 A	3 5	C	1026	1 B	J	1 C			42
<b>CS INC</b>															
09-83-C0025	WILLOW GROVE	PA	006773	5680	39										
	A C E 5	2 2 Z111	000	C2	MAINT-REPAIR-ALTER/OFFICE BU	8 A	3 4	J	01B	1 B	J	1 F			45
<b>02-80-C1134</b>															
	WILLOW GROVE	PA	324660	5680	39										
	D C Z 1	2 2 R117	000	C2	A/E CONSTRUCTION /WAREHOUSE	8 A	8 6	J	01B	2 B	J	1 K			27
<b>COMMUNICATIONS</b>															
07-83-C0125	WILLOW GROVE	PA	680880	5680	39										
	B C A 5	2 2 5820	000	A7	RADIO TV EQUIPMENT EXCEPT A	8 A	3 5	A	1001	5 B	J	1 F			154
09-81-C7074	WILLOW GROVE	PA	006773	5680	39										
	D C Z 1	2 2 J058	000	A7	MAINT-REPAIR OF EQ/COMMUNICA	8 A	7 5	B	1007	2 B	J	1 J			39
09-83-C7086	WILLOW GROVE	PA	006773	5680	39										
	D C Z 1	2 2 L058	000	A7	TECH REP SERVICES /COMMUNICA	8 A	7 5	B	1007	1 A	J	1 E			67
09-80-C0104	WILLOW GROVE	PA	006773	5680	39										
	F C Z 1	2 2 L058	000	S1	TECH REP SERVICES /COMMUNICA	8 A	6 5	C	1007	1 B	Z	1 J			60
09-81-C0062	WILLOW GROVE	PA	006773	5680	39										
	B C Z 1	2 2 J058	000	A7	MAINT-REPAIR OF EQ/COMMUNICA	8 A	6 5	A	1007	1 B	Z	1 J			68
09-82-C0172	WILLOW GROVE	PA	006773	5680	39										
	D C Z 1	2 2 L058	000	S1	TECH REP SERVICES /COMMUNICA	8 A	6 5	D	1026	1 B	Z	1 J			70
09-83-C0068	WILLOW GROVE	PA	006773	5680	39										
	D C Z 1	2 2 L058	000	S1	TECH REP SERVICES /COMMUNICA	8 A	3 5	D	1026	1 B	Z	1 J			333
09-83-C0068	WILLOW GROVE	PA	006773	5680	39										
	D C Z 1	2 2 L058	000	S1	TECH REP SERVICES /COMMUNICA	8 A	6 5	D	1026	1 B	Z	1 L			64
09-83-C0068	WILLOW GROVE	PA	006773	5680	39										
	D C Z 1	2 2 L058	000	S1	TECH REP SERVICES /COMMUNICA	8 A	7 5	D	1026	1 B	Z	1 I			42
09-83-C4309	WILLOW GROVE	PA	006773	5680	39										
	B C A 1	2 2 1450	000	A2	GUIDED MISSILE HANDLING SERV	8 4	3 J								335
09-83-C0348	WILLOW GROVE	PA	006773	5680	39										
	B C B 5	2 2 6625	000	C9E	ELECTRICAL ELECTRONIC MEASUR	8 4	1 J								2,429
<b>CONTRACTOR TOTAL</b>															
			11		3,577										
<b>02-81-C0130</b>															
	WILLOW GROVE	PA	367693	5680	39										
	B C E 1	2 2 Y179	000	C2	CONSTRUCTION/OTHER WAREHOUSE	8 A	3 4	J	01B	1 B	J	1 L			782
<b>IN &amp; ALLEN</b>															
09-82-C1080	WILLOW GROVE	PA	094867	5680	39										
	D C Z 1	2 2 R129	000	C2	A/E CONSTRUCTION /OTHER NON	8 A	8 6	J	01B	2 B	J	1 H			33
<b>OPPER INC</b>															
09-83-C6123	WILLOW GROVE	PA	460280	5680	39										
	B C B 1	2 2 9515	000	A3	PLATE SHEET AND STRIP IRON	8 A	8 4	J	02	1 B	J	1 E			44
<b>09-83-C0402</b>															
	WILLOW GROVE	PA	469820	5680	39										
	B C A 5	2 2 6740	000	C9C	PHOTO DEVELOPLNG AND FINISHI	8 A	3 4	J	01B	1 B	J	1 H			27
09-83-C0443	WILLOW GROVE	PA	006773	5680	39										
	B C A 5	2 2 6740	000	C9C	PHOTO DEVELOPLNG AND FINISHI	8 A	3 6	J	01B	1 B	J	1 J			405
09-83-C0101	WILLOW GROVE	PA	006773	5680	39										
	B C A 5	2 2 6740	000	C9C	PHOTO DEVELOPLNG AND FINISHI	8 A	3 4	J	01B	1 B	J	1 G			37
09-82-C1779	WILLOW GROVE	PA	006773	5680	39										
	B C A 5	2 2 6740	000	C9C	PHOTO DEVELOPLNG AND FINISHI	8 A	3 5	J	1013	6 B	J	1 J			76
09-83-C0909	WILLOW GROVE	PA	006773	5680	39										
	B C A 5	2 2 6740	000	C9C	PHOTO DEVELOPLNG AND FINISHI	8 A	3 4	J	01B	1 B	J	1 H			35

MPC616 GEOGRAPHI

S M  
V O 1111 22  
C N 5555 AAAA AA

HOPE INDUSTRIES I

KELLETT AIRCRAFT  
1 E OAB07 4431 DA  
1 D OAB07 0338 DA  
1 F OAK20 0338 DA  
1 G OAK20 0417 DA  
1 H OAK20 0468 DA  
2 E PB310 0101 NE  
3 D OFD04 0657 FS

KOHLER BROS INC  
2 I C2472 A168 M

L K TECHNICAL SER  
2 A PA100 1025 M

L S DESIGN GROUP  
2 I C2472 C095 M  
2 I C2472 C154 M

LEVKULIC & BOSAK  
2 I C2472 C061 M

MAGNUM INC  
2 I C2472 A088 M  
2 I C2472 A097 M

MARTELL CONSTRUCT  
2 I C2472 A244 M

MORRISSEY JAMES I  
2 I C2472 A038 M

NOSKA CHARLES G I  
3 G OMA06 0004 F

OBRIEN KREITZBER  
2 I C2472 C017 M

OLSEN TINIUS TES  
1 I OAD06 0593 D  
1 E OAK10 0236 D  
2 K MA103 0111 M  
2 F MA103 0796 M

22 22222 5 7 9 9 1 1 1 1 1 1 1 9 2 2 2  
 88 CCCCC 3 A C 8 999 C D 10A 10B 10C 11 DESCRIPTION OF CMDTY/SRVC 2 3 4 5 6 1717 8 9 A 0 1 3 24 \$\$\$\$\$\$(000)

CONTRACTOR TOTAL		WILLOW GROVE 5	PA 580	489820	5680	39											
		WILLOW GROVE	PA	523440	5680	39											
79-C1430	B C A 5	2 2 5410	000 A7	PREFABRICATED AND PORTABLE	B 8 A 8 4	J 01B	1 B	J 1 E							119		
83-C0088	B C A 5	2 2 5840	000 A7	RADAR EQUIPMENT EXCEPT AIRBORNE	8 A 3 4	J 01B	1 B	J 1 C							47		
81-C0413	E C A 5	2 2 4940	000 A7	MISCELLANEOUS MAINTENANCE	EQ 8 A 8 4	J 01B	1 B	J 1 E							94		
81-C0413	E C A 5	2 2 4940	000 A7	MISCELLANEOUS MAINTENANCE	EQ 8 A 6 4	J 01B	1 B	J 1 G							69		
81-C0413	E C A 5	2 2 4940	000 A7	MISCELLANEOUS MAINTENANCE	EQ 8 A 6 4	J 01B	1 B	J 1 H							29		
83-C0903	E C A 1	2 2 2895	000 C9E	MISCELLANEOUS ENGINES AND COMPONENTS	8 A 6 4 3 4	J 01B	1 B	J 1 C							30		
83-D0720	D C A 5	2 2 1850	ABC A1C	AIRCRAFT HYDRAULIC VACUUM DEVICES	8 A 3 5	J 1001	5 B	J 1 D							27		
CONTRACTOR TOTAL		7		415													
		WILLOW GROVE	PA	083134	5680	39											
82-C0172	B C E 1	2 2 Z119	000 C2	MAINT-REPAIR-ALTER/OTHER ADMINISTRATIVE	8 A 3 4	J 01B	1 B	J 1 H							55		
INC		WILLOW GROVE	PA	088249	5680	39											
82-C8906	B C Z 1	2 2 L016	AHC S1	TECH REP SERVICES /AIRCRAFT	8 A 7 5	J 1007	1 B	Z 1 K							28		
		WILLOW GROVE	PA	094878	5680	39											
83-C1113	D C Z 1	2 2 R119	000 C2	A/E CONSTRUCTION /OTHER BUILDING	8 A 3 6	J 01B	2 B	J 1 D							56		
83-C1113	D C Z 1	2 2 R119	000 C2	A/E CONSTRUCTION /OTHER BUILDING	8 A 6 6	J 01B	2 B	J 1 H							43		
CONTRACTOR TOTAL		2		99													
		WILLOW GROVE	PA	094881	5680	39											
82-C1085	D C Z 1	2 2 R112	000 C2	A/E CONSTRUCTION /AIRFIELD	8 A 6 6	J 01B	2 B	J 1 B							68		
		WILLOW GROVE	PA	567676	5680	39											
80-C0481	B C E 1	2 2 Y189	000 C2	CONSTRUCTION/MISCELLANEOUS BUILDING	8 A 3 4	J 01B	1 B	J 1 C							99		
80-C0482	B C E 1	2 2 Z299	000 C2	MAINT-REPAIR-ALTER/OTHER NON-BUILDING	8 A 3 4	J 01B	1 B	J 1 C							60		
CONTRACTOR TOTAL		2		159													
		WILLOW GROVE	PA	578293	5680	39											
82-C0152	B C E 1	2 2 Z123	000 C2	MAINT-REPAIR-ALTER/RADAR & NAVIGATION	8 A 3 4	J 01B	1 B	J 1 I							414		
		WILLOW GROVE	PA	003712	5680	39											
81-C0134	B C E 1	2 2 Z124	000 C2	MAINT-REPAIR-ALTER/AIRPORT	R 8 A 8 4	J 01B	1 B	J 1 K							32		
		WILLOW GROVE	PA	091506	5680	39											
83-C0024	D C E 5	2 2 Z111	000 C2	MAINT-REPAIR-ALTER/OFFICE BUILDING	8 A 3 4	J 01B	1 B	J 1 F							58		
		WILLOW GROVE	PA	095211	5680	39											
83C INC	D C Z 1	2 2 R213	000 C2	INSPECTION SERVICES (NON-CONSTRUCTION)	8 A 6 6	J 01B	2 B	J 1 K							96		
		WILLOW GROVE	PA	655660	5680	39											
83-C4351	D C A 5	2 2 8635	000 C9E	PHYSICAL PROPERTIES TESTING	8 A 3 4	J 01B	1 B	J 1 I							45		
83-C0070	B C A 5	2 2 A211	000 A6	RDT/OTHER RESEARCH AND DEVELOPMENT	8 A 3 4	J 01B	1 B	J 1 D							59		
83-C0514	B C A 1	2 2 8640	000 C9E	LABORATORY EQUIPMENT AND SUPPLIES	8 A 3 5	J 1001	5 B	J 1 K							30		
83-C2333	B C A 1	2 2 8635	000 C9E	PHYSICAL PROPERTIES TESTING	9 A 3 5	J 1026	1 B	J 1 E							41		
CONTRACTOR TOTAL		4		175													



22 22222 5 7 9 9 1 1 1 1 1  
 25 CCCC 3 A C 8 999 C D 10A 10B 10C 11 DESCRIPTION OF CMDTY/SRVC 2 3 4 5 6 1717 8 9 A 0 1 3 24 \$\$\$\$\$\$(000)

S M  
 V O 1111 2222  
 C N 55555 AAAA AAAA

PRODUCTS INC	WILLOW GROVE	PA	033682	5680	39											
93-C0298	C C A 5 2 2 5895	AFF A7	MISCELLANEOUS COMMUNICATION	8 A 3 5	J 1015	4 B	J 1 L							31		
93-C0035	B C E 5 2 2 Y224	000 C2	CONSTRUCTION/PARKING FACILIT	8 A 3 4	J 01B	1 B	J 1 H							113		
92-C0169	B C E 1 2 2 Z221	000 C2	MAINT-REPAIR-ALTER/AIRPORT	8 A 3 4	J 01B	1 B	J 1 H							155		
CONTRACTOR TOTAL													2			
92-C4837	D C E 1 2 2 Z199	000 C2	MAINT-REPAIR-ALTER/MISCELLAN	8 A 3 4	J 01B	1 B	J 1 J							56		
93-C0032	D C E 5 2 2 Z224	000 C2	MAINT-REPAIR-ALTER/PARKING	8 A 3 4	J 01B	1 B	J 1 I							49		
92-C0170	B C E 1 2 2 Z222	000 C2	MAINT-REPAIR-ALTER/HWYS-ROAD	8 A 3 4	J 01B	1 B	J 1 I							346		
93-C0543	B C A 5 2 2 8740	000 C9C	PHOTO DEVELOPLNG AND FINISHI	5 A 3 5	J 1013	1 B	J 1 D							61		
92-C0355	B C Z 1 2 2 T013	000 A7	TECHNICAL WRITING	8 A 6 6	J 01B	2 A	S 1 J							30		
92-C0355	B C Z 1 2 2 T013	000 A7	TECHNICAL WRITING	8 A 6 6	J 01B	2 B	S 1 A							27		
92-C0355	B C Z 1 2 2 T013	000 A7	TECHNICAL WRITING	8 A 7 6	J 01B	2 B	S 1 C							40		
92-C0355	D C Z 1 2 2 T013	000 A7	TECHNICAL WRITING	8 A 7 6	J 01B	2 B	S 1 D							40		
92-C0355	D C Z 1 2 2 T013	000 A7	TECHNICAL WRITING	8 A 6 6	J 01B	2 B	S 1 H							74		
CONTRACTOR TOTAL													5			
92-C0023	E C C 5 2 2 M242	000 S1	OPER OF GOVT FAC /HEATING &	8 A 6 4	J 01B	1 B	J 1 K							248		
CITY TOTAL													14,993			
93-C0016	B C B 5 2 2 2240	000 B3	LOCOMOTIVE & RAIL CAR ACCESS	8 A 3 3	B 0000	0	J 1 A							47		
93-C1568	B C A 5 2 2 5999	000 A7	MSC ELECTRICAL AND ELECTRONI	8 1 3 5	J 1001	5 B	J 1 G							33		
93-C0261	B C A 1 2 2 8610	000 A1C	FLIGHT INSTRUMENTS	8 A 3 3	J 0000	0	J 1 I							54		
CONTRACTOR TOTAL													2			
93-C0078	B C A 1 2 2 7210	000 A9	HOUSEHOLD FURNISHINGS	8 A 3 3	D 0000	0	J 1 C							68		
93-C0391	B C A 1 2 2 7210	000 A9	HOUSEHOLD FURNISHINGS	6 A 3 3	C 0000	0	J 1 A							2,113		
CITY TOTAL													2			
93-CA013	B C A 5 2 2 5990	AHA A1A	SYNCHROS AND RESOLVERS	8 A 3 3	A 0000	0	J 1 J							53		
93-C0852	B C A 5 2 2 8105	000 A1C	MOTORS ELECTRICAL	8 A 3 5	D 1013	1 B	J 1 I							27		

PORTESCAP TRANSCOL  
 3 K OFJ04 0544 F091  
 3 F OFJ04 2944 F091  
 3 J OFE04 0120 F421

TRANSCOL INC  
 1 D OAH01 1085 DAA1  
 1 I OAH01 2344 DAA1  
 4 A 00400 1083 DLA1  
 4 E 00400 2627 DLA1  
 4 F 00900 2209 DLA1

M FOUR INC  
 2 H JA111 6159 N001  
 2 I JA111 7813 N001  
 2 I JA111 8308 N001  
 2 I JA111 7813 N001  
 2 K JA111 0344 N001  
 2 I JA111 8405 N001

J MAR SHEET METAL F  
 4 D 00120 1258 DLA1  
 4 D 00120 1330 DLA1

REEL O MATIC SYSTEM  
 1 G OAE07 4710 DAA1

TAYLOR J V INC  
 4 K 0013H 2077 DLA1  
 4 K 0013H 2088 DLA1  
 4 K 0013H 2148 DLA1  
 4 K 0013H 2212 DLA1  
 4 K 0013H 2283 DLA1  
 4 K 0013H 2397 DLA1  
 4 L 0013H 2390 DLA1  
 4 L 0013H 2468 DLA1  
 4 A 0013H 2572 DLA1  
 4 B 0013H 2605 DLA1  
 4 B 0013H 2635 DLA1  
 4 D 0013H 2901 DLA1  
 4 D 0013H 2902 DLA1  
 4 D 0013H 2917 DLA1  
 4 D 0013H 2971 DLA1  
 4 D 0013H 4010 DLA1  
 4 D 0013H 4102 DLA1

-----  
 2 22222 5 7 8 9 1 1 1 1 1 1 1 9 2 2 2  
 B CCCC 3 A C 8 999 C D 10A 10B 10C 11 DESCRIPTION OF CHDITY/3RVC 2 3 4 5 6 1717 8 9 A 0 1 3 24 999999(000)  
 -----

S M  
 V O 1111 2222  
 C N 5555 AAAA AAAA

WORCESTER PA 079351 5728 39  
 3-C3093 B C A 5 2 2 6105 AFN A7 MOTORS ELECTRICAL 8 A 3 5 C 1015 1 B J 1 K 27  
 3-D3520 B C A 5 2 2 6105 AFN A7 MOTORS ELECTRICAL 8 A 4 5 C 1015 1 B J 1 F 37  
 3-C4084 B C A 5 2 2 6105 AFC A7 MOTORS ELECTRICAL 8 A 3 5 B 1015 1 B J 1 J 30  
 CONTRACTOR TOTAL 5 174

TAYLOR J V INC  
 4 D 0013H 4059 DLAT  
 4 D 0013H 4080 DLAT  
 4 D 0013H 4101 DLAT  
 4 E 0013H 4145 DLAT  
 4 E 0013H 4146 DLAT  
 4 E 0013H 4160 DLAT  
 4 E 0013H 4169 DLAT  
 4 E 0013H 4174 DLAT  
 4 E 0013H 4203 DLAT  
 4 E 0013H 4214 DLAT  
 4 E 0013H 4259 DLAT  
 4 E 0013H 4298 DLAT  
 4 E 0013H 4299 DLAT  
 4 E 0013H 4319 DLAT  
 4 E 0013H 4383 DLAT  
 4 E 0013H 4375 DLAT  
 4 F 0013H 4411 DLAT  
 4 F 0013H 4412 DLAT  
 4 F 0013H 4451 DLAT  
 4 F 0013H 4452 DLAT  
 4 F 0013H 4464 DLAT  
 4 F 0013H 4486 DLAT  
 4 F 0013H 4487 DLAT  
 4 F 0013H 4531 DLAT  
 4 F 0013H 4532 DLAT  
 4 G 0013H 4618 DLAT  
 4 G 0013H 4622 DLAT  
 4 G 0013H 4623 DLAT  
 4 G 0013H 4636 DLAT  
 4 G 0013H 4667 DLAT  
 4 H 0013H 4703 DLAT  
 4 H 0013H 4733 DLAT  
 4 H 0013H 4779 DLAT  
 4 H 0013H 4794 DLAT  
 4 I 0013H 4839 DLAT  
 4 H 0013H 4858 DLAT  
 4 I 0013H 4889 DLAT  
 4 I 0013H 4899 DLAT  
 4 I 0013H 4913 DLAT  
 4 I 0013H 4939 DLAT  
 4 I 0013H 4950 DLAT  
 4 I 0013H 4960 DLAT  
 4 I 0013H 418A DLAT  
 4 I 0013H 418A DLAT  
 4 I 0013H 438A DLAT  
 4 I 0013H 463A DLAT  
 4 I 0013H 464A DLAT  
 4 K 0013H 2078 DLAT  
 4 G 0013H 4658 DLAT

WORCESTER PA 884750 5728 39  
 3-C0489 B C A 5 2 2 5990 CMS A2 SYNCHROS AND RESOLVERS 8 A 3 3 C 0000 0 J 1 D 150  
 3-C1039 B C A 5 2 2 5990 CMS A2 SYNCHROS AND RESOLVERS 8 A 3 3 C 0000 0 J 1 I 49  
 3-C0837 B C A 5 2 2 6105 000 C9E MOTORS ELECTRICAL 6 A 3 5 C 1013 1 B J 1 L 50  
 3-C1860 E C A 5 2 2 6105 000 C9E MOTORS ELECTRICAL 6 A 3 3 J 0000 0 J 1 D 76  
 3-C1967 B C A 5 2 2 5990 000 A7 SYNCHROS AND RESOLVERS 6 A 3 5 C 1013 1 B J 1 F 104  
 CONTRACTOR TOTAL 5 429  
 CITY TOTAL 10 603

WORMLEYSBURG PA 070721 5730 39  
 3-C2000 B C A 5 2 2 1730 000 A3 AIRCRAFT GROUND SERVICING EQ 8 A 3 4 J 01B 1 B J 1 H 142  
 3-C2107 B C A 5 2 2 1720 000 A3 AIRCRAFT LAUNCHING EQUIPMENT 8 A 3 6 J 01B 1 B J 1 I 76  
 3-C2107 C C A 5 2 2 1720 000 A3 AIRCRAFT LAUNCHING EQUIPMENT 8 A 3 4 J 01B 1 B J 1 I 76  
 3-C2107 2 B C A 5 2 2 1720 000 A3 AIRCRAFT LAUNCHING EQUIPMENT 8 A 3 6 J 01B 1 B J 1 I 76-  
 3-C4008 B C A 5 2 2 4820 000 A3 VALVES NONPOWERED 8 A 3 5 J 01B 1 B J 1 J 35  
 3-C4449 B C A 5 2 2 4820 000 A3 VALVES NONPOWERED 8 A 3 6 J 01B 1 B J 1 I 40  
 CONTRACTOR TOTAL 4 293

WRIGHTSTOWN PA 503310 5738 39  
 3-C4476 B C A 5 2 2 6530 000 C9B HOSPITAL FURNITURE EQUIP UTE 6 A 3 4 J 01B 1 B J 1 C 64  
 3-C4584 B C A 5 2 2 6530 000 C9B HOSPITAL FURNITURE EQUIP UTE 6 A 3 4 J 01B 1 B J 1 C 29  
 CONTRACTOR TOTAL 2 93

WRIGHTSVILLE PA 034030 5740 39  
 3-C1356 C C A 1 2 2 2330 D1B A4B TRAILERS 5 A 3 4 J 01B 1 B J 1 G 256

WYALUSING PA 066666 5745 39  
 3-C8035 D C Z 1 2 2 8905 000 B2 MEAT POULTRY AND FISH 6 2 3 5 J 09 1 B J 1 J 99  
 3-C8049 D C Z 1 2 2 8905 000 B2 MEAT POULTRY AND FISH 6 2 3 5 J 09 1 B J 1 J 38  
 3-C8060 D C Z 1 2 2 8905 000 B2 MEAT POULTRY AND FISH 6 2 3 5 J 09 1 B J 1 J 37  
 3-C8107 D C Z 1 2 2 8905 000 B2 MEAT POULTRY AND FISH 6 2 3 5 J 09 1 B J 1 K 71  
 3-C8138 D C Z 1 2 2 8905 000 B2 MEAT POULTRY AND FISH 6 2 3 5 J 17A 1 B J 1 K 100  
 3-C8169 D C Z 1 2 2 8905 000 B2 MEAT POULTRY AND FISH 6 2 3 5 J 17A 1 B J 1 K 101  
 3-C8197 D C Z 1 2 2 8905 000 B2 MEAT POULTRY AND FISH 6 2 3 5 J 17A 1 B J 1 L 35  
 3-C8236 D C Z 1 2 2 8905 000 B2 MEAT POULTRY AND FISH 6 2 3 5 J 17A 1 B J 1 L 34  
 3-C8300 D C Z 1 2 2 8905 000 B2 MEAT POULTRY AND FISH 6 2 3 5 J 17A 1 B J 1 A 129  
 3-C8308 D C Z 1 2 2 8905 000 B2 MEAT POULTRY AND FISH 6 2 3 5 J 17A 1 B J 1 A 34  
 3-C8333 D C Z 1 2 2 8905 000 B2 MEAT POULTRY AND FISH 6 2 3 5 J 17A 1 B J 1 A 188  
 3-C8466 D C Z 1 2 2 8905 000 B2 MEAT POULTRY AND FISH 6 2 3 5 J 17A 1 B J 1 C 143  
 3-C8487 D C Z 1 2 2 8905 000 B2 MEAT POULTRY AND FISH 6 2 3 5 J 17A 1 B J 1 C 178  
 3-C8488 D C Z 1 2 2 8905 000 B2 MEAT POULTRY AND FISH 6 2 3 5 J 17A 1 B J 1 C 186  
 3-C8497 D C Z 1 2 2 8905 000 B2 MEAT POULTRY AND FISH 6 2 3 5 J 17A 1 B J 1 C 123  
 3-C8522 D C Z 1 2 2 8905 000 B2 MEAT POULTRY AND FISH 6 2 3 5 J 17A 1 B J 1 D 44  
 3-C8534 D C Z 1 2 2 8905 000 B2 MEAT POULTRY AND FISH 6 2 3 5 J 17A 1 B J 1 D 29

2222 5 7 9 9 1 1 1 1 1 1 1 9 2 2 2  
 CCCC 3 A C 8 999 C D 10A 108 10C 11 DESCRIPTION OF CMDTY/SRVC 2 3 4 5 6 1717 8 9 A 0 1 3 24 \$\$\$\$(000)

		WYALUSING	PA	066666	5745	39				
CB554	D C Z	2 2 8905 000 B2	MEAT POULTRY AND FISH	6 2 3 5	J 17A	1 B	J 1 D		146	
CB555	D C Z	2 2 8905 000 B2	MEAT POULTRY AND FISH	6 2 3 5	J 17A	1 B	J 1 D		278	
CB557	D C Z	2 2 8905 000 B2	MEAT POULTRY AND FISH	6 2 3 5	J 17A	1 B	J 1 D		160	
CB558	D C Z	2 2 8905 000 B2	MEAT POULTRY AND FISH	6 2 3 6	J 17A	1 B	J 1 D		143	
CB559	D C Z	2 2 8905 000 B2	MEAT POULTRY AND FISH	6 2 3 6	J 17A	1 B	J 1 D		147	
CB613	D C Z	2 2 8905 000 B2	MEAT POULTRY AND FISH	6 2 3 6	J 17A	1 B	J 1 D		37	
CB615	D C Z	2 2 8905 000 B2	MEAT POULTRY AND FISH	6 2 3 6	J 17A	1 B	J 1 D		35	
CB620	D C Z	2 2 8905 000 B2	MEAT POULTRY AND FISH	6 2 3 6	J 17A	1 B	J 1 D		77	
CB632	D C Z	2 2 8905 000 B2	MEAT POULTRY AND FISH	6 2 3 6	J 17A	1 B	J 1 E		75	
CB644	D C Z	2 2 8905 000 B2	MEAT POULTRY AND FISH	6 2 3 6	J 17A	1 B	J 1 E		116	
CB651	D C Z	2 2 8905 000 B2	MEAT POULTRY AND FISH	6 2 3 6	J 17A	1 B	J 1 E		56	
CB671	D C Z	2 2 8905 000 B2	MEAT POULTRY AND FISH	6 2 3 6	J 17A	1 B	J 1 E		146	
CB672	D C Z	2 2 8905 000 B2	MEAT POULTRY AND FISH	6 2 3 4	J 17A	1 B	J 1 E		153	
CB694	D C Z	2 2 8905 000 B2	MEAT POULTRY AND FISH	6 2 3 6	J 17A	1 B	J 1 E		87	
CB715	D C Z	2 2 8905 000 B2	MEAT POULTRY AND FISH	6 2 3 6	J 17A	1 B	J 1 E		74	
CB728	D C Z	2 2 8905 000 B2	MEAT POULTRY AND FISH	6 2 3 6	J 17A	1 B	J 1 E		51	
CB730	D C Z	2 2 8905 000 B2	MEAT POULTRY AND FISH	6 2 3 6	J 17A	1 B	J 1 E		145	
CB731	D C Z	2 2 8905 000 B2	MEAT POULTRY AND FISH	6 2 3 6	J 17A	1 B	J 1 E		149	
CB757	D C Z	2 2 8905 000 B2	MEAT POULTRY AND FISH	6 2 3 6	J 17A	1 B	J 1 F		104	
CB758	D C Z	2 2 8905 000 B2	MEAT POULTRY AND FISH	6 2 3 6	J 17A	1 B	J 1 F		90	
CB771	D C Z	2 2 8905 000 B2	MEAT POULTRY AND FISH	6 2 3 6	J 17A	1 B	J 1 F		33	
CB776	D C Z	2 2 8905 000 B2	MEAT POULTRY AND FISH	6 2 3 6	J 17A	1 B	J 1 F		150	
CB777	D C Z	2 2 8905 000 B2	MEAT POULTRY AND FISH	6 2 3 6	J 17A	1 B	J 1 F		107	
CB794	D C Z	2 2 8905 000 B2	MEAT POULTRY AND FISH	6 2 3 6	J 17A	1 B	J 1 F		128	
CB795	D C Z	2 2 8905 000 B2	MEAT POULTRY AND FISH	6 2 3 6	J 17A	1 B	J 1 F		139	
CB842	D C Z	2 2 8905 000 B2	MEAT POULTRY AND FISH	6 2 3 6	J 17A	1 B	J 1 G		66	
CB846	D C Z	2 2 8905 000 B2	MEAT POULTRY AND FISH	6 2 3 6	J 17A	1 B	J 1 G		85	
CB847	D C Z	2 2 8905 000 B2	MEAT POULTRY AND FISH	6 2 3 6	J 17A	1 B	J 1 G		106	
CB861	D C Z	2 2 8905 000 B2	MEAT POULTRY AND FISH	6 2 3 6	J 17A	1 B	J 1 G		34	
CB876	D C Z	2 2 8905 000 B2	MEAT POULTRY AND FISH	6 2 3 6	J 17A	1 B	J 1 G		65	
CB898	D C Z	2 2 8905 000 B2	MEAT POULTRY AND FISH	6 2 3 6	J 17A	1 B	J 1 G		69	
CB906	D C Z	2 2 8905 000 B2	MEAT POULTRY AND FISH	6 2 3 6	J 17A	1 B	J 1 H		106	
CB913	D C Z	2 2 8905 000 B2	MEAT POULTRY AND FISH	6 2 3 6	J 17A	1 B	J 1 H		204	
CB949	D C Z	2 2 8905 000 B2	MEAT POULTRY AND FISH	6 2 3 6	J 17A	1 B	J 1 H		95	
CB962	D C Z	2 2 8905 000 B2	MEAT POULTRY AND FISH	6 2 3 6	J 17A	1 B	J 1 H		69	
CB976	D C Z	2 2 8905 000 B2	MEAT POULTRY AND FISH	6 2 3 6	J 17A	1 B	J 1 H		29	
CB980	D C Z	2 2 8905 000 B2	MEAT POULTRY AND FISH	6 2 3 6	J 17A	1 B	J 1 H		186	
CB991	D C Z	2 2 8905 000 B2	MEAT POULTRY AND FISH	6 2 3 6	J 17A	1 B	J 1 H		35	
CB999	D C Z	2 2 8905 000 B2	MEAT POULTRY AND FISH	6 2 3 6	J 17A	1 B	J 1 I		107	
CB000	D C Z	2 2 8905 000 B2	MEAT POULTRY AND FISH	6 2 3 6	J 17A	1 B	J 1 H		68	
CB015	D C Z	2 2 8905 000 B2	MEAT POULTRY AND FISH	6 2 3 6	J 17A	1 B	J 1 I		34	
CB017	D C Z	2 2 8905 000 B2	MEAT POULTRY AND FISH	6 2 3 6	J 17A	1 B	J 1 I		53	
CB045	D C Z	2 2 8905 000 B2	MEAT POULTRY AND FISH	6 2 3 6	J 17A	1 B	J 1 I		101	
CB059	D C Z	2 2 8905 000 B2	MEAT POULTRY AND FISH	6 2 3 6	J 17A	1 B	J 1 I		83	
CB071	D C Z	2 2 8905 000 B2	MEAT POULTRY AND FISH	6 2 3 6	J 17A	1 B	J 1 I		35	
CB090	D C Z	2 2 8905 000 B2	MEAT POULTRY AND FISH	6 2 3 6	J 17A	1 B	J 1 I		139	
CB091	D C Z	2 2 8905 000 B2	MEAT POULTRY AND FISH	6 2 3 6	J 17A	1 B	J 1 I		101	
CB034	D C Z	2 2 8905 000 B2	MEAT POULTRY AND FISH	6 2 3 5	J 17A	1 B	J 1 J		62	
CB071	D C Z	2 2 8905 000 B2	MEAT POULTRY AND FISH	6 2 3 6	J 17A	1 B	J 1 G		49	

S M  
 V O 1111 2222  
 C N 55555 AAAA AAAA

TAYLOR J V INC  
 4 K 00132 0005 DLA1  
 4 G 00132 0017 DLA1  
 4 G 00132 0024 DLA1  
 4 K 00132 0001 DLA1  
 4 K 00132 0003 DLA1  
 4 F 00132 0053 DLA1  
 4 F 00132 0054 DLA1  
 4 H 00132 0062 DLA1  
 4 G 00132 0059 DLA1

A T D AMERICAN  
 1 D OKF03 0153 DAKF

MACK ELECTRIC DEVIC  
 3 K OFF30 0202 F416  
 3 A OFF30 0359 F416  
 3 I OFF30 1048 F416  
 4 D 00400 2162 DLA4

LYNCH EDWARD A MACH  
 2 K MA104 0097 N006  
 2 K MA104 0126 N006  
 2 A MA104 0253 N006

FEDERAL SUPPLY & EQ  
 4 C 00700 2152 DLA7

HOLLISTER STIER LAB  
 1 L ODA15 0048 V797

ACCO BABCOCK INC  
 1 K OAE07 0025 DAAE  
 1 L OAE07 1023 DAAE  
 1 D OAE07 3085 DAAE

ACCO INDUSTRIES INC  
 1 K OAE07 0733 DAAE  
 1 E OAE07 3595 DAAE  
 1 G OAE07 4719 DAAE  
 1 E OAE07 3900 DAAE  
 3 C OFF30 0479 F416  
 3 L OFF30 0247 F416  
 4 C 00500 1177 DLA5  
 4 G 00500 2128 DLA5



2222 5 7 9 9 1 1 1 1 1 1 1 9 2 2 2  
 CCCC 3 A C 8 999 C D 10A 10B 10C 11 DESCRIPTION OF CMDTY/SRVC 2 3 4 5 6 1717 8 9 A 0 1 3 24 \$\$\$\$\$\$(000)

FACTOR	TOTAL	YORK	PA	048595	5810	39							
		8	1,480										
0020	B C A 5	2 2 2830 000 S1	WATER TURBINES - WATER WHEEL	8 A 7 3 B	0000 0	J 1 D							32
4109	B C A 5	2 2 3920 000 A3	MAT HANDLING EQUIP - NONSELF	8 A 3 4 J	01B 1 B	J 1 B							170
11741	D C A 5	2 2 4720 000 C9E	HOSE AND TUBING FLEXIBLE	6 A 3 5 J	1026 1 B	J 1 C							46
11886	B C A 5	2 2 3950 000 C9D	WINCHES HOISTS CRANES AND DE	6 A 3 4 J	01B 1 B	K 1 E							61
11886	B C A 5	2 2 3950 000 C9D	WINCHES HOISTS CRANES AND DE	6 A 6 4 J	01B 1 B	K 1 E							61
11947	D C A 7	2 2 4720 000 A4B	HOSE AND TUBING FLEXIBLE	6 A 3 4 J	01B 1 B	K 1 D							170
FACTOR TOTAL		4	338										

FACTOR	TOTAL	YORK	PA	127440	5810	39							
4084	B C A 5	2 2 4130 000 A3	REFRIGERATION AND AIR CONDIT	8 A 6 2 A	0000 0	J 4 G							173
4195	B C A 5	2 2 4120 000 A3	AIR CONDITIONING EQUIP	8 A 7 3 B	0000 0	J 4 F							29
4037	B C A 5	2 2 4120 000 A3	AIR CONDITIONING EQUIP	8 A 7 5 A	13 5 A	K 2 J							51
4037	B C A 5	2 2 4120 000 A3	AIR CONDITIONING EQUIP	8 A 7 5 A	13 5 B	J 2 J							50
4257	B C A 5	2 2 4130 000 A3	REFRIGERATION AND AIR CONDIT	8 A 7 3 A	0000 0	K 4 A							161
4257	B C C 5	2 2 4120 000 A3	AIR CONDITIONING EQUIP	8 A 7 3 A	0000 0	K 4 A							82
4257	B C A 5	2 2 4120 000 A3	AIR CONDITIONING EQUIP	8 A 7 3 B	0000 0	K 4 L							323
4257	B C A 5	2 2 4120 000 A3	AIR CONDITIONING EQUIP	8 A 7 3 A	0000 0	K 4 C							188
4140	B C A 5	2 2 1420 000 A3	GUIDED MISSILE COMPONENTS	8 A 7 5 B	1026 5 A	K 2 K							58
4140	B C A 5	2 2 4120 000 A3	AIR CONDITIONING EQUIP	8 A 7 5 B	1026 5 B	J 2 A							39
4140	B C A 5	2 2 4120 000 A3	AIR CONDITIONING EQUIP	8 A 7 5 B	1026 5 B	J 2 B							84
4225	B C Z 5	2 2 L019 000 A3	TECH REP SERVICES /SHIPS-SML	8 A 7 5 A	1007 5 B	J 1 A							63
4225	B C Z 5	2 2 L019 000 A3	TECH REP SERVICES /SHIPS-SML	8 A 4 5 A	1007 5 B	J 1 A							93
4225	B C Z 5	2 2 L019 000 A3	TECH REP SERVICES /SHIPS-SML	8 A 6 J		C							40
4048	B C A 5	2 2 4120 000 A3	AIR CONDITIONING EQUIP	8 A 6 5 A	13 5 B	K 2 K							757
4048	B C A 5	2 2 4120 000 A3	AIR CONDITIONING EQUIP	8 A 6 5 A	13 5 B	J 2 K							1,502
4048 1	B C A 5	2 2 4120 000 A3	AIR CONDITIONING EQUIP	8 A 6 5 A	13 5 B	J 2 K							1,693
4048 2	B C A 5	2 2 4120 000 A3	AIR CONDITIONING EQUIP	8 A 6 5 A	13 5 B	J 2 K							1,502
4168	B C A 5	2 2 4120 000 A3	AIR CONDITIONING EQUIP	8 A 6 5 A	1026 1 B	K 2 K							1,075
4029	B C A 5	2 2 4120 000 A3	AIR CONDITIONING EQUIP	8 A 3 5 A	1026 1 A	K 2 D							1,242
4194	B C A 5	2 2 4120 000 A3	AIR CONDITIONING EQUIP	8 A 3 3 C	0000 0	J 4 L							605
4408	B C A 5	2 2 L020 000 A3	TECH REP SERVICES /MARINE EQ	8 A 3 5 A	1007 5 B	J 1 E							314
30213	B C A 5	2 2 4320 000 A3	POWER AND HAND PUMPS	8 A 6 5 A	1001 5 B	J 2 K							49
30693	B C Z 5	2 2 H999 SDN S1	MISCELLANEOUS TESTING AND IN	8 A 7 5 A	1001 5 B	J 1 G							53
30814	C C A 5	2 2 4130 SDN A3	REFRIGERATION AND AIR CONDIT	8 A 3 5 A	1001 5 B	J 1 F							187
30708	B C A 5	2 2 4130 SDN A3	REFRIGERATION AND AIR CONDIT	8 A 3 5 A	1001 5 B	J 1 I							135
30933	B C A 5	2 2 4130 000 A3	REFRIGERATION AND AIR CONDIT	8 A 3 5 A	1026 1 B	J 1 G							117
30933	B C A 5	2 2 4130 000 A3	REFRIGERATION AND AIR CONDIT	8 A 9 5 A	1026 1 B	J 1 H							45
30933	C C A 5	2 2 4130 000 A3	REFRIGERATION AND AIR CONDIT	8 A 3 5 A	1015 1 B	J 1 J							47
30003	B C A 5	2 2 4130 000 A3	REFRIGERATION AND AIR CONDIT	8 4 3 5 A	02 5 B	J 1 D							45
30210	B C A 5	2 2 4120 000 C9E	AIR CONDITIONING EQUIP	8 A 6 5 B	1013 1 B	J 2 E							29
31714	C C A 5	2 2 4130 000 A3	REFRIGERATION AND AIR CONDIT	8 4 3 5 A	02 6 B	J 1 C							28
30422	B C A 1	2 2 4130 000 C9E	REFRIGERATION AND AIR CONDIT	8 A 3 5 A	1013 6 B	J 1 K							29

MPC615 GEOGRAPHIC DI

S M  
 V O 1111 22222  
 C N 55555 AAAA AAAA

BORG WARNER CORP  
 4 L 00400 0649 DLA400  
 4 L 00400 0676 DLA400  
 4 B 00400 1737 DLA400  
 4 C 00400 2015 DLA400  
 4 D 00400 2203 DLA400  
 4 E 00400 2808 DLA400  
 4 G 00400 3505 DLA400  
 4 G 00400 3559 DLA400  
 4 H 00400 3651 DLA400  
 4 I 00400 4307 DLA400  
 4 H 00400 3949 DLA400  
 4 I 00400 4367 DLA400

CAMPBELL CHAIN CO  
 1 K 0AE07 0111 DAAE07  
 1 C 0AE07 2611 DAAE07  
 1 F 0AE07 4088 DAAE07  
 4 C 00500 1095 DLA500  
 4 J 00500 0027 DLA500  
 4 B 00500 0916 DLA500

CLEVELAND HERMETIC  
 4 B 00400 1735 DLA400

COLE BUSINESS FURNITUR  
 1 L 0CA87 0015 DACA87

COR BOX INC  
 1 C 0ZD04 1120 MDA904

DENTSPLY INTERNATIONAL  
 4 F 00120 2074 DLA120

ERICSSON INC  
 4 A 00500 0492 DLA500  
 4 G 00500 2019 DLA500  
 4 E 00500 1447 DLA500  
 4 E 00500 1546 DLA500  
 4 E 00500 1536 DLA500  
 4 F 00500 1710 DLA500  
 4 F 00500 1750 DLA500  
 4 G 00500 1921 DLA500  
 4 G 00500 1984 DLA500  
 4 G 00500 1980 DLA500  
 4 G 00500 1913 DLA500  
 4 G 00500 1995 DLA500  
 4 G 00500 2036 DLA500

2222 5 7 9 9 1 1 1 1 1 1 9 2 2 2  
 2CCC 3 A C 8 999 C D 10A 10B 10C 11 DESCRIPTION OF CMDTY/SRVC 2 3 4 5 6 1717 8 9 A 0 1 3 24 \$\$\$\$\$\$(000)

		YORK		PA		127440 5810 39							
3567	B C A 1	2 2	4130 000	C9E	REFRIGERATION AND AIR CONDIT	6 A 3 5 C	1013 6 B	J 1 K					51
3603	B C A 1	2 2	4130 000	C9E	REFRIGERATION AND AIR CONDIT	6 A 3 5 B	1001 5 B	J 1 K					91
1229	B C A 1	2 2	4130 000	C9E	REFRIGERATION AND AIR CONDIT	6 A 3 5 B	1013 5 B	J 1 B					52
1442	B C A 1	2 2	4130 000	C9E	REFRIGERATION AND AIR CONDIT	6 A 3 5 B	1013 5 B	J 1 C					96
1566	B C A 1	2 2	4130 000	C9E	REFRIGERATION AND AIR CONDIT	6 A 3 5 B	1013 5 B	J 1 C					44
2019	B C A 1	2 2	4130 000	C9E	REFRIGERATION AND AIR CONDIT	6 A 3 5 C	1013 1 B	J 1 E					26
2507	B C A 1	2 2	4130 000	C9E	REFRIGERATION AND AIR CONDIT	6 A 3 5 A	1013 5 B	J 1 G					37
2582	B C A 1	2 2	4130 000	C9E	REFRIGERATION AND AIR CONDIT	6 A 3 5 C	1013 5 B	J 1 G					51
2661	B C A 1	2 2	4130 000	C9E	REFRIGERATION AND AIR CONDIT	6 A 3 5 B	1013 5 B	J 1 G					66
3185	B C A 1	2 2	4130 000	C9E	REFRIGERATION AND AIR CONDIT	6 A 3 5 B	1013 5 B	J 1 I					92
1117	B C A 1	2 2	4130 000	C9E	REFRIGERATION AND AIR CONDIT	6 A 4 5 A	1013 6 B	J 1 H					31
1117	B C A 1	2 2	4130 000	C9E	REFRIGERATION AND AIR CONDIT	6 A 4 5 A	1013 6 B	J 1 I					37
FACTOR TOTAL			43		8,468								

		YORK		PA		900420 5810 39							
3339	B C A 5	2 2	2540 000	A4B	VEHICULAR FURNITURE AND ACCE	5 A 6 3 C	0000 0	J 4 J					103
3385	B C A 1	2 2	2540 000	A4B	VEHICULAR FURNITURE AND ACCE	5 A 3 3 C	0000 0	J 1 C					61
1147	B C A 1	2 2	2540 000	A4B	VEHICULAR FURNITURE AND ACCE	5 A 3 3 C	0000 0	J 1 F					49
3062	D C A 1	2 2	4010 000	C9E	CHAIN AND WIRE ROPE	6 A 4 3 C	0000 0	K 1 C					88
3091	D C A 1	2 2	4010 000	C9E	CHAIN AND WIRE ROPE	6 A 4 3 C	0000 0	K 1 J					60
1143	D C A 1	2 2	4010 000	C9E	CHAIN AND WIRE ROPE	6 A 3 3 C	0000 0	J 1 B					66
FACTOR TOTAL			6		427								

		YORK		PA		060091 5810 39							
1335	B C B 1	2 2	4130 000	C9E	REFRIGERATION AND AIR CONDIT	6 A 3 5 J	1013 6 B	J 1 B					33

		YORK		PA		043209 5810 39							
3013	B C A 5	2 2	7110 000	C9E	OFFICE FURNITURE	5 4 3 3 C	0000 0	J 1 L					45

		YORK		PA		076629 5810 39							
1368	A C A 1	2 2	5611 000	C9E	OTHER CRYPTOLOGIC EQUIPMENT	8 1 3 6 J	01B 1 B	J 1 C					52

		YORK		PA		262715 5810 39							
1660	B C B 1	2 2	6520 000	C9B	DENTAL INSTRUMENTS EQUIP AND	6 A 3 5 A	07 C B	J 1 F					99

		YORK		PA		062193 5810 39							
3326	D C A 5	2 2	6145 000	C9E	WIRE AND CABLE ELECTRICAL	6 A 3 3 C	0000 0	J 1 L					41
1175	E C A 5	2 2	6145 000	C9E	WIRE AND CABLE ELECTRICAL	6 A 3 3 C	0000 0	J 1 G					43
1362	E C A 5	2 2	6145 000	C9E	WIRE AND CABLE ELECTRICAL	6 A 3 3 C	0000 0	J 1 D					43
1405	E C A 5	2 2	6145 000	C9E	WIRE AND CABLE ELECTRICAL	6 A 3 3 C	0000 0	J 1 E					67
1411	F C A 5	2 2	6145 000	C9E	WIRE AND CABLE ELECTRICAL	6 A 3 3 D	0000 0	J 1 E					39
1458	D C A 5	2 2	6145 000	C9E	WIRE AND CABLE ELECTRICAL	6 A 3 3 C	0000 0	J 1 F					30
1465	D C A 5	2 2	6145 000	C9E	WIRE AND CABLE ELECTRICAL	6 A 3 3 C	0000 0	J 1 F					54
1744	E C A 5	2 2	6145 000	C9E	WIRE AND CABLE ELECTRICAL	6 A 3 3 C	0000 0	J 1 F					28
1747	E C A 5	2 2	6145 000	C9E	WIRE AND CABLE ELECTRICAL	6 A 3 3 C	0000 0	J 1 F					59
1749	E C A 5	2 2	6145 000	C9E	WIRE AND CABLE ELECTRICAL	6 A 3 3 C	0000 0	J 1 F					56
1750	E C A 5	2 2	6145 000	C9E	WIRE AND CABLE ELECTRICAL	6 A 3 3 C	0000 0	J 1 F					46
1777	D C A 5	2 2	6145 000	C9E	WIRE AND CABLE ELECTRICAL	6 A 3 3 C	0000 0	J 1 G					39
1792	E C A 1	2 2	6145 000	C9E	WIRE AND CABLE ELECTRICAL	6 A 3 3 C	0000 0	J 1 G					67

122222 22 22222 5 7 9 9 1 1 1 1 1 1 1 9 2 2 2  
AAAAA BB CCCCC 3 A C 8 999 C D 10A 10B 10C 11 DESCRIPTION OF CMDTY/SRVC 2 3 4 5 6 1717 8 9 A 0 1 3 24 \$\$\$\$\$\$(000)

Table with columns for contract numbers (e.g., DLA500-83-C4838), contractor names (e.g., YORK), quantities, unit prices, descriptions (e.g., WIRE AND CABLE ELECTRICAL), and total values. Includes sub-totals for contractors like YORK and ING CO.

MPC615 GEO

S M  
V C  
C N 55555 A

HARSCO CORP  
1 I OAE07 8  
1 A OAE07 1  
1 D OAE07 1  
1 K OAE07 0  
1 A OAE07 1  
1 G OAE07 4  
1 G OAE07 4  
1 I OAE07 6  
1 I OAE07 8  
1 G OAE07 3  
1 G OAE07 3  
1 I OAE07 6  
1 I OAE07 6  
1 K OAE07 0  
1 L OAE07 0  
1 L OAE07 0  
1 B OAE07 1  
1 L OAE07 0  
1 B OAE07 2  
1 B OAE07 2  
1 E OAE07 2  
1 E OAE07 3  
1 I OAE07 6  
1 E OAK10 0  
1 H OAK11 2  
1 B OAK70 0  
1 D OAK70 0  
1 D OAK70 0  
1 G OAK70 0  
1 H OAK70 0  
1 F OAK70 0  
1 I OAK70 0  
1 I OAK70 0

INCOM INTERN  
4 J 00400 00  
4 E 00400 28

LEITHISER CO  
2 I LB300 07

LYON METAL P  
2 C F7004 08

12222 22 22222 5 7 9 9 1 1 1 1 1 1 1 9 2 2 2  
IAAAA BB CCCCC 3 A C 8 999 C D 10A 10B 10C 11 DESCRIPTION OF CMDTY/SRVC 2 3 4 5 6 1717 8 9 A 0 1 3 24 \$\$\$\$\$\$(000)

Table with columns for contract number, agency (YORK, PA), quantity, unit, description, and amount. Includes items like DBP A4A RDTE/TANK - AUTOMOTIVE, COMBAT ASSAULT & TACTICAL VE, and HAND TOOLS POWER DRIVEN.

Summary table for YORK and PA agencies, showing totals for CONVERTERS ELECTRICAL NON RO.

Summary table for YORK agency, showing total for REELS AND SPOOLS.

Summary table for YORK agency, showing total for CONVEYORS.

MPC615 GEGG

S M  
V O 111  
C N 55555 AAA

MEM CG INC  
2 L JA100 C61

WAREHOUSE INS  
2 I PA100 225

NORTH CHEMICA  
2 I MC201 012

PENSKE DETROIT  
2 K JA113 039  
2 J JA110 030  
2 L JA113 077  
2 D JA114 272

RAINBOW MACHINERY  
2 K JA112 031

SEACOAST ELECTRIC  
4 D 00500 133  
4 D 00500 134  
4 E 00500 152

STOTT CHAS G  
1 I OKF49 007  
1 E OCA87 008

TELEDYNE MCKAY  
2 I JA111 7514  
2 I JA111 7705  
4 A 00400 1125  
4 B 00400 1705  
4 C 00400 1845

TROLA DYNE INC  
1 E OAB07 0501  
1 E OAJ08 1352  
2 E JA111 3508

WEDJ INC  
1 I OAJ08 2493  
2 A JA111 1417  
2 I TA100 0673



S M  
V O 111  
C N 55555 AAA

222 22 22222	5 7	9 9												1 1 1 1 1	1 1 9 2 2 2	1							
AAA BB CCCCC	3 A C 8	999 C D	10A	10B	10C	11	DESCRIPTION OF CMDTY/SRVC											2 3 4 5 6	1717	8 9 A	0 1 3	24	\$\$\$\$\$(000)
-----																							
063-82-C6461	YORK	PA	059089	5810	39	HELICOPTER ROTOR BLADES-DRIV											8 A 3 4	J 01B	1 B	J 1 L	26		
140-83-C8088	YORK	PA	622670	5810	39	MACHINE TOOL ACCESSORIES											8 A 3 5	J 1015	6 B	J 1 I	26		
174-83-C0169	YORK	PA	016505	5810	39	CHEMICALS											8 A 3 3	J 0000	0	J 1 G	66		
104-82-CK916	YORK	PA	045176	5810	39	DIESEL ENGINES AND COMPONENT											8 A 3 5	J 02	1 B	J 1 K	216		
104-82-C4078	YORK	PA	045176	5810	39	TURBOSUPERCHARGERS											8 A 3 5	J 02	5 B	J 1 K	37		
104-83-CK104	YORK	PA	045176	5810	39	MISC ENGINE ACCESSORIES - NO											8 A 3 5	J 1015	1 B	J 1 L	75		
104-83-C0050	YORK	PA	045176	5810	39	MISC ELECTRIC POWER & DISTRI											8 A 3 J			D	43		
CONTRACTOR TOTAL 4 371																							
104-82-C3692	YORK	PA	060953	5810	39	TORPEDO INERT COMPONENTS											8 A 6 3	J 0000	0	J 1 J	26		
500-83-C4326	YORK	PA	774325	5810	39	WIRE AND CABLE ELECTRICAL											6 A 3 3	J 0000	0	J 1 D	46		
500-83-C4342	YORK	PA	774325	5810	39	WIRE AND CABLE ELECTRICAL											6 A 3 3	J 0000	0	J 1 D	37		
500-83-C4393	YORK	PA	774325	5810	39	WIRE AND CABLE ELECTRICAL											6 A 3 3	J 0000	0	J 1 E	81		
CONTRACTOR TOTAL 3 164																							
085-81-59	YORK	PA	838560	5810	39	OFFICE FURNITURE											3 6 4 1			I	25		
085-81-97	YORK	PA	838560	5810	39	OFFICE FURNITURE											3 A 4 1			E	34		
CONTRACTOR TOTAL 2 59																							
104-83-C4387	YORK	PA	591660	5810	39	MISC WELDING SOLDERING & BRA											8 A 3 5	J 1026	1 B	J 1 I	25		
104-83-C4390	YORK	PA	591660	5810	39	MISC WELDING SOLDERING & BRA											8 A 3 5	A 1026	1 B	J 1 I	43		
400-83-C0886	YORK	PA	591660	5810	39	MISC WELDING SOLDERING & BRA											8 A 3 J			L	85		
400-83-C1205	YORK	PA	591660	5810	39	MISC WELDING SOLDERING & BRA											8 A 3 3	C 0000	0	J 1 B	39		
400-83-C1205	YORK	PA	591660	5810	39	MISC WELDING SOLDERING & BRA											8 A 6 3	C 0000	0	J 1 B	39		
CONTRACTOR TOTAL 5 231																							
507-83-C0144	YORK	PA	090293	5810	39	PUNCHED CARD EQUIP											8 A 3 4	J 01B	1 B	J 1 E	31		
109-83-CA974	YORK	PA	090293	5810	39	AIRCRAFT MAINTENANCE & REPAI											8 A 3 3	J 0000	0	J 1 D	264		
104-83-C1678	YORK	PA	090293	5810	39	ELECTRICAL CONTROL EQUIPMENT											8 A 3 3	J 0000	0	J 1 D	29		
CONTRACTOR TOTAL 3 324																							
109-83-C8950	YORK	PA	025636	5810	39	REFRIGERATION AND AIR CONDIT											5 A 3 3	J 0000	0	J 1 I	56		
104-83-CK123	YORK	PA	025636	5810	39	REFRIGERATION AND AIR CONDIT											8 A 3 5	J 1015	1 B	J 1 A	27		
812-83-C0248	YORK	PA	025636	5810	39	AIR CONDITIONING EQUIP											8 4 3 5	J 02	1 B	J 1 I	52		
CONTRACTOR TOTAL 3 135																							

YORK CANDY KI  
4 G 0013H 892

YORK INDUSTRI  
2 C JA100 F88

YORK NARROW P  
4 E 00100 105  
4 F 00100 118  
4 I 00100 148

YORK SHIPLEY  
1 H 0A847 017  
1 A 0AJ09 064  
1 F 0AK60 004  
2 G 0F681 110  
4 E 00400 282  
4 B 00700 141

PENSKE DETROI  
4 D 00700 261

HUGHES PETER  
4 F 00900 214

WESTINGHOUSE  
3 C 0F02 121

DEANS J R CO  
4 J 00400 001  
4 B 00400 15

UNIVERSAL PFI  
2 C 8A101 05  
2 A UH101 00

WALKE HENRY  
2 I RC100 01



222 22 22222	5 7	9 9												1 1 1 1 1	1 1 9 2 2 2	24	\$\$\$\$\$(000)	
1AA BB CCCCC	3 A C B 999	C D 10A	10B 10C 11	DESCRIPTION OF CMDTY/SRVC	2 3 4 5 6	1717	8 9 A 0 1 3											
ASHTON			RI			654840	0020 40											
508-83-D0017	D C A 5	2 2 6145	000 A7	WIRE AND CABLE ELECTRICAL	6 A 4 3 C	0000 0	J 1 I											
CORP ASHTON			RI			003743	0020 40											
512-83-C0223	B C B 1	2 2 6145	000 C9E	WIRE AND CABLE ELECTRICAL	5 A 3 3 J	0000 0	J 1 E											
CITY TOTAL			2			452												
MILL INC BRADFORD			RI			051170	0040 40											
100-83-C0459	B C B 5	2 2 8305	000 A9	TEXTILE FABRICS	6 A 3 3 J	0000 0	J 1 B											
100-83-C0617	B C B 5	2 2 8305	000 A9	TEXTILE FABRICS	6 A 3 4 J	01B 1 B	J 1 E											
CONTRACTOR TOTAL			2			91												
BRADFORD			RI			541645	0040 40											
100-83-C0240	B C B 5	2 2 8305	000 A9	TEXTILE FABRICS	6 A 3 4 J	01B 1 B	J 1 K											
CORP BRADFORD			RI			855674	0040 40											
100-83-C0791	B C A 5	2 2 8305	000 A9	TEXTILE FABRICS	6 A 6 4 J	01B 1 B	J 1 I											
CITY TOTAL			4			11,665												
BRISTOL			RI			245580	0060 40											
030-82-90126	B C C 1	2 2 J014	000 A5	MAINT-REPAIR OF EQ/GUIDED MI	8 A 4 5 J	1026 5 B	J 1 K											
030-82-90126	B C C 1	2 2 J014	000 A5	MAINT-REPAIR OF EQ/GUIDED MI	8 A 4 5 J	1026 5 B	J 1 K											
030-82-90126	2 B C C 1	2 2 J014	000 A5	MAINT-REPAIR OF EQ/GUIDED MI	8 A 4 5 J	1026 5 B	J 1 K											
030-82-90126	B C C 1	2 2 J014	000 A5	MAINT-REPAIR OF EQ/GUIDED MI	8 A 4 5 J	1026 5 B	J 1 C											
030-82-90126	B C C 1	2 2 J014	000 A5	MAINT-REPAIR OF EQ/GUIDED MI	8 A 4 5 J	1026 5 B	J 1 C											
030-82-90126	B C C 1	2 2 J014	000 A5	MAINT-REPAIR OF EQ/GUIDED MI	8 A 4 5 J	1026 5 B	J 1 G											
030-82-90126	B C C 1	2 2 J014	000 A5	MAINT-REPAIR OF EQ/GUIDED MI	8 A 4 5 J	1026 5 B	J 1 I											
104-77-A0103	B C A 1	2 2 4820	000 A3	VALVES NONPOWERED	8 A 4 5 J	1015 5 B	J 1 J											
104-77-A0103	C C A 1	2 2 5945	000 A3	RELAYS AND SOLENOIDS	8 A 4 5 A	1015 5 B	J 1 A											
104-77-A0103	B C A 1	2 2 5365	000 A3	RINGS SHIMS AND SPACERS	8 A 4 5 J	1015 5 B	J 1 E											
104-82-90146	C C A 1	2 2 5945	000 A3	RELAYS AND SOLENOIDS	8 A 4 5 A	1015 5 B	J 1 A											
104-82-90146	B C A 1	2 2 4810	000 A3	VALVES POWERED	8 A 4 5 A	1015 5 B	J 1 B											
104-82-90146	B C A 1	2 2 4810	000 A3	VALVES POWERED	8 A 4 5 A	1015 5 B	J 1 G											
104-82-90146	B C A 1	2 2 5330	000 A3	PACKING AND GASKET MATERIALS	8 A 4 5 A	1015 5 B	J 1 I											
104-83-CK409	B C A 1	2 2 4820	000 A3	VALVES NONPOWERED	8 A 3 3 J	0000 0	J 1 I											
104-83-C2070	B C A 1	2 2 4820	000 A3	VALVES NONPOWERED	8 A 3 3 J	0000 0	J 1 I											
CONTRACTOR TOTAL			14			797												
BRISTOL			RI			028310	0060 40											
140-83-CC070	B C A 1	2 2 2040	000 A7	MARINE HARDWARE AND HULL ITE	8 4 3 4 J	01B 1 B	J 1 I											
BRISTOL			RI			053630	0060 40											
383-82-C4352	B C A 1	2 2 2840	B8H A1B	GAS TURBINES AND JET ENGINES	8 A 6 5 J	1015 5 B	J 1 K											
BRISTOL			RI			076575	0060 40											
100-83-C0701	B C A 7	2 2 8405	000 A9	OUTERWEAR MENS	6 A 3 4 J	01B 1 B	J 1 F											
100-83-C0782	C C A 5	2 2 8305	000 A9	TEXTILE FABRICS	6 A 3 3 J	0000 0	J 1 G											
100-83-C4043	B A A 1	2 2 8430	000 A9	FOOTWEAR MENS	6 A 3 3 J	0000 0	J 1 J											
100-83-C4044	B C A 7	2 2 8430	000 A9	FOOTWEAR MENS	6 A 3 4 J	01B 1 B	J 1 J											
100-83-C4426	B C A 5	2 2 8430	000 A9	FOOTWEAR MENS	6 A 3 5 J	1026 5 A	J 1 E											

MPC615 GEOGRAPH

S M  
V O 1111  
C N 55555 AAAA

MINER INDUSTRIES  
4 G 00100 1216  
4 G 00100 1286  
4 H 00100 1335

PREMIER THREAD  
4 K 00100 0015

ELIZABETH WEBBIN  
4 K 00100 0160  
4 L 00100 0221  
4 L 00100 0300  
4 L 00100 0301  
4 C 00100 0676  
4 D 00100 0873  
4 E 00100 0918  
4 E 00100 1014  
4 G 00100 1272

F K C ENGINEERING  
2 D JA116 3143 N  
2 H JA113 8977 N  
4 E 00400 2712 D

MURDOCK WEBBING  
3 A OFF20 0169 F  
3 F OFF20 0508 F  
3 I OFF20 0636 F  
4 J 00100 0023 D  
4 K 00100 0190 D  
4 K 00100 0202 D  
4 L 00100 0240 D  
4 L 00100 0309 D  
4 C 00100 0659 D  
4 E 00100 1033 D  
4 E 00100 1056 D

KEY MICRO SYSTEM  
3 I OHV02 0119 F

BARD C R INC  
4 K 00120 0254 D  
4 B 00120 0964 D  
4 D 00120 1539 D



		8 9		1 1 1 1 1						1 1 9 2 2 2				
R 22 22222		5 7	9 9											
A 88 CCCC 3		A C 8	999 C D	10A	10B	10C	11	DESCRIPTION OF CMDTY/SRVC	2 3 4 5 6	1717	8 9 A	0 1 3	24	\$\$\$\$\$(000)
CRANSTON RI 095130 0120 40														
0-83-C4649	B C A 5	2 2	8515	000	C9B	MEDICAL SURGICAL INSTRUMENTS	6 A 3 5 B 07	1 B	J 1 D					29
0-83-C4933	B C A 5	2 2	8515	000	C9B	MEDICAL SURGICAL INSTRUMENTS	6 A 3 5 C 07	1 B	J 1 G					45
0-83-C4976	B C A 5	2 2	8515	000	C9B	MEDICAL SURGICAL INSTRUMENTS	6 A 3 5 A 07	5 B	J 1 H					173
CONTRACTOR TOTAL		6				410								
CRANSTON RI 054497 0120 40														
0-82-D4727	E C B 5	3 2	9140	000	A8A	FUEL OILS	6 A 6 3 J 0000 0		K 1 J					110
CRANSTON RI 463460 0120 40														
1-82-C0082	C C A 1	2 2	3417	000	C9E	MILLING MACHINES	6 A 3 5 J 1001 5 B		J 1 I					213
CRANSTON RI 548820 0120 40														
0-83-C1357	B C A 5	2 2	4510	000	C9E	PLUMBING FIXTURES AND ACCESS	6 A 3 5 J 01B 1 B		J 1 B					27
CRANSTON RI 649380 0120 40														
5-82-C0620	B C Z 5	2 2	AN13	000	C9E	RDTE/BIO MEDICAL	8 A 3 5 D 11 1 B		U 1 A					50
0-83-C4035	B C A 5	2 2	8540	000	C9B	OPTICIANS INSTRUMENTS EQUIP	6 A 3 5 A 07 6 B		J 1 J					160
0-83-C4188	B C A 5	2 2	8540	000	C9B	OPTICIANS INSTRUMENTS EQUIP	6 A 3 5 B 07 1 B		J 1 L					125
0-83-C4630	B C A 5	2 2	8515	000	C9B	MEDICAL SURGICAL INSTRUMENTS	6 A 3 5 A 07 6 B		J 1 C					157
0-83-C1124	B O A 5	2 2	4240	000	C9E	SAFETY AND RESCUE EQUIPMENT	6 A 3 5 A 1013 1 B		J 1 A					31
0-83-C1124	B C A 5	2 2	4240	000	C9E	SAFETY AND RESCUE EQUIPMENT	6 A 6 5 A 1013 1 B		J 1 C					31
0-83-C1427	B C A 5	2 2	4240	000	C9E	SAFETY AND RESCUE EQUIPMENT	6 A 3 5 D 1013 1 B		J 1 C					26
0-83-C2796	B C A 5	2 2	4240	000	C9E	SAFETY AND RESCUE EQUIPMENT	6 A 3 5 A 1013 1 B		J 1 G					73
CONTRACTOR TOTAL		8				653								
IP CRANSTON RI 025222 0120 40														
1-83-C0020	F C Z 5	2 2	R211	000	C2	ARCHITECT/ENGINEER - GENERAL	8 A 3 4 J 01B 2 B		J 1 A					71
1-83-C0020	F C Z 5	2 2	R211	000	C2	ARCHITECT/ENGINEER - GENERAL	8 A 8 4 J 01B 2 B		J 1 H					85
CONTRACTOR TOTAL		2				156								
CRANSTON RI 908891 0120 40														
0-83-C4464	B C A 5	2 2	8455	000	A9	BADGES AND INSIGNIA	6 A 3 4 J 17A 1 B		J 1 E					56
0-83-C4464	1 B C A 5	1 2	8455	000	A9	BADGES AND INSIGNIA	6 A 3 4 J 17A 1 B		J 1 E					56
0-83-C4464	2 B C A 5	2 2	8455	000	A9	BADGES AND INSIGNIA	6 A 3 4 J 17A 1 B		J 1 E					56
0-83-C4563	B C A 5	1 2	8455	000	A9	BADGES AND INSIGNIA	6 A 3 4 J 01B 1 B		J 1 H					73
CONTRACTOR TOTAL		2				129								
CRANSTON RI 024576 0120 40														
2-82-C1350	D C Z 1	2 2	R113	000	C2	A/E CONSTRUCTION / EDUCATION	8 A 6 6 J 01B 2 B		J 1 K					54
CITY TOTAL		22				1,752								
CUMBERLAND RI 847680 0125 40														
0-83-C4094	B C A 5	2 2	8515	000	C9B	MEDICAL SURGICAL INSTRUMENTS	6 A 3 5 J 07 1 B		J 1 J					40
0-83-C4365	B C A 5	2 2	8530	000	C9B	HOSPITAL FURNITURE EQUIP UTE	6 A 3 4 J 01B 1 B		J 1 B					164
0-83-C4434	B C A 5	2 2	8515	000	C9B	MEDICAL SURGICAL INSTRUMENTS	6 A 3 3 J 0000 0		J 1 B					57
0-83-C4789	B C A 5	2 2	8530	000	C9B	HOSPITAL FURNITURE EQUIP UTE	6 A 3 3 J 0000 0		J 1 E					48
0-83-C4899	B C A 5	2 2	8515	000	C9B	MEDICAL SURGICAL INSTRUMENTS	6 A 3 3 J 0000 0		J 1 G					26
CONTRACTOR TOTAL		5				335								

MPC815 GEOGRAPH

S M  
V G 1111  
C N 5555 AAAA

BELL ROOFING CO  
2 I C2472 B177 I

C W C ASSOCIATE  
2 I C2472 B322 I

CITY FENCE & IR  
2 I C2472 B123 I

DELTA SECURITY I  
2 I C2472 B108 I

DESIGNED VENTUR  
2 I C2472 B176 I

EAGLE CORNICE C  
2 I C2472 A016 I

ENSCO INC  
4 I 00200 0013 I

FREEWAY CONSTR  
2 I C2472 B129 I

GEISSER GEORGE  
2 I C2472 B131 I

GENESIS GENERAL  
2 I C2472 B124 I

I T O CORP OF NI  
2 I PA101 B252 I

NEW LIFE ENTERPR  
2 I C2472 A198 I

TRANSPORTATION I  
2 I C2472 B008 I

GULTON INDUSTRI  
3 L OHE02 0037 I

DATA INDUSTRIES  
2 A TX130 0004 I  
2 F TX200 0026 I



22 22222 5 7 9 9 1 1 1 1 1 1 1 9 2 2 2  
 BB CCCC 3 A C 8 999 C D 10A 10B 10C 11 DESCRIPTION OF CMDTY/SRVC 2 3 4 5 6 1717 8 9 A 0 1 3 24 \$\$\$\$\$\$(000)

		EAST PROVIDENCE				RI	269340	0150	40						
-34-29	B C Z 1	3	2	7435	000	C9E OFFICE INFORMATION SYSTEM EQ	3	6	4	1				H	35
		EAST PROVIDENCE				RI	270180	0150	40						
-34-04	B C Z 1	3	2	7010	000	C9E ADPE CONFIGURATION	3	A	4	1				D	295
-34-04	B C Z 1	2	2	7025	000	C9E ADP INPUT/OUTPUT AND STORAGE	3	6	4	1				A	34
-34-04	C C Z 1	2	2	7030	000	C9E ADP SOFTWARE	3	6	4	1				F	330
-34-04	B C A 1	2	2	7025	000	A6 ADP INPUT/OUTPUT AND STORAGE	3	6	4	1				E	40
-34-04	B C Z 1	2	2	7050	000	C9E ADP COMPONENTS	3	A	4	1				F	157
-34-04	B C Z 1	2	2	7025	000	C9E ADP INPUT/OUTPUT AND STORAGE	3	6	4	1				G	42
-34-04	C C Z 1	2	2	7035	000	C9E ADP ACCESSORIAL EQUIP	3	A	4	1				F	102
-34-04	B C A 1	2	2	7025	000	C9E ADP INPUT/OUTPUT AND STORAGE	3	6	4	1				G	30
-34-04	C C Z 1	2	2	9999	000	C9E MISCELLANEOUS ITEMS	3	6	4	1				H	45
-34-04	C C Z 1	2	2	7035	000	C9E ADP ACCESSORIAL EQUIP	3	6	4	1				H	28
-34-04	B C Z 1	2	2	7050	000	C9E ADP COMPONENTS	3	A	4	1				I	31
-34-04	B C Z 1	2	2	7010	000	A7 ADPE CONFIGURATION	3	6	4	1				H	154
CONTRACTOR TOTAL		12				1,288									

		EAST PROVIDENCE				RI	522970	0150	40							
-83-C1274	B C A 1	2	2	5810	000	C9E COMMUNICATIONS SECURITY EQUI	8	1	3	5	A	1001	5	B	J 1 E	74

		EAST PROVIDENCE				RI	713100	0150	40						
-45035	C C Z 1	2	2	8825	000	C9E ELECTRICAL ELECTRONIC MEASUR	3	6	4	1				C	42

		EAST PROVIDENCE				RI	055466	0150	40							
-01-30091	B C A 1	2	2	5845	000	A7 UNDERWATER SOUND EQUIPMENT	3	6	4	1				E	34	
-82-CK424	B C A 1	2	2	5845	000	A3 UNDERWATER SOUND EQUIPMENT	8	4	3	5	A	02	5	B	J 1 J	37
-83-C1852	B C A 1	2	2	5845	000	A3 UNDERWATER SOUND EQUIPMENT	8	4	3	5	A	1015	5	B	J 1 C	46
-83-C3128	B C A 1	2	2	5845	000	A7 UNDERWATER SOUND EQUIPMENT	8	4	3	5	A	1015	5	B	J 1 B	29
CONTRACTOR TOTAL		4				146										
CITY TOTAL		21				1,736										

		ESMOND				RI	611880	0155	40							
-81-82008	B C A 5	2	2	4240	000	C9E SAFETY AND RESCUE EQUIPMENT	5	A	4	5	A	02	5	A	J 2 C	60
-81-82008	B C A 5	2	2	4240	000	C9E SAFETY AND RESCUE EQUIPMENT	5	A	4	5	A	02	5	A	J 2 C	5,444
-81-82008	B C A 5	2	2	4240	000	C9E SAFETY AND RESCUE EQUIPMENT	5	4	4	5	A	02	5	B	J 2 E	60
-81-82008	B C A 5	2	2	4240	000	C9E SAFETY AND RESCUE EQUIPMENT	5	A	6	J					F	1,177
-81-82008	B C A 5	2	2	4240	000	C9E SAFETY AND RESCUE EQUIPMENT	5	A	6	5	A	02	5	A	J 2 F	40,007
-81-82008	B C A 5	2	2	4240	000	A9 SAFETY AND RESCUE EQUIPMENT	5	4	7	5	A	1001	5	A	J 2 G	1,061-
-81-82008	B C A 5	2	2	4240	000	A9 SAFETY AND RESCUE EQUIPMENT	5	4	4	5	A	02	5	A	J 2 I	4,943-
-81-8200A	B C A 5	2	2	4240	000	C9E SAFETY AND RESCUE EQUIPMENT	5	4	4	5	A	02	5	A	J 1 I	1,357
-82-C8385	B C A 5	2	2	6650	000	C9E MISCELLANEOUS CHEMICAL SPECI	8	A	6	3	C	0000	0		J 1 L	77
-82-85813	B C A 5	2	2	4240	000	C9E SAFETY AND RESCUE EQUIPMENT	5	4	7	5	A	02	5	A	J 2 G	1,000-
-82-85813	B C A 5	2	2	4240	000	C9E SAFETY AND RESCUE EQUIPMENT	5	4	7	5	A	02	5	B	J 1 H	200-
CONTRACTOR TOTAL		11				40,978										

		FISKEVILLE				RI	088504	0160	40						
11-17	B C A 5	2	2	8750	000	C9C PHOTOGRAPHIC SUPPLIES	3	6	4	1				K	40
11-17	B C A 5	2	2	8750	000	C9C PHOTOGRAPHIC SUPPLIES	3	6	4	1				D	43
CONTRACTOR TOTAL		2				83									





S M  
V O 1111 2222  
C N 5555 AAAA AAAA

2222 5 7 9 9 1 1 1 1 1 1 1 9 2 2 2  
 CCCC 3 A C 8 999 C D 10A 10B 10C 11 DESCRIPTION OF CMDTY/SRVC 2 3 4 5 6 1717 8 9 A 0 1 3 24 \$\$\$\$\$\$(000)

		LINCOLN		RI		207720		0285 40				
C9375	B C A 5	2 2	6145 000	C9E	WIRE AND CABLE ELECTRICAL	6 A	3 3 C	0000 0	J 1 B			37
C9397	D C A 5	2 2	6145 000	C9E	WIRE AND CABLE ELECTRICAL	6 A	3 3 C	0000 0	J 1 B			149
C9496	D C A 5	2 2	6145 000	C9E	WIRE AND CABLE ELECTRICAL	6 A	3 3 C	0000 0	J 1 D			72
C4383	C C A 5	2 2	6145 000	C9E	WIRE AND CABLE ELECTRICAL	6 A	3 3 C	0000 0	J 1 D			41
C4459	D C A 5	2 2	6145 000	C9E	WIRE AND CABLE ELECTRICAL	6 A	3 3 C	0000 0	J 1 F			39
C4766	E C A 5	2 2	6145 000	C9E	WIRE AND CABLE ELECTRICAL	6 A	3 3 C	0000 0	J 1 G			56
C4829	D C A 5	2 2	6145 000	C9E	WIRE AND CABLE ELECTRICAL	6 A	3 3 C	0000 0	J 1 H			36
C4844	D C A 5	2 2	6145 000	C9E	WIRE AND CABLE ELECTRICAL	6 A	3 3 C	0000 0	J 1 I			54
C4886	D C A 5	2 2	6145 000	C9E	WIRE AND CABLE ELECTRICAL	6 A	3 3 C	0000 0	J 1 H			85
C5312	E C A 5	2 2	6145 000	C9E	WIRE AND CABLE ELECTRICAL	6 A	3 3 C	0000 0	J 1 H			30
C5360	D C A 5	2 2	6145 000	C9E	WIRE AND CABLE ELECTRICAL	6 A	3 3 C	0000 0	J 1 I			67
C5377	D C A 5	2 2	6145 000	C9E	WIRE AND CABLE ELECTRICAL	6 A	3 3 C	0000 0	J 1 I			32
D0097	F C A 5	2 2	6145 000	C9E	WIRE AND CABLE ELECTRICAL	6 A	4 3 D	0000 0	J 1 I			92
TRACTOR TOTAL		24		2,374								
		LINCOLN		RI		258470		0285 40				
C2003	D C B 5	2 2	6145 000	C9E	WIRE AND CABLE ELECTRICAL	6 A	3 3 J	0000 0	J 1 A			26
C9306	D C A 5	2 2	6145 000	C9E	WIRE AND CABLE ELECTRICAL	6 A	3 3 J	0000 0	J 1 A			34
C9313	B C A 5	2 2	6145 000	C9E	WIRE AND CABLE ELECTRICAL	6 A	3 3 J	0000 0	J 1 A			57
C4827	D C B 5	2 2	6145 000	C9E	WIRE AND CABLE ELECTRICAL	6 A	3 3 J	0000 0	J 1 H			35
TRACTOR TOTAL		4		152								
		LINCOLN		RI		496510		0285 40				
ES INC	B C A 5	2 2	5999 000	A7	MSC ELECTRICAL AND ELECTRONI	3 6 4 1			H			35
C9306	B C A 5	2 2	5999 000	A7	MSC ELECTRICAL AND ELECTRONI	3 6 4 1			I			35
C0548	B C A 1	2 2	6895 000	A7	COMBINATION & MISCELLANEOUS	8 A 3 5 J 02	1 B	J 1 H				249
TRACTOR TOTAL		3		319								
		LINCOLN		RI		088687		0285 40				
INC	A C B 5	2 2	6145 000	A7	WIRE AND CABLE ELECTRICAL	8 E 3 5 J 1003	1 B	J 1 A				34
C0003	CITY	TOTAL		2,879								
		LINCOLN PARK		RI		091240		0287 40				
C4490	D C A 5	2 2	6145 000	C9E	WIRE AND CABLE ELECTRICAL	6 A	3 3 C	0000 0	J 1 F			32
		MANVILLE		RI		021124		0310 40				
C0869	C O A 5	2 2	8305 000	A9	TEXTILE FABRICS	6 A	3 3 J	0000 0	J 1 I			1,077
		MELVILLE		RI		094721		0325 40				
C0266	B C E 5	2 2	Z173 000	C2	MAINT-REPAIR-ALTER/FUEL STOR	8 A 3 4 J 01B	1 B	J 1 H				963
		MELVILLE		RI		048679		0325 40				
C1910	D C Z 5	2 2	R219 000	C2	OTHER ARCHITECT & ENGINEERIN	8 A 6 6 J 01B	2 B	J 1 B				41
CITY	TOTAL		2		1,004							
		MIDDLETOWN		RI		026381		0330 40				
C8818	B O Z 1	2 2	R219 000	S1	OTHER ARCHITECT & ENGINEERIN	8 A 4 5 A 1001	5 B	Y 1 H				31
C8818	B O Z 1	2 2	R414 000	S1	SYSTEMS ENGINEERING SERVICES	8 A 4 5 A 1001	5 B	Y 2 I				71
TRACTOR TOTAL		2		102								

AQUIDNECK DATA CORP

2 I	XCM01	0419	N0003
2 I	XCM01	0437	N0003
2 B	PA101	A205	N0014
2 C	PA101	A327	N0014
2 D	PA101	A432	N0014
2 F	PA101	A656	N0014
2 G	PA101	A791	N0014
2 K	PA101	A004	N0014
2 B	PA101	A208	N0014
2 G	PA101	A773	N0014
2 H	PA101	A817	N0014
2 H	PA101	A865	N0014
2 L	PA101	A099	N0014
2 H	PA101	A680	N0014
2 I	PA101	B271	N0014
2 L	MF104	1074	N8092
2 A	MF104	1184	N8092
2 E	MF104	1359	N8092
2 H	MF104	1485	N8092
2 I	MF104	1608	N8092
3 I	OHJ05	0267	F3060

AUTOMATION INDUSTRIE

2 C	PA101	A367	N0014
2 H	PA101	A904	N0014
2 K	PA101	A027	N0014
2 D	PA101	A440	N0014
2 D	PA101	A490	N0014

COMPUTER SCIENCES CC

2 C	PA101	A319	N0014
2 H	PA101	A877	N0014
2 I	PA101	B071	N0014
2 I	PA101	B044	N0014

DATA INDUSTRIES INC

2 I	LF130	1051	N8601
-----	-------	------	-------

DIGITAL DIAGNOSTICS

2 I	PA101	B174	N0014
2 I	PA101	B241	N0014
2 I	PA101	B242	N0014

S M  
V O 1111 2222  
C N 55555 AAAA AAAA

GENERAL DYNAMICS COR  
2 I PA101 A702 N0014  
2 I PA101 A976 N0014

GOULD INC  
2 I PA101 B240 N0014  
2 C PA101 A351 N0014  
2 G PA101 A732 N0014  
2 H PA101 A967 N0014  
2 I PA101 B026 N0014  
2 I PA101 B079 N0014  
2 I PA101 B163 N0014  
2 I PA101 B167 N0014  
2 I PA101 B222 N0014  
2 C PA101 A328 N0014  
2 G PA101 A707 N0014

HUGHES AIRCRAFT CO  
2 C PA101 A315 N0014  
2 C PA101 A326 N0014  
2 C PA101 A348 N0014  
2 I PA101 B235 N0014  
2 I PA101 B125 N0014  
2 H PA101 A635 N0014

INTEGRATED SCIENTIFI  
2 A PA101 A075 N0014  
2 C PA101 A314 N0014  
2 I PA101 B254 N0014

INTERFACE ENGINEERING  
2 D PA101 A434 N0014  
2 E PA101 A605 N0014  
2 E PA101 A606 N0014  
2 G PA101 A756 N0014  
2 I PA101 A998 N0014

KYRAN COMPUTER SYSTEMS  
1 I OAK60 0144 DAAK60

MCLAUGHLIN RESEARCH I  
1 I OAK60 0127 DAAK60  
2 I E1290 5944 N00014  
2 E PA101 A544 N0014

22222 5 7 9 9 1 1 1 1 1 1 1 9 2 2 2  
CCCC 3 A C 8 999 C D 10A 10B 10C 11 DESCRIPTION OF CMDTY/SRVC 2 3 4 5 6 1717 8 9 A 0 1 3 24 \$\$\$\$\$\$(000)

MIDDLETOWN		RI		031204 0330 40						
-C3325	B C C 1	2 2	R409 CNY A2	PROGRAM REVIEW/DEVELOPMENT S	8 A 3 5 J	1001 5 B	U 1 A			213
-C3325	B C C 1	2 2	R409 CNY A2	PROGRAM REVIEW/DEVELOPMENT S	8 A 3 5 J	1001 5 B	U 1 D			213
-DBA97	B C Z 1	2 2	R414 000 S1	MGT SERVICES/SYSTEMS ENGINEE	8 A 7 5 A	1001 5 B	U 1 A			50
-DBA97	B C Z 1	2 2	R414 000 S1	MGT SERVICES/SYSTEMS ENGINEE	8 A 7 5 A	1001 5 B	U 1 B			50
-DBA97	B C Z 1	2 2	R414 000 S1	MGT SERVICES/SYSTEMS ENGINEE	8 A 7 5 A	1001 5 B	U 1 C			70
-DBA97	B C Z 1	2 2	R414 000 S1	MGT SERVICES/SYSTEMS ENGINEE	8 A 7 5 A	1001 5 B	U 1 F			59
-DBA97	B C Z 1	2 2	R414 000 S1	MGT SERVICES/SYSTEMS ENGINEE	8 A 6 5 A	1001 5 B	U 1 G			166
-DB539	B C Z 1	2 2	R219 000 S1	OTHER ARCHITECTS & ENGINEER	8 A 6 5 A	1001 5 B	U 2 J			49
-DB539	B C Z 1	2 2	R408 000 S1	MGT SERVICES/POLICY REVIEW -	8 A 4 5 J	1001 5 B	U 1 L			100
-DB539	B C Z 1	2 2	R408 000 S1	MGT SERVICES/PROGRAM MANAGEM	8 A 4 5 J	1001 5 B	U 1 G			95
-DB539	B C Z 1	2 2	R408 000 S1	MGT SERVICES/PROGRAM MANAGEM	8 A 4 5 J	1001 5 B	U 1 F			81
-DB539	B C Z 1	2 2	R408 000 S1	MGT SERVICES/POLICY REVIEW -	8 A 4 5 J	1001 5 B	U 1 G			160
-DB527	B C Z 1	2 2	R414 000 S1	MGT SERVICES/SYSTEMS ENGINEE	8 A 4 5 J	1001 5 B	U 1 K			400
-DB527	B C Z 1	2 2	R414 000 S1	MGT SERVICES/SYSTEMS ENGINEE	8 A 6 5 J	1001 5 B	U 1 G			260
-CCP40	B C Z 1	2 2	R402 000 S1	DATA COLLECTION SERVICEC	8 A 3 5 J	1001 5 B	J 1 I			48
-CA078	B C C 1	2 2	R599 000 A2	OTHER SPECIAL STUDIES AND AN	8 A 7 5 J	1001 5 A	U 1 L			90
-CA078	B C C 1	2 2	R599 000 A2	OTHER SPECIAL STUDIES AND AN	8 A 7 5 J	1001 5 A	U 1 A			250
-CA078	B C C 1	2 2	R599 000 A2	OTHER SPECIAL STUDIES AND AN	8 A 7 5 J	1001 5 A	U 1 E			91
-CA078	B C C 1	2 2	R599 000 A2	OTHER SPECIAL STUDIES AND AN	8 A 6 5 J	1001 5 A	U 1 H			679
-CA078	B C C 1	2 2	R599 000 A2	OTHER SPECIAL STUDIES AND AN	8 A 7 5 J	1001 5 A	U 1 I			270
-C0185	F C Z 5	2 2	AD98 000 A7	RDTE/OTHER DEFENSE	8 A 3 6 J	01B 2 B	J 1 I			50
NTRACTOR TOTAL		21		3,444						

MIDDLETOWN		RI		083840 0330 40						
-C8873	B C Z 1	2 2	R414 000 S1	MGT SERVICES/SYSTEMS ENGINEE	8 A 1 5 A	1001 5 A	U 1 C			484
-DB501	B C Z 1	2 2	R414 000 S1	MGT SERVICES/SYSTEMS ENGINEE	8 A 7 5 J	1001 5 B	Y 1 H			50
-DB537	B C Z 1	2 2	R219 000 C9E	OTHER ARCHITECTS & ENGINEER	8 A 4 5 J	1001 5 B	Y 1 K			47
-DB537	B C Z 1	2 2	R219 000 S1	OTHER ARCHITECTS & ENGINEER	8 A 7 5 A	1001 5 B	Y 2 C			32
-DB537	B C Z 1	2 2	R417 000 S1	LOGISTICS SUPPORT SERVICES	8 A 7 5 A	1001 5 B	U 2 C			30
NTRACTOR TOTAL		5		643						

MIDDLETOWN		RI		215990 0330 40						
-DB513	B C Z 1	2 2	R414 000 S1	MGT SERVICES/SYSTEMS ENGINEE	8 A 4 5 A	1001 5 B	U 2 B			50
-DB513	B C Z 1	2 2	R414 000 S1	MGT SERVICES/SYSTEMS ENGINEE	8 A 4 5 A	1001 5 B	U 2 G			44
-DB513	B C Z 1	2 2	R414 000 S1	SYSTEMS ENGINEERING SERVICES	8 A 4 5 A	1001 5 B	U 2 H			111
-DB535	B C Z 1	2 2	R415 000 S1	TECHNOLOGY SHARING/UTILIZATI	8 A 7 5 A	1001 5 B	U 2 I			29
NTRACTOR TOTAL		4		234						

MIDDLETOWN		RI		018743 0330 40						
-C0997	B O A 1	2 2	6625 000 A7	ELECTRICAL ELECTRONIC MEASUR	8 A 3 5 J	1001 5 B	J 1 H			44

MIDDLETOWN		RI		056459 0330 40						
-DRA27	B C Z 1	2 2	R414 000 S1	SYSTEMS ENGINEERING SERVICES	8 A 4 5 J	1001 5 B	U 1 I			73
-DRA27	B C Z 1	2 2	R414 000 S1	SYSTEMS ENGINEERING SERVICES	8 A 4 5 J	1001 5 A	U 1 I			150
-DRA27	B C Z 1	2 2	R414 000 S1	SYSTEMS ENGINEERING SERVICES	8 A 4 5 J	1001 5 B	U 1 I			150
NTRACTOR TOTAL		3		373						

-----  
 2222 5 7 9 9 1 1 1 1 1 1 1 9 2 2 2  
 CCCC 3 A C 8 999 C D 10A 10B 10C 11 DESCRIPTION OF CMDTY/SRVC 2 3 4 5 6 1717 8 9 A 0 1 3 24 \$\$\$\$\$\$(000)  
 -----

S M  
 V 5 1111 222222  
 C N 55555 AAAA AAAAAA

MIDDLETOWN RI 380400 0330 40  
 00221 B C Z 1 2 2 R414 000 S1 SYSTEMS ENGINEERING SERVICES 8 4 4 5 A 1001 5 A U 2 L 1,404  
 00221 B C Z 1 2 2 R414 000 S1 SYSTEMS ENGINEERING SERVICES 8 4 7 5 A 1001 5 B U 2 H 69  
 TRACTOR TOTAL 2 1,473

MCLAUGHLIN RESEARCH C  
 2 L PA101 A078 N00140  
 2 B PA101 A300 N00140  
 2 E PA101 A547 N00140  
 2 F PA101 A642 N00140  
 2 I PA101 B141 N00140  
 2 A PA101 A097 N00140  
 2 D PA101 A489 N00140  
 2 K PA101 A021 N00140  
 2 K PA101 A032 N00140  
 2 A PA101 A144 N00140  
 2 B PA101 A271 N00140  
 2 D PA101 A415 N00140  
 2 D PA101 A468 N00140  
 2 L PA101 A068 N00140  
 2 A PA101 A141 N00140  
 2 B PA101 A221 N00140  
 2 D PA101 A455 N00140  
 2 D PA101 A478 N00140  
 2 G PA101 A810 N00140  
 2 H PA101 A749 N00140  
 2 I PA101 B033 N00140  
 2 I PA101 B063 N00140  
 2 I PA101 B189 N00140  
 2 I PA101 B213 N00140  
 2 H PA101 A857 N00140  
 2 I PA101 B031 N00140  
 2 H PA101 A879 N00140  
 2 I PA101 B229 N00140  
 2 I PA101 B019 N00140  
 2 C PA101 A339 N00140  
 2 E PA101 A513 N00140  
 2 E PA101 A596 N00140  
 2 H PA101 A823 N00140  
 2 H PA101 A850 N00140  
 2 H PA101 A851 N00140  
 2 H PA101 A866 N00140  
 2 H PA101 A871 N00140  
 2 H PA101 A923 N00140  
 2 I PA101 A999 N00140  
 2 I PA101 B095 N00140  
 2 I PA101 B218 N00140  
 2 I PA101 B224 N00140

MIDDLETOWN RI 409260 0330 40  
 00030 B C Z 1 2 2 R301 000 S1 ADP FACILITY MANAGEMENT SERV 8 A 4 5 A 1001 5 B U 2 H 50  
 00030 B C Z 1 2 2 R407 000 S1 MGT SERVICES/PROGRAM EVALUAT 8 A 6 5 A 1001 5 B U 2 B 142  
 00030 B C Z 1 2 2 R417 000 S1 LOGISTICS SUPPORT SERVICES 8 A 4 5 A 1001 5 B U 2 F 51  
 00030 B C Z 1 2 2 R417 000 S1 LOGISTICS SUPPORT SERVICES 8 A 4 5 A 1001 5 B U 1 G 98  
 00030 B C Z 1 2 2 R414 000 S1 SYSTEMS ENGINEERING SERVICES 8 A 4 5 A 1001 5 B U 2 H 32  
 00030 B C Z 1 2 2 R417 000 S1 LOGISTICS SUPPORT SERVICES 8 A 7 5 A 1001 5 B U 2 I 31-  
 00030 B C Z 1 2 2 R414 000 S1 SYSTEMS ENGINEERING SERVICES 8 A 7 5 A 1001 5 B U 2 I 29  
 00030 B C Z 1 2 2 R407 000 S1 PROGRAM EVALUATION SERVICES 8 A 4 5 A 1001 5 B U 2 I 30  
 00030 B C Z 1 2 2 R414 000 S1 SYSTEMS ENGINEERING SERVICES 8 A 4 5 A 1001 5 B U 2 I 140  
 00X98 B C Z 1 2 2 R414 000 S1 MGT SERVICES/SYSTEMS ENGINEE 8 A 6 5 A 1001 5 B U 2 B 55  
 00X98 B C Z 1 2 2 R414 000 S1 MGT SERVICES/SYSTEMS ENGINEE 8 A 7 5 A 1001 5 B U 2 F 50  
 TRACTOR TOTAL 11 846

MIDDLETOWN RI 476340 0330 40  
 00V38 B C Z 1 2 2 R414 000 S1 MGT SERVICES/SYSTEMS ENGINEE 8 A 7 5 A 1001 5 B U 3 B 30  
 00V38 B C Z 1 2 2 R414 000 S1 MGT SERVICES/SYSTEMS ENGINEE 8 A 7 5 A 1001 5 B U 3 B 60  
 00V38 B C Z 1 2 2 R219 000 S1 OTHER ARCHITECTS & ENGINEERI 8 A 7 5 A 1001 5 B U 3 B 40  
 00V38 B C Z 1 2 2 R498 000 S1 OTHER PROFESSIONAL SERVICES 8 A 4 5 A 1001 5 B U 2 I 30  
 00V38 B C Z 1 2 2 R414 000 S1 SYSTEMS ENGINEERING SERVICES 8 A 4 5 A 1001 5 B U 2 I 106  
 00V38 B C Z 1 2 2 R414 000 S1 SYSTEMS ENGINEERING SERVICES 8 A 7 5 A 1001 5 B U 3 H 60  
 DCA10 B C Z 1 2 2 R414 000 S1 MGT SERVICES/SYSTEMS ENGINEE 8 A 4 5 A 1001 5 B U 2 G 75  
 TRACTOR TOTAL 7 401

ITEMS LTD MIDDLETOWN RI 026497 0330 40  
 07278 B C Z 1 2 2 R414 000 S1 MGT SERVICES/SYSTEMS ENGINEE 8 A 7 5 J 1001 5 B V 1 L 350  
 07278 B C Z 1 2 2 R414 000 S1 MGT SERVICES/SYSTEMS ENGINEE 8 A 7 5 J 1001 5 B Y 1 B 350  
 DCA33 B C Z 1 2 2 R414 000 S1 SYSTEMS ENGINEERING SERVICES 8 A 4 5 J 1001 5 B Y 1 I 378  
 TRACTOR TOTAL 3 1,078

MIDDLETOWN RI 495495 0330 40  
 DCA59 B C Z 1 2 2 R414 000 S1 MGT SERVICES/SYSTEMS ENGINEE 8 A 7 5 J 1001 5 B U 1 C 105  
 DCA59 B C Z 1 2 2 R414 000 S1 MGT SERVICES/SYSTEMS ENGINEE 8 A 4 5 J 1001 5 B U 1 E 80  
 DCA59 B C Z 1 2 2 R414 000 S1 MGT SERVICES/SYSTEMS ENGINEE 8 A 4 5 J 1001 5 B U 1 E 40  
 DCA59 B C Z 1 2 2 R219 000 S1 OTHER ARCHITECTS & ENGINEERI 8 A 4 5 J 1001 5 B U 1 G 40  
 DCA59 B C Z 1 2 2 R414 000 S1 SYSTEMS ENGINEERING SERVICES 8 A 4 5 J 1001 5 B U 1 H 30  
 TRACTOR TOTAL 5 295

IC MIDDLETOWN RI 093472 0330 40  
 C0108 D C B 5 1 2 7010 000 A7 ADPE CONFIGURATION 8 A 3 5 J 1013 1 B J 1 I 165

OCEAN DATA EQUIPMENT  
 2 G PA101 A762 N00140

MIDDLETOWN RI 592160 0330 40  
 C0088 D C B 5 2 2 R417 000 S1 LOGISTICS SUPPORT SERVICES 8 A 3 6 J 01B 2 B U 1 I 63  
 02014 B C Z 1 2 2 R414 000 S1 SYSTEMS ENGINEERING SERVICES 8 A 3 5 J 1001 5 A Y 1 H 50  
 C0219 B C Z 1 2 2 R414 000 S1 MGT SERVICES/SYSTEMS ENGINEE 8 A 7 5 J 1001 5 B U 1 E 25

-----  
 1222 5 7 9 9 1 1 1 1 1 1 1 9 2 2 2  
 CCCC 3 A C 8 999 C D 10A 10B 10C 11 DESCRIPTION OF CMDTY/SRV 2 3 4 5 6 1717 8 9 A 0 1 3 24 \$\$\$\$\$\$(000)  
 -----

MIDDLETOWN		RI		592160 0330 40														
1085	B C Z 1	2 2	R219 000 S1	OTHER ARCHITECTS & ENGINEER	8 A 7 5 J 1001 5 B	Y 1 L	29-											
1085	B C B 1	2 2	R407 000 S1	MGT SERVICES/PROGRAM EVALUAT	8 A 6 6 J 01B 2 B	Y 1 B	147											
1085	B C Z 1	2 2	R407 000 S1	MGT SERVICES/PROGRAM EVALUAT	8 A 6 6 J 01B 2 B	Y 1 D	163											
1085	B C Z 1	2 2	R407 000 S1	MGT SERVICES/PROGRAM EVALUAT	8 A 6 6 J 01B 2 B	Y 1 F	200											
1085	B C Z 1	2 2	R414 000 S1	SYSTEMS ENGINEERING SERVICES	8 A 4 5 J 1001 5 B	Y 1 I	65											
1085	B C Z 1	2 2	R414 000 S1	MGT SERVICES/SYSTEMS ENGINEE	8 A 6 5 J 01B 2 B	Y 1 K	30											
1085	B C Z 1	2 2	R414 000 S1	MGT SERVICES/SYSTEMS ENGINEE	8 A 6 5 J 01B 2 B	Y 1 C	42											
1A39	B C Z 1	2 2	R414 000 S1	MGT SERVICES/SYSTEMS ENGINEE	8 A 4 5 A 1001 5 B	Y 2 J	50											
1A39	B C Z 1	2 2	R402 000 S1	MGT SERVICES/DATA COLLECTION	8 A 4 5 J 1001 5 B	Y 1 K	196											
1A39	B C Z 1	2 2	R414 000 S1	MGT SERVICES/SYSTEMS ENGINEE	8 A 4 5 J 1001 5 B	Y 1 L	75											
1A39	B C Z 1	2 2	R402 000 S1	MGT SERVICES/DATA COLLECTION	8 A 4 5 J 1001 5 B	Y 1 A	75											
1A39	B C Z 1	2 2	R402 000 S1	MGT SERVICES/DATA COLLECTION	8 A 4 5 J 1001 5 B	Y 1 C	30											
1A39	B C Z 1	2 2	R402 000 S1	MGT SERVICES/DATA COLLECTION	8 A 4 5 J 1001 5 B	Y 1 D	138											
1A63	B C Z 1	2 2	R414 000 S1	MGT SERVICES/SYSTEMS ENGINEE	8 A 4 5 J 1001 5 B	U 1 K	32											
1A63	B C Z 1	2 2	R414 000 S1	MGT SERVICES/SYSTEMS ENGINEE	8 A 4 5 J 1001 5 B	U 1 L	45											
1A63	B C Z 1	2 2	R407 000 S1	MGT SERVICES/PROGRAM EVALUAT	8 A 4 5 J 1001 5 B	U 1 L	45											
1A63	B C Z 1	2 2	R414 000 S1	MGT SERVICES/SYSTEMS ENGINEE	8 A 6 5 J 1001 5 B	U 1 D	44											
1A63	B C Z 1	2 2	R219 000 S1	OTHER ARCHITECTS & ENGINEER	8 A 4 5 J 1001 5 B	U 1 C	38											
1A63	B C Z 1	2 2	R219 000 S1	OTHER ARCHITECTS & ENGINEER	8 A 7 5 J 1001 5 B	U 1 F	50											
1A63	B C Z 1	2 2	R499 000 C9E	OTHER MANAGEMENT SERVICES	8 A 7 5 J 1001 5 B	U 1 G	48											
1A63	B C Z 1	2 2	R499 000 S1	OTHER MANAGEMENT SERVICES	8 A 7 5 J 1001 5 B	U 1 I	33											
1A63	B C Z 1	2 2	R414 000 S1	SYSTEMS ENGINEERING SERVICES	8 A 7 5 J 1001 5 B	U 1 I	47											
1A63	B C Z 1	2 2	R404 000 S1	LAND SURVEYS, CADASTRAL SERV	8 A 4 5 J 1001 5 B	U 1 I	165											
1A63	B C Z 1	2 2	R417 000 S1	LOGISTICS SUPPORT SERVICES	8 A 4 5 J 1001 5 B	U 1 I	100											
BY12	B C Z 1	2 2	R414 000 S1	MGT SERVICES/SYSTEMS ENGINEE	8 A 4 5 J 1001 5 B	U 1 G	50											
BY12	B C Z 1	2 2	R408 000 S1	PROGRAM MANAGEMENT SUPPORT S	8 A 4 5 J 1001 5 B	U 1 H	40											
BB28	B C Z 1	2 2	R413 000 S1	MGT SERVICES/SPECIFICATIONS	8 A 4 5 A 1001 5 B	U 1 G	65											
BB28	B C Z 1	2 2	R414 000 S1	SYSTEMS ENGINEERING SERVICES	8 A 4 5 A 1001 5 B	U 1 J	51											
BZ76	B C Z 1	2 2	R409 000 S1	PROGRAM REVIEW/DEVELOPMENT S	8 A 4 5 A 1001 5 B	U 1 H	50											
BA67	B C Z 1	2 2	R417 000 S1	LOGISTICS SUPPORT SERVICES	8 A 4 5 A 1001 5 B	U 2 B	95											
BA67	B C Z 1	2 2	R417 000 S1	LOGISTICS SUPPORT SERVICES	8 A 4 5 A 1001 5 B	U 2 D	100											
BA67	B C Z 1	2 2	R417 000 S1	LOGISTICS SUPPORT SERVICES	8 A 4 5 A 1001 5 B	U 2 E	40											
BA67	B C Z 1	2 2	R417 000 S1	LOGISTICS SUPPORT SERVICES	8 A 4 5 A 1001 5 B	U 2 G	40											
BA67	B C Z 1	2 2	R417 000 S1	LOGISTICS SUPPORT SERVICES	8 A 4 5 A 1001 5 B	U 2 G	40											
BA67	B C Z 1	2 2	R417 000 S1	LOGISTICS SUPPORT SERVICES	8 A 4 5 A 1001 5 B	U 2 G	50											
BA67	B C Z 1	2 2	R414 000 S1	MGT SERVICES/SYSTEMS ENGINEE	8 A 7 5 A 1001 5 B	U 2 G	77											
BA67	B C Z 1	2 2	R417 000 S1	LOGISTICS SUPPORT SERVICES	8 A 4 5 A 1001 5 B	U 2 G	49											
KA41	B C Z 1	2 2	R414 000 S1	MGT SERVICES/SYSTEMS ENGINEE	8 A 4 5 A 1001 5 B	U 2 F	223											
KA41	B C Z 1	2 2	R414 000 S1	SYSTEMS ENGINEERING SERVICES	8 A 4 5 A 1001 5 B	U 2 H	199											
KA41	B C Z 1	2 2	R414 000 S1	SYSTEMS ENGINEERING SERVICES	8 A 4 5 A 1001 5 B	U 2 I	50											
KA41	B C Z 1	2 2	R414 000 S1	SYSTEMS ENGINEERING SERVICES	8 A 4 5 A 1001 5 B	U 2 I	90											
KA41	B C Z 1	2 2	R414 000 S1	SYSTEMS ENGINEERING SERVICES	8 A 4 5 A 1001 5 B	U 2 I	132											
RACTOR TOTAL		45		3,408														

MIDDLETOWN		RI		651893 0330 40															
BZ51	B C A 1	2 2	5999 000 A7	MSC ELECTRICAL AND ELECTRONI	8 A 4 5 J 02	5 B	J 1 F	130											

222222 22 22222 5 7 9 9 1 1 1 1 1 1 1 9 2 2 2  
 AAAAAA BB CCCC 3 A C 8 999 C D 10A 10B 10C 11 DESCRIPTION OF CMDTY/SRVC 2 3 4 5 6 1717 8 9 A 0 1 3 24 \$\$\$\$\$\$(000)

INC		MIDDLETOWN		RI		652025 0330 40				
000140-82-DBA85	B C Z 1	2 2	R498 000 S1	OTHER PROFESSIONAL SERVICES	8 A 7 5 J 01B	5 B	U 1 L			107
000140-82-DBA85	B C Z 1	2 2	R414 000 S1	MGT SERVICES/SYSTEMS ENGINEER	8 A 7 5 J 01B	2 B	U 1 C			100
000140-82-DBA65	B C Z 1	2 2	R498 000 S1	OTHER PROFESSIONAL SERVICES	8 A 4 6 J 01B	2 B	U 1 C			178
000140-82-DBA65	B C Z 1	2 2	R498 000 S1	OTHER PROFESSIONAL SERVICES	8 A 7 6 J 01B	2 B	U 1 0			288
000140-82-DBA65	B C Z 1	2 2	R414 000 S1	SYSTEMS ENGINEERING SERVICES	8 A 7 6 J 01B	2 B	U 1 H			348
000140-82-DCF02	B C Z 1	2 2	R414 000 S1	SYSTEMS ENGINEERING SERVICES	8 A 4 5 J 1001	5 B	U 1 I			28
CONTRACTOR TOTAL		6		1,049						

Y INC		MIDDLETOWN		RI		652030 0330 40				
000140-81-DBD02	B C Z 1	2 2	R414 000 S1	MGT SERVICES/SYSTEMS ENGINEER	8 A 6 5 A 1001	5 B	Y 2 A			44
000140-81-DBD02	1 B C Z 1	2 2	R414 000 S1	MGT SERVICES/SYSTEMS ENGINEER	8 A 6 5 A 1001	5 B	Y 2 A			44
000140-81-DBD02	2 B C Z 1	2 2	R414 000 S1	MGT SERVICES/SYSTEMS ENGINEER	8 A 6 5 A 1001	5 B	Y 2 A			44
000140-81-DBD02	B C Z 1	2 2	R414 000 S1	MGT SERVICES/SYSTEMS ENGINEER	8 A 6 5 J 1001	5 B	Y 1 F			25
000140-81-DBD02	B C Z 1	2 2	R407 000 S1	MGT SERVICES/PROGRAM EVALUAT	8 A 4 5 J 1001	5 B	Y 1 H			54
000140-82-DBA50	B C Z 1	2 2	R414 000 S1	MGT SERVICES/SYSTEMS ENGINEER	8 A 4 5 A 1001	5 B	U 2 K			38
000140-82-GB258	B C Z 1	2 2	R414 000 S1	MGT SERVICES/SYSTEMS ENGINEER	8 A 7 5 A 1001	5 B	U 1 H			85
CONTRACTOR TOTAL		5		248						

TCHELL & CO		MIDDLETOWN		RI		672632 0330 40				
000140-82-CBA95	B C Z 1	2 2	R409 000 S1	MGT SERVICES/PROGRAM REVIEW-	8 A 7 5 A 1001	5 A	U 2 K			195
000140-82-CBA95	2 B C Z 1	2 2	R409 000 S1	MGT SERVICES/PROGRAM REVIEW-	8 A 7 5 A 1001	5 A	U 2 K			195
000140-80-C6064	B C Z 1	2 2	R414 000 S1	MGT SERVICES/SYSTEMS ENGINEER	8 A 7 5 A 1001	5 B	U 1 L			50
000140-80-C6064	B C Z 1	2 2	R414 000 S1	MGT SERVICES/SYSTEMS ENGINEER	8 A 7 5 A 1001	5 B	U 1 C			60
000140-80-C6064	B C Z 1	2 2	R414 000 S1	MGT SERVICES/SYSTEMS ENGINEER	8 A 7 5 A 1001	5 B	U 1 F			81
000140-80-99965	B C Z 1	2 2	R417 000 S1	LOGISTICS SUPPORT SERVICES	8 A 6 5 A 1001	5 B	U 1 B			30
000140-80-99965	B C Z 1	2 2	R417 000 S1	LOGISTICS SUPPORT SERVICES	8 A 7 5 A 1001	5 B	U 1 E			62
000140-80-99965	B C Z 1	2 2	R417 000 S1	LOGISTICS SUPPORT SERVICES	8 A 4 5 A 1001	5 B	U 1 I			50
000140-82-CBA93	B C Z 1	2 2	R409 000 S1	MGT SERVICES/PROGRAM REVIEW-	8 A 7 5 A 1001	5 B	U 1 B			67
000140-82-CBA95	1 B C Z 1	2 2	R409 000 S1	MGT SERVICES/PROGRAM REVIEW-	8 A 7 5 A 1001	5 A	U 2 K			195
000140-82-CBA95	B C Z 1	2 2	R409 000 S1	MGT SERVICES/PROGRAM REVIEW-	8 A 7 5 A 1001	5 B	U 1 A			110
000140-82-CBA95	B C Z 1	2 2	R409 000 S1	MGT SERVICES/PROGRAM REVIEW-	8 A 7 5 A 1001	5 B	U 2 F			163
000140-82-CBA95	B C Z 1	2 2	R409 000 S1	MGT SERVICES/PROGRAM REVIEW-	8 A 7 5 A 1001	5 B	U 2 F			125
000140-82-CBA95	B C Z 1	2 2	R409 000 S1	PROGRAM REVIEW/DEVELOPMENT	8 A 6 5 A 1001	5 B	U 2 I			106
000140-82-DBA64	B C Z 1	2 2	R414 000 S1	MGT SERVICES/SYSTEMS ENGINEER	8 A 4 5 A 1001	5 B	U 1 L			75
CONTRACTOR TOTAL		13		1,174						

INC		MIDDLETOWN		RI		008562 0330 40				
000140-82-DCD91	B C Z 1	2 2	R498 000 S1	OTHER PROFESSIONAL SERVICES	8 A 4 5 J 1001	5 B	U 1 F			49
000140-83-DKA12	B C Z 1	2 2	R498 000 S1	OTHER PROFESSIONAL SERVICES	8 A 4 5 J 1001	5 A	U 1 A			652
000140-83-DKA12	B C Z 1	2 2	R414 000 S1	SYSTEMS ENGINEERING SERVICES	8 A 7 5 J 1001	5 B	U 1 H			97
000140-83-DKA13	B C Z 1	2 2	R414 000 S1	SYSTEMS ENGINEERING SERVICES	8 A 4 5 J 1001	5 B	U 1 I			131
000140-83-DRA07	B C Z 1	2 2	R414 000 S1	MGT SERVICES/SYSTEMS ENGINEER	8 A 4 5 J 1001	5 B	U 1 C			400
000140-83-DRA07	B C Z 1	2 2	R414 000 S1	MGT SERVICES/SYSTEMS ENGINEER	8 A 7 5 J 1001	5 B	U 1 F			27
000140-83-DRA09	B C Z 1	2 2	R599 000 S1	OTHER SPECIAL STUDIES AND AN	8 A 4 5 J 1001	5 B	U 1 C			68
CONTRACTOR TOTAL		7		1,424						

INC		MIDDLETOWN		RI		058163 0330 40				
000140-82-CBE34	B A Z 1	2 2	R498 000 S1	OTHER PROFESSIONAL SERVICES	8 A 6 5 J 1001	5 B	U 1 K			140
000140-82-DBA94	B C Z 1	2 2	R409 000 S1	MGT SERVICES/PROGRAM REVIEW-	8 A 7 6 J 01B	2 B	U 1 L			43

MPC615 GEO

S M  
 V O  
 C N 55555 A

R W ASSOCIAT  
 2 C PA101 A  
 2 D PA101 A  
 2 E PA101 A  
 2 G PA101 A  
 2 I PA101 A  
 2 I PA101 B  
 2 I PA101 B  
 2 H PA101 A  
 2 I PA101 B

RADCOR INC  
 2 D PA101 A

ROCKWELL IN  
 2 B PA101 A  
 2 D PA101 A  
 2 I PA101 B

SYSCON CORP  
 2 E PA101 A

SYSTEMS CON  
 2 I PA101 B  
 2 L TK120 0  
 2 L TK120 0  
 2 K TK120 0  
 2 H TK120 0  
 2 K TK120 0  
 2 G TK120 0

SYSTEMS RES  
 2 A PA101 A  
 2 B PA101 A  
 2 E PA101 A  
 2 G PA101 A  
 2 I PA101 B  
 2 I PA101 B

TRITON ASSO  
 2 B PA100 0  
 2 D PA100 1  
 2 I PA100 2









12 22 22222 5 7 9 9 1 1 1 1 1 1 1 9 2 2 2  
LA BB CCCC 3 A C 8 999 C D 10A 10B 10C 11 DESCRIPTION OF CMDTY/SRVC 2 3 4 5 6 1717 8 9 A 0 1 3 24 \$\$\$\$\$\$(000)

CONTRACT	STATUS	NEWPORT	RI	DESCRIPTION	QTY	UNIT	PRICE	TOTAL
10-82-DB813	B C Z 1	2 2 R414 000 S1	MGT SERVICES/SYSTEMS ENGINEE	8 A 7 5 A 1001 5 B	U 2 F		46	
10-82-DC826	B C Z 1	2 2 R414 000 S1	MGT SERVICES/SYSTEMS ENGINEE	8 A 4 5 A 1001 5 B	U 2 A		145	
10-82-DB255	B C Z 1	2 2 R415 000 S1	MGT SERVICES/TECHNOLOGY SHAR	8 A 4 5 A 1001 5 A	U 2 A		1,511	
10-82-DB255 1	B C Z 1	2 2 R415 000 S1	MGT SERVICES/TECHNOLOGY SHAR	8 A 4 5 A 1001 5 A	U 2 A		1,349	
10-82-DB255 2	B C Z 1	2 2 R415 000 S1	MGT SERVICES/TECHNOLOGY SHAR	8 A 4 5 A 1001 5 A	U 2 A		1,511	
10-82-DB255	B C Z 1	2 2 R415 000 S1	MGT SERVICES/TECHNOLOGY SHAR	8 A 7 5 A 1001 5 B	U 2 F		701	
10-82-DB255	B C Z 1	2 2 R415 000 S1	MGT SERVICES/TECHNOLOGY SHAR	8 A 7 5 A 1001 5 B	U 2 D		162	
10-82-DB255	B C Z 1	2 2 R414 000 S1	SYSTEMS ENGINEERING SERVICES	8 A 7 5 A 1001 5 B	U 2 I		109	
CONTRACTOR TOTAL		9	2,744					

CONTRACT	STATUS	NEWPORT	RI	DESCRIPTION	QTY	UNIT	PRICE	TOTAL
72-80-C0429	B C E 1	2 2 Z141 000 C2	MAINT-REPAIR-ALTER/HOSPITALS	8 A 8 4 J 01B 1 B	J 1 D		39	
72-83-C1737	D C E 1	2 2 Z182 000 C2	MAINT-REPAIR-ALTER/R&D GGGG	8 A 3 4 J 01B 1 B	J 1 L		69	
CONTRACTOR TOTAL		2	108					

CONTRACT	STATUS	NEWPORT	RI	DESCRIPTION	QTY	UNIT	PRICE	TOTAL
72-82-C1787	D C E 1	2 2 Z131 000 C2	MAINT-REPAIR-ALTER/SCHOOLS	8 A 3 4 J 01B 1 B	J 1 J		109	

CONTRACT	STATUS	NEWPORT	RI	DESCRIPTION	QTY	UNIT	PRICE	TOTAL
72-82-C2713	E C E 1	2 2 Z142 000 C2	MAINT-REPAIR-ALTER/LABS & CL	8 A 3 4 J 01B 1 B	J 1 F		178	
72-83-C2788	D C E 1	2 2 Z182 000 C2	MAINT-REPAIR-ALTER/R&D GGGG	8 A 3 4 J 01B 1 B	J 1 I		43	
72-83-C7915	D C E 1	2 2 Z182 000 C2	MAINT-REPAIR-ALTER/R&D GGGG	8 A 3 4 J 01B 1 B	J 1 I		77	
CONTRACTOR TOTAL		3	298					

CONTRACT	STATUS	NEWPORT	RI	DESCRIPTION	QTY	UNIT	PRICE	TOTAL
CO-33-32	B C Z 1	2 2 7030 000 C9E	ADP SOFTWARE	3 6 4 1	D		33	

CONTRACT	STATUS	NEWPORT	RI	DESCRIPTION	QTY	UNIT	PRICE	TOTAL
72-83-C1793	D C E 1	2 2 Z149 000 C2	MAINT-REPAIR-ALTER/OTHER HOS	8 A 3 4 J 01B 1 B	J 1 I		42	

CONTRACT	STATUS	NEWPORT	RI	DESCRIPTION	QTY	UNIT	PRICE	TOTAL
40-82-CCE08	D C A 1	2 2 5845 GSJ A7	UNDERWATER SOUND EQUIPMENT	8 A 6 4 J 01B 1 B	J 1 K		37	

CONTRACT	STATUS	NEWPORT	RI	DESCRIPTION	QTY	UNIT	PRICE	TOTAL
72-79-C1752	D C E 1	2 2 Z131 000 C2	MAINT-REPAIR-ALTER/SCHOOLS	8 A 3 4 J 01B 1 B	J 1 K		89	

CONTRACT	STATUS	NEWPORT	RI	DESCRIPTION	QTY	UNIT	PRICE	TOTAL
72-80-C1800	E C E 1	2 2 Z131 000 C2	MAINT-REPAIR-ALTER/SCHOOLS	8 A 3 4 J 01B 1 B	J 1 K		98	
72-83-C1712	E C E 1	2 2 Z182 000 C2	MAINT-REPAIR-ALTER/R&D GGGG	8 A 3 4 J 01B 1 B	J 1 I		375	
72-83-C2732	D C E 1	2 2 Z159 000 C2	MAINT-REPAIR-ALTER/OTHER IND	8 A 3 4 J 01B 1 B	J 1 H		38	
CONTRACTOR TOTAL		3	511					

CONTRACT	STATUS	NEWPORT	RI	DESCRIPTION	QTY	UNIT	PRICE	TOTAL
40-81-DB877	B C Z 1	2 2 R409 000 S1	MGT SERVICES/PROGRAM REVIEW-	8 A 4 5 J 1001 5 B	Y 1 K		117	

CONTRACT	STATUS	NEWPORT	RI	DESCRIPTION	QTY	UNIT	PRICE	TOTAL
CO-30-14	B C A 1	2 2 J070 000 S1	MAINT-REPAIR OF EQ/ADP EQUIP	3 6 4 1	J		46	
CO-34-04	B C Z 1	2 2 J070 000 S1	MAINT-REPAIR OF EQ/ADP EQUIP	3 6 4 1	J		28	
CO-34-04	B C Z 1	2 2 R399 000 C9E	OTHER ADP SERVICES	3 6 4 1	J		28	

MPC815 0200R

S M  
V G 111  
C N 55555 AAA

DIGITAL EQUIP  
 2 J PA100 104  
 2 K PA100 1041  
 2 K PA100 0191  
 2 L PA100 0264  
 2 L PA100 0270  
 2 L PA100 0401  
 2 L PA100 0402  
 2 F PA100 1680  
 2 H PA100 2052  
 2 H PA100 2053  
 2 I PA101 A974  
 2 A PA100 0405

DONOVAN D B1X0  
 2 I C2472 A126  
 2 I C2472 B146  
 2 I C2472 B132

DUDLEY SERVICE  
 2 I C2472 B157

DUGANS COLLECTI  
 2 I C2472 B121

E G & G INC  
 2 K PA101 A039  
 2 A PA101 A071  
 2 B PA101 A214  
 2 D PA101 A431  
 2 F PA101 A617  
 2 F PA101 A618

E G & G WASHING  
 2 I PA101 A824  
 2 I PA101 B193  
 2 I PA101 A858

EASTERN CONSTRU  
 2 I C2472 A237

ELLENZWEIG MOOR  
 2 I C2472 C189



1 2 22 22222 5 7 9 9 1 1 1 1 1 1 1 1 9 2 2 2  
 A 55 CCCCC 3 A C 8 999 C D 10A 10B 10C 11 DESCRIPTION OF CHDTY/SRVC 2 3 4 5 6 1717 8 9 A 0 1 3 24 999999(000)

LINE	CD	ST	PR	QU	AM	UNIT	DESCRIPTION	CHDTY	S	R	V	C	1	2	3	4	5	6	7	8	9	A	0	1	3	24	999999(000)
-----																											
10-81-DBX33	B	C	Z	1	2	2	R414	000	S1	MGT SERVICES/SYSTEMS ENGINEE	8	A	7	5	A	1001	5	B	U	1	D						186
10-81-DBX33	B	C	Z	1	2	2	R414	000	S1	MGT SERVICES/SYSTEMS ENGINEE	8	A	7	5	A	1001	5	B	U	1	D						40
10-81-DBX33	B	C	Z	1	2	2	R414	000	S1	MGT SERVICES/SYSTEMS ENGINEE	8	A	4	5	A	1001	5	B	U	1	G						50
10-81-DBX33	B	C	Z	1	2	2	R414	000	S1	MGT SERVICES/SYSTEMS ENGINEE	8	A	7	5	A	1001	5	B	U	1	L						35
10-81-DBX33	B	C	Z	1	2	2	R414	000	S1	MGT SERVICES/SYSTEMS ENGINEE	8	A	7	5	A	1001	5	B	U	1	L						35
CONTRACTOR TOTAL																											
																											5
-----																											
10-81-DBX33	B	C	Z	1	2	2	R414	000	S1	MGT SERVICES/SYSTEMS ENGINEE	8	A	7	5	A	1001	5	B	U	1	D						186
10-81-DBX33	B	C	Z	1	2	2	R414	000	S1	MGT SERVICES/SYSTEMS ENGINEE	8	A	7	5	A	1001	5	B	U	1	D						40
10-81-DBX33	B	C	Z	1	2	2	R414	000	S1	MGT SERVICES/SYSTEMS ENGINEE	8	A	4	5	A	1001	5	B	U	1	G						50
10-81-DBX33	B	C	Z	1	2	2	R414	000	S1	MGT SERVICES/SYSTEMS ENGINEE	8	A	7	5	A	1001	5	B	U	1	L						35
10-81-DBX33	B	C	Z	1	2	2	R414	000	S1	MGT SERVICES/SYSTEMS ENGINEE	8	A	7	5	A	1001	5	B	U	1	L						35
CONTRACTOR TOTAL																											
																											5
-----																											
10-81-DBX33	B	C	Z	1	2	2	R414	000	S1	MGT SERVICES/SYSTEMS ENGINEE	8	A	7	5	A	1001	5	B	U	1	D						186
10-81-DBX33	B	C	Z	1	2	2	R414	000	S1	MGT SERVICES/SYSTEMS ENGINEE	8	A	7	5	A	1001	5	B	U	1	D						40
10-81-DBX33	B	C	Z	1	2	2	R414	000	S1	MGT SERVICES/SYSTEMS ENGINEE	8	A	4	5	A	1001	5	B	U	1	G						50
10-81-DBX33	B	C	Z	1	2	2	R414	000	S1	MGT SERVICES/SYSTEMS ENGINEE	8	A	7	5	A	1001	5	B	U	1	L						35
10-81-DBX33	B	C	Z	1	2	2	R414	000	S1	MGT SERVICES/SYSTEMS ENGINEE	8	A	7	5	A	1001	5	B	U	1	L						35
CONTRACTOR TOTAL																											
																											5
-----																											
10-81-DBX33	B	C	Z	1	2	2	R414	000	S1	MGT SERVICES/SYSTEMS ENGINEE	8	A	7	5	A	1001	5	B	U	1	D						186
10-81-DBX33	B	C	Z	1	2	2	R414	000	S1	MGT SERVICES/SYSTEMS ENGINEE	8	A	7	5	A	1001	5	B	U	1	D						40
10-81-DBX33	B	C	Z	1	2	2	R414	000	S1	MGT SERVICES/SYSTEMS ENGINEE	8	A	4	5	A	1001	5	B	U	1	G						50
10-81-DBX33	B	C	Z	1	2	2	R414	000	S1	MGT SERVICES/SYSTEMS ENGINEE	8	A	7	5	A	1001	5	B	U	1	L						35
10-81-DBX33	B	C	Z	1	2	2	R414	000	S1	MGT SERVICES/SYSTEMS ENGINEE	8	A	7	5	A	1001	5	B	U	1	L						35
CONTRACTOR TOTAL																											
																											5
-----																											
10-81-DBX33	B	C	Z	1	2	2	R414	000	S1	MGT SERVICES/SYSTEMS ENGINEE	8	A	7	5	A	1001	5	B	U	1	D						186
10-81-DBX33	B	C	Z	1	2	2	R414	000	S1	MGT SERVICES/SYSTEMS ENGINEE	8	A	7	5	A	1001	5	B	U	1	D						40
10-81-DBX33	B	C	Z	1	2	2	R414	000	S1	MGT SERVICES/SYSTEMS ENGINEE	8	A	4	5	A	1001	5	B	U	1	G						50
10-81-DBX33	B	C	Z	1	2	2	R414	000	S1	MGT SERVICES/SYSTEMS ENGINEE	8	A	7	5	A	1001	5	B	U	1	L						35
10-81-DBX33	B	C	Z	1	2	2	R414	000	S1	MGT SERVICES/SYSTEMS ENGINEE	8	A	7	5	A	1001	5	B	U	1	L						35
CONTRACTOR TOTAL																											
																											5
-----																											
10-81-DBX33	B	C	Z	1	2	2	R414	000	S1	MGT SERVICES/SYSTEMS ENGINEE	8	A	7	5	A	1001	5	B	U	1	D						186
10-81-DBX33	B	C	Z	1	2	2	R414	000	S1	MGT SERVICES/SYSTEMS ENGINEE	8	A	7	5	A	1001	5	B	U	1	D						40
10-81-DBX33	B	C	Z	1	2	2	R414	000	S1	MGT SERVICES/SYSTEMS ENGINEE	8	A	4	5	A	1001	5	B	U	1	G						50
10-81-DBX33	B	C	Z	1	2	2	R414	000	S1	MGT SERVICES/SYSTEMS ENGINEE	8	A	7	5	A	1001	5	B	U	1	L						35
10-81-DBX33	B	C	Z	1	2	2	R414	000	S1	MGT SERVICES/SYSTEMS ENGINEE	8	A	7	5	A	1001	5	B	U	1	L						35
CONTRACTOR TOTAL																											
																											5

MPC815 GEOGRAPH

S M  
 V O 1111  
 C N 5555 AAAA

GREENMAN PEDERSON  
 2 I C2472 C083  
 2 I C2472 C109

HONEYWELL INFO  
 2 I PA100 2440

HUGHES AIRCRAFT  
 2 D PA101 A414  
 2 D PA101 A417  
 2 E PA101 A608  
 2 G PA101 A781  
 2 B PA101 A239  
 2 C PA101 A335  
 2 E PA101 A548  
 2 I PA101 B248

INTERNATIONAL BI  
 2 I C2472 B122

INTERNATIONAL BI  
 2 A PA101 A151

JANTON ELECTRIC  
 2 I C2472 B141  
 2 I C2472 B169

KENT CRUISE & A  
 2 I C2472 C037

KEYES ASSOCIATE  
 2 I C2472 C044  
 2 I C2472 C141

KLANG H W & SON  
 2 I C2472 B142

L S DESIGN GROU  
 2 I C2472 C091

LOCKHEED ALUMIN  
 2 I C2472 B167

LOURENS ENGINE  
 2 I C2472 C190

22 22222 5 7 9 9 1 1 1 1 1 1 1 9 2 2 2  
 BB CCCC 3 A C 8 999 C D 10A 108 10C 11 DESCRIPTION OF CMDTY/SRVC 2 3 4 5 6 1717 8 9 A 0 1 3 24 \$\$\$\$\$\*(000)

ASSOCIATES	NEWPORT	RI	004073	0380	40														
-82-C1112	D C Z 1 2 2	R219 000 C2	OTHER ARCHITECT & ENGINEERIN	8 A 3 6 J 01B	2 B	J 1 B													185
-82-C1112	D C Z 1 2 2	R219 000 C2	OTHER ARCHITECT & ENGINEERIN	8 A 6 6 J 01B	2 B	J 1 E													80
CONTRACTOR TOTAL		2	285																
SYSTEMS INC	NEWPORT	RI	466016	0380	40														
-83-C8708	B C A 1 2 2	W070 000 C9E	LEASE-RENTAL OF EQ/ADP EQUIP	8 A 3 5 A 1001 5 B	J 1 I														103
NEWPORT	RI	476340	0380	40															
-82-DCA08	B C Z 1 2 2	R414 000 S1	MGT SERVICES/SYSTEMS ENGINEE	8 A 4 5 A 1001 5 B	U 2 C														89
-82-DCA08	B C Z 1 2 2	R414 000 S1	MGT SERVICES/SYSTEMS ENGINEE	8 A 4 5 A 1001 5 B	U 2 C														40
-82-DCA08	B C Z 1 2 2	R414 000 S1	MGT SERVICES/SYSTEMS ENGINEE	8 A 4 5 A 1001 5 B	U 2 E														70
-82-DCA08	B C Z 1 2 2	R414 000 S1	MGT SERVICES/SYSTEMS ENGINEE	8 A 7 5 A 1001 5 B	U 2 G														45
-82-DCA08	B C Z 1 2 2	R414 000 S1	MGT SERVICES/SYSTEMS ENGINEE	8 A 4 5 A 1001 5 B	U 1 A														60
-82-DCA18	B C Z 1 2 2	R414 000 S1	MGT SERVICES/SYSTEMS ENGINEE	8 A 4 5 A 1001 5 B	U 2 B														95
-82-GB298	B C Z 1 2 2	R415 000 S1	MGT SERVICES/TECHNOLOGY SHAR	8 A 4 5 A 1001 5 B	U 2 E														30
-82-GB298	B C Z 1 2 2	R414 000 S1	SYSTEMS ENGINEERING SERVICES	8 A 4 5 A 1001 5 B	U 2 G														34
CONTRACTOR TOTAL		8	463																
IS INVESTMENTS	NEWPORT	RI	067806	0380	40														
-83-D1751	D C C 1 2 2	S206 000 S1	GUARD SERVICES	8 A 3 4 J 01B	1 B	J 1 G													697
IS MACHINE CO	NEWPORT	RI	496260	0380	40														
-34-38	B C Z 1 2 2	W070 000 S1	LEASE-RENTAL OF EQ/ADP EQUIP	3 6 4 1		L													33
NEWPORT	RI	506660	0380	40															
-83-C1789	B C E 1 2 2	Z139 000 C2	MAINT-REPAIR-ALTER/EDUCATION	8 A 3 4 J 01B	1 B	J 1 I													26
-83-C2785	D C E 1 2 2	Z181 000 C2	MAINT-REPAIR-ALTER/R&D GOCC	8 A 3 4 J 01B	1 B	J 1 I													86
CONTRACTOR TOTAL		2	112																
ATES	NEWPORT	RI	525947	0380	40														
-81-C1191	D C Z 1 2 2	R213 000 C2	INSPECTION SERVICES (NON-CON	8 A 6 6 J 01B	2 B	J 1 A													32
NEWPORT	RI	094874	0380	40															
-82-C1154	D C Z 1 2 2	R111 000 C2	A/E CONSTRUCTION /ADMIN & S	8 A 3 6 J 01B	2 B	J 1 A													104
-82-C1154	D C Z 1 2 2	R111 000 C2	A/E CONSTRUCTION /ADMIN & S	8 A 6 6 J 01B	2 B	J 1 G													132
CONTRACTOR TOTAL		2	236																
NEWPORT	RI	047088	0380	40															
-83-C2723	E C E 1 2 2	Z299 000 C2	MAINT-REPAIR-ALTER/OTHER NON	8 A 3 4 J 01B	1 B	J 1 I													90
NEWPORT	RI	094878	0380	40															
-82-C1098	D C Z 1 2 2	R114 000 C2	A/E CONSTRUCTION /HOSPITAL	8 A 6 6 J 01B	2 B	J 1 C													44
NDOW CORP	NEWPORT	RI	031987	0380	40														
-83-C2705	E C E 1 2 2	Z149 000 C2	MAINT-REPAIR-ALTER/OTHER HOS	8 A 3 4 J 01B	1 B	J 1 I													37
ASSOCIATES	NEWPORT	RI	029948	0380	40														
-83-C1154	D C Z 1 2 2	R219 000 C2	OTHER ARCHITECT & ENGINEERIN	8 A 3 6 J 01B	2 B	J 1 I													166

S M  
 V O 1111 21  
 C N 5555 AAAA AJ

LUSI A F CONSTRU  
 2 I C2472 A060 N8

LYNCH T E INC  
 2 I C2472 B164 N8

M & M SERVICES IN  
 2 L PA101 A061 N8

MAHER JAMES L REG  
 2 I PA101 A830 N8

MANAGEMENT DATA S  
 2 I PA101 B066 N8

MARON CONSTRUCTION  
 2 I C2472 A067 N8;  
 2 I C2472 B159 N8;  
 2 I C2472 B166 N8;  
 2 I C2472 B166 N8;

MCLAUGHLIN RESEAR  
 2 I PA101 A961 N8;  
 2 L PA101 A063 N8;  
 2 A PA101 A154 N8;  
 2 B PA101 A240 N8;  
 2 D PA101 A412 N8;  
 2 E PA101 A604 N8;  
 2 H PA101 A412 N8;  
 2 H PA101 A412 N8;  
 2 H PA101 A684 N8;  
 2 I PA101 A877 N8;  
 2 I PA101 B156 N8;  
 2 I PA101 B212 N8;  
 2 I PA101 B238 N8;  
 2 A PA101 A192 N8;  
 2 C PA101 A340 N8;  
 2 L PA101 A079 N8;  
 2 C PA101 A323 N8;  
 2 H PA101 A841 N8;  
 2 B PA101 A284 N8;  
 2 D PA101 A451 N8;  
 2 E PA101 A597 N8;  
 2 D PA101 A477 N8;  
 2 B PA101 A269 N8;  
 2 I PA101 B022 N8;  
 2 I PA101 B057 N8;  
 2 I PA101 B082 N8;  
 2 I PA101 B265 N8;

22 22222 5 7 9 9 1 1 1 1 1 1 9 2 2 2  
 BB CCCC 3 A C 8 999 C D 10A 10B 10C 11 DESCRIPTION OF CMDTY/SRVC 2 3 4 5 6 1717 8 9 A 0 1 3 24 \$\$\$\$\$\$(000)

INC	NEWPORT	RI	043431	0380	40											
78-C0356	B C E 1 2 2 Y126 000 C2	CONSTRUCTION/MISSILE SYSTEM	8 A 3 4 J 01B	1 B	J 1 L											4,179
83-C1770	B C E 1 2 2 Z249 000 C2	MAINT-REPAIR-ALTER/OTHER UTI	8 A 3 4 J 01B	1 B	J 1 I											79
79-C6013	B C C 1 2 2 S203 000 S1	FOOD SERVICE	8 A 7 4 J 01B	1 B	J 1 K											117
83-C8815	B C C 1 2 2 S299 000 S1	OTHER HOUSEKEEPING SERVICES	8 4 3 5 J 1017	1 B	J 1 D											29
83-CCN62	B C Z 1 1 2 R417 000 C9E	LOGISTICS SUPPORT SERVICES	8 4 3 5 J 1001	5 B	J 1 H											32
82-C0296	B C E 1 2 2 Y131 000 C2	CONSTRUCTION/SCHOOLS	8 A 3 4 J 01B	1 B	J 1 B											89
83-C2711	E C E 1 2 2 Z181 000 C2	MAINT-REPAIR-ALTER/R&D	8 A 3 4 J 01B	1 B	J 1 I											99
83-C2751	D C E 1 2 2 Z182 000 C2	MAINT-REPAIR-ALTER/R&D	8 A 3 4 J 01B	1 B	J 1 I											224
83-C7917	D C E 1 2 2 Z111 000 C2	MAINT-REPAIR-ALTER/OFFICE BU	8 A 3 4 J 01B	1 B	J 1 I											93
CONTRACTOR TOTAL		4	508													
80-D6654	B C Z 1 2 2 R414 000 S1	SYSTEMS ENGINEERING SERVICES	8 A 6 6 J 01B	1 B	Y 1 H											90
81-DBA04	B C Z 1 2 2 R402 000 S1	MGT SERVICES/DATA COLLECTION	8 A 4 5 J 1013	1 B	Y 1 K											60
81-DBA04	B C Z 1 2 2 R414 000 S1	MGT SERVICES/SYSTEMS ENGINEE	8 A 4 5 J 1013	1 B	Y 1 L											40
81-DBA04	B C Z 1 2 2 R402 000 S1	MGT SERVICES/DATA COLLECTION	8 A 4 5 J 1013	1 B	Y 1 A											48
81-DBA04	B C Z 1 2 2 R414 000 S1	MGT SERVICES/SYSTEMS ENGINEE	8 A 4 5 J 1013	5 B	Y 1 C											38
81-DBA04	B C Z 1 2 2 R414 000 S1	MGT SERVICES/SYSTEMS ENGINEE	8 A 6 5 J 1013	1 B	Y 1 E											40
81-DBA04	B C Z 1 2 2 R414 000 S1	MGT SERVICES/SYSTEMS ENGINEE	8 A 4 5 J 1013	1 B	Y 1 C											38
81-DBA04	B C Z 1 2 2 R414 000 S1	MGT SERVICES/SYSTEMS ENGINEE	8 A 4 5 J 1013	5 B	Y 1 C											38
81-DBA04	B C Z 1 2 2 R402 000 S1	MGT SERVICES/DATA COLLECTION	8 A 6 5 J 1013	1 B	Y 1 H											50
81-DBA04	B C Z 1 2 2 R414 000 S1	SYSTEMS ENGINEERING SERVICES	8 A 6 5 J 1013	2 B	Y 1 F											50
81-DBA04	B C Z 1 2 2 R414 000 S1	SYSTEMS ENGINEERING SERVICES	8 A 7 5 J 1013	1 B	Y 1 I											60
81-DBA04	B C Z 1 2 2 R413 000 S1	SPECIFICATION DEVELOPMENT SE	8 A 4 5 J 1013	1 B	Y 1 I											60
81-DBA04	B C Z 1 2 2 R409 000 S1	PROGRAM REVIEW/DEVELOPMENT S	8 A 4 5 J 1013	1 B	Y 1 H											130
81-DBA32	B C Z 1 2 2 R212 000 S1	A/E - DRAFTING ENGINEERING	8 A 4 5 J 1001	5 B	Y 1 K											200
81-DBA39	B C Z 1 2 2 R402 000 S1	MGT SERVICES/DATA COLLECTION	8 A 4 5 J 1001	5 B	Y 1 B											226
81-DBB98	B C Z 1 2 2 R409 000 S1	MGT SERVICES/PROGRAM REVIEW-	8 A 4 5 J 1001	5 B	Y 1 K											40
81-DBB98	B C Z 1 2 2 N086 000 S1	INSTALLATION OF EQ/INSTRUMEN	8 A 4 5 A 1001	5 B	Y 1 B											40
81-DBB98	B C Z 1 2 2 N086 000 S1	INSTALLATION OF EQ/COMMUNICA	8 A 4 5 J 1001	5 B	Y 1 G											40
81-DBY12	B C Z 1 2 2 R414 000 S1	MGT SERVICES/SYSTEMS ENGINEE	8 A 4 5 J 1001	5 B	U 1 A											50
81-DBY12	B C Z 1 2 2 R414 000 S1	MGT SERVICES/SYSTEMS ENGINEE	8 A 4 5 J 1001	5 B	U 1 D											30
81-DBY12	B C Z 1 2 2 R408 000 S1	MGT SERVICES/PROGRAM MANAGEM	8 A 4 5 J 1001	5 B	U 1 D											235
82-DBB26	B C Z 1 2 2 R402 000 S1	MGT SERVICES/DATA COLLECTION	8 A 4 5 J 1001	5 B	U 1 C											94
82-DBD22	B C Z 1 2 2 N086 000 S1	INSTALLATION OF EQ/COMMUNICA	8 A 4 5 J 1001	5 B	U 1 B											63
82-DBZ76	B C Z 1 2 2 R417 000 S1	LOGISTICS SUPPORT SERVICES	8 4 4 5 A 1001	5 B	U 1 H											319
82-DBZ76	B C Z 1 2 2 R414 000 S1	SYSTEMS ENGINEERING SERVICES	8 4 4 5 A 1001	5 B	U 1 H											168
82-DBZ76	B C Z 1 2 2 R414 000 S1	SYSTEMS ENGINEERING SERVICES	8 4 7 5 A 1001	5 B	J 1 I											140
82-DBZ76	B C Z 1 2 2 R414 000 S1	SYSTEMS ENGINEERING SERVICES	8 4 7 5 A 1001	5 B	U 1 I											55

22 22222 5 7 9 9 1 1 1 1 1 1 1 9 2 2 2  
 BB CCCCC 3 A C 8 999 C D 10A 10B 10C 11 DESCRIPTION OF CMDTY/SRVC 2 3 4 5 6 1717 8 9 A 0 1 3 24 \$\$\$\$\$\$(000)

RP		NEWPORT		RI	592160	0380	40												
83-DSJ98	B C Z 1	2 2	R414	000 S1	SYSTEMS ENGINEERING SERVICES	8 A	4 5 B	1013	1 B	U 2	1								176
CONTRACTOR TOTAL			26		2,542														
82-CCC78	B C Z 1	2 2	T099	000 S1	OTHER PHOTOGRAPHIC MAPPING	8 A	6 6 J	01B	2 B	Z 1	D								30
NT INC																			
82-CBA07	D C C 1	2 2	9203	000 S1	FOOD SERVICE	8 A	7 4 J	01B	1 B	J 1	J								973
UCTION CO																			
83-C1714	E C E 1	2 2	Z181	000 C2	MAINT-REPAIR-ALTER/R&D	8 A	3 4 J	01B	1 B	J 1	I								599
ION CO																			
82-C0378	B C E 1	2 2	Z139	000 C2	MAINT-REPAIR-ALTER/EDUCATION	8 A	3 4 J	01B	1 B	J 1	I								124
83-C2727	D C Z 1	2 2	R213	000 C2	INSPECTION SERVICES (NON-CON)	8 A	3 6 J	01B	2 B	J 1	F								46
81-C0290	B A C 5	2 2	M173	000 A8A	OPER OF GOVT FAC /FUEL STOR	8 A	7 4 J	01B	1 B	J 1	E								542
IING INC																			
81-C0397	B C E 1	2 2	Z199	000 C2	MAINT-REPAIR-ALTER/MISCELLAN	8 A	8 4 J	01B	1 B	J 1	D								32
82-C0182	B C E 1	2 2	Z139	000 C2	MAINT-REPAIR-ALTER/EDUCATION	8 A	3 4 J	01B	1 B	J 1	I								189
CONTRACTOR TOTAL			2		221														
TRACTING INC																			
83-CC809	B C Z 1	2 2	J059	000 S1	MAINT-REPAIR OF EQ/ELECTRICA	8 A	3 5 J	02	5 B	Y 1	I								26
80-C0001	B C A 1	2 2	J019	000 A3	MAINT-REPAIR OF EQ/SHIPS-SML	8 A	4 5 J	01B	1 B	J 1	J								30
80-C0001	B C A 1	2 2	J019	000 A3	MAINT-REPAIR OF EQ/SHIPS-SML	8 A	4 4 J	01B	1 B	J 1	G								67
CONTRACTOR TOTAL			2		97														
82-DBE13	B C Z 1	2 2	K020	000 S1	MODIFICATION OF EQ/MARINE EQ	8 A	6 5 J	01B	1 B	Y 1	A								105
77-C0007	B C A 1	1 2	J019	000 A3	MAINT-REPAIR OF EQ/SHIPS-SML	8 A	4 4 J	01B	1 B	J 1	L								111
77-C0007	B C A 1	1 2	J019	000 A3	MAINT-REPAIR OF EQ/SHIPS-SML	8 A	4 4 J	01B	1 B	J 1	L								180
77-C0007	B C A 1	1 2	J019	000 A3	MAINT-REPAIR OF EQ/SHIPS-SML	8 A	4 9 5 J	02	5 B	J 1	A								51-
77-C0007	B C A 1	1 2	J019	000 A3	MAINT-REPAIR OF EQ/SHIPS-SML	8 A	4 4 J	01B	1 B	J 1	A								799
77-C0007	B C A 1	2 2	J019	000 A3	MAINT-REPAIR OF EQ/SHIPS-SML	8 A	4 5 J	01B	3 B	J 1	B								67
77-C0007	B C A 1	2 2	J019	000 A3	MAINT-REPAIR OF EQ/SHIPS-SML	8 A	4 6 5 J	02	5 B	J 1	A								83
77-C0007	B C A 1	1 2	J019	000 A3	MAINT-REPAIR OF EQ/SHIPS-SML	8 A	4 5 J	01B	3 B	J 1	B								50
77-C0007	B C A 1	1 2	J019	000 A3	MAINT-REPAIR OF EQ/SHIPS-SML	8 A	6 5 J	1013	5 B	J 1	C								96
77-C0007	B C A 1	1 2	J019	000 A3	MAINT-REPAIR OF EQ/SHIPS-SML	8 A	4 6 5 J	01B	3 B	J 1	C								30
77-C0007	B C A 1	1 2	J019	000 A3	MAINT-REPAIR OF EQ/SHIPS-SML	8 A	4 5 J	01B	3 B	J 1	C								141
77-C0007	B C A 1	1 2	J019	000 A3	MAINT-REPAIR OF EQ/SHIPS-SML	8 A	6 6 J	01B	1 B	J 1	D								29
77-C0007	B C A 1	1 2	J019	000 A3	MAINT-REPAIR OF EQ/SHIPS-SML	8 A	6 4 J	01B	1 B	J 1	F								30
77-C0007	B C A 1	1 2	J019	000 A3	MAINT-REPAIR OF EQ/SHIPS-SML	8 A	6 4 J	01B	1 B	J 1	F								60

S M  
 V C 1111 22  
 C N 5555 AAAA AA

NEWPORT SHIPYARD  
 2 H B8665 8779 NG  
 2 H B8665 9597 NG  
 2 H B8665 9539 NG  
 2 H B8789 8961 NG  
 2 I B8665 A481 NG  
 2 I B8665 A593 NG  
 2 I B8665 A594 NG

NOR EASTER GROUP  
 2 I C2472 B160 NG

OCEAN TECHNOLOGY  
 2 L PA101 A105 NO  
 2 C PA101 A353 NO  
 2 G PA101 A768 NO  
 2 B PA101 A237 NO  
 2 B PA101 A290 NO  
 2 B PA101 A290 NO  
 2 B PA101 A301 NO  
 2 B PA101 A302 NO  
 2 C PA101 A330 NO  
 2 D PA101 A435 NO  
 2 E PA101 A591 NO  
 2 F PA101 A613 NO  
 2 G PA101 A721 NO  
 2 G PA101 A793 NO  
 2 G PA101 A793 NO  
 2 G PA101 A796 NO  
 2 H PA101 A899 NO  
 2 H PA101 A952 NO  
 2 H PA101 A290 NO  
 2 I PA101 B039 NO  
 2 I PA101 B161 NO  
 2 C PA101 A345 NO  
 2 E PA101 A590 NO  
 2 H PA101 A685 NO  
 2 I PA101 B002 NO  
 2 I PA101 B214 NO

OMEGA ELECTRIC CO  
 2 I C2472 B151 NG

GOURKE JAMES J I  
 2 I C2472 B116 NG  
 2 I C2472 B135 NG

2 22222 5 7 9 9 1 1 1 1 1 1 1 9 2 2 2  
 3 CCCC 3 A C 8 999 C D 10A 10B 10C 11 DESCRIPTION OF CMDTY/SRVC 2 3 4 5 6 1717 8 9 A 0 1 3 2' \$\$\$\$\$\$(000)

S M  
 V O 1111 222  
 C N 55555 AAAA AAA

NEWPORT		RI		642480 0380 40	
7-C0007	B C A 1 1 2 J019 000 A3	MAINT-REPAIR OF EQ/SHIPS-SML	8 4 4 5 J 02	5 B	J 1 G 89
7-C0007	B C A 1 1 2 J019 000 A3	MAINT-REPAIR OF EQ/SHIPS-SML	8 4 4 4 J 01B	1 B	J 1 H 99
7-C0007	B C A 1 1 2 J019 000 A3	MAINT-REPAIR OF EQ/SHIPS-SML	8 4 6 4 J 01B	1 B	J 1 H 28
7-C0007	B C A 1 1 2 J019 000 A3	MAINT-REPAIR OF EQ/SHIPS-SML	8 4 6 4 J 01B	1 B	J 1 H 32
7-C0007	B C Z 1 1 2 J019 000 A3	MAINT-REPAIR OF EQ/SHIPS-SML	8 4 4 4 J 01B	1 B	J 1 H 197
7-C0007	B C A 1 1 2 J019 000 A3	MAINT-REPAIR OF EQ/SHIPS-SML	8 4 7 4 J 01B	1 B	J 1 I 1,198
7-C0007	B C A 1 1 2 J019 000 A3	MAINT-REPAIR OF EQ/SHIPS-SML	8 4 4 4 J 01B	1 B	J 1 A 988
7-C0007	B C A 1 1 2 J019 000 A3	MAINT-REPAIR OF EQ/SHIPS-SML	8 4 4 4 J 01B	1 B	J 1 C 46
CONTRACTOR TOTAL		22	4,407		

PAGE FLOORING & CO  
 2 I C2472 A258 N62  
 2 I C2472 A182 N62  
 2 I C2472 B170 N62

PARE LEE & ASSOCIA  
 2 I C2472 C059 N62  
 2 I C2472 C041 N62

NEWPORT		RI		087483 0380 40	
3-C2719	B C E 1 2 2 Z162 000 C2	MAINT-REPAIR-ALTER/RECREATIO	8 A 3 4 J 01B	1 B	J 1 I 114

PEAT HARMICK HITCH  
 2 I PA101 A987 N00  
 2 I PA101 B107 N00  
 2 L PA101 A094 N00  
 2 I PA101 B195 N00

NEWPORT		RI		852030 0380 40	
11-C8637	B C Z 1 2 2 R414 000 S1	MGT SERVICES/SYSTEMS ENGINEE	8 A 7 5 A 1001 5 B	U 2 K	86
11-C8637	B C Z 1 2 2 R414 000 S1	MGT SERVICES/SYSTEMS ENGINEE	8 A 7 5 A 1001 5 B	U 2 B	131
11-C8637	B C Z 1 2 2 R214 000 S1	A/E - MANAGEMENT ENGINEERING	8 A 7 5 A 1001 5 B	U 2 G	32
11-DBD02	B C Z 1 2 2 R414 000 S1	MGT SERVICES/SYSTEMS ENGINEE	8 A 6 5 J 1001 5 B	Y 1 A	56
11-DBD02	B C Z 1 2 2 R414 000 S1	MGT SERVICES/SYSTEMS ENGINEE	8 A 4 5 J 1001 5 B	Y 1 C	49
11-DBD02	B C Z 1 2 2 R414 000 S1	MGT SERVICES/SYSTEMS ENGINEE	8 A 4 5 J 1001 5 B	Y 1 C	49-
11-DBD02	B C Z 1 2 2 R414 000 S1	MGT SERVICES/SYSTEMS ENGINEE	8 A 6 5 A 1001 5 B	Y 1 B	49
11-DBD02	B C Z 1 2 2 R408 000 S1	MGT SERVICES/PROGRAM MANAGEM	8 A 6 5 J 1001 5 B	Y 1 A	51
11-DBD02	B C Z 1 2 2 R414 000 S1	MGT SERVICES/SYSTEMS ENGINEE	8 A 4 5 A 1001 5 B	Y 1 B	30
11-DBD02	B C Z 1 2 2 R499 000 S1	OTHER MANAGEMENT SERVICES	8 A 6 5 J 1001 5 B	Y 1 C	32
11-DBD02	B C Z 1 2 2 R498 000 S1	OTHER PROFESSIONAL SERVICES	8 A 6 5 A 1001 5 B	Y 1 E	35
11-DBD02	B C Z 1 2 2 R498 000 S1	OTHER PROFESSIONAL SERVICES	8 A 6 5 J 1001 5 B	Y 1 E	35
11-DBD02	B C Z 1 2 2 R219 000 S1	OTHER ARCHITECTS & ENGINEER	8 A 6 5 J 1001 5 B	Y 1 E	103
11-DBD02	B C Z 1 2 2 R498 000 S1	OTHER PROFESSIONAL SERVICES	8 A 6 5 J 1001 5 B	Y 1 G	35
11-DBD02	B C Z 1 2 2 R414 000 S1	MGT SERVICES/SYSTEMS ENGINEE	8 A 6 5 A 1001 5 B	Y 1 G	142
11-DBD02	B C Z 1 2 2 R498 000 S1	OTHER PROFESSIONAL SERVICES	8 A 6 5 A 1001 5 B	Y 1 G	35
11-DBD02	B C Z 1 2 2 R414 000 S1	MGT SERVICES/SYSTEMS ENGINEE	8 A 6 5 J 1001 5 B	Y 1 E	100
11-DBD02	B C Z 1 2 2 R499 000 S1	OTHER MANAGEMENT SERVICES	8 A 6 5 J 1001 5 B	Y 1 H	50
11-DBD02	B C Z 1 2 2 R414 000 S1	MGT SERVICES/SYSTEMS ENGINEE	8 A 4 5 J 1001 5 B	Y 1 C	49
11-DBD02	B C Z 1 2 2 R414 000 S1	SYSTEMS ENGINEERING SERVICES	8 A 6 5 J 1001 5 B	Y 1 E	62
11-DBD02	B C Z 1 2 2 R414 000 S1	SYSTEMS ENGINEERING SERVICES	8 A 4 5 A 1001 5 B	Y 2 I	75
12-DBA50	B C Z 1 2 2 R417 000 S1	LOGISTICS SUPPORT SERVICES	8 A 4 5 A 1001 5 B	U 2 B	45
12-DBA50	B C Z 1 2 2 R417 000 S1	LOGISTICS SUPPORT SERVICES	8 A 4 5 A 1001 5 B	U 2 E	37
12-DBA50	B C Z 1 2 2 R417 000 S1	LOGISTICS SUPPORT SERVICES	8 A 4 5 A 1001 5 B	U 2 E	59
12-DBA50	B C Z 1 2 2 R402 000 S1	DATA COLLECTION SERVICES	8 A 4 5 A 1001 5 B	U 2 G	79
12-DBA50	B C Z 1 2 2 R417 000 S1	LOGISTICS SUPPORT SERVICES	8 A 4 5 A 1001 5 B	U 2 I	200
CONTRACTOR TOTAL		24	1,608		

PICCOLI & SONS INC  
 2 I C2472 B125 N62  
 2 I C2472 B126 N62

PRECISION MAINTENA  
 2 I C2472 B127 N62

PROMET MARINE SERV  
 2 C B8665 3901 N62

PURVIS SYSTEMS INC  
 2 L PA101 A082 N00  
 2 C PA101 A925 N00  
 2 K PA101 A041 N00  
 2 A PA101 A153 N00  
 2 D PA101 A436 N00  
 2 I PA101 B106 N00  
 2 G PA101 A719 N00  
 2 I PA101 B136 N00  
 2 I PA101 B176 N00  
 2 I PA101 B256 N00  
 2 I PA101 B261 N00  
 2 C PA101 A501 N00  
 2 I PA101 B006 N00  
 2 A PA101 A150 N00  
 2 C PA101 A360 N00  
 2 C PA101 A364 N00  
 2 E PA101 A538 N00  
 2 F PA101 A644 N00  
 2 G PA101 A730 N00  
 2 H PA101 A905 N00

NEWPORT		RI		029376 0380 40	
30-C1732	D C E 1 2 2 Z162 000 C2	MAINT-REPAIR-ALTER/R&D GO	8 A 3 4 J 01B	1 B	J 1 I 89

NEWPORT		RI		036277 0380 40	
13-C1783	D C E 1 2 2 Z299 000 C2	MAINT-REPAIR-ALTER/OTHER NON	8 A 3 4 J 01B	1 B	J 1 F 30
13-C2758	B C E 1 2 2 Z249 000 C2	MAINT-REPAIR-ALTER/OTHER UTI	8 A 3 4 J 01B	1 B	J 1 I 124
CONTRACTOR TOTAL		2	154		

2 2222 5 7 9 9 1 1 1 1 1 1 1 9 2 2 2  
B CCCC 3 A C 8 999 C D 10A 10B 10C 11 DESCRIPTION OF CMDTY/SRVC 2 3 4 5 6 1717 8 9 A 0 1 3 24 \$\$\$\$\$\$(000)

CONTRACTOR NEWPORT RI 028716 0380 40  
1-C0296 B C E 1 1 2 Z161 000 C2 MAINT-REPAIR-ALTER/FAMILY HO 8 A 3 4 J 01B 1 B J 1 I 2,659  
1-C0426 B C E 1 2 2 Z129 000 C2 MAINT-REPAIR-ALTER/OTHER AIR 8 A 8 4 J 01B 1 B J 1 F 52  
3-C1787 D C E 1 1 2 Z131 000 C2 MAINT-REPAIR-ALTER/SCHOOLS 8 A 3 4 J 01B 1 B J 1 I 212  
CONTRACTOR TOTAL 3 9,123

NC NEWPORT RI 029999 0380 40  
2-C1096 D C Z 1 2 2 R129 000 C2 A/E CONSTRUCTION /OTHER NON 8 A 8 6 J 01B 2 B J 1 B 57  
2-1096 D C Z 1 2 2 R129 000 C2 A/E CONSTRUCTION /OTHER NON 8 A 3 6 J 01B 2 B J 1 A 172  
CONTRACTOR TOTAL 2 229

CONTRACTOR NEWPORT RI 672632 0380 40  
12-DBA64 B C Z 1 2 2 R417 000 S1 LOGISTICS SUPPORT SERVICES 8 A 7 5 A 1001 5 B U 2 H 37  
12-DBA64 B C Z 1 2 2 R414 000 S1 SYSTEMS ENGINEERING SERVICES 8 A 4 5 A 1001 5 B U 1 I 25  
12-GBZ40 B C Z 1 2 2 R219 000 S1 OTHER ARCHITECTS & ENGINEERI 8 A 4 5 A 1001 5 B U 2 L 110  
13-DKE83 B C Z 1 2 2 R414 000 S1 SYSTEMS ENGINEERING SERVICES 8 A 4 5 A 1001 5 B U 2 I 34  
CONTRACTOR TOTAL 4 206

CONTRACTOR NEWPORT RI 094461 0380 40  
12-C1749 E C E 1 2 2 Z222 000 C2 MAINT-REPAIR-ALTER/HWYS-ROAD 8 A 8 4 J 01B 1 B J 1 L 54  
12-C1749 E C E 1 2 2 Z222 000 C2 MAINT-REPAIR-ALTER/HWYS-ROAD 8 A 8 4 J 01B 1 B J 1 E 29  
CONTRACTOR TOTAL 2 83

CONTRACTOR NEWPORT RI 094462 0380 40  
12-C1714 E C C 1 2 2 S201 000 S1 CUSTODIAL - JANITORIAL 8 A 6 4 J 01B 1 B J 1 F 153

CORP NEWPORT RI 026595 0380 40  
77-C0015 B C A 1 2 2 J019 000 A3 MAINT-REPAIR OF EQ/SHIPS-SML 8 A 6 5 J 1001 5 B J 1 C 33

CONTRACTOR NEWPORT RI 008562 0380 40  
80-DB119 B C Z 1 2 2 R414 000 S1 MGT SERVICES/SYSTEMS ENGINEE 8 A 4 5 J 1001 5 B Y 1 K 50  
80-DB119 B C Z 1 2 2 R414 000 S1 MGT SERVICES/SYSTEMS ENGINEE 8 A 6 5 J 1001 5 B Y 1 B 38  
80-DB355 B C Z 1 2 2 R414 000 S1 MGT SERVICES/SYSTEMS ENGINEE 8 A 6 5 J 1001 5 B Y 1 J 89  
80-DB355 B C Z 1 2 2 R414 000 S1 MGT SERVICES/SYSTEMS ENGINEE 8 A 4 5 A 1001 5 B Y 1 L 92  
82-DCD91 B C Z 1 2 2 R498 000 S1 OTHER PROFESSIONAL SERVICES 8 A 4 5 J 1001 5 B U 1 C 50  
82-DCD91 B C Z 1 2 2 R414 000 S1 SYSTEMS ENGINEERING SERVICES 8 A 4 5 J 1001 5 B U 1 I 49  
82-GBZ53 B C Z 1 2 2 R499 000 S1 OTHER MANAGEMENT SERVICES 8 A 7 5 J 1001 5 B U 1 F 135  
82-GBZ53 B C Z 1 2 2 R499 000 S1 OTHER MANAGEMENT SERVICES 8 A 4 5 J 1001 5 B U 1 H 50  
82-GBZ53 B C Z 1 2 2 R414 000 S1 SYSTEMS ENGINEERING SERVICES 8 A 4 5 J 1001 5 B U 1 H 50  
82-GBZ53 B C Z 1 2 2 R414 000 S1 SYSTEMS ENGINEERING SERVICES 8 A 4 5 J 1001 5 B U 1 H 47  
82-GBZ53 B C Z 1 2 2 R414 000 S1 SYSTEMS ENGINEERING SERVICES 8 A 7 5 J 1001 5 B U 1 I 25  
83-DBA16 B C Z 1 2 2 R414 000 S1 MGT SERVICES/SYSTEMS ENGINEE 8 A 4 5 J 1001 5 B U 1 B 219  
83-DRA07 B C Z 1 2 2 R412 000 S1 SIMULTRATION 8 A 4 5 A 1001 5 B U 1 H 50  
83-DRA09 B C Z 1 2 2 R402 000 S1 MGT SERVICES/DATA COLLECTION 8 A 4 5 J 1001 5 B U 1 L 93  
83-DRA09 B C Z 1 2 2 R407 000 S1 MGT SERVICES/PROGRAM EVALUAT 8 A 4 5 J 1001 5 B U 1 B 70  
83-DRA09 B C Z 1 2 2 R402 000 S1 MGT SERVICES/DATA COLLECTION 8 A 4 5 J 1001 5 B U 1 C 87  
83-DRA09 B C Z 1 2 2 R414 000 S1 MGT SERVICES/SYSTEMS ENGINEE 8 A 4 5 J 1001 5 B U 1 C 341  
83-DRA09 B C Z 1 2 2 R414 000 S1 MGT SERVICES/SYSTEMS ENGINEE 8 A 7 5 J 1001 5 B U 1 F 114  
83-DRA09 B C Z 1 2 2 R414 000 S1 MGT SERVICES/SYSTEMS ENGINEE 8 A 4 5 J 1001 5 B U 1 F 170  
83-DRA09 B C Z 1 2 2 R414 000 S1 MGT SERVICES/SYSTEMS ENGINEE 8 A 7 5 J 1001 5 B U 1 H 106



22222 5 7 9 9 1 1 1 1 1 1 1 9 2 2 2  
 CCCC 3 A C 8 999 C D 10A 10B 10C 11 DESCRIPTION OF CMDTY/SRVC 2 3 4 5 6 1717 8 9 A 0 1 3 24 \$\$\$\$\$\$(000)

CONTRACTOR	SYMBOL	LOCATION	QTY	UNIT	AMOUNT	DESCRIPTION	CLASS	STATUS	DATE	PRICE	TOTAL
NEWPORT	RI	008562	0380	40							
1-DRA08	B C Z	1 2 2	R414	000	S1	SYSTEMS ENGINEERING SERVICES	8 A 4 5 A	1001	5 B	U 1 H	233
CONTRACTOR TOTAL			21			2,158					
NEWPORT	RI	705660	0380	40							
1-9RA24	B C Z	1 2 2	R414	000	S1	MGT SERVICES/SYSTEMS ENGINEE	8 4 4 5 A	1001	5 B	U 1 B	44
NEWPORT	RI	032037	0380	40							
1-DBX70	B C Z	1 2 2	R414	000	S1	MGT SERVICES/SYSTEMS ENGINEE	8 A 6 5 J	1001	5 B	U 1 C	148
1-DBX70	B C Z	1 2 2	R414	000	S1	MGT SERVICES/SYSTEMS ENGINEE	8 A 4 5 J	1001	5 B	U 1 D	100
1-DBX70	B C Z	1 2 2	R414	000	S1	MGT SERVICES/SYSTEMS ENGINEE	8 A 7 5 J	1001	5 B	U 1 G	61
1-DBX70	B C Z	1 2 2	R414	000	S1	SYSTEMS ENGINEERING SERVICES	8 A 6 5 J	1001	5 B	U 1 I	147
CONTRACTOR TOTAL			4			486					
NEWPORT	RI	053199	0380	40							
1-46	B C Z	1 2 2	W070	000	S1	LEASE-RENTAL OF EQ/ADP EQUIP	3 6 4 1			L	49
NEWPORT	RI	713112	0380	40							
1-9BA11	B C Z	1 2 2	R414	000	S1	MGT SERVICES/SYSTEMS ENGINEE	8 4 4 5 A 02	5 B	U 1 E		77
TIONING SER	NEWPORT	RI	069598	0380	40						
1-C2653	D C E	1 2 2	Z163	000	C2	MAINT-REPAIR-ALTER/TROOP HO	8 A 3 4 J 01B	1 B	J 1 K		66
NEWPORT	RI	035053	0380	40							
2-C2714	D C E	1 2 2	Z141	000	C2	MAINT-REPAIR-ALTER/HOSPITALS	8 A 8 4 J 01B	1 B	J 1 G		50
3-C1788	D C E	1 2 2	Z131	000	C2	MAINT-REPAIR-ALTER/SCHOOLS	8 A 3 4 J 01B	1 B	J 1 I		209
3-C2700	D C E	1 2 2	Z149	000	C2	MAINT-REPAIR-ALTER/OTHER HOS	8 A 3 4 J 01B	1 B	J 1 I		52
3-C2788	B C E	1 2 2	Z181	000	C2	MAINT-REPAIR-ALTER/FAMILY HO	8 A 3 4 J 01B	1 B	J 1 I		69
3-C7916	D C E	1 2 2	Z181	000	C2	MAINT-REPAIR-ALTER/R&D GOCO	8 A 3 4 J 01B	1 B	J 1 I		40
CONTRACTOR TOTAL			5			420					
NEWPORT	RI	028682	0380	40							
1-3-C1785	D C E	1 2 2	Z245	000	C2	MAINT-REPAIR-ALTER/WATER SUP	8 A 3 4 J 01B	1 B	J 1 F		47
CORP	NEWPORT	RI	094469	0380	40						
1-3-C2764	D C E	1 2 2	Z111	000	C2	MAINT-REPAIR-ALTER/OFFICE BU	8 A 3 4 J 01B	1 B	J 1 I		114
1-3-C7909	D C E	1 2 2	Z249	000	C2	MAINT-REPAIR-ALTER/OTHER UTI	8 A 3 4 J 01B	1 B	J 1 I		54
CONTRACTOR TOTAL			2			168					
NEWPORT	RI	094703	0380	40							
1-2-C1140	D C Z	1 2 2	R214	000	C2	MANAGEMENT ENGINEERING SERVI	8 A 8 6 J 01B	2 B	J 1 F		60
NEWPORT	RI	795325	0380	40							
1-1-DBA20	B C Z	1 2 2	R409	000	S1	MGT SERVICES/PROGRAM REVIEW-	8 A 4 5 A	1001	5 B	U 2 K	400
1-1-DBA62	B C Z	1 2 2	R414	000	S1	MGT SERVICES/SYSTEMS ENGINEE	8 A 7 5 A	1001	5 B	U 2 L	30
1-1-DBA62	B C Z	1 2 2	R414	000	S1	MGT SERVICES/SYSTEMS ENGINEE	8 A 6 5 A	1001	5 B	U 2 C	49
1-1-DBA62	B C Z	1 2 2	R214	000	S1	A/E - MANAGEMENT ENGINEERING	8 A 7 5 A	1001	5 B	U 2 E	60
1-1-DBA62	B C Z	1 2 2	R417	000	S1	LOGISTICS SUPPORT SERVICES	8 A 7 5 A	1001	5 B	U 2 I	59
1-2-DB279	B C Z	1 2 2	R413	000	S1	MGT SERVICES/SPECIFICATIONS	8 4 7 5 A	1001	5 B	U 1 A	334
1-2-DB239	B C Z	1 2 2	R413	000	S1	SPECIFICATION DEVELOPMENT SE	8 4 8 5 A	1001	5 B	U 1 I	39

MPC615 GEOGRAPHIC D

S M  
 V O 1111 2222  
 C N 5555 AAAA AAAA

SINGER CO

SONALYSTS INC  
 2 D PA101 A498 N00140  
 2 B PA101 A305 N00140  
 2 H PA101 A838 N00140

SPERRY CORP  
 2 L M0811 0034 0800C  
 2 L M0811 0046 0800C  
 2 A M0811 0062 0800C  
 2 J M0811 0049 0800C  
 2 B PA101 A212 N00140  
 2 B PA101 A253 N00140  
 2 F PA101 A651 N00140  
 2 F PA101 A672 N00140  
 2 I PA101 B050 N00140  
 2 I PA101 B110 N00140  
 2 I PA101 NY01 N00140

STEELE & SONS  
 2 I C2472 B155 N62472

SUNSET CUSTODIAL SERV  
 2 I C2472 A059 N62472  
 2 I C2472 A141 N62472

SYSCON CORP  
 2 H PA101 A924 N00140  
 2 H PA101 A842 N00140  
 2 B PA101 A250 N00140  
 2 I PA101 B072 N00140  
 2 I PA101 B102 N00140  
 2 E PA101 A578 N00140  
 2 G PA101 A761 N00140  
 2 I PA101 B051 N00140  
 2 I PA101 B196 N00140  
 2 I PA101 B200 N00140  
 2 I PA101 B288 N00140

SYSTEMS CONSULTANTS  
 2 K PA101 A011 N00140  
 2 F PA101 A624 N00140  
 2 G PA101 A712 N00140  
 2 I PA101 B064 N00140

-----  
 1222 5 7 9 9 1 1 1 1 1 1 1 1 9 2 2 2  
 ACC 3 A C 8 999 C D 10A 10B 10C 11 DESCRIPTION OF CMDTY/SRVC 2 3 4 5 6 17 17 8 9 A 0 1 3 24 \$\$\$\$\$\$(000)  
 -----

NEWPORT RI 795325 0380 40  
 FACTOR TOTAL 7 971

NEWPORT RI 011352 0380 40  
 1W37 B C Z 1 2 2 R414 000 S1 MGT SERVICES/SYSTEMS ENGINEER 8 A 4 5 J 1001 5 B Y 1 D 35  
 1B51 B C Z 1 2 2 R415 000 S1 MGT SERVICES/TECHNOLOGY SHAR 8 A 4 5 J 1001 5 B U 1 B 152  
 1A22 B C Z 1 1 2 R414 000 S1 MGT SERVICES/SYSTEMS ENGINEER 8 A 4 5 J 1001 5 B U 1 G 40  
 FACTOR TOTAL 3 227

NEWPORT RI 818460 0380 40  
 0216 B C A 1 2 2 W070 000 S1 LEASE-RENTAL OF EQ/ADP EQUIP 8 6 8 1 J 825  
 0216 B C A 1 2 2 W070 000 S1 LEASE-RENTAL OF EQ/ADP EQUIP 8 6 7 1 K 144  
 0216 B C A 1 2 2 W070 000 S1 LEASE-RENTAL OF EQ/ADP EQUIP 3 6 4 1 L 464  
 0216 B C A 1 2 2 W070 000 S1 LEASE-RENTAL OF EQ/ADP EQUIP 8 6 8 1 K 61  
 0221 B C Z 1 2 2 R414 000 S1 MGT SERVICES/SYSTEMS ENGINEER 8 A 7 5 A 1001 5 B U 2 A 215  
 0223 B C Z 1 2 2 R414 000 S1 MGT SERVICES/SYSTEMS ENGINEER 8 A 4 5 A 1001 5 B U 1 L 110  
 0223 B C Z 1 2 2 R414 000 S1 MGT SERVICES/SYSTEMS ENGINEER 8 A 7 5 A 1001 5 B U 1 E 110  
 0223 B C Z 1 2 2 R414 000 S1 MGT SERVICES/SYSTEMS ENGINEER 8 A 4 5 A 1001 5 B U 1 D 275  
 0223 B C Z 1 2 2 R414 000 S1 SYSTEMS ENGINEERING SERVICES 8 A 7 5 A 1001 5 B U 1 I 50  
 0223 B C Z 1 2 2 R414 000 S1 SYSTEMS ENGINEERING SERVICES 8 A 4 5 A 1001 5 B U 1 I 221  
 0223 B C Z 1 2 2 R414 000 S1 SYSTEMS ENGINEERING SERVICES 8 A 4 5 A 1001 5 B U 1 I 49  
 FACTOR TOTAL 11 2,524

NEWPORT RI 831484 0380 40  
 1762 B C E 1 2 2 Z159 000 C2 MAINT-REPAIR-ALTER/OTHER IND 8 A 3 4 J 01B 1 B J 1 I 36

NEWPORT RI 845790 0380 40  
 INC  
 0333 B C C 1 2 2 S201 000 S1 CUSTODIAL - JANITORIAL 8 A 6 4 J 01B 1 B J 1 L 348  
 0333 B C C 1 2 2 S201 000 S1 CUSTODIAL - JANITORIAL 8 A 6 4 J 01B 1 B J 1 F 37  
 FACTOR TOTAL 2 385

NEWPORT RI 074286 0380 40  
 0873 B C Z 1 2 2 R414 000 S1 MGT SERVICES/SYSTEMS ENGINEER 8 A 4 5 A 1001 5 B U 1 H 50  
 0A99 B C Z 1 2 2 R414 000 S1 MGT SERVICES/SYSTEMS ENGINEER 8 A 4 5 A 1001 5 B U 2 G 62  
 0800 B C Z 1 2 2 R414 000 S1 MGT SERVICES/SYSTEMS ENGINEER 8 A 7 5 A 1001 5 B U 2 A 34  
 0800 B C Z 1 2 2 R414 000 S1 SYSTEMS ENGINEERING SERVICES 8 A 4 5 A 1001 5 B U 2 I 60  
 0800 B C Z 1 2 2 R414 000 S1 SYSTEMS ENGINEERING SERVICES 8 A 4 5 A 1001 5 B U 2 I 41  
 0D39 B C Z 1 2 2 R414 000 S1 MGT SERVICES/SYSTEMS ENGINEER 8 A 4 5 A 1001 5 B U 2 E 107  
 0Z89 B C Z 1 2 2 R414 000 S1 MGT SERVICES/SYSTEMS ENGINEER 8 A 4 5 A 1001 5 B U 1 G 400  
 0Z89 B C Z 1 2 2 R414 000 S1 SYSTEMS ENGINEERING SERVICES 8 A 7 5 A 1001 5 B U 1 I 310  
 0Z89 B C Z 1 2 2 R414 000 S1 SYSTEMS ENGINEERING SERVICES 8 A 4 5 A 1001 5 B U 1 H 59  
 0Z89 B C Z 1 2 2 R414 000 S1 SYSTEMS ENGINEERING SERVICES 8 A 4 5 A 1001 5 B U 1 I 35  
 0Z89 B C Z 1 2 2 R414 000 S1 SYSTEMS ENGINEERING SERVICES 8 A 4 5 A 1001 5 B U 1 I 49  
 FACTOR TOTAL 11 1,207

NEWPORT RI 852317 0380 40  
 0848 B C C 1 2 2 R303 000 S1 ADP ENTRY 8 A 7 5 D 1013 4 B U 2 J 297  
 0873 B C Z 1 2 2 R414 000 S1 MGT SERVICES/SYSTEMS ENGINEER 8 A 4 5 A 1001 5 B U 2 D 102  
 0873 B C Z 1 2 2 R414 000 S1 MGT SERVICES/SYSTEMS ENGINEER 8 A 7 5 A 1001 5 B U 2 F 205  
 0873 B C Z 1 2 2 R414 000 S1 SYSTEMS ENGINEERING SERVICES 8 A 7 5 A 1001 5 B U 2 I 373

AD-A146 285

ALL PRIME CONTRACT AWARDS BY STATE OR COUNTRY PLACE AND  
CONTRACTOR FY83 P. (U) WASHINGTON HEADQUARTERS SERVICES  
(DOD) DC DIRECTORATE FOR INF. 1983 DIOR/S11-83/PI-8  
F/G 15/5

5/9

UNCLASSIFIED

ML

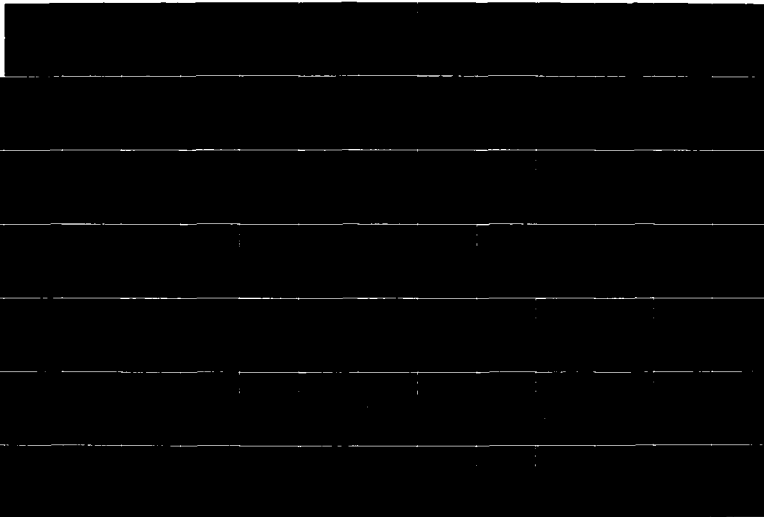

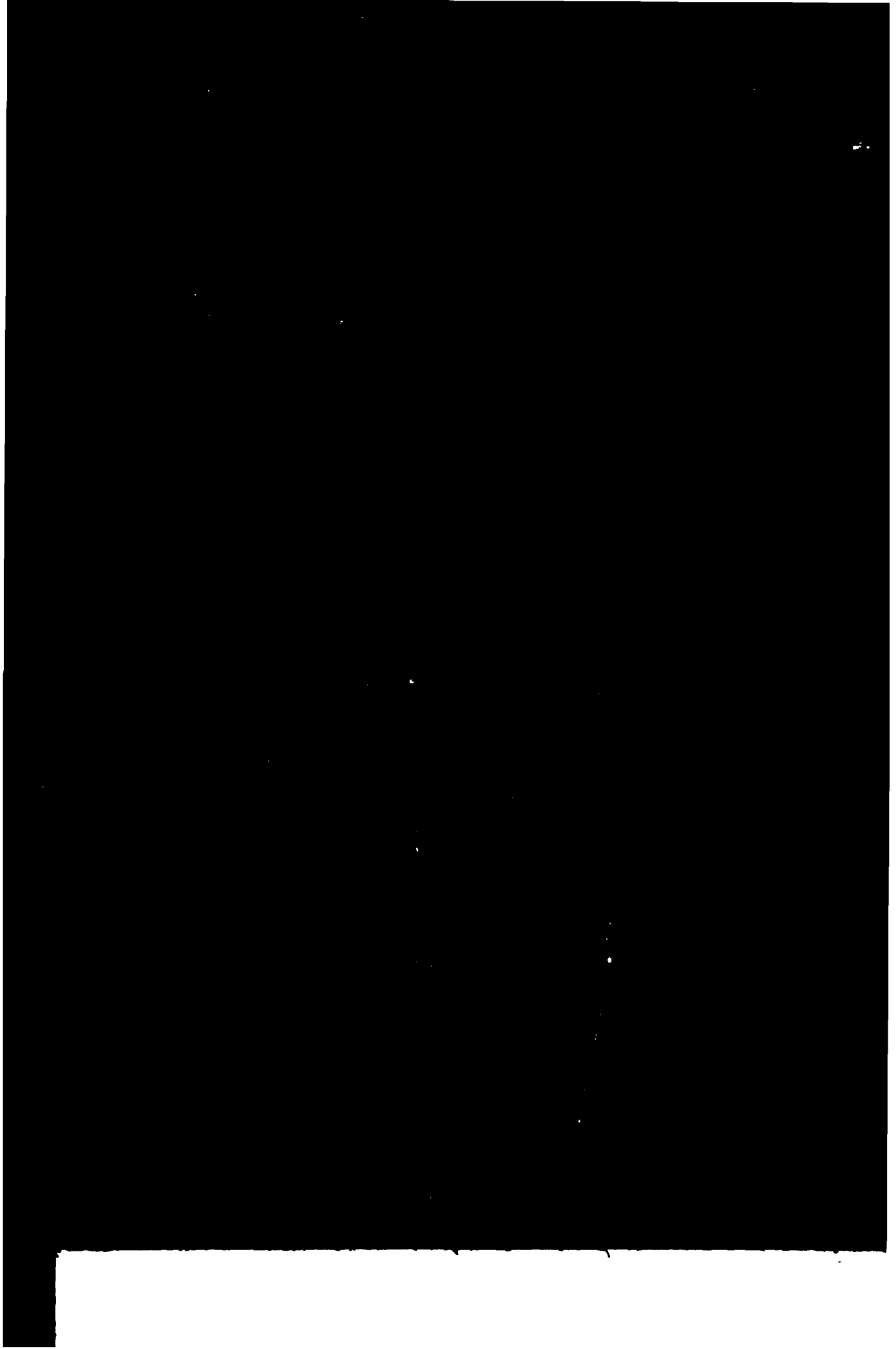

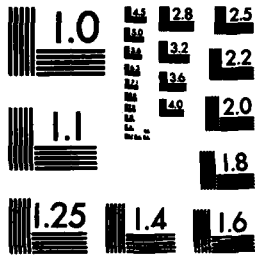

MICROCOPY RESOLUTION TEST CHART  
NATIONAL BUREAU OF STANDARDS-1963-A

S M 1 111 22222 22 2222 5 7 9 9 1 1 1 1 1 1 1 1 9 2 2 2  
 V C 1111 22222 22 2222 5 7 9 9 1 1 1 1 1 1 1 1 9 2 2 2  
 C N 55555 AAAA AAAAAA BB CCCC 3 A C 8 999 C D 10A 10B 10C 11 DESCRIPTION OF CMDTY/SRVC 2 3 4 5 6 1717 8 9 A 0 1 3 24 999999(OC

SYSTEMS CONSULTANTS INC NEWPORT RI 852317 0380 40  
 2 K PA101 A023 N00140-82-DBA10 B C Z 1 2 2 R402 000 S1 MGT SERVICES/DATA COLLECTION 8 A 4 5 A 1001 5 B U 2 J 5  
 2 K PA101 A028 N00140-82-DBA10 B C Z 1 2 2 R417 000 S1 LOGISTICS SUPPORT SERVICES 8 A 4 5 A 1001 5 B U 2 K 23  
 2 L PA101 A115 N00140-82-DBA10 B C Z 1 2 2 R402 000 S1 MGT SERVICES/DATA COLLECTION 8 A 7 5 A 1001 5 B U 2 L 46  
 2 I PA101 B220 N00140-82-DBA10 B C Z 1 2 2 R414 000 S1 SYSTEMS ENGINEERING SERVICES 8 A 4 5 A 1001 5 B U 2 I 3  
 2 H PA101 A894 N00140-82-DBA82 B C Z 1 2 2 R414 000 S1 MGT SERVICES/SYSTEMS ENGINEER 8 A 7 5 A 1001 5 B U 2 H 24  
 2 I PA101 B021 N00140-82-DBA82 B C Z 1 2 2 R414 000 S1 SYSTEMS ENGINEERING SERVICES 8 A 4 5 A 1001 5 B U 2 H 24  
 2 J PA101 B164 N00140-82-DBA82 B C Z 1 2 2 R414 000 S1 SYSTEMS ENGINEERING SERVICES 8 A 7 5 A 1001 5 B U 2 I 26  
 2 I PA101 B008 N00140-82-DBA91 B C Z 1 2 2 R414 000 S1 SYSTEMS ENGINEERING SERVICES 8 A 4 5 A 1001 5 B U 2 H 4  
 2 I PA101 B236 N00140-82-DBA96 B C Z 1 2 2 R414 000 S1 SYSTEMS ENGINEERING SERVICES 8 A 4 5 A 1001 5 B U 2 I 4  
 2 B PA101 A262 N00140-82-DBA99 B C Z 1 2 2 R414 000 S1 MGT SERVICES/SYSTEMS ENGINEER 8 A 4 5 A 1001 5 B U 2 A 6  
 2 G PA101 A752 N00140-82-DBA99 B C Z 1 2 2 R414 000 S1 MGT SERVICES/SYSTEMS ENGINEER 8 A 7 5 A 1001 5 B U 2 A 6  
 2 B PA101 A303 N00140-82-DBB16 B C Z 1 2 2 R417 000 S1 LOGISTICS SUPPORT SERVICES 8 A 7 5 A 1001 5 B U 2 B 14  
 2 D PA101 A429 N00140-82-DBB18 B C Z 1 2 2 R414 000 S1 MGT SERVICES/SYSTEMS ENGINEER 8 A 6 5 A 1001 5 B U 2 C 20  
 2 L PA101 A119 N00140-82-DBD39 B C Z 1 2 2 R414 000 S1 MGT SERVICES/SYSTEMS ENGINEER 8 A 7 5 A 1001 5 B U 2 L 3  
 CONTRACTOR TOTAL 18 3,215

TAKAN CONSULTING NEWPORT RI 093517 0380 40  
 1 I OAK10 0605 DAAK10-83-C0222 B C C 5 2 2 R408 000 A5 PROGRAM MANAGEMENT SUPPORT S 5 A 3 6 J 01B 2 B U 1 I 7

TECHNOLOGY APPLICATIONS & DEV NEWPORT RI 090463 0380 40  
 2 E PA101 A177 N00140-82-88Z88 B C Z 1 2 2 R409 000 S1 MGT SERVICES/PROGRAM REVIEW- 8 A 4 5 J 1001 5 A J 1 L 6  
 2 I PA101 B172 N00140-82-88Z88 B C Z 1 2 2 R414 000 S1 SYSTEMS ENGINEERING SERVICES 8 A 4 5 J 1001 5 B J 1 I 6  
 CONTRACTOR TOTAL 2 125

TEDCO CONSTRUCTION CORP NEWPORT RI 094036 0380 40  
 2 I C2472 A106 N62472-81-C0461 B C E 1 2 2 Z249 000 C2 MAINT-REPAIR-ALTER/OTHER UTI 8 A 3 4 J 01B 1 B J 1 C 31

TRACOR INC NEWPORT RI 882870 0380 40  
 1 I OAK21 0417 DAAB07-78-86217 B C A 5 2 2 5999 000 A7 MSC ELECTRICAL AND ELECTRONI 8 A 6 5 A 1001 5 B J 1 I 31  
 1 I OAD05 0698 DAAD05-83-C4326 B C A 5 2 2 8625 000 C9E ELECTRICAL ELECTRONIC MEASUR 8 A 3 3 C 0000 0 J 1 I 4  
 2 D PA101 A470 N00140-82-88Z67 B C Z 1 2 2 R414 000 S1 MGT SERVICES/SYSTEMS ENGINEER 8 A 4 5 A 1001 5 B U 1 C 21  
 2 H PA101 A922 N00140-83-DKA32 B C Z 1 2 2 R413 000 S1 MGT SERVICES/SPECIFICATIONS 8 A 4 5 A 1001 5 B U 2 H 1  
 2 I PA101 B122 N00140-83-DKA32 B C Z 1 2 2 R409 000 S1 PROGRAM REVIEW/DEVELOPMENT S 8 A 4 5 A 1001 5 B U 2 H 11  
 2 E TA100 0426 N00612-82-G0211 B C C 1 2 2 N059 000 S1 INSTALLATION OF EQ/ELECTRICA 8 A 4 5 C 1013 1 B Y 1 E 1  
 CONTRACTOR TOTAL 6 780

TWENTY FIRST CENTURY COMM OF TIDE NEWPORT RI 003470 0380 40  
 2 J D2602 0062 N00039-81-C0061 B C Z 1 1 2 J056 000 A7 MAINT-REPAIR OF EQ/COMMUNICA 8 A 6 5 J 1007 1 B Z 1 J

UNICO SERVICE CORP NEWPORT RI 094044 0380 40  
 2 I C2472 B101 N62472-82-C1785 E C C 1 2 2 S201 000 S1 CUSTODIAL - JANITORIAL 8 A 3 4 J 01B 1 B J 1 J 2

UTILITY ENGINEERS INC NEWPORT RI 013485 0380 40  
 2 I C2472 C197 N62472-83-C1152 D C Z 1 2 2 R124 000 C2 A/E CONSTRUCTION /UTILITIES 8 A 3 6 J 01B 2 B J 1 I  
 2 I C2472 B137 N62472-83-C1702 B C Z 1 2 2 R211 000 C2 ARCHITECT-ENGINEER SERVICES 8 A 6 6 J 01B 2 B J 1 H  
 CONTRACTOR TOTAL 2 134

S M  
V O 1111 222222 22 2222 5 7 9 9 1 1 1 1 1 1 1 9 2 2 2  
C N 55555 AAAA AAAAAA BB CCCCC 3 A C 5 999 C D 10A 10B 10C 11 DESCRIPTION OF CMDTY/SRVC 2 3 4 5 6 1717 8 9 A 0 1 3 24 555555(000

WALLACE FLOYD ASSOCIATES INC NEWPORT RI 094481 0380 40  
2 I C2472 C187 N62472-83-C1119 D C Z 1 2 2 R211 000 C2 ARCHITECT-ENGINEER SERVICES 8 A 6 6 J 01B 2 B J 1 I 4E

WANG LABORATORIES INC NEWPORT RI 929220 0380 40  
2 K PA101 A018 G500C0-34-47 B C Z 1 2 2 W070 000 S1 LEASE-RENTAL OF EQ/ADP EQUIP 3 6 4 1 J 30  
2 K PA101 A019 G500C0-34-47 B C Z 1 2 2 W070 000 S1 LEASE-RENTAL OF EQ/ADP EQUIP 3 6 4 1 J 42  
CONTRACTOR TOTAL 2 72

WESTCOTT & MAPES INC NEWPORT RI 018038 0380 40  
2 I C2472 C140 N62472-82-C1107 D C Z 1 2 2 R213 000 C2 INSPECTION SERVICES (NON-CON 8 A 6 6 J 01B 2 B J 1 G 37

WESTINGHOUSE ELECTRIC CORP NEWPORT RI 950100 0380 40  
2 I PA101 B185 N00140-83-DRA25 B C Z 1 2 2 R414 000 S1 SYSTEMS ENGINEERING SERVICES 8 A 4 5 A 1001 5 B U 1 I 42

XEROX CORP NEWPORT RI 971880 0380 40  
2 K PA101 A020 G500S4-14-44 B C Z 1 2 2 W036 000 S1 LEASE-RENTAL OF EQ/INDUSTRIA 3 6 4 1 J 26  
2 K PA101 A024 G500S4-14-44 B C Z 1 2 2 W036 000 S1 LEASE-RENTAL OF EQ/INDUSTRIA 3 6 4 1 J 31  
CONTRACTOR TOTAL 2 80

ZETLIN LEV ASSOCIATES INC NEWPORT RI 017514 0380 40  
2 I C2472 C116 N62472-83-C1059 D C Z 1 2 2 R219 000 C2 OTHER ARCHITECT & ENGINEERIN 8 A 3 5 J 02 2 B J 1 F 32

ZIMMERMAN & ASSOCIATES NEWPORT RI 045274 0380 40  
2 L PA101 A012 N00140-82-DCA04 B C Z 1 1 2 R408 000 S1 MGT SERVICES/PROGRAM MANAGEM 8 A 4 5 J 1001 5 B U 1 J 391  
2 A PA101 A194 N00140-82-DCA04 B C Z 1 2 2 R415 000 S1 MGT SERVICES/TECHNOLOGY SHAR 8 A 4 5 J 1001 5 B U 1 L 244  
2 D PA101 A400 N00140-82-DCA04 B C Z 1 1 2 R408 000 S1 MGT SERVICES/PROGRAM MANAGEM 8 A 4 5 J 1001 5 B U 1 C 196  
2 G PA101 A785 N00140-82-DCA04 B C Z 1 1 2 R408 000 S1 MGT SERVICES/PROGRAM MANAGEM 8 A 7 5 J 1001 5 B U 1 G 196  
2 I PA101 B188 N00140-82-DCA04 B C Z 1 2 2 R402 000 S1 DATA COLLECTION SERVICES 8 A 4 5 J 1001 5 B U 1 I 31  
CONTRACTOR TOTAL 5 1,061  
CITY TOTAL 382 59,679

BROWN & SHARPE MFG CO NORTH KINGSTOWN RI 139801 0390 40  
1 I 0AA03 0111 DAAA03-83-C0074 B C A 5 2 2 6635 000 B9 PHYSICAL PROPERTIES TESTING 8 A 3 3 C 0000 0 J 1 I 30  
1 I 0AG02 0183 DAAG02-83-C0104 B C A 5 2 2 3415 000 B9 GRINDING MACHINES 8 A 3 3 C 0000 0 J 1 I 34  
1 I 0AG38 0240 DAAG38-83-C0180 D C A 5 2 2 3415 000 C9E GRINDING MACHINES 8 A 3 3 D 0000 0 J 1 I 64  
2 I E1230 8554 N00014-83-C2398 B C B 1 2 2 3895 000 C9E MISCELLANEOUS SPECIAL INDUST 8 A 3 5 B 1013 1 B J 1 I 44  
2 I E1230 8223 N00014-83-C2400 B C A 1 2 2 6840 000 C9E LABORATORY EQUIPMENT AND SUP 8 A 3 5 B 1013 1 B J 1 I 41  
2 H MA104 0990 N00600-83-C0950 B C A 1 2 2 3415 000 B9 GRINDING MACHINES 8 A 3 5 J 1026 1 B J 1 H 54  
2 A MA104 0325 N00600-83-C1131 B C A 1 2 2 3415 000 B9 GRINDING MACHINES 8 A 3 5 B 1026 1 B J 1 A 81  
2 A MA104 0235 N00600-83-C1209 B C A 1 2 2 3415 000 B9 GRINDING MACHINES 8 A 3 5 B 1026 1 B J 1 A 201  
3 I OFD10 0346 F34650-83-C0181 B C A 5 2 2 6635 000 C9E PHYSICAL PROPERTIES TESTING 8 A 3 5 C 1013 1 B J 1 I 264  
3 H OFE02 0251 F42650-83-C3449 B C A 5 2 2 5220 000 C9E INSPECTION GAGES & PRECISION 8 A 3 5 C 1001 5 B J 1 G 13  
CONTRACTOR TOTAL 10 964

DIAMOND AIR COMPRESSOR CO INC NORTH KINGSTOWN RI 030579 0390 40  
2 I RC100 0239 N00181-83-C2218 B C B 1 2 2 4310 000 C9E COMPRESSORS AND VACUUM PUMPS 8 A 4 3 5 J 02 1 B J 1 I 8

FALCON RUBBER PRODUCTS INC NORTH KINGSTOWN RI 077108 0390 40  
4 H 00800 2281 DLA500-83-C1495 B C A 5 2 2 5330 000 C9E PACKING AND GASKET MATERIALS 8 A 3 4 J 01B 1 B J 1 H 6

S M V C N 1111 222222 22 22222 5 7 9 9 1 1 1 1 1 1 1 9 2 2 2  
 C N 55555 AAAA AAAAAA BB CCCCC 3 A C 5 999 C D 10A 10B 10C 11 DESCRIPTION OF CMDTY/SRVC 2 3 4 5 6 17 17 8 9 A 0 1 3 24 \*\*\*\*\* (000)

GENERAL DYNAMICS CORP										NORTH KINGSTOWN RI 380400 0390 40									
4 J 00700 0188 DLA700-82-00012 B C A 5 2 2 4820 000 A3 WATER DISTILLATION EQUIP MAR 8 E 4 5 A 1013 5 B J 1 J 72																			
4 K 00700 0248 DLA700-82-00012 B C A 5 2 2 5430 000 A3 STORAGE TANKS 8 E 4 5 A 1013 5 B J 1 J 47																			
4 L 00700 0600 DLA700-82-00012 B C A 5 2 2 3020 000 A3 GEARS PULLEYS SPROCKETS AND 6 A 4 5 A 1013 5 B J 1 K 34																			
4 A 00700 1135 DLA700-82-00012 B C A 5 2 2 4820 000 A3 VALVES NONPOWERED 6 E 4 5 A 1013 5 B J 1 A 50																			
4 C 00700 1817 DLA700-82-00012 B C A 5 2 2 3040 000 A3 MISCELLANEOUS POWER TRANSMIS 6 A 4 5 A 1013 5 B J 1 B 50																			
4 E 00700 2899 DLA700-82-00012 B C A 5 2 2 4820 000 A3 VALVES NONPOWERED 6 E 4 5 A 1013 5 B J 1 E 86																			
4 E 00700 2934 DLA700-82-00012 B C A 5 2 2 3820 000 A3 MINING ROCK DRILLING EARTH B 6 E 4 5 B 1013 5 B J 1 E 138																			
4 E 00700 2967 DLA700-82-00012 B C A 5 2 2 4820 000 A3 VALVES NONPOWERED 6 E 4 5 A 1013 5 B J 1 E 26																			
4 E 00700 3105 DLA700-82-00012 B C A 5 2 2 4820 000 A3 VALVES NONPOWERED 6 E 4 5 B 1013 5 B J 1 E 53																			
4 F 00700 3308 DLA700-82-00012 B C A 5 2 2 4820 000 A3 VALVES NONPOWERED 6 E 4 5 C 1013 1 B J 1 F 37																			
4 F 00700 3350 DLA700-82-00012 B C A 5 2 2 4820 000 A3 VALVES NONPOWERED 6 A 4 5 A 1013 5 B J 1 F 53																			
4 F 00700 3510 DLA700-82-00012 B C A 5 2 2 4510 000 A3 PLUMBING FIXTURES AND ACCESS 6 A 4 5 A 1013 5 B J 1 F 57																			
4 F 00700 3517 DLA700-82-00012 B C A 5 2 2 4820 000 A3 VALVES NONPOWERED 6 E 4 5 A 1013 5 B J 1 F 31																			
4 F 00700 3556 DLA700-82-00012 B C A 5 2 2 4330 000 A3 CENTRIFUGALS SEPARATORS AND 6 A 4 5 A 1013 5 B J 1 F 74																			
4 F 00700 3648 DLA700-82-00012 B C A 5 2 2 3020 000 A3 GEARS PULLEYS SPROCKETS AND 6 E 4 5 A 1013 5 B J 1 F 26																			
4 F 00700 3650 DLA700-82-00012 B C A 5 2 2 4330 000 A3 CENTRIFUGALS SEPARATORS AND 6 A 4 5 A 1015 5 B J 1 F 37																			
4 F 00700 3651 DLA700-82-00012 B C A 5 2 2 4330 000 A3 CENTRIFUGALS SEPARATORS AND 6 A 4 5 A 1015 5 B J 1 F 37																			
4 G 00700 3667 DLA700-82-00012 B C A 5 2 2 4820 000 A3 VALVES NONPOWERED 6 E 4 5 A 1013 5 B J 1 F 29																			
4 G 00700 3904 DLA700-82-00012 B C A 5 2 2 3010 000 A3 TORQUE CONVERTERS AND SPEED 6 E 4 5 B 1013 5 B J 1 G 33																			
4 H 00700 4350 DLA700-82-00012 B C A 5 2 2 4730 000 A3 FITTINGS - HOSE PIPE & TUBE 6 E 4 5 A 1013 5 B J 1 H 36																			
4 H 00700 4390 DLA700-82-00012 B C A 5 2 2 4820 000 A3 VALVES NONPOWERED 6 E 4 5 A 1013 5 B J 1 H 29																			
4 I 00700 4792 DLA700-82-00012 B C A 5 2 2 4730 000 A3 FITTINGS - HOSE PIPE & TUBE 6 E 4 5 A 1013 5 B J 1 I 73																			
4 D 00400 2368 N00104-81-00017 B C A 5 2 2 1090 000 C9E WPNS ASSY INTERCHANGE BETWN 6 A 4 5 A 1013 5 B J 1 D 93																			
CONTRACTOR TOTAL 23										1,189									

SPERRY CORP										NORTH KINGSTOWN RI 818460 0390 40									
1 L 0HA37 0002 9S00C0-34-28 B C Z 5 3 2 W070 000 S1 LEASE-RENTAL OF EQ/ADP EQUIP 3 6 4 1 L 26																			
CITY TOTAL 36 2,345																			

WORCESTER TEXTILE CO										NORTH PROVIDENCE RI 968790 0400 40									
4 K 00100 0109 DLA100-83-C0266 B C A 5 2 2 8305 000 A9 TEXTILE FABRICS 8 A 3 3 C 0000 0 J 4 J 947																			
4 K 00100 0178 DLA100-83-C0304 B C A 5 2 2 8305 000 A9 TEXTILE FABRICS 6 A 3 3 C 0000 0 J 4 K 819																			
4 L 00100 0320 DLA100-83-C0360 B C A 5 2 2 8305 000 A9 TEXTILE FABRICS 6 A 3 3 C 0000 0 J 1 L 195																			
4 B 00100 0481 DLA100-83-C0415 B C A 5 2 2 8305 000 A9 TEXTILE FABRICS 6 A 3 3 B 0000 0 J 4 A 556																			
4 I 00100 1521 DLA100-83-C0668 C C A 1 2 2 8305 000 A9 TEXTILE FABRICS 6 A 3 3 C 0000 0 J 4 I 2,198																			
4 I 00100 1517 DLA100-83-C0877 B C A 5 2 2 8305 000 A9 TEXTILE FABRICS 6 A 3 3 C 0000 0 J 4 I 1,139																			
CONTRACTOR TOTAL 6										5,854									

GENERAL FENCE SUPPLY CO INC										NORTH SMITHFIELD RI 381330 0407 40									
1 K 0HA37 0001 DAHA37-83-C0001 B C E 5 2 2 Y299 000 C2 CONSTRUCTION/ALL OTHER NON-B 8 A 3 4 J 01B 1 B J 1 J 33																			

AMERICAN INSULATED WIRE										PANTUCKET RI 046740 0440 40									
1 K 0ZD31 0006 DMA002-83-C0004 B C A 5 2 2 6145 000 C9E WIRE AND CABLE ELECTRICAL 8 A 3 3 C 0000 0 J 1 K 365																			
1 G 0ZD31 0052 DMA002-83-C0040 B C A 1 2 2 6145 000 C9E WIRE AND CABLE ELECTRICAL 8 A 3 3 C 0000 0 J 1 F 78																			
4 K 00500 0188 DLA500-83-C0260 D C A 5 2 2 6145 000 C9E WIRE AND CABLE ELECTRICAL 6 A 3 3 C 0000 0 J 1 J 25																			
4 D 00500 1328 DLA500-83-C4325 D C A 5 2 2 6145 000 C9E WIRE AND CABLE ELECTRICAL 6 A 3 3 C 0000 0 J 1 D 27																			
5 E 0CW45 0095 DACW45-83-C0208 D C A 5 2 2 6145 000 C9E WIRE AND CABLE ELECTRICAL 8 A 3 3 A 0000 0 J 4 E 71																			
CONTRACTOR TOTAL 5										566									



S M 1111 22222 22 2222 5 7 9 9 1 1 1 1 1 1 1 1 1 1 1 1 1  
 V G 1111 22222 22 2222 5 7 9 9 1 1 1 1 1 1 1 1 1 1 1 1 1  
 C N 88888 AAAA AAAAAA BB CCCCC 3 A C 8 999 C D 10A 10B 10C 11 DESCRIPTION OF CMTY/SRVC 2 3 4 5 6 1717 8 9 A 0 1 3 24 99999(000)

ARBEKA WEBBING CO				PAWTUCKET				RI				064740				0440				40									
4	J	00100	0068	DLA100-82-C0204	B	C	A	5	2	2	8305	000	A9	TEXTILE FABRICS	6	A	3	3	J	0000	0					J	1	J	43
4	K	00100	0078	DLA100-83-C0237	B	C	A	5	2	2	8305	000	A9	TEXTILE FABRICS	6	A	3	4	J	01B	1	B				J	1	J	132
4	K	00100	0184	DLA100-83-C0288	B	C	A	5	2	2	8305	000	A9	TEXTILE FABRICS	6	A	3	4	J	01B	1	B				J	1	K	33
4	D	00100	0788	DLA100-83-C0558	B	C	A	7	2	2	8305	000	A9	TEXTILE FABRICS	6	A	3	4	J	01B	1	B				J	1	D	26
4	D	00100	0829	DLA100-83-C0559	B	C	A	7	2	2	8305	000	A9	TEXTILE FABRICS	6	A	3	4	J	01B	1	B				J	1	D	169
4	K	00120	0144	DLA120-82-D8171	B	C	A	5	2	2	6510	000	C9B	SURGICAL DRESSING MATERIALS	6	A	4	5	J	07	1	B				J	1	J	508
4	L	00120	0684	DLA120-82-D8171	B	C	A	5	2	2	6510	000	C9B	SURGICAL DRESSING MATERIALS	6	A	4	5	J	07	1	B				J	1	L	125
4	C	00120	0144	DLA120-82-D8171	1	B	C	A	1	2	2	6510	000	C9B	SURGICAL DRESSING MATERIALS	6	A	4	3	J	0000	0				J	1	J	508
4	C	00120	0144	DLA120-82-D8171	2	B	C	A	1	2	2	6510	000	C9B	SURGICAL DRESSING MATERIALS	6	A	4	5	J	07	1	B			J	1	J	508-
4	C	00120	1333	DLA120-82-D8171	B	C	A	1	2	2	6510	000	C9B	SURGICAL DRESSING MATERIALS	6	A	4	1								J	1	C	150
4	F	00120	1873	DLA120-82-D8171	2	B	C	A	5	2	2	6510	000	C9B	SURGICAL DRESSING MATERIALS	6	A	4	5	J	07	1	B			J	1	E	156
4	I	00120	2638	DLA120-82-D8171	B	C	A	5	2	2	6510	000	C9B	SURGICAL DRESSING MATERIALS	6	A	4	3	J	0000	0					J	1	H	134
4	I	00120	2808	DLA120-82-D8171	B	C	A	5	2	2	6510	000	C9B	SURGICAL DRESSING MATERIALS	6	A	4	3	J	0000	0					J	1	I	107
4	I	00120	2809	DLA120-82-D8171	B	C	A	5	2	2	6510	000	C9B	SURGICAL DRESSING MATERIALS	6	A	4	3	J	0000	0					J	1	I	192
4	I	00120	2618	DLA120-82-D8171	B	C	A	1	2	2	6510	000	C9B	SURGICAL DRESSING MATERIALS	6	A	4	3	J	0000	0					J	1	I	91
4	A	00120	0636	V797P1-31-4H	B	C	A	5	2	2	6510	000	C9B	SURGICAL DRESSING MATERIALS	6	A	4	1										A	52
4	C	00120	1336	V797P1-31-4H	B	C	A	1	2	2	6510	000	C9B	SURGICAL DRESSING MATERIALS	6	A	4	1										C	30
4	F	00120	1874	V797P1-31-4H	B	C	A	1	2	2	6510	000	C9B	SURGICAL DRESSING MATERIALS	6	A	4	1										E	39
				CONTRACTOR TOTAL				16				1,987																	

CHELSEA INDUSTRIES INC				PAWTUCKET				RI				185107				0440				40										
4	K	00500	0200	DLA500-82-D0071	D	C	A	5	2	2	4020	000	C9E	FIBER ROPE CORDAGE AND TWINE	6	A	4	3	C	0000	0					K	1	J	25	
4	A	00500	0783	DLA500-82-D0071	D	C	A	5	2	2	4020	000	C9E	FIBER ROPE CORDAGE AND TWINE	6	A	4	3	C	0000	0						K	1	A	26
4	G	00500	2107	DLA500-83-D0040	D	C	A	5	2	2	4020	000	C9E	FIBER ROPE CORDAGE AND TWINE	6	A	4	3	C	0000	0						K	1	G	37
4	I	00500	2593	DLA500-83-D0040	D	C	A	5	2	2	4020	000	C9E	FIBER ROPE CORDAGE AND TWINE	6	A	4	3	C	0000	0						K	1	I	27
				CONTRACTOR TOTAL				4				115																		

DELCO ELECTRONICS CO				PAWTUCKET				RI				258470				0440				40										
4	J	00500	0187	DLA500-83-C0259	D	C	B	5	2	2	6145	000	C9E	WIRE AND CABLE ELECTRICAL	6	A	3	3	J	0000	0					J	1	J	45	
4	D	00500	1230	DLA500-83-C3491	D	C	B	1	2	2	6145	000	C9E	WIRE AND CABLE ELECTRICAL	6	A	3	3	J	0000	0						J	1	C	32
4	F	00500	1784	DLA500-83-C4462	D	C	B	5	2	2	6145	000	C9E	WIRE AND CABLE ELECTRICAL	6	A	3	3	J	0000	0						J	1	F	28
4	F	00500	1793	DLA500-83-C4460	D	C	B	5	2	2	6145	000	C9E	WIRE AND CABLE ELECTRICAL	6	A	3	3	J	0000	0						J	1	F	27
4	G	00500	1887	DLA500-83-C4498	D	C	B	1	2	2	6145	000	C9E	WIRE AND CABLE ELECTRICAL	6	A	3	3	J	0000	0						J	1	F	29
4	G	00500	1900	DLA500-83-C4735	D	C	B	5	2	2	6145	000	C9E	WIRE AND CABLE ELECTRICAL	6	A	3	3	C	0000	0						J	1	F	29
4	G	00500	2081	DLA500-83-C4778	D	C	B	5	2	2	6145	000	C9E	WIRE AND CABLE ELECTRICAL	6	A	3	3	J	0000	0						J	1	G	61
4	G	00500	2119	DLA500-83-C4816	B	C	B	5	2	2	6145	000	C9E	WIRE AND CABLE ELECTRICAL	6	A	3	3	J	0000	0						J	1	G	43
4	H	00500	2338	DLA500-83-C4884	D	C	B	5	2	2	6145	000	C9E	WIRE AND CABLE ELECTRICAL	6	A	3	3	J	0000	0						J	1	H	35
4	H	00500	2336	DLA500-83-C4891	D	C	B	1	2	2	6145	000	C9E	WIRE AND CABLE ELECTRICAL	6	A	3	3	J	0000	0						J	1	H	26
4	I	00500	2413	DLA500-83-C5309	B	C	B	5	2	2	6145	000	C9E	WIRE AND CABLE ELECTRICAL	6	A	3	3	J	0000	0						J	1	H	96
4	I	00500	2609	DLA500-83-C5375	D	C	B	5	2	2	6145	000	C9E	WIRE AND CABLE ELECTRICAL	6	A	3	3	J	0000	0						J	1	I	70
4	I	00500	2608	DLA500-83-C5380	D	C	B	5	2	2	6145	000	C9E	WIRE AND CABLE ELECTRICAL	6	A	3	3	J	0000	0						J	1	I	45
4	I	00500	2727	DLA500-83-C8414	D	C	B	5	2	2	6145	000	C9E	WIRE AND CABLE ELECTRICAL	6	A	3	3	J	0000	0						J	1	I	26
4	D	00500	1209	DLA500-83-D0043	D	C	B	5	2	2	6145	000	C9E	WIRE AND CABLE ELECTRICAL	6	A	4	3	J	0000	0						J	1	C	49
				CONTRACTOR TOTAL				15				641																		

F K C ENGINEERING CO				PAWTUCKET				RI				328790				0440				40									
2	E	JA112	3321	NO0104-83-C5944	C	C	A	1	2	2	1355	00N	A5	TORPEDO INERT COMPONENTS	8	A	3	3	J	0000	0					J	1	D	72
4	L	00900	0487	DLA900-83-C0458	B	C	A	5	2	2	5935	000	A7	CONNECTORS ELECTRICAL	6	A	3	5	J	1026	5	B				J	1	K	97
4	B	00900	1124	DLA900-83-C1067	D	C	A	1	2	2	5935	000	A7	CONNECTORS ELECTRICAL	6	A	3	5	J	1026	5	B				J	1	B	27

S M  
 V C 1111 222222 22 22222 5 7 9 9  
 C N 55555 AAAA AAAAAA BB CCCCC 3 A C 8 999 C D 10A 10B 10C 11 DESCRIPTION OF CHDTY/SRVC 2 3 4 5 6 1717 8 9 A 0 1 3 24 \$\$\$\$\$\$(000)

F K C ENGINEERING CO		PAWTUCKET		RI		326790	0440	40						
CONTRACTOR TOTAL		3		196										
HASKELL WILLIAM H MFG CO														
4 A 00500 0730 DLA500-83-C2089		E C A 5		2 2 5305 000		C9E		SCREWS		440820	0440	40		
4 B 00500 0813 DLA500-83-C9322		E C A 7		2 2 5305 000		C9E		SCREWS			6 A 3 4 J 01B	1 B	J 1 A	41
4 B 00500 0811 DLA500-83-C9336		B C A 7		2 2 5305 000		C9E		SCREWS			6 A 3 4 J 01B	1 B	J 1 A	53
4 B 00500 0853 DLA500-83-C9391		E C A 1		2 2 5305 000		C9E		SCREWS			6 A 3 4 J 01B	1 B	J 1 A	27
4 D 00500 1234 DLA500-83-C9492		D C A 5		2 2 5305 000		C9E		SCREWS			6 A 3 4 J 01B	1 B	J 1 B	39
4 I 00500 2427 DLA500-83-C9641		D C A 7		2 2 5310 000		C9E		NUTS AND WASHERS			6 A 3 3 J 0000 0		J 1 C	75
4 F 00500 1907 DLA500-83-C4017		D C A 7		2 2 5310 000		C9E		NUTS AND WASHERS			6 A 3 4 J 01B	1 B	J 1 H	38
4 E 00500 1448 DLA500-83-C4399		D C A 7		2 2 5305 000		C9E		SCREWS			6 A 3 4 J 01B	1 B	J 1 F	31
4 D 00500 1353 DLA500-83-C4341		D C A 5		2 2 5305 000		C9E		SCREWS			6 A 3 4 J 01B	1 B	J 1 D	28
4 E 00500 1490 DLA500-83-C4391		E C A 7		2 2 5305 000		C9E		SCREWS			6 A 3 3 J 0000 0		J 1 D	35
4 E 00500 1599 DLA500-83-C4409		D C A 7		2 2 5305 000		C9E		SCREWS			6 A 3 4 J 01B	1 B	J 1 E	31
4 F 00500 1743 DLA500-83-C4463		E C A 7		2 2 5305 000		C9E		SCREWS			6 A 3 4 J 01B	1 B	J 1 E	25
4 F 00500 1881 DLA500-83-C4712		D C A 7		2 2 5305 000		C9E		SCREWS			6 A 3 4 J 01B	1 B	J 1 F	36
4 G 00500 1923 DLA500-83-C4739		D C A 7		2 2 5305 000		C9E		SCREWS			6 A 3 4 J 01B	1 B	J 1 F	27
4 H 00500 2315 DLA500-83-C4887		E C A 7		2 2 5305 000		C9E		SCREWS			6 A 3 4 J 17A	1 B	J 1 F	25
											6 A 3 4 J 01B	1 B	J 1 H	54
CONTRACTOR TOTAL		15		565										
INDUSTRIES FOR THE BLIND														
4 C 00500 1119 DLA500-83-C3454		C C A 7		2 2 5305 000		C9E		SCREWS		491340	0440	40		
											6 A 3 4 J 01B	1 B	J 1 C	40
NATIONAL WADDING INC														
4 B 00100 0468 DLA100-83-C0137		B C B 5		2 2 8320 000		A9		PADDING AND STUFFING MATERIA		004668	0440	40		
											6 A 3 5 J 1001 5 B		J 1 A	47
NEW ENGLAND PAPER TUBE CO INC														
2 C PC141 0083 N00164-83-C0070		B C A 1		2 2 8135 000		C9E		PACKAGING AND PACKING BULK		639785	0440	40		
											M 8 A 3 3 J 0000 0		J 1 B	105
ROBBINS SALES CO INC														
4 J 0013H 8047 DLA13H-83-C0533		B C A 5		2 2 8945 000		B2		FOOD OILS AND FATS		734820	0440	40		
4 B 0013H 8370 DLA13H-83-C0736		B C A 8		2 2 8945 000		B2		FOOD OILS AND FATS			6 A 3 6 J 01B	1 B	J 1 J	116
4 B 0013H 8401 DLA13H-83-C0751		B C A 1		2 2 8945 000		B2		FOOD OILS AND FATS			6 A 3 5 J 01A	1 B	J 1 B	110
4 C 0013H 8521 DLA13H-83-C0852		B C A 7		2 2 8945 000		B2		FOOD OILS AND FATS			6 A 3 5 J 01B	1 B	J 1 B	28
4 H 0013H 8020 DLA13H-83-C1109		B C A 7		2 2 8945 000		B2		FOOD OILS AND FATS			6 A 3 6 J 01B	1 B	J 1 C	182
4 I 0013H 8201 DLA13H-83-C1217		B C A 7		2 2 8945 000		B2		FOOD OILS AND FATS			6 A 3 6 J 01B	1 B	J 1 G	180
											6 A 3 6 J 01B	1 B	J 1 I	371
CONTRACTOR TOTAL		8		987										
TARA CO														
1 A 0A908 0054 DAAG08-83-C0020		B C B 5		2 2 8145 000		A7		WIRE AND CABLE ELECTRICAL		046198	0440	40		
3 D 0YF02 0028 F34608-83-C0015		E C B 5		2 2 8145 000		A7		WIRE AND CABLE ELECTRICAL			8 A 3 3 J 0000 0		J 1 L	26
4 K 00500 0358 DLA500-83-C0342		D C B 5		2 2 8145 000		C9E		WIRE AND CABLE ELECTRICAL			8 A 3 3 J 0000 0		J 1 D	88
4 A 00500 0710 DLA500-83-C2090		D C B 5		2 2 8145 000		C9E		WIRE AND CABLE ELECTRICAL			6 A 3 3 J 0000 0		J 1 K	32
CONTRACTOR TOTAL		4		187										
CITY TOTAL		71		5,418										
INDUSTRIAL COMPONENTS INC														
1 I 0AD07 0432 DAAD07-83-C0159		B C B 5		2 2 8145 000		C9E		WIRE AND CABLE ELECTRICAL		069142	0450	40		
											8 4 3 5 J 02	1 B	J 1 I	67

S M 1111 22222 22 22222 5 7 9 9 1 1 1 1 1 1 1  
 V O 1111 22222 22 22222 5 7 9 9 1 1 1 1 1 1 1  
 C N 55555 AAAA AAAAAA 55 CCCC 3 A C 8 999 C D 10A 10B 10C 11 DESCRIPTION OF CMDTY/SRVC 2 3 4 5 6 1717 8 9 A 0 1 3 24 999999(000)

**MINELLI ERNEST JR** POINT JUDITH RI 611885 0455 40  
 5 E OCV93 6088 DA0W93-83-C0045 D C E 5 3 2 Z199 000 C2 MAINT-REPAIR-ALTER/MISCELLAN 8 A 3 4 J 01B 1 B J 1 E 500  
 5 I OCV93 6088 DA0W93-83-C0045 D C E 5 3 2 Z199 000 C2 MAINT-REPAIR-ALTER/MISCELLAN 8 A 7 4 J 01B 1 B J 1 I 383  
 CONTRACTOR TOTAL 2 883

**BAKER ENGINEERING** PORTSMOUTH RI 064639 0470 40  
 2 B PA101 A310 N00140-83-CKA34 B C Z 1 2 2 R498 000 S1 OTHER PROFESSIONAL SERVICES 8 A 3 5 J 1001 5 B U 1 B 44  
 2 F PA101 A638 N00140-83-CKA34 B C Z 1 2 2 R498 000 S1 OTHER PROFESSIONAL SERVICES 8 A 7 5 J 1001 5 B U 1 F 26  
 2 G PA101 A789 N00140-83-CKA34 B C Z 1 2 2 R498 000 S1 OTHER PROFESSIONAL SERVICES 8 A 7 5 J 1001 5 B U 1 G 26  
 CONTRACTOR TOTAL 3 96

**DIGITAL DIAGNOSTICS** PORTSMOUTH RI 056459 0470 40  
 2 K PA101 A008 N00140-81-DB877 B C Z 1 2 2 R409 000 S1 MGT SERVICES/PROGRAM REVIEW- 8 A 4 5 J 1001 5 B Y 1 J 150  
 2 E PA101 A581 N00140-81-DB877 B C Z 1 2 2 R414 000 S1 MGT SERVICES/SYSTEMS ENGINEE 8 A 4 5 J 1001 5 B Y 1 D 45  
 2 G PA101 A808 N00140-81-DB877 B C Z 1 2 2 R414 000 S1 MGT SERVICES/SYSTEMS ENGINEE 8 A 4 5 J 1001 5 B Y 1 F 30  
 CONTRACTOR TOTAL 3 225

**INTEGRATED SCIENTIFIC SYSTEMS LTD** PORTSMOUTH RI 026497 0470 40  
 2 G PA101 A726 N00140-80-D7278 B C Z 1 2 2 R414 000 S1 MGT SERVICES/SYSTEMS ENGINEE 8 A 6 5 J 1001 5 B Y 1 F 335

**RAYTHEON CO** PORTSMOUTH RI 713100 0470 40  
 2 E E1230 5471 N00014-83-C2102 B C Z 1 2 2 AC64 000 S1 RDTE/ELECTRONICS AND COMMUNI 8 A 3 5 A 11 5 B U 1 D 93  
 2 L BD202 1498 N00024-79-C6114 B C A 1 2 2 5845 000 A7 UNDERWATER SOUND EQUIPMENT 8 A 7 5 A 14 5 B J 2 K 72-  
 2 A BD202 2133 N00024-79-C6114 B C A 1 2 2 5845 000 A7 UNDERWATER SOUND EQUIPMENT 8 A 7 5 A 14 5 B J 2 L 177-  
 2 A BH006 1808 N00024-80-C6086 B C A 1 2 2 AC64 000 A7 RDTE/ELECTRONICS AND COMMUNI 8 A 7 5 A 11 5 A R 2 L 1,882  
 2 D BH006 5480 N00024-80-C6086 B C A 1 2 2 AC64 000 A7 RDTE/ELECTRONICS AND COMMUNI 8 A 7 5 A 11 5 A R 2 D 1,265  
 2 I BH006 A317 N00024-80-C6086 B C A 1 2 2 AC64 000 A7 RDTE/ELECTRONICS AND COMMUNI 8 A 6 5 A 14 5 A R 2 I 1,734  
 2 K BH006 0514 N00024-80-C6282 C C A 1 2 2 AC63 000 A7 RDTE/ELECTRONICS AND COMMUNI 8 A 7 5 A 11 5 B U 2 K 2,200  
 2 H BH006 9641 N00024-80-C6282 C C A 1 2 2 AC63 000 A7 RDTE/ELECTRONICS AND COMMUNI 8 A 7 5 A 11 5 B U 2 G 944  
 2 I BH006 B115 N00024-80-C6282 C C A 1 2 2 AC63 000 A7 RDTE/ELECTRONICS AND COMMUNI 8 A 7 5 A 11 5 B U 2 B 5,600  
 2 A BH006 1621 N00024-81-C6001 C C A 1 2 2 J058 000 A7 MAINT-REPAIR OF EQ/COMMUNICA 8 A 7 5 A 1001 5 A U 1 K 740  
 2 D BH006 5347 N00024-81-C6001 C C A 1 2 2 J058 000 A7 MAINT-REPAIR OF EQ/COMMUNICA 8 A 7 5 A 1001 5 A U 1 C 637  
 2 C JA118 2088 N00024-81-C6029 B C A 1 2 2 5963 000 A7 ELECTRONIC MODULES 8 A 7 5 A 1015 5 A J 1 B 167  
 2 G JA112 5278 N00024-81-C6029 C C A 1 2 2 9999 000 A7 MISCELLANEOUS ITEMS 8 A 6 5 A 1015 5 B J 2 G 454  
 2 H JA112 6212 N00024-81-C6029 B C A 1 2 2 5845 999 A7 UNDERWATER SOUND EQUIPMENT 8 A 6 5 A 1015 5 B J 2 H 333  
 2 C JA112 2520 N00024-81-C6140 B C A 1 2 2 5845 981 A3 UNDERWATER SOUND EQUIPMENT 8 A 6 5 A 13 5 B J 1 B 459  
 2 G JA112 5071 N00024-81-C6140 B C A 1 2 2 5845 981 A7 UNDERWATER SOUND EQUIPMENT 8 A 6 5 A 13 5 B J 1 F 143  
 2 L BH006 1303 N00024-81-C6236 B C A 1 2 2 AC64 000 A7 RDTE/ELECTRONICS AND COMMUNI 8 A 7 5 A 11 5 B R 2 K 89  
 2 L BH006 1523 N00024-81-C6236 B C A 1 2 2 AC64 000 A7 RDTE/ELECTRONICS AND COMMUNI 8 A 7 5 A 11 5 B R 2 L 4,500  
 2 A BH006 2295 N00024-81-C6236 B C A 1 2 2 AC64 000 A7 RDTE/ELECTRONICS AND COMMUNI 8 A 7 5 A 11 4 B R 2 L 6,284  
 2 A BH006 2437 N00024-81-C6236 B C A 1 2 2 AC64 000 A7 RDTE/ELECTRONICS AND COMMUNI 8 A 7 5 A 11 4 A R 2 L 170  
 2 B BH006 1523 N00024-81-C6236 1 B C A 1 2 2 AC64 000 A7 RDTE/ELECTRONICS AND COMMUNI 8 A 7 5 A 11 4 B R 2 L 4,500  
 2 B BH006 1523 N00024-81-C6236 2 B C A 1 2 2 AC64 000 A7 RDTE/ELECTRONICS AND COMMUNI 8 A 7 5 A 11 5 B R 2 L 4,500-  
 2 B BH006 3351 N00024-81-C6236 C C A 1 2 2 AC64 000 A7 RDTE/ELECTRONICS AND COMMUNI 8 A 7 5 A 11 4 A R 2 B 207  
 2 F BH006 7137 N00024-81-C6236 B C A 1 2 2 AC64 000 A7 RDTE/ELECTRONICS AND COMMUNI 8 A 7 5 A 11 4 A R 2 D 252  
 2 H BH006 9354 N00024-81-C6236 B C A 1 2 2 AC64 000 A7 RDTE/ELECTRONICS AND COMMUNI 8 A 7 5 A 11 4 B R 2 H 675  
 2 H BH006 9580 N00024-81-C6236 B C A 1 2 2 AC64 000 A7 RDTE/ELECTRONICS AND COMMUNI 8 A 7 5 A 11 4 B R 2 H 12,988  
 2 D BD202 5451 N00024-81-96090 C C A 1 2 2 J019 GTV A7 MAINT-REPAIR OF EQ/SHIPS-SML 8 A 7 5 A 1026 5 B J 2 D 8,658  
 2 D BD202 5452 N00024-81-96090 C C A 1 2 2 J019 000 A7 MAINT-REPAIR OF EQ/SHIPS-SML 8 A 7 5 A 1026 5 B J 2 D 1,742  
 2 H BD202 9598 N00024-81-96090 C C A 1 2 2 J019 000 A7 MAINT-REPAIR OF EQ/SHIPS-SML 8 A 4 5 A 1026 5 B J 2 H 57

S M 1111 222222 22 22222 5 7 9 9 1 1 1 1 1 1 1 9 2 2 2  
V G 1111 222222 22 22222 5 7 9 9 1 1 1 1 1 1 1 9 2 2 2  
C N 55555 AAAA AAAAAA BB CCCCC 3 A C 8 999 C D 10A 10B 10C 11 DESCRIPTION OF CHDITY/SRVC 2 3 4 5 6 1717 8 9 A 0 1 3 24 999999(000)

RAYTHEON CG PORTSMOUTH RI 713100 0470 40  
2 D BH006 5297 N00024-82-C0242 C C A 1 2 2 AC33 000 A3 RDTE/SHIPS 8 A 7 5 A 11 5 A U 2 D 103  
2 0 BH006 5644 N00024-82-C4611 B C Z 1 2 2 L059 000 A7 TECH REP SERVICES /ELECTRICA 8 A 6 5 A 1013 5 B U 1 0 500  
2 F BH006 7019 N00024-82-C6207 C C A 1 2 2 5845 081 A7 UNDERWATER SOUND EQUIPMENT 8 A 7 J 2,500  
2 F BH006 7014 N00024-82-C6207 C C A 1 2 2 5845 081 A7 UNDERWATER SOUND EQUIPMENT 8 A 7 5 A 1013 5 A J 2 F 6,880  
2 I BH006 5382 N00024-82-C6207 C C A 1 2 2 5845 081 A7 UNDERWATER SOUND EQUIPMENT 8 A 7 5 A 1013 5 B J 2 I 3,440  
2 I BH006 5383 N00024-82-C6207 C C A 1 2 2 5845 081 A7 UNDERWATER SOUND EQUIPMENT 8 A 7 J 3,440-  
2 A BH006 2297 N00024-82-C6242 C C A 1 2 2 AC33 000 A3 RDTE/SHIPS 8 A 7 5 A 11 5 A U 2 K 6,860  
2 B BH006 2646 N00024-82-C6242 C C A 1 2 2 AC33 000 A3 RDTE/SHIPS 8 A 7 5 A 11 2 A R 2 K 2,500  
2 D BH006 5067 N00024-82-C6242 C C A 1 2 2 AC33 000 A3 RDTE/SHIPS 8 A 7 5 A 11 5 A U 2 D 2,500  
2 F BH006 2297 N00024-82-C6242 1 C C A 1 2 2 AC33 000 A3 RDTE/SHIPS 8 A 7 5 A 11 5 A R 2 K 5,300  
2 F BH006 2297 N00024-82-C6242 2 C C A 1 2 2 AC33 000 A3 RDTE/SHIPS 8 A 7 5 A 11 5 A U 2 K 2,500  
2 0 BH006 5065 N00024-82-C6242 C C A 1 2 2 AC33 000 A3 RDTE/SHIPS 8 A 7 5 A 11 5 A U 2 K 2,500-  
2 I BH006 A099 N00024-82-C6242 C C A 1 2 2 AC33 000 A3 RDTE/SHIPS 8 A 8 5 A 11 5 A R 2 G 1,500  
2 B BH006 3212 N00024-82-C6411 B C Z 1 2 2 L059 000 A7 TECH REP SERVICES /ELECTRICA 8 A 7 5 A 1001 5 A R 2 I 654  
2 D BH006 5086 N00024-82-C6411 B C Z 1 2 2 L059 000 A7 TECH REP SERVICES /ELECTRICA 8 A 6 5 A 1013 5 B U 2 A 220  
2 B BH006 2653 N00024-82-C6414 B C Z 1 2 2 R414 000 A7 MGT SERVICES/SYSTEMS ENGINEE 8 A 7 5 A 1013 5 B U 1 D 280  
2 0 BH006 6286 N00024-82-C6414 B C Z 1 2 2 R414 000 A7 MGT SERVICES/SYSTEMS ENGINEE 8 A 6 5 A 1013 5 B U 2 A 600  
2 L BH006 1221 N00024-83-C6006 B C A 1 2 2 N010 GTT A7 INSTALLATION OF EQ/WEAPONS 8 A 6 5 A 1013 5 B U 2 G 398  
2 B BH006 3627 N00024-83-C6008 B C A 1 2 2 N010 000 A7 INSTALLATION OF EQ/WEAPONS 8 A 3 5 A 1001 5 A U 2 L 2,030  
2 C BH006 4591 N00024-83-C6026 B C A 1 2 2 R414 000 A7 MGT SERVICES/SYSTEMS ENGINEE 8 A 7 5 A 1001 5 A U 2 B 1,784  
2 H BH006 9061 N00024-83-C6028 B C A 1 2 2 R414 000 A7 MGT SERVICES/SYSTEMS ENGINEE 8 A 3 5 A 1001 5 A U 2 C 207  
2 A BH006 1642 N00024-83-C6059 C C A 1 2 2 AC64 000 A7 RDTE/ELECTRONICS AND COMMUNI 8 A 7 5 A 1001 5 A U 2 G 153  
2 C BH006 4172 N00024-83-C6059 B C A 1 2 2 R302 000 A7 ADP SYSTEMS DEVELOPMENT AND 8 A 4 3 5 A 02 5 A U 2 L 693  
2 C BH006 4084 N00024-83-C6152 B C A 1 2 2 5845 GTY A7 UNDERWATER SOUND EQUIPMENT 8 A 7 5 A 02 5 A U 2 A 4,263  
2 I BH006 B422 N00024-83-C6196 B C A 1 2 2 5840 081 A7 RADAR EQUIPMENT EXCEPT AIRBO 8 A 3 5 A 1001 5 A L 2 B 48,577  
2 I BH006 B423 N00024-83-C6196 B C A 1 2 2 5840 081 A7 RADAR EQUIPMENT EXCEPT AIRBO 8 A 3 J 5 A J 2 I 5,940  
2 C BH006 4471 N00024-83-C6248 B C A 1 2 2 R302 000 A7 ADP SYSTEMS DEVELOPMENT AND 8 A 3 5 A 13 5 A U 2 I 16,303  
2 I BH006 A264 N00024-83-C6248 B C A 1 2 2 R302 000 A7 ADP SYSTEMS DEVELOPMENT AND 8 A 1 5 A 11 5 A U 2 C 8,900  
2 F BD202 7644 N00024-83-96167 B C A 1 2 2 5845 000 A7 UNDERWATER SOUND EQUIPMENT 8 A 7 5 A 11 5 A U 2 I 5,700  
2 H BD202 8720 N00024-83-96167 B C A 1 2 2 5845 000 A7 UNDERWATER SOUND EQUIPMENT 8 A 4 J F 477  
2 J BH003 0149 N00030-83-C0017 B C C 1 2 2 J058 000 A2 MAINT-REPAIR OF EQ/COMMUNICA 8 A 4 J G 55  
2 K D2601 0189 N00039-79-C0108 B C Z 1 2 2 AC62 000 A7 RDTE/ELECTRONICS AND COMMUNI 8 A 3 5 A 1001 5 B U 1 J 112  
2 C D2602 0695 N00039-79-C0108 B C Z 1 2 2 AC62 000 A7 RDTE/ELECTRONICS AND COMMUNI 8 A 6 5 A 11 4 B U 2 K 238  
2 C D2602 0695 N00039-79-C0108 1 B C Z 1 2 2 AC62 000 A7 RDTE/ELECTRONICS AND COMMUNI 8 A 7 5 A 11 4 B U 2 C 77  
2 D D2602 0695 N00039-79-C0108 2 B C Z 1 2 2 AC62 000 A7 RDTE/ELECTRONICS AND COMMUNI 8 A 4 7 5 A 11 4 B U 2 C 77-  
2 K JA112 0663 N00104-77-A0101 B C A 1 2 2 5845 000 A7 UNDERWATER SOUND EQUIPMENT 8 A 4 5 A 11 4 B U 2 C 77-  
2 K JA113 0627 N00104-77-A0101 B C A 1 2 2 5845 000 A3 UNDERWATER SOUND EQUIPMENT 8 A 4 5 A 1015 5 B J 1 K 74-  
2 K JA114 0430 N00104-77-A0101 B C A 1 2 2 9999 000 A3 MISCELLANEOUS ITEMS 8 A 4 5 A 1015 5 B J 2 K 54  
2 K JA115 0440 N00104-77-A0101 B C A 1 2 2 5845 000 A3 UNDERWATER SOUND EQUIPMENT 8 A 4 J K 57  
2 L JA113 1038 N00104-77-A0101 B C A 1 2 2 5845 000 A7 UNDERWATER SOUND EQUIPMENT 8 E 4 5 A 1015 5 B J 1 K 43  
2 L JA113 1082 N00104-77-A0101 B C A 1 2 2 5845 000 A7 UNDERWATER SOUND EQUIPMENT 8 A 4 5 A 1015 5 B J 1 L 68  
2 L JA113 1127 N00104-77-A0101 B C A 1 2 2 5845 000 A7 UNDERWATER SOUND EQUIPMENT 8 A 4 5 A 1015 5 B J 1 L 32  
2 L JA118 1145 N00104-77-A0101 B C A 1 2 2 5845 000 A3 UNDERWATER SOUND EQUIPMENT 8 A 4 5 A 1015 5 B J 1 K 81-  
2 A JA115 1365 N00104-77-A0101 B C A 1 2 2 5845 000 A3 UNDERWATER SOUND EQUIPMENT 8 A 4 5 A 1015 5 B J 1 J 27-  
2 B JA112 1666 N00104-77-A0101 B C A 1 2 2 5963 000 A3 ELECTRONIC MODULES 8 A 4 5 A 1015 5 B J 1 L 29  
2 B JA112 1666 N00104-77-A0101 B C A 1 2 2 5845 000 A3 UNDERWATER SOUND EQUIPMENT 8 A 4 5 A 1015 5 B J 1 B 88  
2 C JA112 2620 N00104-77-A0101 B C A 1 2 2 5845 000 A7 UNDERWATER SOUND EQUIPMENT 8 A 4 5 A 1015 5 B J 1 B 58  
2 C JA112 2621 N00104-77-A0101 B C A 1 2 2 5845 000 A7 UNDERWATER SOUND EQUIPMENT 8 A 4 5 A 1015 5 B J 1 B 360-  
2 C JA113 2434 N00104-77-A0101 B C A 1 2 2 5845 000 A7 UNDERWATER SOUND EQUIPMENT 8 A 4 5 A 1015 5 B J 1 B 400  
2 C JA113 2434 N00104-77-A0101 B C A 1 2 2 5845 000 A7 UNDERWATER SOUND EQUIPMENT 8 A 4 5 A 1015 5 B J 1 C 100

S M 1111 22222 22 22222 5 7 9 9 1 1 1 1 1  
 V O 1111 22222 22 22222 5 7 9 9 1 1 1 1 1  
 C N 55555 AAAA AAAAAA 55 CCCCC 3 A C 8 999 C D 10A 10B 10C 11 DESCRIPTION OF CHDTY/SRVC 2 3 4 5 6 1717 8 9 A 0 1 3 24 999999(000)

RAYTHEON CG		PORTSMOUTH			RI		713100		0470		40			
2 C	JA118	2844	N00104-77-A0101	B C A 1	2 2	5995	000 A3	CABLE CORD WIRE ASSEMBLIES	8 A 4 5 A	1015 5 B	J 1 B		59	
2 D	JA114	2891	N00104-77-A0101	B C A 1	2 2	5845	000 A3	UNDERWATER SOUND EQUIPMENT	8 A 4 J				46	
2 D	JA116	3141	N00104-77-A0101	B C A 1	2 2	5845	000 A7	UNDERWATER SOUND EQUIPMENT	8 A 4 5 A	1015 5 B	J 1 D		29	
2 E	JA118	3278	N00104-77-A0101	B C A 1	2 2	5963	000 A7	ELECTRONIC MODULES	8 A 4 5 A	1015 5 B	J 1 L		50-	
2 E	JA118	3279	N00104-77-A0101	B C A 1	2 2	5845	000 A7	UNDERWATER SOUND EQUIPMENT	8 A 4 5 A	1015 5 B	J 1 C		100-	
2 F	JA118	4788	N00104-77-A0101	B C A 1	2 2	4935	000 A3	GUIDED MISSILE MAINTENANCE	8 A 4 5 A	1015 5 B	J 1 F		28	
2 G	JA118	5293	N00104-77-A0101	B C A 1	2 2	5845	000 A7	UNDERWATER SOUND EQUIPMENT	8 A 4 5 A	1015 5 B	J 1 G		67	
2 G	JA118	5336	N00104-77-A0101	B C A 1	2 2	5845	000 A3	UNDERWATER SOUND EQUIPMENT	8 A 4 5 A	1015 5 B	J 1 G		57	
2 I	JA118	7450	N00104-77-A0101	B C A 1	2 2	5845	000 A7	UNDERWATER SOUND EQUIPMENT	8 A 4 5 A	1015 5 B	J 2 I		93	
2 I	JA118	8559	N00104-77-A0101	B C A 1	2 2	5845	000 A3	UNDERWATER SOUND EQUIPMENT	8 A 4 5 A	1015 5 B	J 1 E		29-	
2 C	JA118	2151	N00104-79-AA356	B C A 1	2 2	5845	000 A7	UNDERWATER SOUND EQUIPMENT	8 A 4 5 A	1009 5 B	J 2 L		46	
2 E	JA118	3633	N00104-79-AA356	B C A 1	2 2	5845	000 A7	UNDERWATER SOUND EQUIPMENT	8 A 4 5 A	1009 5 B	J 2 A		38	
2 E	JA118	3675	N00104-79-AA356	B C A 1	2 2	5845	000 A7	UNDERWATER SOUND EQUIPMENT	8 A 4 5 A	1009 5 B	J 2 A		26	
2 E	JA118	3676	N00104-79-AA356	B C A 1	2 2	5845	000 A7	UNDERWATER SOUND EQUIPMENT	8 A 4 5 A	1009 5 B	J 2 A		34	
2 I	JA118	6622	N00104-79-AA356	B C A 1	2 2	5820	000 A7	RADIO TV EQUIPMENT EXCEPT AI	8 A 4 5 A	1009 5 B	J 2 H		27	
2 L	JA118	1089	N00104-81-C6029	B C A 1	2 2	5963	000 A3	ELECTRONIC MODULES	8 A 6 5 A	1015 5 A	J 1 L		33	
2 L	JA118	1187	N00104-81-C6029	B C A 1	2 2	5845	000 A3	UNDERWATER SOUND EQUIPMENT	8 A 6 5 A	1015 5 A	J 1 L		236	
2 D	JA112	2822	N00104-83-90014	B C A 1	2 2	5845	000 A3	UNDERWATER SOUND EQUIPMENT	8 A 4 5 A	1015 5 B	J 1 D		75	
2 E	JA112	3226	N00104-83-90014	B C A 1	2 2	5845	GMR A3	UNDERWATER SOUND EQUIPMENT	8 A 4 5 A	1015 5 B	J 1 E		78	
2 E	JA112	3315	N00104-83-90014	B C A 1	2 2	5845	000 A3	UNDERWATER SOUND EQUIPMENT	8 A 4 5 A	1015 5 B	J 1 E		49	
2 E	JA112	3316	N00104-83-90014	B C A 1	2 2	5845	000 A7	UNDERWATER SOUND EQUIPMENT	8 A 4 5 A	1015 5 B	J 1 E		159	
2 E	JA112	3470	N00104-83-90014	B C A 1	2 2	5845	000 A3	UNDERWATER SOUND EQUIPMENT	8 A 4 5 A	1015 5 B	J 1 E		42	
2 E	JA112	3471	N00104-83-90014	B C A 1	2 2	5930	000 A3	SWITCHES	8 A 4 5 A	1015 5 B	J 1 E		40	
2 E	JA112	3724	N00104-83-90014	B C A 1	2 2	5845	000 A7	UNDERWATER SOUND EQUIPMENT	8 A 4 5 A	1015 5 B	J 1 E		32	
2 E	JA112	3787	N00104-83-90014	B C A 1	2 2	5999	000 A7	MSC ELECTRICAL AND ELECTRONI	8 A 4 5 A	1015 5 B	J 1 D		61	
2 F	JA112	4021	N00104-83-90014	B C A 1	2 2	5845	000 A7	UNDERWATER SOUND EQUIPMENT	8 A 4 5 A	1015 5 A	J 2 D		695	
2 F	JA112	4126	N00104-83-90014	B C A 1	2 2	5845	000 A7	UNDERWATER SOUND EQUIPMENT	8 A 4 5 A	1015 5 B	J 1 D		64	
2 F	JA112	4162	N00104-83-90014	B C A 1	2 2	5845	000 A7	UNDERWATER SOUND EQUIPMENT	8 A 4 5 A	1015 5 B	J 1 D		77	
2 F	JA112	4164	N00104-83-90014	B C A 1	2 2	5845	000 A7	UNDERWATER SOUND EQUIPMENT	8 E 4 5 A	1015 5 B	J 1 D		45	
2 F	JA112	4165	N00104-83-90014	B C A 1	2 2	5845	000 A7	UNDERWATER SOUND EQUIPMENT	8 A 4 5 A	1015 5 B	J 1 D		50	
2 F	JA112	4473	N00104-83-90014	B C A 1	2 2	5999	000 A7	MISCELLANEOUS ITEMS	8 A 4 5 A	1015 5 B	J 1 D		54	
2 F	JA112	4477	N00104-83-90014	B C A 1	2 2	5999	000 A7	MISCELLANEOUS ITEMS	8 A 4 5 A	1015 5 B	J 1 D		54	
2 F	JA112	4723	N00104-83-90014	B C A 1	2 2	5845	000 A7	UNDERWATER SOUND EQUIPMENT	8 A 4 5 B	1015 5 B	J 1 F		39	
2 F	JA112	4774	N00104-83-90014	B C A 1	2 2	5845	000 A7	UNDERWATER SOUND EQUIPMENT	8 A 4 5 A	1015 5 B	J 1 F		242	
2 F	JA112	4774	N00104-83-90014	B C A 1	2 2	6130	000 A7	CONVERTERS ELECTRICAL NON RO	8 A 4 5 A	1015 5 B	J 1 F		110	
2 F	JA112	4781	N00104-83-90014	B C A 1	2 2	5999	000 A7	MSC ELECTRICAL AND ELECTRONI	8 A 4 5 A	1015 5 B	J 2 F		850	
2 G	JA112	4863	N00104-83-90014	C C E 1	2 2	5845	000 A3	UNDERWATER SOUND EQUIPMENT	8 A 4 5 A	1015 5 B	J 1 F		39	
2 G	JA112	4935	N00104-83-90014	B C A 1	2 2	5999	000 A7	MSC ELECTRICAL AND ELECTRONI	8 A 4 5 A	1015 5 B	J 1 F		61	
2 G	JA112	5068	N00104-83-90014	B C A 1	2 2	5845	000 A3	UNDERWATER SOUND EQUIPMENT	8 A 4 5 A	1015 5 B	J 1 G		95	
2 G	JA112	5325	N00104-83-90014	B C A 1	2 2	5845	000 A3	UNDERWATER SOUND EQUIPMENT	8 A 4 5 A	1015 5 B	J 1 G		38	
2 H	JA112	5516	N00104-83-90014	B C A 1	2 2	5845	000 A7	UNDERWATER SOUND EQUIPMENT	8 A 4 5 A	1015 5 B	J 1 G		43	
2 I	JA112	5760	N00104-83-90014	B C A 1	2 2	5845	000 A3	UNDERWATER SOUND EQUIPMENT	8 A 4 5 A	1015 5 B	J 1 H		49	
2 I	JA112	7925	N00104-83-90014	B C A 1	2 2	5845	000 A7	UNDERWATER SOUND EQUIPMENT	8 A 4 5 A	1015 5 B	J 1 I		27	
2 I	JA112	7926	N00104-83-90014	B C A 1	2 2	5845	000 A7	UNDERWATER SOUND EQUIPMENT	8 A 4 5 A	1015 5 B	J 1 I		65	
2 I	JA112	7973	N00104-83-90014	B C A 1	2 2	5845	000 A7	UNDERWATER SOUND EQUIPMENT	8 A 4 5 A	1015 5 B	J 1 I		30	
2 I	JA112	7974	N00104-83-90014	B C A 1	2 2	5845	000 A7	UNDERWATER SOUND EQUIPMENT	8 A 4 5 A	1015 5 B	J 1 I		143-	
2 I	JA112	7975	N00104-83-90014	B C A 1	2 2	5845	000 A7	UNDERWATER SOUND EQUIPMENT	8 A 4 5 A	1015 5 B	J 1 I		267	
2 I	JA112	8424	N00104-83-90014	B C A 1	2 2	5845	000 A3	UNDERWATER SOUND EQUIPMENT	8 A 4 5 A	1015 5 B	J 2 I		128	
2 I	JA112	8572	N00104-83-90014	B C A 1	2 2	5845	000 A7	UNDERWATER SOUND EQUIPMENT	8 A 4 5 A	02 5 B	J 1 I		128	
2 H	PA101	A706	N00140-77-C8902	B C A 1	2 2	AC63	000 A7	RDTE/ELECTRONICS AND COMMUNI	8 A 7 5 A	11 5 B	U 1 F		146	

S M  
V O 1111 222222 22 22222 5 7 8 9 1 1 1 1 1 1 1 9 2 2 2  
C N 5555 AAAA AAAAAA BB CCCC 3 A C 8 999 C D 10A 10B 10C 11 DESCRIPTION OF CMDTY/SRVC 2 3 4 5 6 1717 8 9 A 0 1 3 24 \$\$\$\$\$ (000)

RAYTHEON CO			PORTSMOUTH			RI			713100 0470 40																	
2	E	PA101	A518	N00140-81-C8513	B	C	A	1	2	2	5865	000	A7	ELCT COUNTERMEASURES & QUICK	8	A	7	5	A	1001	5	B	U	2	D	300
2	G	PA101	A719	N00140-81-C8513	B	C	A	1	2	2	5865	000	A7	ELCT COUNTERMEASURES & QUICK	8	A	7	5	A	1001	5	B	U	2	F	75
2	I	PA101	A969	N00140-81-C8513	B	C	A	1	2	2	5865	000	A7	ELCT COUNTERMEASURES & QUICK	8	A	7	5	A	1001	5	B	U	2	H	58
2	I	PA101	A980	N00140-81-C8513	B	C	A	1	2	2	5865	000	A7	ELCT COUNTERMEASURES & QUICK	8	A	7	5	A	1001	5	B	U	2	H	26
2	B	PA101	A268	N00140-81-DBA57	B	C	Z	1	2	2	R414	000	S1	MGT SERVICES/SYSTEMS ENGINEE	8	A	4	5	A	1001	5	B	U	2	B	33
2	L	PA101	A058	N00140-82-08220	B	C	Z	1	2	2	R414	000	S1	MGT SERVICES/SYSTEMS ENGINEE	8	A	4	5	A	1001	5	B	U	1	K	65
2	L	PA101	A113	N00140-82-08220	B	C	Z	1	2	2	R414	000	S1	MGT SERVICES/SYSTEMS ENGINEE	8	A	4	5	A	1001	5	B	U	1	L	30
2	A	PA101	A181	N00140-82-08220	B	C	A	1	2	2	5845	000	A8	UNDERWATER SOUND EQUIPMENT	8	A	4	5	A	1001	5	B	U	1	L	45
2	B	PA101	A056	N00140-82-08220	B	C	Z	1	2	2	R414	000	S1	MGT SERVICES/SYSTEMS ENGINEE	8	A	4	5	A	1001	5	B	U	1	K	65
2	B	PA101	A058	N00140-82-08220	B	C	Z	1	2	2	R414	000	S1	MGT SERVICES/SYSTEMS ENGINEE	8	A	4	5	A	1001	5	B	U	1	K	65-
2	B	PA101	A287	N00140-82-08220	B	C	Z	1	2	2	R414	000	S1	MGT SERVICES/SYSTEMS ENGINEE	8	A	4	5	A	1001	5	B	U	1	B	30
2	D	PA101	A374	N00140-82-08220	B	C	Z	1	2	2	R414	000	S1	MGT SERVICES/SYSTEMS ENGINEE	8	A	4	5	A	1001	5	B	U	1	C	60
2	D	PA101	A391	N00140-82-08220	B	C	Z	1	2	2	R219	000	S1	OTHER ARCHITECTS & ENGINEER	8	A	4	5	A	1001	5	B	U	1	B	41
2	D	PA101	A399	N00140-82-08220	B	C	A	1	2	2	5865	000	A3	MISCELLANEOUS COMMUNICATION	8	A	7	5	A	1001	5	B	U	1	C	300
2	E	PA101	A570	N00140-82-08220	B	C	Z	1	2	2	R414	000	S1	MGT SERVICES/SYSTEMS ENGINEE	8	A	4	5	A	1001	5	B	U	2	D	210
2	F	PA101	A614	N00140-82-08220	B	C	A	1	2	2	5895	000	A3	MISCELLANEOUS COMMUNICATION	8	A	7	5	A	1001	5	B	J	2	E	818
2	F	PA101	A843	N00140-82-08220	B	C	Z	1	2	2	R414	000	S1	MGT SERVICES/SYSTEMS ENGINEE	8	A	4	5	A	1001	5	B	U	2	E	48
2	H	PA101	A900	N00140-82-08220	B	C	Z	1	2	2	R414	000	S1	MGT SERVICES/SYSTEMS ENGINEE	8	A	7	5	A	1001	5	B	U	2	H	50
2	H	PA101	A934	N00140-82-08220	B	C	A	1	2	2	5845	000	C9E	UNDERWATER SOUND EQUIPMENT	8	A	4	5	A	1001	5	A	J	2	E	2,198
2	I	PA101	B197	N00140-82-08220	B	C	A	1	2	2	5845	000	A7	UNDERWATER SOUND EQUIPMENT	8	A	4	5	A	1001	5	B	J	1	I	46
2	I	MC201	0032	N00174-83-C0052	B	C	A	1	2	2	5963	000	A2	ELECTRONIC MODULES	8	A	3	5	B	1003	5	B	J	1	B	56
2	C	PC142	0102	N00197-82-C0120	B	C	A	1	2	2	5963	000	A7	ELECTRONIC MODULES	8	A	6	3	C	0000	0		J	4	A	66
2	I	LA110	0500	N00244-83-C2827	B	C	A	1	2	2	6625	000	A7	ELECTRICAL ELECTRONIC MEASUR	8	A	3	5	A	1001	5	B	J	1	I	122
2	H	GA120	0524	N00408-83-C0899	B	C	A	1	2	2	1355	000	A6	TORPEDO INERT COMPONENTS	8	A	3	5	C	1026	1	B	J	1	H	143
2	L	LF130	0918	N86001-83-C0114	B	C	A	1	2	2	5962	000	A7	MICROCIRCUITS - ELECTRONIC	8	A	3	3	B	0000	0		J	1	J	78
4	J	00900	0118	DLA900-83-C0166	B	C	A	5	2	2	5963	000	A7	ELECTRONIC MODULES	6	A	3	5	A	1013	5	B	J	1	J	25
4	B	00900	1090	DLA900-83-C0918	B	C	A	5	2	2	5963	000	A7	ELECTRONIC MODULES	6	A	3	5	A	02	1	B	J	1	B	27
4	E	00900	1770	DLA900-83-C1386	B	C	A	5	2	2	5963	000	A7	ELECTRONIC MODULES	6	A	3	5	A	1001	5	B	J	1	D	115
4	D	00900	1572	DLA900-83-C1847	B	C	A	5	2	2	5963	000	A7	ELECTRONIC MODULES	6	A	3	3	A	0000	0		J	1	D	25
4	G	00900	2443	DLA900-83-C2315	B	C	A	5	2	2	5963	000	A7	ELECTRONIC MODULES	6	A	3	3	A	0000	0		J	1	G	36
CONTRACTOR TOTAL								149				171,947														

VIKING ELECTRONIC SERVICES			PORTSMOUTH			RI			076741 0470 40																	
2	J	D2602	0042	N00039-82-C0173	D	C	Z	1	2	2	L058	000	S1	TECH REP SERVICES /COMMUNICA	8	A	6	5	J	1026	1	B	Z	1	J	66
CITY TOTAL								157				172,669														

ADRIEL BRSS INC			PROVIDENCE			RI			088506 0480 40																	
4	K	00100	0061	DLA100-83-C4045	C	C	A	1	2	2	8455	000	A9	BADGES AND INSIGNIA	6	A	3	4	J	01B	1	B	J	1	J	105

BLUE CROSS OF RHODE ISLAND			PROVIDENCE			RI			059553 0480 40																	
1	H	OZD06	0080	MDA906-77-D0017	D	C	Z	1	2	2	Q101	000	S1	DEPENDENT MEDICARE	8	A	4	5	B	1026	2	B	J	2	G	55
1	C	OZD06	0013	MDA906-81-D0017	B	C	Z	1	2	2	Q101	000	S1	DEPENDENT MEDICARE	8	A	4	5	A	1026	5	B	J	2	A	75
1	D	OZD06	0007	MDA906-81-D0017	B	C	Z	1	2	2	Q101	000	S1	DEPENDENT MEDICARE	8	A	4	5	A	1026	5	B	J	2	J	408
1	I	OZD06	0074	MDA906-81-D0017	B	C	Z	1	2	2	Q101	000	S1	DEPENDENT MEDICARE SERVICES	8	A	4	5	A	1026	5	B	J	2	H	1,119
1	K	OZD06	0011	MDA906-82-D0122	B	C	Z	5	2	2	Q101	000	S1	DEPENDENT MEDICARE	8	A	4	5	A	1026	2	B	J	2	J	294
1	I	OZD06	0073	MDA906-82-D0122	B	C	Z	1	2	2	Q101	000	S1	DEPENDENT MEDICARE SERVICES	8	A	7	5	A	1026	2	B	J	2	H	167
CONTRACTOR TOTAL								6				2,118														

S M  
V O 1111 222222 22 22222 5 7 9 9 1 1 1 1 1  
C N 55555 AAAA AAAAAA BB CCCC 3 A C 8 999 C D 10A 10B 10C 11 DESCRIPTION OF CMDTY/SRVC 2 3 4 5 6 1717 8 9 A 0 1 3 24 \$\$\$\$(000)

BROWN UNIVERSITY		PROVIDENCE	RI	141360	0480	40							
1 E	0A929	0446	DAAG29-81-K0121	C C Z 1	2 2	AZ11	000 S1	RDTE/OTHER RESEARCH AND DEVE	8 8 6 5 M 05	7 B	T 1 E		255
1 L	0A929	0182	DAAG29-81-K0187	C C Z 5	2 2	AZ11	000 S1	RDTE/OTHER RESEARCH AND DEVE	8 8 7 5 M 05	7 B	S 1 L		73
1 A	0A929	0199	DAAG29-83-K0029	C C Z 5	2 2	AZ11	000 S1	RDTE/OTHER RESEARCH AND DEVE	8 8 3 5 M 05	7 B	S 1 A		71
1 I	0A929	0800	DAAG29-83-K0118	C C Z 1	2 2	AZ11	000 S1	RDTE/OTHER RESEARCH AND DEVE	8 8 3 5 M 05	7 B	S 2 I		162
1 D	0A948	0040	DAAG48-83-K0013	B C Z 1	2 2	AD23	000 S1	RDTE/DEFENSE SERVICES	8 8 3 5 M 05	7 B	S 1 D		30
1 K	0DA03	0031	DADA03-79-H0004	C C Z 5	2 2	U005	000 S1	TUITION FEES	8 8 7 5 M 05	7 B	J 1 J		34
1 H	0DA03	0233	DADA03-79-H0004	C C Z 1	2 2	U005	000 S1	TUITION FEES	8 8 7 5 M 05	7 B	J 1 H		51
2 D	E612A	1189	N00014-75-C0883	B C Z 1	2 2	AD91	000 S1	RDTE/OTHER DEFENSE	8 8 6 5 M 05	7 B	S 1 C		30
2 A	E612B	0535	N00014-76-C0279	B C Z 1	2 2	AD91	000 S1	RDTE/OTHER DEFENSE	8 8 7 5 M 05	7 B	S 1 A		43
2 C	E614A	1009	N00014-76-C0363	B C Z 1	2 2	AD91	000 S1	RDTE/OTHER DEFENSE	8 8 6 5 M 05	7 B	S 1 C		55
2 F	E614A	1517	N00014-76-C0051	B C Z 1	2 2	AD91	000 S1	RDTE/OTHER DEFENSE	8 8 6 5 M 05	7 B	S 1 F		89
2 C	E614A	1006	N00014-76-C0396	B C Z 1	2 2	AZ11	000 S1	RDTE/OTHER RESEARCH AND DEVE	8 8 6 5 M 05	7 B	S 1 C		158
2 A	E614A	0079	N00014-79-C0592	B C Z 1	2 2	AD91	000 S1	RDTE/OTHER DEFENSE	8 8 7 5 M 05	7 B	S 1 J		48
2 D	E612B	1185	N00014-81-K0136	B C Z 1	2 2	AD91	000 S1	RDTE/OTHER DEFENSE	8 8 6 5 M 05	7 B	S 2 C		275
2 I	E1230	5910	N00014-82-K2027	B C Z 1	2 2	AC62	000 S1	RDTE/ELECTRONICS AND COMMUNI	8 8 6 5 M 05	7 B	S 1 F		77
2 A	E614B	0337	N00014-83-K0077	B C Z 1	2 2	AD91	000 S1	RDTE/OTHER DEFENSE	8 8 3 5 M 05	7 B	S 1 L		85
2 F	E1230	1548	N00014-83-K0146	B C Z 1	2 2	AD91	000 S1	RDTE/OTHER DEFENSE	8 8 3 5 M 05	7 B	S 2 C		75
2 F	E614A	1696	N00014-83-K0146	B C Z 1	2 2	AZ11	000 S1	RDTE/OTHER RESEARCH AND DEVE	8 8 7 5 M 05	7 B	S 1 E		166
2 E	E1230	1348	N00014-83-K0148	B C Z 1	2 2	AZ12	000 S1	RDTE/OTHER RESEARCH AND DEVE	8 8 3 5 M 05	7 B	S 1 A		41
2 G	E612B	1864	N00014-83-K0542	B C Z 1	2 2	AD91	000 S1	RDTE/OTHER DEFENSE	8 8 3 5 M 05	7 B	S 1 G		99
2 H	E612B	1953	N00014-83-K0573	B C Z 1	2 2	AD91	000 S1	RDTE/OTHER DEFENSE	8 8 3 5 M 05	7 B	S 1 H		51
2 I	E612A	2103	N00014-83-K0638	B C Z 1	2 2	AD91	000 S1	RDTE/OTHER DEFENSE	8 8 3 5 M 05	7 B	S 1 I		82
2 D	MN501	0018	N00600-79-H0336	B C Z 1	2 2	U005	000 S1	TUITION FEES	8 4 4 5 M 05	7 B	J 1 L		39
2 J	MN501	0113	N00600-79-H0336	B C Z 1	2 2	U005	000 S1	TUITION FEES	8 8 4 5 M 05	7 B	J 1 G		32
3 A	0FS03	0320	F33600-75-A0576	B C Z 5	2 2	U005	000 S1	TUITION FEES	8 8 4 5 M 05	7 B	J 1 A		43
3 K	0HX03	0058	F48620-82-C0044	B C Z 5	2 2	AJ11	000 S1	RDTE/GENERAL SCIENCES AND TE	8 8 7 5 M 05	7 B	S 1 K		124
CONTRACTOR TOTAL							26						2,308

BURROUGHS CORP		PROVIDENCE	RI	150300	0480	40							
1 A	0HA37	0003	GS00C0-28-40	B C Z 5	2 2	W070	000 S1	LEASE-RENTAL OF EQ/ADP EQUIP	3 A 4 1		L		27

COLONIAL MINT		PROVIDENCE	RI	029494	0480	40							
4 B	00100	0512	DLA100-83-C4208	B C A 7	2 2	8455	000 A9	BADGES AND INSIGNIA	6 A 3 4 J 01B 1 B		J 1 B		82

E G & G SEALOL INC		PROVIDENCE	RI	047728	0480	40							
1 F	0AE07	4382	DAAE07-83-C1163	B C A 1	2 2	5365	DJE A4A	RINGS SHIMS AND SPACERS	5 E 3 5 C 1001 5 B		J 1 F		77
2 E	JA118	3580	N00104-77-A0041	B C A 1	2 2	2010	000 A3	SHIP AND BOAT PROPULSION COM	8 A 4 5 A 1015 5 B		J 1 B		25-
2 F	JA118	4407	N00104-77-A0041	B C A 1	2 2	2010	000 A3	SHIP AND BOAT PROPULSION COM	8 A 4 5 A 1015 5 B		J 1 D		79-
2 G	JA118	4956	N00104-77-A0041	B C A 1	2 2	2010	000 A3	SHIP AND BOAT PROPULSION COM	8 A 4 5 A 1015 5 A		J 1 D		35-
2 G	JA118	4959	N00104-77-A0041	B C A 1	2 2	2010	000 A3	SHIP AND BOAT PROPULSION COM	8 A 4 5 A 1015 5 A		J 1 E		53-
2 G	JA118	4960	N00104-77-A0041	B C A 1	2 2	2010	000 A3	SHIP AND BOAT PROPULSION COM	8 A 4 5 A 1015 5 B		J 1 E		51-
2 H	JA118	5742	N00104-77-A0041	B C A 1	2 2	1355	000 A3	TORPEDO INERT COMPONENTS	8 A 4 5 A 1015 5 B		J 1 G		94-
2 H	JA118	5743	N00104-77-A0041	B C A 1	2 2	2010	000 A3	SHIP AND BOAT PROPULSION COM	8 A 4 5 A 1015 5 B		J 1 E		87-
2 H	JA118	8069	N00104-77-A0041	B C A 1	2 2	9999	000 A3	MISCELLANEOUS ITEMS	8 A 4 5 A 1015 5 A		J 2 G		251-
2 I	JA118	7136	N00104-77-A0041	B C A 1	2 2	2010	000 A3	SHIP AND BOAT PROPULSION COM	8 A 4 5 A 1015 5 A		J 2 H		1,349-
2 I	JA118	7137	N00104-77-A0041	B C A 1	2 2	2010	000 A3	SHIP AND BOAT PROPULSION COM	8 A 4 5 A 1015 5 A		J 2 H		1,561-
2 I	JA118	7138	N00104-77-A0041	B C A 1	2 2	2010	000 A3	SHIP AND BOAT PROPULSION COM	8 A 4 5 A 1015 5 B		J 1 H		739-
2 I	JA118	7139	N00104-77-A0041	B C A 1	2 2	2010	000 A3	SHIP AND BOAT PROPULSION COM	8 A 4 5 A 1015 5 B		J 2 H		694-
2 I	JA118	8112	N00104-77-A0041	B C A 1	2 2	2010	000 A3	SHIP AND BOAT PROPULSION COM	8 A 4 5 A 1015 5 A		J 2 H		28-

S M 1111 22222 22 22222 5 7 9 9 1 1 1 1 1 1 1 1 9 2 2 2  
V G 1111 22222 22 22222 5 7 9 9 1 1 1 1 1 1 1 1 9 2 2 2  
C N 22222 22 22 2222 5 7 9 9 1 1 1 1 1 1 1 1 9 2 2 2 22 \$\$\$\$\$\$(000)

		PROVIDENCE				RI				047726				0480				40									
E & S SEALCO INC		B	C	A	1	2	2	2010	000	A3	SHIP AND BOAT PROPULSION COM	8	A	4	5	A	1015	5	A	J	2	J	61				
2 K JA118 6290 N00104-77-A0041		B	C	A	1	2	2	2010	000	A3	SHIP AND BOAT PROPULSION COM	8	A	4	5	A	1015	5	B	J	1	L	28				
2 A JA118 1878 N00104-77-A0041		B	C	A	1	2	2	2010	000	A3	SHIP AND BOAT PROPULSION COM	8	A	4	5	A	1015	5	B	J	1	L	94				
2 D JA118 2045 N00104-77-A0041		B	C	A	1	2	2	2010	000	A3	SHIP AND BOAT PROPULSION COM	8	A	4	5	A	1028	5	B	J	1	C	90-				
2 F JA114 4048 N00104-81-GA011		B	C	A	1	2	2	9999	000	A3	MISCELLANEOUS ITEMS	8	A	4	5	A	1009	5	B	J	1	E	140				
2 G JA118 5204 N00104-81-GA011		B	C	A	1	2	2	2010	000	A3	SHIP AND BOAT PROPULSION COM	8	A	4	5	A	1009	5	B	J	2	E	109				
2 G JA118 5205 N00104-81-GA011		B	C	A	1	2	2	2010	000	A3	SHIP AND BOAT PROPULSION COM	8	A	4	5	A	1009	5	B	J	2	E	29				
2 G JA118 5206 N00104-81-GA011		B	C	A	1	2	2	2010	000	A3	SHIP AND BOAT PROPULSION COM	8	A	4	5	A	1009	5	B	J	2	E	113				
2 H JA118 5654 N00104-81-GA011		B	C	A	1	2	2	5330	000	A3	PACKING AND GASKET MATERIALS	8	A	4	5	A	1009	5	B	J	2	F	77				
2 H JA118 5656 N00104-81-GA011		B	C	A	1	2	2	2010	000	A3	SHIP AND BOAT PROPULSION COM	8	A	4	5	A	1009	5	B	J	2	F	72				
2 H JA118 5657 N00104-81-GA011		B	C	A	1	2	2	2010	000	A3	SHIP AND BOAT PROPULSION COM	8	A	4	5	A	1009	5	B	J	2	F	72				
2 H JA118 5658 N00104-81-GA011		B	C	A	1	2	2	2010	000	A3	SHIP AND BOAT PROPULSION COM	8	A	4	5	A	1009	5	B	J	2	F	72				
2 H JA118 5659 N00104-81-GA011		B	C	A	1	2	2	2010	000	A3	SHIP AND BOAT PROPULSION COM	8	A	4	5	A	1009	5	B	J	2	F	72				
2 H JA118 5660 N00104-81-GA011		B	C	A	1	2	2	2010	000	A3	SHIP AND BOAT PROPULSION COM	8	A	4	5	A	1009	5	B	J	2	F	74				
2 I JA114 7376 N00104-81-GA011		B	C	A	1	2	2	9999	000	A3	MISCELLANEOUS ITEMS	8	A	4	5	A	1001	5	B	J	2	H	40-				
2 I JA118 6823 N00104-81-GA011		B	C	A	1	2	2	2010	000	A3	SHIP AND BOAT PROPULSION COM	8	A	4	5	A	1009	5	B	J	2	G	158-				
2 I JA118 6824 N00104-81-GA011		B	C	A	1	2	2	2010	000	A3	SHIP AND BOAT PROPULSION COM	8	A	4	5	A	1009	5	B	J	2	G	93-				
2 I JA118 6825 N00104-81-GA011		B	C	A	1	2	2	2010	000	A3	SHIP AND BOAT PROPULSION COM	8	A	4	5	A	1009	5	B	J	2	G	51-				
2 I JA118 6826 N00104-81-GA011		B	C	A	1	2	2	5330	000	A3	PACKING AND GASKET MATERIALS	8	A	4	5	A	1009	5	B	J	2	H	98				
2 I JA118 6827 N00104-81-GA011		B	C	A	1	2	2	2010	000	A3	SHIP AND BOAT PROPULSION COM	8	A	4	5	A	1009	5	B	J	2	H	86				
2 I JA118 6828 N00104-81-GA011		B	C	A	1	2	2	2010	000	A3	SHIP AND BOAT PROPULSION COM	8	A	4	5	A	1009	5	B	J	2	I	100				
2 I JA118 6829 N00104-81-GA011		B	C	A	1	2	2	2010	000	A3	SHIP AND BOAT PROPULSION COM	8	A	4	5	A	1009	5	B	J	2	I	95-				
2 I JA118 6830 N00104-81-GA011		B	C	A	1	2	2	2010	000	A3	SHIP AND BOAT PROPULSION COM	8	A	4	5	A	1009	5	B	J	2	I	63-				
2 C JA118 2193 N00104-81-GA011		B	C	A	1	2	2	2010	000	A3	SHIP AND BOAT PROPULSION COM	8	A	4	5	A	1009	5	B	J	2	I	116				
2 D JA118 2934 N00104-81-GA011		B	C	A	1	2	2	2010	000	A3	SHIP AND BOAT PROPULSION COM	8	A	4	5	A	1009	5	B	J	2	I	135				
2 D JA111 3013 N00104-82-00139		B	C	A	1	2	2	5330	000	A3	PACKING AND GASKET MATERIALS	8	A	4	5	A	1015	5	B	J	1	I	27				
2 F JA111 4152 N00104-82-00139		B	C	A	1	2	2	2010	000	A3	SHIP AND BOAT PROPULSION COM	8	A	4	5	A	1015	5	B	J	1	I	495				
2 G JA112 5318 N00104-82-00139		B	C	A	1	2	2	1355	FTL	A3	TORPEDO INERT COMPONENTS	8	A	4	5	A	1001	5	A	J	2	F	990				
2 H JA111 5460 N00104-82-00139		B	C	A	1	2	2	2010	000	A3	SHIP AND BOAT PROPULSION COM	8	A	4	5	A	1015	5	B	J	1	H	223				
2 I JA111 6306 N00104-82-00139		B	C	A	1	2	2	2010	000	A3	SHIP AND BOAT PROPULSION COM	8	A	4	5	A	1015	5	B	J	2	I	936				
2 I JA111 7455 N00104-82-00139		B	C	A	1	2	2	2010	000	A3	SHIP AND BOAT PROPULSION COM	8	A	4	5	A	1015	5	B	J	1	I	364				
2 I JA111 7689 N00104-82-00139		B	C	A	1	2	2	2010	000	A3	SHIP AND BOAT PROPULSION COM	8	A	4	5	A	1015	5	A	J	1	I	874				
2 I JA113 7300 N00104-82-00139		B	C	A	1	2	2	2825	000	A3	STEAM TURBINES AND COMPONENT	8	A	4	5	A	1015	5	B	J	1	I	36				
2 K JA111 9601 N00104-82-00139		B	C	A	1	2	2	5330	000	A3	PACKING AND GASKET MATERIALS	8	A	4	5	A	1015	5	B	J	1	K	79				
2 L JA113 9983 N00104-82-00139		B	C	A	1	2	2	5330	000	A3	PACKING AND GASKET MATERIALS	8	A	4	5	A	1015	5	B	J	1	K	30				
2 H JA111 9813 N00104-83-00139		B	C	A	1	2	2	2010	000	A3	SHIP AND BOAT PROPULSION COM	8	A	4	5	A	1015	5	B	J	1	H	260				
2 J TA100 0004 N00812-83-C0041		B	C	A	1	2	2	2825	000	A3	STEAM TURBINES AND COMPONENT	8	A	3	5	A	02	5	B	J	1	J	30				
3 F OFD04 0777 F34601-83-C1958		B	C	A	5	2	2	2895	000	A1C	MISC ENGINE ACCESSORIES - AI	8	A	3	5	A	1013	3	B	J	1	F	59				
3 H OFD05 1105 F34601-83-C2883		B	C	A	5	2	2	2840	BJJ	A1B	GAS TURBINES AND JET ENGINES	8	A	3	5	B	02	1	B	J	1	H	35				
3 I OFD05 1280 F34601-83-C3714		B	C	A	5	2	2	5330	BJH	A1B	PACKING AND GASKET MATERIALS	8	A	3	5	A	1015	4	B	J	1	I	94				
3 K OFF80 0170 F41808-82-CC475		B	C	A	5	2	2	2840	BSJ	A1B	GAS TURBINES AND JET ENGINES	8	A	3	5	A	1015	1	B	J	1	J	36				
3 J OFF80 0190 F41808-82-CC576		B	C	A	1	2	2	2840	BJL	A1B	GAS TURBINES AND JET ENGINES	8	A	3	5	A	1015	5	B	J	1	J	28				
3 J OFF80 0322 F41808-82-CC582		B	C	A	5	2	2	2840	BJL	A1B	GAS TURBINES AND JET ENGINES	8	A	3	5	B	1015	1	B	J	1	J	29				
3 A OFF80 1136 F41808-83-CA297		B	C	A	5	2	2	2835	BSR	A1B	GAS TURBINES AND JET ENG EXC	8	A	3	5	A	1015	1	B	J	1	A	213				
3 A OFF80 1282 F41808-83-CA344		B	C	A	5	2	2	2840	BJL	A1B	GAS TURBINES AND JET ENGINES	8	A	3	5	A	1015	1	B	J	1	A	47				
4 L 00800 0512 DLA500-82-C0888		D	C	A	1	2	2	5330	000	C9E	PACKING AND GASKET MATERIALS	6	A	3	5	C	1013	5	B	J	1	L	46				
4 L 00700 0670 DLA700-83-C0450		B	C	A	1	2	2	2010	000	C9E	SHIP AND BOAT PROPULSION COM	6	A	3	5	B	1013	5	B	J	1	K	77				
CONTRACTOR TOTAL		61 997																									



S M  
V O 1111 222222 22 22222 5 7 9 9 1 1 1 1 1 1 1 9 2 2 2  
C N 55555 AAAA AAAAAA BB CCCC 3 A C 8 999 C D 10A 10B 10C 11 DESCRIPTION OF CMDTY/SRVC 2 3 4 5 6 1717 8 9 A 0 1 3 24 \$\$\$\$\$\$(000)

ESTERLINE CORP PROVIDENCE RI 003532 0480 40  
1 F 0AA22 0180 DAAA22-83-C0170 B C A 1 2 2 6625 000 B9 ELECTRICAL ELECTRONIC MEASUR 8 A 3 3 B 0000 0 J 1 E 30

FEDERAL PRODUCTS CORP PROVIDENCE RI 336480 0480 40  
2 A LA102 0249 N00123-83-C0007 B C A 1 2 2 8835 000 A7 PHYSICAL PROPERTIES TESTING 8 A 3 J A 27  
2 I PC141 0297 N00184-83-C0192 B C A 1 2 2 1398 000 C9E AMMUNITION HANDLING AND SERV 8 A 3 5 A 02 5 B Y 1 I 67  
3 H OFJ04 3388 F09803-83-C1756 B C A 5 2 2 5220 000 C9E INSPECTION GAGES & PRECISION 8 A 3 5 A 1015 5 B J 1 H 28  
3 I OFJ04 4180 F09803-83-C1932 B C A 5 2 2 3460 000 B9 MACHINE TOOL ACCESSORIES 8 A 3 5 A 1026 5 B J 1 I 99  
3 C OFV30 0069 F33659-83-C0032 B C A 5 2 2 5220 000 A7 INSPECTION GAGES & PRECISION 8 A 3 3 C 0000 0 J 1 C 95  
CONTRACTOR TOTAL 5 318

FERGUSON PERFORATING & WIRE CO PROVIDENCE RI 339100 0480 40  
4 A 00500 0602 DLA500-83-C0112 E C A 1 2 2 9535 000 C9E PLATE SHEET STRIP-NONFERROUS 6 A 3 4 J 17A 1 B J 1 A 139  
4 D 00500 1214 DLA500-83-C3660 E C A 1 2 2 9535 000 C9E PLATE SHEET STRIP-NONFERROUS 6 A 3 4 J 17A 1 B J 1 C 43  
4 E 00500 1522 DLA500-83-C3769 E C A 1 2 2 9535 000 C9E PLATE SHEET STRIP-NONFERROUS 6 A 3 4 J 17A 1 B J 1 E 71  
4 G 00500 2066 DLA500-83-C4097 D C A 1 2 2 9535 000 C9E PLATE SHEET STRIP-NONFERROUS 6 A 3 4 J 17A 1 B J 1 G 50  
CONTRACTOR TOTAL 4 303

IMPERIAL KNIFE CO PROVIDENCE RI 001224 0480 40  
1 D 0AA09 1102 DAAA09-83-C0344 D C A 1 2 2 1005 EHC A5 GUNS THROUGH 30 MM 5 A 3 3 D 0000 0 J 1 C 281  
1 H 0AA09 1645 DAAA09-83-C0344 D C A 1 2 2 1005 EHC A5 GUNS THROUGH 30 MM 5 A 6 3 D 0000 0 J 1 H 281  
CONTRACTOR TOTAL 2 562

INTERNATIONAL BUSINESS MACHINE CO PROVIDENCE RI 496260 0480 40  
2 L PA100 0265 GS00C0-34-37 B C A 1 2 2 J070 000 S1 MAINT-REPAIR OF EQ/ADP EQUIP 3 A 4 1 K 320  
2 I PA101 A975 GS00C0-34-37 B C 2 1 2 2 7010 000 A3 ADPE CONFIGURATION 3 6 4 1 H 483  
2 I PA101 B149 GS00C0-34-37 B C 2 1 2 2 7035 000 C9E ADP ACCESSORIAL EQUIP 3 6 4 1 I 41  
CONTRACTOR TOTAL 3 844

INTERNATIONAL INSIGNIA CORP PROVIDENCE RI 009155 0480 40  
2 I PK360 0031 N00128-83-C0020 C C A 1 2 2 8455 000 C9E BADGES AND INSIGNIA 5 A 3 3 J 0000 0 J 1 G 29  
2 I TA100 0646 N00612-83-C0472 B C A 1 2 2 8455 000 C9E BADGES AND INSIGNIA 8 A 3 4 J 01B 1 B J 1 I 83  
4 J 00100 0039 DLA100-83-C4030 B C A 7 2 2 8455 000 A9 BADGES AND INSIGNIA 6 A 3 4 J 01B 1 B J 1 J 105  
4 K 00100 0218 DLA100-83-C4101 B C A 7 2 2 8455 000 A9 BADGES AND INSIGNIA 6 A 3 4 J 01B 1 B J 1 K 136  
4 L 00100 0313 DLA100-83-C4121 B C A 1 2 2 8455 000 A9 BADGES AND INSIGNIA 6 A 3 4 J 01B 1 B J 1 L 41  
4 B 00100 0562 DLA100-83-C4247 B C A 7 2 2 8455 000 A9 BADGES AND INSIGNIA 6 A 3 4 J 01B 1 B J 1 B 85  
4 D 00100 0851 DLA100-83-C4368 B C A 7 2 2 8455 000 A9 BADGES AND INSIGNIA 6 A 3 4 J 01B 1 B J 1 D 40  
4 D 00100 0677 DLA100-83-C4394 B C A 7 2 2 8455 000 A9 BADGES AND INSIGNIA 6 A 3 4 J 01B 1 B J 1 D 45  
4 E 00100 0927 DLA100-83-C4410 B C A 7 2 2 8455 000 A9 BADGES AND INSIGNIA 6 A 3 4 J 01B 1 B J 1 D 49  
CONTRACTOR TOTAL 9 613

LAUNDRY EQUIPMENT SALES & SVC CO PROVIDENCE RI 023078 0480 40  
2 B PA101 A054 N00140-83-LBA02 B C Z 1 2 2 W079 000 S1 LEASE-RENTAL OF EQ/CLEANING 5 A 3 4 J 01B 1 B J 1 J 33

LINCOLN LACE & BRAID CO PROVIDENCE RI 021097 0480 40  
4 F 00100 1186 DLA100-83-C0739 B C A 1 2 2 8335 000 A9 SHOE FINDINGS AND SOLING MAT 6 A 3 6 J 01B 1 B J 1 F 34

LUDLOW SALES & SERVICES PROVIDENCE RI 560176 0480 40  
4 I 00700 4876 DLA700-83-C3246 B C B 1 2 2 4330 000 C9E CENTRIFUGALS SEPARATORS AND 6 A 3 5 J 1013 1 B J 1 H 202

-----											1											1										
SM	1111	222222	22	22222	5	7		9	9		1	1	1	1	1	1	1	1	9	2	2	2										
-----											DESCRIPTION OF CMDTY/SRVC											1717 8 9 A 0 1 3 24 \$\$\$\$\$\$ (000										
CM	55555	AAAA	AAAAAA	BB	CCCC	3	A	C	8	999	C	D	10A	10B	10C	11																
-----																																
MARTIN COPELAND CO					PROVIDENCE					RI	046910	0480	40																			
4 K 00120	0268	DLA120-82-D4386	B	C	A	1	2	2	8540	000	C9B	OPTICIANS INSTRUMENTS EQUIP	6	4	4	5	B	07	6	B	J	1	J	35								
MILSPEC INDUSTRIES INC					PROVIDENCE					RI	069500	0480	40																			
4 C 00100	0697	DLA100-83-C4313	B	C	A	7	2	2	8455	000	A9	BADGES AND INSIGNIA	6	A	3	4	J	01B	1	B	J	1	C	32								
4 C 00100	0735	DLA100-83-C4332	B	C	A	7	2	2	8455	000	A9	BADGES AND INSIGNIA	6	A	3	4	J	01B	1	B	J	1	C	132								
			CONTRACTOR TOTAL						2				185																			
PNEU DEVICES INC					PROVIDENCE					RI	005491	0480	40																			
3 L OFW02	0628	FO4808-83-C0154	B	C	A	5	2	2	5841	AFN	A1C	RADAR EQUIPMENT AIRBORNE	8	A	3	5	A	1015	4	B	J	1	L	35								
PRECISION MACHINING CO INC					PROVIDENCE					RI	021788	0480	40																			
3 L OFD08	0107	FS4801-83-C0347	B	C	A	5	2	2	2995	BSQ	A1B	MISC ENGINE ACCESSORIES - AI	8	A	4	3	5	J	02	1	B	J	1	K	46							
PROVIDENCE COLLEGE					PROVIDENCE					RI	698280	0480	40																			
1 A OKF40	8180	DAKF40-78-A0084	B	C	Z	5	2	2	U005	000	S1	TUITION FEES	8	8	4	5	M	05	7	B	J	1	A	71								
1 I OKF40	8452	DAKF40-78-A0084	B	C	Z	1	2	2	U005	000	S1	TUITION FEES	8	8	4	5	M	05	7	B	J	1	H	122								
			CONTRACTOR TOTAL						2				199																			
RHODE ISLAND TOOL CO INC					PROVIDENCE					RI	003799	0480	40																			
1 F OAK10	0302	DAAK10-83-C0108	B	C	A	1	2	2	5306	000	A5	BOLTS	8	A	3	5	J	02	5	B	J	1	F	32								
STATISTICAL CONSULTING ASSOCS INC					PROVIDENCE					RI	094289	0480	40																			
1 O A829	0623	DA829-83-C0031	C	C	Z	1	2	2	AZ11	000	S1	RDTE/OTHER RESEARCH AND DEVE	8	A	3	5	J	11	5	B	U	1	I	122								
TAFT PEIRCE MFG CO					PROVIDENCE					RI	854180	0480	40																			
1 O A848	0010	DA848-82-C0012	B	C	A	5	2	2	9515	000	C9E	PLATE SHEET AND STRIP IRON	A	8	A	6	3	J	0000	0		J	1	K	136							
MANO LABORATORIES INC					PROVIDENCE					RI	929220	0480	40																			
2 H PA101	A884	8800C0-94-47	B	C	Z	1	2	2	7435	000	C9E	OFFICE INFORMATION SYSTEM EQ	3	6	4	1												G				
WILLIAMS & ANDERSON CO					PROVIDENCE					RI	959112	0480	40																			
4 L 00100	0775	DLA100-83-C4047	C	C	A	7	2	2	8455	000	A9	BADGES AND INSIGNIA	6	A	3	4	J	01B	1	B	J	1	L	28								
4 K 00100	8	DLA100-83-C4067	B	C	A	7	2	2	8455	000	A9	BADGES AND INSIGNIA	6	A	3	4	J	01B	1	B	J	1	K	122								
4 L 00100	0878	DLA100-83-C4117	B	C	A	7	2	2	8455	000	A9	BADGES AND INSIGNIA	6	A	3	4	J	01B	1	B	J	1	L	30								
4 A 00100	0886	DLA100-83-C4123	B	C	A	1	2	2	8455	000	A9	BADGES AND INSIGNIA	6	A	3	4	J	01B	1	B	J	1	A	35								
4 A 00100	0498	DLA100-83-C4136	B	C	A	7	2	2	8455	000	A9	BADGES AND INSIGNIA	6	A	3	4	J	01B	1	B	J	1	A	38								
4 A 00100	0982	DLA100-83-C4184	B	C	A	1	2	2	8455	000	A9	BADGES AND INSIGNIA	6	A	3	4	J	01B	1	B	J	1	A	21								
4 F 00100	1196	DLA100-83-C4497	B	C	A	1	2	2	8455	000	A9	BADGES AND INSIGNIA	6	A	3	4	J	01B	1	B	J	1	F	114								
			CONTRACTOR TOTAL						7				1,070																			
VERON CORP					PROVIDENCE					RI	971680	0480	40																			
2 K RTS01	0006	00006 - 41444	C	C	Z	1	2	2	W036	000	S1	LEASE-RENTAL OF EQ/INDUSTRIA	3	6	4	1												J				
			CITY						142				10,504																			
GENERAL DYNAMICS CORP					QUONSET POINT					RI	380400	0480	40																			
2 I JA111	0203	N80104-81-00017	B	C	A	1	2	2	6320	000	A3	SHIPBOARD ALARM AND SIGNAL	S	8	4	4	5	A	1015	5	B	J	1	I	3							

S M																																																		
V C	1111	222222	22	22222	5 7	9 9											1	1 1 1 1	1 1 9	2 2 2																														
C N	55555	AAAA	AAAAAA	BB	CCCC	3 A C 8	999 C D	10A	10B	10C	11	DESCRIPTION OF CMDTY/SRVC										2	3	4	5	6	17	17	8	9	A	0	1	3	24	\$\$\$\$\$(000)														
HOFFMAN WHITEHEAD CO						QUONSET POINT										RI										7546 0490 40																								
1	I	OKF31	0162	DAKF31-83-C0397	E C E	5	2	2	Z161	000	C2	MAINT-REPAIR-ALTER/FAMILY HO										8	A	3	4	J	01B	1	B	J	1	I		284																
NORTHEAST AIR SUPPORT						QUONSET POINT										RI										093068 0490 40																								
2	I	LB300	0860	N0429A-83-C0212	B C A	5	2	2	K016	000	S1	MODIFICATION OF EQ/AIRCRAFT										8	A	3	3	J	0000	0	J	1	I		43																	
						CITY										TOTAL										358																								
AMPEREX ELECTRONIC CORP						SLATERSVILLE										RI										054500 0550 40																								
4	D	00900	1899	DLA900-82-G0025	B C A	5	2	2	5960	000	A7	ELECTRON TUBES & ASSOC HARDW										8	A	4	5	A	1013	5	B	J	1	D	70																	
4	J	00900	0124	DLA900-83-C0187	B C A	5	2	2	5963	000	A7	ELECTRONIC MODULES										6	A	3	5	C	1013	1	B	J	1	J	60																	
						CONTRACTOR										TOTAL										130																								
CARTER CHEVROLET INC						SMITHFIELD										RI										047650 0560 40																								
3	C	OFJ04	1872	F09603-83-C0717	B A B	5	2	2	4210	DPH	A4B	FIRE FIGHTING EQUIPMENT										8	A	3	6	J	01B	1	B	K	1	C	552																	
HUMPHREY P D CO INC						TIVERTON										RI										035896 0585 40																								
4	J	00600	1012	DLA600-82-D4741	E C B	5	3	2	9140	000	A8A	FUEL OILS										8	A	3	3	J	0000	0	K	1	J	888																		
4	J	00600	1035	DLA600-82-D4741	E C B	5	3	2	9140	000	A8A	FUEL OILS										6	A	3	3	J	0000	0	K	1	J	25																		
						CONTRACTOR										TOTAL										913																								
RHODE ISLAND MARINE SERVICES INC						WAKEFIELD										RI										012700 0600 40																								
2	H	BS865	9284	N62665-77-C0016	B C A	1	2	2	J019	000	A3	MAINT-REPAIR OF EQ/SHIPS-SML										8	A	4	4	J	01B	1	B	J	1	H	130																	
2	H	BS865	9285	N62665-77-C0016	B C A	1	2	2	J019	000	A3	MAINT-REPAIR OF EQ/SHIPS-SML										8	A	4	4	J	01B	1	B	J	1	H	84																	
						CONTRACTOR										TOTAL										214																								
WAKEFIELD DATA INC						WAKEFIELD										RI										060799 0600 40																								
2	D	PA101	A383	N00140-82-88Z96	B C Z	1	2	2	R414	000	S1	MGT SERVICES/SYSTEMS ENGINEE										8	4	6	5	J	1001	5	B	J	1	A	40																	
2	G	PA101	A746	N00140-82-88Z96	B C Z	1	2	2	R414	000	S1	MGT SERVICES/SYSTEMS ENGINEE										8	4	4	5	J	1001	5	B	J	1	F	32																	
						CONTRACTOR										TOTAL										72																								
						CITY										TOTAL										286																								
HEWLETT PACKARD CO						WARREN										RI										455280 0610 40																								
2	F	TA100	0427	GS00CO- 3-461	B C Z	1	2	2	7010	000	C9E	ADPE CONFIGURATION										3	A	4	1								127																	
CAMPANELLA CORP						WARWICK										RI										162724 0620 40																								
1	G	OKF31	0110	DAKF31-83-C0313	B C E	5	2	2	Z224	000	C2	MAINT-REPAIR-ALTER/PARKING										F	8	A	3	4	J	01B	1	B	J	1	F	63																
E G & G SEALOL INC						WARWICK										RI										047728 0620 40																								
1	C	OAE07	2669	DAAE07-83-CA227	B C A	5	2	2	5365	DJE	A4A	RINGS SHIMS AND SPACERS										8	E	3	5	A	1015	1	B	J	1	C	70																	
2	B	PC144	0004	N00102-83-C0203	B C A	1	2	2	2640	SDN	A3	GAS TURBINES AND JET ENGINES										8	A	3	5	A	1015	5	B	J	1	J	26																	
2	G	PC144	0191	N00102-83-C1340	B C A	1	2	2	4820	000	A3	VALVES NONPOWERED										8	A	3	5	B	02	1	B	J	1	F	31																	
2	I	JA111	7615	N00104-82-G0139	B C A	1	2	2	2010	000	A3	SHIP AND BOAT PROPULSION COM										8	A	4	5	A	1015	5	B	J	1	I	312																	
2	H	PA101	A930	N00140-82-88Z85	B C A	1	2	2	5330	000	C9E	PACKING AND GASKET MATERIALS										8	4	4	5	A	1001	5	B	J	1	F	50																	
2	I	PA101	B056	N00140-82-88Z85	B C A	1	2	2	5330	000	C9E	PACKING AND GASKET MATERIALS										8	4	4	5	A	1001	5	B	J	1	H	420																	
3	B	OFJ04	1493	F09603-83-C3391	B C A	5	2	2	1270	ABC	A7	AIRCRAFT GUNNERY FIRE CONTRO										8	A	3	5	A	1015	5	B	J	1	B	32																	
3	E	OFJ04	2434	F09603-83-C3673	B C A	5	2	2	1270	ABC	A7	AIRCRAFT GUNNERY FIRE CONTRO										8	A	3	5	A	1015	5	B	J	1	E	50																	
3	I	OFJ04	3940	F09603-83-C3961	B C A	5	2	2	1270	ABC	A7	AIRCRAFT GUNNERY FIRE CONTRO										8	A	3	5	A	1015	5	B	J	1	I	30																	
3	G	OFF80	3140	F41608-83-CA824	B C A	5	2	2	5330	BSR	A1B	PACKING AND GASKET MATERIALS										8	A	3	5	A	1015	5	B	J	1	G	37																	
3	K	OFF80	0123	F41608-83-C0001	B C A	5	2	2	5330	AFH	A1C	PACKING AND GASKET MATERIALS										8	A	3	5	A	1015	5	B	J	1	K	129																	
4	G	00600	1955	DLA500-83-C1346	B C A	5	2	2	5330	000	C9E	PACKING AND GASKET MATERIALS										8	A	3	5	A	1013	5	B	J	1	F	42																	

S M 1 1 1 1 1 1 1 1 1 1  
 V O 1111 22222 22 22222 5 7 9 9 1 1 1 1 1 1 9 2 2 2  
 C N 55555 AAAA AAAAAA BB CCCCC 3 A C 8 999 C D 10A 10B 10C 11 DESCRIPTION OF CMDTY/SRVC 2 3 4 5 6 1717 8 9 A 0 1 3 24 \$\$\$\$\$\$(000)

E G & G SEALOL INC		WARWICK				RI		047728 0620 40			
4 F	00500 1664	DLA500-83-C4653	B C A 5	2 2	5330 000	C9E	PACKING AND GASKET MATERIALS	6 A 3 5 A	1013 5 B	J 1 E	34
4 H	00500 2196	DLA500-83-C4757	C C A 5	2 2	5305 000	C9E	SCREWS	6 A 3 5 D	1013 5 B	J 1 G	97
4 A	00700 1257	DLA700-82-C5747	B C A 5	2 2	4620 000	C9E	WATER DISTILLATION EQUIP MAR	6 A 6 5 C	1013 1 B	J 1 A	46
4 K	00700 0524	DLA700-83-C0310	B C A 5	2 2	4620 000	C9E	VALVES NONPOWERED	6 E 3 5 C	1013 1 B	J 1 K	40
4 L	00700 0596	DLA700-83-C0310	B C A 5	2 2	4620 000	C9E	VALVES NONPOWERED	6 E 3 5 C	1013 1 B	J 1 K	40
4 J	00700 0076	DLA700-83-C0313	B C A 5	2 2	4620 000	C9E	VALVES NONPOWERED	6 A 3 5 C	1013 1 B	J 1 J	37
4 K	00700 0464	DLA700-83-C0449	B C A 5	2 2	2010 000	C9E	SHIP AND BOAT PROPULSION COM	6 A 3 5 C	1013 1 B	J 1 K	48
4 A	00700 1059	DLA700-83-C0961	B C A 5	2 2	2010 000	C9E	SHIP AND BOAT PROPULSION COM	6 A 3 5 B	1015 5 B	J 1 L	89
4 B	00700 1779	DLA700-83-C1039	B C A 5	2 2	4620 000	A3	VALVES NONPOWERED	6 A 3 5 C	1013 1 B	J 1 B	26
4 B	00700 1460	DLA700-83-C1245	B C A 5	2 2	4310 000	C9E	COMPRESSORS AND VACUUM PUMPS	6 A 3 5 C	1013 1 B	J 1 B	26
4 I	00700 5094	DLA700-83-C3609	B C A 5	2 2	2010 000	A3	SHIP AND BOAT PROPULSION COM	6 E 3 5 A	1013 5 B	J 1 I	83
CONTRACTOR TOTAL				23		1,795					

I T T HAMMEL DAHL CONOFLW		WARWICK				RI		482801 0620 40			
2 C	JA111 2452	NO0104-82-C5517	B C A 1	2 2	4620 000	A3	VALVES NONPOWERED	8 4 3 5 A	1015 5 B	J 1 C	39
2 F	JA114 4793	NO0104-83-CC048	B C A 1	2 2	4620 000	A3	VALVES NONPOWERED	8 4 3 5 A	02 5 B	J 1 E	32
2 C	JA111 2612	NO0104-83-C1862	B C A 1	2 2	4620 000	A3	VALVES NONPOWERED	8 A 3 5 A	1015 5 B	J 1 C	49
2 G	JA111 5409	NO0104-83-C4269	B C A 1	2 2	4620 000	A3	VALVES NONPOWERED	8 A 3 5 A	1015 1 B	J 1 G	64
2 E	LA102 0504	NO0123-83-C0367	C C A 1	2 2	4620 000	A3	VALVES NONPOWERED	8 A 3 5 A	1001 5 B	J 1 E	135
4 E	00700 3059	DLA700-82-C7192	B C A 5	2 2	4620 000	C9E	VALVES NONPOWERED	6 A 3 5 A	1013 5 B	J 1 D	38
4 G	00700 3797	DLA700-83-C2739	B C A 5	2 2	4620 000	A3	VALVES NONPOWERED	6 A 3 5 A	1013 5 B	J 1 G	40
CONTRACTOR TOTAL				7		397					

INTERNATIONAL MACHINE & TOOL CORP		WARWICK				RI		497290 0620 40			
2 K	PB121 A003	NO0163-83-C0002	C C A 1	2 2	6625 000	C9E	ELECTRICAL ELECTRONIC MEASUR	8 4 3 5 J	1001 5 B	J 1 J	32

KEARFLEX ENGINEERING CO		WARWICK				RI		522532 0620 40			
2 L	JA100 0577	NO0383-83-C0502	B C A 1	2 2	6610 AFU	A1A	FLIGHT INSTRUMENTS	8 A 3 3 J	0000 0	J 1 L	91
2 F	JA100 J956	NO0383-83-C4702	B C A 1	2 2	6610 000	A1A	FLIGHT INSTRUMENTS	8 A 3 5 J	1015 5 B	J 1 F	42
2 I	JA100 N802	NO0383-83-C5093	D C A 1	2 2	6610 AAE	A1C	FLIGHT INSTRUMENTS	8 A 3 5 J	1026 1 B	J 1 I	90
3 H	OFD06 0562	F34601-83-C2991	B C A 5	2 2	6610 AFH	A1C	FLIGHT INSTRUMENTS	8 4 3 6 J	01B 1 B	J 1 H	106
CONTRACTOR TOTAL				4		329					

RIBSCO		WARWICK				RI		066721 0620 40			
4 D	00500 1210	DLA500-83-C3486	E C A 5	2 2	5305 000	C9E	SCREWS	6 A 3 4 J	01B 1 B	J 1 C	38

UNION CORP		WARWICK				RI		898607 0620 40			
4 D	00700 2385	DLA700-83-C1341	B C A 5	2 2	4620 000	C9E	VALVES NONPOWERED	6 A 3 5 A	1013 5 B	J 1 D	40
CITY TOTAL				36		2,694					

MAGNETIC SEAL CORP		WEST BARRINGTON				RI		567550 0625 40			
3 F	OFJ04 2606	F09603-83-C3767	B C A 5	2 2	5665 ABC	A7	ELCT COUNTERMEASURES & QUICK	8 A 3 5 J	1015 5 B	J 1 F	27
3 K	OFF80 0182	F41808-82-C2122	B C A 5	2 2	5330 BJG	A1B	PACKING AND GASKET MATERIALS	8 A 3 5 J	1015 6 B	J 1 K	94
3 K	OFF80 0350	F41808-83-CA180	B C A 5	2 2	2915 ACR	A1C	ENGINE FUEL SYSTEM COMPONENT	8 A 3 5 J	1015 6 B	J 1 K	73
3 D	OFF80 2109	F41808-83-CA512	B C A 5	2 2	2640 BTD	A1B	GAS TURBINES AND JET ENGINES	8 A 3 5 J	1015 6 B	J 1 D	131
3 I	OFF80 3577	F41808-83-CA905	B C A 5	2 2	2640 BTD	A1B	GAS TURBINES AND JET ENGINES	8 A 3 5 J	1015 5 B	J 1 I	43
3 G	OFF30 0856	F41808-83-C0294	B C A 5	2 2	5330 AAK	A1B	PACKING AND GASKET MATERIALS	8 E 3 5 J	1015 5 B	J 1 G	34
3 B	OFF30 0461	F41808-83-C0505	B C A 5	2 2	5330 BJG	A1B	PACKING AND GASKET MATERIALS	8 A 3 5 J	1015 6 B	J 1 B	82
3 A	OFF04 0513	F42600-83-C4401	B C A 5	2 2	5330 AFC	A1C	PACKING AND GASKET MATERIALS	8 A 3 5 J	1015 1 B	J 1 A	264

S M	V O	C N	1111	222222	22	22222	5 7	9 9	DESCRIPTION OF COMDTY/SRVC	2	3	4	5	6	1717	8	9	A	O	1	3	24	\$\$\$\$\$(000)
-----																							
MAGNETIC SEAL CORP																							
3 G	OFE04	1474	F42600-83-C5155	B C A	5	2 2	5330	AFC	A1C PACKING AND GASKET MATERIALS	8	A	3	5	J	1015	4	B	J	1	G		30	
3 I	OFE04	1981	F42600-83-C5631	B C A	5	2 2	5330	000	A1C PACKING AND GASKET MATERIALS	8	A	3	5	J	1015	1	B	J	1	I		134	
4 L	00400	0672	DLA400-83-C0626	B C A	5	2 2	6115	000	C9E GENERATORS AND GENERATOR SET	6	A	3	5	J	1015	5	B	J	1	L		27	
4 D	00400	2440	DLA400-83-C1743	B C A	5	2 2	6115	000	C9E GENERATORS AND GENERATOR SET	6	A	3	5	J	1015	5	B	J	1	D		27	
4 F	00500	1762	63C061-83-C0815	B C A	5	2 2	5330	000	C9E PACKING AND GASKET MATERIALS	6	A	3	5	J	1013	6	B	J	1	F		61	
CONTRACTOR TOTAL 13 1,027																							
AMERICAN WELDING CO INC																							
2 E	C2472	B027	N62472-83-C1624	E C A	1	2 2	2040	000	B1 MARINE HARDWARE AND HULL ITE	8	A	3	5	C	02	1	B	J	1	D		26	
ASTRO MECHANICS INC																							
2 I	LB300	0679	N0429A-83-C0300	A C A	1	2 2	6625	000	A7 ELECTRICAL ELECTRONIC MEASUR	8	A	3	3	J	0000	0	J	1	I		29		
CITY TOTAL 2 55																							
BUTLER BROS OIL CO INC																							
4 K	00600	1045	DLA600-82-D4718	E C B	5	3 2	9140	000	A8A FUEL OILS	6	A	3	3	J	0000	0	K	1	J		47		
LANDAU H & CO																							
4 E	00100	1061	DLA100-83-C0679	B C B	5	2 2	8305	000	A9 TEXTILE FABRICS	6	A	3	4	J	01B	1	B	J	1	E		2,683	
PRESTEX INC																							
4 C	00100	0627	DLA100-83-C0463	B C B	5	2 2	8305	000	A9 TEXTILE FABRICS	6	A	3	5	J	01B	1	B	J	1	C		4,992	
SED FAB CO INC																							
4 K	00100	0067	DLA100-83-C0235	B C A	5	2 2	8305	000	A9 TEXTILE FABRICS	6	A	3	4	J	01B	1	B	J	1	J		624	
TAN TEX INDUSTRIES CORP																							
4 H	00100	1312	DLA100-83-C0791	B C A	5	2 2	8305	000	A9 TEXTILE FABRICS	6	A	3	3	J	0000	0	J	1	G		8,984		
CITY TOTAL 5 17,330																							
XPERTISE INC																							
2 B	PA101	A126	N00140-83-C8A38	B C Z	1	2 2	H120	000	S1 QUALITY CONTROL SV/MARINE EQ	8	A	3	5	J	1001	5	B	J	1	L		38	
DAVIS GERARD R CO																							
1 G	OZD03	1185	MDA903-83-C0360	D C B	1	2 2	8455	000	C9E BADGES AND INSIGNIA	8	A	3	4	J	01B	1	B	J	1	G		42	
TAFT PEIRCE MFG CO																							
2 K	JA100	5438	N00383-83-C1046	B C A	1	2 2	4920	000	A1C AIRCRAFT MAINTENANCE & REPAI	8	A	3	5	J	1015	5	B	J	1	K		45	
2 L	JA100	C562	N00383-83-C1046	B C A	1	2 2	4920	000	A1C AIRCRAFT MAINTENANCE & REPAI	8	A	3	5	J	1015	5	B	J	1	L		45	
CONTRACTOR TOTAL 2 90																							
CITY TOTAL 3 132																							
STATE TOTAL 1217 381,458																							

S M		1111 22222 22 22222		5 7 8 9		1 1 1 1 1		1 1 9 2 2 2		1			
V O		1111 22222 22 22222		5 7 8 9		1 1 1 1 1		1 1 9 2 2 2		1			
C N		55555 AAAA AAAAAA BB CCCCC		3 A C 8 999 C D 10A		10B 10C 11		DESCRIPTION OF CMDTY/SRVC		2 3 4 5 6 1717 8 9 A 0 1 3 24 \$\$\$\$\$\$(000)			
AUTOMATION INDUSTRIES INC													
ABBEVILLE SCAR 063640 0010 41													
4 A	00700	0977	DLA700-82-D0041	B C A	1	2 2	4720	000	A1C	HOSE AND TUBING FLEXIBLE	6 A 4 3 B 0000 0	K 4 L	252
4 C	00700	2016	DLA700-82-D0041	B C A	1	2 2	4720	000	A1C	HOSE AND TUBING FLEXIBLE	6 A 4 3 B 0000 0	K 4 B	357
4 K	00700	0472	DLA700-83-C0523	B C A	1	2 2	4720	000	A1C	HOSE AND TUBING FLEXIBLE	6 A 3 5 B 1013 5 B	J 1 K	30
CONTRACTOR TOTAL						3		639					
BARKER B P ASSOCIATE INC													
ABBEVILLE SCAR 077654 0010 41													
5 B	0CW21	1003	DACW21-82-C0017	F C Z	5	2 2	R211	000	C2	ARCHITECT/ENGINEER - GENERAL	8 A 7 5 J 01B 2 A	J 1 B	52
PIRELLI CABLE CORP													
ABBEVILLE SCAR 040116 0010 41													
2 I	QA110	0394	N00228-83-C1163	B C A	1	2 2	5995	000	A3	CABLE CORD WIRE ASSEMBLIES -	8 4 3 5 C 1026 1 B	J 1 H	52
CITY TOTAL						5		749					
E & H ELECTRIC SUPPLY CO													
AIKEN SCAR 288719 0020 41													
1 E	0BT23	0216	DABT23-83-C0152	B C B	1	2 2	6210	000	C9E	INDOOR & OUTDOOR ELEC LIGHTI	8 A 3 5 B 02 1 B	J 1 D	49
1 I	0BT23	0216	DABT23-83-C0152	B C B	1	2 2	6210	000	C9E	INDOOR & OUTDOOR ELEC LIGHTI	8 A 3 5 J 02 1 B	J 1 D	49
1 I	0BT23	0216	DABT23-83-C0152	B C B	1	2 2	6210	000	C9E	INDOOR & OUTDOOR ELEC LIGHTI	8 A 3 5 B 02 1 B	J 1 D	49
HARRINGTON INDUSTRIES INC													
AIKEN SCAR 056777 0020 41													
1 G	OHA22	0010	DAHA22-83-C0046	D C C	1	2 2	J015	000	S1	MAINT-REPAIR OF EQ/AIRCRAFT	8 A 3 3 J 0000 0	J 1 G	78
CITY TOTAL						2		127					
CLARK SCHUEBEL FIBER GLASS CORP													
ANDERSON SCAR 039471 0040 41													
4 K	00100	0204	DLA100-83-C0320	B C A	5	2 2	8305	000	A9	TEXTILE FABRICS	6 A 3 3 C 0000 0	J 1 K	32
4 L	00100	0237	DLA100-83-C0342	B C A	1	2 2	8305	000	A9	TEXTILE FABRICS	6 A 3 3 C 0000 0	J 1 L	45
4 L	00100	0248	DLA100-83-C0343	B C A	1	2 2	8305	000	A9	TEXTILE FABRICS	6 A 3 3 C 0000 0	J 1 L	101
4 C	00100	0723	DLA100-83-C0527	B C A	5	2 2	8405	000	A9	OUTERWEAR MENS	6 A 3 3 C 0000 0	J 1 C	56
4 C	00100	0736	DLA100-83-C0532	B C A	5	2 2	8305	000	A9	TEXTILE FABRICS	6 A 3 3 C 0000 0	J 1 C	65
4 D	00100	0795	DLA100-83-C0554	B C A	1	2 2	8305	000	A9	TEXTILE FABRICS	6 A 3 3 C 0000 0	J 1 D	203
CONTRACTOR TOTAL						6		502					
SADDLER TEXTILES INC													
ANDERSON SCAR 754440 0040 41													
4 D	00100	0780	DLA100-83-C0531	E C A	6	2 2	8305	000	A9	TEXTILE FABRICS	6 A 3 4 J 01B 1 B	J 1 D	1,611
SOUTHERN WEAVING CO													
ANDERSON SCAR 813000 0040 41													
4 L	00100	0234	DLA100-83-C0293	B C A	1	2 2	8305	000	A9	TEXTILE FABRICS	6 A 3 3 C 0000 0	J 1 L	278
4 K	00100	0203	DLA100-83-C0318	B C A	1	2 2	8305	000	A9	TEXTILE FABRICS	6 A 3 3 C 0000 0	J 1 K	86
4 L	00100	0291	DLA100-83-C0367	B C A	1	2 2	8305	000	A9	TEXTILE FABRICS	6 A 3 3 C 0000 0	J 1 L	221
4 F	00100	1121	DLA100-83-C0703	B C A	5	2 2	8305	000	A9	TEXTILE FABRICS	6 A 3 3 C 0000 0	J 1 F	66
CONTRACTOR TOTAL						4		651					
WEST POINT PEPPERELL INC													
ANDERSON SCAR 944525 0040 41													
4 F	00100	1189	DLA100-83-C0704	B C A	5	2 2	8305	000	A9	TEXTILE FABRICS	6 A 3 5 C 1013 1 B	J 1 F	39
CITY TOTAL						12		2,803					
PHOENIX GLOVE CO													
ANDREWS SCAR 064614 0050 41													
4 K	00120	0385	DLA120-82-D4067	B C A	1	2 2	6515	000	C9B	MEDICAL SURGICAL INSTRUMENTS	6 A 4 5 A 07 6 B	J 1 K	164
4 D	00120	1582	DLA120-83-C4656	B C A	7	2 2	6515	000	C9B	MEDICAL SURGICAL INSTRUMENTS	6 A 3 4 J 01B 1 B	J 1 D	63
4 G	00120	2140	DLA120-83-C4914	B C A	1	2 2	6515	000	C9B	MEDICAL SURGICAL INSTRUMENTS	6 A 3 4 J 01B 1 B	J 1 F	100
4 I	00120	2900	DLA120-83-C5123	B C A	5	2 2	6530	000	C9B	HOSPITAL FURNITURE EQUIP UTE	6 A 3 3 J 0000 0	J 1 I	34

S M	V O	C N	1111	222222	22	22222	5	7	9	9	11	DESCRIPTION OF CHD TY/SRVC	2	3	4	5	6	1717	8	9	A	0	1	3	24	#####(000)																
PHOENIX GLOVE CO			CONTRACTOR TOTAL					4	ANDREWS										4	SCAR										361	064614	0050	41									
MCLAMB R JERRY CONSTRUCTION CO INC			AWENDAW					2	SCAR										084223	0100	41	CONSTRUCTION/ALL OTHER NON-B										8	5	4	J	01B	1	B	J	1	H	25
INFINITE CREATIONS INC			BAMBERG					1	SCAR										089371	0130	41	GUNS THROUGH 30 MM										5	5	4	J	01B	1	B	J	1	B	91
KAROLLS INC			BAMBERG					7	SCAR										521370	0130	41	TEXTILE FABRICS										6	5	4	J	01B	1	B	J	1	E	254
CHEM NUCLEAR SERVICES INC			BARNWELL					2	SCAR										185139	0140	41	LEASE-RENTAL OF EQ/FURNACE-N										8	5	5	B	1001	8	B	J	1	B	25
SHURON TEXTRON			BARNWELL					1	SCAR										045664	0140	41	OPTICIANS INSTRUMENTS EQUIP										6	4	3	C	0000	0	J	1	G	30	
WEBSTER LENS CO			BARNWELL					2	SCAR										938370	0140	41	OPTICIANS INSTRUMENTS EQUIP										6	4	3	C	0000	0	J	1	B	61	
CHEM TICK COATED FABRICS INC			BATESBURG					2	SCAR										066703	0150	41	TEXTILE FABRICS										6	5	4	J	01B	1	B	J	1	B	108
A B G INC			BEAUFORT					2	SCAR										001096	0170	41	GARBAGE COLLECTION										8	5	4	J	01B	1	B	J	1	L	98
ALLSTEEL PRODUCTS CO			BEAUFORT					2	SCAR										017351	0170	41	CONSTRUCTION/RECREATION NON-										8	5	4	J	01B	1	B	J	1	I	79
C & G CONSTRUCTION CO INC			BEAUFORT					1	SCAR										046613	0170	41	CONSTRUCTION/MISCELLANEOUS										6	5	4	J	01B	1	B	J	1	A	2,457
C W C INC			BEAUFORT					2	SCAR										041347	0170	41	CONSTRUCTION/MISCELLANEOUS										6	5	4	J	01B	1	B	J	1	K	169
CARLISLE ASSOCIATES INC			BEAUFORT					2	SCAR										039627	0170	41	A/E CONSTRUCTION /OTHER BUI										8	5	4	J	01B	2	B	J	1	I	34
CHARLESTON LANDSCAPE CO			BEAUFORT					1	SCAR										038567	0170	41	LANDSCAPING - GROUNDSKEEPING										6	5	4	J	01B	1	B	J	1	D	59











-----																		
S M											1							
V C	1111	222222	22	22222	5 7	9 9					1 1 1 1 1	1 1 9 2 2 2						
C N	55555	AAAA	AAAAA	BB	CCCC	3 A C 8	999	C D	10A	10B	10C	11	DESCRIPTION OF COMDTY/SRVC	2 3 4 5 6	1717	8 9 A 0	1 3 24	#####(000)
-----																		
SAGE INC	CHARLESTON AFB SCAR 090046 0455 41																	
3 D 0QA09	0092	F38610-83-C0021	C C Z	5	1 2	W017	000	S1	LEASE-RENTAL OF EQ/AIRCRAFT	8 4	3 3	J	0000	0			J 1 C	116
SCOTTS PAINTING	CHARLESTON AFB SCAR 037953 0455 41																	
3 A 0QA09	0052	F38610-83-C0002	D C E	5	2 2	Z161	000	C2	MAINT-REPAIR-ALTER/FAMILY HO	8 A	3 4	J	01B	1 B			J 1 A	93
SERVICES INC	CHARLESTON AFB SCAR 004947 0455 41																	
3 A 0QA09	0051	F38610-80-C0022	A C C	5	1 2	S299	000	S1	OTHER HOUSEKEEPING SERVICES	4 6	6 5	J	17B	7 B			J 1 A	39
3 B 0QA09	0067	F38610-81-C0045	A C C	5	1 2	S201	000	S1	CUSTODIAL - JANITORIAL	8 A	6 4	J	01B	1 B			J 1 B	44
CONTRACTOR TOTAL 2 83																		
SMALLS T S INC	CHARLESTON AFB SCAR 093205 0455 41																	
3 I 0QA09	0180	F38610-83-C0054	A C E	5	2 2	Z222	000	C2	MAINT-REPAIR-ALTER/HWYS-ROAD	8 A	3 4	J	01B	1 B			J 1 I	123
SOUTHEASTERN MAINTENANCE INC	CHARLESTON AFB SCAR 073710 0455 41																	
3 J 0QA09	0003	F38610-81-C0050	E C C	5	1 2	S205	000	S1	GARBAGE COLLECTION	8 A	6 4	J	01B	1 B			J 1 J	99
UNITED STATES FIDELITY & GUARANTY	CHARLESTON AFB SCAR 903714 0455 41																	
3 I 0QA09	0185	F38610-80-D0008	E C C	5	2 2	Z161	000	S1	MAINT-REPAIR-ALTER/FAMILY HO	5 A	6 4	J	01B	1 B			J 1 H	92
3 I 0QA09	0184	F38610-80-D0008	E C C	5	2 2	Z161	000	S1	MAINT-REPAIR-ALTER/FAMILY HO	5 A	6 4	J	01B	1 B			J 1 I	33
CONTRACTOR TOTAL 2 125																		
WIDENER ELECTRIC INC	CHARLESTON AFB SCAR 089565 0455 41																	
3 C 0QA09	0071	F38610-83-C0013	C C E	5	2 2	Z129	000	C2	MAINT-REPAIR-ALTER/OTHER AIR	8 A	3 4	J	01B	1 B			J 1 C	54
TOTAL 49 4,299																		
ALL SOUTH REFRIGERATION INC	CHARLESTON SCAR 043191 0460 41																	
2 E C2467	E270	N62467-81-C4061	D C E	1	2 2	Y161	000	C2	CONSTRUCTION/FAMILY HOUSING	8 A	3 4	J	01B	1 B			J 1 D	109
ALLEN H R INC	CHARLESTON SCAR 093959 0460 41																	
2 I C2467	E553	N62467-83-C4021	D C E	1	2 2	Z111	000	C2	MAINT-REPAIR-ALTER/OFFICE BU	8 A	3 4	J	01B	1 B			J 1 I	98
ALLEN J L & NORPAC ENGRS JV	CHARLESTON SCAR 042097 0460 41																	
2 I C2472	C054	N62472-82-C1483	D C Z	1	2 2	R129	000	C2	A/E CONSTRUCTION /OTHER NON	8 A	3 6	J	01B	2 B			J 1 B	109
ALLIED ENTERPRISES INC	CHARLESTON SCAR 033691 0460 41																	
2 A TA100	0137	N00612-83-CT098	B C Z	1	2 2	8610	000	C9E	CHEMICALS	8 4	3 5	J	02	1 B			J 1 A	40
AMERICAN BELL INTERNATIONAL INC	CHARLESTON SCAR 023502 0460 41																	
2 I TA100	0623	G00K83-01-85096	B C Z	1	2 2	7045	000	C9E	ADP SUPPLIES AND SUPPORT EQU	3 A	4 1						I	53
AMERICAN DEVELOPMENT CORP	CHARLESTON SCAR 036400 0460 41																	
1 F 0A807	4568	DAAB07-82-C9073	A C A	5	2 2	4940	000	A7	MISCELLANEOUS MAINTENANCE EQ	4 6	7 5	J	17B	7 B			J 1 F	45
1 B 0AE07	2027	DAAE07-80-C6114	A C A	5	2 2	2330	000	A4B	TRAILERS	4 6	7 5	J	17B	7 A			K 1 B	341
1 E 0AE07	3560	DAAE07-80-C6114	A C A	5	2 2	2330	000	A4B	TRAILERS	4 6	7 5	J	17B	7 A			K 1 E	392
1 K 0AE07	0767	DAAE07-83-CH135	A C A	5	2 2	2330	000	A4B	TRAILERS	5 A	3 4	J	01B	1 B			J 1 K	1,317
1 E 0AE07	3676	DAAE07-83-CH135	A C A	5	2 2	2330	000	A4B	TRAILERS	5 A	6 4	J	01B	1 B			J 1 E	32
1 A 0AK70	0142	DAAK70-79-C0136	A C A	5	2 2	8675	000	A4B	DRAFTING SURVEYING & MAPPING	4 6	6 5	J	17B	7 B			J 1 A	197-
1 C 0AK70	0214	DAAK70-79-C0136	A C A	5	2 2	8675	000	A4A	DRAFTING SURVEYING & MAPPING	4 6	7 5	J	17B	7 B			K 1 C	1,507
1 F 0AK70	0381	DAAK70-79-C0136	A C A	5	2 2	8675	000	A4A	DRAFTING SURVEYING & MAPPING	4 6	7 5	J	17B	7 B			K 1 D	58

S M  
V O 1111 222222 22 22222 5 7 9 9 1 1 1 1 1 1 1 9 2 2 2  
C N 55555 AAAA AAAAAA BB CCCCC 3 A C 8 999 C D 10A 10B 10C 11 DESCRIPTION OF CMDTY/SRVC 2 3 4 5 6 1717 8 9 A 0 1 3 24 \$\$\$\$\$ (000)

AMERICAN DEVELOPMENT CORP		CHARLESTON		SCAR		036400 0460 41					
1 F	OAK70 0410	DAAK70-79-C0136	A C A 5	2 2	6675 000	A4A	DRAFTING SURVEYING & MAPPING	4 6 7 5 J 17B	7 B	K 1 E	39
1 G	OAK70 0511	DAAK70-79-C0136	A C A 5	2 2	6675 000	A4A	DRAFTING SURVEYING & MAPPING	4 6 7 5 J 17B	7 B	K 1 F	9,414
1 G	OAK70 0530	DAAK70-79-C0136	A C A 5	2 2	6675 000	A4A	DRAFTING SURVEYING & MAPPING	4 6 7 5 J 17B	7 B	K 1 F	170-
1 G	OAK70 0531	DAAK70-79-C0136	A C A 5	2 2	6675 000	A4A	DRAFTING SURVEYING & MAPPING	4 6 7 5 J 17B	7 B	K 1 G	156-
1 I	OAK70 0758	DAAK70-79-C0136	A C A 5	2 2	6675 000	A4B	DRAFTING SURVEYING & MAPPING	4 6 3 5 J 17B	7 B	K 1 I	1,221
2 I	F7004 1510	F19626-83-C0009	A C A 1	2 2	5810 000	A7	COMMUNICATIONS SECURITY EQUI	8 A 6 6 J 01B	2 A	K 1 G	943
3 L	OHV41 0006	F19626-83-C0009	B C A 5	2 2	Z299 000	A7	MAINT-REPAIR-ALTER/OTHER NON	8 A 3 6 J 01B	2 A	K 1 L	17,094
3 A	OHV41 0006	F19626-83-C0009	1 A C A 5	2 2	Z299 000	A7	MAINT-REPAIR-ALTER/OTHER NON	8 A 3 6 J 01B	2 A	K 1 L	17,094
3 A	OHV41 0006	F19626-83-C0009	2 B C A 5	2 2	Z299 000	A7	MAINT-REPAIR-ALTER/OTHER NON	8 A 3 6 J 01B	2 A	K 1 L	17,094-
3 C	OHV38 0081	F19626-83-C0009	A C A 5	2 2	Z299 000	A7	MAINT-REPAIR-ALTER/OTHER NON	8 A 3 6 J 01B	2 A	K 1 C	5,007
3 I	OHV38 0081	F19626-83-C0009	1 A C A 5	2 2	Z299 000	A7	MAINT-REPAIR-ALTER/OTHER NON	8 A 6 6 J 01B	2 A	K 1 C	5,007
3 I	OHV38 0081	F19626-83-C0009	2 A C A 5	2 2	Z299 000	A7	MAINT-REPAIR-ALTER/OTHER NON	8 A 3 6 J 01B	2 A	K 1 C	5,007-
CONTRACTOR TOTAL					16		36,887				
AQUATIC MARINE SYSTEMS INC		CHARLESTON		SCAR		092238 0460 41					
2 H	C2467 F379	N62467-83-C0207	D C E 1	2 2	Z299 000	C2	MAINT-REPAIR-ALTER/OTHER NON	8 A 3 4 J 01B	1 B	J 1 E	479
ARCHITECTS BODUREAUX LTD		CHARLESTON		SCAR		065414 0460 41					
2 F	C2467 F344	N62467-83-0134	D C Z 1	2 2	R111 000	C2	A/E CONSTRUCTION /ADMIN & S	8 A 3 6 J 01B	2 B	J 1 E	93
ASHLEY STEEL INC		CHARLESTON		SCAR		090192 0460 41					
2 I	C2467 F423	N62467-83-C0657	D C A 1	2 2	1990 000	C9E	MISCELLANEOUS VESSELS	8 A 3 4 J 01B	1 B	J 1 F	37
5 E	OCW60 0046	DACW60-83-C0011	B C A 5	2 2	4710 000	C9E	PIPE AND TUBE	8 A 3 4 J 01B	1 B	J 1 C	62
CONTRACTOR TOTAL					2		99				
ATKINSON DREDGING CO		CHARLESTON		SCAR		077080 0460 41					
5 H	OCW60 0082	DACW60-83-C0021	B C E 5	2 2	Y216 000	C2	DREDGING	8 A 3 4 J 01B	1 B	J 1 G	1,000
5 H	OCW60 0078	DACW60-83-C0031	B C E 5	2 2	Y216 000	C2	DREDGING	8 A 3 4 J 01B	1 B	J 1 H	224
5 I	OCW60 0092	DACW60-83-C0092	B C E 5	2 2	Y216 000	C2	DREDGING	8 A 3 4 J 01B	1 B	J 1 I	420
CONTRACTOR TOTAL					3		1,644				
ATLANTIC ELECTRIC CO INC		CHARLESTON		SCAR		017236 0460 41					
2 I	C2467 F518	N62467-82-C0167	D C E 1	2 2	Y142 000	C2	CONSTRUCTION/LABORATORIES AN	8 A 3 4 J 01B	1 B	J 1 H	84
2 C	C2467 F208	N62467-82-C0221	D C E 1	2 2	Y299 000	C2	CONSTRUCTION/ALL OTHER NON-B	8 A 8 4 J 01B	1 B	J 1 B	41
2 E	C2467 F317	N62467-82-0510	D C E 1	2 2	Y199 000	C2	CONSTRUCTION/MISCELLANEOUS	8 A 3 4 J 01B	1 B	J 1 D	141
2 I	C2467 E346	N62467-83-C4103	D C E 1	2 2	Z199 000	C2	MAINT-REPAIR-ALTER/MISCELLAN	8 A 3 4 J 01B	1 B	J 1 I	69
2 I	C2467 F547	N62467-83-0493	D C E 1	2 2	Z131 000	C2	MAINT-REPAIR-ALTER/SCHOOLS	8 A 3 4 J 01B	1 B	J 1 I	44
3 I	OGA09 0190	F38610-83-C0057	D C E 5	2 2	Z221 000	C2	MAINT-REPAIR-ALTER/AIRPORT	8 A 3 4 J 01B	1 B	J 1 I	53
CONTRACTOR TOTAL					6		432				
B & H CONSTRUCTION CO INC		CHARLESTON		SCAR		086146 0460 41					
2 B	C2467 F126	N62467-80-C0549	D C E 1	2 2	Y159 000	C2	CONSTRUCTION/OTHER INDUSTRIA	8 A 8 4 J 01B	1 B	J 1 A	32
B & W MECHANICAL CONTRACTORS		CHARLESTON		SCAR		086560 0460 41					
2 E	C2467 D734	N62467-82-C4343	C C E 1	2 2	Z131 000	C2	MAINT-REPAIR-ALTER/SCHOOLS	8 A 3 4 J 01B	1 B	J 1 A	81
B H SERVICES		CHARLESTON		SCAR		080550 0460 41					
2 A	TA100 0055	N00612-83-C0060	B C C 1	2 2	\$203 000	S1	FOOD SERVICE	8 A 3 4 J 01B	1 B	J 1 K	158









S M 1 1 1 1 2 2 2 2 2 2 2 2 5 7 9 9  
 V O 1 1 1 1 2 2 2 2 2 2 2 2 5 7 9 9  
 C N 55555 AAAA AAAAAA BB CCCCC 3 A C 8 999 C D 10A 10B 10C 11 DESCRIPTION OF CMDTY/SRVC 2 3 4 5 6 1717 8 9 A 0 1 3 24 \$\$\$\$\$\$(000)

BRASWELL SHIPYARDS INC		CHARLESTON		SCAR		002795 0460 41															
2 I	BS673	A684	N62673-73-C0002	B C A 1	2 2	J019	000 A3	MAINT-REPAIR OF EQ/SHIPS-SML	8	4	8	4	J	01B	1	B	J	1	I		77
2 I	BS673	A685	N62673-73-C0002	B C A 1	2 2	J019	000 A3	MAINT-REPAIR OF EQ/SHIPS-SML	8	4	4	4	J	01B	1	B	J	1	I		382
2 I	BS673	A686	N62673-73-C0002	B C A 1	2 2	J019	000 A3	MAINT-REPAIR OF EQ/SHIPS-SML	8	4	4	4	J	01B	1	B	J	1	I		416
2 I	BS673	A770	N62673-73-C0002	B C A 1	2 2	J019	000 A3	MAINT-REPAIR OF EQ/SHIPS-SML	8	4	6	4	J	01B	1	B	J	1	I		82
2 I	BS673	A771	N62673-73-C0002	B C A 1	2 2	J019	000 A3	MAINT-REPAIR OF EQ/SHIPS-SML	8	4	6	4	J	01B	1	B	J	1	I		123
2 I	BS673	A772	N62673-73-C0002	B C A 1	2 2	J019	000 A3	MAINT-REPAIR OF EQ/SHIPS-SML	8	4	4	4	J	01B	1	B	J	1	I		84
2 I	BS673	A773	N62673-73-C0002	B C A 1	2 2	J019	000 A3	MAINT-REPAIR OF EQ/SHIPS-SML	8	4	8	4	J	01B	1	B	J	1	I		50
2 I	BS673	A774	N62673-73-C0002	B C A 1	2 2	J019	000 A3	MAINT-REPAIR OF EQ/SHIPS-SML	8	4	8	4	J	01B	1	B	J	1	I		40
2 I	BS673	A775	N62673-73-C0002	B C A 1	2 2	J019	000 A3	MAINT-REPAIR OF EQ/SHIPS-SML	8	4	6	5	J	1001	3	B	J	1	I		113
2 I	BS673	B339	N62673-73-C0002	B C A 1	2 2	J019	000 A3	MAINT-REPAIR OF EQ/SHIPS-SML	8	4	8	4	J	01B	1	B	J	1	I		80
2 I	BS673	B340	N62673-73-C0002	B C A 1	2 2	J019	000 A3	MAINT-REPAIR OF EQ/SHIPS-SML	8	4	8	4	J	01B	1	B	J	1	I		27
2 I	BS673	B655	N62673-73-C0002	B C A 1	2 2	J019	000 A3	MAINT-REPAIR OF EQ/SHIPS-SML	8	4	8	4	J	01B	1	B	J	1	I		51
2 L	BS673	1065	N62673-73-C0003	B C A 1	2 2	J019	000 A3	MAINT-REPAIR OF EQ/SHIPS-SML	8	4	6	5	J	1001	3	B	J	1	L		70
2 L	BS673	1278	N62673-73-C0003	B C A 1	2 2	J019	000 A3	MAINT-REPAIR OF EQ/SHIPS-SML	8	4	8	4	J	01B	1	B	J	1	K		34
2 L	BS673	1504	N62673-73-C0003	B C A 1	2 2	J019	000 A3	MAINT-REPAIR OF EQ/SHIPS-SML	8	4	4	4	J	01B	1	B	J	1	L		486
2 A	BS673	2110	N62673-73-C0003	B C A 1	2 2	J019	000 A3	MAINT-REPAIR OF EQ/SHIPS-SML	8	4	6	5	J	1001	3	B	J	1	L		70
2 I	BS673	A776	N62673-73-C0003	B C A 1	2 2	J019	000 A3	MAINT-REPAIR OF EQ/SHIPS-SML	8	4	8	4	J	01B	1	B	J	1	I		53
2 I	BS673	A777	N62673-73-C0003	B C A 1	2 2	J019	000 A3	MAINT-REPAIR OF EQ/SHIPS-SML	8	4	8	4	J	01B	1	B	J	1	I		26
2 G	BS673	8253	N62673-73-C0007	B C B 1	2 2	J019	000 A3	MAINT-REPAIR OF EQ/SHIPS-SML	8	4	8	5	J	1013	1	B	J	1	G		128
2 G	BS673	8254	N62673-73-C0007	B C B 1	2 2	J019	000 A3	MAINT-REPAIR OF EQ/SHIPS-SML	8	4	8	5	J	1013	1	B	J	1	G		218
2 G	BS673	8255	N62673-73-C0007	B C B 1	2 2	J019	000 A3	MAINT-REPAIR OF EQ/SHIPS-SML	8	4	8	5	J	1013	1	B	J	1	G		30
CONTRACTOR TOTAL							137														11,070
BROWN J P ELLIS RICKET & ASSOC JV		CHARLESTON		SCAR		090666 0460 41															
2 F	C2467	F318	N62467-83-0063	D C Z 1	2 2	R219	000 C2	OTHER ARCHITECTS & ENGINEER	8	4	3	6	J	01B	2	B	J	1	D		109
BROWN JAMES P ELLIS RICKEY & ASSOC		CHARLESTON		SCAR		094771 0460 41															
2 I	C2467	F559	N62467-83-0063	D C Z 1	2 2	R219	000 C2	OTHER ARCHITECT & ENGINEER	8	4	8	6	J	01B	2	B	J	1	I		145
BRYAN R L CO		CHARLESTON		SCAR		143609 0460 41															
2 C	TA100	0328	N00612-83-CT161	B C B 1	2 2	7110	000 C9E	OFFICE FURNITURE			8	4	3	5	J	02	1	B	J	C	74
BURROUGHS CORP		CHARLESTON		SCAR		150300 0460 41															
2 A	XAD01	0045	G5005 - -84674	D C A 1	2 2	W070	000 S1	LEASE-RENTAL OF EQ/ADP EQUIP	3	4	4	1								J	186
2 A	XAD01	0102	G5005 - -84674	D C A 1	2 2	W070	000 S1	LEASE-RENTAL OF EQ/ADP EQUIP	3	4	4	1								L	26
2 L	XAD01	0009	N66032-79-D0006	B C A 1	2 2	W070	000 S1	LEASE-RENTAL OF EQ/ADP EQUIP	8	4	5	B	1003	1	B	J	3	J			115
2 L	XAD01	0021	N66032-80-D0001	B C A 1	2 2	J070	000 S1	MAINT-REPAIR OF EQ/ADP EQUIP	8	4	5	B	1003	1	B	J	3	J			404
CONTRACTOR TOTAL							4														731
C D I MARINE CO		CHARLESTON		SCAR		049546 0460 41															
2 J	TA100	0005	N00612-81-D7016	B C B 1	2 2	R216	000 S1	A/E - MARINE			8	4	5	C	1013	2	A	Y	2	J	46
2 D	TA100	0345	N00612-81-D7016	B C B 1	2 2	R216	000 S1	A/E - MARINE			8	4	5	C	1013	2	A	Y	2	C	29
2 I	TA100	0628	N00612-81-D7016	B C B 1	2 2	R216	000 S1	MARINE ARCHITECT & ENGINEER	8	4	5	C	1013	2	A	Y	1	I			136
CONTRACTOR TOTAL							3														211
C THREE INC		CHARLESTON		SCAR		154768 0460 41															
2 D	M0611	0228	G500C - -50333	B C B 1	2 2	W070	000 S1	LEASE-RENTAL OF EQ/ADP EQUIP	3	6	4	1								I	35
2 D	XAD01	0131	N66032-81-G0014	C C C 1	2 2	J070	000 S1	MAINT-REPAIR OF EQ/ADP EQUIP	1	4	5	J	1001	5	A	J	1	K			78
2 D	XAD01	0142	N66032-81-G0014	C C C 1	2 2	J070	000 S1	MAINT-REPAIR OF EQ/ADP EQUIP	1	4	5	J	1001	5	A	J	1	K			49

S M	V O	C N	1111	222222	22	22222	5 7	9 9							1 1 1 1 1	1 1 1 2 2 2	1																				
C N	55555	AAAA	AAAAAA	BB	CCCC	3	A	C	8	999	C	D	10A	10B	10C	11	DESCRIPTION OF CMDTY/SRVC	2	3	4	5	6	17	17	8	9	A	0	1	3	24	\$\$\$\$\$(000)					
C THREE INC																	CHARLESTON	SCAR	154768	0460	41																
2 F XAD01 0256 N66032-81-90014																	MAINT-REPAIR OF EQ/ADP EQUIP	1	A	4	5	J	1001	5	A			J	1	D			41				
		CONTRACTOR TOTAL		C C C		1 2 2		J070		000		S1		4																							
C W C INC																	CHARLESTON	SCAR	041347	0460	41																
2 E C2467 F278 N62467-82-0639																	MAINT-REPAIR-ALTER/OTHER IND	8	A	3	4	J	01B	1	B			J	1	D				113			
CAMPBELL J W ELECTRICAL CORP																	CHARLESTON	SCAR	081069	0460	41																
2 B C2467 F061 N62467-82-0261																	CONSTRUCTION/ALL OTHER NON-B	8	A	3	4	J	01B	1	B			J	1	L					193		
CAPE ROMAIN CONTRACTORS INC																	CHARLESTON	SCAR	166170	0460	41																
2 E C2467 F347 N62467-82-C0215																	CONSTRUCTION/ALL OTHER NON-B	8	A	4	4	J	01B	1	B			J	1	C					44		
CARLISLE ASSOCIATES INC																	CHARLESTON	SCAR	039627	0460	41																
2 I C2467 F519 N62467-83-C0412																	A/E CONSTRUCTION /ADMIN & S	8	A	3	6	J	01B	2	B			J	1	H					53		
CAROLINA ELEVATOR CO																	CHARLESTON	SCAR	008952	0460	41																
2 I C2467 F552 N62467-82-C0376																	CONSTRUCTION/ALL OTHER NON-B	8	A	8	4	J	01B	1	B			J	1	I						26	
2 E C2467 F348 N62467-83-C0279																	MAINT-REPAIR-ALTER/OTHER NON	8	A	3	3	J	0000	0			J	1	E						26		
		CONTRACTOR TOTAL		D C E		1 2 2		Y299		000		C2		2																							
CHARLESTON CONSTRUCTORS INC																	CHARLESTON	SCAR	183775	0460	41																
2 C C2467 F139 N62467-80-0424																	CONSTRUCTION/OTHER CONSERVAT	8	A	3	4	J	01B	1	B			J	1	A					3,135		
CHARLESTON COUNTY SOUTH CAROLINA																	CHARLESTON	SCAR	183776	0460	41																
2 A TA100 0110 N00612-81-C0198																	OTHER SOCIAL SERVICES	8	A	7	5	P	1007	7	B			J	1	A					97		
CHARLESTON STEEL ERECTORS INC																	CHARLESTON	SCAR	045347	0460	41																
2 F C2467 F376 N62467-83-C0205																	MAINT-REPAIR-ALTER/OTHER NON	8	A	3	4	J	01B	1	B			J	1	E					56		
CHARLESTON SUPPLY CO																	CHARLESTON	SCAR	183912	0460	41																
2 D TA100 0370 N00612-83-CT176																	MISCELLANEOUS PREFABRICATED	8	A	3	5	J	02	1	B			J	1	D					27		
CHEM NUCLEAR SERVICES INC																	CHARLESTON	SCAR	185139	0460	41																
2 I RC100 0028 N00181-80-90001																	OTHER CARGO FREIGHT SERVICES	8	A	3	5	A	02	5	B			J	1	K					55		
CITADEL THE																	CHARLESTON	SCAR	192855	0460	41																
1 A OKF40 0138 DAKF40-82-H0074																	TUITION FEES	8	A	4	5	M	05	7	B			J	1	A					84		
1 I OKF40 0456 DAKF40-82-H0074																	TUITION FEES	8	A	4	5	M	05	7	B			J	1	H					138		
2 A TK619 0001 N00612-81-00028																	VOCATIONAL-TECHNICAL TRAININ	8	A	7	4	5	M	05	7	B			J	1	A					122	
2 I TK619 0002 N00612-81-00028																	VOCATIONAL-TECHNICAL TRAININ	8	A	4	5	M	05	7	B			J	1	I						161	
3 L OJA28 0167 F01800-79-D0323																	TUITION FEES	8	A	4	5	M	05	7	B			J	1	L						61	
3 C OJA28 0276 F01800-79-D0323																	TUITION FEES	8	A	4	5	M	05	7	B			J	1	C						61	
		CONTRACTOR TOTAL		B C Z		5 2 2		U005		000		S1		6																							
CLARKE MARSHALL ARCHITECTS INC																	CHARLESTON	SCAR	059696	0460	41																
2 I C2467 F521 N62467-82-C0137																	A/E CONSTRUCTION /OTHER BUI	8	A	3	6	J	01B	2	B			J	1	H					64		

S M  
V O 1111 22222 22 2222 5 7 9 9  
C N 55555 AAAA AAAAAA BB CCCC 3 A C 8 999 C D 10A 10B 10C 11 DESCRIPTION OF CMDTY/SRVC 2 3 4 5 6 1717 8 9 A 0 1 3 24 \$\$\$\$\$\$(000)

CLONTZ GARRISON MECH CONTRACTORS CHARLESTON SCAR 049887 0460 41  
2 B C2467 F082 N62467-81-0882 D C E 1 2 2 Y244 000 C2 CONSTRUCTION/SEWERAGE & WAST 8 A 3 4 J 01B 1 B J 1 L 37  
2 I C2467 F469 N62467-82-C0166 D C E 1 2 2 Y141 000 C2 CONSTRUCTION/HOSPITALS AND I 8 A 3 4 J 01B 1 B J 1 F 59  
CONTRACTOR TOTAL 2 96

COASTAL ABRASIVE & FILTER SAND CO CHARLESTON SCAR 066851 0460 41  
2 F TA100 0232 N00612-82-DT631 B C B 1 2 2 5350 000 C9E ABRASIVE MATERIALS 8 A 4 5 J 1013 1 B J 1 C 30

COBURG DAIRY INC CHARLESTON SCAR 202965 0460 41  
1 L OHC40 0034 DLA13H-82-DW204 B C Z 5 3 2 8910 000 B2 DAIRY FOODS AND EGGS 6 2 4 4 J 01B 1 B J 1 J 60  
1 L OHC40 0038 DLA13H-82-DW204 B C Z 5 3 2 8910 000 B2 DAIRY FOODS AND EGGS 6 2 4 4 J 01B 1 B J 1 K 76  
1 L OHC40 0039 DLA13H-82-DW204 B C Z 5 3 2 8910 000 B2 DAIRY FOODS AND EGGS 6 2 4 4 J 01B 1 B J 1 L 78  
1 A OHC40 0068 DLA13H-82-DW204 B C Z 5 3 2 8910 000 B2 DAIRY FOODS AND EGGS 6 2 4 4 J 01B 1 B J 1 A 85  
1 B OHC40 0080 DLA13H-82-DW204 B C Z 5 3 2 8910 000 B2 DAIRY FOODS AND EGGS 6 2 4 4 J 01B 1 B J 1 B 85  
1 B OHC40 0095 DLA13H-82-DW204 B C Z 5 3 2 8910 000 B2 DAIRY FOODS AND EGGS 6 2 4 4 J 01B 1 B J 1 B 38  
1 B OHC40 0096 DLA13H-82-DW204 B C Z 5 3 2 8910 000 B2 DAIRY FOODS AND EGGS 6 2 4 4 J 01B 1 B J 1 B 29  
CONTRACTOR TOTAL 7 449

COLBAR INC CHARLESTON SCAR 045486 0460 41  
2 J TA100 0032 N00612-82-C0157 B C C 1 2 2 8203 000 S1 FOOD SERVICE 8 A 6 4 J 01B 1 B J 1 K 119  
2 I TA100 0594 N00612-82-C0157 A C C 1 2 2 8203 000 S1 FOOD SERVICE 8 A 3 4 J 01B 1 B J 1 H 119  
2 E C2467 F307 N62467-82-C0299 A C E 1 2 2 Y299 000 C2 CONSTRUCTION/ALL OTHER NON-B 4 6 8 5 J 17B 7 B J 1 D 39  
2 I C2467 F620 N62467-82-C0299 A C C 1 2 2 8201 000 S1 CUSTODIAL - JANITORIAL 4 6 8 5 J 17B 7 B J 1 I 1,497  
3 J 0QA09 0008 F38610-82-C0014 A C C 5 2 2 8203 000 S1 FOOD SERVICE 4 6 7 5 J 17B 7 B J 1 J 640  
CONTRACTOR TOTAL 5 2,414

COMMUNICATIONS PLANNING CORP CHARLESTON SCAR 091136 0460 41  
2 F C2467 F367 N62467-83-C0326 D C Z 1 2 2 R124 000 C2 A/E CONSTRUCTION /UTILITIES 8 A 3 6 J 01B 2 B J 1 E 116

COMPUTER DATA SYSTEMS INC CHARLESTON SCAR 215785 0460 41  
2 E XAD01 0199 N66032-79-D0007 D C C 1 2 2 R399 000 S1 OTHER ADP SERVICES 1 A 6 5 B 1017 3 B J 2 C 387

CONSTRUCTION SERVICE INC CHARLESTON SCAR 220740 0460 41  
2 I C2467 F465 N62467-83-C0568 D C E 1 2 2 Z199 000 C2 MAINT-REPAIR-ALTER/MISCELLAN 8 A 3 4 J 01B 1 B J 1 G 97  
2 I C2474 H639 N62474-83-3259 D C E 1 2 2 Z222 000 C2 MAINT-REPAIR-ALTER/HWYS-ROAD 8 A 3 4 J 01B 1 B J 1 I 90  
CONTRACTOR TOTAL 2 187

CONTINENTAL SERVICE CO CHARLESTON SCAR 223700 0460 41  
4 H 00600 2842 DLA800-81-C0302 B A C 5 2 2 Z173 000 A8A MAINT-REPAIR-ALTER/FUEL STOR 6 A 7 4 J 01B 1 B J 1 G 280

COWARD HUND CONSTRUCTION CO INC CHARLESTON SCAR 029919 0460 41  
2 E C2467 F309 N62467-78-C0226 D C E 1 2 2 Y299 000 C2 CONSTRUCTION/ALL OTHER NON-B 8 A 8 4 J 01B 1 B J 1 D 41  
2 C C2467 F216 N62467-78-C0572 D C E 1 2 2 Y165 000 C2 RELIGIOUS FACILITITES 8 A 8 4 J 01B 1 B J 1 B 27  
CONTRACTOR TOTAL 2 68

CULLIGAN WATER CONDITIONING INC CHARLESTON SCAR 240355 0460 41  
2 G TC424 0022 930790- 5-882 C C Z 1 2 2 4610 000 C9E WATER PURIFICATION EQUIPMENT 3 6 4 1 E 85  
2 F TA100 0452 N00612-83-C0237 B C A 1 2 2 4470 000 C9E NUCLEAR REACTORS 5 4 3 5 J 02 5 B J 1 E 44  
CONTRACTOR TOTAL 2 129

S M																																																		
V G																																																		
C N	55555	AAAA	AAAAAA	BB	CCCC	3	A	C	8	999	C	D	10A	10B	10C	11	DESCRIPTION OF CHDITY/SRVC										2	3	4	5	6	1717	8	9	A	0	1	3	24	999999(000)										
CULLUM MECHANICAL CONSTRUCTION INC																																																		
CHARLESTON																																																		
2 L	C2467	F044	N62467-82-C0297	D	C	E	1	2	2	Y299	000	C2	CONSTRUCTION/ALL OTHER NON-B	8	A	3	4	J	01B	1	B	J	1	K	659																									
2 I	C2467	F623	N62467-82-C0297	D	C	E	1	2	2	Z249	000	C2	MAINT-REPAIR-ALTER/OTHER UTI	8	A	3	4	J	01B	1	B	J	1	I	42																									
2 F	C2467	F373	N62467-82-C0567	D	C	E	1	2	2	Z299	000	C2	MAINT-REPAIR-ALTER/OTHER NON	8	A	3	4	J	01B	1	B	J	1	E	28																									
2 E	C2467	F345	N62467-82-0458	D	C	E	1	2	2	Z249	000	C2	MAINT-REPAIR-ALTER/OTHER UTI	8	A	3	4	J	01B	1	B	J	1	E	168																									
2 I	C2467	E545	N62467-83-C4025	D	C	E	1	2	2	R115	000	C2	A/E CONSTRUCTION /INDUSTRIA	8	A	3	4	J	01B	2	B	J	1	I	80																									
CONTRACTOR TOTAL																																																		
5																																																		
1,007																																																		
CUMMINGS & MCCRADY ARCH & ENGRS.																																																		
CHARLESTON																																																		
2 I	C2467	F564	N62467-83-C0542	D	C	Z	1	2	2	R119	000	C2	A/E CONSTRUCTION /OTHER BUI	8	A	3	6	J	01B	2	B	J	1	I	29																									
D & S EQUIPMENT CO INC																																																		
CHARLESTON																																																		
2 I	C2467	F515	N62467-82-C0526	D	C	E	1	2	2	Y299	000	C2	CONSTRUCTION/ALL OTHER NON-B	8	A	3	4	J	01B	1	B	J	1	H	84																									
2 I	C8248	S160	N68248-83-C3200	E	C	A	1	2	2	2090	000	C2	MISCELLANEOUS SHIP AND MARIN	8	A	3	4	J	01B	1	B	J	1	I	200																									
CONTRACTOR TOTAL																																																		
2																																																		
284																																																		
D J M CONSULTANTS INC																																																		
CHARLESTON																																																		
5 I	OCW31	0149	DACW31-83-C0043	B	C	C	5	1	1	R521	000	S1	HISTORICAL STUDIES	8	A	3	6	J	01B	1	B	J	1	I	34																									
DAVIS & FLOYD ENGINEERS																																																		
CHARLESTON																																																		
2 G	C2467	F264	N62467-81-C0784	D	C	E	1	2	2	R129	000	C2	A/E CONSTRUCTION /OTHER NON	8	A	3	4	J	01B	2	B	J	1	C	55																									
DAVIS BOB ELECTRIC CO																																																		
CHARLESTON																																																		
2 F	C2467	E272	N62467-83-C4032	D	C	E	1	2	2	Z153	000	C2	MAINT-REPAIR-ALTER/PRODUCTIO	8	A	3	4	J	01B	1	B	J	1	D	36																									
DEL MONTE SALES CO																																																		
CHARLESTON																																																		
2 K	FCCEC	0107	S10500-81-00294	B	C	Z	1	2	2	8915	000	B2	FRUITS AND VEGETABLES	6	6	4	5	A	09	7	B	J	3	J	26																									
2 A	FCCEC	0348	S10500-81-00294	B	C	Z	1	2	2	8915	000	B2	FRUITS AND VEGETABLES	6	6	4	5	A	09	7	B	J	3	A	32																									
2 D	FCCEC	0709	S10500-81-00294	B	C	Z	1	2	2	8915	000	B2	FRUITS AND VEGETABLES	6	6	4	5	A	09	7	B	J	3	C	28																									
CONTRACTOR TOTAL																																																		
3																																																		
86																																																		
DELTA MARINE INC																																																		
CHARLESTON																																																		
2 H	B5673	8982	N62673-83-C0001	B	C	A	1	2	2	J019	000	A3	MAINT-REPAIR OF EQ/SHIPS-SML	8	4	8	4	J	01B	1	B	J	1	E	26																									
2 I	B5673	A492	N62673-83-C0001	B	C	A	1	2	2	J019	000	A3	MAINT-REPAIR OF EQ/SHIPS-SML	8	4	4	4	J	01B	1	B	J	1	F	95																									
CONTRACTOR TOTAL																																																		
2																																																		
121																																																		
DETYENS SHIPYARDS INC																																																		
CHARLESTON																																																		
2 B	B5673	2625	N62673-82-C0001	B	C	A	1	2	2	J019	000	A3	MAINT-REPAIR OF EQ/SHIPS-SML	8	4	6	5	J	1001	5	B	J	1	A	61																									
2 B	B5673	2767	N62673-82-C0001	B	C	A	1	2	2	J019	000	A3	MAINT-REPAIR OF EQ/SHIPS-SML	8	4	8	5	J	1013	5	B	J	1	A	27																									
2 B	B5673	3191	N62673-82-C0001	B	C	A	1	2	2	J019	000	A3	MAINT-REPAIR OF EQ/SHIPS-SML	8	4	4	4	J	01B	1	B	J	1	A	77																									
2 B	B5673	3292	N62673-82-C0001	B	C	A	1	2	2	J019	000	A3	MAINT-REPAIR OF EQ/SHIPS-SML	8	4	4	6	J	01B	1	B	J	1	B	33																									
2 C	B5673	4044	N62673-82-C0001	B	C	A	1	2	2	J019	000	A3	MAINT-REPAIR OF EQ/SHIPS-SML	8	4	6	5	J	1001	5	B	J	1	B	47																									
2 C	B5673	4436	N62673-82-C0001	B	C	A	1	2	2	J019	000	A3	MAINT-REPAIR OF EQ/SHIPS-SML	8	A	4	5	J	02	5	B	J	1	C	300																									
2 D	B5673	4998	N62673-82-C0001	B	C	A	1	2	2	J019	000	A3	MAINT-REPAIR OF EQ/SHIPS-SML	8	4	6	5	J	1001	5	B	J	1	C	55																									
2 D	B5673	5316	N62673-82-C0001	B	C	A	1	2	2	J019	000	A3	MAINT-REPAIR OF EQ/SHIPS-SML	8	4	6	5	J	1001	5	B	J	1	D	50																									
2 D	B5673	5494	N62673-82-C0001	B	C	A	1	2	2	J019	000	A3	MAINT-REPAIR OF EQ/SHIPS-SML	8	4	4	4	J	01B	1	B	J	1	D	40																									
2 E	B5673	6041	N62673-82-C0001	B	C	A	1	2	2	J019	000	A3	MAINT-REPAIR OF EQ/SHIPS-SML	8	4	8	4	J	01B	1	B	J	1	D	41																									
2 F	B5673	6836	N62673-82-C0001	B	C	A	1	2	2	J019	000	A3	MAINT-REPAIR OF EQ/SHIPS-SML	8	4	8	5	J	1001	5	B	J	1	E	71																									
2 F	B5673	6837	N62673-82-C0001	B	C	A	1	2	2	J019	000	A3	MAINT-REPAIR OF EQ/SHIPS-SML	8	4	8	5	J	1001	5	B	J	1	D	92																									
2 F	B5673	6891	N62673-82-C0001	B	C	A	1	2	2	J019	000	A3	MAINT-REPAIR OF EQ/SHIPS-SML	8	4	6	5	J	1001	5	B	J	1	E	47																									

S M	V G	1111 22222 22 22222	5 7	9 9		1 1 1 1 1	1 1 9 2 2 2		1						
C N	55555	AAAA	AAAAA	BB	CCCC	3 A C 8	999 C D	10A	10B 10C 11	DESCRIPTION OF CMDTY/SRVC	2 3 4 5 6	1717	8 9 A	0 1 3 24	99999(000)
<b>DEYENS SHIPYARDS INC</b>															
CHARLESTON SCAR 265550 0460 41															
2 F	88673	7284	N62673-82-C0001		B C A 1	2 2	J019	000	A3	MAINT-REPAIR OF EQ/SHIPS-SML	8 4 4 5	J 1001	5 B	J 1 C	36
2 F	88673	7285	N62673-82-C0001		B C A 1	2 2	J019	000	A3	MAINT-REPAIR OF EQ/SHIPS-SML	8 4 8 4	J 01B	1 B	J 1 E	32
2 G	88673	6836	N62673-82-C0001	1	B C A 1	2 2	J019	000	A3	MAINT-REPAIR OF EQ/SHIPS-SML	8 4 8 5	J 02	5 B	J 1 E	71
2 G	88673	6836	N62673-82-C0001	2	B C A 1	2 2	J019	000	A3	MAINT-REPAIR OF EQ/SHIPS-SML	8 4 8 5	J 1001	5 B	J 1 E	71
2 G	88673	6837	N62673-82-C0001	1	B C A 1	2 2	J019	000	A3	MAINT-REPAIR OF EQ/SHIPS-SML	8 4 8 5	J 02	5 B	J 1 D	92
2 G	88673	6837	N62673-82-C0001	2	B C A 1	2 2	J019	000	A3	MAINT-REPAIR OF EQ/SHIPS-SML	8 4 8 5	J 1001	5 B	J 1 D	92
2 G	88673	6893	N62673-82-C0001	1	B C A 1	2 2	J019	000	A3	MAINT-REPAIR OF EQ/SHIPS-SML	8 4 8 5	J 02	5 B	J 1 E	28
2 G	88673	7785	N62673-82-C0001		B C A 1	2 2	J019	000	A3	MAINT-REPAIR OF EQ/SHIPS-SML	8 4 4 5	J 1001	5 B	J 1 E	44
2 G	88673	7785	N62673-82-C0001	1	B C A 1	2 2	J019	000	A3	MAINT-REPAIR OF EQ/SHIPS-SML	8 4 8 5	J 02	5 B	J 1 E	44
2 G	88673	7785	N62673-82-C0001	2	B C A 1	2 2	J019	000	A3	MAINT-REPAIR OF EQ/SHIPS-SML	8 4 4 5	J 1001	5 B	J 1 E	44
2 G	88673	8483	N62673-82-C0001		B C A 1	2 2	J019	000	A3	MAINT-REPAIR OF EQ/SHIPS-SML	8 4 4 5	J 02	5 B	J 1 E	224
2 H	88673	9244	N62673-82-C0001		B C A 1	2 2	J019	000	A3	MAINT-REPAIR OF EQ/SHIPS-SML	8 4 4 5	J 02	5 B	J 1 G	40
2 F	88673	6893	N62673-82-C0002		B C A 1	2 2	J019	000	A3	MAINT-REPAIR OF EQ/SHIPS-SML	8 4 8 4	J 01B	1 B	J 1 E	28
2 G	88673	6893	N62673-82-C0002	2	B C A 1	2 2	J019	000	A3	MAINT-REPAIR OF EQ/SHIPS-SML	8 4 8 4	J 01B	1 B	J 1 E	28
2 H	88673	8470	N62673-82-C0002		B C A 1	2 2	J019	000	A3	MAINT-REPAIR OF EQ/SHIPS-SML	8 4 8 5	J 02	5 B	J 1 H	46
2 A	88673	1590	N62673-83-C0001		B C A 1	2 2	J019	000	A3	MAINT-REPAIR OF EQ/SHIPS-SML	8 4 4 4	J 01B	1 B	J 1 L	176
2 C	88673	4681	N62673-83-C0001		B C A 1	2 2	J019	000	A3	MAINT-REPAIR OF EQ/SHIPS-SML	8 4 8 4	J 01B	1 B	J 1 C	75
CONTRACTOR TOTAL										22		1,842			
<b>DUNAGAN ENGINEERING INC</b>															
CHARLESTON SCAR 079150 0460 41															
2 E	C2467	F279	N62467-83-0210		D C Z 1	2 2	R119	000	C2	A/E CONSTRUCTION /OTHER BUI	8 A 3 6	J 01B	2 B	J 1 D	41
<b>EASTMAN KODAK CO</b>															
CHARLESTON SCAR 293160 0460 41															
2 K	TD428	0009	85003 - -1443		B C Z 1	2 2	W074	000	C9E	LEASE-RENTAL OF EQ/OFFICE MA	3 6 4 1			J	43
2 A	TA100	0141	850034- 1-443		B C Z 1	2 2	3610	000	C9E	PRINTING DUPLICATING & BOOKS	3 6 4 1			L	48
2 B	TA100	0194	850034- 1-443		B C Z 1	2 2	3610	000	C9E	PRINTING DUPLICATING & BOOKS	3 6 4 1			A	108
2 B	TA100	0196	850034- 1-443		B C Z 1	2 2	3610	000	C9E	PRINTING DUPLICATING & BOOKS	3 6 4 1			A	67
CONTRACTOR TOTAL										4		266			
<b>EDMUNDS &amp; ASSOCIATES</b>															
CHARLESTON SCAR 060868 0460 41															
2 C	TA100	0019	N00612-82-DT426 1		D C C 1	2 2	R399	000	S1	OTHER ADP SERVICES	8 A 4 4	J 01B	1 B	J 1 J	35
2 D	TA100	0374	N00612-82-DT426		D C C 1	2 2	R399	000	S1	OTHER ADP SERVICES	8 A 4 4	J 01B	1 B	J 1 D	32
2 E	TA100	0256	N00612-82-DT426		D C C 1	2 2	R399	000	S1	OTHER ADP SERVICES	8 A 4 4	J 01B	1 B	J 1 A	35
2 E	TA100	0424	N00612-82-DT426		D C C 1	2 2	R399	000	S1	OTHER ADP SERVICES	8 A 4 4	J 01B	1 B	J 1 E	62
2 E	TA100	0428	N00612-82-DT426		D C C 1	2 2	R399	000	S1	OTHER ADP SERVICES	8 A 4 4	J 01B	1 B	J 1 E	62
2 A	TA100	0019	N00612-82-DO426		D C C 1	2 2	R399	000	S1	OTHER ADP SERVICES	8 A 4 4	J 01B	1 B	J 1 J	35
2 C	TA100	0019	N00612-82-DO426 2		D C C 1	2 2	R399	000	S1	OTHER ADP SERVICES	8 A 4 4	J 01B	1 B	J 1 J	35
CONTRACTOR TOTAL										5		226			
<b>ELLIS MAEYERT GENHEIMER ASSOCS</b>															
CHARLESTON SCAR 080655 0460 41															
2 A	C2467	F038	N62467-82-C0385		D C Z 1	2 2	R219	000	C2	OTHER ARCHITECTS & ENGINEERI	8 A 8 6	J 01B	2 B	J 1 K	34
2 C	C2467	F125	N62467-82-C0385		D C Z 1	2 2	R219	000	C2	OTHER ARCHITECTS & ENGINEERI	8 A 8 6	J 01B	2 B	J 1 A	43
CONTRACTOR TOTAL										2		77			
<b>ENWRIGHT ASSOCIATES INC</b>															
CHARLESTON SCAR 317310 0460 41															
2 H	C2467	D131	N62467-82-C1638		D C Z 1	2 2	R122	000	C2	A/E CONSTRUCTION /HWYS-ROAD	8 A 4 6	J 01B	2 B	J 1 G	37



S M	V G	C N	1111	222222	22	22222	5	7	9	9			1	1	1	1	1	1	1	1	1	9	2	2	2		
DESCRIPTION OF CMDTY/SRV																											
GENERAL CONTRACTING CO INC CHARLESTON SCAR 026548 0460 41																											
2	A	C2467	F114	N62467-82-C0496	D	C	E	1	2	2	Y119	000	C2	CONSTRUCTION/OTHER ADMIN & S	8	A	4	4	J	01B	1	B	J	1	L		26
2	A	C2467	F078	N62467-82-0498	D	C	E	1	2	2	Y119	000	C2	CONSTRUCTION/OTHER ADMIN & S	8	A	3	4	J	01B	1	B	J	1	L		76
CONTRACTOR TOTAL 2 102																											
GENERAL ELECTRIC CO CHARLESTON SCAR 380520 0460 41																											
2	J	TA100	0043	N00612-83-CT053	B	C	C	1	2	2	U006	000	S1	VOCATIONAL-TECHNICAL TRAININ	8	A	3	5	A	02	5	B	J	1	K		39
2	F	92361	2194	N62381-83-C0045	B	C	A	1	2	2	G150	000	A3	MISC ELECTRIC POWER & DISTRI	8	A	3	5	J	02	5	B	J	1	B		46
CONTRACTOR TOTAL 2 85																											
GENERAL ENGINEERING LABORATORIES CHARLESTON SCAR 081973 0460 41																											
2	H	C2467	F142	N62467-82-0714	D	C	E	1	2	2	R129	000	C2	A/E CONSTRUCTION /OTHER NON	8	A	3	6	J	01B	2	B	J	1	A		154
2	E	C2467	D128	N62467-83-C1605	D	C	Z	1	2	2	R129	000	C2	A/E CONSTRUCTION /OTHER NON	8	A	3	6	J	01B	2	B	J	1	C		30
CONTRACTOR TOTAL 2 184																											
GEORGE G ROBERT & ASSOCIATES CHARLESTON SCAR 038577 0460 41																											
2	I	C2467	F371	N62467-83-C0304	D	C	Z	1	2	2	R219	000	C2	OTHER ARCHITECT & ENGINEERIN	8	A	3	6	J	01B	2	B	J	1	F		26
GREEN CONSTRUCTION CO CHARLESTON SCAR 410340 0460 41																											
5	E	OCW60	0060	DACW60-83-C0018	A	C	E	5	2	2	Y299	000	C2	CONSTRUCTION/ALL OTHER NON-B	4	6	3	5	J	175	7	B	J	1	E		61
GRESHAM ENGINEERING CHARLESTON SCAR 080896 0460 41																											
2	A	C2467	D127	N62467-82-C1629	D	C	Z	1	2	2	R219	000	C2	OTHER ARCHITECTS & ENGINEERI	8	A	8	6	J	01B	2	B	J	1	A		25
GROCE LABORATORIES CHARLESTON SCAR 061238 0460 41																											
2	G	C2467	F286	N62467-81-C0038	D	C	Z	1	2	2	R129	000	C2	A/E CONSTRUCTION /OTHER NON	8	A	4	4	J	01B	2	B	J	1	C		35
2	H	C2467	F285	N62467-81-C0038	D	C	Z	1	2	2	R129	000	C2	A/E CONSTRUCTION /OTHER NON	8	A	4	6	J	01B	2	B	J	1	D		35
CONTRACTOR TOTAL 2 70																											
GULF ALLIANCE MARINE SERVICES INC CHARLESTON SCAR 083548 0460 41																											
2	H	60133	0077	N00033-83-C3010	B	C	Z	1	2	2	V124	000	S1	VESSEL CHARTER FOR THINGS	8	A	3	6	J	01B	1	B	J	1	C		811
GULF OIL CORP CHARLESTON SCAR 419040 0460 41																											
4	A	00600	1654	DLA600-83-C0841	B	C	A	5	3	2	9150	000	A8A	OILS - GREASES CUTTING LUBR	8	A	3	3	C	0000	0		J	1	A		207
GULF REFINING & MARKETING CO CHARLESTON SCAR 090676 0460 41																											
4	I	00600	2997	DLA600-83-C1458	D	C	A	5	3	2	9150	000	A8A	OILS - GREASES CUTTING LUBR	8	A	3	3	C	0000	0		J	1	I		82
HALE NATHAN C ASSOCIATES CHARLESTON SCAR 425340 0460 41																											
2	I	C2467	F535	N62467-83-C0470	D	C	Z	1	2	2	R119	000	C2	A/E CONSTRUCTION /OTHER BUI	8	A	3	6	J	01B	2	B	J	1	H		129
HAMMOCK B C CONSTRUCTION CO INC CHARLESTON SCAR 024852 0460 41																											
2	I	C2467	F631	N62467-83-C0610	D	C	E	1	2	2	Z299	000	C2	MAINT-REPAIR-ALTER/OTHER NON	8	A	3	4	J	01B	1	B	J	1	I		115
HARDEE A G DRAINAGE CO CHARLESTON SCAR 001068 0460 41																											
5	B	OCW60	0038	DACW60-83-C0006	B	C	E	5	2	2	Y299	000	C2	CONSTRUCTION/ALL OTHER NON-B	8	A	3	4	J	01B	1	B	J	1	B		85
HARDEE SHEET METAL INC CHARLESTON SCAR 094085 0460 41																											
2	I	C2467	F422	N62467-83-C0278	D	C	A	1	2	2	2090	000	C9E	MISCELLANEOUS SHIP AND MARIN	8	A	3	4	J	01B	1	B	J	1	F		30

S M													1			1			2 2 2				
V G		1111	222222	22	22222	5 7	9 9												1 1 1 1 1	1 1 1 1 1	1 1 1 1 1	1 1 1 1 1	2 2 2 2 2
C N		55555	AAAA	AAAAAA	BB	CCCC	3 A C 8	999	C D	10A	10B	10C	11	DESCRIPTION OF CMDTY/SRVC	2 3	4 5	6	1717	8 9	A O	1 3	24	\$\$\$\$\$(000)
HARMON ENGINEERING & TESTING		CHARLESTON											SCAR	038002	0460	41							
2 E	C2474	8518	N82474-82-CC358	F C Z	1	2 2	R219	000	C2	OTHER ARCHITECTS & ENGINEER	8 A	3 4	J 01B	2 B	J	1 B						195	
HARPER BROS INC		CHARLESTON											SCAR	090264	0460	41							
2 E	TA100	0327	N00612-83-MT163	B C B	1	2 2	7110	000	C9E	OFFICE FURNITURE	8 A	3 5	J 02	1 B	J	1 C						96	
HAWTHORNE AVIATION		CHARLESTON											SCAR	443550	0460	41							
2 I	MX401	0007	N00600-83-D0876	C C C	1	2 2	U009	000	S1	OTHER TRAINING	8 A	4 5	A 1013	1 B	Y	1 A						27	
2 I	MX401	0008	N00600-83-D0876	C C C	1	2 2	U009	000	S1	OTHER TRAINING	8 A	4 5	A 1013	1 B	Y	1 A						38	
2 I	MX401	0010	N00600-83-D0876	C C C	1	2 2	U009	000	S1	OTHER TRAINING	8 A	4 5	A 1013	1 B	Y	1 B						42	
2 I	MX401	0018	N00600-83-D0876	C C C	1	2 2	U009	000	S1	OTHER TRAINING	8 A	4 5	A 1013	1 B	Y	1 E						30	
2 I	MX401	0017	N00600-83-D0876	C C C	1	2 2	U009	000	S1	OTHER TRAINING	8 A	4 5	A 1013	1 B	Y	1 F						29	
2 I	MX401	0019	N00600-83-D0876	C C C	1	2 2	U009	000	S1	OTHER TRAINING	8 A	4 5	A 1013	1 B	Y	1 G						30	
2 I	MX401	MY03	N00600-83-D0876	C C C	1	2 2	U009	000	S1	OTHER TRAINING	8 A	4 5	A 1013	1 B	Y	1 I						35	
2 I	MX401	0021	N00600-83-D0876	C C Z	1	2 2	U009	000	S1	OTHER TRAINING	8 A	4 5	A 1013	1 B	Y	1 H						35	
3 A	OFJ02	0002	F08650-82-C0084	B C C	5	2 2	J015	000	S1	MAINT-REPAIR OF EQ/AIRCRAFT	8 A	7 6	J 01B	1 B	J	1 J						453	
3 K	OFD10	0087	F34850-82-C0290	D C C	5	2 2	M129	000	S1	OPER OF GOVT FAC /OTHER AIR	8 A	7 4	J 01B	1 B	J	1 J						506	
3 K	OGA09	0005	F38610-80-C0033	D C C	5	2 2	J017	000	S1	MAINT-REPAIR OF EQ/AIRCRAFT	8 A	6 4	J 01B	1 B	J	1 J						448	
3 B	OGA09	0086	F38610-80-C0033	D C C	5	2 2	J017	000	S1	MAINT-REPAIR OF EQ/AIRCRAFT	8 A	6 4	J 01B	1 B	J	1 B						52	
3 J	OGA09	0004	F38610-81-C0013	E C C	5	2 2	S299	000	S1	OTHER HOUSEKEEPING SERVICES	8 A	6 4	J 01B	1 B	J	1 J						288	
4 J	00600	0047	DLA600-81-D0338	B C B	5	2 2	9130	000	A8A	LIQUID PROPELLANTS & FUEL PE	6 A	3 5	J 1026	6 B	K	1 J						120	
CONTRACTOR TOTAL		14											2,143										
HAYES & LUNSFORD ELECTRIC CO INC		CHARLESTON											SCAR	089547	0460	41							
2 C	C2467	F198	N82467-82-C0746	D C Z	1	2 2	R129	000	C2	A/E CONSTRUCTION /OTHER NON	8 A	3 4	J 01B	2 B	J	1 B						39	
HAYES SEAY MATTERN		CHARLESTON											SCAR	444660	0460	41							
2 C	C2467	F135	N82467-78-C0113	D C Z	1	2 2	R111	000	C2	A/E CONSTRUCTION /ADMIN & S	8 A	8 6	J 01B	2 B	J	1 L						40	
HAYES SEAY MATTERN & PALMER BAKER		CHARLESTON											SCAR	090679	0460	41							
2 F	C2467	F255	N82467-78-C0113	D C Z	1	2 2	R115	000	C2	A/E CONSTRUCTION /INDUSTRIA	8 A	8 6	J 01B	2 B	J	1 C						409	
HERITAGE CONSTRUCTION CO		CHARLESTON											SCAR	048219	0460	41							
2 H	C2467	F470	N82467-82-C0755	D C E	1	2 2	Z119	000	C2	MAINT-REPAIR-ALTER/OTHER ADM	8 A	3 4	J 01B	1 B	J	1 G						56	
HEWLETT PACKARD CO		CHARLESTON											SCAR	455280	0460	41							
2 G	TA100	0476	N00612-83-CT300	B C C	1	2 2	J070	000	S1	MAINT-REPAIR OF EQ/ADP EQUIP	8 A	3 5	A 1001	6 B	J	1 G						41	
HIGHTOWER CONSTRUCTION CO		CHARLESTON											SCAR	456580	0460	41							
2 D	C2467	F282	N82467-82-C0638	D C E	1	2 2	Y199	000	C2	CONSTRUCTION/MISCELLANEOUS B	8 A	8 4	J 01B	1 B	J	1 D						41	
2 I	C2467	F513	N82467-82-C0638	D C E	1	2 2	Y199	000	C2	CONSTRUCTION/MISCELLANEOUS B	8 A	8 4	J 01B	1 B	J	1 H						41	
2 E	C2467	F342	N82467-82-C0488	D C E	1	2 2	Y141	000	C2	CONSTRUCTION/HOSPITALS AND I	8 A	3 4	J 01B	1 B	J	1 E						72	
2 I	C2467	MY02	N82467-83-C4037	D C E	1	2 2	Z119	000	C2	MAINT-REPAIR-ALTER/OTHER ADM	8 A	3 4	J 01B	1 B	J	1 I						116	
2 I	C2467	E559	N82467-83-C4091	D C E	1	2 2	Z127	000	C2	ELECTRONIC & COMMUNICATION F	8 A	3 4	J 01B	1 B	J	1 I						115	
CONTRACTOR TOTAL		5											385										
HILL CONSTRUCTION CO		CHARLESTON											SCAR	017613	0460	41							
1 E	OCA21	0054	DACA21-83-C0079	D C E	5	2 2	Z199	000	C2	MAINT-REPAIR-ALTER/MISCELLAN	8 A	3 4	J 01B	1 B	J	1 E						100	
2 I	C2467	F549	N82467-81-C0684	E C E	1	2 2	Y199	000	C2	CONSTRUCTION/MISCELLANEOUS B	8 A	3 4	J 01B	1 A	J	1 I						867	
CONTRACTOR TOTAL		2											967										



S M 1 1 1 1 1 1  
 V O 1111 22222 22 2222 5 7 9 9 1 1 1 1 1 1 1 9 2 2 2  
 C N 55555 AAAA AAAAAA BB CCCC 3 A C 8 999 C D 10A 10B 10C 11 DESCRIPTION OF CMDTY/SRVC 2 3 4 5 6 1717 8 9 A 0 1 3 24 \$\$\$\$\$\$(000)

HIPP C R INC CHARLESTON SCAR 461260 0460 41  
 2 I C2467 F600 N62467-83-C0444 E C E 1 2 2 Y249 000 C2 CONSTRUCTION/OTHER UTILITIES 8 A 3 4 J 01B 1 B J 1 I 3,343

HOBBS CONSTRUCTION & DEVELOPMENT CHARLESTON SCAR 016011 0460 41  
 2 K C2467 F041 N62467-80-C0070 D C E 1 2 2 Y179 000 C2 CONSTRUCTION/OTHER WAREHOUSE 8 A 8 4 J 01B 1 B J 1 K 68  
 2 F C2467 F358 N62467-80-C0070 D C E 1 2 2 Y179 000 C2 CONSTRUCTION/OTHER WAREHOUSE 8 A 8 4 J 01B 1 B J 1 E 29  
 CONTRACTOR TOTAL 2 97

HONEYWELL INFORMATION SYSTEMS INC CHARLESTON SCAR 468016 0460 41  
 2 A TA100 0119 8800C0- 3-388 B C C 1 2 2 7021 000 C9E ADP CENTRAL PROCESSING UNIT 3 A 4 1 L 32  
 2 C TA100 0277 8800C0- 3-388 B C C 1 2 2 7020 000 C9E ADP CENTRAL PROCESSING UNIT 3 A 4 1 J 342  
 2 I MA105 1267 8800C0-28-76 B C Z 1 2 2 W070 000 S1 LEASE-RENTAL OF EQ/ADP EQUIP 3 6 4 1 D 26  
 2 B XAD01 0180 88008 - -11736 B C A 1 2 2 W070 000 C9E LEASE-RENTAL OF EQ/ADP EQUIP 3 6 4 1 J 53  
 CONTRACTOR TOTAL 4 483

HUBER CONSTRUCTION INC CHARLESTON SCAR 045837 0460 41  
 2 I C2467 F506 N62467-76-C0626 D C E 1 2 2 Y245 000 C2 CONSTRUCTION/WATER SUPPLY 8 A 8 4 J 01B 1 B J 1 H 30  
 2 A C2467 F084 N62467-82-C0224 D C E 1 2 2 Y199 000 C2 CONSTRUCTION/MISCELLANEOUS B 8 A 3 4 J 01B 1 B J 1 J 38  
 2 I C2467 F484 N62467-82-C0469 D C E 1 2 2 Y199 000 C2 CONSTRUCTION/MISCELLANEOUS B 8 A 3 4 J 01B 1 B J 1 H 57  
 2 I C2467 E551 N62467-82-C4058 D C E 1 2 2 Z119 000 C2 MAINT-REPAIR-ALTER/OTHER ADM 8 A 3 4 J 01B 1 B J 1 I 60  
 2 C C2467 F141 N62467-82-C0655 D C E 1 2 2 Y159 000 C2 CONSTRUCTION/OTHER INDUSTRIA 8 A 3 4 J 01B 1 B J 1 A 31  
 CONTRACTOR TOTAL 5 216

INDUSTRIAL BUILDING MAINTENANCE CO CHARLESTON SCAR 043666 0460 41  
 2 C C2467 F160 N62467-82-C0029 D C E 1 2 2 Z299 000 C2 MAINT-REPAIR-ALTER/OTHER NON 8 A 8 4 J 01B 1 B J 1 B 28  
 2 H C2467 F381 N62467-82-C0029 D C C 1 2 2 Z299 000 S1 MAINT-REPAIR-ALTER/OTHER NON 8 A 8 4 J 01B 1 B J 1 D 41  
 2 H C2467 E530 N62467-82-C4069 D C C 1 2 2 S201 000 S1 CUSTODIAL - JANITORIAL 8 A 3 4 J 01B 1 B J 1 G 226  
 CONTRACTOR TOTAL 3 295

INDUSTRIAL INSULATION CO INC CHARLESTON SCAR 062642 0460 41  
 2 D TC800 0003 N00612-82-D0130 B C B 1 2 2 K056 000 S1 MODIFICATION OF EQ/CONSTRUCT 8 A 4 3 J 0000 0 J 1 C 35  
 2 F TC800 0004 N00612-82-D0130 B C B 1 2 2 K056 000 S1 MODIFICATION OF EQ/CONSTRUCT 8 A 4 3 J 0000 0 J 1 C 29  
 2 H TC800 0006 N00612-82-D0130 B C B 1 2 2 K056 000 S1 MODIFICATION OF EQ/CONSTRUCT 8 A 4 3 J 0000 0 J 1 F 27  
 2 H TC800 0007 N00612-82-D0130 B C B 1 2 2 K056 000 S1 MODIFICATION OF EQ/CONSTRUCT 8 A 4 3 J 0000 0 J 1 G 31  
 CONTRACTOR TOTAL 4 122

INDUSTRIAL PUMP & COMPRESSOR CHARLESTON SCAR 079204 0460 41  
 2 F TC800 0005 N00612-82-D7000 B C A 1 2 2 J041 000 S1 MAINT-REPAIR OF EQ/REFRIGERA 8 A 6 6 J 01B 1 B Y 1 E 27  
 3 I OQA08 0172 F38810-83-C0048 D C E 5 2 2 Z244 000 C2 MAINT-REPAIR-ALTER/SEWERAGE 8 A 3 4 J 01B 1 B J 1 I 80  
 CONTRACTOR TOTAL 2 107

INDUSTRIAL STEEL INC CHARLESTON SCAR 490685 0460 41  
 2 H C2467 F378 N62467-82-C0362 D C E 1 2 2 Z119 000 C2 MAINT-REPAIR-ALTER/OTHER ADM 8 A 3 4 J 01B 1 B J 1 E 39

INDUSTRIAL TECHNOLOGIES INC CHARLESTON SCAR 093590 0460 41  
 2 I TA100 0560 N00612-83-C0348 C C B 1 2 2 J020 SMF S1 MAINT-REPAIR OF EQ/MARINE EQ 8 A 4 3 6 J 01B 1 B J 1 H 103

INFORMATION HANDLING SERVICES CHARLESTON SCAR 491727 0460 41  
 2 A TD425 0013 88008 - -41426 B C Z 1 2 2 W074 000 C9E LEASE-RENTAL OF EQ/OFFICE MA 3 6 4 1 K 40  
 2 I TC424 0014 880084- 1-426 C C Z 1 2 2 W067 000 C9E LEASE-RENTAL OF EQ/PHOTOGRAP 3 6 4 1 I 30

S M 1  
 V C 1111 222222 22 22222 5 7 9 9 1 1 1 1 1 1 1 9 2 2 2  
 C N 55555 AAAA AAAAAA BB CCCCC 3 A C 8 999 C D 10A 10B 10C 11 DESCRIPTION OF CMDTY/SRVC 2 3 4 5 6 1717 8 9 A 0 1 3 24 \$\$\$\$\$\$(000)

INFORMATION HANDLING SERVICES		CHARLESTON	SCAR	491727	0460	41										
CONTRACTOR TOTAL		2	70													
INMAN & ASSOCIATES																
2 B	C2467	F124	N62467-81-C0431	D C E	1	2 2	Z299	000	C2	MAINT-REPAIR-ALTER/OTHER NON	8 A 8 4	J 01B	1 B	J 1 A	89	
INSTRUMENT CONTROL SERVICE																
2 E	TD425	0045	N00612-82-D7012	B C C	1	2 2	J059	000	S1	MAINT-REPAIR OF EQ/ELECTRICA	8 A 4 5 B	1007	1 A	Y 1 D	42	
2 E	C2467	F330	N62467-80-C0140	D C E	1	2 2	Y249	000	C2	CONSTRUCTION/OTHER UTILITIES	8 A 8 4	J 01B	1 B	J 1 E	30	
2 F	C2467	F356	N62467-80-C0140	D C E	1	2 2	Y249	000	C2	CONSTRUCTION/OTHER UTILITIES	8 A 8 4	J 01B	1 B	J 1 E	92	
CONTRACTOR TOTAL		3		184												
INTERNATIONAL BUSINESS INVESTMENTS																
2 C	C2467	F188	N62467-81-C0945	D C E	1	2 2	S206	000	C2	GUARD SERVICES	8 A 8 4	J 01B	1 B	J 1 B	99	
2 I	C2467	F616	N62467-81-C0945	D C C	1	2 2	S206	000	S1	GUARD SERVICES	8 A 8 4	J 01B	1 B	J 1 I	144	
CONTRACTOR TOTAL		2		243												
INTERNATIONAL BUSINESS MACHINE CO																
2 A	TA100	0185	GS00CO- 3-437	B C A	1	2 2	7021	000	C9E	ADP CENTRAL PROCESSING UNIT	3 A 4 1				J	25
2 D	TA100	0386	GS00CO- 3-437	B C Z	1	2 2	W070	000	C9E	LEASE-RENTAL OF EQ/ADP EQUIP	3 A 4 1				D	52
2 H	TM403	0001	GS00CO- 3-438	B C Z	1	2 2	3610	000	C9E	PRINTING DUPLICATING & BOOKB	3 6 4 1				G	37
2 B	TA100	0182	GS00S4- 1-444	B C Z	1	2 2	3610	000	C9E	PRINTING DUPLICATING & BOOKB	3 6 4 1				A	42
2 K	TA100	0065	GS00S4- 1-447	B C Z	1	2 2	7430	000	C9E	TYPEWRITERS & OFFICE TYPE CO	3 6 4 1				K	49
2 L	TA100	0090	GS00S4- 1-447	B C Z	1	2 2	3610	000	C9E	PRINTING DUPLICATING & BOOKB	3 6 4 1				K	33
2 L	TA100	0102	GS00S4- 1-447	B C Z	1	2 2	3610	000	C9E	PRINTING DUPLICATING & BOOKB	3 6 4 1				J	35
2 A	TA100	0135	GS00S4- 1-447	B C Z	1	2 2	3610	000	C9E	PRINTING DUPLICATING & BOOKB	3 6 4 1				K	33
2 A	TA100	0164	GS00S4- 1-447	B C Z	1	2 2	3610	000	C9E	PRINTING DUPLICATING & BOOKB	3 6 4 1				L	26
2 A	TA100	0166	GS00S4- 1-447	B C Z	1	2 2	3610	000	C9E	PRINTING DUPLICATING & BOOKB	3 6 4 1				J	132
2 H	TA100	0507	GS00S6- 3-046	B C Z	1	2 2	7430	000	C9E	TYPEWRITERS & OFFICE TYPE CO	3 6 4 1				H	49
CONTRACTOR TOTAL		11		513												
JAN CAR LEASING CORP INC																
2 I	C2467	E535	N62467-83-C4106	D C Z	1	2 2	W023	000	S1	LEASE-RENTAL OF EQ/VEHICLES-	8 A 3 4	J 01B	1 B	J 1 H	45	
JOHNSON BUILDING CORP																
2 C	C2467	F229	N62467-81-C1158	D C E	1	2 2	Z199	000	C2	MAINT-REPAIR-ALTER/MISCELLAN	8 A 3 4	J 01B	1 B	J 1 C	321	
2 A	C2467	F098	N62467-82-C0175	D C E	1	2 2	Y151	000	C2	CONSTRUCTION/AMMUNITION FACI	8 A 3 4	J 01B	1 B	J 1 A	653	
2 K	C2467	E264	N62467-82-C4057	D C E	1	2 2	Y199	000	C2	CONSTRUCTION/MISCELLANEOUS	8 A 3 4	J 01B	1 B	J 1 J	68	
2 A	C2467	F060	N62467-82-0160	D C E	1	2 2	Y159	000	C2	CONSTRUCTION/OTHER INDUSTRIA	8 A 3 4	J 01B	1 B	J 1 L	52	
2 I	C2467	E555	N62467-83-C4055	D C E	1	2 2	Z119	000	C2	MAINT-REPAIR-ALTER/OTHER ADM	8 A 3 4	J 01B	1 B	J 1 I	47	
2 I	C2467	E556	N62467-83-C4056	D C E	1	2 2	R119	000	C2	A/E CONSTRUCTION /OTHER BUI	8 A 3 4	J 01B	2 B	J 1 I	200	
CONTRACTOR TOTAL		6		1,341												
JOHNSON SOLOMON																
4 J	00600	0238	DLA600-82-D0117	D C B	5	3 2	9140	000	A8A	FUEL OILS	6 A 3 5	J 1026	5 B	K 1 J	42	
4 D	00600	2293	DLA600-83-D4142	E C B	5	3 2	9140	000	A8A	FUEL OILS	6 A 3 3	J 0000	0	K 1 D	93	
CONTRACTOR TOTAL		2		135												

S M 1  
 V O 1111 222222 22 22222 5 7 9 9 1 1 1 1 1 1 1 9 2 2 2  
 C N 55555 AAAA AAAAAA BB CCCCC 3 A C 8 999 C D 10A 10B 10C 11 DESCRIPTION OF CMDTY/SRVC 2 3 4 5 6 1717 8 9 A 0 1 3 24 \$\$\$\$\$\$(000)

JONES EDMUNDS & ASSOCIATE INC CHARLESTON SCAR 037807 0460 41  
 2 E C2467 F296 N82467-81-C0902 D C Z 1 2 2 R129 000 C2 A/E CONSTRUCTION /OTHER NON 8 A 8 6 J 01B 2 B J 1 D 41  
 2 G C2467 F054 N82467-81-C0902 D C Z 1 2 2 R129 000 C2 A/E CONSTRUCTION /OTHER NON 8 A 8 6 J 01B 2 B J 1 K 116  
 CONTRACTOR TOTAL 2 157

JOWA SECURITY SERVICES INC CHARLESTON SCAR 063866 0460 41  
 2 I C2467 E360 N82467-82-C4073 A C C 1 2 2 S206 000 S1 GUARD SERVICES 4 6 8 5 J 17B 7 A J 1 I 1,223

KECK & WOOD INC CHARLESTON SCAR 089481 0460 41  
 2 C C2467 E269 N82467-83-C4014 D C Z 1 2 2 R211 000 C2 ARCHITECT/ENGINEER - GENERAL 8 A 3 4 J 01B 2 B J 1 A 69

LANIER BUSINESS PRODUCTS CHARLESTON SCAR 542921 0460 41  
 2 L TA100 0103 8900C0- 3-436 B C Z 1 2 2 7021 000 C9E ADP CENTRAL PROCESSING UNIT 3 6 4 1 L 35

LIFE CYCLE ENGINEERING INC CHARLESTON SCAR 047491 0460 41  
 2 L BH002 1334 N00024-83-C2011 A C B 1 2 2 R214 000 A3 A/E - MANAGEMENT ENGINEERING 8 A 3 5 J 1001 5 A U 1 K 360  
 2 A BH002 2048 N00024-83-C2011 B C Z 1 2 2 R214 000 A3 A/E - MANAGEMENT ENGINEERING 8 A 7 5 J 1001 5 A U 1 A 300  
 2 D BH002 5323 N00024-83-C2011 B C Z 1 2 2 R214 000 A3 A/E - MANAGEMENT ENGINEERING 8 A 7 5 J 1001 5 A U 1 D 240  
 2 C FC144 0111 N00102-83-C0053 E C B 1 2 2 R499 000 S1 OTHER MANAGEMENT SERVICES 8 A 3 6 J 01B 1 B U 1 B 28  
 2 L PA100 0360 N00140-82-D4683 B C B 1 2 2 R413 SDN C9E MGT SERVICES/SPECIFICATIONS 8 A 4 5 J 1001 5 B U 1 L 68  
 2 F PA100 1836 N00140-82-D4683 B C B 1 2 2 R413 SDN C9E MGT SERVICES/SPECIFICATIONS 8 A 4 5 J 1001 5 B U 1 E 39  
 2 F PA100 1747 N00140-82-D4683 B C B 1 2 2 R413 SDN C9E MGT SERVICES/SPECIFICATIONS 8 A 6 5 J 1001 5 B U 1 E 26  
 2 E PA100 1456 N00140-83-C9568 B C Z 1 2 2 J041 000 S1 MAINT-REPAIR OF EQ/REFRIGERA 8 A 3 5 J 1001 5 B U 1 C 271  
 2 G FC141 0137 N00164-83-C0107 B C C 1 2 2 J020 000 C9E MAINT-REPAIR OF EQ/MARINE EQ 8 A 3 5 J 1001 5 B U 1 D 41  
 2 H FC141 0137 N00164-83-C0107 1 B C C 1 2 2 U009 000 C9E OTHER TRAINING 8 A 3 5 J 1001 5 B U 1 D 41  
 2 H FC141 0137 N00164-83-C0107 2 B C C 1 2 2 J020 000 C9E MAINT-REPAIR OF EQ/MARINE EQ 8 A 3 5 J 1001 5 B U 1 D 41  
 2 G FC141 0136 N00164-83-C0112 B C C 1 2 2 J019 000 C9E MAINT-REPAIR OF EQ/SHIPS-SML 8 A 3 5 J 1001 5 B U 1 D 104  
 2 H FC141 0201 N00164-83-D0105 B C C 1 2 2 J020 000 C9E MAINT-REPAIR OF EQ/MARINE EQ 8 A 4 5 J 1001 5 A Z 1 F 30  
 2 H FC141 0202 N00164-83-D0105 B C C 1 2 2 J020 000 C9E MAINT-REPAIR OF EQ/MARINE EQ 8 A 4 5 J 1001 5 A Z 1 F 100  
 2 I FC141 0279 N00164-83-D0105 B C C 1 2 2 J020 000 C9E MAINT-REPAIR OF EQ/MARINE EQ 8 A 4 5 J 1001 5 A Z 1 I 120  
 2 I FC141 0260 N00164-83-D0105 B C C 1 2 2 J020 000 C9E MAINT-REPAIR OF EQ/MARINE EQ 8 A 4 5 J 1001 5 A Z 1 I 240  
 2 I FC141 0281 N00164-83-D0105 B C C 1 2 2 J020 000 C9E MAINT-REPAIR OF EQ/MARINE EQ 8 A 4 5 J 1001 5 A Z 1 I 200  
 2 I FC141 0282 N00164-83-D0105 B C C 1 2 2 J020 000 C9E MAINT-REPAIR OF EQ/MARINE EQ 8 A 4 5 J 1001 5 A Z 1 I 55  
 2 I FC141 0283 N00164-83-D0105 B C C 1 2 2 J020 000 C9E MAINT-REPAIR OF EQ/MARINE EQ 8 A 4 5 J 1001 5 A Z 1 I 160  
 2 I C2477 R376 N82477-83-D0216 B C Z 1 2 2 R213 000 C2 INSPECTION SERVICES (NON-CON 8 A 3 6 J 01B 2 B J 1 I 58  
 CONTRACTOR TOTAL 18 2,440

LINDBERG & ASSOCIATES CHARLESTON SCAR 084509 0460 41  
 3 C ONK03 0166 F29601-82-C0105 B C Z 5 2 2 AC52 000 A5 RDTE/WEAPONS 8 A 7 5 J 11 5 B U 1 C 70

LOCKHEED MISSILES & SPACE CO INC CHARLESTON SCAR 003059 0460 41  
 2 I BN921 A856 N00030-83-C0063 B C A 1 2 2 1425 000 A2 GUIDED MISSILE SYSTEMS, COMP 8 A 4 5 A 14 5 A L 2 H 593

LYBURN CONSTRUCTION CO CHARLESTON SCAR 561035 0460 41  
 2 F C2467 F350 N82467-81-C0919 A C E 1 1 2 Y199 000 C2 CONSTRUCTION/MISCELLANEOUS B 8 A 8 4 J 01B 1 B J 1 E 30

M & M ELECTRIC CO INC CHARLESTON SCAR 562166 0460 41  
 2 I C2467 F016 N82467-81-C0290 D C E 1 2 2 Y299 000 C2 CONSTRUCTION/ALL OTHER NON-B 8 A 3 4 J 01B 1 B J 1 H 4,548  
 2 E C2467 F242 N82467-82-0693 D C E 1 2 2 Z241 000 C2 MAINT-REPAIR-ALTER/FUEL SUPP 8 A 3 4 J 01B 1 B J 1 C 33  
 2 I C2467 E336 N82467-83-C4048 D C E 1 2 2 Z249 000 C2 MAINT-REPAIR-ALTER/OTHER UTI 8 A 3 4 J 01B 1 B J 1 H 37

S M 1 1 1 1 1 1  
 V O 1111 222222 22 22222 5 7 9 9 1 1 1 1 1 1 1 1 9 2 2 2  
 C N 55555 AAAA AAAAAA BB CCCCC 3 A C 8 999 C D 10A 10B 10C 11 DESCRIPTION OF CMDTY/SRVC 2 3 4 5 6 1717 8 9 A 0 1 3 24 \$\$\$\$\$\$(000)

M & M ELECTRIC CO INC CHARLESTON SCAR 562166 0460 41  
 2 I C2467 E542 N62467-83-C4088 D C E 1 2 2 Z119 000 C2 MAINT-REPAIR-ALTER/OTHER ADM 8 A 3 4 J 01B 1 B J 1 I 55  
 2 E C2467 F243 N62467-83-0044 D C E 1 2 2 Z159 000 C2 MAINT-REPAIR-ALTER/OTHER IND 8 A 3 4 J 01B 1 B J 1 C 41  
 CONTRACTOR TOTAL 5 4,714

M B T B ARCHITECTS & ENGINEERS INC CHARLESTON SCAR 038614 0460 41  
 2 I C2467 F522 N62467-83-C0280 D C Z 1 2 2 R116 000 C2 A/E CONSTRUCTION /RESIDENTI 8 A 3 6 J 01B 2 B J 1 H 187

MANUFACTURERS PACKAGING CO CHARLESTON SCAR 573620 0460 41  
 2 G RA800 0011 N00800-82-00440 B C C 1 2 2 R417 000 S1 LOGISTICS SUPPORT SERVICES 8 A 4 4 J 01B 1 B J 1 J 34  
 2 G RA800 0014 N00800-82-00440 B C C 1 2 2 R417 000 S1 LOGISTICS SUPPORT SERVICES 8 A 4 4 J 01B 1 B J 1 J 36  
 2 G RA800 0015 N00800-82-00440 B C C 1 2 2 R417 000 S1 LOGISTICS SUPPORT SERVICES 8 A 4 4 J 01B 1 B J 1 J 36  
 2 G RA800 0016 N00800-82-00440 B C C 1 2 2 R417 000 S1 LOGISTICS SUPPORT SERVICES 8 A 4 4 J 01B 1 B J 1 J 36  
 2 G RA800 0017 N00800-82-00440 B C C 1 2 2 R417 000 S1 LOGISTICS SUPPORT SERVICES 8 A 4 4 J 01B 1 B J 1 J 36  
 2 G RA800 0018 N00800-82-00440 B C C 1 2 2 R417 000 S1 LOGISTICS SUPPORT SERVICES 8 A 4 4 J 01B 1 B J 1 J 31  
 2 G RA800 0020 N00800-82-00440 B C C 1 2 2 R417 000 S1 LOGISTICS SUPPORT SERVICES 8 A 4 4 J 01B 1 B J 1 A 48  
 2 G RA800 0055 N00800-82-00440 B C C 1 2 2 R417 000 S1 LOGISTICS SUPPORT SERVICES 8 A 4 4 J 01B 1 B J 1 L 100  
 2 G RA800 0061 N00800-82-00440 B C C 1 2 2 R417 000 S1 LOGISTICS SUPPORT SERVICES 8 A 4 4 J 01B 1 B J 1 A 94  
 2 G RA800 0063 N00800-82-00440 B C C 1 2 2 R417 000 S1 LOGISTICS SUPPORT SERVICES 8 A 4 4 J 01B 1 B J 1 A 61  
 2 G RA800 0182 N00800-82-00440 B C C 1 2 2 R417 000 S1 LOGISTICS SUPPORT SERVICES 8 A 4 4 J 01B 1 B J 1 D 61  
 2 G RA800 0183 N00800-82-00440 B C C 1 2 2 R417 000 S1 LOGISTICS SUPPORT SERVICES 8 A 4 4 J 01B 1 B J 1 D 92  
 2 G RA800 0185 N00800-82-00440 B C C 1 2 2 R417 000 S1 LOGISTICS SUPPORT SERVICES 8 A 4 4 J 01B 1 B J 1 D 53  
 2 H RA800 0089 N00800-82-00440 B C C 1 2 2 R417 000 S1 LOGISTICS SUPPORT SERVICES 8 A 4 4 J 01B 1 B J 1 J 59  
 2 H RA800 0091 N00800-82-00440 B C C 1 2 2 R417 000 S1 LOGISTICS SUPPORT SERVICES 8 A 4 4 J 01B 1 B J 1 J 45  
 2 H RA800 0092 N00800-82-00440 B C C 1 2 2 R417 000 S1 LOGISTICS SUPPORT SERVICES 8 A 4 4 J 01B 1 B J 1 J 25  
 2 H RA800 0093 N00800-82-00440 B C C 1 2 2 R417 000 S1 LOGISTICS SUPPORT SERVICES 8 A 4 4 J 01B 1 B J 1 J 50  
 2 H RA800 0094 N00800-82-00440 B C C 1 2 2 R417 000 S1 LOGISTICS SUPPORT SERVICES 8 A 4 4 J 01B 1 B J 1 J 59  
 2 H RA800 0097 N00800-82-00440 B C C 1 2 2 R417 000 S1 LOGISTICS SUPPORT SERVICES 8 A 4 4 J 01B 1 B J 1 L 100  
 2 H RA800 0207 N00800-82-00440 B C C 1 2 2 R417 000 S1 LOGISTICS SUPPORT SERVICES 8 A 4 4 J 01B 1 B J 1 E 36  
 2 I RA800 0228 N00800-82-00440 B C C 1 2 2 R417 000 S1 LOGISTICS SUPPORT SERVICES 8 A 4 4 J 01B 1 B J 1 G 46  
 2 I RA800 0227 N00800-82-00440 B C C 1 2 2 R417 000 S1 LOGISTICS SUPPORT SERVICES 8 A 4 4 J 01B 1 B J 1 G 80  
 2 I RA800 0228 N00800-82-00440 B C C 1 2 2 R417 000 S1 LOGISTICS SUPPORT SERVICES 8 A 4 4 J 01B 1 B J 1 G 70  
 2 I RA800 0237 N00800-82-00440 B C C 1 2 2 R417 000 S1 LOGISTICS SUPPORT SERVICES 8 A 4 4 J 01B 1 B J 1 H 53  
 2 I RA800 NY05 N00800-82-00440 B C C 1 2 2 R417 000 S1 LOGISTICS SUPPORT SERVICES 8 A 4 4 J 01B 1 B J 1 I 53  
 CONTRACTOR TOTAL 25 1,394

MCCRARY C F CO CHARLESTON SCAR 568510 0460 41  
 2 I C2467 F510 N62467-82-C0497 D C E 1 2 2 Y199 000 C2 CONSTRUCTION/MISCELLANEOUS B 8 A 4 4 J 01B 1 B J 1 H 53

MCELVEEN W POWERS & ASSOCIATES CHARLESTON SCAR 037382 0460 41  
 2 I C2467 F520 N62467-83-C0272 D C Z 1 2 2 R119 000 C2 A/E CONSTRUCTION /OTHER BUI 8 A 3 6 J 01B 2 B J 1 H 113

MCLAMB A D & SONS CONSTR CO CHARLESTON SCAR 592090 0460 41  
 5 H OCW60 0072 DACW60-83-C0029 B C E 5 2 2 Y299 000 C2 CONSTRUCTION/ALL OTHER NON-B 8 A 3 4 J 01B 1 B J 1 G 187

MCLAMB L M & SON CONSTRUCTION CO CHARLESTON SCAR 040055 0460 41  
 5 C OCW60 0036 DACW60-83-C0009 B C E 5 2 2 Y299 000 C2 CONSTRUCTION/ALL OTHER NON-B 8 A 3 4 J 01B 1 B J 1 B 175  
 5 E OCW60 0056 DACW60-83-C0018 B C E 5 2 2 Y299 000 C2 CONSTRUCTION/ALL OTHER NON-B 8 A 3 4 J 01B 1 B J 1 E 49  
 CONTRACTOR TOTAL 2 224

S M 1 1 1 1 1 1  
 V G 1111 222222 22 22222 5 7 9 9 1 1 1 1 1 1 9 2 2 2  
 C N 55555 AAAA AAAAAA BB CCCCC 3 A C 8 999 C D 10A 10B 10C 11 DESCRIPTION OF CMDTY/SRV 2 3 4 5 6 1717 8 9 A 0 1 3 24 \$\$\$\$\$\$(000)

MERRITT DREDGING CO CHARLESTON SCAR 598100 0460 41  
 5 D OCW60 0053 DACW60-83-C0013 B C E 5 2 2 Y299 000 C2 CONSTRUCTION/ALL OTHER NON-B 8 A 3 4 J 01B 1 B J 1 D 404  
 5 I OCW60 0086 DACW60-83-C0032 B C E 5 2 2 Y216 000 C2 DREDGING 8 A 3 4 J 01B 1 B J 1 I 310  
 CONTRACTOR TOTAL 2 714

MERRITT JAMES A & SONS INC CHARLESTON SCAR 019891 0460 41  
 2 A C2467 F113 N62467-79-C0874 D C E 1 2 2 Z299 000 C2 MAINT-REPAIR-ALTER/OTHER NON 8 A 8 4 J 01B 1 B J 1 L 40  
 2 C C2467 F171 N62467-79-C0874 D C E 1 2 2 Z299 000 C2 MAINT-REPAIR-ALTER/OTHER NON 8 A 8 4 J 01B 1 B J 1 A 46  
 2 E C2467 F327 N62467-79-C0874 D C E 1 2 2 Y299 000 C2 CONSTRUCTION/ALL OTHER NON-B 8 A 8 4 J 01B 1 B J 1 E 26  
 2 I C2467 F503 N62467-79-C0874 D C E 1 2 2 Z299 000 C2 MAINT-REPAIR-ALTER/OTHER NON 8 A 8 4 J 01E 1 B J 1 H 26  
 2 K C2467 F032 N62467-80-C0797 D C E 1 2 2 Y299 000 C2 CONSTRUCTION/ALL OTHER NON-B 8 A 8 4 J 01B 1 B J 1 K 47  
 2 E C2467 F331 N62467-80-C0797 D C E 1 2 2 Y249 000 C2 CONSTRUCTION/OTHER UTILITIES 8 A 8 4 J 01B 1 B J 1 E 40  
 2 I C2467 F833 N62467-80-C0797 D C E 1 2 2 Y249 000 C2 CONSTRUCTION/OTHER UTILITIES 8 A 8 4 J 01B 1 B J 1 I 38  
 2 I C2467 F805 N62467-83-C0296 D C E 1 1 2 Y199 000 C2 CONSTRUCTION/MISCELLANEOUS B 8 A 3 4 J 01B 1 B J 1 I 410  
 2 I C2467 F570 N62467-83-C0570 D C E 1 2 2 Y199 000 C2 CONSTRUCTION/MISCELLANEOUS B 8 A 3 4 J 01B 1 B J 1 I 332  
 2 I C2467 E556 N62467-83-C4013 D C E 1 2 2 Z119 000 C2 MAINT-REPAIR-ALTER/OTHER ADM 8 A 3 4 J 01B 1 B J 1 I 207  
 3 B OQA09 0059 F38610-83-C0010 B C E 5 2 2 Z299 000 C2 MAINT-REPAIR-ALTER/OTHER NON 8 A 3 4 J 01B 1 B J 1 B 34  
 CONTRACTOR TOTAL 11 1,246

METAL TRADES INC CHARLESTON SCAR 599470 0460 41  
 1 A OAJ09 0844 DAAJ09-82-CD165 B C B 5 2 2 2090 000 A3 MISCELLANEOUS SHIP AND MARIN 8 A 7 3 J 0000 0 J 1 L 50  
 2 J B5673 0183 N62673-70-C0003 B C A 1 2 2 J019 000 A3 MAINT-REPAIR OF EQ/SHIPS-SML 8 4 8 4 J 01B 1 B J 1 J 36  
 2 K B5673 0389 N62673-70-C0003 B C A 1 2 2 J019 000 A3 MAINT-REPAIR OF EQ/SHIPS-SML 8 4 8 5 J 01B 3 B J 1 J 26  
 2 K B5673 0535 N62673-70-C0003 B C A 1 2 2 J019 000 A3 MAINT-REPAIR OF EQ/SHIPS-SML 8 4 8 5 J 1001 5 B J 1 J 52  
 2 K B5673 0537 N62673-70-C0003 B C A 1 2 2 J019 000 A3 MAINT-REPAIR OF EQ/SHIPS-SML 8 4 8 4 J 01B 1 B J 1 J 65  
 2 K B5673 0618 N62673-70-C0003 B C A 1 2 2 J019 000 A3 MAINT-REPAIR OF EQ/SHIPS-SML 8 A 6 6 J 01B 1 B J 1 J 364  
 2 K B5673 0660 N62673-70-C0003 B C A 1 2 2 J019 000 A3 MAINT-REPAIR OF EQ/SHIPS-SML 8 E 8 5 J 1001 5 B J 1 K 41  
 2 L B5673 0936 N62673-70-C0003 B C A 1 2 2 J019 000 A3 MAINT-REPAIR OF EQ/SHIPS-SML 8 4 8 4 J 01B 1 B J 1 J 34  
 2 L B5673 1143 N62673-70-C0003 B C A 1 2 2 J019 000 A3 MAINT-REPAIR OF EQ/SHIPS-SML 8 A 8 6 J 01B 1 B J 1 L 78  
 2 L B5673 1144 N62673-70-C0003 B C A 1 2 2 J019 000 A3 MAINT-REPAIR OF EQ/SHIPS-SML 8 4 6 5 J 1001 5 B J 1 L 85  
 2 L B5673 1279 N62673-70-C0003 B C A 1 2 2 J019 000 A3 MAINT-REPAIR OF EQ/SHIPS-SML 8 4 8 4 J 01B 1 B J 1 K 25  
 2 L B5673 1503 N62673-70-C0003 B C A 1 2 2 J019 000 A3 MAINT-REPAIR OF EQ/SHIPS-SML 8 4 8 5 J 1001 5 B J 1 K 93  
 2 A B5673 1581 N62673-70-C0003 B C A 1 2 2 J019 000 A3 MAINT-REPAIR OF EQ/SHIPS-SML 8 4 6 5 J 1001 5 B J 1 K 41  
 2 A B5673 2015 N62673-70-C0003 B C A 1 2 2 J019 000 A3 MAINT-REPAIR OF EQ/SHIPS-SML 8 4 8 5 J 1001 5 B J 1 A 72  
 2 A B5673 2091 N62673-70-C0003 B C A 1 2 2 J019 000 A3 MAINT-REPAIR OF EQ/SHIPS-SML 8 A 6 6 J 01B 1 B J 1 L 69  
 2 A B5673 2101 N62673-70-C0003 B C A 1 2 2 J019 000 A3 MAINT-REPAIR OF EQ/SHIPS-SML 8 A 8 6 J 01B 1 B J 1 K 72  
 2 A B5673 2102 N62673-70-C0003 B C A 1 2 2 J019 000 A3 MAINT-REPAIR OF EQ/SHIPS-SML 8 4 8 6 J 01B 1 B J 1 L 81  
 2 A B5673 2103 N62673-70-C0003 B C A 1 2 2 J019 000 A3 MAINT-REPAIR OF EQ/SHIPS-SML 8 4 8 5 J 1001 5 B J 1 L 35  
 2 A B5673 2104 N62673-70-C0003 B C A 1 2 2 J019 000 A3 MAINT-REPAIR OF EQ/SHIPS-SML 8 4 8 5 J 1001 5 B J 1 A 82  
 2 A B5673 2106 N62673-70-C0003 B C A 1 2 2 J019 000 A3 MAINT-REPAIR OF EQ/SHIPS-SML 8 4 4 6 J 01B 1 B J 1 L 170  
 2 A B5673 2336 N62673-70-C0003 B C A 1 2 2 J019 000 A3 MAINT-REPAIR OF EQ/SHIPS-SML 8 4 4 4 J 01B 1 B J 1 A 65  
 2 B B5673 2105 N62673-70-C0003 B C A 1 2 2 J019 000 A3 MAINT-REPAIR OF EQ/SHIPS-SML 8 4 8 5 J 1001 5 B J 1 A 72  
 2 B B5673 2920 N62673-70-C0003 B C A 1 2 2 J019 000 A3 MAINT-REPAIR OF EQ/SHIPS-SML 8 4 8 5 J 02 5 B J 1 A 30  
 2 B B5673 3182 N62673-70-C0003 B C A 1 2 2 J019 000 A3 MAINT-REPAIR OF EQ/SHIPS-SML 8 4 6 5 J 1001 5 B J 1 B 60  
 2 B B5673 3183 N62673-70-C0003 B C A 1 2 2 J019 000 A3 MAINT-REPAIR OF EQ/SHIPS-SML 8 4 4 4 J 01B 1 B J 1 B 36  
 2 B B5673 3184 N62673-70-C0003 B C A 1 2 2 J019 000 A3 MAINT-REPAIR OF EQ/SHIPS-SML 8 4 8 4 J 01B 1 B J 1 B 79  
 2 B B5673 3185 N62673-70-C0003 B C A 1 2 2 J019 000 A3 MAINT-REPAIR OF EQ/SHIPS-SML 8 A 8 6 J 01B 1 B J 1 B 33  
 2 B B5673 3294 N62673-70-C0003 B C A 1 2 2 J019 000 A3 MAINT-REPAIR OF EQ/SHIPS-SML 8 4 8 4 J 01B 1 B J 1 B 51  
 2 B B5673 3456 N62673-70-C0003 B C A 1 2 2 J019 000 A3 MAINT-REPAIR OF EQ/SHIPS-SML 8 4 4 4 J 01B 1 B J 1 B 53  
 2 B B5673 3457 N62673-70-C0003 B C A 1 2 2 J019 000 A3 MAINT-REPAIR OF EQ/SHIPS-SML 8 4 4 4 J 01B 1 A J 1 B 42

S H 1  
 V O 1111 222222 22 22222 5 7 9 9 1 1 1 1 1 1 1 9 2 2 2  
 C N 55555 AAAAA AAAAAA BB CCCCC 3 A C 8 999 C D 10A 10B 10C 11 DESCRIPTION OF CMDTY/SRVC 2 3 4 5 6 1717 8 9 A 0 1 3 24 \$\$\$\$\$\$(000)

METAL TRADES INC			CHARLESTON			SCAR			599470 0460 41														
2 C	BS673	3761	N62673-70-C0003	B C A 1	2 2	J019	000	A3	MAINT-REPAIR	OF	EQ/SHIPS-SML	8	4	8	5	J	1001	5	B	J	1	B	40
2 C	BS673	3783	N62673-70-C0003	B C A 1	2 2	J019	000	A3	MAINT-REPAIR	OF	EQ/SHIPS-SML	8	4	8	5	J	1001	5	A	J	1	B	35
2 C	BS673	3903	N62673-70-C0003	B C A 1	2 2	J019	000	A3	MAINT-REPAIR	OF	EQ/SHIPS-SML	8	4	8	4	J	01B	1	B	J	1	B	31
2 C	BS673	3993	N62673-70-C0003	B C A 1	2 2	J019	000	A3	MAINT-REPAIR	OF	EQ/SHIPS-SML	8	4	8	5	J	1001	5	B	J	1	B	42
2 C	BS673	4431	N62673-70-C0003	B C A 1	2 2	J019	000	A3	MAINT-REPAIR	OF	EQ/SHIPS-SML	8	4	8	5	J	17B	5	B	J	1	C	87
2 D	BS673	5308	N62673-70-C0003	B C A 1	2 2	J019	000	A3	MAINT-REPAIR	OF	EQ/SHIPS-SML	8	4	8	5	J	1001	5	B	J	1	A	52
2 E	BS673	5746	N62673-70-C0003	B C A 1	2 2	J019	000	A3	MAINT-REPAIR	OF	EQ/SHIPS-SML	8	4	8	4	J	01B	1	B	J	1	C	47
2 E	BS673	5747	N62673-70-C0003	B C A 1	2 2	J019	000	A3	MAINT-REPAIR	OF	EQ/SHIPS-SML	8	4	6	5	J	1001	3	B	J	1	D	73
2 E	BS673	5802	N62673-70-C0003	B C A 1	2 2	J019	000	A3	MAINT-REPAIR	OF	EQ/SHIPS-SML	8	4	8	4	J	01B	1	B	J	1	L	28
2 F	BS673	6561	N62673-70-C0003	B C A 1	2 2	J019	000	A3	MAINT-REPAIR	OF	EQ/SHIPS-SML	8	4	8	5	J	1001	5	B	J	1	E	36
2 F	BS673	6562	N62673-70-C0003	B C A 1	2 2	J019	000	A3	MAINT-REPAIR	OF	EQ/SHIPS-SML	8	4	6	5	J	1001	5	B	J	1	C	45
2 F	BS673	6634	N62673-70-C0003	B C A 1	2 2	J019	000	A3	MAINT-REPAIR	OF	EQ/SHIPS-SML	8	4	4	J	01B	1	B	J	1	E	115	
2 F	BS673	6664	N62673-70-C0003	B C A 1	2 2	J019	000	A3	MAINT-REPAIR	OF	EQ/SHIPS-SML	8	4	6	5	J	1001	3	B	J	1	B	51
2 F	BS673	6686	N62673-70-C0003	B C A 1	2 2	J019	000	A3	MAINT-REPAIR	OF	EQ/SHIPS-SML	8	4	8	4	J	01B	1	B	J	1	E	82
2 F	BS673	6886	N62673-70-C0003	B C A 1	2 2	J019	000	A3	MAINT-REPAIR	OF	EQ/SHIPS-SML	8	4	6	5	J	1001	3	B	J	1	D	48
2 F	BS673	7197	N62673-70-C0003	B C A 1	2 2	J019	000	A3	MAINT-REPAIR	OF	EQ/SHIPS-SML	8	4	6	5	J	1001	5	B	J	1	F	28
2 F	BS673	7263	N62673-70-C0003	B C A 1	2 2	J019	000	A3	MAINT-REPAIR	OF	EQ/SHIPS-SML	8	4	8	4	J	01B	1	B	J	1	F	31
2 F	BS673	7262	N62673-70-C0003	B C A 1	2 2	J019	000	A3	MAINT-REPAIR	OF	EQ/SHIPS-SML	8	4	8	4	J	01B	1	B	J	1	B	41
2 G	BS673	8424	N62673-70-C0003	B C A 1	2 2	J019	000	A3	MAINT-REPAIR	OF	EQ/SHIPS-SML	8	4	8	4	J	01B	1	B	J	1	G	33
2 H	BS673	9461	N62673-70-C0003	B C A 1	2 2	J019	000	A3	MAINT-REPAIR	OF	EQ/SHIPS-SML	8	4	8	4	J	01B	1	B	J	1	D	38
2 H	BS673	9462	N62673-70-C0003	B C A 1	2 2	J019	000	A3	MAINT-REPAIR	OF	EQ/SHIPS-SML	8	4	8	4	J	01B	1	B	J	1	J	28
2 H	BS673	9704	N62673-70-C0003	B C A 1	2 2	J019	000	A3	MAINT-REPAIR	OF	EQ/SHIPS-SML	8	4	4	J	01B	1	B	J	1	H	677	
2 I	BS673	A064	N62673-70-C0003	B C A 1	2 2	J019	000	A3	MAINT-REPAIR	OF	EQ/SHIPS-SML	8	4	8	6	J	01B	1	B	J	1	I	26
2 I	BS673	A368	N62673-70-C0003	B C A 1	2 2	J019	000	A3	MAINT-REPAIR	OF	EQ/SHIPS-SML	8	4	8	4	J	01B	1	B	J	1	G	95
2 I	BS673	A401	N62673-70-C0003	B C A 1	2 2	J019	000	A3	MAINT-REPAIR	OF	EQ/SHIPS-SML	8	4	8	4	J	01B	1	B	J	1	I	30
2 I	BS673	B221	N62673-70-C0003	B C A 1	2 2	J019	000	A3	MAINT-REPAIR	OF	EQ/SHIPS-SML	8	4	8	4	J	01B	1	B	J	1	G	133
2 I	BS673	B223	N62673-70-C0003	B C A 1	2 2	J019	000	A3	MAINT-REPAIR	OF	EQ/SHIPS-SML	8	4	8	4	J	01B	1	B	J	1	I	54
2 I	BS673	B224	N62673-70-C0003	B C A 1	2 2	J019	000	A3	MAINT-REPAIR	OF	EQ/SHIPS-SML	8	4	6	5	J	1001	3	B	J	1	I	60
2 I	BS673	B308	N62673-70-C0003	B C A 1	2 2	J019	000	A3	MAINT-REPAIR	OF	EQ/SHIPS-SML	8	4	8	5	J	17B	5	B	J	1	B	71
2 I	BS673	B315	N62673-70-C0003	B C A 1	2 2	J019	000	A3	MAINT-REPAIR	OF	EQ/SHIPS-SML	8	4	8	4	J	01B	1	B	J	1	H	28
2 I	BS673	9935	N62673-70-C0003	B C A 1	2 2	J019	000	A3	MAINT-REPAIR	OF	EQ/SHIPS-SML	8	4	8	4	J	01B	1	B	J	1	H	26
2 I	BS673	9936	N62673-70-C0003	B C A 1	2 2	J019	000	A3	MAINT-REPAIR	OF	EQ/SHIPS-SML	8	4	6	5	J	1001	3	B	J	1	G	50
2 I	BS673	9937	N62673-70-C0003	B C A 1	2 2	J019	000	A3	MAINT-REPAIR	OF	EQ/SHIPS-SML	8	4	6	5	J	1001	3	B	J	1	F	33
2 I	BS673	9938	N62673-70-C0003	B C A 1	2 2	J019	000	A3	MAINT-REPAIR	OF	EQ/SHIPS-SML	8	4	4	J	01B	1	B	J	1	H	40	
2 G	BS673	8061	N62673-73-C0001	B C A 1	2 2	J019	000	A3	MAINT-REPAIR	OF	EQ/SHIPS-SML	8	4	8	4	J	01B	1	B	J	1	F	29
2 G	BS673	8257	N62673-73-C0001	B C A 1	2 2	J019	000	A3	MAINT-REPAIR	OF	EQ/SHIPS-SML	8	4	8	4	J	01B	1	B	J	1	F	110
2 G	BS673	8258	N62673-73-C0001	B C A 1	2 2	J019	000	A3	MAINT-REPAIR	OF	EQ/SHIPS-SML	8	4	8	4	J	01B	1	B	J	1	F	47
2 G	BS673	8425	N62673-73-C0001	B C A 1	2 2	J019	000	A3	MAINT-REPAIR	OF	EQ/SHIPS-SML	8	4	6	5	J	1001	3	B	J	1	F	31
2 C	BS673	4043	N62673-73-C0003	B C A 1	2 2	J019	000	A3	MAINT-REPAIR	OF	EQ/SHIPS-SML	8	4	8	6	J	01B	1	B	J	1	C	30
2 C	BS673	4542	N62673-73-C0003	B C A 1	2 2	J019	000	A3	MAINT-REPAIR	OF	EQ/SHIPS-SML	8	4	6	5	J	1001	3	B	J	1	C	31
2 G	BS673	7766	N62673-73-C0003	B C A 1	2 2	J019	000	A3	MAINT-REPAIR	OF	EQ/SHIPS-SML	8	4	8	4	J	01B	1	B	J	1	F	36
2 G	BS673	8628	N62673-73-C0003	B C A 1	2 2	J019	000	A3	MAINT-REPAIR	OF	EQ/SHIPS-SML	8	4	6	5	J	1001	5	B	J	1	F	53
2 E	BS673	9963	N62673-81-C0001	B C A 1	2 2	J019	000	A3	MAINT-REPAIR	OF	EQ/SHIPS-SML	8	4	8	4	J	01B	1	B	J	1	D	27
2 B	BS673	3160	N62673-82-C0001	B C A 1	2 2	J019	000	A3	MAINT-REPAIR	OF	EQ/SHIPS-SML	8	4	8	5	J	1013	3	B	J	1	A	49
2 H	BS673	9525	N62673-82-C0001	B C A 1	2 2	J019	000	A3	MAINT-REPAIR	OF	EQ/SHIPS-SML	8	4	8	4	J	01B	1	B	J	1	A	49
2 H	BS673	9526	N62673-82-C0001	B C A 1	2 2	J019	000	A3	MAINT-REPAIR	OF	EQ/SHIPS-SML	8	4	8	4	J	01B	1	B	J	1	J	49
				CONTRACTOR TOTAL				76														4,813	

S M	V O	C N	1111	222222	22	22222	5	7	9	9	10A	10B	10C	11	DESCRIPTION OF CMDTY/SRVC	2	3	4	5	6	1717	8	9	A	0	1	3	24	999999(000)			
-----																																
METRO ELECTRIC CO INC																																
2	B	C2467	F167	N62467-81-C0419	D	C	E	1	3	2	Y119	000	C2	CONSTRUCTION/OTHER	600412	0460	41														418	
CHARLESTON SCAR																																
MICTRONICS INC																																
2	D	TC800	0002	N00612-82-D0450	B	C	A	1	2	2	J039	000	S1	MAINT-REPAIR OF EQ/MATERIALS	048401	0460	41	8	A	4	5	J	1003	1	B	Y	1	A		63		
2	I	TC800	0008	N00612-82-D0459	B	C	A	1	2	2	J039	000	S1	MAINT-REPAIR OF EQ/MATERIALS	8	A	6	5	J	1003	1	B	Y	1	I					37		
2	B	TK120	0245	N61339-83-C0053	B	C	A	1	2	2	6910	000	C9E	TRAINING AIDS	8	A	3	4	J	01B	1	B	J	1	B					1,390		
CONTRACTOR TOTAL 3 1,490																																
MID EAST SERVICES INC																																
2	L	TA100	0063	N00612-82-C0416	B	C	C	1	2	2	M119	000	S1	OPER OF GOVT FAC	081465	0460	41	/	OTHER	ADM	8	A	3	4	J	01B	1	B	J	1	L	193
CHARLESTON SCAR																																
MIDDLETON MCHILLAN ARCHITECTS INC																																
2	I	C2467	F468	N62467-83-C0268	D	C	Z	1	2	2	R119	000	C2	A/E CONSTRUCTION	085657	0460	41	/	OTHER	BUI	8	A	3	6	J	01B	2	B	J	1	G	48
CHARLESTON SCAR																																
MILCOM SYSTEMS CORP																																
2	E	TD425	0041	N00612-81-D7012	D	C	C	1	2	2	N059	000	S1	INSTALLATION OF EQ/ELECTRICA	607390	0460	41	8	A	4	6	J	01B	1	A	Y	1	D		57		
2	E	TD425	0042	N00612-81-D7012	D	C	C	1	2	2	N059	000	S1	INSTALLATION OF EQ/ELECTRICA	8	A	4	6	J	01B	1	A	Y	1	D					68		
2	E	TD425	0047	N00612-81-D7012	D	C	C	1	2	2	N059	000	A7	INSTALLATION OF EQ/ELECTRICA	8	A	4	6	J	01B	1	A	Y	1	D					117		
2	E	TD425	0048	N00612-81-D7012	D	C	C	1	2	2	N059	000	A7	INSTALLATION OF EQ/ELECTRICA	8	A	4	6	J	01B	1	A	Y	1	D					124		
2	G	TD425	0056	N00612-81-D7012	D	C	C	1	2	2	N059	000	A7	INSTALLATION OF EQ/ELECTRICA	8	A	4	6	J	01B	1	A	Y	1	F					30		
2	G	TD425	0057	N00612-81-D7012	D	C	C	1	2	2	N059	000	A7	INSTALLATION OF EQ/ELECTRICA	8	A	4	6	J	01B	1	A	Y	1	F					63		
2	G	TD425	0058	N00612-81-D7012	D	C	C	1	2	2	N059	000	A7	INSTALLATION OF EQ/ELECTRICA	8	A	4	6	J	01B	1	A	Y	1	F					36		
2	G	TD425	0059	N00612-81-D7012	D	C	C	1	2	2	N059	000	A7	INSTALLATION OF EQ/ELECTRICA	8	A	4	6	J	01B	1	A	Y	1	F					90		
2	G	TD425	0062	N00612-81-D7012	D	C	C	1	2	2	N059	000	A7	INSTALLATION OF EQ/ELECTRICA	8	A	4	6	J	01B	1	A	Y	1	G					43		
CONTRACTOR TOTAL 9 628																																
MOFFATT & NICHOL INC																																
2	F	C2467	D129	N62467-83-C1607	C	C	Z	1	2	2	R219	000	C2	OTHER ARCHITECTS & ENGINEERI	617460	0460	41	8	A	3	6	J	01B	2	B	J	1	B		76		
CHARLESTON SCAR																																
MONTAGUE B L CO INC																																
2	E	TA100	0406	N00612-83-CT219	B	C	B	1	2	2	5130	000	C9E	HAND TOOLS POWER DRIVEN	619560	0460	41	8	A	3	5	J	1013	1	B	J	1	E		32		
CHARLESTON SCAR																																
MOTION DEVICES TECHNOLOGY INC																																
1	E	OAB07	0469	DAAB07-83-C0131	B	C	A	5	2	2	5990	000	A7	SYNCHROS AND RESOLVERS	090608	0460	41	8	A	3	4	J	01B	1	B	J	1	E		36		
CHARLESTON SCAR																																
MOTOROLA INC																																
2	I	TA100	0624	G500C9- 0-824	B	C	Z	1	2	2	5820	000	C9E	RADIO TV EQUIPMENT EXCEPT AI	625560	0460	41	3	6	4	1									189		
CHARLESTON SCAR																																
MURRAY TILE CO INC																																
2	C	TC800	0001	N00612-81-D0834	B	C	B	1	2	2	J056	000	A3	MAINT-REPAIR OF EQ/CONSTRUCT	629390	0460	41	8	A	4	4	J	01B	1	B	J	1	A		49		
CHARLESTON SCAR																																
N C R CORP																																
2	B	TA100	0117	G500C0- 3-435	B	C	Z	1	2	2	W070	000	C9E	LEASE-RENTAL OF EQ/ADP EQUIP	633420	0460	41	3	6	4	1									43		
2	A	TA100	0134	G500C0- 3-534	B	C	Z	1	2	2	7010	000	C9E	ADPE CONFIGURATION	3	6	4	1												26		
CONTRACTOR TOTAL 2 69																																
NATIONAL CAR RENTAL SYSTEM INC																																
2	G	C2467	F085	N62467-83-C0028	D	C	C	1	2	2	W023	000	S1	LEASE-RENTAL OF EQ/VEHICLES-	633390	0460	41	8	A	3	4	J	01B	1	B	J	1	L		29		
CHARLESTON SCAR																																

S M																						1		
V D																						1		
C N																						1		
1111 222222 22 22222		5 7 9 9										1 1 1 1 1										1 1 9 2 2 2		
55555 AAAA AAAAAA BB CCCCC		3 A C 8 999 C D 10A 10B 10C 11										DESCRIPTION OF CMDTY/SRVC										2 3 4 5 6 1717 8 9 A 0 1 3 24		
																						99999(000)		
NATIONAL DATA CORP		CHARLESTON										SCAR										034613 0460 41		
2 C	XAD01 0171 6S00C - -51084	D C C	1	2	2	R399	000	S1	OTHER ADP SERVICES												3 A 4 1	J	212	
NATIONAL LINEN SERVICE		CHARLESTON										SCAR										635593 0460 41		
2 A	TA100 0108 N00612-81-DT782	B C C	1	2	2	9999	000	C9E	MISCELLANEOUS ITEMS												8 4 4 3 B 0000 0	J 4 A	25	
2 D	TA100 0378 N00612-81-DT782	B C C	1	2	2	9999	000	C9E	MISCELLANEOUS ITEMS												8 4 4 3 J 0000 0	J 1 D	26	
2 8	TN579 0007 N00612-82-D0431	B C C	1	2	2	S209	000	C9E	LAUNDRY AND DRY CLEANING												8 A 4 5 A 1001 5 B	J 1 D	87	
2 8	TN579 0008 N00612-82-D0431	B C C	1	2	2	S209	000	C9E	LAUNDRY AND DRY CLEANING												8 A 4 5 A 1001 5 B	J 1 F	85	
CONTRACTOR TOTAL		4										223												
NATIONAL WELDERS SUPPLY CO		CHARLESTON										SCAR										637560 0460 41		
2 D	TA100 0382 880750- 8-235	B C Z	1	2	2	6830	000	C9E	GASES COMPRESSED AND LIQUEFI												3 6 4 1	D	28	
NELSON R T PAINTING SERVICE		CHARLESTON										SCAR										002763 0460 41		
2 I	TC800 0010 N00612-83-D0366	B C B	1	2	2	J072	000	S1	MAINT-REPAIR OF EQ/HOUSEHOLD												8 A 4 3 J 0000 0	J 1 I	30	
2 I	TC800 0011 N00612-83-D0366	B C B	1	2	2	J072	000	S1	MAINT-REPAIR OF EQ/HOUSEHOLD												8 A 4 3 J 0000 0	J 1 I	30	
CONTRACTOR TOTAL		2										60												
NORDEN SYSTEMS INC		CHARLESTON										SCAR										040456 0460 41		
2 C	BH007 4322 N00024-83-C7070	D C Z	1	2	2	L058	000	A7	TECH REP SERVICES /COMMUNICA												8 A 3 5 B 1007 1 A	J 1 L	57	
NORTON CO		CHARLESTON										SCAR										649380 0460 41		
4 K	00100 0206 DLA100-83-C4021	B C A	5	2	2	8415	000	A9	CLOTHING SPECIAL PURPOSE												8 4 1 5 A 1016 5 A	J 2 K	5,915	
4 C	00100 0636 DLA100-83-C4277	D C A	5	2	2	8415	000	A9	CLOTHING SPECIAL PURPOSE												8 A 3 3 C 0000 0	J 1 C	25	
CONTRACTOR TOTAL		2										5,940												
OCEANEERING INTERNATIONAL INC		CHARLESTON										SCAR										007223 0460 41		
2 L	BH004 1398 N00024-81-D4090	C C C	1	2	2	4220	000	A3	MARINE LIFESAVING AND DIVING												8 A 4 5 C 1013 2 B	J 1 L	174	
OMEGA COMPUTER SERVICES INC		CHARLESTON										SCAR										080747 0460 41		
2 E	TA100 0268 N00612-83-C6002	B C B	1	2	2	7030	000	C9E	ADP SOFTWARE												8 4 3 5 J 02 5 B	U 1 C	150	
PALMER & BAKER ENGINEERS INC		CHARLESTON										SCAR										666936 0460 41		
2 B	C2467 F078 N82467-82-C0340	D C Z	1	2	2	R129	000	C2	A/E CONSTRUCTION /OTHER NON												8 A 8 6 J 01B 2 B	J 1 K	25	
2 I	C2467 F812 N82467-82-C0340	D C Z	1	2	2	R129	000	C2	A/E CONSTRUCTION /OTHER NON												8 A 8 6 J 01B 2 B	J 1 I	55	
CONTRACTOR TOTAL		2										80												
PALMETTO LANDSCAPE SERVICE		CHARLESTON										SCAR										013836 0460 41		
2 A	C2467 F078 N82467-82-0566	D C E	1	2	2	Y222	000	C2	CONSTRUCTION/HIGHWAYS-ROADS-												8 A 3 4 J 01B 1 B	J 1 K	72	
PARKER MARINE CONTRACTING CORP		CHARLESTON										SCAR										091478 0460 41		
2 H	C2467 F372 N82467-82-C0732	D C E	1	2	2	Y199	000	C2	CONSTRUCTION/MISCELLANEOUS												8 A 3 4 J 01B 1 B	J 1 E	426	
PARKHILL GOODLOE CO INC		CHARLESTON										SCAR										669990 0460 41		
5 C	OCW60 0043 DACW60-82-C0023	B C E	5	2	2	Y299	000	C2	CONSTRUCTION/ALL OTHER NON-B												8 A 6 5 J 1017 3 B	J 1 C	168	
5 B	OCW60 0035 DACW60-82-C0028	B C E	5	2	2	Y299	000	C2	CONSTRUCTION/ALL OTHER NON-B												8 A 8 4 J 01B 1 B	J 1 B	100	
5 C	OCW60 0042 DACW60-82-C0028	B C E	5	2	2	Y299	000	C2	CONSTRUCTION/ALL OTHER NON-B												8 A 8 4 J 01B 1 B	J 1 C	60	
5 C	OCW60 0040 DACW60-82-C0038	B C E	5	2	2	Y299	000	C2	CONSTRUCTION/ALL OTHER NON-B												8 A 8 4 J 01B 1 B	J 1 B	100	
CONTRACTOR TOTAL		4										428												



S M	V C	1111	222222	22	22222	5 7	9 9	DESCRIPTION OF CMDTY/SRVC	1 1 1 1 1	1 1 9 2 2 2	1	1 1 3 2 4	999999(000)
C N	55555	AAAA	AAAAAA	55	CCCCC	3 A C 8	999 C D 10A	10B 10C 11	2 3 4 5 6	1717	8 9 A 0 1 3 24	999999(000)	
<b>PARKS AUTO PARTS</b>													
2 L	TA100	0096	N00612-81-DT451	B C B 1	2 2	2990	000 A4B	MISC ENGINE ACCESSORIES - NO 0 A 4 3 J 0000 0	079312	0460	41	J 1 L	95
<b>CHARLESTON SCAR</b>													
<b>PELHAM ROOFING &amp; SHEET METAL WKS</b>													
2 I	C2467	F377	N62467-82-C0309	D C E 1	2 2	2153	000 C2	MAINT-REPAIR-ALTER/PRODUCTIO 8 A 3 4 J 01B 1 B	048224	0460	41	J 1 E	321
2 I	C2467	F377	N62467-82-C0309	D C E 1	2 2	2153	000 C2	MAINT-REPAIR-ALTER/PRODUCTIO 8 A 3 4 J 01B 1 B	048224	0460	41	J 1 E	321
<b>CONTRACTOR TOTAL 2 642</b>													
<b>PENN TECH CO</b>													
2 I	C2467	F540	N62467-83-C0408	D C E 1	2 2	Y199	000 C2	CONSTRUCTION/MISCELLANEOUS B 8 A 3 4 J 01B 1 B	675083	0460	41	J 1 I	80
<b>CHARLESTON SCAR</b>													
<b>PLANNED SYSTEMS INTERNATIONAL INC</b>													
2 I	C2467	E271	N62467-81-C4051	C C C 1	2 2	M242	000 C2	OPER OF GOVT FAC /HEATING & 8 A 3 4 J 01B 1 B	005490	0460	41	J 1 D	130
<b>CHARLESTON SCAR</b>													
<b>PLATTS W H CO</b>													
2 I	TA100	0618	N00612-83-C0376	B C B 1	2 2	W058	000 S1	LEASE-RENTAL OF EQ/COMMUNICA 8 4 3 5 J 02 1 B	079317	0460	41	J 1 H	28
<b>CHARLESTON SCAR</b>													
<b>PRATHER THOMAS CAMPBELL &amp; ASSOC</b>													
2 E	C2467	F329	N62467-81-C0663	D C Z 1	2 2	R219	000 C2	OTHER ARCHITECTS & ENGINEERI 8 A 8 6 J 01B 2 B	692729	0460	41	J 1 D	41
<b>CHARLESTON SCAR</b>													
<b>PROFESSIONAL CARPET SALES</b>													
2 D	TA100	0371	N00612-83-C0145	B C B 1	2 2	7220	000 A3	FLOOR COVERINGS 8 4 3 5 J 02 1 B	045692	0460	41	J 1 C	42
2 J	TA100	0017	N00612-83-XT002	B C B 1	2 2	7230	000 A3	DRAPERIES AWNINGS AND SHADES 8 A 3 4 J 01B 1 B	045692	0460	41	J 1 J	33
<b>CONTRACTOR TOTAL 2 75</b>													
<b>R C A CORP</b>													
2 A	TD425	0019	N00612-82-D7008	B C C 1	2 2	J066	000 S1	MAINT-REPAIR OF EQ/INSTRUMEN 8 A 4 5 B 1007 1 A	705660	0460	41	Y 1 A	34
2 D	TD425	0028	N00612-82-D7008	B C C 1	2 2	J066	000 S1	MAINT-REPAIR OF EQ/INSTRUMEN 8 A 4 5 B 1007 1 A	705660	0460	41	Y 1 C	73
2 D	TD425	0029	N00612-82-D7008	B C C 1	2 2	J066	000 S1	MAINT-REPAIR OF EQ/INSTRUMEN 8 A 4 5 B 1007 1 A	705660	0460	41	Y 1 C	57
2 H	TD425	0068	N00612-82-D7008	B C C 1	2 2	J066	000 S1	MAINT-REPAIR OF EQ/INSTRUMEN 8 A 4 5 B 1007 1 A	705660	0460	41	Y 1 G	65
2 I	TD425	0010	N00612-82-D7008	B C C 1	2 2	J066	000 S1	MAINT-REPAIR OF EQ/INSTRUMEN 8 A 4 5 B 1007 1 A	705660	0460	41	Y 1 K	30
2 I	TD425	0051	N00612-82-D7008	B C C 1	2 2	J066	000 S1	MAINT-REPAIR OF EQ/INSTRUMEN 8 A 4 5 B 1007 1 A	705660	0460	41	Y 1 E	31
<b>CONTRACTOR TOTAL 6 290</b>													
<b>RAILROAD MAINTENANCE &amp; CONSTR INC</b>													
2 I	C2467	F466	N62467-81-C0475	D C E 1	2 2	Z299	000 C2	MAINT-REPAIR-ALTER/OTHER NON 8 A 8 4 J 01B 1 B	706710	0460	41	J 1 G	131
<b>CHARLESTON SCAR</b>													
<b>RAST &amp; ASSOCIATES</b>													
2 I	C2467	F571	N62467-83-C0676	D C Z 1	2 2	R129	000 C2	A/E CONSTRUCTION /OTHER NON 8 A 3 6 J 01B 2 B	043082	0460	41	J 1 I	72
<b>CHARLESTON SCAR</b>													
<b>REGIS MILK CO</b>													
1 K	08T11	0020	DLA13H-82-DV703	B C A 5	2 2	8910	000 B2	DAIRY FOODS AND EGGS 6 2 4 4 J 01B 1 B	719340	0460	41	J 1 K	63
1 L	0HC40	0009	DLA13H-82-DV703	B C Z 5	2 2	8910	000 B2	DAIRY FOODS AND EGGS 6 2 4 6 J 01B 1 B	719340	0460	41	J 1 J	71
1 A	08T11	0047	DLA13H-82-DV703	B C A 5	2 2	8910	000 B2	DAIRY FOODS AND EGGS 6 2 4 4 J 01B 1 B	719340	0460	41	J 1 L	68
1 L	0HC40	0024	DLA13H-82-DW383	B C Z 5	2 2	8910	000 B2	DAIRY FOODS AND EGGS 6 2 4 6 J 01B 1 B	719340	0460	41	J 1 K	74
1 L	0HC40	0052	DLA13H-82-DW383	B C Z 5	2 2	8910	000 B2	DAIRY FOODS AND EGGS 6 2 4 4 J 01B 1 B	719340	0460	41	J 1 L	74
1 A	08T11	0052	DLA13H-82-DW383	B C A 5	2 2	8910	000 B2	DAIRY FOODS AND EGGS 6 2 4 4 J 01B 1 B	719340	0460	41	J 1 A	80
1 A	0HC40	0067	DLA13H-82-DW383	B C Z 5	2 2	8910	000 B2	DAIRY FOODS AND EGGS 6 2 4 4 J 01B 1 B	719340	0460	41	J 1 A	74
1 B	08T11	0083	DLA13H-82-DW383	B C A 5	2 2	8910	000 B2	DAIRY FOODS AND EGGS 6 2 4 4 J 01B 1 B	719340	0460	41	J 1 A	48
1 B	0HC40	0094	DLA13H-82-DW383	B C Z 5	2 2	8910	000 B2	DAIRY FOODS AND EGGS 6 2 4 4 J 01B 1 B	719340	0460	41	J 1 B	37

S M 1 1111 222222 22 22222 5 7 9 9 1 1 1 1 1 1 1 1 1 1 1  
 V G C N 55555 AAAA AAAAAA BS CCCCC 3 A C 8 999 C D 10A 10B 10C 11 DESCRIPTION OF CMDTY/SRVC 2 3 4 5 6 1717 8 9 A 0 1 3 24 \$\$\$\$\$\$(000)

REGIS MILK CO				CHARLESTON				SCAR				719340				0460				41						
1	C	08T11	0078	DLA13H-82-DW383	B	C	A	5	2	2	8910	000	B2	DAIRY FOODS AND EGGS	8	2	4	4	J	01B	1	B	J	1	C	75
1	C	08T11	0079	DLA13H-82-DW383	B	C	A	5	2	2	8910	000	B2	DAIRY FOODS AND EGGS	8	2	4	4	J	01B	1	B	J	1	C	71
1	E	08T11	0085	DLA13H-82-DW383	B	C	A	5	2	2	8910	000	B2	DAIRY FOODS AND EGGS	8	2	4	4	J	01B	1	B	J	1	D	79
1	F	08T11	0108	DLA13H-82-DW383	B	C	A	5	2	2	8910	000	B2	DAIRY FOODS AND EGGS	8	2	4	4	J	01B	1	B	J	1	E	80
1	D	0HC40	0139	DLA13H-83-DW383	B	C	Z	5	2	2	8910	000	B2	DAIRY FOODS AND EGGS	8	2	4	4	J	01B	1	B	J	1	D	78
2	L	F0263	0166	DLA13H-82-DV935	B	C	Z	1	2	2	8910	000	B2	DAIRY FOODS AND EGGS	8	6	4	5	J	01B	1	B	J	1	K	155
2	L	F0263	0167	DLA13H-82-DV935	B	C	Z	1	2	2	8910	000	B2	DAIRY FOODS AND EGGS	8	6	4	5	J	01B	1	B	J	1	L	155
2	L	F0263	0202	DLA13H-82-DV935	B	C	Z	1	2	2	8910	000	B2	DAIRY FOODS AND EGGS	8	6	4	5	J	01B	1	B	J	1	L	28-
2	L	F0263	0203	DLA13H-82-DV935	B	C	Z	1	2	2	8910	000	B2	DAIRY FOODS AND EGGS	8	6	4	5	J	01B	1	B	J	1	L	37-
2	A	F0263	0361	DLA13H-83-DV247	B	C	Z	1	2	2	8910	000	B2	DAIRY FOODS AND EGGS	8	6	4	5	J	01B	1	B	J	1	A	115
2	B	F0263	0482	DLA13H-83-DV247	B	C	Z	1	2	2	8910	000	B2	DAIRY FOODS AND EGGS	8	6	4	5	J	01B	1	B	J	1	B	115
2	C	F0263	0590	DLA13H-83-DV247	B	C	Z	1	2	2	8910	000	B2	DAIRY FOODS AND EGGS	8	6	4	5	J	01B	1	B	J	1	C	115
2	D	F0263	0764	DLA13H-83-DV247	B	C	Z	1	2	2	8910	000	B2	DAIRY FOODS AND EGGS	8	6	4	5	J	01B	1	B	J	1	D	125
2	F	F0263	0918	DLA13H-83-DV247	B	C	Z	1	2	2	8910	000	B2	DAIRY FOODS AND EGGS	8	6	4	6	J	01B	1	B	J	1	E	125
2	H	F0263	1209	DLA13H-83-DV247	B	C	Z	1	2	2	8910	000	B2	DAIRY FOODS AND EGGS	8	6	4	4	J	01B	1	B	J	1	G	125
2	H	F0263	1241	DLA13H-83-DV247	B	C	Z	1	2	2	8910	000	B2	DAIRY FOODS AND EGGS	8	6	4	4	J	01B	1	B	J	1	G	110
2	H	F0263	1274	DLA13H-83-DV247	B	C	Z	1	2	2	8910	000	B2	DAIRY FOODS AND EGGS	8	6	4	4	J	01B	1	B	J	1	H	110
2	I	F0263	1488	DLA13H-83-DV247	B	C	Z	1	2	2	8910	000	B2	DAIRY FOODS AND EGGS	8	6	4	6	J	01B	1	B	J	1	I	29
2	I	F0263	1489	DLA13H-83-DV247	B	C	Z	1	2	2	8910	000	B2	DAIRY FOODS AND EGGS	8	6	4	6	J	01B	1	B	J	1	I	160
				CONTRACTOR TOTAL	28				2,348																	

REPUBLIC LOCOMOTIVE WORKS INC				CHARLESTON				SCAR				060954				0460				41						
2	K	C2467	E265	N62467-82-C4005	D	C	E	1	2	2	Z299	000	C2	MAINT-REPAIR-ALTER/OTHER NON	8	A	3	4	J	01B	1	B	J	1	J	160

REYNOLDS R J TOBACCO CO				CHARLESTON				SCAR				020614				0460				41						
2	E	KA402	0701	DLA13H-81-50053	B	C	B	1	2	2	8975	000	B2	TOBACCO PRODUCTS	8	6	4	5	A	09	5	B	J	1	B	41

RITCHIE CONSTRUCTION CO INC				CHARLESTON				SCAR				733025				0460				41						
2	C	C2467	F011	N62467-81-C0690	D	C	E	1	2	2	Y299	000	C2	CONSTRUCTION/ALL OTHER NON-B	8	A	8	4	J	01B	1	B	J	1	J	91

ROSENBLATT M SON INC				CHARLESTON				SCAR				743700				0460				41						
2	L	TA100	0050	N00612-82-D7000	B	C	Z	1	2	2	R216	000	S1	A/E - MARINE	8	A	4	5	D	1013	2	B	Y	2	K	47
2	L	TA100	0056	N00612-82-D7000	B	C	A	1	2	2	R216	000	S1	A/E - MARINE	8	A	4	5	D	1013	2	B	Y	2	L	49
2	L	TA100	0059	N00612-82-D7000	B	C	A	1	2	2	R216	000	S1	A/E - MARINE	8	A	4	5	D	1013	2	B	Y	2	L	94
2	L	TA100	0080	N00612-82-D7000	B	C	A	1	2	2	R216	000	S1	A/E - MARINE	8	A	4	5	D	1013	2	B	Y	2	K	33
2	L	TA100	0091	N00612-82-D7000	B	C	A	1	2	2	R216	000	S1	A/E - MARINE	8	A	4	5	D	1013	2	B	Y	2	L	62
2	L	TA100	0092	N00612-82-D7000	B	C	Z	1	2	2	R216	000	S1	A/E - MARINE	8	A	4	5	D	1013	2	B	Y	2	L	51
2	H	TA100	0576	N00612-82-D7000	B	C	A	1	2	2	R216	000	S1	A/E - MARINE	8	A	4	5	D	1013	2	B	Y	2	H	79
2	I	TA100	0575	N00612-82-D7000	B	C	A	1	2	2	R216	000	S1	MARINE ARCHITECT & ENGINEERI	8	A	4	5	D	1013	2	B	Y	2	G	35
				CONTRACTOR TOTAL	8				450																	

RUSCON CORP				CHARLESTON				SCAR				750300				0460				41						
2	H	C2467	F434	N62467-77-C0061	D	C	E	1	2	2	Y159	000	C2	CONSTRUCTION/OTHER INDUSTRIA	8	A	8	3	B	0000	0		J	1	G	27
2	H	C2467	F497	N62467-77-C0061	D	C	E	1	2	2	Y179	000	C2	CONSTRUCTION/OTHER WAREHOUSE	8	A	8	4	J	01B	1	B	J	1	H	63
2	I	C2467	F459	N62467-77-C0061	D	C	E	1	2	2	Y179	000	C2	CONSTRUCTION/OTHER WAREHOUSE	8	A	8	4	J	01B	1	B	J	1	G	45
				CONTRACTOR TOTAL	3				135																	

										1															
										1 1 1 1 1 1 1 9 2 2 2															
										2 3 4 5 6 1717 8 9 A 0 1 3 24 \$\$\$\$\$\$(000)															
<b>SAGE SYSTEMS INC</b>										<b>CHARLESTON</b>															
2 I TA100 0596 N00612-83-CT379	B	C	C	1	2	2	R399	000	S1	OTHER ADP SERVICES	016772	0460	41	8	4	3	5	J	02	5	B	J	1	H	50
<b>SALMONS DREDGING CO</b>										<b>CHARLESTON</b>															
2 C C2467 E267 N62467-82-C4079	D	C	E	1	2	2	Y199	000	C2	CONSTRUCTION/MISCELLANEOUS	757500	0460	41	8	A	3	4	J	01B	1	B	J	1	A	236
2 I C2467 F508 N62467-83-C0208	D	C	E	1	2	2	Y299	000	C2	CONSTRUCTION/ALL OTHER NON-B	8	A	4	4	J	01B	1	B	J	1	H				43
2 I C2467 F509 N62467-83-C0208	D	C	E	1	2	2	Y299	000	C2	CONSTRUCTION/ALL OTHER NON-B	8	A	4	4	J	01B	1	B	J	1	H				37
2 H C2467 E354 N62467-83-C4062	D	C	E	1	2	2	Z129	000	C2	MAINT-REPAIR-ALTER/OTHER AIR	8	A	3	4	J	01B	1	B	J	1	H				38
2 E C2467 F320 N62467-83-C208	D	C	E	1	2	2	Y299	000	C2	CONSTRUCTION/ALL OTHER NON-B	8	A	3	4	J	01B	1	B	J	1	D				30
<b>CONTRACTOR TOTAL</b>										<b>5</b>															
<b>SANDBLASTERS INC</b>										<b>CHARLESTON</b>															
2 B B9673 3293 N62673-81-C0001	B	C	A	1	2	2	J019	000	A3	MAINT-REPAIR OF EQ/SHIPS-SML	760215	0460	41	8	A	8	4	J	01B	1	B	J	1	B	95
<b>SANDERS B P CONTRACTORS INC</b>										<b>CHARLESTON</b>															
5 C OCW60 0039 DACW60-83-C0010	B	C	E	5	2	2	Y299	000	C2	CONSTRUCTION/ALL OTHER NON-B	026339	0460	41	8	A	3	4	J	01B	1	B	J	1	B	50
5 F OCW60 0063 DACW60-83-C0020	B	C	E	5	2	2	Y299	000	C2	CONSTRUCTION/ALL OTHER NON-B	8	A	3	4	J	01B	1	B	J	1	F				145
5 I OCW60 0067 DACW60-83-C0033	B	C	E	5	2	2	Y299	000	C2	CONSTRUCTION/ALL OTHER NON-B	8	A	3	4	J	01B	1	B	J	1	I				50
5 I OCW60 0088 DACW60-83-C0034	B	C	E	5	2	2	Y299	000	C2	CONSTRUCTION/ALL OTHER NON-B	8	A	3	4	J	01B	1	B	J	1	I				40
<b>CONTRACTOR TOTAL</b>										<b>4</b>															
<b>SANDERS BRGS CONSTRUCTION CO</b>										<b>CHARLESTON</b>															
2 I C2467 F551 N62467-82-C0737	D	C	E	1	2	2	Y222	000	C2	CONSTRUCTION/HIGHWAYS-ROADS-	026526	0460	41	8	A	8	4	J	01B	1	B	J	1	I	25
2 E C2467 F241 N62467-82-0737	D	C	E	1	2	2	Z222	000	C2	MAINT-REPAIR-ALTER/HWYS-ROAD	8	A	3	4	J	01B	1	B	J	1	C				251
2 I C2467 E554 N62467-83-C4031	D	C	E	1	2	2	Z122	000	C2	MAINT-REPAIR-ALTER/AIR TRAFF	8	A	3	4	J	01B	1	B	J	1	I				222
<b>CONTRACTOR TOTAL</b>										<b>3</b>															
<b>SAVANNAH LABORATORIES &amp; ENVIRO</b>										<b>CHARLESTON</b>															
5 H OCW60 0070 DACW60-83-C0026	B	C	C	5	2	2	R533	000	S1	STUDIES/WATER QUALITY	085972	0460	41	8	A	3	6	J	01B	2	B	J	1	G	57
<b>SAVIN CORP</b>										<b>CHARLESTON</b>															
2 J TA100 0027 6S0084- 1-439	B	C	Z	1	2	2	3610	000	C9E	PRINTING DUPLICATING & BOOKB	764810	0460	41	3	6	4	1								32
2 K TA100 0057 6S0084- 1-439	B	C	Z	1	2	2	3610	000	C9E	PRINTING DUPLICATING & BOOKB	3	6	4	1											31
2 L TA100 0052 6S0084- 1-439	B	C	Z	1	2	2	3610	000	C9E	PRINTING DUPLICATING & BOOKB	3	6	4	1											35
2 L TA100 0082 6S0084- 1-439	B	C	Z	1	2	2	3610	000	C9E	PRINTING DUPLICATING & BOOKB	3	6	4	1											37
2 C TA100 0264 6S0084- 1-439	B	C	Z	1	2	2	3610	000	C9E	PRINTING DUPLICATING & BOOKB	3	6	4	1											128
<b>CONTRACTOR TOTAL</b>										<b>5</b>															
<b>SEAHAB CORP</b>										<b>CHARLESTON</b>															
2 H LC812 0215 N00123-82-D0609	B	C	Z	1	2	2	K014	000	S1	MODIFICATION OF EQ/GUIDED MI	046757	0460	41	8	A	4	6	J	01B	1	A	Y	1	D	67
<b>SERVICES INC</b>										<b>CHARLESTON</b>															
3 J OQA09 0006 F38610-80-C0022	A	C	C	5	1	2	9299	000	S1	OTHER HOUSEKEEPING SERVICES	004947	0460	41	4	6	6	5	J	17B	7	B	J	1	J	239
3 J OQA09 0007 F38610-81-C0045	A	C	C	5	1	2	9201	000	S1	CUSTODIAL - JANITORIAL	8	A	6	4	J	01B	1	B	J	1	J				342
<b>CONTRACTOR TOTAL</b>										<b>2</b>															
<b>SHERIDAN CORP ENGINEERS THE</b>										<b>CHARLESTON</b>															
2 I C2467 F523 N62467-83-C0463	D	C	Z	1	2	2	R219	000	C2	OTHER ARCHITECT & ENGINEERIN	093953	0460	41	8	A	3	6	J	01B	2	B	J	1	H	48



S M  
 V O 1111 222222 22 22222 5 7 9 9 1 1 1 1 1 1 1 9 2 2 2  
 C N 55555 AAAA AAAAA BB CCCCC 3 A C 8 999 C D 10A 10B 10C 11 DESCRIPTION OF CHDTY/SRVC 2 3 4 5 6 1717 8 9 A 0 1 3 24 \$\$\$\$\$\$(000)

SPERRY CORP		CHARLESTON	SCAR	818460	0460	41											
2 H	LC812 0344	N00123-82-D0035	C C Z 1	2 2	J012	00B A2	MAINT-REPAIR OF EQ/FIRE CONT	8 A	4 5	A 1001	5 B	Y 2	0	99			
2 E	TA100 0445	N00612-83-C7008	B C A 1	2 2	8605	000 C9E	NAVIGATIONAL INSTRUMENTS	8 4	3 5	A 02	5 B	Y 1	E	41			
		CONTRACTOR TOTAL			2												
SPRINGFIELD SERVICES INC		CHARLESTON	SCAR	073375	0460	41											
2 F	C2467 F305	N62467-83-C0195	A C C 1	2 2	S201	000 S1	CUSTODIAL - JANITORIAL	8 A	3 4	J 01B	1 B	J 1	D	191			
STANFORD & TURNER ARCHS & ENGRS		CHARLESTON	SCAR	089197	0460	41											
2 I	C2467 F463	N62467-83-C0503	D C Z 1	2 2	R119	000 C2	A/E CONSTRUCTION /OTHER BUI	8 A	3 6	J 01B	2 B	J 1	H	50			
STEINMEYER CONSTRUCTION CO		CHARLESTON	SCAR	089562	0460	41											
2 C	C2467 F225	N62467-81-C0034	D C E 1	2 2	Y199	000 C2	CONSTRUCTION/MISCELLANEOUS	8 A	8 4	J 01B	1 B	J 1	C	38			
SWYGERT SHIPYARDS INC		CHARLESTON	SCAR	087924	0460	41											
2 J	B5673 0161	N62673-81-C0001	B C A 1	2 2	J019	000 A3	MAINT-REPAIR OF EQ/SHIPS-SML	8 4	4 4	J 01B	1 B	J 1	J	118			
2 J	B5673 0181	N62673-81-C0001	B C A 1	2 2	J019	000 A3	MAINT-REPAIR OF EQ/SHIPS-SML	8 4	4 5	J 1001	5 B	J 1	J	57			
2 J	B5673 0182	N62673-81-C0001	B C A 1	2 2	J019	000 A3	MAINT-REPAIR OF EQ/SHIPS-SML	8 4	8 4	J 01B	2 B	J 1	J	48			
2 K	B5673 0361	N62673-81-C0001	B C A 1	2 2	J019	000 A3	MAINT-REPAIR OF EQ/SHIPS-SML	8 4	4 4	J 01B	1 B	J 1	J	255			
2 K	B5673 0380	N62673-81-C0001	B C A 1	2 2	J019	000 A3	MAINT-REPAIR OF EQ/SHIPS-SML	8 4	4 4	J 01B	1 B	J 1	J	26			
2 K	B5673 0601	N62673-81-C0001	B C A 1	2 2	J019	000 A3	MAINT-REPAIR OF EQ/SHIPS-SML	8 A	4 6	J 01B	1 B	J 1	J	341			
2 K	B5673 0679	N62673-81-C0001	B C A 1	2 2	J019	000 A3	MAINT-REPAIR OF EQ/SHIPS-SML	8 4	8 5	J 1001	5 B	J 1	J	75			
2 L	B5673 1041	N62673-81-C0001	B C A 1	2 2	J019	000 A3	MAINT-REPAIR OF EQ/SHIPS-SML	8 4	6 5	J 1001	5 B	J 1	J	40			
2 L	B5673 1063	N62673-81-C0001	B C A 1	2 2	J019	000 A3	MAINT-REPAIR OF EQ/SHIPS-SML	8 4	6 5	J 1001	5 B	J 1	J	28			
2 L	B5673 1501	N62673-81-C0001	B C A 1	2 2	J019	000 A3	MAINT-REPAIR OF EQ/SHIPS-SML	8 A	6 5	J 1001	5 B	J 1	K	97			
2 A	B5673 1586	N62673-81-C0001	B C A 1	2 2	J019	000 A3	MAINT-REPAIR OF EQ/SHIPS-SML	8 4	6 5	J 1001	5 B	J 1	J	41			
2 A	B5673 1589	N62673-81-C0001	B C A 1	2 2	J019	000 A3	MAINT-REPAIR OF EQ/SHIPS-SML	8 4	6 5	J 1001	3 B	J 1	J	54			
2 A	B5673 1941	N62673-81-C0001	B C A 1	2 2	J019	000 A3	MAINT-REPAIR OF EQ/SHIPS-SML	8 4	8 5	J 1001	5 B	J 1	L	40			
2 A	B5673 2008	N62673-81-C0001	B C A 1	2 2	J019	000 A3	MAINT-REPAIR OF EQ/SHIPS-SML	8 4	6 5	J 1001	5 B	J 1	K	30			
2 A	B5673 2009	N62673-81-C0001	B C A 1	2 2	J019	000 A3	MAINT-REPAIR OF EQ/SHIPS-SML	8 4	6 5	J 1001	5 B	J 1	L	35			
2 A	B5673 2010	N62673-81-C0001	B C A 1	2 2	J019	000 A3	MAINT-REPAIR OF EQ/SHIPS-SML	8 4	6 5	J 1001	5 B	J 1	J	31			
2 A	B5673 2111	N62673-81-C0001	B C A 1	2 2	J019	000 A3	MAINT-REPAIR OF EQ/SHIPS-SML	8 4	6 5	J 1001	5 B	J 1	K	98			
2 A	B5673 2337	N62673-81-C0001	B C A 1	2 2	J019	000 A3	MAINT-REPAIR OF EQ/SHIPS-SML	8 4	4 4	J 01B	1 B	J 1	L	43			
2 A	B5673 2518	N62673-81-C0001	B C A 1	2 2	J019	000 A3	MAINT-REPAIR OF EQ/SHIPS-SML	8 4	6 5	J 1001	5 B	J 1	A	58			
2 B	B5673 2641	N62673-81-C0001	B C A 1	2 2	J019	000 A3	MAINT-REPAIR OF EQ/SHIPS-SML	8 A	8 6	J 01B	1 B	J 1	A	26			
2 B	B5673 3157	N62673-81-C0001	B C A 1	2 2	J019	000 A3	MAINT-REPAIR OF EQ/SHIPS-SML	8 E	6 5	J 1001	5 B	J 1	A	37			
2 B	B5673 3158	N62673-81-C0001	B C A 1	2 2	J019	000 A3	MAINT-REPAIR OF EQ/SHIPS-SML	8 4	6 5	J 1001	5 B	J 1	A	26			
2 B	B5673 3187	N62673-81-C0001	B C A 1	2 2	J019	000 A3	MAINT-REPAIR OF EQ/SHIPS-SML	8 4	6 5	J 1001	5 B	J 1	B	88			
2 B	B5673 3188	N62673-81-C0001	B C A 1	2 2	J019	000 A3	MAINT-REPAIR OF EQ/SHIPS-SML	8 4	6 5	J 1001	5 B	J 1	B	130			
2 B	B5673 3189	N62673-81-C0001	B C A 1	2 2	J019	000 A3	MAINT-REPAIR OF EQ/SHIPS-SML	8 4	4 4	J 01B	1 B	J 1	B	45			
2 B	B5673 3190	N62673-81-C0001	B C A 1	2 2	J019	000 A3	MAINT-REPAIR OF EQ/SHIPS-SML	8 A	8 6	J 01B	1 B	J 1	A	30			
2 B	B5673 3542	N62673-81-C0001	B C A 1	2 2	J019	000 A3	MAINT-REPAIR OF EQ/SHIPS-SML	8 4	5 5	J 1001	3 B	J 1	A	43			
2 B	B5673 3543	N62673-81-C0001	B C A 1	2 2	J019	000 A3	MAINT-REPAIR OF EQ/SHIPS-SML	8 4	8 4	J 01B	1 B	J 1	K	44			
2 C	B5673 3906	N62673-81-C0001	B C A 1	2 2	J019	000 A3	MAINT-REPAIR OF EQ/SHIPS-SML	8 4	6 5	J 1001	3 B	J 1	B	45			
2 C	B5673 3907	N62673-81-C0001	B C A 1	2 2	J019	000 A3	MAINT-REPAIR OF EQ/SHIPS-SML	8 4	6 5	J 1001	3 B	J 1	C	60			
2 C	B5673 3985	N62673-81-C0001	B C A 1	2 2	J019	000 A3	MAINT-REPAIR OF EQ/SHIPS-SML	8 4	5 5	J 1001	3 B	J 1	B	52			
2 C	B5673 3996	N62673-81-C0001	B C A 1	2 2	J019	000 A3	MAINT-REPAIR OF EQ/SHIPS-SML	8 4	6 5	J 1001	3 B	J 1	B	65			
2 C	B5673 4432	N62673-81-C0001	B C A 1	2 2	J019	000 A3	MAINT-REPAIR OF EQ/SHIPS-SML	8 4	6 5	J 1001	3 B	J 1	C	338			
2 C	B5673 4433	N62673-81-C0001	B C A 1	2 2	J019	000 A3	MAINT-REPAIR OF EQ/SHIPS-SML	8 4	4 4	J 01B	1 B	J 1	C	46			
2 C	B5673 4682	N62673-81-C0001	B C A 1	2 2	J019	000 A3	MAINT-REPAIR OF EQ/SHIPS-SML	8 4	8 4	J 01B	1 B	J 1	A	29			

S H 1
V O 1111 222222 22 22222 5 7 9 9
C N 55555 5555 555555 55 55555 3 A C 8 999 C D 10A 108 10C 11 DESCRIPTION OF CMDTY/SRVC 2 3 4 5 6 1717 8 9 A 0 1 3 24 \$\$\$\$(000)

SWYGERT SHIPYARDS INC CHARLESTON SCAR 067824 0460 41
2 D 88673 4997 N62673-81-C0001 B C A 1 2 2 J019 000 A3 MAINT-REPAIR OF EQ/SHIPS-SML 8 4 8 4 J 01B 1 B J 1 C 26
2 D 88673 5315 N62673-81-C0001 B C A 1 2 2 J019 000 A3 MAINT-REPAIR OF EQ/SHIPS-SML 8 4 8 4 J 01B 1 B J 1 A 54
2 D 88673 5495 N62673-81-C0001 B C A 1 2 2 J019 000 A3 MAINT-REPAIR OF EQ/SHIPS-SML 8 4 6 6 J 01B 1 B J 1 C 53
2 E 88673 5753 N62673-81-C0001 B C A 1 2 2 J019 000 A3 MAINT-REPAIR OF EQ/SHIPS-SML 8 4 6 5 J 1001 5 B J 1 D 41
2 E 88673 5964 N62673-81-C0001 B C A 1 2 2 J019 000 A3 MAINT-REPAIR OF EQ/SHIPS-SML 8 4 8 4 J 01B 1 B J 1 D 107
2 E 88673 6004 N62673-81-C0001 B C A 1 2 2 J019 000 A3 MAINT-REPAIR OF EQ/SHIPS-SML 8 4 6 5 J 1001 5 B J 1 C 27
2 E 88673 6005 N62673-81-C0001 B C A 1 2 2 J019 000 A3 MAINT-REPAIR OF EQ/SHIPS-SML 8 4 6 5 J 1001 5 B J 1 D 40
2 F 88673 6890 N62673-81-C0001 B C A 1 2 2 J019 000 A3 MAINT-REPAIR OF EQ/SHIPS-SML 8 4 6 5 J 1001 3 B J 1 F 28
2 F 88673 7266 N62673-81-C0001 B C A 1 2 2 J019 000 A3 MAINT-REPAIR OF EQ/SHIPS-SML 8 4 8 6 J 01B 1 B J 1 F 25
2 G 88673 8181 N62673-81-C0001 B C A 1 2 2 J019 000 A3 MAINT-REPAIR OF EQ/SHIPS-SML 8 4 8 6 J 01B 1 B J 1 F 38
2 G 88673 8482 N62673-81-C0001 B C A 1 2 2 J019 000 A3 MAINT-REPAIR OF EQ/SHIPS-SML 8 4 8 4 J 01B 1 B J 1 A 30
2 G 88673 8626 N62673-81-C0001 B C A 1 2 2 J019 000 A3 MAINT-REPAIR OF EQ/SHIPS-SML 8 4 6 5 J 1001 5 B J 1 A 26
2 G 88673 8629 N62673-81-C0001 B C A 1 2 2 J019 000 A3 MAINT-REPAIR OF EQ/SHIPS-SML 8 4 8 4 J 01B 1 B J 1 G 34
2 H 88673 8299 N62673-81-C0001 B C A 1 2 2 J019 000 A3 MAINT-REPAIR OF EQ/SHIPS-SML 8 4 8 4 J 01B 1 B J 1 H 43
2 H 88673 8300 N62673-81-C0001 B C A 1 2 2 J019 000 A3 MAINT-REPAIR OF EQ/SHIPS-SML 8 4 6 5 J 1001 5 B J 1 H 62
2 H 88673 8465 N62673-81-C0001 B C A 1 2 2 J019 000 A3 MAINT-REPAIR OF EQ/SHIPS-SML 8 4 6 5 J 1001 5 B J 1 H 56
2 H 88673 8706 N62673-81-C0001 B C A 1 2 2 J019 000 A3 MAINT-REPAIR OF EQ/SHIPS-SML 8 4 8 4 J 01B 1 B J 1 G 77
2 I 88673 A086 N62673-81-C0001 B C A 1 2 2 J019 000 A3 MAINT-REPAIR OF EQ/SHIPS-SML 8 4 8 4 J 01B 1 B J 1 H 93
2 I 88673 A596 N62673-81-C0001 B C A 1 2 2 J019 000 A3 MAINT-REPAIR OF EQ/SHIPS-SML 8 4 8 4 J 01B 1 B J 1 H 27
2 I 88673 A687 N62673-81-C0001 B C A 1 2 2 J019 000 A3 MAINT-REPAIR OF EQ/SHIPS-SML 8 4 4 4 J 01B 1 B J 1 I 83
2 I 88673 A762 N62673-81-C0001 B C A 1 2 2 J019 000 A3 MAINT-REPAIR OF EQ/SHIPS-SML 8 4 8 5 J 17B 5 B J 1 A 28
2 I 88673 B312 N62673-81-C0001 B C A 1 2 2 J019 000 A3 MAINT-REPAIR OF EQ/SHIPS-SML 8 4 6 5 J 1001 3 B J 1 I 55
2 I 88673 B313 N62673-81-C0001 B C A 1 2 2 J019 000 A3 MAINT-REPAIR OF EQ/SHIPS-SML 8 4 6 5 J 1001 3 B J 1 H 42
2 I 88673 B314 N62673-81-C0001 B C A 1 2 2 J019 000 A3 MAINT-REPAIR OF EQ/SHIPS-SML 8 4 6 5 J 1001 3 B J 1 A 104
2 I 88673 A493 N62673-81-C0001 B C A 1 2 2 J019 000 A3 MAINT-REPAIR OF EQ/SHIPS-SML 8 4 6 5 J 1001 3 B J 1 A 30
2 I 88673 A067 N62673-82-C0001 B C A 1 2 2 J019 000 A3 MAINT-REPAIR OF EQ/SHIPS-SML 8 4 6 5 J 1001 3 B J 1 I 53
CONTRACTOR TOTAL 61 3,901

T D S INC CHARLESTON SCAR 045725 0460 41
2 C TD425 0023 N00612-82-D7014 E C C 1 2 2 J099 000 S1 MAINT-REPAIR OF EQ/MISCELLAN 8 A 4 6 J 01B 1 A Y 1 A 161
2 C TD425 0024 N00612-82-D7014 E C C 1 2 2 J099 000 S1 MAINT-REPAIR OF EQ/MISCELLAN 8 A 4 6 J 01B 1 A Y 1 A 27
2 E TD425 0050 N00612-82-D7014 E C C 1 2 2 J099 000 S1 MAINT-REPAIR OF EQ/MISCELLAN 8 A 4 6 J 01B 1 A Y 1 D 29
2 G TD425 0060 N00612-82-D7014 E C C 1 2 2 J099 000 S1 MAINT-REPAIR OF EQ/MISCELLAN 8 A 4 6 J 01B 1 A Y 1 F 119
CONTRACTOR TOTAL 4 336

TECH WEAR INC CHARLESTON SCAR 084756 0460 41
2 A TA100 0118 N00612-82-DT330 B C C 1 2 2 8203 000 S1 FOOD SERVICE 8 A 4 5 J 1001 5 B J 1 K 55
2 D TA100 0390 N00612-82-DT330 B C C 1 2 2 8209 000 S1 LAUNDRY AND DRY CLEANING 8 A 4 5 J 1001 5 B J 1 D 27
2 I TA100 0554 N00612-83-DT242 B C C 1 2 2 8209 000 C9E LAUNDRY AND DRY CLEANING 8 A 4 1 J 1001 5 B J 1 F 130
2 I TA100 0648 N00612-83-DT242 B C C 1 2 2 8208 000 S1 LAUNDRY AND DRY CLEANING 8 A 4 5 J 1013 5 B J 1 H 130
CONTRACTOR TOTAL 4 342

TECHNICAL FOOD SERVICES INC CHARLESTON SCAR 061492 0460 41
2 K TA100 0067 N00612-81-C0772 B C C 1 2 2 8203 000 S1 FOOD SERVICE 8 A 6 4 J 01B 1 B J 1 K 57

TECHPLAN CORP CHARLESTON SCAR 860695 0460 41
2 A TD425 0014 N00612-81-D7019 B C C 1 2 2 J059 000 S1 MAINT-REPAIR OF EQ/ELECTRICA 8 A 4 5 J 1001 5 B Y 1 K 51
2 D TD425 0022 N00612-81-D7019 B C C 1 2 2 J059 000 S1 MAINT-REPAIR OF EQ/ELECTRICA 8 A 4 5 J 1001 5 B Y 1 B 51
2 H TD425 0037 N00612-81-D7019 B C C 1 2 2 J059 000 S1 MAINT-REPAIR OF EQ/ELECTRICA 8 A 4 5 J 1001 5 B Y 1 C 56



S M 1 1 1 1 1 1  
V D 1111 22222 22 22222 5 7 9 9 1 1 1 1 1 1 1 9 2 2 2  
C N 55555 AAAA AAAAAA BB CCCCC 3 A C 8 999 C D 10A 10B 10C 11 DESCRIPTION OF CMDTY/SRVC 2 3 4 5 6 1717 6 9 A 0 1 3 24 \$\$\$\$\$\$(000)

W B & A CHARLESTON SCAR 091488 0460 41  
2 H C2467 E526 N62467-83-C4004 D C C 1 2 2 3208 000 S1 LANDSCAPING - GROUNDSKEEPING 8 A 3 4 J 01B 1 B J 1 E 390

W B & A INC CHARLESTON SCAR 093273 0460 41  
2 I C2467 E527 N62467-83-C4004 A C C 1 2 2 3208 000 S1 LANDSCAPING - GROUNDSKEEPING 8 A 8 4 J 01B 1 B J 1 G 63  
2 I C2467 E528 N62467-83-C4004 A C C 1 2 2 3208 000 S1 LANDSCAPING - GROUNDSKEEPING 8 A 8 4 J 01B 1 B J 1 G 45  
2 I C2467 E536 N62467-83-C4004 D C C 1 2 2 3208 000 S1 LANDSCAPING - GROUNDSKEEPING 8 A 3 4 J 01B 1 B J 1 H 38  
CONTRACTOR TOTAL 3 146

W E C CONSTRUCTION CO CHARLESTON SCAR 042020 0460 41  
2 I C2467 F560 N62467-81-C0296 D C E 1 2 2 Y299 000 C2 CONSTRUCTION/ALL OTHER NON-B 8 A 8 4 J 01B 1 B J 1 H 32

WANG LABORATORIES INC CHARLESTON SCAR 929220 0460 41  
1 K 08T47 0015 0800C0-29-30 B C Z 5 2 2 W070 000 S1 LEASE-RENTAL OF EQ/ADP EQUIP 3 6 4 1 J 62  
2 J TA100 0015 0800C0- 3-447 B C Z 1 2 2 7010 000 C9E ADPE CONFIGURATION 3 6 4 1 J 86  
2 B TA100 0180 0800C0- 3-447 B C A 1 2 2 7021 000 C9E ADP CENTRAL PROCESSING UNIT 3 4 4 1 B 66  
2 C TA100 0227 0800C0- 3-447 B C Z 1 2 2 7010 000 C9E ADPE CNFIGURATION 3 6 4 1 C 26  
2 C TA100 0326 0800C0- 3-447 B C Z 1 2 2 W070 000 C9E LEASE-RENTAL OF EQ/ADP EQUIP 3 6 4 1 C 49  
2 F TA100 0458 0800C0- 3-447 B C Z 1 2 2 7010 000 C9E ADPE CNFIGURATION 3 6 4 1 F 51  
2 G TA100 0475 0800C0- 3-447 B C A 1 2 2 7020 000 C9E ADP CENTRAL PROCESSING UNIT 3 4 4 1 F 54  
2 I TA100 0631 0800C0- 3-447 B C A 1 2 2 7025 000 A7 ADP INPUT/OUTPUT AND STORAGE 3 4 4 1 G 60  
CONTRACTOR TOTAL 8 454

WASTE INDUSTRIES INC CHARLESTON SCAR 933831 0460 41  
2 H C2467 E529 N62467-81-C4056 D C C 1 2 2 3205 000 S1 GARBAGE COLLECTION 8 A 3 4 J 01B 1 B J 1 G 525

WESTVACO CORP CHARLESTON SCAR 951200 0460 41  
1 E OAK11 2170 DAAK11-83-C0021 B C Z 5 2 2 Y299 000 C2 CONSTRUCTION/ALL OTHER NON-B 8 A 3 5 B 1013 2 B U 1 E 103

WHITE ARCHIE & SONS CHARLESTON SCAR 091212 0460 41  
2 I C2467 E273 N62467-81-C4080 D C E 1 2 2 Z111 000 C2 MAINT-REPAIR-ALTER/OFFICE BU 8 A 3 4 J 01B 1 B J 1 D 42

WHOLESALE INDUSTRIAL ELECTRONICS CHARLESTON SCAR 060657 0460 41  
2 I TA100 0546 0800C9- 0-562 B C Z 1 2 2 5835 000 C9E SOUND RECORDING & REPRODUCIN 3 6 4 1 G 39

WIETERS W M CONSTRUCTION CO INC CHARLESTON SCAR 038952 0460 41  
2 C C2467 F193 N62467-81-C0093 D C E 1 2 2 Y139 000 C2 CONSTRUCTION/OTHER EDUCATION 8 A 3 4 J 01B 1 B J 1 B 295  
2 I C2467 F583 N62467-82-C0484 D C E 1 2 2 Z199 000 C2 MAINT-REPAIR-ALTER/MISCELLAN 8 A 3 4 J 01B 1 B J 1 I 395  
2 C C2467 F144 N62467-82-0312 D C E 1 2 2 Z242 000 C2 MAINT-REPAIR-ALTER/HEATING & 8 A 3 4 J 01B 1 B J 1 A 46  
CONTRACTOR TOTAL 3 736

XEROX CORP CHARLESTON SCAR 971880 0460 41  
2 C TA100 0237 0800C0- 3-423 B C Z 1 2 2 W070 000 C9E LEASE-RENTAL OF EQ/ADP EQUIP 3 6 4 1 C 40  
2 C TA100 0338 0800C0- 3-423 B C Z 1 2 2 W070 000 C9E LEASE-RENTAL OF EQ/ADP EQUIP 3 4 4 1 C 30  
2 L TA100 0097 080084- 1-444 B C Z 1 2 2 3610 000 C9E PRINTING DUPLICATING & BOOKB 3 6 4 1 J 275  
2 F TA100 0425 080084- 1-444 B C Z 1 2 2 3610 000 C9E PRINTING DUPLICATING & BOOKB 3 6 4 1 E 43  
2 I TF428 0001 N63028-83-F0507 B C Z 1 2 2 3610 000 A2 PRINTING DUPLICATING & BOOKB 2 6 4 1 J 58  
CONTRACTOR TOTAL 5 447  
CITY TOTAL 647 142,999



S M  
V C 1111 222222 22 22222 5 7 9 9 1 1 1 1 1 1 1 1 1 1 1  
C N 55555 AAAA AAAAAA BB CCCCC 3 A C 8 999 C D 10A 10B 10C 11 DESCRIPTION OF CMDTY/SRVC 2 3 4 5 6 1717 8 9 A 0 1 3 24 \$\$\$\$\$\$(000)

BRUNSON OIL CO		CHARLESTON HEIGHTS		SCAR	046366	0465	41													
4 K	00600 0456	DLA600-82-D4151	D C B	5 3 2	9140 000	A8A	FUEL OILS	6	A	3	3	J	0000	0	K	1	J	539		
4 C	00600 2173	DLA600-83-D4091	E C B	5 3 2	9140 000	A8A	FUEL OILS	6	A	3	3	J	0000	0	K	1	C	566		
		CONTRACTOR TOTAL			2	1,106														
UNIVERSAL COMMUNICATIONS		CHARLESTON HEIGHTS		SCAR	030472	0465	41													
3 I	OFJ04 3677	F09603-83-D3896	B C A	5 2 2	1270 AFM	A7	AIRCRAFT GUNNERY FIRE CONTR	8	A	3	6	J	01B	1	B	J	1	H	148	
		CITY TOTAL			3	1,263														
COOPER GROUP		CHERAW		SCAR	003241	0470	41													
4 L	00400 0667	DLA400-83-C0699	B C A	6 2 2	3439 000	C9E	MISC WELDING SOLDERING & BRA	6	A	3	5	C	01A	1	B	J	1	L	163	
4 E	00400 2635	DLA400-83-C1889	D C A	8 2 2	3439 000	C9E	MISC WELDING SOLDERING & BRA	6	A	3	5	C	01A	1	B	J	1	E	33	
4 E	00400 2773	DLA400-83-C2101	E C A	5 2 2	3439 000	C9E	MISC WELDING SOLDERING & BRA	6	A	3	5	C	1001	5	B	J	1	E	250	
4 I	00400 4424	DLA400-83-C3206	B C A	5 2 2	3439 000	C9E	MISC WELDING SOLDERING & BRA	6	A	3	5	C	1013	1	B	J	1	I	61	
		CONTRACTOR TOTAL			4	507														
STEVENS J P & CO INC		CHERAW		SCAR	835200	0470	41													
4 D	00100 0655	DLA100-83-C0564	B C B	1 2 2	8305 000	A9	TEXTILE FABRICS	6	A	3	3	C	0000	0	J	1	D	2,683		
		CITY TOTAL			5	3,190														
ESSEX GROUP INC		CHESTER		SCAR	026228	0500	41													
1 B	00649 0055	DAAG49-83-C0018	B C A	1 2 2	5995 000	A7	CABLE CORD WIRE ASSEMBLIES	-	8	4	3	3	B	0000	0	J	1	L	35	
4 D	00600 1310	DLA500-83-C4309	D C A	1 2 2	6145 000	C9E	WIRE AND CABLE ELECTRICAL	6	A	3	3	C	0000	0	J	1	D	141		
4 E	00500 1600	DLA500-83-C4419	E C A	5 2 2	6145 000	C9E	WIRE AND CABLE ELECTRICAL	6	A	3	3	C	0000	0	J	1	E	47		
4 G	00500 2031	DLA500-83-C4753	D C A	5 2 2	6145 000	C9E	WIRE AND CABLE ELECTRICAL	6	A	3	3	C	0000	0	J	1	G	255		
4 I	00500 2713	DLA500-83-C5392	B C A	5 2 2	6145 000	C9E	WIRE AND CABLE ELECTRICAL	6	A	3	3	C	0000	0	J	1	I	385		
		CONTRACTOR TOTAL			5	863														
HEARIN FOREST INDUSTRIES		CHESTER		SCAR	446053	0500	41													
4 A	00700 1226	DLA720-83-C0125	D C B	5 2 2	5530 000	B1	PLYWOOD AND VENEER	6	A	3	3	J	0000	0	J	1	A	39		
N E I W INC		CHESTER		SCAR	054507	0500	41													
2 B	QA110 0185	N00226-83-C4034	B C B	1 2 2	5995 000	A7	CABLE CORD WIRE ASSEMBLIES	-	8	A	3	5	J	1013	1	B	J	1	B	57
NORTH COAST ELECTRIC CO		CHESTER		SCAR	026712	0500	41													
4 K	00500 0209	DLA500-82-CM029	D C B	5 2 2	6145 000	C9E	WIRE AND CABLE ELECTRICAL	6	A	3	3	J	0000	0	J	1	J	108		
STALLWORTH LUMBER CO		CHESTER		SCAR	822240	0500	41													
4 D	00700 2487	DLA720-83-C0246	D C B	5 2 2	5510 000	B1	LUMBER AND RELATED BASIC WOOD	6	A	3	3	J	0000	0	J	1	C	49		
UNITED TECHNOLOGIES CORP		CHESTER		SCAR	900540	0500	41													
3 H	OYF02 0036	F34606-83-C0029	B C A	1 2 2	6145 000	A7	WIRE AND CABLE ELECTRICAL	8	4	3	5	C	02	1	B	J	1	H	30	
		CITY TOTAL			10	1,146														
C S R A PAVING INC		CLARKS HILL		SCAR	026114	0520	41													
5 A	OCW21 0022	DACW21-81-C0119	A C A	5 2 2	2222 000	C2	MAINT-REPAIR-ALTER/HWYS-ROAD	8	A	8	4	J	01B	1	B	J	1	L	30	
5 I	OCW21 0066	DACW21-83-C0066	A C E	5 2 2	2224 000	C2	MAINT-REPAIR-ALTER/PARKING	F	8	A	3	4	J	01B	1	B	J	1	I	199
		CONTRACTOR TOTAL			2	229														

GENERAL ELECTRIC CO 5 L 0CW21 0028 9900C9-00-63	CLARKS HILL B C Z 5 3 2 5895 000 A7	SCAR MISCELLANEOUS COMMUNICATION 3 6 4 1	380520 0520 41			D		43
GUIN RODDIE 5 I 0CW21 2061 DACW21-83-C0071	CLARKS HILL D C C 5 2 2 W023 000 S1	SCAR LEASE-RENTAL OF EQ/VEHICLES- 8 A 3 4 J 01B 1 B J 1 G	037496 0520 41					119
RAYNIE WILLIAM H 5 L 0CW21 2015 DACW21-82-C0077	CLARKS HILL B C C 5 2 2 Z222 000 C9E	SCAR MAINT-REPAIR-ALTER/HWYS-ROAD 8 A 9 4 J 01B 1 B J 1 K	083149 0520 41					33-
MCWHORTER & ASSOCIATES INC 5 I 0CW21 2055 DACW21-83-C0062	CLARKS HILL D C C 5 2 2 R404 000 S1	SCAR LAND SURVEYS, CADASTRAL SERV 8 A 3 4 J 01B 1 B J 1 F	045095 0520 41					35
MOTOROLA INC 5 I 0CW21 2052 9900C9-08-24 5 I 0CW21 2063 9900C9-08-24	CLARKS HILL B C Z 5 2 2 5821 000 A7 B C Z 5 2 2 5895 000 A7	SCAR RADIO AND TV EQUIPMENT AIRBO 3 6 4 1 MISCELLANEOUS COMMUNICATION 3 6 4 1	625560 0520 41				E G	47 36
CONTRACTOR TOTAL		2	83					

R & D MAINTENANCE SERVICES 5 L 0CW21 2014 DACW21-82-C0013 CITY	CLARKS HILL B C C 5 2 2 8299 000 S1	SCAR OTHER HOUSEKEEPING SERVICES 8 A 8 6 J 01B 2 A R 1 K	064774 0520 41					120
TOTAL		9	596					

CLEMONSON UNIVERSITY	CLEMONSON	SCAR	198697 0540 41					
1 L 0A929 0105 DAA929-81-K0026	C C Z 5 2 2 AZ11 000 S1	RDTE/OTHER RESEARCH AND DEVE 8 8 7 5 M 05		7 B	T 1 K			36
1 I 0A929 0628 DAA929-83-K0173	C C Z 1 2 2 AZ11 000 S1	RDTE/OTHER RESEARCH AND DEVE 8 8 3 5 M 05		7 B	T 1 I			79
1 A 0KF40 0141 DAKF40-82-H0085	B C Z 5 2 2 U005 000 S1	TUITION FEES 8 8 4 5 M 05		7 B	J 1 A			47
1 H 0KF40 0397 DAKF40-82-H0085	B C Z 1 2 2 U005 000 S1	TUITION FEES 8 8 4 5 M 05		7 B	J 1 H			56
1 K 0ZD03 0112 MDA903-82-C0211	B C Z 5 2 2 AD95 000 S1	RDTE/OTHER DEFENSE 8 8 3 5 M 05		7 A	S 1 K			63
1 E 0ZD03 0975 MDA903-83-C0182	C C Z 1 2 2 AD95 000 S1	RDTE/OTHER DEFENSE 8 8 3 5 M 05		7 B	U 1 E			40
1 I 0ZD03 1668 MDA903-83-C0429	C C Z 1 2 2 AD91 000 S1	RDTE/OTHER DEFENSE 8 8 3 5 M 05		7 A	S 2 I			964
2 F E814A 1825 N00014-75-C0451	B C Z 5 2 2 AD91 000 S1	RDTE/OTHER DEFENSE 8 8 6 5 M 05		7 B	S 1 F			38
2 F E812B 1817 N00014-83-C0362	B C Z 5 2 2 R524 000 S1	STUDIES/MATHEMATICAL-STATIST 8 8 3 5 M 05		7 B	S 1 F			37
3 J 0JA28 0050 F01800-79-D0324	B C Z 5 2 2 U005 000 S1	TUITION FEES 8 8 4 5 M 05		7 B	J 1 J			73
3 C 0JA28 0251 F01800-79-D0324	B C Z 5 2 2 U005 000 S1	TUITION FEES 8 8 4 5 M 05		7 B	J 1 C			77
3 A 0HM03 0144 F08635-82-C0252	B A Z 5 2 2 AC62 000 S1	RDTE/ELECTRONICS AND COMMUNI 8 8 7 5 M 05		7 B	S 1 A			67
3 I 0HK04 0104 F29801-83-K0067	C C Z 5 2 2 AC66 000 A7	RDTE/ELECTRONICS AND COMMUNI 8 8 3 5 M 05		7 B	S 1 I			293
3 K 0HR02 0020 F33615-79-C0027	B C Z 5 2 2 AJ12 000 C9E	RDTE/GENERAL SCIENCES AND TE 8 A 7 5 M 05		7 B	B 1 K			60
3 B 0HR02 0068 F33615-79-C0027	B C Z 5 2 2 AJ12 000 C9E	RDTE/GENERAL SCIENCES AND TE 8 A 8 5 M 05		7 B	S 1 B			88
3 D 0HR02 0103 F33615-79-C0027	B C Z 5 2 2 AJ12 000 C9E	RDTE/GENERAL SCIENCES AND TE 8 A 7 5 M 05		7 B	S 1 D			104
CONTRACTOR TOTAL		18	2,142					

INTEC INC D D 02701 0780 N00039-82-C0452	CLEMONSON B C A 5 2 2 5845 000 A7	SCAR UNDERWATER SOUND EQUIPMENT 8 A 6 5 J 1001 5 B J 1 D	060893 0540 41					121
---	--------------------------------------	---	----------------	--	--	--	--	-----

SOUTHEASTERN CTR ELECT ENGR EDUC 1 A 0FJ04 1183 F09650-82-80001 1 E 0FJ04 2447 F09650-82-80001	CLEMONSON B C Z 5 2 2 R506 AFF A7 B C Z 5 2 2 R414 AFF A7	SCAR STUDIES/DATA - OTHER THAN SC 8 8 4 5 M 05 MGT SERVICES/SYSTEMS ENGINEE 8 8 4 5 M 05	030861 0540 41					45 49
CONTRACTOR TOTAL		2	94					
CITY TOTAL		19	2,357					

											1 1 1 1 1						1 1 9 2 2 2													
											2	3	4	5	6	17	17	8	9	A	0	1	3	24	\$\$\$\$\$(000)					
ESBYTERIAN COLLEGE											CLINTON		SCAR		694135	0570	41													
I OKF40 0472 DAKF40-76-A0092											B C Z	1	2	2	U005	000	S1	TUITION FEES	8	6	4	5	M	05	7	B	J	1	1	40
DODLER TEXTILES INC											CLINTON		SCAR		754440	0570	41													
E 00100 1027 DLA100-83-C0653											B C B	1	2	2	8305	000	A9	TEXTILE FABRICS	6	A	3	4	J	01B	1	B	J	1	E	83
CITY											TOTAL				2															
RTON CO											CLOVER		SCAR		649380	0590	41													
L 00100 0314 DLA100-83-C4128											D C A	1	2	2	8415	000	A9	CLOTHING SPECIAL PURPOSE	6	A	3	5	B	1001	5	B	J	1	L	214
T A TRAINING AIDS U S A INC											COLUMBIA		SCAR		050241	0610	41													
I TA100 3002 N00812-84-C0901											B C B	1	2	2	6910	000	C9E	TRAINING AIDS	8	A	3	5	J	1015	5	B	J	1	I	336
CHOR CONTINENTAL											COLUMBIA		SCAR		056540	0610	41													
K 00120 0241 DLA120-83-C4131											B C A	5	2	2	8510	000	C9B	SURGICAL DRESSING MATERIALS	6	A	3	3	C	0000	0	J	1	J	52	
L 00120 0480 DLA120-83-D4046											B C A	5	2	2	8510	000	C9B	SURGICAL DRESSING MATERIALS	6	A	4	5	C	07	1	B	J	1	L	49
A 00120 0703 DLA120-83-D4046											B C A	5	2	2	8510	000	C9B	SURGICAL DRESSING MATERIALS	6	A	4	5	C	07	1	B	J	1	A	38
CONTRACTOR TOTAL															3															
ANTIC INDUSTRIAL SUPPLY CO											COLUMBIA		SCAR		078142	0610	41													
D PC144 0137 N00102-83-C1108											B C B	1	2	2	5130	000	B9	HAND TOOLS POWER DRIVEN	8	A	3	5	J	02	1	B	J	1	C	30
RNETT OIL CO											COLUMBIA		SCAR		076153	0610	41													
K 00600 0586 DLA600-82-D4338											D C B	5	3	2	9140	000	A8A	FUEL OILS	6	A	3	3	J	0000	0	K	1	J	33	
K 00600 0937 DLA600-82-D4338											E C B	5	3	2	9130	000	A8A	LIQUID PROPELLANTS & FUEL PE	6	A	6	3	J	0000	0	K	1	J	30	
C 00600 2174 DLA600-83-D4095											E C B	5	3	2	9130	000	A8A	LIQUID PROPELLANTS & FUEL PE	6	A	6	3	J	0000	0	K	1	C	68	
CONTRACTOR TOTAL															3															
NDIX CORP											COLUMBIA		SCAR		109200	0610	41													
I JA112 7178 N00104-83-C2808											B C A	1	2	2	5935	000	A5	CONNECTORS ELECTRICAL	8	E	3	5	C	02	1	B	J	1	I	30
E CROSS & BLUE SHIELD OF SCAR											COLUMBIA		SCAR		091741	0610	41													
I OZD06 0066 MDA906-81-D0013											D C Z	5	2	2	Q101	000	S1	DEPENDENT MEDICARE	8	A	4	5	B	1026	1	B	J	2	G	1,363
I OZD06 0081 MDA906-81-D0013											B C Z	5	2	2	Q101	000	S1	DEPENDENT MEDICARE SERVICES	8	A	8	5	B	17B	2	B	J	2	I	93
CONTRACTOR TOTAL															2															
STRUCTION EQUIPMENT SALES											COLUMBIA		SCAR		010398	0610	41													
I OB747 0100 DAB747-83-C9625											B C B	5	2	2	3605	000	C9A	EARTH MOVING AND EXCAVATING	8	A	3	3	B	0000	0	J	1	G	65	
TING T E CONSTRUCTION CO INC											COLUMBIA		SCAR		071803	0610	41													
C2467 F268 N62467-82-C0537											D C E	1	2	2	Y199	000	C2	CONSTRUCTION/MISCELLANEOUS	8	A	3	4	J	01B	1	B	J	1	C	29
ITAL EQUIPMENT CORP											COLUMBIA		SCAR		270180	0610	41													
TA100 0501 8800C0- 3-404											B C Z	1	2	2	7010	000	C9E	ADPE CONFIGURATION	3	6	4	1					F	34		
LLMAN ELECTRIC CO											COLUMBIA		SCAR		281520	0610	41													
OJA27 0204 F41800-83-C0040											B C B	5	2	2	8110	000	C9E	ELECTRICAL CONTROL EQUIPMENT	8	A	3	3	J	0000	0	J	1	K	32	

S M 1 1 1 1 1 1 1  
V O 1111 222222 22 22222 5 7 9 9 1 1 1 1 1 1 1 9 2 2 2  
C N 55555 AAAA AAAAAA BB CCCCC 3 A C 8 999 C D 10A 10B 10C 11 DESCRIPTION OF CMDTY/SRVC 2 3 4 5 6 1717 8 9 A 0 1 3 24 #####(000)

F N MFG INC		COLUMBIA	SCAR	050604	0610	41							
1	B 0AA09 0751 DAAA09-79-C2222	B A A 5	2 2 1005 EBS A5	GUNS THROUGH 30 MM	5 A 7 5 A 16	5 A	K 2 B						16,983
1	B 0AA09 0801 DAAA09-79-C2222	B A A 5	2 2 1005 000 A5	GUNS THROUGH 30 MM	5 A 7 5 A 16	5 A	K 2 B						615
1	I 0AA09 1886 DAAA09-79-C2222	B A A 5	2 2 1005 EBS A5	GUNS THROUGH 30 MM	5 A 6 5 A 16	1 A	K 2 I						1,927
1	I 0AA09 3579 DAAA09-81-G2000	B C C 5	2 2 R513 000 A5	FEASIBILITY STUDIES (NON-COM)	8 4 4 5 A 1007 5 B	J 2 C							94
		CONTRACTOR TOTAL		4		19,619							

GENERAL ELECTRIC CO		COLUMBIA	SCAR	380520	0610	41							
3	E 0TA08 0039 GS00C9-00-83	B C Z 5	2 2 5820 000 C9E	RADIO TV EQUIPMENT EXCEPT AI	3 8 4 1	E							32

HUNT JEFF MACHINERY CO		COLUMBIA	SCAR	478470	0610	41							
2	B TA100 0112 N00612-83-CT066	B C B 1	2 2 6105 000 C9E	MOTORS ELECTRICAL	8 A 3 3 J 0000 0	J 1 L							197

INTERNATIONAL BUSINESS MACHINE CO		COLUMBIA	SCAR	496260	0610	41							
2	A TA100 0149 GS00C0-3-437	B C A 1	2 2 7021 000 C9E	ADP CENTRAL PROCESSING UNIT	8 A 4 1	J							103
2	A TA100 0157 GS00C0-3-437	B C A 1	2 2 7021 000 C9E	ADP CENTRAL PROCESSING UNIT	3 A 4 1	A							38
2	A TA100 0161 GS00C0-3-437	B C A 1	2 2 7021 000 C9E	ADP CENTRAL PROCESSING UNIT	3 A 4 1	A							35
2	A TA100 0162 GS00C0-3-437	B C A 1	2 2 7021 000 C9E	ADP CENTRAL PROCESSING UNIT	3 A 4 1	A							36
		CONTRACTOR TOTAL		4	212								

MEPCO ELECTRA INC		COLUMBIA	SCAR	040582	0610	41							
4	K 00900 0366 DLA900-83-C0187	B C A 5	2 2 5910 000 A7	CAPACITORS	6 A 3 3 C 0000 0	J 1 K							146
4	K 00900 0304 DLA900-83-C0188	B C A 5	2 2 5910 000 A7	CAPACITORS	6 A 3 3 C 0000 0	J 1 K							88
4	L 00900 0636 DLA900-83-C0467	B C A 5	2 2 5910 000 A7	CAPACITORS	6 A 3 3 B 0000 0	J 1 L							133
4	A 00900 0902 DLA900-83-C0867	B C A 5	2 2 5910 000 A7	CAPACITORS	6 A 3 3 C 0000 0	J 1 A							29
		CONTRACTOR TOTAL		4	396								

MUNFORD INC		COLUMBIA	SCAR	627907	0610	41							
4	K 0013H 8053 DLA13H-80-D0196	B C C 5	2 2 W089 000 B2	LEASE-RENTAL OF EQ/SUBSISTEN	6 A 4 5 A 1026 1 B	J 1 J							40
4	K 0013H 8143 DLA13H-80-D0196	B C C 5	2 2 W089 000 B2	LEASE-RENTAL OF EQ/SUBSISTEN	6 A 4 5 A 1026 1 B	J 1 K							36
4	L 0013H 8248 DLA13H-80-D0196	B C C 5	2 2 W089 000 B2	LEASE-RENTAL OF EQ/SUBSISTEN	6 A 4 5 A 1026 1 B	J 1 L							43
4	A 0013H 8330 DLA13H-80-D0196	B C C 5	2 2 W089 000 B2	LEASE-RENTAL OF EQ/SUBSISTEN	6 A 4 5 A 1026 1 B	J 1 A							39
4	B 0013H 8386 DLA13H-80-D0196	B C C 5	2 2 W089 000 B2	LEASE-RENTAL OF EQ/SUBSISTEN	6 A 4 5 A 1026 1 B	J 1 B							45
4	C 0013H 8504 DLA13H-80-D0196	B C C 5	2 2 W089 000 B2	LEASE-RENTAL OF EQ/SUBSISTEN	6 A 4 5 A 1026 1 B	J 1 C							42
4	D 0013H 8614 DLA13H-80-D0196	B C C 5	2 2 W089 000 B2	LEASE-RENTAL OF EQ/SUBSISTEN	6 A 4 5 A 1026 1 B	J 1 D							55
4	F 0013H 8690 DLA13H-80-D0196	B C C 5	2 2 W089 000 B2	LEASE-RENTAL OF EQ/SUBSISTEN	6 A 4 5 A 1026 1 B	J 1 E							46
4	G 0013H 8992 DLA13H-80-D0196	B C C 5	2 2 W089 000 B2	LEASE-RENTAL OF EQ/SUBSISTEN	6 A 4 5 A 1026 1 B	J 1 G							70
4	H 0013H 8982 DLA13H-80-D0196	B C C 5	2 2 W089 000 B2	LEASE-RENTAL OF EQ/SUBSISTEN	6 A 4 5 A 1026 1 B	J 1 G							51
4	H 0013H 9084 DLA13H-80-D0196	B C C 5	2 2 W089 000 B2	LEASE-RENTAL OF EQ/SUBSISTEN	6 A 4 5 A 1026 1 B	J 1 H							40
4	I 0013H 9230 DLA13H-80-D0196	B C C 5	2 2 W089 000 B2	LEASE-RENTAL OF EQ/SUBSISTEN	6 A 4 5 A 1026 1 B	J 1 I							46
4	G 0013H 8693 DLA13H-83-D0196	B C C 5	2 2 W089 000 B2	LEASE-RENTAL OF EQ/SUBSISTEN	6 A 4 5 A 1026 1 B	J 1 F							47
		CONTRACTOR TOTAL		13	600								

PALMETTO MICROCOMPUTER & SUPPLIES		COLUMBIA	SCAR	093439	0610	41							
1	I 0KF40 0531 DAKF40-83-C1691	A C A 5	2 2 7021 000 A7	ADP CENTRAL PROCESSING UNIT	8 A 3 5 J 1013 1 B	J 1 I							39

PEARCE YOUNG ANGEL CO		COLUMBIA	SCAR	071223	0610	41							
1	K 0BT47 0005 DABT47-82-D9681	D C B 5	2 2 8920 000 B2	BAKERY AND CEREAL PRODUCTS	8 A 4 3 B 0000 0	J 1 J							66
1	K 0BT47 0019 DABT47-82-D9681	B C B 5	2 2 8920 000 B2	BAKERY AND CEREAL PRODUCTS	8 A 4 3 B 0000 0	J 1 J							76
1	A 0BT47 0033 DABT47-82-D9681	B C B 5	2 2 8920 000 B2	BAKERY AND CEREAL PRODUCTS	8 A 4 3 B 0000 0	J 1 A							34



											1																																
											1 1 1 1 1 1 1 9 2 2 2																																
											2 3 4 5 6 1717 8 9 A 0 1 3 24 \$\$\$\$\$\$(000)																																
EAST COAST LUMBER CO INC											DARLINGTON											SCAR											055697 0720 41										
4 F	00700	3259	DLA720-83-C0311	D C B	1	2 2	5510	000	B1	LUMBER AND RELATED BASIC WOO	6	A	3	4	J	01B	1	B	J	1	E	45																					
J & M LUMBER INC											DARLINGTON											SCAR											502650 0720 41										
4 L	00700	0726	DLA720-83-C0061	D C B	7	2 2	5510	000	B1	LUMBER AND RELATED BASIC WOO	6	A	3	4	J	01B	1	B	J	1	K	36																					
OCEANA CORP											DARLINGTON											SCAR											079167 0720 41										
4 B	00500	0823	DLA500-83-C0007	D C B	1	2 2	9520	000	C9E	STRUCTURAL SHAPES IRON AND S	6	A	4	3	J	0000	0		K	1	A	45																					
4 L	00500	0318	DLA500-83-C0562	D C B	5	2 2	9520	000	C9E	STRUCTURAL SHAPES IRON AND S	6	A	3	3	J	0000	0		K	1	K	31																					
4 C	00500	1016	DLA500-83-D0004	D C B	1	2 2	9520	000	C9E	STRUCTURAL SHAPES IRON AND S	6	A	4	3	J	0000	0		K	1	B	39																					
4 E	00500	1583	DLA500-83-D0007	D C B	5	2 2	9520	000	C9E	STRUCTURAL SHAPES IRON AND S	6	A	3	3	J	0000	0		K	1	E	35																					
4 I	00500	2457	DLA500-83-D0007	D C B	1	2 2	9520	000	C9E	STRUCTURAL SHAPES IRON AND S	6	A	4	3	J	0000	0		K	1	H	49																					
4 I	00500	2703	DLA500-83-D0007	D C B	5	2 2	9520	000	C9E	STRUCTURAL SHAPES IRON AND S	6	A	4	3	J	0000	0		K	1	I	42																					
CONTRACTOR TOTAL																						6											241										
PERFECTION AMERICAN INC											DARLINGTON											SCAR											676685 0720 41										
4 I	00700	5271	DLA700-83-C3762	B C A	5	2 2	2520	000	C9A	VEHICULAR POWER TRANSMISSION	6	A	3	5	J	1026	1	B	J	1	I	43																					
CITY																						9											365										
ERSKINE COLLEGE											DUE WEST											SCAR											063632 0790 41										
1 I	OKF40	0473	DAKF40-83-H0049	B C Z	1	2 2	U005	000	S1	TUITION FEES						8	8	4	5	M	05	7	B	J	1	I	57																
SOUTHERN WEAVING CO											EASLEY											SCAR											813000 0840 41										
4 L	00100	0223	DLA100-83-C0334	B C A	1	2 2	8305	000	A9	TEXTILE FABRICS	6	A	3	3	C	0000	0		J	1	K	27																					
4 B	00100	0539	DLA100-83-C0452	B C A	1	2 2	8315	000	A9	NOTIONS AND APPAREL FINDINGS	6	A	3	3	C	0000	0		J	1	B	26																					
4 C	00100	0725	DLA100-83-C0529	B C A	1	2 2	8305	000	A9	TEXTILE FABRICS	6	A	3	3	B	0000	0		J	1	C	55																					
CONTRACTOR TOTAL																						3											110										
BROWN & MARTIN CO											EASTOVER											SCAR											025503 0870 41										
1 E	OHA38	0015	DAHA38-83-C0040	B C E	5	2 2	Z244	000	C2	MAINT-REPAIR-ALTER/SEWERAGE	8	A	3	4	J	01B	1	B	J	1	E	30																					
CAPSTONE CORP											EASTOVER											SCAR											090986 0870 41										
1 F	OHA38	0016	DAHA38-83-C0035	B C E	5	2 2	Y152	000	C2	CONSTRUCTION/MAINTENANCE BUI	8	A	3	4	J	01B	1	B	J	1	E	224																					
CHANDLER UTILITY CONTRACTOR INC											EASTOVER											SCAR											091295 0870 41										
1 G	OHA38	0017	DAHA38-83-C0042	B C E	5	2 2	Z244	000	C2	MAINT-REPAIR-ALTER/SEWERAGE	8	A	3	4	J	01B	1	B	J	1	F	128																					
CUTTING T E CONSTRUCTION CO INC											EASTOVER											SCAR											071803 0870 41										
1 C	OHA38	0012	DAHA38-83-C0030	B C E	5	2 2	Z152	000	C2	MAINT-REPAIR-ALTER/MAINTENAN	8	A	3	4	J	01B	1	B	J	1	C	48																					
D & S EQUIPMENT CO INC											EASTOVER											SCAR											038215 0870 41										
1 I	OHA38	0018	DAHA38-83-C0059	B C E	5	2 2	Z241	000	C2	MAINT-REPAIR-ALTER/FUEL SUPP	8	A	3	4	J	01B	1	B	J	1	I	97																					
E C B CONSTRUCTION CO INC											EASTOVER											SCAR											286737 0870 41										
1 L	OHA38	0009	DAHA38-83-C0020	B C E	5	2 2	Z152	000	C2	MAINT-REPAIR-ALTER/MAINTENAN	8	A	3	4	J	01B	1	B	J	1	L	115																					
HATFIELD HEATING & AIR CONDITION											EASTOVER											SCAR											025147 0870 41										
1 C	OHA38	0011	DAHA38-83-C0029	B C E	5	2 2	Z152	000	C2	MAINT-REPAIR-ALTER/MAINTENAN	8	A	3	4	J	01B	1	B	J	1	C	27																					

S M	V O	C N	1111	222222	22	22222	5 7	9 9	DESCRIPTION OF CMDTY/SRVC	2	3	4	5	6	1717	8	9	A	0	1	3	24	999999(000)		
-----																									
NEW RIVER ELECTRICAL CORP									EASTOVER																
1 L	OHA38	0008	DAHA38-83-C0018	B	C	E	5	2 2	Y124	000	C2	CONSTRUCTION/AIRPORT RUNWAYS	8	A	3	4	J	01B	1	B	J	1	K	191	
SCAR 005348 0870 41																									
SECURITY ENTERPRISE									EASTOVER																
1 I	OHA38	0019	DAHA38-83-C0054	B	C	C	5	2 2	J023	000	S1	MAINT-REPAIR OF EQ/VEHICLES-	8	A	3	4	J	01B	1	B	J	1	I	68	
SCAR 093346 0870 41																									
SPERRY CORP									EASTOVER																
1 K	OHA38	0001	8300C0-26-71	B	C	Z	5	3 2	W070	000	S1	LEASE-RENTAL OF EQ/ADP EQUIP	3	6	4	1						J		31	
SCAR 818460 0870 41																									
STUCKEY CONSTRUCTION CO INC									EASTOVER																
1 I	OHA38	0020	DAHA38-83-C0055	B	C	E	5	2 2	Z152	000	C2	MAINT-REPAIR-ALTER/MAINTENAN	8	A	3	4	J	01B	1	B	J	1	I	60	
SCAR 093351 0870 41																									
TALLEY CONSTRUCTION CO INC									EASTOVER																
1 E	OHA38	0014	DAHA38-83-C0031	B	C	E	5	2 2	Y129	000	C2	CONSTRUCTION/OTHER AIRFIELD	8	A	3	4	J	01B	1	B	J	1	C	123	
SCAR 080479 0870 41																									
WATEREE CONSTRUCTION CO INC									EASTOVER																
1 L	OHA38	0010	DAHA38-83-C0022	B	C	E	5	2 2	Z152	000	C2	MAINT-REPAIR-ALTER/MAINTENAN	8	A	3	4	J	01B	1	B	J	1	L	138	
SCAR 088619 0870 41																									
1 C	OHA38	0013	DAHA38-83-C0032	B	C	E	5	2 2	Z142	000	C2	MAINT-REPAIR-ALTER/LABS & CL	8	A	3	4	J	01B	1	B	J	1	C	122	
SCAR 088619 0870 41																									
CONTRACTOR TOTAL 2 260																									
CITY TOTAL 14 1,422																									
JACKSON & CHURCH CO									EDGEFIELD																
2 H	PB310	0179	N68335-83-C0571	D	C	A	5	2 2	9999	000	C9E	MISCELLANEOUS ITEMS	8	A	3	4	J	01B	1	B	J	1	F	36	
SCAR 503880 0900 41																									
2 H	PB310	0203	N68335-83-C0644	D	C	A	5	2 2	1720	000	A3	AIRCRAFT LAUNCHING EQUIPMENT	8	A	3	4	J	01B	1	B	J	1	G	65	
SCAR 8 A 3 4 J 01B 1 B J 1 G																									
2 H	PB310	0168	N68335-83-C1025	D	C	A	5	2 2	3010	000	A3	TORQUE CONVERTERS AND SPEED	8	A	3	4	J	01B	1	B	J	1	F	29	
SCAR 8 A 3 4 J 01B 1 B J 1 F																									
2 H	PB310	0215	N68335-83-C1075	D	C	A	5	2 2	P999	000	C9E	OTHER SALVAGE SERVICES	8	A	3	5	J	02	1	B	J	1	G	66	
SCAR 8 4 3 5 J 02 1 B J 1 G																									
CONTRACTOR TOTAL 4 196																									
STALLWORTH LUMBER CO									EDGEFIELD																
4 D	00700	2613	DLA720-83-C0257	D	C	B	7	2 2	5510	000	B1	LUMBER AND RELATED BASIC WOO	6	A	3	4	J	01B	1	B	J	1	D	39	
SCAR 822240 0900 41																									
CITY TOTAL 5 235																									
BRAND NAME CONTRACTOR									EDISTO ISLAND																
1 G	OHC40	5018	DLA13H-XX-50000	B	C	A	5	2 2	8999	000	B2	FOOD ITEMS FOR RESALE	6	6	4	5	A	09	7	B	J	1	G	26	
SCAR 888888 0915 41																									
BYNAM W E & CO INC									EFFINGHAM																
4 A	00700	0958	DLA720-83-C0112	B	C	B	7	2 2	5510	000	B1	LUMBER AND RELATED BASIC WOO	6	A	3	4	J	01B	1	B	J	1	L	44	
SCAR 152526 0917 41																									
DAVIDSON INDUSTRIES INC									EFFINGHAM																
4 D	00700	2353	DLA720-83-C0236	D	C	B	7	2 2	5510	000	B1	LUMBER AND RELATED BASIC WOO	6	A	3	4	J	01B	1	B	J	1	C	48	
SCAR 251159 0917 41																									
STALLWORTH LUMBER CO									EFFINGHAM																
4 I	00700	5079	DLA720-83-C0482	D	C	B	7	2 2	5510	000	B1	LUMBER AND RELATED BASIC WOO	6	A	3	4	J	01B	1	B	J	1	I	45	
SCAR 822240 0917 41																									
CITY TOTAL 3 137																									
GOFF OLIN									ELGIN																
1 F	OBT47	0076	DABT47-83-C9571	B	C	B	1	2 2	6720	000	C9E	FERTILIZERS	8	A	3	4	J	01B	1	B	J	1	C	42	
SCAR 048304 0923 41																									

S M 1 1 1 1 1 1 1 1 1 1  
 V C 1111 22222 22 22222 5 7 9 9  
 C N 55555 AAAA AAAAAA BB CCCCC 3 A C 8 999 C D 10A 10B 10C 11 DESCRIPTION OF CHDITY/SRVC 2 3 4 5 6 1717 8 9 A 0 1 3 24 #####(000)

**SOUTH ATLANTIC FOREST PRODUCTS INC ESTILL SCAR 081566 0980 41**  
 4 E 00700 3064 DLA720-83-C0303 D C B 7 2 2 5510 000 B1 LUMBER AND RELATED BASIC WOO 6 A 3 4 J 01B 1 B J 1 E 28

**KESSELL KITCHEN EQUIPMENT CO FAIRFAX SCAR 526540 1010 41**  
 4 B 00400 1600 DLA400-82-C5904 D C B 8 2 2 4110 000 C9E REFRIGERATION EQUIP 6 A 6 5 J 01A 1 B J 1 B 66  
 4 B 00400 1411 DLA400-83-C1012 B C B 8 2 2 4110 000 C9E REFRIGERATION EQUIP 6 A 3 5 J 01A 1 B J 1 B 25  
**CONTRACTOR TOTAL 2 91**

**KING SEELEY THERMOS CO FAIRFAX SCAR 529660 1010 41**  
 4 A 00400 1096 DLA400-83-C0770 B C A 8 2 2 4110 000 C9E REFRIGERATION EQUIP 6 A 3 5 C 01A 1 B J 1 A 35  
**CITY TOTAL 3 126**

**AMERICAN BAKERIES CO FLORENCE SCAR 041940 1020 41**  
 1 D 0BT47 0065 DLA13H-83-DV435 B C Z 1 2 2 8920 000 B2 BAKERY AND CEREAL PRODUCTS 6 2 4 5 B 09 1 B J 1 C 32  
 1 E 0BT47 0071 DLA13H-83-DV435 B C Z 1 2 2 8920 000 B2 BAKERY AND CEREAL PRODUCTS 6 2 4 5 B 09 1 B J 1 E 32  
 1 F 0BT47 0083 DLA13H-83-DV435 B C Z 1 2 2 8920 000 B2 BAKERY AND CEREAL PRODUCTS 6 2 4 5 B 09 1 B J 1 F 30  
 1 H 0BT47 0106 DLA13H-83-DV435 B C Z 1 2 2 8920 000 B2 BAKERY AND CEREAL PRODUCTS 6 2 4 5 B 09 1 B J 1 H 44  
**CONTRACTOR TOTAL 4 138**

**ATLANTIS AIRLINES INC FLORENCE SCAR 088948 1020 41**  
 4 A 00600 1369 DLA800-82-D0259 B C B 1 3 2 9130 000 A8A LIQUID PROPELLANTS & FUEL PE 6 A 3 5 J 1026 6 B K 1 G 154

**KOPPERS CO INC FLORENCE SCAR 535320 1020 41**  
 2 D PA100 1362 N00140-83-C3741 B C A 5 2 2 5510 SBH A3 LUMBER AND RELATED BASIC WOO 8 4 3 5 B 02 5 B J 1 C 93  
 2 D PA100 1362 N00140-83-C4923 B C A 5 2 2 5510 SBH A3 LUMBER AND RELATED BASIC WOO 8 4 3 5 B 02 6 B J 1 D 93  
 4 C 00700 2188 DLA720-83-C0213 D C A 5 2 2 5530 000 B1 PLYWOOD AND VENEER 6 A 3 3 C 0000 0 J 1 C 39  
**CONTRACTOR TOTAL 3 225**

**UNION CARBIDE CORP FLORENCE SCAR 898500 1020 41**  
 4 J 00400 0084 DLA400-83-C0123 B C A 8 2 2 3431 000 C9E ELECTRIC ARC WELDING EQUIPME 6 A 3 5 C 01A 1 B J 1 J 35  
 4 B 00400 1588 DLA400-83-C1226 D C A 1 2 2 3433 000 C9E GAS WELDING HEAT CUTTING - M 6 A 3 5 C 1013 1 B J 1 B 68  
 4 D 00400 2443 DLA400-83-C1827 B C A 1 2 2 3433 000 C9E GAS WELDING HEAT CUTTING - M 6 A 3 5 C 1013 1 B J 1 D 71  
 4 E 00400 2898 DLA400-83-C1827 B C A 1 2 2 3433 000 C9E GAS WELDING HEAT CUTTING - M 6 A 3 5 C 1013 1 B J 1 E 71  
 4 I 00400 4306 DLA400-83-C3190 D C A 5 2 2 3433 000 C9E GAS WELDING HEAT CUTTING - M 6 A 3 5 C 1013 1 B J 1 I 204  
**CONTRACTOR TOTAL 5 449**

**WHITESTONE INC FLORENCE SCAR 084467 1020 41**  
 1 I 0KF40 0578 DAKF40-83-C1763 B C E 1 2 2 Z119 000 C2 MAINT-REPAIR-ALTER/OTHER ADM 8 A 3 4 J 01B 1 B J 1 I 112  
**CITY TOTAL 14 1,076**

**ALLSTEEL PRODUCTS CO FORT JACKSON SCAR 017351 1050 41**  
 1 I 0BT47 0137 DABT47-83-C9770 B C E 5 2 2 Z161 000 C2 MAINT-REPAIR-ALTER/FAMILY HO 6 A 3 4 J 01B 1 B J 1 I 89  
 1 A 0CA21 0011 DACA21-83-C0030 D C E 5 2 2 Z164 000 C2 MAINT-REPAIR-ALTER/DINING FA 6 A 3 4 J 01B 1 B J 1 A 205  
**CONTRACTOR TOTAL 2 294**

**ANDERSON FULMER ARCH ENGRS PLANNER FORT JACKSON SCAR 035704 1050 41**  
 1 C 0CA21 1061 DACA21-82-D0125 F C A 5 2 2 R211 000 C2 ARCHITECT/ENGINEER - GENERAL 8 A 4 6 J 01B 2 B J 1 C 71  
 1 C 0CA21 1063 DACA21-83-C0047 F C Z 5 2 2 R211 000 C2 ARCHITECT/ENGINEER - GENERAL 8 A 3 6 J 01B 2 B J 1 C 426  
 1 C 0CA21 1062 DACA21-83-D0125 F C Z 5 2 2 R211 000 C2 ARCHITECT/ENGINEER - GENERAL 8 A 4 6 J 01B 2 B J 1 C 32  
**CONTRACTOR TOTAL 3 531**



S M		1111 22222 22 22222		5 7		9 9				1 1 1 1		1 1 9 2 2 2																						
C N	55555	AAAA	AAAAAA	BB	CCCC	3	A	C	8	999	C	D	10A	10B	10C	11	DESCRIPTION OF CNDTY/SRVC	2	3	4	5	6	1717	8	9	A	0	1	3	24	\$\$\$\$\$(000)			
-----																																		
ARD WOOD ASSOCIATES ARCHITECTS INC FORT JACKSON SCAR 091283 1050 41																																		
1	9	OCA21	1114	DACA21-83-C0089	A	C	Z	5	2	2	R211	000	C2	ARCHITECT/ENGINEER - GENERAL	8	A	3	6	J	01B	2	B											38	
ATLANTIC COAST ENVIRONMENTAL INC FORT JACKSON SCAR 068303 1050 41																																		
4	F	00200	0008	DLA200-83-D0008	B	C	C	5	2	2	8810	000	S1	CHEMICALS	8	A	3	3	J	0000	0											27		
BLAIR FRANK GIL CO FORT JACKSON SCAR 037691 1050 41																																		
1	I	0BT47	0121	DABT47-83-C9682	B	C	C	5	2	2	S204	000	S1	FUELING SERVICE	8	A	3	4	J	01B	1	E										45		
BLAKELY WARD STUCKEY & ASSOCS INC FORT JACKSON SCAR 014061 1050 41																																		
1	E	OCA21	1089	DACA21-82-D0076	F	C	Z	5	2	2	R211	000	C2	ARCHITECT/ENGINEER - GENERAL	8	A	4	6	J	01B	2	B										36		
CAMP & ASSOCIATES FORT JACKSON SCAR 069117 1050 41																																		
1	E	OCA21	1084	DACA21-83-C0081	F	C	Z	5	2	2	R211	000	C2	ARCHITECT/ENGINEER - GENERAL	8	A	3	4	J	01B	2	B										32		
1	I	OCA21	1158	DACA21-83-C0081	F	C	Z	5	2	2	R211	000	C2	ARCHITECT-ENGINEER SERVICES	8	A	7	6	J	01B	2	B										48		
CONTRACTOR TOTAL 2 80																																		
CAPSTONE CORP FORT JACKSON SCAR 090986 1050 41																																		
1	I	0BT47	0138	DABT47-83-C9762	B	C	E	5	2	2	Z199	000	C2	MAINT-REPAIR-ALTER/MISCELLAN	8	A	3	4	J	01B	1	B										72		
1	I	0BT47	0140	DABT47-83-C9769	B	C	E	5	2	2	Z162	000	C2	MAINT-REPAIR-ALTER/RECREATIO	8	A	3	4	J	01B	1	B											40	
1	I	OCA21	0084	DACA21-83-C0189	D	C	E	5	2	2	Z249	000	C2	MAINT-REPAIR-ALTER/OTHER UTI	8	A	3	4	J	01B	1	B											64	
CONTRACTOR TOTAL 3 176																																		
CARLISLE ASSOCIATES INC FORT JACKSON SCAR 039627 1050 41																																		
1	E	OCA21	1079	DACA21-82-C0178	F	C	Z	5	2	2	R211	000	C2	ARCHITECT/ENGINEER - GENERAL	8	A	7	6	J	01B	2	B											185	
CONTINENTAL FLOORING CO FORT JACKSON SCAR 051110 1050 41																																		
1	C	0BT47	0051	DABT47-83-C9558	A	C	E	5	2	2	Z199	000	C2	MAINT-REPAIR-ALTER/MISCELLAN	8	A	3	4	J	01B	1	B											59	
DATAPOINT CORP FORT JACKSON SCAR 005924 1050 41																																		
1	K	0BT47	0012	8S00C0-30-24	B	C	Z	5	2	2	W070	000	S1	LEASE-RENTAL OF EQ/ADP EQUIP	3	6	4	1														48		
DEPENDENT SCHOOL PERSONNEL FORT JACKSON SCAR 025039 1050 41																																		
1	9	0BT47	8090	DABT47-XX-00000	B	C	Z	5	1	2	U007	000	S1	FACULTY SALARIES FOR DEPENDE	8	7	3	5	J	04	5	B											31	
1	9	0BT47	8090	DABT47-XX-00000	B	C	Z	5	2	2	U007	000	S1	FACULTY SALARIES FOR DEPENDE	8	7	3	5	J	04	5	B												32
1	9	0BT47	8090	DABT47-XX-00000	B	C	Z	5	2	2	U007	000	S1	FACULTY SALARIES FOR DEPENDE	8	7	3	5	J	04	5	B												32
1	9	0BT47	8090	DABT47-XX-00000	B	C	Z	5	2	2	U007	000	S1	FACULTY SALARIES FOR DEPENDE	8	7	3	5	J	04	5	B												32
1	9	0BT47	8090	DABT47-XX-00000	B	C	Z	5	2	2	U007	000	S1	FACULTY SALARIES FOR DEPENDE	8	7	3	5	J	04	5	B												32
1	9	0BT47	8090	DABT47-XX-00000	B	C	Z	5	2	2	U007	000	S1	FACULTY SALARIES FOR DEPENDE	8	7	3	5	J	04	5	B												32
1	9	0BT47	8090	DABT47-XX-00000	B	C	Z	5	2	2	U007	000	S1	FACULTY SALARIES FOR DEPENDE	8	7	3	5	J	04	5	B												32
1	9	0BT47	8090	DABT47-XX-00000	B	C	Z	5	2	2	U007	000	S1	FACULTY SALARIES FOR DEPENDE	8	7	3	5	J	04	5	B												32
1	9	0BT47	8090	DABT47-XX-00000	B	C	Z	5	2	2	U007	000	S1	FACULTY SALARIES FOR DEPENDE	8	7	3	5	J	04	5	B												32
1	9	0BT47	8090	DABT47-XX-00000	B	C	Z	5	2	2	U007	000	S1	FACULTY SALARIES FOR DEPENDE	8	7	3	5	J	04	5	B												32
1	9	0BT47	8090	DABT47-XX-00000	B	C	Z	5	2	2	U007	000	S1	FACULTY SALARIES FOR DEPENDE	8	7	3	5	J	04	5	B												32
1	9	0BT47	8091	DABT47-XX-00000	A	C	Z	5	1	2	U007	000	S1	FACULTY SALARIES FOR DEPENDE	8	7	3	5	J	04	5	B												26
1	H	0BT47	8104	DABT47-XX-00000	A	C	Z	5	1	2	U007	000	S1	FACULTY SALARIES FOR DEPENDE	8	7	3	5	J	04	5	B												29
1	H	0BT47	8111	DABT47-XX-00000	B	C	Z	5	1	2	U007	000	S1	FACULTY SALARIES FOR DEPENDE	8	7	3	5	J	04	5	B												28
CONTRACTOR TOTAL 15 466																																		

-----  
 S M 1111 222222 22 22222 5 7 9 9 1 1 1 1 1 1 1 1 1 1  
 V C 1111 222222 22 22222 5 7 9 9 1 1 1 1 1 1 1 1 1 1 1 1  
 C N 55555 AAAA AAAAAA BB CCCC 3 A C 8 999 C D 10A 10B 10C 11 DESCRIPTION OF CMDTY/SRVC 2 3 4 5 6 1717 8 9 A 0 1 3 24 999999(000)  
 -----

ECOLOGY CONTROL SYSTEMS INC		FORT JACKSON		SCAR		002439 1050 41												
1 I	0BT47 0128 DABT47-82-C9600	B C C	5 2 2 J072	000	S1	MAINT-REPAIR OF EQ/HOUSEHOLD		8 A 6 4	J 01B	1 B	J 1 I				101			
EDDINS ELECTRIC CO INC		FORT JACKSON		SCAR		063427 1050 41												
1 D	0BT47 0060 DABT47-83-C9573	B C E	5 2 2 J062	000	C2	MAINT-REPAIR OF EQ/LIGHTING		8 A 3 4	J 01B	1 B	J 1 D				64			
ENERGY MANAGEMENT CORP		FORT JACKSON		SCAR		067782 1050 41												
1 I	OCA21 0118 DACA21-83-C0224	D C E	5 2 2 Z249	000	C2	MAINT-REPAIR-ALTER/OTHER UTI		8 A 3 4	J 01B	1 B	J 1 I				560			
EVANS ROBERT JR		FORT JACKSON		SCAR		038796 1050 41												
1 I	0BT47 0118 DABT47-83-C9675	A C C	5 2 2 S201	000	S1	CUSTODIAL - JANITORIAL		8 A 3 4	J 01B	1 B	J 1 H				33			
F S G M INC		FORT JACKSON		SCAR		091348 1050 41												
1 G	0BT47 0077 DABT47-83-C9578	A C C	5 2 2 S208	000	S1	LANDSCAPING - GROUNDSKEEPING		4 6 3 5	J 17B	7 B	J 1 E				47			
FOXBOG ADEC		FORT JACKSON		SCAR		050599 1050 41												
1 I	OCA21 0127 DACA21-80-C0065	D C E	5 2 2 Y219	000	C2	CONSTRUCTION/OTHER CONSERVAT		8 A 8 3 B	0000 0	J 4 D					62			
FREEMAN WM F INC		FORT JACKSON		SCAR		361200 1050 41												
1 L	OCA21 1015 DACA21-83-C0009	F C Z	5 2 2 R211	000	C2	ARCHITECT/ENGINEER - GENERAL		8 A 3 6	J 01B	2 B	J 1 K				49			
GENERAL MAINTENANCE INC		FORT JACKSON		SCAR		049461 1050 41												
1 K	0BT47 0007 DABT47-82-C9503	A C C	5 2 2 S201	000	S1	CUSTODIAL - JANITORIAL		4 6 3 5	J 17B	7 B	J 1 J				183			
1 E	0BT47 0069 DABT47-82-C9503	A C C	5 2 2 S201	000	S1	CUSTODIAL - JANITORIAL		4 6 3 5	J 17B	7 B	J 1 D				341			
1 B	0BT47 0043 DABT47-82-C9503	A C C	5 2 2 S201	000	S1	CUSTODIAL - JANITORIAL		4 6 3 5	J 17B	7 B	J 1 B				46			
1 G	0BT47 0096 DABT47-82-C9698	A C C	5 2 2 S201	000	S1	CUSTODIAL - JANITORIAL		4 6 4 5	J 17B	7 B	J 1 G				33			
1 A	0BT47 0032 DABT47-82-D9698	A C C	5 2 2 S201	000	S1	CUSTODIAL - JANITORIAL		4 6 4 5	J 17B	7 B	J 1 A				32			
1 B	0BT47 0042 DABT47-82-D9698	A C C	5 2 2 S201	000	S1	CUSTODIAL - JANITORIAL		4 6 4 5	J 17B	7 B	J 1 B				31			
1 C	0BT47 0055 DABT47-82-D9698	A C C	5 2 2 S201	000	S1	CUSTODIAL - JANITORIAL		4 6 4 5	J 17B	7 B	J 1 C				30			
1 E	0BT47 0073 DABT47-82-D9698	A C C	5 2 2 S201	000	S1	CUSTODIAL - JANITORIAL		4 6 4 5	J 17B	7 B	J 1 E				33			
1 E	0BT47 0075 DABT47-82-D9698	A C C	5 2 2 S201	000	S1	CUSTODIAL - JANITORIAL		4 6 4 5	J 17B	7 B	J 1 D				99			
1 F	0BT47 0088 DABT47-82-D9698	A C C	5 2 2 S201	000	S1	CUSTODIAL - JANITORIAL		4 6 4 5	J 17B	7 B	J 1 F				32			
1 H	0BT47 0109 DABT47-82-D9698	A C C	5 2 2 S201	000	S1	CUSTODIAL - JANITORIAL		4 6 4 5	J 17B	7 B	J 1 H				27			
1 I	0BT47 0126 DABT47-83-C9638	A C C	5 2 2 S201	000	S1	CUSTODIAL - JANITORIAL		4 6 4 5	J 17B	7 B	J 1 I				32			
CONTRACTOR TOTAL			12		919													
GILBERT W E & ASSOCIATES INC		FORT JACKSON		SCAR		011683 1050 41												
1 B	OCA21 1040 DACA21-82-D0126	F C Z	5 2 2 R211	000	C2	ARCHITECT/ENGINEER - GENERAL		8 A 8 6	J 01B	2 B	J 1 A				35			
1 C	OCA21 1055 DACA21-82-D0126	F C Z	5 2 2 R211	000	C2	ARCHITECT/ENGINEER - GENERAL		8 A 8 6	J 01B	2 B	J 1 C				26			
1 D	OCA21 1069 DACA21-82-D0126	F C Z	5 2 2 R211	000	C2	ARCHITECT/ENGINEER - GENERAL		8 A 4 6	J 01B	2 B	J 1 D				38			
CONTRACTOR TOTAL			3		99													
GOFF HEATING & AIR CONDITIONING		FORT JACKSON		SCAR		072308 1050 41												
1 H	0BT47 0107 DABT47-82-D9703	B C C	5 2 2 J041	000	S1	MAINT-REPAIR OF EQ/REFRIGERA		8 A 4 4	J 01B	1 B	J 1 H				26			
1 I	0BT47 0132 DABT47-82-D9703	B C C	5 2 2 J041	000	S1	MAINT-REPAIR OF EQ/REFRIGERA		8 A 4 4	J 01B	1 B	J 1 I				30			
CONTRACTOR TOTAL			2		56													
GREEN CONSTRUCTION CO		FORT JACKSON		SCAR		410340 1050 41												
1 D	0BT47 0053 DABT47-83-C9560	A C E	5 2 2 Z244	000	C2	MAINT-REPAIR-ALTER/SEWERAGE		4 6 3 5	J 17B	7 B	J 1 C				61			
1 D	0BT47 0059 DABT47-83-C9568	A C E	5 2 2 Z299	000	C2	MAINT-REPAIR-ALTER/OTHER NON		4 6 3 5	J 17B	7 B	J 1 C				122			

										DESCRIPTION OF CMDTY/SRVC																						
										2	3	4	5	6	1717	8	9	A	0	1	3	24	999999(000)									
GREEN CONSTRUCTION CO										FORT JACKSON										SCAR 410340 1050 41												
1	I	OB	T47	0153	DAB	T47-83-C9670	A	C	E	5	2	2	Z224	000	C2	MAINT-REPAIR-ALTER/PARKING	F	4	6	3	5	J	17B	7	B	J	1	H	62			
CONTRACTOR TOTAL																				3												
GREENE KENNETH R UTILITY CONTRACTR										FORT JACKSON										SCAR 081753 1050 41												
1	I	OB	T47	0147	DAB	T47-83-C9765	B	C	E	5	2	2	Z244	000	C2	MAINT-REPAIR-ALTER/SEWERAGE	8	A	3	4	J	01B	1	B	J	1	I	50				
HANCOCK PLUMBING & HEATING CO INC										FORT JACKSON										SCAR 430047 1050 41												
1	I	OCA	21	0097	DACA	21-83-C0180	D	C	E	5	2	2	Z245	000	C2	MAINT-REPAIR-ALTER/WATER SUP	8	A	3	4	J	01B	1	B	J	1	I	563				
HARRISON THUENTE & ASSOCIATES P C										FORT JACKSON										SCAR 067405 1050 41												
1	E	OCA	21	1074	DACA	21-82-D0188	F	C	Z	5	2	2	R211	000	C2	ARCHITECT/ENGINEER - GENERAL	8	A	4	6	J	01B	2	B	J	1	E	26				
1	E	OCA	21	1075	DACA	21-82-D0188	F	C	Z	5	2	2	R211	000	C2	ARCHITECT/ENGINEER - GENERAL	8	A	4	6	J	01B	2	B	J	1	E	25				
CONTRACTOR TOTAL																				2												
HARTRAMPF POWELL & ASSOCIATES										FORT JACKSON										SCAR 022109 1050 41												
1	O	OCA	21	1120	DACA	21-83-C0133	F	C	Z	5	2	2	R211	000	C2	ARCHITECT/ENGINEER - GENERAL	8	A	3	6	J	01B	2	B	J	1	O	133				
MATFIELD HEATING & AIR CONDITION										FORT JACKSON										SCAR 025147 1050 41												
1	D	OB	T47	0058	DAB	T47-83-C9572	B	C	E	5	2	2	Z159	000	C2	MAINT-REPAIR-ALTER/OTHER IND	8	A	3	4	J	01B	1	B	J	1	C	33				
1	F	OB	T47	0080	DAB	T47-83-C9577	B	C	E	5	2	2	Z111	000	C2	MAINT-REPAIR-ALTER/OFFICE BU	8	A	3	4	J	01B	1	B	J	1	E	379				
1	I	OB	T47	0119	DAB	T47-83-C9577	B	C	E	5	2	2	Z111	000	C2	MAINT-REPAIR-ALTER/OFFICE BU	8	A	6	4	J	01B	1	B	J	1	O	43				
1	O	OB	T47	0095	DAB	T47-83-C9518	B	C	E	5	2	2	Z111	000	C2	MAINT-REPAIR-ALTER/OFFICE BU	8	A	3	4	J	01B	1	B	J	1	O	74				
1	O	OB	T47	0094	DAB	T47-83-C9524	B	C	E	5	2	2	Z199	000	C2	MAINT-REPAIR-ALTER/MISCELLAN	8	A	3	4	J	01B	1	B	J	1	O	121				
CONTRACTOR TOTAL																				5												
HEWLETT PACKARD CO										FORT JACKSON										SCAR 455280 1050 41												
1	A	OB	T15	0064	8800C0-34-81	B	C	Z	5	3	2	J070	000	A7	MAINT-REPAIR OF EQ/ADP EQUIP	3	6	4	1											A	28	
1	C	OB	T15	0074	8800C0-34-81	B	C	Z	5	3	2	J070	000	A7	MAINT-REPAIR OF EQ/ADP EQUIP	3	6	4	1											C	46	
CONTRACTOR TOTAL																				2												
HOWELL & HOWELL INC										FORT JACKSON										SCAR 006116 1050 41												
1	I	OB	T47	0145	DAB	T47-83-C9768	B	C	E	5	2	2	Z199	000	C2	MAINT-REPAIR-ALTER/MISCELLAN	8	A	3	4	J	01B	1	B	J	1	I	219				
INTERNATIONAL BUSINESS MACHINE CO										FORT JACKSON										SCAR 496260 1050 41												
1	C	OB	T47	0060	8800C0-29-82	B	C	Z	5	2	2	W070	000	S1	LEASE-RENTAL OF EQ/ADP EQUIP	3	6	4	1											J	121	
KENT MECHANICAL INC										FORT JACKSON										SCAR 024520 1050 41												
1	I	OCA	21	0118	DACA	21-83-C0226	D	C	E	5	2	2	Z249	000	C2	MAINT-REPAIR-ALTER/OTHER UTI	8	A	3	4	J	01B	1	B	J	1	I	640				
MARTIN ELECTRIC CO										FORT JACKSON										SCAR 578593 1050 41												
1	D	OB	T47	0067	DAB	T47-82-C9499	A	C	E	5	2	2	N061	000	C2	INSTALLATION OF EQ/POWER DIS	4	6	9	5	J	17B	7	B	J	1	D	52-				
MCNAIR GORDON JOHNSON ETAL ARCH										FORT JACKSON										SCAR 037326 1050 41												
1	I	OCA	21	1147	DACA	21-83-C0157	F	C	Z	5	2	2	R211	000	C2	ARCHITECT-ENGINEER SERVICES	8	A	3	6	J	01B	2	B	J	1	I	90				
MID STATES ENGINEERING CO INC										FORT JACKSON										SCAR 030181 1050 41												
1	I	OCA	21	2006	DACA	21-82-C0207	B	C	C	5	2	2	R302	000	S1	ADP SYSTEMS DEVELOPMENT & PR	8	A	8	5	J	04	2	B	J	1	I	100				

-----																		
S M											1							
V G	1111 222222 22 22222	5 7	8 9												1 1 1 1	1 1 9 2 2 2		
C N	55555 AAAA AAAAAA BB CCCCC	3 A C 8 999	C D 10A	10B 10C 11	DESCRIPTION OF CMDTY/SRVC											2 3 4 5 6 1717	8 9 A 0 1 3 24	\$\$\$\$\$(000)
-----																		
MURPHY TURNER CO INC	FORT JACKSON			SCAR 094387 1050 41														
1 I 0BT47 0141 DABT47-83-C9771	B C E 5	2 2 Z245	000 C2	MAINT-REPAIR-ALTER/WATER SUP 8 A 3 4 J 01B											1 B	J 1 I	264	
ODELL ASSOCIATES INC	FORT JACKSON			SCAR 049017 1050 41														
1 F OCA21 1088 DACA21-83-C0100	F C Z 5	2 2 R211	000 C2	ARCHITECT/ENGINEER - GENERAL 8 A 3 6 J 01B											2 B	J 1 F	80	
GUTING CONSTRUCTION CO INC	FORT JACKSON			SCAR 045954 1050 41														
1 I 0BT47 0122 DABT47-83-C9651	A C E 5	2 2 Z169	000 C2	MAINT-REPAIR-ALTER/OTHER RES 4 6 3 5 J 17B											7 B	J 1 H	63	
1 I 0BT47 0135 DABT47-83-C9681	A C E 5	2 2 Z161	000 C2	MAINT-REPAIR-ALTER/FAMILY HO 4 6 3 5 J 17B											7 B	J 1 H	115	
CONTRACTOR TOTAL 2 178																		
OVER & UNDER PIPING CONTRACTORS	FORT JACKSON			SCAR 028267 1050 41														
1 I 0BT47 0154 DABT47-83-C9760	B C E 5	2 2 Z249	000 C2	MAINT-REPAIR-ALTER/OTHER UTI 8 A 3 4 J 01B											1 B	J 1 I	88	
PALMETTO PAINTING CO	FORT JACKSON			SCAR 080723 1050 41														
1 I 0BT47 0120 DABT47-83-C9672	B C E 5	2 2 Z161	000 C2	MAINT-REPAIR-ALTER/FAMILY HO 8 A 3 4 J 01B											1 B	J 1 H	77	
PATTONS INC	FORT JACKSON			SCAR 080007 1050 41														
1 I OCA21 1167 DACA21-83-C0184	F C Z 5	2 2 R211	000 C2	ARCHITECT-ENGINEER SERVICES 8 A 3 6 J 01B											2 B	J 1 I	66	
PEASE J N ASSGCS	FORT JACKSON			SCAR 672600 1050 41														
1 L OCA21 1016 DACA21-76-C0056	F C Z 5	2 2 R211	000 C2	ARCHITECT/ENGINEER - GENERAL 8 A 8 5 J 04											2 A	J 1 K	124	
SCOTT GRIFFIN INC	FORT JACKSON			SCAR 027131 1050 41														
1 I 0BT47 0144 DABT47-83-C9755	B C E 5	2 2 N041	000 C2	INSTALLATION OF EQ/REFRIGERA 8 A 3 4 J 01B											1 B	J 1 I	147	
SHARP CONSTRUCTION CO OF SUMTER	FORT JACKSON			SCAR 024095 1050 41														
1 I 0BT47 0142 DABT47-83-C9764	B C E 5	2 2 Z199	000 C2	MAINT-REPAIR-ALTER/MISCELLAN 8 A 3 4 J 01B											1 B	J 1 I	156	
SMALLS ROOFING & SHEET METAL CO	FORT JACKSON			SCAR 048735 1050 41														
1 G OCA21 0087 DACA21-83-C0113	A C E 5	2 2 Z199	000 C2	MAINT-REPAIR-ALTER/MISCELLAN 4 6 3 5 J 17B											7 B	J 1 F	85	
SOUTH CAROLINA ELECTRIC & GAS	FORT JACKSON			SCAR 808680 1050 41														
1 K 0BT47 0009 DABC23-88-C0003	B C Z 5	2 2 S111	000 S1	UTILITIES/GAS											8 3 4 5 A 1005 7 B	J 1 J	399	
1 K 0BT47 0020 DABC23-88-C0003	B C Z 5	2 2 S111	000 S1	UTILITIES/GAS											8 3 4 5 A 1005 7 B	J 1 K	250	
1 L 0BT47 0029 DABC23-88-C0003	B C Z 5	2 2 S111	000 S1	UTILITIES/GAS											8 3 4 5 A 1005 7 B	J 1 L	470	
1 A 0BT47 0038 DABC23-88-C0003	B C Z 5	2 2 S111	000 S1	UTILITIES/GAS											8 3 4 5 A 1005 7 B	J 1 A	345	
1 B 0BT47 0038 DABC23-88-C0003	B C Z 5	2 2 S111	000 S1	UTILITIES/GAS											8 3 4 5 A 1005 7 B	J 1 A	344	
1 C 0BT47 0046 DABC23-88-C0003	B C Z 5	2 2 S111	000 S1	UTILITIES/GAS											8 3 4 5 A 1005 7 B	J 1 B	519	
1 C 0BT47 0056 DABC23-88-C0003	B C Z 5	2 2 S111	000 S1	UTILITIES/GAS											8 3 4 5 A 1005 7 B	J 1 C	547	
1 E 0BT47 0068 DABC23-88-C0003	B C Z 5	2 2 S111	000 S1	UTILITIES/GAS											8 3 4 5 A 1005 7 B	J 1 D	505	
1 F 0BT47 0064 DABC23-88-C0003	B C Z 5	2 2 S111	000 S1	UTILITIES/GAS											8 3 4 5 A 1005 7 B	J 1 E	390	
1 F 0BT47 0087 DABC23-88-C0003	B C Z 5	2 2 S111	000 S1	UTILITIES/GAS											8 3 4 5 A 1005 7 B	J 1 F	302	
1 G 0BT47 0097 DABC23-88-C0003	B C Z 5	2 2 S111	000 S1	UTILITIES/GAS											8 3 4 5 A 1005 7 B	J 1 G	471	
1 H 0BT47 0114 DABC23-88-C0003	B C Z 5	2 2 S111	000 S1	UTILITIES/GAS											8 3 4 5 A 1005 7 B	J 1 H	550	
1 I 0BT47 0131 DABC23-88-C0003	B C Z 5	2 2 S111	000 S1	UTILITIES/GAS											8 3 4 5 A 1005 7 B	J 1 I	519	
1 K 0BT47 0008 DABT47-77-C4096	B C Z 5	2 2 S112	000 S1	UTILITIES/ELECTRICTY											8 3 4 5 A 1005 7 B	J 1 J	428	
1 K 0BT47 0021 DABT47-77-C4096	B C Z 5	2 2 S112	000 S1	UTILITIES/ELECTRICTY											8 3 4 5 A 1005 7 B	J 1 K	369	
1 L 0BT47 0028 DABT47-77-C4096	B C Z 5	2 2 S112	000 S1	UTILITIES/ELECTRICTY											8 3 4 5 A 1005 7 B	J 1 L	338	
1 A 0BT47 0037 DABT47-77-C4096	B C Z 5	2 2 S112	000 S1	UTILITIES/ELECTRICTY											8 3 4 5 A 1005 7 B	J 1 A	304	

S M  
 V O 1111 22222 22 22222 5 7 9 9 1 1 1 1 1 1 1 9 2 2 2  
 C N 55555 AAAA AAAAAA BB CCCCC 3 A C 8 999 C D 10A 10B 10C 11 DESCRIPTION OF CMDTY/SRVC 2 3 4 5 6 1717 8 9 A 0 1 3 24 \$\$\$\$\$\$(000)

SOUTH CAROLINA ELECTRIC & GAS		FORT JACKSON	SCAR	808680	1050	41						
1 C	0BT47 0045	DABT47-77-C4096	B C Z 5	2 2 8112 000 S1	UTILITIES/ELECTRICTY	8 3 4 5 A 1005 7 B	J	1	B			318
1 C	0BT47 0057	DABT47-77-C4096	B C Z 5	2 2 8112 000 S1	UTILITIES/ELECTRICTY	8 3 4 5 A 1005 7 B	J	1	C			310
1 D	0BT47 0066	DABT47-77-C4096	B C Z 5	2 2 8112 000 S1	UTILITIES/ELECTRICTY	8 3 4 5 A 1005 7 B	J	1	D			284
1 F	0BT47 0085	DABT47-77-C4096	B C Z 5	2 2 8112 000 S1	UTILITIES/ELECTRICTY	8 3 4 5 A 1005 7 B	J	1	E			297
1 F	0BT47 0086	DABT47-77-C4096	B C Z 5	2 2 8112 000 S1	UTILITIES/ELECTRICTY	8 3 4 5 A 1005 7 B	J	1	F			310
1 G	0BT47 0098	DABT47-77-C4096	B C Z 5	2 2 8112 000 S1	UTILITIES/ELECTRICTY	8 3 4 5 A 1005 7 B	J	1	G			397
1 H	0BT47 0112	DABT47-77-C4096	B C Z 5	2 2 8112 000 S1	UTILITIES/ELECTRICTY	8 3 4 5 A 1005 7 B	J	1	H			472
1 I	0BT47 0130	DABT47-77-C4096	B C Z 5	2 2 8112 000 S1	UTILITIES/ELECTRICTY	8 3 4 5 A 1005 7 B	J	1	I			459
		CONTRACTOR TOTAL		25	9,897							
SOUTHERN BELL TELEPHONE & TELEGRPH		FORT JACKSON	SCAR	810361	1050	41						
1 K	0EA08 0032	DCA200-78-H0024	B C B 5	3 2 8113 000 S1	UTILITIES/TELEPHONE AND-OR	8 3 4 5 A 1005 7 B	J	1	J			25
1 L	0EA08 0090	DCA200-78-H0024	B C B 5	3 2 8113 000 S1	UTILITIES/TELEPHONE AND-OR	8 3 4 5 A 1005 7 B	J	1	K			25
1 L	0EA08 0155	DCA200-78-H0024	B C B 5	3 2 8113 000 S1	UTILITIES/TELEPHONE AND-OR	8 3 4 5 A 1005 7 B	J	1	L			25
1 A	0EA08 0200	DCA200-78-H0024	B C B 5	3 2 8113 000 S1	UTILITIES/TELEPHONE AND-OR	8 3 4 5 A 1005 7 B	J	1	A			25
1 C	0EA08 0246	DCA200-78-H0024	B C B 5	3 2 8113 000 S1	UTILITIES/TELEPHONE AND-OR	8 3 4 5 A 1005 7 B	J	1	B			25
1 D	0EA08 0295	DCA200-78-H0024	B C B 5	3 2 8113 000 S1	UTILITIES/TELEPHONE AND-OR	8 3 4 5 A 1005 7 B	J	1	C			25
1 D	0EA08 0349	DCA200-78-H0024	B C B 5	3 2 8113 000 S1	UTILITIES/TELEPHONE AND-OR	8 3 4 5 A 1005 7 B	J	1	C			33
1 E	0EA08 0399	DCA200-78-H0024	B C B 5	3 2 8113 000 S1	UTILITIES/TELEPHONE AND-OR	8 3 4 5 A 1005 7 B	J	1	E			26
1 G	0EA08 0449	DCA200-78-H0024	B C B 5	3 2 8113 000 S1	UTILITIES/TELEPHONE AND-OR	8 3 4 5 A 1005 7 B	J	1	F			26
1 G	0EA08 0505	DCA200-78-H0024	B C B 5	3 2 8113 000 S1	UTILITIES/TELEPHONE AND-OR	8 3 4 5 A 1005 7 B	J	1	G			26
1 H	0EA08 0657	DCA200-78-H0024	B C B 5	3 2 8113 000 S1	UTILITIES/TELEPHONE AND-OR	8 3 4 5 A 1005 7 B	J	1	H			26
1 I	0EA08 0710	DCA200-78-H0024	B C B 5	3 2 8113 000 S1	UTILITIES/TELEPHONE AND-OR	8 3 4 5 A 1005 7 B	J	1	I			26
		CONTRACTOR TOTAL		12	323							
SPRAY INSULATION		FORT JACKSON	SCAR	091341	1050	41						
1 G	0BT47 0081	DABT47-83-C9606	B C E 5	2 2 2199 000 C2	MAINT-REPAIR-ALTER/MISCELLAN	8 A 3 4 J 01B 1 B	J	1	F			144
SPRINGFIELD SERVICES INC		FORT JACKSON	SCAR	073375	1050	41						
1 K	0BT47 0017	DABT47-81-D9903	A C C 5	2 2 3203 000 S1	FOOD SERVICE	8 A 4 4 J 01B 1 B	J	1	K			77
1 L	0BT47 0022	DABT47-81-D9903	A C C 5	2 2 3203 000 S1	FOOD SERVICE	8 A 4 4 J 01B 1 B	J	1	K			83
1 L	0BT47 0026	DABT47-81-D9903	A C C 5	2 2 3203 000 S1	FOOD SERVICE	8 A 4 4 J 01B 1 B	J	1	J			119
1 L	0BT47 0027	DABT47-81-D9903	A C C 5	2 2 3203 000 S1	FOOD SERVICE	8 A 4 4 J 01B 1 B	J	1	L			127
1 A	0BT47 0035	DABT47-81-D9903	A C C 5	2 2 3203 000 S1	FOOD SERVICE	8 A 4 4 J 01B 1 B	J	1	A			120
		CONTRACTOR TOTAL		5	526							
STANICK SHEET METAL & ROOFING CO		FORT JACKSON	SCAR	094408	1050	41						
1 I	0BT47 0143	DABT47-83-C9707	B C E 5	2 2 2131 000 C2	MAINT-REPAIR-ALTER/SCHOOLS	8 A 3 4 J 01B 1 B	J	1	I			88
STARCO CO INC		FORT JACKSON	SCAR	626480	1050	41						
1 E	0CA21 0037	DACA21-83-C0064	D C E 5	2 2 2199 000 C2	MAINT-REPAIR-ALTER/MISCELLAN	8 A 3 4 J 01B 1 B	J	1	D			563
STARCO INC		FORT JACKSON	SCAR	090762	1050	41						
1 I	0CA21 0102	DACA21-83-C0207	D C E 5	2 2 2199 000 C2	MAINT-REPAIR-ALTER/OTHER RES	8 A 3 4 J 01B 1 B	J	1	I			371
TRIANGLE CONTRACTORS INC		FORT JACKSON	SCAR	087132	1050	41						
1 C	0CA21 0028	DACA21-83-C0038	D C E 5	2 2 Y199 000 C2	CONSTRUCTION/MISCELLANEOUS	8 A 3 4 J 01B 1 B	J	1	C			900

S H 1111 22222 22 2222 5 7 9 9 1 1 1 1 1 1 1 1 1 1 1 1 1  
 V O 1111 22222 22 2222 5 7 9 9 1 1 1 1 1 1 1 1 1 1 1 1 1  
 C N 55555 AAAA AAAAAA BB CCCC 3 A C 8 999 C D 10A 10B 10C 11 DESCRIPTION OF CMDTY/SRVC 2 3 4 5 6 1717 8 9 A 0 1 3 24 \$\$\$\$\$\$(000)

TRUESDALE CONSTRUCTION CO FORT JACKSON SCAR 891660 1050 41  
 1 F 0BT47 0079 DABT47-82-C9861 B C E 5 2 2 Z199 000 C2 MAINT-REPAIR-ALTER/MISCELLAN 8 A 3 4 J 01B 1 B J 1 F 32  
 1 F 0BT47 0082 DABT47-83-C9595 B C E 5 2 2 Z199 000 C2 MAINT-REPAIR-ALTER/MISCELLAN 8 A 3 4 J 01B 1 B J 1 E 297  
 1 I 0BT47 0148 DABT47-83-C9783 B C E 5 2 2 Z199 000 C2 MAINT-REPAIR-ALTER/MISCELLAN 8 A 3 4 J 01B 1 B J 1 I 309  
 1 I 0BT47 0198 DABT47-83-C9767 B C E 5 2 2 Z199 000 C2 MAINT-REPAIR-ALTER/MISCELLAN 8 A 3 4 J 01B 1 B J 1 I 67  
 CONTRACTOR TOTAL 4 705

TYLER CONSTRUCTION CO INC FORT JACKSON SCAR 033064 1050 41  
 1 E OCA21 0053 DACA21-83-C0077 D C E 5 2 2 Y152 000 C2 CONSTRUCTION/MAINTENANCE BUI 8 A 8 4 J 01B 1 B J 1 E 736

U S CONSTRUCTION CO FORT JACKSON SCAR 067464 1050 41  
 1 I 0BT47 0139 DABT47-83-C9786 B C E 5 2 2 Z245 000 C2 MAINT-REPAIR-ALTER/WATER SUP 8 A 3 4 J 01B 1 B J 1 I 47

UNITED FOOD SERVICES INC FORT JACKSON SCAR 901780 1050 41  
 1 A 0BT47 0031 DABT47-83-D9516 B C C 5 1 2 S203 000 S1 FOOD SERVICE 8 A 4 4 J 01B 1 B J 1 L 120  
 1 B 0BT47 0039 DABT47-83-D9516 B C C 5 1 2 S203 000 S1 FOOD SERVICE 8 A 4 4 J 01B 1 B J 1 B 110  
 1 D 0BT47 0054 DABT47-83-D9516 B C C 5 1 2 S203 000 S1 FOOD SERVICE 8 A 4 4 J 01B 1 B J 1 C 125  
 1 D 0BT47 0061 DABT47-83-D9516 B C C 5 1 2 S203 000 S1 FOOD SERVICE 8 A 4 4 J 01B 1 B J 1 D 119  
 1 E 0BT47 0072 DABT47-83-D9516 B C C 5 1 2 S203 000 S1 FOOD SERVICE 8 A 4 4 J 01B 1 B J 1 E 132  
 1 G 0BT47 0089 DABT47-83-D9516 B C C 5 1 2 S203 000 S1 FOOD SERVICE 8 A 4 4 J 01B 1 B J 1 F 62  
 1 H 0BT47 0115 DABT47-83-D9516 B C C 5 2 2 S203 000 S1 FOOD SERVICE 8 A 4 4 J 01B 1 B J 1 H 60  
 1 H 0BT47 0116 DABT47-83-D9516 B C C 5 2 2 S203 000 S1 FOOD SERVICE 8 A 4 4 J 01B 1 B J 1 H 60  
 1 I 0BT47 0127 DABT47-83-D9516 B C C 5 2 2 S203 000 S1 FOOD SERVICE 8 A 4 4 J 01B 1 B J 1 I 66  
 CONTRACTOR TOTAL 9 856

WATEREE CONSTRUCTION CO INC FORT JACKSON SCAR 088619 1050 41  
 1 C OCA21 0012 DACA21-83-C0031 D C E 5 2 2 Y152 000 C2 CONSTRUCTION/MAINTENANCE BUI 8 A 3 4 J 01B 1 B J 1 A 342

WILLIAMS SERVICES INC FORT JACKSON SCAR 036733 1050 41  
 1 K 0BT47 0010 DABT47-82-D9680 A C C 5 2 2 S208 000 S1 LANDSCAPING - GROUNDSKEEPING 4 6 4 5 J 17B 7 B J 1 J 31  
 1 K 0BT47 0016 DABT47-82-D9680 A C C 5 2 2 S208 000 S1 LANDSCAPING - GROUNDSKEEPING 4 6 4 5 J 17B 7 B J 1 K 28  
 1 G 0BT47 0101 DABT47-83-C9591 A C C 5 2 2 S208 000 S1 LANDSCAPING - GROUNDSKEEPING 4 6 3 5 J 17B 7 B J 1 E 498  
 CONTRACTOR TOTAL 3 557

XEROX CORP FORT JACKSON SCAR 971880 1050 41  
 1 K 0BT47 0013 8800S2-36-95 B C Z 5 2 2 W074 000 S1 LEASE-RENTAL OF EQ/OFFICE MA 3 6 4 1 J 37  
 CITY TOTAL 155 24,236

U S CONSTRUCTION INC FORT MILL SCAR 081558 1070 41  
 2 I C2467 0046 N82467-83-C4220 D C E 1 2 2 Z163 000 C2 MAINT-REPAIR-ALTER/TROOP HCU 8 A 3 4 J 01B 1 B J 1 H 229

MARQUETTE METAL PRODUCTS CO FOUNTAIN INN SCAR 577555 1080 41  
 2 B JA100 E417 N00369-83-C8243 B C A 5 2 2 1880 ASF A1A MISCL AIRCRAFT ACCESSORIES C 8 A 3 5 A 1015 5 B J 1 B 205  
 3 J 0PH02 0068 F04806-82-C1489 B C A 5 2 2 1880 ACM A1C MISCL AIRCRAFT ACCESSORIES C 8 E 3 5 A 1013 4 B J 1 J 58  
 CONTRACTOR TOTAL 2 263

HARDEE A O DRAINAGE CO GEORGETOWN SCAR 001068 1110 41  
 5 B OCN80 0037 DACN80-83-C0007 B C E 5 2 2 Y299 000 C2 CONSTRUCTION/ALL OTHER NON-B 8 A 3 4 J 01B 1 B J 1 B 158  
 5 H OCN80 0074 DACN80-83-C0007 B C E 5 2 2 Y299 000 C2 CONSTRUCTION/ALL OTHER NON-B 8 A 8 4 J 01B 1 B J 1 G 28  
 CONTRACTOR TOTAL 2 186

-----													
S M											1		
V G	1111 222222 22 22222	5 7	9 9								1 1 1 1 1	1 1 9 2 2 2	
C N	55555 AAAA AAAAAA BB CCCC	3 A C 8 999 C D 10A	10B 10C 11	DESCRIPTION OF CMDTY/SRVC							2 3 4 5 6 1717 8 9 A 0 1 3 24	\$\$\$\$\$(000)	
-----													
SOUTH CAROLINE WILDLIFE RESOURCES													
5 L	OCW60 0019 DACW60-83-C0005	B C C	5	2 2	R504	000	S1	STUDIES/CHEMICAL-BIOLOGICAL	808755	1110	41	8 6 3 5 P 1001 7 C J 1 L	97
SOUTHERN DREDGING CO INC													
5 H	OCW60 8069 DACW60-83-C0025	B C E	5	2 2	Y216	000	C2	DREDGING	085393	1110	41	8 A 3 4 J 01B 1 B J 1 G	527
SPRING HILLS INC													
3 G	OJA14 0142 F05600-83-C0035	B C A	5	2 2	7210	000	A9	HOUSEHOLD FURNISHINGS	620305	1165	41	8 A 3 3 C 0000 0 J 1 G	36
WINKUR BEN													
3 C	OJA29 0017 F41614-83-C0002	B C B	5	2 2	8305	000	A9	TEXTILE FABRICS	082557	1165	41	8 A 3 3 B 0000 0 J 1 B	37
3 H	OJA29 0017 F41614-83-C0002 2	B C B	5	2 2	8305	000	A9	TEXTILE FABRICS				8 A 3 3 B 0000 0 J 1 B	37-
CONTRACTOR TOTAL													
WINKUR CO													
3 H	OJA29 0017 F41614-83-C0002 1	B C B	5	2 2	8305	000	A9	TEXTILE FABRICS	092377	1165	41	8 A 3 3 J 0000 0 J 1 B	37
LANDAU H & CO													
4 G	00100 1225 DLA100-83-C0756	B C B	5	2 2	8305	000	A9	TEXTILE FABRICS	541645	1170	41	8 A 3 3 J 0000 0 J 1 G	1,121
ATLANTIC AVIATION CORP													
2 I	AL000 4809 N88520-83-C9045	B C A	5	2 2	8826	ATC	A7	RADIO NAVIGATION EQUIPMENT	077340	1210	41	A 8 4 3 3 A 0000 0 J 4 I	53
BIGELOW SANFORD INC													
1 G	OZD03 1140 G90085-80-72	B C A	1	2 2	7220	000	C9E	FLOOR COVERINGS	116561	1210	41	3 6 4 1 G	28
1 H	0BT43 0027 G90085-80-72	B C Z	1	3 2	7220	000	C9E	FLOOR COVERINGS				3 6 4 1 H	39
2 I	F7400 1594 G9008 - -58072	B C A	5	3 2	7220	000	C9E	FLOOR COVERINGS				3 6 4 1 I	165
2 I	MX421 0236 G90085-80-12	B C Z	5	2 2	7220	000	C9E	FLOOR COVERINGS				3 6 4 1 I	35
CONTRACTOR TOTAL													
E SYSTEMS INC													
3 F	OFJ04 2766 F41606-82-00074	B C A	5	2 2	5895	000	A7	MISCELLANEOUS COMMUNICATION	288985	1210	41	8 A 4 5 A 1015 5 B J 1 F	44
EATON CORP													
1 I	QA834 0240 DAAG34-83-C0136	B C A	1	2 2	3930	000	A4B	WAREHOUSE TRKS & TRACTORS	293600	1210	41	SE 8 A 3 3 A 0000 0 J 4 I	56
FURMAN UNIVERSITY													
1 L	OKF40 0100 DAKF40-76-A0038	B C Z	5	2 2	U005	000	S1	TUITION FEES	366818	1210	41	8 8 4 5 M 05 7 B J 1 L	32
1 C	OKF40 0227 DAKF40-76-A0038	B C Z	1	2 2	U005	000	S1	TUITION FEES				8 8 4 5 M 05 7 B J 1 C	48
1 I	OKF40 0517 DAKF40-76-A0038	B C Z	1	2 2	U005	000	S1	TUITION FEES				8 8 4 5 M 05 7 B J 1 I	80
CONTRACTOR TOTAL													
HIGH LITE CORP													
1 E	QAJ08 1664 DAAJ09-83-C8203	C C A	1	2 2	8250	000	C9E	BALLASTS LAMP HOLDERS AND STA	034834	1210	41	8 A 3 5 J 1015 6 B J 1 E	88
IMPERIAL FLOOR COVERING INC													
3 A	OTA08 0016 F38601-83-C0002	B C B	5	2 2	7220	000	A9	FLOOR COVERINGS	088809	1210	41	8 A 3 3 J 0000 0 J 1 L	41

S M													1																						
V G	1111	222222	22	22222	5	7	9	9					1	1	1	1	1	1	1	1	1	1	1	1	1	1	1	1	1	1	1	1	1	1	1
C N	55555	AAAA	AAAAA	BB	CCCC	3	A	C	8	999	C	D	10A	10B	10C	11	DESCRIPTION OF CMDTY/SRVC	2	3	4	5	6	1717	8	9	A	0	1	3	24	\$\$\$\$\$	(000)			

INTEX PRODUCTS INC	GREENVILLE	SCAR	499495	1210	41												
3 I OJA27 0888 F41800-83-C0296	B C A 5	2 2 8010	000	C9E	PAINTS DOPES VARNISHES AND R	8	A	3	4	J	01B	1	B	J	1	I	171

MILLER OIL CO	GREENVILLE	SCAR	006153	1210	41												
4 K 00800 0437 DLA600-82-D4204	D C B 5	3 2 9130	000	A8A	LIQUID PROPELLANTS & FUEL PE	6	A	3	3	J	0000	0	K	1	J	65	
4 K 00800 0610 DLA600-82-D4204	D C B 5	3 2 9140	000	A8A	FUEL OILS	6	A	6	3	J	0000	0	K	1	J	69	
4 C 00800 2195 DLA600-83-D4153	E C B 5	3 2 9140	000	A8A	FUEL OILS	6	A	3	3	J	0000	0	K	1	C	74	
4 C 00800 2234 DLA600-83-D4153	E C B 5	3 2 9140	000	A8A	FUEL OILS	6	A	6	3	J	0000	0	K	1	C	245	
4 D 00800 2383 DLA600-83-D4153	E C B 5	3 2 9130	000	A8A	LIQUID PROPELLANTS & FUEL PE	6	A	6	3	J	0000	0	K	1	D	36	
CONTRACTOR TOTAL			5	489													

NORWICH PHARMACEUTICALS	GREENVILLE	SCAR	649560	1210	41												
4 B 00120 0781 DLA120-83-C0186	B C A 5	2 2 8505	000	C9B	DRUGS BIOLOGICALS AND OFFICI	6	A	3	5	B	07	6	B	J	1	B	72

PUTMAN HILLS CORP	GREENVILLE	SCAR	700480	1210	41												
4 K 00100 0147 DLA100-83-C0244	B C B 5	2 2 8305	000	A9	TEXTILE FABRICS	6	A	3	3	J	0000	0	J	1	K	812	
4 C 00100 0684 DLA100-83-C0514	B C B 5	2 2 8305	000	A9	TEXTILE FABRICS	6	A	3	3	J	0000	0	J	1	C	1,035	
4 E 00100 1082 DLA100-83-C0682	B C A 5	2 2 8305	000	A9	TEXTILE FABRICS	6	A	3	3	J	0000	0	J	1	E	350	
4 H 00100 1389 DLA100-83-C0838	B C B 5	2 2 8305	000	A9	TEXTILE FABRICS	6	A	3	3	J	0000	0	J	1	H	405	
CONTRACTOR TOTAL			4	2,602													

SADDLER TEXTILES INC	GREENVILLE	SCAR	754440	1210	41												
4 B 00100 0600 DLA100-83-C0483	B C B 5	2 2 8305	000	A9	TEXTILE FABRICS	6	A	3	3	J	0000	0	J	1	B	771	
4 I 00100 1451 DLA100-83-C0673	B C B 5	2 2 8305	000	A9	TEXTILE FABRICS	6	A	3	3	J	0000	0	J	1	I	733	
CONTRACTOR TOTAL			2	1,504													

SIRRIE J E CO	GREENVILLE	SCAR	796020	1210	41												
1 E OCA87 0089 DACA87-82-C0077	B C Z 1	2 2 R119	000	C2	A/E CONSTRUCTION /OTHER BUI	8	A	6	5	A	04	2	A	J	1	E	320

SOUTHERN WEAVING CO	GREENVILLE	SCAR	813000	1210	41												
3 K OFF20 0098 F41808-83-C0140	D C A 5	2 2 1710	000	C9E	AIRCRAFT ARRESTING BARRIER &	8	A	3	4	J	01B	1	B	J	1	K	39
4 E 00100 1004 DLA100-83-C0680	B C A 5	2 2 8305	000	A9	TEXTILE FABRICS	6	A	3	3	C	0000	0	J	1	E	343	
CONTRACTOR TOTAL			2	382													

STERLING CARPET CO	GREENVILLE	SCAR	090493	1210	41												
3 E OAA03 0086 F88501-83-C0036	B C Z 5	2 2 7220	000	C9E	FLOOR COVERINGS	8	4	3	5	J	02	1	B	J	1	D	48

STEVENS J P & CO INC	GREENVILLE	SCAR	835200	1210	41												
2 H OA120 0479 N00408-83-C0082	B C A 5	2 2 5640	000	A3	WALLBOARD BLDG & THERMAL INS	8	A	3	3	C	0000	0	J	1	0	56	
2 A OA120 0131 N00408-83-C0353	B C A 5	2 2 5640	000	A3	WALLBOARD BLDG & THERMAL INS	8	A	3	5	C	1013	1	B	J	1	L	68
CONTRACTOR TOTAL			2	124													

TAYLOR COUNTY CONSTRUCTION CO	GREENVILLE	SCAR	031993	1210	41												
1 I OCA21 0100 DACA21-83-C0205	D C E 1	2 2 Z152	000	C2	MAINT-REPAIR-ALTER/MAINTENAN	8	A	3	4	J	01B	1	B	J	1	I	105

THOMAS CAMPBELL PRIDGEMAN INC	GREENVILLE	SCAR	088207	1210	41												
1 L OCA21 1001 DACA21-83-C0003	F C Z 5	2 2 R211	000	C2	ARCHITECT/ENGINEER - GENERAL	8	A	3	6	J	01B	2	B	J	1	J	28
1 E OCA21 1084 DACA21-83-C0003	F C Z 1	2 2 R211	000	C2	ARCHITECT/ENGINEER - GENERAL	8	A	7	6	J	01B	2	B	J	1	E	59
CONTRACTOR TOTAL			2	87													



M  
 C 1111 222222 22 22222 5 7 9 S 1 1 1 1 1 1 1 9 2 2 2  
 N 55555 AAAA AAAAAA BB CCCCC 3 A C 8 999 C D 10A 10B 10C 11 DESCRIPTION OF CMDTY/SRVC 2 3 4 5 6 1717 8 9 A 0 1 3 24 \$\$\$\$\$\$(000)

ION CARBIDE CORP		GREENVILLE		SCAR		898500	121C	41																
B	0A07 3772 DAAB07-83-CH312	B C A	1 2 2	6135	000 A7	BATTERIES PRIMARY	8 A	3 3 C	0000	0	J	1	B											70
	CITY	TOTAL		35	6,663																			
MAIN BIKE CORP		GREENWOOD		SCAR		082869	1220	41																
D	00120 0653 DLA120-83-C4286	B C A	5 2 2	6510	000 C9B	SURGICAL DRESSING MATERIALS	6 A	3 3 B	0000	0	J	1	B											249
TICK ORTHOPEDIC		GREENWOOD		SCAR		027320	1220	41																
B	00A15 0072 DADA15-83-C0033	B C A	1 2 2	6530	000 C9B	HOSPITAL FURNITURE EQUIP UTE	8 A	3 5 B	07	1 B	J	1	B											31
TNE MILLS INC		GREENWOOD		SCAR		217660	1220	41																
I	RM300 0025 GS103 - -44771	B C Z	1 2 2	2910	000 C9E	ENGINE FUEL SYS COMPONENTS	N 3	6 4 1											J	25				
S INDUSTRIES		GREENWOOD		SCAR		010453	1220	41																
D	00100 0896 DLA100-83-C0588	B C A	7 2 2	8420	000 A9	UNDERWEAR AND NIGHTWEAR MENS	6 A	3 4 J	01B	1 B	J	1	D											200
LBERT W E & ASSOCIATES INC		GREENWOOD		SCAR		011683	1220	41																
H	C2467 F091 N82467-82-C0323	D C Z	1 2 2	R219	000 C2	OTHER ARCHITECTS & ENGINEERI	8 A	8 6 J	01B	2 B	J	1	L											28
B	0FJ02 0166 F09650-83-D0003	C C Z	1 2 2	R211	000 S1	ARCHITECT/ENGINEER - GENERAL	8 A	4 6 J	01B	2 B	J	1	B											26
	CONTRACTOR TOTAL	TOTAL		2	54																			
JHNS DON INC		GREENWOOD		SCAR		020142	1220	41																
K	0AE07 0306 DAAE07-82-C2790	B C B	5 2 2	6880	DNE A4B	LIQUID-GAS-MOTION MEASURING	5 A	3 5 J	1015	1 B	J	1	J											78
D	00400 2268 DLA400-83-C1764	B C A	1 2 2	6680	000 C9E	LIQUID-GAS-MOTION MEASURING	6 A	3 5 J	1001	5 B	J	1	D											383
	CONTRACTOR TOTAL	TOTAL		2	461																			
DLAND ROSS CORP		GREENWOOD		SCAR		605640	1220	41																
J	00400 0028 DLA400-82-G1093	B C A	1 2 2	6220	000 C9E	ELECTRIC VEHICULAR LIGHTS AN	6 A	4 5 A	1013	5 B	J	1	J											40
H	00400 0202 DLA400-82-G1093	B C A	1 2 2	6220	000 C9E	ELECTRIC VEHICULAR LIGHTS AN	6 A	4 5 A	1013	5 B	J	1	J											28
H	00400 3702 DLA400-83-G1093	B C A	1 2 2	6220	000 C9E	ELECTRIC VEHICULAR LIGHTS AN	6 A	4 5 A	1013	5 B	J	1	G											97
I	00400 4174 DLA400-83-G1093	B C A	1 2 2	6220	000 C9E	ELECTRIC VEHICULAR LIGHTS AN	6 A	4 5 A	1013	5 B	J	1	I											124
	CONTRACTOR TOTAL	TOTAL		4	289																			
EPTUNE MEASUREMENT CO		GREENWOOD		SCAR		638527	1220	41																
A	00400 1214 DLA400-83-C0862	D C A	8 2 2	6860	000 C9E	LIQUID-GAS-MOTION MEASURING	6 A	3 5 C	01A	1 B	J	1	A											30
B	00400 1395 DLA400-83-C0862	D C A	8 2 2	6860	000 C9E	LIQUID-GAS-MOTION MEASURING	6 A	6 5 C	01A	1 B	J	1	A											30
	CONTRACTOR TOTAL	TOTAL		2	60																			
	CITY	TOTAL		14	1,389																			
ICO METALS CO		GREER		SCAR		090893	1230	41																
E	0AE07 4046 DAAE07-83-CR072	D C A	1 2 2	AC44	DBP A4A	RDTE/TANK - AUTOMOTIVE	5 A	3 5 D	11	2 B	U	1	E											299
ICO METALS CO		GREER		SCAR		089689	1230	41																
C	0F502 0251 F33601-83-C0054	B C A	1 2 2	9515	000 C9E	PLATE SHEET AND STRIP IRON	8 A	4 3 5 A	1001	5 B	J	1	C											119
C	0HR10 0074 F33615-82-C5011	B C Z	1 2 2	AC11	000 A1A	RDTE/AIRCRAFT	8 A	7 5 A	11	5 B	S	1	C											75
	CONTRACTOR TOTAL	TOTAL		2	194																			
IXON ENTERPRISES INC		GREER		SCAR		038217	1230	41																
I	MF101 1886 N60921-81-CA328	B C A	5 2 2	9830	000 A5	ADDITIVE METAL MATERIALS & M	8 A	6 5 A	1001	5 B	J	1	I											42
I	MF107 0362 N60921-83-C0118	B C A	5 2 2	AD93	000 A2	RDTE/OTHER DEFENSE	8 A	3 5 C	11	1 B	U	1	I											79

S M																						1									
V G		1111 222222 22 22222		5 7		9 9												1 1 1 1 1	1 1 9 2 2 2												
C N		55555 AAAA AAAAAA BB CCCCC		3 A C 8		999 C D 10A		10B 10C 11 DESCRIPTION OF CMDTY/SRVC										2 3 4 5 6	1717 8 9 A 0 1 3 24	\$\$\$\$\$(000)											
EXXON ENTERPRISES INC		GREER		SCAR		038217 1230 41																									
2 I	MF107 0292 N60921-83-C0120	D C A	5	2	2	R414	000	A2	SYSTEMS ENGINEERING SERVICES										8	A	3	5	C	11	1	B	U	1	1	150	
		CONTRACTOR TOTAL				3														271											
STEVENS BEECHCRAFT INC		GREER		SCAR		016675 1230 41																									
4 K	00600 1114 DLA600-82-D0301	B C B	5	2	2	9130	000	A6A	LIQUID PROPELLANTS & FUEL PE										6	A	3	5	B	1026	6	B	K	1	J	196	
		CITY TOTAL				7														960											
WESTINGHOUSE ELECTRIC CORP		HAMPTON		SCAR		950100 1250 41																									
4 K	00400 0318 DLA400-83-C0380	E C A	1	2	2	9330	000	C9E	PLASTICS FABRICATED MATERIAL										6	A	3	3	C	0000	0	J	1	J	57		
4 C	00400 1982 DLA400-83-C1384	D C A	1	2	2	9330	000	C9D	PLASTICS FABRICATED MATERIAL										6	A	3	3	C	0000	0	J	1	C	40		
4 H	00400 3683 DLA400-83-C1384	D C A	1	2	2	9330	000	C9E	PLASTICS FABRICATED MATERIAL										6	A	6	3	C	0000	0	J	1	G	40		
4 H	00400 3798 DLA400-83-C2763	E C A	1	2	2	9330	000	C9E	PLASTICS FABRICATED MATERIAL										6	A	3	3	C	0000	0	J	1	H	26		
		CONTRACTOR TOTAL				4														183											
COASTAL ABRASIVE & FILTER SAND CO		HARDEEVILLE		SCAR		066851 1260 41																									
2 A	TA100 0107 N00612-82-DT531	B C B	1	2	2	3439	000	C9E	MISC WELDING SOLDERING & BRA										8	A	4	5	J	1013	1	B	J	1	A	36	
SOUTH ATLANTIC FOREST PRODUCTS INC		HARDEEVILLE		SCAR		081566 1260 41																									
4 F	00700 3441 DLA720-83-C0339	D C B	5	2	2	5510	000	B1	LUMBER AND RELATED BASIC WOOD										6	A	3	4	J	01B	1	B	J	1	F	30	
		CITY TOTAL				2														66											
ATLANTIC INDUSTRIES INC		HILTON HEAD ISLAND		SCAR		086204 1325 41																									
1 K	OAE07 0593 DAAE07-82-C6388	B C A	5	2	2	2540	DNE	A4B	VEHICULAR FURNITURE AND ACCE										5	A	6	5	J	1015	1	B	J	1	K	330	
1 L	OAE07 0764 DAAE07-82-C6388	B C A	5	2	2	2540	DNE	A4B	VEHICULAR FURNITURE AND ACCE										5	A	6	5	J	1015	1	B	J	1	K	114	
1 E	0AJ09 1505 DAAJ09-83-CB110	B C A	5	2	2	4520	000	C9E	SPACE HEATING EQUIP AND WATE										5	A	3	4	J	01B	1	B	J	1	E	465	
4 C	00120 1078 DLA120-83-C4440	B C A	5	2	2	8530	000	C9B	HOSPITAL FURNITURE EQUIP UTE										6	A	3	3	J	0000	0	J	1	C	1,066		
4 C	00700 0335 DLA700-82-C8098	B C A	5	2	2	2590	000	A4B	MISCELLANEOUS VEHICULAR COMP										6	A	6	5	J	1013	5	B	J	1	J	26	
4 H	00700 4505 DLA700-83-C2657	B C A	5	2	2	2590	000	C9D	MISCELLANEOUS VEHICULAR COMP										6	A	3	5	J	1013	5	B	J	1	H	90	
		CONTRACTOR TOTAL				6														2,081											
METAL TRADES INC		HOLLYWOOD		SCAR		599470 1350 41																									
2 I	BS673 B646 DAAJ09-80-C5307	B C A	1	2	2	J019	000	A3	MAINT-REPAIR OF EQ/SHIPS-SML										8	A	8	6	J	01B	1	B	J	1	C	36	
2 I	BS673 B647 DAAJ09-80-C5307	B C A	1	2	2	J019	000	A3	MAINT-REPAIR OF EQ/SHIPS-SML										8	A	8	6	J	01B	1	B	J	1	G	39	
2 I	BS673 B648 DAAJ09-80-C5307	B C A	1	2	2	J019	000	A3	MAINT-REPAIR OF EQ/SHIPS-SML										8	A	8	6	J	01B	1	B	J	1	L	57	
2 I	BS673 B649 DAAJ09-80-C5307	B C A	1	2	2	J019	000	A3	MAINT-REPAIR OF EQ/SHIPS-SML										8	A	8	6	J	01B	1	B	J	1	C	73	
2 I	BS673 B650 DAAJ09-80-C5307	B C A	1	2	2	J019	000	A3	MAINT-REPAIR OF EQ/SHIPS-SML										8	A	8	6	J	01B	1	B	J	1	D	31	
2 I	BS673 B651 DAAJ09-80-C5307	B C A	1	2	2	J019	000	A3	MAINT-REPAIR OF EQ/SHIPS-SML										8	A	8	6	J	01B	1	B	J	1	C	50	
2 I	BS673 B644 DAAJ09-82-CD165	B C A	1	2	2	J019	000	A3	MAINT-REPAIR OF EQ/SHIPS-SML										8	A	8	3	J	0000	0	J	1	L	50		
2 I	BS673 A002 DAAJ09-82-JD042	B C A	1	2	2	J019	000	A3	MAINT-REPAIR OF EQ/SHIPS-SML										8	A	8	6	J	01B	1	B	J	1	K	80	
2 F	G2381 2324 N00033-81-C0011	B C Z	1	2	2	J019	000	A3	MAINT-REPAIR OF EQ/SHIPS-SML										8	A	3	4	J	01B	1	B	J	1	F	29	
2 J	TA100 0036 N00612-83-C0054	B C A	1	2	2	5640	000	C9E	RADAR EQUIPMENT EXCEPT AIRBOR										8	A	3	3	J	0000	0	J	1	K	374		
2 K	BS673 0536 N62673-70-C0003	B C A	1	2	2	J019	000	A3	MAINT-REPAIR OF EQ/SHIPS-SML										8	A	4	4	J	01B	1	B	J	1	K	46	
2 A	BS673 2268 N62673-70-C0003	B C A	1	2	2	J019	000	A3	MAINT-REPAIR OF EQ/SHIPS-SML										8	A	4	6	J	01B	1	B	J	1	A	49	
2 B	BS673 2907 N62673-70-C0003	B C A	1	2	2	J019	000	A3	MAINT-REPAIR OF EQ/SHIPS-SML										8	A	4	4	J	01B	1	B	J	1	A	221	
2 B	BS673 3295 N62673-70-C0003	B C A	1	2	2	J019	000	A3	MAINT-REPAIR OF EQ/SHIPS-SML										8	A	4	4	J	01B	1	B	J	1	B	41	
2 C	BS673 3994 N62673-70-C0003	B C A	1	2	2	J019	000	A3	MAINT-REPAIR OF EQ/SHIPS-SML										8	A	4	3	J	0000	0	J	1	C	385		
2 D	BS673 4924 N62673-70-C0003	B C A	1	2	2	J019	000	A3	MAINT-REPAIR OF EQ/SHIPS-SML										8	A	4	J	01B	1	B	J	1	C	34		
2 D	BS673 4925 N62673-70-C0003	B C A	1	2	2	J019	000	A3	MAINT-REPAIR OF EQ/SHIPS-SML										8	A	4	J	01B	1	B	J	1	A	90		
2 D	BS673 4926 N62673-70-C0003	B C A	1	2	2	J019	000	A3	MAINT-REPAIR OF EQ/SHIPS-SML										8	A	4	J	01B	1	B	J	1	B	27		



S M  
 V O 1111 222222 22 22222 5 7 9 9 1 1 1 1 1 1 1 1 9 2 2 2  
 C N 55555 AAAA AAAAAA BB CCCCC 3 A C 5 999 C D 10A 10B 10C 11 DESCRIPTION OF CMDTY/SRVC 2 3 4 5 6 1717 8 9 A 0 1 3 24 \$\$\$\$\$\$(000)

SMITH J & H MFG CO INC LAMAR SCAR 801360 1560 41  
 4 A 00700 0989 DLA700-83-C0922 B C A 7 2 2 3895 000 C9E MISCELLANEOUS CONSTRUCTION E 6 A 3 4 J 01B 1 B J 1 L 57  
 4 L 00900 0512 DLA900-83-C0431 B C A 1 2 2 5985 000 A7 ANTENNAS WAVEGUIDES & RELATE 6 A 3 5 J 1013 1 B J 1 L 226  
 4 D 00900 1585 DLA900-83-C1579 B C A 1 2 2 5985 000 A7 ANTENNAS WAVEGUIDES & RELATE 6 A 3 5 J 1013 5 B J 1 D 40  
 CONTRACTOR TOTAL 5 674

CITY ICE & FUEL CO LANCASTER SCAR 087702 1570 41  
 4 C 00600 2048 DLA600-83-D4038 E C B 1 3 2 9140 000 A8A FUEL OILS 6 A 6 3 J 0000 0 K 1 A 674  
 4 C 00600 2182 DLA600-83-D4107 E C B 1 3 2 9130 000 A8A LIQUID PROPELLANTS & FUEL PE 6 A 3 3 J 0000 0 K 1 B 516  
 CONTRACTOR TOTAL 2 1,190

DURACELL INTERNATIONAL INC LANCASTER SCAR 062393 1570 41  
 1 D 0A807 0358 DAAB07-83-DH322 B C A 1 2 2 6135 000 A7 BATTERIES PRIMARY 6 A 4 3 B 0000 0 J 4 C 33  
 CITY TOTAL 3 1,223

BIGELOW SANFORD INC LANDRUM SCAR 116581 1590 41  
 1 D 0AH03 0119 8S00S5-80-72 B C Z 1 3 2 7220 000 C9E FLOOR COVERINGS 3 6 4 1 C 48  
 1 F 0AH03 0172 8S00S5-80-72 B C Z 1 3 2 7220 000 C9E FLOOR COVERINGS 3 6 4 1 F 96  
 1 H 0CA31 0543 8S00S5-80-72 B C A 1 2 2 7220 000 C9E FLOOR COVERINGS 3 6 4 1 G 32  
 1 I 0AK10 0488 8S00S5-80-72 B C A 1 2 2 7220 000 C9E FLOOR COVERINGS 3 6 4 1 I 39  
 1 I 0CA31 0713 8S00S5-80-72 B C A 1 2 2 7220 000 C9E FLOOR COVERINGS 3 6 4 1 G 32  
 1 I 0KF11 0181 8S00S5-80-72 B C A 1 2 2 7220 000 C9E FLOOR COVERINGS 3 6 4 1 G 60  
 1 I 0KF11 0199 8S00S5-80-72 B C A 1 2 2 7220 000 C9E FLOOR COVERINGS 3 6 4 1 H 45  
 2 H F7001 1198 8S00S - 58072 B C Z 5 2 2 7220 000 C9E FLOOR COVERINGS 3 6 4 1 G 38  
 2 H RG403 0020 8S00S0-03-12 B C Z 5 2 2 7220 000 C9E FLOOR COVERINGS 3 6 4 1 F 57  
 2 G TG408 0008 8S00S5- 8-072 C C Z 5 2 2 7220 000 C9E FLOOR COVERINGS 3 6 4 1 F 31  
 2 I RG403 0042 8S00S5-80-12 B C Z 5 2 2 7220 000 C9E FLOOR COVERINGS 3 6 4 1 I 29  
 2 I TA110 0100 8S00S5-80-72 B C Z 5 2 2 7220 000 C9E FLOOR COVERINGS 3 6 4 1 H 28  
 2 I RG401 0010 8S00S5-87-02 C C Z 5 2 2 7220 000 A9 FLOOR COVERINGS 3 6 4 1 F 44  
 3 A 0JA29 0008 8S00S5-80-12 B C Z 5 3 2 7220 000 C9E FLOOR COVERINGS 3 6 4 1 L 38  
 3 B 0SB06 0020 8S00S5-80-12 B C A 5 3 2 7220 000 C9E FLOOR COVERINGS 3 6 4 1 B 29  
 3 D 0AA03 0105 8S00S5-80-72 B C A 5 2 2 7220 000 C9E FLOOR COVERINGS 3 6 4 1 D 47  
 3 F 0FH03 0194 8S00S5-80-72 B C A 5 2 2 7220 000 C9E FLOOR COVERINGS 3 6 4 1 F 101  
 3 G 0TA12 0158 8S00S5-80-72 B C A 5 2 2 7220 000 C9E FLOOR COVERINGS 3 6 4 1 G 27  
 3 H 0SA03 0138 8S00S5-80-72 B C Z 5 3 2 7220 000 C9E FLOOR COVERINGS 3 6 4 1 H 29  
 3 I 0AA03 0218 8S00S5-80-72 B C A 5 2 2 7220 000 C9E FLOOR COVERINGS 3 6 4 1 I 86  
 3 I 0FH03 0300 8S00S5-80-72 B C A 5 2 2 7220 000 C9E FLOOR COVERINGS 3 6 4 1 I 59  
 3 I 0FS02 0545 8S00S5-80-72 D C Z 5 3 2 7220 000 C9E FLOOR COVERINGS 3 6 4 1 I 33  
 3 I 0QA12 0160 8S00S5-80-72 C C Z 5 3 2 7220 000 C9E FLOOR COVERINGS 3 6 4 1 I 100  
 CONTRACTOR TOTAL 23 1,128

BYNAM W E & CO INC LEXINGTON SCAR 152526 1650 41  
 4 C 00700 2243 DLA720-83-C0227 D C B 5 2 2 5510 000 B1 LUMBER AND RELATED BASIC WOOD 6 A 3 4 J 01B 1 B J 1 C 44

CAROLINA DIELECTRICS INC LEXINGTON SCAR 011808 1650 41  
 4 I 00900 2817 DLA900-83-C2827 B C A 5 2 2 5985 000 A7 ANTENNAS WAVEGUIDES & RELATE 6 A 3 5 J 1013 1 B J 1 H 88

COOPER AIR TOOLS LEXINGTON SCAR 074101 1650 41  
 2 G PA100 1575 N00140-83-C4104 B C A 1 2 2 9999 000 A3 MISCELLANEOUS ITEMS 8 4 3 5 B 1013 6 B J 1 C 42  
 2 H PA100 1927 N00140-83-C7283 B C A 1 2 2 3950 000 C9E WINCHES HOISTS CRANES AND DE 8 4 3 5 A 1001 5 B J 1 G 43

S M			1 1 1 1		1 1 1 1		1 1 1 1		1		
V O		1111 222222 22 22222			5 7		9 9				
C N			55555 AAAA AAAAAA BB CCCCC			3 A C 8		999 C D 10A		10B 10C 11	
DESCRIPTION OF CMDTY/SRVC											
COOPER AIR TOOLS			LEXINGTON			SCAR			074101 1650 41		
2 I	RC100 0207	NG0181-83-C0182	B C A 1	2 2	3940	000 A3	BLOCKS TACKLE RIGGING AND SL	8 A 3 5 B 02	1 B	J 1 H	
CONTRACTOR TOTAL					3		182				
COOPER INDUSTRIES INC			LEXINGTON			SCAR			226527 1650 41		
4 G	00700 3775	DLA700-83-C8152	B C A 5	2 2	3950	000 A3	WINCHES HOISTS CRANES AND DE	6 A 3 3 C 0000 0		J 1 F	
CITY TOTAL					8		412				
METRIC CONSTRUCTORS INC			LITTLE RIVER			SCAR			067717 1695 41		
5 K	OCW60 0004	DACW60-81-C0010	B C E 5	2 2	Y299	000 C2	CONSTRUCTION/ALL OTHER NON-B	8 A 7 3 C 0000 0		J 4 J	
5 L	OCW60 0016	DACW60-81-C0010	B C E 5	2 2	Y299	000 C2	CONSTRUCTION/ALL OTHER NON-B	8 A 8 3 C 0000 0		J 4 L	
5 L	OCW60 0018	DACW60-81-C0010	B C E 5	2 2	Y299	000 C2	CONSTRUCTION/ALL OTHER NON-B	8 A 8 3 C 0000 0		J 4 L	
5 L	OCW60 0020	DACW60-81-C0010	B C E 5	2 2	Y299	000 C2	CONSTRUCTION/ALL OTHER NON-B	8 A 7 3 C 0000 0		J 4 L	
5 C	OCW60 0041	DACW60-81-C0010	B C E 5	2 2	Y299	000 C2	CONSTRUCTION/ALL OTHER NON-B	8 A 7 3 C 0000 0		J 4 C	
5 D	OCW60 0047	DACW60-81-C0010	B C E 5	2 2	Y299	000 C2	CONSTRUCTION/ALL OTHER NON-B	8 A 7 3 C 0000 0		J 4 D	
CONTRACTOR TOTAL					8		5,718				
FORDS FUEL SERVICE INC			LORIS			SCAR			090182 1730 41		
4 D	00600 2308	DLA600-83-D4118	E C B 1	3 2	9140	000 A8A	FUEL OILS	6 A 3 3 J 0000 0		K 1 D	
SPROTT OIL CO INC			MANNING			SCAR			067304 1800 41		
4 C	00600 2223	DLA600-83-D4177	E C B 1	3 2	9130	000 A8A	LIQUID PROPELLANTS & FUEL PE	6 A 3 3 J 0000 0		K 1 C	
PIEDMONT OIL CO			MCCORMICK			SCAR			036586 1870 41		
4 J	00600 0395	DLA600-82-D4211	A C B 1	3 2	9130	000 A8A	LIQUID PROPELLANTS & FUEL PE	6 A 3 3 J 0000 0		K 1 J	
4 C	00600 2217	DLA600-83-D4161	A C B 1	3 2	9130	000 A8A	LIQUID PROPELLANTS & FUEL PE	6 A 3 3 J 0000 0		K 1 B	
CONTRACTOR TOTAL					2		98				
BARD C R INC			MONCKS CORNER			SCAR			095130 1910 41		
4 G	00120 2293	DLA120-83-C4600	B C A 5	2 2	6515	000 C9B	MEDICAL SURGICAL INSTRUMENTS	6 A 3 5 A 07	1 B	J 1 G	
CAL CORP			MONCKS CORNER			SCAR			086963 1910 41		
5 A	OCW60 0026	DACW60-82-C0035	B C E 5	2 2	Y242	000 C2	CONSTRUCTION/HEATING AND COG	8 A 7 4 J 01B 1 B		J 1 A	
5 A	OCW60 0028	DACW60-82-C0035	B C E 5	2 2	Y242	000 C2	CONSTRUCTION/HEATING AND COG	8 A 8 4 J 01B 1 B		J 1 A	
5 B	OCW60 0030	DACW60-82-C0035	B C E 5	2 2	Y242	000 C2	CONSTRUCTION/HEATING AND COG	8 A 8 4 J 01B 1 B		J 1 B	
5 B	OCW60 0031	DACW60-82-C0035	B C E 5	2 2	Y242	000 C2	CONSTRUCTION/HEATING AND COG	8 A 8 4 J 01B 1 B		J 1 B	
5 D	OCW60 0050	DACW60-82-C0035	B C E 5	2 2	Y242	000 C2	CONSTRUCTION/HEATING AND COG	8 A 8 4 J 01B 1 B		J 1 D	
5 H	OCW60 0079	DACW60-82-C0035	B C E 5	2 2	Y242	000 C2	CONSTRUCTION/HEATING AND COG	8 A 7 4 J 01B 1 B		J 1 H	
5 H	OCW60 0085	DACW60-82-C0035	B C E 5	2 2	Y242	000 C2	CONSTRUCTION/HEATING AND COG	8 A 7 4 J 01B 1 B		J 1 H	
5 I	OCW60 0097	DACW60-82-C0035	B C E 5	2 2	Y242	000 C2	CONSTRUCTION/HEATING AND COG	8 A 8 4 J 01B 1 B		J 1 I	
CONTRACTOR TOTAL					8		3,795				
RESEARCH COSTRELL INC			MONCKS CORNER			SCAR			724320 1910 41		
5 K	OCW60 0003	DACW60-82-C0001	B C E 5	2 2	Y242	000 C2	CONSTRUCTION/HEATING AND COG	8 A 7 2 B 0000 0		J 4 J	
5 A	OCW60 0024	DACW60-82-C0001	B C E 5	2 2	Y242	000 C2	CONSTRUCTION/HEATING AND COG	8 A 7 2 B 0000 0		J 4 A	
5 A	OCW60 0027	DACW60-82-C0001	B C E 5	2 2	Y242	000 C2	CONSTRUCTION/HEATING AND COG	8 A 8 2 B 0000 0		J 4 A	
5 E	OCW60 0057	DACW60-82-C0001	B C E 5	2 2	Y242	000 C2	CONSTRUCTION/HEATING AND COG	8 A 7 2 B 0000 0		J 4 D	
5 H	OCW60 0083	DACW60-82-C0001	B C E 5	2 2	Y242	000 C2	CONSTRUCTION/HEATING AND COG	8 A 8 2 B 0000 0		J 4 G	
5 H	OCW60 0084	DACW60-82-C0001	B C E 5	2 2	Y242	000 C2	CONSTRUCTION/HEATING AND COG	8 A 7 2 B 0000 0		J 4 H	
CONTRACTOR TOTAL					8		4,737				

-----																																					
S M												1																									
V O	1111	222222	22	22222	5 7	9 9						1 1 1 1 1	1 1 9	2 2 2																							
C N	55555	AAAA	AAAAA	BB	CCCC	3	A	C	5	999	C	D	10A	10B	10C	11	DESCRIPTION OF CMDTY/SRVC	2	3	4	5	6	1717	8	9	A	0	1	3	24	\$\$\$\$\$(000)						
-----																																					
SOUTH CAROLINA ELECTRIC & GAS			MONCKS CORNER												SCAR		608680		1910		41																
5 B	0C	W60	0007	DAC	W60-83-C0002	B	C	Z	5	2	2	Y249	000	S1	CONSTRUCTION/OTHER UTILITIES								8	3	3	5	A	1005	7	B	J	1	K	30			
WHELAN R H CO			MONCKS CORNER												SCAR		952950		1910		41																
4 C	00700	2184	DLA720-83-C0206	D	C	B	5	2	2	5510	000	B1	LUMBER AND RELATED BASIC WOOD								6	A	3	4	J	01B	1	B	J	1	C	28					
						TOTAL						17		8,680																							
BRASWELL SHIPYARDS INC			MOUNT PLEASANT												SCAR		002795		1950		41																
2 F	02381	2313	N00033-70-C0007	B	C	Z	1	2	2	J019	000	A3	MAINT-REPAIR OF EQ/SHIPS-SML								8	A	8	4	J	01B	1	B	J	1	E	94					
2 H	02381	2181	N00033-70-C0007	B	C	Z	1	2	2	J019	000	A3	MAINT-REPAIR OF EQ/SHIPS-SML								8	A	8	4	J	01B	1	B	J	1	L	381					
2 H	02381	2177	N00033-70-C0007	B	C	Z	1	2	2	J019	000	A3	MAINT-REPAIR OF EQ/SHIPS-SML								8	A	8	4	J	01B	1	B	J	1	A	267					
2 H	02381	2281	N00033-70-C0007	B	C	Z	1	2	2	J019	000	A3	MAINT-REPAIR OF EQ/SHIPS-SML								8	A	8	4	J	01B	1	B	J	1	C	54					
2 I	02381	2259	N00033-70-C0007	B	C	Z	1	2	2	J019	000	A3	MAINT-REPAIR OF EQ/SHIPS-SML								8	A	8	4	J	01B	1	B	J	1	B	134					
2 K	02381	2136	N00033-73-C0007	B	C	Z	1	2	2	J019	000	A3	MAINT-REPAIR OF EQ/SHIPS-SML								8	A	3	4	J	01B	1	B	J	1	K	872					
2 L	00333	2014	N00033-73-C0007	C	C	B	1	2	2	1925	SIL	A3	TENDER VESSELS								8	A	4	5	J	1013	1	B	J	1	L	8,975					
2 D	02381	2280	N00033-73-C0007	B	C	Z	1	2	2	J019	000	A3	MAINT-REPAIR OF EQ/SHIPS-SML								8	A	3	3	J	0000	0	J	1	C	927						
2 E	02381	2308	N00033-73-C0007	B	C	Z	1	2	2	J019	000	A3	MAINT-REPAIR OF EQ/SHIPS-SML								8	A	3	4	J	01B	1	B	J	1	E	455					
2 G	02381	2376	N00033-73-C0007	B	C	Z	1	2	2	J019	000	A3	MAINT-REPAIR OF EQ/SHIPS-SML								8	A	8	4	J	01B	1	B	J	1	F	51					
2 H	02381	2302	N00033-73-C0007	B	C	Z	1	2	2	J019	000	A3	MAINT-REPAIR OF EQ/SHIPS-SML								8	A	8	3	J	0000	0	J	1	D	224						
2 H	02381	2303	N00033-73-C0007	B	C	Z	1	2	2	J019	000	A3	MAINT-REPAIR OF EQ/SHIPS-SML								8	A	8	4	J	01B	1	B	J	1	D	41					
2 H	02381	2387	N00033-73-C0007	B	C	Z	1	2	2	J019	000	A3	MAINT-REPAIR OF EQ/SHIPS-SML								8	A	8	3	J	0000	0	J	1	G	58						
2 H	02381	2398	N00033-73-C0007	B	C	Z	1	2	2	J019	000	A3	MAINT-REPAIR OF EQ/SHIPS-SML								8	A	8	3	J	0000	0	J	1	H	61						
2 A	B8673	1583	N82673-73-C0002	B	C	A	1	2	2	J019	000	A3	MAINT-REPAIR OF EQ/SHIPS-SML								8	A	8	4	J	01B	1	B	J	1	L	34					
2 A	B8673	1584	N82673-73-C0002	B	C	A	1	2	2	J019	000	A3	MAINT-REPAIR OF EQ/SHIPS-SML								8	A	6	5	J	1001	3	B	J	1	L	57					
2 H	B8673	8885	N82673-73-C0007	B	C	B	1	2	2	1925	000	A3	TENDER VESSELS								8	A	8	5	J	1013	1	B	J	1	G	45					
						CONTRACTOR TOTAL						17		12,730																							
C T I EDUCATION PRODUCTS INC			MOUNT PLEASANT												SCAR		003435		1950		41																
1 B	0A807	3614	DAAB07-81-C2234	B	C	A	5	2	2	5820	000	A7	RADIO TV EQUIPMENT EXCEPT AIR								8	A	9	4	J	01B	1	B	J	1	A	210-					
DARBY MARINE & SUPPLY INC			MOUNT PLEASANT												SCAR		088647		1950		41																
2 I	B8673	8645	DAAJ09-80-C5307	B	C	A	1	2	2	J019	000	A3	MAINT-REPAIR OF EQ/SHIPS-SML								8	A	8	6	J	01B	1	B	J	1	L	63					
2 B	B8673	3136	N82673-70-C0004	B	C	A	1	2	2	J019	000	A3	MAINT-REPAIR OF EQ/SHIPS-SML								8	A	7	5	J	02	5	B	J	1	J	40					
2 D	B8673	4927	N82673-70-C0004	B	C	A	1	2	2	J019	000	A3	MAINT-REPAIR OF EQ/SHIPS-SML								8	A	8	5	J	17B	5	B	J	1	A	28					
						CONTRACTOR TOTAL						3		131																							
DAYS INN			MOUNT PLEASANT												SCAR		015657		1950		41																
2 I	02381	2233	N82381-83-C0086	B	C	Z	1	2	2	V231	000	A9	LODGING - HOTEL/MOTEL								8	4	3	5	J	02	1	B	J	1	D	27					
DETVENS SHIPYARDS INC			MOUNT PLEASANT												SCAR		265550		1950		41																
1 I	0B757	0297	DAAJ09-80-C5286	B	C	B	5	2	2	J019	000	A3	MAINT-REPAIR OF EQ/SHIPS-SML								8	A	4	4	J	01B	1	B	J	1	I	246					
1 K	0AJ09	0237	DAAJ09-82-CD067	B	C	B	5	2	2	1945	000	A3	PONTONS AND FLOATING DOCKS								8	A	7	3	J	0000	0	J	1	J	41						
2 C	02381	2251	N00033-82-C0033	B	C	Z	1	2	2	J019	000	A3	MAINT-REPAIR OF EQ/SHIPS-SML								8	A	3	3	J	0000	0	J	1	A	336						
2 C	02381	2273	N00033-82-C0033	B	C	Z	1	2	2	J019	000	A3	MAINT-REPAIR OF EQ/SHIPS-SML								8	A	8	3	J	0000	0	J	1	B	81						
2 D	02381	2284	N00033-82-C0033	B	C	Z	1	2	2	J019	000	A3	MAINT-REPAIR OF EQ/SHIPS-SML								8	A	8	3	J	0000	0	J	1	C	81						
2 E	02381	2295	N00033-82-C0033	B	C	Z	1	2	2	J019	000	A3	MAINT-REPAIR OF EQ/SHIPS-SML								8	A	3	3	J	0000	0	J	1	D	1,026						
2 E	02381	2297	N00033-82-C0033	B	C	Z	1	2	2	J019	000	A3	MAINT-REPAIR OF EQ/SHIPS-SML								8	A	8	3	J	0000	0	J	1	D	141						
2 F	02381	2320	N00033-82-C0033	B	C	Z	1	2	2	J019	000	A3	MAINT-REPAIR OF EQ/SHIPS-SML								8	A	8	3	J	0000	0	J	1	F	94						
2 G	02381	2378	N00033-82-C0033	B	C	Z	1	2	2	J019	000	A3	MAINT-REPAIR OF EQ/SHIPS-SML								8	A	8	3	J	0000	0	J	1	F	320						
2 H	02381	2381	N00033-82-C0033	B	C	Z	1	2	2	J019	000	A3	MAINT-REPAIR OF EQ/SHIPS-SML								8	A	8	5	A	1015	5	B	J	1	G	39					

-----  
S M 1 1 1 1 1 1 1 1 1 1 1 1 1 1 1  
V G 1111 222222 22 22222 5 7 9 9 1  
C N 55555 AAAA AAAAAA BB CCCCC 3 A C 8 999 C D 10A 10B 10C 11 DESCRIPTION OF CNDTY/SRVC 2 3 4 5 6 1717 8 9 A 0 1 3 24 \$\$\$\$\$\$(000)  
-----

DETYENS SHIPYARDS INC		MOUNT PLEASANT		SCAR		265550	1950	41													
2 H	02381	2386	N00033-82-C0033	B C Z 1	2 2	J019	000	A3	MAINT-REPAIR OF EQ/SHIPS-SML	8	A	3	4	J	01B	1	B	J	1	G	400
2 H	02381	2399	N00033-82-C0033	B C Z 1	2 2	J019	000	A3	MAINT-REPAIR OF EQ/SHIPS-SML	8	A	6	3	J	0000	0		J	1	G	276
2 H	02381	2401	N00033-82-C0033	B C Z 1	2 2	J019	000	A3	MAINT-REPAIR OF EQ/SHIPS-SML	8	A	6	3	J	0000	0		J	1	H	276
2 I	02381	2415	N00033-82-C0033	B C Z 1	2 2	J019	000	A3	MAINT-REPAIR OF EQ/SHIPS-SML	8	A	3	4	J	01B	1	B	J	1	H	369
2 I	02381	2416	N00033-82-C0033	B C Z 1	2 2	J019	000	A3	MAINT-REPAIR OF EQ/SHIPS-SML	8	A	8	3	J	0000	0		J	1	H	30
2 I	02381	2417	N00033-82-C0033	B C Z 1	2 2	J019	000	A3	MAINT-REPAIR OF EQ/SHIPS-SML	8	A	8	4	J	01B	1	B	J	1	H	65
2 I	02381	2427	N00033-82-C0033	B C Z 1	2 2	J019	000	A3	MAINT-REPAIR OF EQ/SHIPS-SML	8	A	8	3	J	0000	0		J	1	I	67
2 K	B5673	0392	N62673-82-C0001	B C A 1	2 2	J019	000	A3	MAINT-REPAIR OF EQ/SHIPS-SML	8	A	4	4	J	01B	1	B	J	1	J	705
2 L	B5673	1067	N62673-82-C0001	B C A 1	2 2	J019	000	A3	MAINT-REPAIR OF EQ/SHIPS-SML	8	A	4	8	J	01B	1	B	J	1	L	67
2 B	B5673	3062	N62673-82-C0001	B C A 1	2 2	J019	000	A3	MAINT-REPAIR OF EQ/SHIPS-SML	8	A	4	8	J	01B	1	B	J	1	A	48
2 F	B5673	6565	N62673-82-C0001	B C A 1	2 2	J019	000	A3	MAINT-REPAIR OF EQ/SHIPS-SML	8	A	4	4	J	01B	1	B	J	1	E	260
2 H	B5673	9466	N62673-82-C0001	B C A 1	2 2	J019	000	A3	MAINT-REPAIR OF EQ/SHIPS-SML	8	A	4	4	J	01B	1	B	J	1	H	90
2 I	B5678	A661	N62673-82-C0001	B C B 1	2 2	J019	000	A3	MAINT-REPAIR OF EQ/SHIPS-SML	8	A	4	4	J	01B	1	B	J	1	I	699
5 D	0CW61	0050	DACW61-82-C0083	B C A 5	2 2	J019	000	A3	MAINT-REPAIR OF EQ/SHIPS-SML	8	A	6	3	J	0000	0		J	1	D	55
5 D	0CW61	0052	DACW61-82-C0083	B C A 5	2 2	J019	000	A3	MAINT-REPAIR OF EQ/SHIPS-SML	8	A	6	3	J	0000	0		J	1	D	394
5 D	0CW61	0141	DACW61-82-C0083	B C A 5	2 2	J019	000	A3	MAINT-REPAIR OF EQ/SHIPS-SML	8	A	3	3	J	0000	0		J	1	H	6,077
5 E	0CW61	0057	DACW61-82-C0083	B C A 5	2 2	J019	000	A3	MAINT-REPAIR OF EQ/SHIPS-SML	8	A	6	3	J	0000	0		J	1	E	591
5 F	0CW61	0065	DACW61-82-C0083	B C A 5	2 2	J019	000	A3	MAINT-REPAIR OF EQ/SHIPS-SML	8	A	6	3	J	0000	0		J	1	F	296
5 F	0CW61	0070	DACW61-82-C0083	B C A 5	2 2	J019	000	A3	MAINT-REPAIR OF EQ/SHIPS-SML	8	A	6	3	J	0000	0		J	1	F	7,413
5 I	0CW61	0083	DACW61-82-C0083	B C A 5	2 2	J019	000	A3	MAINT-REPAIR OF EQ/SHIPS-SML	8	A	6	3	J	0000	0		J	1	H	547
5 I	0CW61	0070	DACW61-82-C0083	B C A 5	2 2	J019	000	A3	MAINT-REPAIR OF EQ/SHIPS-SML	8	A	6	3	J	0000	0		J	1	F	7,413
5 I	0CW61	0070	DACW61-82-C0083	B C A 5	2 2	J019	000	A3	MAINT-REPAIR OF EQ/SHIPS-SML	8	A	6	3	J	0000	0		J	1	F	287
CONTRACTOR TOTAL								30												14,004	

MOUNT PLEASANT BOAT BUILDING CO		MOUNT PLEASANT		SCAR		625830	1950	41													
2 L	BS673	1802	N62673-70-C0004	B C A 1	2 2	J019	000	A3	MAINT-REPAIR OF EQ/SHIPS-SML	8	A	8	5	J	02	5	B	J	1	K	50

TRANE CO		MOUNT PLEASANT		SCAR		883440	1950	41													
2 I	F0269	1670	M00263-83-C0021	E C A 1	2 2	4120	000	C9E	AIR CONDITIONING EQUIP	6	A	3	3	C	0000	0		J	4	I	85
CITY				TOTAL		54		26,817													

SOUTHERN PACKAGING & STORAGE CO		MULLINS		SCAR		812100	1950	41													
4 G	0013H	8956	DLA13H-63-C0867	E C A 1	2 2	8970	000	B2	COMPOSITE FOOD PACKAGES	6	A	1	5	C	1016	5	A	J	2	G	13,470

ASTRONAUTICS CORP OF AMER		MYRTLE BEACH AFB		SCAR		075980	1968	41													
1 H	0EA1B	0186	G300C5-01-67	B C A 1	2 2	7010	000	A7	ADPE CONFIGURATION	3	6	4	1					B			457

BRENER BUILDING MAINTENANCE		MYRTLE BEACH AFB		SCAR		075292	1968	41														
3 H	0TA11	0034	F38606-83-C0011	E C E 5	2 2	Z291	000	C2	MAINT-REPAIR-ALTER/RECREA	NO	8	A	3	4	J	01B	1	B	J	1	H	72

C C DISTRIBUTORS INC		MYRTLE BEACH AFB		SCAR		066471	1968	41													
3 I	0TA11	0062	F38606-83-D0005	C C B 5	2 2	Y159	000	C9E	CONSTRUCTION/OTHER INDUSTRIA	8	A	4	5	J	1013	1	B	K	1	I	55

CLEAN INC OF HERRY		MYRTLE BEACH AFB		SCAR		090318	1968	41													
3 D	0TA11	0023	F38606-83-C0016	A A C 5	2 2	8205	000	S1	GARBAGE COLLECTION	8	4	3	5	J	17B	1	B	J	1	D	74

COOPER SANTEE		MYRTLE BEACH AFB		SCAR		036457	1968	41													
3 J	0TA11	0004	F38606-83-C0002	B C Z 5	2 2	8112	000	S1	UTILITIES/ELECTRICTY	8	3	3	5	P	1005	7	B	J	1	J	146

S M  
 V 0 1111 222222 22 22222 5 7 9 9 1 1 1 1 1 1 1 9 2 2 2  
 C N 55555 AAAA AAAAAA BB CCCCC 3 A C 8 999 C D 10A 10B 10C 11 DESCRIPTION OF CMDTY/SRVC 2 3 4 5 6 1717 8 9 A 0 1 3 24 \$\$\$\$\$\$(000)

DICKSON INTERNATIONAL INC 3 I OTA11 0037 F38606-83-C0038	MYRTLE BEACH AFB E C E 5 2 2 2124 000 C2	SCAR 093729 1968 41 MAINT-REPAIR-ALTER/AIRPORT R 8 A 3 4 J 01B 1 B J 1 I	418
FOSTER FLOORING CORP SOUTHEAST 3 I OTA11 0009 F38606-82-C0078	MYRTLE BEACH AFB B C E 5 2 2 2299 000 C2	SCAR 093776 1968 41 MAINT-REPAIR-ALTER/OTHER NON 8 A 3 4 J 01B 1 B J 1 J	55
GARRIS CARL J & SON INC 3 I OTA11 0054 F38606-83-C0043	MYRTLE BEACH AFB B C E 5 2 2 2159 000 C2	SCAR 012783 1968 41 MAINT-REPAIR-ALTER/OTHER IND 8 A 3 4 J 01B 1 B J 1 I	168
GENERAL TELEPHONE CO OF SOUTHEAST 3 C OY902 0180 DCA200-77-A0012 3 C OY902 0181 DCA200-77-A0012 3 9 OY902 0304 DCA200-77-A0012 3 H OY902 0313 DCA200-77-A0012	MYRTLE BEACH AFB B C Z 5 2 2 3113 000 S1 B C Z 5 2 2 3113 000 S1 B C Z 5 2 2 3113 000 S1 B C Z 5 2 2 3113 000 S1	SCAR 385095 1968 41 UTILITIES/TELEPHONE AND-OR C 8 3 4 5 A 1005 7 B J 3 C UTILITIES/TELEPHONE AND-OR C 8 3 4 5 A 1005 7 B J 3 C UTILITIES/TELEPHONE AND-OR C 8 3 4 5 A 1005 7 B J 3 9 UTILITIES/TELEPHONE AND-OR C 8 3 4 5 A 1005 7 B J 3 H	99 65 96 27-
CONTRACTOR TOTAL		4 233	
GRAND STRAND WATER & SEWER AUTHTY 3 E OTA11 0028 F38606-80-D0010	MYRTLE BEACH AFB B C Z 5 2 2 3119 000 S1	SCAR 059242 1968 41 OTHER UTILITIES 8 3 4 5 P 1005 7 B J 1 E	30
GREENWALL CONSTRUCTION SERVICE INC 3 I OTA11 0044 F38606-83-C0037 3 I OTA11 0040 F38606-83-C0040 3 I OTA11 0048 F38606-83-C0042 3 I OTA11 0045 F38606-83-C0054 3 I OTA11 0047 F38606-83-C0055	MYRTLE BEACH AFB B C E 5 2 2 Y131 000 C2 B C E 5 2 2 Z164 000 C2 B C E 5 2 2 Z119 000 C2 B C E 5 2 2 Z141 000 C2 B C E 5 2 2 Y141 000 C2	SCAR 064022 1968 41 CONSTRUCTION/SCHOOLS 8 A 3 4 J 01B 1 B J 1 I MAINT-REPAIR-ALTER/DINING FA 8 A 3 4 J 01B 1 B J 1 I MAINT-REPAIR-ALTER/OTHER ADM 8 A 3 4 J 01B 1 B J 1 I MAINT-REPAIR-ALTER/HOSPITALS 8 A 3 4 J 01B 1 B J 1 I CONSTRUCTION/HOSPITALS AND I 8 A 3 4 J 01B 1 B J 1 I	163 52 73 43 29
CONTRACTOR TOTAL		5 360	
HATFIELD HEATING & AIR CONDITION 3 D OTA11 0019 F38606-83-C0010 3 E OTA11 0026 F38606-83-C0017	MYRTLE BEACH AFB B C E 5 2 2 2299 000 C2 B C E 5 2 2 Z161 000 C2	SCAR 025147 1968 41 MAINT-REPAIR-ALTER/OTHER NON 8 A 3 4 J 01B 1 B J 1 D MAINT-REPAIR-ALTER/FAMILY HO 8 A 3 4 J 01B 1 B J 1 E	50 289
CONTRACTOR TOTAL		2 339	
HEWITT CONSTRUCTION CO INC 3 I OTA11 0008 F38606-82-C0088	MYRTLE BEACH AFB B C E 5 2 2 Z151 000 C2	SCAR 455085 1968 41 MAINT-REPAIR-ALTER/AMMUNITION 8 A 3 4 J 01B 1 B J 1 I	79
HUMPHRIES CONSTRUCTION CO 2 9 C2467 F410 N82467-80-C0717	MYRTLE BEACH AFB D C E 5 2 2 R399 000 C2	SCAR 477975 1968 41 OTHER ADP SERVICES 8 A 8 4 J 01B 1 B J 1 F	33
JONES PLUMBING CO 3 I OTA11 0061 F38606-83-C0046	MYRTLE BEACH AFB B C E 5 2 2 Z161 000 C2	SCAR 516960 1968 41 MAINT-REPAIR-ALTER/FAMILY HO 8 A 3 4 J 01B 1 B J 1 I	319
KELLEY NAME PIN CO INC 3 J OTA11 0001 F38606-82-C0022	MYRTLE BEACH AFB B C C 5 2 2 8205 000 S1	SCAR 524045 1968 41 GARBAGE COLLECTION 8 A 7 4 J 01B 1 B J 1 J	35
MCCOY CONSTRUCTION CO INC 3 K OTA11 0011 F38606-83-C0001	MYRTLE BEACH AFB E C E 5 2 2 Z172 000 C2	SCAR 075532 1968 41 MAINT-REPAIR-ALTER/FOOD STOR 8 A 3 4 J 01B 1 B J 1 K	298
MERRITT JAMES A & SONS INC 3 I OTA11 0050 F38606-83-C0049	MYRTLE BEACH AFB B C E 5 2 2 Z243 000 C2	SCAR 019891 1968 41 MAINT-REPAIR-ALTER/POLLUTION 8 A 3 4 J 01B 1 B J 1 I	159





S M 1 1 1 1 1 1  
 V O 1111 22222 22 2222 5 7 9 9 1 1 1 1 1 1 1 9 2 2 2  
 C N 5555 AAAA AAAAAA BB CCCC 3 A C 8 999 C D 10A 10B 10C 11 DESCRIPTION OF CMDTY/SRVC 2 3 4 5 6 1717 8 9 A 0 1 3 24 \$\$\$\$\$\$(000)

TECHNICAL FOOD SERVICES INC 3 J 0TA11 0002 F38806-82-C0004	MYRTLE BEACH AFB E C C 5 2 2 8203 000 S1	SCAR FOOD SERVICE	061492 1968 41 8 A 7 4 J 01B 1 B J 1 J	351
TILLER CONSTRUCTION CO INC 2 A C2467 F094 N82467-81-C0246	MYRTLE BEACH AFB D C E 5 2 2 Z299 000 C2	SCAR MAINT-REPAIR-ALTER/OTHER NON	073521 1968 41 8 A 8 4 J 01B 1 B J 1 L	53
UNITED MANAGEMENT SERVICES INC 3 K 0TA11 0003 F38806-82-C0025 3 I 0TA11 0055 F38806-83-C0025 CONTRACTOR TOTAL	MYRTLE BEACH AFB A C C 5 2 2 S201 000 S1 A C C 5 2 2 S201 000 S1 2	SCAR CUSTODIAL - JANITORIAL CUSTODIAL - JANITORIAL 252	086946 1968 41 8 A 7 4 J 17A 1 B J 1 J 8 A 7 6 J 01B 1 B J 1 I	199 53
WOOTEN L E & CO 2 E C2467 F247 N82467-81-C0996 CITY TOTAL	MYRTLE BEACH AFB D C Z 5 2 2 R119 000 C2 56	SCAR A/E CONSTRUCTION /OTHER BUI	968400 1968 41 8 A 8 6 J 01B 2 B J 1 C 6,576	83
ALLEN H V CO INC 3 E 0TA11 0024 F38806-83-C0014	MYRTLE BEACH E C E 5 2 2 Z129 000 C2	SCAR MAINT-REPAIR-ALTER/OTHER AIR	032466 1970 41 8 A 3 4 J 01B 1 B J 1 E	81
ANCHOR TANK LINING INC 3 I 0TA11 0046 F38806-83-C0064	MYRTLE BEACH A C E 5 2 2 Z173 000 C2	SCAR MAINT-REPAIR-ALTER/FUEL STOR	072154 1970 41 8 A 3 4 J 01B 1 B J 1 I	88
JERDON E W CONSTRUCTION CO INC 2 E C2467 F200 N82467-81-C0997	MYRTLE BEACH C C E 1 2 2 Y199 000 C2	SCAR CONSTRUCTION/MISCELLANEOUS	089652 1970 41 B 8 A 3 4 J 01B 1 B J 1 C	1,055
MCNAIR GORDON JOHNSON ETAL ARCH 2 H C2467 F456 N82467-83-C0031 2 I C2467 F301 N82467-83-C0031 CONTRACTOR TOTAL	MYRTLE BEACH D C Z 1 2 2 R112 000 C2 D C Z 1 2 2 R119 000 C2 2	SCAR A/E CONSTRUCTION /AIRFIELD A/E CONSTRUCTION /OTHER BUI	037326 1970 41 8 A 8 6 J 01B 2 B J 1 G 8 A 3 6 J 01B 2 B J 1 G 103	58 45
PAVCO INC 2 H C2467 F360 N82467-81-C0999	MYRTLE BEACH D C E 1 2 2 Y199 000 C2	SCAR CONSTRUCTION/MISCELLANEOUS	035473 1970 41 B 8 A 3 4 J 01B 1 B J 1 E	3,467
ROBBINSVILLE CONTRACTING CO INC 5 E 0CW60 0055 DACW60-83-C0015	MYRTLE BEACH B C E 5 2 2 Y299 000 C2	SCAR CONSTRUCTION/ALL OTHER NON-B	067601 1970 41 8 A 3 4 J 01B 1 B J 1 D	61
VALLEY SYSTEMS CO 3 I 0TA11 0038 F38806-83-C0059 CITY TOTAL	MYRTLE BEACH B C E 5 2 2 Z244 000 C2 8	SCAR MAINT-REPAIR-ALTER/SEWERAGE	038255 1970 41 8 A 3 4 J 01B 1 B J 1 I 4,928	53
SHAKESPEARE CO 4 B 00900 1127 DL8900-82-D0008 4 L 00900 0477 DL8900-83-C0502 CONTRACTOR TOTAL	NEWBERRY B C A 1 2 2 5985 000 A7 B C A 1 2 2 5985 000 A7 2	SCAR ANTENNAS WAVEGUIDES & RELATE ANTENNAS WAVEGUIDES & RELATE	781490 2010 41 6 E 4 5 A 1013 5 B J 1 B 8 A 3 5 A 1013 5 B J 1 K 101	42 59
CLECKLEY & MOSEE INC 3 D 0GA09 0101 F38810-83-C0023	NORTH C C E 1 2 2 Z119 000 C2	SCAR MAINT-REPAIR-ALTER/OTHER ADM	090018 2050 41 8 A 3 4 J 01B 1 B J 1 D	78
BULLARD & DANBURY AUTO PROCESSING 1 8 0HC24 0031 DAHC24-83-D0002	NORTH CHARLESTON B C C 1 2 2 V119 000 S1	SCAR OTHER CARGO-FREIGHT SERVICES	091291 2070 41 8 A 4 4 J 01B 1 B J 1 F	100

S M 1  
 V O 1111 22222 22 22222 5 7 9 9 1 1 1 1 1 1 1 1 9 2 2 2  
 C N 55555 AAAA AAAAAA BB CCCCC 3 A C 8 999 C D 10A 10B 10C 11 DESCRIPTION OF CMDTY/SRVC 2 3 4 5 6 1717 8 9 A 0 1 3 24 \$\$\$\$\$\$(000)

**CEL OIL PRODUCTS CORP**  
 NORTH CHARLESTON SCAR 038135 2070 41  
 4 L 00600 0361 DLA600-82-D4158 D C B 1 3 2 9130 000 A8A LIQUID PROPELLANTS & FUEL PE 6 A 6 3 J 0000 0 K 1 J 59  
 4 L 00600 0421 DLA600-82-D4158 D C B 1 3 2 9130 000 A8A LIQUID PROPELLANTS & FUEL PE 6 A 3 3 J 0000 0 K 1 J 116  
**CONTRACTOR TOTAL** 2 175

**GLOBAL ASSOCIATES**  
 NORTH CHARLESTON SCAR 395510 2070 41  
 1 K 0AJ09 0324 DAAJ09-81-C0031 F C C 1 2 2 J020 000 S1 MAINT-REPAIR OF EQ/MARINE EQ 8 A 7 5 D 1013 2 A U 2 K 214  
 1 L 0AJ09 0558 DAAJ09-81-C0031 F C C 1 2 2 J020 000 S1 MAINT-REPAIR OF EQ/MARINE EQ 8 A 7 5 D 1013 2 A U 2 L 204  
 1 B 0AJ09 0754 DAAJ09-81-C0031 F C C 1 2 2 J020 000 S1 MAINT-REPAIR OF EQ/MARINE EQ 8 A 7 5 D 1013 2 A U 2 A 898  
 1 G 0AJ09 1842 DAAJ09-81-C0031 F C C 1 2 2 J020 000 S1 MAINT-REPAIR OF EQ/MARINE EQ 8 A 7 5 D 1013 2 A U 2 G 54  
 1 H 0AJ09 2059 DAAJ09-81-C0031 F C C 1 2 2 J020 000 S1 MAINT-REPAIR OF EQ/MARINE EQ 8 A 7 5 D 1013 2 A U 2 G 61  
**CONTRACTOR TOTAL** 5 1,431

**RAYBESTOS MANHATTAN INC**  
 NORTH CHARLESTON SCAR 712440 2070 41  
 4 G 00400 3482 DLA400-83-C2476 D C A 1 2 2 5975 000 C9E ELECTRICAL HARDWARE AND SUPP 6 A 3 5 J 1001 5 B J 1 G 30

**RYAN WALSH STEVEDORING CO INC**  
 NORTH CHARLESTON SCAR 751860 2070 41  
 1 C 0HC24 0018 DAHC24-82-D0005 B C C 1 2 2 V114 000 S1 STEVEDORING 8 A 7 5 B 1010 1 B J 1 C 200  
 1 E 0HC24 0026 DAHC24-82-D0005 B C C 1 2 2 V114 000 S1 STEVEDORING 8 A 7 5 B 1010 1 B J 1 E 200  
 1 H 0HC24 0038 DAHC24-82-D0005 B C C 1 2 2 V114 000 S1 STEVEDORING 8 A 7 5 B 1010 1 B J 1 H 500  
**CONTRACTOR TOTAL** 3 900

**SOUTHERN ALCOHOL FUELS INC**  
 NORTH CHARLESTON SCAR 076224 2070 41  
 4 K 00600 0364 DLA600-82-D4228 D C B 1 3 2 9130 000 A8A LIQUID PROPELLANTS & FUEL PE 6 A 6 3 J 0000 0 K 1 J 196  
 4 K 00600 0562 DLA600-82-D4228 D C B 1 3 2 9140 000 A8A FUEL OILS 6 A 6 3 J 0000 0 K 1 J 26  
 4 K 00600 0594 DLA600-82-D4228 D C B 1 3 2 9140 000 A8A FUEL OILS 6 A 6 3 J 0000 0 K 1 J 754  
 4 K 00600 0997 DLA600-82-D4228 E C B 1 3 2 9140 000 A8A FUEL OILS 6 A 6 3 J 0000 0 K 1 J 929  
 4 K 00600 0890 DLA600-82-D4672 E C B 1 3 2 9130 000 A8A LIQUID PROPELLANTS & FUEL PE 6 A 3 3 J 0000 0 K 1 J 50  
 4 K 00600 1074 DLA600-82-D4672 E C B 1 3 2 9140 000 A8A FUEL OILS 6 A 6 3 J 0000 0 K 1 J 190  
 4 K 00600 1171 DLA600-82-D4672 E C B 1 3 2 9130 000 A8A LIQUID PROPELLANTS & FUEL PE 6 A 6 3 J 0000 0 K 1 J 354  
 4 A 00600 1908 DLA600-82-D4672 E C B 1 3 2 9130 000 A8A LIQUID PROPELLANTS & FUEL PE 6 A 6 3 J 0000 0 K 1 K 55  
 4 B 00600 1965 DLA600-82-D4672 E C B 1 3 2 9130 000 A8A LIQUID PROPELLANTS & FUEL PE 6 A 6 3 J 0000 0 K 1 A 724  
 4 L 00600 1022 DLA600-82-D4771 E C B 1 3 2 9140 000 A8A FUEL OILS 6 A 3 3 J 0000 0 K 1 J 213  
 4 K 00600 1278 DLA600-82-D4909 E C B 1 3 2 9130 000 A8A LIQUID PROPELLANTS & FUEL PE 6 A 3 3 J 0000 0 K 1 H 200  
 4 C 00600 2191 DLA600-83-D4179 E C B 1 3 2 9130 000 A8A LIQUID PROPELLANTS & FUEL PE 6 A 6 3 J 0000 0 K 1 C 145  
 4 C 00600 2224 DLA600-83-D4179 E C B 1 3 2 9140 000 A8A FUEL OILS 6 A 3 3 J 0000 0 K 1 B 1,828  
 4 G 00600 2698 DLA600-83-D4606 E C B 1 3 2 9130 000 A8A LIQUID PROPELLANTS & FUEL PE 6 A 3 3 J 0000 0 K 1 G 271  
**CONTRACTOR TOTAL** 14 5,935  
**CITY TOTAL** 26 8,571

**BEATRICE FOODS CO**  
 ORANGEBURG SCAR 103320 2140 41  
 1 K 0BT47 0003 DLA19H-82-DV542 B C Z 5 2 2 8920 000 B2 BAKERY AND CEREAL PRODUCTS 6 2 4 5 A 09 1 B J 1 J 35  
 1 L 0BT47 0024 DLA19H-82-DV542 B C Z 5 2 2 8920 000 B2 BAKERY AND CEREAL PRODUCTS 6 2 4 5 A 09 1 B J 1 L 38  
 1 C 0BT47 0046 DLA19H-82-DV245 B C Z 1 2 2 8920 000 B2 BAKERY AND CEREAL PRODUCTS 6 2 4 5 A 09 1 B J 1 C 32  
**CONTRACTOR TOTAL** 3 105

**BYNAH W E & CO INC**  
 ORANGEBURG SCAR 152526 2140 41  
 4 F 00700 3289 DLA720-83-C0317 D C B 7 2 2 5510 000 B1 LUMBER AND RELATED BASIC WOOD 6 A 3 4 J 01B 1 B J 1 E 43  
 4 I 00700 4639 DLA720-83-C0468 D C B 7 2 2 5510 000 B1 LUMBER AND RELATED BASIC WOOD 6 A 3 4 J 01B 1 B J 1 I 25  
**CONTRACTOR TOTAL** 2 68

S M		1111 222222 22 22222		5 7	9 9											1	1 1 1 1 1		1 1 9 2 2 2						
V O		AAAA AAAAAA BB CCCCC		3 A C	8 999	C D	10A	10B	10C	11	DESCRIPTION OF CMDTY/SRVC	2	3	4	5	6	1717	8	9	A	0	1	3	24	\$\$\$\$\$(000)
GREENWOOD HILLS MARKETING CO		ORANGEBURG		SCAR		091357		2140		41															
4 F	00100	1148	DLA100-83-C0694	C C A	5	2	2	8305	000	A9	TEXTILE FABRICS	6	A	3	3	J	0000	0	J	1	F			2,021	
PORTSMOUTH HARDWARE & BLDG SUPPLY		ORANGEBURG		SCAR		033344		2140		41															
2 L	JA117	0692	N00104-82-C6740	B C B	1	2	2	5120	000	A3	HAND TOOLS NONEDGED NONPOWER	8	A	6	5	J	1015	3	B	J	1	J			44
SOUTH CAROLINA STATE COLLEGE		ORANGEBURG		SCAR		001839		2140		41															
1 H	OKF40	0411	DAKF40-76-A0115	B C Z	1	2	2	U005	000	S1	TUITION FEES	8	8	4	5	M	05	7	B	J	1	H			32
SOUTHEAST GRADING INC		ORANGEBURG		SCAR		073373		2140		41															
5 I	OCW60	0089	DACW60-83-C0089	A C E	5	2	2	Y299	000	C2	CONSTRUCTION/ALL OTHER NON-B	4	6	3	5	J	17B	7	B	J	1	I			176
STALLWORTH LUMBER CO		ORANGEBURG		SCAR		822240		2140		41															
4 G	00700	3888	DLA720-83-C0375	D C B	7	2	2	5510	000	B1	LUMBER AND RELATED BASIC WOOD	6	A	3	4	J	01B	1	B	J	1	G			32
		CITY		TOTAL		10		2,460																	
BYNAM W E & CO INC		PAGELAND		SCAR		152526		2180		41															
4 A	00700	1097	DLA720-83-C0109	D C B	1	2	2	5510	000	B1	LUMBER AND RELATED BASIC WOOD	6	A	3	4	J	01B	1	B	J	1	L			35
B & W MECHANICAL CONTRACTORS		PARRIS ISLAND		SCAR		086560		2230		41															
2 I	C2467	F123	N62467-80-C0365	B C E	1	2	2	Y199	000	C2	CONSTRUCTION/MISCELLANEOUS	8	A	3	4	J	01B	1	B	J	1	A			484
BARBER COLMAN CO		PARRIS ISLAND		SCAR		094500		2230		41															
2 I	C2467	0791	N62467-82-C2551	D C C	1	2	2	S299	000	S1	OTHER HOUSEKEEPING SERVICES	8	A	3	4	J	01B	1	B	J	1	I			39
CLARKE MARSHALL ARCHITECTS INC		PARRIS ISLAND		SCAR		059696		2230		41															
2 K	C2467	F008	N62467-80-C0236	D C Z	1	2	2	R219	000	C2	OTHER ARCHITECTS & ENGINEERI	8	A	8	6	J	01B	2	B	J	1	J			55
2 K	C2467	F017	N62467-80-C0236	D C Z	1	2	2	R219	000	C2	OTHER ARCHITECTS & ENGINEERI	8	A	8	6	J	01B	2	B	J	1	J			56
		CONTRACTOR TOTAL		2		111																			
CONSTRUCTION MANAGEMENT ENGR OF FL		PARRIS ISLAND		SCAR		047308		2230		41															
2 C	C2467	F192	N62467-80-C0781	D C E	1	2	2	Y199	000	C2	CONSTRUCTION/MISCELLANEOUS	8	A	3	4	J	01B	1	B	J	1	B			6,412
2 I	C2467	F489	N62467-80-C0781	D C E	1	2	2	Y299	000	C2	CONSTRUCTION/ALL OTHER NON-B	8	A	8	4	J	01B	1	B	J	1	G			32-
		CONTRACTOR TOTAL		2		6,380																			
DELTA INDUSTRIAL CONTRACTORS INC		PARRIS ISLAND		SCAR		084407		2230		41															
2 F	C2467	E320	N62467-82-C4332	C C E	1	2	2	Z244	000	C2	MAINT-REPAIR-ALTER/SEWERAGE	8	A	3	4	J	01B	1	B	J	1	C			954
DEMOSTHINES JOHN CO		PARRIS ISLAND		SCAR		261100		2230		41															
2 K	F0269	0047	N00269-82-D0009	E C C	1	2	2	S299	000	S1	OTHER HOUSEKEEPING SERVICES	8	A	4	4	J	17A	1	B	J	1	K			81
2 L	F0269	0136	N00269-82-D0009	E C C	1	2	2	S209	000	S1	LAUNDRY AND DRY CLEANING	8	A	4	4	J	17A	1	B	J	1	K			55
2 L	F0269	0136	N00269-82-D0009	E C C	1	2	2	S209	000	S1	LAUNDRY AND DRY CLEANING	8	A	4	4	J	17A	1	B	J	1	K			46
2 L	F0269	0137	N00269-82-D0009	E C C	1	2	2	S209	000	S1	LAUNDRY AND DRY CLEANING	8	A	4	4	J	17A	1	B	J	1	K			61
2 L	F0269	0183	N00269-82-D0009	E C C	1	2	2	S209	000	S1	LAUNDRY AND DRY CLEANING	8	A	4	4	J	17A	1	B	J	1	K			67
2 L	F0269	0184	N00269-82-D0009	E C C	1	2	2	S209	000	S1	LAUNDRY AND DRY CLEANING	8	A	4	4	J	17A	1	B	J	1	K			46
2 L	F0269	0185	N00269-82-D0009	E C C	1	2	2	S209	000	S1	LAUNDRY AND DRY CLEANING	8	A	4	4	J	17A	1	B	J	1	K			43
2 F	F0269	0912	N00269-82-D0009	E C C	1	2	2	S209	000	S1	LAUNDRY AND DRY CLEANING	8	A	4	4	J	17A	1	B	J	1	D			70
2 F	F0269	0913	N00269-82-D0009	E C C	1	2	2	S209	000	S1	LAUNDRY AND DRY CLEANING	8	A	4	4	J	17A	1	B	J	1	D			86
2 F	F0269	0914	N00269-82-D0009	E C C	1	2	2	S209	000	S1	LAUNDRY AND DRY CLEANING	8	A	4	4	J	17A	1	B	J	1	D			108
2 F	F0269	0915	N00269-82-D0009	E C C	1	2	2	S209	000	S1	LAUNDRY AND DRY CLEANING	8	A	4	4	J	17A	1	B	J	1	D			110

										DESCRIPTION OF CMDTY/SRVC																																																																																																
										1	1	1	1	1	1	1	1	1	1																																																																																							
M	O	N	AAAA	AAAAA	BB	CCCC	3	A	C	8	999	C	D	10A	10B	10C	11	12	13	14	15	16	17	18	19	20	21	22	23	24	25	26	27	28	29	30	31	32	33	34	35	36	37	38	39	40	41	42	43	44	45	46	47	48	49	50	51	52	53	54	55	56	57	58	59	60	61	62	63	64	65	66	67	68	69	70	71	72	73	74	75	76	77	78	79	80	81	82	83	84	85	86	87	88	89	90	91	92	93	94	95	96	97	98	99	00
EMOSTHENES JOHN CO																														PARRIS ISLAND										SCAR										261100	2230	41																																																						
F	F0263	0916	M00263-82-D0009	E	C	C	1	2	2	S209	000	S1	LAUNDRY AND DRY CLEANING	8	A	4	4	J	17A	1	B	J	1	D	120																																																																																	
F	F0263	1007	M00263-82-D0009	E	C	C	1	2	2	S209	000	S1	LAUNDRY AND DRY CLEANING	8	A	4	4	J	17A	1	B	J	1	F	28-																																																																																	
G	F0263	1167	M00263-82-D0009	E	C	C	1	2	2	S209	000	S1	LAUNDRY AND DRY CLEANING	8	A	4	4	J	17A	1	B	J	1	G	44-																																																																																	
H	F0263	1361	M00263-82-D0009	E	C	C	1	2	2	S209	000	S1	LAUNDRY AND DRY CLEANING	8	A	4	4	J	17A	1	B	J	1	G	52-																																																																																	
CONTRACTOR TOTAL										15	769																																																																																															
M C ENGINEERS INC																														PARRIS ISLAND										SCAR										072516	2230	41																																																						
I	C2467	F493	N62467-83-C0363	D	C	Z	1	2	2	R121	000	C2	A/E CONSTRUCTION /CONSERVAT	8	A	8	6	J	01B	2	B	J	1	G	98																																																																																	
LLIS RICKET ASSOC LEE PTNR JV																														PARRIS ISLAND										SCAR										049895	2230	41																																																						
I	C2467	F834	N62467-78-C0278	D	C	Z	1	2	2	R116	000	C2	A/E CONSTRUCTION /RESIDENTI	8	A	8	5	J	17B	7	B	J	1	I	126																																																																																	
I	C6246	S062	N6246-80-C0120	F	C	Z	1	2	2	Y161	000	C2	CONSTRUCTION/FAMILY HOUSING	8	A	8	5	J	17B	4	B	J	1	D	27																																																																																	
CONTRACTOR TOTAL										2	153																																																																																															
FEDERAL DATA CORP																														PARRIS ISLAND										SCAR										335615	2230	41																																																						
C	F27CC	6697	66900C - -03020	B	C	Z	1	2	2	W070	000	S1	LEASE-RENTAL OF EQ/ADP EQUIP	3	6	4	1											K	31																																																																													
ATFIELD HEATING & AIR CONDITION																														PARRIS ISLAND										SCAR										025147	2230	41																																																						
F	C2467	E318	N62467-82-C4322	C	C	E	1	2	2	Z119	000	C2	MAINT-REPAIR-ALTER/OTHER ADM	8	A	3	4	J	01B	1	B	J	1	C	36																																																																																	
INDEPENDENT HAULERS																														PARRIS ISLAND										SCAR										062641	2230	41																																																						
D	F0263	0763	M00263-82-C0012	E	C	C	1	1	2	S205	000	S1	GARBAGE COLLECTION	8	A	3	4	J	17A	1	B	J	1	L	30																																																																																	
INSTRUMENT CONTROL SERVICE																														PARRIS ISLAND										SCAR										014960	2230	41																																																						
G	C2467	F424	N62467-78-C0658	D	C	E	1	2	2	Z159	000	C2	MAINT-REPAIR-ALTER/OTHER IND	8	A	8	4	J	01B	1	B	J	1	F	33																																																																																	
LAUNDROMATICS LTD																														PARRIS ISLAND										SCAR										035785	2230	41																																																						
K	F0263	0045	M00263-81-C0018	B	C	C	1	2	2	W072	000	S1	LEASE-RENTAL OF EQ/HOUSEHOLD	8	A	7	4	J	17A	1	B	J	1	K	68																																																																																	
ERRITT JAMES A & SONS INC																														PARRIS ISLAND										SCAR										019891	2230	41																																																						
I	C2467	F326	N62467-82-C0493	D	C	E	1	2	2	Y199	000	C2	CONSTRUCTION/MISCELLANEGUS	8	A	3	4	J	01B	1	B	J	1	E	26																																																																																	
I	C2467	E319	N62467-82-C4386	C	C	E	1	2	2	Z119	000	C2	MAINT-REPAIR-ALTER/OTHER ADM	8	A	3	4	J	01B	1	B	J	1	C	129																																																																																	
CONTRACTOR TOTAL										2	155																																																																																															
S W CONSTRUCTION INC																														PARRIS ISLAND										SCAR										004027	2230	41																																																						
F	C2467	D729	N62467-82-C4358	C	C	E	1	2	2	Z163	000	C2	MAINT-REPAIR-ALTER/TROOP HOU	8	A	3	4	J	01B	1	B	J	1	A	74																																																																																	
WYTHEON CO																														PARRIS ISLAND										SCAR										713100	2230	41																																																						
L	F0263	0201	66900C - -03022	B	C	Z	1	3	2	W074	000	S1	LEASE-RENTAL OF EQ/OFFICE MA	3	6	4	1											K	39																																																																													
A	F0263	0396	66900C - -03022	C	C	Z	1	2	2	7430	000	C9E	TYPEWRITERS & OFFICE TYPE CO	3	6	4	1											A	47																																																																													
CONTRACTOR TOTAL										2	66																																																																																															
CKINGER & CO																														PARRIS ISLAND										SCAR										031197	2230	41																																																						
I	C2467	D026	N62467-82-C4266	B	C	E	1	2	2	Z162	000	C2	MAINT-REPAIR-ALTER/RECREATIO	8	A	3	4	J	01B	1	B	J	1	B	37																																																																																	
F	C2467	D739	N62467-82-C4306	C	C	E	1	2	2	Z164	000	C2	MAINT-REPAIR-ALTER/DINING FA	8	A	3	4	J	01B	1	B	J	1	A	733																																																																																	
F	C2467	D730	N62467-82-C4358	C	C	E	1	2	2	Z299	000	C2	MAINT-REPAIR-ALTER/OTHER NON	8	A	3	4	J	01B	1	B	J	1	A	61																																																																																	
F	C2467	D736	N62467-82-C4384	C	C	E	1	2	2	Z162	000	C2	MAINT-REPAIR-ALTER/RECREATIO	8	A	3	4	J	01B	1	B	J	1	A	37																																																																																	
CONTRACTOR TOTAL										4	666																																																																																															

M  
O 1111 22222 22 2222 5 7 9 9 1 1 1 1 1 1  
N 8888 AAAAA AAAAAA BB CCCC 3 A 0 6 999 C D 10A 10B 10C 11 DESCRIPTION OF CNDTY/SRVC 2 3 4 5 6 1717 8 9 A 0 1 3 24 \$\$\$\$(000)

SERVICES INC		PARRIS ISLAND		SCAR		004947	2230	41																
D F0263	0762	M00263-82-C0011	A C Z	1	1	2	5201	000	S1	CUSTODIAL - JANITORIAL		4	6	3	5	J	17B	7	B	J	1	L	30	
WESDALE CONSTRUCTION CO		PARRIS ISLAND		SCAR		891660	2230	41																
E C2467	E316	N62467-82-C4370	C C E	1	2	2	Z119	000	C2	MAINT-REPAIR-ALTER/OTHER ADM		8	A	3	4	J	01B	1	B	J	1	B	173	
S B CONSTRUCTION INC		PARRIS ISLAND		SCAR		081558	2230	41																
E C2467	D732	N62467-82-C4337	C C E	1	2	2	Z244	000	C2	MAINT-REPAIR-ALTER/SEWERAGE		8	A	3	4	J	01B	1	B	J	1	A	61	
E C2467	E317	N62467-82-C4352	C C E	1	2	2	Z119	000	C2	MAINT-REPAIR-ALTER/OTHER ADM		8	A	3	4	J	01B	1	B	J	1	C	41	
CONTRACTOR TOTAL												2	102											
INTERFRONT CORP		PARRIS ISLAND		SCAR		091210	2230	41																
F C2467	D731	N62467-82-C4356	C C E	1	2	2	Z222	000	C2	MAINT-REPAIR-ALTER/HWYS-ROAD		8	A	3	4	J	01B	1	B	J	1	A	166	
CITY TOTAL												44	10,860											
NAM W E & CO INC		PROSPERITY		SCAR		152526	2380	41																
G 00700	3774	DLA720-83-C0364	D C B	5	2	2	5530	000	B1	PLYWOOD AND VENEER		6	A	3	3	J	0000	0	J	1	F	31		
NDALL CO		SENECA		SCAR		525060	2630	41																
K 00120	0109	DLA120-83-C4069	B C A	8	2	2	6515	000	C9B	MEDICAL SURGICAL INSTRUMENTS		6	6	3	5	C	01A	1	B	J	1	K	28	
SENECA ELECTRIC SERVICE INC		SENECA		SCAR		089399	2630	41																
I 0KF40	0520	G60432-80-31	B C C	1	2	2	J099	000	S1	MAINT-REPAIR OF EQ/MISCELLAN		3	6	4	1	I						27		
CITY TOTAL												2	55											
S E TEXAS INC		SHAW AFB		SCAR		056477	2660	41																
G OFF20	0561	F41808-79-C1940	C C A	1	2	2	4920	HXB	A1C	AIRCRAFT MAINTENANCE & REPAI		8	A	8	5	A	02	5	B	J	2	G	59	
LSTEEL PRODUCTS CO		SHAW AFB		SCAR		017351	2660	41																
B 0TA08	0025	F38801-83-C0003	D C E	1	2	2	Z173	000	C2	MAINT-REPAIR-ALTER/FUEL STOR		8	A	3	4	J	01B	1	B	J	1	B	76	
C 0TA08	0031	F38801-83-C0007	B C C	1	2	2	W023	000	S1	LEASE-RENTAL OF EQ/VEHICLES-		8	A	3	4	J	01B	1	B	J	1	C	27	
CONTRACTOR TOTAL												2	103											
BLACK RIVER ELECTRIC COOPERATIVE		SHAW AFB		SCAR		019948	2660	41																
K 0TA08	0008	F38801-75-90025	B C Z	1	2	2	8112	000	S1	UTILITIES/ELECTRICTY		8	3	4	5	P	1005	7	B	J	1	K	54	
L 0TA08	0014	F38801-75-90025	B C Z	1	2	2	8112	000	S1	UTILITIES/ELECTRICTY		8	3	4	5	P	1005	7	B	J	1	L	33	
A 0TA08	0018	F38801-75-90025	B C Z	1	2	2	8112	000	S1	UTILITIES/ELECTRICTY		8	3	4	5	P	1005	7	B	J	1	A	38	
B 0TA08	0022	F38801-75-90025	B C Z	1	2	2	8112	000	S1	UTILITIES/ELECTRICTY		8	3	4	5	P	1005	7	B	J	1	B	33	
C 0TA08	0030	F38801-75-90025	B C Z	1	2	2	8112	000	S1	UTILITIES/ELECTRICTY		8	3	4	5	P	1005	7	B	J	1	C	34	
E 0TA08	0045	F38801-75-90025	B C Z	1	2	2	8112	000	S1	UTILITIES/ELECTRICTY		8	3	4	5	P	1005	7	B	J	1	E	30	
F 0TA08	0048	F38801-75-90025	B C Z	1	2	2	8112	000	S1	UTILITIES/ELECTRICTY		8	3	4	5	P	1005	7	B	J	1	E	47	
F 0TA08	0051	F38801-75-90025	B C Z	1	2	2	8112	000	S1	UTILITIES/ELECTRICTY		8	3	4	5	P	1005	7	B	J	1	F	42	
G 0TA08	0057	F38801-75-90025	B C Z	1	2	2	8112	000	S1	UTILITIES/ELECTRICTY		8	3	4	5	P	1005	7	B	J	1	G	61	
H 0TA08	0066	F38801-75-90025	B C Z	1	2	2	8112	000	S1	UTILITIES/ELECTRICTY		8	3	4	5	P	1005	7	B	J	1	H	110	
I 0TA08	0073	F38801-75-90025	B C Z	1	2	2	8112	000	S1	UTILITIES/ELECTRICTY		8	3	4	5	P	1005	7	B	J	1	I	101	
I 0TA08	0073	F38801-75-90025	1 B C Z	1	2	2	8112	000	S1	UTILITIES/ELECTRICTY		8	3	4	5	P	1005	7	B	J	1	I	101	
I 0TA08	0073	F38801-75-90025	2 B C Z	1	2	2	8112	000	S1	UTILITIES/ELECTRICTY		8	3	4	5	P	1005	7	B	J	1	I	101-	
CONTRACTOR TOTAL												11	603											

M  
 O 1111 22222 22 2222 5 7 9 9 1 1 1 1 1 1 1 9 2 2 2  
 N 85555 AAAA AAAAAA BB CCCCC 3 A C 8 999 C D 10A 10B 10C 11 DESCRIPTION OF CMDTY/SRVC 2 3 4 5 6 1717 8 9 A 0 1 3 24 \$\$\$\$\$\$(000)

**JASON CONSTRUCTION CO INC** SHAW AFB SCAR 002629 2660 41  
 I OTA08 0078 F38801-83-C0023 E C E 1 2 2 Z299 000 C2 MAINT-REPAIR-ALTER/OTHER NON 8 A 3 4 J 01B 1 B J 1 I 43

**JAWN & MARTIN CO** SHAW AFB SCAR 025503 2660 41  
 H OTA08 0068 F38801-83-C0019 E C E 1 2 2 Z244 000 C2 MAINT-REPAIR-ALTER/SEWERAGE 8 A 3 4 J 01B 1 B J 1 H 139

**ROLINA PIPELINE CO** SHAW AFB SCAR 017246 2660 41  
 K OTA08 0006 F38801-89-C0025 B C Z 1 2 2 S111 000 S1 UTILITIES/GAS 8 3 4 5 A 1005 7 B J 1 K 46  
 L OTA08 0015 F38801-89-C0025 B C Z 1 2 2 S111 000 S1 UTILITIES/GAS 8 3 4 5 A 1005 7 B J 1 L 68  
 A OTA08 0019 F38801-89-C0025 B C Z 1 2 2 S111 000 S1 UTILITIES/GAS 8 3 4 5 A 1005 7 B J 1 A 91  
 B OTA08 0033 F38801-89-C0025 B C Z 1 2 2 S111 000 S1 UTILITIES/GAS 8 3 4 5 A 1005 7 B J 1 B 124  
 C OTA08 0029 F38801-89-C0025 B C Z 1 2 2 S112 000 S1 UTILITIES/ELECTRICTY 8 3 4 5 A 1005 7 B J 1 C 101  
 D OTA08 0035 F38801-89-C0025 B C Z 1 2 2 S111 000 A8B UTILITIES/GAS 8 3 4 5 A 1005 7 B J 1 D 81  
 E OTA08 0044 F38801-89-C0025 B C Z 1 2 2 S111 000 A8B UTILITIES/GAS 8 3 4 5 A 1005 7 B J 1 E 52  
 F OTA08 0052 F38801-89-C0025 B C Z 1 2 2 S111 000 S1 UTILITIES/GAS 8 3 4 5 A 1005 7 B J 1 F 29  
 G OTA08 0058 F38801-89-C0025 B C Z 1 2 2 S111 000 S1 UTILITIES/GAS 8 3 4 5 A 1005 7 B J 1 G 30  
 H OTA08 0067 F38801-89-C0025 B C Z 1 2 2 S111 000 S1 UTILITIES/GAS 8 3 4 5 A 1005 7 B J 1 H 29  
 I OTA08 0075 F38801-89-C0025 B C Z 1 2 2 S111 000 S1 UTILITIES/GAS 8 3 4 5 A 1005 7 B J 1 I 31  
 CONTRACTOR TOTAL 11 682

**ROLINA POWER & LIGHT CO** SHAW AFB SCAR 170940 2660 41  
 K OTA08 0007 F38801-66-C3431 B C Z 1 2 2 S112 000 S1 UTILITIES/ELECTRICTY 8 3 4 5 A 1005 7 B J 1 K 251  
 L OTA08 0011 F38801-66-C3431 B C Z 1 2 2 S112 000 S1 UTILITIES/ELECTRICTY 8 3 4 5 A 1005 7 B J 1 L 245  
 B OTA08 0021 F38801-66-C3431 B C Z 1 2 2 S112 000 S1 UTILITIES/ELECTRICTY 8 3 4 5 A 1005 7 B J 1 B 283  
 C OTA08 0027 F38801-66-C3431 B C Z 1 2 2 S112 000 S1 UTILITIES/ELECTRICTY 8 3 4 5 A 1005 7 B J 1 C 282  
 E OTA08 0047 F38801-66-C3431 B C Z 1 2 2 S112 000 S1 UTILITIES/ELECTRICTY 8 3 4 5 A 1005 7 B J 1 E 263  
 E OTA08 0048 F38801-66-C3431 B C Z 1 2 2 S112 000 S1 UTILITIES/ELECTRICTY 8 3 4 5 A 1005 7 B J 1 E 259  
 E OTA08 0049 F38801-66-C3431 B C Z 1 2 2 S112 000 S1 UTILITIES/ELECTRICTY 8 3 4 5 A 1005 7 B J 1 E 255  
 F OTA08 0055 F38801-66-C3431 B C Z 1 2 2 S112 000 S1 UTILITIES/ELECTRICTY 8 3 4 5 A 1005 7 B J 1 F 290  
 H OTA08 0063 F38801-66-C3431 B C Z 1 2 2 S112 000 S1 UTILITIES/ELECTRICTY 8 3 4 5 A 1005 7 B J 1 H 349  
 I OTA08 0070 F38801-66-C3431 B C Z 1 2 2 S112 000 S1 UTILITIES/ELECTRICTY 8 3 4 5 A 1005 7 B J 1 I 347  
 I OTA08 0080 F38801-66-C3431 B C Z 1 2 2 S112 000 S1 UTILITIES/ELECTRICTY 8 3 4 5 A 1005 7 B J 1 I 361  
 CONTRACTOR TOTAL 11 3,185

**TTING T E CONSTRUCTION CO INC** SHAW AFB SCAR 071803 2660 41  
 I OTA08 0074 F38801-83-C0023 B C E 1 2 2 Z149 000 C2 MAINT-REPAIR-ALTER/OTHER HOS 8 A 3 4 J 01B 1 B J 1 I 33

**NIEL RUSSELL IRRIGATION CO** SHAW AFB SCAR 248590 2660 41  
 H OTA08 0069 F38801-83-C0021 B C E 1 2 2 Z245 000 C2 MAINT-REPAIR-ALTER/WATER SUP 8 A 3 4 J 01B 1 B J 1 H 64

**VIS & FLOYD ENGINEERS** SHAW AFB SCAR 251810 2660 41  
 E C2467 F283 N82467-82-C0742 D C Z 1 2 2 R211 000 C2 ARCHITECT/ENGINEER - GENERAL 8 A 8 6 J 01B 2 B J 1 D 29  
 I C2467 F429 N82467-82-C0742 D C Z 1 2 2 R219 000 C2 OTHER ARCHITECT & ENGINEERIN 8 A 8 6 J 01B 2 B J 1 G 29  
 CONTRACTOR TOTAL 2 58

**TWILER H W CO** SHAW AFB SCAR 047295 2660 41  
 E OTA08 0042 F38801-83-C0010 D C E 1 2 2 Y199 000 C2 CONSTRUCTION/MISCELLANEOUS B 8 A 3 4 J 01B 1 B J 1 E 77  
 J OTA08 0005 F38801-83-C0001 D C E 5 2 2 Y199 000 C2 CONSTRUCTION/MISCELLANEOUS B 8 A 3 4 J 01B 1 B J 1 J 45  
 CONTRACTOR TOTAL 2 122

S M  
 V O 1111 222222 22 22222 5 7 9 9 1 1 1 1 1 1 1 9 2 2 2  
 C N 55555 AAAA AAAAAA BB CCCCC 3 A C 8 999 C D 10A 10B 10C 11 DESCRIPTION OF CMDTY/SRVC 2 3 4 5 6 1717 8 9 A 0 1 3 24 \$\$\$\$\$\$(000)

ELLIS NAEYAERT GENHEIMER ASSOC'S SHAW AFB SCAR 080655 2660 41  
 2 I C2467 F502 N62467-82-C0385 D C Z 1 2 2 R219 000 C2 OTHER ARCHITECT & ENGINEERIN 8 A 8 6 J 01B 2 B J 1 H 34

GENERAL TELEPHONE CO OF SOUTHEAST SHAW AFB SCAR 385095 2660 41  
 3 L OYG02 0005 DCA200-77-A0012 B C Z 1 2 2 S113 000 S1 UTILITIES/TELEPHONE AND-OR C 8 3 4 5 A 1005 7 B J 3 L 125  
 3 L OYG02 0055 DCA200-77-A0012 B C Z 1 2 2 S113 000 S1 UTILITIES/TELEPHONE AND-OR C 8 3 4 5 A 1005 7 B J 3 L 49  
 3 A OYG02 0130 DCA200-77-A0012 B C Z 1 2 2 S113 000 S1 UTILITIES/TELEPHONE AND-OR C 8 3 4 5 A 1005 7 B J 3 A 54  
 3 D OYG02 0203 DCA200-77-A0012 B C Z 1 2 2 S113 000 S1 UTILITIES/TELEPHONE AND-OR C 8 3 4 5 A 1005 7 B J 3 D 150  
 3 D OYG02 0211 DCA200-77-A0012 B C Z 1 2 2 S113 000 S1 UTILITIES/TELEPHONE AND-OR C 8 3 4 5 A 1005 7 B J 3 D 66  
 3 E OYG02 0252 DCA200-77-A0012 B C Z 1 2 2 S113 000 S1 UTILITIES/TELEPHONE AND-OR C 8 3 4 5 A 1005 7 B J 3 E 137  
 3 G OYG02 0320 DCA200-77-A0012 B C Z 1 2 2 S113 000 S1 UTILITIES/TELEPHONE AND-OR C 8 3 4 5 A 1005 7 B J 3 G 59  
 3 G OYG02 0321 DCA200-77-A0012 B C Z 1 2 2 S113 000 S1 UTILITIES/TELEPHONE AND-OR C 8 3 4 5 A 1005 7 B J 3 G 51  
 CONTRACTOR TOTAL 8 691

GLASSCOCK TRUCKING CO SHAW AFB SCAR 090027 2660 41  
 3 D OTA08 0033 F38601-83-C0005 D C E 1 2 2 Z222 000 C2 MAINT-REPAIR-ALTER/HWYS-ROAD 8 A 3 4 J 01B 1 B J 1 D 99

HATFIELD HEATING & AIR CONDITION SHAW AFB SCAR 025147 2660 41  
 3 E OTA08 0041 F38601-83-C0008 C C E 1 2 2 Z199 000 C2 MAINT-REPAIR-ALTER/MISCELLAN 8 A 3 4 J 01B 1 B J 1 E 49  
 3 F OTA08 0053 F38601-83-C0011 D C E 1 2 2 Z161 000 C2 MAINT-REPAIR-ALTER/FAMILY HO 8 A 3 4 J 01B 1 B J 1 F 51  
 3 H OTA08 0061 F38601-83-C0015 B C E 1 2 2 Z199 000 C2 MAINT-REPAIR-ALTER/MISCELLAN 8 A 3 4 J 01B 1 B J 1 H 79  
 3 G OTA08 0060 F38601-83-C0016 E C E 1 2 2 Y179 000 C2 CONSTRUCTION/OTHER WAREHOUSE 8 A 3 4 J 01B 1 B J 1 G 87  
 3 I OTA08 0076 F38601-83-C0027 D C E 1 2 2 Z164 000 C2 MAINT-REPAIR-ALTER/DINING FA 8 A 3 4 J 01B 1 B J 1 I 98  
 3 I OTA08 0081 F38601-83-C0029 E C E 1 2 2 Z179 000 C2 MAINT-REPAIR-ALTER/OTHER WAR 8 A 3 4 J 01B 1 B J 1 I 47  
 3 I OTA08 0083 F38601-83-C0038 D C E 1 2 2 Z152 000 C2 MAINT-REPAIR-ALTER/MAINTENAN 8 A 3 4 J 01B 1 B J 1 I 50  
 3 I OTA08 0084 F38601-83-C0039 D C E 1 2 2 Z152 000 C2 MAINT-REPAIR-ALTER/MAINTENAN 8 A 3 4 J 01B 1 B J 1 I 42  
 3 I OTA08 0084 F38601-83-C0046 D C E 1 2 2 Z139 000 C2 MAINT-REPAIR-ALTER/EDUCATION 8 A 3 4 J 01B 1 B J 1 I 40  
 3 I OTA08 0098 F38601-83-C0049 D C E 1 2 2 Z199 000 C2 MAINT-REPAIR-ALTER/MISCELLAN 8 A 3 4 J 01B 1 B J 1 I 384  
 3 I OTA08 0085 F38601-83-C0050 D C E 1 2 2 Z161 000 C2 MAINT-REPAIR-ALTER/FAMILY HO 8 A 3 4 J 01B 1 B J 1 I 344  
 3 D OTA08 0036 F38601-83-C0087 D C E 1 2 2 Z161 000 C2 MAINT-REPAIR-ALTER/FAMILY HO 8 A 6 4 J 01B 1 B J 1 D 40  
 CONTRACTOR TOTAL 12 1,844

HOWELL & HOWELL INC SHAW AFB SCAR 006116 2660 41  
 3 K OTA08 0009 F38601-81-D0006 B C C 1 2 2 Z161 000 S1 MAINT-REPAIR-ALTER/FAMILY HO 8 A 4 4 J 01B 1 B J 1 K 42  
 3 A OTA08 0017 F38601-81-D0006 B C C 1 2 2 Z161 000 S1 MAINT-REPAIR-ALTER/FAMILY HO 8 A 4 4 J 01B 1 B J 1 A 40  
 3 B OTA08 0024 F38601-81-D0006 B C C 1 2 2 Z161 000 S1 MAINT-REPAIR-ALTER/FAMILY HO 8 A 4 4 J 01B 1 B J 1 B 59  
 3 C OTA08 0028 F38601-81-D0006 B C C 1 2 2 Z161 000 S1 MAINT-REPAIR-ALTER/FAMILY HO 8 A 4 4 J 01B 1 B J 1 C 96  
 3 C OTA08 0028 F38601-81-D0006 1 B C C 1 2 2 Z161 000 S1 MAINT-REPAIR-ALTER/FAMILY HO 8 A 4 4 J 01B 1 B J 1 C 46  
 3 C OTA08 0028 F38601-81-D0006 2 B C C 1 2 2 Z161 000 S1 MAINT-REPAIR-ALTER/FAMILY HO 8 A 4 4 J 01B 1 B J 1 C 96  
 3 E OTA08 0034 F38601-81-D0006 B C C 1 2 2 Z161 000 S1 MAINT-REPAIR-ALTER/FAMILY HO 8 A 4 4 J 01B 1 B J 1 D 46  
 3 E OTA08 0040 F38601-81-D0006 B C C 1 2 2 Z161 000 S1 MAINT-REPAIR-ALTER/FAMILY HO 8 A 4 4 J 01B 1 B J 1 E 46  
 3 F OTA08 0050 F38601-81-D0006 B C C 1 2 2 Z161 000 S1 MAINT-REPAIR-ALTER/FAMILY HO 8 A 4 4 J 01B 1 B J 1 F 47  
 3 G OTA08 0056 F38601-81-D0006 B C C 1 2 2 Z161 000 S1 MAINT-REPAIR-ALTER/FAMILY HO 8 A 4 4 J 01B 1 B J 1 G 49  
 3 H OTA08 0064 F38601-81-D0006 B C C 1 2 2 Z161 000 S1 MAINT-REPAIR-ALTER/FAMILY HO 8 A 4 4 J 01B 1 B J 1 H 46  
 3 I OTA08 0071 F38601-81-D0006 B C C 1 2 2 Z161 000 S1 MAINT-REPAIR-ALTER/FAMILY HO 8 A 4 4 J 01B 1 B J 1 I 48  
 3 I OTA08 0093 F38601-81-D0006 B C C 1 2 2 Z161 000 S1 MAINT-REPAIR-ALTER/FAMILY HO 8 A 4 4 J 01B 1 B J 1 I 43  
 3 I OTA08 0077 F38601-83-C0024 B C E 1 2 2 Z119 000 C2 MAINT-REPAIR-ALTER/OTHER ADM 8 A 3 4 J 01B 1 B J 1 I 35  
 3 I OTA08 0090 F38601-83-C0028 B C E 1 2 2 Z299 000 C2 MAINT-REPAIR-ALTER/OTHER NON 8 A 3 4 J 01B 1 B J 1 I 73  
 3 I OTA08 0092 F38601-83-C0033 D C E 1 2 2 Z119 000 C2 MAINT-REPAIR-ALTER/OTHER ADM 8 A 3 4 J 01B 1 B J 1 I 99  
 CONTRACTOR TOTAL 14 718





S M	V O	C N	1111	222222	22	22222	5 7	9 9	1 1 1 1 1	1 1 9 2 2 2	1	DESCRIPTION OF CMDTY/SRVC	2 3 4 5 6 1717 8 9 A D 1 3 24	999999(000)	
STUCKEY CONSTRUCTION CO INC												SHAW AFB	SCAR	093351 2660 41	
3 I	OTA06	0096	F38601-83-C0037	D C E	1	2 2	Z161	000	C2	MAINT-REPAIR-ALTER/FAMILY HO	8 A 3 4 J 01B	1 B	J 1 I	171	
TALLY CONSTRUCTION CO												SHAW AFB	SCAR	012334 2660 41	
3 F	OTA06	0054	F38601-83-C0013	D C E	1	2 2	Y199	000	C2	CONSTRUCTION/MISCELLANEOUS	B 8 A 3 4 J 01B	1 B	J 1 F	89	
TEXAS INSTRUMENTS INC												SHAW AFB	SCAR	867420 2660 41	
1 C	OAK20	0124	DAAK20-82-C0131	B C Z	1	2 2	J059	000	A7	MAINT-REPAIR OF EQ/ELECTRICA	8 A 6 5 A 1007 5 B		J 1 A	41	
TOWNSEND ARCHITECTURAL PLNG GROUP												SHAW AFB	SCAR	075195 2660 41	
2 I	C2467	F385	N62467-82-C0290	D C Z	1	2 2	R219	000	C2	OTHER ARCHITECT & ENGINEERIN	8 A 8 6 J 01B	2 B	J 1 E	59	
U S CONSTRUCTION CO												SHAW AFB	SCAR	067464 2660 41	
3 I	OTA06	0099	F38601-83-C0030	D C E	1	2 2	Z224	000	C2	MAINT-REPAIR-ALTER/PARKING	F 8 A 3 4 J 01B	1 B	J 1 I	226	
U S CONTRACTING INC												SHAW AFB	SCAR	088001 2660 41	
3 I	OTA06	0082	F38601-83-C0041	D C E	1	2 2	Z299	000	C2	MAINT-REPAIR-ALTER/OTHER NON	8 A 3 4 J 01B	1 B	J 1 I	34	
W S CONSTRUCTION CO INC												SHAW AFB	SCAR	093924 2660 41	
3 I	OTA06	0097	F38601-83-C0047	D C E	1	2 2	Z199	000	C2	MAINT-REPAIR-ALTER/MISCELLAN	8 A 3 4 J 01B	1 B	J 1 I	117	
WAN LEE & ASSOCIATES INC												SHAW AFB	SCAR	049124 2660 41	
3 C	OTA06	0026	F38601-82-D0010	A C Z	1	2 2	R211	000	C2	ARCHITECT/ENGINEER - GENERAL	4 6 4 5 J 17B	7 B	J 1 B	30	
3 E	OTA06	0036	F38601-82-D0010	A C Z	1	2 2	R211	000	C2	ARCHITECT/ENGINEER - GENERAL	4 6 4 5 J 17B	7 B	J 1 D	39	
CONTRACTOR TOTAL								2					69		
WHITAKERS INC OF SUMTER												SHAW AFB	SCAR	093945 2660 41	
3 I	OTA06	0079	F38601-83-C0034	E C E	1	2 2	Z161	000	C2	MAINT-REPAIR-ALTER/FAMILY HO	8 A 3 4 J 01B	1 B	J 1 I	198	
3 I	OTA06	0101	F38601-83-C0043	D C E	1	2 2	Z161	000	C2	MAINT-REPAIR-ALTER/FAMILY HO	8 A 3 4 J 01B	1 B	J 1 I	265	
CONTRACTOR TOTAL								2					463		
WILLIAMS SERVICES INC												SHAW AFB	SCAR	036733 2660 41	
3 J	OTA06	0003	F38601-80-C0050	A C C	5	2 2	S205	000	S1	GARBAGE COLLECTION	4 6 6 5 J 17B	7 B	J 1 J	362	
3 K	OTA06	0010	F38601-82-D0013	A C C	1	2 2	S299	000	S1	OTHER HOUSEKEEPING SERVICES	4 6 4 5 J 17B	7 A	J 1 K	54	
3 L	OTA06	0013	F38601-82-D0013	A C C	1	2 2	S299	000	S1	OTHER HOUSEKEEPING SERVICES	4 6 4 5 J 17B	7 A	J 1 L	54	
3 A	OTA06	0020	F38601-82-D0013	A C C	1	2 2	S299	000	S1	OTHER HOUSEKEEPING SERVICES	4 6 4 5 J 17B	7 A	J 1 A	54	
CONTRACTOR TOTAL								4					524		
XEROX CORP												SHAW AFB	SCAR	971660 2660 41	
3 J	OTA06	0002	950052-36-95	B C Z	1	2 2	W074	000	S1	LEASE-RENTAL OF EQ/OFFICE MA	3 6 4 1		J	34	
CITY								TOTAL					112		
													12,569		
CHAMPION INTERNATIONAL CORP												SILVERSTREET	SCAR	897151 2670 41	
4 C	00700	2086	DLA720-83-C0205	D C A	5	2 2	5530	000	B1	PLYWOOD AND VENEER	6 A 3 3 C 0000 0		J 1 C	26	
4 D	00700	2537	DLA720-83-C0249	D C A	5	2 2	5530	000	B1	PLYWOOD AND VENEER	6 A 3 3 C 0000 0		J 1 D	39	
4 I	00700	5132	DLA720-83-C0484	D C A	7	2 2	5510	000	B1	LUMBER AND RELATED BASIC WOO	6 A 3 4 J 01B	1 B	J 1 I	29	
CONTRACTOR TOTAL								3					94		

										1											
										1 1 1 1 1 1 1 9 2 2 2											
										1 1 1 1 1 1 1 7 1 7 8 9 A 0 1 3 2 4 \$\$\$\$\$\$(000)											
S M	V C	1111	222222	22	22222	5 7	9 9			2 3	4 5	6 8	17 17	8 9	A 0	1 3	2 4				
C N	55555	AAAA	AAAAAA	BB	CCCCC	3 A C	8 999	C D	10A	10B	10C	11	DESCRIPTION OF CMDTY/SRVC							24	\$\$\$\$\$(000)
<b>CAROLINA COIL</b>																					
1 G	OAE07	3772	DAAE07-83-C1023	B C A	1	2 2	5360	000	A4B	COIL, FLAT AND WIRE SPRINGS	SCAR	090719	2760	41	5 A	3 4	J 01B	1 B	J 1 E	56	
<b>JOHNSON LANCASTER INC</b>																					
4 B	00400	1559	DLA400-82-C4159	D C B	1	2 2	7310	000	C9E	FOOD COOKING BAKING SERVING	SCAR	062076	2760	41	6 A	9 4	J 01B	1 B	J 1 B	51-	
<b>SETLOW M &amp; SON INC</b>																					
1 E	OAG60	0139	DAAG60-83-C0124	C C A	1	2 2	8405	000	A9	OUTERWEAR MENS	SCAR	780480	2760	41	8 A	3 5	J 1002	5 B	J 1 E	213	
<b>WOFFORD COLLEGE</b>																					
1 A	OKF40	0192	DAKF40-76-A0149	B C Z	1	2 2	U005	000	S1	TUITION FEES	SCAR	966204	2760	41	8 8	4 5	M 05	7 B	J 1 A	25	
1 I	OKF40	0486	DAKF40-76-A0149	B C Z	1	2 2	U005	000	S1	TUITION FEES	SCAR				8 8	4 5	M 05	7 B	J 1 I	46	
										CONTRACTOR TOTAL		2		71							
<b>ZIMA CORP</b>																					
1 I	OAK60	0111	DAAK60-83-C0074	C C B	1	2 2	3625	000	C9E	TEXTILE INDUSTRIES MACHINERY	SCAR	092571	2760	41	8 A	3 5	J 1001	5 B	J 1 H	68	
										CITY TOTAL		6		357							
<b>ALLEY &amp; ASSOCIATES INC</b>																					
5 I	OCW21	1005	DACW21-83-C0045	F C C	5	2 2	R219	000	S1	OTHER ARCHITECT & ENGINEERIN	SCAR	093381	2810	41	8 A	3 6	J 01B	2 B	J 1 D	53	
<b>ATKINSON GUY F CO</b>																					
5 K	OCW60	0009	DACW60-79-C0010	B C E	5	2 2	Y234	000	C2	CONSTRUCTION/EPG - HYDR0	SCAR	077115	2810	41	8 A	7 3	B 0000	0	J 4 J	1,482	
5 K	OCW60	0010	DACW60-79-C0010	B C E	5	2 2	Y234	000	C2	CONSTRUCTION/EPG - HYDR0					8 A	8 3	B 0000	0	J 4 K	245	
5 K	OCW60	0011	DACW60-79-C0010	B C E	5	2 2	Y234	000	C2	CONSTRUCTION/EPG - HYDR0					8 A	8 3	B 0000	0	J 4 K	78	
5 K	OCW60	0013	DACW60-79-C0010	B C E	5	2 2	Y234	000	C2	CONSTRUCTION/EPG - HYDR0					8 A	7 3	B 0000	0	J 4 K	1,600	
5 L	OCW60	0017	DACW60-79-C0010	B C E	5	2 2	Y234	000	C2	CONSTRUCTION/EPG - HYDR0					8 A	8 3	B 0000	0	J 4 L	82	
5 L	OCW60	0021	DACW60-79-C0010	B C E	5	2 2	Y234	000	C2	CONSTRUCTION/EPG - HYDR0					8 A	8 3	B 0000	0	J 4 L	38	
5 B	OCW60	0023	DACW60-79-C0010	B C E	5	2 2	Y234	000	C2	CONSTRUCTION/EPG - HYDR0					8 A	7 3	B 0000	0	J 4 A	1,400	
5 B	OCW60	0032	DACW60-79-C0010	B C E	5	2 2	Y234	000	C2	CONSTRUCTION/EPG - HYDR0					8 A	7 3	B 0000	0	J 4 B	3,000	
5 D	OCW60	0048	DACW60-79-C0010	B C E	5	2 2	Y234	000	C2	CONSTRUCTION/EPG - HYDR0					8 A	8 3	B 0000	0	J 4 D	55-	
5 F	OCW60	0066	DACW60-79-C0010	B C E	5	2 2	Y234	000	C2	CONSTRUCTION/EPG - HYDR0					8 A	7 3	B 0000	0	J 4 F	700	
5 H	OCW60	0073	DACW60-79-C0010	B C E	5	2 2	Y234	000	C2	CONSTRUCTION/EPG - HYDR0					8 A	8 3	B 0000	0	J 4 G	240-	
5 H	OCW60	0075	DACW60-79-C0010	B C E	5	2 2	Y234	000	C2	CONSTRUCTION/EPG - HYDR0					8 A	7 3	B 0000	0	J 4 G	2,000	
										CONTRACTOR TOTAL		12		10,330							
<b>EASTERN CONTRACTORS INC</b>																					
5 K	OCW60	0012	DACW60-79-C0022	B C E	5	2 2	Y299	000	C2	CONSTRUCTION/ALL OTHER NON-B	SCAR	051847	2810	41	8 A	7 3	J 0000	0	J 1 J	250	
5 D	OCW60	0045	DACW60-79-C0022	B C E	5	2 2	Y299	000	C2	CONSTRUCTION/ALL OTHER NON-B					8 A	8 3	J 0000	0	J 1 C	38	
5 H	OCW60	0078	DACW60-79-C0022	B C E	5	2 2	Y299	000	C2	CONSTRUCTION/ALL OTHER NON-B					8 A	7 3	J 0000	0	J 1 G	227	
5 H	OCW60	0080	DACW60-79-C0022	B C E	5	2 2	Y299	000	C2	CONSTRUCTION/ALL OTHER NON-B					8 A	8 3	J 0000	0	J 1 H	400	
5 I	OCW60	0093	DACW60-79-C0022	B C E	5	2 2	Y299	000	C2	CONSTRUCTION/ALL OTHER NON-B					8 A	8 3	J 0000	0	J 1 H	47	
5 I	OCW60	0094	DACW60-79-C0022	B C E	5	2 2	Y299	000	C2	CONSTRUCTION/ALL OTHER NON-B					8 A	8 3	J 0000	0	J 1 I	900	
5 I	OCW60	0095	DACW60-79-C0022	B C E	5	2 2	Y299	000	C2	CONSTRUCTION/ALL OTHER NON-B					8 A	8 3	J 0000	0	J 1 I	46	
										CONTRACTOR TOTAL		7		1,908							
<b>ENWRIGHT ASSOCIATES INC</b>																					
5 A	OCW60	0025	DACW60-82-C0022	B C Z	5	2 2	R123	000	S1	A/E CONSTRUCTION /ELECTRIC	SCAR	317310	2810	41	8 A	7 5	J 04	2 A	J 1 A	84	
5 D	OCW60	0056	DACW60-82-C0022	B C Z	5	2 2	R123	000	S1	A/E CONSTRUCTION /ELECTRIC					8 A	7 5	J 04	2 A	J 1 D	102	
5 I	OCW60	0099	DACW60-82-C0022	B C Z	5	2 2	R123	000	S1	A/E CONSTRUCTION /ELECTRIC					8 A	7 5	J 04	2 A	J 1 I	75	

S M 1 1 1 1 1 1 1  
 V G 1111 222222 22 22222 5 7 9 9 1 1 1 1 1 1 1 9 2 2 2  
 C N 55555 AAAA AAAAAA BB CCCCC 3 A C 8 999 C D 10A 10B 10C 11 DESCRIPTION OF CMDTY/SRVC 2 3 4 5 6 1717 8 9 A 0 1 3 24 \$\$\$\$\$\$(000)

ENWRIGHT ASSOCIATES INC		ST STEPHEN	SCAR	317310	2810	41										
CONTRACTOR TOTAL		3	261													
FROELING & ROBERTSON INC		ST STEPHEN	SCAR	052392	2810	41										
5 K	OCW60 0015 DACW60-81-C0006	A C C 5	2 2 R213 000 S1	A/E - INSPECTION	8 A	8 5 J 04	5 A	J 1 K					475			
G T E AUTOMATIC ELECTRIC INC		ST STEPHEN	SCAR	368945	2810	41										
3 D	OYF02 0027 F34608-83-C0014	D C B 5	2 2 5805 000 A7	TELEPHONE AND TELEGRAPH EQUI	8 A	3 3 C 0000 0					J 1 D	36				
GRAYBAR ELECTRIC CO INC		ST STEPHEN	SCAR	408360	2810	41										
4 L	00900 0482 DLA900-83-C0476	B C B 5	2 2 5920 000 A7	FUSES AND LIGHTNING ARRESTER	6 4	3 5 C 02	1 B	J 1 K					80			
4 B	00900 1225 DLA900-83-C1148	B C B 5	2 2 5805 000 A7	TELEPHONE AND TELEGRAPH EQUI	6 A	3 3 C 0000 0					J 1 B	78				
4 F	00900 2034 DLA900-83-C1793	F C B 5	2 2 5920 000 A7	FUSES AND LIGHTNING ARRESTER	6 A	3 5 C 1013 1 B					J 2 E	956				
4 G	00900 2481 DLA900-83-C2304	B C B 5	2 2 5805 000 A7	TELEPHONE AND TELEGRAPH EQUI	6 A	3 5 C 1013 1 B					J 1 G	95				
4 G	00900 2414 DLA900-83-C2321	B C B 5	2 2 5805 000 A7	TELEPHONE AND TELEGRAPH EQUI	6 A	3 5 C 1013 1 B					J 1 G	51				
CONTRACTOR TOTAL		5	1,260													
HIGGERSON BUCHANAN INC		ST STEPHEN	SCAR	457060	2810	41										
5 K	OCW60 0002 DACW60-79-C0005	B C E 5	2 2 Y299 000 C2	CONSTRUCTION/ALL OTHER NON-B	8 A	8 4 J 01B 1 B					J 1 K	98				
5 K	OCW60 0014 DACW60-79-C0005	B C E 5	2 2 Y299 000 C2	CONSTRUCTION/ALL OTHER NON-B	8 A	7 4 J 01B 1 B					J 1 K	400				
5 B	OCW60 0022 DACW60-79-C0005	B C E 5	2 2 Y299 000 C2	CONSTRUCTION/ALL OTHER NON-B	8 A	7 4 J 01B 1 B					J 1 A	200				
5 B	OCW60 0033 DACW60-79-C0005	B C E 5	2 2 Y299 000 C2	CONSTRUCTION/ALL OTHER NON-B	8 A	8 4 J 01B 1 B					J 1 B	40				
5 D	OCW60 0049 DACW60-79-C0005	B C E 5	2 2 Y299 000 C2	CONSTRUCTION/ALL OTHER NON-B	8 A	8 4 J 01B 1 B					J 1 D	40-				
5 F	OCW60 0067 DACW60-79-C0005	B C E 5	2 2 Y299 000 C2	CONSTRUCTION/ALL OTHER NON-B	8 A	8 4 J 01B 1 B					J 1 F	91				
5 I	OCW60 0098 DACW60-79-C0005	B C E 5	2 2 Y299 000 C2	CONSTRUCTION/ALL OTHER NON-B	8 A	8 4 J 01B 1 B					J 1 I	26				
CONTRACTOR TOTAL		7	815													
INMAN & ASSOCIATES		ST STEPHEN	SCAR	048389	2810	41										
5 K	OCW60 0001 DACW60-81-C0024	B C E 5	2 2 Y222 000 C2	CONSTRUCTION/HIGHWAYS-ROADS-	8 A	7 4 J 01B 1 B					J 1 J	1,280				
SMITH GRADING & PAVING CO INC		ST STEPHEN	SCAR	800859	2810	41										
5 C	OCW60 0034 DACW60-82-C0028	B C E 5	2 2 Y299 000 C2	CONSTRUCTION/ALL OTHER NON-B	8 A	8 4 J 01B 1 B					J 1 B	27				
STERLING TELECOMMUNICATIONS SUP CO		ST STEPHEN	SCAR	058737	2810	41										
4 B	00400 1412 DLA400-83-C1007	B C B 5	2 2 5940 000 C9E	LUGS TERMINALS AND TERMINAL	6 A	3 5 C 1015 1 B					J 1 B	119				
T W COMMUNICATIONS CORP		ST STEPHEN	SCAR	003743	2810	41										
3 A	OYF02 0010 F34608-83-C0004	E C B 5	2 2 5805 000 A7	TELEPHONE AND TELEGRAPH EQUI	8 A	3 6 J 01B 1 B					J 1 A	27				
3 I	OYF02 8041 F34608-83-D0011	D C B 5	2 2 5805 000 A7	TELEPHONE AND TELEGRAPH EQUI	8 A	4 3 J 0000 0					J 1 I	89				
CONTRACTOR TOTAL		2	116													
WATEREE CONSTRUCTION CO INC		ST STEPHEN	SCAR	088619	2810	41										
5 G	OCW60 0064 DACW60-83-C0022	B C E 5	2 2 Y299 000 C2	CONSTRUCTION/ALL OTHER NON-B	8 A	3 4 J 01B 1 B					J 1 F	100				
CITY		TOTAL	43	16,780												
GREEN CONSTRUCTION CO		SUMMERVILLE	SCAR	410340	2860	41										
5 I	OCW60 0080 DACW60-83-C0036	A C E 5	2 2 Y299 000 C2	CONSTRUCTION/ALL OTHER NON-B	4 8	3 5 J 17B 7 B					J 1 I	1,245				



S M		1 1 1 1 1 1 1 1 1 1 1 1											1	
V O		2 3 4 5 6 17 17 8 9 A 0 1 3 24											2 2 2	
C N		DESCRIPTION OF CMDTY/SRVC											***** (000)	
CHAVIS TOOL & MFG CO INC		TIMMONSVILLE				SCAR				041570 2930 41				
1 H	0AA22 0230 DAAA22-83-C6234	A C A 1	2 2	1015	000 A5	GUNS 75 MM THROUGH 125 MM				4 8 3 5 J 17B	7 B	J 1 H	27	
TAN TEX INDUSTRIES CORP		TRAVELERS REST				SCAR				855674 2950 41				
4 0	00100 1224 DLA100-83-C0755	B C B 5	2 2	8305	000 A9	TEXTILE FABRICS				6 A 3 3 J 0000 0		J 1 0	2,392	
TORRINGTON CO THE		UNION				SCAR				851100 3000 41				
1 B	0AE07 1287 DAAE07-83-CA071	B C A 1	2 2	3110	DJE A4A	BEARINGS ANTIFRICTION UNMOUN				5 4 3 5 A 1015 5 B		J 1 L	31	
4 I	00500 2471 DLA500-83-C1544	D C A 5	2 2	3110	000 C9E	BEARINGS ANTIFRICTION UNMOUN				6 A 3 3 C 0000 0		J 1 I	28	
		CONTRACTOR TOTAL		2		59								
PUTNAM HILLS CORP		WALLACE				SCAR				700480 3060 41				
4 L	00100 0258 DLA100-83-C0280	B C B 6	2 2	8305	000 A9	TEXTILE FABRICS				6 A 3 5 J 01A 1 B		J 1 L	1,535	
STEVENS J P & CO INC		WALLACE				SCAR				835200 3060 41				
4 H	00100 1308 DLA100-83-C0221	B C A 5	2 2	8305	000 A9	TEXTILE FABRICS				6 A 7 3 C 0000 0		J 1 0	90	
		CITY TOTAL		2		1,625								
COASTAL INSTITUTIONAL DISTRIBUTORS		WALTERSBORG				SCAR				017423 3070 41				
1 H	0BT47 0113 DABT47-83-D9921	B C B 1	2 2	8920	000 B2	BAKERY AND CEREAL PRODUCTS				8 A 4 3 B 0000 0		J 1 H	52	
1 I	0BT47 0150 DABT47-83-D9921	B C B 1	2 2	8920	000 B2	BAKERY AND CEREAL PRODUCTS				8 A 4 3 B 0000 0		J 1 I	33	
		CONTRACTOR TOTAL		2		85								
TELEDYNE WALTERSBORG		WALTERSBORG				SCAR				035519 3070 41				
1 A	0AE07 1578 DAAE07-83-CA098	B C A 1	2 2	2990	000 A4A	MISC ENGINE ACCESSORIES - NO				5 A 3 5 B 1015 5 B		J 1 A	234	
1 D	0AE07 3451 DAAE07-83-CA098	B C A 1	2 2	2990	000 A4A	MISC ENGINE ACCESSORIES - NO				5 A 6 5 B 1015 3 B		J 1 D	71	
1 B	0AE07 2248 DAAE07-83-CW366	B C A 1	2 2	2990	DJC A4A	MISC ENGINE ACCESSORIES - NO				8 A 3 3 A 0000 0		J 1 B	359	
1 E	0AE07 2792 DAAE07-83-C0448	B C A 1	2 2	2920	DCD A4A	ENGINE ELECTRICAL SYS COMPS				8 A 3 3 C 0000 0		J 1 C	30	
1 F	0AE07 4197 DAAE07-83-C1186	B C A 1	2 2	2920	DBT A4A	ENGINE ELECTRICAL SYS COMPS				5 A 3 3 C 0000 0		J 1 F	45	
1 G	0AJ08 1912 DAAJ08-83-CB386	B C A 1	2 2	2920	000 C9E	ENGINE ELECTRICAL SYS COMPS				5 A 3 3 C 0000 0		J 1 0	302	
		CONTRACTOR TOTAL		6		1,041								
		CITY TOTAL		8		1,126								
DELTA MARINE INC		WANDO				SCAR				084621 3075 41				
2 I	00139 0078 N00039-83-C3009	B C Z 1	2 2	V124	000 S1	VESSEL CHARTER FOR THINGS				8 4 3 4 J 01B 1 B		J 1 C	677	
2 F	88673 8894 N82673-83-C0001	B C A 1	2 2	J019	000 A3	MAINT-REPAIR OF EQ/SHIPS-SML				8 4 8 6 J 01B 1 B		J 1 E	28	
2 F	88673 7664 N82673-83-C0001	B C A 1	2 2	J019	000 A3	MAINT-REPAIR OF EQ/SHIPS-SML				8 4 8 6 J 01B 1 B		J 1 E	27	
2 F	88673 7676 N82673-83-C0001	B C A 1	2 2	J019	000 A3	MAINT-REPAIR OF EQ/SHIPS-SML				8 4 8 6 J 01B 1 B		J 1 F	89	
2 H	88673 8467 N82673-83-C0001	B C A 1	2 2	J019	000 A3	MAINT-REPAIR OF EQ/SHIPS-SML				8 4 4 4 J 01B 1 B		J 1 H	588	
2 I	88673 A688 N82673-83-C0001	B C A 1	2 2	J019	000 A3	MAINT-REPAIR OF EQ/SHIPS-SML				8 4 8 4 J 01B 1 B		J 1 I	108	
		CONTRACTOR TOTAL		6		1,517								
DETYENS SHIPYARDS INC		WANDO				SCAR				265550 3075 41				
2 K	88673 0440 N82673-70-C0002	B C A 1	2 2	J019	000 A3	MAINT-REPAIR OF EQ/SHIPS-SML				8 A 8 4 J 01B 1 B		J 1 J	57	
2 L	88673 0935 N82673-70-C0002	B C A 1	2 2	J019	000 A3	MAINT-REPAIR OF EQ/SHIPS-SML				8 A 8 4 J 01B 1 B		J 1 K	75	
2 L	88673 1276 N82673-70-C0002	B C A 1	2 2	J019	000 A3	MAINT-REPAIR OF EQ/SHIPS-SML				8 A 8 4 J 01B 1 B		J 1 K	100	
2 L	88673 1277 N82673-70-C0002	B C A 1	2 2	J019	000 A3	MAINT-REPAIR OF EQ/SHIPS-SML				8 A 8 4 J 01B 1 B		J 1 K	53	
2 B	88673 3181 N82673-70-C0002	B C A 1	2 2	J019	000 A3	MAINT-REPAIR OF EQ/SHIPS-SML				8 A 8 3 J 0000 0		J 1 B	85	
2 B	88673 3453 N82673-70-C0002	B C A 1	2 2	J019	000 A3	MAINT-REPAIR OF EQ/SHIPS-SML				8 A 8 3 J 0000 0		J 1 B	372	
2 D	88673 8307 N82673-70-C0002	B C A 1	2 2	J019	000 A3	MAINT-REPAIR OF EQ/SHIPS-SML				8 A 8 3 J 0000 0		J 1 D	33	

S M 1 1 1 1 1 1 1 1 1 1  
V O 1111 22222 22 22222 5 7 9 9  
C N 55555 AAAA AAAAAA BB CCCCC 3 A C 8 999 C D 10A 10B 10C 11 DESCRIPTION OF CMDTY/SRVC 2 3 4 5 6 1717 8 9 A 0 1 3 24 \$\$\$\$\$\$(000)

DETYENS SHIPYARDS INC		WANDS	SCAR	265550	3075	41												
2 F	B5673 7195	N62673-70-C0002	B C A 1	2 2	J019	000 A3	MAINT-REPAIR OF EQ/SHIPS-SML	8 A	8 3	J 0000	0					J 1 F	93	
2 F	B5673 7195	N62673-70-C0002	B C A 1	2 2	J019	000 A3	MAINT-REPAIR OF EQ/SHIPS-SML	8 A	8 3	J 0000	0					J 1 F	77	
2 C	B5673 4434	N62673-82-C0001	B C A 1	2 2	J019	000 A3	MAINT-REPAIR OF EQ/SHIPS-SML	8 4	8 4	J 01B	1 B					J 1 C	27	
2 C	B5673 4435	N62673-82-C0001	B C A 1	2 2	J019	000 A3	MAINT-REPAIR OF EQ/SHIPS-SML	8 4	8 4	J 01B	1 B					J 1 C	49	
2 E	B5673 5576	N62673-82-C0001	B C A 1	2 2	J019	000 A3	MAINT-REPAIR OF EQ/SHIPS-SML	8 4	8 4	J 01B	1 B					J 1 D	38	
2 E	B5673 5756	N62673-82-C0001	B C A 1	2 2	J019	000 A3	MAINT-REPAIR OF EQ/SHIPS-SML	8 4	8 4	J 01B	1 B					J 1 C	53	
2 E	B5673 5757	N62673-82-C0001	B C A 1	2 2	J019	000 A3	MAINT-REPAIR OF EQ/SHIPS-SML	8 4	8 4	J 01B	1 B					J 1 B	100	
2 F	B5673 6692	N62673-82-C0001	B C A 1	2 2	J019	000 A3	MAINT-REPAIR OF EQ/SHIPS-SML	8 A	4 3	J 0000	0					J 1 F	92	
2 G	B5673 6428	N62673-82-C0001	B C A 1	2 2	J019	000 A3	MAINT-REPAIR OF EQ/SHIPS-SML	8 A	6 5	J 1001	3 B					J 1 G	30	
2 H	B5673 9524	N62673-82-C0001	B C A 1	2 2	J019	000 A3	MAINT-REPAIR OF EQ/SHIPS-SML	8 4	8 4	J 01B	1 B					J 1 H	30	
2 I	B5673 B311	N62673-82-C0001	B C A 1	2 2	J019	000 A3	MAINT-REPAIR OF EQ/SHIPS-SML	8 4	8 4	J 01B	1 B					J 1 I	94	
CONTRACTOR TOTAL			CITY	TOTAL				18	1,458									
				24				2,975										
RIEDEL TEXTILE CORP		WARE SHOALS	SCAR	731460	3090	41												
4 B	00100 0469	DLA100-80-C2630	B C A 1	2 2	8305	000 A9	TEXTILE FABRICS	6 A	7 3	C 0000	0					J 4 A	81	
AMERICAN EQUIPMENT CO		WEST COLUMBIA	SCAR	044940	3140	41												
2 I	TA100 0582	NO6612-83-C0397	B C B 1	2 2	3805	000 C9E	EARTH MOVING AND EXCAVATING	8 A	3 5	C 1013	1 B					J 1 I	58	
EAGLE AVIATION INC		WEST COLUMBIA	SCAR	289190	3140	41												
4 K	00600 1146	DLA600-82-D0247	B C B 5	2 2	9130	000 A8A	LIQUID PROPELLANTS & FUEL	PE 6 A	3 5	B 1026	6 B					K 1 G	458	
SYMBIOTIC CONCEPTS		WEST COLUMBIA	SCAR	092615	3140	41												
2 I	E614B 2144	NO0014-83-C0306	B C Z 1	2 2	AD91	000 S1	RDE/OTHER DEFENSE	8 A	3 5	J 11	5 B					J 1 E	63	
CONTRACTOR TOTAL			CITY	3				579										
PUTMAN MILLS CORP		WHITMIRE	SCAR	700480	3210	41												
4 G	00100 1236	DLA100-83-C0735	B C B 5	2 2	8305	000 A9	TEXTILE FABRICS	6 A	3 3	J 0000	0					J 1 G	1,453	
DRIPCUT STARLINE CORP		WOODFORD	SCAR	280005	3300	41												
4 B	00400 1747	DLA400-83-C1220	B C A 1	2 2	7310	000 C9E	FOOD COOKING BAKING SERVING	6 A	3 4	J 01B	1 B					J 1 B	33	
METAL TRADES INC		YONGES ISLAND	SCAR	599470	3325	41												
2 L	B5673 0862	N62673-70-C0003	B C A 5	2 2	J019	000 A3	MAINT-REPAIR OF EQ/SHIPS-SML	8 A	8 4	J 01B	1 B					J 1 J	37	
2 C	B5673 3782	N62673-70-C0003	B C A 5	2 2	J019	000 A3	MAINT-REPAIR OF EQ/SHIPS-SML	8 4	8 4	J 01B	1 B					J 1 B	37	
2 D	B5673 4815	N62673-70-C0003	B C A 5	2 2	J019	000 A3	MAINT-REPAIR OF EQ/SHIPS-SML	8 4	8 4	J 01B	1 B					J 1 A	44	
2 D	B5673 4823	N62673-70-C0003	B C A 5	2 2	J019	000 A3	MAINT-REPAIR OF EQ/SHIPS-SML	8 4	4 6	J 01B	1 B					J 1 C	29	
2 D	B5673 5309	N62673-70-C0003	B C A 5	2 2	J019	000 A3	MAINT-REPAIR OF EQ/SHIPS-SML	8 4	8 4	J 01B	1 B					J 1 B	62	
2 E	B5673 6241	N62673-70-C0003	B C A 5	2 2	J019	000 A3	MAINT-REPAIR OF EQ/SHIPS-SML	8 4	8 4	J 01B	1 B					J 1 C	45	
2 E	B5673 6242	N62673-70-C0003	B C A 5	2 2	J019	000 A3	MAINT-REPAIR OF EQ/SHIPS-SML	8 4	8 4	J 01B	1 B					J 1 C	50	
2 I	B5673 A595	N62673-70-C0003	B C A 5	2 2	J019	000 A3	MAINT-REPAIR OF EQ/SHIPS-SML	8 4	4 4	J 01B	1 B					J 1 I	860	
CONTRACTOR TOTAL			CITY	8				1,164										
SULLIVAN CARSON INC		YORK	SCAR	643027	3330	41												
4 K	00100 0162	DLA100-83-C0290	B C A 7	2 2	8315	000 A9	NOTIONS AND APPAREL FINDINGS	6 A	3 4	J 01B	1 B					J 1 K	32	

S M 1 1 1 1 1 1 1 1 1 1 1 1 1 1  
 V O 1111 222222 22 22222 5 7 9 9 1 1 1 1 1 1 1 1 9 2 2 2  
 C N 55555 AAAA AAAAAA BB CCCCC 3 A C 8 999 C D 10A 10B 10C 11 DESCRIPTION OF CHDVTY/SRVC 2 3 4 5 6 1717 8 9 A 0 1 3 24 \$\$\$\$\$\$(000)

TEXTRON INC		YORK		SCAR		868740	3330	41																							
1 H	0AA03 0084 DAAA03-83-C0057	B C A 1	2 2 6635	000	C9E	PHYSICAL PROPERTIES TESTING	8 A 3 5 C 1013	1 B	J 1 H																			38			
1 G	0AA22 0208 DAAA22-83-C0177	B C A 1	2 2 6650	000	A5	OPTICAL INSTRUMENTS	8 A 3 3 D 0000	0	J 1 G																				33		
1 C	0AA22 0133 DAAA22-83-C9021	B C A 1	2 2 6650	000	B9	OPTICAL INSTRUMENTS	8 A 3 2 C 0000	0	J 1 C																					73	
1 I	0AA22 0243 DAAA22-83-C9030	B C A 1	2 2 6635	000	B9	PHYSICAL PROPERTIES TESTING	8 A 3 2 B 0000	0	J 1 I																					158	
1 I	0A934 0235 DAA934-83-C0132	B C B 1	2 2 5999	000	A7	MSC ELECTRICAL AND ELECTRONI	8 A 3 3 B 0000	0	J 1 I																					45	
2 I	PC144 0400 N00102-83-C1377	B C A 1	2 2 6635	000	C9E	PHYSICAL PROPERTIES TESTING	8 A 3 5 B 02	1 B	J 1 I																					38	
2 I	MA103 1288 N00800-83-C2373	B C A 1	2 2 6650	000	C9E	OPTICAL INSTRUMENTS	8 A 3 5 C 1026	1 B	J 1 F																					30	
3 H	OJA27 0758 F41800-83-C0252	B C A 5	2 2 6635	000	C9E	PHYSICAL PROPERTIES TESTING	8 A 3 3 B 0000	0	J 1 H																						41
		CONTRACTOR TOTAL				8											454														
		CITY TOTAL				9											486														
		STATE TOTAL				1945											399,944														



S M  
V G 1111 22222 22 22222 5 7 9 9 1 1 1 1 1 1 1 9 2 2 2  
C N 55558 AAAA AAAAAA BB CCCCC 3 A C 8 999 C D 10A 10B 10C 11 DESCRIPTION OF CMDTY/SRVC 2 3 4 5 6 1717 8 9 A 0 1 3 24 \$\$\$\$\$\$(000)

GODKIN WAYNE		ABERDEEN		SDAK		079389 0010 42		LANDSCAPING - GROUNDSKEEPING		6 A 8 4 J 01B 1 B		J 1 B		29											
5 B 06W48 0058 DACW48-82-C0089		D	C	C	5	2	2	2	2	000	S1														
MINNESOTA MINING & MFG CO		ABERDEEN		SDAK		612420 0010 42																			
4 K 00400 0089	DLA400-82-D0108	B	C	A	5	2	2	4	2	4	000	C9E	SAFETY AND RESCUE EQUIPMENT	6	1	4	3	C	0000	0	J	1	J	174	
4 A 00400 1070	DLA400-82-D0108	C	C	A	5	2	2	4	2	4	000	C9E	SAFETY AND RESCUE EQUIPMENT	6	A	4	3	A	0000	0	J	1	A	174	
4 C 00400 0239	DLA400-82-D0108	B	C	A	5	2	2	4	2	4	000	C9E	SAFETY AND RESCUE EQUIPMENT	6	A	4	5	C	1015	1	B	J	1	J	220
4 E 00400 2909	DLA400-82-D0108	B	C	A	5	2	2	4	2	4	000	C9E	SAFETY AND RESCUE EQUIPMENT	6	A	4	3	C	0000	0	J	1	E	272	
4 G 00400 3404	DLA400-82-D0108	B	C	A	5	2	2	4	2	4	000	C9E	SAFETY AND RESCUE EQUIPMENT	6	A	4	3	C	0000	0	J	1	G	174	
4 J 00400 0143	DLA400-83-C0265	B	C	A	5	2	2	9	3	3	000	C9E	PLASTICS FABRICATED MATERIAL	6	A	3	5	D	1015	5	B	J	1	J	29
4 L 00400 0883	DLA400-83-C0265	B	C	A	5	2	2	9	3	3	000	C9E	PLASTICS FABRICATED MATERIAL	6	A	6	5	A	1015	5	B	J	1	L	29
4 L 00400 0884	DLA400-83-C0816	B	C	A	5	2	2	4	2	4	000	C9E	SAFETY AND RESCUE EQUIPMENT	6	A	3	5	A	1013	6	B	J	1	L	60
4 G 00400 3632	DLA400-83-C2523	F	C	A	5	2	2	9	3	2	000	C9E	RUBBER FABRICATED MATERIALS	6	A	3	5	D	1013	5	B	J	1	G	28
4 H 00400 3748	DLA400-83-C2523	F	C	A	5	2	2	9	3	2	000	C9E	RUBBER FABRICATED MATERIALS	6	A	6	5	D	1013	6	B	J	1	H	27
4 H 00400 3724	DLA400-83-C2680	B	C	A	5	2	2	9	3	2	000	C9E	RUBBER FABRICATED MATERIALS	6	A	3	5	D	1013	1	B	J	1	G	41
4 A 00400 1199	DLA400-83-D0069	B	C	A	5	2	2	4	2	4	000	C9E	SAFETY AND RESCUE EQUIPMENT	6	A	4	5	C	1013	1	B	J	1	A	72
4 C 00400 2032	DLA400-83-D0069	C	C	A	5	2	2	4	2	4	000	C9E	SAFETY AND RESCUE EQUIPMENT	6	A	4	5	C	1013	1	B	J	1	C	63
4 E 00400 2921	DLA400-83-D0069	C	C	A	5	2	2	4	2	4	000	C9E	SAFETY AND RESCUE EQUIPMENT	6	A	4	5	C	1013	5	B	J	1	E	66
4 H 00400 3689	DLA400-83-D0069	C	C	A	5	2	2	4	2	4	000	C9E	SAFETY AND RESCUE EQUIPMENT	6	A	4	5	C	1013	6	B	J	1	G	101
4 H 00500 2182	DLA500-83-C4093	B	C	A	5	2	2	9	5	3	000	C9E	PLATE SHEET STRIP-NONFERROUS	6	A	3	5	C	1013	6	B	J	1	G	66
CONTRACTOR TOTAL		18		1,596																					
SOUTH DAKOTA WHEAT GROWERS ASSOC		ABERDEEN		SDAK		023567 0010 42		LIQUID PROPELLANTS & FUEL		PE 6 A 3 3 C 0000 0		K 1 J		46											
4 K 00600 0736 DLA600-82-D4428 CITY		E	C	B	5	3	2	9	1	3	000	A8A													
CONTRACTOR TOTAL		18		1,671																					
COFFMAN ELECTRONICS		BERESFORD		SDAK		062708 0240 42		RADIO TV EQUIPMENT EXCEPT		AI 8 A 9 6 J 01B 1 B		J 1 B		50-											
3 B 0FHO2 1116 FQ4606-81-D0058		B	C	C	5	2	2	5	8	2	000	A7													
GRAND ELECTRIC COOPERATIVE INC		BISON		SDAK		405125 0260 42		UTILITIES/ELECTRICTY		8 3 4 5 J 1005 7 B		J 1 K		49											
3 K 08D04 0012 F39601-70-D0054		B	C	Z	5	2	2	3	1	1	000	S1													
3 L 08D04 0022 F39601-70-D0054		B	C	Z	5	2	2	3	1	1	000	S1													
3 A 08D04 0032 F39601-70-D0054		B	C	Z	5	2	2	3	1	1	000	S1													
3 B 08D04 0037 F39601-70-D0054		B	C	Z	5	2	2	3	1	1	000	S1													
3 C 08D04 0048 F39601-70-D0054		B	C	Z	5	2	2	3	1	1	000	S1													
3 D 08D04 0058 F39601-70-D0054		B	C	Z	5	2	2	3	1	1	000	S1													
3 E 08D04 0069 F39601-70-D0054		B	C	Z	5	2	2	3	1	1	000	S1													
3 I 08D04 0106 F39601-70-D0054		B	C	Z	5	2	2	3	1	1	000	S1													
CONTRACTOR TOTAL		8		251																					
MARTINS INC		BROOKINGS		SDAK		578680 0380 42		FUEL OILS		6 A 3 3 J 0000 0		K 1 J		38											
4 J 00600 0699 DLA600-82-D4413		E	C	B	5	3	2	9	1	4	000	A8A													
MINNESOTA MINING & MFG CO		BROOKINGS		SDAK		612420 0380 42																			
4 K 00120 0117	DLA120-81-D8053	B	C	A	5	2	2	6	5	1	000	C9B	SURGICAL DRESSING MATERIALS	6	A	4	3	B	0000	0	J	1	J	40	
4 L 00120 0384	DLA120-81-D8053	B	C	A	5	2	2	6	5	1	000	C9B	SURGICAL DRESSING MATERIALS	6	A	4	3	B	0000	0	J	1	L	57	
4 K 00120 0124	DLA120-83-C4031	B	C	A	5	2	2	6	5	3	000	C9B	HOSPITAL FURNITURE EQUIP UTE	6	A	3	5	B	07	1	B	J	1	J	39
4 L 00120 0580	DLA120-83-C4245	B	C	A	5	2	2	6	5	3	000	C9B	HOSPITAL FURNITURE EQUIP UTE	6	A	3	5	B	07	1	B	J	1	L	57
4 B 00120 0655	DLA120-83-C4278	B	C	A	5	2	2	6	5	1	000	C9B	SURGICAL DRESSING MATERIALS	6	A	3	5	A	07	1	B	J	1	A	47
4 A 00120 0608	DLA120-83-C4336	B	C	A	5	2	2	6	5	3	000	C9B	HOSPITAL FURNITURE EQUIP UTE	6	A	3	5	C	07	1	B	J	1	A	32

S M  
V O 1111 222222 22 22222 5 7 9 9 1 1 1 1 1 1 1 1 9 2 2 2  
C N 55555 AAAA AAAAAA BB CCCCC 3 A C 8 999 C D 10A 10B 10C 11 DESCRIPTION OF CMDTY/SRVC 2 3 4 5 6 1717 8 9 A 0 1 3 24 \$\$\$\$\$\$(000)

MINNESOTA MINING & MFG CO		BROOKINGS		SDAK		612420 0380 42				
4 F 00120	2017 DLA120-83-C4841	B C A	5 2 2 6510 000	C9B	SURGICAL DRESSING MATERIALS	6 A 3 5 B 07	5 B	J 1 F		86
4 I 00120	2727 DLA120-83-C5064	B C A	5 2 2 6530 000	C9B	HOSPITAL FURNITURE EQUIP UTE	6 A 3 3 C 0000 0		J 1 I		123
4 C 00120	1202 V797P1-48-5H	B C A	5 2 2 6510 000	C9B	SURGICAL DRESSING MATERIALS	6 6 4 1		C		201
4 H 00120	2346 V797P1-48-5H	B C A	5 2 2 6510 000	C9B	SURGICAL DRESSING MATERIALS	6 6 4 1		G		194
4 L 00120	0462 V797P1-89-6G	B C A	5 2 2 6510 000	C9B	SURGICAL DRESSING MATERIALS	6 A 4 1		K		54
CONTRACTOR CITY		TOTAL		TOTAL		TOTAL				
		11		930						
		12		968						
GREGORY COUNTY OF		BURKE		SDAK		046385 0440 42				
5 B 0CWA5	0053 DACW45-83-C0130	C C C	5 2 2 8206 000	S1	GUARD SERVICES	8 7 3 5 P 1001 7 B		J 1 B		28
LEIFERMAN OIL CO		CHAMBERLAIN		SDAK		027057 0570 42				
4 K 00600	0689 DLA600-82-D4409	E C B	5 3 2 9140 000	A8A	FUEL OILS	6 A 3 3 J 0000 0		K 1 J		142
VANDERPOL CONSTRUCTION INC		CHAMBERLAIN		SDAK		913942 0570 42				
5 L 0CWA5	0031 DACW45-82-C0229	D C E	5 2 2 2222 000	C2	MAINT-REPAIR-ALTER/HWYS-ROAD	8 A 7 4 J 01B 1 B		J 1 J		64
CONTRACTOR CITY		TOTAL		TOTAL		TOTAL				
		2		206						
NELSONS OIL & GAS CO		EDGEWORTH		SDAK		042766 0890 42				
4 K 00600	0667 DLA600-82-D4419	E C B	5 3 2 9140 000	A8A	FUEL OILS	6 A 3 3 J 0000 0		K 1 J		160
4 G 00600	2760 DLA600-83-D4356	E C B	5 3 2 9140 000	A8A	FUEL OILS	6 A 3 3 J 0000 0		K 1 F		160
CONTRACTOR CITY		TOTAL		TOTAL		TOTAL				
		2		320						
ADAMS BROS INTERIORS		ELLSWORTH AFB		SDAK		062587 0930 42				
3 I 0SD04	0106 F39601-83-C0025	D C E	5 2 2 2161 000	C2	MAINT-REPAIR-ALTER/FAMILY HO	8 A 3 4 J 01B 1 B		J 1 I		96
3 I 0SD04	0110 F39601-83-C0027	B C E	5 2 2 2161 000	C2	MAINT-REPAIR-ALTER/FAMILY HO	8 A 3 4 J 01B 1 B		J 1 I		242
CONTRACTOR CITY		TOTAL		TOTAL		TOTAL				
		2		338						
ALDRICH AIR CONDITIONING		ELLSWORTH AFB		SDAK		028860 0930 42				
3 I 0SD04	0115 F39601-83-C0034	D C E	5 2 2 2299 000	C2	MAINT-REPAIR-ALTER/OTHER NON	8 A 3 4 J 01B 1 B		J 1 I		53
ALLSTATE FLOORING CO INC		ELLSWORTH AFB		SDAK		040415 0930 42				
3 F 0SD04	0077 F39601-83-C0014	B C E	5 2 2 2161 000	C2	MAINT-REPAIR-ALTER/FAMILY HO	8 A 3 4 J 01B 1 B		J 1 F		293
AMERICAN CORROSION INC		ELLSWORTH AFB		SDAK		093713 0930 42				
3 I 0SD04	0129 F39601-83-C0048	B C E	5 2 2 2299 000	C2	MAINT-REPAIR-ALTER/OTHER NON	8 A 3 4 J 01B 1 B		J 1 I		423
ASTRONAUTICS CORP OF AMER		ELLSWORTH AFB		SDAK		075960 0930 42				
1 D 0EA18	0314 8S00C5-01-67	B C A	5 2 2 7010 000	A7	ADPE CONFIGURATION	3 6 4 1		C		284
1 H 0EA18	0192 8S00C5-01-67	B C A	5 2 2 7010 000	A7	ADPE CONFIGURATION	3 6 4 1		B		284
CONTRACTOR CITY		TOTAL		TOTAL		TOTAL				
		2		568						
BAILEY J V CO INC		ELLSWORTH AFB		SDAK		070341 0930 42				
3 I 0SD04	0131 F39601-83-C0055	D C E	5 2 2 2199 000	C2	MAINT-REPAIR-ALTER/MISCELLAN	8 A 3 4 J 01B 1 B		J 1 I		118
BLACK HILLS REFUSE SERVICE INC		ELLSWORTH AFB		SDAK		035733 0930 42				
3 J 0SD04	0004 F39601-81-C0043	D C C	5 2 2 8205 000	S1	GARBAGE COLLECTION	8 A 6 4 J 01B 1 B		J 1 J		323

										DESCRIPTION OF CMDTY/SRVC																																									
										2	3	4	5	6	7	8	9	10	11																																
										1	2	3	4	5	6	7	8	9	10	11	12	13	14	15	16	17	18	19	20	21	22	23	24	25	26	27	28	29	30	31	32	33	34	35	36	37	38	39	40	41	42
BLACK HILLS ROOFING & SHEET METAL										ELLSWORTH AFB										SDAK										119590 0930 42																					
D OSD04 0054 F39601-83-C0006										E C E 5 2 2 Z161 000 C2										MAINT-REPAIR-ALTER/FAMILY HO 8 A 3 4 J 01B 1 B J 1 D										147																					
I OSD04 0118 F39601-83-C0035										D C E 5 2 2 Z299 000 C2										MAINT-REPAIR-ALTER/OTHER NON 8 A 3 4 J 01B 1 B J 1 I										375																					
CONTRACTOR TOTAL										2										522																															
BLACK HILLS WORKSHOP FOR HANDICAPD										ELLSWORTH AFB										SDAK										076007 0930 42																					
J OSD04 0006 F39601-82-F0028										C C C 5 2 2 S201 000 S1										CUSTODIAL - JANITORIAL										8 6 4 1 J										182											
BLINDERMAN LEONARD CONSTRUCTION CO										ELLSWORTH AFB										SDAK										001303 0930 42																					
G OCA45 0173 DACA45-82-C0182										D C E 5 2 2 Y164 000 C2										CONSTRUCTION/DINING FACILITI 8 A 8 4 J 01B 1 B J 1 G										90																					
C OCA45 0083 DACA45-83-C0088										D C E 5 2 2 Y173 000 C2										CONSTRUCTION/FUEL STORAGE BU 8 A 3 4 J 01B 1 B J 1 C										884																					
CONTRACTOR TOTAL										2										974																															
BOEING CO										ELLSWORTH AFB										SDAK										123801 0930 42																					
E OSA02 0090 F33600-83-C0022										B C Z 5 2 2 L014 000 S1										TECH REP SERVICES /GUIDED MI 8 A 4 5 A 1007 4 B J 1 E										33																					
BRINK CONSTRUCTION CO										ELLSWORTH AFB										SDAK										136545 0930 42																					
I OSD04 0116 F39601-83-C0042										D C E 5 2 2 Z249 000 C2										MAINT-REPAIR-ALTER/OTHER UTI 8 A 3 4 J 01B 1 B J 1 I										89																					
BROKEN LANCE ENTERPRISES INC										ELLSWORTH AFB										SDAK										014050 0930 42																					
K OSD04 0001 F39601-81-C0053										A C C 5 2 2 S203 000 S1										FOOD SERVICE										4 6 6 5 J 17B 7 B J 1 J										82											
CORNER CONSTRUCTION CO										ELLSWORTH AFB										SDAK										228870 0930 42																					
H OSD04 0083 F39601-82-C0049										C C E 5 2 2 Z119 000 C2										MAINT-REPAIR-ALTER/OTHER ADM 8 A 8 4 J 01B 1 B J 1 F										60																					
DUNN & SONS MAINTENANCE CORP										ELLSWORTH AFB										SDAK										020729 0930 42																					
K OSD04 0011 F39601-83-C0001										A C C 5 2 2 S203 000 S1										FOOD SERVICE										4 6 1 5 J 17B 7 A J 1 K										100											
L OSD04 0019 F39601-83-C0001										A C C 5 2 2 S203 000 S1										FOOD SERVICE										4 6 6 5 J 17B 7 A J 1 L										874											
CONTRACTOR TOTAL										2										974																															
ELLSWORTH NORTHWEST PIPE FITTINGS										ELLSWORTH AFB										SDAK										083183 0930 42																					
D OSD04 0064 F39601-78-D0001										C C B 5 2 2 S340 000 B1										MISCELLANEOUS HARDWARE										8 A 4 5 J 1013 1 B K 1 D										34											
D OSD04 0065 F39601-78-D0001										C C B 5 2 2 S340 000 B1										MISCELLANEOUS HARDWARE										8 A 4 5 J 1013 1 B K 1 D										90											
CONTRACTOR TOTAL										2										124																															
EMERALD MAINTENANCE INC										ELLSWORTH AFB										SDAK										310770 0930 42																					
A OSD04 0034 F39601-81-C0012										D C C 5 2 2 Z161 000 S1										MAINT-REPAIR-ALTER/FAMILY HO 8 A 6 4 J 01B 1 B J 1 A										979																					
B OSD04 0056 F39601-81-C0012										D C C 5 2 2 Z161 000 S1										MAINT-REPAIR-ALTER/FAMILY HO 8 A 6 4 J 01B 1 B J 1 D										26																					
I OSD04 0111 F39601-81-C0012										D C C 5 2 2 Z161 000 S1										MAINT-REPAIR-ALTER/FAMILY HO 8 A 7 4 J 01B 1 B J 1 I										32-																					
CONTRACTOR TOTAL										3										973																															
FRANKLIN ELECTRIC CO INC										ELLSWORTH AFB										SDAK										359572 0930 42																					
I OSA03 0147 F25600-83-C0060										B C A 5 2 2 S605 000 C9E										FOOD PRODUCTS MACHINERY AND 8 A 3 3 C 0000 0 J 1 I										58																					
GENERAL CONST & DEV & DOUGLAS JV										ELLSWORTH AFB										SDAK										039534 0930 42																					
B OSD04 0036 F39601-83-C0003										D C E 5 2 2 Z161 000 C2										MAINT-REPAIR-ALTER/FAMILY HO 8 A 3 4 J 01B 1 B J 1 B										151																					
SHERE WARNER CONTRACTOR										ELLSWORTH AFB										SDAK										065720 0930 42																					
G OSD04 0088 F39601-83-C0020										D C E 5 2 2 Z119 000 C2										MAINT-REPAIR-ALTER/OTHER ADM 8 A 3 4 J 01B 1 B J 1 G										38																					
I OSD04 0113 F39601-83-C0038										D C E 5 2 2 Z155 000 C2										MAINT-REPAIR-ALTER/TANK-AUTO 8 A 3 4 J 01B 1 B J 1 I										141																					

M  
 O 1111 222222 22 22222 5 7 9 9 1 1 1 1 1  
 N 55555 AAAA AAAAAA BB CCCCC 3 A C 8 999 C D 10A 10B 10C 11 DESCRIPTION OF CMDTY/SRVC 2 3 4 5 6 1717 8 9 A 0 1 3 24 \$\$\$\$\$\$(000)

CONTRACTOR	CONTRACTOR TOTAL	ELLSWORTH AFB	SDAK	065720	0930	42					
HERE WARNER CONTRACTOR		2	179								
ANSON EXCAVATING CO		ELLSWORTH AFB	SDAK	431595	0930	42					
E 08D04 0067 F39601-83-C0016	A C E 5	2 2 2161 000 C2	MAINT-REPAIR-ALTER/FAMILY HO	4 6 3 5 J	17B	7 B	J 1 E				41
F 08D04 0075 F39601-83-C0016	A C E 5	2 2 2161 000 C2	MAINT-REPAIR-ALTER/FAMILY HO	4 6 8 5 J	17B	7 B	J 1 F				27
I 08D04 0122 F39601-83-C0033	A C E 5	2 2 2161 000 C2	MAINT-REPAIR-ALTER/FAMILY HO	4 6 3 6 J	17B	7 B	J 1 I				259
	CONTRACTOR TOTAL	3	327								
BOGINDOTHAM & ASSOCIATES AIA		ELLSWORTH AFB	SDAK	045460	0930	42					
I 08D04 0117 F39601-83-C0037	C C Z 5	2 2 R211 000 S1	ARCHITECT-ENGINEER SERVICES	8 A 3 6 J	01B	2 B	J 1 I				391
BILLS MATERIAL CO		ELLSWORTH AFB	SDAK	460408	0930	42					
8 08D04 0089 F39601-83-C0021	D C E 5	2 2 Z291 000 C2	MAINT-REPAIR-ALTER/RECREA NO	8 A 3 4 J	01B	1 B	J 1 G				40
DRIZON CONSTRUCTION CORP		ELLSWORTH AFB	SDAK	079393	0930	42					
C 0CA45 0085 DACA45-82-C0091	D C E 5	2 2 Y126 000 C2	CONSTRUCTION/MISSILE SYSTEM	8 A 8 3 C	0000 0		J 4 B				28
8 0CA45 0189 DACA45-82-C0091	D C E 5	2 2 Y126 000 C2	CONSTRUCTION/MISSILE SYSTEM	8 A 8 3 C	0000 0		J 4 E				29
	CONTRACTOR TOTAL	2	57								
HOUSEKEEPING ASEPTIC MGMT SERVICE		ELLSWORTH AFB	SDAK	070239	0930	42					
J 08D04 0003 F39601-81-C0021	A C C 5	2 2 8299 000 S1	OTHER HOUSEKEEPING SERVICES	8 A 6 4 J	01B	1 B	J 1 J				117
E 08D04 0070 F39601-83-C0017	A C C 5	2 2 8201 000 S1	CUSTODIAL - JANITORIAL	8 A 3 4 J	01B	1 B	J 1 E				41
	CONTRACTOR TOTAL	2	158								
INDUSTRIAL ELECTRIC & SUPPLY INC		ELLSWORTH AFB	SDAK	094617	0930	42					
I 08D04 0123 F39601-83-C0052	D C E 5	2 2 Z249 000 C2	MAINT-REPAIR-ALTER/OTHER UTI	8 A 3 4 J	01B	1 B	J 1 I				31
MULESZA CONSTRUCTION & ASPHALT CO		ELLSWORTH AFB	SDAK	069632	0930	42					
C 08D04 0050 F39601-83-C0005	B C E 5	2 2 2161 000 C2	MAINT-REPAIR-ALTER/FAMILY HO	8 A 3 4 J	01B	1 B	J 1 C				106
8 08D04 0066 F39601-83-C0008	B C E 5	2 2 Y224 000 C2	CONSTRUCTION/PARKING FACILIT	8 A 3 4 J	01B	1 B	J 1 G				97
	CONTRACTOR TOTAL	2	203								
MURTZ DEAN CONSTRUCTION CO		ELLSWORTH AFB	SDAK	538053	0930	42					
I 08D04 0128 F39601-83-C0043	D C E 5	2 2 Z223 000 C2	MAINT-REPAIR-ALTER/TUNNELS-S	8 A 3 4 J	01B	1 B	J 1 I				53
NAMBERT CONSTRUCTION CO		ELLSWORTH AFB	SDAK	541305	0930	42					
I 08D04 0126 F39601-83-C0032	A C E 5	2 2 Z299 000 C2	MAINT-REPAIR-ALTER/OTHER NON	8 A 3 4 J	01B	1 B	J 1 I				43
EAR SIEGLER INC		ELLSWORTH AFB	SDAK	545645	0930	42					
J 08D04 0002 F39601-82-C0012	B C C 5	2 2 V211 000 S1	AIR PASSENGER SERVICE	8 A 7 3 C	0000 0		J 1 J				169
LIFE ROOFING CO		ELLSWORTH AFB	SDAK	050999	0930	42					
8 08D04 0065 F39601-83-C0015	A C E 5	1 2 2161 000 C2	MAINT-REPAIR-ALTER/FAMILY HO	4 6 3 5 J	17B	7 B	J 1 F				238
MAGNEY CONSTRUCTION CO		ELLSWORTH AFB	SDAK	017908	0930	42					
H 0CA45 0180 DACA45-82-C0175	D C E 5	2 2 Y244 000 C2	CONSTRUCTION/SEWERAGE & WAST	8 A 8 4 J	01B	1 B	J 1 G				46

											1										
1111 222222 22 22222 5 7 9 9											1 1 1 1 1 1 1 9 2 2 2										
55555 AAAA AAAAAA BB CCCCC 3 A C 5 999 C D 10A 10B 10C 11											DESCRIPTION OF CMDTY/SRVC 2 3 4 5 6 1717 8 9 A 0 1 3 24 \$\$\$\$\$\$(000)										
SOUTH DAKOTA UTILITIES CO											ELLSWORTH AFB SDAK 619680 0930 42										
OSD04 0009	F39601-68-D0033	B C Z 5	2 2	S111	000	S1	UTILITIES/GAS	8 3 4 5 A	1005	7 B	J 1 J	79									
OSD04 0016	F39601-68-D0033	B C Z 5	2 2	S111	000	S1	UTILITIES/GAS	8 3 4 5 A	1005	7 B	J 1 K	199									
OSD04 0025	F39601-68-D0033	B C Z 5	2 2	S111	000	S1	UTILITIES/GAS	8 3 4 5 A	1005	7 B	J 1 L	325									
OSD04 0031	F39601-68-D0033	B C Z 5	2 2	S111	000	S1	UTILITIES/GAS	8 3 4 5 A	1005	7 B	J 1 A	405									
OSD04 0039	F39601-68-D0033	B C Z 5	2 2	S111	000	S1	UTILITIES/GAS	8 3 4 5 A	1005	7 B	J 1 B	388									
OSD04 0061	F39601-68-D0033	B C Z 5	2 2	S111	000	S1	UTILITIES/GAS	8 3 4 5 A	1005	7 B	J 1 D	311									
OSD04 0061	F39601-68-D0033	B C Z 5	2 2	S111	000	S1	UTILITIES/GAS	8 3 4 5 A	1005	7 B	J 1 D	357									
OSD04 0073	F39601-68-D0033	B C Z 5	2 2	S111	000	S1	UTILITIES/GAS	8 3 4 5 A	1005	7 B	J 1 E	338									
OSD04 0081	F39601-68-D0033	B C Z 5	2 2	S111	000	S1	UTILITIES/GAS	8 3 4 5 A	1005	7 B	J 1 F	203									
OSD04 0091	F39601-68-D0033	B C Z 5	2 2	S111	000	S1	UTILITIES/GAS	8 3 4 5 A	1005	7 B	J 1 G	73									
OSD04 0096	F39601-68-D0033	B C Z 5	2 2	S111	000	S1	UTILITIES/GAS	8 3 4 5 A	1005	7 B	J 1 H	57									
OSD04 0107	F39601-68-D0033	B C Z 5	2 2	S111	000	S1	UTILITIES/GAS	8 3 4 5 A	1005	7 B	J 1 I	53									
CONTRACTOR TOTAL											12 2,788										
TITENSON M A CO											ELLSWORTH AFB SDAK 001616 0930 42										
OCA45 0045	DACA45-81-C0088	D C E 5	2 2	Y149	000	C2	CONSTRUCTION/OTHER HOSPITAL	8 A 8 3 C	0000	0	J 4 A	136									
OCA45 0057	DACA45-81-C0088	D C E 5	2 2	Y149	000	C2	CONSTRUCTION/OTHER HOSPITAL	8 A 8 3 C	0000	0	J 4 A	28									
OCA45 0080	DACA45-81-C0088	D C E 5	2 2	Y149	000	C2	CONSTRUCTION/OTHER HOSPITAL	8 A 8 3 C	0000	0	J 4 C	62									
OCA45 0095	DACA45-81-C0088	D C E 5	2 2	Y149	000	C2	CONSTRUCTION/OTHER HOSPITAL	8 A 8 3 C	0000	0	J 4 C	76									
CONTRACTOR TOTAL											4 302										
TOROLA INC											ELLSWORTH AFB SDAK 625560 0930 42										
OSD04 0005	GS00C9-01-09	B C Z 5	2 2	J058	000	A7	MAINT-REPAIR OF EQ/COMMUNICA	3 6 4 1			J	89									
BRETTE INC											ELLSWORTH AFB SDAK 091953 0930 42										
OSD04 0087	F39601-83-C0019	B C E 5	1 2	Z222	000	C2	MAINT-REPAIR-ALTER/HWYS-ROAD	8 A 3 4 J	01B	1 B	J 1 G	109									
RTHROP CORP											ELLSWORTH AFB SDAK 648180 0930 42										
OSA02 0093	F33600-83-C0014	B C Z 5	2 2	L016	000	S1	TECH REP SERVICES /AIRCRAFT	8 A 4 5 A	1007	4 B	J 1 E	309									
OSA02 0124	F33600-83-C0014	B C Z 5	2 2	L016	000	S1	TECH REP SERVICES /AIRCRAFT	8 A 4 5 A	1007	4 B	J 1 G	62									
CONTRACTOR TOTAL											2 371										
SOUTHWESTERN BELL TELEPHONE CO											ELLSWORTH AFB SDAK 649065 0930 42										
OY902 0020	DCA200-78-H0019	B C Z 5	2 2	S113	000	S1	UTILITIES/TELEPHONE AND-OR	C 8 3 4 5 A	1005	7 B	J 3 J	35									
OY902 0109	DCA200-78-H0019	B C Z 5	2 2	S113	000	S1	UTILITIES/TELEPHONE AND-OR	C 8 3 4 5 A	1005	7 B	J 3 A	82									
OY902 0158	DCA200-78-H0019	B C Z 5	2 2	S113	000	S1	UTILITIES/TELEPHONE AND-OR	C 8 3 4 5 A	1005	7 B	J 3 B	39									
OY902 0189	DCA200-78-H0019	B C Z 5	2 2	S113	000	S1	UTILITIES/TELEPHONE AND-OR	C 8 3 4 5 A	1005	7 B	J 3 C	44									
OY902 0212	DCA200-78-H0019	B C Z 5	2 2	S113	000	S1	UTILITIES/TELEPHONE AND-OR	C 8 3 4 5 A	1005	7 B	J 3 D	75									
OY902 0250	DCA200-78-H0019	B C Z 5	2 2	S113	000	S1	UTILITIES/TELEPHONE AND-OR	C 8 3 4 5 A	1005	7 B	J 3 E	34									
OY902 0274	DCA200-78-H0019	B C Z 5	2 2	S113	000	S1	UTILITIES/TELEPHONE AND-OR	C 8 3 4 5 A	1005	7 B	J 3 F	99									
OY902 0311	DCA200-78-H0019	B C Z 5	2 2	S113	000	S1	UTILITIES/TELEPHONE AND-OR	C 8 3 4 5 A	1005	7 B	J 3 G	33									
OY902 0333	DCA200-78-H0019	B C Z 5	2 2	S113	000	S1	UTILITIES/TELEPHONE AND-OR	C 8 3 4 5 A	1005	7 B	J 3 H	83									
CONTRACTOR TOTAL											9 524										
PAINTING & DECORATING											ELLSWORTH AFB SDAK 014002 0930 42										
OSD04 0029	F39601-83-C0002	B C E 5	2 2	Z161	000	C2	MAINT-REPAIR-ALTER/FAMILY HO	8 A 3 4 J	01B	1 B	J 1 A	154									

AD-A146 205

ALL PRIME CONTRACT AWARDS BY STATE OR COUNTRY PLACE AND  
CONTRACTOR FY83 P. (U) WASHINGTON HEADQUARTERS SERVICES  
(DOD) DC DIRECTORATE FOR INF. 1983 DIOR/ST11-83/PI-8  
P/G 15/5

6/9

UNCLASSIFIED

NL

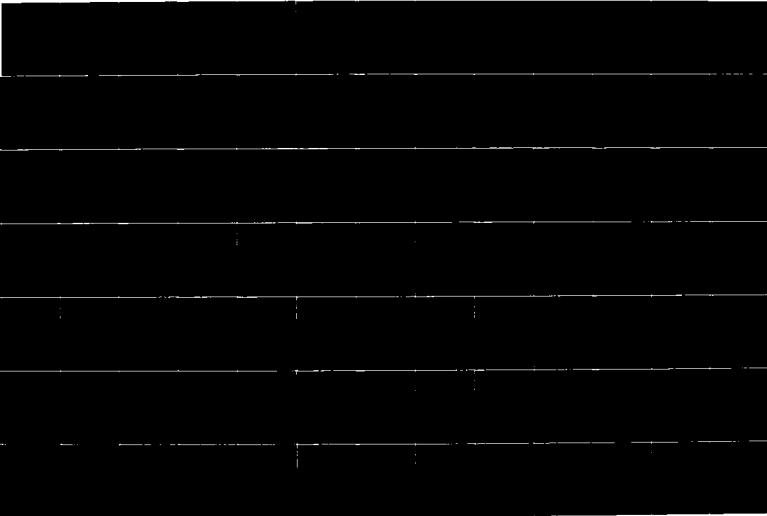

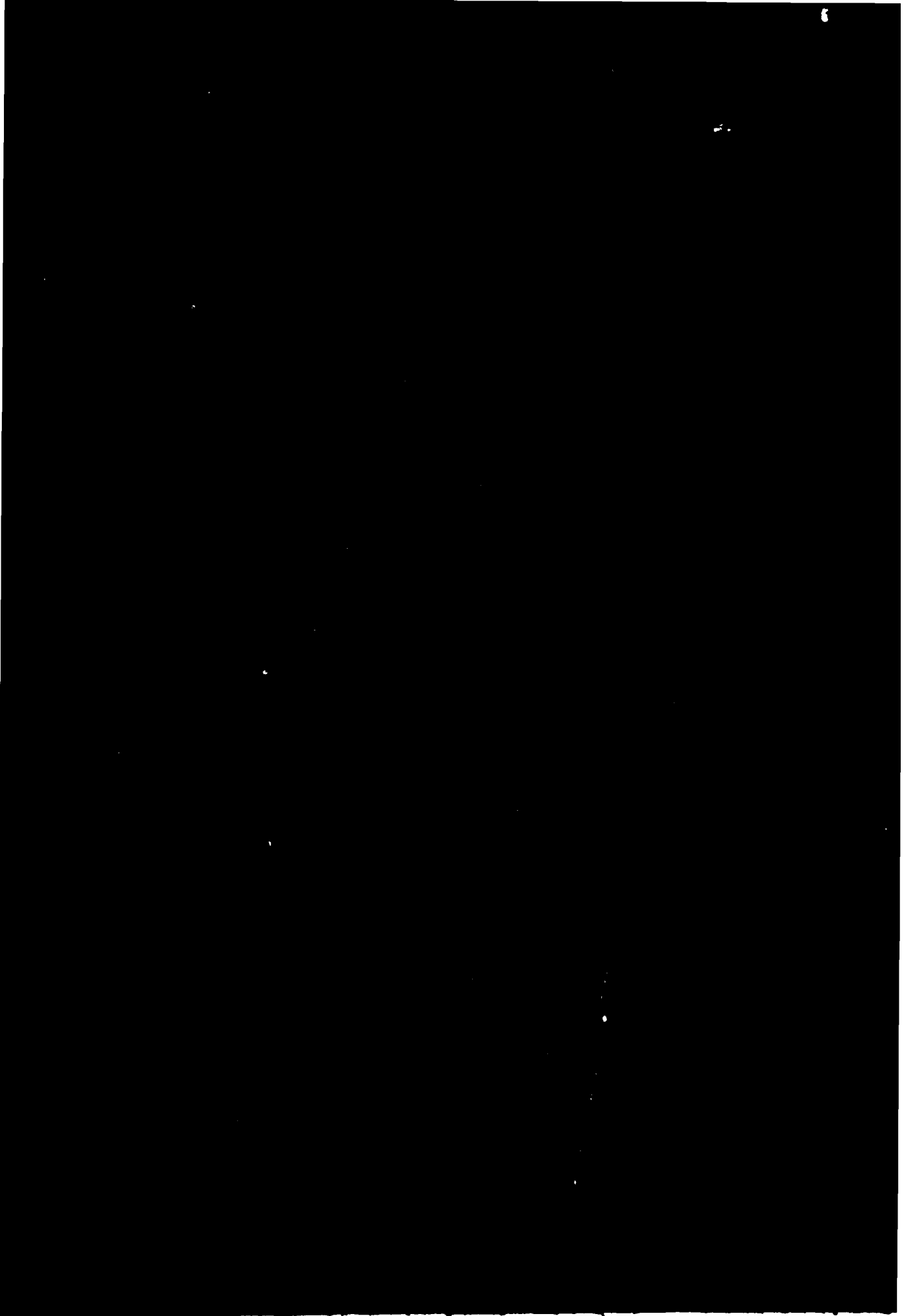

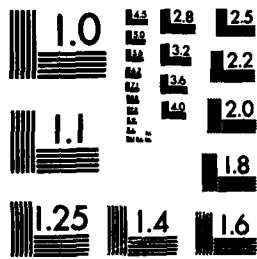

MICROCOPY RESOLUTION TEST CHART  
NATIONAL BUREAU OF STANDARDS-1963-A



S M 1
V O 1111 222222 22 22222 5 7 9 9 1 1 1 1 1 1 1 9 2 2 2
C N 55555 AAAA AAAAAA BB CCCCC 3 A C 8 999 C D 10A 10B 10C 11 DESCRIPTION OF CHDITY/SRVC 2 3 4 5 6 1717 8 9 A 0 1 3 24 999999(000)

Table with columns for contractor name, address, location, activity code, amount, and description. Contractors include PETER & RANGEL CONSTRUCTION SUCS, PROTEX SYSTEM INC, R & C ELECTROSTATIC COATING, R C CONTRACTING, RAMSTAD INC, RAPID PLUMBING CO, SORENSON & CO, TESSIERS INC, THREE C BUILDING & SUPPLY, and UNITED STATES ENERGY DEPT.

S M	V O	C N	1111	222222	22	22222	5 7	9 9	DESCRIPTION OF CMDTY/SRVC	2	3	4	5	6	1717	8	9	A	0	1	3	24	999999(000)
WISCONSIN SIDING CORP									ELLSWORTH AFB	SDAK	075451	0930	42										
3 I	0SD04	0103	F39601-83-C0024				D C E	5	2 2 2126 000 C2	MAINT-REPAIR-ALTER/MISSILE	5	8	A	3	4	J	01B	1	B	J	1	I	277
WYO DAK PLUMBING C HEATING									ELLSWORTH AFB	SDAK	075952	0930	42										
3 I	0SD04	0119	F39601-83-C0050				D C E	5	2 2 2111 000 C2	MAINT-REPAIR-ALTER/OFFICE	8	A	3	4	J	01B	1	B	J	1	I		36
			CITY				TOTAL		101	14,655													
M & D OIL CO INC									FAITH	SDAK	035908	1030	42										
4 F	00600	2546	DLA600-83-D4352				E C B	1	3 2 9130 000 A8A	LIQUID PROPELLANTS & FUEL	6	A	3	3	J	0000	0			K	1	D	26
WEST RIVER OIL CO									FAITH	SDAK	027213	1030	42										
4 K	00600	0678	DLA600-82-D4442				E C B	1	3 2 9130 000 A8A	LIQUID PROPELLANTS & FUEL	6	A	3	3	J	0000	0			K	1	J	49
			CITY				TOTAL		2	75													
CHRISTIANSEN KEN PAINTING INC									FORT THOMPSON	SDAK	067325	1100	42										
5 H	0CW45	0135	DACW45-83-C0291				D C E	5	2 2 Y219 000 C2	CONSTRUCTION/OTHER	8	A	3	4	J	01B	1	B	J	1	H		30
STERN OIL CO INC									FREEMAN	SDAK	042773	1130	42										
4 J	00600	0985	DLA600-82-D4828				E C B	5	2 2 9140 000 A8A	FUEL OILS	6	A	3	3	J	0000	0			K	1	J	63
BONESTEEL OIL CO INC									GREGORY	SDAK	067161	1240	42										
4 K	00600	0691	DLA600-82-D4372				E C B	5	3 2 9140 000 A8A	FUEL OILS	6	A	3	3	J	0000	0			K	1	J	45
CHARLES MIX COUNTY OF									LAKE ANDES	SDAK	039696	1640	42										
5 C	0CW45	0064	DACW45-83-C0155				C C C	5	2 2 S206 000 S1	GUARD SERVICES	8	7	3	5	P	1001	7	B	J	1	C		32
BOSS OIL CO									MARTIN	SDAK	029217	1840	42										
4 K	00600	0642	DLA600-82-D4367				E C B	5	3 2 9140 000 A8A	FUEL OILS	6	A	3	3	J	0000	0			K	1	J	115
DIAMOND OIL CO									MARTIN	SDAK	042731	1640	42										
4 K	00600	0992	DLA600-82-D4367				F C B	5	2 2 9130 000 A8A	LIQUID PROPELLANTS & FUEL	6	A	6	3	J	0000	0			K	1	J	50
			CITY				TOTAL		2	165													
FARMERS COOP OIL ASSOCIATION									MISSION	SDAK	331907	1940	42										
4 K	00600	0761	DLA600-82-D4696				E C B	1	2 2 9140 000 A8A	FUEL OILS	6	A	3	3	J	0000	0			K	1	J	50
DAKOTA MFG CO INC									MITCHELL	SDAK	033456	1960	42										
1 I	0AE07	6607	DAAE07-83-C1770				B C A	5	2 2 2330 000 A4B	TRAILERS	5	A	3	4	J	01B	1	B	J	1	I		44
DATA STORAGE INC									MITCHELL	SDAK	250460	1960	42										
1 K	0ZD04	0402	MDA904-82-D0001				B C B	5	2 2 7045 000 A7	ADP SUPPLIES AND SUPPORT EQU	8	1	3	5	J	12	1	B	J	1	J		522
1 B	0ZD04	1069	MDA904-82-D0001				B C B	5	2 2 7045 000 A7	ADP SUPPLIES AND SUPPORT EQU	8	1	3	5	J	12	1	B	J	1	B		245
			CONTRACTOR				TOTAL		2	787													
			CITY				TOTAL		3	811													
GOODKIN RORY L									MOBRIDGE	SDAK	046632	1970	42										
5 C	0CW45	0062	DACW45-83-C0150				D C C	5	2 2 S206 000 S1	LANDSCAPING - GROUNDSKEEPING	8	A	3	4	J	01B	1	B	J	1	C		25

S M  
 V C 1111 222222 22 22222 5 7 9 9 1 1 1 1 1 1 9 2 2 2  
 C N 55555 AAAA AAAAAA BB CCCCC 3 A C 8 999 C D 10A 10B 10C 11 DESCRIPTION OF CHDITY/SRVC 2 3 4 5 6 1717 8 9 A 0 1 3 24 \$\$\$\$\$\$(000)

WEATHERTON CONTRACTING CO INC MOBRIDGE SDAK 093045 1970 42  
 5 I 0CW45 0179 DACW45-83-C0396 A C E 5 2 2 Y219 000 C2 CONSTRUCTION/OTHER CONSERVAT 8 A 3 4 J 01B 1 B J 1 I 111  
 CITY TOTAL 2 138

WEST CENTRAL ELECTRIC COOPERATIVE MURDOS SDAK 943790 2040 42  
 3 J OSD04 0007 F39601-70-D0053 B C Z 5 2 2 S112 000 S1 UTILITIES/ELECTRICITY 8 3 4 5 J 1005 7 B J 1 J 28  
 3 L OSD04 0014 F39601-70-D0053 B C Z 5 2 2 S112 000 S1 UTILITIES/ELECTRICITY 8 3 4 5 J 1005 7 B J 1 K 29  
 3 L OSD04 0023 F39601-70-D0053 B C Z 5 2 2 S112 000 S1 UTILITIES/ELECTRICITY 8 3 4 5 J 1005 7 B J 1 L 34  
 3 A OSD04 0030 F39601-70-D0053 B C Z 5 2 2 S112 000 S1 UTILITIES/ELECTRICITY 8 3 4 5 J 1005 7 B J 1 A 25  
 3 B OSD04 0041 F39601-70-D0053 B C Z 5 2 2 S112 000 S1 UTILITIES/ELECTRICITY 8 3 4 5 J 1005 7 B J 1 B 28  
 3 C OSD04 0049 F39601-70-D0053 B C Z 5 2 2 S112 000 S1 UTILITIES/ELECTRICITY 8 3 4 5 J 1005 7 B J 1 C 25  
 3 D OSD04 0059 F39601-70-D0053 B C Z 5 2 2 S112 000 S1 UTILITIES/ELECTRICITY 8 3 4 5 J 1005 7 B J 1 D 26  
 3 E OSD04 0071 F39601-70-D0053 B C Z 5 2 2 S112 000 S1 UTILITIES/ELECTRICITY 8 3 4 5 J 1005 7 B J 1 E 25  
 3 F OSD04 0082 F39601-70-D0053 B C Z 5 2 2 S112 000 S1 UTILITIES/ELECTRICITY 8 3 4 5 J 1005 7 B J 1 F 26  
 3 I OSD04 0105 F39601-70-D0053 B C Z 5 2 2 S112 000 S1 UTILITIES/ELECTRICITY 8 3 4 5 J 1005 7 B J 1 I 25  
 CONTRACTOR TOTAL 10 271

BUTTE ELECTRIC COOPERATIVE INC NEWELL SDAK 151935 2100 42  
 3 J OSD04 0010 F39601-70-D0052 B C Z 5 2 2 S112 000 S1 UTILITIES/ELECTRICITY 8 3 4 5 J 1005 7 B J 1 J 35  
 3 L OSD04 0013 F39601-70-D0052 B C Z 5 2 2 S112 000 S1 UTILITIES/ELECTRICITY 8 3 4 5 J 1005 7 B J 1 K 27  
 3 L OSD04 0026 F39601-70-D0052 B C Z 5 2 2 S112 000 S1 UTILITIES/ELECTRICITY 8 3 4 5 J 1005 7 B J 1 L 147  
 3 B OSD04 0038 F39601-70-D0052 B C Z 5 2 2 S112 000 S1 UTILITIES/ELECTRICITY 8 3 4 5 J 1005 7 B J 1 B 42  
 3 C OSD04 0047 F39601-70-D0052 B C Z 5 2 2 S112 000 S1 UTILITIES/ELECTRICITY 8 3 4 5 J 1005 7 B J 1 C 43  
 3 D OSD04 0055 F39601-70-D0052 B C Z 5 2 2 S112 000 S1 UTILITIES/ELECTRICITY 8 3 4 5 J 1005 7 B J 1 D 50  
 3 E OSD04 0068 F39601-70-D0052 B C Z 5 2 2 S112 000 S1 UTILITIES/ELECTRICITY 8 3 4 5 J 1005 7 B J 1 E 42  
 3 F OSD04 0079 F39601-70-D0052 B C Z 5 2 2 S112 000 S1 UTILITIES/ELECTRICITY 8 3 4 5 J 1005 7 B J 1 F 42  
 3 G OSD04 0092 F39601-70-D0052 B C Z 5 2 2 S112 000 S1 UTILITIES/ELECTRICITY 8 3 4 5 J 1005 7 B J 1 G 35  
 3 H OSD04 0095 F39601-70-D0052 B C Z 5 2 2 S112 000 S1 UTILITIES/ELECTRICITY 8 3 4 5 J 1005 7 B J 1 H 39  
 3 I OSD04 0104 F39601-70-D0052 B C Z 5 2 2 S112 000 S1 UTILITIES/ELECTRICITY 8 3 4 5 J 1005 7 B J 1 I 46  
 CONTRACTOR TOTAL 11 548

SULLCRAFT INDUSTRIES PARKSTON SDAK 041542 2240 42  
 4 D 00100 0872 DLA100-83-C0580 B C A 5 2 2 8410 000 A9 OUTERWEAR WOMENS 6 A 3 4 J 01B 1 B J 1 D 152  
 4 D 00100 0896 DLA100-83-C0580 B C A 5 2 2 8410 000 A9 OUTERWEAR WOMENS 6 A 6 4 J 01B 1 B J 1 D 76  
 CONTRACTOR TOTAL 2 228

ABHE & SVOBODA PICKSTOWN SDAK 004590 2270 42  
 5 L 0CW45 0010 DACW45-82-C0184 D C E 5 2 2 Y211 000 C2 CONSTRUCTION/DAMS 8 A 7 4 J 01B 1 B J 1 J 146

FEDERAL BUILDERS INC PICKSTOWN SDAK 335310 2270 42  
 5 H 0CW45 0123 DACW45-83-C0280 D C E 5 2 2 Z219 000 C2 MAINT-REPAIR-ALTER/OTHER CON 8 A 3 4 J 01B 1 B J 1 G 362

H & A WATER TANK SPECIALISTS INC PICKSTOWN SDAK 090400 2270 42  
 5 E 0CW45 0077 DACW45-83-C0178 D C E 5 2 2 Z219 000 C2 MAINT-REPAIR-ALTER/OTHER CON 8 A 3 4 J 01B 1 B J 1 D 100

JERKE CONSTRUCTION CO PICKSTOWN SDAK 090797 2270 42  
 5 F 0CW45 0081 DACW45-83-C0183 D C E 5 2 2 Y219 000 C2 CONSTRUCTION/OTHER CONSERVAT 8 A 3 4 J 01B 1 B J 1 E 511

SM	1111 22222 22 22222	5 7	9 9							1 1 1 1	1 1 9 2 2 2	
VO	C N 55555 AAAA AAAAAA BB CCCCC	3 A C 8	999 C D 10A	10B 10C 11	DESCRIPTION OF CHDITY/SRVCS	2 3 4 5 6	1717	8 9 A 0 1 3 24	999999(000)			
LARSON TIBESAR ASSOCIATES	PICKSTOWN	SDAK	085369	2270	42							
5 H OCH45 0119 DACW45-83-C0240	C C Z 5	2 2 R503	000	S1	STUDIES/ARCHEOLOGICAL-PALEON	8 A 3 5 J	1008	5 B J 1 G	37			
SCHOONOVER BROS	PICKSTOWN	SDAK	020905	2270	42							
5 L OCH45 0006 DACW45-82-C0247	D C E 5	2 2 Y219	000	C2	CONSTRUCTION/OTHER CONSERVAT	8 A 7 4 J	01B	1 B J 1 J	357			
SHEESLEY PLUMBING & HEATING CO INC	PICKSTOWN	SDAK	784027	2270	42							
5 E OCH45 0079 DACW45-83-C0187	D C E 5	2 2 Y245	000	C2	CONSTRUCTION/WATER SUPPLY	8 A 3 4 J	01B	1 B J 1 E	83			
	CITY TOTAL		7		1,596							
ASSOCIATED INDUSTRIAL CONTRACTING	PIERRE	SDAK	070473	2290	42							
5 H OCH45 0141 DACW45-83-C0262	D C E 5	2 2 Y249	000	C2	CONSTRUCTION/OTHER UTILITIES	8 A 3 4 J	01B	1 B J 1 H	30			
B & S ELECTRIC CO INC	PIERRE	SDAK	065860	2290	42							
5 H OCH45 0145 DACW45-83-C0274	D C E 5	2 2 Y249	000	C2	CONSTRUCTION/OTHER UTILITIES	8 A 3 4 J	01B	1 B J 1 H	65			
CHASE ROOFING & SHEETMETAL INC	PIERRE	SDAK	028195	2290	42							
5 I OCH45 0189 DACW45-83-C0431	D C E 5	2 2 Y219	000	C2	CONSTRUCTION/OTHER CONSERVAT	8 A 3 4 J	01B	1 B J 1 I	313			
GENERAL ELECTRIC CO	PIERRE	SDAK	380520	2290	42							
5 H OCH45 0181 DACW45-83-C0264	D C E 5	2 2 Y234	000	C2	CONSTRUCTION/EPG - HYDRO	8 A 3 3 C	0000 0	J 4 A	5,120			
HILLS MATERIAL CO	PIERRE	SDAK	460408	2290	42							
5 I OCH45 0196 DACW45-83-C0445	D C E 5	2 2 Y222	000	C2	CONSTRUCTION/HIGHWAYS-ROADS-	8 A 3 4 J	01B	1 B J 1 I	26			
KENZY LYLE CONSTRUCTION CO	PIERRE	SDAK	035014	2290	42							
5 H OCH45 0270 DACW45-83-C0270	D C B 5	2 2 5610	000	C9E	MINERAL CONSTRUCTION MATERIA	8 A 3 4 J	01B	1 B J 1 G	84			
MORRIS IRRIGATION INC	PIERRE	SDAK	083168	2290	42							
5 L OCH45 0021 DACW45-82-C0223	D C E 5	2 2 Y219	000	C2	CONSTRUCTION/OTHER CONSERVAT	8 A 3 4 J	01B	1 B J 1 K	80			
5 I OCH45 0186 DACW45-83-C0417	D C E 5	2 2 Y219	000	C2	CONSTRUCTION/OTHER CONSERVAT	8 A 3 4 J	01B	1 B J 1 I	32			
	CONTRACTOR TOTAL		2		112							
SCHOONOVER BROS	PIERRE	SDAK	020905	2290	42							
5 H OCH45 0126 DACW45-83-C0258	D C E 5	2 2 Z219	000	C2	MAINT-REPAIR-ALTER/OTHER CON	8 A 3 4 J	01B	1 B J 1 G	62			
SIGUX FALLS CONSTRUCTION CO	PIERRE	SDAK	795815	2290	42							
5 L OCH45 0013 DACW45-82-C0215	D C E 5	2 2 Y245	000	C2	CONSTRUCTION/WATER SUPPLY	8 A 3 4 J	01B	1 B J 1 K	63			
SOUTH DAKOTA STATE OF	PIERRE	SDAK	023341	2290	42							
5 L OCH45 0019 DACW45-79-C0040	B C C 5	2 2 F019	000	C2	OTHER WILDLIFE MANAGEMENT	8 7 7 5 P	1001 7 B	J 1 K	45			
5 B OCH45 0036 DACW45-79-C0040	B C C 5	2 2 F019	000	C2	OTHER WILDLIFE MANAGEMENT	8 7 7 5 P	1001 7 B	J 1 B	155			
5 E OCH45 0093 DACW45-79-C0040	B C C 5	2 2 F019	000	C2	OTHER WILDLIFE MANAGEMENT	8 7 7 5 P	1001 7 B	J 1 E	35-			
5 D OCH45 0074 DACW45-82-C0151	B C C 5	2 2 R533	000	S1	STUDIES/WATER QUALITY	8 A 7 5 P	1001 7 B	J 2 D	70			
5 D OCH45 0082 DACW45-82-C0151	B C C 5	2 2 R533	000	S1	STUDIES/WATER QUALITY	8 A 7 5 P	1001 7 B	J 2 D	100			
	CONTRACTOR TOTAL		5		336							
WEATHERTON CONTRACTING CO INC	PIERRE	SDAK	093045	2290	42							
5 I OCH45 0196 DACW45-83-C0439	A C E 5	2 2 Y219	000	C2	CONSTRUCTION/OTHER CONSERVAT	8 A 3 4 J	01B	1 B J 1 I	253			
	CITY TOTAL		16		6,463							

S M	V O	C N	1111	22222	22	22222	5 7	9 9	3 A C 8	999	C D 10A	108	10C	11	DESCRIPTION OF CHDITY/SRVC	2	3	4	5	6	1717	8	9	A	0	1	3	24	\$\$\$\$\$(000)									
BURNS FIRE EQUIPMENT		RAPID CITY										SDAK					090016 2400 42																					
3	D	08L02	0048	F04884-83-C0005	B	C	A	5	1	2	W023	000	S1	LEASE-RENTAL OF EQ/VEHICLES-													8	4	3	4	J	01B	1	B	J	1	B	64
C P T CORP		RAPID CITY										SDAK					008699 2400 42																					
1	K	JHA39	0001	8800C0-28-74	B	C	Z	5	2	2	W074	000	S1	LEASE-RENTAL OF EQ/OFFICE MA													3	8	4	1						J		35
CONFCORP		RAPID CITY										SDAK					079627 2400 42																					
3	F	08D04	0078	8800C0-34-85	B	C	Z	5	2	2	7010	000	C9E	ADPE CONFIGURATION													3	8	4	1						F		158
CORNER CONSTRUCTION CO		RAPID CITY										SDAK					228670 2400 42																					
3	I	08D04	0125	F39901-83-C0039	D	C	E	5	2	2	Z299	000	C2	MAINT-REPAIR-ALTER/OTHER NON													8	A	3	4	J	01B	1	B	J	1	I	61
HACKETT HENRY H & SONS		RAPID CITY										SDAK					423640 2400 42																					
1	B	OCA45	0054	DACA45-81-C0114	D	C	E	5	2	2	Y126	000	C2	CONSTRUCTION/MISSILE SYSTEM													8	A	8	3	C	0000	0	J	4	B	45	
1	B	OCA45	0055	DACA45-81-C0114	D	C	E	5	2	2	Y126	000	C2	CONSTRUCTION/MISSILE SYSTEM													8	A	8	3	C	0000	0	J	4	B	40	
1	B	OCA45	0059	DACA45-81-C0114	D	C	E	5	2	2	Y126	000	C2	CONSTRUCTION/MISSILE SYSTEM													8	A	8	3	C	0000	0	J	4	B	60	
1	B	OCA45	0068	DACA45-81-C0114	D	C	E	5	2	2	Y126	000	C2	CONSTRUCTION/MISSILE SYSTEM													8	A	8	3	C	0000	0	J	4	K	44	
1	B	OCA45	0087	DACA45-81-C0114	D	C	E	5	2	2	Y126	000	C2	CONSTRUCTION/MISSILE SYSTEM													8	A	8	3	C	0000	0	J	4	B	70	
1	C	OCA45	0084	DACA45-81-C0114	D	C	E	5	2	2	Y126	000	C2	CONSTRUCTION/MISSILE SYSTEM													8	A	8	3	C	0000	0	J	4	B	34	
1	E	OCA45	0123	DACA45-81-C0114	D	C	E	5	2	2	Y126	000	C2	CONSTRUCTION/MISSILE SYSTEM													8	A	8	3	C	0000	0	J	4	D	28	
															CONTRACTOR TOTAL		7		321																			
M G OIL CO		RAPID CITY										SDAK					062481 2400 42																					
4	K	00600	0686	DLA600-82-D4414	E	C	B	5	3	2	9140	000	A8A	FUEL OILS													6	A	3	3	J	0000	0	K	1	J	30	
MOYLE PETROLEUM CO		RAPID CITY										SDAK					065197 2400 42																					
4	K	00600	0687	DLA600-82-D4411	E	C	B	5	3	2	9130	000	A8A	LIQUID PROPELLANTS & FUEL													6	A	3	3	J	0000	0	K	1	J	125	
4	F	00600	2572	DLA600-83-D4833	E	C	B	5	3	2	9140	000	A8A	FUEL OILS													6	A	3	3	J	0000	0	K	1	F	59	
															CONTRACTOR TOTAL		2		184																			
RAMSTAD CONSTRUCTION CO		RAPID CITY										SDAK					708500 2400 42																					
5	I	0CW45	0176	DACW45-83-C0368	D	C	E	5	2	2	Z199	000	C2	MAINT-REPAIR-ALTER/MISCELLAN													8	A	3	4	J	01B	1	B	J	1	I	31
RAPID CITY CITY OF		RAPID CITY										SDAK					710340 2400 42																					
3	I	08D04	0102	F39901-71-D0110	B	C	Z	5	2	2	S114	000	S1	UTILITIES/WATER													8	3	4	5	P	1005	7	B	J	1	I	31
SOUTH DAKOTA SCHOOL OF MINES TECH		RAPID CITY										SDAK					808890 2400 42																					
1	I	0AG29	0601	DAAG29-83-K0165	C	C	Z	5	2	2	AZ11	000	S1	RDTE/OTHER RESEARCH AND DEVE													6	8	3	5	M	08	7	B	S	1	I	140
															TOTAL		17		1,053																			
AUGUSTANA COLLEGE		SIOUX FALLS										SDAK					086271 2590 42																					
5	E	0CW45	0080	DACW45-83-C0164	B	C	C	5	2	2	R803	000	S1	STUDIES/ARCHEOLOGICAL-PALEON													8	A	3	5	M	1008	7	B	J	1	E	45
BALDRIDGE & ASSOCIATES & ENGINEERS		SIOUX FALLS										SDAK					091519 2590 42																					
1	G	0HA39	0003	DAHA39-83-C0012	C	C	E	5	2	2	R119	000	C2	A/E CONSTRUCTION /OTHER BUI													6	A	3	6	J	01B	2	B	J	1	G	27
BUSINESS AVIATION INC		SIOUX FALLS										SDAK					151329 2590 42																					
4	K	00600	1141	DLA600-82-D0293	B	C	B	5	3	2	9130	000	A8A	LIQUID PROPELLANTS & FUEL													6	A	3	5	J	1026	6	B	K	1	H	218

S M 1111 222222 22 22222 5 7 9 9 1 1 1 1 1 1 1 9 2 2 2  
V O C N 55555 AAAA AAAAAA BB CCCCC 3 A C 5 999 C D 10A 10B 10C 11 DESCRIPTION OF CMDTY/SRVC 2 3 4 5 6 1717 8 9 A 0 1 3 24 \$\$\$\$\$\$(000)

FIEGEN CONSTRUCTION CO SIOUX FALLS SDAK 069533 2590 42  
1 E OHA39 0002 DAHA39-83-C0013 C C E 5 2 2 2179 000 C2 MAINT-REPAIR-ALTER/OTHER WAR 8 A 3 4 J 01B 1 B J I E 30

FRITZEL KROEGER GRIFFIN & BERG SIOUX FALLS SDAK 006008 2590 42  
1 A OCA41 0032 DACA41-82-C0233 D C Z 5 2 2 R219 000 C2 OTHER ARCHITECTS & ENGINEERI 8 A 8 6 J 01B 2 B J I L 62

MORRELL JOHN & CO SIOUX FALLS SDAK 623760 2590 42  
3 K OTA10 0016 DLA137-82-DX073 B C Z 5 2 2 8905 000 B2 MEAT POULTRY AND FISH 8 6 4 5 J 09 5 B J I J 28  
3 I OTA10 0018 DLA137-82-DX073 B C Z 5 2 2 8905 000 B2 MEAT POULTRY AND FISH 8 6 4 5 J 09 7 B J I J 28  
3 L OTA10 0018 DLA137-82-DX073 B C Z 5 2 2 8905 000 B2 MEAT POULTRY AND FISH 8 6 4 5 J 09 5 B J I J 28  
3 G OCA03 0250 F05604-81-A0295 B C A 5 2 2 8905 000 B2 MEAT POULTRY AND FISH 8 2 3 5 A 09 7 B J I F 28  
4 C 0013H 8491 DLA13H-83-C0819 B C A 5 2 2 8905 000 B2 MEAT POULTRY AND FISH 6 A 3 3 C 0000 0 J I C 186  
4 F 0013H 8909 DLA13H-83-C1020 B C A 5 2 2 8905 000 B2 MEAT POULTRY AND FISH 6 A 3 3 C 0000 0 J I F 230  
4 G 0013H 0634 DLA13H-83-WY063 C C A 5 2 2 8905 000 B2 MEAT POULTRY AND FISH 8 6 3 5 A 09 7 B J I F 42  
4 H 0013H 0728 DLA13H-83-WY077 C C A 5 2 2 8905 000 B2 MEAT POULTRY AND FISH 8 6 3 5 A 09 7 B J I G 31  
4 I 0013H 0777 DLA13H-83-W8457 C C A 5 2 2 8905 000 B2 MEAT POULTRY AND FISH 8 6 4 5 A 09 7 B J I H 103  
4 J 0013H 0830 DLA13H-83-W8504 C C A 5 2 2 8905 000 B2 MEAT POULTRY AND FISH 8 6 3 5 A 09 7 B J I I 108  
4 K 0013H 0079 DLA13H-83-S0391 C C A 5 2 2 8905 000 B2 MEAT POULTRY AND FISH 8 6 4 5 A 09 7 B J I K 167  
CONTRACTOR TOTAL 9 921

RAVEN INDUSTRIES INC SIOUX FALLS SDAK 712020 2590 42  
1 F OAA09 1393 DAAA09-83-C4620 D C A 5 2 2 1290 000 A7 MISCELLANEOUS FIRE CONTROL E 5 A 3 3 D 0000 0 J I F 50  
1 I OAA09 3770 DAAA09-83-C4620 D C A 5 2 2 1290 000 A7 MISCELLANEOUS FIRE CONTROL E 5 A 6 3 D 0000 0 J I I 48  
1 D OAB07 3997 DAAB07-82-CB168 B C A 5 2 2 5620 GPT A7 RADIO TV EQUIPMENT EXCEPT AI 8 A 6 3 J 0000 0 J I C 658  
1 L OAB07 3293 DAAB07-82-CB189 E C A 5 2 2 5620 GPT A7 RADIO TV EQUIPMENT EXCEPT AI 8 A 6 4 J 01B 1 B J I K 54  
1 B OAB07 3603 DAAB07-83-CB047 E C A 5 2 2 5620 000 A7 RADIO TV EQUIPMENT EXCEPT AI 8 A 3 4 J 01B 1 B J I A 27  
1 D OAD05 0296 DAAD05-82-C0378 B C A 5 2 2 8415 000 C9E CLOTHING SPECIAL PURPOSE 8 4 6 5 J 02 5 B J I D 150  
1 H OAD05 0514 DAAD05-83-C4236 B C A 5 2 2 8415 000 C9E CLOTHING SPECIAL PURPOSE 8 4 3 5 J 1002 5 B J I H 962  
1 I OAD05 0633 DAAD05-83-C4236 B C A 5 2 2 8415 000 C9E CLOTHING SPECIAL PURPOSE 8 4 8 5 J 02 5 B J I I 360  
1 H OAK80 0110 DAAK80-83-C0075 B C A 5 2 2 8450 000 A9 CHILDREN & INFANTS APPAREL & 8 4 3 5 A 02 5 B J I H 33  
2 A ES14B 0643 NQ0014-80-C0927 B C Z 5 2 2 AD91 000 81 RDTE/OTHER DEFENSE 8 A 6 5 J 11 5 B U I A 56  
2 H ES14B 1841 NQ0014-80-C0927 B C Z 5 2 2 AD91 000 81 RDTE/OTHER DEFENSE 8 A 6 5 J 11 5 B U I G 41  
2 E PF181 0314 N82269-83-C0031 B C A 5 2 2 5626 000 A7 RADIO NAVIGATION EQUIPMENT A 8 A 3 5 J 1001 5 B J I B 50  
2 H PF181 0718 N82269-83-C0079 B C A 5 2 2 AC61 000 A7 RDTE/ELECTRONICS AND COMMUNI 8 A 3 5 J 1001 5 B J I G 34  
CONTRACTOR TOTAL 13 2,523

SENCORE INC SIOUX FALLS SDAK 046679 2590 42  
1 H OAG08 0317 DAAG08-83-C0382 B C A 5 2 2 6625 000 A7 ELECTRICAL ELECTRONIC MEASUR 8 A 3 5 J 1001 5 B J I H 97  
1 H OAG08 0349 DAAG08-83-C0468 C C A 5 2 2 6625 000 A7 ELECTRICAL ELECTRONIC MEASUR 8 A 3 5 J 13 6 B J I H 45  
3 J OFJ02 0055 OS0054-52-33 B C A 5 2 2 6625 000 A7 ELECTRICAL ELECTRONIC MEASUR 3 6 4 1 J 29  
3 B OFJ02 0148 OS0054-52-33 B C A 5 2 2 6625 000 A7 ELECTRICAL ELECTRONIC MEASUR 3 6 4 1 A 35  
CONTRACTOR TOTAL 4 206  
CITY TOTAL 31 4,032

MORRELL JOHN & CO SOUTH SIOUX FALLS SDAK 623760 2620 42  
4 L 0013H 8171 DLA13H-83-C0564 B C A 5 2 2 8905 000 B2 MEAT POULTRY AND FISH 8 A 3 5 C 09 1 A J I K 388

DAVIDSON INDUSTRIES INC SPEARFISH SDAK 251159 2630 42  
4 C 00700 8067 DLA720-83-C0200 D C B 5 2 2 5510 000 B1 LUMBER AND RELATED BASIC WOO 8 A 3 4 J 01B 1 B J I C 40

										1															
										1 1 1 1 1 1 1 9 2 2 2															
										2 3 4 5 6 1717 8 9 A 0 1 3 24 \$\$\$\$\$\$(000)															
SPENCER QUARRIES INC										SPENCER SDAK 028835 2640 42															
5 E	OCW46	0100	DACW46-83-C0216	D	C	B	5	2	2	5810	000	C9E	MINERAL CONSTRUCTION MATERIA	8	A	3	3	J	0000	0	J	1	E	44	
UNIVERSAL SYSTEMS INC										TEA SDAK 015745 2770 42															
2 B	LF122	0094	N60530-83-C0045	B	C	A	5	2	2	1670	000	A2	PARACHUTES RECOVERY SYS AND	8	A	3	5	J	01B	1	B	J	1	K	36
YANKTON SIOUX INDUSTRIES										VEBLEN SDAK 010485 2890 42															
4 K	0013H	2280	DLA13H-83-CC117	A	C	Z	5	2	2	8905	000	B2	MEAT POULTRY AND FISH	8	2	3	5	J	09	1	B	J	1	K	78
ELECTRO MAGIC INC										VERMILLION SDAK 065463 2910 42															
1 A	0AA09	0523	DAAA09-82-C0797	B	C	A	5	2	2	4940	000	C9E	MISCELLANEOUS MAINTENANCE EQ	8	A	6	4	J	01B	1	B	J	1	A	162
1 I	0AA09	1918	DAAA09-82-C5373	B	C	A	5	2	2	4940	000	C9E	MISCELLANEOUS MAINTENANCE EQ	8	A	8	3	J	0000	0	J	1	D	153	
CONTRACTOR TOTAL										2 315															
SOUTH DAKOTA UNIVERSITY OF										VERMILLION SDAK 808920 2910 42															
1 C	0DA03	0140	DADA03-79-H0099	C	C	Z	5	2	2	U005	000	S1	TUITION FEES	8	8	7	5	M	05	7	B	J	1	C	31
1 B	0DA03	0197	DADA03-79-H0099	C	C	Z	5	2	2	U005	000	S1	TUITION FEES	8	8	7	5	M	05	7	B	J	1	G	25
3 K	0FS03	0104	F33800-82-C0448	B	C	Z	5	2	2	U009	000	S1	OTHER TRAINING	8	8	7	5	M	05	7	B	S	1	K	411
3 I	0FS03	0750	F33800-82-C0448	B	C	Z	5	2	2	U009	000	S1	OTHER TRAINING	8	8	7	5	M	05	7	B	S	1	H	71-
CONTRACTOR TOTAL										4 396															
CITY										6 711															
TENNESSEE APPAREL CORP										VOLIN SDAK 023596 2970 42															
4 H	00100	1324	DLA100-83-C0797	B	C	A	5	2	2	8410	000	A9	OUTERWEAR WOMENS	8	A	3	4	J	01B	1	B	J	1	H	442
YANKTON SIOUX INDUSTRIES										WAGNER SDAK 010485 2980 42															
4 J	0013H	2048	DLA13H-83-CC021	A	C	Z	5	2	2	8905	000	B2	MEAT POULTRY AND FISH	8	2	3	5	J	09	1	B	J	1	J	78
4 J	0013H	2049	DLA13H-83-CC023	A	C	Z	5	2	2	8905	000	B2	MEAT POULTRY AND FISH	8	2	3	5	J	09	1	B	J	1	J	136
4 J	0013H	2068	DLA13H-83-CC035	A	C	Z	5	2	2	8905	000	B2	MEAT POULTRY AND FISH	8	2	3	5	J	09	1	B	J	1	J	174
4 J	0013H	2108	DLA13H-83-CC044	A	C	Z	5	2	2	8905	000	B2	MEAT POULTRY AND FISH	8	2	3	5	J	09	1	B	J	1	J	99
4 J	0013H	2108	DLA13H-83-CC052	A	C	Z	5	2	2	8905	000	B2	MEAT POULTRY AND FISH	8	2	3	5	J	09	1	B	J	1	J	26
4 J	0013H	2129	DLA13H-83-CC058	A	C	Z	5	2	2	8905	000	B2	MEAT POULTRY AND FISH	8	2	3	5	J	09	1	B	J	1	J	78
4 K	0013H	2202	DLA13H-83-CC086	A	C	Z	5	2	2	8905	000	B2	MEAT POULTRY AND FISH	8	2	3	5	J	09	1	B	J	1	K	114
4 K	0013H	2205	DLA13H-83-CC089	A	C	Z	5	2	2	8905	000	B2	MEAT POULTRY AND FISH	8	2	3	5	J	09	1	B	J	1	K	105
4 K	0013H	2226	DLA13H-83-CC096	A	C	Z	5	2	2	8905	000	B2	MEAT POULTRY AND FISH	8	2	3	5	J	09	1	B	J	1	K	76
4 K	0013H	2277	DLA13H-83-CC131	A	C	Z	5	2	2	8905	000	B2	MEAT POULTRY AND FISH	8	2	3	5	J	09	1	B	J	1	K	78
4 K	0013H	2315	DLA13H-83-CC138	A	C	Z	5	2	2	8905	000	B2	MEAT POULTRY AND FISH	8	2	3	5	J	09	1	B	J	1	K	32
4 K	0013H	2321	DLA13H-83-CC146	A	C	Z	5	2	2	8905	000	B2	MEAT POULTRY AND FISH	8	2	3	5	J	09	1	B	J	1	K	81
4 L	0013H	2367	DLA13H-83-CC176	A	C	Z	5	2	2	8905	000	B2	MEAT POULTRY AND FISH	8	2	3	5	J	09	1	B	J	1	L	76
4 L	0013H	2410	DLA13H-83-CC190	A	C	Z	5	2	2	8905	000	B2	MEAT POULTRY AND FISH	8	2	3	5	J	09	1	B	J	1	L	42
4 L	0013H	2433	DLA13H-83-CC202	A	C	Z	5	2	2	8905	000	B2	MEAT POULTRY AND FISH	8	2	3	5	J	09	1	B	J	1	L	175
4 A	0013H	2498	DLA13H-83-CC228	A	C	Z	5	2	2	8905	000	B2	MEAT POULTRY AND FISH	8	2	3	5	J	09	1	B	J	1	A	116
4 A	0013H	2527	DLA13H-83-CC249	A	C	Z	5	2	2	8905	000	B2	MEAT POULTRY AND FISH	8	2	3	5	J	09	1	B	J	1	A	126
4 A	0013H	2560	DLA13H-83-CC272	A	C	Z	5	2	2	8905	000	B2	MEAT POULTRY AND FISH	8	2	3	5	J	09	1	B	J	1	A	126
4 B	0013H	2657	DLA13H-83-CC311	A	C	Z	5	2	2	8905	000	B2	MEAT POULTRY AND FISH	8	2	3	5	J	09	1	B	J	1	B	128
4 B	0013H	2673	DLA13H-83-CC324	A	C	Z	5	2	2	8905	000	B2	MEAT POULTRY AND FISH	8	2	3	5	J	09	1	B	J	1	B	81
4 B	0013H	2728	DLA13H-83-CC348	A	C	Z	5	2	2	8905	000	B2	MEAT POULTRY AND FISH	8	2	3	5	J	09	1	B	J	1	B	66
4 C	0013H	2774	DLA13H-83-CC371	A	C	Z	5	2	2	8905	000	B2	MEAT POULTRY AND FISH	8	2	3	5	J	09	1	B	J	1	C	141
4 C	0013H	2785	DLA13H-83-CC379	A	C	Z	5	2	2	8905	000	B2	MEAT POULTRY AND FISH	8	2	3	5	J	09	1	B	J	1	C	62
4 C	0013H	2838	DLA13H-83-CC398	A	C	Z	5	2	2	8905	000	B2	MEAT POULTRY AND FISH	8	2	3	5	J	09	1	B	J	1	C	114

S M 1111 222222 22 22222 5 7 9 9 1 1 1 1 1 1 1 1 1  
 V G C N 55555 AAAA AAAAA BB CCCCC 3 A C 8 999 C D 10A 10B 10C 11 DESCRIPTION OF CNDTY/SRVC 2 3 4 5 6 1717 8 9 A 0 1 3 24 999999(000)

YANKTON SIOUX INDUSTRIES				WAGNER				SDAK				010485	2980	42					
4 D	0013H	2941	DLA13H-83-CC430	A C Z 5	2 2	8905	000 B2	MEAT POULTRY AND FISH					6 2 3 5	J 09	1 B	J 1 C		98	
4 D	0013H	2956	DLA13H-83-CC448	A C Z 5	2 2	8905	000 B2	MEAT POULTRY AND FISH					6 2 3 5	J 09	1 B	J 1 C		52	
4 D	0013H	2964	DLA13H-83-CC453	A C Z 5	2 2	8905	000 B2	MEAT POULTRY AND FISH					6 2 3 5	J 09	1 B	J 1 D		58	
4 D	0013H	4036	DLA13H-83-CC485	A C Z 5	2 2	8905	000 B2	MEAT POULTRY AND FISH					6 2 3 5	J 09	1 B	J 1 D		105	
4 D	0013H	4073	DLA13H-83-CC493	A C Z 5	2 2	8905	000 B2	MEAT POULTRY AND FISH					6 2 3 5	J 09	1 B	J 1 D		28	
4 D	0013H	4082	DLA13H-83-CC502	A C Z 5	2 2	8905	000 B2	MEAT POULTRY AND FISH					6 2 3 5	J 09	1 B	J 1 D		37	
4 E	0013H	4183	DLA13H-83-CC537	A C Z 5	2 2	8905	000 B2	MEAT POULTRY AND FISH					6 2 3 5	J 09	1 B	J 1 E		100	
4 E	0013H	4218	DLA13H-83-CC549	A C Z 5	2 2	8905	000 B2	MEAT POULTRY AND FISH					6 2 3 5	J 09	1 B	J 1 E		53	
4 E	0013H	4220	DLA13H-83-CC553	A C Z 5	2 2	8905	000 B2	MEAT POULTRY AND FISH					6 2 3 5	J 09	1 B	J 1 E		71	
4 E	0013H	4267	DLA13H-83-CC584	A C Z 5	2 2	8905	000 B2	MEAT POULTRY AND FISH					6 2 3 5	J 09	1 B	J 1 E		113	
4 E	0013H	4342	DLA13H-83-CC597	A C Z 5	2 2	8905	000 B2	MEAT POULTRY AND FISH					6 2 3 5	J 09	1 B	J 1 E		50	
4 F	0013H	4393	DLA13H-83-CC612	A C Z 5	2 2	8905	000 B2	MEAT POULTRY AND FISH					6 2 3 5	J 09	1 B	J 1 E		28	
4 F	0013H	4396	DLA13H-83-CC615	A C Z 5	2 2	8905	000 B2	MEAT POULTRY AND FISH					6 2 3 5	J 09	1 B	J 1 E		91	
4 F	0013H	4440	DLA13H-83-CC638	A C Z 5	2 2	8905	000 B2	MEAT POULTRY AND FISH					6 2 3 5	J 09	1 B	J 1 F		71	
4 F	0013H	4447	DLA13H-83-CC647	A C Z 5	2 2	8905	000 B2	MEAT POULTRY AND FISH					6 2 3 4	J 01B	1 B	J 1 F		30	
4 F	0013H	4478	DLA13H-83-CC657	A C Z 5	2 2	8905	000 B2	MEAT POULTRY AND FISH					6 2 3 5	J 09	1 B	J 1 F		60	
4 F	0013H	4516	DLA13H-83-CC671	A C Z 5	2 2	8905	000 B2	MEAT POULTRY AND FISH					6 2 3 5	J 09	1 B	J 1 F		36	
4 G	0013H	4557	DLA13H-83-CC685	A C Z 5	2 2	8905	000 B2	MEAT POULTRY AND FISH					6 2 3 5	J 09	1 B	J 1 F		51	
4 G	0013H	4581	DLA13H-83-CC696	A C Z 5	2 2	8905	000 B2	MEAT POULTRY AND FISH					6 2 3 5	J 09	1 B	J 1 G		52	
4 G	0013H	4598	DLA13H-83-CC708	A C Z 5	2 2	8905	000 B2	MEAT POULTRY AND FISH					6 2 3 5	J 09	1 B	J 1 G		29	
4 G	0013H	4649	DLA13H-83-CC717	A C Z 5	2 2	8905	000 B2	MEAT POULTRY AND FISH					6 2 3 5	J 09	1 B	J 1 G		117	
4 H	0013H	4684	DLA13H-83-CC734	A C Z 5	2 2	8905	000 B2	MEAT POULTRY AND FISH					6 2 3 5	J 09	1 B	J 1 G		76	
4 H	0013H	4716	DLA13H-83-CC746	A C Z 5	2 2	8905	000 B2	MEAT POULTRY AND FISH					6 2 3 5	J 09	1 B	J 1 H		64	
4 H	0013H	4769	DLA13H-83-CC768	A C Z 5	2 2	8905	000 B2	MEAT POULTRY AND FISH					6 2 3 5	J 09	1 B	J 1 H		118	
4 H	0013H	4805	DLA13H-83-CC778	A C Z 5	2 2	8905	000 B2	MEAT POULTRY AND FISH					6 2 3 5	J 09	1 B	J 1 H		59	
4 H	0013H	4842	DLA13H-83-CC789	A C Z 5	2 2	8905	000 B2	MEAT POULTRY AND FISH					6 2 3 5	J 09	1 B	J 1 H		31	
4 H	0013H	4861	DLA13H-83-CC797	A C Z 5	2 2	8905	000 B2	MEAT POULTRY AND FISH					6 2 3 5	J 09	1 B	J 1 H		66	
4 I	0013H	4882	DLA13H-83-CC807	A C Z 5	2 2	8905	000 B2	MEAT POULTRY AND FISH					6 2 3 5	J 09	1 B	J 1 H		105	
4 I	0013H	4917	DLA13H-83-CC820	A C Z 5	2 2	8905	000 B2	MEAT POULTRY AND FISH					6 2 3 5	J 09	1 B	J 1 I		30	
4 I	0013H	4918	DLA13H-83-CC821	A C Z 5	2 2	8905	000 B2	MEAT POULTRY AND FISH					6 2 3 5	J 09	1 B	J 1 I		113	
4 I	0013H	443A	DLA13H-83-CC874	A C Z 5	2 2	8905	000 B2	MEAT POULTRY AND FISH					6 2 3 5	J 09	1 B	J 1 I		58	
4 B	00137	032A	DLA137-83-C8732	A C Z 5	2 2	8905	000 B2	MEAT POULTRY AND FISH					6 2 3 5	J 09	1 B	J 1 B		30	
4 D	00137	0435	DLA137-83-C8997	A C Z 5	2 2	8905	000 B2	MEAT POULTRY AND FISH					6 A 3 5	J 09	1 B	J 1 D		31	
CONTRACTOR TOTAL				57				4,434											

DES GIL & PROPANE				WALL				SDAK				031696	3000	42					
4 K	00600	0649	DLA600-82-D4379	E C B 5	3 2	9130	000 A8A	LIQUID PROPELLANTS & FUEL					PE 6 A 3 3	J 0000 0		K 1 J		65	
4 E	00600	2497	DLA600-83-D4311	E C B 5	3 2	9130	000 A8A	LIQUID PROPELLANTS & FUEL					PE 6 A 3 3	J 0000 0		K 1 D		29	
CONTRACTOR TOTAL				2				94											

REELFOOT PACKING CO				WALL				SDAK				716930	3000	42					
4 I	00137	0764	DLA137-83-CC829	D C Z 5	2 2	8905	000 B2	MEAT POULTRY AND FISH					6 2 3 5	J 09	1 B	J 1 I		35	

WEST RIVER ELECTRIC ASSN INC				WALL				SDAK				844610	3000	42					
3 J	08D04	0008	F39601-70-D0055	B C Z 5	2 2	8112	000 S1	UTILITIES/ELECTRICTY					8 3 4 5	J 1005 7 B		J 1 J		33	
3 L	08D04	0017	F39601-70-D0055	B C Z 5	2 2	8112	000 S1	UTILITIES/ELECTRICTY					8 3 4 5	J 1005 7 B		J 1 K		36	
3 L	08D04	0027	F39601-70-D0055	B C Z 5	2 2	8112	000 S1	UTILITIES/ELECTRICTY					8 3 4 5	J 1005 7 B		J 1 L		33	
3 A	08D04	0033	F39601-70-D0055	B C Z 5	2 2	8112	000 S1	UTILITIES/ELECTRICTY					8 3 4 5	J 1005 7 B		J 1 A		32	
3 B	08D04	0043	F39601-70-D0055	B C Z 5	2 2	8112	000 S1	UTILITIES/ELECTRICTY					8 3 4 5	J 1005 7 B		J 1 B		39	











S M	V C	1111	2222	22	2222	5 7	9 9			1 1 1 1 1		1 1 9	2 2 2																													
C N	55555	AAAA	AAAAA	BB	CCCC	3	A C	8	999	C D	10A	10B	10C	11	DESCRIPTION OF CMDTY/SRVC	2	3	4	5	6	1717	8	9	A	D	1	3	24	\$\$\$\$\$(000)													
PAN AM WORLD SERVICES INC																																										
	3 E	OH804	0033	F40600-81-C0004		D C C	5	2	2	M181	000	S1	OPER OF GOVT FAC	/R&D	G0C0	8	A	8	5	D	11	2	A	R	2	E				51												
	3 G	OH804	0036	F40600-81-C0004		D C C	5	2	2	M181	000	S1	OPER OF GOVT FAC	/R&D	G0C0	8	A	8	5	D	11	2	A	R	2	G				151												
	3 G	OH804	0039	F40600-81-C0004		D C C	5	2	2	M181	000	S1	OPER OF GOVT FAC	/R&D	G0C0	8	A	8	5	D	11	2	A	R	2	G				275												
	3 H	OH804	0041	F40600-81-C0004		D C C	5	2	2	M181	000	S1	OPER OF GOVT FAC	/R&D	G0C0	8	A	8	5	D	11	2	A	R	2	H				142												
	3 I	OH804	0042	F40600-81-C0004		D C C	5	2	2	M181	000	S1	OPER OF GOVT FAC	/R&D	G0C0	8	A	8	5	D	11	2	A	R	2	I				106												
	3 I	OH804	0043	F40600-81-C0004		D C C	5	2	2	M181	000	S1	OPER OF GOVT FAC	/R&D	G0C0	8	A	8	5	D	11	2	A	R	2	I				910												
	3 I	OH804	0044	F40600-81-C0004		D C C	5	2	2	M181	000	S1	OPER OF GOVT FAC	/R&D	G0C0	8	A	8	5	D	11	2	A	R	2	I				129												
	3 I	OH804	0046	F40600-81-C0004		D C C	5	2	2	M181	000	S1	OPER OF GOVT FAC	/R&D	G0C0	8	A	7	5	D	11	2	B	R	2	H				1,579												
	3 I	OH804	0047	F40600-81-C0004		D C C	5	2	2	M181	000	S1	OPER OF GOVT FAC	/R&D	G0C0	8	A	8	5	D	11	2	A	R	2	I				107												
	3 I	OH804	0050	F40600-81-C0004		D C C	5	2	2	M181	000	S1	OPER OF GOVT FAC	/R&D	G0C0	8	A	7	5	D	11	2	B	R	2	D				250-												
	3 I	OH804	0051	F40600-81-C0004		D C C	5	2	2	M181	000	S1	OPER OF GOVT FAC	/R&D	G0C0	8	A	7	5	D	11	2	B	R	2	B				27,000												
	3 I	OH804	0052	F40600-81-C0004		D C C	5	2	2	M181	000	S1	OPER OF GOVT FAC	/R&D	G0C0	8	A	8	5	D	11	2	A	R	2	I				75												
	3 I	OH804	0053	F40600-81-C0004		D C C	5	2	2	M181	000	S1	OPER OF GOVT FAC	/R&D	G0C0	8	A	8	5	D	11	2	A	R	2	I				321												
	3 I	OH804	0054	F40600-81-C0004		D C C	5	2	2	M181	000	S1	OPER OF GOVT FAC	/R&D	G0C0	8	A	8	5	D	11	2	A	R	2	I				57												
	3 I	OH804	0055	F40600-81-C0004		D C C	5	2	2	M181	000	S1	OPER OF GOVT FAC	/R&D	G0C0	8	A	7	5	D	11	2	B	R	2	I				212												
				CONTRACTOR TOTAL							30					62,535																										
RYAN MECHANICAL CONTRACTORS INC																																										
	3 F	OH802	0044	F40650-83-C0026		D C E	5	2	2	Z199	000	C2	MAINT-REPAIR-ALTER/MISCELLAN	8	A	3	4	J	O1B	1	B	J	I	E					77													
	3 I	OH802	0123	F40650-83-C0026		C C E	5	2	2	Z199	000	C2	MAINT-REPAIR-ALTER/MISCELLAN	8	A	6	5	J	O1B	1	B	J	I	I					35													
	3 I	OH802	0121	F40650-83-C0080		D C E	5	2	2	Z199	000	C2	MAINT-REPAIR-ALTER/OTHER IND	8	A	3	4	J	O1B	1	B	J	I	I					218													
				CONTRACTOR TOTAL							3					330																										
SAIN CONSTRUCTION CO																																										
	3 E	OH802	0041	F04650-83-C0021		B C E	5	2	2	Y199	000	C2	CONSTRUCTION/MISCELLANEOUS	B	8	A	3	4	J	O1B	1	B	J	I	D				74													
STURM CRAFT CO																																										
	3 G	OH802	0070	F40650-83-C0042		E C E	5	2	2	Y239	000	C2	CONSTRUCTION/EPG - OTHER INC	8	A	3	4	J	O1B	1	B	J	I	G					87													
SVERDRUP TECHNOLOGY INC																																										
	3 L	OH804	0014	F04600-81-C0007		F C C	5	2	2	AZ16	000	S1	RDTE/OTHER RESEARCH AND DEVE	8	A	7	5	D	11	2	B	R	2	L					8,000													
	3 K	OH804	0003	F40600-81-C0007		F C C	5	2	2	AZ16	000	S1	RDTE/OTHER RESEARCH AND DEVE	8	A	7	5	D	11	2	B	R	2	J					9,000													
	3 K	OH804	0006	F40600-81-C0007		F C C	5	2	2	AZ16	000	S1	RDTE/OTHER RESEARCH AND DEVE	8	A	7	5	D	11	2	B	R	2	K					863													
	3 L	OH804	0012	F40600-81-C0007		F C C	5	2	2	AZ16	000	S1	RDTE/OTHER RESEARCH AND DEVE	8	A	7	5	D	11	2	B	R	2	L					508													
	3 A	OH804	0017	F40600-81-C0007		D C C	5	2	2	AZ16	000	S1	RDTE/OTHER RESEARCH AND DEVE	8	A	8	5	D	11	2	B	R	2	A					89													
	3 B	OH804	0018	F40600-81-C0007		D C C	5	2	2	AZ16	000	S1	RDTE/OTHER RESEARCH AND DEVE	8	A	8	5	D	11	2	B	R	2	B					414													
	3 D	OH804	0022	F40600-81-C0007		D C C	5	2	2	AZ16	000	S1	RDTE/OTHER RESEARCH AND DEVE	8	A	8	5	D	11	2	A	R	2	C					1,192													
	3 D	OH804	0027	F40600-81-C0007		D C C	5	2	2	AZ16	000	S1	RDTE/OTHER RESEARCH AND DEVE	8	A	7	5	D	11	2	B	R	2	D					883													
	3 E	OH804	0031	F40600-81-C0007		D C C	5	2	2	AZ16	000	S1	RDTE/OTHER RESEARCH AND DEVE	8	A	7	5	D	11	2	B	R	2	E					11,081													
	3 F	OH804	0036	F40600-81-C0007		D C C	5	2	2	AZ16	000	S1	RDTE/OTHER RESEARCH AND DEVE	8	A	8	5	D	11	2	B	R	2	E					84													
	3 G	OH804	0037	F40600-81-C0007		D C C	5	2	2	AZ16	000	S1	RDTE/OTHER RESEARCH AND DEVE	8	A	8	5	D	11	2	B	R	2	G					48													
	3 G	OH804	0040	F40600-81-C0007		D C C	5	2	2	AZ16	000	S1	RDTE/OTHER RESEARCH AND DEVE	8	A	8	5	D	11	2	B	R	2	G					333													
	3 I	OH804	0048	F40600-81-C0007		D C C	5	2	2	AZ16	000	S1	RDTE/OTHER RESEARCH AND DEVE	8	A	8	5	D	11	2	B	R	2	I					5,000													
	3 I	OH804	0049	F40600-81-C0007		D C C	5	2	2	AZ16	000	S1	RDTE/OTHER RESEARCH AND DEVE	8	A	7	5	D	11	2	B	R	2	B					8,000													
				CONTRACTOR TOTAL							14					45,095																										
TENNESSEE VALLEY AUTHORITY																																										
	3 K	OH802	0006	F40650-83-F0001		B C Z	5	2	2	S112	000	S1	UTILITIES/ELECTRICTY				2	6	4	1		J							6,634													
	3 A	OH802	0024	F40650-83-F0007		B C Z	5	2	2	S112	000	S1	UTILITIES/ELECTRICTY				2	6	4	1		K							62													



S M  
 V G 1111 22222 22 2222 5 7 9 9 1 1 1 1 1 1 1 1 9 2 2 2  
 C N 55555 AAAA AAAAAA BB CCCCC 3 A C 8 999 C D 10A 10B 10C 11 DESCRIPTION OF CMDTY/SRVC 2 3 4 5 6 1717 8 9 A 0 1 3 24 \$\$\$\$\$\$(000)

WINTER GARDEN INC		BELLS	TENNESSEE	012620	0220	43				
4 B	0013H 1050 DLA13H-83-CA408	D C Z 1	2 2 8915 000 B2	FRUITS AND VEGETABLES	6 2 3 5 C 09	1 B	J 1 A			38
4 C	0013H 1058 DLA13H-83-CA474	D C Z 1	2 2 8915 000 B2	FRUITS AND VEGETABLES	6 2 3 5 C 09	1 B	J 1 C			33
4 K	0013H 0008 DLA13H-83-50119	C C A 1	2 2 8915 000 B2	FRUITS AND VEGETABLES	6 6 4 5 A 09	7 B	J 1 J			31
4 K	0013H 0089 DLA13H-83-50119	C C A 1	2 2 8915 000 B2	FRUITS AND VEGETABLES	6 6 4 5 A 09	7 B	J 1 K			42
4 L	0013H 0132 DLA13H-83-50119	C C A 1	2 2 8915 000 B2	FRUITS AND VEGETABLES	6 6 4 5 A 09	7 B	J 1 K			65
4 L	0013H 0143 DLA13H-83-50119	C C A 1	2 2 8915 000 B2	FRUITS AND VEGETABLES	6 6 4 5 A 09	7 B	J 1 L			85
4 A	0013H 0185 DLA13H-83-50119	C C A 1	2 2 8915 000 B2	FRUITS AND VEGETABLES	6 6 4 5 A 09	7 B	J 1 L			109
4 A	0013H 0224 DLA13H-83-50119	C C A 1	2 2 8915 000 B2	FRUITS AND VEGETABLES	6 6 4 5 A 09	7 B	J 1 A			132
4 B	0013H 0257 DLA13H-83-50119	C C A 1	2 2 8915 000 B2	FRUITS AND VEGETABLES	6 6 4 5 A 09	7 B	J 1 A			149
4 B	0013H 0295 DLA13H-83-50119	C C A 1	2 2 8915 000 B2	FRUITS AND VEGETABLES	6 6 4 5 A 09	7 B	J 1 B			72
4 C	0013H 0343 DLA13H-83-50119	C C A 1	2 2 8915 000 B2	FRUITS AND VEGETABLES	6 6 4 5 A 09	7 B	J 1 B			87
4 C	0013H 0375 DLA13H-83-50119	C C A 1	2 2 8915 000 B2	FRUITS AND VEGETABLES	6 6 4 5 A 09	7 B	J 1 C			51
4 D	0013H 0434 DLA13H-83-50119	C C A 1	2 2 8915 000 B2	FRUITS AND VEGETABLES	6 6 4 5 A 09	7 B	J 1 D			34
4 D	00137 5276 DLA13H-83-50119	B C Z 1	2 2 8925 000 B2	SUGAR CONFECTIONERY AND NUTS	6 6 4 5 A 09	7 B	J 1 D			25
4 E	0013H 0520 DLA13H-83-50119	C C A 1	2 2 8915 000 B2	FRUITS AND VEGETABLES	6 6 4 5 A 09	7 B	J 1 D			41
4 F	0013H 0566 DLA13H-83-50119	C C A 1	2 2 8915 000 B2	FRUITS AND VEGETABLES	6 6 4 5 A 09	7 B	J 1 E			137
4 F	0013H 0613 DLA13H-83-50119	C C A 1	2 2 8915 000 B2	FRUITS AND VEGETABLES	6 6 4 5 A 09	7 B	J 1 F			38
4 F	0013H 0637 DLA13H-83-50119	C C A 1	2 2 8915 000 B2	FRUITS AND VEGETABLES	6 6 4 5 A 09	7 B	J 1 F			210
4 G	0013H 0677 DLA13H-83-50119	C C A 1	2 2 8915 000 B2	FRUITS AND VEGETABLES	6 6 4 5 A 09	7 B	J 1 G			65
4 H	0013H 0719 DLA13H-83-50119	C C A 1	2 2 8915 000 B2	FRUITS AND VEGETABLES	6 6 4 5 A 09	7 B	J 1 G			72
4 I	0013H 0793 DLA13H-83-50119	C C A 1	2 2 8915 000 B2	FRUITS AND VEGETABLES	6 6 4 5 A 09	7 B	J 1 H			95
4 I	0013H 0823 DLA13H-83-50119	C C A 1	2 2 8915 000 B2	FRUITS AND VEGETABLES	6 6 4 5 A 09	7 B	J 1 I			74
4 I	0013H 0861 DLA13H-83-50119	C C A 1	2 2 8915 000 B2	FRUITS AND VEGETABLES	6 6 4 5 A 09	7 B	J 1 I			88
	CONTRACTOR TOTAL		23	1,773						
CONSTRUCTION PRODUCTS INC		BRADFORD	TENNESSEE	077442	0330	43				
5 I	0CW66 0131 DACW66-83-C0141	D C E 5	2 2 Y222 000 C2	CONSTRUCTION/HIGHWAYS-ROADS-	8 A 3 4 J 01B	1 B	J 1 I			96
MINNESOTA MINING & MFG CO		BRISTOL	TENNESSEE	612420	0370	43				
4 L	00120 0477 DLA120-83-C0090	B C A 5	2 2 8505 000 C9B	DRUGS BIOLOGICALS AND OFFICI	6 A 3 5 B 07	6 B	J 1 L			29
4 F	00120 2070 DLA120-83-C0488	B C A 5	2 2 8505 000 C9B	DRUGS BIOLOGICALS AND OFFICI	6 A 3 5 B 07	6 B	J 1 F			28
	CONTRACTOR TOTAL		2	57						
RAYTHEON CO		BRISTOL	TENNESSEE	713100	0370	43				
1 K	0AA09 0064 DAAA09-81-C0183	B C A 5	2 2 1390 FKG A6	FUSES AND PRIMERS	5 A 7 5 A 16	1 A	J 2 J			35-
2 G	AC539 3445 N00019-80-E9037	B C A 1	2 2 2182 000 C2	MAINT-REPAIR-ALTER/R&D G0GG	8 A 7 5 A 1009	5 B	S 1 G			85
3 K	0FE04 0234 F09803-82-G0268	B C A 5	2 2 4935 AFC A1C	GUIDED MISSILE MAINTENANCE E	8 A 4 J		K			103
3 I	0FE04 2234 F09803-83-G1002	B C A 5	2 2 1430 AFC A7	GUIDED MISSILE REMOTE CONTR	8 A 4 5 A 1015	4 A	J 2 I			1,209
3 E	0HU36 0028 F33857-83-C2113	B C A 5	2 2 1410 CMN A2	GUIDED MISSILES	8 A 3 5 A 1013	1 A	M 2 E			49,633
3 I	0FE04 1926 F42800-83-C5472	B C A 5	2 2 R414 000 A1C	SYSTEMS ENGINEERING SERVICES	8 A 3 5 A 1001	5 B	J 1 I			32
4 B	00900 0989 DLA900-83-C0842	B C A 5	2 2 5930 000 A7	SWITCHES	6 A 3 5 A 1013	5 B	J 1 A			83
4 C	00900 0989 DLA900-83-C0842	B C A 5	2 2 5930 000 A7	SWITCHES	6 A 3 5 A 1013	5 B	J 1 A			83
4 C	00900 0989 DLA900-83-C0842	B C A 5	2 2 5930 000 A7	SWITCHES	6 A 3 5 A 1013	5 B	J 1 A			83-
	CONTRACTOR TOTAL		7	51,110						
TENNESSEE INVESTMENT CASTING CO		BRISTOL	TENNESSEE	864730	0370	43				
2 D	PC141 0115 N00184-83-C0097	B C A 1	2 2 5340 000 C9E	MISCELLANEOUS HARDWARE	8 A 3 4 J 01B	1 B	J 1 C			79
2 H	PC141 0115 N00184-83-C0097	B C A 1	2 2 5340 000 C9E	MISCELLANEOUS HARDWARE	8 A 3 6 J 01B	1 B	J 1 C			79
2 H	PC141 0115 N00184-83-C0097	B C A 1	2 2 5340 000 C9E	MISCELLANEOUS HARDWARE	8 A 3 4 J 01B	1 B	J 1 C			79-

S M		1 1 1 1 1 1 1 1 1 1 1		1			
V O	1111 222222 22 22222		5 7	9 9	2 2 2 2		
C N	55555	AAAA	AAAAAA	BB	CCCC 3 A C 8 999 C D 10A 10B 10C 11		
DESCRIPTION OF CMDTY/SRVC							
2 3 4 5 6 1717 8 9 A 0 1 3 24 \$\$\$\$(000)							
<b>TENNESSEE INVESTMENT CASTING CO</b> 2 H PC141 0193 N00164-83-C0097 CONTRACTOR CITY	BRISTOL B C A 1 2 2 TOTAL CITY TOTAL	5340 000 2 11	09E 150 51,317	TENNESSEE MISCELLANEOUS HARDWARE	864730 0370 43 8 A 6 6 J 01B 1 B J 1 F	71	
<b>TEKNOR APEX</b> 4 J 00700 0083 DLA700-82-D0032 4 B 00700 1342 DLA700-82-D0032 4 D 00700 2587 DLA700-82-D0032 4 I 00700 4858 DLA700-83-D0038 CONTRACTOR	BROWNVILLE B C A 1 2 2 B C A 5 2 2 B C A 5 2 2 B C A 5 2 2 CONTRACTOR TOTAL	4720 000 4720 000 4720 000 4720 000 4	09E 09E 09E 09E 281	TENNESSEE HOSE AND TUBING FLEXIBLE HOSE AND TUBING FLEXIBLE HOSE AND TUBING FLEXIBLE HOSE AND TUBING FLEXIBLE	030934 0380 43 6 A 4 3 C 0000 0 6 A 4 3 C 0000 0 6 A 4 3 C 0000 0 6 A 4 3 C 0000 0	K 1 J K 1 A K 1 D K 1 I	80 76 75 70
<b>DA LO INDUSTRIES</b> 4 I 00900 2990 DLA900-83-C2700	BYRDSTOWN B C A 7 2 2	5920 000	A7	TENNESSEE FUSES AND LIGHTNING ARRESTER	048867 0400 43 6 A 3 6 J 01B 1 B J 1 I	57	
<b>TENNESSEE MILLS</b> 4 K 00400 0010 DLA400-83-C0106 CITY	BYRDSTOWN F C A 7 2 2 TOTAL	3990 000 2	C9D	TENNESSEE MISCELLANEOUS MATERIALS HAND	088364 0400 43 6 A 3 4 J 01B 1 B J 1 J	100	
<b>A &amp; A ENGINEERS</b> 5 I 0CW62 0138 DACW62-83-C0171	CARTHAGE D C C 5 2 2	R404 000	S1	TENNESSEE LAND SURVEYS, CADASTRAL SERV	067035 0420 43 8 A 3 6 J 01B 2 B J 1 I	330	
<b>D &amp; M EARTH MOVING</b> 5 F 0CW62 0076 DACW62-83-C0092	CARTHAGE D C C 5 2 2	S201 000	S1	TENNESSEE CUSTODIAL - JANITORIAL	091439 0420 43 8 A 3 4 J 17A 1 B J 1 E	89	
<b>EATHERLY PATRICK H CONTRACTOR</b> 5 F 0CW62 0087 DACW62-83-C0100	CARTHAGE D C E 5 2 2	Y245 000	C2	TENNESSEE CONSTRUCTION/WATER SUPPLY	293500 0420 43 8 A 3 4 J 01B 1 B J 1 F	70	
<b>EUBANK ASPHALT PAVING &amp; SEALING</b> 5 I 0CW62 0126 DACW62-83-C0169	CARTHAGE D C E 5 2 2	Y222 000	C2	TENNESSEE CONSTRUCTION/HIGHWAYS-ROADS-	093649 0420 43 8 A 3 4 J 01B 1 B J 1 H	85	
<b>SIMPRIKH ENTERPRISES INC</b> 5 I 0CW62 0161 DACW62-83-C0186 CITY	CARTHAGE A C E 5 2 2 TOTAL	Y199 000 5	C2	TENNESSEE CONSTRUCTION/MISCELLANEOUS	063256 0420 43 1,049 B 4 6 3 5 J 17B 7 A J 1 I	475	
<b>MAYER OSCAR &amp; CO INC</b> 4 G 0013H 8908 DLA13H-83-C0953	CARYVILLE B C A 5 2 2	8905 000	B2	TENNESSEE MEAT POULTRY AND FISH	585840 0430 43 6 A 3 5 C 09 1 B J 2 F	2,384	
<b>J &amp; S CONSTRUCTION CO</b> 5 B 0CW62 0041 DACW62-83-C0002 5 I 0CW62 0146 DACW62-83-C0002 CONTRACTOR	CELINA E C E 5 2 2 E C E 5 2 2 CONTRACTOR TOTAL	Y222 000 Y222 000 2	C2 C2	TENNESSEE CONSTRUCTION/HIGHWAYS-ROADS- CONSTRUCTION/HIGHWAYS-ROADS-	502702 0440 43 8 A 3 4 J 01B 1 B J 1 A 8 A 6 4 J 01B 1 B J 1 I	242 59	
<b>PARROTTS PAVING INC</b> 5 G 0CW62 0110 DACW62-83-C0137	CELINA D C E 5 2 2	Y224 000	C2	TENNESSEE CONSTRUCTION/PARKING FACILIT	076813 0440 43 8 A 3 4 J 01B 1 B J 1 G	351	
<b>TENNESSEE MILLS</b> 4 C 00400 1958 DLA400-83-C1389 4 D 00400 2384 DLA400-83-C1389 4 C 00400 2024 DLA400-83-C1437	CELINA E C A 7 2 2 E C A 7 2 2 D C A 7 2 2	3990 000 3990 000 3990 000	C9D C9E C9D	TENNESSEE MISCELLANEOUS MATERIALS HAND MISCELLANEOUS MATERIALS HAND MISCELLANEOUS MATERIALS HAND	088384 0440 43 8 A 3 4 J 01B 1 B J 1 C 8 A 6 4 J 01B 1 B J 1 D 8 A 3 4 J 01B 1 B J 1 C	104 72 65	



S M 1 1 1 1 1 1  
 V O 1111 222222 22 22222 5 7 9 9  
 C N 55555 AAAA AAAAAA BB CCCCC 3 A C 5 999 C D 10A 10B 10C 11 DESCRIPTION OF COMDTY/SRVC 2 3 4 5 6 1717 8 9 A 0 1 3 24 \$\$\$\$\$\$(000)

TENNESSEE MILLS			CELINA			TENNESSEE			088384	0440	43														
4	C	00400 2058	DLA400-83-C1488	D	C	A	7	2	2	3990	000	C9D	MISCELLANEOUS MATERIALS HAND	6	A	3	4	J	01B	1	B	J	1	C	130
4	E	00400 2772	DLA400-83-C1995	E	C	A	7	2	2	3990	000	C9D	MISCELLANEOUS MATERIALS HAND	6	A	3	4	J	01B	1	B	J	1	E	31
4	G	00400 3498	DLA400-83-C2498	E	C	A	7	2	2	3990	000	C9D	MISCELLANEOUS MATERIALS HAND	6	A	3	4	J	01B	1	B	J	1	G	66
4	I	00400 4448	DLA400-83-C3208	E	C	A	7	2	2	3990	000	C9D	MISCELLANEOUS MATERIALS HAND	6	A	3	4	J	01B	1	B	J	1	I	78
4	I	00400 4482	DLA400-83-C3258	E	C	A	7	2	2	3990	000	C9D	MISCELLANEOUS MATERIALS HAND	6	A	3	4	J	01B	1	B	J	1	I	193
			CONTRACTOR TOTAL							6				739											
			CITY TOTAL							11				1,391											

ASTEC INDUSTRIES INC			CHATTANOOGA			TENNESSEE			093674	0480	43														
4	I	00700 8136	DLA700-83-C8206	B	C	A	5	2	2	8945	000	C9A	MISCELLANEOUS CONSTRUCTION	E	6	A	3	3	J	0000	0	J	1	I	350

BLUE CROSS & BLUE SHIELD OF TENN			CHATTANOOGA			TENNESSEE			008515	0480	43														
1	K	02D06 0001	MDA906-81-D0004	C	C	Z	5	2	2	Q101	000	S1	DEPENDENT MEDICARE	8	4	4	5	A	1026	5	B	J	2	J	325
1	K	02D06 0002	MDA906-81-D0004	C	C	Z	5	2	2	Q101	000	S1	DEPENDENT MEDICARE	8	4	4	5	A	1026	5	B	J	2	J	435
1	I	02D06 0071	MDA906-81-D0004	C	C	Z	5	2	2	Q101	000	S1	DEPENDENT MEDICARE SERVICES	8	4	4	5	A	1026	5	B	J	2	H	411
1	I	02D06 0076	MDA906-81-D0004	C	C	Z	5	2	2	Q101	000	S1	DEPENDENT MEDICARE SERVICES	8	4	4	5	A	1026	5	B	J	2	H	46-
			CONTRACTOR TOTAL							4				1,125											

BUNGE EDIBLE OIL			CHATTANOOGA			TENNESSEE			056564	0480	43														
4	K	0013H 2345	DLA13H-83-CD051	B	C	Z	5	2	2	8945	000	B2	FOOD OILS AND FATS	6	2	3	5	C	09	1	B	J	1	K	39
4	L	0013H 2454	DLA13H-83-CD067	B	C	Z	5	2	2	8945	000	B2	FOOD OILS AND FATS	6	2	3	5	C	09	1	B	J	1	L	46
4	C	0013H 2767	DLA13H-83-CD127	B	C	Z	5	2	2	8945	000	B2	FOOD OILS AND FATS	6	2	3	5	C	09	1	B	J	1	B	33
4	D	0013H 2934	DLA13H-83-CD156	B	C	Z	5	2	2	8945	000	B2	FOOD OILS AND FATS	6	2	3	5	C	09	1	B	J	1	C	27
4	F	0013H 4382	DLA13H-83-CD233	B	C	Z	5	2	2	8945	000	B2	FOOD OILS AND FATS	6	2	3	5	C	09	1	B	J	1	E	32
4	F	0013H 4384	DLA13H-83-CD235	B	C	Z	5	2	2	8945	000	B2	FOOD OILS AND FATS	6	2	3	5	C	09	1	B	J	1	E	33
4	F	0013H 4385	DLA13H-83-CD237	B	C	Z	5	2	2	8945	000	B2	FOOD OILS AND FATS	6	2	3	5	C	09	1	B	J	1	E	42
4	H	0013H 4774	DLA13H-83-CD284	B	C	Z	5	2	2	8945	000	B2	FOOD OILS AND FATS	6	2	3	5	C	09	1	B	J	1	G	39
4	I	0013H 472A	DLA13H-83-CD347	B	C	Z	5	2	2	8945	000	B2	FOOD OILS AND FATS	6	2	3	5	C	09	1	B	J	1	I	37
			CONTRACTOR TOTAL							9				330											

CENTRAL SOYA CO INC			CHATTANOOGA			TENNESSEE			083664	0480	43														
4	J	0013H 3018	DLA13H-83-CN023	B	C	Z	5	2	2	8905	000	B2	MEAT POULTRY AND FISH	6	2	3	5	C	09	1	B	J	1	J	26
4	J	0013H 3020	DLA13H-83-CN024	B	C	Z	5	2	2	8905	000	B2	MEAT POULTRY AND FISH	6	2	3	5	C	09	1	B	J	1	J	26
			CONTRACTOR TOTAL							2				52											

COMBUSTION ENGINEERING INC			CHATTANOOGA			TENNESSEE			212160	0480	43														
2	I	JA111 7253	N00104-77-A0032	B	C	A	5	2	2	4410	000	A3	INDUSTRIAL BOILERS	8	A	4	5	A	1015	5	B	J	1	I	29
2	I	JA113 8532	N00104-77-A0032	B	C	A	5	2	2	4410	000	A7	INDUSTRIAL BOILERS	8	A	4	5	A	1015	5	A	J	2	H	104-
2	I	LA102 0842	N00123-83-C0799	C	C	Z	5	2	2	4410	000	A3	INDUSTRIAL BOILERS	8	A	3	5	A	1001	5	B	J	1	I	179
2	L	RC100 0032	N00181-83-C0037	B	C	C	5	2	2	J099	000	S1	MAINT-REPAIR OF EQ/MISCELLAN	8	1	3	5	A	02	5	B	J	1	K	25
2	L	SA101 0548	N00604-83-CA032	B	C	A	5	2	2	4410	000	A3	INDUSTRIAL BOILERS	8	A	3	5	C	1015	1	B	J	1	L	25
4	B	00700 1808	DLA700-83-C1316	B	C	A	5	2	2	4410	000	A3	INDUSTRIAL BOILERS	6	A	3	5	B	1015	5	B	J	1	B	43
4	D	00700 2819	DLA700-83-C1815	B	C	A	5	2	2	4730	000	C9E	FITTINGS - HOSE PIPE & TUBE	6	A	3	5	B	1013	5	B	J	1	D	89
4	D	00700 2716	DLA700-83-C1836	B	C	A	5	2	2	4410	000	A3	INDUSTRIAL BOILERS	6	E	3	5	A	1013	5	B	J	1	D	30
4	E	00700 3155	DLA700-83-C2022	B	C	A	5	2	2	4410	000	A3	INDUSTRIAL BOILERS	6	A	3	5	B	1015	5	B	J	1	E	110
4	E	00700 2959	DLA700-83-C2210	B	C	A	5	2	2	4410	000	C9E	INDUSTRIAL BOILERS	6	A	3	5	B	1015	5	B	J	1	E	56
4	E	00700 2848	DLA700-83-C2211	B	C	A	5	2	2	4410	000	A3	INDUSTRIAL BOILERS	6	A	3	5	B	1015	5	B	J	1	E	72
4	E	00700 3187	DLA700-83-C2514	B	C	A	5	2	2	4410	000	A3	INDUSTRIAL BOILERS	6	A	3	5	A	1015	5	B	J	1	E	56
4	F	00700 3469	DLA700-83-C2717	B	C	A	5	2	2	4410	000	C9E	INDUSTRIAL BOILERS	6	A	3	5	B	1015	5	B	J	1	F	57

S M 1111 222222 22 22222 5 7 9 9 1 1 1 1 1 1 1  
 V C 55555 AAAA AAAAAA BB CCCCC 3 A C 8 999 C D 10A 10B 10C 11 DESCRIPTION OF CMDTY/SRVC 2 3 4 5 6 1717 8 9 A 0 1 3 24 \$\$\$\$\$\$(000)

COMBUSTION ENGINEERING INC		CHATTANOOGA	TENNESSEE	212180	0480	43						
CONTRACTOR TOTAL		13	657									
CRANE CO		CHATTANOOGA	TENNESSEE	234300	0480	43						
4 D 00500 1232	DLA500-83-C0625	B C A 5	2 2 5330 000	C9E	PACKING AND GASKET MATERIALS	6 A 3 5 A	1013	5 B	J 1 C		37	
4 L 00500 0365	DLA500-83-C1008	B C A 5	2 2 5330 000	C9E	PACKING AND GASKET MATERIALS	6 A 3 5 D	1013	5 B	J 1 K		37	
CONTRACTOR TOTAL		2	74									
CUMBERLAND CORP		CHATTANOOGA	TENNESSEE	023134	0480	43						
1 D 0HC42 0184	GS10S4-54-38	B C A 5	2 2 7320 000	C9E	KITCHEN EQUIPMENT AND APPLIA	3 6 4 1			D		26	
1 D 0HC42 0192	GS10S4-54-38	B C A 5	2 2 7320 000	C9E	KITCHEN EQUIPMENT AND APPLIA	3 6 4 1			D		44	
CONTRACTOR TOTAL		2	70									
DIXIE INDUSTRIES INC		CHATTANOOGA	TENNESSEE	090766	0480	43						
4 E 00400 2559	DLA400-83-C1825	E C A 5	2 2 3990 000	C9D	MISCELLANEOUS MATERIALS HAND	6 A 3 5 C	1013	1 B	J 1 D		35	
I C I AMERICAS INC		CHATTANOOGA	TENNESSEE	482486	0480	43						
1 A 0AA09 0519	DAAA09-78-C3001	B C C 5	2 2 M151 000	A6	OPER OF GOVT FAC /AMMUNITIO	8 A 7 5 A 16	5 A	U 2 A			1,268	
1 D 0AA09 1137	DAAA09-78-C3001	B C C 5	2 2 M151 000	A6	OPER OF GOVT FAC /AMMUNITIO	8 A 7 5 A 16	5 A	U 2 D			4,832	
1 E 0AA09 1270	DAAA09-78-C3001	B C A 5	2 2 M151 000	A6	OPER OF GOVT FAC /AMMUNITIO	8 A 7 5 A 16	5 A	U 2 E			614	
1 E 0AA09 1282	DAAA09-78-C3001	B C A 5	2 2 M151 000	A6	OPER OF GOVT FAC /AMMUNITIO	8 A 7 5 A 16	5 A	U 2 E			80-	
1 G 0AA09 1599	DAAA09-78-C3001	B C A 5	2 2 M151 000	A6	OPER OF GOVT FAC /AMMUNITIO	8 A 7 5 A 16	5 B	U 2 G			65	
1 I 0AA09 2061	DAAA09-78-C3001	B C A 5	2 2 M151 000	A6	OPER OF GOVT FAC /AMMUNITIO	8 A 7 5 A 16	5 B	U 2 I			143	
CONTRACTOR TOTAL		6	6,842									
INTERNATIONAL BUSINESS MACHINE CO		CHATTANOOGA	TENNESSEE	496260	0480	43						
3 L 0HB02 0013	GS00C0-34-37	B C A 5	2 2 W070 000	S1	LEASE-RENTAL OF EQ/ADP EQUIP	3 6 4 1			J		407	
3 L 0HB02 0015	GS00C0-34-37	B C A 5	2 2 W070 000	S1	LEASE-RENTAL OF EQ/ADP EQUIP	3 6 4 1			L		38	
3 L 0HB02 0016	GS00C0-34-37	B C A 5	2 2 W070 000	S1	LEASE-RENTAL OF EQ/ADP EQUIP	3 6 4 1			L		392	
3 D 0HB02 0031	GS00C0-34-37	B C A 5	2 2 W070 000	S1	LEASE-RENTAL OF EQ/ADP EQUIP	3 6 4 1			C		824	
3 E 0HB02 0056	GS00C0-34-37	B C A 5	2 2 W070 000	S1	LEASE-RENTAL OF EQ/ADP EQUIP	3 6 4 1			E		48-	
3 H 0HB02 0032	GS00C0-34-37	B C A 5	2 2 W070 000	S1	LEASE-RENTAL OF EQ/ADP EQUIP	3 6 4 1			H		220	
CONTRACTOR TOTAL		6	1,833									
KOEHRING CO		CHATTANOOGA	TENNESSEE	534180	0480	43						
4 F 00700 3553	DLA700-83-C8126	B C A 5	2 2 3810 000	C9A	CRANES AND CRANE-SHOVELS	6 A 3 3 B	0000	0	J 1 F		290	
LIFE SAFETY EQUIPMENT CO INC		CHATTANOOGA	TENNESSEE	083686	0480	43						
2 F C2467 F325	N62467-81-C1110	D C E 5	2 2 Y199 000	C2	CONSTRUCTION/MISCELLANEGUS	B 8 A 3 4 J	01B	1 B	J 1 E		42	
METRO PAINTING CO INC		CHATTANOOGA	TENNESSEE	092336	0480	43						
5 I 0CW62 0109	DACW62-83-C0138	D C E 5	2 2 Y211 000	C2	CONSTRUCTION/DAMS	8 A 3 4 J	01B	1 B	J 1 G		34	
MILLER WATT ESTES INC		CHATTANOOGA	TENNESSEE	068901	0480	43						
5 B 0CW62 0019	DACW62-83-C0014	D C Z 5	2 2 R211 000	S1	ARCHITECT/ENGINEER - GENERAL	8 A 3 6 J	01B	2 B	J 1 K		283	
SELOX INC		CHATTANOOGA	TENNESSEE	777850	0480	43						
3 K 0FF50 0160	F41608-82-D0329	B C A 5	2 2 9135 000	A2	LIQUID PROPELLANT FUELS - CH	8 A 6 4 J	01B	1 B	K 1 K		496	
3 B 0FF50 0415	F41608-82-D0329	B C A 5	2 2 9135 000	A2	LIQUID PROPELLANT FUELS - CH	8 A 6 4 J	01B	1 B	K 1 B		496	
3 E 0FF50 0783	F41608-82-D0329	B C A 5	2 2 9135 000	A2	LIQUID PROPELLANT FUELS - CH	8 A 6 4 J	01B	1 B	K 1 E		497	

S M  
V O 1111 222222 22 22222 5 7 9 9 1 1 1 1 1 1 1 9 2 2 2  
C N 55555 AAAA AAAAAA 55 CCCCC 3 A C 8 999 C D 10A 10B 10C 11 DESCRIPTION OF CMDTY/SRVC 2 3 4 5 6 1717 8 9 A 0 1 3 24 \$\$\$\$\$\$(000)

SELGX INC CHATTANOOGA TENNESSEE 777850 0480 43  
3 G OFF50 0845 F41808-82-D0329 B C A 5 2 2 9135 000 A2 LIQUID PROPELLANT FUELS - CH 8 A 6 4 J 01B 1 B K 1 G 51  
3 H OFF50 1026 F41808-82-D0329 B C A 5 2 2 9135 000 A2 LIQUID PROPELLANT FUELS - CH 8 A 6 4 J 01B 1 B K 1 H 439  
CONTRACTOR TOTAL 5 1,979

SHERMAN & REILLY INC CHATTANOOGA TENNESSEE 787080 0480 43  
4 C 00500 1190 DLA500-82-D0064 D C A 5 2 2 3940 000 C9E BLOCKS TACKLE RIGGING AND SL 6 A 4 4 J 17A 1 B J 1 C 56

SYNAIR CORP CHATTANOOGA TENNESSEE 088814 0480 43  
3 A 00U43 0006 F33857-83-C0016 B C A 5 2 2 AD95 000 C9E RDTE/OTHER DEFENSE 8 A 3 5 J 1001 5 B J 1 L 76

TENNESSEE VALLEY MAPPING INC CHATTANOOGA TENNESSEE 008793 0480 43  
1 E 0ZD42 0055 DMA800-83-C0025 D C A 5 2 2 7640 000 C9E MAPS ATLASES CHARTS AND GLOB 8 A 3 3 J 0000 0 J 1 D 30

TIOGA PIPE SUPPLY CO INC CHATTANOOGA TENNESSEE 875680 0480 43  
4 L 00700 0867 DLA700-83-C0751 B C B 5 2 2 4710 000 A3 PIPE AND TUBE 6 A 3 3 J 0000 0 J 1 K 59  
4 C 00700 2096 DLA700-83-C0751 B C B 5 2 2 4710 000 A3 PIPE AND TUBE 6 A 6 3 J 0000 0 J 1 C 32  
4 A 00700 1248 DLA700-83-C0766 F C B 5 2 2 4710 000 A3 PIPE AND TUBE 6 A 3 3 J 0000 0 J 1 A 136  
4 E 00700 2902 DLA700-83-C1943 B C B 5 2 2 4710 000 A3 PIPE AND TUBE 6 A 3 3 J 0000 0 J 1 D 29  
4 F 00700 3254 DLA700-83-C2602 D C B 5 2 2 4710 000 A3 PIPE AND TUBE 6 A 3 3 J 0000 0 J 1 F 74  
CONTRACTOR TOTAL 5 330

VARNELL CONSTRUCTION CO INC CHATTANOOGA TENNESSEE 008612 0480 43  
1 L 0HA40 0009 DAHA40-83-C0009 B C E 5 2 2 Y199 000 C2 CONSTRUCTION/MISCELLANEOUS B 8 A 3 4 J 01B 1 B J 1 J 189

VEGA CORP OF TENNESSEE CHATTANOOGA TENNESSEE 080073 0480 43  
1 I 0KF23 0312 DAKF23-83-C0335 A C E 5 2 2 Z119 000 C2 MAINT-REPAIR-ALTER/OTHER ADM 8 A 3 4 J 01B 1 B J 1 I 39

WIRTH C R GAS EQUIPMENT INC CHATTANOOGA TENNESSEE 092617 0480 43  
2 I F0681 1436 M00681-83-C0047 B C B 5 2 2 3655 000 C9E GAS GENERATING AND DISPENSIN 8 A 3 3 J 0000 0 J 1 G 29  
CITY TOTAL 86 14,756

CLARKSVILLE CITY OF CLARKSVILLE TENNESSEE 197010 0510 43  
1 K 0KF23 0031 DAKF23-74-C0477 B C Z 5 2 2 S111 000 S1 UTILITIES/GAS 8 3 4 5 P 1005 7 B J 1 J 241  
1 L 0KF23 0062 DAKF23-74-C0477 B C Z 5 2 2 S111 000 S1 UTILITIES/GAS 8 3 4 5 P 1005 7 B J 1 K 332  
1 B 0KF23 0110 DAKF23-74-C0477 B C Z 1 2 2 S111 000 S1 UTILITIES/GAS 8 3 4 5 P 1005 7 B J 1 A 667  
1 C 0KF23 0129 DAKF23-74-C0477 B C Z 1 2 2 S111 000 S1 UTILITIES/GAS 8 3 4 5 P 1005 7 B J 1 B 685  
1 D 0KF23 0158 DAKF23-74-C0477 B C Z 1 2 2 S111 000 S1 UTILITIES/GAS 8 3 4 5 P 1005 7 B J 1 D 715  
1 E 0KF23 0185 DAKF23-74-C0477 B C Z 1 2 2 S111 000 S1 UTILITIES/GAS 8 3 4 5 P 1005 7 B J 1 F 648  
1 G 0KF23 0197 DAKF23-74-C0477 B C Z 1 2 2 S111 000 S1 UTILITIES/GAS 8 3 4 5 P 1005 7 B J 1 E 520  
1 H 0KF23 0244 DAKF23-74-C0477 B C Z 1 2 2 S111 000 S1 UTILITIES/GAS 8 3 4 5 P 1005 7 B J 1 F 231  
1 I 0KF23 0264 DAKF23-74-C0477 B C Z 1 2 2 S111 000 S1 UTILITIES/GAS 8 3 4 5 P 1005 7 B J 1 G 240  
1 J 0KF23 0295 DAKF23-74-C0477 B C Z 1 2 2 S111 000 S1 UTILITIES/GAS 8 3 4 5 P 1005 7 B J 1 H 289  
1 K 0KF23 0340 DAKF23-74-C0477 B C Z 1 2 2 S111 000 S1 UTILITIES/GAS 8 3 4 5 P 1005 7 B J 1 I 236  
1 A 0KF23 0060 DAKF23-83-C0477 B C Z 5 2 2 S111 000 S1 UTILITIES/GAS 8 3 4 5 P 1005 7 B J 1 L 550  
CONTRACTOR TOTAL 12 5,554

FOUR SEASONS HEATING & AIR COND CLARKSVILLE TENNESSEE 075319 0510 43  
1 A 0KF23 0090 DAKF23-83-C0055 B C E 1 2 2 Z199 000 C2 MAINT-REPAIR-ALTER/MISCELLAN 8 A 3 4 J 01B 1 B J 1 L 30  
1 H 0KF23 0232 DAKF23-83-C0239 D C E 1 2 2 Z199 000 C2 MAINT-REPAIR-ALTER/OTHER ADM 8 A 3 4 J 01B 1 B J 1 H 200

S M 1111 222222 22 22222 5 7 9 9 1 1 1 1 1 1 1 1 9 2 2 2  
 V G C N 55555 AAAA AAAAAA BB CCCCC 3 A C 8 999 C D 10A 10B 10C 11 DESCRIPTION OF CMDTY/SRVC 2 3 4 5 6 1717 8 9 A 0 1 3 24 \$\$\$\$\$\$(000)

FOUR SEASONS HEATING & AIR COND		CLARKSVILLE	TENNESSEE	075319	0510	43									
CONTRACTOR TOTAL		2	230												
JACKSON OIL CO		CLARKSVILLE		TENNESSEE		035897	0510	43							
1 G	OKF23 0225 DAKF23-83-C0228	A C B	1 2 2 9140	000 A8B	FUEL OILS		8 4	3 5	J 02	1 B	J 1 G	33			
1 H	OKF23 0250 DAKF23-83-C0255	A C B	1 2 2 9140	000 A8B	FUEL OILS		8 4	3 5	J 02	1 B	J 1 H	34			
4 C	00600 2042 DLA600-82-D4998	E C B	1 3 2 9140	000 A8A	FUEL OILS		6 A	3 3	J 0000	0	K 1 I	661			
CONTRACTOR TOTAL		3		728											
JONES REFRIGERATION SERVICE		CLARKSVILLE		TENNESSEE		089992	0510	43							
1 D	OKF23 0150 DAKF23-83-C0139	E C E	1 2 2 2161	000 C2	MAINT-REPAIR-ALTER/FAMILY HO	8 A	3 4	J 01B	1 B	J 1 D	191				
LADD W G OIL CO		CLARKSVILLE		TENNESSEE		092545	0510	43							
1 I	OKF23 0253 DAKF23-83-C0258	B C B	1 2 2 9140	000 A8B	FUEL OILS		8 3	3 5	J 02	1 B	J 1 H	45			
1 I	OKF23 0293 DAKF23-83-C0298	B C B	1 2 2 9140	000 A8A	FUEL OILS		8 3	3 5	J 02	1 B	J 1 I	29			
CONTRACTOR TOTAL		2		74											
TRANE CO		CLARKSVILLE		TENNESSEE		883440	0510	43							
2 I	C2742 Q956 N62922-83-C6613	E C A	5 2 2 4130	000 C9E	REFRIGERATION AND AIR CONDIT	8 A	3 3	C 0000	0	J 1 I	33				
	CITY TOTAL	21		6,810											
FORD CONTRACTING CORP		CLIFTON		TENNESSEE		086285	0530	43							
5 I	OCW62 0151 DACW62-83-C0193	D C E	5 2 2 Y299	000 C2	CONSTRUCTION/ALL OTHER NON-B	8 A	3 4	J 01B	1 B	J 1 I	227				
ARMSTRONG RUBBER CO		CLINTON		TENNESSEE		069540	0540	43							
1 K	OAE07 0028 DAAE07-82-C2753	B C A	5 2 2 2610	000 A4B	TIRES & TUBES PNEUMATIC EXCE	5 A	3 3	J 0000	0	J 1 J	86				
1 K	OAE07 0250 DAAE07-82-C2753	B C A	5 2 2 2610	000 A4B	TIRES & TUBES PNEUMATIC EXCE	5 A	3 3	J 0000	0	J 1 J	61				
1 K	OAE07 0007 DAAE07-82-C2755	B C A	5 2 2 2610	000 A4B	TIRES & TUBES PNEUMATIC EXCE	5 A	3 3	J 0000	0	J 1 J	169				
1 K	OAE07 0251 DAAE07-82-C2755	B C A	5 2 2 2610	000 A4B	TIRES & TUBES PNEUMATIC EXCE	5 A	3 3	J 0000	0	J 1 J	71				
1 L	OAE07 1351 DAAE07-82-C2755	B C A	5 2 2 2610	000 A4B	TIRES & TUBES PNEUMATIC EXCE	5 A	8 3	J 0000	0	J 1 L	77				
1 B	OAE07 1878 DAAE07-83-C0094	B C A	5 2 2 2610	000 A4B	TIRES & TUBES PNEUMATIC EXCE	5 A	3 3	A 0000	0	J 1 A	51				
1 D	OAE07 3275 DAAE07-83-C0094	B C A	5 2 2 2610	000 A4B	TIRES & TUBES PNEUMATIC EXCE	5 A	6 3	A 0000	0	J 1 D	25				
1 B	OAE07 2189 DAAE07-83-C0237	B C A	5 2 2 2610	000 A4B	TIRES & TUBES PNEUMATIC EXCE	5 A	3 3	C 0000	0	J 1 B	123				
1 D	OAE07 2047 DAAE07-83-C0237	B C A	5 2 2 2610	000 A4B	TIRES & TUBES PNEUMATIC EXCE	5 A	6 3	C 0000	0	J 1 C	83				
1 B	OAE07 2314 DAAE07-83-C0293	B C A	5 2 2 2610	000 A4A	TIRES & TUBES PNEUMATIC EXCE	5 A	3 3	J 0000	0	J 1 B	28				
1 B	OAE07 2344 DAAE07-83-C0305	B C A	5 2 2 2610	000 A4B	TIRES & TUBES PNEUMATIC EXCE	5 A	3 3	J 0000	0	J 1 B	52				
1 E	OAE07 3684 DAAE07-83-C0305	B C A	5 2 2 2610	000 A4B	TIRES & TUBES PNEUMATIC EXCE	5 A	6 3	J 0000	0	J 1 E	60				
1 H	OAE07 6204 DAAE07-83-C1584	B C A	5 2 2 2610	000 A4B	TIRES & TUBES PNEUMATIC EXCE	5 A	3 3	J 0000	0	J 1 H	30				
CONTRACTOR TOTAL		13		918											
F M C CORP		CLINTON		TENNESSEE		326630	0540	43							
4 B	00500 0973 DLA500-83-C1168	B C A	5 2 2 3110	000 C9E	BEARINGS ANTIFRICTION UNMOUN	6 A	3 3	C 0000	0	J 1 B	32				
GREENBRIER INDUSTRIES INC		CLINTON		TENNESSEE		010569	0540	43							
4 A	00100 0363 DLA100-83-C0395	B C A	5 2 2 8415	000 A9	CLOTHING SPECIAL PURPOSE	6 A	3 4	J 01B	1 B	J 1 A	3,455				
PROTECTIVE APPAREL CORP OF AMERICA		CLINTON		TENNESSEE		029875	0540	43							
2 L	F7004 0121 M67004-83-C0032	B C A	5 2 2 8470	000 A9	ARMOR PERSONAL	8 A	3 4	J 01B	1 B	J 1 L	80				
2 L	F7004 0183 M67004-83-C0032	B C A	5 2 2 8470	000 A9	ARMOR PERSONAL	8 A	6 4	J 01B	1 B	J 1 L	40				
3 K	03D08 0002 680130-76-77	B C Z	5 3 2 8470	000 C9E	ARMOR PERSONAL	3 6	4 1			J	50				



										1																					
										1 1 1 1 1 1 1 9 2 2 2																					
										1 1 1 1 1 1 1 1 7 1 7 8 9 A 0 1 3 24 999999(000)																					
S M																															
V O																															
C N	55555	AAAA	AAAAAA	BB	CCCC	3	A	C	8	999	C	D	10A	10B	10C	11	DESCRIPTION OF CHDTY/SRVC	2	3	4	5	6	1717	8	9	A	0	1	3	24	999999(000)
NORTH INDUSTRIAL CHEMICALS										COPPERHILL TENNESSEE 072331 0590 43																					
5 B	OCW31	0024	DACW31-83-C0003	B	C	B	5	2	2	6810	000	C9E	CHEMICALS	6	A	3	3	J	0000	0							J	1	J	29	
SECURITY SIGNALS INC										CORDOVA TENNESSEE 776400 0600 43																					
1 G	AAA09	1478	DAAA09-82-C7179	B	C	A	5	2	2	1375	000	A6	DEMOLITION MATERIALS	5	A	6	4	J	01B	1	B					J	1	F	710		
1 I	AAA09	2002	DAAA09-82-C7179	B	C	A	5	2	2	1375	000	A6	DEMOLITION MATERIALS	5	4	6	J													267	
1 I	AAA09	2003	DAAA09-82-C7179	B	C	A	5	2	2	1375	000	A6	DEMOLITION MATERIALS	5	4	6	5	J	17B	5	A					J	1	I	1,269		
CONTRACTOR TOTAL										3 2,246																					
CIRCLE L RANCH MEAT CO										COTTAGE GROVE TENNESSEE 086660 0620 43																					
4 C	0013H	0386	DLA13H-83-W8231	C	C	A	1	2	2	8905	000	B2	MEAT POULTRY AND FISH	6	6	3	5	A	09	7	B				J	1	C	27			
4 D	0013H	0467	DLA13H-83-W8271	C	C	A	1	2	2	8905	000	B2	MEAT POULTRY AND FISH	6	6	3	5	A	09	7	B				J	1	D	27			
CONTRACTOR TOTAL										2 54																					
NORVAL INDUSTRIES INC										COTTAGE GROVE TENNESSEE 078168 0620 43																					
4 K	00500	0286	DLA500-83-C0561	D	C	A	1	2	2	9535	000	C9E	PLATE SHEET STRIP-NONFERROUS	6	A	3	4	J	17A	1	B				J	1	K	47			
4 I	00500	2437	DLA500-83-C5303	D	C	A	1	2	2	9535	000	C9E	PLATE SHEET STRIP-NONFERROUS	6	A	3	4	J	17A	1	B				J	1	H	34			
CONTRACTOR TOTAL										2 81																					
PENGUIN REFRIGERATED WAREHOUSE										COTTAGE GROVE TENNESSEE 037985 0620 43																					
4 D	0013H	8616	DLA13H-83-D0033	B	C	C	1	2	2	W089	000	B2	LEASE-RENTAL OF EQ/SUBSISTEN	6	A	3	5	B	1026	5	A				J	1	D	59			
4 B	0013H	8388	DLA13H-83-D0035	B	C	C	1	2	2	W089	000	B2	LEASE-RENTAL OF EQ/SUBSISTEN	6	A	3	5	B	1026	5	A				J	1	B	57			
4 C	0013H	8506	DLA13H-83-D0035	B	C	C	1	2	2	W089	000	B2	LEASE-RENTAL OF EQ/SUBSISTEN	6	A	3	5	B	1026	5	A				J	1	C	52			
CONTRACTOR TOTAL										3 168																					
CITY TOTAL										7 303																					
A P A C TENNESSEE INC										COVINGTON TENNESSEE 091232 0630 43																					
5 F	OCW68	0073	DACW68-83-C0070	B	C	A	5	2	2	9999	000	C9E	MISCELLANEOUS ITEMS	8	A	7	3	C	0000	0					J	4	F	2,693			
5 H	OCW68	0116	DACW68-83-C0070	B	C	B	5	2	2	9999	000	C9E	MISCELLANEOUS ITEMS	8	A	7	3	C	0000	0					J	4	H	900-			
5 I	OCW68	0144	DACW68-83-C0070	B	C	B	5	2	2	9999	000	C9E	MISCELLANEOUS ITEMS	8	A	7	3	C	0000	0					J	4	I	900			
CONTRACTOR TOTAL										3 2,693																					
PASLODE CO										COVINGTON TENNESSEE 027139 0630 43																					
4 A	00500	0619	DLA500-83-C0113	D	C	A	5	2	2	5315	000	C9E	NAILS KEYS AND PINS	6	A	3	5	C	1013	6	B				J	1	A	26			
TURNER DAIRIES INC										COVINGTON TENNESSEE 894843 0630 43																					
2 A	TK413	0003	DLA13H-82-DW337	B	C	Z	5	2	2	8910	000	B2	DAIRY FOODS AND EGGS	6	6	4	3	J	0000	0				J	1	L	39				
2 C	TK413	0006	DLA13H-82-DW337	B	C	Z	5	2	2	8910	000	B2	DAIRY FOODS AND EGGS	6	6	4	3	J	0000	0				J	1	A	27				
2 F	TK413	0009	DLA13H-82-DW337	B	C	Z	5	2	2	8910	000	B2	DAIRY FOODS AND EGGS	6	6	4	1												40		
2 G	TK413	0008	DLA13H-82-DW337	B	C	Z	5	2	2	8910	000	B2	DAIRY FOODS AND EGGS	6	6	4	3	J	0000	0				J	1	C	37				
2 H	TK413	0010	DLA13H-82-DW337	B	C	Z	5	2	2	8910	000	B2	DAIRY FOODS AND EGGS	6	6	4	3	J	0000	0				J	1	E	40				
2 G	TK413	0007	DLA13H-82-D2337	B	C	Z	5	2	2	8910	000	B2	DAIRY FOODS AND EGGS	6	6	4	3	J	0000	0				J	1	B	39				
2 H	TK413	0011	DLA13H-83-DV570	B	C	Z	5	2	2	8910	000	B2	DAIRY FOODS AND EGGS	6	6	4	3	J	0000	0				J	1	F	39				
2 I	TK413	0012	DLA13H-83-DV570	B	C	Z	5	2	2	8910	000	B2	DAIRY FOODS AND EGGS	6	6	4	3	J	0000	0				J	1	G	95				
2 I	TK413	0016	DLA13H-83-DV570	B	C	Z	5	2	2	8910	000	B2	DAIRY FOODS AND EGGS	6	6	4	3	J	0000	0				J	1	I	37				
CONTRACTOR TOTAL										9 393																					
CITY TOTAL										13 3,112																					

S M  
 V O 1111 222222 22 22222 5 7 9 9 1 1 1 1 1 1 1 9 2 2 2  
 C N 55555 AAAA AAAAAA BB CCCCC 3 A C 8 999 C D 10A 10B 10C 11 DESCRIPTION OF CMDTY/SRVC 2 3 4 5 6 1717 8 9 A 0 1 3 24 \$\$\$\$\$\$(000)

CROSSSTE INC CROSSVILLE TENNESSEE 086661 0660 43  
 4 G 00100 1213 DLA100-82-C0898 B C A 1 2 2 8415 000 A9 CLOTHING SPECIAL PURPOSE 6 A 7 3 J 0000 0 J 1 G 41  
 4 A 00100 0340 DLA100-83-C0364 B C A 7 2 2 8415 000 A9 CLOTHING SPECIAL PURPOSE 6 A 3 4 J 01B 1 B J 1 L 1,482  
 4 F 00100 1147 DLA100-83-C0721 B C A 1 2 2 8415 000 A9 CLOTHING SPECIAL PURPOSE 6 A 3 3 J 0000 0 J 1 F 808  
 4 G 00100 1209 DLA100-83-C0721 B C A 6 2 2 8415 000 A9 CLOTHING SPECIAL PURPOSE 6 A 6 4 J 01B 1 B J 1 F 808  
 4 G 00100 1279 DLA100-83-C0782 B C A 1 2 2 8415 000 A9 CLOTHING SPECIAL PURPOSE 6 A 3 3 J 0000 0 J 1 G 900  
 4 G 00100 1282 DLA100-83-C0787 B C A 7 2 2 8415 000 A9 CLOTHING SPECIAL PURPOSE 6 A 3 4 J 01B 1 B J 1 G 508  
 CONTRACTOR TOTAL 6 4,547

THOMAS & MILLER ARCHITECTS DALE HOLLOW TENNESSEE 086644 0700 43  
 5 E 0CW62 0075 DACW62-82-D0147 D C C 5 2 2 R211 000 S1 ARCHITECT/ENGINEER - GENERAL 6 A 4 6 J 01B 5 B J 1 E 35

SCHRADER AUTOMOTIVE PRODUCTS DICKSON TENNESSEE 004747 0780 43  
 1 K 0AE07 0003 DAAE07-82-C2693 B C A 1 2 2 2640 000 A4B TIRE REBUILDING - TIRE & TUB 5 A 3 5 A 1015 5 B J 1 J 79  
 1 K 0AE07 0837 DAAE07-82-C2693 B C A 1 2 2 2640 000 A4B TIRE REBUILDING - TIRE & TUB 5 A 6 5 A 1015 5 B J 1 K 75  
 1 I 0AE07 8765 DAAE07-83-C1808 B C A 1 2 2 2640 000 A4B TIRE REBUILDING - TIRE & TUB 5 A 3 5 A 1015 5 B J 1 I 59  
 CONTRACTOR TOTAL 3 213

WILSON SPORTING GOODS CO DONELSON TENNESSEE 963120 0790 43  
 1 H 0KF40 0410 G81034-55-45 B C A 5 2 2 7810 000 C9E ATHLETIC AND SPORTING EQUIPM 3 6 4 1 H 37

TELEDYNE INDUSTRIES INC DYER TENNESSEE 862226 0860 43  
 1 D 0AJ09 1406 DAAJ09-83-C8076 B C A 1 2 2 2805 000 C9E GAS RECIPROCATING ENG - EXCE 5 A 3 3 B 0000 0 J 1 D 77  
 1 G 0AJ09 1736 DAAJ09-83-C8280 E C A 1 2 2 2805 000 C9E GAS RECIPROCATING ENG - EXCE 5 A 3 5 C 1013 1 A J 2 F 15,425  
 CONTRACTOR TOTAL 2 15,502

HECKETHORN MFG CO DYERSBURG TENNESSEE 446555 0870 43  
 1 L 0AA09 0348 DAAA09-77-C0069 B C A 5 2 2 1330 000 A8 GRENADES 5 A 7 5 J 16 1 B K 1 L 112  
 1 I 0AA09 1711 DAAA09-77-C0069 B C A 1 2 2 1330 000 A8 GRENADES 5 A 7 5 J 16 1 B K 1 H 64  
 1 G 0AA09 1481 DAAA09-78-E0042 B C A 1 2 2 J034 000 B9 MAINT-REPAIR OF EQ/METALWORK 8 4 6 5 J 1016 5 B S 1 F 112  
 1 E 0AA09 1271 DAAA09-83-C9057 B C A 1 2 2 1330 000 A6 GRENADES 5 A 3 5 J 16 1 B J 1 D 14,357  
 CONTRACTOR TOTAL 4 14,645

MCGINNES BROS INC DYERSBURG TENNESSEE 590145 0870 43  
 5 K 0CW68 0007 DACW68-82-C0107 D C E 5 2 2 2219 000 C2 MAINT-REPAIR-ALTER/OTHER CON 8 A 7 4 J 01B 1 B J 1 K 115  
 5 K 0CW68 0012 DACW68-82-C0107 D C E 5 2 2 2219 000 C2 MAINT-REPAIR-ALTER/OTHER CON 8 A 7 4 J 01B 1 B J 1 K 100  
 5 L 0CW68 0018 DACW68-82-C0107 D C E 5 2 2 2219 000 C2 MAINT-REPAIR-ALTER/OTHER CON 8 A 7 4 J 01B 1 B J 1 K 300  
 5 E 0CW68 0060 DACW68-82-C0107 D C E 5 2 2 2219 000 C2 MAINT-REPAIR-ALTER/OTHER CON 8 A 7 4 J 01B 1 B J 1 E 335  
 5 F 0CW68 0082 DACW68-82-C0107 D C E 5 2 2 2219 000 C2 MAINT-REPAIR-ALTER/OTHER CON 8 A 7 4 J 01B 1 B J 1 F 200  
 5 I 0CW68 0152 DACW68-82-C0107 D C E 5 2 2 2219 000 C2 MAINT-REPAIR-ALTER/OTHER CON 8 A 7 4 J 01B 1 B J 1 I 1,200  
 CONTRACTOR TOTAL 6 2,250

PATTON & TULLY TRANSPORTATION CO DYERSBURG TENNESSEE 671610 0870 43  
 5 F 0CW68 0055 DACW68-83-C0063 B C A 5 2 2 9999 000 C9E MISCELLANEOUS ITEMS 8 4 3 5 A 02 1 B J 1 E 74  
 CITY TOTAL 11 18,989

REELFOOT PACKING CO EAGLETON VILLAGE TENNESSEE 716930 0880 43  
 4 G 00138 0101 DLA138-83-C7320 B C Z 5 2 2 8905 000 B2 MEAT POULTRY AND FISH 6 2 3 5 C 09 1 B J 1 C 26

S M  
V O 1111 222222 22 22222 5 7 9 9 1 1 1 1 1 1 1 1 9 2 2 2  
C N 55555 AAAA AAAAAA BB CCCCC 3 A C 8 999 C D 10A 10B 10C 11 DESCRIPTION OF CHDTY/SRVC 2 3 4 5 6 1717 8 9 A O 1 3 24 999999(000)

SANCHEZ ENTERPRISES ERWIN TENNESSEE 060369 0970 43  
4 D 00700 2572 DLA700-83-C1981 E C A 7 2 2 5660 000 C9E FENCING FENCES AND GATES 6 A 3 4 J 17A 1 B J 1 D 260  
4 I 00700 2572 DLA700-83-C1981 2 E C A 7 2 2 5660 000 C9E FENCING FENCES AND GATES 6 A 3 4 J 17A 1 B J 1 D 260-  
4 H 00700 4405 DLA700-83-C3146 D C A 7 2 2 5660 000 C9E FENCING FENCES AND GATES 6 A 3 4 J 01B 1 B J 1 H 618

COPPERWELD BIMETALLICS GROUP FAYETTEVILLE TENNESSEE 046817 1010 43  
5 I 0C966 0147 DACW66-81-C0046 B C A 5 2 2 9999 000 C9E MISCELLANEOUS ITEMS 8 A 7 3 C 0000 0 J 4 H 42  
5 A 0C966 0026 DACW66-82-C0099 B C A 5 2 2 9999 000 C9E MISCELLANEOUS ITEMS 8 A 7 3 B 0000 0 J 1 A 68  
5 B 0C966 0022 DACW66-82-C0099 B C A 5 2 2 9999 000 C9E MISCELLANEOUS ITEMS 8 A 7 3 C 0000 0 J 1 A 206  
5 F 0C966 0070 DACW66-83-C0054 B C A 5 2 2 9999 000 C9E MISCELLANEOUS ITEMS 8 A 7 3 C 0000 0 J 1 F 139  
5 H 0C966 0126 DACW66-83-C0054 B C A 5 2 2 9999 000 C9E MISCELLANEOUS ITEMS 8 A 7 3 C 0000 0 J 1 H 205  
5 I 0C966 0146 DACW66-83-C0054 B C A 5 2 2 9999 000 C9E MISCELLANEOUS ITEMS 8 A 7 3 C 0000 0 J 1 I 162  
CONTRACTOR TOTAL 8 642

KINGS POINT MFG CO INC FAYETTEVILLE TENNESSEE 530150 1010 43  
2 B MF101 1204 N90921-83-CA076 B C A 1 2 2 8405 000 A9 OUTERWEAR MENS 8 A 3 4 J 01B 1 B J 1 B 66  
CITY TOTAL 7 906

DIVERCO INC GALLATIN TENNESSEE 091588 1070 43  
4 I 00700 5174 DLA700-83-C3861 B C B 5 2 2 2530 000 A4B VEHICULAR BRAKE STEERING AXL 6 A 3 5 J 1013 1 B J 1 I 36

PRECISION CABLE OF TENNESSEE INC GALLATIN TENNESSEE 693058 1070 43  
2 A RA100 0166 N00189-83-C0031 B C A 5 1 2 1440 000 A3 LAUNCHERS GUIDED MISSILE 8 A 3 5 J 02 1 B J 1 J 33  
2 C JA100 F884 N00383-81-91337 B C A 5 2 2 5995 000 A1C CABLE CORD WIRE ASSEMBLIES - 8 A 4 5 J 1009 5 B J 1 C 46  
2 I JA100 N707 N00383-83-C7136 B C A 5 2 2 1440 AFC A2 LAUNCHERS GUIDED MISSILE 8 A 3 3 J 0000 0 J 1 I 424  
3 C OFJ04 1552 F09603-82-D3183 B C A 5 1 2 J059 AAF A7 MAINT-REPAIR OF EQ/ELECTRICAL 8 A 4 6 J 01B 1 B J 1 C 41  
4 L 00400 0626 DLA400-83-C0705 B C A 5 1 2 5995 000 A7 CABLE CORD WIRE ASSEMBLIES - 6 A 3 5 J 1013 5 B J 1 L 49  
4 E 00400 2591 DLA400-83-C1949 D C A 5 1 2 5995 000 A7 CABLE CORD WIRE ASSEMBLIES - 6 A 3 5 J 1013 5 B J 1 D 35  
CONTRACTOR TOTAL 6 628

RAMSEY BUSINESS EQUIPMENT INC GALLATIN TENNESSEE 026053 1070 43  
3 I OFS02 0662 F33601-83-C0309 B C B 5 2 2 7110 000 C9E OFFICE FURNITURE 8 A 3 5 J 1001 5 B J 1 I 68

V A SUPPLY DEPOT GALLATIN TENNESSEE 064376 1070 43  
4 E 00700 2656 DLA710-83-D0010 B C A 5 2 2 P999 000 S1 OTHER SALVAGE SERVICES 6 A 4 4 J 01B 1 B J 1 E 29

WHITE MARTHA FOODS INC GALLATIN TENNESSEE 017001 1070 43  
4 B 0013H 0129 DLA13H-83-W8066 C C A 5 2 2 8940 000 B2 SPECIAL DIETARY FOODS - SPEC 6 6 3 5 A 09 7 B J 1 K 31  
CITY TOTAL 10 812

VOLLRATH CO THE GALLAWAY TENNESSEE 922200 1075 43  
4 C 00120 0449 DLA120-83-C4205 B C A 1 2 2 6530 000 C9B HOSPITAL FURNITURE EQUIP UTE 6 A 3 3 C 0000 0 J 1 L 35

BRAND NAME CONTRACTOR GERMANTOWN TENNESSEE 888888 1110 43  
1 L 0HC40 5002 DLA13H-XX-50000 B C A 5 2 2 8999 000 B2 FOOD ITEMS FOR RESALE 6 6 4 5 A 09 7 B J 1 K 39

CHASE INSTRUMENTS CORP GOODLETTSVILLE TENNESSEE 065056 1140 43  
4 F 00120 1912 DLA120-83-C4793 B C A 5 2 2 6640 000 C9B LABORATORY EQUIPMENT AND SUP 6 A 3 3 J 0000 0 J 1 E 27



-----  
 S M 1 1 1 1 1 1 1  
 V C 1111 222222 22 22222 5 7 9 9 1 1 1 1 1 1 1 9 2 2 2  
 C N 55555 AAAA AAAAAA BB CCCC 3 A C 8 999 C D 10A 10B 10C 11 DESCRIPTION OF CMDTY/SRVC 2 3 4 5 6 1717 8 9 A 0 1 3 24 \$\$\$\$\$\$(000)  
 -----

FALCON PRODUCTS INC GREENEVILLE TENNESSEE 010851 1210 43  
 2 I TL408 0001 GSOOS3- 8-554 C C Z 1 2 2 7110 000 C9E OFFICE FURNITURE 3 6 4 1 E 44  
 3 F 08803 0034 GSOOS3-85-54 B C Z 1 3 2 7195 000 C9E MISCELLANEOUS FURNITURE AND 3 6 4 1 F 27  
 CONTRACTOR TOTAL 2 71

LILLY DAVID B CO INC GREENEVILLE TENNESSEE 032472 1210 43  
 1 L 0AA09 0395 DAAA09-82-C7025 C C A 5 2 2 1325 000 A6 LOMBS 5 4 6 6 J 01B 1 B J 1 L 3,350  
 1 A 0AA09 0458 DAAA09-82-C7025 B C A 5 2 2 1325 000 A6 BOMBS 5 4 6 4 J 01B 1 B J 1 L 2,998  
 1 D 0AA09 0970 DAAA09-83-C3036 B C A 1 2 2 1325 FAD A6 BOMBS 8 4 3 5 J 02 1 B J 1 C 2,778  
 1 J 0AA09 1739 DAAA09-83-C3036 B C A 1 2 2 1325 FAD A6 BOMBS 8 4 6 5 J 02 1 B J 1 H 6,818  
 CONTRACTOR TOTAL 4 15,944

PET INC GREENEVILLE TENNESSEE 678420 1210 43  
 4 L 0013H 8182 DLA13H-83-C0587 B C A 1 2 2 8910 000 B2 DAIRY FOODS AND EGGS 6 A 3 5 B 09 1 B J 1 K 112  
 4 D 0013H 8556 DLA13H-83-C0639 B C A 1 2 2 8910 000 B2 DAIRY FOODS AND EGGS 6 A 3 3 C 0000 0 J 1 C 120  
 CONTRACTOR TOTAL 2 232

T R W INC GREENEVILLE TENNESSEE 853213 1210 43  
 1 L 0AE07 0843 DAAE07-83-CH138 B C A 5 2 2 3040 DPS A4B MISCELLANEOUS POWER TRANSMIS 5 A 3 3 C 0000 0 J 1 K 49  
 1 A 0AE07 1781 DAAE07-83-CH138 B C A 1 2 2 3040 DPS A4B MISCELLANEOUS POWER TRANSMIS 5 A 6 3 C 0000 0 J 1 A 49  
 CONTRACTOR TOTAL 2 98  
 CITY TOTAL 10 16,345

CHASE INSTRUMENTS CORP HARRIMAN TENNESSEE 065058 1260 43  
 4 C 00120 1156 DLA120-83-C4474 D C A 1 2 2 6640 000 C9B LABORATORY EQUIPMENT AND SUP 6 A 3 3 J 0000 0 J 1 C 68

MARTIN MFG CO INC HARTSVILLE TENNESSEE 578760 1280 43  
 4 A 00100 0458 DLA100-81-C3598 D C A 5 2 2 8405 000 A9 OUTERWEAR MENS 6 A 7 4 J 01B 1 B J 1 A 72  
 4 D 00100 0871 DLA100-82-C0956 D C A 5 2 2 8405 000 A9 OUTERWEAR MENS 6 A 6 4 J 01B 1 B J 1 D 98  
 4 C 00100 0829 DLA100-83-C0482 B C A 5 2 2 8405 000 A9 OUTERWEAR MENS 6 A 3 4 J 01B 1 B J 1 C 571  
 CONTRACTOR TOTAL 3 741

DREDGE MASTERS INTERNATIONAL HENDERSONVILLE TENNESSEE 028748 1300 43  
 5 B 0CW31 0058 DACW31-83-C0010 E C A 5 2 2 1955 000 C9E DREDGES 8 A 3 3 C 0000 0 J 1 A 147  
 5 I 0CW49 0031 DACW49-83-C0060 B C A 5 2 2 1955 000 A3 DREDGES 8 A 3 3 C 0000 0 J 1 I 673  
 5 C 0CW61 0036 DACW61-83-C0034 B C A 5 2 2 1955 000 A3 DREDGES 8 A 3 2 C 0000 0 J 4 C 2,143  
 5 I 0CW61 0096 DACW61-83-C0034 B C A 5 2 2 1955 000 A3 DREDGES 8 A 3 2 C 0000 0 J 4 I 46  
 CONTRACTOR TOTAL 4 3,009

GENERAL ELECTRIC CO HENDERSONVILLE TENNESSEE 380520 1300 43  
 2 I LB300 0668 N0429A-83-C0198 B C A 5 2 2 6105 000 A3 MOTORS ELECTRICAL 8 A 3 5 A 1015 6 B J 1 F 27  
 3 L 0SD06 0031 F32605-83-C0006 B C B 5 2 2 6110 000 C9E ELECTRICAL CONTROL EQUIPMENT 8 4 3 5 C 02 1 B J 1 L 95  
 3 D 0SD06 0067 F32605-83-C0006 B C B 5 2 2 6110 000 C9E ELECTRICAL CONTROL EQUIPMENT 8 4 6 5 C 02 1 B J 1 D 31  
 4 I 00400 4348 DLA400-83-C3080 B C B 5 2 2 6105 000 C9E MOTORS ELECTRICAL 6 A 3 5 C 1001 5 B J 1 I 33  
 CONTRACTOR TOTAL 4 186

MIDSOUTH CARETAKERS TN INC HENDERSONVILLE TENNESSEE 067069 1300 43  
 5 A 0CW62 0033 DACW62-82-C0069 D C C 5 2 2 3201 000 S1 CUSTODIAL - JANITORIAL 8 A 8 4 J 17A 1 B J 1 A 80  
 5 B 0CW62 0039 DACW62-83-C0001 D C C 5 2 2 3201 000 S1 CUSTODIAL - JANITORIAL 8 A 3 4 J 17A 1 B J 1 A 184  
 CONTRACTOR TOTAL 2 264

M  
 C 1111 222222 22 22222 5 7 9 9 1 1 1 1 1 1 1 1 1 1 1 1 1  
 N 55555 AAAA AAAAAA BB CCCCC 3 A C 8 999 C D 10A 10B 10C 11 DESCRIPTION OF CMDTY/SRVC 2 3 4 5 6 1717 8 9 A 0 1 3 24 \$\$\$\$\$\$(000)

LANNING DESIGN & RESEARCH ENGR HENDERSONVILLE TENNESSEE 084236 1300 43  
 C OCW62 0056 DACW62-83-C0073 A C C 5 2 2 H999 000 S1 MISCELLANEOUS TESTING AND IN 8 A 3 4 J 17A 1 B J 1 C 40

UNIVERSAL BUILDERS INC HENDERSONVILLE TENNESSEE 093655 1300 43  
 I OCW62 0142 DACW62-83-C0187 D C E 5 2 2 Y152 000 C2 CONSTRUCTION/MAINTENANCE BUI 8 A 3 4 J 01B 1 B J 1 I 50

EGA CORP OF TENNESSEE HENDERSONVILLE TENNESSEE 080073 1300 43  
 I C2467 F441 N62467-81-C1109 A C E 5 2 2 Y199 000 C2 CONSTRUCTION/MISCELLANEOUS B 4 6 3 5 J 17B 7 B J 1 F 128  
 B OCW62 0053 DACW62-82-C0070 A C E 5 2 2 Y162 000 C2 CONSTRUCTION/RECREATIONAL BU 4 6 7 5 J 17B 7 A J 1 B 235  
 I OCW62 0144 DACW62-83-C0189 A C E 5 2 2 Y199 000 C2 CONSTRUCTION/MISCELLANEOUS B 4 6 3 5 J 17B 7 A J 1 I 241  
 CONTRACTOR TOTAL 3 604  
 CITY TOTAL 15 4,153

UNNYSLOPE ELECTRIC CO HUNTINGDON TENNESSEE 051206 1410 43  
 F C2467 D577 N62467-82-C5014 D C E 1 2 2 Z124 000 C2 MAINT-REPAIR-ALTER/AIRPORT R 8 A 3 4 J 01B 1 B J 1 E 63

HILLCOCKS MILLER CO HUNTSVILLE TENNESSEE 792750 1425 43  
 G 00100 1212 DLA100-82-C0556 F C A 1 2 2 8415 000 A9 CLOTHING SPECIAL PURPOSE 6 A 7 4 J 01B 1 B J 1 G 126

EMNIER INDUSTRIES INC HUNTSVILLE TENNESSEE 070391 1425 43  
 L 00100 0279 DLA100-83-C4104 B C A 7 2 2 8465 000 A9 INDIVIDUAL EQUIPMENT 6 A 3 4 J 01B 1 B J 1 L 7,113  
 A 00100 0375 DLA100-83-C4129 B C A 7 2 2 8415 000 A9 CLOTHING SPECIAL PURPOSE 6 A 3 4 J 01B 1 B J 1 A 390  
 A 00100 0374 DLA100-83-C4174 B C A 7 2 2 8465 000 A9 INDIVIDUAL EQUIPMENT 6 A 3 4 J 01B 1 B J 1 A 31,438  
 F 00100 1100 DLA100-83-C4174 B C A 7 2 2 8465 000 A9 INDIVIDUAL EQUIPMENT 6 A 7 4 J 01B 1 B J 1 E 608  
 I 00100 1432 DLA100-83-C4434 B C A 7 2 2 8465 000 A9 INDIVIDUAL EQUIPMENT 6 A 3 4 J 01B 1 B J 1 H 7,530  
 CONTRACTOR TOTAL 5 45,863  
 CITY TOTAL 6 45,989

EROJET GENERAL CORP JACKSBORO TENNESSEE 015120 1430 43  
 B OAK10 0131 DAAK10-83-C0005 B C A 1 2 2 R599 000 A6 OTHER SPECIAL STUDIES AND AN 8 A 3 5 A 1008 5 B U 2 B 147

CAMEL MFG CO JACKSBORO TENNESSEE 161460 1430 43  
 J 00100 0033 DLA100-83-C4013 B C A 7 2 2 8340 000 A9 TENTS AND TARPAULINS 6 A 3 4 J 01B 1 B J 1 J 401  
 B 00100 0576 DLA100-83-C4271 B C A 7 2 2 8340 000 A9 TENTS AND TARPAULINS 6 A 3 4 J 01B 1 B J 1 B 60  
 C 00100 0679 DLA100-83-C4314 B C A 7 2 2 8340 000 A9 TENTS AND TARPAULINS 6 A 3 4 J 01B 1 B J 1 C 351  
 CONTRACTOR TOTAL 3 812

NATIONAL ENERGY RESOURCES JACKSBORO TENNESSEE 059496 1430 43  
 A 00600 1689 DLA600-83-D1764 E C B 1 2 2 9110 000 A8B FUELS SOLID 6 A 3 3 J 0000 0 K 1 L 474  
 CITY TOTAL 5 1,433

ENDIX CORP JACKSON TENNESSEE 109200 1440 43  
 J OAE07 8490 DAAE07-83-C1756 B C A 1 2 2 2530 DNT A4B VEHICULAR BRAKE STEERING AXL 5 A 3 5 A 1015 5 B J 1 I 27  
 E OAJ09 1472 DAAJ09-83-CA799 B C A 1 2 2 2530 000 C9E VEHICULAR BRAKE STEERING AXL 8 A 3 5 A 1015 5 B J 1 E 193  
 J 00700 0029 DLA700-82-C4431 B C A 5 2 2 2530 000 C9A VEHICULAR BRAKE STEERING AXL 6 A 6 3 C 0000 0 J 1 J 27  
 CONTRACTOR TOTAL 3 247

CONSTRUCTION PRODUCTS INC JACKSON TENNESSEE 077442 1440 43  
 E OCW62 0060 DACW62-83-C0086 D C A 5 2 2 1950 000 C9E FLOATING DRYDOCKS 8 A 3 4 J 17A 1 B J 1 E 30

S H 1111 222222 22 22222 5 7 9 9 1 1 1 1 1 1 1  
 V O 65555 AAAA AAAAAA BB CCCC 3 A C 8 999 C D 10A 10B 10C 11 DESCRIPTION OF CMDTY/SRVC 2 3 4 5 6 1717 8 9 A 0 1 3 24 \$\$\$\$\$\$(000)

FEDERAL PARTS INTERNATIONAL INC 4 G 00700 3991 DLA700-83-C3081	JACKSON B C B 5 2 2 2530 000 A4B	TENNESSEE 078985 1440 43	VEHICULAR BRAKE STEERING AXL 6 A 3 5 J 1013 1 B	J 1 G	45
JACKSON RESTAURANT SUPPLY INC 3 A OJA26 0013 F22608-83-C0002	JACKSON B C B 5 2 2 7320 000 C9E	TENNESSEE 088811 1440 43	KITCHEN EQUIPMENT AND APPLIA 8 A 3 3 J 0000 0	J 1 L	33
PACKAGING CORP OF AMERICA 4 L 00004 0001 DLA004-82-D0006	JACKSON E C A 5 2 2 8115 000 C9E	TENNESSEE 665872 1440 43	BOXES CARTONS AND CRATES 6 A 4 3 C 0000 0	K 1 J	30
PROCTOR & GAMBLE DISTRIBUTING CO 4 C 00120 1004 DLA120-82-D6028 4 G 00120 2245 DLA120-82-D6028 4 I 00120 2787 DLA120-83-D6028	JACKSON B C A 5 2 2 6520 000 C9B B C A 5 2 2 6520 000 C9B B C A 5 2 2 6520 000 C9B	TENNESSEE 695819 1440 43	DENTAL INSTRUMENTS EQUIP AND 6 A 3 5 A 07 6 B DENTAL INSTRUMENTS EQUIP AND 6 A 4 5 A 07 6 B DENTAL INSTRUMENTS EQUIP AND 6 A 4 5 A 07 6 B	J 1 C J 1 G J 1 I	119 125 95
CONTRACTOR CITY TOTAL	3 10	339 724			
TENNESSEE UNIVERSITY OF 5 H OCW62 0112 DACW62-83-C0104	JAMESTOWN C C C 5 2 2 R503 000 C2	TENNESSEE 864780 1450 43	STUDIES/ARCHEOLOGICAL-PALEON 8 8 3 5 M 05 7 B	J 1 G	100
VALLEY CONSTRUCTION CO 5 E OCW62 0079 DACW62-83-C0094 5 I OCW62 0155 DACW62-83-C0094	JAMESTOWN D C E 5 2 2 Y199 000 C2 D C E 5 2 2 Y199 000 C2	TENNESSEE 911940 1450 43	CONSTRUCTION/MISCELLANEOUS B 8 A 3 4 J 01B 1 B CONSTRUCTION/MISCELLANEOUS B 8 A 7 4 J 01B 1 B	J 1 E J 1 I	600 150
CONTRACTOR CITY TOTAL	2 3	750 850			
METRO PAINTING CO INC 5 I OCW62 0116 DACW62-83-C0163	JASPER D C E 5 2 2 Y211 000 C2	TENNESSEE 092336 1460 43	CONSTRUCTION/DAMS 8 A 3 4 J 01B 1 B	J 1 H	42
TOKHEIM CORP 1 E OAE07 3679 DAAE07-83-C0961	JASPER B C A 5 2 2 2910 DJB A4A	TENNESSEE 877440 1460 43	ENGINE FUEL SYS COMPONENTS N 5 A 3 5 C 1001 5 B	J 1 E	70
CITY TOTAL	2	112			
CARSON NEWMAN COLLEGE 1 H OBT23 0312 DABT23-75-A0337	JEFFERSON CITY B C Z 1 2 2 U005 000 S1	TENNESSEE 002478 1470 43	TUITION FEES 8 8 4 5 M 05 7 B	J 1 H	25
BEENE & WILSON CONSTRUCTION CO INC 2 C C2467 E013 N62467-82-C0031	JOHNSON CITY D C E 1 2 2 Y199 000 C2	TENNESSEE 088223 1490 43	CONSTRUCTION/MISCELLANEOUS B 8 A 3 4 J 01B 1 B	J 1 J	31
FEDERAL PARTS INTERNATIONAL INC 4 H 00700 4307 DLA700-83-C2067 4 I 00700 5171 DLA700-83-C2067	JOHNSON CITY B C B 5 2 2 2530 000 A4B B C B 5 2 2 2530 000 A4B	TENNESSEE 078985 1490 43	VEHICULAR BRAKE STEERING AXL 6 A 3 5 J 1013 1 B VEHICULAR BRAKE STEERING AXL 6 A 6 5 J 1013 1 B	J 1 H J 1 I	133 25
CONTRACTOR CITY TOTAL	2	158			
JONES A ROOFING CO 2 A C2467 F067 N62467-80-C0321	JOHNSON CITY A C E 1 2 2 Z111 000 C2	TENNESSEE 019712 1490 43	MAINT-REPAIR-ALTER/OFFICE BU 4 6 8 5 J 17B 7 B	J 1 K	34
MARKEL PRODUCTS CO 4 H 00700 4213 DLA700-83-C3223	JOHNSON CITY B C A 5 2 2 4520 000 C9E	TENNESSEE 092051 1490 43	SPACE HEATING EQUIP AND WATE 6 A 3 3 D 0000 0	J 1 G	171

S M  
V O 1111 222222 22 22222 5 7 9 9 1 1 1 1 1 1 1 9 2 2 2  
C N 55555 AAAA AAAAAA BB CCCCC 3 A C 8 999 C D 10A 10B 10C 11 DESCRIPTION OF CMDTY/SRVC 2 3 4 5 6 1717 8 9 A 0 1 3 24 \$\$\$\$\$\$(000)

MARLBORO ENTERPRISES INC		JOHNSON CITY	TENNESSEE	073659	1490	43											
1 C	OKF23 0143 DAKF23-83-C0118	B C E 5	2 2 2163	000 C2	MAINT-REPAIR-ALTER/TROOP HOU	8 A 3 4 J 01B	1 B	J 1 C							773		
REDFORD AIR TOOL INC		JOHNSON CITY	TENNESSEE	074919	1490	43											
4 B	00701 1731 DLA100-82-C6421	B C B 5	2 2 3820	000 C9A	MINING ROCK DRILLING EARTH B	6 A 6 3 J 0000 0		K 1 B							35		
TIMELESS APPAREL INC		JOHNSON CITY	TENNESSEE	091372	1490	43											
4 F	00100 1164 DLA100-83-C0734	B C A 5	2 2 8410	000 A9	OUTERWEAR WOMENS	6 A 3 4 J 01B	1 B	J 1 F							104		
VANDERBILT SHIRT CO INC		JOHNSON CITY	TENNESSEE	913890	1490	43											
4 H	00100 1413 DLA100-83-C0831	B C A 5	2 2 8405	000 A9	OUTERWEAR MENS	6 A 3 4 J 01B	1 B	J 1 H							384		
WATAUGA APPAREL CORP		JOHNSON CITY	TENNESSEE	012619	1490	43											
4 D	00100 0812 DLA100-82-C0494	B C A 5	2 2 8405	000 A9	OUTERWEAR MENS	6 A 3 4 J 01B	1 B	J 1 D							32		
4 E	00100 0969 DLA100-82-C0796	B C A 5	2 2 8405	000 A9	OUTERWEAR MENS	6 A 7 4 J 01B	1 B	J 1 E							76		
4 K	00100 0176 DLA100-83-C0291	B C A 5	2 2 8405	000 A9	OUTERWEAR MENS	6 A 3 4 J 01B	1 B	J 1 K							451		
4 L	00100 0256 DLA100-83-C0352	B C A 5	2 2 8410	000 A9	OUTERWEAR WOMENS	6 A 3 4 J 01B	1 B	J 1 L							26		
4 C	00100 0726 DLA100-83-C0454	B C A 5	2 2 8405	000 A9	OUTERWEAR MENS	6 4 3 5 J 01B	1 B	J 1 C							476		
4 G	00100 1285 DLA100-83-C0780	B C A 5	2 2 8410	000 A9	OUTERWEAR WOMENS	6 A 3 4 J 01B	1 B	J 1 G							231		
4 H	00100 1305 DLA100-83-C0793	B C A 5	2 2 8410	000 A9	OUTERWEAR WOMENS	6 A 3 4 J 01B	1 B	J 1 G							50		
4 I	00100 1559 DLA100-83-C0892	B C A 5	2 2 8410	000 A9	OUTERWEAR WOMENS	6 A 3 4 J 01B	1 B	J 1 I							101		
4 D	00100 0863 DLA100-83-C4386	B C A 5	2 2 8405	000 A9	OUTERWEAR MENS	6 A 3 4 J 01B	1 B	J 1 D							1,088		
CONTRACTOR TOTAL		9		2,531													
CITY TOTAL		18		4,221													

AEROJET ORDNANCE & MFG CO		JONESBORO	TENNESSEE	079559	1510	43											
1 D	OAA09 0989 DAAA09-82-07812	B C A 5	2 2 1315	000 A6	AMMUNITION 75 MM THROUGH 125	5 A 4 5 A 1026 5 B		J 1 C							148		
1 D	OAA09 1121 DAAA09-82-07812	B C A 5	2 2 1315	FEZ A6	AMMUNITION 75 MM THROUGH 125	5 A 4 5 A 16	5 A	J 2 C							381-		
1 E	OAK10 0288 DAAK10-81-C0097	B C A 5	2 2 1395	000 A5	MISCELLANEOUS AMMUNITION	8 A 7 5 A 16	5 B	W 3 E							700		
1 F	OAK10 0309 DAAK10-81-C0097	B C A 5	2 2 1395	000 A5	MISCELLANEOUS AMMUNITION	8 A 7 5 A 16	5 A	W 3 F							603		
1 G	OAK10 0348 DAAK10-81-C0097	B C A 5	2 2 1395	000 A5	MISCELLANEOUS AMMUNITION	8 A 7 5 A 16	5 B	W 3 F							70		
1 J	OAK10 0433 DAAK10-81-C0097	B C A 5	2 2 1395	000 A5	MISCELLANEOUS AMMUNITION	8 A 8 5 A 16	5 B	W 3 H							125		
1 B	OAK10 0117 DAAK10-82-C0077	D C A 5	2 2 AD14	000 A5	RDTE/AMMUNITION	5 A 7 5 B 11	5 B	W 1 B							80		
1 E	OAK10 0292 DAAK10-82-C0077	B C A 5	2 2 AD14	000 A5	RDTE/AMMUNITION	5 A 7 5 B 11	5 B	W 1 E							28		
1 I	OAK10 0626 DAAK10-83-CQ167	B C A 5	2 2 AD12	000 A6	RDTE/AMMUNITION	8 A 3 5 A 16	5 A	W 2 I							7,578		
1 H	OAK10 0451 DAAK10-83-C0182	B C A 5	2 2 3690	000 A5	SPECIALIZED AMMUNITION AND O	8 A 3 5 A 16	5 A	W 2 H							8,671		
1 I	OAK10 0537 DAAK10-83-C0226	B C A 5	2 2 AZ16	000 A6	RDTE/OTHER RESEARCH AND DEVE	8 A 3 5 D 11	2 B	U 1 I							299		
1 I	OAK10 0621 DAAK10-83-C0248	B C A 5	2 2 AD12	000 A6	RDTE/AMMUNITION	8 A 3 5 A 11	5 B	U 2 I							407		
CONTRACTOR TOTAL		12		18,328													

ARMSTRONG CONSTRUCTION CO		KINGSPORT	TENNESSEE	069165	1530	43											
1 F	OCA01 0288 DACA01-83-C0103	D C E 5	2 2 Y299	000 C2	CONSTRUCTION/ALL OTHER NON-B	8 A 3 4 J 01B	1 B	J 1 F							230		
CENTEX CORP		KINGSPORT	TENNESSEE	177460	1530	43											
1 G	OCA01 0299 DACA01-79-C0091	D C E 5	2 2 Y219	000 C2	CONSTRUCTION/OTHER CONSERVAT	8 A 8 3 B 0000 0		J 1 G							70-		
1 I	OCA01 0380 DACA01-79-C0091	D C E 5	2 2 Y219	000 C2	CONSTRUCTION/OTHER CONSERVAT	8 A 8 3 B 0000 0		J 1 I							39		
CONTRACTOR TOTAL		2		31-													

											1 1 1 1					1 1 9 2 2 2					1																			
S M											2	3	4	5	6	17	18	19	20	21	22	23	24	999999(000)																
V C	1111	222222	22	22222	5 7	9 9											2	3	4	5	6	17	18	19	20	21	22	23	24	999999(000)										
C N	55555	AAAA	AAAAAA	BB	CCCC	3	A	C	8	999	C	D	10A	10B	10C	11	DESCRIPTION OF CMDTY/SRVC										2	3	4	5	6	17	18	19	20	21	22	23	24	999999(000)
CLARK DIETZ & ASSOCIATES ENGINEERS											KINGSPORT					TENNESSEE					195680	1530	43																	
1	A	OCA01	0041	DACA01-76-C0007	C	C	Z	5	2	2	R	119	000	C2	A/E CONSTRUCTION /OTHER BUI										8	A	8	5	A	04	2	B	J	1	J	55				
DAVIS ROOFING CO INC											KINGSPORT					TENNESSEE					094787	1530	43																	
2	I	C2467	F607	N62467-83-C0110	D	C	E	1	2	2	Y	199	000	C2	CONSTRUCTION/MISCELLANEOUS B										8	A	3	4	J	01B	1	B	J	1	I	25				
ETCON INC											KINGSPORT					TENNESSEE					089743	1530	43																	
1	D	OCA01	0183	DACA01-83-C0063	D	C	E	5	2	2	R	122	000	C2	A/E CONSTRUCTION /HWYS-ROAD										8	A	3	4	J	01B	2	B	J	1	C	78				
HOLSTON DEFENSE CORP											KINGSPORT					TENNESSEE					467013	1530	43																	
1	L	0AA09	0220	DAAA09-78-C3000	B	C	A	5	2	2	1	376	000	A6	BULK EXPLOSIVES										5	A	7	5	A	16	5	A	U	2	K	59-				
1	A	0AA09	0446	DAAA09-78-C3000	B	C	A	5	2	2	M	151	000	A6	OPER OF GOVT FAC /AMMUNITIO										8	A	7	5	A	16	5	A	U	2	L	1,668				
1	B	0AA09	0787	DAAA09-78-C3000	B	C	A	5	2	2	M	151	000	A6	OPER OF GOVT FAC /AMMUNITIO										8	A	7	5	A	16	5	A	U	2	B	179-				
1	C	0AA09	0882	DAAA09-78-C3000	B	C	A	5	2	2	M	151	000	A6	OPER OF GOVT FAC /AMMUNITIO										8	A	7	5	A	16	5	A	U	2	L	65,698-				
1	D	0AA09	1206	DAAA09-78-C3000	B	C	A	5	2	2	M	151	000	A6	OPER OF GOVT FAC /AMMUNITIO										8	A	7	5	A	16	5	B	U	2	D	156-				
1	C	0AA09	0863	DAAA09-83-C4000	B	C	A	5	2	2	M	151	000	A6	OPER OF GOVT FAC /AMMUNITIO										8	A	7	5	A	16	5	A	U	2	A	65,698				
1	E	0AA09	1249	DAAA09-83-C4515	B	C	A	5	2	2	M	151	000	A6	OPER OF GOVT FAC /AMMUNITIO										8	A	7	5	A	16	5	A	U	2	D	13,710				
1	G	0AA09	1496	DAAA09-83-C4515	B	C	A	5	2	2	M	151	000	A6	OPER OF GOVT FAC /AMMUNITIO										8	A	7	5	A	16	5	A	U	2	F	2,268				
1	G	0AA09	1504	DAAA09-83-C4515	B	C	A	5	2	2	M	151	000	A6	OPER OF GOVT FAC /AMMUNITIO										8	A	7	5	A	16	5	A	U	2	F	6,810				
1	G	0AA09	1537	DAAA09-83-C4515	B	C	A	5	2	2	M	151	000	A6	OPER OF GOVT FAC /AMMUNITIO										8	A	7	5	A	16	5	B	U	2	G	318				
1	H	0AA09	3443	DAAA09-83-C4515	B	C	A	5	2	2	M	151	000	A6	OPER OF GOVT FAC /AMMUNITIO										8	A	7	5	A	16	5	A	U	2	H	7,688-				
1	I	0AA09	2066	DAAA09-83-C4515	B	C	A	5	2	2	M	151	000	A6	OPER OF GOVT FAC /AMMUNITIO										8	A	7	5	A	16	5	A	U	2	I	1,834				
1	I	0AA09	3589	DAAA09-83-C4515	B	C	A	5	2	2	M	151	000	A6	OPER OF GOVT FAC /AMMUNITIO										8	A	7	5	A	16	5	A	U	2	I	5,777				
1	I	0AA09	3748	DAAA09-83-C4515	B	C	A	5	2	2	M	151	000	A6	OPER OF GOVT FAC /AMMUNITIO										8	A	7	5	A	16	5	A	U	2	I	4,295				
1	I	0AA09	3844	DAAA09-83-C4515	B	C	A	5	2	2	M	151	000	A6	OPER OF GOVT FAC /AMMUNITIO										8	A	7	5	A	16	5	A	U	2	I	894				
1	I	0AA09	3889	DAAA09-83-C4515	B	C	A	5	2	2	M	151	000	A6	OPER OF GOVT FAC /AMMUNITIO										8	A	7	5	A	16	5	A	U	2	I	19,603				
CONTRACTOR TOTAL																16						49,085																		
LUTZ DAILY & BRAIN											KINGSPORT					TENNESSEE					070353	1530	43																	
1	G	OCA01	0322	DACA01-83-C0085	D	C	Z	5	2	2	R	119	000	C2	A/E CONSTRUCTION /OTHER BUI										8	A	3	6	J	01B	2	B	J	1	G	143				
1	I	OCA01	0384	DACA01-83-C0085	D	C	Z	5	2	2	R	119	000	C2	A/E CONSTRUCTION /OTHER BUI										8	A	8	6	J	01B	2	B	J	1	I	45				
CONTRACTOR TOTAL																2						188																		
MARLBORO ENTERPRISES INC											KINGSPORT					TENNESSEE					073659	1530	43																	
1	D	OCA01	0212	DACA01-83-C0080	D	C	E	5	2	2	Y	299	000	C2	CONSTRUCTION/ALL OTHER NON-B										8	A	3	4	J	01B	1	B	J	1	D	127				
1	H	OCA01	0352	DACA01-83-C0117	D	C	E	5	2	2	Y	242	000	C2	CONSTRUCTION/HEATING AND COO										8	A	3	4	J	01B	1	B	J	1	H	198				
CONTRACTOR TOTAL																2						325																		
MOODY SPRINKLER CO INC											KINGSPORT					TENNESSEE					089857	1530	43																	
1	C	OCA01	0185	DACA01-83-C0071	D	C	E	5	2	2	Y	249	000	C2	CONSTRUCTION/OTHER UTILITIES										8	A	3	4	J	01B	1	B	J	1	C	89				
PHIPPS PRODUCTS CORP											KINGSPORT					TENNESSEE					681540	1530	43																	
2	I	MC201	0039	N00174-83-C0069	B	C	B	1	2	2	8	810	000	A6	CHEMICALS										8	4	3	5	J	02	1	B	J	1	A	66				
TENNESSEE ELECTRIC CO INC											KINGSPORT					TENNESSEE					035344	1530	43																	
1	B	OCA01	0089	DACA01-83-C0040	D	C	E	5	2	2	J	061	000	C2	MAINT-REPAIR OF EQ/POWER DIS										8	A	3	4	J	01B	1	B	J	1	A	50				
1	E	OCA01	0254	DACA01-83-C0090	D	C	E	5	2	2	Y	199	000	C2	CONSTRUCTION/MISCELLANEOUS B										8	A	3	4	J	01B	1	B	J	1	E	69				
CONTRACTOR TOTAL																2						119																		
CITY TOTAL																30						50,229																		

S M  
 V O 1111 222222 22 22222 5 7 9 9 1  
 C N 55555 AAAA AAAAAA BB CCCCC 3 A C 8 999 C D 10A 10B 10C 11 DESCRIPTION OF CMDTY/SRVC 2 3 4 5 6 1717 8 9 A 0 1 3 24 \$\$\$\$\$\$(000)

CAMEL MFG CO KINGSTON TENNESSEE 161460 1540 43  
 4 A 00100 0376 DLA100-83-C4140 B C A 7 2 2 8340 000 A9 TENTS AND TARPAULINS 6 A 3 4 J 01B 1 B J 1 A 334  
 4 E 00100 1060 DLA100-83-C4406 B C A 7 2 2 8340 000 A9 TENTS AND TARPAULINS 6 A 3 4 J 01B 1 B J 1 E 4,120  
 4 E 00100 0966 DLA100-83-C4418 B C A 7 2 2 8340 000 A9 TENTS AND TARPAULINS 6 A 3 4 J 01B 1 B J 1 E 232  
 4 H 00100 1385 DLA100-83-C4551 E C A 7 2 2 8340 000 A9 TENTS AND TARPAULINS 6 A 3 4 J 01B 1 B J 1 H 438  
 CONTRACTOR TOTAL 4 5,124

ALLEN & HOSHAL KNOXVILLE TENNESSEE 031605 1550 43  
 3 C OFJ02 0195 F09650-83-C0053 C C Z 5 2 2 R211 000 S1 ARCHITECT/ENGINEER - GENERAL 8 A 3 6 J 01B 5 B J 1 C 44  
 3 D OFJ02 0195 F09650-83-C0053 2 C C Z 5 2 2 R211 000 S1 ARCHITECT/ENGINEER - GENERAL 8 A 3 6 J 01B 5 B J 1 C 44-  
 CONTRACTOR TOTAL

ALPHA INDUSTRIES INC ALUMINUM KNOXVILLE TENNESSEE 037260 1550 43  
 4 I 00100 1428 DLA100-82-C0575 D C A 5 1 2 8415 000 A9 CLOTHING SPECIAL PURPOSE 6 A 7 4 J 01B 1 B J 1 H 120  
 4 J 00100 0017 DLA100-83-C0221 B C A 5 2 2 8415 000 A9 CLOTHING SPECIAL PURPOSE 6 A 3 4 J 01B 1 B J 1 J 89  
 4 A 00100 0428 DLA100-83-C0341 B C A 5 2 2 8415 000 A9 CLOTHING SPECIAL PURPOSE 6 A 3 4 J 01B 1 B J 1 A 654  
 4 A 00100 0436 DLA100-83-C0341 B C A 5 2 2 8415 000 A9 CLOTHING SPECIAL PURPOSE 6 A 3 4 J 01B 1 B J 1 A 327  
 4 A 00100 0393 DLA100-83-C0411 B C A 5 2 2 8415 000 A9 CLOTHING SPECIAL PURPOSE 6 A 3 4 J 01B 1 B J 1 A 144  
 4 B 00100 0514 DLA100-83-C0440 B C A 5 2 2 8405 000 A9 OUTERWEAR MENS 6 A 3 4 J 01B 1 B J 1 B 32  
 4 C 00100 0702 DLA100-83-C0503 B C A 5 2 2 8415 000 A9 CLOTHING SPECIAL PURPOSE 6 A 3 4 J 01B 1 B J 1 C 981  
 4 E 00100 0862 DLA100-83-C0548 D C A 5 2 2 8415 000 A9 CLOTHING SPECIAL PURPOSE 6 A 3 4 J 01B 1 B J 1 D 4,101  
 4 F 00100 1168 DLA100-83-C0611 D C A 5 2 2 8415 000 A9 CLOTHING SPECIAL PURPOSE 6 A 7 4 J 01B 1 B J 1 F 75  
 4 E 00100 0978 DLA100-83-C0631 B C A 5 2 2 8415 000 A9 CLOTHING SPECIAL PURPOSE 6 A 3 4 J 01B 1 B J 1 E 293  
 4 E 00100 1080 DLA100-83-C0669 B C A 5 2 2 8410 000 A9 OUTERWEAR WOMENS 6 A 3 4 J 01B 1 B J 1 E 35  
 4 F 00100 1194 DLA100-83-C0738 B C B 5 2 2 8415 000 A9 CLOTHING SPECIAL PURPOSE 6 A 3 4 J 01B 1 B J 1 F 181  
 4 H 00100 1343 DLA100-83-C0799 B C A 5 1 2 8415 000 A9 CLOTHING SPECIAL PURPOSE 6 A 3 4 J 01B 1 B J 1 H 114  
 4 H 00100 1391 DLA100-83-C0821 B C A 5 1 2 8415 000 A9 CLOTHING SPECIAL PURPOSE 6 A 3 4 J 01B 1 B J 1 H 80  
 4 I 00100 1481 DLA100-83-C0881 B C A 5 1 2 8415 000 A9 CLOTHING SPECIAL PURPOSE 6 A 3 4 J 01B 1 B J 1 I 50  
 CONTRACTOR TOTAL 15 7,276

AMBASSADOR BUILDING SYSTEMS KNOXVILLE TENNESSEE 093295 1550 43  
 1 I OHA40 0025 DAHA40-83-C0081 D C E 5 2 2 Z299 000 C2 MAINT-REPAIR-ALTER/OTHER NON 8 A 3 4 J 01B 1 B J 1 I 48

BARBER & MCMURRY INC KNOXVILLE TENNESSEE 086201 1550 43  
 1 G OHA40 0019 DAHA40-83-C0055 F C Z 5 2 2 R211 000 S1 ARCHITECT/ENGINEER - GENERAL 8 A 3 5 J 04 2 B J 1 F 44

BARGE WAGGONER SUMNER & CANNON KNOXVILLE TENNESSEE 002646 1550 43  
 1 A OHA40 0012 DAHA40-82-C0014 F C Z 5 2 2 R111 000 C2 A/E CONSTRUCTION /ADMIN & S 8 A 8 5 J 04 2 B J 1 A 47

BREWER BILLIE GENE SR KNOXVILLE TENNESSEE 088166 1550 43  
 1 L OHA40 0004 DAHA40-83-C0008 E C C 5 2 2 S201 000 S1 CUSTODIAL - JANITORIAL 8 A 3 4 J 01B 1 B J 1 J 30

BROOME WILLIAM S JR KNOXVILLE TENNESSEE 071249 1550 43  
 5 B OCW62 0047 DACW62-83-C0041 B C Z 5 2 2 R411 000 C2 MGT SERVICES/REAL PROPERTY A 8 7 3 5 J 04 5 B J 1 B 25

CAMEL MFG CO KNOXVILLE TENNESSEE 161460 1550 43  
 4 K 00100 0194 DLA100-81-C3524 B C A 5 2 2 8340 000 A9 TENTS AND TARPAULINS 6 A 3 4 J 01B 1 B J 1 K 38  
 4 F 00100 1179 DLA100-83-C4488 B C A 5 2 2 8345 000 A9 FLAGS AND PENNANTS 6 A 3 4 J 01B 1 B J 1 F 41  
 CONTRACTOR TOTAL 2 79

										-----																					
S M																															
V O	1111	222222	22	22222	5	7	9	9											1												
C N	55555	AAAA	AAAAAA	BB	CCCC	3	A	C	8	999	C	D	10A	10B	10C	11	DESCRIPTION OF CMDTY/SRVC	2	3	4	5	6	1717	8	9	A	0	1	3	24	\$\$\$\$\$(000)
-----																															
<b>COLBAR INC</b>																															
1	F	08T29	0241	DABT23-83-D0001	A	C	C	5	2	2	8201	000	S1	TENNESSEE	045486	1550	43	CUSTODIAL - JANITORIAL	4	6	4	5	J	17B	7	B	J	1	F	77	
<b>COMMERCIAL MAINTENANCE INC</b>																															
1	L	08T11	0029	DABT11-82-C0290	E	C	C	5	2	2	8201	000	S1	TENNESSEE	059559	1550	43	CUSTODIAL - JANITORIAL	8	A	6	6	J	01B	2	B	J	1	J	73	
<b>CONSTRUCTION MANAGEMENT INC</b>																															
2	H	C2467	F437	N82467-78-C0438	D	C	E	5	2	2	Z139	000	C2	TENNESSEE	051468	1550	43	MAINT-REPAIR-ALTER/EDUCATION	8	A	8	4	J	01B	1	B	J	1	F	57	
<b>DEMPSTER DUMPSTER SYSTEMS</b>																															
1	C	0AE07	2637	8S0934-20-92	B	C	A	5	2	2	3540	000	A4B	TENNESSEE	036614	1550	43	WRAPPING AND PACKAGING MACHI	3	6	4	1									54
<b>DEMPSTER SYSTEMS INC</b>																															
1	L	0AE07	1220	DAAE07-83-CH214	B	C	A	5	2	2	2320	000	A4B	TENNESSEE	070154	1550	43	TRUCKS AND TRUCK TRACTORS WH	5	A	3	3	J	0000	0		J	1	L	33	
1	F	0AE07	4227	DAAE07-83-CH347	B	C	A	5	2	2	2320	000	A4B	TRUCKS AND TRUCK TRACTORS WH	5	A	3	5	J	1001	5	B					J	1	F	85	
1	G	0AE07	4411	DAAE07-83-CH373	B	C	A	5	2	2	2320	000	A4B	TRUCKS AND TRUCK TRACTORS WH	5	A	3	3	J	0000	0						J	1	F	128	
1	H	0AE07	8297	DAAE07-83-CH426	B	C	A	5	2	2	2320	000	A4B	TRUCKS AND TRUCK TRACTORS WH	5	A	3	5	J	1001	5	A				J	1	H	2,281		
1	I	0AE07	8239	DAAE07-83-CH426	B	C	A	5	2	2	2320	000	A4B	TRUCKS AND TRUCK TRACTORS WH	5	A	6	5	J	1001	5	B				J	1	I	88		
2	I	F2204	1581	83095 - -42092	B	C	A	5	3	2	8145	000	C9E	SPECIALIZED SHIPPING & STORA	3	6	4	1												38	
2	E	RA100	0430	8S0934-20-92	B	C	A	5	2	2	3990	000	C9D	MISCELLANEOUS MATERIALS HAND	3	A	4	1												46	
										CONTRACTOR TOTAL										7											
<b>EASY VAC CO</b>																															
1	L	0AA09	0115	DAAA09-83-C0012	A	C	A	5	2	2	4930	000	C9E	LUBRICATION & FUEL DISPENSIN	8	A	3	3	J	0000	0					J	1	J	34		
1	C	0AA09	0115	DAAA09-83-C0012	1	B	C	A	5	2	2	4930	000	C9E	LUBRICATION & FUEL DISPENSIN	8	A	3	3	J	0000	0					J	1	J	34	
1	C	0AA09	0115	DAAA09-83-C0012	2	A	C	A	5	2	2	4930	000	C9E	LUBRICATION & FUEL DISPENSIN	8	A	3	3	J	0000	0					J	1	J	34-	
1	D	0AA09	0896	DAAA09-83-C0012	B	C	A	5	2	2	4930	000	C9E	LUBRICATION & FUEL DISPENSIN	8	A	6	4	J	01B	1	B				J	1	C	34		
										CONTRACTOR TOTAL										2											
<b>FUTURE TECH CONSULTANTS</b>																															
1	I	0AK10	0584	DAAK10-83-C0254	B	C	B	5	2	2	7010	000	A7	ADPE CONFIGURATION	8	A	3	6	J	01B	1	A				J	1	I	453		
1	C	0KF23	0118	DAKF23-83-C0083	B	C	B	5	2	2	7435	000	C9E	OFFICE INFORMATION SYSTEM EQ	8	A	3	3	J	0000	0					J	1	B	162		
1	H	0KF23	0239	DAKF23-83-C0229	B	C	B	5	2	2	7435	000	C9E	OFFICE INFORMATION SYSTEM EQ	8	A	3	3	J	0000	0					J	1	G	33		
										CONTRACTOR TOTAL										3											
<b>HIGHLAND INN</b>																															
1	A	0KF23	0032	DAKF23-82-D0167	B	C	C	5	2	2	V241	000	S1	TENNESSEE	083970	1550	43	MILITARY PERSONNEL RECRUITIN	8	4	4	5	J	1001	5	B	J	1	J	39	
<b>KNOXVILLE GLOVE CO</b>																															
4	C	00100	0653	DLA100-83-C4282	B	C	A	5	2	2	8415	000	A9	TENNESSEE	533700	1550	43	CLOTHING SPECIAL PURPOSE	6	4	3	4	J	01B	1	B	J	1	C	458	
<b>LONG LAND CORP</b>																															
1	G	0HA40	0017	DAHA40-83-C0052	B	C	E	5	2	2	Z124	000	C2	TENNESSEE	091169	1550	43	MAINT-REPAIR-ALTER/AIRPORT R	8	A	3	4	J	01B	1	B	J	1	E	603	
<b>MCMILLIAN ARCHIE CONSTRUCTION CO</b>																															
1	G	0HA40	0020	DAHA40-83-C0057	B	C	E	5	2	2	Z222	000	C2	TENNESSEE	091765	1550	43	MAINT-REPAIR-ALTER/HWYS-ROAD	8	A	3	4	J	01B	1	B	J	1	F	49	
<b>MOBILE SYSTEMS INC</b>																															
3	L	0JA27	0281	F41800-83-C0073	B	C	A	5	2	2	5410	000	B1	TENNESSEE	815875	1550	43	PREFABRICATED AND PORTABLE B	8	A	3	3	J	0000	0		J	1	L	39	





S M V G C N 1111 222222 22 22222 5 7 9 9 1 1 1 1 1 1 1 9 2 2 2  
C N 55555 AAAA AAAAAA BB CCCCC 3 A C 8 999 C D 10A 10B 10C 11 DESCRIPTION OF CMDTY/SRVC 2 3 4 5 6 1717 8 9 A 0 1 3 24 \$\$\$\$\$\$(000)

TENNESSEE UNIVERSITY OF KNOXVILLE TENNESSEE 864780 1550 43  
5 K 00V62 0009 DACW62-82-C0012 C C C 5 2 2 R503 000 C2 STUDIES/ARCHEOLOGICAL-PALEON 8 A 7 5 M 05 7 A J 1 J 60  
5 B 00V62 0050 DACW62-82-C0012 C C C 5 2 2 R503 000 C2 STUDIES/ARCHEOLOGICAL-PALEON 8 A 7 5 M 05 7 A J 1 B 69  
CONTRACTOR TOTAL 14 909

TENNESSEE VAGABOND HOTELS INC KNOXVILLE TENNESSEE 061738 1550 43  
1 A 00F23 0084 DAKF23-83-D0015 B C C 5 2 2 V241 000 S1 MILITARY PERSONNEL RECRUITIN 8 A 4 3 J 0000 0 J 1 A 29

TRINITY EQUIPMENT CO KNOXVILLE TENNESSEE 072947 1550 43  
1 I 00T31 0220 DABT31-83-C0079 E C B 5 2 2 7730 000 C9E PHONOGRAPHS RADIOS - TV SETS 8 A 3 3 J 0000 0 J 1 I 25

UNION CARBIDE CORP KNOXVILLE TENNESSEE 898500 1550 43  
3 A 00F50 0312 F41606-83-D0018 B C B 5 2 2 9135 000 A2 LIQUID PROPELLANT FUELS - CH 8 A 4 3 C 0000 0 K 1 A 33  
3 E 00F50 0729 F41606-83-D0037 B C B 5 2 2 9135 000 A2 LIQUID PROPELLANT FUELS - CH 8 A 4 5 B 1026 5 B K 1 E 57  
CONTRACTOR TOTAL 2 90

VARIAN ASSOCIATES KNOXVILLE TENNESSEE 914580 1550 43  
2 I TA100 0557 N00812-83-C0323 B C A 5 2 2 4940 000 A2 MISCELLANEOUS MAINTENANCE EQ 8 A 4 3 5 D 02 1 B J 1 H 39  
CITY TOTAL 78 24,630

CAMEL MFG CO LA FOLLETTE TENNESSEE 161460 1560 43  
4 L 00100 0287 DLA100-82-C4191 B C A 1 2 2 8340 000 A9 TENTS AND TARPAULINS 6 A 3 4 J 01B 1 B J 1 L 62  
4 J 00100 0046 DLA100-83-C4042 B C A 7 2 2 8340 000 A9 TENTS AND TARPAULINS 6 A 3 4 J 01B 1 B J 1 J 585  
4 K 00100 0158 DLA100-83-C4085 B C A 7 2 2 8340 000 A9 TENTS AND TARPAULINS 6 A 3 4 J 01B 1 B J 1 K 53  
4 D 00100 0881 DLA100-83-C4298 B C A 7 2 2 8340 000 A9 TENTS AND TARPAULINS 6 A 3 4 J 01B 1 B J 1 D 3,534  
4 D 00100 0803 DLA100-83-C4374 B C A 7 2 2 8340 000 A9 TENTS AND TARPAULINS 6 A 3 4 J 01B 1 B J 1 D 35  
4 D 00100 0825 DLA100-83-C4380 B C A 7 2 2 8340 000 A9 TENTS AND TARPAULINS 6 A 3 4 J 01B 1 B J 1 D 133  
4 E 00100 0928 DLA100-83-C4405 B C A 7 2 2 8430 000 A9 FOOTWEAR MENS 6 A 3 4 J 01B 1 B J 1 D 378  
4 E 00100 1017 DLA100-83-C4427 B C A 7 2 2 8340 000 A9 TENTS AND TARPAULINS 6 A 3 4 J 01B 1 B J 1 E 38  
CONTRACTOR TOTAL 8 4,828

HENNESSY INDUSTRIES LA VERGNE TENNESSEE 450834 1575 43  
1 B 0AA09 0725 DAAA09-83-C0246 B C A 5 2 2 4910 000 C9E MOTOR VEHICLE MAINTENANCE EQ 8 A 3 3 B 0000 0 J 1 B 47  
1 E 0AA09 1280 DAAA09-83-C0246 D C A 5 2 2 4910 000 C9E MOTOR VEHICLE MAINTENANCE EQ 8 A 6 3 B 0000 0 J 1 E 47  
CONTRACTOR TOTAL 2 94

TELEDYNE FIRTH STERLING LA VERGNE TENNESSEE 862223 1575 43  
1 G 0AA09 1532 DAAA09-81-E0010 B C A 5 2 2 3850 000 A6 FOUNDRY MACHINERY - RELATED 8 A 4 6 5 A 1016 5 A U 2 G 589  
1 A 0AA09 0538 DAAA09-82-G7824 B C A 5 2 2 1315 FPV A6 AMMUNITION 75 MM THROUGH 125 5 A 4 5 A 16 5 A J 2 A 1,558  
1 A 0AA09 0539 DAAA09-82-G7824 B C A 5 2 2 1315 FPV A6 AMMUNITION 75 MM THROUGH 125 5 A 7 5 A 16 5 A J 2 A 120  
1 D 0AA09 1079 DAAA09-82-G7824 B C A 5 2 2 1315 FPV A6 AMMUNITION 75 MM THROUGH 125 5 A 6 5 A 16 5 B J 2 D 279  
1 D 0AG46 0041 DAAG46-83-C0014 B C A 5 2 2 AD14 000 A8 RDE/AMMUNITION 8 A 3 5 A 11 5 B J 1 D 34  
CONTRACTOR TOTAL 5 2,340  
CITY TOTAL 7 2,434

ADA MATIC ENGINEERING CORP LEBANON TENNESSEE 009380 1610 43  
4 K 00700 0282 DLA700-82-C6722 B O A 5 2 2 3850 000 C9E WINCHES HOISTS CRANES AND DE 6 A 6 4 J 01B 1 B K 1 K 50

-----  
 S M 1 1  
 V C 1111 222222 22 22222 5 7 9 9 1 1 1 1 1 1 1 9 2 2 2  
 C N 55555 AAAA AAAAAA BB CCCC 3 A C 8 999 C D 10A 10B 10C 11 DESCRIPTION OF CMDTY/SRVC 2 3 4 5 6 1717 8 9 A 0 1 3 24 \$\$\$\$\$\$(000)  
 -----

LEBANON WOOLEN MILLS INC LEBANON TENNESSEE 092049 1610 43  
 4 H 00100 1329 DLA100-83-C0783 C C A 5 2 2 7210 000 A9 HOUSEHOLD FURNISHINGS 6 A 3 3 J 0000 0 J 1 H 5,415

T R W INC LEBANON TENNESSEE 853213 1610 43  
 1 H 0AE07 4979 DAAE07-83-C1530 B C A 5 2 2 2530 DPM A4B VEHICULAR BRAKE STEERING AXL 5 A 3 5 A 1015 4 B J 1 H 35  
 4 A 00700 1053 DLA700-83-C0297 B C A 5 2 2 3020 000 A4B GEARS PULLEYS SPROCKETS AND 6 A 3 5 B 1013 5 B J 1 L 65  
 CONTRACTOR TOTAL 2 100

WILSON COUNTY OF LEBANON TENNESSEE 040328 1610 43  
 5 D 0CW62 0057 DACW62-83-C0047 C C Z 5 2 2 3211 000 S1 SURVEILLANCE SERVICES 8 6 3 5 P 1001 7 B J 1 C 34  
 CITY TOTAL 5 5,599

BEECH GAP INC LENOIR CITY TENNESSEE 093141 1620 43  
 5 I 0CW62 0136 DACW62-83-C0172 D C E 5 2 2 Y299 000 C2 CONSTRUCTION/ALL OTHER NON-B 8 A 3 4 J 01B 1 B J 1 I 133

GREENBRIER INDUSTRIES INC LENOIR CITY TENNESSEE 010589 1620 43  
 4 J 00100 0008 DLA100-83-C0206 B C A 7 2 2 8415 000 A9 CLOTHING SPECIAL PURPOSE 6 A 3 4 J 01B 1 B J 1 J 62  
 4 C 00100 0298 DLA100-83-C0302 B C A 7 2 2 8415 000 A9 CLOTHING SPECIAL PURPOSE 6 A 3 4 J 01B 1 B J 1 L 648  
 4 E 00100 1021 DLA100-83-C0668 B C A 7 2 2 8415 000 A9 CLOTHING SPECIAL PURPOSE 6 A 3 4 J 01B 1 B J 1 E 84  
 4 H 00100 1392 DLA100-83-C0845 B C A 7 2 2 8415 000 A9 CLOTHING SPECIAL PURPOSE 6 A 3 4 J 01B 1 B J 1 H 240  
 4 I 00100 1431 DLA100-83-C0857 B C A 7 2 2 8415 000 A9 CLOTHING SPECIAL PURPOSE 6 A 3 4 J 01B 1 B J 1 H 241  
 4 I 00100 1549 DLA100-83-C0987 B C A 7 2 2 8415 000 A9 CLOTHING SPECIAL PURPOSE 6 A 3 4 J 01B 1 B J 1 I 69  
 4 B 00100 0544 DLA100-83-C4202 B C A 7 2 2 8415 000 A9 CLOTHING SPECIAL PURPOSE 6 A 3 4 J 01B 1 B J 1 B 979  
 CONTRACTOR TOTAL 7 2,323

METRO PAINTING CO INC LENOIR CITY TENNESSEE 092336 1620 43  
 5 I 0CW62 0108 DACW62-83-C0135 D C E 5 2 2 Y211 000 C2 CONSTRUCTION/DAMS 8 A 3 4 J 01B 1 B J 1 G 27  
 CITY TOTAL 9 2,483

TELEDYNE INC LEWISBURG TENNESSEE 862225 1630 43  
 2 G 02702 1101 N00039-73-C0417 B C Z 1 2 2 5995 000 A7 MISCELLANEOUS COMMUNICATION 8 A 7 2 A 0000 0 J 1 G 2,452

TELEDYNE LEWISBURG LEWISBURG TENNESSEE 014890 1630 43  
 2 L F7004 0119 M87004-83-C0023 B C A 1 2 2 5820 GPO A7 RADIO TV EQUIPMENT EXCEPT AI 8 A 3 5 A 1013 5 B J 1 K 74  
 2 C F7004 0561 M87004-83-C0098 B C A 1 2 2 5820 GPO A7 RADIO TV EQUIPMENT EXCEPT AI 8 A 3 5 C 1003 1 B J 2 C 39  
 2 I JA113 8033 N00104-83-C3298 B C A 1 2 2 5280 000 A7 SETS KITS AND OUTFITS OF MEA 8 A 3 5 A 1015 1 B J 1 I 73  
 3 J OFJ04 0110 F09803-82-C3960 B C A 5 2 2 5995 AFN A7 CABLE CORD WIRE ASSEMBLIES - 8 A 7 5 A 1015 5 A J 1 J 98-  
 4 B 00900 0965 DLA900-83-C0813 B C A 5 2 2 5985 000 A7 ANTENNAS WAVEGUIDES & RELATE 6 A 3 5 A 02 5 B J 1 A 75  
 CONTRACTOR TOTAL 5 163  
 CITY TOTAL 6 2,815

COLUMBUS MCKINNON CORP LEXINGTON TENNESSEE 211620 1640 43  
 1 K 0AE07 0760 DAAE07-83-CH120 D C A 1 2 2 4010 DNE A4B CHAIN AND WIRE ROPE 5 A 3 3 C 0000 0 J 1 K 55

MARTIN MFG CO INC LORETTO TENNESSEE 578760 1700 43  
 4 E 00100 0925 DLA100-82-C0773 D C A 7 2 2 8405 000 A9 OUTERWEAR MENS 6 A 6 6 J 01B 1 B J 1 D 196

PARKVIEW INC LOUDON TENNESSEE 089318 1710 43  
 5 C 0CW62 0066 DACW62-83-C0026 E C E 5 2 2 Y219 000 C2 CONSTRUCTION/OTHER CONSERVAT 8 A 6 4 J 01B 1 B J 1 C 62  
 5 G 0CW62 0035 DACW62-83-C0026 E C E 5 2 2 Y219 000 C2 CONSTRUCTION/OTHER CONSERVAT 8 A 3 4 J 01B 1 B J 1 A 37

S M 1 1 1 1 1 1 1 1 1 1 1  
V O 1111 222222 22 22222 5 7 9 9  
C N 55555 AAAA AAAAAA BB CCCCC 3 A C 8 999 C D 10A 10B 10C 11 DESCRIPTION OF CMDTY/SRVC 2 3 4 5 6 1717 8 9 A 0 1 3 24 \$\$\$\$\$\$(000)

PARKVIEW INC		LOUDON		TENNESSEE		089318		1710		43		
CONTRACTOR TOTAL		2		99								
ACME MECHANICAL CONTRACTORS INC		MANCHESTER		TENNESSEE		081124		1770		43		
3 A	0HC52 0072 F08850-83-C0002	F C A	5 2 2 3990	000	C9E	MISCELLANEOUS MATERIALS HAND	8 A 3 4	J 01B	1 B	J 1 A	29	
MARTIN BROS CONTAINR & TIMBER PROD		MARTIN		TENNESSEE		578427		1780		43		
1 I	0AA09 3922 DAAA09-83-C5005	E C A	1 2 2 8140	000	A6	AMMUNITION & NUCLEAR ORDNANC	5 A 3 3	J 0000	0	J 1 I	40	
1 B	0AG08 0086 DAAG08-83-C0037	B C A	5 2 2 8140	000	C9E	AMMUNITION & NUCLEAR ORDNANC	5 A 3 3	J 0000	0	J 1 A	39	
CONTRACTOR TOTAL		2		79								
MARTIN MFG CO INC		MARTIN		TENNESSEE		578760		1780		43		
2 G	PK380 0025 N00128-83-C0014	B C A	1 2 2 8405	000	A9	OUTERWEAR MENS	8 A 3 5	J 02	1 B	J 1 D	35	
4 D	00100 0768 DLA100-80-C2703	D C A	1 2 2 8405	000	A9	OUTERWEAR MENS	8 A 7 5	J 01B	1 B	J 1 C	60	
4 H	00100 1406 DLA100-81-C2908	D C A	1 2 2 8405	000	A9	OUTERWEAR MENS	8 A 7 4	J 01B	1 B	J 1 H	37	
4 H	00100 1387 DLA100-82-C0933	D C A	1 2 2 8405	000	A9	OUTERWEAR MENS	8 A 7 4	J 01B	1 B	J 1 H	25	
4 B	00100 0538 DLA100-83-C0443	D C A	5 2 2 8405	000	A9	OUTERWEAR MENS	8 A 3 5	J 01B	1 B	J 1 B	1,537	
4 F	00100 1146 DLA100-83-C0443	D C A	7 2 2 8405	000	A9	OUTERWEAR MENS	8 A 7 4	J 01B	1 B	J 1 F	89	
4 B	00100 0558 DLA100-83-C0455	E C A	5 2 2 8405	000	A9	OUTERWEAR MENS	8 A 3 4	J 01B	1 B	J 1 B	660	
4 D	00100 0889 DLA100-83-C0773	D C A	7 2 2 8405	000	A9	OUTERWEAR MENS	8 A 3 5	J 01B	1 B	J 1 D	295	
4 H	00100 1349 DLA100-83-C0775	B C A	7 2 2 8410	000	A9	OUTERWEAR WOMENS	8 A 3 4	J 01B	1 B	J 1 H	253	
4 I	00100 1493 DLA100-83-C0878	B C A	1 2 2 8410	000	A9	OUTERWEAR WOMENS	8 A 3 4	J 01B	1 B	J 1 I	31	
4 I	00100 1488 DLA100-83-C0879	B C A	7 2 2 8410	000	A9	OUTERWEAR WOMENS	8 A 3 4	J 01B	1 B	J 1 I	101	
4 I	00100 1503 DLA100-83-C0880	C C A	7 2 2 8405	000	A9	OUTERWEAR MENS	8 A 3 4	J 01B	1 B	J 1 I	51	
4 I	00100 1515 DLA100-83-C0890	B C A	7 2 2 8405	000	A9	OUTERWEAR MENS	8 A 3 4	J 01B	1 B	J 1 I	726	
CONTRACTOR TOTAL		13		3,920								
CITY TOTAL		15		3,999								
BLANKENSHIP JARRETT S CO		MCMINNVILLE		TENNESSEE		056923		1870		43		
1 H	0AG02 0111 DAAG02-83-C0057	A C B	1 2 2 4120	000	B1	AIR CONDITIONING EQUIP	8 A 3 3	J 0000	0	J 1 H	33	
FOREST NURSERY CO INC		MCMINNVILLE		TENNESSEE		089670		1870		43		
5 C	0CW62 0044 DACW62-83-C0039	D C A	5 2 2 8730	000	C9E	SEEDS AND NURSERY STOCK	8 A 3 4	J 01B	1 B	J 1 B	35	
MOGRES NURSERY		MCMINNVILLE		TENNESSEE		090225		1870		43		
5 E	0CW62 0059 DACW62-83-C0074	D C A	5 2 2 8730	000	C9E	SEEDS AND NURSERY STOCK	8 A 3 4	J 01B	1 B	J 1 C	29	
CITY TOTAL		3		97								
ACCOUSTICS & SPECIALTIES INC		MEMPHIS		TENNESSEE		008950		1900		43		
4 H	00004 0048 DLA004-83-C0009	B C E	5 2 2 Y179	000	C2	CONSTRUCTION/OTHER WAREHOUSE	6 4 3 4	J 01B	1 B	J 1 H	58	
ALLEN & HOBHALL		MEMPHIS		TENNESSEE		031605		1900		43		
1 H	0CA58 0034 DACAS6-83-C0003	E C Z	5 2 2 R211	000	S1	ARCHITECT/ENGINEER - GENERAL	8 A 6 6	J 01B	2 B	J 1 B	128	
2 A	C2487 F085 N82487-82-C0589	D C Z	5 2 2 R119	000	C2	A/E CONSTRUCTION /OTHER BUI	8 A 3 6	J 01B	2 B	J 1 K	113	
2 C	C2487 F191 N82487-82-C0589	D C Z	5 2 2 R119	000	C2	A/E CONSTRUCTION /OTHER BUI	8 A 8 6	J 01B	2 B	J 1 B	40	
2 F	C2487 F351 N82487-82-C0589	D C Z	5 2 2 R129	000	C2	A/E CONSTRUCTION /OTHER NON	8 A 8 6	J 01B	2 B	J 1 E	223	
3 I	0HB02 0140 F40850-83-C0052	F C Z	5 2 2 R211	000	C2	ARCHITECT-ENGINEER SERVICES	8 A 3 5	J 04	2 B	J 1 I	177	
CONTRACTOR TOTAL		5		661								





S M	V O	C N	1111	222222	22	22222	5 7	9 9	DESCRIPTION OF COMDTY/SRVC	2 3 4 5 6	1717	8 9 A	0 1 3 24	999999(000)	
-----															
DAVIS CONSTRUCTION CO									MEMPHIS						
5 K	OCW88	0003	DACW88-82-C0106	D	C	E	5	2 2	Z219 000 C2	MAINT-REPAIR-ALTER/OTHER CON	8 A	7 4	J 01B 1 B	J 1 K 117	
TENNESSEE 252120 1900 43															
DAVIS CONTRACTING CO INC									MEMPHIS						
5 I	OCW88	0194	DACW88-83-C0081	D	C	E	5	2 2	Z219 000 C2	MAINT-REPAIR-ALTER/OTHER CON	8 A	7 3	J 0000 0	J 1 I 1,100	
TENNESSEE 252125 1900 43															
DAVIS HOWLAND OIL CORP									MEMPHIS						
4 D	OC600	2304	DLA600-83-C0999	E	C	B	5	3 2	9150 000 A8A	OILS - GREASES CUTTING LUBR	6 A	3 3	J 0000 0	J 1 D 27	
4 E	OC600	2304	DLA600-83-C0999	1	E	C	B	5	3 2	9150 000 A8A	OILS - GREASES CUTTING LUBR	6 A	3 3	J 0000 0	J 1 D 27
4 E	OC600	2304	DLA600-83-C0999	2	E	C	B	5	3 2	9150 000 A8A	OILS - GREASES CUTTING LUBR	6 A	3 3	J 0000 0	J 1 D 27-
TENNESSEE 252450 1900 43															
DELTA REFINING CO									MEMPHIS						
4 J	OC600	0194	DLA600-82-D0032	E	C	A	5	2 2	9140 000 A8A	FUEL OILS	6 A	3 3	C 0000 0	K 4 J 936	
4 K	OC600	1395	DLA600-82-D0589	B	C	A	5	3 2	9130 000 A8A	LIQUID PROPELLANTS & FUEL PE	6 A	3 5	C 1026 1 B	K 2 I 11,256	
4 J	OC600	1100	DLA600-82-D4484	E	C	A	5	3 2	9140 000 A8A	FUEL OILS	6 A	3 3	C 0000 0	K 1 J 262	
CONTRACTOR TOTAL 3 12,456															
DESIGN PROFESSIONALS INC									MEMPHIS						
1 E	OCA01	0263	DACA01-83-D0011	A	C	Z	5	2 2	R219 000 C2	OTHER ARCHITECTS & ENGINEER	8 A	4 6	J 01B 2 B	J 1 E 27	
TENNESSEE 058248 1900 43															
DESIGN SPACE INTERNATIONAL									MEMPHIS						
3 I	OQA18	0114	930883-86-99	B	C	Z	5	3 2	5410 000 C9E	PREFABRICATED AND PORTABLE B	3 6	4 1		I 63	
TENNESSEE 040639 1900 43															
DICTAPHONE CORP									MEMPHIS						
4 B	OC004	0020	830000-34-29	B	C	A	5	2 2	W070 000 S1	LEASE-RENTAL OF EQ/ADP EQUIP	3 A	4 1		B 27	
TENNESSEE 269340 1900 43															
E B CONSTRUCTION CO INC									MEMPHIS						
2 I	C2467	F808	N62467-82-C0603	D	C	E	5	2 2	Y199 000 C2	CONSTRUCTION/MISCELLANEOUS B	8 A	3 4	J 01B 1 B	J 1 I 1,115	
4 G	OC004	0030	DLA004-81-C0020	B	C	E	5	2 2	Z199 000 C2	MAINT-REPAIR-ALTER/MISCELLAN	6 A	3 4	J 01B 1 B	J 1 D 74	
4 H	OC004	0045	DLA004-83-C0006	D	C	E	5	2 2	3895 000 C2	MISCELLANEOUS CONSTRUCTION	6 A	3 4	J 01B 1 B	J 1 G 40	
4 I	OC004	0051	DLA004-83-C0016	D	C	E	5	2 2	Z179 000 C9E	MAINT-REPAIR-ALTER/OTHER WAR	6 A	3 4	J 01B 1 B	J 1 I 34	
4 I	OC004	0052	DLA004-83-C0017	D	C	E	5	1 2	Z179 000 C9E	MAINT-REPAIR-ALTER/OTHER WAR	6 A	3 4	J 01B 1 B	J 1 I 30	
CONTRACTOR TOTAL 5 1,293															
ELLERS FANNING OAKLEY CHESTER RIKE									MEMPHIS						
1 K	OCA01	0021	DACA01-82-C0049	F	C	Z	5	2 2	R219 000 S1	OTHER ARCHITECTS & ENGINEER	8 A	8 6	J 01B 2 A	J 1 J 27	
TENNESSEE 023795 1900 43															
ENERGY SOLUTIONS INC									MEMPHIS						
2 E	C2467	F237	N62467-83-C0120	D	C	Z	5	2 2	R119 000 C2	A/E CONSTRUCTION /OTHER BUI	8 A	3 6	J 01B 2 B	J 1 C 171	
2 I	C2467	F536	N62467-83-C0373	D	C	Z	5	2 2	R219 000 C2	OTHER ARCHITECT & ENGINEERIN	8 A	3 6	J 01B 2 B	J 1 I 50	
2 J	C2472	C120	N62472-83-C1022	D	C	Z	5	2 2	R119 000 C2	A/E CONSTRUCTION /OTHER BUI	8 A	3 6	J 01B 2 B	J 1 F 117	
CONTRACTOR TOTAL 3 338															
ERSON INC									MEMPHIS						
5 E	OCW88	0059	DACW88-83-C0051	B	C	B	5	2 2	9140 000 C9E	FUEL OILS	8 4	3 5	J 02 5 B	J 1 D 136	
5 G	OCW88	0058	DACW88-83-C0051	1	B	C	B	5	2 2	9140 000 C9E	FUEL OILS	8 4	3 5	J 02 1 B	J 1 D 136
5 G	OCW88	0058	DACW88-83-C0051	2	B	C	B	5	2 2	9140 000 C9E	FUEL OILS	8 4	3 5	J 02 5 B	J 1 D 136-
5 E	OCW88	0058	DACW88-83-C0056	B	C	B	5	2 2	9140 000 C9E	FUEL OILS	8 4	3 5	J 02 5 B	J 1 E 168	
5 G	OCW88	0056	DACW88-83-C0066	1	B	C	B	5	2 2	9140 000 C9E	FUEL OILS	8 4	3 5	J 02 1 B	J 1 E 168
5 F	OCW88	0063	DACW88-83-C0075	B	C	B	5	2 2	9140 000 C9E	FUEL OILS	8 4	3 5	J 02 1 B	J 1 E 167	

S M  
V C 1111 222222 22 22222 5 7 9 9 1 1 1 1 1 1 1 9 2 2 2  
C N 55555 AAAA AAAAAA BB CCCC 3 A C 8 999 C D 10A 10B 10C 11 DESCRIPTION OF CMDTY/SRVC 2 3 4 5 6 1717 8 9 A 0 1 3 24 \$\$\$\$\$\$(000)

ERGON INC MEMPHIS TENNESSEE 013689 1900 43  
5 I OCW86 0140 DACW86-83-C0137 B C B 5 2 2 9140 000 C9E FUEL GILS 8 4 3 5 J 02 1 B J 1 I 60  
5 I OCW86 0160 DACW86-83-C0148 B C B 5 2 2 9140 000 C9E FUEL GILS 8 4 3 5 J 02 1 B J 1 I 76  
CONTRACTOR TOTAL 6 775

EXXON CO USA MEMPHIS TENNESSEE 050410 1900 43  
4 L 00600 1427 DLA600-83-D0456 D C A 5 3 2 9130 000 A8A LIQUID PROPELLANTS & FUEL PE 6 A 3 5 B 1026 1 B K 1 K 840

FARMER JEFF H & SONS INC MEMPHIS TENNESSEE 078630 1900 43  
1 H OCA01 0356 DACA01-83-C0113 D C E 5 2 2 Y199 000 C2 CONSTRUCTION/MISCELLANEOUS B 8 A 3 4 J 01B 1 B J 1 H 1,595  
2 I C2467 F541 N62467-80-C0439 D C E 5 2 2 Y199 000 C2 CONSTRUCTION/MISCELLANEOUS B 8 A 3 4 J 01B 1 B J 1 I 3,369  
CONTRACTOR TOTAL 2 4,964

FEDERAL PRISON INDUSTRIES INC MEMPHIS TENNESSEE 003462 1900 43  
1 D OAA09 3116 DAAA09-83-F0023 B C A 5 2 2 1005 000 A5 GUNS THROUGH 30 MM D 25  
1 I OAA09 3556 DAAA09-83-F0044 B C Z 5 2 2 1005 000 A7 GUNS THROUGH 30 MM H 100  
1 B OAB07 3653 DAAB07-83-FC016 B C Z 5 3 2 5995 000 A7 CABLE CORD WIRE ASSEMBLIES - 2 6 4 1 A 92  
1 F OAB07 4555 DAAB07-83-FC016 B C Z 5 3 2 5995 000 A7 CABLE CORD WIRE ASSEMBLIES - 2 6 4 1 F 834  
1 G OAB07 3653 DAAB07-83-FC016 1 B C Z 5 3 2 5995 000 A7 CABLE CORD WIRE ASSEMBLIES - 2 6 4 1 A 89  
1 G OAB07 3653 DAAB07-83-FC016 2 B C Z 5 3 2 5995 000 A7 CABLE CORD WIRE ASSEMBLIES - 2 6 4 1 A 92-  
1 A OAB07 3490 DAAB07-83-FC016 C C Z 5 2 2 5995 000 A7 CABLE CORD WIRE ASSEMBLIES - 2 6 4 1 L 2,496  
1 H OAB07 8007 DAAB07-83-FC079 C C Z 5 2 2 5995 000 A7 CABLE CORD WIRE ASSEMBLIES - 2 6 4 1 H 386  
1 D OAB07 4095 DAAB07-83-FC023 C C Z 5 2 2 6660 000 A7 METEOROLOGICAL INSTRUMENTS A 2 6 4 1 D 90  
1 C OAB07 0365 DAAB07-83-F0109 B C Z 5 2 2 5995 000 A7 CABLE CORD WIRE ASSEMBLIES - 2 6 4 1 C 50  
1 E OAB07 0522 DAAB07-83-F0162 B C A 5 2 2 7040 000 A7 PUNCHED CARD EQUIP E 38  
1 C OAH01 0961 DAAH01-55-F0027 B C Z 5 2 2 1430 CMC A2 GUIDED MISSILE REMOTE CONTR 2 6 4 1 C 28  
1 G OAH01 1434 DAAH01-55-F0027 B C Z 5 2 2 1440 CMU A2 LAUNCHERS GUIDED MISSILE 2 6 9 1 F 125  
1 C OAH01 0979 DAAH01-83-F0168 B C Z 5 2 2 1440 CMU A2 LAUNCHERS GUIDED MISSILE 2 6 4 1 C 653  
1 G OAH01 1705 DAAH01-83-F0332 B C A 5 2 2 6920 CMC A2 ARMAMENT TRAINING DEVICES 2 6 4 1 F 125  
1 H OAH01 2040 DAAH01-83-F0389 B C Z 5 2 2 4935 CMC A2 GUIDED MISSILE MAINTENANCE E 2 6 4 1 G 25  
1 H OAH01 2070 DAAH01-83-F0392 B C Z 5 2 2 4935 CMC A2 GUIDED MISSILE MAINTENANCE E 2 6 4 1 G 35  
1 H OAH01 2220 DAAH01-83-F0421 B C Z 5 2 2 1430 CMC A2 GUIDED MISSILE REMOTE CONTR 2 6 4 1 H 29  
1 B OAJ09 0633 DAAJ09-82-FA001 B C Z 5 2 2 6115 000 C9E GENERATORS AND GENERATOR SET 2 6 4 1 B 29  
2 I JA112 7275 N00104-83-F1429 B C Z 5 2 2 1285 GCS A7 FIRE CONTROL RADAR EQUIP EXC 2 6 4 1 I 48  
3 H OFH02 4445 FO4606-83-F0410 B C Z 5 3 2 6115 HDK A1C GENERATORS AND GENERATOR SET 2 6 4 1 H 29  
3 F OFJ04 2298 FO9603-83-F1377 B C Z 5 3 2 1680 AHC A1A MISCL AIRCRAFT ACCESSORIES C 2 6 4 1 E 27  
4 L 00400 0735 DLA400-83-F2526 C C Z 5 2 2 5995 000 A7 CABLE CORD WIRE ASSEMBLIES - 6 6 4 1 L 62  
4 L 00400 0987 DLA400-83-F2688 B C Z 5 2 2 5995 000 A7 CABLE CORD WIRE ASSEMBLIES - 6 6 4 1 L 34  
4 B 00400 1342 DLA400-83-F2937 B C A 5 2 2 5995 000 A7 CABLE CORD WIRE ASSEMBLIES - 6 6 4 1 A 29  
4 B 00400 1478 DLA400-83-F3013 C C A 5 2 2 5995 000 A7 CABLE CORD WIRE ASSEMBLIES - 6 6 4 1 B 33  
4 B 00400 1749 DLA400-83-F3248 C C Z 5 2 2 5995 000 A7 CABLE CORD WIRE ASSEMBLIES - 6 6 4 1 B 38  
4 C 00400 1805 DLA400-83-F3271 C C Z 5 2 2 5995 000 A7 CABLE CORD WIRE ASSEMBLIES - 6 6 4 1 B 137  
4 C 00400 1897 DLA400-83-F3315 C C Z 5 2 2 5995 000 A7 CABLE CORD WIRE ASSEMBLIES - 6 6 4 1 C 42  
4 D 00400 2315 DLA400-83-F3700 C C Z 5 2 2 5995 000 A7 CABLE CORD WIRE ASSEMBLIES - 6 6 4 1 D 84  
4 E 00400 2752 DLA400-83-F4057 B C Z 5 2 2 5995 000 A7 CABLE CORD WIRE ASSEMBLIES - 6 6 4 1 E 61  
4 E 00400 2814 DLA400-83-F4096 C C Z 5 2 2 5995 000 A7 CABLE CORD WIRE ASSEMBLIES - 6 6 4 1 E 178  
4 E 00400 2813 DLA400-83-F4132 C C A 5 2 2 5995 000 A7 CABLE CORD WIRE ASSEMBLIES - 6 6 4 1 E 48  
4 F 00400 3169 DLA400-83-F4367 C C Z 5 2 2 5995 000 A7 CABLE CORD WIRE ASSEMBLIES - 6 6 4 1 F 55  
4 G 00400 3478 DLA400-83-F4609 B C A 5 2 2 5995 000 A7 CABLE CORD WIRE ASSEMBLIES - 6 6 4 1 G 132  
4 G 00400 3569 DLA400-83-F4651 C C Z 5 2 2 5995 000 A7 CABLE CORD WIRE ASSEMBLIES - 6 6 4 1 G 39

5 M																1															
V O	1111	222222	22	22222	5	7		9	9						1	1	1	1	1		1	1	9	2	2	2					
C N	55555	AAAA	AAAAAA	BB	CCCC	3	A	C	8	999	C	D	10A	10B	10C	11	DESCRIPTION OF CMDTY/SRVC	2	3	4	5	6	1717	8	9	A	O	1	3	24	\$\$\$\$\$\$ (000)

FEDERAL PRISON INDUSTRIES INC		MEMPHIS				TENNESSEE				003482	1900	43				
4 H	00400 3971	DLA400-83-F4937	C C A	5	2	2	5995	000	A7	CABLE CORD WIRE ASSEMBLIES -	6	6	4	1	H	186
4 I	00400 4153	DLA400-83-F5106	C C Z	5	2	2	5995	000	A7	CABLE CORD WIRE ASSEMBLIES -	6	6	4	1	I	31
4 I	00400 4520	DLA400-83-F5346	C C Z	5	2	2	5995	000	A7	CABLE CORD WIRE ASSEMBLIES -	6	6	4	1	I	49
CONTRACTOR TOTAL								37			6,499					

FERRELL PAVING INC		MEMPHIS				TENNESSEE				088171	1900	43													
1 L	OHA40 0003	DAHA40-83-C0005	D C E	5	2	2	Z224	000	C2	MAINT-REPAIR-ALTER/PARKING	F	8	A	3	4	J	01B	1	B	J	1	J			
FIRESTONE TIRE & RUBBER CO		MEMPHIS				TENNESSEE				343680	1900	43													
1 K	OAE07 0084	DAAE07-82-C2611	B C A	5	2	2	2610	000	A4B	TIRES & TUBES PNEUMATIC EXCE	5	A	6	3	B	0000	0	J	1	J		70			
1 K	OAE07 0053	DAAE07-82-C2766	B C A	5	2	2	2610	000	A4B	TIRES & TUBES PNEUMATIC EXCE	5	A	3	5	A	1015	1	B	J	1	J		33		
1 K	OAE07 0429	DAAE07-82-C6312	B C A	5	2	2	2610	000	A4B	TIRES & TUBES PNEUMATIC EXCE	5	A	6	3	B	0000	0	J	1	J		94			
1 L	OAE07 0831	DAAE07-82-C6556	B C A	5	2	2	2610	000	A4B	TIRES & TUBES PNEUMATIC EXCE	5	A	6	3	B	0000	0	J	1	K		43			
1 K	OAE07 0081	DAAE07-82-C6664	B C A	5	2	2	2610	000	A4B	TIRES & TUBES PNEUMATIC EXCE	5	A	3	3	C	0000	0	J	1	J		63			
1 K	OAE07 0082	DAAE07-82-C6664	B C A	5	2	2	2610	000	A4B	TIRES & TUBES PNEUMATIC EXCE	5	A	6	3	C	0000	0	J	1	J		63			
1 L	OAE07 1010	DAAE07-83-C0004	B C A	5	2	2	2610	000	A4B	TIRES & TUBES PNEUMATIC EXCE	5	A	3	3	B	0000	0	J	1	L		46			
1 D	OAE07 2891	DAAE07-83-C0464	B C A	5	2	2	2610	000	A4B	TIRES & TUBES PNEUMATIC EXCE	5	A	3	3	B	0000	0	J	1	C		40			
CONTRACTOR TOTAL								8			452														

FLETCHER ELECTRIC & ENGRNG CORP		MEMPHIS				TENNESSEE				347441	1900	43											
1 I	OHA40 0026	DAHA40-83-C0079	D C E	5	2	2	Y249	000	C2	CONSTRUCTION/OTHER UTILITIES	8	A	3	4	J	01B	1	B	J	1	I		244

FOAM ENTERPRISES INC		MEMPHIS				TENNESSEE				090203	1900	43											
5 E	OCW66 0046	DACW66-83-C0047	B C B	5	2	2	9999	000	C9E	MISCELLANEOUS ITEMS	8	A	3	4	J	17A	1	B	J	1	D		87

FORCUM INC		MEMPHIS				TENNESSEE				074066	1900	43											
4 H	00004 0047	DLA004-83-D0003	B C E	5	2	2	Z222	000	C2	MAINT-REPAIR-ALTER/HWYS-ROAD	6	A	4	4	J	17A	1	B	J	1	H		27
4 I	00004 0041	DLA004-83-D0003	B C E	5	2	2	Z222	000	C2	MAINT-REPAIR-ALTER/HWYS-ROAD	6	A	4	4	J	17A	1	B	J	1	G		67
4 I	00004 0042	DLA004-83-D0003	B C E	5	2	2	Z222	000	C2	MAINT-REPAIR-ALTER/HWYS-ROAD	6	A	4	4	J	17A	1	B	J	1	G		35
4 I	00004 0057	DLA004-83-D0003	B C E	5	2	2	Z222	000	C2	MAINT-REPAIR-ALTER/HWYS-ROAD	6	A	4	4	J	01B	1	B	J	1	I		26
4 I	00004 0058	DLA004-83-D0003	B C E	5	2	2	Z222	000	C2	MAINT-REPAIR-ALTER/HWYS-ROAD	6	A	4	4	J	01B	1	B	J	1	I		25
4 I	00004 0060	DLA004-83-D0003	B C E	5	2	2	Z222	000	C2	MAINT-REPAIR-ALTER/HWYS-ROAD	6	A	4	4	J	01B	1	B	J	1	I		54
CONTRACTOR TOTAL								6			234												

FORD CONTRACTING CORP		MEMPHIS				TENNESSEE				086285	1900	43											
5 K	OCW66 0006	DACW66-82-C0089	D C E	5	2	2	Z219	000	C2	MAINT-REPAIR-ALTER/OTHER CON	8	A	7	4	J	01B	1	B	J	1	K		337
5 K	OCW66 0013	DACW66-82-C0089	D C E	5	2	2	Z219	000	C2	MAINT-REPAIR-ALTER/OTHER CON	8	A	7	4	J	01B	1	B	J	1	K		243
5 L	OCW66 0019	DACW66-82-C0089	D C E	5	2	2	Z219	000	C2	MAINT-REPAIR-ALTER/OTHER CON	8	A	7	4	J	01B	1	B	J	1	K		90
5 L	OCW66 0021	DACW66-82-C0089	D C E	5	2	2	Z219	000	C2	MAINT-REPAIR-ALTER/OTHER CON	8	A	7	4	J	01B	1	B	J	1	L		169
CONTRACTOR TOTAL								4			839												

FOUR PHASE SYSTEMS INC		MEMPHIS				TENNESSEE				011429	1900	43											
4 K	00004 0009	DLA004-83-F0057	C C A	5	2	2	W070	000	S1	LEASE-RENTAL OF EQ/ADP EQUIP	6	A	4	5	A	1007	5	A	J	1	K		65

GASSNER NATHAN & PARTNERS ARCHITEC		MEMPHIS				TENNESSEE				071662	1900	43											
2 C	C2467 F186	N62467-81-C0027	D C Z	5	2	2	R119	000	C2	A/E CONSTRUCTION /OTHER BUI	8	A	8	4	J	01B	2	B	J	1	B		75
2 K	C2467 F035	N62467-81-C0909	D C Z	5	2	2	R119	000	C2	A/E CONSTRUCTION /OTHER BUI	8	A	8	6	J	01B	2	B	J	1	K		137
CONTRACTOR TOTAL								2			212												







S M	V O	C N	1111	222222	22	22222	5 7	9 9	DESCRIPTION OF CMDTY/SRVC	2	3	4	5	6	1717	8	9	A	0	1	3	24	\$\$\$\$(000)		
-----																									
JONES WALK & MAH FRANCIS INC																									
2	C	C2467	F181	N62467-80-C0098	D	C	Z	5	2	2	R219	000	C2	OTHER ARCHITECTS & ENGINEER	8	A	8	6	J	01B	2	B	J 1 B	75	
										MEMPHIS										TENNESSEE			032334	1900	43
										CONTRACTOR TOTAL													190		
KELLY RAILROAD CONTRACTORS INC																									
4	I	00004	0056	DLA004-83-C0018	D	C	E	5	2	2	Z299	000	C9E	MAINT-REPAIR-ALTER/OTHER NON	6	A	3	4	J	01B	1	B	J 1 I	65	
										MEMPHIS										TENNESSEE			016219	1900	43
KIMBERLY CLARK CORP																									
4	E	00120	1673	DLA120-83-C9027	B	C	A	5	2	2	8530	000	C9B	HOSPITAL FURNITURE EQUIP	6	A	3	5	C	07	1	B	J 1 E	67	
										MEMPHIS										TENNESSEE			528840	1900	43
L T S TRANSPORTATION INC																									
5	0	OCW66	0099	DACW66-83-C0087	E	C	C	5	2	2	W019	000	S1	LEASE-RENTAL OF EQ/SHIPS-SML	8	A	3	4	J	01B	1	B	J 1 G	193	
										MEMPHIS										TENNESSEE			062338	1900	43
LAGASSE CONSTRUCTION CO INC																									
2	C	C2467	D905	N62467-82-C4542	B	C	E	5	2	2	Z162	000	C2	MAINT-REPAIR-ALTER/RECREATIO	8	A	3	4	J	01B	1	A	J 1 C	48	
2	E	C2467	D907	N62467-82-C4554	D	C	E	5	2	2	Z141	000	C2	MAINT-REPAIR-ALTER/HOSPITALS	8	A	3	4	J	01B	1	B	J 1 D	38	
										MEMPHIS										TENNESSEE			082276	1900	43
										CONTRACTOR TOTAL													84		
LESTER INDUSTRIES INC																									
3	I	OFF60	0816	F41608-83-CA724	B	C	B	5	2	2	Z320	AFA	C9E	TRUCKS AND TRUCK TRACTORS WH	8	A	3	J					I	79	
										MEMPHIS										TENNESSEE			071162	1900	43
M V P CO ROBBET & WEPER MARINE																									
5	0	OCW66	0090	DACW66-83-C0092	B	C	C	5	2	2	W019	000	S1	LEASE-RENTAL OF EQ/SHIPS-SML	8	A	3	4	J	17A	1	B	J 1 G	114	
										MEMPHIS										TENNESSEE			085371	1900	43
MACLEVY PRODUCTS CORP																									
4	A	00004	0015	DLA004-83-0000	B	C	Z	5	2	2	S112	000	S1	UTILITIES/ELECTRICTY	6	3	4	5	P	1005	7	B	J 3 L	66	
4	A	00004	0016	DLA004-83-0000	B	C	Z	5	2	2	S204	000	S1	FUELING SERVICE	6	3	4	5	P	1005	7	B	J 3 L	43	
4	I	00004	0055	DLA004-83-00000	B	C	Z	5	2	2	S112	000	S1	UTILITIES/ELECTRICTY	6	3	4	5	P	1005	7	B	J 3 J	77	
										MEMPHIS										TENNESSEE			017829	1900	43
										CONTRACTOR TOTAL													186		
MCALISTER CONSTRUCTION CO																									
5	I	OCW66	0132	DACW66-83-C0071	D	C	E	5	2	2	Z219	000	C2	MAINT-REPAIR-ALTER/OTHER CON	8	A	7	4	J	01B	1	B	J 1 I	62	
5	I	OCW66	0133	DACW66-83-C0091	D	C	E	5	2	2	Y219	000	C2	CONSTRUCTION/OTHER CONSERVAT	8	A	7	4	J	01B	1	B	J 1 I	180	
5	I	OCW66	0149	DACW66-83-C0091	D	C	E	5	2	2	Y219	000	C2	CONSTRUCTION/OTHER CONSERVAT	8	A	7	4	J	01B	1	B	J 1 I	460	
5	I	OCW66	0129	DACW66-83-C0131	D	C	E	5	2	2	Y219	000	C2	CONSTRUCTION/OTHER CONSERVAT	8	A	3	4	J	01B	1	B	J 1 I	100	
										MEMPHIS										TENNESSEE			586540	1900	43
										CONTRACTOR TOTAL													802		
MCCONNELL & JOHNSON CO INC																									
5	L	OCW66	0002	DACW66-83-D0001	E	C	B	5	2	2	J019	000	C9E	MAINT-REPAIR OF EQ/SHIPS-SML	8	4	4	4	J	01B	1	B	J 1 J	40	
5	F	OCW66	0062	DACW66-83-D0001	E	C	B	5	2	2	J019	000	C9E	MAINT-REPAIR OF EQ/SHIPS-SML	8	4	4	4	J	01B	1	B	J 1 E	27	
										MEMPHIS										TENNESSEE			032002	1900	43
										CONTRACTOR TOTAL													67		
MCDOWELL INDUSTRIES INC																									
5	F	OCW66	0056	DACW66-83-C0059	B	C	B	5	2	2	9999	000	C9E	MISCELLANEOUS ITEMS	8	4	3	5	J	02	1	B	J 1 E	39	
										MEMPHIS										TENNESSEE			005669	1900	43
MEMOREX CORP																									
4	K	00004	0006	DLA004-83-F0023	C	C	A	5	2	2	W070	000	S1	LEASE-RENTAL OF EQ/ADP EQUIP	8	6	4	1					K	154	
4	I	00004	0022	8800C5-03-76	C	C	Z	5	2	2	W070	000	C9E	LEASE-RENTAL OF EQ/ADP EQUIP	3	6	4	1					C	64	
4	I	00004	0025	8800C5-03-76	B	C	A	5	2	2	7010	000	C9E	ADPE CONFIGURATION	3	6	4	1					C	200	
										MEMPHIS										TENNESSEE			596370	1900	43
										CONTRACTOR TOTAL													418		

S M 1111 222222 22 22222 5 7 9 9 1 1 1 1 1 1 1 2 2 2
V G 55555 AAAA AAAAAA BB CCCCC 3 A C 8 999 C D 10A 10B 10C 11 DESCRIPTION OF COMDTY/SRVC 2 3 4 5 6 1717 8 9 A 0 1 3 24 \$\$\$\$\$\$(000)

MEMPHIS GROUP INC MEMPHIS TENNESSEE 091648 1900 43
3 G OFJ04 2978 F09603-83-C3769 B C B 5 2 2 5841 000 A7 RADAR EQUIPMENT AIRBORNE 8 A 3 J G 1,152

MEMPHIS LIGHT GAS & WATER MEMPHIS TENNESSEE 596430 1900 43
4 C 00004 0003 DLA004-82-00000 B C Z 5 2 2 \$112 000 S1 UTILITIES/ELECTRICITY 6 3 4 5 P 1005 7 B J 3 K 69
4 G 00004 0031 DLA004-83-C0000 B C Z 5 2 2 \$112 000 S1 UTILITIES/ELECTRICITY 6 3 4 5 P 1005 7 B J 3 D 57
4 I 00004 0044 DLA004-83-C0000 B C Z 5 2 2 \$112 000 S1 UTILITIES/ELECTRICITY 6 A 4 5 P 1005 7 B J 3 G 72
4 I 00004 0023 DLA004-83-0000 B C Z 5 2 2 \$112 000 S1 UTILITIES/ELECTRICITY 6 3 4 5 P 1005 7 B J 1 B 70
4 I 00004 0028 DLA004-83-0000 B C Z 5 2 2 \$112 000 S1 UTILITIES/ELECTRICITY 6 3 4 5 P 1005 7 B J 1 C 59
4 I 00004 0032 DLA004-83-0000 B C Z 5 2 2 \$111 000 S1 UTILITIES/GAS 6 3 4 5 P 1005 7 B J 3 D 35
4 I 00004 0040 DLA004-83-0000 B C Z 5 2 2 \$112 000 S1 UTILITIES/ELECTRICITY 6 3 4 5 P 1005 7 B J 3 F 62
4 C 00004 0013 DLA004-83-00000 B C Z 5 2 2 \$112 000 S1 UTILITIES/ELECTRICITY 6 3 4 5 P 1005 7 B J 1 K 62
4 D 00004 0017 DLA004-83-00000 B C Z 5 2 2 \$130 000 S1 LIQUID PROPELLANTS & FUEL PE 6 3 4 5 P 1005 7 B J 3 A 69
4 D 00004 0016 DLA004-83-00000 B C Z 5 2 2 \$112 000 S1 UTILITIES/ELECTRICITY 6 3 4 5 D 1005 7 B J 3 A 65
4 I 00004 0024 DLA004-83-00000 B C Z 5 2 2 \$111 000 S1 UTILITIES/GAS 6 3 4 5 P 1005 7 B J 1 B 99
4 I 00004 0029 DLA004-83-00000 B C Z 5 2 2 \$111 000 S1 UTILITIES/GAS 6 1 4 5 P 1004 7 B J 1 C 40
CONTRACTOR TOTAL 12 759

MICHEL & PELTON MEMPHIS TENNESSEE 083424 1900 43
4 H 00400 3667 DLA400-83-C2801 E C B 5 2 2 6810 000 C9E CHEMICALS 6 A 3 3 J 0000 0 J 1 G 385

MILLS & SONS INC MEMPHIS TENNESSEE 024350 1900 43
1 I 00A40 0027 DAHA40-83-C0078 D C E 5 2 2 2245 000 C2 MAINT-REPAIR-ALTER/WATER SUP 8 A 3 4 J 01B 1 B J 1 I 221

MILLS A P INDUSTRIES FOR THE BLIND MEMPHIS TENNESSEE 024939 1900 43
4 D 00100 0885 DLA100-83-FCB06 C C A 5 2 2 8465 000 A9 INDIVIDUAL EQUIPMENT 6 6 4 1 D 47
4 D 00100 0822 DLA100-83-FED02 C C A 5 2 2 8465 000 A9 INDIVIDUAL EQUIPMENT 6 6 4 1 D 50
4 D 00100 0823 DLA100-83-FED03 C C A 5 2 2 8465 000 A9 INDIVIDUAL EQUIPMENT 6 6 4 1 D 28
4 G 00100 1215 DLA100-83-FEEB2 C C A 5 2 2 8465 000 A9 INDIVIDUAL EQUIPMENT 6 6 4 1 G 73
CONTRACTOR TOTAL 4 198

MOORE & SONS INC MEMPHIS TENNESSEE 018279 1900 43
1 K 0AE07 0586 DAAE07-83-CH061 B C A 5 2 2 2320 000 A4B TRUCKS AND TRUCK TRACTORS WH 5 A 3 3 J 0000 0 J 1 K 36
1 I 0AE07 8018 DAAE07-83-CH467 B C A 5 2 2 2320 000 A4B TRUCKS AND TRUCK TRACTORS WH 5 A 3 3 J 0000 0 J 1 I 407
CONTRACTOR TOTAL 2 443

MORRELL JOHN & CO MEMPHIS TENNESSEE 623760 1900 43
2 A F7001 0304 M67001-83-C0019 B C Z 5 2 2 8905 000 B2 MEAT POULTRY AND FISH 8 2 3 5 A 09 1 B J 1 J 35
2 A F7001 0306 M67001-83-C0035 B C Z 5 2 2 8905 000 B2 MEAT POULTRY AND FISH 8 2 3 5 A 09 1 B J 1 J 35
2 L F7001 0217 M67001-83-C0087 B C Z 5 2 2 8905 000 B2 MEAT POULTRY AND FISH 8 2 3 5 A 09 1 B J 1 L 42
CONTRACTOR TOTAL 3 112

N C R COMPTEN INC MEMPHIS TENNESSEE 084484 1900 43
4 K 00004 0008 DLA004-83-F0017 C C A 5 2 2 W070 000 S1 LEASE-RENTAL OF EQ/ADP EQUIP 6 6 4 1 K 62
4 B 00004 0014 9900C0-03-444 C C A 5 2 2 W070 000 S1 LEASE-RENTAL OF EQ/ADP EQUIP 3 6 4 1 L 44
CONTRACTOR TOTAL 2 108

NATIONAL COMPUTER SYSTEMS INC MEMPHIS TENNESSEE 633950 1900 43
2 I XAD01 0166 N86032-75-C0012 C A A 5 2 2 W070 000 S1 LEASE-RENTAL OF EQ/ADP EQUIP 1 A 6 5 J 1001 6 B J 1 J 431

S M	V G	C N	1111	222222	22	22222	5 7	9 9	DESCRIPTION OF CMDTY/SRVC	2	3	4	5	6	1717	8	9	A	0	1	3	24	999999(000)		
-----																									
NIKA SYSTEMS																									
4	G	00004	0038	DLA004-83-C0002	B	C	B	5	2	2	Y111	000	C2	CONSTRUCTION/OFFICE BUILDING	6	6	3	5	J	17B	5	B	J 1 F	85	
MEMPHIS TENNESSEE 091834 1900 43																									
OMNIG INC																									
3	C	0FJ02	0180	F09650-83-C0110	B	C	A	5	2	2	3910	000	C9D	CONVEYORS	5	A	3	3	J	0000	0		J 1 B	42	
MEMPHIS TENNESSEE 656728 1900 43																									
PATTON & TULLY TRANSPORTATION CO																									
5	F	0CW68	0084	DACW68-83-C0074	D	C	E	5	2	2	Y219	000	C2	CONSTRUCTION/OTHER CONSERVAT	8	4	3	5	C	02	1	B	J 1 E	29	
MEMPHIS TENNESSEE 671610 1900 43																									
PETROLEUM TANK SERVICE INC																									
2	F	C2467	D909	N62467-82-C4550	E	C	E	5	1	2	Z241	000	C2	MAINT-REPAIR-ALTER/FUEL SUPP	8	A	3	4	J	01B	1	B	J 1 D	151	
MEMPHIS TENNESSEE 679410 1900 43																									
PHELAN CO INC THE																									
2	I	C2467	F538	N62467-82-C0705	D	C	E	5	2	2	Y199	000	C2	CONSTRUCTION/MISCELLANEOUS	B	8	A	3	4	J	01B	1	B	J 1 I	294
MEMPHIS TENNESSEE 083250 1900 43																									
PHIPPS PRODUCTS CORP																									
4	C	00400	1972	DLA400-83-C1526	E	C	B	5	2	2	6610	000	C9E	CHEMICALS	6	A	3	3	J	0000	0		J 1 C	214	
MEMPHIS TENNESSEE 681540 1900 43																									
4	F	00400	3102	DLA400-83-C2333	E	C	B	5	2	2	6650	000	C9E	MISCELLANEOUS CHEMICAL SPECI	6	A	3	4	J	01B	1	B	J 1 F	89	
MEMPHIS TENNESSEE 681540 1900 43																									
4	H	00400	3671	DLA400-83-C2333	E	C	B	5	2	2	6650	000	C9E	MISCELLANEOUS CHEMICAL SPECI	6	A	6	4	J	01B	1	B	J 1 G	89	
MEMPHIS TENNESSEE 681540 1900 43																									
4	A	00600	1857	DLA600-83-C0832	B	C	B	5	3	2	9150	000	A8A	OILS - GREASES CUTTING LUBR	6	A	3	3	J	0000	0		J 1 A	84	
MEMPHIS TENNESSEE 679410 1900 43																									
4	A	00600	1852	DLA600-83-C0832	C	C	B	5	3	2	9150	000	A8A	OILS - GREASES CUTTING LUBR	6	A	6	5	J	01B	1	B	J 1 A	84	
MEMPHIS TENNESSEE 679410 1900 43																									
4	I	00600	2918	DLA600-83-C1430	C	C	A	5	3	2	9150	000	A8A	OILS - GREASES CUTTING LUBR	6	A	3	6	J	01B	1	B	J 1 I	91	
MEMPHIS TENNESSEE 681540 1900 43																									
CONTRACTOR TOTAL 6 651																									
PICKERING WOOTEN SMITH WEISS																									
1	I	OCA27	0220	DACA27-83-C0037	B	C	Z	5	2	2	R,29	000	C2	A/E CONSTRUCTION /OTHER NON	8	A	8	6	J	01B	2	B	J 1 I	107	
MEMPHIS TENNESSEE 012226 1900 43																									
5	K	0CW68	0005	DACW68-82-D0079	B	C	B	5	2	2	R559	000	S1	OTHER SPECIAL STUDIES AND AN	8	A	4	4	J	01B	1	B	J 1 K	50	
MEMPHIS TENNESSEE 012226 1900 43																									
5	F	0CW68	0074	DACW68-82-D0079	B	C	B	5	2	2	R599	000	S1	OTHER SPECIAL STUDIES AND AN	8	A	4	4	J	01B	1	B	J 1 E	50	
MEMPHIS TENNESSEE 012226 1900 43																									
5	F	0CW68	0075	DACW68-82-D0079	B	C	B	5	2	2	R599	000	S1	OTHER SPECIAL STUDIES AND AN	8	A	4	4	J	01B	1	B	J 1 E	50	
MEMPHIS TENNESSEE 012226 1900 43																									
5	I	0CW68	0183	DACW68-83-D0120	B	C	C	5	2	2	R599	000	S1	OTHER SPECIAL STUDIES AND AN	8	A	4	5	J	04	2	B	J 1 I	40	
MEMPHIS TENNESSEE 012226 1900 43																									
CONTRACTOR TOTAL 5 297																									
POLYTEMP CORP																									
2	I	C2467	F403	N62467-82-C0699	D	C	E	5	2	2	Y199	000	C2	CONSTRUCTION/MISCELLANEOUS	B	8	A	3	2	B	0000	0		J 1 F	544
MEMPHIS TENNESSEE 036961 1900 43																									
PONTCHARTRAIN MATERIALS CORP																									
5	I	0CW68	0145	DACW68-83-C0068	B	C	A	5	2	2	9999	000	C9E	MISCELLANEOUS ITEMS	8	A	7	4	J	01B	1	B	J 1 I	49	
MEMPHIS TENNESSEE 044444 1900 43																									
5	I	0CW68	0188	DACW68-83-C0068	B	C	A	5	2	2	9999	000	C9E	MISCELLANEOUS ITEMS	8	A	7	4	J	01B	1	B	J 1 I	175	
MEMPHIS TENNESSEE 044444 1900 43																									
CONTRACTOR TOTAL 2 224																									
QUARLES BUILDING MAINTENANCE INC																									
4	B	00004	0005	DLA004-81-C0001	B	A	C	5	2	2	S201	000	S1	CUSTODIAL - JANITORIAL	6	A	8	5	J	17B	5	B	J 1 J	150	
MEMPHIS TENNESSEE 052256 1900 43																									
RAYTHEON CO																									
3	I	0FE04	1942	F42600-83-C5634	B	C	A	5	2	2	5985	AFC	A1C	ANTENNAS WAVEGUIDES & RELATE	8	A	3	5	A	1015	5	B	J 1 I	39	
MEMPHIS TENNESSEE 713100 1900 43																									
RECREATIONAL RESOURCES GROUP																									
5	L	0CW62	0022	DACW62-80-C0188	D	C	C	5	2	2	R211	000	C2	ARCHITECT/ENGINEER - GENERAL	8	A	7	5	J	04	5	A	J 1 K	158	
MEMPHIS TENNESSEE 065621 1900 43																									



S M		1 1 1 1 1		1		1 1 1 1 1		1 1 9 2 2 2			
V O		1111 222222 22 22222		5 7		9 9					
C N		55555 AAAA AAAAAA BB CCCCC		3 A C 8 999		C D 10A 10B 10C 11		DESCRIPTION OF CMDTY/SRVC		2 3 4 5 6 1717 8 9 A 0 1 3 24 \$\$\$\$\$\$(000)	
TAYLOR & CRUMP ARCHITECTS INC		MEMPHIS		TENNESSEE		049491 1900 43					
2 B	C2467 F129 N82467-82-C0480	D C Z 5	2 2 R219 000 C2	OTHER ARCHITECTS & ENGINEERI	8 A 8 6 J 01B	2 B	J 1 A			37	
TENNESSEE UNIVERSITY OF		MEMPHIS		TENNESSEE		884780 1900 43					
1 K	ODA03 0043 DADA03-79-H0116	C C Z 5	2 2 U005 000 S1	TUITION FEES	8 8 7 5 M 05	7 B	J 1 J			34	
1 G	ODA03 0181 DADA03-79-H0116	C C Z 5	2 2 U005 000 S1	TUITION FEES	8 8 7 5 M 05	7 B	J 1 F			42	
1 K	OMD17 0019 DAMD17-83-C3011	B C Z 5	2 2 AN91 000 S1	RDTE/OTHER MEDICAL	8 A 3 5 M 05	7 B	S 1 J			81	
1 K	OMD17 0011 DAMD17-83-C3027	B C Z 5	2 2 AN91 000 S1	RDTE/OTHER MEDICAL	8 8 3 5 M 05	7 B	S 1 J			197	
2 D	MN501 0035 N00500-79-H0239	B C Z 5	2 2 U005 000 S1	TUITION FEES	8 4 4 5 M 05	7 B	J 1 L			30	
CONTRACTOR TOTAL		5		384							
THOMPSON MILLER ARCHITECTS INC		MEMPHIS		TENNESSEE		066612 1900 43					
2 I	C2467 F625 N82467-90-C0295	D C Z 5	2 2 R116 000 C2	A/E CONSTRUCTION /RESIDENTI	8 A 8 6 J 01B	2 B	J 1 I			38	
THORN HOWE STRATTON & STRONG		MEMPHIS		TENNESSEE		873218 1900 43					
2 E	C2467 F308 N82467-81-C0565	D C Z 5	2 2 R219 000 C2	OTHER ARCHITECTS & ENGINEERI	8 A 8 6 J 01B	2 B	J 1 D			90	
TRIAX CO THE		MEMPHIS		TENNESSEE		888825 1900 43					
2 C	C2467 F182 N82467-80-C0099	D C E 5	2 2 Z299 000 C2	MAINT-REPAIR-ALTER/OTHER NON	8 A 8 4 J 01B	1 B	J 1 B			489	
2 C	C2467 F183 N82467-80-C0099	D C E 5	2 2 Z299 000 C2	MAINT-REPAIR-ALTER/OTHER NON	8 A 8 4 J 01B	1 B	J 1 B			218	
2 F	C2467 F306 N82467-80-C0099	D C E 5	2 2 Y299 000 C2	CONSTRUCTION/ALL OTHER NON-B	8 A 8 4 J 01B	1 B	J 1 D			99	
2 F	C2467 F382 N82467-80-C0099	D C E 5	2 2 Y199 000 C2	CONSTRUCTION/MISCELLANEOUS B	8 A 8 4 J 01B	1 B	J 1 E			79	
2 I	C2467 F435 N82467-80-C0099	D C E 5	2 2 Z299 000 C2	MAINT-REPAIR-ALTER/OTHER NON	8 A 8 4 J 01B	1 B	J 1 F			70	
2 I	C2467 F527 N82467-80-C0099	D C E 5	2 2 Z299 000 C2	MAINT-REPAIR-ALTER/OTHER NON	8 A 8 4 J 01B	1 B	J 1 H			54	
CONTRACTOR TOTAL		6		1,009							
UNION OIL CO OF CALIFORNIA		MEMPHIS		TENNESSEE		899280 1900 43					
4 I	00600 2919 DLA000-83-C1425	B C B 5	3 2 8810 000 A8A	CHEMICALS	6 A 3 3 C 0000 0		J 1 H			34	
VICKSBURG FLEETING INC		MEMPHIS		TENNESSEE		072950 1900 43					
5 G	OCW86 0088 DACW86-83-C0095	E C C 5	2 2 W019 000 C9E	LEASE-RENTAL OF EQ/SHIPS-SML	8 A 3 4 J 01B	1 B	J 1 G			272	
WERRES CORP		MEMPHIS		TENNESSEE		942780 1900 43					
1 I	OZ004 2749 MDA904-83-C1288	B C B 5	2 2 3530 000 A7	IND SEWING MACH & MOBILE TEX	8 1 3 5 J 12	1 B	J 1 I			97	
WILLIAMS MCWILLIAMS CO INC		MEMPHIS		TENNESSEE		064154 1900 43					
5 G	OCW86 0102 DACW86-83-C0056	C C E 5	2 2 Y216 000 C2	DREDGING	8 A 3 3 C 0000 0		J 4 G			3,368	
XEROX CORP		MEMPHIS		TENNESSEE		971880 1900 43					
2 A	TK413 0004 98008 - -41444	B C Z 5	3 2 W074 000 S1	LEASE-RENTAL OF EQ/OFFICE MA	3 6 4 1		L			35	
4 K	00004 0011 DLA004-83-F0155	C C A 5	2 2 W070 000 S1	LEASE-RENTAL OF EQ/ADP EQUIP	6 6 4 1		K			70	
CONTRACTOR TOTAL		2		105							
ZAINO F N & ASSOCIATES		MEMPHIS		TENNESSEE		024576 1900 43					
4 I	00004 0049 DLA004-83-0000	B C Z 5	2 2 S112 000 S1	UTILITIES/ELECTRICITY	6 3 4 5 P 1005 7 B		J 1 H			79	
ZEHNER TIRE CO		MEMPHIS		TENNESSEE		091840 1900 43					
4 G	00004 0036 980054-14-22	C C A 5	2 2 W070 000 S1	LEASE-RENTAL OF EQ/ADP EQUIP	3 6 4 1		E			43	
CITY		TOTAL		295		70,323					





S M 1111 222222 22 22222 5 7 9 9 1 1 1 1 1 1 1 1 1 1 1 1 1 1  
 V O 55555 AAAA AAAAAA BB CCCCC 3 A C 8 999 C D 10A 10B 10C 11 DESCRIPTION OF CMDTY/SRVC 2 3 4 5 6 1717 8 9 A 0 1 3 24 \$\$\$\$\$\$(000)  
 C N

CONTRACTOR	CITY	STATE	FY	AMOUNT	DESCRIPTION	CLASSIFICATION	UNIT	QUANTITY	UNIT PRICE	TOTAL
MARTIN MARIETTA ALUMINUM SALES INC	MILAN	TENNESSEE	1920	439600				43		
1 L OAA09 0397 DAAA09-82-08700	B C A 1			2 2 3690	SPECIALIZED AMMUNITION AND	O 8 4 4 J				L 228
1 L OAA09 0398 DAAA09-82-08700	B C A 1			2 2 3690	SPECIALIZED AMMUNITION AND	O 8 4 4 J				L 291
1 A OAA09 0396 DAAA09-82-08700	B C A 1			2 2 3690	SPECIALIZED AMMUNITION AND	O 8 4 4 J				L 36
1 A OAA09 0420 DAAA09-82-08700	B C A 1			2 2 3690	SPECIALIZED AMMUNITION AND	O 8 4 4 J				L 29
1 D OAA09 1029 DAAA09-82-08700	B C A 1			2 2 3690	SPECIALIZED AMMUNITION AND	O 8 4 6 J				C 26
1 D OAA09 1112 DAAA09-82-08700	B C A 1			2 2 1015	GUNS 75 MM THROUGH 125 MM	5 A 4 J				C 43
1 H OAA09 1660 DAAA09-82-08700	B C A 1			2 2 1315	AMMUNITION 75 MM THROUGH 125	5 4 4 J				H 189
CONTRACTOR TOTAL				31	93,563					
MASON & HANGER SILAS MASON CO	MILAN	TENNESSEE	1920	580500				43		
1 A OCA01 0077 DACA01-77-C0054	C C Z 1			2 2 R115	A/E CONSTRUCTION /INDUSTRIA	8 A 8 5 A 04			2 B	J 1 L 50
MILAN BOX CORP	MILAN	TENNESSEE	1920	607127				43		
1 B OAA09 0788 DAAA09-83-C3025	B C A 1			2 2 8140	AMMUNITION & NUCLEAR ORDNANC	5 A 3 4 J 01B			1 B	J 1 B 284
1 D OAA09 1049 DAAA09-83-C3048	B C A 1			2 2 8140	AMMUNITION & NUCLEAR ORDNANC	5 A 3 4 J 01B			1 B	J 1 C 234
CONTRACTOR TOTAL				2	518					
SMITH MILLER CONSTRUCTION CO	MILAN	TENNESSEE	1920	801980				43		
1 E OCA01 0247 DACA01-83-C0089	D C E 1			2 2 Y299	CONSTRUCTION/ALL OTHER NON-B	8 A 3 4 J 01B			1 B	J 1 E 76
WESTON ROY F	MILAN	TENNESSEE	1920	950801				43		
1 G OCA87 0121 DACA87-82-C0063	B C C 1			2 2 R599	OTHER SPECIAL STUDIES AND AN	8 A 4 5 C 1013			2 B	U 2 0 240
1 I OCA87 0173 DACA87-82-C0063	B C C 1			2 2 R599	OTHER SPECIAL STUDIES AND AN	8 A 4 5 C 1013			2 B	U 2 1 72
CONTRACTOR TOTAL				2	312					
CITY TOTAL				47	98,868					
BIGGS WRECKING & EXCAVATING CO	MILLINGTON	TENNESSEE	1940	086224				43		
2 C C2467 D902 N62467-82-C4559	E C E 5			2 2 P400	DEMOLITION OF BUILDINGS	8 A 3 5 J 01B			1 B	J 1 J 36
2 L C2467 D903 N62467-82-C4560	E C E 5			2 2 P400	DEMOLITION OF BUILDINGS	8 A 3 4 J 01B			1 B	J 1 J 36
CONTRACTOR TOTAL				2	72					
BOUCHER C R CONSTRUCTION CO	MILLINGTON	TENNESSEE	1940	013010				43		
2 F C2467 D908 N62467-82-4562	D C E 5			2 2 Z111	MAINT-REPAIR-ALTER/OFFICE BU	8 A 3 4 J 01B			1 B	J 1 C 92
C P T CORP	MILLINGTON	TENNESSEE	1940	008699				43		
3 B OHM02 0070 G300C0-03-566	C C Z 5			3 2 7430	TYPEWRITERS & OFFICE TYPE CO	3 6 4 1				B 32
CITY ROOFING CO INC	MILLINGTON	TENNESSEE	1940	194340				43		
2 K C2467 D901 N62467-82-C4523	D C E 5			2 2 Z199	MAINT-REPAIR-ALTER/MISCELLAN	8 A 3 4 J 01B			1 B	J 1 J 147
2 E C2467 D908 N62467-82-D4522	D C E 5			2 2 Z161	MAINT-REPAIR-ALTER/FAMILY HO	8 A 4 4 J 01B			1 B	J 1 C 25
2 I C2467 F604 N62467-83-C0461	D C E 5			2 2 Y199	CONSTRUCTION/MISCELLANEOUS	B 8 A 3 4 J 01B			1 B	J 1 I 648
CONTRACTOR TOTAL				3	820					
DICON INC	MILLINGTON	TENNESSEE	1940	269323				43		
2 I C2467 D913 N62467-81-C4529	D C E 5			2 2 Z141	MAINT-REPAIR-ALTER/HOSPITALS	8 A 3 4 J 01B			1 B	J 1 F 54
DIXIELAND CONTRACTING CO	MILLINGTON	TENNESSEE	1940	046210				43		
2 I C2467 D912 N62467-83-C4539	D C E 5			2 2 Y159	CONSTRUCTION/OTHER INDUSTRIA	8 A 3 4 J 01B			1 B	J 1 F 53

S M	V O	C N	1111	222222	22	22222	5 7	9 9	1 1 1 1	1 1 1 1	1 1 9 2 2 2	1	2 2 2 2	DESCRIPTION OF CHDITY/SRVC	2 3 4 5 6 1717	8 9 A 0 1 3 24	999999(000)
-----																	
GUARANTEED SUPPLY CO																	
2 I	C2467	D915	N62467-82-C4551	E C E 5	2 2	Z241	000	C2	MILLINGTON	TENNESSEE	417418	1940	43	MAINT-REPAIR-ALTER/FUEL SUPP	8 A 3 4 J 01B 1 B	J 1 E	62
HECHT CONSTRUCTION CO																	
2 I	C2467	D919	N62467-83-C4571	D C E 5	2 2	Z299	000	C2	MILLINGTON	TENNESSEE	446510	1940	43	MAINT-REPAIR-ALTER/OTHER NON	8 A 3 4 J 01B 1 B	J 1 I	59
HONEYWELL INFORMATION SYSTEMS INC																	
2 I	XAD01	0201	N66032-75-C0011	B C A 5	2 2	W070	000	C9E	MILLINGTON	TENNESSEE	468016	1940	43	LEASE-RENTAL OF EQ/ADP EQUIP	8 A 6 5 A 1013 1 B	J 1 E	115
INDUSTRIAL MAINTENANCE SERVICE INC																	
2 J	TA100	0009	N00612-80-C0391	D C C 5	2 2	S203	000	S1	MILLINGTON	TENNESSEE	489595	1940	43	FOOD SERVICE	8 A 3 6 J 01B 1 B	L 1 J	726
2 L	TA100	0104	N00612-80-C0391	D C C 5	2 2	S203	000	S1	MILLINGTON	TENNESSEE				FOOD SERVICE	8 A 6 5 J 01B 1 B	L 1 K	169
2 B	TA100	0210	N00612-80-C0391	D C C 5	2 2	S203	000	S1	MILLINGTON	TENNESSEE				FOOD SERVICE	8 A 7 5 J 01B 1 B	L 1 B	866
2 B	TA100	0201	N00612-83-C0144	B C C 5	2 2	S203	000	S1	MILLINGTON	TENNESSEE				FOOD SERVICE	8 A 3 5 J 01B 1 B	L 1 B	2,542
CONTRACTOR TOTAL																	
4																	
4,303																	
JAMESON & GIBSON CONSTRUCTION CO																	
2 C	C2467	F136	N62467-81-C0028	D C E 5	2 2	Y199	000	C2	MILLINGTON	TENNESSEE	087239	1940	43	CONSTRUCTION/MISCELLANEOUS	8 A 3 4 J 01B 1 B	J 1 A	5,350
LAUNDROMATICS LTD																	
2 I	TA100	0667	N00612-83-C0392	B C B 5	2 2	3510	000	C9E	MILLINGTON	TENNESSEE	035785	1940	43	LAUNDRY AND DRY CLEANING EQU	8 A 3 4 J 17A 1 B	J 1 I	130
MITCHELL CONSTRUCTION CO																	
2 I	C2467	F606	N62467-83-C0416	D C E 5	2 2	Y199	000	C2	MILLINGTON	TENNESSEE	614730	1940	43	CONSTRUCTION/MISCELLANEOUS	8 A 3 4 J 01B 1 B	J 1 I	938
POLYTEMP CORP																	
2 I	C2467	F524	N62467-82-C0699	D C E 5	2 2	Y199	000	C2	MILLINGTON	TENNESSEE	036961	1940	43	CONSTRUCTION/MISCELLANEOUS	8 A 6 4 J 01B 1 B	J 1 H	37
R C A CORP																	
2 J	TA100	0026	N00612-81-C0696	B C C 5	2 2	Z139	000	S1	MILLINGTON	TENNESSEE	705660	1940	43	MAINT-REPAIR-ALTER/EDUCATION	8 A 6 5 C 1007 1 B	J 3 J	331
2 C	TA100	0243	N00612-81-C0696	B C C 5	2 2	Z139	000	S1	MILLINGTON	TENNESSEE				MAINT-REPAIR-ALTER/EDUCATION	8 A 6 5 C 1007 5 B	J 3 C	989
2 G	TA100	0506	N00612-81-C0696	B C C 5	2 2	Z139	000	S1	MILLINGTON	TENNESSEE				MAINT-REPAIR-ALTER/EDUCATION	8 A 6 5 C 1007 5 B	J 3 F	353
2 I	C2467	D918	N62467-82-C0053	D C C 5	2 2	M199	000	S1	MILLINGTON	TENNESSEE				OPER OF GOVT FAC /MISCELLAN	8 A 7 5 B 1013 1 B	M 2 I	236
2 I	C2467	F617	N62467-82-C0053	D C C 5	2 2	S299	000	S1	MILLINGTON	TENNESSEE				OTHER HOUSEKEEPING SERVICES	8 A 7 5 B 1013 1 B	M 2 H	6,371
CONTRACTOR TOTAL																	
5																	
8,260																	
ROWLAND & CO																	
2 F	TK120	0511	N61339-80-D0009	B C Z 5	2 2	R599	000	C9E	MILLINGTON	TENNESSEE	746180	1940	43	OTHER SPECIAL STUDIES AND AN	8 A 6 6 J 01B 2 A	U 1 F	201
SOUTHERN PAVING CO INC																	
2 F	C2467	D910	N62467-82-C4549	D C E 5	2 2	Y222	000	C2	MILLINGTON	TENNESSEE	812185	1940	43	CONSTRUCTION/HIGHWAYS-ROADS-	8 A 3 4 J 01B 1 B	J 1 E	113
SPECK & CO																	
2 I	C2467	D914	N62467-82-C4555	D C E 5	2 2	Z141	000	C2	MILLINGTON	TENNESSEE	021487	1940	43	MAINT-REPAIR-ALTER/HOSPITALS	8 A 3 4 J 01B 1 B	J 1 F	54
2 I	C2467	D911	N62467-83-C4546	D C E 5	2 2	Y152	000	C2	MILLINGTON	TENNESSEE				CONSTRUCTION/MAINTENANCE BUI	8 A 3 4 J 01B 1 B	J 1 E	42
CONTRACTOR TOTAL																	
2																	
96																	
CITY TOTAL																	
29																	
20,807																	

S M 1111 222222 22 22222 5 7 9 9 1 1 1 1 1 1 1 1 1  
 V O 55555 AAAA AAAAAA BB CCCCC 3 A C 8 999 C D 10A 10B 10C 11 DESCRIPTION OF CMDTY/SRVC 2 3 4 5 6 1717 8 9 A 0 1 3 24 \$\$\$\$\$\$(000)  
 C N

ANCHOR BRUSH CO INC MORRISTOWN TENNESSEE 056460 1980 43  
 2 D JA111 2815 DLA120-83-C4300 B C A 1 2 2 8530 000 C9B PERSONAL TOILETRY ARTICLES 6 A 3 3 D 0000 0 J 1 E 44  
 4 H 00120 2468 DLA120-83-C4973 B C A 5 2 2 8530 000 C9B HOSPITAL FURNITURE EQUIP UTE 6 A 3 3 C 0000 0 J 1 H 33  
 CONTRACTOR TOTAL 2 77

DYSAN SYSTEMS CO MORRISTOWN TENNESSEE 091025 1980 43  
 4 I 00700 8139 DLA720-83-C0486 D C B 7 2 2 5510 000 B1 LUMBER AND RELATED BASIC WOO 6 A 3 4 J 01B 1 B J 1 I 45

FORENTA INC MORRISTOWN TENNESSEE 353932 1980 43  
 2 F JA111 4314 N00104-83-C1834 B C A 1 2 2 3510 000 A3 LAUNDRY AND DRY CLEANING EQU 8 A 3 4 J 01B 1 B J 1 D 49  
 2 H JA111 4314 N00104-83-C1834 B C A 1 2 2 3510 000 A3 LAUNDRY AND DRY CLEANING EQU 8 A 3 3 J 0000 0 J 1 F 78  
 2 F JA111 8361 N00104-83-C1834 B C A 1 2 2 3510 000 A3 LAUNDRY AND DRY CLEANING EQU 8 A 6 3 J 0000 0 J 1 H 77  
 4 E 00400 2858 DLA400-83-C2073 B C A 1 2 2 3510 000 C9E LAUNDRY AND DRY CLEANING EQU 6 A 3 5 J 1001 5 B J 1 E 34  
 CONTRACTOR TOTAL 4 238

SHELBY WILLIAMS IND INC MORRISTOWN TENNESSEE 784464 1980 43  
 1 F OAG34 0157 DAA934-83-F1505 C C A 1 2 2 7110 000 C9E OFFICE FURNITURE 2 6 4 1 F 35  
 3 J OHC82 0031 880032-03-33 B C A 1 2 2 7110 000 C9E OFFICE FURNITURE 3 6 4 1 J 31  
 3 D OHC82 0143 880035-81-10 B C A 1 2 2 7110 000 C9E OFFICE FURNITURE 3 6 4 1 D 34  
 3 I OFD10 0349 880035-81-10 B C A 1 2 2 7105 000 C9E HOUSEHOLD FURNITURE 3 6 4 1 I 33  
 CONTRACTOR TOTAL 4 133

VOLUNTEER BLIND INDUSTRIES INC MORRISTOWN TENNESSEE 922500 1980 43  
 4 G 00100 1207 DLA100-83-FCB85 C C A 1 2 2 8415 000 A9 CLOTHING SPECIAL PURPOSE 6 6 4 1 F 217  
 CITY TOTAL 12 710

HAIMES LEONARD CO INC MURFREESBORO TENNESSEE 425040 2050 43  
 4 L 00400 0942 DLA400-83-C0797 B C B 5 2 2 7320 000 C9E KITCHEN EQUIPMENT AND APPLIA 6 A 3 4 J 01B 1 B J 1 L 35

HUDDLSTON OIL CO MURFREESBORO TENNESSEE 041096 2050 43  
 4 L 00600 1081 DLA600-82-D4489 D C B 5 3 2 9130 000 A8A LIQUID PROPELLANTS & FUEL PE 6 A 3 3 J 0000 0 K 1 J 218

LEWIS BROS BAKERIES MURFREESBORO TENNESSEE 070059 2050 43  
 1 K OHC40 0021 DLA13H-82-DV607 3 C Z 5 3 2 8920 000 B2 BAKERY AND CEREAL PRODUCTS 6 2 4 5 J 09 1 B J 1 J 30  
 1 L OHC40 0044 DLA13H-83-DV080 B C Z 5 3 2 8920 000 B2 BAKERY AND CEREAL PRODUCTS 6 2 4 5 J 09 1 B J 1 L 26  
 1 A OHC40 0057 DLA13H-83-DV080 B C Z 5 3 2 8920 000 B2 BAKERY AND CEREAL PRODUCTS 6 2 4 5 J 09 1 B J 1 L 26  
 1 C OHC40 0108 DLA13H-83-DV080 B C Z 5 3 2 8920 000 B2 BAKERY AND CEREAL PRODUCTS 6 2 4 5 J 09 1 B J 1 B 27  
 1 D OHC40 0131 DLA13H-83-DV080 B C Z 5 3 2 8920 000 B2 BAKERY AND CEREAL PRODUCTS 6 2 4 5 J 09 1 B J 1 C 27  
 1 E OHC40 0146 DLA13H-83-DV080 B C Z 5 3 2 8920 000 B2 BAKERY AND CEREAL PRODUCTS 6 2 4 5 J 09 1 B J 1 D 27  
 1 H OKF23 0271 DLA13H-83-DV695 B C Z 5 2 2 8920 000 B2 BAKERY AND CEREAL PRODUCTS 6 2 4 4 J 01B 1 B J 1 H 26  
 1 I OKF23 0284 DLA13H-83-DV695 B C Z 5 2 2 8920 000 B2 BAKERY AND CEREAL PRODUCTS 6 2 4 5 J 09 1 B J 1 H 25  
 CONTRACTOR TOTAL 8 214  
 CITY TOTAL 10 467

AIRPORT EXECUTIVE INN NASHVILLE TENNESSEE 060261 2060 43  
 1 K OKF23 0080 DAKF23-82-D0085 B C C 5 2 2 V241 000 S1 MILITARY PERSONNEL RECRUITIN 8 A 4 3 J 0000 0 J 1 K 30  
 1 A OKF23 0085 DAKF23-82-D0085 B C C 5 2 2 V241 000 S1 MILITARY PERSONNEL RECRUITIN 8 A 4 3 J 0000 0 J 1 A 27  
 1 C OKF23 0133 DAKF23-82-D0085 B C C 5 2 2 V241 000 S1 MILITARY PERSONNEL RECRUITIN 8 A 4 3 J 0000 0 J 1 A 25  
 1 C OKF23 0134 DAKF23-82-D0085 B C C 5 2 2 V241 000 S1 MILITARY PERSONNEL RECRUITIN 8 A 4 3 J 0000 0 J 1 B 26  
 CONTRACTOR TOTAL 4 108

S M	V C	C N	1111	222222	22	22222	5 7	9 9							1 1 1 1	1	1 1 9 2 2 2										
			55555	AAAA	AAAAAA	BB	CCCC	3 A C 8	999	C D	10A	10B	10C	11	DESCRIPTION OF CMDTY/SRVC	2 3	4 5	6	1717	8 9	A O	1 3	24	\$\$\$\$\$\$ (000)			
-----																											
ALEXANDER & SHANKLE CONSTRUCTION													NASHVILLE						TENNESSEE								
	1	L	OHA40	0001	DAHA40-83-C0001	D	C	E	5	2	2	Y119	000	C2	CONSTRUCTION/OTHER ADMIN & S	8	4	3	4	J	01B	1	B	J	1	J	718
	1	L	OHA40	0010	DAHA40-83-C0006	D	C	E	5	2	2	Y119	000	C2	CONSTRUCTION/OTHER ADMIN & S	8	4	3	4	J	01B	1	B	J	1	J	53
	1	I	OHA40	0028	DAHA40-83-C0007	C	C	E	5	2	2	Y119	000	C2	CONSTRUCTION/OTHER ADMIN & S	8	4	6	4	J	01B	1	B	J	1	H	461
CONTRACTOR TOTAL																			3 1,232								
-----																											
ALLIED SECURITY SYSTEMS													NASHVILLE						TENNESSEE								
	1	K	OKF23	0044	DAKF23-81-C0802	D	C	C	5	2	2	S211	000	S1	SURVEILLANCE SERVICES	8	4	6	4	J	01B	1	B	J	1	J	34
CONTRACTOR TOTAL																			8 A 6 4 J 01B 1 B J 1 J								
-----																											
AMERICAN SPECIALITY METALS INC													NASHVILLE						TENNESSEE								
	2	F	PA100	1649	N00140-83-C6051	B	C	A	5	2	2	9515	000	A3	PLATE SHEET AND STRIP IRON A	8	4	3	5	J	1013	1	B	J	1	E	44
	2	H	RC100	0149	N00181-83-C0117	B	C	B	5	2	2	9515	000	A3	PLATE SHEET AND STRIP IRON A	8	4	3	3	J	0000	0		J	1	E	40
	2	D	QA120	0308	N00406-83-C2324	B	C	B	5	2	2	9515	000	C9E	PLATE SHEET AND STRIP IRON A	8	4	3	5	J	02	1	B	J	1	A	151
	2	C	QA120	0240	N00406-83-C2340	B	C	B	5	2	2	9535	000	C9E	PLATE SHEET STRIP-NONFERROUS	8	4	3	5	A	02	1	B	J	1	A	28
	2	E	MF107	0168	N80921-83-C0097	B	C	B	5	2	2	9515	000	C9E	PLATE SHEET AND STRIP IRON A	8	4	3	4	J	01B	1	B	J	1	E	34
	3	J	OFH03	0016	F04699-83-C0102	B	C	B	5	2	2	9535	000	C9E	PLATE SHEET STRIP-NONFERROUS	8	4	3	5	J	01B	1	B	J	1	J	31
CONTRACTOR TOTAL																			8 328								
-----																											
ANDERSON & DELK & KOHL & ASSOCIATE													NASHVILLE						TENNESSEE								
	5	E	OCW62	0078	DACW62-82-C0151	D	C	C	5	2	2	R404	000	S1	MGT SERVICES/LAND SURVEYS -	8	4	7	6	J	01B	2	B	J	1	E	350
	5	I	OCW62	0158	DACW62-82-C0151	D	C	C	5	2	2	R404	000	S1	LAND SURVEYS, CADASTRAL SERV	8	4	7	6	J	01B	2	B	J	1	I	70
CONTRACTOR TOTAL																			2 420								
-----																											
AVCO CORP													NASHVILLE						TENNESSEE								
	3	J	OHR10	0002	F33615-82-C5117	B	C	Z	5	2	2	R415	000	A1B	MGT SERVICES/TECHNOLOGY SHAR	8	4	3	5	A	1013	2	B	U	1	J	280
	3	L	OFF60	0212	F41608-80-80071	B	C	A	5	2	2	1560	ACA	A1A	AIRFRAME STRUCTURAL COMPONEN	8	4	5	A	1015	4	B		J	1	L	46-
	3	K	OFJ04	0473	F41608-81-80081	B	C	A	5	2	2	1560	ACD	A1A	AIRFRAME STRUCTURAL COMPONEN	8	4	5	A	1015	5	B		J	1	K	111
	3	B	OFJ04	1528	F41608-81-80081	B	C	A	5	2	2	1560	ACS	A1A	AIRFRAME STRUCTURAL COMPONEN	8	4	5	A	02	5	A		J	2	B	418
	3	I	OFJ04	3918	F41608-81-80081	B	C	A	5	2	2	1560	ACS	A1A	AIRFRAME STRUCTURAL COMPONEN	8	4	7	5	A	1015	5	B	J	2	I	78
	3	A	OFJ04	0958	F41608-82-80099	B	C	A	5	2	2	1560	ACD	A1A	AIRFRAME STRUCTURAL COMPONEN	8	4	5	A	1015	5	B		J	1	A	65
	3	C	OFF60	0365	F41608-82-80099	B	C	A	5	2	2	1560	ACA	A1A	AIRFRAME STRUCTURAL COMPONEN	8	4	5	A	1015	4	B		J	1	C	51
	3	C	OFJ04	1648	F41608-82-80099	B	C	A	5	2	2	5826	ACD	A7	RADIO NAVIGATION EQUIPMENT A	8	4	5	A	1015	5	B		J	1	C	36
	3	D	OFF60	0432	F41608-82-80099	B	C	A	5	2	2	3130	ACA	A1A	BEARINGS MOUNTED	8	4	5	C	1015	4	B		J	1	D	56
	3	D	OFJ04	2076	F41608-82-80099	B	C	A	5	2	2	1560	ACD	A1A	AIRFRAME STRUCTURAL COMPONEN	8	4	5	A	1015	5	B		J	1	D	306
	3	E	OFJ04	2332	F41608-82-80099	B	C	A	5	2	2	5826	ACD	A7	RADIO NAVIGATION EQUIPMENT A	8	4	5	A	1015	5	B		J	1	E	187
	3	E	OFJ04	2415	F41608-82-80099	B	C	A	5	2	2	1560	ACD	A1A	AIRFRAME STRUCTURAL COMPONEN	8	4	5	A	1015	5	B		J	1	E	27
	3	E	OFJ04	2502	F41608-82-80099	B	C	A	5	2	2	1560	ACS	A1A	AIRFRAME STRUCTURAL COMPONEN	8	4	5	A	1015	5	B		J	1	E	141
	3	G	OFJ04	3123	F41608-82-80099	B	C	A	5	2	2	1560	ACS	A1A	AIRFRAME STRUCTURAL COMPONEN	8	4	5	A	02	5	B		J	1	G	82
	3	H	OFJ04	3622	F41608-82-80099	B	C	A	5	2	2	1560	ACS	A1A	AIRFRAME STRUCTURAL COMPONEN	8	4	5	A	02	5	B		J	2	H	2,792
CONTRACTOR TOTAL																			15 4,584								
-----																											
BARGE WAGGONER SUMNER & CANNON													NASHVILLE						TENNESSEE								
	1	I	OCA27	0261	DACA27-83-C0122	B	C	Z	5	2	2	R113	000	C2	A/E CONSTRUCTION /EDUCATION	8	4	3	5	J	04	2	B	J	1	I	175
-----																											
BIG BROTHER AIRCRAFT													NASHVILLE						TENNESSEE								
	4	K	O0600	0035	DLA600-81-D3056	B	C	B	5	2	2	9130	000	A8A	LIQUID PROPELLANTS & FUEL PE	6	4	3	5	J	1026	1	B	K	1	J	265
-----																											
CANON U S A INC													NASHVILLE						TENNESSEE								
	1	K	OKF23	0013	950084-10-39	B	C	B	5	2	2	W074	000	S1	LEASE-RENTAL OF EQ/OFFICE MA	3	6	4	1					J			59

S M  
 V O 1111 222222 22 22222 5 7 9 9 1 1 1 1 1 1 1 1 1 1 1 1 1 1 1 1 1 1  
 C N 55555 AAAA AAAAAA BB CCCCC 3 A C 6 999 C D 10A 10B 10C 11 DESCRIPTION OF CMDTY/SRVC 2 3 4 5 6 17 17 8 9 A 0 1 3 24 \$\$\$\$\$\$(000)

CONTRACTOR	LOC	AMOUNT	STATE	ITEM	QTY	UNIT	EXT	EXT	EXT	EXT	EXT	EXT	EXT	EXT	EXT	EXT	EXT	EXT	EXT	EXT	EXT	EXT	EXT	EXT	EXT	EXT																						
CARE LINE INC			NASHVILLE	TENNESSEE	090099	2060	43																																									
4 D 00120 1376 DLA120-83-C4537	B C B	5	2	2	8530	000	C98	HOSPITAL FURNITURE EQUIP	UTE	6	A	3	3	J	0000	0						J	1	C		57																						
CENTRAL SOUTH TURF DISTRIBUTORS			NASHVILLE	TENNESSEE	017670	2060	43																																									
1 I OMA40 0029 GS0730-76-80	B C B	5	2	2	3750	000	C9E	GARDENING IMPLEMENTS AND TOO	3	6	4	1															31																					
CIRCLE L RANCH MEAT CO			NASHVILLE	TENNESSEE	086660	2060	43																																									
4 K 0013H 0102 DLA13H-83-W8045	C C A	5	2	2	8905	000	B2	MEAT POULTRY AND FISH	8	6	3	5	A	09	7	B					J	1	K			31																						
4 E 0013H 0554 DLA13H-83-W8318	C C A	5	2	2	8905	000	B2	MEAT POULTRY AND FISH	8	6	3	5	A	09	7	B					J	1	E			27																						
CONTRACTOR TOTAL																								2	56																							
DALES SERVICE CO INC			NASHVILLE	TENNESSEE	018528	2060	43																																									
4 K 0013H 8095 DLA13H-83-C0543	B C A	5	2	2	8930	000	B2	JAMS JELLIES AND PRESERVES	6	A	3	5	J	09	1	B					J	1	K			232																						
4 B 0013H 8352 DLA13H-83-C0703	B C A	5	2	2	8930	000	B2	JAMS JELLIES AND PRESERVES	6	A	3	3	J	0000	0						J	1	A			165																						
4 D 0013H 8584 DLA13H-83-C0860	B C A	5	2	2	8950	000	B2	CONDIMENTS AND RELATED PRDU	6	A	3	4	J	01B	1	B					J	1	D			82																						
CONTRACTOR TOTAL																								3	479																							
DATAPoint CORP			NASHVILLE	TENNESSEE	005924	2060	43																																									
5 C OCW62 0063 GS00C0-35-45	B C A	5	2	2	7030	000	C9E	ADP SOFTWARE	3	6	4	1															90																					
5 I OCW62 0145 GS00C0-35-45	B C A	5	2	2	7050	000	C9E	ADP COMPONENTS	3	6	4	1															33																					
CONTRACTOR TOTAL																								2	123																							
DIGITAL EQUIPMENT CORP			NASHVILLE	TENNESSEE	270180	2060	43																																									
3 A OHB02 0014 GS00C0-34-04	B C A	5	2	2	7050	000	A7	ADP COMPONENTS	3	A	4	1															399																					
3 F OHB02 0060 GS00C0-34-04	B C A	5	2	2	7050	000	A7	ADP COMPONENTS	3	A	4	1															57																					
3 G OHB02 0071 GS00C0-34-04	B C A	5	2	2	7050	000	A7	ADP COMPONENTS	3	A	4	1															37																					
3 G OHB02 0072 GS00C0-34-04	B C A	5	2	2	7050	000	A7	ADP COMPONENTS	3	A	4	1															53																					
3 I OHB02 0108 GS00C0-34-04	B C A	5	2	2	7050	000	A7	ADP COMPONENTS	3	A	4	1															58																					
CONTRACTOR TOTAL																								5	604																							
DURO TEST CORP			NASHVILLE	TENNESSEE	286260	2060	43																																									
2 B F7004 0486 GS02S - 08902	B C Z	5	2	2	8240	000	C9E	ELECTRIC LAMPS	3	6	4	1															37																					
HALLMARK INNS OF AMERICA			NASHVILLE	TENNESSEE	092115	2060	43																																									
1 H OKF23 0245 DAKF23-83-D0125	B C C	5	2	2	V241	000	S1	MILITARY PERSONNEL RECRUITIN	5	A	4	3	J	0000	0						J	1	F			28																						
1 H OKF23 0246 DAKF23-83-D0125	B C C	5	2	2	V241	000	S1	MILITARY PERSONNEL RECRUITIN	5	A	4	3	J	0000	0						J	1	G			28																						
CONTRACTOR TOTAL																								2	56																							
HARSCO CORP			NASHVILLE	TENNESSEE	438000	2060	43																																									
2 I FA100 2159 N00140-83-C6611	B C A	5	2	2	9510	SBD	A3	BARS AND RODS IRON AND STEEL	8	A	3	5	C	1013	1	B					J	1	H			106																						
HART FREELAND ROBERTS INC			NASHVILLE	TENNESSEE	002689	2060	43																																									
1 G OCA62 0003 DACA62-83-D0003	D C C	5	2	2	R211	000	S1	ARCHITECT/ENGINEER - GENERAL	8	A	4	4	J	01B	2	B					J	1	G			34																						
INFORMATION HANDLING SERVICES			NASHVILLE	TENNESSEE	491727	2060	43																																									
5 I OCW62 0147 GS0084-14-28	B C A	5	2	2	W074	000	S1	LEASE-RENTAL OF EQ/OFFICE MA	3	6	4	1															44																					
INGRAM INDUSTRIES INC			NASHVILLE	TENNESSEE	492238	2060	43																																									
5 E OCW29 0272 DACW29-83-C0178	B C C	5	2	2	9450	000	C9E	NONMETALLIC SCRAP EXCEPT TEX	8	4	3	5	J	02	1	B					J	1	E			53																						

															1															
															1	1	1	1	1	1	1	1	1	1	1	1	1	1	1	
															2	3	4	6	7	17	8	9	A	0	1	3	24	\$\$\$\$\$(000)		
INTERNATIONAL BUSINESS MACHINE CO															NASHVILLE	TENNESSEE					496260	2060	43							
1 K	OKF23	0018	GS00C0-29-00	B C C	5	2	2	W070	000	S1	LEASE-RENTAL OF EQ/ADP EQUIP	3	6	4	1	J									35					
INTERNATIONAL MILITARY SERVICES															NASHVILLE	TENNESSEE					060785	2060	43							
2 I	RA100	0969	N00189-83-C0656	B C B	5	2	2	7610	000	C9E	BOOKS AND PAMPHLETS	8	4	3	5	J	02	1	B	J	1	1			26					
JAKES MFG CO INC															NASHVILLE	TENNESSEE					016538	2060	43							
1 I	OAE07	2989	DAAE07-83-C0500	B C B	5	2	2	2630	000	A4B	TIRES SOLID AND CUSHION	5	A	3	3	J	0000	0	J	1	D				26					
2 I	RM300	0160	N00146-83-C0051	B C A	5	2	2	3920	000	C9E	MAT HANDLING EQUIP - NONSELF	8	A	3	3	J	0000	0	J	1	1				38					
CONTRACTOR TOTAL															2	64														
JONES WALK & MAH FRANCIS INC															NASHVILLE	TENNESSEE					032334	2060	43							
1 B	OCA01	0068	DACA01-83-C0024	A C Z	5	2	2	R219	000	S1	OTHER ARCHITECTS & ENGINEER	8	A	3	6	J	01B	2	B	J	1	L			91					
1 D	OCA01	0202	DACA01-83-C0024	A C Z	5	2	2	R219	000	S1	OTHER ARCHITECTS & ENGINEER	8	A	8	6	J	01B	2	B	J	1	D			169					
CONTRACTOR TOTAL															2	260														
KRISPY KREME DOUGHNUT CO															NASHVILLE	TENNESSEE					015283	2060	43							
1 C	OKF23	0147	DAKF23-82-D0250	B C A	5	2	2	8920	000	B2	BAKERY AND CEREAL PRODUCTS	8	2	4	3	J	0000	0	J	1	B				34					
1 C	OKF23	0148	DAKF23-82-D0250	B C A	5	2	2	8920	000	B2	BAKERY AND CEREAL PRODUCTS	8	2	4	3	J	0000	0	J	1	C				27					
1 E	OKF23	0179	DAKF23-83-D0132	B C A	5	2	2	8920	000	B2	BAKERY AND CEREAL PRODUCTS	8	2	4	3	J	0000	0	J	1	E				28					
CONTRACTOR TOTAL															3	89														
LANIER BUSINESS PRODUCTS															NASHVILLE	TENNESSEE					542821	2060	43							
1 K	OKF23	0005	GS00C0-29-53	B C C	5	2	2	W074	000	S1	LEASE-RENTAL OF EQ/OFFICE MA	3	6	4	1	J									103					
1 L	OKF23	0067	GS00C0-34-36	B C A	5	2	2	7450	000	C9E	OFFICE TYPE SOUND RECORDING	3	A	4	1	L									47					
CONTRACTOR TOTAL															2	150														
MALONE & HYDE INC															NASHVILLE	TENNESSEE					080169	2060	43							
1 K	OKF23	0047	DAKF23-83-D0011	B C B	5	2	2	8920	000	B2	BAKERY AND CEREAL PRODUCTS	8	A	4	3	J	0000	0	J	1	J				25					
MEDIA IMAGES															NASHVILLE	TENNESSEE					090938	2060	43							
1 E	08T58	0036	DABT58-83-C0021	B C Z	5	2	2	U001	000	S1	LECTURES FOR TRAINING	8	A	3	4	J	01B	1	B	J	1	E			48					
MEHARRY MEDICAL COLLEGE															NASHVILLE	TENNESSEE					595500	2060	43							
1 A	0DA03	0124	DADA03-79-H0072	C C Z	5	2	2	U005	000	S1	TUITION FEES	8	8	7	5	M	05	7	B	J	1	A			41					
1 G	0DA03	0184	DADA03-79-H0072	C C Z	5	2	2	U005	000	S1	TUITION FEES	8	8	7	5	M	05	7	B	J	1	F			33					
CONTRACTOR TOTAL															2	74														
METRO DAVIDSON COUNTY															NASHVILLE	TENNESSEE					039421	2060	43							
5 G	OCW62	0104	DACW62-81-C0278	B C Z	5	2	2	Y291	000	C2	CONSTRUCTION/RECREATION NON-	8	6	3	5	P	17B	7	B	T	1	G			205					
METROPOLITAN GOVT NASHVILLE															NASHVILLE	TENNESSEE					067718	2060	43							
5 C	OCW62	0061	DACW62-83-C0045	C C Z	5	2	2	9211	000	S1	SURVEILLANCE SERVICES	8	6	3	5	P	1001	7	B	J	1	C			51					
MID TENNESSEE ELECTRIC CO INC															NASHVILLE	TENNESSEE					604620	2060	43							
1 G	OKF23	0219	DAKF23-83-C0222	E C E	5	2	2	Z249	000	C2	MAINT-REPAIR-ALTER/OTHER UTI	8	A	3	4	J	01B	1	B	J	1	G			104					
MYERS TRUCK & CASTER CO															NASHVILLE	TENNESSEE					630480	2060	43							
4 J	00400	0203	DLA400-83-C0302	B C A	5	2	2	3920	000	C9D	MAT HANDLING EQUIP - NONSELF	6	A	3	4	J	01B	1	B	J	1	J			26					
4 C	00400	2086	DLA400-83-C1576	B C A	5	2	2	3920	000	C9D	MAT HANDLING EQUIP - NONSELF	6	A	3	4	J	01B	1	B	J	1	C			386					

S M												1 1 1 1				1 1 9 2 2 2			
V O																			
C N												2 3 4 5 6 1717 8 9 A 0 1 3 24				\$\$\$\$\$(OO			
MYERS TRUCK & CASTER CO		NASHVILLE										TENNESSEE				630480 2060 43			
4 D	00400 2413 DLA400-83-C1576	B C A	5	2 2	3920	000	C9E	MAT HANDLING EQUIP - NONSELF	6	A	6 4	J	01B	1	B	J	1 D	38	
4 F	00400 3219 DLA400-83-C2388	D C A	5	2 2	3920	000	C9D	MAT HANDLING EQUIP - NONSELF	6	A	3 4	J	01B	1	B	J	1 F	14	
CONTRACTOR TOTAL																4			946
NANCOL ENTERPRISES INC		NASHVILLE										TENNESSEE				092504 2060 43			
4 H	0013H 9096 DLA13H-83-D0035	B C C	5	2 2	W089	000	B2	LEASE-RENTAL OF EQ/SUBSISTEN	6	A	3 5	B	1026	5	A	J	1 H	6	
NASHVILLE SURGICAL INC		NASHVILLE										TENNESSEE				077230 2060 43			
1 D	OKF24 0134 DAKF24-83-C0115	B C B	5	2 2	6530	000	C9B	HOSPITAL FURNITURE EQUIP UTE	8	A	3 3	J	0000	0		J	1 D	3	
1 A	OKF24 0056 V797P2-39-98	B C B	5	2 2	6530	000	C9B	HOSPITAL FURNITURE EQUIP UTE	2	6	4	1						15	
1 A	OKF24 0057 V797P2-39-98	B C B	5	2 2	6530	000	C9B	HOSPITAL FURNITURE EQUIP UTE	2	6	4	1						7	
CONTRACTOR TOTAL																3			264
PENGUIN REFRIGERATED WAREHOUSE		NASHVILLE										TENNESSEE				037985 2060 43			
4 K	0013H 8055 DLA13H-79-D0208	B C C	5	2 2	W089	000	B2	LEASE-RENTAL OF EQ/SUBSISTEN	6	A	4 5	J	1026	5	B	J	1 J	5	
4 K	0013H 8145 DLA13H-79-D0208	B C C	5	2 2	W089	000	B2	LEASE-RENTAL OF EQ/SUBSISTEN	6	A	4 5	J	1026	5	B	J	1 K	4	
4 L	0013H 8249 DLA13H-79-D0208	B C C	5	2 2	W089	000	B2	LEASE-RENTAL OF EQ/SUBSISTEN	6	A	4 5	J	1026	5	B	J	1 L	5	
4 A	0013H 8332 DLA13H-79-D0208	B C C	5	2 2	W089	000	B2	LEASE-RENTAL OF EQ/SUBSISTEN	6	A	4 5	J	1026	5	B	J	1 A	4	
4 F	0013H 8692 DLA13H-83-D0035	B C C	5	2 2	W089	000	B2	LEASE-RENTAL OF EQ/SUBSISTEN	6	A	3 5	J	1026	5	A	J	1 E	5	
4 G	0013H 8895 DLA13H-83-D0035	B C C	5	2 2	W089	000	B2	LEASE-RENTAL OF EQ/SUBSISTEN	6	A	3 5	B	1026	5	A	J	1 F	6	
4 G	0013H 8988 DLA13H-83-D0035	B C C	5	2 2	W089	000	B2	LEASE-RENTAL OF EQ/SUBSISTEN	6	A	3 5	B	1026	6	A	J	1 G	7	
4 I	0013H 9232 DLA13H-83-D0035	B C C	5	2 2	W089	000	B2	LEASE-RENTAL OF EQ/SUBSISTEN	6	A	3 5	B	1026	5	B	J	1 I	6	
CONTRACTOR TOTAL																8			463
PROTESTANT CHURCH OWNED PUBL ASSN		NASHVILLE										TENNESSEE				698115 2060 43			
3 B	0FS03 0411 F33600-83-C0315	B C A	5	2 2	7810	000	C9E	BOOKS AND PAMPHLETS	8	4	3 5	P	1001	7	B	J	1 B	4	
R C A CORP		NASHVILLE										TENNESSEE				705660 2060 43			
5 J	OCW62 0148 QS00C9-07-66	B C B	5	2 2	5835	000	C9E	SOUND RECORDING & REPRODUCIN	3	6	4	1						2	
R G I S INVENTORY SPECIALISTS		NASHVILLE										TENNESSEE				042278 2060 43			
1 G	OHC40 0167 DAHC40-83-C0013	B C C	5	2 2	R402	000	S1	MGT SERVICES/DATA COLLECTION	8	A	3 3	C	0000	0		J	1 G	3	
RAGAN SMITH MURPHY & ASSOCIATE INC		NASHVILLE										TENNESSEE				086632 2060 43			
5 H	OCW62 0123 DACW62-82-C0165	B C C	5	2 2	R404	000	S1	MGT SERVICES/LAND SURVEYS -	8	A	7 6	J	01B	2	A	J	1 H	22	
RAMO INC		NASHVILLE										TENNESSEE				708100 2060 43			
2 I	BH002 B359 N00024-83-C2246	A C A	5	1 2	1005	000	A3	GUNS THROUGH 30 MM	8	A	3 5	J	1001	5	B	J	1 I	5	
2 E	PC142 0089 N00197-83-C0032	B C A	5	1 2	1010	000	A2	GUNS OVER 30 MM UP TO 75 MM	8	A	3 3	J	0000	0		J	1 A	8	
2 F	PC142 0081 N00197-83-C0032	B C A	5	1 2	1010	000	A5	GUNS OVER 30 MM UP TO 75 MM	8	A	3	J						3	
2 E	PC142 0080 N00197-83-C0033	B C A	5	1 2	1010	000	A5	GUNS OVER 30 MM UP TO 75 MM	8	A	3 3	J	0000	0		J	1 L	11	
2 I	PC142 0289 N00197-83-C0033	B C A	5	1 2	1010	000	A5	GUNS OVER 30 MM UP TO 75 MM	8	A	6 3	J	0000	0		J	1 I	7	
CONTRACTOR TOTAL																5			356
ROGERS MFG CO INC		NASHVILLE										TENNESSEE				086600 2060 43			
1 E	OAE07 3874 DAAE07-83-CH359	B C A	5	2 2	2330	000	A4B	TRAILERS	5	A	3 4	J	01B	1	B	J	1 E	5	





S M 1111 222222 22 22222 5 7 9 9 1 1 1 1 1 1 1 1 1 1 1 1 1  
 V C 55555 AAAA AAAAAA BB CCCC 3 A C 8 999 C D 10A 10B 10C 11 DESCRIPTION OF CMDTY/SRVC 2 3 4 5 6 17 17 8 9 A 0 1 3 24 \$\$\$\$\$\$(000)  
 C N 55555 AAAA AAAAAA BB CCCC 3 A C 8 999 C D 10A 10B 10C 11 DESCRIPTION OF CMDTY/SRVC 2 3 4 5 6 17 17 8 9 A 0 1 3 24 \$\$\$\$\$\$(000)

VANDERBILT UNIVERSITY			NASHVILLE	TENNESSEE			913920	2060	43																
CONTRACTOR			TOTAL				21	2,484																	
XEROX CORP			NASHVILLE			TENNESSEE			971880	2060	43														
1	K	OKF23 0007	GS00S2-36-95	B	C	C	5	2	2	W074	000	S1	LEASE-RENTAL OF EQ/OFFICE	MA	3	6	4	1			J		78		
1	K	OKF23 0015	GS00S2-36-95	B	C	C	5	2	2	J074	000	S1	MAINT-REPAIR OF EQ/OFFICE	MA	3	6	4	1			J		36		
			CONTRACTOR				TOTAL				2				114										
			CITY				TOTAL				134				18,325										
HOLMES ERNEST CO			NEWBERN			TENNESSEE			466797	2090	43														
4	G	00700 3749	DLA700-83-C2556	B	C	A	5	2	2	2510	000	C9D	VEHICULAR CAB BODY FRAME STR	6	A	3	5	C	1013	1	B	J	1	F	99
TOKHEIM CORP			NEWBERN			TENNESSEE			877440	2090	43														
4	J	00700 0200	DLA700-82-C6349	B	C	A	1	2	2	4930	000	C9E	LUBRICATION & FUEL DISPENSIN	6	A	6	3	C	0000	0	J	1	J		28
4	B	00700 1648	DLA700-82-C6349	B	C	A	1	2	2	4930	000	C9E	LUBRICATION & FUEL DISPENSIN	6	A	6	3	C	0000	0	J	1	B		40
4	H	00700 4183	DLA700-83-C3391	B	C	A	5	2	2	4930	000	C9E	LUBRICATION & FUEL DISPENSIN	6	A	3	3	C	0000	0	J	1	G		60
			CONTRACTOR				TOTAL				3				128										
			CITY				TOTAL				4				227										
CAMEL MFG CO			NEWPORT			TENNESSEE			161460	2100	43														
4	D	00100 0745	DLA100-81-C3549	E	C	A	1	2	2	8340	000	A9	TENTS AND TARPAULINS	6	A	8	5	J	01B	1	B	J	1	C	40
ATOM SCIENCES INC			OAK RIDGE			TENNESSEE			090957	2140	43														
3	F	09A01 0043	F08606-83-C0011	B	C	Z	5	2	2	AJ12	000	S1	RDTE/GENERAL SCIENCES AND TE	8	4	3	5	J	11	5	B	U	1	E	200
3	I	0HR03 0270	F33615-83-C1116	D	C	Z	5	2	2	AC65	000	A7	RDTE/ELECTRONICS AND COMMUNI	8	A	3	6	J	01B	2	B	J	1	I	49
			CONTRACTOR				TOTAL				2				249										
E & G ORTEC INC			OAK RIDGE			TENNESSEE			054123	2140	43														
1	G	0DA15 0123	DADA15-83-C0099	B	C	A	5	2	2	8630	000	C9B	CHEMICAL ANALYSIS INSTRUMENT	8	A	3	5	B	07	1	B	J	1	F	35
PATHWAY BELLOWS INC			OAK RIDGE			TENNESSEE			671305	2140	43														
3	H	0HB02 0068	F40950-83-C0041	B	C	A	5	2	2	9520	000	C9E	STRUCTURAL SHAPES IRON AND S	8	A	3	4	J	01B	1	B	J	1	G	52
TENNELEC INC			OAK RIDGE			TENNESSEE			053418	2140	43														
1	K	0AD05 0030	DAAD05-83-C4018	B	C	A	5	2	2	8625	000	C9E	ELECTRICAL ELECTRONIC MEASUR	8	A	3	4	J	01B	1	A	J	1	K	56
1	F	0AG38 0113	DAAG38-83-C0054	B	C	A	5	2	2	8665	000	A7	HAZARD-DETECTING INSTRUMENTS	8	A	3	3	J	0000	0	J	1	F		25
1	F	0ZD32 0014	DNA004-83-C0006	B	C	A	5	2	2	8635	000	C9E	PHYSICAL PROPERTIES TESTING	5	A	3	5	J	11	6	B	J	1	F	30
			CONTRACTOR				TOTAL				3				111										
UNITED STATES ENERGY DEPT			OAK RIDGE			TENNESSEE			902940	2140	43														
2	A	E612A 0035	N00014-83-F0011	B	C	Z	5	2	2	AD91	000	S1	RDTE/OTHER DEFENSE	2	6	4	1					J		90	
2	B	E614A 0874	N00014-83-F0020	B	C	Z	5	2	2	AZ11	000	S1	RDTE/OTHER RESEARCH AND DEVE	8	6	3	1					A		100	
2	A	E614A 0342	N00014-83-F0030	B	C	Z	5	2	2	AD91	000	S1	RDTE/OTHER DEFENSE	2	6	4	1					K		120	
			CONTRACTOR				TOTAL				3				310										
			CITY				TOTAL				10				757										
BAKER L J CONTRACTOR INC			GLD HICKORY			TENNESSEE			038057	2190	43														
5	I	0CW62 0152	DACW62-83-C0190	D	C	E	5	2	2	Z211	000	C2	MAINT-REPAIR-ALTER/DAMS	8	A	3	4	J	01B	1	B	J	1	I	37

S M	V C	C N	1111	222222	22	22222	5 7	9 9	1 1 1 1	1 1 1 1	1 1 9 2 2 2	1	24	\$\$\$\$\$(00)	
-----															
FELTS CHARLES D															
5 L	OCW62	0026	DACW62-62-C0020	D C C	5	2 2	5205	000	S1	GARBAGE COLLECTION	032159	2190	43	8 A 8 4 J 17A 1 B J 1 L	61
				OLD HICKORY				TENNESSEE							
CITY TOTAL				2				96							
G & G COAL & ENERGY CO INC															
5 K	OCW62	0003	DACW62-61-C0202	D C E	5	2 2	Y222	000	C2	CONSTRUCTION/HIGHWAYS-ROADS-	032185	2210	43	8 A 7 3 J 0000 0 J 1 J	545
5 K	OCW62	0012	DACW62-61-C0202	D C E	5	2 2	Y222	000	C2	CONSTRUCTION/HIGHWAYS-ROADS-	8 A 7 3 J 0000 0			J 1 J	495
5 L	OCW62	0020	DACW62-61-C0202	D C E	5	2 2	Y222	000	C2	CONSTRUCTION/HIGHWAYS-ROADS-	8 A 7 3 J 0000 0			J 1 K	130
5 L	OCW62	0032	DACW62-61-C0202	D C E	5	2 2	Y222	000	C2	CONSTRUCTION/HIGHWAYS-ROADS-	8 A 7 3 J 0000 0			J 1 L	605
5 D	OCW62	0069	DACW62-61-C0202	D C E	5	2 2	Y222	000	C2	CONSTRUCTION/HIGHWAYS-ROADS-	8 A 7 3 J 0000 0			J 1 D	1,108
5 G	OCW62	0101	DACW62-61-C0202	D C E	5	2 2	Y222	000	C2	CONSTRUCTION/HIGHWAYS-ROADS-	8 A 7 3 J 0000 0			J 1 G	1,187
				CONTRACTOR TOTAL				6				4,067			
LEEMON OIL INC															
4 A	00600	1561	DLA600-63-D0071	D C B	1	3 2	9140	000	A6A	FUEL OILS	027809	2240	43	6 A 3 5 J 1026 6 B K 1 L	54
				PARIS				TENNESSEE							
CITY TOTAL				4				713							
MIDLAND ROSS CORP															
4 C	00700	2051	DLA700-62-D0027	B C A	1	2 2	4310	000	A4B	COMPRESSORS AND VACUUM PUMPS	605640	2240	43	6 A 4 3 B 0000 0 K 4 C	192
4 D	00700	2553	DLA700-62-D0027	B C A	1	2 2	4310	000	A4B	COMPRESSORS AND VACUUM PUMPS	6 A 4 3 B 0000 0			K 4 D	172
4 C	00700	1832	DLA700-63-C1298	B C A	1	2 2	2530	000	A4B	VEHICULAR BRAKE STEERING AXL	6 A 3 3 C 0000 0			J 1 B	56
4 F	00700	3589	DLA700-63-C2611	B C A	5	2 2	2530	000	A4B	VEHICULAR BRAKE STEERING AXL	6 A 3 3 C 0000 0			J 1 F	293
				CONTRACTOR TOTAL				4				713			
ROSCO AUTOMOTIVE INTERNATIONAL															
4 C	00700	2043	DLA700-63-C0953	D C B	1	2 2	2530	000	C9E	VEHICULAR BRAKE STEERING AXL	035939	2240	43	6 A 3 5 J 1013 1 B J 1 C	51
				PARIS				TENNESSEE							
CITY TOTAL				8				1,794							
SULLCRAFT INDUSTRIES															
4 K	00100	0112	DLA100-63-C0258	B C A	1	2 2	8415	000	A9	CLOTHING SPECIAL PURPOSE	041542	2240	43	6 A 3 4 J 01B 1 B J 1 J	151
4 K	00100	0126	DLA100-63-C0264	B C A	1	2 2	8410	000	A9	OUTERWEAR WOMENS	6 A 3 4 J 01B 1 B			J 1 K	137
4 E	00100	0933	DLA100-63-C0570	B C B	7	2 2	8415	000	A9	CLOTHING SPECIAL PURPOSE	6 A 3 4 J 01B 1 B			J 1 D	125
4 E	00100	1077	DLA100-63-C0685	B C B	7	2 2	8410	000	A9	OUTERWEAR WOMENS	6 A 3 4 J 01B 1 B			J 1 E	481
4 F	00100	1177	DLA100-63-C0685	B C B	7	2 2	8410	000	A9	OUTERWEAR WOMENS	6 A 6 4 J 01B 1 B			J 1 F	241
4 G	00100	1221	DLA100-63-C0725	B C A	7	2 2	8410	000	A9	OUTERWEAR WOMENS	6 A 3 4 J 01B 1 B			J 1 G	458
4 D	00120	1345	DLA120-63-C4589	B C A	7	2 2	8532	000	C9B	HOSPITAL & SURGICAL CLOTHING	6 A 3 4 J 01B 1 B			J 1 C	131
4 D	00120	1347	DLA120-63-C4591	B C A	7	2 2	8532	000	C9B	HOSPITAL & SURGICAL CLOTHING	6 A 3 4 J 01B 1 B			J 1 C	70
				CONTRACTOR TOTAL				8				1,794			
CITY TOTAL				14				2,612							
KOLPAK INDUSTRIES															
4 F	00400	3042	DLA400-63-C2169	B C A	7	2 2	7310	000	C9E	FOOD COOKING BAKING SERVING	091360	2260	43	6 A 3 4 J 01B 1 B J 1 F	40
				PARSONS				TENNESSEE							
CITY TOTAL				3				178							
MCCALL REFRIGERATOR CORP															
4 K	00400	0516	DLA400-63-C0404	B C A	7	2 2	4110	000	C9E	REFRIGERATION EQUIP	586955	2260	43	6 A 3 4 J 01B 1 B J 1 K	69
4 L	00400	0920	DLA400-63-C0404	B C A	7	2 2	4110	000	C9E	REFRIGERATION EQUIP	6 A 6 4 J 01B 1 B			J 1 L	69
4 B	00400	1736	DLA400-63-C1337	B C A	7	2 2	7310	000	C9E	FOOD COOKING BAKING SERVING	6 A 3 6 J 01B 1 B			J 1 B	40
				CONTRACTOR TOTAL				3				178			
CITY TOTAL				4				218							

S M  
 V O 1111 222222 22 22222 5 7 9 9 1 1 1 1 1 1 1 9 2 2 2  
 C N 55555 AAAA AAAAAA BB CCCCC 3 A C 5 999 C D 10A 10B 10C 11 DESCRIPTION OF CMDTY/SRVC 2 3 4 5 6 1717 8 9 A 0 1 3 24 \$\$\$\$\$\$(000)

ROGERS MFG CO INC PULASKI TENNESSEE 088600 2330 43  
 1 A OAE07 1171 DAAE07-83-CH209 B C A 5 2 2 2330 000 A4B TRAILERS 5 A 3 4 J 01B 1 B J 1 L 2,626  
 1 E OAE07 3309 DAAE07-83-CH209 B C A 5 2 2 2330 000 A4B TRAILERS 5 A 6 4 J 01B 1 B J 1 D 212-  
 CONTRACTOR TOTAL 2 2,414

DANIELS C R INC RUTLEDGE TENNESSEE 248700 2490 43  
 1 K OAA09 0065 DAAA09-82-C0708 A C A 1 2 2 1005 000 A5 GUNS THROUGH 30 MM 5 A 6 4 J 01B 1 B J 1 J 65  
 1 C OAA09 0832 DAAA09-83-C0289 E C A 1 2 2 1005 000 A5 GUNS THROUGH 30 MM 5 A 3 4 J 01B 1 B J 1 B 27  
 1 A OAB07 0213 DAAB07-83-C0016 B C A 1 2 2 5820 000 A7 RADIO TV EQUIPMENT EXCEPT AI 8 A 3 4 J 01B 1 B J 1 A 70  
 1 L OAE07 0861 DAAE07-82-C2721 B C A 1 2 2 2540 DCD A4B VEHICULAR FURNITURE AND ACCE 5 A 3 4 J 01B 1 B J 1 K 60  
 1 L OAE07 1177 DAAE07-82-C2721 B C A 1 2 2 2540 DCD A4B VEHICULAR FURNITURE AND ACCE 5 A 6 4 J 01B 1 B J 1 L 85  
 1 K OAE07 0087 DAAE07-82-C2777 A C A 1 2 2 2540 DLF A4B VEHICULAR FURNITURE AND ACCE 5 A 3 4 J 01B 1 B J 1 J 167  
 1 L OAE07 1084 DAAE07-83-CH184 C C A 1 2 2 2540 DPU A4B VEHICULAR FURNITURE AND ACCE 8 A 3 4 J 01B 1 B J 1 L 273  
 1 L OAE07 1113 DAAE07-83-CH184 C C A 1 2 2 2540 DPU A4B VEHICULAR FURNITURE AND ACCE 8 A 6 4 J 01B 1 B J 1 L 104  
 1 C OAE07 2705 DAAE07-83-C0449 B C A 1 2 2 2540 DNE A4B VEHICULAR FURNITURE AND ACCE 5 A 3 3 J 0000 0 J 1 C 241  
 1 D OAE07 3462 DAAE07-83-C0449 B C A 1 2 2 2540 DNE A4B VEHICULAR FURNITURE AND ACCE 5 A 6 4 J 01B 1 B J 1 D 205  
 1 L OAJ09 0373 DAAJ09-83-CA310 E C A 1 2 2 2540 000 C9E VEHICULAR FURNITURE AND ACCE 8 A 3 4 J 01B 1 B J 1 K 243  
 1 H OAJ09 2187 DAAJ09-83-CB668 B C A 1 2 2 2540 000 C9E VEHICULAR FURNITURE AND ACCE 5 A 3 4 J 01B 1 B J 1 H 300  
 2 H JA111 5803 N00104-83-C1988 C C A 1 2 2 2090 000 A3 MISCELLANEOUS SHIP AND MARIN 8 A 3 4 J 01B 1 B J 1 H 57  
 3 C OFF30 0490 F41608-83-C0492 B C A 1 2 2 1870 000 A9 PARACHUTES RECOVERY SYS AND 8 A 3 6 J 01B 1 B J 1 C 123  
 4 E 00100 1087 DLA100-83-C4450 C C A 1 2 2 8465 000 A9 INDIVIDUAL EQUIPMENT 6 A 3 4 J 01B 1 B J 1 E 40  
 CONTRACTOR TOTAL 15 2,060

ELECTRO VOICE INC SEVIERVILLE TENNESSEE 304560 2570 43  
 1 I OAB07 6098 DAAB07-83-GB003 B C A 1 2 2 5965 000 A7 HEADSETS HANDSETS MICROPHONE 8 4 4 5 A 1001 5 A J 2 1 3,449  
 4 L 00900 0625 DLA900-83-C0802 B C A 1 2 2 5965 000 A7 HEADSETS HANDSETS MICROPHONE 6 A 3 5 C 1026 1 B J 1 L 74  
 CONTRACTOR TOTAL 2 3,523

ELEDGE J S OIL CO INC SEVIERVILLE TENNESSEE 086664 2570 43  
 4 L 00600 1059 DLA600-82-D4486 D C B 1 3 2 9130 000 A8A LIQUID PROPELLANTS & FUEL PE 6 A 3 3 J 0000 0 K 1 J 95

PRESTEX INC SEVIERVILLE TENNESSEE 694560 2570 43  
 4 J 00100 0073 DLA100-83-C0231 B C B 1 2 2 8305 000 A9 TEXTILE FABRICS 6 A 3 3 J 0000 0 J 1 J 5,239  
 4 K 00100 0193 DLA100-83-C0231 B C B 6 2 2 8305 000 A9 TEXTILE FABRICS 6 A 6 5 J 01B 1 B J 1 K 5,275  
 CONTRACTOR TOTAL 2 10,514  
 CITY TOTAL 5 14,132

B & R MACHINE & GEAR CORP SHARON TENNESSEE 067660 2610 43  
 1 A OAE07 1827 DAAE07-83-CA182 B C A 5 2 2 3020 DCG A4A GEARS PULLEYS SPRCKETS AND 5 A 3 4 J 01B 1 B J 1 A 33  
 1 D OAE07 2828 DAAE07-83-C0483 B C A 1 2 2 3020 000 A4B GEARS PULLEYS SPRCKETS AND 5 A 3 3 J 0000 0 J 1 C 225  
 1 D OAE07 3365 DAAE07-83-C0791 C C A 1 2 2 3020 DCG A4A GEARS PULLEYS SPRCKETS AND 5 A 3 4 J 01B 1 B J 1 D 25  
 1 G OAE07 4482 DAAE07-83-C1230 B C A 1 2 2 3020 EDK A4A GEARS PULLEYS SPRCKETS AND 5 A 3 4 J 01B 1 B J 1 F 30  
 CONTRACTOR TOTAL 4 313

WEGO PRECISION MACHINE INC SHELBYVILLE TENNESSEE 939010 2620 43  
 1 L OAH01 0234 DAAH01-83-C0118 B C A 5 2 2 1420 000 A2 GUIDED MISSILE COMPONENTS 8 A 3 4 J 01B 1 B J 1 K 30  
 4 F 00900 2278 DLA900-83-C2185 B C A 5 2 2 1420 000 A7 GUIDED MISSILE COMPONENTS 6 A 3 5 J 02 1 B J 1 F 64  
 CONTRACTOR TOTAL 2 94

S M  
V O 1111 222222 22 22222 5 7 9 9 1 1 1 1 1 1 1 9 2 2 2  
C N 55555 AAAA AAAAAA BB CCCCC 3 A C 8 999 C D 10A 10B 10C 11 DESCRIPTION OF CMDTY/SRVC 2 3 4 5 6 1717 8 9 A 0 1 3 24 \$\$\$\$\$\$(000)

SMITH COURTNEY CG SMARTT TENNESSEE 800280 2693 43  
4 K 00400 0337 DLA400-82-C1803 B C B 1 2 2 3441 000 C9E BENDING AND FORMING MACHINES 8 A 6 3 J 0000 0 J 1 K 41  
4 D 00400 2457 DLA400-83-C1761 E C B 1 2 2 3441 000 C9E BENDING AND FORMING MACHINES 8 A 3 3 J 0000 0 J 1 D 94  
CONTRACTOR TOTAL 2 136

DEKALB COUNTY OF TENNESSEE SMITHVILLE TENNESSEE 026746 2700 43  
5 K 0CWS2 0011 DACW62-83-C0005 C C Z 5 2 2 3211 000 S1 SURVEILLANCE SERVICES 8 6 3 5 P 1001 7 B J 1 J 36

FELTS CHARLES D SMITHVILLE TENNESSEE 032159 2700 43  
5 C 0CWS2 0054 DACW62-83-C0046 D C C 5 2 2 3206 000 S1 LANDSCAPING - GROUNDSKEEPING 8 A 3 4 J 17A 1 B J 1 C 44

OLD HICKORY SERVICES INC SMITHVILLE TENNESSEE 044027 2700 43  
3 A 0TA15 0118 F08602-81-C0003 A C C 1 2 2 3299 000 S1 OTHER HOUSEKEEPING SERVICES 8 A 6 4 J 01B 1 B J 1 L 52  
TOTAL 3 132

CAPITOL AIR INC SMYRNA TENNESSEE 167315 2710 43  
3 E 0QA02 0476 F11626-82-C0033 B C Z 5 2 2 V211 000 S1 AIR PASSENGER SERVICE 8 A 4 5 J 16 1 A J 1 B 232  
3 F 0QA02 0545 F11626-82-C0033 B C Z 5 2 2 V211 000 S1 AIR PASSENGER SERVICE 8 A 4 5 J 16 1 A J 1 E 878-  
3 F 0QA02 0546 F11626-82-C0033 B C Z 5 2 2 V211 000 S1 AIR PASSENGER SERVICE 8 A 4 5 J 16 1 A J 1 B 107  
3 F 0QA02 0547 F11626-82-C0033 B C Z 5 2 2 V211 000 S1 AIR PASSENGER SERVICE 8 A 4 5 J 16 1 A J 1 E 86  
3 F 0QA02 0548 F11626-82-C0033 B C Z 5 2 2 V211 000 S1 AIR PASSENGER SERVICE 8 A 4 5 J 16 1 A J 1 E 84  
3 F 0QA02 0549 F11626-82-C0033 B C Z 5 2 2 V211 000 S1 AIR PASSENGER SERVICE 8 A 4 5 J 16 1 A J 1 E 54  
3 G 0QA02 0646 F11626-82-C0033 B C Z 5 2 2 V211 000 S1 AIR PASSENGER SERVICE 8 A 4 5 J 16 1 A J 1 C 116  
3 H 0QA02 0711 F11626-82-C0033 B C Z 5 2 2 V211 000 S1 AIR PASSENGER SERVICE 8 A 4 5 J 16 1 A J 1 F 361  
3 I 0QA02 0816 F11626-82-C0033 B C Z 5 2 2 V211 000 S1 AIR PASSENGER SERVICE 8 A 4 5 J 16 1 A J 1 F 128  
3 I 0QA02 0817 F11626-82-C0033 B C Z 5 2 2 V211 000 S1 AIR PASSENGER SERVICE 8 A 4 5 J 16 1 A J 1 I 50  
3 I 0QA02 0818 F11626-82-C0033 B C Z 5 2 2 V211 000 S1 AIR PASSENGER SERVICE 8 A 4 5 J 16 1 A J 1 J 513-  
3 J 0QA02 0048 F11626-82-C0033 B C Z 5 2 2 V211 000 S1 AIR PASSENGER SERVICE 8 A 3 5 J 16 1 A J 1 J 91  
3 J 0QA02 0049 F11626-82-C0033 B C Z 5 2 2 V211 000 S1 AIR PASSENGER SERVICE 8 A 3 5 J 16 1 A J 1 J 127  
3 J 0QA02 0050 F11626-82-C0033 B C Z 5 2 2 V211 000 S1 AIR PASSENGER SERVICE 8 A 3 5 J 16 1 A J 1 J 115  
3 J 0QA02 0051 F11626-82-C0033 B C Z 5 2 2 V211 000 S1 AIR PASSENGER SERVICE 8 A 3 5 J 16 1 A J 1 J 221  
3 J 0QA02 0052 F11626-82-C0033 B C Z 5 2 2 V211 000 S1 AIR PASSENGER SERVICE 8 A 3 5 J 16 1 A J 1 J 243  
3 K 0QA02 0024 F11626-82-C0033 B C Z 5 2 2 V211 000 S1 AIR PASSENGER SERVICE 8 A 3 5 J 16 1 A J 1 J 5,465  
3 L 0QA02 0048 F11626-82-C0033 1 B C Z 5 2 2 V211 000 S1 AIR PASSENGER SERVICE 8 A 4 5 J 16 1 A J 1 J 91  
3 L 0QA02 0048 F11626-82-C0033 2 B C Z 5 2 2 V211 000 S1 AIR PASSENGER SERVICE 8 A 3 5 J 16 1 A J 1 J 91-  
3 L 0QA02 0049 F11626-82-C0033 1 B C Z 5 2 2 V211 000 S1 AIR PASSENGER SERVICE 8 A 4 5 J 16 1 A J 1 J 127  
3 L 0QA02 0049 F11626-82-C0033 2 B C Z 5 2 2 V211 000 S1 AIR PASSENGER SERVICE 8 A 3 5 J 16 1 A J 1 J 127-  
3 L 0QA02 0050 F11626-82-C0033 1 B C Z 5 2 2 V211 000 S1 AIR PASSENGER SERVICE 8 A 4 5 J 16 1 A J 1 J 115  
3 L 0QA02 0050 F11626-82-C0033 2 B C Z 5 2 2 V211 000 S1 AIR PASSENGER SERVICE 8 A 3 5 J 16 1 A J 1 J 115-  
3 L 0QA02 0051 F11626-82-C0033 1 B C Z 5 2 2 V211 000 S1 AIR PASSENGER SERVICE 8 A 4 5 J 16 1 A J 1 J 221  
3 L 0QA02 0051 F11626-82-C0033 2 B C Z 5 2 2 V211 000 S1 AIR PASSENGER SERVICE 8 A 3 5 J 16 1 A J 1 J 221-  
3 L 0QA02 0052 F11626-82-C0033 1 B C Z 5 2 2 V211 000 S1 AIR PASSENGER SERVICE 8 A 4 5 J 16 1 A J 1 J 243  
3 L 0QA02 0052 F11626-82-C0033 2 B C Z 5 2 2 V211 000 S1 AIR PASSENGER SERVICE 8 A 3 5 J 16 1 A J 1 J 243-  
3 L 0QA02 0153 F11626-82-C0033 B C Z 5 2 2 V211 000 S1 AIR PASSENGER SERVICE 8 A 4 5 J 16 1 A J 1 J 127-  
3 L 0QA02 0154 F11626-82-C0033 B C Z 5 2 2 V211 000 S1 AIR PASSENGER SERVICE 8 A 4 5 J 16 1 A J 1 J 101  
3 L 0QA02 0155 F11626-82-C0033 B C Z 5 2 2 V211 000 S1 AIR PASSENGER SERVICE 8 A 4 5 J 16 1 A J 1 J 91  
3 L 0QA02 0156 F11626-82-C0033 B C Z 5 2 2 V211 000 S1 AIR PASSENGER SERVICE 8 A 4 5 J 16 1 A J 1 J 31  
3 L 0QA02 0157 F11626-82-C0033 B C Z 5 2 2 V211 000 S1 AIR PASSENGER SERVICE 8 A 4 5 J 16 1 A J 1 K 31  
3 L 0QA02 0164 F11626-82-C0033 B C Z 5 2 2 V211 000 S1 AIR PASSENGER SERVICE 8 A 4 5 J 16 1 A J 1 J 91  
3 L 0QA02 0165 F11626-82-C0033 B C Z 5 2 2 V211 000 S1 AIR PASSENGER SERVICE 8 A 4 5 J 16 1 A J 1 L 91-

S M 1 1 1 1 1  
V S 1111 22222 22 22222 5 7 9 9  
C N 55555 AAAA AAAAAA BB CCCCC 3 A C 8 999 C D 10A 10B 10C 11 DESCRIPTION OF CMDTY/SRVC 2 3 4 5 6 1717 8 9 A 0 1 3 24 \$\$\$\$\$\$(000)

CONTRACTOR		SMYRNA		TENNESSEE		167315		2710		43														
CAPITOL AIR INC		SMYRNA		TENNESSEE		167315		2710		43														
3 A	0222	F11826-82-C0033	B C Z 5	2 2	V211 000 S1	AIR PASSENGER SERVICE	8 A 4 5 J 16	1 A	J 1 L													195		
3 A	0223	F11826-82-C0033	B C Z 5	2 2	V211 000 S1	AIR PASSENGER SERVICE	8 A 4 5 J 16	1 A	J 1 A													195-		
3 B	0271	F11826-82-C0033	B C Z 5	2 2	V211 000 S1	AIR PASSENGER SERVICE	8 A 4 5 J 16	1 A	J 1 J													101		
3 C	0349	F11826-82-C0033	B C Z 5	2 2	V211 000 S1	AIR PASSENGER SERVICE	8 A 4 5 J 16	1 A	J 1 J													39		
3 C	0350	F11826-82-C0033	B C Z 5	2 2	V211 000 S1	AIR PASSENGER SERVICE	8 A 4 5 J 16	1 A	J 1 L													91		
3 C	0351	F11826-82-C0033	B C Z 5	2 2	V211 000 S1	AIR PASSENGER SERVICE	8 A 4 5 J 16	1 A	J 1 B													102-		
3 D	0413	F11826-82-C0033	B C Z 5	2 2	V211 000 S1	AIR PASSENGER SERVICE	8 A 4 5 J 16	1 A	J 1 A													115		
CONTRACTOR TOTAL		31		6,480																				
CUMBERLAND MFG CO		SMYRNA		TENNESSEE		081843		2710		43														
4 L	0647	DLA120-83-C0141	B C A 5	2 2	6505 000 C9B	DRUGS BIOLOGICALS AND OFFICI	6 A 3 6 J 01B	1 B	J 1 L													28		
4 B	1097	DLA120-83-C0260	B C A 5	2 2	6505 000 C9B	DRUGS BIOLOGICALS AND OFFICI	6 A 3 3 J 0000 0		J 1 B													39		
4 C	1182	DLA120-83-C0268	B C A 5	2 2	6505 000 C9B	DRUGS BIOLOGICALS AND OFFICI	6 A 4 5 J 07	1 B	J 1 B													211		
CONTRACTOR TOTAL		3		278																				
GREER AMICRODOT CO		SMYRNA		TENNESSEE		042447		2710		43														
2 D	J A 111	2902 N00104-83-C4160	B C A 5	2 2	5310 000 A3	NUTS AND WASHERS	8 A 3 5 C 1026 1 B		J 1 D													55		
GREEN SMYRNA INC		SMYRNA		TENNESSEE		412572		2710		43														
2 H	J A 111	6863 N00104-83-C4292	B C A 5	2 2	5310 000 A3	NUTS AND WASHERS	8 A 3 5 C 1026 1 B		J 1 H													113		
2 I	J A 111	6854 N00104-83-C4345	B C A 5	2 2	5310 000 A3	NUTS AND WASHERS	8 A 3 5 C 1026 1 B		J 1 I													64		
CONTRACTOR TOTAL		2		177																				
MICRODOT INC		SMYRNA		TENNESSEE		603180		2710		43														
2 H	J A 111	6359 N00104-83-C4302	B C A 5	2 2	5310 000 A3	NUTS AND WASHERS	8 A 3 5 B 1026 1 B		J 1 H													97		
4 J	00500	0171 DLA500-82-D0106	D C A 5	2 2	5310 000 C9E	NUTS AND WASHERS	6 A 3 3 D 0000 0		K 1 J													77		
4 L	00500	0449 DLA500-82-D0106	D C A 5	2 2	5310 000 C9E	NUTS AND WASHERS	6 A 4 3 D 0000 0		K 1 L													102		
4 E	00500	1836 DLA500-82-D0106	D C A 5	2 2	5310 000 C9E	NUTS AND WASHERS	6 A 4 3 D 0000 0		K 1 E													46		
4 J	00500	0155 DLA500-83-C0469	B C A 5	2 2	5310 000 C9E	NUTS AND WASHERS	6 A 3 5 D 1013 5 B		J 1 J													27		
4 L	00500	0392 DLA500-83-C0584	E C A 5	2 2	5310 000 C9E	NUTS AND WASHERS	6 A 3 3 C 0000 0		J 1 K													29		
4 D	00500	1397 DLA500-83-C0932	E C A 5	2 2	5310 000 C9E	NUTS AND WASHERS	6 A 3 3 D 0000 0		J 1 D													35		
4 C	00500	1125 DLA500-83-C3608	D C A 5	2 2	5310 000 C9E	NUTS AND WASHERS	6 A 3 5 C 1026 1 B		J 1 C													28		
4 D	00500	1125 DLA500-83-C3608 1	D C A 5	2 2	5310 000 C9E	NUTS AND WASHERS	6 A 3 5 C 1026 1 B		J 1 C													26		
4 D	00500	1125 DLA500-83-C3608 1	D C A 5	2 2	5310 000 C9E	NUTS AND WASHERS	6 A 3 5 C 1026 1 B		J 1 C													28		
4 F	00500	1645 DLA500-83-C3787	D C A 5	2 2	5310 000 C9E	NUTS AND WASHERS	6 A 3 3 C 0000 0		J 1 E													27		
4 F	00500	1742 DLA500-83-C3966	B C A 5	2 2	5310 000 C9E	NUTS AND WASHERS	6 A 3 5 B 1013 1 B		J 1 F													27		
4 I	00500	2642 DLA500-83-C4209	E C A 5	2 2	5310 000 C9E	NUTS AND WASHERS	6 A 3 3 C 0000 0		J 1 I													27		
CONTRACTOR TOTAL		13		578																				
CITY TOTAL		50		7,548																				
MARTIN MACHINE WORKS INC		SOUTH FULTON		TENNESSEE		578740		2750		43														
3 I	0FD05	1301 F34601-80-C3433	B C A 1	2 2	3120 000 A1B	BEARINGS PLAIN UNMOUNTED	8 A 9 6 J 01B	1 B	J 1 I													27-		
SOUTHEASTERN ELECTRIC SUPPLY CO		SPARTA		TENNESSEE		809722		2780		43														
4 J	00400	0060 DLA400-82-C5832	D C B 5	2 2	6210 000 C9E	INDOOR & OUTDOOR ELEC LIGHTI	8 A 6 5 J 01A	1 B	J 1 J													91		
TODD PHELPS SPORTING GOODS MFG CO		SPRING CITY		TENNESSEE		877098		2800		43														
4 L	00100	0285 DLA100-83-C0345	B C B 1	2 2	6405 000 A9	OUTERWEAR MENS	6 A 3 3 J 0000 0		J 1 L													38		

S M  
 V O 1111 22222 22 2222 5 7 9 9 1 1 1 1 1 1 1 1 1 1 1 1 1  
 C N 55555 AAAA AAAAAA BB CCCCC 3 A C 8 999 C D 10A 10B 10C 11 DESCRIPTION OF CMDTY/SRVC 2 3 4 5 6 1717 8 9 A 0 1 3 24 \$\$\$\$\$\$(000)

TAPPAN CO SPRINGFIELD TENNESSEE 856095 2820 43  
 3 H QGA10 0021 G300S3-82-39 B C Z 5 3 2 7310 000 C9E FOOD COOKING BAKING SERVING 3 6 4 1 H 39

U N R INDUSTRIES INC SPRINGFIELD TENNESSEE 061898 2820 43  
 1 I QAG48 0097 DAA848-83-C0057 B C A 5 2 2 7125 000 C9E CABINETS LOCKERS BINS AND SH 8 A 3 5 C 02 1 B J 1 I 134  
 1 I QAG48 0111 DAA848-83-C0061 B C A 5 2 2 7125 000 C9E CABINETS LOCKERS BINS AND SH 8 A 3 3 C 0000 0 J 1 I 61  
 2 A RA100 0247 N00189-83-C0120 B C A 5 2 2 8125 000 C9D BOTTLES AND JARS 8 A 3 5 A 1001 5 B J 1 L 29  
 2 E RA100 0527 N00189-83-C0302 B C A 5 2 2 7125 000 C9E CABINETS LOCKERS BINS AND SH 8 A 3 5 A 02 5 B J 1 C 49  
 CONTRACTOR TOTAL 4  
 CITY TOTAL 5 273 312

MARINE STRUCTURAL APPLICATIONS INC SUNBRIGHT TENNESSEE 080064 2855 43  
 5 I OCW62 0048 DACW62-82-C0225 D C E 5 2 2 Y219 000 C2 CONSTRUCTION/OTHER CONSERVAT 8 A 7 4 J 01B 1 B J 1 B 241  
 5 I OCW62 0156 DACW62-82-C0225 D C E 5 2 2 Y219 000 C2 CONSTRUCTION/OTHER CONSERVAT 8 A 7 4 J 01B 1 B J 1 I 64  
 CONTRACTOR TOTAL 2 305

MCALISTER CONSTRUCTION CO TIPTONVILLE TENNESSEE 586540 2890 43  
 5 B OCW66 0033 DACW66-83-C0028 D C E 5 2 2 Z219 000 C2 MAINT-REPAIR-ALTER/OTHER CON 8 A 7 3 J 0000 0 J 1 A 490  
 5 C OCW66 0039 DACW66-83-C0028 D C E 5 2 2 Z219 000 C2 MAINT-REPAIR-ALTER/OTHER CON 8 A 7 3 J 0000 0 J 1 B 225  
 CONTRACTOR TOTAL 2 715

KILGORE CORP TONGUE TENNESSEE 528415 2900 43  
 1 K QAA09 0086 DAAA09-82-C7157 B C A 1 2 2 1325 000 A6 BOMBS 5 A 6 3 B 0000 0 J 4 J 31  
 1 Q QAA09 1601 DAAA09-82-C7157 D C A 1 2 2 1325 000 A6 BOMBS 8 A 6 3 C 0000 0 J 4 G 670  
 1 I QAA09 1886 DAAA09-82-C7157 D C A 1 2 2 1325 000 A6 BOMBS 8 A 6 3 C 0000 0 J 4 H 68  
 1 A QAA09 0384 DAAA09-83-C3017 B C A 1 2 2 1370 000 A6 PYROTECHNICS 5 A 3 3 B 0000 0 J 4 L 2,085  
 1 I QAA09 3898 DAAA09-83-C4866 B C A 1 2 2 1370 000 A6 PYROTECHNICS 8 A 3 3 B 0000 0 J 4 I 676  
 2 K JA118 0485 N00104-83-CA007 D C A 1 2 2 1370 000 A6 PYROTECHNICS 5 A 3 3 B 0000 0 J 4 J 1,086  
 2 I JA118 7500 N00104-83-CA007 D C A 1 2 2 1370 000 A6 PYROTECHNICS 8 A 6 3 B 0000 0 J 4 I 1,212  
 2 C PC141 0089 N00164-83-C0063 B C A 1 2 2 1377 000 A6 CARTRIDGE & PROPELLANT ACTUA 8 A 3 3 C 0000 0 J 1 B 102  
 CONTRACTOR TOTAL 8 5,930

CONTINENTAL MILLS TREZEVANT TENNESSEE 223320 2940 43  
 4 E O013H 8643 DLA13H-83-C0886 A C A 1 2 2 8925 000 B2 SUGAR CONFECTIONERY AND NUTS 8 A 3 4 J 01B 1 B J 1 D 52

ARMSTRONG CONSTRUCTION CO TULLAHOMA TENNESSEE 069165 2970 43  
 1 E OCA01 0240 DACA01-83-C0068 D C E 5 2 2 Y199 000 C2 CONSTRUCTION/MISCELLANEOUS B 8 A 3 4 J 01B 1 B J 1 E 89

CLEVELAND PNEUMATIC CO TULLAHOMA TENNESSEE 199260 2970 43  
 2 I AC533 4535 N00019-83-E9027 B C A 1 2 2 J034 AAE B9 MAINT-REPAIR OF EQ/METALWORK 8 4 3 5 A 1009 5 B S 1 I 480

COOPER CARRY & ASSOCIATES INC TULLAHOMA TENNESSEE 045534 2970 43  
 1 E OCA01 0236 DACA01-83-C0058 F C Z 5 2 2 R119 000 C2 A/E CONSTRUCTION /OTHER BUI 8 A 3 6 J 01B 2 B J 1 D 232  
 1 F OCA01 0267 DACA01-83-C0058 F C Z 5 2 2 R119 000 C2 A/E CONSTRUCTION /OTHER BUI 8 A 8 6 J 01B 2 B J 1 E 140  
 CONTRACTOR TOTAL 2 372

D M J M & NORMAN ENGINEERING CO JV TULLAHOMA TENNESSEE 036477 2970 43  
 1 L OCA01 0047 DACA01-78-C0006 D C Z 5 2 2 R119 000 C2 A/E CONSTRUCTION /OTHER BUI 8 A 8 5 J 04 2 A J 1 K 402

S M 1111 222222 22 22222 5 7 9 9 1 1 1 1 1 1 1 1 1 1  
 V O 35555 AAAA AAAAAA BB CCCCC 3 A C 8 999 C D 10A 10B 10C 11 DESCRIPTION OF CMDTY/SRVC 2 3 4 5 6 1717 8 9 A 0 1 3 24 \$\$\$\$\$\$(000)

DAUN RAY CASUALS INC TULLAHOMA TENNESSEE 079681 2970 43  
 4 K 00100 0140 DLA100-82-C0521 B C A 5 2 2 8410 000 A9 OUTERWEAR WOMENS 6 A 7 4 J 01B 1 B J 1 K 123  
 4 K 00100 0141 DLA100-82-C0595 B C A 5 2 2 8410 000 A9 OUTERWEAR WOMENS 6 A 7 4 J 01B 1 B J 1 K 213  
 4 H 00100 1318 DLA100-83-C0789 B C A 5 2 2 8410 000 A9 OUTERWEAR WOMENS 6 A 3 4 J 01B 1 B J 1 H 71  
 4 H 00100 1394 DLA100-83-C0832 B C A 5 2 2 8410 000 A9 OUTERWEAR WOMENS 6 A 3 4 J 01B 1 B J 1 H 197  
 CONTRACTOR TOTAL 4 604

HALLER PLASTICS CORP TULLAHOMA TENNESSEE 426382 2970 43  
 4 A 00100 0335 DLA100-82-C0744 B C A 5 2 2 8405 000 A9 OUTERWEAR MENS 6 A 7 4 J 01B 1 B J 1 L 661

HEWITT TOOL & DIE TULLAHOMA TENNESSEE 040821 2970 43  
 1 K 0A01 0124 DAAH01-83-C0077 B C A 5 2 2 1440 CMS A2 LAUNCHERS GUIDED MISSILE 8 A 3 4 J 01B 1 B J 1 J 49  
 1 A 0A01 0431 DAAH01-83-C0200 B C A 5 2 2 1430 CMS A2 GUIDED MISSILE REMOTE CONTR 8 A 3 4 J 01B 1 B J 1 A 49  
 1 E 0A01 1523 DAAH01-83-C0888 B C A 5 2 2 1430 CMS A2 GUIDED MISSILE REMOTE CONTR 8 A 3 5 J 02 5 B J 1 E 72  
 2 I JA113 8044 N00104-83-C2085 B C A 1 2 2 1C45 000 A3 LAUNCHERS TORPEDO AND DEPTH 8 A 3 4 J 01B 1 B J 1 I 313  
 CONTRACTOR TOTAL 4 483

INDUSTRIAL CONTRACTORS INC TULLAHOMA TENNESSEE 487950 2970 43  
 1 K OCA01 0011 DACA01-80-C0058 D C E 5 2 2 Y192 000 C2 CONSTRUCTION/TESTING & MEASU 8 A 8 3 J 0000 0 J 1 J 63  
 1 K OCA01 0012 DACA01-80-C0058 D C E 5 2 2 Y192 000 C2 CONSTRUCTION/TESTING & MEASU 8 A 8 3 J 0000 0 J 1 J 158  
 1 H OCA01 0355 DACA01-80-C0058 D C E 5 2 2 Y192 000 C2 CONSTRUCTION/TESTING & MEASU 8 A 8 3 J 0000 0 J 1 H 263  
 1 B OCA01 0124 DACA01-83-C0048 D C E 5 2 2 Y199 000 C2 CONSTRUCTION/MISCELLANEOUS B 8 A 3 4 J 01B 1 B J 1 B 2,090  
 CONTRACTOR TOTAL 4 2,574

MICRO CRAFT INC TULLAHOMA TENNESSEE 602932 2970 43  
 2 H MF112 0310 N00600-82-D1891 B C C 1 2 2 AC93 000 C9E RDTE/MISCELLANEOUS HARD GOOD 8 A 4 5 J 1008 2 B Y 1 H 269

MORRISON KNUDSEN U S STEEL F&M JV TULLAHOMA TENNESSEE 033836 2970 43  
 1 K OCA01 0015 DACA01-77-C0097 D C E 5 2 2 Y191 000 C2 CONSTRUCTION/MUSEUMS & EXHIB 8 A 8 3 B 0000 0 J 1 J 113  
 1 K OCA01 0016 DACA01-77-C0097 D C E 5 2 2 Y191 000 C2 CONSTRUCTION/MUSEUMS & EXHIB 8 A 8 3 B 0000 0 J 1 J 83  
 1 K OCA01 0017 DACA01-77-C0097 D C E 5 2 2 Y191 000 C2 CONSTRUCTION/MUSEUMS & EXHIB 8 A 8 3 B 0000 0 J 1 J 76  
 1 K OCA01 0024 DACA01-77-C0097 D C E 5 2 2 Y191 000 C2 CONSTRUCTION/MUSEUMS & EXHIB 8 A 8 3 B 0000 0 J 1 J 3,800  
 1 K OCA01 0025 DACA01-77-C0097 D C E 5 2 2 Y191 000 C2 CONSTRUCTION/MUSEUMS & EXHIB 8 A 8 3 B 0000 0 J 1 J 33  
 1 K OCA01 0026 DACA01-77-C0097 D C E 5 2 2 Y191 000 C2 CONSTRUCTION/MUSEUMS & EXHIB 8 A 8 3 B 0000 0 J 1 J 108  
 1 K OCA01 0028 DACA01-77-C0097 D C E 5 2 2 Y191 000 C2 CONSTRUCTION/MUSEUMS & EXHIB 8 A 8 3 B 0000 0 J 1 K 28  
 1 K OCA01 0032 DACA01-77-C0097 D C E 5 2 2 Y191 000 C2 CONSTRUCTION/MUSEUMS & EXHIB 8 A 8 3 B 0000 0 J 1 K 190  
 1 K OCA01 0038 DACA01-77-C0097 F C E 5 2 2 Y191 000 C2 CONSTRUCTION/MUSEUMS & EXHIB 8 A 8 3 B 0000 0 J 1 K 29  
 1 K OCA01 0037 DACA01-77-C0097 F C E 5 2 2 Y191 000 C2 CONSTRUCTION/MUSEUMS & EXHIB 8 A 8 3 B 0000 0 J 1 K 29  
 1 L OCA01 0049 DACA01-77-C0097 D C E 5 2 2 Y191 000 C2 CONSTRUCTION/MUSEUMS & EXHIB 8 A 8 3 B 0000 0 J 1 K 506  
 1 L OCA01 0050 DACA01-77-C0097 D C E 5 2 2 Y191 000 C2 CONSTRUCTION/MUSEUMS & EXHIB 8 A 8 3 B 0000 0 J 1 K 205  
 1 L OCA01 0058 DACA01-77-C0097 F C E 5 2 2 Y191 000 C2 CONSTRUCTION/MUSEUMS & EXHIB 8 A 8 3 B 0000 0 J 1 K 178  
 1 L OCA01 0064 DACA01-77-C0097 D C E 5 2 2 Y191 000 C2 CONSTRUCTION/MUSEUMS & EXHIB 8 A 8 3 B 0000 0 J 1 L 294  
 1 L OCA01 0067 DACA01-77-C0097 D C E 5 2 2 Y191 000 C2 CONSTRUCTION/MUSEUMS & EXHIB 8 A 8 3 B 0000 0 J 1 L 749  
 1 A OCA01 0078 DACA01-77-C0097 D C E 5 2 2 Y191 000 C2 CONSTRUCTION/MUSEUMS & EXHIB 8 A 8 3 B 0000 0 J 1 L 64  
 1 A OCA01 0079 DACA01-77-C0097 D C E 5 2 2 Y191 000 C2 CONSTRUCTION/MUSEUMS & EXHIB 8 A 8 3 B 0000 0 J 1 L 188  
 1 A OCA01 0096 DACA01-77-C0097 D C E 5 2 2 Y191 000 C2 CONSTRUCTION/MUSEUMS & EXHIB 8 A 8 3 B 0000 0 J 1 A 83  
 1 A OCA01 0098 DACA01-77-C0097 D C E 5 2 2 Y191 000 C2 CONSTRUCTION/MUSEUMS & EXHIB 8 A 8 3 B 0000 0 J 1 A 36  
 1 A OCA01 0108 DACA01-77-C0097 D C E 5 2 2 Y191 000 C2 CONSTRUCTION/MUSEUMS & EXHIB 8 A 8 3 B 0000 0 J 1 A 76  
 1 A OCA01 0109 DACA01-77-C0097 D C E 5 2 2 Y191 000 C2 CONSTRUCTION/MUSEUMS & EXHIB 8 A 8 3 B 0000 0 J 1 A 40  
 1 A OCA01 0110 DACA01-77-C0097 D C E 5 2 2 Y191 000 C2 CONSTRUCTION/MUSEUMS & EXHIB 8 A 8 3 B 0000 0 J 1 A 32





S H  
V O 1111 222222 22 22222 5 7 9 9 1 1 1 1 1 1 1 1 1 1  
C N 55555 AAAA AAAAAA BB CCCC 3 A C 8 999 C D 10A 10B 10C 11 DESCRIPTION OF CMDTY/SRVC 2 3 4 5 6 1717 8 9 A 0 1 3 24 \$\$\$\$\$\$(000)

MORRISON KNUDSEN U S STEEL F&M JV CONTRACTOR TOTAL		TULLAHOMA 69	TENNESSEE 34,520	033836	2970	43																
PRECISION INTERNATIONAL CORP 1 E OAA09 5185 DAAA09-83-C4562		D C A 5	2 2 1005 EHG A5	TENNESSEE 044269	2970	43	GUNS THROUGH 30 MM		5 A 3 4 J 01B	1 B	J 1 E											31
SCHMIEDER MACHINE TOOL CORP 4 G 00002 0004 DLA002-83-C4107 4 G 00002 0001 DLA002-83-C4119 4 G 00002 0011 DLA002-83-C8007 CONTRACTOR TOTAL		C C A 5 B C A 5 B C A 5	2 2 3416 000 B9 2 2 3411 000 B9 2 2 3416 000 B9	TENNESSEE 768421	2970	43	LATHES BORING MACHINES LATHES		6 A 3 3 J 0000 0 6 A 3 3 J 0000 0 6 A 3 3 J 0000 0		J 1 C J 1 C J 1 D											82 63 33
SMITH SECKMAN REID INC 1 C OCA01 0185 DACA01-82-C0125 1 C OCA01 0186 DACA01-82-C0125 CONTRACTOR TOTAL		F C Z 5 F C Z 5	2 2 R119 000 C2 2 2 R119 000 C2	TENNESSEE 087975	2970	43	A/E CONSTRUCTION /OTHER BUI A/E CONSTRUCTION /OTHER BUI		8 A 8 6 J 01B 8 A 8 6 J 01B	2 B 2 B	J 1 C J 1 C											42 50
STEGALL METAL INDUSTRIES 1 C OCA01 0180 DACA01-83-C0089		D C E 5	2 2 Y219 000 C2	TENNESSEE 069876	2970	43	CONSTRUCTION/OTHER CONSERVAT		8 A 3 4 J 01B	1 B	J 1 C											1,495
SVERDRUP TECHNOLOGY INC 1 K OCA01 0014 DACA01-83-C0006 1 D OCA01 0210 DACA01-83-C0006 1 I OZD30 0696 DNAA01-83-C0414 2 I E1230 8289 N00014-83-C2407 2 H MF114 0228 N00167-83-C0057 2 I PF161 1037 N62289-83-C0352 3 K OHRO5 0011 F33615-81-C3412 3 A OHRO5 0097 F33615-81-C3412 3 D OHRO5 0186 F33615-81-C3412 3 K OHRO1 0042 F33615-82-C0606 3 A OHRO1 0085 F33615-82-C0606 CONTRACTOR TOTAL		D C Z 5 F C Z 5 B C Z 5 B C Z 1 D C C 1 D C A 1 B C Z 5 B C Z 5 B C Z 5 B C Z 5 B C Z 5 B C Z 5 B C Z 5	2 2 R129 000 C2 2 2 R219 000 C2 2 2 AD92 000 S1 2 2 AD92 000 C9E 2 2 J056 000 S1 2 2 AC94 000 C9E 2 2 AC12 000 A1A 2 2 AC12 000 A1A 2 2 AC12 000 A1A 2 2 AN12 000 C9E 2 2 AN12 000 C9E	TENNESSEE 070270	2970	43	A/E CONSTRUCTION /OTHER NON OTHER ARCHITECTS & ENGINEER RDTE/OTHER DEFENSE RDTE/OTHER DEFENSE MAINT-REPAIR OF EQ/INSTRUMEN RDTE/MISCELLANEOUS HARD GOOD		8 A 3 5 D 04 8 A 8 5 D 04 8 A 3 5 A 11 8 A 3 5 C 11 8 A 3 5 B 1013 8 A 3 5 D 11 8 A 7 5 B 11 8 A 7 5 B 11 8 A 7 5 B 11 8 A 7 5 B 1013 8 A 7 5 B 1013	2 B 2 B 2 B 1 B 2 B 2 B 2 B 2 B 2 B 2 B	J 1 J J 2 D U 1 I U 1 I J 2 E J 1 I U 1 K U 1 A U 1 D U 1 K U 1 A											338 40 75 118 853 372 40 30 55 27 37
TENNESSEE APPAREL CORP 4 B 00100 0530 DLA100-81-C2411 4 E 00100 0968 DLA100-81-C2802 4 J 00100 0004 DLA100-81-C3563 4 B 00100 0490 DLA100-82-C0449 4 C 00100 0727 DLA100-82-C0744 4 G 00100 1299 DLA100-82-C0744 4 L 00100 0231 DLA100-83-C0101 4 A 00100 0423 DLA100-83-C0393 4 A 00100 0442 DLA100-83-C0430 4 O 00100 0682 DLA100-83-C0560 4 E 00100 0820 DLA100-83-C0577 4 F 00100 1105 DLA100-83-C0683 4 E 00100 1053 DLA100-83-C0686 4 E 00100 1072 DLA100-83-C0688 4 I 00100 1376 DLA100-83-C0612		E O A 5 B C A 5	2 2 8415 000 A9 2 2 8405 000 A9 2 2 8405 000 A9 2 2 8410 000 A9 2 2 8405 000 A9 2 2 8405 000 A9 2 2 8405 000 A9 2 2 8410 000 A9 2 2 8410 000 A9 2 2 8405 000 A9 2 2 8405 000 A9 2 2 8405 000 A9 2 2 8405 000 A9 2 2 8405 000 A9 2 2 8405 000 A9 2 2 8405 000 A9 2 2 8405 000 A9 2 2 8405 000 A9 2 2 8405 000 A9 2 2 8405 000 A9 2 2 8405 000 A9 2 2 8405 000 A9	TENNESSEE 023596	2970	43	CLOTHING SPECIAL PURPOSE OUTERWEAR MENS OUTERWEAR MENS OUTERWEAR WOMENS OUTERWEAR MENS OUTERWEAR MENS OUTERWEAR MENS OUTERWEAR MENS OUTERWEAR WOMENS OUTERWEAR WOMENS OUTERWEAR MENS OUTERWEAR MENS OUTERWEAR MENS OUTERWEAR MENS OUTERWEAR MENS OUTERWEAR MENS OUTERWEAR MENS OUTERWEAR MENS OUTERWEAR MENS OUTERWEAR MENS OUTERWEAR MENS CLOTHING SPECIAL PURPOSE		6 A 7 3 J 0000 0 6 A 3 6 J 01B 6 A 7 4 J 01B 6 A 3 4 J 01B 6 A 7 4 J 01B 6 A 7 4 J 01B 6 A 7 4 J 01B 6 A 7 4 J 01B 6 A 3 4 J 01B 6 A 3 4 J 01B 6 A 3 4 J 01B 6 A 3 4 J 01B 6 A 3 4 J 01B 6 A 3 4 J 01B 6 A 3 4 J 01B 6 A 3 4 J 01B 6 A 3 4 J 01B 6 A 3 4 J 01B 6 A 3 4 J 01B 6 A 3 4 J 01B 6 A 3 6 J 01B	1 B 1 B	J 1 A J 1 E J 1 J J 1 A J 1 C J 1 G J 1 K J 1 A J 1 A J 1 D J 1 D J 1 E J 1 E J 1 E J 1 E J 1 E J 1 H								367 26 243 25 385 405 94 174 51 30 2,050 1,125 90 98 193			

-----																		
S M										1								
V O 1111 222222 22 22222 5 7 9 9										1 1 1 1 1								
C N 55555 AAAA AAAAAA BB CCCCC 3 A C 8 999 C D 10A 10B 10C 11										DESCRIPTION OF CMDTY/SRVC			2 3 4 5 6 1717 8 9 A 0 1 3 24			\$\$\$\$\$(000)		
-----																		
TENNESSEE APPAREL CORP					TULLAHOMA					TENNESSEE 023596 2970 43								
4 I	00100	1376	DLA100-83-C0812	2 B C A 5	2 2	8415	000	A9	CLOTHING SPECIAL PURPOSE	6 A 3 6	J 01B	1 B	J 1 H	193-				
4 I	00100	1487	DLA100-83-C0867	D C A 5	2 2	8405	000	A9	GUTERWEAR MENS	6 A 3 4	J 01B	1 B	J 1 I	164				
4 K	00120	0251	DLA120-82-D5417	B C A 5	2 2	8532	000	C9B	HOSPITAL & SURGICAL CLOTHING	6 A 4 4	J 01B	1 B	J 1 K	55				
4 A	00120	0745	DLA120-82-D5417	B C A 5	2 2	8532	000	C9B	HOSPITAL & SURGICAL CLOTHING	6 A 4 4	J 01B	1 B	J 1 A	45				
4 E	00120	1638	DLA120-82-D5417	B C A 5	2 2	8532	000	C9B	HOSPITAL & SURGICAL CLOTHING	6 A 4 4	J 01B	1 B	J 1 D	633				
4 F	00120	1907	DLA120-82-D5417	B C A 5	2 2	8532	000	C9B	HOSPITAL & SURGICAL CLOTHING	6 A 4 4	J 01B	1 B	J 1 E	636				
4 I	00120	2675	DLA120-83-D4909	B C A 5	2 2	8532	000	C9B	HOSPITAL & SURGICAL CLOTHING	6 A 4 4	J 01B	1 B	J 1 H	58				
4 I	00120	2676	DLA120-83-D4909	B C A 5	2 2	8532	000	C9B	HOSPITAL & SURGICAL CLOTHING	6 A 4 4	J 01B	1 B	J 1 H	91				
CONTRACTOR TOTAL					21					6,745								
TENNESSEE UNIVERSITY OF					TULLAHOMA					TENNESSEE 864780 2970 43								
1 O	0A929	0538	DAAG29-83-K0110	C C Z 5	2 2	AZ11	000	S1	RDTE/OTHER RESEARCH AND DEVE	8 8 3 5	M 05	7 B	T 1 G	107				
2 I	PA100	2066	N00140-83-C6792	B C Z 1	2 2	AD92	000	C9E	RDTE/OTHER DEFENSE	5 8 3 5	M 1005	7 B	T 2 H	100				
3 D	OHR05	0196	F33615-81-K3034	B C Z 5	2 2	AC12	000	A1C	RDTE/AIRCRAFT	8 8 7 5	M 05	7 B	S 1 D	35				
3 F	OH803	0010	F40600-83-C0003	B C Z 5	2 2	AD96	000	S1	RDTE/OTHER DEFENSE	8 8 8 5	M 05	7 B	S 1 E	28				
CONTRACTOR TOTAL					4					270								
WILD HEERBRUGG ELECTRO OPTICS CO					TULLAHOMA					TENNESSEE 091876 2970 43								
1 O	0AH01	1971	DAAH01-83-C0888	B C A 5	2 2	1430	CMS	A2	GUIDED MISSILE REMOTE CONTR	8 A 3 4	J 01B	1 B	J 1 G	76				
CITY TOTAL					132					51,326								
DAUN RAY CASUALS INC					TULLAHOMA					TENNESSEE 079681 2973 43								
4 I	00100	1514	DLA100-83-C0826	B C A 7	2 2	8405	000	A9	GUTERWEAR MENS	6 A 3 4	J 01B	1 B	J 1 I	816				
PRECISION INTERNATIONAL CORP					TULLAHOMA					TENNESSEE 044269 2973 43								
2 I	PC142	0238	N00197-83-C0114	B C A 1	2 2	1020	000	A5	GUNS OVER 125 MM THROUGH 150	8 A 3 4	J 01B	1 B	J 1 H	106				
TENNESSEE APPAREL CORP					TULLAHOMA					TENNESSEE 023596 2973 43								
4 I	00100	1573	DLA100-82-C0484	B C A 7	2 2	8405	000	A9	GUTERWEAR MENS	6 A 7 4	J 01B	1 B	J 1 I	471				
4 I	00100	1509	DLA100-83-C0560	B C A 7	2 2	8405	000	A9	GUTERWEAR MENS	6 A 7 4	J 01B	1 B	J 1 I	28				
4 I	00120	2849	DLA120-83-D4909	B C A 7	2 2	8532	000	C9B	HOSPITAL & SURGICAL CLOTHING	6 A 4 4	J 01B	1 B	J 1 I	28				
4 I	00120	2880	DLA120-83-D4909	B C A 7	2 2	8532	000	C9B	HOSPITAL & SURGICAL CLOTHING	6 A 4 4	J 01B	1 B	J 1 I	123				
4 I	00120	2917	DLA120-83-D4909	B C A 7	2 2	8532	000	A9	HOSPITAL & SURGICAL CLOTHING	6 A 4 4	J 01B	1 B	J 1 I	390				
CONTRACTOR TOTAL					5					1,040								
CITY TOTAL					7					1,962								
YANKTON SIOUX INDUSTRIES					TYNER					TENNESSEE 010485 2980 43								
4 D	0013H	2850	DLA13H-83-CC440	A C Z 5	2 2	8905	000	B2	MEAT POULTRY AND FISH	6 2 3 5	J 09	1 B	J 1 C	103				
BRAND NAME CONTRACTOR					UNION CITY					TENNESSEE 888888 3000 43								
1 A	OHC43	5001	DLA13H-XX-50000	B C A 5	2 2	8999	000	B2	FOOD ITEMS FOR RESALE	6 6 4 5	A 09	7 B	J 1 L	46				
1 A	OHC43	5001	DLA13H-XX-50000	B C A 5	2 2	8999	000	B2	FOOD ITEMS FOR RESALE	6 6 4 5	A 09	7 B	J 1 L	46				
1 A	OHC43	5002	DLA13H-XX-50000	B C A 1	2 2	8999	000	B2	FOOD ITEMS FOR RESALE	6 6 4 5	A 09	7 B	J 1 A	44				
CONTRACTOR TOTAL					3					136								
G & C MACHINE					UNION CITY					TENNESSEE 089591 3000 43								
1 E	0AE07	2370	DAAE07-83-C0303	E C A 1	2 2	2540	DC8	A4A	VEHICULAR FURNITURE AND ACCE	8 A 3 4	J 01B	1 B	J 1 B	34				

S M 1111 22222 22 22222 5 7 9 9 1 1 1 1 1 1 1 1 9 2 2 2  
 V 0 1111 22222 22 22222 5 7 9 9 1 1 1 1 1 1 1 1 9 2 2 2  
 C N 55555 AAAA AAAAAA BB CCCCC 3 A C 8 999 C D 10A 10B 10C 11 DESCRIPTION OF COMTY/SRVC 2 3 4 5 6 1717 8 9 A 0 1 3 24 \$\$\$\$\$\$(000)

GOODYEAR TIRE & RUBBER CO		UNION CITY	TENNESSEE	401760	3000	43											45		
1 F	OAE07	4312	DAAE07-83-C1239	B C A 1	2 2	2610	000	A4B	TIRES & TUBES	PNEUMATIC EXCE	5 A	3 3	B	0000	0	J 1 F			
REELFOOT PACKING CO		UNION CITY		TENNESSEE		716930	3000	43											
4 J	0013H	2002	DLA13H-83-CC003	E C Z 1	2 2	8905	000	B2	MEAT POULTRY AND FISH		6 2	3 5	C	09	1 B	J 1 J	106		
4 J	0013H	2006	DLA13H-83-CC007	E C Z 1	2 2	8905	000	B2	MEAT POULTRY AND FISH		6 2	3 5	C	09	1 B	J 1 J	144		
4 J	0013H	2008	DLA13H-83-CC012	E C Z 1	2 2	8905	000	B2	MEAT POULTRY AND FISH		6 2	3 5	C	09	1 B	J 1 J	33		
4 J	0013H	2013	DLA13H-83-CC016	E C Z 1	2 2	8905	000	B2	MEAT POULTRY AND FISH		6 2	3 5	C	09	1 B	J 1 J	35		
4 J	0013H	2048	DLA13H-83-CC019	E C Z 1	2 2	8905	000	B2	MEAT POULTRY AND FISH		6 2	3 5	C	09	1 B	J 1 J	156		
4 J	0013H	2052	DLA13H-83-CC026	E C Z 1	2 2	8905	000	B2	MEAT POULTRY AND FISH		6 2	3 5	C	09	1 B	J 1 J	106		
4 J	0013H	2063	DLA13H-83-CC030	E C Z 1	2 2	8905	000	B2	MEAT POULTRY AND FISH		6 2	3 5	C	09	1 B	J 1 J	63		
4 J	0013H	2069	DLA13H-83-CC036	E C Z 1	2 2	8905	000	B2	MEAT POULTRY AND FISH		6 2	3 5	C	09	1 B	J 1 J	54		
4 J	0013H	2104	DLA13H-83-CC041	E C Z 1	2 2	8905	000	B2	MEAT POULTRY AND FISH		6 2	3 5	C	09	1 B	J 1 J	122		
4 J	0013H	2110	DLA13H-83-CC046	E C Z 1	2 2	8905	000	B2	MEAT POULTRY AND FISH		6 2	3 5	C	09	1 B	J 1 J	174		
4 J	0013H	2115	DLA13H-83-CC051	E C Z 1	2 2	8905	000	B2	MEAT POULTRY AND FISH		6 2	3 5	C	09	1 B	J 1 J	60		
4 J	0013H	2127	DLA13H-83-CC056	E C Z 1	2 2	8905	000	B2	MEAT POULTRY AND FISH		6 2	3 5	C	09	1 B	J 1 J	172		
4 J	0013H	2130	DLA13H-83-CC059	E C Z 1	2 2	8905	000	B2	MEAT POULTRY AND FISH		6 2	3 5	C	09	1 B	J 1 J	54		
4 J	0013H	2150	DLA13H-83-CC067	E C Z 1	2 2	8905	000	B2	MEAT POULTRY AND FISH		6 2	3 5	C	09	1 B	J 1 J	160		
4 J	0013H	2184	DLA13H-83-CC071	E C Z 1	2 2	8905	000	B2	MEAT POULTRY AND FISH		6 2	3 5	C	09	1 B	J 1 J	109		
4 K	0013H	2183	DLA13H-83-CC085	E C Z 5	2 2	8905	000	B2	MEAT POULTRY AND FISH		6 2	3 5	C	09	1 B	J 1 J	44		
4 K	0013H	2240	DLA13H-83-CC104	E C Z 1	2 2	8905	000	B2	MEAT POULTRY AND FISH		6 2	3 5	C	09	1 B	J 1 K	134		
4 K	0013H	2249	DLA13H-83-CC114	E C Z 1	2 2	8905	000	B2	MEAT POULTRY AND FISH		6 2	3 5	C	09	1 B	J 1 K	197		
4 K	0013H	2255	DLA13H-83-CC123	E C Z 1	2 2	8905	000	B2	MEAT POULTRY AND FISH		6 2	3 5	C	09	1 B	J 1 K	44		
4 K	0013H	2279	DLA13H-83-CC133	E C Z 1	2 2	8905	000	B2	MEAT POULTRY AND FISH		6 2	3 5	C	09	1 B	J 1 K	140		
4 K	0013H	2281	DLA13H-83-CC135	E C Z 1	2 2	8905	000	B2	MEAT POULTRY AND FISH		6 2	3 5	C	09	1 B	J 1 K	183		
4 K	0013H	2314	DLA13H-83-CC138	E C Z 1	2 2	8905	000	B2	MEAT POULTRY AND FISH		6 2	3 5	C	09	1 B	J 1 K	98		
4 K	0013H	2317	DLA13H-83-CC141	E C Z 1	2 2	8905	000	B2	MEAT POULTRY AND FISH		6 2	3 5	C	09	1 B	J 1 K	121		
4 K	0013H	2326	DLA13H-83-CC151	E C Z 1	2 2	8905	000	B2	MEAT POULTRY AND FISH		6 2	3 5	C	09	1 B	J 1 K	69		
4 L	0013H	2347	DLA13H-83-CC154	E C Z 1	2 2	8905	000	B2	MEAT POULTRY AND FISH		6 2	3 5	C	09	1 B	J 1 K	97		
4 L	0013H	2354	DLA13H-83-CC161	E C Z 1	2 2	8905	000	B2	MEAT POULTRY AND FISH		6 2	3 5	C	09	1 B	J 1 K	91		
4 L	0013H	2359	DLA13H-83-CC166	E C Z 1	2 2	8905	000	B2	MEAT POULTRY AND FISH		6 2	3 5	C	09	1 B	J 1 L	47		
4 L	0013H	2362	DLA13H-83-CC170	E C Z 1	2 2	8905	000	B2	MEAT POULTRY AND FISH		6 2	3 5	C	09	1 B	J 1 L	42		
4 L	0013H	2402	DLA13H-83-CC182	E C Z 1	2 2	8905	000	B2	MEAT POULTRY AND FISH		6 2	3 5	C	09	1 B	J 1 L	68		
4 L	0013H	2405	DLA13H-83-CC185	C C Z 1	2 2	8905	000	B2	MEAT POULTRY AND FISH		6 2	3 5	C	09	1 B	J 1 L	71		
4 L	0013H	2412	DLA13H-83-CC193	E C Z 1	2 2	8905	000	B2	MEAT POULTRY AND FISH		6 2	3 5	C	09	1 B	J 1 L	41		
4 L	0013H	2425	DLA13H-83-CC195	E C Z 1	2 2	8905	000	B2	MEAT POULTRY AND FISH		6 2	3 5	C	09	1 B	J 1 L	101		
4 L	0013H	2429	DLA13H-83-CC197	E C Z 1	2 2	8905	000	B2	MEAT POULTRY AND FISH		6 2	3 5	C	09	1 B	J 1 L	146		
4 L	0013H	2439	DLA13H-83-CC211	E C Z 1	2 2	8905	000	B2	MEAT POULTRY AND FISH		6 2	3 5	C	09	1 B	J 1 L	53		
4 L	0013H	2448	DLA13H-83-CC221	E C Z 1	2 2	8905	000	B2	MEAT POULTRY AND FISH		6 2	3 5	C	09	1 B	J 1 L	71		
4 A	0013H	2493	DLA13H-83-CC223	E C Z 1	2 2	8905	000	B2	MEAT POULTRY AND FISH		6 2	3 5	C	09	1 B	J 1 A	51		
4 A	0013H	2500	DLA13H-83-CC230	E C Z 1	2 2	8905	000	B2	MEAT POULTRY AND FISH		6 2	3 5	C	09	1 B	J 1 A	145		
4 A	0013H	2515	DLA13H-83-CC235	E C Z 1	2 2	8905	000	B2	MEAT POULTRY AND FISH		6 2	3 5	C	09	1 B	J 1 A	150		
4 A	0013H	2524	DLA13H-83-CC244	E C Z 1	2 2	8905	000	B2	MEAT POULTRY AND FISH		6 2	3 5	C	09	1 B	J 1 A	78		
4 A	0013H	2526	DLA13H-83-CC246	E C Z 1	2 2	8905	000	B2	MEAT POULTRY AND FISH		6 2	3 5	C	09	1 B	J 1 A	69		
4 A	0013H	2546	DLA13H-83-CC260	E C Z 1	2 2	8905	000	B2	MEAT POULTRY AND FISH		6 2	3 5	C	09	1 B	J 1 A	81		
4 A	0013H	2551	DLA13H-83-CC265	E C Z 1	2 2	8905	000	B2	MEAT POULTRY AND FISH		6 2	3 5	C	09	1 B	J 1 A	50		
4 A	0013H	2577	DLA13H-83-CC268	E C Z 1	2 2	8905	000	B2	MEAT POULTRY AND FISH		6 2	3 5	C	09	1 B	J 1 A	148		
4 A	0013H	2583	DLA13H-83-CC275	E C Z 1	2 2	8905	000	B2	MEAT POULTRY AND FISH		6 2	3 5	C	09	1 B	J 1 A	32		
4 A	0013H	2585	DLA13H-83-CC278	E C Z 1	2 2	8905	000	B2	MEAT POULTRY AND FISH		6 2	3 5	C	09	1 B	J 1 A	107		
4 A	0013H	2599	DLA13H-83-CC283	E C Z 1	2 2	8925	000	B2	SUGAR CONFECTIONERY AND NUTS		6 2	3 5	C	09	1 B	J 1 A	164		

S M 1111 222222 22 22222 5 7 9 9 1 1 1 1 1 1 1 1 1 1 1 1 1 1  
 V G C N 55555 AAAA AAAAA BB CCCCC 3 A C 8 999 C D 10A 10B 10C 11 DESCRIPTION OF COMDTY/SRVC 2 3 4 5 6 1717 8 9 A 0 1 3 24 \$\$\$\$\$\$ (000)

REELFOOT PACKING CO			UNION CITY		TENNESSEE		716930		3000		43						
4	B	0013H 2618	DLA13H-83-CC290	E C Z 1	2 2	8905 000 B2	MEAT POULTRY AND FISH	6 2 3 5	C 09	1 B	J 1 A	57					
4	B	0013H 2600	DLA13H-83-CC294	E C Z 1	2 2	8905 000 B2	MEAT POULTRY AND FISH	6 2 3 5	C 09	1 B	J 1 A	41					
4	B	0013H 2622	DLA13H-83-CC300	E C Z 1	2 2	8905 000 B2	MEAT POULTRY AND FISH	6 2 3 5	C 09	1 B	J 1 A	83					
4	B	0013H 2630	DLA13H-83-CC303	E C Z 1	2 2	8905 000 B2	MEAT POULTRY AND FISH	6 2 3 5	C 09	1 B	J 1 B	104					
4	B	0013H 2669	DLA13H-83-CC318	E C Z 1	2 2	8905 000 B2	MEAT POULTRY AND FISH	6 2 3 5	C 09	1 B	J 1 B	109					
4	B	0013H 2699	DLA13H-83-CC331	E C Z 1	2 2	8905 000 B2	MEAT POULTRY AND FISH	6 2 3 5	C 09	1 B	J 1 B	104					
4	B	0013H 2702	DLA13H-83-CC334	E C Z 1	2 2	8905 000 B2	MEAT POULTRY AND FISH	6 2 3 5	C 09	1 B	J 1 B	99					
4	B	0013H 2707	DLA13H-83-CC340	E C Z 1	2 2	8905 000 B2	MEAT POULTRY AND FISH	6 2 3 5	C 09	1 B	J 1 B	155					
4	B	0013H 2710	DLA13H-83-CC343	E C Z 1	2 2	8905 000 B2	MEAT POULTRY AND FISH	6 2 3 5	C 09	1 B	J 1 B	107					
4	B	0013H 2729	DLA13H-83-CC349	E C Z 1	2 2	8905 000 B2	MEAT POULTRY AND FISH	6 2 3 5	C 09	1 B	J 1 B	30					
4	B	0013H 2733	DLA13H-83-CC353	E C Z 1	2 2	8905 000 B2	MEAT POULTRY AND FISH	6 2 3 5	C 09	1 B	J 1 B	30					
4	C	0013H 2771	DLA13H-83-CC368	E C Z 1	2 2	8905 000 B2	MEAT POULTRY AND FISH	6 2 3 5	C 09	1 B	J 1 C	103					
4	C	0013H 2778	DLA13H-83-CC372	E C Z 1	2 2	8905 000 B2	MEAT POULTRY AND FISH	6 2 3 5	C 09	1 B	J 1 C	76					
4	C	0013H 2781	DLA13H-83-CC375	E C Z 1	2 2	8905 000 B2	MEAT POULTRY AND FISH	6 2 3 5	C 09	1 B	J 1 C	155					
4	C	0013H 2788	DLA13H-83-CC382	E C Z 1	2 2	8905 000 B2	MEAT POULTRY AND FISH	6 2 3 5	C 09	1 B	J 1 C	98					
4	C	0013H 2784	DLA13H-83-CC385	E C Z 1	2 2	8905 000 B2	MEAT POULTRY AND FISH	6 2 3 5	C 09	1 B	J 1 C	133					
4	C	0013H 2815	DLA13H-83-CC390	E C Z 1	2 2	8905 000 B2	MEAT POULTRY AND FISH	6 2 3 5	C 09	1 B	J 1 C	57					
4	C	0013H 2841	DLA13H-83-CC397	E C Z 1	2 2	8905 000 B2	MEAT POULTRY AND FISH	6 2 3 5	C 09	1 B	J 1 C	53					
4	C	0013H 2879	DLA13H-83-CC401	E C Z 1	2 2	8905 000 B2	MEAT POULTRY AND FISH	6 2 3 5	C 09	1 B	J 1 C	114					
4	C	0013H 2881	DLA13H-83-CC404	E C Z 1	2 2	8905 000 B2	MEAT POULTRY AND FISH	6 2 3 5	C 09	1 B	J 1 C	39					
4	C	0013H 2888	DLA13H-83-CC411	E C Z 1	2 2	8905 000 B2	MEAT POULTRY AND FISH	6 2 3 5	C 09	1 B	J 1 C	110					
4	C	0013H 2893	DLA13H-83-CC417	E C Z 1	2 2	8905 000 B2	MEAT POULTRY AND FISH	6 2 3 5	C 09	1 B	J 1 C	152					
4	C	0013H 2899	DLA13H-83-CC424	E C Z 1	2 2	8905 000 B2	MEAT POULTRY AND FISH	6 2 3 5	C 09	1 B	J 1 C	29					
4	D	0013H 2939	DLA13H-83-CC428	E C Z 1	2 2	8905 000 B2	MEAT POULTRY AND FISH	6 2 3 5	C 09	1 B	J 1 C	187					
4	D	0013H 2945	DLA13H-83-CC435	E C Z 1	2 2	8905 000 B2	MEAT POULTRY AND FISH	6 2 3 5	C 09	1 B	J 1 C	36					
4	D	0013H 2949	DLA13H-83-CC439	E C Z 1	2 2	8905 000 B2	MEAT POULTRY AND FISH	6 2 3 5	C 09	1 B	J 1 C	84					
4	D	0013H 2961	DLA13H-83-CC450	E C Z 1	2 2	8905 000 B2	MEAT POULTRY AND FISH	6 2 3 5	C 09	1 B	J 1 D	28					
4	D	0013H 2967	DLA13H-83-CC459	E C Z 1	2 2	8905 000 B2	MEAT POULTRY AND FISH	6 2 3 5	C 09	1 B	J 1 D	168					
4	D	0013H 2993	DLA13H-83-CC465	E C Z 1	2 2	8905 000 B2	MEAT POULTRY AND FISH	6 2 3 5	C 09	1 B	J 1 D	191					
4	D	0013H 4027	DLA13H-83-CC472	E C Z 1	2 2	8905 000 B2	MEAT POULTRY AND FISH	6 2 3 5	C 09	1 B	J 1 D	105					
4	D	0013H 4041	DLA13H-83-CC490	E C Z 1	2 2	8905 000 B2	MEAT POULTRY AND FISH	6 2 3 5	C 09	1 B	J 1 D	64					
4	D	0013H 4072	DLA13H-83-CC492	E C Z 1	2 2	8905 000 B2	MEAT POULTRY AND FISH	6 2 3 5	C 09	1 B	J 1 D	116					
4	L	0013H 2435	DLA13H-83-CC502	E C Z 1	2 2	8905 000 B2	MEAT POULTRY AND FISH	6 2 3 5	C 09	1 B	J 1 L	143					
4	D	0013H 4087	DLA13H-83-CC507	E C Z 1	2 2	8905 000 B2	MEAT POULTRY AND FISH	6 2 3 5	C 09	1 B	J 1 D	42					
4	D	0013H 4112	DLA13H-83-CC509	E C Z 1	2 2	8905 000 B2	MEAT POULTRY AND FISH	6 2 3 5	C 09	1 B	J 1 D	188					
4	D	0013H 4119	DLA13H-83-CC518	E C Z 1	2 2	8905 000 B2	MEAT POULTRY AND FISH	6 2 3 5	C 09	1 B	J 1 D	100					
4	E	0013H 4138	DLA13H-83-CC523	E C Z 1	2 2	8905 000 B2	MEAT POULTRY AND FISH	6 2 3 5	C 09	1 B	J 1 D	139					
4	E	0013H 4141	DLA13H-83-CC528	E C Z 1	2 2	8905 000 B2	MEAT POULTRY AND FISH	6 2 3 5	C 09	1 B	J 1 D	213					
4	E	0013H 4180	DLA13H-83-CC534	E C Z 1	2 2	8905 000 B2	MEAT POULTRY AND FISH	6 2 3 5	C 09	1 B	J 1 E	109					
4	E	0013H 4190	DLA13H-83-CC544	E C Z 1	2 2	8905 000 B2	MEAT POULTRY AND FISH	6 2 3 5	C 09	1 B	J 1 E	81					
4	E	0013H 4222	DLA13H-83-CC556	E C Z 1	2 2	8905 000 B2	MEAT POULTRY AND FISH	6 2 3 5	C 09	1 B	J 1 E	100					
4	E	0013H 4275	DLA13H-83-CC572	E C Z 1	2 2	8905 000 B2	MEAT POULTRY AND FISH	6 2 3 5	C 09	1 B	J 1 E	45					
4	E	0013H 4276	DLA13H-83-CC573	E C Z 1	2 2	8905 000 B2	MEAT POULTRY AND FISH	6 2 3 5	J 09	1 B	J 1 E	50					
4	E	0013H 4280	DLA13H-83-CC577	E C Z 1	2 2	8905 000 B2	MEAT POULTRY AND FISH	6 2 3 5	C 09	1 B	J 1 E	95					
4	E	0013H 4281	DLA13H-83-CC586	E C Z 1	2 2	8905 000 B2	MEAT POULTRY AND FISH	6 2 3 5	C 09	1 B	J 1 E	115					
4	E	0013H 4337	DLA13H-83-CC592	E C Z 1	2 2	8905 000 B2	MEAT POULTRY AND FISH	6 2 3 5	C 09	1 B	J 1 E	35					
4	E	0013H 4338	DLA13H-83-CC593	E C Z 1	2 2	8905 000 B2	MEAT POULTRY AND FISH	6 2 3 5	C 09	1 B	J 1 E	43					
4	E	0013H 4340	DLA13H-83-CC595	E C Z 1	2 2	8905 000 B2	MEAT POULTRY AND FISH	6 2 3 5	C 09	1 B	J 1 E	47					
4	E	0013H 4350	DLA13H-83-CC603	E C Z 1	2 2	8905 000 B2	MEAT POULTRY AND FISH	6 2 3 5	C 09	1 B	J 1 E	127					

S M  
 V O 1111 222222 22 22222 5 7 9 9  
 C N 55555 AAAA AAAAAA BB CCCCC 3 A C 8 999 C D 10A 10B 10C 11 DESCRIPTION OF CMDTY/SRVC 2 3 4 5 6 1717 6 9 A 0 1 3 24 #####(0

REELFOOT PACKING CO		UNION CITY		TENNESSEE		716930		3000		43	
4 F 0013H 4400	DLA13H-83-CC620	D C Z 1	2 2 8905 000 B2	MEAT POULTRY AND FISH	6 2 3 5 C 09	1 B	J 1 F				
4 F 0013H 4402	DLA13H-83-CC623	D C Z 1	2 2 8905 000 B2	MEAT POULTRY AND FISH	6 2 3 5 C 09	1 B	J 1 F				
4 F 0013H 4408	DLA13H-83-CC630	E C Z 1	2 2 8905 000 B2	MEAT POULTRY AND FISH	6 2 3 5 C 09	1 B	J 1 F				
4 F 0013H 4436	DLA13H-83-CC634	E C Z 1	2 2 8905 000 B2	MEAT POULTRY AND FISH	6 2 3 5 C 09	1 B	J 1 F				
4 F 0013H 4441	DLA13H-83-CC639	E C Z 1	2 2 8905 000 B2	MEAT POULTRY AND FISH	6 2 3 5 C 09	1 B	J 1 F				
4 F 0013H 4445	DLA13H-83-CC644	E C Z 1	2 2 8905 000 B2	MEAT POULTRY AND FISH	6 2 3 5 C 09	1 B	J 1 F				
4 F 0013H 4479	DLA13H-83-CC680	E C Z 1	2 2 8905 000 B2	MEAT POULTRY AND FISH	6 2 3 5 C 09	1 B	J 1 F				
4 F 0013H 4481	DLA13H-83-CC683	E C Z 1	2 2 8905 000 B2	MEAT POULTRY AND FISH	6 2 3 5 C 09	1 B	J 1 F				
4 F 0013H 4484	DLA13H-83-CC686	E C Z 1	2 2 8905 000 B2	MEAT POULTRY AND FISH	6 2 3 5 C 09	1 B	J 1 F				
4 F 0013H 4513	DLA13H-83-CC688	E C Z 1	2 2 8905 000 B2	MEAT POULTRY AND FISH	6 2 3 5 J 09	1 B	J 1 F				
4 F 0013H 4515	DLA13H-83-CC670	E C Z 1	2 2 8905 000 B2	MEAT POULTRY AND FISH	6 2 3 5 C 09	1 B	J 1 F				
4 F 0013H 4518	DLA13H-83-CC673	E C Z 1	2 2 8905 000 B2	MEAT POULTRY AND FISH	6 2 3 5 C 09	1 B	J 1 F				
4 F 0013H 4522	DLA13H-83-CC677	E C Z 1	2 2 8905 000 B2	MEAT POULTRY AND FISH	6 2 3 5 C 09	1 B	J 1 F				
4 F 0013H 4525	DLA13H-83-CC680	E C Z 1	2 2 8905 000 B2	MEAT POULTRY AND FISH	6 2 3 5 C 09	1 B	J 1 F				
4 G 0013H 4555	DLA13H-83-CC682	E C Z 1	2 2 8905 000 B2	MEAT POULTRY AND FISH	6 2 3 5 C 09	1 B	J 1 F				
4 G 0013H 4559	DLA13H-83-CC688	E C Z 1	2 2 8905 000 B2	MEAT POULTRY AND FISH	6 2 3 5 C 09	1 B	J 1 F				
4 G 0013H 4579	DLA13H-83-CC696	E C Z 1	2 2 8905 000 B2	MEAT POULTRY AND FISH	6 2 3 5 C 09	1 B	J 1 G				
4 G 0013H 4583	DLA13H-83-CC700	E C Z 1	2 2 8905 000 B2	MEAT POULTRY AND FISH	6 2 3 5 C 09	1 B	J 1 G				
4 G 0013H 4596	DLA13H-83-CC706	E C Z 1	2 2 8905 000 B2	MEAT POULTRY AND FISH	6 2 3 5 C 09	1 B	J 1 G				
4 G 0013H 4647	DLA13H-83-CC715	E C Z 1	2 2 8905 000 B2	MEAT POULTRY AND FISH	6 2 3 5 C 09	1 B	J 1 G				
4 G 0013H 4674	DLA13H-83-CC718	E C Z 1	2 2 8905 000 B2	MEAT POULTRY AND FISH	6 2 3 5 C 09	1 B	J 1 G				
4 G 0013H 4650	DLA13H-83-CC719	E C Z 1	2 2 8905 000 B2	MEAT POULTRY AND FISH	6 2 3 5 C 09	1 B	J 1 G				
4 G 0013H 4664	DLA13H-83-CC721	E C Z 1	2 2 8905 000 B2	MEAT POULTRY AND FISH	6 2 3 5 C 09	1 B	J 1 G				
4 G 0013H 4676	DLA13H-83-CC726	E C Z 1	2 2 8905 000 B2	MEAT POULTRY AND FISH	6 2 3 5 C 09	1 B	J 1 G				
4 G 0013H 4681	DLA13H-83-CC731	E C Z 1	2 2 8905 000 B2	MEAT POULTRY AND FISH	6 2 3 5 C 09	1 B	J 1 G				
4 H 0013H 4682	DLA13H-83-CC732	E C Z 1	2 2 8905 000 B2	MEAT POULTRY AND FISH	6 2 3 5 C 09	1 B	J 1 G				
4 H 0013H 4688	DLA13H-83-CC738	E C Z 1	2 2 8905 000 B2	MEAT POULTRY AND FISH	6 2 3 5 C 09	1 B	J 1 G				
4 H 0013H 4718	DLA13H-83-CC738	E C Z 1	2 2 8905 000 B2	MEAT POULTRY AND FISH	6 2 3 5 C 09	1 B	J 1 H				
4 H 0013H 4737	DLA13H-83-CC752	E C Z 1	2 2 8905 000 B2	MEAT POULTRY AND FISH	6 2 3 5 C 09	1 B	J 1 H				
4 H 0013H 4740	DLA13H-83-CC755	E C Z 1	2 2 8905 000 B2	MEAT POULTRY AND FISH	6 2 3 5 C 09	1 B	J 1 H				
4 H 0013H 4744	DLA13H-83-CC757	E C Z 1	2 2 8905 000 B2	MEAT POULTRY AND FISH	6 2 3 5 C 09	1 B	J 1 H				
4 H 0013H 4751	DLA13H-83-CC759	E C Z 1	2 2 8905 000 B2	MEAT POULTRY AND FISH	6 2 3 5 C 09	1 B	J 1 H				
4 H 0013H 4755	DLA13H-83-CC763	E C Z 1	2 2 8905 000 B2	MEAT POULTRY AND FISH	6 2 3 5 C 09	1 B	J 1 H				
4 H 0013H 4757	DLA13H-83-CC766	E C Z 1	2 2 8905 000 B2	MEAT POULTRY AND FISH	6 2 3 5 C 09	1 B	J 1 H				
4 H 0013H 4760	DLA13H-83-CC789	E C Z 1	2 2 8905 000 B2	MEAT POULTRY AND FISH	6 2 3 5 C 09	1 B	J 1 H				
4 H 0013H 4803	DLA13H-83-CC776	E C Z 1	2 2 8905 000 B2	MEAT POULTRY AND FISH	6 2 3 5 C 09	1 B	J 1 H				
4 H 00: A 4804	DLA13H-83-CC777	E C Z 1	2 2 8905 000 B2	MEAT POULTRY AND FISH	6 2 3 5 C 09	1 B	J 1 H				
4 H 0013H 4807	DLA13H-83-CC780	E C Z 1	2 2 8905 000 B2	MEAT POULTRY AND FISH	6 2 3 5 C 09	1 B	J 1 H				
4 H 0013H 4811	DLA13H-83-CC785	E C Z 1	2 2 8905 000 B2	MEAT POULTRY AND FISH	6 2 3 5 C 09	1 B	J 1 H				
4 H 0013H 4841	DLA13H-83-CC788	E C Z 1	2 2 8905 000 B2	MEAT POULTRY AND FISH	6 2 3 5 C 09	1 B	J 1 H				
4 H 0013H 4846	DLA13H-83-CC793	E C Z 1	2 2 8905 000 B2	MEAT POULTRY AND FISH	6 2 3 5 C 09	1 B	J 1 H				
4 I 0013H 4885	DLA13H-83-CC803	E C Z 1	2 2 8905 000 B2	MEAT POULTRY AND FISH	6 2 3 5 C 09	1 B	J 1 H				
4 I 0013H 4880	DLA13H-83-CC805	E C Z 1	2 2 8905 000 B2	MEAT POULTRY AND FISH	6 2 3 5 C 09	1 B	J 1 H				
4 I 0013H 4886	DLA13H-83-CC811	E C Z 1	2 2 8905 000 B2	MEAT POULTRY AND FISH	6 2 3 5 C 09	1 B	J 1 H				
4 I 0013H 4903	DLA13H-83-CC812	E C Z 1	2 2 8905 000 B2	MEAT POULTRY AND FISH	6 2 3 5 C 09	1 B	J 1 H				
4 I 0013H 4916	DLA13H-83-CC819	E C Z 1	2 2 8905 000 B2	MEAT POULTRY AND FISH	6 2 3 5 C 09	1 B	J 1 I				
4 I 0013H 4928	DLA13H-83-CC828	E C Z 1	2 2 8905 000 B2	MEAT POULTRY AND FISH	6 2 3 5 C 09	1 B	J 1 I				
4 I 0013H 4930	DLA13H-83-CC835	E C Z 1	2 2 8905 000 B2	MEAT POULTRY AND FISH	6 2 3 5 C 09	1 B	J 1 I				
4 I 0013H 4943	DLA13H-83-CC840	E C Z 1	2 2 8905 000 B2	MEAT POULTRY AND FISH	6 2 3 5 C 09	1 B	J 1 I				

S M 1 1 1 1 1 1 1 1 1 1 1  
 V O 1111 222222 22 22222 5 7 9 9  
 C N 55555 AAAA AAAAAA BB CCCCC 3 A C 8 999 C D 10A 10B 10C 11 DESCRIPTION OF CMDTY/SRVC 2 3 4 5 6 1717 8 9 A 0 1 3 24 \$\$\$\$\$\$(00

REELFOOT PACKING CO		UNION CITY		TENNESSEE		716930		3000 43	
4 I	0013H 4990 DLA13H-83-CC853	E C Z 1	2 2 8905 000 B2	MEAT POULTRY AND FISH	6 2 3 5 C 09	1 B	J 1 I	4	
4 I	0013H 4993 DLA13H-83-CC856	E C Z 1	2 2 8905 000 B2	MEAT POULTRY AND FISH	6 2 3 5 C 09	1 B	J 1 I	11	
4 I	0013H 428A DLA13H-83-CC864	E C Z 1	2 2 8905 000 B2	MEAT POULTRY AND FISH	6 2 3 5 C 09	1 B	J 1 I	4	
4 I	0013H 429A DLA13H-83-CC868	E C Z 1	2 2 8905 000 B2	MEAT POULTRY AND FISH	6 2 3 5 C 09	1 B	J 1 I	8	
4 I	0013H 442A DLA13H-83-CC873	E C Z 1	2 2 8905 000 B2	MEAT POULTRY AND FISH	6 2 3 5 C 09	1 B	J 1 I	4	
4 I	0013H 449A DLA13H-83-CC880	E C Z 1	2 2 8905 000 B2	MEAT POULTRY AND FISH	6 2 3 5 C 09	1 B	J 1 I	3	
4 C	0013H 2872 DLA13H-83-CD142	D C Z 1	2 2 8905 000 B2	MEAT POULTRY AND FISH	6 2 3 5 C 09	1 B	J 1 C	3	
4 D	0013H 2830 DLA13H-83-CD151	D C Z 1	2 2 8905 000 B2	MEAT POULTRY AND FISH	6 2 3 5 C 09	1 B	J 1 C	5	
4 J	00137 0018 DLA137-83-CB046	D C Z 1	2 2 8905 000 B2	MEAT POULTRY AND FISH	6 2 3 5 J 09	1 B	J 1 J	7	
4 K	00137 0128 DLA137-83-CB256	D C Z 1	2 2 8905 000 B2	MEAT POULTRY AND FISH	6 2 3 5 J 09	1 B	J 1 K	4	
4 K	00137 0128 DLA137-83-CB260	D C Z 1	2 2 8905 000 B2	MEAT POULTRY AND FISH	6 2 3 5 J 09	1 B	J 1 K	5	
4 A	00137 0250 DLA137-83-CB550	D C Z 1	2 2 8905 000 B2	MEAT POULTRY AND FISH	6 2 3 5 J 09	1 B	J 1 A	3	
4 E	00137 0491 DLA137-83-CC136	D C Z 1	2 2 8905 000 B2	MEAT POULTRY AND FISH	6 2 3 5 J 09	1 B	J 1 D	2	
4 F	00137 0581 DLA137-83-CC302	D C Z 1	2 2 8905 000 B2	MEAT POULTRY AND FISH	6 2 3 5 J 09	1 B	J 1 E	3	
4 H	00137 0648 DLA137-83-CC498	D C Z 1	2 2 8905 000 B2	MEAT POULTRY AND FISH	6 2 3 5 J 09	1 B	J 1 G	4	
4 H	00137 0702 DLA137-83-CC695	D C Z 1	2 2 8905 000 B2	MEAT POULTRY AND FISH	6 2 3 5 J 09	1 B	J 1 H	3	
4 I	00137 0780 DLA137-83-CC874	D C Z 1	2 2 8905 000 B2	MEAT POULTRY AND FISH	6 2 3 5 J 09	1 B	J 1 I	3	
4 B	00137 0328 DLA147-83-CB726	D C Z 1	2 2 8905 000 B2	MEAT POULTRY AND FISH	6 A 3 5 J 09	1 B	J 1 B	4	
CONTRACTOR TOTAL			162	13,630					

TENNESSEE DEPT OF TRANSPORTATION		UNION CITY		TENNESSEE		078604		3000 43	
5 L	OCW68 0020 DACW68-82-C0010	B C E 5	2 2 Y222 000 C2	CONSTRUCTION/HIGHWAYS-ROADS-	8 6 7 5 P 1026 7 B		S 2 L	5	
CITY TOTAL			168	13,895					

ORCHARD FENCE CO		WATERTOWN		TENNESSEE		091771		3050 43	
1 G	OKF23 0220 DAKF23-83-C0223	F C E 5	2 2 Z299 000 C2	MAINT-REPAIR-ALTER/OTHER NON	8 A 3 4 J 01B 1 B		J 1 G	4	

CIRCLE L RANCH MEAT CO		WHITES CREEK		TENNESSEE		086660		3135 43	
4 F	0013H 0631 DLA13H-83-W8364	C C A 5	2 2 8905 000 B2	MEAT POULTRY AND FISH	6 6 3 5 A 09	7 B	J 1 F	2	
4 I	00137 5556 DLA137-83-C8278	B C Z 5	2 2 8905 000 B2	MEAT POULTRY AND FISH	6 6 3 5 J 09	7 B	J 1 I	3	
CONTRACTOR TOTAL			2	61					

DUPONT E I DE NENOURS & CO		WOODSTOCK		TENNESSEE		284940		3195 43	
4 I	00400 4270 DLA400-83-C3056	D C A 5	2 2 9330 000 C9E	PLASTICS FABRICATED MATERIAL	6 A 3 3 C 0000 0		J 1 I	9	
STATE TOTAL			1620	828,315					

S M  
 V G 1111 222222 22 22222 5 7 9 9 1 1 1 1 1 1 1 1 9 2 2 2  
 C N 55555 AAAA AAAAAA BB CCCCC 3 A C 8 999 C D 10A 10B 10C 11 DESCRIPTION OF CMDTY/SRVC 2 3 4 5 6 1717 8 9 A 0 1 3 24 \$\$\$\$\$\$(000

ABILENE AERO INC ABILENE TEXAS 088505 0030 44  
 4 K 00600 1374 DLA13H-82-D0274 B C B 5 3 2 9130 000 A6A LIQUID PROPELLANTS & FUEL PE 6 A 3 5 J 1026 6 B K 1 0 46

BRAND NAME CONTRACTOR ABILENE TEXAS 888888 0030 44  
 1 E OHC42 5008 DLA13H-XX-50000 B C A 5 2 2 8999 000 B2 FOOD ITEMS FOR RESALE 6 6 4 5 A 09 7 B J 1 E 43  
 1 E OHC42 5008 DLA13H-XX-50000 B C A 5 2 2 8999 000 B2 FOOD ITEMS FOR RESALE 6 6 4 5 A 09 7 B J 1 E 43  
 1 G OHC42 5008 DLA13H-XX-50000 B C A 5 2 2 8999 000 B2 FOOD ITEMS FOR RESALE 6 6 4 5 A 09 7 B J 1 E 35  
 CONTRACTOR TOTAL 3 121

CADCO ABILENE TEXAS 055644 0030 44  
 2 C C2467 F175 N62467-83-C0022 D C Z 5 2 2 R219 000 C2 OTHER ARCHITECTS & ENGINEERI 8 A 3 6 J 01B 2 B J 1 B 29

GENERAL DYNAMICS CORP ABILENE TEXAS 380400 0030 44  
 3 E OFE03 0832 F41608-81-G0046 B C A 5 2 2 1620 AFN A1A AIRCRAFT LANDING GEAR COMPON 8 A 4 5 A 1013 4 A J 2 E 2,626  
 3 E OFE03 0833 F41608-81-G0046 B C A 5 2 2 1620 AFN A1A AIRCRAFT LANDING GEAR COMPON 8 A 4 J 1,474  
 CONTRACTOR TOTAL 2 4,300

GOOCH PACKING CO ABILENE TEXAS 399577 0030 44  
 1 D OHC42 0174 DLA13H-83-DM601 B C Z 5 2 2 8905 000 B2 MEAT POULTRY AND FISH 6 6 4 3 C 0000 0 J 1 D 37  
 1 D OHC42 0179 DLA13H-83-DM601 B C Z 5 2 2 8905 000 B2 MEAT POULTRY AND FISH 6 6 4 3 C 0000 0 J 1 D 30  
 1 D OHC42 0185 DLA13H-83-DM601 B C Z 5 2 2 8905 000 B2 MEAT POULTRY AND FISH 6 6 4 3 C 0000 0 J 1 D 40  
 1 D OHC42 0194 DLA13H-83-DM601 B C Z 5 2 2 8905 000 B2 MEAT POULTRY AND FISH 6 6 4 3 C 0000 0 J 1 D 50  
 1 D OHC42 0199 DLA13H-83-DM601 B C Z 5 2 2 8905 000 B2 MEAT POULTRY AND FISH 6 6 4 3 C 0000 0 J 1 D 35  
 1 E OHC42 0211 DLA13H-83-DM601 B C Z 5 2 2 8905 000 B2 MEAT POULTRY AND FISH 6 6 4 3 C 0000 0 J 1 E 50  
 1 E OHC42 0213 DLA13H-83-DM601 B C Z 5 2 2 8905 000 B2 MEAT POULTRY AND FISH 6 6 4 3 C 0000 0 J 1 E 46  
 1 E OHC42 0217 DLA13H-83-DM601 B C Z 5 2 2 8905 000 B2 MEAT POULTRY AND FISH 6 6 4 3 C 0000 0 J 1 E 46  
 1 E OHC42 0223 DLA13H-83-DM601 B C Z 5 2 2 8905 000 B2 MEAT POULTRY AND FISH 6 6 4 3 C 0000 0 J 1 E 46  
 1 F OHC42 0227 DLA13H-83-DM601 B C Z 5 2 2 8905 000 B2 MEAT POULTRY AND FISH 6 6 4 3 C 0000 0 J 1 F 30  
 1 F OHC42 0231 DLA13H-83-DM601 B C Z 5 2 2 8905 000 B2 MEAT POULTRY AND FISH 6 6 4 3 C 0000 0 J 1 F 30  
 1 F OHC42 0236 DLA13H-83-DM601 B C Z 5 2 2 8905 000 B2 MEAT POULTRY AND FISH 6 6 4 3 C 0000 0 J 1 F 40  
 1 F OHC42 0238 DLA13H-83-DM601 B C Z 5 2 2 8905 000 B2 MEAT POULTRY AND FISH 6 6 4 3 C 0000 0 J 1 F 40  
 1 G OHC42 0244 DLA13H-83-DM601 B C Z 5 2 2 8905 000 B2 MEAT POULTRY AND FISH 6 6 4 3 C 0000 0 J 1 F 40  
 1 G OHC42 0247 DLA13H-83-DM601 B C Z 5 2 2 8905 000 B2 MEAT POULTRY AND FISH 6 6 4 3 C 0000 0 J 1 G 40  
 1 G OHC42 0250 DLA13H-83-DM601 B C Z 5 2 2 8905 000 B2 MEAT POULTRY AND FISH 6 6 4 3 C 0000 0 J 1 G 40  
 1 G OHC42 0253 DLA13H-83-DM601 B C Z 5 2 2 8905 000 B2 MEAT POULTRY AND FISH 6 6 4 3 C 0000 0 J 1 G 40  
 1 G OHC42 0262 DLA13H-83-DM601 B C Z 5 2 2 8905 000 B2 MEAT POULTRY AND FISH 6 6 4 3 C 0000 0 J 1 G 40  
 1 H OHC42 0269 DLA13H-83-DM601 B C Z 5 2 2 8905 000 B2 MEAT POULTRY AND FISH 6 6 4 3 C 0000 0 J 1 H 30  
 1 H OHC42 0272 DLA13H-83-DM601 B C Z 5 2 2 8905 000 B2 MEAT POULTRY AND FISH 6 6 4 3 C 0000 0 J 1 H 40  
 1 H OHC42 0274 DLA13H-83-DM601 B C Z 5 2 2 8905 000 B2 MEAT POULTRY AND FISH 6 6 4 3 C 0000 0 J 1 H 40  
 1 H OHC42 0282 DLA13H-83-DM601 B C Z 5 2 2 8905 000 B2 MEAT POULTRY AND FISH 6 6 4 3 C 0000 0 J 1 H 32  
 1 H OHC42 0287 DLA13H-83-DM601 B C Z 5 2 2 8905 000 B2 MEAT POULTRY AND FISH 6 6 4 3 C 0000 0 J 1 H 29  
 1 I OHC42 0292 DLA13H-83-DM601 B C Z 5 2 2 8905 000 B2 MEAT POULTRY AND FISH 6 6 4 3 C 0000 0 J 1 I 30  
 1 I OHC42 0295 DLA13H-83-DM601 B C Z 5 2 2 8905 000 B2 MEAT POULTRY AND FISH 6 6 4 3 C 0000 0 J 1 I 29  
 1 I OHC42 0300 DLA13H-83-DM601 B C Z 5 2 2 8905 000 B2 MEAT POULTRY AND FISH 6 6 4 3 C 0000 0 J 1 I 29  
 3 G 08802 0221 DLA13H-83-DM640 B C Z 5 3 2 8905 000 B2 MEAT POULTRY AND FISH 6 6 4 5 J 09 7 B J 1 0 30  
 3 H 08802 0207 DLA13H-83-DM640 B C Z 5 3 2 8905 000 B2 MEAT POULTRY AND FISH 6 6 4 5 J 09 7 B J 1 0 31  
 3 H 08802 0218 DLA13H-83-DM640 B C Z 5 3 2 8905 000 B2 MEAT POULTRY AND FISH 6 6 4 5 J 09 7 B J 1 0 32  
 3 H 08802 0226 DLA13H-83-DM640 B C Z 5 3 2 8905 000 B2 MEAT POULTRY AND FISH 6 6 4 5 J 09 7 B J 1 0 29  
 3 H 08802 0232 DLA13H-83-DM640 B C Z 5 3 2 8905 000 B2 MEAT POULTRY AND FISH 6 6 4 5 J 09 7 B J 1 0 27  
 3 H 08802 0237 DLA13H-83-DM640 B C Z 5 3 2 8905 000 B2 MEAT POULTRY AND FISH 6 6 4 5 J 09 7 B J 1 0 26

S M 1 1 1 1 2 2 2 2 2 2 5 7 9 9 1 1 1 1 1 1 1 9 2 2 2  
 V C 1111 222222 22 22222 5 7 9 9 1 1 1 1 1 1 1 9 2 2 2  
 C N 55555 AAAA AAAAAA BB CCCCC 3 A C 8 999 C D 10A 10B 10C 11 DESCRIPTION OF CMDTY/SRVC 2 3 4 5 6 1717 8 9 A 0 1 3 24 \$\$\$\$\$\$(000

GOOCH PACKING CO		ABILENE	TEXAS	399577	0030	44												
3 H	05802 0243	DLA13H-83-DM640	B C Z 5	3 2 8905 000 B2	MEAT POULTRY AND FISH	6 6 4 5 J 09	7 B	J 1 H										
3 I	05802 0262	DLA13H-83-DM640	B C Z 5	3 2 8905 000 B2	MEAT POULTRY AND FISH	6 6 4 5 J 09	7 B	J 1 I										
4 J	0013H 2064	DLA13H-83-CC031	E C Z 5	2 2 8905 000 B2	MEAT POULTRY AND FISH	6 2 3 5 J 09	1 B	J 1 J										
4 J	0013H 2103	DLA13H-83-CC040	E C Z 5	2 2 8905 000 B2	MEAT POULTRY AND FISH	6 2 3 5 C 09	1 B	J 1 J										
4 K	0013H 2223	DLA13H-83-CC094	E C Z 5	2 2 8905 000 B2	MEAT POULTRY AND FISH	6 2 3 5 C 09	1 B	J 1 K										
4 K	0013H 2229	DLA13H-83-CC099	E C Z 5	2 2 8905 000 B2	MEAT POULTRY AND FISH	6 2 3 5 C 09	1 B	J 1 K										
4 K	0013H 2241	DLA13H-83-CC105	E C Z 5	2 2 8905 000 B2	MEAT POULTRY AND FISH	6 2 3 5 C 09	1 B	J 1 K										
4 K	0013H 2274	DLA13H-83-CC126	E C Z 5	2 2 8905 000 B2	MEAT POULTRY AND FISH	6 2 3 5 J 09	1 B	J 1 K										
4 L	0013H 2386	DLA13H-83-CC174	E C Z 5	2 2 8905 000 B2	MEAT POULTRY AND FISH	6 2 3 5 J 09	1 B	J 1 L										
4 L	0013H 2446	DLA13H-83-CC218	E C Z 5	2 2 8905 000 B2	MEAT POULTRY AND FISH	6 2 3 5 C 09	1 B	J 1 L										
4 A	0013H 2484	DLA13H-83-CC224	E C Z 5	2 2 8905 000 B2	MEAT POULTRY AND FISH	6 2 3 5 C 09	1 B	J 1 A										
4 A	0013H 2579	DLA13H-83-CC271	E C Z 5	2 2 8905 000 B2	MEAT POULTRY AND FISH	6 2 3 5 J 09	1 B	J 1 A										
4 B	0013H 2653	DLA13H-83-CC307	E C Z 5	2 2 8905 000 B2	MEAT POULTRY AND FISH	6 2 3 5 C 09	1 B	J 1 B										
4 B	0013H 2670	DLA13H-83-CC320	E C Z 5	2 2 8905 000 B2	MEAT POULTRY AND FISH	6 2 3 5 C 09	1 B	J 1 B										
4 B	0013H 2674	DLA13H-83-CC326	E C Z 5	2 2 8905 000 B2	MEAT POULTRY AND FISH	6 2 3 5 C 09	1 B	J 1 B										
4 E	0013H 4181	DLA13H-83-CC535	E C Z 5	2 2 8905 000 B2	MEAT POULTRY AND FISH	6 2 3 5 C 09	1 B	J 1 E										
4 E	0013H 4274	DLA13H-83-CC571	E C Z 5	2 2 8905 000 B2	MEAT POULTRY AND FISH	6 2 3 5 C 09	1 B	J 1 E										
4 E	0013H 4284	DLA13H-83-CC581	E C Z 5	2 2 8905 000 B2	MEAT POULTRY AND FISH	6 2 3 5 C 09	1 B	J 1 E										
4 F	0013H 4407	DLA13H-83-CC629	D C Z 5	2 2 8905 000 B2	MEAT POULTRY AND FISH	6 2 3 5 C 09	1 B	J 1 F										
4 F	0013H 4520	DLA13H-83-CC675	E C Z 5	2 2 8905 000 B2	MEAT POULTRY AND FISH	6 2 3 5 C 09	1 B	J 1 F										
4 H	0013H 4802	DLA13H-83-CC775	E C Z 5	2 2 8905 000 B2	MEAT POULTRY AND FISH	6 2 3 5 C 09	1 B	J 1 H										
4 H	0013H 4866	DLA13H-83-CC802	E C Z 5	2 2 8905 000 B2	MEAT POULTRY AND FISH	6 2 3 5 C 09	1 B	J 1 H										
4 I	0013H 440A	DLA13H-83-CC671	E C Z 5	2 2 8905 000 B2	MEAT POULTRY AND FISH	6 2 3 5 C 09	1 B	J 1 I										
4 J	0013H 2056	DLA13H-83-CD004	B C Z 5	2 2 8905 000 B2	MEAT POULTRY AND FISH	6 2 3 5 J 09	1 B	J 1 J										
4 C	0013H 2765	DLA13H-83-CD125	B C Z 5	2 2 8905 000 B2	MEAT POULTRY AND FISH	6 2 3 5 J 09	1 B	J 1 B										
4 C	0013H 2853	DLA13H-83-CD137	B C Z 5	2 2 8905 000 B2	MEAT POULTRY AND FISH	6 2 3 5 J 09	1 B	J 1 C										
4 D	0013H 2931	DLA13H-83-CD152	B C Z 5	2 2 8905 000 B2	MEAT POULTRY AND FISH	6 2 3 5 J 09	1 B	J 1 C										
4 D	0013H 2957	DLA13H-83-CD182	B C Z 5	2 2 8905 000 B2	MEAT POULTRY AND FISH	6 2 3 5 J 09	1 B	J 1 C										
4 D	0013H 2999	DLA13H-83-CD170	B C Z 5	2 2 8905 000 B2	MEAT POULTRY AND FISH	6 2 3 5 J 09	1 B	J 1 D										
4 E	0013H 4125	DLA13H-83-CD182	B C Z 5	2 2 8905 000 B2	MEAT POULTRY AND FISH	6 2 3 5 J 09	1 B	J 1 D										
4 I	0013H 4875	DLA13H-83-CD312	B C Z 5	2 2 8905 000 B2	MEAT POULTRY AND FISH	6 2 3 5 J 09	1 B	J 1 H										
4 I	0013H 4988	DLA13H-83-CD333	B C Z 5	2 2 8905 000 B2	MEAT POULTRY AND FISH	6 2 3 5 J 09	1 B	J 1 I										
4 I	0013H 474A	DLA13H-83-CD340	B C Z 5	2 2 8905 000 B2	MEAT POULTRY AND FISH	6 2 3 5 J 09	1 B	J 1 I										
CONTRACTOR TOTAL				65	2,720													

L & L INC		ABILENE	TEXAS	089917	0030	44											
4 C	00600 2011	DLA600-83-D4049	E C B 5	3 2 9130 000 A8A	LIQUID PROPELLANTS & FUEL	PE 6 A 3 3 J 0000 0	K 1 L										
PRIDE REFINING INC		ABILENE	TEXAS	695043	0030	44											
4 J	00600 0310	DLA600-81-DO456	E C A 5	2 2 9130 000 A8A	LIQUID PROPELLANTS & FUEL	PE 6 A 7 5 J 01B 1 B	K 1 J	114,291									
4 K	00600 1390	DLA600-82-DO611	E C A 5	3 2 9130 000 A8A	LIQUID PROPELLANTS & FUEL	PE 6 A 3 5 J 01B 1 B	K 1 I	206,501									
4 K	00600 1391	DLA600-82-DO611	E C A 5	3 2 9130 000 A8A	LIQUID PROPELLANTS & FUEL	PE 6 A 3 5 J 1026 1 B	K 1 I	136,081									
CONTRACTOR TOTAL				3	456,888												

ROGAR MFG CORP		ABILENE	TEXAS	048531	0030	44											
1 D	0AE07 3357	DAAE07-80-CA548	B C A 5	2 2 2540 DCD	A4A VEHICULAR FURNITURE AND ACCE	8 A 7 4 J 01B 1 B	J 1 D										



S M 1 1 1 1 1 1  
 V O 1111 222222 22 22222 5 7 9 9  
 C N 55555 AAAA AAAAAA BB CCCC 3 A C 8 999 C D 10A 10B 10C 11 DESCRIPTION OF CMDTY/SRVC 2 3 4 5 6 1717 8 9 A 0 1 3 24 999999(000)

TEXAS AEROSPACE SERVICE INC ABILENE TEXAS 886835 0030 44  
 3 C OFF30 0502 F41608-81-D0013 B C A 5 2 2 J016 000 A1C MAINT-REPAIR OF EQ/AIRCRAFT 8 A 7 6 J 01B 1 B J 1 C 52  
 3 C OFF30 0526 F41608-81-D0013 B C A 5 2 2 J016 000 A1C MAINT-REPAIR OF EQ/AIRCRAFT 8 A 7 6 J 01B 1 B J 1 C 62  
 3 D OFF80 1936 F41608-82-DA077 B C A 5 2 2 2995 000 A1B MISC ENGINE ACCESSORIES - AI 8 A 4 6 J 01B 1 B J 1 C 27  
 CONTRACTOR TOTAL 3 141  
 CITY TOTAL 80 464,576

RICHARTE PAVING CO ADDICKS TEXAS 087970 0033 44  
 5 K OCW64 0014 DACW64-83-C0002 A C E 5 2 2 2211 000 C2 MAINT-REPAIR-ALTER/DAMS 4 6 3 5 J 17B 7 B J 1 J 115  
 5 L OCW64 0021 DACW64-83-C0002 A C E 5 2 2 2211 000 C2 MAINT-REPAIR-ALTER/DAMS 4 6 7 5 J 17B 7 B J 1 L 110  
 CONTRACTOR TOTAL 2 225

CROSS ROADS AVIATION INC ADDISON TEXAS 237640 0035 44  
 1 L OAH03 0050 DAAH03-82-C0166 B C C 5 3 2 J015 000 S1 MAINT-REPAIR OF EQ/AIRCRAFT 8 A 6 5 J 1007 5 B J 1 K 33  
 1 I OBT10 0220 DABT10-83-C2010 B C C 5 2 2 J016 000 S1 MAINT-REPAIR OF EQ/AIRCRAFT 8 A 3 4 J 01B 1 B J 1 I 40  
 1 G OHA23 0008 DAHA23-83-C0106 D C B 5 2 2 1510 000 A1A AIRCRAFT FIXED WING 8 A 3 3 J 0000 0 J 1 G 34  
 CONTRACTOR TOTAL 3 107

FORNEY ENGINEERING CO ADDISON TEXAS 354720 0035 44  
 2 H JA111 8655 N00104-83-C5681 B C A 5 2 2 8685 000 A3 PRESSURE TEMP HUMIDITY INSTR 8 A 3 5 A 1015 5 B J 1 H 26  
 2 A QA120 0187 N00406-83-C1912 B C A 5 2 2 4820 000 A3 VALVES NONPOWERED 8 4 3 5 A 02 6 B J 1 L 50  
 4 H 00400 3742 DLA400-83-C2718 B C A 5 2 2 8685 000 C9E PRESSURE TEMP HUMIDITY INSTR 8 A 3 5 A 1013 6 B J 1 H 41  
 CONTRACTOR TOTAL 3 117  
 CITY TOTAL 6 224

MANUFACTURING SPECIALTIES INC ALLEN TEXAS 081040 0107 44  
 1 D OAA09 1052 DAAA09-82-C0893 D C A 5 2 2 1005 EBG A5 GUNS THROUGH 30 MM 5 A 6 4 J 01B 1 B J 1 C 104  
 1 D OAA09 0939 DAAA09-83-C0320 E C A 5 2 2 1005 EBG A5 GUNS THROUGH 30 MM 5 A 3 4 J 01B 1 B J 1 C 64  
 1 D OAA09 0928 DAAA09-83-C0324 D C A 5 2 2 1005 EBG A5 GUNS THROUGH 30 MM 5 A 3 4 J 01B 1 B J 1 C 49  
 1 I OAA09 1728 DAAA09-83-C0324 D C A 5 2 2 1005 EBG A5 GUNS THROUGH 30 MM 5 A 6 4 J 01B 1 B J 1 H 48  
 2 A F7004 0315 M67004-83-C0033 B C A 5 2 2 1095 000 C9E MISCELLANEOUS WEAPONS 8 A 3 4 J 01B 1 B J 1 K 49  
 CONTRACTOR TOTAL 5 314

AMARILLO AIRCRAFT SALES & SERVICE AMARILLO TEXAS 047586 0170 44  
 4 J 00600 0044 DLA600-81-D3056 B C B 5 2 2 9130 000 A8A LIQUID PROPELLANTS & FUEL PE 6 A 3 5 J 1026 6 B K 1 J 1,368

BARENCO DEVELOPMENT CO INC AMARILLO TEXAS 086798 0170 44  
 5 D OCW63 0185 DACW63-82-C0109 D C E 5 2 2 Y151 000 C2 CONSTRUCTION/AMMUNITION FACI 8 A 3 3 J 0000 0 J 1 G 7,643

DAVIDSON OIL CO AMARILLO TEXAS 069006 0170 44  
 4 F 00600 2553 DLA600-83-D4313 E C B 5 3 2 9130 000 A8A LIQUID PROPELLANTS & FUEL PE 6 A 3 3 J 0000 0 K 1 D 29

DYESS TESTING LABORATORY INC AMARILLO TEXAS 088869 0170 44  
 5 B OCW63 0012 DACW63-83-C0013 D C C 5 2 2 R599 000 S1 OTHER SPECIAL STUDIES AND AN 8 A 3 6 J 01B 1 B J 1 K 25

SOUTHWEST LIGHTHOUSE FOR THE BLIND AMARILLO TEXAS 010125 0170 44  
 4 J 00100 0041 DLA100-83-FEA11 B C A 5 2 2 8440 000 A9 HOSIERY HANDWEAR & CLOTHING 6 6 4 1 J 743  
 4 E 00100 1067 DLA100-83-FED89 C C A 5 2 2 8470 000 A9 ARMOR PERSONAL 6 6 4 1 E 625  
 CONTRACTOR TOTAL 2 1,388

S M  
V O 1111 222222 22 22222 5 7 9 9 1 1 1 1 1 1 1 1 9 2 2 2  
C N 55555 AAAA AAAAAA BB CCCCC 3 A C 8 999 C D 10A 10B 10C 11 DESCRIPTION OF CMDTY/SRVC 2 3 4 5 6 1717 8 9 A 0 1 3 24 \$\$\$\$\$\$(000)

TEXTRON INC		AMARILLO		TEXAS		868740	0170	44												
1 L	0AJ09 0593	DAAJ01-77-A0013	B C A 5	2 2	1520	AHP A1A AIRCRAFT ROTARY WING	8 A 7 5 A	1001 5 B	J 2 L											35-
1 S	0AJ09 0811	DAAJ01-77-A0013	B C A 5	2 2	1520	AHP A1A AIRCRAFT ROTARY WING	8 A 6 5 A	1001 5 B	J 2 A											74
1 D	0AJ09 1303	DAAJ01-77-A0013	B C A 5	2 2	1520	AHP A1A AIRCRAFT ROTARY WING	8 A 7 5 A	1001 5 B	Y 2 D											28
1 G	0AJ09 2029	DAAJ01-77-A0013	B C A 5	2 2	1520	AHP A1A AIRCRAFT ROTARY WING	8 A 7 5 A	1001 5 B	Y 2 G											66
1 H	0AJ09 2146	DAAJ01-77-A0013	B C A 5	2 2	J015	AHM A1A MAINT-REPAIR OF EQ/AIRCRAFT	8 A 4 5 A	1001 5 B	Y 2 H											56-
1 I	0AJ09 2452	DAAJ01-77-A0013	B C A 5	2 2	1520	AHP A1A AIRCRAFT ROTARY WING	8 A 7 5 A	1001 5 B	Y 2 I											30
1 I	0AJ09 2462	DAAJ01-77-A0013	B C A 5	2 2	1520	AHP A1A AIRCRAFT ROTARY WING	8 A 7 5 A	1001 5 B	Y 2 I											71
1 K	0AJ09 0189	DAAJ01-78-C0171	B C A 5	2 2	1520	AHC A1A AIRCRAFT ROTARY WING	8 4 3 5 A	1013 5 B	K 3 J											30
1 B	0AJ09 0807	DAAJ01-78-C0171	B C A 5	2 2	1520	AHC A1A AIRCRAFT ROTARY WING	8 4 3 5 A	1013 5 B	J 3 K											101
1 S	0AJ09 0808	DAAJ01-78-C0171	B C A 5	2 2	1520	AHC A1A AIRCRAFT ROTARY WING	8 4 7 5 A	1013 5 B	Y 3 A											127-
1 D	0AJ09 1260	DAAJ01-78-C0171	B C A 5	2 2	1520	AHC A1A AIRCRAFT ROTARY WING	8 4 7 5 A	1013 5 B	Y 3 C											26
1 H	0AJ09 2093	DAAJ01-78-C0171	B C A 5	2 2	1520	AHC A1A AIRCRAFT ROTARY WING	8 4 7 5 A	1013 5 B	Y 3 H											48
1 L	0AJ09 0396	DAAJ01-78-C0400	B C A 5	2 2	1520	AHP A1A AIRCRAFT ROTARY WING	8 A 7 5 A	1001 5 B	Y 3 K											141
1 D	0AJ09 1395	DAAJ01-78-C0400	B C A 5	2 2	1520	AHP A1A AIRCRAFT ROTARY WING	8 A 7 5 A	1001 5 B	M 3 D											47-
1 E	0AJ09 1648	DAAJ01-78-C0400	B C A 5	2 2	1520	AHP A1A AIRCRAFT ROTARY WING	8 A 7 5 A	1001 5 B	M 3 E											382-
1 F	0AJ09 1780	DAAJ01-78-C0400	B C A 5	2 2	1520	AHP A1A AIRCRAFT ROTARY WING	8 A 7 5 A	1001 5 B	M 3 F											302-
1 G	0AJ09 1955	DAAJ01-78-C0400	B C A 5	2 2	1520	AHP A1A AIRCRAFT ROTARY WING	8 A 8 5 A	1001 5 B	M 3 G											294-
1 H	0AJ09 2125	DAAJ01-78-C0400	B C A 5	2 2	1520	AHP A1A AIRCRAFT ROTARY WING	8 A 7 5 A	1001 5 B	M 3 H											1,518-
1 H	0AJ09 2126	DAAJ01-78-C0400	B C A 5	2 2	1520	AHP A1A AIRCRAFT ROTARY WING	8 A 7 5 A	1001 5 B	M 3 H											95-
1 D	0AJ09 1341	DAAJ09-81-C1259	B C A 5	2 2	1520	AHP A1A AIRCRAFT ROTARY WING	8 A 7 5 A	1001 5 B	Y 2 D											124
1 D	0AJ09 1413	DAAJ09-81-C1259	B C A 5	2 2	1520	AHP A1A AIRCRAFT ROTARY WING	8 A 7 5 A	1001 5 B	J 2 D											50
1 F	0AJ09 1698	DAAJ09-81-C1259	B C A 5	2 2	1520	AHP A1A AIRCRAFT ROTARY WING	8 A 7 5 A	1001 5 B	Y 2 F											118
1 G	0AJ09 1859	DAAJ09-81-C1259	B C A 5	2 2	1520	AHP A1A AIRCRAFT ROTARY WING	8 A 8 5 A	1001 5 B	J 2 G											92
1 G	0AJ09 1978	DAAJ09-81-C1259	B C A 5	2 2	1520	AHP A1A AIRCRAFT ROTARY WING	8 A 7 5 A	1001 5 A	M 3 G											949
1 B	0AJ09 0861	DAAJ09-82-CA743	B C C 5	2 2	1520	000 A1A AIRCRAFT ROTARY WING	8 4 6 5 A	1013 5 A	J 3 B											7,235
1 G	0AJ09 1998	DAAJ09-82-CD217	B C A 5	2 2	J016	AHM A1A MAINT-REPAIR OF EQ/AIRCRAFT	8 A 7 5 A	1001 5 A	Y 2 G											183
1 I	0AJ09 2290	DAAJ09-82-CD217	B C A 5	2 2	J016	AHM A1A MAINT-REPAIR OF EQ/AIRCRAFT	8 A 7 5 A	1001 5 A	Y 2 I											2,000
1 I	0AJ09 2494	DAAJ09-82-CD217	B C A 5	2 2	J016	AHM A1A MAINT-REPAIR OF EQ/AIRCRAFT	8 A 6 5 A	1001 5 A	Y 2 I											181
1 S	0AJ09 0700	DAAJ09-83-CA464	B C A 5	2 2	1520	AHP A1A AIRCRAFT ROTARY WING	5 A 3 5 A	1002 5 A	Y 2 A											1,903
1 B	0AJ09 0904	DAAK50-80-G0005	C C A 5	2 2	K015	AHP A1C MODIFICATION OF EQ/AIRCRAFT	8 A 4 5 A	1001 5 A	J 2 B											2,600
CONTRACTOR CITY			TOTAL		30		13,194													
			TOTAL		36		23,627													

JAMES T L CO INC		ANAHUAC		TEXAS		505625	0210	44												
5 B	0CW64 0026	DACW64-81-C0034	B C E 5	2 2	Y212	000 C2 CONSTRUCTION/CANALS	8 A 7 3 B	0000 0	J 4 A											113

FEDERAL PRISON INDUSTRIES INC		ANTHONY		TEXAS		003482	0270	44												
4 H	00400 3970	DLA400-83-F4125	B C A 1	2 2	8230	000 C9E ELECTRIC PORTABLE & HAND LIG	6 6 9 1		H											28-

A S C INDUSTRIES INC		ARLINGTON		TEXAS		002855	0310	44												
4 J	00500 0060	DLA500-83-C0208	D C B 5	2 2	5305	000 C9E SCREWS	6 A 3 3 J	0000 0	J 1 J											45
4 J	00500 0062	DLA500-83-C0212	D C B 5	2 2	5305	000 C9E SCREWS	6 A 3 3 J	0000 0	J 1 J											37
4 J	00500 0061	DLA500-83-C0213	D C B 5	2 2	5305	000 C9E SCREWS	6 A 3 3 J	0000 0	J 1 J											36
4 J	00500 0076	DLA500-83-C0223	E C B 5	2 2	5305	000 C9E SCREWS	6 A 3 3 J	0000 0	J 1 J											36
CONTRACTOR TOTAL					4		154													

AERO COMPONENTS CO		ARLINGTON		TEXAS		065713	0310	44												
3 D	0FD06 0322	F34601-83-C1640	E C A 5	2 2	2640	B5D A1B GAS TURBINES AND JET ENGINES	8 A 3 5 J	01B 1 B	J 1 D											56

S M  
 V O 1111 222222 22 22222 5 7 9 9 1 1 1 1 1 1 1 1 9 2 2 2  
 C N 88888 AAAA AAAAAA 88 CCCC 3 A C B 999 C D 10A 10B 10C 11 DESCRIPTION OF CMDTY/SRVC 2 3 4 5 6 1717 8 9 A 0 1 3 24 \$\$\$\$\$\$(000)

AIRCO INC ARLINGTON TEXAS 020206 0310 44  
 1 L OKF24 0047 V797P2-33-1B B C A 5 2 2 8530 000 C9E HOSPITAL FURNITURE EQUIP UTE 2 6 4 1 L 36  
 1 L OKF24 0048 V797P2-33-1B B C A 5 2 2 8530 000 C9E HOSPITAL FURNITURE EQUIP UTE 2 6 4 1 L 28  
 CONTRACTOR TOTAL 2 64

ANCRA CORP ARLINGTON TEXAS 057379 0310 44  
 1 8 OAJ08 1672 DAAJ08-83-CB408 B C A 5 2 2 1670 000 A1C PARACHUTES RECOVERY SYS AND 8 A 3 4 J 01B 1 A J 1 F 223

APACHE ENTERPRISES ARLINGTON TEXAS 015094 0310 44  
 1 H OAJ08 2237 DAAJ08-83-C8650 B C A 5 2 2 1680 AHA A1A MISCL AIRCRAFT ACCESSORIES C 8 A 3 4 J 01B 1 B J 1 H 50  
 1 I OAJ08 2325 DAAJ08-83-C8621 B C A 5 2 2 1615 AHA A1A HELICOPTER ROTOR BLADES-DRIV 8 A 3 4 J 01B 1 B J 1 I 33  
 3 I OFD08 0815 F34601-83-C9359 B C A 5 2 2 1560 AAF A1A AIRFRAME STRUCTURAL COMPONEN 8 4 3 6 J 01B 1 B J 1 I 28  
 3 C OFD08 0361 F34601-83-D0828 B C A 5 2 2 1560 AAF A1A AIRFRAME STRUCTURAL COMPONEN 8 4 4 4 J 01B 1 B J 1 C 170  
 3 J OFD08 1533 F34601-83-D0828 B C 2 5 2 2 1560 000 A1A AIRFRAME STRUCTURAL COMPONEN 8 4 4 5 J 1001 5 B J 1 I 40  
 4 L 00500 0487 DLA500-83-C0292 D C A 5 2 2 5340 000 C9E MISCELLANEOUS HARDWARE 6 A 3 4 J 17A 1 B J 1 L 26  
 4 C 00500 1023 DLA500-83-C3415 D C A 5 2 2 5340 000 C9E MISCELLANEOUS HARDWARE 6 A 3 4 J 01B 1 B J 1 C 31  
 CONTRACTOR TOTAL 7 380

BETA ENGINEERING INC ARLINGTON TEXAS 115150 0310 44  
 3 K OFD08 0146 F34601-83-C0355 E C A 5 2 2 2640 BSD A1B GAS TURBINES AND JET ENGINES 8 4 3 6 J 01B 1 B J 1 K 136  
 3 B OFD08 0413 F34601-83-C0823 D C A 5 2 2 4820 BJH A1B VALVES NONPOWERED 8 A 3 5 J 1013 1 B J 1 B 38  
 3 E OFD08 0793 F41608-83-80014 E C A 5 2 2 2640 BSD A1B GAS TURBINES AND JET ENGINES 8 2 3 4 J 01B 1 B J 1 E 30  
 CONTRACTOR TOTAL 3 204

BRAND NAME CONTRACTOR ARLINGTON TEXAS 888888 0310 44  
 1 K OHC40 5000 DLA13H-XX-50000 B C A 5 2 2 8999 000 B2 FOOD ITEMS FOR RESALE 6 6 4 5 A 09 7 B J 1 J 42  
 1 K OHC40 5000 DLA13H-XX-50000 B C A 5 2 2 8999 000 B2 FOOD ITEMS FOR RESALE 6 6 4 5 A 09 7 B J 1 J 42  
 1 K OHC40 5000 DLA13H-XX-50000 B C A 5 2 2 8999 000 B2 FOOD ITEMS FOR RESALE 6 6 4 5 A 09 7 B J 1 J 42  
 1 K OHC40 5000 DLA13H-XX-50000 B C A 5 2 2 8999 000 B2 FOOD ITEMS FOR RESALE 6 6 4 5 A 09 7 B J 1 J 42  
 1 K OHC42 5001 DLA13H-XX-50000 B C A 5 2 2 8999 000 B2 FOOD ITEMS FOR RESALE 6 6 4 5 A 09 7 B J 1 J 28  
 1 K OHC42 5001 DLA13H-XX-50000 B C A 5 2 2 8999 000 B2 FOOD ITEMS FOR RESALE 6 6 4 5 A 09 7 B J 1 J 28  
 1 K OHC42 5001 DLA13H-XX-50000 B C A 5 2 2 8999 000 B2 FOOD ITEMS FOR RESALE 6 6 4 5 A 09 7 B J 1 J 28  
 1 K OHC42 5001 DLA13H-XX-50000 B C A 5 2 2 8999 000 B2 FOOD ITEMS FOR RESALE 6 6 4 5 A 09 7 B J 1 J 28  
 1 K OHC42 5001 DLA13H-XX-50000 B C A 5 2 2 8999 000 B2 FOOD ITEMS FOR RESALE 6 6 4 5 A 09 7 B J 1 J 28  
 1 K OHC42 5001 DLA13H-XX-50000 B C A 5 2 2 8999 000 B2 FOOD ITEMS FOR RESALE 6 6 4 5 A 09 7 B J 1 J 28  
 1 K OHC42 5001 DLA13H-XX-50000 B C A 5 2 2 8999 000 B2 FOOD ITEMS FOR RESALE 6 6 4 5 A 09 7 B J 1 J 28  
 1 K OHC42 5001 DLA13H-XX-50000 B C A 5 2 2 8999 000 B2 FOOD ITEMS FOR RESALE 6 6 4 5 A 09 7 B J 1 J 28  
 1 K OHC42 5001 DLA13H-XX-50000 B C A 5 2 2 8999 000 B2 FOOD ITEMS FOR RESALE 6 6 4 5 A 09 7 B J 1 J 28  
 1 K OHC42 5002 DLA13H-XX-50000 B C A 5 2 2 8999 000 B2 FOOD ITEMS FOR RESALE 6 6 4 5 A 09 7 B J 1 K 40  
 1 K OHC42 5002 DLA13H-XX-50000 B C A 5 2 2 8999 000 B2 FOOD ITEMS FOR RESALE 6 6 4 5 A 09 7 B J 1 K 40  
 1 K OHC42 5002 DLA13H-XX-50000 B C A 5 2 2 8999 000 B2 FOOD ITEMS FOR RESALE 6 6 4 5 A 09 7 B J 1 K 40  
 1 K OHC42 5002 DLA13H-XX-50000 B C A 5 2 2 8999 000 B2 FOOD ITEMS FOR RESALE 6 6 4 5 A 09 7 B J 1 K 40  
 1 K OHC42 5002 DLA13H-XX-50000 B C A 5 2 2 8999 000 B2 FOOD ITEMS FOR RESALE 6 6 4 5 A 09 7 B J 1 K 40  
 1 K OHC42 5002 DLA13H-XX-50000 B C A 5 2 2 8999 000 B2 FOOD ITEMS FOR RESALE 6 6 4 5 A 09 7 B J 1 K 40  
 1 K OHC42 5002 DLA13H-XX-50000 B C A 5 2 2 8999 000 B2 FOOD ITEMS FOR RESALE 6 6 4 5 A 09 7 B J 1 K 40  
 1 L OHC40 5002 DLA13H-XX-50000 B C A 5 2 2 8999 000 B2 FOOD ITEMS FOR RESALE 6 6 4 5 A 09 7 B J 1 K 34  
 1 L OHC40 5004 DLA13H-XX-50000 B C A 5 2 2 8999 000 B2 FOOD ITEMS FOR RESALE 6 6 4 5 A 09 7 B J 1 L 54  
 1 L OHC42 5003 DLA13H-XX-50000 B C A 5 2 2 8999 000 B2 FOOD ITEMS FOR RESALE 6 6 4 5 A 09 7 B J 1 L 44  
 1 L OHC42 5003 DLA13H-XX-50000 B C A 5 2 2 8999 000 B2 FOOD ITEMS FOR RESALE 6 6 4 5 A 09 7 B J 1 L 44



S M  
 V O 1111 222222 22 22222 5 7 9 9 1 1 1 1 1 1 9 2 2 2  
 C N 55555 AAAA AAAAAA BB CCCCC 3 A C 8 999 C D 10A 10B 10C 11 DESCRIPTION OF CHDTY/SRVC 2 3 4 5 6 1717 8 9 A 0 1 3 24 \$\$\$\$\$\$(000)

BRAND NAME CONTRACTOR		ARLINGTON	TEXAS	888888	0310	44												
1 I	OHC40 5022 DLA13H-XX-50000	B C A 5	2 2 9998 000	C9E NONFOOD ITEMS FOR RESALE	6 6 4 5 A 08	7 B	J 1 I											40
1 I	OHC42 5001 DLA13H-XX-50000	B C A 5	2 2 8999 000	B2 FOOD ITEMS FOR RESALE	6 6 4 5 A 09	7 B	J 1 I											55
1 I	OHC42 5001 DLA13H-XX-50000	B C A 5	2 2 8999 000	B2 FOOD ITEMS FOR RESALE	6 6 4 5 A 09	7 B	J 1 I											55
CONTRACTOR TOTAL			77	3,069														
CLARK AIKEN CO INC		ARLINGTON	TEXAS	195290	0310	44												
3 F	OFE04 1289 F42600-83-C5056	B C A 5	2 2 1560 AFC A1A	AIRFRAME STRUCTURAL COMPONEN 8 A 3 6 J 01B	1 B	J 1 F											144	
3 H	OFE04 1855 F42600-83-C5406	B C A 5	2 2 1560 AFC A1A	AIRFRAME STRUCTURAL COMPONEN 8 A 3 5 J 1015	1 B	J 1 H											365	
3 I	OFE04 1960 F42600-83-C5614	B C A 5	2 2 1560 AFC A1A	AIRFRAME STRUCTURAL COMPONEN 8 A 3 6 J 01B	1 B	J 1 I											180	
CONTRACTOR TOTAL			3	689														
COMMERCIAL CONCEPTS CO		ARLINGTON	TEXAS	085188	0310	44												
3 H	OJA27 0744 F41800-83-C0246	B C B 5	2 2 5410 000	C9E PREFABRICATED AND PORTABLE B 8 A 3 4 J 01B	1 B	J 1 G											58	
CYCO MFG CO		ARLINGTON	TEXAS	022592	0310	44												
3 B	OFD02 0452 F34601-83-C0729	B C A 5	2 2 1560 ACR A1A	AIRFRAME STRUCTURAL COMPONEN 8 4 3 6 J 01B	1 B	J 1 B											62	
3 B	OFD02 0453 F34601-83-C1029	B C A 5	2 2 1560 ACR A1A	AIRFRAME STRUCTURAL COMPONEN 8 A 3 5 J 02	1 B	J 1 B											64	
CONTRACTOR TOTAL			2	126														
DEL MONTE SALES CO		ARLINGTON	TEXAS	257476	0310	44												
3 I	OJA27 0898 DLA13H-81-50294	C C A 5	2 2 8915 000	B2 FRUITS AND VEGETABLES	6 6 4 5 A 09	7 B	J 1 I											28
DELTA MFG & SALES		ARLINGTON	TEXAS	033644	0310	44												
3 D	OFD05 0677 F34601-83-C1469	A C A 5	2 2 2840 BJH A1B	GAS TURBINES AND JET ENGINES 4 6 3 5 J 17B	7 B	J 1 D											188	
3 L	OFE03 0346 F42600-83-C0223	B C A 5	2 2 1630 ATA A1A	AIRCRAFT WHEEL AND BRAKE SYS 8 A 3 6 J 01B	1 B	J 1 L											32	
CONTRACTOR TOTAL			2	220														
DELTA MFG CORP		ARLINGTON	TEXAS	260192	0310	44												
1 C	OAE07 2711 080083-80-12	B C Z 5	3 2 7195 000	C9E MISCELLANEOUS FURNITURE AND	3 6 4 1		C											28
DESIGNED MATERIAL HANDLING		ARLINGTON	TEXAS	082575	0310	44												
3 J	OJF02 0048 F09650-82-C0329	B C B 5	2 2 3910 000	C9D CONVEYORS	8 A 3 5 J 1013	1 B	J 1 J											217
DOOR & HARDWARE INSTITUTE		ARLINGTON	TEXAS	023269	0310	44												
1 L	OCA87 0010 DACA87-83-C0014	C C Z 5	2 2 U006 000	S1 VOCATIONAL-TECHNICAL TRAININ 6 7 3 5 P 04	7 B	J 1 L											42	
DUNCAN EQUIPMENT INC		ARLINGTON	TEXAS	020117	0310	44												
3 L	OFD10 0119 F34650-83-C0026	B C A 5	2 2 3990 000	C9E MISCELLANEOUS MATERIALS HAND 8 4 3 6 J 01B	1 B	J 1 L											32	
GENERAL ELECTRODYNAMICS CORP		ARLINGTON	TEXAS	380680	0310	44												
3 L	OFF50 0114 F41608-82-D0349	B C A 5	2 2 6670 000	C9E SCALES AND BALANCES	8 A 4 6 J 01B	1 B	J 1 J											110
3 C	OFF50 0320 F41608-82-D0349	B C A 5	2 2 6670 000	C9E SCALES AND BALANCES	8 A 4 6 J 01B	1 B	J 1 A											349
3 H	OFF50 1050 F41608-82-D0349	B C A 5	2 2 6670 000	C9E SCALES AND BALANCES	8 A 4 6 J 01B	1 B	J 1 H											27
CONTRACTOR TOTAL			3	486														
GENERAL FOODS CORP		ARLINGTON	TEXAS	381540	0310	44												
3 J	OJA20 0014 DLA13H-81-50058	B C Z 5	2 2 8955 000	B2 COFFEE TEA AND COCOA	6 2 4 5 A 09	7 B	J 1 J											30
3 J	OJA20 0015 DLA13H-81-50058	B C Z 5	2 2 8955 000	B2 COFFEE TEA AND COCOA	6 2 4 5 A 09	7 B	J 1 J											33
3 K	OJA20 0016 DLA13H-81-50058	B C Z 5	2 2 8955 000	B2 COFFEE TEA AND COCOA	6 6 4 5 A 09	7 B	J 1 J											34



S M 1111 222222 22 22222 5 7 9 9 1 1 1 1 1 1 1  
 V C 1111 222222 22 22222 5 7 9 9 1 1 1 1 1 1 1  
 C N 55555 AAAA AAAAAA BB CCCCC 3 A C 8 999 C D 10A 10B 10C 11 DESCRIPTION OF CMDTY/SRVC 2 3 4 5 6 1717 8 9 A 0 1 3 24 \$\$\$\$\$\$(000)

GENERAL FOODS CORP		ARLINGTON		TEXAS		381540 0310 44					
3 F	OJA20 0249	DLA13H-81-50058	B C Z 5	2 2	8955 000 B2	COFFEE TEA AND COCOA	6 6 4 5 A 09	7 B	J 1 F		32
3 F	OJA20 0262	DLA13H-81-50058	B C Z 5	2 2	8955 000 B2	COFFEE TEA AND COCOA	6 6 4 5 A 08	7 B	J 1 F		26
3 F	OJA20 0269	DLA13H-81-50058	B C Z 5	2 2	8955 000 B2	COFFEE TEA AND COCOA	6 6 4 5 A 09	7 B	J 1 F		29
3 F	OTA10 0155	DLA13H-81-50058	B C A 5	2 2	8950 000 B2	CONDIMENTS AND RELATED PRODU	6 6 4 5 A 09	5 B	J 1 F		30
3 F	OTA10 0156	DLA13H-81-50058	B C A 5	2 2	8950 000 B2	CONDIMENTS AND RELATED PRODU	6 6 4 5 A 09	5 B	J 1 F		40
3 F	OTA10 0157	DLA13H-81-50058	B C A 5	2 2	8950 000 B2	CONDIMENTS AND RELATED PRODU	6 6 4 5 A 09	5 B	J 1 F		35
3 G	OJA20 0274	DLA13H-81-50058	B C Z 5	2 2	8955 000 B2	COFFEE TEA AND COCOA	6 6 4 5 A 09	7 B	J 1 F		38
3 G	OTA10 0172	DLA13H-81-50058	B C A 5	2 2	8950 000 B2	CONDIMENTS AND RELATED PRODU	6 6 4 5 A 09	5 B	J 1 G		27
3 G	OTA10 0173	DLA13H-81-50058	B C A 5	2 2	8950 000 B2	CONDIMENTS AND RELATED PRODU	6 6 4 5 A 09	5 B	J 1 G		29
3 H	OJA20 0318	DLA13H-81-50058	B C Z 5	2 2	8955 000 B2	COFFEE TEA AND COCOA	6 6 4 5 A 09	7 B	J 1 H		31
3 I	OJA20 0330	DLA13H-81-50058	B C Z 5	2 2	8955 000 B2	COFFEE TEA AND COCOA	6 6 4 5 A 09	7 B	J 1 I		34
3 I	OJA20 0351	DLA13H-81-50058	B C Z 5	2 2	8955 000 B2	COFFEE TEA AND COCOA	6 6 4 5 A 09	7 B	J 1 I		28
3 I	OJA20 0367	DLA13H-81-50058	B C Z 5	2 2	8955 000 B2	COFFEE TEA AND COCOA	6 6 4 5 A 09	7 B	J 1 I		26
3 I	OJA27 0861	DLA13H-81-50058	C C A 5	2 2	8970 000 B2	COMPOSITE FOOD PACKAGES	6 6 4 5 A 09	7 B	J 1 I		37
3 I	OJA27 0862	DLA13H-81-50058	C C A 5	2 2	8970 000 B2	COMPOSITE FOOD PACKAGES	6 6 4 5 A 09	7 B	J 1 I		34
3 I	OJA27 0863	DLA13H-81-50058	C C A 5	2 2	8970 000 B2	COMPOSITE FOOD PACKAGES	6 6 4 5 A 09	7 B	J 1 I		30
3 I	OJA27 0864	DLA13H-81-50058	C C A 5	2 2	8970 000 B2	COMPOSITE FOOD PACKAGES	6 6 4 5 A 09	7 B	J 1 I		25
3 I	OJA27 0867	DLA13H-81-50058	C C A 5	2 2	8970 000 B2	COMPOSITE FOOD PACKAGES	6 6 4 5 A 09	7 B	J 1 I		26
3 I	OJA27 0871	DLA13H-81-50058	C C A 5	2 2	8970 000 B2	COMPOSITE FOOD PACKAGES	6 6 4 5 A 09	7 B	J 1 I		29
3 I	OJA27 0872	DLA13H-81-50058	C C A 5	2 2	8970 000 B2	COMPOSITE FOOD PACKAGES	6 6 4 5 A 09	7 B	J 1 I		36
3 I	OJA27 0876	DLA13H-81-50058	C C A 5	2 2	8970 000 B2	COMPOSITE FOOD PACKAGES	6 6 4 5 A 09	7 B	J 1 I		59
3 I	OTA10 0051	DLA13H-81-50058	1 B C A 5	2 2	8950 000 B2	CONDIMENTS AND RELATED PRODU	6 6 4 5 A 09	7 B	J 1 A		29
3 I	OTA10 0051	DLA13H-81-50058	2 B C A 5	2 2	8950 000 B2	CONDIMENTS AND RELATED PRODU	6 6 4 5 A 09	5 B	J 1 A		29-
3 I	OTA10 0091	DLA13H-81-50058	1 B C A 5	2 2	8950 000 B2	CONDIMENTS AND RELATED PRODU	6 6 4 5 A 09	7 B	J 1 C		27
3 I	OTA10 0091	DLA13H-81-50058	2 B C A 5	2 2	8950 000 B2	CONDIMENTS AND RELATED PRODU	6 6 4 5 A 09	5 B	J 1 C		27-
3 I	OTA10 0127	DLA13H-81-50058	1 B C A 5	2 2	8950 000 B2	CONDIMENTS AND RELATED PRODU	6 6 4 5 A 09	7 B	J 1 E		29
3 I	OTA10 0127	DLA13H-81-50058	2 B C A 5	2 2	8950 000 B2	CONDIMENTS AND RELATED PRODU	6 6 4 5 A 09	5 B	J 1 E		29-
3 I	OTA10 0155	DLA13H-81-50058	1 B C A 5	2 2	8950 000 B2	CONDIMENTS AND RELATED PRODU	6 6 4 5 A 09	7 B	J 1 F		30
3 I	OTA10 0155	DLA13H-81-50058	2 B C A 5	2 2	8950 000 B2	CONDIMENTS AND RELATED PRODU	6 6 4 5 A 09	5 B	J 1 F		30-
3 I	OTA10 0156	DLA13H-81-50058	1 B C A 5	2 2	8950 000 B2	CONDIMENTS AND RELATED PRODU	6 6 4 5 A 09	7 B	J 1 F		40
3 I	OTA10 0156	DLA13H-81-50058	2 B C A 5	2 2	8950 000 B2	CONDIMENTS AND RELATED PRODU	6 6 4 5 A 09	5 B	J 1 F		40-
3 I	OTA10 0157	DLA13H-81-50058	1 B C A 5	2 2	8950 000 B2	CONDIMENTS AND RELATED PRODU	6 6 4 5 A 09	7 B	J 1 F		35
3 I	OTA10 0157	DLA13H-81-50058	2 B C A 5	2 2	8950 000 B2	CONDIMENTS AND RELATED PRODU	6 6 4 5 A 09	5 B	J 1 F		35-
3 I	OTA10 0172	DLA13H-81-50058	1 B C A 5	2 2	8950 000 B2	CONDIMENTS AND RELATED PRODU	6 6 4 5 A 09	7 B	J 1 G		27
3 I	OTA10 0172	DLA13H-81-50058	2 B C A 5	2 2	8950 000 B2	CONDIMENTS AND RELATED PRODU	6 6 4 5 A 09	5 B	J 1 G		27-
3 I	OTA10 0173	DLA13H-81-50058	1 B C A 5	2 2	8950 000 B2	CONDIMENTS AND RELATED PRODU	6 6 4 5 A 09	7 B	J 1 G		29
3 I	OTA10 0173	DLA13H-81-50058	2 B C A 5	2 2	8950 000 B2	CONDIMENTS AND RELATED PRODU	6 6 4 5 A 09	5 B	J 1 G		29-
3 I	OTA10 0431	DLA13H-81-50058	B C A 5	2 2	8950 000 B2	CONDIMENTS AND RELATED PRODU	6 6 4 5 A 09	7 B	J 1 I		25
CONTRACTOR TOTAL				74		2,513					

HELO PLEX INC		ARLINGTON		TEXAS		093391 0310 44					
1 I	OAJ08 2404	DAAJ09-83-CB652	B C A 5	2 2	1560 AHA A1C	AIRFRAME STRUCTURAL COMPONEN	8 A 3 4 J 01B	1 B	J 1 I		32
HUTSON AEROSPACE INC		ARLINGTON		TEXAS		064908 0310 44					
1 K	0AHO1 0161	0AHO1-83-C0097	B C A 5	2 2	4935 CMU A2	GUIDED MISSILE MAINTENANCE	E 8 4 3 5 A 02	5 B	J 1 J		158
1 E	0AHO1 1368	0AHO1-83-C0617	B C A 5	2 2	4935 CMU A2	GUIDED MISSILE MAINTENANCE	E 8 A 3 5 A 1009	5 B	J 1 E		59
1 L	OAJ08 0448	DAAJ09-83-CA357	B C A 5	2 2	1680 AHA A1C	MISCL AIRCRAFT ACCESSORIES	C 8 A 3 4 J 01B	1 B	J 1 L		35
1 C	OAJ08 0448	DAAJ09-83-CA357	2 B C A 5	2 2	1680 AHA A1C	MISCL AIRCRAFT ACCESSORIES	C 8 A 3 4 J 01B	1 B	J 1 L		35-
1 L	OAJ08 0604	DAAJ09-83-CA382	B C A 5	2 2	1615 AHA A1C	HELICOPTER ROTOR BLADES-DRIV	8 A 3 3 J 0000	0	J 1 L		47

S M  
V O 1111 222222 22 22222 5 7 9 9 1 1 1 1 1 1 1 9 2 2 2  
C N 55555 AAAA AAAAAA BB CCCCC 3 A C 8 999 C D 10A 10B 10C 11 DESCRIPTION OF CMDTY/SRVC 2 3 4 5 6 1717 8 9 A 0 1 3 24 \$\$\$\$\$\$(000)

HUTSON AEROSPACE INC		ARLINGTON	TEXAS		064908	0310	44																		
1	C	0AJ09 0504	DAAJ09-83-CA362	1	B	C	A	5	2	2	1815	AHA	A1C	HELICOPTER ROTOR BLADES-DRIV	8	A	3	3	A	0000	0	J	1	L	47
1	C	0AJ09 0504	DAAJ09-83-CA362	2	B	C	A	5	2	2	1815	AHA	A1C	HELICOPTER ROTOR BLADES-DRIV	8	A	3	3	J	0000	0	J	1	L	47-
1	D	0AJ09 1427	DAAJ09-83-CA680		B	C	A	5	2	2	1815	AHA	A1C	HELICOPTER ROTOR BLADES-DRIV	8	A	3	5	C	1015	1	B	J	D	500
1	E	0AJ09 1485	DAAJ09-83-CB087		E	C	A	5	2	2	1815	AHA	A1C	HELICOPTER ROTOR BLADES-DRIV	8	A	3	3	C	0000	0	J	1	E	30
1	F	0AJ09 1790	DAAJ09-83-CB217		B	C	A	5	2	2	1815	AHA	A1C	HELICOPTER ROTOR BLADES-DRIV	8	A	3	3	C	0000	0	J	1	F	68
1	H	0AJ09 2144	DAAJ09-83-CB612		B	C	A	5	2	2	1560	AHA	A1A	AIRFRAME STRUCTURAL COMPONEN	8	A	3	3	C	0000	0	J	1	H	266
1	H	0AJ09 2231	DAAJ09-83-CB624		B	C	A	5	2	2	1815	AHM	A1C	HELICOPTER ROTOR BLADES-DRIV	8	A	3	3	D	0000	0	J	1	H	89
1	I	0AJ09 2631	DAAJ09-83-CB768		B	C	A	5	2	2	1815	AHA	A1C	HELICOPTER ROTOR BLADES-DRIV	8	A	3	5	C	1015	1	B	J	I	491
1	I	0AJ09 2295	DAAJ09-83-CB816		B	C	A	5	2	2	1815	AHA	A1A	HELICOPTER ROTOR BLADES-DRIV	8	A	3	5	C	1015	1	B	J	I	268
3	E	0FJ04 2462	F09803-83-C1290		B	C	A	5	2	2	1815	AHA	A1A	HELICOPTER ROTOR BLADES-DRIV	8	A	3	5	C	1015	5	B	J	E	38
4	D	00400 2469	DLA400-83-C1826		B	C	A	5	2	2	4920	000	C9E	AIRCRAFT MAINTENANCE & REPAI	6	A	3	5	A	1013	5	B	J	D	82
CONTRACTOR TOTAL									12		2,096														

JET RESEARCH CENTER INC		ARLINGTON	TEXAS		510780	0310	44																		
1	L	0AA09 0341	DAAA09-83-C3016		E	C	A	5	2	2	1375	000	A6	DEMOLITION MATERIALS	5	A	3	3	C	0000	0	J	1	L	155

KENT ASSOCIATES INC		ARLINGTON	TEXAS		049133	0310	44																		
1	L	0AA09 0212	DAAA09-83-C0085		E	C	A	5	2	2	1025	000	A5	GUNS OVER 150 MM THROUGH 200	5	A	3	6	J	01B	1	B	J	K	32
3	J	0FH02 0092	F04806-82-C1406		B	C	A	5	2	2	1560	AFN	A1C	AIRFRAME STRUCTURAL COMPONEN	8	A	3	5	J	01B	1	B	J	J	28
3	D	0FH02 1123	F04806-83-C0341		A	C	A	5	2	2	1560	AAK	A1C	AIRFRAME STRUCTURAL COMPONEN	8	A	3	6	J	01B	1	B	J	C	28
3	H	0FF80 3267	F41808-83-CA964		B	C	A	5	2	2	2840	BSJ	A1B	GAS TURBINES AND JET ENGINES	8	A	3	6	J	01B	1	B	J	H	26
CONTRACTOR TOTAL									4		114														

LEWIS & CLARK CO INC		ARLINGTON	TEXAS		550032	0310	44																		
1	A	0AE07 1841	DAAE07-82-CB472		B	C	A	5	2	2	5310	DJB	A4A	NUTS AND WASHERS	8	A	6	4	J	01B	1	B	J	A	33
1	C	0AE07 2779	DAAE07-83-C0396		B	C	A	5	2	2	2520	DJB	A4A	VEHICULAR POWER TRANSMISSION	5	A	3	4	J	01B	1	B	J	C	28
1	D	0AE07 3436	DAAE07-83-C0485		B	C	A	5	2	2	5120	000	A4B	HAND TOOLS NONEDGED NONPOWER	5	A	3	3	J	0000	0	J	1	D	42
1	F	0AE07 4221	DAAE07-83-C1202		B	C	A	5	2	2	5120	000	A4B	HAND TOOLS NONEDGED NONPOWER	5	A	3	4	J	01B	1	B	J	F	82
1	G	0AE07 4888	DAAE07-83-C1340		B	C	A	5	2	2	2520	000	A4A	VEHICULAR POWER TRANSMISSION	5	A	3	4	J	01B	1	B	J	G	181
4	H	00100 1359	DLA100-83-C4533		B	C	A	5	2	2	8340	000	A9	TENTS AND TARPAULINS	8	A	3	4	J	01B	1	B	J	H	755
CONTRACTOR TOTAL									6		1,121														

LOCKHEED SUPPORT SYSTEMS INC		ARLINGTON	TEXAS		075979	0310	44																			
3	K	0FD02 0154	F34801-82-D3626		B	C	C	5	2	2	J028	BJH	A1B	MAINT-REPAIR OF EQ/ENGINES &	8	A	4	5	C	1009	1	B	Y	1	K	67
3	K	0FD02 0199	F34801-82-D3626		B	C	C	5	2	2	K023	000	A4A	MODIFICATION OF EQ/VEHICLES-	8	A	4	5	C	1009	1	B	Y	1	K	62
3	L	0FD02 0310	F34801-82-D3626		B	C	C	5	2	2	K022	000	B3	MODIFICATION OF EQ/RAILWAY E	8	A	4	5	C	1009	1	B	Y	1	L	464
3	B	0FD02 0415	F34801-82-D3626		B	C	C	5	2	2	J028	BJH	A1B	MAINT-REPAIR OF EQ/ENGINES &	8	A	7	5	C	1009	1	B	Y	1	B	55
3	B	0FD02 0416	F34801-82-D3626		B	C	C	5	2	2	J028	BJH	A1B	MAINT-REPAIR OF EQ/ENGINES &	8	A	7	5	C	1009	1	B	Y	1	B	650
3	B	0FD02 0500	F34801-82-D3626		B	C	C	5	2	2	K015	000	A1A	MODIFICATION OF EQ/AIRCRAFT	8	A	4	5	C	1009	1	B	Y	1	B	60
3	C	0FD02 0667	F34801-82-D3626		B	C	C	5	2	2	J015	ACR	A1A	MAINT-REPAIR OF EQ/AIRCRAFT	8	A	4	5	C	1009	1	B	Y	1	C	72
3	C	0FD02 0725	F34801-82-D3626		B	C	C	5	2	2	K015	000	A1A	MODIFICATION OF EQ/AIRCRAFT	8	A	4	5	C	1009	1	B	Y	1	C	53
3	D	0FD02 0794	F34801-82-D3626		B	C	C	5	2	2	K015	000	A1A	MODIFICATION OF EQ/AIRCRAFT	8	A	4	5	C	1009	1	B	Y	1	D	156
3	D	0FD02 0800	F34801-82-D3626		B	C	C	5	2	2	K015	000	A4B	MODIFICATION OF EQ/AIRCRAFT	8	A	4	5	C	1009	1	B	Y	1	D	220
3	F	0FD02 1199	F34801-82-D3626		B	C	C	5	2	2	AC15	ACR	A1A	RDTE/AIRCRAFT	8	A	4	5	C	1009	1	B	Y	1	F	300
3	H	0FD02 1425	F34801-82-D3626		B	C	C	5	2	2	K015	000	A1A	MODIFICATION OF EQ/AIRCRAFT	8	A	7	5	C	1009	1	B	Y	1	H	159
3	H	0FD02 1448	F34801-82-D3626		B	C	C	5	2	2	K015	000	A1A	MODIFICATION OF EQ/AIRCRAFT	8	A	7	5	C	1009	1	B	Y	1	H	81
CONTRACTOR TOTAL									13		2,399															



S M  
V O 1111 222222 22 22222 5 7 9 9 1 1 1 1 1 1 1 9 2 2 2  
C N 55555 AAAA AAAAAA BB CCCCC 3 A C 8 999 C D 10A 10B 10C 11 DESCRIPTION OF CMDTY/SRVC 2 3 4 5 6 1717 8 9 A 0 1 3 24 \$\$\$\$\$\$(000)

M F SERVICES INC		ARLINGTON	TEXAS	045229	0310	44											
3 D OFD05	0725 F34601-83-D1629	B C A 5	2 2 J028	BSD A1B	MAINT-REPAIR OF EQ/ENGINES &	8 A 4 5 J	1015	1 B	J 1 D					46			
3 8 OFD02	1262 F34601-83-D1629	B C Z 5	2 2 5320	BSD A1B	RIVETS	8 A 4 5 J	1001	5 B	J 1 G					54			
3 8 OFD02	1343 F34601-83-D1629	B C Z 5	2 2 2640	BSD A1B	GAS TURBINES AND JET ENGINES	8 A 4 5 J	1001	5 B	J 1 G					51			
CONTRACTOR TOTAL		3		151													
MERCK & CO INC		ARLINGTON	TEXAS	597120	0310	44											
1 K ODA09	0004 V797P5-98-89	B C A 5	2 2 8505	000 C9B	DRUGS BIOLOGICALS AND OFFICI	2 6 4 1							J	29			
OHIO METAL PRODUCTS		ARLINGTON	TEXAS	010079	0310	44											
1 C ODA09	0029 V797P2-33-1B	E C A 5	2 2 8515	000 C9B	MEDICAL SURGICAL INSTRUMENTS	2 6 4 1							B	47			
OZALID CORP		ARLINGTON	TEXAS	661865	0310	44											
1 L OZD04	0576 MDA904-83-C1244	B C A 5	2 2 8750	000 C9E	PHOTOGRAPHIC SUPPLIES	8 1 3 5 A	12	1 B	J 1 K					52			
PHYSIO CONTROL CORP		ARLINGTON	TEXAS	682612	0310	44											
1 C ODA09	0030 V797P2-45-0B	A C A 5	2 2 8515	000 C9B	MEDICAL SURGICAL INSTRUMENTS	2 6 4 1							B	47			
3 K OHE02	0022 F04700-83-C0001	B C A 5	2 2 8515	000 C9B	MEDICAL SURGICAL INSTRUMENTS	8 4 3 5 B	02	1 B	J 1 K					33			
CONTRACTOR TOTAL		2		80													
REDIFFUSION SIMULATION LTD		ARLINGTON	TEXAS	069175	0310	44											
2 E JA100	M448 N00383-83-C6578	B C A 5	2 2 5930	000 C9E	OPERATIONAL TRAINING DEVICES	8 A 3 5 A	1015	5 B	J 1 E					75			
2 F TK120	0509 N61339-83-C0052	B C A 5	2 2 5930	000 A1C	OPERATIONAL TRAINING DEVICES	8 A 3 5 A	1001	5 A	J 2 F					8,689			
2 E TK120	0400 N61339-83-90001	B C A 5	2 2 5999	000 C9E	MSC ELECTRICAL AND ELECTRONI	8 A 4 5 A	1001	5 B	J 1 E					1,410			
2 9 TK120	0553 N61339-83-90001	C C A 5	2 2 R219	000 S1	OTHER ARCHITECTS & ENGINEER	8 A 3 5 A	1001	6 B	J 1 G					358			
2 D TK120	0348 N62939-83-90001	B C Z 5	2 2 R219	000 S1	OTHER ARCHITECTS & ENGINEER	8 A 3 5 A	1001	5 B	J 1 C					46			
CONTRACTOR TOTAL		5		10,578													
REDIFON FLIGHT SIMULATION LTD		ARLINGTON	TEXAS	715560	0310	44											
3 K OFE03	0202 F42600-83-C0089	B C A 5	2 2 6930	AEC A1C	OPERATIONAL TRAINING DEVICES	8 E 3 5 A	1015	5 B	J 1 K					28			
SEALED AIR CORP		ARLINGTON	TEXAS	774685	0310	44											
3 C OJA27	0515 GS05S1-26-39	B C A 5	3 2 8135	000 C9E	PACKAGING AND PACKING BULK M	3 6 4 1							C	124			
SIEMENS CORP		ARLINGTON	TEXAS	791497	0310	44											
1 D OBT39	0159 DABT39-83-C4095	D C C 5	2 2 J065	000 S1	MAINT-REPAIR OF EQ/MEDICAL &	8 A 3 3 B	0000	0	J 1 D					34			
SUN MEDICAL		ARLINGTON	TEXAS	050194	0310	44											
1 H ODA11	0064 DADA11-83-C0021	C C A 5	2 2 8515	000 C9B	MEDICAL SURGICAL INSTRUMENTS	8 A 3 5 J	1003	1 B	J 1 G					25			
SURGIKOS		ARLINGTON	TEXAS	041749	0310	44											
4 A 00120	0642 DLAU20-83-C4275	B C A 5	2 2 8530	000 C9B	HOSPITAL FURNITURE EQUIP UTE	6 A 3 3 B	0000	0	J 1 A					79			
4 D 00120	1574 DLA120-83-C4645	B C A 5	2 2 8530	000 C9B	HOSPITAL FURNITURE EQUIP UTE	6 A 3 5 A	07	6 B	J 1 D					45			
4 8 00120	2163 DLA120-83-C4874	B C A 5	2 2 8530	000 C9B	HOSPITAL FURNITURE EQUIP UTE	6 E 3 5 A	07	6 B	J 1 F					98			
4 8 00120	2256 DLA120-83-C4944	B C A 5	2 2 8532	000 C9B	HOSPITAL & SURGICAL CLOTHING	6 4 3 5 A	07	6 B	J 1 G					73			
CONTRACTOR TOTAL		4		295													
TECHNOLOGY DEVELOPMENT CORP		ARLINGTON	TEXAS	036859	0310	44											
3 C OFH02	1140 F04606-83-C0293	B C A 5	2 2 K059	AFN A1C	MODIFICATION OF EQ/ELECTRICA	8 4 3 5 J	02	5 B	J 1 C					95			
3 D OHU82	0283 F33857-78-C0067	A C A 5	2 2 R599	AFH S1	OTHER SPECIAL STUDIES AND AN	4 6 8 5 J	17B	7 B	U 1 D					698			

S M 1111 222222 22 22222 5 7 9 9 1 1 1 1 1 1 1 1  
 V C 55555 AAAA AAAAAA BB CCCCC 3 A C 8 999 C D 10A 10B 10C 11 DESCRIPTION OF CMDTY/SRVC 2 3 4 5 6 1717 8 9 A 0 1 3 24 \$\$\$\$\$\$(000)  
 C N 55555 AAAA AAAAAA BB CCCCC 3 A C 8 999 C D 10A 10B 10C 11 DESCRIPTION OF CMDTY/SRVC 2 3 4 5 6 1717 8 9 A 0 1 3 24 \$\$\$\$\$\$(000)

TECHNOLOGY DEVELOPMENT CORP ARLINGTON TEXAS 036859 0310 44  
 3 A OHU82 0167 F33657-81-C2134 A C A 5 2 2 R408 AFH S1 MGT SERVICES/PROGRAM MANAGEM 4 6 8 5 J 17B 7 B J 1 A 49  
 3 K OHU88 0014 F33657-81-G2013 A C A 5 2 2 6930 000 A1C OPERATIONAL TRAINING DEVICES 4 6 4 5 J 17B 7 A J 1 K 1,010  
 3 D OHU88 0070 F33657-81-G2013 A C A 5 2 2 6930 000 A1C OPERATIONAL TRAINING DEVICES 4 6 4 5 J 17B 7 A J 1 D 6,450  
 3 I OHU88 0126 F33657-81-G2013 A C A 5 2 2 6930 000 A1C OPERATIONAL TRAINING DEVICES 4 6 6 5 J 17B 7 A J 1 I 3,682  
 CONTRACTOR TOTAL 6 11,984

TECHNOLOGY DEVELOPMENT CORP CALIF ARLINGTON TEXAS 050212 0310 44  
 3 A OHV44 0047 F19628-83-C0022 A C A 5 2 2 AC65 000 A7 RDTE/ELECTRONICS AND COMMUNI 4 6 3 5 J 17B 7 A J 1 A 2,842  
 3 K OHU18 0008 F33657-81-C0136 A C A 5 2 2 AD94 000 A1C RDTE/OTHER DEFENSE 4 6 7 5 J 17B 7 B J 1 K 168  
 3 C OHU43 0047 F33657-81-C0136 A C A 5 2 2 AD94 000 A1C RDTE/OTHER DEFENSE 4 6 8 5 J 17B 7 A J 1 C 772  
 3 F OHU18 0047 F33657-81-C0136 A C A 5 2 2 AD94 000 A1C RDTE/OTHER DEFENSE 4 6 8 5 J 17B 7 A J 1 C 772  
 3 F OHU43 0047 F33657-81-C0136 2 A C A 5 2 2 AD94 000 A1C RDTE/OTHER DEFENSE 4 6 8 5 J 17B 7 A J 1 C 772  
 3 G OHU43 0046 F33657-81-C0136 A C A 5 2 2 AD94 000 A1C RDTE/OTHER DEFENSE 4 6 7 5 J 17B 7 A J 1 G 334  
 3 I OHU25 0148 F33657-83-C0410 A C A 5 2 2 AD24 000 S1 RDTE/DEFENSE SERVICES 4 6 3 5 J 17B 7 B J 1 I 52  
 3 I OHU43 0053 F33657-83-C0451 A C A 5 2 2 AD94 000 A1C RDTE/OTHER DEFENSE 4 6 3 5 J 17B 7 A J 1 I 107  
 CONTRACTOR TOTAL 6 4,275

TEXAS AEROSPACE COMPONENTS CO ARLINGTON TEXAS 076935 0310 44  
 4 F 00500 1726 DLA500-82-C4308 B C A 5 1 2 3120 000 C9E BEARINGS PLAIN UNMOUNTED 6 A 8 4 J 17A 1 B J 1 F 30-

TEXAS UNIVERSITY OF ARLINGTON TEXAS 868080 0310 44  
 1 C OAG29 0351 DAAG29-82-K0073 C C Z 5 2 2 AZ11 000 S1 RDTE/OTHER RESEARCH AND DEVE 8 8 6 5 M 05 7 B T 1 C 63

TRI CON INDUSTRIES INC ARLINGTON TEXAS 010096 0310 44  
 1 K OAJ09 0315 DAAJ09-83-CA225 B C A 5 2 2 2945 000 A1B ENGINE AIR & OIL FILTERS - A 8 A 3 4 J 01B 1 B J 1 K 60  
 1 E OAJ09 1496 DAAJ09-83-C8033 B C A 5 2 2 1815 AHA A1C HELICOPTER ROTOR BLADES-DRIV 8 A 3 4 J 01B 1 B J 1 E 25  
 2 J JA100 A057 N00383-82-C6564 B C A 5 2 2 1820 APC A1A AIRCRAFT LANDING GEAR COMPON 8 A 3 6 J 01B 1 B J 1 J 25  
 2 J JA100 A055 N00383-83-C0205 B C A 5 2 2 1560 AAE A1A AIRFRAME STRUCTURAL COMPONEN 8 A 3 5 J 01B 1 B J 1 J 25  
 2 J JA100 A051 N00383-83-C0209 B C A 5 2 2 1560 AAE A1A AIRFRAME STRUCTURAL COMPONEN 8 A 3 4 J 01B 1 B J 1 J 33  
 2 L JA100 B838 N00383-83-C0209 B C A 5 2 2 1560 AAE A1A AIRFRAME STRUCTURAL COMPONEN 8 A 6 4 J 01B 1 B J 1 L 32  
 2 A JA100 D008 N00383-83-C8183 B C A 5 2 2 1850 AAF A1A AIRCRAFT HYDRAULIC VACUUM DE 8 E 3 4 J 01B 1 B J 1 A 42  
 3 K OFJ04 0550 F09603-83-C0110 C C A 5 2 2 1560 ACS A1A AIRFRAME STRUCTURAL COMPONEN 8 A 3 5 J 1015 5 B J 1 K 445  
 3 I OFJ04 3877 F09603-83-C2121 B C A 5 2 2 1560 ACS A1A AIRFRAME STRUCTURAL COMPONEN 8 A 3 6 J 01B 1 B J 1 I 218  
 3 K OFJ04 0351 F09603-83-D0116 D C A 5 2 2 1560 ACS A1A AIRFRAME STRUCTURAL COMPONEN 8 A 4 6 J 01B 1 B J 1 K 30  
 3 A OFJ04 1050 F41808-82-G0089 B C A 5 2 2 1560 ACS A1A AIRFRAME STRUCTURAL COMPONEN 8 A 4 6 J 01B 1 B J 1 A 51  
 CONTRACTOR TOTAL 11 986

VAC HYD PROCESSING CORP ARLINGTON TEXAS 910317 0310 44  
 3 A OFF80 1273 F41808-82-G0015 B C A 5 2 2 J028 BSR A1B MAINT-REPAIR OF EQ/ENGINES & 8 A 4 5 J 1009 5 B J 1 A 60  
 3 C OFF80 1938 F41808-83-DA037 B C A 5 2 2 J028 BSR A1B MAINT-REPAIR OF EQ/ENGINES & 8 A 4 5 J 1009 5 B J 1 C 140  
 CONTRACTOR TOTAL 2 200

XEROX CORP ARLINGTON TEXAS 971880 0310 44  
 1 A OKF48 0034 8S0253-61-23 B C A 5 2 2 7350 000 C9E TABLEWARE 3 6 4 1 A 40  
 1 B OKF48 0035 8S0253-61-23 B C A 5 2 2 7530 000 C9E STATIONERY AND RECORD FORMS 3 6 4 1 B 40  
 3 B OTA22 0023 8S0054-14-83 C C A 5 2 2 7430 000 C9E TYPEWRITERS & OFFICE TYPE CO 3 6 4 1 A 29  
 CONTRACTOR TOTAL 3 109  
 CITY TOTAL 273 43,536

										DESCRIPTION OF CMDTY/SRVC																	
										2	3	4	5	6	7	8	9	10	11	12	13	14	15				
UNITED AMMUNITION CONTAINER INC										ATLANTA					TEXAS					900630	0360	44					
1 I	0AA03	0121	0AAA03-83-C0086	B	C	A	1	2	2	8140	000	A6	AMMUNITION & NUCLEAR ORDNANC	8	A	3	3	B	0000	0	J	1	I				
SOUTHWEST SURVEYING & MAPPING INC										AUBREY					TEXAS					006415	0370	44					
5 D	0CW63	0060	0DACW63-82-D0100	D	C	C	5	2	2	R404	000	S1	MGT SERVICES/LAND SURVEYS	-	8	A	4	6	J	01B	1	B	J	1	B		
WATWOOD MITCHELL MILLER INC										AUBREY					TEXAS					022483	0370	44					
1 A	0CA63	0077	0DACA63-82-D0188	D	C	Z	5	2	2	R404	000	S1	MGT SERVICES/LAND SURVEYS	-	8	A	4	6	J	01B	1	B	J	1	A		
CITY										TOTAL					73												
A M INTERNATIONAL INC										AUSTIN					TEXAS					010920	0380	44					
1 C	0KF48	0192	0S00S4-13-18	B	C	A	5	2	2	3610	000	C9E	PRINTING DUPLICATING & BOOKB	3	6	4	1										
1 G	0KF48	0264	0S00S4-13-18	C	C	A	5	2	2	3610	000	C9E	PRINTING DUPLICATING & BOOKB	3	6	4	1										
CONTRACTOR										TOTAL					109												
AERONICS INC										AUSTIN					TEXAS					076426	0380	44					
1 L	0AJ09	0390	0DAAJ09-83-CA217	A	C	A	5	1	2	6150	AHK	A1C	MISC ELECTRIC POWER & DISTRI	8	A	3	4	J	01B	1	B	J	1	K			
ANDERSON SYSTEMS INC										AUSTIN					TEXAS					050244	0380	44					
1 C	0AK10	0184	0DAAK10-81-C0095	A	C	B	5	2	2	7035	000	A7	ADP ACCESSORIAL EQUIP		8	A	7	4	J	01B	1	B	J	1	C		
APPLGATE TOOL CO										AUSTIN					TEXAS					088113	0380	44					
3 K	0FF30	0114	0F41606-82-C2241	E	C	A	5	2	2	5820	0PN	A7	RADIO TV EQUIPMENT EXCEPT AI	8	A	3	6	J	01B	1	B	J	1	J			
APPLIED RESEARCH LABORATORIES INC										AUSTIN					TEXAS					063900	0380	44					
2 I	0TX00	0056	0N62306-81-C0091	B	C	Z	5	2	2	7890	000	C9E	MISCELLANEOUS PRINTED MATTER	8	8	6	5	M	05	7	B	S	2	I			
ASTRONAUTICS CORP OF AMER										AUSTIN					TEXAS					075960	0380	44					
1 D	0EA18	0276	0S00C5-01-87	B	C	A	5	2	2	W070	000	S1	LEASE-RENTAL OF EQ/ADP EQUIP	3	6	4	1										
AUSTIN BIOLOGICAL LABORATORIES										AUSTIN					TEXAS					037685	0380	44					
3 L	0JA27	0266	0F41600-83-C0078	A	C	A	5	1	2	6505	000	C9B	DRUGS BIOLOGICALS AND OFFICI	8	A	3	5	J	07	1	B	J	1	L			
AUSTIN RESEARCH ASSOCIATES										AUSTIN					TEXAS					082018	0380	44					
1 J	0ZD30	0001	0DNA001-82-C0196	B	C	Z	5	2	2	AD92	000	S1	RDTE/OTHER DEFENSE	8	A	7	5	J	11	5	B	U	1	J			
1 K	0ZD30	0001	0DNA001-82-C0196	1	B	C	Z	5	2	AD92	000	S1	RDTE/OTHER DEFENSE	8	A	7	5	J	11	5	B	U	1	J			
1 K	0ZD30	0001	0DNA001-82-C0196	2	B	C	Z	5	2	AD92	000	S1	RDTE/OTHER DEFENSE	8	A	7	5	J	11	5	B	U	1	J			
1 G	0ZD30	0595	0DNA001-82-C0196	2	B	C	Z	5	2	AD92	000	S1	RDTE/OTHER DEFENSE	8	A	6	5	J	11	5	B	U	1	G			
2 C	E612A	0932	0N00014-81-C0704	B	C	Z	5	2	2	AD91	000	S1	RDTE/OTHER DEFENSE	8	A	6	5	J	11	5	B	U	1	B			
2 I	E612A	2151	0N00014-81-C0704	B	C	Z	5	2	2	AD91	000	S1	RDTE/OTHER DEFENSE	8	A	6	5	J	11	5	B	U	1	I			
3 A	0HX04	0101	0F49620-81-C0077	B	C	Z	5	2	2	AJ12	000	S1	RDTE/GENERAL SCIENCES AND TE	8	A	7	5	J	11	4	B	U	1	A			
CONTRACTOR										TOTAL					547												
AUSTIN SCIENCE ASSOCIATES INC										AUSTIN					TEXAS					082070	0380	44					
3 F	0SB07	0110	0F30635-83-C0026	B	C	A	5	2	2	6650	000	A7	OPTICAL INSTRUMENTS	8	A	3	5	J	1001	6	B	J	1	F			
AUSTRON INC										AUSTIN					TEXAS					082223	0380	44					
1 F	0AG08	0255	0DAAG08-83-C0372	B	C	A	5	2	2	6625	000	A7	ELECTRICAL ELECTRONIC MEASUR	8	4	3	5	J	02	6	B	J	1	F			
1 I	0ZD04	2730	0MDA904-83-C1121	B	C	A	5	2	2	5999	000	A7	MSC ELECTRICAL AND ELECTRONI	8	1	3	5	J	1001	5	B	J	1	I			
1 F	0ZD04	1822	0MDA904-83-G1957	B	C	A	5	2	2	5999	000	A7	MSC ELECTRICAL AND ELECTRONI	8	1	3	5	J	1001	5	B	J	1	F			

S M  
V C 1111 222222 22 22222 5 7 9 9  
C N 55555 AAAA AAAAAA BB CCCCC 3 A C 8 999 C D 10A 10B 10C 11 DESCRIPTION OF CMDTY/SRVC 2 3 4 5 6 1717 8 9 A 0 1 3 24 \$\$\$\$\$\$

AUSTIN		TEXAS		082223 0380 44					
2 H FB121 0262 N00163-83-C0200	B C A 5	2 2	5955 000 C9E	PIEZOELECTRIC CRYSTALS	8 E 3 5 J	1001 5 B	J 1 F		
3 H OHC52 0200 F06650-83-C0112	B C A 5	2 2	5825 000 A7	RADIO NAVIGATION EQUIP - EXC	8 A 3 4 J	018 1 B	J 1 H		
3 C OFV30 0076 F33659-83-C0029	B C A 5	2 2	6625 000 A7	ELECTRICAL ELECTRONIC MEASUR	8 A 3 5 J	1001 6 B	J 1 C		
3 C OFV30 0083 F33659-83-C0033	B C A 5	2 2	6625 000 A7	ELECTRICAL ELECTRONIC MEASUR	8 A 3 4 J	018 1 B	J 1 C		
3 D OFV30 0096 F33659-83-C0041	B C A 5	2 2	6625 000 A7	ELECTRICAL ELECTRONIC MEASUR	8 A 3 4 J	018 1 B	J 1 D		
3 F OFV30 0138 F33659-83-C0055	B C A 5	2 2	6625 000 A7	ELECTRICAL ELECTRONIC MEASUR	8 A 3 3 J	0000 0	J 1 F		
3 E OFF50 0676 F41605-83-C0703	B C A 5	2 2	6645 000 C9E	TIME MEASURING INSTRUMENTS	8 A 3 5 J	1015 6 B	J 1 D		
CONTRACTOR TOTAL			10	1,606					
BARNHILL ASSOCIATES INC		AUSTIN		TEXAS		011191 0380 44			
3 C OJA27 0523 G500C0-31-64	B C A 5	3 2	7040 000 A7	PUNCHED CARD EQUIP	3 6 4 1				C
BELL & HOWELL CO		AUSTIN		TEXAS		106740 0380 44			
3 A OJA27 0341 G500S4-13-26	B C Z 5	2 2	7490 000 C9E	MISCELLANEOUS OFFICE MACHINE	3 6 4 1				A
C C Z INC		AUSTIN		TEXAS		092719 0380 44			
1 I OHA41 0018 DAHA41-83-C0034	D C C 5	2 2	J023 000 S1	MAINT-REPAIR OF EQ/VEHICLES-	8 A 3 4 J	018 1 B	J 1 I		
CATHEY ENTERPRISES		AUSTIN		TEXAS		009744 0380 44			
1 K OAA09 0155 DAAA09-83-C0047	B C A 5	2 2	1095 000 A5	MISCELLANEOUS WEAPONS	5 A 3 4 J	018 1 B	J 1 K		
1 I OAA09 3773 DAAA09-83-C4921	D C A 5	2 2	1095 000 A5	MISCELLANEOUS WEAPONS	5 A 3 4 J	018 1 B	J 1 I		
4 A 00100 0394 DLA100-83-C4126	D C A 5	2 2	8460 000 A9	LUGGAGE	6 A 3 4 J	018 1 B	J 1 A		
4 B 00100 0575 DLA100-83-C4249	B C A 5	2 2	8415 000 A9	CLOTHING SPECIAL PURPOSE	6 A 3 4 J	018 1 B	J 1 B		
4 I 00100 1495 DLA100-83-C4249	B C A 5	2 2	8460 000 A9	LUGGAGE	6 A 9 4 J	018 1 B	J 1 I		
CONTRACTOR TOTAL			5	198					
COLUMBIA SCIENTIFIC INDUSTRIES		AUSTIN		TEXAS		210815 0380 44			
1 L OAD05 0042 G500S2-74-58	B C Z 5	3 2	6630 000 C9E	CHEMICAL ANALYSIS INSTRUMENT	3 6 4 1				K
1 B OAD05 0178 G500S5-70-42	B C Z 5	3 2	6630 000 C9E	CHEMICAL ANALYSIS INSTRUMENT	3 6 4 1				B
2 B LF122 0151 N60530-83-C0101	B C A 5	2 2	6685 000 C9E	PRESSURE TEMP HUMIDITY INSTR	8 A 3 5 J	1001 6 B	J 1 A		
CONTRACTOR TOTAL			3	161					
COMPUTATIONAL MECHANICS CONSULTNTS		AUSTIN		TEXAS		051558 0380 44			
3 C OHX03 0149 F49620-83-C0058	B C Z 5	2 2	AJ11 000 S1	RDTE/GENERAL SCIENCES AND TE	8 A 3 5 J	11 2 B	J 1 B		
DATA DRIVER PRODUCTS		AUSTIN		TEXAS		090900 0380 44			
1 E OKF48 0225 DAKF48-83-C0077	B C B 5	2 2	7045 000 A7	ADP SUPPLIES AND SUPPORT EQU	8 A 3 3 J	0000 0	J 1 E		
DATA GENERAL CORP		AUSTIN		TEXAS		250417 0380 44			
1 I OBT60 0077 DABT60-83-C0132	D C A 5	2 2	7010 000 A7	ADPE CONFIGURATION	8 A 3 5 B	1013 2 B	J 2 I		
DAYS INN		AUSTIN		TEXAS		015657 0380 44			
3 I OTA22 0037 F41687-83-C0008	E C C 5	2 2	V231 000 S1	LODGING - HOTEL/MOTEL	8 4 3 5 C	02 1 B	J 1 C		
DYNASTAT CORP		AUSTIN		TEXAS		018243 0380 44			
1 D OZD10 0162 DCA100-83-C0026	B C Z 5	2 2	AZ16 000 A7	RDTE/OTHER RESEARCH AND DEVE	8 A 3 5 J	11 5 B	J 1 C		
2 K D2601 0207 N00039-83-C0036	B C Z 5	2 2	AC65 000 A7	RDTE/ELECTRONICS AND COMMUNI	8 A 3 5 J	11 4 B	U 1 K		
2 A D2702 0436 N00039-83-C0036	B C Z 5	2 2	AC65 000 A7	RDTE/ELECTRONICS AND COMMUNI	8 A 7 5 J	11 4 B	U 1 A		
3 A OHV03 0191 F19826-82-D0005	B C Z 5	2 2	AJ13 000 S1	RDTE/GENERAL SCIENCES AND TE	8 A 7 6 J	018 1 B	J 1 A		



S M  
V C 1111 222222 22 22222 5 7 9 9 1 1 1 1 1 1 1 9 2 2 2  
C N 55555 AAAA AAAAAA BB CCCC 3 A C 8 999 C D 10A 10B 10C 11 DESCRIPTION OF CMDTY/SRVC 2 3 4 5 6 1717 8 9 A 0 1 3 24 \$\$\$\$\$\$(OC

INTERNATIONAL BUSINESS MACHINE CO AUSTIN TEXAS 496260 0380 44  
3 G 03B13 0053 G500C0-34-38 B C A 5 2 2 7430 000 C9E TYPEWRITERS & OFFICE TYPE CO 3 6 4 1 G 2  
3 H 03B03 0042 G500C0-34-38 B C Z 5 2 2 7430 000 C9E TYPEWRITERS & OFFICE TYPE CO 3 6 4 1 H 5  
3 I 0QA06 0143 G500C0-34-38 B C A 5 2 2 7430 000 C9E TYPEWRITERS & OFFICE TYPE CO 3 6 4 1 I 4  
CONTRACTOR TOTAL 13 967

LA COSTE & ROMBERG AUSTIN TEXAS 539040 0380 44  
1 E 0ZD41 0117 DMA700-83-C0035 B C A 5 2 2 6625 000 C9E ELECTRICAL ELECTRONIC MEASUR 8 A 3 5 A 1001 5 B J 1 E 1C  
1 G 0ZD41 0117 DMA700-83-C0035 1 B C A 5 2 2 6625 000 C9E ELECTRICAL ELECTRONIC MEASUR 8 A 3 5 J 1001 5 B J 1 E 1C  
1 G 0ZD41 0117 DMA700-83-C0035 2 B C A 5 2 2 6625 000 C9E ELECTRICAL ELECTRONIC MEASUR 8 A 3 5 A 1001 5 B J 1 E 1C

LOCKHEED MISSILES & SPACE CO INC AUSTIN TEXAS 003059 0380 44  
1 I 0AK50 0270 DAAK50-79-C0025 D C A 5 2 2 AC14 DBS A1A RDTE/AIRCRAFT 8 A 7 5 B 11 2 B W 2 I 23  
2 H XCM01 0261 00019-81-C3146 B C A 5 2 2 N014 CNY A2 INSTALLATION OF EQ/GUIDED MI 8 A 6 5 A 02 5 B U 2 C 3C  
2 H XCM01 0279 00019-81-C3146 C C A 5 2 2 N014 CNY A2 INSTALLATION OF EQ/GUIDED MI 8 A 7 5 A 02 5 B U 2 C 13  
2 H XCM01 0281 00019-81-C3146 B C A 5 2 2 N014 CNY A2 INSTALLATION OF EQ/GUIDED MI 8 A 6 5 A 1013 5 B U 2 B 2,21  
2 H XCM01 0045 N00019-08-13146 C C A 5 2 2 N014 CNY A2 INSTALLATION OF EQ/GUIDED MI 8 A 6 5 A 02 4 B U 2 J 35  
2 I XCM01 0046 N00019-81-3146 2 C C A 5 2 2 N014 CNY A2 INSTALLATION OF EQ/GUIDED MI 8 A 7 5 A 02 4 B U 2 K 75  
2 H XCM01 0182 N00019-81-C3146 B C A 5 2 2 N014 CNY A2 INSTALLATION OF EQ/GUIDED MI 8 A 6 5 A 1026 5 B U 2 L 3,15  
2 H XCM01 0183 N00019-81-C3146 B C A 5 2 2 N014 CNY A2 INSTALLATION OF EQ/GUIDED MI 8 A 6 5 A 1026 5 A U 2 A 1,35  
2 H XCM01 0191 N00019-81-C3146 B C A 5 2 2 N014 CNY A2 INSTALLATION OF EQ/GUIDED MI 8 A 6 5 A 1026 5 B U 2 B 25  
2 H XCM01 0199 N00019-81-C3146 B C A 5 2 2 N014 CNY A2 INSTALLATION OF EQ/GUIDED MI 8 A 6 5 A 1026 5 B U 2 A 5C  
2 H XCM01 0277 N00019-81-C3146 C C A 5 2 2 N014 CNY A2 INSTALLATION OF EQ/GUIDED MI 5 A 6 5 A 02 5 B U 2 B 8  
2 H XCM01 0278 N00019-81-C3146 B C A 5 2 2 N014 CNY A2 INSTALLATION OF EQ/GUIDED MI 8 A 6 5 A 1026 5 B U 2 B 43  
2 H XCM01 0312 N00019-81-C3146 B C A 5 2 2 N014 CNY A2 INSTALLATION OF EQ/GUIDED MI 8 A 6 5 A 02 5 B U 2 E 3C  
2 H XCM01 0362 N00019-81-C3146 B C A 5 2 2 N014 CNY A2 INSTALLATION OF EQ/GUIDED MI 8 A 6 5 A 02 5 B U 2 E 57  
2 H XCM01 0360 N00019-81-C3146 B C A 5 2 2 N014 CNY A2 INSTALLATION OF EQ/GUIDED MI 8 A 6 5 A 1026 5 A U 2 D 8C  
2 I XCM01 0053 N00019-81-C3146 C C A 5 2 2 N014 CNY A2 INSTALLATION OF EQ/GUIDED MI 8 A 7 5 A 02 4 B U 2 K 3,0C  
2 I XCM01 0239 N00019-81-C3146 B C A 5 2 2 N014 CNY A2 INSTALLATION OF EQ/GUIDED MI 8 E 6 5 J 11 5 A U 1 C 15  
2 I XCM01 0621 N00019-81-C3146 B C A 5 2 2 N014 CNY A2 INSTALLATION OF EQ/GUIDED MI 8 A 7 5 A 02 2 B U 2 I 3  
2 I XCM01 0621 N00019-81-C3146 1 B C A 5 2 2 N014 CNY A2 INSTALLATION OF EQ/GUIDED MI 8 A 7 5 A 02 5 B U 2 I 3  
2 I XCM01 0621 N00019-81-C3146 2 B C A 5 2 2 N014 CNY A2 INSTALLATION OF EQ/GUIDED MI 8 A 7 5 A 02 2 B U 2 I 3  
2 I XCM01 0645 N00019-81-C3146 B C A 5 2 2 N014 CNY A2 INSTALLATION OF EQ/GUIDED MI 8 A 7 5 A 02 5 B U 2 I 55  
2 I XCM01 0717 N00019-81-C3146 B C A 5 2 2 N014 CNY A2 INSTALLATION OF EQ/GUIDED MI 8 A 1 5 A 1026 5 B V 2 I 11,52  
2 I XCM01 0718 N00019-81-C3146 B C A 5 2 2 N014 CNY A2 INSTALLATION OF EQ/GUIDED MI 8 A 7 5 A 1026 5 A V 2 I 2,0C  
2 H XCM01 0043 N00019-81-3146 C C A 5 2 2 N014 CNY A2 INSTALLATION OF EQ/GUIDED MI 8 A 7 5 A 02 3 B U 2 K 1,5C  
2 H XCM01 0048 N00019-81-3146 C C A 5 2 2 N014 CNY A2 INSTALLATION OF EQ/GUIDED MI 8 A 7 5 A 02 4 B U 2 K 75  
2 L D2602 0279 N00039-82-C0430 B C A 5 2 2 AC63 000 A7 RDTE/ELECTRONICS AND COMMUNI 8 A 7 5 A 02 4 B U 2 K 1,25  
2 L D2602 0280 N00039-82-C0430 B C A 5 2 2 AC63 000 A7 RDTE/ELECTRONICS AND COMMUNI 8 A 7 5 A 02 4 B U 2 L 8C  
2 B D2602 0523 N00039-82-C0430 B C A 5 2 2 AC63 000 A7 RDTE/ELECTRONICS AND COMMUNI 8 A 7 5 A 02 4 B U 2 A 3,55  
2 D D2602 0737 N00039-82-C0430 B C A 5 2 2 AC63 000 A7 RDTE/ELECTRONICS AND COMMUNI 8 A 7 5 A 02 4 B U 2 D 1,2C  
2 H D2602 1207 N00039-82-C0430 B C A 5 2 2 AC63 000 A7 RDTE/ELECTRONICS AND COMMUNI 8 A 7 5 A 02 4 B U 2 H 2,85  
2 I D2602 1429 N00039-82-C0430 B C A 5 2 2 AC63 000 A7 RDTE/ELECTRONICS AND COMMUNI 8 A 7 5 A 02 4 B U 2 I 45  
2 L D2601 0272 N00039-83-C0090 B C A 5 2 2 AC63 000 A7 RDTE/ELECTRONICS AND COMMUNI 5 A 3 5 A 1001 5 A U 2 K 2,6C  
2 L D2602 0273 N00039-83-C0121 B C Z 5 2 2 J058 000 A7 MAINT-REPAIR OF EQ/COMMUNICA 5 A 3 5 A 1002 5 A U 1 K 11  
2 B D2602 0492 N00039-83-C0121 B C Z 5 2 2 J058 000 A7 MAINT-REPAIR OF EQ/COMMUNICA 5 A 7 5 A 1002 5 B U 1 A 37  
2 C D2602 0689 N00039-83-C0121 B C Z 5 2 2 J058 000 A7 MAINT-REPAIR OF EQ/COMMUNICA 5 A 7 5 A 1002 5 B U 1 C 21  
2 G D2602 1095 N00039-83-C0121 B C Z 5 2 2 J058 000 A7 MAINT-REPAIR OF EQ/COMMUNICA 5 A 7 5 A 1002 4 B U 1 G 11  
2 I D2602 1481 N00039-83-C0121 B C Z 5 2 2 J058 000 A7 MAINT-REPAIR OF EQ/COMMUNICA 5 A 7 5 A 1002 4 B U 1 I 1  
2 A MF104 1192 N60921-83-CA035 B C C 5 2 2 AC24 000 A2 RDTE/MISSILE AND SPACE SYSTE 8 A 1 5 A 1001 5 A U 1 A 1,01

S M  
 V C 1111 222222 22 22222 5 7 9 9  
 C N 55555 AAAA AAAAAA BB CCCCC 3 A C 8 999 C D 10A 10B 10C 11 DESCRIPTION OF CMDTY/SRVC 2 3 4 5 6 1717 8 9 A 0 1 3 24 \$\$\$\$\$\$(000)

LOCKHEED MISSILES & SPACE CO INC AUSTIN TEXAS 003059 0380 44  
 2 E MF104 1358 N80921-83-CA035 B C C 5 2 2 AC24 000 A2 RDTE/MISSILE AND SPACE SYSTE 8 A 7 5 A 1001 5 A U 1 E 375  
 2 I MF104 1554 N80921-83-CA035 B C C 5 2 2 AC24 000 A2 RDTE/MISSILE AND SPACE SYSTE 8 A 2 5 A 1001 5 A U 1 H 425  
 2 I MF104 1630 N80921-83-CA035 B C C 5 2 2 AC24 000 A2 RDTE/MISSILE AND SPACE SYSTE 8 A 7 5 A 1001 5 A U 1 D 340  
 2 A MF104 1133 N80921-83-CA049 B C C 5 2 2 AC24 000 A2 RDTE/MISSILE AND SPACE SYSTE 8 A 3 5 A 02 5 B J 1 A 97  
 2 I MF104 1553 N80921-83-CA049 B C C 5 2 2 AC24 000 A2 RDTE/MISSILE AND SPACE SYSTE 8 A 3 5 A 02 5 B J 1 H 47  
 2 B MX900 0453 N86786-83-C1252 B C A 5 2 2 AC63 000 A7 RDTE/ELECTRONICS AND COMMUNI 8 1 7 5 A 1026 5 B U 2 A 2,300  
 CONTRACTOR TOTAL 40 47,566

MARTIN & TURNER SUPPLY CO AUSTIN TEXAS 578321 0380 44  
 2 C C2472 8015 N62472-83-C1611 C C B 5 2 2 2040 000 B1 MARINE HARDWARE AND HULL ITE 8 4 3 5 J 17B 5 B J 1 B 53

NATIONAL STEEL CORP AUSTIN TEXAS 636960 0380 44  
 4 E 00500 1436 DLA500-83-C1305 D C B 5 2 2 3940 000 C9E BLOCKS TACKLE RIGGING AND SL 6 A 3 4 J 01B 1 B J 1 D 68  
 4 F 00500 1648 DLA500-83-C1370 D C A 5 2 2 4010 000 C9E CHAIN AND WIRE ROPE 6 A 3 4 J 01B 1 B J 1 E 44  
 4 B 00500 0814 DLA500-83-C3325 E C B 5 2 2 5340 000 C9E MISCELLANEOUS HARDWARE 6 A 3 4 J 17A 1 B J 1 A 42  
 CONTRACTOR TOTAL 3 154

O R I INC AUSTIN TEXAS 657300 0380 44  
 3 H 0TA22 0071 F08637-81-00001 B C C 5 3 2 R124 000 S1 A/E CONSTRUCTION /UTILITIES 8 A 8 5 J 1008 2 B J 1 H 27-

OPCODE INC AUSTIN TEXAS 093739 0380 44  
 3 I 0HK02 0336 F29650-83-CE050 B C A 5 2 2 W070 000 S1 LEASE-RENTAL OF EQ/ADP EQUIP 8 A 3 5 J 1001 5 B J 1 I 75

PERCOR AUSTIN TEXAS 040363 0380 44  
 3 C 0YH02 0051 F19630-82-D0014 B C C 5 2 2 J070 000 C9E MAINT-REPAIR OF EQ/ADP EQUIP 8 A 7 5 J 1013 1 B J 1 B 231

PINSON ASSOCIATES INC AUSTIN TEXAS 683717 0380 44  
 1 C 0AD07 0157 DAAD07-83-C0038 B C C 5 2 2 J099 000 S1 MAINT-REPAIR OF EQ/MISCELLAN 8 A 3 5 J 02 5 B J 1 C 35  
 2 I E1230 5849 N00014-83-C2209 B C Z 5 2 2 R412 000 S1 SIMULTRATION 8 A 3 5 J 1001 5 B U 1 H 85  
 2 I PB121 0338 N00163-83-C0257 B C Z 5 2 2 5895 000 A7 MISCELLANEOUS COMMUNICATION 8 4 3 5 J 1001 5 B J 1 I 61  
 CONTRACTOR TOTAL 3 181

RADIAN CORP AUSTIN TEXAS 704818 0380 44  
 1 I 0AH01 8450 DAAH01-83-CA182 B C A 5 2 2 AD95 000 A2 RDTE/OTHER DEFENSE 8 1 3 5 A 1013 5 A U 1 I 145  
 1 J 0ZD04 0029 MDA904-82-C0510 B C B 5 2 2 AD26 000 A7 RDTE/DEFENSE SERVICES 8 1 6 5 A 1007 5 B U 2 J 467  
 1 A 0ZD04 0750 MDA904-83-C0528 B C Z 5 2 2 AD26 000 A7 RDTE/DEFENSE SERVICES 8 1 3 5 A 1007 5 A U 1 L 275  
 1 I 0ZD04 2559 MDA904-83-C0528 B C Z 5 2 2 AD26 000 A7 RDTE/DEFENSE SERVICES 8 1 6 5 A 1007 5 A U 2 I 298  
 2 C MX900 0846 N86786-83-C3264 C C Z 5 2 2 R501 000 A7 STUDIES/ADP SYSTEMS 5 1 3 5 A 1026 5 B U 2 B 89  
 3 I 0HK02 0363 F29650-83-CE053 D C A 5 2 2 6860 000 A7 METEOROLOGICAL INSTRUMENTS A 8 A 3 5 C 1001 5 B J 1 I 53  
 3 I 0GA18 0043 F31801-83-C0090 C C A 5 2 2 5820 000 A7 RADIO TV EQUIPMENT EXCEPT A 8 4 3 5 A 02 5 B J 1 I 49  
 3 I 0HRO1 0274 F33615-83-D4001 B C Z 5 2 2 R510 000 S1 ENVIRONMENTAL ASSESSMENTS 8 A 4 5 D 1013 2 B Y 1 I 202  
 3 I 0HRO1 0275 F33615-83-D4001 B C Z 5 2 2 R510 000 S1 ENVIRONMENTAL ASSESSMENTS 8 A 4 5 D 1013 2 B Y 1 I 202  
 3 I 0HRO1 0284 F33615-83-D4001 B C Z 5 2 2 R510 000 S1 ENVIRONMENTAL ASSESSMENTS 8 A 4 5 D 1013 2 B Y 1 I 106  
 3 I 0HRO1 0291 F33615-83-D4001 B C Z 5 2 2 R510 000 S1 ENVIRONMENTAL ASSESSMENTS 8 A 4 5 D 1013 2 B J 1 I 52  
 CONTRACTOR TOTAL 11 1,938

RAGSDALE AVIATION INC AUSTIN TEXAS 706855 0380 44  
 4 J 00600 0037 DLA600-81-D3052 B C B 5 2 2 9130 000 A8A LIQUID PROPELLANTS & FUEL PE 6 A 3 5 J 1026 6 B K 1 J 38

S M  
V O 1111 222222 22 22222 5 7 9 9 1 1 1 1 1 1 1 9 2 2 2  
C N 55555 AAAA AAAAAA BB CCCCC 3 A C 6 999 C D 10A 10B 10C 11 DESCRIPTION OF CMDTY/SRVC 2 3 4 5 6 1717 8 9 A 0 1 3 24 \$\$\$\$\$\$(000)

RANDOLPH ENGINEERING CO		AUSTIN		TEXAS		709440	0380	44															
2	I MB105 0918 N00421-83-C0061	B	C	B	5	2	2	6150	000	C9E	MISC ELECTRIC POWER & DISTRI	8	A	3	5	J	1001	5	A	J	1	H	1,480
RIVER CITY SUPPLY INC		AUSTIN		TEXAS		064584	0380	44															
1	F OAE07 4084 DAAE07-83-C1128	B	C	A	5	2	2	4010	DNG	A4B	CHAIN AND WIRE ROPE	5	A	3	6	J	01B	1	B	J	1	F	34
1	A OAH01 0489 DAAH01-83-C0214	B	C	A	5	2	2	1450	CMC	A2	GUIDED MISSILE HANDLING SERV	8	A	3	4	J	01B	1	B	J	1	L	34
4	B 00500 0800 DLA500-82-D0099	D	C	A	5	2	2	4030	000	C9E	FITTINGS FOR ROPE CABLE AND	6	A	4	4	J	17A	1	B	J	1	A	87
4	C 00500 1185 DLA500-83-C0788	E	C	A	5	2	2	4010	000	C9E	CHAIN AND WIRE ROPE	6	A	3	4	J	17A	1	B	J	1	C	37
4	A 00500 0617 DLA500-83-D0027	D	C	B	5	2	2	4030	000	C9E	FITTINGS FOR ROPE CABLE AND	6	A	4	6	J	01B	1	B	J	1	A	89
CONTRACTOR TOTAL								5			281												
S A S INC		AUSTIN		TEXAS		067126	0380	44															
1	E OZD03 0926 MDA903-83-C0187	B	C	Z	5	2	2	R599	000	S1	OTHER SPECIAL STUDIES AND AN	8	A	3	5	J	1008	5	B	J	1	E	34
SCIENTIFIC METHODS INC		AUSTIN		TEXAS		771798	0380	44															
1	H OZD04 2389 MDA904-83-C1477	B	C	B	5	2	2	7610	000	C9E	BOOKS AND PAMPHLETS	8	1	3	5	A	1001	5	B	J	1	H	38
SESCO INC		AUSTIN		TEXAS		036719	0380	44															
3	I OFF50 1081 G90055-73-03	B	C	B	5	2	2	6665	AEC	A1C	PRESSURE TEMP HUMIDITY INSTR	3	6	4	1							32	
STARTEX WHOLESALE PETS PRODUCTS IN		AUSTIN		TEXAS		069992	0380	44															
4	L 00600 0988 DLA600-82-D4432	E	C	B	5	3	2	9130	000	A8A	LIQUID PROPELLANTS & FUEL	PE	6	A	6	3	J	0000	0	K	1	J	271
4	A 00600 0673 DLA600-82-D4432	E	C	B	5	3	2	9140	000	A8A	FUEL OILS	6	A	3	3	J	0000	0	K	1	J	4,715	
CONTRACTOR TOTAL								2			4,986												
SUMMERS ELECTRIC CO		AUSTIN		TEXAS		060692	0380	44															
2	I RC100 0165 N00181-83-C0138	B	C	B	5	2	2	5925	000	C9E	CIRCUIT BREAKERS	8	A	3	5	C	02	6	B	J	1	F	63
2	0 TK300 0121 N00204-83-C0051	B	C	B	5	2	2	5925	000	C9E	CIRCUIT BREAKERS	8	A	3	5	J	1015	6	B	J	1	F	70
CONTRACTOR TOTAL								2			133												
SUMX CORP		AUSTIN		TEXAS		045823	0380	44															
1	H OAG29 0559 DAAG29-83-C0024	C	C	Z	5	2	2	AZ11	000	S1	RDTE/OTHER RESEARCH AND DEVE	8	A	3	5	J	11	5	B	U	1	H	76
1	L OAK11 2037 DAAK11-83-C0006	B	C	Z	5	2	2	AH31	000	S1	RDTE/WATER POLLUTION	8	A	3	5	J	11	2	B	J	1	L	47
CONTRACTOR TOTAL								2			123												
T F ELECTRONICS INC		AUSTIN		TEXAS		056923	0380	44															
3	I OUA02 0146 F41621-83-C0041	B	C	A	5	2	2	5811	000	A7	OTHER CRYPTOLOGIC EQUIPMENT	8	4	3	5	J	1002	1	B	J	1	I	47
TEXAS INSTRUMENTS INC		AUSTIN		TEXAS		867420	0380	44															
3	C OHRO4 0136 F33615-81-C1569	B	C	Z	5	2	2	AC62	000	A7	RDTE/ELECTRONICS AND COMMUNI	8	A	7	5	B	11	2	B	U	1	C	40
3	C OHRO4 0172 F33615-81-C1569	B	C	Z	5	2	2	AC62	000	A7	RDTE/ELECTRONICS AND COMMUNI	8	A	7	5	B	11	2	B	U	1	C	95
CONTRACTOR TOTAL								2			135												
TEXAS RESEARCH INSTITUTE INC		AUSTIN		TEXAS		031273	0380	44															
2	I E1230 5931 N00014-83-C2258	B	C	Z	5	2	2	AC64	000	S1	RDTE/ELECTRONICS AND COMMUNI	8	A	3	5	J	11	5	B	U	1	H	150
2	C BH006 4097 N00024-81-C8115	B	C	Z	5	2	2	R215	000	A7	A/E - PRODUCTION ENGINEERING	8	A	7	5	M	05	7	B	U	1	A	60
2	H TF140 0063 N81331-82-D0035	C	C	B	5	2	2	R502	000	S1	STUDIES/AIR QUALITY	8	A	4	5	J	1001	5	B	J	1	E	44
2	I TF140 0097 N81331-82-D0035	C	C	B	5	2	2	R502	000	S1	AIR QUALITY ANALYSES	8	A	4	5	J	1001	5	B	J	1	H	35
CONTRACTOR TOTAL								4			289												



S M 1111 222222 22 22222 5 7 9 9 1 1 1 1 1 1 1 1 1 1 1 1  
 V O 1111 222222 22 22222 5 7 9 9 1 1 1 1 1 1 1 1 1 1 1 1  
 C N 55555 AAAA AAAAAA BB CCCCC 3 A C 8 999 C D 10A 10B 10C 11 DESCRIPTION OF CMDTY/SRVC 2 3 4 5 6 1717 8 9 A 0 1 3 24 \$\$\$\$\$\$(000)

TEXAS UNIVERSITY OF		AUSTIN		TEXAS		868080 0380 44																				
1	A	0A929	0192	DAAG29-81-K0053	C	C	Z	5	2	2	AZ11	000	S1	RDTE/OTHER RESEARCH AND DEVE	8	8	7	5	M	05	7	B	S	1	L	60
1	A	0A929	0227	DAAG29-81-K0147	C	C	Z	5	2	2	AZ11	000	S1	RDTE/OTHER RESEARCH AND DEVE	8	8	7	5	M	05	7	B	S	1	A	57
1	K	0A929	0019	DAAG29-82-K0006	C	C	Z	5	2	2	AZ11	000	S1	RDTE/OTHER RESEARCH AND DEVE	8	8	7	5	M	05	7	B	T	1	J	59
1	A	0A929	0243	DAAG29-83-K0036	C	C	Z	5	2	2	AZ11	000	S1	RDTE/OTHER RESEARCH AND DEVE	8	8	3	5	M	05	7	B	S	1	A	41
1	F	0A929	0464	DAAG29-83-K0093	C	C	Z	5	2	2	AZ11	000	S1	RDTE/OTHER RESEARCH AND DEVE	8	8	3	5	M	05	7	B	S	1	F	70
1	G	0A929	0527	DAAG29-83-K0103	C	C	Z	5	2	2	AZ11	000	S1	RDTE/OTHER RESEARCH AND DEVE	8	8	3	5	M	05	7	B	S	1	G	35
1	K	OAK10	0025	DAAK10-82-C0185	C	C	Z	5	2	2	AC64	000	A5	RDTE/ELECTRONICS AND COMMUNI	5	8	6	5	M	05	7	A	S	2	K	70
1	F	OAK10	0339	DAAK10-82-C0185	C	C	Z	5	2	2	AC64	000	A5	RDTE/ELECTRONICS AND COMMUNI	5	8	6	5	M	05	7	B	S	2	F	800
1	G	OAK10	0368	DAAK10-83-C0126	B	C	Z	5	2	2	AC61	000	A5	RDTE/ELECTRONICS AND COMMUNI	5	8	3	5	M	05	7	B	S	1	G	200
1	G	OAK10	0387	DAAK10-83-C0127	B	C	Z	5	2	2	AC61	000	A6	RDTE/ELECTRONICS AND COMMUNI	5	8	3	5	M	05	7	B	S	1	G	400
1	L	OAK11	2031	DAAK11-80-C0049	B	C	Z	5	2	2	AZ11	000	S1	RDTE/OTHER RESEARCH AND DEVE	8	8	7	5	M	05	7	B	S	1	L	50
1	F	OAK11	2185	DAAK11-83-K0006	B	C	Z	5	2	2	AD21	000	S1	RDTE/DEFENSE SERVICES	5	A	3	5	M	11	7	B	S	1	F	55
1	D	OZD42	0049	DMA800-82-C0054	B	C	Z	5	2	2	R529	000	S1	STUDIES/SCIENTIFIC DATA	5	8	8	5	M	05	7	B	S	2	D	65
1	E	OZD42	0058	DMA800-82-C0054	B	C	Z	5	2	2	R529	000	S1	STUDIES/SCIENTIFIC DATA	8	8	7	5	M	05	7	B	S	2	E	36
1	I	OZD42	0112	DMA800-82-C0054	B	C	Z	5	2	2	R529	000	S1	SCIENTIFIC DATA STUDIES	8	8	7	5	M	05	7	B	S	2	I	36
1	E	OZD03	0905	MDA903-82-C0122	B	C	Z	5	2	2	AD91	000	S1	RDTE/OTHER DEFENSE	8	8	7	5	M	05	7	B	S	1	E	52
1	D	OZD03	0820	MDA903-82-C0129	B	C	Z	5	2	2	AD91	000	S1	RDTE/OTHER DEFENSE	8	8	7	5	M	05	7	B	S	1	D	62
1	G	OZD03	1192	MDA903-83-K0912	B	C	Z	5	2	2	AD21	000	S1	RDTE/DEFENSE SERVICES	8	8	3	5	M	05	7	B	S	1	G	50
1	A	OZD04	0885	MDA904-82-C0445	B	C	Z	5	2	2	AD91	000	A7	RDTE/OTHER DEFENSE	8	1	7	5	M	05	7	B	S	2	A	300
2	A	E612A	0413	N00014-75-C0161	B	C	Z	5	2	2	AD91	000	S1	RDTE/OTHER DEFENSE	8	8	6	5	M	05	7	B	S	1	L	210
2	C	E614B	1136	N00014-75-C0161	B	C	Z	5	2	2	AD92	000	S1	RDTE/OTHER DEFENSE	8	8	7	5	M	05	7	B	S	1	C	205
2	F	E612A	1578	N00014-75-C0687	B	C	Z	5	2	2	AD91	000	S1	RDTE/OTHER DEFENSE	8	8	7	5	M	05	7	B	S	1	E	148
2	A	E614B	0414	N00014-78-C0113	B	C	Z	5	2	2	AZ13	000	S1	RDTE/OTHER RESEARCH AND DEVE	8	8	6	5	M	05	7	B	S	1	L	46
2	A	E614B	0442	N00014-78-C0113	B	C	Z	5	2	2	AZ13	000	S1	RDTE/OTHER RESEARCH AND DEVE	8	8	6	5	M	05	7	B	S	1	L	75
2	C	E614B	1137	N00014-78-C0113	B	C	Z	5	2	2	AZ13	000	S1	RDTE/OTHER RESEARCH AND DEVE	8	8	7	5	M	05	7	B	S	1	C	236
2	C	E614B	1139	N00014-78-C0113	B	C	Z	5	2	2	AZ13	000	S1	RDTE/OTHER RESEARCH AND DEVE	8	8	7	5	M	05	7	B	S	1	C	65
2	A	E612B	0720	N00014-78-C0222	B	C	Z	5	2	2	AD91	000	S1	RDTE/OTHER DEFENSE	8	8	7	5	M	05	7	B	S	1	A	43
2	A	E612A	0638	N00014-78-C0592	B	C	Z	5	2	2	AD91	000	S1	RDTE/OTHER DEFENSE	8	8	7	5	M	05	7	B	S	1	A	70
2	A	E612A	0304	N00014-80-C0490	B	C	Z	5	2	2	AD91	000	S1	RDTE/OTHER DEFENSE	8	8	7	5	M	05	7	B	S	1	J	164
2	C	E614A	1099	N00014-80-K0987	B	C	Z	5	2	2	AZ11	000	S1	RDTE/OTHER RESEARCH AND DEVE	8	8	6	5	M	05	7	B	S	1	C	34
2	B	E612A	0838	N00014-81-C0236	B	C	Z	5	2	2	R412	000	S1	MGT SERVICES/SIMULATIONS	8	8	6	5	M	05	7	B	S	1	B	135
2	A	E612A	0516	N00014-81-K0145	B	C	Z	5	2	2	AD91	000	S1	RDTE/OTHER DEFENSE	8	8	7	5	M	05	7	B	S	1	A	291
2	D	E614A	1237	N00014-81-K0634	B	C	Z	5	2	2	AZ11	000	S1	RDTE/OTHER RESEARCH AND DEVE	8	8	6	5	M	05	7	B	S	1	C	66
2	A	E614B	0186	N00014-81-K0728	B	C	Z	5	2	2	AP51	000	S1	RDTE/NATURAL RESOURCES - WAT	8	8	6	5	M	05	7	B	S	1	K	183
2	B	E614B	0810	N00014-82-C0049	B	C	Z	5	2	2	AD93	000	S1	RDTE/OTHER DEFENSE	8	8	6	5	M	05	7	A	S	1	A	1,383
2	G	E614B	1726	N00014-82-C0049	B	C	Z	5	2	2	AD91	000	S1	RDTE/OTHER DEFENSE	8	8	6	5	N	05	7	B	S	1	F	199
2	I	E614B	2124	N00014-82-C0049	B	C	Z	5	2	2	AD93	000	S1	RDTE/OTHER DEFENSE	8	8	6	5	M	05	7	B	S	1	I	200
2	A	E614B	0443	N00014-82-K0015	B	C	Z	5	2	2	AD91	000	S1	RDTE/OTHER DEFENSE	8	8	6	5	M	05	7	B	S	1	L	150
2	I	E614B	2239	N00014-82-K0015	B	C	Z	5	2	2	AD91	000	S1	RDTE/OTHER DEFENSE	8	8	6	5	M	05	7	B	S	1	I	150
2	A	E614B	0324	N00014-82-K0155	B	C	Z	5	2	2	AZ12	000	S1	RDTE/OTHER RESEARCH AND DEVE	8	8	6	5	M	05	7	B	S	1	L	55
2	B	E612A	0756	N00014-82-K0290	B	C	Z	5	2	2	AD91	000	S1	RDTE/OTHER DEFENSE	8	8	7	5	M	05	7	B	S	3	A	50
2	C	E612B	1029	N00014-82-K0296	B	C	Z	5	2	2	AD91	000	S1	RDTE/OTHER DEFENSE	8	8	6	5	M	05	7	B	S	1	C	30
2	A	E614B	0034	N00014-82-K0425	B	C	Z	5	2	2	AD91	000	S1	RDTE/OTHER DEFENSE	8	8	7	5	M	05	7	B	S	1	K	133
2	F	E1230	1552	N00014-83-K0143	B	C	Z	5	2	2	AZ11	000	S1	RDTE/OTHER RESEARCH AND DEVE	8	8	3	5	M	05	7	B	S	1	C	80
2	G	E614B	1711	N00014-83-K0345	B	C	Z	5	2	2	AD91	000	S1	RDTE/OTHER DEFENSE	8	8	6	5	M	05	7	B	S	1	E	79
2	H	E614A	1876	N00014-83-K0490	B	C	Z	5	2	2	AD91	000	S1	RDTE/OTHER DEFENSE	8	8	3	5	M	05	7	B	S	1	H	41
2	H	E614A	1891	N00014-83-K0582	B	C	Z	5	2	2	AD91	000	S1	RDTE/OTHER DEFENSE	8	8	3	5	M	05	7	B	S	1	G	80
2	H	E614A	2076	N00014-83-K0593	B	C	Z	5	2	2	AZ11	000	S1	RDTE/OTHER RESEARCH AND DEVE	8	8	3	5	M	05	7	B	S	1	H	60
2	G	E614B	1843	N00014-83-K0637	B	C	Z	5	2	2	AZ11	000	S1	RDTE/OTHER RESEARCH AND DEVE	8	8	3	5	M	05	7	B	S	1	G	48

S M 1 111 22222 22 22222 5 7 9 9 1 1 1 1 1 1 1 9 2 2 2  
 V O C N 55555 AAAA AAAAAA BB CCCCC 3 A C 8 999 C D 10A 10B 10C 11 DESCRIPTION OF CMDTY/SRVC 2 3 4 5 6 1717 8 9 A 0 1 3 24 \$\$\$\$\$\$(000)

TEXAS UNIVERSITY OF		AUSTIN		TEXAS		868080	0380	44			
2 I	ES14B 2108	N00014-83-K0696	B C Z 5	2 2	AD91 000 S1	RDTE/OTHER DEFENSE	8 6 3 5 M 05	7 B	S 1 H		29
2 I	ES12A 2264	N00014-83-K0730	B C Z 5	2 2	AD91 000 S1	RDTE/OTHER DEFENSE	8 6 3 5 M 05	7 B	S 1 I		116
2 K	BH006 0510	N00024-82-C6172	C C Z 5	2 2	AC62 000 A7	RDTE/ELECTRONICS AND COMMUNI	8 A 7 5 M 05	7 B	U 1 K		4,321
2 L	BH006 1533	N00024-82-C6172	C C A 5	2 2	AC62 000 A7	RDTE/ELECTRONICS AND COMMUNI	8 A 7 5 M 05	7 B	U 1 K		800
2 A	BH006 2056	N00024-82-C6172	B C Z 5	2 2	AC62 000 A7	RDTE/ELECTRONICS AND COMMUNI	8 6 7 5 M 05	7 A	U 1 A		107
2 A	BH006 2447	N00024-82-C6172	C C Z 5	2 2	AC62 000 A7	RDTE/ELECTRONICS AND COMMUNI	8 6 7 5 M 05	7 B	U 1 A		1,182
2 B	BH006 2631	N00024-82-C6172	C C Z 5	2 2	AC62 000 A7	RDTE/ELECTRONICS AND COMMUNI	8 A 7 5 M 05	7 B	U 1 L		310
2 B	BH006 3043	N00024-82-C6172	C C A 5	2 2	AC62 000 A7	RDTE/ELECTRONICS AND COMMUNI	8 A 7 5 M 05	7 B	U 1 K		139
2 D	BH006 5207	N00024-82-C6172	C C Z 5	2 2	AC62 000 A7	RDTE/ELECTRONICS AND COMMUNI	8 A 7 5 M 05	7 B	U 1 C		435
2 F	BH006 6518	N00024-82-C6172	B C Z 5	2 2	AC62 000 A7	RDTE/ELECTRONICS AND COMMUNI	8 A 7 5 M 05	7 B	U 1 C		465
2 F	BH006 6519	N00024-82-C6172	B C Z 5	2 2	AC62 000 A7	RDTE/ELECTRONICS AND COMMUNI	8 A 7 5 M 05	7 B	U 1 D		465
2 F	BH006 6520	N00024-82-C6172	B C Z 5	2 2	AC62 000 A7	RDTE/ELECTRONICS AND COMMUNI	8 A 7 5 M 05	7 B	U 1 D		85
2 F	BH006 7011	N00024-82-C6172	C C Z 5	2 2	AC62 000 A7	RDTE/ELECTRONICS AND COMMUNI	8 A 7 5 M 05	7 B	U 1 E		500
2 F	BH006 7129	N00024-82-C6172	B C Z 5	2 2	AC62 000 A7	RDTE/ELECTRONICS AND COMMUNI	8 A 7 5 M 05	7 B	U 1 C		1,201
2 G	BH006 7807	N00024-82-C6172	C C Z 5	2 2	AC62 000 A7	RDTE/ELECTRONICS AND COMMUNI	8 6 7 5 M 05	7 B	U 1 E		1,020
2 H	BH006 9066	N00024-82-C6172	B C Z 5	2 2	AC62 000 A7	RDTE/ELECTRONICS AND COMMUNI	8 A 7 5 M 05	7 B	U 2 F		200
2 H	BH006 9067	N00024-82-C6172	B C Z 5	2 2	AC62 000 A7	RDTE/ELECTRONICS AND COMMUNI	8 A 7 5 M 05	7 B	U 2 F		320
2 H	BH006 9068	N00024-82-C6172	B C Z 5	2 2	AC62 000 A7	RDTE/ELECTRONICS AND COMMUNI	8 A 7 5 M 05	7 B	U 2 F		471
2 I	BH006 A240	N00024-82-C6172	C C Z 5	2 2	AC62 000 A7	RDTE/ELECTRONICS AND COMMUNI	8 6 7 5 M 05	7 A	U 1 I		99
2 I	BH006 A476	N00024-82-C6172	C C A 5	2 2	AC62 000 A7	RDTE/ELECTRONICS AND COMMUNI	8 6 7 5 M 05	7 B	U 1 I		275
2 I	BH006 B136	N00024-82-C6172	C C Z 5	2 2	AC62 000 A7	RDTE/ELECTRONICS AND COMMUNI	8 6 7 5 M 05	7 B	U 1 I		45
2 I	BH006 B150	N00024-82-C6172	C C A 5	2 2	AC62 000 A7	RDTE/ELECTRONICS AND COMMUNI	8 6 7 5 M 05	7 B	U 1 H		473
2 I	BH006 B151	N00024-82-C6172	C C A 5	2 2	AC62 000 A7	RDTE/ELECTRONICS AND COMMUNI	8 6 7 5 M 05	7 B	U 1 I		281
2 I	BH006 B371	N00024-82-C6172	B C Z 5	2 2	AC62 000 A7	RDTE/ELECTRONICS AND COMMUNI	8 A 7 5 M 05	7 B	U 2 I		47
2 I	TF140 0028	N00612-80-D9006	C C C 5	2 2	AZ16 000 S1	RDTE/OTHER RESEARCH AND DEVE	8 7 4 5 M 05	7 B	S 1 A		48
3 B	OHR03 0154	F08635-82-C0090	C C Z 5	2 2	AD21 000 S1	RDTE/DEFENSE SERVICES	8 6 7 5 M 05	7 B	S 1 B		48
3 K	OF303 0196	F33600-75-A0610	B C Z 5	2 2	U005 000 S1	TUITION FEES	8 6 4 5 M 05	7 B	J 1 K		28
3 B	OHR01 0139	F33615-83-K0604	B C Z 5	2 2	AN12 000 C9E	RDTE/BIOLOGICAL	8 6 3 5 M 05	7 B	S 1 B		38
3 C	OHR01 0168	F33615-83-K0610	B C Z 5	2 2	AN12 000 C9E	RDTE/BIOLOGICAL	8 6 3 5 M 05	7 B	S 1 C		99
3 K	OHX03 0065	F49620-82-C0033	B C Z 5	2 2	AJ11 000 S1	RDTE/GENERAL SCIENCES AND TE	8 6 7 5 M 05	7 B	S 2 K		186
3 E	OHX03 0207	F49620-82-C0033	B C Z 5	2 2	AJ11 000 S1	RDTE/GENERAL SCIENCES AND TE	8 6 6 5 M 05	7 B	S 2 E		357
3 B	OHX04 0110	F49620-83-C0024	B C Z 5	2 2	AJ11 000 S1	RDTE/GENERAL SCIENCES AND TE	8 6 7 5 M 05	7 B	S 1 B		113
3 B	OHX04 0111	F49620-83-C0049	B C Z 5	2 2	AJ11 000 S1	RDTE/GENERAL SCIENCES AND TE	8 6 3 5 M 05	7 B	S 1 B		130
3 A	OHX03 0139	F49620-83-K0013	B C Z 5	2 2	AJ11 000 S1	RDTE/GENERAL SCIENCES AND TE	8 6 3 5 M 05	7 B	S 1 A		108
5 I	OCW39 0094	DACW39-83-C0061	B C Z 5	2 2	R599 000 S1	OTHER SPECIAL STUDIES AND AN	8 A 3 5 M 05	7 B	S 1 I		97
		CONTRACTOR TOTAL			84	21,845					

TOLSON OIL CO		AUSTIN		TEXAS		087334	0380	44			
3 C	OJA27 0522	F41800-83-C0152	B C B 5	2 2	9140 000 A8A	FUEL OILS	8 4 3 5 J 02	1 B	J 1 C		65
3 D	OJA27 0568	F41800-83-C0168	B C B 5	2 2	9140 000 A8A	FUEL OILS	8 4 3 5 J 02	1 B	J 1 D		67
3 H	OJA27 0778	F41800-83-D0056	B C B 5	2 2	9140 000 A8A	FUEL OILS	8 A 7 3 J 0000 0		J 1 H		204
3 I	OJA27 0909	F41800-83-D0056	B C B 5	2 2	9140 000 A8A	FUEL OILS	8 A 7 3 J 0000 0		J 1 I		140
3 I	OJA27 0910	F41800-83-D0056	B C B 5	2 2	9140 000 A8A	FUEL OILS	8 A 7 3 J 0000 0		J 1 I		281
3 I	OJA27 0911	F41800-83-D0056	B C B 5	2 2	9140 000 A8A	FUEL OILS	8 A 7 3 J 0000 0		J 1 I		210
		CONTRACTOR TOTAL			6	967					

TRACOR INC		AUSTIN		TEXAS		862670	0380	44			
1 E	OAH01 8943	DAAB07-78-98217	C C Z 5	2 2	AC24 CRG A2	RDTE/MISSILE AND SPACE SYSTE	8 4 4 5 A 1007 5 B		U 1 E		50
1 G	OAB07 4897	DAAB07-83-CF060	B C A 5	2 2	5625 000 A7	RADIO NAVIGATION EQUIP - EXC	8 A 3 5 A 1015 5 B		J 1 F		48



S M 1 1 1 1 1 1  
 V O 1111 222222 22 22222 5 7 9 9  
 C N 55555 AAAA AAAAAA BB CCCCC 3 A C 8 999 C D 10A 106 10C 11 DESCRIPTION OF CMDTY/SRVC 2 3 4 5 6 1717 8 9 A 0 1 3 24 \$\$\$\$\$\$(000)

TRACOR INC			AUSTIN			TEXAS			882870 0380 44								
2 I	LF130	0372	N00123-81-D0696	D C Z 5	2 2	R414	000	S1	SYSTEMS ENGINEERING SERVICES	8 A	3 5	D 1013	2 B	U 1 A		60	
2 I	LF130	0373	N00123-81-D0696	D C Z 5	2 2	R414	000	S1	SYSTEMS ENGINEERING SERVICES	8 A	3 5	D 1013	2 B	U 1 A		35	
2 A	LF130	0180	N00123-82-C0010	C C Z 5	2 2	AZ16	000	S1	RDTE/OTHER RESEARCH AND DEVE	5 A	3 5	A 1001	4 A	U 2 K		62	
2 A	LF130	0206	N00123-82-C0010	C C Z 5	2 2	AZ16	000	S1	RDTE/OTHER RESEARCH AND DEVE	5 A	3 5	A 1001	4 B	U 2 L		67	
2 C	LF130	0516	N00123-82-C0010	B C Z 5	2 2	AZ16	000	S1	RDTE/OTHER RESEARCH AND DEVE	5 A	7 5	A 1001	4 A	U 1 C		345	
2 E	LF130	0745	N00123-82-C0010	C C Z 5	2 2	AZ16	000	S1	RDTE/OTHER RESEARCH AND DEVE	5 A	7 5	A 1001	4 B	U 2 D		109	
2 I	LF130	0361	N00123-82-C0010	C C Z 5	2 2	AZ16	000	S1	RDTE/OTHER RESEARCH AND DEVE	5 A	3 5	A 1001	4 B	U 2 A		135	
2 I	LF130	0863	N00123-82-C0010	B C Z 5	2 2	AZ16	000	S1	RDTE/OTHER RESEARCH AND DEVE	5 A	7 5	A 1001	4 A	U 2 F		152	
2 I	LF130	1031	N00123-82-C0010	B C Z 5	2 2	AZ11	000	S1	RDTE/OTHER RESEARCH AND DEVE	5 A	7 5	A 1001	4 B	U 2 H		194	
2 I	LF130	1193	N00123-82-C0010	B C Z 5	2 2	AZ16	000	S1	RDTE/OTHER RESEARCH AND DEVE	5 A	7 5	A 1001	4 A	U 2 I		178	
2 A	FA101	A173	N00140-80-D6009	B C Z 5	2 2	R414	000	S1	MGT SERVICES/SYSTEMS ENGINEE	8 A	6 5	A 1001	5 B	Y 2 L		175	
2 F	FA101	A635	N00140-83-DKA32	B C Z 5	2 2	R414	000	S1	MGT SERVICES/SYSTEMS ENGINEE	8 A	4 5	A 1001	5 B	U 2 E		37	
2 D	RD400	0072	N00189-79-D0176	B C C 5	2 2	L059	000	S1	TECH REP SERVICES /ELECTRICA	8 A	4 5	C 1007	3 A	Y 2 C		72	
2 H	RD400	0076	N00189-79-D0176	B C C 5	2 2	L059	000	S1	TECH REP SERVICES /ELECTRICA	8 A	4 5	C 1007	3 A	Y 2 C		65	
2 I	RD400	0004	N00189-79-D0176	B A C 5	2 2	L059	000	S1	TECH REP SERVICES /ELECTRICA	8 A	4 5	C 1007	3 A	Y 2 J		40	
2 I	RD400	0012	N00189-79-D0176	B A C 5	2 2	L059	000	S1	TECH REP SERVICES /ELECTRICA	8 A	4 5	C 1007	3 A	Y 2 J		180	
2 I	RD400	0034	N00189-79-D0176	B A C 5	2 2	L059	000	S1	TECH REP SERVICES /ELECTRICA	8 A	4 5	C 1007	3 A	Y 2 A		28	
2 I	RD400	0040	N00189-79-D0176	B A C 5	2 2	L059	000	S1	TECH REP SERVICES /ELECTRICA	8 A	4 5	C 1007	3 A	Y 2 A		35	
2 I	RD400	0041	N00189-79-D0176	B A C 5	2 2	L059	000	S1	TECH REP SERVICES /ELECTRICA	8 A	4 5	C 1007	3 A	Y 2 A		33	
2 I	RD400	NY15	N00189-79-D0176	B A C 5	2 2	L059	000	S1	TECH REP SERVICES /ELECTRICA	8 A	4 5	C 1007	3 A	Y 2 K		32	
2 H	RD400	0017	N00189-83-D0313	F C C 5	2 2	L058	000	S1	TECH REP SERVICES /COMMUNICA	8 A	4 5	D 1007	2 B	Y 2 F		43	
2 H	RD400	0171	N00189-83-D0313	F C C 5	2 2	L058	000	S1	TECH REP SERVICES /COMMUNICA	8 A	4 5	D 1007	2 B	Y 2 F		25	
2 H	RD400	0172	N00189-83-D0313	F C C 5	2 2	L058	000	S1	TECH REP SERVICES /COMMUNICA	8 A	4 5	D 1007	2 B	Y 2 E		148	
2 H	RD400	0177	N00189-83-D0313	F C C 5	2 2	L058	000	S1	TECH REP SERVICES /COMMUNICA	8 A	4 5	D 1007	2 B	Y 2 F		43	
2 H	RD400	0182	N00189-83-D0313	F C C 5	2 2	L058	000	S1	TECH REP SERVICES /COMMUNICA	8 A	4 5	D 1007	2 B	Y 2 F		77	
2 H	RD400	0183	N00189-83-D0313	F C C 5	2 2	L058	000	S1	TECH REP SERVICES /COMMUNICA	8 A	4 5	D 1007	2 B	Y 2 G		257	
2 H	RD400	0185	N00189-83-D0313	F C C 5	2 2	L058	000	S1	TECH REP SERVICES /COMMUNICA	8 A	4 5	D 1007	2 B	Y 2 F		44	
2 H	RD400	0186	N00189-83-D0313	F C C 5	2 2	L058	000	S1	TECH REP SERVICES /COMMUNICA	8 A	4 5	D 1007	2 B	Y 2 F		28	
2 H	RD400	0197	N00189-83-D0313	F C C 5	2 2	L058	000	S1	TECH REP SERVICES /COMMUNICA	8 A	4 5	D 1007	2 B	Y 2 H		25	
2 H	RD400	0199	N00189-83-D0313	F C C 5	2 2	L058	000	S1	TECH REP SERVICES /COMMUNICA	8 A	4 5	D 1007	2 B	Y 2 H		38	
2 I	RD400	0190	N00189-83-D0313	F C C 5	2 2	L058	000	S1	TECH REP SERVICES /COMMUNICA	8 A	4 5	D 1007	2 B	Y 2 G		30	
2 I	RD400	0193	N00189-83-D0313	F C C 5	2 2	L058	000	S1	TECH REP SERVICES /COMMUNICA	8 A	4 5	D 1007	2 B	Y 2 G		48	
2 I	RD400	0205	N00189-83-D0313	F C C 5	2 2	L058	000	S1	TECH REP SERVICES /COMMUNICA	8 A	4 5	D 1007	2 B	Y 2 H		35	
2 I	RD400	0206	N00189-83-D0313	F C C 5	2 2	L058	000	S1	TECH REP SERVICES /COMMUNICA	8 A	4 5	D 1007	2 B	Y 2 H		37	
2 I	RD400	0209	N00189-83-D0313	F C C 5	2 2	L058	000	S1	TECH REP SERVICES /COMMUNICA	8 A	4 5	D 1007	2 B	Y 2 I		87	
2 I	RD400	0188	N00189-83-D0314	F C C 5	2 2	L058	000	S1	TECH REP SERVICES /COMMUNICA	8 A	4 5	D 1007	2 B	Y 2 G		38	
2 H	QA110	0391	N00228-80-C9H32	B C Z 5	2 2	R408	APC	S1	MGT SERVICES/PROGRAM MANAGEM	8 A	6 5	A 1001	5 B	U 1 H		45	
2 I	MB102	0844	N00421-83-D0250	B C Z 5	2 2	R599	000	C9E	OTHER SPECIAL STUDIES AND AN	8 A	4 5	B 1013	2 B	Y 2 H		60	
2 I	MB102	0845	N00421-83-D0250	B C Z 5	2 2	R599	000	C9E	OTHER SPECIAL STUDIES AND AN	8 A	4 5	B 1013	2 B	Y 2 H		64	
2 I	MB102	0846	N00421-83-D0250	B C Z 5	2 2	R599	000	C9E	OTHER SPECIAL STUDIES AND AN	8 A	4 5	B 1013	2 B	Y 2 H		115	
2 A	MA102	0266	N00600-83-D0569	B C Z 5	2 2	R214	000	S1	A/E - MANAGEMENT ENGINEERING	8 A	4 5	B 1013	1 A	Z 1 A		108	
2 K	TF140	0009	N00612-80-D7013	B C C 5	2 2	AC62	000	S1	RDTE/ELECTRONICS AND COMMUNI	8 A	4 5	C 11	2 B	Y 1 K		29	
2 D	TF140	0035	N00612-80-D7013	B C C 5	2 2	AC62	000	C9E	RDTE/ELECTRONICS AND COMMUNI	8 A	4 5	C 11	2 B	Y 1 B		34	
2 D	TF140	0040	N00612-80-D7013	B C C 5	2 2	AC62	000	C9E	RDTE/ELECTRONICS AND COMMUNI	8 A	4 5	C 11	2 B	Y 1 C		102	
2 H	TF140	0066	N81331-82-D0019	B C C 5	2 2	R413	000	S1	MGT SERVICES/SPECIFICATIONS	8 A	4 5	C 11	2 B	Y 1 E		30	
2 E	TF140	0055	N81331-83-D0019	D C C 5	2 2	AC62	000	S1	RDTE/ELECTRONICS AND COMMUNI	8 A	3 5	C 11	2 B	Y 2 D		50	
2 Q	TF140	0076	N81331-83-D0019	B C C 5	2 2	R412	000	S1	MGT SERVICES/SIMULATIONS	8 A	4 5	C 11	2 B	Y 1 F		38	
2 H	TF140	0078	N81331-83-D0019	B C C 5	2 2	AZ12	000	S1	RDTE/OTHER RESEARCH AND DEVE	8 A	4 5	C 11	2 B	Y 1 G		98	
2 H	TF140	0090	N81331-83-D0019	B C C 5	2 2	AZ12	000	S1	RDTE/OTHER RESEARCH AND DEVE	8 A	4 5	C 11	2 B	Y 1 H		95	

S M 1  
 V G 1111 222222 22 22222 5 7 9 9 1 1 1 1 1 1 1 9 2 2 2  
 C N 55555 AAAA AAAAAA BB CCCCC 3 A C 8 999 C D 10A 10B 10C 11 DESCRIPTION OF CHDTY/SRVC 2 3 4 5 6 1717 8 9 A 0 1 3 24 \$\$\$\$(000)

TRACOR INC					AUSTIN				TEXAS				862670 0380 44							
2 I	TF140	0103	N81331-83-D0019	B C C 5	2 2	R414	000 S1	SYSTEMS ENGINEERING SERVICES	8 A	4 5	C 11	2 B	Y	1	I				100	
2 I	TF140	0118	N81331-83-D0019	B C C 5	2 2	R414	000 S1	SYSTEMS ENGINEERING SERVICES	8 A	4 5	C 11	2 B	Y	1	I				49	
2 I	TF140	0119	N81331-83-D0019	B C C 5	2 2	R414	000 S1	SYSTEMS ENGINEERING SERVICES	8 A	4 5	C 11	2 B	Y	1	I				43	
2 F	TK120	0481	N81339-83-C0083	B C A 5	2 2	6910	000 S1	TRAINING AIDS	8 A	3 5	A 11	5 B	U	1	F				120	
2 I	TK120	0832	N81339-83-C0083	B C A 5	2 2	6910	000 S1	TRAINING AIDS	8 A	3 5	A 11	5 B	U	1	F				30	
3 A	OFH02	0861	F04806-80-C0792	B C A 5	2 2	5815	000 A7	TELETYPE AND FACSIMILE EQUIP	8 A	7 5	B 1013	1 B	J	1	A				66	
3 B	OFH02	0973	F04806-80-C0792	B C A 5	2 2	5815	000 A7	TELETYPE AND FACSIMILE EQUIP	8 A	6 5	B 1013	1 B	J	2	B				39-	
3 C	OFH02	1344	F04806-80-C0792	B C A 5	2 2	5815	000 A7	TELETYPE AND FACSIMILE EQUIP	8 A	6 5	B 1013	1 B	J	2	C				79-	
3 D	OFH02	1580	F04806-80-C0792	B C A 5	2 2	5815	000 A7	TELETYPE AND FACSIMILE EQUIP	8 A	6 5	B 1013	1 B	J	2	D				77	
3 E	OFH02	1688	F04806-80-C0792	B C A 5	2 2	5815	000 A7	TELETYPE AND FACSIMILE EQUIP	8 A	6 5	B 1013	1 B	J	1	E				8,926	
3 I	OFH02	4774	F04806-80-C0792	B C A 5	2 2	5815	000 A7	TELETYPE AND FACSIMILE EQUIP	8 A	6 5	B 1013	1 B	J	2	I				125	
3 I	OFH02	4980	F04806-80-C0792	B C A 5	2 2	5815	000 A7	TELETYPE AND FACSIMILE EQUIP	8 A	6 5	B 1013	1 B	J	2	I				38	
3 I	OFH02	5155	F04806-80-C0792	B C A 5	2 2	5815	000 A7	TELETYPE AND FACSIMILE EQUIP	8 A	7 5	B 1013	1 B	J	2	I				2,096	
3 D	OFH02	1488	F04806-82-D0151	B C A 5	2 2	5815	GFB A7	TELETYPE AND FACSIMILE EQUIP	8 A	4 5	A 1013	4 A	J	2	D				790	
3 F	OFH02	1854	F04806-82-D0151	B C A 5	2 2	5815	GFB A7	TELETYPE AND FACSIMILE EQUIP	8 A	4 5	A 1013	4 B	J	2	E				1,079	
3 H	OFH02	4444	F04806-82-D0151	B C A 5	2 2	5815	GFB A7	TELETYPE AND FACSIMILE EQUIP	8 A	4 5	A 1013	4 B	J	2	H				1,071	
3 J	OFH02	4888	F04806-82-D0151	B C A 5	2 2	5815	GFB A7	TELETYPE AND FACSIMILE EQUIP	8 A	4 5	A 1013	4 B	J	2	I				883	
3 I	OFH02	5104	F04806-82-D0151	B C A 5	2 2	5815	GFB A7	TELETYPE AND FACSIMILE EQUIP	8 A	4 5	A 1013	4 B	J	2	I				557	
3 C	OFH02	1256	F04806-83-C0351	B C A 5	2 2	6625	000 A7	ELECTRICAL ELECTRONIC MEASUR	8 A	3 5	A 1013	1 B	J	1	C				32	
3 F	OFH02	2087	F04806-83-C0505	B C A 5	2 2	6130	GFB A1C	CONVERTERS ELECTRICAL NON RO	8 A	3 5	J 1013	4 B	J	1	F				33	
3 E	OHT01	0207	F04704-82-C0005	B C A 5	2 2	AC23	CNQ A2	RDTE/MISSILE AND SPACE SYSTE	8 A	7 5	A 11	5 B	W	2	E				818	
3 H	OHT01	0310	F04704-82-C0005	B C A 5	2 2	AC23	CNQ A2	RDTE/MISSILE AND SPACE SYSTE	8 A	8 5	A 11	5 B	W	2	G				170	
3 D	OHT01	0203	F04704-82-C0028	B C A 5	2 2	AC23	CNQ A2	RDTE/MISSILE AND SPACE SYSTE	8 A	7 5	A 11	2 B	W	2	D				295	
3 F	OHT01	0287	F04704-82-C0028	B C A 5	2 2	AC23	CNQ A2	RDTE/MISSILE AND SPACE SYSTE	8 A	7 5	A 11	2 B	W	2	F				2,329	
3 I	OFJ04	3890	F09803-83-C4003	B C A 5	2 2	5865	AAK A7	ELCT COUNTERMEASURES & QUICK	8 A	1 5	A 1015	5 B	J	2	I				311	
3 C	OFJ04	1748	F09803-83-D3295	B C A 5	2 2	J059	000 A7	MAINT-REPAIR OF EQ/ELECTRICA	8 A	4 5	A 1009	5 B	J	1	C				119	
3 H	OFJ04	3893	F09803-83-D3295	B C A 5	2 2	J059	000 A7	MAINT-REPAIR OF EQ/ELECTRICA	8 A	4 5	A 1009	5 B	J	1	H				28	
3 K	OHV03	0105	F19626-81-C0087	B C Z 5	2 2	AC82	000 S1	RDTE/ELECTRONICS AND COMMUNI	8 A	7 5	A 11	5 B	J	1	K				50	
3 C	OHRO3	0188	F33815-80-C1073	B C A 5	2 2	AC82	000 A7	RDTE/ELECTRONICS AND COMMUNI	8 A	7 5	D 11	2 B	U	1	C				91	
3 G	OHRO3	0238	F33815-80-C1073	B C A 5	2 2	AC83	000 A7	RDTE/ELECTRONICS AND COMMUNI	8 A	8 5	D 11	2 B	U	1	G				294	
3 I	OHRO3	0279	F33815-80-C1073	B C A 5	2 2	AC83	000 A7	RDTE/ELECTRONICS AND COMMUNI	8 A	8 5	D 11	2 B	U	1	I				150	
3 K	OFJ04	0017	F33857-79-C0070	B C A 5	2 2	5865	000 A7	ELCT COUNTERMEASURES & QUICK	8 A	7 5	A 1026	5 B	J	1	J				50	
3 K	OFJ04	0038	F41808-79-G0056	B C A 5	2 2	5865	000 A7	ELCT COUNTERMEASURES & QUICK	8 A	7 5	A 1026	5 B	J	1	J				57	
3 L	OFJ04	0650	F41808-79-G0056	B C A 5	2 2	5865	000 A7	ELCT COUNTERMEASURES & QUICK	8 A	7 5	A 1026	5 B	J	1	L				29	
3 I	OHU54	0155	F41808-80-G0064	B C A 5	2 2	AC64	000 A7	RDTE/ELECTRONICS AND COMMUNI	8 A	4 5	A 1001	4 B	J	1	I				100	
3 K	OHU54	0012	F41808-81-G0072	B C A 5	2 2	AC64	000 A7	RDTE/ELECTRONICS AND COMMUNI	8 A	4 5	A 02	4 A	J	1	J				51-	
3 A	OHU54	0058	F41808-81-G0072	B C A 5	2 2	AC64	000 A7	RDTE/ELECTRONICS AND COMMUNI	8 A	4 5	A 02	4 B	J	1	A				49	
3 C	OFJ04	1780	F41808-81-G0072	B C A 5	2 2	5865	AFH A7	ELCT COUNTERMEASURES & QUICK	8 A	4	J								231-	
3 J	OFH02	0238	F41808-82-G0083	B C A 5	2 2	6660	000 A7	METEOLOGGICAL INSTRUMENTS A	8 A	4 5	A 02	4 A	J	2	J				1,016	
3 J	OFJ04	0248	F41808-82-G0083	B C A 5	2 2	5865	AFH A7	ELCT COUNTERMEASURES & QUICK	8 A	4	J								406	
3 K	OFJ04	0307	F41808-82-G0083	B C A 5	2 2	5865	AFH A7	ELCT COUNTERMEASURES & QUICK	8 A	4 5	A 1015	5 A	J	1	J				304	
3 K	OFJ04	0512	F41808-82-G0083	B C A 5	2 2	5865	000 A7	ELCT COUNTERMEASURES & QUICK	8 A	4	J								66	
3 K	OFJ04	0528	F41808-82-G0083	B C A 5	2 2	5865	000 A7	ELCT COUNTERMEASURES & QUICK	8 E	4 5	A 1026	5 B	J	1	K				33	
3 L	OFF50	0272	F41808-82-G0083	B C A 5	2 2	6625	000 A7	ELECTRICAL ELECTRONIC MEASUR	8 A	4	J								87	
3 L	OFH02	0510	F41808-82-G0083	B C A 5	2 2	5815	GFB A7	TELETYPE AND FACSIMILE EQUIP	8 E	4 5	J 1013	4 B	J	1	L				28	
3 L	OFJ04	0481	F41808-82-G0083	B C A 5	2 2	5865	000 A7	ELCT COUNTERMEASURES & QUICK	8 A	4 5	A 1015	5 B	J	1	K				36	
3 L	OFJ04	0692	F41808-82-G0083	B C A 5	2 2	5865	000 A7	ELCT COUNTERMEASURES & QUICK	8 A	4 5	A 1015	5 B	J	1	L				96	
3 L	OFJ04	0781	F41808-82-G0083	B C A 5	2 2	5865	AFA A7	ELCT COUNTERMEASURES & QUICK	8 A	4	J								84	
3 L	OFJ04	0782	F41808-82-G0083	B C A 5	2 2	5865	000 A7	ELCT COUNTERMEASURES & QUICK	8 A	4 5	A 1015	5 A	J	2	L				1,216	

S M 1111 222222 22 22222 5 7 9 9 1 1 1 1 1 1 1 1 1 1 1 1 1 1  
 V G 55555 AAAA AAAAAA BB CCCCC 3 A C 8 999 C D 10A 10B 10C 11 DESCRIPTION OF CMDTY/SRVC 2 3 4 5 6 1717 8 9 A 0 1 3 24 \$\$\$\$\$\$(000)  
 C N

TRACOR INC		AUSTIN		TEXAS		682870		0380		44			
3 A	OFJ04 1046	F41608-82-00083	B C A 5	2 2	5815	GYI A7	TELETYPE AND FACSIMILE EQUIP	8 A	4 5	A 1015	5 B	J 1 A	408
3 B	OFF50 0384	F41608-82-00083	B C A 5	2 2	8625	000 A7	ELECTRICAL ELECTRONIC MEASUR	8 A	6 J			B	69
3 B	OFH02 0961	F41608-82-00083	B C A 5	2 2	5815	GFB A7	TELETYPE AND FACSIMILE EQUIP	8 E	6 5	A 1013	4 B	J 1 B	56
3 B	OFH02 1009	F41608-82-00083	B C A 5	2 2	5815	GFB A7	TELETYPE AND FACSIMILE EQUIP	8 A	4 5	A 1013	4 B	J 1 B	327
3 C	OFF50 0524	F41608-82-00083	B C A 5	2 2	8625	000 A7	ELECTRICAL ELECTRONIC MEASUR	8 A	6 J			C	35
3 C	OFH02 0977	F41608-82-00083	B C A 5	2 2	5815	GYI A7	TELETYPE AND FACSIMILE EQUIP	8 4	4 5	A 02	4 B	J 2 B	600
3 C	OFH02 1354	F41608-82-00083	B C A 5	2 2	6105	000 A7	MOTORS ELECTRICAL	8 A	4 5	A 1013	4 B	J 1 C	114
3 C	OFH02 1355	F41608-82-00083	B C A 5	2 2	5815	GFB A7	TELETYPE AND FACSIMILE EQUIP	8 A	4 5	A 1013	4 B	J 1 C	37
3 D	OFF20 0383	F41608-82-00083	B C A 5	2 2	4920	AFA A1C	AIRCRAFT MAINTENANCE & REPAI	8 A	4 J			D	41
3 D	OFF20 1458	F41608-82-00083	B C A 5	2 2	5815	000 A7	TELETYPE AND FACSIMILE EQUIP	8 A	4 5	A 1013	4 B	J 1 D	62
3 D	OFJ04 2222	F41608-82-00083	B C A 5	2 2	5865	AFC A7	ELCT COUNTERMEASURES & QUICK	8 E	4 J			D	31
3 D	OFJ04 2223	F41608-82-00083	B C A 5	2 2	5865	AFC A7	ELCT COUNTERMEASURES & QUICK	8 A	4 5	A 1026	5 B	J 1 D	90
3 E	OFH02 1872	F41608-82-00083	B C A 5	2 2	5815	GFB A7	TELETYPE AND FACSIMILE EQUIP	8 A	4 5	A 1013	4 B	J 1 E	44
3 E	OFJ04 2297	F41608-82-00083	B C A 5	2 2	8059	000 A7	MODIFICATION OF EQ/ELECTRICA	8 A	4 5	A 1013	5 B	J 1 E	232
3 E	OFJ04 2391	F41608-82-00083	B C A 5	2 2	5865	000 A7	ELCT COUNTERMEASURES & QUICK	8 A	4 5	A 02	5 B	J 2 E	5,619
3 E	OFJ04 2392	F41608-82-00083	B C A 5	2 2	5865	000 A7	ELCT COUNTERMEASURES & QUICK	8 A	4 J			E	986
3 F	OFH02 2062	F41608-82-00083	B C A 5	2 2	6660	000 A7	METEOROLOGICAL INSTRUMENTS A	8 4	4 5	A 02	4 A	J 2 F	56-
3 F	OFJ04 2918	F41608-82-00083	B C A 5	2 2	5865	000 A7	ELCT COUNTERMEASURES & QUICK	8 A	4 7 J			F	789
3 F	OFJ04 2919	F41608-82-00083	B C A 5	2 2	5865	000 A7	ELCT COUNTERMEASURES & QUICK	8 A	7 5	A 02	5 B	J 2 F	4,495
3 G	OFF50 0648	F41608-82-00083	B C A 5	2 2	8625	000 A7	ELECTRICAL ELECTRONIC MEASUR	8 A	4 J			G	109
3 G	OFJ04 3106	F41608-82-00083	B C A 5	2 2	5865	000 A7	ELCT COUNTERMEASURES & QUICK	8 A	4 5	A 1015	5 B	J 1 G	84
3 H	OFH02 4530	F41608-82-00083	B C A 5	2 2	5820	000 A7	RADIO TV EQUIPMENT EXCEPT AI	8 A	4 5	A 1013	6 B	J 1 H	84
3 H	OFH02 4699	F41608-82-00033	B C A 5	2 2	5815	GFB A7	TELETYPE AND FACSIMILE EQUIP	8 A	4 5	A 02	3 B	J 2 H	2,380
3 H	OFH02 4734	F41608-82-00083	B C A 5	2 2	8058	GFB A7	MAINT-REPAIR OF EQ/COMMUNICA	8 A	4 5	A 1013	4 B	J 1 H	179
3 I	OFF50 1130	F41608-82-00083	B C A 5	2 2	6625	000 A7	ELECTRICAL ELECTRONIC MEASUR	8 A	4 5	A 1013	5 B	J 2 I	5,703
3 I	OFH02 4822	F41608-82-00083	B C A 5	2 2	6625	GFB A7	ELECTRICAL ELECTRONIC MEASUR	8 A	4 5	A 1013	4 B	J 1 I	38
3 I	OFH02 5014	F41608-82-00083	B C A 5	2 2	5815	GFB A7	TELETYPE AND FACSIMILE EQUIP	8 A	4 5	A 1013	4 A	J 2 I	986
3 I	OFH02 5129	F41608-82-00083	B C A 5	2 2	5815	GFB A7	TELETYPE AND FACSIMILE EQUIP	8 A	4 5	A 1013	4 B	J 2 I	356
3 I	OFH02 5180	F41608-82-00083	B C A 5	2 2	6660	000 A7	METEOROLOGICAL INSTRUMENTS A	8 4	6 5	A 02	4 B	J 1 I	136
3 I	OFJ04 3826	F41608-82-00083	B C A 5	2 2	5865	AFC A7	ELCT COUNTERMEASURES & QUICK	8 A	4 5	A 1026	5 B	J 1 I	26
3 I	OFJ04 3827	F41608-82-00083	B C A 5	2 2	5865	AFA A7	ELCT COUNTERMEASURES & QUICK	8 A	4 J			I	75
3 I	OFJ04 3931	F41608-82-00083	B C A 5	2 2	5865	000 A7	ELCT COUNTERMEASURES & QUICK	8 A	4 5	A 1015	5 B	J 2 I	2,822
3 I	OFJ04 3932	F41608-82-00083	B C A 5	2 2	5865	AFH A7	ELCT COUNTERMEASURES & QUICK	8 A	4 J			I	568
3 I	OFH02 5130	F41608-83-C0083	B C A 5	2 2	5815	GFB A7	TELETYPE AND FACSIMILE EQUIP	8 A	4 5	A 1013	4 B	J 1 I	94
3 L	OJA02 0215	F41688-83-C0528	B C Z 5	2 2	0006	000 S1	VOCATIONAL-TECHNICAL TRAININ	8 A	3 J			C	67
3 L	OFE03 0286	F42600-82-C1169	B C A 5	2 2	1430	CMU A2	GUIDED MISSILE REMOTE CONTRO	8 A	3 5	A 1026	4 B	J 1 L	39
3 J	OFE03 0079	F42600-82-C1598	B C A 5	2 2	1338	CMU A2	MSL AND SPACE VEH INERT PROP	8 A	3 5	B 02	1 B	J 1 J	27
3 A	OFH02 0814	N00039-77-C0077	B C A 5	2 2	5815	GFB A7	TELETYPE AND FACSIMILE EQUIP	8 A	6 5	A 1013	4 B	J 1 A	35
3 C	OFH02 1346	N00039-77-C0077	B C A 5	2 2	5815	GFB A7	TELETYPE AND FACSIMILE EQUIP	8 A	4 5	A 1002	5 B	J 1 C	58-
3 D	OFH02 1517	N00039-77-C0077	B C A 5	2 2	5815	GFB A7	TELETYPE AND FACSIMILE EQUIP	8 A	4 5	A 1002	5 B	J 1 D	72
3 I	OFH02 5029	N00039-77-C0077	B C A 5	2 2	5815	GFB A7	TELETYPE AND FACSIMILE EQUIP	8 A	4 5	A 1002	5 B	J 1 I	54
3 I	OFH02 5163	N00039-77-C0077	B C A 5	2 2	5815	GFB A7	TELETYPE AND FACSIMILE EQUIP	8 A	7 5	A 1013	4 B	J 1 I	1,770
3 I	OFH02 5168	N00039-77-C0077	B C A 5	2 2	5815	GFB A7	TELETYPE AND FACSIMILE EQUIP	8 A	4 5	A 1002	5 B	J 1 I	549
3 B	OJA02 0182	V797P2-32-18	B C A 5	2 2	8515	000 C9B	MEDICAL SURGICAL INSTRUMENTS	2 6	4 1			A	82
4 J	O0900 0120	DLA900-83-C0148	B C A 5	2 2	5815	000 A7	TELETYPE AND FACSIMILE EQUIP	6 A	3 5	A 1013	5 B	J 1 J	78

CONTRACTOR TOTAL

192

74,378

S M	V O	C N	1111	222222	22	22222	5	7	9	9	DESCRIPTION OF CMDTY/SRVC	2	3	4	5	6	1717	8	9	A	0	1	3	24	\$\$\$\$\$(000)		
-----																											
TRACOR SCIENCE & SYSTEMS GROUP AUSTIN TEXAS 057933 0380 44																											
2	H	PA101	A855	N00140-83-DKA32	B	C	Z	5	2	2	R414	000	S1	MGT SERVICES/SYSTEMS ENGINEE	8	A	4	5	A	1001	5	B	U	2	G	110	
TRACOUSTICS INC AUSTIN TEXAS 015332 0380 44																											
4	F	00120	1937	V797P2-43-08	C	C	A	5	2	2	8515	000	CSB	MEDICAL SURGICAL INSTRUMENTS	6	6	4	1							F	33	
TRAVELodge SOUTH AUSTIN TEXAS 088153 0380 44																											
3	K	0TA22	0006	F41687-82-C0069	B	C	C	5	2	2	V231	000	S1	LDGING - HOTEL/MOTEL	8	A	7	3	C	0000	0	J	1	J		49	
TRAVIS ASSOCIATION FOR THE BLIND AUSTIN TEXAS 886400 0380 44																											
4	A	00100	0385	DLA100-83-FEB49	C	C	A	5	2	2	8465	000	A9	INDIVIDUAL EQUIPMENT	6	6	4	1							A	708	
4	B	00100	0536	DLA100-83-FEB74	C	C	A	5	2	2	8440	000	A9	HOSIERY HANDWEAR & CLOTHING	6	6	4	1							B	82	
4	F	00100	1188	DLA100-83-FEE44	C	C	A	5	2	2	8465	000	A9	INDIVIDUAL EQUIPMENT	6	6	4	1							F	217	
CONTRACTOR TOTAL 3 1,007																											
VEECO INSTRUMENTS INC AUSTIN TEXAS 915270 0380 44																											
1	I	0AB08	0315	DAAB08-83-CJ122	B	C	B	5	2	2	6625	000	A7	ELECTRICAL ELECTRONIC MEASUR	8	4	3	5	A	1015	5	B	J	1	I	32	
ZYCOR INC AUSTIN TEXAS 063016 0380 44																											
1	A	0AK70	0085	DAAK70-82-C0077	B	C	A	5	2	2	AD91	000	S1	RDTE/OTHER DEFENSE	8	A	7	5	J	11	5	B	U	1	L	159	
1	A	0AK70	0027	DAAK70-82-C0149	B	C	C	5	2	2	AD94	000	S1	RDTE/OTHER DEFENSE	8	A	7	6	J	01B	2	B	U	1	K	35	
1	H	0AK70	0439	DAAK70-83-C0078	D	C	A	5	2	2	AD94	000	A7	RDTE/OTHER DEFENSE	8	A	3	6	J	01B	2	B	U	1	E	30	
1	H	0AK70	0484	DAAK70-83-C0078	D	C	A	5	2	2	AD94	000	A7	RDTE/OTHER DEFENSE	8	A	7	6	J	01B	2	B	U	1	G	140	
1	C	0CA76	0003	DACA76-83-C0001	B	C	A	5	2	2	AD94	000	S1	RDTE/OTHER DEFENSE	8	A	3	5	J	11	5	B	U	1	C	44	
CONTRACTOR TOTAL 5 408																											
CITY TOTAL 449 162,356																											
C & F INDUSTRIES AZLE TEXAS 070410 0415 44																											
1	C	0AA09	0819	DAAA09-83-C0301	A	C	A	5	1	2	5360	EBB	A5	COIL, FLAT AND WIRE SPRINGS	8	A	3	4	J	01B	1	B	J	1	B	27	
1	F	0AA09	1381	DAAA09-83-C0301	A	C	A	5	1	2	5360	EBB	A5	COIL, FLAT AND WIRE SPRINGS	8	A	6	4	J	01B	1	B	J	1	F	27	
CONTRACTOR TOTAL 2 54																											
MARCOS MFG AZLE TEXAS 080613 0415 44																											
1	D	0AE07	3169	DAAE07-83-C0648	B	C	B	5	2	2	2590	DJB	A4A	MISCELLANEOUS VEHICULAR COMP	5	A	3	3	J	0000	0	J	1	D		28	
T J MACHINE SHOP AZLE TEXAS 019791 0415 44																											
1	B	0AE07	2232	DAAE07-83-C0157	B	C	A	5	2	2	8010	DNE	A4B	PAINTS DOPES VARNISHES AND R	5	A	3	4	J	01B	1	B	J	1	B	36	
1	E	0AE07	3695	DAAE07-83-C0941	B	C	A	5	2	2	2510	DCK	A4A	VEHICULAR CAB BODY FRAME STR	5	A	3	4	J	01B	1	B	J	1	E	27	
3	C	0FF20	0339	F41606-83-C0614	B	C	A	5	2	2	1730	000	C9E	AIRCRAFT GROUND SERVICING EQ	8	A	3	4	J	01B	1	B	J	1	C	33	
CONTRACTOR TOTAL 3 98																											
CITY TOTAL 6 178																											
RICHTER DISTRIBUTING CO BALCONES HEIGHTS TEXAS 730500 0440 44																											
4	J	0013H	8048	DLA13H-83-D2113	B	C	B	5	2	2	8950	000	B2	CONDIMENTS AND RELATED PRODU	6	A	4	5	J	09	1	B	J	1	J	49	
4	Q	0013H	8048	DLA13H-83-D2113	1	B	C	B	5	1	2	8950	000	B2	CONDIMENTS AND RELATED PRODU	6	A	4	5	J	09	1	B	J	1	J	49
4	Q	0013H	8048	DLA13H-83-D2113	2	B	C	B	5	2	2	8950	000	B2	CONDIMENTS AND RELATED PRODU	6	A	4	5	J	09	1	B	J	1	J	49-
MITCHELL MACHINE & FABRICATING INC BALCH SPRINGS TEXAS 066864 0445 44																											
1	G	0AB07	4871	DAAB07-83-CE133	B	C	A	5	2	2	5855	000	A7	NIGHT VISION EQUIPMENT	8	A	3	4	J	01B	1	B	J	1	G	38	

-----											-----										
S M																					1
V C	1111	222222	22	22222	5 7	9 9					1 1 1 1					1 1 9 2 2 2					
C N	55555	AAAA	AAAAAA	BB	CCCC	3 A C 8	999	C D	10A	10B	10C	11	DESCRIPTION OF CMDTY/SRVC	2 3 4 5 6	1717	8 9 A	0 1 3 24	\$\$\$\$\$(000)			
-----											-----										
<b>DOWNING BROS INC</b>											<b>BARDWELL TEXAS 278220 0490 44</b>										
5 G	OCW63	6099	DACW63-83-C0108	D C E	5	2 2	Y222	000	C2	CONSTRUCTION/HIGHWAYS-ROADS-								8 A 3 4 J 01B	1 B	J 1 G	165
5 I	OCW63	0119	DACW63-83-C0108	D C E	5	2 2	Y222	000	C2	CONSTRUCTION/HIGHWAYS-ROADS-								8 A 7 4 J 01B	1 B	J 1 H	446
<b>CONTRACTOR TOTAL</b>											<b>2 611</b>										
<b>FEDERAL PRISON INDUSTRIES INC</b>											<b>BASTROP TEXAS 003462 0520 44</b>										
2 L	JA112	0918	NG0104-82-F1262	B C Z	5	2 2	4220	000	A3	MARINE LIFESAVING AND DIVING								2 6 4 1	J	114	
2 G	JA111	5263	NG0104-83-F0931	B C A	5	2 2	4220	000	A3	MARINE LIFESAVING AND DIVING								2 6 4 1	G	338	
4 I	00100	1472	DLA100-82-FED04	E C Z	5	2 2	8470	000	A9	ARMOR PERSONAL								6 6 9 1	I	444-	
4 F	00100	1112	DLA100-83-FEC43	C C Z	5	2 2	8470	000	A9	ARMOR PERSONAL								6 6 4 1	F	8,508	
<b>CONTRACTOR TOTAL</b>											<b>4 8,516</b>										
<b>RICHARDSON LOYD W CONSTR CORP</b>											<b>BASTROP TEXAS 729520 0520 44</b>										
5 I	OCW64	0095	DACW64-82-C0010	B C E	5	2 2	Y212	000	S1	CONSTRUCTION/CANALS								8 A 7 4 J 01B	1 B	J 1 J	362
<b>CITY TOTAL</b>											<b>5 8,878</b>										
<b>HOOKS MIKE INC</b>											<b>BAY CITY TEXAS 468980 0530 44</b>										
5 K	OCW64	0013	DACW64-82-C0020	B C E	5	2 2	Y212	000	C2	CONSTRUCTION/CANALS								8 A 7 3 B 0000 0	J 1 K	67-	
<b>ALLOYS INC</b>											<b>BAYTOWN TEXAS 022166 0540 44</b>										
4 F	00400	3157	DLA400-83-C2387	B C A	5	2 2	3439	000	C9E	MISC WELDING SOLDERING & BRA								6 A 3 5 J 1013 1 B	J 1 F	30	
<b>EXXON CG USA</b>											<b>BAYTOWN TEXAS 050410 0540 44</b>										
4 J	00600	0962	DLA600-82-D0550	B C A	5	3 2	9130	000	A8A	LIQUID PROPELLANTS & FUEL PE								6 A 3 5 C 1026 1 B	K 2 J	642	
4 K	00600	1119	DLA600-83-C0678	B C A	5	3 2	9150	000	A8A	OILS - GREASES CUTTING LUBR								6 A 3 5 D 1026 5 B	K 1 J	48	
4 D	00600	2388	DLA600-83-C1107	B C A	5	3 2	9150	000	A8A	OILS - GREASES CUTTING LUBR								6 A 3 5 D 1026 5 B	K 1 D	42	
<b>CONTRACTOR TOTAL</b>											<b>3 732</b>										
<b>EXXON CORP</b>											<b>BAYTOWN TEXAS 824690 0540 44</b>										
3 L	OFF50	0202	F41608-78-D0043	B C A	5	2 2	9130	000	A8A	LIQUID PROPELLANTS & FUEL PE								8 A 7 5 A 1026 1 B	K 1 L	1,729-	
3 K	OFF50	0127	F41608-81-D0042	B C A	5	2 2	9130	000	A8A	LIQUID PROPELLANTS & FUEL PE								8 A 6 5 A 1026 1 B	K 1 K	6,500	
3 L	OFF50	0246	F41608-81-D0042	B C A	5	2 2	9130	000	A8A	LIQUID PROPELLANTS & FUEL PE								8 A 6 5 A 1026 1 B	K 1 L	438	
3 A	OFF50	0307	F41608-81-D0042	B C A	5	2 2	9130	000	A8A	LIQUID PROPELLANTS & FUEL PE								8 A 6 5 A 1026 1 B	K 1 A	7,318	
3 D	OFF50	0817	F41608-81-D0042	B C A	5	2 2	9130	000	A8A	LIQUID PROPELLANTS & FUEL PE								8 A 6 5 A 1026 1 B	K 1 D	825	
3 D	OFF50	0678	F41608-81-D0042	B C A	5	2 2	9130	000	A8A	LIQUID PROPELLANTS & FUEL PE								8 A 6 5 A 1026 1 B	K 1 D	7,318	
3 F	OFF50	0855	F41608-81-D0042	B C A	5	2 2	9130	000	A8A	LIQUID PROPELLANTS & FUEL PE								8 A 6 5 A 1026 1 B	K 1 F	1,827	
3 G	OFF50	0965	F41608-81-D0042	B C A	5	2 2	9130	000	A8A	LIQUID PROPELLANTS & FUEL PE								8 A 6 5 A 1026 1 B	K 1 G	11,003	
3 H	OFF50	0997	F41608-81-D0042	B C A	5	2 2	9130	000	A8A	LIQUID PROPELLANTS & FUEL PE								8 A 7 5 A 1026 1 B	K 1 H	640-	
3 J	OFF50	0108	F41608-82-D0110	B C A	5	2 2	9130	000	A8A	LIQUID PROPELLANTS & FUEL PE								8 A 6 5 A 1026 6 B	K 1 J	1,000	
3 J	OFF50	0109	F41608-82-D0110	B C A	5	2 2	9130	000	A8A	LIQUID PROPELLANTS & FUEL PE								8 A 6 5 A 1026 6 B	K 1 J	1,339	
3 L	OFF50	0247	F41608-82-D0110	B C A	5	2 2	9130	000	A8A	LIQUID PROPELLANTS & FUEL PE								8 A 6 5 A 1026 6 B	K 1 L	279	
3 A	OFF50	0304	F41608-82-D0110	B C A	5	2 2	9130	000	A8A	LIQUID PROPELLANTS & FUEL PE								8 A 6 5 A 1026 6 B	K 1 A	1,001	
3 A	OFF50	0305	F41608-82-D0110	B C A	5	2 2	9130	000	A8A	LIQUID PROPELLANTS & FUEL PE								8 A 6 5 A 1026 6 B	K 1 A	1,275	
3 D	OFF50	0675	F41608-82-D0110	B C A	5	2 2	9130	000	A8A	LIQUID PROPELLANTS & FUEL PE								8 A 6 5 A 1026 6 B	K 1 D	2,285	
3 G	OFF50	0966	F41608-82-D0110	B C A	5	2 2	9130	000	A8A	LIQUID PROPELLANTS & FUEL PE								8 A 6 5 A 1026 6 B	K 1 G	1,869	
<b>CONTRACTOR TOTAL</b>											<b>18 41,908</b>										
<b>CITY TOTAL</b>											<b>20 42,670</b>										



AD-A146 205

ALL PRIME CONTRACT AWARDS BY STATE OR COUNTRY PLACE AND  
CONTRACTOR FY83 P. (U) WASHINGTON HEADQUARTERS SERVICES  
(DOD) DC DIRECTORATE FOR INF... 1983 DIOR/ST11-83/PT-8

7/9

UNCLASSIFIED

F/G 15/5

ML

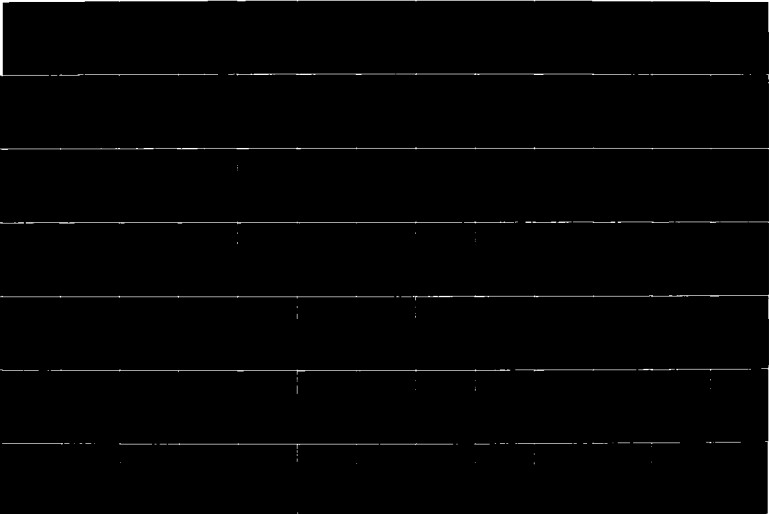

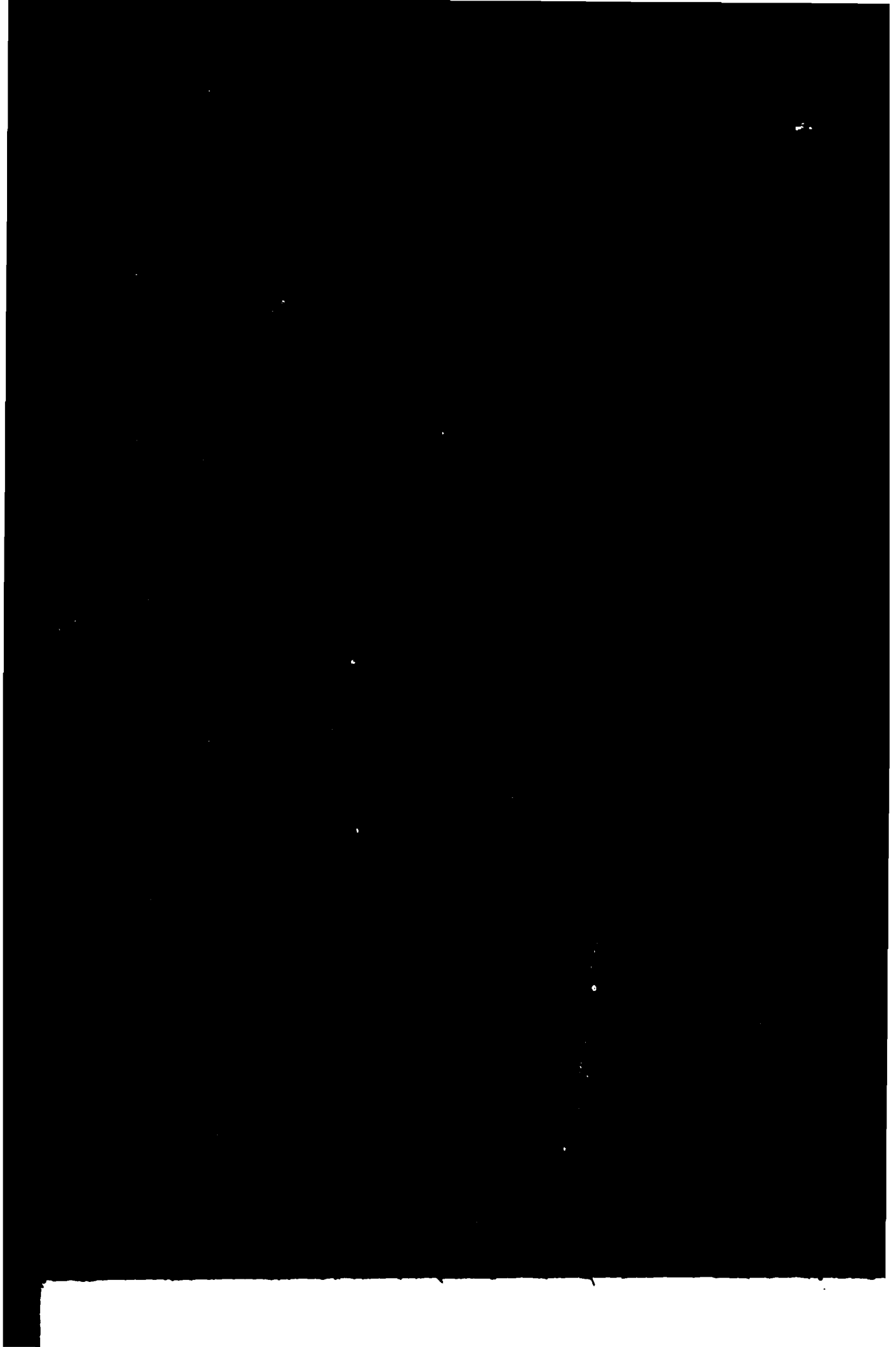

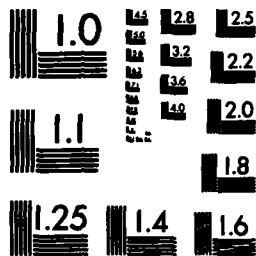

MICROCOPY RESOLUTION TEST CHART  
NATIONAL BUREAU OF STANDARDS-1963-A



										DESCRIPTION OF CMDTY/SRVC											1																					
SM				5	7	9															1																					
V	5				5	7	9				2	3	4	5	6	17	17	6	9	A	0	1	3	24	\$\$\$\$\$(000)																	
C	N	55555	AAAA	AAAAAA	BB	CCCC	3	A	C	8	999	C	D	10A	10B	10C	11																									
-----																																										
L & L JANITORIAL SERVICES																																										
2	I	C2467	D221	N62467-80-C9730	A	C	C	5	2	2	9201	000	S1	BEEVILLE TEXAS		070955	0570	44	CUSTODIAL - JANITORIAL											4	6	8	5	J	17B	7	B	J	1	K	238	
MILITARY BASE MANAGEMENT INC																																										
2	C	TA100	0270	N00612-83-C0584	A	C	C	5	2	2	9203	000	S1	BEEVILLE TEXAS		607795	0570	44	FOOD SERVICE											8	A	7	4	J	01B	1	B	J	1	A	253	
MISSION PAVING CO																																										
2	K	C2467	F025	N62467-82-C0687	D	C	E	5	2	2	Y221	000	C2	BEEVILLE TEXAS		613560	0570	44	CONSTRUCTION/AIRPORT SERVICE											8	A	3	4	J	01B	1	B	J	1	K	338	
OBRIEN OBRIEN NYFELER & CALLAWAY																																										
2	I	C2467	F418	N62467-83-C0163	D	C	Z	5	2	2	R211	000	C2	BEEVILLE TEXAS		093102	0570	44	ARCHITECT-ENGINEER SERVICES											8	A	3	6	J	01B	2	B	J	1	F	99	
2	I	C2467	F507	N62467-83-C0163	D	C	Z	5	2	2	R211	000	C2	BEEVILLE TEXAS		093102	0570	44	ARCHITECT-ENGINEER SERVICES											8	A	8	6	J	01B	2	B	J	1	H	33	
CONTRACTOR TOTAL																																										
SALAZAR CONSTRUCTION INC																																										
2	F	C2467	F299	N62467-81-C0095	D	C	E	5	2	2	Y161	000	C2	BEEVILLE TEXAS		091194	0570	44	CONSTRUCTION/FAMILY HOUSING											8	A	8	4	J	01B	1	B	J	1	D	26	
SKYHAWK CONSTRUCTION CO																																										
2	A	C2467	F061	N62467-81-C0398	A	C	E	5	1	2	Z299	000	C2	BEEVILLE TEXAS		088689	0570	44	MAINT-REPAIR-ALTER/OTHER NON											8	A	3	4	J	01B	1	B	J	1	K	63	
UNIVERSAL FABRICATORS INC																																										
4	I	00700	5102	DLA700-83-C8216	E	C	A	5	2	2	5410	000	A3	BEEVILLE TEXAS		093359	0570	44	PREFABRICATED AND PORTABLE											B	6	A	3	6	J	01B	1	B	J	1	I	192
CITY TOTAL																																										
ANDERSON GREENWOOD & CO																																										
4	K	00700	0527	DLA700-83-C0644	B	C	A	5	2	2	4820	000	C9E	BELLAIRE TEXAS		058680	0590	44	VALVES NONPOWERED											6	A	3	5	C	1013	1	B	J	1	K	43	
4	E	00700	3032	DLA700-83-C2172	C	C	A	5	2	2	4820	000	C9E	BELLAIRE TEXAS		058680	0590	44	VALVES NONPOWERED											6	A	3	5	D	1013	5	B	J	1	E	33	
4	F	00700	3624	DLA700-83-C2172	B	C	A	5	2	2	4820	000	C9E	BELLAIRE TEXAS		058680	0590	44	VALVES NONPOWERED											6	A	6	5	J	1013	5	B	J	1	F	33	
CONTRACTOR TOTAL																																										
TEXACO CHEMICAL CO																																										
4	J	00600	0562	DLA600-82-D1073	D	C	A	5	3	2	6850	000	A8A	BELLAIRE TEXAS		065009	0590	44	MISCELLANEOUS CHEMICAL SPECI											6	A	3	3	C	0000	0	K	1	J	329		
CITY TOTAL																																										
DEBER INC																																										
2	I	C2467	F574	N62467-83-C609	D	C	C	5	2	2	F800	000	S1	BELLVILLE TEXAS		094788	0620	44	DEMOLITION OF STRUCTURES OR											8	A	3	4	J	01B	1	B	J	1	I	43	
BELL COUNTY OF																																										
5	D	0CW63	0073	DACW63-83-C0054	C	C	Z	5	2	2	9211	000	S1	BELTON TEXAS		039667	0630	44	SURVEILLANCE SERVICES											8	7	3	5	P	17B	7	B	J	1	D	46	
BIO CHEM LAB																																										
5	L	0CW63	0043	DACW63-83-C0009	B	C	C	5	2	2	H346	000	S1	BELTON TEXAS		069518	0630	44	INSPECTION SERVICE/WATER PUR											8	A	3	4	J	01B	1	B	J	1	L	28	
CRAWSON M J																																										
5	B	0CW63	0026	DACW63-82-C0136	E	C	C	5	2	2	9299	000	S1	BELTON TEXAS		234794	0630	44	OTHER HOUSEKEEPING SERVICES											8	A	3	4	J	01B	1	B	J	1	L	37	
5	B	0CW63	0027	DACW63-82-C0136	E	C	C	5	2	2	9299	000	S1	BELTON TEXAS		234794	0630	44	OTHER HOUSEKEEPING SERVICES											8	A	9	4	J	01B	1	B	J	1	K	36-	
CONTRACTOR TOTAL																																										



S M 1111 222222 22 22222 5 7 9 9 1 1 1 1 1 1 1 1 9 2 2 2  
 V S C N 55555 AAAA AAAAAA BB CCCCC 3 A C 8 999 C D 10A 10B 10C 11 DESCRIPTION OF CMDTY/SRVC 2 3 4 5 6 1717 8 9 A 0 1 3 24 \$\$\$\$\$\$(000)

AUSTIN CITY OF		BERGSTROM AFB		TEXAS		081720	0680	44					
3 J	OTA22 0014	F41687-85-D1551	B C Z 5	2 2	S112 000 S1	UTILITIES/ELECTRICTY	8 3 4 5 P	1005 7 B	J	1	J	390	
3 K	OTA22 0016	F41687-85-D1551	B C Z 5	2 2	S112 000 S1	UTILITIES/ELECTRICTY	8 3 4 5 P	1005 7 B	J	1	K	284	
3 L	OTA22 0022	F41687-85-D1551	B C Z 5	2 2	S112 000 S1	UTILITIES/ELECTRICTY	8 3 4 5 P	1005 7 B	J	1	L	216	
3 A	OTA22 0025	F41687-85-D1551	B C Z 5	2 2	S112 000 S1	UTILITIES/ELECTRICTY	8 3 4 5 P	1005 7 B	J	1	A	244	
3 B	OTA22 0032	F41687-85-D1551	B C Z 5	2 2	S112 000 S1	UTILITIES/ELECTRICTY	8 3 4 5 P	1005 7 B	J	1	B	198	
3 C	OTA22 0039	F41687-85-D1551	B C Z 5	2 2	S112 000 S1	UTILITIES/ELECTRICTY	8 3 4 5 P	1005 7 B	J	1	C	218	
3 D	OTA22 0045	F41687-85-D1551	B C Z 5	2 2	S112 000 S1	UTILITIES/ELECTRICTY	8 3 4 5 P	1005 7 B	J	1	D	207	
3 E	OTA22 0052	F41687-85-D1551	B C Z 5	2 2	S112 000 S1	UTILITIES/ELECTRICTY	8 3 4 5 P	1005 7 B	J	1	E	240	
3 F	OTA22 0058	F41687-85-D1551	B C Z 5	2 2	S112 000 S1	UTILITIES/ELECTRICTY	8 3 4 5 P	1005 7 B	J	1	F	300	
3 G	OTA22 0062	F41687-85-D1551	B C Z 5	2 2	S112 000 S1	UTILITIES/ELECTRICTY	8 3 4 5 P	1005 7 B	J	1	G	383	
3 H	OTA22 0073	F41687-85-D1551	B C Z 5	2 2	S112 000 S1	UTILITIES/ELECTRICTY	8 3 4 5 P	1005 7 B	J	1	H	408	
3 I	OTA22 0080	F41687-85-D1551	B C Z 5	2 2	S112 000 S1	UTILITIES/ELECTRICTY	8 3 4 5 P	1005 7 B	J	1	I	402	
3 J	OTA22 0015	F41687-85-D1918	B C Z 5	2 2	S114 000 S1	UTILITIES/WATER	8 3 4 5 P	1005 7 B	J	1	J	40	
3 K	OTA22 0019	F41687-85-D1918	B C Z 5	2 2	S114 000 S1	UTILITIES/WATER	8 3 4 5 P	1005 7 B	J	1	K	32	
3 L	OTA22 0021	F41687-85-D1918	B C Z 5	2 2	S114 000 S1	UTILITIES/WATER	8 3 4 5 P	1005 7 B	J	1	L	28	
3 A	OTA22 0026	F41687-85-D1918	B C Z 5	2 2	S114 000 S1	UTILITIES/WATER	8 3 4 5 P	1005 7 B	J	1	A	28	
3 B	OTA22 0033	F41687-85-D1918	B C Z 5	2 2	S114 000 S1	UTILITIES/WATER	8 3 4 5 P	1005 7 B	J	1	B	28	
3 C	OTA22 0038	F41687-85-D1918	B C Z 5	2 2	S114 000 S1	UTILITIES/WATER	8 3 4 5 P	1005 7 B	J	1	C	26	
3 E	OTA22 0051	F41687-85-D1918	B C Z 5	2 2	S114 000 S1	UTILITIES/WATER	8 3 4 5 P	1005 7 B	J	1	E	301	
3 F	OTA22 0053	F41687-85-D1918	B C Z 5	2 2	S114 000 S1	UTILITIES/WATER	8 3 4 5 P	1005 7 B	J	1	F	55	
3 G	OTA22 0057	F41687-85-D1918	B C Z 5	2 2	S114 000 S1	UTILITIES/WATER	8 3 4 5 P	1005 7 B	J	1	G	59	
3 H	OTA22 0074	F41687-85-D1918	B C Z 5	2 2	S114 000 S1	UTILITIES/WATER	8 3 4 5 P	1005 7 B	J	1	H	62	
3 I	OTA22 0081	F41687-85-D1918	B C Z 5	2 2	S114 000 S1	UTILITIES/WATER	8 3 4 5 P	1005 7 B	J	1	I	62	
CONTRACTOR TOTAL				24	4,264								

AUSTIN STATE SCHOOL		BERGSTROM AFB		TEXAS		047292	0680	44					
3 J	OTA22 0001	F41687-80-D9999	C C C 5	2 2	S208 000 S1	LANDSCAPING - GROUNDSKEEPING	8 6 4 5 M	17B 7 B	J	1	J	27	

AUTOMATED OFFICE SYSTEMS		BERGSTROM AFB		TEXAS		034777	0680	44					
3 K	OTA22 0009	GS00C0-29-74	B C Z 5	3 2	W074 000 S1	LEASE-RENTAL OF EQ/OFFICE	MA 3 6 4 1				J	38	

BEL TEX CONSTRUCTION CO INC		BERGSTROM AFB		TEXAS		089459	0680	44					
1 C	OCA83 0128	DACA83-83-C0067	D C E 5	2 2	Y199 000 C2	CONSTRUCTION/MISCELLANEOUS	B 8 A 3 4 J	01B 1 B	J	1	C	363	
1 I	OCA83 0436	DACA83-83-C0243	E C E 5	2 2	Y129 000 C2	CONSTRUCTION/OTHER AIRFIELD	8 A 3 4 J	01B 1 B	J	1	I	986	
1 I	OKF48 0385	DAKF48-83-C0150	D C E 5	2 2	Z162 000 C2	MAINT-REPAIR-ALTER/RECREATIO	8 A 3 4 J	01B 1 B	J	1	I	144	
CONTRACTOR TOTAL				3	1,493								

BRANDT A CO INC		BERGSTROM AFB		TEXAS		132630	0680	44					
3 E	OTA22 0047	GS00S3-84-01	B C A 5	2 2	7105 000 C9E	HOUSEHOLD FURNITURE	3 6 4 1				D	171	

BRATH INC		BERGSTROM AFB		TEXAS		071137	0680	44					
3 I	OTA22 0085	F41687-83-C0029	E C E 5	2 2	Y119 000 C2	CONSTRUCTION/OTHER ADMIN & S	8 A 3 4 J	01B 1 B	J	1	I	154	

C L M CONSTRUCTION CO		BERGSTROM AFB		TEXAS		093610	0680	44					
3 I	OTA22 0086	F41687-83-C0041	D C E 5	2 2	Z162 000 C2	MAINT-REPAIR-ALTER/RECREATIO	8 A 3 4 J	01B 1 B	J	1	I	139	

S M V C N 1111 22222 22 22222 5 7 9 9 1 1 1 1 1 1 1 9 2 2 2 2 1

CONTRACTOR	AGENCY	STATE	AMOUNT	DATE	DESCRIPTION	CLASS	UNIT	QTY	PRICE	TOTAL
<b>CENTEX FIRE &amp; TIME INC</b>	<b>BERGSTROM AFB</b>	<b>TEXAS</b>	<b>064464</b>	<b>0680</b>	<b>44</b>					
3 J OTA22 0007 F41667-82-C0070	B C C 5	2 2 H342	000	S1	INSPECTION SERVICE/FIRE-RESC	8 A	7 3 J	0000	0	J 1 J 36
<b>CHASFRAN MECHANICAL CONTRACTORS</b>	<b>BERGSTROM AFB</b>	<b>TEXAS</b>	<b>049668</b>	<b>0680</b>	<b>44</b>					
3 I OTA22 0094 F41667-83-C0030	A C E 5	2 2 Z161	000	C2	MAINT-REPAIR-ALTER/FAMILY HO	8 A	3 4 J	01B	1 B	J 1 I 152
3 I OTA22 0083 F41667-83-C0035	A C E 5	2 2 N041	000	C2	INSTALLATION OF EQ/REFRIGERA	4 6	3 5 J	17B	7 B	J 1 I 34
<b>CONTRACTOR TOTAL</b>		<b>2</b>		<b>188</b>						
<b>DAVES GUY CONSTRUCTION CO</b>	<b>BERGSTROM AFB</b>	<b>TEXAS</b>	<b>049672</b>	<b>0680</b>	<b>44</b>					
3 B OTA22 0027 F41667-83-C0004	D C E 5	2 2 Z199	000	C2	MAINT-REPAIR-ALTER/MISCELLAN	8 A	3 4 J	01B	1 B	J 1 B 92
3 F OTA22 0059 F41667-83-C0017	D C E 5	2 2 Y242	000	C2	CONSTRUCTION/HEATING AND COO	8 A	3 4 J	01B	1 B	J 1 F 641
3 I OTA22 0078 F41667-83-C0028	D C E 5	2 2 Z119	000	C2	MAINT-REPAIR-ALTER/OTHER ADM	8 A	3 4 J	01B	1 B	J 1 I 76
3 I OTA22 0067 F41667-83-C0037	D C E 5	2 2 Z141	000	C2	MAINT-REPAIR-ALTER/HOSPITALS	8 A	3 4 J	01B	1 B	J 1 I 318
<b>CONTRACTOR TOTAL</b>		<b>4</b>		<b>1,127</b>						
<b>DIXON CONSTRUCTION</b>	<b>BERGSTROM AFB</b>	<b>TEXAS</b>	<b>071312</b>	<b>0680</b>	<b>44</b>					
3 C OTA22 0040 F41667-83-C0009	E C E 5	2 2 Y224	000	C2	CONSTRUCTION/PARKING FACILIT	8 A	3 4 J	01B	1 B	J 1 C 154
3 D OTA22 0041 F41667-83-C0010	E C E 5	2 2 Y224	000	C2	CONSTRUCTION/PARKING FACILIT	8 A	3 4 J	01B	1 B	J 1 D 191
3 I OTA22 0068 F41667-83-C0047	D C E 5	2 2 Z141	000	C2	MAINT-REPAIR-ALTER/HOSPITALS	8 A	3 4 J	01B	1 B	J 1 I 44
<b>CONTRACTOR TOTAL</b>		<b>3</b>		<b>389</b>						
<b>DUNAWAY &amp; JONES</b>	<b>BERGSTROM AFB</b>	<b>TEXAS</b>	<b>282726</b>	<b>0680</b>	<b>44</b>					
1 D OCA83 0190 DACA63-83-D0053	C C Z 5	2 2 R119	000	C2	A/E CONSTRUCTION /OTHER BUI	8 A	4 6 J	01B	2 B	J 1 D 25
<b>EXCEL INDUSTRIES INC</b>	<b>BERGSTROM AFB</b>	<b>TEXAS</b>	<b>324836</b>	<b>0680</b>	<b>44</b>					
3 C OTA22 0034 G90730-76-91	D C B 5	2 2 3750	000	C9E	GARDENING IMPLEMENTS AND TOU	3 6	4 1			B 34
<b>GELL SERVICE CO</b>	<b>BERGSTROM AFB</b>	<b>TEXAS</b>	<b>035767</b>	<b>0680</b>	<b>44</b>					
3 K OTA22 0008 F41667-80-C0054	B C C 5	2 2 W072	000	S1	LEASE-RENTAL OF EQ/HOUSEHOLD	8 A	3 4 J	01B	1 B	J 1 J 25
<b>GOETTING &amp; ASSOCIATES</b>	<b>BERGSTROM AFB</b>	<b>TEXAS</b>	<b>039836</b>	<b>0680</b>	<b>44</b>					
1 H OCA83 0346 DACA63-83-C0133	C C Z 5	2 2 R129	000	C2	A/E CONSTRUCTION /OTHER NON	8 A	3 6 J	01B	2 B	J 1 H 39
<b>HARRISON FRANK C CONSTRUCTIO CO I</b>	<b>BERGSTROM AFB</b>	<b>TEXAS</b>	<b>093783</b>	<b>0680</b>	<b>44</b>					
3 I OTA22 0082 F41667-83-C0032	D C E 5	2 2 Y165	000	C2	RELIGIOUS FACILITITES	8 A	3 4 J	01B	1 B	J 1 I 34
<b>INTEGRITY MANAGEMENT INTNL</b>	<b>BERGSTROM AFB</b>	<b>TEXAS</b>	<b>494932</b>	<b>0680</b>	<b>44</b>					
3 K OTA22 0002 F41667-80-C0080	E C C 5	2 2 S203	000	S1	FOOD SERVICE	8 A	7 6 J	01B	1 B	L 1 J 839
3 B OTA22 0031 F41667-80-C0080	E C C 5	2 2 S203	000	S1	FOOD SERVICE	8 A	7 6 J	01B	1 B	L 1 B 102
3 E OTA22 0049 F41667-80-C0080	E C C 5	2 2 S203	000	S1	FOOD SERVICE	8 A	7 6 J	01B	1 B	L 1 E 36
3 E OTA22 0050 F41667-80-C0080	E C C 5	2 2 S203	000	S1	FOOD SERVICE	8 A	7 6 J	01B	1 B	L 1 E 43-
3 I OTA22 0096 F41667-80-C0080	E C C 5	2 2 S203	000	S1	FOOD SERVICE	8 A	7 6 J	01B	1 B	L 1 I 29-
<b>CONTRACTOR TOTAL</b>		<b>5</b>		<b>905</b>						
<b>INTERNATIONAL BUSINESS MACHINE CO</b>	<b>BERGSTROM AFB</b>	<b>TEXAS</b>	<b>496260</b>	<b>0680</b>	<b>44</b>					
3 K OTA22 0013 G900C0-34-38	B C Z 5	3 2 W070	000	S1	LEASE-RENTAL OF EQ/ADP EQUIP	3 6	4 1			J 42
<b>JENNINGS W K ELECTRIC CO INC</b>	<b>BERGSTROM AFB</b>	<b>TEXAS</b>	<b>509280</b>	<b>0680</b>	<b>44</b>					
3 I OTA22 0090 F41667-83-C0031	D C E 5	2 2 Z129	000	C2	MAINT-REPAIR-ALTER/OTHER AIR	8 A	3 4 J	01B	1 B	J 1 I 175



SM	1111	222222	22	22222	57	99	11111	1111	11	222	11	222	1																		
V C	1111	222222	22	22222	57	99	11111	1111	11	222	11	222	1																		
C N	5555	AAAA	AAAAAA	BB	CCCCC	3A	C	8	999	C	D	10A	10B	10C	11	DESCRIPTION OF CNDTY/SRVC	2	3	4	5	6	1717	8	9	A	0	1	3	24	#####(000)	
JOHNSON REESE LUERSEN LOWREY ARCH																BERGSTROM AFB		092271	0680	44											
3 I	OTA22	0092	F41887-83-C0038		D	C	E	5	2	2	Z181	000	C2		MAINT-REPAIR-ALTER/FAMILY HO	8	A	3	4	J	01B	1	B	J	1	1				3,575	
K & F CONTRACTORS INC																BERGSTROM AFB		089993	0680	44											
3 I	OTA22	0089	F41887-83-C0039		D	C	E	5	2	2	Z152	000	C2		MAINT-REPAIR-ALTER/MAINTENAN	8	A	3	4	J	01B	1	B	J	1	1				79	
LISTA INTERNATIONAL CORP																BERGSTROM AFB		062990	0680	44											
3 E	OTA22	0044	830083-83-19		B	C	A	5	2	2	7125	000	C9E		CABINETS LOCKERS BINS AND SH	3	6	4	1						D					38	
3 G	OTA22	0089	830083-83-19		B	C	A	5	2	2	7125	000	C9E		CABINETS LOCKERS BINS AND SH	3	6	4	1						G					67	
															CONTRACTOR TOTAL			2													108
LLOYD WALKER JARY ASSOCIATES																BERGSTROM AFB		554987	0680	44											
1 I	OCA83	0403	DACA83-83-C0154		A	C	Z	5	2	2	R119	000	C2		A/E CONSTRUCTION /OTHER BUI	8	A	3	6	J	01B	2	B	J	1	1				35	
LONGHORN DISPOSAL																BERGSTROM AFB		088130	0680	44											
3 K	OTA22	0005	F41887-82-C0084		D	C	C	5	2	2	S205	000	S1		GARBAGE COLLECTION			8	A	7	3	C	0000	0	J	1	J			191	
M G H CONTRACTING CO INC																BERGSTROM AFB		047915	0680	44											
3 I	OTA22	0084	F41887-83-C0027		D	C	E	5	2	2	Z124	000	C2		MAINT-REPAIR-ALTER/AIRPORT R	8	A	3	4	J	01B	1	A	J	1	1				144	
MANUFACTURING TECHNOLOGY ASSOC INC																BERGSTROM AFB		068897	0680	44											
1 L	OCA83	0002	DACA83-83-C0011		C	C	Z	5	2	2	R119	000	C2		A/E CONSTRUCTION /OTHER BUI	8	A	3	6	J	01B	2	A	J	1	J				157	
1 D	OCA83	0211	DACA83-83-C0011		C	C	Z	5	2	2	R119	000	C2		A/E CONSTRUCTION /OTHER BUI	8	A	6	6	J	01B	2	B	J	1	D				163	
															CONTRACTOR TOTAL			2													320
HARMON & MCK																BERGSTROM AFB		577425	0680	44											
3 I	OTA22	0077	F41887-83-C0024		F	C	Z	5	2	2	R211	000	C2		ARCHITECT-ENGINEER SERVICES	8	A	3	6	J	01B	2	B	J	1	1				62	
MCGINNIS CO & MCGINNIS CO INC JV																BERGSTROM AFB		022147	0680	44											
1 B	OCA83	0120	DACA83-81-C0209		D	C	E	5	2	2	Y152	000	C2		CONSTRUCTION/MAINTENANCE BUI	8	A	6	4	J	01B	1	B	J	1	B				56-	
MOTOROLA INC																BERGSTROM AFB		625560	0680	44											
3 G	OTA22	0085	830083-08-24		C	C	A	5	2	2	5820	000	A7		RADIO TV EQUIPMENT EXCEPT AI	3	6	4	1						G					79	
RILEY HUGH MARTIN																BERGSTROM AFB		732120	0680	44											
3 I	OTA22	0093	F41887-83-C0049		D	C	E	5	2	2	Z152	000	C2		MAINT-REPAIR-ALTER/MAINTENAN	8	A	3	4	J	01B	1	B	J	1	1				34	
SAFI & ASSOCIATES INC																BERGSTROM AFB		093905	0680	44											
3 I	OTA22	0085	F41887-83-C0042		A	C	E	5	2	2	Z222	000	C2		MAINT-REPAIR-ALTER/HWYS-ROAD	8	A	3	4	J	01B	1	B	J	1	1				87	
SILVERTON CONSTRUCTION CO INC																BERGSTROM AFB		048932	0680	44											
3 I	OTA22	0079	F41887-83-C0022		D	C	E	5	2	2	Z124	000	C2		MAINT-REPAIR-ALTER/AIRPORT R	8	A	3	4	J	01B	1	B	J	1	1				1,736	
SOUTHWESTERN BELL TELEPHONE																BERGSTROM AFB		814440	0680	44											
3 J	OY902	0006	DCA200-78-H0026		B	C	Z	5	2	2	S113	000	S1		UTILITIES/TELEPHONE AND-OR	C	8	3	4	5	A	1005	7	B	J	3	J			64	
3 J	OY902	0041	DCA200-78-H0026		B	C	Z	5	2	2	S113	000	S1		UTILITIES/TELEPHONE AND-OR	C	8	3	4	5	A	1005	7	B	J	3	J			125	
3 K	OY902	0081	DCA200-78-H0026		B	C	Z	5	2	2	S113	000	S1		UTILITIES/TELEPHONE AND-OR	C	8	3	4	5	A	1005	7	B	J	3	K			32	
3 K	OY902	0073	DCA200-78-H0026		B	C	Z	5	2	2	S113	000	S1		UTILITIES/TELEPHONE AND-OR	C	8	3	4	5	A	1005	7	B	J	3	K			64	
3 A	OY902	0116	DCA200-78-H0026		B	C	Z	5	2	2	S113	000	S1		UTILITIES/TELEPHONE AND-OR	C	8	3	4	5	A	1005	7	B	J	3	A			117	
3 A	OY902	0132	DCA200-78-H0026		B	C	Z	5	2	2	S113	000	S1		UTILITIES/TELEPHONE AND-OR	C	8	3	4	5	A	1005	7	B	J	3	A			64	



S M 1111 22222 22 2222 5 7 9 9 1 1 1 1 1 1 1 1 2 2 2
V C AAAAA AAAA AAAA AA CCCC 3 A C 8 999 C D 10A 10B 10C 11 DESCRIPTION OF CMDTY/SRVC 2 3 4 5 6 1717 8 9 A 0 1 3 24 999999(000)
C N 55555

Table with columns: CONTRACTOR, AGENCY, CITY, STATE, ZIP, FUNDING, DESCRIPTION, QUANTITY, UNIT, PRICE, TOTAL, and other codes. Rows include VALERO TRANSMISSION CO, WHIRLPOOL CORP, WHITTLESEY BROS OF AUSTIN, WILSON STOELJE MARTIN INC, XEROX CORP, and FEDERAL PRISON INDUSTRIES INC.

S N 1111 22222 22 22222 5 7 9 9 1 1 1 1 1 1 1 9 2 2 2  
 V O C N 55555 AAAA AAAAAA BB CCCCC 3 A C 8 999 C D 10A 10B 10C 11 DESCRIPTION OF CMDTY/SRVC 2 3 4 5 6 1717 8 9 A 0 1 3 24 \$\$\$\$\$\$(000)

FEDERAL PRISON INDUSTRIES INC		BIG SPRING		TEXAS		003482 0730 44			
4 E	00400 2845 DLA400-83-F4108	C C Z	5	2 2	9230 000 C9E	ELECTRIC PORTABLE & HAND LIG	6 6 4 1	E	32
4 E	00400 2851 DLA400-83-F4125	B C Z	5	2 2	9230 000 C9E	ELECTRIC PORTABLE & HAND LIG	6 6 4 1	E	28
4 F	00400 3121 DLA400-83-F4356	C C Z	5	2 2	6150 000 C9E	MISC ELECTRIC POWER & DISTRI	6 6 4 1	F	179
4 F	00400 3120 DLA400-83-F4358	C C Z	5	2 2	5995 000 A7	CABLE CORD WIRE ASSEMBLIES -	6 6 4 1	F	47
4 F	00400 3260 DLA400-83-F4399	C C Z	5	2 2	5995 000 A7	CABLE CORD WIRE ASSEMBLIES -	6 6 4 1	F	170
4 G	00400 3367 DLA400-83-F4530	C C Z	5	2 2	6150 000 C9E	MISC ELECTRIC POWER & DISTRI	6 6 4 1	F	192
4 H	00400 3689 DLA400-83-F4765	C C Z	5	2 2	6150 000 C9E	MISC ELECTRIC POWER & DISTRI	6 6 4 1	G	84
4 H	00400 3690 DLA400-83-F4786	C C Z	5	2 2	6150 000 C9E	MISC ELECTRIC POWER & DISTRI	6 6 4 1	G	94
4 I	00400 4202 DLA400-83-F5172	C C Z	5	2 2	5995 000 A7	CABLE CORD WIRE ASSEMBLIES -	6 6 4 1	I	31
4 I	00400 4311 DLA400-83-F5219	C C Z	5	2 2	9230 000 C9E	ELECTRIC PORTABLE & HAND LIG	6 6 4 1	I	35
CONTRACTOR TOTAL				34		4,265			
UNION CARBIDE CORP		BIG SPRING		TEXAS		698500 0730 44			
3 B	OFF50 0392 F41808-83-D0021	B C A	5	2 2	9135 000 A2	LIQUID PROPELLANT FUELS - CH 8 A 4 3 B 0000 0	K 1 B		365
3 F	OFF50 0393 F41808-83-D0021	B C A	5	2 2	9135 000 A2	LIQUID PROPELLANT FUELS - CH 8 A 6 3 B 0000 0	K 1 F		326
3 G	OFF50 0924 F41808-83-D0021	B C A	5	2 2	9135 000 A2	LIQUID PROPELLANT FUELS - CH 8 A 7 3 B 0000 0	K 1 G		36
3 H	OFF50 1013 F41808-83-D0021	B C A	5	2 2	9135 000 A2	LIQUID PROPELLANT FUELS - CH 8 A 6 3 B 0000 0	K 1 H		416
CONTRACTOR TOTAL		CITY TOTAL		4		1,143			
				38		5,408			
AMERADA HESS CORP		BLANCO		TEXAS		041003 0770 44			
4 B	00600 2071 DLA600-82-C0167	B A C	5	2 2	X173 000 A8A	LEASE-RENT OF FAC /FUEL STOR 6 A 7 5 C 1026 1 B	J 1 A		840
G K TECHNOLOGIES INC		BONHAM		TEXAS		048680 0860 44			
3 I	OYF02 0046 F34808-83-D0015	E C A	5	2 2	6145 000 A7	WIRE AND CABLE ELECTRICAL 8 A 4 3 C 0000 0	J 4 I		885
4 C	00500 1196 DLA500-83-C3443	D C A	5	2 2	6145 000 C9E	WIRE AND CABLE ELECTRICAL 8 A 3 3 C 0000 0	J 1 C		401
CONTRACTOR TOTAL				2		1,286			
ESPEY HUSTON & ASSOCIATES INC		BRAZORIA		TEXAS		018058 0950 44			
5 J	OCW64 0001 DACW64-83-C0001	B C A	5	2 2	R504 000 S1	STUDIES/CHEMICAL-BIOLOGICAL 8 A 3 5 B 15 1 B	J 3 J		54
PENNWALT CORP		BRAZOS		TEXAS		675907 0955 44			
5 D	OCW01 0127 DACW01-83-C0079	D C A	5	2 2	8850 000 C9E	MISCELLANEGUS CHEMICAL SPECI 8 A 3 3 B 0000 0	J 4 D		192
DYE R E MFG CORP		BRECKENRIDGE		TEXAS		287100 0960 44			
1 C	0AJ09 1018 DAAJ09-82-CB328	B C A	5	2 2	1615 AHA A1A	HELICOPTER ROTOR BLADES-DRIV 5 A 3 5 J 1015 5 B	J 1 C		36
1 H	0AJ09 2183 DAAJ09-83-CB202	D C A	5	2 2	1615 AHM A1C	HELICOPTER ROTOR BLADES-DRIV 8 A 3 6 J 01B 1 B	J 1 H		43
1 H	0AJ09 2183 DAAJ09-83-CB610	B C A	5	2 2	1560 AHA A1B	AIRFRAME STRUCTURAL COMPONEN 8 E 3 5 J 1013 5 B	J 1 H		26
1 I	0AJ09 2266 DAAJ09-83-CB627	B C A	5	2 2	1615 AHA A1A	HELICOPTER ROTOR BLADES-DRIV 5 A 3 5 J 1015 1 B	J 1 H		45
CONTRACTOR TOTAL				4		150			
AZAR NUT CO		BRENHAM		TEXAS		085758 0980 44			
4 C	0013H 8023 DLA13H-83-C0506	B C A	5	2 2	8925 000 B2	SUGAR CONFECTIONERY AND NUTS 6 A 3 6 J 01B 1 B	J 1 J		150
4 C	0013H 8477 DLA13H-83-C0786	B C A	5	2 2	8925 000 B2	SUGAR CONFECTIONERY AND NUTS 6 A 3 6 J 01B 1 B	J 1 C		229
CONTRACTOR TOTAL				2		386			
A M INTERNATIONAL INC		BROOKS AFB		TEXAS		010920 1010 44			
3 A	0JAZ7 0346 F41800-83-C0003	D C C	5	2 2	W070 000 S1	LEASE-RENTAL OF EQ/ADP EQUIP 8 A 6 5 B 02 1 B	J 1 A		61



											1					1					2	2		2					
											2	3	4	5	6	17	18	19	20	21	22	23	24	\$\$\$\$\$\$(000)					
COMPUCONP											BROOKS AFB					TEXAS					079627	1010		44					
1	I	OJA02	0174	F41888-83-D0019	B	C	A	5	2	2	W070	000	S1	LEASE-RENTAL OF EQ/ADP EQUIP	8	A	3	5	J	1002	1	B	J	1	B	92			
1	I	OJA02	0454	F41888-83-D0019	B	C	A	5	2	2	W070	000	S1	LEASE-RENTAL OF EQ/ADP EQUIP	8	A	3	5	J	1002	1	B	J	1	B	164			
CONTRACTOR TOTAL											2					256													
D E W INC & D E WURZBACH JV											BROOKS AFB					TEXAS					079563	1010		44					
1	F	OJA27	0685	F41800-83-C0207	E	C	E	5	2	2	Z139	000	C2	MAINT-REPAIR-ALTER/EDUCATION	8	A	3	4	J	01B	1	B	J	1	F	416			
1	0	OJA27	0728	F41800-83-C0218	E	C	E	5	2	2	Z111	000	C2	MAINT-REPAIR-ALTER/OFFICE BU	8	A	3	4	J	01B	1	B	J	1	0	37			
CONTRACTOR TOTAL											2					453													
DANAC INC											BROOKS AFB					TEXAS					248090	1010		44					
1	A	OJA27	0371	F41800-81-C0151	C	C	E	5	2	2	Y161	000	C2	CONSTRUCTION/FAMILY HOUSING	8	A	6	4	J	01B	1	B	J	1	A	60			
1	B	OJA27	0414	F41800-81-C0151	C	C	E	5	2	2	Y161	000	C2	CONSTRUCTION/FAMILY HOUSING	8	A	6	4	J	01B	1	B	J	1	A	71			
CONTRACTOR TOTAL											2					131													
DELTA ELECTRIC CONSTRUCTION CO INC											BROOKS AFB					TEXAS					259920	1010		44					
1	0	OJA27	0700	F41800-83-C0189	A	C	E	5	2	2	Z249	000	C2	MAINT-REPAIR-ALTER/OTHER UTI	8	A	3	4	J	01B	1	B	J	1	F	41			
DIGITAL EQUIPMENT CORP											BROOKS AFB					TEXAS					270180	1010		44					
1	L	OJA27	0239	0800C0-29-43	B	C	C	5	2	2	J070	000	A7	MAINT-REPAIR OF EQ/ADP EQUIP	3	6	4	1							J	25			
1	A	OJA27	0340	0800C0-29-43	B	C	C	5	2	2	J070	000	A7	MAINT-REPAIR OF EQ/ADP EQUIP	3	6	4	1							A	203			
CONTRACTOR TOTAL											2					228													
FISHER & SPILLMAN ARCHITECTS INC											BROOKS AFB					TEXAS					068912	1010		44					
1	C	OCA83	0158	DACA83-82-C0206	C	C	Z	5	2	2	R114	000	C2	A/E CONSTRUCTION /HOSPITAL	8	A	8	6	J	01B	2				C	73			
FLOYD & ASSOCIATES											BROOKS AFB					TEXAS					091977	1010		44					
1	H	OCA83	0325	DACA83-83-C0148	C	C	Z	5	2	2	R119	000	C2	A/E CONSTRUCTION /OTHER BUI	8	A	3	6	J	01B	2	B	J	1	0	33			
GENERAL ELECTRIC CO											BROOKS AFB					TEXAS					380520	1010		44					
1	K	OJA27	0214	F41800-83-C0527	B	C	C	5	2	2	J065	000	C9B	MAINT-REPAIR OF EQ/MEDICAL &	8	A	3	3	A	0000	0				J	1	K	25	
GUTIERREZ DISPOSAL INC											BROOKS AFB					TEXAS					024629	1010		44					
1	A	OJA27	0348	F41800-83-C0398	A	C	C	5	2	2	Z208	000	S1	GARBAGE COLLECTION		8	A	6	4	J	17A	1	B	J	1	A	46		
HARSHAW CHEMICAL CO											BROOKS AFB					TEXAS					438060	1010		44					
1	I	OJA27	0938	F41800-83-C0328	D	C	C	5	2	2	J058	000	S1	MAINT-REPAIR OF EQ/COMMUNICA	8	A	3	5	B	1002	5	B	J	2	1	40			
HEWLETT PACKARD CO											BROOKS AFB					TEXAS					455280	1010		44					
1	K	OJA02	0075	F41889-81-C0014	B	C	A	5	2	2	W070	000	S1	LEASE-RENTAL OF EQ/ADP EQUIP	8	A	6	5	B	1013	5	B	J	2	J	110			
1	K	OJA02	0077	F41889-81-C0015	B	C	A	5	2	2	W070	000	S1	LEASE-RENTAL OF EQ/ADP EQUIP	8	A	6	5	B	1013	5	B	J	2	J	98			
1	B	OJA27	0379	F41800-83-C0519	B	C	C	5	2	2	J066	000	C9E	MAINT-REPAIR OF EQ/INSTRUMEN	8	A	3	5	A	1007	5	B	J	1	A	53			
1	J	OJA27	0121	0800C0-30-10	B	C	C	5	2	2	J070	000	A7	MAINT-REPAIR OF EQ/ADP EQUIP	3	6	4	1							J	36			
CONTRACTOR TOTAL											4					297													
HONEYWELL INC											BROOKS AFB					TEXAS					468020	1010		44					
1	C	OJA27	0601	F41800-82-C0226	B	C	C	5	2	2	J070	000	A7	MAINT-REPAIR OF EQ/ADP EQUIP	8	4	6	5	A	02	5	B	J	1	C	51			

											1	1	1	1	1	1	1	9	2	2	2					
											2	3	4	5	6	17	17	8	9	A	0	1	3	24	\$\$\$\$\$(000)	
WETON ASSOCIATES ARCHITECTS											BROOKS AFB	TEXAS	085010	1010	44											
D	OCA63	0187	DACA63-83-D0057	C	C	Z	5	2	2	R119	000	C2	A/E CONSTRUCTION	/OTHER BUI	8	A	4	6	J	01B	2	B	J	1	D	30
FORMATION DEV & APPLICATIONS											BROOKS AFB	TEXAS	491721	1010	44											
A	OJA27	0360	F41800-83-C0423	B	C	C	5	3	2	J070	000	A7	MAINT-REPAIR OF EQ/ADP EQUIP	8	A	6	5	J	1007	5	B	J	1	A	50	
INTERNATIONAL BUSINESS MACHINE CO											BROOKS AFB	TEXAS	496260	1010	44											
L	OJA27	0243	F41800-83-C0060	B	C	A	5	2	2	7430	000	C9E	TYPEWRITERS & OFFICE TYPE CO	8	4	9	5	A	1001	5	B	J	2	L	26	
A	OJA27	0358	F41800-83-C0060	B	C	A	5	2	2	7430	000	C9E	TYPEWRITERS & OFFICE TYPE CO	8	4	3	5	A	1001	5	B	J	2	A	26	
CONTRACTOR TOTAL													2													
D PLUMBING & HEATING CO INC											BROOKS AFB	TEXAS	518220	1010	44											
A	OCA63	0073	DACA63-82-C0114	D	C	E	5	2	2	Z242	000	C2	MAINT-REPAIR-ALTER/HEATING &	8	A	8	4	J	01B	1	B	J	1	L	37	
ANNISON & ASSOCIATES ARCHITECTS											BROOKS AFB	TEXAS	066281	1010	44											
E	OCA63	0086	DACA63-82-C0181	D	C	Z	5	2	2	R119	000	C2	A/E CONSTRUCTION	/OTHER BUI	8	A	8	4	J	01B	2	B	J	1	L	40
URIS H J CO											BROOKS AFB	TEXAS	061713	1010	44											
L	OJA27	0228	F41800-83-C0050	E	C	E	5	2	2	Z239	000	C2	MAINT-REPAIR-ALTER/EPG - OTH	8	A	3	4	J	01B	1	B	J	1	L	64	
NE STAR DATA CORP											BROOKS AFB	TEXAS	186916	1010	44											
I	OJA02	0458	F41889-83-C0040	B	C	A	5	2	2	6910	000	C9E	TRAINING AIDS	8	7	3	5	J	1013	5	B	J	1	I	134	
S A GENERAL CONTRACTORS INC											BROOKS AFB	TEXAS	067141	1010	44											
C	OJA27	0466	F41800-83-C0130	A	C	E	5	2	2	Z162	000	C2	MAINT-REPAIR-ALTER/RECREATIO	8	A	3	4	J	01B	1	B	J	1	C	57	
DICAL DATA SYSTEMS CORP											BROOKS AFB	TEXAS	011583	1010	44											
F	OJA27	0695	F41800-81-D0096	B	C	C	5	2	2	AJ12	000	S1	RDTE/GENERAL SCIENCES AND TE	8	A	6	5	A	1007	5	B	J	1	F	25	
SQUITE CONSTRUCTION INC											BROOKS AFB	TEXAS	087589	1010	44											
D	OCA63	0137	DACA63-83-C0089	E	C	E	5	2	2	Z165	000	C2	MAINT-REPAIR-ALTER/RELIGIOUS	8	A	3	4	J	01B	1	B	J	1	C	375	
EILL PEREZ & ASSOCIATES											BROOKS AFB	TEXAS	048669	1010	44											
C	OCA63	0187	DACA63-82-C0197	A	C	Z	5	2	2	R111	000	C2	A/E CONSTRUCTION	/ADMIN & S	8	A	8	6	J	01B	2	B	J	1	C	73
ELPS & SIMMONS & GARZA											BROOKS AFB	TEXAS	040113	1010	44											
E	OCA63	0214	DACA63-82-C0177	C	C	Z	5	2	2	R129	000	C2	A/E CONSTRUCTION	/OTHER NON	8	A	6	6	J	01B	2	B	J	1	D	56
M I CORP											BROOKS AFB	TEXAS	047569	1010	44											
I	OJA27	0776	F41800-83-C0217	E	C	E	5	2	2	Z161	000	C2	MAINT-REPAIR-ALTER/FAMILY HO	8	A	3	4	J	01B	1	B	J	1	H	71	
NCHEZ RICHARD ASSOCIATES											BROOKS AFB	TEXAS	090625	1010	44											
E	OCA63	0220	DACA63-83-C0080	A	C	Z	5	2	2	R119	000	C2	A/E CONSTRUCTION	/OTHER BUI	8	A	3	6	J	01B	2	B	J	1	D	26
I	OCA63	0423	DACA63-83-C0080	A	C	Z	5	2	2	R119	000	C2	A/E CONSTRUCTION	/OTHER BUI	8	A	6	6	J	01B	2	B	J	1	I	36
CONTRACTOR TOTAL													2													
ADDUCK NEAL & ASSOCIATES INC											BROOKS AFB	TEXAS	089031	1010	44											
B	OJA02	0154	F41889-83-C0013	B	C	C	5	2	2	R302	000	S1	ADP SYSTEMS DEVELOPMENT AND	8	A	3	5	J	1009	6	B	J	1	A	40	

S M																														
V O	1111	222222	22	22222	5 7	9 9											1 1 1 1	1 1 9 2 2 2												
C N	55555	AAAA	AAAAAA	BB	CCCC	3 A	C 8	999	C D	10A	10B	10C	11	DESCRIPTION OF CMDTY/SRVC	2 3	4 5	6	1717	8 9	A O	1 3	24	#####(000)							
SHAHER PLUMBING & HEATING CO																														
3 J	OJA27	0097	F41800-83-C0016		D C E 5	2 2	Z119	000	C2	BROOKS AFB TEXAS				781319	1010	44														
MAINT-REPAIR-ALTER/OTHER ADM 8 A 3 4 J 01B 1 B J 1 J 61																														
SPERRY CORP																														
3 K	OJA02	0021	GS00C0-29-80		B C Z 5	3 2	J070	000	A7	BROOKS AFB TEXAS				818460	1010	44														
MAINT-REPAIR OF EQ/ADP EQUIP 3 6 4 1 J 266																														
3 K	OJA27	0009	GS00C0-29-80		B C C 5	3 2	W070	000	S1	BROOKS AFB TEXAS				818460	1010	44														
LEASE-RENTAL OF EQ/ADP EQUIP 3 6 4 1 J 41																														
3 B	OJA02	0171	GS00C0-34-28		B C Z 5	3 2	J070	000	S1	BROOKS AFB TEXAS				818460	1010	44														
MAINT-REPAIR OF EQ/ADP EQUIP 3 6 4 1 B 36																														
3 D	OJA27	0585	GS00C0-34-28		B C Z 5	3 2	7025	000	A7	BROOKS AFB TEXAS				818460	1010	44														
ADP INPUT/OUTPUT AND STORAGE 3 6 4 1 D 26																														
CONTRACTOR TOTAL 4 369																														
SUPERIOR PLUMBING HEATING AIR COND																														
3 F	OJA27	0702	F41800-83-C0204		D C E 5	2 2	Z161	000	C2	BROOKS AFB TEXAS				021458	1010	44														
MAINT-REPAIR-ALTER/FAMILY HO 8 A 3 4 J 01B 1 B J 1 F 75																														
SYSTEMS RESEARCH LABORATORIES INC																														
3 K	OHR01	0017	F33185-80-C0603		B C Z 5	2 2	AN12	000	C9E	BROOKS AFB TEXAS				852600	1010	44														
RDTE/BIO MEDICAL 8 A 7 5 B 11 2 B J 1 K 86																														
3 E	OHR01	0194	F33185-80-C0603		B C Z 5	2 2	AN12	000	C9E	BROOKS AFB TEXAS				852600	1010	44														
RDTE/BIO MEDICAL 8 A 7 5 B 11 2 B J 1 E 85																														
3 F	OHR01	0214	F33185-80-C0603		B C Z 5	2 2	AN12	000	C9E	BROOKS AFB TEXAS				852600	1010	44														
RDTE/BIO MEDICAL 8 A 8 5 B 11 2 B J 1 F 84																														
3 H	OHR01	0262	F33185-80-C0606		B C Z 5	2 2	AN12	000	C9E	BROOKS AFB TEXAS				852600	1010	44														
RDTE/BIO MEDICAL 8 A 3 5 A 11 2 A U 2 H 67																														
CONTRACTOR TOTAL 4 322																														
TECHNOLOGY INC																														
3 K	OHR01	0043	F33185-80-C0610		B C Z 5	2 2	AN12	000	C9E	BROOKS AFB TEXAS				860580	1010	44														
RDTE/BIO MEDICAL 8 A 7 5 J 11 2 B J 1 K 55																														
3 A	OHR01	0092	F33185-80-C0610		B C Z 5	2 2	AN12	000	C9E	BROOKS AFB TEXAS				860580	1010	44														
RDTE/BIO MEDICAL 8 A 7 5 J 11 2 B J 1 A 278																														
3 H	OHR01	0254	F33185-80-C0610		B C Z 5	2 2	AN12	000	C9E	BROOKS AFB TEXAS				860580	1010	44														
RDTE/BIO MEDICAL 8 A 8 5 J 11 2 B J 1 H 62																														
3 K	OHR01	0039	F33185-80-C0614		B C Z 5	2 2	AN12	000	C9E	BROOKS AFB TEXAS				860580	1010	44														
RDTE/BIO MEDICAL 8 A 7 5 J 11 2 B J 1 K 73																														
3 B	OHR01	0138	F33185-80-C0614		B C Z 5	2 2	AN12	000	C9E	BROOKS AFB TEXAS				860580	1010	44														
RDTE/BIO MEDICAL 8 A 7 5 J 11 2 B J 1 B 177																														
3 K	OHR01	0022	F33185-81-C0600		B C Z 5	2 2	AN12	000	C9E	BROOKS AFB TEXAS				860580	1010	44														
RDTE/BIO MEDICAL 8 A 7 6 J 01B 2 B J 1 K 98																														
3 C	OHR01	0189	F33185-81-C0600		B C Z 5	2 2	AN12	000	C9E	BROOKS AFB TEXAS				860580	1010	44														
RDTE/BIO MEDICAL 8 A 7 6 J 01B 2 B J 1 C 202																														
CONTRACTOR TOTAL 7 945																														
TEXAS UNIVERSITY OF																														
3 C	OHR01	0153	F33185-83-K0611		B C Z 5	2 2	AN11	000	C9E	BROOKS AFB TEXAS				868080	1010	44														
RDTE/BIO MEDICAL 8 8 3 5 M 05 7 B S 1 C 55																														
TIGER CONSTRUCTION SERVICE CORP																														
3 K	OJA27	0141	F41800-83-C0012		A C E 5	1 2	Z159	000	C2	BROOKS AFB TEXAS				053581	1010	44														
MAINT-REPAIR-ALTER/OTHER IND 8 A 3 4 J 01B 1 B J 1 J 31																														
TRANSCO CONTRACTING CO INC																														
3 I	OJA27	0969	F41800-83-C0351		D C E 5	2 2	Z161	000	C2	BROOKS AFB TEXAS				884340	1010	44														
MAINT-REPAIR-ALTER/FAMILY HO 8 A 3 4 J 01B 1 B J 1 I 71																														
VALERO TRANSMISSION CO																														
3 K	OJA27	0159	F41808-83-20498		B C Z 5	2 2	S111	000	S1	BROOKS AFB TEXAS				055469	1010	44														
UTILITIES/GAS 8 3 4 5 A 1005 7 B J 1 K 175																														
3 K	OJA27	0199	F41808-83-20498		B C Z 5	2 2	S111	000	S1	BROOKS AFB TEXAS				055469	1010	44														
UTILITIES/GAS 8 3 4 5 A 1005 7 B J 1 K 44																														
3 L	OJA27	0252	F41808-83-20498		B C Z 5	2 2	S111	000	S1	BROOKS AFB TEXAS				055469	1010	44														
UTILITIES/GAS 8 3 4 5 A 1005 7 B J 1 L 154																														
3 A	OJA27	0320	F41808-83-20498		B C Z 5	2 2	S111	000	S1	BROOKS AFB TEXAS				055469	1010	44														
UTILITIES/GAS 8 3 4 5 A 1005 7 B J 1 A 139																														
3 B	OJA27	0424	F41808-83-20498		B C Z 5	2 2	S111	000	S1	BROOKS AFB TEXAS				055469	1010	44														
UTILITIES/GAS 8 3 4 5 A 1005 7 B J 1 B 135																														
3 C	OJA27	0474	F41808-83-20498		B C Z 5	2 2	S111	000	S1	BROOKS AFB TEXAS				055469	1010	44														
UTILITIES/GAS 8 3 4 5 A 1005 7 B J 1 C 94																														
3 D	OJA27	0562	F41808-83-20498		B C Z 5	2 2	S111	000	S1	BROOKS AFB TEXAS				055469	1010	44														
UTILITIES/GAS 8 3 4 5 A 1005 7 B J 1 D 89																														
3 E	OJA27	0618	F41808-83-20498		B C Z 5	2 2	S111	000	S1	BROOKS AFB TEXAS				055469	1010	44														
UTILITIES/GAS 8 3 4 5 A 1005 7 B J 1 E 65																														
3 F	OJA27	0694	F41808-83-20498		B C Z 5	2 2	S111	000	S1	BROOKS AFB TEXAS				055469	1010	44														
UTILITIES/GAS 8 3 4 5 A 1005 7 B J 1 F 59																														
3 G	OJA27	0717	F41808-83-20498		B C Z 5	2 2	S111	000	S1	BROOKS AFB TEXAS				055469	1010	44														
UTILITIES/GAS 8 3 4 5 A 1005 7 B J 1 G 52																														



										1											
										1 1 1 1 1											1 1 9 2 2 2
										2 3 4 5 6 17 17 8 9 A 0 1 3 24											\$\$\$\$\$(000)
VALERO TRANSMISSION CO		BROOKS AFB			TEXAS			055469		1010		44									
3 I	OJA27 0908 F41608-83-20498	B C Z	5	2 2	3111	000	S1	UTILITIES/GAS	8 3 4 5 A		1005 7 B		J 1 I			53					
		CONTRACTOR TOTAL			11			1,059													
WANG LABORATORIES INC		BROOKS AFB			TEXAS			929220		1010		44									
3 A	OJA02 0139 GS00CO-34-47	B C Z	5	2 2	W070	000	S1	LEASE-RENTAL OF EQ/ADP EQUIP	3 6 4 1				A			34					
WESTINGHOUSE INFORMATION SERVICES		BROOKS AFB			TEXAS			078132		1010		44									
3 J	OJA27 0002 GS00CO-26-68	B C Z	5	3 2	W070	000	S1	LEASE-RENTAL OF EQ/ADP EQUIP	3 6 4 1				J			32					
		CITY TOTAL			93			6,966													
BALLI GOMEZ & ASSOCIATES INC		BROWNSVILLE			TEXAS			091597		1050		44									
1 G	OCA63 0286 DACA63-82-C0227	A C Z	1	2 2	R119	000	C2	A/E CONSTRUCTION /OTHER BUI	8 A 6 6 J		01B 2 B		J 1 F			39					
1 H	OCA63 0108 DACA63-82-C0227	A C Z	1	2 2	R119	000	C2	A/E CONSTRUCTION /OTHER BUI	8 A 6 6 J		01B 2 B		J 1 L			25					
		CONTRACTOR TOTAL			2			64													
GULF SHRIMP ICE CO INC		BROWNSVILLE			TEXAS			035887		1050		44									
4 K	00600 0290 DLA600-82-D0076	A C B	1	3 2	9140	000	A8A	FUEL OILS	6 A 3 5 J		1026 1 B		K 1 J			82					
H & R LEASING CO		BROWNSVILLE			TEXAS			007492		1050		44									
4 K	00600 1139 DLA600-82-D0298	B C B	1	3 2	9130	000	A8A	LIQUID PROPELLANTS & FUEL	PE 6 A 3 5 J		1026 6 B		K 1 H			88					
HESGON CO		BROWNSVILLE			TEXAS			089524		1050		44									
4 C	00100 0584 DLA100-83-C0477	B C A	7	2 2	8315	000	A9	NOTIONS AND APPAREL FINDINGS	6 A 3 4 J		01B 1 B		J 1 B			112					
RICH SEAPAK CORP		BROWNSVILLE			TEXAS			031010		1050		44									
4 J	00135 0006 DLA135-83-C6002	B C Z	1	2 2	8905	000	B2	MEAT POULTRY AND FISH	6 2 3 5 C		09 1 B		J 1 J			37					
4 J	00135 0009 DLA135-83-C6015	B C Z	1	2 2	8905	000	B2	MEAT POULTRY AND FISH	6 2 3 5 C		09 1 B		J 1 J			281					
4 K	00135 0008 DLA135-83-C6015	B C Z	1	2 2	8905	000	B2	MEAT POULTRY AND FISH	6 2 3 5 C		09 1 B		J 1 J			281					
4 B	00135 0009 DLA135-83-C6015	B C Z	1	2 2	8905	000	B2	MEAT POULTRY AND FISH	6 2 3 5 C		09 1 B		J 1 J			322					
4 B	00135 0009 DLA135-83-C6015	B C Z	2	2 2	8905	000	B2	MEAT POULTRY AND FISH	6 2 3 5 C		09 1 B		J 1 J			281-					
4 J	00135 0011 DLA135-83-C6017	B C Z	1	2 2	8905	000	B2	MEAT POULTRY AND FISH	6 2 3 5 C		09 1 B		J 1 J			37					
4 J	00135 0013 DLA135-83-C6022	B C Z	1	2 2	8905	000	B2	MEAT POULTRY AND FISH	6 2 3 5 C		09 1 B		J 1 J			99					
4 K	00135 0054 DLA135-83-C6122	B C Z	1	2 2	8905	000	B2	MEAT POULTRY AND FISH	6 2 3 5 C		09 1 B		J 1 L			33					
4 L	00135 0061 DLA135-83-C6146	B C Z	1	2 2	8905	000	B2	MEAT POULTRY AND FISH	6 2 3 5 C		09 1 B		J 1 L			49					
		CONTRACTOR TOTAL			7			858													
WEEKS DREDGING & CONTRACTING INC		BROWNSVILLE			TEXAS			936772		1050		44									
5 G	OCW64 0056 DACW64-83-C0025	B C E	5	2 2	Y216	000	C2	DREDGING	8 A 3 3 B		0000 0		J 4 F			500					
5 H	OCW64 0064 DACW64-83-C0025	B C E	5	2 2	Y216	000	C2	DREDGING	8 A 7 3 B		0000 0		J 4 H			215					
5 I	OCW64 0088 DACW64-83-C0025	B C E	5	2 2	Y216	000	C2	DREDGING	8 A 7 3 B		0000 0		J 4 I			1,670					
		CONTRACTOR TOTAL			3			2,385													
		CITY TOTAL			15			3,589													
BROWNWOOD WOOLEN MILLS INC		BROWNWOOD			TEXAS			068855		1060		44									
4 D	00100 0640 DLA100-81-C3032	B C A	5	2 2	7210	000	A9	HOUSEHOLD FURNISHINGS	6 A 9 3 J		0000 0		J 1 D			874-					
WHITE PLAINS ELECTRICAL SUPPLY CO		BROWNWOOD			TEXAS			954481		1060		44									
1 G	OZD31 0045 DNA002-83-C0035	B C B	5	2 2	5995	000	A7	CABLE CORD WIRE ASSEMBLIES	- 8 A 3 3 J		0000 0		J 1 F			27					
		CITY TOTAL			2			847-													

S M		1																			
V C		1 1 1 1 1 1 1 1 1 2 2 2																			
C N		55555 AAAA AAAAAA BB CCCCC 3 A C 8 999 C D 10A 10B 10C 11 DESCRIPTION OF CMDTY/SRVC 2 3 4 5 6 1717 8 9 A 0 1 3 24 \$\$\$\$\$\$(000)																			
DICKENSON ROOF		BRYAN											TEXAS	094513 1070 44							
2	I MA102 1284 N00800-83-C2977	C C C 5	2	2	R399	000	S1	OTHER ADP SERVICES				8 4 2 5 J		1001	5	B	J	1	H	50	
RESEARCH EQUIPMENT CO INC		BRYAN											TEXAS	724357 1070 44							
1	L OMD17 0065 GS00S4-11-57	B C A 5	2	2	6640	000	C9E	LABORATORY EQUIPMENT AND SUP				3 6 4 1							L	48	
2	H MA103 1075 N00600-83-C1583	B C A 5	2	2	8145	000	C9B	SPECIALIZED SHIPPING & STORA				8 A 3 5 J		1026	6	B	J	1	H	41	
CONTRACTOR TOTAL					2																
CITY TOTAL					3																
PRESTON DAIRY PRODUCTS		BURKBURNETT											TEXAS	694590 1130 44							
1	K OKF48 0047 DLA13H-82-DV987	B C Z 5	2	2	8910	000	B2	DAIRY FOODS AND EGGS				6 2 4 4 J		01B	1	B	J	1	J	168	
1	K OKF48 0078 DLA13H-82-DV987	B C Z 5	2	2	8910	000	B2	DAIRY FOODS AND EGGS				6 2 4 4 J		01B	1	B	J	1	K	168	
1	L OKF48 0118 DLA13H-83-DV196	B C Z 5	2	2	8910	000	B2	DAIRY FOODS AND EGGS				6 2 4 4 J		01B	1	B	J	1	L	169	
1	A OKF48 0140 DLA13H-83-DV196	B C Z 5	2	2	8910	000	B2	DAIRY FOODS AND EGGS				6 2 4 4 J		01B	1	B	J	1	A	169	
1	B OKF48 0162 DLA13H-83-DV196	B C Z 5	2	2	8910	000	B2	DAIRY FOODS AND EGGS				6 2 4 4 J		01B	1	B	J	1	B	169	
1	D OKF48 0180 DLA13H-83-DV196	B C Z 5	2	2	8910	000	B2	DAIRY FOODS AND EGGS				6 2 4 4 J		01B	1	B	J	1	C	169	
1	E OKF48 0205 DLA13H-83-DV196	B C Z 5	2	2	8910	000	B2	DAIRY FOODS AND EGGS				6 2 4 4 J		01B	1	B	J	1	D	169	
1	E OKF48 0230 DLA13H-83-DV196	B C Z 5	2	2	8910	000	B2	DAIRY FOODS AND EGGS				6 2 4 4 J		01B	1	B	J	1	E	169	
1	G OKF48 0256 DLA13H-83-DV809	B C Z 5	2	2	8910	000	B2	DAIRY FOODS AND EGGS				6 2 4 4 J		01B	1	B	J	1	F	171	
1	G OKF48 0268 DLA13H-83-DV809	B C Z 5	2	2	8910	000	B2	DAIRY FOODS AND EGGS				6 2 4 4 J		01B	1	B	J	1	G	171	
1	H OKF48 0298 DLA13H-83-DV809	B C Z 5	2	2	8910	000	B2	DAIRY FOODS AND EGGS				6 2 4 4 J		01B	1	B	J	1	H	171	
1	I OKF48 0328 DLA13H-83-DV809	B C Z 5	2	2	8910	000	B2	DAIRY FOODS AND EGGS				6 2 4 4 J		01B	1	B	J	1	I	171	
CONTRACTOR TOTAL					12		2,034														
DESIGN SPACE INTERNATIONAL		BURLESON											TEXAS	040639 1140 44							
3	G OS804 0038 GS08S3-86-99	C C A 5	2	2	2330	000	C9E	TRAILERS				3 6 4 1								E	36
CHAMPION INTERNATIONAL CORP		CAMDEN											TEXAS	897151 1200 44							
4	A 00700 1117 DLA720-83-C0116	D C A 5	2	2	5530	000	B1	PLYWOOD AND VENEER				6 A 3 3 C		0000	0		J	1	L	27	
4	I 00700 4755 DLA720-83-C0449	D C A 5	2	2	5530	000	B1	PLYWOOD AND VENEER				6 A 3 3 C		0000	0		J	1	H	26	
CONTRACTOR TOTAL					2																
WALCOTT TAYLOR CO		CAMERON											TEXAS	925260 1210 44							
1	D OKF19 0112 GS00S3-82-88	B C B 5	2	2	7110	000	C9E	OFFICE FURNITURE				3 6 4 1								C	30
A ONE GARBAGE & TRASH SVC		CAMP BULLIS											TEXAS	035963 1225 44							
3	A OJA27 0318 F41800-83-C0089	A C C 5	2	2	3205	000	S1	GARBAGE COLLECTION				8 A 3 4 J		01B	1	B	J	1	A	33	
ARROW INDUSTRIES INC		CARROLLTON											TEXAS	024113 1330 44							
4	L 0013H 8242 DLA13H-83-C0644	B C A 5	2	2	8950	000	B2	CONDIMENTS AND RELATED PRODU				6 A 3 4 J		01B	1	B	J	1	L	244	
4	D 0013H 8593 DLA13H-83-C0883	B C A 5	2	2	8950	000	B2	CONDIMENTS AND RELATED PRODU				6 A 3 5 J		01B	1	B	J	1	D	95	
4	I 0013H 9160 DLA13H-83-C1169	B C A 5	2	2	8950	000	B2	CONDIMENTS AND RELATED PRODU				6 A 3 3 J		0000	0		J	1	I	192	
CONTRACTOR TOTAL					3		531														
FORNEY ENGINEERING CO		CARROLLTON											TEXAS	354720 1330 44							
2	D B8004 8046 N00024-83-C4267	C C A 5	2	2	2825	000	A3	STEAM TURBINES AND COMPONENT				8 A 3 5 A		1026	5	A	J	2	D	531	
2	H JA111 8161 N00104-83-C2010	B C A 5	2	2	8685	000	A3	PRESSURE TEMP HUMIDITY INSTR				8 A 3 5 A		1015	5	B	J	1	H	50	
CONTRACTOR TOTAL					2		561														

S M  
 V G 1111 222222 22 22222 5 7 9 9 1 1 1 1 1 1 1 9 2 2 2  
 C N 55555 AAAA AAAAAA BB CCCCC 3 A C 8 999 C D 10A 10B 10C 11 DESCRIPTION OF CMDTY/SRVC 2 3 4 5 6 1717 8 9 A 0 1 3 24 \$\$\$\$\$\$(000)

TETRDYNE CORP CARROLLTON TEXAS 091573 1330 44  
 1 G OAE07 4372 DAAE07-83-CH386 B C A 5 2 2 2320 000 A4B TRUCKS AND TRUCK TRACTORS WH 5 A 3 5 J 02 1 B J 1 F 428  
 1 G OAE07 4680 DAAE07-83-CH401 B C A 5 2 2 2320 000 A4B TRUCKS AND TRUCK TRACTORS WH 5 A 3 5 J 02 1 B J 1 G 64  
 CONTRACTOR TOTAL 2 492

WESTERNAIRE INC CARROLLTON TEXAS 093275 1330 44  
 2 I PB200 0237 N68335-83-C1196 D C B 5 2 2 4120 000 C9E AIR CONDITIONING EQUIP 8 A 3 5 J 1001 5 B J 1 H 27

XEROX CORP CARROLLTON TEXAS 971880 1330 44  
 1 I OAE07 8005 DAAE07-83-C0866 B C A 5 2 2 7430 000 C9E TYPEWRITERS & OFFICE TYPE CO 8 A 3 5 A 1001 5 B J 2 I 194  
 1 I OAK60 0123 DAAK60-83-C0067 D C A 5 2 2 7435 000 C9E OFFICE INFORMATION SYSTEM EQ 8 A 3 5 B 1013 2 B J 1 I 97  
 1 D OZD04 1360 MDA904-83-C0917 B C A 5 2 2 W070 000 S1 LEASE-RENTAL OF EQ/ADP EQUIP 8 1 3 5 A 1001 5 B J 1 D 151  
 1 H OZD04 2251 MDA904-83-C0917 B C A 5 2 2 W070 000 S1 LEASE-RENTAL OF EQ/ADP EQUIP 8 1 6 5 A 1001 5 B J 1 G 50  
 1 C OZD04 1265 MDA904-83-C1055 B C A 5 2 2 7435 000 A7 OFFICE INFORMATION SYSTEM EQ 8 1 3 5 A 1001 6 B J 2 C 1,291  
 1 H OZD04 2194 MDA904-83-C1681 B C A 5 2 2 7435 000 A7 OFFICE INFORMATION SYSTEM EQ 8 1 3 5 A 1001 5 B J 1 H 32  
 3 I OFD10 0387 F34650-83-C0228 B C A 5 2 2 7435 000 C9E OFFICE INFORMATION SYSTEM EQ 8 A 3 5 B 02 1 B J 1 I 197  
 3 F OHB02 0069 F40650-83-C0038 D C A 5 2 2 7025 000 A7 ADP INPUT/OUTPUT AND STORAGE 8 A 3 3 B 0000 0 J 1 F 762  
 3 I OHB02 0083 F40650-83-C0038 D C A 5 2 2 7025 000 A7 ADP INPUT/OUTPUT AND STORAGE 8 A 4 2 B 0000 0 J 1 G 69-  
 3 I OHB02 0110 F40650-83-C0038 D C A 5 2 2 7025 000 A7 ADP INPUT/OUTPUT AND STORAGE 8 A 6 3 B 0000 0 J 1 I 44  
 3 I OHB02 0111 F40650-83-C0038 D C A 5 2 2 7025 000 A7 ADP INPUT/OUTPUT AND STORAGE 8 A 6 3 B 0000 0 J 1 I 39  
 CONTRACTOR TOTAL 11 2,788  
 CITY TOTAL 19 4,419

ALLEN H V CO INC CARSWELL AFB TEXAS 032466 1335 44  
 3 H OSB04 0057 F41613-83-C0019 D C E 5 2 2 Z179 000 C2 MAINT-REPAIR-ALTER/OTHER WAR 8 A 3 4 J 01B 1 B J 1 H 70

ALLIED PLUMBING HEATING & AIR COND CARSWELL AFB TEXAS 094592 1335 44  
 3 I OSB04 0074 F41613-83-C0030 D C E 5 2 2 Z223 000 C2 MAINT-REPAIR-ALTER/TUNNELS-S 8 A 3 4 J 01B 1 B J 1 I 271

ASTRONAUTICS CORP OF AMER CARSWELL AFB TEXAS 075960 1335 44  
 1 H OEA18 0187 G300C5-01-87 B C A 5 2 2 7010 000 A7 ADPE CONFIGURATION 3 6 4 1 B 312

ATLAS CONTRACTORS CARSWELL AFB TEXAS 078872 1335 44  
 3 D OSB04 0032 F41613-83-C0010 E C E 5 2 2 Y119 000 C2 CONSTRUCTION/OTHER ADMIN & S 8 A 3 4 J 01B 1 B J 1 D 8,266  
 3 E OSB04 0039 F41613-83-C0010 E C E 5 2 2 Y119 000 C2 CONSTRUCTION/OTHER ADMIN & S 8 A 9 4 J 01B 1 B J 1 E 8,266-  
 3 I OSB04 0075 F41613-83-C0029 D C E 5 2 2 Z291 000 C2 MAINT-REPAIR-ALTER/RECREA NO 8 A 3 4 J 01B 1 B J 1 I 230  
 CONTRACTOR TOTAL 3 230

CADRE CORP CARSWELL AFB TEXAS 155842 1335 44  
 1 I OCA63 0386 DACA63-83-C0132 C C Z 5 2 2 R119 000 C2 A/E CONSTRUCTION /OTHER BUI 8 A 3 6 J 01B 2 B J 1 I 70

CENTRAL ALARM SYSTEMS CARSWELL AFB TEXAS 050903 1335 44  
 3 C OSB04 0014 F41613-83-C0008 B C C 5 2 2 H999 000 S1 MISCELLANEOUS TESTING AND IN 8 A 3 4 J 01B 1 B J 1 A 30

CROMWELL NEYLAND TRUEMPER ET AL CARSWELL AFB TEXAS 236883 1335 44  
 3 D OSB04 0034 F41613-81-C0017 E C Z 5 2 2 R119 000 C2 A/E CONSTRUCTION /OTHER BUI 8 A 6 6 J 01B 4 A J 1 D 87

DAWES GUY CONSTRUCTION CO CARSWELL AFB TEXAS 049672 1335 44  
 3 F OSB04 0047 F41613-83-C0017 D C E 5 2 2 Z161 000 C2 MAINT-REPAIR-ALTER/FAMILY HO 8 A 3 4 J 01B 1 B J 1 F 32

S M	V C	C N	1111	222222	22	22222	5 7	9 9	DESCRIPTION OF CMDTY/SRVC	2	3	4	5	6	1717	8	9	A	0	1	3	24	999999(000)
-----																							
FREESE & NICHOLS CONSULTING ENGRS									CARSWELL AFB														
3 D	OSB04	0036	F41613-82-D0007	E C Z	5	2 2	R129	000 C2	TEXAS	047832	1335	44	A/E CONSTRUCTION	/OTHER NON	8 A	4	6	J	01B	2	B	J 1 D	36
GRANDSTAFF ROOFING & SHEETMETAL CO									CARSWELL AFB														
3 I	OSB04	0076	F41613-83-C0038	D C E	5	2 2	Z141	000 C2	TEXAS	405930	1335	44	MAINT-REPAIR-ALTER/HOSPITALS	8 A	3	4	J	01B	1	B	J 1 I	34	
HANCON ASSOCIATES									CARSWELL AFB														
3 F	OSB04	0043	F41613-83-C0015	E C E	5	2 2	Y119	000 C2	TEXAS	067565	1335	44	CONSTRUCTION/OTHER ADMIN & S	8 A	3	4	J	01B	1	B	J 1 E	8,207	
3 F	OSB04	0049	F41613-83-C0015	E C E	5	2 2	Y119	000 C2	CONSTRUCTION/OTHER ADMIN & S	8 A	8	4	J	01B	1	B	J 1 F					56-	
CONTRACTOR TOTAL																							
2																							
HANSEN DGN E CONSTRUCTION CO									CARSWELL AFB														
3 I	OSB04	0061	F41613-83-C0027	D C E	5	2 2	Y119	000 C2	TEXAS	431100	1335	44	CONSTRUCTION/OTHER ADMIN & S	8 A	3	4	J	01B	1	B	J 1 I	229	
HANSEN LIND MEYER INC									CARSWELL AFB														
1 H	OCA63	0333	DACA63-81-C0037	C C Z	5	2 2	R114	000 C2	TEXAS	007676	1335	44	A/E CONSTRUCTION	/HOSPITAL	8 A	8	6	J	01B	2	B	J 1 G	100
1 H	OCA63	0373	DACA63-81-C0037	C C Z	5	2 2	R114	000 C2	A/E CONSTRUCTION	/HOSPITAL	8 A	6	6	J	01B	2	B	J 1 H					60
CONTRACTOR TOTAL																							
2																							
HAYS ARVCL D CONSTRUCTION CO									CARSWELL AFB														
1 G	OCA63	0330	DACA63-83-C0180	D C E	5	2 2	Y299	000 C2	TEXAS	444775	1335	44	CONSTRUCTION/ALL OTHER NON-B	8 A	3	4	J	01B	1	B	J 1 G	558	
INTERNATIONAL BUSINESS MACHINE CO									CARSWELL AFB														
3 J	OFJ04	0322	GS00CO-34-37	B C C	5	2 2	J070	000 A7	TEXAS	498260	1335	44	MAINT-REPAIR OF EQ/ADP EQUIP	3	6	4	1				J	30	
KOMATSU ALBERT S & ASSOCIATES									CARSWELL AFB														
1 D	OCA63	0199	DACA63-82-C0198	A C Z	5	2 2	R119	000 C2	TEXAS	534915	1335	44	A/E CONSTRUCTION	/OTHER BUI	8 A	6	6	J	01B	2	B	J 1 D	84
LEES GENERAL SERVICE CO									CARSWELL AFB														
3 L	OSB04	0002	F41613-81-C0009	A C C	5	2 2	S299	000 S1	TEXAS	047402	1335	44	OTHER HOUSEKEEPING SERVICES	4	6	6	5	J	17B	7	A	J 1 J	395
LOGISTICAL SUPPORT INC									CARSWELL AFB														
3 K	OSB04	0003	F41613-83-C0003	E C C	5	2 2	S203	000 S1	TEXAS	026758	1335	44	FOOD SERVICE	8	A	3	4	J	01B	1	B	J 1 J	93
3 L	OSB04	0011	F41613-83-C0003	E C C	5	2 2	S203	000 S1	FOOD SERVICE	8	A	6	4	J	01B	1	B	J 1 K					47
3 A	OSB04	0013	F41613-83-C0003	E C C	5	2 2	S203	000 S1	FOOD SERVICE	8	A	6	4	J	01B	1	B	J 1 A					47
3 A	OSB04	0018	F41613-83-C0007	D C C	5	2 2	S203	000 S1	FOOD SERVICE	8	A	3	4	J	01B	1	B	J 1 A					348
CONTRACTOR TOTAL																							
4																							
MARATHON CONSTRUCTION									CARSWELL AFB														
3 K	OSB04	0008	F41613-83-C0004	D C E	5	2 2	Z199	000 C2	TEXAS	072432	1335	44	MAINT-REPAIR-ALTER/MISCELLAN	8	A	3	4	J	01B	1	B	J 1 K	234
MCLAUGHLIN D L CO INC									CARSWELL AFB														
3 I	OSB04	0070	F41613-83-C0032	D C E	5	2 2	Y151	000 C2	TEXAS	070896	1335	44	CONSTRUCTION/AMMUNITION FACI	8	A	3	4	J	01B	1	B	J 1 I	135
METROPLEX HANDLING SYSTEMS INC									CARSWELL AFB														
3 F	OSB04	0050	F41613-82-C0026	D C E	5	2 2	Z163	000 C2	TEXAS	083697	1335	44	MAINT-REPAIR-ALTER/TROOP HOU	8	A	6	4	J	01B	1	B	J 1 F	31
METROPLEX INDUSTRIAL CONSTR INC									CARSWELL AFB														
3 D	OSB04	0033	F41613-83-C0013	E C E	5	2 2	Z245	000 C2	TEXAS	018217	1335	44	MAINT-REPAIR-ALTER/WATER SUP	8	A	3	4	J	01B	1	B	J 1 D	73
3 G	OSB04	0053	F41613-83-C0018	D C E	5	2 2	Z222	000 C2	MAINT-REPAIR-ALTER/HWYS-ROAD	8	A	3	4	J	01B	1	B	J 1 G					65

S M  
V O 1111 222222 22 22222 5 7 9 9 1 1 1 1 1 1 1 9 2 2 2  
C N 55555 AAAA AAAAAA BB CCCC 3 A C 8 999 C D 10A 10B 10C 11 DESCRIPTION OF CMDTY/SRVC 2 3 4 5 6 1717 8 9 A 0 1 3 24 #####(000)

METROPLEX INDUSTRIAL CONSTR INC		CARSWELL AFB	TEXAS	018217	1335	44											73
3 I	OSB04 0071 F41813-83-C0035	D C E 5 2 2 Z222	000 C2	MAINT-REPAIR-ALTER/HWYS-ROAD	8 A 3 4 J	01B 1 B	J 1 I										
CONTRACTOR TOTAL		3		211													
MILLER CONSTRUCTION CO		CARSWELL AFB	TEXAS	608340	1335	44											44
3 H	OSB04 0059 F41813-83-C0021	D C E 5 2 2 Z199	000 C2	MAINT-REPAIR-ALTER/MISCELLAN	8 A 3 4 J	01B 1 B	J 1 H										
PAN AMERICAN WORLD AIRWAYS INC		CARSWELL AFB	TEXAS	667320	1335	44											407
3 K	OSB04 0009 F41813-83-C0006	D C Z 5 2 2 R402	000 S1	MGT SERVICES/DATA COLLECTION	8 A 3 3 B	0000 0	J 1 K										
R H C INC		CARSWELL AFB	TEXAS	063079	1335	44											464
1 D	OCA63 0175 DACA63-83-C0111	A C E 5 2 2 Z151	000 C2	MAINT-REPAIR-ALTER/AMMUNITION	4 6 3 5 J	17B 7 B	J 1 C										
R M B CONSTRUCTION		CARSWELL AFB	TEXAS	090042	1335	44											36
3 D	OSB04 0027 F41813-83-C0011	D C E 5 2 2 Z199	000 C2	MAINT-REPAIR-ALTER/MISCELLAN	8 A 3 4 J	01B 1 B	J 1 C										
RAMPART SERVICES INC		CARSWELL AFB	TEXAS	088637	1335	44											253
3 L	OSB04 0007 F41813-83-C0001	B C C 5 2 2 J017	000 S1	MAINT-REPAIR OF EQ/AIRCRAFT	8 A 3 4 J	01B 1 B	J 1 K										
RELIABLE MAINTENANCE SERVICE		CARSWELL AFB	TEXAS	721128	1335	44											276
3 K	OFS03 0122 F33600-83-C0256	F C C 5 1 2 S299	000 S1	OTHER HOUSEKEEPING SERVICES	8 A 3 5 J	1013 1 B	J 1 K										
RONAN INC		CARSWELL AFB	TEXAS	093485	1335	44											228
1 I	OCA63 0413 DACA63-83-C0238	A C E 5 2 2 Y199	000 C2	CONSTRUCTION/MISCELLANEOUS	8 A 3 4 J	01B 1 B	J 1 I										
SANTA FE ENGINEERS INC		CARSWELL AFB	TEXAS	762480	1335	44											49
1 A	OCA63 0074 DACA63-82-C0131	D C E 5 2 2 Y126	000 C2	CONSTRUCTION/MISSILE SYSTEM	8 A 8 3 C	0000 0	J 4 L										
1 D	OCA63 0213 DACA63-82-C0131	D C E 5 2 2 Y126	000 C2	CONSTRUCTION/MISSILE SYSTEM	8 A 8 3 C	0000 0	J 4 C								28		
1 E	OCA63 0224 DACA63-82-C0131	D C E 5 2 2 Y126	000 C2	CONSTRUCTION/MISSILE SYSTEM	8 A 8 3 C	0000 0	J 4 D								74		
1 E	OCA63 0225 DACA63-82-C0131	D C E 5 2 2 Y126	000 C2	CONSTRUCTION/MISSILE SYSTEM	8 A 8 3 C	0000 0	J 4 D								59		
1 E	OCA63 0248 DACA63-82-C0131	D C E 5 2 2 Y126	000 C2	CONSTRUCTION/MISSILE SYSTEM	8 A 8 3 C	0000 0	J 4 E								86		
1 E	OCA63 0249 DACA63-82-C0131	D C E 5 2 2 Y126	000 C2	CONSTRUCTION/MISSILE SYSTEM	8 A 8 3 C	0000 0	J 4 D								33		
1 F	OCA63 0259 DACA63-82-C0131	D C E 5 2 2 Y126	000 C2	CONSTRUCTION/MISSILE SYSTEM	8 A 8 3 C	0000 0	J 4 F								60-		
1 G	OCA63 0315 DACA63-82-C0131	D C E 5 2 2 Y126	000 C2	CONSTRUCTION/MISSILE SYSTEM	8 A 8 3 C	0000 0	J 4 G								77-		
1 G	OCA63 0316 DACA63-82-C0131	D C E 5 2 2 Y126	000 C2	CONSTRUCTION/MISSILE SYSTEM	8 A 8 3 C	0000 0	J 4 F								36		
1 I	OCA63 0406 DACA63-82-C0131	D C E 5 2 2 Y126	000 C2	CONSTRUCTION/MISSILE SYSTEM	8 A 8 3 C	0000 0	J 4 I								248		
CONTRACTOR TOTAL		10		476													
SEMPRE CONSTRUCTION CO INC		CARSWELL AFB	TEXAS	088602	1335	44											4,114
1 L	OCA63 0044 DACA63-83-C0039	E C E 5 2 2 Z183	000 C2	MAINT-REPAIR-ALTER/TROOP HOU	8 A 3 4 J	01B 1 B	J 1 L										
1 I	OCA63 0385 DACA63-83-C0039	E C E 5 2 2 Z183	000 C2	MAINT-REPAIR-ALTER/TROOP HOU	8 A 8 4 J	01B 1 B	J 1 I								75		
CONTRACTOR TOTAL		2		4,189													
SKI HI ENTERPRISES		CARSWELL AFB	TEXAS	094938	1335	44											256
3 I	OSB04 0073 F41813-83-C0031	D C E 5 2 2 Z139	000 C2	MAINT-REPAIR-ALTER/EDUCATION	8 A 3 4 J	01B 1 B	J 1 I										
3 I	OSB04 0072 F41813-83-C0033	D C B 5 2 2 Z181	000 C2	MAINT-REPAIR-ALTER/FAMILY HO	8 A 3 4 J	01B 1 B	J 1 I								38		
CONTRACTOR TOTAL		2		294													

S M  
V C 1111 222222 22 22222 5 7 9 9  
C N 55555 AAAA AAAAAA BB CCCCC 3 A C 8 999 C D 10A 10B 10C 11 DESCRIPTION OF CMDTY/SRVC 2 3 4 5 6 1717 8 9 A 0 1 3 24 \$\$\$\$\$\$(000)

SOUTHWESTERN BELL TELEPHONE		CARSWELL AFB	TEXAS	814440	1335	44											
3 J 0Y902	0042 DCA200-78-H0026	B C Z 5	2 2 S113	000 S1	UTILITIES/TELEPHONE AND-OR	C 8 3 4 5 A	1005	7 B	J 3 J						235		
3 A 0Y902	0113 DCA200-78-H0026	B C Z 5	2 2 S113	000 S1	UTILITIES/TELEPHONE AND-OR	C 8 3 4 5 A	1005	7 B	J 3 A						46		
3 A 0Y902	0133 DCA200-78-H0026	B C Z 5	2 2 S113	000 S1	UTILITIES/TELEPHONE AND-OR	C 8 3 4 5 A	1005	7 B	J 3 A						44		
3 B 0Y902	0147 DCA200-78-H0026	B C Z 5	2 2 S113	000 S1	UTILITIES/TELEPHONE AND-OR	C 8 3 4 5 A	1005	7 B	J 3 B						45		
3 C 0Y902	0186 DCA200-78-H0026	B C Z 5	2 2 S113	000 S1	UTILITIES/TELEPHONE AND-OR	C 8 3 4 5 A	1005	7 B	J 3 C						48		
3 E 0Y902	0243 DCA200-78-H0026	B C Z 5	2 2 S113	000 S1	UTILITIES/TELEPHONE AND-OR	C 8 3 4 5 A	1005	7 B	J 3 E						100		
3 G 0Y902	0308 DCA200-78-H0026	B C Z 5	2 2 S113	000 S1	UTILITIES/TELEPHONE AND-OR	C 8 3 4 5 A	1005	7 B	J 3 G						56		
3 I 0Y902	0356 DCA200-78-H0026	B C Z 5	2 2 S113	000 S1	UTILITIES/TELEPHONE AND-OR	C 8 3 4 5 A	1005	7 B	J 3 I						59		
CONTRACTOR TOTAL		8		633													
STINNETT ASPHALT SEALING		CARSWELL AFB	TEXAS	094412	1335	44											
3 I 08B04	0077 F41613-83-C0037	D C E 5	2 2 Z249	000 C2	MAINT-REPAIR-ALTER/OTHER UTI	8 A 3 4 J	01B	1 B	J 1 I						34		
STROH HARRY A ASSOCIATES INC		CARSWELL AFB	TEXAS	011614	1335	44											
3 J 0F303	0022 F33600-80-D0269	F C C 5	2 2 S299	000 S1	OTHER HOUSEKEEPING SERVICES	8 A 7 5 J	1013	1 B	J 1 J						90		
TECTONICS INC		CARSWELL AFB	TEXAS	860955	1335	44											
1 H 0CA63	0374 DACA63-82-C0087	E C E 5	2 2 Z163	000 C2	MAINT-REPAIR-ALTER/TROOP HOU	8 A 8 4 J	01B	1 B	J 1 H						34		
TEXAS ELECTRIC SERVICE CO		CARSWELL AFB	TEXAS	867300	1335	44											
3 J 08B04	0001 GS00S1-49-70	B C Z 5	2 2 S112	000 S1	UTILITIES/ELECTRICITY	3 6 4 1			J						255		
3 A 08B04	0018 GS00S1-49-70	B C Z 5	2 2 S112	000 S1	UTILITIES/ELECTRICITY	3 6 4 1			A						165		
3 A 08B04	0019 GS00S1-49-70	B C Z 5	2 2 S112	000 S1	UTILITIES/ELECTRICITY	3 6 4 1			A						157		
3 B 08B04	0021 GS00S1-49-70	B C Z 5	2 2 S112	000 S1	UTILITIES/ELECTRICITY	3 6 4 1			B						165		
3 B 08B04	0024 GS00S1-49-70	B C Z 5	2 2 S112	000 S1	UTILITIES/ELECTRICITY	3 6 4 1			B						184		
3 C 08B04	0025 GS00S1-49-70	B C Z 5	2 2 S112	000 S1	UTILITIES/ELECTRICITY	3 6 4 1			C						171		
3 D 08B04	0035 GS00S1-49-70	B C Z 5	2 2 S112	000 S1	UTILITIES/ELECTRICITY	3 6 4 1			D						175		
3 E 08B04	0041 GS00S1-49-70	B C Z 5	2 2 S112	000 S1	UTILITIES/ELECTRICITY	3 6 4 1			E						166		
3 F 08B04	0048 GS00S1-49-70	B C Z 5	2 2 S112	000 S1	UTILITIES/ELECTRICITY	3 6 4 1			F						215		
3 H 08B04	0060 GS00S1-49-70	B C Z 5	2 2 S112	000 S1	UTILITIES/ELECTRICITY	3 6 4 1			H						321		
3 I 08B04	0066 GS00S1-49-70	B C Z 5	2 2 S112	000 S1	UTILITIES/ELECTRICITY	3 6 4 1			I						320		
CONTRACTOR TOTAL		11		2,294													
TEXAS JANITORIAL SERVICE		CARSWELL AFB	TEXAS	014343	1335	44											
3 E 08B04	0026 F41613-83-C0012	A C C 5	2 2 S201	000 S1	CUSTODIAL - JANITORIAL	8 A 3 4 J	01B	1 B	J 1 C						43		
TONEY KENNETH PLUMBING CO		CARSWELL AFB	TEXAS	094917	1335	44											
3 I 08B04	0069 F41613-83-C0038	A C E 5	2 2 Z161	000 C2	MAINT-REPAIR-ALTER/FAMILY HO	8 A 3 4 J	01B	1 B	J 1 I						62		
TRINITY ROOFING SYSTEMS INC		CARSWELL AFB	TEXAS	093921	1335	44											
3 I 08B04	0067 F41613-83-C0026	D C E 5	2 2 Z141	000 C2	MAINT-REPAIR-ALTER/HOSPITALS	8 A 3 4 J	01B	1 B	J 1 I						114		
W H F ELECTRICAL CONTRACTOR INC		CARSWELL AFB	TEXAS	092156	1335	44											
1 H 0CA63	0355 DACA63-83-C0167	D C E 5	2 2 Y299	000 C2	CONSTRUCTION/ALL OTHER NON-B	8 A 3 4 J	01B	1 B	J 1 H						186		
WHEELER STEFONIAK INC		CARSWELL AFB	TEXAS	092411	1335	44											
3 I 08B04	0058 F41613-83-C0020	E C Z 5	2 2 R219	000 C2	OTHER ARCHITECT & ENGINEERIN	8 A 3 4 J	01B	2 B	J 1 H						102		



S M  
 V O 1111 22222 22 22222 5 7 9 9 1 1 1 1 1 1  
 C N 5555 AAAA AAAAAA BB CCCC 3 A C 8 999 C D 10A 10B 10C 11 DESCRIPTION OF CMDTY/SRV 2 3 4 5 6 1717 8 9 A 0 1 3 24 \$\$\$\$\$ (000)

TEXAS A & M RESEARCH FOUNDATION		COLLEGE STATION		TEXAS		866820 1610 44							
1 A	0A929 0190 DAAG29-81-K0095	C C Z 5	2 2 AZ11 000 S1	RDTE/OTHER RESEARCH AND DEVE	8 8 7 5 M 05	7 B	S 1 L	58					
1 E	0A929 0413 DAAG29-83-K0074	C C Z 5	2 2 AZ11 000 S1	RDTE/OTHER RESEARCH AND DEVE	8 8 3 5 M 05	7 B	S 1 E	129					
1 D	0CA39 0004 DACA39-79-C0009	B C Z 5	2 2 AZ14 000 S1	RDTE/OTHER RESEARCH AND DEVE	8 8 6 5 M 05	7 B	S 1 C	90					
1 E	0MD17 0273 DAMD17-83-C3140	B C Z 5	2 2 AN91 000 S1	RDTE/OTHER MEDICAL	8 8 3 5 M 05	7 B	S 1 D	185					
1 C	0ZD03 0608 MDA903-83-C0059	C C Z 5	2 2 R599 000 S1	OTHER SPECIAL STUDIES AND AN	8 A 3 5 M 05	7 B	J 1 B	37					
1 D	0ZD04 0742 MDA904-81-H0002	B C Z 5	2 2 AC61 000 A7	RDTE/ELECTRONICS AND COMMUNI	8 1 3 5 M 17B	7 B	T 1 L	48					
2 E	E612B 1389 N00014-79-C0584	B C Z 5	2 2 AD91 000 S1	RDTE/OTHER DEFENSE	8 8 6 5 M 05	7 B	S 1 D	50					
2 C	E614B 1131 N00014-80-C0113	B C Z 5	2 2 AZ11 000 S1	RDTE/OTHER RESEARCH AND DEVE	8 8 6 5 M 05	7 B	S 2 C	663					
2 E	E614B 1416 N00014-80-C0113	B C Z 5	2 2 AZ11 000 S1	RDTE/OTHER RESEARCH AND DEVE	8 8 6 5 M 05	7 B	S 1 E	122					
2 I	E614B 2234 N00014-80-C0113	B C Z 5	2 2 AD91 000 S1	RDTE/OTHER DEFENSE	8 8 6 5 M 05	7 B	S 1 I	324					
2 A	E612A 0222 N00014-81-K0299	B C Z 5	2 2 AD91 000 S1	RDTE/OTHER DEFENSE	8 8 7 5 M 05	7 B	S 1 J	31					
2 E	E612A 1486 N00014-82-K0447	B C Z 5	2 2 AD91 000 S1	RDTE/OTHER DEFENSE	8 8 7 5 M 05	7 B	S 1 E	45					
2 A	E614A 0593 N00014-82-K0562	B C Z 5	2 2 AZ11 000 S1	RDTE/OTHER RESEARCH AND DEVE	8 8 7 5 M 05	7 B	S 1 A	70					
2 A	E612B 0389 N00014-82-K0612	B C Z 5	2 2 AD91 000 S1	RDTE/OTHER DEFENSE	8 8 7 5 M 05	7 B	S 1 L	68					
2 A	E612B 0122 N00014-83-C0025	B C Z 5	2 2 AZ11 000 S1	RDTE/OTHER RESEARCH AND DEVE	8 8 3 5 M 05	7 B	S 1 K	97					
2 C	E614A 0967 N00014-83-K0211	B C Z 5	2 2 AD91 000 S1	RDTE/OTHER DEFENSE	8 8 3 5 M 05	7 B	S 1 B	59					
2 F	E612B 1623 N00014-83-K0386	B C Z 5	2 2 AD92 000 S1	RDTE/OTHER DEFENSE	8 8 3 5 M 05	7 B	S 1 E	45					
3 D	0HR01 0190 F33615-83-D0602	B C Z 5	2 2 AN12 000 C9E	RDTE/BIO MEDICAL	8 A 3 5 M 05	7 B	Y 1 D	65					
3 E	0HR01 0193 F33615-83-D0602	B C Z 5	2 2 AN11 000 C9E	RDTE/BIO MEDICAL	8 A 4 5 M 05	7 B	Y 1 E	43					
3 F	0HR01 0219 F33615-83-D0602	B C Z 5	2 2 AN12 000 C9E	RDTE/BIO MEDICAL	8 A 4 5 M 05	7 B	Y 1 F	50					
3 K	0HX03 0026 F49620-82-C0057	B C Z 5	2 2 AJ11 000 S1	RDTE/GENERAL SCIENCES AND TE	8 8 7 5 M 05	7 B	S 1 K	559					
3 K	0HX03 0036 F49620-82-K0027	B C Z 5	2 2 AJ11 000 S1	RDTE/GENERAL SCIENCES AND TE	8 8 7 5 M 05	7 B	S 2 K	34					
3 C	0HX03 0185 F49620-82-K0027	B C Z 5	2 2 AJ11 000 S1	RDTE/GENERAL SCIENCES AND TE	8 8 6 5 M 05	7 B	S 1 C	34					
3 K	0HX03 0034 F49620-82-K0032	B C Z 5	2 2 AJ11 000 S1	RDTE/GENERAL SCIENCES AND TE	8 8 7 5 M 05	7 B	S 1 K	62					
3 K	0HX03 0027 F49620-82-K0033	B C Z 5	2 2 AJ11 000 S1	RDTE/GENERAL SCIENCES AND TE	8 8 7 5 M 05	7 B	S 1 K	130					
3 C	0HX03 0187 F49620-83-C0067	B C Z 5	2 2 AJ11 000 S1	RDTE/GENERAL SCIENCES AND TE	8 8 3 5 M 05	7 B	S 1 C	60					
5 F	0CW39 0038 DACW39-82-K0001	B C Z 5	2 2 R599 000 S1	OTHER SPECIAL STUDIES AND AN	8 8 3 5 M 05	7 B	S 1 C	31					
<b>CONTRACTOR TOTAL</b>		<b>27</b>		<b>3,189</b>									

TEXAS A & M UNIVERSITY		COLLEGE STATION		TEXAS		866822 1610 44							
1 B	0A929 0265 DAAG29-83-K0051	C C Z 5	2 2 AZ11 000 S1	RDTE/OTHER RESEARCH AND DEVE	8 8 3 5 M 05	7 B	S 1 B	66					
1 E	0A929 0441 DAAG29-83-K0051	C C Z 5	2 2 AZ11 000 S1	RDTE/OTHER RESEARCH AND DEVE	8 8 6 5 M 05	7 B	S 2 E	36					
1 L	0KF19 0047 DAKF19-79-H0059	B C Z 5	2 2 U005 000 S1	TUITION FEES	8 8 4 5 M 05	7 B	J 1 K	27					
1 L	0KF48 0087 DAKF48-83-C0015	B C Z 5	2 2 Q999 000 S1	OTHER MEDICAL SERVICES	8 8 3 5 M 05	7 B	J 1 K	28					
1 D	0ZD03 0765 MDA903-82-K0279	C C Z 5	2 2 AD91 000 S1	RDTE/OTHER DEFENSE	8 8 6 5 M 05	7 B	S 1 D	280					
2 I	E612B 2395 N00014-83-C0641	B C Z 5	2 2 AD91 000 S1	RDTE/OTHER DEFENSE	8 8 3 5 M 05	7 B	S 1 I	41					
2 A	TK620 0001 N00612-81-00072	B C Z 5	2 2 U006 000 S1	VOCATIONAL-TECHNICAL TRAININ	8 7 4 5 M 05	7 B	J 1 L	62					
2 I	TK620 0002 N00612-81-00072	B C Z 5	2 2 U006 000 S1	VOCATIONAL-TECHNICAL TRAININ	8 8 4 5 M 05	7 B	J 1 H	63					
3 L	OJA28 0132 F01600-79-D0330	B C Z 5	2 2 U005 000 S1	TUITION FEES	8 8 4 5 M 05	7 B	J 1 L	30					
3 E	OJA28 0336 F01600-79-D0330	B C Z 5	2 2 U005 000 S1	TUITION FEES	8 8 4 5 M 05	7 B	J 1 D	30					
3 I	ONT01 0355 F04704-82-C0051	B C B 5	2 2 AC23 CNQ A2	RDTE/MISSILE AND SPACE SYSTE	8 A 6 5 A 1001	4 B	J 1 I	60					
4 A	00600 1981 DLA600-82-D0305	B C B 5	3 2 9130 000 A8A	LIQUID PROPELLANTS & FUEL PE	8 A 3 5 B 1026	6 B	K 1 I	154					
<b>CONTRACTOR TOTAL</b>		<b>12</b>		<b>877</b>									
<b>CITY TOTAL</b>		<b>43</b>		<b>4,291</b>									

BAILEY BRIDGE CO INC		COMANCHE		TEXAS		039659 1650 44							
5 H	0CW63 0126 DACW63-83-C0137	D C E 5	2 2 Y222 000 C2	CONSTRUCTION/HIGHWAYS-ROADS-	8 A 3 4 J 01B	1 B	J 1 H	460					



-----  
 S M 1111 222222 22 22222 5 7 9 9 1 1 1 1 1 1 1 1 1 1 1 1 1 1 1 1 1  
 V G C N 55555 AAAA AAAAAA BB CCCCC 3 A C 8 999 C D 10A 10B 10C 11 DESCRIPTION OF CMDTY/SRVC 2 3 4 5 6 1717 8 9 A 0 1 3 24 \$\$\$\$\$\$(000)  
 -----

SMALLWOOD CO		COMANCHE		TEXAS		041967 1650 44				
5 L	OCW63 0021 DACW63-82-C0126 CITY	D C C 5	2 2 3299 000 S1	OTHER HOUSEKEEPING SERVICES		8 A	3 4 J 01B	1 B	J 1 L	50
TOTAL		2		510						
SHERWOOD MEDICAL INDUSTRIES		COMMERCE		TEXAS		787850 1670 44				
4 H	00120 2874 DLA120-83-C5016	B C A 5	2 2 6515 000 C9B	MEDICAL SURGICAL INSTRUMENTS		6 A	3 3 B 0000 0		J 1 H	130
C S D INC		CONROE		TEXAS		027264 1710 44				
4 E	00600 2448 DLA600-83-C1142	D C B 5	3 2 6810 000 A8A	CHEMICALS		6 A	3 3 J 0000 0		J 1 E	58
4 I	00600 2917 DLA600-83-C1360 CONTRACTOR	E C B 5	3 2 6850 000 A8A	MISCELLANEOUS CHEMICAL SPECI		6 A	3 3 J 0000 0		J 1 H	43
TOTAL		2		101						
SKYTOP BREWSTER CO THE		CONROE		TEXAS		068090 1710 44				
1 L	OAE07 1329 DAAE07-83-CH237 CITY	B C A 5	2 2 4910 DBT A4A	MOTOR VEHICLE MAINTENANCE EQ		5 A	3 4 J 01B	1 B	J 1 L	54
TOTAL		3		155						
ADAMS JANITORIAL SERVICE		CORPUS CHRISTI		TEXAS		036991 1760 44				
1 A	OA648 0037 DAAG48-81-C0043	A C C 5	2 2 3201 000 S1	CUSTODIAL - JANITORIAL		4 6	3 5 J 17B	7 B	J 1 A	314
ANACOMP MICROGRAPHICS		CORPUS CHRISTI		TEXAS		066349 1760 44				
1 K	OA648 0002 DAAG48-82-C0002	B C C 5	2 2 T099 000 S1	OTHER PHOTOGRAPHIC MAPPING P		6 A	3 5 A 1001 6 B		J 1 J	29
1 C	OA648 0047 GS00C7-00-30 CONTRACTOR	B C C 5	3 2 R399 000 S1	OTHER ADP SERVICES		3 6	4 1		C	55-
TOTAL		2		26-						
ARBURN ROBERT & ASSOCIATES INC		CORPUS CHRISTI		TEXAS		036404 1760 44				
2 E	C2467 D251 N62467-83-C9341	B C Z 1	3 2 R116 000 C2	A/E CONSTRUCTION /RESIDENTI		8 A	3 4 J 01B	2 B	J 1 D	39
ARMSTRONG LUMBER CO		CORPUS CHRISTI		TEXAS		092574 1760 44				
2 I	TK428 0011 N00216-83-C0002	B C B 1	2 2 5680 000 B1	MISCELLANEOUS CONSTRUCTION M		8 A	3 3 J 0000 0		J 1 B	29
ASTRONAUTICS CORP OF AMER		CORPUS CHRISTI		TEXAS		075960 1760 44				
1 K	OEA18 0020 GS00C5-01-67	B C A 5	2 2 W070 000 S1	LEASE-RENTAL OF EQ/ADP EQUIP		3 6	4 1		J	123
AUTOMATED WASTE INDUSTRIES INC		CORPUS CHRISTI		TEXAS		008293 1760 44				
2 F	C2467 D249 N62467-83-C9324	D C C 1	3 2 3205 000 S1	GARBAGE COLLECTION		8 A	3 4 J 01B	1 A	J 1 C	398
AVANTRA CORP		CORPUS CHRISTI		TEXAS		084253 1760 44				
4 A	00600 1644 DLA600-83-D0074	B C C 5	3 2 M173 000 A8A	OPER OF GOVT FAC /FUEL STOR		6 A	3 5 J 1026 5 A		J 1 L	440
AVCO CORP		CORPUS CHRISTI		TEXAS		084300 1760 44				
1 0	OAJ09 1822 DAAJ01-76-A0028	B C A 5	2 2 J028 BTC S1	MAINT-REPAIR OF EQ/ENGINES &		8 A	4 5 A 1001 5 B		U 1 F	135
B U I CONSTRUCTION CO		CORPUS CHRISTI		TEXAS		079145 1760 44				
2 A	C2467 DD48 N62467-82-C9052	A C E 1	2 2 Z119 000 C2	MAINT-REPAIR-ALTER/OTHER ADM		4 6	3 5 J 17B	7 B	J 1 I	149
BATH & ASSOCIATES		CORPUS CHRISTI		TEXAS		099580 1760 44				
2 I	C2467 F482 N62467-83-C0498	D C Z 1	2 2 R119 000 C2	A/E CONSTRUCTION /OTHER BUI		8 A	3 6 J 01B	2 B	J 1 H	102

										1									
										1 1 1 1 1 1 1 9 2 2 2									
										2 3 4 5 6 1717 8 9 A 0 1 3 24 \$\$\$\$\$\$(000)									
S M																			
V G																			
C N																			
1111 222222 22 22222 5 7 9 9																			
55555 AAAA AAAAAA BB CCCCC 3 A C 8 999 C D 10A 10B 10C 11										DESCRIPTION OF CMDTY/SRVC									
BECK & J & SONS INC										CORPUS CHRISTI TEXAS 104210 1760 44									
2 I C2467 F400 N82467-76-C0567										D C E 1 2 2 Y127 000 C2 ELECTRONIC & COMMUNICATION F 8 A 8 4 J 01B 1 B J 1 F 27									
BRASELTON CONSTRUCTION CO										CORPUS CHRISTI TEXAS 133140 1760 44									
2 A C2467 F088 N82467-73-C0521										E C E 1 2 2 Y121 000 C2 CONSTRUCTION/AIR TRAFFIC CON 8 A 3 4 J 01B 1 B J 1 L 919									
CHRISTIAN BRIGHT & PENNINGTON										CORPUS CHRISTI TEXAS 190310 1760 44									
2 H C2467 F389 N82467-83-C0142										D C Z 1 2 2 R211 000 C2 ARCHITECT/ENGINEER - GENERAL 8 A 3 6 J 01B 2 B J 1 F 41									
COASTAL STATES MARKETING INC										CORPUS CHRISTI TEXAS 202599 1760 44									
4 A 00600 1738 DLA600-82-D0612										E C A 5 3 2 9130 000 A6A LIQUID PROPELLANTS & FUEL PE 6 A 3 5 C 1026 1 B K 2 I 165,676									
4 C 00600 2242 DLA600-83-D0512										E C A 5 3 2 9130 000 A6A LIQUID PROPELLANTS & FUEL PE 6 A 3 5 C 1026 1 B K 1 C 10,303									
4 B 00600 2010 DLA600-83-D0525										D C A 5 2 2 9130 000 A6A LIQUID PROPELLANTS & FUEL PE 6 A 3 5 B 1026 6 B K 2 A 3,337									
CONTRACTOR TOTAL										3 179,316									
COLEMAN INDUSTRIAL CONSTRUCTION										CORPUS CHRISTI TEXAS 050839 1760 44									
2 I C2467 F427 N82467-80-C0771										D C E 1 1 2 Y129 000 C2 CONSTRUCTION/OTHER AIRFIELD 8 A 3 4 J 01B 1 B J 1 G 1,092									
2 C C2467 F151 N82467-82-C0661										D C E 1 2 2 Z244 000 C2 MAINT-REPAIR-ALTER/SEWERAGE 8 A 3 4 J 01B 1 B J 1 A 92									
CONTRACTOR TOTAL										2 1,184									
CONTROL DATA CORP										CORPUS CHRISTI TEXAS 224160 1760 44									
1 K 0A648 0005 8S00C7-82-42										B C A 5 3 2 J070 000 A7 MAINT-REPAIR OF EQ/ADP EQUIP 3 6 4 1 J 169									
1 I 0A648 0086 8S00C7-82-42										B C A 5 3 2 J070 000 A7 MAINT-REPAIR OF EQ/ADP EQUIP 3 6 4 1 I 33									
CONTRACTOR TOTAL										2 202									
DECISION DATA COMPUTER CORP										CORPUS CHRISTI TEXAS 029941 1760 44									
1 K 0A648 0015 8S00C0-34-33										B C A 5 3 2 W070 000 S1 LEASE-RENTAL OF EQ/ADP EQUIP 3 6 4 1 J 33									
ESPEY HUSTON & ASSOCIATES INC										CORPUS CHRISTI TEXAS 018058 1760 44									
5 B 0C464 0030 DAC464-81-C0018										B C C 5 2 2 R599 000 S1 OTHER SPECIAL STUDIES AND AN 8 7 5 A 1008 1 A J 3 L 81									
GREENE DESIGN GROUP										CORPUS CHRISTI TEXAS 090688 1760 44									
2 F C2467 D248 N82467-83-C9339										D C Z 1 2 2 R211 000 C2 ARCHITECT/ENGINEER - GENERAL 8 A 3 4 J 01B 2 B J 1 D 58									
GULF STATES OIL & REFINING CO										CORPUS CHRISTI TEXAS 068018 1760 44									
4 K 00600 0002 DLA600-82-D0457										D C A 5 3 2 9130 000 A6A LIQUID PROPELLANTS & FUEL PE 6 A 3 5 J 17B 1 B K 1 J 1,151									
4 K 00600 1392 DLA600-82-D0530										E C A 5 3 2 9130 000 A6A LIQUID PROPELLANTS & FUEL PE 6 A 3 5 J 01B 1 B K 1 I 2,804									
4 K 00600 1393 DLA600-82-D0530										E C A 5 3 2 9130 000 A6A LIQUID PROPELLANTS & FUEL PE 6 A 3 5 J 1026 1 B K 1 I 2,294									
4 A 00600 1759 DLA600-82-D0628										E C A 5 3 2 9130 000 A6A LIQUID PROPELLANTS & FUEL PE 6 A 3 5 J 01B 1 B K 1 I 149,518									
CONTRACTOR TOTAL										4 155,767									
GUSTAFSON MFG CO										CORPUS CHRISTI TEXAS 093193 1760 44									
3 I 0TA29 0227 F44650-83-C0017										B C A 5 2 2 3750 000 C9E GARDENING IMPLEMENTS AND TOO 8 A 3 3 J 0000 0 J 1 I 54									
METRA COMPUTER & COMMUNICATION IND										CORPUS CHRISTI TEXAS 010872 1760 44									
1 A 0AJ04 0001 DAAJ04-83-C0005										B C C 5 2 2 W070 000 S1 LEASE-RENTAL OF EQ/ADP EQUIP 8 A 3 5 J 1003 5 B J 1 K 50									
HICKOK EUGENE A & ASSOCIATES INC										CORPUS CHRISTI TEXAS 004460 1760 44									
2 I C2467 F548 N82467-83-C0701										D C Z 1 2 2 R129 000 C2 A/E CONSTRUCTION /OTHER NON 8 A 3 6 J 01B 2 B J 1 I 39									





-----  
1111 222222 22 22222 5 7 9 9 1 1 1 1 1 1 1 1 9 2 2 2  
55555 AAAA AAAAAA BB CCCCC 3 A C 8 999 C D 10A 10B 10C 11 DESCRIPTION OF CMDTY/SRVC 2 3 4 5 6 1717 8 9 A 0 1 3 24 \$\$\$\$\$\$(000)  
-----

ER REFINING 00600 0840 DLA600-82-D0540	E C A 5	CORPUS CHRISTI 3 2 9130 000 A8A	TEXAS LIQUID PROPELLANTS & FUEL	088768 1760 44	PE 6 A 3 5 C 1026 1 B	K 2 J	4,280
IN CORP TK408 0004 GS - -00000	B C Z 1	CORPUS CHRISTI 2 2 W074 000 S1	TEXAS LEASE-RENTAL OF EQ/OFFICE	764810 1760 44	MA 3 6 4 1	J	29
TH & BOUCHER INC C2487 F395 N82467-83-C0424	D C Z 1	CORPUS CHRISTI 2 2 R213 000 C2	TEXAS INSPECTION SERVICES (NON-CON	008033 1760 44	8 A 3 6 J 01B 2 B	J 1 F	69
TRUM LEASING CORP 0A948 0025 GS00CO-33-92	B C B 5	CORPUS CHRISTI 2 2 W070 000 S1	TEXAS LEASE-RENTAL OF EQ/ADP EQUIP	047613 1760 44	3 6 4 1	K	48
0A948 0040 GS00CO-33-92	B C A 5	2 2 W070 000 S1	LEASE-RENTAL OF EQ/ADP EQUIP	3 6 4 1		B	29
0A948 0049 GS00CO-33-92	B C B 5	2 2 W070 000 S1	LEASE-RENTAL OF EQ/ADP EQUIP	3 6 4 1		C	36
0A948 0099 GS00CO-33-92	B C B 5	2 2 W070 000 S1	LEASE-RENTAL OF EQ/ADP EQUIP	3 6 4 1		I	44
0A948 0101 GS00CO-33-92	B C B 5	2 2 W070 000 S1	LEASE-RENTAL OF EQ/ADP EQUIP	3 6 4 1		I	59
CONTRACTOR TOTAL		5	216				
ER D C CONSTRUCTION CO C2467 F350 N82467-83-C0308	D C E 1	CORPUS CHRISTI 2 2 Y224 000 C2	TEXAS CONSTRUCTION/PARKING FACILIT	057543 1760 44	8 A 3 4 J 01B 1 B	J 1 I	55
ERRY CORP 0A948 0026 GS00CO-34-28	B C B 5	CORPUS CHRISTI 2 2 W070 000 S1	TEXAS LEASE-RENTAL OF EQ/ADP EQUIP	818460 1760 44	3 6 4 1	K	45
0A948 0115 GS00CO-34-28	B C B 5	2 2 W070 000 S1	LEASE-RENTAL OF EQ/ADP EQUIP	3 6 4 1		I	45
CONTRACTOR TOTAL		2	90				
S SERVICE CO INC TA100 0629 N00612-83-C0449	A C C 1	CORPUS CHRISTI 2 2 S203 000 S1	TEXAS FOOD SERVICE	043736 1760 44	4 6 3 5 J 17B 7 A	J 1 I	452
H CRAFT SYSTEMS C2467 F029 N82467-81-C0634	D C E 1	CORPUS CHRISTI 2 2 Y159 000 C2	TEXAS CONSTRUCTION/OTHER INDUSTRIA	055823 1760 44	8 A 3 4 J 01B 1 B	J 1 K	437
C2467 F592 N82467-83-C0561	D C E 1	2 2 Z126 000 C2	MAINT-REPAIR-ALTER/MISSILE S	8 A 3 4 J 01B 1 B	J 1 I		425
CONTRACTOR TOTAL		2	862				
HNICARE CORP QA110 0264 N00228-83-C4100	D C A 1	CORPUS CHRISTI 2 2 8525 000 C9E	TEXAS X-RAY EQUIP SUPPLIES - MEDIC	057097 1760 44	8 A 3 5 C 07 1 B	J 1 D	284
GR INC TA100 0238 N00612-82-90211	B C C 1	CORPUS CHRISTI 2 2 L059 000 S1	TEXAS TECH REP SERVICES /ELECTRICA	882870 1760 44	8 4 4 5 B 02 1 B	Y 1 C	63
VERSAL CANVAS INC 00100 0403 DLA100-83-C4163	B C A 5	CORPUS CHRISTI 2 2 8340 000 A9	TEXAS TENTS AND TARPAULINS	088998 1760 44	6 A 3 4 J 01B 1 B	J 1 A	149
00100 0609 DLA100-83-C4286	B C A 5	2 2 8340 000 A9	TENTS AND TARPAULINS	6 A 3 4 J 01B 1 B	J 1 B		48
CONTRACTOR TOTAL		2	197				
Y CORP 0A948 0009 GS00CO-33-88	B C B 5	CORPUS CHRISTI 2 2 J070 000 A7	TEXAS MAINT-REPAIR OF EQ/ADP EQUIP	063952 1760 44	3 6 4 1	J	33
0A948 0036 GS00CO-33-88	B C A 5	3 2 W070 000 S1	LEASE-RENTAL OF EQ/ADP EQUIP	3 6 4 1		A	35
0A948 0039 GS00CO-33-88	B C B 5	2 2 J070 000 A7	MAINT-REPAIR OF EQ/ADP EQUIP	3 6 4 1		A	50
0A948 0065 GS00CO-33-88	B C A 5	3 2 J070 000 A7	MAINT-REPAIR OF EQ/ADP EQUIP	3 6 4 1		F	41
0A948 0089 S00K84-01-S550	B C B 5	2 2 W070 000 S1	LEASE-RENTAL OF EQ/ADP EQUIP	3 6 4 1		I	238

S M  
 V 0 1111 222222 22 22222 5 7 9 9 1 1 1 1 1 1 1 1 2 2 2  
 C N 55555 AAAA AAAAAA BB CCCCC 3 A C 8 999 C D 10A 10B 10C 11 DESCRIPTION OF CMDTY/SRVC 2 3 4 5 6 1717 8 9 A 0 1 3 24 \$\$\$\$\$\$(000)

VION CORP		CORPUS CHRISTI		TEXAS		063952 1760 44			
CONTRACTOR TOTAL		5		397					
WANG LABORATORIES INC		CORPUS CHRISTI		TEXAS		929220 1760 44			
2 A LA109 0244 GS00C0-34-47	B C Z 1	2 2	W070 000 S1	LEASE-RENTAL OF EQ/ADP EQUIP		3 6 4 1		A	80
WARDOCO INC		CORPUS CHRISTI		TEXAS		054385 1760 44			
4 K 00600 1397 DLA600-82-00595	A C B 5	3 2	9130 000 A8A	LIQUID PROPELLANTS & FUEL PE		4 6 3 5 J 17B 7 B K 1 I			37,762
XEROX CORP		CORPUS CHRISTI		TEXAS		971880 1760 44			
1 K 0A948 0003 GS00S4-14-44	B C A 5	3 2	W036 000 S1	LEASE-RENTAL OF EQ/INDUSTRIA		3 6 4 1		J	25
1 A 0A948 0030 GS00S4-14-44	B C A 5	3 2	W036 000 S1	LEASE-RENTAL OF EQ/INDUSTRIA		3 6 4 1		A	41
1 D 0A948 0054 GS00S4-14-44	B C A 5	2 2	7490 000 C9E	MISCELLANEOUS OFFICE MACHINE		3 6 4 1		D	37
2 L TK301 0001 GS00S - -41444	B C Z 1	2 2	W036 000 C9E	LEASE-RENTAL OF EQ/INDUSTRIA		3 6 4 1		J	79
2 L TK411 0011 GS00S - -41444	B C Z 1	3 2	W074 000 S1	LEASE-RENTAL OF EQ/OFFICE MA		3 6 4 1		K	55
CONTRACTOR TOTAL		5		237					
CITY TOTAL		104		403,004					
A S E TEXAS INC		CROCKETT		TEXAS		056477 1840 44			
3 B OFF20 0166 F41608-79-C1940	B C A 5	2 2	4920 000 A1C	AIRCRAFT MAINTENANCE & REPAI		8 A 8 5 A 02 5 B J 2 A			43
3 E OFF20 0432 F41608-79-C1940	B C A 5	2 2	4920 HXB A1C	AIRCRAFT MAINTENANCE & REPAI		8 A 6 5 A 02 5 B J 2 E			79
3 F OFF20 0532 F41608-82-C1940	B C A 5	2 2	4920 HXB A1C	AIRCRAFT MAINTENANCE & REPAI		8 A 8 5 A 02 5 B J 2 F			44
CONTRACTOR TOTAL		3		166					
SUPREME BEEF CO INC		CROCKETT		TEXAS		848210 1840 44			
4 J 00137 0048 DLA137-83-CB103	D C Z 5	2 2	8905 000 B2	MEAT POULTRY AND FISH		6 2 3 5 J 09 1 B J 1 J			34
CITY TOTAL		4		200					
HORSLEY CO		CROWLEY		TEXAS		471165 1875 44			
3 F OFJ02 0279 F09650-83-C0126	B C B 5	2 2	3910 000 C9D	CONVEYORS		8 A 3 5 J 1013 1 B J 1 F			117
A J W ENTERPRISES INC		DALLAS		TEXAS		091141 1960 44			
1 F OHA41 0013 DAHA41-83-C0023	A C E 5	2 2	Z224 000 C2	MAINT-REPAIR-ALTER/PARKING F		8 A 3 4 J 01B 1 B J 1 D			46
A K M DISTRIBUTING CO		DALLAS		TEXAS		059796 1960 44			
4 J 0013H 6123 DLA13H-83-50471	C C A 5	2 2	6505 000 C9E	DRUGS BIOLOGICALS AND OFFICI		6 6 4 5 J 08 7 B J 1 J			46
A M INTERNATIONAL INC		DALLAS		TEXAS		010920 1960 44			
3 C 08807 0109 GS00S4-13-18	B C Z 5	3 2	3610 000 C9E	PRINTING DUPLICATING & BOOKB		3 6 4 1		C	40
3 D 08802 0109 GS00S4-13-18	B C Z 5	3 2	3610 000 C9E	PRINTING DUPLICATING & BOOKB		3 6 4 1		C	40
3 D 08807 0109 GS00S4-13-18	2 B C Z 5	3 2	3610 000 C9E	PRINTING DUPLICATING & BOOKB		3 6 4 1		C	40-
A M P SPECIAL INDUSTRIES		DALLAS		TEXAS		017935 1960 44			
3 H OCA03 0321 F08604-83-C0042	B C A 5	2 2	5935 000 C9E	CONNECTORS ELECTRICAL		8 4 3 5 C 02 1 B J 1 H			29
A ONE MAINTENANCE INC		DALLAS		TEXAS		002298 1960 44			
1 L OHA41 0006 DAHA41-83-C0013	E C E 5	2 2	Y222 000 C2	CONSTRUCTION/HIGHWAYS-ROADS-		8 A 3 4 J 01B 1 B J 1 L			73
1 C OHA41 0006 DAHA41-83-C0013	2 E C E 5	2 2	Y222 000 C2	CONSTRUCTION/HIGHWAYS-ROADS-		8 A 3 4 J 01B 1 B J 1 L			73-
CONTRACTOR TOTAL									



S M  
V O 1111 222222 22 22222 5 7 9 9 1 1 1 1 1 1 1 9 2 2 2  
C N 55555 AAAA AAAAAA BB CCCCC 3 A C 8 999 C D 10A 10B 10C 11 DESCRIPTION OF CMDTY/SRVC 2 3 4 5 6 1717 8 9 A 0 1 3 24 \$\$\$\$\$\$(000)

BOEING CO DALLAS TEXAS 123901 1960 44  
3 G OHV44 0132 F19628-80-C0034 B C A 5 2 2 5821 AMB A7 RADIO AND TV EQUIPMENT AIRBO 8 A 8 5 A 1013 2 B M 3 G 26

BRAND NAME CONTRACTOR DALLAS TEXAS 888888 1960 44  
1 K OHC42 5001 DLA13H-XX-50000 B C A 5 2 2 8999 000 B2 FOOD ITEMS FOR RESALE 6 6 4 5 A 09 7 B J 1 J 30  
1 K OHC42 5001 DLA13H-XX-50000 B C A 5 2 2 8999 000 B2 FOOD ITEMS FOR RESALE 6 6 4 5 A 09 7 B J 1 J 30  
1 K OHC42 5001 DLA13H-XX-50000 B C A 5 2 2 8999 000 B2 FOOD ITEMS FOR RESALE 6 6 4 5 A 09 7 B J 1 J 30  
1 K OHC42 5001 DLA13H-XX-50000 B C A 5 2 2 8999 000 B2 FOOD ITEMS FOR RESALE 6 6 4 5 A 09 7 B J 1 J 30  
1 K OHC42 5002 DLA13H-XX-50000 B C A 5 2 2 8999 000 B2 FOOD ITEMS FOR RESALE 6 6 4 5 A 09 7 B J 1 K 35  
1 K OHC42 5002 DLA13H-XX-50000 B C A 5 2 2 8999 000 B2 FOOD ITEMS FOR RESALE 6 6 4 5 A 09 7 B J 1 K 35  
1 K OHC42 5002 DLA13H-XX-50000 B C A 5 2 2 8999 000 B2 FOOD ITEMS FOR RESALE 6 6 4 5 A 09 7 B J 1 K 35  
1 L OHC42 5003 DLA13H-XX-50000 B C A 5 2 2 9998 000 C9E NONFOOD ITEMS FOR RESALE 6 6 4 5 A 08 7 B J 1 L 44  
1 L OHC42 5003 DLA13H-XX-50000 B C A 5 2 2 9998 000 B2 FOOD ITEMS FOR RESALE 6 6 4 5 A 09 7 B J 1 L 27  
1 A OHC42 5004 DLA13H-XX-50000 B C A 5 2 2 9998 000 C9E NONFOOD ITEMS FOR RESALE 6 6 4 5 A 08 7 B J 1 A 32  
1 C OHC42 5006 DLA13H-XX-50000 B C A 5 2 2 9998 000 C9E NONFOOD ITEMS FOR RESALE 6 6 4 5 A 08 7 B J 1 C 31  
1 E OHC42 5008 DLA13H-XX-50000 B C A 5 2 2 9998 000 C9E NONFOOD ITEMS FOR RESALE 6 6 4 5 A 08 7 B J 1 E 31  
1 E OHC42 5008 DLA13H-XX-50000 B C A 5 2 2 9998 000 C9E NONFOOD ITEMS FOR RESALE 6 6 4 5 A 08 7 B J 1 E 31  
1 F OHC42 5008 DLA13H-XX-50000 B C A 5 2 2 9998 000 C9E NONFOOD ITEMS FOR RESALE 6 6 4 5 A 08 7 B J 1 F 36  
1 F OHC42 5008 DLA13H-XX-50000 B C A 5 2 2 9998 000 C9E NONFOOD ITEMS FOR RESALE 6 6 4 5 A 08 7 B J 1 F 36  
1 F OHC42 5008 DLA13H-XX-50000 B C A 5 2 2 9998 000 C9E NONFOOD ITEMS FOR RESALE 6 6 4 5 A 08 7 B J 1 F 36  
1 F OHC42 5008 DLA13H-XX-50000 B C A 5 2 2 9998 000 C9E NONFOOD ITEMS FOR RESALE 6 6 4 5 A 08 7 B J 1 F 36  
1 G OHC42 5008 DLA13H-XX-50000 B C A 5 2 2 9998 000 C9E NONFOOD ITEMS FOR RESALE 6 6 4 5 A 08 7 B J 1 G 40  
1 H OHC42 5008 DLA13H-XX-50000 B C A 5 2 2 9998 000 C9E NONFOOD ITEMS FOR RESALE 6 6 4 5 A 08 7 B J 1 H 33  
1 H OHC42 5008 DLA13H-XX-50000 B C A 5 2 2 9998 000 C9E NONFOOD ITEMS FOR RESALE 6 6 4 5 A 08 7 B J 1 H 33  
1 H OHC42 5008 DLA13H-XX-50000 B C A 5 2 2 9998 000 C9E NONFOOD ITEMS FOR RESALE 6 6 4 5 A 08 7 B J 1 H 33  
1 H OHC42 5008 DLA13H-XX-50000 B C A 5 2 2 9998 000 C9E NONFOOD ITEMS FOR RESALE 6 6 4 5 A 08 7 B J 1 H 33  
1 H OHC42 5008 DLA13H-XX-50000 B C A 5 2 2 9998 000 C9E NONFOOD ITEMS FOR RESALE 6 6 4 5 A 08 7 B J 1 H 33  
1 H OHC42 5008 DLA13H-XX-50000 B C A 5 2 2 9998 000 C9E NONFOOD ITEMS FOR RESALE 6 6 4 5 A 08 7 B J 1 H 33  
1 H OHC42 5008 DLA13H-XX-50000 B C A 5 2 2 9998 000 C9E NONFOOD ITEMS FOR RESALE 6 6 4 5 A 08 7 B J 1 H 33  
1 H OHC42 5008 DLA13H-XX-50000 B C A 5 2 2 9998 000 C9E NONFOOD ITEMS FOR RESALE 6 6 4 5 A 08 7 B J 1 H 33  
1 H OHC42 5008 DLA13H-XX-50000 B C A 5 2 2 9998 000 C9E NONFOOD ITEMS FOR RESALE 6 6 4 5 A 08 7 B J 1 H 33  
1 I OHC42 5001 DLA13H-XX-50000 B C A 5 2 2 9998 000 C9E NONFOOD ITEMS FOR RESALE 6 6 4 5 A 08 7 B J 1 I 43  
1 I OHC42 5001 DLA13H-XX-50000 B C A 5 2 2 9998 000 C9E NONFOOD ITEMS FOR RESALE 6 6 4 5 A 08 7 B J 1 I 43  
1 I OHC42 5001 DLA13H-XX-50000 B C A 5 2 2 9998 000 C9E NONFOOD ITEMS FOR RESALE 6 6 4 5 A 08 7 B J 1 I 43  
CONTRACTOR TOTAL 30 1,033

BRUNSWICK CORP DALLAS TEXAS 143100 1960 44  
1 A OAA31 0009 GS10S4-46-91 D C A 5 2 2 N078 000 S1 INSTALLATION OF EQ/RECREATIO 3 6 4 1 A 42  
3 B OTA11 0016 GS10S4-46-91 B C A 5 2 2 7830 000 C9E RECREATIONAL AND GYMNAS TIC E 3 6 4 1 B 44  
CONTRACTOR TOTAL 2 86

BURRELL ROOSEVELT JR & SONS INC DALLAS TEXAS 028738 1960 44  
1 C OCA63 0182 DACA63-83-C0095 A C E 5 2 2 Z199 000 C2 MAINT-REPAIR-ALTER/MISCELLAN 4 6 3 5 J 17B 7 A J 1 C 777  
2 G C2467 F031 N82467-81-C0532 A C E 5 2 2 Z151 000 C2 MAINT-REPAIR-ALTER/AMMUNITIO 4 6 3 5 J 17B 7 A J 1 K 160  
2 I C2467 F390 N82467-83-C0141 A C E 5 2 2 Y199 000 C2 CONSTRUCTION/MISCELLANEOUS B 4 6 3 5 J 17B 7 A J 1 F 143  
CONTRACTOR TOTAL 3 1,080

C B F INDUSTRIES INC DALLAS TEXAS 047043 1960 44  
1 H OAE07 4958 DAAE07-83-C1529 B C A 5 2 2 2540 DNE A4B VEHICULAR FURNITURE AND ACCE 5 A 3 4 J 01B 1 B J 1 G 51



S M  
V O 1111 222222 22 22222 5 7 9 9 1 1 1 1 1 1 1 9 2 2 2  
C N 55555 AAAA AAAAAA BB CCCC 3 A C 8 999 C D 10A 10B 10C 11 DESCRIPTION OF CMDTY/SRVC 2 3 4 5 6 1717 8 9 A 0 1 3 24 \$\$\$\$\$\$(000)

CHROMALLOY AMERICAN CORP		DALLAS		TEXAS		190860	1960	44												
3 L	OFD02 0250	F34601-80-D3424	B C Z 5	2 2	J016 BJI A1B	MAINT-REPAIR OF EQ/AIRCRAFT	8 A 4 5 A	1009 1 B	J 2 L											31
3 E	OFD02 1073	F34601-80-D3424	B C Z 5	2 2	J016 BJI A1B	MAINT-REPAIR OF EQ/AIRCRAFT	8 A 4 5 A	1009 1 B	J 2 E											30
3 L	OFD02 0311	F34601-80-D3429	B C Z 5	2 2	J016 BSG A1B	MAINT-REPAIR OF EQ/AIRCRAFT	8 A 4 5 A	1009 1 B	J 2 L											102
3 C	OFD02 0660	F34601-80-D3429	B C Z 5	2 2	J016 BSG A1B	MAINT-REPAIR OF EQ/AIRCRAFT	8 A 4 5 A	1009 1 B	J 2 C											56
3 D	OFD02 0633	F34601-80-D3429	B C Z 5	2 2	J016 000 A1B	MAINT-REPAIR OF EQ/AIRCRAFT	8 A 4 5 A	1009 1 B	J 1 D											107
3 E	OFD02 1079	F34601-80-D3429	B C Z 5	2 2	J016 BSG A1B	MAINT-REPAIR OF EQ/AIRCRAFT	8 A 4 5 A	1009 1 B	J 2 E											25
3 F	OFD02 1106	F34601-80-D3429	B C Z 5	2 2	J016 000 A1B	MAINT-REPAIR OF EQ/AIRCRAFT	8 A 4 5 A	1009 1 B	J 2 F											116
3 H	OFD05 1108	F34601-83-D1733	B C Z 5	2 2	J028 BJH A1B	MAINT-REPAIR OF EQ/ENGINES &	8 A 4 5 C	1009 1 B	J 1 H											34
CONTRACTOR TOTAL				8	501															

COLLINS INTERNATIONAL SERVICE CO		DALLAS		TEXAS		006298	1960	44												
1 L	OZD11 0017	DCA200-XX-00000	B C Z 5	2 2	S113 000 S1	UTILITIES/TELEPHONE AND-OR	C 5 3 4 5 A	1005 7 B	J 1 J											44
1 D	OZD11 0323	DCA200-XX-00000	B C Z 5	2 2	S113 000 S1	UTILITIES/TELEPHONE AND-OR	C 5 3 4 5 A	1005 7 B	J 1 B											45
1 E	OZD11 0391	DCA200-XX-00000	B C Z 5	2 2	S113 000 S1	UTILITIES/TELEPHONE AND-OR	C 5 3 4 5 A	1005 7 B	J 1 C											45
1 E	OZD11 0461	DCA200-XX-00000	B C Z 5	2 2	S113 000 S1	UTILITIES/TELEPHONE AND-OR	C 5 3 4 5 A	1005 7 B	J 1 D											204
1 G	OZD11 0547	DCA200-XX-00000	B C Z 5	2 2	S113 000 S1	UTILITIES/TELEPHONE AND-OR	C 5 3 4 5 A	1005 7 B	J 1 E											45
1 G	OZD11 0626	DCA200-XX-00000	B C Z 5	2 2	S113 000 S1	UTILITIES/TELEPHONE AND-OR	C 5 3 4 5 A	1005 7 B	J 1 F											45
1 I	OZD11 0700	DCA200-XX-00000	B C Z 5	2 2	S113 000 S1	UTILITIES/TELEPHONE AND-OR	C 5 3 4 5 A	1005 7 B	J 1 G											25
1 I	OZD11 0781	DCA200-XX-00000	B C Z 5	2 2	S113 000 S1	UTILITIES/TELEPHONE AND-OR	C 5 3 4 5 A	1005 7 B	J 1 H											164
CONTRACTOR TOTAL				8	617															

CONTINENTAL ELECT MFG CO A TEX COR		DALLAS		TEXAS		004324	1960	44												
2 C	D2701 0824	N00039-82-C0350	B C E 5	2 2	J058 000 S1	MAINT-REPAIR OF EQ/COMMUNICA	5 A 7 5 J	1001 5 B	U 1 C											103
2 E	D2701 0904	N00039-82-C0350	B C E 5	2 2	J058 000 S1	MAINT-REPAIR OF EQ/COMMUNICA	5 A 7 5 J	1001 5 B	U 1 E											329
2 F	D2701 0894	N00039-82-C0350	B C E 5	2 2	J058 000 S1	MAINT-REPAIR OF EQ/COMMUNICA	5 A 7 5 J	1001 5 B	U 1 F											80
2 D	D2701 0803	N00039-82-C0544	B C A 5	2 2	5820 000 A7	RADIO TV EQUIPMENT EXCEPT AI	5 A 2 5 J	1001 5 A	J 1 D											711
2 E	D2701 0803	N00039-82-C0544	B C A 5	2 2	5820 000 A7	RADIO TV EQUIPMENT EXCEPT AI	5 A 2 5 J	1001 5 A	J 1 D											711
2 E	D2701 0803	N00039-82-C0546	B C A 5	2 2	5820 000 A7	RADIO TV EQUIPMENT EXCEPT AI	5 A 2 5 J	1001 5 A	J 1 D											711
2 F	JA113 4195	N00104-79-90221	B C A 5	2 2	5820 000 A3	RADIO TV EQUIPMENT EXCEPT AI	8 A 4 5 A	1015 5 B	J 1 F											57
2 G	JA113 5391	N00104-79-90221	B C A 5	2 2	5840 000 A7	RADAR EQUIPMENT EXCEPT AIRBO	8 A 4 5 A	1015 5 B	J 1 G											74
2 H	JA113 5189	N00104-79-90221	B C A 5	2 2	5950 000 A7	COILS AND TRANSFORMERS	8 A 4 5 A	1015 5 B	J 1 H											45
2 I	RA100 1009	N00189-83-C0500	B C C 5	2 2	K058 000 S1	MODIFICATION OF EQ/COMMUNICA	8 A 3 5 J	1026 1 B	J 1 G											253
2 C	LF130 0411	N66001-83-C0194	B C A 5	2 2	AC61 000 A7	RDTE/ELECTRONICS AND COMMUNI	8 A 7 5 J	11 1 B	U 1 B											350
2 C	LF130 0489	N66001-83-C0194	B C A 5	2 2	AC61 000 A7	RDTE/ELECTRONICS AND COMMUNI	8 A 7 5 J	11 1 B	U 1 B											393
2 D	LF130 0303	N66001-83-C0194	B C A 5	2 2	AC61 000 A7	RDTE/ELECTRONICS AND COMMUNI	8 A 3 5 J	11 1 B	U 1 L											170
2 I	LF130 1135	N66001-83-C0194	B C A 5	2 2	AC61 000 A7	RDTE/ELECTRONICS AND COMMUNI	8 A 7 5 J	11 1 B	U 1 H											2,306
2 I	LF130 1169	N66001-83-C0393	B C A 5	2 2	AC62 000 A7	RDTE/ELECTRONICS AND COMMUNI	8 A 3 5 J	1001 5 B	J 1 I											67
3 J	OUA02 0021	F41621-82-D0004	B C Z 5	2 2	R499 000 S1	OTHER MANAGEMENT SERVICES	8 1 4 5 J	1001 5 B	J 1 J											58
3 B	OUA02 0064	F41621-82-D0004	C C Z 5	2 2	R499 000 S1	OTHER MANAGEMENT SERVICES	8 1 6 5 J	1001 5 B	J 1 B											181
CONTRACTOR TOTAL				15	5,177															

CONTINENTAL ELECTRON LIQUIDATING		DALLAS		TEXAS		004353	1960	44												
4 H	00900 2700	DLA900-83-C2428	B C A 5	2 2	5950 000 A7	COILS AND TRANSFORMERS	6 A 3 5 J	1013 1 B	J 1 H											46

COOPER AIRMOTIVE CO		DALLAS		TEXAS		010806	1960	44												
2 D	AD070 2216	N66520-81-D9021	B C A 5	2 2	J028 000 A1C	MAINT-REPAIR OF EQ/ENGINES &	8 A 4 5 A	1009 1 B	J 2 C											64
3 F	OFD05 0861	F34601-79-C0302	B C A 5	2 2	J028 000 A1B	MAINT-REPAIR OF EQ/ENGINES &	8 A 7 5 A	1002 3 B	J 2 F											35
4 J	00600 0075	DLA600-81-D0349	B C B 5	2 2	9130 000 A6A	LIQUID PROPELLANTS & FUEL PE	6 A 3 5 B	1026 6 B	K 2 J											1,050
CONTRACTOR TOTAL				3	1,149															







S M  
V O 1111 222222 22 22222 5 7 9 9 1 1 1 1 1 1 1 9 2 2 2  
C N 55555 AAAA AAAAAA BB CCCC 3 A C 8 999 C D 10A 10B 10C 11 DESCRIPTION OF CMDTY/SRVC 2 3 4 5 6 1717 8 9 A 0 1 3 24 \$\$\$\$\$\$(000)

FRITO LAY INC		DALLAS		TEXAS		363200 1980 44				
4 D	0013H 6475 DLA13H-83-50274	C C A 5	2 2 8940 000 B2	SPECIAL DIETARY FOODS - SPEC	6 6 4 5 A 09	7 B	J 1 D			56
4 D	0013H 6484 DLA13H-83-50274	C C A 5	2 2 8940 000 B2	SPECIAL DIETARY FOODS - SPEC	6 6 4 5 A 09	7 B	J 1 D			95
4 E	0013H 6586 DLA13H-83-50274	C C A 5	2 2 8940 000 B2	SPECIAL DIETARY FOODS - SPEC	6 6 4 5 A 09	7 B	J 1 E			442
4 F	0013H 6745 DLA13H-83-50274	C C A 5	2 2 8940 000 B2	SPECIAL DIETARY FOODS - SPEC	6 6 4 5 A 09	7 B	J 1 E			100
4 F	0013H 6875 DLA13H-83-50274	C C A 5	2 2 8940 000 B2	SPECIAL DIETARY FOODS - SPEC	6 6 4 5 A 09	7 B	J 2 F			505
4 G	0013H 6961 DLA13H-83-50274	C C A 5	2 2 8940 000 B2	SPECIAL DIETARY FOODS - SPEC	6 6 4 5 A 09	7 B	J 1 F			123
4 G	0013H 7093 DLA13H-83-50274	C C A 5	2 2 8940 000 B2	SPECIAL DIETARY FOODS - SPEC	6 6 4 5 A 09	7 B	J 1 G			468
4 H	0013H 7185 DLA13H-83-50274	C C A 5	2 2 8940 000 B2	SPECIAL DIETARY FOODS - SPEC	6 6 4 5 A 09	7 B	J 1 G			118
4 H	0013H 7375 DLA13H-83-50274	C C A 5	2 2 8940 000 B2	SPECIAL DIETARY FOODS - SPEC	6 6 4 5 A 09	7 B	J 1 H			472
4 H	0013H 7416 DLA13H-83-50274	C C A 5	2 2 8940 000 B2	SPECIAL DIETARY FOODS - SPEC	6 6 4 5 A 09	7 B	J 1 H			137
4 I	0013H 7541 DLA13H-83-50274	C C A 5	2 2 8940 000 B2	SPECIAL DIETARY FOODS - SPEC	6 6 4 5 A 09	7 B	J 1 I			428
4 I	0013H 7645 DLA13H-83-50274	C C A 5	2 2 8940 000 B2	SPECIAL DIETARY FOODS - SPEC	6 6 4 5 A 09	7 B	J 1 I			102
CONTRACTOR TOTAL		25		6,277						

FRONTIER MFG CO INC		DALLAS		TEXAS		363540 1980 44				
2 A	LA110 0186 N00244-83-C3753	B C A 5	2 2 3990 000 C9E	MISCELLANEOUS MATERIALS HAND	8 A 3 5 J 1015 5 B	J 1 A				30
3 D	OJA25 0042 F41685-83-C0010	B C A 5	2 2 7125 000 C9E	CABINETS LOCKERS BINS AND SH	8 A 3 3 J 0000 0	J 1 D				79
CONTRACTOR TOTAL		2		109						

GENERAL ELECTRIC MEDICAL SYSTEMS		DALLAS		TEXAS		037854 1980 44				
1 D	ODA09 0033 DADA09-83-C0009	B C C 5	2 2 J066 000 C9B	MAINT-REPAIR OF EQ/INSTRUMEN	8 4 3 5 A 07	6 B	J 1 C			38

GETTER GUSTAVE ASSOCIATES		DALLAS		TEXAS		389010 1980 44				
2 A	C2467 F108 N62467-78-C0687	D C Z 5	2 2 R112 000 C2	A/E CONSTRUCTION /AIRFIELD	8 A 8 6 J 01B 2 B	J 1 L				35

GLOVER MACHINE CO		DALLAS		TEXAS		055611 1980 44				
3 I	OFJ04 4294 F09603-83-C2240	C C A 5	2 2 1560 ACD A1A	AIRFRAME STRUCTURAL COMPONENT	8 A 3 5 J 02	1 B	J 1 I			7,271

GOULD INC		DALLAS		TEXAS		403260 1980 44				
2 K	TK120 0036 N61339-82-C0001	B C C 5	2 2 J069 000 S1	MAINT-REPAIR OF EQ/TRAINING	8 A 7 5 A 1001 5 A	J 2 K				670
2 C	TK120 0280 N61339-82-C0001	B C C 5	2 2 J069 000 S1	MAINT-REPAIR OF EQ/TRAINING	8 A 7 5 A 1001 5 A	J 2 C				40
2 E	TK120 0423 N61339-82-C0001	B C C 5	2 2 J069 000 S1	MAINT-REPAIR OF EQ/TRAINING	8 A 7 5 A 1001 5 B	J 2 E				120
2 F	TK120 0466 N61339-82-C0001	B C C 5	2 2 J069 000 S1	MAINT-REPAIR OF EQ/TRAINING	8 A 7 5 A 1001 5 B	J 2 F				117
CONTRACTOR TOTAL		4		947						

H & H MEAT PRODUCTS CO		DALLAS		TEXAS		032564 1980 44				
4 A	0013H 2427 DLA13H-83-CB110	A C Z 5	2 2 8905 000 B2	MEAT POULTRY AND FISH	4 6 4 5 J 17B 5 B	J 1 L				33
4 A	0013H 2428 DLA13H-83-CB110	A C Z 5	2 2 8905 000 B2	MEAT POULTRY AND FISH	4 6 4 5 J 17B 5 B	J 1 L				33
4 A	0013H 2576 DLA13H-83-CB110	A C Z 5	2 2 8905 000 B2	MEAT POULTRY AND FISH	4 6 4 5 J 17B 5 B	J 1 A				36
4 B	0013H 2617 DLA13H-83-CB110	A C Z 5	2 2 8905 000 B2	MEAT POULTRY AND FISH	4 6 4 5 J 17B 5 B	J 1 A				38
4 C	0013H 2608 DLA13H-83-CB110	A C Z 5	2 2 8905 000 B2	MEAT POULTRY AND FISH	4 6 4 5 J 17B 5 B	J 1 B				39
4 D	0013H 2609 DLA13H-83-CB110	A C Z 5	2 2 8905 000 B2	MEAT POULTRY AND FISH	4 6 4 5 J 17B 5 B	J 1 B				40
4 D	0013H 2610 DLA13H-83-CB110	A C Z 5	2 2 8905 000 B2	MEAT POULTRY AND FISH	4 6 4 5 J 17B 5 B	J 1 C				40
4 D	0013H 4045 DLA13H-83-CB110	A C Z 5	2 2 8905 000 B2	MEAT POULTRY AND FISH	4 6 4 5 J 17B 5 B	J 1 D				44
4 D	0013H 4103 DLA13H-83-CB110	A C Z 5	2 2 8905 000 B2	MEAT POULTRY AND FISH	4 6 4 5 J 17B 5 B	J 1 D				43
4 D	0013H 4105 DLA13H-83-CB110	A C Z 5	2 2 8905 000 B2	MEAT POULTRY AND FISH	4 6 4 5 J 17B 5 B	J 1 D				25
4 D	0013H 4106 DLA13H-83-CB110	A C Z 5	2 2 8905 000 B2	MEAT POULTRY AND FISH	4 6 4 5 J 17B 5 B	J 1 D				42
4 E	0013H 4178 DLA13H-83-CB110	A C Z 5	2 2 8905 000 B2	MEAT POULTRY AND FISH	4 6 4 5 J 17B 5 B	J 1 D				39
4 E	0013H 4216 DLA13H-83-CB110	A C Z 5	2 2 8905 000 B2	MEAT POULTRY AND FISH	4 6 4 5 J 17B 5 B	J 1 E				38





S M  
V O 1111 222222 22 22222 5 7 9 9 1 1 1 1 1 1 1 9 2 2 2  
C N 55555 AAAA AAAAAA BB CCCCC 3 A C 8 999 C D 10A 10B 10C 11 DESCRIPTION OF CMDTY/SRVC 2 3 4 5 6 1717 8 9 A 0 1 3 24 \$\$\$\$\$\$(000)

JOHNSON TEXTILE & PLASTICS CO		DALLAS	TEXAS	036705	1960	44											
1 E	OAB07 4292 DAAB07-77-C0161	A C A 5	2 2 5820 000 A7	RADIO TV EQUIPMENT EXCEPT AI	4 6 9 5 J	17B 7 B	J 1 E							312-			
KENTRON INTERNATIONAL INC		DALLAS	TEXAS	036888	1960	44											
1 D	OAB07 3924 DAAB07-79-06220	B C A 5	2 2 T013 GVE A7	TECHNICAL WRITING	8 A 4 5 A	1001 5 B	J 1 C							33-			
2 I	LF130 0680 N00123-81-C0206	C C Z 5	2 2 J059 000 A7	MAINT-REPAIR OF EQ/ELECTRICA	8 A 6 5 A	1013 5 B	U 2 F							390			
2 I	LF130 0638 N66001-83-C0189	C C Z 5	2 2 AZ13 000 A7	RDTE/OTHER RESEARCH AND DEVE	8 A 3 5 J	11 5 B	J 1 C							71			
3 K	OHE03 0032 F04611-81-C0025	B C Z 5	2 2 AD26 000 S1	RDTE/DEFENSE SERVICES	8 A 7 5 B	1013 2 B	J 2 J							999			
3 L	OHE03 0075 F04611-81-C0025	B C Z 5	2 2 R414 000 S1	MGT SERVICES/SYSTEMS ENGINEE	8 A 7 5 B	1013 2 B	J 2 L							291			
3 L	OHE03 0078 F04611-81-C0025	B C Z 5	2 2 R414 000 S1	MGT SERVICES/SYSTEMS ENGINEE	8 A 7 5 B	1013 2 B	J 2 L							33			
3 A	OHE03 0032 F04611-81-C0025	2 B C Z 5	2 2 AD26 000 S1	RDTE/DEFENSE SERVICES	8 A 7 5 B	1013 2 B	J 2 J							999-			
3 A	OHE03 0075 F04611-81-C0025	2 B C Z 5	2 2 R414 000 S1	MGT SERVICES/SYSTEMS ENGINEE	8 A 7 5 B	1013 2 B	J 2 L							291-			
3 A	OHE03 0076 F04611-81-C0025	2 B C Z 5	2 2 R414 000 S1	MGT SERVICES/SYSTEMS ENGINEE	8 A 7 5 B	1013 2 B	J 2 L							33-			
3 A	OHE04 0004 F04611-81-C0025	B C Z 5	2 2 AD26 000 S1	RDTE/DEFENSE SERVICES	8 A 7 5 B	1013 2 B	J 2 J							999			
3 A	OHE04 0008 F04611-81-C0025	B C Z 5	2 2 R414 000 S1	MGT SERVICES/SYSTEMS ENGINEE	8 A 7 5 B	1013 2 B	J 2 L							291			
3 A	OHE04 0009 F04611-81-C0025	B C Z 5	2 2 R414 000 S1	MGT SERVICES/SYSTEMS ENGINEE	8 A 7 5 B	1013 2 B	J 2 L							33			
3 B	OHE04 0012 F04611-81-C0025	B C Z 5	2 2 R414 000 S1	MGT SERVICES/SYSTEMS ENGINEE	8 A 7 5 B	1013 2 B	J 2 B							856			
3 C	OHE04 0028 F04611-81-C0025	B C Z 5	2 2 R414 000 S1	MGT SERVICES/SYSTEMS ENGINEE	8 A 7 5 B	1013 2 B	J 2 C							70			
3 G	OHE04 0045 F04611-81-C0025	B C Z 5	2 2 R414 000 S1	MGT SERVICES/SYSTEMS ENGINEE	8 A 7 5 B	1013 2 B	J 2 G							84-			
3 A	OFJ04 0824 F09603-81-C0570	B C B 5	2 2 M127 000 S1	OPER OF GOVT FAC /ELCT & COM	8 A 7 5 B	1009 5 B	J 1 L							96			
3 B	OFJ04 1216 F09603-81-C0570	B C B 5	2 2 M127 000 S1	OPER OF GOVT FAC /ELCT & COM	8 A 6 5 B	1009 5 B	J 1 A							204			
CONTRACTOR TOTAL			11	2,893													
L M & E CO INC		DALLAS	TEXAS	039909	1960	44											
3 F	OFD02 1098 F34601-83-C2013	B C A 5	2 2 1560 ACR A1A	AIRFRAME STRUCTURAL COMPONEN	8 A 3 5 J	1013 4 B	J 1 F							34			
3 D	OFF20 0378 F41608-82-D0003	B C A 5	2 2 1730 ATB A1B	AIRCRAFT GROUND SERVICING EQ	8 A 4 J		D							54			
3 I	OFF20 0679 F41608-82-D0003	B C A 5	2 2 1730 ATB A1B	AIRCRAFT GROUND SERVICING EQ	8 A 4 J		I							32			
4 C	00400 1923 DLA400-83-C1334	B C A 5	2 2 4920 000 C9E	AIRCRAFT MAINTENANCE & REPAI	6 A 3 5 J	1013 5 B	J 1 C							48			
4 F	00400 3090 DLA400-83-C2197	B C A 5	2 2 4920 000 C9E	AIRCRAFT MAINTENANCE & REPAI	6 A 3 5 J	1013 1 B	J 1 F							36			
CONTRACTOR TOTAL			5	204													
LANGDON OXYGEN CO		DALLAS	TEXAS	542290	1960	44											
1 A	OAG47 0073 DAAG47-83-C0030	B C B 5	2 2 3439 000 C9E	MISC WELDING SOLDERING & BRA	8 A 3 3 J	0000 0	J 1 A							46			
LIECO INC		DALLAS	TEXAS	551580	1960	44											
1 E	OHA41 0012 DAHA41-83-C0024	E C E 5	1 2 Z119 000 C2	MAINT-REPAIR-ALTER/OTHER ADM	8 A 3 4 J	01B 1 B	J 1 E							188			
LILLY ELI & CO		DALLAS	TEXAS	552300	1960	44											
1 E	ODA11 0056 V797P5-30-OH	B C Z 5	2 2 8505 000 C9B	DRUGS BIOLOGICALS AND OFFICI	2 6 4 1		E							26			
LONE STAR STRUCTURES INC		DALLAS	TEXAS	086731	1960	44											
5 I	OCW63 0138 DACW63-83-C0124	D C E 5	2 2 Y199 000 C2	CONSTRUCTION/MISCELLANEOUS B	8 A 3 4 J	01B 1 B	J 1 I							295			
LONE STAR WIRE INC		DALLAS	TEXAS	082879	1960	44											
4 K	00400 0293 DLA400-83-C0356	D C A 5	2 2 3439 000 C9E	MISC WELDING SOLDERING & BRA	6 A 3 4 J	01B 1 B	J 1 J							32			
4 B	00400 1582 DLA400-83-C1106	D C A 5	2 2 3439 000 C9E	MISC WELDING SOLDERING & BRA	6 A 3 4 J	01B 1 B	J 1 B							28			
4 H	00400 3766 DLA400-83-C2703	E C A 5	2 2 3439 000 C9E	MISC WELDING SOLDERING & BRA	6 A 3 5 J	1001 5 B	J 1 H							36			
CONTRACTOR TOTAL			3	96													



S H  
V D 1111 22222 22 2222 5 7 9 9 1 1 1 1 1 1 1 1 2 2 2  
C N 55555 AAAA AAAAAA BB CCCCC 3 A C 5 999 C D 10A 10B 10C 11 DESCRIPTION OF CMDTY/SRVC 2 3 4 5 6 1717 8 9 A 0 1 3 24 \$\$\$\$\$\$(000)

LONG MILE RUBBER CO		DALLAS	TEXAS	557295	1960	44											
1 C	0A847	0092	DAAG47-83-D0005	B C A 5	2 2	2640	000	A4A	TIRE REBUILDING - TIRE & TUB	8 A 4 3 D	0000	0	J	1	C	61	
1 C	0A847	0096	DAAG47-83-D0005	B C A 5	2 2	2640	000	A4A	TIRE REBUILDING - TIRE & TUB	8 A 4 3 D	0000	0	J	1	C	61	
1 F	0A847	0129	DAAG47-83-D0005	B C A 5	2 2	2640	000	A4A	TIRE REBUILDING - TIRE & TUB	8 A 4 3 D	0000	0	J	1	F	61	
1 I	0A847	0232	DAAG47-83-D0005	B C A 5	2 2	2640	000	A4A	TIRE REBUILDING - TIRE & TUB	8 A 4 3 D	0000	0	J	1	I	51	
CONTRACTOR TOTAL						4			234								
LOVE SGL		DALLAS	TEXAS	078863	1960	44											
1 H	0Z003	1243	MDA903-83-C0209	B C Z 5	2 2	R599	000	S1	OTHER SPECIAL STUDIES AND AN	5 A 6 5 J	1008	5 B	J	1	H	55	
M P H INDUSTRIES INC		DALLAS	TEXAS	066212	1960	44											
3 J	0FE03	0152	F42600-83-C0091	D C B 5	2 2	9505	000	A6	WIRE NONELECTRICAL IRON AND	8 A 3 6 J	01B	1 B	J	1	J	141	
MINNESOTA MINING & MFG CO		DALLAS	TEXAS	612420	1960	44											
3 F	0FD10	0251	GSOK83-01-35108	B C A 5	2 2	7045	000	C9E	ADP SUPPLIES AND SUPPORT EQU	3 6 4 1						F	34
MODERN GENERAL CONTRACTORS		DALLAS	TEXAS	038735	1960	44											
1 L	0HA41	0004	DAHA41-83-C0011	E C E 5	2 2	Z111	000	C2	MAINT-REPAIR-ALTER/OFFICE BU	8 A 3 4 J	01B	1 B	J	1	L	31	
MOTOROLA INC		DALLAS	TEXAS	625560	1960	44											
2 D	TK406	0007	GS00C9- 0-109	B C A 5	2 2	5820	000	C9E	RADIO TV EQUIPMENT EXCEPT AI	3 6 4 1						C	30
3 B	0QA15	0025	GS00C9-01-09	C C A 5	2 2	5820	000	C9E	RADIO TV EQUIPMENT EXCEPT AI	3 6 4 1						B	41
3 D	0SB04	0022	GS00C9-01-09	B C A 5	2 2	5820	000	C9E	RADIO TV EQUIPMENT EXCEPT AI	3 6 4 1						B	68-
3 F	0JA20	0246	GS00C9-08-24	B C Z 5	3 2	5820	000	C9E	RADIO TV EQUIPMENT EXCEPT AI	3 6 4 1						F	26
3 I	0JA27	0851	GS00C9-08-24	B C Z 5	3 2	5820	000	A7	RADIO TV EQUIPMENT EXCEPT AI	3 6 4 1						I	63
3 I	0JA29	0053	GS00C9-08-24	B C Z 5	3 2	5820	000	A7	RADIO TV EQUIPMENT EXCEPT AI	3 A 4 1						I	191
3 I	0SB04	0064	GS00C9-08-24	B C A 5	2 2	5820	000	C9E	RADIO TV EQUIPMENT EXCEPT AI	3 6 4 1						I	26
CONTRACTOR TOTAL						7			309								
MULTI AMP CORP		DALLAS	TEXAS	627475	1960	44											
2 C	QA110	0199	N00226-83-C1071	B C A 5	2 2	4940	000	A3	MISCELLANEOUS MAINTENANCE EQ	8 4 3 5 C	02	1 B	J	1	B	44	
4 L	00900	0627	DLA900-83-C0477	B C A 5	2 2	6625	000	A7	ELECTRICAL ELECTRONIC MEASUR	6 A 3 5 A	1013	6 B	J	1	L	35	
5 I	0CW57	0050	DACW57-83-C0017	B C A 5	2 2	6625	000	C9E	ELECTRICAL ELECTRONIC MEASUR	8 A 3 5 A	1001	6 B	J	1	L	32	
CONTRACTOR TOTAL						3			111								
NASY CONSTRUCTION CO		DALLAS	TEXAS	092555	1960	44											
1 I	0HA41	0018	DAHA41-83-C0029	D C E 5	2 2	Z129	000	C2	MAINT-REPAIR-ALTER/OTHER AIR	8 A 3 4 J	01B	1 B	J	1	H	151	
NAVTRON CO		DALLAS	TEXAS	086527	1960	44											
2 I	MF103	1723	N60821-83-CA188	B C Z 5	2 2	5985	000	A7	ANTENNAS WAVEGUIDES & RELATE	8 A 3 5 J	1001	5 B	J	1	I	109	
OFFICE FURNITURE SALES CO		DALLAS	TEXAS	091327	1960	44											
1 9	0CA63	0280	DACA63-83-C0150	B C B 5	1 2	7110	000	C2	OFFICE FURNITURE	8 4 3 4 J	01B	1 B	J	1	F	30	
OPTIC ELECTRONIC CORP		DALLAS	TEXAS	657495	1960	44											
1 K	0AA09	0095	DAAA09-81-C2461	B C A 5	2 2	1240	DJB	A5	OPTICAL SIGHTING AND RANGING	5 A 6 5 A	1026	1 B	J	3	J	349	
1 C	0AA09	0097	DAAA09-81-C2461	B C A 5	2 2	1240	DJB	A5	OPTICAL SIGHTING AND RANGING	5 A 6 5 A	1026	1 B	J	3	C	251	
1 E	0AA09	0640	DAAA09-81-C2461	B C A 5	2 2	1240	000	A5	OPTICAL SIGHTING AND RANGING	5 A 6 5 A	1026	1 B	J	3	A	353	
1 9	0AA09	1810	DAAA09-82-C0966	B C A 5	2 2	1240	D8C	A5	OPTICAL SIGHTING AND RANGING	5 A 6 5 A	1026	5 B	J	2	9	213	
1 K	0AA09	0096	DAAA09-82-05502	B C A 5	2 2	1240	DJB	A5	OPTICAL SIGHTING AND RANGING	5 4 4 5 A	02	5 A	J	2	J	415	

S M 1  
 V C 1111 222222 22 22222 5 7 9 9 1 1 1 1 1 1 1 9 2 2 2  
 C N 55555 AAAA AAAAAA BB CCCCC 3 A C 8 999 C D 10A 10B 10C 11 DESCRIPTION OF CMDTY/SRVC 2 3 4 5 6 1717 8 9 A 0 1 3 24 \$\$\$\$\$\$(000)

OPTIC ELECTRONIC CORP		DALLAS		TEXAS		657495	1960	44													
1 A	0516	AAAA09-82-G5802	B C A 5	2 2	1240	DJB A5	OPTICAL SIGHTING AND RANGING	5 4 4 5 A 02	5 A	J 2 L											1,665
1 C	0925	AAAA09-82-G5802	B C A 5	2 2	1240	000 A5	OPTICAL SIGHTING AND RANGING	8 A 4 5 A 1013	5 A	Y 2 C											60
1 C	0959	AAAA09-82-G5802	B C A 5	2 2	1240	DJB A5	OPTICAL SIGHTING AND RANGING	5 4 4 5 A 02	5 A	J 2 C											139-
1 C	0960	AAAA09-82-G5802	B C A 5	2 2	1240	DJB A5	OPTICAL SIGHTING AND RANGING	5 4 4 J											203-		
1 C	0961	AAAA09-82-G5802	B C A 5	2 2	1240	DJB A5	OPTICAL SIGHTING AND RANGING	5 4 4 5 A 02	5 A	J 2 C											43-
1 C	0963	AAAA09-82-G5802	B C A 5	2 2	1240	DJB A5	OPTICAL SIGHTING AND RANGING	5 4 4 5 A 02	5 A	J 2 C											29-
1 C	0964	AAAA09-82-G5802	B C A 5	2 2	1240	DJB A5	OPTICAL SIGHTING AND RANGING	5 4 4 J											207-		
1 D	0994	AAAA09-82-G5802	B C A 5	2 2	1240	DJB A5	OPTICAL SIGHTING AND RANGING	5 4 4 J											136-		
1 D	0995	AAAA09-82-G5802	B C A 5	2 2	1240	DJB A5	OPTICAL SIGHTING AND RANGING	5 4 4 5 A 02	5 A	J 2 C											309-
1 D	1011	AAAA09-82-G5802	B C A 5	2 2	1240	DJB A5	OPTICAL SIGHTING AND RANGING	5 4 4 5 A 02	5 A	J 2 C											73
1 D	1012	AAAA09-82-G5802	B C A 5	2 2	1240	DJB A5	OPTICAL SIGHTING AND RANGING	5 4 4 J											199		
1 F	3288	AAAA09-82-G5802	B C A 5	2 2	1240	000 A5	OPTICAL SIGHTING AND RANGING	5 4 4 J											5,238		
1 J	1752	AAAA09-82-G5802	B C A 5	2 2	4933	DJB A5	WEAPONS MAINTENANCE EQUIPMEN	8 4 4 5 A 1013	5 A	J 2 I											4,282
1 I	1799	AAAA09-82-G5802	B C A 5	2 2	1240	DJB A5	OPTICAL SIGHTING AND RANGING	5 4 7 J											601-		
1 I	3472	AAAA09-82-G5802	B C A 5	2 2	1240	DJB A5	OPTICAL SIGHTING AND RANGING	5 4 7 5 A 02	5 A	J 2 I											58-
1 I	3643	AAAA09-82-G5802	B C A 5	2 2	1240	DJE A5	OPTICAL SIGHTING AND RANGING	5 4 4 5 A 02	5 B	J 1 I											268
1 L	0334	AAAA09-83-C2022	B C A 5	2 2	1240	000 A5	OPTICAL SIGHTING AND RANGING	5 A 3 5 D 02	1 B	J 2 K											1,784
1 C	0852	AAAA09-83-C2071	B C A 5	2 2	1240	000 C9E	OPTICAL SIGHTING AND RANGING	5 A 3 3 C 0000	0	J 1 B											71
1 G	4628	DAAB07-83-CE121	B A A 5	2 2	5860	G8A A7	STIMULATED COHERENT RADIATIO	8 A 3 J											158		
1 G	4629	DAAB07-83-CE121	B A A 5	2 2	5860	G8A A7	STIMULATED COHERENT RADIATIO	8 A 3 2 C 0000	0	J 4 F											5,324
1 B	0860	DAAH01-83-C0390	B C A 5	2 2	6850	CMS A2	OPTICAL INSTRUMENTS	8 4 3 5 A 02	5 B	J 1 B											256
1 H	2105	DAAH01-83-C0948	B C A 5	2 2	6850	CMS A2	OPTICAL INSTRUMENTS	8 4 3 5 C 02	1 B	J 1 H											285
1 I	0628	DAAK20-83-C0170	B C A 5	2 2	AC63	000 A7	RDTE/ELECTRONICS AND COMMUNI	5 A 3 5 B 11	2 A	U 2 I											900
2 D	0751	N00039-83-C0398	B C A 5	2 2	AC63	000 A7	RDTE/ELECTRONICS AND COMMUNI	8 A 4 5 J 11	5 A	U 1 C											578
2 D	0751	N00039-83-C0398	1 B C A 5	2 2	AC63	000 A7	RDTE/ELECTRONICS AND COMMUNI	8 A 3 5 J 11	5 A	U 1 C											578
2 D	0751	N00039-83-C0398	2 B C A 5	2 2	AC63	000 A7	RDTE/ELECTRONICS AND COMMUNI	8 A 4 5 J 11	5 A	U 1 C											578-
2 C	1861	N00104-82-C3322	B C A 5	2 2	6850	000 A3	OPTICAL INSTRUMENTS	8 A 6 3 C 0000	0	J 1 A											380
2 I	7610	N00104-83-C2060	B C A 5	2 2	6850	000 A3	OPTICAL INSTRUMENTS	8 A 3 3 A 0000	0	J 1 I											160
2 E	3479	N00104-83-C5967	B C A 5	2 2	6805	000 A3	NAVIGATIONAL INSTRUMENTS	8 4 4 5 A 1015	5 B	J 1 E											26
2 I	7732	N00104-83-C6092	B C A 5	2 2	6850	000 A3	OPTICAL INSTRUMENTS	8 A 3 3 C 0000	0	J 1 I											118
CONTRACTOR TOTAL				33		21,681															

PANSOPHIC SYSTEMS INC		DALLAS		TEXAS		031793	1960	44													
3 L	0038	GS00C0-33-28	B C Z 5	2 2	7030	000 A7	ADP SOFTWARE	3 6 4 1											L	32	
PEERLESS PUMP		DALLAS		TEXAS		033346	1960	44													
3 I	0832	F33600-83-C0585	B C A 5	2 2	4320	000 C9E	POWER AND HAND PUMPS	8 4 3 5 A 02	5 B	J 1 I											35
PERKIN ELMER CORP		DALLAS		TEXAS		677040	1960	44													
5 I	0CWB3	0121 GS00S4-51-00	B C A 5	2 2	6895	000 S1	COMBINATION & MISCELLANEOUS	3 A 4 1											H	44	
PHILLIPS INFORMATION SYSTEMS INC		DALLAS		TEXAS		072168	1960	44													
2 B	0119	GS00C0-34-35	B C Z 5	3 2	7430	000 C9E	TYPEWRITERS & OFFICE TYPE CO	3 6 4 1											L	38	
2 I	0804	GS00K6-41-05	B C Z 5	3 2	7025	000 C9E	ADP INPUT/OUTPUT AND STORAGE	3 6 4 1											I	26	
2 D	0571	N00600-83-C1230	B C A 5	2 2	W074	000 S1	LEASE-RENTAL OF EQ/OFFICE MA	8 A 3 5 J 1002	6 B	J 1 D											103
CONTRACTOR TOTAL				3		167															

M  
 C 1111 222222 22 22222 5 7 9 9  
 N 55555 AAAA AAAAAA BB CCCCC 3 A C 8 999 C D 10A 10B 10C 11 DESCRIPTION OF CMDTY/SRVC 1 1 1 1 1 1 1 9 2 2 2  
 -----  
 \$\$\$\$\$\$(000)

DOCTOR & GAMBLE DISTRIBUTING CO DALLAS TEXAS 695819 1960 44  
 K OJA27 0210 DLA13H-81-50049 C C A 5 2 2 7930 000 C9E CLEANING - POLISHING COMPOUN 6 6 4 5 A 08 7 B J 1 K 29  
 B OJA27 0389 DLA13H-81-50049 C C A 5 2 2 7930 000 C9E CLEANING - POLISHING COMPOUN 6 6 4 5 A 08 7 B J 1 B 31  
 B OJA27 0425 DLA13H-81-50049 C C A 5 2 2 7930 000 C9E CLEANING - POLISHING COMPOUN 6 6 4 5 A 08 7 B J 1 B 28  
 C 03802 0111 DLA13H-81-50049 B C Z 5 3 2 7930 000 C9E CLEANING - POLISHING COMPOUN 6 6 4 5 A 08 7 B J 2 C 26  
 CONTRACTOR TOTAL 4 114

PRODUCTIVITY INTERNATIONAL INC DALLAS TEXAS 078094 1960 44  
 E OHU61 0121 F33657-83-M0076 B C Z 5 2 2 AZ16 000 C9E RDTE/OTHER RESEARCH AND DEVE 8 A 8 5 J 17B 5 B J 1 D 39

ICKWELL INTERNATIONAL CORP DALLAS TEXAS 646325 1960 44  
 K AC511 0351 N00019-82-C0220 B C A 5 2 2 5821 ACD A7 RADIO AND TV EQUIPMENT AIRBO 8 A 2 5 A 1001 5 A J 2 J 2,200  
 F AC511 3313 N00019-83-C0239 B C A 5 2 2 5821 ACD A7 RADIO AND TV EQUIPMENT AIRBO 8 A 4 1 J F 5,318  
 I AC511 4200 N00019-83-C0239 B C A 5 2 2 5821 ACD A7 RADIO AND TV EQUIPMENT AIRBO 8 A 4 7 J I 1,600  
 L D2602 0307 N00039-83-C0257 D C C 5 2 2 L058 000 S1 TECH REP SERVICES /COMMUNICA 5 A 3 5 D 1026 1 B Z 1 L 215  
 G D2602 1084 N00039-83-C0542 B C A 5 2 2 5895 000 A7 MISCELLANEOUS COMMUNICATION 8 A 3 5 A 1026 4 A J 2 G 5,536  
 H D2602 1213 N00039-83-C0542 B C A 5 2 2 5895 000 A7 MISCELLANEOUS COMMUNICATION 8 A 6 5 A 1026 4 A J 2 H 407  
 H D2602 1247 N00039-83-C0542 B C A 5 2 2 5895 000 A7 MISCELLANEOUS COMMUNICATION 8 A 6 5 A 1026 4 A J 2 H 335  
 H JA113 5495 N00104-77-A0090 B C A 5 2 2 5820 000 A7 RADIO TV EQUIPMENT EXCEPT AI 8 A 4 5 A 1015 5 B J 1 H 85  
 K LA103 0059 N00123-82-C0197 C C A 5 2 2 5840 000 A7 RADAR EQUIPMENT EXCEPT AIRBO 8 A 6 5 A 1001 5 B J 1 K 32  
 D LA102 0432 N00123-83-C0334 B C Z 5 2 2 N059 000 S1 INSTALLATION OF EQ/ELECTRICA 8 A 3 5 A 1001 5 A U 2 D 932  
 I GA110 0539 N00228-83-C2100 B C A 5 2 2 6625 000 A7 ELECTRICAL ELECTRONIC MEASUR 8 A 3 5 B 1026 1 B J 1 I 93  
 L JA100 8943 N00383-80-80895 B C A 5 2 2 J058 000 A1C MAINT-REPAIR OF EQ/COMMUNICA 8 A 4 5 A 1009 5 B J 1 L 95  
 L JA100 C238 N00383-80-80895 B C A 5 2 2 J058 000 A1C MAINT-REPAIR OF EQ/COMMUNICA 8 A 4 5 A 1009 5 B J 1 L 33  
 C PF161 0205 N62269-81-C0063 B C A 5 2 2 AC65 000 A7 RDTE/ELECTRONICS AND COMMUNI 8 A 7 5 A 11 5 B U 1 A 56  
 D PF161 0269 N62269-81-C0063 B C A 5 2 2 AC65 000 A7 RDTE/ELECTRONICS AND COMMUNI 8 A 7 5 A 11 5 B U 1 B 28  
 F PF161 0498 N62269-81-C0063 B C A 5 2 2 AC65 000 A7 RDTE/ELECTRONICS AND COMMUNI 8 A 7 5 A 11 5 B U 1 E 60  
 K OFH02 0361 F04606-79-C0690 B C A 5 2 2 5820 000 A7 RADIO TV EQUIPMENT EXCEPT AI 8 A 4 5 B 02 1 B J 2 K 47  
 L OFH02 0527 F04606-79-C0690 B C A 5 2 2 5820 000 A7 RADIO TV EQUIPMENT EXCEPT AI 8 A 4 5 B 02 1 B J 2 L 30  
 A OFH02 0889 F04606-79-C0690 B C A 5 2 2 5820 000 A7 RADIO TV EQUIPMENT EXCEPT AI 8 A 4 5 B 02 1 B J 2 A 118  
 B OFH02 0928 F04606-79-C0690 B C A 5 2 2 5820 000 A7 RADIO TV EQUIPMENT EXCEPT AI 8 A 4 5 B 02 1 B J 2 B 57  
 B OFH02 1053 F04606-79-C0690 B C A 5 2 2 5820 000 A7 RADIO TV EQUIPMENT EXCEPT AI 8 A 4 5 B 02 1 B J 2 B 175-  
 E OFH02 1799 F04606-79-C0690 B C A 5 2 2 5820 000 A7 RADIO TV EQUIPMENT EXCEPT AI 8 A 4 5 B 02 1 B J 2 E 26  
 E OFH02 1800 F04606-79-C0690 B C A 5 2 2 5820 000 A7 RADIO TV EQUIPMENT EXCEPT AI 8 A 4 5 B 02 1 B J 2 E 25  
 F OFH02 1882 F04606-79-C0690 B C A 5 2 2 5820 000 A7 RADIO TV EQUIPMENT EXCEPT AI 8 A 4 5 B 02 1 B J 2 F 34  
 F OFH02 2061 F04606-79-C0690 B C A 5 2 2 5820 000 A7 RADIO TV EQUIPMENT EXCEPT AI 8 A 4 5 B 02 1 B J 2 F 93  
 H OFH02 4494 F04606-79-C0690 B C A 5 2 2 5820 000 A7 RADIO TV EQUIPMENT EXCEPT AI 8 A 4 5 B 02 1 B J 2 H 138  
 K OFJ03 0048 F09603-81-C1953 B C A 5 2 2 K016 ACS A7 MODIFICATION OF EQ/AIRCRAFT 8 A 4 5 A 02 5 B J 2 J 26  
 A OFJ03 0138 F09603-81-C1953 B C A 5 2 2 K016 ACS A7 MODIFICATION OF EQ/AIRCRAFT 8 A 4 5 A 02 5 B J 2 A 52  
 J OFJ04 4048 F09603-81-C1953 B C A 5 2 2 K016 ACS A7 MODIFICATION OF EQ/AIRCRAFT 8 A 6 5 A 1013 5 B J 1 I 220  
 L OFJ03 0124 F34601-79-C0584 B C A 5 2 2 7025 ACR A1A ADP INPUT/OUTPUT AND STORAGE 8 A 4 5 C 1013 1 B J 1 L 45  
 D OFJ03 0281 F34601-79-C0584 B C A 5 2 2 7025 ACR A1A ADP INPUT/OUTPUT AND STORAGE 8 A 4 5 C 1013 1 B J 1 D 47  
 B OFD02 0462 F34601-80-D2925 B C A 5 2 2 R599 AMB A7 OTHER SPECIAL STUDIES AND AN 8 A 4 5 C 1013 1 B Y 2 B 250  
 F OFD02 1198 F34601-80-D2925 B C A 5 2 2 R599 AMB A7 OTHER SPECIAL STUDIES AND AN 8 A 7 5 C 1013 1 B Y 2 F 125  
 I OFD02 1603 F34601-80-D2925 B C A 5 2 2 R599 AMB A7 OTHER SPECIAL STUDIES AND AN 8 A 7 5 C 1013 1 B Y 2 I 75-  
 B OYF02 0012 F34606-83-C0010 B C A 5 2 2 5885 000 A7 ANTENNAS WAVEGUIDES & RELATE 8 A 3 5 B 1013 6 B J 1 B 89  
 E OFH02 1775 F41608-80-90065 B C A 5 2 2 5895 000 A7 MISCELLANEOUS COMMUNICATION 8 A 6 5 A 02 5 B J 2 E 1,350  
 E OFH02 1778 F41608-80-90065 B C A 5 2 2 5895 000 A7 MISCELLANEOUS COMMUNICATION 8 A 7 5 A 02 5 B J 2 E 100  
 J OFH02 0119 F41608-81-90076 B C A 5 2 2 5820 000 A7 RADIO TV EQUIPMENT EXCEPT AI 8 A 7 5 A 02 5 B J 1 J 43-  
 L OFH02 0502 F41608-81-90076 B C A 5 2 2 5895 GWA A7 MISCELLANEOUS COMMUNICATION 8 A 3 5 A 02 4 A J 2 L 490

S M 1 1 1 1 1 1 1  
 V O 1111 222222 22 22222 5 7 9 9  
 C N 55555 AAAA AAAAAA BB CCCCC 3 A C 8 999 C D 10A 10B 10C 11 DESCRIPTION OF CMDTY/SRVC 2 3 4 5 6 1717 8 9 A 0 1 3 24 \$\$\$\$\$\$(000)

ROCKWELL INTERNATIONAL CORP		DALLAS		TEXAS		646325		1960 44							
3 F	OFH02 2041 F41608-81-00076	B C A	5 2 2	5895	GPF A7	MISCELLANEOUS COMMUNICATION	8 4 4 5 A 02	4 A	J 2 F						535
4 H	00900 2719 DLA900-83-C2481	B C A	5 2 2	5962	000 A7	MICROCIRCUITS - ELECTRONIC	6 A 3 5 A 1013 5 B	J 1 H							41
		CONTRACTOR TOTAL		41		20,670									
RODGERS W W & SONS PRODUCE INC		DALLAS		TEXAS		067988		1960 44							
4 Q	0013H 1142 DLA13H-83-AFA08	B C Z	5 2 2	8915	000 B2	FRUITS AND VEGETABLES	6 2 4 6 J 17A 1 B	J 1 F							32
4 Q	0013H 1143 DLA13H-83-AFA08	B C Z	5 2 2	8915	000 B2	FRUITS AND VEGETABLES	6 2 4 6 J 17A 1 B	J 1 F							28
4 Q	0013H 1144 DLA13H-83-AFA08	B C Z	5 2 2	8915	000 B2	FRUITS AND VEGETABLES	6 2 4 6 J 17A 1 B	J 1 F							25
4 Q	0013H 1149 DLA13H-83-AFA08	B C Z	5 2 2	8915	000 B2	FRUITS AND VEGETABLES	6 2 4 6 J 17A 1 B	J 1 G							29
4 I	0013H 1177 DLA13H-83-AFA08	B C Z	5 2 2	8915	000 B2	FRUITS AND VEGETABLES	6 2 4 6 J 17A 1 B	J 1 I							26
4 I	0013H 1178 DLA13H-83-AFA08	B C Z	5 2 2	8915	000 B2	FRUITS AND VEGETABLES	6 2 4 6 J 17A 1 B	J 1 I							31
		CONTRACTOR TOTAL		6		171									
RUPP & BOWMAN CO		DALLAS		TEXAS		046491		1960 44							
1 K	ODA09 0016 V797P5-93-69	C C B	5 2 2	6505	000 C9B	DRUGS BIOLOGICALS AND OFFICI	2 6 4 1	J							65
RUSSELL CONSTRUCTION		DALLAS		TEXAS		085772		1960 44							
1 I	OHA41 0019 DAHA41-83-C0038	D C E	5 2 2	Z129	000 C2	MAINT-REPAIR-ALTER/OTHER AIR	8 A 3 4 J 01B 1 B	J 1 I							71
SAPP BROS PETROLEUM INC		DALLAS		TEXAS		071354		1960 44							
4 K	00600 0584 DLA600-82-D4233	D C B	5 3 2	9140	000 A8A	FUEL OILS	6 A 6 3 J 0000 0	K 1 J							296
SCIENTIFIC MACHINES CORP		DALLAS		TEXAS		030928		1960 44							
2 I	PA100 2269 N00140-81-C7166	B C C	5 2 2	J070	000 S1	MAINT-REPAIR OF EQ/ADP EQUIP	8 4 6 5 J 1001 5 B	J 1 I							31
2 I	PA100 2248 N00140-82-C3358	B C C	5 2 2	J070	000 C9E	MAINT-REPAIR OF EQ/ADP EQUIP	8 A 6 5 J 1001 5 B	J 1 I							71
		CONTRACTOR TOTAL		2		102									
SENCO		DALLAS		TEXAS		078509		1960 44							
4 K	00600 0674 DLA600-82-D4434	E C B	5 3 2	9140	000 A8A	FUEL OILS	6 A 3 3 J 0000 0	K 1 J							2,949
SHERMCO INDUSTRIES INC		DALLAS		TEXAS		015689		1960 44							
3 J	OFH02 0149 F04606-82-D0139	D C A	5 2 2	6615	AFK A1C	AUTOMATIC PILOT MECHANISMS A	8 A 3 5 B 1013 1 B	J 2 J							27
3 K	OFH02 0293 F04606-82-D0148	B C A	5 2 2	6110	000 A1C	ELECTRICAL CONTROL EQUIPMENT	8 A 4 5 J 1009 1 B	J 1 K							51
3 C	OFH02 1126 F04606-82-D0148	B C A	5 2 2	6110	000 A1C	ELECTRICAL CONTROL EQUIPMENT	8 A 4 5 J 1009 1 B	J 1 C							29
		CONTRACTOR TOTAL		3		107									
SHOTWELL & SONS		DALLAS		TEXAS		053222		1960 44							
1 I	OHA41 0020 DAHA41-83-C0037	B C E	5 2 2	Z125	000 C2	MAINT-REPAIR-ALTER/AIRPORT T	8 A 3 4 J 01B 1 B	J 1 I							72
SIDRAN SPORTSWEAR		DALLAS		TEXAS		791340		1960 44							
4 D	00100 0607 DLA100-82-C0397	B C A	5 2 2	8405	000 A9	OUTERWEAR MENS	6 A 7 4 J 01B 1 B	J 1 D							55
SOLAR TURBINES INTERNATIONAL		DALLAS		TEXAS		035334		1960 44							
1 I	08T51 0379 DABT51-83-C0101	B C B	5 2 2	2835	000 C9E	GAS TURBINES AND JET ENG EXC	8 4 3 5 A 1002 6 B	J 1 I							34
2 A	JA114 1447 N00104-83-C0022	B C A	5 2 2	9999	000 A3	MISCELLANEOUS ITEMS	8 4 3 J	A							140
3 A	0HC08 0015 F04689-81-C0019	B C A	5 2 2	J028	000 S1	MAINT-REPAIR OF EQ/ENGINES &	8 A 6 5 A 1001 5 B	J 1 L							36
		CONTRACTOR TOTAL		3		210									

-----  
 S M 1111 222222 22 22222 5 7 9 9 1 1 1 1 1 1 1 9 2 2 2 2  
 V G 1111 222222 22 22222 5 7 9 9 1 1 1 1 1 1 1 9 2 2 2 2  
 C N 55555 AAAA AAAAAA BB CCCCC 3 A C 8 999 C D 10A 108 10C 11 DESCRIPTION OF CMDTY/SRVC 2 3 4 5 6 1717 8 9 A O 1 3 24 \$\$\$\$\$\$(000)  
 -----

SOUTHERN METALS CO			DALLAS	TEXAS	811768	1960	44									
3 F	OFE03	1039 F42600-83-C0592	B C A 5	2 2 9505 000 A2	WIRE NONELECTRICAL IRON AND	8 A 3 6 J 01B	1 B	J 1 F							235	
SOUTHERN METHODIST UNIVERSITY OF			DALLAS	TEXAS	811770	1960	44									
1 G	OKF19	0157 DAKF19-79-N0050	B C Z 5	2 2 U005 000 S1	TUITION FEES	8 8 4 5 M 05	7 B	J 1 F							26	
2 B	ES12A	0755 N00104-83-C1853	B C Z 5	2 2 AD91 000 S1	RDTE/OTHER DEFENSE	8 8 6 5 M 05	7 B	S 1 A							60	
2 C	ES12A	0773 N00014-82-K0207	B C Z 5	2 2 AD91 000 S1	RDTE/OTHER DEFENSE	8 8 7 5 M 05	7 B	S 1 A							48	
2 A	ES14A	0357 N00014-83-F0034	B C Z 5	2 2 AD91 000 S1	RDTE/OTHER DEFENSE	2 6 4 1		K							27	
3 A	OHX04	0087 F49620-83-C0021	B C Z 5	2 2 AJ11 000 S1	RDTE/GENERAL SCIENCES AND TE	8 8 3 5 M 05	7 B	S 2 A							107	
3 C	OHX04	0126 F49620-83-C0021	B C Z 5	2 2 AJ11 000 S1	RDTE/GENERAL SCIENCES AND TE	8 8 7 5 M 05	7 B	S 1 C							173	
CONTRACTOR TOTAL			6			441										

STANDARD MFG CO			DALLAS	TEXAS	017224	1960	44									
1 H	OAK70	0420 DAAK70-83-C0084	B C A 5	2 2 AD91 000 S1	RDTE/OTHER DEFENSE	8 A 3 5 J 11	5 B	J 1 F							60	
2 F	PA100	1639 F41608-82-G0091	B C A 5	2 2 1740 DNC C9E	AIRFIELD SPECIALIZED TRUCKS	8 A 4 J		D							576	
2 C	JA111	2361 N00104-83-C1853	B C A 5	2 2 1450 000 A3	GUIDED MISSILE HANDLING SERV	8 A 3 5 J 1015 5 B	J 1 C								26	
2 C	JA100	F672 N00363-83-C1269	B C A 5	2 2 1730 000 A1A	AIRCRAFT GROUND SERVICING EQ	8 A 3 5 J 1001 5 B	J 1 C								203	
2 C	JA100	F721 N00363-83-C1321	D C A 5	2 2 1730 000 A1C	AIRCRAFT GROUND SERVICING EQ	8 A 3 J		C							35	
2 I	JA100	K966 N00363-83-C1563	D C A 5	2 2 1450 000 A3	GUIDED MISSILE HANDLING SERV	8 A 3 3 J 0000 0		J 1 I							52	
3 E	OFF90	0074 F08835-80-C0068	B C A 5	2 2 1730 000 A4B	AIRCRAFT GROUND SERVICING EQ	8 A 7 6 J 01B 2 B	J 1 E								199-	
3 K	OHU28	0040 F33657-81-C2143	B C A 5	2 2 1450 ABC A1C	GUIDED MISSILE HANDLING SERV	8 4 6 5 J 02 5 B	J 1 K								997	
3 H	OHU28	0192 F33657-81-C2143	B C A 5	2 2 1450 ABC A1C	GUIDED MISSILE HANDLING SERV	8 4 6 5 J 02 5 B	J 1 H								450	
3 L	OHU16	0022 F33657-82-C2063	B C A 5	2 2 AC94 000 C9E	RDTE/MISCELLANEOUS HARD GOOD	8 A 7 6 J 01B 2 B	J 1 L								95	
3 K	OFF20	0060 F41608-78-G0043	B C A 5	2 2 1730 000 C9E	AIRCRAFT GROUND SERVICING EQ	8 A 8 5 J 02 5 B	J 1 K								152	
3 K	OFF20	0066 F41608-80-C1975	B C A 5	2 2 1730 000 A1C	AIRCRAFT GROUND SERVICING EQ	8 A 8 5 J 1013 5 A	J 1 K								1,799	
3 B	OFF20	0241 F41608-80-C1975	B C A 5	2 2 1730 000 C9E	AIRCRAFT GROUND SERVICING EQ	8 A 8 5 J 1013 5 B	J 1 B								241	
3 B	OFF20	0240 F41608-80-C1976	B C A 5	2 2 1730 000 C9E	AIRCRAFT GROUND SERVICING EQ	8 A 8 5 J 1013 5 B	J 1 B								162	
3 B	OFF20	0239 F41608-81-G0070	B C A 5	2 2 1730 000 A1C	AIRCRAFT GROUND SERVICING EQ	8 A 8 5 J 1013 5 B	J 1 B								100	
3 K	OFF20	0084 F41608-82-G0091	B C A 5	2 2 1730 000 A1C	AIRCRAFT GROUND SERVICING EQ	8 A 9 J		K							40-	
3 K	OFF20	0091 F41608-82-G0091	B C A 5	2 2 1730 000 A1C	AIRCRAFT GROUND SERVICING EQ	8 A 4 5 J 1015 5 B	J 1 K								38	
3 K	OFF20	0101 F41608-82-G0091	B C A 5	2 2 1730 000 A1C	AIRCRAFT GROUND SERVICING EQ	8 4 4 5 J 02 1 B	J 1 K								12,354	
3 K	OFF20	0106 F41608-82-G0091	B C A 5	2 2 1730 000 A1C	AIRCRAFT GROUND SERVICING EQ	8 4 4 5 J 02 5 A	J 1 K								9,782	
3 K	OFF20	0112 F41608-82-G0091	B C A 5	2 2 1730 000 A1C	AIRCRAFT GROUND SERVICING EQ	8 4 4 5 J 02 5 B	J 1 K								4,451	
3 L	OFF20	0126 F41608-82-G0091	B C A 5	2 2 1730 000 A1C	AIRCRAFT GROUND SERVICING EQ	8 A 4 5 J 1015 5 B	J 1 L								40	
3 L	OFF30	0185 F41608-82-G0091	B C A 5	2 2 1190 000 C9E	NUCLEAR TEST AND HANDLING EQ	8 4 4 5 J 02 5 B	J 1 K								2,053	
3 A	OFF30	0336 F41608-82-G0091	B C A 5	2 2 1190 000 C9E	NUCLEAR TEST AND HANDLING EQ	8 4 4 5 J 02 5 B	J 1 A								1,007	
3 C	OFF20	0274 F41608-82-G0091	B C A 5	2 2 1730 000 C9E	AIRCRAFT GROUND SERVICING EQ	8 4 4 5 J 1015 5 B	J 1 C								63	
3 C	OFF30	0532 F41608-82-G0091	B C A 5	2 2 4820 000 C9E	VALVES NONPOWERED	8 A 4 5 J 1015 5 B	J 1 C								63	
3 B	OFF20	0537 F41608-82-G0091	B C A 5	2 2 1730 000 A1C	AIRCRAFT GROUND SERVICING EQ	8 A 9 5 J 1015 5 B	J 1 G								33-	
3 B	OFF20	0552 F41608-82-G0091	B C A 5	2 2 1730 000 A1C	AIRCRAFT GROUND SERVICING EQ	8 A 4 5 J 1015 5 B	J 1 G								52	
3 H	OFF20	0575 F41608-82-G0091	B C A 5	2 2 1730 000 C9E	AIRCRAFT GROUND SERVICING EQ	8 4 4 5 J 1015 5 B	J 1 H								61	
3 H	OFF30	0842 F41608-82-G0091	B C A 5	2 2 4820 000 A1C	VALVES NONPOWERED	8 A 4 5 J 1015 5 B	J 1 H								49	
3 I	OFF20	0657 F41608-83-C1110	B C A 5	2 2 1730 000 C9E	AIRCRAFT GROUND SERVICING EQ	8 A 3 J		I							60	
3 C	OFE03	0716 F42600-83-C0398	B C A 5	2 2 1450 CMU A2	GUIDED MISSILE HANDLING SERV	8 A 3 5 A 1015 4 B	J 1 C								34	
4 D	00700	2392 DLA700-73-G0003	B C A 5	2 2 4820 000 C9E	VALVES NONPOWERED	8 A 9 5 J 1013 5 B	J 1 D								26-	
4 B	00700	4063 DLA700-83-C1856	B C A 5	2 2 2530 000 A4B	VEHICULAR BRAKE STEERING AXL	8 A 3 5 J 1013 5 B	J 1 G								40	
CONTRACTOR TOTAL			39			34,797										



S M 1 1 1 1 1 1  
 V O 1111 222222 22 22222 5 7 9 9 1 1 1 1 1 1 9 2 2 2  
 C N 55555 AAAA AAAAAA BB CCCCC 3 A C 8 999 C D 10A 10B 10C 11 DESCRIPTION OF CMDTY/SRVC 2 3 4 5 6 1717 8 9 A 0 1 3 24 \$\$\$\$\$\$(000)

SUPREME BEEF CO INC		DALLAS		TEXAS		848210	1960	44													
4 L	0013H	2456	DLA13H-83-CB224	D C Z 5	2 2	8905	000	B2	MEAT POULTRY AND FISH	6	2	3	5	J	17A	1	B	J	1	L	77
4 L	0013H	2470	DLA13H-83-CB239	D C Z 5	2 2	8905	000	B2	MEAT POULTRY AND FISH	6	2	3	5	J	17A	1	B	J	1	L	217
4 L	0013H	2471	DLA13H-83-CB240	D C Z 5	2 2	8905	000	B2	MEAT POULTRY AND FISH	6	2	3	5	J	17A	1	B	J	1	L	130
4 A	0013H	2475	DLA13H-83-CB245	D C Z 5	2 2	8905	000	B2	MEAT POULTRY AND FISH	6	2	3	5	J	17A	1	B	J	1	L	181
4 A	0013H	2481	DLA13H-83-CB252	D C Z 5	2 2	8905	000	B2	MEAT POULTRY AND FISH	6	2	3	5	J	17A	1	B	J	1	L	173
4 A	0013H	2482	DLA13H-83-CB253	D C Z 5	2 2	8905	000	B2	MEAT POULTRY AND FISH	6	2	3	5	J	17A	1	B	J	1	L	141
4 B	0013H	2691	DLA13H-83-CB262	D C Z 5	2 2	8905	000	B2	MEAT POULTRY AND FISH	6	2	3	5	J	17A	1	B	J	1	B	55
4 A	0013H	2603	DLA13H-83-CB266	D C Z 5	2 2	8905	000	B2	MEAT POULTRY AND FISH	6	2	3	5	J	17A	1	B	J	1	A	142
4 A	0013H	2513	DLA13H-83-CB274	D C Z 5	2 2	8905	000	B2	MEAT POULTRY AND FISH	6	2	3	5	J	17A	1	B	J	1	A	27
4 A	0013H	2536	DLA13H-83-CB277	D C Z 5	2 2	8905	000	B2	MEAT POULTRY AND FISH	6	2	3	5	J	17A	1	B	J	1	A	64
4 A	0013H	2541	DLA13H-83-CB282	D C Z 5	2 2	8905	000	B2	MEAT POULTRY AND FISH	6	2	3	5	J	17A	1	B	J	1	A	94
4 A	0013H	2563	DLA13H-83-CB289	D C A 5	2 2	8905	000	B2	MEAT POULTRY AND FISH	6	2	3	5	J	17A	1	B	J	1	A	124
4 A	0013H	2564	DLA13H-83-CB290	D C Z 5	2 2	8905	000	B2	MEAT POULTRY AND FISH	6	2	3	5	J	17A	1	B	J	1	A	152
4 A	0013H	2569	DLA13H-83-CB295	D C Z 5	2 2	8905	000	B2	MEAT POULTRY AND FISH	6	2	3	5	J	17A	1	B	J	1	A	237
4 A	0013H	2573	DLA13H-83-CB301	D C Z 5	2 2	8905	000	B2	MEAT POULTRY AND FISH	6	2	3	5	J	17A	1	B	J	1	A	211
4 B	0013H	2602	DLA13H-83-CB304	D C Z 5	2 2	8905	000	B2	MEAT POULTRY AND FISH	6	2	3	5	J	17A	1	B	J	1	A	106
4 B	0013H	2606	DLA13H-83-CB310	D C Z 5	2 2	8905	000	B2	MEAT POULTRY AND FISH	6	2	3	5	J	17A	1	B	J	1	A	57
4 B	0013H	2611	DLA13H-83-CB315	D C Z 5	2 2	8905	000	B2	MEAT POULTRY AND FISH	6	2	3	5	J	17A	1	B	J	1	A	263
4 B	0013H	2612	DLA13H-83-CB317	D C Z 5	2 2	8905	000	B2	MEAT POULTRY AND FISH	6	2	3	5	J	17A	1	B	J	1	A	208
4 B	0013H	2616	DLA13H-83-CB322	D C Z 5	2 2	8905	000	B2	MEAT POULTRY AND FISH	6	2	3	5	J	17A	1	B	J	1	A	92
4 B	0013H	2643	DLA13H-83-CB326	D C Z 5	2 2	8905	000	B2	MEAT POULTRY AND FISH	6	2	3	5	J	17A	1	B	J	1	B	120
4 B	0013H	2648	DLA13H-83-CB332	D C Z 5	2 2	8905	000	B2	MEAT POULTRY AND FISH	6	2	3	5	J	17A	1	B	J	1	B	159
4 B	0013H	2651	DLA13H-83-CB344	D C Z 5	2 2	8905	000	B2	MEAT POULTRY AND FISH	6	2	3	5	J	17A	1	B	J	1	B	164
4 B	0013H	2678	DLA13H-83-CB348	D C Z 5	2 2	8905	000	B2	MEAT POULTRY AND FISH	6	2	3	5	J	17A	1	B	J	1	B	253
4 B	0013H	2681	DLA13H-83-CB351	D C Z 5	2 2	8905	000	B2	MEAT POULTRY AND FISH	6	2	3	5	J	17A	1	B	J	1	B	277
4 B	0013H	2684	DLA13H-83-CB354	D C Z 5	2 2	8905	000	B2	MEAT POULTRY AND FISH	6	2	3	5	J	17A	1	B	J	1	B	228
4 B	0013H	2686	DLA13H-83-CB357	D C Z 5	2 2	8905	000	B2	MEAT POULTRY AND FISH	6	2	3	5	J	17A	1	B	J	1	B	25
4 B	0013H	2687	DLA13H-83-CB358	D C Z 5	2 2	8905	000	B2	MEAT POULTRY AND FISH	6	2	3	5	J	17A	1	B	J	1	B	178
4 B	0013H	2697	DLA13H-83-CB368	D C Z 5	2 2	8905	000	B2	MEAT POULTRY AND FISH	6	2	3	5	J	17A	1	B	J	1	B	38
4 B	0013H	2722	DLA13H-83-CB385	D C Z 5	2 2	8905	000	B2	MEAT POULTRY AND FISH	6	2	3	5	J	17A	1	B	J	1	B	137
4 B	0013H	2725	DLA13H-83-CB388	D C Z 5	2 2	8905	000	B2	MEAT POULTRY AND FISH	6	2	3	5	J	17A	1	B	J	1	B	121
4 B	0013H	2746	DLA13H-83-CB396	D C A 5	2 2	8905	000	B2	MEAT POULTRY AND FISH	6	2	3	5	J	17A	1	B	J	1	B	155
4 B	0013H	2747	DLA13H-83-CB397	D C Z 5	2 2	8905	000	B2	MEAT POULTRY AND FISH	6	2	3	5	J	17A	1	B	J	1	B	242
4 B	0013H	2749	DLA13H-83-CB401	D C Z 5	2 2	8905	000	B2	MEAT POULTRY AND FISH	6	2	3	5	J	17A	1	B	J	1	B	244
4 B	0013H	2754	DLA13H-83-CB406	D C Z 5	2 2	8905	000	B2	MEAT POULTRY AND FISH	6	2	3	5	J	17A	1	B	J	1	B	103
4 C	0013H	2792	DLA13H-83-CB409	D C Z 5	2 2	8905	000	B2	MEAT POULTRY AND FISH	6	2	3	5	J	17A	1	B	J	1	B	236
4 C	0013H	2795	DLA13H-83-CB412	D C Z 5	2 2	8905	000	B2	MEAT POULTRY AND FISH	6	2	3	5	J	17A	1	B	J	1	B	188
4 C	0013H	2799	DLA13H-83-CB416	D C Z 5	2 2	8905	000	B2	MEAT POULTRY AND FISH	6	2	3	5	J	17A	1	B	J	1	C	136
4 C	0013H	2801	DLA13H-83-CB418	D C Z 5	2 2	8905	000	B2	MEAT POULTRY AND FISH	6	2	3	5	J	17A	1	B	J	1	C	159
4 C	0013H	2818	DLA13H-83-CB424	D C Z 5	2 2	8905	000	B2	MEAT POULTRY AND FISH	6	2	3	5	J	17A	1	B	J	1	C	206
4 C	0013H	2821	DLA13H-83-CB427	D C Z 5	2 2	8905	000	B2	MEAT POULTRY AND FISH	6	2	3	5	J	17A	1	B	J	1	C	145
4 C	0013H	2823	DLA13H-83-CB429	D C Z 5	2 2	8905	000	B2	MEAT POULTRY AND FISH	6	2	3	5	J	17A	1	B	J	1	C	225
4 C	0013H	2826	DLA13H-83-CB438	D C Z 5	2 2	8905	000	B2	MEAT POULTRY AND FISH	6	2	3	5	J	17A	1	B	J	1	C	71
4 C	0013H	2829	DLA13H-83-CB439	D C Z 5	2 2	8905	000	B2	MEAT POULTRY AND FISH	6	2	3	5	J	17A	1	B	J	1	C	197
4 C	0013H	2857	DLA13H-83-CB449	D C Z 5	2 2	8905	000	B2	MEAT POULTRY AND FISH	6	2	4	5	J	17A	1	B	J	1	C	107
4 C	0013H	2860	DLA13H-83-CB452	D C Z 5	2 2	8905	000	B2	MEAT POULTRY AND FISH	6	2	3	5	J	17A	1	B	J	1	C	82
4 C	0013H	2865	DLA13H-83-CB458	D C Z 5	2 2	8905	000	B2	MEAT POULTRY AND FISH	6	2	3	5	J	17A	1	B	J	1	C	116
4 D	0013H	2907	DLA13H-83-CB473	D C Z 5	2 2	8905	000	B2	MEAT POULTRY AND FISH	6	2	3	5	J	17A	1	B	J	1	C	280
4 D	0013H	2910	DLA13H-83-CB476	D C Z 5	2 2	8905	000	B2	MEAT POULTRY AND FISH	6	2	3	5	J	17A	1	B	J	1	C	48





S M 1 1 1 1 1 1 1  
 V O 1111 222222 22 22222 5 7 9 9 1 1 1 1 1 1 1 9 2 2 2  
 C N 55555 AAAA AAAAAA BB CCCCC 3 A C 8 999 C D 10A 10B 10C 11 DESCRIPTION OF CMDTY/SRVC 2 3 4 5 6 1717 8 9 A 0 1 3 24 \$\$\$\$\$\$(000)

SUPREME BEEF CO INC		DALLAS		TEXAS		848210	1980	44			
4 E	0013H	4357	DLA13H-83-CB709	D C Z 5	2 2 8905 000 B2	MEAT POULTRY AND FISH	6 2 3 6 J 17A	1 B	J 1 E		151
4 E	0013H	4358	DLA13H-83-CB710	D C Z 5	2 2 8905 000 B2	MEAT POULTRY AND FISH	6 2 3 6 J 17A	1 B	J 1 E		90
4 E	0013H	4359	DLA13H-83-CB717	D C Z 5	2 2 8905 000 B2	MEAT POULTRY AND FISH	6 2 3 6 J 17A	1 B	J 1 E		147
4 E	0013H	4366	DLA13H-83-CB718	D C Z 5	2 2 8905 000 B2	MEAT POULTRY AND FISH	6 2 3 6 J 17A	1 B	J 1 E		146
4 E	0013H	4367	DLA13H-83-CB719	D C Z 5	2 2 8905 000 B2	MEAT POULTRY AND FISH	6 2 3 6 J 17A	1 B	J 1 E		154
4 E	0013H	4371	DLA13H-83-CB724	D C Z 5	2 2 8905 000 B2	MEAT POULTRY AND FISH	6 2 3 6 J 17A	1 B	J 1 E		135
4 F	0013H	4413	DLA13H-83-CB732	D C Z 5	2 2 8905 000 B2	MEAT POULTRY AND FISH	6 2 3 6 J 17A	1 B	J 1 E		151
4 F	0013H	4414	DLA13H-83-CB733	D C Z 5	2 2 8905 000 B2	MEAT POULTRY AND FISH	6 2 3 6 J 17A	1 B	J 1 E		154
4 F	0013H	4417	DLA13H-83-CB736	D C Z 5	2 2 8905 000 B2	MEAT POULTRY AND FISH	6 2 3 6 J 17A	1 B	J 1 E		134
4 F	0013H	4418	DLA13H-83-CB737	D C Z 5	2 2 8905 000 B2	MEAT POULTRY AND FISH	6 2 3 6 J 17A	1 B	J 1 E		107
4 F	0013H	4425	DLA13H-83-CB744	D C Z 5	2 2 8905 000 B2	MEAT POULTRY AND FISH	6 2 3 6 J 17A	1 B	J 1 F		77
4 F	0013H	4431	DLA13H-83-CB751	D C Z 5	2 2 8905 000 B2	MEAT POULTRY AND FISH	6 2 3 6 J 17A	1 B	J 1 F		184
4 F	0013H	4460	DLA13H-83-CB767	D C Z 5	2 2 8905 000 B2	MEAT POULTRY AND FISH	6 2 3 6 J 17A	1 B	J 1 F		81
4 F	0013H	4492	DLA13H-83-CB782	D C Z 5	2 2 8905 000 B2	MEAT POULTRY AND FISH	6 2 3 6 J 17A	1 B	J 1 F		165
4 F	0013H	4499	DLA13H-83-CB789	D C Z 5	2 2 8905 000 B2	MEAT POULTRY AND FISH	6 2 3 6 J 17A	1 B	J 1 F		176
4 F	0013H	4500	DLA13H-83-CB790	D C Z 5	2 2 8905 000 B2	MEAT POULTRY AND FISH	6 2 3 6 J 17A	1 B	J 1 F		69
4 F	0013H	4533	DLA13H-83-CB796	D C Z 5	2 2 8905 000 B2	MEAT POULTRY AND FISH	6 2 3 6 J 17A	1 B	J 1 F		39
4 F	0013H	4538	DLA13H-83-CB800	D C Z 5	2 2 8905 000 B2	MEAT POULTRY AND FISH	6 2 3 6 J 17A	1 B	J 1 F		113
4 F	0013H	4544	DLA13H-83-CB806	D C Z 5	2 2 8905 000 B2	MEAT POULTRY AND FISH	6 2 3 6 J 17A	1 B	J 1 F		234
4 F	0013H	4545	DLA13H-83-CB809	D C Z 5	2 2 8905 000 B2	MEAT POULTRY AND FISH	6 2 3 6 J 17A	1 B	J 1 F		179
4 G	0013H	4570	DLA13H-83-CB819	D C Z 5	2 2 8905 000 B2	MEAT POULTRY AND FISH	6 2 3 6 J 17A	1 B	J 1 F		245
4 G	0013H	4572	DLA13H-83-CB822	D C Z 5	2 2 8905 000 B2	MEAT POULTRY AND FISH	6 2 3 6 J 17A	1 B	J 1 F		63
4 H	0013H	4669	DLA13H-83-CB822	D C Z 5	2 2 8905 000 B2	MEAT POULTRY AND FISH	6 2 3 6 J 17A	1 B	J 1 G		123
4 G	0013H	4608	DLA13H-83-CB829	D C Z 5	2 2 8905 000 B2	MEAT POULTRY AND FISH	6 2 3 6 J 17A	1 B	J 1 G		106
4 G	0013H	4607	DLA13H-83-CB830	D C Z 5	2 2 8905 000 B2	MEAT POULTRY AND FISH	6 2 3 6 J 17A	1 B	J 1 G		133
4 G	0013H	4615	DLA13H-83-CB839	D C Z 5	2 2 8905 000 B2	MEAT POULTRY AND FISH	6 2 3 6 J 17A	1 B	J 1 G		50
4 H	0013H	4616	DLA13H-83-CB840	D C Z 5	2 2 8905 000 B2	MEAT POULTRY AND FISH	6 2 3 6 J 17A	1 B	J 1 G		134
4 G	0013H	4617	DLA13H-83-CB841	D C Z 5	2 2 8905 000 B2	MEAT POULTRY AND FISH	6 2 3 6 J 17A	1 B	J 1 G		113
4 G	0013H	4628	DLA13H-83-CB852	D C Z 5	2 2 8905 000 B2	MEAT POULTRY AND FISH	6 2 3 6 J 17A	1 B	J 1 G		43
4 G	0013H	4634	DLA13H-83-CB859	D C Z 5	2 2 8905 000 B2	MEAT POULTRY AND FISH	6 2 3 6 J 17A	1 B	J 1 G		90
4 H	0013H	4707	DLA13H-83-CB863	D C Z 5	2 2 8905 000 B2	MEAT POULTRY AND FISH	6 2 3 6 J 17A	1 B	J 1 G		34
4 G	0013H	4656	DLA13H-83-CB868	D C Z 5	2 2 8905 000 B2	MEAT POULTRY AND FISH	6 2 3 6 J 17A	1 B	J 1 G		141
4 G	0013H	4657	DLA13H-83-CB869	D C Z 5	2 2 8905 000 B2	MEAT POULTRY AND FISH	6 2 3 6 J 17A	1 B	J 1 G		151
4 H	0013H	4695	DLA13H-83-CB868	D C Z 5	2 2 8905 000 B2	MEAT POULTRY AND FISH	6 2 3 6 J 17A	1 B	J 1 G		123
4 H	0013H	4701	DLA13H-83-CB894	D C Z 5	2 2 8905 000 B2	MEAT POULTRY AND FISH	6 2 3 6 J 17A	1 B	J 1 G		92
4 H	0013H	4721	DLA13H-83-CB897	D C Z 5	2 2 8905 000 B2	MEAT POULTRY AND FISH	6 2 3 6 J 17A	1 B	J 1 H		140
4 H	0013H	4723	DLA13H-83-CB899	D C Z 5	2 2 8905 000 B2	MEAT POULTRY AND FISH	6 2 3 6 J 17A	1 B	J 1 H		155
4 H	0013H	4728	DLA13H-83-CB902	D C Z 5	2 2 8905 000 B2	MEAT POULTRY AND FISH	6 2 3 6 J 17A	1 B	J 1 H		89
4 H	0013H	4735	DLA13H-83-CB908	D C Z 5	2 2 8905 000 B2	MEAT POULTRY AND FISH	6 2 3 6 J 17A	1 B	J 1 H		143
4 H	0013H	4742	DLA13H-83-CB909	D C Z 5	2 2 8905 000 B2	MEAT POULTRY AND FISH	6 2 3 6 J 17A	1 B	J 1 H		61
4 H	0013H	4777	DLA13H-83-CB911	D C Z 5	2 2 8905 000 B2	MEAT POULTRY AND FISH	6 2 3 6 J 17A	1 B	J 1 H		105
4 H	0013H	4778	DLA13H-83-CB912	D C Z 5	2 2 8905 000 B2	MEAT POULTRY AND FISH	6 2 3 6 J 17A	1 B	J 1 H		133
4 H	0013H	4784	DLA13H-83-CB918	D C Z 5	2 2 8905 000 B2	MEAT POULTRY AND FISH	6 2 3 6 J 17A	1 B	J 1 H		66
4 H	0013H	4789	DLA13H-83-CB924	D C Z 5	2 2 8905 000 B2	MEAT POULTRY AND FISH	6 2 3 6 J 17A	1 B	J 1 H		193
4 H	0013H	4790	DLA13H-83-CB925	D C Z 5	2 2 8905 000 B2	MEAT POULTRY AND FISH	6 2 3 6 J 17A	1 B	J 1 H		208
4 H	0013H	4813	DLA13H-83-CB934	D C Z 5	2 2 8905 000 B2	MEAT POULTRY AND FISH	6 2 3 6 J 17A	1 B	J 1 H		183
4 H	0013H	4815	DLA13H-83-CB936	D C Z 5	2 2 8905 000 B2	MEAT POULTRY AND FISH	6 2 3 6 J 17A	1 B	J 1 H		136
4 H	0013H	4819	DLA13H-83-CB940	D C Z 5	2 2 8905 000 B2	MEAT POULTRY AND FISH	6 2 3 6 J 17A	1 B	J 1 H		31
4 H	0013H	4820	DLA13H-83-CB941	D C Z 5	2 2 8905 000 B2	MEAT POULTRY AND FISH	6 2 3 6 J 17A	1 B	J 1 H		37



S M  
 V O 1111 22222 22 22222 5 7 9 9 1 1 1 1 1 1 1 9 2 2 2  
 C N 55555 AAAA AAAAAA BB CCCCC 3 A C 8 999 C D 10A 10B 10C 11 DESCRIPTION OF CMDTY/SRVC 2 3 4 5 6 1717 8 9 A 0 1 3 24 \$\$\$\$\$\$(000)

SUPREME BEEF CO INC		DALLAS		TEXAS		848210		1960		44					
4 C	00137 0381	DLA137-83-C8672	D C Z 5	2 2	8905	000	B2	MEAT POULTRY AND FISH	6 2 3 5	J 09	1 B	J 1 C			47
4 D	00137 0433	DLA137-83-C8987	D C Z 5	2 2	8905	000	B2	MEAT POULTRY AND FISH	6 A 3 5	J 09	1 B	J 1 D			38
4 E	00137 0524	DLA137-83-CC201	D C Z 5	2 2	8905	000	B2	MEAT POULTRY AND FISH	6 2 3 5	J 09	1 B	J 1 E			66
4 H	00137 0651	DLA137-83-CC522	D C Z 5	2 2	8905	000	B2	MEAT POULTRY AND FISH	6 2 3 5	J 09	1 B	J 1 G			84
4 H	00137 0693	DLA137-83-CC748	D C Z 5	2 2	8905	000	B2	MEAT POULTRY AND FISH	6 2 3 5	J 09	1 B	J 1 H			76
4 I	00137 0739	DLA137-83-CC806	D C Z 5	2 2	8905	000	B2	MEAT POULTRY AND FISH	6 2 3 5	J 09	1 B	J 1 H			46
4 I	00137 0744	DLA137-83-CC817	D C Z 5	2 2	8905	000	B2	MEAT POULTRY AND FISH	6 2 3 5	J 09	1 B	J 1 H			33
4 I	00137 0758	DLA137-83-CC823	D C Z 5	2 2	8905	000	B2	MEAT POULTRY AND FISH	6 2 3 5	J 09	1 B	J 1 I			29
4 I	00137 0828	DLA137-83-CC955	D C Z 5	2 2	8905	000	B2	MEAT POULTRY AND FISH	6 2 3 5	J 09	1 B	J 1 I			37
CONTRACTOR TOTAL					251										33,026

SWIFT COMPUTERS INC		DALLAS		TEXAS		068148		1960		44					
3 K	OJA11 0014	F22600-83-C0001	B C A 5	2 2	5841	000	A7	RADAR EQUIPMENT AIRBORNE	8 A 3 5	J 1001	5 B	J 1 J			40

TEXAS INSTRUMENTS INC		DALLAS		TEXAS		867420		1960		44					
1 L	0AA08 0318	DAAA09-79-G2001	B C A 5	2 2	1240	HBW	A5	OPTICAL SIGHTING AND RANGING	5 A 4 5	A 02	5 A	J 1 K			53,848
1 L	0AA08 0325	DAAA09-79-G2001	B C A 5	2 2	1240	DJB	A5	OPTICAL SIGHTING AND RANGING	5 A 7 5	A 02	5 B	J 2 K			71-
1 L	0AA08 0417	DAAA09-79-G2001	B C A 5	2 2	1240	DJB	A5	OPTICAL SIGHTING AND RANGING	5 4 7 5	A 02	5 A	J 2 L			814-
1 A	0AA08 0515	DAAA09-79-G2001	B C A 5	2 2	1240	DJB	A5	OPTICAL SIGHTING AND RANGING	5 4 6 5	A 02	5 B	J 2 A			55
1 B	0AA08 0655	DAAA09-79-G2001	B C A 5	2 2	1240	DJB	A5	OPTICAL SIGHTING AND RANGING	5 4 4 5	A 1013	5 A	U 1 A			510
1 B	0AA08 0770	DAAA09-79-G2001	B C A 5	2 2	1240	HBW	A5	OPTICAL SIGHTING AND RANGING	5 4 4 5	A 02	5 A	J 2 B			8,870
1 C	0AA08 0920	DAAA09-79-G2001	B A A 5	2 2	1240	DJB	A5	OPTICAL SIGHTING AND RANGING	5 4 6 5	A 02	5 A	J 2 B			13,664
1 D	0AA08 0977	DAAA09-79-G2001	B C A 5	2 2	5855	HBW	A6	NIGHT VISION EQUIPMENT	8 4 3 5	A 02	5 A	J 2 C			3,134
1 D	0AA08 1005	DAAA09-79-G2001	B C A 5	2 2	5855	HBW	A5	NIGHT VISION EQUIPMENT	8 4 4 5	A 02	5 A	J 2 B			44
1 F	0AA08 3182	DAAA09-79-G2001	B C A 5	2 2	1240	HBW	A5	OPTICAL SIGHTING AND RANGING	5 4 4 5	A 02	5 A	J 2 E			712
1 F	0AA08 3304	DAAA09-79-G2001	B C A 5	2 2	5855	DJB	A5	NIGHT VISION EQUIPMENT	8 4 4 5	A 02	5 A	J 2 F			4,956
1 I	0AA08 3622	DAAA09-79-G2001	B C A 5	2 2	1240	DJB	A5	OPTICAL SIGHTING AND RANGING	5 4 4 5	A 02	5 A	J 2 I			1,341
1 E	0AB07 4341	DAAB07-83-CE089	B C A 5	2 2	5855	HBX	A7	NIGHT VISION EQUIPMENT	8 A 3 3	A 0000	0	J 4 E			611
1 E	0AB07 4391	DAAB07-83-CE099	B C A 5	2 2	5855	000	A7	NIGHT VISION EQUIPMENT	8 A 3 3	A 0000	0	J 1 E			63
1 H	0AE07 4385	DAAE07-83-CR025	B C A 5	2 2	AC42	DBP	A4A	RDTE/TANK - AUTOMOTIVE	8 A 3 5	A 11	5 B	U 1 F			75
1 I	0AE07 6715	DAAE07-83-CR100	B C A 5	2 2	AC41	DBP	A4A	RDTE/TANK - AUTOMOTIVE	8 A 3 5	A 11	2 A	S 1 I			100
1 G	0AH01 1872	DAAH01-81-CA343	B C A 5	2 2	R414	CMU	A2	MGT SERVICES/SYSTEMS ENGINEER	8 A 6	J		F			118
1 G	0AH01 1878	DAAH01-81-CA343	B C A 5	2 2	R414	CMU	A2	MGT SERVICES/SYSTEMS ENGINEER	8 A 6 5	A 1013	5 B	U 1 F			275
1 L	0AH01 6390	DAAH01-81-CA874	B C A 5	2 2	AC22	000	A2	RDTE/MISSILE AND SPACE SYSTE	8 A 7 5	A 11	2 A	W 2 L			1,728
1 E	0AH01 6928	DAAH01-81-CA874	B C A 5	2 2	AC22	000	A2	RDTE/MISSILE AND SPACE SYSTE	8 A 8 5	A 11	2 A	W 2 E			637
1 I	0AH01 8378	DAAH01-81-CA874	B C A 5	2 2	AC22	000	A2	RDTE/MISSILE AND SPACE SYSTE	8 A 8 5	A 11	2 A	W 2 I			96
1 F	0AH01 6957	DAAH01-82-CA103	C C A 5	2 2	1427	CMN	A2	GUIDED MISSILE SUBSYSTEMS	8 A 6 5	A 14	5 A	M 2 E			4,083
1 I	0AH01 8388	DAAH01-82-CA103	C C A 5	2 2	1427	CMN	A2	GUIDED MISSILE SUBSYSTEMS	8 A 6 5	A 14	5 A	M 2 I			7,149
1 I	0AH01 8508	DAAH01-82-CA103	C C A 5	2 2	1420	CMN	A2	GUIDED MISSILE COMPONENTS	8 A 3 5	A 1013	5 A	M 1 I			159
1 H	0AH01 8282	DAAH01-82-CA275	B C A 5	2 2	9999	CMS	A2	MISCELLANEOUS ITEMS	8 A 3 5	A 1013	5 A	J 1 H			41
1 L	0AH01 0328	DAAH01-82-G0011	B C A 5	2 2	1430	CMN	A2	GUIDED MISSILE REMOTE CONTR	8 A 4 5	A 02	5 A	M 1 K			4,006
1 B	0AH01 0732	DAAH01-82-G0011	B C A 5	2 2	1430	CMN	A2	GUIDED MISSILE REMOTE CONTR	8 A 7 5	A 02	5 A	M 1 B			1,352
1 C	0AH01 0933	DAAH01-82-G0011	B C A 5	2 2	5855	CMS	A2	NIGHT VISION EQUIPMENT	3 A 4 5	A 02	5 A	J 2 B			2,080
1 D	0AH01 0591	DAAH01-82-G0011	B C A 5	2 2	1430	CMN	A2	GUIDED MISSILE REMOTE CONTR	8 A 7 5	A 02	5 A	M 1 C			1,668-
1 D	0AH01 1134	DAAH01-82-G0011	B C A 5	2 2	1430	CNE	A2	GUIDED MISSILE REMOTE CONTR	8 A 4 5	A 1015	5 A	M 1 D			2,254
1 D	0AH01 1316	DAAH01-82-G0011	B C A 5	2 2	5855	CMS	A2	NIGHT VISION EQUIPMENT	8 A 4 5	A 02	5 B	J 1 D			78
1 E	0AH01 1435	DAAH01-82-G0011	B C A 5	2 2	5820	CMN	A2	RADIO TV EQUIPMENT EXCEPT AI	8 A 4 5	A 1015	5 A	M 1 E			1,347
1 E	0AH01 1447	DAAH01-82-G0011	B C A 5	2 2	5855	CMS	A2	NIGHT VISION EQUIPMENT	8 A 4 5	A 02	5 B	J 1 E			134
1 F	0AH01 1635	DAAH01-82-G0011	C C A 5	2 2	5855	CMS	A2	NIGHT VISION EQUIPMENT	8 A 4 5	A 02	5 B	J 2 F			437

S M 1  
 V G 1111 222222 22 22222 5 7 9 9 1 1 1 1 1 1 1 9 2 2 2  
 C N 55555 AAAA AAAAAA BB CCCCC 3 A C 8 999 C D 10A 10B 10C 11 DESCRIPTION OF CNDTY/SRVC 2 3 4 5 6 1717 8 9 A 0 1 3 24 999999(000)

TEXAS INSTRUMENTS INC			DALLAS			TEXAS			867420 1960 44																	
1	G	QAH01	1662	DAAH01-82-G0011	B	C	A	5	2	2	4935	CNM	A2	GUIDED MISSILE MAINTENANCE E	8	A	4	5	A	1015	5	A	M	1	G	143
1	G	QAH01	1693	DAAH01-82-G0011	B	C	A	5	2	2	5855	CMS	A2	NIGHT VISION EQUIPMENT	8	A	4	5	A	02	5	B	J	1	G	224
1	H	QAH01	2170	DAAH01-82-G0011	B	C	A	5	2	2	1430	CNM	A2	GUIDED MISSILE REMOTE CONTR	8	A	7	5	A	02	5	A	M	1	H	678
1	H	QAH01	2188	DAAH01-82-G0011	B	C	A	5	2	2	1430	CNM	A2	GUIDED MISSILE REMOTE CONTR	8	A	7	5	A	1015	5	A	M	1	H	140-
1	I	QAH01	2069	DAAH01-82-G0011	B	C	A	5	2	2	5855	CMS	A2	NIGHT VISION EQUIPMENT	8	A	4	5	A	02	5	A	J	1	I	1,951
1	D	QAH01	6867	DAAH01-83-CA068	B	C	A	5	2	2	AD92	000	A2	RDTE/OTHER DEFENSE	8	A	3	5	A	11	5	B	U	2	D	100
1	G	QAH01	8092	DAAH01-83-CA091	B	C	A	5	2	2	AD92	000	A2	RDTE/OTHER DEFENSE	5	A	3	5	A	11	5	A	U	2	F	533
1	I	QAH01	2360	DAAH01-83-CA164	B	C	A	5	2	2	J012	CMS	A2	MAINT-REPAIR OF EQ/FIRE CONT	8	A	3	5	A	1013	5	A	J	1	I	58
1	I	QAH01	8507	DAAH01-83-CA194	C	C	A	5	2	2	1450	CNM	A2	GUIDED MISSILE HANDLING SERV	8	A	3	5	A	1013	5	A	J	2	I	3,773
1	G	QAH01	1353	DAAH01-83-C0611	B	C	A	5	2	2	5855	CMS	A2	NIGHT VISION EQUIPMENT	8	A	3	5	A	02	5	B	J	1	F	87
1	G	QAH01	2002	DAAH01-83-C0906	B	C	A	5	2	2	5855	GNO	A2	NIGHT VISION EQUIPMENT	8	A	3	5	A	02	1	B	J	1	G	55
1	I	QAH01	2129	DAAH01-83-C0906	B	C	A	5	2	2	5855	GNO	A2	NIGHT VISION EQUIPMENT	8	A	3	5	A	02	1	B	J	1	I	55-
1	H	QAH01	2086	DAAH01-83-C0939	B	C	A	5	2	2	5855	CMS	A2	NIGHT VISION EQUIPMENT	8	A	3	5	A	02	1	B	J	1	G	52
1	H	QAH01	2240	DAAH01-83-C0990	B	C	A	5	2	2	5855	HBX	A2	NIGHT VISION EQUIPMENT	8	A	3	5	A	02	1	A	J	1	H	952
1	H	QAH01	2241	DAAH01-83-C0990	B	C	A	5	2	2	5855	HBX	A2	NIGHT VISION EQUIPMENT	8	A	3	J							H	4,758
1	I	QAH01	2433	DAAH01-83-C1038	B	A	A	5	2	2	1430	CMS	A2	GUIDED MISSILE REMOTE CONTR	8	A	3	5	C	1013	1	B	J	2	I	26,660
1	I	QAH01	2424	DAAH01-83-C1067	B	C	A	5	2	2	5999	CMS	A2	MSC ELECTRICAL AND ELECTRONI	8	A	3	5	A	02	1	B	J	1	I	37
1	G	QAK10	0367	DAAK10-83-C0113	B	C	A	5	2	2	AC53	000	A5	RDTE/WEAPONS	5	A	3	5	D	11	2	B	U	1	G	89
1	K	QAK20	0029	DAAK20-81-C0382	B	C	A	5	2	2	AC62	000	A7	RDTE/ELECTRONICS AND COMMUNI	8	A	7	5	A	11	4	B	U	2	J	1,000
1	L	QAK20	0071	DAAK20-81-C0382	B	C	A	5	2	2	AC62	000	A7	RDTE/ELECTRONICS AND COMMUNI	8	A	7	5	A	11	5	B	U	2	K	900
1	A	QAK20	0096	DAAK20-81-C0382	B	C	A	5	2	2	AC62	000	A7	RDTE/ELECTRONICS AND COMMUNI	8	A	7	5	A	11	5	B	U	2	L	900
1	B	QAK20	0147	DAAK20-81-C0382	B	C	A	5	2	2	AC62	000	A7	RDTE/ELECTRONICS AND COMMUNI	8	A	7	5	A	11	5	B	U	2	B	1,400
1	C	QAK20	0213	DAAK20-81-C0382	B	C	A	5	2	2	AC62	000	A7	RDTE/ELECTRONICS AND COMMUNI	8	A	7	5	A	11	5	B	U	2	C	4,900
1	E	QAK20	0313	DAAK20-81-C0382	B	C	A	5	2	2	AC62	000	A7	RDTE/ELECTRONICS AND COMMUNI	8	A	7	5	A	11	5	B	U	2	E	48
1	G	QAK20	0366	DAAK20-81-C0382	B	C	A	5	2	2	AC62	000	A7	RDTE/ELECTRONICS AND COMMUNI	8	A	7	5	A	11	5	B	U	2	F	2,729
1	H	QAK20	0480	DAAK20-81-C0382	B	C	A	5	2	2	AC62	000	A7	RDTE/ELECTRONICS AND COMMUNI	8	A	7	5	A	11	5	B	U	2	H	150
1	I	QAK20	0594	DAAK20-81-C0382	B	C	A	5	2	2	AC62	000	A7	RDTE/ELECTRONICS AND COMMUNI	8	A	6	5	A	11	5	A	U	2	I	320
1	K	QAK20	0023	DAAK20-81-C0419	B	C	A	5	2	2	AC62	000	A7	RDTE/ELECTRONICS AND COMMUNI	8	A	7	5	B	11	4	B	U	1	J	128
1	G	QAK20	0333	DAAK20-82-C0131	1	B	C	Z	5	2	J059	000	A7	MAINT-REPAIR OF EQ/ELECTRICA	8	A	6	5	A	1007	5	B	J	1	E	392
1	B	QAK20	0143	DAAK20-82-C0391	B	C	A	5	2	2	5855	HBX	A7	NIGHT VISION EQUIPMENT	8	A	2	5	A	1013	5	A	J	2	A	5,300
1	F	QAK20	0337	DAAK20-82-C0391	B	C	A	5	2	2	5855	HBX	A7	NIGHT VISION EQUIPMENT	8	A	6	5	A	1001	5	B	J	1	E	12,651
1	G	QAK20	0440	DAAK20-82-C0391	B	C	A	5	2	2	5855	HBX	A7	NIGHT VISION EQUIPMENT	8	A	8	5	A	1001	5	B	J	2	G	69
1	G	QAH01	8118	DAAK20-82-C0399	B	C	A	5	2	2	5855	HBX	A7	NIGHT VISION EQUIPMENT	8	A	7	5	A	1002	5	B	J	1	G	495
1	E	QAK20	0333	DAAK20-83-C0131	B	C	Z	5	2	2	J059	000	A7	MAINT-REPAIR OF EQ/ELECTRICA	8	A	6	5	A	1007	5	B	J	1	E	392
1	G	QAK20	0333	DAAK20-83-C0131	2	B	C	Z	5	2	J059	000	A7	MAINT-REPAIR OF EQ/ELECTRICA	8	A	6	5	A	1007	5	B	J	1	E	392-
1	I	QAK20	0636	DAAK20-83-C0146	B	C	A	5	2	2	AC62	000	A7	RDTE/ELECTRONICS AND COMMUNI	8	1	3	5	B	11	2	B	U	1	I	190
1	H	QAK20	0457	DAAK20-83-C0413	B	C	A	5	2	2	AC62	000	S1	RDTE/ELECTRONICS AND COMMUNI	8	A	3	5	B	11	2	A	J	2	H	250
1	I	QAK20	0621	DAAK20-83-C0413	B	C	A	5	2	2	AC62	000	A7	RDTE/ELECTRONICS AND COMMUNI	8	A	7	5	B	11	5	A	J	2	I	250
1	I	QAK20	0635	DAAK20-83-C0433	B	C	A	5	2	2	AC62	000	A7	RDTE/ELECTRONICS AND COMMUNI	8	A	3	5	A	1013	2	A	S	1	I	250
1	G	QAK20	0430	DAAK20-83-C0453	B	C	A	5	2	2	AC63	000	A7	RDTE/ELECTRONICS AND COMMUNI	8	A	4	5	A	11	5	B	U	1	G	50
1	F	QAK20	0365	DAAK20-83-G0453	B	C	A	5	2	2	AC62	000	A7	RDTE/ELECTRONICS AND COMMUNI	8	A	4	5	A	11	5	B	J	2	F	100
1	I	QAK20	0581	DAAK20-83-G0453	B	C	A	5	2	2	AC62	000	A7	RDTE/ELECTRONICS AND COMMUNI	8	A	4	5	A	11	5	B	U	1	I	200
1	I	QAK20	0582	DAAK20-83-G0453	B	C	A	5	2	2	AC62	000	A7	RDTE/ELECTRONICS AND COMMUNI	8	A	4	5	A	11	5	B	U	1	I	100
1	G	QAK70	0453	DAAK70-81-C0071	B	C	Z	5	2	2	R215	000	A5	A/E - PRODUCTION ENGINEERING	8	A	6	5	A	1001	5	B	U	2	F	450
1	E	QAK70	0373	DAAK70-81-C0216	D	C	A	5	2	2	AC61	000	A7	RDTE/ELECTRONICS AND COMMUNI	8	A	7	5	B	11	2	A	S	2	D	100
1	G	QAK70	0474	DAAK70-82-C0031	B	C	B	5	2	2	AC63	000	A7	RDTE/ELECTRONICS AND COMMUNI	8	A	6	5	A	11	5	A	U	2	F	1,000
1	I	QAK70	0710	DAAK70-82-C0031	B	C	B	5	2	2	AC63	000	A7	RDTE/ELECTRONICS AND COMMUNI	8	A	7	5	A	11	5	A	U	2	I	500
1	D	QAK70	0266	DAAK70-82-C0219	B	C	A	5	2	2	AD21	000	A7	RDTE/DEFENSE SERVICES	8	A	7	5	D	11	2	B	U	1	C	96
1	I	QAK70	0797	DAAK70-83-C0140	B	C	A	5	2	2	AC63	000	A7	RDTE/ELECTRONICS AND COMMUNI	8	A	3	5	A	11	5	A	U	2	I	349

S M 1 1 1 1 1 1 1  
 V O 1111 222222 22 22222 5 7 9 9  
 C N 55555 AAAA AAAAAA BS CCCCC 3 A C 8 999 C D 10A 10B 10C 11 DESCRIPTION OF CMDTY/SRVC 2 3 4 5 6 1717 8 9 A 0 1 3 24 \$\$\$\$\$\$(000)

TEXAS INSTRUMENTS INC			DALLAS			TEXAS			867420	1960	44															
1	J	OZD30 0088	DNA001-82-C0193	B	C	Z	5	2	2	AD94	000	S1	RDTE/OTHER DEFENSE	8	A	7	5	A	11	2	B	U	1	J	400	
1	I	OZD30 0828	DNA001-83-C0188	B	C	Z	5	2	2	AD94	000	S1	RDTE/OTHER DEFENSE	8	A	3	5	A	11	5	A	S	1	I	497	
1	D	OAB07 4102	F41808-81-80026	B	C	A	5	2	2	5850	000	A7	VISIBLE INVISIBLE LIGHT COMM	8	A	4	5	A	1015	5	A	J	2	D	395-	
1	K	OAB07 3009	F41808-80-80011	B	C	A	5	2	2	5855	000	C9E	NIGHT VISION EQUIPMENT	8	A	7	5	A	1015	5	A	J	1	J	117-	
1	L	OAB07 3009	F41808-80-80011	1	B	C	A	5	2	2	5855	000	A7	NIGHT VISION EQUIPMENT	8	A	7	5	A	1015	5	A	J	1	J	132-
1	L	OAB07 3009	F41808-80-80011	2	B	C	A	5	2	2	5855	000	C9E	NIGHT VISION EQUIPMENT	8	A	7	5	A	1015	5	A	J	1	J	117
1	K	OAB07 3038	F41808-81-80026	B	C	A	5	2	2	5855	000	A7	NIGHT VISION EQUIPMENT	8	A	7	5	A	1015	5	A	J	2	J	138-	
1	K	OAB07 3039	F41808-81-80026	C	C	A	5	2	2	5855	HBX	A7	NIGHT VISION EQUIPMENT	8	A	7	5	A	1001	5	B	J	2	J	104-	
1	K	OAB07 3210	F41808-81-80026	C	C	A	5	2	2	5855	HBX	A7	NIGHT VISION EQUIPMENT	8	A	7	5	A	1001	5	B	J	2	K	162-	
1	L	OAB07 3420	F41808-81-80026	C	C	A	5	2	2	5855	HBX	A7	NIGHT VISION EQUIPMENT	8	A	7	5	A	1002	5	B	J	2	L	486-	
1	F	OAB07 0528	F41808-81-80026	B	C	A	5	2	2	5855	000	A7	NIGHT VISION EQUIPMENT	8	1	4	5	A	02	5	A	J	2	F	515-	
1	G	OAB07 0813	F41808-82-80082	B	C	A	5	2	2	5850	000	A7	VISIBLE INVISIBLE LIGHT COMM	8	A	4	5	A	1015	5	A	J	2	F	2,197	
1	K	OZD03 0132	MDA903-82-C0439	C	C	Z	5	2	2	AD21	000	S1	RDTE/DEFENSE SERVICES	8	A	3	5	A	11	5	A	U	2	K	78	
1	K	OZD03 0133	MDA903-82-C0439	C	C	Z	5	2	2	AD21	000	S1	RDTE/DEFENSE SERVICES	8	A	7	5	A	11	5	A	U	2	K	117	
1	J	OZD04 0216	MDA904-81-C0446	B	C	A	5	2	2	AC64	000	A7	RDTE/ELECTRONICS AND COMMUNI	8	1	7	5	A	11	5	B	U	2	J	258	
1	J	OZD04 0219	MDA904-81-C0447	B	C	A	5	2	2	AC64	000	A7	RDTE/ELECTRONICS AND COMMUNI	8	1	7	5	A	11	5	B	U	2	J	275	
2	A	E812A 0182	N00014-77-C0857	B	C	Z	5	2	2	AD91	000	S1	RDTE/OTHER DEFENSE	8	A	7	5	A	11	5	B	U	2	J	225	
2	A	E812A 0271	N00014-81-C0566	B	C	Z	5	2	2	AD91	000	S1	RDTE/OTHER DEFENSE	8	A	7	5	A	11	5	A	U	1	K	59	
2	A	E812A 0243	N00014-82-C0212	B	C	Z	5	2	2	AD92	000	S1	RDTE/OTHER DEFENSE	8	A	7	5	A	11	5	A	U	1	K	943	
2	D	E1230 5428	N00014-82-C2057	B	C	Z	5	2	2	AD92	000	S1	RDTE/OTHER DEFENSE	8	A	7	5	A	11	5	B	S	2	D	93	
2	I	E1230 5845	N00014-82-C2057	B	C	Z	5	2	2	AD92	000	S1	RDTE/OTHER DEFENSE	8	A	7	5	A	11	5	B	S	1	H	67	
2	I	E1230 8085	N00014-82-C2057	B	C	Z	5	2	2	AD92	000	S1	RDTE/OTHER DEFENSE	8	A	7	5	A	11	5	B	S	1	I	55	
2	C	E1230 5204	N00014-82-C2409	B	C	Z	5	2	2	AC62	000	C9E	RDTE/ELECTRONICS AND COMMUNI	8	A	7	5	A	11	3	B	U	1	A	672	
2	G	E1230 5838	N00014-82-C2409	B	C	Z	5	2	2	AC62	000	C9E	RDTE/ELECTRONICS AND COMMUNI	8	A	7	5	A	11	3	B	U	1	F	90	
2	H	E812A 2009	N00014-83-C0338	B	C	Z	5	2	2	AD92	000	S1	RDTE/OTHER DEFENSE	8	A	3	5	A	11	5	B	U	1	H	220	
2	I	E814A 2374	N00014-83-C0702	B	C	Z	5	2	2	AD92	000	S1	RDTE/OTHER DEFENSE	8	A	3	5	A	11	5	B	U	1	I	96	
2	I	E1230 5913	N00014-83-C2146	B	C	Z	5	2	2	5999	000	C9E	MSC ELECTRICAL AND ELECTRONI	8	A	3	5	A	11	5	B	J	1	H	166	
2	I	E1230 5928	N00014-83-C2150	B	C	A	5	2	2	AD91	000	C9E	RDTE/OTHER DEFENSE	8	A	3	5	A	11	4	B	U	1	H	200	
2	I	E1230 5914	N00014-83-C2180	B	C	Z	5	2	2	5999	000	C9E	MSC ELECTRICAL AND ELECTRONI	8	A	3	5	A	11	5	B	J	1	H	433	
2	H	E1230 5755	N00014-83-C2199	B	C	Z	5	2	2	J070	000	S1	MAINT-REPAIR OF EQ/ADP EQUIP	8	A	3	5	A	1001	5	B	J	1	G	1,902	
2	I	E1230 6224	N00014-83-C2350	B	C	Z	5	2	2	AC62	000	A7	RDTE/ELECTRONICS AND COMMUNI	8	A	3	5	A	11	5	B	U	1	I	78	
2	I	AC513 4245	N00019-72-C0557	B	O	A	5	2	2	5841	000	A7	RADAR EQUIPMENT AIRBORNE	8	A	7	5	A	14	5	B	J	2	I	184-	
2	E	AC513 2786	N00019-78-C0098	B	C	A	5	2	2	5841	ASF	A7	RADAR EQUIPMENT AIRBORNE	8	A	7	5	A	14	4	B	J	2	E	168-	
2	L	AD072 0748	N00019-78-C0467	B	C	A	5	2	2	5841	APC	A7	RADAR EQUIPMENT AIRBORNE	8	A	4	5	A	14	5	B	J	2	K	400	
2	J	AD072 0139	N00019-79-C0441	B	C	A	5	2	2	5841	APC	A7	RADAR EQUIPMENT AIRBORNE	8	A	4	5	A	14	5	B	J	2	J	110	
2	J	AM622 0157	N00019-80-C0558	B	C	A	5	2	2	1410	CNP	A2	GUIDED MISSILES	8	A	8	5	A	14	4	B	U	2	J	76	
2	A	AM622 1088	N00019-80-C0558	B	C	A	5	2	2	1410	CNP	A2	GUIDED MISSILES	8	A	8	5	A	14	4	B	U	2	A	121	
2	B	AD072 1369	N00019-80-C0558	B	C	A	5	2	2	1410	CNP	A2	GUIDED MISSILES	8	A	4	5	A	14	4	B	U	2	A	250	
2	C	AM622 1780	N00019-80-C0558	B	C	A	5	2	2	1410	CNP	A2	GUIDED MISSILES	8	A	6	5	A	14	4	B	U	2	C	90	
2	C	JA113 2480	N00019-80-C0558	B	C	A	5	2	2	9999	000	A3	MISCELLANEOUS ITEMS	8	4	6	5	A	1015	5	B	J	1	C	45	
2	D	AD072 2085	N00019-80-C0558	B	C	A	5	2	2	1410	CNP	A2	GUIDED MISSILES	8	A	7	5	A	14	4	B	U	2	C	43	
2	D	AM622 2285	N00019-80-C0558	B	C	A	5	2	2	1410	CNP	A2	GUIDED MISSILES	8	A	6	5	A	14	4	B	U	2	D	104	
2	E	AM622 2729	N00019-80-C0558	B	C	A	5	2	2	1410	CNP	A2	GUIDED MISSILES	8	A	7	5	A	14	4	B	U	2	E	4,000	
2	F	AD072 3285	N00019-80-C0558	B	C	A	5	2	2	1410	CNP	A2	GUIDED MISSILES	8	A	4	5	A	14	4	B	U	2	F	2,112	
2	H	AD072 3886	N00019-80-C0558	B	C	A	5	2	2	1410	CNP	A2	GUIDED MISSILES	8	A	7	5	A	14	4	B	U	2	H	49-	
2	I	JA113 8492	N00019-80-C0558	B	C	A	5	2	2	9999	000	A2	MISCELLANEOUS ITEMS	8	A	8	5	A	16	5	B	J	1	I	45-	
2	I	AD070 4817	N00019-80-80112	B	C	A	5	2	2	J058	000	A7	MAINT-REPAIR OF EQ/COMMUNICA	8	A	7	5	A	1001	4	B	J	2	I	159	
2	I	AD070 4818	N00019-80-80112	B	C	A	5	2	2	J058	000	A7	MAINT-REPAIR OF EQ/COMMUNICA	8	A	7	5	A	1001	4	B	J	2	I	46	
2	A	AD072 1187	N00019-81-C0127	B	C	A	5	2	2	5841	APC	A7	RADAR EQUIPMENT AIRBORNE	8	A	4	5	A	14	3	B	J	2	K	127	

S M  
 V C 1111 222222 22 22222 5 7 9 9 1 1 1 1 1 1 1 2 2 2  
 C N 55555 AAAA AAAAAA BB CCCCC 3 A C 8 999 C D 10A 10B 10C 11 DESCRIPTION OF CMDTY/SRVC 2 3 4 5 6 1717 8 9 A O 1 3 24 \$\$\$\$\$\$(000)

TEXAS INSTRUMENTS INC		DALLAS	TEXAS	867420	1980	44															
2 E	AC533	2793	N00019-81-C0127	B C A 5	2 2	5841	APC A7	RADAR EQUIPMENT AIRBORNE	8	A	6	5	A	14	3	B	J	2	E	218	
2 0	AC533	3443	N00019-81-C0127	B C A 5	2 2	5841	APC A7	RADAR EQUIPMENT AIRBORNE	8	A	6	5	A	14	5	B	J	2	G	89	
2 J	AM622	0214	N00019-81-C0346	B C A 5	2 2	1230	AFX A2	FIRE CONTROL SYSTEMS COMPLET	8	A	8	5	A	14	4	B	M	2	J	103	
2 C	AM622	1759	N00019-81-C0346	B C A 5	2 2	1230	AFX A2	FIRE CONTROL SYSTEMS COMPLET	8	A	7	5	A	14	4	B	M	2	C	141	
2 F	AD072	2888	N00019-81-C0346	B C A 5	2 2	1230	AFX A2	FIRE CONTROL SYSTEMS COMPLET	8	A	4	5	A	14	4	B	M	2	E	401	
2 F	AD072	2944	N00019-81-C0346	B C A 5	2 2	1230	AFX A2	FIRE CONTROL SYSTEMS COMPLET	8	A	4	5	A	14	4	B	M	2	C	199	
2 H	AD072	3818	N00019-81-C0346	B C A 5	2 2	1230	AFX A2	FIRE CONTROL SYSTEMS COMPLET	8	A	7	5	A	14	4	B	M	2	H	234	
2 H	JA113	8387	N00019-82-C0005	B C A 5	2 2	9999	000 A2	MISCELLANEOUS ITEMS	8	A	8	5	A	1015	5	B	J	1	H	56	
2 L	AC513	0740	N00019-82-C0120	B C A 5	2 2	5841	AHV A7	RADAR EQUIPMENT AIRBORNE	8	A	4	2	5	A	14	5	A	J	2	L	12,409
2 L	AC513	0741	N00019-82-C0120	B C A 5	2 2	5841	AHV A7	RADAR EQUIPMENT AIRBORNE	8	A	4	2	J							382	
2 B	AC533	1560	N00019-83-C0019	B C A 5	2 2	5841	APC A7	RADAR EQUIPMENT AIRBORNE	8	A	3	5	A	1001	3	A	J	2	A	17,440	
2 H	AD072	3869	N00019-83-C0019	B C A 5	2 2	5841	APC A7	RADAR EQUIPMENT AIRBORNE	8	A	7	5	A	1001	3	B	J	2	G	91	
2 I	AC533	4467	N00019-83-C0019	B C A 5	2 2	5841	APC A7	RADAR EQUIPMENT AIRBORNE	8	A	6	J								410	
2 I	AD072	4383	N00019-83-G0163	B C A 5	2 2	5841	APC A7	RADAR EQUIPMENT AIRBORNE	8	A	4	5	A	1001	5	B	J	2	I	50	
2 A	JA113	1587	N00039-79-C0421	B C A 5	2 2	5840	000 A7	RADAR EQUIPMENT EXCEPT AIRBORNE	8	A	6	5	A	1013	5	B	J	1	A	94	
2 C	JA113	1923	N00039-79-C0421	B C A 5	2 2	5840	000 A7	RADAR EQUIPMENT EXCEPT AIRBORNE	8	A	6	5	A	1013	5	B	J	1	B	91	
2 E	JA113	3431	N00039-79-C0421	B C A 5	2 2	5840	000 A7	RADAR EQUIPMENT EXCEPT AIRBORNE	8	A	6	5	A	1015	5	A	J	2	D	852	
2 I	LF122	0600	N00123-79-C0632	B C A 5	2 2	5895	000 A7	MISCELLANEOUS COMMUNICATION	8	A	7	5	A	1001	5	B	U	1	A	248	
2 A	LF130	0222	N00123-81-C1228	C C Z 5	3 2	AC62	000 A7	RDT/ELECTRONICS AND COMMUNI	5	A	7	5	A	11	2	A	U	2	L	476	
2 F	PA100	1558	N00140-82-C5965	B C Z 5	2 2	U009	CNP C9E	OTHER TRAINING	8	A	6	5	A	1007	5	B	J	1	E	186	
2 I	JA100	N793	N00383-79-A9302	B C A 5	2 2	1560	APC A7	AIRFRAME STRUCTURAL COMPONEN	8	A	7	5	A	1026	5	B	J	1	I	31-	
2 L	JA100	B928	N00383-79-G9388	B C A 5	2 2	J058	APC A1C	MAINT-REPAIR OF EQ/COMMUNICA	8	A	7	5	A	1009	5	B	J	1	L	28-	
2 L	JA100	B929	N00383-79-G9388	B C A 5	2 2	J058	APC A1C	MAINT-REPAIR OF EQ/COMMUNICA	8	A	7	5	A	1009	5	B	J	1	L	30-	
2 L	JA100	B930	N00383-79-G9388	B C A 5	2 2	J058	APC A1C	MAINT-REPAIR OF EQ/COMMUNICA	8	A	7	5	A	1009	5	B	J	1	L	38-	
2 L	JA100	B931	N00383-79-G9388	B C A 5	2 2	J058	APC A1C	MAINT-REPAIR OF EQ/COMMUNICA	8	A	7	5	A	1009	5	B	J	1	L	32-	
2 L	JA100	C451	N00383-79-G9388	B C A 5	2 2	J058	APC A1C	MAINT-REPAIR OF EQ/COMMUNICA	8	A	7	5	A	1009	5	B	J	1	L	31-	
2 L	JA100	C482	N00383-79-G9388	B C A 5	2 2	J058	APC A1C	MAINT-REPAIR OF EQ/COMMUNICA	8	A	7	5	A	1009	5	B	J	1	L	48-	
2 L	JA100	C538	N00383-79-G9388	B C A 5	2 2	J058	ASF A1C	MAINT-REPAIR OF EQ/COMMUNICA	8	A	7	5	A	1009	5	B	J	1	L	154-	
2 L	JA100	G718	N00383-79-G9388	B C A 5	2 2	J058	APC A1C	MAINT-REPAIR OF EQ/COMMUNICA	8	A	7	5	A	1009	5	B	J	1	L	41-	
2 B	JA100	E923	N00383-79-G9388	B C A 5	2 2	J058	APC A1C	MAINT-REPAIR OF EQ/COMMUNICA	8	A	7	5	A	1009	5	B	J	1	B	123-	
2 C	JA100	0112	N00383-79-G9388	B C A 5	2 2	J058	APC A1C	MAINT-REPAIR OF EQ/COMMUNICA	8	A	7	5	A	1009	5	B	J	1	C	47	
2 D	JA100	0112	N00383-79-G9388	B C A 5	2 2	J058	APC A1C	MAINT-REPAIR OF EQ/COMMUNICA	8	A	7	5	A	1009	5	B	J	1	C	47-	
2 I	JA100	N625	N00383-79-G9388	B C A 5	2 2	J058	APC A1C	MAINT-REPAIR OF EQ/COMMUNICA	8	A	7	5	A	1009	5	B	J	1	I	35-	
2 I	JA100	N626	N00383-79-G9388	B C A 5	2 2	J058	APC A1C	MAINT-REPAIR OF EQ/COMMUNICA	8	A	7	5	A	1009	5	B	J	1	I	75-	
2 I	JA100	N527	N00383-79-G9388	B C A 5	2 2	J058	APC A1C	MAINT-REPAIR OF EQ/COMMUNICA	8	A	7	5	A	1009	5	B	J	1	I	348-	
2 L	JA100	B861	N00383-79-G9907	B C A 5	2 2	5855	000 A1C	NIGHT VISION EQUIPMENT	8	A	7	5	A	1015	5	B	J	1	L	160-	
2 L	JA100	G297	N00383-79-G9907	B C A 5	2 2	5841	000 A7	RADAR EQUIPMENT AIRBORNE	8	A	7	5	A	1015	5	B	J	1	L	94	
2 L	JA100	G306	N00383-79-G9907	B C A 5	2 2	1560	000 A1C	AIRFRAME STRUCTURAL COMPONEN	8	A	7	5	A	1015	5	B	J	1	L	28	
2 L	JA100	C449	N00383-79-G9907	B C A 5	2 2	5855	000 A7	NIGHT VISION EQUIPMENT	8	A	7	5	A	1015	5	B	J	1	L	111	
2 B	JA100	E424	N00383-79-G9907	B C A 5	2 2	5841	000 A7	RADAR EQUIPMENT AIRBORNE	8	A	7	5	A	1015	5	A	J	1	B	615	
2 D	JA100	0860	N00383-79-G9907	B C A 5	2 2	5855	000 A1C	NIGHT VISION EQUIPMENT	8	A	7	5	A	1015	5	B	J	1	D	105-	
2 E	JA100	H728	N00383-79-G9907	B C A 5	2 2	5855	000 A7	NIGHT VISION EQUIPMENT	8	A	7	5	A	1015	5	A	J	1	E	1,050-	
2 A	JA114	1478	N00383-81-00097	B C A 5	2 2	1420	000 A2	GUIDED MISSILE COMPONENTS	8	E	4	J								30	
2 K	JA100	B394	N00383-81-01328	B C A 5	2 2	J058	AAF A1C	MAINT-REPAIR OF EQ/COMMUNICA	8	A	4	5	A	1009	5	B	J	1	K	250	
2 L	JA100	B628	N00383-81-01328	B C A 5	2 2	J058	APC A1C	MAINT-REPAIR OF EQ/COMMUNICA	8	A	4	5	A	1009	5	B	J	1	K	81	
2 L	JA100	B628	N00383-81-01328	B C A 5	2 2	J058	APC A1C	MAINT-REPAIR OF EQ/COMMUNICA	8	A	4	5	A	1009	5	B	J	1	K	34	
2 L	JA100	B914	N00383-81-01328	B C A 5	2 2	J058	APC A1C	MAINT-REPAIR OF EQ/COMMUNICA	8	A	4	5	A	1009	5	B	J	1	L	750	
2 A	JA100	D064	N00383-81-01328	B C A 5	2 2	J058	APC A1C	MAINT-REPAIR OF EQ/COMMUNICA	8	A	4	5	A	1009	5	B	J	1	A	256	
2 B	JA100	G513	N00383-81-01328	B C A 5	2 2	J058	ASF A1C	MAINT-REPAIR OF EQ/COMMUNICA	8	A	4	5	A	1009	5	A	J	1	B	98	



S M 1 1 1 1 2 2 2 2 2 2 2 2 5 7 9 9 1 1 1 1 1 1 1 1 9 2 2 2  
 V O 1111 222222 22 22222 5 7 9 9 1 1 1 1 1 1 9 2 2 2  
 C N 55555 AAAA AAAAAA BB CCCCC 3 A C 8 999 C D 10A 10B 10C 11 DESCRIPTION OF CHDTY/SRVC 2 3 4 5 6 1717 8 9 A 0 1 3 24 \$\$\$\$\$\$(000)

TEXAS INSTRUMENTS INC			DALLAS		TEXAS		867420		1960		44															
2 A	JA100	D214	N00363-81-01907	B	C	A	5	2	2	5841	000	A7	RADAR EQUIPMENT AIRBORNE	8	A	4	5	A	1015	5	B	J	1	A	247	
2 A	JA100	D246	N00363-81-01907	B	C	A	5	2	2	5841	000	A7	RADAR EQUIPMENT AIRBORNE	8	A	7	5	A	1015	5	B	J	1	A	34	
2 A	JA100	D396	N00363-81-01907	B	C	A	5	2	2	5826	000	A1C	RADIO NAVIGATION EQUIPMENT A	8	A	4	J								36	
2 A	JA100	D658	N00363-81-01907	B	C	A	5	2	2	5841	000	A7	RADAR EQUIPMENT AIRBORNE	8	A	4	5	A	1015	5	B	J	1	A	31	
2 A	JA100	D874	N00363-81-01907	B	C	A	5	2	2	8825	000	A7	ELECTRICAL ELECTRONIC MEASUR	8	A	7	5	A	1015	5	B	J	1	A	31-	
2 A	JA100	D876	N00363-81-01907	B	C	A	5	2	2	6106	000	A7	MOTORS ELECTRICAL	8	A	7	5	A	1015	5	B	J	1	A	27	
2 B	JA100	E089	N00363-81-01907	B	C	A	5	2	2	2915	000	A1B	ENGINE FUEL SYSTEM COMPONENT	8	A	7	5	A	1026	5	B	J	1	B	29	
2 B	JA100	E101	N00363-81-01907	B	C	A	5	2	2	5855	000	A7	NIGHT VISION EQUIPMENT	8	A	7	5	A	1026	5	B	J	1	B	57	
2 B	JA100	E103	N00363-81-01907	B	C	A	5	2	2	8825	000	A7	ELECTRICAL ELECTRONIC MEASUR	8	A	7	5	A	1015	5	B	J	1	B	78	
2 B	JA100	E104	N00363-81-01907	B	C	A	5	2	2	5855	000	A7	NIGHT VISION EQUIPMENT	8	A	7	5	A	1026	5	B	J	1	B	147	
2 B	JA100	E321	N00363-81-01907	B	C	A	5	2	2	8825	000	A7	ELECTRICAL ELECTRONIC MEASUR	8	A	4	5	A	1015	5	B	J	1	B	37	
2 B	JA100	E329	N00363-81-01907	B	C	A	5	2	2	5855	000	A1C	NIGHT VISION EQUIPMENT	8	A	7	J								29-	
2 B	JA100	E337	N00363-81-01907	B	C	A	5	2	2	2915	000	A1B	ENGINE FUEL SYSTEM COMPONENT	8	A	7	5	A	1026	5	B	J	1	B	52	
2 B	JA100	E573	N00363-81-01907	B	C	A	5	2	2	5841	000	A7	RADAR EQUIPMENT AIRBORNE	8	A	7	5	A	1015	5	B	J	1	B	605-	
2 B	JA100	E576	N00363-81-01907	B	C	A	5	2	2	5855	000	A7	NIGHT VISION EQUIPMENT	8	A	7	5	A	1015	5	A	J	1	B	685-	
2 B	JA100	E657	N00363-81-01907	B	C	A	5	2	2	5855	000	A1C	NIGHT VISION EQUIPMENT	8	A	4	J								37	
2 B	JA100	E706	N00363-81-01907	B	C	A	5	2	2	5841	000	A7	RADAR EQUIPMENT AIRBORNE	8	A	4	5	A	1001	5	A	J	1	B	3,533	
2 B	JA100	E815	N00363-81-01907	B	C	A	5	2	2	5841	000	A7	RADAR EQUIPMENT AIRBORNE	8	A	7	5	A	1015	5	B	J	1	B	754	
2 C	JA100	F035	N00363-81-01907	B	C	A	5	2	2	5841	000	A7	RADAR EQUIPMENT AIRBORNE	8	A	4	5	A	1015	5	B	J	1	C	379	
2 C	JA100	F073	N00363-81-01907	B	C	A	5	2	2	5841	000	A7	RADAR EQUIPMENT AIRBORNE	8	A	4	5	A	1015	5	B	J	1	C	98	
2 C	JA100	F084	N00363-81-01907	B	C	A	5	2	2	5855	000	A1C	NIGHT VISION EQUIPMENT	8	A	4	5	A	1015	5	B	J	1	C	35	
2 C	JA100	F086	N00363-81-01907	B	C	A	5	2	2	5895	000	A7	MISCELLANEOUS COMMUNICATION	8	A	4	5	A	1015	5	B	J	1	C	59	
2 C	JA100	F087	N00363-81-01907	B	C	A	5	2	2	5841	000	A7	RADAR EQUIPMENT AIRBORNE	8	A	4	5	A	1015	5	B	J	1	C	49	
2 C	JA100	F088	N00363-81-01907	B	C	A	5	2	2	5841	000	A7	RADAR EQUIPMENT AIRBORNE	8	A	4	5	A	1015	5	B	J	1	C	54	
2 C	JA100	F101	N00363-81-01907	B	C	A	5	2	2	5895	000	A7	MISCELLANEOUS COMMUNICATION	8	A	4	5	A	1015	5	B	J	1	C	38	
2 C	JA100	F348	N00363-81-01907	B	C	A	5	2	2	5895	000	A7	MISCELLANEOUS COMMUNICATION	8	A	4	5	A	1015	5	B	J	1	C	103	
2 C	JA100	F418	N00363-81-01907	B	C	A	5	2	2	5841	000	A7	RADAR EQUIPMENT AIRBORNE	8	A	4	5	A	1015	5	B	J	1	C	102	
2 C	JA100	F516	N00363-81-01907	B	C	A	5	2	2	5855	000	A7	NIGHT VISION EQUIPMENT	8	A	4	5	A	1015	5	B	J	1	C	29	
2 C	JA100	F623	N00363-81-01907	B	C	A	5	2	2	5841	000	A7	RADAR EQUIPMENT AIRBORNE	8	A	4	5	A	1015	5	B	J	1	C	518	
2 C	JA100	F637	N00363-81-01907	B	C	A	5	2	2	4140	000	A7	FANS AIR CIRCULATORS & BLOWE	8	A	4	5	A	1015	5	B	J	1	C	27	
2 C	JA100	F738	N00363-81-01907	B	C	A	5	2	2	7035	000	A7	ADP ACCESSORIAL EQUIP	8	A	4	5	A	1015	5	B	J	1	C	241	
2 C	JA100	F749	N00363-81-01907	B	C	A	5	2	2	5841	000	A1C	RADAR EQUIPMENT AIRBORNE	8	A	4	J								26	
2 C	JA100	F764	N00363-81-01907	B	C	A	5	2	2	5841	000	A7	RADAR EQUIPMENT AIRBORNE	8	A	4	5	A	1015	5	B	J	1	C	1,540	
2 C	JA100	F774	N00363-81-01907	B	C	A	5	2	2	5841	000	A7	RADAR EQUIPMENT AIRBORNE	8	A	4	5	A	1015	5	B	J	1	C	1,233	
2 C	JA100	F776	N00363-81-01907	B	C	A	5	2	2	5841	000	A7	RADAR EQUIPMENT AIRBORNE	8	A	4	5	A	1015	5	B	J	1	C	1,375	
2 C	JA100	F813	N00363-81-01907	B	C	A	5	2	2	5841	000	A7	RADAR EQUIPMENT AIRBORNE	8	A	4	5	A	1015	5	B	J	1	C	69	
2 C	JA100	F814	N00363-81-01907	B	C	A	5	2	2	5841	000	A7	RADAR EQUIPMENT AIRBORNE	8	A	4	5	A	1015	5	B	J	1	C	89	
2 C	JA100	F818	N00363-81-01907	B	C	A	5	2	2	5841	000	A7	RADAR EQUIPMENT AIRBORNE	8	A	4	5	A	1015	5	B	J	1	C	141	
2 C	JA100	F843	N00363-81-01907	B	C	A	5	2	2	5895	000	A7	MISCELLANEOUS COMMUNICATION	8	A	7	5	A	1015	5	B	J	1	C	291	
2 C	JA100	F848	N00363-81-01907	B	C	A	5	2	2	5895	000	A7	MISCELLANEOUS COMMUNICATION	8	A	7	5	A	1026	5	B	J	1	C	150-	
2 C	JA100	F861	N00363-81-01907	B	C	A	5	2	2	5841	000	A7	RADAR EQUIPMENT AIRBORNE	8	A	7	5	A	1015	5	B	J	1	C	122	
2 C	JA100	F838	N00363-81-01907	B	C	A	5	2	2	5855	000	A7	NIGHT VISION EQUIPMENT	8	A	7	5	A	1026	5	B	J	1	C	53	
2 C	JA100	F844	N00363-81-01907	B	C	A	5	2	2	5841	000	A7	RADAR EQUIPMENT AIRBORNE	8	A	7	5	A	1015	5	B	J	1	C	39-	
2 C	JA100	F871	N00363-81-01907	B	C	A	5	2	2	4920	000	A7	AIRCRAFT MAINTENANCE & REPAI	8	A	4	7	5	A	02	5	B	J	1	C	60-
2 C	JA100	8028	N00363-81-01907	B	C	A	5	2	2	5841	000	A7	RADAR EQUIPMENT AIRBORNE	8	A	4	5	A	1015	5	B	J	1	C	33-	
2 C	JA100	8152	N00363-81-01907	B	C	A	5	2	2	5895	000	A1A	MISCELLANEOUS COMMUNICATION	8	A	4	5	A	1015	5	B	J	1	C	225	
2 C	JA100	8198	N00363-81-01907	B	C	A	5	2	2	5895	000	A7	MISCELLANEOUS COMMUNICATION	8	A	4	5	A	1015	5	B	J	1	C	53	
2 C	JA100	8254	N00363-81-01907	B	C	A	5	2	2	5841	000	A7	RADAR EQUIPMENT AIRBORNE	8	A	4	5	A	1015	5	B	J	1	C	49	
2 C	JA100	8383	N00363-81-01907	B	C	A	5	2	2	5895	000	A7	MISCELLANEOUS COMMUNICATION	8	A	4	5	A	1015	5	B	J	1	C	57	



M 1 1 1 1 1 1 1  
 G 1111 22222 22 22222 5 7 9 9 1 1 1 1 1 1 9 2 2 2  
 N 55555 AAAA AAAAAA BB CCCCC 3 A C 8 999 C D 10A 10B 10C 11 DESCRIPTION OF CMDTY/SRVC 2 3 4 5 6 1717 8 9 A 0 1 3 24 \$\$\$\$\$\$(000)

EXAS INSTRUMENTS INC		DALLAS		TEXAS		867420 1960 44																				
C	JA100	0371	N00383-81-91907	B	C	A	5	2	2	5841	000	A7	RADAR EQUIPMENT AIRBORNE	8	A	4	5	A	1015	5	B	J	1	C	62	
C	JA100	0375	N00383-81-91907	B	C	A	5	2	2	5841	000	A7	RADAR EQUIPMENT AIRBORNE	8	A	4	5	A	1015	5	B	J	1	C	70	
C	JA114	1867	N00383-81-91907	B	C	A	5	2	2	4935	000	A2	GUIDED MISSILE MAINTENANCE E	8	A	4	J							A	35	
D	JA100	0028	N00383-81-91907	2	B	C	A	5	2	2	5841	000	A7	RADAR EQUIPMENT AIRBORNE	8	A	4	5	A	1015	5	B	J	1	C	33
D	JA100	0418	N00383-81-91907	B	C	A	5	2	2	5895	000	A7	MISCELLANEOUS COMMUNICATION	8	A	4	5	A	1015	5	B	J	1	D	197	
D	JA100	0511	N00383-81-91907	B	C	A	5	2	2	5841	000	A7	RADAR EQUIPMENT AIRBORNE	8	A	7	5	A	1015	5	B	J	1	D	298	
D	JA100	0512	N00383-81-91907	B	C	A	5	2	2	5841	000	A7	RADAR EQUIPMENT AIRBORNE	8	A	4	5	A	1015	5	B	J	1	D	230	
D	JA100	0556	N00383-81-91907	B	C	A	5	2	2	5855	000	A7	NIGHT VISION EQUIPMENT	8	A	9	5	A	1015	5	B	J	1	D	113-	
D	JA100	0570	N00383-81-91907	B	C	A	5	2	2	5855	000	A7	NIGHT VISION EQUIPMENT	8	A	7	5	A	1015	5	B	J	1	D	109-	
D	JA100	0580	N00383-81-91907	B	C	A	5	2	2	2915	000	A1B	ENGINE FUEL SYSTEM COMPONENT	8	A	7	5	A	1026	5	B	J	1	D	59	
D	JA100	0591	N00383-81-91907	B	C	A	5	2	2	4420	000	A7	HEAT EXCHANGERS AND STEAM CO	8	A	7	5	A	1026	5	B	J	1	D	48	
D	JA100	0718	N00383-81-91907	B	C	A	5	2	2	5841	000	A7	RADAR EQUIPMENT AIRBORNE	8	A	4	5	A	1015	5	B	J	1	D	32	
D	JA100	0731	N00383-81-91907	B	C	A	5	2	2	5895	000	A7	MISCELLANEOUS COMMUNICATION	8	A	4	5	A	1015	5	B	J	1	D	61	
D	JA100	0904	N00383-81-91907	B	C	A	5	2	2	4920	000	A1C	AIRCRAFT MAINTENANCE & REPAI	8	A	4	J							D	97	
D	JA100	0908	N00383-81-91907	B	C	A	5	2	2	5841	000	A1C	RADAR EQUIPMENT AIRBORNE	8	A	4	J							D	74	
D	JA100	0917	N00383-81-91907	B	C	A	5	2	2	5895	000	A7	MISCELLANEOUS COMMUNICATION	8	A	4	5	A	1015	5	B	J	1	D	92	
D	JA100	0925	N00383-81-91907	B	C	A	5	2	2	5841	000	A1C	RADAR EQUIPMENT AIRBORNE	8	A	4	J							D	75	
D	JA100	0928	N00383-81-91907	B	C	A	5	2	2	5895	000	A7	MISCELLANEOUS COMMUNICATION	8	A	4	5	A	1015	5	B	J	1	D	48	
D	JA100	0954	N00383-81-91907	B	C	A	5	2	2	4920	000	A1C	AIRCRAFT MAINTENANCE & REPAI	8	A	4	J							D	184	
D	JA100	0989	N00383-81-91907	B	C	A	5	2	2	4920	000	A7	AIRCRAFT MAINTENANCE & REPAI	8	A	4	5	A	1015	5	B	J	1	D	50	
D	JA100	0993	N00383-81-91907	B	C	A	5	2	2	8105	000	A7	MOTORS ELECTRICAL	8	A	4	5	A	1015	5	B	J	1	D	30	
D	JA100	0994	N00383-81-91907	B	C	A	5	2	2	5895	000	A7	MISCELLANEOUS COMMUNICATION	8	A	4	5	A	1015	5	B	J	1	D	30	
D	JA100	H088	N00383-81-91907	B	C	A	5	2	2	5895	000	A7	MISCELLANEOUS COMMUNICATION	8	A	4	5	A	1015	5	B	J	1	D	211	
D	JA100	H150	N00383-81-91907	B	C	A	5	2	2	5855	000	A7	NIGHT VISION EQUIPMENT	8	A	4	5	A	1015	5	B	J	1	D	52	
D	JA100	H174	N00383-81-91907	B	C	A	5	2	2	5855	000	A7	NIGHT VISION EQUIPMENT	8	A	4	5	A	1015	5	B	J	1	D	31	
D	JA100	H206	N00383-81-91907	B	C	A	5	2	2	5855	000	A7	NIGHT VISION EQUIPMENT	8	A	4	5	A	1015	5	B	J	1	D	67	
E	JA100	A508	N00383-81-91907	B	C	A	5	2	2	5841	000	A7	RADAR EQUIPMENT AIRBORNE	8	A	7	5	A	1015	5	B	J	1	E	57	
E	JA100	A509	N00383-81-91907	B	C	A	5	2	2	5841	000	A7	RADAR EQUIPMENT AIRBORNE	8	A	7	5	A	1015	5	B	J	1	E	58	
E	JA100	A540	N00383-81-91907	B	C	A	5	2	2	5895	000	A7	MISCELLANEOUS COMMUNICATION	8	A	7	5	A	1015	5	B	J	1	E	28	
E	JA100	A713	N00383-81-91907	B	C	A	5	2	2	5841	000	A7	RADAR EQUIPMENT AIRBORNE	8	A	4	5	A	1015	5	B	J	1	E	225	
E	JA100	A736	N00383-81-91907	B	C	A	5	2	2	5855	000	A1C	NIGHT VISION EQUIPMENT	8	A	4	J							E	27	
E	JA100	A808	N00383-81-91907	B	C	A	5	2	2	5841	000	A7	RADAR EQUIPMENT AIRBORNE	8	A	4	5	A	1015	5	B	J	1	E	25	
E	JA100	A823	N00383-81-91907	B	C	A	5	2	2	6625	000	A7	ELECTRICAL ELECTRONIC MEASUR	8	A	4	5	A	1015	5	B	J	1	E	122	
E	JA100	A842	N00383-81-91907	B	C	A	5	2	2	5841	000	A7	RADAR EQUIPMENT AIRBORNE	8	A	7	5	A	1015	5	A	J	1	E	900-	
E	JA100	B017	N00383-81-91907	B	C	A	5	2	2	5841	000	A7	RADAR EQUIPMENT AIRBORNE	8	A	4	5	A	1015	5	B	J	1	E	89	
E	JA100	H361	N00383-81-91907	B	C	A	5	2	2	5895	000	A7	MISCELLANEOUS COMMUNICATION	8	A	4	5	A	1015	5	B	J	1	E	197	
E	JA100	H368	N00383-81-91907	B	C	A	5	2	2	5841	000	A7	RADAR EQUIPMENT AIRBORNE	8	A	7	5	A	1015	5	B	J	1	E	162	
E	JA100	H468	N00383-81-91907	B	C	A	5	2	2	5841	000	A7	RADAR EQUIPMENT AIRBORNE	8	A	4	5	A	1015	5	A	J	1	E	3,000	
E	JA100	H497	N00383-81-91907	B	C	A	5	2	2	5855	000	A7	NIGHT VISION EQUIPMENT	8	A	4	5	A	1015	5	A	J	1	E	3,757	
E	JA100	H567	N00383-81-91907	B	C	A	5	2	2	5855	000	A7	NIGHT VISION EQUIPMENT	8	A	4	5	A	1015	5	B	J	1	E	43	
E	JA100	H645	N00383-81-91907	B	C	A	5	2	2	5841	000	A7	RADAR EQUIPMENT AIRBORNE	8	A	4	5	A	1015	5	B	J	1	E	92	
E	JA100	H725	N00383-81-91907	B	C	A	5	2	2	5841	000	A7	RADAR EQUIPMENT AIRBORNE	8	A	7	5	A	1015	5	A	J	1	E	256-	
E	JA100	H818	N00383-81-91907	B	C	A	5	2	2	5855	000	A7	NIGHT VISION EQUIPMENT	8	A	4	5	A	1015	5	B	J	1	E	241	
E	JA100	H852	N00383-81-91907	B	C	A	5	2	2	5841	000	A7	RADAR EQUIPMENT AIRBORNE	8	A	4	5	A	1015	5	B	J	1	E	50	
E	JA100	H862	N00383-81-91907	B	C	A	5	2	2	5841	000	A7	RADAR EQUIPMENT AIRBORNE	8	A	4	5	A	1015	5	B	J	1	E	90	
E	JA100	H930	N00383-81-91907	B	C	A	5	2	2	5895	000	A7	MISCELLANEOUS COMMUNICATION	8	A	7	5	A	1015	5	B	J	1	E	44-	
E	JA100	H936	N00383-81-91907	B	C	A	5	2	2	5841	000	A7	RADAR EQUIPMENT AIRBORNE	8	A	7	5	A	1015	5	A	J	1	E	99-	
E	JA100	J014	N00383-81-91907	B	C	A	5	2	2	6625	000	A7	ELECTRICAL ELECTRONIC MEASUR	8	A	4	5	A	1015	5	A	J	1	E	123	
E	JA100	J099	N00383-81-91907	B	C	A	5	2	2	5855	000	A7	NIGHT VISION EQUIPMENT	8	A	4	5	A	1015	5	B	J	1	E	33	

S M  
 V G 1111 222222 22 22222 5 7 9 9 1 1 1 1 1 1 1 9 2 2 2  
 C N 55555 AAAA AAAAAA BB CCCCC 3 A C 5 999 C D 10A 10B 10C 11 DESCRIPTION OF COMDTY/SRVC 2 3 4 5 6 1717 8 9 A 0 1 3 24 \$\$\$\$\$\$(000)

TEXAS INSTRUMENTS INC				DALLAS				TEXAS				867420 1960 44													
2 E	JA100	J142	NG0383-81-01907	B	C	A	5	2	2	1430	000	A7	GUIDED MISSILE REMOTE CONTRO	8	A	4	5	A	1015	5	A	J	1	E	4,755
2 E	JA100	J190	NG0383-81-01907	B	C	A	5	2	2	5841	000	A7	RADAR EQUIPMENT AIRBORNE	8	A	4	5	A	1015	5	B	J	1	E	25
2 E	JA100	J389	NG0383-81-01907	B	C	A	5	2	2	5895	000	A7	MISCELLANEOUS COMMUNICATION	8	A	4	5	A	1015	5	B	J	1	E	54
2 E	JA100	J481	NG0383-81-01907	B	C	A	5	2	2	4920	000	A7	AIRCRAFT MAINTENANCE & REPAI	8	A	4	5	A	1021	5	B	J	1	E	238
2 E	JA100	J512	NG0383-81-01907	B	C	A	5	2	2	5895	000	A7	MISCELLANEOUS COMMUNICATION	8	A	4	5	A	1015	5	B	J	1	E	211
2 E	JA100	J540	NG0383-81-01907	B	C	A	5	2	2	5855	ASF	A7	NIGHT VISION EQUIPMENT	8	A	4	5	A	1015	5	B	J	1	E	48
2 E	TA110	0063	NG0383-81-01907	C	C	A	5	2	2	5841	000	A7	RADAR EQUIPMENT AIRBORNE	8	A	4	5	A	1021	5	B	J	1	C	26
2 F	JA100	J557	NG0383-81-01907	B	C	A	5	2	2	5841	000	A7	RADAR EQUIPMENT AIRBORNE	8	A	7	5	A	1015	5	B	J	1	F	30-
2 F	JA100	J713	NG0383-81-01907	B	C	A	5	2	2	4140	000	A7	FANS AIR CIRCULATORS & BLOWE	8	A	9	5	A	1015	5	B	J	1	F	27-
2 F	JA100	J714	NG0383-81-01907	B	C	A	5	2	2	5855	000	A7	NIGHT VISION EQUIPMENT	8	A	9	5	A	1015	5	B	J	1	F	78-
2 F	JA100	J734	NG0383-81-01907	B	C	A	5	2	2	5855	000	A7	NIGHT VISION EQUIPMENT	8	A	4	5	A	1015	5	B	J	1	F	42
2 F	JA100	J777	NG0383-81-01907	B	C	A	5	2	2	5855	000	A7	NIGHT VISION EQUIPMENT	8	A	4	5	A	1015	5	A	J	1	F	731
2 F	JA100	J818	NG0383-81-01907	B	C	A	5	2	2	5841	ASF	A7	RADAR EQUIPMENT AIRBORNE	8	A	4	5	A	1015	5	B	J	1	F	141
2 F	JA100	J877	NG0383-81-01907	B	C	A	5	2	2	5841	000	A7	RADAR EQUIPMENT AIRBORNE	8	A	4	5	A	1015	5	B	J	1	F	271
2 F	JA100	J879	NG0383-81-01907	B	C	A	5	2	2	5841	000	A7	RADAR EQUIPMENT AIRBORNE	8	A	4	5	A	1015	5	B	J	1	F	228
2 F	JA100	J896	NG0383-81-01907	B	C	A	5	2	2	5841	000	A7	RADAR EQUIPMENT AIRBORNE	8	A	4	5	A	1015	5	B	J	1	F	244
2 F	JA100	J975	NG0383-81-01907	B	C	A	5	2	2	4420	000	A7	HEAT EXCHANGERS AND STEAM CO	8	A	9	5	A	1026	5	B	J	1	F	63-
2 F	JA100	J997	NG0383-81-01907	B	C	A	5	2	2	4140	000	A7	FANS AIR CIRCULATORS & BLOWE	8	A	9	5	A	1015	5	B	J	1	F	27-
2 F	JA100	K032	NG0383-81-01907	B	C	A	5	2	2	5841	000	A7	RADAR EQUIPMENT AIRBORNE	8	A	4	5	A	1015	5	B	J	1	F	53
2 F	JA100	K101	NG0383-81-01907	B	C	A	5	2	2	5855	000	A7	NIGHT VISION EQUIPMENT	8	A	4	5	A	1015	5	B	J	1	F	263
2 F	JA100	K102	NG0383-81-01907	B	C	A	5	2	2	5855	000	A7	NIGHT VISION EQUIPMENT	8	A	4	5	A	1015	5	B	J	1	F	75
2 F	JA100	K109	NG0383-81-01907	B	C	A	5	2	2	5841	000	A7	RADAR EQUIPMENT AIRBORNE	8	A	4	5	A	1015	5	B	J	1	F	69
2 F	JA100	K305	NG0383-81-01907	B	C	A	5	2	2	5841	000	A7	RADAR EQUIPMENT AIRBORNE	8	A	7	5	A	1026	5	B	J	1	F	26
2 F	JA100	K348	NG0383-81-01907	B	C	A	5	2	2	5895	000	A7	MISCELLANEOUS COMMUNICATION	8	A	7	5	A	1015	5	B	J	1	F	32-
2 F	JA100	K358	NG0383-81-01907	B	C	A	5	2	2	5841	000	A7	RADAR EQUIPMENT AIRBORNE	8	A	7	5	A	1026	5	B	J	1	F	49
2 F	JA100	K405	NG0383-81-01907	B	C	A	5	2	2	6625	000	A7	ELECTRICAL ELECTRONIC MEASUR	8	A	4	5	A	1015	5	B	J	1	F	95
2 F	JA100	K411	NG0383-81-01907	B	C	A	5	2	2	5855	000	A1C	NIGHT VISION EQUIPMENT	8	A	4	J								
2 F	JA100	K470	NG0383-81-01907	B	C	A	5	2	2	5841	000	A1C	RADAR EQUIPMENT AIRBORNE	8	A	7	5	A	1015	5	B	J	1	F	387-
2 F	JA100	K478	NG0383-81-01907	B	C	A	5	2	2	5841	000	A7	RADAR EQUIPMENT AIRBORNE	8	A	7	5	A	1015	5	B	J	1	F	26
2 F	JA100	K478	NG0383-81-01907	B	C	A	5	2	2	6105	000	A7	MOTORS ELECTRICAL	8	A	7	5	A	1015	5	B	J	1	F	37
2 F	JA100	K483	NG0383-81-01907	B	C	A	5	2	2	4920	000	C9E	AIRCRAFT MAINTENANCE & REPAI	8	A	4	5	A	1001	5	A	J	1	F	2,500
2 F	JA100	K515	NG0383-81-01907	B	C	A	5	2	2	4920	000	A7	AIRCRAFT MAINTENANCE & REPAI	8	A	4	5	A	1001	5	A	J	1	F	600
2 F	JA100	K521	NG0383-81-01907	B	C	A	5	2	2	4920	000	A7	AIRCRAFT MAINTENANCE & REPAI	8	A	4	5	A	1001	5	B	J	1	F	300
2 F	JA100	K531	NG0383-81-01907	B	C	A	5	2	2	5841	AAF	A7	RADAR EQUIPMENT AIRBORNE	8	A	4	5	A	1015	5	B	J	1	F	552
2 G	JA100	K604	NG0383-81-01907	B	C	A	5	2	2	5841	000	A7	RADAR EQUIPMENT AIRBORNE	8	A	7	5	A	1015	5	B	J	1	G	132-
2 G	JA100	K613	NG0383-81-01907	B	C	A	5	2	2	5855	000	A1C	NIGHT VISION EQUIPMENT	8	A	7	5	A	1015	5	B	J	1	G	54
2 G	JA100	K615	NG0383-81-01907	B	C	A	5	2	2	5999	000	A7	MSC ELECTRICAL AND ELECTRONI	8	A	7	5	A	1026	5	B	J	1	G	30
2 G	JA100	K660	NG0383-81-01907	B	C	A	5	2	2	5841	000	A7	RADAR EQUIPMENT AIRBORNE	8	A	4	5	A	1015	5	B	J	1	G	120
2 G	JA100	K774	NG0383-81-01907	B	C	A	5	2	2	6625	000	A7	ELECTRICAL ELECTRONIC MEASUR	8	A	7	5	A	1015	5	A	J	1	G	48-
2 G	JA100	K783	NG0383-81-01907	B	C	A	5	2	2	5841	000	A7	RADAR EQUIPMENT AIRBORNE	8	A	7	5	A	1015	5	B	J	1	G	349
2 G	JA100	K790	NG0383-81-01907	B	C	A	5	2	2	6625	000	A7	ELECTRICAL ELECTRONIC MEASUR	8	A	7	5	A	1015	5	B	J	1	G	148
2 G	JA100	K863	NG0383-81-01907	B	C	A	5	2	2	5841	000	A7	RADAR EQUIPMENT AIRBORNE	8	A	4	5	A	1015	5	B	J	1	G	33
2 G	JA100	L089	NG0383-81-01907	B	C	A	5	2	2	5961	000	A7	SEMI CONDUCTOR DEVICES & ASS	8	A	4	5	A	1015	5	B	J	1	G	74
2 G	JA100	L174	NG0383-81-01907	B	C	A	5	2	2	5895	000	A7	MISCELLANEOUS COMMUNICATION	8	A	7	5	A	1015	5	B	J	1	G	48
2 H	JA100	L340	NG0383-81-01907	B	C	A	5	2	2	5841	000	A1C	RADAR EQUIPMENT AIRBORNE	8	A	7	J								
2 H	JA100	L341	NG0383-81-01907	B	C	A	5	2	2	4920	000	A1C	AIRCRAFT MAINTENANCE & REPAI	8	A	7	J								
2 H	JA100	L382	NG0383-81-01907	B	C	A	5	2	2	5855	000	A7	NIGHT VISION EQUIPMENT	8	A	7	5	A	1026	5	B	J	1	H	27
2 H	JA100	L512	NG0383-81-01907	B	C	A	5	2	2	5855	000	A7	NIGHT VISION EQUIPMENT	8	A	4	5	A	1015	5	B	J	1	H	234
2 H	JA100	L719	NG0383-81-01907	B	C	A	5	2	2	5841	000	A7	RADAR EQUIPMENT AIRBORNE	8	A	4	5	A	1015	5	B	J	1	H	133



S M 1 1 1 1 1  
 V G 1111 22222 22 22222 5 7 9 9 1 1 1 1 1 1 9 2 2 2  
 C N 55555 AAAA AAAAAA BB CCCCC 3 A C 8 999 C D 10A 10B 10C 11 DESCRIPTION OF CMDTY/SRVC 2 3 4 5 6 1717 8 9 A 0 1 3 24 \$\$\$\$\$\$(000)

TEXAS INSTRUMENTS INC		DALLAS		TEXAS		867420	1980	44															
2 A	JA100	D296	NO0383-82-02316	B C A 5	2 2	J058	ASF	A1C	MAINT-REPAIR	OF	EQ/COMMUNICA	8	A	7	5	A	1009	5	B	J	I	A	61-
2 A	JA100	D630	NO0383-82-02316	B C A 5	2 2	J058	ASF	A1C	MAINT-REPAIR	OF	EQ/COMMUNICA	8	A	7	5	A	1015	5	B	J	I	A	133-
2 A	JA100	D631	NO0383-82-02316	B C A 5	2 2	J058	ASF	A1C	MAINT-REPAIR	OF	EQ/COMMUNICA	8	A	7	5	A	1009	5	B	J	I	A	107-
2 A	JA100	D632	NO0383-82-02316	B C A 5	2 2	J058	ASF	A1C	MAINT-REPAIR	OF	EQ/COMMUNICA	8	A	7	5	A	1009	5	B	J	I	A	125-
2 B	JA100	E155	NO0383-82-02316	B C A 5	2 2	J058	ASF	A1C	MAINT-REPAIR	OF	EQ/COMMUNICA	8	A	4	5	A	1009	5	B	J	I	B	409
2 B	JA100	E721	NO0383-82-02316	B C A 5	2 2	J058	000	A1C	MAINT-REPAIR	OF	EQ/COMMUNICA	8	A	4	5	A	1009	5	B	J	I	B	327
2 B	JA100	E935	NO0383-82-02316	B C A 5	2 2	J058	APC	A7	MAINT-REPAIR	OF	EQ/COMMUNICA	8	A	4	5	A	1009	5	B	J	I	B	1,217
2 C	JA100	F121	NO0383-82-02316	B C A 5	2 2	J058	000	A1C	MAINT-REPAIR	OF	EQ/COMMUNICA	8	A	4	5	A	1009	5	B	J	I	C	86
2 C	JA100	F435	NO0383-82-02316	B C A 5	2 2	J058	ASF	A1C	MAINT-REPAIR	OF	EQ/COMMUNICA	8	A	4	5	A	1009	5	B	J	I	C	1,350
2 C	JA100	G041	NO0383-82-02316	B C A 5	2 2	J058	ASF	A1C	MAINT-REPAIR	OF	EQ/COMMUNICA	8	A	6	5	A	1009	5	B	J	I	C	407
2 D	JA100	G041	NO0383-82-02316	2 B C A 5	2 2	J058	ASF	A1C	MAINT-REPAIR	OF	EQ/COMMUNICA	8	A	6	5	A	1009	5	B	J	I	C	407-
2 E	JA100	A947	NO0383-82-02316	B C A 5	2 2	J058	ASF	A1C	MAINT-REPAIR	OF	EQ/COMMUNICA	8	A	4	5	A	1009	5	B	J	I	E	175
2 E	JA100	H768	NO0383-82-02316	B C A 5	2 2	J058	ASF	A1C	MAINT-REPAIR	OF	EQ/COMMUNICA	8	A	4	5	A	1009	5	A	J	I	E	43
2 E	JA100	H769	NO0383-82-02316	B C A 5	2 2	J058	ASF	A1C	MAINT-REPAIR	OF	EQ/COMMUNICA	8	A	4	5	A	1009	5	A	J	I	E	86
2 E	JA100	J215	NO0383-82-02316	B C A 5	2 2	J058	ASF	A1C	MAINT-REPAIR	OF	EQ/COMMUNICA	8	A	4	5	A	1009	5	A	J	I	E	997
2 E	JA100	J224	NO0383-82-02316	B C A 5	2 2	J058	ASF	A1C	MAINT-REPAIR	OF	EQ/COMMUNICA	8	A	4	5	A	1009	5	A	J	I	E	1,260
2 E	JA100	J237	NO0383-82-02316	B C A 5	2 2	J058	ASF	A1C	MAINT-REPAIR	OF	EQ/COMMUNICA	8	A	4	5	A	1009	5	A	J	I	E	919
2 H	JA100	L630	NO0383-82-02316	B C A 5	2 2	J058	ASF	A1C	MAINT-REPAIR	OF	EQ/COMMUNICA	8	A	4	5	A	1009	5	B	J	I	H	114
2 H	JA100	L693	NO0383-82-02316	B C A 5	2 2	J058	APC	A1C	MAINT-REPAIR	OF	EQ/COMMUNICA	8	A	4	5	A	1009	5	B	J	I	H	604
2 H	JA100	M092	NO0383-82-02316	B C A 5	2 2	J058	ASF	A1C	MAINT-REPAIR	OF	EQ/COMMUNICA	8	A	4	5	A	1009	5	B	J	I	H	1,250
2 H	JA100	L901	NO0383-82-02316	B C A 5	2 2	J058	APC	A1C	MAINT-REPAIR	OF	EQ/COMMUNICA	8	A	4	5	A	1009	5	B	J	I	H	393
2 I	JA100	N746	NO0383-82-02316	B C A 5	2 2	J058	APC	A1C	MAINT-REPAIR	OF	EQ/COMMUNICA	8	A	7	5	A	1009	5	A	J	I	I	425-
2 I	JA100	N812	NO0383-82-02316	B C A 5	2 2	J058	000	A1C	MAINT-REPAIR	OF	EQ/COMMUNICA	8	A	7	5	A	1009	5	A	J	I	I	234-
2 I	JA100	N957	NO0383-82-02316	B C A 5	2 2	J058	ASF	A1C	MAINT-REPAIR	OF	EQ/COMMUNICA	8	A	4	5	A	1009	5	B	J	I	I	226
2 I	JA100	N958	NO0383-82-02316	B C A 5	2 2	J058	ASF	A1C	MAINT-REPAIR	OF	EQ/COMMUNICA	8	A	4	5	A	1009	5	B	J	I	I	885
2 L	JA100	B627	NO0383-82-02317	B C A 5	2 2	J058	ASF	A1C	MAINT-REPAIR	OF	EQ/COMMUNICA	8	A	4	5	A	1009	5	B	J	I	K	34
2 A	JA100	D187	NO0383-82-02317	B C A 5	2 2	J058	ASF	A1C	MAINT-REPAIR	OF	EQ/COMMUNICA	8	A	4	5	A	1009	5	B	J	I	A	300
2 B	JA100	E623	NO0383-82-02317	B C A 5	2 2	J058	ASF	A1C	MAINT-REPAIR	OF	EQ/COMMUNICA	8	A	4	5	A	1009	5	B	J	I	B	87
2 B	JA100	E938	NO0383-82-02317	B C A 5	2 2	J058	000	A1C	MAINT-REPAIR	OF	EQ/COMMUNICA	8	A	4	5	A	1009	5	B	J	I	B	1,550
2 C	JA100	F391	NO0383-82-02317	B C A 5	2 2	J058	ASF	A1C	MAINT-REPAIR	OF	EQ/COMMUNICA	8	A	4	5	A	1009	5	B	J	I	C	1,000
2 C	JA100	G036	NO0383-82-02317	B C A 5	2 2	J058	ASF	A1C	MAINT-REPAIR	OF	EQ/COMMUNICA	8	A	7	5	A	1009	5	B	J	I	C	366
2 D	JA100	G036	NO0383-82-02317	2 B C A 5	2 2	J058	ASF	A1C	MAINT-REPAIR	OF	EQ/COMMUNICA	8	A	7	5	A	1009	5	B	J	I	C	366-
2 E	JA100	A659	NO0383-82-02317	B C A 5	2 2	J058	ASF	A1C	MAINT-REPAIR	OF	EQ/COMMUNICA	8	A	4	5	A	1009	5	B	J	I	E	149
2 E	JA100	A712	NO0383-82-02317	B C A 5	2 2	J058	ASF	A1C	MAINT-REPAIR	OF	EQ/COMMUNICA	8	A	4	5	A	1009	5	A	J	I	E	1,000
2 E	JA100	H736	NO0383-82-02317	B C A 5	2 2	J058	APC	A1C	MAINT-REPAIR	OF	EQ/COMMUNICA	8	A	4	5	A	1009	5	A	J	I	E	180
2 E	JA100	H798	NO0383-82-02317	B C A 5	2 2	J058	APC	A1C	MAINT-REPAIR	OF	EQ/COMMUNICA	8	A	4	5	A	1009	5	A	J	I	E	81
2 E	JA100	H806	NO0383-82-02317	B C A 5	2 2	J058	APC	A1C	MAINT-REPAIR	OF	EQ/COMMUNICA	8	A	4	5	A	1009	5	A	J	I	E	452
2 E	JA100	H808	NO0383-82-02317	B C A 5	2 2	J058	APC	A1C	MAINT-REPAIR	OF	EQ/COMMUNICA	8	A	4	5	A	1009	5	A	J	I	E	1,000
2 E	JA100	H907	NO0383-82-02317	B C A 5	2 2	J058	AFC	A1C	MAINT-REPAIR	OF	EQ/COMMUNICA	8	A	7	5	A	1009	5	A	J	I	E	118
2 E	JA100	J403	NO0383-82-02317	B C A 5	2 2	J058	ASF	A7	MAINT-REPAIR	OF	EQ/COMMUNICA	8	A	4	5	A	1009	5	A	J	I	E	420
2 H	JA100	L700	NO0383-82-02317	B C A 5	2 2	J058	ASF	A1C	MAINT-REPAIR	OF	EQ/COMMUNICA	8	A	4	5	A	1009	5	B	J	I	H	76
2 H	JA100	L798	NO0383-82-02317	B C A 5	2 2	J058	ASF	A1C	MAINT-REPAIR	OF	EQ/COMMUNICA	8	A	4	5	A	1009	5	B	J	I	H	502
2 H	JA100	M028	NO0383-82-02317	B C A 5	2 2	J058	ASF	A1C	MAINT-REPAIR	OF	EQ/COMMUNICA	8	A	4	5	A	1009	5	B	J	I	H	720
2 I	JA100	N733	NO0383-82-02317	B C A 5	2 2	J058	ASF	A1C	MAINT-REPAIR	OF	EQ/COMMUNICA	8	A	4	5	J	1009	5	B	J	I	I	401
2 I	JA100	N950	NO0383-82-02317	B C A 5	2 2	J058	ASF	A1C	MAINT-REPAIR	OF	EQ/COMMUNICA	8	A	4	5	A	1009	5	A	J	I	I	995
2 E	JA100	H767	NO0383-83-03319	B C A 5	2 2	J058	APC	A1C	MAINT-REPAIR	OF	EQ/COMMUNICA	8	A	4	5	A	1009	5	A	J	I	E	79
2 E	JA100	H907	NO0383-83-03319	B C A 5	2 2	J058	APC	A1C	MAINT-REPAIR	OF	EQ/COMMUNICA	8	A	4	5	A	1009	5	A	J	I	E	482
2 E	JA100	J254	NO0383-83-03319	B C A 5	2 2	J058	APC	A1C	MAINT-REPAIR	OF	EQ/COMMUNICA	8	A	4	5	A	1009	5	A	J	I	E	568
2 H	JA100	L634	NO0383-83-03319	B C A 5	2 2	J058	ASF	A1C	MAINT-REPAIR	OF	EQ/COMMUNICA	8	A	4	5	A	1009	5	B	J	I	H	78



S M  
 V O 1111 222222 22 22222 5 7 9 9 1 1 1 1 1 1 1 9 2 2 2  
 C N 55555 AAAA AAAAAA BB CCCCC 3 A C 8 999 C D 10A 10B 10C 11 DESCRIPTION OF CMDTY/SRVC 2 3 4 5 6 17 17 8 9 A 0 1 3 24 \$\$\$\$(000)

TEXAS INSTRUMENTS INC		DALLAS		TEXAS		867420 1960 44				
3 J OFE04 0114 F19628-77-C0126	B C A 5	2 2	7025 000 A7	ADP INPUT/OUTPUT AND STORAGE	8 A 7 5 A	1013 5 B	M 1 J		847-	
3 K OFE04 0257 F19628-77-C0126	B C A 5	2 2	7025 000 A7	ADP INPUT/OUTPUT AND STORAGE	8 A 7 5 A	1013 5 B	M 1 K		52	
3 B OFE04 0594 F19628-77-C0126	B C A 5	2 2	7025 000 A7	ADP INPUT/OUTPUT AND STORAGE	8 A 7 5 A	1013 5 B	M 1 B		289-	
3 B OHV03 0637 F19628-77-C0126	B C A 5	2 2	7025 000 A7	ADP INPUT/OUTPUT AND STORAGE	8 A 6 5 A	1013 5 B	M 1 B		37	
3 C OFE04 0936 F19628-77-C0126	B C A 5	2 2	7025 000 A7	ADP INPUT/OUTPUT AND STORAGE	8 A 7 5 A	1013 5 B	M 1 C		78	
3 D OFE04 1003 F19628-77-C0126	B C A 5	2 2	7025 000 A7	ADP INPUT/OUTPUT AND STORAGE	8 A 6 5 A	1013 5 B	M 1 D		65	
3 H OFE04 1821 F19628-77-C0126	B C A 5	2 2	7025 000 A7	ADP INPUT/OUTPUT AND STORAGE	8 A 7 5 A	1013 5 B	M 1 H		26	
3 I OFE04 1904 F19628-77-C0126	B C A 5	2 2	7025 000 A7	ADP INPUT/OUTPUT AND STORAGE	8 A 6 5 A	1013 5 B	M 1 I		193	
3 B OHV03 0070 F19628-81-C0016	B C A 5	2 2	5895 000 A7	MISCELLANEOUS COMMUNICATION	5 A 6 5 A	14 4 B	J 2 B		5,358	
3 K OFJ03 0107 F19628-81-C0096	B C A 5	2 2	5895 000 A7	MISCELLANEOUS COMMUNICATION	8 A 4 5 B	1013 1 A	J 2 K		911	
3 K OFJ03 0108 F19628-81-C0096	B C A 5	2 2	5895 000 A7	MISCELLANEOUS COMMUNICATION	8 A 4 5 B	1013 1 A	J 2 K		783	
3 C OFJ03 0231 F19628-81-C0096	B C A 5	2 2	5895 000 A7	MISCELLANEOUS COMMUNICATION	8 A 4 5 B	1013 1 A	J 2 C		503	
3 C OFJ03 0237 F19628-81-C0096	B C A 5	2 2	5895 000 A7	MISCELLANEOUS COMMUNICATION	8 A 4 5 B	1013 1 A	J 2 C		623	
3 C OFJ03 0238 F19628-81-C0096	B C A 5	2 2	5895 000 A7	MISCELLANEOUS COMMUNICATION	8 A 4 5 B	1013 1 A	J 2 C		855	
3 C OFJ03 0239 F19628-81-C0096	B C A 5	2 2	5895 000 A7	MISCELLANEOUS COMMUNICATION	8 A 4 5 B	1013 1 A	J 2 C		702	
3 C OFJ03 0257 F19628-81-C0096	B C A 5	2 2	5895 000 A7	MISCELLANEOUS COMMUNICATION	8 A 4 5 B	1013 1 A	J 2 C		593	
3 C OFJ03 0261 F19628-81-C0096	B C A 5	2 2	5895 000 A7	MISCELLANEOUS COMMUNICATION	8 A 4 5 B	1013 1 A	J 2 C		855	
3 F OHV03 0120 F19628-81-C0096	B C A 5	2 2	5895 000 A7	MISCELLANEOUS COMMUNICATION	8 A 8 5 B	1013 4 B	J 2 F		100	
3 H OFJ03 0488 F19628-81-C0096	B C A 5	2 2	5895 000 A7	MISCELLANEOUS COMMUNICATION	8 A 4 5 B	1013 1 A	J 2 H		753	
3 H OFJ03 0489 F19628-81-C0096	B C A 5	2 2	5895 000 A7	MISCELLANEOUS COMMUNICATION	8 A 4 5 B	1013 1 A	J 2 H		829	
3 I OFJ03 0523 F19628-81-C0096	B C A 5	2 2	5895 000 A7	MISCELLANEOUS COMMUNICATION	8 A 4 5 B	1013 1 A	J 2 I		164	
3 A OHV03 0190 F19628-81-C0105	B C Z 5	2 2	AR12 000 S1	RDTE/AERONAUTICAL RESEARCH &	8 A 7 5 B	11 2 B	U 1 A		49	
3 C OHV03 0331 F19628-81-C0105	B C Z 5	2 2	AR12 000 S1	RDTE/AERONAUTICAL RESEARCH &	8 A 7 5 B	11 2 B	U 1 C		148	
3 L OFE04 0383 F19628-81-C0116	B C A 5	2 2	5895 000 A7	MISCELLANEOUS COMMUNICATION	5 A 6 5 A	14 4 A	J 2 L		448	
3 A OFE04 0563 F19628-81-C0116	B C A 5	2 2	5895 000 A7	MISCELLANEOUS COMMUNICATION	5 A 6 5 A	14 4 A	J 2 A		148	
3 B OFE04 0614 F19628-81-C0116	B C A 5	2 2	5895 000 A7	MISCELLANEOUS COMMUNICATION	5 A 6 5 A	14 4 A	J 2 B		603	
3 B OFE04 0615 F19628-81-C0116	B C A 5	2 2	5895 000 A7	MISCELLANEOUS COMMUNICATION	5 A 6 5 A	14 4 A	J 2 B		150	
3 D OHV03 0090 F19628-81-C0116	B C A 5	2 2	5925 000 A7	CIRCUIT BREAKERS	5 A 6 5 A	14 4 B	J 2 C		5,358	
3 E OFE04 2051 F19628-81-C0116	B C A 5	2 2	5895 000 A7	MISCELLANEOUS COMMUNICATION	5 A 6 5 A	14 4 A	J 2 E		579	
3 F OFE04 1205 F19628-81-C0116	B C A 5	2 2	5895 000 A7	MISCELLANEOUS COMMUNICATION	5 A 9 5 A	14 4 A	J 2 F		221-	
3 F OFE04 1348 F19628-81-C0116	B C A 5	2 2	5895 000 A7	MISCELLANEOUS COMMUNICATION	5 A 6 5 A	14 4 A	J 2 F		92	
3 L OHV03 0116 F19628-81-C0136	B C Z 5	2 2	AR12 000 S1	RDTE/AERONAUTICAL RESEARCH &	8 A 7 5 D	11 2 B	J 1 L		76	
3 C OHV03 0302 F19628-81-C0136	B C Z 5	2 2	AR12 000 S1	RDTE/AERONAUTICAL RESEARCH &	8 A 7 5 D	11 2 B	J 1 C		49	
3 B OHK02 0124 F29850-83-CE012	B C A 5	2 2	5962 000 A7	MICROCIRCUITS - ELECTRONIC	8 A 3 5 B	1001 5 B	J 1 B		68	
3 K OHJ05 0082 F30602-81-C0032	B C Z 5	2 2	AD92 000 A7	RDTE/OTHER DEFENSE	8 A 7 5 D	11 2 B	U 1 K		33	
3 K OHJ05 0085 F30602-81-C0032	B C Z 5	2 2	AD92 000 A7	RDTE/OTHER DEFENSE	8 A 7 5 D	11 2 B	U 1 K		67	
3 A OHJ05 0122 F30602-81-C0032	B C Z 5	2 2	AD92 000 A7	RDTE/OTHER DEFENSE	8 A 7 5 D	11 2 B	U 1 A		95	
3 C OHJ05 0181 F30602-81-C0032	B C Z 5	2 2	AD92 000 A7	RDTE/OTHER DEFENSE	8 A 7 5 D	11 2 B	U 1 C		40	
3 C OHJ05 0185 F30602-81-C0032	B C Z 5	2 2	AD92 000 A7	RDTE/OTHER DEFENSE	8 A 7 5 D	11 2 B	U 1 C		48	
3 D OHJ05 0195 F30602-81-C0032	B C Z 5	2 2	AD92 000 A7	RDTE/OTHER DEFENSE	8 A 6 5 D	11 2 B	U 1 D		420	
3 J OHJ05 0006 F30602-81-C0276	B C Z 5	2 2	AD92 000 A7	RDTE/OTHER DEFENSE	8 7 7 5 D	11 2 B	J 1 J		140	
3 L OHJ05 0102 F30602-82-C0095	B C Z 5	2 2	AD92 000 A7	RDTE/OTHER DEFENSE	8 1 7 5 A	11 2 B	J 1 L		114	
3 J OHJ03 0011 F30602-82-C0112	B C Z 5	2 2	AC62 000 A7	RDTE/ELECTRONICS AND COMMUNI	8 A 7 5 D	11 2 B	T 1 J		94	
3 G OHJ04 0162 F30602-83-C0137	B C Z 5	2 2	AD93 000 A7	RDTE/OTHER DEFENSE	8 A 3 5 D	11 2 B	J 1 G		39	
3 K OF804 0086 F33800-83-C0055	B C Z 5	2 2	L059 000 S1	TECH REP SERVICES /ELECTRICA	8 A 7 5 A	1007 4 B	J 1 K		265	
3 L OTA29 0041 F33800-83-C0055	B C Z 5	2 2	L099 000 S1	TECH REP SERVICES /MISCELLAN	8 A 7 5 A	1007 4 B	J 1 L		81	
3 D OF804 0137 F33800-83-C0055	B C Z 5	2 2	L059 000 S1	TECH REP SERVICES /ELECTRICA	8 A 7 5 A	1007 4 B	J 1 D		245	
3 L OHR03 0066 F33815-79-C1922	B C Z 5	2 2	AC62 000 A7	RDTE/ELECTRONICS AND COMMUNI	8 A 7 5 A	11 2 B	J 1 L		945	
3 B OHR03 0123 F33815-80-C1047	B C Z 5	2 2	AC62 000 A7	RDTE/ELECTRONICS AND COMMUNI	8 A 7 5 A	11 2 B	U 1 B		56	



-----  
 S M 1 1 1 1 2 2 2 2 2 2 5 7 9 9 1 1 1 1 1 1 1 9 2 2 2  
 V O 1111 222222 22 22222 5 7 9 9 1 1 1 1 1 1 9 2 2 2  
 C N 55555 AAAA AAAAAA BB CCCCC 3 A C 8 999 C D 10A 10B 10C 11 DESCRIPTION OF CMDTY/SRVC 2 3 4 5 6 1717 8 9 A 0 1 3 24 999999(000)  
 -----

TEXAS INSTRUMENTS INC		DALLAS		TEXAS		867420 1960 44			
3 J OFJ04 0289	F41808-81-00026	B C A 5	3 2 1270 000 A7	AIRCRAFT GUNNERY FIRE CONTROL	8 A 4 5 A	1026 5 B	J 1 J	74	
3 J OFJ04 0318	F41808-81-00026	B C A 5	3 2 5930 AFN A7	SWITCHES	8 A 4 5 A	1015 5 B	J 1 J	32	
3 J OHU72 0003	F41808-81-00026	B C A 5	2 2 AC63 000 A7	RDTE/ELECTRONICS AND COMMUN	8 A 4 5 A	1026 5 A	J 2 J	34	
3 L OFJ04 0028	F41808-81-00026	B C A 5	3 2 5841 000 A7	RADAR EQUIPMENT AIRBORNE	8 E 4 5 A	1026 5 B	J 1 J	32	
3 L OFJ04 0043	F41808-81-00026	B C A 5	3 2 1270 000 A7	AIRCRAFT GUNNERY FIRE CONTROL	8 E 4 5 A	1026 5 B	J 1 J	31	
3 L OFJ04 0100	F41808-81-00026	B C A 5	3 2 5841 000 A7	RADAR EQUIPMENT AIRBORNE	8 E 4 5 A	1026 5 B	J 1 J	52	
3 B OFJ04 1427	F41808-81-00026	B C A 5	3 2 5841 000 A7	RADAR EQUIPMENT AIRBORNE	8 A 4 5 A	1015 5 A	J 2 B	4,678-	
3 B OFJ04 1566	F41808-81-00026	B C A 5	3 2 5841 ARE A7	RADAR EQUIPMENT AIRBORNE	8 A 4 5 A	02 5 A	J 2 B	29-	
3 C OFA02 0224	F41808-81-00026	B C A 5	2 2 K058 000 S1	MODIFICATION OF EQ/COMMUNICA	8 1 8 5 A	1001 5 B	J 2 C	160	
3 D OFE04 0961	F41808-81-00026	B C A 5	2 2 1430 AFC A7	GUIDED MISSILE REMOTE CONTROL	8 A 4 5 A	1015 4 A	J 2 D	282-	
3 D OFE04 0982	F41808-81-00026	B C A 5	2 2 1430 AFC A7	GUIDED MISSILE REMOTE CONTROL	8 A 4 J		D	28-	
3 E OHU72 0045	F41808-81-00026	B C A 5	2 2 AC62 000 A7	RDTE/ELECTRONICS AND COMMUN	8 A 8 5 A	1026 5 B	J 1 E	80	
3 H OHU72 0064	F41808-81-00026	B C A 5	2 2 AC64 000 A7	RDTE/ELECTRONICS AND COMMUN	8 A 8 5 A	1026 5 B	J 1 H	34	
3 J OFF20 0041	F41808-82-00026	B C A 5	2 2 4920 000 C9E	AIRCRAFT MAINTENANCE & REPAIR	8 A 4 5 A	1015 5 B	J 2 J	25	
3 D OFF20 0361	F41808-82-00026	B C A 5	2 2 4920 000 C9E	AIRCRAFT MAINTENANCE & REPAIR	8 A 9 5 A	1015 5 B	J 2 D	25-	
3 K OFD06 0073	F41808-82-00062	B C A 5	2 2 8620 ACD A1C	ENGINE INSTRUMENTS	8 4 4 5 A	02 4 L	J 1 K	97	
3 K OFE03 0170	F41808-82-00062	B C A 5	2 2 4925 000 A2	AMMUNITION MAINTENANCE - CHE	8 A 4 J		K	274	
3 K OFF80 0408	F41808-82-00062	B C A 5	2 2 2915 BTD A1B	ENGINE FUEL SYSTEM COMPONENT	8 A 4 5 A	1015 5 B	J 1 K	90	
3 K OFJ04 0567	F41808-82-00062	B C A 5	3 2 5841 000 A7	RADAR EQUIPMENT AIRBORNE	8 A 4 5 B	1015 3 B	J 1 K	27	
3 K OFJ04 0594	F41808-82-00062	B C A 5	3 2 5841 000 A7	RADAR EQUIPMENT AIRBORNE	8 A 4 5 A	1015 5 B	J 1 K	264	
3 L OFF50 0218	F41808-82-00062	B C A 5	2 2 5950 ACD A1C	COILS AND TRANSFORMERS	8 A 4 5 A	1015 5 B	J 1 L	28	
3 L OFJ04 0622	F41808-82-00062	B C A 5	3 2 5841 000 A7	RADAR EQUIPMENT AIRBORNE	8 A 4 5 A	1015 5 B	J 1 K	73	
3 L OFJ04 0888	F41808-82-00062	B C A 5	3 2 5995 000 A7	CABLE CORD WIRE ASSEMBLIES -	8 A 4 5 A	1015 5 B	J 1 L	191	
3 L OFJ04 0889	F41808-82-00062	B C A 5	3 2 5841 000 A7	RADAR EQUIPMENT AIRBORNE	8 A 4 J		L	55	
3 A OFF50 0348	F41808-82-00062	B C A 5	2 2 6695 000 C9E	COMBINATION & MISCELLANEOUS	8 A 4 5 A	1015 5 B	J 1 A	64	
3 A OFH02 0724	F41808-82-00062	B C A 5	2 2 5840 000 A7	RADAR EQUIPMENT EXCEPT AIRBORNE	8 A 4 5 A	1013 4 B	J 1 A	40	
3 A OFH02 0833	F41808-82-00062	B C A 5	2 2 5840 000 A7	RADAR EQUIPMENT EXCEPT AIRBORNE	8 E 4 5 A	1013 5 B	J 1 A	40	
3 A OFJ04 1028	F41808-82-00062	B C A 5	3 2 5841 AFN A7	RADAR EQUIPMENT AIRBORNE	8 A 4 5 A	1015 5 A	J 2 A	1,342	
3 A OFJ04 1128	F41808-82-00062	B C A 5	2 2 5841 000 A7	RADAR EQUIPMENT AIRBORNE	8 A 4 5 A	02 5 B	J 1 A	172	
3 A OFJ04 1199	F41808-82-00062	B C A 5	3 2 5841 000 A7	RADAR EQUIPMENT AIRBORNE	8 A 4 5 A	1026 5 B	J 1 A	42	
3 B OFE04 0717	F41808-82-00062	B C A 5	2 2 1430 AFC A7	GUIDED MISSILE REMOTE CONTROL	8 A 4 J		B	46	
3 B OFH02 0994	F41808-82-00062	B C A 5	2 2 5950 GME A7	COILS AND TRANSFORMERS	8 A 4 5 A	1013 4 B	J 1 B	31	
3 B OFJ04 1275	F41808-82-00062	B C A 5	3 2 3020 000 A7	GEARS PULLEYS SPROCKETS AND	8 A 4 5 A	1026 5 B	J 1 B	76	
3 B OFJ04 1375	F41808-82-00062	B C A 5	3 2 5841 000 A7	RADAR EQUIPMENT AIRBORNE	8 A 4 5 A	1015 5 B	J 1 B	27	
3 B OFJ04 1376	F41808-82-00062	B C A 5	3 2 5841 000 A7	RADAR EQUIPMENT AIRBORNE	8 A 4 J		B	197	
3 B OFJ04 1397	F41808-82-00062	B C A 5	3 2 5841 000 A7	RADAR EQUIPMENT AIRBORNE	8 A 4 5 A	1015 5 B	J 1 B	242	
3 B OFJ04 1409	F41808-82-00062	B C A 5	2 2 5821 AHL A7	RADIO AND TV EQUIPMENT AIRBORNE	8 4 4 5 A	02 5 B	J 1 B	147	
3 B OFJ04 1499	F41808-82-00062	B C A 5	3 2 4920 000 A7	AIRCRAFT MAINTENANCE & REPAIR	8 A 4 5 A	1015 5 B	J 1 B	59	
3 B OFJ04 1537	F41808-82-00062	B C A 5	3 2 5841 000 A7	RADAR EQUIPMENT AIRBORNE	8 A 4 5 A	1015 5 B	J 1 B	185	
3 C OFD06 0258	F41808-82-00062	B C A 5	2 2 8620 ACD A1C	ENGINE INSTRUMENTS	5 A 4 5 A	1015 4 B	J 1 C	33	
3 C OFH02 1136	F41808-82-00062	B C A 5	2 2 5640 GWD A7	RADAR EQUIPMENT EXCEPT AIRBORNE	8 A 4 5 A	1013 4 B	J 1 C	182	
3 C OFJ04 1575	F41808-82-00062	B C A 5	3 2 5961 000 A7	SEMI CONDUCTOR DEVICES & ASS	8 A 4 5 A	1026 5 B	J 1 C	50	
3 C OFJ04 1605	F41808-82-00062	B C A 5	3 2 5841 ACD A7	RADAR EQUIPMENT AIRBORNE	8 A 4 5 A	1015 5 B	J 1 C	359	
3 C OFJ04 1813	F41808-82-00062	B C A 5	3 2 8625 AAF A7	ELECTRICAL ELECTRONIC MEASUR	8 A 4 5 A	1015 5 B	J 1 C	45	
3 C OFJ04 1852	F41808-82-00062	B C A 5	3 2 5841 000 A7	RADAR EQUIPMENT AIRBORNE	8 A 4 5 A	1026 5 B	J 1 C	33	
3 C OFJ04 1715	F41808-82-00062	B C A 5	3 2 5841 000 A7	RADAR EQUIPMENT AIRBORNE	8 A 4 5 A	1015 5 B	J 1 C	177	
3 C OFJ04 1799	F41808-82-00062	B C A 5	3 2 1270 000 A7	AIRCRAFT GUNNERY FIRE CONTROL	8 A 4 5 A	1026 5 B	J 1 C	137	
3 C OFJ04 1813	F41808-82-00062	B C A 5	2 2 R414 AFN A7	MGT SERVICES/SYSTEMS ENGINEER	8 A 4 5 A	1001 5 B	J 1 C	225	
3 D OFA02 0240	F41808-82-00062	B C A 5	2 2 K058 000 S1	MODIFICATION OF EQ/COMMUNICA	8 1 4 5 A	1007 5 B	J 1 D	384	





S M		1111 222222 22 22222		5 7		9 9		1 1 1 1 1		1 1 9 2 2 2		1	
V G		AAAA AAAAAA BB CCCCC		3 A C 8 999		C D 10A		10B 10C 11		DESCRIPTION OF CMDTY/SRVC		2 3 4 5 6 1717 8 9 A 0 1 3 24 \$\$\$\$\$\$(000)	
TEXAS INSTRUMENTS INC													
				DALLAS				TEXAS				867420 1960 44	
4 D	00900	1691	DLA900-83-C1304	B C A 5	2 2	5961	000 A7	SEMI CONDUCTOR DEVICES & ASS	6 A 3 5 C	1013 5 B	J 1 D		289
4 D	00900	1665	DLA900-83-C1442	B C A 5	2 2	5915	000 A7	FILTERS AND NETWORKS	6 A 3 5 A	1013 5 B	J 1 D		45
4 H	00900	2745	DLA900-83-C1852	B C A 5	2 2	5895	000 A7	MISCELLANEOUS COMMUNICATION	6 A 3 5 A	1013 5 B	J 1 H		37
4 F	00900	2268	DLA900-83-C1844	B C A 5	2 2	5965	000 A7	ANTENNAS WAVEGUIDES & RELATE	6 A 3 5 B	1013 5 B	J 1 F		69
4 I	00900	2887	DLA900-83-C2338	B C A 5	2 2	5962	000 A7	MICROCIRCUITS - ELECTRONIC	6 4 3 5 A	02 5 B	J 1 I		205
4 H	00900	2840	DLA900-83-C2497	B C A 5	2 2	5841	000 A7	RADAR EQUIPMENT AIRBORNE	6 A 3 5 A	1013 5 B	J 1 H		65
4 I	00900	2855	DLA900-83-C2621	B C A 5	2 2	5962	000 A7	MICROCIRCUITS - ELECTRONIC	6 A 3 5 A	1013 5 B	J 1 H		72
4 C	00900	1267	N00383-81-91907	B C A 5	2 2	5895	000 A7	MISCELLANEOUS COMMUNICATION	6 A 4 5 A	1013 5 B	J 2 C		150
4 C	00900	1440	N00383-81-91907	B C A 5	2 2	5895	000 A7	MISCELLANEOUS COMMUNICATION	6 A 4 5 A	1013 5 B	J 2 C		300
4 E	00900	1972	N00383-81-91907	B C A 5	2 2	5950	000 A7	COILS AND TRANSFORMERS	6 A 4 5 A	1013 5 B	J 1 E		60
CONTRACTOR TOTAL				718				512,881					
TEXAS UNIVERSITY OF													
				DALLAS				TEXAS				868080 1960 44	
3 C	0HV03	0265	F19628-83-K0022	B C Z 5	2 2	AJ11	000 S1	RDTE/GENERAL SCIENCES AND TE	8 8 3 5 M	05 7 B	S 1 C		78
3 D	0HR01	0192	F33615-83-C0616	B C Z 5	2 2	AN12	000 C9E	RDTE/BIO MEDICAL	8 8 3 5 M	05 7 B	S 1 D		46
CONTRACTOR TOTAL				2				124					
TRAINING GALLERY INC													
				DALLAS				TEXAS				088672 1960 44	
2 A	LF122	0007	N80530-83-C0061	B C A 5	2 2	U002	000 C9E	PERSONNEL TESTING	8 A 3 5 J	1001 5 B	J 1 J		30
2 G	LF122	0423	N80530-83-C0187	B C Z 5	1 2	U002	000 S1	PERSONNEL TESTING	8 A 3 5 J	1001 5 B	J 1 F		43
3 H	OJA28	0428	F01800-83-C0082	C C Z 5	1 2	R413	000 C9E	MGT SERVICES/SPECIFICATIONS	8 A 3 5 J	1001 5 B	J 1 F		194
CONTRACTOR TOTAL				3				267					
TYMSHARE INC													
				DALLAS				TEXAS				896776 1960 44	
5 K	OCW31	0013	DACW31-82-C0015	D C C 5	2 2	R399	000 S1	OTHER ADP SERVICES	8 A 6 5 B	1013 1 A	J 2 J		3,000
U T L CORP													
				DALLAS				TEXAS				023602 1960 44	
1 L	OAB07	0163	DAAB07-83-C0044	B C B 5	2 2	5865	GAS A7	ELCT COUNTERMEASURES & QUICK	8 A 3 3 J	0000 0	J 1 L		45
1 D	OAG08	0176	DAAG08-83-C0196	B C A 5	2 2	5965	000 C9E	ANTENNAS WAVEGUIDES & RELATE	8 A 3 5 J	1001 5 B	J 1 D		74
1 B	OAK20	0171	DAAK20-79-C0502	B C A 5	2 2	5999	000 A7	MSC ELECTRICAL AND ELECTRONI	8 A 7 5 J	1002 5 A	J 1 B		484
1 F	OAK20	0359	DAAK20-79-C0502	D C A 5	2 2	5999	000 A7	MSC ELECTRICAL AND ELECTRONI	8 A 6 5 J	1015 5 B	J 1 F		40
1 I	OAK20	0510	DAAK20-79-C0502	C C A 5	2 2	5999	000 A7	MSC ELECTRICAL AND ELECTRONI	8 A 6 5 J	1001 5 A	J 1 I		511
1 I	OAK20	0578	DAAK20-79-C0502	C C A 5	2 2	5999	000 A7	MSC ELECTRICAL AND ELECTRONI	8 A 8 5 J	1001 5 B	J 1 I		74
1 G	OAK20	0365	DAAK20-82-C0635	B C A 5	2 2	AC64	000 A7	RDTE/ELECTRONICS AND COMMUNI	8 A 2 5 J	11 5 A	J 1 F		7,900
1 I	OAK20	0534	DAAK20-82-C0635	B C A 5	2 2	AC64	000 A7	RDTE/ELECTRONICS AND COMMUNI	8 A 7 5 J	11 5 B	J 1 I		2,100
1 L	OAK20	0074	DAAK20-82-D0702	B C A 5	2 2	AC61	000 A7	RDTE/ELECTRONICS AND COMMUNI	8 A 4 5 J	1002 5 A	Y 1 K		46
2 B	HX900	0121	N68786-83-C0125	B C Z 5	2 2	5999	000 A7	MSC ELECTRICAL AND ELECTRONI	8 1 3 5 A	1026 5 B	U 1 L		400
CONTRACTOR TOTAL				10				10,706					
UNIVERSITY COMPUTING CO													
				DALLAS				TEXAS				908491 1960 44	
1 H	OAJ04	0207	8900C0-33-35	B C C 5	2 2	7030	000 A7	ADP SOFTWARE	3 6 4 1			H	39
3 I	ORA03	0159	8900C0-33-35	B C A 5	2 2	7030	000 C9E	ADP SOFTWARE	3 6 4 1			I	40
CONTRACTOR TOTAL				2				79					
VOUGHT CORP													
				DALLAS				TEXAS				538876 1960 44	
1 A	OAD07	0099	DAAD07-80-C0055	B C A 5	2 2	AC62	000 A7	RDTE/ELECTRONICS AND COMMUNI	8 A 7 5 D	11 2 B	U 2 A		100
1 C	OAD07	0176	DAAD07-80-C0055	B C A 5	2 2	AC62	000 A7	RDTE/ELECTRONICS AND COMMUNI	8 A 7 5 D	11 2 B	U 2 C		62
1 E	OAD07	0239	DAAD07-80-C0055	B C A 5	2 2	AC62	000 A7	RDTE/ELECTRONICS AND COMMUNI	8 A 7 5 D	11 2 A	U 2 E		784
1 G	OAD07	0307	DAAD07-80-C0055	B C A 5	2 2	AC62	000 A7	RDTE/ELECTRONICS AND COMMUNI	8 A 8 5 D	11 2 B	U 2 G		29





S M 1  
 V O 1111 22222 22 22222 5 7 9 9 1 1 1 1 1 1 1 9 2 2 2  
 C N 55555 AAAA AAAAAA 55 CCCCC 3 A C 8 999 C D 10A 10B 10C 11 DESCRIPTION OF CMDTY/SRVC 2 3 4 5 6 1717 8 9 A 0 1 3 24 \$\$\$\$\$\$(000)

VOUGHT CORP			DALLAS			TEXAS			538876 1960 44																		
1	L	0420	DAAH01-83-CA007	C	C	A	5	2	2	R414	CML	A2	MGT SERVICES/SYSTEMS ENGINE	8	A	6	5	A	1007	5	A	U	2	L	2,336		
1	I	8342	DAAH01-83-CA007	C	C	A	5	2	2	R414	CML	A2	SYSTEMS ENGINEERING SERVICES	8	A	6	J								380-		
1	K	8018	DAAH01-83-CA011	C	C	A	5	2	2	L014	CML	A2	TECH REP SERVICES /GUIDED MI	8	A	3	5	A	1013	5	A	U	2	J	175		
1	K	8280	DAAH01-83-CA011	C	C	A	5	2	2	L014	CML	A2	TECH REP SERVICES /GUIDED MI	8	A	6	5	A	1013	5	A	U	2	J	525		
1	F	8885	DAAH01-83-CA011	C	C	A	5	2	2	L014	CML	A2	TECH REP SERVICES /GUIDED MI	8	A	6	5	A	1013	5	A	U	2	E	357		
1	I	8354	DAAH01-83-CA107	C	A	A	5	2	2	1425	CRV	A2	GUIDED MISSILE SYSTEMS, COMP	8	A	3	5	A	14	3	A	K	1	I	47,852		
1	H	8108	DAAH01-83-CA111	C	C	A	5	2	2	9530	CRV	A2	BARB AND RODS NONFERROUS BAS	8	A	1	5	A	14	4	A	J	1	G	20,600		
1	B	8102	DAAH01-83-CA116	B	C	A	5	2	2	AC23	000	A2	RDTE/MISSILE AND SPACE SYSTE	8	A	3	5	B	11	2	A	J	1	G	490		
1	L	8412	DAAH01-83-CA276	D	C	A	5	2	2	AD14	000	A2	RDTE/AMMUNITION	8	A	3	5	B	11	5	A	J	1	L	1,898		
1	A	0800	DAAH01-83-C0271	B	C	A	5	2	2	L014	CRV	A2	TECH REP SERVICES /GUIDED MI	8	A	1	5	A	1007	5	A	U	2	A	4,800		
1	E	1464	DAAH01-83-C0271	B	C	A	5	2	2	L014	CRV	A2	TECH REP SERVICES /GUIDED MI	8	A	6	5	A	1007	5	A	R	2	E	8,865		
1	H	1908	DAAH01-83-C0271	B	C	A	5	2	2	L014	CRV	A2	TECH REP SERVICES /GUIDED MI	8	A	7	5	A	1007	5	A	R	2	H	667-		
1	C	0912	DAAH01-83-C0418	B	C	A	5	2	2	4927	CRV	A2	ROCKET MAINTENANCE AND REPAI	8	A	3	5	A	1001	5	A	U	2	C	2,185		
1	D	0936	DAAH01-83-C0429	B	C	C	5	2	2	U009	CRV	A2	OTHER TRAINING	8	A	3	5	A	1001	5	B	J	1	C	309		
1	Q	1857	DAAH01-83-C0829	B	C	C	5	2	2	L014	CRV	A2	TECH REP SERVICES /GUIDED MI	8	A	3	5	A	1001	5	B	J	1	G	49		
1	I	2485	DAAH01-83-C1093	B	C	A	5	2	2	6920	CRV	A2	ARMAMENT TRAINING DEVICES	8	A	1	5	A	1013	5	A	W	2	I	3,100		
1	H	0439	DAAK10-82-C0201	B	C	A	5	2	2	AC52	000	A5	RDTE/WEAPONS	1	A	6	5	A	11	5	B	U	1	H	291		
1	C	0162	DAAK10-83-C0057	B	C	A	5	2	2	AC52	000	A5	RDTE/WEAPONS	8	A	3	5	B	11	2	A	U	1	C	263		
1	F	0316	DAAK10-83-C0057	B	C	A	5	2	2	AC52	000	A5	RDTE/WEAPONS	8	A	7	5	B	11	2	A	U	1	F	278		
1	I	0856	DAAK10-83-C0057	C	C	A	5	2	2	AC52	000	A5	RDTE/WEAPONS	8	A	8	5	A	11	5	A	U	1	I	180		
1	D	0221	DAAK10-83-C0086	F	C	A	5	2	2	AD24	FEW	A6	RDTE/DEFENSE SERVICES	8	A	3	5	D	11	2	A	U	1	D	106		
1	L	0069	DAAK20-83-C0878	B	C	A	5	2	2	AC64	000	A7	RDTE/ELECTRONICS AND COMMUNI	8	A	3	5	A	11	5	B	J	1	K	49		
1	A	0860	DAS960-83-C0001	B	C	Z	5	2	2	AC23	000	A2	RDTE/MISSILE AND SPACE SYSTE	8	A	3	5	A	11	2	A	V	2	A	32,827		
1	B	0210	DAS960-83-C0030	B	C	Z	5	2	2	AC23	000	A2	RDTE/MISSILE AND SPACE SYSTE	8	A	3	5	A	11	5	B	U	1	B	300		
1	I	0426	DAS960-83-C0108	B	C	Z	5	2	2	AC23	000	A2	RDTE/MISSILE AND SPACE SYSTE	8	A	3	5	A	11	5	A	U	2	I	2,844		
1	I	0660	DAS960-83-C0138	B	C	Z	5	2	2	AC23	000	A2	RDTE/MISSILE AND SPACE SYSTE	8	A	3	5	A	11	5	A	U	2	I	300		
2	E	XCM01	00019-80-C3027	B	C	C	5	2	2	AC23	CNY	A2	RDTE/MISSILE AND SPACE SYSTE	8	A	6	5	A	11	5	B	V	2	H	200		
2	L	AN307	0653	N00019-82-00093	B	C	A	5	2	2	J015	AAF	A1A	MAINT-REPAIR OF EQ/AIRCRAFT	8	A	4	5	A	1001	5	B	J	2	K	479	
2	A	E812B	0307	N00014-81-C0049	B	C	Z	5	2	2	AD96	000	S1	RDTE/OTHER DEFENSE	8	A	7	5	A	11	5	B	U	1	J	39	
2	A	E812B	0309	N00014-81-C0105	B	C	Z	5	2	2	AD95	000	S1	RDTE/OTHER DEFENSE	8	A	7	5	A	11	5	B	U	1	J	172	
2	A	E812A	0119	N00014-81-C0860	B	C	Z	5	2	2	AD91	000	S1	RDTE/OTHER DEFENSE	8	A	7	5	A	11	5	A	U	2	K	600	
2	B	E812B	0862	N00014-82-C0026	B	C	Z	5	2	2	AD95	000	S1	RDTE/OTHER DEFENSE	8	A	6	5	A	11	5	B	U	1	B	55	
2	C	E812B	0865	N00014-82-C0032	B	C	Z	5	2	2	AD95	000	S1	RDTE/OTHER DEFENSE	8	A	6	5	A	11	5	B	U	1	C	80	
2	I	AA423	4402	N00019-87-C0143	B	C	A	5	2	2	1510	AAF	A1A	AIRCRAFT FIXED WING	8	A	4	7	5	A	14	3	B	M	2	I	1,519
2	I	AA423	4362	N00019-88-C0076	B	C	A	5	2	2	1510	AAF	A1A	AIRCRAFT FIXED WING	8	A	4	7	5	A	14	3	B	M	2	I	1,325
2	I	AA423	4591	N00019-70-C0497	B	C	A	5	2	2	1510	AAF	A1A	AIRCRAFT FIXED WING	8	A	7	5	A	14	3	B	M	2	I	5,627-	
2	I	AA423	4581	N00019-71-C0470	B	C	A	5	2	2	1510	AAF	A1A	AIRCRAFT FIXED WING	8	A	7	5	A	14	3	B	M	2	I	4,023-	
2	I	AN307	4276	N00019-77-C0437	B	C	A	5	2	2	1510	AAF	A1A	AIRCRAFT FIXED WING	8	A	7	5	A	14	3	B	J	2	H	26-	
2	J	AN307	0073	N00019-78-00392	B	C	A	5	2	2	J015	AAF	A1C	MAINT-REPAIR OF EQ/AIRCRAFT	8	A	7	J								38	
2	J	AN307	0136	N00019-78-00392	B	C	A	5	2	2	J015	AAF	A1C	MAINT-REPAIR OF EQ/AIRCRAFT	8	A	7	5	A	1026	5	B	J	2	J	61	
2	K	AN307	0307	N00019-78-00392	B	C	A	5	2	2	J015	AAF	A1C	MAINT-REPAIR OF EQ/AIRCRAFT	8	A	4	5	A	1026	5	B	J	2	K	5,695	
2	L	AN307	0647	N00019-78-00392	B	C	A	5	2	2	J015	AAF	A1C	MAINT-REPAIR OF EQ/AIRCRAFT	8	A	7	5	A	1026	5	B	J	2	L	101	
2	L	AN307	0648	N00019-78-00392	B	C	A	5	2	2	J015	AAF	A1C	MAINT-REPAIR OF EQ/AIRCRAFT	8	A	7	5	A	1026	5	B	J	2	L	101-	
2	A	AN307	1087	N00019-78-00392	B	C	A	5	2	2	J015	AAF	A1C	MAINT-REPAIR OF EQ/AIRCRAFT	8	A	7	5	A	1026	5	B	J	2	A	164-	
2	B	AN307	1463	N00019-78-00392	B	C	A	5	2	2	J015	AAF	A1C	MAINT-REPAIR OF EQ/AIRCRAFT	8	A	7	5	A	1026	5	B	J	2	B	314-	
2	D	AN307	2147	N00019-78-00392	B	C	A	5	2	2	J015	AAF	A1C	MAINT-REPAIR OF EQ/AIRCRAFT	8	A	7	5	A	1026	5	B	J	2	C	298-	
2	I	AN307	4351	N00019-78-00392	B	C	A	5	2	2	J015	AAF	A1C	MAINT-REPAIR OF EQ/AIRCRAFT	8	A	7	5	A	1026	5	B	J	2	B	314-	
2	J	AN307	8109	N00019-79-C0034	B	C	A	5	2	2	1510	AAF	A1C	AIRCRAFT FIXED WING	8	A	7	5	A	14	3	B	J	2	J	1,155	
2	J	AN307	8109	N00019-79-C0034	2	B	C	A	5	2	2	1510	AAF	A1C	AIRCRAFT FIXED WING	8	A	7	5	A	14	3	B	J	2	J	1,155-





S M  
V O 1111 222222 22 22222 5 7 9 9 1 1 1 1 1 1 1 9 2 2 2  
C N 55555 AAAA AAAAAA BB CCCCC 3 A C 8 999 C D 10A 10B 10C 11 DESCRIPTION OF CMDTY/SRVC 2 3 4 5 6 1717 8 9 A 0 1 3 24 \$\$\$\$\$\$(00)

VOUGHT CORP		DALLAS		TEXAS		538878 1980 44									
2 C	AN307 1586	N00019-82-00093	B C A 5	2 2	J015	AAF	A1A	MAINT-REPAIR	OF	EQ/AIRCRAFT	8 A 4 5 A	1001 5 B	J 2 B		7,161
2 C	AN307 1597	N00019-82-00093	B C A 5	2 2	J015	AAF	A1A	MAINT-REPAIR	OF	EQ/AIRCRAFT	8 A 4 5 A	1001 5 B	J 2 B		63
2 C	AN307 1598	N00019-82-00093	B C A 5	2 2	J015	AAF	A1A	MAINT-REPAIR	OF	EQ/AIRCRAFT	8 A 4 5 A	1001 5 B	J 2 B		1,620
2 C	AN307 1599	N00019-82-00093	B C A 5	2 2	J015	AAF	A1A	MAINT-REPAIR	OF	EQ/AIRCRAFT	8 A 4 5 A	1001 5 B	J 2 B		421
2 C	AN307 1600	N00019-82-00093	B C A 5	2 2	J015	AAF	A1A	MAINT-REPAIR	OF	EQ/AIRCRAFT	8 A 4 5 A	1001 5 B	J 2 B		91
2 C	AN307 1601	N00019-82-00093	B C A 5	2 2	J015	AAF	A1A	MAINT-REPAIR	OF	EQ/AIRCRAFT	8 A 4 5 A	1001 5 B	J 2 B		2,28
2 C	AN307 1602	N00019-82-00093	B C A 5	2 2	J015	AAF	A1A	MAINT-REPAIR	OF	EQ/AIRCRAFT	8 A 4 5 A	1001 5 B	J 2 B		91
2 C	AN307 1929	N00019-82-00093	B C A 5	2 2	J015	AAF	A1A	MAINT-REPAIR	OF	EQ/AIRCRAFT	8 A 4 5 A	1001 5 B	J 2 C		191
2 C	AN307 1930	N00019-82-00093	B C A 5	2 2	J015	AAF	A1A	MAINT-REPAIR	OF	EQ/AIRCRAFT	8 A 4 5 A	1001 5 B	J 2 C		28
2 C	AN307 2011	N00019-82-00093	B C A 5	2 2	J015	AAF	A1A	MAINT-REPAIR	OF	EQ/AIRCRAFT	8 A 4 5 A	1001 5 B	J 2 C		31
2 C	AN307 2012	N00019-82-00093	B C A 5	2 2	J015	AAF	A1A	MAINT-REPAIR	OF	EQ/AIRCRAFT	8 A 4 5 A	1001 5 B	J 2 C		81
2 D	AN307 2151	N00019-82-00093	B C A 5	2 2	J015	AAF	A1A	MAINT-REPAIR	OF	EQ/AIRCRAFT	8 A 4 J			C	72
2 D	AN307 2170	N00019-82-00093	B C A 5	2 2	J015	AAF	A1A	MAINT-REPAIR	OF	EQ/AIRCRAFT	8 A 4 5 A	1001 5 B	J 2 C		4
2 D	AN307 2429	N00019-82-00093	B C A 5	2 2	J015	AAF	A1A	MAINT-REPAIR	OF	EQ/AIRCRAFT	8 A 7 5 A	1001 5 B	J 2 C		2
2 D	AN307 2430	N00019-82-00093	B C A 5	2 2	J015	AAF	A1A	MAINT-REPAIR	OF	EQ/AIRCRAFT	8 A 4 5 A	1001 5 B	J 2 C		22
2 D	AN307 2431	N00019-82-00093	B C A 5	2 2	J015	AAF	A1A	MAINT-REPAIR	OF	EQ/AIRCRAFT	8 A 4 J			C	72
2 E	AN307 2776	N00019-82-00093	B C A 5	2 2	J015	AAF	A1A	MAINT-REPAIR	OF	EQ/AIRCRAFT	8 A 4 5 A	1001 5 B	J 2 D		6
2 E	AN307 2777	N00019-82-00093	B C A 5	2 2	J015	AAF	A1A	MAINT-REPAIR	OF	EQ/AIRCRAFT	8 A 4 5 A	1001 5 B	J 2 E		44
2 E	AN307 2778	N00019-82-00093	B C A 5	2 2	J015	AAF	A1A	MAINT-REPAIR	OF	EQ/AIRCRAFT	8 A 4 5 A	1001 5 B	J 2 D		1,50
2 E	AN307 2779	N00019-82-00093	B C A 5	2 2	J015	AAF	A1A	MAINT-REPAIR	OF	EQ/AIRCRAFT	8 A 4 5 A	1001 5 B	J 2 D		10
2 E	AN307 2780	N00019-82-00093	B C A 5	2 2	J015	AAF	A1A	MAINT-REPAIR	OF	EQ/AIRCRAFT	8 A 4 5 A	1001 5 B	J 2 D		26
2 E	AN307 2816	N00019-82-00093	B C A 5	2 2	J015	AAF	A1A	MAINT-REPAIR	OF	EQ/AIRCRAFT	8 A 7 5 A	1001 5 B	J 2 D		27
2 E	AN307 2850	N00019-82-00093	B C A 5	2 2	J015	AAF	A1A	MAINT-REPAIR	OF	EQ/AIRCRAFT	8 A 4 5 A	1001 5 B	J 2 D		3
2 E	AN307 2851	N00019-82-00093	B C A 5	2 2	J015	AAF	A1A	MAINT-REPAIR	OF	EQ/AIRCRAFT	8 A 4 J			E	19
2 F	AN307 3122	N00019-82-00093	B C A 5	2 2	J015	AAF	A1A	MAINT-REPAIR	OF	EQ/AIRCRAFT	8 A 4 5 A	1001 5 B	J 2 E		4,07
2 G	AN307 3655	N00019-82-00093	B C A 5	2 2	J015	AAF	A1A	MAINT-REPAIR	OF	EQ/AIRCRAFT	8 A 4 5 A	1001 5 B	J 2 F		32
2 G	AN307 3656	N00019-82-00093	B C A 5	2 2	J015	AAF	A1A	MAINT-REPAIR	OF	EQ/AIRCRAFT	8 A 4 5 A	1001 5 B	J 2 F		17
2 H	AN307 3828	N00019-82-00093	B C A 5	2 2	J015	AAF	A1A	MAINT-REPAIR	OF	EQ/AIRCRAFT	8 A 4 5 A	1001 5 B	J 2 G		7
2 H	AN307 3829	N00019-82-00093	B C A 5	2 2	J015	AAF	A1A	MAINT-REPAIR	OF	EQ/AIRCRAFT	8 A 4 5 A	1001 5 B	J 2 G		10
2 H	AN307 3830	N00019-82-00093	B C A 5	2 2	J015	AAF	A1A	MAINT-REPAIR	OF	EQ/AIRCRAFT	8 A 4 5 A	1001 5 B	J 2 G		10
2 H	AN307 3831	N00019-82-00093	B C A 5	2 2	J015	AAF	A1A	MAINT-REPAIR	OF	EQ/AIRCRAFT	8 A 4 5 A	1001 5 B	J 2 G		4
2 H	AN307 3832	N00019-82-00093	B C A 5	2 2	J015	AAF	A1A	MAINT-REPAIR	OF	EQ/AIRCRAFT	8 A 4 5 A	1001 5 B	J 2 G		10
2 I	AN307 4129	N00019-82-00093	B C A 5	2 2	J015	AAF	A1A	MAINT-REPAIR	OF	EQ/AIRCRAFT	8 A 7 5 A	1001 5 B	J 2 E		6
2 I	AN307 4130	N00019-82-00093	B C A 5	2 2	J015	AAF	A1A	MAINT-REPAIR	OF	EQ/AIRCRAFT	8 A 4 5 A	1001 5 B	J 2 F		1,80
2 I	AN307 4131	N00019-82-00093	B C A 5	2 2	J015	AAF	A1A	MAINT-REPAIR	OF	EQ/AIRCRAFT	8 A 4 5 A	1001 5 B	J 2 F		5
2 I	AN307 4132	N00019-82-00093	B C A 5	2 2	J015	AAF	A1A	MAINT-REPAIR	OF	EQ/AIRCRAFT	8 A 4 5 A	1001 5 B	J 2 F		1,27
2 I	AN307 4133	N00019-82-00093	B C A 5	2 2	J015	AAF	A1A	MAINT-REPAIR	OF	EQ/AIRCRAFT	8 A 4 5 A	1001 5 B	J 2 F		9
2 I	AN307 4134	N00019-82-00093	B C A 5	2 2	J015	AAF	A1A	MAINT-REPAIR	OF	EQ/AIRCRAFT	8 A 4 5 A	1001 5 B	J 2 F		34
2 I	AN307 4135	N00019-82-00093	B C A 5	2 2	J015	AAF	A1A	MAINT-REPAIR	OF	EQ/AIRCRAFT	8 A 4 5 A	1001 5 B	J 2 F		67
2 I	AN307 4309	N00019-82-00093	B C A 5	2 2	J015	AAF	A1A	MAINT-REPAIR	OF	EQ/AIRCRAFT	8 A 4 5 A	1001 5 B	J 2 H		6
2 I	AN307 4310	N00019-82-00093	B C A 5	2 2	J015	AAF	A1A	MAINT-REPAIR	OF	EQ/AIRCRAFT	8 A 4 5 A	1001 5 B	J 2 H		1,79
2 I	AN307 4311	N00019-82-00093	B C A 5	2 2	J015	AAF	A1A	MAINT-REPAIR	OF	EQ/AIRCRAFT	8 A 4 5 A	1001 5 B	J 2 I		16
2 I	AN307 4312	N00019-82-00093	B C A 5	2 2	J015	AAF	A1A	MAINT-REPAIR	OF	EQ/AIRCRAFT	8 A 4 5 A	1001 5 B	J 2 I		3,11
2 I	AN307 4521	N00019-82-00093	B C A 5	2 2	J015	AAF	A1A	MAINT-REPAIR	OF	EQ/AIRCRAFT	8 A 7 5 A	1001 5 B	J 2 H		5
2 I	AN307 4522	N00019-82-00093	B C A 5	2 2	J015	AAF	A1A	MAINT-REPAIR	OF	EQ/AIRCRAFT	8 A 7 5 A	1001 5 B	J 2 H		8
2 I	AN307 4523	N00019-82-00093	B C A 5	2 2	J015	AAF	A1A	MAINT-REPAIR	OF	EQ/AIRCRAFT	8 A 7 5 A	1001 5 B	J 2 H		3
2 I	AN307 4524	N00019-82-00093	B C A 5	2 2	J015	AAF	A1A	MAINT-REPAIR	OF	EQ/AIRCRAFT	8 A 4 5 A	1001 5 B	J 2 H		41
2 I	AN307 4525	N00019-82-00093	B C A 5	2 2	J015	AAF	A1A	MAINT-REPAIR	OF	EQ/AIRCRAFT	8 A 4 J			H	22
2 I	AN307 4619	N00019-82-00093	B C A 5	2 2	J015	AAF	A1A	MAINT-REPAIR	OF	EQ/AIRCRAFT	8 A 7 5 A	1001 5 B	J 2 I		91





S M 1 1 1 1 2 2 2 2 2 2 2 2 5 7 9 9 1 1 1 1 1 1 9 2 2 2  
 V O C N 55555 AAAA AAAAAA BB CCCCC 3 A C 8 999 C D 10A 10B 10C 11 DESCRIPTION OF CMDTY/SRVC 2 3 4 5 6 1717 8 9 A 0 1 3 24 \$\$\$\$\$\$(000)

VOUGHT CORP		DALLAS		TEXAS		538876		1960		44																
2	F	JA100	J562	N00383-81-01504	B	C	A	5	2	2	4920	AAF	A7	AIRCRAFT MAINTENANCE & REPAI	8	E	7	5	A	1015	5	B	J	1	F	70
2	J	JA100	A002	N00383-81-01506	B	C	A	5	2	2	1560	AAF	A1A	AIRFRAME STRUCTURAL COMPONEN	8	A	7	5	A	1015	5	B	J	1	J	46
2	J	JA100	A038	N00383-81-01506	B	C	A	5	2	2	1560	AAF	A1A	AIRFRAME STRUCTURAL COMPONEN	8	A	4	5	A	1026	5	B	J	1	J	65
2	J	JA100	A039	N00383-81-01506	B	C	A	5	2	2	1560	AAF	A1A	AIRFRAME STRUCTURAL COMPONEN	8	A	4	5	A	1026	5	B	J	1	J	26
2	J	JA100	A044	N00383-81-01506	B	C	A	5	2	2	1560	AAF	A1A	AIRFRAME STRUCTURAL COMPONEN	8	A	7	5	A	1015	5	B	J	1	J	216
2	J	JA100	A045	N00383-81-01506	B	C	A	5	2	2	1560	AAF	A1A	AIRFRAME STRUCTURAL COMPONEN	8	A	7	5	A	1015	5	B	J	1	J	62
2	J	JA100	A046	N00383-81-01506	B	C	A	5	2	2	1680	AAF	A7	MISCL AIRCRAFT ACCESSORIES C	8	A	7	5	A	1015	5	B	J	1	J	27
2	J	JA100	A241	N00383-81-01506	B	C	A	5	2	2	1620	AAF	A1A	AIRFRAME LANDING GEAR COMPON	8	A	7	5	A	1015	5	B	J	1	J	123
2	J	JA100	A242	N00383-81-01506	B	C	A	5	2	2	1560	AAF	A1C	AIRFRAME STRUCTURAL COMPONEN	8	A	7	5	A	1015	5	B	J	1	J	37
2	J	JA100	A243	N00383-81-01506	B	C	A	5	2	2	1620	AAF	A1A	AIRFRAME LANDING GEAR COMPON	8	A	7	5	A	1015	5	B	J	1	J	57
2	J	JA100	A297	N00383-81-01506	B	C	A	5	2	2	1560	AAF	A1A	AIRFRAME STRUCTURAL COMPONEN	8	A	7	5	A	1015	5	B	J	1	J	43
2	J	JA100	A298	N00383-81-01506	B	C	A	5	2	2	1560	AAF	A1A	AIRFRAME STRUCTURAL COMPONEN	8	A	7	5	A	1015	5	B	J	1	J	67
2	J	JA100	A300	N00383-81-01506	B	C	A	5	2	2	1560	AAF	A1A	AIRFRAME STRUCTURAL COMPONEN	8	A	7	5	A	1026	5	B	J	1	J	35
2	J	JA100	A314	N00383-81-01506	B	C	A	5	2	2	1560	AAF	A1A	AIRFRAME STRUCTURAL COMPONEN	8	A	7	5	A	1015	5	B	J	1	J	105
2	J	JA100	A315	N00383-81-01506	B	C	A	5	2	2	1560	AAF	A1A	AIRFRAME STRUCTURAL COMPONEN	8	A	7	5	A	1026	5	B	J	1	J	133
2	J	JA100	A316	N00383-81-01506	B	C	A	5	2	2	1560	AAF	A1A	AIRFRAME STRUCTURAL COMPONEN	8	A	7	5	A	1015	5	B	J	1	J	267
2	J	JA100	A319	N00383-81-01506	B	C	A	5	2	2	1560	AAF	A1A	AIRFRAME STRUCTURAL COMPONEN	8	A	7	5	A	1015	5	B	J	1	J	215
2	J	JA100	A344	N00383-81-01506	B	C	A	5	2	2	1550	AAF	A1A	AIRCRAFT HYDRAULIC VACUUM DE	8	A	7	5	A	1015	5	B	J	1	J	30
2	J	JA100	B137	N00383-81-01506	B	C	A	5	2	2	1560	AAF	A1A	AIRFRAME STRUCTURAL COMPONEN	8	A	4	5	A	1015	5	B	J	1	J	125
2	J	JA100	B202	N00383-81-01506	B	C	A	5	2	2	5665	AAF	A7	ELCT COUNTERMEASURES & QUICK	8	A	4	5	A	1015	5	B	J	1	J	56
2	J	JA100	B211	N00383-81-01506	B	C	A	5	2	2	1560	AAF	A1A	AIRFRAME STRUCTURAL COMPONEN	8	A	7	5	A	1015	5	B	J	1	J	86
2	J	JA100	B280	N00383-81-01506	B	C	A	5	2	2	1620	AAF	A1A	AIRCRAFT LANDING GEAR COMPON	8	A	7	5	A	1015	5	B	J	1	J	153
2	K	JA100	B464	N00383-81-01506	B	C	A	5	2	2	1560	AAF	A1A	AIRFRAME STRUCTURAL COMPONEN	8	A	4	5	A	1015	5	B	J	1	K	32
2	K	JA100	B471	N00383-81-01506	B	C	A	5	2	2	1560	AAF	A1A	AIRFRAME STRUCTURAL COMPONEN	8	A	4	5	A	02	5	B	J	1	K	40
2	K	TA110	0022	N00383-81-01506	B	C	A	5	2	2	1560	ASF	A1A	AIRFRAME STRUCTURAL COMPONEN	8	E	4	5	A	02	5	B	J	1	K	28
2	K	TA110	0022	N00383-81-01506	B	C	A	5	2	2	1560	ASF	A1A	AIRFRAME STRUCTURAL COMPONEN	8	E	4	5	A	02	5	B	J	1	K	28
2	K	TA110	0022	N00383-81-01506	B	C	A	5	2	2	1560	ASF	A1A	AIRFRAME STRUCTURAL COMPONEN	8	E	4	5	A	02	5	B	J	1	K	28
2	L	JA100	B560	N00383-81-01506	B	C	A	5	2	2	1650	AAF	A1A	AIRCRAFT HYDRAULIC VACUUM DE	8	A	4	5	A	1015	5	B	J	1	K	177
2	L	JA100	B567	N00383-81-01506	B	C	A	5	2	2	1650	AAF	A1A	AIRCRAFT HYDRAULIC VACUUM DE	8	A	4	5	A	1015	5	B	J	1	K	296
2	L	JA100	B677	N00383-81-01506	B	C	A	5	2	2	4920	AAF	A1C	AIRCRAFT MAINTENANCE & REPAI	8	A	4	J							L	27
2	L	JA100	B693	N00383-81-01506	B	C	A	5	2	2	1560	AAE	A1A	AIRFRAME STRUCTURAL COMPONEN	8	E	7	5	A	1015	5	B	J	1	L	36
2	L	JA100	B697	N00383-81-01506	B	C	A	5	2	2	1560	AAF	A1A	AIRFRAME STRUCTURAL COMPONEN	8	A	7	5	A	1015	5	B	J	1	L	58
2	L	JA100	B701	N00383-81-01506	B	C	A	5	2	2	1560	AAF	A1A	AIRFRAME STRUCTURAL COMPONEN	8	A	7	5	A	1026	5	B	J	1	L	41
2	L	JA100	B717	N00383-81-01506	B	C	A	5	2	2	1650	AAF	A1A	AIRCRAFT HYDRAULIC VACUUM DE	8	A	7	5	A	1026	5	B	J	1	L	45
2	L	JA100	B727	N00383-81-01506	B	C	A	5	2	2	4920	AAF	A1A	AIRCRAFT MAINTENANCE & REPAI	8	A	7	5	A	1015	5	B	J	1	L	26
2	L	JA100	B782	N00383-81-01506	B	C	A	5	2	2	1560	AAF	A1A	AIRFRAME STRUCTURAL COMPONEN	8	A	4	5	A	1015	5	B	J	1	L	30
2	L	JA100	B862	N00383-81-01506	B	C	A	5	2	2	1620	AAF	A1A	AIRCRAFT LANDING GEAR COMPON	8	E	7	5	A	1015	5	B	J	1	L	104
2	L	JA100	C072	N00383-81-01506	B	C	A	5	2	2	1560	AAF	A1A	AIRFRAME STRUCTURAL COMPONEN	8	A	4	5	A	1015	5	B	J	1	L	34
2	L	JA100	C122	N00383-81-01506	B	C	A	5	2	2	1560	AAF	A1A	AIRFRAME STRUCTURAL COMPONEN	8	A	4	5	A	1015	5	B	J	1	L	39
2	L	JA100	C140	N00383-81-01506	B	C	A	5	2	2	1560	AAF	A1C	AIRFRAME STRUCTURAL COMPONEN	8	A	4	5	A	1015	5	B	J	1	L	79
2	L	JA100	C143	N00383-81-01506	B	C	A	5	2	2	1560	AAF	A1A	AIRFRAME STRUCTURAL COMPONEN	8	A	4	5	A	1015	5	B	J	1	L	49
2	L	JA100	C172	N00383-81-01506	B	C	A	5	2	2	1680	AAF	A1A	MISCL AIRCRAFT ACCESSORIES C	8	A	4	5	A	1015	5	B	J	1	L	39
2	L	JA100	C298	N00383-81-01506	B	C	A	5	2	2	1560	AAF	A1C	AIRFRAME STRUCTURAL COMPONEN	8	A	7	J							L	42
2	L	JA100	C308	N00383-81-01506	B	C	A	5	2	2	1560	AAF	A1C	AIRFRAME STRUCTURAL COMPONEN	8	A	7	5	A	1015	5	B	J	1	L	76
2	L	JA100	C318	N00383-81-01506	B	C	A	5	2	2	4920	AAF	A1C	AIRCRAFT MAINTENANCE & REPAI	8	A	7	5	A	1015	5	B	J	1	L	83
2	L	JA100	C321	N00383-81-01506	B	C	A	5	2	2	1560	AAF	A1A	AIRFRAME STRUCTURAL COMPONEN	8	A	7	5	A	1015	5	B	J	1	L	42
2	L	JA100	C435	N00383-81-01506	B	C	A	5	2	2	1560	AAF	A1A	AIRFRAME STRUCTURAL COMPONEN	8	A	7	5	A	1015	5	B	J	1	L	151
2	L	JA100	C444	N00383-81-01506	B	C	A	5	2	2	1560	AAF	A1A	AIRFRAME STRUCTURAL COMPONEN	8	E	7	5	A	1015	5	B	J	1	L	26
2	L	JA100	C445	N00383-81-01506	B	C	A	5	2	2	6615	AAF	A1A	AUTOMATIC PILOT MECHANISMS A	8	A	7	5	A	1015	5	B	J	1	L	27

S M 1 1 1 1 2 2 2 2 2 2 5 7 9 9 1 1 1 1 1 1 1 9 2 2 2  
 V G C N 55555 AAAA AAAAAA BB CCCC 3 A C 8 999 C D 10A 10B 10C 11 DESCRIPTION OF CMDTY/SRVC 2 3 4 5 6 1717 8 9 A 0 1 3 24 \$\$\$\$\$\$(000)

VOUGHT CORP		DALLAS		TEXAS		538876 1960 44		
2 L	JA100 C466	N00383-81-91506	B C A 5	2 2	1620 AAF A1A AIRCRAFT LANDING GEAR COMPON	8 E 7 5 A	1015 5 B J 1 L	37
2 L	JA100 C467	N00383-81-91506	B C A 5	2 2	1620 AAF A1A AIRCRAFT LANDING GEAR COMPON	8 A 7 5 A	1015 5 B J 1 L	185
2 L	JA100 C717	N00383-81-91506	B C A 5	2 2	1560 AAF A1A AIRFRAME STRUCTURAL COMPONEN	8 E 7 5 A	1026 5 B J 1 L	33
2 L	JA100 C719	N00383-81-91506	B C A 5	2 2	1280 AAF A1A AIRCRAFT BOMBING FIRE CONTR	8 E 7 5 A	1026 5 B J 1 L	27
2 L	JA100 C720	N00383-81-91506	B C A 5	2 2	4920 AAF A1A AIRCRAFT MAINTENANCE & REPAI	8 A 7 5 A	1015 5 B J 1 L	36-
2 L	JA100 C723	N00383-81-91506	B C A 5	2 2	1560 AAF A1A AIRFRAME STRUCTURAL COMPONEN	8 A 7 5 A	1015 5 B J 1 L	49-
2 L	JA100 C801	N00383-81-91506	B C A 5	2 2	1560 AAF A1A AIRFRAME STRUCTURAL COMPONEN	8 A 4 5 A	1015 5 B J 1 L	38
2 L	JA100 C899	N00383-81-91506	B C A 5	2 2	1560 AAF A1A AIRFRAME STRUCTURAL COMPONEN	8 A 4 5 A	1015 5 B J 1 L	51
2 L	JA100 C906	N00383-81-91506	B C A 5	2 2	1680 AAF A1A MISCL AIRCRAFT ACCESSORIES C	8 E 7 5 A	1015 5 B J 1 L	113
2 L	JA100 C922	N00383-81-91506	B C A 5	2 2	1560 AAF A1A AIRFRAME STRUCTURAL COMPONEN	8 A 4 5 A	1026 5 B J 1 L	37
2 L	JA100 C940	N00383-81-91506	B C A 5	2 2	1560 AAF A1A AIRFRAME STRUCTURAL COMPONEN	8 A 7 5 A	1015 5 B J 1 L	102
2 L	JA100 C941	N00383-81-91506	B C A 5	2 2	1560 AAF A1A AIRFRAME STRUCTURAL COMPONEN	8 A 7 5 A	1015 5 B J 1 L	121
2 L	JA100 C997	N00383-81-91506	B C A 5	2 2	1560 AFF A1A AIRFRAME STRUCTURAL COMPONEN	8 A 4 5 A	1026 5 B J 1 L	25
2 A	JA100 D191	N00383-81-91506	B C A 5	2 2	1560 AHP A1A AIRFRAME STRUCTURAL COMPONEN	8 A 4 5 A	1015 5 B J 1 A	132
2 A	JA100 D249	N00383-81-91506	B C A 5	2 2	1560 AAF A1A AIRFRAME STRUCTURAL COMPONEN	8 E 7 5 A	1015 5 B J 1 A	27
2 A	JA100 D288	N00383-81-91506	B C A 5	2 2	1560 AAF A1C AIRFRAME STRUCTURAL COMPONEN	8 A 7 J	J 1 A	27-
2 A	JA100 D328	N00383-81-91506	B C A 5	2 2	1560 AHP A1A AIRFRAME STRUCTURAL COMPONEN	8 A 4 5 A	1015 5 B J 1 A	220
2 A	JA100 D517	N00383-81-91506	B C A 5	2 2	1560 AAF A1C AIRFRAME STRUCTURAL COMPONEN	8 A 7 5 A	1015 5 B J 1 A	31
2 A	JA100 D651	N00383-81-91506	B C A 5	2 2	1560 AAF A1A AIRFRAME STRUCTURAL COMPONEN	8 A 4 5 A	1015 5 B J 1 A	33
2 A	JA100 D748	N00383-81-91506	B C A 5	2 2	4920 AAF A1C AIRCRAFT MAINTENANCE & REPAI	8 A 4 7 J	A	44
2 A	JA100 D968	N00383-81-91506	B C A 5	2 2	1560 AAF A1A AIRFRAME STRUCTURAL COMPONEN	8 A 4 5 A	1015 5 B J 1 A	80
2 A	JA100 D997	N00383-81-91506	B C A 5	2 2	1560 AAF A1A AIRFRAME STRUCTURAL COMPONEN	8 A 4 5 A	1015 5 B J 1 A	39
2 A	JA100 D998	N00383-81-91506	B C A 5	2 2	1560 AAF A1A AIRFRAME STRUCTURAL COMPONEN	8 A 4 5 A	1015 5 B J 1 A	57
2 A	JA100 D999	N00383-81-91506	B C A 5	2 2	1560 AAF A1A AIRFRAME STRUCTURAL COMPONEN	8 A 4 5 A	1015 5 B J 1 A	44
2 B	JA100 E213	N00383-81-91506	B C A 5	2 2	1560 AAF A1A AIRFRAME STRUCTURAL COMPONEN	8 A 4 5 A	1015 5 B J 1 B	155
2 B	JA100 E327	N00383-81-91506	B C A 5	2 2	1560 AAF A1A AIRFRAME STRUCTURAL COMPONEN	8 A 7 5 A	1015 5 A J 1 B	510
2 B	JA100 E338	N00383-81-91506	B C A 5	2 2	1680 AAF A7 MISCL AIRCRAFT ACCESSORIES C	8 A 7 5 A	1015 5 B J 1 B	27
2 B	JA100 E428	N00383-81-91506	B C A 5	2 2	1560 AAF A1A AIRFRAME STRUCTURAL COMPONEN	8 A 7 5 A	1015 5 B J 1 B	47
2 B	JA100 E429	N00383-81-91506	B C A 5	2 2	4920 AAF A7 AIRCRAFT MAINTENANCE & REPAI	8 E 7 5 A	1026 5 B J 1 B	52
2 B	JA100 E538	N00383-81-91506	B C A 5	2 2	1560 AAF A1A AIRFRAME STRUCTURAL COMPONEN	8 A 7 5 A	1026 5 B J 1 B	141
2 B	JA100 E539	N00383-81-91506	B C A 5	2 2	1560 AAF A1A AIRFRAME STRUCTURAL COMPONEN	8 A 7 5 A	1015 5 B J 1 B	53
2 B	JA100 E561	N00383-81-91506	B C A 5	2 2	5865 AAF A7 ELCT COUNTERMEASURES & QUICK	8 A 4 5 A	1015 5 B J 1 B	49
2 B	JA100 E577	N00383-81-91506	B C A 5	2 2	1560 AAF A1A AIRFRAME STRUCTURAL COMPONEN	8 A 4 5 A	1026 5 B J 1 B	38
2 B	JA100 E669	N00383-81-91506	B C A 5	2 2	1560 AHP A1A AIRFRAME STRUCTURAL COMPONEN	8 A 4 5 A	1015 5 B J 1 B	287
2 B	JA100 E919	N00383-81-91506	B C A 5	2 2	1730 AFF A1C AIRCRAFT GROUND SERVICING EQ	8 E 7 5 A	1015 5 B J 1 B	40
2 B	JA100 F006	N00383-81-91506	B C A 5	2 2	1620 AAF A1C AIRCRAFT LANDING GEAR COMPON	8 A 7 5 A	1015 5 B J 1 B	102
2 C	JA100 F095	N00383-81-91506	B C A 5	2 2	1620 AAF A1A AIRCRAFT LANDING GEAR COMPON	8 A 4 5 A	1015 5 B J 1 C	86
2 C	JA100 F109	N00383-81-91506	B C A 5	2 2	1560 ASF A1A AIRFRAME STRUCTURAL COMPONEN	8 A 4 5 A	1015 5 B J 1 C	80
2 C	JA100 F351	N00383-81-91506	B C A 5	2 2	1560 ASF A1A AIRFRAME STRUCTURAL COMPONEN	8 A 4 5 A	1015 5 B J 1 C	121
2 C	JA100 F375	N00383-81-91506	B C A 5	2 2	1560 ASF A1A AIRFRAME STRUCTURAL COMPONEN	8 A 4 5 A	1015 5 B J 1 C	86
2 C	JA100 F495	N00383-81-91506	B C A 5	2 2	1560 AAF A1A AIRFRAME STRUCTURAL COMPONEN	8 A 4 5 A	1015 5 B J 1 C	72
2 C	JA100 F501	N00383-81-91506	B C A 5	2 2	1620 AAF A1A AIRCRAFT LANDING GEAR COMPON	8 A 4 5 A	1015 5 B J 1 C	96
2 C	JA100 F607	N00383-81-91506	B C A 5	2 2	1620 AAF A1A AIRCRAFT LANDING GEAR COMPON	8 A 4 5 A	1015 5 B J 1 C	37
2 C	JA100 F649	N00383-81-91506	B C A 5	2 2	4920 AAF A1C AIRCRAFT MAINTENANCE & REPAI	8 A 4 5 A	1015 5 B J 1 C	30
2 C	JA100 F665	N00383-81-91506	B C A 5	2 2	1560 AAF A1A AIRFRAME STRUCTURAL COMPONEN	8 A 4 5 A	1026 5 B J 1 C	27
2 C	JA100 F948	N00383-81-91506	B C A 5	2 2	1730 AAF A1C AIRCRAFT GROUND SERVICING EQ	8 4 7 J	J 1 C	118
2 C	JA100 G194	N00383-81-91506	B C A 5	2 2	1560 AAF A1A AIRFRAME STRUCTURAL COMPONEN	8 E 7 5 A	1015 5 B J 1 C	26
2 C	JA100 G195	N00383-81-91506	B C A 5	2 2	4920 AAF A1C AIRCRAFT MAINTENANCE & REPAI	8 4 7 J	J 1 C	48
2 C	JA100 G228	N00383-81-91506	B C A 5	2 2	1620 AAF A1A AIRCRAFT LANDING GEAR COMPON	8 A 7 5 A	1015 5 B J 1 C	42

S M 1111 222222 22 22222 5 7 9 9 1 1 1 1 1 1 1  
V O C N 55555 AAAA AAAAAA BB CCCCC 3 A C B 999 C D 10A 10B 10C 11 DESCRIPTION OF CMDTY/SRVC 2 3 4 5 6 1717 8 9 A 0 1 3 24 \$\$\$\$\$\$(000)

Table with columns for company (VOUGHT CORP), location (DALLAS, TEXAS), part numbers (e.g., 538876 1960 44), descriptions (e.g., ELCT COUNTERMEASURES & QUICK), and values (e.g., 42, 31, 60, 30, 55-127, 204, 125, 99, 107, 212, 94, 100, 35, 99, 110, 89, 60, 37, 59, 90, 253, 43, 29, 40, 215, 28, 128, 59, 40, 87, 30, 30, 29, 161, 25, 44, 64, 27, 31, 35, 99, 34, 29, 33, 90, 95, 31, 36). Includes sub-headers for DALLAS and TEXAS.

S M 1111 222222 22 22222 5 7 9 9 1 1 1 1 1 1 9 2 2 2  
V O C N 55555 AAAA AAAAAA BB CCCCC 3 A C 5 999 C D 10A 10B 10C 11 DESCRIPTION OF CMDTY/SRVC 2 3 4 5 6 1717 8 9 A 0 1 3 24 \$\$\$\$\$\$(000)

Table with columns: VOUGHT CORP, DALLAS, TEXAS, 538876 1980 44, and various alphanumeric codes and descriptions. Includes entries like JA100 K096, JA100 K137, etc., with descriptions such as AIRFRAME STRUCTURAL COMPONENTS and AIRCRAFT MAINTENANCE & REPAIR.

S M 1 111 22222 22 22222 5 7 9 9 1 1 1 1 1 1 1 9 2 2 2
V O
C N 55555 AAAA AAAAAA BB CCCCC 3 A C 8 999 C D 10A 10B 10C 11 DESCRIPTION OF CMDTY/SRVC 2 3 4 5 6 1717 8 9 A 0 1 3 24 \$\$\$\$\$\$(000)

Table with columns for VOUCHER CORP, DALLAS, TEXAS, 538676, 1960, 44, and various alphanumeric codes. It lists descriptions of military services and equipment, such as 'AIRFRAME STRUCTURAL COMPONENT', 'HYDRAULIC VACUUM DE', and 'RDTE/ELECTRONICS AND COMMUNI'. Total values are listed on the right side of the table.

S M 1111 222222 22 22222 5 7 9 9 1 1 1 1 1 1 1 9 2 2 2  
 V O C N 55555 AAAA AAAAAA BB CCCCC 3 A C 8 999 C D 10A 10B 10C 11 DESCRIPTION OF CMDTY/SRVC 2 3 4 5 6 1717 8 9 A O 1 3 24 \$\$\$\$\$\$(000)

VOUGHT CORP			DALLAS			TEXAS			538876 1960 44																	
3	D	OHCS1	0047	F04701-80-C0041	B	C	A	5	2	2	AR94	000	A2	RDTE/OTHER SPACE	8	1	7	5	A	11	4	B	V	2	D	1,191
3	I	OHCS1	0081	F04701-80-C0041	B	C	A	5	2	2	AR94	000	A2	RDTE/OTHER SPACE	8	1	7	5	A	11	4	B	V	2	I	6,293
3	J	OHCS1	0008	F04701-81-C0041	B	C	A	5	2	2	AR94	000	A2	RDTE/OTHER SPACE	8	1	7	5	A	11	4	A	W	2	J	39,790
3	.	OHM03	0048	F08635-81-C0276	B	C	Z	5	2	2	AC23	000	A2	RDTE/MISSILE AND SPACE SYSTE	8	A	7	5	B	11	2	B	W	2	K	175
3	A	OHM03	0106	F08635-81-C0276	B	C	Z	5	2	2	AC23	000	A2	RDTE/MISSILE AND SPACE SYSTE	8	A	7	5	B	11	2	B	W	2	A	76
3	D	OHM03	0208	F08635-81-C0276	B	C	Z	5	2	2	AC23	000	A2	RDTE/MISSILE AND SPACE SYSTE	8	A	7	5	B	11	2	A	W	2	D	379
3	F	OHM03	0248	F08635-81-C0276	B	C	Z	5	2	2	AC23	000	A2	RDTE/MISSILE AND SPACE SYSTE	8	A	8	5	B	11	2	A	W	2	F	160
3	K	OHM03	0060	F08635-82-C0277	B	C	Z	5	2	2	AJ12	000	A2	RDTE/GENERAL SCIENCES AND TE	8	A	7	5	C	11	2	B	J	1	K	121
3	A	OHM03	0132	F08635-82-C0277	B	C	Z	5	2	2	AJ12	000	A2	RDTE/GENERAL SCIENCES AND TE	8	A	7	5	C	11	2	B	J	1	A	80
3	K	OHM03	0070	F08635-82-C0285	B	C	Z	5	2	2	AD92	000	A7	RDTE/OTHER DEFENSE	8	A	7	5	A	11	2	B	U	2	K	36
3	A	OHM03	0103	F08635-82-C0285	B	C	Z	5	2	2	AD92	000	A7	RDTE/OTHER DEFENSE	8	A	7	5	A	11	2	B	U	2	A	242
3	J	OHM03	0041	F08635-82-C0397	B	C	Z	5	2	2	AC92	000	A6	RDTE/MISCELLANEOUS HARD GOOD	8	A	7	5	B	11	2	A	J	1	J	142
3	A	OHM03	0137	F08635-82-C0397	B	C	Z	5	2	2	AC92	000	A6	RDTE/MISCELLANEOUS HARD GOOD	8	A	7	5	B	11	2	A	J	1	A	158
3	K	OHM03	0071	F08635-82-C0449	B	C	Z	5	2	2	AC22	000	A2	RDTE/MISSILE AND SPACE SYSTE	8	A	7	5	A	11	2	B	J	2	K	100
3	A	OHM03	0107	F08635-82-C0449	B	C	Z	5	2	2	AC22	000	A2	RDTE/MISSILE AND SPACE SYSTE	8	A	7	5	A	11	2	B	J	2	A	263
3	F	OHM03	0240	F08635-82-C0449	B	C	Z	5	2	2	AC22	000	A2	RDTE/MISSILE AND SPACE SYSTE	8	A	8	5	A	11	2	B	J	2	F	100
3	C	OHM03	0184	F08635-83-C0179	B	C	Z	5	2	2	AC21	000	A2	RDTE/ELECTRONICS AND COMMUNI	8	A	3	5	A	11	5	B	J	1	C	76
3	9	OHM03	0270	F08635-83-C0226	B	C	Z	5	2	2	AC61	000	A6	RDTE/ELECTRONICS AND COMMUNI	8	A	3	5	D	11	2	A	J	2	9	95
3	9	OHM03	0259	F08635-83-C0329	B	C	Z	5	2	2	AC92	000	A5	RDTE/MISCELLANEOUS HARD GOOD	8	A	3	5	A	11	5	B	J	1	9	71
3	B	OF304	0106	F33600-82-C0066	B	C	Z	5	2	2	LO15	AAF	S1	TECH REP SERVICES /AIRCRAFT	8	A	7	5	A	1007	4	B	J	1	B	140-
3	K	OF304	0031	F33600-83-C0050	B	C	Z	5	2	2	LO15	AAF	S1	TECH REP SERVICES /AIRCRAFT	8	A	7	5	A	1007	4	B	J	1	K	143
3	D	OF304	0150	F33600-83-C0050	B	C	Z	5	2	2	LO15	AAF	S1	TECH REP SERVICES /AIRCRAFT	8	A	7	5	A	1007	4	B	J	1	D	143
3	F	OHRO5	0227	F33615-80-C3244	B	C	Z	5	2	2	AC12	000	A1A	RDTE/AIRCRAFT	8	A	8	5	A	11	2	B	U	1	F	178
3	L	OHRO2	0032	F33615-81-C0102	B	C	Z	5	2	2	AC13	000	A1A	RDTE/AIRCRAFT	8	A	7	5	A	11	2	B	J	1	L	51
3	D	OHRO2	0110	F33615-81-C0102	B	C	Z	5	2	2	AC13	000	A1A	RDTE/AIRCRAFT	8	A	7	5	A	11	2	B	J	1	D	40
3	L	OHRO5	0067	F33615-81-C3004	B	C	Z	5	2	2	AC22	000	A2	RDTE/MISSILE AND SPACE SYSTE	8	A	7	5	A	11	2	B	J	1	L	50
3	A	OHRO5	0085	F33615-81-C3004	B	C	Z	5	2	2	AC22	000	A2	RDTE/MISSILE AND SPACE SYSTE	8	A	7	5	A	11	2	B	J	1	A	30
3	D	OHRO5	0195	F33615-81-C3004	B	C	Z	5	2	2	AC22	000	A2	RDTE/MISSILE AND SPACE SYSTE	8	A	7	5	A	11	2	B	J	1	D	94
3	K	OHRO5	0026	F33615-81-C3219	B	C	Z	5	2	2	AC13	000	A1A	RDTE/AIRCRAFT	8	A	7	5	A	11	2	B	U	1	K	130
3	F	OHRO5	0235	F33615-81-C3219	B	C	Z	5	2	2	AC13	000	A1A	RDTE/AIRCRAFT	8	A	7	5	A	11	2	B	U	1	F	367
3	I	OHRO5	0322	F33615-81-C3219	B	C	Z	5	2	2	AC13	000	A1A	RDTE/AIRCRAFT	8	A	8	5	A	11	2	A	U	1	I	77
3	K	OHRO5	0029	F33615-81-C3234	B	C	Z	5	2	2	AC13	000	A1A	RDTE/AIRCRAFT	8	A	7	5	A	11	2	B	T	1	K	175
3	C	OHRO5	0155	F33615-81-C3234	B	C	Z	5	2	2	AC13	000	A1A	RDTE/AIRCRAFT	8	A	7	5	A	11	2	B	T	1	C	1,078
3	A	OHRO2	0033	F33615-82-C0123	B	C	Z	5	2	2	AC22	000	A2	RDTE/MISSILE AND SPACE SYSTE	8	A	3	5	A	11	2	A	U	2	A	2,983
3	D	OHRO2	0111	F33615-82-C0123	B	C	Z	5	2	2	AC22	000	A2	RDTE/MISSILE AND SPACE SYSTE	8	A	7	5	A	11	2	B	U	1	D	5,000
3	I	OHRO2	0230	F33615-82-C0123	B	C	Z	5	2	2	AC22	000	A2	RDTE/MISSILE AND SPACE SYSTE	8	A	7	5	A	11	2	B	U	1	I	2,150
3	A	OHRO5	0096	F33615-82-C2209	B	C	Z	5	2	2	AC22	000	A2	RDTE/MISSILE AND SPACE SYSTE	8	A	7	5	C	11	2	B	U	1	A	27
3	I	OHRO5	0288	F33615-83-C3021	B	C	Z	5	2	2	AC12	000	A1A	RDTE/AIRCRAFT	8	A	3	5	A	11	5	B	J	1	I	68
3	9	OHRO7	0148	F33615-83-C5005	B	C	Z	5	2	2	AC12	000	A1B	RDTE/AIRCRAFT	8	A	3	5	B	11	2	B	U	1	9	100
3	K	OHU61	0012	F33657-80-D0366	B	C	A	5	2	2	AC15	000	A1A	RDTE/AIRCRAFT	8	A	4	5	D	1007	1	B	Y	1	J	189
3	J	OHU61	0006	F33657-81-C0481	B	C	Z	5	2	2	R538	000	C9E	INTELLIGENCE ANALYSIS SUPPOR	8	1	6	5	A	1008	3	A	J	1	J	443
3	B	OHU61	0078	F33657-82-C0399	B	C	Z	5	2	2	R538	000	C9E	INTELLIGENCE ANALYSIS SUPPOR	8	1	3	5	A	1008	3	A	J	1	B	782
3	H	OFAC2	0378	F33700-82-90032	B	C	A	5	2	2	R538	ACR	S1	INTELLIGENCE ANALYSIS SUPPOR	8	1	4	5	A	1007	5	B	J	1	H	84
3	J	OFD08	0063	F34601-80-92725	B	C	A	5	2	2	JO15	AAF	A1A	MAINT-REPAIR OF EQ/AIRCRAFT	8	4	7	5	A	02	4	B	J	2	J	380
3	K	OFD08	0076	F34601-80-92725	B	C	A	5	2	2	1860	AAF	A1A	AIRFRAME STRUCTURAL COMPONEN	8	A	4	5	A	1015	4	B	J	1	K	145
3	K	OFD08	0100	F34601-80-92725	B	C	A	5	2	2	1860	AAF	A1A	AIRFRAME STRUCTURAL COMPONEN	8	A	4	5	A	1013	4	B	J	1	K	85
3	K	OFD08	0101	F34601-80-92725	B	C	A	5	2	2	JO15	AAF	A1A	MAINT-REPAIR OF EQ/AIRCRAFT	8	4	6	5	A	02	4	B	J	2	K	53
3	K	OFF20	0088	F34601-80-92725	B	C	A	5	2	2	1730	000	C9E	AIRCRAFT GROUND SERVICING EQ	8	A	4	5	A	1015	5	B	J	2	K	62
3	L	OFD08	0169	F34601-80-92725	B	C	A	5	2	2	1650	AAF	A1A	AIRCRAFT HYDRAULIC VACUUM DE	8	E	4	5	A	1013	4	B	J	1	L	46





S M 1 1 1 1 1 1 1 1 1 1 1  
 V O 1111 222222 22 22222 5 7 9 9  
 C N 55555 AAAA AAAAAA BB CCCCC 3 A C 5 999 C D 10A 10B 10C 11 DESCRIPTION OF CNDTY/SRVC 2 3 4 5 6 1717 8 9 A 0 1 3 24 999999(000)

VOUGHT CORP			DALLAS	TEXAS	538876	1980	44														
4 B	00500	0792	NO0383-81-01506	C C A 5	2 2	3120	000	C9E	BEARINGS PLAIN UNMOUNTED	8	A	4	5	C	1013	1	B	J 1	A	26	
4 B	00500	0812	NO0383-81-01506	C C A 5	2 2	3110	000	C9E	BEARINGS ANTI-FRICTION UNMOUN	6	A	4	5	B	1001	5	B	J 1	B	206	
4 C	00400	0279	NO0383-81-01506	B C A 5	2 2	5995	000	A7	CABLE CORD WIRE ASSEMBLIES -	6	E	4	5	A	1016	5	B	J 1	J	32	
4 C	00700	1896	NO0383-81-01506	B C A 5	2 2	1650	000	A1C	AIRCRAFT HYDRAULIC VACUUM DE	6	E	4	5	A	1013	5	B	J 1	C	33	
4 C	00700	2021	NO0383-81-01506	B C A 5	2 2	3040	000	A1C	MISCELLANEOUS POWER TRANSMIS	6	A	4	5	A	1013	5	B	J 1	C	60	
4 D	00700	2378	NO0383-81-01506	B C A 5	2 2	1650	000	A1C	AIRCRAFT HYDRAULIC VACUUM DE	6	E	4	5	A	1013	5	B	J 1	C	25	
4 D	00700	2481	NO0383-81-01506	B C A 5	2 2	1650	000	A1C	AIRCRAFT HYDRAULIC VACUUM DE	6	A	4	5	A	1016	5	B	J 1	D	36	
4 D	00700	2545	NO0383-81-01506	B C A 5	2 2	1650	000	A1C	AIRCRAFT HYDRAULIC VACUUM DE	6	A	4	5	A	1013	5	B	J 1	D	33	
4 D	00700	2626	NO0383-81-01506	B C A 5	2 2	1650	000	A1C	AIRCRAFT HYDRAULIC VACUUM DE	6	A	4	5	A	1013	5	B	J 1	D	29	
4 D	00700	2690	NO0383-81-01506	B C A 5	2 2	1730	000	A1C	AIRCRAFT GROUND SERVICING EQ	6	E	4	5	A	1013	5	B	J 1	D	28	
4 D	00700	2693	NO0383-81-01506	B C A 5	2 2	1650	000	A1C	AIRCRAFT HYDRAULIC VACUUM DE	6	A	4	5	A	1013	5	B	J 1	D	78	
4 E	00700	2602	NO0383-81-01506	B C A 5	2 2	1650	000	C9E	AIRCRAFT HYDRAULIC VACUUM DE	6	A	4	5	A	1013	5	B	J 1	D	90	
4 E	00700	2610	NO0383-81-01506	B C A 5	2 2	1650	000	A1C	AIRCRAFT HYDRAULIC VACUUM DE	6	A	4	5	A	1013	5	B	J 1	D	26	
4 E	00700	2638	NO0383-81-01506	B C A 5	2 2	1650	000	A1C	AIRCRAFT HYDRAULIC VACUUM DE	6	A	4	5	A	1013	5	B	J 1	E	31	
4 E	00700	2646	NO0383-81-01506	B C A 5	2 2	1650	000	A1C	AIRCRAFT HYDRAULIC VACUUM DE	6	A	4	5	A	1013	5	B	J 1	E	28	
4 E	00700	2936	NO0383-81-01506	B C A 5	2 2	1650	000	A1C	AIRCRAFT HYDRAULIC VACUUM DE	6	E	4	5	A	1013	5	B	J 1	E	30	
4 E	00700	2957	NO0383-81-01506	B C A 5	2 2	3040	000	A1C	MISCELLANEOUS POWER TRANSMIS	6	E	4	5	A	1013	5	B	J 1	E	32	
4 F	00700	3241	NO0383-81-01506	B C A 5	2 2	4710	000	A1C	PIPE AND TUBE	6	E	4	5	A	1015	5	B	J 1	F	38	
4 F	00700	3526	NO0383-81-01506	B C A 5	2 2	3040	000	C9E	MISCELLANEOUS POWER TRANSMIS	6	A	4	5	A	1013	5	B	J 1	F	80	
4 F	00700	3573	NO0383-81-01506	B C A 5	2 2	1650	000	A1C	AIRCRAFT HYDRAULIC VACUUM DE	6	E	4	5	A	1015	5	B	J 1	F	26	
4 F	00700	3648	NO0383-81-01506	B C A 5	2 2	3040	000	C9E	MISCELLANEOUS POWER TRANSMIS	6	A	4	5	A	1013	5	B	J 1	F	87	
4 F	00700	3653	NO0383-81-01506	B C A 5	2 2	1650	000	A3	AIRCRAFT HYDRAULIC VACUUM DE	6	E	4	5	A	1013	5	B	J 1	F	26	
4 G	00500	2142	NO0383-81-01506	D C A 5	2 2	3120	000	C9E	BEARINGS PLAIN UNMOUNTED	6	E	4	5	D	1013	5	B	J 1	G	35	
4 G	00700	3665	NO0383-81-01506	B C A 5	2 2	1650	000	C9E	AIRCRAFT HYDRAULIC VACUUM DE	6	E	4	5	A	1013	5	B	J 1	F	34	
4 G	00700	3949	NO0383-81-01506	B C A 5	2 2	3040	000	A1C	MISCELLANEOUS POWER TRANSMIS	6	E	4	5	A	1013	5	B	J 1	G	27	
4 G	00700	3950	NO0383-81-01506	B C A 5	2 2	3040	000	A1C	MISCELLANEOUS POWER TRANSMIS	6	E	4	5	A	1015	5	B	J 1	G	27	
4 G	00700	3963	NO0383-81-01506	B C A 5	2 2	1650	000	A1C	AIRCRAFT HYDRAULIC VACUUM DE	6	A	4	5	A	1015	5	B	J 1	G	45	
4 H	00700	4144	NO0383-81-01506	B C A 5	2 2	3040	000	A1C	MISCELLANEOUS POWER TRANSMIS	6	E	4	5	A	1013	5	B	J 1	G	27	
4 I	00700	5183	NO0383-81-01506	B C A 5	2 2	1650	000	A1C	AIRCRAFT HYDRAULIC VACUUM DE	6	E	4	5	A	1015	5	B	J 1	I	34	
4 I	00700	5202	NO0383-81-01506	B C A 5	2 2	1650	000	A1C	AIRCRAFT HYDRAULIC VACUUM DE	6	A	4	5	A	1015	5	B	J 1	I	35	
4 I	00700	5206	NO0383-81-01506	B C A 5	2 2	1650	000	A1C	AIRCRAFT HYDRAULIC VACUUM DE	6	A	4	5	A	1015	5	B	J 1	I	40	
4 I	00700	5222	NO0383-81-01506	B C A 5	2 2	3040	000	A1C	MISCELLANEOUS POWER TRANSMIS	6	E	4	5	A	1013	5	B	J 1	I	31	
CONTRACTOR TOTAL						716			496,211												

WARRIOR INDUSTRIES INC			DALLAS	TEXAS	092005	1960	44													
1 H	OHA41	0015	DAHA41-83-C0026	E C E 5	2 2	Y123	000	C2	CONSTRUCTION/RADAR & NAVIGAT	8	A	3	4	J	01B	1	B	J 1	G	166
WATER & AIR RESEARCH INC			DALLAS	TEXAS	933920	1960	44													
2 G	C2467	F231	N62467-82-C0499	D C Z 5	2 2	R219	000	C2	OTHER ARCHITECTS & ENGINEER	8	A	6	J	01B	2	B	J 1	K	35	
WESTERN OFFSHORE GROUP INC			DALLAS	TEXAS	047618	1960	44													
2 I	LF130	0669	N86001-82-C0492	A C Z 5	2 2	5835	000	A7	SOUND RECORDING & REPRDUCIN	8	A	6	5	J	02	5	B	U 1	F	46
WESTERN TYPEWRITER CO			DALLAS	TEXAS	008187	1960	44													
3 C	08806	0019	6800C0-34-56	B C B 5	3 2	7430	000	C9E	TYPEWRITERS & OFFICE TYPE CO	3	6	4	1					B	29	
WHITE LAWRENCE D ASSOCIATES			DALLAS	TEXAS	954130	1960	44													
1 C	OCA63	0107	DACA63-82-C0215	D C Z 5	2 2	R116	000	C2	A/E CONSTRUCTION /RESIDENTI	8	A	6	6	J	01B	2	B	J 1	L	42
1 G	OCA63	0267	DACA63-82-C0215	C C Z 5	2 2	R116	000	C2	A/E CONSTRUCTION /RESIDENTI	8	A	6	6	J	01B	2	B	J 1	F	66

S M 1111 22222 22 22222 5 7 9 9 1 1 1 1 1 1 1 1 1 2 2 2 2
V G C N 55555 AAAA AAAAAA BB CCCCC 3 A C 8 999 C D 10A 10B 10C 11 DESCRIPTION OF COMDTY/SRVC 2 3 4 5 6 1717 8 9 A 0 1 3 24 \$\$\$\$\$\$ (000)

Table with columns for contractor name, location (Dallas/Texas), contract number, fiscal year, and amount. Includes entries for WHITE LAWRENCE D ASSOCIATES, WHITEHALL CORP, WORD POWER INC, and XEROX CORP with detailed line items for various equipment and services.

S M 1 1 1 1 1 1  
 V G 1111 222222 22 22222 5 7 9 9  
 C N 55555 AAAA AAAAAA 88 CCCCC 3 A C 6 999 C D 10A 10B 10C 11 DESCRIPTION OF CMDTY/SRVC 2 3 4 5 6 1717 8 9 A 0 1 3 24 999999(000)

XEROX CORP		DALLAS		TEXAS		971860 1960 44							
2 F	MA103 0857	NO0600-81-DF864	B C A 5	2 2	7035 000 A7	ADP ACCESSORIAL EQUIP	8 A 3 5 C 1026 1 B	J 2 F					45
2 F	MA103 0858	NO0600-81-DF864	B C A 5	2 2	7035 000 A7	ADP ACCESSORIAL EQUIP	8 A 3 5 C 1026 1 B	J 2 F					449
2 F	MA103 0859	NO0600-81-DF864	B C A 5	2 2	7035 000 A7	ADP ACCESSORIAL EQUIP	8 A 3 5 C 1026 1 B	J 2 C					49
2 F	MA103 0860	NO0600-81-DF864	B C A 5	2 2	7035 000 A7	ADP ACCESSORIAL EQUIP	8 A 3 5 C 1026 1 B	J 2 F					26
2 H	MA103 0869	NO0600-81-DF864	B C A 5	2 2	7035 000 A7	ADP ACCESSORIAL EQUIP	8 A 3 5 C 1026 1 B	J 2 H					42
2 H	MA103 0880	NO0600-81-DF864	B C A 5	2 2	7035 000 A7	ADP ACCESSORIAL EQUIP	8 A 3 5 C 1026 1 B	J 2 H					62
2 H	MA103 1031	NO0600-81-DF864	B C A 5	2 2	7035 000 A7	ADP ACCESSORIAL EQUIP	8 A 3 5 C 1026 1 B	J 2 H					42
2 H	MA103 1046	NO0600-81-DF864	B C A 5	2 2	7035 000 A7	ADP ACCESSORIAL EQUIP	8 A 3 5 C 1026 1 B	J 2 H					106
2 I	MA103 1218	NO0600-81-DF864	B C A 5	2 2	7035 000 A7	ADP ACCESSORIAL EQUIP	8 A 3 5 C 1026 1 B	J 2 I					42
2 I	MA103 1219	NO0600-81-DF864	B C A 5	2 2	7035 000 A7	ADP ACCESSORIAL EQUIP	8 A 3 5 C 1026 1 B	J 2 I					249
2 I	MA103 1220	NO0600-81-DF864	B C A 5	2 2	7035 000 A7	ADP ACCESSORIAL EQUIP	8 A 3 5 C 1026 1 B	J 2 I					34
3 D	OGA06 0061	8500C0-34-23	B C A 5	2 2	7435 000 C9E	OFFICE INFORMATION SYSTEM EQ	3 6 4 1						D 144
3 F	OGA06 0091	8500C0-34-23	B C A 5	3 2	7430 000 C9E	TYPEWRITERS & OFFICE TYPE CO	3 A 4 1						F 196
3 G	08807 0120	8500C0-34-23	B C Z 5	3 2	7025 000 A7	ADP INPUT/OUTPUT AND STORAGE	3 6 4 1						F 56
3 I	OGA06 0151	8500C0-34-23	B C A 5	2 2	7435 000 C9E	OFFICE INFORMATION SYSTEM EQ	3 6 4 1						I 43
3 I	08807 0152	8500C0-34-23	B C Z 5	2 2	7025 000 A7	ADP INPUT/OUTPUT AND STORAGE	3 6 4 1						I 42
3 K	OGA06 0027	8500C4-14-83	B C A 5	3 2	7430 000 C9E	TYPEWRITERS & OFFICE TYPE CO	3 6 4 1						K 29
CONTRACTOR TOTAL					57								
CITY TOTAL					2239								1,205,821

ATKINSON CONTRACTING CO		DAWSON		TEXAS		039741 1990 44							
5 L	OCW63 0031	DACW63-82-C0145	D C C 5	2 2	3299 000 S1	OTHER HOUSEKEEPING SERVICES	8 A 3 4 J 01B 1 B	J 1 L					43

PARKER SHANE CO		DE SOTO		TEXAS		081051 2040 44							
3 K	OFJ04 0546	F08603-83-C0355	A C A 5	2 2	5865 AFF A7	ELCT COUNTERMEASURES & QUICK	8 A 3 6 J 01B 1 B	J 1 K					54

PGCO GRAPHITE INC		DECATUR		TEXAS		092605 2050 44							
2 I	JA112 8875	NO0104-83-C2802	B C A 5	2 2	4820 FTL A3	VALVES NONPOWERED	8 A 3 5 A 1015 1 B	J 1 H					244

SHELL OIL CO		DEER PARK		TEXAS		784860 2060 44							
4 A	00600 1727	DLA600-82-D0515	E C A 5	3 2	9130 000 A8A	LIQUID PROPELLANTS & FUEL PE	6 A 3 5 C 1026 1 B	K 2 J					116,064
4 A	00600 1740	DLA600-83-D0485	B C A 5	3 2	9130 000 A8A	LIQUID PROPELLANTS & FUEL PE	6 A 3 5 C 1026 1 B	K 2 L					27,816
4 E	00600 2447	DLA600-83-D0527	B C A 5	3 2	9130 000 A8A	LIQUID PROPELLANTS & FUEL PE	6 A 3 5 A 1026 1 B	K 1 D					13,037
4 F	00600 2617	DLA600-83-D0532	F C A 5	3 2	9130 000 A8A	LIQUID PROPELLANTS & FUEL PE	6 A 3 5 C 1026 1 B	K 2 F					30,828
CONTRACTOR TOTAL					4								189,745

UNION CARBIDE CORP		DEER PARK		TEXAS		898500 2060 44							
3 L	OFF50 0222	F41608-82-D0133	B C A 5	2 2	9135 000 A6	LIQUID PROPELLANT FUELS - CH	8 A 6 3 B 0000 0	K 1 L					45
3 B	OFF50 0451	F41608-82-D0133	B C A 5	2 2	9135 000 A6	LIQUID PROPELLANT FUELS - CH	8 A 6 3 B 0000 0	K 1 B					34
3 D	OFF50 0689	F41608-82-D0133	B C A 5	2 2	9135 000 A6	LIQUID PROPELLANT FUELS - CH	8 A 6 3 B 0000 0	K 1 D					41
3 F	OFF50 0832	F41608-82-D0133	B C A 5	2 2	9135 000 A6	LIQUID PROPELLANT FUELS - CH	8 A 6 3 B 0000 0	K 1 F					27
CONTRACTOR TOTAL					4								147
CITY TOTAL					8								189,892

AHCS INC		DEL RIO		TEXAS		023499 2070 44							
4 G	00600 2772	DLA600-83-D4821	E C B 1	3 2	9130 000 A8A	LIQUID PROPELLANTS & FUEL PE	6 A 3 3 J 0000 0	K 1 F					76

S H  
V O 1111 222222 22 22222 5 7 8 9 1 1 1 1 1 1 1 9 2 2 2  
C N 55555 AAAA AAAAAA BB CCCCC 3 A C 8 999 C D 10A 10B 10C 11 DESCRIPTION OF CMDTY/SRVC 2 3 4 5 6 1717 8 9 A 0 1 3 24 999999(000)

DCLESE BROS CO DENISON TEXAS 274680 2090 44  
5 C OCW88 0083 DACW88-83-C0023 D C A 5 2 2 5680 000 S1 MISCELLANEOUS CONSTRUCTION M 8 A 3 3 B 0000 0 J 4 C 45

MODERN SYSTEMS INC DENISON TEXAS 039575 2090 44  
5 C OCW88 0088 DACW88-82-C0019 D C C 5 1 2 3208 000 S1 LANDSCAPING - GROUNDSKEEPING 8 A 7 4 J 01B 1 B J 1 A 234  
CITY TOTAL 2

ARCO PIPELINE CO DENTON TEXAS 015804 2100 44  
5 D OCW83 0062 DACW83-83-C0008 C C Z 5 2 2 Y241 000 C2 CONSTRUCTION/FUEL SUPPLY 8 7 3 5 A 17B 7 B S 1 B 225

GIBBS & HILL INC DENTON TEXAS 389850 2100 44  
5 D OCW83 0087 DACW83-83-C0020 D C Z 5 2 2 R129 000 C2 A/E CONSTRUCTION /OTHER NON 8 A 3 5 A 04 2 B J 2 A 375

KOMATSU ALBERT S & ASSOCIATES DENTON TEXAS 534915 2100 44  
5 H OCW83 0108 DACW83-83-C0095 A C Z 5 2 2 R119 000 C2 A/E CONSTRUCTION /OTHER BUI 8 4 3 6 J 01B 2 B J 1 H 70

NORTH TEXAS STATE UNIVERSITY DENTON TEXAS 647263 2100 44  
1 I OAK20 0587 DAAK20-83-C0164 B C A 5 2 2 AC62 000 A7 RDTE/ELECTRONICS AND COMMUNI 8 A 3 5 M 05 7 A T 1 I 185  
2 A E812A 0186 N00014-78-C0319 B C Z 5 2 2 AD91 000 S1 RDTE/OTHER DEFENSE 8 8 7 5 M 05 7 B S 1 J 60  
2 I E812A 2273 N00014-78-C0319 B C Z 5 2 2 AD91 000 S1 RDTE/OTHER DEFENSE 8 8 6 5 M 05 7 B T 1 I 166  
2 A E814A 0123 N00014-81-K0052 B C Z 5 2 2 AD91 000 S1 RDTE/OTHER DEFENSE 8 8 7 5 M 05 7 B S 1 J 85  
2 A E812A 0225 N00014-82-C0545 B C Z 5 2 2 AD91 000 S1 RDTE/OTHER DEFENSE 8 8 7 5 M 05 7 B S 1 J 60  
2 H E812B 2031 N00014-83-K0570 B C Z 5 2 2 AD91 000 S1 RDTE/OTHER DEFENSE 8 8 3 5 M 05 7 B S 1 H 75  
5 B OCW39 0031 DACW39-83-C0007 B C Z 5 2 2 R302 000 S1 ADP SYSTEMS DEVELOPMENT AND 8 8 3 5 M 1005 7 B S 1 B 49  
CONTRACTOR TOTAL 7 680

PHILLIPS & JORDAN INC DENTON TEXAS 881200 2100 44  
5 L OCW83 0004 DACW83-82-C0083 D C E 5 2 2 Y211 000 C2 CONSTRUCTION/DAMS 8 A 7 3 B 0000 0 J 4 J 4,200  
5 D OCW83 0054 DACW83-82-C0083 D C E 5 2 2 Y211 000 C2 CONSTRUCTION/DAMS 8 A 7 3 B 0000 0 J 4 A 8,800  
5 D OCW83 0066 DACW83-82-C0083 D C E 5 2 2 Y211 000 C2 CONSTRUCTION/DAMS 8 A 7 3 B 0000 0 J 4 L 1,000  
5 H OCW83 0111 DACW83-82-C0083 D C E 5 2 2 Y211 000 C2 CONSTRUCTION/DAMS 8 A 7 3 B 0000 0 J 4 G 3,600  
5 H OCW83 0116 DACW83-82-C0083 D C E 5 2 2 Y211 000 C2 CONSTRUCTION/DAMS 8 A 7 3 B 0000 0 J 4 E 4,400  
5 I OCW83 0146 DACW83-82-C0083 D C E 5 2 2 Y211 000 C2 CONSTRUCTION/DAMS 8 A 7 3 B 0000 0 J 4 I 1,400  
CONTRACTOR TOTAL 6 23,400

SENECA FOODS CORP DENTON TEXAS 778200 2100 44  
4 C 0013H 5882 DLA13H-83-50115 C C A 5 2 2 8915 000 B2 FRUITS AND VEGETABLES 8 6 9 5 A 09 7 B J 1 B 32-

SOUTHWEST SURVEYING & MAPPING INC DENTON TEXAS 006415 2100 44  
5 L OCW83 0011 DACW83-82-D0100 D C C 5 2 2 R404 000 S1 MGT SERVICES/LAND SURVEYS - 8 A 4 6 J 01B 1 B J 1 K 44  
5 A OCW83 0001 DACW83-82-D0100 D C C 5 2 2 R404 000 S1 MGT SERVICES/LAND SURVEYS - 8 A 4 6 J 01B 1 B J 1 J 44  
5 C OCW83 0048 DACW83-82-D0100 D C C 5 2 2 R404 000 S1 MGT SERVICES/LAND SURVEYS - 8 A 4 6 J 01B 1 B J 1 A 26  
5 E OCW83 0082 DACW83-82-D0100 D C C 5 2 2 R404 000 S1 MGT SERVICES/LAND SURVEYS - 8 A 4 6 J 01B 1 B J 1 E 40  
5 H OCW83 0107 DACW83-83-D0096 C C C 5 2 2 R404 000 S1 MGT SERVICES/LAND SURVEYS - 8 A 4 6 J 01B 1 B J 1 H 32  
CONTRACTOR TOTAL 5 186

TEXAS STATE OF DENTON TEXAS 867983 2100 44  
5 D OCW83 0063 DACW83-82-C0122 C C Z 5 2 2 Y222 000 C2 CONSTRUCTION/HIGHWAYS-ROADS- 8 7 3 5 A 17B 7 B S 1 J 3,440

S M 1  
 V C 1111 222222 22 22222 5 7 9 9 1 1 1 1 1 1 1 9 2 2 2  
 C N 55555 AAAA AAAAAA BB CCCCC 3 A C 8 999 C D 10A 10B 10C 11 DESCRIPTION OF CMDTY/SRVC 2 3 4 5 6 1717 8 9 A 0 1 3 24 \$\$\$\$\$\$(000)

VICTOR EQUIPMENT CO DENTON TEXAS 917280 2100 44  
 4 A 00700 1149 DLA700-83-C0795 B C A 5 2 2 4820 000 C9E VALVES NONPOWERED 6 A 3 5 D 1013 5 B J 1 A 30  
 4 C 00700 1858 DLA700-83-C0795 B C A 5 2 2 4820 000 C9E VALVES NONPOWERED 6 A 6 5 D 1013 5 B J 1 B 30  
 CONTRACTOR TOTAL 2 60  
 CITY TOTAL 25 28,404

RADY & ASSOCS INC DORCHESTER TEXAS 706355 2240 44  
 1 G OCA83 0317 DACA63-83-C0166 C C Z 5 2 2 R129 000 C2 A/E CONSTRUCTION /OTHER NON 8 A 3 6 J 01B 2 B J 1 G 41  
 1 H OCA83 0317 DACA63-83-C0166 1 C C Z 5 2 2 R129 000 C2 A/E CONSTRUCTION /OTHER NON 8 A 3 6 J 01B 2 B J 1 G 41  
 1 H OCA83 0317 DACA63-83-C0166 2 C C Z 5 2 2 R129 000 C2 A/E CONSTRUCTION /OTHER NON 8 A 3 6 J 01B 2 B J 1 G 41-

SWIFT INDEPENDENT PACKING CO DUMAS TEXAS 066163 2270 44  
 1 C OHC41 0087 DLA13H-83-DM095 B C Z 5 2 2 8905 000 B2 MEAT POULTRY AND FISH 6 2 4 5 C 09 1 B J 1 C 55  
 1 C OHC41 0092 DLA13H-83-DM095 B C Z 5 2 2 8905 000 B2 MEAT POULTRY AND FISH 6 2 4 5 C 09 1 B J 1 C 55  
 1 C OHC41 0098 DLA13H-83-DM095 B C Z 5 2 2 8905 000 B2 MEAT POULTRY AND FISH 6 2 4 5 C 09 1 B J 1 C 46  
 1 D OHC41 0101 DLA13H-83-DM095 B C Z 5 2 2 8905 000 B2 MEAT POULTRY AND FISH 6 2 4 5 C 09 1 B J 1 C 47  
 1 D OHC41 0106 DLA13H-83-DM095 B C Z 5 2 2 8905 000 B2 MEAT POULTRY AND FISH 6 2 4 5 C 09 1 B J 1 D 57  
 1 D OHC41 0107 DLA13H-83-DM095 B C Z 5 2 2 8905 000 B2 MEAT POULTRY AND FISH 6 2 4 5 C 09 1 B J 1 D 58  
 1 D OHC41 0116 DLA13H-83-DM095 B C Z 5 2 2 8905 000 B2 MEAT POULTRY AND FISH 6 2 4 5 C 09 1 B J 1 D 59  
 1 D OHC41 0120 DLA13H-83-DM095 B C Z 5 2 2 8905 000 B2 MEAT POULTRY AND FISH 6 2 4 5 C 09 1 B J 1 D 58  
 1 E OHC41 0128 DLA13H-83-DM095 B C Z 5 2 2 8905 000 B2 MEAT POULTRY AND FISH 6 2 4 5 C 09 1 B J 1 E 58  
 1 E OHC41 0131 DLA13H-83-DM095 B C Z 5 2 2 8905 000 B2 MEAT POULTRY AND FISH 6 2 4 5 C 09 1 B J 1 E 57  
 1 E OHC41 0137 DLA13H-83-DM095 B C Z 5 2 2 8905 000 B2 MEAT POULTRY AND FISH 6 2 4 5 C 09 1 B J 1 E 58  
 1 E OHC41 0139 DLA13H-83-DM095 B C Z 5 2 2 8905 000 B2 MEAT POULTRY AND FISH 6 2 4 5 C 09 1 B J 1 E 29  
 1 E OHC41 0146 DLA13H-83-DM095 B C Z 5 2 2 8905 000 B2 MEAT POULTRY AND FISH 6 2 4 5 C 09 1 B J 1 E 57  
 1 F OHC41 0151 DLA13H-83-DM095 B C Z 5 2 2 8905 000 B2 MEAT POULTRY AND FISH 6 2 4 5 C 09 1 B J 1 F 55  
 1 F OHC41 0156 DLA13H-83-DM095 B C Z 5 2 2 8905 000 B2 MEAT POULTRY AND FISH 6 2 4 5 C 09 1 B J 1 F 56  
 1 F OHC41 0168 DLA13H-83-DM095 B C Z 5 2 2 8905 000 B2 MEAT POULTRY AND FISH 6 2 4 5 C 09 1 B J 1 F 57  
 1 G OHC41 0170 DLA13H-83-DM095 B C Z 5 2 2 8905 000 B2 MEAT POULTRY AND FISH 6 2 4 5 C 09 1 B J 1 F 55  
 1 G OHC41 0175 DLA13H-83-DM095 B C Z 5 2 2 8905 000 B2 MEAT POULTRY AND FISH 6 2 4 5 C 09 1 B J 1 G 56  
 1 G OHC41 0178 DLA13H-83-DM095 B C Z 5 2 2 8905 000 B2 MEAT POULTRY AND FISH 6 2 4 5 C 09 1 B J 1 G 56  
 1 G OHC41 0186 DLA13H-83-DM095 B C Z 5 2 2 8905 000 B2 MEAT POULTRY AND FISH 6 2 4 5 C 09 1 B J 1 G 53  
 1 H OHC41 0191 DLA13H-83-DM095 B C Z 5 2 2 8905 000 B2 MEAT POULTRY AND FISH 6 2 4 5 C 09 1 B J 1 H 49  
 1 H OHC41 0196 DLA13H-83-DM095 B C Z 5 2 2 8905 000 B2 MEAT POULTRY AND FISH 6 2 4 5 C 09 1 B J 1 H 47  
 1 H OHC41 0207 DLA13H-83-DM095 B C Z 5 2 2 8905 000 B2 MEAT POULTRY AND FISH 6 2 4 5 C 09 1 B J 1 H 47  
 1 H OHC41 0208 DLA13H-83-DM095 B C Z 5 2 2 8905 000 B2 MEAT POULTRY AND FISH 6 2 4 5 C 09 1 B J 1 H 54  
 1 H OHC41 0214 DLA13H-83-DM095 B C Z 5 2 2 8905 000 B2 MEAT POULTRY AND FISH 6 2 4 5 C 09 1 B J 1 H 48  
 CONTRACTOR TOTAL 25 1,327

ROTEC ENGINEERING INC DUNCANVILLE TEXAS 090931 2280 44  
 1 G OKF40 0294 DAKF40-83-C0846 B C A 5 2 2 1510 000 A1A AIRCRAFT FIXED WING 8 A 3 3 J 0000 0 J 1 E 40

ABILENE ADULT EDUCATION COOP DYESS AFB TEXAS 036423 2290 44  
 3 J 08D11 0006 F41652-82-C0035 C C Z 5 2 2 U009 000 S1 OTHER TRAINING 8 8 3 5 M 05 7 B J 1 J 71

ABILENE CITY OF DYESS AFB TEXAS 004640 2290 44  
 3 E 08D11 0040 F41652-89-D0100 C C C 5 2 2 3114 000 S1 UTILITIES/WATER 8 3 4 5 P 1005 7 B J 1 E 30  
 3 G 08D11 0045 F41652-89-D0100 C C C 5 2 2 3114 000 S1 UTILITIES/WATER 8 3 4 5 P 1005 7 B J 1 G 34  
 3 H 08D11 0052 F41652-89-D0100 C C C 5 2 2 3114 000 S1 UTILITIES/WATER 8 3 4 5 P 1005 7 B J 1 G 42  
 3 I 08D11 0056 F41652-89-D0100 C C C 5 2 2 3114 000 S1 UTILITIES/WATER 8 3 4 5 P 1005 7 B J 1 I 46

SM 1111 22222 22 22222 5 7 9 9 1 1 1 1 1 1  
 VC 1111 22222 22 22222 5 7 9 9 1 1 1 1 1 1 1 1 1 1 1 1  
 CN 55555 AAAA AAAAAA BB CCCC 3 A C 8 999 C D 10A 10B 10C 11 DESCRIPTION OF CMDTY/SRVC 2 3 4 5 6 1717 8 9 A 0 1 3 24 #####((

ABILENE CITY OF		DYESS AFB	TEXAS		004640	2290	44													
CONTRACTOR TOTAL		4	152																	
<b>ALLIANCE PROPERTIES INC</b>		<b>DYESS AFB</b>	<b>TEXAS</b>		<b>033180</b>	<b>2290</b>	<b>44</b>													
3 C	08D11 0028 F41852-81-C0002	B C C	5	2 2 9299 000 S1	OTHER HOUSEKEEPING SERVICES	8 A	6 4	J	01B	1 B	J	1 C								
3 H	08D11 0054 F41852-83-C0026	B C E	5	2 2 Z161 000 C2	MAINT-REPAIR-ALTER/FAMILY HO	8 A	3 4	J	01B	1 B	J	1 H								
3 I	08D11 0056 F41852-83-C0053	B C E	5	2 2 Z161 000 C2	MAINT-REPAIR-ALTER/FAMILY HO	8 A	3 4	J	01B	1 B	J	1 I								
<b>CONTRACTOR TOTAL</b>		<b>3</b>	<b>459</b>																	
<b>ALLIED STEEL CORP</b>		<b>DYESS AFB</b>	<b>TEXAS</b>		<b>035130</b>	<b>2290</b>	<b>44</b>													
3 F	08D11 0041 F41852-83-C0021	A C E	5	2 2 Z173 000 C2	MAINT-REPAIR-ALTER/FUEL STOR	8 A	3 4	J	01B	1 B	J	1 E								
<b>AMERICAN OF MARTINSVILLE</b>		<b>DYESS AFB</b>	<b>TEXAS</b>		<b>021848</b>	<b>2290</b>	<b>44</b>													
3 B	08D11 0048 880083-81-03	B C Z	5	3 2 7195 000 C9E	MISCELLANEOUS FURNITURE AND	3 6	4 1						G							
3 G	08D11 0051 880083-81-03	B C Z	5	3 2 7195 000 C9E	MISCELLANEOUS FURNITURE AND	3 6	4 1						G							
<b>CONTRACTOR TOTAL</b>		<b>2</b>	<b>150</b>																	
<b>ARCHITECTS PLUS</b>		<b>DYESS AFB</b>	<b>TEXAS</b>		<b>073282</b>	<b>2290</b>	<b>44</b>													
1 C	0CA63 0166 DACA63-83-D0074	C C Z	5	2 2 R119 000 C2	A/E CONSTRUCTION /OTHER BUI	8 A	3 6	J	01B	2 B	J	1 C								
<b>ASSOCIATED INTERNATIONAL CONTRACT</b>		<b>DYESS AFB</b>	<b>TEXAS</b>		<b>093718</b>	<b>2290</b>	<b>44</b>													
3 I	08D11 0063 F41852-83-C0031	B C E	5	2 2 Z119 000 C2	MAINT-REPAIR-ALTER/OTHER ADM	8 A	3 4	J	01B	1 B	J	1 I								
3 I	08D11 0079 F41852-83-C0045	B C E	5	2 2 Z119 000 C2	MAINT-REPAIR-ALTER/OTHER ADM	8 A	3 4	J	01B	1 B	J	1 I								
3 I	08D11 0072 F41852-83-C0046	B C E	5	2 2 Z119 000 C2	MAINT-REPAIR-ALTER/OTHER ADM	8 A	3 4	J	01B	1 B	J	1 I								
<b>CONTRACTOR TOTAL</b>		<b>3</b>	<b>858</b>																	
<b>ASTRONAUTICS CORP OF AMER</b>		<b>DYESS AFB</b>	<b>TEXAS</b>		<b>075960</b>	<b>2290</b>	<b>44</b>													
1 E	0EA18 0377 880065-01-87	B C A	5	2 2 7010 000 A7	ADPE CONFIGURATION	3 6	4 1						E							
<b>ATCHESON CARTWRIGHT &amp; ASSOCIATES</b>		<b>DYESS AFB</b>	<b>TEXAS</b>		<b>046594</b>	<b>2290</b>	<b>44</b>													
1 H	0CA63 0365 DACA63-83-C0062	C C Z	5	2 2 R118 000 C2	A/E CONSTRUCTION /R&D FACIL	8 A	6 6	J	01B	2 B	J	1 H								
1 E	0CA63 0228 DACA63-83-C0108	C C Z	5	2 2 R119 000 C2	A/E CONSTRUCTION /OTHER BUI	8 A	3 6	J	01B	2 B	J	1 E								
1 I	0CA63 0391 DACA63-83-C0192	C C Z	5	2 2 R119 000 C2	A/E CONSTRUCTION /OTHER BUI	8 A	3 6	J	01B	2 B	J	1 I								
<b>CONTRACTOR TOTAL</b>		<b>3</b>	<b>109</b>																	
<b>BALL HUEY H &amp; ASSOCIATES</b>		<b>DYESS AFB</b>	<b>TEXAS</b>		<b>031133</b>	<b>2290</b>	<b>44</b>													
1 G	0CA63 0311 DACA63-83-C0153	C C Z	5	2 2 R119 000 C2	A/E CONSTRUCTION /OTHER BUI	8 A	3 6	J	01B	2 B	J	1 F								
<b>BOONE POPE WHEELER PULLIN INC</b>		<b>DYESS AFB</b>	<b>TEXAS</b>		<b>090716</b>	<b>2290</b>	<b>44</b>													
1 E	0CA63 0234 DACA63-83-C0121	C C Z	5	2 2 R119 000 C2	A/E CONSTRUCTION /OTHER BUI	8 4	3 6	J	01B	2 B	J	1 E								
1 G	0CA63 0312 DACA63-83-C0135	C C Z	5	2 2 R119 000 C2	A/E CONSTRUCTION /OTHER BUI	8 A	3 6	J	01B	2 B	J	1 G								
<b>CONTRACTOR TOTAL</b>		<b>2</b>	<b>57</b>																	
<b>C E N &amp; C J ASSOCIATES</b>		<b>DYESS AFB</b>	<b>TEXAS</b>		<b>066517</b>	<b>2290</b>	<b>44</b>													
1 A	0CA63 0034 DACA63-83-C0003	D C Z	5	2 2 R118 000 C2	A/E CONSTRUCTION /RESIDENTI	8 A	3 6	J	01B	2 B	J	1 K								
1 D	0CA63 0209 DACA63-83-C0003	D C Z	5	2 2 R118 000 C2	A/E CONSTRUCTION /RESIDENTI	8 A	6 6	J	01B	2 B	J	1 D								
<b>CONTRACTOR TOTAL</b>		<b>2</b>	<b>170</b>																	

S M V O C N 1111 222222 22 22222 5 7 9 9 1 1 1 1 1 1 1 9 2 2 2 2  
 C N 55555 AAAA AAAAAA BB CCCCC 3 A C 8 999 C D 10A 10B 10C 11 DESCRIPTION OF CMDTY/SRVC 2 3 4 5 6 1717 8 9 A 0 1 3 24 \$\$\$\$\$\$(000

C P T CORP		DYESS AFB	TEXAS		008699	2290	44						0	52
3 G	OSD11 0049 GSA00C-03-566	B C Z 5	3 2	7430 000 C9E	TYPEWRITERS & OFFICE TYPE CO	3 6 4 1								
CADCO ARCHITECTS ENGINEERS INC		DYESS AFB	TEXAS		089791	2290	44							33
1 D	OCA63 0165 DACA63-83-D0066	C C Z 5	2 2	R119 000 C2	A/E CONSTRUCTION /OTHER BUI	8 A 3 6 J 01B	2 B	J 1 C						
D L S CONTRACTORS INC		DYESS AFB	TEXAS		050964	2290	44							65
3 I	OSD11 0060 F41652-83-C0028	B C E 5	2 2	Z129 000 C2	MAINT-REPAIR-ALTER/OTHER AIR	8 A 3 4 J 01B	1 B	J 1 I					145	
3 I	OSD11 0061 F41652-83-C0029	B C E 5	2 2	Z173 000 C2	MAINT-REPAIR-ALTER/FUEL STOR	8 A 3 4 J 01B	1 B	J 1 I					166	
3 I	OSD11 0064 F41652-83-C0041	B C E 5	2 2	Z162 000 C2	MAINT-REPAIR-ALTER/MAINTENAN	8 A 3 4 J 01B	1 B	J 1 I					225	
3 I	OSD11 0073 F41652-83-C0050	B C E 5	2 2	Z139 000 C2	MAINT-REPAIR-ALTER/EDUCATION	8 A 3 4 J 01B	1 B	J 1 I						
CONTRACTOR TOTAL			4		601									
DALCO INDUSTRIES INC		DYESS AFB	TEXAS		008310	2290	44							116
3 A	OSD11 0019 F41652-82-C0051	B C E 5	2 2	Z161 000 C2	MAINT-REPAIR-ALTER/FAMILY HO	8 A 6 4 J 01B	1 B	J 1 A					446	
3 D	OSD11 0033 F41652-83-C0018	B C E 5	2 2	Z161 000 C2	MAINT-REPAIR-ALTER/FAMILY HO	8 A 3 4 J 01B	1 B	J 1 D						
CONTRACTOR TOTAL			2		562									
DYER & OWENS INTERNATIONAL INC		DYESS AFB	TEXAS		086117	2290	44							48
3 K	OSD11 0005 F41652-82-C0038	B C C 5	2 2	W072 000 S1	LEASE-RENTAL OF EQ/HOUSEHOLD	8 A 3 4 J 01B	1 B	J 1 J					164	
3 K	OSD11 0004 F41652-82-C0039	B C C 5	2 2	S205 000 S1	GARBAGE COLLECTION	8 A 3 4 J 01B	1 B	J 1 J						
CONTRACTOR TOTAL			2		212									
ENSERCH CORP		DYESS AFB	TEXAS		556800	2290	44							51
3 G	OSB04 0052 F41613-68-D0022	B C Z 5	2 2	S111 000 S1	UTILITIES/GAS	8 3 4 5 A 1005 7 B	J 1 F					33		
3 J	OSD11 0009 F41652-67-D0108	B C C 5	2 2	S111 000 S1	UTILITIES/GAS	8 3 4 5 A 1005 7 B	J 1 J					43		
3 K	OSD11 0012 F41652-67-D0108	B C C 5	2 2	S111 000 S1	UTILITIES/GAS	8 3 4 5 A 1005 7 B	J 1 K					118		
3 A	OSD11 0017 F41652-67-D0108	B C C 5	2 2	S111 000 S1	UTILITIES/GAS	8 3 4 5 A 1005 7 B	J 1 A					169		
3 A	OSD11 0022 F41652-67-D0108	B C C 5	2 2	S111 000 S1	UTILITIES/GAS	8 3 4 5 A 1005 7 B	J 1 A					208		
3 B	OSD11 0025 F41652-67-D0108	B C C 5	2 2	S111 000 S1	UTILITIES/GAS	8 3 4 5 A 1005 7 B	J 1 B					150		
3 C	OSD11 0029 F41652-67-D0108	B C C 5	2 2	S111 000 S1	UTILITIES/GAS	8 3 4 5 A 1005 7 B	J 1 C					125		
3 D	OSD11 0035 F41652-67-D0108	B C C 5	2 2	S111 000 S1	UTILITIES/GAS	8 3 4 5 A 1005 7 B	J 1 D					87		
3 E	OSD11 0039 F41652-67-D0108	B C C 5	2 2	S111 000 S1	UTILITIES/GAS	8 3 4 5 A 1005 7 B	J 1 E					34		
3 G	OSD11 0044 F41652-67-D0108	B C C 5	2 2	S111 000 S1	UTILITIES/GAS	8 3 4 5 A 1005 7 B	J 1 F					32		
3 G	OSD11 0050 F41652-67-D0108	B C C 5	2 2	S111 000 S1	UTILITIES/GAS	8 3 4 5 A 1005 7 B	J 1 G					28		
3 H	OSD11 0055 F41652-67-D0108	B C C 5	2 2	S111 000 S1	UTILITIES/GAS	8 3 4 5 A 1005 7 B	J 1 H					27		
3 I	OSD11 0059 F41652-67-D0108	B C C 5	2 2	S111 000 S1	UTILITIES/GAS	8 3 4 5 A 1005 7 B	J 1 I							
CONTRACTOR TOTAL			13		1,105									
EVCO NATIONAL		DYESS AFB	TEXAS		090581	2290	44							74
3 I	OSD11 0076 F41652-83-C0037	B C E 5	2 2	Z119 000 C2	MAINT-REPAIR-ALTER/OTHER ADM	8 A 3 4 J 01B	1 B	J 1 I						
FRANKFURT SHORT BRUZA INC		DYESS AFB	TEXAS		055381	2290	44							206
1 G	OCA63 0323 DACA63-83-C0171	C C Z 5	2 2	R119 000 C2	A/E CONSTRUCTION /OTHER BUI	8 A 3 6 J 01B	2 B	J 1 G						
GALINDO RAMON & SONS		DYESS AFB	TEXAS		074564	2290	44							45
3 F	OSD11 0042 F41652-83-C0020	A C E 5	2 2	Z164 000 C2	MAINT-REPAIR-ALTER/DINING FA	4 6 3 5 J 17B	7 B	J 1 F						









S M	V C	C N	1111	222222	22	22222	5 7	9 9	DESCRIPTION OF CNDTY/SRVC	2	3	4	5	6	1717	8	9	A	0	1	3	24	999999(000)	
-----																								
AMERICAN HOSPITAL SUPPLY CORP EL PASO TEXAS 046260 2440 44																								
CONTRACTOR TOTAL 2 180																								
APPLIED SCIENCE ASSOCIATES INC EL PASO TEXAS 063930 2440 44																								
1	F	0BT60	0041	DABT60-83-C0079	D	C	Z	1	2 2	AC61	000	A7	RDTE/ELECTRONICS AND COMMUNI	8	A	3	5	J	11	1	A	J 1 F	87	
BERMAN CARROLL Z DR EL PASO TEXAS 064181 2440 44																								
1	K	0DA09	0024	DADA09-81-C0007	B	C	Z	1	2 2	Q522	000	S1	MEDICAL SERVICE/RADIOLOGY	8	A	3	4	J	01B	1	B	J 1 J	123	
BOEING CO EL PASO TEXAS 123901 2440 44																								
1	I	0AH01	8410	DAAH01-82-G0023	B	C	C	1	2 2	U009	CNG	A2	OTHER TRAINING	8	A	4	5	A	1001	5	B	J 2 I	78	
BOHANNA HUSTON & ASSOCIATES INC EL PASO TEXAS 037993 2440 44																								
5	D	0CW47	0017	DACW47-82-D0037	D	C	C	5	2 2	T099	000	C2	OTHER PHOTOGRAPHIC MAPPING	P	8	A	3	4	J	01B	2	B	J 1 D	39
BRAND NAME CONTRACTOR EL PASO TEXAS 888888 2440 44																								
1	I	0HC42	5001	DLA13H-XX-50000	B	C	A	1	2 2	8999	000	B2	FOOD ITEMS FOR RESALE	6	6	4	5	A	09	7	B	J 1 I	29	
BURN CONSTRUCTION CO INC EL PASO TEXAS 149100 2440 44																								
5	C	0CW47	0014	DACW47-83-C0017	E	C	E	5	2 2	Y219	000	C2	CONSTRUCTION/OTHER CONSERVAT	8	A	3	3	C	0000	0		J 4 C	3,385	
C G R MEDICAL CORP EL PASO TEXAS 154285 2440 44																								
1	K	0DA09	0003	DADA09-82-C0034	B	C	C	1	2 2	J065	000	C9B	MAINT-REPAIR OF EQ/MEDICAL	&	8	A	3	5	A	07	5	B	J 1 J	46
COMPUTER TECHNOLOGY ASSOCIATES INC EL PASO TEXAS 062961 2440 44																								
1	G	0BT51	0328	DABT51-83-C0088	B	C	B	1	2 2	7021	000	A7	ADP CENTRAL PROCESSING UNIT	8	4	3	6	J	01B	1	B	J 1 G	34	
COULTER ELECTRONICS INC EL PASO TEXAS 230970 2440 44																								
1	L	0DA09	0026	DADA09-83-C0005	B	C	C	1	2 2	J065	000	S1	MAINT-REPAIR OF EQ/MEDICAL	&	8	A	3	5	B	07	5	B	J 2 K	29
DICK A B CO EL PASO TEXAS 269040 2440 44																								
1	G	0BT51	0331	8S00C0-34-58	B	C	Z	1	3 2	7010	000	A7	ADPE CONFIGURATION	3	6	4	1					0	29	
DIETZGEN CORP EL PASO TEXAS 004291 2440 44																								
3	F	0FJ04	2907	F09803-83-C1631	B	C	A	1	2 2	3810	000	C9C	PRINTING DUPLICATING & BOOKS	8	A	3	3	J	0000	0		J 1 F	80	
DIGITAL EQUIPMENT CORP EL PASO TEXAS 270180 2440 44																								
1	D	0AD07	0214	8S00C0-34-04	B	C	A	1	3 2	7021	000	A7	ADP CENTRAL PROCESSING UNIT	3	A	4	1					D	234	
DIVELY SCALE CO EL PASO TEXAS 071024 2440 44																								
3	H	0TA25	0085	F29851-83-C0050	D	C	B	1	2 2	3540	000	C9E	WRAPPING AND PACKAGING MACHI	8	A	3	5	J	1013	1	B	J 1 H	30	
DUPONT E I DE NEMOURS & CO EL PASO TEXAS 284940 2440 44																								
1	K	0DA09	0021	DADA09-82-C0045	B	C	C	1	2 2	J065	000	S1	MAINT-REPAIR OF EQ/MEDICAL	&	8	A	3	5	B	07	5	B	J 1 J	27
G T E LENKURT INC EL PASO TEXAS 368950 2440 44																								
3	E	0FH02	1703	DAAB07-81-86214	B	C	A	1	2 2	5805	000	A7	TELEPHONE AND TELEGRAPH EQUI	8	4	6	5	A	02	4	B	J 2 E	396	





S M																						1
V C																						1
C N																						1
55555		AAAA AAAAAA BB CCCCC 3 A C 8 999 C D 10A 10B 10C 11										DESCRIPTION OF CMDTY/SRVC										2 3 4 5 6 1717 8 9 A 0 1 3 24
																						24
																						#####(000)
<b>TECHNICARE CORP</b>		<b>EL PASO TEXAS</b>										<b>057097 2440 44</b>										
1 K	ODA09 0006	DADA09-82-C0037	B C C	1 2 2	J065 000 C9B	MAINT-REPAIR OF EQ/MEDICAL & 8 A 3 5 A 07	5 B	J 1 J											25			
<b>TECHNICOM INSTRUMENTS CORP</b>		<b>EL PASO TEXAS</b>										<b>860100 2440 44</b>										
1 K	ODA09 0007	DADA09-82-C0040	D C C	1 2 2	J065 000 C9B	MAINT-REPAIR OF EQ/MEDICAL & 8 A 3 5 B 07	5 B	J 1 J											33			
1 D	ODA09 0036	V797P1-08-11	C C A	1 2 2	8505 000 C9B	DRUGS BIOLOGICALS AND OFFICI 2 6 4 1		D											50			
<b>CONTRACTOR TOTAL</b>		<b>2</b>										<b>83</b>										
<b>TEXAS UNIVERSITY OF</b>		<b>EL PASO TEXAS</b>										<b>868080 2440 44</b>										
1 K	OAG29 0012	DAAG29-80-K0091	C C Z	1 2 2	AZ11 000 S1	RDTE/OTHER RESEARCH AND DEVE 8 8 6 5 M 05	7 B	S 1 J											37			
1 K	OAG29 0095	DAAG29-80-K0091	C C Z	1 2 2	AZ11 000 S1	RDTE/OTHER RESEARCH AND DEVE 8 8 7 5 M 05	7 B	S 1 K											37			
3 J	OHV03 0017	F1982-82-C0078	B C Z	1 2 2	AJ12 000 S1	RDTE/GENERAL SCIENCES AND TE 8 8 7 5 M 05	7 B	S 1 J											70			
<b>CONTRACTOR TOTAL</b>		<b>3</b>										<b>144</b>										
<b>WESTEX ENERGY CO</b>		<b>EL PASO TEXAS</b>										<b>091639 2440 44</b>										
1 G	OAD07 0302	DAAD07-83-D0091	E C B	1 2 2	9140 000 C9E	FUEL OILS 8 4 3 5 J 02	1 B	J 1 G											152			
1 H	OAD07 0329	DAAD07-83-D0091	E C B	1 2 2	9140 000 C9E	FUEL OILS 8 4 4 5 J 02	1 B	J 1 H											166			
4 I	00600 2901	DLA800-83-D4644	E C B	1 3 2	9130 000 A8A	LIQUID PROPELLANTS & FUEL PE 6 A 3 3 J 0000 0		K 1 G											48			
<b>CONTRACTOR TOTAL</b>		<b>3</b>										<b>366</b>										
<b>WHOLESONE DAIRY INC</b>		<b>EL PASO TEXAS</b>										<b>956400 2440 44</b>										
1 B	OBT51 0119	DLA13H-82-DV002	B C Z	1 2 2	8910 000 B2	DAIRY FOODS AND EGGS 6 2 4 3 C 0000 0		J 4 B											97			
1 C	OBT51 0104	DLA13H-82-DV002	B C Z	1 2 2	8910 000 B2	DAIRY FOODS AND EGGS 6 2 4 3 C 0000 0		J 4 A											108			
1 C	OBT51 0239	DLA13H-82-DV002	B C Z	1 2 2	8910 000 B2	DAIRY FOODS AND EGGS 6 2 4 3 C 0000 0		J 4 C											100			
1 D	OBT51 0264	DLA13H-82-DV002	B C Z	1 2 2	8910 000 B2	DAIRY FOODS AND EGGS 6 2 4 3 C 0000 0		J 4 D											98			
1 J	OBT51 0037	DLA13H-82-DV772	B C Z	1 2 2	8910 000 B2	DAIRY FOODS AND EGGS 6 2 4 3 C 0000 0		J 4 J											100			
<b>CONTRACTOR TOTAL</b>		<b>5</b>										<b>503</b>										
<b>WILSON &amp; CO ENGINEERS &amp; ARCHITECTS</b>		<b>EL PASO TEXAS</b>										<b>961451 2440 44</b>										
5 D	OCW47 0016	DACW47-79-D0011	D C Z	5 2 2	T009 000 C2	PHOTOGRAPHIC - AERIAL 8 7 4 5 J 04	5 B	J 1 D											38			
<b>XEROX CORP</b>		<b>EL PASO TEXAS</b>										<b>971680 2440 44</b>										
1 E	OAD07 0250	GS00C0-34-23	B C A	1 3 2	7021 000 A7	ADP CENTRAL PROCESSING UNIT 3 A 4 1		E											108			
<b>CITY TOTAL</b>		<b>83</b>										<b>113,403</b>										
<b>SERV AIR INC</b>		<b>ELLINGTON AFB TEXAS</b>										<b>779160 2502 44</b>										
3 B	OY902 0134	F34606-79-C2009	D C C	5 2 2	M121 000 S1	OPER OF GOVT FAC /AIR TRAFF 8 A 6 5 C 1007 1 B		K 2 A											74			
<b>B E I DEFENCE SYSTEMS CO</b>		<b>EULESS TEXAS</b>										<b>088220 2565 44</b>										
2 L	QA120 0021	N00406-83-C1220	B C A	5 2 2	5915 000 A6	FILTERS AND NETWORKS 8 A 3 5 J 1026 1 B		J 1 K											38			
<b>B E I ELECTRONICS INC</b>		<b>EULESS TEXAS</b>										<b>032997 2565 44</b>										
1 E	AAA09 3255	DAAA09-81-G0007	B C A	5 2 2	1340 CR9 A6	ROCKETS AND ROCKET AMMUNITION 5 4 4 5 J 16 5 A		J 1 E											2,178			
1 I	AAA09 3851	DAAA09-81-G0007	B C A	5 2 2	1340 CR9 A6	ROCKETS AND ROCKET AMMUNITION 5 4 4 5 J 16 5 A		J 1 I											507			
1 L	AAA09 0431	DAAA09-81-G2006	B C A	5 2 2	L012 AHP A7	TECH REP SERVICES /FIRE CONT 5 4 4 5 J 1007 5 A		J 1 L											107			
1 D	AAA09 1108	DAAA09-81-G2006	B C A	5 2 2	4933 AHP A7	WEAPONS MAINTENANCE EQUIPMEN 5 4 7 5 J 1013 5 B		J 1 C											26-			
1 D	AAA09 1182	DAAA09-81-G2006	B C A	5 2 2	1090 AHP A5	WPNS ASSY INTERCHANGE BETWN 5 4 4 5 J 1013 5 A		J 1 D											1,104			
1 D	AAA09 1181	DAAA09-81-G2006	B C A	5 2 2	1090 AHP A5	WPNS ASSY INTERCHANGE BETWN 5 4 4 5 J 1013 5 A		J 1 D											1,254			
1 D	AAA09 3041	DAAA09-81-G2006	B C A	5 2 2	4931 000 A5	FIRE CONTROL MAINTENANCE EQU 5 4 4 5 J 1013 5 A		J 1 D											1,254			
1 F	AAA09 1433	DAAA09-81-G2006	B C A	5 2 2	1090 AHP A5	WPNS ASSY INTERCHANGE BETWN 5 4 4 5 J 1013 5 A		J 1 F											974			













AD-A146 205

ALL PRIME CONTRACT AWARDS BY STATE OR COUNTRY PLACE AND  
CONTRACTOR FY83 P. (U) WASHINGTON HEADQUARTERS SERVICES  
(DOD) DC DIRECTORATE FOR INF... 1983 DIOR/STII-83/PI-8

8/9

UNCLASSIFIED

F/G 15/5

NL

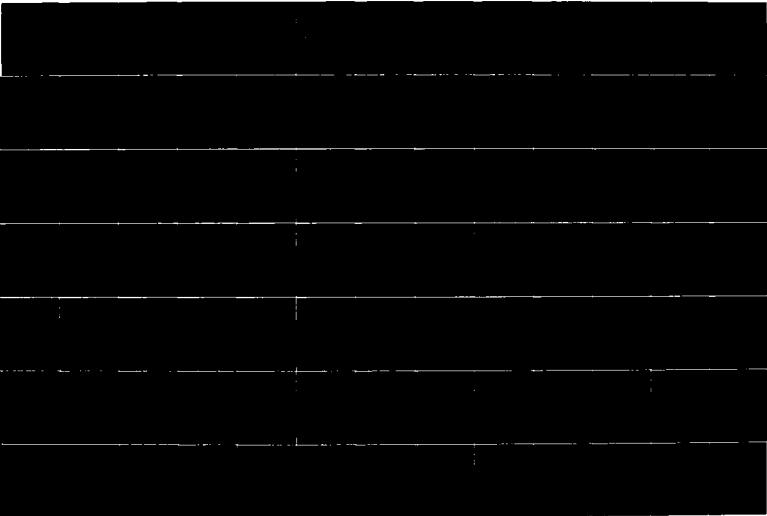

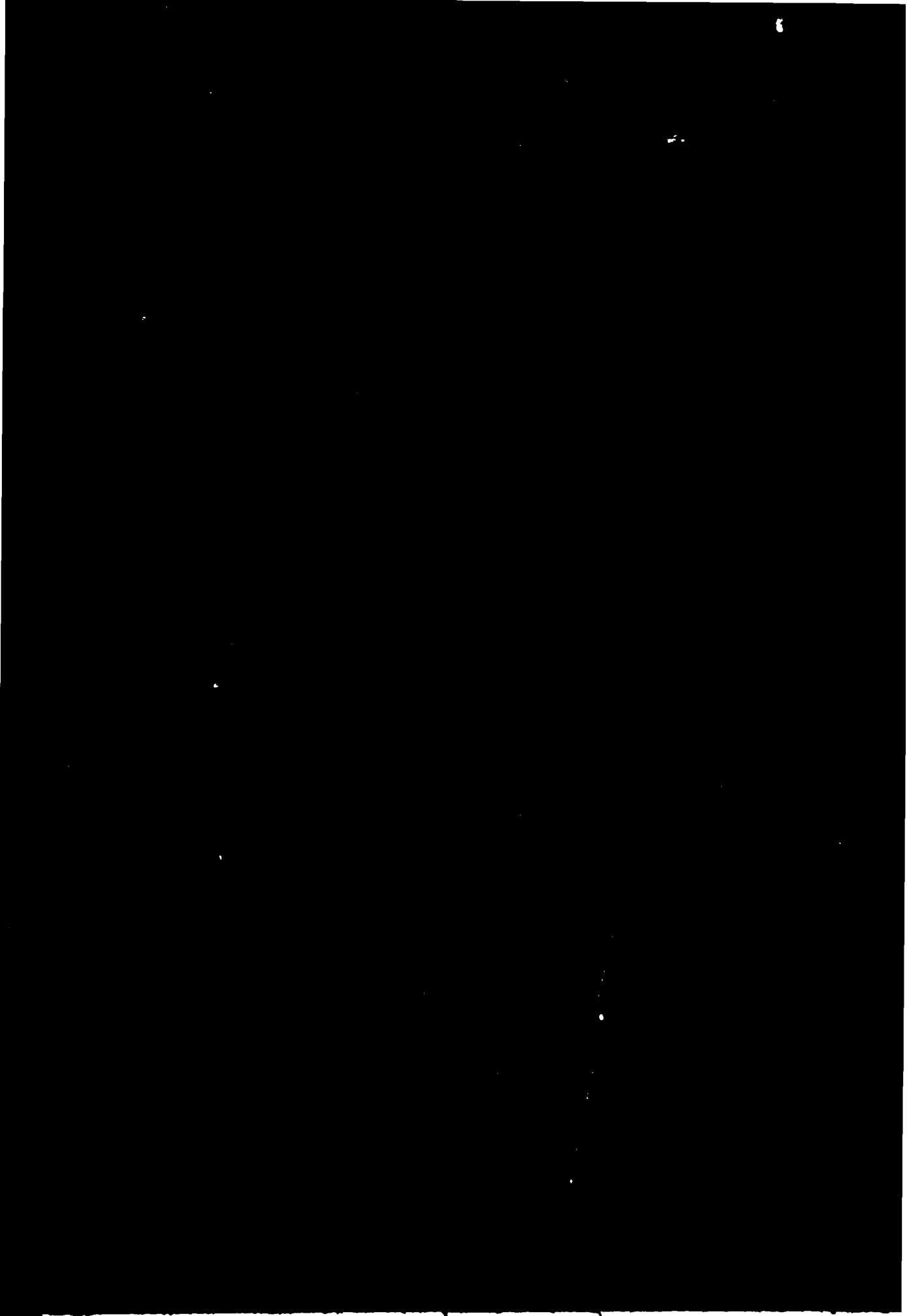

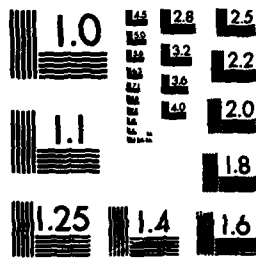

MICROCOPY RESOLUTION TEST CHART  
NATIONAL BUREAU OF STANDARDS-1963-A

S M 1  
 V G 1111 222222 22 22222 5 7 9 9 1 1 1 1 1 1 1 9 2 2 2  
 C N 55555 AAAA AAAAAA BB CCCC 3 A C 8 999 C D 10A 10B 10C 11 DESCRIPTION OF CMDTY/SRVC 2 3 4 5 6 1717 8 9 A 0 1 3 24 \$\$\$\$\$\$(000

FORD UNIVERSAL CARPET CO		FORT BLISS		TEXAS		034065 2790 44				
1 E OCA63	0233	DACA63-83-C0131	A C E 1	2 2	Z164	000	C2	MAINT-REPAIR-ALTER/DINING FA 4 6 3 5 J 17B	7 B J 1 E	61
FOSTER HENRY HENRY & THORPE INC		FORT BLISS		TEXAS		022345 2790 44				
1 I OCA63	0431	DACA63-82-C0020	D C Z 1	2 2	R113	000	C2	A/E CONSTRUCTION /EDUCATION 8 A 8 6 J 01B	2 B J 1 I	81
1 C OBT51	0244	DACA63-83-D0037	B C C 1	2 2	R211	000	C2	ARCHITECT/ENGINEER - GENERAL 8 A 4 4 J 01B	2 A J 1 C	21
1 C OBT51	0245	DACA63-83-D0037	B C C 1	2 2	R211	000	C2	ARCHITECT/ENGINEER - GENERAL 8 A 4 4 J 01B	2 A J 1 C	21
1 D OBT51	0259	DACA63-83-D0037	B C C 1	2 2	R211	000	C2	ARCHITECT/ENGINEER - GENERAL 8 A 4 4 J 01B	2 A J 1 C	31
1 G OBT51	0315	DACA63-83-D0037	B C C 1	2 2	R211	000	C2	ARCHITECT/ENGINEER - GENERAL 8 A 4 4 J 01B	2 A J 1 G	31
CONTRACTOR TOTAL								5	205	
FOUTS GOMEZ MOORE INC		FORT BLISS		TEXAS		085863 2790 44				
1 D OCA63	0181	DACA63-82-C0243	A C Z 1	2 2	R119	000	C2	A/E CONSTRUCTION /OTHER BUI 8 A 8 6 J 01B	2 B J 1 C	141
1 H OCA63	0379	DACA63-82-C0243	A C Z 1	2 2	R119	000	C2	A/E CONSTRUCTION /OTHER BUI 8 A 8 6 J 01B	2 B J 1 H	101
CONTRACTOR TOTAL								2	255	
FREESE & NICHOLS CONSULTING ENGRS		FORT BLISS		TEXAS		047832 2790 44				
1 B OCA63	0103	DACA63-82-C0129	C C Z 1	2 2	R129	000	C2	A/E CONSTRUCTION /OTHER NON 8 A 8 6 J 01B	2 B J 1 B	61
1 K OCA63	0029	DACA63-83-C0012	C C Z 1	2 2	R129	000	C2	A/E CONSTRUCTION /OTHER NON 8 A 3 6 J 01B	2 A J 1 K	121
1 E OCA63	0221	DACA63-83-C0012	C C Z 1	2 2	R129	000	C2	A/E CONSTRUCTION /OTHER NON 8 A 6 6 J 01B	2 B J 1 D	271
CONTRACTOR TOTAL								3	486	
GENERAL DYNAMICS CORP		FORT BLISS		TEXAS		380400 2790 44				
1 A OBT51	0109	DABT51-81-C0010	C C C 1	2 2	J058	000	A7	MAINT-REPAIR OF EQ/COMMUNICA 8 A 6 5 A 1007 5 B	U 1 A	41
GLOBE MASTER MECHANICAL CONTRACTOR		FORT BLISS		TEXAS		030731 2790 44				
1 G OBT51	0303	DABT51-83-C0082	A C E 1	2 2	Z169	000	C2	MAINT-REPAIR-ALTER/OTHER RES 4 6 3 5 J 17B	7 A J 1 F	31
1 I OBT51	0407	DABT51-83-C0097	A C E 1	2 2	Z191	000	C2	MAINT-REPAIR-ALTER/EXHIBITIO 4 6 3 5 J 17B	7 B J 1 I	31
1 J OBT51	0375	DABT51-83-C0098	A C B 1	2 2	3590	000	C9E	MISC SERVICE AND TRADE EQUIP 4 6 3 5 J 17B	7 B J 1 I	21
CONTRACTOR TOTAL								3	102	
GOODWIN ENGINEERING CORP		FORT BLISS		TEXAS		401550 2790 44				
1 E OBT51	0234	DACA63-83-D0036	B C C 1	2 2	R211	000	C2	ARCHITECT/ENGINEER - GENERAL 8 A 4 4 J 01B	2 A J 1 C	21
1 H OBT51	0337	DACA63-83-D0036	B C C 1	2 2	R211	000	C2	ARCHITECT/ENGINEER - GENERAL 8 A 4 4 J 01B	2 B J 1 H	21
1 I OBT51	0385	DACA63-83-D0036	E C C 1	2 2	R211	000	C2	ARCHITECT-ENGINEER SERVICES 8 A 4 4 J 01B	2 A J 1 I	21
CONTRACTOR TOTAL								3	80	
H S G TECHNOLOGY INC		FORT BLISS		TEXAS		048148 2790 44				
1 I OCA63	0425	DACA63-83-C0225	E C E 1	2 2	Z245	000	C2	MAINT-REPAIR-ALTER/WATER SUP 8 A 3 4 J 01B	1 B J 1 I	1,071
HAWTHORNE AVIATION		FORT BLISS		TEXAS		443550 2790 44				
1 C OBT51	0226	DABT51-80-C0084	B C C 1	2 2	J018	000	S1	MAINT-REPAIR OF EQ/AIRCRAFT 8 A 6 4 J 01B	1 A J 1 B	111
1 D OBT51	0280	DABT51-80-C0084	B C C 1	2 2	J018	000	S1	MAINT-REPAIR OF EQ/AIRCRAFT 8 A 6 4 J 01B	1 A J 1 C	111
CONTRACTOR TOTAL								2	232	
HERKENHOFF GORDON & ASSOCS INC		FORT BLISS		TEXAS		452345 2790 44				
1 C OCA63	0147	DACA63-82-C0112	A C Z 1	2 2	R119	000	C2	A/E CONSTRUCTION /OTHER BUI 8 A 8 6 J 01B	2 A J 1 C	21
1 H OCA63	0297	DACA63-82-C0112	A C Z 1	2 2	R119	000	C2	A/E CONSTRUCTION /OTHER BUI 8 A 8 6 J 01B	2 B J 1 E	31
CONTRACTOR TOTAL								2	83	

S M	V O	C N	1111	22222	22	22222	5 7	9 9	1 1 1 1	1 1 9 2 2 2	DESCRIPTION OF CMDTY/SRVC	2 3 4 5 6	1717	8 9 A 0 1 3 24	999999(000)
<b>HOLIDAY MOVING &amp; STORAGE</b>															
1 8	08T51	0327	DABT51-83-D0009	FORT BLISS	TEXAS	065102	2790	44	6 A 4 4 J 01B	1 B	J 1 G				35
<b>HUNSACKER INTERNATIONAL TRUCKS</b>															
1 E	08T51	0287	DABT51-83-C0077	FORT BLISS	TEXAS	090734	2790	44	8 A 3 3 C 0000	0	J 4 E				38
<b>AIR SYSTEMS INC</b>															
1 I	08A63	0440	DACA63-83-C0249	FORT BLISS	TEXAS	093395	2790	44	8 A 3 4 J 01B	1 B	J 1 I				675
<b>INDUSTRIAL AIR SYSTEMS</b>															
1 C	08T51	0237	DABT51-82-D0054	FORT BLISS	TEXAS	012094	2790	44	4 6 3 5 J 17B	7 B	J 1 C				30
1 C	08T51	0246	DABT51-82-D0054	FORT BLISS	TEXAS	012094	2790	44	4 6 3 5 J 17B	7 B	J 1 B				30
1 H	08T51	0342	DABT51-83-C0093	FORT BLISS	TEXAS	012094	2790	44	4 6 3 5 J 17B	7 B	J 1 H				268
1 I	08T51	0382	DABT51-83-C0125	FORT BLISS	TEXAS	012094	2790	44	4 6 3 5 J 17B	7 A	J 1 I				54
1 E	08T51	0281	DABT51-83-D0054	FORT BLISS	TEXAS	012094	2790	44	4 6 3 5 J 17B	7 B	J 1 D				40
1 E	08T51	0282	DABT51-83-D0054	FORT BLISS	TEXAS	012094	2790	44	4 6 3 5 J 17B	7 B	J 1 D				30
1 H	08T51	0299	DABT51-83-D0054	FORT BLISS	TEXAS	012094	2790	44	4 6 3 5 J 17B	7 B	J 1 F				40
1 H	08T51	0334	DABT51-83-D0054	FORT BLISS	TEXAS	012094	2790	44	4 6 3 5 J 17B	7 B	J 1 G				30
CONTRACTOR TOTAL 8 522															
<b>INTERCON SYSTEMS CORP</b>															
1 I	08A01	8409	DAAH01-83-CA186	FORT BLISS	TEXAS	041364	2790	44	5 A 3 5 J 1001	5 B	J 1 I				91
<b>INTERNATIONAL BUSINESS MACHINE CO</b>															
1 K	08T51	0086	8S00C0-34-37	FORT BLISS	TEXAS	496260	2790	44	3 6 4 1		K				74
1 L	08T51	0091	8S00C0-34-37	FORT BLISS	TEXAS	496260	2790	44	3 6 4 1		L				125
1 B	08D07	0142	8S00C0-34-37	FORT BLISS	TEXAS	496260	2790	44	3 4 1		B				270
1 D	08D07	0182	8S00C0-34-37	FORT BLISS	TEXAS	496260	2790	44	3 4 1		C				27
1 G	08T51	0260	8S00S4-14-47	FORT BLISS	TEXAS	496260	2790	44	3 6 4 1		C				31
CONTRACTOR TOTAL 5 527															
<b>J T CONSTRUCTION</b>															
1 G	08T51	0316	DABT51-83-C0076	FORT BLISS	TEXAS	051882	2790	44	4 6 3 5 J 17B	7 A	J 1 G				168
1 I	08T51	0359	DABT51-83-C0107	FORT BLISS	TEXAS	051882	2790	44	4 6 3 5 J 17B	7 B	J 1 I				122
1 I	08T51	0398	DABT51-83-C0114	FORT BLISS	TEXAS	051882	2790	44	6 A 3 4 J 01B	1 B	J 1 I				216
1 I	08A63	0414	DACA63-83-C0235	FORT BLISS	TEXAS	051882	2790	44	4 6 3 5 J 17B	7 A	J 1 I				6,276
CONTRACTOR TOTAL 4 6,782															
<b>JACKSON GLASS CO</b>															
1 D	08T51	0268	DABT51-82-D0046	FORT BLISS	TEXAS	056896	2790	44	8 A 4 4 J 01B	1 B	J 1 D				36
<b>KAHNS BAKERY INC</b>															
1 L	08T51	0090	DLA13H-82-DV305	FORT BLISS	TEXAS	519510	2790	44	6 2 4 6 J 01B	1 B	J 1 L				30
1 L	08T51	0036	DLA13H-82-DV791	FORT BLISS	TEXAS	519510	2790	44	6 2 4 6 J 01B	1 B	J 1 J				40
1 K	08T51	0070	DLA13H-82-DW305	FORT BLISS	TEXAS	519510	2790	44	6 2 4 6 J 01B	1 B	J 1 I				35
1 B	08T51	0105	DLA13H-82-DW305	FORT BLISS	TEXAS	519510	2790	44	6 2 4 6 J 01B	1 B	J 1 A				33
1 C	08T51	0118	DLA13H-82-DW305	FORT BLISS	TEXAS	519510	2790	44	6 2 4 6 J 01B	1 B	J 1 B				35
1 C	08T51	0240	DLA13H-82-DW305	FORT BLISS	TEXAS	519510	2790	44	6 2 4 6 J 01B	1 B	J 1 C				34
1 D	08T51	0263	DLA13H-82-DW305	FORT BLISS	TEXAS	519510	2790	44	6 2 4 6 J 01B	1 B	J 1 D				38
1 8	08T51	0316	DLA13H-83-DV530	FORT BLISS	TEXAS	519510	2790	44	6 2 4 6 J 01B	1 B	J 1 G				46



S M	1111 22222 22 22222	B 7	9 9				1 1 1 1 1	1 1 9 2 2 2				
V O	C N 55555 AAAA AAAAAA BB CCCCC 3 A C 5 999 C D 10A 10B 10C 11	DESCRIPTION OF CMDTY/SRVC	2	3	4	5	6	1717	8 9 A 0 1 3 24	\$\$\$\$\$(000)		
-----												
KAHNS BAKERY INC FORT BLISS TEXAS 519510 2790 44												
1 H	OBTS1 0339	DLA13H-83-DV530	B C Z 1	2 2	8920	000 B2	BAKERY AND CEREAL PRODUCTS	6 2 4 6 J 01B	1 B	J 1 H	46	
1 H	OBTS1 0349	DLA13H-83-DV530	B C Z 1	2 2	8920	000 B2	BAKERY AND CEREAL PRODUCTS	6 2 4 6 J 01B	1 B	J 1 H	30	
1 I	OBTS1 0397	DLA13H-83-DV530	B C Z 1	2 2	8920	000 B2	BAKERY AND CEREAL PRODUCTS	6 2 4 6 J 01B	1 B	J 1 I	30	
1 I	OBTS1 0413	DLA13H-83-DV530	B C Z 1	2 2	8920	000 B2	BAKERY AND CEREAL PRODUCTS	6 2 4 6 J 01B	1 B	J 1 I	31	
CONTRACTOR TOTAL					12			428				
LANIER BUSINESS PRODUCTS FORT BLISS TEXAS 542821 2790 44												
1 K	OBTS1 0013	8500C0-34-36	B C C 1	2 2	J074	000 S1	MAINT-REPAIR OF EQ/OFFICE MA	3 6 4 1			J	31
LEEDSHILL MERKENHOFF INC FORT BLISS TEXAS 090238 2790 44												
1 F	OCA63 0256	DACA63-83-C0126	C C Z 1	2 2	R119	000 C2	A/E CONSTRUCTION	/OTHER BUI 8 A 3 6 J 01B	2 B	J 1 E	50	
LLOYD WALKER JARY ASSOCIATES FORT BLISS TEXAS 554987 2790 44												
1 E	OCA63 0189	DACA63-83-D0058	A C Z 1	2 2	R119	000 C2	A/E CONSTRUCTION	/OTHER BUI 8 A 4 6 J 01B	2 B	J 1 D	31	
1 E	OCA63 0189	DACA63-83-D0058	A C Z 1	2 2	R119	000 C2	A/E CONSTRUCTION	/OTHER BUI 8 A 4 6 J 01B	2 B	J 1 D	37	
CONTRACTOR TOTAL					2			68				
LONE MOUNTAIN CONTRACTING INC FORT BLISS TEXAS 027412 2790 44												
1 H	OCA63 0354	DACA63-83-C0191	A C E 1	2 2	Z151	000 C2	MAINT-REPAIR-ALTER/AMMUNITIO	8 A 3 4 J 01B	1 B	J 1 H	64	
MADRID MFG INC FORT BLISS TEXAS 049186 2790 44												
1 I	OBTS1 0403	DABT51-83-C0109	A C E 1	2 2	Z199	000 C2	MAINT-REPAIR-ALTER/MISCELLAN	8 A 3 4 J 01B	1 B	J 1 I	126	
MALOTT & PETERSON & GRUNDY FORT BLISS TEXAS 570600 2790 44												
1 C	OBTS1 0252	DABT51-83-C0066	E C E 1	2 2	Z161	000 C2	MAINT-REPAIR-ALTER/FAMILY HO	8 A 3 4 J 01B	1 B	J 1 C	76	
1 I	OBTS1 0373	DABT51-83-C0123	E C E 1	2 2	Y291	000 C2	CONSTRUCTION/RECREATION NON-	8 A 3 4 J 01B	1 B	J 1 I	55	
CONTRACTOR TOTAL					2			131				
MATYEAR CONSTRUCTION CO INC FORT BLISS TEXAS 584050 2790 44												
1 I	OAO07 0410	DAAD07-83-C0129	B C E 1	2 2	Z126	000 C2	MAINT-REPAIR-ALTER/MISSILE S	8 A 3 4 J 01B	1 B	J 1 I	125	
1 A	OCA63 0078	DACA63-83-C0081	D C E 1	2 2	Z199	000 C2	MAINT-REPAIR-ALTER/MISCELLAN	8 A 3 4 J 01B	1 B	J 1 A	456	
CONTRACTOR TOTAL					2			581				
MONTGOMERY ELEVATOR CO FORT BLISS TEXAS 620250 2790 44												
1 D	OBTS1 0269	DABT51-83-C0001	B C C 1	2 2	J099	000 S1	MAINT-REPAIR OF EQ/MISCELLAN	8 A 3 3 B 0000 0			J 4 D	45
NEW MEXICO MECHANICAL CONTRS INC FORT BLISS TEXAS 640415 2790 44												
1 I	OCA63 0397	DACA63-83-C0217	E C E 1	2 2	Z242	000 C2	MAINT-REPAIR-ALTER/HEATING &	8 A 3 4 J 01B	1 B	J 1 I	242	
NORTHROP SERVICES INC FORT BLISS TEXAS 064268 2790 44												
1 B	OBTS0 0015	DABT80-83-C0011	B C Z 1	2 2	9999	000 C9E	MISCELLANEOUS ITEMS	8 A 3 5 C 1013 2 B			U 2 B	446
PALMETTO CORP FORT BLISS TEXAS 089996 2790 44												
1 D	OBTS1 0265	DABT51-83-C0071	B C C 1	2 2	S205	000 S1	GARBAGE COLLECTION	8 4 3 5 J 02	1 B	J 1 D	181	
PARK COLLEGE FORT BLISS TEXAS 669170 2790 44												
1 J	OBTS1 0002	DABT51-82-80002	B C Z 1	2 2	U005	000 S1	TUITION FEES	8 7 4 5 M 05	7 B	J 1 J	84	



S M 1111 22222 22 2222 5 7 9 9 1 1 1 1 1 1 1 1 1 1 1  
 V G 1111 22222 22 2222 5 7 9 9 1 1 1 1 1 1 1 1 1 1 1  
 C N 85555 AAAA AAAAAA BB CCCCC 3 A C 8 999 C D 10A 10B 10C 11 DESCRIPTION OF CHDTY/SRVC 2 3 4 5 6 1717 8 9 A 0 1 3 24 999999(000)

SCIENCE APPLICATIONS INC		FORT BLISS		TEXAS		771400 2790 44																		
1	1	0ZD03	1493	MDA903-83-C0415	C C Z	1	2 2	R499	000	S1	OTHER MANAGEMENT SERVICES	8	A	3	5	A	1007	5	B	U	1	1	319	
		CONTRACTOR TOTAL				3				829														
SERV AIR INC		FORT BLISS		TEXAS		779160 2790 44																		
3	K	0Y902	0018	F34608-79-C2009	D C C	1	2 2	M127	000	S1	OPER OF GOVT FAC /ELCT & COM	8	A	6	5	C	1007	1	B	K	2	J	154	
3	D	0Y902	0232	F34608-79-C2009	D C C	1	2 2	M121	000	S1	OPER OF GOVT FAC /AIR TRAFF	8	A	6	5	C	1007	1	B	K	2	D	74	
3	E	0Y902	0264	F34608-79-C2009	D C C	1	2 2	M121	000	S1	OPER OF GOVT FAC /AIR TRAFF	8	A	6	5	C	1007	1	B	K	2	E	74	
		CONTRACTOR TOTAL				3				302														
SILVERTON CONSTRUCTION CO INC		FORT BLISS		TEXAS		046932 2790 44																		
1	I	0BT51	0372	DABT51-83-C0122	E C E	1	2 2	Y152	000	C2	CONSTRUCTION/MAINTENANCE BUI	8	A	3	4	J	01B	1	B	J	1	1	158	
SIMMONS BUILDERS		FORT BLISS		TEXAS		046192 2790 44																		
1	A	0BT51	0111	DABT51-82-C0047	E C E	1	2 2	Z161	000	C2	MAINT-REPAIR-ALTER/FAMILY HO	8	A	3	4	J	01B	1	B	J	1	A	368	
1	F	0CA63	0263	DACA63-82-C0262	D C E	1	2 2	Z199	000	C2	MAINT-REPAIR-ALTER/MISCELLAN	8	A	8	4	J	01B	1	B	J	1	D	39	
1	F	0CA63	0264	DACA63-82-C0262	D C E	1	2 2	Z199	000	C2	MAINT-REPAIR-ALTER/MISCELLAN	8	A	8	4	J	01B	1	B	J	1	D	31	
		CONTRACTOR TOTAL				3				436														
SMITH JOE EARL ASSOCIATES		FORT BLISS		TEXAS		070662 2790 44																		
1	L	0CA63	0045	DACA63-82-D0109	D C Z	1	2 2	R129	000	C2	A/E CONSTRUCTION /OTHER NON	8	A	4	6	J	01B	2	B	J	1	L	39	
SOLAR TURBINES INTERNATIONAL		FORT BLISS		TEXAS		035334 2790 44																		
3	I	0FH02	4908	F04606-82-90084	B C A	1	2 2	8115	000	A7	GENERATORS AND GENERATOR SET	8	A	6	5	A	1009	5	B	J	1	1	60	
SOUTHERN UNION GAS CO		FORT BLISS		TEXAS		812820 2790 44																		
1	J	0BT51	0017	DABD07-88-C0442	B C Z	1	2 2	8111	000	S1	UTILITIES/GAS	8	3	4	5	A	1005	7	B	J	1	J	160	
1	L	0BT51	0085	DABD07-88-C0442	B C Z	1	2 2	8111	000	S1	UTILITIES/GAS	8	3	4	5	A	1005	7	B	J	1	K	166	
1	A	0BT51	0095	DABD07-88-C0442	B C Z	1	2 2	8111	000	S1	UTILITIES/GAS	8	3	4	5	A	1005	7	B	J	1	A	322	
1	A	0BT51	0113	DABD07-88-C0442	B C Z	1	2 2	8111	000	S1	UTILITIES/GAS	8	3	4	5	A	1005	7	B	J	1	A	804	
1	C	0BT51	0242	DABD07-88-C0442	B C Z	1	2 2	8111	000	S1	UTILITIES/GAS	8	3	4	5	A	1005	7	B	J	1	C	1,114	
1	C	0BT51	0247	DABD07-88-C0442	B C Z	1	2 2	8111	000	S1	UTILITIES/GAS	8	3	4	5	A	1005	7	B	J	1	C	1,138	
1	D	0BT51	0267	DABD07-88-C0442	B C Z	1	2 2	8111	000	S1	UTILITIES/GAS	8	3	4	5	A	1005	7	B	J	1	D	817	
1	E	0BT51	0266	DABD07-88-C0442	B C Z	1	2 2	8111	000	S1	UTILITIES/GAS	8	3	4	5	A	1005	7	B	J	1	E	699	
1	G	0BT51	0298	DABD07-88-C0442	B C Z	1	2 2	8111	000	S1	UTILITIES/GAS	8	3	4	5	A	1005	7	B	J	1	F	619	
1	G	0BT51	0324	DABD07-88-C0442	B C Z	1	2 2	8111	000	S1	UTILITIES/GAS	8	3	4	5	A	1005	7	B	J	1	G	221	
1	H	0BT51	0345	DABD07-88-C0442	B C Z	1	2 2	8111	000	S1	UTILITIES/GAS	8	3	4	5	A	1005	7	B	J	1	H	194	
1	I	0BT51	0361	DABD07-88-C0442	B C Z	1	2 2	8111	000	S1	UTILITIES/GAS	8	3	4	5	A	1005	7	B	J	1	I	121	
		CONTRACTOR TOTAL				12				6,415														
SOUTHWEST INDUSTRIAL RESOURCES INC		FORT BLISS		TEXAS		087718 2790 44																		
1	E	0BT51	0277	DABT51-82-C0096	D C E	1	1 2	Z161	000	C2	MAINT-REPAIR-ALTER/FAMILY HO	8	A	3	4	J	01B	1	B	J	1	E	233	
1	E	0BT51	0278	DABT51-82-C0096	D C E	1	1 2	Z161	000	C2	MAINT-REPAIR-ALTER/FAMILY HO	8	A	3	4	J	01B	1	B	J	1	E	91	
		CONTRACTOR TOTAL				2				324														
SOUTHWESTERN BELL TELEPHONE		FORT BLISS		TEXAS		814440 2790 44																		
1	K	0EA08	0030	DCA200-78-H0026	B C B	1	3 2	8113	000	S1	UTILITIES/TELEPHONE AND-OR	C	8	3	4	5	A	1005	7	B	J	1	J	46
1	L	0EA08	0087	DCA200-78-H0026	B C B	1	3 2	8113	000	S1	UTILITIES/TELEPHONE AND-OR	C	8	3	4	5	A	1005	7	B	J	1	K	46
1	L	0EA08	0182	DCA200-78-H0026	B C B	1	3 2	8113	000	S1	UTILITIES/TELEPHONE AND-OR	C	8	3	4	5	A	1005	7	B	J	1	L	46
1	A	0EA08	0207	DCA200-78-H0026	B C B	1	3 2	8113	000	S1	UTILITIES/TELEPHONE AND-OR	C	8	3	4	5	A	1005	7	B	J	1	A	46

S M  
 V G 1111 22222 22 22222 5 7 9 9 1 1 1 1 1 1 1 9 2 2 2  
 C N 55555 AAAA AAAAAA BB CCCCC 3 A C 8 999 C D 10A 10B 10C 11 DESCRIPTION OF CHDITY/SRVC 2 3 4 5 6 1717 8 9 A 0 1 3 24 999999(000)

SOUTHWESTERN BELL TELEPHONE		FORT BLISS		TEXAS		814440 2790 44										
1 C	0EA08 0253 DCA200-78-H0026	B C B 1	3 2 S113 000 S1	UTILITIES/TELEPHONE AND-OR	C 8 3 4 5 A	1005	7 B	J 1 B					46			
1 D	0EA08 0302 DCA200-78-H0026	B C B 1	3 2 S113 000 S1	UTILITIES/TELEPHONE AND-OR	C 8 3 4 5 A	1005	7 B	J 1 C					46			
1 D	0EA08 0355 DCA200-78-H0026	B C B 1	3 2 S113 000 S1	UTILITIES/TELEPHONE AND-OR	C 8 3 4 5 A	1005	7 B	J 1 D					46			
1 E	0EA08 0407 DCA200-78-H0026	B C B 1	3 2 S113 000 S1	UTILITIES/TELEPHONE AND-OR	C 8 3 4 5 A	1005	7 B	J 1 E					46			
1 G	0EA08 0455 DCA200-78-H0026	B C B 1	3 2 S113 000 S1	UTILITIES/TELEPHONE AND-OR	C 8 3 4 5 A	1005	7 B	J 1 F					46			
1 G	0EA08 0512 DCA200-78-H0026	B C B 1	3 2 S113 000 S1	UTILITIES/TELEPHONE AND-OR	C 8 3 4 5 A	1005	7 B	J 1 G					46			
1 H	0EA08 0664 DCA200-78-H0026	B C B 1	3 2 S113 000 S1	UTILITIES/TELEPHONE AND-OR	C 8 3 4 5 A	1005	7 B	J 1 H					46			
1 I	0EA08 0717 DCA200-78-H0026	B C B 1	3 2 S113 000 S1	UTILITIES/TELEPHONE AND-OR	C 8 3 4 5 A	1005	7 B	J 1 I					46			
CONTRACTOR TOTAL		12		552												
STATEN GEORGE & ASSOCIATES INC		FORT BLISS		TEXAS		094409 2790 44										
1 I	0CA63 0452 DACA63-83-D0102	C C Z 1	2 2 R119 000 C2	A/E CONSTRUCTION /OTHER BUI	8 A 4 6 J 01B	2 B	J 1 I					35				
1 I	0CA63 0453 DACA63-83-D0102	C C Z 1	2 2 R119 000 C2	A/E CONSTRUCTION /OTHER BUI	8 A 4 6 J 01B	2 B	J 1 I					34				
1 I	0CA63 0454 DACA63-83-D0102	C C Z 1	2 2 R119 000 C2	A/E CONSTRUCTION /OTHER BUI	8 A 4 6 J 01B	2 B	J 1 I					34				
1 I	0CA63 0455 DACA63-83-D0102	C C Z 1	2 2 R119 000 C2	A/E CONSTRUCTION /OTHER BUI	8 A 4 6 J 01B	2 B	J 1 I					33				
CONTRACTOR TOTAL		4		136												
SUB LAND INC		FORT BLISS		TEXAS		049659 2790 44										
1 I	0BT51 0366 DACA63-83-D0158	A C C 1	2 2 R211 000 C2	ARCHITECT-ENGINEER SERVICES	8 A 4 4 J 01B	2 A	J 1 I					39				
1 I	0BT51 0367 DACA63-83-D0158	A C C 1	2 2 R211 000 C2	ARCHITECT-ENGINEER SERVICES	8 A 4 4 J 01B	2 A	J 1 I					36				
1 I	0BT51 0368 DACA63-83-D0158	A C C 1	2 2 R211 000 C2	ARCHITECT-ENGINEER SERVICES	8 A 4 4 J 01B	2 A	J 1 I					30				
CONTRACTOR TOTAL		3		105												
TEXAS PAINTER CRAFT INC		FORT BLISS		TEXAS		014586 2790 44										
1 A	0BT51 0116 DABT51-83-C0012	E C E 1	2 2 Z199 000 C2	MAINT-REPAIR-ALTER/MISCELLAN	5 A 3 4 J 01B	1 B	J 1 A					57				
1 I	0BT51 0357 DABT51-83-C0102	E C E 1	2 2 Z161 000 C2	MAINT-REPAIR-ALTER/FAMILY HO	6 A 3 4 J 01B	1 B	J 1 I					164				
CONTRACTOR TOTAL		2		221												
TEXAS SECURITY GUARD SERVICE		FORT BLISS		TEXAS		084023 2790 44										
1 K	0BT51 0050 DABT51-83-C0201	A C C 1	2 2 S206 000 S1	GUARD SERVICES	4 6 6 5 J 17B	7 B	J 1 J					45				
1 C	0BT51 0232 DABT51-83-C0035	A C C 1	2 2 S206 000 S1	GUARD SERVICES	8 A 6 4 J 01B	1 B	J 1 B					46				
1 K	0BT51 0016 DABT51-83-C0002	A C C 1	2 2 S206 000 S1	GUARD SERVICES	4 6 3 5 J 17B	7 B	J 1 J					96				
1 C	0BT51 0258 DABT51-83-C0002	A C C 1	2 2 S206 000 S1	GUARD SERVICES	4 6 6 5 J 17B	7 B	J 1 C					39				
CONTRACTOR TOTAL		4		226												
TEXAS SECURITY POLICE		FORT BLISS		TEXAS		052149 2790 44										
1 H	0BT51 0343 DABT51-81-C0140	A C C 1	2 2 S206 000 S1	GUARD SERVICES	4 6 6 5 J 17B	7 A	J 1 H					252				
THERMODYN MECHANICAL CONTRACTORS		FORT BLISS		TEXAS		019251 2790 44										
1 I	0BT51 0364 DABT51-83-C0129	E C E 1	2 2 Z299 000 C2	MAINT-REPAIR-ALTER/OTHER NON	8 A 3 4 J 01B	1 B	J 1 I					308				
TILBURY INC		FORT BLISS		TEXAS		030564 2790 44										
1 K	0AH01 0044 DAAH01-82-CA050	B C C 1	2 2 L014 CNC A2	TECH REP SERVICES /GUIDED MI	8 4 6 5 J 1007	1 B	J 1 K					34				
1 K	0AH01 0114 DAAH01-82-CA050	B C C 1	2 2 L014 CNC A2	TECH REP SERVICES /GUIDED MI	8 A 6 5 J 1007	1 B	J 1 J					1,046				
1 A	0AH01 0628 DAAH01-82-CA050	B C C 1	2 2 L014 CNC A2	TECH REP SERVICES /GUIDED MI	8 A 7 5 J 1007	1 B	J 1 A					52				
1 G	0AH01 8065 DAAH01-82-CA050	B C C 1	2 2 L014 CNC A2	TECH REP SERVICES /GUIDED MI	8 4 6 5 J 1007	1 B	J 1 F					28				
CONTRACTOR TOTAL		4		1,160												

S M  
 V O 1111 22222 22 2222 5 7 9 9 1 1 1 1 1 1  
 C N 55555 AAAA AAAAAA 55 CCCCC 3 A C 8 999 C D 10A 10B 10C 11 DESCRIPTION OF CMDTY/SRVC 2 3 4 5 6 1717 8 9 A 0 1 3 24 \$\$\$\$\$\$(000)

TOWNE SERVICES OF EL PASO FORT BLISS TEXAS 068856 2790 44  
 1 A OBT51 0109 DABT51-83-D0007 E C C 1 2 2 V112 000 S1 MOTOR FREIGHT 8 A 4 4 J 01B 1 B J 1 A 44  
 1 B OBT51 0223 DABT51-83-D0007 E C C 1 2 2 V112 000 S1 MOTOR FREIGHT 8 A 4 4 J 01B 1 B J 1 B 46  
 1 D OBT51 0249 DABT51-83-D0007 E C C 1 2 2 V112 000 S1 MOTOR FREIGHT 8 A 4 4 J 01B 1 B J 1 C 33  
 1 E OBT51 0274 DABT51-83-D0007 E C C 1 2 2 V112 000 S1 MOTOR FREIGHT 8 A 4 4 J 01B 1 B J 1 D 38  
 1 F OBT51 0281 DABT51-83-D0007 E C C 1 2 2 V112 000 S1 MOTOR FREIGHT 8 A 4 4 J 01B 1 B J 1 E 34  
 1 F OBT51 0283 DABT51-83-D0007 E C C 1 2 2 V112 000 S1 MOTOR FREIGHT 8 A 4 4 J 01B 1 B J 1 F 50  
 CONTRACTOR TOTAL 6 244

TRU AM BUSINESS SERVICES FORT BLISS TEXAS 075197 2790 44  
 1 K OBT51 0088 930750-89-14 B C C 1 2 2 J074 000 C9B MAINT-REPAIR OF EQ/OFFICE MA 3 6 4 1 K 48

UNITED FOOD SERVICES INC FORT BLISS TEXAS 901780 2790 44  
 1 K OBT51 0064 DABT51-82-D0013 F C C 1 1 2 3203 000 S1 FOOD SERVICE 8 A 4 4 J 01B 1 B J 1 J 194  
 1 K OBT51 0081 DABT51-82-D0013 F C C 1 1 2 3203 000 S1 FOOD SERVICE 8 A 4 4 J 01B 1 B J 1 K 216  
 1 L OBT51 0082 DABT51-82-D0013 F C C 1 1 2 3203 000 S1 FOOD SERVICE 8 A 7 4 J 01B 1 B J 1 L 26  
 1 L OBT51 0083 DABT51-82-D0013 F C C 1 1 2 3203 000 S1 FOOD SERVICE 8 A 4 4 J 01B 1 B J 1 L 187  
 1 A OBT51 0107 DABT51-82-D0013 F C C 1 1 2 3203 000 S1 FOOD SERVICE 8 A 4 4 J 01B 1 B J 1 A 209  
 1 B OBT51 0117 DABT51-82-D0013 F C C 1 1 2 3203 000 S1 FOOD SERVICE 8 A 4 4 J 01B 1 B J 1 A 207  
 1 B OBT51 0230 DABT51-82-D0013 F C C 1 1 2 3203 000 S1 FOOD SERVICE 8 A 4 4 J 01B 1 B J 1 B 216  
 1 D OBT51 0261 DABT51-82-D0013 F C C 1 1 2 3203 000 S1 FOOD SERVICE 8 A 4 4 J 01B 1 B J 1 D 205  
 1 D OBT51 0271 DABT51-82-D0013 F C C 1 1 2 3203 000 S1 FOOD SERVICE 8 A 4 4 J 01B 1 B J 1 D 37  
 1 E OBT51 0290 DABT51-82-D0013 F C C 1 1 2 3203 000 S1 FOOD SERVICE 8 A 4 4 J 01B 1 B J 1 E 231  
 1 F OBT51 0273 DABT51-82-D0013 F C C 1 1 2 3203 000 S1 FOOD SERVICE 8 A 4 4 J 01B 1 B J 1 E 242  
 1 G OBT51 0314 DABT51-82-D0013 F C C 1 1 2 3203 000 S1 FOOD SERVICE 8 A 4 4 J 01B 1 B J 1 F 213  
 1 H OBT51 0338 DABT51-82-D0013 F C C 1 1 2 3203 000 S1 FOOD SERVICE 8 A 4 4 J 01B 1 B J 1 G 227  
 1 I OBT51 0353 DABT51-82-D0013 F C C 1 1 2 3203 000 S1 FOOD SERVICE 8 A 4 4 J 01B 1 B J 1 H 194  
 1 J OBT51 0365 DABT51-82-D0013 F C C 1 1 2 3203 000 S1 FOOD SERVICE 8 A 6 4 J 01B 1 B J 1 I 55  
 1 A OBT51 0098 DABT51-82-D2417 F C C 1 1 2 3203 000 S1 FOOD SERVICE 8 A 7 4 J 01B 1 B J 1 L 28  
 1 A OBT51 0099 DABT51-82-D2645 F C C 1 1 2 3203 000 S1 FOOD SERVICE 8 A 7 4 J 01B 1 B J 1 L 27  
 1 A OBT51 0100 DABT51-82-D3262 F C C 1 1 2 3203 000 S1 FOOD SERVICE 8 A 7 4 J 01B 1 B J 1 L 27  
 1 A OBT51 0101 DABT51-82-D3701 F C C 1 1 2 3203 000 S1 FOOD SERVICE 8 A 7 4 J 01B 1 B J 1 L 26  
 1 A OBT51 0102 DABT51-82-D4014 F C C 1 1 2 3203 000 S1 FOOD SERVICE 8 A 7 4 J 01B 1 B J 1 L 27  
 1 A OBT51 0103 DABT51-82-D4628 F C C 1 1 2 3203 000 S1 FOOD SERVICE 8 A 7 4 J 01B 1 B J 1 L 26  
 CONTRACTOR TOTAL 21 2,620

UNITED INVENTORY & MGT SERVICES FORT BLISS TEXAS 065942 2790 44  
 1 A OHC42 0098 DAHC42-83-C0005 A C C 1 1 2 R599 000 S1 OTHER SPECIAL STUDIES AND AN 8 A 3 4 J 17A 1 B J 1 A 26

UNITED STATES GENERAL SERVICES ADM FORT BLISS TEXAS 903820 2790 44  
 1 K OBT51 0039 9500C7-00-56 B C C 1 2 2 J074 000 S1 MAINT-REPAIR OF EQ/OFFICE MA 3 6 4 1 J 101  
 1 G OBT51 0300 9500C7-00-56 B C C 1 2 2 J074 000 S1 MAINT-REPAIR OF EQ/OFFICE MA 3 6 4 1 F 35  
 CONTRACTOR TOTAL 2 136

UNITED TECHNOLOGIES CORP FORT BLISS TEXAS 900540 2790 44  
 1 D OBT51 0266 DABT51-83-C0070 B C C 1 2 2 J041 000 S1 MAINT-REPAIR OF EQ/REFRIGERA 8 4 3 5 A 02 5 B J 2 D 37

URBAN GENERAL CONTRS & ENGRS INC FORT BLISS TEXAS 906847 2790 44  
 1 H OCA63 0362 DACA63-82-C0272 A C E 1 2 2 Y139 000 C2 CONSTRUCTION/OTHER EDUCATION 8 A 8 4 J 01B 1 B J 1 H 96

S M	V S	C N	1111	222222	22	22222	5 7	9 9	1 1 1 1 1	1 1 1 1 1	1 1 9 2 2 2	1	2 2 2 2	DESCRIPTION OF CMDTY/SRVC	2 3 4 5 6	1717	8 9 A 0 1 3	24	999999(000)
-----																			
VAN HASELEN CONSTRUCTION CO INC			FORT BLISS			TEXAS			092977			2790 44							
1 I	08T51	0364	DABT51-83-C0110	D C E	1	2 2	Y291	000 C2	CONSTRUCTION/RECREATION NON-	8 A	3 4	J 01B	1 B	J 1 I					27
WALKER LANCE			FORT BLISS			TEXAS			088337			2790 44							
1 E	0CA63	0215	DACA63-82-C0291	D C E	1	2 2	Z183	000 C2	MAINT-REPAIR-ALTER/TROOP HQU	8 A	8 4	J 01B	1 B	J 1 C					48
1 G	0CA63	0319	DACA63-82-C0291	D C E	1	2 2	Z183	000 C2	MAINT-REPAIR-ALTER/TROOP HQU	8 A	8 4	J 01B	1 B	J 1 G					45
CONTRACTOR TOTAL							2			93									
WESTERN WELL & PUMP INC			FORT BLISS			TEXAS			091638			2790 44							
1 I	08T51	0363	DABT51-83-C0108	B C E	1	2 2	Y245	000 C2	CONSTRUCTION/WATER SUPPLY	8 A	3 3	J 0000	0	J 1 I					342
1 G	0CA63	0303	DACA63-83-C0187	D C E	1	2 2	Z245	000 C2	MAINT-REPAIR-ALTER/WATER SUP	8 A	3 4	J 01B	1 B	J 1 G					220
CONTRACTOR TOTAL							2			562									
WINTON HOMES INC			FORT BLISS			TEXAS			083823			2790 44							
1 E	08T51	0275	DABT51-82-C0082	E C E	1	2 2	Z181	000 C2	MAINT-REPAIR-ALTER/FAMILY HO	8 A	6 4	J 01B	1 B	J 1 E					47
1 I	08T51	0378	DABT51-83-C0124	E C E	1	2 2	Z199	000 C2	MAINT-REPAIR-ALTER/MISCELLAN	8 A	3 4	J 01B	1 B	J 1 I					95
1 I	08T51	0402	DABT51-83-C0133	E C E	1	2 2	Z151	000 C2	MAINT-REPAIR-ALTER/AMMUNITIO	8 A	3 4	J 01B	1 B	J 1 I					235
CONTRACTOR TOTAL							3			377									
XEROX CORP			FORT BLISS			TEXAS			971880			2790 44							
1 L	08T51	0007	890084-14-44	B C C	1	2 2	J036	000 S1	MAINT-REPAIR OF EQ/INDUSTRIA	3 6	4 1			J					148
1 L	08T51	0044	890084-14-44	B C C	1	2 2	J036	000 S1	MAINT-REPAIR OF EQ/INDUSTRIA	3 6	4 1			J					31
1 C	08T51	0236	890283-61-23	C C Z	1	2 2	7530	000 C9E	STATIONERY AND RECORD FORMS	3 6	4 1			C					38
CONTRACTOR TOTAL							3			217									
CITY TOTAL							287			61,722									
T W COMMUNICATIONS CORP			FORT HANCOCK			TEXAS			003743			2810 44							
4 I	00900	3115	DLA900-83-C2929	B C B	5	2 2	5905	000 A7	TELEPHONE AND TELEGRAPH EQUI	8 A	3 5	J 1013	1 B	J 1 I					30
A F C INC			FORT HOOD			TEXAS			083069			2820 44							
1 I	0CA63	0464	DACA63-83-C0247	D C E	5	2 2	Z127	000 C2	ELECTRONIC & COMMUNICATION F	8 A	3 4	J 01B	1 B	J 1 I					205
A M INTERNATIONAL INC			FORT HOOD			TEXAS			010920			2820 44							
1 K	OKF48	0043	890084-13-18	C C C	5	2 2	J074	000 S1	MAINT-REPAIR OF EQ/OFFICE MA	3 6	4 1			J					46
ACE PIPE CLEANING CO INC			FORT HOOD			TEXAS			006785			2820 44							
1 I	OKF48	0334	DAKF48-83-C0144	D C E	5	2 2	Z244	000 C2	MAINT-REPAIR-ALTER/SEWERAGE	8 A	3 4	J 01B	1 B	J 1 I					115
ALEMAN FOOD SERVICE INC			FORT HOOD			TEXAS			060406			2820 44							
1 K	OKF48	0018	DAKF48-82-D0072	A C C	5	2 2	8203	000 S1	FOOD SERVICE	4 6	4 5	J 17B	7 B	J 1 J					454
1 K	OKF48	0082	DAKF48-82-D0072	A C C	5	2 2	8203	000 S1	FOOD SERVICE	4 6	4 5	J 17B	7 B	J 1 J					446
1 L	OKF48	0104	DAKF48-82-D0072	A C C	5	2 2	8203	000 S1	FOOD SERVICE	4 6	4 5	J 17B	7 B	J 1 K					410
1 L	OKF48	0112	DAKF48-82-D0072	A C C	5	2 2	8203	000 S1	FOOD SERVICE	4 6	4 5	J 17B	7 B	J 1 L					442
1 A	OKF48	0158	DAKF48-82-D0072	A C C	5	2 2	8203	000 S1	FOOD SERVICE	4 6	4 5	J 17B	7 B	J 1 A					405
1 C	OKF48	0170	DAKF48-82-D0072	A C C	5	2 2	8203	000 S1	FOOD SERVICE	4 6	4 5	J 17B	7 B	J 1 B					461
1 D	OKF48	0198	DAKF48-82-D0072	A C C	5	2 2	8203	000 S1	FOOD SERVICE	4 6	4 5	J 17B	7 B	J 1 C					439
1 E	OKF48	0233	DAKF48-82-D0072	A C C	5	2 2	8203	000 S1	FOOD SERVICE	4 6	4 5	J 17B	7 B	J 1 E					482
1 F	OKF48	0181	DAKF48-82-D0072	A C C	5	2 2	8203	000 S1	FOOD SERVICE	4 6	4 5	J 17B	7 B	J 1 C					44
1 F	OKF48	0217	DAKF48-82-D0072	A C C	5	2 2	8203	000 S1	FOOD SERVICE	4 6	4 5	J 17B	7 B	J 1 D					43
1 F	OKF48	0219	DAKF48-82-D0072	A C C	5	2 2	8203	000 S1	FOOD SERVICE	4 6	4 5	J 17B	7 B	J 1 D					486

S M 1111 222222 22 22222 5 7 9 9 1 1 1 1 1 1 1 1 1 1 1 1 1  
 V O 1111 222222 22 22222 5 7 9 9 1 1 1 1 1 1 1 1 1 1 1 1 1  
 C N 55555 AAAA AAAAAA BB CCCCC 3 A C 8 999 C D 10A 10B 10C 11 DESCRIPTION OF CMDTY/SRVC 2 3 4 5 6 1717 8 9 A 0 1 3 24 \$\$\$\$\$\$(000)

ALDIAN FOOD SERVICE INC			FORT HOOD			TEXAS			060406	2820	44												
1	G	OKF48 0263 DAKF48-82-D0072	A	C	5	2	2	3203	000	S1	FOOD SERVICE	4	6	4	5	J	17B	7	B	J	1	F	473
1	H	OKF48 0284 DAKF48-82-D0072	A	C	5	2	2	3203	000	S1	FOOD SERVICE	4	6	4	5	J	17B	7	B	J	1	H	491
1	I	OKF48 0319 DAKF48-82-D0072	A	C	5	2	2	3203	000	S1	FOOD SERVICE	4	6	4	5	J	17B	7	B	J	1	I	391
CONTRACTOR TOTAL			14			5,467																	

ALGERNON BLAIR INC			FORT HOOD			TEXAS			120235	2820	44											
1	A	OCA63 0048 DACA63-79-C0194	D	C	5	2	2	2141	000	C2	MAINT-REPAIR-ALTER/HOSPITALS	8	A	8	3	B	0000	0	J	4	L	65
1	A	OCA63 0048 DACA63-79-C0194	D	C	5	2	2	2141	000	C2	MAINT-REPAIR-ALTER/HOSPITALS	8	A	8	3	B	0000	0	J	4	L	58
1	B	OCA63 0119 DACA63-79-C0194	D	C	5	2	2	2141	000	C2	MAINT-REPAIR-ALTER/HOSPITALS	8	A	8	3	B	0000	0	J	4	A	34
1	F	OCA63 0270 DACA63-79-C0194	D	C	5	2	2	2141	000	C2	MAINT-REPAIR-ALTER/HOSPITALS	8	A	8	3	B	0000	0	J	4	E	763
1	F	OCA63 0271 DACA63-79-C0194	D	C	5	2	2	2141	000	C2	MAINT-REPAIR-ALTER/HOSPITALS	8	A	8	3	B	0000	0	J	4	E	26
1	G	OCA63 0288 DACA63-79-C0194	D	C	5	2	2	2141	000	C2	MAINT-REPAIR-ALTER/HOSPITALS	8	A	8	3	B	0000	0	J	4	F	29
1	G	OCA63 0288 DACA63-79-C0194	D	C	5	2	2	2141	000	C2	MAINT-REPAIR-ALTER/HOSPITALS	8	A	8	3	B	0000	0	J	4	F	49-
1	G	OCA63 0296 DACA63-79-C0194	D	C	5	2	2	2141	000	C2	MAINT-REPAIR-ALTER/HOSPITALS	8	A	8	3	B	0000	0	J	4	F	32-
1	H	OCA63 0096 DACA63-79-C0194	D	C	5	2	2	2141	000	C2	MAINT-REPAIR-ALTER/HOSPITALS	8	A	8	3	B	0000	0	J	4	A	67
CONTRACTOR TOTAL			9			963																

AMERIKO MAINTENANCE CO			FORT HOOD			TEXAS			036994	2820	44												
1	I	OKF48 0294 DAKF48-83-D0050	A	C	5	2	2	3201	000	S1	CUSTODIAL - JANITORIAL	8	3	3	4	J	01B	1	B	J	1	H	74
1	I	OKF48 0315 DAKF48-83-D0053	A	C	5	2	2	3201	000	S1	CUSTODIAL - JANITORIAL	8	A	3	4	J	01B	1	B	J	1	I	737
1	I	OKF48 0320 DAKF48-83-D0053	A	C	5	2	2	3201	000	S1	CUSTODIAL - JANITORIAL	8	A	3	4	J	01B	1	B	J	1	I	33
1	I	OKF48 0323 DAKF48-83-D0053	A	C	5	2	2	3201	000	S1	CUSTODIAL - JANITORIAL	8	A	8	4	J	01B	1	B	J	1	I	35-
CONTRACTOR TOTAL			4			809																	

ANDERSEN ARTHUR			FORT HOOD			TEXAS			062500	2820	44												
1	I	OKF48 0347 DAKF48-83-C0147	B	C	5	2	2	R302	000	S1	ADP SYSTEMS DEVELOPMENT & PR	8	A	3	5	B	1002	1	B	J	1	I	70

ANGLIN OFFICE EQUIPMENT CO			FORT HOOD			TEXAS			060270	2820	44												
1	K	OKF48 0019 DAKF48-81-C0262	B	C	5	2	2	J039	000	S1	MAINT-REPAIR OF EQ/MATERIALS	8	A	6	4	J	01B	1	B	J	1	J	69
1	H	OKF48 0296 DAKF48-83-D0040	B	C	5	2	2	Z199	000	C2	MAINT-REPAIR-ALTER/MISCELLAN	8	A	4	3	J	0000	0	J	1	H	51	
1	I	OKF48 0364 DAKF48-83-D0040	B	C	5	2	2	Z199	000	C2	MAINT-REPAIR-ALTER/MISCELLAN	8	A	4	3	J	0000	0	J	1	I	45	
CONTRACTOR TOTAL			3			165																	

AQUA FAB SUPPLY CO INC			FORT HOOD			TEXAS			063479	2820	44													
1	I	OCA63 0400 DACA63-63-C0207	D	C	5	2	2	Z291	000	C2	MAINT-REPAIR-ALTER/RECREA	NO	8	A	3	4	J	01B	1	B	J	1	I	99

AUS TEX PLUMBING HEATING & A C INC			FORT HOOD			TEXAS			051815	2820	44												
1	E	OCA63 0206 DACA63-83-C0122	D	C	5	2	2	Z249	000	C2	MAINT-REPAIR-ALTER/OTHER UTI	8	A	3	4	J	01B	1	B	J	1	D	225

B D M CORP			FORT HOOD			TEXAS			017237	2820	44											
1	K	OST60 0008 DAEA18-80-C0053	B	C	5	2	2	R499	000	S1	OTHER MANAGEMENT SERVICES	8	A	7	2	B	0000	0	K	4	K	478
1	L	OST60 0004 DAEA18-80-C0053	B	C	5	2	2	R499	000	S1	OTHER MANAGEMENT SERVICES	8	A	7	2	B	0000	0	K	4	J	7,112
1	L	OST60 0011 DAEA18-80-C0053	B	C	5	2	2	R499	000	S1	OTHER MANAGEMENT SERVICES	8	A	8	2	B	0000	0	K	4	L	45
1	L	OST60 0013 DAEA18-80-C0053	B	C	5	2	2	R499	000	S1	OTHER MANAGEMENT SERVICES	8	A	6	2	B	0000	0	K	4	L	746
1	A	OST60 0012 DAEA18-80-C0053	B	C	5	2	2	R499	000	S1	OTHER MANAGEMENT SERVICES	8	A	6	2	B	0000	0	K	4	L	143
1	B	OST60 0016 DAEA18-80-C0053	B	C	5	2	2	R499	000	S1	OTHER MANAGEMENT SERVICES	8	A	6	2	B	0000	0	K	4	A	388
1	B	OST60 0017 DAEA18-80-C0053	B	C	5	2	2	R499	000	S1	OTHER MANAGEMENT SERVICES	8	A	7	2	B	0000	0	K	4	A	201
1	C	OST60 0024 DAEA18-80-C0053	B	C	5	2	2	R499	000	S1	OTHER MANAGEMENT SERVICES	8	A	7	2	B	0000	0	K	4	C	395
1	C	OST60 0025 DAEA18-80-C0053	B	C	5	2	2	R499	000	S1	OTHER MANAGEMENT SERVICES	8	A	7	2	B	0000	0	K	4	C	63

S M	V G	C N	1111	222222	22	22222	5 7	9 9	DESCRIPTION OF	CMDTY/SRVC	2 3	4 5	6	1717	8 9	A 0	1 3	24	\$\$\$\$\$(000)	
-----																				
B D M CORP																				
1	C	08T60	0026	DAEA18-80-C0053	B	C	C	5	2 2 R499 000 S1	OTHER MANAGEMENT SERVICES	8	A	8	2	B	0000	0	K 4 C	83	
1	D	08T60	0023	DAEA18-80-C0053	B	C	C	5	2 2 R499 000 S1	OTHER MANAGEMENT SERVICES	8	A	7	2	B	0000	0	K 4 C	442	
1	D	08T60	0027	DAEA18-80-C0053	B	C	C	5	2 2 R499 000 S1	OTHER MANAGEMENT SERVICES	8	A	7	2	B	0000	0	K 4 C	875	
1	D	08T60	0030	DAEA18-80-C0053	B	C	C	5	2 2 R499 000 S1	OTHER MANAGEMENT SERVICES	8	A	6	2	B	0000	0	K 4 C	82	
1	D	08T60	0034	DAEA18-80-C0053	B	C	C	5	2 2 R499 000 S1	OTHER MANAGEMENT SERVICES	8	A	7	2	B	0000	0	K 4 C	36-	
1	H	08T60	0027	DAEA18-80-C0053	2	B	C	C	5	2 2 R499 000 S1	OTHER MANAGEMENT SERVICES	8	A	7	2	B	0000	0	K 4 C	875-
1	H	08T60	0048	DAEA18-80-C0053	B	C	C	5	2 2 R499 000 S1	OTHER MANAGEMENT SERVICES	8	A	7	2	B	0000	0	K 4 H	275-	
1	H	08T60	0051	DAEA18-80-C0053	B	C	C	5	2 2 R499 000 S1	OTHER MANAGEMENT SERVICES	8	A	6	2	B	0000	0	K 4 H	37	
1	H	08T60	0052	DAEA18-80-C0053	B	C	C	5	2 2 R499 000 S1	OTHER MANAGEMENT SERVICES	8	A	7	2	B	0000	0	K 4 H	457-	
1	H	08T60	0056	DAEA18-80-C0053	B	C	C	5	2 2 R499 000 S1	OTHER MANAGEMENT SERVICES	8	A	7	2	B	0000	0	K 4 H	491-	
1	H	08T60	0066	DAEA18-80-C0053	B	C	C	5	2 2 R499 000 S1	OTHER MANAGEMENT SERVICES	8	A	7	2	B	0000	0	K 4 C	875	
1	H	08T60	0064	DAEA18-80-C0053	B	C	C	5	2 2 R499 000 S1	OTHER MANAGEMENT SERVICES	8	A	7	2	B	0000	0	K 4 I	83	
1	I	08T60	0073	DAEA18-80-C0053	B	C	C	5	2 2 R499 000 S1	OTHER MANAGEMENT SERVICES	8	A	7	2	B	0000	0	K 4 I	196-	
CONTRACTOR TOTAL									20	9,720										
-----																				
BARDWELL SERVICE SALES CO																				
1	L	OKF48	0049	DAKF48-83-C0001	A	C	C	5	2 2 J052 000 S1	MAINT-REPAIR OF EQ/MEASURING	8	4	3	5	J	1001	5	B	J 1 J	30
CONTRACTOR TOTAL									2	153										
-----																				
BARNES PLUMBING INC																				
1	K	OKF48	0039	DAKF48-83-C0003	C	C	E	5	2 2 Z119 000 C2	MAINT-REPAIR-ALTER/OTHER ADM	8	A	3	4	J	01B	1	B	J 1 J	110
1	F	OKF48	0182	DAKF48-83-C0057	C	C	E	5	2 2 Z242 000 C2	MAINT-REPAIR-ALTER/HEATING &	8	A	3	4	J	01B	1	B	J 1 C	43
CONTRACTOR TOTAL									2	153										
-----																				
BEL TEX CONSTRUCTION CO INC																				
1	I	OCA63	0439	DACA63-83-C0254	D	C	E	5	2 2 Z199 000 C2	MAINT-REPAIR-ALTER/MISCELLAN	8	A	3	4	J	01B	1	B	J 1 I	98
1	I	OCA63	0438	DACA63-83-C0255	D	C	E	5	2 2 Z199 000 C2	MAINT-REPAIR-ALTER/MISCELLAN	8	A	3	4	J	01B	1	B	J 1 I	67
1	I	OCA63	0467	DACA63-83-C0259	D	C	E	5	2 2 Z299 000 C2	MAINT-REPAIR-ALTER/OTHER NON	8	A	3	4	J	01B	1	B	J 1 I	124
1	I	OKF48	0339	DAKF48-83-C0151	D	C	E	5	2 2 Y299 000 C2	CONSTRUCTION/ALL OTHER NON-B	8	A	3	4	J	01B	1	B	J 1 I	33
CONTRACTOR TOTAL									4	322										
-----																				
BELL COUNTY WATER CONTROL																				
1	L	OKF48	0093	DAKF48-74-C0126	B	C	Z	5	2 2 S119 000 S1	OTHER UTILITIES	8	3	4	5	P	1005	7	B	J 1 K	56
1	L	OKF48	0100	DAKF48-74-C0126	B	C	Z	5	2 2 S119 000 S1	OTHER UTILITIES	8	3	4	5	P	1005	7	B	J 1 L	50
1	A	OKF48	0135	DAKF48-74-C0126	B	C	Z	5	2 2 S119 000 S1	OTHER UTILITIES	8	3	4	5	P	1005	7	B	J 1 A	45
1	B	OKF48	0151	DAKF48-74-C0126	B	C	Z	5	2 2 S119 000 S1	OTHER UTILITIES	8	3	4	5	P	1005	7	B	J 1 B	43
1	C	OKF48	0166	DAKF48-74-C0126	B	C	Z	5	2 2 S119 000 S1	OTHER UTILITIES	8	3	4	5	P	1005	7	B	J 1 C	43
1	D	OKF48	0190	DAKF48-74-C0126	B	C	Z	5	2 2 S119 000 S1	OTHER UTILITIES	8	3	4	5	P	1005	7	B	J 1 C	44
1	H	OKF48	0313	DAKF48-74-C0126	B	C	Z	5	2 2 S119 000 S1	OTHER UTILITIES	8	3	4	5	P	1005	7	B	J 1 H	52
1	H	OKF48	0314	DAKF48-74-C0126	B	C	Z	5	2 2 S119 000 S1	OTHER UTILITIES	8	3	4	5	P	1005	7	B	J 1 H	73
1	I	OKF48	0371	DAKF48-74-C0126	B	C	Z	5	2 2 S119 000 S1	OTHER UTILITIES	8	3	4	5	P	1005	7	B	J 1 I	73
1	I	OKF48	0373	DAKF48-74-C0126	B	C	Z	5	2 2 S119 000 S1	OTHER UTILITIES	8	3	4	5	P	1005	7	B	J 1 I	54
1	L	OKF48	0092	DAKF48-74-C0126	B	C	Z	5	2 2 S114 000 S1	UTILITIES/WATER	8	3	4	5	P	1005	7	B	J 1 K	83
1	L	OKF48	0099	DAKF48-74-C0126	B	C	Z	5	2 2 S114 000 S1	UTILITIES/WATER	8	3	4	5	P	1005	7	B	J 1 L	58
1	A	OKF48	0138	DAKF48-74-C0126	B	C	Z	5	2 2 S114 000 S1	UTILITIES/WATER	8	3	4	5	P	1005	7	B	J 1 A	46
1	C	OKF48	0152	DAKF48-74-C0126	B	C	Z	5	2 2 S114 000 S1	UTILITIES/WATER	8	3	4	5	P	1005	7	B	J 1 B	42
1	C	OKF48	0167	DAKF48-74-C0126	B	C	Z	5	2 2 S114 000 S1	UTILITIES/WATER	8	3	4	5	P	1005	7	B	J 1 C	43
1	C	OKF48	0197	DAKF48-74-C0126	B	C	Z	5	2 2 S114 000 S1	UTILITIES/WATER	8	3	4	5	P	1005	7	B	J 1 C	40
1	G	OKF48	0246	DAKF48-74-C0126	B	C	Z	5	2 2 S114 000 S1	UTILITIES/WATER	8	3	4	5	P	1005	7	B	J 1 F	47
1	G	OKF48	0260	DAKF48-74-C0126	B	C	Z	5	2 2 S114 000 S1	UTILITIES/WATER	8	3	4	5	P	1005	7	B	J 1 F	56





-----  
 1111 222222 22 22222 5 7 9 9 1 1 1 1 1 1 1 1 9 2 2 2  
 55555 AAAA AAAAAA BB CCCCC 3 A C 8 999 C D 10A 10B 10C 11 DESCRIPTION OF CMDTY/SRVC 2 3 4 5 6 1717 8 9 A 0 1 3 24 \$\$\$\$\$\$(000)  
 -----

TEL COMMUNICATIONS CO		FORT HOOD		TEXAS		071019 2820 44											
0AB07	4141	DAAB07-81-C0870	B C A 5	2 2	5805	000	A7	TELEPHONE AND TELEGRAPH EQUI	8 A 6 2 A	0000	0	J 4 D					238
0AB07	4188	DAAB07-81-C0870	B C A 5	2 2	5805	000	A7	TELEPHONE AND TELEGRAPH EQUI	8 A 8 2 B	0000	0	J 4 D					310
0AB07	4291	DAAB07-81-C0870	B C A 5	2 2	5805	000	A7	TELEPHONE AND TELEGRAPH EQUI	8 A 8 2 B	0000	0	J 4 E					72
0AB07	4344	DAAB07-81-C0870	B C A 5	2 2	5805	000	A7	TELEPHONE AND TELEGRAPH EQUI	8 A 8 2 B	0000	0	J 4 E					246
0AB07	8110	DAAB07-81-C0870	B C A 5	2 2	5805	000	A7	TELEPHONE AND TELEGRAPH EQUI	8 A 8 2 B	0000	0	J 4 I					99
0AB07	8488	DAAB07-81-C0870	B C A 5	2 2	5805	000	A7	TELEPHONE AND TELEGRAPH EQUI	8 A 7 2 B	0000	0	J 4 I					125-
CONTRACTOR TOTAL					10			1,066									

TRAL TEXAS CLARKLIFT INC		FORT HOOD		TEXAS		068722 2820 44											
OKF48	0020	DAKF48-82-C0180	B C C 5	2 2	W038	000	S1	LEASE-RENTAL OF EQ/CONSTRUCT	8 A 3 5 A	02	1 B	J 1 J					36
OKF48	0018	DAKF48-82-C0184	B C C 5	2 2	W039	000	S1	LEASE-RENTAL OF EQ/MATERIALS	8 A 6 5 C	02	1 B	J 1 J					35
OKF48	0087	DAKF48-83-C0019	B C Z 5	2 2	W039	000	S1	LEASE-RENTAL OF EQ/MATERIALS	8 A 3 5 C	02	1 B	J 1 L					31
CONTRACTOR TOTAL					3			102									

TRAL TEXAS COLLEGE		FORT HOOD		TEXAS		179470 2820 44											
OKF48	0048	DAKF48-81-D0066	D C C 5	2 2	U009	000	S1	OTHER TRAINING	8 A 4 3 M	0000	0	J 1 J					25
OKF48	0114	DAKF48-81-D0066	D C C 5	2 2	U009	000	S1	OTHER TRAINING	8 A 4 3 M	0000	0	J 1 L					28
OKF48	0185	DAKF48-81-D0066	D C C 5	2 2	U009	000	S1	OTHER TRAINING	8 A 4 3 M	0000	0	J 1 B					30
OKF48	0188	DAKF48-81-D0066	D C C 5	2 2	U009	000	S1	OTHER TRAINING	8 A 4 3 M	0000	0	J 1 C					28
OKF48	0213	DAKF48-81-D0066	D C C 5	2 2	U009	000	S1	OTHER TRAINING	8 A 4 3 M	0000	0	J 1 D					28
OKF48	0269	DAKF48-81-D0066	D C C 5	2 2	U009	000	S1	OTHER TRAINING	8 A 4 3 M	0000	0	J 1 G					30
OKF48	0252	DAKF48-81-D0066	D C C 5	2 2	U009	000	S1	OTHER TRAINING	8 A 4 3 M	0000	0	J 1 F					26
OKF48	0044	DAKF48-82-C0049	D C C 5	2 2	U009	000	S1	OTHER TRAINING	8 A 7 3 M	0000	0	J 1 J					123
CONTRACTOR TOTAL					8			318									

ARTA INC		FORT HOOD		TEXAS		081237 2820 44											
OKF48	0032	DAKF48-82-D0057	B C C 5	2 2	S207	000	S1	INSECT AND RODENT CONTROL	8 A 3 4 J	01B	1 B	J 1 J					70
OKF48	0041	DAKF48-82-D0057	B C C 5	2 2	S207	000	S1	INSECT AND RODENT CONTROL	8 A 3 4 J	01B	1 B	J 1 J					73
OKF48	0975	DAKF48-82-D0057	B C C 5	2 2	S207	000	S1	INSECT AND RODENT CONTROL	8 A 3 4 J	01B	1 B	J 1 L					86
CONTRACTOR TOTAL					3			229									

LDCRAFT INC		FORT HOOD		TEXAS		090574 2820 44											
OKF48	0209	DAKF48-83-C0068	E C E 5	2 2	Z119	000	C2	MAINT-REPAIR-ALTER/OTHER ADM	8 A 3 4 J	01B	1 B	J 1 D					34

LTON CONSTRUCTION CO INC		FORT HOOD		TEXAS		209973 2820 44											
OCA63	0051	DACA63-81-C0018	D C E 5	2 2	Y129	000	C2	CONSTRUCTION/OTHER AIRFIELD	8 A 8 4 J	01B	1 B	J 1 K					397

DISCO INC		FORT HOOD		TEXAS		001194 2820 44											
OKF48	0009	DAKF48-80-C0042	B C C 5	2 2	W070	000	S1	LEASE-RENTAL OF EQ/ADP EQUIP	8 A 7 5 J	1008	1 B	J 1 J					91

MPUCORP		FORT HOOD		TEXAS		079627 2820 44											
OKF48	0131	GS00CO-34-85	B C Z 5	2 2	W070	000	S1	LEASE-RENTAL OF EQ/ADP EQUIP	3 6 4 1			L					37
OKF48	0145	GS00CO-34-85	B C Z 5	2 2	W070	000	S1	LEASE-RENTAL OF EQ/ADP EQUIP	3 6 4 1			A					45
CONTRACTOR TOTAL					2			82									

AWFORD TECHNICAL SERVICES INC		FORT HOOD		TEXAS		092423 2820 44											
OKF48	0302	DAKF48-81-D0009	B C C 5	2 2	J023	000	S1	MAINT-REPAIR OF EQ/VEHICLES-	8 A 4 3 J	0000	0	J 1 H					62

S M 1 1 1 1 1 1  
 V G 1111 222222 22 22222 5 7 9 9 1 1 1 1 1 1 9 2 2 2  
 C N 55555 AAAA AAAAAA BB CCCCC 3 A C 8 999 C D 10A 10B 10C 11 DESCRIPTION OF CMDTY/SRVC 2 3 4 5 6 1717 8 9 A 0 1 3 24 \$\$\$\$\$\$(000)

<b>CROWN LAUNDRY &amp; DRY CLEANERS</b>		<b>FORT HOOD</b>		<b>TEXAS</b>		258738 2820 44									
1	K OKF48 0003 DAKF48-82-C0176	B C C	5	2 2	J083 000 S1	MAINT-REPAIR OF EQ/TEXTILES-	8 A 3 4 J 01B	1 B	J 1 J					742	
<b>DATRONIC SYSTEMS INC</b>		<b>FORT HOOD</b>		<b>TEXAS</b>		066726 2820 44									
1	K OKF48 0004 DAKF48-81-C0128	B C C	5	2 2	W070 000 S1	LEASE-RENTAL OF EQ/ADP EQUIP	8 A 3 5 J 1013	1 B	J 1 J					102	
1	K OKF48 0005 DAKF48-82-C0088	B C C	5	2 2	W070 000 S1	LEASE-RENTAL OF EQ/ADP EQUIP	8 A 3 5 J 1013	1 B	J 1 J					129	
<b>CONTRACTOR TOTAL</b>				<b>2</b>		<b>231</b>									
<b>DELS ELECTRIC CO</b>		<b>FORT HOOD</b>		<b>TEXAS</b>		005927 2820 44									
1	I OKF48 0330 DAKF48-83-C0136	A C E	5	2 2	Z161 000 C2	MAINT-REPAIR-ALTER/FAMILY HO	8 A 3 4 J 01B	1 B	J 1 I					66	
<b>DETRAS TRAINING AIDS LTD</b>		<b>FORT HOOD</b>		<b>TEXAS</b>		023707 2820 44									
1	K OBT60 0001 DABT60-83-C0001	B C C	5	2 2	J069 000 S1	MAINT-REPAIR OF EQ/TRAINING	8 A 3 5 A 1001	5 B	J 1 J					36	
<b>DYNALECTRON CORP</b>		<b>FORT HOOD</b>		<b>TEXAS</b>		287465 2820 44									
1	K OKF48 0023 DAKF48-81-D0008	D C C	5	2 2	J016 000 S1	MAINT-REPAIR OF EQ/AIRCRAFT	8 A 4 3 C 0000	0	J 4 J					1,148	
<b>E &amp; W PLUMBING &amp; HEATING CO INC</b>		<b>FORT HOOD</b>		<b>TEXAS</b>		268731 2820 44									
1	H OCA63 0384 DACA83-83-C0190	D C E	5	2 2	Y242 000 C2	CONSTRUCTION/HEATING AND COO	8 A 3 4 J 01B	1 B	J 1 H					45	
1	I OCA63 0418 DACA83-83-C0221	D C E	5	2 2	Z199 000 C2	MAINT-REPAIR-ALTER/MISCELLAN	8 A 3 4 J 01B	1 B	J 1 I					315	
1	I OCA63 0426 DACA83-83-C0239	D C E	5	2 2	Z245 000 C2	MAINT-REPAIR-ALTER/WATER SUP	8 A 3 4 J 01B	1 B	J 1 I					36	
1	I OCA63 0450 DACA83-83-C0245	D C E	5	2 2	Y199 000 C2	CONSTRUCTION/MISCELLANEOUS	8 A 3 4 J 01B	1 B	J 1 I					36	
1	I OCA63 0445 DACA83-83-C0252	D C E	5	2 2	Y245 000 C2	CONSTRUCTION/WATER SUPPLY	8 A 3 4 J 01B	1 B	J 1 I					92	
1	K OKF48 0031 DAKF48-83-C0002	C C E	5	2 2	Z119 000 C2	MAINT-REPAIR-ALTER/OTHER ADM	8 A 3 4 J 01B	1 B	J 1 J					73	
1	G OKF48 0267 DAKF48-83-C0093	E C E	5	2 2	Z119 000 C2	MAINT-REPAIR-ALTER/OTHER ADM	8 A 3 4 J 01B	1 B	J 1 G					61	
<b>CONTRACTOR TOTAL</b>				<b>7</b>		<b>658</b>									
<b>EASTMAN KODAK CO</b>		<b>FORT HOOD</b>		<b>TEXAS</b>		293160 2820 44									
1	F OKF48 0204 DAKF48-83-C0066	B C C	5	2 2	W070 000 S1	LEASE-RENTAL OF EQ/ADP EQUIP	8 A 4 3 5 A 02	5 B	J 1 F					37	
<b>EATON CORP</b>		<b>FORT HOOD</b>		<b>TEXAS</b>		293600 2820 44									
3	A OFJ04 1142 F09603-82-D0663	B C C	5	2 2	J070 000 A7	MAINT-REPAIR OF EQ/ADP EQUIP	8 A 6 5 B 1009	1 A	J 2 A					51	
3	B OFJ04 1174 F09603-82-D0663	B C C	5	2 2	J070 000 A7	MAINT-REPAIR OF EQ/ADP EQUIP	8 A 7 5 B 1009	1 A	J 2 B					100	
3	B OFJ04 1177 F09603-82-D0663	B C C	5	2 2	J070 000 A7	MAINT-REPAIR OF EQ/ADP EQUIP	8 A 9 5 B 1009	1 A	J 2 B					200-	
3	C OFJ04 1481 F09603-82-D0663	B C C	5	2 2	J070 000 A7	MAINT-REPAIR OF EQ/ADP EQUIP	8 A 7 5 B 1009	1 A	J 2 C					400	
3	G OFJ04 3063 F09603-82-D0663	B C C	5	2 2	J070 000 A7	MAINT-REPAIR OF EQ/ADP EQUIP	8 A 7 5 B 1009	1 A	J 2 G					100	
3	G OFJ04 3122 F09603-82-D0663	B C C	5	2 2	J070 000 A7	MAINT-REPAIR OF EQ/ADP EQUIP	8 A 7 5 B 1009	1 A	J 2 G					438	
3	I OFJ04 4185 F09603-82-D0663	B C C	5	2 2	J070 000 A7	MAINT-REPAIR OF EQ/ADP EQUIP	8 A 7 5 B 1009	1 A	J 2 I					1,421	
<b>CONTRACTOR TOTAL</b>				<b>7</b>		<b>2,310</b>									
<b>EMERSON CONSTRUCTION INC</b>		<b>FORT HOOD</b>		<b>TEXAS</b>		310895 2820 44									
1	I OCA63 0421 DACA83-83-C0241	E C E	5	2 2	Y119 000 C2	CONSTRUCTION/OTHER ADMIN & S	8 A 3 4 J 01B	1 B	J 1 I					9,256	
<b>EMERSON ELECTRIC CO</b>		<b>FORT HOOD</b>		<b>TEXAS</b>		310919 2820 44									
1	C OAK50 0129 DAAK50-81-C0006	B C Z	5	2 2	L059 HDI A7	TECH REP SERVICES /ELECTRICA	6 A 6 5 A 1007	5 B	J 1 C					307	
<b>ENSERCH CORP</b>		<b>FORT HOOD</b>		<b>TEXAS</b>		556800 2820 44									
1	K OKF48 0034 DAKF48-76-C0077	B C Z	5	2 2	S111 000 S1	UTILITIES/GAS	8 3 4 5 A 1005	7 B	J 1 J					188	
1	K OKF48 0037 DAKF48-76-C0077	B C Z	5	2 2	S111 000 S1	UTILITIES/GAS	8 3 4 5 A 1005	7 B	J 1 J					186	
1	L OKF48 0091 DAKF48-76-C0077	B C Z	5	2 2	S111 000 S1	UTILITIES/GAS	8 3 4 5 A 1005	7 B	J 1 K					191	

S M 1 1 1 1 1 1 1 1 1 1 1  
 V G 1111 222222 22 22222 5 7 9 9 9  
 C N 55555 AAAA AAAAAA BB CCCC 3 A C 8 999 C D 10: 10B 10C 11 DESCRIPTION OF CMTY/SRVC 2 3 4 5 6 1717 8 9 A 0 1 3 24 \$\$\$\$\$\$(000)

CONTRACTOR			FORT HOOD	TEXAS	556800	2820	44													
<b>ENSERCH CORP</b>			<b>FORT HOOD</b>	<b>TEXAS</b>	<b>556800</b>	<b>2820</b>	<b>44</b>													
1 L	OKF48	0116	DAKF48-76-C0077	B C Z 5	2 2	S111	000 S1	UTILITIES/GAS	8	3	4	5	A	1005	7	B	J	1	L	299
1 A	OKF48	0134	DAKF48-76-C0077	B C Z 5	2 2	S111	000 S1	UTILITIES/GAS	8	3	4	5	A	1005	7	B	J	1	A	709
1 C	OKF48	0153	DAKF48-76-C0077	B C Z 5	2 2	S111	000 S1	UTILITIES/GAS	8	3	4	5	A	1005	7	B	J	1	C	983
1 C	OKF48	0183	DAKF48-76-C0077	B C Z 5	2 2	S111	000 S1	UTILITIES/GAS	8	3	4	5	A	1005	7	B	J	1	C	327
1 C	OKF48	0184	DAKF48-76-C0077	B C Z 5	2 2	S111	000 S1	UTILITIES/GAS	8	3	4	5	A	1005	7	B	J	1	C	846
1 C	OKF48	0189	DAKF48-76-C0077	B C Z 5	2 2	S111	000 S1	UTILITIES/GAS	8	3	4	5	A	1005	7	B	J	1	C	941
1 E	OKF48	0238	DAKF48-76-C0077	B C Z 5	2 2	S111	000 S1	UTILITIES/GAS	8	3	4	5	A	1005	7	B	J	1	E	759
1 F	OKF48	0247	DAKF48-76-C0077	B C Z 5	2 2	S111	000 S1	UTILITIES/GAS	8	3	4	5	A	1005	7	B	J	1	F	465
1 G	OKF48	0261	DAKF48-76-C0077	B C Z 5	2 2	S111	000 S1	UTILITIES/GAS	8	3	4	5	A	1005	7	B	J	1	F	234
1 H	OKF48	0303	DAKF48-76-C0077	B C Z 5	2 2	S111	000 S1	UTILITIES/GAS	8	3	4	5	A	1005	7	B	J	1	H	209
<b>CONTRACTOR TOTAL</b>			<b>13</b>					<b>6,337</b>												
<b>EPIC DATA CORP</b>			<b>FORT HOOD</b>	<b>TEXAS</b>	<b>088715</b>	<b>2820</b>	<b>44</b>													
1 A	OKF48	0103	DAKF48-83-C0022	B C C 5	2 2	W070	000 S1	LEASE-RENTAL OF EQ/ADP EQUIP	8	A	3	5	B	1013	1	B	J	2	L	71
1 H	OKF48	0262	DAKF48-83-C0022	B C C 5	2 2	W070	000 S1	LEASE-RENTAL OF EQ/ADP EQUIP	8	A	8	5	B	1013	1	B	J	2	G	82
<b>CONTRACTOR TOTAL</b>			<b>2</b>					<b>153</b>												
<b>F S W CORP THE</b>			<b>FORT HOOD</b>	<b>TEXAS</b>	<b>067784</b>	<b>2820</b>	<b>44</b>													
1 L	OKF48	0128	DAKF48-82-D0040	B C C 5	2 2	Z199	000 C2	MAINT-REPAIR-ALTER/MISCELLAN	8	A	4	4	J	01B	1	B	J	1	L	69
1 C	OKF48	0191	DAKF48-82-D0040	B C C 5	2 2	Z199	000 C2	MAINT-REPAIR-ALTER/MISCELLAN	8	A	4	4	J	01B	1	B	J	1	C	30
<b>CONTRACTOR TOTAL</b>			<b>2</b>					<b>99</b>												
<b>FANNING FANNING &amp; AGNEW</b>			<b>FORT HOOD</b>	<b>TEXAS</b>	<b>079217</b>	<b>2820</b>	<b>44</b>													
1 H	OCA63	0345	DACA63-83-D0083	C C Z 5	2 2	R214	000 C2	A/E - MANAGEMENT ENGINEERING	8	A	4	6	J	01B	2	B	J	1	G	39
1 I	OCA63	0474	DACA63-83-D0083	C C Z 5	2 2	R599	000 C2	OTHER SPECIAL STUDIES AND AN	8	A	4	6	J	01B	2	B	J	1	I	39
1 I	OCA63	0475	DACA63-83-D0083	C C Z 5	2 2	R599	000 C2	OTHER SPECIAL STUDIES AND AN	8	A	4	6	J	01B	2	B	J	1	I	39
1 I	OCA63	0484	DACA63-83-D0083	C C Z 5	2 2	R599	000 C2	OTHER SPECIAL STUDIES AND AN	8	A	4	6	J	01B	2	B	J	1	I	39
<b>CONTRACTOR TOTAL</b>			<b>4</b>					<b>156</b>												
<b>FINDLEY D J &amp; CO</b>			<b>FORT HOOD</b>	<b>TEXAS</b>	<b>071104</b>	<b>2820</b>	<b>44</b>													
1 K	OKF48	0025	DAKF48-81-D0052	B C C 5	1 2	U009	000 S1	OTHER TRAINING	8	A	4	3	J	0000	0		J	1	J	61
1 K	OKF48	0070	DAKF48-81-D0052	B C C 5	1 2	U009	000 S1	OTHER TRAINING	8	A	4	3	J	0000	0		J	1	K	63
1 L	OKF48	0094	DAKF48-81-D0052	B C C 5	1 2	U009	000 S1	OTHER TRAINING	8	A	4	3	J	0000	0		J	1	K	70
<b>CONTRACTOR TOTAL</b>			<b>3</b>					<b>194</b>												
<b>FOLSE BYRON T &amp; ASSOCIATES</b>			<b>FORT HOOD</b>	<b>TEXAS</b>	<b>087712</b>	<b>2820</b>	<b>44</b>													
1 G	OCA63	0321	DACA63-83-C0147	C C Z 5	2 2	R119	000 C2	A/E CONSTRUCTION /OTHER BUI	8	A	3	6	J	01B	2	B	J	1	G	66
<b>FORTEC CONST FOREST BLDRS TECTONIC</b>			<b>FORT HOOD</b>	<b>TEXAS</b>	<b>036752</b>	<b>2820</b>	<b>44</b>													
1 B	OCA63	0083	DACA63-81-C0079	D C E 5	2 2	Y119	000 C2	CONSTRUCTION/OTHER ADMIN & S	8	A	8	4	J	01B	1	B	J	1	L	47
<b>FOSTER HENRY HENRY &amp; THORPE INC</b>			<b>FORT HOOD</b>	<b>TEXAS</b>	<b>022345</b>	<b>2820</b>	<b>44</b>													
1 G	OCA63	0322	DACA63-83-C0152	C C Z 5	2 2	R119	000 C2	A/E CONSTRUCTION /OTHER BUI	8	A	3	6	J	01B	2	B	J	1	G	45
<b>FOWLER A J</b>			<b>FORT HOOD</b>	<b>TEXAS</b>	<b>357265</b>	<b>2820</b>	<b>44</b>													
1 K	OKF48	0061	DAKF48-80-D0053	D C C 5	2 2	S208	000 S1	LANDSCAPING - GROUNDSKEEPING	8	A	4	4	J	01B	1	B	J	1	J	152
1 L	OKF48	0107	DAKF48-80-D0053	D C C 5	2 2	S208	000 S1	LANDSCAPING - GROUNDSKEEPING	8	A	4	4	J	01B	1	B	J	1	L	25
1 A	OKF48	0127	DAKF48-81-D0025	B C C 5	2 2	S205	000 S1	GARBAGE COLLECTION	8	A	4	4	J	01B	1	B	J	1	L	1,323
<b>CONTRACTOR TOTAL</b>			<b>3</b>					<b>1,500</b>												

S M		1 1 1 1 1 1 1 1 1 1 1 1 1		1								
V C		1 1 1 1 1 1 1 1 1 1 1 1 1		1 1 9 2 2 2								
C N		55555 A A A A A A A A A A B B C C C C C 3 A C 8 9 9 9 C D 1 0 A 1 0 B 1 0 C 1 1		DESCRIPTION OF CMDTY/SRVC								
		2 3 4 5 6 1 7 1 7 8 9 A 0 1 3 2 4		\$\$\$\$\$ (000)								
FRIBERG ALEXANDER MALONEY ETAL		FORT HOOD		TEXAS		081263	2820	44				
1 B	OCA63 0112	DACA63-83-C0096	C C Z 5	2 2 R129	000 C2	A/E CONSTRUCTION	/OTHER NON	8 A 3 6 J 01B	2 B	J 1 B		33
GEER ODELL CONSTRUCTION CO INC		FORT HOOD		TEXAS		376825	2820	44				
1 B	OKF48 0160	DAKF48-82-D0056	B C E 5	2 2 Z222	000 C2	MAINT-REPAIR-ALTER/HWYS-ROAD	8 A 4 3 J 0000 0	J 1 B			26	
1 G	OKF48 0160	DAKF48-82-D0056	1 B C E 5	2 2 Z222	000 C2	MAINT-REPAIR-ALTER/HWYS-ROAD	8 A 4 3 J 0000 0	J 1 B			26	
1 G	OKF48 0160	DAKF48-82-D0056	2 B C E 5	2 2 Z222	000 C2	MAINT-REPAIR-ALTER/HWYS-ROAD	8 A 4 3 J 0000 0	J 1 B			26-	
1 F	OKF48 0241	DAKF48-83-D0034	B C E 5	2 2 Y222	000 C2	CONSTRUCTION/HIGHWAYS-ROADS-	8 A 4 3 B 0000 0	J 1 F			101	
1 H	OKF48 0241	DAKF48-83-D0034	1 B C E 5	2 2 Y222	000 C2	CONSTRUCTION/HIGHWAYS-ROADS-	8 A 4 3 J 0000 0	J 1 F			101	
1 H	OKF48 0241	DAKF48-83-D0034	2 B C E 5	2 2 Y222	000 C2	CONSTRUCTION/HIGHWAYS-ROADS-	8 A 4 3 B 0000 0	J 1 F			101-	
1 I	OKF48 0293	DAKF48-83-D0034	B C E 5	2 2 Y222	000 C2	CONSTRUCTION/HIGHWAYS-ROADS-	8 A 4 3 B 0000 0	J 1 H			35	
1 I	OKF48 0348	DAKF48-83-D0034	B C E 5	2 2 Y222	000 C2	CONSTRUCTION/HIGHWAYS-ROADS-	8 A 4 3 B 0000 0	J 1 I			312	
1 I	OKF48 0349	DAKF48-83-D0034	B C E 5	2 2 Y222	000 C2	CONSTRUCTION/HIGHWAYS-ROADS-	8 A 4 3 B 0000 0	J 1 I			61	
1 I	OKF48 0350	DAKF48-83-D0034	B C E 5	2 2 Y222	000 C2	CONSTRUCTION/HIGHWAYS-ROADS-	8 A 4 3 B 0000 0	J 1 I			141	
1 I	OKF48 0351	DAKF48-83-D0034	B C E 5	2 2 Y222	000 C2	CONSTRUCTION/HIGHWAYS-ROADS-	8 A 4 3 B 0000 0	J 1 I			36	
1 I	OKF48 0352	DAKF48-83-D0034	B C E 5	2 2 Y222	000 C2	CONSTRUCTION/HIGHWAYS-ROADS-	8 A 4 3 B 0000 0	J 1 I			36	
1 I	OKF48 0353	DAKF48-83-D0034	B C E 5	2 2 Y222	000 C2	CONSTRUCTION/HIGHWAYS-ROADS-	8 A 4 3 B 0000 0	J 1 I			33	
CONTRACTOR TOTAL				9		781						
GENERAL DYNAMICS CORP		FORT HOOD		TEXAS		380400	2820	44				
3 H	OF04 1730	F41808-81-00046	B C A 5	2 2 1660	AFH A1A	AIRFRAME STRUCTURAL COMPONEN	8 A 4 J			H	71	
3 I	OF04 1778	F41808-81-00046	B C A 5	2 2 1660	AFH A1C	MISCL AIRCRAFT ACCESSORIES	C 6 A 4 5 A 1015 4 B	J 1 I			95	
CONTRACTOR TOTAL				2		166						
GOETTING & ASSOC GARCIA & WRIGHTJV		FORT HOOD		TEXAS		088454	2820	44				
1 A	OCA63 0025	DACA63-83-C0005	A C Z 5	2 2 R119	000 C2	A/E CONSTRUCTION	/OTHER BUI	8 A 3 6 J 01B	2 B	J 1 K	51	
1 H	OCA63 0262	DACA63-83-C0005	A C Z 5	2 2 R119	000 C2	A/E CONSTRUCTION	/OTHER BUI	8 A 6 6 J 01B	2 B	J 1 F	83	
CONTRACTOR TOTAL				2		134						
GOETTING & ASSOCIATES		FORT HOOD		TEXAS		039836	2820	44				
1 G	OCA63 0293	DACA63-83-C0026	C C Z 5	2 2 R129	000 C2	A/E CONSTRUCTION	/OTHER NON	8 A 6 6 J 01B	2 B	J 1 F	31	
1 G	OCA63 0309	DACA63-83-C0026	C C Z 5	2 2 R129	000 C2	A/E CONSTRUCTION	/OTHER NON	8 A 6 6 J 01B	2 B	J 1 G	26	
CONTRACTOR TOTAL				2		57						
GOVERNMENT FUNDING GROUP		FORT HOOD		TEXAS		084998	2820	44				
1 K	OKF48 0021	DAKF48-82-C0101	B C C 5	2 2 W049	000 S1	LEASE-RENTAL OF EQ/MAINTENAN	8 4 6 5 A 02	1 B	J 1 J		41	
HARRIS SYSTEM INTERNATIONAL INC		FORT HOOD		TEXAS		080511	2820	44				
1 E	OKF48 0223	DAKF48-83-D0027	A C C 5	2 2 S201	000 S1	CUSTODIAL - JANITORIAL	8 4 3 5 J 17B	1 B	J 1 D		253	
HEIGHTS PAVING INC		FORT HOOD		TEXAS		088176	2820	44				
1 L	OCA63 0032	DACA63-83-C0015	D C E 5	2 2 Z171	000 C2	MAINT-REPAIR-ALTER/AMMO STOR	8 A 3 4 J 01B	1 B	J 1 K		348	
1 A	OCA63 0061	DACA63-83-C0045	E C E 5	2 2 Y291	000 C2	CONSTRUCTION/RECREATION NON-	8 A 3 4 J 01B	1 B	J 1 L		377	
1 G	OKF48 0272	DAKF48-83-C0096	D C E 5	2 2 Z224	000 C2	MAINT-REPAIR-ALTER/PARKING	F 8 A 3 4 J 01B	1 B	J 1 G		145	
1 I	OKF48 0359	DAKF48-83-C0159	D C E 5	2 2 Z224	000 C2	MAINT-REPAIR-ALTER/PARKING	F 8 A 3 4 J 01B	1 B	J 1 I		37	
CONTRACTOR TOTAL				4		907						
HOLLOWAY WELDING & PIPING CO		FORT HOOD		TEXAS		050992	2820	44				
1 H	OKF48 0290	DAKF48-83-C0106	B C E 5	2 2 Z173	000 C2	MAINT-REPAIR-ALTER/FUEL STOR	8 A 3 4 J 01B	1 B	J 1 H		129	
1 I	OKF48 0355	DAKF48-83-C0156	B C E 5	2 2 Y299	000 C2	CONSTRUCTION/ALL OTHER NON-B	8 A 3 4 J 01B	1 B	J 1 I		65	

S M 1 1 1 1 1 1  
 V C 1111 22222 22 2222 5 7 9 9 1 1 1 1 1 1 1 9 2 2 2  
 C N 55555 AAAA AAAAAA BB CCCC 3 A C 8 999 C D 10A 10B 10C 11 DESCRIPTION OF CMDTY/SRVC 2 3 4 5 6 1717 8 9 A 0 1 3 24 \$\$\$\$\$\$(000)

HOLLOWAY WELDING & PIPING CO		FORT HOOD	TEXAS	050992	2620	44											
CONTRACTOR TOTAL		2	184														
HUGHES AIRCRAFT CO		FORT HOOD	TEXAS	476340	2620	44											
1 G	AAA09 1593 DAAA09-81-02010	B C A 5	2 2 1220 000 A5	FIRE CONTROL COMPUTING SIGHT	5 A 4 5 A	1009 5 B	Y 2 G						36				
INFOREX INC		FORT HOOD	TEXAS	010526	2620	44											
1 A	OKF48 0148 0S00C0-34-50	B C Z 5	2 2 W070 000 S1	LEASE-RENTAL OF EQ/ADP EQUIP	3 6 4 1						A	44					
INLAND SERVICES CORP		FORT HOOD	TEXAS	492910	2620	44											
1 I	OKF48 0331 DAKF48-83-DO056	B C C 5	2 2 S208 000 S1	LANDSCAPING - GROUNDSKEEPING	8 A 4 4 J 01B 1 B	J 1 I						262					
INTERNATIONAL BUSINESS MACHINE CO		FORT HOOD	TEXAS	496260	2620	44											
1 L	OKF48 0076 0S00C0-34-37	B C C 5	2 2 W070 000 S1	LEASE-RENTAL OF EQ/ADP EQUIP	3 6 4 1						K	153					
1 L	OKF48 0080 0S00C0-34-37	B C C 5	2 2 W070 000 S1	LEASE-RENTAL OF EQ/ADP EQUIP	3 6 4 1						K	29					
1 L	OKF48 0081 0S00C0-34-37	B C C 5	2 2 W070 000 S1	LEASE-RENTAL OF EQ/ADP EQUIP	3 6 4 1						K	49					
1 L	OKF48 0082 0S00C0-34-37	B C C 5	2 2 W070 000 S1	LEASE-RENTAL OF EQ/ADP EQUIP	3 6 4 1						K	47					
1 L	OKF48 0083 0S00C0-34-37	B C C 5	2 2 W070 000 S1	LEASE-RENTAL OF EQ/ADP EQUIP	3 6 4 1						K	32					
1 L	OKF48 0085 0S00C0-34-37	B C C 5	2 2 W070 000 S1	LEASE-RENTAL OF EQ/ADP EQUIP	3 6 4 1						K	32					
1 L	OKF48 0086 0S00C0-34-37	B C C 5	2 2 W070 000 S1	LEASE-RENTAL OF EQ/ADP EQUIP	3 6 4 1						K	69					
1 L	OKF48 0105 0S00C0-34-37	B C C 5	2 2 W070 000 S1	LEASE-RENTAL OF EQ/ADP EQUIP	3 6 4 1						K	124					
1 L	OKF48 0109 0S00C0-34-37	B C C 5	2 2 W070 000 S1	LEASE-RENTAL OF EQ/ADP EQUIP	3 6 9 1						L	33-					
1 L	OKF48 0111 0S00C0-34-37	B C C 5	2 2 W070 000 S1	LEASE-RENTAL OF EQ/ADP EQUIP	3 6 4 1						L	57					
1 L	OKF48 0096 0S00C0-34-38	B C C 5	2 2 W070 000 S1	LEASE-RENTAL OF EQ/ADP EQUIP	3 6 4 1						L	41					
1 L	OKF48 0110 0S00S4-14-39	B C Z 5	2 2 W070 000 S1	LEASE-RENTAL OF EQ/ADP EQUIP	3 6 4 1						L	35					
1 L	OKF48 0096 0S00S4-14-47	B C C 5	2 2 W070 000 S1	LEASE-RENTAL OF EQ/ADP EQUIP	3 6 4 1						K	72					
1 A	OKF48 0042 MDA903-81-DA02	B C A 5	2 2 W070 000 S1	LEASE-RENTAL OF EQ/ADP EQUIP	8 A 4 5 A 1013 1 B	J 1 J						80					
1 C	OKF48 0195 MDA903-81-DA02	B C A 5	2 2 W070 000 S1	LEASE-RENTAL OF EQ/ADP EQUIP	8 A 4 5 A 1013 4 B	J 1 C						30					
CONTRACTOR TOTAL		15	817														
INTERNATIONAL TECHNOLOGY CORP		FORT HOOD	TEXAS	050303	2620	44											
1 E	OAB07 4222 DAAB07-82-GJ079	B C B 5	2 2 U006 000 A7	VOCATIONAL-TECHNICAL TRAININ	8 A 4 5 J 1001 5 B	J 1 D						30					
J & J MAINTENANCE INC		FORT HOOD	TEXAS	006335	2620	44											
1 F	OKF48 0210 DAKF48-81-C0106	A C C 5	2 2 S201 000 S1	CUSTODIAL - JANITORIAL	4 6 7 5 J 17B 7 A	J 1 D						1,582					
3 C	OJA27 0519 F41800-83-C0128	A C C 5	2 2 S201 000 S1	CUSTODIAL - JANITORIAL	4 6 3 5 J 17B 7 B	J 1 C						841					
CONTRACTOR TOTAL		2	2,423														
JAMESCO INC		FORT HOOD	TEXAS	093817	2620	44											
1 I	OCA63 0449 DACA63-83-C0251	D C E 5	2 2 Z199 000 C2	MAINT-REPAIR-ALTER/MISCELLAN	8 A 3 4 J 01B 1 B	J 1 I						399					
JENNINGS W K ELECTRIC CO INC		FORT HOOD	TEXAS	509280	2620	44											
1 I	OKF48 0327 DAKF48-83-C0132	B C E 5	2 2 Z249 000 C2	MAINT-REPAIR-ALTER/OTHER UTI	8 A 3 4 J 01B 1 B	J 1 I						26					
JESS OFFICE MACHINES		FORT HOOD	TEXAS	064703	2620	44											
1 L	OKF48 0084 0S0750-89-78	B C C 5	2 2 K074 000 S1	MODIFICATION OF EQ/OFFICE MA	3 6 4 1						K	67					
JOHNSON REX K CO		FORT HOOD	TEXAS	086982	2620	44											
1 H	OCA63 0367 DACA63-83-C0193	D C E 5	2 2 Z162 000 C2	MAINT-REPAIR-ALTER/RECREATIO	8 A 3 4 J 01B 1 B	J 1 H						1,934					
1 I	OCA63 0398 DACA63-83-C0216	D C E 5	2 2 Z162 000 C2	MAINT-REPAIR-ALTER/RECREATIO	8 A 3 4 J 01B 1 B	J 1 I						1,867					

S M																						1			
V O																						1 1 1 1	1 1 9 2 2 2		
C N		55555 AAAA AAAAAA BB CCCCC 3 A C 8 999 C D 10A 10B 10C 11										DESCRIPTION OF CMDTY/SRVC										2 3 4 5 6 1717 8 9 A 0 1 3 24	\$\$\$\$\$(000)		
JOHNSON REX K CO		FORT HOOD										TEXAS										089982	2820	44	
1 H	OKF48 0282	DAKF48-83-C0109										MAINT-REPAIR-ALTER/PARKING										F 8 A 3 4 J 01B	1 B	J 1 H	130
		CONTRACTOR TOTAL																				3			3,951
K & F CONTRACTORS INC		FORT HOOD										TEXAS										089993	2820	44	
1 E	OKF48 0202	DAKF48-83-C0060										CONSTRUCTION/TESTING & MEASU										8 A 3 4 J 01B	1 B	J 1 D	66
1 I	OKF48 0338	DAKF48-83-C0135										MAINT-REPAIR-ALTER/LABS & CL										8 A 3 4 J 01B	1 B	J 1 I	100
		CONTRACTOR TOTAL																				2			168
KILLEBREW RUCKER ASSOCIATES		FORT HOOD										TEXAS										007807	2820	44	
1 L	OCA63 0038	DACA63-83-C0027										A/E CONSTRUCTION /OTHER BUI										8 A 3 6 J 01B	2 A	J 1 K	154
KIRK VOICH & GIST		FORT HOOD										TEXAS										029626	2820	44	
1 D	OCA63 0162	DACA63-82-C0260										A/E CONSTRUCTION /OTHER BUI										8 A 8 6 J 01B	2 B	J 1 D	363
LEAR SIEDLER INC		FORT HOOD										TEXAS										545645	2820	44	
1 K	OKF48 0002	DAKF48-82-C0168										OTHER PHOTOGRAPHIC MAPPING										P 8 A 7 3 C 0000	0	J 4 J	752
LINE POWER INC		FORT HOOD										TEXAS										013282	2820	44	
1 L	OCA63 0003	DACA63-83-C0013										MAINT-REPAIR-ALTER/OTHER NON										8 A 3 4 J 01B	1 B	J 1 J	106
LONE MOUNTAIN CONTRACTING INC		FORT HOOD										TEXAS										027412	2820	44	
1 E	OKF48 0221	DAKF48-82-D0074										MAINT-REPAIR-ALTER/MISCELLAN										8 A 4 4 J 01B	1 B	J 1 E	29
LONE STAR STRUCTURES INC		FORT HOOD										TEXAS										088731	2820	44	
1 B	OCA63 0062	DACA63-83-C0046										ELECTRONIC & COMMUNICATION										F 8 A 3 4 J 01B	1 B	J 1 L	340
1 I	OCA63 0447	DACA63-83-C0046										ELECTRONIC & COMMUNICATION										F 8 A 8 4 J 01B	1 B	J 1 I	41
1 E	OCA63 0255	DACA63-83-C0138										CONSTRUCTION/MISCELLANEOUS										B 8 A 3 4 J 01B	1 B	J 1 E	569
		CONTRACTOR TOTAL																				3			950
MARTIN MARIETTA CORP		FORT HOOD										TEXAS										578820	2820	44	
1 K	OBT60 0003	DAEA18-82-C0041										OTHER ADP SERVICES										8 A 7 2 B 0000	0	J 4 J	1,839
1 B	OBT60 0021	DAEA18-82-C0041										OTHER ADP SERVICES										8 A 7 2 B 0000	0	J 4 B	49
		CONTRACTOR TOTAL																				2			1,888
MCGINTY PARTNERSHIP ARCH INC THE		FORT HOOD										TEXAS										036944	2820	44	
1 L	OCA63 0040	DACA63-83-C0020										A/E CONSTRUCTION /OTHER BUI										8 A 3 6 J 01B	2 B	J 1 K	78
MCKINNEY & MOORE INC		FORT HOOD										TEXAS										037555	2820	44	
1 L	OCA63 0043	DACA63-83-C0029										MAINT-REPAIR-ALTER/TANK-AUTO										8 A 3 4 J 01B	1 B	J 1 L	169
1 H	OCA63 0370	DACA63-83-C0029										MAINT-REPAIR-ALTER/TANK-AUTO										8 A 6 4 J 01B	1 B	J 1 H	46
1 F	OCA63 0274	DACA63-83-C0149										CONSTRUCTION/MISCELLANEOUS										B 8 A 3 4 J 01B	1 B	J 1 F	379
		CONTRACTOR TOTAL																				3			594
MCLEAN CONSTRUCTION INC		FORT HOOD										TEXAS										592190	2820	44	
1 I	OCA63 0442	DACA63-83-C0253										MAINT-REPAIR-ALTER/SEWERAGE										8 A 3 4 J 01B	1 B	J 1 I	222
MID TEXAS TELEPHONE CO		FORT HOOD										TEXAS										021783	2820	44	
1 K	OEA08 0018	DCA200-79-H0027										UTILITIES/TELEPHONE AND-OR										C 8 3 4 5 A 1005	7 B	J 1 J	37
1 L	OEA08 0076	DCA200-79-H0027										UTILITIES/TELEPHONE AND-OR										C 8 3 4 5 A 1005	7 B	J 1 K	37

S M 1111 222222 22 22222 5 7 9 9  
 V O 1111 222222 22 22222 5 7 9 9  
 C N 55555 AAAA AAAAAA BB CCCCC 3 A C 8 999 C D 10A 10B 10C 11 DESCRIPTION OF CNDTY/SRVC 2 3 4 5 6 1717 8 9 A 0 1 3 24 555555(000)

MID TEXAS TELEPHONE CO		FORT HOOD		TEXAS		021783	2820	44				
1 L	0EA08 0141 DCA200-79-H0027	B C B 5	3 2 8113 000 S1	UTILITIES/TELEPHONE AND-OR	C 8 3 4 5 A	1005	7 B	J 1 L				37
1 A	0EA08 0186 DCA200-79-H0027	B C B 5	3 2 8113 000 S1	UTILITIES/TELEPHONE AND-OR	C 8 3 4 5 A	1005	7 B	J 1 A				37
1 C	0EA08 0232 DCA200-79-H0027	B C B 5	3 2 8113 000 S1	UTILITIES/TELEPHONE AND-OR	C 8 3 4 5 A	1005	7 B	J 1 B				39
1 D	0EA08 0281 DCA200-79-H0027	B C B 5	3 2 8113 000 S1	UTILITIES/TELEPHONE AND-OR	C 8 3 4 5 A	1005	7 B	J 1 C				39
1 D	0EA08 0334 DCA200-79-H0027	B C B 5	3 2 8113 000 S1	UTILITIES/TELEPHONE AND-OR	C 8 3 4 5 A	1005	7 B	J 1 D				39
1 E	0EA08 0384 DCA200-79-H0027	B C B 5	3 2 8113 000 S1	UTILITIES/TELEPHONE AND-OR	C 8 3 4 5 A	1005	7 B	J 1 E				39
1 G	0EA08 0434 DCA200-79-H0027	B C B 5	3 2 8113 000 S1	UTILITIES/TELEPHONE AND-OR	C 8 3 4 5 A	1005	7 B	J 1 F				39
1 G	0EA08 0489 DCA200-79-H0027	B C B 5	3 2 8113 000 S1	UTILITIES/TELEPHONE AND-OR	C 8 3 4 5 A	1005	7 B	J 1 G				39
1 H	0EA08 0540 DCA200-79-H0027	B C B 5	3 2 8113 000 S1	UTILITIES/TELEPHONE AND-OR	C 8 3 4 5 A	1005	7 B	J 1 H				39
1 I	0EA08 0593 DCA200-79-H0027	B C B 5	3 2 8113 000 S1	UTILITIES/TELEPHONE AND-OR	C 8 3 4 5 A	1005	7 B	J 1 I				39
CONTRACTOR TOTAL		12		460								
MORRIS MECHANICAL ENTERPRISES INC		FORT HOOD		TEXAS		041873	2820	44				
1 B	0CA63 0117 DACA63-82-C0159	E C E 5	2 2 2161 000 C2	MAINT-REPAIR-ALTER/FAMILY HO	8 A 8 4 J	01B	1 B	J 1 B				81
1 D	0CA63 0178 DACA63-82-C0159	D C E 5	2 2 2161 000 C2	MAINT-REPAIR-ALTER/FAMILY HO	8 A 8 4 J	01B	1 B	J 1 B				26
1 C	0CA63 0092 DACA63-83-C0078	D C E 5	2 2 Y239 000 C2	CONSTRUCTION/EPG - OTHER INC	8 A 3 4 J	01B	1 B	J 1 B				448
CONTRACTOR TOTAL		3		555								
MORRISON HOPE INC		FORT HOOD		TEXAS		624080	2820	44				
1 L	0KF48 0120 DAKF48-83-C0033	D C E 5	2 2 Z119 000 C2	MAINT-REPAIR-ALTER/OTHER ADM	8 A 3 4 J	01B	1 B	J 1 L				32
N C R COMPTEN INC		FORT HOOD		TEXAS		064484	2820	44				
1 L	0KF48 0063 8300C0-34-44	B C Z 5	2 2 W070 000 S1	LEASE-RENTAL OF EQ/ADP EQUIP	3 6 4 1			K				49
NORTH AMERICAN CONSTRUCTION CO		FORT HOOD		TEXAS		003797	2820	44				
1 I	0CA63 0460 DACA63-83-C0262	D C E 5	2 2 Z291 000 C2	MAINT-REPAIR-ALTER/RECREA NO	8 A 3 4 J	01B	1 B	J 1 I				288
PARKER ENGINEERING & CHEMICALS INC		FORT HOOD		TEXAS		062685	2820	44				
1 C	0CA63 0158 DACA63-82-C0194	A C Z 5	1 2 R129 000 C2	A/E CONSTRUCTION /OTHER NON	8 4 8 6 J	01B	2 B	J 1 C				77
1 D	0CA63 0158 DACA63-82-C0194	1 A C Z 5	1 2 R129 000 C2	A/E CONSTRUCTION /OTHER NON	8 4 8 6 J	01B	2 B	J 1 C				77
1 D	0CA63 0158 DACA63-82-C0194	2 A C Z 5	1 2 R129 000 C2	A/E CONSTRUCTION /OTHER NON	8 4 8 6 J	01B	2 B	J 1 C				77-
PAULS ELECTRIC CO INC		FORT HOOD		TEXAS		671835	2820	44				
1 I	0CA63 0384 DACA63-83-C0202	D C E 5	2 2 Z299 000 C2	MAINT-REPAIR-ALTER/OTHER NON	8 A 3 4 J	01B	1 B	J 1 I				73
1 I	0CA63 0417 DACA63-83-C0218	D C E 5	2 2 Z119 000 C2	MAINT-REPAIR-ALTER/OTHER ADM	8 A 3 4 J	01B	1 B	J 1 I				56
1 J	0CA63 0420 DACA63-83-C0222	D C E 5	2 2 Z119 000 C2	MAINT-REPAIR-ALTER/OTHER ADM	8 A 3 4 J	01B	1 B	J 1 I				76
1 E	0KF48 0232 DAKF48-83-C0080	D C E 5	2 2 Z244 000 C2	MAINT-REPAIR-ALTER/SEWERAGE	8 A 3 4 J	01B	1 B	J 1 E				26
1 E	0KF48 0240 DAKF48-83-C0083	B C E 5	2 2 Y244 000 C2	CONSTRUCTION/SEWERAGE & WAST	8 A 3 4 J	01B	1 B	J 1 E				94
CONTRACTOR TOTAL		5		325								
PERKINS & PARTNERS ARCHITECTS		FORT HOOD		TEXAS		089194	2820	44				
1 C	0CA63 0088 DACA63-83-C0050	A C Z 5	2 2 R119 000 C2	A/E CONSTRUCTION /OTHER BUI	8 A 3 6 J	01B	2 B	J 1 A				150
1 C	0CA63 0145 DACA63-83-C0050	A C Z 5	2 2 R119 000 C2	A/E CONSTRUCTION /OTHER BUI	8 A 3 6 J	01B	2 B	J 1 C				300
1 I	0CA63 0424 DACA63-83-C0050	A C Z 5	2 2 R119 000 C2	A/E CONSTRUCTION /OTHER BUI	8 A 3 6 J	01B	2 B	J 1 I				56
CONTRACTOR TOTAL		3		506								
PIERCE GOODWIN ALEXANDER		FORT HOOD		TEXAS		090081	2820	44				
1 D	0CA63 0171 DACA63-83-C0081	C C Z 5	2 2 R119 000 C2	A/E CONSTRUCTION /OTHER BUI	8 A 3 6 J	01B	2 B	J 1 D				66



S M		1111 222222 22 22222		5 7 9 9				1 1 1 1 1		1 1 1 1 1		1 1 9 2 2 2		1	
V G		AAAA AAAAAA BB CCCCC		3 A C 8 999		C D 10A		10B 10C 11		DESCRIPTION OF CMDTY/SRVC		2 3 4 5 6 1717 8 9 A 0 1 3 24		\$\$\$\$\$(000)	
-----															
G M I CORP															
1 8	OCA63	0284	DACA63-83-C0183	E C E	5	2 2	Z161	000	C2	MAINT-REPAIR-ALTER/FAMILY HO	8 A 3 4 J 01B	1 B	J 1 F		1,404
		FORT HOOD				TEXAS		047569 2820 44							
R S M CONSTRUCTION CO INC															
1 D	OCA63	0191	DACA63-83-C0116	D C E	5	2 2	Z242	000	C2	MAINT-REPAIR-ALTER/HEATING &	8 A 3 4 J 01B	1 B	J 1 D		378
1 I	OCA63	0446	DACA63-83-C0258	E C E	5	2 2	Z162	000	C2	MAINT-REPAIR-ALTER/RECREATIO	8 A 3 4 J 01B	1 B	J 1 I		125
		CONTRACTOR TOTAL				2		503							
RADY & ASSGCS INC															
1 L	OCA63	0039	DACA63-83-C0028	C C Z	5	2 2	R119	000	C2	A/E CONSTRUCTION /OTHER BUI	8 A 3 6 J 01B	2 A	J 1 K		154
1 H	OCA63	0241	DACA63-83-C0028	C C Z	5	2 2	R119	000	C2	A/E CONSTRUCTION /OTHER BUI	8 A 6 6 J 01B	2 B	J 1 E		286
		CONTRACTOR TOTAL				2		440							
RAUSCHENBERG R T															
1 D	OKF48	0212	DAKF48-83-C0071	D C E	5	2 2	Y299	000	C2	CONSTRUCTION/ALL OTHER NON-B	8 A 3 4 J 01B	1 B	J 1 D		28
		FORT HOOD				TEXAS		042333 2820 44							
RAYTHEON DATA SYSTEMS CO															
1 A	OKF48	0113	GS00C0-35-46	B C Z	5	2 2	W070	000	S1	LEASE-RENTAL OF EQ/ADP EQUIP	3 6 4 1		L		76
		FORT HOOD				TEXAS		053199 2820 44							
RICHARDSON J K CO															
1 H	OKF48	0309	DAKF48-83-C0115	D C E	5	2 2	Z111	000	C2	MAINT-REPAIR-ALTER/OFFICE BU	8 A 3 4 J 01B	1 B	J 1 H		272
		FORT HOOD				TEXAS		729506 2820 44							
RICHARDSON TILE CO															
1 I	OCA63	0459	DACA63-83-C0257	D C E	5	2 2	Z163	000	C2	MAINT-REPAIR-ALTER/TROOP HOU	8 A 3 4 J 01B	1 B	J 1 I		431
		FORT HOOD				TEXAS		729750 2820 44							
RILEY HUGH MARTIN															
1 K	OKF48	0065	DAKF48-83-C0007	C C E	5	2 2	Z139	000	C2	MAINT-REPAIR-ALTER/EDUCATION	8 A 3 4 J 01B	1 B	J 1 J		75
1 A	OKF48	0137	DAKF48-83-C0043	D C E	5	2 2	Z163	000	C2	MAINT-REPAIR-ALTER/TROOP HOU	8 A 3 4 J 01B	1 B	J 1 A		959
		CONTRACTOR TOTAL				2		1,034							
RIVERA COTTY CORP															
1 I	OKF48	0337	DAKF48-83-C0142	A C E	5	1 2	Z161	000	C2	MAINT-REPAIR-ALTER/FAMILY HO	8 A 3 4 J 01B	1 B	J 1 I		316
		FORT HOOD				TEXAS		040589 2820 44							
S CUBED															
1 E	OKF48	0218	DACA63-83-D0025	B C C	5	2 2	R503	000	S1	STUDIES/ARCHEOLOGICAL-PALEON	8 A 4 5 J 04	2 B	J 1 D		43
1 I	OKF48	0354	DACA63-83-D0025	B C C	5	2 2	R503	000	S1	ARCHEOLOGICAL/PALEONTOLOGICA	8 A 4 5 J 04	2 B	J 1 I		293
		CONTRACTOR TOTAL				2		336							
SCHLUP BECKER & BRENNAN P A															
1 L	OCA63	0022	DACA63-83-C0006	C C Z	5	2 2	R119	000	C2	A/E CONSTRUCTION /OTHER BUI	8 A 3 6 J 01B	2 B	J 1 K		55
		FORT HOOD				TEXAS		068201 2820 44							
SCHLUP BECKER & BRENNAN P A															
1 H	OCA63	0283	DACA63-83-C0006	C C Z	5	2 2	R119	000	C2	A/E CONSTRUCTION /OTHER BUI	8 A 6 6 J 01B	2 B	J 1 F		102
		FORT HOOD				TEXAS		092146 2820 44							
SCIENCE APPLICATIONS INC															
1 C	OZD03	0719	MDAS03-82-C0220	C C Z	5	2 2	AD95	000	S1	RDTE/OTHER DEFENSE	8 A 7 5 A 11	5 A	U 2 C		130
1 F	OZD03	1002	MDAS03-82-C0220	C C Z	5	2 2	AD95	000	S1	RDTE/OTHER DEFENSE	8 A 6 5 A 11	5 B	U 1 F		25
1 I	OZD03	1515	MDAS03-82-C0220	C C Z	5	2 2	AD91	000	S1	RDTE/OTHER DEFENSE	8 A 7 5 A 11	5 B	U 1 I		100
		CONTRACTOR TOTAL				3		255							

S M	V G	C N	1111	222222	22	22222	5 7	8 9	DESCRIPTION OF CMDTY/SRVC	2	3	4	5	6	17	17	8	9	A	0	1	3	24	999999(000)
-----																								
SECKINGER & CO																								
1 E	OCA63	0217	DACA63-83-C0125	D C E	5	2 2	Y249	000	C2	CONSTRUCTION/OTHER UTILITIES	8	A	3	4	J	01B	1	B	J	1	D		150	
SOLON AUTOMATED SERVICES																								
1 L	OKF48	0102	DAKF48-83-D0007	D C C	5	2 2	W072	000	S1	LEASE-RENTAL OF EQ/HOUSEHOLD	8	A	4	3	C	0000	0				J	4	K	57
SPECTRUM LEASING CORP																								
1 K	OKF48	0014	DAKF48-82-C0200	B C Z	5	2 2	W070	000	S1	LEASE-RENTAL OF EQ/ADP EQUIP	8	A	3	5	A	1013	1	B	J	3	J		197	
1 L	OKF48	0014	DAKF48-82-C0200	B C Z	5	2 2	W070	000	S1	LEASE-RENTAL OF EQ/ADP EQUIP	8	A	3	5	J	1013	1	B	J	1	J		197	
1 L	OKF48	0014	DAKF48-82-C0200	B C Z	5	2 2	W070	000	S1	LEASE-RENTAL OF EQ/ADP EQUIP	8	A	3	5	A	1013	1	B	J	3	J		197-	
CONTRACTOR TOTAL																								
SPENCER ENGINEERS INC																								
1 G	OCA63	0299	DACA63-83-C0071	C C Z	5	2 2	R119	000	C2	A/E CONSTRUCTION /OTHER BUI	8	A	3	6	J	01B	2	B	J	1	G		37	
SPORTSMIND ASSOCIATES																								
1 L	OKF48	0097	DAKF48-83-C0004	B C C	5	2 2	U009	000	S1	OTHER TRAINING	8	A	3	5	J	1002	5	B	J	1	K		91	
1 G	OKF48	0224	DAKF48-83-C0058	B C C	5	2 2	U009	000	S1	OTHER TRAINING	8	A	3	5	J	1002	5	B	J	1	E		44	
CONTRACTOR TOTAL																								
SYSTEMS ARCHITECTS ENGINEERS INC																								
1 G	OCA63	0294	DACA63-83-C0019	A C Z	5	2 2	R119	000	C2	A/E CONSTRUCTION /OTHER BUI	8	A	6	6	J	01B	2	B	J	1	F		36	
T P S I INC																								
1 B	OKF48	0184	DAKF48-83-D0015	B C C	5	2 2	U009	000	S1	OTHER TRAINING	8	A	4	4	J	01B	1	B	J	1	B		68	
1 C	OKF48	0159	DAKF48-83-D0015	B C C	5	2 2	U009	000	S1	OTHER TRAINING	8	A	4	4	J	01B	1	B	J	1	A		56	
1 D	OKF48	0193	DAKF48-83-D0015	B C C	5	2 2	U009	000	S1	OTHER TRAINING	8	A	4	4	J	01B	1	B	J	1	C		62	
1 E	OKF48	0218	DAKF48-83-D0015	B C C	5	2 2	U009	000	S1	OTHER TRAINING	8	A	4	4	J	01B	1	B	J	1	D		27	
1 G	OKF48	0253	DAKF48-83-D0015	B C C	5	2 2	U009	000	S1	OTHER TRAINING	8	A	4	4	J	01B	1	B	J	1	F		26	
1 G	OKF48	0277	DAKF48-83-D0015	B C C	5	2 2	U009	000	S1	OTHER TRAINING	8	A	4	4	J	01B	1	B	J	1	G		30	
1 H	OKF48	0300	DAKF48-83-D0015	B C C	5	2 2	U009	000	S1	OTHER TRAINING	8	A	4	4	J	01B	1	B	J	1	H		27	
CONTRACTOR TOTAL																								
TAYLOR T H INC																								
1 D	OCA63	0197	DACA63-82-C0089	D C E	5	2 2	Y199	000	C2	CONSTRUCTION/MISCELLANEOUS	8	A	8	4	J	01B	1	B	J	1	D		62	
1 D	OCA63	0212	DACA63-82-C0089	D C E	5	2 2	Y199	000	C2	CONSTRUCTION/MISCELLANEOUS	8	A	8	4	J	01B	1	B	J	1	C		30	
1 A	OCA63	0063	DACA63-83-C0043	D C E	5	2 2	Y129	000	C2	CONSTRUCTION/OTHER AIRFIELD	8	A	3	3	J	0000	0				J	1	L	10,154
1 H	OCA63	0371	DACA63-83-C0043	D C E	5	2 2	Y129	000	C2	CONSTRUCTION/OTHER AIRFIELD	8	A	6	3	J	0000	0				J	1	H	115
CONTRACTOR TOTAL																								
TECH CRAFT SYSTEMS																								
1 I	OKF48	0335	DAKF48-83-C0146	E C E	5	2 2	Z249	000	C2	MAINT-REPAIR-ALTER/OTHER UTI	8	A	3	4	J	01B	1	B	J	1	I		97	
TECHNICAL LANGUAGE SYSTEMS INC																								
1 I	OKF11	0207	DAKF11-82-C0101	B C Z	5	2 2	U009	000	S1	OTHER TRAINING	8	A	6	5	J	1001	5	B	J	1	I		27	
1 I	OKF11	0217	DAKF11-82-C0101	B C Z	5	2 2	U009	000	S1	OTHER TRAINING	8	A	6	5	J	1001	5	B	J	1	I		147	
CONTRACTOR TOTAL																								
TECOM INC																								
1 K	OKF48	0069	DAKF48-80-D0041	B C C	5	2 2	3204	000	S1	FUELING SERVICE	8	A	3	3	J	0000	0				J	1	K	288
1 A	OKF48	0146	DAKF48-80-D0041	B C C	5	2 2	3204	000	S1	FUELING SERVICE	8	A	8	3	J	0000	0				J	1	A	46

S H  
V G 1111 22222 22 2222 5 7 9 9 1 1 1 1 1 1 1 9 2 2 2  
C N 55555 AAAA AAAAAA BB CCCCC 3 A C 8 999 C D 10A 108 10C 11 DESCRIPTION OF CMDTY/SRVC 2 3 4 5 6 1717 8 9 A 0 1 3 24 \$\$\$\$\$\$(000)

TECOM INC		FORT HOOD		TEXAS		060980 2820 44								
1 K OKF48 0072	DAKF48-81-00009	B C C 5	2 2 J023	000 S1	MAINT-REPAIR OF EQ/VEHICLES-	8	A	4	3	J	0000	0	J 1 K	721
1 C OKF48 0175	DAKF48-82-00025	D C C 5	2 2 Z161	000 C2	MAINT-REPAIR-ALTER/FAMILY HO	8	A	4	4	J	01B	1 B	J 1 C	2,003
1 G OKF48 0242	DAKF48-82-00025	D C C 5	2 2 Z161	000 C2	MAINT-REPAIR-ALTER/FAMILY HO	8	A	4	4	J	01B	1 B	J 1 F	140
1 G OKF48 0273	DAKF48-82-00025	D C C 5	2 2 Z161	000 C2	MAINT-REPAIR-ALTER/FAMILY HO	8	A	4	4	J	01B	1 B	J 1 G	110
1 H OKF48 0298	DAKF48-82-00025	D C C 5	2 2 Z161	000 C2	MAINT-REPAIR-ALTER/FAMILY HO	8	A	4	4	J	01B	1 B	J 1 H	100
CONTRACTOR TOTAL		7		3,408										
TECOM INDUSTRIES INC		FORT HOOD		TEXAS		005307 2820 44								
1 I OKF48 0346	DAKF48-82-00025	D C C 5	2 2 Z161	000 C2	MAINT-REPAIR-ALTER/FAMILY HO	8	A	4	4	J	01B	1 B	J 1 I	398
TELOS COMPUTING INC		FORT HOOD		TEXAS		005028 2820 44								
1 K OKF48 0013	DAKF48-82-C0224	B C C 5	2 2 J070	000 A7	MAINT-REPAIR OF EQ/ADP EQUIP	8	A	7	3	A	0000	0	J 1 J	93
TEXAM CONSTRUCTION CO INC		FORT HOOD		TEXAS		056403 2820 44								
1 G OCA63 0310	DACA63-83-C0174	D C E 5	2 2 Y299	000 C2	CONSTRUCTION/ALL OTHER NON-B	8	A	3	4	J	01B	1 B	J 1 G	475
TEXAS POWER & LIGHT CO		FORT HOOD		TEXAS		867780 2820 44								
1 K OKF48 0040	DAKF48-74-C0104	B C Z 5	2 2 S112	000 S1	UTILITIES/ELECTRICITY	8	3	4	5	A	1005	7 B	J 1 J	34
1 G OKF48 0262	DAKF48-74-C0104	B C Z 5	2 2 S112	000 S1	UTILITIES/ELECTRICITY	8	3	4	5	A	1005	7 B	J 1 F	32
1 G OKF48 0261	DAKF48-74-C0104	B C Z 5	2 2 S112	000 S1	UTILITIES/ELECTRICITY	8	3	4	5	A	1005	7 B	J 1 G	44
1 H OKF48 0308	DAKF48-74-C0104	B C Z 5	2 2 S112	000 S1	UTILITIES/ELECTRICITY	8	3	4	5	A	1005	7 B	J 1 H	42
1 I OKF48 0372	DAKF48-74-C0104	B C Z 5	2 2 S112	000 S1	UTILITIES/ELECTRICITY	8	3	4	5	A	1005	7 B	J 1 I	33
1 K OKF48 0035	DAKF48-74-C0127	B C Z 5	2 2 S112	000 S1	UTILITIES/ELECTRICITY	8	3	4	5	A	1005	7 B	J 1 J	751
1 K OKF48 0036	DAKF48-74-C0127	B C Z 5	2 2 S112	000 S1	UTILITIES/ELECTRICITY	8	3	4	5	A	1005	7 B	J 1 J	631
1 K OKF48 0038	DAKF48-74-C0127	B C Z 5	2 2 S112	000 S1	UTILITIES/ELECTRICITY	8	3	4	5	A	1005	7 B	J 1 J	841
1 K OKF48 0039	DAKF48-74-C0127	B C Z 5	2 2 S112	000 S1	UTILITIES/ELECTRICITY	8	3	4	5	A	1005	7 B	J 1 J	619
1 L OKF48 0089	DAKF48-74-C0127	B C Z 5	2 2 S112	000 S1	UTILITIES/ELECTRICITY	8	3	4	5	A	1005	7 B	J 1 K	704
1 L OKF48 0090	DAKF48-74-C0127	B C Z 5	2 2 S112	000 S1	UTILITIES/ELECTRICITY	8	3	4	5	A	1005	7 B	J 1 K	407
1 L OKF48 0115	DAKF48-74-C0127	B C Z 5	2 2 S112	000 S1	UTILITIES/ELECTRICITY	8	3	4	5	A	1005	7 B	J 1 L	842
1 B OKF48 0139	DAKF48-74-C0127	B C Z 5	2 2 S112	000 S1	UTILITIES/ELECTRICITY	8	3	4	5	A	1005	7 B	J 1 B	720
1 C OKF48 0154	DAKF48-74-C0127	B C Z 5	2 2 S112	000 S1	UTILITIES/ELECTRICITY	8	3	4	5	A	1005	7 B	J 1 C	715
1 C OKF48 0185	DAKF48-74-C0127	B C Z 5	2 2 S112	000 S1	UTILITIES/ELECTRICITY	8	3	4	5	A	1005	7 B	J 1 C	702
1 C OKF48 0196	DAKF48-74-C0127	B C Z 5	2 2 S112	000 S1	UTILITIES/ELECTRICITY	8	3	4	5	A	1005	7 B	J 1 C	740
1 E OKF48 0235	DAKF48-74-C0127	B C Z 5	2 2 S112	000 S1	UTILITIES/ELECTRICITY	8	3	4	5	A	1005	7 B	J 1 E	671
1 F OKF48 0244	DAKF48-74-C0127	B C Z 5	2 2 S112	000 S1	UTILITIES/ELECTRICITY	8	3	4	5	A	1005	7 B	J 1 F	865
1 G OKF48 0279	DAKF48-74-C0127	B C Z 5	2 2 S112	000 S1	UTILITIES/ELECTRICITY	8	3	4	5	A	1005	7 B	J 1 G	226
1 G OKF48 0280	DAKF48-74-C0127	B C Z 5	2 2 S112	000 S1	UTILITIES/ELECTRICITY	8	3	4	5	A	1005	7 B	J 1 G	846
1 H OKF48 0304	DAKF48-74-C0127	B C Z 5	2 2 S112	000 S1	UTILITIES/ELECTRICITY	8	3	4	5	A	1005	7 B	J 1 H	538
1 H OKF48 0305	DAKF48-74-C0127	B C Z 5	2 2 S112	000 S1	UTILITIES/ELECTRICITY	8	3	4	5	A	1005	7 B	J 1 H	873
1 H OKF48 0311	DAKF48-74-C0127	B C Z 5	2 2 S112	000 S1	UTILITIES/ELECTRICITY	8	3	4	5	A	1005	7 B	J 1 H	685
1 H OKF48 0312	DAKF48-74-C0127	B C Z 5	2 2 S112	000 S1	UTILITIES/ELECTRICITY	8	3	4	5	A	1005	7 B	J 1 H	884
1 I OKF48 0374	DAKF48-74-C0127	B C Z 5	2 2 S112	000 S1	UTILITIES/ELECTRICITY	8	3	4	5	A	1005	7 B	J 1 I	675
1 I OKF48 0375	DAKF48-74-C0127	B C Z 5	2 2 S112	000 S1	UTILITIES/ELECTRICITY	8	3	4	5	A	1005	7 B	J 1 I	662
CONTRACTOR TOTAL		26		14,782										
THREE M BUSINESS PRODUCTS SALES		FORT HOOD		TEXAS		873711 2820 44								
1 K OKF48 0055	830089-07-08	C C Z 5	2 2 W070	000 S1	LEASE-RENTAL OF EQ/ADP EQUIP	3	6	4	1			J	75	

										DESCRIPTION OF CHDTY/SRVC																												
										2	3	4	5	6	7	8	9	10	11	12	13	14	15	16	17	18	19	20										
TRAC WORK INC										FORT HOOD TEXAS 037368 2820 44																												
1	I	OCA63	0416	DACA63-83-C0233	E	C	E	5	2	2	Z299	000	C2	MAINT-REPAIR-ALTER/OTHER	NON	8	A	3	4	J	01B	1	B	J	1	I	937											
TRIANGLE ENGINEERS & DESIGNERS INC										FORT HOOD TEXAS 086429 2820 44																												
1	H	OCA63	0201	DACA63-82-C0251	C	C	Z	5	2	2	R119	000	C2	A/E CONSTRUCTION /OTHER	BUI	8	A	6	6	J	01B	2	B	J	1	D	125											
U S INSTRUMENT RENTALS										FORT HOOD TEXAS 080409 2820 44																												
1	G	OKF48	0254	DAKF48-82-C0212	B	C	Z	5	2	2	W049	000	S1	LEASE-RENTAL OF EQ/MAINTENAN	8	4	6	5	A	1013	1	B	J	1	F	77												
UNITED COIN METER SERVICE INC										FORT HOOD TEXAS 900915 2820 44																												
1	K	OKF48	0029	DAKF48-80-D0002	D	C	C	5	2	2	W072	000	S1	LEASE-RENTAL OF EQ/HOUSEHOLD	8	A	4	3	C	0000	0	J	1	J	32													
UNITED ROOFING & SHEET METAL INC										FORT HOOD TEXAS 006228 2820 44																												
1	G	OKF48	0249	DAKF48-83-D0036	E	C	E	5	2	2	Z161	000	C2	MAINT-REPAIR-ALTER/FAMILY	HO	8	A	4	4	J	01B	1	B	J	1	F	238											
1	I	OKF48	0341	DAKF48-83-D0036	E	C	E	5	2	2	Z161	000	C2	MAINT-REPAIR-ALTER/FAMILY	HO	8	A	4	4	J	01B	1	B	J	1	I	150											
1	I	OKF48	0342	DAKF48-83-D0036	E	C	E	5	2	2	Z161	000	C2	MAINT-REPAIR-ALTER/FAMILY	HO	8	A	4	4	J	01B	1	B	J	1	I	93											
1	I	OKF48	0343	DAKF48-83-D0036	E	C	E	5	2	2	Z161	000	C2	MAINT-REPAIR-ALTER/FAMILY	HO	8	A	4	4	J	01B	1	B	J	1	I	57											
1	I	OKF48	0344	DAKF48-83-D0036	E	C	E	5	2	2	Z161	000	C2	MAINT-REPAIR-ALTER/FAMILY	HO	8	A	4	4	J	01B	1	B	J	1	I	62											
1	I	OKF48	0345	DAKF48-83-D0036	E	C	E	5	2	2	Z161	000	C2	MAINT-REPAIR-ALTER/FAMILY	HO	8	A	4	4	J	01B	1	B	J	1	I	139											
1	I	OKF48	0365	DAKF48-83-D0036	E	C	E	5	2	2	Z161	000	C2	MAINT-REPAIR-ALTER/FAMILY	HO	8	A	4	4	J	01B	1	B	J	1	I	135											
1	I	OKF48	0366	DAKF48-83-D0036	E	C	E	5	2	2	Z161	000	C2	MAINT-REPAIR-ALTER/FAMILY	HO	8	A	4	4	J	01B	1	B	J	1	I	57											
1	I	OKF48	0367	DAKF48-83-D0036	E	C	E	5	2	2	Z161	000	C2	MAINT-REPAIR-ALTER/FAMILY	HO	8	A	4	4	J	01B	1	B	J	1	I	99											
1	I	OKF48	0360	DAKF48-83-D0049	D	C	E	5	2	2	Z199	000	C2	MAINT-REPAIR-ALTER/MISCELLAN	8	A	4	4	J	01B	1	B	J	1	I	82												
1	I	OKF48	0361	DAKF48-83-D0049	D	C	E	5	2	2	Z199	000	C2	MAINT-REPAIR-ALTER/MISCELLAN	8	A	4	4	J	01B	1	B	J	1	I	70												
1	I	OKF48	0362	DAKF48-83-D0049	D	C	E	5	2	2	Z199	000	C2	MAINT-REPAIR-ALTER/MISCELLAN	8	A	4	4	J	01B	1	B	J	1	I	35												
1	I	OKF48	0363	DAKF48-83-D0049	D	C	E	5	2	2	Z199	000	C2	MAINT-REPAIR-ALTER/MISCELLAN	8	A	4	4	J	01B	1	B	J	1	I	52												
1	I	OKF48	0366	DAKF48-83-D0049	D	C	E	5	2	2	Z199	000	C2	MAINT-REPAIR-ALTER/MISCELLAN	8	A	4	4	J	01B	1	B	J	1	I	29												
CONTRACTOR TOTAL										14										1,298																		
UNITED STATES INSTRUMENT RENTALS										FORT HOOD TEXAS 035586 2820 44																												
1	K	OKF48	0017	DAKF48-82-C0179	B	C	Z	5	2	2	W049	000	S1	LEASE-RENTAL OF EQ/MAINTENAN	8	4	3	5	A	02	1	B	J	1	J	39												
1	I	OKF48	0016	DAKF48-82-C0187	B	C	Z	5	2	2	W049	000	S1	LEASE-RENTAL OF EQ/MAINTENAN	8	4	3	5	A	02	1	B	J	1	J	31												
1	H	OKF48	0267	DAKF48-83-C0092	B	C	Z	5	2	2	W049	000	S1	LEASE-RENTAL OF EQ/MAINTENAN	8	4	3	5	A	02	1	B	J	1	H	74												
CONTRACTOR TOTAL										3										144																		
VILLALVA COSTERA ARCHITECTS										FORT HOOD TEXAS 060314 2820 44																												
1	K	OCA63	0026	DACA63-83-C0008	A	C	Z	5	2	2	R119	000	C2	A/E CONSTRUCTION /OTHER	BUI	8	A	3	6	J	01B	2	B	J	1	K	82											
WACS PAVING INC										FORT HOOD TEXAS 046692 2820 44																												
1	E	OCA63	0232	DACA63-82-C0057	D	C	E	5	2	2	Z221	000	C2	MAINT-REPAIR-ALTER/AIRPORT	8	8	A	8	4	J	01B	1	B	J	1	E	65											
WALLACE B E PRODUCTS CORP										FORT HOOD TEXAS 927345 2820 44																												
1	K	OKF48	0024	DAKF48-83-C0118	B	C	Z	5	1	2	W035	000	S1	LEASE-RENTAL OF EQ/SERVICE	8	8	4	3	5	J	02	1	B	J	1	J	29											
1	L	OKF48	0122	DAKF48-83-C0028	B	C	Z	5	1	2	W035	000	S1	LEASE-RENTAL OF EQ/SERVICE	8	8	4	3	5	A	1002	5	B	J	1	L	90											
1	A	OKF48	0122	DAKF48-83-C0028	1	B	C	Z	5	1	2	W035	000	S1	LEASE-RENTAL OF EQ/SERVICE	8	8	4	3	5	J	1002	5	B	J	1	L	90										
1	A	OKF48	0122	DAKF48-83-C0028	2	B	C	Z	5	1	2	W035	000	S1	LEASE-RENTAL OF EQ/SERVICE	8	8	4	3	5	A	1002	5	B	J	1	L	90-										
CONTRACTOR TOTAL										2										119																		

M 1111 22222 22 22222 5 7 9 9 1 1 1 1 1 1 1 9 2 2 2  
 N 55555 AAAA AAAAAA 55 CCCCC 3 A C 8 999 C D 10A 10B 10C 11 DESCRIPTION OF CMDTY/SRVC 2 3 4 5 6 1717 8 9 A 0 1 3 24 \$\$\$\$\$\$(000)

WANG LABORATORIES INC FORT HOOD TEXAS 929220 2820 44  
 K OKF48 0006 DAKF48-82-C0194 B C Z 5 2 2 W070 000 S1 LEASE-RENTAL OF EQ/ADP EQUIP 8 A 4 5 B 1013 1 B J 3 J 96  
 K OKF48 0053 DAKF48-83-C0006 B C A 5 2 2 W070 000 S1 LEASE-RENTAL OF EQ/ADP EQUIP 8 A 3 5 C 1002 1 B J 2 J 73  
 K OKF48 0054 8S00C0-34-47 B C C 5 2 2 W070 000 S1 LEASE-RENTAL OF EQ/ADP EQUIP 3 6 4 1 J 38  
 A OKF48 0148 8S00C0-34-47 B C Z 5 2 2 W070 000 S1 LEASE-RENTAL OF EQ/ADP EQUIP 3 6 4 1 A 97  
 CONTRACTOR TOTAL 4 304

ATKINS & ASSOCIATES INC FORT HOOD TEXAS 934890 2820 44  
 K OCA63 0024 DACA63-83-C0007 C C Z 5 2 2 R119 000 C2 A/E CONSTRUCTION /OTHER BUI 8 A 3 6 J 01B 2 B J 1 K 95  
 D OCA63 0113 DACA63-83-C0007 D C Z 5 2 2 R119 000 C2 A/E CONSTRUCTION /OTHER BUI 8 A 8 6 J 01B 2 B J 1 B 175  
 CONTRACTOR TOTAL 2 270

ATWOOD MITCHELL MILLER INC FORT HOOD TEXAS 022483 2820 44  
 C OCA63 0159 DACA63-82-D0188 D C Z 5 2 2 R404 000 S1 MGT SERVICES/LAND SURVEYS - 8 A 4 6 J 01B 1 B J 1 C 41  
 E OCA63 0244 DACA63-82-D0188 D C C 5 2 2 R404 000 S1 MGT SERVICES/LAND SURVEYS - 8 A 4 6 J 01B 1 B J 1 E 41  
 I OCA63 0383 DACA63-83-D0182 D C C 5 2 2 R404 000 S1 LAND SURVEYS, CADASTRAL SERV 8 A 4 6 J 01B 1 B J 1 I 30  
 CONTRACTOR TOTAL 3 112

ESTLAKE EQUIPMENT SERVICE CO FORT HOOD TEXAS 071149 2820 44  
 I OKF48 0378 DAKF48-83-C0164 B C E 5 1 2 Z164 000 C2 MAINT-REPAIR-ALTER/DINING FA 8 A 3 4 J 01B 1 B J 1 I 45

ILMAC CONSTRUCTORS INC FORT HOOD TEXAS 012542 2820 44  
 K OCA63 0013 DACA63-81-C0076 D C E 5 2 2 Y199 000 C2 CONSTRUCTION/MISCELLANEOUS B 8 A 8 3 J 0000 0 J 1 J 30  
 A OCA63 0069 DACA63-81-C0076 D C E 5 2 2 Y199 000 C2 CONSTRUCTION/MISCELLANEOUS B 8 A 8 3 J 0000 0 J 1 L 26  
 B OCA63 0115 DACA63-81-C0076 D C E 5 2 2 Y199 000 C2 CONSTRUCTION/MISCELLANEOUS B 8 A 8 3 C 0000 0 J 4 B 54  
 C OCA63 0013 DACA63-81-C0076 1 D C E 5 2 2 Y199 000 C2 CONSTRUCTION/MISCELLANEOUS B 8 A 8 3 C 0000 0 J 1 J 30  
 C OCA63 0013 DACA63-81-C0076 2 D C E 5 2 2 Y199 000 C2 CONSTRUCTION/MISCELLANEOUS B 8 A 8 3 J 0000 0 J 1 J 30-  
 C OCA63 0069 DACA63-81-C0076 1 D C E 5 2 2 Y199 000 C2 CONSTRUCTION/MISCELLANEOUS B 8 A 8 3 C 0000 0 J 1 L 26  
 C OCA63 0069 DACA63-81-C0076 2 D C E 5 2 2 Y199 000 C2 CONSTRUCTION/MISCELLANEOUS B 8 A 8 3 J 0000 0 J 1 L 26-  
 G OCA63 0289 DACA63-81-C0076 D C E 5 2 2 Y199 000 C2 CONSTRUCTION/MISCELLANEOUS B 8 A 8 3 C 0000 0 J 4 D 28  
 CONTRACTOR TOTAL 4 138

ILSON STOELJE MARTIN INC FORT HOOD TEXAS 047862 2820 44  
 I OCA63 0485 DACA63-83-D0084 C C Z 5 2 2 R119 000 C2 A/E CONSTRUCTION /OTHER BUI 8 A 4 6 J 01B 2 B J 1 I 33

ERGX CORP FORT HOOD TEXAS 971880 2820 44  
 K OKF48 0048 8S00C0-34-23 B C Z 5 2 2 W070 000 S1 LEASE-RENTAL OF EQ/ADP EQUIP 3 6 4 1 J 34  
 K OKF48 0050 8S00S4-14-44 B C C 5 2 2 W036 000 S1 LEASE-RENTAL OF EQ/INDUSTRIA 3 6 4 1 J 267  
 K OKF48 0057 8S00S4-14-44 C C Z 5 2 2 W070 000 S1 LEASE-RENTAL OF EQ/ADP EQUIP 3 6 4 1 J 100  
 K OKF48 0064 8S00S4-14-44 B C Z 5 2 2 W070 000 S1 LEASE-RENTAL OF EQ/ADP EQUIP 3 6 4 1 J 82  
 K OKF48 0068 8S00S4-14-44 B C Z 5 2 2 W070 000 S1 LEASE-RENTAL OF EQ/ADP EQUIP 3 6 4 1 K 36  
 L OKF48 0060 8S00S4-14-44 C C Z 5 2 2 W074 000 S1 LEASE-RENTAL OF EQ/OFFICE MA 3 6 4 1 L 48  
 L OKF48 0062 8S00S4-14-44 B C Z 5 2 2 W074 000 S1 LEASE-RENTAL OF EQ/OFFICE MA 3 6 4 1 K 26  
 L OKF48 0066 8S00S4-14-44 B C Z 5 2 2 W070 000 S1 LEASE-RENTAL OF EQ/ADP EQUIP 3 6 4 1 K 26  
 L OKF48 0071 8S00S4-14-44 B C Z 5 2 2 W070 000 S1 LEASE-RENTAL OF EQ/ADP EQUIP 3 6 4 1 K 90  
 C OKF48 0172 8S00S4-14-44 B C Z 5 2 2 W070 000 S1 LEASE-RENTAL OF EQ/ADP EQUIP 3 6 4 1 C 49  
 CONTRACTOR TOTAL 10 758

S M 1 1  
 V O 1111 22222 22 22222 5 7 9 9 1 1 1 1 1 1 9 2 2 2  
 C N 55555 AAAA AAAAAA BB CCCCC 3 A C 8 999 C D 10A 10B 10C 11 DESCRIPTION OF CMDTY/SRVC 2 3 4 5 6 1717 8 9 A O 1 3 24 99999(000)

XONICS MEDICAL SYSTEMS INC		FORT HOOD		TEXAS		042026 2620 44			
1 A OKF48 0147 DAKF48-61-C0042 CITY	B C C 5	2 2	W065 000	S1	LEASE-RENTAL OF EQ/MEDICAL & S A 3 5 A 02	1 B	J 1 A	60	
TOTAL		410		110,744					
A M INTERNATIONAL INC		FORT SAM HOUSTON		TEXAS		010920 2630 44			
1 I OKF49 0065 GS00C0-35-82	B C Z 5	3 2	7435 000	A7	OFFICE INFORMATION SYSTEM EQ 3 6 4 1			31	
1 K OKF49 0023 GS0084-13-18	B C C 5	2 2	J067 000	S1	MAINT-REPAIR OF EQ/PHOTOGRAP 3 6 4 1		J	58	
CONTRACTOR TOTAL		2		89					
A T V JACQUARD INC		FORT SAM HOUSTON		TEXAS		061109 2630 44			
1 K OKF49 0026 GS00C0-29-21	B C A 5	3 2	W070 000	S1	LEASE-RENTAL OF EQ/ADP EQUIP 3 6 4 1		J	31	
ALADDIN SYNERGETICS INC		FORT SAM HOUSTON		TEXAS		024307 2630 44			
1 K ODA11 0003 DADA11-82-C0053	B C A 5	2 2	W073 000	S1	LEASE-RENTAL OF EQ/FOOD PREP S A 3 3 C 0000 0	J 1 J		47	
ALAMO WELDING & BOILER WORKS INC		FORT SAM HOUSTON		TEXAS		029017 2630 44			
3 C OJA27 0468 F41800-83-C0134	B C E 5	2 2	Z149 000	C2	MAINT-REPAIR-ALTER/OTHER HOS S A 3 6 J 01B 1 B	J 1 C		28	
ALICE ROOFING & SHEET METAL WORKS		FORT SAM HOUSTON		TEXAS		030360 2630 44			
1 I OBT81 0401 DAB751-83-C0130	E C E 5	2 2	Z161 000	C2	MAINT-REPAIR-ALTER/FAMILY HO S A 3 4 J 01B 1 B	J 1 I		229	
3 I OJA27 0867 F41800-83-C0293	E C E 5	2 2	Z161 000	C2	MAINT-REPAIR-ALTER/FAMILY HO S A 3 4 J 01B 1 B	J 1 I		57	
3 I OJA27 0968 F41800-83-C0369	E C E 5	2 2	Z119 000	C2	MAINT-REPAIR-ALTER/OTHER ADM S A 3 4 J 01B 1 B	J 1 I		88	
CONTRACTOR TOTAL		3		374					
AMPEX CORP		FORT SAM HOUSTON		TEXAS		054660 2630 44			
1 K OKF49 0018 DAKF49-61-C0040	B C C 5	2 2	J070 000	A7	MAINT-REPAIR OF EQ/ADP EQUIP S A 6 5 A 1001 6 B	J 1 J		25	
ANDERSON ENGINEERING CO		FORT SAM HOUSTON		TEXAS		058480 2630 44			
1 K OCA83 0021 DACA83-82-C0033	C C Z 5	2 2	R116 000	C2	A/E CONSTRUCTION /RESIDENTI S A 6 6 J 01B 2 B	J 1 K		28	
ATOMIC ENERGY OF CANADA		FORT SAM HOUSTON		TEXAS		060050 2630 44			
1 K ODA11 0001 DADA11-82-C0054	B C C 5	2 2	J085 000	C9B	MAINT-REPAIR OF EQ/MEDICAL & S A 3 5 B 1007 1 B	J 1 J		38	
B C CO INC		FORT SAM HOUSTON		TEXAS		091144 2630 44			
3 I OJA27 0955 F41800-83-C0348	E C E 5	2 2	Z299 000	C2	MAINT-REPAIR-ALTER/OTHER NON S A 3 4 J 01B 1 B	J 1 I		64	
BAYLOR UNIVERSITY		FORT SAM HOUSTON		TEXAS		101520 2630 44			
1 H ODA11 0063 DADA11-83-C0027	B C Z 5	2 2	U009 000	S1	OTHER TRAINING S S 3 5 M 05 7 B	J 2 H		28	
BLATT ETHYL S MD & ASSOCIATES INC		FORT SAM HOUSTON		TEXAS		076238 2630 44			
1 K ODA11 0010 DADA11-82-C0011	B C Z 5	2 2	G522 000	S1	MEDICAL SERVICE/RADIOLOGY S A 6 5 J 07 1 B	J 1 J		106	
BOHANNAN HUSTON & ASSOCIATES INC		FORT SAM HOUSTON		TEXAS		037993 2630 44			
1 K OCA83 0017 DACA83-82-C0136	C C Z 5	2 2	R219 000	C2	OTHER ARCHITECTS & ENGINEERI S A 6 6 J 01B 2 A	J 1 J		446	
1 C OCA83 0131 DACA83-82-C0136	C C Z 5	2 2	R219 000	C2	OTHER ARCHITECTS & ENGINEERI S A 6 6 J 01B 2 A	J 1 B		75	
1 H OCA83 0351 DACA83-82-C0136	C C Z 5	2 2	R219 000	C2	OTHER ARCHITECTS & ENGINEERI S A 6 6 J 01B 2 B	J 1 F		58	
1 H OCA83 0362 DACA83-82-C0136	C C Z 5	2 2	R219 000	C2	OTHER ARCHITECTS & ENGINEERI S A 6 6 J 01B 2 B	J 1 H		79	
1 J OCA83 0479 DACA83-82-C0136	C C Z 5	2 2	R219 000	C2	OTHER ARCHITECT & ENGINEERIN S A 6 6 J 01B 2 B	J 1 I		86	
1 I OCA83 0487 DACA83-82-C0136	C C Z 5	2 2	R219 000	C2	OTHER ARCHITECT & ENGINEERIN S A 6 6 J 01B 2 B	J 1 I		308	
CONTRACTOR TOTAL		6		1,052					

S M 1 1 1 1 1 1  
V O 1111 222222 22 22222 5 7 9 9 1 1 1 1 1 1 1 1 9 2 2 2  
C N 55555 AAAA AAAAAA BB CCCCC 3 A C 8 999 C D 10A 10B 10C 11 DESCRIPTION OF CMDTY/SRVC 2 3 4 5 6 1717 8 9 A O I 3 24 \$\$\$\$\$\$(000)

C P T CORP FORT SAM HOUSTON TEXAS 008699 2830 44  
1 K OKF49 0013 G300C0-29-74 B C C 5 3 2 J070 000 A7 MAINT-REPAIR OF EQ/ADP EQUIP 3 6 4 1 J 34  
3 J OJA27 0009 G300C0-29-74 B C Z 5 3 2 W074 000 C9E LEASE-RENTAL OF EQ/OFFICE MA 3 6 4 1 J 49  
CONTRACTOR TOTAL 2 83

C R S GROUP INC FORT SAM HOUSTON TEXAS 051462 2830 44  
1 G OCA63 0307 DACA63-79-C0192 C C Z 5 2 2 R121 000 C2 A/E CONSTRUCTION /CONSERVAT 8 A 8 5 A 04 2 B J 1 F 63  
3 J OJA27 0038 F08637-82-G0002 D C C 5 2 2 R506 000 S1 STUDIES/DATA - OTHER THAN SC 8 A 6 5 D 1008 1 B J 1 J 28  
3 I OJA27 0199 F08637-82-G0002 C C C 5 2 2 R599 000 S1 OTHER SPECIAL STUDIES AND AN 8 A 4 5 A 1008 1 B J 1 I 138  
CONTRACTOR TOTAL 3 229

CADELL CONSTRUCTION CO FORT SAM HOUSTON TEXAS 069315 2830 44  
1 I OCA63 0407 DACA63-83-C0223 D C E 5 2 2 Y163 000 C2 CONSTRUCTION/TROOP HOUSING 8 A 3 3 J 0000 0 J 1 I 15,298

CEKIC MIKE FORT SAM HOUSTON TEXAS 061404 2830 44  
3 I OJA27 0893 F41800-83-C0295 E C E 5 2 2 Z161 000 C2 MAINT-REPAIR-ALTER/FAMILY HO 8 A 3 4 J 01B 1 B J 1 I 138

CENTENNIAL SYSTEMS INC FORT SAM HOUSTON TEXAS 025401 2830 44  
1 K OKF49 0019 DAKF49-81-C0039 B C B 5 2 2 W070 000 S1 LEASE-RENTAL OF EQ/ADP EQUIP 8 A 6 5 J 1013 3 B J 1 J 367  
1 D OKF49 0039 DAKF49-81-C0039 B C B 5 2 2 7010 000 A7 ADPE CONFIGURATION 8 A 6 5 J 1013 1 B J 1 B 345  
1 D OKF49 0042 DAKF49-81-C0039 B C B 5 2 2 W070 000 S1 LEASE-RENTAL OF EQ/ADP EQUIP 8 A 7 5 J 1013 1 B J 1 D 164-  
CONTRACTOR TOTAL 3 548

CITY PUBLIC SERVICE BOARD FORT SAM HOUSTON TEXAS 194260 2830 44  
3 K OJA27 0134 F41800-79-DS007 B C Z 5 2 2 S112 000 S1 UTILITIES/ELECTRICITY 8 3 4 5 P 1005 7 B J 1 J 63  
3 K OJA27 0144 F41800-79-DS007 B C Z 5 2 2 S112 000 S1 UTILITIES/ELECTRICITY 8 3 4 5 P 1005 7 B J 1 K 458  
3 K OJA27 0149 F41800-79-DS007 B C Z 5 2 2 S112 000 S1 UTILITIES/ELECTRICITY 8 3 4 5 P 1005 7 B J 1 K 61  
3 K OJA27 0211 F41800-79-DS007 B C Z 5 2 2 S112 000 S1 UTILITIES/ELECTRICITY 8 3 4 5 P 1005 7 B J 1 K 54  
3 L OJA27 0234 F41800-79-DS007 B C Z 5 2 2 S112 000 S1 UTILITIES/ELECTRICITY 8 3 4 5 P 1005 7 B J 1 L 361  
3 L OJA27 0272 F41800-79-DS007 B C Z 5 2 2 S112 000 S1 UTILITIES/ELECTRICITY 8 3 4 5 P 1005 7 B J 1 L 52  
3 A OJA27 0300 F41800-79-DS007 B C Z 5 2 2 S112 000 S1 UTILITIES/ELECTRICITY 8 3 4 5 P 1005 7 B J 1 A 58  
3 A OJA27 0301 F41800-79-DS007 B C Z 5 2 2 S112 000 S1 UTILITIES/ELECTRICITY 8 3 4 5 P 1005 7 B J 1 A 53  
3 A OJA27 0312 F41800-79-DS007 B C Z 5 2 2 S112 000 S1 UTILITIES/ELECTRICITY 8 3 4 5 P 1005 7 B J 1 A 380  
3 B OJA27 0384 F41800-79-DS007 B C Z 5 2 2 S112 000 S1 UTILITIES/ELECTRICITY 8 3 4 5 P 1005 7 B J 1 B 291  
3 C OJA27 0460 F41800-79-DS007 B C Z 5 2 2 S112 000 S1 UTILITIES/ELECTRICITY 8 3 4 5 P 1005 7 B J 1 C 95  
3 C OJA27 0627 F41800-79-DS007 B C Z 5 2 2 S112 000 S1 UTILITIES/ELECTRICITY 8 3 4 5 P 1005 7 B J 1 C 92  
3 D OJA27 0658 F41800-79-DS007 B C Z 5 2 2 S112 000 S1 UTILITIES/ELECTRICITY 8 3 4 5 P 1005 7 B J 1 D 302  
3 E OJA27 0801 F41800-79-DS007 B C Z 5 2 2 S112 000 S1 UTILITIES/ELECTRICITY 8 3 4 5 P 1005 7 B J 1 E 51  
3 E OJA27 0802 F41800-79-DS007 B C Z 5 2 2 S112 000 S1 UTILITIES/ELECTRICITY 8 3 4 5 P 1005 7 B J 1 E 48  
3 E OJA27 0813 F41800-79-DS007 B C Z 5 2 2 S112 000 S1 UTILITIES/ELECTRICITY 8 3 4 5 P 1005 7 B J 1 E 323  
3 F OJA27 0871 F41800-79-DS007 B C Z 5 2 2 S112 000 S1 UTILITIES/ELECTRICITY 8 3 4 5 P 1005 7 B J 1 F 114  
3 F OJA27 0872 F41800-79-DS007 B C Z 5 2 2 S112 000 S1 UTILITIES/ELECTRICITY 8 3 4 5 P 1005 7 B J 1 F 379  
3 G OJA27 0710 F41800-79-DS007 B C Z 5 2 2 S112 000 S1 UTILITIES/ELECTRICITY 8 3 4 5 P 1005 7 B J 1 G 150  
3 G OJA27 0719 F41800-79-DS007 B C Z 5 2 2 S112 000 S1 UTILITIES/ELECTRICITY 8 3 4 5 P 1005 7 B J 1 G 550  
3 I OJA27 0820 F41800-79-DS007 B C Z 5 2 2 S112 000 S1 UTILITIES/ELECTRICITY 8 3 4 5 P 1005 7 B J 1 I 159  
3 I OJA27 0821 F41800-79-DS007 B C Z 5 2 2 S112 000 S1 UTILITIES/ELECTRICITY 8 3 4 5 P 1005 7 B J 1 I 161  
3 I OJA27 0823 F41800-79-DS007 B C Z 5 2 2 S112 000 S1 UTILITIES/ELECTRICITY 8 3 4 5 P 1005 7 B J 1 I 599  
3 I OJA27 0833 F41800-79-DS007 B C Z 5 2 2 S112 000 S1 UTILITIES/ELECTRICITY 8 3 4 5 P 1005 7 B J 1 I 606  
3 K OJA27 0125 F41800-79-DS026 B C Z 5 2 2 S111 000 S1 UTILITIES/GAS 8 3 4 5 P 1005 7 B J 1 J 96  
3 K OJA27 0203 F41800-79-DS026 B C Z 5 2 2 S111 000 S1 UTILITIES/GAS 8 3 4 5 P 1005 7 B J 1 K 112

-----  
M 1111 222222 22 22222 5 7 9 9 1 1 1 1 1 1 1 1 1 1 1 1 1 1 1 1 1  
D 55555 AAAA AAAAAA BB CCCCC 3 A C 8 999 C D 10A 10B 10C 11 DESCRIPTION OF CMDTY/SRVC 2 3 4 5 6 1717 8 9 A 0 1 3 24 #####(000)  
-----

TY PUBLIC SERVICE BOARD		FORT SAM HOUSTON		TEXAS		194280	2830	44												
A	OJA27 0283 F41800-79-DS026	B	C Z 5	2	2 S111 000 S1	UTILITIES/GAS	8	3	4	5	P	1005	7	B	J	1	L	218		
A	OJA27 0335 F41800-79-DS026	B	C Z 5	2	2 S111 000 S1	UTILITIES/GAS	8	3	4	5	P	1005	7	B	J	1	A	350		
B	OJA27 0418 F41800-79-DS026	B	C Z 5	2	2 S111 000 S1	UTILITIES/GAS	8	3	4	5	P	1005	7	B	J	1	B	460		
C	OJA27 0473 F41800-79-DS026	B	C Z 5	2	2 S111 000 S1	UTILITIES/GAS	8	3	4	5	P	1005	7	B	J	1	C	351		
D	OJA27 0550 F41800-79-DS026	B	C Z 5	2	2 S111 000 S1	UTILITIES/GAS	8	3	4	5	P	1005	7	B	J	1	D	272		
E	OJA27 0607 F41800-79-DS026	B	C Z 5	2	2 S111 000 S1	UTILITIES/GAS	8	3	4	5	P	1005	7	B	J	1	E	232		
F	OJA27 0690 F41800-79-DS026	B	C Z 5	2	2 S111 000 S1	UTILITIES/GAS	8	3	4	5	P	1005	7	B	J	1	F	120		
G	OJA27 0719 F41800-79-DS026	B	C Z 5	2	2 S111 000 S1	UTILITIES/GAS	8	3	4	5	P	1005	7	B	J	1	G	115		
I	OJA27 0825 F41800-79-DS026	B	C Z 5	2	2 S111 000 S1	UTILITIES/GAS	8	3	4	5	P	1005	7	B	J	1	I	94		
B	OJA27 0386 F41800-79-DS057	B	C Z 5	2	2 S112 000 S1	UTILITIES/ELECTRICTY	8	3	4	5	P	1005	7	B	J	1	B	86		
C	OJA27 0461 F71800-79-DS007	B	C Z 5	2	2 S112 000 S1	UTILITIES/ELECTRICTY	8	3	4	5	P	1005	7	B	J	1	C	329		
CONTRACTOR TOTAL				37		8,297														

M TRON INC		FORT SAM HOUSTON		TEXAS		067268	2830	44												
I	OJA27 0954 F41800-83-C0335	D	C E 5	2	2 Z127 000 C2	ELECTRONIC & COMMUNICATION	F	8	A	3	4	J	01B	1	B	J	1	I	77	

EIGHTON UNIVERSITY		FORT SAM HOUSTON		TEXAS		235260	2830	44												
K	ODA11 0016 DADA11-82-C0067	B	C Z 5	2	2 U009 000 S1	OTHER TRAINING		8	8	3	5	M	05	7	B	J	2	J	38	

DWN S A CONSTRUCTION CO INC		FORT SAM HOUSTON		TEXAS		066277	2830	44												
I	OJA27 0928 F41800-83-C0310	A	C E 5	2	2 Z152 000 C2	MAINT-REPAIR-ALTER/MAINTENAN	4	6	3	5	J	17B	7	B	J	1	I	91		

E W INC		FORT SAM HOUSTON		TEXAS		244597	2830	44												
B	OCA63 0099 DACA63-81-C0242	D	C E 5	2	2 Z141 000 C2	MAINT-REPAIR-ALTER/HOSPITALS	8	A	8	4	J	01B	1	B	J	1	A	51		
D	OCA63 0200 DACA63-81-C0242	D	C E 5	2	2 Y141 000 C2	CONSTRUCTION/HOSPITALS AND I	8	A	8	4	J	01B	1	B	J	1	D	45		
I	OCA63 0394 DACA63-83-C0213	E	C E 5	2	2 Z164 000 C2	MAINT-REPAIR-ALTER/DINING FA	8	A	3	4	J	01B	1	B	J	1	I	637		
CONTRACTOR TOTAL				3		793														

LTON SERVICE AGENCY		FORT SAM HOUSTON		TEXAS		247561	2830	44												
H	OJA27 0739 F41800-83-D0102	C	C C 5	2	2 J041 000 C9E	MAINT-REPAIR OF EQ/REFRIGERA	8	A	3	3	J	0000	0		J	1	G	39		

WES GUY CONSTRUCTION CO		FORT SAM HOUSTON		TEXAS		049672	2830	44												
E	OCA63 0251 DACA63-83-C0139	D	C E 5	2	2 Z142 000 C2	MAINT-REPAIR-ALTER/LABS & CL	8	A	3	4	J	01B	1	B	J	1	E	192		

LTA FOOD SERVICES		FORT SAM HOUSTON		TEXAS		064516	2830	44												
K	OKF49 0020 DAKF49-81-C0047	A	C C 5	2	2 S203 000 S1	FOOD SERVICE		4	6	6	5	J	17B	7	A	J	1	J	236	
E	OKF49 0040 DAKF49-81-C0047	A	C C 5	2	2 S203 000 S1	FOOD SERVICE		4	6	6	5	J	17B	7	B	J	1	E	27	
CONTRACTOR TOTAL				2		263														

NAWAY & JONES		FORT SAM HOUSTON		TEXAS		282726	2830	44												
C	OCA63 0148 DACA63-82-C0160	C	C Z 5	2	2 R116 000 C2	A/E CONSTRUCTION /RESIDENTI	8	A	8	6	J	01B	2	B	J	1	C	34		

REX CORP		FORT SAM HOUSTON		TEXAS		092743	2830	44												
I	OCA63 0388 DACA63-83-C0199	D	C E 5	1	2 Z299 000 C2	MAINT-REPAIR-ALTER/OTHER NON	8	A	3	4	J	01B	1	B	J	1	I	234		

STMAN KODAK CO		FORT SAM HOUSTON		TEXAS		293160	2830	44												
K	OKF49 0021 G80082-36-27	B	C Z 5	3	2 W036 000 S1	LEASE-RENTAL OF EQ/INDUSTRIA	3	6	4	1					J			34		



S M	V C	1 1 1 1 2 2 2 2 2 2	5 7	9 9	1 1 1 1	1 1 9 2 2 2	1	DESCRIPTION OF CMDTY/SRVC												2 3 4 5 6 17 17 8 9 A 0 1 3 24	999999(000)
FAIRFIELD MEDICAL PRODUCTS CORP	1 C ODA11 0039 DADA11-83-C0010		D C A 5	2 2 6515 000	C9B	TEXAS	089357	2830	44	MEDICAL SURGICAL INSTRUMENTS	8 A 3 5 J 07	1 B	J 1 C	56							
FRAZIER JACK ELECTRIC CO	1 C ODA11 0038 DADA11-83-C0009		D C C 5	2 2 Y149 000	C2	TEXAS	089813	2830	44	CONSTRUCTION/OTHER HOSPITAL	8 A 3 4 J 01B	1 B	J 1 C	33							
FROST & KEELING ASSOC	3 I OJA27 0950 F41800-83-C0332		D C E 5	2 2 Z119 000	C2	TEXAS	033086	2830	44	MAINT-REPAIR-ALTER/OTHER ADM	8 A 3 4 J 01B	1 B	J 1 I	55							
GELL SERVICE CO	1 K OKF49 0022 DAKF49-80-C0025		B C C 5	2 2 W072 000	S1	TEXAS	035767	2830	44	LEASE-RENTAL OF EQ/HOUSEHOLD	8 A 6 4 J 01B	1 B	J 1 J	41							
GENERAL ELECTRIC CO	1 K ODA11 0018 DADA11-82-C0071		B C C 5	2 2 J065 000	C9B	TEXAS	380520	2830	44	MAINT-REPAIR OF EQ/MEDICAL &	8 A 3 5 B 07	1 B	J 1 J	291							
GILLETTE AIR CONDITIONING CO	3 I OJA27 0953 F41800-83-C0320		D C E 5	2 2 Z161 000	C2	TEXAS	008323	2830	44	MAINT-REPAIR-ALTER/FAMILY HO	8 A 3 4 J 01B	1 B	J 1 I	87							
GOETTING & ASSOCIATES	1 E OCA63 0253 DACA63-83-C0123		C C Z 5	2 2 R119 000	C2	TEXAS	039836	2830	44	A/E CONSTRUCTION /OTHER BUI	8 A 3 6 J 01B	2 B	J 1 E	42							
HALLMARK ELECTRICAL CONTRACTRS INC	3 I OJA27 0917 F41800-83-C0315		E C E 5	2 2 Z222 000	C2	TEXAS	426654	2830	44	MAINT-REPAIR-ALTER/HWYS-ROAD	8 A 3 4 J 01B	1 B	J 1 I	55							
HAYWOOD JORDAN MCGOWAN & ETAL JV	1 D OCA63 0185 DACA63-83-C0021		A C Z 5	2 2 R119 000	C2	TEXAS	045577	2830	44	A/E CONSTRUCTION /OTHER BUI	8 A 6 6 J 01B	2 B	J 1 D	90							
INFOREX INC	1 K OKF49 0010 9S00C0-29-49		B C A 5	3 2 W070 000	S1	TEXAS	010528	2830	44	LEASE-RENTAL OF EQ/ADP EQUIP	3 6 4 1		J	36							
	1 F OKF49 0045 9S00C0-34-50		B C Z 5	3 2 7025 000	A7					ADP INPUT/OUTPUT AND STORAGE	3 A 4 1		F	61							
	CONTRACTOR TOTAL			2					97												
INLAND SERVICES CORP	1 L OKF49 0031 DAKF49-83-C0033		D C C 5	2 2 J083 000	S1	TEXAS	492910	2830	44	MAINT-REPAIR OF EQ/TEXTILES-	8 A 3 4 J 01B	1 B	J 1 L	46							
INTERNATIONAL BUSINESS MACHINE CO	1 I OKF49 0082 DAKF49-82-C0086		B C A 5	2 2 7010 000	A7	TEXAS	496260	2830	44	ADPE CONFIGURATION	8 A 6 5 B 1013	1 B	J 1 I	149							
	1 K OKF49 0004 9S00C0-29-00		B C Z 5	3 2 W070 000	S1					LEASE-RENTAL OF EQ/ADP EQUIP	3 6 4 1		J	59							
	1 K OKF49 0006 9S00C0-29-00		B C C 5	3 2 J070 000	A7					MAINT-REPAIR OF EQ/ADP EQUIP	3 6 4 1		J	40							
	1 K OKF49 0007 9S00C0-29-00		B C A 5	3 2 W070 000	S1					LEASE-RENTAL OF EQ/ADP EQUIP	3 6 4 1		J	40							
	1 K OKF49 0008 9S00C0-29-00		B C A 5	3 2 W070 000	S1					LEASE-RENTAL OF EQ/ADP EQUIP	3 6 4 1		J	34							
	1 K OKF49 0012 9S00C0-29-00		B C A 5	3 2 W070 000	S1					LEASE-RENTAL OF EQ/ADP EQUIP	3 6 4 1		J	45							
	1 K OKF49 0009 9S00C0-29-52		B C C 5	3 2 J070 000	A7					MAINT-REPAIR OF EQ/ADP EQUIP	3 6 4 1		J	75							
	1 G OKF49 0049 9S00C0-34-37		B C Z 5	2 2 7025 000	A7					ADP INPUT/OUTPUT AND STORAGE	3 6 4 1		F	35							
	CONTRACTOR TOTAL			8					477												
J & J MAINTENANCE INC	3 J OJA27 0064 F41800-80-C0183		A C C 5	2 2 S201 000	S1	TEXAS	008335	2830	44	CUSTODIAL - JANITORIAL	4 6 6 5 J 17B	7 B	J 1 J	234							
	3 B OJA27 0393 F41800-83-C0183		A C C 5	2 2 S201 000	S1					CUSTODIAL - JANITORIAL	4 6 6 5 J 17B	7 B	J 1 B	234							
	CONTRACTOR TOTAL			2					466												

																					1				
																					1 1 1 1 1	1 1 9 2 2 2			
S M	V D	C N	1111	222222	22	22222	5 7	9 9			DESCRIPTION OF CHDITY/SRVC	2	3	4	5	6	1717	8	9	A	0	1	3	24	999999(000)
KILLEBREW RUCKER ASSOCIATES										FORT SAM HOUSTON	TEXAS	007807	2830	44											
1 F OCA63 0265 DACA63-83-C0027	C C Z	5	2	2	R119	000	C2	A/E CONSTRUCTION	/OTHER BUI	8 A 6 6 J 01B	2 B	J 1 E											266		
KLECK PLUMBING HEATING AIR COND	CS									FORT SAM HOUSTON	TEXAS	532105	2830	44											
3 I OJA27 0964 F41800-83-C0298	D C E	5	2	2	Z119	000	C2	MAINT-REPAIR-ALTER/OTHER	ADM 8 A 3 4 J 01B	1 B	J 1 I											37			
LANIER BUSINESS PRODUCTS										FORT SAM HOUSTON	TEXAS	542821	2830	44											
1 K OKF49 0026 GS00S4-10-31	B C C	5	2	2	J074	000	S1	MAINT-REPAIR OF EQ/OFFICE	MA 3 6 4 1											J	25				
LEALS FOOD SERVICE INC										FORT SAM HOUSTON	TEXAS	027076	2830	44											
1 K ODA11 0005 DADA11-82-C0072	A C C	5	2	2	S203	000	S1	FOOD SERVICE	4 6 3 5 J 17B	7 A	J 1 J											1,117			
M S I DATA CORP										FORT SAM HOUSTON	TEXAS	037111	2830	44											
1 I OKF49 0066 GS00C0-34-76	B C Z	5	3	2	7025	000	A7	ADP INPUT/OUTPUT AND STORAGE	3 6 4 1											I	44				
MID TEXAS CONSTRUCTION										FORT SAM HOUSTON	TEXAS	094580	2830	44											
3 I OJA27 0952 F41800-83-C0358	E C E	5	2	2	Z161	000	C2	MAINT-REPAIR-ALTER/FAMILY	HO 8 A 3 4 J 01B	1 B	J 1 I											41			
MILLER HERMAN INC										FORT SAM HOUSTON	TEXAS	609080	2830	44											
1 I OKF49 0072 GS00S3-82-77	B C A	5	3	2	7125	000	C9E	CABINETS LOCKERS BINS AND SH	3 6 4 1											I	96				
MILLER TALLEY ASSOCIATES										FORT SAM HOUSTON	TEXAS	035267	2830	44											
1 C OCA63 0134 DACA63-83-C0062	C C Z	5	2	2	R119	000	C2	A/E CONSTRUCTION	/OTHER BUI 8 A 3 6 J 01B	2 B	J 1 C											36			
MOHAWK DATA SCIENCES CORP										FORT SAM HOUSTON	TEXAS	617770	2830	44											
1 F OKF49 0047 GS00C0-34-49	B C Z	5	3	2	7025	000	A7	ADP INPUT/OUTPUT AND STORAGE	3 6 4 1											F	41				
NG K M & ASSOCIATES										FORT SAM HOUSTON	TEXAS	022118	2830	44											
1 L OCA63 0037 DACA63-83-C0022	A C Z	5	2	2	R116	000	C2	A/E CONSTRUCTION	/RESIDENTI 8 A 3 6 J 01B	2 A	J 1 K											150			
1 C OCA63 0133 DACA63-83-C0022	A C Z	5	2	2	R116	000	C2	A/E CONSTRUCTION	/RESIDENTI 8 A 8 6 J 01B	2 A	J 1 B											493			
CONTRACTOR TOTAL																					2	643			
O A O CORP										FORT SAM HOUSTON	TEXAS	041662	2830	44											
1 D OKF49 0036 GS00C7-00-32	A C Z	5	3	2	R302	000	S1	ADP SYSTEMS DEVELOPMENT AND	3 6 4 1											D	33				
OTOOLE MECHANICAL SERVICE INC										FORT SAM HOUSTON	TEXAS	059620	2830	44											
3 E OJA27 0608 F41800-83-C0181	D C E	5	2	2	Z119	000	C2	MAINT-REPAIR-ALTER/OTHER	ADM 8 4 3 6 J 01B	1 B	J 1 E											39			
PORT ENTERPRISES INC										FORT SAM HOUSTON	TEXAS	084516	2830	44											
1 I OCA63 0412 DACA63-83-C0231	D C E	5	2	2	Z161	000	C2	MAINT-REPAIR-ALTER/FAMILY	HO 8 A 3 4 J 01B	1 B	J 1 I											448			
PRUITT CONSTRUCTION CO INC										FORT SAM HOUSTON	TEXAS	095238	2830	44											
3 I OJA27 0865 F41800-83-C0331	D C E	5	2	2	Z127	000	C2	ELECTRONIC & COMMUNICATION	F 8 A 3 4 J 01B	1 B	J 1 I											87			
RILEY HUGH MARTIN										FORT SAM HOUSTON	TEXAS	732120	2830	44											
3 H OJA27 0770 F41800-83-C0220	B C E	5	2	2	Z161	000	C2	MAINT-REPAIR-ALTER/FAMILY	HO 8 A 3 4 J 01B	1 B	J 1 H											109			
3 I OJA27 0935 F41800-83-C0220	B C E	5	2	2	Z161	000	C2	MAINT-REPAIR-ALTER/FAMILY	HO 8 A 3 4 J 01B	1 B	J 1 I											90			
3 I OJA27 0927 F41800-83-D0127	D C E	5	2	2	Z161	000	C2	MAINT-REPAIR-ALTER/FAMILY	HO 8 A 3 4 J 01B	1 B	J 1 I											62			
CONTRACTOR TOTAL																					3	261			

S M 1111 22222 22 22222 5 7 9 9 1 1 1 1 1 1 1 1 9 2 2 2
V O 1111 22222 22 22222 5 7 9 9 1 1 1 1 1 1 1 1 9 2 2 2
C N 55555 AAAA AAAAAA 55 CCCCC 3 A C 8 999 C D 10A 10B 10C 11 DESCRIPTION OF CMDTY/SRVC 2 3 4 5 6 1717 8 9 A 0 1 3 24 \$\$\$\$\$\$(000)

Table with columns for contractor name, address, location, state, zip, and various codes. Includes contractor SAN ANTONIO CITY OF FORT SAM HOUSTON TEXAS 758865 2830 44.

Table with columns for contractor name, address, location, state, zip, and various codes. Includes contractor SCOTT & JENNISON INC FORT SAM HOUSTON TEXAS 020219 2830 44.

Table with columns for contractor name, address, location, state, zip, and various codes. Includes contractor SIEMENS CORP FORT SAM HOUSTON TEXAS 791497 2830 44.

Table with columns for contractor name, address, location, state, zip, and various codes. Includes contractor SOUTHWESTERN BELL TELEPHONE FORT SAM HOUSTON TEXAS 814440 2830 44.

Table with columns for contractor name, address, location, state, zip, and various codes. Includes contractor SPERRY CORP FORT SAM HOUSTON TEXAS 818460 2830 44.

Table with columns for contractor name, address, location, state, zip, and various codes. Includes contractor STORAGE TECHNOLOGY CORP FORT SAM HOUSTON TEXAS 009117 2830 44.

Table with columns for contractor name, address, location, state, zip, and various codes. Includes contractor STRUCTURAL CONCEPTS CORP FORT SAM HOUSTON TEXAS 070107 2830 44.



S M 1  
 V O 1111 222222 22 22222 5 7 9 9 1 1 1 1 1 1 1 9 2 2 2  
 C N 55555 AAAA AAAAAA BB CCCCC 3 A C 8 999 C D 10A 10B 10C 11 DESCRIPTION OF CMDTY/SRVCS 2 3 4 5 6 1717 8 9 A 0 1 3 24 \$\$\$\$\$\$(000)

A & H INDUSTRIES INC		FORT WORTH		TEXAS		001950 2850 44									
		CONTRACTOR TOTAL		9		382									
AEROSPACE TECHNOLOGIES INC		FORT WORTH		TEXAS		092165 2850 44									
3 H	OFE04 1704 F41608-83-00036	B C A 5	2 2 1560	AFC A1A	AIRFRAME STRUCTURAL COMPONENT	8 A 4 3 J	1015 1 B	J 1 H							35
3 I	OFE04 1859 F41608-83-00036	B C A 5	2 2 1560	AFC A1A	AIRFRAME STRUCTURAL COMPONENT	8 A 4 4 J	02 1 B	J 1 I							27
3 H	OFE04 1589 F42600-83-C5332	B C A 5	2 2 1560	AFC A1A	AIRFRAME STRUCTURAL COMPONENT	8 A 3 5 J	1015 1 B	J 1 H							34
		CONTRACTOR TOTAL		3		96									
AIM MFG CO		FORT WORTH		TEXAS		089778 2850 44									
1 C	OAE07 2827 DAAE07-83-CW415	B C A 5	2 2 2530	DJE A4A	VEHICULAR BRAKE STEERING AXLE	8 A 3 4 J	01B 1 B	J 1 C							94
1 E	OAE07 3708 DAAE07-83-CW512	B C A 5	2 2 3110	DJB A4A	BEARINGS ANTIFRICTION UNMOUN	8 A 3 4 J	01B 1 B	J 1 E							33
		CONTRACTOR TOTAL		2		127									
AMERICAN AIRLINES INC		FORT WORTH		TEXAS		041280 2850 44									
2 J	JA100 B227 N00383-83-C0083	B C A 5	2 2 6930	000 A1C	OPERATIONAL TRAINING DEVICES	8 A 3 5 A	1015 5 B	J 1 J							190
2 D	TK120 0357 N81339-79-C0167	B C A 5	2 2 6930	000 C9E	OPERATIONAL TRAINING DEVICES	8 A 6 2 B	0000 0	J 1 D							250
2 C	TK120 0290 N81339-82-C0096	D C A 5	2 2 AD91	000 S1	ROTE/OTHER DEFENSE	8 A 7 5 B	11 1 A	W 2 C							1,517
2 I	TK120 0638 N81339-82-C0096	D C A 5	2 2 AD91	000 C9E	ROTE/OTHER DEFENSE	8 A 1 5 B	11 1 A	W 2 I							186
3 L	QGA02 0206 F11628-82-C0045	B C 2 5	2 2 V211	000 S1	AIR PASSENGER SERVICE	8 A 7 5 B	16 1 B	J 3 J							30
3 J	OHU29 0002 F33657-82-C0131	B C 2 5	2 2 1510	000 A1A	AIRCRAFT FIXED WING	8 A 8 5 A	1003 4 B	J 1 J							1,890
3 K	OFE03 0092 F42600-81-D1231	B C A 5	2 2 6930	000 A1C	OPERATIONAL TRAINING DEVICES	8 A 4 5 A	1001 5 B	J 1 J							73
3 J	OFE03 0126 F42600-81-07509	B C A 5	2 2 R414	000 A1A	MGT SERVICES/SYSTEMS ENGINEER	8 A 7 5 A	1007 4 B	J 1 J							61
3 A	OFE03 0425 F42600-83-D0221	B C A 5	2 2 6930	000 A1C	OPERATIONAL TRAINING DEVICES	8 A 4 5 A	1001 5 B	J 1 A							112
3 C	OFE03 0614 F42600-83-D0221	B C A 5	2 2 6910	000 C9C	TRAINING AIDS	8 A 4 5 A	1028 4 B	J 1 C							26
		CONTRACTOR TOTAL		10		4,337									
AMERICAN CONSUMER INDUSTRIES INC		FORT WORTH		TEXAS		043470 2850 44									
4 K	0013H 8082 DLA13H-81-D0194	B C C 5	2 2 W089	000 B2	LEASE-RENTAL OF EQ/SUBSISTEN	6 A 4 5 C	1026 1 B	J 1 J							34
4 K	0013H 8152 DLA13H-81-D0194	B C C 5	2 2 W089	000 B2	LEASE-RENTAL OF EQ/SUBSISTEN	6 A 4 5 C	1026 1 B	J 1 K							36
4 L	0013H 8256 DLA13H-81-D0194	B C C 5	2 2 W089	000 B2	LEASE-RENTAL OF EQ/SUBSISTEN	6 A 4 5 C	1026 1 B	J 1 L							40
4 A	0013H 8337 DLA13H-81-D0194	B C C 5	2 2 W089	000 B2	LEASE-RENTAL OF EQ/SUBSISTEN	6 A 4 5 C	1026 1 B	J 1 A							38
		CONTRACTOR TOTAL		4		148									
AMERICAN FABRICATORS INC		FORT WORTH		TEXAS		075279 2850 44									
3 K	OFF20 0078 F41608-83-C0120	A C A 5	2 2 1730	AFF A1C	AIRCRAFT GROUND SERVICING EQ	8 A 4 3 J	0000 0	J 1 K							29
AMERICAN INTERNATIONAL MFG CORP		FORT WORTH		TEXAS		091735 2850 44									
1 I	OAA09 1914 DAAA09-78-E0084	B C A 5	1 2 4925	000 B9	AMMUNITION MAINTENANCE - CHE	8 A 6 5 J	1016 5 B	J 1 I							50
1 G	OAA09 1533 DAAA09-82-C7098	B C A 5	1 2 1320	000 A6	AMMUNITION OVER 125 MM	8 A 6 5 J	16 1 B	J 1 F							4,425
1 I	OAA09 1881 DAAA09-82-C7098	B C A 5	1 2 1320	000 A6	AMMUNITION OVER 125 MM	8 A 6 5 J	16 5 A	J 1 I							238
		CONTRACTOR TOTAL		3		4,713									
AMERICAN MFG CO OF TEXAS		FORT WORTH		TEXAS		047875 2850 44									
1 I	OAA09 1754 DAAA09-78-E0081	B C A 5	2 2 J049	000 B9	MAINT-REPAIR OF EQ/MAINTENAN	8 A 7 5 J	1016 5 A	J 1 H							130
1 L	OAA09 0181 DAAA09-82-C7098	B C A 5	1 2 1320	000 A6	AMMUNITION OVER 125 MM	8 A 6 5 J	16 1 B	J 1 K							70
		CONTRACTOR TOTAL		2		200									

S M 1111 222222 22 22222 5 7 9 9 1 1 1 1 1 1 1 1 1 1  
 V O 1111 222222 22 22222 5 7 9 9 1 1 1 1 1 1 1 1 1 1  
 C N 55555 AAAA AAAAAA BB CCCCC 3 A C 8 999 C D 10A 10B 10C 11 DESCRIPTION OF CMDTY/SRVC 2 3 4 5 6 1717 8 9 A 0 1 3 24 \$\$\$\$\$\$(000)

ANDREWS TOWERS INC		FORT WORTH	TEXAS	059660	2850	44															
3	I	08907	0168	F30835-83-C0065	B C A 5	2 2 5985	000	A7	ANTENNAS WAVEGUIDES & RELATE	8	A	1	5	J	1001	5	A	J	1	I	680
ARMOUR FOOD SERVICE		FORT WORTH	TEXAS	044510	2850	44															
1	K	04C42	0031	DAHC42-82-A0454	B C Z 5	2 2 8905	000	B2	MEAT FOLTRY AND FISH	8	2	4	5	A	09	1	B	J	1	J	38
ARVIE WFB & SUPPLY CO		FORT WORTH	TEXAS	049439	2850	44															
1	K	04E07	0118	DAAE07-82-C8532	B C A 5	2 2 2540	DC9	A4A	VEHICULAR FURNITURE AND ACCE	8	A	3	4	J	01B	1	B	J	1	J	50
1	E	04E07	3945	DAAE07-83-C1144	J C A 5	2 2 2540	DC9	A4A	VEHICULAR FURNITURE AND ACCE	8	A	3	5	J	1013	5	B	J	1	E	70
						2							120								
BELL HELICOPTER INTERNATIONAL INC		FORT WORTH	TEXAS	021786	2850	44															
1	A	0AJ08	0729	DAAJ08-83-CA492	B C A 5	2 2 1615	AHC	A1C	HELICOPTER ROTOR BLADES-DRIV	8	A	3	5	A	1015	5	B	J	1	A	31
1	C	0AK81	0033	DAAK81-83-C0008	B C A 5	2 2 2213	000	A1C	RDTE/OTHER RESEARCH AND DEVE	8	A	3	5	A	11	2	A	U	2	C	618
1	I	0AK81	0048	DAAK81-83-C0024	B C A 5	2 2 2213	000	A1C	RDTE/OTHER RESEARCH AND DEVE	8	A	3	5	B	11	2	B	U	1	J	98
1	I	0AK81	0078	DAAK81-83-C0042	B C A 5	2 2 2212	000	S1	RDTE/OTHER RESEARCH AND DEVE	8	A	3	5	B	11	2	A	U	2	I	100
1	I	0AK81	0080	DAAK81-83-C0042	B C A 5	2 2 2212	000	S1	RDTE/OTHER RESEARCH AND DEVE	8	A	7	5	B	11	2	B	U	2	I	145
2	C	PA100	1118	N00140-81-D0380	B C Z 5	2 2 2215	000	S1	TECH REP SERVICES /AIRCRAFT	8	A	7	5	A	1007	5	B	Z	1	B	33-
2	K	PA100	0190	N00140-82-DA858	B C Z 5	2 2 2215	000	S1	TECH REP SERVICES /AIRCRAFT	8	A	6	5	A	1007	5	B	Z	1	J	242
2	A	PA100	0870	N00140-82-DA858	B C Z 5	2 2 2215	000	S1	TECH REP SERVICES /AIRCRAFT	8	A	6	5	A	1007	5	B	Z	1	A	124
2	E	PA100	1834	N00140-82-DA858	B C Z 5	2 2 2215	000	S1	TECH REP SERVICES /AIRCRAFT	8	A	6	5	A	1007	5	B	Z	1	D	132
2	F	PA802	0042	N00140-82-DA858	B C Z 5	2 2 2215	000	S1	TECH REP SERVICES /AIRCRAFT	8	A	6	5	A	1007	5	A	Z	1	F	132
2	I	PA802	0124	N00140-82-DA858	B C Z 5	2 2 2215	000	S1	TECH REP SERVICES /AIRCRAFT	8	A	6	5	A	1007	5	A	Z	1	H	86
2	I	PA802	0129	N00140-82-DA858	B C Z 5	2 2 2215	000	S1	TECH REP SERVICES /AIRCRAFT	8	A	6	5	A	1007	5	A	Z	1	H	132
2	I	PA802	NY02	N00140-82-DA858	B C Z 5	2 2 2215	000	S1	TECH REP SERVICES /AIRCRAFT	8	A	7	5	A	1007	5	B	Z	1	I	140-
2	E	JA100	A993	N00383-82-82809	B C A 5	2 2 2216	AHJ	A1C	MAINT-REPAIR OF EQ/AIRCRAFT	8	A	4	5	A	1009	5	B	J	1	E	46
2	I	JA100	M409	N00383-82-82809	B C A 5	2 2 2216	AHJ	A1C	MAINT-REPAIR OF EQ/AIRCRAFT	8	A	4	5	A	1009	5	B	J	1	I	69
2	I	JA100	M886	N00383-82-82809	B C A 5	2 2 2216	000	A1A	AIRFRAME STRUCTURAL COMPONEN	8	A	4	5	A	1015	5	B	J	1	I	34
2	I	JA100	M881	N00383-83-82809	B C A 5	2 2 2216	000	A1A	AIRFRAME STRUCTURAL COMPONEN	8	A	4	5	A	1009	5	B	J	1	I	28
2	I	TK120	0708	M81338-83-C0118	B C Z 5	2 2 2216	000	S1	TRAINING AIDS	8	A	3	5	A	1001	5	A	J	2	I	1,613
4	J	00800	0129	DAAJ08-79-90001	B C A 5	2 2 2216	000	C9E	MISCELLANEOUS HARDWARE	8	A	4	5	B	1013	6	B	A	1	J	29
4	J	00700	0158	DAAJ08-79-90001	B C A 5	2 2 2216	000	A1C	MISCELLANEOUS POWER TRANSMIS	8	A	4	5	A	1013	5	B	J	1	J	107
4	K	00800	0580	DAAJ08-79-90001	B C A 5	2 2 2216	000	A1C	MISCL AIRCRAFT ACCESSORIES C	8	A	4	5	A	1013	5	B	A	1	K	48
4	L	00400	0725	DAAJ08-79-90001	B C A 5	2 2 2216	000	A7	CABLE CORD WIRE ASSEMBLIES -	8	A	4	5	A	1013	1	B	J	1	L	31
4	L	00800	0578	DAAJ08-79-90001	B C A 5	2 2 2216	000	A7	SEMI CONDUCTOR DEVICES & ASS	8	A	3	5	A	1013	1	B	J	1	L	90
4	A	00800	0823	DAAJ08-79-90001	B C A 5	2 2 2216	000	C9E	MISCELLANEOUS HARDWARE	8	A	4	5	B	1013	6	B	A	1	A	44
4	B	00800	0812	DAAJ08-79-90001	B C A 5	2 2 2216	000	C9E	BEARINGS MOUNTED	8	A	4	5	A	1013	6	B	A	1	A	27
4	D	00800	1219	DAAJ08-79-90001	B C A 5	2 2 2216	000	A1C	MISCL AIRCRAFT ACCESSORIES C	8	A	4	5	A	1013	5	B	A	1	C	47
4	D	00800	1311	DAAJ08-79-90001	B C A 5	2 2 2216	000	A1C	MISCL AIRCRAFT ACCESSORIES C	8	A	4	5	D	1013	5	B	A	1	D	25
4	D	00800	1432	DAAJ08-79-90001	B C A 5	2 2 2216	000	A1A	AIRFRAME STRUCTURAL COMPONEN	8	A	4	5	B	1013	5	B	A	1	D	32
4	D	00700	2382	DAAJ08-79-90001	B C A 5	2 2 2216	000	A1C	GEARS PULLEYS SPROCKETS AND	8	A	4	5	A	1015	5	B	J	1	D	352
4	D	00700	2048	DAAJ08-79-90001	B C A 5	2 2 2216	000	A1C	FITTINGS - HOSE PIPE & TUBE	8	A	4	5	A	1015	5	B	J	1	D	91
4	D	00700	2052	DAAJ08-79-90001	B C A 5	2 2 2216	000	A1C	HELICOPTER ROTOR BLADES-DRIV	8	A	4	5	A	1013	5	B	J	1	D	32
4	E	00700	3082	DAAJ08-79-90001	B C A 5	2 2 2216	000	A1C	HELICOPTER ROTOR BLADES-DRIV	8	A	4	5	A	1013	5	B	J	1	E	36
4	F	00800	1703	DAAJ08-79-90001	B C A 5	2 2 2216	000	A1A	AIRFRAME STRUCTURAL COMPONEN	8	A	4	5	A	1013	5	B	A	1	F	50
4	F	00800	1808	DAAJ08-79-90001	B C A 5	2 2 2216	000	C9E	MISCELLANEOUS HARDWARE	8	A	4	5	B	1013	6	B	A	1	F	44
4	F	00700	2847	DAAJ08-79-90001	B C A 5	2 2 2216	000	A1C	GEARS PULLEYS SPROCKETS AND	8	A	9	5	A	1015	5	B	J	1	E	85-
4	F	00700	3835	DAAJ08-79-90001	B C A 5	2 2 2216	000	A1C	GEARS PULLEYS SPROCKETS AND	8	A	3	5	B	1015	5	B	J	1	F	41
4	F	00700	3874	DAAJ08-79-90001	B C A 5	2 2 2216	000	A1C	GEARS PULLEYS SPROCKETS AND	8	A	4	5	A	1015	5	B	J	1	F	405
4	G	00800	1866	DAAJ08-79-90001	B C A 5	2 2 2216	000	C9E	SCREWS	8	A	7	5	A	1013	5	B	A	1	F	39

S M 1 1 1 1 1 1 1 1  
 V O 1111 222222 22 22222 5 7 9 9  
 C N 05055 AAAA AAAAAA BB CCCCC 3 A C 6 999 C D 10A 10B 10C 11 DESCRIPTION OF CMDTY/SRVC 2 3 4 5 6 1717 8 9 A 0 1 3 24 \$\$\$\$\$\$(000)

BELL HELICOPTER INTERNATIONAL INC		FORT WORTH		TEXAS		021766	2850	44													
4 0	00500 1957	DAAJ09-79-00001	B C A 5	2 2	5306 000	C9E BOLTS	6 A	7 5 A	1013 5 B	A 1 F	41										
4 0	00800 2131	DAAJ09-79-00001	B C A 5	2 2	5330 000	C9E PACKING AND GASKET MATERIALS	6 A	7 5 A	1013 5 B	A 1 G	42-										
4 H	00800 2330	DAAJ09-79-00001	B C A 5	2 2	1560 000	A1A AIRFRAME STRUCTURAL COMPONEN	6 A	4 5 A	1013 5 B	A 1 H	38										
4 H	00700 4353	DAAJ09-79-00001	B C A 5	2 2	3040 000	A1C MISCELLANEOUS POWER TRANSMIS	6 A	4 5 B	1013 1 B	K 1 H	69										
4 I	00700 4569	DAAJ09-79-00001	B C A 5	2 2	3040 000	A1C MISCELLANEOUS POWER TRANSMIS	6 A	4 5 B	1015 5 B	J 1 H	55										
4 J	00700 4570	DAAJ09-79-00001	B C A 5	2 2	1815 000	A1C HELICOPTER ROTOR BLADES-DRIV	6 A	3 5 B	1015 6 B	J 1 H	179										
4 I	00700 4688	DAAJ09-79-00001	B C A 5	2 2	4730 000	A1C FITTINGS - HOSE PIPE & TUBE	6 A	4 5 B	1015 5 B	J 1 I	242										
4 I	00700 4819	DAAJ09-79-00001	B C A 5	2 2	3010 000	A1C TORQUE CONVERTERS AND SPEED	6 A	4 5 B	1015 5 B	J 1 I	52										
4 I	00500 2477	DAA509-79-00001	B C A 5	2 2	1560 000	A1A AIRFRAME STRUCTURAL COMPONEN	6 A	4 5 B	1013 5 B	A 1 I	30										
4 C	00700 2000	DLA700-82-C9523	B C A 5	2 2	3040 000	A1C MISCELLANEOUS POWER TRANSMIS	6 A	9 5 A	1013 5 B	J 1 C	62-										
4 A	00700 1030	DLA700-83-C0841	B C A 5	2 2	3040 000	A1C MISCELLANEOUS POWER TRANSMIS	6 A	3 5 B	1013 6 B	J 1 L	36										
4 B	00700 1708	DLA700-83-C0842	B C A 5	2 2	3040 000	A1C MISCELLANEOUS POWER TRANSMIS	6 A	3 5 B	1015 5 B	J 1 B	63										
4 A	00700 1125	DLA700-83-C0832	B C A 5	2 2	3020 000	A1C GEARS PULLEYS SPROCKETS AND	6 A	3 5 B	1015 5 B	J 1 A	106										
4 G	00700 3637	DLA700-83-C0832	B C A 5	2 2	3020 000	A1C GEARS PULLEYS SPROCKETS AND	6 A	3 5 B	1015 5 B	J 1 F	96										
4 A	00700 0985	DLA700-83-C0841	B C A 5	2 2	3020 000	C9E GEARS PULLEYS SPROCKETS AND	6 A	3 5 A	1013 5 B	K 1 L	415										
4 B	00700 1569	DLA700-83-C1011	B C A 5	2 2	4730 000	A1C FITTINGS - HOSE PIPE & TUBE	6 A	3 5 A	1013 5 B	J 1 B	50										
4 E	00700 3111	DLA700-83-C2515	B C A 5	2 2	1815 000	A1C HELICOPTER ROTOR BLADES-DRIV	6 A	3 5 B	1015 5 B	J 1 E	46										
4 F	00700 3339	DLA700-83-C2536	B C A 5	2 2	3040 000	A1C MISCELLANEOUS POWER TRANSMIS	6 A	3 5 B	1015 6 B	J 1 E	258										
4 F	00700 3567	DLA700-83-C2875	B C A 5	2 2	1815 000	A1C HELICOPTER ROTOR BLADES-DRIV	6 A	3 5 B	1013 6 B	J 1 F	27										
4 A	00800 0776	DLA900-83-C0650	B C A 5	2 2	5985 000	A7 ANTENNAS WAVEGUIDES & RELATE	6 A	3 5 B	1013 5 B	J 1 A	98										
CONTRACTOR TOTAL					58	6,937															

BELGATES AIRCRAFT TRIM INC		FORT WORTH		TEXAS		108552	2850	44													
1 K	0AJ09 0040	DAAJ09-83-CA042	C C A 5	2 2	1730 000	AHA A1C AIRCRAFT GROUND SERVICING EQ	8 A	3 4 J	01B 1 B	J 1 J	29										
1 D	0AJ09 1418	DAAJ09-83-C8065	B C A 5	2 2	5640 000	AHA A1C WALLBOARD BLDG & THERMAL INS	8 A	3 4 J	01B 1 B	J 1 D	31										
CONTRACTOR TOTAL					2	60															

BOEING CO		FORT WORTH		TEXAS		123901	2850	44													
2 0	AA4J0 2524	NO0019-83-C0186	B C A 5	2 2	AC11 000	A1A RTE/AIRCRAFT	8 4	1 5 B	11 1 A	W 2 D	18,000										
2 I	AA4J0 4220	NO0019-83-C0186	B C A 5	2 2	AC11 000	A1A RTE/AIRCRAFT	8 4	7 5 A	11 1 B	W 2 I	3,000										
CONTRACTOR TOTAL					2	21,000															

BRANDT A CO INC		FORT WORTH		TEXAS		132630	2850	44													
1 H	0EA18 0618	080083-84-01	C C A 5	2 2	7105 000	C9E HOUSEHOLD FURNITURE	3 6	4 1		H	35										
1 J	0KF49 0069	080083-84-01	B C A 5	2 2	7105 000	C9E HOUSEHOLD FURNITURE	3 6	4 1		I	97										
1 C	0KF18 0106	080083-84-70	B C A 5	2 2	7105 000	C9E HOUSEHOLD FURNITURE	3 6	4 1		C	27										
2 I	F0284 1471	08008 - -38137	B C Z 5	2 2	7105 000	C9E HOUSEHOLD FURNITURE	3 6	4 1		I	59										
2 C	LE400 0046	08008 - -38401	B C Z 5	2 2	7110 000	C9E OFFICE FURNITURE	3 6	4 1		B	45										
2 C	LM410 0010	08008 - -38401	C C Z 5	2 2	7105 000	C9E HOUSEHOLD FURNITURE	3 6	4 1		B	188										
2 C	LM410 0011	08008 - -38401	C C Z 5	2 2	7105 000	C9E HOUSEHOLD FURNITURE	3 6	4 1		C	188										
2 E	LE400 0051	08008 - -38401	B C Z 5	2 2	7105 000	C9E HOUSEHOLD FURNITURE	3 6	4 1		C	27										
2 E	LM410 0012	08008 - -38401	C C Z 5	2 2	7105 000	C9E HOUSEHOLD FURNITURE	3 6	4 1		C	188										
2 E	LM410 0013	08008 - -38401	C C Z 5	2 2	7105 000	C9E HOUSEHOLD FURNITURE	3 6	4 1		C	82										
2 E	LM412 0023	08008 - -38401	B C Z 5	2 2	7105 000	C9E HOUSEHOLD FURNITURE	3 6	4 1		C	36										
2 I	LB300 0841	08008 - -38401	B C A 5	2 2	7105 000	C9E HOUSEHOLD FURNITURE	3 6	4 1		H	198										
2 I	QX537 0003	08008 - -38401	B C Z 5	2 2	7105 000	C9E HOUSEHOLD FURNITURE	3 6	4 1		G	32										
2 I	QX537 0005	08008 - -38401	B C Z 5	2 2	7105 000	C9E HOUSEHOLD FURNITURE	3 6	4 1		J	79										
2 F	LM410 0014	080083-84-01	B C Z 5	2 2	7105 000	C9E HOUSEHOLD FURNITURE	3 6	4 1		D	188										
2 G	LM410 0018	080083-84-01	C C Z 5	3 2	7105 000	C9E HOUSEHOLD FURNITURE	3 6	4 1		E	33										





S M 1 1 1 1 1  
 V G 1111 22222 22 22222 5 7 8 9  
 C N 55555 AAAA AAAAAA BB CCCC 3 A C 6 999 C D 10A 10B 10C 11 DESCRIPTION OF CMDTY/SRVC 2 3 4 5 6 1717 8 9 A 0 1 3 24 \$\$\$\$\$\$(000)

BRANDT A CO INC		FORT WORTH		TEXAS		132630	2850	44			
3 E OJA27 0623 680053-84-01	B C Z 5	2	2	7105	000	C9E	HOUSEHOLD FURNITURE		3 6 4 1	E	61
3 E OTA23 0042 680053-84-01	B C A 5	2	2	7105	000	C9E	HOUSEHOLD FURNITURE		3 6 4 1	D	146
3 F OSD09 0093 680053-84-01	B C Z 5	3	2	7105	000	C9E	HOUSEHOLD FURNITURE		3 6 4 1	F	39
3 F OSD10 0062 680053-84-01	C C A 5	2	2	7105	000	C9E	HOUSEHOLD FURNITURE		3 6 4 1	F	59
3 F OTA13 0046 680053-84-01	B C A 5	2	2	7105	000	C9E	HOUSEHOLD FURNITURE		3 6 4 1	F	38
3 G OJA27 0706 680053-84-01	B C Z 5	2	2	7105	000	C9E	HOUSEHOLD FURNITURE		3 6 4 1	G	100
3 H OCA03 0286 680053-84-01	B C A 5	2	2	7105	000	C9E	HOUSEHOLD FURNITURE		3 6 4 1	H	84
3 H OJA24 0090 680053-84-01	B C Z 5	2	2	7105	000	C9E	HOUSEHOLD FURNITURE		3 6 4 1	H	31
3 H OJA27 0763 680053-84-01	B C Z 5	3	2	7105	000	C9E	HOUSEHOLD FURNITURE		3 6 4 1	H	53
3 H OTA12 0166 680053-84-01	B C Z 5	3	2	7105	000	C9E	HOUSEHOLD FURNITURE		3 6 4 1	H	66
3 J OJA27 0913 680053-84-01	B C Z 5	3	2	7105	000	C9E	HOUSEHOLD FURNITURE		3 6 4 1	I	37
3 I OGA14 0211 680053-84-01	B C Z 5	3	2	7105	000	C9E	HOUSEHOLD FURNITURE		3 6 4 1	I	99
3 I OGA14 0219 680053-84-01	B C Z 5	3	2	7105	000	C9E	HOUSEHOLD FURNITURE		3 6 4 1	I	100
3 I OGA18 0115 680053-84-01	C C Z 5	3	2	7105	000	C9E	HOUSEHOLD FURNITURE		3 6 4 1	I	52
3 I OTA08 0051 680053-84-01	B C Z 5	2	2	7105	000	C9E	HOUSEHOLD FURNITURE		3 6 4 1	I	27
3 I OTA09 0078 680053-84-01	B C Z 5	2	2	7105	000	C9E	HOUSEHOLD FURNITURE		3 6 4 1	I	42
3 I OTA12 0103 680053-84-01	B C Z 5	3	2	7105	000	C9E	HOUSEHOLD FURNITURE		3 6 4 1	D	52
3 I OTA23 0076 680053-84-01	B C A 5	2	2	7105	000	C9E	HOUSEHOLD FURNITURE		3 6 4 1	I	62
3 D OGA10 0013 680055-80-39	B C Z 5	2	2	7105	000	C9E	HOUSEHOLD FURNITURE		3 6 4 1	D	32
CONTRACTOR TOTAL				84		5,620					

C P T CORP		FORT WORTH		TEXAS		008699	2850	44			
5 L OCW63 0010 6800C0-29-74	B C Z 5	2	2	7430	000	C9E	TYPEWRITERS & OFFICE TYPE CO	3 A 4 1		J	72

CAST RITE INC		FORT WORTH		TEXAS		044782	2850	44			
1 H OAE07 4952 DAEE07-83-CW591	B C A 5	2	2	2540	000	A4A	VEHICULAR FURNITURE AND ACCE	5 A 3 4 J 01B 1 B	J 1 G		45

CONTAINER MACHINERY INC		FORT WORTH		TEXAS		059063	2850	44			
3 A OFE03 0375 F42600-83-C0221	B C A 5	2	2	4925	000	A6	AMMUNITION MAINTENANCE - CHE	8 A 3 J		A	35
3 H OFE03 1259 F42600-83-C0945	B C A 5	2	2	4925	000	A6	AMMUNITION MAINTENANCE - CHE	8 A 3 6 J 01B 1 B	J 1 H		47
CONTRACTOR TOTAL				2		62					

CONTROL DATA CORP		FORT WORTH		TEXAS		224160	2850	44			
1 A OAG08 0074 6800C7-00-51	B C C 5	2	2	R501	000	S1	STUDIES/ADP SYSTEMS		3 6 4 1	A	41

DALNORTH TOOL & MFG CO		FORT WORTH		TEXAS		247595	2850	44			
3 D OFH02 1614 F04606-81-D0098	B A A 5	2	2	1560	AFN	A1C	AIRFRAME STRUCTURAL	COMPONEN 8 A 4 5 J 1013 1 B	J 1 D		1,681
3 E OFH02 1708 F04606-81-D0098	B A A 5	2	2	1560	AFN	A1A	AIRFRAME STRUCTURAL	COMPONEN 8 A 4 5 J 1013 1 B	J 1 E		1,825
3 K OFH02 0106 F04606-83-C0021	D C A 5	2	2	1560	AFN	A1C	AIRFRAME STRUCTURAL	COMPONEN 8 A 3 4 J 01B 1 B	J 1 J		32
3 E OFH02 1649 F04606-83-C0515	B C A 5	2	2	1560	AFN	A1A	AIRFRAME STRUCTURAL	COMPONEN 8 A 3 6 J 01B 1 B	J 1 E		62
3 H OFH02 4452 F04606-83-C0662	B C A 5	2	2	1560	AFN	A1A	AIRFRAME STRUCTURAL	COMPONEN 8 A 3 4 J 01B 1 B	J 1 H		39
3 I OFH02 8031 F04606-83-C0743	B C A 5	2	2	1560	AFN	A1A	AIRFRAME STRUCTURAL	COMPONEN 8 A 3 6 J 01B 1 B	J 1 I		501
3 I OFH02 8032 F04606-83-C0745	B C A 5	2	2	1560	AFN	A1A	AIRFRAME STRUCTURAL	COMPONEN 8 A 3 6 J 01B 1 B	J 1 I		278
3 B OFH02 0967 F04606-83-D0020	B C A 5	2	2	1560	AFN	A1C	AIRFRAME STRUCTURAL	COMPONEN 8 A 4 5 J 1013 5 A	J 1 B		404
3 H OFH02 4603 F04606-83-D0020	B C A 5	2	2	1560	AFN	A1C	AIRFRAME STRUCTURAL	COMPONEN 8 A 4 5 J 1013 5 A	J 1 H		560
3 B OFH02 0967 F04606-83-D0021	B C A 5	2	2	1560	AFN	A1C	AIRFRAME STRUCTURAL	COMPONEN 8 7 4 5 J 1015 1 B	J 1 B		56
3 G OFH02 1911 F04606-83-D0067	B C A 5	2	2	1560	AFN	A1A	AIRFRAME STRUCTURAL	COMPONEN 8 A 3 6 J 01B 1 B	J 1 F		65
3 D OFD02 0886 F34601-83-C1697	B C A 5	2	2	1560	ACR	A1A	AIRFRAME STRUCTURAL	COMPONEN 8 A 3 5 J 1013 1 B	J 1 D		91
3 F OFD02 1170 F34601-83-C1698	B C C 5	2	2	1560	ACR	A1A	AIRFRAME STRUCTURAL	COMPONEN 8 A 3 6 J 01B 1 B	J 1 F		125

S M 1 1 1 1 1  
 V O 1111 222222 22 22222 5 7 9 9 1 1 1 1 1 1 9 2 2 2  
 C N 85555 AAAA AAAAAA BB CCCCC 3 A C 8 999 C D 10A 10B 10C 11 DESCRIPTION OF CMDTY/SRVC 2 3 4 5 6 1717 8 9 A 0 1 3 24 \$\$\$\$\$\$(000)

FORT WORTH TOOL & MFG CO		FORT WORTH		TEXAS		247595	2850	44										
3 F	OPD02 1172	F34801-83-C2010	B C A 5	2 2	1560	ACR A1A	AIRFRAME STRUCTURAL	COMPONEN	8 A	3 5	J 02	1 B	J 1 F	171				
3 8	OPD02 1304	F34801-83-C2745	B C A 5	2 2	1560	ACR A1A	AIRFRAME STRUCTURAL	COMPONEN	8 A	3 6	J 01B	1 B	J 1 G	91				
3 I	OPD08 0739	F34801-83-C3272	B C A 5	2 2	1560	ABC A1A	AIRFRAME STRUCTURAL	COMPONEN	8 A	3 6	J 01B	1 B	J 1 I	58				
3 E	OFE04 1182	F41808-82-00052	B C A 5	2 2	1560	AFC A1A	AIRFRAME STRUCTURAL	COMPONEN	8 A	4 5	J 1015	1 B	J 1 E	46				
3 J	OFH02 0249	F41808-82-00056	B C A 5	2 2	1560	AFN A1C	AIRFRAME STRUCTURAL	COMPONEN	8 A	4 5	J 1015	1 B	J 1 J	285				
3 K	OFH02 0385	F41808-82-00056	B C A 5	2 2	1560	AFN A1C	AIRFRAME STRUCTURAL	COMPONEN	8 A	4 5	J 1013	1 B	J 1 K	128				
3 L	OFH02 0493	F41808-82-00056	B C A 5	2 2	1560	AFN A1C	AIRFRAME STRUCTURAL	COMPONEN	8 E	4 5	J 01A	1 B	J 1 L	56				
3 L	OFH02 0615	F41808-82-00056	B C A 5	2 2	1560	AFN A1C	AIRFRAME STRUCTURAL	COMPONEN	8 A	4 5	J 1015	1 B	J 1 L	124				
3 A	OFH02 0822	F41808-82-00056	B C A 5	2 2	1560	AFN A1C	AIRFRAME STRUCTURAL	COMPONEN	8 E	4 5	J 1013	3 B	J 1 A	33				
3 C	OFE04 0874	F41808-82-00056	B C A 5	2 2	1560	AFC A1A	AIRFRAME STRUCTURAL	COMPONEN	8 A	4 5	J 1015	1 B	J 1 C	31				
3 D	OFE04 0969	F41808-82-00056	C C A 5	2 2	1560	AFC A1A	AIRFRAME STRUCTURAL	COMPONEN	8 A	4 5	J 1015	1 B	J 1 D	35				
3 D	OFH02 1503	F41808-82-00056	B C A 5	2 2	1560	AFN A1C	AIRFRAME STRUCTURAL	COMPONEN	8 A	4 5	J 02	1 B	J 1 D	450				
3 D	OFH02 1586	F41808-82-00056	A C A 5	2 2	1560	AFN A1C	AIRFRAME STRUCTURAL	COMPONEN	8 A	4 5	J 1015	1 B	J 1 D	1,170				
3 E	OFH02 1828	F41808-82-00056	B C A 5	2 2	1560	AFN A1A	AIRFRAME STRUCTURAL	COMPONEN	8 A	4 5	J 1013	4 B	J 1 E	46				
3 F	OPD08 0835	F41808-83-00036	B C A 5	2 2	1560	ABC A1A	AIRFRAME STRUCTURAL	COMPONEN	8 E	4 5	J 1013	1 B	J 1 F	28				
3 H	OFE04 1725	F41808-83-00036	B C A 5	2 2	1560	AFC A1A	AIRFRAME STRUCTURAL	COMPONEN	8 A	4 6	J 01B	1 B	J 1 H	26				
3 H	OFH02 4447	F41808-83-00036	B C A 5	2 2	1560	AFN A1A	AIRFRAME STRUCTURAL	COMPONEN	8 A	4 5	J 1013	1 B	J 1 H	39				
3 H	OFH02 4812	F41808-83-00036	B C A 5	2 2	1560	AFN A1C	AIRFRAME STRUCTURAL	COMPONEN	8 A	4 5	J 1015	1 B	J 1 H	302				
3 H	OFH02 4813	F41808-83-00036	B C A 5	2 2	1560	AFN A1C	AIRFRAME STRUCTURAL	COMPONEN	8 A	4 5	J 1015	1 B	J 1 H	138				
3 I	OFH02 4788	F41808-83-00036	B C A 5	2 2	1560	AFN A1A	AIRFRAME STRUCTURAL	COMPONEN	8 A	4 5	J 1013	1 B	J 1 I	62				
3 I	OFH02 4817	F41808-83-00036	B C A 5	2 2	1560	AFN A1A	AIRFRAME STRUCTURAL	COMPONEN	8 A	4 5	J 1013	4 B	J 1 I	49				
3 I	OFH02 4818	F41808-83-00036	B C A 5	2 2	1560	AFN A1C	AIRFRAME STRUCTURAL	COMPONEN	8 A	4 5	J 1015	4 B	J 1 I	1,057				
3 I	OFH02 4845	F41808-83-00036	B C A 5	2 2	1560	AFN A1C	AIRFRAME STRUCTURAL	COMPONEN	8 A	4 5	J 1015	4 A	J 1 I	190				
3 L	OFE04 0404	F42800-83-C4224	B C A 5	2 2	1560	AFC A1A	AIRFRAME STRUCTURAL	COMPONEN	8 A	3 5	J 1015	1 B	J 1 L	57				
CONTRACTOR TOTAL			37		10,388													

DIGITAL EQUIPMENT CORP		FORT WORTH		TEXAS		270180	2850	44										
3 J	OHK02 0019	8S00C0-29-43	B C Z 5	3 2	W070	000 S1	LEASE-RENTAL OF EQ/ADP EQUIP	3 6 4 1						J	45			

DYNAELECTRON CORP		FORT WORTH		TEXAS		287465	2850	44										
1 K	OZD30 0115	DNA001-81-C0012	B C Z 5	2 2	ADu4	000 S1	RDTE/OTHER DEFENSE	8 A 7 5 A 11	5 B						U 1 J	117		
2 L	PA100 0222	N00140-82-C5960	B C Z 5	2 2	L015	000 S1	TECH REP SERVICES /AIRCRAFT	8 A 7 5 C 1007	1 B						J 1 K	27		
3 J	OPD02 0090	F34801-81-D3315	B C C 5	2 2	K015	000 A1A	MODIFICATION OF EQ/AIRCRAFT	8 A 7 5 C 1009	1 B						Y 1 J	50		
3 K	OPD02 0185	F34801-81-D3315	B C C 5	2 2	K016	000 A1A	MODIFICATION OF EQ/AIRCRAFT	8 A 7 5 C 1009	1 B						Y 2 K	126		
3 A	OPD02 0339	F34801-81-D3315	B C C 5	2 2	K015	000 A1A	MODIFICATION OF EQ/AIRCRAFT	8 A 7 5 C 1009	1 B						Y 1 A	80		
3 C	OPD02 0557	F34801-81-D3315	B C C 5	2 2	K015	000 A1A	MODIFICATION OF EQ/AIRCRAFT	8 A 7 5 C 1009	1 B						Y 1 C	80		
3 C	OPD02 0767	F34801-81-D3315	B C C 5	2 2	K015	000 A1A	MODIFICATION OF EQ/AIRCRAFT	8 A 7 5 C 1009	1 B						Y 1 C	80		
3 K	OPD02 0147	F34801-82-D3628	B C C 5	2 2	J015	ACR A1A	MAINT-REPAIR OF EQ/AIRCRAFT	8 A 4 5 C 1009	1 B						Y 1 K	627		
3 K	OPD02 0148	F34801-82-D3628	B C C 5	2 2	K015	ACR A1A	MODIFICATION OF EQ/AIRCRAFT	8 A 4 5 C 1009	1 B						Y 1 K	591		
3 K	OPD02 0156	F34801-82-D3628	B C A 5	2 2	J028	BJH A1B	MAINT-REPAIR OF EQ/ENGINES &	8 A 4 5 C 1009	1 B						Y 1 K	190		
3 K	OPD02 0168	F34801-82-D3628	B C C 5	2 2	J015	000 A1A	MAINT-REPAIR OF EQ/AIRCRAFT	8 A 4 5 C 1009	1 B						Y 1 K	573		
3 K	OPD02 0170	F34801-82-D3628	B C C 5	2 2	N017	000 A1C	INSTALLATION OF EQ/AIRCRAFT	8 A 7 5 C 1009	1 B						Y 1 K	35		
3 K	OPD02 0204	F34801-82-D3628	B C C 5	2 2	J028	000 A1B	MAINT-REPAIR OF EQ/ENGINES &	8 A 4 5 C 1009	1 B						Y 1 K	600		
3 K	OPD02 0206	F34801-82-D3628	B C A 5	2 2	J015	000 A1A	MAINT-REPAIR OF EQ/AIRCRAFT	8 A 4 5 C 1009	1 B						Y 1 K	650		
3 L	OPD02 0242	F34801-82-D3628	B C C 5	2 2	J015	000 A1A	MAINT-REPAIR OF EQ/AIRCRAFT	8 A 7 5 C 1009	1 B						Y 1 L	150		
3 L	OPD02 0289	F34801-82-D3628	B C C 5	2 2	N017	000 A1C	INSTALLATION OF EQ/AIRCRAFT	8 A 7 5 C 1009	1 B						Y 1 L	715		
3 A	OPD02 0358	F34801-82-D3628	B C C 5	2 2	K023	000 A4A	MODIFICATION OF EQ/VEHICLES-	8 A 4 5 C 1009	1 B						Y 1 A	518		
3 A	OPD02 0389	F34801-82-D3628	B C C 5	2 2	K015	000 A1A	MODIFICATION OF EQ/AIRCRAFT	8 A 4 5 C 1009	1 B						Y 1 A	618		
3 A	OPD02 0370	F34801-82-D3628	B C C 5	2 2	K015	000 A1A	MODIFICATION OF EQ/AIRCRAFT	8 A 4 5 C 1009	1 B						Y 1 A	1,486		

S M 1111 222222 22 22222 5 7 9 9 1 1 1 1 1 1 9 2 2 2  
V O 55555 AAAA AAAAAA 55 CCCC 3 A C 8 999 C D 10A 10B 10C 11 DESCRIPTION OF CMDTY/SRVC 2 3 4 5 6 1717 8 9 A 0 1 3 24 \$\$\$\$\$\$(000)  
C N 55555 AAAA AAAAAA 55 CCCC 3 A C 8 999 C D 10A 10B 10C 11 DESCRIPTION OF CMDTY/SRVC 2 3 4 5 6 1717 8 9 A 0 1 3 24 \$\$\$\$\$\$(000)

DYNALLECTRON CORP	FORT WORTH	TEXAS	287465	2850	44																									
3 A OFD02 0399 F34601-82-D3628	B C C 5	2 2 J028 BJH A1B MAINT-REPAIR OF EQ/ENGINES &	8	A	7 5 C	1009	1	B	Y	1	A																		55-	
3 B OFD02 0414 F34601-82-D3628	B C C 5	2 2 K015 000 A1A MODIFICATION OF EQ/AIRCRAFT	8	A	4 5 C	1009	1	B	Y	1	B																		2,145	
3 B OFD02 0419 F34601-82-D3628	B C C 5	2 2 K015 000 A1A MODIFICATION OF EQ/AIRCRAFT	8	A	7 5 C	1009	1	B	Y	1	B																		125	
3 B OFD02 0445 F34601-82-D3628	B C C 5	2 2 K015 000 A1A MODIFICATION OF EQ/AIRCRAFT	8	A	7 5 C	1009	1	B	Y	1	B																		100	
3 B OFD02 0447 F34601-82-D3628	B C C 5	2 2 K015 000 A1A MODIFICATION OF EQ/AIRCRAFT	8	A	7 5 C	1009	1	B	Y	1	B																		102	
3 B OFD02 0448 F34601-82-D3628	B C C 5	2 2 J028 000 A1B MAINT-REPAIR OF EQ/ENGINES &	8	A	7 5 C	1009	1	B	Y	1	B																		1,162	
3 B OFD02 0449 F34601-82-D3628	B C C 5	2 2 K015 AGR A1A MODIFICATION OF EQ/AIRCRAFT	8	A	7 5 C	1009	1	B	Y	1	B																		500	
3 B OFD02 0493 F34601-82-D3628	B C C 5	2 2 K015 000 A1A MODIFICATION OF EQ/AIRCRAFT	8	A	7 5 C	1009	1	B	Y	1	B																		399	
3 B OFD02 0493 F34601-82-D3628	1 B C C 5	2 2 K015 000 A1A MODIFICATION OF EQ/AIRCRAFT	8	A	7 5 C	1009	1	B	Y	1	B																		111	
3 B OFD02 0493 F34601-82-D3628	2 B C C 5	2 2 K015 000 A1A MODIFICATION OF EQ/AIRCRAFT	8	A	7 5 C	1009	1	B	Y	1	B																		399-	
3 B OFD02 0515 F34601-82-D3628	B C C 5	2 2 K015 000 A1A MODIFICATION OF EQ/AIRCRAFT	8	A	7 5 C	1009	1	B	Y	1	B																		60	
3 B OFD02 0516 F34601-82-D3628	B C C 5	2 2 N017 000 A1C INSTALLATION OF EQ/AIRCRAFT	8	A	7 5 C	1009	1	B	Y	1	B																		253	
3 B OFD02 0527 F34601-82-D3628	B C C 5	2 2 K015 000 A1A MODIFICATION OF EQ/AIRCRAFT	8	A	7 5 C	1009	1	B	Y	1	B																		28	
3 C OFD02 0566 F34601-82-D3628	B C C 5	2 2 N017 000 A1C INSTALLATION OF EQ/AIRCRAFT	8	A	7 5 C	1009	1	B	Y	1	C																		179	
3 C OFD02 0590 F34601-82-D3628	B C C 5	2 2 K015 000 A1A MODIFICATION OF EQ/AIRCRAFT	8	A	7 5 C	1009	1	B	Y	1	C																		168	
3 C OFD02 0593 F34601-82-D3628	B C C 5	2 2 K015 000 A1A MODIFICATION OF EQ/AIRCRAFT	8	A	7 5 C	1009	1	B	Y	1	C																		632	
3 C OFD02 0609 F34601-82-D3628	B C C 5	2 2 J028 000 A1B MAINT-REPAIR OF EQ/ENGINES &	8	3	7 5 C	1009	1	B	Y	1	C																		200-	
3 E OFD02 0922 F34601-82-D3628	B C C 5	2 2 K015 000 A1B MODIFICATION OF EQ/AIRCRAFT	8	3	7 5 C	1009	1	B	Y	1	D																		802	
3 E OFD02 0930 F34601-82-D3628	B C C 5	2 2 K015 000 A1A MODIFICATION OF EQ/AIRCRAFT	8	A	4 5 C	1009	1	B	Y	1	E																		102	
3 E OFD02 1052 F34601-82-D3628	B C C 5	2 2 J015 000 A1A MAINT-REPAIR OF EQ/AIRCRAFT	8	A	7 5 C	1009	1	B	Y	1	E																		73	
3 E OFD02 1053 F34601-82-D3628	B C C 5	2 2 J015 000 A1A MAINT-REPAIR OF EQ/AIRCRAFT	8	A	4 5 C	1009	1	B	Y	1	E																		100	
3 E OFD02 1086 F34601-82-D3628	B C C 5	2 2 J015 000 A1A MAINT-REPAIR OF EQ/AIRCRAFT	8	A	4 5 C	1009	1	B	Y	1	E																		277	
3 E OFD02 1075 F34601-82-D3628	B C C 5	2 2 J015 000 A1A MAINT-REPAIR OF EQ/AIRCRAFT	8	A	4 5 C	1009	1	B	Y	1	E																		43	
3 E OFE04 1133 F34601-82-D3628	B C A 5	2 2 K015 AFC A1C MODIFICATION OF EQ/AIRCRAFT	8	4	4 5 A	1009	1	B	Y	1	E																		135	
3 F OFD02 0988 F34601-82-D3628	B C C 5	2 2 K015 000 A1A MODIFICATION OF EQ/AIRCRAFT	8	A	7 5 C	1009	1	B	Y	1	E																			98
3 F OFD02 1228 F34601-82-D3628	B C C 5	2 2 J015 000 A1A MAINT-REPAIR OF EQ/AIRCRAFT	8	A	7 5 C	1009	1	B	Y	1	F																		301	
3 F OFD02 1243 F34601-82-D3628	B C C 5	2 2 J015 000 A1A MAINT-REPAIR OF EQ/AIRCRAFT	8	A	7 5 C	1009	1	B	Y	1	F																		40	
3 F OFE04 1332 F34601-82-D3628	B C A 5	2 2 K015 AFC A1C MODIFICATION OF EQ/AIRCRAFT	8	4	4 5 A	1009	1	B	Y	1	F																		196	
3 G OFD02 1253 F34601-82-D3628	B C C 5	2 2 N017 000 A1A INSTALLATION OF EQ/AIRCRAFT	8	A	7 5 C	1009	1	B	Y	1	G																		437	
3 G OFD02 1256 F34601-82-D3628	B C C 5	2 2 J015 000 A1A MAINT-REPAIR OF EQ/AIRCRAFT	8	A	7 5 C	1009	1	B	Y	1	G																		37	
3 G OFD02 1358 F34601-82-D3628	B C C 5	2 2 J015 000 A1A MAINT-REPAIR OF EQ/AIRCRAFT	8	A	7 5 C	1009	1	B	Y	1	G																		274	
3 H OFD02 1375 F34601-82-D3628	B C C 5	2 2 J015 000 A1A MAINT-REPAIR OF EQ/AIRCRAFT	8	A	7 5 C	1009	1	B	Y	1	H																		50	
3 H OFD02 1376 F34601-82-D3628	B C C 5	2 2 J015 000 A1A MAINT-REPAIR OF EQ/AIRCRAFT	8	A	7 5 C	1009	1	B	Y	1	H																		84	
3 H OFD02 1377 F34601-82-D3628	B C C 5	2 2 J015 000 A1A MAINT-REPAIR OF EQ/AIRCRAFT	8	A	7 5 C	1009	1	B	Y	1	H																		125	
3 H OFD02 1382 F34601-82-D3628	B C C 5	2 2 J015 000 A1A MAINT-REPAIR OF EQ/AIRCRAFT	8	A	7 5 C	1009	1	B	Y	1	H																		50	
3 H OFD02 1414 F34601-82-D3628	B C C 5	2 2 J015 000 A1A MAINT-REPAIR OF EQ/AIRCRAFT	8	A	7 5 C	1009	1	B	Y	1	H																		420	
3 H OFD02 1415 F34601-82-D3628	B C C 5	2 2 J015 000 A1A MAINT-REPAIR OF EQ/AIRCRAFT	8	A	4 5 C	1009	1	B	Y	1	H																		95	
3 H OFD02 1429 F34601-82-D3628	B C C 5	2 2 J015 000 A1A MAINT-REPAIR OF EQ/AIRCRAFT	8	A	7 5 C	1009	1	B	Y	1	H																		122	
3 H OFD02 1433 F34601-82-D3628	B C C 5	2 2 J015 000 A1A MAINT-REPAIR OF EQ/AIRCRAFT	8	A	7 5 C	1009	1	B	Y	1	H																		100-	
3 H OF .02 1434 F34601-82-D3628	B C C 5	2 2 J015 000 A1A MAINT-REPAIR OF EQ/AIRCRAFT	8	A	7 5 C	1009	1	B	Y	1	H																		100-	
3 H OFD02 1473 F34601-82-D3628	B C C 5	2 2 J015 000 A1A MAINT-REPAIR OF EQ/AIRCRAFT	8	A	7 5 C	1009	1	B	Y	1	H																		100	
3 I OFD02 1501 F34601-82-D3628	B C C 5	2 2 J015 000 A1A MAINT-REPAIR OF EQ/AIRCRAFT	8	A	7 5 C	1009	1	B	Y	1	I																		53	
3 I OFD02 1501 F34601-82-D3628	B C C 5	2 2 J015 000 A1A MAINT-REPAIR OF EQ/AIRCRAFT	8	A	7 5 C	1009	1	B	Y	1	I																		45-	
3 C OFD02 0586 F34601-82-D3628	B C C 5	2 2 K015 000 A1A MODIFICATION OF EQ/AIRCRAFT	8	A	7 5 C	1009	1	B	Y	1	C																		72	
3 I OFE03 1509 F48900-83-C1081	B C A 5	2 2 J089 000 A1C MAINT-REPAIR OF EQ/TRAINING	8	A	3 5 C	02	1	B	Y	2	I																		727	
CONTRACTOR TOTAL																													62	17,028

S M 1 1 1 1 1 1  
V G 1111 222222 22 22222 5 7 9 9  
C N 85555 AAAA AAAAAA BB CCCC 3 A C 8 999 C D 10A 10B 10C 11 DESCRIPTION OF CMDTY/SRVC 2 3 4 5 6 17 18 9 A 0 1 3 24 \$\$\$\$\$\$(000)

ENSERCH CORP		FORT WORTH		TEXAS		556800	2850	44														
3 K	08B04 0006	F41613-68-D0022	B C Z 5	2 2	8111	000 S1	UTILITIES/GAS	8 3 4 5 A	1005 7 B	J 1 K												64
3 L	08B04 0012	F41613-68-D0022	B C Z 5	2 2	8111	000 S1	UTILITIES/GAS	8 3 4 5 A	1005 7 B	J 1 L												56
3 A	08B04 0015	F41613-68-D0022	B C Z 5	2 2	8111	000 S1	UTILITIES/GAS	8 3 4 5 A	1005 7 B	J 1 A												98
3 A	08B04 0020	F41613-68-D0022	B C Z 5	2 2	8111	000 S1	UTILITIES/GAS	8 3 4 5 A	1005 7 B	J 1 A												144
3 B	08B04 0025	F41613-68-D0022	B C Z 5	2 2	8111	000 S1	UTILITIES/GAS	8 3 4 5 A	1005 7 B	J 1 B												154
3 D	08B04 0029	F41613-68-D0022	B C Z 5	2 2	8111	000 S1	UTILITIES/GAS	8 3 4 5 A	1005 7 B	J 1 C												93
3 E	08B04 0037	F41613-68-D0022	B C Z 5	2 2	8111	000 S1	UTILITIES/GAS	8 3 4 5 A	1005 7 B	J 1 E												113
3 E	08B04 0046	F41613-68-D0022	B C Z 5	2 2	8111	000 S1	UTILITIES/GAS	8 3 4 5 A	1005 7 B	J 1 E												64
3 G	08B04 0055	F41613-68-D0022	B C Z 5	2 2	8111	000 S1	UTILITIES/GAS	8 3 4 5 A	1005 7 B	J 1 G												53
3 H	08B04 0062	F41613-68-D0022	B C Z 5	2 2	8111	000 S1	UTILITIES/GAS	8 3 4 5 A	1005 7 B	J 1 H												76
3 I	08B04 0066	F41613-68-D0022	B C Z 5	2 2	8111	000 S1	UTILITIES/GAS	8 3 4 5 A	1005 7 B	J 1 I												69
			CONTRACTOR TOTAL		11		984															

FASTENER SALES CO		FORT WORTH		TEXAS		037213	2850	44														
4 I	00400 4347	DLA406-83-C3099	B C A 5	2 2	5940	000 C9E	LUGS TERMINALS AND TERMINAL	6 A 3 5 J	1013 5 B	J 1 I												40
FEDERAL PRISON INDUSTRIES INC		FORT WORTH		TEXAS		003482	2850	44														
4 J	00400 0024	DLA400-83-F2036	C C Z 5	2 2	9905	000 C9E	SIGNS ADVERTISING DISPLAYS	1 6 6 4 1												J	141	
4 B	00400 1417	DLA400-83-F3006	B C Z 5	2 2	7890	000 C9E	MISCELLANEOUS PRINTED MATTER	6 6 4 1												B	27	
			CONTRACTOR TOTAL		2		168															

FIRE & TECHNICAL EQUIPMENT CORP		FORT WORTH		TEXAS		028373	2850	44														
1 B	0AJ08 0796	DAAJ08-81-C1296	B C A 5	2 2	4210	000 C9E	FIRE FIGHTING EQUIPMENT	8 A 5 4 J	01B 1 A	J 1 A												335
1 G	0BT57 0212	DABT57-83-C0079	B C A 5	2 2	4210	000 C9E	FIRE FIGHTING EQUIPMENT	8 A 3 5 J	1015 6 B	J 1 F												29
2 B	C2472 8012	N82472-83-C1801	D C A 5	2 2	4210	000 A5	FIRE FIGHTING EQUIPMENT	8 A 3 4 J	01B 1 B	J 1 A												292
3 J	0FJ04 0264	F09603-82-C1970	B C A 5	2 2	4210	000 A4B	FIRE FIGHTING EQUIPMENT	8 A 3 5 J	1013 1 B	J 1 J												331
3 D	0FJ04 1957	F09603-82-C1970	B C A 5	2 2	4210	000 A4B	FIRE FIGHTING EQUIPMENT	8 A 6 5 J	1013 1 B	J 1 D												665
4 E	00700 3185	DLA700-83-C8121	B C A 5	2 2	4320	000 A3	POWER AND HAND PUMPS	6 A 3 3 J	0000 0	J 1 E												27
4 E	00700 3186	DLA700-83-C8121	B C A 5	2 2	4320	000 A3	POWER AND HAND PUMPS	6 A 6 4 J	01B 1 B	J 1 E												25
			CONTRACTOR TOTAL		7		1,694															

FORE MACHINE CO		FORT WORTH		TEXAS		086380	2850	44														
3 A	0FD08 0947	F34601-83-C0782	D C A 5	2 2	4320	BJJ A1B	POWER AND HAND PUMPS	8 4 3 6 J	01B 1 B	J 1 A												90
3 I	0FD08 0723	F34601-83-C3302	D C A 5	2 2	1650	000 A1C	AIRCRAFT HYDRAULIC VACUUM DE	8 A 3 4 J	17A 1 B	J 1 I												33
			CONTRACTOR TOTAL		2		123															

GENERAL AVIATION INDUSTRIES		FORT WORTH		TEXAS		379055	2850	44														
2 A	F7004 8365	H87004-83-C0047	C C A 5	2 2	4710	DBK A3	PIPE AND TUBE	8 A 3 3 J	0000 0	J 1 A												46
2 A	F7004 8302	H87004-83-C0071	E C A 5	2 2	2930	DBK A3	VEHICULAR BRAKE STEERING AXL	8 A 3 4 J	01B 1 B	J 1 A												89
2 E	JA100 A784	N00383-83-C0392	B C A 5	2 2	1740	000 A1C	AIRFIELD SPECIALIZED TRUCKS	8 A 3 4 J	01B 1 B	J 1 E												26
2 B	JA100 E164	N00383-83-C1084	D C A 5	2 2	4935	000 A1C	GUIDED MISSILE MAINTENANCE E	8 A 3 4 J	01B 1 B	J 1 B												121
2 C	JA100 F848	N00383-83-C1296	E C A 5	2 2	1730	000 A1C	AIRCRAFT GROUND SERVICING EQ	8 A 3 4 J	01B 1 B	J 1 C												122
3 D	0FD08 0377	F34601-83-C1410	B C A 5	2 2	1730	AAF A1A	AIRCRAFT GROUND SERVICING EQ	8 A 3 4 J	01B 1 B	J 1 D												55
3 F	0FF80 0649	F41608-82-D0189	B C A 5	2 2	3855	000 A1B	GAS GENERATING AND DISPENSIN	8 A 4 6 J	01B 1 B	J 1 F												96
3 F	0FF80 0511	F41608-83-C0189	B C A 5	2 2	1710	000 A1C	AIRCRAFT ARRESTING BARRIER &	6 4 3 5 J	02 1 B	J 1 F												27
3 K	0FF80 0175	F41608-83-C0236	B C A 5	2 2	1670	ATL A1C	PARACHUTES RECOVERY SYS AND	8 A 3 5 J	1015 5 B	J 1 K												48
3 B	0FF80 0436	F41608-83-C0489	B C A 5	2 2	1670	000 A9	PARACHUTES RECOVERY SYS AND	8 A 3 6 J	01B 1 B	J 1 B												43
3 C	0FF80 0331	F41608-83-C0601	B C A 5	2 2	1730	000 A1C	AIRCRAFT GROUND SERVICING EQ	8 A 3 4 J	01B 1 B	J 1 C												118
3 D	0FF80 0351	F41608-83-C0605	E C A 5	2 2	1740	000 A1C	AIRFIELD SPECIALIZED TRUCKS	8 A 3 4 J	01B 1 B	J 1 D												375

Table header with columns S, M, V, C, N and numerical values. Includes a dashed line separator.

Table for GENERAL AVIATION INDUSTRIES. Rows include FORT WORTH and TEXAS entries with columns for description and totals.

Table for GENERAL DYNAMICS CORP. Extensive list of rows with columns for description, location (FORT WORTH/TEXAS), and various numerical values.

M O 1111 222222 22 22222 5 7 9 9 1 1 1 1 1 1 1 1 9 2 2 2  
N 55555 AAAA AAAAAA BB CCCCC 3 A C 8 999 C D 10A 10B 10C 11 DESCRIPTION OF CMDTY/SRVC 2 3 4 5 6 1717 8 9 A 0 1 3 24 \$\$\$\$\$\$(000)

GENERAL DYNAMICS CORP FORT WORTH TEXAS 380400 2850 44  
H OFH02 4702 F04606-82-D0073 B C A 5 2 2 T099 AFN A1A OTHER PHOTOGRAPHIC MAPPING P 8 A 7 5 A 1013 4 B J 2 H 207  
I OFH02 4661 F04606-82-D0073 B C A 5 2 2 T099 AFN A1A OTHER PHOTOGRAPHIC MAPPING P 8 A 7 5 A 1013 4 B J 2 H 28-  
J OFH02 4975 F04606-82-D0073 B C A 5 2 2 T099 AFN A1A OTHER PHOTOGRAPHIC MAPPING P 8 A 4 5 A 1013 4 A J 2 I 93  
K OFH02 0029 F04606-82-D0125 B C Z 5 2 2 R414 AFN A1A MGT SERVICES/SYSTEMS ENGINEER 8 A 4 5 A 1008 4 A Y 2 J 500  
L OFH02 0264 F04606-82-D0125 B C Z 5 2 2 R414 AFN A1A MGT SERVICES/SYSTEMS ENGINEER 8 A 4 5 A 1008 4 A Y 2 K 50  
M OFH02 0269 F04606-82-D0125 B C Z 5 2 2 R414 AFN A1A MGT SERVICES/SYSTEMS ENGINEER 8 A 4 5 A 1008 4 A Y 2 K 55  
N OFH02 0270 F04606-82-D0125 B C Z 5 2 2 R414 AFN A1A MGT SERVICES/SYSTEMS ENGINEER 8 A 4 5 A 1008 4 A Y 2 K 35  
O OFH02 0342 F04606-82-D0125 B C Z 5 2 2 R414 AFN A1A MGT SERVICES/SYSTEMS ENGINEER 8 A 4 5 A 1008 4 A Y 2 K 203  
P OFH02 0343 F04606-82-D0125 B C Z 5 2 2 R414 AFN A1A MGT SERVICES/SYSTEMS ENGINEER 8 A 4 5 A 1008 4 A Y 2 K 131  
Q OFH02 0376 F04606-82-D0125 B C Z 5 2 2 R414 AFN A1A MGT SERVICES/SYSTEMS ENGINEER 8 A 4 5 A 1008 4 A Y 2 K 110  
R OFH02 0393 F04606-82-D0125 B C Z 5 2 2 R414 AFN A1A MGT SERVICES/SYSTEMS ENGINEER 8 A 4 5 A 1008 4 A Y 2 K 1,000  
S OFH02 0573 F04606-82-D0125 B C Z 5 2 2 R414 AFN A1A MGT SERVICES/SYSTEMS ENGINEER 8 A 4 5 A 1008 4 A Y 2 L 65  
T OFH02 0574 F04606-82-D0125 B C Z 5 2 2 R414 AFN A1A MGT SERVICES/SYSTEMS ENGINEER 8 A 4 5 A 1008 4 A Y 2 L 40  
U OFH02 0619 F04606-82-D0125 B C Z 5 2 2 R414 AFN A1A MGT SERVICES/SYSTEMS ENGINEER 8 A 4 5 A 1008 4 A Y 2 L 250  
V OFH02 0631 F04606-82-D0125 B C Z 5 2 2 R414 AFN A1A MGT SERVICES/SYSTEMS ENGINEER 8 A 4 5 A 1008 4 A Y 2 L 48  
W OFH02 0518 F04606-82-D0125 B C Z 5 2 2 R414 AFN A1A MGT SERVICES/SYSTEMS ENGINEER 8 A 4 5 A 1008 4 A Y 2 L 1,000  
X OFH02 0525 F04606-82-D0125 B C Z 5 2 2 R414 AFN A1A MGT SERVICES/SYSTEMS ENGINEER 8 A 4 5 A 1008 4 A Y 2 L 504  
Y OFH02 0572 F04606-82-D0125 B C Z 5 2 2 R414 AFN A1A MGT SERVICES/SYSTEMS ENGINEER 8 A 4 5 A 1008 4 A Y 2 L 75  
Z OFH02 0611 F04606-82-D0125 B C Z 5 2 2 R414 AFN A1A MGT SERVICES/SYSTEMS ENGINEER 8 A 4 5 A 1008 4 A Y 2 L 30  
AA OFH02 0713 F04606-82-D0125 B C Z 5 2 2 R414 AFN A1A MGT SERVICES/SYSTEMS ENGINEER 8 A 4 5 A 1008 4 A Y 2 A 180  
AB OFH02 0764 F04606-82-D0125 B C Z 5 2 2 R414 AFN A1A MGT SERVICES/SYSTEMS ENGINEER 8 A 4 5 A 1008 4 A Y 2 A 80  
AC OFH02 0797 F04606-82-D0125 B C Z 5 2 2 R414 AFN A1A MGT SERVICES/SYSTEMS ENGINEER 8 A 4 5 A 1008 4 A Y 2 A 600  
AD OFH02 0823 F04606-82-D0125 B C Z 5 2 2 R414 AFN A1A MGT SERVICES/SYSTEMS ENGINEER 8 A 4 5 A 1008 4 A Y 2 A 51  
AE OFH02 0824 F04606-82-D0125 B C Z 5 2 2 R414 AFN A1A MGT SERVICES/SYSTEMS ENGINEER 8 A 4 5 A 1008 4 A Y 2 A 92  
AF OFH02 0867 F04606-82-D0125 B C Z 5 2 2 R414 AFN A1A MGT SERVICES/SYSTEMS ENGINEER 8 A 4 5 A 1008 4 A Y 2 A 40  
AG OFH02 0868 F04606-82-D0125 B C Z 5 2 2 R414 AFN A1A MGT SERVICES/SYSTEMS ENGINEER 8 A 4 5 A 1008 4 A Y 2 A 579  
AH OFH02 0869 F04606-82-D0125 B C Z 5 2 2 R414 AFN A1A MGT SERVICES/SYSTEMS ENGINEER 8 A 4 5 A 1008 4 A Y 2 A 607  
AI OFH02 0903 F04606-82-D0125 B C Z 5 2 2 R414 AFN A1A MGT SERVICES/SYSTEMS ENGINEER 8 A 4 5 A 1008 4 A Y 2 A 750  
AJ OFH02 0122 F04606-82-D0125 B C Z 5 2 2 R414 AFN A1A MGT SERVICES/SYSTEMS ENGINEER 8 A 4 5 A 1008 4 A Y 2 L 32  
AK OFH02 0937 F04606-82-D0125 B C Z 5 2 2 R414 AFN A1A MGT SERVICES/SYSTEMS ENGINEER 8 A 4 5 A 1008 4 A Y 2 B 28  
AL OFH02 0979 F04606-82-D0125 B C Z 5 2 2 R414 AFN A1A MGT SERVICES/SYSTEMS ENGINEER 8 A 4 5 A 1008 4 A Y 2 B 65  
AM OFH02 1061 F04606-82-D0125 B C Z 5 2 2 R414 AFN A1A MGT SERVICES/SYSTEMS ENGINEER 8 A 4 5 A 1008 4 A Y 2 B 49  
AN OFH02 1151 F04606-82-D0125 B C Z 5 2 2 R414 AFN A1A MGT SERVICES/SYSTEMS ENGINEER 8 A 4 5 A 1008 4 A Y 2 C 95  
AO OFH02 1152 F04606-82-D0125 B C Z 5 2 2 R414 AFN A1A MGT SERVICES/SYSTEMS ENGINEER 8 A 4 5 A 1008 4 A Y 2 C 73  
AP OFH02 1153 F04606-82-D0125 B C Z 5 2 2 R414 AFN A1A MGT SERVICES/SYSTEMS ENGINEER 8 A 4 5 A 1008 4 A Y 2 C 52  
AQ OFH02 1154 F04606-82-D0125 B C Z 5 2 2 R414 AFN A1A MGT SERVICES/SYSTEMS ENGINEER 8 A 4 5 A 1008 4 A Y 2 C 28  
AR OFH02 1155 F04606-82-D0125 B C Z 5 2 2 R414 AFN A1A MGT SERVICES/SYSTEMS ENGINEER 8 A 4 5 A 1008 4 A Y 2 C 54  
AS OFH02 1156 F04606-82-D0125 B C Z 5 2 2 R414 AFN A1A MGT SERVICES/SYSTEMS ENGINEER 8 A 4 5 A 1008 4 A Y 2 C 42  
AT OFH02 1157 F04606-82-D0125 B C Z 5 2 2 R414 AFN A1A MGT SERVICES/SYSTEMS ENGINEER 8 A 4 5 A 1008 4 A Y 2 C 48  
AU OFH02 1158 F04606-82-D0125 B C Z 5 2 2 R414 AFN A1A MGT SERVICES/SYSTEMS ENGINEER 8 A 4 5 A 1008 4 A Y 2 C 30  
AV OFH02 1167 F04606-82-D0125 B C Z 5 2 2 R414 AFN A1A MGT SERVICES/SYSTEMS ENGINEER 8 A 4 5 A 1008 4 A Y 2 C 391-  
AW OFH02 1180 F04606-82-D0125 B C Z 5 2 2 R414 AFN A1A MGT SERVICES/SYSTEMS ENGINEER 8 A 4 5 A 1008 4 A Y 2 C 100  
AX OFH02 1193 F04606-82-D0125 B C Z 5 2 2 R414 AFN A1A MGT SERVICES/SYSTEMS ENGINEER 8 A 4 5 A 1008 4 A Y 2 C 50  
AY OFH02 1239 F04606-82-D0125 B C Z 5 2 2 R414 AFN A1A MGT SERVICES/SYSTEMS ENGINEER 8 A 4 5 A 1008 4 A Y 2 C 50  
AZ OFH02 1240 F04606-82-D0125 B C Z 5 2 2 R414 AFN A1A MGT SERVICES/SYSTEMS ENGINEER 8 A 4 5 A 1008 4 A Y 2 C 421  
BA OFH02 1241 F04606-82-D0125 B C Z 5 2 2 R414 AFN A1A MGT SERVICES/SYSTEMS ENGINEER 8 A 4 5 A 1008 4 A Y 2 C 292  
BB OFH02 1242 F04606-82-D0125 B C Z 5 2 2 R414 AFN A1A MGT SERVICES/SYSTEMS ENGINEER 8 A 4 5 A 1008 4 A Y 2 C 63  
BC OFH02 1243 F04606-82-D0125 B C Z 5 2 2 R414 AFN A1A MGT SERVICES/SYSTEMS ENGINEER 8 A 4 5 A 1008 4 A Y 2 C 36  
BD OFH02 1244 F04606-82-D0125 B C Z 5 2 2 R414 AFN A1A MGT SERVICES/SYSTEMS ENGINEER 8 A 4 5 A 1008 4 A Y 2 C 349

S M  
V O 1111 222222 22 22222 5 7 9 9 1 1 1 1 1 1 1 1 9 2 2 2  
C N 55555 AAAA AAAAAA BB CCCCC 3 A C 8 999 C D 10A 10B 10C 11 DESCRIPTION OF CMDTY/SRVC 2 3 4 5 6 1717 8 9 A 0 1 3 24 \$\$\$\$\$\$(000)

GENERAL DYNAMICS CORP		FORT WORTH		TEXAS		380400	2850	44																			
3 C	OFH02	1259	F04606-82-D0125	B	C	Z	5	2	2	R414	AFN	A1A	MGT	SERVICES/SYSTEMS	ENGINEER	8	A	4	5	A	1008	4	A	Y	2	C	40
3 C	OFH02	1260	F04606-82-D0125	B	C	Z	5	2	2	R414	AFN	A1A	MGT	SERVICES/SYSTEMS	ENGINEER	8	A	4	5	A	1008	4	A	Y	2	C	57
3 C	OFH02	1264	F04606-82-D0125	B	C	Z	5	2	2	R414	AFN	A1A	MGT	SERVICES/SYSTEMS	ENGINEER	8	A	4	5	A	1008	4	A	Y	2	C	57-
3 C	OFH02	1269	F04606-82-D0125	B	C	Z	5	2	2	AC14	AFN	A1A	RDTE/AIRCRAFT			8	A	4	5	A	11	4	A	Y	2	C	2,786
3 C	OFH02	1287	F04606-82-D0125	B	C	Z	5	2	2	R414	AFN	A1A	MGT	SERVICES/SYSTEMS	ENGINEER	8	A	4	5	A	1008	4	A	Y	2	C	30
3 C	OFH02	1322	F04606-82-D0125	B	C	Z	5	2	2	R414	AFN	A1A	MGT	SERVICES/SYSTEMS	ENGINEER	8	A	4	5	A	1008	4	A	Y	2	C	300
3 C	OFH02	1329	F04606-82-D0125	B	C	Z	5	2	2	R414	AFN	A1A	MGT	SERVICES/SYSTEMS	ENGINEER	8	A	4	5	A	1008	4	A	Y	2	C	75
3 C	OFH02	1338	F04606-82-D0125	B	C	Z	5	2	2	R414	AFN	A1A	MGT	SERVICES/SYSTEMS	ENGINEER	8	A	4	5	A	1008	4	A	Y	2	C	39
3 C	OFH02	1349	F04606-82-D0125	B	C	Z	5	2	2	R414	AFN	A1A	MGT	SERVICES/SYSTEMS	ENGINEER	8	A	4	5	A	1008	4	A	Y	2	C	49
3 C	OFH02	1357	F04606-82-D0125	B	C	Z	5	2	2	R414	AFN	A1A	MGT	SERVICES/SYSTEMS	ENGINEER	8	A	4	5	A	1008	4	A	Y	2	C	49-
3 C	OFH02	1372	F04606-82-D0125	B	C	Z	5	2	2	R414	AFN	A1A	MGT	SERVICES/SYSTEMS	ENGINEER	8	A	4	5	A	1008	4	A	Y	1	C	114
3 D	OFH02	1450	F04606-82-D0125	B	C	Z	5	2	2	R414	AFN	A1A	MGT	SERVICES/SYSTEMS	ENGINEER	8	A	4	5	A	1008	4	A	Y	2	D	44
3 D	OFH02	1459	F04606-82-D0125	B	C	Z	5	2	2	R414	AFN	A1A	MGT	SERVICES/SYSTEMS	ENGINEER	8	A	4	5	A	1008	4	A	Y	2	D	326
3 D	OFH02	1460	F04606-82-D0125	B	C	Z	5	2	2	R414	AFN	A1A	MGT	SERVICES/SYSTEMS	ENGINEER	8	A	4	5	A	1008	4	A	Y	2	D	32
3 D	OFH02	1461	F04606-82-D0125	B	C	Z	5	2	2	R414	AFN	A1A	MGT	SERVICES/SYSTEMS	ENGINEER	8	A	4	5	A	1008	4	A	Y	2	D	326-
3 D	OFH02	1554	F04606-82-D0125	B	C	Z	5	2	2	R414	AFN	A1A	MGT	SERVICES/SYSTEMS	ENGINEER	8	A	4	5	A	1008	4	A	Y	2	D	30
3 D	OFH02	1559	F04606-82-D0125	B	C	Z	5	2	2	R414	AFN	A1A	MGT	SERVICES/SYSTEMS	ENGINEER	8	A	4	5	A	1008	4	A	Y	2	D	250
3 D	OFH02	1609	F04606-82-D0125	B	C	Z	5	2	2	R414	AFN	A1A	MGT	SERVICES/SYSTEMS	ENGINEER	8	A	4	5	A	1008	4	A	Y	2	D	48
3 D	OFH02	1610	F04606-82-D0125	B	C	Z	5	2	2	R414	AFN	A1A	MGT	SERVICES/SYSTEMS	ENGINEER	8	A	4	5	A	1008	4	A	Y	2	D	48-
3 D	OFH02	1611	F04606-82-D0125	B	C	Z	5	2	2	R414	AFN	A1A	MGT	SERVICES/SYSTEMS	ENGINEER	8	A	4	5	A	1008	4	A	Y	2	D	57
3 E	OFH02	1641	F04606-82-D0125	B	C	Z	5	2	2	R414	AFN	A1A	MGT	SERVICES/SYSTEMS	ENGINEER	8	A	4	5	A	1008	4	A	Y	2	E	27
3 E	OFH02	1722	F04606-82-D0125	B	C	Z	5	2	2	R414	AFN	A1A	MGT	SERVICES/SYSTEMS	ENGINEER	8	A	4	5	A	1008	4	A	Y	2	E	30
3 E	OFH02	1729	F04606-82-D0125	B	C	Z	5	2	2	R414	AFN	A1A	MGT	SERVICES/SYSTEMS	ENGINEER	8	A	4	5	A	1008	4	A	Y	2	E	945-
3 E	OFH02	1840	F04606-82-D0125	B	C	Z	5	2	2	R414	AFN	A1A	MGT	SERVICES/SYSTEMS	ENGINEER	8	A	4	5	A	1008	4	A	Y	2	E	115
3 E	OFH02	1862	F04606-82-D0125	B	C	Z	5	2	2	R414	AFN	A1A	MGT	SERVICES/SYSTEMS	ENGINEER	8	A	4	5	A	1008	4	A	Y	2	E	55
3 E	OFH02	1872	F04606-82-D0125	B	C	Z	5	2	2	R414	AFN	A1A	MGT	SERVICES/SYSTEMS	ENGINEER	8	A	4	5	A	1008	4	A	Y	2	E	55-
3 F	OFH02	1896	F04606-82-D0125	B	C	Z	5	2	2	R414	AFN	A1A	MGT	SERVICES/SYSTEMS	ENGINEER	8	A	4	5	A	1008	4	A	Y	2	F	43
3 F	OFH02	1897	F04606-82-D0125	B	C	Z	5	2	2	R414	AFN	A1A	MGT	SERVICES/SYSTEMS	ENGINEER	8	A	4	5	A	1008	4	A	Y	2	F	75
3 F	OFH02	1959	F04606-82-D0125	B	C	Z	5	2	2	R414	AFN	A1A	MGT	SERVICES/SYSTEMS	ENGINEER	8	A	4	5	A	1008	4	A	Y	2	F	28
3 F	OFH02	1975	F04606-82-D0125	B	C	Z	5	2	2	R414	AFN	A1A	MGT	SERVICES/SYSTEMS	ENGINEER	8	A	4	5	A	1008	4	A	Y	2	F	274
3 F	OFH02	1983	F04606-82-D0125	B	C	Z	5	2	2	R414	AFN	A1A	MGT	SERVICES/SYSTEMS	ENGINEER	8	A	4	5	A	1008	4	A	Y	2	F	28-
3 F	OFH02	1993	F04606-82-D0125	B	C	Z	5	2	2	R414	AFN	A1A	MGT	SERVICES/SYSTEMS	ENGINEER	8	A	4	5	A	1008	4	A	Y	2	F	215-
3 F	OFH02	2015	F04606-82-D0125	B	C	Z	5	2	2	R414	AFN	A1A	MGT	SERVICES/SYSTEMS	ENGINEER	8	A	4	5	A	1008	4	A	Y	2	F	270
3 F	OFH02	2034	F04606-82-D0125	B	C	Z	5	2	2	R414	AFN	A1A	MGT	SERVICES/SYSTEMS	ENGINEER	8	A	4	5	A	1008	4	A	Y	2	F	350-
3 G	OFH02	2158	F04606-82-D0125	B	C	Z	5	2	2	R414	AFN	A1A	MGT	SERVICES/SYSTEMS	ENGINEER	8	A	4	5	A	1008	4	A	Y	2	G	500
3 G	OFH02	2159	F04606-82-D0125	B	C	Z	5	2	2	R414	AFN	A1A	MGT	SERVICES/SYSTEMS	ENGINEER	8	A	4	5	A	1008	4	A	Y	2	G	74
3 G	OFH02	2176	F04606-82-D0125	B	C	Z	5	2	2	R414	AFN	A1A	MGT	SERVICES/SYSTEMS	ENGINEER	8	A	4	5	A	1008	4	A	Y	2	G	71-
3 G	OFH02	2177	F04606-82-D0125	B	C	Z	5	2	2	R414	AFN	A1A	MGT	SERVICES/SYSTEMS	ENGINEER	8	A	4	5	A	1008	4	A	Y	2	G	63-
3 G	OFH02	2178	F04606-82-D0125	B	C	Z	5	2	2	R414	AFN	A1A	MGT	SERVICES/SYSTEMS	ENGINEER	8	A	4	5	A	1008	4	A	Y	2	G	114-
3 G	OFH02	2208	F04606-82-D0125	B	C	Z	5	2	2	R414	AFN	A1A	MGT	SERVICES/SYSTEMS	ENGINEER	8	A	4	5	A	1008	4	A	Y	2	G	31
3 H	OFH02	3394	F04606-82-D0125	B	C	Z	5	2	2	R414	AFN	A1A	MGT	SERVICES/SYSTEMS	ENGINEER	8	A	4	5	A	1008	4	A	Y	1	H	110-
3 H	OFH02	3395	F04606-82-D0125	B	C	Z	5	2	2	R414	AFN	A1A	MGT	SERVICES/SYSTEMS	ENGINEER	8	A	4	5	A	1008	4	A	Y	2	H	229
3 H	OFH02	4433	F04606-82-D0125	B	C	Z	5	2	2	R414	AFN	A1A	MGT	SERVICES/SYSTEMS	ENGINEER	8	A	4	5	A	1008	4	A	Y	2	H	350
3 H	OFH02	4434	F04606-82-D0125	B	C	Z	5	2	2	R414	AFN	A1A	MGT	SERVICES/SYSTEMS	ENGINEER	8	A	4	5	A	1008	4	A	Y	2	H	45
3 H	OFH02	4476	F04606-82-D0125	B	C	Z	5	2	2	R414	AFN	A1A	MGT	SERVICES/SYSTEMS	ENGINEER	8	A	4	5	A	1008	4	A	Y	2	H	198
3 H	OFH02	4605	F04606-82-D0125	B	C	Z	5	2	2	R414	AFN	A1A	MGT	SERVICES/SYSTEMS	ENGINEER	8	A	4	5	A	1008	4	A	Y	2	H	139
3 H	OFH02	4692	F04606-82-D0125	B	C	Z	5	2	2	R414	AFN	A1A	MGT	SERVICES/SYSTEMS	ENGINEER	8	A	4	5	A	1008	4	A	Y	2	H	50
3 H	OFH02	4701	F04606-82-D0125	B	C	Z	5	2	2	R414	AFN	A1A	MGT	SERVICES/SYSTEMS	ENGINEER	8	A	4	5	A	1008	4	A	Y	2	H	203
3 I	OFH02	4976	F04606-82-D0125	B	C	Z	5	2	2	R414	AFN	A1A	SYSTEMS	ENGINEERING SERVICES		8	A	4	5	A	1008	4	A	Y	2	I	30

S M  
V O 1111 22222 22 22222 5 7 9 9 1 1 1 1 1 1 1 9 2 2 2  
C N 85555 AAAA AAAAAA 88 CCCCC 3 A C 8 999 C D 10A 10B 10C 11 DESCRIPTION OF COMDTY/SRVC 2 3 4 5 6 1717 8 9 A 0 1 3 24 999999(000)

GENERAL DYNAMICS CORP			FORT WORTH			TEXAS	380400	2850	44											
3 I	OFH02	4987 F04806-82-D0125	B C Z 5	2 2	R414 AFN A1A	SYSTEMS ENGINEERING SERVICES	8	A	4	5	A	1008	4	A	Y	2	I		104	
3 I	OFH02	5006 F04806-82-D0125	B C Z 5	2 2	R414 AFN A1A	SYSTEMS ENGINEERING SERVICES	8	A	4	5	A	1008	4	A	Y	2	I		300	
3 I	OFH02	5007 F04806-82-D0125	B C Z 5	2 2	R414 AFN A1A	SYSTEMS ENGINEERING SERVICES	8	A	4	5	A	1008	4	A	Y	2	I		32	
3 I	OFH02	5044 F04806-82-D0125	B C Z 5	2 2	R414 AFN A1A	SYSTEMS ENGINEERING SERVICES	8	A	4	5	A	1008	4	A	Y	2	I		150	
3 I	OFH02	5086 F04806-82-D0125	B C Z 5	2 2	R414 AFN A1A	SYSTEMS ENGINEERING SERVICES	8	A	4	5	A	1008	4	A	Y	2	I		136	
3 I	OFH02	5089 F04806-82-D0125	B C Z 5	2 2	R414 AFN A1A	SYSTEMS ENGINEERING SERVICES	8	A	4	5	A	1008	4	A	Y	2	I		98	
3 I	OFH02	5100 F04806-82-D0125	B C Z 5	2 2	R414 AFN A1A	SYSTEMS ENGINEERING SERVICES	8	A	4	5	A	1008	4	A	Y	2	I		35	
3 I	OFH02	5101 F04806-82-D0125	B C Z 5	2 2	R414 AFN A1A	SYSTEMS ENGINEERING SERVICES	8	A	4	5	A	1008	4	A	Y	2	I		88	
3 I	OFH02	5102 F04806-82-D0125	B C Z 5	2 2	R414 AFN A1A	SYSTEMS ENGINEERING SERVICES	8	A	4	5	A	1008	4	A	Y	2	I		45	
3 I	OFH02	5147 F04806-82-D0125	B C Z 5	2 2	R414 AFN A1A	SYSTEMS ENGINEERING SERVICES	8	A	4	5	A	1008	4	A	Y	2	I		123	
3 K	OFE04	0167 F04806-82-G0086	B C A 5	2 2	4920 AFH A1C	AIRCRAFT MAINTENANCE & REPAIR	8	A	4	J									K	
3 I	OFE04	1936 F04806-82-G0086	B C A 5	2 2	4920 AFH A1C	AIRCRAFT MAINTENANCE & REPAIR	8	A	4	5	A	1015	4	B	J	1	I		39	
3 B	OFH02	1001 F04806-83-C0126	B C A 5	2 2	J016 AFN A1C	MAINT-REPAIR OF EQ/AIRCRAFT	8	A	3	5	A	1009	4	A	Y	2	B		682	
3 F	OFH02	2179 F04806-83-C0126	B C A 5	2 2	J016 AFN A1C	MAINT-REPAIR OF EQ/AIRCRAFT	8	A	6	5	A	1009	4	A	Y	2	F		108	
3 I	OFH02	5135 F04806-83-C0126	B C A 5	2 2	5815 AFN A1C	TELETYPE AND FACSIMILE EQUIP	8	A	7	5	A	1009	4	A	Y	2	I		500-	
3 I	OFH02	5083 F04806-83-C0795	B C A 5	2 2	1260 AFN A1A	FIRE CNTL DESIGNATING - INDI	8	A	4	1	5	A	02	4	A	M	2	I		7,799
3 C	OFH02	1133 F08635-78-C0103	B C A 5	2 2	5840 000 A7	RADAR EQUIPMENT EXCEPT AIRBO	8	A	4	5	A	1013	4	A	M	2	C		41	
3 C	OFH02	1202 F08635-78-C0103	B C A 5	2 2	5840 000 A7	RADAR EQUIPMENT EXCEPT AIRBO	8	A	4	5	A	1013	4	A	M	2	C		264	
3 C	OFH02	1226 F08635-78-C0103	B C A 5	2 2	5840 000 A7	RADAR EQUIPMENT EXCEPT AIRBO	8	A	4	5	A	1013	4	A	M	2	C		62	
3 C	OFH02	1227 F08635-78-C0103	B C A 5	2 2	5840 000 A7	RADAR EQUIPMENT EXCEPT AIRBO	8	A	4	5	A	1013	4	A	M	2	C		31-	
3 C	OFH02	1277 F08635-78-C0103	B C A 5	2 2	5840 000 A7	RADAR EQUIPMENT EXCEPT AIRBO	8	A	4	5	A	1013	4	A	M	2	C		42	
3 D	OFH02	1415 F08635-78-C0103	B C A 5	2 2	5840 000 A7	RADAR EQUIPMENT EXCEPT AIRBO	8	A	4	5	A	1013	4	A	M	2	D		100	
3 D	OFH02	1464 F08635-78-C0103	B C A 5	2 2	5840 000 A7	RADAR EQUIPMENT EXCEPT AIRBO	8	A	4	5	A	1013	4	A	M	2	D		48-	
3 F	OFH02	1918 F08635-78-C0103	B C A 5	2 2	5840 000 A7	RADAR EQUIPMENT EXCEPT AIRBO	8	A	4	5	A	1013	4	A	M	2	F		49	
3 I	OFH02	4894 F08635-78-C0103	B C A 5	2 2	5840 000 A7	RADAR EQUIPMENT EXCEPT AIRBO	8	A	4	5	A	1013	4	A	M	2	I		49	
3 I	OHM04	0050 F08635-78-C0103	B C A 5	2 2	5840 000 A7	RADAR EQUIPMENT EXCEPT AIRBO	8	A	8	5	A	1013	4	B	J	2	G		375	
3 I	OHM04	0048 F08635-78-C0326	B C A 5	2 2	5840 000 A7	RADAR EQUIPMENT EXCEPT AIRBO	8	A	8	5	A	1013	4	A	J	2	G		96	
3 L	OHM04	0012 F08635-82-C0366	B C A 5	2 2	5840 000 A7	RADAR EQUIPMENT EXCEPT AIRBO	8	A	6	5	A	1013	4	A	K	2	L		7,942	
3 D	OHM04	0028 F08635-82-C0366	B C A 5	2 2	5840 000 A7	RADAR EQUIPMENT EXCEPT AIRBO	8	A	6	5	A	1013	4	B	J	2	C		135	
3 I	OHM04	0049 F08635-82-C0366	B C A 5	2 2	5840 000 A7	RADAR EQUIPMENT EXCEPT AIRBO	8	A	8	J									G	
3 I	OHM04	0077 F08635-82-C0366	B C A 5	2 2	5840 000 A7	RADAR EQUIPMENT EXCEPT AIRBO	8	A	6	J									I	
3 I	OHM04	0078 F08635-82-C0366	B C A 5	2 2	5840 000 A7	RADAR EQUIPMENT EXCEPT AIRBO	8	A	8	5	A	1013	4	A	J	2	G		132	
3 F	OHM04	0045 F08635-83-C0261	F C Z 5	2 2	AC64 000 A7	RDTE/ELECTRONICS AND COMMUNI	8	A	3	5	D	02	2	A	J	2	E		2,856	
3 L	OFJ04	0877 F09803-82-D3752	B C A 5	2 2	J012 9AV A7	MAINT-REPAIR OF EQ/FIRE CONT	6	A	4	5	A	1009	5	B	Y	1	L		191	
3 I	OFJ04	3907 F09803-82-D3752	B C A 5	2 2	J012 AFN A7	MAINT-REPAIR OF EQ/FIRE CONT	6	A	4	5	A	1009	5	B	Y	1	I		78	
3 E	OHV03	0399 F19828-83-C0054	B C Z 5	2 2	AJ14 000 A7	RDTE/GENERAL SCIENCES AND TE	8	A	3	5	A	11	5	A	M	2	E		1,050	
3 H	OHV03	0133 F19828-83-C0054	B C Z 5	2 2	AJ14 000 A7	RDTE/GENERAL SCIENCES AND TE	8	A	7	5	A	11	5	B	M	2	G		528	
3 F	OHJ03	0087 F30602-78-C0002	B C Z 5	2 2	AD94 000 A7	RDTE/OTHER DEFENSE	8	A	7	J									E	
3 F	OHJ03	0084 F30602-80-C0304	B C Z 5	2 2	AC93 000 A7	RDTE/MISCELLANEOUS HARD GOOD	8	A	1	7	5	A	11	1	B	M	2	F		39
3 I	OHJ04	0190 F30602-83-C0178	B C Z 5	2 2	AD92 000 A7	RDTE/OTHER DEFENSE	8	A	3	5	A	11	5	A	J	2	I		100	
3 I	OHJ03	0126 F30602-83-C0197	B O Z 5	2 2	AC63 000 A7	RDTE/ELECTRONICS AND COMMUNI	8	A	3	5	A	11	3	A	J	2	I		234	
3 L	OHU82	0118 F33587-82-C2034	B A A 5	2 2	1510 AFH A1A	AIRCRAFT FIXED WING	8	A	7	5	A	14	4	B	J	1	L		15,351	
3 K	ODA02	0025 F33600-83-C0038	B C Z 5	2 2	L015 000 S1	TECH REP SERVICES /AIRCRAFT	8	A	7	5	A	1007	4	B	J	1	J		490	
3 L	OF804	0067 F33600-83-C0038	B C Z 5	2 2	L015 AFH S1	TECH REP SERVICES /AIRCRAFT	8	A	7	5	A	1007	4	B	J	1	L		835	
3 A	ODA02	0112 F33600-83-C0038	B O Z 5	2 2	L016 AFH S1	TECH REP SERVICES /AIRCRAFT	8	A	7	5	A	1007	4	B	J	1	A		308	
3 B	OTA29	0072 F33600-83-C0038	B C Z 5	2 2	L099 000 S1	TECH REP SERVICES /MISCELLAN	8	A	7	5	A	1007	4	B	J	1	B		1,392	
3 E	ODA02	0283 F33600-83-C0038	B C Z 5	2 2	L016 AFH S1	TECH REP SERVICES /AIRCRAFT	8	A	7	5	A	1007	4	B	J	1	D		286	
3 E	OF804	0183 F33600-83-C0038	B C Z 5	2 2	L015 AFH S1	TECH REP SERVICES /AIRCRAFT	8	A	7	5	A	1007	4	B	J	1	E		668	
3 G	ODA02	0383 F33600-83-C0038	B C Z 5	2 2	L016 AFH S1	TECH REP SERVICES /AIRCRAFT	8	A	7	5	A	1007	4	B	J	1	G		380	



S M  
 V O 1111 222222 22 22222 5 7 9 9 1 1 1 1 1 1 1 9 2 2 2  
 C N 55555 AAAA AAAAAA BB CCCCC 3 A C 8 999 C D 10A 10B 10C 11 DESCRIPTION OF CMDTY/SRVC 2 3 4 5 6 1717 8 9 A 0 1 3 24 \$\$\$\$\$\$(000)

GENERAL DYNAMICS CORP			FORT WORTH			TEXAS			380400	2850	44										
3 L	OHR02	0035	F33615-78-C3022	B C Z 5	2 2	AC13	000	A1A	RDTE/AIRCRAFT	8	A	8	5	A	11	2	B	R	1	L	1,175
3 L	OHR02	0036	F33615-78-C3022	B C Z 5	2 2	AC13	000	A1A	RDTE/AIRCRAFT	8	A	7	5	A	11	2	B	R	1	L	1,636
3 B	OHR02	0067	F33615-78-C3022	B C Z 5	2 2	AC13	000	A1A	RDTE/AIRCRAFT	8	A	7	5	A	11	2	B	R	1	B	1,000
3 E	OHR02	0125	F33615-78-C3022	B C Z 5	2 2	AC12	000	A1A	RDTE/AIRCRAFT	8	A	7	5	A	11	2	A	R	1	E	2,400
3 E	OHR02	0133	F33615-78-C3022	B C Z 5	2 2	AC13	000	A1A	RDTE/AIRCRAFT	8	A	7	5	A	11	2	B	R	1	E	2,550
3 F	OHR02	0145	F33615-78-C3022	B C Z 5	2 2	AC13	000	A1A	RDTE/AIRCRAFT	8	A	7	5	A	11	2	B	R	1	F	750
3 H	OHR02	0160	F33615-78-C3022	B C Z 5	2 2	AC12	000	A1A	RDTE/AIRCRAFT	8	A	8	5	A	11	2	B	R	1	H	380
3 I	OHR02	0169	F33615-78-C3022	B C Z 5	2 2	AC12	000	A1A	RDTE/AIRCRAFT	8	A	8	5	A	11	2	A	R	2	I	188
3 I	OHR02	0209	F33615-78-C3022	B C Z 5	2 2	AC13	000	A1A	RDTE/AIRCRAFT	8	A	7	5	A	11	2	B	R	1	I	300
3 I	OHR02	0212	F33615-78-C3022	B C Z 5	2 2	AC13	000	A1A	RDTE/AIRCRAFT	8	A	8	5	A	11	2	B	R	1	I	753
3 I	OHR02	0224	F33615-78-C3022	B C Z 5	2 2	AC13	000	A1A	RDTE/AIRCRAFT	8	A	8	5	A	11	2	B	R	1	I	694
3 A	OHR04	0073	F33615-80-C1189	B C Z 5	2 2	AC64	000	A7	RDTE/ELECTRONICS AND COMMUNI	8	A	7	5	A	1013	5	B	U	1	A	1,000
3 B	OHR04	0105	F33615-80-C1189	B C Z 5	2 2	AC64	000	A7	RDTE/ELECTRONICS AND COMMUNI	8	A	7	5	A	1013	5	B	U	1	B	433
3 I	OHR05	0226	F33615-80-C3210	B C Z 5	2 2	AC12	000	A1A	RDTE/AIRCRAFT	8	A	8	5	A	11	5	B	J	1	E	109
3 L	OHR05	0072	F33615-80-C3226	B C Z 5	2 2	AC12	000	A1C	RDTE/AIRCRAFT	8	A	7	5	A	11	2	B	U	1	L	32
3 C	OHR05	0139	F33615-80-C3226	B C Z 5	2 2	AC12	000	A1B	RDTE/AIRCRAFT	8	A	7	5	A	11	2	B	U	1	C	37
3 A	OHR05	0081	F33615-80-C3239	B C Z 5	2 2	AC12	000	A1B	RDTE/AIRCRAFT	8	A	7	5	A	11	2	B	U	1	A	45
3 C	OHR05	0156	F33615-80-C3239	B C Z 5	2 2	AC12	000	A1B	RDTE/AIRCRAFT	8	A	7	5	A	11	2	B	U	1	C	240
3 K	OHR05	0031	F33615-80-C5167	B C Z 5	2 2	AC12	000	A1C	RDTE/AIRCRAFT	8	A	7	5	B	11	2	B	U	1	K	29
3 A	OHR05	0052	F33615-80-C5167	B C Z 5	2 2	AC12	000	A1C	RDTE/AIRCRAFT	8	A	7	5	B	11	2	B	U	1	A	64
3 L	OHR04	0030	F33615-81-C1433	B C Z 5	2 2	AC62	000	A7	RDTE/ELECTRONICS AND COMMUNI	8	A	7	5	B	11	2	B	U	1	K	64
3 C	OHR04	0154	F33615-81-C1433	B C Z 5	2 2	AC62	000	A7	RDTE/ELECTRONICS AND COMMUNI	8	A	7	5	B	11	2	B	U	1	C	326
3 E	OHR04	0200	F33615-81-C1433	B C Z 5	2 2	AC62	000	A7	RDTE/ELECTRONICS AND COMMUNI	8	A	7	5	B	11	2	B	U	1	E	42
3 F	OHR04	0077	F33615-81-C1433	B C Z 5	2 2	AC62	000	A7	RDTE/ELECTRONICS AND COMMUNI	8	A	7	5	B	11	2	B	U	1	A	90
3 L	OHR04	0027	F33615-81-C1524	B C Z 5	3 2	AC62	000	A7	RDTE/ELECTRONICS AND COMMUNI	8	A	7	5	D	11	2	B	U	1	K	40
3 B	OHR04	0116	F33615-81-C1524	B C Z 5	3 2	AC63	000	A7	RDTE/ELECTRONICS AND COMMUNI	8	A	7	5	D	11	2	B	U	1	B	123
3 D	OHR04	0180	F33615-81-C1524	B C Z 5	3 2	AC62	000	A7	RDTE/ELECTRONICS AND COMMUNI	8	A	7	5	D	11	2	B	U	1	D	473
3 C	OHR09	0143	F33615-81-C1543	B C Z 5	2 2	AC62	000	A7	RDTE/ELECTRONICS AND COMMUNI	8	A	7	5	A	11	2	B	U	1	C	71
3 C	OHR05	0143	F33615-81-C3226	B C Z 5	3 2	AC12	000	A1A	RDTE/AIRCRAFT	8	A	7	5	B	11	2	B	U	1	C	47
3 K	OHR05	0004	F33615-81-C3603	B C Z 5	2 2	AC12	000	A1C	RDTE/AIRCRAFT	8	A	7	5	B	11	2	B	U	1	K	89
3 A	OHR05	0077	F33615-81-C3603	B C Z 5	2 2	AC12	000	A1C	RDTE/AIRCRAFT	8	A	7	5	B	11	2	B	U	1	A	44
3 B	OHR05	0125	F33615-81-C3603	B C Z 5	2 2	AC12	000	A1C	RDTE/AIRCRAFT	8	A	7	5	B	11	2	B	U	1	B	133
3 K	OHR05	0025	F33615-81-C5049	F C Z 5	2 2	AR12	000	A2	RDTE/AERONAUTICAL RESEARCH &	8	A	7	5	D	11	2	B	U	1	K	30
3 B	OHR05	0070	F33615-81-C5049	F C Z 5	2 2	AR12	000	A2	RDTE/AERONAUTICAL RESEARCH &	8	A	7	5	D	11	2	B	U	1	B	90
3 G	OHR05	0137	F33615-81-C5122	B C Z 5	2 2	R415	000	B9	MGT SERVICES/TECHNOLOGY SHAR	8	A	6	5	A	1013	2	B	R	1	G	1,217
3 B	OHR05	0090	F33615-81-C5162	B C Z 5	2 2	AC12	000	A1C	RDTE/AIRCRAFT	8	A	7	5	B	11	2	B	U	1	B	101
3 L	OHR02	0024	F33615-82-C0007	B C Z 5	2 2	AJ12	000	C9E	RDTE/GENERAL SCIENCES AND TE	8	A	7	5	A	11	2	A	U	1	L	108
3 B	OHR02	0063	F33615-82-C0007	B C Z 5	2 2	AJ12	000	C9E	RDTE/GENERAL SCIENCES AND TE	8	A	7	5	A	11	2	B	U	1	B	153
3 C	OHR02	0087	F33615-82-C0007	B C Z 5	2 2	AJ12	000	C9E	RDTE/GENERAL SCIENCES AND TE	8	A	7	5	A	11	2	B	U	1	C	349
3 A	OHR01	0072	F33615-82-C0517	B C Z 5	2 2	AN12	000	C9E	RDTE/BIOLOGICAL	8	A	7	5	B	11	2	A	U	2	A	72
3 B	OHR01	0122	F33615-82-C0517	B C Z 5	2 2	AN12	000	C9E	RDTE/BIOLOGICAL	8	A	7	5	B	11	2	B	U	1	B	128
3 K	OHR04	0014	F33615-82-C1704	B C Z 5	2 2	AC63	000	A7	RDTE/ELECTRONICS AND COMMUNI	8	A	7	5	A	11	2	B	U	1	K	158
3 L	OHR04	0065	F33615-82-C1704	B C Z 5	2 2	AC63	000	A7	RDTE/ELECTRONICS AND COMMUNI	8	A	7	5	A	11	2	B	U	1	L	45
3 B	OHR04	0101	F33615-82-C1704	B C Z 5	2 2	AC63	000	A7	RDTE/ELECTRONICS AND COMMUNI	8	A	7	5	A	11	2	B	U	1	B	232
3 C	OHR04	0145	F33615-82-C1704	B C Z 5	2 2	AC63	000	A7	RDTE/ELECTRONICS AND COMMUNI	8	A	7	5	A	11	2	B	U	1	C	502
3 E	OHR04	0210	F33615-82-C1704	B C Z 5	2 2	AC63	000	A7	RDTE/ELECTRONICS AND COMMUNI	8	A	8	5	A	11	2	B	U	1	E	100
3 L	OHR04	0063	F33615-82-C1756	B C Z 5	2 2	AC63	000	A7	RDTE/ELECTRONICS AND COMMUNI	8	A	7	5	B	11	2	B	U	1	L	34
3 C	OHR04	0140	F33615-82-C1756	B C Z 5	2 2	AC63	000	A7	RDTE/ELECTRONICS AND COMMUNI	8	A	7	5	B	11	2	B	U	1	C	50
3 D	OHR04	0186	F33615-82-C1756	B C Z 5	2 2	AC63	000	A7	RDTE/ELECTRONICS AND COMMUNI	8	A	7	5	B	11	2	B	U	1	D	210

S M 1111 222222 22 22222 5 7 9 9 1 1 1 1 1 1 1 9 2 2 2  
 V C 85555 AAAA AAAAAA BB CCCCC 3 A C 8 999 C D 10A 10B 10C 11 DESCRIPTION OF CMDTY/SRVC 2 3 4 5 6 1717 8 9 A 0 1 3 24 \$\$\$\$\$\$(OOO)

GENERAL DYNAMICS CORP		FORT WORTH		TEXAS		380400	2850	44											
3 C	OHRO4 0159 F33615-82-C1842	B C Z 5	2 2 AC62 000 A7	RDTE/ELECTRONICS AND COMMUNI	8 A 7 5 A 11	2 B	J 1 C	105											
3 L	OHRO1 0060 F33615-82-C3214	B C Z 5	2 2 AD92 000 A1C	RDTE/OTHER DEFENSE	8 A 3 5 A 11	2 B	J 1 L	33											
3 C	OHRO1 0148 F33615-82-C3214	B C Z 5	2 2 AD92 000 A1C	RDTE/OTHER DEFENSE	8 A 7 5 A 11	2 B	J 1 C	99											
3 I	OHRO1 0267 F33615-82-C3214	B C Z 5	2 2 AD92 000 A1C	RDTE/OTHER DEFENSE	8 A 7 5 A 11	2 B	J 1 I	80-											
3 A	OHRO7 0056 F33615-82-C5043	B C Z 5	2 2 AC12 000 A1A	RDTE/AIRCRAFT	8 A 7 5 A 11	2 B	U 1 A	83											
3 I	OHRO2 0200 F33615-83-C0147	B C Z 5	2 2 AC13 000 A1A	RDTE/AIRCRAFT	8 A 3 5 A 11	2 A	J 1 I	510											
3 D	OHRO6 0194 F33615-83-C2311	D C Z 5	2 2 AC12 000 A1B	RDTE/AIRCRAFT	8 A 3 5 B 11	2 A	S 2 D	210											
3 G	OHRO6 0259 F33615-83-C5012	B C Z 5	2 2 AC12 000 A1A	RDTE/AIRCRAFT	8 A 3 5 A 11	2 B	U 1 G	83											
3 I	OHRO6 0167 F33615-83-C5022	B C Z 5	2 2 AC12 000 A1C	RDTE/AIRCRAFT	8 A 3 5 A 11	2 B	U 1 I	30											
3 J	OHU62 0005 F33657-75-C0310	B C A 5	2 2 1510 AFH A1A	AIRCRAFT FIXED WING	8 A 7 J	J		62											
3 J	OHU62 0011 F33657-75-C0310	B C A 5	2 2 1510 AFH A1A	AIRCRAFT FIXED WING	8 A 8 J	J		1,044-											
3 K	OHU62 0012 F33657-75-C0310	B C A 5	2 2 1510 AFH A1A	AIRCRAFT FIXED WING	8 A 8 5 A 14	2 B	M 1 J	205-											
3 K	OHU62 0018 F33657-75-C0310	B C A 5	2 2 1510 AFH A1A	AIRCRAFT FIXED WING	8 A 8 5 A 14	2 B	M 1 J	1,393-											
3 K	OHU62 0019 F33657-75-C0310	B C A 5	2 2 1510 AFH A1A	AIRCRAFT FIXED WING	8 A 8 J	J		526-											
3 K	OHU62 0020 F33657-75-C0310	B C A 5	2 2 1510 AFH A1A	AIRCRAFT FIXED WING	8 A 7 5 A 14	2 A	M 2 J	756-											
3 K	OHU62 0021 F33657-75-C0310	B C A 5	2 2 1510 AFH A1A	AIRCRAFT FIXED WING	8 A 8 5 A 14	2 B	M 1 J	868-											
3 K	OHU62 0031 F33657-75-C0310	B C A 5	2 2 1510 AFH A1A	AIRCRAFT FIXED WING	8 A 7 J	J		763-											
3 K	OHU62 0033 F33657-75-C0310	B C A 5	2 2 1510 AFH A1A	AIRCRAFT FIXED WING	8 A 8 J	J		1,150											
3 K	OHU62 0034 F33657-75-C0310	B C A 5	2 2 1510 AFH A1A	AIRCRAFT FIXED WING	8 A 8 5 A 14	2 B	M 1 K	183											
3 K	OHU62 0036 F33657-75-C0310	B C A 5	2 2 1510 AFH A1A	AIRCRAFT FIXED WING	8 A 8 5 A 14	2 B	M 1 K	3,050											
3 K	OHU62 0036 F33657-75-C0310	B C A 5	2 2 1510 AFH A1A	AIRCRAFT FIXED WING	8 A 8 5 A 14	2 B	M 1 K	348											
3 K	OHU62 0039 F33657-75-C0310	B C A 5	2 2 1510 AFH A1A	AIRCRAFT FIXED WING	8 A 8 J	J		66											
3 K	OHU62 0048 F33657-75-C0310	B C A 5	2 2 1510 AFH A1A	AIRCRAFT FIXED WING	8 A 8 5 A 14	2 B	M 1 K	211											
3 K	OHU62 0049 F33657-75-C0310	B C A 5	2 2 1510 AFH A1A	AIRCRAFT FIXED WING	8 A 8 J	J		117											
3 K	OHU62 0051 F33657-75-C0310	B C A 5	2 2 1510 AFH A1A	AIRCRAFT FIXED WING	8 A 8 5 A 14	2 B	M 1 K	80											
3 K	OHU62 0052 F33657-75-C0310	B C A 5	2 2 1510 AFH A1A	AIRCRAFT FIXED WING	8 A 7 J	J		175											
3 K	OHU62 0054 F33657-75-C0310	B C A 5	2 2 1510 AFH A1A	AIRCRAFT FIXED WING	8 A 8 5 A 14	2 B	M 1 K	343											
3 K	OHU62 0062 F33657-75-C0310	B C A 5	2 2 1510 AFH A1A	AIRCRAFT FIXED WING	8 A 8 J	J		117											
3 K	OHU62 0063 F33657-75-C0310	B C A 5	2 2 1510 AFH A1A	AIRCRAFT FIXED WING	8 A 8 5 A 14	2 A	M 2 K	398											
3 K	OHU62 0064 F33657-75-C0310	B C A 5	2 2 1510 AFH A1A	AIRCRAFT FIXED WING	8 A 8 5 A 14	2 A	M 2 K	589											
3 K	OHU62 0065 F33657-75-C0310	B C A 5	2 2 1510 AFH A1A	AIRCRAFT FIXED WING	8 A 8 J	J		100-											
3 K	OHU62 0067 F33657-75-C0310	B C A 5	2 2 1510 AFH A1A	AIRCRAFT FIXED WING	8 A 8 5 A 14	2 A	M 2 K	623-											
3 K	OHU62 0068 F33657-75-C0310	B C A 5	2 2 1510 AFH A1A	AIRCRAFT FIXED WING	8 A 8 J	J		104-											
3 K	OHU62 0074 F33657-75-C0310	B C A 5	2 2 1510 AFH A1A	AIRCRAFT FIXED WING	8 A 8 5 A 14	2 B	M 1 K	283											
3 K	OHU62 0075 F33657-75-C0310	B C A 5	2 2 1510 AFH A1A	AIRCRAFT FIXED WING	8 A 8 J	J		369											
3 L	OHU62 0080 F33657-75-C0310	B C A 5	2 2 1510 AFH A1A	AIRCRAFT FIXED WING	8 A 7 5 A 14	2 B	M 1 L	1,921-											
3 L	OHU62 0081 F33657-75-C0310	B C A 5	2 2 1510 AFH A1A	AIRCRAFT FIXED WING	8 A 8 5 A 14	2 B	M 1 L	85											
3 L	OHU62 0086 F33657-75-C0310	B C A 5	2 2 1510 AFH A1A	AIRCRAFT FIXED WING	8 A 7 5 A 14	2 B	M 1 L	28											
3 L	OHU62 0099 F33657-75-C0310	B C A 5	2 2 1510 AFH A1A	AIRCRAFT FIXED WING	8 A 8 5 A 14	2 B	M 1 L	5,884-											
3 L	OHU62 0100 F33657-75-C0310	B C A 5	2 2 1510 AFH A1A	AIRCRAFT FIXED WING	8 A 8 J	J		1,725											
3 L	OHU62 0101 F33657-75-C0310	B C A 5	2 2 1510 AFH A1A	AIRCRAFT FIXED WING	8 A 7 5 A 14	2 A	M 1 L	608											
3 L	OHU62 0105 F33657-75-C0310	B C A 5	2 2 1510 AFH A1A	AIRCRAFT FIXED WING	8 A 7 J	J		153											
3 L	OHU62 0109 F33657-75-C0310	B C A 5	2 2 1510 AFH A1A	AIRCRAFT FIXED WING	8 A 7 5 A 14	2 B	M 1 L	1,882											
3 L	OHU62 0109 F33657-75-C0310	B C A 5	2 2 1510 AFH A1A	AIRCRAFT FIXED WING	8 A 8 J	J		511											
3 L	OHU62 0116 F33657-75-C0310	B C A 5	2 2 1510 AFH A1A	AIRCRAFT FIXED WING	8 A 7 5 A 14	2 B	M 1 L	36,778-											
3 L	OHU62 0117 F33657-75-C0310	B C A 5	2 2 AC14 AFH A1A	RDTE/AIRCRAFT	8 A 7 5 A 11	2 B	M 1 L	1,975-											
3 L	OHU62 0120 F33657-75-C0310	B C A 5	2 2 AC64 AFH A1A	RDTE/ELECTRONICS AND COMMUNI	8 A 7 5 A 14	2 B	M 1 L	4,860-											
3 L	OHU62 0121 F33657-75-C0310	B C A 5	2 2 1510 AFH A1A	AIRCRAFT FIXED WING	8 A 8 5 A 14	2 B	M 1 L	319											
3 L	OHU62 0122 F33657-75-C0310	B C A 5	2 2 1510 AFH A1A	AIRCRAFT FIXED WING	8 A 8 J	J		43											

S M 1 1 1 1 1 1  
 V G 1111 222222 22 22222 5 7 9 9  
 C N 55555 AAAA AAAAAA BB CCCCC 3 A C 8 999 C D 10A 10B 10C 11 DESCRIPTION OF CMDTY/SRVC 2 3 4 5 6 1717 8 9 A 0 1 3 24 \$\$\$\$\$\$(000)

GENERAL DYNAMICS CORP			FORT WORTH		TEXAS		380400	2850	44																			
3	L	OHU82 0123	F33657-75-C0310	B	C	A	5	2	2	1510	AFH	A1A	AIRCRAFT	FIXED	WING	8	A	8	5	A	14	2	B	M	1	L	327	
3	L	OHU82 0127	F33657-75-C0310	B	C	A	5	2	2	1510	AFH	A1A	AIRCRAFT	FIXED	WING	8	A	8	5	A	14	2	B	M	1	L	152	
3	L	OHU82 0126	F33657-75-C0310	B	C	A	5	2	2	1510	AFH	A1A	AIRCRAFT	FIXED	WING	8	A	8	J								91	
3	L	OHU82 0129	F33657-75-C0310	B	C	A	5	2	2	1510	AFH	A1A	AIRCRAFT	FIXED	WING	8	A	8	J									1,058
3	L	OHU82 0132	F33657-75-C0310	B	C	A	5	2	2	1510	AFH	A1A	AIRCRAFT	FIXED	WING	8	A	8	5	A	14	2	A	M	2	L	247-	
3	L	OHU82 0133	F33657-75-C0310	B	C	A	5	2	2	1510	AFH	A1A	AIRCRAFT	FIXED	WING	8	A	8	J									80
3	L	OHU82 0134	F33657-75-C0310	B	C	A	5	2	2	1510	AFH	A1A	AIRCRAFT	FIXED	WING	8	A	7	5	A	14	2	B	M	1	L	2,443	
3	L	OHU82 0135	F33657-75-C0310	B	C	A	5	2	2	1510	AFH	A1A	AIRCRAFT	FIXED	WING	8	A	7	J									757
3	L	OHU82 0136	F33657-75-C0310	B	C	A	5	2	2	1510	AFH	A1A	AIRCRAFT	FIXED	WING	8	A	7	5	A	14	2	B	M	1	L	4,640-	
3	L	OHU82 0137	F33657-75-C0310	B	C	A	5	2	2	1510	AFH	A1A	AIRCRAFT	FIXED	WING	8	A	7	J									757-
3	L	OHU82 0141	F33657-75-C0310	B	C	A	5	2	2	1510	AFH	A1A	AIRCRAFT	FIXED	WING	8	A	7	5	A	14	2	B	M	2	L	4,892-	
3	L	OHU82 0142	F33657-75-C0310	B	C	A	5	2	2	1510	AFH	A1A	AIRCRAFT	FIXED	WING	8	A	7	J									1,259-
3	L	OHU82 0145	F33657-75-C0310	B	C	A	5	2	2	1510	AFH	A1A	AIRCRAFT	FIXED	WING	8	A	8	J									4,978
3	A	OHU82 0150	F33657-75-C0310	B	C	A	5	2	2	1510	AFH	A1A	AIRCRAFT	FIXED	WING	8	A	8	5	A	14	2	B	M	1	A	107	
3	A	OHU82 0151	F33657-75-C0310	B	C	A	5	2	2	1510	AFH	A1A	AIRCRAFT	FIXED	WING	8	A	8	J									11,819
3	A	OHU82 0155	F33657-75-C0310	B	C	A	5	2	2	1510	AFH	A1A	AIRCRAFT	FIXED	WING	8	A	8	5	A	14	2	B	M	1	A	115	
3	A	OHU82 0156	F33657-75-C0310	B	C	A	5	2	2	AC14	AFH	A1A	RDTE/AIRCRAFT			8	A	8	5	A	14	2	B	M	1	A	90	
3	A	OHU82 0158	F33657-75-C0310	B	C	A	5	2	2	1510	AFH	A1A	AIRCRAFT	FIXED	WING	8	A	7	J									118
3	A	OHU82 0159	F33657-75-C0310	B	C	A	5	2	2	1510	AFH	A1A	AIRCRAFT	FIXED	WING	8	A	7	J									716
3	A	OHU82 0161	F33657-75-C0310	B	C	A	5	2	2	1510	AFH	A1A	AIRCRAFT	FIXED	WING	8	A	8	J									25
3	A	OHU82 0173	F33657-75-C0310	B	C	A	5	2	2	1510	AFH	A1A	AIRCRAFT	FIXED	WING	8	A	8	J									51-
3	A	OHU82 0174	F33657-75-C0310	B	C	A	5	2	2	1510	AFH	A1A	AIRCRAFT	FIXED	WING	8	A	8	J									484-
3	A	OHU82 0175	F33657-75-C0310	B	C	A	5	2	2	1510	AFH	A1A	AIRCRAFT	FIXED	WING	8	A	8	J									162
3	A	OHU82 0178	F33657-75-C0310	B	C	A	5	2	2	1510	AFH	A1A	AIRCRAFT	FIXED	WING	8	A	8	5	A	14	2	A	M	1	A	2,372-	
3	A	OHU82 0180	F33657-75-C0310	B	C	A	5	2	2	1510	AFH	A1A	AIRCRAFT	FIXED	WING	8	A	8	5	A	14	2	B	M	1	A	370	
3	A	OHU82 0181	F33657-75-C0310	B	C	A	5	2	2	1510	AFH	A1A	AIRCRAFT	FIXED	WING	8	A	8	J									142
3	B	OHU82 0017	F33657-75-C0310	B	C	A	5	2	2	1510	AFH	A1A	AIRCRAFT	FIXED	WING	8	A	6	5	A	14	2	B	M	2	J	14,962	
3	B	OHU82 0191	F33657-75-C0310	B	C	A	5	2	2	1510	AFH	A1A	AIRCRAFT	FIXED	WING	8	A	8	J									179
3	B	OHU82 0192	F33657-75-C0310	B	C	A	5	2	2	1510	AFH	A1A	AIRCRAFT	FIXED	WING	8	A	8	J									5,396-
3	B	OHU82 0203	F33657-75-C0310	B	C	A	5	2	2	1510	AFH	A1A	AIRCRAFT	FIXED	WING	8	A	8	5	A	14	2	B	M	1	B	126	
3	B	OHU82 0204	F33657-75-C0310	B	C	A	5	2	2	1510	AFH	A1A	AIRCRAFT	FIXED	WING	8	A	8	5	A	14	2	B	M	1	B	51	
3	B	OHU82 0205	F33657-75-C0310	B	C	A	5	2	2	1510	AFH	A1A	AIRCRAFT	FIXED	WING	8	A	8	J									579
3	C	OHU82 0213	F33657-75-C0310	B	C	A	5	2	2	1510	AFH	A1A	AIRCRAFT	FIXED	WING	8	A	8	5	A	14	2	B	M	1	C	81	
3	C	OHU82 0214	F33657-75-C0310	B	C	A	5	2	2	1510	AFH	A1A	AIRCRAFT	FIXED	WING	8	A	7	J									626
3	C	OHU82 0217	F33657-75-C0310	B	C	A	5	2	2	1510	AFH	A1A	AIRCRAFT	FIXED	WING	8	A	8	5	A	14	2	B	M	1	C	241	
3	C	OHU82 0220	F33657-75-C0310	B	C	A	5	2	2	1510	AFH	A1A	AIRCRAFT	FIXED	WING	8	A	8	J									220-
3	C	OHU82 0222	F33657-75-C0310	B	C	A	5	2	2	1510	AFH	A1A	AIRCRAFT	FIXED	WING	8	A	8	J									34
3	C	OHU82 0225	F33657-75-C0310	B	C	A	5	2	2	1510	AFH	A1A	AIRCRAFT	FIXED	WING	8	A	8	5	A	14	2	B	M	1	C	137	
3	C	OHU82 0226	F33657-75-C0310	B	C	A	5	2	2	1510	AFH	A1A	AIRCRAFT	FIXED	WING	8	A	8	J									91
3	C	OHU82 0228	F33657-75-C0310	B	C	A	5	2	2	1510	AFH	A1A	AIRCRAFT	FIXED	WING	8	A	7	5	A	14	2	A	M	2	C	4,046-	
3	C	OHU82 0229	F33657-75-C0310	B	C	A	5	2	2	1510	AFH	A1A	AIRCRAFT	FIXED	WING	8	A	7	J									2,126-
3	C	OHU82 0231	F33657-75-C0310	B	C	A	5	2	2	1510	AFH	A1A	AIRCRAFT	FIXED	WING	8	A	8	J									5,178
3	C	OHU82 0232	F33657-75-C0310	B	C	A	5	2	2	1510	AFH	A1A	AIRCRAFT	FIXED	WING	8	A	8	5	A	14	2	A	M	2	C	10,731	
3	C	OHU82 0233	F33657-75-C0310	B	C	A	5	2	2	1510	AFH	A1A	AIRCRAFT	FIXED	WING	8	A	8	J									1,354
3	C	OHU82 0235	F33657-75-C0310	B	C	A	5	2	2	1510	AFH	A1A	AIRCRAFT	FIXED	WING	8	A	7	5	A	14	2	B	M	1	C	843	
3	C	OHU82 0241	F33657-75-C0310	B	C	A	5	2	2	1510	AFH	A1A	AIRCRAFT	FIXED	WING	8	A	8	5	A	14	2	A	M	1	C	896-	
3	C	OHU82 0242	F33657-75-C0310	B	C	A	5	2	2	1510	AFH	A1A	AIRCRAFT	FIXED	WING	8	A	8	J									564
3	C	OHU82 0247	F33657-75-C0310	B	C	A	5	2	2	1510	AFH	A1A	AIRCRAFT	FIXED	WING	8	A	8	J									260
3	C	OHU82 0248	F33657-75-C0310	B	C	A	5	2	2	1510	AFH	A1A	AIRCRAFT	FIXED	WING	8	A	7	5	A	14	2	B	M	1	C	950	

S M 1 1 1 1 1 1 1 1 1 1 1  
V O 1111 22222 22 22222 5 7 9 9 1 1 1 1 1 1 1 9 2 2 2  
C N 55555 AAAA AAAAAA BB CCCCC 3 A C 5 999 C D 10A 10B 10C 11 DESCRIPTION OF CMDTY/SRVC 2 3 4 5 6 1717 8 9 A 0 1 3 24 \$\$\$\$\$\$(000)

GENERAL DYNAMICS CORP			FORT WORTH			TEXAS			380400	2850	44																		
3	C	OHUS2	0250	F33657-75-C0310	B	C	A	5	2	2	1510	AFH	A1A	AIRCRAFT	FIXED	WING	8	A	8	5	A	14	2	B	M	1	C	495	
3	C	OHUS2	0252	F33657-75-C0310	B	C	A	5	2	2	1510	AFH	A1A	AIRCRAFT	FIXED	WING	8	A	8	5	A	14	2	B	M	1	C	19,943-	
3	C	OHUS2	0254	F33657-75-C0310	B	C	A	5	2	2	1510	AFH	A1A	AIRCRAFT	FIXED	WING	8	A	8	J								225	
3	C	OHUS2	0257	F33657-75-C0310	B	C	A	5	2	2	1510	AFH	A1A	AIRCRAFT	FIXED	WING	8	A	7	J									26-
3	C	OHUS2	0258	F33657-75-C0310	B	C	A	5	2	2	1510	AFH	A1A	AIRCRAFT	FIXED	WING	8	A	7	J									1,136-
3	C	OHUS2	0259	F33657-75-C0310	B	C	A	5	2	2	1510	AFH	A1A	AIRCRAFT	FIXED	WING	8	A	7	5	A	14	2	A	M	2	C	1,843-	
3	C	OHUS2	0262	F33657-75-C0310	B	C	A	5	2	2	1510	AFH	A1A	AIRCRAFT	FIXED	WING	8	A	8	5	A	14	2	B	M	1	C	193	
3	C	OHUS2	0263	F33657-75-C0310	B	C	A	5	2	2	1510	AFH	A1A	AIRCRAFT	FIXED	WING	8	A	8	J									121
3	D	OHUS2	0012	F33657-75-C0310	1	B	C	A	5	2	2	1510	AFH	A1A	AIRCRAFT	FIXED	WING	8	A	8	5	A	14	4	B	M	1	J	205-
3	D	OHUS2	0012	F33657-75-C0310	2	B	C	A	5	2	2	1510	AFH	A1A	AIRCRAFT	FIXED	WING	8	A	8	5	A	14	2	B	M	1	J	205
3	D	OHUS2	0018	F33657-75-C0310	1	B	C	A	5	2	2	1510	AFH	A1A	AIRCRAFT	FIXED	WING	8	A	8	5	A	14	4	B	M	1	J	1,393-
3	D	OHUS2	0018	F33657-75-C0310	2	B	C	A	5	2	2	1510	AFH	A1A	AIRCRAFT	FIXED	WING	8	A	8	5	A	14	2	B	M	1	J	1,393
3	D	OHUS2	0020	F33657-75-C0310	1	B	C	A	5	2	2	1510	AFH	A1A	AIRCRAFT	FIXED	WING	8	A	7	5	A	14	4	A	M	2	J	756-
3	D	OHUS2	0020	F33657-75-C0310	2	B	C	A	5	2	2	1510	AFH	A1A	AIRCRAFT	FIXED	WING	8	A	7	5	A	14	2	A	M	2	J	756
3	D	OHUS2	0067	F33657-75-C0310	1	B	C	A	5	2	2	1510	AFH	A1A	AIRCRAFT	FIXED	WING	8	A	8	5	A	14	4	A	M	2	K	623-
3	D	OHUS2	0067	F33657-75-C0310	2	B	C	A	5	2	2	1510	AFH	A1A	AIRCRAFT	FIXED	WING	8	A	8	5	A	14	2	A	M	2	K	623
3	D	OHUS2	0080	F33657-75-C0310	1	B	C	A	5	2	2	1510	AFH	A1A	AIRCRAFT	FIXED	WING	8	A	7	5	A	14	4	B	M	1	L	1,921-
3	D	OHUS2	0080	F33657-75-C0310	2	B	C	A	5	2	2	1510	AFH	A1A	AIRCRAFT	FIXED	WING	8	A	7	5	A	14	2	B	M	1	L	1,921
3	D	OHUS2	0091	F33657-75-C0310	1	B	C	A	5	2	2	1510	AFH	A1A	AIRCRAFT	FIXED	WING	8	A	7	5	A	14	4	B	M	1	L	5,884-
3	D	OHUS2	0091	F33657-75-C0310	2	B	C	A	5	2	2	1510	AFH	A1A	AIRCRAFT	FIXED	WING	8	A	8	5	A	14	2	B	M	1	L	5,884
3	D	OHUS2	0118	F33657-75-C0310	1	B	C	A	5	2	2	1510	AFH	A1A	AIRCRAFT	FIXED	WING	8	A	7	5	A	14	4	B	M	1	L	36,778-
3	D	OHUS2	0118	F33657-75-C0310	2	B	C	A	5	2	2	1510	AFH	A1A	AIRCRAFT	FIXED	WING	8	A	7	5	A	14	2	B	M	1	L	36,778
3	D	OHUS2	0120	F33657-75-C0310	1	B	C	A	5	2	2	AC64	AFH	A1A	RDTE/ELECTRONICS AND	COMMUNI		8	A	7	5	A	14	4	B	M	1	L	4,860-
3	D	OHUS2	0120	F33657-75-C0310	2	B	C	A	5	2	2	AC64	AFH	A1A	RDTE/ELEC TRONICS AND	COMMUNI		8	A	7	5	A	14	2	B	M	1	L	4,860
3	D	OHUS2	0132	F33657-75-C0310	1	B	C	A	5	2	2	1510	AFH	A1A	AIRCRAFT	FIXED	WING	8	A	8	5	A	14	4	A	M	2	L	247-
3	D	OHUS2	0132	F33657-75-C0310	2	B	C	A	5	2	2	1510	AFH	A1A	AIRCRAFT	FIXED	WING	8	A	8	5	A	14	2	A	M	2	L	247
3	D	OHUS2	0138	F33657-75-C0310	1	B	C	A	5	2	2	1510	AFH	A1A	AIRCRAFT	FIXED	WING	8	A	7	5	A	14	4	B	M	1	L	4,640-
3	D	OHUS2	0138	F33657-75-C0310	2	B	C	A	5	2	2	1510	AFH	A1A	AIRCRAFT	FIXED	WING	8	A	7	5	A	14	2	B	M	1	L	4,640
3	D	OHUS2	0141	F33657-75-C0310	1	B	C	A	5	2	2	1510	AFH	A1A	AIRCRAFT	FIXED	WING	8	A	7	5	A	14	4	B	M	2	L	4,892-
3	D	OHUS2	0141	F33657-75-C0310	2	B	C	A	5	2	2	1510	AFH	A1A	AIRCRAFT	FIXED	WING	8	A	7	5	A	14	2	B	M	2	L	4,892
3	D	OHUS2	0285	F33657-75-C0310	B	C	A	5	2	2	1510	AFH	A1A	AIRCRAFT	FIXED	WING	8	A	8	5	A	14	2	B	M	1	D	61	
3	D	OHUS2	0289	F33657-75-C0310	B	C	A	5	2	2	1510	AFH	A1A	AIRCRAFT	FIXED	WING	8	A	8	5	A	14	2	B	M	1	D	44	
3	D	OHUS2	0272	F33657-75-C0310	B	C	A	5	2	2	1510	AFH	A1A	AIRCRAFT	FIXED	WING	8	A	7	5	A	14	2	B	M	1	D	3,050-	
3	D	OHUS2	0273	F33657-75-C0310	B	C	A	5	2	2	1510	AFH	A1A	AIRCRAFT	FIXED	WING	8	A	7	J									3,291
3	D	OHUS2	0285	F33657-75-C0310	B	C	A	5	2	2	1510	AFH	A1A	AIRCRAFT	FIXED	WING	8	A	8	5	A	14	2	B	M	1	D	71	
3	D	OHUS2	0286	F33657-75-C0310	B	C	A	5	2	2	1510	AFH	A1A	AIRCRAFT	FIXED	WING	8	A	8	J									624
3	D	OHUS2	0288	F33657-75-C0310	B	C	A	5	2	2	1510	AFH	A1A	AIRCRAFT	FIXED	WING	8	A	8	5	A	14	2	B	M	1	D	180	
3	D	OHUS2	0284	F33657-75-C0310	B	C	A	5	2	2	1510	AFH	A1A	AIRCRAFT	FIXED	WING	8	A	8	5	A	14	2	B	M	1	D	37	
3	D	OHUS2	0288	F33657-75-C0310	B	C	A	5	2	2	1510	AFH	A1A	AIRCRAFT	FIXED	WING	8	A	7	5	A	14	2	A	M	2	D	962-	
3	D	OHUS2	0299	F33657-75-C0310	B	C	A	5	2	2	1510	AFH	A1A	AIRCRAFT	FIXED	WING	8	A	8	5	A	14	2	B	M	1	D	113	
3	D	OHUS2	0300	F33657-75-C0310	B	C	A	5	2	2	1510	AFH	A1A	AIRCRAFT	FIXED	WING	8	A	8	J									70-
3	D	OHUS2	0302	F33657-75-C0310	B	C	A	5	2	2	1510	AFH	A1A	AIRCRAFT	FIXED	WING	8	A	8	J									287
3	D	OHUS2	0303	F33657-75-C0310	B	C	A	5	2	2	1510	AFH	A1A	AIRCRAFT	FIXED	WING	8	A	7	J									635
3	D	OHUS2	0307	F33657-75-C0310	B	C	A	5	2	2	1510	AFH	A1A	AIRCRAFT	FIXED	WING	8	A	7	J									183-
3	D	OHUS2	0318	F33657-75-C0310	B	C	A	5	2	2	1510	AFH	A1A	AIRCRAFT	FIXED	WING	8	A	8	5	A	14	2	B	M	1	D	400-	
3	D	OHUS2	0319	F33657-75-C0310	B	C	A	5	2	2	1510	AFH	A1A	AIRCRAFT	FIXED	WING	8	A	8	J									258-
3	E	OHUS2	0021	F33657-75-C0310	1	B	C	A	5	2	2	1510	AFH	A1A	AIRCRAFT	FIXED	WING	8	A	8	5	A	14	4	B	M	1	J	868
3	E	OHUS2	0021	F33657-75-C0310	2	B	C	A	5	2	2	1510	AFH	A1A	AIRCRAFT	FIXED	WING	8	A	8	5	A	14	2	B	M	1	J	868
3	E	OHUS2	0178	F33657-75-C0310	1	B	C	A	5	2	2	1510	AFH	A1A	AIRCRAFT	FIXED	WING	8	A	8	5	A	14	4	A	M	1	A	2,372-



S M 1 1 1 1 1 1  
 V 0 1111 222222 22 22222 5 7 9 9 1 1 1 1 1 1 1 9 2 2 2  
 C N 55555 AAAA AAAAAA BS CCCCC 3 A C 8 999 C D 10A 10B 10C 11 DESCRIPTION OF CMDTY/SRVC 2 3 4 5 6 1717 8 9 A 0 1 3 24 \$\$\$\$\$\$(000)

GENERAL DYNAMICS CORP		FORT WORTH		TEXAS		360400	2850	44											
3 J	OFE04	0048	F33657-76-C0191	B C A 5	2 2	1510	AFH	A1A	AIRCRAFT	FIXED	WING	8 A 9 5 A 14	2 B	M 1 J	J	199-			
3 J	OFE04	0049	F33657-76-C0191	B C A 5	2 2	1510	AFH	A1A	AIRCRAFT	FIXED	WING	8 A 7 J			J	84			
3 J	OFE04	0060	F33657-76-C0191	B C A 5	2 2	1510	AFH	A1A	AIRCRAFT	FIXED	WING	8 A 7 J			J	176			
3 J	OFE04	0073	F33657-76-C0191	B C A 5	2 2	1510	AFH	A1A	AIRCRAFT	FIXED	WING	8 A 7 5 A 14	2 B	M 1 J	J	27			
3 J	OFE04	0084	F33657-76-C0191	B C A 5	2 2	1510	AFH	A1A	AIRCRAFT	FIXED	WING	8 A 9 J			J	399-			
3 J	OFE04	0085	F33657-76-C0191	B C A 5	2 2	1510	AFH	A1A	AIRCRAFT	FIXED	WING	8 A 6 J			J	60			
3 J	OFE04	0109	F33657-76-C0191	B C A 5	2 2	1510	AFH	A1A	AIRCRAFT	FIXED	WING	8 A 9 5 A 14	2 B	M 1 J	J	1,121-			
3 J	OFE04	0110	F33657-76-C0191	B C A 5	2 2	1510	AFH	A1A	AIRCRAFT	FIXED	WING	8 A 7 J			J	43-			
3 J	OFE04	0111	F33657-76-C0191	B C A 5	2 2	1510	AFH	A1A	AIRCRAFT	FIXED	WING	8 A 9 J			J	381-			
3 J	OFE04	0112	F33657-76-C0191	B C A 5	2 2	1510	AFH	A1A	AIRCRAFT	FIXED	WING	8 A 9 J			J	111-			
3 J	OFE04	0115	F33657-76-C0191	B C A 5	2 2	1510	AFH	A1A	AIRCRAFT	FIXED	WING	8 A 7 5 A 14	2 B	M 1 J	J	8,680-			
3 J	OFE04	0116	F33657-76-C0191	B C A 5	2 2	1510	AFH	A1A	AIRCRAFT	FIXED	WING	8 A 7 5 A 14	2 B	M 1 J	J	640			
3 J	OFE04	0127	F33657-76-C0191	B C A 5	2 2	1510	AFH	A1A	AIRCRAFT	FIXED	WING	8 A 7 J			J	481			
3 J	OFE04	0131	F33657-76-C0191	B C A 5	2 2	1510	AFH	A1A	AIRCRAFT	FIXED	WING	8 A 7 5 A 14	2 B	M 1 J	J	219			
3 J	OFE04	0132	F33657-76-C0191	B C A 5	2 2	1510	AFH	A1A	AIRCRAFT	FIXED	WING	8 A 7 J			J	290-			
3 K	OFE04	0155	F33657-76-C0191	B C A 5	2 2	1510	AFH	A1A	AIRCRAFT	FIXED	WING	8 A 7 5 A 14	2 B	M 1 K	K	150			
3 K	OFE04	0156	F33657-76-C0191	B C A 5	2 2	1510	AFH	A1A	AIRCRAFT	FIXED	WING	8 A 6 J			K	63			
3 K	OFE04	0157	F33657-76-C0191	B C A 5	2 2	1510	AFH	A1A	AIRCRAFT	FIXED	WING	8 A 6 J			K	38			
3 K	OFE04	0161	F33657-76-C0191	B C A 5	2 2	1510	AFH	A1A	AIRCRAFT	FIXED	WING	8 A 6 J			K	25			
3 K	OFE04	0162	F33657-76-C0191	B C A 5	2 2	1510	AFH	A1A	AIRCRAFT	FIXED	WING	8 A 6 5 A 14	2 B	M 1 K	K	52			
3 K	OFE04	0165	F33657-76-C0191	B C A 5	2 2	1510	AFH	A1A	AIRCRAFT	FIXED	WING	8 A 6 J			K	73			
3 K	OFE04	0179	F33657-76-C0191	B C A 5	2 2	1510	AFH	A1A	AIRCRAFT	FIXED	WING	8 A 7 5 A 14	2 B	M 1 K	K	942-			
3 K	OFE04	0181	F33657-76-C0191	B C A 5	2 2	1510	AFH	A1A	AIRCRAFT	FIXED	WING	8 A 9 J			K	29			
3 K	OFE04	0182	F33657-76-C0191	B C A 5	2 2	1510	AFH	A1A	AIRCRAFT	FIXED	WING	8 A 7 J			K	50			
3 K	OFE04	0202	F33657-76-C0191	B C A 5	2 2	1510	AFH	A1A	AIRCRAFT	FIXED	WING	8 A 6 J			K	1,275			
3 K	OFE04	0203	F33657-76-C0191	B C A 5	2 2	1510	AFH	A1A	AIRCRAFT	FIXED	WING	8 A 6 J			K	33			
3 K	OFE04	0204	F33657-76-C0191	B C A 5	2 2	1510	AFH	A1A	AIRCRAFT	FIXED	WING	8 A 6 5 A 14	2 B	M 1 K	K	41			
3 K	OFE04	0227	F33657-76-C0191	B C A 5	2 2	1510	AFH	A1A	AIRCRAFT	FIXED	WING	8 A 6 5 A 14	2 B	M 1 K	K	246			
3 K	OFE04	0228	F33657-76-C0191	B C A 5	2 2	1510	AFH	A1A	AIRCRAFT	FIXED	WING	8 A 6 5 A 14	2 B	M 1 K	K	75			
3 K	OFE04	0229	F33657-76-C0191	B C A 5	2 2	1510	AFH	A1A	AIRCRAFT	FIXED	WING	8 A 6 5 A 14	2 B	M 1 K	K	73			
3 K	OFE04	0230	F33657-76-C0191	B C A 5	2 2	1510	AFH	A1A	AIRCRAFT	FIXED	WING	8 A 6 5 A 14	2 B	M 1 K	K	34			
3 K	OFE04	0280	F33657-76-C0191	B C A 5	2 2	1510	AFH	A1A	AIRCRAFT	FIXED	WING	8 A 6 5 A 14	2 B	M 1 K	K	862			
3 K	OFE04	0281	F33657-76-C0191	B C A 5	2 2	1510	AFH	A1A	AIRCRAFT	FIXED	WING	8 A 6 5 A 14	2 B	M 1 K	K	61			
3 K	OFE04	0282	F33657-76-C0191	B C A 5	2 2	1510	AFH	A1A	AIRCRAFT	FIXED	WING	8 A 9 J			K	153-			
3 K	OFE04	0283	F33657-76-C0191	B C A 5	2 2	1510	AFH	A1A	AIRCRAFT	FIXED	WING	8 A 6 J			K	137			
3 K	OFE04	0288	F33657-76-C0191	B C A 5	2 2	1510	AFH	A1A	AIRCRAFT	FIXED	WING	8 A 6 5 A 14	2 B	M 1 K	K	60			
3 L	OFE04	0305	F33657-76-C0191	B C A 5	2 2	1510	AFH	A1A	AIRCRAFT	FIXED	WING	8 A 6 5 A 14	2 B	M 1 L	L	73			
3 L	OFE04	0306	F33657-76-C0191	B C A 5	2 2	1510	AFH	A1A	AIRCRAFT	FIXED	WING	8 A 9 J			L	154-			
3 L	OFE04	0307	F33657-76-C0191	B C A 5	2 2	1510	AFH	A1A	AIRCRAFT	FIXED	WING	8 A 9 J			L	1,275-			
3 L	OFE04	0326	F33657-76-C0191	B C A 5	2 2	1510	AFH	A1A	AIRCRAFT	FIXED	WING	8 A 7 J			L	211			
3 L	OFE04	0327	F33657-76-C0191	B C A 5	2 2	1510	AFH	A1A	AIRCRAFT	FIXED	WING	8 A 7 5 A 14	2 B	M 1 L	L	225			
3 L	OFE04	0347	F33657-76-C0191	B C A 5	2 2	1510	AFH	A1A	AIRCRAFT	FIXED	WING	8 A 6 J			L	87			
3 L	OFE04	0348	F33657-76-C0191	B C A 5	2 2	1510	AFH	A1A	AIRCRAFT	FIXED	WING	8 A 7 J			L	115			
3 L	OFE04	0365	F33657-76-C0191	B C A 5	2 2	1510	AFH	A1A	AIRCRAFT	FIXED	WING	8 A 6 J			L	141			
3 L	OFE04	0365	F33657-76-C0191	B C A 5	2 2	1510	AFH	A1A	AIRCRAFT	FIXED	WING	8 A 6 J			L	37			
3 L	OFE04	0366	F33657-76-C0191	B C A 5	2 2	1510	AFH	A1A	AIRCRAFT	FIXED	WING	8 A 6 J			L	36			
3 L	OFE04	0367	F33657-76-C0191	B C A 5	2 2	1510	AFH	A1A	AIRCRAFT	FIXED	WING	8 A 9 J			L	70-			
3 L	OFE04	0368	F33657-76-C0191	B C A 5	2 2	1510	AFH	A1A	AIRCRAFT	FIXED	WING	8 A 9 J			L	107-			
3 L	OFE04	0369	F33657-76-C0191	B C A 5	2 2	1510	AFH	A1A	AIRCRAFT	FIXED	WING	8 A 7 J			L	43			

S M  
V C 1111 222222 22 22222 5 7 9 9 1 1 1 1 1 1  
C N 55555 AAAA AAAAAA BB CCCCC 3 A C 6 999 C D 10A 10B 10C 11 DESCRIPTION OF CMDTY/SRVC 2 3 4 5 6 1717 8 9 A 0 1 3 24 \$\$\$\$\$\$(000)

GENERAL DYNAMICS CORP		FORT WORTH				TEXAS					360400	2850	44								
3	L	0395	F33657-76-C0191	B	C	A	5	2	2	1510	AFH	A1A	AIRCRAFT	FIXED	WING				L		83-
3	L	0426	F33657-76-C0191	B	C	A	5	2	2	1510	AFH	A1A	AIRCRAFT	FIXED	WING				L		91
3	A	0451	F33657-76-C0191	B	C	A	5	2	2	1510	AFH	A1A	AIRCRAFT	FIXED	WING				A		368
3	A	0453	F33657-76-C0191	B	C	A	5	2	2	1510	AFH	A1A	AIRCRAFT	FIXED	WING				A		27
3	A	0462	F33657-76-C0191	B	C	A	5	2	2	1510	AFH	A1A	AIRCRAFT	FIXED	WING				A		50
3	A	0463	F33657-76-C0191	B	C	A	5	2	2	1510	AFH	A1A	AIRCRAFT	FIXED	WING				A		650
3	A	0469	F33657-76-C0191	B	C	A	5	2	2	1510	AFH	A1A	AIRCRAFT	FIXED	WING				A		206
3	A	0490	F33657-76-C0191	B	C	A	5	2	2	1510	AFH	A1A	AIRCRAFT	FIXED	WING				A		43
3	A	0496	F33657-76-C0191	B	C	A	5	2	2	1510	AFH	A1A	AIRCRAFT	FIXED	WING				A		62
3	A	0497	F33657-76-C0191	B	C	A	5	2	2	1510	AFH	A1A	AIRCRAFT	FIXED	WING				A		114
3	A	0500	F33657-76-C0191	B	C	A	5	2	2	1510	AFH	A1A	AIRCRAFT	FIXED	WING				A		37
3	A	0517	F33657-76-C0191	B	C	A	5	2	2	1510	AFH	A1A	AIRCRAFT	FIXED	WING				A		194-
3	A	0524	F33657-76-C0191	B	C	A	5	2	2	1510	AFH	A1A	AIRCRAFT	FIXED	WING				A		43
3	A	0570	F33657-76-C0191	B	C	A	5	2	2	1510	AFH	A1A	AIRCRAFT	FIXED	WING				A		122
3	B	0603	F33657-76-C0191	B	C	A	5	2	2	1510	AFH	A1A	AIRCRAFT	FIXED	WING				B		28
3	B	0643	F33657-76-C0191	B	C	A	5	2	2	1510	AFH	A1A	AIRCRAFT	FIXED	WING				B		41
3	B	0644	F33657-76-C0191	B	C	A	5	2	2	1510	AFH	A1A	AIRCRAFT	FIXED	WING				B		64
3	B	0645	F33657-76-C0191	B	C	A	5	2	2	1510	AFH	A1A	AIRCRAFT	FIXED	WING				B		46-
3	B	0663	F33657-76-C0191	B	C	A	5	2	2	1510	AFH	A1A	AIRCRAFT	FIXED	WING				B		32-
3	B	0664	F33657-76-C0191	B	C	A	5	2	2	1510	AFH	A1A	AIRCRAFT	FIXED	WING				B		38
3	B	0702	F33657-76-C0191	B	C	A	5	2	2	1510	AFH	A1A	AIRCRAFT	FIXED	WING				B		28
3	B	0703	F33657-76-C0191	B	C	A	5	2	2	1510	AFH	A1A	AIRCRAFT	FIXED	WING				B		100
3	B	0704	F33657-76-C0191	B	C	A	5	2	2	1510	AFH	A1A	AIRCRAFT	FIXED	WING				B		79
3	B	0708	F33657-76-C0191	B	C	A	5	2	2	1510	AFH	A1A	AIRCRAFT	FIXED	WING				B		348
3	B	0723	F33657-76-C0191	B	C	A	5	2	2	1510	AFH	A1A	AIRCRAFT	FIXED	WING				B		78
3	B	0731	F33657-76-C0191	B	C	A	5	2	2	1510	AFH	A1A	AIRCRAFT	FIXED	WING				B		90-
3	C	0775	F33657-76-C0191	B	C	A	5	2	2	1510	AFH	A1A	AIRCRAFT	FIXED	WING				C		300
3	C	0797	F33657-76-C0191	B	C	A	5	2	2	1510	AFH	A1A	AIRCRAFT	FIXED	WING				C		52
3	C	0798	F33657-76-C0191	B	C	A	5	2	2	1510	AFH	A1A	AIRCRAFT	FIXED	WING				C		28-
3	C	0799	F33657-76-C0191	B	C	A	5	2	2	1510	AFH	A1A	AIRCRAFT	FIXED	WING				C		104-
3	C	0876	F33657-76-C0191	B	C	A	5	2	2	1510	AFH	A1A	AIRCRAFT	FIXED	WING				C		27
3	C	0877	F33657-76-C0191	B	C	A	5	2	2	1510	AFH	A1A	AIRCRAFT	FIXED	WING				C		439
3	D	0943	F33657-76-C0191	B	C	A	5	2	2	1510	AFH	A1A	AIRCRAFT	FIXED	WING				D		120-
3	D	0944	F33657-76-C0191	B	C	A	5	2	2	1510	AFH	A1A	AIRCRAFT	FIXED	WING				D		1,717-
3	D	0991	F33657-76-C0191	B	C	A	5	2	2	1510	AFH	A1A	AIRCRAFT	FIXED	WING				D		99-
3	D	1027	F33657-76-C0191	B	C	A	5	2	2	1510	AFH	A1A	AIRCRAFT	FIXED	WING				D		73
3	D	1029	F33657-76-C0191	B	C	A	5	2	2	1510	AFH	A1A	AIRCRAFT	FIXED	WING				D		111-
3	D	1063	F33657-76-C0191	B	C	A	5	2	2	1510	AFH	A1A	AIRCRAFT	FIXED	WING				D		721
3	D	1064	F33657-76-C0191	B	C	A	5	2	2	1510	AFH	A1A	AIRCRAFT	FIXED	WING				D		513
3	D	1065	F33657-76-C0191	B	C	A	5	2	2	1510	AFH	A1A	AIRCRAFT	FIXED	WING				D		299
3	D	1075	F33657-76-C0191	B	C	A	5	2	2	1510	AFH	A1A	AIRCRAFT	FIXED	WING				D		5,108
3	E	1093	F33657-76-C0191	B	C	A	5	2	2	1510	AFH	A1A	AIRCRAFT	FIXED	WING				E		135
3	E	1124	F33657-76-C0191	B	C	A	5	2	2	1510	AFH	A1C	AIRCRAFT	FIXED	WING				E		82-
3	E	2043	F33657-76-C0191	B	C	A	5	2	2	1510	AFH	A1A	AIRCRAFT	FIXED	WING				E		217
3	E	2044	F33657-76-C0191	B	C	A	5	2	2	1510	AFH	A1A	AIRCRAFT	FIXED	WING				E		41-
3	E	2077	F33657-76-C0191	B	C	A	5	2	2	1510	AFH	A1A	AIRCRAFT	FIXED	WING				E		62
3	E	2085	F33657-76-C0191	B	C	A	5	2	2	1510	AFH	A1A	AIRCRAFT	FIXED	WING				E		68
3	F	1219	F33657-76-C0191	B	C	A	5	2	2	1510	AFH	A1A	AIRCRAFT	FIXED	WING				F		32
3	F	1220	F33657-76-C0191	B	C	A	5	2	2	1510	AFH	A1A	AIRCRAFT	FIXED	WING				F		87-

S M 1111 222222 22 22222 5 7 9 9 1 1 1 1 1 1 9 2 2 2
V O 55555 AAAA AAAAAA BB CCCC 3 A C 8 999 C D 10A 10B 10C 11 DESCRIPTION OF CMDTY/SRVC 2 3 4 5 6 1717 8 9 A 0 1 3 24 \$\$\$\$\$\$(000)

GENERAL DYNAMICS CORP

FORT WORTH

TEXAS

380400 2850 44

Table with columns for item number, quantity, unit, location, description, and price. Includes rows for various aircraft models like AFH A1A and AFN A7, and other equipment.



-----  
S M  
V O 1111 222222 22 22222 5 7 9 9 1 1 1 1 1 1 1 9 2 2 2  
C N 55555 AAAA AAAAAA BB CCCCC 3 A C 8 999 C D 10A 10B 10C 11 DESCRIPTION OF CMDTY/SRV C 2 3 4 5 6 1717 8 9 A 0 1 3 24 \$\$\$\$\$\$(000)  
-----

GENERAL DYNAMICS CORP			FORT WORTH	TEXAS	380400	2850	44														
3 L	OHUS2	0108	F33657-78-C0669	B C A 5	2 2	1510	AFH A1A	AIRCRAFT	FIXED	WING	8 A 8 J									L	330
3 L	OHUS2	0111	F33657-78-C0669	B C A 5	2 2	1510	AFH A1A	AIRCRAFT	FIXED	WING	8 A 6 J									L	8,850
3 L	OHUS2	0112	F33657-78-C0669	B C A 5	2 2	1510	AFH A1A	AIRCRAFT	FIXED	WING	8 A 8 5 A 14			4 A						K 2 L	764
3 L	OHUS2	0126	F33657-78-C0669	B C A 5	2 2	1510	AFH A1A	AIRCRAFT	FIXED	WING	8 A 8 5 A 14			4 A						K 1 L	57
3 L	OHUS2	0130	F33657-78-C0669	B C A 5	2 2	1510	AFH A1A	AIRCRAFT	FIXED	WING	8 A 8 5 A 14			4 B						M 1 L	74
3 L	OHUS2	0136	F33657-78-C0669	B C A 5	2 2	1510	AFH A1A	AIRCRAFT	FIXED	WING	8 A 7 J									L	52-
3 L	OHUS2	0140	F33657-78-C0669	B C A 5	2 2	1510	AFH A1A	AIRCRAFT	FIXED	WING	8 A 7 5 A 14			4 B						J 1 L	1,718
3 L	OHUS2	0143	F33657-78-C0669	B C A 5	2 2	1510	AFH A1A	AIRCRAFT	FIXED	WING	8 A 6 5 A 14			4 A						K 2 L	18,825
3 L	OHUS2	0144	F33657-78-C0669	B C A 5	2 2	1510	AFH A1A	AIRCRAFT	FIXED	WING	8 A 6 J									L	6,275
3 L	OHUS2	0146	F33657-78-C0669	B C A 5	2 2	1510	AFH A1A	AIRCRAFT	FIXED	WING	8 A 8 5 A 14			4 A						K 2 L	1,474-
3 L	OHUS2	0147	F33657-78-C0669	B C A 5	2 2	1510	AFH A1A	AIRCRAFT	FIXED	WING	8 A 8 J									L	842
3 L	OHUS2	0149	F33657-78-C0669	B C A 5	2 2	1510	AFH A1A	AIRCRAFT	FIXED	WING	8 A 8 5 A 14			4 B						K 1 L	39
3 A	OHUS2	0152	F33657-78-C0669	B C A 5	2 2	1510	AFH A1A	AIRCRAFT	FIXED	WING	8 A 8 5 A 14			4 B						K 1 A	29
3 A	OHUS2	0154	F33657-78-C0669	B C A 5	2 2	1510	AFH A1A	AIRCRAFT	FIXED	WING	8 A 8 5 A 14			4 B						K 1 A	61-
3 A	OHUS2	0159	F33657-78-C0669	B C A 5	2 2	1510	AFH A1A	AIRCRAFT	FIXED	WING	8 A 8 5 A 14			4 B						K 1 A	51
3 B	OHUS2	0167	F33657-78-C0669	B C A 5	2 2	1510	AFH A1A	AIRCRAFT	FIXED	WING	8 A 8 5 A 14			4 B						M 1 B	122
3 B	OHUS2	0190	F33657-78-C0669	B C A 5	2 2	1510	AFH A1A	AIRCRAFT	FIXED	WING	8 A 8 5 A 14			4 B						M 1 B	458
3 B	OHUS2	0193	F33657-78-C0669	B C A 5	2 2	1510	AFH A1A	AIRCRAFT	FIXED	WING	8 A 8 5 A 14			4 B						K 1 B	2,166-
3 B	OHUS2	0197	F33657-78-C0669	B C A 5	2 2	1510	AFH A1A	AIRCRAFT	FIXED	WING	8 A 8 J									B	51
3 B	OHUS2	0198	F33657-78-C0669	B C A 5	2 2	1510	AFH A1A	AIRCRAFT	FIXED	WING	8 A 8 5 A 14			4 B						M 1 B	1,508
3 B	OHUS2	0199	F33657-78-C0669	B C A 5	2 2	1510	AFH A1A	AIRCRAFT	FIXED	WING	8 A 8 5 A 14			4 B						M 1 B	96
3 B	OHUS2	0200	F33657-78-C0669	B C A 5	2 2	1510	AFH A1A	AIRCRAFT	FIXED	WING	8 A 8 5 A 14			4 A						K 2 B	749
3 B	OHUS2	0202	F33657-78-C0669	B C A 5	2 2	1510	AFH A1A	AIRCRAFT	FIXED	WING	8 A 7 5 A 14			4 B						K 1 B	255
3 B	OHUS2	0207	F33657-78-C0669	B C A 5	2 2	1510	AFH A1A	AIRCRAFT	FIXED	WING	8 A 8 5 A 14			4 A						K 2 B	1,344-
3 B	OHUS2	0208	F33657-78-C0669	B C A 5	2 2	1510	AFH A1A	AIRCRAFT	FIXED	WING	8 A 8 5 A 14			4 B						K 1 B	63-
3 B	OHUS2	0210	F33657-78-C0669	B C A 5	2 2	1510	AFH A1A	AIRCRAFT	FIXED	WING	8 A 8 5 A 14			4 A						K 2 B	236
3 C	OHUS2	0166	F33657-78-C0669	B C A 5	2 2	1510	AFH A1A	AIRCRAFT	FIXED	WING	8 A 8 5 A 14			4 B						K 1 C	81
3 C	OHUS2	0212	F33657-78-C0669	B C A 5	2 2	1510	AFH A1A	AIRCRAFT	FIXED	WING	8 A 7 J									C	168
3 C	OHUS2	0215	F33657-78-C0669	B C A 5	2 2	1510	AFH A1A	AIRCRAFT	FIXED	WING	8 A 8 5 A 14			4 B						K 1 C	72-
3 C	OHUS2	0224	F33657-78-C0669	B C A 5	2 2	1510	AFH A1A	AIRCRAFT	FIXED	WING	8 A 8 J									C	325
3 C	OHUS2	0236	F33657-78-C0669	B C A 5	2 2	1510	AFH A1A	AIRCRAFT	FIXED	WING	8 A 8 5 A 14			4 B						K 1 C	116
3 C	OHUS2	0237	F33657-78-C0669	B C A 5	2 2	1510	AFH A1A	AIRCRAFT	FIXED	WING	8 A 8 J									C	45
3 C	OHUS2	0253	F33657-78-C0669	B C A 5	2 2	1510	AFH A1A	AIRCRAFT	FIXED	WING	8 A 8 5 A 14			4 B						K 2 C	2,416
3 C	OHUS2	0280	F33657-78-C0669	B C A 5	2 2	1510	AFH A1A	AIRCRAFT	FIXED	WING	8 A 7 J									C	41
3 D	OHUS2	0274	F33657-78-C0669	B C A 5	2 2	1510	AFH A1A	AIRCRAFT	FIXED	WING	8 A 8 J									D	53
3 D	OHUS2	0275	F33657-78-C0669	B C A 5	2 2	1510	AFH A1A	AIRCRAFT	FIXED	WING	8 A 7 5 A 14			4 B						M 1 D	1,040-
3 D	OHUS2	0276	F33657-78-C0669	B C A 5	2 2	1510	AFH A1A	AIRCRAFT	FIXED	WING	8 A 7 J									D	3,415
3 D	OHUS2	0277	F33657-78-C0669	B C A 5	2 2	1510	AFH A1A	AIRCRAFT	FIXED	WING	8 A 8 5 A 14			4 B						K 1 D	36
3 D	OHUS2	0261	F33657-78-C0669	B C A 5	2 2	1510	AFH A1A	AIRCRAFT	FIXED	WING	8 A 8 5 A 14			4 B						K 2 D	87,695-
3 D	OHUS2	0262	F33657-78-C0669	B C A 5	2 2	1510	AFH A1A	AIRCRAFT	FIXED	WING	8 A 8 J									D	208,599-
3 D	OHUS2	0317	F33657-78-C0669	B C A 5	2 2	1510	AFH A1A	AIRCRAFT	FIXED	WING	8 A 8 5 A 14			4 B						M 1 D	258
3 D	OHUS2	0322	F33657-78-C0669	B C A 5	2 2	1510	AFH A1A	AIRCRAFT	FIXED	WING	8 A 8 J									D	25-
3 E	OHUS2	0264	F33657-78-C0669	B C A 5	2 2	1510	AFH A1A	AIRCRAFT	FIXED	WING	8 A 8 5 A 14			4 B						M 1 C	90
3 E	OHUS2	0268	F33657-78-C0669	B C A 5	2 2	1510	AFH A1A	AIRCRAFT	FIXED	WING	8 A 8 5 A 14			4 B						M 1 D	885
3 E	OHUS2	0324	F33657-78-C0669	B C A 5	2 2	1510	AFH A1A	AIRCRAFT	FIXED	WING	8 A 7 5 A 14			4 B						K 1 E	1,445
3 E	OHUS2	0326	F33657-78-C0669	B C A 5	2 2	1510	AFH A1A	AIRCRAFT	FIXED	WING	8 A 7 5 A 17B			4 B						M 1 E	19,422-
3 E	OHUS2	0328	F33657-78-C0669	B C A 5	2 2	1510	AFH A1A	AIRCRAFT	FIXED	WING	8 A 7 J									E	50,769-
3 E	OHUS2	0336	F33657-78-C0669	B C A 5	2 2	1510	AFH A1A	AIRCRAFT	FIXED	WING	8 A 8 5 A 14			4 B						K 1 E	76
3 E	OHUS2	0340	F33657-78-C0669	B C A 5	2 2	1510	AFH A1A	AIRCRAFT	FIXED	WING	8 A 8 5 A 14			4 B						K 1 E	60





M  
 O 1111 222222 22 22222 5 7 9 9 1 1 1 1 1 1 1 2 2 2  
 N 55555 AAAA AAAAAA BB CCCCC 3 A C 8 999 C D 10A 10B 10C 11 DESCRIPTION OF CMDTY/SRVC 2 3 4 5 6 1717 8 9 A 0 1 3 24 \$\$\$\$\$\$(000)

GENERAL DYNAMICS CORP		FORT WORTH		TEXAS		380400	285	44																			
H	OHU82	0451	F33657-82-C2034	B	A	A	5	2	2	1510	AFH	A1A	AIRCRAFT	FIXED	WING	8	A	8	5	A	14	4	B	M	1	H	1,030
H	OHU82	0459	F33657-82-C2034	B	A	A	5	2	2	1510	AFH	A1A	AIRCRAFT	FIXED	WING	8	A	8	5	A	14	4	B	M	1	H	260
H	OHU82	0466	F33657-82-C2034	B	A	A	5	3	2	1510	AFH	A1A	AIRCRAFT	FIXED	WING	8	A	8	5	A	14	4	A	M	2	H	2,725
H	OHU82	0467	F33657-82-C2034	B	A	A	5	2	2	AC13	AFH	A1A	RDTE/AIRCRAFT			8	A	8	5	A	14	4	B	M	1	H	636
H	OHU82	0472	F33657-82-C2034	B	A	A	5	2	2	1510	AFH	A1A	AIRCRAFT	FIXED	WING	8	A	8	5	A	14	4	A	M	2	H	543,273
H	OHU82	0473	F33657-82-C2034	B	A	A	5	2	2	1510	AFH	A1A	AIRCRAFT	FIXED	WING	8	A	6	J							H	9,024
I	OHU82	0483	F33657-82-C2034	B	A	A	5	2	2	1510	AFH	A1A	AIRCRAFT	FIXED	WING	8	A	7	5	A	14	4	A	M	1	I	2,996
I	OHU82	0487	F33657-82-C2034	B	A	A	5	2	2	1510	AFH	A1A	AIRCRAFT	FIXED	WING	8	A	7	5	A	14	4	B	M	2	I	563-
I	OHU82	0489	F33657-82-C2034	B	A	A	5	2	2	1510	AFH	A1A	AIRCRAFT	FIXED	WING	8	A	8	5	A	14	4	B	M	1	I	1,209
I	OHU82	0490	F33657-82-C2034	B	A	A	5	2	2	1510	AFH	A1A	AIRCRAFT	FIXED	WING	8	A	8	5	A	14	4	B	M	1	I	455
I	OHU82	0500	F33657-82-C2034	B	A	A	5	3	2	1510	AFH	A1A	AIRCRAFT	FIXED	WING	8	A	8	5	A	14	4	B	M	1	I	100
I	OHU82	0501	F33657-82-C2034	B	A	A	5	2	2	1510	AFH	A1A	AIRCRAFT	FIXED	WING	8	A	7	5	A	14	4	B	M	1	I	316-
I	OHU82	0502	F33657-82-C2034	B	A	A	5	2	2	1510	AFH	A1A	AIRCRAFT	FIXED	WING	8	A	7	5	A	14	4	B	M	1	I	193-
I	OHU82	0509	F33657-82-C2034	B	A	A	5	2	2	1510	AFH	A1A	AIRCRAFT	FIXED	WING	8	A	7	5	A	14	4	A	M	2	I	7,458
I	OHU82	0515	F33657-82-C2034	B	A	A	5	2	2	1510	AFH	A1A	AIRCRAFT	FIXED	WING	8	A	7	5	A	14	4	B	M	1	I	65
K	OHU82	0015	F33657-82-C2038	B	C	A	5	2	2	AC14	AFH	A1A	RDTE/AIRCRAFT			8	A	8	5	A	1013	4	B	M	1	J	33
K	OHU82	0024	F33657-82-C2038	B	C	A	5	2	2	1510	AFH	A1A	AIRCRAFT	FIXED	WING	8	A	8	5	A	1013	4	A	M	1	J	924
K	OHU82	0026	F33657-82-C2038	B	C	A	5	2	2	1510	AFH	A1A	AIRCRAFT	FIXED	WING	8	A	8	5	A	14	4	B	M	1	J	706
K	OHU82	0047	F33657-82-C2038	B	C	A	5	2	2	1510	AFH	A1A	AIRCRAFT	FIXED	WING	8	A	7	5	A	1013	4	B	M	1	K	10,037
K	OHU82	0066	F33657-82-C2038	B	C	A	5	2	2	1510	AFH	A1A	AIRCRAFT	FIXED	WING	8	A	8	5	A	1013	4	B	M	1	K	250
L	OHU82	0083	F33657-82-C2038	B	C	A	5	2	2	AC14	AFH	A1A	RDTE/AIRCRAFT			8	A	8	5	A	14	4	B	M	1	L	1,000
L	OHU82	0084	F33657-82-C2038	B	C	A	5	2	2	AC14	AFH	A1A	RDTE/AIRCRAFT			8	A	7	5	A	1013	4	B	M	1	L	2,629-
L	OHU82	0090	F33657-82-C2038	B	C	A	5	2	2	1510	AFH	A1A	AIRCRAFT	FIXED	WING	8	A	8	5	A	1013	4	B	M	1	L	780
L	OHU82	0119	F33657-82-C2038	B	C	A	5	2	2	1510	AFH	A1A	AIRCRAFT	FIXED	WING	8	A	8	5	A	1013	4	A	M	2	L	98,334
L	OHU82	0124	F33657-82-C2038	B	C	A	5	2	2	AC64	AFH	A1A	RDTE/ELECTRONICS AND COMMUNI			8	A	8	5	A	1013	4	A	M	2	L	8,348
L	OHU82	0125	F33657-82-C2038	B	C	A	5	2	2	1510	AFH	A1A	AIRCRAFT	FIXED	WING	8	A	8	5	A	1013	4	B	M	1	L	196
L	OHU82	0131	F33657-82-C2038	B	C	A	5	2	2	AC14	AFH	A1A	RDTE/AIRCRAFT			8	A	8	5	A	1013	4	B	M	1	L	129-
A	OHU82	0162	F33657-82-C2038	B	C	A	5	2	2	1510	AFH	A1A	AIRCRAFT	FIXED	WING	8	A	7	5	A	1013	4	B	M	1	A	2,965
A	OHU82	0163	F33657-82-C2038	B	C	A	5	2	2	1510	AFH	A1A	AIRCRAFT	FIXED	WING	8	A	8	5	A	1013	4	B	M	1	A	153
A	OHU82	0165	F33657-82-C2038	B	C	A	5	2	2	1510	AFH	A1A	AIRCRAFT	FIXED	WING	8	A	8	5	A	1013	4	B	M	1	A	6,145
A	OHU82	0176	F33657-82-C2038	B	C	A	5	2	2	1510	AFH	A1A	AIRCRAFT	FIXED	WING	8	A	7	5	A	1013	4	B	M	1	A	7,619
A	OHU82	0177	F33657-82-C2038	B	C	A	5	2	2	1510	AFH	A1A	AIRCRAFT	FIXED	WING	8	A	8	5	A	1013	4	A	M	2	A	2,372
B	OHU82	0182	F33657-82-C2038	B	C	A	5	2	2	1510	AFH	A1A	AIRCRAFT	FIXED	WING	8	A	8	5	A	14	4	B	M	2	B	2,642
B	OHU82	0194	F33657-82-C2038	B	C	A	5	2	2	1510	AFH	A1A	AIRCRAFT	FIXED	WING	8	A	8	5	A	14	4	B	M	1	B	1,700
B	OHU82	0195	F33657-82-C2038	B	C	A	5	2	2	1510	AFH	A1A	AIRCRAFT	FIXED	WING	8	A	8	5	A	1013	4	B	M	2	B	6,185
B	OHU82	0209	F33657-82-C2038	B	C	A	5	2	2	AC14	AFH	A1A	RDTE/AIRCRAFT			8	A	8	5	A	1013	4	B	M	1	B	147-
C	OHU82	0211	F33657-82-C2038	B	C	A	5	2	2	AC14	AFH	A1A	RDTE/AIRCRAFT			8	A	8	5	A	1013	4	B	M	1	C	128
C	OHU82	0218	F33657-82-C2038	B	C	A	5	2	2	1510	AFH	A1A	AIRCRAFT	FIXED	WING	8	A	8	5	A	1013	4	B	M	1	C	315-
C	OHU82	0223	F33657-82-C2038	B	C	A	5	2	2	1510	AFH	A1A	AIRCRAFT	FIXED	WING	8	A	8	5	A	1013	4	B	M	1	C	2,262
C	OHU82	0230	F33657-82-C2038	B	C	A	5	2	2	AC14	AFH	A1A	RDTE/AIRCRAFT			8	A	7	5	A	1013	4	B	M	1	C	1,000
C	OHU82	0244	F33657-82-C2038	B	C	A	5	2	2	AC14	AFH	A1A	RDTE/AIRCRAFT			8	A	8	5	A	1013	4	B	M	1	C	178
C	OHU82	0261	F33657-82-C2038	B	C	A	5	2	2	1510	AFH	A1A	AIRCRAFT	FIXED	WING	8	A	8	5	A	1013	4	A	M	2	C	41,786
D	OHU82	0264	F33657-82-C2038	B	C	A	5	2	2	AC14	AFH	A1A	RDTE/AIRCRAFT			8	A	7	5	A	1013	4	B	M	1	D	14,212
D	OHU82	0293	F33657-82-C2038	B	C	A	5	2	2	AC14	AFH	A1A	RDTE/AIRCRAFT			8	A	6	5	A	1013	4	B	M	1	D	19,173
D	OHU82	0297	F33657-82-C2038	B	C	A	5	2	2	1510	AFH	A1A	AIRCRAFT	FIXED	WING	8	A	8	5	A	14	4	B	M	1	D	415
D	OHU82	0306	F33657-82-C2038	B	C	A	5	2	2	1510	AFH	A1A	AIRCRAFT	FIXED	WING	8	A	8	5	A	1013	4	B	M	1	D	192-
E	OHU82	0333	F33657-82-C2038	B	C	A	5	2	2	1510	AFH	A1A	AIRCRAFT	FIXED	WING	8	A	8	5	A	1013	4	B	M	1	E	1,416
E	OHU82	0334	F33657-82-C2038	B	C	A	5	2	2	1510	AFH	A1A	AIRCRAFT	FIXED	WING	8	A	8	5	A	1013	4	B	M	1	E	756
E	OHU82	0348	F33657-82-C2038	B	C	A	5	2	2	1510	AFH	A1A	AIRCRAFT	FIXED	WING	8	A	8	5	A	1013	4	B	M	1	E	787

S M 1 1 1 1 1 1 1 1 1 1 1  
 V O 1111 222222 22 22222 5 7 9 9 1 1 1 1 1 1 9 2 2 2  
 C N 55555 AAAA AAAAAA 88 CCCCC 3 A C 6 999 C D 10A 10B 10C 11 DESCRIPTION OF CMDTY/SRVC 2 3 4 5 6 1717 8 9 A 0 1 3 24 \$\$\$\$\$\$(DD)

GENERAL DYNAMICS CORP			FORT WORTH			TEXAS			380400	2850	44														
3	E	OHU82 0349	F33657-82-C2038	B	C	A	5	2	2	1510	AFH	A1A	AIRCRAFT FIXED WING	8	A	8	5	A	1013	4	A	M	2	E	20:
3	F	OHU82 0355	F33657-82-C2038	B	C	A	5	2	2	AC14	AFH	A1A	RDTE/AIRCRAFT	8	A	7	5	A	1013	4	B	M	1	F	1,000
3	F	OHU82 0360	F33657-82-C2038	B	C	A	5	2	2	1510	AFH	A1A	AIRCRAFT FIXED WING	8	A	8	5	A	1013	4	B	M	1	F	22:
3	F	OHU82 0361	F33657-82-C2038	B	C	A	5	2	2	1510	AFH	A1A	AIRCRAFT FIXED WING	8	A	8	5	A	1013	4	B	M	1	F	5,980
3	F	OHU82 0364	F33657-82-C2038	B	C	A	5	2	2	1510	AFH	A1A	AIRCRAFT FIXED WING	8	A	8	5	A	1013	4	B	M	1	F	1,011
3	F	OHU82 0365	F33657-82-C2038	B	C	A	5	2	2	1510	AFH	A1A	AIRCRAFT FIXED WING	8	A	8	5	A	1013	4	B	M	1	F	1,025
3	G	OHU82 0402	F33657-82-C2038	B	C	A	5	2	2	1510	AFH	A1A	AIRCRAFT FIXED WING	8	A	8	5	A	1013	4	B	M	1	G	41:
3	G	OHU82 0412	F33657-82-C2038	B	C	A	5	2	2	AC14	AFH	A1A	RDTE/AIRCRAFT	8	A	8	5	A	1013	4	B	M	1	G	2,251
3	G	OHU82 0416	F33657-82-C2038	B	C	A	5	2	2	1510	AFH	A1A	AIRCRAFT FIXED WING	8	A	8	5	A	1013	4	B	M	1	G	25:
3	H	OHU82 0463	F33657-82-C2038	B	C	A	5	2	2	1510	AFH	A1A	AIRCRAFT FIXED WING	8	A	8	5	A	1013	4	B	M	1	H	15,504
3	H	OHU82 0475	F33657-82-C2038	B	C	A	5	2	2	AC14	AFH	A1A	RDTE/AIRCRAFT	8	A	8	5	A	1013	4	A	M	2	H	2,581
3	H	OHU82 0477	F33657-82-C2038	B	C	A	5	2	2	1510	AFH	A1A	AIRCRAFT FIXED WING	8	A	8	5	A	1013	4	A	M	2	H	981
3	H	OHU82 0478	F33657-82-C2038	B	C	A	5	2	2	AC14	AFH	A1A	RDTE/AIRCRAFT	8	A	8	5	A	1013	4	B	M	1	H	40:
3	I	OHU82 0497	F33657-82-C2038	B	C	A	5	2	2	1510	AFH	A1A	AIRCRAFT FIXED WING	8	A	8	5	A	1013	4	A	M	2	I	49:
3	I	OHU82 0498	F33657-82-C2038	B	C	A	5	2	2	1510	AFH	A1A	AIRCRAFT FIXED WING	8	A	8	5	A	1013	4	A	M	2	I	60:
3	I	OHU82 0506	F33657-82-C2038	B	C	A	5	2	2	AC14	AFH	A1A	RDTE/AIRCRAFT	8	A	8	5	A	1013	4	B	M	1	I	221
3	D	OHU82 0279	F33657-82-C2120	B	C	A	5	2	2	1510	AFH	A1A	AIRCRAFT FIXED WING	8	A	3	5	A	14	4	B	K	2	D	87,691
3	D	OHU82 0280	F33657-82-C2120	B	C	A	5	2	2	1510	AFH	A1A	AIRCRAFT FIXED WING	8	A	3	J								208,591
3	D	OHU82 0289	F33657-82-C2120	B	C	A	5	2	2	1510	AFH	A1A	AIRCRAFT FIXED WING	8	A	8	J								2,501
3	D	OHU82 0289	F33657-82-C2120	B	C	A	5	2	2	1510	AFH	A1A	AIRCRAFT FIXED WING	8	A	8	J								2,501
3	D	OHU82 0289	F33657-82-C2120	B	C	A	5	2	2	1510	AFH	A1A	AIRCRAFT FIXED WING	8	A	8	J								2,501
3	D	OHU82 0292	F33657-82-C2120	B	C	A	5	2	2	1510	AFH	A1A	AIRCRAFT FIXED WING	8	A	8	J								1,051
3	D	OHU82 0312	F33657-82-C2120	B	C	A	5	2	2	1510	AFH	A1A	AIRCRAFT FIXED WING	8	A	6	5	A	17B	4	A	M	2	D	12,951
3	D	OHU82 0313	F33657-82-C2120	B	C	A	5	2	2	1510	AFH	A1A	AIRCRAFT FIXED WING	8	A	6	J								90,051
3	E	OHU82 0327	F33657-82-C2120	B	C	A	5	2	2	1510	AFH	A1A	AIRCRAFT FIXED WING	8	A	7	5	A	17B	4	B	M	2	E	19,42:
3	E	OHU82 0328	F33657-82-C2120	B	C	A	5	2	2	1510	AFH	A1A	AIRCRAFT FIXED WING	8	A	7	J								50,761
3	E	OHU82 0331	F33657-82-C2120	B	C	A	5	2	2	1510	AFH	A1A	AIRCRAFT FIXED WING	8	A	7	J								3,80:
3	E	OHU82 0342	F33657-82-C2120	B	C	A	5	2	2	1510	AFH	A1A	AIRCRAFT FIXED WING	8	A	6	J								16,501
3	E	OHU82 0345	F33657-82-C2120	B	C	A	5	2	2	1510	AFH	A1A	AIRCRAFT FIXED WING	8	A	8	J								3,30:
3	F	OHU82 0354	F33657-82-C2120	B	C	A	5	2	2	1510	AFH	A1A	AIRCRAFT FIXED WING	8	A	7	J								95:
3	F	OHU82 0367	F33657-82-C2120	B	C	A	5	2	2	1510	AFH	A1A	AIRCRAFT FIXED WING	8	A	7	J								36:
3	G	OHU82 0392	F33657-82-C2120	B	C	A	5	2	2	1510	AFH	A1A	AIRCRAFT FIXED WING	8	A	7	J								1,26:
3	G	OHU82 0408	F33657-82-C2120	B	C	A	5	2	2	1510	AFH	A1A	AIRCRAFT FIXED WING	8	A	6	J								5,001
3	G	OHU82 0427	F33657-82-C2120	B	C	A	5	2	2	1510	AFH	A1A	AIRCRAFT FIXED WING	8	A	8	J								11:
3	G	OHU82 0431	F33657-82-C2120	B	C	A	5	2	2	1510	AFH	A1A	AIRCRAFT FIXED WING	8	A	7	J								7,001
3	G	OHU82 0435	F33657-82-C2120	B	C	A	5	2	2	1510	AFH	A1A	AIRCRAFT FIXED WING	8	A	7	J								26:
3	H	OHU82 0449	F33657-82-C2120	B	C	A	5	2	2	1510	AFH	A1A	AIRCRAFT FIXED WING	8	A	7	J								4,75:
3	H	OHU82 0450	F33657-82-C2120	B	C	A	5	2	2	1510	AFH	A1A	AIRCRAFT FIXED WING	8	A	7	5	A	14	4	B	M	1	H	1,951
3	H	OHU82 0461	F33657-82-C2120	B	C	A	5	2	2	1510	AFH	A1A	AIRCRAFT FIXED WING	8	A	6	J								26,501
3	I	OHU82 0492	F33657-82-C2120	B	C	A	5	2	2	1510	AFH	A1A	AIRCRAFT FIXED WING	8	A	8	J								51
3	I	OHU82 0496	F33657-82-C2120	B	C	A	5	2	2	1510	AFH	A1A	AIRCRAFT FIXED WING	8	A	8	J								1,001
3	I	OHU82 0510	F33657-82-C2120	B	C	A	5	2	2	1510	AFH	A1A	AIRCRAFT FIXED WING	8	A	8	J								80:
3	I	OHU82 0512	F33657-82-C2120	B	C	A	5	2	2	1510	AFH	A1A	AIRCRAFT FIXED WING	8	A	7	J								6:
3	I	OHU82 0519	F33657-82-C2120	B	C	A	5	2	2	1510	AFH	A1A	AIRCRAFT FIXED WING	8	A	7	J								2,831
3	J	OHU77 0007	F33657-82-C2237	B	C	Z	5	2	2	AC12	AFN	A1A	RDTE/AIRCRAFT	8	1	3	5	A	11	5	A	J	2	J	2,64:
3	B	OHU02 0006	F33657-82-C2237	B	C	Z	5	2	2	AC14	AFN	A1A	RDTE/AIRCRAFT	8	1	6	5	A	11	5	B	J	1	B	24:
3	B	OHU02 0007	F33657-82-C2237	B	C	Z	5	2	2	AC14	AFN	A1A	RDTE/AIRCRAFT	8	1	6	5	A	11	6	B	J	1	B	8
3	B	OHU02 0009	F33657-82-C2237	B	C	Z	5	2	2	AC14	AFN	A1A	RDTE/AIRCRAFT	8	1	7	5	A	11	5	B	J	1	B	70
3	D	OHU02 0015	F33657-82-C2237	B	C	A	5	2	2	AC14	OOO	A1A	RDTE/AIRCRAFT	8	1	8	5	A	11	5	B	J	1	D	7

S M  
 V O 1111 222222 22 22222 5 7 9 9 1 1 1 1 1 1 1 1 9 2 2 2  
 C N 55555 AAAA AAAAAA BB CCCCC 3 A C 8 999 C D 10A 10B 10C 11 DESCRIPTION OF CMDTY/SRVC 2 3 4 5 6 1717 U 9 A 0 1 3 24 \$\$\$\$\$\$(000)

GENERAL DYNAMICS CORP		FORT WORTH		TEXAS		380400	2850	44													
3 D	OHU02	0017	F33657-82-C2237	B C A 5	2 2	AC14	000	A1A	RDTE/AIRCRAFT	8	1	6	5	A	11	5	B	J	1	D	49
3 F	OHU02	0020	F33657-82-C2237	B C A 5	2 2	AC14	000	A1A	RDTE/AIRCRAFT	8	1	6	5	A	11	5	A	J	1	F	1,419
3 G	OHU02	0026	F33657-82-C2237	B C A 5	2 2	AC14	000	A1A	RDTE/AIRCRAFT	8	1	7	5	A	11	5	B	J	1	G	960
3 I	OHU40	0205	F33657-82-C2237	B C A 5	2 2	AC14	000	A1A	RDTE/AIRCRAFT	8	1	8	5	A	11	5	A	J	1	I	857
3 A	OHU54	0040	F33657-82-D0079	B C A 5	2 2	R412	000	S1	MGT SERVICES/SIMULATIONS	8	A	4	J							A	246
3 A	OHU54	0041	F33657-82-D0079	B C A 5	2 2	AC64	000	S1	RDTE/ELECTRONICS AND COMMUNI	8	A	4	5	A	1013	5	B	J	1	A	400
3 A	OHU54	0042	F33657-82-D0079	B C A 5	2 2	AC64	000	S1	RDTE/ELECTRONICS AND COMMUNI	8	A	4	5	A	1013	5	B	J	1	A	69
3 A	OHU54	0045	F33657-82-D0079	B C A 5	2 2	AC64	000	S1	RDTE/ELECTRONICS AND COMMUNI	8	A	4	5	A	1013	5	B	J	1	A	40
3 A	OHU54	0046	F33657-82-D0079	B C A 5	2 2	R412	000	S1	MGT SERVICES/SIMULATIONS	8	A	4	J							A	81
3 A	OHU54	0048	F33657-82-D0079	B C A 5	2 2	AC64	000	S1	RDTE/ELECTRONICS AND COMMUNI	8	A	4	5	A	1013	5	B	J	1	A	500
3 B	OHU54	0062	F33657-82-D0079	B C A 5	2 2	AC64	000	S1	RDTE/ELECTRONICS AND COMMUNI	8	A	4	5	A	1013	5	B	J	1	B	60
3 B	OHU54	0063	F33657-82-D0079	B C A 5	2 2	AC64	000	S1	RDTE/ELECTRONICS AND COMMUNI	8	A	4	5	A	1013	5	B	J	1	B	424
3 B	OHU54	0064	F33657-82-D0079	B C A 5	2 2	AC64	000	S1	RDTE/ELECTRONICS AND COMMUNI	8	A	4	5	A	1013	5	B	J	1	B	102
3 C	OHU54	0067	F33657-82-D0079	B C A 5	2 2	AC64	000	S1	RDTE/ELECTRONICS AND COMMUNI	8	A	4	5	A	1013	5	B	J	1	C	295
3 C	OHU54	0068	F33657-82-D0079	B C A 5	2 2	AC64	000	S1	RDTE/ELECTRONICS AND COMMUNI	8	A	4	5	A	1013	5	B	J	1	C	30
3 C	OHU54	0072	F33657-82-D0079	C C A 5	2 2	AC64	000	S1	RDTE/ELECTRONICS AND COMMUNI	8	A	4	5	A	1013	5	B	J	1	C	43
3 C	OHU54	0073	F33657-82-D0079	B C A 5	2 2	AC64	000	S1	RDTE/ELECTRONICS AND COMMUNI	8	A	4	5	A	1013	5	B	J	1	C	39
3 C	OHU54	0074	F33657-82-D0079	C C A 5	2 2	AC64	000	S1	RDTE/ELECTRONICS AND COMMUNI	8	A	4	5	A	1013	5	B	J	1	C	228
3 D	OHU54	0069	F33657-82-D0079	B C A 5	2 2	AC64	000	S1	RDTE/ELECTRONICS AND COMMUNI	8	A	4	5	A	1013	5	B	J	1	D	63
3 D	OHU54	0090	F33657-82-D0079	C C A 5	2 2	AC64	000	S1	RDTE/ELECTRONICS AND COMMUNI	8	A	4	5	A	1013	5	B	J	1	D	109
3 D	OHU54	0100	F33657-82-D0079	B C A 5	2 2	AC64	000	S1	RDTE/ELECTRONICS AND COMMUNI	8	A	4	5	A	1013	5	B	J	1	D	82
3 E	OHU54	0101	F33657-82-D0079	B C A 5	2 2	AC64	000	S1	RDTE/ELECTRONICS AND COMMUNI	8	A	4	5	A	1013	5	B	J	1	E	341
3 E	OHU54	0108	F33657-82-D0079	B C A 5	2 2	AC64	000	S1	RDTE/ELECTRONICS AND COMMUNI	8	A	4	5	A	1013	5	B	J	1	E	113
3 E	OHU54	0109	F33657-82-D0079	B C A 5	2 2	AC64	000	S1	RDTE/ELECTRONICS AND COMMUNI	8	A	4	5	A	1013	5	B	J	1	E	184
3 F	OHU54	0112	F33657-82-D0079	B C A 5	2 2	R499	000	S1	OTHER MANAGEMENT SERVICES	8	A	4	5	A	1013	5	B	J	1	F	210
3 F	OHU54	0114	F33657-82-D0079	B C A 5	2 2	R499	000	S1	OTHER MANAGEMENT SERVICES	8	A	4	5	A	1013	5	B	J	1	F	120
3 F	OHU54	0117	F33657-82-D0079	B C A 5	2 2	AC64	000	S1	RDTE/ELECTRONICS AND COMMUNI	8	A	4	5	A	1013	5	B	J	1	F	33
3 F	OHU54	0118	F33657-82-D0079	B C A 5	2 2	AC64	000	S1	RDTE/ELECTRONICS AND COMMUNI	8	A	4	5	A	1013	5	B	J	1	F	98
3 F	OHU54	0119	F33657-82-D0079	B C A 5	2 2	R499	000	S1	OTHER MANAGEMENT SERVICES	8	A	4	J							F	300
3 F	OHU54	0120	F33657-82-D0079	B C A 5	2 2	AC64	000	S1	RDTE/ELECTRONICS AND COMMUNI	8	A	4	5	A	1013	5	B	J	1	F	28
3 G	OHU54	0131	F33657-82-D0079	B C A 5	2 2	AC64	000	S1	RDTE/ELECTRONICS AND COMMUNI	8	A	4	5	A	1013	5	B	J	1	G	101
3 G	OHU54	0133	F33657-82-D0079	B C A 5	2 2	AC64	000	S1	RDTE/ELECTRONICS AND COMMUNI	8	A	4	5	A	1013	5	B	J	1	G	44
3 G	OHU54	0134	F33657-82-D0079	B C A 5	2 2	AC64	000	S1	RDTE/ELECTRONICS AND COMMUNI	8	A	4	5	A	1013	5	B	J	1	G	83
3 G	OHU54	0135	F33657-82-D0079	B C A 5	2 2	AC64	000	S1	RDTE/ELECTRONICS AND COMMUNI	8	A	4	5	A	1013	5	B	J	1	G	127
3 G	OHU54	0136	F33657-82-D0079	B C A 5	2 2	AC64	000	S1	RDTE/ELECTRONICS AND COMMUNI	8	A	4	5	A	1013	5	B	J	1	G	153
3 G	OHU54	0137	F33657-82-D0079	B C A 5	2 2	AC64	000	S1	RDTE/ELECTRONICS AND COMMUNI	8	A	4	5	A	1013	5	B	J	1	G	132
3 H	OHU54	0140	F33657-82-D0079	B C A 5	2 2	R499	000	S1	OTHER MANAGEMENT SERVICES	8	A	4	5	A	1013	5	B	J	1	H	163
3 H	OHU54	0144	F33657-82-D0079	B C A 5	2 2	AC64	000	S1	RDTE/ELECTRONICS AND COMMUNI	8	A	4	5	A	1013	5	B	J	1	H	975
3 H	OHU54	0147	F33657-82-D0079	B C A 5	2 2	9999	000	S1	MSC ELECTRICAL AND ELECTRONI	8	A	4	5	A	1013	5	B	J	1	H	84
3 I	OHU54	0149	F33657-82-D0079	B C A 5	2 2	AC64	000	S1	RDTE/ELECTRONICS AND COMMUNI	8	A	4	5	A	1013	5	B	J	1	I	92
3 I	OHU54	0159	F33657-82-D0079	B C A 5	2 2	R499	000	S1	OTHER MANAGEMENT SERVICES	8	A	4	5	A	1013	5	B	J	1	I	252
3 C	OHU18	0021	F33657-82-E2124	C C A 5	2 2	Z159	000	C2	MAINT-REPAIR-ALTER/OTHER IND	8	A	6	5	A	1016	5	B	S	1	C	300
3 E	OHU18	0040	F33657-82-E2124	B C A 5	2 2	Z159	000	C2	MAINT-REPAIR-ALTER/OTHER IND	8	A	6	5	A	1016	5	B	S	1	E	30
3 H	OHU18	0066	F33657-82-E2124	C C A 5	2 2	Z159	000	C2	MAINT-REPAIR-ALTER/OTHER IND	8	A	6	5	A	1016	5	A	S	1	H	1,448
3 K	OHU82	0022	F33657-82-92084	B C A 5	3 2	1680	AFH	A1C	MISCL AIRCRAFT ACCESSORIES C	8	A	4	5	A	14	4	B	J	1	J	100
3 K	OHU82	0023	F33657-82-92084	B C A 5	3 2	1680	AFH	A1C	MISCL AIRCRAFT ACCESSORIES C	8	A	4	J							J	46
3 A	OHU82	0154	F33657-82-92084	B C A 5	3 2	R408	AFH	A1A	MGT SERVICES/PROGRAM MANAGEM	8	A	4	J							A	841
3 B	OHU86	0042	F33657-82-92084	B C A 5	2 2	9930	AFH	S1	OPERATIONAL TRAINING DEVICES	8	A	4	5	A	1026	4	B	J	1	A	441
3 D	OHU82	0305	F33657-82-92084	B C A 5	2 2	R599	AFH	A1C	OTHER SPECIAL STUDIES AND AN	8	A	4	5	A	1026	4	B	J	1	D	243

S M 1 1 1 1 1 1 1 1 1 1 1  
V O 1111 222222 22 22222 5 7 9 9  
C N 55555 AAAA AAAAAA BB CCCCC 3 A C 6 999 C D 10A 10B 10C 11 DESCRIPTION OF CMDTY/SRVC 2 3 4 5 6 1717 8 9 A 0 1 3 24 999999(000)

GENERAL DYNAMICS CORP		FORT WORTH		TEXAS		380400	2850	44				
3 D	OHU82 0320	F33657-82-G2084	B C A 5	2 2	R408 AFH A1A	MGT SERVICES/PROGRAM MANAGEM	8 A 4 J				D	129
3 B	OFEO4 0737	F33657-82-G2085	B C A 5	2 2	1510 AFH C9E	AIRCRAFT FIXED WING	8 A 4 J				B	2,497
3 D	OHU82 0304	F33657-82-G2085	C C A 5	2 2	R499 AFH S1	OTHER MANAGEMENT SERVICES	8 A 4 5 A 1013 4 B				U 1 D	1,891
3 I	OFEO4 1782	F33657-82-G2085	B C A 5	2 2	L015 AFH C9E	TECH REP SERVICES /AIRCRAFT	8 A 4 J				I	10,000
3 I	OHU82 0482	F33657-82-G2085	C C A 5	2 2	R499 AFH S1	OTHER MANAGEMENT SERVICES	8 A 4 5 A 1013 4 B				U 1 I	518
3 I	OHU61 0246	F33657-83-C0241	B C Z 5	2 2	R538 OOO C9E	INTELLIGENCE STUDIES	8 1 3 5 A 1008 1 B				J 1 I	195
3 C	OFJ04 1582	F41808-81-00046	B C A 5	2 2	1440 CMD A2	LAUNCHERS GUIDED MISSILE	8 4 4 5 A 02 5 B				J 1 C	53
3 I	OFHO2 0182	F41808-40-00028	B C A 5	2 2	1560 AFN A1A	AIRFRAME STRUCTURAL COMPONEN	8 4 6 5 A 02 4 B				Y 2 I	2,718
3 B	OFHO2 0929	F41808-76-A0003	B C A 5	2 2	1560 AFN A1C	AIRFRAME STRUCTURAL COMPONEN	8 4 4 5 A 02 4 A				M 3 L	29
3 A	OFHO2 0597	F41808-76-00032	B C A 5	2 2	K059 AFN A1C	MODIFICATION OF EQ/ELECTRICA	8 4 4 5 A 02 4 B				M 3 L	119
3 C	OFHO2 1132	F41808-76-00032	B C A 5	2 2	K059 AFN A1C	MODIFICATION OF EQ/ELECTRICA	8 4 4 5 A 02 4 B				M 2 C	205
3 J	OFEO4 0062	F41808-80-00028	B C A 5	2 2	1560 AFH A1A	AIRFRAME STRUCTURAL COMPONEN	8 4 4 5 A 1015 4 B				J 1 J	158
3 J	OFHO2 0031	F41808-80-00028	B C A 5	2 2	1680 AFN A1C	MISCL AIRCRAFT ACCESSORIES C	8 4 4 5 A 1013 4 B				J 1 J	43
3 J	OFHO2 0101	F41808-80-00028	B C A 5	2 2	1560 AFN A1C	AIRFRAME STRUCTURAL COMPONEN	8 4 4 5 A 1015 4 B				J 1 J	76
3 J	OFHO2 0117	F41808-80-00028	B C A 5	2 2	1560 AFN A1C	AIRFRAME STRUCTURAL COMPONEN	8 E 4 5 A 1015 4 B				J 1 J	42
3 J	OFHO2 0160	F41808-80-00028	B C A 5	2 2	1560 AFN A1C	AIRFRAME STRUCTURAL COMPONEN	8 E 7 5 A 1013 4 B				J 1 J	243
3 J	OFJ04 0070	F41808-80-00028	B C A 5	2 2	5885 OOO A7	ELCT COUNTERMEASURES & QUICK	8 A 4 5 A 1015 5 B				J 1 J	30
3 K	OFEO3 0258	F41808-80-00028	B C A 5	2 2	1620 AFN A1A	AIRCRAFT LANDING GEAR COMPON	8 4 7 5 A 02 4 A				J 2 K	1,661
3 K	OFEO4 0267	F41808-80-00028	B C A 5	2 2	R414 AFC A1C	MGT SERVICES/SYSTEMS ENGINEE	8 1 7 5 A 1002 5 B				J 1 K	38
3 K	OFHO2 0265	F41808-80-00028	B C A 5	2 2	1560 AFN A1C	AIRFRAME STRUCTURAL COMPONEN	8 E 7 5 A 1015 4 B				J 1 K	60-
3 K	OFHO2 0337	F41808-80-00028	B C A 5	2 2	1430 AFN A1C	GUIDED MISSILE REMOTE CONTRO	8 A 7 5 A 1015 4 B				J 1 K	30-
3 L	OFEO4 0357	F41808-80-00028	B C A 5	2 2	R414 AFC A1C	MGT SERVICES/SYSTEMS ENGINEE	8 1 6 5 A 1002 5 B				J 1 L	100
3 L	OFHO2 0500	F41808-80-00028	B C A 5	2 2	1560 AFN A1C	AIRFRAME STRUCTURAL COMPONEN	8 4 6 5 A 1002 4 B				M 1 L	95
3 L	OFJ04 0052	F41808-80-00028	B C A 5	2 2	5885 OOO A7	ELCT COUNTERMEASURES & QUICK	8 A 4 5 A 1015 5 B				J 1 J	34
3 A	OFEO4 0503	F41808-80-00028	B C A 5	2 2	1560 AFH A1C	AIRFRAME STRUCTURAL COMPONEN	8 A 9 5 A 1015 4 B				J 1 A	40-
3 A	OFHO2 0706	F41808-80-00028	B C A 5	2 2	5985 AFN A1C	ANTENNAS WAVEGUIDES & RELATE	8 A 6 5 A 1013 4 A				J 1 A	129
3 A	OFHO2 0801	F41808-80-00028	B C A 5	2 2	5985 AFN A1C	ANTENNAS WAVEGUIDES & RELATE	8 A 6 5 A 1013 4 B				J 1 A	76
3 A	OFHO2 0879	F41808-80-00028	B C A 5	2 2	1560 AFN A1C	AIRFRAME STRUCTURAL COMPONEN	8 4 7 5 A 02 4 B				M 2 A	156-
3 A	OJA02 0138	F41808-80-00028	C C Z 5	2 2	U006 OOO S1	VOCATIONAL-TECHNICAL TRAININ	8 A 6 J					1,600
3 C	OFEO4 0854	F41808-80-00028	B C A 5	2 2	1680 AFH A1C	MISCL AIRCRAFT ACCESSORIES C	8 A 9 5 A 1015 4 B				J 1 C	30-
3 C	OFHO2 1312	F41808-80-00028	B C A 5	2 2	1560 AFN A1A	AIRFRAME STRUCTURAL COMPONEN	8 A 9 5 A 1013 4 B				J 1 C	28-
3 C	OFHO2 1325	F41808-80-00028	C C A 5	2 2	1430 AFN A1C	GUIDED MISSILE REMOTE CONTRO	8 A 4 5 A 17B 4 A				J 2 C	549-
3 C	OHJ03 0063	F41808-80-00028	B C A 5	2 2	AC92 OOO A7	RDTE/MISCELLANEOUS HARD GOOD	8 1 7 5 A 1013 3 B				J 1 C	28-
3 C	OJA02 0200	F41808-80-00028	C C Z 5	2 2	U006 OOO S1	VOCATIONAL-TECHNICAL TRAININ	8 A 7 J					322
3 D	OFDO8 0373	F41808-80-00028	B C A 5	2 2	4810 AFH A1C	VALVES POWERED	8 A 7 5 C 1013 1 B				J 1 D	37
3 D	OFDO8 0374	F41808-80-00028	B C A 5	2 2	4810 AFH A1C	VALVES POWERED	8 A 7 5 C 1013 1 B				J 1 D	57
3 D	OFHO2 1421	F41808-80-00028	B C A 5	2 2	5340 AFN A1C	MISCELLANEOUS HARDWARE	8 A 9 5 A 1015 4 B				J 1 D	85-
3 D	OFHO2 1584	F41808-80-00028	B C A 5	2 2	1560 AFN A1C	AIRFRAME STRUCTURAL COMPONEN	8 E 9 5 A 1015 4 B				J 1 D	85
3 E	OFEO4 2022	F41808-80-00028	B C A 5	2 2	1280 AFH A1C	AIRCRAFT BOMBING FIRE CONTRO	8 A 4 5 A 1015 4 A				J 2 E	34
3 E	OFEO4 2023	F41808-80-00028	B C A 5	2 2	1280 AFH A1C	AIRCRAFT BOMBING FIRE CONTRO	8 A 4 J					35-
3 E	OFF30 0659	F41808-80-00028	B C A 5	2 2	4810 AFH A1C	VALVES POWERED	8 A 7 5 A 1015 5 B				J 1 E	49
3 F	OFEO4 1358	F41808-80-00028	B C A 5	2 2	6610 AFH A1C	FLIGHT INSTRUMENTS	8 A 9 J					35-
3 F	OFHO2 1926	F41808-80-00028	B C A 5	2 2	1560 AFN A1C	AIRFRAME STRUCTURAL COMPONEN	8 A 9 5 A 1015 4 B				J 1 F	46-
3 F	OFHO2 2115	F41808-80-00028	B C A 5	2 2	6605 AFN A1C	NAVIGATIONAL INSTRUMENTS	8 4 4 5 A 02 4 A				J 2 F	611-
3 G	OFEO4 1516	F41808-80-00028	B C A 5	2 2	R414 AFC A1C	MGT SERVICES/SYSTEMS ENGINEE	8 A 6 5 A 1002 5 B				J 1 G	41
3 I	OFEO4 2159	F41808-80-00028	B C A 5	2 2	4710 AFH A1C	PIPE AND TUBE	8 A 9 5 A 1015 4 B				J 1 I	35-
3 I	OFEO4 2180	F41808-80-00028	B C A 5	2 2	1680 AFH A1C	MISCL AIRCRAFT ACCESSORIES C	8 A 9 5 A 1026 4 A				J 1 I	40-
3 I	OFEO4 2215	F41808-80-00028	B C A 5	2 2	R414 AFC A1C	SYSTEMS ENGINEERING SERVICES	8 4 6 5 A 1002 5 B				J 1 I	309
3 I	OFHO2 4761	F41808-80-00028	B C A 5	2 2	1560 AFN A1C	AIRFRAME STRUCTURAL COMPONEN	8 E 9 J					27-

S M V C N 5555 AAAAAA BB CCCC 3 A C 8 999 C D 10A 10B 10C 11 DESCRIPTION OF CMDTY/SRVC 1 1 1 1 1 1 9 2 2 2 1

Table with columns for Agency (GENERAL DYNAMICS CORP), Location (FORT WORTH, TEXAS), Item ID, Description, and Amount. Includes items like 'MODIFICATION OF EQ/AIRCRAFT', 'MISC ENGINE ACCESSORIES', 'AIRFRAME STRUCTURAL COMPONENTS', etc.



S M  
V G 1111 222222 22 22222 5 7 9 9 1 1 1 1 1 1 1 1 9 2 2 2  
C N 55555 AAAA AAAAAA BB CCCCC 3 A C 8 999 C D 10A 10B 10C 11 DESCRIPTION OF CMDTY/SRVC 2 3 4 5 6 1717 8 9 A 0 1 3 24 999999(000)

GENERAL DYNAMICS CORP		FORT WORTH		TEXAS		380400	2850	44														
3 A	OFEO4	0638	F41808-81-90046	B C A 5	2 2	1880	AFH	A1C	MISCL AIRCRAFT ACCESSORIES C	8	A	4	5	A	1015	4	B	J	1	A	46	
3 A	OFEO4	0655	F41808-81-90046	B C A 5	2 2	4920	AFH	A1C	AIRCRAFT MAINTENANCE & REPAI	8	A	4	5	J	1015	3	B	J	1	A	39	
3 A	OFFO2	0380	F41808-81-90046	B C A 5	2 2	1880	AFH	A1C	MISCL AIRCRAFT ACCESSORIES C	8	A	4	5	A	1015	4	B	J	1	A	34	
3 A	OFFO2	0184	F41808-81-90046	B C A 5	2 2	4920	000	C9E	AIRCRAFT MAINTENANCE & REPAI	8	A	4	5	A	1015	5	B	J	1	A	42	
3 A	OFHO2	0387	F41808-81-90046	B C A 5	2 2	5840	GMD	A7	RADAR EQUIPMENT EXCEPT AIRBO	8	E	4	5	A	1026	4	B	J	1	K	47	
3 A	OFHO2	0437	F41808-81-90046	B C A 5	2 2	5840	GMD	A7	RADAR EQUIPMENT EXCEPT AIRBO	8	A	4	5	A	1026	4	B	J	1	K	27	
3 A	OFHO2	0681	F41808-81-90046	B C A 5	2 2	1560	AFN	A1C	AIRFRAME STRUCTURAL COMPONEN	8	A	4	5	C	1015	1	B	J	1	L	27	
3 A	OFHO2	0658	F41808-81-90046	B C A 5	2 2	1560	AFN	A1C	AIRFRAME STRUCTURAL COMPONEN	8	A	4	J								L	120
3 A	OFHO2	0698	F41808-81-90046	B C A 5	2 2	6815	AFN	A1C	AUTOMATIC PILOT MECHANISMS A	8	A	4	5	A	1013	4	B	J	1	A	52	
3 A	OFHO2	0745	F41808-81-90046	B C A 5	2 2	1560	AFN	A1C	AIRFRAME STRUCTURAL COMPONEN	8	A	4	5	A	1013	3	B	J	1	A	68	
3 A	OFHO2	0788	F41808-81-90046	B C A 5	2 2	1560	AFN	A1C	AIRFRAME STRUCTURAL COMPONEN	8	E	4	5	A	1015	4	B	J	1	A	37	
3 A	OFHO2	0795	F41808-81-90046	B C A 5	2 2	J016	AFN	A1C	MAINT-REPAIR OF EQ/AIRCRAFT	8	A	4	5	A	02	4	A	J	1	A	536	
3 A	OFHO2	0848	F41808-81-90046	B C A 5	2 2	5985	GMD	A7	ANTENNAS WAVEGUIDES & RELATE	8	E	4	5	A	1013	4	B	J	1	A	34	
3 A	OJAO2	0144	F41808-81-90046	C C Z 5	2 2	U006	000	S1	VOCATIONAL-TECHNICAL TRAININ	8	A	4	J								A	3,332
3 B	OFEO4	0332	F41808-81-90046	1 B C A 5	2 2	1280	AFH	A1C	AIRCRAFT BOMBING FIRE CONTRO	8	A	4	5	A	1015	3	B	J	1	L	61	
3 B	OFEO4	0332	F41808-81-90046	2 B C A 5	2 2	1280	AFH	A1C	AIRCRAFT BOMBING FIRE CONTRO	8	A	4	5	J	1015	3	B	J	1	L	61-	
3 B	OFEO4	0655	F41808-81-90046	1 B C A 5	2 2	4920	AFH	A1C	AIRCRAFT MAINTENANCE & REPAI	8	A	4	5	A	1015	3	B	J	1	A	39	
3 B	OFEO4	0655	F41808-81-90046	2 B C A 5	2 2	4920	AFH	A1C	AIRCRAFT MAINTENANCE & REPAI	8	A	4	5	J	1015	3	B	J	1	A	39-	
3 B	OFEO4	0801	F41808-81-90046	B C A 5	2 2	1280	AFH	A1C	AIRCRAFT BOMBING FIRE CONTRO	8	A	4	J								B	31
3 B	OFEO4	0818	F41808-81-90046	B C A 5	2 2	1880	AFH	A1C	MISCL AIRCRAFT ACCESSORIES C	8	A	4	5	A	1015	4	B	J	1	B	105	
3 B	OFEO4	0819	F41808-81-90046	B C A 5	2 2	4920	AFH	A1C	AIRCRAFT MAINTENANCE & REPAI	8	A	4	5	A	1015	4	B	J	1	B	26	
3 B	OFEO4	0820	F41808-81-90046	B C A 5	2 2	1880	AFH	A1C	MISCL AIRCRAFT ACCESSORIES C	8	A	4	5	A	1015	4	B	J	1	B	26	
3 B	OFEO4	0821	F41808-81-90046	B C A 5	2 2	1280	AFH	A1C	AIRCRAFT BOMBING FIRE CONTRO	8	A	4	5	A	1026	4	B	J	1	B	42	
3 B	OFEO4	0822	F41808-81-90046	B C A 5	2 2	5821	AFH	A1C	RADIO AND TV EQUIPMENT AIRBO	8	A	4	5	A	1015	4	B	J	1	B	49	
3 B	OFEO4	0835	F41808-81-90046	B C A 5	2 2	1560	AFH	A1C	AIRFRAME STRUCTURAL COMPONEN	8	A	4	5	A	1015	4	B	J	1	B	80	
3 B	OFEO4	0870	F41808-81-90046	B C A 5	2 2	1560	AFH	A1A	AIRFRAME STRUCTURAL COMPONEN	8	A	4	5	A	1015	4	B	J	1	B	68	
3 B	OFEO4	0872	F41808-81-90046	B C A 5	2 2	1880	AFH	A1C	MISCL AIRCRAFT ACCESSORIES C	8	A	4	5	A	1015	4	B	J	1	B	48	
3 B	OFEO4	0890	F41808-81-90046	B C A 5	2 2	1280	AFH	A1C	AIRCRAFT BOMBING FIRE CONTRO	8	A	4	5	A	1015	3	B	J	1	B	143	
3 B	OFEO4	0705	F41808-81-90046	B C A 5	2 2	1880	AFH	A1C	MISCL AIRCRAFT ACCESSORIES C	8	A	4	5	A	1015	4	B	J	1	B	34	
3 B	OFEO4	0718	F41808-81-90046	B C A 5	2 2	6810	AFH	A1C	FLIGHT INSTRUMENTS	8	A	4	5	A	1015	3	B	J	1	B	62	
3 B	OFEO4	0745	F41808-81-90046	B C A 5	2 2	1880	AFH	A1C	MISCL AIRCRAFT ACCESSORIES C	8	E	4	J								B	61
3 B	OFHO2	0996	F41808-81-90046	B C A 5	2 2	1560	AFN	A1C	AIRFRAME STRUCTURAL COMPONEN	8	A	J									B	3,749
3 B	OFHO2	1010	F41808-81-90046	B C A 5	2 2	K015	AFN	A1C	MODIFICATION OF EQ/AIRCRAFT	8	A	4	5	A	02	4	B	J	1	B	42-	
3 B	OFHO2	1074	F41808-81-90046	B C A 5	2 2	J016	AFN	A1C	MAINT-REPAIR OF EQ/AIRCRAFT	8	A	4	5	A	02	4	B	J	1	B	90	
3 B	OFHO2	1111	F41808-81-90046	B C A 5	2 2	4920	AFN	A1C	AIRCRAFT MAINTENANCE & REPAI	8	A	4	5	A	1015	4	B	J	1	B	85	
3 B	OFJO4	1250	F41808-81-90046	B C A 5	2 2	5963	000	A7	ELECTRONIC MODULES	8	A	4	5	A	1015	5	B	J	1	B	54	
3 C	OFEO4	0767	F41808-81-90046	B C A 5	2 2	1560	AFH	A1C	AIRFRAME STRUCTURAL COMPONEN	8	A	J									C	135
3 C	OFEO4	0788	F41808-81-90046	B C A 5	2 2	5945	AFH	A1C	RELAYS AND SOLENOIDS	8	A	4	5	A	1015	4	B	J	1	C	33	
3 C	OFEO4	0783	F41808-81-90046	B C A 5	2 2	1880	AFH	A1C	MISCL AIRCRAFT ACCESSORIES C	8	A	4	5	A	1015	4	B	J	1	C	35	
3 C	OFEO4	0781	F41808-81-90046	C C A 5	2 2	1560	AFH	A1A	AIRFRAME STRUCTURAL COMPONEN	8	A	J									C	107
3 C	OFEO4	0791	F41808-81-90046	B C A 5	2 2	1880	AFH	A1C	MISCL AIRCRAFT ACCESSORIES C	8	E	4	5	A	1015	4	B	J	1	C	33	
3 C	OFEO4	0800	F41808-81-90046	B C A 5	2 2	1560	AFH	A1A	AIRFRAME STRUCTURAL COMPONEN	8	A	J									C	40
3 C	OFEO4	0801	F41808-81-90046	B C / 5	2 2	1880	AFH	A1C	MISCL AIRCRAFT ACCESSORIES C	8	A	4	5	A	1015	4	B	J	1	C	34	
3 C	OFEO4	0802	F41808-81-90046	B C A 5	2 2	1880	AFH	A1C	MISCL AIRCRAFT ACCESSORIES C	8	A	4	5	A	1015	4	B	J	1	C	27	
3 C	OFEO4	0817	F41808-81-90046	B C A 5	2 2	1560	AFH	A1A	AIRFRAME STRUCTURAL COMPONEN	8	E	J									C	29
3 C	OFEO4	0818	F41808-81-90046	B C A 5	2 2	1880	AFH	A1C	MISCL AIRCRAFT ACCESSORIES C	8	A	4	5	A	1015	4	B	J	1	C	81	
3 C	OFEO4	0824	F41808-81-90046	B C A 5	2 2	6810	AFH	A1C	FLIGHT INSTRUMENTS	8	A	4	5	A	1015	4	B	J	1	C	27	
3 C	OFEO4	0865	F41808-81-90046	B C A 5	2 2	1880	AFH	A1C	MISCL AIRCRAFT ACCESSORIES C	8	A	4	5	A	1015	4	B	J	1	C	357	
3 C	OFEO4	0866	F41808-81-90046	B C A 5	2 2	1880	AFH	A1C	MISCL AIRCRAFT ACCESSORIES C	8	A	4	5	A	1015	4	B	J	1	C	54	

S M 1  
 V O 1111 22222 22 22222 5 7 9 9 1 1 1 1 1 1 1 1 9 2 2 2  
 C N 55555 AAAA AAAAAA BB CCCCC 3 A C 8 999 C D 10A 10B 10C 11 DESCRIPTION OF COMDTY/SRVC 2 3 4 5 6 1717 8 9 A O 1 3 24 \$\$\$\$(000)

GENERAL DYNAMICS CORP			FORT WORTH				TEXAS										380400 2850 44								
3 C	OFEO4	0888	F41808-81-90046	B	C	A	5	2	2	1680	AFH	A1C	MISCL AIRCRAFT ACCESSORIES C	8	A	4	5	A	1026	4	B	J	1	C	36
3 C	OFEO4	0888	F41808-81-90046	B	C	A	5	2	2	1560	AFH	A1A	AIRFRAME STRUCTURAL COMPONEN	8	A	4	5	A	1015	4	B	J	1	C	142
3 C	OFEO4	0888	F41808-81-90046	B	C	A	5	2	2	6610	AFH	A1C	FLIGHT INSTRUMENTS	8	A	4	J								74
3 C	OFEO4	0900	F41808-81-90046	B	C	A	5	2	2	1680	AFH	A1C	MISCL AIRCRAFT ACCESSORIES C	8	A	4	5	A	1015	4	B	J	1	C	27
3 C	OFEO4	0913	F41808-81-90046	B	C	A	5	2	2	1680	AFH	A1C	MISCL AIRCRAFT ACCESSORIES C	8	A	4	5	A	1015	4	B	J	1	C	49
3 C	OFEO4	0928	F41808-81-90046	B	C	A	5	2	2	1560	AFH	A1C	AIRFRAME STRUCTURAL COMPONEN	8	A	4	J								35
3 C	OFEO4	0927	F41808-81-90046	B	C	A	5	2	2	1680	AFH	A1C	MISCL AIRCRAFT ACCESSORIES C	8	A	4	5	A	1026	4	B	J	1	C	53
3 C	OFEO4	0939	F41808-81-90046	B	C	A	5	2	2	1680	AFH	A1C	MISCL AIRCRAFT ACCESSORIES C	8	A	4	5	A	1026	4	B	J	1	C	35
3 C	OFHO2	1161	F41808-81-90046	B	C	A	5	2	2	1560	AFN	A1C	AIRFRAME STRUCTURAL COMPONEN	8	A	4	5	A	1015	4	B	J	1	C	65
3 C	OFHO2	1197	F41808-81-90046	B	C	A	5	2	2	1560	AFN	A1C	AIRFRAME STRUCTURAL COMPONEN	8	A	4	5	A	1015	4	B	J	1	C	36
3 C	OFHO2	1211	F41808-81-90046	B	C	A	5	2	2	1560	AFN	A1C	AIRFRAME STRUCTURAL COMPONEN	8	A	4	5	A	1015	4	B	J	1	C	27
3 C	OFHO2	1274	F41808-81-90046	B	C	A	5	2	2	1560	AFN	A1C	AIRFRAME STRUCTURAL COMPONEN	8	A	4	5	A	02	4	B	J	1	C	30
3 C	OFHO2	1311	F41808-81-90046	B	C	A	5	2	2	1560	AFN	A1C	AIRFRAME STRUCTURAL COMPONEN	8	A	4	5	A	1013	4	B	J	1	C	45
3 C	OFHO2	1320	F41808-81-90046	B	C	A	5	2	2	1560	AFN	A1C	AIRFRAME STRUCTURAL COMPONEN	8	A	4	J								103
3 C	OFHO2	1321	F41808-81-90046	B	C	A	5	2	2	5840	OOD	A7	RADAR EQUIPMENT EXCEPT AIRBO	8	A	4	5	A	1026	4	B	J	1	C	29
3 C	OJAO2	0221	F41808-81-90046	B	C	Z	5	2	2	U006	AFH	S1	VOCATIONAL-TECHNICAL TRAININ	8	A	4	J								100
3 C	QUAO2	0075	F41808-81-90046	C	C	Z	5	2	2	L099	OOD	S1	TECH REP SERVICES /MISCELLAN	8	A	4	5	A	1001	5	B	J	1	C	32
3 D	OFDO4	0556	F41808-81-90046	B	C	A	5	2	2	1680	AFN	A1C	AIRCRAFT AIR CONDITIONING HE	8	A	4	5	A	02	3	B	J	1	D	64
3 D	OFDO4	0604	F41808-81-90046	B	C	A	5	2	2	2840	OOD	A7	GAS TURBINES AND JET ENGINES	8	A	4	5	A	02	3	B	J	1	D	37
3 D	OFEO4	0947	F41808-81-90046	B	C	A	5	2	2	6610	AFH	A1C	FLIGHT INSTRUMENTS	8	A	4	J								25
3 D	OFEO4	0985	F41808-81-90046	B	C	A	5	2	2	1730	AFH	A1C	AIRCRAFT GROUND SERVICING EQ	8	A	4	5	A	1026	4	B	J	1	D	46
3 D	OFEO4	0986	F41808-81-90046	B	C	A	5	2	2	1680	AFH	A1C	AIRCRAFT HYDRAULIC VACUUM DE	8	A	4	J								858
3 D	OFEO4	0993	F41808-81-90046	B	C	A	5	2	2	1560	AFH	A1A	AIRFRAME STRUCTURAL COMPONEN	8	A	4	5	A	1015	4	B	J	1	D	88
3 D	OFEO4	0996	F41808-81-90046	B	C	A	5	2	2	1680	AFH	A1C	MISCL AIRCRAFT ACCESSORIES C	8	A	4	5	A	1015	4	B	J	1	D	93
3 D	OFEO4	1016	F41808-81-90046	B	C	A	5	2	2	1560	AFH	A1C	AIRFRAME STRUCTURAL COMPONEN	8	A	4	J								99
3 D	OFEO4	1017	F41808-81-90046	B	C	A	5	2	2	1680	AFH	A1C	MISCL AIRCRAFT ACCESSORIES C	8	A	4	5	A	1015	4	B	J	1	D	44
3 D	OFEO4	1036	F41808-81-90046	B	C	A	5	2	2	1680	AFH	A1C	MISCL AIRCRAFT ACCESSORIES C	8	A	4	5	A	1015	4	B	J	1	D	39
3 D	OFEO4	1037	F41808-81-90046	C	C	A	5	2	2	1680	AFH	A1C	MISCL AIRCRAFT ACCESSORIES C	8	A	4	5	A	1026	4	B	J	1	D	120
3 D	OFEO4	1038	F41808-81-90046	B	C	A	5	2	2	1560	AFH	A1C	AIRFRAME STRUCTURAL COMPONEN	8	A	4	5	A	1015	4	B	J	1	D	60
3 D	OFEO4	1051	F41808-81-90046	B	C	A	5	2	2	1680	AFH	A1C	MISCL AIRCRAFT ACCESSORIES C	8	A	4	5	A	1015	4	B	J	1	D	35
3 D	OFEO4	1052	F41808-81-90046	B	C	A	5	2	2	1680	AFH	A1C	AIRCRAFT AIR CONDITIONING HE	8	A	4	5	A	1015	4	B	J	1	D	95
3 D	OFEO4	1068	F41808-81-90046	B	C	A	5	2	2	6615	AFH	A1C	AUTOMATIC PILOT MECHANISMS A	8	A	4	5	A	1015	4	B	J	1	D	29
3 D	OFEO4	1069	F41808-81-90046	B	C	A	5	2	2	1680	AFH	A1C	MISCL AIRCRAFT ACCESSORIES C	8	A	4	5	A	1015	4	B	J	1	D	26
3 D	OFEO4	1079	F41808-81-90046	B	C	A	5	2	2	6615	AFH	A1C	AUTOMATIC PILOT MECHANISMS A	8	A	4	5	A	1015	4	B	J	1	D	67
3 D	OFHO2	1481	F41808-81-90046	B	C	A	5	2	2	1560	AFN	A1C	AIRFRAME STRUCTURAL COMPONEN	8	A	4	5	A	1013	4	B	J	1	D	76
3 D	OFHO2	1557	F41808-81-90046	B	C	A	5	2	2	1560	AFN	A1C	AIRFRAME STRUCTURAL COMPONEN	8	A	4	5	A	1015	3	B	J	1	D	126
3 D	OFHO2	1558	F41808-81-90046	B	C	A	5	2	2	1560	AFN	A1C	AIRFRAME STRUCTURAL COMPONEN	8	A	4	5	A	1015	4	B	J	1	D	43
3 D	OFHO2	1617	F41808-81-90046	B	C	A	5	2	2	1560	AFN	A1C	AIRFRAME STRUCTURAL COMPONEN	8	A	4	5	B	1013	4	B	J	1	D	136
3 E	OFDO4	0680	F41808-81-90046	B	C	A	5	2	2	1680	AFH	A1C	AIRCRAFT AIR CONDITIONING HE	8	A	4	5	A	02	4	B	J	1	E	31
3 E	OFEO4	1110	F41808-81-90046	B	C	A	5	2	2	1680	AFH	A1C	MISCL AIRCRAFT ACCESSORIES C	8	A	4	5	A	1026	4	B	J	1	E	86
3 E	OFEO4	1111	F41808-81-90046	B	C	A	5	2	2	1680	AFH	A1C	MISCL AIRCRAFT ACCESSORIES C	8	A	4	5	A	1015	4	B	J	1	E	57
3 E	OFEO4	1113	F41808-81-90046	B	C	A	5	2	2	1680	AFH	A1C	MISCL AIRCRAFT ACCESSORIES C	8	A	4	5	A	1015	4	B	J	1	E	228
3 E	OFEO4	1140	F41808-81-90046	B	C	A	5	2	2	1680	AFH	A1C	MISCL AIRCRAFT ACCESSORIES C	8	A	4	5	A	1015	4	B	J	1	E	98
3 E	OFEO4	1180	F41808-81-90046	B	C	A	5	2	2	1680	AFH	A1C	MISCL AIRCRAFT ACCESSORIES C	8	A	4	5	A	1015	4	B	J	1	E	96
3 E	OFEO4	1185	F41808-81-90046	B	C	A	5	2	2	6610	AFH	A1C	FLIGHT INSTRUMENTS	8	A	4	5	A	1015	4	B	J	1	E	156
3 E	OFEO4	2007	F41808-81-90046	B	C	A	5	2	2	1680	AFH	A1C	MISCL AIRCRAFT ACCESSORIES C	8	A	4	5	A	1015	4	B	J	1	E	132
3 E	OFEO4	2024	F41808-81-90046	B	C	A	5	2	2	1680	AFH	A1C	MISCL AIRCRAFT ACCESSORIES C	8	A	4	5	A	1015	4	B	J	1	E	35
3 E	OFEO4	2034	F41808-81-90046	B	C	A	5	2	2	1680	AFH	A1C	MISCL AIRCRAFT ACCESSORIES C	8	A	4	5	A	1015	4	B	J	1	E	64
3 E	OFEO4	2035	F41808-81-90046	B	C	A	5	2	2	1680	AFH	A1C	MISCL AIRCRAFT ACCESSORIES C	8	A	4	5	A	1015	4	B	J	1	E	28



S M 1111 2222 22 2222 5 7 9 9 1 1 1 1 1 1 1 2 2 2
V O
C N 55558 AAAA AAAAAA BB CCCCC 3 A C 8 999 C D 10A 10B 10C 11 DESCRIPTION OF CMDTY/SRVC 2 3 4 5 6 1717 8 9 A 0 1 3 24 \$\$\$\$\$\$(000)

Table with columns for item ID, quantity, unit, location, description, and price. Includes entries for GENERAL DYNAMICS CORP and FORT WORTH, TEXAS, listing various aircraft components and services.

S M  
 V O 1111 222222 22 22222 5 7 9 9 1 1 1 1 1 1 1 9 2 2 2  
 C N 55555 AAAA AAAAAA BB CCCCC 3 A C 8 999 C D 10A 10B 10C 11 DESCRIPTION OF CMDTY/SRVC 2 3 4 5 6 1717 8 9 A 0 1 3 24 \$\$\$\$\$\$(000)

GENERAL DYNAMICS CORP		FORT WORTH		TEXAS		380400	2850	44														
3 H	OFE04	1650	F41808-81-00046	B C A 5	2 2	1660	AFH	A1C	MISCL AIRCRAFT ACCESSORIES	C	8	A	4	5	A	1026	4	B	J	1	H	29
3 H	OFE04	1667	F41808-81-00046	B C A 5	2 2	5831	AFH	A7	INTERCOMM PUBLIC ADDRESS SYS	8	A	4	5	A	1015	4	B	J	1	H	38	
3 H	OFE04	1668	F41808-81-00046	B C A 5	2 2	1660	AFH	A1C	MISCL AIRCRAFT ACCESSORIES	C	8	A	4	5	A	1026	4	B	J	1	H	26
3 H	OFE04	1669	F41808-81-00046	B C A 5	2 2	4920	AFH	A1C	AIRCRAFT MAINTENANCE & REPAIR	8	A	4	5	A	1015	4	B	J	1	H	38	
3 H	OFE04	1684	F41808-81-00046	B C A 5	2 2	4920	AFH	A1C	AIRCRAFT MAINTENANCE & REPAIR	8	A	4	5	A	1015	4	B	J	1	H	96	
3 H	OFE04	1685	F41808-81-00046	B C A 5	2 2	4920	AFH	A1C	AIRCRAFT MAINTENANCE & REPAIR	8	A	4	5	A	1015	4	A	J	1	H	80	
3 H	OFE04	1696	F41808-81-00046	B C A 5	2 2	1660	AFH	A1C	MISCL AIRCRAFT ACCESSORIES	C	8	E	4	5	A	1015	4	B	J	1	H	135
3 H	OFE04	1707	F41808-81-00046	B C A 5	2 2	1560	AFH	A1A	AIRFRAME STRUCTURAL COMPONEN	8	A	4	J									88
3 H	OFE04	1708	F41808-81-00046	B C A 5	2 2	1560	AFH	A1A	AIRFRAME STRUCTURAL COMPONEN	8	A	4	5	A	1015	4	B	J	1	H	65	
3 H	OFE04	1709	F41808-81-00046	B C A 5	2 2	1680	AFH	A1C	MISCL AIRCRAFT ACCESSORIES	C	8	A	4	5	A	1015	4	B	J	1	H	55
3 H	OFE04	1710	F41808-81-00046	B C A 5	2 2	1280	AFH	A1C	AIRCRAFT BOMBING FIRE CONTRO	8	A	4	J									28
3 H	OFE04	1714	F41808-81-00046	B C A 5	2 2	1560	AFH	A1A	AIRFRAME STRUCTURAL COMPONEN	8	A	4	5	A	1015	4	B	J	2	H	471	
3 H	OFE04	1720	F41808-81-00046	B C A 5	2 2	1660	AFH	A1C	MISCL AIRCRAFT ACCESSORIES	C	8	A	4	J								29
3 H	OFE04	1731	F41808-81-00046	B C A 5	2 2	1660	AFH	A1C	MISCL AIRCRAFT ACCESSORIES	C	8	A	4	5	A	1026	4	B	J	1	H	116
3 H	OFE04	1736	F41808-81-00046	B C A 5	2 2	1680	AFH	A1C	MISCL AIRCRAFT ACCESSORIES	C	8	A	4	5	A	1015	4	B	J	1	H	78
3 H	OFE04	1737	F41808-81-00046	B C A 5	2 2	1560	AFH	A1A	AIRFRAME STRUCTURAL COMPONEN	8	A	4	5	A	1015	4	B	J	1	H	39	
3 H	OFE04	1736	F41808-81-00046	B C A 5	2 2	1650	AFH	A1C	AIRCRAFT HYDRAULIC VACUUM DE	8	A	4	5	A	1026	4	B	J	1	H	29	
3 H	OFE04	1743	F41808-81-00046	B C A 5	2 2	1560	AFH	A1A	AIRFRAME STRUCTURAL COMPONEN	8	A	4	J									36
3 H	OFF20	0599	F41808-81-00046	B C A 5	2 2	4920	AFN	C9E	AIRCRAFT MAINTENANCE & REPAIR	8	A	4	5	A	1015	4	B	J	1	H	449	
3 H	OFF30	0952	F41808-81-00046	B C A 5	2 2	1135	AFH	A5	FUSING AND FIRING DEVICES NU	8	A	4	5	A	1015	5	B	J	1	H	450	
3 H	OFH02	3384	F41808-81-00046	B C A 5	2 2	6615	AFN	A1C	AUTOMATIC PILOT MECHANISMS A	8	E	4	5	A	02	4	B	J	1	H	32	
3 H	OFH02	3392	F41808-81-00046	B C A 5	2 2	1670	AFN	A1C	PARACHUTES RECOVERY SYS AND	8	A	4	5	A	1015	4	B	J	1	H	31	
3 H	OFH02	4405	F41808-81-00046	B C A 5	2 2	6220	AFN	A1C	ELECTRIC VEHICULAR LIGHTS AN	8	A	4	5	A	1013	4	B	J	1	H	47	
3 H	OFH02	4417	F41808-81-00046	B C A 5	2 2	1560	AFN	A1A	AIRFRAME STRUCTURAL COMPONEN	8	A	4	5	A	02	4	B	J	1	H	69	
3 H	OFH02	4490	F41808-81-00046	B C A 5	2 2	6610	AFN	A1C	FLIGHT INSTRUMENTS	8	A	4	5	A	02	4	B	J	1	H	182	
3 H	OFH02	4683	F41808-81-00046	B C A 5	2 2	1560	AFN	A1A	AIRFRAME STRUCTURAL COMPONEN	8	A	4	5	A	1015	4	B	J	1	H	47	
3 H	OFH02	4729	F41808-81-00046	B C A 5	2 2	1560	AFN	A1C	AIRFRAME STRUCTURAL COMPONEN	8	A	4	5	A	1013	4	B	J	1	H	29	
3 H	OFJ04	3429	F41808-81-00046	B C A 5	2 2	5865	GAI	A7	ELCT COUNTERMEASURES & QUICK	8	A	4	5	A	1015	5	B	J	1	H	54	
3 H	OFJ04	3549	F41808-81-00046	B C A 5	2 2	4920	AFH	A7	AIRCRAFT MAINTENANCE & REPAIR	8	E	4	5	A	1026	5	B	J	1	H	32	
3 I	OFE04	1034	F41808-81-00046	B C A 5	2 2	1660	AFH	A1C	AIRCRAFT AIR CONDITIONING HE	8	A	4	5	A	02	4	B	J	1	I	36	
3 I	OFE03	1494	F41808-81-00046	B C A 5	2 2	1620	000	A1A	AIRCRAFT LANDING GEAR COMPON	8	A	4	J									146
3 I	OFE03	1495	F41808-81-00046	B C A 5	2 2	1620	000	A1A	AIRCRAFT LANDING GEAR COMPON	8	A	4	5	A	1015	4	A	J	1	I	104	
3 I	OFE03	1577	F41808-81-00046	B C A 5	2 2	1630	AFH	A1A	AIRCRAFT WHEEL AND BRAKE SYS	8	A	4	J									462
3 I	OFE04	1779	F41808-81-00046	B C A 5	2 2	5831	AFH	A1C	INTERCOMM PUBLIC ADDRESS SYS	8	A	4	5	A	1026	3	B	J	1	I	108	
3 I	OFE04	1792	F41808-81-00046	B C A 5	2 2	4920	AFH	A1C	AIRCRAFT MAINTENANCE & REPAIR	8	A	4	J									48
3 I	OFE04	1793	F41808-81-00046	B C A 5	2 2	1660	AFH	A1C	MISCL AIRCRAFT ACCESSORIES	C	8	A	4	5	A	1026	4	B	J	1	I	70
3 I	OFE04	1796	F41808-81-00046	B C A 5	2 2	4920	AFH	A1C	AIRCRAFT MAINTENANCE & REPAIR	8	A	4	5	A	1015	4	B	J	1	I	62	
3 I	OFE04	1798	F41808-81-00046	B C A 5	2 2	1660	AFH	A1C	MISCL AIRCRAFT ACCESSORIES	C	8	A	4	5	A	1015	4	B	J	1	I	64
3 I	OFE04	1809	F41808-81-00046	B C A 5	2 2	1660	AFH	A1C	MISCL AIRCRAFT ACCESSORIES	C	8	A	4	5	A	1015	4	B	J	1	I	53
3 I	OFE04	1810	F41808-81-00046	B C A 5	2 2	1660	AFH	A1C	MISCL AIRCRAFT ACCESSORIES	C	8	A	4	5	A	1015	4	B	J	1	I	37
3 I	OFE04	1811	F41808-81-00046	B C A 5	2 2	1560	AFH	A1A	AIRFRAME STRUCTURAL COMPONEN	3	A	4	5	A	1026	4	B	J	1	I	29	
3 I	OFE04	1829	F41808-81-00046	B C A 5	2 2	1280	AFH	A1C	AIRCRAFT BOMBING FIRE CONTRO	8	A	4	J									40
3 I	OFE04	1842	F41808-81-00046	B C A 5	2 2	1660	AFH	A1C	MISCL AIRCRAFT ACCESSORIES	C	8	A	4	5	A	1026	4	B	J	1	I	162
3 I	OFE04	1843	F41808-81-00046	B C A 5	2 2	5945	AFH	A1C	RELAYS AND SOLENOIDS	8	A	4	5	A	1015	4	B	J	1	I	28	
3 I	OFE04	1844	F41808-81-00046	B C A 5	2 2	1660	AFH	A1C	MISCL AIRCRAFT ACCESSORIES	C	8	E	4	5	A	1015	4	B	J	1	I	27
3 I	OFE04	1846	F41808-81-00046	B C A 5	2 2	1560	AFH	A1A	AIRFRAME STRUCTURAL COMPONEN	8	A	4	5	A	1015	4	B	J	1	I	33	
3 I	OFE04	1846	F41808-81-00046	B C A 5	2 2	6615	AFH	A1C	AUTOMATIC PILOT MECHANISMS A	8	A	4	5	A	1015	3	B	J	1	I	26	
3 I	OFE04	1867	F41808-81-00046	B C A 5	2 2	1660	AFH	A1C	MISCL AIRCRAFT ACCESSORIES	C	8	A	4	5	A	1026	4	B	J	1	I	58
3 I	OFE04	1872	F41808-81-00046	B C A 5	2 2	1660	AFH	A1C	MISCL AIRCRAFT ACCESSORIES	C	8	A	4	5	A	1026	4	B	J	1	I	29





S M 1 1 1 1 1
V O 1111 22222 22 22222 5 7 9 9
C N 55555 AAAA AAAAAA BB CCCCC 3 A C 8 999 C D 10A 10B 10C 11 DESCRIPTION OF CMDTY/SRVC 2 3 4 5 6 1717 8 9 A 0 1 3 24 \$\$\$\$(000)

Table with columns for GENERAL DYNAMICS CORP, FORT WORTH, TEXAS, and various aircraft specifications including model numbers (e.g., F42600-83-C4010), descriptions (e.g., AIRCRAFT FIXED WING), and monetary values.



S M  
 V O 1111 222222 22 22222 5 7 9 9 1 1 1 1 1 1 1 1 9 2 2 2  
 C N 55555 AAAA AAAAAA BB CCCCC 3 A C 8 999 C D 10A 10B 10C 11 DESCRIPTION OF CMTDY/SRVG 2 3 4 5 6 1717 8 9 A 0 1 3 24 \$\$\$\$\$\$(000)

GENERAL DYNAMICS CORP			FORT WORTH			TEXAS			380400	285C	44								
3 F	OFEO4	1264	F42600-83-C4010	B C A 5	2 2	1510	AFH	A1A	AIRCRAFT	FIXED	WING	8 A 6 5 A 14	2 B	M 2	F	3,859			
3 F	OFEO4	1265	F42600-83-C4010	B C A 5	2 2	1510	AFH	A1A	AIRCRAFT	FIXED	WING	8 A 6 5 A 14	2 B	M 2	F	261			
3 F	OFEO4	1286	F42600-83-C4010	B C A 5	2 2	1510	AFH	A1A	AIRCRAFT	FIXED	WING	8 A 6 5 A 14	2 B	M 2	F	30			
3 F	OFEO4	1305	F42600-83-C4010	B C A 5	2 2	1510	AFH	A1A	AIRCRAFT	FIXED	WING	8 A 6 5 A 14	2 B	M 2	F	27			
3 F	OFEO4	1306	F42600-83-C4010	B C A 5	2 2	1510	AFH	A1A	AIRCRAFT	FIXED	WING	8 A 9 J				344-			
3 F	OFEO4	1349	F42600-83-C4010	B C A 5	2 2	1510	AFH	A1A	AIRCRAFT	FIXED	WING	8 A 6 5 A 14	2 B	M 2	F	42			
3 F	OFEO4	1357	F42600-83-C4010	B C A 5	2 2	1510	AFH	A1A	AIRCRAFT	FIXED	WING	8 A 6 5 A 14	2 B	M 2	F	47			
3 8	OFEO4	1398	F42600-83-C4010	B C A 5	2 2	1510	AFH	A1A	AIRCRAFT	FIXED	WING	8 A 6 5 A 14	2 B	M 2	G	56			
3 8	OFEO4	1399	F42600-83-C4010	B C A 5	2 2	1510	AFH	A1A	AIRCRAFT	FIXED	WING	8 A 6 5 A 14	2 B	M 2	G	1,498			
3 8	OFEO4	1400	F42600-83-C4010	B C A 5	2 2	1510	AFH	A1A	AIRCRAFT	FIXED	WING	8 A 6 5 A 14	2 B	M 2	G	2,641			
3 8	OFEO4	1401	F42600-83-C4010	B C A 5	2 2	1510	AFH	A1A	AIRCRAFT	FIXED	WING	8 A 6 J				53			
3 8	OFEO4	1402	F42600-83-C4010	B C A 5	2 2	1510	AFH	A1A	AIRCRAFT	FIXED	WING	8 A 6 5 A 14	2 B	M 2	G	38			
3 8	OFEO4	1415	F42600-83-C4010	B C A 5	2 2	1510	AFH	A1A	AIRCRAFT	FIXED	WING	8 A 6 5 A 14	2 B	M 2	G	210			
3 8	OFEO4	1416	F42600-83-C4010	B C A 5	2 2	1510	AFH	A1A	AIRCRAFT	FIXED	WING	8 A 7 5 A 14	2 B	M 2	G	39			
3 8	OFEO4	1445	F42600-83-C4010	B C A 5	2 2	1510	AFH	A1A	AIRCRAFT	FIXED	WING	8 A 6 5 A 14	2 B	M 2	G	601			
3 8	OFEO4	1460	F42600-83-C4010	B C A 5	2 2	1510	AFH	A1A	AIRCRAFT	FIXED	WING	8 A 6 5 A 14	2 B	M 2	G	191			
3 8	OFEO4	1461	F42600-83-C4010	B C A 5	2 2	1510	AFH	A1A	AIRCRAFT	FIXED	WING	8 A 6 5 A 14	2 B	M 2	G	372			
3 8	OFEO4	1462	F42600-83-C4010	B C A 5	2 2	1510	AFH	A1A	AIRCRAFT	FIXED	WING	8 A 6 5 A 14	2 B	M 2	G	36			
3 8	OFEO4	1483	F42600-83-C4010	B C A 5	2 2	1510	AFH	A1A	AIRCRAFT	FIXED	WING	8 A 7 5 A 14	2 B	M 2	G	151			
3 8	OFEO4	1515	F42600-83-C4010	B C A 5	2 2	1510	AFH	A1A	AIRCRAFT	FIXED	WING	8 A 7 5 A 14	2 B	M 2	G	209			
3 8	OFEO4	1537	F42600-83-C4010	B C A 5	2 2	1510	AFH	A1A	AIRCRAFT	FIXED	WING	8 A 6 5 A 14	2 B	M 2	G	77			
3 8	OFEO4	1538	F42600-83-C4010	B C A 5	2 2	1510	AFH	A1A	AIRCRAFT	FIXED	WING	8 A 7 5 A 14	2 B	M 2	G	123			
3 H	OFEO4	1177	F42600-83-C4010	B C A 5	2 2	1510	AFH	A1A	AIRCRAFT	FIXED	WING	8 A 6 5 A 1001	4 B	M 2	F	29-			
3 H	OFEO4	1554	F42600-83-C4010	B C A 5	2 2	1510	AFH	A1A	AIRCRAFT	FIXED	WING	8 A 6 5 A 14	2 B	M 2	H	123			
3 H	OFEO4	1595	F42600-83-C4010	B C A 5	2 2	1510	AFH	A1A	AIRCRAFT	FIXED	WING	8 A 6 5 A 14	2 B	M 2	H	223			
3 H	OFEO4	1662	F42600-83-C4010	B C A 5	2 2	1510	AFH	A1A	AIRCRAFT	FIXED	WING	8 A 7 5 A 14	2 B	M 2	H	27			
3 H	OFEO4	1663	F42600-83-C4010	B C A 5	2 2	1510	AFH	A1A	AIRCRAFT	FIXED	WING	8 A 6 5 A 14	2 B	M 2	H	144			
3 H	OFEO4	1664	F42600-83-C4010	B C A 5	2 2	1510	AFH	A1A	AIRCRAFT	FIXED	WING	8 A 6 5 A 14	2 B	M 2	H	85			
3 H	OFEO4	1665	F42600-83-C4010	B C A 5	2 2	1510	AFH	A1A	AIRCRAFT	FIXED	WING	8 A 6 5 A 14	2 B	M 2	H	1,161			
3 H	OFEO4	1680	F42600-83-C4010	B C A 5	2 2	1510	AFH	A1A	AIRCRAFT	FIXED	WING	8 A 6 5 A 14	2 B	M 2	H	87			
3 H	OFEO4	1681	F42600-83-C4010	B C A 5	2 2	1510	AFH	A1A	AIRCRAFT	FIXED	WING	8 A 6 J			H	129			
3 H	OFEO4	1682	F42600-83-C4010	B C A 5	2 2	1510	AFH	A1A	AIRCRAFT	FIXED	WING	8 A 6 5 A 14	2 B	M 2	H	42			
3 H	OFEO4	1762	F42600-83-C4010	B C A 5	2 2	1510	AFH	A1A	AIRCRAFT	FIXED	WING	8 A 7 J			G	41			
3 I	OFEO4	1769	F42600-83-C4010	B C A 5	2 2	1510	AFH	A1A	AIRCRAFT	FIXED	WING	8 A 6 5 A 14	2 B	M 2	I	4,825			
3 I	OFEO4	1770	F42600-83-C4010	B C A 5	2 2	1510	AFH	A1A	AIRCRAFT	FIXED	WING	8 A 9 5 A 14	2 B	M 2	I	35-			
3 I	OFEO4	1771	F42600-83-C4010	B C A 5	2 2	1510	AFH	A1A	AIRCRAFT	FIXED	WING	8 A 7 5 A 14	2 B	M 2	I	390			
3 I	OFEO4	1772	F42600-83-C4010	B C A 5	2 2	1510	AFH	A1A	AIRCRAFT	FIXED	WING	8 A 6 5 A 14	2 B	M 2	I	43			
3 I	OFEO4	1773	F42600-83-C4010	B C A 5	2 2	1510	AFH	A1A	AIRCRAFT	FIXED	WING	8 A 6 5 A 14	2 B	M 2	I	38			
3 I	OFEO4	1774	F42600-83-C4010	B C A 5	2 2	1510	AFH	A1A	AIRCRAFT	FIXED	WING	8 A 9 5 A 14	2 B	M 2	I	766-			
3 I	OFEO4	1775	F42600-83-C4010	B C A 5	2 2	1510	AFH	A1A	AIRCRAFT	FIXED	WING	8 A 6 5 A 14	2 B	M 2	I	636			
3 I	OFEO4	1776	F42600-83-C4010	B C A 5	2 2	1510	AFH	A1A	AIRCRAFT	FIXED	WING	8 A 6 5 A 14	2 B	M 2	I	34			
3 I	OFEO4	1851	F42600-83-C4010	B C A 5	2 2	1510	AFH	A1A	AIRCRAFT	FIXED	WING	8 A 7 5 A 14	2 B	M 2	I	2,338-			
3 I	OFEO4	1889	F42600-83-C4010	B C A 5	2 2	1510	AFH	A1A	AIRCRAFT	FIXED	WING	8 A 6 5 A 14	2 B	M 2	I	442			
3 I	OFEO4	1890	F42600-83-C4010	B C A 5	2 2	1510	AFH	A1A	AIRCRAFT	FIXED	WING	8 A 6 5 A 14	2 B	M 2	I	58			
3 I	OFEO4	1891	F42600-83-C4010	B C A 5	2 2	1510	AFH	A1A	AIRCRAFT	FIXED	WING	8 A 6 J			I	81			
3 I	OFEO4	1892	F42600-83-C4010	B C A 5	2 2	1510	AFH	A1A	AIRCRAFT	FIXED	WING	8 A 9 5 A 14	2 B	M 2	I	253-			
3 I	OFEO4	1893	F42600-83-C4010	B C A 5	2 2	1510	AFH	A1A	AIRCRAFT	FIXED	WING	8 A 6 5 A 14	2 B	M 2	I	61			
3 I	OFEO4	1894	F42600-83-C4010	B C A 5	2 2	1510	AFH	A1A	AIRCRAFT	FIXED	WING	8 A 6 5 A 14	2 B	M 2	I	1,559			
3 I	OFEO4	1895	F42600-83-C4010	B C A 5	2 2	1510	AFH	A1A	AIRCRAFT	FIXED	WING	8 A 6 5 A 14	2 B	M 2	I	817			



S M 1  
V O 1111 222222 22 22222 5 7 9 9 1 1 1 1 1 1 1 9 2 2 2  
C N 55555 AAAA AAAAAA BB CCCCC 3 A C 8 999 C D 10A 10B 10C 11 DESCRIPTION OF CMDTY/SRVC 2 3 4 5 6 1717 8 9 A 0 1 3 24 \$\$\$\$\$\$(001

GREER INDUSTRIES INC FORT WORTH TEXAS 080885 2850 44  
3 D OFJ02 0206 F09850-83-C0116 B C B 5 2 2 5133 000 C9E DRILL BITS COUNTERBORES AND 8 A 3 5 J 1001 3 B J 1 C 31  
3 F OFJ02 0290 F09850-83-C0133 B C B 5 2 2 5120 000 C9E HAND TOOLS NONEDGED NONPOWER 8 A 3 5 J 1013 1 B J 1 F 31  
3 H OFE04 1646 F42600-83-C8303 E C A 5 2 2 1560 AFH A1A AIRFRAME STRUCTURAL COMPONENT 8 A 3 6 J 17A 1 B J 1 H 41  
CONTRACTOR TOTAL 3 110

H & N MACHINING INC FORT WORTH TEXAS 009274 2850 44  
3 A OFE04 0534 F42600-83-C4469 B C A 5 2 2 1560 AFH A1A AIRFRAME STRUCTURAL COMPONENT 8 A 3 5 J 1015 1 B J 1 A 61

HARRIS CORP FORT WORTH TEXAS 436500 2850 44  
5 B OCW83 0046 8S00C0-34-64 B C C 5 2 2 7010 000 S1 ADPE CONFIGURATION 3 A 4 1 K 76

HAYWOOD JORDAN MCGOWAN & ETAL JV FORT WORTH TEXAS 045577 2850 44  
3 I OSB04 0085 F41613-83-C0023 A C Z 5 2 2 R219 000 C2 OTHER ARCHITECT & ENGINEERIN 8 A 3 6 J 01B 2 B J 1 I 27

HOWELL INDUSTRIES INC FORT WORTH TEXAS 474030 2850 44  
4 J 00400 0196 DLA400-83-CZ013 B C A 5 2 2 4920 000 C9E AIRCRAFT MAINTENANCE & REPAI 6 A 3 5 J 1013 5 B J 1 J 50  
4 K 00400 0226 DLA400-83-CZ014 B C A 5 2 2 4920 000 C9E AIRCRAFT MAINTENANCE & REPAI 6 A 3 5 J 1013 5 B J 1 J 78  
CONTRACTOR TOTAL 2 128

HOWELL INSTRUMENTS INC FORT WORTH TEXAS 474060 2850 44  
1 D 0AJ09 1308 DAAJ09-83-CA937 A C A 5 2 2 4920 A1A A1C AIRCRAFT MAINTENANCE & REPAI 5 A 3 5 J 1015 6 B J 1 D 66  
1 I 0AJ09 2343 DAAJ09-83-C8863 C C A 5 2 2 4920 A1A A1C AIRCRAFT MAINTENANCE & REPAI 5 A 3 5 J 1015 5 B J 1 I 53  
1 K 0AJ09 0293 F41608-82-G0003 A C A 5 2 2 6685 000 A1C PRESSURE TEMP HUMIDITY INSTR 8 A 4 5 J 1013 5 B J 1 K 394  
1 L 0AJ09 0301 F41608-82-G0003 A C A 5 2 2 6685 AHA A1C PRESSURE TEMP HUMIDITY INSTR 8 A 4 5 J 1013 5 B J 1 K 322  
1 D 0AJ09 3924 F41608-83-G0003 A C A 5 2 2 4920 AUB A1B AIRCRAFT MAINTENANCE & REPAI 8 A 4 5 J 1013 5 B J 1 C 27  
1 D 0AJ09 4387 F41608-83-G0003 A C A 5 2 2 4920 AHK A1B AIRCRAFT MAINTENANCE & REPAI 8 A 4 5 J 1013 5 B J 1 D 35  
1 G 0AJ09 4871 F41608-83-G0003 A C A 5 2 2 4920 A1A A1C AIRCRAFT MAINTENANCE & REPAI 8 A 4 5 J 1015 5 B J 1 G 56  
1 I 0AJ09 6201 F41608-83-G0003 B C A 5 2 2 6685 000 A1B PRESSURE TEMP HUMIDITY INSTR 8 A 4 5 J 1013 5 B J 1 I 49  
2 J JA100 A092 F41608-82-G0003 B C A 5 2 2 4920 AHJ A1C AIRCRAFT MAINTENANCE & REPAI 8 A 4 5 J 1015 5 B J 1 J 82  
2 B JA100 E272 F41608-83-G0003 B C A 5 2 2 4920 AHJ A1C AIRCRAFT MAINTENANCE & REPAI 8 A 4 5 J 1015 5 B J 1 B 28  
2 B JA100 E286 F41608-83-G0003 B C A 5 2 2 4920 AHJ A1C AIRCRAFT MAINTENANCE & REPAI 8 A 4 5 J 1015 5 B J 1 B 164  
2 B JA100 E294 F41608-83-G0003 B C A 5 2 2 4920 AHJ A1C AIRCRAFT MAINTENANCE & REPAI 8 A 4 5 J 1015 5 B J 1 B 158  
2 B JA100 E759 F41608-83-G0003 B C A 5 2 2 4920 AHJ A1C AIRCRAFT MAINTENANCE & REPAI 8 A 4 5 J 1001 5 A J 1 B 554  
2 F AC512 3299 F41608-83-G0003 B C A 5 2 2 6620 AAF A7 ENGINE INSTRUMENTS 8 A 4 5 A 1001 5 A J 2 F 1,729  
2 G JA100 L040 F41608-83-G0003 B C A 5 2 2 4920 000 A1B AIRCRAFT MAINTENANCE & REPAI 8 A 4 5 J 1015 5 B J 1 G 146  
2 H JA100 L587 F41608-83-G0003 B C A 5 2 2 4920 000 A1B AIRCRAFT MAINTENANCE & REPAI 8 A 6 5 J 1015 5 B J 1 H 234  
2 H JA100 L742 F41608-83-G0003 B C A 5 2 2 4920 000 A1C AIRCRAFT MAINTENANCE & REPAI 8 A 4 5 A 1015 5 B J 1 H 69  
2 A JA100 D674 N00383-83-C1144 B C A 5 2 2 4920 000 A1C AIRCRAFT MAINTENANCE & REPAI 8 A 3 5 A 1015 5 B J 1 A 43  
2 I JA100 N695 N00383-83-C1527 B C A 5 2 2 4920 000 A1C AIRCRAFT MAINTENANCE & REPAI 5 E 3 5 J 1015 5 B J 1 I 26  
2 C JA100 F252 N00383-83-C3026 B C A 5 2 2 4920 AFX A1C AIRCRAFT MAINTENANCE & REPAI 8 A 3 5 J 1015 5 B J 1 C 47  
2 L JA100 C667 N00383-83-C8018 B C A 5 2 2 6620 APC A1C ENGINE INSTRUMENTS 8 A 3 5 J 1015 5 B J 1 L 222  
2 H JA100 L938 N00383-83-C8106 B C A 5 2 2 1680 AFU A1A MISCL AIRCRAFT ACCESSORIES C 8 A 3 5 J 1015 5 B J 1 H 282  
3 K OFF80 0022 F41608-82-C2076 B C A 5 2 2 6685 000 A1B PRESSURE TEMP HUMIDITY INSTR 8 A 3 5 J 1015 6 B J 1 J 74  
3 F OFF20 0474 F41608-82-D0012 B C A 5 2 2 4920 000 C9E AIRCRAFT MAINTENANCE & REPAI 8 A 7 5 J 1009 5 B J 1 F 50  
3 J OFF20 0008 F41608-82-G0003 B C A 5 2 2 4920 000 A1C AIRCRAFT MAINTENANCE & REPAI 8 A 4 5 J 1015 6 B J 1 J 84  
3 J OFF20 0011 F41608-82-G0003 B C A 5 2 2 4920 000 A1C AIRCRAFT MAINTENANCE & REPAI 8 A 4 5 J 1015 6 B J 1 J 27  
3 J OFF20 0036 F41608-82-G0003 B C A 5 2 2 4920 AFF A1C AIRCRAFT MAINTENANCE & REPAI 8 A 4 5 J 1015 6 B J 1 J 33  
3 G OFF20 0562 F41608-83-D0110 B C A 5 2 2 4920 000 A1B AIRCRAFT MAINTENANCE & REPAI 8 A 4 5 A 1015 5 B J 1 G 36  
3 F OFF20 0486 F41608-83-D0111 B C A 5 2 2 4920 000 A1C AIRCRAFT MAINTENANCE & REPAI 8 A 4 5 J 1009 5 B J 1 F 40

S M 1 1 1 1 1 1 1  
 V O 1111 22222 22 2222 5 7 9 9 1 1 1 1 1 1 9 2 2 2  
 C N 5555 AAAAA AAAAAA BB CCCCC 3 A C 8 999 C D 10A 10B 10C 11 DESCRIPTION OF CMDTY/SRVC 2 3 4 5 6 1717 8 9 A 0 1 3 24 \$\$\$\$\$\$(000)

HOWELL INSTRUMENTS INC			FORT WORTH		TEXAS		474060 2850 44														
3 L	OFF20	0127	F41608-83-00003	B C A 5	2 2	4920	000	A1C	AIRCRAFT MAINTENANCE & REPAI	8 A 4	5 J	1015	6 B	J 1 L						40	
3 A	OFF20	0139	F41608-83-00003	B C A 5	2 2	4920	000	C9E	AIRCRAFT MAINTENANCE & REPAI	8 A 4	5 J	1015	5 B	J 1 L						42	
3 A	OFF50	0284	F41608-83-00003	B C A 5	2 2	5990	000	A1C	SYNCHROS AND RESOLVERS	8 A 4	5 J	1015	5 L	J 1 A						62	
3 A	OFF50	0351	F41608-83-00003	B C A 5	2 2	6680	000	A1C	LIQUID-GAS-MOTION MEASURING	8 A 4	5 J	1015	5 B	J 1 A						31	
3 D	OFF20	0366	F41608-83-00003	B C A 5	2 2	4920	BSR	A1B	AIRCRAFT MAINTENANCE & REPAI	8 A 4	5 J	1015	6 B	J 1 D						41	
3 E	OFF20	0441	F41608-83-00003	B C A 5	2 2	4920	BSR	A1C	AIRCRAFT MAINTENANCE & REPAI	8 A 4	5 J	1015	5 B	J 1 E						108	
3 E	OFF20	0463	F41608-83-00003	B C A 5	2 2	4920	AFF	A1C	AIRCRAFT MAINTENANCE & REPAI	8 A 4	J			E						169	
3 F	OFF20	0430	F41608-83-00003	B C A 5	2 2	4920	000	A1C	AIRCRAFT MAINTENANCE & REPAI	8 A 4	5 J	1015	5 B	J 1 E						37	
3 F	OFF20	0479	F41608-83-00003	B C A 5	2 2	4920	000	A1B	AIRCRAFT MAINTENANCE & REPAI	8 A 4	5 J	1015	5 B	J 1 F						53	
3 F	OFF20	0522	F41608-83-00003	B C A 5	2 2	4920	000	A1C	AIRCRAFT MAINTENANCE & REPAI	8 A 4	5 J	1015	6 B	J 1 F						29	
3 F	OFF50	0677	F41608-83-00003	B C A 5	2 2	6685	000	A1C	PRESSURE TEMP HUMIDITY INSTR	8 A 4	5 J	1015	5 B	J 1 F						28	
3 G	OFF20	0536	F41608-83-00003	B C A 5	2 2	4920	000	A1C	AIRCRAFT MAINTENANCE & REPAI	8 A 4	5 J	1015	5 A	J 1 G						836	
3 G	OFF20	0540	F41608-83-00003	B C A 5	2 2	4920	AFF	A1C	AIRCRAFT MAINTENANCE & REPAI	8 A 6	5 J	1015	6 B	J 1 G						42	
3 H	OFF20	0627	F41608-83-00003	B C A 5	2 2	4920	AFF	A1C	AIRCRAFT MAINTENANCE & REPAI	8 A 4	5 J	1015	6 B	J 1 H						56	
3 I	OFF20	0630	F41608-83-00003	B C A 5	2 2	4920	AFF	A1C	AIRCRAFT MAINTENANCE & REPAI	8 A 4	5 J	1015	5 B	J 1 I						23	
3 I	OFF20	0661	F41608-83-00003	B C A 5	2 2	4920	000	A1C	AIRCRAFT MAINTENANCE & REPAI	8 E 4	J			I						86	
3 I	OFF50	1095	F41608-83-00003	B C A 5	2 2	6685	000	C9E	PRESSURE TEMP HUMIDITY INSTR	8 A 3	5 A	1015	6 B	J 1 I						125	
4 A	00400	1173	DLA400-83-C0844	B C A 5	2 2	4920	000	C9E	AIRCRAFT MAINTENANCE & REPAI	6 A 3	5 J	1013	5 B	J 1 A						71	
4 B	00400	1623	DLA400-83-C1146	B C A 5	2 2	4920	000	C9E	AIRCRAFT MAINTENANCE & REPAI	6 A 3	5 J	1013	5 B	J 1 B						60	
4 D	00400	2299	DLA400-83-C1643	B C A 5	2 2	4920	000	C9E	AIRCRAFT MAINTENANCE & REPAI	6 A 3	5 J	1013	5 B	J 1 D						30	
4 D	00400	2422	DLA400-83-C1842	B C A 5	2 2	6685	000	C9E	PRESSURE TEMP HUMIDITY INSTR	6 A 3	5 J	1015	5 B	J 1 D						99	
4 F	00400	2947	DLA400-83-C2128	B C A 5	2 2	4920	000	C9E	AIRCRAFT MAINTENANCE & REPAI	6 A 3	5 J	1013	1 B	J 1 E						92	
4 F	00400	3173	DLA400-83-C2374	B C A 5	2 2	7920	000	C9E	KITCHEN EQUIPMENT AND APPLIA	6 A 3	5 J	1013	5 B	J 1 F						83	
4 E	00900	1813	DLA900-83-C1750	B C A 5	2 2	6625	000	A7	ELECTRICAL ELECTRONIC MEASUR	6 A 3	5 J	1013	1 B	J 1 E						43	
4 C	00400	1859	F41608-83-00003	B C A 5	2 2	4920	000	C9E	AIRCRAFT MAINTENANCE & REPAI	6 A 4	5 J	1013	5 B	J 1 B						125	
4 F	00400	3242	F41608-83-00003	B C A 5	2 2	4920	000	C9E	AIRCRAFT MAINTENANCE & REPAI	6 A 4	5 J	1013	5 B	J 1 F						27	
4 K	00400	0560	F46108-83-00003	B C A 5	2 2	6685	000	C9E	PRESSURE TEMP HUMIDITY INSTR	6 A 4	5 J	1015	5 B	J 1 K						76	
CONTRACTOR TOTAL						56			7,864												
IMPERIAL TOOLING & MFG INC			FORT WORTH		TEXAS		064530 2850 44														
1 F	0AJ09	1744	DAAJ09-83-CB264	B C A 5	2 2	1615	AHA	A1C	HELICOPTER ROTOR BLADES-DRIV	8 A 3	4 J	01B	1 B	J 1 F						33	
1 I	0AJ09	2403	DAAJ09-83-CB686	B C A 5	2 2	1615	AHM	A1C	HELICOPTER ROTOR BLADES-DRIV	8 A 3	3 J	0000	0	J 1 I						268	
CONTRACTOR TOTAL						2			321												
INDUSTRIAL HEATING SYSTEMS			FORT WORTH		TEXAS		059095 2850 44														
1 K	0AG47	0003	DAAG47-83-C0003	B C A 5	3 2	3620	000	C9E	RUBBER & PLASTIC WORKING MAC	8 A 3	5 J	1003	5 A	J 1 J						348	
2 I	MA104	1120	NO0800-83-C1785	B C A 5	2 2	3424	000	B9	METAL HEAT TREATING EQUIPMEN	8 A 3	5 J	1026	1 B	J 1 B						57	
CONTRACTOR TOTAL						2			406												
J B I SPRAY BOOTHS & SYSTEMS			FORT WORTH		TEXAS		071143 2850 44														
1 I	0AG47	0197	DAAG47-83-C0079	B C A 5	3 2	4940	000	C9E	MISCELLANEOUS MAINTENANCE EQ	8 A 4	3 5 J	02	1 B	J 1 I						32	
JAVERNICK CONSTRUCTION			FORT WORTH		TEXAS		079087 2850 44														
5 L	OCW63	0014	DACW63-82-C0054	D C E 5	2 2	2212	000	C2	MAINT-REPAIR-ALTER/CANALS	8 A 8	4 J	01B	1 B	J 1 K						27	
KOMATSU ALBERT S & ASSOCIATES			FORT WORTH		TEXAS		534915 2850 44														
1 C	OCA56	0007	DACA56-83-C0006	A C Z 5	2 2	R116	000	C2	A/E CONSTRUCTION /RESIDENTI	8 A 3	6 J	01B	2 B	J 1 L						49	
1 F	OCA56	0030	DACA56-83-C0006	A C Z 5	2 2	R116	000	C2	A/E CONSTRUCTION /RESIDENTI	8 A 6	6 J	01B	2 B	J 1 D						91	
3 L	OJA02	0030	F41689-82-D0055	A C Z 5	2 2	R111	000	C2	A/E CONSTRUCTION /ADMIN & S	8 A 4	6 J	01B	2 B	J 1 L						26	

S M  
 V C 1111 22222 22 2222 5 7 9 9 1 1 1 1 1 1 1 9 2 2 2  
 C N 55555 AAAA AAAAAA BB CCCC 3 A C 6 999 C D 10A 10B 10C 11 DESCRIPTION OF CMDTY/SRVC 2 3 4 5 6 1717 8 9 A 0 1 3 24 \$\$\$\$\$\$(000)

KOMATSU ALBERT S & ASSOCIATES FORT WORTH TEXAS 534915 2850 44  
 3 L OJA02 0114 F41889-82-D0055 A C Z 5 2 2 R111 000 C2 A/E CONSTRUCTION /ADMIN & S 8 A 4 6 J 01B 2 B J 1 L 27  
 3 I OJA02 0407 F41889-82-D0055 A C Z 5 2 2 R111 000 C2 A/E CONSTRUCTION /ADMIN & S 8 A 4 6 J 01B 2 B J 1 H 35  
 5 D OCW83 0047 DACW83-83-D0004 A C Z 5 2 2 R119 000 C2 A/E CONSTRUCTION /OTHER BUI 8 A 4 6 J 01B 2 B J 1 A 27  
 CONTRACTOR TOTAL 6 255

MALOR MFG INC FORT WORTH TEXAS 570537 2850 44  
 1 D OAB07 0371 DAAB07-83-C0095 B C A 5 2 2 5935 000 A7 CONNECTORS ELECTRICAL 8 A 3 5 J 1001 5 B J 1 D 39

MARCON INDUSTRIES INC FORT WORTH TEXAS 039049 2850 44  
 3 B OHU82 0196 F33657-78-C0328 B C Z 5 1 2 R599 AFH C9E OTHER SPECIAL STUDIES AND AN 8 A 6 5 J 1013 4 A J 1 B 112  
 3 C OHU82 0249 F33657-78-C0328 B C Z 5 1 2 R599 AFH C9E OTHER SPECIAL STUDIES AND AN 8 A 6 5 J 1013 4 B J 1 C 443  
 CONTRACTOR TOTAL 2 555

MCKEE ROBERT E GEN CONTRACTOR FORT WORTH TEXAS 591860 2850 44  
 1 9 OCA63 0266 DACA63-83-C0134 D C E 5 2 2 Y141 000 C2 CONSTRUCTION/HOSPITALS AND I 8 A 3 3 B 0000 0 J 4 F 33,706

MENASCO INC FORT WORTH TEXAS 596520 2850 44  
 2 B JA100 E376 F41608-80-80049 B C A 5 2 2 1620 AAF A1A AIRCRAFT LANDING GEAR COMPON 8 A 7 5 A 1015 5 A J 1 B 71-  
 2 J JA100 A081 N00383-82-C5945 B C A 5 2 2 1620 AAF A1A AIRCRAFT LANDING GEAR COMPON 8 A 3 5 A 1015 5 B J 1 J 209  
 3 G OFJ04 2725 F14608-82-80075 C C A 5 2 2 1560 ACS A1A AIRFRAME STRUCTURAL COMPONEN 8 A 4 5 A 1015 5 B J 1 F 208  
 3 B OFE03 0491 F41608-82-80075 B C A 5 2 2 1620 ACS A1A AIRCRAFT LANDING GEAR COMPON 8 A 4 5 A 02 1 A J 1 B 342  
 3 8 OFE03 0532 F41608-82-80075 B C A 5 2 2 1620 AAF A1A AIRCRAFT LANDING GEAR COMPON 8 A 4 5 B 1026 4 B J 1 B 78  
 3 K OFE03 0201 F42600-83-C0082 B C A 5 2 2 1620 ACA A1A AIRCRAFT LANDING GEAR COMPON 8 A 3 5 A 1015 1 B J 1 K 116  
 3 L OFE03 0344 F42600-83-C0192 B C A 5 2 2 1620 AFH A1A AIRCRAFT LANDING GEAR COMPON 8 A 3 5 A 02 1 B J 1 L 66  
 3 D OFE03 0732 F42600-83-C0418 B C A 5 2 2 1620 ACD A1A AIRCRAFT LANDING GEAR COMPON 8 A 3 J D 109  
 3 I OFE03 1621 F42600-83-C0722 1 B C A 5 2 2 1620 ACA A1A AIRCRAFT LANDING GEAR COMPON 8 A 3 5 A 1015 4 A J 2 I 3,440  
 3 I OFE03 1621 F42600-83-C0772 B C A 5 2 2 1620 ACA A1A AIRCRAFT LANDING GEAR COMPON 8 A 3 5 A 1015 4 A J 2 I 3,440  
 3 I OFE03 1621 F42600-83-C0772 2 B C A 5 2 2 1620 ACA A1A AIRCRAFT LANDING GEAR COMPON 8 A 3 5 A 1015 4 A J 2 I 3,440-  
 3 I OFE03 1601 F42600-83-C1124 B C A 5 2 2 1620 ACA A1A AIRCRAFT LANDING GEAR COMPON 8 A 3 5 B 1015 1 B J 2 I 9,007  
 3 I OFE03 1834 F42600-83-D1059 B C A 5 2 2 1620 ACS A1A AIRCRAFT LANDING GEAR COMPON 8 A 4 5 A 02 3 A J 2 I 685  
 3 I OFE03 1839 F42600-83-D1068 B C A 5 2 2 1620 ACS A1A AIRCRAFT LANDING GEAR COMPON 8 A 3 5 A 1015 1 B J 2 I 663  
 CONTRACTOR TOTAL 12 14,852

METAL PRODUCTS INC FORT WORTH TEXAS 599370 2850 44  
 1 D OAJ09 1283 DAAJ09-83-CA871 B C A 5 1 2 1730 AHD A1C AIRCRAFT GROUND SERVICING EQ 8 A 3 4 J 01B 1 B J 1 C 34  
 3 E OFF20 0433 F41608-83-C0572 B C A 5 2 2 1730 AFN A1C AIRCRAFT GROUND SERVICING EQ 8 A 3 6 J 01B 1 B J 1 E 46  
 CONTRACTOR TOTAL 2 80

METAL PRODUCTS SALES OF TEXAS INC FORT WORTH TEXAS 047514 2850 44  
 1 A OAJ09 0693 DAAJ09-83-CA516 B C A 5 2 2 1730 AHA A1A AIRCRAFT GROUND SERVICING EQ 8 A 3 4 J 01B 1 B J 1 A 54

MIDAS REX PNEUMATIC TOOLS FORT WORTH TEXAS 046152 2850 44  
 3 J OJA11 0019 F22600-83-C0004 B C A 5 2 2 8515 000 C9B MEDICAL SURGICAL INSTRUMENTS 8 4 3 5 J 02 5 B J 1 J 37

MOTOROLA INC FORT WORTH TEXAS 625560 2850 44  
 1 H OCA31 0204 6800C9-08-24 B C A 5 2 2 5820 000 C9E RADIO TV EQUIPMENT EXCEPT AI 3 6 4 1 H 246  
 3 J 08B04 0004 6800C9-01-09 B C C 5 2 2 J058 000 S1 MAINT-REPAIR OF EQ/COMMUNICA 3 6 4 1 J 51  
 3 J 08B04 0005 6800C9-01-09 B C C 5 2 2 W058 000 S1 LEASE-RENTAL OF EQ/COMMUNICA 3 6 4 1 J 27  
 CONTRACTOR TOTAL 3 324

S M 1 1 1 1 1 1  
 V O 1111 222222 22 22222 5 7 9 9  
 C N 55555 AAAA AAAAAA BB CCCC 3 A C 8 999 C D 10A 10B 10C 11 DESCRIPTION OF CMDTY/SRVC 2 3 4 5 6 1717 8 9 A 0 1 3 24 \$\$\$\$\$\$(000)

ONE WAY SERVICE INC FORT WORTH TEXAS 020603 2850 44  
 5 L 00W63 0017 DACW63-82-C0116 D C C 5 2 2 3205 000 S1 GARBAGE COLLECTION 8 A 3 4 J 01B 1 B J 1 L 36

ORDNANCE PARTS & ENGINEERING CO FORT WORTH TEXAS 656167 2850 44  
 1 C 0AE07 2417 DAAE07-83-C0279 B C A 5 2 2 5340 000 A4B MISCELLANEOUS HARDWARE 5 A 3 4 J 01B 1 B J 1 B 29  
 1 H 0AE07 2418 DAAE07-83-C1603 B C A 5 2 2 5340 000 A4B MISCELLANEOUS HARDWARE 5 A 3 3 J 0000 0 J 1 H 25  
 CONTRACTOR TOTAL 2 54

PERKINS PLASTICS INC FORT WORTH TEXAS 031802 2850 44  
 1 A 0A948 0031 DAA848-83-C0016 B C A 5 2 2 1560 000 A1A AIRFRAME STRUCTURAL COMPONEN 8 4 3 5 J 01B 1 B J 1 L 99  
 1 C 0AJ09 1008 DAAJ09-83-CA707 B C A 5 2 2 1560 AHC A1C AIRFRAME STRUCTURAL COMPONEN 8 A 3 3 J 0000 0 J 1 B 84  
 1 C 0AJ09 1008 DAAJ09-83-CA724 C C A 5 2 2 1560 AHC A1C AIRFRAME STRUCTURAL COMPONEN 8 A 3 3 J 0000 0 J 1 C 69  
 1 C 0AJ08 1183 DAAJ08-83-CA764 E C A 5 2 2 1560 AHA A1C AIRFRAME STRUCTURAL COMPONEN 8 A 3 3 J 0000 0 J 1 C 46  
 1 C 0AJ08 1139 DAAJ08-83-CA813 B C A 5 2 2 1560 AHA A1C AIRFRAME STRUCTURAL COMPONEN 8 A 3 4 J 01B 1 B J 1 C 175  
 1 E 0AJ09 1663 DAAJ09-83-C8197 B C A 5 2 2 1560 AHA A1C AIRFRAME STRUCTURAL COMPONEN 8 A 3 4 J 01B 1 B J 1 E 27  
 1 H 0AJ09 2188 DAAJ09-83-C8690 B C A 5 2 2 1560 AHA A1C AIRFRAME STRUCTURAL COMPONEN 8 A 3 3 J 0000 0 J 1 H 116  
 1 I 0AJ09 2473 DAAJ09-83-C8939 B C A 5 2 2 1560 AHA A1C AIRFRAME STRUCTURAL COMPONEN 8 A 3 4 J 01B 1 B J 1 I 82  
 2 L JA100 8849 N00383-83-C0250 B C A 5 2 2 1560 AHC A1A AIRFRAME STRUCTURAL COMPONEN 8 A 3 4 J 01B 1 B J 1 L 25  
 4 0 00500 2012 DLA500-83-C4671 B C A 5 2 2 1560 000 A1A AIRFRAME STRUCTURAL COMPONEN 6 A 3 5 J 1012 1 B J 1 0 30  
 4 I 00500 2475 DLA500-83-C4695 B C A 5 2 2 1560 000 A1A AIRFRAME STRUCTURAL COMPONEN 6 A 3 5 J 1013 1 B J 1 I 50  
 CONTRACTOR TOTAL 11 803

PHOTO ETCH CO FORT WORTH TEXAS 662150 2850 44  
 3 E 0FJ04 2549 F09603-83-C1440 B C A 5 2 2 1615 AHC A1A HELICOPTER ROTOR BLADES-DRIV 8 4 3 5 J 1026 5 B J 1 E 32  
 3 K 0FE04 0177 F42600-83-C4144 B C A 5 2 2 1430 AFC A7 GUIDED MISSILE REMOTE CONTR 8 A 3 5 J 1015 5 B J 1 K 35  
 4 H 00900 2753 DLA900-83-C2618 B C A 5 2 2 1430 000 A7 GUIDED MISSILE REMOTE CONTR 6 A 3 5 J 1013 1 B J 1 H 58  
 CONTRACTOR TOTAL 3 125

PLUMLY INDUSTRIES INC FORT WORTH TEXAS 027660 2850 44  
 3 K 0FH02 0263 F04606-83-C0073 E C A 5 2 2 1680 ABC A1C MISCL AIRCRAFT ACCESSORIES C 8 A 3 6 J 01B 1 B J 1 K 48  
 3 A 0FF30 0333 F41608-83-C0418 D C A 5 2 2 1680 000 A1C MISCL AIRCRAFT ACCESSORIES C 8 A 3 6 J 01B 1 B J 1 A 146  
 3 F 0FF30 0608 F41608-83-C0662 B C A 5 2 2 1680 000 A1C MISCL AIRCRAFT ACCESSORIES C 8 A 3 6 J 01B 1 B J 1 F 75  
 CONTRACTOR TOTAL 3 269

PYRONAUTS INC FORT WORTH TEXAS 022556 2850 44  
 4 A 00700 1134 DLA700-82-D0046 A C A 5 2 2 4210 000 C9E FIRE FIGHTING EQUIPMENT 6 A 4 3 J 0000 0 K 1 A 167  
 4 C 00700 2183 DLA700-82-D0046 A C A 5 2 2 4210 000 C9E FIRE FIGHTING EQUIPMENT 6 A 4 3 J 0000 0 K 1 C 155  
 4 H 00700 4358 DLA700-82-D0046 A C A 5 2 2 4210 000 C9E FIRE FIGHTING EQUIPMENT 6 A 4 3 J 0000 0 K 1 H 131  
 CONTRACTOR TOTAL 3 453

RADIATION RESEARCH ASSOCIATES INC FORT WORTH TEXAS 7C5330 2850 44  
 1 I 0CA67 0182 DAC667-82-C0016 C C Z 5 2 2 R219 000 C2 OTHER ARCHITECT & ENGINEERIN 8 A 6 5 A 04 2 B J 2 0 192  
 1 C 08960 0242 DA9600-83-C0041 B C Z 5 2 2 AC23 CED A2 RTE/MISSILE AND SPACE SYSTE 8 A 3 5 J 11 5 B U 1 C 100  
 3 A 08A01 0017 F08606-83-C0012 B C A 5 2 2 AZ13 000 S1 RTE/OTHER RESEARCH AND DEVE 8 1 7 5 J 11 5 B U 1 A 75  
 3 F 0HK03 0308 F28601-83-C0053 B C Z 5 2 2 AC52 000 A5 RTE/WEAPONS 8 A 3 5 J 11 5 B J 1 F 35  
 CONTRACTOR TOTAL 4 402

RUSSELL CONSTRUCTION FORT WORTH TEXAS 085772 2850 44  
 1 L 0CA63 0041 DAC663-83-C0035 B C E 5 2 2 Z162 000 C2 MAINT-REPAIR-ALTER/RECREATIO 8 A 3 4 J 01B 1 B J 1 L 103

S M																						1				
V C																						1 1 1 1 1	1 1 9 2 2 2			
C N																						2 3 4 5 6 1717 8 9 A 0 1 3 24	99999(000)			
SHERBURN J H & SON INC		FORT WORTH										TEXAS										021114	2850	44		
1 E	OZD04	1652	MDA904-83-C1487	B	C	A	5	1	2	6750	000	C9E	PHOTOGRAPHIC SUPPLIES	8	1	3	5	J	1001	5	B	J	I	E	45	
SKYLINE INDUSTRIES		FORT WORTH										TEXAS										797520	2850	44		
1 I	0AJ09	2327	DAAJ09-83-CB772	B	C	A	5	2	2	1680	AHA	A1C	MISCL AIRCRAFT ACCESSORIES	5	A	3	4	J	01B	1	B	J	I	I	71	
3 I	OFH02	4997	F04606-83-C0858	B	C	A	5	2	2	1560	AFN	A1A	AIRFRAME STRUCTURAL COMPONEN	8	A	3	5	J	1015	1	B	J	I	I	231	
4 K	00700	0377	DLA700-83-C0177	B	C	A	5	2	2	3040	000	C9E	MISCELLANEOUS POWER TRANSMIS	6	A	3	5	J	1013	5	B	J	I	K	72	
		CONTRACTOR TOTAL																				3				
SOUTHERN ORDNANCE INDUSTRIES INC		FORT WORTH										TEXAS										812003	2850	44		
1 H	0AA09	3494	DAAA09-83-C4755	D	C	A	5	2	2	1025	DBG	A5	GUNS OVER 150 MM THROUGH 200	5	A	3	4	J	01B	1	B	J	I	H	38	
1 H	0AE07	8304	DAAE07-83-C1526	B	C	A	5	2	2	4240	DJB	A4A	SAFETY AND RESCUE EQUIPMENT	8	A	3	J								74	
4 D	00700	2523	DLA700-83-C2000	E	C	A	5	2	2	2530	000	A4A	VEHICULAR BRAKE STEERING AXL	6	A	3	4	J	01B	1	B	J	I	D	53	
		CONTRACTOR TOTAL																				3				
SPECIAL PROJECTS MFG CO INC		FORT WORTH										TEXAS										082458	2850	44		
1 C	0AJ09	1058	DAAJ09-83-CA634	B	C	A	5	2	2	1560	AHA	A1A	AIRFRAME STRUCTURAL COMPONENT	8	A	3	5	A	1015	5	B	J	I	C	46	
1 E	0AJ09	1058	DAAJ09-83-CA634	1	B	C	A	5	2	2	1560	AHA	A1A	AIRFRAME STRUCTURAL COMPONENT	8	A	3	5	J	1015	5	B	J	I	C	46
1 E	0AJ09	1058	DAAJ09-83-CA634	2	B	C	A	5	2	2	1560	AHA	A1A	AIRFRAME STRUCTURAL COMPONENT	8	A	3	5	A	1015	5	B	J	I	C	46-
1 D	0AJ09	1061	DAAJ09-83-CA678	B	C	A	5	2	2	1560	AHA	A1A	AIRFRAME STRUCTURAL COMPONENT	8	A	3	5	J	1015	1	B	J	I	C	33	
		CONTRACTOR TOTAL																				2				
SPINKS INDUSTRIES INC		FORT WORTH										TEXAS										818823	2850	44		
1 K	0AJ09	0019	DAAJ09-83-CA105	B	C	A	5	2	2	1620	AHA	A1C	AIRCRAFT LANDING GEAR COMPON	8	A	3	4	J	01B	1	B	J	I	J	130	
1 K	0AJ09	0297	DAAJ09-83-CA141	C	C	A	5	2	2	1680	000	A1C	MISCL AIRCRAFT ACCESSORIES	5	A	3	5	J	1013	5	B	J	I	K	141	
1 K	0AJ09	0174	DAAJ09-83-CA180	B	C	A	5	2	2	7360	000	C9E	SETS KITS & OUTFITS FOOD PRE	8	A	3	4	J	01B	1	B	J	I	J	2,050	
1 B	0AJ09	0949	DAAJ09-83-CA180	B	C	A	5	2	2	7360	000	C9E	SETS KITS & OUTFITS FOOD PRE	8	A	6	4	J	01B	1	B	J	I	B	59	
1 I	0AJ09	2389	DAAJ09-83-CA180	B	C	A	5	2	2	7360	000	C9E	SETS KITS & OUTFITS FOOD PRE	8	A	6	4	J	01B	1	B	J	I	I	385	
1 B	0AJ09	0972	DAAJ09-83-CA702	B	C	A	5	2	2	1680	AHA	A1C	MISCL AIRCRAFT ACCESSORIES	5	A	3	5	J	1013	1	A	J	I	B	106	
1 E	0AJ09	1578	DAAJ09-83-CB068	B	C	A	5	2	2	1630	AHM	A1C	AIRCRAFT WHEEL AND BRAKE SYS	8	A	3	4	J	01B	1	B	J	I	E	171	
1 H	0AJ09	2081	DAAJ09-83-CB585	B	C	A	5	2	2	1630	AHA	A1A	AIRCRAFT WHEEL AND BRAKE SYS	8	A	3	5	J	1015	5	B	J	I	H	34	
1 I	0AJ09	2520	DAAJ09-83-CB964	B	C	A	5	2	2	1630	AHA	A1C	AIRCRAFT WHEEL AND BRAKE SYS	8	A	3	4	J	01B	1	B	J	I	I	49	
1 I	0AJ09	2608	DAAJ09-83-CB968	B	C	A	5	2	2	1620	AHA	A1C	AIRCRAFT LANDING GEAR COMPON	8	A	3	4	J	01B	1	B	J	I	I	864	
4 H	00500	2246	DLA500-83-C4677	B	C	A	5	2	2	1880	000	A1C	MISCL AIRCRAFT ACCESSORIES	5	A	3	5	C	1013	1	B	J	I	H	94	
		CONTRACTOR TOTAL																				11				
STERLING MFG CO		FORT WORTH										TEXAS										834000	2850	44		
1 G	0AA22	0184	DAAA22-83-C6192	D	C	A	5	2	2	1015	000	A5	GUNS 75 MM THROUGH 125 MM	5	4	3	4	J	01B	1	B	J	I	F	48	
STRATOFLEX INC		FORT WORTH										TEXAS										839280	2850	44		
1 F	0AE07	4094	DAAE07-83-CA342	B	C	A	5	2	2	4720	DCG	A4A	HOSE AND TUBING FLEXIBLE	5	A	3	3	C	0000	0		J	I	F	41	
1 L	0AE07	1013	DAAE07-83-CW209	B	C	A	5	2	2	4720	DCG	A4A	HOSE AND TUBING FLEXIBLE	5	A	3	3	C	0000	0		J	I	L	31	
1 D	0AE07	2946	DAAE07-83-C0525	B	C	A	5	2	2	4720	000	A4A	HOSE AND TUBING FLEXIBLE	5	A	3	3	C	0000	0		J	I	C	37	
1 D	0AE07	2851	DAAE07-83-C0525	B	C	A	5	2	2	4720	DCG	A4A	HOSE AND TUBING FLEXIBLE	5	A	3	3	J	0000	0		J	I	C	33	
1 E	0AE07	2851	DAAE07-83-C0526	1	B	C	A	5	2	2	4720	DCG	A4A	HOSE AND TUBING FLEXIBLE	5	A	3	3	C	0000	0		J	I	C	33
1 E	0AE07	2851	DAAE07-83-C0526	2	B	C	A	5	2	2	4720	DCG	A4A	HOSE AND TUBING FLEXIBLE	5	A	3	3	J	0000	0		J	I	C	33-
1 D	0AE07	3219	DAAE07-83-C0707	C	C	A	5	2	2	4720	DCG	A4A	HOSE AND TUBING FLEXIBLE	5	A	3	3	C	0000	0		J	I	D	38	
1 D	0AE07	3383	DAAE07-83-C0714	B	C	A	5	2	2	4720	DJB	A4A	HOSE AND TUBING FLEXIBLE	5	A	3	3	C	0000	0		J	I	D	26	
1 H	0AE07	6270	DAAE07-83-C1661	B	C	A	5	2	2	4720	DJB	A4A	HOSE AND TUBING FLEXIBLE	5	A	3	3	C	0000	0		J	I	H	28	
2 J	JA111	0235	N00104-82-C5488	B	C	A	5	2	2	4730	000	A3	FITTINGS - HOSE PIPE & TUBE	8	A	3	5	B	1026	1	B	J	I	J	40	

S H  
 V O 1111 222222 22 22222 5 7 9 9  
 C N 55555 AAAA AAAAAA BB CCCCC 3 A C 8 999 C D 10A 10B 10C 11 DESCRIPTION OF CMDTY/SRVC 2 3 4 5 6 1717 8 9 A 0 1 C 24 \$\$\$\$\$\$(000)

STRATOFLEX INC  
 FORT WORTH TEXAS 639280 2850 44

2 L JA111 0867 N00104-83-C4025	B C A 5	2 2 4730	000 A3	FITTINGS - HOSE PIPE & TUBE	8 A 3 5 A	1026 1 B	J 1 L	62
2 D JA111 2853 N00104-83-C4119	B C A 5	2 2 4730	000 A3	FITTINGS - HOSE PIPE & TUBE	8 A 3 5 B	1026 1 B	J 1 C	71
2 F JA114 4232 N00104-83-C4119	B C A 5	2 2 4730	000 A3	FITTINGS - HOSE PIPE & TUBE	8 4 6 J		E	28
2 G JA111 5362 N00104-83-C4271	B C A 5	2 2 4730	000 A3	FITTINGS - HOSE PIPE & TUBE	8 A 3 5 C	1026 1 B	J 1 G	26
3 I OPD02 1549 F34601-83-C3540	B C A 5	2 2 4720	ACR A1A	HOSE AND TUBING FLEXIBLE	8 A 3 5 B	02 1 B	J 1 I	65
3 O OFF20 0541 F41608-83-C1090	B C A 5	2 2 4940	000 C9E	MISCELLANEOUS MAINTENANCE EQ	8 A 3 5 A	1015 1 B	J 1 G	56
4 B 00700 1743 DLA700-82-D0021	B C A 5	2 2 4720	000 A1C	HOSE AND TUBING FLEXIBLE	6 A 4 3 C	0000 0	K 1 B	33
4 K 00700 0421 DLA700-83-C0363	D C A 5	2 2 4730	000 A1C	FITTINGS - HOSE PIPE & TUBE	6 A 3 3 B	0000 0	J 1 K	25
4 B 00700 1316 DLA700-83-C0678	D C A 5	2 2 4730	000 A1C	FITTINGS - HOSE PIPE & TUBE	6 A 3 3 C	0000 0	J 1 A	36
4 E 00700 2914 DLA700-83-C0678	D C A 5	2 2 4730	000 A1C	FITTINGS - HOSE PIPE & TUBE	6 A 3 3 C	0000 0	J 1 E	26
4 A 00700 1170 DLA700-83-C1007	B C A 5	2 2 4720	000 A1C	HOSE AND TUBING FLEXIBLE	6 A 3 3 B	0000 0	J 1 A	85
4 D 00700 2608 DLA700-83-C1007	B C A 5	2 2 4720	000 A1C	HOSE AND TUBING FLEXIBLE	6 A 6 3 B	0000 0	J 1 D	45
4 E 00700 2946 DLA700-83-C2411	D C A 5	2 2 4720	000 A1C	HOSE AND TUBING FLEXIBLE	8 A 3 5 C	1001 3 B	J 1 E	62
4 I 00700 8028 DLA700-83-C3701	B C A 5	2 2 4720	000 A1C	HOSE AND TUBING FLEXIBLE	6 A 3 3 C	0000 0	J 1 I	54
CONTRACTOR TOTAL		22		930				

SYNERGETICS INTERNATIONAL INC  
 FORT WORTH TEXAS 068702 2850 44

5 H 0C863 0117 DACW63-83-C0126	C C A 5	2 2 5985	000 C2	ANTENNAS WAVEGUIDES & RELATE	8 4 3 5 J	1001 5 B	J 1 H	33
CONTRACTOR TOTAL		2		93				

T P S I INC  
 FORT WORTH TEXAS 089411 2850 44

1 C OKF48 0142 DAKF48-83-C0038	B C C 5	2 2 U009	000 S1	OTHER TRAINING	8 4 3 6 J	01B 1 B	J 1 A	65
1 E OKF48 0229 DAKF48-83-D0015	B C C 5	2 2 U009	000 S1	OTHER TRAINING	8 A 4 4 J	01B 1 B	J 1 E	26
CONTRACTOR TOTAL		2		93				

TANDY COMPUTER LEASING CORP  
 FORT WORTH TEXAS 079287 2850 44

2 B MA101 0380 N00600-83-C1027	B C A 5	2 2 W070	000 S1	LEASE-RENTAL OF EQ/ADP EQUIP	8 A 3 5 B	1026 6 B	J 1 B	31
--------------------------------	---------	----------	--------	------------------------------	-----------	----------	-------	----

TANDY CORP  
 FORT WORTH TEXAS 063005 2850 44

1 C 0A908 0116 DAAG08-83-C0028	C C A 5	2 2 7025	000 A7	ADP INPUT/OUTPUT AND STORAGE	8 A 3 5 A	1001 6 B	J 1 C	36
1 I 0B723 0431 DAST23-83-C0861	B C A 5	2 2 7010	000 A7	ADPE CONFIGURATION	8 A 3 5 B	1013 1 B	J 1 I	242
1 I 0KF10 0257 G800K8-31-S6008	B C A 5	2 2 7010	000 A7	ADPE CONFIGURATION	3 6 4 1		I	82
1 I 0HC44 0007 S00K83-01-S6000	B C A 5	2 2 7042	000 A7	MINI & MICRO COMPUTER CONTRO	3 A 4 1		I	83
1 I 0BT01 0276 S00K83-01-S6008	B C A 5	2 2 7025	000 A7	ADP INPUT/OUTPUT AND STORAGE	3 A 4 1		I	38
2 I FO284 1610 M00284-83-C0039	B C A 5	2 2 7010	000 A7	ADPE CONFIGURATION	8 4 3 5 A	1001 5 B	J 1 I	44
CONTRACTOR TOTAL		6		525				

TAP PAK INC  
 FORT WORTH TEXAS 010979 2850 44

4 A 00500 0626 DLA500-83-C2051	D C A 5	1 2 5340	000 C9E	MISCELLANEOUS HARDWARE	6 A 3 4 J	01B 1 B	J 1 A	27
--------------------------------	---------	----------	---------	------------------------	-----------	---------	-------	----

TEXAS CHRISTIAN UNIVERSITY  
 FORT WORTH TEXAS 867120 2850 44

1 K 0A828 0057 DAAS28-81-K0095	C C Z 5	2 2 AZ11	000 S1	RDTE/OTHER RESEARCH AND DEVE	8 8 7 5 M	05 7 B	S 1 J	59
1 L 0KF19 0053 DAKF19-79-H0060	B C Z 5	2 2 U005	000 S1	TUITION FEES	8 8 4 5 M	05 7 B	J 1 K	45
1 H 0KF19 0188 DAKF19-79-H0060	B C Z 5	2 2 U005	000 S1	TUITION FEES	8 8 4 5 M	05 7 B	J 1 H	29
1 C 0ZD03 0881 MDAS03-82-C0284	B C Z 5	2 2 AD91	000 S1	RDTE/OTHER DEFENSE	8 8 7 5 M	05 7 B	S 1 C	40
1 C 0ZD03 0768 MDAS03-82-C0284	B C Z 5	2 2 AD91	000 S1	RDTE/OTHER DEFENSE	8 8 7 5 M	05 7 B	S 1 C	40
2 A 0E12A 0638 N00014-79-C0632	B C Z 5	2 2 AD91	000 S1	RDTE/OTHER DEFENSE	8 8 7 5 M	05 7 B	S 1 A	50
3 L 0JA28 0136 FO1600-79-D0337	B C Z 5	2 2 U005	000 S1	TUITION FEES	8 8 4 5 M	05 7 B	J 1 L	46
3 F 0JA28 0094 FO1600-79-D0337	B C Z 5	2 2 U005	000 S1	TUITION FEES	8 8 4 5 M	05 7 B	J 1 F	45
CONTRACTOR TOTAL		8		354				



S M  
 V G 1111 222222 22 22222 5 7 9 9 1 1 1 1 1 1 1 9 2 2 2  
 C N 55555 AAAA AAAAAA BB CCCC 3 A C 8 999 C D 10A 10B 10C 11 DESCRIPTION OF CMDTY/SRVC 2 3 4 5 6 1717 8 9 A 0 1 3 24 \$\$\$\$\$\$(000)

UNIT	DESCRIPTION	QUANTITY	UNIT PRICE	TOTAL	UNIT	DESCRIPTION	QUANTITY	UNIT PRICE	TOTAL
TEXAS ELECTRIC SERVICE CO	FORT WORTH TEXAS	867300	2850	44					
3 H 08804 0056 030051-49-70	B C Z 5 2 2 3112 000 S1 UTILITIES/ELECTRICTY		3 6 4 1						262
TEXAS JET INC	FORT WORTH TEXAS	088996	2650	44					
4 A 00800 1358 DLA800-82-D0271	B C B 5 3 2 9130 000 A8A LIQUID PROPELLANTS & FUEL PE 6 A 3 5 B 1026 6 B K 1 G								95
TEXAS WESLEYAN COLLEGE	FORT WORTH TEXAS	033987	2850	44					
2 I E614A 2423 N00014-83-K0543	B C Z 5 2 2 AD91 000 S1 ROTE/OTHER DEFENSE		8 8 3 5 M 05 7 B S 1 H						28
TEXTRON INC	FORT WORTH TEXAS	866740	2850	44					
1 D 0AA09 3042 DAAA09-79-00001	B C A 5 2 2 4931 AHM A5 FIRE CONTROL MAINTENANCE EQU	8 4 4 5 A 1013 5 B			J 2 D				157
1 E 0AA09 3133 DAAA09-79-00001	B C A 5 2 2 1290 AHM A5 MISCELLANEOUS FIRE CONTROL E	5 4 6 5 A 1013 5 B			J 2 E				245
1 H 0AA09 3485 DAAA09-79-00001	B C A 5 2 2 1270 AHP A5 AIRCRAFT GUNNERY FIRE CONTRO	8 4 4 5 A 1013 5 A			J 1 G				458
1 F 0AB07 0687 DAAB07-83-0F001	B C A 5 2 2 5895 000 A7 MISCELLANEOUS COMMUNICATION	8 A 3 5 A 1001 5 B			J 1 F				33
1 G 0AB07 0675 DAAB07-83-0F001	B C A 5 2 2 6615 000 A7 AUTOMATIC PILOT MECHANISMS A	8 A 3 5 A 1001 5 B			J 1 G				63
1 A 0AJ09 0723 DAAJ01-71-A0327	B C A 5 2 2 1520 AHP A1A AIRCRAFT ROTARY WING	8 A 8 5 A 1006 5 A			M 2 A				135
1 D 0AJ09 1390 DAAJ01-71-A0334	C C C 5 2 2 K015 AHW A1A MODIFICATION OF EQ/AIRCRAFT	8 4 7 5 A 1001 5 A			J 3 D				25
1 A 0AJ09 0760 DAAJ01-73-A0007	B C A 5 2 2 1560 AHA A1B AIRFRAME STRUCTURAL COMPONEN	8 A 7 5 A 1013 5 A			M 2 A				151-
1 D 0AJ09 1269 DAAJ01-73-A0012	B C A 5 2 2 1880 AHA A1A MISCL AIRCRAFT ACCESSORIES C	8 A 4 5 A 1001 5 A			L 1 D				38
1 B 0AJ09 0954 DAAJ01-73-C0200	B C A 5 2 2 1520 AHA A1A AIRCRAFT ROTARY WING	8 A 7 5 A 14 5 A			M 2 B				50
1 H 0AJ09 2134 DAAJ01-73-C0220	C C A 5 2 2 1520 AHA A4A AIRCRAFT ROTARY WING	8 A 7 5 A 14 4 A			M 1 H				57-
1 E 0AJ09 1844 DAAJ01-73-C0248	B C A 5 2 2 1520 000 A1A AIRCRAFT ROTARY WING	8 A 7 J			E				914-
1 H 0AJ09 2168 DAAJ01-73-C0300	B C A 5 2 2 1520 AHM A1A AIRCRAFT ROTARY WING	8 1 7 J			H				128-
1 E 0AJ09 1409 DAAJ01-74-C0403	B C A 5 2 2 1560 AHM A1A AIRFRAME STRUCTURAL COMPONEN	8 7 7 5 A 02 5 B			M 1 D				113-
1 E 0AJ09 1412 DAAJ01-75-C1126	B C A 5 2 2 1520 000 A1A AIRCRAFT ROTARY WING	8 A 7 J			D				108-
1 C 0AK50 0121 DAAJ01-76-A0004	B C A 5 2 2 AC14 AHA A1C ROTE/AIRCRAFT	8 A 4 5 A 1001 5 B			U 1 C				56-
1 A 0AJ09 0761 DAAJ01-76-A0015	B C A 5 2 2 1560 AHA A1B AIRFRAME STRUCTURAL COMPONEN	8 A 7 5 A 1013 5 A			J 2 A				60-
1 G 0AJ09 1943 DAAJ01-76-A0015	B C A 5 2 2 1560 AHA A1B AIRFRAME STRUCTURAL COMPONEN	8 A 4 5 A 1013 5 A			J 2 G				99
1 L 0AJ09 0412 DAAJ01-76-A0016	B C A 5 2 2 1615 AHA A1A HELICOPTER ROTOR BLADES-DRIV	8 A 7 5 A 1013 5 A			M 2 K				852
1 E 0AJ09 1425 DAAJ01-76-A0016	B C A 5 2 2 1560 AHA A1A AIRFRAME STRUCTURAL COMPONEN	8 A 7 5 A 1013 5 A			M 1 D				51-
1 E 0AJ09 1477 DAAJ01-76-A0016	B C A 5 2 2 1680 AHA A1A MISCL AIRCRAFT ACCESSORIES C	8 A 7 5 A 1013 5 B			M 1 E				63
1 G 0AA09 1510 DAAJ01-76-A0016	B C A 5 2 2 1270 000 A5 AIRCRAFT GUNNERY FIRE CONTRO	8 A 4 5 A 1013 5 B			J 1 F				37-
1 A 0AJ09 0657 DAAJ01-76-C0086	C C A 5 2 2 1520 AHP A1A AIRCRAFT ROTARY WING	8 A 7 5 A 14 5 A			M 3 L				64
1 E 0AJ09 1843 DAAJ01-76-C0389	B C A 5 2 2 1520 000 A1A AIRCRAFT ROTARY WING	8 A 7 J			E				131-
1 D 0AK50 0156 DAAJ01-76-C0940	B C A 5 2 2 AC14 AHP A1C ROTE/AIRCRAFT	8 A 7 5 A 11 5 B			M 2 D				51-
1 D 0AJ09 1424 DAAJ01-77-A0018	B C A 5 2 2 1560 AHA A1A AIRFRAME STRUCTURAL COMPONEN	8 A 7 5 A 1013 5 A			J 1 D				68-
1 D 0AJ09 1428 DAAJ01-77-C0003	C C A 5 2 2 1520 AHP A1A AIRCRAFT ROTARY WING	8 4 7 5 A 1001 5 A			J 2 D				909-
1 L 0AJ09 0643 DAAJ01-77-C0054	B C A 5 2 2 1520 AHP A1A AIRCRAFT ROTARY WING	8 1 7 5 A 14 5 B			J 3 L				89-
1 A 0AJ09 0650 DAAJ01-77-C0054	B C A 5 2 2 1520 AHP A1A AIRCRAFT ROTARY WING	8 A 6 5 A 14 5 A			J 1 A				253
1 D 0AJ09 1334 DAAJ01-77-C0054	B C A 5 2 2 1520 AHP A1A AIRCRAFT ROTARY WING	8 A 7 5 A 1001 5 A			J 1 D				102-
1 F 0AJ09 1711 DAAJ01-77-C0054	B C A 5 2 2 1520 AHP A1A AIRCRAFT ROTARY WING	8 A 7 5 A 1001 5 A			J 1 F				79-
1 F 0AJ09 1764 DAAJ01-77-C0054	B C A 5 2 2 1520 AHP A1A AIRCRAFT ROTARY WING	8 A 7 5 A 1001 5 A			J 1 F				126
1 C 0AJ09 1063 DAAJ01-78-C0034	C C A 5 2 2 1520 AHA A1A AIRCRAFT ROTARY WING	8 A 7 5 A 1001 5 B			J 3 C				40-
1 B 0AJ09 0650 DAAJ01-78-C0763	C C A 5 2 2 1520 AHA A1A AIRCRAFT ROTARY WING	8 A 7 5 A 14 5 A			J 3 B				219-
1 L 0AJ09 0413 DAAJ01-78-00002	B C A 5 2 2 T013 AHP A1A TECHNICAL WRITING	8 A 7 5 A 1013 5 A			J 1 K				149-
1 C 0AJ09 1093 DAAJ01-78-00002	C C A 5 2 2 1560 AHP A1A AIRFRAME STRUCTURAL COMPONEN	8 A 4 5 A 1001 5 A			J 3 C				80-
1 D 0AJ09 1222 DAAJ01-78-00002	B C A 5 2 2 T013 AHP A1A TECHNICAL WRITING	8 A 4 5 A 1013 5 A			J 2 C				356
1 I 0AJ09 2508 DAAJ01-79-E0001	B C A 5 2 2 J034 000 B9 MAINT-REPAIR OF EQ/METALWORK	8 A 6 5 A 1016 5 B			S 1 I				395
1 F 0AJ09 1673 DAAJ09-77-C0185	B C A 5 2 2 1520 000 A1A AIRCRAFT ROTARY WING	8 A 7 J			F				702-
1 J 0AJ09 0073 DAAJ09-79-00001	B C A 5 2 2 1615 AHA A1A HELICOPTER ROTOR BLADES-DRIV	8 A 4 5 A 1015 5 B			J 1 J				66

S M 1111 222222 22 22222 5 7 9 9 1 1 1 1 1 1 9 2 2 2  
V G 1111 222222 22 22222 5 7 9 9 1 1 1 1 1 1 9 2 2 2  
C N 55555 AAAA AAAAAA BB CCCCC 3 A C 8 999 C D 10A 10B 10C 11 DESCRIPTION OF CMDTY/SRVC 2 3 4 5 6 1717 8 9 A 0 1 3 24 \$\$\$\$\$\$(000)

TEXTRON INC		FORT WORTH			TEXAS			868740 2850 44																		
1	J	0AJ08	0074	DAAJ09-79-90001	B	C	A	5	2	2	1615	AHA	A1A	HELICOPTER ROTOR BLADES-DRIV	8	A	4	5	A	1015	5	B	J	1	J	82
1	J	0AJ08	0076	DAAJ09-79-90001	B	C	A	5	2	2	1560	AHA	A1A	AIRFRAME STRUCTURAL COMPONEN	8	A	4	5	A	1015	5	B	J	1	J	109
1	J	0AJ08	0080	DAAJ09-79-90001	B	C	A	5	2	2	1560	AHW	A1A	AIRFRAME STRUCTURAL COMPONEN	8	A	4	5	A	1015	5	B	A	1	J	374
1	J	0AJ08	0224	DAAJ09-79-90001	B	C	A	5	2	2	1560	AHA	A1A	AIRFRAME STRUCTURAL COMPONEN	8	A	4	5	A	1015	5	B	J	1	J	29
1	K	0AS07	3049	DAAJ09-79-90001	B	C	A	5	2	2	8615	000	A7	AUTOMATIC PILOT MECHANISMS A	8	A	7	5	A	1001	5	B	J	1	J	61-
1	K	0AJ08	0016	DAAJ09-79-90001	B	C	A	5	2	2	1560	AHW	A1C	AIRFRAME STRUCTURAL COMPONEN	8	A	4	5	A	1013	5	B	J	1	J	109
1	K	0AJ08	0018	DAAJ09-79-90001	B	C	A	5	2	2	1560	AHW	A1C	AIRFRAME STRUCTURAL COMPONEN	8	A	4	5	A	1015	5	B	J	1	J	54
1	K	0AJ08	0017	DAAJ09-79-90001	B	C	A	5	2	2	3130	AHW	A1C	BEARINGS MOUNTED	8	A	4	5	A	1013	5	B	J	1	J	26
1	K	0AJ08	0018	DAAJ09-79-90001	B	C	A	5	2	2	1615	AHW	A1C	HELICOPTER ROTOR BLADES-DRIV	8	A	4	5	A	1015	5	B	J	1	J	44
1	K	0AJ08	0022	DAAJ09-79-90001	B	C	A	5	2	2	1615	AHW	A1C	HELICOPTER ROTOR BLADES-DRIV	8	A	4	5	A	1015	5	B	J	1	J	133
1	K	0AJ08	0023	DAAJ09-79-90001	B	C	A	5	2	2	1560	AHA	A1A	AIRFRAME STRUCTURAL COMPONEN	8	A	4	5	A	1013	5	B	J	1	J	36
1	K	0AJ08	0024	DAAJ09-79-90001	B	C	A	5	2	2	3040	AHA	A1A	MISCELLANEOUS POWER TRANSMIS	8	A	4	5	A	1015	5	B	J	1	J	58
1	K	0AJ08	0025	DAAJ09-79-90001	B	C	A	5	2	2	1615	AHA	A1A	HELICOPTER ROTOR BLADES-DRIV	8	A	4	5	A	1013	5	B	J	1	J	317
1	K	0AJ08	0026	DAAJ09-79-90001	B	C	A	5	2	2	3040	AHA	A1A	MISCELLANEOUS POWER TRANSMIS	8	A	4	5	A	1015	5	B	J	1	J	214
1	K	0AJ08	0032	DAAJ09-79-90001	B	C	A	5	2	2	1615	AHW	A1A	HELICOPTER ROTOR BLADES-DRIV	8	A	4	5	A	1015	5	B	J	1	J	195
1	K	0AJ08	0033	DAAJ09-79-90001	B	C	A	5	2	2	1615	AHW	A1C	HELICOPTER ROTOR BLADES-DRIV	8	A	4	5	A	1013	5	B	J	2	J	25
1	K	0AJ08	0034	DAAJ09-79-90001	B	C	A	5	2	2	1560	AHW	A1C	AIRFRAME STRUCTURAL COMPONEN	8	A	4	5	A	1015	5	B	J	1	J	51
1	K	0AJ08	0035	DAAJ09-79-90001	B	C	A	5	2	2	1615	AHW	A1C	HELICOPTER ROTOR BLADES-DRIV	8	A	4	5	A	1015	5	B	J	1	J	104
1	K	0AJ08	0036	DAAJ09-79-90001	B	C	A	5	2	2	1560	AHW	A1C	AIRFRAME STRUCTURAL COMPONEN	8	A	4	5	A	1015	5	B	J	1	J	104
1	K	0AJ08	0058	DAAJ09-79-90001	B	C	A	5	2	2	1615	AHW	A1A	HELICOPTER ROTOR BLADES-DRIV	8	A	4	5	A	1015	5	B	J	1	J	456
1	K	0AJ08	0111	DAAJ09-79-90001	B	C	A	5	2	2	1615	AHA	A1A	HELICOPTER ROTOR BLADES-DRIV	8	A	4	5	A	1013	5	B	J	1	J	387
1	K	0AJ08	0112	DAAJ09-79-90001	B	C	A	5	2	2	1560	AHW	A1C	AIRFRAME STRUCTURAL COMPONEN	8	A	4	5	A	1015	5	B	J	1	J	40
1	K	0AJ08	0113	DAAJ09-79-90001	B	C	A	5	2	2	1560	AHW	A1C	AIRFRAME STRUCTURAL COMPONEN	8	A	4	5	A	1015	5	B	J	1	J	50
1	K	0AJ08	0130	DAAJ09-79-90001	B	C	A	5	2	2	1650	AHW	A1C	AIRCRAFT HYDRAULIC VACUUM DE	8	A	4	5	A	1015	5	B	J	1	J	59
1	K	0AJ08	0131	DAAJ09-79-90001	B	C	A	5	2	2	1560	AHC	A1C	AIRFRAME STRUCTURAL COMPONEN	8	A	4	5	A	1015	5	B	J	1	J	162
1	K	0AJ08	0132	DAAJ09-79-90001	B	C	A	5	2	2	1560	AHC	A1C	AIRFRAME STRUCTURAL COMPONEN	8	A	4	5	A	1015	5	B	J	1	J	198
1	K	0AJ08	0184	DAAJ09-79-90001	B	C	A	5	2	2	1650	AHW	A1C	AIRCRAFT HYDRAULIC VACUUM DE	8	A	4	5	A	1015	5	B	J	1	J	71
1	K	0AJ08	0209	DAAJ09-79-90001	B	C	A	5	2	2	1615	AHW	A1C	HELICOPTER ROTOR BLADES-DRIV	8	A	4	5	A	1013	5	B	J	1	J	149
1	K	0AJ08	0210	DAAJ09-79-90001	B	C	A	5	2	2	1615	AHW	A1C	HELICOPTER ROTOR BLADES-DRIV	8	A	4	5	A	1015	5	B	J	1	J	292
1	K	0AJ08	0218	DAAJ09-79-90001	B	C	A	5	2	2	3130	AHC	A1C	BEARINGS MOUNTED	8	A	4	5	A	1013	5	B	J	1	J	172
1	K	0AJ08	0219	DAAJ09-79-90001	B	C	A	5	2	2	1620	AHC	A1C	AIRCRAFT LANDING GEAR COMPON	8	A	4	5	A	1015	5	B	J	1	J	192
1	K	0AJ08	0221	DAAJ09-79-90001	B	C	A	5	2	2	1615	AHC	A1A	HELICOPTER ROTOR BLADES-DRIV	8	A	4	5	A	1013	5	B	J	1	J	257
1	K	0AJ08	0283	DAAJ09-79-90001	B	C	A	5	2	2	1615	AHW	A1C	HELICOPTER ROTOR BLADES-DRIV	8	A	7	5	A	1013	5	B	M	1	J	29-
1	K	0AJ08	0284	DAAJ09-79-90001	B	C	A	5	2	2	5310	AHA	A1A	NUTS AND WASHERS	8	A	7	5	A	1013	5	B	M	1	J	85-
1	K	0AJ08	0283	DAAJ09-79-90001	B	C	A	5	2	2	1615	AHA	A1A	HELICOPTER ROTOR BLADES-DRIV	8	A	4	5	A	1015	5	B	M	1	J	122
1	K	0AJ08	0284	DAAJ09-79-90001	B	C	A	5	2	2	1560	AHA	A1A	AIRFRAME STRUCTURAL COMPONEN	8	A	9	5	A	1015	5	B	J	2	J	38-
1	K	0AJ08	0284	DAAJ09-79-90001	B	C	A	5	2	2	1560	AHC	A1C	AIRFRAME STRUCTURAL COMPONEN	8	A	4	5	A	1015	5	B	J	1	K	40
1	K	0AJ08	0295	DAAJ09-79-90001	B	C	A	5	2	2	1615	AHA	A1A	HELICOPTER ROTOR BLADES-DRIV	8	A	4	5	A	1015	5	B	J	2	K	10,152
1	K	0AJ08	0300	DAAJ09-79-90001	B	C	A	5	2	2	1680	AHA	A1A	MISCL AIRCRAFT ACCESSORIES C	8	E	7	5	A	1015	5	B	M	1	K	40
1	K	0AJ08	3119	DAAJ09-79-90001	B	C	A	5	2	2	1620	AHW	A1A	AIRCRAFT LANDING GEAR COMPON	8	A	4	5	A	1013	5	B	J	1	J	77
1	L	0A008	0284	DAAJ09-79-90001	B	C	A	5	2	2	1090	AHW	A5	WPNS ASSY INTERCHANGE BETWN	5	4	4	5	A	1013	5	A	J	3	K	180
1	L	0A008	0285	DAAJ09-79-90001	B	C	A	5	2	2	1090	AHW	A5	WPNS ASSY INTERCHANGE BETWN	5	4	4	5	A	1013	5	A	J	3	K	82
1	L	0AJ08	0334	DAAJ09-79-90001	B	C	A	5	2	2	1560	AHW	A1A	AIRFRAME STRUCTURAL COMPONEN	8	A	4	5	A	1015	5	B	J	1	K	123
1	L	0AJ08	0335	DAAJ09-79-90001	B	C	A	5	2	2	1615	AHA	A1A	HELICOPTER ROTOR BLADES-DRIV	8	A	4	5	A	1013	5	B	J	1	K	219
1	L	0AJ08	0343	DAAJ09-79-90001	B	C	A	5	2	2	1560	AHW	A1C	AIRFRAME STRUCTURAL COMPONEN	8	A	7	5	A	1015	5	B	M	1	K	41-
1	L	0AJ08	0361	DAAJ09-79-90001	B	C	A	5	2	2	1680	AHC	A1C	MISCL AIRCRAFT ACCESSORIES C	8	A	4	5	A	1015	5	B	J	1	K	55
1	L	0AJ08	0362	DAAJ09-79-90001	B	C	A	5	2	2	1680	AHC	A1C	MISCL AIRCRAFT ACCESSORIES C	8	A	4	5	A	1015	5	B	J	1	K	79
1	L	0AJ08	0383	DAAJ09-79-90001	B	C	A	5	2	2	1560	AHA	A1A	AIRFRAME STRUCTURAL COMPONEN	8	A	7	5	A	1013	5	B	M	1	K	2,086
1	L	0AJ08	0384	DAAJ09-79-90001	B	C	A	5	2	2	1560	AHW	A1C	AIRFRAME STRUCTURAL COMPONEN	8	A	4	5	A	1015	5	B	J	1	K	147

S M 1 1 1 1 1  
 V O 1111 222222 22 22222 5 7 9 9 1 1 1 1 1 1 1 9 2 2 2  
 C N 55555 AAAA AAAAAA BB CCCCC 3 A C 8 999 C D 10A 10B 10C 11 DESCRIPTION OF CMDTY/SRVC 2 3 4 5 6 1717 8 9 A 0 1 3 24 \$\$\$\$\$\$(000)

TEXTRON INC		FORT WORTH		TEXAS		866740 2650 44																				
1	L	0AJ09	0365	DAAJ09-79-00001	B	C	A	5	2	2	1560	AHW	A1C	AIRFRAME STRUCTURAL COMPONEN	8	A	4	5	A	1013	5	B	J	1	K	46
1	L	0AJ09	0366	DAAJ09-79-00001	B	C	A	5	2	2	1560	AHC	A1C	AIRFRAME STRUCTURAL COMPONEN	8	A	4	5	A	1015	5	B	J	1	K	65
1	L	0AJ09	0367	DAAJ09-79-00001	B	C	A	5	2	2	6625	AHC	A1C	ELECTRICAL ELECTRONIC MEASUR	8	A	4	5	A	1015	5	B	J	1	K	67
1	L	0AJ09	0368	DAAJ09-79-00001	B	C	A	5	2	2	1560	AHC	A1C	AIRFRAME STRUCTURAL COMPONEN	8	A	4	5	A	1013	5	B	J	1	K	32
1	L	0AJ09	0369	DAAJ09-79-00001	B	C	A	5	2	2	1650	AHC	A1C	AIRCRAFT HYDRAULIC VACUUM DE	8	A	4	5	A	1015	5	B	J	1	K	52
1	L	0AJ09	0382	DAAJ09-79-00001	B	C	A	5	2	2	3040	AHC	A1C	MISCELLANEOUS POWER TRANSMIS	8	A	4	5	A	1015	5	B	J	1	K	62
1	L	0AJ09	0383	DAAJ09-79-00001	B	C	A	5	2	2	1560	AHC	A1C	AIRFRAME STRUCTURAL COMPONEN	8	A	4	5	A	1013	5	B	J	1	K	31
1	L	0AJ09	0384	DAAJ09-79-00001	B	C	A	5	2	2	1560	AHW	A1C	AIRFRAME STRUCTURAL COMPONEN	8	A	4	5	A	1013	5	B	J	1	K	47
1	L	0AJ09	0386	DAAJ09-79-00001	B	C	A	5	2	2	1560	AHW	A1A	AIRFRAME STRUCTURAL COMPONEN	8	A	4	5	A	1015	5	B	J	1	K	95
1	L	0AJ09	0392	DAAJ09-79-00001	B	C	A	5	2	2	1615	AHA	A1A	HELICOPTER ROTOR BLADES-DRIV	8	A	4	5	A	1013	5	A	J	2	K	1,175
1	L	0AJ09	0397	DAAJ09-79-00001	B	C	A	5	2	2	3130	AHA	A1A	BEARINGS MOUNTED	8	A	4	5	A	1015	5	B	J	1	K	113
1	L	0AJ09	0398	DAAJ09-79-00001	B	C	A	5	2	2	1615	AHA	A1C	HELICOPTER ROTOR BLADES-DRIV	8	A	4	5	A	1013	5	B	J	1	K	322
1	L	0AJ09	0402	DAAJ09-79-00001	B	C	A	5	2	2	5315	AHW	A1A	NAILS KEYS AND PINS	8	A	7	5	A	1013	5	A	M	2	K	27
1	L	0AJ09	0435	DAAJ09-79-00001	B	C	A	5	2	2	1560	AHC	A1C	AIRFRAME STRUCTURAL COMPONEN	8	A	4	5	A	1015	5	B	J	1	L	187
1	L	0AJ09	0511	DAAJ09-79-00001	B	C	A	5	2	2	1560	AHW	A1A	AIRFRAME STRUCTURAL COMPONEN	8	A	4	5	A	1015	5	B	J	1	K	111
1	L	0AJ09	0512	DAAJ09-79-00001	B	C	A	5	2	2	1615	AHC	A1A	HELICOPTER ROTOR BLADES-DRIV	8	A	7	5	A	1015	5	B	M	1	K	197-
1	L	0AJ09	0513	DAAJ09-79-00001	B	C	A	5	2	2	1615	AHA	A1A	HELICOPTER ROTOR BLADES-DRIV	8	A	7	5	A	1015	5	B	M	2	K	49-
1	L	0AJ09	0523	DAAJ09-79-00001	B	C	A	5	2	2	1560	AHW	A1A	AIRFRAME STRUCTURAL COMPONEN	8	A	7	5	A	1015	5	A	M	1	L	39-
1	L	0AJ09	0524	DAAJ09-79-00001	B	C	A	5	2	2	1560	AHA	A1A	AIRFRAME STRUCTURAL COMPONEN	8	A	7	5	A	1015	5	A	M	2	L	30-
1	L	0AJ09	0525	DAAJ09-79-00001	B	C	A	5	2	2	1615	AHA	A1A	HELICOPTER ROTOR BLADES-DRIV	8	A	7	5	A	1013	5	A	M	2	L	72-
1	L	0AJ09	0532	DAAJ09-79-00001	B	C	A	5	2	2	1560	AHC	A1C	AIRFRAME STRUCTURAL COMPONEN	8	A	4	5	A	1015	5	B	J	1	L	178
1	L	0AJ09	0533	DAAJ09-79-00001	B	C	A	5	2	2	3040	AHC	A1A	MISCELLANEOUS POWER TRANSMIS	8	A	4	5	A	1015	5	B	J	1	L	402
1	L	0AJ09	0534	DAAJ09-79-00001	B	C	A	5	2	2	1560	AHC	A1A	AIRFRAME STRUCTURAL COMPONEN	8	A	4	5	A	1015	5	B	J	1	L	36
1	L	0AJ09	0535	DAAJ09-79-00001	B	C	A	5	2	2	1615	AHC	A1C	HELICOPTER ROTOR BLADES-DRIV	8	A	4	5	A	1013	5	A	J	2	L	668
1	L	0AJ09	0590	DAAJ09-79-00001	B	C	A	5	2	2	1560	AHA	A1A	AIRFRAME STRUCTURAL COMPONEN	8	A	4	5	A	1015	5	B	J	1	L	30
1	L	0AJ09	0591	DAAJ09-79-00001	B	C	A	5	2	2	1560	AHC	A1A	AIRFRAME STRUCTURAL COMPONEN	8	A	4	5	A	1015	5	B	J	1	L	194
1	A	0AJ09	0598	DAAJ09-79-00001	B	C	A	5	2	2	1615	AHW	A1A	HELICOPTER ROTOR BLADES-DRIV	8	A	4	5	A	1015	5	A	J	2	L	1,358
1	A	0AJ09	0602	DAAJ09-79-00001	B	C	A	5	2	2	5310	AHA	A1A	NUTS AND WASHERS	8	A	7	5	A	1015	5	B	M	1	L	54
1	A	0AJ09	0603	DAAJ09-79-00001	B	C	A	5	2	2	1615	AHA	A1A	HELICOPTER ROTOR BLADES-DRIV	8	A	7	5	A	1015	5	B	M	2	L	56
1	A	0AJ09	0615	DAAJ09-79-00001	B	C	A	5	2	2	1615	AHW	A1A	HELICOPTER ROTOR BLADES-DRIV	8	A	7	5	A	1015	5	B	J	1	L	328
1	A	0AJ09	0616	DAAJ09-79-00001	B	C	A	5	2	2	1615	AHA	A1C	HELICOPTER ROTOR BLADES-DRIV	8	A	7	5	A	1013	5	B	M	2	L	31-
1	A	0AJ09	0624	DAAJ09-79-00001	B	C	A	5	2	2	1615	AHA	A1A	HELICOPTER ROTOR BLADES-DRIV	8	A	7	5	A	1013	5	B	M	2	L	33
1	A	0AJ09	0635	DAAJ09-79-00001	B	C	A	5	2	2	1615	AHC	A1A	HELICOPTER ROTOR BLADES-DRIV	8	A	4	5	A	1013	5	B	J	1	A	324
1	A	0AJ09	0636	DAAJ09-79-00001	B	C	A	5	2	2	1560	AHW	A1C	AIRFRAME STRUCTURAL COMPONEN	8	A	7	5	A	1015	5	B	M	2	A	30
1	A	0AJ09	0639	DAAJ09-79-00001	B	C	A	5	2	2	1560	AHW	A1C	AIRFRAME STRUCTURAL COMPONEN	8	A	7	5	A	1013	5	B	M	2	A	29
1	A	0AJ09	0643	DAAJ09-79-00001	B	C	A	5	2	2	3120	AHW	A1C	BEARINGS PLAIN UNMOUNTED	8	A	7	5	A	1002	5	B	M	2	A	58
1	A	0AJ09	0645	DAAJ09-79-00001	B	C	A	5	2	2	1615	AHA	A1A	HELICOPTER ROTOR BLADES-DRIV	8	A	7	5	A	1013	5	A	M	2	A	71
1	A	0AJ09	0646	DAAJ09-79-00001	B	C	A	5	2	2	1615	AHA	A1A	HELICOPTER ROTOR BLADES-DRIV	8	A	7	5	A	1013	5	A	M	2	A	51
1	A	0AJ09	0647	DAAJ09-79-00001	B	C	A	5	2	2	1615	AHC	A1A	HELICOPTER ROTOR BLADES-DRIV	8	A	4	5	A	1013	5	B	J	1	A	350
1	A	0AJ09	0648	DAAJ09-79-00001	B	C	A	5	2	2	1615	AHC	A1A	HELICOPTER ROTOR BLADES-DRIV	8	A	4	5	A	1015	5	B	J	1	A	385
1	A	0AJ09	0663	DAAJ09-79-00001	B	C	A	5	2	2	1615	AHC	A1A	HELICOPTER ROTOR BLADES-DRIV	8	A	7	5	A	1015	5	B	M	2	A	141-
1	A	0AJ09	0664	DAAJ09-79-00001	B	C	A	5	2	2	1615	AHA	A1A	HELICOPTER ROTOR BLADES-DRIV	8	A	7	5	A	1013	5	A	M	2	A	140
1	A	0AJ09	0665	DAAJ09-79-00001	B	C	A	5	2	2	1615	AHA	A1A	HELICOPTER ROTOR BLADES-DRIV	8	E	7	5	A	1013	5	B	M	2	A	114
1	A	0AJ09	0666	DAAJ09-79-00001	B	C	A	5	2	2	1615	AHA	A1A	HELICOPTER ROTOR BLADES-DRIV	8	A	7	5	A	1013	5	B	M	1	A	54
1	A	0AJ09	0667	DAAJ09-79-00001	B	C	A	5	2	2	1560	AHA	A1A	AIRFRAME STRUCTURAL COMPONEN	8	A	7	5	A	1015	5	B	M	2	A	178
1	A	0AJ09	0668	DAAJ09-79-00001	B	C	A	5	2	2	1615	AHA	A1A	HELICOPTER ROTOR BLADES-DRIV	8	A	7	5	A	1015	5	B	M	2	A	181-
1	A	0AJ09	0674	DAAJ09-79-00001	B	C	A	5	2	2	1615	AHA	A1A	HELICOPTER ROTOR BLADES-DRIV	8	A	7	5	A	1013	5	B	M	2	A	51-
1	A	0AJ09	0675	DAAJ09-79-00001	B	C	A	5	2	2	1615	AHA	A1A	HELICOPTER ROTOR BLADES-DRIV	8	A	7	5	A	1013	5	B	M	2	A	322-
1	A	0AJ09	0676	DAAJ09-79-00001	B	C	A	5	2	2	1615	AHW	A1C	HELICOPTER ROTOR BLADES-DRIV	8	A	7	5	A	1015	5	B	M	2	A	50-

S M  
V G 1111 222222 22 22222 5 7 9 9 1 1 1 1 1 1 9 2 2 2  
C N 85555 AAAA AAAAAA 85 CCCC 3 A C 8 999 C D 10A 10B 10C 11 DESCRIPTION OF CMDTY/SRVC 2 3 4 5 6 1717 8 9 A 0 1 3 24 \$\$\$\$\$\$(000)

TEXTRON INC		FORT WORTH		TEXAS		868740	2850	44													
1 A	QAJ08 0677	DAAJ09-79-00001	B C A 5	2 2	1560	AHA A1A AIRFRAME STRUCTURAL COMPONENT	8	A	7 5	A	1015	5	B	M	2	A	459				
1 A	QAJ08 0682	DAAJ09-79-00001	B C A 5	2 2	1615	AHC A1A HELICOPTER ROTOR BLADES-DRIV	8	A	7 5	A	1015	5	B	M	2	A	27-				
1 A	QAJ08 0706	DAAJ09-79-00001	B C A 5	2 2	1615	AHC A1A HELICOPTER ROTOR BLADES-DRIV	8	A	4 5	A	1015	5	B	J	2	A	174				
1 A	QAJ08 0713	DAAJ09-79-00001	B C A 5	2 2	1560	AHA A1A AIRFRAME STRUCTURAL COMPONENT	8	A	7 5	A	1015	5	B	M	1	A	278-				
1 A	QAJ08 0732	DAAJ09-79-00001	B C A 5	2 2	1560	AHA A1A AIRFRAME STRUCTURAL COMPONENT	8	A	7 5	A	1015	5	A	M	1	A	38				
1 A	QAJ08 0733	DAAJ09-79-00001	B C A 5	2 2	1560	AHA A1A AIRFRAME STRUCTURAL COMPONENT	8	A	7 5	A	1015	5	A	M	1	A	44-				
1 A	QAJ08 0734	DAAJ09-79-00001	B C A 5	2 2	1560	AHA A1A AIRFRAME STRUCTURAL COMPONENT	8	A	7 5	A	1015	5	A	M	2	A	39				
1 A	QAJ08 0736	DAAJ09-79-00001	B C A 5	2 2	1560	AHA A1A AIRFRAME STRUCTURAL COMPONENT	8	A	7 5	A	1015	5	A	M	1	A	45-				
1 A	QAJ08 0738	DAAJ09-79-00001	B C A 5	2 2	1615	AHA A1A HELICOPTER ROTOR BLADES-DRIV	8	A	7 5	A	1013	5	A	M	1	A	36-				
1 A	QAJ08 0739	DAAJ09-79-00001	B C A 5	2 2	1615	AHA A1A HELICOPTER ROTOR BLADES-DRIV	8	A	7 5	A	1015	5	A	M	2	A	210-				
1 A	QAJ08 0741	DAAJ09-79-00001	B C A 5	2 2	1730	AHW A1A AIRCRAFT GROUND SERVICING EQ	8	A	4 5	A	1015	5	B	J	1	A	42				
1 A	QAJ08 0742	DAAJ09-79-00001	B C A 5	2 2	1615	AHC A1A HELICOPTER ROTOR BLADES-DRIV	8	A	7 5	A	1015	5	B	M	1	A	75-				
1 A	QAJ08 0743	DAAJ09-79-00001	B C A 5	2 2	1615	AHC A1A HELICOPTER ROTOR BLADES-DRIV	8	E	7 5	A	1015	5	B	M	1	A	27				
1 A	QAJ08 0744	DAAJ09-79-00001	B C A 5	2 2	1615	AHC A1A HELICOPTER ROTOR BLADES-DRIV	8	A	7 5	A	1015	5	A	M	1	A	51-				
1 A	QAJ08 0745	DAAJ09-79-00001	B C A 5	2 2	1615	AHC A1A HELICOPTER ROTOR BLADES-DRIV	8	A	7 5	A	1013	5	A	M	1	A	26-				
1 A	QAJ08 0782	DAAJ09-79-00001	B C A 5	2 2	1560	AHW A1C AIRFRAME STRUCTURAL COMPONENT	8	A	-	5	A	1015	5	B	J	1	A	36			
1 A	QAJ08 3110	DAAJ09-79-00001	B C A 5	2 2	2935	AHW A1A ENGINE COOLING SYS COMPONENT	8	A	4 5	A	1013	5	B	J	1	L	33				
1 A	QAJ08 3126	DAAJ09-79-00001	B C A 5	2 2	1615	AHA A1A HELICOPTER ROTOR BLADES-DRIV	8	A	4 5	A	1013	5	B	J	1	A	102				
1 A	QAJ08 3186	DAAJ09-79-00001	B C A 5	2 2	1615	AHA A1A HELICOPTER ROTOR BLADES-DRIV	8	A	4	J							124				
1 A	QAJ08 3190	DAAJ09-79-00001	B C A 5	2 2	1615	AHA A1A HELICOPTER ROTOR BLADES-DRIV	8	A	4	J							92				
1 A	QAJ08 3229	DAAJ09-79-00001	B C A 5	2 2	1615	AHA A1A HELICOPTER ROTOR BLADES-DRIV	8	A	4	5	A	1015	5	A	J	2	A	7,404			
1 A	QAJ08 3261	DAAJ09-79-00001	B C A 5	2 2	1560	AHW A1A AIRFRAME STRUCTURAL COMPONENT	8	A	4	5	A	1015	5	B	J	1	A	50			
1 A	QAJ08 3275	DAAJ09-79-00001	B C A 5	2 2	1615	AHW A1A HELICOPTER ROTOR BLADES-DRIV	8	A	4	5	A	1015	5	B	J	2	A	102			
1 B	QAS07 0285	DAAJ09-79-00001	B C A 5	2 2	5826	000 A7 RADIO NAVIGATION EQUIPMENT A	8	A	4	5	A	1015	5	B	J	2	B	73			
1 B	QAS07 0331	DAAJ09-79-00001	B C A 5	2 2	5821	000 A7 RADIO AND TV EQUIPMENT AIRBO	8	A	4	5	A	1015	5	B	J	1	B	32			
1 B	QAJ08 0699	DAAJ09-79-00001	B C A 5	2 2	3040	AHW A1C MISCELLANEOUS POWER TRANSMIS	8	A	7 5	A	1015	5	B	M	2	A	67				
1 B	QAJ08 0747	DAAJ09-79-00001	B C A 5	2 2	1615	AHC A1A HELICOPTER ROTOR BLADES-DRIV	8	A	7 5	A	1015	5	A	M	2	A	257				
1 B	QAJ08 0749	DAAJ09-79-00001	B C A 5	2 2	3040	AHW A1A MISCELLANEOUS POWER TRANSMIS	8	A	4 5	A	1015	5	B	J	1	A	76				
1 B	QAJ08 0763	DAAJ09-79-00001	B C A 5	2 2	4710	AHW A1A PIPE AND TUBE	8	A	4	5	A	1015	5	B	J	1	A	200			
1 B	QAJ08 0773	DAAJ09-79-00001	B C A 5	2 2	6330	AHA A1A PACKING AND GASKET MATERIALS	8	A	4	5	A	1015	5	B	J	1	A	71			
1 B	QAJ08 0780	DAAJ09-79-00001	B C A 5	2 2	1615	AHA A1A HELICOPTER ROTOR BLADES-DRIV	8	A	7 5	A	1015	5	A	M	1	A	107-				
1 B	QAJ08 0781	DAAJ09-79-00001	B C A 5	2 2	1560	AHA A1A AIRFRAME STRUCTURAL COMPONENT	8	A	7 5	A	1015	5	A	M	2	A	102				
1 B	QAJ08 0782	DAAJ09-79-00001	B C A 5	2 2	1680	AHC A1A MISCL AIRCRAFT ACCESSORIES C	8	A	7 5	A	1015	5	A	M	1	A	79				
1 B	QAJ08 0783	DAAJ09-79-00001	B C A 5	2 2	1615	AHW A1A HELICOPTER ROTOR BLADES-DRIV	8	A	4	5	A	1013	5	A	J	1	A	975			
1 B	QAJ08 0784	DAAJ09-79-00001	B C A 5	2 2	1560	AHW A1A AIRFRAME STRUCTURAL COMPONENT	8	A	4 5	A	1015	5	B	J	1	A	28				
1 B	QAJ08 0785	DAAJ09-79-00001	B C A 5	2 2	1560	AHA A1A AIRFRAME STRUCTURAL COMPONENT	8	A	4 5	A	1013	5	B	J	1	A	43				
1 B	QAJ08 0789	DAAJ09-79-00001	B C A 5	2 2	1615	AHC A1C HELICOPTER ROTOR BLADES-DRIV	8	A	7 5	A	1015	5	B	M	1	A	70-				
1 B	QAJ08 0792	DAAJ09-79-00001	B C A 5	2 2	1615	AHC A1A HELICOPTER ROTOR BLADES-DRIV	8	A	7 5	A	1013	5	A	M	1	A	123-				
1 B	QAJ08 0793	DAAJ09-79-00001	B C A 5	2 2	6115	AHA A1A GENERATORS AND GENERATOR SET	8	E	7 5	A	1015	5	B	M	1	A	34				
1 B	QAJ08 0794	DAAJ09-79-00001	B C A 5	2 2	1620	AHC A1A AIRCRAFT LANDING GEAR COMPON	8	E	7 5	A	1015	5	B	M	1	A	26				
1 B	QAJ08 0810	DAAJ09-79-00001	B C A 5	2 2	1615	AHA A1A HELICOPTER ROTOR BLADES-DRIV	8	A	4	5	A	1013	5	B	J	1	B	39			
1 B	QAJ08 0814	DAAJ09-79-00001	B C A 5	2 2	1560	AHA A1A AIRFRAME STRUCTURAL COMPONENT	8	E	7 5	A	1015	5	B	M	1	A	29				
1 B	QAJ08 0816	DAAJ09-79-00001	B C A 5	2 2	1615	AHC A1A HELICOPTER ROTOR BLADES-DRIV	8	A	7 5	A	1013	5	A	M	1	A	132-				
1 B	QAJ08 0823	DAAJ09-79-00001	B C A 5	2 2	1615	AHA A1A HELICOPTER ROTOR BLADES-DRIV	8	A	7 5	A	1013	5	A	M	2	B	145-				
1 B	QAJ08 0835	DAAJ09-79-00001	B C A 5	2 2	1615	AHC A1A HELICOPTER ROTOR BLADES-DRIV	8	A	4 5	A	1015	5	B	J	1	B	28				
1 B	QAJ08 0838	DAAJ09-79-00001	B C A 5	2 2	1615	AHA A1A HELICOPTER ROTOR BLADES-DRIV	8	A	7 5	A	1013	5	B	M	2	B	517-				
1 B	QAJ08 0837	DAAJ09-79-00001	B C A 5	2 2	1615	AHA A1A HELICOPTER ROTOR BLADES-DRIV	8	A	7 5	A	1013	5	B	M	2	B	123				
1 B	QAJ08 0839	DAAJ09-79-00001	B C A 5	2 2	1560	AHW A1C AIRFRAME STRUCTURAL COMPONENT	8	A	7 5	A	1015	5	B	M	2	B	26-				
1 B	QAJ08 0840	DAAJ09-79-00001	B C A 5	2 2	1560	AHA A1A AIRFRAME STRUCTURAL COMPONENT	8	E	7 5	A	1015	5	B	M	1	B	32				





S M  
 V O 1111 222222 22 22222 5 7 9 9 1 1 1 1 1 1 1 9 2 2 2  
 C N 55555 AAAA AAAAAA 55 CCCCC 3 A C 8 999 C D 10A 10B 10C 11 DESCRIPTION OF CMDTY/SRVC 2 3 4 5 6 1717 8 9 A 0 1 3 24 \$\$\$\$\$\$(000)

TEXTRON INC		FORT WORTH		TEXAS		866740 2850 44																					
1	C	0AJ09	3619	DAAJ09-79-00001	B	C	A	5	2	2	1615	AHW	A1A	HELICOPTER ROTOR BLADES-DRIV	8	A	4	5	A	1015	5	B	J	1	C	40	
1	C	0AJ09	3620	DAAJ09-79-00001	B	C	A	5	2	2	1615	AHW	A1A	HELICOPTER ROTOR BLADES-DRIV	8	A	4	5	A	1013	5	B	J	1	C	466	
1	C	0AJ09	3621	DAAJ09-79-00001	B	C	A	5	2	2	1660	AHW	A1A	AIRFRAME STRUCTURAL COMPONEN	8	A	4	5	A	1015	5	B	J	1	C	104	
1	C	0AJ09	3623	DAAJ09-79-00001	B	C	A	5	2	2	5310	AHW	A1A	NUTS AND WASHERS	8	A	4	5	A	1015	5	B	J	1	C	137	
1	C	0AJ09	3644	DAAJ09-79-00001	B	C	A	5	2	2	1615	AHA	A1A	HELICOPTER ROTOR BLADES-DRIV	8	A	4	J							C	603	
1	C	0AJ09	3646	DAAJ09-79-00001	B	C	A	5	2	2	1615	AHA	A1A	HELICOPTER ROTOR BLADES-DRIV	8	A	4	J							C	101	
1	C	0AJ09	3634	DAAJ09-79-00001	B	C	A	5	2	2	1615	AHA	A1A	HELICOPTER ROTOR BLADES-DRIV	8	A	4	J							C	52	
1	C	0AJ09	3635	DAAJ09-79-00001	B	C	A	5	2	2	1615	AHA	A1A	HELICOPTER ROTOR BLADES-DRIV	8	A	4	J							C	26	
1	C	0AJ09	3638	DAAJ09-79-00001	B	C	A	5	2	2	1615	AHA	A1A	HELICOPTER ROTOR BLADES-DRIV	8	A	4	J							C	26	
1	C	0AJ09	3652	DAAJ09-79-00001	B	C	A	5	2	2	1615	AHA	A1A	HELICOPTER ROTOR BLADES-DRIV	8	A	4	J							C	26	
1	C	0AJ09	3655	DAAJ09-79-00001	B	C	A	5	2	2	1615	AHA	A1A	HELICOPTER ROTOR BLADES-DRIV	8	A	4	J							C	105	
1	C	0AJ09	3658	DAAJ09-79-00001	B	C	A	5	2	2	1615	AHA	A1A	HELICOPTER ROTOR BLADES-DRIV	8	A	4	J							C	459	
1	C	0AJ09	3662	DAAJ09-79-00001	B	C	A	5	2	2	1615	AHA	A1A	HELICOPTER ROTOR BLADES-DRIV	8	A	4	J							C	26	
1	C	0AJ09	3664	DAAJ09-79-00001	B	C	A	5	2	2	1615	AHA	A1A	HELICOPTER ROTOR BLADES-DRIV	8	A	4	5	A	1015	5	B	J	2	C	184	
1	D	0AB07	0439	DAAJ09-79-00001	B	C	A	5	2	2	5826	AHP	A7	RADIO NAVIGATION EQUIPMENT	A	8	A	4	5	A	1015	5	B	J	1	D	56
1	D	0AJ09	1220	DAAJ09-79-00001	B	C	A	5	2	2	1615	AHA	A1A	HELICOPTER ROTOR BLADES-DRIV	8	A	7	5	A	1015	5	B	M	1	C	104	
1	D	0AJ09	1221	DAAJ09-79-00001	B	C	A	5	2	2	5640	AHA	A1A	WALLBOARD BLDG & THERMAL INS	8	A	4	5	A	1013	5	B	J	1	C	55	
1	D	0AJ09	1230	DAAJ09-79-00001	B	C	A	5	2	2	1730	AHW	A1C	AIRCRAFT GROUND SERVICING EQ	8	A	4	5	A	1015	5	B	J	1	C	33	
1	D	0AJ09	1231	DAAJ09-79-00001	B	C	A	5	2	2	1660	AHW	A1A	AIRFRAME STRUCTURAL COMPONEN	8	A	4	5	A	1015	5	B	J	1	C	45	
1	D	0AJ09	1237	DAAJ09-79-00001	B	C	A	5	2	2	1615	AHW	A1A	HELICOPTER ROTOR BLADES-DRIV	8	A	7	5	A	1015	5	B	M	1	C	61-	
1	D	0AJ09	1247	DAAJ09-79-00001	B	C	A	5	2	2	1615	AHW	A1A	HELICOPTER ROTOR BLADES-DRIV	8	A	7	5	A	1013	5	B	M	1	C	147-	
1	D	0AJ09	1254	DAAJ09-79-00001	B	C	A	5	2	2	1680	AHW	A1C	MISCL AIRCRAFT ACCESSORIES	C	8	A	4	5	A	1015	5	B	J	1	C	25
1	D	0AJ09	1258	DAAJ09-79-00001	B	C	A	5	2	2	1615	AHC	A1A	HELICOPTER ROTOR BLADES-DRIV	8	A	7	5	A	1015	5	B	J	1	C	38	
1	D	0AJ09	1266	DAAJ09-79-00001	B	C	A	5	2	2	3110	AHA	A1A	BEARINGS ANTIFRICTION UNMGUN	8	A	7	5	A	1013	5	B	M	2	C	51-	
1	D	0AJ09	1262	DAAJ09-79-00001	B	C	A	5	2	2	1615	AHC	A1A	HELICOPTER ROTOR BLADES-DRIV	8	A	7	5	A	1013	5	B	M	1	D	235	
1	D	0AJ09	1342	DAAJ09-79-00001	B	C	A	5	2	2	5310	AHA	A1A	NUTS AND WASHERS	8	A	4	5	A	1013	5	B	J	1	D	150	
1	D	0AJ09	1385	DAAJ09-79-00001	B	C	A	5	2	2	1660	AHA	A1A	AIRFRAME STRUCTURAL COMPONEN	8	A	4	5	A	1013	5	B	J	1	D	68	
1	D	0AJ09	1393	DAAJ09-79-00001	B	C	A	5	2	2	1615	AHW	A1A	HELICOPTER ROTOR BLADES-DRIV	8	A	7	5	A	1015	5	B	M	1	D	46	
1	D	0AJ09	1402	DAAJ09-79-00001	B	C	A	5	2	2	4710	AHW	A1A	PIPE AND TUBE	8	A	4	5	A	1015	5	B	J	1	D	188	
1	D	0AJ09	1404	DAAJ09-79-00001	B	C	A	5	2	2	1615	AHA	A1A	HELICOPTER ROTOR BLADES-DRIV	8	A	4	5	A	1013	5	B	J	1	D	161	
1	D	0AJ09	1426	DAAJ09-79-00001	B	C	A	5	2	2	1660	AHA	A1A	AIRFRAME STRUCTURAL COMPONEN	8	A	4	5	A	1015	5	B	J	1	D	119	
1	D	0AJ09	3476	DAAJ09-79-00001	B	C	A	5	2	2	1680	AHA	A1A	MISCL AIRCRAFT ACCESSORIES	C	8	A	4	5	A	1013	5	B	J	1	D	26
1	D	0AJ09	3919	DAAJ09-79-00001	B	C	A	5	2	2	1615	AHW	A1A	HELICOPTER ROTOR BLADES-DRIV	8	A	4	5	A	1015	5	B	J	1	D	83	
1	D	0AJ09	3982	DAAJ09-79-00001	B	C	A	5	2	2	1615	AHA	A1A	HELICOPTER ROTOR BLADES-DRIV	8	A	4	J							C	155	
1	D	0AJ09	3985	DAAJ09-79-00001	B	C	A	5	2	2	1680	AHA	A1A	MISCL AIRCRAFT ACCESSORIES	C	8	A	4	5	A	1015	5	B	J	1	C	49
1	D	0AJ09	4063	DAAJ09-79-00001	B	C	A	5	2	2	2935	AHW	A1A	ENGINE COOLING SYS COMPONENT	8	A	4	5	A	1013	5	B	J	1	D	180	
1	D	0AJ09	4070	DAAJ09-79-00001	B	C	A	5	2	2	1615	AHA	A1A	HELICOPTER ROTOR BLADES-DRIV	8	A	4	J							D	26	
1	D	0AJ09	4153	DAAJ09-79-00001	B	C	A	5	2	2	1615	AHA	A1A	HELICOPTER ROTOR BLADES-DRIV	8	A	4	J							D	101	
1	D	0AJ09	4157	DAAJ09-79-00001	B	C	A	5	2	2	1615	AHA	A1A	HELICOPTER ROTOR BLADES-DRIV	8	A	4	J							D	65	
1	D	0AJ09	4232	DAAJ09-79-00001	B	C	A	5	2	2	1680	AHA	A1A	MISCL AIRCRAFT ACCESSORIES	C	8	A	4	5	A	1015	5	B	J	1	D	41
1	D	0AJ09	4256	DAAJ09-79-00001	B	C	A	5	2	2	1660	AHA	A1A	AIRFRAME STRUCTURAL COMPONEN	8	A	4	5	A	1015	5	B	J	1	D	31	
1	D	0AJ09	4257	DAAJ09-79-00001	B	C	A	5	2	2	1615	AHA	A1A	HELICOPTER ROTOR BLADES-DRIV	8	A	4	5	A	1015	5	B	J	1	D	80	
1	D	0AJ09	4279	DAAJ09-79-00001	B	C	A	5	2	2	1660	AHA	A1A	AIRFRAME STRUCTURAL COMPONEN	8	A	4	5	A	1015	5	B	J	1	D	41	
1	D	0AJ09	4280	DAAJ09-79-00001	B	C	A	5	2	2	1615	AHA	A1A	HELICOPTER ROTOR BLADES-DRIV	8	A	4	5	A	1015	5	B	J	1	D	492	
1	D	0AJ09	4319	DAAJ09-79-00001	B	C	A	5	2	2	1615	AHA	A1A	HELICOPTER ROTOR BLADES-DRIV	8	A	4	J							D	46	
1	E	0A09	1247	DAAJ09-79-00001	B	C	A	5	2	2	1090	AHP	A5	WPNS ASSY INTERCHANGE BETWN	5	4	4	5	A	1013	5	B	M	2	D	32	
1	E	0AB07	0505	DAAJ09-79-00001	B	C	A	5	2	2	5826	000	A7	RADIO NAVIGATION EQUIPMENT	A	8	A	4	5	A	1015	5	B	J	1	E	53
1	E	0AB07	0516	DAAJ09-79-00001	B	C	A	5	2	2	6615	AHW	A7	AUTOMATIC PILOT MECHANISMS	A	8	A	4	5	A	1015	5	B	J	1	E	35
1	E	0AB07	0540	DAAJ09-79-00001	B	C	A	5	2	2	5826	AHA	A7	RADIO NAVIGATION EQUIPMENT	A	8	A	4	5	A	1015	5	B	J	1	E	70

S M 1 1 1 1 2 2 2 2 2 2 2 2 2 2 2 2 5 7 9 9 1 1 1 1 1 1 1 9 2 2 2  
 V G 1111 222222 22 22222 5 7 9 9 1 1 1 1 1 1 1 9 2 2 2  
 C N 55555 AAAA AAAAAA BB CCCCC 3 A C 8 999 C D 10A 10B 10C 11 DESCRIPTION OF CMDTY/SRVC 2 3 4 5 6 1717 8 9 A 0 1 3 24 \$\$\$\$\$\$(000)

TEXTRON INC		FORT WORTH		TEXAS		868740 2850 44														
1 E	0AJ09 1422	DAAJ09-79-00001	B C A 5	2 2	1815	AHA A1A	HELICOPTER ROTOR BLADES-DRIV	8 A	7 5	A	1015	5 A	M	2 D	2,286					
1 E	0AJ09 1423	DAAJ09-79-00001	B C A 5	2 2	1815	AHA A1A	HELICOPTER ROTOR BLADES-DRIV	8 A	7 5	A	1015	5 A	M	2 D	44					
1 E	0AJ09 1467	DAAJ09-79-00001	B C A 5	2 2	2995	AHC A1C	MISC ENGINE ACCESSORIES - AI	8 A	4 5	A	1013	5 B	J	1 E	30					
1 E	0AJ09 1458	DAAJ09-79-00001	B C A 5	2 2	1815	AHW A1C	HELICOPTER ROTOR BLADES-DRIV	8 A	4 5	A	1013	5 B	J	1 E	38					
1 E	0AJ09 1459	DAAJ09-79-00001	B C A 5	2 2	1815	AHC A1C	HELICOPTER ROTOR BLADES-DRIV	8 A	4 5	A	1015	5 A	J	2 E	599					
1 E	0AJ09 1463	DAAJ09-79-00001	B C A 5	2 2	1815	AHA A1A	HELICOPTER ROTOR BLADES-DRIV	8 A	4 5	A	1015	5 A	J	2 E	783					
1 E	0AJ09 1519	DAAJ09-79-00001	B C A 5	2 2	1560	AHC A1C	AIRFRAME STRUCTURAL COMPONEN	8 A	4 5	A	1015	5 B	J	1 E	91					
1 E	0AJ09 1520	DAAJ09-79-00001	B C A 5	2 2	3040	000 A1A	MISCELLANEOUS POWER TRANSMIS	8 A	4 5	A	1015	5 B	J	1 E	30					
1 E	0AJ09 1521	DAAJ09-79-00001	B C A 5	2 2	1560	AHC A1C	AIRFRAME STRUCTURAL COMPONEN	8 A	4 5	A	1015	5 B	J	1 E	85					
1 E	0AJ09 1555	DAAJ09-79-00001	B C A 5	2 2	1815	AHC A1C	HELICOPTER ROTOR BLADES-DRIV	8 A	4 5	A	1015	5 A	J	2 E	746					
1 E	0AJ09 1556	DAAJ09-79-00001	B C A 5	2 2	1560	AHA A1A	AIRFRAME STRUCTURAL COMPONEN	8 A	7 5	A	1013	5 B	J	1 E	27					
1 E	0AJ09 1586	DAAJ09-79-00001	B C A 5	2 2	1815	AHW A1A	HELICOPTER ROTOR BLADES-DRIV	8 A	7 5	A	1013	5 B	M	1 E	69-					
1 E	0AJ09 1589	DAAJ09-79-00001	B C A 5	2 2	1820	AHC A1A	AIRCRAFT LANDING GEAR COMPON	8 A	7 5	A	1015	5 B	M	2 E	57					
1 E	0AJ09 1590	DAAJ09-79-00001	B C A 5	2 2	1815	AHC A1A	HELICOPTER ROTOR BLADES-DRIV	8 A	7 5	A	1013	5 B	J	1 E	68					
1 E	0AJ09 1591	DAAJ09-79-00001	B C A 5	2 2	1560	AHA A1A	AIRFRAME STRUCTURAL COMPONEN	8 A	7 5	A	1013	5 B	J	1 E	53					
1 E	0AJ09 1592	DAAJ09-79-00001	B C A 5	2 2	1880	AHC A1A	MISCL AIRCRAFT ACCESSORIES C	8 E	7 5	A	1015	5 B	M	1 E	96					
1 E	0AJ09 1603	DAAJ09-79-00001	B C A 5	2 2	1560	AHA A1A	AIRFRAME STRUCTURAL COMPONEN	8 A	7 5	A	1013	5 B	J	1 E	46					
1 E	0AJ09 1604	DAAJ09-79-00001	B C A 5	2 2	1560	AHW A1A	AIRFRAME STRUCTURAL COMPONEN	8 A	7 5	A	1013	5 B	J	1 E	35					
1 E	0AJ09 1605	DAAJ09-79-00001	B C A 5	2 2	3040	AHC A1A	MISCELLANEOUS POWER TRANSMIS	8 A	7 5	A	1013	5 B	M	1 E	31-					
1 E	0AJ09 1610	DAAJ09-79-00001	B C A 5	2 2	1820	AHC A1A	AIRCRAFT LANDING GEAR COMPON	8 A	7 5	A	1015	5 B	M	2 E	78					
1 E	0AJ09 1637	DAAJ09-79-00001	B C A 5	2 2	1560	AHC A1A	AIRFRAME STRUCTURAL COMPONEN	8 A	7 5	A	1013	5 B	J	1 E	47					
1 E	0AJ09 1638	DAAJ09-79-00001	B C A 5	2 2	1560	AHC A1A	AIRFRAME STRUCTURAL COMPONEN	8 A	7 5	A	1013	5 B	J	1 E	27					
1 E	0AJ09 1639	DAAJ09-79-00001	B C A 5	2 2	1880	AHC A1A	MISCL AIRCRAFT ACCESSORIES C	8 A	7 5	A	1013	5 B	M	1 E	59					
1 E	0AJ09 1647	DAAJ09-79-00001	B C A 5	2 2	1560	AHC A1A	AIRFRAME STRUCTURAL COMPONEN	8 A	7 5	A	1013	5 B	M	1 E	37					
1 E	0AJ09 3639	DAAJ09-79-00001	B C A 5	2 2	1815	AHA A1A	HELICOPTER ROTOR BLADES-DRIV	8 A	4 J				B	26						
1 E	0AJ09 4058	DAAJ09-79-00001	B C A 5	2 2	1815	AHA A1A	HELICOPTER ROTOR BLADES-DRIV	8 A	4 J				B	92						
1 E	0AJ09 4061	DAAJ09-79-00001	B C A 5	2 2	2935	AHA A1A	ENGINE COOLING SYS COMPONENT	8 A	4 5	A	1013	5 B	J	1 E	119					
1 E	0AJ09 4079	DAAJ09-79-00001	B C A 5	2 2	1815	AHA A1A	HELICOPTER ROTOR BLADES-DRIV	8 A	4 5	A	1015	5 A	J	2 E	658					
1 E	0AJ09 4105	DAAJ09-79-00001	B C A 5	2 2	1815	AHA A1A	HELICOPTER ROTOR BLADES-DRIV	8 A	4 5	A	1015	5 B	J	2 E	11,421					
1 E	0AJ09 4110	DAAJ09-79-00001	B C A 5	2 2	1815	AHA A1A	HELICOPTER ROTOR BLADES-DRIV	8 A	4 5	A	1015	5 A	J	2 E	1,853					
1 E	0AJ09 4112	DAAJ09-79-00001	B C A 5	2 2	3020	AHA A1A	GEARS PULLEYS SPROCKETS AND	8 A	4 5	A	1015	5 A	J	2 E	1,653					
1 E	0AJ09 4286	DAAJ09-79-00001	B C A 5	2 2	1815	AHA A1A	HELICOPTER ROTOR BLADES-DRIV	8 A	4 J				E	26						
1 E	0AJ09 4318	DAAJ09-79-00001	B C A 5	2 2	1815	AHA A1A	HELICOPTER ROTOR BLADES-DRIV	8 A	4 J				E	52						
1 E	0AJ09 4418	DAAJ09-79-00001	B C A 5	2 2	1815	AHA A1A	HELICOPTER ROTOR BLADES-DRIV	8 A	4 J				E	223						
1 E	0AJ09 4420	DAAJ09-79-00001	B C A 5	2 2	1815	AHA A1A	HELICOPTER ROTOR BLADES-DRIV	8 A	4 5	A	1015	5 B	J	1 E	186					
1 F	0AB07 0595	DAAJ09-79-00001	B C A 5	2 2	5821	000 A7	RADIO AND TV EQUIPMENT AIRBO	8 A	4 5	A	1015	5 B	J	1 F	52					
1 F	0AJ09 1544	DAAJ09-79-00001	B C A 5	2 2	1820	AHW A1A	AIRCRAFT LANDING GEAR COMPON	8 A	7 5	A	1015	5 B	J	1 E	77					
1 F	0AJ09 1646	DAAJ09-79-00001	B C A 5	2 2	3020	AHC A1C	GEARS PULLEYS SPROCKETS AND	8 A	4 5	A	1015	5 B	J	1 F	155					
1 F	0AJ09 1672	DAAJ09-79-00001	B C A 5	2 2	1815	AHC A1A	HELICOPTER ROTOR BLADES-DRIV	8 A	9 5	A	1013	5 A	J	2 F	350-					
1 F	0AJ09 1674	DAAJ09-79-00001	B C A 5	2 2	1560	AHC A1A	AIRFRAME STRUCTURAL COMPONEN	8 A	7 5	A	1013	5 B	J	1 F	45					
1 F	0AJ09 1679	DAAJ09-79-00001	B C A 5	2 2	1815	AHA A1A	HELICOPTER ROTOR BLADES-DRIV	8 A	7 5	A	1015	5 A	J	2 F	60					
1 F	0AJ09 1682	DAAJ09-79-00001	B C A 5	2 2	1560	AHA A1A	AIRFRAME STRUCTURAL COMPONEN	8 A	7 5	A	1013	5 B	J	1 F	47					
1 F	0AJ09 1685	DAAJ09-79-00001	B C A 5	2 2	1860	AHW A1C	AIRCRAFT AIR CONDITIONING HE	8 A	7 5	A	1013	5 B	J	1 F	35-					
1 F	0AJ09 1692	DAAJ09-79-00001	B C A 5	2 2	1880	AHW A1A	MISCL AIRCRAFT ACCESSORIES C	8 A	7 5	A	1015	5 B	J	1 F	57					
1 F	0AJ09 1693	DAAJ09-79-00001	B C A 5	2 2	1815	AHW A1A	HELICOPTER ROTOR BLADES-DRIV	8 A	7 5	A	1013	5 B	J	1 F	33-					
1 F	0AJ09 1694	DAAJ09-79-00001	B C A 5	2 2	1815	AHC A1C	HELICOPTER ROTOR BLADES-DRIV	8 A	4 5	A	1015	5 B	J	1 F	37					
1 F	0AJ09 1695	DAAJ09-79-00001	B C A 5	2 2	3130	AHC A1C	BEARINGS MOUNTED	8 A	4 5	A	1015	5 B	J	1 F	26					
1 F	0AJ09 1696	DAAJ09-79-00001	B C A 5	2 2	1815	AHC A1C	HELICOPTER ROTOR BLADES-DRIV	8 A	4 5	A	1013	5 B	J	1 F	48					
1 F	0AJ09 1697	DAAJ09-79-00001	B C A 5	2 2	1815	AHC A1C	HELICOPTER ROTOR BLADES-DRIV	8 A	4 5	A	1013	5 B	J	1 F	35					



S M  
V O 1111 222222 22 22222 5 7 9 9 1 1 1 1 1 1 9 2 2 2  
C N 55555 AAAA AAAAAA BB CCCCC 3 A C 8 999 C D 10A 10B 10C 11 DESCRIPTION OF CMDTY/SRVC 2 3 4 5 6 1717 8 9 A 0 1 3 24 \$\$\$\$\$\$(0

TEXTRON INC			FORT WORTH		TEXAS		868740 2850 44	
1 F 0AJ09 1702 DAAJ09-79-G0001	B C A 5	2 2 1560	AH W A1C	AIRFRAME STRUCTURAL COMPONEN	8 A 7 5 A	1013 5 B	J 1 F	
1 F 0AJ09 1703 DAAJ09-79-G0001	B C A 5	2 2 1560	AH A A1A	AIRFRAME STRUCTURAL COMPONEN	8 A 7 5 A	1013 5 B	J 1 F	
1 F 0AJ09 1705 DAAJ09-79-G0001	B C A 5	2 2 1615	AH C A1A	HELICOPTER ROTOR BLADES-DRIV	8 A 7 5 A	1015 5 B	M 1 F	
1 F 0AJ09 1726 DAAJ09-79-G0001	B C A 5	2 2 1730	AH W A1A	AIRCRAFT GROUND SERVICING EQ	8 A 4 5 A	1015 5 A	J 1 F	1,0
1 F 0AJ09 1733 DAAJ09-79-G0001	B C A 5	2 2 1615	AH C A1C	HELICOPTER ROTOR BLADES-DRIV	8 A 4 5 A	1015 5 B	J 1 F	
1 F 0AJ09 1770 DAAJ09-79-G0001	B C A 5	2 2 5310	AH A A1A	NUTS AND WASHERS	8 A 9 5 A	1013 5 B	J 1 F	
1 F 0AJ09 1795 DAAJ09-79-G0001	B C A 5	2 2 1615	AH A A1A	HELICOPTER ROTOR BLADES-DRIV	8 A 7 5 A	1015 5 B	M 2 F	
1 F 0AJ09 1796 DAAJ09-79-G0001	B C A 5	2 2 1615	AH W A1C	HELICOPTER ROTOR BLADES-DRIV	8 A 7 5 A	1015 5 A	J 1 F	
1 F 0AJ09 4069 DAAJ09-79-G0001	B C A 5	2 2 1615	AH A A1A	HELICOPTER ROTOR BLADES-DRIV	8 A 4 J		F	3
1 F 0AJ09 4233 DAAJ09-79-G0001	B C A 5	2 2 1660	AH A A1A	AIRCRAFT AIR CONDITIONING HE	8 A 4 5 A	1015 5 B	J 2 F	1,1
1 F 0AJ09 4234 DAAJ09-79-G0001	B C A 5	2 2 1615	AH A A1A	HELICOPTER ROTOR BLADES-DRIV	8 A 4 5 A	1015 5 A	J 2 F	7
1 F 0AJ09 4253 DAAJ09-79-G0001	B C A 5	2 2 1650	AH W A1A	AIRCRAFT HYDRAULIC VACUUM DE	8 A 4 5 A	1015 5 B	J 1 F	
1 F 0AJ09 4284 DAAJ09-79-G0001	B C A 5	2 2 1615	AH A A1A	HELICOPTER ROTOR BLADES-DRIV	8 A 4 J		F	
1 F 0AJ09 4287 DAAJ09-79-G0001	B C A 5	2 2 1615	AH A A1A	HELICOPTER ROTOR BLADES-DRIV	8 A 4 J		F	1
1 F 0AJ09 4316 DAAJ09-79-G0001	B C A 5	2 2 1615	AH A A1A	HELICOPTER ROTOR BLADES-DRIV	8 A 4 5 A	1015 5 B	J 1 F	1
1 F 0AJ09 4373 DAAJ09-79-G0001	B C A 5	2 2 1615	AH A A1A	HELICOPTER ROTOR BLADES-DRIV	8 A 4 J		E	
1 F 0AJ09 4476 DAAJ09-79-G0001	B C A 5	2 2 1615	AH A A1A	HELICOPTER ROTOR BLADES-DRIV	8 A 4 5 A	1013 5 A	J 2 F	1,1
1 F 0AJ09 4505 DAAJ09-79-G0001	B C A 5	2 2 1615	AH A A1A	HELICOPTER ROTOR BLADES-DRIV	8 A 4 J		E	
1 F 0AJ09 4506 DAAJ09-79-G0001	B C A 5	2 2 1615	AH A A1A	HELICOPTER ROTOR BLADES-DRIV	8 A 4 5 A	1015 5 B	J 1 F	3
1 F 0AJ09 4527 DAAJ09-79-G0001	B C A 5	2 2 1615	AH A A1A	HELICOPTER ROTOR BLADES-DRIV	8 A 4 5 A	1015 5 A	J 2 F	1,3
1 F 0AJ09 4562 DAAJ09-79-G0001	B C A 5	2 2 1560	AH A A1A	AIRFRAME STRUCTURAL COMPONEN	8 A 4 5 A	1015 5 A	J 2 F	2,1
1 F 0AJ09 4592 DAAJ09-79-G0001	B C A 5	2 2 1615	AH A A1A	HELICOPTER ROTOR BLADES-DRIV	8 A 4 5 B	1015 5 B	J 1 F	3
1 F 0AJ09 4599 DAAJ09-79-G0001	B C A 5	2 2 1630	AH W A1A	AIRCRAFT WHEEL AND BRAKE SYS	8 A 4 5 A	1015 5 B	J 1 F	
1 F 0AJ09 4625 DAAJ09-79-G0001	B C A 5	2 2 1730	AH W A1A	AIRCRAFT GROUND SERVICING EQ	8 A 4 5 A	1015 5 B	J 1 F	
1 F 0AJ09 4694 DAAJ09-79-G0001	B C A 5	2 2 1615	AH A A1A	HELICOPTER ROTOR BLADES-DRIV	8 A 4 J		F	1
1 G 0AA09 1469 DAAJ09-79-G0001	B C A 5	2 2 1090	AH P A7	WPNS ASSY INTERCHANGE BETWN	5 4 7 5 A	1013 5 A	M 2 F	1
1 G 0AA09 1470 DAAJ09-79-G0001	B C A 5	2 2 1090	AH P A5	WPNS ASSY INTERCHANGE BETWN	5 4 4 5 A	1013 5 A	M 2 F	1
1 G 0AA09 1471 DAAJ09-79-G0001	B C A 5	2 2 1090	AH P A5	WPNS ASSY INTERCHANGE BETWN	5 4 4 5 A	1013 5 B	M 1 F	
1 G 0AA09 1488 DAAJ09-79-G0001	B C A 5	2 2 1090	AH P A5	WPNS ASSY INTERCHANGE BETWN	5 4 4 5 A	1013 5 B	J 2 F	
1 G 0AA09 1592 DAAJ09-79-G0001	B C A 5	2 2 1290	AH P A5	MISCELLANEOUS FIRE CONTROL E	5 4 7 5 A	1013 5 A	M 2 G	2
1 G 0AA09 3332 DAAJ09-79-G0001	B C A 5	2 2 1090	AH P A5	WPNS ASSY INTERCHANGE BETWN	5 4 4 5 A	1013 5 B	J 2 F	1
1 G 0AA09 3335 DAAJ09-79-G0001	B C A 5	2 2 1090	AH P A5	WPNS ASSY INTERCHANGE BETWN	5 4 4 5 A	1013 5 B	J 2 F	
1 G 0AB07 0711 DAAJ09-79-G0001	B C A 5	2 2 5826	AH P A7	RADIO NAVIGATION EQUIPMENT A	8 A 4 5 A	1015 5 B	J 1 G	
1 G 0AJ09 1394 DAAJ09-79-G0001	B C A 5	2 2 1680	AH W A1C	MISCL AIRCRAFT ACCESSORIES C	8 A 7 5 A	1015 5 B	A 1 D	
1 G 0AJ09 1824 DAAJ09-79-G0001	B C A 5	2 2 1560	AH C A1C	AIRFRAME STRUCTURAL COMPONEN	8 A 4 5 A	1015 5 B	J 1 F	
1 G 0AJ09 1826 DAAJ09-79-G0001	B C A 5	2 2 1560	AH C A1C	AIRFRAME STRUCTURAL COMPONEN	8 A 4 5 A	1015 5 B	J 1 F	
1 G 0AJ09 1827 DAAJ09-79-G0001	B C A 5	2 2 3120	AH C A1C	BEARINGS PLAIN UNMOUNTED	8 A 4 5 A	1015 5 B	J 1 F	
1 G 0AJ09 1831 DAAJ09-79-G0001	B C A 5	2 2 3040	AH A A1A	MISCELLANEOUS POWER TRANSMIS	8 A 9 5 A	1013 5 B	J 1 F	
1 G 0AJ09 1835 DAAJ09-79-G0001	B C A 5	2 2 1615	AH W A1A	HELICOPTER ROTOR BLADES-DRIV	8 A 7 5 A	1013 5 B	J 1 F	1
1 G 0AJ09 1836 DAAJ09-79-G0001	B C A 5	2 2 1560	AH A A1A	AIRFRAME STRUCTURAL COMPONEN	8 A 9 5 A	1013 5 B	J 1 F	
1 G 0AJ09 1845 DAAJ09-79-G0001	B C A 5	2 2 1560	AH W A1C	AIRFRAME STRUCTURAL COMPONEN	8 A 7 5 A	1013 5 B	J 1 F	
1 G 0AJ09 1960 DAAJ09-79-G0001	B C A 5	2 2 1615	AH A A1A	HELICOPTER ROTOR BLADES-DRIV	8 A 9 5 A	1013 5 B	M 1 G	3
1 G 0AJ09 1985 DAAJ09-79-G0001	B C A 5	2 2 1615	AH C A1C	HELICOPTER ROTOR BLADES-DRIV	8 A 4 5 A	1013 5 B	J 1 G	1
1 G 0AJ09 2011 DAAJ09-79-G0001	B C A 5	2 2 1560	AH W A1A	AIRFRAME STRUCTURAL COMPONEN	8 A 7 5 A	1015 5 A	M 2 G	2
1 G 0AJ09 2016 DAAJ09-79-G0001	B C A 5	2 2 1560	AH C A1A	AIRFRAME STRUCTURAL COMPONEN	8 A 7 5 A	1013 5 A	M 2 G	2
1 G 0AJ09 2017 DAAJ09-79-G0001	B C A 5	2 2 1615	AH W A1C	HELICOPTER ROTOR BLADES-DRIV	8 A 7 5 A	1013 5 B	M 1 G	
1 G 0AJ09 2025 DAAJ09-79-G0001	B C A 5	2 2 1660	AH A A1A	AIRCRAFT AIR CONDITIONING HE	8 A 7 5 A	1015 5 A	M 2 G	1
1 G 0AJ09 2026 DAAJ09-79-G0001	B C A 5	2 2 1660	AH A A1A	AIRCRAFT AIR CONDITIONING HE	8 A 7 5 A	1015 5 A	M 1 G	1
1 G 0AJ09 4064 DAAJ09-79-G0001	B C A 5	2 2 1615	AH A A1A	HELICOPTER ROTOR BLADES-DRIV	8 A 4 J		F	1





S M  
 V C 1111 222222 22 22222 5 7 9 9 1 1 1 1 1 1 1 1 1 1  
 C N 55555 AAAA AAAAAA 88 CCCC 3 A C 8 999 C D 10A 10B 10C 11 DESCRIPTION OF CMDTY/SRVC 2 3 4 5 6 1717 8 9 A 0 1 3 24 \$\$\$\$\$\$(000

TEXTRON INC			FORT WORTH		TEXAS		868740 2850 44																	
1	I	0AJ09 6390 DAAJ09-79-G0001	B	C	A	5	2	2	1560	AHA	A1A	AIRFRAME STRUCTURAL COMPONENT	8	4	5	A	1015	5	B	J	1	1	102	
1	I	0AJ09 6391 DAAJ09-79-G0001	B	C	A	5	2	2	2935	AHA	A1A	ENGINE COOLING SYS COMPONENT	8	4	5	A	1013	5	B	J	2	1	121	
1	I	0AJ09 6392 DAAJ09-79-G0001	B	C	A	5	2	2	1615	AHA	A1A	HELICOPTER ROTOR BLADES-DRIV	8	4	J					J	1		52	
1	I	0AJ09 6396 DAAJ09-79-G0001	B	C	A	5	2	2	1615	AHA	A1A	HELICOPTER ROTOR BLADES-DRIV	8	4	5	A	1013	5	B	J	2	1	269	
1	I	0AJ09 6419 DAAJ09-79-G0001	B	C	A	5	2	2	1560	AHA	A1A	AIRFRAME STRUCTURAL COMPONENT	8	4	5	A	1013	5	B	J	1	1	34	
1	I	0AJ09 6423 DAAJ09-79-G0001	B	C	A	5	2	2	1560	AHW	A1A	AIRFRAME STRUCTURAL COMPONENT	8	4	5	A	1015	5	B	J	1	1	67	
1	I	0AJ09 6442 DAAJ09-79-G0001	B	C	A	5	2	2	1615	AHA	A1A	HELICOPTER ROTOR BLADES-DRIV	8	4	5	A	1015	5	A	J	2	1	1,032	
1	I	0AJ09 6446 DAAJ09-79-G0001	B	C	A	5	2	2	1615	AHA	A1A	HELICOPTER ROTOR BLADES-DRIV	8	4	5	A	1015	5	A	J	2	1	635	
1	I	0AJ09 6451 DAAJ09-79-G0001	B	C	A	5	2	2	5310	AHW	A1A	NUTS AND WASHERS	8	4	5	A	1015	5	B	J	1	1	257	
1	I	0AJ09 6452 DAAJ09-79-G0001	B	C	A	5	2	2	3020	AHA	A1A	GEARS PULLEYS SPROCKETS AND	8	4	5	A	1015	5	A	J	2	1	2,588	
1	I	0AJ09 6466 DAAJ09-79-G0001	B	C	A	5	2	2	1615	AHA	A1A	HELICOPTER ROTOR BLADES-DRIV	8	4	5	A	1013	5	B	J	1	1	112	
1	I	0AJ09 6501 DAAJ09-79-G0001	B	C	A	5	2	2	1615	AHA	A1A	HELICOPTER ROTOR BLADES-DRIV	8	4	5	A	1015	5	B	J	1	1	100	
1	I	0AJ09 6503 DAAJ09-79-G0001	B	C	A	5	2	2	1613	AHC	A1A	HELICOPTER ROTOR BLADES-DRIV	8	4	5	A	1013	5	B	J	1	1	79	
1	I	0AJ09 6506 DAAJ09-79-G0001	B	C	A	5	2	2	1560	AHW	A1A	AIRFRAME STRUCTURAL COMPONENT	8	4	5	A	1015	5	B	J	1	1	55	
1	I	0AJ09 6518 DAAJ09-79-G0001	B	C	A	5	2	2	1615	AHA	A1A	HELICOPTER ROTOR BLADES-DRIV	8	4	5	A	1015	5	A	J	2	1	1,491	
1	I	0AJ09 6521 DAAJ09-79-G0001	B	C	A	5	2	2	1615	AHA	A1A	HELICOPTER ROTOR BLADES-DRIV	8	4	5	A	1015	5	B	J	1	1	89	
1	I	0AJ09 6544 DAAJ09-79-G0001	B	C	A	5	2	2	1560	AHA	A1A	AIRFRAME STRUCTURAL COMPONENT	8	4	J					J	1		143	
1	I	0AJ09 6554 DAAJ09-79-G0001	B	C	A	5	2	2	1560	AHA	A1A	AIRFRAME STRUCTURAL COMPONENT	8	4	5	A	1015	5	B	J	1	1	58	
1	I	0AJ09 6555 DAAJ09-79-G0001	B	C	A	5	2	2	1615	AHA	A1A	HELICOPTER ROTOR BLADES-DRIV	8	4	5	A	1015	5	B	J	1	1	203	
1	I	0AJ09 6559 DAAJ09-79-G0001	B	C	A	5	2	2	1615	AHA	A1A	HELICOPTER ROTOR BLADES-DRIV	8	4	5	A	1013	5	B	J	1	1	159	
1	I	0AJ09 6561 DAAJ09-79-G0001	B	C	A	5	2	2	1615	AHA	A1A	HELICOPTER ROTOR BLADES-DRIV	8	4	J					J	1		34	
1	I	0AJ09 6502 DAAJ09-79-G0001	B	C	A	5	2	2	1615	AHA	A1A	HELICOPTER ROTOR BLADES-DRIV	8	4	5	A	1015	5	B	J	2	1	9,622	
1	I	0AJ09 6627 DAAJ09-79-G0001	B	C	A	5	2	2	1615	AHA	A1A	HELICOPTER ROTOR BLADES-DRIV	8	4	5	A	1015	5	B	J	2	1	1,365	
1	I	OAK50 0295 DAAJ09-79-G0001	C	C	A	5	2	2	1680	OOO	A1C	MISCL AIRCRAFT ACCESSORIES C	8	4	5	A	1001	5	B	J	3	1	233	
1	H	0AJ09 1873 DAAJ09-80-G0005	C	C	Z	5	2	2	T013	AHA	A1A	TECHNICAL WRITING	8	4	5	A	1001	5	B	J	1	F	200	
1	H	0AJ09 2196 DAAJ09-80-G0005	B	C	Z	5	2	2	R417	AHC	A1A	LOGISTICS SUPPORT SERVICES	8	4	5	A	1001	5	B	Y	1	H	89	
1	H	0AJ09 2197 DAAJ09-80-G0005	B	C	Z	5	2	2	R417	AHC	A1A	LOGISTICS SUPPORT SERVICES	8	4	5	A	1001	5	B	Y	1	H	111	
1	I	0AJ09 2313 DAAJ09-80-G0005	B	C	Z	5	2	2	L015	AHP	A1A	TECH REP SERVICES /AIRCRAFT	8	4	7	A	1001	5	B	J	1	1	95	
1	I	0AJ09 2316 DAAJ09-80-G0005	B	C	Z	5	2	2	T013	AHA	A1A	TECHNICAL WRITING	8	4	5	A	1001	5	B	J	1	1	198	
1	I	0AJ09 2361 DAAJ09-80-G0005	C	C	Z	5	2	2	T013	AHC	A1A	TECHNICAL WRITING	8	4	5	A	1001	5	B	J	1	1	218	
1	I	0AJ09 2367 DAAJ09-80-G0005	C	C	Z	5	2	2	T013	AHC	A1A	TECHNICAL WRITING	8	4	5	A	1001	5	B	J	1	1	485	
1	I	OAK50 0261 DAAJ09-80-G0005	B	C	A	5	2	2	K016	OOO	A1C	MODIFICATION OF EQ/AIRCRAFT	8	4	5	A	1001	5	B	J	2	1	37	
1	I	0AJ09 2975 DAAJ09-82-C8673	C	C	A	5	2	2	1520	AHA	A1A	AIRCRAFT ROTARY WING	8	A	6	J					I		530	
1	A	0AJ09 0649 DAAJ09-82-C8674	B	C	A	5	2	2	1520	AHP	A1A	AIRCRAFT ROTARY WING	8	A	7	J					A		150	
1	G	0AJ09 1977 DAAJ09-82-C8674	B	C	A	5	2	2	1520	AHP	A1A	AIRCRAFT ROTARY WING	8	A	6	J					G		610	
1	G	0AJ09 1976 DAAJ09-82-C8675	B	C	A	5	2	2	1520	AHP	A1A	AIRCRAFT ROTARY WING	8	A	6	5	A	14	5	A	J	2	G	656
1	E	0AJ09 1414 DAAJ09-82-C8676	B	C	A	5	2	2	1520	AHP	A1A	AIRCRAFT ROTARY WING	8	A	6	J					D		28	
1	G	0AJ09 2000 DAAJ09-82-C8676	B	C	A	5	2	2	1520	AHP	A1A	AIRCRAFT ROTARY WING	8	A	6	J					G		1,482	
1	I	0AJ09 2580 DAAJ09-82-C8676	B	C	A	5	2	2	1520	AHP	A1A	AIRCRAFT ROTARY WING	8	A	8	J					I		156	
1	I	0AJ09 2581 DAAJ09-82-C8676	B	C	A	5	2	2	1520	AHP	A1A	AIRCRAFT ROTARY WING	8	A	8	J					I		966	
1	I	0AJ09 2587 DAAJ09-82-C8676	B	C	A	5	2	2	1520	AHP	A1A	AIRCRAFT ROTARY WING	8	A	8	J					I		568	
1	I	0AJ09 2614 DAAJ09-82-C8676	B	C	A	5	2	2	1520	AHP	A1A	AIRCRAFT ROTARY WING	8	A	8	J					I		1,224	
1	I	0AJ09 2615 DAAJ09-82-C8676	B	C	A	5	2	2	1520	AHP	A1A	AIRCRAFT ROTARY WING	8	A	8	J					I		1,800	
1	L	0AJ09 0494 DAAJ09-83-CA324	B	C	A	5	2	2	4820	AHM	A1C	VALVES NONPOWERED	8	A	3	3	A	0000	0		J	1	K	40
1	C	0AJ09 1091 DAAJ09-83-CA779	B	C	A	5	2	2	U009	AHP	A1A	OTHER TRAINING	8	A	3	5	A	1001	5	A	J	1	C	126
1	I	0AJ09 2582 DAAJ09-83-C8612	B	C	A	5	2	2	1520	AHP	A1A	AIRCRAFT ROTARY WING	8	A	3	J					I		19,220	
1	I	0AJ09 2569 DAAJ09-83-C8614	B	C	A	5	2	2	1520	AHP	A1A	AIRCRAFT ROTARY WING	8	A	3	5	A	14	5	A	J	2	1	17,980
1	D	OAK50 0157 DAAK50-77-C0002	B	C	A	5	2	2	AD26	AHP	A1C	RDTE/DEFENSE SERVICES	8	A	7	5	A	1001	5	B	W	2	D	85
1	I	OAK50 0295 DAAK50-77-C0002	B	C	A	5	2	2	AD26	AHP	A1C	RDTE/DEFENSE SERVICES	8	A	7	5	A	1001	5	B	W	2	1	235

S M 1111 222222 22 22222 5 7 9 9 1 1 1 1 1 1 1 9 2 2 2  
V O C N 55555 AAAA AAAAAA BB CCCCC 3 A C 8 999 C D 10A 10B 10C 11 DESCRIPTION OF CMDTY/SRVC 2 3 4 5 6 1717 8 9 A 0 1 3 24 \$\$\$\$\$\$(000)

TEXTRON INC			FORT WORTH			TEXAS			868740	2850	44											
1	D	OAK50 0158	DAAK50-78-C0006	B C A 5	2 2	K016	AHP A1A	MODIFICATION OF EQ/AIRCRAFT	8	A	7	5	A	1001	5	B	J	2	D	168		
1	E	OAK50 0159	DAAK50-79-C0028	B C A 5	2 2	AD21	000 S1	RDTE/DEFENSE SERVICES	8	A	7	5	A	11	5	B	J	1	D	36-		
1	L	OAJ09 0395	DAAK50-80-00005	B C A 5	2 2	U009	AHP A1C	OTHER TRAINING	8	A	4	5	A	1001	5	B	J	2	K	45		
1	L	OAK50 0043	DAAK50-80-00005	B C A 5	2 2	AC14	AHP A1C	RDTE/AIRCRAFT	8	A	7	5	A	11	5	A	U	2	L	262-		
1	A	OAK50 0080	DAAK50-80-00005	B C A 5	2 2	K016	AHP A1C	MODIFICATION OF EQ/AIRCRAFT	8	A	4	5	A	1001	5	A	J	1	A	40-		
1	C	OAK50 0112	DAAK50-80-00005	C C A 5	2 2	1815	AHC A1C	HELICOPTER ROTOR BLADES-DRIV	8	A	4	5	A	1001	5	B	J	3	B	154		
1	C	OAK50 0132	DAAK50-80-00005	B C A 5	2 2	AD25	000 A1C	RDTE/DEFENSE SERVICES	8	A	4	5	A	02	5	B	U	2	C	52		
1	E	OAJ09 1355	DAAK50-80-00005	B C A 5	2 2	U009	AHP A1C	OTHER TRAINING	8	A	4	5	A	1001	5	B	J	2	D	50		
1	E	OAK50 0180	DAAK50-80-00005	C C A 5	2 2	K029	000 A1C	MODIFICATION OF EQ/ENGINE AC	8	A	8	5	A	1007	5	B	U	3	D	89		
1	F	OAK50 0193	DAAK50-80-00005	B C A 5	2 2	AC14	AHA A1A	RDTE/AIRCRAFT	8	A	4	5	A	1001	5	A	U	3	F	295		
1	F	OAK50 0197	DAAK50-80-00005	C C A 5	2 2	K016	AHC A1A	MODIFICATION OF EQ/AIRCRAFT	8	A	4	5	A	1002	5	B	U	2	F	197		
1	G	OAK50 0209	DAAK50-80-00005	B C Z 5	2 2	AD21	AHA S1	RDTE/DEFENSE SERVICES	8	A	4	5	A	11	5	B	J	1	G	138		
1	H	OAK50 0234	DAAK50-80-00005	C C A 5	2 2	K016	AHC A1A	MODIFICATION OF EQ/AIRCRAFT	8	A	4	5	A	1002	5	B	U	2	H	156		
1	I	OAJ09 2293	DAAK50-80-00005	C C A 5	2 2	K016	AHP A1C	MODIFICATION OF EQ/AIRCRAFT	8	A	9	5	A	1001	5	A	U	2	I	2,601-		
1	I	OAK50 0255	DAAK50-80-00005	C C A 5	2 2	K016	000 S1	MODIFICATION OF EQ/AIRCRAFT	8	A	4	5	A	1002	5	B	U	2	I	65		
1	I	OAK50 0264	DAAK50-80-00005	B C C 5	2 2	AC14	000 A1C	RDTE/AIRCRAFT	8	A	4	5	A	1001	5	A	J	3	I	1,024		
1	I	OAK50 0272	DAAK50-80-00005	C C A 5	2 2	K029	000 A1C	MODIFICATION OF EQ/ENGINE AC	8	A	8	5	A	1001	5	B	U	3	I	297		
1	I	OAK50 0277	DAAK50-80-00005	B C A 5	2 2	AD25	AHC A1C	RDTE/DEFENSE SERVICES	8	A	4	5	A	02	5	B	J	2	I	39		
1	K	OAK50 0005	DAAK50-81-C0021	D C A 5	2 2	AC14	A1E A1A	RDTE/AIRCRAFT	8	A	7	5	B	11	1	A	M	2	J	8,823		
1	L	OAK50 0031	DAAK50-81-C0021	D C A 5	2 2	AC14	000 A1A	RDTE/AIRCRAFT	8	A	7	5	B	11	1	A	M	2	K	9,392		
1	L	OAK50 0054	DAAK50-81-C0021	D C A 5	2 2	AC14	000 A1A	RDTE/AIRCRAFT	8	A	7	5	B	11	1	A	M	2	L	50		
1	A	OAK50 0070	DAAK50-81-C0021	D C A 5	2 2	AC14	000 A1A	RDTE/AIRCRAFT	8	A	7	5	B	11	1	A	M	2	A	35		
1	B	OAK50 0076	DAAK50-81-C0021	D C A 5	2 2	AC14	000 A1A	RDTE/AIRCRAFT	8	A	7	5	B	11	1	A	M	2	A	39,446		
1	F	OAK50 0194	DAAK50-81-C0021	D C A 5	2 2	AC14	000 A1A	RDTE/AIRCRAFT	8	A	7	5	B	11	1	B	M	2	F	7,374		
1	F	OAK50 0195	DAAK50-81-C0021	D C A 5	2 2	AC14	000 A1A	RDTE/AIRCRAFT	8	A	8	5	B	11	1	A	M	2	F	66		
1	I	OAK50 0254	DAAK50-81-C0021	B C A 5	2 2	AC14	AHC A1B	RDTE/AIRCRAFT	5	A	8	5	A	11	4	B	M	2	I	167		
1	L	OAK50 0052	DAAK50-82-C0034	B C A 5	2 2	1660	000 A1C	MISCL AIRCRAFT ACCESSORIES	C	8	A	6	5	A	1013	2	A	U	2	L	5,583	
1	H	OAK50 0246	DAAK50-82-C0034	B C A 5	2 2	1660	000 A1C	MISCL AIRCRAFT ACCESSORIES	C	8	A	6	5	A	1013	2	A	U	2	H	3,605	
1	I	OAK50 0278	DAAK50-82-C0034	B C A 5	2 2	1660	000 A1C	MISCL AIRCRAFT ACCESSORIES	C	8	A	6	5	A	1013	2	A	U	2	I	3,277	
1	I	OAK50 0280	DAAK50-82-C0034	B C A 5	2 2	1660	000 A1C	MISCL AIRCRAFT ACCESSORIES	C	8	A	6	5	A	1013	2	B	U	2	I	67	
1	G	OAK50 0225	DAAK50-83-C0027	B C A 5	2 2	1520	AHC A1A	AIRCRAFT ROTARY WING	5	A	3	5	A	14	2	A	M	2	G	17,910		
1	K	OAK51 0004	DAAK51-81-C0016	B C A 5	2 2	AC12	000 A1A	RDTE/AIRCRAFT	8	A	7	5	A	11	2	B	T	2	J	10,400		
1	D	OAK51 7060	DAAK51-81-C0016	B C A 5	2 2	AC12	000 A1A	RDTE/AIRCRAFT	8	A	7	5	A	11	2	B	T	2	D	212		
1	H	OAK51 0047	DAAK51-81-C0016	B C A 5	2 2	AC12	000 S1	RDTE/AIRCRAFT	8	A	7	5	A	11	2	B	T	2	H	157		
1	I	OAK51 0070	DAAK51-81-C0016	B C A 5	2 2	AC12	000 A1A	RDTE/AIRCRAFT	8	A	7	5	A	11	2	B	T	2	I	500		
1	B	OAK51 0026	DAAK51-82-C0036	B C A 5	2 2	AC12	000 A1C	RDTE/AIRCRAFT	8	A	7	5	B	11	2	B	U	2	B	138		
1	A	OAK51 0023	DAAK51-83-C0007	B C A 5	2 2	AC12	000 A1C	RDTE/AIRCRAFT	8	A	3	5	A	11	5	A	J	2	A	500		
1	I	OAK51 0061	DAAK51-83-C0023	B C A 5	2 2	AC13	000 A1C	RDTE/AIRCRAFT	8	A	3	5	A	11	5	B	J	1	I	178		
1	I	OAK51 0057	DAAK51-83-C0028	B C A 5	2 2	AZ12	000 A1A	RDTE/OTHER RESEARCH AND DEVE	8	A	3	5	A	11	2	B	J	2	I	943		
2	D	JA100 8850	DAAJ01-76-A0016	B C A 5	2 2	1560	000 A1A	AIRFRAME STRUCTURAL COMPONEN	8	A	4	5	A	1015	5	B	J	1	D	77-		
2	J	JA100 A302	DAAJ09-79-00001	B C A 5	2 2	1430	000 A1A	GUIDED MISSILE REMOTE CONTRO	8	A	4	5	A	1015	5	B	J	1	J	26		
2	J	JA100 A326	DAAJ09-79-00001	B C A 5	2 2	1560	000 A1A	AIRFRAME STRUCTURAL COMPONEN	8	E	7	5	A	1026	5	B	J	1	J	44		
2	J	JA100 A333	DAAJ09-79-00001	B C A 5	2 2	1630	AHD A1A	AIRCRAFT WHEEL AND BRAKE SYS	8	A	7	5	A	1015	5	B	J	1	J	48		
2	J	JA100 B199	DAAJ09-79-00001	B C A 5	2 2	4920	000 A1A	AIRCRAFT MAINTENANCE & REPAI	8	A	7	5	A	1015	5	B	J	1	J	112		
2	J	JA100 B203	DAAJ09-79-00001	B C A 5	2 2	1560	000 A1A	AIRFRAME STRUCTURAL COMPONEN	8	A	4	5	A	1015	5	B	J	1	J	78		
2	L	JA100 B551	DAAJ09-79-00001	B C A 5	2 2	1560	AHB A1A	AIRFRAME STRUCTURAL COMPONEN	8	A	4	5	A	1015	5	B	J	1	K	42		
2	L	JA100 B552	DAAJ09-79-00001	B C A 5	2 2	1560	AHD A1A	AIRFRAME STRUCTURAL COMPONEN	8	A	4	5	A	1015	5	B	J	1	K	48		
2	L	JA100 B674	DAAJ09-79-00001	B C A 5	2 2	1815	000 A1A	HELICOPTER ROTOR BLADES-DRIV	8	A	4	5	A	1015	5	B	J	1	L	56		
2	L	JA100 B698	DAAJ09-79-00001	B C A 5	2 2	1660	000 A1A	MISCL AIRCRAFT ACCESSORIES	C	8	A	7	5	A	1015	5	B	J	1	L	27-	

S M 1111 222222 22 22222 5 7 9 9 1 1 1 1 1 1 1  
 V G C N 55555 AAAA AAAAAA BB CCCCC 3 A C 5 999 C D 10A 10B 10C 11 DESCRIPTION OF CMDTY/SRV 2 3 4 5 6 1717 8 9 A O 1 3 24 \$\$\$\$(000)

TEXTRON INC			FORT WORTH		TEXAS		868740 2850 44																		
2 L	JA100	B699	DAAJ09-79-00001	B	C	A	5	2	2	1615	000	A1A	HELICOPTER ROTOR BLADES-DRIV	8	A	7	5	A	1015	5	B	J	1	L	49
2 L	JA100	B710	DAAJ09-79-00001	B	C	A	5	2	2	1560	AHW	A1A	AIRFRAME STRUCTURAL COMPONEN	8	E	7	5	A	1026	5	B	J	1	L	41
2 L	JA100	B714	DAAJ09-79-00001	B	C	A	5	2	2	1615	000	A1A	HELICOPTER ROTOR BLADES-DRIV	8	A	7	5	A	1015	5	B	J	1	L	38-
2 L	JA100	B722	DAAJ09-79-00001	B	C	A	5	2	2	1560	000	A1A	AIRFRAME STRUCTURAL COMPONEN	8	E	7	5	A	1026	5	B	J	1	L	29
2 L	JA100	B733	DAAJ09-79-00001	B	C	A	5	2	2	1560	AHD	A1A	AIRFRAME STRUCTURAL COMPONEN	8	A	7	5	A	1015	5	B	J	1	L	72
2 L	JA100	B734	DAAJ09-79-00001	B	C	A	5	2	2	1615	000	A1A	HELICOPTER ROTOR BLADES-DRIV	8	A	7	5	A	1015	5	B	J	1	L	65
2 L	JA100	B757	DAAJ09-79-00001	B	C	A	5	2	2	1615	000	A1A	HELICOPTER ROTOR BLADES-DRIV	8	A	7	5	A	1015	5	B	J	1	L	35
2 L	JA100	B872	DAAJ09-79-00001	B	C	A	5	2	2	1615	000	A1A	HELICOPTER ROTOR BLADES-DRIV	8	A	7	5	A	1015	5	B	J	1	L	123-
2 L	JA100	C117	DAAJ09-79-00001	B	C	A	5	2	2	1560	000	A1A	AIRFRAME STRUCTURAL COMPONEN	8	A	4	5	A	1015	5	B	J	1	L	25
2 L	JA100	C118	DAAJ09-79-00001	B	C	A	5	2	2	1660	000	A1A	MISCL AIRCRAFT ACCESSORIES C	8	A	4	5	A	1015	5	B	J	1	L	90
2 L	JA100	C148	DAAJ09-79-00001	B	C	A	5	2	2	1560	000	A1A	AIRFRAME STRUCTURAL COMPONEN	8	A	4	5	A	1015	5	B	J	1	L	28
2 L	JA100	C147	DAAJ09-79-00001	B	C	A	5	2	2	1660	000	A1A	MISCL AIRCRAFT ACCESSORIES C	8	A	4	5	A	1015	5	B	J	1	L	56
2 L	JA100	C206	DAAJ09-79-00001	B	C	A	5	2	2	3020	AHD	A1A	GEARS PULLEYS SPROCKETS AND	8	A	7	5	A	1015	5	B	J	1	L	111
2 L	JA100	C207	DAAJ09-79-00001	B	C	A	5	2	2	1615	000	A1A	HELICOPTER ROTOR BLADES-DRIV	8	A	7	5	A	1015	5	B	J	1	L	70
2 L	JA100	C206	DAAJ09-79-00001	B	C	A	5	2	2	1615	000	A1A	HELICOPTER ROTOR BLADES-DRIV	8	A	7	5	A	1015	5	B	J	1	L	97
2 L	JA100	C213	DAAJ09-79-00001	B	C	A	5	2	2	1615	000	A1A	HELICOPTER ROTOR BLADES-DRIV	8	A	7	5	A	1015	5	B	J	1	L	47
2 L	JA100	C214	DAAJ09-79-00001	B	C	A	5	2	2	1270	000	A1A	AIRCRAFT GUNNERY FIRE CONTR	8	A	7	5	A	1026	5	B	J	1	L	25
2 L	JA100	C237	DAAJ09-79-00001	B	C	A	5	2	2	6620	AHD	A1C	ENGINE INSTRUMENTS	8	A	4	5	A	1015	5	B	J	1	L	34
2 L	JA100	C325	DAAJ09-79-00001	B	C	A	5	2	2	1615	000	A1A	HELICOPTER ROTOR BLADES-DRIV	8	A	9	5	A	1015	5	B	J	1	L	101
2 L	JA100	C326	DAAJ09-79-00001	B	C	A	5	2	2	3120	000	A1A	BEARINGS PLAIN UNMOUNTED	8	A	9	5	A	1015	5	B	J	1	L	26-
2 L	JA100	C344	DAAJ09-79-00001	B	C	A	5	2	2	1615	AHA	A1A	HELICOPTER ROTOR BLADES-DRIV	8	A	4	5	A	1015	5	B	J	1	L	280
2 L	JA100	C349	DAAJ09-79-00001	B	C	A	5	2	2	1615	AHD	A1A	HELICOPTER ROTOR BLADES-DRIV	8	A	4	5	A	1015	5	B	J	1	L	63
2 L	JA100	C351	DAAJ09-79-00001	B	C	A	5	2	2	1560	000	A1A	AIRFRAME STRUCTURAL COMPONEN	8	A	4	5	A	1015	5	B	J	1	L	87
2 L	JA100	C440	DAAJ09-79-00001	B	C	A	5	2	2	1615	AHA	A1A	HELICOPTER ROTOR BLADES-DRIV	8	A	7	5	A	1015	5	B	J	1	L	29
2 L	JA100	C452	DAAJ09-79-00001	B	C	A	5	2	2	1560	000	A1A	AIRFRAME STRUCTURAL COMPONEN	8	A	7	5	A	1015	5	B	J	1	L	282
2 L	JA100	C471	DAAJ09-79-00001	B	C	A	5	2	2	1560	AHD	A1A	AIRFRAME STRUCTURAL COMPONEN	8	A	7	5	A	1015	5	B	J	1	L	25
2 L	JA100	C697	DAAJ09-79-00001	B	C	A	5	2	2	1560	000	A1A	AIRFRAME STRUCTURAL COMPONEN	8	A	7	5	A	1015	5	B	J	1	L	34
2 L	JA100	C698	DAAJ09-79-00001	B	C	A	5	2	2	1615	AHA	A1A	HELICOPTER ROTOR BLADES-DRIV	8	A	7	5	A	1015	5	B	J	1	L	85
2 L	JA100	C731	DAAJ09-79-00001	B	C	A	5	2	2	3020	000	A1A	GEARS PULLEYS SPROCKETS AND	8	A	4	5	A	1015	5	B	J	1	L	146
2 L	JA100	C794	DAAJ09-79-00001	B	C	A	5	2	2	1560	AHJ	A1A	AIRFRAME STRUCTURAL COMPONEN	8	A	4	5	A	1015	5	B	J	1	L	45
2 L	JA100	C797	DAAJ09-79-00001	B	C	A	5	2	2	1560	AHJ	A1A	AIRFRAME STRUCTURAL COMPONEN	8	A	4	5	A	1015	5	B	J	1	L	31
2 L	JA100	C901	DAAJ09-79-00001	B	C	A	5	2	2	1660	AHA	A1C	MISCL AIRCRAFT ACCESSORIES C	8	A	4	5	A	1015	5	B	J	1	L	64
2 A	JA100	D104	DAAJ09-79-00001	B	C	A	5	2	2	1560	000	A1A	AIRFRAME STRUCTURAL COMPONEN	8	A	4	5	A	1015	5	B	J	1	A	30
2 A	JA100	D183	DAAJ09-79-00001	B	C	A	5	2	2	3020	000	A1A	GEARS PULLEYS SPROCKETS AND	8	A	4	5	A	1015	5	B	J	1	A	139
2 A	JA100	D300	DAAJ09-79-00001	B	C	A	5	2	2	1650	AHA	A1C	AIRCRAFT HYDRAULIC VACUUM DE	8	A	4	5	A	1015	5	B	J	1	A	269
2 A	JA100	D336	DAAJ09-79-00001	B	C	A	5	2	2	1615	AHA	A1A	HELICOPTER ROTOR BLADES-DRIV	8	A	4	5	A	1015	5	B	J	1	A	282
2 A	JA100	D347	DAAJ09-79-00001	B	C	A	5	2	2	1615	AHD	A1A	HELICOPTER ROTOR BLADES-DRIV	8	A	4	5	A	1015	5	B	J	1	A	233
2 A	JA100	D415	DAAJ09-79-00001	B	C	A	5	2	2	1615	AHD	A1A	HELICOPTER ROTOR BLADES-DRIV	8	A	4	5	A	1015	5	B	J	1	A	25
2 A	JA100	D418	DAAJ09-79-00001	B	C	A	5	2	2	1615	000	A1A	HELICOPTER ROTOR BLADES-DRIV	8	A	4	5	A	1015	5	B	J	1	A	55
2 A	JA100	D437	DAAJ09-79-00001	B	C	A	5	2	2	1615	000	A1A	HELICOPTER ROTOR BLADES-DRIV	8	A	4	5	A	1015	5	B	J	1	A	31
2 A	JA100	D507	DAAJ09-79-00001	B	C	A	5	2	2	1615	AHA	A1A	HELICOPTER ROTOR BLADES-DRIV	8	A	4	5	A	1015	5	B	J	1	A	849
2 A	JA100	D570	DAAJ09-79-00001	B	C	A	5	2	2	1615	AHA	A1A	HELICOPTER ROTOR BLADES-DRIV	8	A	4	5	A	1015	5	B	J	1	A	38
2 A	JA100	D574	DAAJ09-79-00001	B	C	A	5	2	2	1630	000	A1A	AIRCRAFT WHEEL AND BRAKE SYS	8	A	4	5	A	1015	5	B	J	1	A	28
2 A	JA100	D657	DAAJ09-79-00001	B	C	A	5	2	2	1630	000	A1A	AIRCRAFT WHEEL AND BRAKE SYS	8	A	4	5	A	1015	5	B	J	1	A	67
2 A	JA100	D659	DAAJ09-79-00001	B	C	A	5	2	2	1560	AHA	A1A	AIRFRAME STRUCTURAL COMPONEN	8	A	4	5	A	1015	5	B	J	1	A	66
2 A	JA100	D743	DAAJ09-79-00001	B	C	A	5	2	2	6620	AHD	A1C	ENGINE INSTRUMENTS	8	A	7	5	A	1015	5	B	J	1	A	30
2 A	JA100	D749	DAAJ09-79-00001	B	C	A	5	2	2	1560	000	A1A	AIRFRAME STRUCTURAL COMPONEN	8	A	4	5	A	1015	5	B	J	1	A	1,262
2 A	JA100	D812	DAAJ09-79-00001	B	C	A	5	2	2	1615	AHA	A1A	HELICOPTER ROTOR BLADES-DRIV	8	A	4	5	A	1015	5	B	J	1	A	80
2 A	JA100	D822	DAAJ09-79-00001	B	C	A	5	2	2	4920	AHA	A1C	AIRCRAFT MAINTENANCE & REPAI	8	A	4	5	A	1015	5	B	J	1	A	45

S M 1111 222222 22 22222 5 7 9 9 1 1 1 1 1 1 1 9 2 2 2
V O C N 55555 AAAA AAAAAA BB CCCCC 3 A C 8 999 C D 10A 10B 10C 11 DESCRIPTION OF CMDTY/SRVC 2 3 4 5 6 1717 8 9 A 0 1 3 24 \$\$\$\$\$\$(000)

Table with columns for company name (TEXTRON INC), location (FORT WORTH, TEXAS), item codes, descriptions, and dollar amounts. Includes items like HELICOPTER ROTOR BLADES-DRIV, AIRFRAME STRUCTURAL COMPONEN, and ENGINE ELECTRICAL SYS COMPS.

S M  
 V O 1111 222222 22 22222 5 7 9 9 1 1 1 1 1  
 C N 55555 AAAA AAAAAA BB CCCCC 3 A C 8 999 C D 10A 10B 10C 11 DESCRIPTION OF CMDTY/SRVC 2 3 4 5 6 1717 8 9 A 0 1 3 24 \$\$\$\$\$\$(000)

TEXTRON INC		FORT WORTH		TEXAS		868740 2850 44															
2 C	JA100	F823	DAAJ09-79-00001	B C A 5	2 2	1815	AHA A1A	HELICOPTER ROTOR BLADES-DRIV	8	A	4	5	A	1015	5	B	J	1	C	162	
2 C	JA100	F840	DAAJ09-79-00001	B C A 5	2 2	1880	000 A1A	MISCL AIRCRAFT ACCESSORIES	C	8	A	7	5	A	1015	5	B	J	1	C	123
2 C	JA100	F849	DAAJ09-79-00001	B C A 5	2 2	1560	AHD A1A	AIRFRAME STRUCTURAL COMPONEN	8	A	7	5	A	1015	5	B	J	1	C	188	
2 C	JA100	F922	DAAJ09-79-00001	B C A 5	2 2	1815	000 A1A	HELICOPTER ROTOR BLADES-DRIV	8	A	7	5	A	1015	5	B	J	1	C	26	
2 C	JA100	F947	DAAJ09-79-00001	B C A 5	2 2	1560	AHA A1A	AIRFRAME STRUCTURAL COMPONEN	8	A	7	5	A	1015	5	B	J	1	C	26	
2 C	JA100	F950	DAAJ09-79-00001	B C A 5	2 2	1815	AHD A1A	HELICOPTER ROTOR BLADES-DRIV	8	A	7	5	A	1015	5	B	J	1	C	43	
2 C	JA100	F954	DAAJ09-79-00001	B C A 5	2 2	1880	AHA A1A	MISCL AIRCRAFT ACCESSORIES	C	8	A	7	5	A	1015	5	B	J	1	C	32-
2 C	JA100	8004	DAAJ09-79-00001	B C A 5	2 2	1815	000 A1A	HELICOPTER ROTOR BLADES-DRIV	8	A	7	5	A	1015	5	B	J	1	C	32	
2 C	JA100	8006	DAAJ09-79-00001	B C A 5	2 2	1880	000 A1A	MISCL AIRCRAFT ACCESSORIES	C	8	A	7	5	A	1015	5	B	J	1	C	75
2 C	JA100	8158	DAAJ09-79-00001	B C A 5	2 2	1815	000 A1A	HELICOPTER ROTOR BLADES-DRIV	8	A	4	5	A	1015	5	B	J	1	C	84	
2 C	JA100	8180	DAAJ09-79-00001	B C A 5	2 2	6885	000 A1A	PRESSURE TEMP HUMIDITY INSTR	8	A	4	5	A	1015	5	B	J	1	C	35	
2 C	JA100	8214	DAAJ09-79-00001	B C A 5	2 2	1815	000 A1A	HELICOPTER ROTOR BLADES-DRIV	8	A	7	5	A	1015	5	B	J	1	C	106	
2 C	JA100	8232	DAAJ09-79-00001	B C A 5	2 2	1830	000 A1A	AIRCRAFT WHEEL AND BRAKE SYS	8	A	7	5	A	1015	5	B	J	1	C	34	
2 C	JA100	8236	DAAJ09-79-00001	B C A 5	2 2	1560	AHD A1A	AIRFRAME STRUCTURAL COMPONEN	8	A	7	5	A	1015	5	B	J	1	C	46	
2 C	JA100	8338	DAAJ09-79-00001	B C A 5	2 2	1815	AHA A1A	HELICOPTER ROTOR BLADES-DRIV	8	A	4	5	A	1015	5	B	J	1	C	282	
2 C	JA100	8339	DAAJ09-79-00001	B C A 5	2 2	1815	AHJ A1A	HELICOPTER ROTOR BLADES-DRIV	8	A	4	5	A	1015	5	B	J	1	C	189	
2 D	JA100	8551	DAAJ09-79-00001	B C A 5	2 2	1815	000 A1A	HELICOPTER ROTOR BLADES-DRIV	8	A	4	5	A	1015	5	B	J	1	D	172	
2 D	JA100	8585	DAAJ09-79-00001	B C A 5	2 2	1815	AHA A1A	HELICOPTER ROTOR BLADES-DRIV	8	A	4	5	A	1015	5	B	J	1	D	201	
2 D	JA100	8687	DAAJ09-79-00001	B C A 5	2 2	1815	AHA A1A	HELICOPTER ROTOR BLADES-DRIV	8	A	4	5	A	1015	5	B	J	1	D	273	
2 D	JA100	8707	DAAJ09-79-00001	B C A 5	2 2	1880	AHA A1A	MISCL AIRCRAFT ACCESSORIES	C	8	A	4	5	A	1015	5	B	J	1	D	70
2 D	JA100	8708	DAAJ09-79-00001	B C A 5	2 2	1560	AHA A1A	AIRFRAME STRUCTURAL COMPONEN	8	A	4	5	A	1015	5	B	J	1	D	47	
2 D	JA100	8736	DAAJ09-79-00001	B C A 5	2 2	2925	000 A1A	ENGINE ELECTRICAL SYS COMPS	8	A	4	5	A	1015	5	B	J	1	D	53	
2 D	JA100	8884	DAAJ09-79-00001	B C A 5	2 2	1815	AHA A1A	HELICOPTER ROTOR BLADES-DRIV	8	A	7	5	A	1015	5	B	J	1	D	212	
2 D	JA100	8905	DAAJ09-79-00001	B C A 5	2 2	1815	000 A1A	HELICOPTER ROTOR BLADES-DRIV	8	A	4	5	A	1015	5	B	J	1	D	77	
2 D	JA100	8915	DAAJ09-79-00001	B C A 5	2 2	1560	AHA A1A	AIRFRAME STRUCTURAL COMPONEN	8	A	4	5	A	1015	5	B	J	1	D	44	
2 D	JA100	8922	DAAJ09-79-00001	B C A 5	2 2	1815	000 A1A	HELICOPTER ROTOR BLADES-DRIV	8	A	4	5	A	1015	5	B	J	1	D	98	
2 D	JA100	8931	DAAJ09-79-00001	B C A 5	2 2	1815	000 A1A	HELICOPTER ROTOR BLADES-DRIV	8	A	7	5	A	1015	5	B	J	1	D	46	
2 D	JA100	H104	DAAJ09-79-00001	B C A 5	2 2	1815	000 A1A	HELICOPTER ROTOR BLADES-DRIV	8	A	4	5	A	1015	5	B	J	1	D	85	
2 D	JA100	H185	DAAJ09-79-00001	B C A 5	2 2	1880	AHA A1C	MISCL AIRCRAFT ACCESSORIES	C	8	A	4	5	A	1015	5	B	J	1	D	99
2 D	JA100	H187	DAAJ09-79-00001	B C A 5	2 2	1815	000 A1A	HELICOPTER ROTOR BLADES-DRIV	8	A	4	5	A	1015	5	B	J	1	D	73	
2 D	JA100	H247	DAAJ09-79-00001	B C A 5	2 2	1815	AHA A1A	HELICOPTER ROTOR BLADES-DRIV	8	A	7	5	A	1015	5	B	J	1	D	37	
2 D	JA100	H297	DAAJ09-79-00001	B C A 5	2 2	1815	AHD A1A	HELICOPTER ROTOR BLADES-DRIV	8	A	4	5	A	1015	5	B	J	1	D	89	
2 E	JA100	A485	DAAJ09-79-00001	B C A 5	2 2	1560	AHD A1A	AIRFRAME STRUCTURAL COMPONEN	8	A	4	5	A	1015	5	B	J	1	E	67	
2 E	JA100	A489	DAAJ09-79-00001	B C A 5	2 2	1815	AHJ A1A	HELICOPTER ROTOR BLADES-DRIV	8	A	4	5	A	1015	5	B	J	1	E	57	
2 E	JA100	A482	DAAJ09-79-00001	B C A 5	2 2	3020	AHD A1A	GEARS PULLEYS SPROCKETS AND	8	A	7	5	A	1015	5	B	J	1	E	84	
2 E	JA100	A525	DAAJ09-79-00001	B C A 5	2 2	1815	000 A1A	HELICOPTER ROTOR BLADES-DRIV	8	A	4	5	A	1015	5	B	J	1	E	45	
2 E	JA100	A531	DAAJ09-79-00001	B C A 5	2 2	1815	AHD A1A	HELICOPTER ROTOR BLADES-DRIV	8	A	7	5	A	1015	5	B	J	1	E	43	
2 E	JA100	A720	DAAJ09-79-00001	B C A 5	2 2	1815	000 A1A	HELICOPTER ROTOR BLADES-DRIV	8	A	4	5	A	1015	5	B	J	1	E	130	
2 E	JA100	A721	DAAJ09-79-00001	B C A 5	2 2	3020	AHD A1A	GEARS PULLEYS SPROCKETS AND	8	A	4	5	A	1015	5	B	J	1	E	142	
2 E	JA100	A725	DAAJ09-79-00001	B C A 5	2 2	1815	000 A1A	HELICOPTER ROTOR BLADES-DRIV	8	A	4	5	A	1015	5	B	J	1	E	29	
2 E	JA100	A783	DAAJ09-79-00001	B C A 5	2 2	1815	000 A1A	HELICOPTER ROTOR BLADES-DRIV	8	A	4	5	A	1015	5	B	J	1	E	29	
2 E	JA100	A813	DAAJ09-79-00001	B C A 5	2 2	1815	000 A1A	HELICOPTER ROTOR BLADES-DRIV	8	A	4	5	A	1015	5	B	J	1	E	52	
2 E	JA100	A815	DAAJ09-79-00001	B C A 5	2 2	1560	000 A1A	AIRFRAME STRUCTURAL COMPONEN	8	A	4	5	A	1015	5	B	J	1	E	49	
2 E	JA100	A974	DAAJ09-79-00001	B C A 5	2 2	1560	000 A1A	AIRFRAME STRUCTURAL COMPONEN	8	A	4	5	A	1015	5	B	J	1	E	53	
2 E	JA100	B061	DAAJ09-79-00001	B C A 5	2 2	1815	000 A1A	HELICOPTER ROTOR BLADES-DRIV	8	A	4	5	A	1015	5	B	J	1	E	67	
2 E	JA100	B064	DAAJ09-79-00001	B C A 5	2 2	1815	000 A1A	HELICOPTER ROTOR BLADES-DRIV	8	A	4	5	A	1015	5	B	J	1	E	70	
2 E	JA100	B065	DAAJ09-79-00001	B C A 5	2 2	1815	000 A1A	HELICOPTER ROTOR BLADES-DRIV	8	A	4	5	A	1015	5	B	J	1	E	43	
2 E	JA100	B066	DAAJ09-79-00001	B C A 5	2 2	1815	000 A1A	HELICOPTER ROTOR BLADES-DRIV	8	A	4	5	A	1015	5	B	J	1	E	47	
2 E	JA100	B139	DAAJ09-79-00001	B C A 5	2 2	1815	AHA A1A	HELICOPTER ROTOR BLADES-DRIV	8	A	4	5	A	1015	5	B	J	1	E	257	



S M  
 V O 1111 222222 22 22222 5 7 9 9 1 1 1 1 1 1 1 9 2 2 2  
 C N 55555 AAAA AAAAAA BB CCCCC 3 A C 6 999 C D 10A 108 10C 11 DESCRIPTION OF COMDTY/SRVC 2 3 4 5 6 1717 8 9 A 0 1 3 24 \$\$\$\$\$\$(000)

TEXTRON INC		FORT WORTH		TEXAS		666740 2850 44															
2 E	JA100	5140	DAAJ09-79-00001	B C A 5	2 2	1615	AHA A1A	HELICOPTER ROTOR BLADES-DRIV	8	A	4	5	A	1015	5	B	J	1	E		227
2 E	JA100	H505	DAAJ09-79-00001	B C A 5	2 2	1630	000 A1A	AIRCRAFT WHEEL AND BRAKE SYS	8	A	7	5	A	1015	5	B	J	1	E		106-
2 E	JA100	H517	DAAJ09-79-00001	B C A 5	2 2	1680	000 A1C	MISCL AIRCRAFT ACCESSORIES C	8	A	7	5	A	1015	5	B	J	1	E		95
2 E	JA100	H518	DAAJ09-79-00001	B C A 5	2 2	1615	000 A1A	HELICOPTER ROTOR BLADES-DRIV	8	A	7	5	A	1015	5	B	J	1	E		61
2 E	JA100	H520	DAAJ09-79-00001	B C A 5	2 2	3110	000 A1A	BEARINGS ANTI-FRICTION UNMOUN	8	A	7	5	A	1015	5	B	J	1	E		36-
2 E	JA100	H521	DAAJ09-79-00001	B C A 5	2 2	1615	AHD A1A	HELICOPTER ROTOR BLADES-DRIV	8	A	7	5	A	1015	5	B	J	1	E		31-
2 E	JA100	H532	DAAJ09-79-00001	B C A 5	2 2	1650	000 A1A	AIRCRAFT HYDRAULIC VACUUM DE	8	A	7	5	A	1015	5	B	J	1	E		27-
2 E	JA100	H538	DAAJ09-79-00001	B C A 5	2 2	1615	AHA A1A	HELICOPTER ROTOR BLADES-DRIV	8	A	7	5	A	1015	5	B	J	1	E		26-
2 E	JA100	H537	DAAJ09-79-00001	B C A 5	2 2	1650	000 A1A	AIRCRAFT HYDRAULIC VACUUM DE	8	A	7	5	A	1015	5	B	J	1	E		31
2 E	JA100	H572	DAAJ09-79-00001	B C A 5	2 2	4920	000 A1A	AIRCRAFT MAINTENANCE & REPAI	8	A	4	5	A	02	5	B	J	1	E		62
2 E	JA100	H575	DAAJ09-79-00001	B C A 5	2 2	1560	000 A1A	AIRFRAME STRUCTURAL COMPONEN	8	A	4	5	A	1015	5	B	J	1	E		48
2 E	JA100	H522	DAAJ09-79-00001	B C A 5	2 2	1560	AHA A1A	AIRFRAME STRUCTURAL COMPONEN	8	A	7	5	A	1015	5	B	J	1	E		35-
2 E	JA100	J150	DAAJ09-79-00001	B C A 5	2 2	5821	000 A1A	RADIO AND TV EQUIPMENT AIRBO	8	A	4	5	A	1015	5	B	J	1	E		88
2 E	JA100	J261	DAAJ09-79-00001	B C A 5	2 2	1680	000 A7	MISCL AIRCRAFT ACCESSORIES C	8	A	4	5	A	1015	5	B	J	1	E		67
2 E	JA100	J268	DAAJ09-79-00001	B C A 5	2 2	1560	AHD A1A	AIRFRAME STRUCTURAL COMPONEN	8	A	4	5	A	1015	5	B	J	1	E		80
2 E	JA100	J442	DAAJ09-79-00001	B C A 5	2 2	1560	000 A1C	AIRFRAME STRUCTURAL COMPONEN	8	A	7	5	A	1015	5	B	J	1	E		146
2 E	JA100	J448	DAAJ09-79-00001	B C A 5	2 2	1615	000 A1A	HELICOPTER ROTOR BLADES-DRIV	8	A	7	5	A	1015	5	B	J	1	E		27
2 E	JA100	J455	DAAJ09-79-00001	B C A 5	2 2	1615	AHA A1A	HELICOPTER ROTOR BLADES-DRIV	8	A	7	5	A	1015	5	B	J	1	E		180
2 E	JA100	J467	DAAJ09-79-00001	B C A 5	2 2	1560	AHA A1A	AIRFRAME STRUCTURAL COMPONEN	8	A	7	5	A	1015	5	B	J	1	E		35-
2 E	JA100	J492	DAAJ09-79-00001	B C A 5	2 2	1615	AHA A1A	HELICOPTER ROTOR BLADES-DRIV	8	A	4	5	A	1015	5	B	J	1	E		424
2 F	JA100	J629	DAAJ09-79-00001	B C A 5	2 2	1615	000 A1A	HELICOPTER ROTOR BLADES-DRIV	8	A	4	5	A	1015	5	B	J	1	F		201
2 F	JA100	J634	DAAJ09-79-00001	B C A 5	2 2	1650	000 A1A	AIRCRAFT HYDRAULIC VACUUM DE	8	A	4	5	A	1015	5	B	J	1	F		261
2 F	JA100	J767	DAAJ09-79-00001	B C A 5	2 2	1560	000 A1A	AIRFRAME STRUCTURAL COMPONEN	8	A	4	5	A	1015	5	B	J	1	F		184
2 F	JA100	J801	DAAJ09-79-00001	B C A 5	2 2	1560	AHD A1A	AIRFRAME STRUCTURAL COMPONEN	8	A	7	5	A	1015	5	B	J	1	F		43-
2 F	JA100	J803	DAAJ09-79-00001	B C A 5	2 2	1615	AHA A1A	HELICOPTER ROTOR BLADES-DRIV	8	A	7	5	A	1015	5	B	J	1	F		53-
2 F	JA100	J804	DAAJ09-79-00001	B C A 5	2 2	1560	AHA A1A	AIRFRAME STRUCTURAL COMPONEN	8	A	7	5	A	1015	5	B	J	1	F		74
2 F	JA100	J805	DAAJ09-79-00001	B C A 5	2 2	3020	AHD A1A	GEARS PULLEYS SPROCKETS AND	8	A	7	5	A	1015	5	B	J	1	F		43-
2 F	JA100	J815	DAAJ09-79-00001	B C A 5	2 2	2925	AHD A1A	ENGINE ELECTRICAL SYS COMPS	8	A	7	5	A	1015	5	B	J	1	F		40-
2 F	JA100	J816	DAAJ09-79-00001	B C A 5	2 2	1560	AHA A1A	AIRFRAME STRUCTURAL COMPONEN	8	A	7	5	A	1015	5	B	J	1	F		77
2 F	JA100	J904	DAAJ09-79-00001	B C A 5	2 2	1560	AHA A1A	AIRFRAME STRUCTURAL COMPONEN	8	A	4	5	A	1015	5	B	J	1	F		27
2 F	JA100	K341	DAAJ09-79-00001	B C A 5	2 2	5821	000 A7	RADIO AND TV EQUIPMENT AIRBO	8	A	7	5	A	1015	5	B	J	1	F		42
2 F	JA100	K481	DAAJ09-79-00001	B C A 5	2 2	1615	AHA A1A	HELICOPTER ROTOR BLADES-DRIV	8	A	4	5	A	1015	5	B	J	1	F		295
2 G	JA100	K557	DAAJ09-79-00001	B C A 5	2 2	1615	000 A1A	HELICOPTER ROTOR BLADES-DRIV	8	A	7	5	A	1015	5	B	J	1	G		28
2 G	JA100	K574	DAAJ09-79-00001	B C A 5	2 2	1615	000 A1C	HELICOPTER ROTOR BLADES-DRIV	8	A	4	5	A	1015	5	A	J	1	G		747
2 G	JA100	K578	DAAJ09-79-00001	B C A 5	2 2	1615	000 A1A	HELICOPTER ROTOR BLADES-DRIV	8	A	4	5	A	1015	5	A	J	1	G		966
2 G	JA100	K621	DAAJ09-79-00001	B C A 5	2 2	1680	AHA A1A	MISCL AIRCRAFT ACCESSORIES C	8	A	9	5	A	1015	5	B	J	1	G		45-
2 G	JA100	K627	DAAJ09-79-00001	B C A 5	2 2	1615	AHA A1A	HELICOPTER ROTOR BLADES-DRIV	8	A	7	5	A	1015	5	B	J	1	G		26
2 G	JA100	K628	DAAJ09-79-00001	B C A 5	2 2	1615	AHA A1A	HELICOPTER ROTOR BLADES-DRIV	8	A	7	5	A	1015	5	B	J	1	G		222
2 G	JA100	K678	DAAJ09-79-00001	B C A 5	2 2	1730	000 A1C	AIRCRAFT GROUND SERVICING EQ	8	A	4	5	A	1015	5	B	J	1	G		132
2 G	JA100	K800	DAAJ09-79-00001	B C A 5	2 2	1615	000 A1A	HELICOPTER ROTOR BLADES-DRIV	8	A	7	5	A	1015	5	B	J	1	G		59
2 G	JA100	K801	DAAJ09-79-00001	B C A 5	2 2	1560	000 A1A	AIRFRAME STRUCTURAL COMPONEN	8	A	7	5	A	1015	5	B	J	1	G		146
2 H	JA100	L413	DAAJ09-79-00001	B C A 5	2 2	1615	AHD A1A	HELICOPTER ROTOR BLADES-DRIV	8	A	9	5	A	1015	5	B	J	1	H		38-
2 H	JA100	L426	DAAJ09-79-00001	B C A 5	2 2	1615	000 A1A	HELICOPTER ROTOR BLADES-DRIV	8	A	4	5	A	1015	5	B	J	1	H		37
2 H	JA100	L429	DAAJ09-79-00001	B C A 5	2 2	1615	000 A1A	HELICOPTER ROTOR BLADES-DRIV	8	A	4	5	A	1015	5	B	J	1	H		52
2 H	JA100	L447	DAAJ09-79-00001	B C A 5	2 2	1615	000 A1A	HELICOPTER ROTOR BLADES-DRIV	8	A	4	5	A	1015	5	B	J	1	H		25
2 H	JA100	L448	DAAJ09-79-00001	B C A 5	2 2	1615	000 A1A	HELICOPTER ROTOR BLADES-DRIV	8	A	4	5	A	1015	5	B	J	1	H		25
2 H	JA100	L807	DAAJ09-79-00001	B C A 5	2 2	1650	000 A1A	AIRCRAFT HYDRAULIC VACUUM DE	8	A	7	5	A	1015	5	B	J	1	H		125
2 H	JA100	L709	DAAJ09-79-00001	B C A 5	2 2	1680	AHJ A1A	MISCL AIRCRAFT ACCESSORIES C	8	A	4	5	A	1015	5	B	J	1	H		31
2 H	JA100	L736	DAAJ09-79-00001	B C A 5	2 2	1730	AHJ A1A	AIRCRAFT GROUND SERVICING EQ	8	A	4	5	A	1015	5	B	J	1	H		91

S M  
V G 1111 222222 22 22222 5 7 9 9 1 1 1 1 1 1 9 2 2 2  
C N 55555 AAAA AAAAAA BB CCCCC 3 A C 6 999 C D 10A 10B 10C 11 DESCRIPTION OF CMDTY/SRVC 2 3 4 5 6 1717 8 9 A 0 1 3 24 \$\$\$\$\$\$(000)

TEXTRON INC		FORT WORTH		TEXAS		868740	2850	44													
2 H	JA100	L770	DAAJ09-79-00001	B C A 5	2 2	1815	AHA	A1A	HELICOPTER ROTOR BLADES-DRIV	8	A	7	5	A	1015	5	B	J	1	H	255
2 H	JA100	L806	DAAJ09-79-00001	B C A 5	2 2	1560	000	A1A	AIRFRAME STRUCTURAL COMPONEN	8	A	4	5	A	1015	5	B	J	1	H	44
2 H	JA100	L903	DAAJ09-79-00001	B C A 5	2 2	3020	000	A1A	GEARS PULLEYS SPROCKETS AND	8	A	4	5	A	1015	5	B	J	1	H	149
2 H	JA100	M007	DAAJ09-79-00001	B C A 5	2 2	1560	000	A1A	AIRFRAME STRUCTURAL COMPONEN	8	A	4	5	A	1015	5	B	J	1	H	27
2 H	JA100	M015	DAAJ09-79-00001	B C A 5	2 2	1560	000	A1A	AIRFRAME STRUCTURAL COMPONEN	8	A	4	5	A	1015	5	B	J	1	H	63
2 H	JA100	M049	DAAJ09-79-00001	B C A 5	2 2	1615	AHD	A1A	HELICOPTER ROTOR BLADES-DRIV	8	A	9	5	A	1015	5	B	J	1	H	89
2 H	JA100	M095	DAAJ09-79-00001	B C A 5	2 2	1560	AHD	A1A	AIRFRAME STRUCTURAL COMP NEN	8	A	9	5	A	1015	5	B	J	1	H	41-
2 H	JA100	M191	DAAJ09-79-00001	B C A 5	2 2	1615	000	A1A	HELICOPTER ROTOR BLADES-DRIV	8	A	4	5	A	1015	5	B	J	1	H	40
2 H	JA100	M246	DAAJ09-79-00001	B C A 5	2 2	1615	000	A1A	HELICOPTER ROTOR BLADES-DRIV	8	A	4	5	A	1015	5	B	J	1	H	51
2 I	JA100	M271	DAAJ09-79-00001	B C A 5	2 2	1615	000	A1A	HELICOPTER ROTOR BLADES-DRIV	8	A	4	5	A	1015	5	B	J	1	I	30
2 I	JA100	M273	DAAJ09-79-00001	B C A 5	2 2	1615	000	A1A	HELICOPTER ROTOR BLADES-DRIV	8	A	4	5	A	1015	5	B	J	1	I	258
2 I	JA100	M297	DAAJ09-79-00001	B C A 5	2 2	1560	000	A1A	AIRFRAME STRUCTURAL COMPONEN	8	A	4	5	A	1015	5	B	J	1	I	26
2 I	JA100	M395	DAAJ09-79-00001	B C A 5	2 2	1615	000	A1A	HELICOPTER ROTOR BLADES-DRIV	8	A	4	5	A	1015	5	B	J	1	I	73
2 I	JA100	M441	DAAJ09-79-00001	B C A 5	2 2	1615	000	A1A	HELICOPTER ROTOR BLADES-DRIV	8	A	4	5	A	1015	5	B	J	1	I	335
2 I	JA100	M470	DAAJ09-79-00001	B C A 5	2 2	1615	000	A1A	HELICOPTER ROTOR BLADES-DRIV	8	A	4	5	A	1015	5	B	J	1	I	31
2 I	JA100	M581	DAAJ09-79-00001	B C A 5	2 2	1630	000	A1A	AIRCRAFT WHEEL AND BRAKE SYS	8	A	4	5	A	02	5	B	J	1	I	53
2 I	JA100	M594	DAAJ09-79-00001	B C A 5	2 2	1615	AHA	A1A	HELICOPTER ROTOR BLADES-DRIV	8	A	7	5	A	1015	5	B	J	1	I	96
2 I	JA100	M595	DAAJ09-79-00001	B C A 5	2 2	1615	000	A1A	HELICOPTER ROTOR BLADES-DRIV	8	A	7	5	A	1015	5	B	J	1	I	268
2 I	JA100	M632	DAAJ09-79-00001	B C A 5	2 2	1615	000	A1A	HELICOPTER ROTOR BLADES-DRIV	8	A	4	5	A	1015	5	B	J	1	I	36
2 I	JA100	M633	DAAJ09-79-00001	B C A 5	2 2	4920	000	A1C	AIRCRAFT MAINTENANCE & REPAI	8	A	4	5	A	1015	5	B	J	1	I	36
2 I	JA100	M704	DAAJ09-79-00001	B C A 5	2 2	1430	000	A1C	GUIDED MISSILE REMOTE CONTR	8	A	4	5	A	1015	5	B	J	1	I	32
2 I	JA100	M138	DAAJ09-79-00001	B C A 5	2 2	1560	AHD	A1A	AIRFRAME STRUCTURAL COMPONEN	8	A	9	5	A	1015	5	B	J	1	I	50-
2 I	JA100	N234	DAAJ09-79-00001	B C A 5	2 2	1615	000	A1C	HELICOPTER ROTOR BLADES-DRIV	8	A	4	5	A	1015	5	B	J	1	I	168
2 I	JA100	N239	DAAJ09-79-00001	B C A 5	2 2	1615	000	A1A	HELICOPTER ROTOR BLADES-DRIV	8	A	4	5	A	1015	5	B	J	1	I	281
2 I	JA100	N317	DAAJ09-79-00001	B C A 5	2 2	1615	000	A1A	HELICOPTER ROTOR BLADES-DRIV	8	A	7	5	A	1015	5	B	J	1	I	30
2 I	JA100	N319	DAAJ09-79-00001	B C A 5	2 2	1615	AHA	A1A	HELICOPTER ROTOR BLADES-DRIV	8	A	7	5	A	1015	5	B	J	1	I	152
2 I	JA100	N771	DAAJ09-79-00001	B C A 5	2 2	3020	000	A1A	GEARS PULLEYS SPROCKETS AND	8	A	7	5	A	1015	5	B	J	1	I	48
2 I	JA100	H524	DAAJ09-79-00001	B C A 5	2 2	1615	AHA	A1A	HELICOPTER ROTOR BLADES-DRIV	8	E	7	5	A	1015	5	B	J	1	I	32
2 J	AA428	0181	N00019-78-A0013	B C A 5	2 2	0015	AHW	A1C	MAINT-REPAIR OF EQ/AIRCRAFT	8	A	7	5	A	1026	5	B	U	2	J	82
2 I	AA428	4584	N00019-79-00003	B C A 5	2 2	0015	AHW	A1C	MAINT-REPAIR OF EQ/AIRCRAFT	8	A	7	5	A	1026	5	B	J	2	I	34
2 G	AR251	3632	N00019-80-00078	B C A 5	2 2	0015	AHW	A1C	MODIFICATION OF EQ/AIRCRAFT	8	A	7	5	A	1026	5	B	U	2	G	26-
2 E	AA428	2694	N00019-80-00168	B C A 5	2 2	0015	AHW	A1C	MODIFICATION OF EQ/AIRCRAFT	8	A	6	5	A	1026	5	B	J	2	E	100
2 G	AA428	3327	N00019-81-C0273	B C A 5	2 2	1520	AHQ	A1A	AIRCRAFT ROTARY WING	8	A	6	5	A	1001	3	B	J	2	G	44
2 J	AA428	0060	N00019-81-C0285	B C A 5	2 2	0014	AHW	A1C	MODIFICATION OF EQ/GUIDED MI	8	A	7	5	A	1013	2	B	J	2	J	27-
2 L	AA428	0746	N00019-81-C0285	B C A 5	2 2	0014	AHW	A1C	MODIFICATION OF EQ/GUIDED MI	8	A	6	5	A	1013	2	A	J	2	L	2,596
2 B	AR251	1356	N00019-81-C0285	B C A 5	2 2	0014	AHW	A1C	MODIFICATION OF EQ/GUIDED MI	8	A	4	5	A	1013	2	B	J	2	A	96
2 E	AA428	2683	N00019-81-C0285	B C A 5	2 2	0014	AHW	A1C	MODIFICATION OF EQ/GUIDED MI	8	A	7	5	A	1013	2	B	J	2	E	114
2 E	AR251	2814	N00019-81-C0285	B C A 5	2 2	0014	AHW	A1C	MODIFICATION OF EQ/GUIDED MI	8	A	7	5	A	1013	2	B	J	2	E	47-
2 I	AA428	4367	N00019-81-C0285	B C A 5	2 2	0014	AHW	A1C	MODIFICATION OF EQ/GUIDED MI	8	A	7	5	A	1013	2	B	J	2	I	80
2 K	AA428	0025	N00019-81-C0435	B C A 5	2 2	0015	AHA	A1A	MAINT-REPAIR OF EQ/AIRCRAFT	8	A	6	5	A	1001	4	B	U	2	J	55
2 K	AR251	0347	N00019-81-C0435	B C A 5	2 2	0015	AHA	A1A	MAINT-REPAIR OF EQ/AIRCRAFT	8	A	7	5	A	1001	4	B	U	2	J	49-
2 K	AR251	0348	N00019-81-C0435	B C A 5	2 2	0015	AHA	A1A	MAINT-REPAIR OF EQ/AIRCRAFT	8	A	7	5	A	1001	4	B	U	2	J	92-
2 B	AA428	1360	N00019-81-C0435	B C A 5	2 2	0015	AHA	A1A	MAINT-REPAIR OF EQ/AIRCRAFT	8	A	7	5	A	1001	4	B	U	2	B	55-
2 C	AR251	1736	N00019-81-C0435	B C A 5	2 2	0015	AHA	A1A	MAINT-REPAIR OF EQ/AIRCRAFT	8	A	7	5	A	1001	4	B	U	2	B	51
2 C	AR251	1737	N00019-81-C0435	B C A 5	2 2	0015	AHA	A1A	MAINT-REPAIR OF EQ/AIRCRAFT	8	A	7	5	A	1001	4	B	U	2	B	38
2 C	AR251	1738	N00019-81-C0435	B C A 5	2 2	0015	AHA	A1A	MAINT-REPAIR OF EQ/AIRCRAFT	8	A	7	5	A	1001	4	B	U	2	B	62
2 C	AR251	1739	N00019-81-C0435	B C A 5	2 2	0015	AHA	A1A	MAINT-REPAIR OF EQ/AIRCRAFT	8	A	7	5	A	1001	4	B	U	2	B	33
2 F	AR251	3071	N00019-81-C0435	B C A 5	2 2	0015	AHA	A1A	MAINT-REPAIR OF EQ/AIRCRAFT	8	A	7	5	A	1001	4	B	U	2	F	37-
2 J	AR251	0046	N00019-82-C0104	B C A 5	2 2	1520	AHA	A1A	AIRCRAFT ROTARY WING	8	A	4	5	A	1001	5	B	U	2	J	69

S M 1 1 1 1 1  
 V G 1111 222222 22 22222 5 7 9 9  
 C N 55555 AAAA AAAAAA BB CCCCC 3 A C 8 999 C D 10A 10B 10C 11 DESCRIPTION OF CMDTY/SRVC 2 3 4 5 6 1717 8 9 A 0 1 3 24 \$\$\$\$\$\$(000)

TEXTRON INC		FORT WORTH		TEXAS		868740	2850	44														
2 K	AA426	0302	N00019-82-C0104	B C A 5	2 2	1520	AHA	A1A	AIRCRAFT	ROTARY	WING	8	A	5	A	1001	5	B	U	2	J	1,644
2 K	AR251	0548	N00019-82-C0104	B C A 5	2 2	1520	AHA	A1A	AIRCRAFT	ROTARY	WING	8	A	7	A	1001	5	B	U	2	K	25
2 K	AR251	0549	N00019-82-C0104	B C A 5	2 2	1520	AHA	A1A	AIRCRAFT	ROTARY	WING	8	A	7	A	1001	5	B	U	2	K	25
2 K	AR251	0550	N00019-82-C0104	B C A 5	2 2	1520	AHA	A1A	AIRCRAFT	ROTARY	WING	8	A	4	A	1001	5	B	U	2	K	30
2 L	AA426	0567	N00019-82-C0104	B C A 5	2 2	1520	AHA	A1A	AIRCRAFT	ROTARY	WING	8	A	4	A	1001	5	B	U	2	K	42
2 B	AA426	1361	N00019-82-C0104	B C A 5	2 2	1520	AHA	A1A	AIRCRAFT	ROTARY	WING	8	A	7	A	1001	5	B	U	2	B	1,644-
2 C	AR251	1936	N00019-82-C0104	B C A 5	2 2	1520	AHA	A1A	AIRCRAFT	ROTARY	WING	8	A	7	A	1001	5	B	U	2	C	41-
2 E	AR251	2668	N00019-82-C0104	B C A 5	2 2	1520	AHA	A1A	AIRCRAFT	ROTARY	WING	8	A	7	A	1001	5	B	U	2	E	524
2 K	AA426	0316	N00019-82-C0105	B C A 5	2 2	1520	AHQ	A1A	AIRCRAFT	ROTARY	WING	8	A	7	A	1001	5	B	L	2	K	10,000
2 K	AA426	0493	N00019-82-C0105	B C A 5	2 2	1520	AHQ	A1A	AIRCRAFT	ROTARY	WING	8	A	6	A	1001	5	B	L	2	K	2,750
2 L	AA426	0768	N00019-82-C0105	B C A 5	2 2	1520	AHQ	A1A	AIRCRAFT	ROTARY	WING	8	A	2	A	1001	5	A	J	2	L	21,845
2 E	AA426	2515	N00019-82-C0105	B C A 5	2 2	1520	AHQ	A1A	AIRCRAFT	ROTARY	WING	8	A	6	A	1001	5	B	J	2	E	66
2 I	AA426	4720	N00019-82-C0105	B C A 5	2 2	1520	AHQ	A1A	AIRCRAFT	ROTARY	WING	8	A	6	A	1001	5	B	J	2	I	9,865
2 I	AA426	0768	N00019-82-C0105	B C A 5	2 2	1520	AHQ	A1A	AIRCRAFT	ROTARY	WING	8	A	2	A	1001	5	A	J	2	L	23,595
2 B	AA426	1364	N00019-82-C0441	B C A 5	2 2	J015	AHA	A1A	MAINT-REPAIR	OF	EQ/AIRCRAFT	8	A	3	A	1001	5	A	U	2	B	5,320
2 C	AR251	1807	N00019-82-C0441	B C A 5	2 2	J015	AHA	A1A	MAINT-REPAIR	OF	EQ/AIRCRAFT	8	A	4	A	1001	5	B	U	2	C	76
2 C	AR251	1808	N00019-82-C0441	B C A 5	2 2	J015	AHA	A1A	MAINT-REPAIR	OF	EQ/AIRCRAFT	8	A	4	A	1001	5	B	U	2	C	78
2 C	AR251	1809	N00019-82-C0441	B C A 5	2 2	J015	AHA	A1A	MAINT-REPAIR	OF	EQ/AIRCRAFT	8	A	4	A	1001	5	B	U	2	C	59
2 C	AR251	1810	N00019-82-C0441	B C A 5	2 2	J015	AHA	A1A	MAINT-REPAIR	OF	EQ/AIRCRAFT	8	A	4	A	1001	5	B	U	2	C	85
2 C	AR251	1811	N00019-82-C0441	B C A 5	2 2	J015	AHA	A1A	MAINT-REPAIR	OF	EQ/AIRCRAFT	8	A	4	A	1001	5	B	U	2	C	81
2 C	AR251	1812	N00019-82-C0441	B C A 5	2 2	J015	AHA	A1A	MAINT-REPAIR	OF	EQ/AIRCRAFT	8	A	4	A	1001	5	B	U	2	C	69
2 C	AR251	1813	N00019-82-C0441	B C A 5	2 2	J015	AHA	A1A	MAINT-REPAIR	OF	EQ/AIRCRAFT	8	A	4	A	1001	5	B	U	2	C	63
2 C	AR251	1814	N00019-82-C0441	B C A 5	2 2	J015	AHA	A1A	MAINT-REPAIR	OF	EQ/AIRCRAFT	8	A	4	A	1001	5	B	U	2	C	54
2 C	AR251	1815	N00019-82-C0441	B C A 5	2 2	J015	AHA	A1A	MAINT-REPAIR	OF	EQ/AIRCRAFT	8	A	4	A	1001	5	B	U	2	C	66
2 C	AR251	1835	N00019-82-C0441	B C A 5	2 2	J015	AHA	A1A	MAINT-REPAIR	OF	EQ/AIRCRAFT	8	A	4	A	1001	5	B	U	2	C	77
2 C	AR251	1836	N00019-82-C0441	B C A 5	2 2	J015	AHA	A1A	MAINT-REPAIR	OF	EQ/AIRCRAFT	8	A	4	A	1001	5	B	U	2	C	27
2 C	AR251	1837	N00019-82-C0441	B C A 5	2 2	J015	AHA	A1A	MAINT-REPAIR	OF	EQ/AIRCRAFT	8	A	4	A	1001	5	B	U	2	C	37
2 C	AR251	1838	N00019-82-C0441	B C A 5	2 2	J015	AHA	A1A	MAINT-REPAIR	OF	EQ/AIRCRAFT	8	A	4	A	1001	5	B	U	2	C	85
2 C	AR251	1839	N00019-82-C0441	B C A 5	2 2	J015	AHA	A1A	MAINT-REPAIR	OF	EQ/AIRCRAFT	8	A	4	A	1001	5	B	U	2	C	69
2 C	AR251	1840	N00019-82-C0441	B C A 5	2 2	J015	AHA	A1A	MAINT-REPAIR	OF	EQ/AIRCRAFT	8	A	4	A	1001	5	B	U	2	C	32
2 C	AR251	1841	N00019-82-C0441	B C A 5	2 2	J015	AHA	A1A	MAINT-REPAIR	OF	EQ/AIRCRAFT	8	A	4	A	1001	5	B	U	2	C	47
2 D	AR251	2258	N00019-82-C0441	B C A 5	2 2	J015	AHA	A1A	MAINT-REPAIR	OF	EQ/AIRCRAFT	8	A	4	A	1001	5	B	U	2	D	35
2 D	AR251	2268	N00019-82-C0441	B C A 5	2 2	J015	AHA	A1A	MAINT-REPAIR	OF	EQ/AIRCRAFT	8	A	4	A	1001	5	B	U	2	D	117
2 D	AR251	2269	N00019-82-C0441	B C A 5	2 2	J015	AHA	A1A	MAINT-REPAIR	OF	EQ/AIRCRAFT	8	A	4	A	1001	5	B	U	2	D	74
2 D	AR251	2270	N00019-82-C0441	B C A 5	2 2	J015	AHA	A1A	MAINT-REPAIR	OF	EQ/AIRCRAFT	8	A	4	A	1001	5	B	U	2	D	48
2 D	AR251	2271	N00019-82-C0441	B C A 5	2 2	J015	AHA	A1A	MAINT-REPAIR	OF	EQ/AIRCRAFT	8	A	4	A	1001	5	B	U	2	D	56
2 D	AR251	2272	N00019-82-C0441	B C A 5	2 2	J015	AHA	A1A	MAINT-REPAIR	OF	EQ/AIRCRAFT	8	A	4	A	1001	5	B	U	2	D	66
2 D	AR251	2273	N00019-82-C0441	B C A 5	2 2	J015	AHA	A1A	MAINT-REPAIR	OF	EQ/AIRCRAFT	8	A	4	A	1001	5	B	U	2	D	93
2 D	AR251	2274	N00019-82-C0441	B C A 5	2 2	J015	AHA	A1A	MAINT-REPAIR	OF	EQ/AIRCRAFT	8	A	4	A	1001	5	B	U	2	D	57
2 D	AR251	2373	N00019-82-C0441	B C A 5	2 2	J015	AHA	A1A	MAINT-REPAIR	OF	EQ/AIRCRAFT	8	A	4	A	1001	5	B	U	2	D	46
2 E	AR251	2593	N00019-82-C0441	B C A 5	2 2	J015	AHA	A1A	MAINT-REPAIR	OF	EQ/AIRCRAFT	8	A	4	A	1001	5	B	U	2	D	291
2 E	AR251	2594	N00019-82-C0441	B C A 5	2 2	J015	AHA	A1A	MAINT-REPAIR	OF	EQ/AIRCRAFT	8	A	4	A	1001	5	B	U	2	D	99
2 E	AR251	2630	N00019-82-C0441	B C A 5	2 2	J015	AHA	A1A	MAINT-REPAIR	OF	EQ/AIRCRAFT	8	A	4	A	1001	5	B	U	2	D	72
2 E	AR251	2631	N00019-82-C0441	B C A 5	2 2	J015	AHA	A1A	MAINT-REPAIR	OF	EQ/AIRCRAFT	8	A	4	A	1001	5	B	U	2	D	26
2 E	AR251	2679	N00019-82-C0441	B C A 5	2 2	J015	AHA	A1A	MAINT-REPAIR	OF	EQ/AIRCRAFT	8	A	7	A	1001	5	B	U	2	E	35-
2 E	AR251	2680	N00019-82-C0441	B C A 5	2 2	J015	AHA	A1A	MAINT-REPAIR	OF	EQ/AIRCRAFT	8	A	7	A	1001	5	B	U	2	E	36-
2 E	AR251	2720	N00019-82-C0441	B C A 5	2 2	J015	AHA	A1A	MAINT-REPAIR	OF	EQ/AIRCRAFT	8	A	4	A	1001	5	B	U	2	E	31
2 E	AR251	2853	N00019-82-C0441	B C A 5	2 2	J015	AHA	A1A	MAINT-REPAIR	OF	EQ/AIRCRAFT	8	A	4	A	1001	5	B	U	2	E	47
2 E	AR251	2854	N00019-82-C0441	B C A 5	2 2	J015	AHA	A1A	MAINT-REPAIR	OF	EQ/AIRCRAFT	8	A	4	A	1001	5	B	U	2	E	81



S M 1
V O 1111 222222 22 22222 5 7 9 9
C N 55555 AAAA A:AAAA BB CCCCC 3 A C 8 999 C D 10A 10B 10C 11 DESCRIPTION OF CMTY/SRVC 2 3 4 5 6 1717 8 9 A 0 1 3 24 \$\$\$\$\$\$(000)

Table with columns for contractor (e.g., TEXTRON INC), location (FORT WORTH, TEXAS), item codes (e.g., 0332, 0752), descriptions (e.g., AIRCRAFT ROTARY WING, AIRFRAME STRUCTURAL COMPONENT), and various alphanumeric codes. Includes a 'CONTRACTOR TOTAL' row at the bottom.

-----														
S M														
V O 1111 222222 22 22222 5 7 9 9 1 1 1 1 1 1 1 9 2 2 2														
C N 55555 AAAA AAAAAA BB CCCCC 3 A C 8 999 C D 10A 10B 10C 11 DESCRIPTION OF CMDTY/SRVC 2 3 4 5 6 1717 8 9 A 0 1 3 24 \$\$\$\$\$\$(000)														
-----														
<b>TRI GO ENGINEERING CO INC</b>														
FORT WORTH TEXAS 069744 2850 44														
1 G	0AA09	3367	DAAA09-83-C4679	E C A	5	2 2	1025	EDC A5	GUNS OVER 150 MM THROUGH 200 3 A 3 3 J 0000 0	J 1 F				29
3 A	0HE02	0012	F04700-82-D0017	C C B	5	2 2	7045	000 C9E	ADP SUPPLIES AND SUPPORT EQU 8 6 4 3 J 0000 0	J 1 J				68
CONTRACTOR TOTAL						2		97						
<b>UNITED AEROSPACE CO</b>														
FORT WORTH TEXAS 091423 2850 44														
1 I	0AA09	1715	DAAA09-83-C0413	D C A	5	2 2	1240	EDA A5	OPTICAL SIGHTING AND RANGING 5 A 3 6 J 01B 1 B	J 1 H				44
3 F	0FH02	1937	F04606-83-D0070	D C A	5	2 2	1560	AFN A1A	AIRFRAME STRUCTURAL COMPONEN 8 A 4 5 J 01A 1 B	J 1 F				27
CONTRACTOR TOTAL						2		71						
<b>UNITED STATES COLD STORAGE CORP</b>														
FORT WORTH TEXAS 903450 2850 44														
4 B	0013H	8394	DLA13H-81-D0194	B C C	5	2 2	W089	000 B2	LEASE-RENTAL OF EQ/SUBSISTEN 6 A 4 5 C 1026 1 B	J 1 B				38
4 C	0013H	8512	DLA13H-81-D0194	B C C	5	2 2	W089	000 B2	LEASE-RENTAL OF EQ/SUBSISTEN 6 A 3 5 C 1026 1 B	J 1 C				37
4 D	0013H	8623	DLA13H-81-D0194	B C C	5	2 2	W089	000 B2	LEASE-RENTAL OF EQ/SUBSISTEN 6 A 4 5 C 1026 1 B	J 1 D				39
4 F	0013H	8697	DLA13H-81-D0194	B C C	5	2 2	W089	000 B2	LEASE-RENTAL OF EQ/SUBSISTEN 6 A 4 5 C 1026 1 B	J 1 E				42
4 G	0013H	8900	DLA13H-81-D0194	B C C	5	2 2	W089	000 B2	LEASE-RENTAL OF EQ/SUBSISTEN 6 A 4 5 C 1026 1 B	J 1 F				42
4 G	0013H	8991	DLA13H-81-D0194	B C C	5	2 2	W089	000 B2	LEASE-RENTAL OF EQ/SUBSISTEN 6 A 4 5 C 1026 1 B	J 1 G				55
4 H	0013H	9101	DLA13H-81-D0194	B C C	5	2 2	W089	000 B2	LEASE-RENTAL OF EQ/SUBSISTEN 6 A 4 5 C 1026 1 B	J 1 H				41
4 I	0013H	9239	DLA13H-81-D0194	B C C	5	2 2	W089	000 B2	LEASE-RENTAL OF EQ/SUBSISTEN 6 A 4 5 C 1026 1 B	J 1 I				43
CONTRACTOR TOTAL						8		337						
<b>UNITED STATES CRYSTAL CORP</b>														
FORT WORTH TEXAS 065234 2850 44														
4 F	00900	2213	DLA900-83-C1996	D C A	5	2 2	5955	000 A7	PIEZOELECTRIC CRYSTALS 6 A 3 4 J 01B 1 B	J 1 F				80
<b>UNIVERSAL SUPPORT SYSTEMS INTNL</b>														
FORT WORTH TEXAS 091575 2850 44														
1 G	0AJ09	1728	DAAJ09-83-CB304	B C A	5	1 2	1730	AHA A1C	AIRCRAFT GROUND SERVICING EQ 8 A 3 4 J 01B 1 B	J 1 F				84
<b>VERSATILE MACHINING INC</b>														
FORT WORTH TEXAS 091798 2850 44														
3 I	0FD05	1029	F34601-83-C2761	B C A	5	2 2	2840	BJJ A1B	GAS TURBINES AND JET ENGINES 8 A 3 6 J 01B 1 B	J 1 G				73
3 I	0FD05	1195	F34601-83-C3338	D C A	5	2 2	3040	BSD A1B	MISCELLANEOUS POWER TRANSMIS 8 A 3 6 J 01B 1 B	J 1 I				53
CONTRACTOR TOTAL						2		126						
<b>VERTEX TOOL &amp; MACHINE CO</b>														
FORT WORTH TEXAS 070305 2850 44														
3 G	0FJ04	3080	F09603-83-C1742	C C A	5	2 2	1560	ACD A1A	AIRFRAME STRUCTURAL COMPONEN 8 A 3 6 J 01B 1 B	J 1 G				59
<b>WADE ENTERPRISES</b>														
FORT WORTH TEXAS 002987 2850 44														
1 A	0AA09	0506	DAAA09-81-C4938	D C A	5	2 2	5360	EBH A5	COIL, FLAT AND WIRE SPRINGS 8 A 9 4 J 01B 1 B	J 1 L				30-
<b>WAHL CO</b>														
FORT WORTH TEXAS 924723 2850 44														
1 L	0AJ09	0434	DAAJ09-83-CA333	B C A	5	2 2	1560	AHA A1C	AIRFRAME STRUCTURAL COMPONEN 8 A 3 4 J 01B 1 B	J 1 K				26
1 B	0AJ09	0895	DAAJ09-83-CA629	B C A	5	2 2	2995	AHK A1C	MISC ENGINE ACCESSORIES - AI 8 A 3 4 J 01B 1 B	J 1 B				26
1 D	0AJ09	1255	DAAJ09-83-CA794	B C A	5	2 2	1560	AHW A1C	AIRFRAME STRUCTURAL COMPONEN 5 A 3 5 J 01B 1 B	J 1 C				30
3 F	0FJ04	2699	F09603-83-C1609	E C A	5	2 2	1560	ACD A1A	AIRFRAME STRUCTURAL COMPONEN 8 A 3 4 J 01B 1 B	J 1 F				63
CONTRACTOR TOTAL						4		145						
<b>WANG LABORATORIES INC</b>														
FORT WORTH TEXAS 929220 2850 44														
1 A	0AJ04	0083	GS00C0-34-47	B C C	5	2 2	W074	000 S1	LEASE-RENTAL OF EQ/OFFICE MA 3 6 4 1					25

AD-A146 285

ALL PRIME CONTRACT AWARDS BY STATE OR COUNTRY PLACE AND  
CONTRACTOR FY83 P. (U) WASHINGTON HEADQUARTERS SERVICES  
(DOD) DC DIRECTORATE FOR INF... 1983 DIOR/STII-83/P1-8

9/9

UNCLASSIFIED

F/G 15/5

NL

10  
11  
12

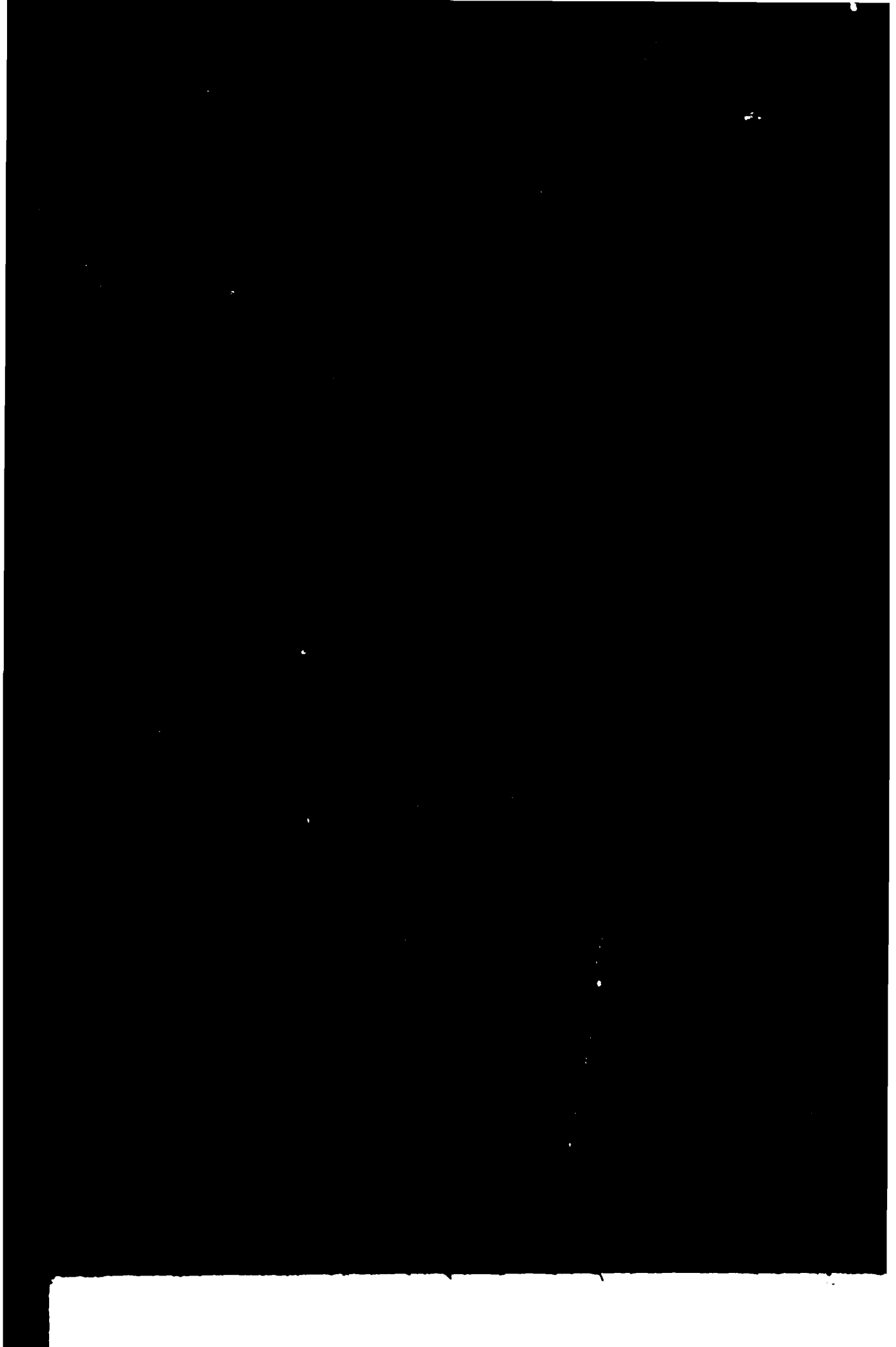



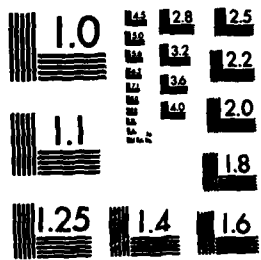

MICROCOPY RESOLUTION TEST CHART  
NATIONAL BUREAU OF STANDARDS-1963-A



-----												
S M										1		
V O										1 1 1 1		
C N 55555 AAAA AAAAAA BB CCCCC 3 A C 8 999 C D 10A 10B 10C 11										1 1 9 2 2 2		
										DESCRIPTION OF CMDTY/SRVC 2 3 4 5 6 7 17 8 9 A 0 1 3 24 \$\$\$\$\$\$(000)		
-----												
COASTAL STATES MARKETING INC			FREEPORT			TEXAS			202599	2900 44		
4 G	00600	2743	DLA600-83-C5017	E C B	5	3 2	9140 000	A6A FUEL OILS		6 A 3 5 C 1026 1 B	J 1 G	10,063
EXXON CORP			FREEPORT			TEXAS			824890	2900 44		
4 C	00600	2089	DLA600-82-C5022	D C B	5	3 2	9140 000	A6A FUEL OILS		6 A 7 5 C 1026 1 B	J 1 C	177
GULF TEX RESOURCES INC			FREEPORT			TEXAS			091807	2900 44		
4 G	00600	2742	DLA600-83-C5016	E C B	5	3 2	9140 000	A6A FUEL OILS		6 A 3 5 J 1026 1 B	J 1 G	62,882
4 H	00600	2742	DLA600-83-C5016 1	A C B	5	3 2	9140 000	A6A FUEL OILS		6 A 3 5 J 1026 1 B	J 1 G	62,882
4 H	00600	2742	DLA600-83-C5016 2	E C B	5	3 2	9140 000	A6A FUEL OILS		6 A 3 5 J 1026 1 B	J 1 G	62,882
4 I	00600	3001	DLA600-83-C5016	A C B	5	3 2	9140 000	A6A FUEL OILS		6 A 7 5 J 1026 1 B	J 1 I	1,993
CONTRACTOR TOTAL						2		64,875				
JAMES T L CO INC			FREEPORT			TEXAS			505625	2900 44		
5 F	0CW64	0049	DACW64-83-C0016	B C E	5	2 2	Y212 000	C2 CONSTRUCTION/CANALS		8 A 3 3 B 0000 0	J 4 E	500
5 H	0CW64	0057	DACW64-83-C0016	B C E	5	2 2	Y212 000	C2 CONSTRUCTION/CANALS		8 A 7 3 B 0000 0	J 4 F	1,350
CONTRACTOR TOTAL						2		1,850				
KING FISHER MARINE SERVICE INC			FREEPORT			TEXAS			529230	2900 44		
5 H	0CW64	0058	DACW64-82-C0040	B C E	5	2 2	Y212 000	C2 CONSTRUCTION/CANALS		8 A 7 3 B 0000 0	J 4 L	559
5 I	0CW64	0099	DACW64-82-C0040	B C E	5	2 2	Y212 000	C2 CONSTRUCTION/CANALS		8 A 7 3 B 0000 0	J 4 J	500
5 I	0CW64	0084	DACW64-82-C0042	B C E	5	2 2	Y212 000	C2 CONSTRUCTION/CANALS		8 A 7 3 B 0000 0	J 1 J	44
CONTRACTOR TOTAL						3		1,103				
MIDWEST CONSTRUCTION CO			FREEPORT			TEXAS			606280	2900 44		
5 G	0CW64	0052	DACW64-83-C0022	B C E	5	2 2	Z211 000	C2 MAINT-REPAIR-ALTER/DAMS		8 A 3 4 J 01B 1 B	J 1 E	150
ORTIZ A PAVING & CONSTRUCTION INC			FREEPORT			TEXAS			062353	2900 44		
5 L	0CW64	0020	DACW64-82-C0046	A C E	5	2 2	Z211 000	C2 MAINT-REPAIR-ALTER/DAMS		4 6 3 5 J 17B 7 B	J 1 L	145
5 C	0CW64	0032	DACW64-82-C0046	A C E	5	2 2	Z211 000	C2 MAINT-REPAIR-ALTER/DAMS		4 6 7 5 J 17B 7 B	J 1 B	211
CONTRACTOR TOTAL						2		356				
PHIPPS PRODUCTS CORP			FREEPORT			TEXAS			681540	2900 44		
4 L	00400	0969	DLA400-83-C0775	E C B	5	2 2	8610 000	C9E CHEMICALS		6 A 3 3 J 0000 0	J 1 L	179
STUYVESANT DREDGING CO			FREEPORT			TEXAS			079119	2900 44		
5 L	0CW64	0015	DACW64-82-C0027	B C E	5	2 2	Y212 000	C2 CONSTRUCTION/CANALS		8 A 7 3 B 0000 0	J 4 K	169
TEXTILE CHEMICAL CO INC			FREEPORT			TEXAS			868415	2900 44		
2 A	MC201	0008	N00174-83-C0007	B C B	5	2 2	8610 000	A6 CHEMICALS		8 4 3 5 C 02 1 B	J 1 J	54
UNIVAR CORP			FREEPORT			TEXAS			910313	2900 44		
4 B	00400	1635	DLA400-83-C1132	E C B	5	2 2	8610 000	C9E CHEMICALS		6 A 3 3 J 0000 0	J 1 B	90
CITY TOTAL						20		80,993				
H & H MEAT PRODUCTS CO			FRUITDALE			TEXAS			032564	2960 44		
4 D	0013H	4104	DLA13H-83-C5110	A C Z	5	2 2	8905 000	B2 MEAT POULTRY AND FISH		4 6 4 5 J 17B 5 B	J 1 D	42







S M V C N 1111 222222 22 22222 5 7 9 9 1 1 1 1 1 1 1 9 2 2 2  
 C N 55555 AAAA AAAAAA BB CCCCC 3 A C 8 999 C D 10A 10B 10C 11 DESCRIPTION OF COMDTY/SRVC 2 3 4 5 6 1717 8 9 A 0 1 3 24 \$\$\$\$\$\$(000)

SCIENTIFIC COMMUNICATIONS INC				GARLAND		TEXAS		771613 3010 44												
1 B	OZD04	1859	MDA904-83-C0279	B C A 5	2 2	5995	000 A7	CABLE CORD WIRE ASSEMBLIES -	8	1	3	5	J	12	1	B	J	1	F	242
1 B	OZD04	1028	MDA904-83-C1394	B C A 5	2 2	3895	000 A7	MISCELLANEOUS CONSTRUCTION E	8	1	3	5	J	1001	5	B	J	1	B	44
1 B	OZD04	1007	MDA904-83-C1441	B C A 5	2 2	5811	000 A7	OTHER CRYPTOLOGIC EQUIPMENT	8	1	3	5	J	1001	5	A	J	1	B	262
1 I	OZD04	2852	MDA904-83-C1928	B C A 5	2 2	5895	000 A7	MISCELLANEOUS COMMUNICATION	8	1	3	5	J	1001	5	A	J	1	I	133
1 I	QA954	0204	S00K84-01-S0149	B C A 5	2 2	5820	000 A7	RADIO TV EQUIPMENT EXCEPT A1	3	6	4	1							I	31
2 D	FB129	0168	S000C9-07-13	C C Z 5	2 2	6625	000 A7	ELECTRICAL ELECTRONIC MEASUR	3	6	4	1							C	465
2 E	RD400	0100	S000C9-07-13	C C A 5	2 2	5999	000 C9E	MSC ELECTRICAL AND ELECTRONI	3	6	4	1							D	217
2 H	RD400	0107	S000C9-07-13	C C A 5	3 2	5895	000 C9E	ELCT COUNTERMEASURES & QUICK	3	6	4	1							F	257
2 I	FB122	0359	S000C9-07-13	C C Z 5	2 2	5995	000 A7	ANTENNAS WAVEGUIDES & RELATE	3	6	4	1							I	149
2 K	D2802	0139	N00039-82-C0371	B C A 5	2 2	5995	000 A7	MISCELLANEOUS COMMUNICATION	8	A	6	5	J	01B	2	A	U	1	K	135
2 G	D2803	1079	N00039-82-C0371	D C A 5	2 2	5895	000 A7	MISCELLANEOUS COMMUNICATION	8	A	6	5	J	01B	2	A	U	1	F	37
2 I	D2803	1475	N00039-82-C0371	D C A 5	2 2	5895	000 A7	MISCELLANEOUS COMMUNICATION	8	A	7	6	J	01B	2	B	U	1	I	229
2 L	FB121	0052	N00183-83-C0042	B C A 5	2 2	5895	000 A7	MISCELLANEOUS COMMUNICATION	8	A	3	5	J	1001	5	B	J	1	L	33
2 G	FB121	0182	N00183-83-C0137	C C A 5	2 2	5895	000 A7	MISCELLANEOUS COMMUNICATION	8	A	3	5	J	1001	5	B	J	1	D	49
2 G	FB121	0224	N00183-83-C0186	C C Z 5	2 2	U002	000 S1	PERSONNEL TESTING	8	A	3	5	A	1001	5	B	J	1	F	38
2 B	RA100	0321	N00183-83-C0194	C C A 5	2 2	5999	000 A7	MSC ELECTRICAL AND ELECTRONI	8	A	3	5	J	1001	5	B	J	1	J	90
3 F	OFA02	0318	F33700-82-G0080	B C A 5	2 2	U006	ACR S1	VOCATIONAL-TECHNICAL TRAININ	8	1	4	5	J	1001	5	B	J	1	F	40
CONTRACTOR TOTAL						20		2,875												

SESCO INC				GARLAND		TEXAS		036719 3010 44												
4 C	O0700	2078	DLA700-83-C1490	B C B 5	2 2	4460	000 C9E	AIR PURIFICATION EQUIPMENT	6	A	3	5	J	1013	1	B	J	1	C	67

SPACE CORP				GARLAND		TEXAS		815220 3010 44												
2 H	PA100	2083	N00140-80-C0059	B A A 5	2 2	1730	BTF A1C	AIRCRAFT GROUND SERVICING EQ	8	A	6	5	C	1013	1	B	J	2	H	94
2 G	PA100	1828	N00140-83-C8814	B C A 5	2 2	6625	000 A1C	ELECTRICAL ELECTRONIC MEASUR	8	A	3	5	C	1013	1	B	J	2	F	1,701
3 J	OFF20	0014	F41808-81-G0071	B C A 5	2 2	4920	000 A1C	AIRCRAFT MAINTENANCE & REPAI	8	A	4	5	A	1015	5	B	J	1	J	50
3 J	OFF30	0099	F41808-81-G0071	B C A 5	2 2	3010	ACD A1C	TORQUE CONVERTERS AND SPEED	8	A	4	5	A	1015	4	B	J	1	J	42
3 I	OFF20	0840	F41808-81-G0071	B C A 5	2 2	4920	000 C9E	AIRCRAFT MAINTENANCE & REPAI	8	E	7	5	A	1009	5	B	J	1	I	117
3 B	OFF20	0218	F41808-82-G0080	B C A 5	2 2	4920	000 A1C	AIRCRAFT MAINTENANCE & REPAI	8	A	4	J							B	34
3 E	OFF50	0807	F41808-82-G0080	B C A 5	2 2	6885	000 C9E	PRESSURE TEMP HUMIDITY INSTR	8	A	4	5	A	1015	5	B	J	1	E	31
4 H	O0400	3860	DLA400-83-C2884	B C A 5	2 2	4920	000 C9E	AIRCRAFT MAINTENANCE & REPAI	8	A	3	5	A	1013	5	B	J	1	H	80
4 E	O0700	2765	DLA700-83-C2282	B C A 5	2 2	4320	000 A1C	POWER AND HAND PUMPS	6	A	3	5	B	1013	5	B	J	1	D	31
CONTRACTOR TOTAL						9		2,180												

TELEDYNE GEGTECH				GARLAND		TEXAS		862224 3010 44												
1 H	OAD07	0342	DAAD07-83-C0111	B C A 5	2 2	6860	000 A7	METEOROLOGICAL INSTRUMENTS	8	A	3	5	A	02	5	A	J	1	H	182
3 C	OGA01	0029	F08808-81-C0017	B C Z 5	2 2	AZ15	000 S1	RDTE/OTHER RESEARCH AND DEVE	8	A	7	5	B	11	2	B	U	1	C	50
3 C	OGA01	0032	F08808-81-C0017	B C Z 5	2 2	AZ15	000 S1	RDTE/OTHER RESEARCH AND DEVE	8	A	7	5	B	11	2	B	U	1	C	50
3 G	OGA01	0047	F08808-81-C0017	B C Z 5	2 2	AJ15	000 S1	RDTE/GENERAL SCIENCES AND TE	8	A	8	5	B	11	2	A	U	1	G	100
3 H	OHX04	0192	F49820-83-C0136	B C Z 5	2 2	AJ12	000 S1	RDTE/GENERAL SCIENCES AND TE	8	A	3	5	A	11	2	B	U	1	H	140
CONTRACTOR TOTAL						5		522												

TELEDYNE INC				GARLAND		TEXAS		862225 3010 44													
1 I	OZD07	0020	MDA907-83-C0029	B C A 5	2 2	6860	000 A7	METEOROLOGICAL INSTRUMENTS	8	A	4	3	5	A	12	1	B	J	2	I	55
2 A	E614B	0439	N00014-82-C0100	B C Z 5	2 2	AD91	000 S1	RDTE/OTHER DEFENSE	8	A	7	5	A	11	5	A	U	1	L	151	
2 C	E614B	0978	N00014-82-C0100	B C Z 5	2 2	AD91	000 S1	RDTE/OTHER DEFENSE	8	A	6	5	A	11	5	B	U	2	A	222	
2 E	E614B	1251	N00014-82-C0100	B C Z 5	2 2	AZ12	000 S1	RDTE/OTHER RESEARCH AND DEVE	8	A	6	5	A	11	5	B	U	1	D	27	
CONTRACTOR TOTAL						4		458													

S M  
 V G 1111 222222 22 22222 5 7 9 9  
 C N 85858 AAAA AAAAAA BB CCCCC 3 A C 8 999 C D 10A 10B 10C 11 DESCRIPTION OF CMDTY/SRVC 2 3 4 5 6 1717 8 9 A 0 1 3 24 \$\$\$\$\$\$(000)

TELEDYNE INDUSTRIES INC			GARLAND		TEXAS		882226	3010	44					
3 L	OBA01	0053	F08806-80-C0014	B C Z 5	2 2	AZ13	000	S1	RDTE/OTHER RESEARCH AND DEVE	8 A 7 5 A 11	5 B	U 2 L	46	
3 A	OBA01	0007	F08806-80-C0014	B C Z 5	2 2	AZ13	000	S1	RDTE/OTHER RESEARCH AND DEVE	8 A 7 5 A 11	5 B	U 2 L	48	
3 A	OBA01	0053	F08806-80-C0014	2 B C Z 5	2 2	AZ13	000	S1	RDTE/OTHER RESEARCH AND DEVE	8 A 7 5 A 11	5 B	U 2 L	48-	
3 C	OBA01	0031	F08806-80-C0014	B C Z 5	2 2	AZ13	000	S1	RDTE/OTHER RESEARCH AND DEVE	8 A 8 5 A 11	5 B	U 2 C	114	
3 K	OBA01	0004	F08806-82-C0015	B C Z 5	2 2	AC66	000	A7	RDTE/ELECTRONICS AND COMMUNI	8 A 6 5 D 11	1 A	J 1 K	50	
3 A	OBA01	0020	F08806-83-C0004	B C Z 5	2 2	AZ12	000	S1	RDTE/OTHER RESEARCH AND DEVE	8 A 3 5 A 11	2 B	U 1 K	90	
3 D	OBA01	0059	F08806-83-C0004	B C Z 5	2 2	AZ12	000	S1	RDTE/OTHER RESEARCH AND DEVE	8 A 7 5 A 11	2 B	U 1 D	147	
CONTRACTOR TOTAL					5				449					

TUCKER ELECTRONICS CO			GARLAND		TEXAS		892839	3010	44					
2 I	PC141	0288	N00164-83-C0179	B C B 5	2 2	6625	000	A7	ELECTRICAL ELECTRONIC MEASUR	8 A 3 5 J 1026	5 B	J 1 I	37	

UNITRON INC			GARLAND		TEXAS		906885	3010	44					
1 L	OAK11	2060	DAAK11-82-C0014	B C A 5	2 2	4240	CME	A2	SAFETY AND RESCUE EQUIPMENT	8 A 8 5 J 02	5 B	J 1 L	26	
1 D	OAK11	2120	DAAK11-82-C0014	B C A 5	2 2	4240	CME	A2	SAFETY AND RESCUE EQUIPMENT	8 A 6 5 J 02	5 B	J 1 C	345	
2 I	LA104	0798	N00123-83-C0375	D C A 5	2 2	N012	000	S1	INSTALLATION OF EQ/FIRE CONT	8 A 3 6 J 01B	1 B	J 1 I	130	
2 C	LF122	0211	N80830-83-C0121	B C A 5	2 2	6895	000	C9E	COMBINATION & MISCELLANEOUS	8 A 3 4 J 01B	1 B	J 1 C	85	
2 H	LF123	0806	N80830-83-C0225	B C A 5	2 2	6125	000	C9E	CONVERTERS ELECTRICAL ROTATI	8 A 4 4 J 01B	1 B	J 1 H	33	
3 D	OFH02	1521	F04806-83-C0410	B C A 5	2 2	6130	000	A1C	CONVERTERS ELECTRICAL NON RO	8 A 3 5 J 02	6 B	J 1 D	98	
3 K	OFJ04	0606	F08803-82-C1317	B A A 5	2 2	6130	000	A7	CONVERTERS ELECTRICAL NON RO	8 A 6 5 J 1013	1 B	J 1 K	377	
3 F	OFJ04	2960	F08803-82-C1317	B A A 5	2 2	6130	000	A7	CONVERTERS ELECTRICAL NON RO	8 A 6 5 J 1013	1 B	J 1 F	138	
3 H	OFJ04	3599	F08803-82-C1317	B A A 5	2 2	6130	000	A7	CONVERTERS ELECTRICAL NON RO	8 A 6 5 J 1013	1 B	J 1 H	28	
3 B	OF502	0223	F33601-83-C0042	B C A 5	2 2	6130	000	C9E	CONVERTERS ELECTRICAL NON RO	8 A 3 5 J 1001	5 B	J 1 B	92	
3 I	OF502	0542	F33601-83-C0258	B C A 5	2 2	6130	000	C9E	CONVERTERS ELECTRICAL NON RO	8 A 3 5 J 1001	5 B	J 1 I	59	
CONTRACTOR TOTAL					11				1,411					

VARO ELECTRON DEVICES			GARLAND		TEXAS		055673	3010	44					
1 B	OAB07	3808	DAAB07-81-C1091	B C A 5	2 2	5855	080	A7	NIGHT VISION EQUIPMENT	8 A 6 3 A 0000	0	J 4 B	850	
1 C	OAB07	3808	DAAB07-81-C1091	2 B C A 5	2 2	5855	080	A7	NIGHT VISION EQUIPMENT	8 A 6 3 A 0000	0	J 4 B	850-	
1 D	OAB07	4185	DAAB07-81-C1209	B C A 5	2 2	5855	H8K	A7	NIGHT VISION EQUIPMENT	8 A 6 5 A 1015	5 A	J 2 D	805	
1 G	OAB07	4798	DAAB07-81-C1209	B C A 5	2 2	5855	H8K	A7	NIGHT VISION EQUIPMENT	8 A 6 J			677	
1 Q	OAB07	4799	DAAB07-81-C1209	B C A 5	2 2	5855	H8K	A7	NIGHT VISION EQUIPMENT	8 A 6 5 A 1015	5 A	J 2 G	66	
1 I	OAB07	6498	DAAB07-83-CE114	B C A 5	2 2	5855	H8Q	A7	NIGHT VISION EQUIPMENT	8 A 6 3 A 0000	0	J 4 I	113	
1 H	OAG08	0348	DAAG08-83-C0433	B C A 5	2 2	5855	H8Q	A7	NIGHT VISION EQUIPMENT	8 A 3 3 B 0000	0	J 1 H	55	
CONTRACTOR TOTAL					5				1,716					

VARO INC			GARLAND		TEXAS		914635	3010	44					
1 I	OAB07	6305	DAAB07-81-C1066	B C A 5	2 2	5855	H8Q	A7	NIGHT VISION EQUIPMENT	8 A 7 5 A 16	1 B	K 2 I	54	
1 B	OAB07	3824	DAAB07-81-C1091	B C A 5	2 2	5855	000	A7	NIGHT VISION EQUIPMENT	8 A 6 5 A 1001	5 B	J 1 B	124	
1 C	OAB07	3808	DAAB07-81-C1091	1 B C A 5	2 2	5855	080	A7	NIGHT VISION EQUIPMENT	8 A 6 3 A 0000	0	J 4 B	850	
1 C	OAB07	3143	DAAB07-83-CE012	B A A 5	2 2	5855	H8Q	A7	NIGHT VISION EQUIPMENT	8 A 3 5 A 16	1 B	J 2 J	9,751	
1 F	OAB07	4556	DAAB07-83-CE114	B C A 5	2 2	5855	H8Q	A7	NIGHT VISION EQUIPMENT	8 A 3 3 A 0000	0	J 4 F	4,810	
2 K	BH004	0727	N00024-74-C9209	C C Z 5	2 2	AC66	000	A3	RDTE/ELECTRONICS AND COMMUNI	8 A 7 5 J 11	1 B	J 1 J	420	
2 G	BD403	8138	N00024-80-C4122	B C A 5	2 2	6110	000	A3	ELECTRICAL CONTROL EQUIPMENT	8 A 7 5 A 1002	5 B	J 1 F	28-	
2 I	BD403	A750	N00024-80-C4122	B C A 5	2 2	6110	000	A3	ELECTRICAL CONTROL EQUIPMENT	8 A 7 5 A 1002	5 B	J 1 J	48-	
2 B	BH004	2767	N00024-81-C4135	B C Z 5	2 2	H359	000	A3	INSPECTION SERVICE/ELECTRICA	8 A 7 5 A 1009	3 B	J 1 A	161	
2 J	BH004	0015	N00024-81-D4262	B C Z 5	2 2	L019	000	A3	TECH REP SERVICES /SHIPS-SML	8 A 7 5 A 1007	5 B	J 1 J	26	
2 C	BH004	4455	N00024-82-C4078	C C A 5	2 2	5899	000	A3	MSC ELECTRICAL AND ELECTRONI	8 A 6 5 J 1002	5 A	J 1 C	257	
2 K	BH004	0464	N00024-83-C4083	B C A 5	2 2	J061	000	A3	MAINT-REPAIR OF EQ/POWER DIS	8 A 3 5 A 1001	5 A	J 2 K	564	



											1				1																								
S M	V O	1111	222222	22	22222	5	7	9	9		1	1	1	1	1	1	1	9	2	2	2																		
C N	55555	AAAA	AAAAAA	BB	CCCC	3	A	C	8	999	C	D	10A	10B	10C	11	DESCRIPTION OF	CMDTY/SRVC	2	3	4	5	6	1717	8	9	A	0	1	3	24	999999	(000)						
<b>VARO INC</b>																																							
<b>GARLAND TEXAS</b>											914635	3010	44																										
2	I	BH004	B354	N00024-83-C4083	B C A	5	2	2	J061	000	A3	MAINT-REPAIR OF EQ/POWER DIS																8	A	7	5	A	1001	5	B	J	2	I	29
2	B	BH004	3411	N00024-83-C4254	B C A	5	2	2	8130	000	A3	CONVERTERS ELECTRICAL NON RO																8	A	3	5	A	1002	5	B	J	1	B	167
2	G	JA118	4984	N00104-81-GA046	B C A	5	2	2	8130	000	A7	CONVERTERS ELECTRICAL NON RO																8	A	4	5	A	1009	5	B	J	2	E	30
2	H	JA118	8740	N00104-81-GA048	B C A	5	2	2	8130	000	A7	CONVERTERS ELECTRICAL NON RO																8	A	4	5	A	1009	5	B	J	2	F	30
2	I	JA118	7080	N00104-81-GA048	B C A	5	2	2	8130	000	A7	CONVERTERS ELECTRICAL NON RO																8	A	4	5	A	1009	5	B	J	2	H	26
2	I	PB121	0085	N00183-83-C0078	B C A	5	2	2	5935	000	C9E	CONNECTORS ELECTRICAL																8	4	3	5	A	1001	5	B	J	1	B	75
2	I	RA100	0983	N00189-83-C0551	B C A	5	2	2	6995	000	A5	COMBINATION & MISCELLANEOUS																8	4	3	5	A	02	1	B	J	1	H	52
2	L	JA100	B841	N00383-82-C0240	B C A	5	2	2	1440	000	A1C	LAUNCHERS GUIDED MISSILE																8	A	2	5	A	1015	5	B	J	1	L	576-
2	L	JA100	C643	N00383-82-C5155	B C A	5	2	2	1440	000	A1A	LAUNCHERS GUIDED MISSILE																8	A	2	5	A	1015	5	B	J	1	L	264
2	F	JA100	K260	N00383-83-C1265	B C A	5	2	2	1440	000	A1C	LAUNCHERS GUIDED MISSILE																8	6	4	J	F	130						
2	H	JA100	L981	N00383-83-C1471	B C A	5	2	2	1440	000	A1C	LAUNCHERS GUIDED MISSILE																8	4	3	J	H	79						
2	H	JA100	L412	N00383-83-C3063	B C A	5	2	2	1440	000	A1C	LAUNCHERS GUIDED MISSILE																8	4	5	A	1001	5	A	J	1	H	782	
3	I	OFJ04	4023	F09803-83-C2173	B C A	5	2	2	1440	CMD	A2	LAUNCHERS GUIDED MISSILE																8	A	3	5	C	1015	1	B	J	1	I	31
3	G	OHU36	0040	F33857-79-C0745	B C A	5	2	2	1440	CMN	A2	LAUNCHERS GUIDED MISSILE																8	A	8	5	C	14	1	B	J	1	G	260
4	A	00900	0721	DLA900-83-C0505	B C A	5	2	2	5960	000	A7	ELECTRON TUBES & ASSOC HARDW																6	A	3	5	A	1001	5	A	J	2	A	748
4	A	00900	0940	DLA900-83-C0911	B C A	5	2	2	5915	000	A7	FILTERS AND NETWORKS																6	A	3	5	A	1013	5	B	J	1	A	64
4	D	00900	1728	DLA900-83-C1830	B C A	5	2	2	5855	000	A7	NIGHT VISION EQUIPMENT																6	A	3	5	A	1013	1	B	J	1	D	103
4	I	00900	2813	DLA900-83-C2851	B C A	5	2	2	5950	000	A7	COILS AND TRANSFORMERS																6	A	3	5	A	1015	5	B	J	1	H	80
CONTRACTOR TOTAL											30																												
CITY TOTAL											192	19,335																											
											55,089																												
<b>KALYN INC</b>																																							
<b>GATESVILLE TEXAS</b>											080134	3040	44																										
1	G	OAE07	4581	DAAE07-83-CH389	B C A	5	2	2	2330	000	A4B	TRAILERS																5	A	3	4	J	01B	1	B	J	1	G	959
1	H	OAE07	6309	DAAE07-83-CH389	B C A	5	2	2	2330	000	A4B	TRAILERS																5	A	6	4	J	01B	1	B	J	1	H	39
1	I	OAE07	6717	DAAE07-83-CH389	B C A	5	2	2	2330	000	A4B	TRAILERS																5	A	6	4	J	01B	1	B	J	1	I	68
CONTRACTOR TOTAL											3	1,068																											
<b>R H C INC</b>																																							
<b>GEORGETOWN TEXAS</b>											063079	3070	44																										
5	H	OCW83	0131	DACW83-83-C0116	A C E	5	2	2	Y222	000	C2	CONSTRUCTION/HIGHWAYS-ROADS-																4	8	3	5	J	17B	7	B	J	1	H	56
<b>INVADER CORP</b>																																							
<b>GIDDINGS TEXAS</b>											059401	3080	44																										
2	C	BH002	4153	N00024-80-C2059	B C A	5	2	2	1910	000	A3	TRANSPORT VESSELS - PASSENGE																8	A	7	4	J	01B	1	B	J	1	C	204-
<b>R T C INC</b>																																							
<b>GONZALES TEXAS</b>											704080	3170	44																										
4	E	0013H	8875	DLA13H-83-C0930	E C A	5	2	2	8940	000	B2	SPECIAL DIETARY FOODS - SPEC																6	A	3	4	J	01B	1	B	J	1	E	34
4	G	0013H	8875	DLA13H-83-C0930	E C A	5	1	2	8940	000	B2	SPECIAL DIETARY FOODS - SPEC																6	A	3	4	J	01B	1	B	J	1	E	34
4	Q	0013H	8875	DLA13H-83-C0930	E C A	5	2	2	8940	000	B2	SPECIAL DIETARY FOODS - SPEC																6	A	3	4	J	01B	1	B	J	1	E	34-
<b>A A A ROOFING CO</b>																																							
<b>GOODFELLOW AFB TEXAS</b>											000420	3180	44																										
3	I	OJA29	0055	F41614-83-C0017	D C E	5	2	2	Z119	000	C2	MAINT-REPAIR-ALTER/OTHER ADM																8	A	3	4	J	01B	1	B	J	1	I	250
<b>ATCHESON CARTWRIGHT &amp; ASSOCIATES</b>																																							
<b>GOODFELLOW AFB TEXAS</b>											046594	3180	44																										
1	H	OCA83	8334	DACA83-82-C0210	C C Z	5	2	2	R129	000	C2	A/E CONSTRUCTION /OTHER NON																8	A	6	6	J	01B	2	B	J	1	G	158
<b>B &amp; R FOOD SYSTEM INC</b>																																							
<b>GOODFELLOW AFB TEXAS</b>											044207	3180	44																										
3	K	OJA29	0005	F41614-82-D0004	A C C	5	2	2	S203	000	S1	FOOD SERVICE																4	6	4	5	J	17B	7	B	J	1	K	60
3	L	OJA29	0007	F41614-82-D0004	A C C	5	2	2	S203	000	S1	FOOD SERVICE																4	6	4	5	J	17B	7	B	J	1	L	60
3	A	OJA29	0008	F41614-82-D0004	A C C	5	2	2	S203	000	S1	FOOD SERVICE																4	6	4	5	J	17B	7	B	J	1	A	57
3	B	OJA29	0013	F41614-82-D0004	A C C	5	2	2	S203	000	S1	FOOD SERVICE																4	6	4	5	J	1'3	7	B	J	1	B	61

S M 1 1 1 1 1 1  
 V O 1111 222222 22 22222 5 7 9 9 1 1 1 1 1 1 9 2 2 2  
 C N 88888 AAAA AAAAAA BB CCCCC 3 A C 8 999 C D 10A 10B 10C 11 DESCRIPTION OF CMDTY/SRVC 2 3 4 5 6 1717 8 9 A 0 1 3 24 \$\$\$\$\$\$(000)

B & R FOOD SYSTEM INC		GOODFELLOW AFB		TEXAS		044207	3180	44					
3 C	OJA29 0016	F41614-82-D0004	A C C 5	2 2	S203 000 S1	FOOD SERVICE	4 6 4 5	J 17B	7 B	J 1 C		60	
3 D	OJA29 0023	F41614-82-D0004	A C C 5	2 2	S203 000 S1	FOOD SERVICE	4 6 4 5	J 17B	7 B	J 1 D		62	
3 E	OJA29 0030	F41614-82-D0004	A C C 5	2 2	S203 000 S1	FOOD SERVICE	4 6 4 5	J 17B	7 B	J 1 E		62	
3 F	OJA29 0036	F41614-82-D0004	A C C 5	2 2	S203 000 S1	FOOD SERVICE	4 6 4 5	J 17B	7 B	J 1 F		63	
3 G	OJA29 0038	F41614-82-D0004	A C C 5	2 2	S203 000 S1	FOOD SERVICE	4 6 4 5	J 17B	7 B	J 1 G		64	
3 H	OJA29 0038	F41614-82-D0004	1 A C C 5	2 2	S203 000 S1	FOOD SERVICE	4 6 4 5	J 17B	7 B	J 1 G		64	
3 I	OJA29 0038	F41614-82-D0004	2 A C C 5	2 2	S203 000 S1	FOOD SERVICE	4 6 4 5	J 17B	7 B	J 1 G		64-	
3 H	OJA29 0045	F41614-82-D0004	A C C 5	2 2	S203 000 S1	FOOD SERVICE	4 6 4 5	J 17B	7 B	J 1 H		63	
3 I	OJA29 0047	F41614-82-D0004	A C C 5	2 2	S203 000 S1	FOOD SERVICE	4 6 4 5	J 17B	7 B	J 1 I		67	
3 I	OJA29 0061	F41614-82-D0004	A C C 5	2 2	S203 000 S1	FOOD SERVICE	4 6 4 5	J 17B	7 B	J 1 I		66	
CONTRACTOR TOTAL				12		745							

BURKE JOHN D CONSTRUCTION CO INC		GOODFELLOW AFB		TEXAS		094549	3180	44					
3 I	OJA29 0067	F41614-83-C0019	B C E 5	2 2	Z164 000 C2	MAINT-REPAIR-ALTER/DINING	8 A 3 4	J 01B	1 B	J 1 I		249	

CADDRELL CONSTRUCTION CO		GOODFELLOW AFB		TEXAS		069315	3180	44					
1 G	OCA83 0302	DACA83-83-C0164	D C E 5	2 2	Y163 000 C2	CONSTRUCTION/TROOP HOUSING	8 A 3 4	J 01B	1 B	J 1 F		5,279	

CAHILL FIBERGLASS CO INC		GOODFELLOW AFB		TEXAS		028640	3180	44					
3 F	OJA29 0034	F41614-83-C0006	B C E 5	2 2	Z291 000 C2	MAINT-REPAIR-ALTER/RECREA	NO 8 A 3 4	J 01B	1 B	J 1 E		44	

CHAKOS ZENTER MARCUM DESIGN COLL		GOODFELLOW AFB		TEXAS		077297	3180	44					
3 I	OJA29 0040	F41614-82-D0006	F C Z 5	2 2	R211 000 C2	ARCHITECT-ENGINEER SERVICES	8 A 4 6	J 01B	2 B	J 1 G		38	

COLLINS CONSTRUCTION CO		GOODFELLOW AFB		TEXAS		207000	3180	44					
3 D	OJA29 0024	F41614-83-C0003	B C E 5	2 2	Z199 000 C2	MAINT-REPAIR-ALTER/MISCELLAN	8 A 3 4	J 01B	1 B	J 1 C		53	
3 D	OJA29 0026	F41614-83-C0004	B C E 5	2 2	Z199 000 C2	MAINT-REPAIR-ALTER/MISCELLAN	8 A 3 4	J 01B	1 B	J 1 D		48	
3 F	OJA29 0035	F41614-83-C0006	B C E 5	2 2	Z199 000 C2	MAINT-REPAIR-ALTER/MISCELLAN	8 A 3 4	J 01B	1 B	J 1 F		130	
3 G	OJA29 0039	F41614-83-C0009	B C E 5	2 2	Z199 000 C2	MAINT-REPAIR-ALTER/MISCELLAN	8 A 3 4	J 01B	1 B	J 1 G		91	
CONTRACTOR TOTAL				4		322							

E M C ENGINEERS INC		GOODFELLOW AFB		TEXAS		072516	3180	44					
1 D	OCA83 0187	DACA83-83-C0041	C C Z 5	2 2	R119 000 C2	A/E CONSTRUCTION /OTHER BUI	8 A 3 6	J 01B	2 B	J 1 D		66	
1 H	OCA83 0186	DACA83-83-C0041	C C Z 5	2 2	R119 000 C2	A/E CONSTRUCTION /OTHER BUI	8 A 3 6	J 01B	2 B	J 1 D		66	
CONTRACTOR TOTAL				2		132							

E SYSTEMS INC		GOODFELLOW AFB		TEXAS		288965	3180	44					
3 K	OFA02 0013	F33700-81-G0022	B C A 5	2 2	R417 ACR S1	LOGISTICS SUPPORT SERVICES	8 1 4 5	A 1001 5 B	J 1 J		153		
3 A	OFA02 0150	F33700-81-G0022	B C A 5	2 2	R417 ACR S1	LOGISTICS SUPPORT SERVICES	8 1 7 5	A 1001 5 B	J 1 A		153		
3 C	OFA02 0189	F33700-81-G0022	B C A 5	2 2	R417 ACR S1	LOGISTICS SUPPORT SERVICES	8 1 8 5	A 1001 5 B	J 1 C		39		
CONTRACTOR TOTAL				3		345							

ENSERCH CORP		GOODFELLOW AFB		TEXAS		556800	3180	44					
3 A	OJA29 0012	F41614-80-D0011	B C Z 5	2 2	S111 000 S1	UTILITIES/GAS	8 3 4 5	A 1005 7 B	J 1 A		34		
3 C	OJA29 0020	F41614-80-D0011	B C Z 5	2 2	S111 000 S1	UTILITIES/GAS	8 3 4 5	A 1005 7 B	J 1 C		47		
3 C	OJA29 0021	F41614-80-D0011	B C Z 5	2 2	S111 000 S1	UTILITIES/GAS	8 3 4 5	A 1005 7 B	J 1 C		57		
3 C	OJA29 0022	F41614-80-D0011	B C Z 5	2 2	S111 000 S1	UTILITIES/GAS	8 3 4 5	A 1005 7 B	J 1 C		48		
3 D	OJA29 0027	F41614-80-D0011	B C Z 5	2 2	S111 000 S1	UTILITIES/GAS	8 3 4 5	A 1005 7 B	J 1 D		32		
CONTRACTOR TOTAL				5		218							



M 1 1 1 1 1 1  
 O 1111 222222 22 22222 5 7 9 9 1 1 1 1 1 1 1 9 2 2 2  
 N 55555 AAAA AAAAAA BB CCCCC 3 A C 8 999 C D 10A 10B 10C 11 DESCRIPTION OF CMDTY/SRVC 2 3 4 5 6 1717 8 9 A 0 1 3 24 \$\$\$\$\$\$(000)

TEXAS PAINTING & DECORATING CO		GOODFELLOW AFB		TEXAS		070634		3180		44									
OJA29 0059 F41614-83-C0025		A C E 5		2 2 Z199 000 C2		MAINT-REPAIR-ALTER/MISCELLAN		4 8 3 5 J		17B		7 B		J 1 I				83	
EST TEXAS UTILITIES CO																			
K OJA29 0001 F41614-80-D0010		B C Z 5		2 2 S112 000 S1		UTILITIES/ELECTRICTY		8 3 4 5 A		1005		7 B		J 1 J				90	
A OJA29 0010 F41614-80-D0010		B C Z 5		2 2 S112 000 S1		UTILITIES/ELECTRICTY		8 3 4 5 A		1005		7 B		J 1 A				63	
A OJA29 0011 F41614-80-D0010		B C Z 5		2 2 S112 000 S1		UTILITIES/ELECTRICTY		8 3 4 5 A		1005		7 B		J 1 A				58	
B OJA29 0014 F41614-80-D0010		B C Z 5		2 2 S112 000 S1		UTILITIES/ELECTRICTY		8 3 4 5 A		1005		7 B		J 1 B				48	
C OJA29 0019 F41614-80-D0010		B C Z 5		2 2 S112 000 S1		UTILITIES/ELECTRICTY		8 3 4 5 A		1005		7 B		J 1 C				58	
D OJA29 0025 F41614-80-D0010		B C Z 5		2 2 S112 000 S1		UTILITIES/ELECTRICTY		8 3 4 5 A		1005		7 B		J 1 D				57	
E OJA29 0031 F41614-80-D0010		B C Z 5		2 2 S112 000 S1		UTILITIES/ELECTRICTY		8 3 4 5 A		1005		7 B		J 1 E				55	
F OJA29 0037 F41614-80-D0010		B C Z 5		2 2 S112 000 S1		UTILITIES/ELECTRICTY		8 3 4 5 A		1005		7 B		J 1 F				73	
H OJA29 0043 F41614-80-D0010		B C Z 5		2 2 S112 000 S1		UTILITIES/ELECTRICTY		8 3 4 5 A		1005		7 B		J 1 G				102	
I OJA29 0044 F41614-80-D0010		B C Z 5		2 2 S112 000 S1		UTILITIES/ELECTRICTY		8 3 4 5 A		1005		7 B		J 1 H				103	
J OJA29 0052 F41614-80-D0010		B C Z 5		2 2 S112 000 S1		UTILITIES/ELECTRICTY		8 3 4 5 A		1005		7 B		J 1 I				114	
K OJA29 0062 F41614-80-D0010		B C Z 5		2 2 S112 000 S1		UTILITIES/ELECTRICTY		8 3 4 5 A		1005		7 B		J 1 I				111	
CONTRACTOR TOTAL		CITY		TOTAL		12		932										17,908	
GRAHAM MAGNETICS INC																			
A PA101 A026 G300C9-05-57		B C Z 5		2 2 7045 000 A7		ADP SUPPLIES AND SUPPORT EQU		3 6 4 1										30	
C PA100 1140 G300C9-05-57		B C A 5		2 2 7045 000 C9E		ADP SUPPLIES AND SUPPORT EQU		3 6 4 1										30	
CONTRACTOR TOTAL		CITY		TOTAL		2		60											
ARDROUP & ASSOCIATES																			
G OCA63 0313 DACA63-83-C0178		D C E 5		2 2 Y245 000 C2		CONSTRUCTION/WATER SUPPLY		8 A 3 4 J		01L		1 B		J 1 G				460	
CONTRACTOR TOTAL		CITY		TOTAL		3		520											
RANTEX INDUSTRIES INC																			
L OAA09 0305 DAAA09-83-C0058		E C A 5		2 2 1240 000 A5		OPTICAL SIGHTING AND RANGING		5 A 3 3 J		0000		0		J 1 K				35	
B OAA09 0691 DAAA09-83-C0248		E C A 5		2 2 1015 000 A5		GUNS 75 MM THROUGH 125 MM		5 A 3 4 J		01B		1 B		J 1 B				34	
F OAE07 4237 DAAE07-83-C0559		C C A 5		2 2 2590 000 A4A		MISCELLANEOUS VEHICULAR COMP		8 A 3 4 J		01B		1 B		J 1 F				65	
B OAJ09 0829 DAAJ09-83-C0579		B C A 5		2 2 1560 000 A1C		AIRFRAME STRUCTURAL COMPONEN		8 A 3 4 J		01B		1 B		J 1 A				49	
E JA112 3975 N00104-83-C2718		A C A 5		2 2 1020 000 A5		GUNS OVER 125 MM THROUGH 150		8 A 3 3 J		0000		0		J 1 E				141	
I JA112 7368 N00104-83-C2718		B C A 5		2 2 1020 000 A5		GUNS OVER 125 MM THROUGH 150		8 A 6 3 J		0000		0		J 1 H				66	
G JA112 4936 N00104-83-C6014		B C A 5		2 2 5985 000 A3		ANTENNAS WAVEGUIDES & RELATE		8 A 3 4 J		01B		1 B		J 1 G				195	
H OFH02 4545 F04606-83-C0597		B C A 5		2 2 1560 000 A1A		AIRFRAME STRUCTURAL COMPONEN		8 A 3 5 J		1013		1 B		J 1 H				130	
F OFE04 1217 F42600-83-C4983		B C A 5		2 2 1730 000 A1C		AIRFRAME GROUND SERVICING EQ		8 A 3 6 J		01B		1 B		J 1 F				32	
G 00400 3457 DLA400-83-C2626		B C A 5		2 2 8140 000 C9E		BATTERIES SECONDARY		6 A 3 3 J		0000		0		J 1 G				141	
CONTRACTOR TOTAL		CITY		TOTAL		10		879											
PACHE ENTERPRISES																			
C 00500 1059 DLA500-83-C3433		E C A 5		2 2 5340 000 C9E		MISCELLANEOUS HARDWARE		6 A 3 4 J		01B		1 B		J 1 C				37	
E 00500 1519 DLA500-83-C4553		B C A 5		2 2 1680 000 A1C		MISCL AIRCRAFT ACCESSORIES		6 A 3 5 J		1013		1 B		J 1 E				30	
CONTRACTOR TOTAL		CITY		TOTAL		2		67											
ITRO PRODUCTS INC																			
G OFD04 0872 F34601-83-C2540		E C A 5		2 2 2995 000 A1C		MISC ENGINE ACCESSORIES - AI		8 A 3 5 J		1015		1 B		J 1 G				31	
E OFE03 0928 F42600-83-C0595		B C A 5		2 2 2590 000 CMU		MISCELLANEOUS VEHICULAR COMP		8 A 3 5 J		1015		1 B		J 1 E				31	
CONTRACTOR TOTAL		CITY		TOTAL		2		62											

											J																						
											1 1 1 1 1 1 1 9 2 2 2																						
											1 1 1 1 1 1 1 7 17 8 9 A 0 1 3 24 \$\$\$\$\$\$(000)																						
M																																	
N	55555	AAAA	AAAAAA	BB	CCCC	3	A	C	8	999	C	D	10A	10B	10C	11	DESCRIPTION OF CMDTY/SRVC	2	3	4	5	6	1717	8	9	A	0	1	3	24	\$\$\$\$\$\$\$(000)		
G	THREE INDUSTRIES INC																GRAND PRAIRIE TEXAS	116445	3250	44													
G	OFF50	0898	F41608-82-D0098				B	C	A	5	2	2	9135	ACA	A2		LIQUID PROPELLANT FUELS - CH	8	8	7	3	B	0000	0		K	1	F			33-		
H	NOVER CO INC																GRAND PRAIRIE TEXAS	218723	3250	44													
H	00500	2308	DLA500-83-C4682				B	C	A	5	2	2	1680	000	A1C		MISCL AIRCRAFT ACCESSORIES	C	6	A	3	5	J	1013	1	B		J	1	H	27		
I	CONTROL PRODUCTS CORP																GRAND PRAIRIE TEXAS	224520	3250	44													
I	00500	2021	DLA500-83-C4668				B	C	A	5	2	2	1680	000	A1C		MISCL AIRCRAFT ACCESSORIES	C	6	A	3	5	J	1013	5	B		J	1	G	30		
J	DEFENSE CONTRACTORS OF TEXAS INC																GRAND PRAIRIE TEXAS	088547	3250	44													
J	L	OAE07	0991	DAAE07-83-CW216			B	C	A	5	2	2	2510	DCG	A4A		VEHICULAR CAB BODY FRAME STR	5	A	3	4	J	01B	1	B		J	1	K		37		
K	P CO																GRAND PRAIRIE TEXAS	059200	3250	44													
K	C	OFD02	0662	F34601-83-C1449			D	C	A	5	2	2	1560	ACR	A1A		AIRFRAME STRUCTURAL COMPONENT	8	A	3	6	J	01B	1	B		J	1	C		39		
K	J	OFF20	0021	F41608-83-C0096			D	C	A	5	2	2	1710	000	C9E		AIRCRAFT ARRESTING BARRIER &	8	A	3	6	J	01B	1	B		J	1	J		39		
											CONTRACTOR TOTAL																						
											2																						
											78																						
L	A C CORP																GRAND PRAIRIE TEXAS	029816	3250	44													
L	K	OAJ09	0186	DAAJ09-83-CA175			B	C	A	5	2	2	1560	AHA	A1C		AIRFRAME STRUCTURAL COMPONENT	8	A	3	3	J	0000	0		J	1	J			59		
L	K	OAJ09	0291	DAAJ09-83-CA224			B	C	A	5	2	2	1560	AHC	A1C		AIRFRAME STRUCTURAL COMPONENT	8	A	3	3	J	0000	0		J	1	K			49		
L	K	OAJ09	0279	DAAJ09-83-CA227			B	C	A	5	2	2	1560	AHA	A1A		AIRFRAME STRUCTURAL COMPONENT	8	A	3	4	J	01B	1	B		J	1	K			50	
L	C	OAJ09	1039	DAAJ09-83-CA583			B	C	A	5	2	2	1560	AHA	A1C		AIRFRAME STRUCTURAL COMPONENT	8	A	3	4	J	01B	1	B		J	1	C			60	
L	F	OAJ09	1785	DAAJ09-83-CB360			B	C	A	5	2	2	1560	AHA	A1C		AIRFRAME STRUCTURAL COMPONENT	8	A	3	3	J	0000	0		J	1	F			28		
L	H	OAJ09	2110	DAAJ09-83-CB608			B	C	A	5	2	2	1560	AHA	A1C		AIRFRAME STRUCTURAL COMPONENT	8	A	3	4	J	01B	1	B		J	1	H			38	
L	I	OAJ09	2566	DAAJ09-83-CB970			B	C	A	5	2	2	1560	AHM	A1C		AIRFRAME STRUCTURAL COMPONENT	8	A	3	4	J	01B	1	B		J	1	I			51	
L	D	OFJ04	2242	F09603-83-C1249			D	C	A	5	2	2	1560	ACS	A1A		AIRFRAME STRUCTURAL COMPONENT	8	A	3	6	J	01B	1	B		J	1	D			60	
L	J	OFJ04	0279	F09603-83-D0091			D	C	B	5	2	2	1560	ACS	A1A		AIRFRAME STRUCTURAL COMPONENT	8	A	4	6	J	01B	1	B		J	1	J			33	
L	H	OFJ04	3457	F09603-83-D0091			C	C	A	5	2	2	1560	ACS	A1A		AIRFRAME STRUCTURAL COMPONENT	8	A	4	6	J	01B	1	B		J	1	H			34	
L	D	OFJ04	1937	F09603-83-D0985			B	C	A	5	2	2	1560	ACS	A1A		AIRFRAME STRUCTURAL COMPONENT	8	A	4	6	J	01B	1	B		J	1	D			27	
L	D	OFJ04	2189	F09603-83-D1071			B	C	A	5	2	2	1560	ACS	A1A		AIRFRAME STRUCTURAL COMPONENT	8	A	4	6	J	01B	1	B		J	1	D			40	
L	F	OFD02	1194	F34601-83-C2326			B	C	A	5	2	2	1560	ACR	A1A		AIRFRAME STRUCTURAL COMPONENT	8	A	3	6	J	01B	1	B		J	1	F			120	
L	H	OFD02	1400	F34601-83-C2753			B	C	A	5	2	2	1560	ACR	A1A		AIRFRAME STRUCTURAL COMPONENT	8	A	3	6	J	01B	1	B		J	1	H			161	
L	H	OFD02	1474	F34601-83-D3307			B	C	A	5	2	2	1560	ACR	A1A		AIRFRAME STRUCTURAL COMPONENT	8	A	4	6	J	01B	1	B		J	1	H			27	
											CONTRACTOR TOTAL																						
											15																						
											837																						
M	ILLY DAVID B CO INC																GRAND PRAIRIE TEXAS	032472	3250	44													
M	A	OAA09	0603	DAAA09-81-C0169			B	C	A	5	2	2	1325	000	A6		BOMBS			5	A	6	4	J	01B	1	B		J	1	A	855	
N	O & M ENGRAVING & MFG CO																GRAND PRAIRIE TEXAS	088591	3250	44													
N	L	OAA09	0275	DAAA09-83-C2009			B	C	A	5	2	2	1290	000	A5		MISCELLANEOUS FIRE CONTROL	E	5	A	3	4	J	01B	1	B		J	1	K		25	
O	ARS AIRCRAFT SUPPLY INC																GRAND PRAIRIE TEXAS	062898	3250	44													
O	I	00400	4296	DLA400-83-C3126			B	C	A	5	1	2	6110	000	C9E		ELECTRICAL CONTROL EQUIPMENT	6	A	3	4	J	01B	1	B		J	1	I			45	
P	GINNES BROS INC																GRAND PRAIRIE TEXAS	590145	3250	44													
P	I	OCW63	0149	DACW63-83-C0166			D	C	E	5	2	2	2212	000	C2		MAINT-REPAIR-ALTER/CANALS	8	A	3	4	J	01B	1	B		J	1	I			493	
Q	ETAL FORMS INDUSTRIES INC																GRAND PRAIRIE TEXAS	599063	3250	44													
Q	F	OFD05	0857	F34601-83-C2133			B	C	A	5	2	2	2840	BJJ	A1B		GAS TURBINES AND JET ENGINES	8	E	3	6	J	01B	1	B		J	1	F			51	

S M  
V O 1111 22222 22 2222 5 7 9 9 1 1 1 1 1 1 1 9 2 2 2  
C N 8888 AAAA AAAAAA BB CCCC 3 A C B 999 C D 10A 10B 10C 11 DESCRIPTION OF CMDTY/SRVC 2 3 4 5 6 1717 8 9 A 0 1 3 24 \$\$\$\$\$\$(000

METRO MILLING GRAND PRAIRIE TEXAS 065366 3250 44  
1 K 0AJ08 0050 DAAJ08-83-CA056 C C A 5 2 2 1560 AHK A1C AIRFRAME STRUCTURAL COMPONEN 8 A 3 4 J 01B 1 B J 1 J 29  
1 L 0AJ08 0348 DAAJ08-83-CA148 B C A 5 2 2 1560 AHA A1A AIRFRAME STRUCTURAL COMPONEN 8 A 3 4 J 01B 1 B J 1 K 31  
CONTRACTOR TOTAL 2 80

MINNESOTA MINING & MFG CO GRAND PRAIRIE TEXAS 612420 3250 44  
3 F 0JA27 0686 890084-14-22 B C Z 5 3 2 6740 000 C9E PHOTO DEVELOPLNG AND FINISHI 3 6 4 1 E 56

PENOLE INDUSTRIES GRAND PRAIRIE TEXAS 010223 3250 44  
1 L 0AE07 1243 DAAE07-82-CA637 E C A 5 2 2 1220 DJB A4A FIRE CONTROL COMPUTING SIGHT 5 A 6 3 J 0000 0 J 1 L 125  
1 F 0AE07 4086 DAAE07-82-CA637 E C A 5 2 2 1220 DJB A4A FIRE CONTROL COMPUTING SIGHT 5 A 7 3 J 0000 0 J 1 F 28  
1 K 0AE07 0578 DAAE07-82-C8579 B C A 5 2 2 2910 DJB A4A ENGINE FUEL SYS COMPONENTS N 5 A 3 4 J 01B 1 B J 1 J 58  
1 K 0AE07 0018 DAAE07-82-C2751 D C A 5 2 2 2910 000 A4B ENGINE FUEL SYS COMPONENTS N 5 A 3 3 J 0000 0 J 1 J 398  
1 K 0AE07 0300 DAAE07-82-C2751 D C A 5 2 2 2910 000 A4B ENGINE FUEL SYS COMPONENTS N 5 A 6 3 J 0000 0 J 1 J 152  
1 A 0AE07 0686 DAAE07-83-CW069 B C A 5 2 2 2910 000 A4A ENGINE FUEL SYS COMPONENTS N 8 A 3 6 J 01B 1 B J 1 K 35  
1 K 0AE07 0649 DAAE07-83-CW086 B C A 5 2 2 2910 DJB A4A ENGINE FUEL SYS COMPONENTS N 5 A 3 3 J 0000 0 J 1 K 62  
1 E 0AE07 3586 DAAE07-83-CW496 B C A 5 2 2 1040 DJB A4A CHEMICAL WEAPONS AND EQUIPME 5 A 3 4 J 01B 1 B J 1 E 244  
1 E 0AE07 3558 DAAE07-83-CW513 B C A 5 2 2 6130 000 A4A CONVERTERS ELECTRICAL NON RC 5 A 3 4 J 01B 1 B J 1 E 72  
1 H 0AE07 6240 DAAE07-83-C1630 B C A 5 2 2 2590 000 A4A MISCELLANEOUS VEHICULAR COMP 5 A 3 4 J 01B 1 B J 1 H 46  
1 I 0AE07 6136 DAAE07-83-C1913 B C A 5 2 2 2590 DJB A4A MISCELLANEOUS VEHICULAR COMP 5 A 3 4 J 01B 1 B J 1 I 40C  
CONTRACTOR TOTAL 11 1,565

PORTER SEAL CO GRAND PRAIRIE TEXAS 003953 3250 44  
1 G 0AJ08 2002 DAAJ08-83-C8472 B C A 5 2 2 2945 000 A1C ENGINE AIR & OIL FILTERS - A 8 A 3 4 J 01B 1 B J 1 G 42

RED EAGLE CONSTRUCTION CO GRAND PRAIRIE TEXAS 034886 3250 44  
5 E 0CW63 0075 DACW63-83-C0046 A C E 5 2 2 Y299 000 C2 CONSTRUCTION/ALL OTHER NON-B 4 6 3 5 J 17B 7 A J 1 D 263

SERVIDONE CONSTRUCTION CORP GRAND PRAIRIE TEXAS 780030 3250 44  
5 L 0CW63 0008 DACW63-81-C0191 D C E 5 2 2 Y211 000 C2 CONSTRUCTION/DAMS 8 A 7 3 C 0000 0 J 4 J 2,600  
5 D 0CW63 0070 DACW63-81-C0191 D C E 5 2 2 Y211 000 C2 CONSTRUCTION/DAMS 8 A 7 3 C 0000 0 J 4 C 3,475  
5 H 0CW63 0129 DACW63-81-C0191 D C E 5 2 2 Y211 000 C2 CONSTRUCTION/DAMS 8 A 7 3 C 0000 0 J 4 H 1,100  
5 M 0CW63 0130 DACW63-81-C0191 D C E 5 2 2 Y211 000 C2 CONSTRUCTION/DAMS 8 A 7 3 C 0000 0 J 4 E 1,500  
CONTRACTOR TOTAL 4 8,675

SOUTHWEST HARDWARE & FASTENERS GRAND PRAIRIE TEXAS 011353 3250 44  
1 D 0AG48 0046 DAAG48-83-C0022 B C B 5 2 2 1680 000 A1B MISCL AIRCRAFT ACCESSORIES C 8 4 3 5 J 1002 5 B J 1 C 26

STOTT CHAS G & CO INC GRAND PRAIRIE TEXAS 838560 3250 44  
3 B 0FJ02 0183 890085-80-65 B C B 5 2 2 7110 000 C9E OFFICE FURNITURE 3 6 4 1 B 36  
3 D 08807 0077 890085-80-65 B C Z 5 3 2 7105 000 C9E HOUSEHOLD FURNITURE 3 6 4 1 C 50  
3 M 0JA28 0469 890085-80-65 B C Z 5 3 2 7110 000 C9E OFFICE FURNITURE 3 6 4 1 H 67  
3 I 0JA28 0447 890085-80-65 B C Z 5 3 2 7110 000 C9E OFFICE FURNITURE 3 6 4 1 I 44  
CONTRACTOR TOTAL 4 197

STRIPE A ZONE INC GRAND PRAIRIE TEXAS 024398 3250 44  
3 G 0FJ02 0302 F09650-83-C0067 D C E 5 2 2 Z124 000 C2 MAINT-REPAIR-ALTER/AIRPORT R 8 A 8 4 J 01B 1 B J 1 G 21  
3 K 0FD10 0099 F34650-82-C0313 B C E 5 2 2 Z124 000 C2 MAINT-REPAIR-ALTER/AIRPORT R 8 4 7 3 C 0000 0 J 4 K 191  
CONTRACTOR TOTAL 2 226

S M  
V O 1111 222222 22 22222 5 7 9 9 1 1 1 1 1 1 1 9 2 2 2  
C N 55555 AAAA AAAAAA BB CCCCC 3 A C 8 999 C D 10A 10B 10C 1 DESCRIPTION OF CMDTY/SRVC 2 3 4 5 6 1717 8 9 A 0 1 3 24 \$\$\$\$\$\$(000)

TEXAS CANCO GRAND PRAIRIE TEXAS 090336 3250 44  
3 E OFD04 0569 F34601-83-C1C98 B C Z 5 2 2 J016 BSR A1C MAINT-REPAIR OF EQ/AIRCRAFT 8 A 3 5 J 1009 1 B J 1 D 36

TEXSTAR CORP GRAND PRAIRIE TEXAS 868350 3250 44  
1 H OAJ09 2210 DAAJ09-83-CB703 B C A 5 2 2 1560 AHC A1A AIRFRAME STRUCTURAL COMPONEN 8 A 3 5 A 1013 5 B J 1 H 37  
1 I OAJ09 2527 DAAJ09-83-CB962 B C A 5 2 2 1560 AHC A1A AIRFRAME STRUCTURAL COMPONEN 8 A 3 5 A 1013 5 B J 1 I 99  
3 E OFE03 0870 F42600-83-C0564 B C A 5 2 2 8140 CMU A2 AMMUNITION & NUCLEAR ORDANANC 8 A 3 3 C 0000 0 J 1 E 41  
3 C OFE04 0727 F42600-83-C4514 B C A 5 2 2 1560 AFH A1A AIRFRAME STRUCTURAL COMPONEN 8 A 3 J B 86  
CONTRACTOR TOTAL 4 263

TEXSTAR PLASTICS GRAND PRAIRIE TEXAS 009680 3250 44  
1 L OAJ09 0387 DAAJ09-83-CA249 B C A 5 2 2 1560 AHC A1C AIRFRAME STRUCTURAL COMPONEN 8 A 3 3 A 0000 0 J 1 K 159  
1 H OAJ09 2165 DAAJ09-83-CB621 B C A 5 2 2 1560 AHC A1A AIRFRAME STRUCTURAL COMPONEN 8 A 3 5 A 1015 5 B J 1 H 135  
3 K OFE04 0218 F42600-83-C4088 B C A 5 2 2 1560 AFH A1A AIRFRAME STRUCTURAL COMPONEN 8 A 3 5 A 1015 1 B J 2 K 640  
3 I OFE04 2207 F42600-83-C5528 B C A 5 2 2 1560 AFH A1A AIRFRAME STRUCTURAL COMPONEN 8 A 3 5 A 1015 4 A J 2 I 794  
3 F OFE04 1429 F42600-83-D4806 C C A 5 2 2 1560 AFH A1A AIRFRAME STRUCTURAL COMPONEN 8 A 4 5 A 1026 1 B J 1 F 124  
3 F OFE04 1430 F42600-83-D4806 C C A 5 2 2 1560 AFH A1A AIRFRAME STRUCTURAL COMPONEN 8 A 4 J F 65  
3 G OFE04 1520 F42600-83-D4806 B C A 5 2 2 1560 AFH A1A AIRFRAME STRUCTURAL COMPONEN 8 A 4 5 A 1026 6 A J 1 G 466  
3 H OFE04 1605 F42600-83-D4806 B C A 5 2 2 1560 AFH A1A AIRFRAME STRUCTURAL COMPONEN 8 A 4 J H 166  
3 H OFE04 1606 F42600-83-D4806 B C A 5 2 2 1560 AFH A1A AIRFRAME STRUCTURAL COMPONEN 8 A 4 5 A 1015 1 B J 2 H 649  
CONTRACTOR TOTAL 9 3,198

TRAVENOL LABORATORIES INC GRAND PRAIRIE TEXAS 886282 3250 44  
3 L OJA27 0225 V797P5-01-4H B C Z 5 2 2 6505 000 C9B DRUGS BIOLOGICALS AND OFFICI 2 6 4 1 L 25

TRI CON INDUSTRIES INC GRAND PRAIRIE TEXAS 010096 3250 44  
4 B 00400 1734 DLA400-83-C1352 B C A 5 2 2 1090 000 C9E WPNS ASSY INTERCHANGE BETWN 6 A 3 5 J 1013 5 B J 1 B 30

VAC HYD PROCESSING CORP GRAND PRAIRIE TEXAS 910317 3250 44  
2 I QA110 0521 N00225-83-C2211 C C B 5 2 2 J028 000 S1 MAINT-REPAIR OF EQ/ENGINES & 8 4 3 5 J 02 1 B J 1 I 190  
3 E OFD02 1061 F34601-82-D0544 B C Z 5 2 2 J016 BJJ A1B MAINT-REPAIR OF EQ/AIRCRAFT 8 A 4 5 J 1009 1 B J 1 E 47  
3 J OFD02 0103 F34601-82-D2472 B C Z 5 2 2 J016 BJJ A1B MAINT-REPAIR OF EQ/AIRCRAFT 8 A 4 5 J 1009 4 B J 1 J 47  
3 L OFD02 0211 F34601-82-D2472 B C Z 5 2 2 J016 BJJ A1B MAINT-REPAIR OF EQ/AIRCRAFT 8 A 4 5 J 1009 4 B J 1 L 80  
3 A OFD05 0314 F34601-82-D2472 B C Z 5 2 2 2840 BJJ A1B GAS TURBINES AND JET ENGINES 8 A 4 5 J 1009 1 B J 1 A 65  
3 A OFD05 0318 F34601-82-D2472 B C Z 5 2 2 2840 BJJ A1B GAS TURBINES AND JET ENGINES 8 A 4 5 J 1009 1 B J 1 A 60  
3 B OFD05 0412 F34601-82-D2472 B C Z 5 2 2 2840 BJJ A1B GAS TURBINES AND JET ENGINES 8 A 7 5 J 1009 1 B J 1 B 26  
3 C OFD05 0586 F34601-82-D2472 B C Z 5 2 2 2840 BJJ A1B GAS TURBINES AND JET ENGINES 8 A 7 5 J 1009 1 B J 1 C 27  
3 D OFD02 0878 F34601-82-D2472 B C Z 5 2 2 J016 BJJ A1B MAINT-REPAIR OF EQ/AIRCRAFT 8 A 4 5 J 1009 4 B J 1 D 99  
3 D OFD02 0905 F34601-82-D2472 B C Z 5 2 2 J016 BJJ A1B MAINT-REPAIR OF EQ/AIRCRAFT 8 A 4 5 J 1009 4 B J 1 D 30  
3 E OFD02 1090 F34601-82-D2472 B C Z 5 2 2 J016 BJJ A1B MAINT-REPAIR OF EQ/AIRCRAFT 8 A 4 5 J 1009 4 B J 1 E 442  
3 F OFD05 0906 F34601-82-D2472 B C Z 5 2 2 2840 BJJ A1B GAS TURBINES AND JET ENGINES 8 A 7 5 J 1009 1 B J 1 F 30  
3 F OFD05 0922 F34601-82-D2472 B C Z 5 2 2 J016 BJJ A1B MAINT-REPAIR OF EQ/AIRCRAFT 8 A 7 5 J 1009 4 B J 1 F 130  
3 F OFD05 0926 F34601-82-D2472 B C Z 5 2 2 J016 BJJ A1B MAINT-REPAIR OF EQ/AIRCRAFT 8 A 7 5 J 1009 4 B J 1 F 30  
3 F OFD05 0927 F34601-82-D2472 B C Z 5 2 2 2840 BJJ A1B GAS TURBINES AND JET ENGINES 8 A 7 5 J 1009 1 B J 1 F 29  
3 F OFD05 0929 F34601-82-D2472 B C Z 5 2 2 J016 BJJ A1B MAINT-REPAIR OF EQ/AIRCRAFT 8 1 7 5 J 1009 4 B J 1 F 57  
3 F OFD05 0930 F34601-82-D2472 B C Z 5 2 2 2840 BJJ A1B GAS TURBINES AND JET ENGINES 8 A 7 5 J 1009 1 B J 1 F 59  
3 E OFD02 1089 F34601-83-D1467 B C Z 5 2 2 J016 BJJ A1B MAINT-REPAIR OF EQ/AIRCRAFT 8 A 4 5 J 1009 1 B J 1 E 92  
3 I OFD02 1618 F34601-83-D1467 B C Z 5 2 2 J016 BJJ A1B MAINT-REPAIR OF EQ/AIRCRAFT 8 A 4 5 J 1009 1 B J 1 I 110  
3 I OFD05 1300 F34601-83-D1467 B C Z 5 2 2 J016 BJJ A1B MAINT-REPAIR OF EQ/AIRCRAFT 8 A 4 5 J 1009 1 B J 1 I 26  
CONTRACTOR TOTAL 20 1,686







S M 1111 222222 22 22222 5 7 9 9 1 1 1 1 1 1 1 1 1 1 1  
 V G C N 55555 AAAA AAAAAA BB CCCCC 3 A C 8 999 C D 10A 10B 10C 11 DESCRIPTION OF CHDITY/SRVC 2 3 4 5 6 1717 8 9 A 0 1 3 24 \$\$\$\$\$\$(000)

E SYSTEMS INC		GREENVILLE		TEXAS		268985	3330	44											
3 K	OFA02	0064	F33700-81-90022	B C A 5	2 2	5865	ACR A7	ELCT COUNTERMEASURES & QUICK	8 1	4 5	A	1015	5 B	J 1 K	344				
3 K	OFA02	0077	F33700-81-90022	B C A 5	2 2	5865	ACR A7	ELCT COUNTERMEASURES & QUICK	8 1	4 5	A	1001	5 B	J 1 K	371				
3 K	OFA02	0086	F33700-81-90022	B C A 5	2 2	5865	ACR A7	ELCT COUNTERMEASURES & QUICK	8 1	4 5	A	1015	5 B	J 1 K	93				
3 K	OFA02	0093	F33700-81-90022	B C A 5	2 2	K058	ACR A7	MODIFICATION OF EQ/COMMUNICA	8 1	4 5	A	1001	5 B	M 2 K	29-				
3 A	OFA02	0130	F33700-81-90022	B C A 5	2 2	K058	ACR A7	MODIFICATION OF EQ/COMMUNICA	8 1	7 5	A	1001	5 B	M 2 A	56				
3 A	OFA02	0139	F33700-81-90022	B C A 5	2 2	K015	ACR A1A	MODIFICATION OF EQ/AIRCRAFT	8 1	8 5	A	1009	5 B	M 2 A	39				
3 A	OFA02	0144	F33700-81-90022	B C A 5	2 2	5865	ACR A7	ELCT COUNTERMEASURES & QUICK	8 1	4 5	A	1015	5 B	J 1 A	180				
3 A	OFA02	0145	F33700-81-90022	B C A 5	2 2	5865	ACR A7	ELCT COUNTERMEASURES & QUICK	8 1	4 5	A	1015	5 B	J 1 A	565				
3 A	OFA02	0151	F33700-81-90022	B C A 5	2 2	K015	ACR A1A	MODIFICATION OF EQ/AIRCRAFT	8 1	7 5	A	1009	5 B	M 2 A	50				
3 A	OFA02	0152	F33700-81-90022	B C A 5	2 2	5865	ACR A7	ELCT COUNTERMEASURES & QUICK	8 1	4 5	A	1015	5 B	J 1 A	345				
3 B	OFA02	0170	F33700-81-90022	B C A 5	2 2	5810	ACR A7	COMMUNICATIONS SECURITY EQUI	8 1	4 5	A	1001	5 A	M 2 B	163				
3 C	OFA02	0216	F33700-81-90022	B C A 5	2 2	5865	ACR A7	ELCT COUNTERMEASURES & QUICK	8 1	8 5	A	1015	5 B	J 1 C	56-				
3 C	OFA02	0225	F33700-81-90022	B C A 5	2 2	K015	ACR A1A	MODIFICATION OF EQ/AIRCRAFT	8 1	7 5	A	1009	5 B	M 2 C	85-				
3 D	OFA02	0229	F33700-81-90022	B C A 5	2 2	5865	ACR A7	ELCT COUNTERMEASURES & QUICK	8 1	4 5	A	1015	5 B	J 1 D	539				
3 D	OFA02	0234	F33700-81-90022	B C A 5	2 2	5865	ACR A7	ELCT COUNTERMEASURES & QUICK	8 1	4 5	A	1015	5 B	J 1 D	186				
3 D	OFA02	0247	F33700-81-90022	B C A 5	2 2	5895	ACR A7	MISCELLANEOUS COMMUNICATION	8 1	4 5	A	1001	5 B	J 2 D	400				
3 D	OFA02	0254	F33700-81-90022	B C A 5	2 2	5865	ACR A7	ELCT COUNTERMEASURES & QUICK	8 1	4 5	A	1015	5 B	J 1 D	544				
3 E	OFA02	0261	F33700-81-90022	B C A 5	2 2	L016	ACR S1	TECH REP SERVICES /AIRCRAFT	8 1	8 5	A	1007	5 B	J 1 E	195				
3 E	OFA02	0263	F33700-81-90022	B C A 5	2 2	5865	ACR A7	ELCT COUNTERMEASURES & QUICK	8 1	4 5	A	1015	5 B	J 1 E	413				
3 E	OFA02	0270	F33700-81-90022	B C A 5	2 2	1880	ACR A1A	MISCL AIRCRAFT ACCESSORIES C	8 1	4 5	A	1013	5 B	M 2 E	1,039				
3 E	OFA02	0276	F33700-81-90022	B C A 5	2 2	L059	ACR S1	TECH REP SERVICES /ELECTRICA	8 1	4 5	A	1007	5 B	J 2 E	200				
3 F	OFA02	0299	F33700-81-90022	B C A 5	2 2	5865	ACR A7	ELCT COUNTERMEASURES & QUICK	8 1	4 5	A	1013	5 B	M 2 F	1,189				
3 F	OFA02	0323	F33700-81-90022	B C A 5	2 2	5865	ACR A7	ELCT COUNTERMEASURES & QUICK	8 1	7 5	A	1015	5 B	J 1 F	46-				
3 F	OFA02	0325	F33700-81-90022	B C A 5	2 2	5865	ACR A7	ELCT COUNTERMEASURES & QUICK	8 1	4 5	A	1015	5 B	J 1 F	321				
3 F	OFA02	0333	F33700-81-90022	B C A 5	2 2	5865	ACR A7	ELCT COUNTERMEASURES & QUICK	8 1	8 5	A	1015	5 B	J 1 F	93-				
3 G	OFA02	0335	F33700-81-90022	B C A 5	2 2	5865	ACR A7	ELCT COUNTERMEASURES & QUICK	8 1	4 5	A	1015	5 B	J 1 G	325				
3 G	OFA02	0336	F33700-81-90022	B C A 5	2 2	5865	ACR A7	ELCT COUNTERMEASURES & QUICK	8 1	4 5	A	1015	5 B	J 2 G	593				
3 G	OFA02	0342	F33700-81-90022	B C A 5	2 2	5865	ACR A7	ELCT COUNTERMEASURES & QUICK	8 1	4 5	A	1015	5 B	J 2 G	621				
3 G	OFA02	0347	F33700-81-90022	B C A 5	2 2	1880	ACR A1A	MISCL AIRCRAFT ACCESSORIES C	8 1	4 5	A	1015	5 B	J 2 G	158				
3 G	OFA02	0352	F33700-81-90022	B C A 5	2 2	1880	ACR A1A	MISCL AIRCRAFT ACCESSORIES C	8 1	4 5	A	1015	5 B	J 2 G	1,310				
3 H	OFA02	0366	F33700-81-90022	B C A 5	2 2	5865	ACR A7	ELCT COUNTERMEASURES & QUICK	8 1	4 5	A	1015	5 B	J 1 H	59				
3 H	OFA02	0368	F33700-81-90022	B C A 5	2 2	5865	ACR A7	ELCT COUNTERMEASURES & QUICK	8 1	4 5	A	1015	5 A	U 2 H	1,228				
3 H	OFA02	0372	F33700-81-90022	B C A 5	2 2	5895	ACR A7	MISCELLANEOUS COMMUNICATION	8 1	4 5	A	1001	5 B	M 2 H	2,231				
3 H	OFA02	0373	F33700-81-90022	B C A 5	2 2	5999	ACR A7	MSC ELECTRICAL AND ELECTRONI	8 1	4 5	A	1001	5 B	M 2 H	1,960				
3 H	OFA02	0377	F33700-81-90022	B C A 5	2 2	L059	ACR S1	TECH REP SERVICES /ELECTRICA	8 1	4 5	A	1007	5 B	J 2 H	153				
3 H	OFA02	0379	F33700-81-90022	B C A 5	2 2	1880	ACR A1A	MISCL AIRCRAFT ACCESSORIES C	8 1	8 5	A	1015	5 B	J 2 H	642-				
3 H	OFA02	0384	F33700-81-90022	B C A 5	2 2	1880	ACR A7	MISCL AIRCRAFT ACCESSORIES C	8 1	4 5	A	1001	5 B	M 1 H	441				
3 H	OFA02	0385	F33700-81-90022	B C A 5	2 2	5865	ACR A7	ELCT COUNTERMEASURES & QUICK	8 1	6 5	A	1015	5 B	J 2 H	1,143				
3 I	OFA02	0401	F33700-81-90022	B C A 5	2 2	5895	ACR A7	MISCELLANEOUS COMMUNICATION	8 1	4 5	A	1001	5 B	J 2 J	660				
3 I	OFA02	0407	F33700-81-90022	B C A 5	2 2	5865	ACR A7	ELCT COUNTERMEASURES & QUICK	8 1	8 5	A	1015	5 B	J 1 I	31-				
3 I	OFA02	0420	F33700-81-90022	B C A 5	2 2	5865	ACR A7	ELCT COUNTERMEASURES & QUICK	8 1	4 5	A	1015	5 B	J 1 I	482				
3 I	OFA02	0428	F33700-81-90022	B C A 5	2 2	L016	ACR S1	TECH REP SERVICES /AIRCRAFT	8 1	8 5	A	1007	5 B	J 2 I	282-				
3 I	OFA02	0437	F33700-81-90022	B C A 5	2 2	5999	ACR A7	MSC ELECTRICAL AND ELECTRONI	8 1	8 5	A	1001	5 B	M 2 I	637				
3 I	OFA02	0457	F33700-81-90022	B C A 5	2 2	5865	ACR A7	ELCT COUNTERMEASURES & QUICK	8 1	7 5	A	1001	5 B	M 2 I	27-				
3 I	OFA02	0470	F33700-81-90022	B C A 5	2 2	5865	ACR A7	ELCT COUNTERMEASURES & QUICK	8 1	4 5	A	1015	5 A	J 2 I	1,696				
3 I	OFA02	0491	F33700-81-90022	B C A 5	2 2	L059	ACR S1	TECH REP SERVICES /ELECTRICA	8 1	4 5	A	1007	5 B	J 1 I	114				
3 I	OFA02	0494	F33700-81-90022	B C A 5	2 2	5999	ACR A7	MSC ELECTRICAL AND ELECTRONI	8 1	4 5	A	1001	5 B	M 2 I	1,096				
3 I	OFA02	0496	F33700-81-90022	B C A 5	2 2	5999	ACR A7	MSC ELECTRICAL AND ELECTRONI	8 1	4 5	A	1001	5 B	J 2 J	3,064				
3 K	OFA02	0097	F33700-82-C0011	B C A 5	2 2	J015	ACR A1A	MAINT-REPAIR OF EQ/AIRCRAFT	8 1	8 5	A	1009	5 B	M 2 K	335				

-----  
 S M 1111 22222 22 22222 5 7 9 9 1 1 1 1 1  
 V D C N 55555 AAAA AAAAAA BB CCCCC 3 A C 8 999 C D 10A 10B 10C 11 DESCRIPTION OF CMDTY/SRVC 2 3 4 5 6 1717 8 9 A 0 1 3 24 \$\$\$\$\$\$(000)  
 -----

E SYSTEMS INC			GREENVILLE		TEXAS			286985 3330 44																
3	B	OFA02 0167 F33700-82-C0011	B	C	A	5	2	2	J015	ACR	A1A	MAINT-REPAIR OF EQ/AIRCRAFT	8	1	7	5	A	1001	5	B	M	2	B	615
3	B	OFA02 0180 F33700-82-C0011	B	C	A	5	2	2	J015	ACR	A1A	MAINT-REPAIR OF EQ/AIRCRAFT	8	1	7	5	A	1009	5	A	M	2	B	204-
3	E	OFA02 0263 F33700-82-C0011	B	C	A	5	2	2	1560	ACR	A1A	AIRFRAME STRUCTURAL COMPONEN	8	1	8	5	A	1001	5	B	M	2	E	633
3	E	OFA02 0268 F33700-82-C0011	B	C	A	5	2	2	5865	ACR	A7	ELCT COUNTERMEASURES & QUICK	8	1	8	5	A	1001	5	B	M	1	E	136
3	F	OFA02 0324 F33700-82-C0011	B	C	A	5	2	2	1560	ACR	A1A	AIRFRAME STRUCTURAL COMPONEN	8	1	7	5	A	1001	5	B	M	2	F	69-
3	G	OFA02 0343 F33700-82-C0011	B	C	A	5	2	2	J015	ACR	A1A	MAINT-REPAIR OF EQ/AIRCRAFT	8	1	7	5	A	1001	5	B	M	2	G	100
3	I	OFA02 0418 F33700-82-C0011	B	C	A	5	2	2	1560	ACR	A1A	AIRFRAME STRUCTURAL COMPONEN	8	1	8	5	A	1001	5	B	M	2	I	175
3	I	OFA02 0469 F33700-82-C0011	B	C	A	5	2	2	1560	ACR	A1A	AIRFRAME STRUCTURAL COMPONEN	8	1	7	5	A	1001	5	B	M	1	I	60
3	E	OFA02 0266 F33700-82-C0080	B	C	A	5	2	2	5865	ACR	A7	ELCT COUNTERMEASURES & QUICK	8	1	6	5	A	1001	5	B	M	2	E	2,403
3	G	OFA02 0341 F33700-82-C0080	B	C	A	5	2	2	5865	ACR	A1A	ELCT COUNTERMEASURES & QUICK	8	1	7	5	A	1001	5	B	M	2	G	171-
3	G	OFA02 0348 F33700-82-C0080	B	C	A	5	2	2	5865	ACR	A1A	ELCT COUNTERMEASURES & QUICK	8	1	8	5	A	1001	5	B	M	2	G	129
3	G	OFA02 0356 F33700-82-C0080	B	C	A	5	2	2	5865	ACR	A1A	ELCT COUNTERMEASURES & QUICK	8	1	6	5	A	1001	5	B	M	2	G	572
3	H	OFA02 0399 F33700-82-C0080	B	C	A	5	2	2	5865	ACR	A1A	ELCT COUNTERMEASURES & QUICK	8	1	7	5	A	1001	5	B	M	2	H	200
3	I	OFA02 0439 F33700-82-C0080	B	C	A	5	2	2	5865	ACR	A1A	ELCT COUNTERMEASURES & QUICK	8	1	6	5	A	1001	5	B	M	2	I	1,000
3	I	OFA02 0449 F33700-82-C0080	B	C	A	5	2	2	5865	ACR	A1A	ELCT COUNTERMEASURES & QUICK	8	1	7	5	A	1001	5	B	M	2	I	27
3	I	OFA02 0487 F33700-82-C0080	B	C	A	5	2	2	5865	ACR	A1A	ELCT COUNTERMEASURES & QUICK	8	1	7	5	A	1001	5	B	M	2	I	2,403
3	K	OFA02 0058 F33700-82-90001	B	C	A	5	2	2	7030	ACR	A7	ADP SOFTWARE	8	1	4	5	A	1001	5	B	U	2	K	283
3	K	OFA02 0059 F33700-82-90001	B	C	A	5	2	2	1880	ACR	A7	MISCL AIRCRAFT ACCESSORIES	8	1	4	5	A	1001	5	B	U	2	K	146
3	K	OFA02 0060 F33700-82-90001	B	C	A	5	2	2	1880	ACR	A1C	MISCL AIRCRAFT ACCESSORIES	8	1	4	5	A	1001	5	B	U	1	J	55
3	K	OFA02 0061 F33700-82-90001	B	C	A	5	2	2	N059	ACR	S1	INSTALLATION OF EQ/ELECTRICA	8	1	4	5	A	1001	5	B	U	2	J	384
3	K	OFA02 0074 F33700-82-90001	B	C	A	5	2	2	5865	ACR	A7	ELCT COUNTERMEASURES & QUICK	8	1	7	5	A	1013	5	B	U	2	K	280
3	K	OFA02 0080 F33700-82-90001	B	C	A	5	2	2	K059	ACR	S1	MODIFICATION OF EQ/ELECTRICA	8	1	4	5	A	1001	5	B	U	1	K	286
3	L	OFA02 0023 F33700-82-90001	B	C	A	5	2	2	5865	ACR	A7	ELCT COUNTERMEASURES & QUICK	8	1	7	5	A	1013	5	B	U	1	L	165
3	L	OFA02 0102 F33700-82-90001	B	C	A	5	2	2	1880	ACR	A1C	MISCL AIRCRAFT ACCESSORIES	8	1	4	5	A	1001	5	B	U	1	L	41
3	B	OFA02 0156 F33700-82-90001	B	C	A	5	2	2	5865	ACR	A7	ELCT COUNTERMEASURES & QUICK	8	1	4	5	A	1001	5	A	U	2	B	207-
3	C	OFA02 0192 F33700-82-90001	B	C	A	5	2	2	L016	ACR	S1	TECH REP SERVICES /AIRCRAFT	8	1	7	5	A	1017	5	B	U	1	C	560-
3	C	OFA02 0216 F33700-82-90001	B	C	A	5	2	2	5865	ACR	A7	ELCT COUNTERMEASURES & QUICK	8	1	6	5	A	1001	5	B	U	1	C	55
3	D	OFA02 0228 F33700-82-90001	B	C	A	5	2	2	5865	ACR	A7	ELCT COUNTERMEASURES & QUICK	8	1	7	5	A	1013	5	B	U	2	D	1,800
3	E	OFA02 0255 F33700-82-90001	B	C	A	5	2	2	1880	ACR	A1C	MISCL AIRCRAFT ACCESSORIES	8	1	7	5	A	1001	5	B	U	1	D	44
3	E	OFA02 0275 F33700-82-90001	B	C	A	5	2	2	J015	ACR	S1	MAINT-REPAIR OF EQ/AIRCRAFT	8	1	7	5	A	1001	5	B	U	1	E	46-
3	F	OFA02 0311 F33700-82-90001	B	C	A	5	2	2	L016	ACR	S1	TECH REP SERVICES /AIRCRAFT	8	1	7	5	A	1017	5	B	U	1	F	560-
3	I	OFA02 0434 F33700-82-90001	B	C	A	5	2	2	5865	ACR	A7	ELCT COUNTERMEASURES & QUICK	8	1	7	5	A	1013	5	B	U	2	I	71
3	I	OFA02 0485 F33700-82-90001	B	C	A	5	2	2	5865	ACR	A7	ELCT COUNTERMEASURES & QUICK	8	1	8	5	A	1013	5	B	U	2	I	235
3	L	OFA02 0120 F33700-82-90022	B	C	A	5	2	2	5865	ACR	A7	ELCT COUNTERMEASURES & QUICK	8	1	4	5	A	1013	5	B	M	2	L	245
3	F	OFA02 0295 F33700-82-90022	B	C	A	5	2	2	5865	ACD	A7	ELCT COUNTERMEASURES & QUICK	8	1	4	5	A	1013	5	B	M	2	F	245
3	L	OFA02 0119 F33700-83-C0005	B	C	A	5	2	2	5865	ACR	A7	ELCT COUNTERMEASURES & QUICK	8	1	3	5	A	1013	5	B	M	2	L	40,277
3	A	OFA02 0124 F33700-83-C0005	B	C	A	5	2	2	5865	ACR	A7	ELCT COUNTERMEASURES & QUICK	8	1	8	5	A	1013	5	B	M	1	A	3,183
3	A	OFA02 0147 F33700-83-C0005	B	C	A	5	2	2	5865	ACR	A7	ELCT COUNTERMEASURES & QUICK	8	1	7	5	A	1013	5	B	M	1	A	400
3	C	OFA02 0193 F33700-83-C0005	B	C	A	5	2	2	5865	ACR	A7	ELCT COUNTERMEASURES & QUICK	8	1	8	5	A	1013	5	B	M	2	C	50
3	F	OFA02 0296 F33700-83-C0005	B	C	A	5	2	2	5865	ACR	A7	ELCT COUNTERMEASURES & QUICK	8	1	8	5	A	1013	5	B	M	2	F	2,473
3	F	OFA02 0320 F33700-83-C0005	B	C	A	5	2	2	5865	ACR	A7	ELCT COUNTERMEASURES & QUICK	8	1	7	5	A	1013	5	B	M	2	F	231-
3	G	OFA02 0344 F33700-83-C0005	B	C	A	5	2	2	5865	ACR	A7	ELCT COUNTERMEASURES & QUICK	8	1	3	5	A	1013	5	A	M	2	G	2,842
3	H	OFA02 0390 F33700-83-C0005	B	C	A	5	2	2	5865	ACR	A7	ELCT COUNTERMEASURES & QUICK	8	1	8	5	A	1013	5	B	M	2	H	440
3	I	OFA02 0478 F33700-83-C0005	B	C	A	5	2	2	5865	ACR	A7	ELCT COUNTERMEASURES & QUICK	8	1	8	5	A	1013	5	B	M	2	I	1,081
3	I	OFA02 0479 F33700-83-C0005	B	C	A	5	2	2	5865	ACR	A7	ELCT COUNTERMEASURES & QUICK	8	1	8	5	A	1013	5	B	M	2	I	50
3	I	OFA02 0493 F33700-83-C0005	B	C	A	5	2	2	5865	ACR	A7	ELCT COUNTERMEASURES & QUICK	8	1	7	5	A	1013	5	B	M	2	I	100
3	K	OFA02 0072 F33700-83-C0032	B	C	A	5	2	2	R417	ACR	S1	LOGISTICS SUPPORT SERVICES	8	1	3	5	A	1007	5	A	J	2	K	1,476
3	F	OFA02 0312 F33700-83-C0032	B	C	A	5	2	2	R417	ACR	S1	LOGISTICS SUPPORT SERVICES	8	1	7	5	A	1007	5	A	J	2	F	125-
3	J	OFA02 0021 F33700-83-C0033	B	C	A	5	2	2	R408	ACR	S1	MGT SERVICES/PROGRAM MANAGEM	8	1	3	5	A	1001	5	A	J	2	J	1,697

S M  
 V C 1111 22222 22 22222 5 7 9 9 1 1 1 1 1 1 1 1 9 2 2 2  
 C N 55555 AAAA AAAAAA BB CCCC 3 A C 8 999 C D 10A 10B 10C 11 DESCRIPTION OF CMDTY/SRVC 2 3 4 5 6 1717 8 9 A 0 1 3 24 \$\$\$\$\$\$(000)

E SYSTEMS INC			GREENVILLE			TEXAS			288985	3330	44								
3 B	OFA02	0185	F33700-83-00022	B C A 5	2 2	5865	ACR A7	ELCT COUNTERMEASURES & QUICK	8	1	4	5	A	1015	5	B	J 1 B		247
3 J	OFA02	0005	F33700-83-00031	B C A 5	2 2	5865	ACR A7	ELCT COUNTERMEASURES & QUICK	8	1	4	5	A	1013	5	A	U 2 J		4,109
3 J	OFA02	0007	F33700-83-00031	B C A 5	2 2	L016	ACR S1	TECH REP SERVICES /AIRCRAFT	8	1	4	5	A	1007	5	A	U 2 J		8,267
3 J	OFA02	0015	F33700-83-00031	B C A 5	2 2	R408	ACR S1	MGT SERVICES/PROGRAM MANAGEM	8	1	4	5	A	1001	5	A	U 2 J		585
3 J	OFA02	0020	F33700-83-00031	B C A 5	2 2	L058	ACR S1	TECH REP SERVICES /COMMUNICA	8	1	4	5	A	1007	5	B	U 1 J		101
3 J	OFA02	0024	F33700-83-00031	B C A 5	2 2	T013	ACR S1	TECHNICAL WRITING	8	1	4	5	A	1001	5	A	U 2 J		498
3 J	OFA02	0037	F33700-83-00031	B C A 5	2 2	5865	ACR A7	ELCT COUNTERMEASURES & QUICK	8	1	4	5	A	1015	5	A	U 2 J		1,123
3 J	OFA02	0038	F33700-83-00031	B C A 5	2 2	5865	ACR A7	ELCT COUNTERMEASURES & QUICK	8	1	4	5	A	1001	5	A	U 2 J		1,801
3 K	OFA02	0067	F33700-83-00031	B C A 5	2 2	K059	ACR S1	MODIFICATION OF EQ/ELECTRICA	8	1	4	5	A	1001	5	B	U 1 K		287
3 K	OFA02	0070	F33700-83-00031	B C A 5	2 2	5865	ACR A7	ELCT COUNTERMEASURES & QUICK	8	1	4	5	A	1001	5	B	U 2 K		100
3 K	OFA02	0081	F33700-83-00031	B C A 5	2 2	K059	ACR S1	MODIFICATION OF EQ/ELECTRICA	8	1	4	5	A	1009	5	B	U 2 K		160
3 K	OFA02	0086	F33700-83-00031	B C A 5	2 2	5865	ACR A7	ELCT COUNTERMEASURES & QUICK	8	1	4	5	A	1001	5	B	U 1 K		64
3 L	OFA02	0104	F33700-83-00031	B C A 5	2 2	5865	ACR A7	ELCT COUNTERMEASURES & QUICK	8	1	4	5	A	1013	5	B	U 1 L		97
3 A	OFA02	0126	F33700-83-00031	B C A 5	2 2	5865	ACR A7	ELCT COUNTERMEASURES & QUICK	8	1	4	5	A	1001	5	B	U 1 A		111
3 A	OFA02	0127	F33700-83-00031	B C A 5	2 2	1680	ACR A7	MISCL AIRCRAFT ACCESSORIES C	8	1	6	5	A	1001	5	B	U 2 A		98
3 A	OFA02	0129	F33700-83-00031	B C A 5	2 2	1680	ACR A7	MISCL AIRCRAFT ACCESSORIES C	8	1	7	5	A	1001	5	B	U 2 A		98
3 A	OFA02	0132	F33700-83-00031	B C A 5	2 2	R599	ACR S1	OTHER SPECIAL STUDIES AND AN	8	1	4	5	A	1008	5	B	U 2 A		225
3 A	OFA02	0153	F33700-83-00031	B C A 5	2 2	R599	ACR S1	OTHER SPECIAL STUDIES AND AN	8	1	4	5	A	1008	5	B	U 1 A		74
3 B	OFA02	0161	F33700-83-00031	B C A 5	2 2	5865	ACR A7	ELCT COUNTERMEASURES & QUICK	8	1	6	5	A	1001	5	B	U 1 B		54
3 B	OFA02	0163	F33700-83-00031	B C A 5	2 2	1680	ACR A7	MISCL AIRCRAFT ACCESSORIES C	8	1	8	5	A	1001	5	B	U 2 B		195
3 B	OFA02	0166	F33700-83-00031	B C A 5	2 2	1680	ACR A7	MISCL AIRCRAFT ACCESSORIES C	8	1	6	5	A	1001	5	B	U 1 B		58
3 B	OFA02	0179	F33700-83-00031	B C A 5	2 2	5865	ACR A7	ELCT COUNTERMEASURES & QUICK	8	1	6	5	A	1001	5	B	U 1 B		252
3 C	OFA02	0194	F33700-83-00031	B C A 5	2 2	1680	ACR A7	MISCL AIRCRAFT ACCESSORIES C	8	1	4	5	A	1001	5	B	U 2 C		64
3 C	OFA02	0206	F33700-83-00031	B C A 5	2 2	5865	ACR A7	ELCT COUNTERMEASURES & QUICK	8	1	4	5	A	1001	5	B	U 2 C		325
3 C	OFA02	0210	F33700-83-00031	B C A 5	2 2	K059	ACR A7	MODIFICATION OF EQ/ELECTRICA	8	1	7	5	A	1001	5	B	U 1 C		44-
3 D	OFA02	0233	F33700-83-00031	B C A 5	2 2	5865	ACR A7	ELCT COUNTERMEASURES & QUICK	8	1	4	5	A	1001	5	B	U 1 D		83
3 D	OFA02	0236	F33700-83-00031	B C A 5	2 2	5895	ACR A7	MISCELLANEOUS COMMUNICATION	8	1	4	5	A	1001	5	B	U 1 D		492
3 D	OFA02	0243	F33700-83-00031	B C A 5	2 2	1680	ACR A7	MISCL AIRCRAFT ACCESSORIES C	8	1	8	5	A	1001	5	B	U 2 D		40
3 D	OFA02	0245	F33700-83-00031	B C A 5	2 2	1680	ACR A7	MISCL AIRCRAFT ACCESSORIES C	8	1	6	5	A	1001	5	B	U 1 D		58
3 D	OFA02	0246	F33700-83-00031	B C A 5	2 2	1680	ACR A7	MISCL AIRCRAFT ACCESSORIES C	8	1	6	5	A	1001	5	B	U 1 D		75
3 D	OFA02	0252	F33700-83-00031	B C A 5	2 2	5865	ACR A7	ELCT COUNTERMEASURES & QUICK	8	1	8	5	A	1013	5	B	U 1 D		68
3 E	OFA02	0260	F33700-83-00031	B C A 5	2 2	5865	ACR A7	ELCT COUNTERMEASURES & QUICK	8	1	4	5	A	1013	5	B	U 2 E		4,493
3 E	OFA02	0267	F33700-83-00031	B C A 5	2 2	R499	ACR S1	OTHER MANAGEMENT SERVICES	8	1	7	5	A	1007	5	B	U 2 E		279-
3 E	OFA02	0271	F33700-83-00031	B C A 5	2 2	5865	ACR A7	ELCT COUNTERMEASURES & QUICK	8	1	4	5	A	1013	5	B	U 1 E		160
3 E	OFA02	0272	F33700-83-00031	B C A 5	2 2	5865	ACR A7	ELCT COUNTERMEASURES & QUICK	8	1	6	5	A	1001	5	B	U 1 E		250
3 E	OFA02	0277	F33700-83-00031	B C A 5	2 2	1680	ACR A7	MISCL AIRCRAFT ACCESSORIES C	8	1	6	5	A	1001	5	B	U 1 E		162
3 E	OFA02	0279	F33700-83-00031	B C A 5	2 2	5865	ACR A7	ELCT COUNTERMEASURES & QUICK	8	1	8	5	A	1001	5	B	U 2 E		50
3 E	OFA02	0280	F33700-83-00031	B C A 5	2 2	5865	ACR A7	ELCT COUNTERMEASURES & QUICK	8	1	4	5	A	1013	5	B	U 2 E		1,100
3 F	OFA02	0310	F33700-83-00031	B C A 5	2 2	R499	ACR S1	OTHER MANAGEMENT SERVICES	8	1	7	5	A	1007	5	B	U 2 F		350-
3 F	OFA02	0326	F33700-83-00031	B C A 5	2 2	5865	ACR A7	ELCT COUNTERMEASURES & QUICK	8	1	8	5	A	1013	5	B	U 1 F		35-
3 F	OFA02	0327	F33700-83-00031	B C A 5	2 2	5865	ACR A7	ELCT COUNTERMEASURES & QUICK	8	1	8	5	A	1013	5	B	U 1 F		50
3 F	OFA02	0330	F33700-83-00031	B C A 5	2 2	5895	ACR A7	MISCELLANEOUS COMMUNICATION	8	1	4	5	A	1013	5	B	U 2 F		2,068
3 F	OFA02	0331	F33700-83-00031	B C A 5	2 2	1680	ACR A7	MISCL AIRCRAFT ACCESSORIES C	8	1	8	5	A	1001	5	B	U 2 F		63
3 G	OFA02	0132	F33700-83-00031	1 B C A 5	2 2	R499	ACR S1	OTHER MANAGEMENT SERVICES	8	1	4	5	A	1008	5	B	U 2 A		225
3 G	OFA02	0132	F33700-83-00031	2 B C A 5	2 2	R599	ACR S1	OTHER SPECIAL STUDIES AND AN	8	1	4	5	A	1008	5	B	U 2 A		225-
3 G	OFA02	0153	F33700-83-00031	1 B C A 5	2 2	R499	ACR S1	OTHER MANAGEMENT SERVICES	8	1	4	5	A	1008	5	B	U 1 A		74
3 G	OFA02	0153	F33700-83-00031	2 B C A 5	2 2	R599	ACR S1	OTHER SPECIAL STUDIES AND AN	8	1	4	5	A	1008	5	B	U 1 A		74-
3 G	OFA02	0337	F33700-83-00031	B C A 5	2 2	5865	ACR A7	ELCT COUNTERMEASURES & QUICK	8	1	4	5	A	1013	5	B	U 2 G		1,671
3 G	OFA02	0345	F33700-83-00031	B C A 5	2 2	5865	ACR A7	ELCT COUNTERMEASURES & QUICK	8	1	4	5	A	1013	5	B	U 2 G		1,500

S M 1 1 1 1 1 1  
 V O 1111 222222 22 22222 5 7 9 9 1 1 1 1 1 1 9 2 2 2  
 C N 55555 AAAA AAAAAA BB CCCCC 3 A C 8 999 C D 10A 10B 10C 11 DESCRIPTION OF CMDTY/SRVC 2 3 4 5 6 1717 8 9 A 0 1 3 24 \$\$\$\$\$\$(000)

E SYSTEMS INC			GREENVILLE			TEXAS			288985	3330	44														
3	G	OFA02 0349 F33700-83-00031	B	C	A	5	2	2	5865	ACR	A7	ELCT	COUNTERMEASURES & QUICK	8	1	7	5	A	1001	5	B	U	2	G	47
3	G	OFA02 0350 F33700-83-00031	B	C	A	5	2	2	5865	ACR	A7	MISCELLANEOUS COMMUNICATION	8	1	4	5	A	1001	5	B	U	2	G	224	
3	G	OFA02 0351 F33700-83-00031	B	C	A	5	2	2	5865	ACR	A7	ELCT	COUNTERMEASURES & QUICK	8	1	4	5	A	1015	5	A	U	2	G	993
3	H	OFA02 0358 F33700-83-00031	B	C	A	5	2	2	5865	ACR	A7	ELCT	COUNTERMEASURES & QUICK	8	1	4	5	A	1013	5	B	U	1	H	491
3	H	OFA02 0360 F33700-83-00031	B	C	A	5	2	2	5865	ACR	A7	ELCT	COUNTERMEASURES & QUICK	8	1	4	5	A	1013	5	A	U	2	H	32
3	H	OFA02 0363 F33700-83-00031	B	C	A	5	2	2	5865	ACR	A7	ELCT	COUNTERMEASURES & QUICK	8	1	4	5	A	1013	5	B	U	1	H	77-
3	H	OFA02 0362 F33700-83-00031	B	C	A	5	2	2	5865	ACR	A7	ELCT	COUNTERMEASURES & QUICK	8	1	4	5	A	1013	5	A	U	2	H	92-
3	H	OFA02 0367 F33700-83-00031	B	C	A	5	2	2	5865	ACR	A7	ELCT	COUNTERMEASURES & QUICK	8	1	8	5	A	1013	5	B	U	2	H	40
3	H	OFA02 0369 F33700-83-00031	B	C	A	5	2	2	5865	ACR	A7	ELCT	COUNTERMEASURES & QUICK	8	1	4	5	A	1013	5	B	U	1	H	34
3	H	OFA02 0393 F33700-83-00031	B	C	A	5	2	2	5865	ACR	A7	MISCELLANEOUS COMMUNICATION	8	1	4	5	A	1001	5	B	U	1	H	94	
3	I	OFA02 0429 F33700-83-00031	B	C	A	5	2	2	5865	ACR	A7	ELCT	COUNTERMEASURES & QUICK	8	1	7	5	A	1015	5	A	U	2	I	321
3	I	OFA02 0431 F33700-83-00031	B	C	A	5	2	2	5865	ACR	A7	ELCT	COUNTERMEASURES & QUICK	8	1	7	5	A	1013	5	A	U	2	I	2,445
3	I	OFA02 0454 F33700-83-00031	B	C	A	5	2	2	5865	ACR	A7	ELCT	COUNTERMEASURES & QUICK	8	1	8	5	A	1001	5	B	U	1	I	80
3	I	OFA02 0460 F33700-83-00031	B	C	A	5	2	2	5865	ACR	A7	ELCT	COUNTERMEASURES & QUICK	8	1	4	5	A	1013	5	B	U	2	I	70
3	I	OFA02 0465 F33700-83-00031	B	C	A	5	2	2	5865	ACR	A7	ELCT	COUNTERMEASURES & QUICK	8	1	4	5	A	1013	5	B	U	1	I	163
3	I	OFA02 0466 F33700-83-00031	B	C	A	5	2	2	5895	ACR	A7	MISCELLANEOUS COMMUNICATION	8	1	4	5	A	1001	5	B	U	2	I	44	
3	I	OFA02 0472 F33700-83-00031	B	C	A	5	2	2	5865	ACR	A7	ELCT	COUNTERMEASURES & QUICK	8	1	4	5	A	1013	5	B	U	1	I	74
3	I	OFA02 0478 F33700-83-00031	B	C	A	5	2	2	1680	ACR	A7	MISCL AIRCRAFT ACCESSORIES	8	1	8	5	A	1001	5	B	U	2	I	107	
3	I	OFA02 0486 F33700-83-00031	B	C	A	5	2	2	5865	ACR	A7	ELCT	COUNTERMEASURES & QUICK	8	1	6	5	A	1013	5	B	U	2	I	6,250
3	I	OFA02 0497 F33700-83-00031	B	C	A	5	2	2	5865	ACR	A7	ELCT	COUNTERMEASURES & QUICK	8	1	4	5	A	1013	5	B	U	1	I	149
3	I	OFA02 0499 F33700-83-00031	B	C	A	5	2	2	5865	ACR	A7	ELCT	COUNTERMEASURES & QUICK	8	1	6	5	A	1013	5	B	U	2	I	1,625
3	I	OFA02 0504 F33700-83-00031	B	C	A	5	2	2	5865	ACR	A7	ELCT	COUNTERMEASURES & QUICK	8	1	4	5	A	1013	5	B	U	2	I	535
3	I	OFA02 0506 F33700-83-00031	B	C	A	5	2	2	5895	ACR	A7	MISCELLANEOUS COMMUNICATION	8	1	4	5	A	1001	5	B	U	1	I	295-	
3	F	OFA02 0298 F33770-81-00022	B	C	A	5	2	2	5865	ACR	A7	ELCT	COUNTERMEASURES & QUICK	8	1	4	5	A	1015	5	B	J	1	F	586
3	J	OFD02 0021 F34601-81-C3812	B	C	B	5	2	2	J015	ACV	A1A	MAINT-REPAIR OF EQ/AIRCRAFT	8	A	7	5	A	1009	1	A	J	2	J	7,224	
3	C	OFD02 0751 F34601-81-C3812	B	C	B	5	2	2	J015	ACV	A1A	MAINT-REPAIR OF EQ/AIRCRAFT	8	A	7	5	A	1009	1	A	J	2	C	332	
3	D	OFD02 0785 F34601-81-C3812	B	C	B	5	2	2	J015	ACV	A1A	MAINT-REPAIR OF EQ/AIRCRAFT	8	A	7	5	A	1009	1	A	J	2	D	556	
3	E	OFD02 1048 F34601-81-C3812	B	C	B	5	2	2	J015	ACV	A1A	MAINT-REPAIR OF EQ/AIRCRAFT	8	A	7	5	A	1009	1	A	J	2	E	355	
3	G	OFD02 1291 F34601-81-C3812	B	C	B	5	2	2	J015	ACV	A1A	MAINT-REPAIR OF EQ/AIRCRAFT	8	A	7	5	A	1009	1	A	J	2	G	40	
3	H	OFD02 1360 F34601-81-C3812	B	C	B	5	2	2	J015	ACV	A1A	MAINT-REPAIR OF EQ/AIRCRAFT	8	A	7	5	A	1009	1	A	J	2	H	1,021	
3	H	OFD02 1454 F34601-81-C3812	B	C	B	5	2	2	J015	ACV	A1A	MAINT-REPAIR OF EQ/AIRCRAFT	8	A	7	5	A	1009	1	A	J	2	H	999	
3	K	OFD02 0152 F34601-82-C3512	B	C	A	5	2	2	J015	ACN	A1A	MAINT-REPAIR OF EQ/AIRCRAFT	8	A	6	5	B	02	1	B	J	1	K	50	
3	F	OFH02 2104 F41608-80-00056	B	C	A	5	2	2	5895	AFN	A7	MISCELLANEOUS COMMUNICATION	8	4	4	5	A	02	4	A	J	3	F	149-	
3	J	OFH02 2105 F41608-80-00056	B	C	A	5	2	2	5895	AFN	A7	MISCELLANEOUS COMMUNICATION	8	4	4	5	A	02	4	A	J	3	F	472-	
3	H	OFD02 1369 F41608-83-00045	B	C	A	5	2	2	1560	ACR	A1A	AIRFRAME STRUCTURAL COMPONEN	8	4	4	5	A	02	5	B	J	1	H	89	
3	I	OFE04 2235 F41608-83-00045	B	C	A	5	2	2	1560	AFN	A1C	AIRFRAME STRUCTURAL COMPONEN	8	A	4	J								312	
3	I	OFJ04 3962 F41608-83-00045	B	C	A	5	2	2	R414	000	A7	SYSTEMS ENGINEERING SERVICES	8	A	4	5	A	1008	5	B	J	1	I	446	
3	I	OFJ04 4212 F41608-83-00045	B	C	A	5	2	2	R414	000	A7	SYSTEMS ENGINEERING SERVICES	8	A	7	5	A	1008	5	B	J	1	I	50	
CONTRACTOR TOTAL						241			182,436																

SERV AIR INC			GREENVILLE			TEXAS			779160	3330	44													
2	K	AD073 0325 N00019-81-C0216	B	C	A	5	2	2	J015	ACN	A1C	MAINT-REPAIR OF EQ/AIRCRAFT	8	A	7	5	A	1026	1	B	J	2	K	52-
2	A	AD073 0844 N00019-81-C0216	B	C	A	5	2	2	J015	ACN	A1C	MAINT-REPAIR OF EQ/AIRCRAFT	8	A	7	5	A	1026	1	B	J	2	L	48
2	F	AD073 3225 N00019-81-C0216	B	C	A	5	2	2	J015	ACN	A1C	MAINT-REPAIR OF EQ/AIRCRAFT	8	A	7	5	A	1026	1	B	J	2	F	143-
2	G	AD073 3577 N00019-81-C0216	B	C	A	5	2	2	J015	ACN	A1C	MAINT-REPAIR OF EQ/AIRCRAFT	8	A	7	5	A	1026	1	B	J	2	G	125-
CONTRACTOR TOTAL						4			272-															

S M 1 1 1 1 1 1  
 V O 1111 222222 22 22222 5 7 9 9  
 C N 55555 AAAA AAAAAA BB CCCC 3 A C 8 999 C D 10A 10B 10C 11 DESCRIPTION OF CMDTY/SRVC 2 3 4 5 6 1717 8 9 A 0 1 3 24 \$\$\$\$\$\$(000)

SIMULATION TECHNOLOGY INC GREENVILLE TEXAS 026527 3330 44  
 3 B OHJ05 0151 F30602-81-C0037 B C Z 5 2 2 AD92 000 A7 RTE/OTHER DEFENSE 8 A 7 5 J 11 4 B J 1 B 32  
 3 D OHJ05 0201 F30602-83-C0077 B C Z 5 2 2 AD92 000 A7 RTE/OTHER DEFENSE 8 A 3 5 J 11 2 B J 1 D 75  
 3 F OHJ05 0217 F30602-83-C0133 B C Z 5 2 2 AD94 000 A7 RTE/OTHER DEFENSE 8 A 3 5 J 11 2 B J 1 F 95  
 CONTRACTOR TOTAL 3 202  
 CITY TOTAL 255 262,696

SABINE TOWING & TRANSPORTATION INC GROVES TEXAS 753950 3375 44  
 2 G 00133 0369 N00033-82-C8046 B C Z 5 2 2 V124 000 S1 VESSEL CHARTER FOR THINGS 8 4 3 5 B 1011 1 B J 1 A 180  
 2 I 00133 0171 N00033-83-C8035 B C Z 5 2 2 V124 000 S1 VESSEL CHARTER FOR THINGS 8 4 3 5 B 1011 1 B J 1 I 204  
 2 I 00133 0175 N00033-83-C8036 B C Z 5 2 2 V124 000 S1 VESSEL CHARTER FOR THINGS 8 4 3 5 B 1011 1 B J 2 I 311  
 CONTRACTOR TOTAL 3 695

GATE CITY ELECTRIC CORP GUTHRIE TEXAS 058531 3425 44  
 5 I 0CW56 0177 DACW56-79-C0189 C C Z 5 2 2 S112 000 S1 UTILITIES/ELECTRICTY 8 3 6 5 J 1005 7 B J 1 G 152

GOLD KIST INC HAPPY TEXAS 007863 3490 44  
 4 E 0013H 3384 DLA13H-83-CN685 B C Z 5 2 2 8905 000 B2 MEAT POULTRY AND FISH 6 2 3 5 C 09 1 B J 1 E 25

GARRETT CONSTRUCTION CO HARLINGEN TEXAS 373840 3500 44  
 5 D 0CW64 0039 DACW64-82-C0041 B C E 5 2 2 Y212 000 C2 CONSTRUCTION/CANALS 8 A 7 2 J 0000 0 J 1 C 113

VELCON FILTERS INC HARLINGEN TEXAS 915574 3500 44  
 1 F 0AJ09 1792 DAAJ09-83-C8401 B C A 1 2 2 4330 000 C9E CENTRIFUGALS SEPARATORS AND 5 A 3 6 J 01B 1 B J 1 F 34  
 CITY TOTAL 2 147

ALDRICH SCIENTIFIC HELOTES TEXAS 089332 3565 44  
 1 C 0DA11 0035 GS00S4-51-39 B C Z 5 2 2 6650 000 C9B OPTICAL INSTRUMENTS 3 6 4 1 B 90  
 1 C 0DA11 0036 GS00S5-70-02 B C Z 5 2 2 6640 000 C9B LABORATORY EQUIPMENT AND SUP 3 6 4 1 B 27  
 CONTRACTOR TOTAL 2 117

BEAN DREDGING CORP HIGH ISLAND TEXAS 048263 3655 44  
 5 K 0CW64 0007 DACW64-83-C0004 B C E 5 2 2 Y212 000 C2 CONSTRUCTION/CANALS 8 A 3 3 B 0000 0 J 4 K 500  
 5 C 0CW64 0033 DACW64-83-C0004 B C E 5 2 2 Y212 000 C2 CONSTRUCTION/CANALS 8 A 7 3 B 0000 0 J 4 B 2,000  
 5 E 0CW64 0048 DACW64-83-C0004 B C E 5 2 2 Y212 000 C2 CONSTRUCTION/CANALS 8 A 7 3 B 0000 0 J 4 B 900  
 5 I 0CW64 0103 DACW64-83-C0004 B C E 5 2 2 Y212 000 C2 CONSTRUCTION/CANALS 8 A 7 3 B 0000 0 J 4 I 66  
 CONTRACTOR TOTAL 4 3,466

KING FISHER MARINE SERVICE INC HIGH ISLAND TEXAS 529230 3655 44  
 5 I 0CW64 0075 DACW64-83-C0041 B C E 5 2 2 Y216 000 C2 DREDGING 8 A 3 3 B 0000 0 J 4 I 100  
 5 I 0CW64 0101 DACW64-83-C0041 B C E 5 2 2 Y216 000 C2 DREDGING 8 A 7 3 B 0000 0 J 4 I 350  
 CONTRACTOR TOTAL 2 450  
 CITY TOTAL 6 3,916

HI PORT INDUSTRIES INC HIGHLANDS TEXAS 032526 3670 44  
 3 H OFF80 0987 F41806-82-D0115 B C A 5 2 2 S204 000 A2 FUELING SERVICE 8 A 4 5 J 1026 6 B K 1 H 43  
 3 I OFF80 1101 F41806-82-D0115 B C A 5 2 2 S204 000 A2 FUELING SERVICE 8 A 6 5 J 1026 6 B K 1 I 40  
 CONTRACTOR TOTAL 2 83

S M  
V S 1111 22222 22 22222 5 7 9 9 1 1 1 1 1 1 1 9 2 2 2  
C N 55555 AAAA AAAAAA BB CCCCC 3 A C 8 999 C D 10A 10B 10C 11 DESCRIPTION OF CMDTY/SRVC 2 3 4 5 6 1717 8 9 A 0 1 3 24 \$\$\$\$\$\$(000)

OLD WORLD TRADING CO HIGHLANDS TEXAS 059497 3670 44  
4 K 00400 0398 DLA400-82-C5310 E C B 5 2 2 6850 000 C9E MISCELLANEOUS CHEMICAL SPECI 6 A 6 3 J 0000 0 J 1 K 26  
4 E 00400 2611 DLA400-83-C1913 E C B 5 2 2 6850 000 C9E MISCELLANEOUS CHEMICAL SPECI 6 A 3 3 J 0000 0 J 1 D 636  
4 I 00400 4180 DLA400-83-C1913 E C B 5 2 2 6850 000 C9E MISCELLANEOUS CHEMICAL SPECI 6 A 6 3 J 0000 0 J 1 H 207  
CONTRACTOR TOTAL 3 869  
CITY TOTAL 5 952

CRAFTSMEN INC HILLSBORO TEXAS 010137 3690 44  
5 D 0CWB3 0067 DACW63-81-C0164 A C E 5 2 2 Z222 000 C2 MAINT-REPAIR-ALTER/HWYS-ROAD 4 6 7 5 J 17B 7 B J 1 B 51

HOLLOWAY CONSTRUCTION CO HILLSBORO TEXAS 466350 3690 44  
5 L 0CW63 0003 DACW63-81-C0035 D C E 5 2 2 Y245 000 C2 CONSTRUCTION/WATER SUPPLY 8 A 7 3 B 0000 0 J 4 J 1,000  
5 D 0CW63 0065 DACW63-81-C0035 D C E 5 2 2 Y245 000 C2 CONSTRUCTION/WATER SUPPLY 8 A 7 3 B 0000 0 J 4 B 785  
CONTRACTOR TOTAL 2 1,785

TEXAS STATE OF HILLSBORO TEXAS 867983 3690 44  
5 L 0CW63 0009 DACW63-82-C0080 C C Z 5 2 2 Y219 000 C2 CONSTRUCTION/OTHER CONSERVAT 8 7 3 5 P 17B 7 B S 1 J 65

TEXAS UNIVERSITY OF HILLSBORO TEXAS 868080 3690 44  
5 G 0CW63 0101 DACW63-79-C0160 C C Z 5 2 2 R303 000 C2 STUDIES/ARCHEOLOGICAL-PALEON 8 4 7 5 M 05 7 B J 1 G 26  
CITY TOTAL 5 1,927

TIDE CONSTRUCTION HITCHCOCK TEXAS 063807 3700 44  
5 G 0CW64 0065 DACW64-83-C0023 A C E 5 2 2 Z211 000 C2 MAINT-REPAIR-ALTER/DAMS 4 6 3 5 J 17B 7 B J 1 E 224

DOSS AVIATION INC HONDO TEXAS 276797 3740 44  
3 K 0JA02 8059 F41689-82-D0052 D C Z 5 2 2 U009 ATE S1 OTHER TRAINING 8 A 6 6 J 01B 1 B J 1 J 499  
3 A 0JA02 0126 F41689-82-D0052 D C Z 5 2 2 U009 ATE S1 OTHER TRAINING 8 A 6 6 J 01B 1 B J 1 A 459  
3 D 0JA02 0225 F41689-82-D0052 D C Z 5 2 2 U009 ATE S1 OTHER TRAINING 8 A 7 6 J 01B 1 B J 1 D 446  
3 G 0JA02 0344 F41689-82-D0052 D C Z 5 2 2 U009 ATE S1 OTHER TRAINING 8 A 7 6 J 01B 1 B J 1 G 456  
CONTRACTOR TOTAL 4 1,860

GARY AIRCRAFT CORP HONDO TEXAS 374310 3740 44  
2 A ADO77 1002 N68520-81-C9025 B C A 5 2 2 J015 ATM A1B MAINT-REPAIR OF EQ/AIRCRAFT 8 A 7 5 J 1009 1 B J 1 A 234  
3 J OFF80 0299 F41608-80-DA002 B A B 5 2 2 J028 000 C9E MAINT-REPAIR OF EQ/ENGINES & 8 A 4 4 J 01B 1 B K 1 J 178  
3 J OFF80 0331 F41608-80-DA002 B A B 5 2 2 J028 000 C9E MAINT-REPAIR OF EQ/ENGINES & 8 A 7 4 J 01B 1 B K 1 J 66  
3 A OFF80 1030 F41608-80-DA002 B A B 5 2 2 J028 000 C9E MAINT-REPAIR OF EQ/ENGINES & 8 A 7 4 J 01B 1 B K 1 A 130  
3 A OFF80 1080 F41608-80-DA002 B A B 5 2 2 J028 000 C9E MAINT-REPAIR OF EQ/ENGINES & 8 A 4 4 J 01B 1 B K 1 A 236  
3 C OFF80 0830 F41608-80-DA002 B A B 5 2 2 J028 000 C9E MAINT-REPAIR OF EQ/ENGINES & 8 A 4 4 J 01B 1 B K 1 C 73  
3 C OFF80 1859 F41608-80-DA002 B A B 5 2 2 J028 000 C9E MAINT-REPAIR OF EQ/ENGINES & 8 A 4 4 J 01B 1 B K 1 C 661  
3 C OFF80 1884 F41608-80-DA002 B A B 5 2 2 J028 000 C9E MAINT-REPAIR OF EQ/ENGINES & 8 A 7 4 J 01B 1 B K 1 C 440  
3 F OFF80 2604 F41608-80-DA002 B A B 5 2 2 J028 000 C9E MAINT-REPAIR OF EQ/ENGINES & 8 A 4 4 J 01B 1 B K 1 F 263  
3 F OFF80 2609 F41608-80-DA002 B A B 5 2 2 J028 000 C9E MAINT-REPAIR OF EQ/ENGINES & 8 A 7 4 J 01B 1 B K 1 F 104  
3 F OFF80 2712 F41608-80-DA002 B A B 5 2 2 J028 000 C9E MAINT-REPAIR OF EQ/ENGINES & 8 A 4 4 J 01B 1 B K 1 F 122  
3 F OFF80 2714 F41608-80-DA002 B A B 5 2 2 J028 000 C9E MAINT-REPAIR OF EQ/ENGINES & 8 A 7 4 J 01B 1 B K 1 F 48  
3 F OFF80 2727 F41608-80-DA002 B A B 5 2 2 J028 000 C9E MAINT-REPAIR OF EQ/ENGINES & 8 A 4 4 J 01B 1 B K 1 F 28  
3 A OFF80 0826 F41608-81-DA049 B C B 5 2 2 J028 000 A1B MAINT-REPAIR OF EQ/ENGINES & 8 A 7 5 J 1009 1 B J 1 L 35  
3 B OFF80 1322 F41608-81-DA049 B C B 5 2 2 J028 000 A1B MAINT-REPAIR OF EQ/ENGINES & 8 A 4 5 J 1009 1 B J 1 B 54  
3 K OFF80 0387 F41608-82-DA043 B C B 5 2 2 J028 000 A1B MAINT-REPAIR OF EQ/ENGINES & 8 A 4 5 J 1009 1 B J 1 K 76  
3 K OFF80 0603 F41608-82-DA043 B C B 5 2 2 J028 000 A1B MAINT-REPAIR OF EQ/ENGINES & 8 A 4 5 J 1009 1 B J 1 K 335

S M 1 1 1 1 1 1 1  
 V O 1111 222222 22 22222 5 7 9 9 1 1 1 1 1 1 1 9 2 2 2  
 C N 55555 AAAA AAAAAA BB CCCCC 3 A C 8 999 C D 10A 10B 10C 11 DESCRIPTION OF CMDTY/SRVG 2 3 4 5 6 1717 8 9 A 0 1 3 24 \$\$\$\$\$\$(COO)

GARY AIRCRAFT CORP		HONDO		TEXAS		374310	3740	44										
3 K OFF80 0528	F41608-82-DA043	B C B 5	2 2	J028	000 A1B	MAINT-REPAIR OF EQ/ENGINES & 8 A 7 5 J 1009 1 B	J 1 K	288										
3 K OFF80 0561	F41608-82-DA043	B C B 5	2 2	J028	000 A1B	MAINT-REPAIR OF EQ/ENGINES & 8 A 4 5 J 1009 1 B	J 1 K	38										
3 L OFF80 0396	F41608-82-DA043	B C B 5	2 2	J028	000 A1B	MAINT-REPAIR OF EQ/ENGINES & 8 A 4 5 J 1009 1 B	J 1 K	82										
3 L OFF80 0685	F41608-82-DA043	B C B 5	2 2	J023	000 A1B	MAINT-REPAIR OF EQ/VEHICLES- 8 A 7 5 J 1009 1 B	J 1 L	75										
3 L OFF80 0830	F41608-82-DA043	B C B 5	2 2	J028	000 A1B	MAINT-REPAIR OF EQ/ENGINES & 8 A 7 5 J 1009 1 B	J 1 L	150										
3 B OFF80 1513	F41608-82-DA043	B C B 5	2 2	J028	000 A1B	MAINT-REPAIR OF EQ/ENGINES & 8 A 4 5 J 1009 1 B	J 1 B	135										
3 C OFF80 1860	F41608-82-DA043	B C B 5	2 2	J028	000 A1B	MAINT-REPAIR OF EQ/ENGINES & 8 A 4 5 J 1009 1 B	J 1 C	366										
3 C OFF80 1885	F41608-82-DA043	B C B 5	2 2	J028	000 A1B	MAINT-REPAIR OF EQ/ENGINES & 8 A 7 5 J 1009 1 B	J 1 C	288										
3 D OFF80 2128	F41608-82-DA043	B C B 5	2 2	J028	000 A1B	MAINT-REPAIR OF EQ/ENGINES & 8 A 4 5 J 1009 1 B	J 1 D	140										
3 I OFF80 3545	F41608-83-DA074	B C B 5	2 2	J028	000 A1B	MAINT-REPAIR OF EQ/ENGINES & 8 A 4 5 J 1009 1 B	J 1 I	120										
3 I OFF80 3461	F41608-83-DA076	B C B 5	2 2	J028	000 A1B	MAINT-REPAIR OF EQ/ENGINES & 8 A 4 5 J 1009 3 B	J 1 I	68										
3 I OFF80 3527	F41608-83-DA076	B C B 5	2 2	J028	000 A1B	MAINT-REPAIR OF EQ/ENGINES & 8 A 4 5 J 1009 3 B	J 1 I	442										
CONTRACTOR TOTAL		CITY TOTAL						29										
								33										
								5,315										
								7,175										
AFFOLTER CONTRACTING CO INC		HOUSTON		TEXAS		078553	3770	44										
5 I OCW64 0098	DACW64-82-C0037	B C E 5	2 2	Z211	000 C2	MAINT-REPAIR-ALTER/DAMS 8 A 7 4 J 01B 1 B	J 1 J	474										
AMERADA MESS CORP		HOUSTON		TEXAS		041003	3770	44										
4 A 00600 1796	DLA600-81-C0336	B A C 5	2 2	X173	000 A8A	LEASE-RENT OF FAC /FUEL STOR 6 A 7 5 B 1026 1 B	J 1 I	1,556										
4 C 00600 2152	DLA600-82-C0167	B A C 5	2 2	X173	000 A8A	LEASE-RENT OF FAC /FUEL STOR 6 A 7 5 C 1026 1 B	J 1 C	134										
CONTRACTOR TOTAL								2										
								1,690										
AMERICAN AERO INC		HOUSTON		TEXAS		041095	3770	44										
2 I JA111 7358	N00104-83-C1956	B C A 5	2 2	4940	000 A3	MISCELLANEOUS MAINTENANCE EQ 8 A 3 5 A 1015 5 B	J 1 H	55										
2 I JA111 7360	N00104-83-C1969	B C A 5	2 2	4940	000 A3	MISCELLANEOUS MAINTENANCE EQ 8 E 3 5 A 1015 5 B	J 1 I	26										
2 I JA111 7359	N00104-83-C1972	B C A 5	2 2	4940	000 A3	MISCELLANEOUS MAINTENANCE EQ 8 E 3 5 A 1015 5 B	J 1 I	37										
2 L PA100 0362	N00140-82-C1471	B C A 5	2 2	3695	000 A3	MISCELLANEOUS SPECIAL INDUST 8 A 6 5 A 1015 3 B	J 2 L	78										
2 I PA100 2314	N00140-82-C1471	B C A 5	2 2	3695	000 A3	MISCELLANEOUS SPECIAL INDUST 8 4 6 5 B 1013 1 A	J 2 I	229										
2 D PA100 1322	N00140-83-C2880	B C A 5	2 2	9999	000 C9E	MISCELLANEOUS ITEMS 8 A 3 5 C 1013 1 B	J 1 B	55										
2 F PA100 1322	N00140-83-C2880	B C A 5	2 2	9999	000 C9E	MISCELLANEOUS ITEMS 8 A 3 5 C 1013 1 B	J 1 B	55										
CONTRACTOR TOTAL								7										
								535										
AMICON PLASTICS INC		HOUSTON		TEXAS		088803	3770	44										
3 A OFE03 0334	F42600-83-C0196	B C A 5	2 2	1338	CMU A2	MSL AND SPACE VEH INERT PROP 8 A 3 5 J 02 1 B	J 1 L	33										
APOLLO ELECTRIC INC		HOUSTON		TEXAS		062920	3770	44										
2 I GA110 0608	N00226-83-C3155	B C A 5	2 2	7021	000 A7	ADP CENTRAL PROCESSING UNIT 8 A 3 5 B 1013 1 B	J 1 I	30										
ARMCO INC		HOUSTON		TEXAS		048261	3770	44										
1 E OAK11 2193	DAAK11-83-C0027	B C A 5	2 2	9515	000 C9E	PLATE SHEET AND STRIP IRON A 8 A 3 3 C 0000 0	J 1 D	76										
ATEC INC		HOUSTON		TEXAS		076530	3770	44										
3 J OFF20 0045	F41608-82-G0037	B C A 5	2 2	4920	BSR A1B	AIRCRAFT MAINTENANCE & REPAI 8 A 4 5 J 1015 5 B	J 1 J	34										
3 K OFF20 0105	F41608-82-G0037	B C A 5	2 2	4920	000 A1B	AIRCRAFT MAINTENANCE & REPAI 8 A 4 5 J 1015 5 B	J 1 K	74										
3 K OFF20 0115	F41608-82-G0037	B C A 5	2 2	4920	000 A1C	AIRCRAFT MAINTENANCE & REPAI 8 A 3 J	J 1 K	29										
3 Q OFF20 0559	F41608-82-G0037	B C A 5	2 2	4920	000 C9E	AIRCRAFT MAINTENANCE & REPAI 8 A 4 5 J 02 5 A	J 1 G	96										
3 B OFF20 0259	F41608-83-C0583	B C A 5	2 2	4920	AFF A1C	AIRCRAFT MAINTENANCE & REPAI 8 A 3 6 J 01B 1 B	J 1 B	42										
3 F OFF20 0491	F41608-83-C1066	B C A 5	2 2	4920	AFF A1C	AIRCRAFT MAINTENANCE & REPAI 8 A 3 5 J 1015 5 B	J 1 F	102										



S M 1111 222222 22 22222 5 7 9 9 1 1 1 1 1 1  
V C 55555 AAAA AAAAAA BB CCCC 3 A C 8 999 C D 10A 10B 10C 11 DESCRIPTION OF CMDTY/SRVC 2 3 4 5 6 1717 8 9 A 0 1 3 24 \$\$\$\$(000)

ATEC INC			HOUSTON			TEXAS			076530 3770 44					
3 F	OFF20	0475	F41608-83-00104	B C A 5	2 2	4920 000	C9E	AIRCRAFT MAINTENANCE & REPAIR	8 4 4 5	J 02	5 B	J 1 F	50	
3 D	OFF20	0379	F41608-83-00019	B C A 5	2 2	4920 BSR	A1B	AIRCRAFT MAINTENANCE & REPAIR	8 A 4 5	J 1015	5 B	J 1 D	99	
3 D	OFF30	0580	F41608-83-00019	B C A 5	2 2	4920 000	A1B	AIRCRAFT MAINTENANCE & REPAIR	8 E 4 5	A 1015	5 B	J 2 D	30	
3 D	OFF50	0625	F41608-83-00019	B C A 5	2 2	6665 000	C9E	PRESSURE TEMP HUMIDITY INSTR	8 A 4 5	J 1015	5 B	J 1 D	28	
3 F	OFF20	0525	F41608-83-00019	B C A 5	2 2	4920 AFF	A1C	AIRCRAFT MAINTENANCE & REPAIR	8 A 4 5	J 1015	5 B	J 1 F	58	
3 F	OFF50	0899	F41608-83-00019	B C A 5	2 2	5365 AFF	A1C	RINGS SHIMS AND SPACERS	8 A 4	J		F	29	
3 G	OFF20	0535	F41608-83-00019	B C A 5	2 2	4920 AFF	A1C	AIRCRAFT MAINTENANCE & REPAIR	8 E 4	J		G	28	
3 G	OFF20	0570	F41608-83-00019	B C A 5	2 2	4920 000	A1B	AIRCRAFT MAINTENANCE & REPAIR	8 A 4 5	J 1015	5 B	J 1 G	49	
3 G	OFF30	0645	F41608-83-00019	B C A 5	2 2	4920 000	A1B	AIRCRAFT MAINTENANCE & REPAIR	8 E 4	J		G	30	
3 I	OFF20	0668	F41608-83-00019	B C A 5	2 2	4920 000	A1B	AIRCRAFT MAINTENANCE & REPAIR	8 A 4 5	J 1015	4 B	J 1 I	88	
3 I	OFF20	0692	F41608-83-00019	B C A 5	2 2	4920 000	A1B	AIRCRAFT MAINTENANCE & REPAIR	8 A 4	J		I	46	
3 I	OFF50	1126	F41608-83-00019	B C A 5	2 2	6685 000	C9E	PRESSURE TEMP HUMIDITY INSTR	8 A 4 5	J 1015	5 B	J 1 I	47	
4 B	00400	1774	DLA400-83-C1264	B C A 5	2 2	4920 000	C9E	AIRCRAFT MAINTENANCE & REPAIR	6 A 3 5	J 1013	5 B	J 1 B	47	
4 D	00400	2177	DLA400-83-C1264	B C A 5	2 2	4920 000	C9E	AIRCRAFT MAINTENANCE & REPAIR	6 A 6 5	J 1013	5 B	J 1 C	47	
4 F	00400	3234	DLA400-83-C2438	B C A 5	2 2	4920 000	C9E	AIRCRAFT MAINTENANCE & REPAIR	6 A 3 5	J 1013	5 B	J 1 F	96	
4 K	00700	0422	DLA700-83-C0466	B C A 5	2 2	3040 000	C9E	MISCELLANEOUS POWER TRANSMIS	6 A 3 5	J 1015	5 B	J 1 K	29	
4 E	00700	2645	F41608-83-00019	B C A 5	2 2	5970 000	C9E	ELECTRICAL INSULATORS AND IN	6 A 4 5	A 1013	5 B	J 1 E	38	
					CONTRACTOR TOTAL				23			1,026		

BAYLOR UNIVERSITY			HOUSTON			TEXAS			101520 3770 44					
1 G	OMD17	0372	DAMD17-82-C2155	B C Z 5	2 2	AN91 000	S1	RDTE/OTHER MEDICAL	8 8 6 5	M 05	7 B	S 1 G	27	
1 C	OMD17	0213	DAMD17-82-C2254	B C Z 5	2 2	AN91 000	S1	RDTE/OTHER MEDICAL	8 8 7 5	M 05	7 B	S 1 C	33	
1 I	OMD17	0473	DAMD17-82-C2254	B C Z 5	2 2	AN91 000	S1	RDTE/OTHER MEDICAL	8 8 7 5	M 05	7 B	S 1 I	119	
2 B	E812B	0794	N00014-76-C0100	B C Z 5	2 2	AD91 000	S1	RDTE/OTHER DEFENSE	8 8 6 5	M 05	7 B	S 1 A	84	
2 G	E812B	1784	N00014-76-C0100	B C Z 5	2 2	AN11 000	S1	RDTE/BIOMEDICAL	8 8 7 5	M 05	7 B	S 1 F	26	
2 B	E812B	0795	N00014-81-K0187	B C Z 5	2 2	AD91 000	S1	RDTE/OTHER DEFENSE	8 8 3 5	M 05	7 B	S 1 A	58	
2 I	MNS01	0065	N00800-79-H0315	B C Z 5	2 2	U005 000	S1	TUITION FEES	8 8 4 5	M 05	7 B	J 1 E	34	
3 J	OF303	0059	F33600-75-A0570	B C Z 5	2 2	U005 000	S1	TUITION FEES	8 8 4 5	M 05	7 B	J 1 J	80	
					CONTRACTOR TOTAL				6			463		

BEAUMONT C E WELL WORKS CO			HOUSTON			TEXAS			091890 3770 44					
2 H	PC142	0195	N00197-83-C0080	E C A 5	2 2	1420 CNU	A2	GUIDED MISSILE COMPONENTS	8 A 3 3	C 0000	0	J 4 E	206	
2 I	PC142	0201	N00197-83-C0087	B C A 5	2 2	9510 CMN	A2	BARNS AND RODS IRON AND STEEL	8 A 3 3	C 0000	0	J 4 F	831	
					CONTRACTOR TOTAL				2			1,037		

BIG THREE INDUSTRIES INC			HOUSTON			TEXAS			116445 3770 44					
1 H	ODA11	0065	880731-01-38	B C Z 5	2 2	6505 000	C9E	DRUGS BIOLOGICALS AND OFFICI	3 6 4 1			H	46	
2 I	LN412	0004	88073 -10138	B C A 5	2 2	6505 000	C9E	DRUGS BIOLOGICALS AND OFFICI	3 6 4 1			J	31	
3 L	OFF50	0212	F41608-81-D0182	B C A 5	2 2	9135 000	A2	LIQUID PROPELLANT FUELS - CH	8 A 6 5	B 1015	6 B	K 1 L	66	
3 J	OFF50	0077	F41608-82-D0360	B C A 5	2 2	9135 000	A2	LIQUID PROPELLANT FUELS - CH	8 A 4 5	B 1026	6 B	K 1 J	85	
3 C	OFF50	0579	F41608-82-D0360	B C A 5	2 2	9135 000	A2	LIQUID PROPELLANT FUELS - CH	8 A 6 5	B 1026	6 B	K 1 C	72	
3 I	OFF50	1075	F41608-82-D0360	B C A 5	2 2	9135 000	A2	LIQUID PROPELLANT FUELS - CH	8 A 6 5	B 1026	6 B	K 1 I	72	
3 E	OFF50	0798	F41608-83-D0055	B C A 5	2 2	9135 000	A2	LIQUID PROPELLANT FUELS - CH	8 A 3 3	B 0000	0	K 1 E	36	
					CONTRACTOR TOTAL				7			406		

BLUE STAR WEBBING CORP			HOUSTON			TEXAS			088851 3770 44				
4 A	00800	1570	DLA600-83-D0904	E C B 5	3 2	6850 000	A8A	MISCELLANEOUS CHEMICAL SPECI	6 A 3 3	J 0000	0	K 1 K	41

S M 1 1 1 1 1  
V O 1111 222222 22 22222 5 7 9 9 1 1 1 1 1 1 9 2 2 2  
C N 55555 AAAA AAAAAA BB CCCC 3 A C 8 999 C D 10A 10B 10C 11 DESCRIPTION OF COMDTY/SRVC 2 3 4 5 6 1717 8 9 A 0 1 3 24 \$\$\$\$\$\$(000)

BOEHRINGER MANNHEIM DIAGNOSTICS		HOUSTON		TEXAS		066084 3770 44	
1 K 08T10 0018 DABT10-82-C2027	B C A 5	2 2	W066 000	S1	LEASE-RENTAL OF EQ/INSTRUMEN	8 A 8 5 A 07	6 B J 1 J 100
3 D OFS03 0546 F33600-76-C0797	C C A 5	2 2	8630 000	C9E	CHEMICAL ANALYSIS INSTRUMENT	8 A 6 5 J 1001	5 A J 1 D 500
CONTRACTOR TOTAL		2		600			
BOEING CO		HOUSTON		TEXAS		123901 3770 44	
3 K OHU18 0015 F33657-81-C0368	B C Z 5	2 2	AC94 000	A1C	RDTE/MISCELLANEOUS HARD GOOD	8 A 7 5 B 11	2 B J 1 K 96
3 G OFF60 0628 F41608-81-DA001	B C A 5	2 2	R417 000	C9E	LOGISTICS SUPPORT SERVICES	8 A 4 5 A 1008	5 B Y 1 G 100
CONTRACTOR TOTAL		2		196			
BRAND NAME CONTRACTOR		HOUSTON		TEXAS		886888 3770 44	
1 K OHC42 8002 DLA13H-XX-50000	B C A 5	2 2	8999 000	B2	FOOD ITEMS FOR RESALE	6 6 4 5 A 09	7 B J 1 K 26
BROWN & ROOT DEVELOPMENT INC		HOUSTON		TEXAS		139690 3770 44	
1 H OCA85 0091 DACA85-83-C0037	B C C 5	2 2	R513 000	C2	STUDIES/FEASIBILITY - NON-CD	8 E 3 5 A 04	2 B J 3 G 146
1 E OCA87 0084 DACA87-81-C0126	C C Z 5	2 2	R413 000	S1	MGT SERVICES/SPECIFICATIONS	8 A 6 5 A 04	2 A J 2 E 26
1 G OCA87 0115 DACA87-83-C0043	B C Z 5	2 2	R219 000	C2	OTHER ARCHITECTS & ENGINEERI	8 1 3 5 A 04	2 B U 1 F 269
2 H C2474 H869 N62474-82-C8303	F C Z 5	2 2	R219 000	C2	OTHER ARCHITECTS & ENGINEERI	8 A 6 5 D 04	2 B J 1 E 98
2 I C2474 H877 N62474-83-C6716	F C Z 5	2 2	R219 000	C2	OTHER ARCHITECT & ENGINEERIN	8 A 3 5 D 04	2 B J 1 H 55
2 J C2474 H885 N62474-83-C6716	F C Z 5	2 2	R219 000	C2	OTHER ARCHITECT & ENGINEERIN	8 A 8 5 D 04	2 B J 1 I 32
2 I C2474 H886 N62474-83-C6716	F C Z 5	2 2	R219 000	C2	OTHER ARCHITECT & ENGINEERIN	8 A 8 5 D 04	2 B J 1 I 28
2 I C2474 H884 N62474-83-C6723	F C Z 5	2 2	R219 000	C2	OTHER ARCHITECT & ENGINEERIN	8 A 3 5 D 04	2 B J 1 I 74
2 I C2474 H892 N62474-83-C6723	F C Z 5	2 2	R219 000	C2	OTHER ARCHITECT & ENGINEERIN	8 A 8 5 D 04	2 B J 1 I 42
CONTRACTOR TOTAL		9		770			
BRUCE ANDERSEN CO INC		HOUSTON		TEXAS		047532 3770 44	
1 B OCA83 0100 DACA83-82-C0031	D C E 5	2 2	Y162 000	C2	CONSTRUCTION/RECREATIONAL BU	8 A 8 4 J 01B	1 B J 1 A 72
1 E OCA83 0222 DACA83-82-C0031	D C E 5	2 2	Y162 000	C2	CONSTRUCTION/RECREATIONAL BU	8 A 8 4 J 01B	1 B J 1 C 34
1 H OCA83 0239 DACA83-82-C0031	D C E 5	2 2	Y162 000	C2	CONSTRUCTION/RECREATIONAL BU	8 A 8 4 J 01B	1 B J 1 D 30
CONTRACTOR TOTAL		3		136			
C O S SCIENTIFIC CORP		HOUSTON		TEXAS		154330 3770 44	
3 I OTA12 0191 F26600-83-C0056	B C A 5	2 2	6920 000	C9E	ARMAMENT TRAINING DEVICES	8 A 3 6 J 01B	1 B J 1 I 178
C R S DESIGN ASSOC METCAF EDDY JV		HOUSTON		TEXAS		046433 3770 44	
3 L OFF70 0029 F41608-79-CA700	C C Z 5	2 2	R211 AFF	A1C	ARCHITECT/ENGINEER - GENERAL	8 A 6 J	L 126
C R S GROUP INC		HOUSTON		TEXAS		051462 3770 44	
3 I OTA30 0186 F08637-82-00002	C C C 5	2 2	R599 000	S1	OTHER SPECIAL STUDIES AND AN	8 A 4 5 A 1008	1 B J 2 I 543
3 I OTA30 0187 F08637-82-00002	C C C 5	2 2	R599 000	S1	OTHER SPECIAL STUDIES AND AN	8 A 4 5 A 1008	1 B J 2 I 127
CONTRACTOR TOTAL		2		670			
C S D INC		HOUSTON		TEXAS		027264 3770 44	
4 A 00600 1628 DLA600-83-C0814	D C B 5	3 2	8650 000	A8A	MISCELLANEOUS CHEMICAL SPECI	6 A 3 3 J 0000	0 J 1 L 97
4 A 00600 1676 DLA600-83-C0848	E C B 5	3 2	8610 000	A8A	CHEMICALS	6 A 3 3 J 0000	0 J 1 A 262
4 F 00600 2580 DLA600-83-C1240	D C B 5	3 2	8610 000	A8A	CHEMICALS	6 A 3 3 J 0000	0 J 1 F 48
4 G 00600 2670 DLA600-83-C1314	B C B 5	3 2	8610 000	A8A	CHEMICALS	6 A 3 3 J 0000	0 J 1 G 39
4 K 00600 1124 DLA600-83-C0803	E C B 5	3 2	8650 000	A8A	MISCELLANEOUS CHEMICAL SPECI	6 A 3 3 J 0000	0 K 1 K 152
CONTRACTOR TOTAL		5		596			

M 1111 222222 22 22222 5 7 9 9 1 1 1 1 1 1 1 9 2 2 2  
N 55555 AAAA AAAAAA BB CCCCC 3 A C 8 999 C D 10A 10B 10C 11 DESCRIPTION OF CMDTY/SRVC 2 3 4 5 6 1717 8 9 A 0 1 3 24 \$\$\$\$\$\$(000)

AMERON IRON WORKS INC HOUSTON TEXAS 161940 3770 44  
F 0AA22 0182 DAAA22-82-C0197 B C A 5 2 2 1015 000 A5 GUNS 75 MM THROUGH 125 MM 5 A 7 5 B 16 1 B J 1 F 37-  
L 0AA22 0030 DAAA22-83-C0116 B C A 5 2 2 1025 000 A5 GUNS OVER 150 MM THROUGH 200 5 A 3 J 197  
L 0AA22 0050 DAAA22-83-C0118 B C A 5 2 2 1015 000 A5 GUNS 75 MM THROUGH 125 MM 5 A 3 5 A 16 1 B J 1 L 772  
L 0AA22 0036 DAAA22-83-C0119 B C A 5 2 2 1015 000 A5 GUNS 75 MM THROUGH 125 MM 5 A 3 5 B 16 5 B J 1 L 41  
C OHM02 0086 F08651-83-C0059 B C A 5 2 2 9520 000 C9E STRUCTURAL SHAPES IRON AND S 8 4 3 5 A 02 5 B J 1 C 94  
CONTRACTOR TOTAL 5 1,067

AROLINA ENGINE & EQUIPMENT CO HOUSTON TEXAS 009802 3770 44  
H 00400 3668 DLA400-83-C2891 B C B 5 2 2 3680 000 C9E FOUNDRY MACHINERY - RELATED 6 A 3 5 J 1001 5 B J 1 H 220

ASTLE INC HOUSTON TEXAS 091119 3770 44  
F 00600 2554 DLA600-83-D4309 E C B 5 3 2 9130 000 A8A LIQUID PROPELLANTS & FUEL PE 6 A 3 3 J 0000 0 K 1 D 65  
H 00600 2808 DLA600-83-D4309 E C B 5 3 2 9140 000 A8A FUEL OILS 6 A 3 3 J 0000 0 K 1 G 33  
CONTRACTOR TOTAL 2 98

AUDILL ROWLETT & SCOTT HOUSTON TEXAS 176020 3770 44  
D 0CA78 0100 DACA75-76-C0063 C C Z 5 2 2 R211 000 C2 ARCHITECT/ENGINEER - GENERAL 8 A 8 J C 700

HRMASPEC CORP HOUSTON TEXAS 089037 3770 44  
A 00600 1849 DLA600-83-D0037 B C C 5 2 2 H291 000 A8A EQUIP TESTING SVCS/FUELS-LUB 6 A 3 5 B 1026 1 B J 1 J 114

DASTAL STATES MARKETING INC HOUSTON TEXAS 202599 3770 44  
A 00600 1647 DLA600-83-D4046 E C B 5 3 2 9130 000 A8A LIQUID PROPELLANTS & FUEL PE 6 A 3 3 C 0000 0 K 1 L 1,486  
E 00600 2499 DLA600-83-D4307 E C B 5 3 2 9140 000 A8A FUEL OILS 6 A 3 3 C 0000 0 K 1 D 902  
CONTRACTOR TOTAL 2 2,388

OCA COLA CO THE HOUSTON TEXAS 203040 3770 44  
D 0013H 6263 DLA13H-83-P3354 C C A 5 2 2 8955 000 B2 COFFEE TEA AND COCOA 6 6 9 5 A 09 7 B J 1 C 27-  
A 0013H 0186 DLA13H-83-50153 C C A 5 2 2 8915 000 B2 FRUITS AND VEGETABLES 6 6 4 5 A 09 7 B J 1 L 206  
J 0013H 5118 DLA13H-83-50241 C C A 5 2 2 8955 000 B2 COFFEE TEA AND COCOA 6 6 4 5 A 09 7 B J 1 J 170  
K 0013H 5322 DLA13H-83-50241 C C A 5 2 2 8955 000 B2 COFFEE TEA AND COCOA 6 6 4 5 A 09 7 B J 1 K 164  
L 0013H 5560 DLA13H-83-50241 C C A 5 2 2 8960 000 B2 BEVERAGES NONALCOHOLIC 6 6 4 5 A 09 7 B J 1 L 155  
B 0013H 5953 DLA13H-83-50241 C C A 5 2 2 8955 000 B2 COFFEE TEA AND COCOA 6 6 4 5 A 09 7 B J 1 B 180  
C 0013H 6192 DLA13H-83-50241 C C A 5 2 2 8955 000 B2 COFFEE TEA AND COCOA 6 6 4 5 A 09 7 B J 1 C 138  
D 0013H 6368 DLA13H-83-50241 C C A 5 2 2 8955 000 B2 COFFEE TEA AND COCOA 6 6 4 5 A 09 7 B J 1 D 153  
E 0013H 6580 DLA13H-83-50241 C C A 5 2 2 8955 000 B2 COFFEE TEA AND COCOA 6 6 4 5 A 09 7 B J 1 E 232  
F 0013H 6828 DLA13H-83-50241 C C A 5 2 2 8955 000 B2 COFFEE TEA AND COCOA 6 6 4 5 A 09 7 B J 1 F 264  
G 0013H 7096 DLA13H-83-50241 C C A 5 2 2 8955 000 B2 COFFEE TEA AND COCOA 6 6 4 5 A 09 7 B J 1 G 231  
H 0013H 7237 DLA13H-83-50241 C C A 5 2 2 8960 000 B2 BEVERAGES NONALCOHOLIC 6 6 4 5 A 09 7 B J 1 H 28  
I 0013H 7307 DLA13H-83-50241 C C A 5 2 2 8955 000 B2 COFFEE TEA AND COCOA 6 6 4 5 A 09 7 B J 1 I 199  
J 0013H 7529 DLA13H-83-50241 C C A 5 2 2 8955 000 B2 COFFEE TEA AND COCOA 6 6 4 5 A 09 7 B J 1 J 169  
K 0013H 0011 DLA13H-83-50260 C C A 5 2 2 8915 000 B2 FRUITS AND VEGETABLES 6 6 4 5 A 09 7 B J 1 K 41  
L 0013H 0044 DLA13H-83-50260 C C A 5 2 2 8915 000 B2 FRUITS AND VEGETABLES 6 6 4 5 A 09 7 B J 1 L 206  
J 00137 5008 DLA13H-83-50260 B C Z 5 2 2 8915 000 B2 FRUITS AND VEGETABLES 6 6 4 5 A 09 7 B J 1 J 97  
K 0013H 0087 DLA13H-83-50260 C C A 5 2 2 8915 000 B2 FRUITS AND VEGETABLES 6 6 4 5 A 09 7 B J 1 K 69  
L 00137 5052 DLA13H-83-50260 B C Z 5 2 2 8915 000 B2 FRUITS AND VEGETABLES 6 6 4 5 A 09 7 B J 1 K 36  
L 0013H 0118 DLA13H-83-50260 C C A 5 2 2 8915 000 B2 FRUITS AND VEGETABLES 6 6 4 5 A 09 7 B J 1 L 175  
L 0013H 0151 DLA13H-83-50260 C C A 5 2 2 8915 000 B2 FRUITS AND VEGETABLES 6 6 4 5 A 09 7 B J 1 L 36  
L 00137 5098 DLA13H-83-50260 B C Z 5 2 2 8915 000 B2 FRUITS AND VEGETABLES 6 6 4 5 A 09 7 B J 1 L 47

S M  
 V O 1111 222222 22 22222 5 7 9 9 1 1 1 1 1 1 1 9 2 2 2  
 C N 55555 AAAA AAAAAA BB CCCCC 3 A C 8 999 C D 10A 10B 10C 11 DESCRIPTION OF CMDTY/SRVC 2 3 4 5 6 1717 8 9 A 0 1 3 24 \$\$\$\$\$\$(000)

COCA COLA CO THE		HOUSTON	TEXAS	203040	3770	44				
4 A	0013H 0216	DLA13H-83-50260	C C A 5	2 2 8915 000 B2	FRUITS AND VEGETABLES	6 6 4 5 A 09	7 B	J 1 A	46	
4 A	0013H 5064	DLA13H-83-50260	B C Z 5	2 2 8915 000 B2	FRUITS AND VEGETABLES	6 6 4 5 A 09	7 B	J 1 K	36	
4 A	0013H 5116	DLA13H-83-50260	B C Z 5	2 2 8915 000 B2	FRUITS AND VEGETABLES	6 6 4 5 A 09	7 B	J 1 L	27	
4 A	0013H 5143	DLA13H-83-50260	B C Z 5	2 2 8915 000 B2	FRUITS AND VEGETABLES	6 6 4 5 A 09	7 B	J 1 A	31	
4 A	0013H 5163	DLA13H-83-50260	B C Z 5	2 2 8915 000 B2	FRUITS AND VEGETABLES	6 6 4 5 A 09	7 B	J 1 A	47	
4 B	0013H 0281	DLA13H-83-50260	C C A 5	2 2 8915 000 B2	FRUITS AND VEGETABLES	6 6 4 5 A 09	7 B	J 1 A	134	
4 B	0013H 0297	DLA13H-83-50260	C C A 5	2 2 8915 000 B2	FRUITS AND VEGETABLES	6 6 4 5 A 09	7 B	J 1 B	59	
4 B	0013H 5179	DLA13H-83-50260	B C Z 5	2 2 8915 000 B2	FRUITS AND VEGETABLES	6 6 4 5 A 09	7 B	J 1 B	29	
4 B	0013H 5201	DLA13H-83-50260	B C Z 5	2 2 8915 000 B2	FRUITS AND VEGETABLES	6 6 4 5 A 09	7 B	J 1 B	59	
4 C	0013H 0344	DLA13H-83-50260	C C A 5	2 2 8915 000 B2	FRUITS AND VEGETABLES	6 6 4 5 A 09	7 B	J 1 B	123	
4 C	0013H 0355	DLA13H-83-50260	C C A 5	2 2 8915 000 B2	FRUITS AND VEGETABLES	6 6 4 5 A 09	7 B	J 1 C	81	
4 C	0013H 5237	DLA13H-83-50260	B C Z 5	2 2 8915 000 B2	FRUITS AND VEGETABLES	6 6 4 5 A 09	7 B	J 1 C	88	
4 D	0013H 0419	DLA13H-83-50260	C C A 5	2 2 8915 000 B2	FRUITS AND VEGETABLES	6 6 4 5 A 09	7 B	J 1 C	151	
4 D	0013H 0451	DLA13H-83-50260	C C A 5	2 2 8915 000 B2	FRUITS AND VEGETABLES	6 6 4 5 A 09	7 B	J 1 D	92	
4 D	0013H 5283	DLA13H-83-50260	B C Z 5	2 2 8915 000 B2	FRUITS AND VEGETABLES	6 6 4 5 A 09	7 B	J 1 D	50	
4 E	0013H 0490	DLA13H-83-50260	C C A 5	2 2 8915 000 B2	FRUITS AND VEGETABLES	6 6 4 5 A 09	7 B	J 1 O	237	
4 E	0013H 0515	DLA13H-83-50260	C C A 5	2 2 8915 000 B2	FRUITS AND VEGETABLES	6 6 4 5 A 09	7 B	J 1 E	93	
4 E	0013H 0541	DLA13H-83-50260	C C A 5	2 2 8915 000 B2	FRUITS AND VEGETABLES	6 6 4 5 A 09	7 B	J 1 E	69	
4 E	0013H 5333	DLA13H-83-50260	B C Z 5	2 2 8915 000 B2	FRUITS AND VEGETABLES	6 6 4 5 A 09	7 B	J 1 E	32	
4 F	0013H 0604	DLA13H-83-50260	C C A 5	2 2 8915 000 B2	FRUITS AND VEGETABLES	6 6 4 5 A 09	7 B	J 1 F	105	
4 F	0013H 5376	DLA13H-83-50260	B C Z 5	2 2 8915 000 B2	FRUITS AND VEGETABLES	6 6 4 5 A 09	7 B	J 1 F	25	
4 G	0013H 0645	DLA13H-83-50260	C C A 5	2 2 8915 000 B2	FRUITS AND VEGETABLES	6 6 4 5 A 09	7 B	J 1 F	161	
4 G	0013H 5392	DLA13H-83-50260	B C Z 5	2 2 8915 000 B2	FRUITS AND VEGETABLES	6 6 4 5 A 09	7 B	J 1 F	34	
4 G	0013H 5423	DLA13H-83-50260	B C Z 5	2 2 8915 000 B2	FRUITS AND VEGETABLES	6 6 4 5 A 09	7 B	J 1 G	32	
4 H	0013H 0685	DLA13H-83-50260	C C A 5	2 2 8915 000 B2	FRUITS AND VEGETABLES	6 6 4 5 A 09	7 B	J 1 G	61	
4 H	0013H 0714	DLA13H-83-50260	C C A 5	2 2 8915 000 B2	FRUITS AND VEGETABLES	6 6 4 5 A 09	7 B	J 1 G	106	
4 H	0013H 0757	DLA13H-83-50260	C C A 5	2 2 8915 000 B2	FRUITS AND VEGETABLES	6 6 4 5 A 09	7 B	J 1 H	110	
4 I	0013H 0804	DLA13H-83-50260	C C A 5	2 2 8915 000 B2	FRUITS AND VEGETABLES	6 6 4 5 A 09	7 B	J 1 H	111	
4 I	0013H 0834	DLA13H-83-50260	C C A 5	2 2 8915 000 B2	FRUITS AND VEGETABLES	6 6 4 5 A 09	7 B	J 1 H	85	
4 I	0013H 0860	DLA13H-83-50260	C C A 5	2 2 8915 000 B2	FRUITS AND VEGETABLES	6 6 4 5 A 09	7 B	J 1 I	75	
4 A	0013H 5795	DLA13H-83-50421	C C A 5	2 2 8955 000 B2	COFFEE TEA AND COCOA	6 6 4 5 A 09	7 B	J 1 A	161	
4 I	0013H 5539	DLA137-83-50260	B C Z 5	2 2 8915 000 B2	FRUITS AND VEGETABLES	6 6 4 5 A 09	7 B	J 1 I	25	
CONTRACTOR TOTAL				54	5,546					

COMBUSTION ENGINEERING INC		HOUSTON	TEXAS	212160	3770	44				
1 D	0AA22 0142	DAAA22-82-C0241	B C A 5	2 2 1025 000 A5	GUNS OVER 150 MM THROUGH 200	5 A 6 3 B 0000 0		J 1 C	41	
1 K	0AA22 0018	DAAA22-83-C0113	B C A 5	2 2 1015 000 A5	GUNS 75 MM THROUGH 125 MM	5 A 3 3 B 0000 0		J 1 K	145	
CONTRACTOR TOTAL				2	186					

COMEX CORP		HOUSTON	TEXAS	212590	3770	44				
2 I	QD418 0083	GS00C - -90754	A C A 5	2 2 5605 000 A7	TELEPHONE AND TELEGRAPH EQUI	3 6 4 1		D	90	

COMSTAR INC		HOUSTON	TEXAS	093385	3770	44				
5 I	OCW35 0083	DACW35-83-C0050	D C B 5	2 2 7010 000 C9E	ADPE CONFIGURATION	8 A 3 3 A 0000 0		J 1 H	68	

CONSOLIDATED AERONAUTICAL SERVICES		HOUSTON	TEXAS	218936	3770	44				
4 L	00600 0039	DLA600-81-D3054	B C B 5	2 2 9130 000 A8A	LIQUID PROPELLANTS & FUEL	PE 6 A 3 5 J 1026 6 B		K 1 J	65	

S M V O C N 1111 222222 22 22222 5 7 9 9 1 1 1 1 1 1 1 9 2 2 2 2 4 \$\$\$\$(000)

CONTINENTAL COFFEE CO HOUSTON TEXAS 032804 3770 44 4 H 0013H 9035 DLA13H-83-C1113 B C A 5 2 2 8955 000 B2 COFFEE TEA AND COCOA 6 A 3 5 C 09 1 B J 2 0 520

CONTROL DATA CORP HOUSTON TEXAS 224160 3770 44 3 I OJA02 0433 F41889-83-C0050 B C Z 5 2 2 R599 000 S1 OTHER SPECIAL STUDIES AND AN 8 A 3 5 C 1013 1 B J 1 I 130

COOPERHEAT CO HOUSTON TEXAS 060426 3770 44 2 H PA100 1970 N00140-83-C6695 B C A 5 2 2 2825 000 A3 STEAM TURBINES AND COMPONENT 8 4 3 5 J 02 5 B J 1 0 50

CORNING MEDICAL HOUSTON TEXAS 035698 3770 44 1 G ODA11 0060 DADA11-83-C0018 D C A 5 2 2 6630 000 C9B CHEMICAL ANALYSIS INSTRUMENT 8 A 3 5 C 07 1 B J 1 F 54

CRAWFORD & RUSSELL CORP HOUSTON TEXAS 090987 3770 44 1 F OAA09 1372 DAAA09-83-C2104 B C A 5 2 2 R504 000 A6 STUDIES/CHEMICAL-BIOLOGICAL 8 A 3 5 A 1013 2 A U 2 E 1,880

CURTIN MATHESON SCIENTIFIC CO HOUSTON TEXAS 013201 3770 44 2 G TN580 0002 G900S4- 5-262 B C Z 5 2 2 6630 000 C9B CHEMICAL ANALYSIS INSTRUMENT 3 6 4 1 F 93 3 A OJA02 0131 F41889-82-C0011 B C B 5 2 2 6640 000 C9B LABORATORY EQUIPMENT AND SUP 8 A 6 5 A 07 1 B J 2 A 267 3 B OJA02 0143 F41889-82-C0011 B C B 5 2 2 6640 000 C9B LABORATORY EQUIPMENT AND SUP 8 A 6 5 A 07 1 B J 2 A 109 CONTRACTOR TOTAL 3 489

CYPRESS WELDING EQUIPMENT INC HOUSTON TEXAS 076121 3770 44 2 A QA120 02U0 N00406-83-C1908 B C A 5 2 2 3439 000 B9 MISC WELDING SOLDERING & BRA 8 4 3 5 J 02 1 B J 1 A 30

DANIEL INDUSTRIES INC HOUSTON TEXAS 084618 3770 44 2 I PA100 2338 N00140-83-C8164 B C A 5 2 2 2990 000 C9E MISC ENGINE ACCESSORIES - NO 8 4 3 5 B 02 1 B J 1 I 32 2 I QA110 0541 N00228-83-C4213 C C A 5 2 2 4820 000 C9E VALVES NONPOWERED 8 4 3 5 C 1013 1 B J 2 I 130 CONTRACTOR TOTAL 2 162

DECCA SURVEY SYSTEMS INC HOUSTON TEXAS 255725 3770 44 2 C MF108 0120 N80921-83-C0058 D C A 5 2 2 K099 000 C9E MODIFICATION OF EQ/MISCELLAN 5 A 3 5 B 1002 1 B J 1 C 363

E M I OIL CO HOUSTON TEXAS 078147 3770 44 4 G 00002 0012 DLA002-83-C8013 A C A 5 2 2 3417 000 B9 MILLING MACHINES 6 A 3 3 J 0000 0 J 1 E 98 4 C 00600 0831 DLA600-82-D4387 A C B 5 3 2 9130 000 A8A LIQUID PROPELLANTS & FUEL PE 6 A 3 3 J 0000 0 K 1 J 6,502 4 C 00600 0891 DLA600-82-D4387 A C B 5 3 2 9140 000 A8A FUEL OILS 6 A 6 3 J 0000 0 K 1 J 2,781 4 C 00600 0894 DLA600-82-D4625 A C B 5 3 2 9140 000 A8A FUEL OILS 6 A 3 3 J 0000 0 K 1 J 8,737 4 C 00600 0979 DLA600-82-D4625 A C B 5 3 2 9140 000 A8A FUEL OILS 6 A 6 3 J 0000 0 K 1 J 3,253 4 C 00600 1001 DLA600-82-D4625 A C B 5 3 2 9140 000 A8A FUEL OILS 6 A 6 3 J 0000 0 K 1 J 3,404 4 D 00600 2407 DLA600-82-D4625 A C B 5 3 2 9140 000 A8A FUEL OILS 6 A 9 3 J 0000 0 K 1 D 15,394 CONTRACTOR TOTAL 7 9,381

EAGLE PITCHER INDUSTRIES INC HOUSTON TEXAS 289620 3770 44 2 I PA100 2224 N00140-83-C8656 D C A 5 2 2 1720 SBB A3 AIRCRAFT LAUNCHING EQUIPMENT 8 A 3 5 C 1026 1 B J 2 I 914

EMCO CHEMICAL CORP HOUSTON TEXAS 077906 3770 44 4 D 00400 2384 DLA400-83-C1814 B C A 5 2 2 8810 000 C9E CHEMICALS 6 A 3 4 J 01B 1 B J 1 D 82 4 C 00600 2112 DLA600-83-C0882 D C B 5 3 2 8850 000 A8A MISCELLANEOUS CHEMICAL SPECI 6 A 3 3 J 0000 0 J 1 A 120 4 C 00600 2091 DLA600-83-C0953 D C B 5 3 2 8810 000 A8A CHEMICALS 6 A 3 3 J 0000 0 J 1 B 174 4 I 00600 2878 DLA600-83-C1366 D C B 5 3 2 9150 000 A8A OILS - GREASES CUTTING LUBR 6 E 3 3 J 0000 0 J 1 H 290

S M  
V O 1111 222222 22 22222 5 7 9 9 1 1 1 1 1 1 9 2 2 2  
C N 55555 AAAA AAAAAA BB CCCCC 3 A C 8 999 C D 10A 10B 10C 11 DESCRIPTION OF CMDTY/SRVC 2 3 4 5 6 1717 8 9 A 0 1 3 24 \$\$\$\$\$\$(000)

EMCO CHEMICAL CORP		HOUSTON	TEXAS	077906	3770	44			
CONTRACTOR TOTAL		4	666						
ENERGY TUBE PRODUCTS		HOUSTON	TEXAS	064297	3770	44			
2 I	PC144 0352 N00102-83-C0836	D C A 5	2 2 4710 000 A3	PIPE AND TUBE	8 A 3 5 J 02	1 B	J 1 I		34
2 L	JA111 0909 N00104-83-C4036	B C A 5	2 2 4710 000 A3	PIPE AND TUBE	8 A 3 5 J 1026	1 B	J 1 L		58
2 A	JA111 1551 N00104-83-C4051	B C A 5	2 2 4710 000 A3	PIPE AND TUBE	8 A 3 5 J 1026	1 B	K 1 A		27
2 E	JA111 3484 N00104-83-C4141	B C A 5	2 2 4710 000 A3	PIPE AND TUBE	8 A 3 5 J 1026	1 B	J 1 E		110
2 E	JA111 3453 N00104-83-C4181	B C A 5	2 2 4710 000 A3	PIPE AND TUBE	8 A 3 5 J 1026	1 B	J 1 E		45
2 F	JA111 4265 N00104-83-C4189	B C A 5	2 2 4710 000 A3	PIPE AND TUBE	8 A 3 5 J 1026	1 B	J 1 F		109
2 I	JA111 7206 N00104-83-C4347	B C A 5	2 2 4710 000 A3	PIPE AND TUBE	8 A 3 5 J 1026	1 B	J 1 I		32
2 F	JA111 4012 N00104-83-C5669	B C A 5	2 2 4710 000 A3	PIPE AND TUBE	8 A 3 3 J 0000	0	J 1 E		90
4 K	00700 0295 DLA700-83-C0244	B C A 5	2 2 4710 000 C9E	PIPE AND TUBE	6 A 3 5 J 1013	1 B	J 1 K		29
4 L	00700 0624 DLA700-83-C0893	D C A 5	2 2 4710 000 C9E	PIPE AND TUBE	6 A 3 3 J 0000	0	K 1 K		70
4 L	00700 0764 DLA700-83-C0697	D C A 5	2 2 4710 000 A3	PIPE AND TUBE	6 A 3 3 J 0000	0	K 1 L		39
4 L	00700 0774 DLA700-83-C0753	B C A 5	2 2 4710 000 A3	PIPE AND TUBE	6 A 3 3 J 0000	0	J 1 L		34
4 A	00700 1036 DLA700-83-C0769	D C A 5	2 2 4710 000 A3	PIPE AND TUBE	6 A 3 3 J 0000	0	J 1 L		42
4 B	00700 1578 DLA700-83-C1410	D C A 5	2 2 4710 000 C9E	PIPE AND TUBE	6 A 3 3 J 0000	0	J 1 A		26
4 F	00700 3401 DLA700-83-C2797	D C A 5	2 2 4710 000 A3	PIPE AND TUBE	6 A 3 3 J 0000	0	J 1 F		50
4 F	00700 3559 DLA700-83-C2802	B C A 5	2 2 4710 000 A3	PIPE AND TUBE	6 A 3 3 J 0000	0	J 1 F		40
4 H	00700 4284 DLA700-83-C3042	D C A 5	2 2 4710 000 A3	PIPE AND TUBE	6 A 3 3 J 0000	0	K 1 G		129
4 G	00700 4015 DLA700-83-C3051	D C A 5	2 2 4710 000 A3	PIPE AND TUBE	6 A 3 5 J 02	1 B	J 1 G		161
4 H	00700 4174 DLA700-83-C3056	D C A 5	2 2 4710 000 A3	PIPE AND TUBE	6 A 3 3 J 0000	0	K 1 G		91
4 I	00700 4738 DLA700-83-C3506	D C A 5	2 2 4710 000 A3	PIPE AND TUBE	6 A 3 3 J 0000	0	K 1 H		158
CONTRACTOR TOTAL			20	1,374					
ESPEY HUSTON & ASSOCIATES INC		HOUSTON	TEXAS	018058	3770	44			
5 I	OCW64 0091 DACW64-83-C0044	B C C 5	2 2 R599 000 S1	OTHER SPECIAL STUDIES AND AN	8 A 3 5 A 04	2 A	J 1 I		200
5 I	OCW64 0104 DACW64-83-C0044	B C C 5	2 2 R599 000 S1	OTHER SPECIAL STUDIES AND AN	8 A 7 5 A 04	2 A	J 1 I		172
CONTRACTOR TOTAL			2	372					
EVERWORTH CONSTRUCTION & MACHINE		HOUSTON	TEXAS	089219	3770	44			
4 I	00700 4737 DLA700-83-C3180	B C B 5	2 2 2815 000 A4B	DIESEL ENGINES AND COMPONENT	8 A 3 5 J 1013	1 B	J 1 H		25
EXXON CORP		HOUSTON	TEXAS	824690	3770	44			
3 L	OFF50 0221 F41608-80-D0064	B C A 5	2 2 9135 000 A2	LIQUID PROPELLANT FUELS - CH	8 A 7 5 B 1026	1 B	K 1 L		49-
FAB TURN INC		HOUSTON	TEXAS	083633	3770	44			
1 G	OAG49 0144 DAAG49-83-C0093	B C B 5	2 2 3445 000 B9	PUNCHING AND SHEARING MACHIN	9 A 3 3 J 0000	0	J 1 G		27
1 H	OAG49 0155 DAAG49-83-C0108	B C B 5	2 2 3445 000 B9	PUNCHING AND SHEARING MACHIN	8 A 3 3 J 0000	0	J 1 H		49
CONTRACTOR TOTAL			2	78					
FERGUSON ENTERPRISES INC		HOUSTON	TEXAS	059906	3770	44			
4 E	00700 2832 DLA700-83-C2176	D C B 5	2 2 4820 000 C9E	VALVES NONPOWERED	6 A 3 3 C 0000	0	K 1 D		45
4 H	00700 4245 DLA700-83-C2176	D C B 5	2 2 4820 000 C9E	VALVES NONPOWERED	6 A 9 3 C 0000	0	K 1 H		45-
CONTRACTOR TOTAL			2						
FLIGHT SAFETY INTERNATIONAL INC		HOUSTON	TEXAS	008678	3770	44			
3 A	OTA12 0055 F26600-82-D0027	B C C 5	2 2 U009 000 S1	OTHER TRAINING	8 6 4 5 A 1001	5 B	J 1 L		32
3 F	OTA12 0129 F26600-82-D0027	B C C 5	2 2 U009 000 S1	OTHER TRAINING	8 4 4 5 A 1001	5 B	J 1 F		26

S M  
 V G 1111 22222 22 2222 5 7 9 9  
 C N 55555 AAAA AAAAAA BB CCCCC 3 A C 8 999 C D 10A 10B 10C 11 DESCRIPTION OF CHDTY/SRVC 1 1 1 1 1 1 1 9 2 2 2  
 -----

FLIGHT SAFETY INTERNATIONAL INC HOUSTON TEXAS 008678 3770 44  
 3 I 0TA12 0102 F28600-82-D0027 B C C 5 2 2 U009 000 S1 OTHER TRAINING 8 4 4 5 A 1001 5 B J 1 D 35  
 CONTRACTOR TOTAL 3 93

FORD AEROSPACE & COMMUNICATIONS HOUSTON TEXAS 660680 3770 44  
 1 D 0Z004 0985 HDA904-83-C0489 B C A 5 2 2 AC63 000 A7 RDTE/ELECTRONICS AND COMMUNI 6 1 3 5 A 11 5 B J 1 B 36

G H G CORP HOUSTON TEXAS 092313 3770 44  
 3 I 0FD10 0308 F34650-83-C0130 A C Z 5 2 2 R302 000 S1 ADP SYSTEMS DEVELOPMENT & PR 6 A 3 5 J 1013 1 B J 1 H 171

GARCIA ORDNANCE CORP HOUSTON TEXAS 065781 3770 44  
 1 B 0AJ09 0487 DAAJ09-81-C1452 A C A 5 2 2 2805 000 C9E GAS RECIPROCATING ENG - EXCE 5 A 6 5 J 17B 3 B J 1 L 83  
 1 H 0AJ09 2082 DAAJ09-82-CB748 A C A 5 2 2 2805 000 C9E GAS RECIPROCATING ENG - EXCE 5 4 6 4 J 01B 1 B J 1 H 144  
 1 L 0AJ09 0420 DAAJ09-83-CA232 A C A 5 2 2 2920 000 C9E ENGINE ELECTRICAL SYS COMPS 5 A 3 5 J 1015 1 B J 1 K 427  
 1 L 0AJ09 0380 DAAJ09-83-CA238 A C A 5 2 2 2805 000 C9E GAS RECIPROCATING ENG - EXCE 5 A 3 4 J 01B 1 B J 1 K 666  
 1 K 0AJ09 0286 DAAJ09-83-CA241 A C A 5 2 2 2805 000 C9E GAS RECIPROCATING ENG - EXCE 5 A 3 4 J 01B 1 B J 1 J 49  
 1 L 0AJ09 0399 DAAJ09-83-CA342 A C A 5 2 2 2805 000 C9E GAS RECIPROCATING ENG - EXCE 5 A 3 4 J 01B 1 B J 1 K 47  
 1 A 0AJ09 0628 DAAJ09-83-CA524 A C A 5 2 2 2805 000 C9E GAS RECIPROCATING ENG - EXCE 5 A 3 4 J 01B 1 B J 1 A 78  
 1 C 0AJ09 0786 DAAJ09-83-CA567 A C A 5 2 2 2940 000 C9E ENGINE AIR & OIL FILTERS - N 5 A 3 3 J 0000 0 J 1 A 107  
 1 B 0AJ09 0989 DAAJ09-83-CA667 A C A 5 2 2 2910 000 C9E ENGINE FUEL SYS COMPONENTS N 5 A 3 5 J 1015 1 A J 1 B 1,803  
 1 C 0AJ09 1078 DAAJ09-83-CA740 A C A 5 2 2 2805 000 C9E GAS RECIPROCATING ENG - EXCE 5 A 3 6 J 01B 1 B J 1 C 1,026  
 1 C 0AJ09 1067 DAAJ09-83-CA818 A C A 5 2 2 2805 000 C9E GAS RECIPROCATING ENG - EXCE 5 A 3 4 J 01B 1 B J 1 C 32  
 1 D 0AJ09 1267 DAAJ09-83-CA922 A C A 5 2 2 2805 000 C9E GAS RECIPROCATING ENG - EXCE 5 A 3 4 J 01B 1 B J 1 D 554  
 1 E 0AJ09 1617 DAAJ09-83-CB131 A C A 5 2 2 2805 000 C9E GAS RECIPROCATING ENG - EXCE 5 A 3 4 J 01B 1 B J 1 E 239  
 1 F 0AJ09 1772 DAAJ09-83-CB235 A C A 5 2 2 2805 000 C9E GAS RECIPROCATING ENG - EXCE 5 A 3 4 J 01B 1 B J 1 F 147  
 1 F 0AJ09 1771 DAAJ09-83-CB384 A C A 5 2 2 2805 000 C9E GAS RECIPROCATING ENG - EXCE 5 A 3 4 J 01B 1 B J 1 F 53  
 1 G 0AJ09 1851 DAAJ09-83-CB413 A C A 5 2 2 2805 000 C9E GAS RECIPROCATING ENG - EXCE 5 A 3 6 J 01B 1 B J 1 F 139  
 1 F 0AJ09 1799 DAAJ09-83-CB414 A C A 5 2 2 2920 000 C9E ENGINE ELECTRICAL SYS COMPS 5 A 3 6 J 01B 1 B J 1 F 47  
 1 G 0AJ09 1987 DAAJ09-83-CB551 A C A 5 2 2 2805 000 C9E GAS RECIPROCATING ENG - EXCE 5 A 3 6 J 01B 1 B J 1 G 37  
 CONTRACTOR TOTAL 18 5,678

GARDLINE HYDROGRAPHIC SURVEYS INC HOUSTON TEXAS 041469 3770 44  
 2 E F0264 0801 M00264-83-C0017 B C A 5 2 2 J066 000 C9E MAINT-REPAIR OF EQ/INSTRUMEN 6 4 3 5 J 02 5 B J 1 D 79

GEMCO EQUIPMENT CO HOUSTON TEXAS 013019 3770 44  
 5 E 0CW61 0064 DACW61-83-C0055 B C A 5 2 2 2320 000 C9E TRUCKS AND TRUCK TRACTORS WH 8 A 3 3 J 0000 0 J 1 E 109

GENERAL ELECTRIC CO HOUSTON TEXAS 380520 3770 44  
 2 A RA100 0080 N00189-82-G0003 B C A 5 2 2 3695 000 B9 MISCELLANEOUS SPECIAL INDUST 8 A 4 5 A 02 5 B J 1 J 300

GEOSSOURCE GEOSTRUCTURES HOUSTON TEXAS 091904 3770 44  
 2 I LB300 0579 N0429A-83-C0218 B C A 5 2 2 5410 000 C9E PREFABRICATED AND PORTABLE B 8 4 3 5 A 02 5 B J 1 E 41

GULF OIL CORP HOUSTON TEXAS 419040 3770 44  
 2 I 00133 0070 N00033-83-C5013 B C Z 5 2 2 V124 000 S1 VESSEL CHARTER FOR THINGS 8 4 3 5 B 1011 1 B J 1 B 253  
 2 H 00133 0159 N00033-83-C5033 B C Z 5 2 2 V124 000 S1 VESSEL CHARTER FOR THINGS 8 4 3 5 B 1011 1 B J 2 H 601  
 4 J 00600 1101 DLA600-82-D4467 E C A 5 3 2 9140 000 A8A FUEL OILS 6 A 3 3 C 0000 0 K 4 J 1,709  
 4 J 00600 1098 DLA600-82-D4832 E C A 5 3 2 9130 000 A8A LIQUID PROPELLANTS & FUEL PE 6 A 3 3 C 0000 0 K 1 J 100  
 4 K 00600 1298 DLA600-82-D4863 E C A 5 3 2 9130 000 A8A LIQUID PROPELLANTS & FUEL PE 6 A 3 3 C 0000 0 K 4 G 258  
 CONTRACTOR TOTAL 5 2,921

S M	V O	C N	1111	222222	22	22222	5 7	9 9	1 1 1 1	1 1 1 1	1 1 9 2 2 2	DESCRIPTION OF CMDTY/SRVC	2 3 4 5 6	1717	8 9 A 0 1 3 24	\$\$\$\$\$(000)
-----																
GULF REFINING & MARKETING CO HOUSTON TEXAS 090676 3770 44																
2 F	90133	0105	N00033-83-C8045	B C Z	5	2 2	V124	000	S1	VESEL CHARTER FOR THINGS	8 4 3 5 B	1011	1 B	J 1 E	176	
HAMILTON PRECISION ASSEMBLY SVS HOUSTON TEXAS 092116 3770 44																
1 H	0A954	0164	DAA954-83-C0337	A C A	5	2 2	2330	000	A7	TRAILERS	4 6 3 5 J	17B	7 B	J 1 H	32	
HAVENS COOLING TOWERS HOUSTON TEXAS 442080 3770 44																
3 F	0G002	0189	F49642-83-C0056	B C A	5	2 2	4730	000	C9E	FITTINGS - HOSE PIPE & TUBE	8 4 3 5 J	02	6 B	J 1 E	34	
HAWAII PIPE & SUPPLY HOUSTON TEXAS 052572 3770 44																
2 K	SC100	0001	N00311-83-C1001	B C B	5	2 2	4730	000	A3	FITTINGS - HOSE PIPE & TUBE	8 A 3 5 J	02	1 B	J 1 K	39	
HOLDER EQUIPMENT RENTAL SVC INC HOUSTON TEXAS 093589 3770 44																
2 I	TK428	0017	N00216-83-C0008	B C A	5	2 2	4310	000	C9E	COMPRESSORS AND VACUUM PUMPS	8 4 3 5 J	02	1 B	J 1 F	35	
HOUSTON UNIVERSITY OF HOUSTON TEXAS 472560 3770 44																
1 L	0A929	0135	DAAG29-82-K0054	C C Z	5	2 2	AZ11	000	S1	RDTE/OTHER RESEARCH AND DEVE	8 8 7 5 M	05	7 B	S 1 L	60	
1 B	0A929	0268	DAAG29-83-K0037	C C Z	5	2 2	AZ11	000	S1	RDTE/OTHER RESEARCH AND DEVE	8 8 3 5 M	05	7 B	S 1 B	49	
1 H	0A929	0570	DAAG29-83-K0127	C C Z	5	2 2	AZ11	000	S1	RDTE/OTHER RESEARCH AND DEVE	8 8 3 5 M	05	7 B	S 1 H	52	
1 D	0A901	6888	DAAG01-83-CA084	B C Z	5	2 2	A092	000	A2	RDTE/OTHER DEFENSE	8 8 3 5 M	05	7 B	S 1 D	40	
1 E	0MD17	0290	DAMD17-83-C3187	B C Z	5	2 2	AN91	000	S1	RDTE/OTHER MEDICAL	8 A 3 5 M	05	7 B	S 1 E	163	
1 K	0ZD04	0326	MDA904-82-C0429	B C Z	5	2 2	AC63	000	A7	RDTE/ELECTRONICS AND COMMUNI	8 1 7 5 M	05	7 B	S 1 J	40	
1 E	0ZD04	1604	MDA904-82-C0429	B C Z	5	2 2	AC63	000	A7	RDTE/ELECTRONICS AND COMMUNI	8 1 6 5 M	05	7 B	S 1 E	46	
1 G	0ZD04	1959	MDA904-82-C0429	B C Z	5	2 2	AC63	000	A7	RDTE/ELECTRONICS AND COMMUNI	8 1 6 5 M	05	7 B	S 1 G	27	
2 A	E814B	0549	N00014-76-C0128	B C Z	5	2 2	AD91	000	S1	RDTE/OTHER DEFENSE	8 8 6 5 M	05	7 B	S 1 A	80	
2 B	E814A	0652	N00014-82-K0498	B C Z	5	2 2	AZ11	000	S1	RDTE/OTHER RESEARCH AND DEVE	8 8 7 5 M	05	7 B	S 1 B	66	
3 A	0HT01	0123	F04704-80-C0038	B C Z	5	2 2	AC26	CNJ	A2	RDTE/MISSILE AND SPACE SYSTE	8 A 8 5 M	05	7 B	S 1 A	315	
CONTRACTOR TOTAL 11 938																
HUTCH INC HOUSTON TEXAS 092024 3770 44																
1 I	0HA41	0017	DAHA41-83-C0031	D C E	5	2 2	Z124	000	C2	MAINT-REPAIR-ALTER/AIRPORT R	8 A 3 4 J	01B	1 B	J 1 I	583	
ILLINI WELDING SUPPLIES INC HOUSTON TEXAS 047837 3770 44																
1 C	0AA08	0126	DAAA08-83-C0086	B C B	5	2 2	3436	000	B9	WELDING POSITIONERS AND MANI	8 A 3 3 J	0000	0	J 1 C	32	
INFORMATION PRODUCTS SYSTEMS INC HOUSTON TEXAS 073079 3770 44																
1 K	0ZD04	0294	MDA904-83-C0866	B C A	5	2 2	7050	000	A7	ADP COMPONENTS	8 1 3 5 A	1001	5 B	J 1 J	61	
2 H	LA101	0883	N00123-83-C0261	D C B	5	2 2	7025	000	C9E	ADP INPUT/OUTPUT AND STORAGE	8 A 3 5 C	1026	1 B	J 1 D	64	
CONTRACTOR TOTAL 2 125																
INSTITUTE FOR ORGAN BEHAVIOR RESCH HOUSTON TEXAS 037904 3770 44																
3 H	0JA02	0393	F41889-83-C0039	B C Z	5	2 2	R599	000	S1	OTHER SPECIAL STUDIES AND AN	8 4 3 5 J	1013	5 B	U 1 H	76	
INTERNATIONAL BUSINESS MACHINE CO HOUSTON TEXAS 496260 3770 44																
3 J	0HC43	0012	F04701-82-C0045	C C A	5	2 2	AR33	000	A2	RDTE/SPACE TRANSPORTATION	8 A 7 5 A	1007	4 A	M 1 J	576	
3 A	0HC43	0060	F04701-82-C0045	C C A	5	2 2	AR33	000	A2	RDTE/SPACE TRANSPORTATION	8 A 7 5 A	1007	4 A	M 1 A	359	
3 C	0HC43	0130	F04701-82-C0045	C C A	5	2 2	AR33	000	A2	RDTE/SPACE TRANSPORTATION	8 A 7 5 A	1007	4 A	M 1 C	909	
CONTRACTOR TOTAL 3 1,844																





S M  
 V G 1111 222222 22 22222 5 7 9 9 1 1 1 1 1 1 1 9 2 2 2  
 C N 55555 AAAA AAAAAA BB CCCCC 3 A C 8 999 C D 10A 10B 10C 11 DESCRIPTION OF CMDTY/SRVC 2 3 4 5 6 1717 8 9 A 0 1 3 24 \$\$\$\$\$\$(000)

M & M FURNACE CO INC		HOUSTON	TEXAS	088845	3770	44											
1 A	0A848 0058 DA848-83-C0012	E C A 5	2 2 3890 000 A6	SPECIALIZED AMMUNITION AND	8	3 4 J 17A	1 B	J 1 A							92		
MARTIN & TURNER SUPPLY CO		HOUSTON	TEXAS	578321	3770	44											
2 I	RA100 0798 N00189-83-C0422	B C B 5	2 2 4010 000 A3	CHAIN AND WIRE ROPE	8	A 3 3 J 0000 0							J 1 G	29			
MONROE BUSINESS EQUIPMENT CO INC		HOUSTON	TEXAS	619435	3770	44											
1 C	OCA87 0037 DACA87-83-C0012	C C B 5	2 2 7110 000 C9E	OFFICE FURNITURE	8	4 6 5 J 02	1 B	J 1 B							26		
MOODY J A CO		HOUSTON	TEXAS	033605	3770	44											
2 L	JA113 1175 N00104-82-CK888	B C B 5	2 2 4820 000 A3	VALVES NONPOWERED	8	A 6 3 J 0000 0							J 1 L	64			
2 C	JA111 1884 N00104-82-C9432	B C B 5	2 2 4820 000 A3	VALVES NONPOWERED	8	A 6 3 J 0000 0							J 1 A	87			
2 E	JA111 3802 N00104-83-CK259	B C B 5	2 2 4820 000 A3	VALVES NONPOWERED	8	A 3 5 J 1015 1 B							J 1 E	31			
4 J	00700 0004 DLA700-83-C0224	B C B 5	2 2 4820 000 C9E	VALVES NONPOWERED	8	A 3 5 J 1013 1 B							K 1 J	38			
4 C	00700 2101 DLA700-83-C1239	B C B 5	2 2 4210 000 C9E	FIRE FIGHTING EQUIPMENT	8	A 3 5 J 1013 5 B							J 1 C	28			
CONTRACTOR TOTAL		5		248													
MOTOROLA INC		HOUSTON	TEXAS	625560	3770	44											
3 I	OJA27 0036 8S00C9-08-24	B C Z 5	2 2 5820 000 C9E	RADIO TV EQUIPMENT EXCEPT AI	3	6 4 1							G	83			
NEO DYN INC		HOUSTON	TEXAS	007504	3770	44											
2 L	LA110 0090 N00244-82-C0512	B C A 5	2 2 6685 000 C9E	PRESSURE TEMP HUMIDITY INSTR	8	A 3 5 J 1001 6 B							J 1 K	33			
NICHOLS MACHINERY INC		HOUSTON	TEXAS	073788	3770	44											
3 K	OFD10 0091 F34850-83-C0011	B C C 5	2 2 J049 000 S1	MAINT-REPAIR OF EQ/MAINTENAN	8	A 3 6 J 01B 1 B							J 1 K	239			
3 I	OFD10 0366 F34850-83-C0011	B C C 5	2 2 J049 000 S1	MAINT-REPAIR OF EQ/MAINTENAN	8	A 6 6 J 01B 1 B							J 1 I	97			
CONTRACTOR TOTAL		2		338													
NINE ASSOCIATES INC		HOUSTON	TEXAS	003948	3770	44											
2 I	P8439 NY04 N00129-83-F8774	B C Z 5	2 2 7105 000 C9E	HOUSEHOLD FURNITURE	2	6 4 1							I	33			
O & M MFG CO		HOUSTON	TEXAS	650945	3770	44											
1 A	OCA78 0085 DACA78-83-C0049	B C A 5	2 2 5999 000 C9E	MSC ELECTRICAL AND ELECTRONI	8	A 3 J							L	27			
3 H	OQA08 0048 F07803-83-C0026	B C A 5	2 2 2930 000 C9E	ENGINE COOLING SYS COMPS - N	8	4 3 5 C 02 1 B							J 1 H	54			
CONTRACTOR TOTAL		2		81													
OCEAN CARRIERS INC		HOUSTON	TEXAS	088259	3770	44											
2 G	00133 0020 N00033-83-C7014	B A Z 5	2 2 V124 000 S1	VESSEL CHARTER FOR THINGS	8	A 3 5 B 1011 1 A							J 2 J	50,172			
2 G	00133 0021 N00033-83-C7016	B A Z 5	2 2 V124 000 S1	VESSEL CHARTER FOR THINGS	8	A 3 5 B 1011 1 A							J 2 J	50,647			
2 I	00133 0021 N00033-83-C7016	2 B A Z 5	2 2 V124 000 S1	VESSEL CHARTER FOR THINGS	8	A 3 5 B 1011 1 A							J 2 J	50,647-			
OCEAN FREEDOM SHIPPING INC		HOUSTON	TEXAS	093595	3770	44											
2 I	00133 0021 N00033-83-C7016	1 B C Z 5	2 2 V124 000 S1	VESSEL CHARTER FOR THINGS	8	A 3 5 J 1011 1 A							J 1 J	50,647			
OCEAN SPIRIT SHIPPING INC		HOUSTON	TEXAS	094095	3770	44											
2 I	00133 0177 N00033-83-C7024	B A Z 5	2 2 V124 000 S1	VESSEL CHARTER FOR THINGS	8	A 3 5 J 1011 1 A							J 1 J	49,030			
OCEAN STAR SHIPPING INC		HOUSTON	TEXAS	094096	3770	44											
2 I	00133 0178 N00033-83-C7026	B A Z 5	2 2 V124 000 S1	VESSEL CHARTER FOR THINGS	8	A 3 5 J 1011 1 A							J 1 J	50,570			

S M 1 1 1 1 1 1  
 V G 1111 222222 22 22222 5 7 9 9 1 1 1 1 1 1 1 9 2 2 2  
 C N 55555 AAAA AAAAAA BB CCCCC 3 A C 8 999 C D 10A 10B 10C 11 DESCRIPTION OF CMDTY/SRVC 2 3 4 5 6 1717 8 9 A 0 1 3 24 \$\$\$\$\$\$(000)

OCEAN TRIUMPH SHIPPING INC		HOUSTON	TEXAS	094097	3770	44											
2 I	G0133 0176 N00033-83-C7022	B A Z 5	2 2 V124 000 S1	VESSEL CHARTER FOR THINGS	8 A 3 5 J	1011 1 A	J 1 J							49,660			
OCEANEERING INTERNATIONAL INC		HOUSTON	TEXAS	007223	3770	44											
2 B	BH004 3266 N00024-81-D4090	C C A 5	2 2 4220 000 A3	MARINE LIFESAVING AND DIVING	8 A 4 5 C	1013 2 B	R 1 B							100			
2 I	BH004 A321 N00024-81-D4090	C C A 5	2 2 4220 000 A3	MARINE LIFESAVING AND DIVING	8 A 4 5 C	1013 2 B	J 1 I							60			
2 I	BH004 B204 N00024-81-D4090	C C A 5	2 2 4220 000 A3	MARINE LIFESAVING AND DIVING	8 A 4 5 C	1013 2 B	J 1 I							35			
CONTRACTOR TOTAL		3		195													
PAR CHEM PRODUCTS INC		HOUSTON	TEXAS	054542	3770	44											
1 L	0A948 0027 DLA400-83-00052	B C A 5	2 2 6850 000 C9E	MISCELLANEOUS CHEMICAL SPECI	6 A 4 4 J	01B 1 B	K 1 K							25			
4 B	00400 1604 DLA406-82-00112	D C A 5	2 2 6850 000 C9E	MISCELLANEOUS CHEMICAL SPECI	6 A 4 4 J	01B 1 B	J 1 B							43			
CONTRACTOR TOTAL		2		66													
PERKIN ELMER CORP		HOUSTON	TEXAS	677040	3770	44											
1 I	0A948 0117 G30034-51-00	B C A 5	2 2 6630 000 B9	CHEMICAL ANALYSIS INSTRUMENT	3 6 4 1							74					
PETRALLOY CORP		HOUSTON	TEXAS	086862	3770	44											
1 H	0AA09 3520 DAAA09-83-C4786	E C A 5	2 2 1005 EHC A5	GUNS THROUGH 30 MM	5 A 3 4 J	01B 1 B	J 1 H							60			
1 L	0A907 0743 DAAE07-82-C6776	D C A 5	2 2 2510 D1M A4B	VEHICULAR CAB BODY FRAME STR	5 A 3 4 J	01B 1 B	J 1 K							30			
1 G	0AJ09 1870 DAAJ09-83-CB365	B C A 5	2 2 2840 AHA A1B	GAS TURBINES AND JET ENGINES	8 A 3 4 J	01B 1 B	J 1 F							120			
CONTRACTOR TOTAL		3		210													
PETRO CHEMICAL MACHINE INC		HOUSTON	TEXAS	092323	3770	44											
3 I	0FJ04 3460 F09603-83-C1686	A C A 5	2 2 4320 000 B9	POWER AND HAND PUMPS	8 A 3 5 J	1013 1 B	J 1 H							204			
PETROCONSULTANTS S A		HOUSTON	TEXAS	050661	3770	44											
1 I	0ZD42 0118 DMA800-83-C0062	B C C 5	2 2 R599 000 S1	OTHER SPECIAL STUDIES AND AN	8 A 3 5 A	1001 5 B	J 1 I							100			
PICKER CORP		HOUSTON	TEXAS	682700	3770	44											
1 K	0DA11 0015 DADA11-82-C0069	B C C 5	2 2 J065 000 S1	MAINT-REPAIR OF EQ/MEDICAL	8 A 3 5 B	1007 5 B	J 1 J							58			
PILECO INC		HOUSTON	TEXAS	091705	3770	44											
4 G	00700 3882 DLA700-83-C8050	B C B 5	2 2 3895 000 C9A	MISCELLANEOUS CONSTRUCTION	E 6 A 3 5 J	1026 1 B	J 1 G							117			
PORTA KAMP MFG CO INC		HOUSTON	TEXAS	690470	3770	44											
3 G	0TA29 0160 F44650-83-C0012	B C A 5	2 2 5410 000 C9E	PREFABRICATED AND PORTABLE B	8 A 3 5 J	02 1 B	J 1 G							65			
5 D	0CW01 0117 DACW01-83-C0074	C C A 5	2 2 5450 000 B1	MISCELLANEOUS PREFABRICATED	8 A 3 5 A	02 5 B	J 1 D							129			
CONTRACTOR TOTAL		2		194													
PUREX CORP		HOUSTON	TEXAS	699960	3770	44											
3 C	0FD10 0189 F34650-82-D0261	B C A 5	2 2 8010 000 C9E	PAINTS DOPES VARNISHES AND R	8 A 4 3 C	0000 0	J 1 C							38			
3 K	0JA27 0166 F41800-83-C0039	B C A 5	2 2 8010 000 C9E	PAINTS DOPES VARNISHES AND R	8 A 3 5 C	1013 1 B	J 1 K							148			
CONTRACTOR TOTAL		2		166													
RACAL DECCA SURVEY INC		HOUSTON	TEXAS	072031	3770	44											
5 I	0CW35 0079 DACW35-83-C0048	B C E 5	2 2 5825 000 C9E	RADIO NAVIGATION EQUIP - EXC	8 A 3 3 J	0000 0	J 1 H							130			
5 G	0CW57 0262 DACW57-83-C0049	B C B 5	2 2 2090 000 C9E	MISCELLANEOUS SHIP AND MARIN	8 A 3 5 A	1001 6 B	J 1 E							66			
5 H	0CW57 0362 DACW57-83-C0049	B C B 5	2 2 2090 000 C9E	MISCELLANEOUS SHIP AND MARIN	8 A 8 5 A	1001 6 B	J 1 F							28			
5 E	0CW43 0089 G300C9-06-30	D C C 5	2 2 5895 000 C9E	MISCELLANEOUS COMMUNICATION	3 6 4 1							62					

S M												1 1 1 1				1 1 9 2 2 2							
V G		1111 22222 22 22222 5 7 9 9																					
C N		55555 AAAA AAAAAA BB CCCC 3 A C 5 999 C D 10A 10B 10C 11										DESCRIPTION OF CMDTY/SRVC				2 3 4 5 6 1717 8 9 A 0 1 3 24				\$\$\$\$\$(000)			
<b>RACAL DECCA SURVEY INC</b>		<b>HOUSTON</b>										<b>TEXAS</b>				072031 3770 44							
CONTRACTOR TOTAL		4										266											
<b>RAY INC</b>		<b>HOUSTON</b>										<b>TEXAS</b>				011448 3770 44							
1 I	OAA09 2023 DAAA09-83-C4676	B C A 5	2 2	4930	000	C9E	LUBRICATION & FUEL DISPENSIN	8 A 3 4	J 01B	1 B	J 1 I					76							
<b>REEF INDUSTRIES INC</b>		<b>HOUSTON</b>										<b>TEXAS</b>				069094 3770 44							
2 B	GC500 0022 N00221-83-C0115	D C A 5	2 2	8305	000	A9	TEXTILE FABRICS	8 A 3 3	J 0000	0	J 1 A					88							
<b>RETAIL INVENTORY SERVICE</b>		<b>HOUSTON</b>										<b>TEXAS</b>				054984 3770 44							
1 A	OHC42 0099 DAHC42-83-C0006	B C C 5	2 2	R599	000	S1	OTHER SPECIAL STUDIES AND AN	8 A 3 3	J 0000	0	J 1 A					31							
<b>RICE UNIVERSITY</b>		<b>HOUSTON</b>										<b>TEXAS</b>				728775 3770 44							
1 A	OAG28 0241 DAAG28-83-K0035	C C Z 5	2 2	AZ11	000	S1	RDTE/OTHER RESEARCH AND DEVE	8 8 3 5 M 05	7 B	T 1 A					45								
2 A	E6128 0158 N00014-76-C0273	B C Z 5	2 2	AD91	000	S1	RDTE/OTHER DEFENSE	8 8 7 5 M 05	7 B	S 1 J					54								
2 C	E612A 0915 N00014-80-C0807	B C Z 5	2 2	AD91	000	S1	RDTE/OTHER DEFENSE	8 8 6 5 M 05	7 B	S 1 B					70								
2 B	E612A 0832 N00014-81-K0565	B C Z 5	2 2	AD91	000	S1	RDTE/OTHER DEFENSE	8 8 7 5 M 05	7 B	S 1 A					48								
2 A	E6128 0187 N00014-82-C0001	B C Z 5	2 2	AZ11	000	S1	RDTE/OTHER RESEARCH AND DEVE	8 8 7 5 M 05	7 B	T 1 J					39								
2 C	TK623 0001 N00612-81-G0064	B C Z 5	2 2	U006	000	S1	VOCATIONAL-TECHNICAL TRAININ	8 8 4 5 M 05	7 B	J 1 A					97								
2 I	TK623 0002 N00612-81-G0064	B C Z 5	2 2	U006	000	S1	VOCATIONAL-TECHNICAL TRAININ	8 8 4 5 M 05	7 B	J 1 I					132								
3 B	OHV03 0232 F19628-83-K0016	B C Z 5	2 2	AJ16	000	S1	RDTE/GENERAL SCIENCES AND TE	8 8 3 5 M 05	7 B	S 2 B					58								
CONTRACTOR TOTAL		8										643											
<b>RIVIANA FOODS INC</b>		<b>HOUSTON</b>										<b>TEXAS</b>				734200 3770 44							
4 B	0013H 8383 DLA13H-83-C0727	B C A 5	2 2	8920	000	B2	BAKERY AND CEREAL PRODUCTS	6 A 3 5 B 09	1 B	J 1 A					238								
4 H	0013H 9073 DLA13H-83-C1126	B C A 5	2 2	8920	000	B2	BAKERY AND CEREAL PRODUCTS	6 A 3 5 B 09	1 B	J 1 H					688								
4 J	0013H 8096 DLA13H-83-50401	C C A 5	2 2	8920	000	B2	BAKERY AND CEREAL PRODUCTS	6 6 4 5 A 09	7 B	J 1 J					39								
4 K	0013H 8300 DLA13H-83-50401	C C A 5	2 2	8920	000	B2	BAKERY AND CEREAL PRODUCTS	6 6 4 5 A 09	7 B	J 1 K					39								
4 L	0013H 8567 DLA13H-83-50401	C C A 5	2 2	8920	000	B2	BAKERY AND CEREAL PRODUCTS	6 6 4 5 A 09	7 B	J 1 L					29								
4 A	0013H 8753 DLA13H-83-50401	C C A 5	2 2	8920	000	B2	BAKERY AND CEREAL PRODUCTS	6 6 4 5 A 09	7 B	J 1 A					34								
4 B	0013H 8968 DLA13H-83-50401	C C A 5	2 2	8920	000	B2	BAKERY AND CEREAL PRODUCTS	6 6 4 5 A 09	7 B	J 1 B					43								
4 C	0013H 6170 DLA13H-83-50401	C C A 5	2 2	8920	000	B2	BAKERY AND CEREAL PRODUCTS	6 6 4 5 A 09	7 B	J 1 C					45								
4 D	0013H 6439 DLA13H-83-50401	C C A 5	2 2	8920	000	B2	BAKERY AND CEREAL PRODUCTS	6 6 4 5 A 09	7 B	J 1 D					46								
4 E	0013H 8623 DLA13H-83-50401	C C A 5	2 2	8920	000	B2	BAKERY AND CEREAL PRODUCTS	6 6 4 5 A 09	7 B	J 1 E					46								
4 F	0013H 8920 DLA13H-83-50401	C C A 5	2 2	8920	000	B2	BAKERY AND CEREAL PRODUCTS	6 6 4 5 A 09	7 B	J 1 F					49								
4 G	0013H 7081 DLA13H-83-50401	C C A 5	2 2	8920	000	B2	BAKERY AND CEREAL PRODUCTS	6 6 4 5 A 09	7 B	J 1 G					51								
4 H	0013H 7298 DLA13H-83-50401	C C A 5	2 2	8920	000	B2	BAKERY AND CEREAL PRODUCTS	6 6 4 5 A 09	7 B	J 1 H					54								
4 I	0013H 7467 DLA13H-83-50401	C C A 5	2 2	8920	000	B2	BAKERY AND CEREAL PRODUCTS	6 6 4 5 A 09	7 B	J 1 I					55								
CONTRACTOR TOTAL		14										1,456											
<b>RUSKA INSTRUMENT CORP</b>		<b>HOUSTON</b>										<b>TEXAS</b>				014337 3770 44							
1 C	OAD01 0067 DAAD01-83-C0005	B C A 5	2 2	6685	000	C9E	PRESSURE TEMP HUMIDITY INSTR	8 A 3 5 J 1001	5 B	J 1 C					36								
2 A	LA102 0191 N00123-83-C0005	B C A 5	2 2	6685	000	A7	PHYSICAL PROPERTIES TESTING	8 A 3 5 J 1001	6 B	J 1 A					48								
2 K	LA102 0043 N00123-83-C0172	B C A 5	2 2	6685	000	A7	ELECTRICAL ELECTRONIC MEASUR	8 4 3 5 J 1001	6 B	J 1 K					44								
2 I	LA102 0079 N00123-83-C0651	B C A 5	2 2	6685	000	A7	PRESSURE TEMP HUMIDITY INSTR	8 A 3 5 A 1001	5 B	J 1 I					60								
2 H	QA110 0345 N00226-83-C4119	B C A 5	2 2	6685	000	C9E	PRESSURE TEMP HUMIDITY INSTR	8 4 3 5 J 02	1 B	J 1 F					47								
2 I	QA110 0345 N00226-83-C4119	B C A 5	2 2	6685	000	C9E	PRESSURE TEMP HUMIDITY INSTR	8 4 3 5 J 02	1 B	J 1 F					47								
2 I	LA110 0497 N00244-83-C0526	B C A 5	2 2	4460	000	C9E	AIR PURIFICATION EQUIPMENT	8 A 3 3 J 0000	0	J 1 H					57								
2 D	LA110 0916 N00244-83-C1268	B C A 5	2 2	6695	000	C9E	COMBINATION & MISCELLANEOUS	8 A 3 3 B 0000	0	J 1					35								
3 A	OPV30 0043 F33859-83-C0020	B C A 5	2 2	6685	000	C9E	PRESSURE TEMP HUMIDITY INSTR	8 A 3 4 J 01B	1 B	J 1 A					43								

										DESCRIPTION OF COMDTY/SRVC																																
										1	1 1 1 1			1 1 9 2 2 2																												
										1	2	3	4	5	6	17	18	19	20	21	22	23	24	\$\$\$\$\$(000)																		
S M	V O	1111	222222	22	22222	5	7	9	9																																	
C N	55555	AAAA	AAAAAA	BB	CCCCC	3	A	C	8	999	C	D	10A	10B	10C	11																										
RUSKA INSTRUMENT CORP										HOUSTON										TEXAS										014337	3770	44										
3	I	QV30	0187	F33659-83-C0075	B	C	A	5	2	2	6625	000	A7	ELECTRICAL ELECTRONIC MEASUR	8	A	3	5	J	1001	6	B	J	1	I	324																
3	E	QW02	0038	F40650-83-C0019	B	C	A	5	2	2	6665	000	C9E	PRESSURE TEMP HUMIDITY INSTR	8	A	3	4	J	01B	1	B	J	1	D	81																
3	L	OFF50	0274	F41608-83-C0057	B	C	A	5	2	2	6695	000	C9E	COMBINATION & MISCELLANEOUS	8	A	3	J											46													
3	D	OFF50	0644	F41608-83-C0675	B	C	A	5	2	2	6665	000	C9E	PRESSURE TEMP HUMIDITY INSTR	8	A	3	J											47													
3	D	OFF50	0643	F41608-83-C0676	B	C	A	5	2	2	6665	AFH	A1C	PRESSURE TEMP HUMIDITY INSTR	8	A	3	5	J	1015	6	B	J	1	D	48																
CONTRACTOR TOTAL																														12	669											
S I E GEOSOURCE										HOUSTON										TEXAS										070291	3770	44										
2	H	TX200	0040	N62306-83-C0024	B	C	A	5	2	2	6625	000	A7	ELECTRICAL ELECTRONIC MEASUR	8	A	3	5	B	1013	1	B	J	1	G	100																
SCHOLARLY PUBLICATIONS										HOUSTON										TEXAS										076475	3770	44										
1	D	OAD05	0292	DAAD05-83-C8041	A	C	B	5	1	2	7630	000	C9E	NEWSPAPERS AND PERIODICALS	8	A	3	3	J	0000	0	J	1	D	68																	
1	E	OAK21	0183	DAAK21-83-C0027	A	C	B	5	1	2	7630	000	C9E	NEWSPAPERS AND PERIODICALS	8	A	3	3	J	0000	0	J	1	D	33																	
CONTRACTOR TOTAL																														2	101											
SCROGGINS JAMES S & CO										HOUSTON										TEXAS										094278	3770	44										
1	I	OAA08	3755	DAAA08-83-C4906	A	C	A	5	2	2	1005	EHC	A5	GUNS THROUGH 30 MM	5	A	3	4	J	01B	1	B	J	1	I	25																
SEA LEVEL INC										HOUSTON										TEXAS										092147	3770	44										
1	H	QBT57	0243	DABT57-83-C0103	B	C	A	5	2	2	4710	000	A8C	PIPE AND TUBE	8	4	3	5	J	02	5	B	J	1	H	32																
SEAMAC MARINE PRODUCTS										HOUSTON										TEXAS										092609	3770	44										
2	I	E614B	2143	N00014-83-C0667	B	C	Z	5	2	2	AD91	000	S1	RDTE/OTHER DEFENSE	8	A	3	5	J	1001	5	B	J	1	G	45																
SEPCO METALLIC GASKET CO										HOUSTON										TEXAS										084553	3770	44										
4	B	00500	0501	DLA500-82-D0096	D	C	A	5	2	2	5330	000	C9E	PACKING AND GASKET MATERIALS	6	A	4	4	J	01B	1	B	J	1	A	26																
SHAMROCK EQUIPMENT & CONSTR CO INC										HOUSTON										TEXAS										063804	3770	44										
5	L	OCW64	0016	DACW64-82-C0048	B	C	E	5	2	2	Z211	000	C2	MAINT-REPAIR-ALTER/DAMS	8	A	7	4	J	01B	1	B	J	1	L	345																
5	A	OCW64	0026	DACW64-82-C0048	B	C	E	5	2	2	Z211	000	C2	MAINT-REPAIR-ALTER/DAMS	8	A	7	4	J	01B	1	B	J	1	A	300																
5	E	OCW64	0047	DACW64-82-C0048	B	C	E	5	2	2	Z211	000	C2	MAINT-REPAIR-ALTER/DAMS	8	A	7	4	J	01B	1	B	J	1	D	250																
CONTRACTOR TOTAL																														3	695											
SHELL OIL CO										HOUSTON										TEXAS										784860	3770	44										
2	F	Q2381	2113	N62381-82-C0193	B	C	Z	5	2	2	9140	000	A8A	FUEL OILS	8	4	3	5	A	02	1	B	J	1	L	347																
2	H	Q2381	2117	N62381-83-C0026	B	C	Z	5	2	2	9140	000	A8A	FUEL OILS	8	4	3	5	J	02	1	B	J	1	L	280																
2	Q	Q2381	2236	N62381-83-C0089	B	C	Z	5	2	2	9140	000	A8A	FUEL OILS	8	4	3	5	A	02	1	A	J	1	E	347																
2	I	Q2381	2239	N62381-83-C0091	B	C	Z	5	2	2	9140	000	A8A	FUEL OILS	8	4	3	5	A	02	1	B	J	1	E	199																
2	Q	Q2381	2247	N62381-83-C0101	B	C	Z	5	2	2	9140	000	A8A	FUEL OILS	8	4	3	5	A	02	1	B	J	1	F	206																
2	H	Q2381	2327	N62381-83-C0105	B	C	Z	5	2	2	9140	000	A8A	FUEL OILS	8	4	3	5	A	02	1	B	J	1	F	310																
2	I	Q2381	2335	N62381-83-C0113	B	C	Z	5	2	2	9140	000	A8A	FUEL OILS	8	4	3	5	B	02	1	B	J	1	G	255																
4	K	00600	1186	DLA600-82-D0532	B	C	A	5	3	2	9130	000	A8A	LIQUID PROPELLANTS & FUEL PE	6	A	3	5	B	1026	1	B	K	2	J	4,718																
CONTRACTOR TOTAL																														8	6,662											
SKYTOP BREWSTER CO THE										HOUSTON										TEXAS										088090	3770	44										
5	F	OCW62	0073	DACW62-83-C0089	D	C	A	5	2	2	3820	000	C9E	MINING ROCK DRILLING EARTH	8	A	3	4	J	01B	1	B	J	1	E	81																

S M  
V O 1111 222222 22 22222 5 7 9 9 1 1 1 1 1 1 1 9 2 2 2  
C N 55555 AAAA AAAAAA BB CCCCC 3 A C 8 999 C D 10A 10B 10C 11 DESCRIPTION OF CMDTY/SRVC 2 3 4 5 6 1717 8 9 A 0 1 3 24 \$\$\$\$\$\$(000)

SMISER INDUSTRIES HOUSTON TEXAS 066454 3770 44  
4 E 00400 2767 DLA400-83-C2088 B C A 5 2 2 6635 000 C9E PHYSICAL PROPERTIES TESTING 6 A 3 5 J 1013 5 B J 1 E 274

SMITHKLINE BECKMAN CORP HOUSTON TEXAS 801780 3770 44  
1 C 08T39 0152 G90034-52-85 B C Z 5 3 2 8515 000 C9B MEDICAL SURGICAL INSTRUMENTS 3 6 4 1 C 53  
1 E ODA11 0056 V797P5-34-OH B C Z 5 2 2 8550 000 C9B IN VITRO DIAGNOSTIC SUBSTANC 2 6 4 1 E 30  
3 C OJA27 0453 G90034-50-78 B C Z 5 2 2 8640 000 C9B LABORATORY EQUIPMENT AND SUP 3 6 4 1 B 28  
CONTRACTOR TOTAL 3 111

SOUTHWEST BUSINESS PUBLICATION CO HOUSTON TEXAS 008740 3770 44  
1 A ODA01 0005 DADA01-83-C0005 B C Z 5 2 2 7810 000 C9B BOOKS AND PAMPHLETS 8 A 3 3 J 0000 0 J 1 L 61  
1 F ODA18 0091 DADA15-83-C0059 B C B 5 2 2 7810 000 C9E BOOKS AND PAMPHLETS 8 A 3 5 J 1026 1 B J 1 C 38  
3 D OFS03 0530 F33600-83-C0379 B C A 5 2 2 7830 000 C9E NEWSPAPERS AND PERIODICALS 8 A 3 5 J 1002 1 B J 1 D 40  
CONTRACTOR TOTAL 3 139

SPARTAN TECHNOLOGIES INC HOUSTON TEXAS 042218 3770 44  
2 I TK300 0146 N00204-83-C0064 D C A 5 2 2 5410 000 S1 PREFABRICATED AND PORTABLE 8 A 3 3 J 0000 0 J 1 H 37

STEWART & STEVENSON SERVICES INC HOUSTON TEXAS 835981 3770 44  
1 B OAE07 2369 DAAE07-83-C0230 B C A 5 2 2 2990 000 A4B MISC ENGINE ACCESSORIES - NO 5 A 3 5 J 1015 5 B J 1 B 56  
1 H OAE07 2369 DAAE07-83-C0230 1 B C A 5 2 2 2990 000 A4B MISC ENGINE ACCESSORIES - NO 5 A 3 5 C 1015 5 B J 1 B 56  
1 H OAE07 2369 DAAE07-83-C0230 2 B C A 5 2 2 2990 000 A4B MISC ENGINE ACCESSORIES - NO 5 A 3 5 J 1015 5 B J 1 B 56-  
1 L OAJ09 0551 DAAJ09-83-CA434 B C B 5 2 2 6115 000 C9E GENERATORS AND GENERATOR SET 8 A 3 J L 142  
1 F OAJ09 1859 DAAJ09-83-CB288 B C B 5 2 2 6115 000 C9E GENERATORS AND GENERATOR SET 8 A 3 J L 59  
2 J BH004 0114 N00024-81-D4059 B C Z 5 2 2 L019 000 A3 TECH REP SERVICES /SHIPS-SML 8 A 6 5 A 1007 6 B J 1 J 294  
2 C BH004 3874 N00024-83-C4203 B C A 5 2 2 L020 000 A3 TECH REP SERVICES /MARINE EQ 8 A 3 5 A 1001 5 A U 2 B 238  
2 H BH004 9182 N00024-83-C4203 B C A 5 2 2 L020 000 A3 TECH REP SERVICES /MARINE EQ 8 A 7 5 A 1001 5 A U 2 H 55  
2 F JA111 4302 N00104-83-CK266 B C A 5 2 2 9999 000 A3 MISCELLANEOUS ITEMS 8 A 3 5 A 1015 5 B J 1 F 54  
2 C JA111 1982 N00104-83-C5617 B C A 5 2 2 9999 000 A3 MISCELLANEOUS ITEMS 8 A 3 5 A 1015 5 B J 1 B 128  
2 L LA106 0110 N00123-80-C0775 B C B 5 2 2 R219 000 A3 OTHER ARCHITECTS & ENGINEER 8 A 7 5 A 1001 5 A U 2 L 129  
2 L LA106 0111 N00123-80-C0775 B C B 5 2 2 R219 000 A3 OTHER ARCHITECTS & ENGINEER 8 A 7 5 A 1001 5 A U 2 L 150  
2 B LA104 0277 N00123-80-C0775 B C B 5 2 2 R219 000 A3 OTHER ARCHITECTS & ENGINEER 8 A 6 5 A 1001 5 B U 2 B 100  
2 L LA110 0085 N00244-83-C2813 B C Z 5 2 2 2815 000 A3 DIESEL ENGINES AND COMPONENT 8 4 3 5 A 02 5 B J 1 K 45  
3 I OFH02 5080 F04606-83-C0770 B C A 5 2 2 6115 HDG C9E GENERATORS AND GENERATOR SET 6 A 1 5 D 02 2 A J 1 I 2,422  
3 L OFJ04 0788 F09603-79-C1030 B C A 5 2 2 1740 000 A4B AIRFIELD SPECIALIZED TRUCKS 8 A 7 5 B 1013 1 B K 2 L 237-  
3 D OFJ04 2189 F09603-79-C1030 B C A 5 2 2 1740 000 A4B AIRFIELD SPECIALIZED TRUCKS 8 A 7 5 B 1013 1 B K 2 B 130  
3 D OFJ04 2190 F09603-79-C1030 B C A 5 2 2 1740 000 A4B AIRFIELD SPECIALIZED TRUCKS 8 A 7 5 B 1013 1 B K 2 C 28  
3 E OFJ04 2191 F09603-79-C1030 B C A 5 2 2 1740 000 A4B AIRFIELD SPECIALIZED TRUCKS 8 A 7 5 B 1013 1 B K 2 E 161  
3 E OFJ04 2374 F09603-79-C1030 B C A 5 2 2 1740 000 A4B AIRFIELD SPECIALIZED TRUCKS 8 A 7 5 B 1013 1 B K 2 E 294  
3 E OFJ04 2402 F09603-79-C1030 B C A 5 2 2 1740 000 A4B AIRFIELD SPECIALIZED TRUCKS 8 A 7 5 B 1013 1 B K 2 E 235  
4 C O0700 1970 DLA700-83-C1386 B C A 5 2 2 2940 000 C9E ENGINE AIR & OIL FILTERS - N 6 A 3 5 B 1013 5 B J 1 C 99  
4 I O0700 4628 DLA700-83-C3356 B C B 5 2 2 2910 000 C9E ENGINE FUEL SYS COMPONENTS N 6 A 3 5 C 1013 1 B J 1 H 42  
CONTRACTOR TOTAL 21 4,624

SUBMAR INC HOUSTON TEXAS 093603 3770 44  
2 I TX200 0044 N82306-83-C0030 B C B 5 2 2 8655 000 A7 GEOPHYSICAL AND ASTRONOMICAL 8 A 3 5 J 1013 1 B J 1 H 36

SYSTEMS TECHNOLOGY ASSOCIATES INC HOUSTON TEXAS 852655 3770 44  
1 I OAD08 0573 DAAD05-83-C4334 B C B 5 2 2 7035 000 A7 ADP ACCESSORIAL EQUIP 8 A 3 3 J 0000 0 J 1 I 57  
1 I OAD08 0800 DAAD05-83-C4408 B C B 5 2 2 7025 000 A7 ADP INPUT/OUTPUT AND STORAGE 8 A 3 3 J 0000 0 J 1 I 37

S M 1111 222222 22 22222 5 7 9 9 1 1 1 1 1 1 1 9 2 2 2  
 V O C N 55555 AAAA AAAAAA BB CCCCC 3 A C 8 999 C D 10A 10B 10C 11 DESCRIPTION OF COMDTY/SRVC 2 3 4 5 6 1717 8 9 A 0 1 3 24 \$\$\$\$\$\$(000)

SYSTEMS TECHNOLOGY ASSOCIATES INC		HOUSTON	TEXAS	852655	3770	44						
CONTRACTOR TOTAL		2	94									
TELXON CORP		HOUSTON	TEXAS	017114	3770	44						
1 L	0A648 0048 DAAG49-82-C0132	B C A 5 2 2 7035 000 A7	ADP ACCESSORIAL EQUIP	8 A 3 5 D 1013 1 B	J 1 L	34						
TEXAS INSTRUMENTS INC		HOUSTON	TEXAS	867420	3770	44						
2 L	PA100 0156 N00140-80-D0472	B C Z 5 2 2 L015 000 S1	TECH REP SERVICES /AIRCRAFT	8 A 7 5 A 1007 5 B	Z 1 J	43						
2 L	PA100 0328 N00140-82-D9397	B C Z 5 2 2 L015 000 S1	TECH REP SERVICES /AIRCRAFT	8 A 4 5 A 1007 5 B	Z 1 K	45						
2 A	PA100 0455 N00140-82-D9397	B C Z 5 2 2 L015 000 S1	TECH REP SERVICES /AIRCRAFT	8 A 4 5 A 1007 5 A	Z 1 L	328						
2 A	PA100 0456 N00140-82-D9397	B C Z 5 2 2 L015 000 S1	TECH REP SERVICES /AIRCRAFT	8 A 4 5 A 1007 5 A	Z 1 L	265						
2 C	PA100 0971 N00140-82-D9397	B C Z 5 2 2 L015 000 S1	TECH REP SERVICES /AIRCRAFT	8 A 6 5 A 1007 5 A	Z 1 B	195						
2 C	PA100 0972 N00140-82-D9397	B C Z 5 2 2 L015 000 S1	TECH REP SERVICES /AIRCRAFT	8 A 6 5 A 1007 5 A	Z 1 B	237						
2 D	PA100 1424 N00140-82-D9397	B C Z 5 2 2 L015 000 S1	TECH REP SERVICES /AIRCRAFT	8 A 6 5 A 1007 5 A	Z 1 C	160						
2 D	PA100 1427 N00140-82-D9397	B C Z 5 2 2 L015 000 S1	TECH REP SERVICES /AIRCRAFT	8 A 6 5 A 1007 5 B	Z 1 C	98						
2 G	PB802 0063 N00140-82-D9397	B C Z 5 2 2 L015 000 S1	TECH REP SERVICES /AIRCRAFT	8 A 6 5 A 1007 5 A	Z 1 F	285						
2 G	PB802 0064 N00140-82-D9397	B C Z 5 2 2 L015 000 S1	TECH REP SERVICES /AIRCRAFT	8 A 6 5 A 1007 5 A	Z 1 F	192						
2 H	PB802 0069 N00140-82-D9397	B C Z 5 2 2 L015 000 S1	TECH REP SERVICES /AIRCRAFT	8 A 6 5 A 1007 5 A	Z 1 G	133						
2 H	PB802 0090 N00140-82-D9397	B C Z 5 2 2 L015 000 S1	TECH REP SERVICES /AIRCRAFT	8 A 6 5 A 1007 5 A	Z 1 G	87						
2 I	PB802 0173 N00140-82-D9397	B C Z 5 2 2 L015 000 S1	TECH REP SERVICES /AIRCRAFT	8 A 6 5 A 1007 5 A	Z 1 I	334						
2 I	PB802 0174 N00140-82-D9397	B C Z 5 2 2 L015 000 S1	TECH REP SERVICES /AIRCRAFT	8 A 6 5 A 1007 5 A	Z 1 I	281						
2 I	PB802 0175 N00140-82-D9397	B C Z 5 2 2 L015 000 S1	TECH REP SERVICES /AIRCRAFT	8 A 6 5 A 1007 5 B	Z 1 I	25						
2 B	PA100 0753 N00140-82-D1300	B C Z 5 2 2 L015 000 S1	TECH REP SERVICES /AIRCRAFT	8 A 7 5 A 1007 5 B	Z 1 A	37-						
2 C	PA100 1247 N00140-82-D1300	B C Z 5 2 2 L015 000 S1	TECH REP SERVICES /AIRCRAFT	8 A 7 5 A 1007 5 B	Z 1 C	43-						
2 I	PB802 0144 N00140-82-D1300	B C Z 5 2 2 L015 000 S1	TECH REP SERVICES /AIRCRAFT	8 A 7 5 A 1007 5 B	Z 1 I	63-						
CONTRACTOR TOTAL		18	2,565									
TEXAS RESEARCH INSTITUTE INC		HOUSTON	TEXAS	031273	3770	44						
2 E	E6128 0287 N00014-76-C0911	B C Z 5 2 2 AN11 000 S1	RDTE/BIO MEDICAL	8 A 6 5 M 11 7 B	S 1 K	47						
TEXAS UNIVERSITY OF		HOUSTON	TEXAS	868080	3770	44						
1 K	OMD17 0023 DAMD17-83-C3003	B C Z 5 2 2 AN91 000 S1	RDTE/OTHER MEDICAL	8 8 3 5 M 05 7 B	S 1 J	65						
1 A	OMD17 0139 DAMD17-83-C3024	B C Z 5 2 2 AN91 000 S1	RDTE/OTHER MEDICAL	8 8 3 5 M 05 7 B	S 1 A	67						
CONTRACTOR TOTAL		2	132									
TEXTROL CO INC		HOUSTON	TEXAS	031816	3770	44						
1 F	0AJ09 1786 DAAJ09-83-CB314	B C A 5 2 2 3110 AHA A1A	BEARINGS ANTIFRICTION UNMOUN	8 A 3 3 J 0000 0	J 1 F	94						
THREE D INTERNATIONAL		HOUSTON	TEXAS	040267	3770	44						
3 C	0TA30 0061 F06837-83-C0029	B C Z 5 2 2 R599 000 S1	OTHER SPECIAL STUDIES AND AN	8 4 3 5 A 02 5 B	J 1 C	48						
TIDE CONSTRUCTION		HOUSTON	TEXAS	063807	3770	44						
5 I	0CW64 0117 DACW64-83-C0045	A C E 5 2 2 Z211 000 C2	MAINT-REPAIR-ALTER/DAMS	4 6 3 5 J 17B 7 B	J 1 I	62						
TRITAN CORP		HOUSTON	TEXAS	890265	3770	44						
2 G	8A100 0192 N00604-83-C0115	E C A 5 2 2 4940 000 C9E	MISCELLANEOUS MAINTENANCE EQ	8 A 3 5 J 02 1 B	J 1 G	61						
2 A	TA100 0026 N00612-83-CT023	B C C 5 2 2 4320 000 S1	POWER AND HAND PUMPS	5 A 3 5 J 1013 5 B	J 1 J	45						
CONTRACTOR TOTAL		2	106									

S M 1  
V O 1111 222222 22 22222 5 7 9 9 1 1 1 1 1 1 1 1 1  
C N 55555 AAAA AAAAAA BB CCCCC 3 A C 8 999 C D 10A 10B 10C 11 DESCRIPTION OF CMDTY/SRVC 2 3 4 5 6 1717 8 9 A 0 1 3 24 \$\$\$\$\$\$(000)

UNCLE BENS INC		HOUSTON	TEXAS	897660	3770	44														
4 J	0013H	8028	DLA13H-83-C0507	B C A 5	2 2	8920 000 B2	BAKERY AND CEREAL PRODUCTS	6	A	3	5	B	09	1	B	J	2	J	552	
4 B	0013H	8364	DLA13H-83-C0728	B C A 5	2 2	8920 000 B2	BAKERY AND CEREAL PRODUCTS	6	A	3	5	B	09	1	B	J	1	A	196	
4 D	0013H	8580	DLA13H-83-C0875	B C A 5	2 2	8920 000 B2	BAKERY AND CEREAL PRODUCTS	6	A	3	5	B	09	1	B	J	1	D	644	
4 J	0013H	8025	DLA13H-83-50196	C C A 5	2 2	8920 000 B2	BAKERY AND CEREAL PRODUCTS	6	6	4	5	A	09	7	B	J	1	J	37	
4 K	0013H	8235	DLA13H-83-50196	C C A 5	2 2	8920 000 B2	BAKERY AND CEREAL PRODUCTS	6	6	4	5	A	09	7	B	J	1	K	45	
4 L	0013H	8536	DLA13H-83-50196	C C A 5	2 2	8920 000 B2	BAKERY AND CEREAL PRODUCTS	6	6	4	5	A	09	7	B	J	1	L	51	
4 A	0013H	8665	DLA13H-83-50196	C C A 5	2 2	8920 000 B2	BAKERY AND CEREAL PRODUCTS	6	6	4	5	A	09	7	B	J	1	A	45	
4 D	0013H	8937	DLA13H-83-50196	C C A 5	2 2	8920 000 B2	BAKERY AND CEREAL PRODUCTS	6	6	4	5	A	09	7	B	J	1	B	49	
4 D	0013H	8103	DLA13H-83-50196	C C A 5	2 2	8920 000 B2	BAKERY AND CEREAL PRODUCTS	6	6	4	5	A	09	7	B	J	1	C	52	
4 D	0013H	8398	DLA13H-83-50196	C C A 5	2 2	8920 000 B2	BAKERY AND CEREAL PRODUCTS	6	6	4	5	A	09	7	B	J	1	D	44	
4 E	0013H	8563	DLA13H-83-50196	C C A 5	2 2	8920 000 B2	BAKERY AND CEREAL PRODUCTS	6	6	4	5	A	09	7	B	J	1	E	68	
4 F	0013H	8687	DLA13H-83-50196	C C A 5	2 2	8920 000 B2	BAKERY AND CEREAL PRODUCTS	6	6	4	5	A	09	7	B	J	1	F	52	
4 G	0013H	7107	DLA13H-83-50196	C C A 5	2 2	8920 000 B2	BAKERY AND CEREAL PRODUCTS	6	6	4	5	A	09	7	B	J	1	G	57	
4 H	0013H	7319	DLA13H-83-50196	C C A 5	2 2	8920 000 B2	BAKERY AND CEREAL PRODUCTS	6	6	4	5	A	09	7	B	J	1	H	49	
4 I	0013H	7489	DLA13H-83-50196	C C A 5	2 2	8920 000 B2	BAKERY AND CEREAL PRODUCTS	6	6	4	5	A	09	7	B	J	1	I	38	
CONTRACTOR TOTAL						15														1,979

UNION CARBIDE CORP		HOUSTON	TEXAS	898500	3770	44														
1 F	0AJ08	1891	DAAJ01-78-C0185	B C A 5	2 2	K018 AHA A1C	MODIFICATION OF EQ/AIRCRAFT	8	4	7	5	A	1013	5	B	J	2	F	44-	
3 L	0FD08	0228	F09603-82-91475	B C Z 5	2 2	J016 B99 A1C	MAINT-REPAIR OF EQ/AIRCRAFT	8	4	4	5	A	02	4	B	J	1	L	58	
3 L	0FF80	0637	F09603-82-91475	B C A 5	2 2	J028 BSR A1B	MAINT-REPAIR OF EQ/ENGINES &	8	4	4	5	A	1009	5	B	J	2	L	1,985	
CONTRACTOR TOTAL						3														1,999

UNITED TECHNOLOGIES CORP		HOUSTON	TEXAS	900540	3770	44													
1 E	0EA08	0311	DAEA08-83-C0010	B C B 5	2 2	5605 000 A7	TELEPHONE AND TELEGRAPH EQUI	8	4	3	5	A	1017	1	B	K	1	B	228

USGN CORP		HOUSTON	TEXAS	908950	3770	44														
2 K	JA111	0396	N00104-82-CK454	B C A 5	2 2	8605 000 A3	NAVIGATIONAL INSTRUMENTS	8	4	3	5	J	02	5	B	J	1	K	54	
2 A	JA100	0844	N00383-83-C1137	B C A 5	2 2	4940 AFC A1C	MISCELLANEOUS MAINTENANCE EQ	8	4	3	5	J	1015	5	B	J	1	A	77	
CONTRACTOR TOTAL						2														131

WACO FORMSCAFF INC		HOUSTON	TEXAS	088410	3770	44														
2 A	TA100	0058	N00612-83-CT057	B C A 5	2 2	5420 000 A3	BRIDGES FIXED AND FLOATING	8	4	3	5	J	02	1	B	J	1	K	145	
2 A	TA100	0140	N00612-83-CT057	B C A 5	1 2	5420 000 A3	BRIDGES FIXED AND FLOATING	8	4	6	5	J	02	1	B	J	1	L	50	
CONTRACTOR TOTAL						2														195

WANG LABORATORIES INC		HOUSTON	TEXAS	929220	3770	44													
1 K	OKF49	0014	GS00C0-29-30	B C C 5	3 2	J070 000 A7	MAINT-REPAIR OF EQ/ADP EQUIP	3	6	4	1					J			26

WATT BRIAN ASSOCIATES INC		HOUSTON	TEXAS	081411	3770	44														
2 I	C2477	M320	N62477-83-00165	D C Z 5	2 2	R219 000 C2	OTHER ARCHITECT & ENGINEERIN	8	A	8	6	J	01B	2	B	J	1	I	46	
2 I	C2477	M375	N62477-83-00165	D C Z 5	2 2	R219 000 C2	OTHER ARCHITECT & ENGINEERIN	8	A	8	6	J	01B	2	B	J	1	I	77	
CONTRACTOR TOTAL						2														123

WAUKESHA PEARCE INDUSTRIES INC		HOUSTON	TEXAS	935827	3770	44														
3 I	0TA25	0119	F29651-83-C0101	B C B 5	2 2	8625 000 C9E	ELECTRICAL ELECTRONIC MEASUR	8	A	3	3	J	0000	0				J	1	94



										1										1																							
										1 1 1 1 1										1 1 9 2 2 2																							
M						5	7						9	9																													
N	1111	222222	22	22222	5	7	9	9																																			
	55555	AAAA	AAAAAA	BB	C	C	C	C	3	A	C	8	999	C	D	10A	10B	10C	11	DESCRIPTION OF CMDTY/SRVC										2	3	4	5	6	1717	8	9	A	0	1	3	24	\$\$\$\$\$(000)
-----																																											
HEELABRATOR FRYE INC																																											
D	OAG47	0105	DAAG47-83-C0041	B	C	A	5	2	2	3680	000	B9	HOUSTON	TEXAS	952440	3770	44	FOUNDRY MACHINERY - RELATED	8	A	3	3	C	0000	0	J	1	D											53				
RIGHT INDUSTRIES INC																																											
H	JA110	0041	GS00S3-81-21	B	C	Z	5	2	2	9999	000	C9E	HOUSTON	TEXAS	050200	3770	44	MISCELLANEOUS ITEMS	3	6	4	1											H	41									
EROX CORP																																											
K	OKF49	0003	GS00S2-36-95	B	C	Z	5	3	2	W036	000	S1	HOUSTON	TEXAS	971880	3770	44	LEASE-RENTAL OF EQ/INDUSTRIA	3	6	4	1											J	31									
ALE INDUSTRIAL TRUCKS RICHMOND																																											
I	00400	4509	DLA410-83-C0037	B	C	B	5	2	2	3930	000	C9D	HOUSTON	TEXAS	011368	3770	44	WAREHOUSE TRKS & TRACTORS	SE	6	A	3	5	J	1013	1	B	J	1	I											39		
ELOGRAF TESTING SERVICES																																											
F	PC144	0073	N00102-83-C0711	B	C	C	5	2	2	R216	000	S1	HUFFMAN	TEXAS	090475	3795	44	A/E - MARINE	6	A	3	5	J	02	5	B	J	1	L											126			
HROMALLOY PRECISION PRODUCTS																																											
K	OAJ09	0206	DAAJ09-83-CA001	B	C	A	5	2	2	3020	AHM	A1C	HURST	TEXAS	065750	3835	44	GEARS PULLEYS SPROCKETS AND	8	A	3	5	A	1015	5	B	J	1	J											28			
XXGN OFFICE SYSTEMS INC																																											
G	05B04	0044	GS00C0-34-14	C	C	A	5	2	2	7430	000	C9E	HURST	TEXAS	070161	3835	44	TYPEWRITERS & OFFICE TYPE	C0	3	6	4	1											E	87								
I	05B04	0040	GS00C0-34-14	C	C	A	5	2	2	7430	000	C9E	HURST	TEXAS	070161	3835	44	TYPEWRITERS & OFFICE TYPE	C0	3	6	4	1											E	32								
CONTRACTOR TOTAL																																											
2 119																																											
EXTRON INC																																											
G	OAK51	0044	DAAK51-83-C0017	B	C	A	5	2	2	AZ12	000	A1C	HURST	TEXAS	866740	3835	44	RDE/OTHER RESEARCH AND DEVE	8	A	3	5	A	11	5	B	J	1	F											54			
I	OAK51	0058	DAAK51-83-C0025	B	C	A	5	2	2	AZ12	000	A1C	HURST	TEXAS	866740	3835	44	RDE/OTHER RESEARCH AND DEVE	8	A	3	5	A	11	5	B	U	1	I											301			
CONTRACTOR TOTAL																																											
2 355																																											
NITECK INDUSTRIES INC																																											
C	OAE07	2387	DAAE07-83-C0234	B	C	A	5	2	2	2530	DJB	A4A	HURST	TEXAS	002625	3835	44	VEHICULAR BRAKE STEERING AXL	5	A	3	6	J	01B	1	B	J	1	B											33			
CONTRACTOR TOTAL																																											
6 535																																											
TEXAS GULF INC																																											
E	OCW64	0041	DACW64-81-C0047	B	C	E	5	2	2	Y299	000	C2	INGLESIDE	TEXAS	044961	3870	44	CONSTRUCTION/ALL OTHER NON-B	8	A	7	4	J	01B	1	B	J	1	B											327			
BBOTT DIAGNOSTIC																																											
D	ODA03	0148	DADA03-83-C0035	D	C	A	5	2	2	8640	000	C9B	IRVING	TEXAS	016626	3910	44	LABORATORY EQUIPMENT AND SUP	8	A	3	3	B	0000	0	J	1	D											31				
H	0BT01	0247	GS00S4-51-61	C	C	Z	5	3	2	8630	000	C9E	IRVING	TEXAS	016626	3910	44	CHEMICAL ANALYSIS INSTRUMENT	3	6	4	1											H	34									
C	ODA09	0028	V797P5-40-8B	B	C	A	5	2	2	8515	000	C9B	IRVING	TEXAS	016626	3910	44	MEDICAL SURGICAL INSTRUMENTS	2	6	4	1											B	29									
K	ODA09	0014	V797P5-83-0G	B	C	A	5	2	2	8515	000	C9B	IRVING	TEXAS	016626	3910	44	MEDICAL SURGICAL INSTRUMENTS	2	6	4	1											J	35									
A	OSD05	0020	GS00S4-51-61	B	C	Z	5	3	2	8640	000	C9B	IRVING	TEXAS	016626	3910	44	LABORATORY EQUIPMENT AND SUP	3	6	4	1											A	38									
CONTRACTOR TOTAL																																											
5 167																																											
BBOTT LABORATORIES																																											
D	0BT11	0075	DABT11-83-C0172	B	C	A	5	2	2	8640	000	C9B	IRVING	TEXAS	004080	3910	44	LABORATORY EQUIPMENT AND SUP	8	4	3	5	A	07	6	B	J	1	C											34			
G	OKF19	0178	DAKF19-83-C0095	B	C	A	5	2	2	8640	000	C9B	IRVING	TEXAS	004080	3910	44	LABORATORY EQUIPMENT AND SUP	8	4	3	5	A	1001	5	B	J	1	G											36			
I	OKF24	0211	DAKF24-83-C0178	B	C	A	5	2	2	8515	000	C9B	IRVING	TEXAS	004080	3910	44	MEDICAL SURGICAL INSTRUMENTS	8	A	3	3	B	0000	0	J	1	I											36				
H	ODA03	0231	GS00S4-51-61	B	C	A	5	2	2	8515	000	C9B	IRVING	TEXAS	004080	3910	44	MEDICAL SURGICAL INSTRUMENTS	3	6	4	1											H	36									
I	RN400	0302	V797P5-40-8H	B	C	Z	5	2	2	8505	000	C9B	IRVING	TEXAS	004080	3910	44	DRUGS BIOLOGICALS AND OFFICI	2	6	4	1											D	26									

S M  
V O 1111 222222 22 22222 5 7 9 9 1 1 1 1 1 1 1 9 2 2 2  
C N 55555 AAAA AAAAAA BB CCCCC 3 A C 8 999 C D 10A 10B 10C 11 DESCRIPTION OF CMDTY/SRVC 2 3 4 5 6 1717 8 9 A 0 1 3 24 \$\$\$\$\$\$(000)

ABBOTT LABORATORIES IRVING TEXAS 004080 3910 44  
3 F OBA05 0167 9S00S4-51-61 B C A 5 2 2 6530 000 C9B HOSPITAL FURNITURE EQUIP UTE 3 6 4 1 F 48  
CONTRACTOR TOTAL 6 216

AIRLINE INSTRUMENTS CO IRVING TEXAS 021880 3910 44  
3 H OFF30 0898 F41608-83-C0882 B C A 5 2 2 1670 AFC A9 PARACHUTES RECOVERY SYS AND 8 A 3 4 J 01B 1 B J 1 H 30  
3 I OFF30 1066 F41608-83-C1185 D C A 5 2 2 1670 000 A1C PARACHUTES RECOVERY SYS AND 8 A 3 6 J 01B 1 B J 1 I 50  
CONTRACTOR TOTAL 2 80

DUPONT E I DE NEMOURS & CO IRVING TEXAS 284940 3910 44  
1 H OAG47 0167 9S00S4-11-37 B C Z 5 3 2 6636 000 C9E ENVIRONMENTAL CHAMBERS AND R 3 6 4 1 G 46

LASERTEK INC IRVING TEXAS 085698 3910 44  
3 C OJA27 0463 F41800-83-C0093 B C A 5 2 2 6515 000 C9B MEDICAL SURGICAL INSTRUMENTS 8 A 3 5 J 07 6 B J 1 C 54

LUCKY LADY OIL CO IRVING TEXAS 089484 3910 44  
4 C 00600 1744 DLA600-83-D4050 E C B 5 2 2 9130 000 A8A LIQUID PROPELLANTS & FUEL PE 6 A 3 4 J 0000 0 K 1 L 163  
4 E 00600 2488 DLA600-83-D4347 E C B 5 3 2 9130 000 A8A LIQUID PROPELLANTS & FUEL PE 6 A 3 3 J 0000 0 K 1 D 89  
CONTRACTOR TOTAL 2 252

MURDOCK MACHINE & ENGR CO OF TEX IRVING TEXAS 008289 3910 44  
2 A JA111 1310 NQ0104-82-C5426 B C A 5 2 2 4730 000 A3 FITTINGS - HOSE PIPE & TUBE 8 A 6 5 A 1015 5 B J 1 L 86  
2 I JA111 7860 NQ0104-83-C1984 B C A 5 2 2 4730 000 A3 FITTINGS - HOSE PIPE & TUBE 8 A 3 5 A 1015 5 B J 1 I 29  
2 I JA111 7861 NQ0104-83-C2006 C C A 5 2 2 4730 000 A3 FITTINGS - HOSE PIPE & TUBE 8 A 3 5 A 1015 5 B J 1 I 40  
2 L JA111 1064 NQ0104-83-C4038 B C A 5 2 2 5330 000 A3 PACKING AND GASKET MATERIALS 8 E 3 5 A 1015 5 B J 1 L 44  
2 F JA111 4305 NQ0104-83-C4220 B C A 5 2 2 4730 000 A3 FITTINGS - HOSE PIPE & TUBE 8 A 3 5 A 1015 5 B J 1 F 46  
2 G JA111 5064 NQ0104-83-C4246 B C A 5 2 2 4730 000 A3 FITTINGS - HOSE PIPE & TUBE 8 A 3 5 A 1015 5 B J 1 F 46  
2 H JA111 5814 NQ0104-83-C4296 B C A 5 2 2 4730 000 A3 FITTINGS - HOSE PIPE & TUBE 8 A 3 5 A 1015 5 B J 1 H 47  
2 I JA111 7207 NQ0104-83-C4358 B C A 5 2 2 4730 000 A3 FITTINGS - HOSE PIPE & TUBE 8 A 3 5 A 1015 5 B J 1 I 94  
2 I JA111 7812 NQ0104-83-C4365 B C A 5 2 2 5330 000 A3 PACKING AND GASKET MATERIALS 8 A 3 5 A 1015 5 B J 1 I 149  
2 I JA111 8011 NQ0104-83-C4397 B C A 5 2 2 5330 000 A3 PACKING AND GASKET MATERIALS 8 A 3 5 A 1015 5 B J 1 I 147  
2 I JA111 8214 NQ0104-83-C4435 B C A 5 2 2 4730 000 A3 FITTINGS - HOSE PIPE & TUBE 8 A 3 5 A 1015 5 B J 1 I 128  
2 I JA111 8305 NQ0104-83-C4440 B C A 5 2 2 4730 000 A3 FITTINGS - HOSE PIPE & TUBE 8 A 3 5 A 1015 5 B J 1 I 281  
2 I JA117 7394 NQ0104-83-C5138 B C A 5 2 2 4730 000 A3 FITTINGS - HOSE PIPE & TUBE 8 A 3 5 A 1015 5 B J 1 I 1,025  
2 I JA117 8098 NQ0104-83-C5180 B C A 5 2 2 4730 000 A3 FITTINGS - HOSE PIPE & TUBE 8 A 3 5 A 1015 5 B J 1 I 253  
2 D SA101 0597 NQ0604-83-CA091 D C A 5 2 2 4730 000 A3 FITTINGS - HOSE PIPE & TUBE 8 A 3 5 B 1015 5 B J 1 D 260  
3 C OFJ04 1566 F09803-83-C0722 B C A 5 2 2 1560 AFF A1A AIRFRAME STRUCTURAL COMPONEN 8 A 3 5 A 1015 5 B J 1 C 100  
3 H OFJ04 3424 F09803-83-C1749 B C A 5 2 2 1560 AFF A1A AIRFRAME STRUCTURAL COMPONEN 8 A 3 5 A 1015 5 B J 1 H 228  
4 C 00700 1957 DLA700-83-C1238 B C A 5 2 2 4730 000 C9E FITTINGS - HOSE PIPE & TUBE 6 A 3 5 B 1013 5 B J 1 B 51  
CONTRACTOR TOTAL 16 3,054

MURDOCK MACHINE & ENGR CO OF UTAH IRVING TEXAS 628448 3910 44  
2 C QA120 0268 NQ0406-83-C0605 B C A 5 2 2 4730 000 A3 FITTINGS - HOSE PIPE & TUBE 8 4 3 5 A 02 4 B J 1 B 49

SONY CORP OF AMERICA IRVING TEXAS 807440 3910 44  
3 E OJA29 0033 9S00C9-06-74 B C Z 5 3 2 5820 000 A7 RADIO TV EQUIPMENT EXCEPT A1 3 6 4 1 E 32  
3 E OJA29 0029 9S00C9-06-25 B C Z 5 3 2 5820 000 A7 RADIO TV EQUIPMENT EXCEPT A1 3 6 4 1 E 44  
CONTRACTOR TOTAL 2 76

S M  
 V O 1111 222222 22 22222 5 7 9 9 1 1 1 1 1 1 1 1 1 1 1 1 1 1 1 1 1 1 1  
 C N 55555 AAAA AAAAAA BB CCCCC 3 A C 8 999 C D 10A 10B 10C 11 DESCRIPTION OF COMDTY/SRVCS 2 3 4 5 6 1717 8 9 A 0 1 3 24 \$\$\$\$\$\$(000)

TEXAS BIT CON INC 1 C OHA41 0010 DAHA41-83-C0013	IRVING E C E 5 2 2 Y222 000 C2	TEXAS 086917 3910 44 CONSTRUCTION/HIGHWAYS-ROADS-	8 A 3 4 J 01B 1 B J 1 C	79
TEXAS MICROSYSTEMS INC 1 C OAK70 0215 DAAK70-82-C0085	IRVING B C Z 5 2 2 AC64 000 A7	TEXAS 028530 3910 44 RDTE/ELECTRONICS AND COMMUNI	8 A 6 5 J 11 6 B J 1 C	275
TOKEN PRODUCTS CO 3 H OFF20 0586 F41608-83-C1105 CITY	IRVING B C A 5 2 2 1730 000 A1C TOTAL 41	TEXAS 045666 3910 44 AIRCRAFT GROUND SERVICING EQ	8 A 3 6 J 01B 1 B J 1 H	34
BOYD W R INC 5 G OCW63 0102 DACW63-83-C0114	JASPER D C E 5 2 2 Y222 000 C2	TEXAS 130725 3970 44 CONSTRUCTION/HIGHWAYS-ROADS-	8 A 3 4 J 01B 1 B J 1 G	100
COLEMAN INDUSTRIAL CONSTRUCTION 5 G OCW63 0103 DACW63-83-C0115	JASPER D C E 5 1 2 Y299 000 C2	TEXAS 050639 3970 44 CONSTRUCTION/ALL OTHER NON-B	8 A 3 4 J 01B 1 B J 1 G	67
FEDERAL BUILDERS INC 5 H OCW63 0112 DACW63-83-C0123	JASPER D C E 5 2 2 Z299 000 C2	TEXAS 335310 3970 44 MAINT-REPAIR-ALTER/OTHER NON	8 A 3 4 J 01B 1 B J 1 H	62
GOLD KIST INC 4 L 0013H 3106 DLA13H-83-CN176 4 I 0013H 3602 DLA13H-83-CN989 4 I 0013H 3608 DLA13H-83-CN996 CONTRACTOR TOTAL	JASPER B C Z 5 2 2 8905 000 B2 B C Z 5 2 2 8905 000 B2 B C Z 5 2 2 8905 000 B2 TOTAL 3	TEXAS 007863 3970 44 MEAT POULTRY AND FISH MEAT POULTRY AND FISH MEAT POULTRY AND FISH	6 2 3 5 C 09 1 B J 1 K 6 2 3 5 C 09 1 B J 1 H 6 2 3 5 C 09 1 B J 1 I	31 29 30
JONES CHARLES A 5 L OCW63 0037 DACW63-82-C0151	JASPER D C C 5 2 2 S299 000 S1	TEXAS 515690 3970 44 OTHER HOUSEKEEPING SERVICES	8 A 3 4 J 01B 1 B J 1 L	26
MATHEWS CONSTRUCTION CO INC 5 H OCW63 0133 DACW63-83-C0144	JASPER D C B 5 2 2 9999 000 C2	TEXAS 582709 3970 44 MISCELLANEOUS ITEMS	8 A 3 3 J 0000 0 J 1 H	63
MENEFEE BROS INC 5 I OCW63 0132 DACW63-83-C0141	JASPER D C E 5 2 2 Y222 000 C2	TEXAS 004089 3970 44 CONSTRUCTION/HIGHWAYS-ROADS-	8 A 3 4 J 01B 1 B J 1 H	69
WILSON L D 5 B OCW63 0040 DACW63-82-C0160 CITY	JASPER D C C 5 2 2 S205 000 S1 TOTAL 10	TEXAS 066919 3970 44 GARBAGE COLLECTION	8 A 3 4 J 01B 1 B J 1 L	35
A & J CONSTRUCTION CO 5 L OCW63 0013 DACW63-82-C0173 5 L OCW63 0015 DACW63-82-C0173 5 D OCW63 0050 DACW63-82-C0173 CONTRACTOR TOTAL	JEFFERSON D C E 5 2 2 Y219 000 C2 D C E 5 2 2 Y219 000 C2 D C E 5 2 2 Y219 000 C2 TOTAL 3	TEXAS 000194 3990 44 CONSTRUCTION/OTHER CONSERVAT CONSTRUCTION/OTHER CONSERVAT CONSTRUCTION/OTHER CONSERVAT	8 A 7 4 J 01B 1 B J 1 J 8 A 7 4 J 01B 1 B J 1 K 8 A 7 4 J 01B 1 B J 1 A	200 130 340
BOYD W R INC 1 I OCA63 0443 DACA63-83-C0244	JEFFERSON D C E 1 2 2 Z222 000 C2	TEXAS 130725 3990 44 MAINT-REPAIR-ALTER/HWYS-ROAD	8 A 3 4 J 01B 1 B J 1 I	394
BURRELL ROOSEVELT JR & SONS INC 5 D OCW63 0059 DACW63-83-C0024	JEFFERSON A C E 5 2 2 Y199 000 C2	TEXAS 028738 3990 44 CONSTRUCTION/MISCELLANEGUS	B 4 8 3 5 J 17B 7 B J 1 B	83

										1										
										1 1 1 1 1 1 1 1 9 2 2 2										
										1 1 1 1 1 1 1 1 9 2 2 2										
S M																				
V O	1111 222222 22 22222	5 7								9 9										
C N	55555 AAAA AAAAAA BB CCCCC	3 A C 8	999 C D	10A	10B	10C	11	DESCRIPTION OF	CMDTY/SRVC	2 3 4 5 6	1717	8 9 A	0 1 3 24	\$\$\$\$\$(000)						
DOMINY FORD MCPHERSON & PEEL JV	JEFFERSON	TEXAS	090786	3990	44															
5 G OCW64 0051 DACW64-83-C0017	F C Z 5	2 2 R411	000 S1	MGT SERVICES/REAL PROPERTY	A 8 7 3 5	J 04	7 B	J 1 E								27				
MARION COUNTY OF	JEFFERSON	TEXAS	040047	3990	44															
5 D OCW63 0072 DACW63-83-C0043	C C Z 5	2 2 S211	000 S1	SURVEILLANCE SERVICES	8 7 3 5 P	17B	7 B	J 1 C								30				
R H C INC	JEFFERSON	TEXAS	063079	3990	44															
5 I OCW63 0142 DACW63-83-C0118	A C E 5	2 2 Y222	000 C2	CONSTRUCTION/HIGHWAYS-ROADS-	4 6 3 5 J	17B	7 B	J 1 I								250				
5 I OCW63 0154 DACW63-83-C0118	A C E 5	2 2 Y222	000 C2	CONSTRUCTION/HIGHWAYS-ROADS-	4 6 7 5 J	17B	7 B	J 1 I								302				
CONTRACTOR TOTAL				2		552														
CITY TOTAL				9		1,756														
SPORICIDIN CO THE	JOHNSON CITY	TEXAS	068382	4020	44															
4 K 00120 0096 DLA120-83-C4009	B C A 5	2 2 6840	000 C9B	PEST CONTROL AGENTS AND DISI	6 A 3 5 J	07	6 B	J 1 J								263				
MADIX STORE FIXTURES	KAUFMAN	TEXAS	091952	4090	44															
3 G OJA14 0129 F05600-83-C0029	B C A 5	2 2 7195	000 C9E	MISCELLANEOUS FURNITURE AND	8 A 3 5 B	02	1 B	J 1 F								40				
TABLES MFG INC	KAUFMAN	TEXAS	076402	4090	44															
4 A 00400 1112 DLA400-83-C0795	B C A 5	2 2 7320	000 C9E	KITCHEN EQUIPMENT AND APPLIA	6 A 3 4 J	01B	1 B	J 1 A								47				
4 C 00400 2095 DLA400-83-C0795	B C A 5	2 2 7320	000 C9E	KITCHEN EQUIPMENT AND APPLIA	6 A 6 4 J	01B	1 B	J 1 C								47				
4 C 00400 1670 DLA400-83-C1190	B C A 5	2 2 7320	000 C9E	KITCHEN EQUIPMENT AND APPLIA	6 A 3 4 J	01B	1 B	J 1 B								58				
4 C 00400 1725 DLA400-83-C1213	B C A 5	2 2 7320	000 C9E	KITCHEN EQUIPMENT AND APPLIA	6 A 3 4 J	01B	1 B	J 1 B								29				
CONTRACTOR TOTAL				4		181														
CITY TOTAL				5		221														
A & A INSULATION & HOME IMPROVEMEN	KELLY AFB	TEXAS	092385	4100	44															
3 H OJA27 0756 F41800-83-C0232	A C E 5	2 2 Z152	000 C2	MAINT-REPAIR-ALTER/MAINTENAN	4 6 3 5 J	17B	7 B	J 1 H								78				
A A J CORP	KELLY AFB	TEXAS	000445	4100	44															
3 A OFF20 0185 F41608-82-G0073	B C A 5	2 2 4920	AFC A1C	AIRCRAFT MAINTENANCE & REPAI	8 4 6 5 A	02	5 B	J 1 A								260				
3 I OFF20 0688 F41608-82-G0073	B C A 5	2 2 4920	AFC A1C	AIRCRAFT MAINTENANCE & REPAI	8 4 4 5 A	02	5 A	J 2 I								63-				
CONTRACTOR TOTAL				2		197														
A G E INC	KELLY AFB	TEXAS	075455	4100	44															
3 J OJA27 0105 F41800-81-D0020	B C C 5	2 2 J017	000 S1	MAINT-REPAIR OF EQ/AIRCRAFT	8 A 6 6 J	17A	1 B	J 1 J								69				
3 A OJA27 0251 F41800-81-D0020	B C C 5	2 2 J017	000 C9E	MAINT-REPAIR OF EQ/AIRCRAFT	8 A 4 6 J	17A	1 B	J 1 L								36				
3 A OJA27 0258 F41800-81-D0020	B C C 5	2 2 J017	000 S1	MAINT-REPAIR OF EQ/AIRCRAFT	8 A 6 6 J	17A	1 B	J 1 L								49				
3 A OJA27 0327 F41800-81-D0020	B C C 5	2 2 J017	000 C9E	MAINT-REPAIR OF EQ/AIRCRAFT	8 A 4 6 J	17A	1 B	J 1 A								53				
3 B OJA27 0408 F41800-81-D0020	B C C 5	2 2 J017	000 C9E	MAINT-REPAIR OF EQ/AIRCRAFT	8 A 4 6 J	17A	1 B	J 1 B								45				
3 C OJA27 0457 F41800-81-D0020	B C C 5	2 2 J017	000 C9E	MAINT-REPAIR OF EQ/AIRCRAFT	8 A 4 6 J	17A	1 B	J 1 C								42				
3 D OJA27 0587 F41800-81-D0020	B C C 5	2 2 J017	000 C9E	MAINT-REPAIR OF EQ/AIRCRAFT	8 A 4 6 J	17A	1 B	J 1 D								61				
3 E OJA27 0627 F41800-81-D0020	B C C 5	2 2 J017	000 C9E	MAINT-REPAIR OF EQ/AIRCRAFT	8 A 4 6 J	17A	1 B	J 1 E								42				
3 I OJA27 0777 F41800-81-D0020	B C C 5	2 2 J017	000 C9E	MAINT-REPAIR OF EQ/AIRCRAFT	8 A 4 6 J	17A	1 B	J 1 H								50				
CONTRACTOR TOTAL				9		447														
A M INTERNATIONAL INC	KELLY AFB	TEXAS	010920	4100	44															
3 J OJA27 0039 G80084-13-18	B C C 5	3 2 J074	000 C9E	MAINT-REPAIR OF EQ/OFFICE MA	3 6 4 1								J	32						

S M	1111 222222 22 22222	5 7	9 9		1 1 1 1 1	1 1 1 2 2 2	1	
V O	1111 222222 22 22222	5 7	9 9		1 1 1 1 1	1 1 1 2 2 2	1	
C N	55555 AAAA AAAAAA 88 CCCCC	3 A C 8	999 C D 10A	10B 10C 11	DESCRIPTION OF CMDTY/SRVC	2 3 4 5 6	1717 8 9 A D 1 3 24	\$\$\$\$\$(000)
ACE CONSTRUCTION CO	KELLY AFB	TEXAS	006480	4100	44			
3 L OJA27 0241 F41800-83-C0052	E C E 5	2 2 Z161	000 C2	MAINT-REPAIR-ALTER/FAMILY HO	8 A 3 4	J 01B	1 B	J 1 L 31
AERO SYSTEMS ENGINEERING INC	KELLY AFB	TEXAS	041934	4100	44			
3 C OFF20 0273 F41808-81-C2314	B C A 5	2 2 4920	BSJ A1C	AIRCRAFT MAINTENANCE & REPAI	8 4 2 5 A	1015 5 A		J 2 C 80-
AIR & GAS COMPRESSOR SERVICE INC	KELLY AFB	TEXAS	020991	4100	44			
3 K OJA27 0118 F41800-80-C0341	B C C 5	2 2 J043	000 C9E	MAINT-REPAIR OF EQ/PUMPS & C	8 A 6 4	J 17A	1 B	J 1 J 67
ALLIED CORP	KELLY AFB	TEXAS	033300	4100	44			
3 K OUA02 0046 F19628-79-D0018	B C C 5	2 2 J070	000 S1	MAINT-REPAIR OF EQ/ADP EQUIP	8 A 4 5 B	1013 3 B		J 1 K 263
3 F OUA02 0107 F19628-79-D0018	B C C 5	2 2 J070	000 S1	MAINT-REPAIR OF EQ/ADP EQUIP	8 A 4 5 B	1013 3 B		J 1 F 90
CONTRACTOR TOTAL		2		353				
AMERICAN DISTRICT TELEGRAPH CO	KELLY AFB	TEXAS	044220	4100	44			
3 J OUA02 0006 F41621-81-C0003	B C C 5	2 2 W063	000 S1	LEASE-RENTAL OF EQ/ALARM & S	8 A 6 5 A	1001 5 B		J 1 J 169
3 G OUA02 0128 F41621-83-C5014	B C C 5	2 2 W063	000 S1	LEASE-RENTAL OF EQ/ALARM & S	8 A 3 5 A	1001 6 B		J 1 G 242
CONTRACTOR TOTAL		2		411				
AMERICAN PROCESSING CO	KELLY AFB	TEXAS	008421	4100	44			
3 J OJA27 0094 F41800-83-D0003	B C C 5	2 2 P500	000 S1	DEMOLITION OF STRUCTURES OR	8 A 3 4	J 01B	1 B	J 1 J 45
3 K OJA27 0217 F41800-83-D0003	B C C 5	3 2 P500	000 S1	DEMOLITION OF STRUCTURES OR	8 A 6 4	J 01B	1 B	J 1 K 31
CONTRACTOR TOTAL		2		76				
APPLICON INC	KELLY AFB	TEXAS	063269	4100	44			
3 J OUA02 0001 F41621-80-C0056	B C C 5	2 2 W070	000 S1	LEASE-RENTAL OF EQ/ADP EQUIP	8 A 7 5	J 1007 1 A		J 1 J 193
ARBURN ROBERT & ASSOCIATES INC	KELLY AFB	TEXAS	036404	4100	44			
3 G OJA27 0711 F41800-82-D0099	F C Z 5	2 2 R211	000 C2	ARCHITECT/ENGINEER - GENERAL	8 A 4 6	J 01B	2 B	J 1 G 33
ARMSTRONG RICHARD A I A	KELLY AFB	TEXAS	029684	4100	44			
1 B OCA63 0104 DACA63-82-C0178	C C Z 5	2 2 R119	000 C2	A/E CONSTRUCTION /OTHER BUI	8 A 8 6	J 01B	2 B	J 1 A 75
BELL & HOWELL CO	KELLY AFB	TEXAS	106740	4100	44			
3 J OJA27 0014 G900S0-34-34	B C C 5	2 2 W070	000 S1	LEASE-RENTAL OF EQ/ADP EQUIP	3 6 4 1			J 27
BENDIX CORP	KELLY AFB	TEXAS	109200	4100	44			
3 E OJA27 0604 F41800-83-C0139	C C C 5	2 2 J016	000 C9E	MAINT-REPAIR OF EQ/AIRCRAFT	8 A 3 5 A	1007 5 B		J 1 E 47
BETAC CORP	KELLY AFB	TEXAS	037255	4100	44			
3 I OUA02 0177 F41621-83-C5013	B C Z 5	2 2 H999	000 S1	MISCELLANEOUS TESTING AND IN	8 4 6 5	J 1001 5 B		J 1 I 295
3 I OUA02 0169 F41621-83-C5016	C C Z 5	2 2 R599	000 S1	OTHER SPECIAL STUDIES AND AN	8 A 3 5	J 1001 5 B		J 1 I 491
CONTRACTOR TOTAL		2		786				
BROWNING CONSTRUCTION CO	KELLY AFB	TEXAS	141660	4100	44			
1 H OCA63 0236 DACA63-82-C0100	D C E 5	1 2 Z163	000 C2	MAINT-REPAIR-ALTER/TROOP HO	8 A 8 4	J 01B	1 B	J 1 D 30
1 B OCA63 0093 DACA63-83-C0076	D C E 5	1 2 Y199	000 C2	CONSTRUCTION/MISCELLANEOUS	8 A 3 4	J 01B	1 B	J 1 B 5,395
1 H OCA63 0372 DACA63-83-C0076	D C E 5	1 2 Y199	000 C2	CONSTRUCTION/MISCELLANEOUS	8 A 8 4	J 01B	1 B	J 1 H 41
1 I OCA63 0405 DACA63-83-C0076	D C E 5	1 2 Y199	000 C2	CONSTRUCTION/MISCELLANEOUS	8 A 8 4	J 01B	1 B	J 1 I 64-
CONTRACTOR TOTAL		4		5,382				

S M 1 1 1 1 1 1 1  
V O 1111 222222 22 22222 5 7 9 9 1 1 1 1 1 1 1 1 9 2 2 2  
C N 55555 AAAA AAAAAA 55 CCCC 3 A C 8 999 C D 10A 10B 10C 11 DESCRIPTION OF CMDTY/SRVC 2 3 4 5 6 1717 8 9 A 0 1 3 24 \$\$\$\$\$\$(000)

BURROUGHS CORP KELLY AFB TEXAS 150300 4100 44  
3 J OJA27 0026 F19630-82-D0009 B C C 5 2 2 W070 000 S1 LEASE-RENTAL OF EQ/ADP EQUIP 8 A 4 5 A 1001 5 B J 2 J 238  
3 J OJA27 0027 F19630-82-D0009 B C C 5 2 2 J070 000 S1 MAINT-REPAIR OF EQ/ADP EQUIP 8 A 4 5 A 1001 5 B J 2 J 107  
CONTRACTOR TOTAL 2 345

C C DISTRIBUTORS INC KELLY AFB TEXAS 066471 4100 44  
3 K OJA27 0152 F41800-81-D0039 D C B 5 2 2 9515 000 B9 PLATE SHEET AND STRIP IRON A 8 A 4 5 J 1013 1 B K 1 K 79  
3 K OJA27 0153 F41800-81-D0039 D C B 5 2 2 9515 000 B9 PLATE SHEET AND STRIP IRON A 8 A 4 5 J 1013 1 B K 1 K 148  
3 L OJA27 0249 F41800-81-D0039 D C B 5 2 2 9515 000 B9 PLATE SHEET AND STRIP IRON A 8 A 4 5 J 1013 1 B K 1 L 57  
CONTRACTOR TOTAL 3 264

C P T CORP KELLY AFB TEXAS 006699 4100 44  
3 J OJA27 0005 F41821-81-C0114 D C C 5 2 2 W070 000 S1 LEASE-RENTAL OF EQ/ADP EQUIP 8 A 7 3 B 0000 0 J 1 J 83  
3 J OJA27 0076 F41800-81-C0433 B C C 5 2 2 W074 000 S1 LEASE-RENTAL OF EQ/OFFICE MA 8 A 6 5 A 02 1 B J 1 J 36  
3 J OJA27 0025 8300C0-29-74 B C Z 5 3 2 W070 000 S1 LEASE-RENTAL OF EQ/ADP EQUIP 3 6 4 1 J 91  
3 J OJA27 0062 8300C0-29-74 B C Z 5 3 2 W070 000 S1 LEASE-RENTAL OF EQ/ADP EQUIP 3 6 4 1 J 79  
3 C OJA27 0487 8300C0-35-66 C C C 5 3 2 W070 000 S1 LEASE-RENTAL OF EQ/ADP EQUIP 3 6 4 1 C 35  
3 I OJA27 0604 8300C0-35-66 B C Z 5 2 2 W074 000 S1 LEASE-RENTAL OF EQ/OFFICE MA 3 6 4 1 I 86  
CONTRACTOR TOTAL 6 410

CANNON AIR CONDITIONING & HTG INC KELLY AFB TEXAS 046229 4100 44  
3 L OJA27 0245 F41800-83-C0048 A C E 5 1 2 Z152 000 C2 MAINT-REPAIR-ALTER/MAINTENAN 8 A 3 4 J 01B 1 B J 1 L 70

CENTURY ANALYSIS INC KELLY AFB TEXAS 071600 4100 44  
3 D OJA27 0567 F41800-83-C0165 B C A 5 2 2 7030 000 A7 ADP SOFTWARE 8 A 3 5 J 1013 1 B J 1 D 48

CITY PUBLIC SERVICE BOARD KELLY AFB TEXAS 194260 4100 44  
3 J OJA27 0064 8300S6-70-16 B C Z 5 3 2 8112 000 S1 UTILITIES/ELECTRICTY 3 6 4 1 J 575  
3 J OJA27 0086 8300S6-70-16 B C Z 5 3 2 8112 000 S1 UTILITIES/ELECTRICTY 3 6 4 1 J 455  
3 K OJA27 0192 8300S6-70-16 C C Z 5 3 2 8112 000 S1 UTILITIES/ELECTRICTY 3 6 4 1 K 889  
3 L OJA27 0264 8300S6-70-16 C C Z 5 3 2 8112 000 S1 UTILITIES/ELECTRICTY 3 6 4 1 L 882  
3 B OJA27 0375 8300S6-70-16 C C Z 5 3 2 8112 000 S1 UTILITIES/ELECTRICTY 3 6 4 1 A 816  
3 B OJA27 0430 8300S6-70-16 C C Z 5 3 2 8112 000 S1 UTILITIES/ELECTRICTY 3 6 4 1 B 694  
3 C OJA27 0481 8300S6-70-16 B C Z 5 3 2 8112 000 S1 UTILITIES/ELECTRICTY 3 6 4 1 C 708  
3 D OJA27 0564 8300S6-70-16 B C Z 5 3 2 8112 000 S1 UTILITIES/ELECTRICTY 3 6 4 1 D 817  
3 E OJA27 0626 8300S6-70-16 B C Z 5 3 2 8112 000 S1 UTILITIES/ELECTRICTY 3 6 4 1 E 827  
3 F OJA27 0692 8300S6-70-16 B C Z 5 3 2 8112 000 S1 UTILITIES/ELECTRICTY 3 6 4 1 F 941  
3 G OJA27 0724 8300S6-70-16 B C Z 5 3 2 8112 000 S1 UTILITIES/ELECTRICTY 3 6 4 1 G 1,115  
3 I OJA27 0815 8300S6-70-16 B C Z 5 3 2 8112 000 S1 UTILITIES/ELECTRICTY 3 6 4 1 I 1,088  
3 I OJA27 0908 8300S6-70-16 B C Z 5 3 2 8112 000 S1 UTILITIES/ELECTRICTY 3 6 4 1 I 1,242  
CONTRACTOR TOTAL 13 11,049

COLT INDUSTRIES INC KELLY AFB TEXAS 209670 4100 44  
3 D OFF80 2003 F09603-82-02267 B C A 5 2 2 J029 BSR A1B MAINT-REPAIR OF EQ/ENGINE AC 8 A 4 5 A 1009 5 B J 1 D 41

COLT INDUSTRIES OPERATING CORP KELLY AFB TEXAS 209680 4100 44  
3 L OFF80 0790 F09603-82-02267 B C A 5 2 2 J029 BSR A1B MAINT-REPAIR OF EQ/ENGINE AC 8 A 4 5 A 1009 5 B J 1 L 29

										DESCRIPTION OF CMDTY/SRVC										1																			
S M	V O	C N	1111	222222	22	22222	5 7	9 9	3 A	C 8	999	C D	10A	10B	10C	11	2	3	4	5	6	1717	8	9	A	0	1	3	24	888888(000)									
-----																																							
<b>COMPTECH INC</b>																																							
3 I	OJA27	0970	F41800-83-C0297	B C C 5	2 2	J043	000	C9E	MAINT-REPAIR OF EQ/PUMPS & C	8 A	3 5	J	02	1 B	J	1 1												26											
<b>COMPUTERVISION CORP</b>																																							
3 L	OJA27	0229	F41800-83-D0001	B C C 5	2 2	J059	000	C9E	MAINT-REPAIR OF EQ/ELECTRICA	8 A	3 5	J	1007	5 B	J	1 L												41											
<b>CONTRL DATA CORP</b>																																							
3 G	OF303	0683	F33600-81-C0358	B C C 5	2 2	R399	000	A7	OTHER ADP SERVICES	8 A	4 5	A	1001	5 B	J	2 G												104											
3 I	OF303	0818	F33600-81-C0358	B C A 5	2 2	R399	000	A7	OTHER ADP SERVICES	8 A	4 5	A	1001	5 B	J	2 I												52											
3 K	OF303	0018	F33600-81-D0358	B C C 5	2 2	R399	000	A7	OTHER ADP SERVICES	8 A	4 5	A	1001	5 B	J	2 J												72											
3 K	OF303	0184	F33600-81-D0358	B C C 5	2 2	R399	000	A7	OTHER ADP SERVICES	8 A	4 5	A	1001	5 B	J	2 K												30											
3 L	OF303	0227	F33600-81-D0358	B C C 5	2 2	R399	000	A7	OTHER ADP SERVICES	8 A	4 5	A	1001	5 B	J	2 L												48											
3 A	OF303	0365	F33600-81-D0358	B C C 5	2 2	R399	000	A7	OTHER ADP SERVICES	8 A	4 5	A	1001	5 B	J	2 A												93											
3 B	OF303	0437	F33600-81-D0358	B C C 5	2 2	R399	000	A7	OTHER ADP SERVICES	8 A	4 5	A	1001	5 B	J	2 B												32											
3 B	OF303	0465	F33600-81-D0358	B C C 5	2 2	R399	000	A7	OTHER ADP SERVICES	8 A	4 5	A	1001	5 B	J	2 B												50											
3 C	OF303	0499	F33600-81-D0358	B C C 5	2 2	R399	000	A7	OTHER ADP SERVICES	8 A	4 5	A	1001	5 B	J	2 C												50											
3 D	OF303	0552	F33600-81-D0358	B C C 5	2 2	R399	000	A7	OTHER ADP SERVICES	8 A	4 5	A	1001	5 B	J	2 D												99											
3 E	OF303	0590	F33600-81-D0358	B C C 5	2 2	R399	000	A7	OTHER ADP SERVICES	8 A	4 5	A	1001	5 B	J	2 E												47											
3 F	OF303	0639	F33600-81-D0358	B C C 5	2 2	R399	000	A7	OTHER ADP SERVICES	8 A	4 5	A	1001	5 B	J	2 F												47											
3 H	OF303	0717	F33600-81-D0358	B C C 5	2 2	7035	000	A7	ADP ACCESSORIAL EQUIP	8 A	4 5	A	1001	5 B	J	2 H												225											
3 B	OJA27	0403	F41800-82-D0023	B C C 5	3 2	J070	000	A7	MAINT-REPAIR OF EQ/ADP EQUIP	8 A	6 5	A	1007	5 B	J	1 B												77											
3 K	OJA27	0043	8800C0-30-06	B C Z 5	3 2	J070	000	A7	MAINT-REPAIR OF EQ/ADP EQUIP	3 6	4 1															57													
3 B	OJA27	0434	8800C0-34-24	B C Z 5	3 2	J070	000	C9E	MAINT-REPAIR OF EQ/ADF EQUIP	3 6	4 1															71													
<b>CONTRACTOR TOTAL</b>																				16	1,154																		
<b>CORGAN JACK &amp; ASSOCIATES</b>																																							
3 A	OJA27	0271	F41800-83-C0042	B C Z 5	2 2	R211	000	C2	ARCHITECT/ENGINEER - GENERAL	8 A	3 6	J	01B	2 B	J	1 L												91											
<b>CRAWFORD NC MACHINE SERVICE INC</b>																																							
3 K	OJA27	0143	F41800-83-D0004	B C C 5	2 2	J049	000	S1	MAINT-REPAIR OF EQ/MAINTENAN	8 A	3 4	J	01B	1 B	J	1 K												112											
3 F	OJA27	0697	F41800-83-D0004	B C C 5	2 2	J049	000	S1	MAINT-REPAIR OF EQ/MAINTENAN	8 A	6 4	J	01B	1 B	J	1 F												129											
<b>CONTRACTOR TOTAL</b>																				2	241																		
<b>CROWN LAUNDRY &amp; DRY CLEANERS</b>																																							
3 L	OJA27	0112	F41800-82-C0116	E C C 5	2 2	9299	000	S1	OTHER HOUSEKEEPING SERVICES	8 A	6 4	J	01B	1 B	J	1 J												213											
3 I	OJA27	0762	F41800-82-C0116	E C C 5	2 2	Y119	000	S1	CONSTRUCTION/OTHER ADMIN & S	8 A	6 4	J	01B	1 B	J	1 H												27											
<b>CONTRACTOR TOTAL</b>																				2	240																		
<b>D E W INC</b>																																							
3 E	OJA27	0636	F41800-82-C0189	E C E 5	2 2	Z119	000	C2	MAINT-REPAIR-ALTER/OTHER ADM	8 A	6 4	J	01B	1 B	J	1 E												40											
3 A	OJA27	0311	F41800-83-C0049	E C E 5	2 2	Z249	000	C2	MAINT-REPAIR-ALTER/OTHER UTI	8 A	3 4	J	01B	1 B	J	1 A												83											
3 B	OJA27	0440	F41800-83-C0189	E C E 5	2 2	Z119	000	C2	MAINT-REPAIR-ALTER/OTHER ADM	8 A	3 4	J	01B	1 B	J	1 B												43											
<b>CONTRACTOR TOTAL</b>																				3	146																		
<b>D E W INC &amp; D E WURZBACH JV</b>																																							
3 D	OJA27	0544	F41800-83-C0124	E C E 5	2 2	Z119	000	C2	MAINT-REPAIR-ALTER/OTHER ADM	8 A	3 4	J	01B	1 B	J	1 D												344											
3 E	OJA27	0609	F41800-83-C0158	E C E 5	2 2	Z179	000	C2	MAINT-REPAIR-ALTER/OTHER WAR	8 A	3 4	J	01B	1 B	J	1 E												274											
3 E	OJA27	0637	F41800-83-C0182	E C E 5	2 2	Z142	000	C2	MAINT-REPAIR-ALTER/LABS & CL	8 A	3 6	J	01B	1 B	J	1 E												42											
3 I	OJA27	0959	F41800-83-C0316	E C E 5	2 2	Z159	000	C2	MAINT-REPAIR-ALTER/OTHER IND	8 A	3 4	J	01B	1 B	J	1 I												556											
<b>CONTRACTOR TOTAL</b>																				4	1,218																		

S M 1111 222222 22 22222 5 7 9 9 1 1 1 1 1 1 1 1 1  
 V G C N 55555 AAAA AAAAAA BB CCCCC 3 A C 8 999 C D 10A 10B 10C 11 DESCRIPTION OF CHD TY/SRVC 2 3 4 5 6 1717 8 9 A 0 1 3 24 \$\$\$\$\$\$(000)

D P ENTERPRISES INC KELLY AFB TEXAS 029093 4100 44  
 3 K OJA27 0222 F33600-82-D0308 B C Z 5 3 2 J070 000 C9E MAINT-REPAIR OF EQ/ADP EQUIP 8 A 4 3 J 0000 0 J 1 J 66  
 3 J OJA27 0085 F41800-82-C0475 B C C 5 2 2 W070 000 S1 LEASE-RENTAL OF EQ/ADP EQUIP 8 4 3 5 J 1013 1 B J 1 J 145  
 CONTRACTOR TOTAL 2 231

DATA GENERAL CORP KELLY AFB TEXAS 250417 4100 44  
 3 K OJA27 0171 GS00C0-30-78 B C Z 5 3 2 5299 000 S1 OTHER HOUSEKEEPING SERVICES 3 6 4 1 J 127  
 3 K OJA27 0185 GS00C0-34-01 B C C 5 2 2 J049 000 S1 MAINT-REPAIR OF EQ/MAINTENAN 3 6 4 1 K 120  
 CONTRACTOR TOTAL 2 247

DATAGRAPHIX INC KELLY AFB TEXAS 840315 4100 44  
 3 J OJA27 0005 GS00C0-31-96 B C Z 5 3 2 W070 000 S1 LEASE-RENTAL OF EQ/ADP EQUIP 3 6 4 1 J 52  
 3 J OJA27 0019 GS00C0-31-96 B C Z 5 2 2 W070 000 S1 LEASE-RENTAL OF EQ/ADP EQUIP 3 6 4 1 J 32  
 CONTRACTOR TOTAL 2 64

DATAPPOINT CORP KELLY AFB TEXAS 005924 4100 44  
 3 J OJA27 0016 GS00C0-30-24 B C Z 5 3 2 W070 000 S1 LEASE-RENTAL OF EQ/ADP EQUIP 3 6 4 1 J 64

DEAN ROOFING & INSULATION CO KELLY AFB TEXAS 254715 4100 44  
 3 J OJA27 0104 F41800-82-D0055 D C E 5 2 2 Z199 000 C2 MAINT-REPAIR-ALTER/MISCELLAN 8 A 4 4 J 01B 1 B J 1 J 43  
 3 K OJA27 0130 F41800-82-D0055 D C E 5 2 2 Z199 000 C2 MAINT-REPAIR-ALTER/MISCELLAN 8 A 4 4 J 01B 1 B J 1 J 26  
 3 L OJA27 0219 F41800-82-D0055 D C E 5 2 2 Z199 000 C2 MAINT-REPAIR-ALTER/MISCELLAN 8 A 4 4 J 01B 1 B J 1 L 32  
 3 L OJA27 0221 F41800-82-D0055 D C E 5 2 2 Z199 000 C2 MAINT-REPAIR-ALTER/MISCELLAN 8 A 4 4 J 01B 1 B J 1 L 28  
 3 A OJA27 0292 F41800-82-D0055 D C E 5 2 2 Z199 000 C2 MAINT-REPAIR-ALTER/MISCELLAN 8 A 4 4 J 01B 1 B J 1 L 62  
 3 A OJA27 0293 F41800-82-D0055 D C E 5 2 2 Z199 000 C2 MAINT-REPAIR-ALTER/MISCELLAN 8 A 4 4 J 01B 1 B J 1 L 35  
 3 A OJA27 0296 F41800-82-D0055 D C E 5 2 2 Z199 000 C2 MAINT-REPAIR-ALTER/MISCELLAN 8 A 4 4 J 01B 1 B J 1 A 39  
 3 A OJA27 0328 F41800-82-D0055 D C E 5 2 2 Z199 000 C2 MAINT-REPAIR-ALTER/MISCELLAN 8 A 4 4 J 01B 1 B J 1 A 42  
 3 B OJA27 0380 F41800-82-D0055 D C E 5 2 2 Z199 000 C2 MAINT-REPAIR-ALTER/MISCELLAN 8 A 4 4 J 01B 1 B J 1 B 33  
 3 B OJA27 0381 F41800-82-D0055 D C E 5 2 2 Z199 000 C2 MAINT-REPAIR-ALTER/MISCELLAN 8 A 4 4 J 01B 1 B J 1 B 92  
 CONTRACTOR TOTAL 10 432

DIAMOND FENCE SUPPLY INC KELLY AFB TEXAS 268193 4100 44  
 3 K OJA27 0157 F41800-83-C0029 E C E 5 2 2 Z299 000 C2 MAINT-REPAIR-ALTER/OTHER NON 8 A 3 4 J 01B 1 B J 1 K 38

DICK A B CO KELLY AFB TEXAS 269040 4100 44  
 3 J OJA27 0077 F41800-81-C0293 B C A 5 2 2 W074 000 S1 LEASE-RENTAL OF EQ/OFFICE MA 8 A 6 5 C 1013 1 B J 1 J 51  
 3 J OJA27 0022 GS00C0-29-83 B C Z 5 3 2 W074 000 S1 LEASE-RENTAL OF EQ/OFFICE MA 3 6 4 1 J 41  
 CONTRACTOR TOTAL 2 92

DIGITAL EQUIPMENT CORP KELLY AFB TEXAS 270180 4100 44  
 3 J OJA27 0116 F41800-82-C0452 B C C 5 3 2 W070 000 S1 LEASE-RENTAL OF EQ/ADP EQUIP 8 A 3 3 A 0000 0 J 1 J 64  
 3 8 OJA27 0877 F41800-83-C0182 C C C 5 2 2 W074 000 C9E LEASE-RENTAL OF EQ/OFFICE MA 8 A 3 5 A 1007 5 B J 1 F 29  
 3 J OJA27 0027 GS00C0-29-43 B C Z 5 3 2 W070 000 S1 LEASE-RENTAL OF EQ/ADP EQUIP 3 6 4 1 J 132  
 3 L OJA27 0273 GS00C0-34-04 B C C 5 3 2 J070 000 C9E MAINT-REPAIR OF EQ/ADP EQUIP 3 6 4 1 L 32  
 CONTRACTOR TOTAL 4 257

DYKES T E ENGINEERING CO INC KELLY AFB TEXAS 026926 4100 44  
 3 C OJA27 0492 F41800-83-D0040 A C C 5 2 2 H999 000 S1 MISCELLANEOUS TESTING AND IN 8 A 3 6 J 01B 1 B J 1 C 38



SM	VO	1111	222222	22	22222	5	7	9	9			1	1	1	1		1	1	9	2	2	2												
CN	55555	AAAA	AAAAAA	BB	CCCC	3	A	C	B	999	C	D	10A	10B	10C	11	DESCRIPTION OF CMDTY/SRVC	2	3	4	5	6	1717	5	9	A	0	1	3	24	\$\$\$\$\$\$	(000)		
-----																																		
E D M INDUSTRIES INC																																		
3 I	OJA27	0963	F41800-83-C0319	A	C	C	5	2	2	J061	000	C9E	MAINT-REPAIR OF EQ/POWER DIS	6	A	3	3	J	0000	0				J	1	I								29
EXCELLO BULDING MAINTENANCE																																		
3 D	OJA27	0570	F41800-81-D0026	A	C	C	5	2	2	S201	000	S1	CUSTODIAL - JANITORIAL	4	6	5	J	17B	7	B			J	1	D									426
3 I	OJA27	0741	F41800-83-C0218	A	C	C	5	2	2	S201	000	S1	CUSTODIAL - JANITORIAL	4	6	5	J	17B	7	B			J	1	G									501
	CONTRACTOR TOTAL																																	
	2																																	
EXQUISITE SERVICE INC																																		
3 D	OJA27	0553	F41800-83-D0047	A	C	C	5	2	2	S203	000	S1	FOOD SERVICE	4	6	3	J	17B	7	B			J	1	D									593
FARROW CARY																																		
3 K	OJA27	0042	980790-87-98	A	C	C	5	3	2	J074	000	C9E	MAINT-REPAIR OF EQ/OFFICE MA	3	6	4	1							J										29
FOUR PHASE SYSTEMS INC																																		
3 J	OJA27	0083	F33600-77-D9277	B	C	A	5	2	2	W070	000	S1	LEASE-RENTAL OF EQ/ADP EQUIP	6	A	4	5	B	1013	1	B		J	1	J									45
FRST & KEELING ASSOC																																		
3 G	OJA27	0709	F41800-83-C0199	D	C	E	5	2	2	Z153	000	C2	MAINT-REPAIR-ALTER/PRODUCTIO	6	A	3	4	J	01B	1	B		J	1	G									114
GELL SERVICE CO																																		
3 K	OJA27	0184	F41800-80-C0259	E	C	C	5	2	2	W072	000	S1	LEASE-RENTAL OF EQ/HOUSEHOLD	6	A	3	4	J	01B	1	B		J	1	K									34
GEN RAD INC																																		
3 C	OJA27	0531	F41800-82-D0072	B	C	C	5	2	2	J099	000	C9E	MAINT-REPAIR OF EQ/MISCELLAN	6	A	6	5	A	1007	5	B		J	1	C									30
GENERAL DYNAMICS CORP																																		
3 I	OFF20	0709	F41800-81-00048	B	C	A	5	2	2	R599	AFH	A7	OTHER SPECIAL STUDIES AND AN	6	A	4	5	A	1026	5	B		J	1	I									125
GILLETTE AIR CONDITIONING CO																																		
3 J	OJA27	0089	F41800-80-C0410	B	C	C	5	2	2	J041	000	C9E	MAINT-REPAIR OF EQ/REFRIGERA	6	A	6	4	J	01B	1	B		J	1	J									118
3 C	OJA27	0458	F41800-80-C0410	B	C	C	5	2	2	J041	000	C9E	MAINT-REPAIR OF EQ/REFRIGERA	6	A	7	4	J	01B	1	B		J	1	C									47
	CONTRACTOR TOTAL																																	
	2																																	
GOETTING & ASSOC & ONEILL PEREZ JV																																		
1 A	OCA63	0050	DACA63-80-C0058	D	C	Z	5	2	2	R211	000	C2	ARCHITECT/ENGINEER - GENERAL	6	A	6	5	J	04	5	A		J	1	K									27
GOETTING & ASSOCIATES																																		
1 B	OCA63	0122	DACA63-82-C0226	D	C	Z	5	2	2	R119	000	C2	A/E CONSTRUCTION /OTHER BUI	6	A	6	6	J	01B	2	B		J	1	B									94
3 L	OJA27	0262	F41800-82-D0109	F	C	Z	5	2	2	R211	000	C2	ARCHITECT/ENGINEER - GENERAL	6	A	4	6	J	01B	2	B		J	1	L									34
3 B	OJA27	0373	F41800-82-D0109	F	C	Z	5	2	2	R211	000	C2	ARCHITECT/ENGINEER - GENERAL	6	A	4	6	J	01B	2	B		J	1	A									36
3 G	OJA27	0712	F41800-82-D0109	F	C	Z	5	2	2	R211	000	C2	ARCHITECT/ENGINEER - GENERAL	6	A	4	6	J	01B	2	B		J	1	G									27
3 G	OJA27	0708	F41800-83-C0192	F	C	Z	5	2	2	R211	000	C2	ARCHITECT/ENGINEER - GENERAL	6	A	3	6	J	01B	2	B		J	1	G									98
	CONTRACTOR TOTAL																																	
	5																																	
GOULD INC																																		
3 A	OJA27	0306	F41800-82-D0028	D	C	C	5	2	2	J066	000	A7	MAINT-REPAIR OF EQ/INSTRUMEN	6	A	6	5	B	1007	1	B		J	1	A									32
3 B	OJA27	0433	F41800-83-D0037	B	C	C	5	2	2	J070	000	C9E	MAINT-REPAIR OF EQ/ADP EQUIP	6	A	3	5	A	1001	5	B		J	1	B									29
	CONTRACTOR TOTAL																																	
	2																																	
	61																																	

S H  
V C 1111 222222 22 22222 5 7 9 9 1 1 1 1 1 1 1 9 2 2 2  
C N 55555 AAAA AAAAAA BB CCCCC 3 A C 5 999 C D 10A 10B 10C 11 DESCRIPTION OF COMDTY/SRVC 2 3 4 5 6 1717 8 9 A 0 1 3 24 \$\$\$\$\$\$(000)

HALFF ALBERT H ASSOCIATES INC		KELLY AFB		TEXAS		425428	4100	44											
1 L	OCA83 0033	DACA83-83-C0001	C C Z 5	2 2	R119 000 C2	A/E CONSTRUCTION /OTHER BUI	8 A	3 6	J 01B	2 A	J 1 K					180			
HALLMARK ELECTRICAL CONTRACTS INC		KELLY AFB		TEXAS		426654	4100	44											
1 A	OCA83 0065	DACA83-81-C0178	D C E 5	2 2	Z249 000 C2	MAINT-REPAIR-ALTER/OTHER UTI	8 A	8 3	J 0000 0	J 1 L					100				
1 B	OCA83 0071	DACA83-81-C0178	D C E 5	2 2	Z249 000 C2	MAINT-REPAIR-ALTER/OTHER UTI	8 A	8 3	J 0000 0	J 1 L					60				
1 C	OCA83 0139	DACA83-81-C0178	D C E 5	2 2	Z249 000 C2	MAINT-REPAIR-ALTER/OTHER UTI	8 A	8 3	J 0000 0	J 1 B					36				
3 I	OJA27 0848	F41800-82-C0359	E C E 5	2 2	Z239 000 C2	MAINT-REPAIR-ALTER/EPG - OTH	8 A	6 4	J 01B 1 B	J 1 I					110				
3 A	OJA27 0359	F41800-83-C0098	E C E 5	2 2	Z179 000 C2	MAINT-REPAIR-ALTER/OTHER WAR	8 A	3 4	J 01B 1 B	J 1 A					33				
3 C	OJA27 0526	F41800-83-C0150	E C E 5	2 2	Z249 000 C2	MAINT-REPAIR-ALTER/OTHER UTI	8 A	3 4	J 01B 1 B	J 1 C					67				
CONTRACTOR TOTAL				6		406													
HARRIS SYSTEM INTERNATIONAL INC		KELLY AFB		TEXAS		080511	4100	44											
3 D	OJA27 0596	F41800-82-C0250	A C C 5	2 2	S201 000 S1	CUSTODIAL - JANITORIAL	4 6	6 3	J 17B 7 A	J 1 D					2,470				
HEWLETT PACKARD CO		KELLY AFB		TEXAS		455280	4100	44											
3 J	OJA27 0107	F41800-82-C0493	B C C 5	2 2	W070 000 C9E	LEASE-RENTAL OF EQ/ADP EQUIP	8 A	3 5	A 1013 1 B	J 1 J					62				
3 K	OJA27 0176	F41800-83-D0006	C C C 5	2 2	J059 000 C9E	MAINT-REPAIR OF EQ/ELECTRICA	8 A	3 5	A 1001 5 B	J 3 K					106				
3 A	OJA27 0336	F41800-83-D0029	B C C 5	2 2	J070 000 A5	MAINT-REPAIR OF EQ/ADP EQUIP	5 A	3 5	A 1007 6 B	J 1 A					35				
3 L	OJA27 0218	GS00C0-34-81	B C Z 5	3 2	W070 000 S1	LEASE-RENTAL OF EQ/ADP EQUIP	3 6	4 1			K					39			
3 A	OJA27 0344	GS00C0-34-81	B C Z 5	3 2	W070 000 S1	LEASE-RENTAL OF EQ/ADP EQUIP	3 6	4 1			A					27			
CONTRACTOR TOTAL				5		269													
HOGAN MECHANICAL INC		KELLY AFB		TEXAS		464422	4100	44											
3 I	OJA27 0799	F41800-83-C0272	E C E 5	2 2	Z159 000 C2	MAINT-REPAIR-ALTER/OTHER IND	8 A	3 4	J 01B 1 B	J 1 I					146				
HONEYWELL INFORMATION SYSTEMS INC		KELLY AFB		TEXAS		488016	4100	44											
3 K	OFS03 0098	F19830-80-D0001	B C A 5	2 2	7045 000 A7	ADP SUPPLIES AND SUPPORT EQU	8 A	4 5	A 1001 5 B	J 1 K					136				
3 K	OJA02 0029	F19830-80-D0001	B C Z 5	2 2	J070 000 S1	MAINT-REPAIR OF EQ/ADP EQUIP	8 A	4 5	A 1001 5 B	J 2 K					28				
CONTRACTOR TOTAL				2		164													
HUGHES AIRCRAFT CO		KELLY AFB		TEXAS		476340	4100	44											
3 A	OFF60 0236	F41808-79-CA949	B C A 5	2 2	R414 AFM A1A	MGT SERVICES/SYSTEMS ENGINEE	8 A	7 5	A 1007 5 B	Y 3 A					1,000				
3 B	OFF60 0316	F41808-79-CA949	B C A 5	2 2	R414 AFM A1A	MGT SERVICES/SYSTEMS ENGINEE	8 A	7 5	A 1007 5 B	Y 3 B					939				
3 F	OFF60 0573	F41808-79-CA949	B C A 5	2 2	R414 AFM A1A	MGT SERVICES/SYSTEMS ENGINEE	8 A	6 5	A 1007 5 B	Y 1 F					531				
3 I	OFF60 0759	F41808-79-CA949	B C A 5	2 2	R414 AFM A1A	SYSTEMS ENGINEERING SERVICES	8 A	7 5	A 1007 5 B	Y 3 I					721				
3 I	OFF60 0817	F41808-79-CA949	B C A 5	2 2	R414 AFM A1A	SYSTEMS ENGINEERING SERVICES	8 A	6 5	A 1007 5 B	Y 1 I					162				
CONTRACTOR TOTAL				5		3,353													
INFORMATION BUILDERS INC		KELLY AFB		TEXAS		067223	4100	44											
3 H	OJA02 0396	GS00C0-35-13	B C Z 5	2 2	7030 000 A7	ADP SOFTWARE	3 6	4 1			H					80			
INFORMATION HANDLING SERVICES		KELLY AFB		TEXAS		491727	4100	44											
3 J	OJA27 0013	GS00S2-36-08	B C Z 5	2 2	T003 000 S1	CATALOGING	3 6	4 1			J					35			
3 J	OJA27 0017	GS00S2-36-08	B C Z 5	3 2	W076 000 S1	LEASE-RENTAL OF EQ/BOOKS-MAP	3 6	4 1			J					51			
CONTRACTOR TOTAL				2		86													
INFORMATION MARKETING INTNL		KELLY AFB		TEXAS		092395	4100	44											
3 H	OJA27 0746	GS00S4-13-21	C C C 5	2 2	W034 000 S1	LEASE-RENTAL OF EQ/METALWORK	3 6	4 1			G					27			
3 I	OJA27 0743	GS00S4-13-21	C C C 5	2 2	W034 000 S1	LEASE-RENTAL OF EQ/METALWORK	3 6	4 1			G					27			

S M 1111 22222 22 22222 5 7 9 9 1 1 1 1 1 1 1 1 1 1 1 1 1  
 V O 55555 AAAA AAAAAA 55 CCCC 3 A C 8 999 C D 10A 10B 10C 11 DESCRIPTION OF CMDTY/SRVC 2 3 4 5 6 1717 8 9 A 0 1 3 24 \$\$\$\$(000)  
 C N 55555 AAAA AAAAAA 55 CCCC 3 A C 8 999 C D 10A 10B 10C 11 DESCRIPTION OF CMDTY/SRVC 2 3 4 5 6 1717 8 9 A 0 1 3 24 \$\$\$\$(000)

INFORMATION MARKETING INTNL		KELLY AFB	TEXAS	092395	4100	44		
CONTRACTOR TOTAL		2	54					
INTERNATIONAL BUSINESS MACHINE CO		KELLY AFB	TEXAS	496260	4100	44		
3 J OJA02 0008 F19628-78-C0071	B C A 5	2 2 J070 000 S1	MAINT-REPAIR OF EQ/ADP EQUIP	8 A 4 5 A	1001 5 B	J 2 J		40
3 K OJA02 0097 F19628-78-C0071	B C A 5	2 2 J070 000 A7	MAINT-REPAIR OF EQ/ADP EQUIP	8 A 4 5 A	1001 5 B	J 2 K		27
3 K OJA27 0008 8300C0-29-00	B C Z 5	3 2 J070 000 A7	MAINT-REPAIR OF EQ/ADP EQUIP	3 6 4 1		J		70
3 K OJA27 0040 8300C0-29-00	B C Z 5	2 2 W074 000 S1	LEASE-RENTAL OF EQ/OFFICE MA	3 6 4 1		J		40
3 D OJA02 0248 8300C0-34-37	E C A 5	2 2 7021 000 A7	ADP CENTRAL PROCESSING UNIT	3 A 4 1		D		279
3 F OJA27 0686 8300C0-34-37	B C A 5	2 2 W070 000 S1	LEASE-RENTAL OF EQ/ADP EQUIP	3 6 4 1		F		38
CONTRACTOR TOTAL		6	494					
IPSEN INDUSTRIES INC		KELLY AFB	TEXAS	499995	4100	44		
3 D OJA27 0642 F41800-82-C0506	B C C 5	2 2 J044 000 C9E	MAINT-REPAIR OF EQ/FURNACE-N	8 A 3 3 C	0000 0	J 4 D		50
KETTLE RIVER CONSTRUCTION INC		KELLY AFB	TEXAS	085893	4100	44		
1 A OCA63 0058 DACA63-82-C0176	D C E 5	2 2 Y199 000 C2	CONSTRUCTION/MISCELLANEOUS	8 A 8 4 J	01B 1 B	J 1 L		44
KINNISON & ASSOCIATES ARCHITECTS		KELLY AFB	TEXAS	086281	4100	44		
3 L OJA27 0227 F41800-82-D0103	F C Z 5	2 2 R211 000 C2	ARCHITECT/ENGINEER - GENERAL	8 A 4 6 J	01B 2 B	J 1 L		40
3 F OJA27 0683 F41800-83-C0203	F C Z 5	2 2 R211 000 C2	ARCHITECT/ENGINEER - GENERAL	8 A 3 6 J	01B 2 B	J 1 F		120
CONTRACTOR TOTAL		2	160					
KOMATSU ALBERT S & ASSOCIATES		KELLY AFB	TEXAS	534915	4100	44		
5 D OCV63 0058 DACW63-83-D0004	A C Z 5	2 2 R119 000 C2	A/E CONSTRUCTION /OTHER BUI	8 A 4 6 J	01B 2 B	J 1 A		39
LAMBDA CONSTRUCTION CO		KELLY AFB	TEXAS	073745	4100	44		
1 H OCA63 0366 DACA63-83-C0196	D C E 5	2 2 Y199 000 C2	CONSTRUCTION/MISCELLANEOUS	8 A 3 4 J	01B 1 B	J 1 H		1,100
3 C OJA27 0443 F41800-83-C0118	E C E 5	2 2 Z152 000 C2	MAINT-REPAIR-ALTER/MAINTENAN	8 A 3 4 J	01B 1 B	J 1 B		85
3 E OJA27 0638 F41800-83-C0183	E C E 5	2 2 Y152 000 C2	CONSTRUCTION/MAINTENANCE BUI	8 A 3 4 J	01B 1 B	J 1 E		37
3 I OJA27 0619 F41800-83-C0282	D C E 5	2 2 Z244 000 C2	MAINT-REPAIR-ALTER/SEWERAGE	8 A 3 4 J	01B 1 B	J 1 I		75
CONTRACTOR TOTAL		4	1,297					
LANIER BUSINESS PRODUCTS		KELLY AFB	TEXAS	542821	4100	44		
3 J OJA27 0010 8300C0-29-53	B C Z 5	3 2 W070 000 S1	LEASE-RENTAL OF EQ/ADP EQUIP	3 6 4 1		J		69
3 J OJA02 0018 8300C0-29-53	B C Z 5	3 2 W074 000 S1	LEASE-RENTAL OF EQ/OFFICE MA	3 6 4 1		J		45
3 J OJA02 0020 8300C0-29-53	B C Z 5	3 2 W074 000 S1	LEASE-RENTAL OF EQ/OFFICE MA	3 6 4 1		J		101
3 K OJA02 0024 8300C0-29-53	B C Z 5	3 2 W074 000 S1	LEASE-RENTAL OF EQ/OFFICE MA	3 6 4 1		K		26
3 B OJA02 0065 8300C0-29-53	B C Z 5	3 2 W074 000 S1	LEASE-RENTAL OF EQ/OFFICE MA	3 6 9 1		B		76-
3 K OJA02 0045 8300C0-34-36	B C Z 5	3 2 W074 000 S1	LEASE-RENTAL OF EQ/OFFICE MA	3 6 4 1		K		43
CONTRACTOR TOTAL		6	208					
LEASAMETRIC		KELLY AFB	TEXAS	545710	4100	44		
3 K OF303 0167 F33600-80-D0493	F C B 5	2 2 R399 000 S1	OTHER ADP SERVICES	8 A 3 5 C	1013 1 B	J 1 K		61
3 B OF303 0451 F33600-81-D0397	B C B 5	2 2 R399 000 S1	OTHER ADP SERVICES	8 A 4 5 C	1013 1 B	J 1 B		74
CONTRACTOR TOTAL		2	135					
M S A GENERAL CONTRACTORS INC		KELLY AFB	TEXAS	067141	4100	44		
3 F OJA27 0699 F41800-83-C0197	A C E 5	2 2 Y219 000 C2	CONSTRUCTION/OTHER CONSERVAT	8 A 3 4 J	01B 1 B	J 1 F		46

S M  
V C 1111 222222 22 22222 5 7 9 9 1 1 1 1 1 1 1 1 1 1 1 1 1  
C N 55555 AAAA AAAAAA BB CCCCC 3 A C 8 999 C D 10A 10B 10C 11 DESCRIPTION OF CMDTY/SRVC 2 3 4 5 6 1717 8 9 A 0 1 3 24 \$\$\$\$\$\$(000)

MARMON & MOK  
1 L OCA63 0008 DACA63-83-C0004 C C Z 5 2 2 R114 000 C2 A/E CONSTRUCTION /HOSPITAL 8 A 3 6 J 01B 2 B J 1 J 83  
1 I OCA63 0428 DACA63-83-C0004 D C Z 5 2 2 R114 000 C2 A/E CONSTRUCTION /HOSPITAL 8 A 8 6 J 01B 2 B J 1 I 26  
CONTRACTOR TOTAL 2 109

MARTIN BAKER AIRCRAFT CO LTD  
3 K OF304 0017 F33600-83-C0008 B C Z 5 2 2 L015 AFC S1 TECH REP SERVICES /AIRCRAFT 8 A 7 5 R 1007 4 B J 1 K 42  
3 D OF304 0147 F33600-83-C0008 B C Z 5 2 2 L015 AFC S1 TECH REP SERVICES /AIRCRAFT 8 A 7 5 R 1007 4 B J 1 D 28  
CONTRACTOR TOTAL 2 70

MAYTAG AIRCRAFT CORP  
3 J OJA27 0111 F41800-81-D0054 F C C 5 2 2 J023 000 A4B MAINT-REPAIR OF EQ/VEHICLES- 8 A 6 4 J 01B 1 B J 1 J 1,056  
3 L OJA27 0250 F41800-81-D0054 F C C 5 2 2 J023 000 A4B MAINT-REPAIR OF EQ/VEHICLES- 8 A 4 4 J 01B 1 B J 1 L 34  
3 L OJA27 0288 F41800-81-D0054 F C C 5 2 2 J023 000 A4B MAINT-REPAIR OF EQ/VEHICLES- 8 A 4 4 J 01B 1 B J 1 L 44  
3 B OJA27 0397 F41800-81-D0054 F C C 5 2 2 J023 000 A4B MAINT-REPAIR OF EQ/VEHICLES- 8 A 7 4 J 01B 1 B J 1 B 1,056  
3 D OJA27 0589 F41800-81-D0054 F C C 5 2 2 J023 000 A4B MAINT-REPAIR OF EQ/VEHICLES- 8 A 6 4 J 01B 1 B J 1 D 204  
3 F OJA27 0661 F41800-81-D0054 F C C 5 2 2 J029 000 A4B MAINT-REPAIR OF EQ/ENGINE AC 8 A 7 4 J 01B 1 B J 1 E 1,056  
3 G OJA27 0735 F41800-81-D0054 F C C 5 2 2 J023 000 A4B MAINT-REPAIR OF EQ/VEHICLES- 8 A 7 4 J 01B 1 B J 1 G 1,056  
3 L OJA27 0224 F41800-83-C0138 B C C 5 2 2 J015 000 S1 MAINT-REPAIR OF EQ/AIRCRAFT 8 A 6 4 J 01B 1 B J 1 K 316  
CONTRACTOR TOTAL 8 4,822

MCGINNIS ROY E CONSTRUCTION CO  
1 I OCA63 0411 DACA63-83-C0237 D C E 5 2 2 Y131 000 C2 CONSTRUCTION/SCHOOLS 8 A 3 4 J 01B 1 B J 1 I 1,799

MESQUITE CONSTRUCTION INC  
1 C OCA63 0109 DACA63-83-C0079 E C E 5 2 2 Y241 000 C2 CONSTRUCTION/FUEL SUPPLY 8 A 3 4 J 01B 1 B J 1 B 781

MET ELECTRICAL TESTING CO INC  
3 B OJA27 0419 F41800-83-C0063 F C Z 5 2 2 R211 000 C2 ARCHITECT/ENGINEER - GENERAL 8 A 3 6 J 01B 2 B J 1 B 78

METROPLEX INDUSTRIAL CONSTRS INC  
3 A OJA27 0358 F41800-82-C0430 E C E 5 2 2 Z129 000 C2 MAINT-REPAIR-ALTER/OTHER AIR 8 A 6 4 J 01B 1 B J 1 A 26

N C R CORP  
3 K OJA02 0094 GS00C0-29-72 B C Z 5 2 2 W070 000 S1 LEASE-RENTAL OF EQ/ADP EQUIP 3 6 4 1 K 43

NG K M & ASSOCIATES  
1 C OCA63 0154 DACA63-82-C0045 A C Z 5 2 2 R129 000 C2 A/E CONSTRUCTION /OTHER NON 8 A 8 6 J 01B 2 B J 1 C 106  
1 B OCA63 0105 DACA63-82-C0184 A C Z 5 2 2 R119 000 C2 A/E CONSTRUCTION /OTHER BUI 8 A 8 6 J 01B 2 A J 1 B 193  
CONTRACTOR TOTAL 2 299

NICHOLS MACHINERY INC  
3 B OJA27 0409 F41800-83-C0092 B C C 5 2 2 J029 000 C9E MAINT-REPAIR OF EQ/ENGINE AC 8 A 3 4 J 01B 1 B J 1 A 118

NORTH AMERICAN MECH SERVICES CORP  
3 C OJA27 0447 F41800-83-C0109 E C E 5 2 2 Z124 000 C2 MAINT-REPAIR-ALTER/AIRPORT R 8 A 3 4 J 01B 1 B J 1 B 72

NORWALK & TURBO INC  
3 C OJA27 0524 F41800-81-D0059 B C C 5 2 2 J029 000 S1 MAINT-REPAIR OF EQ/ENGINE AC 8 A 8 3 B 0000 0 J 1 C 30

S H  
 V C 1111 22222 22 2222 5 7 9 9 1 1 1 1 1 1 1 9 2 2 2  
 C N 55555 AAAA AAAAAA BB CCCC 3 A C 8 999 C D 10A 10B 10C 11 DESCRIPTION OF CMDTY/SRVC 2 3 4 5 6 1717 8 9 A 0 1 3 24 \$\$\$\$\$\$(000)

NUNNELLY & SUTHERLAND INC		KELLY AFB		TEXAS		070040 4100 44											
3 A	OJA27 0363 F41800-83-C0083	E C E 5	2 2 Z119 000 C2	MAINT-REPAIR-ALTER/OTHER ADM 8 A 3 4 J 01B				1 B	J 1 A					67			
OLMS EQUIPMENT CO INC		KELLY AFB		TEXAS		031856 4100 44											
3 B	OJA27 0376 F41800-82-D0034	B C E 5	2 2 Z222 000 C2	MAINT-REPAIR-ALTER/HWYS-ROAD 8 A 4 4 J 01B				1 B	J 1 A					79			
3 C	OJA27 0449 F41800-82-D0034	B C E 5	2 2 Z222 000 C2	MAINT-REPAIR-ALTER/HWYS-ROAD 8 A 4 4 J 01B				1 B	J 1 B					40			
3 C	OJA27 0459 F41800-82-D0034	B C E 5	2 2 Z222 000 C2	MAINT-REPAIR-ALTER/HWYS-ROAD 8 A 4 4 J 01B				1 B	J 1 C					31			
3 H	OJA27 0755 F41800-83-C0242	E C E 5	2 2 Y224 000 C2	CONSTRUCTION/PARKING FACILIT 8 A 3 4 J 01B				1 B	J 1 G					48			
CONTRACTOR TOTAL		4		198													
OLYMPIC ASSOCIATES CO		KELLY AFB		TEXAS		057052 4100 44											
3 C	OJA27 0479 F41800-82-C0082	F C Z 5	2 2 R219 000 C2	OTHER ARCHITECTS & ENGINEERI 8 A 6 5 J 04				2 B	J 1 C					27			
PAGE TOM & CO INC		KELLY AFB		TEXAS		020182 4100 44											
3 A	OJA27 0294 F41800-83-C0081	D C E 5	2 2 Z152 000 C2	MAINT-REPAIR-ALTER/MAINTENAN 8 A 3 4 J 01B				1 B	J 1 L					120			
PATS JANITORIAL SERVICE INC		KELLY AFB		TEXAS		029600 4100 44											
3 J	OJA27 0095 F41800-82-C0147	A C C 5	1 2 S201 000 S1	CUSTODIAL - JANITORIAL 4 6 6 5 J 17B				7 A	J 1 J					63			
3 A	OJA27 0331 F41800-82-D0022	A C C 5	1 2 S201 000 S1	CUSTODIAL - JANITORIAL 4 6 6 5 J 17B				7 B	J 1 A					58			
CONTRACTOR TOTAL		2		121													
PITNEY BOWES INC		KELLY AFB		TEXAS		685440 4100 44											
3 K	OJA27 0081 F33600-82-D0336	D C A 5	2 2 3610 000 C9E	PRINTING DUPLICATING & BOOKS 8 A 4 3 C 0000 0				J 4 J					113				
3 K	OJA27 0082 F33600-82-D0336	D C A 5	2 2 3610 000 C9E	PRINTING DUPLICATING & BOOKS 8 A 4 3 C 0000 0				J 4 J					289				
CONTRACTOR TOTAL		2		402													
PLANNING RESEARCH CORP		KELLY AFB		TEXAS		686190 4100 44											
3 I	OHJ06 0119 F30602-83-C0141	D C A 5	2 2 R302 000 A7	ADP SYSTEMS DEVELOPMENT & PR 8 A 3 5 B 1013 2 A				J 2 I					672				
PROCESS CONTROL TECHNOLOGY INC		KELLY AFB		TEXAS		083933 4100 44											
3 H	OFF20 0681 F41808-82-C1421	B C A 5	2 2 J049 000 S1	MAINT-REPAIR OF EQ/MAINTENAN 8 4 6 5 J 1026 5 B				J 1 H					109				
3 C	OFF20 0346 F41808-83-C0623	B C A 5	2 2 J049 000 S1	MAINT-REPAIR OF EQ/MAINTENAN 8 4 6 5 J 1026 5 B				J 1 C					97				
CONTRACTOR TOTAL		2		206													
QUALITY ALUMINUM PATIG CO		KELLY AFB		TEXAS		050016 4100 44											
3 C	OJA27 0489 F41800-83-C0123	A C E 5	2 2 Z163 000 C2	MAINT-REPAIR-ALTER/TROOP HOU 4 6 3 5 J 17B				7 B	J 1 C					33			
3 F	OJA27 0678 F41800-83-C0160	A C E 5	2 2 Z163 000 C2	MAINT-REPAIR-ALTER/TROOP HOU 4 6 3 5 J 17B				7 B	J 1 F					370			
CONTRACTOR TOTAL		2		403													
QUINTANILLA TONY C INC		KELLY AFB		TEXAS		025768 4100 44											
1 9	OCA63 0231 DACA63-83-C0126	A C E 5	2 2 Z199 000 C2	MAINT-REPAIR-ALTER/MISCELLAN 4 6 3 5 J 17B				7 A	J 1 F					600			
3 K	OJA27 0189 F41800-83-C0023	A C E 5	2 2 Z142 000 C2	MAINT-REPAIR-ALTER/LABS & CL 4 6 3 5 J 17B				7 B	J 1 K					34			
CONTRACTOR TOTAL		2		634													
R H C INC		KELLY AFB		TEXAS		063079 4100 44											
3 D	OJA27 0590 F41800-83-C0186	A C E 5	2 2 Z119 000 C2	MAINT-REPAIR-ALTER/OTHER ADM 8 A 3 4 J 01B				1 B	J 1 D					65			
RILEY HUGH MARTIN		KELLY AFB		TEXAS		732120 4100 44											
3 C	OJA27 0480 F41800-83-C0135	E C E 5	2 2 Z119 000 C2	MAINT-REPAIR-ALTER/OTHER ADM 8 A 3 4 J 01B				1 B	J 1 C					178			
3 9	OJA27 0730 F41800-83-C0214	A C E 5	2 2 Z111 000 C2	MAINT-REPAIR-ALTER/OFFICE BU 8 A 3 4 J 01B				1 B	J 1 G					286			

S M  
V G 1111 222222 22 22222 5 7 9 9 1 1 1 1 1 1 1 9 2 2 2  
C N 55555 AAAA AAAAAA BB CCCCC 3 A C 8 999 C D 10A 10B 10C 11 DESCRIPTION OF CNDTY/SRVC 2 3 4 5 6 1717 8 9 A 0 1 3 24 \$\$\$\$\$\$(000)

RILEY HUGH MARTIN		KELLY AFB	TEXAS	732120	4100	44											
3 I	OJA27 0791 F41800-83-C0240	E C E 5	2 2 Z119	000 C2	MAINT-REPAIR-ALTER/OTHER ADM	8 A 3 4 J 01B	1 B	J 1 H							248		
CONTRACTOR TOTAL			3		712												
ROCKWELL INTERNATIONAL CORP		KELLY AFB	TEXAS	646325	4100	44											
3 E	OJA27 0612 F41800-82-D0126	B C C 5	2 2 H999	000 S1	MISCELLANEOUS TESTING AND IN	8 A 7 5 B 1007	1 B	K 2 E							32		
ROMINE ROMINE & BURGESS INC JV		KELLY AFB	TEXAS	052324	4100	44											
1 D	OCA63 0207 DACA63-83-C0114	C C Z 5	2 2 R119	000 C2	A/E CONSTRUCTION /OTHER BUI	8 A 3 6 J 01B	2 B	J 1 D							26		
ROSSON BUILDERS INC & ROSSON DONAL		KELLY AFB	TEXAS	085674	4100	44											
3 C	OJA27 0485 F41800-83-C0128	E C E 5	2 2 Z119	000 C2	MAINT-REPAIR-ALTER/OTHER ADM	8 A 3 4 J 01B	1 B	J 1 C							52		
3 C	OJA27 0490 F41800-83-C0146	E C E 5	2 2 Z159	000 C2	MAINT-REPAIR-ALTER/OTHER IND	8 A 3 4 J 01B	1 B	J 1 C							57		
3 E	OJA27 0587 F41800-83-C0159	E C E 5	2 2 Z192	000 C2	MAINT-REPAIR-ALTER/TESTING B	8 A 3 4 J 01B	1 B	J 1 D							45		
3 G	OJA27 0732 F41800-83-C0224	E C E 5	2 2 Z199	000 C2	MAINT-REPAIR-ALTER/MISCELLAN	8 A 3 4 J 01B	1 B	J 1 G							136		
CONTRACTOR TOTAL			4		290												
S G B ENGINEERING CO INC		KELLY AFB	TEXAS	090045	4100	44											
3 G	OJA27 0704 F41800-82-D0112	A C Z 5	2 2 R211	000 C2	ARCHITECT/ENGINEER - GENERAL	8 A 4 6 J 01B	2 B	J 1 F							26		
S M S LEASING INC		KELLY AFB	TEXAS	065349	4100	44											
3 J	OJA27 0075 F41800-81-C0058	B C B 5	2 2 W070	000 S1	LEASE-RENTAL OF EQ/ADP EQUIP	8 A 6 5 J 1013	1 B	J 1 J							94		
SAINT LOUIS CONVEYOR CO		KELLY AFB	TEXAS	094932	4100	44											
3 I	OJA27 0951 F41800-83-C0341	B C A 5	2 2 4430	000 C9E	INDUSTRIAL FURNACES KILNS LE	8 A 3 6 J 17A	1 B	J 1 I							1,839		
SHAFER PLUMBING & HEATING CO		KELLY AFB	TEXAS	781319	4100	44											
3 C	OJA27 0525 F41800-83-C0121	E C E 5	2 2 Z119	000 C2	MAINT-REPAIR-ALTER/OTHER ADM	8 A 3 4 J 01B	1 B	J 1 C							104		
SO TEX CONSTRUCTION CO INC		KELLY AFB	TEXAS	073707	4100	44											
3 C	OJA27 0514 F41800-83-C0142	E C E 5	2 2 Z152	000 C2	MAINT-REPAIR-ALTER/MAINTENAN	8 A 3 6 J 01B	1 B	J 1 C							45		
SOBOLAK EDWARD J GENERAL CONTR		KELLY AFB	TEXAS	037359	4100	44											
3 H	OJA27 0751 F41800-83-C0257	E C E 5	2 2 Z111	000 C2	MAINT-REPAIR-ALTER/OFFICE BU	8 A 4 3 6 J 01B	1 B	J 1 G							37		
SOUTHWEST FILMS ASSOCIATES		KELLY AFB	TEXAS	035603	4100	44											
3 G	OJA27 0725 F41800-78-C0276	B C C 5	2 2 T099	000 S1	OTHER PHOTOGRAPHIC MAPPING P	8 A 6 4 J 01B	1 B	J 1 G							158		
3 A	OJA27 0339 F41800-78-D0276	B C C 5	2 2 T099	000 S1	OTHER PHOTOGRAPHIC MAPPING P	8 A 6 4 J 01B	1 B	J 1 A							143		
3 A	OJA27 0325 F41800-83-C0276	B C C 5	2 2 T099	000 S1	OTHER PHOTOGRAPHIC MAPPING P	8 A 6 4 J 01B	1 B	J 1 A							316		
CONTRACTOR TOTAL			3		617												
SOUTHWESTERN BELL TELEPHONE		KELLY AFB	TEXAS	814440	4100	44											
3 K	OY02 0071 DCA200-78-H0026	B C Z 5	2 2 S113	000 S1	UTILITIES/TELEPHONE AND-OR	C 8 3 4 5 A 1005	7 B	J 3 K							25		
3 C	OY02 0193 DCA200-78-H0026	B C Z 5	2 2 S113	000 S1	UTILITIES/TELEPHONE AND-OR	C 8 3 4 5 A 1005	7 B	J 3 C							26		
3 F	OY02 0283 DCA200-78-H0026	B C Z 5	2 2 S113	000 S1	UTILITIES/TELEPHONE AND-OR	C 8 3 4 5 A 1005	7 B	J 3 F							29		
3 F	OY02 0289 DCA200-78-H0026	B C Z 5	2 2 S113	000 S1	UTILITIES/TELEPHONE AND-OR	C 8 3 4 5 A 1005	7 B	J 3 F							25		
3 H	OY02 0336 DCA200-78-H0026	B C Z 5	2 2 S113	000 S1	UTILITIES/TELEPHONE AND-OR	C 8 3 4 5 A 1005	7 B	J 3 H							25		
CONTRACTOR TOTAL			5		130												

S H  
 V O 1111 222222 22 22222 5 7 9 9 1 1 1 1 1 1 1 9 2 2 2  
 C N 55555 AAAA AAAAAA BB CCCCC 3 A C 8 999 C D 10A 10B 10C 11 DESCRIPTION OF CMDTY/SRVC 2 3 4 5 6 1717 8 9 A 0 1 3 24 \$\$\$\$\$\$(000)

SPACE SERVICE INTERNATIONAL CORP KELLY AFB TEXAS 815435 4100 44  
 3 K OJA27 0129 F41800-80-D0041 F C C 5 2 2 S203 000 S1 FOOD SERVICE 8 A 4 4 J 01B 1 B J 1 J 226  
 3 B OJA27 0435 F41800-80-D0041 F C C 5 2 2 S203 000 S1 FOOD SERVICE 8 A 4 4 J 01B 1 B J 1 B 253  
 3 C OJA27 0491 F41800-80-D0041 F C C 5 2 2 S203 000 S1 FOOD SERVICE 8 A 4 4 J 01B 1 B J 1 C 169  
 3 E OJA27 0603 F41800-80-D0041 F C C 5 2 2 S203 000 S1 FOOD SERVICE 8 A 4 4 J 01B 1 B J 1 E 86  
 CONTRACTOR TOTAL 4 734

SPARKS ELECTRIC CO KELLY AFB TEXAS 815940 4100 44  
 3 A OJA27 0315 F41800-83-C0089 E C E 5 2 2 Z249 000 C2 MAINT-REPAIR-ALTER/OTHER UTI 8 A 3 4 J 01B 1 B J 1 A 74

SPERRY CORP KELLY AFB TEXAS 818460 4100 44  
 3 J OJA27 0071 F09803-79-D3001 C C A 5 3 2 J070 000 A7 MAINT-REPAIR OF EQ/ADP EQUIP 5 A 4 5 A 1009 1 B J 3 J 100  
 3 J OUA02 0003 F41621-80-C0012 B C B 5 2 2 W070 000 S1 LEASE-RENTAL OF EQ/ADP EQUIP 8 A 7 5 D 1007 1 A J 1 J 176  
 3 C OUA02 0070 F41621-83-C5001 B C C 5 2 2 U001 000 S1 LECTURES FOR TRAINING 8 A 3 5 A 1001 5 B J 1 C 42  
 3 K OUA02 0007 GS00C0-29-60 B C Z 5 2 2 J070 000 S1 MAINT-REPAIR OF EQ/ADP EQUIP 3 6 4 1 K 308  
 3 K OUA02 0008 GS00C0-34-28 B C Z 5 2 2 W070 000 S1 LEASE-RENTAL OF EQ/ADP EQUIP 3 6 4 1 K 190  
 3 K OUA02 0009 GS00C0-34-28 B C Z 5 2 2 J070 000 S1 MAINT-REPAIR OF EQ/ADP EQUIP 3 6 4 1 K 45  
 3 K OUA02 0010 GS00C0-34-28 B C Z 5 2 2 W070 000 S1 LEASE-RENTAL OF EQ/ADP EQUIP 3 6 4 1 K 590  
 3 K OUA02 0011 GS00C0-34-28 B C Z 5 2 2 W070 000 S1 LEASE-RENTAL OF EQ/ADP EQUIP 3 6 4 1 K 41  
 3 K OUA02 0012 GS00C0-34-28 B C Z 5 2 2 W070 000 S1 LEASE-RENTAL OF EQ/ADP EQUIP 3 6 4 1 K 29  
 3 I OUA02 0079 GS00C0-34-28 B C Z 5 2 2 J070 000 S1 MAINT-REPAIR OF EQ/ADP EQUIP 3 6 4 1 H 30  
 CONTRACTOR TOTAL 10 1,551

STEARNS ROGER INC KELLY AFB TEXAS 830700 4100 44  
 3 E OFF20 0437 F41808-81-C0741 B C A 5 2 2 4920 BSR A1B AIRCRAFT MAINTENANCE & REPAIR 8 A 8 5 A 02 5 B U 2 E 418  
 3 H OFF20 0602 F41808-81-C0741 B C A 5 2 2 4920 BSR A1B AIRCRAFT MAINTENANCE & REPAIR 8 A 6 5 A 02 5 B U 2 H 29  
 CONTRACTOR TOTAL 2 447

STEVCO SAN ANTONIO INC KELLY AFB TEXAS 086598 4100 44  
 3 D OJA27 0554 F41800-82-C0445 A C E 5 2 2 Z119 000 C2 MAINT-REPAIR-ALTER/OTHER ADM 8 A 3 4 J 01B 1 B J 1 D 29

STOOPS DQAK INC KELLY AFB TEXAS 045827 4100 44  
 3 J OJA27 0060 F41800-82-C0159 E C E 5 2 2 Z111 000 C2 MAINT-REPAIR-ALTER/OFFICE BU 8 A 6 4 J 01B 1 B J 1 J 26  
 3 E OJA27 0834 F41800-82-C0159 E C E 5 2 2 Z111 000 C2 MAINT-REPAIR-ALTER/OFFICE BU 8 A 6 4 J 01B 1 B J 1 E 77  
 3 A OJA27 0338 F41800-83-C0082 E C E 5 2 2 Z179 000 C2 MAINT-REPAIR-ALTER/OTHER WAR 8 A 3 4 J 01B 1 B J 1 A 426  
 CONTRACTOR TOTAL 3 529

STORAGE TECHNOLOGY CORP KELLY AFB TEXAS 009117 4100 44  
 3 K OFS03 0182 GS00C0-29-38 B C Z 5 2 2 R399 000 S1 OTHER ADP SERVICES 3 6 4 1 K 61

STRAUS SYSTEMS INC KELLY AFB TEXAS 094944 4100 44  
 3 I OJA27 0949 F41800-83-C0270 B C A 5 2 2 4940 000 C9E MISCELLANEOUS MAINTENANCE EQ 8 A 3 6 J 17A 1 B J 1 I 784

STRIPE A ZONE INC KELLY AFB TEXAS 024398 4100 44  
 3 C OFD10 0179 F34650-83-C0089 F C E 5 2 2 Z124 000 C2 MAINT-REPAIR-ALTER/AIRPORT R 8 A 3 4 J 01B 1 B J 1 C 1,085  
 3 H OFD10 0317 F34650-83-C0089 E C E 5 2 2 Z124 000 C2 MAINT-REPAIR-ALTER/AIRPORT R 8 A 9 4 J 01B 1 B J 1 H 36-  
 CONTRACTOR TOTAL 2 1,049

S M  
V O 1111 222222 22 22222 5 7 9 9 1 1 1 1 1 1 1 9 2 2 2  
C N 55555 AAAA AAAAAA BB CCCCC 3 A C 6 999 C D 10A 10B 10C 11 DESCRIPTION OF CMDTY/SRVC 2 3 4 5 6 1717 8 9 A 0 1 3 24 \$\$\$\$\$\$(000)

STRUCTURAL FINISHING INC KELLY AFB TEXAS 063465 4100 44  
3 K OJA27 0182 F41800-81-D0090 D C C 5 2 2 Z181 000 C2 MAINT-REPAIR-ALTER/FAMILY HO 8 A 6 4 J 01B 1 B J 1 K 261  
3 E OJA27 0624 F41800-81-D0090 D C C 5 2 2 J099 000 C9E MAINT-REPAIR OF EQ/MISCELLAN 8 A 6 4 J 01B 1 B J 1 E 93  
CONTRACTOR TOTAL 2 354

TEKTRONIX INC KELLY AFB TEXAS 861480 4100 44  
3 J OUA02 0017 0S00C0-29-94 B C Z 5 2 2 W070 000 S1 LEASE-RENTAL OF EQ/ADP EQUIP 3 6 4 1 J 30  
3 I OJA27 0960 0S00C0-35-65 B C Z 5 3 2 W020 000 A7 ADP CENTRAL PROCESSING UNIT 3 6 4 1 I 38  
CONTRACTOR TOTAL 2 68

THOMPSON FRANK CONSTRUCTION CO KELLY AFB TEXAS 013130 4100 44  
3 C OJA27 0518 F41800-83-C0137 D C E 5 2 2 Z119 000 C2 MAINT-REPAIR-ALTER/OTHER ADM 8 A 3 4 J 01B 1 B J 1 C 30  
3 D OJA27 0545 F41800-83-C0153 E C E 5 2 2 Z199 000 C2 MAINT-REPAIR-ALTER/MISCELLAN 8 A 3 4 J 01B 1 B J 1 D 60  
CONTRACTOR TOTAL 2 90

TRANSCO CONTRACTING CO INC KELLY AFB TEXAS 884340 4100 44  
3 I OJA27 0918 F41800-83-C0326 D C E 5 2 2 Z119 000 C2 MAINT-REPAIR-ALTER/OTHER ADM 8 A 3 4 J 01B 1 B J 1 I 331

UNIG COMPUTER CORP KELLY AFB TEXAS 085589 4100 44  
3 D OJA27 0552 F41800-83-C0140 B C C 5 2 2 W070 000 S1 LEASE-RENTAL OF EQ/ADP EQUIP 8 A 3 5 B 1013 1 B J 1 D 27

UNITED TECHNOLOGIES CORP KELLY AFB TEXAS 900540 4100 44  
3 C OFF20 0316 F09603-81-G0953 B C A 5 2 2 L029 BSR S1 TECH REP SERVICES /ENGINE AC 8 A 6 5 A 1009 4 A J 1 C 260  
3 I OFF20 0681 F09603-81-G0953 B C A 5 2 2 L029 BSR S1 TECH REP SERVICES /ENGINE AC 8 A 4 5 A 1009 4 A J 1 I 130  
CONTRACTOR TOTAL 2 390

VALERO TRANSMISSION CO KELLY AFB TEXAS 055469 4100 44  
3 K OJA27 0207 F41808-63-20498 B C Z 5 2 2 S111 000 S1 UTILITIES/GAS 8 3 4 5 A 1005 7 B J 1 K 294  
3 L OJA27 0126 F41808-63-20498 B C Z 5 2 2 S111 000 S1 UTILITIES/GAS 8 3 4 5 A 1005 7 B J 1 J 251  
3 M OJA27 0260 F41808-63-20498 B C Z 5 2 2 S111 000 S1 UTILITIES/GAS 8 3 4 5 A 1005 7 B J 1 L 408  
3 A OJA27 0321 F41808-63-20498 B C Z 5 2 2 S111 000 S1 UTILITIES/GAS 8 3 4 5 A 1005 7 B J 1 A 499  
3 C OJA27 0387 F41808-63-20498 B C Z 5 2 2 S111 000 S1 UTILITIES/GAS 8 3 4 5 A 1005 7 B J 1 B 601  
3 C OJA27 0475 F41808-63-20498 B C Z 5 2 2 S111 000 S1 UTILITIES/GAS 8 3 4 5 A 1005 7 B J 1 C 484  
3 D OJA27 0560 F41808-63-20498 B C Z 5 2 2 S111 000 S1 UTILITIES/GAS 8 3 4 5 A 1005 7 B J 1 D 448  
3 E OJA27 0617 F41808-63-20498 B C Z 5 2 2 S111 000 S1 UTILITIES/GAS 8 3 4 5 A 1005 7 B J 1 E 311  
3 F OJA27 0687 F41808-63-20498 B C Z 5 2 2 S111 000 S1 UTILITIES/GAS 8 3 4 5 A 1005 7 B J 1 F 294  
3 I OJA27 0807 F41808-63-20498 B C Z 5 2 2 S111 000 S1 UTILITIES/GAS 8 3 4 5 A 1005 7 B J 1 I 240  
3 I OJA27 0903 F41808-63-20498 B C Z 5 2 2 S111 000 S1 UTILITIES/GAS 8 3 4 5 A 1005 7 B J 1 I 281  
3 G OJA27 0734 F41808-63-20498 B C Z 5 2 2 S111 000 S1 UTILITIES/GAS 8 3 4 5 A 1005 7 B J 1 G 279  
CONTRACTOR TOTAL 12 4,390

WESTINGHOUSE ELECTRIC CORP KELLY AFB TEXAS 950100 4100 44  
3 I OJA27 0794 F41800-83-C0250 B C E 5 2 2 Z249 000 C2 MAINT-REPAIR-ALTER/OTHER UTI 8 4 3 5 A 02 5 A J 1 H 201

XEROX CORP KELLY AFB TEXAS 971880 4100 44  
3 A OF303 0336 F33800-82-D0446 E C A 5 2 2 R399 000 S1 OTHER ADP SERVICES 8 A 4 5 C 1013 4 B J 2 A 136  
3 F OF303 0621 F33800-82-D0446 E C A 5 2 2 R399 000 S1 OTHER ADP SERVICES 8 A 6 5 C 1013 4 B J 2 F 35  
3 J OJA27 0018 0S00C0-30-40 B C Z 5 3 2 W070 000 S1 LEASE-RENTAL OF EQ/ADP EQUIP 3 6 4 1 J 44  
3 J OJA27 0019 0S00C0-30-40 B C Z 5 3 2 W070 000 S1 LEASE-RENTAL OF EQ/ADP EQUIP 3 6 4 1 J 124  
3 J OJA27 0051 0S00C0-30-40 B C Z 5 3 2 W070 000 S1 LEASE-RENTAL OF EQ/ADP EQUIP 3 6 4 1 J 39



S M  
V C 1111 222222 22 22222 5 7 9 9 1 1 1 1 1  
C N 55555 AAAA AAAAAA BB CCCCC 3 A C 8 999 C D 10A 10B 10C 11 DESCRIPTION OF CHDITY/SRVC 2 3 4 5 6 1717 8 9 A 0 1 3 24 \$\$\$\$\$\$(000)

XEROX CORP		KELLY AFB			TEXAS				971880	4100	44			
3	I OJA27 0915	6S00C0-34-23	B C Z 5	3 2 W074	000	S1	LEASE-RENTAL OF EQ/OFFICE	MA	3	A	4	1	I	151
3	D OJA27 0582	6S00C0-34-91	B C A 5	2 2 W074	000	S1	LEASE-RENTAL OF EQ/OFFICE	MA	3	6	4	1	D	59
3	J OJA27 0031	6S00S2-36-95	B C Z 5	3 2 W074	000	S1	LEASE-RENTAL OF EQ/OFFICE	MA	3	6	4	1	J	28
3	K OJA27 0037	6S00S2-36-95	B C Z 5	2 2 W074	000	S1	LEASE-RENTAL OF EQ/OFFICE	MA	3	6	4	1	K	65
3	J OJA27 0059	6S00S4-14-44	B C Z 5	3 2 J074	000	C9E	MAINT-REPAIR OF EQ/OFFICE	MA	3	6	4	1	J	47
3	J OJA27 0098	6S00S4-14-44	B C Z 5	3 2 J074	000	S1	MAINT-REPAIR OF EQ/OFFICE	MA	3	6	4	1	J	47
3	G OJA27 0713	6S00S4-14-44	B C Z 5	3 2 W070	000	S1	LEASE-RENTAL OF EQ/ADP EQUIP	3	6	4	1	G	26-	
CONTRACTOR TOTAL				12			747							
CITY TOTAL				310			64,188							

J K W MACHINECRAFT INC		KILGORE			TEXAS				066932	4190	44								
1	C OAE07 1974	DAAE07-83-CA176	A C A 5	1 2 2520	DJB	A4A	VEHICULAR POWER TRANSMISSION	5	A	3	4	J	O1B	1	B	J	1	A	59
1	B OAE07 1582	DAAE07-83-CW244	B C A 5	1 2 2520	DJB	A4A	VEHICULAR POWER TRANSMISSION	5	A	3	4	J	O1B	1	B	J	1	A	42
1	B OAE07 1973	DAAE07-83-CW320	B C A 5	2 2 2520	EST	A4A	VEHICULAR BRAKE STEERING AXL	5	A	3	4	J	O1B	1	A	J	1	A	32
1	B OAE07 1757	DAAE07-83-CW324	B C A 5	2 2 2520	000	A4A	VEHICULAR POWER TRANSMISSION	5	A	3	3	J	O000	0		J	1	A	32
1	G OAE07 4546	DAAE07-83-C1227	A C A 5	1 2 2520	DJB	A4A	VEHICULAR POWER TRANSMISSION	5	A	3	4	J	O1B	1	B	J	1	F	103
1	G OAE07 4595	DAAE07-83-C1378	A C A 5	1 2 3020	DCB	A4A	GEARS PULLEYS SPROCKETS AND	5	A	3	4	J	O1B	1	B	J	1	G	44
3	A OFF60 0250	F41608-82-CC064	B C A 5	2 2 1560	000	A1A	AIRFRAME STRUCTURAL COMPONEN	8	A	3	6	J	O1B	1	B	J	1	A	26
CONTRACTOR TOTAL				7			338												

CENTRAL TEXAS COLLEGE		KILLEEN			TEXAS				179470	4210	44								
1	L OKF19 0082	DAKF19-80-H0002	C C Z 1	2 2 U005	000	S1	TUITION FEES	8	8	4	5	M	05	7	B	J	1	K	45
1	K OKF40 0003	DAKF40-82-D0020	B C Z 1	2 2 U005	000	S1	TUITION FEES	8	8	4	5	M	05	7	B	K	1	J	526
1	L OKF40 0104	DAKF40-82-D0020	B C Z 1	2 2 U005	000	S1	TUITION FEES	8	8	4	5	M	05	7	B	J	1	L	26
1	D OKF40 0263	DAKF40-82-D0020	B C Z 5	2 2 U005	000	S1	TUITION FEES	8	8	4	5	M	05	7	B	J	1	C	154
1	E OKF40 0292	DAKF40-82-D0020	B C Z 5	2 2 U005	000	S1	TUITION FEES	8	8	4	5	M	05	7	B	J	1	E	61
1	G OKF40 0336	DAKF40-83-D0879	B C Z 5	2 2 U005	000	S1	TUITION FEES	8	8	4	5	M	05	7	B	J	1	G	105
1	G OKF40 0355	DAKF40-83-D0879	B C Z 5	2 2 U005	000	S1	TUITION FEES	8	8	4	3	J	O000	0		J	1	G	99
1	H OKF40 0355	DAKF40-83-D0879	B C Z 5	2 2 U005	000	S1	TUITION FEES	8	8	4	3	M	O000	0		J	1	G	99
1	H OKF40 0355	DAKF40-83-D0879	B C Z 5	2 2 U005	000	S1	TUITION FEES	8	8	4	3	J	O000	0		J	1	G	99
1	K OKF48 0007	DAKF48-79-H0001	C C C 1	2 2 U005	000	S1	TUITION FEES	8	8	4	5	M	05	7	B	J	1	J	30
1	L OKF48 0086	DAKF48-79-H0001	C C C 1	2 2 U005	000	S1	TUITION FEES	8	8	4	5	M	05	7	B	J	1	J	80
1	C OKF48 0177	DAKF48-79-H0001	C C C 5	2 2 U005	000	S1	TUITION FEES	8	8	4	5	M	05	7	B	J	1	C	75
1	H OKF48 0289	DAKF48-79-H0001	B C C 5	2 2 U005	000	S1	TUITION FEES	8	8	4	5	M	05	7	B	J	1	H	50
1	K OKF48 0056	DAKF48-81-D0002	B C C 1	2 2 U009	000	S1	OTHER TRAINING	8	A	4	3	M	O000	0		J	4	J	89
1	K OKF48 0058	DAKF48-81-D0002	B C C 1	2 2 U009	000	S1	OTHER TRAINING	8	A	4	3	M	O000	0		J	4	J	55
1	L OKF48 0058	DAKF48-81-D0002	B C C 1	2 2 U009	000	S1	OTHER TRAINING	8	A	4	3	M	O000	0		J	4	K	40
1	L OKF48 0123	DAKF48-81-D0002	B C C 1	2 2 U009	000	S1	OTHER TRAINING	8	A	4	3	M	O000	0		J	4	L	96
1	A OKF48 0144	DAKF48-81-D0002	B C C 5	2 2 U009	000	S1	OTHER TRAINING	8	A	4	3	M	O000	0		J	4	A	34
1	B OKF48 0158	DAKF48-81-D0002	B C C 5	2 2 U009	000	S1	OTHER TRAINING	8	A	4	3	M	O000	0		J	4	A	55
1	B OKF48 0167	DAKF48-81-D0002	B C C 5	2 2 U009	000	S1	OTHER TRAINING	8	A	4	3	M	O000	0		J	4	B	89
1	C OKF48 0178	DAKF48-81-D0002	B C C 5	2 2 U009	000	S1	OTHER TRAINING	8	A	4	3	M	O000	0		J	4	C	30
1	C OKF48 0194	DAKF48-81-D0002	B C C 5	2 2 U009	000	S1	OTHER TRAINING	8	A	4	3	M	O000	0		J	4	C	81
1	D OKF48 0216	DAKF48-81-D0002	B C C 5	2 2 U009	000	S1	OTHER TRAINING	8	A	4	3	M	O000	0		J	4	D	91
1	E OKF48 0226	DAKF48-81-D0002	B C C 5	2 2 U009	000	S1	OTHER TRAINING	8	A	4	3	M	O000	0		J	1	E	67
1	G OKF48 0297	DAKF48-81-D0002	B C C 5	2 2 U009	000	S1	OTHER TRAINING	8	A	4	3	M	O000	0		J	4	F	89
1	G OKF48 0271	DAKF48-81-D0002	B C C 5	2 2 U009	000	S1	OTHER TRAINING	8	A	4	3	M	O000	0		J	4	G	100
1	I OKF48 0326	DAKF48-81-D0002	B C C 5	2 2 U009	000	S1	OTHER TRAINING	8	A	4	3	M	O000	0		J	1	I	43
1	E OKF48 0227	DAKF48-81-D0066	D C C 5	2 2 U009	000	S1	OTHER TRAINING	8	A	4	3	M	O000	0		J	1	E	30

S M  
V O 1111 222222 22 22222 5 7 9 9 1 1 1 1 1 1 1 9 2 2 2  
C N 55555 AAAA AAAAAA BB CCCCC 3 A C 8 999 C D 10A 10B 10C 11 DESCRIPTION OF COMDTY/SRVC 2 3 4 5 6 1717 8 9 A 0 1 3 24 \$\$\$\$\$\$(000)

CENTRAL TEXAS COLLEGE		KILLEEN	TEXAS	178470	4210	44										
CONTRACTOR TOTAL		26	2,220													
CENTROPLEX FORD INC		KILLEEN	TEXAS	064186	4210	44										
1 H OKF48 0276 DAKF48-83-C0099	B C Z 5	2 2 W023	000 S1	LEASE-RENTAL OF EQ/VEHICLES-	8 A 3 5 J	1013 1 B	J 1 G							68		
DOWNTOWN AUTO & TRUCK SERVICE		KILLEEN	TEXAS	068024	4210	44										
1 L OKF48 0028 087DPR-20-200	B C C 1	2 2 J023	000 A4B	MAINT-REPAIR OF EQ/VEHICLES-	3 6 4 1							J	26			
1 L OKF48 0030 087DPR-20-200	B C C 1	2 2 J023	000 A4B	MAINT-REPAIR OF EQ/VEHICLES-	3 6 4 1							J	60			
CONTRACTOR TOTAL		2	86													
FAMILIES IN CRISIS INC		KILLEEN	TEXAS	089588	4210	44										
1 C OKF48 0188 DAKF48-83-D0016	B C Z 5	2 2 G099	000 S1	OTHER SOCIAL SERVICES	8 4 4 5 P	1001 7 B	J 1 B							49		
HEIGHTS PAVING INC		KILLEEN	TEXAS	088176	4210	44										
1 I OKF48 0318 DAKF48-83-C0120	D C E 5	2 2 Z224	000 C2	MAINT-REPAIR-ALTER/PARKING F	8 A 3 4 J	018 1 B	J 1 I							159		
LEXINGTON APARTMENTS		KILLEEN	TEXAS	088059	4210	44										
1 L OKF48 0026 DAKF48-82-C0158	B C C 1	2 2 X169	000 S1	LEASE-RENT OF FAC /OTHER RES	8 4 6 5 C	02 1 B	J 2 J							310		
1 H OKF48 0238 DAKF48-82-C0158	B C C 5	2 2 X169	000 S1	LEASE-RENT OF FAC /OTHER RES	8 4 9 5 C	02 1 B	J 2 E							90-		
CONTRACTOR TOTAL		2	220													
ROMO INC		KILLEEN	TEXAS	088081	4210	44										
1 L OKF48 0027 DAKF48-82-C0166	B C C 1	2 2 X169	000 S1	LEASE-RENT OF FAC /OTHER RES	8 4 6 5 J	02 1 B	J 1 J							231		
1 H OKF48 0239 DAKF48-82-C0166	B C C 5	2 2 X169	000 S1	LEASE-RENT OF FAC /OTHER RES	8 4 9 5 J	1002 1 B	J 1 E							68-		
CONTRACTOR TOTAL		2	163													
SKYLARK FLYING SERVICE INC		KILLEEN	TEXAS	088986	4210	44										
4 A 00600 1356 DLA800-82-D0281	B C B 5	3 2 9130	000 A8A	LIQUID PROPELLANTS & FUEL PE	6 A 3 5 J	1026 6 B	K 1 G							25		
CITY TOTAL		36	2,990													
INGERSOLL RAND CO		KINGSMILL	TEXAS	492060	4220	44										
1 K 0AA22 0022 DAAA22-82-C0268	B C A 5	2 2 1025	000 A5	GUNS OVER 150 MM THROUGH	200 5 A 6 3 C	0000 0	J 1 K							368		
1 K 0AA22 0023 DAAA22-82-C0268	B C A 5	2 2 1025	000 A5	GUNS OVER 150 MM THROUGH	200 5 A 6 J							K	134			
1 A 0AA22 0073 DAAA22-82-C0268	B C A 5	2 2 1025	000 A5	GUNS OVER 150 MM THROUGH	200 5 A 7 3 C	0000 0	J 1 A							96-		
1 A 0AA22 0093 DAAA22-82-C0268	B C A 5	2 2 1025	000 A5	GUNS OVER 150 MM THROUGH	200 5 A 8 J							A	298			
1 F 0AA22 0193 DAAA22-82-C0268	B C A 5	2 2 1025	000 A5	GUNS OVER 150 MM THROUGH	200 5 A 6 3 C	0000 0	J 1 F							182		
CONTRACTOR TOTAL		5	886													
LLOYD WALKER JARY ASSOCIATES		KINGSMILL	TEXAS	554987	4220	44										
2 F C2467 F252 NS2467-83-C0186	D C Z 5	2 2 R111	000 C2	A/E CONSTRUCTION /ADMIN & S	8 A 3 6 J	018 2 B	J 1 C							30		
CITY TOTAL		6	916													
ASTRONAUTICS CORP OF AMER		KINGSVILLE	TEXAS	075960	4230	44										
1 D 0EA18 0290 0800C8-01-87	B C A 5	2 2 7010	000 A7	ADPE CONFIGURATION	3 6 4 1							D	63			
AVANTRA CORP		KINGSVILLE	TEXAS	084253	4230	44										
4 A 00600 1845 DLA800-83-D0075	B C C 5	2 2 M173	000 A8A	OPER OF GOVT FAC /FUEL STOR	6 A 3 5 J	1026 5 A	J 1 L							382		

S M	V G	C N	1111	222222	22	22222	5 7	9 9	DESCRIPTION OF CMDTY/SRVC	2	3	4	5	6	1717	8	9	A	0	1	3	24	\$\$\$\$(000)	
-----																								
IMPERIAL MAINTENANCE & JANITORIAL			KINGSVILLE			TEXAS			063437	4230	44													
2	I	C2467	D484	N62467-82-C9753	A	C	C	5	3	2	3201	000	S1	CUSTODIAL - JANITORIAL	4	6	3	5	J	17B	7	B	J 1 C	311
J & D SERVICE CO			KINGSVILLE			TEXAS			090830	4230	44													
2	F	TA100	8352	N00612-83-C0171	B	C	C	5	2	2	3203	000	S1	FOOD SERVICE	8	A	3	4	J	01B	1	B	J 1 C	115
LERMA CO & ASSOCS THE			KINGSVILLE			TEXAS			094092	4230	44													
2	I	C2467	F511	N62467-82-C0500	D	C	E	5	2	2	Y162	000	C2	CONSTRUCTION/RECREATIONAL BU	8	A	3	4	J	01B	1	B	J 1 H	193
MILCOM SYSTEMS CORP			KINGSVILLE			TEXAS			607390	4230	44													
2	I	TA100	0498	N00612-83-90148	B	C	C	5	2	2	L059	000	S1	TECH REP SERVICES /ELECTRICA	8	A	3	5	J	1013	1	B	Y 1 F	61
MILITARY BASE MANAGEMENT INC			KINGSVILLE			TEXAS			607795	4230	44													
2	A	TA100	0154	N00612-80-C0217	A	C	C	5	2	2	3203	000	S1	FOOD SERVICE	6	A	6	4	J	01B	1	B	J 1 A	29
RADY & ASSOCS INC			KINGSVILLE			TEXAS			706355	4230	44													
2	F	C2467	F259	N62467-83-C0183	D	C	Z	5	2	2	R115	000	C2	A/E CONSTRUCTION /INDUSTRIA	8	A	3	6	J	01B	2	B	J 1 C	45
2	I	C2467	F511	N62467-83-C0184	D	C	Z	5	2	2	R219	000	C2	OTHER ARCHITECT & ENGINEERIN	8	A	8	6	J	01B	2	B	J 1 I	447
CONTRACTOR TOTAL									2															
SUNBELT ELECTRICAL CO INC			KINGSVILLE			TEXAS			057176	4230	44													
2	I	C2467	F421	N62467-81-C0709	D	C	E	5	2	2	Z299	000	C2	MAINT-REPAIR-ALTER/OTHER NON	8	A	3	4	J	01B	1	B	J 1 G	478
TRANSCO CONTRACTING CO INC			KINGSVILLE			TEXAS			884340	4230	44													
2	K	C2467	F030	N62467-80-C0276	D	C	E	5	2	2	Z163	000	C2	MAINT-REPAIR-ALTER/TROOP HQU	8	A	3	4	J	01B	1	B	J 1 K	142
2	I	C2467	F381	N62467-80-C0278	D	C	E	5	2	2	Y199	000	C2	CONSTRUCTION/MISCELLANEOUS B	8	A	8	4	J	01B	1	B	J 1 E	28
2	A	C2467	F047	N62467-80-C0279	D	C	E	5	2	2	Z119	000	C2	MAINT-REPAIR-ALTER/OTHER ADM	8	A	3	4	J	01B	2	B	J 1 K	108
CONTRACTOR TOTAL									3															
TRINITY SERVICES INC			KINGSVILLE			TEXAS			019797	4230	44													
2	I	C2467	D483	N62467-83-C9766	D	C	C	5	2	2	3201	000	S1	CUSTODIAL - JANITORIAL	8	A	3	4	J	01B	1	B	J 1 D	190
VILLARREAL C R & ASSOCIATES			KINGSVILLE			TEXAS			064730	4230	44													
2	F	C2467	F271	N62467-81-C0802	D	C	Z	5	2	2	R211	000	C2	ARCHITECT/ENGINEER - GENERAL	8	A	8	6	J	01B	2	B	J 1 D	1
CITY TOTAL									15															
CONSOLIDATED MARKETING INC			LA JOYA			TEXAS			085245	4322	44													
4	E	0013H	1100	DLA13H-83-CA613	D	C	Z	1	2	2	8915	000	B2	FRUITS AND VEGETABLES	6	2	3	5	J	09	1	B	J 1 E	30
4	F	0013H	1130	DLA13H-83-CA689	D	C	Z	1	2	2	8915	000	B2	FRUITS AND VEGETABLES	6	2	3	5	J	09	1	B	J 1 F	45
CONTRACTOR TOTAL									2															
U S FOOD SERVICES			LA JOYA			TEXAS			029488	4322	44													
4	L	00137	0159	DLA137-83-CH139	D	C	Z	1	2	2	8915	000	B2	FRUITS AND VEGETABLES	6	2	3	5	J	09	1	B	J 1 K	77
4	B	00137	0279	DLA137-83-CH314	D	C	Z	1	2	2	8915	000	B2	FRUITS AND VEGETABLES	6	2	3	5	J	09	1	B	J 1 A	82
4	B	00137	0299	DLA137-83-CH346	D	C	Z	1	2	2	8915	000	B2	FRUITS AND VEGETABLES	6	2	3	5	J	09	1	B	J 1 B	53
4	C	00137	0345	DLA137-83-CH389	D	C	Z	1	2	2	8915	000	B2	FRUITS AND VEGETABLES	6	2	3	5	J	09	1	B	J 1 C	43
4	C	00137	0387	DLA137-83-CH413	D	C	Z	1	2	2	8915	000	B2	FRUITS AND VEGETABLES	6	2	3	5	J	09	1	B	J 1 C	61
4	C	00137	0386	DLA137-83-CH417	D	C	Z	1	2	2	8915	000	B2	FRUITS AND VEGETABLES	6	2	3	5	J	09	1	B	J 1 C	43
CONTRACTOR TOTAL									8															
CITY TOTAL									8															

S M 1111 22222 22 22222 5 7 9 9 1 1 1 1 1 1 1 9 2 2 2
V O C N 55555 AAAA AAAAAA BB CCCCC 3 A C 8 999 C D 10A 10B 10C 11 DESCRIPTION OF CMDTY/SRVC 2 3 4 5 6 1717 8 9 A 0 1 3 24 \$\$\$\$\$\$(000)

Table with columns for contractor name, address, location, commodity code, quantity, unit, description, and value. Includes entries for AIR PRODUCTS & CHEMICALS INC, BURDETT M & GAS PRODUCTS, FEDERAL PRISON INDUSTRIES INC, A T V JACQUARD INC, ACE CONSTRUCTION CO, ALAMO WELDING & BOILER WORKS INC, ATOMIC ENERGY OF CANADA, BATESON J W CO & CENTEX CORP JV, BEXAR BUILDERS INC, BOLDT WALLACE L, C P T CORP, CHASE JOHN ARCHITECTS INC, and CITY PUBLIC SERVICE BOARD.



										1																					
										1 1 1 1 1 1 1 9 2 2 2																					
										1 1 1 1 1 1 1 7 8 9 A 0 1 3 24 888888(000)																					
S M	V G	1111	22222	22	22222	5 7	9 9																								
C N	88888	AAAA	AAAAAA	BB	CCCC	3	A C	8	999	C D	10A	10B	10C	11	DESCRIPTION OF CMDTY/SRVC	2	3	4	5	6	1717	8	9	A	0	1	3	24	888888(000)		
DYNA CONSTRUCTION INC															TEXAS	091495	4350	44													
3 8	OJA27	0703	F41800-83-C0175			A C E	5	2	2	Z119	000	C2		MAINT-REPAIR-ALTER/OTHER ADM	8	A	3	4	J	01B	1	B			J	1	F		86		
ELECTRICAL MANAGEMENT & CONTRACT															TEXAS	088429	4350	44													
3 H	OJA27	0768	F41800-83-C0249			D C E	5	2	2	Z239	000	C2		MAINT-REPAIR-ALTER/EPG - OTH	8	A	3	4	J	01B	1	B			J	1	H		29		
ENERGY MASTERS CORP															TEXAS	059274	4350	44													
3 K	OJA27	0136	F41800-83-C0005			F C Z	5	2	2	R211	000	C2		ARCHITECT/ENGINEER - GENERAL	8	A	3	6	J	01B	2	B			J	1	J		51		
FEIGENSPAN & PINNELL CONSULTING															TEXAS	093772	4350	44													
3 I	OJA27	0818	F41800-83-C0285			F C Z	5	2	2	R211	000	C2		ARCHITECT-ENGINEER SERVICES	8	A	3	6	J	01B	2	B			J	1	I		57		
FIELDS CONTRACTING SERVICES INC															TEXAS	061819	4350	44													
3 L	OJA27	0270	F41800-83-C0083			E C C	5	2	2	S205	000	S1		GARBAGE COLLECTION	8	A	7	4	J	17A	1	B			J	1	L		431		
FORNEY J P M D P A & ASSOC															TEXAS	080509	4350	44													
3 J	OJA27	0108	F41800-82-D0085			B C Z	5	2	2	Q507	000	S1		MEDICAL SERVICE/GYNECOLOGY	8	A	7	5	J	02	5	B			J	1	J		29		
GENERAL ELECTRIC CO															TEXAS	380520	4350	44													
3 K	OJA27	0089	F41800-80-C0355			C C C	5	2	2	J065	000	C9B		MAINT-REPAIR OF EQ/MEDICAL	8	A	7	5	A	1007	6	B			J	1	J		350		
GILLITS DUCT CLEANING															TEXAS	004167	4350	44													
3 J	OJA27	0108	F41800-81-C0015			B C C	5	2	2	S299	000	S1		OTHER HOUSEKEEPING SERVICES	8	A	6	4	J	01B	1	B			J	1	J		32		
GOLDENS KEL LAC UNIFORMS INC															TEXAS	064369	4350	44													
3 B	OJA27	0402	F41800-80-C0326			B C C	5	2	2	S299	000	S1		OTHER HOUSEKEEPING SERVICES	8	A	6	4	J	01B	1	B			J	1	B		286		
HALLUM V AUBREY ARCHITECTS PLANNER															TEXAS	075831	4350	44													
1 K	OCA83	0020	DACA83-82-C0205			C C Z	5	2	2	R119	000	C2		A/E CONSTRUCTION /OTHER BUI	8	A	6	6	J	01B	2	B			J	1	J		63		
1 E	OCA83	0226	DACA83-82-C0205			C C Z	5	2	2	R119	000	C2		A/E CONSTRUCTION /OTHER BUI	8	A	6	6	J	01B	2	B			J	1	D		101		
CONTRACTOR TOTAL										2																					
										164																					
HANDY ANDY INC															TEXAS	012793	4350	44													
3 J	OJA27	0073	F41800-80-D0057			F C C	5	2	2	S203	000	S1		FOOD SERVICE	8	A	4	3	C	0000	0				J	4	J		740		
3 K	OJA27	0181	F41800-80-D0057			F C C	5	2	2	S203	000	S1		FOOD SERVICE	8	A	4	3	C	0000	0				J	4	K		751		
3 L	OJA27	0276	F41800-80-D0057			F C C	5	2	2	S203	000	S1		FOOD SERVICE	8	A	4	3	C	0000	0				J	4	L		678		
3 C	OJA27	0368	F41800-80-D0057			F C C	5	2	2	S203	000	S1		FOOD SERVICE	8	A	4	3	C	0000	0				J	4	A		664		
3 C	OJA27	0486	F41800-80-D0057			F C C	5	2	2	S203	000	S1		FOOD SERVICE	8	A	4	3	C	0000	0				J	4	C		667		
3 C	OJA27	0502	F41800-80-D0057			F C C	5	2	2	S203	000	S1		FOOD SERVICE	8	A	4	3	C	0000	0				J	4	C		631		
3 D	OJA27	0586	F41800-80-D0057			F C C	5	2	2	S203	000	S1		FOOD SERVICE	8	A	4	3	C	0000	0				J	4	D		685		
3 E	OJA27	0616	F41800-80-D0057			F C C	5	2	2	S203	000	S1		FOOD SERVICE	8	A	4	3	C	0000	0				J	4	E		640		
3 I	OJA27	0785	F41800-80-D0057			F C C	5	2	2	S203	000	S1		FOOD SERVICE	8	A	4	3	C	0000	0				J	4	H		728		
3 I	OJA27	0786	F41800-80-D0057			F C C	5	2	2	S203	000	S1		FOOD SERVICE	8	A	4	3	C	0000	0				J	4	H		783		
3 I	OJA27	0912	F41800-83-D0101			F C C	5	2	2	S203	000	S1		FOOD SERVICE	8	A	4	3	C	0000	0				J	4	I		657		
CONTRACTOR TOTAL										11																					
										7,824																					
HARPER BEND CO INC															TEXAS	056705	4350	44													
3 K	OJA27	0137	F41800-83-C0010			A C E	5	2	2	Z182	000	C2		MAINT-REPAIR-ALTER/RECREATIO	4	6	3	5	J	17B	7	B			J	1	J		69		
3 C	OJA27	0451	F41800-83-C0068			A C E	5	2	2	Z299	000	C2		MAINT-REPAIR-ALTER/OTHER NON	4	6	3	5	J	17B	7	B			J	1	B		28		
CONTRACTOR TOTAL										2																					
										97																					

S M  
 V O 1111 22222 22 2222 5 7 9 9 1 1 1 1 1 1 1 9 2 2 2  
 C N 55555 AAAA AAAAAA BB CCCCC 3 A C 8 999 C D 10A 10B 10C 11 DESCRIPTION OF CMDTY/SRVC 2 3 4 5 6 1717 8 9 A 0 1 3 24 \$\$\$\$\$\$(000)

CONTRACTOR	AFB	STATE	AMOUNT	STATUS	DESCRIPTION	UNIT	QUANTITY	UNIT PRICE	TOTAL	OTHER
HERG INC	LACKLAND AFB	TEXAS	067164	4350	44					
3 L OJA27 0244 F41800-81-D0092	D C E 5	2 2 Z181	000	C2	MAINT-REPAIR-ALTER/FAMILY HO	8 A	7 4 J 17A	1 B	J 1 L	330
HEWLETT PACKARD CO	LACKLAND AFB	TEXAS	455280	4350	44					
3 I OJA02 0482 F41689-83-C0057	B C A 5	2 2 7045	000	C9E	ADP SUPPLIES AND SUPPORT EQU	8 A	3 5 B 1013	6 B	J 1 I	82
HOBAN MECHANICAL INC	LACKLAND AFB	TEXAS	464422	4350	44					
3 H OJA27 0789 F41800-83-C0225	D C E 5	2 2 Z242	000	C2	MAINT-REPAIR-ALTER/HEATING &	8 A	3 4 J 01B	1 B	J 1 H	47
HONEYWELL INC	LACKLAND AFB	TEXAS	488020	4350	44					
3 D OJA27 0681 F41800-82-C0313	B C C 5	2 2 J083	000	C9E	MAINT-REPAIR OF EQ/ALARM &	8 A	7 5 A 1007	8 B	J 1 D	30
IMPACT PRODUCTIONS	LACKLAND AFB	TEXAS	048297	4350	44					
3 C OJA27 0484 F41800-79-C0184	A C C 5	2 2 T099	000	S1	OTHER PHOTOGRAPHIC MAPPING	P 4	6 7 5 J 17B	7 B	J 1 C	83
3 C OJA27 0348 F41800-83-D0020	A C C 5	2 2 T001	000	S1	ARTS-GRAPHICS		4 6 3 5 J 17B	7 B	J 1 A	592
	CONTRACTOR TOTAL									2
KELLER CHARLES	LACKLAND AFB	TEXAS	523349	4350	44					
3 J OJA27 0088 F41800-80-C0318	B C Z 5	2 2 S299	000	S1	OTHER HOUSEKEEPING SERVICES	8 A	6 4 J 01B	1 B	J 1 J	61
KINNISSON & ASSOCIATES ARCHITECTS	LACKLAND AFB	TEXAS	066281	4350	44					
3 C OJA27 0470 F41800-82-D0103	F C Z 5	2 2 R211	000	C2	ARCHITECT/ENGINEER - GENERAL	8 A	4 6 J 01B	2 B	J 1 C	40
3 I OJA27 0797 F41800-83-D0089	F C Z 5	2 2 R211	000	C2	ARCHITECT-ENGINEER SERVICES	8 A	4 6 J 01B	2 B	J 1 I	40
	CONTRACTOR TOTAL									2
KUNZ CONSTRUCTION CO INC	LACKLAND AFB	TEXAS	537968	4350	44					
1 D OCA83 0187 DAC83-83-C0113	D C E 5	2 2 Y142	000	C2	CONSTRUCTION/LABORATORIES AN	8 A	3 4 J 01B	1 B	J 1 C	3,646
LAB TEX NUCLEAR INC	LACKLAND AFB	TEXAS	061166	4350	44					
3 J OJA27 0113 F41800-80-D0059	B C C 5	2 2 J066	000	C9B	MAINT-REPAIR OF EQ/INSTRUMEN	8 A	7 3 J 0000	0	J 1 J	28
LANE EQUIPMENT CO	LACKLAND AFB	TEXAS	093787	4350	44					
3 I OJA27 0792 F41800-83-C0276	C C C 5	2 2 W041	000	S1	LEASE-RENTAL OF EQ/REFRIGERA	8 A	3 3 J 0000	0	J 1 H	54
LYDA INC	LACKLAND AFB	TEXAS	561053	4350	44					
1 A OCA83 0047 DAC83-78-C0182	D C E 5	2 2 Z142	000	C2	MAINT-REPAIR-ALTER/LABS & CL	8 A	8 3 C 0000	0	J 4 K	48
M S A GENERAL CONTRACTORS INC	LACKLAND AFB	TEXAS	067141	4350	44					
3 E OJA27 0810 F41800-83-C0147	A G E 5	2 2 Z119	000	C2	MAINT-REPAIR-ALTER/OTHER ADM	8 A	3 4 J 01B	1 B	J 1 E	61
MCCOTTER MOTORS INC	LACKLAND AFB	TEXAS	588340	4350	44					
3 I OJA27 0820 F41800-83-D0082	D C B 5	2 2 J053	000	A4B	MAINT-REPAIR OF EQ/HARDWARE	8 A	4 3 J 0000	0	J 1 I	25
NS K M & ASSOCIATES	LACKLAND AFB	TEXAS	022118	4350	44					
3 K OJA27 0184 F41800-83-C0003	A C Z 5	2 2 R211	000	C2	ARCHITECT/ENGINEER - GENERAL	8 A	3 6 J 01B	2 B	J 1 K	90
NORTH AMERICAN CONSTRUCTION CO	LACKLAND AFB	TEXAS	003797	4350	44					
3 C OJA27 0464 F41800-83-C0114	E C E 5	2 2 Z222	000	C2	MAINT-REPAIR-ALTER/HWYS-ROAD	8 A	3 4 J 01B	1 B	J 1 C	45

S M  
V O 1111 222222 22 22222 5 7 9 9 1 1 1 1 1 1 1 1 1 1 1  
C N 85888 AAAA AAAAAA BB CCCCC 3 A C 8 999 C D 10A 10B 10C 11 DESCRIPTION OF CMDTY/SRVC 2 3 4 5 6 1717 8 9 A 0 1 3 24 \$\$\$\$\$\$(000)

OLNOS EQUIPMENT CO INC		LACKLAND AFB	TEXAS	031856	4350	44							
3 B OJA27 0989	F41800-82-D0035	C C E 5	2 2 Y222	000 C2	CONSTRUCTION/HIGHWAYS-ROADS-	8 A 4 4 J 01B	1 B	J 1 A				173	
3 B OJA27 0499	F41800-82-D0035	C C E 5	2 2 Y222	000 C2	CONSTRUCTION/HIGHWAYS-ROADS-	8 A 4 4 J 01B	1 B	J 1 B				157	
3 C OJA27 0486	F41800-82-D0035	C C E 5	2 2 Y222	000 C2	CONSTRUCTION/HIGHWAYS-ROADS-	8 A 4 4 J 01B	1 B	J 1 C				150	
CONTRACTOR TOTAL			3		480								
OTOOLE MECHANICAL SERVICE INC		LACKLAND AFB	TEXAS	059620	4350	44							
3 H OJA27 0771	F41800-83-C0289	B C E 5	2 2 Z119	000 C2	MAINT-REPAIR-ALTER/OTHER ADM	8 A 4 3 4 J 01B	1 B	J 1 H				28	
P M CONSTRUCTION CO INC		LACKLAND AFB	TEXAS	071218	4350	44							
3 A OJA27 0985	F41800-82-C0429	D C E 5	2 2 Z244	000 C2	MAINT-REPAIR-ALTER/SEWERAGE	8 A 6 4 J 01B	1 B	J 1 A				56	
RILEY HUGH MARTIN		LACKLAND AFB	TEXAS	732120	4350	44							
3 H OJA27 0783	F41800-83-C0226	E C E 5	2 2 Z139	000 C2	MAINT-REPAIR-ALTER/EDUCATION	8 A 3 4 J 01B	1 B	J 1 H				161	
RODRIGUEZ PLUMBING SERVICE		LACKLAND AFB	TEXAS	076887	4350	44							
3 I OJA27 0988	F41800-83-C0216	A C E 5	2 2 Z249	000 C2	MAINT-REPAIR-ALTER/OTHER UTI	4 6 3 5 J 17B	7 B	J 1 I				114	
S B A CAL TOM CONSTRUCTION CO INC		LACKLAND AFB	TEXAS	092654	4350	44							
3 A OJA27 0784	F41800-83-C0198	A C E 5	2 2 Z299	000 C2	MAINT-REPAIR-ALTER/OTHER NON	4 6 3 5 J 17B	7 B	J 1 H				81	
SANDBERG FIRE PROTECTION OF TEXAS		LACKLAND AFB	TEXAS	088405	4350	44							
3 L OJA27 0201	F41800-83-C0006	E C E 5	2 2 Z162	000 C2	MAINT-REPAIR-ALTER/RECREATIO	8 A 3 4 J 01B	1 B	J 1 K				47	
SERVICEMASTER INDUSTRIES INC		LACKLAND AFB	TEXAS	029441	4350	44							
3 J OF303 0005	F33600-82-D0263	F C C 5	2 2 Z299	000 S1	OTHER HOUSEKEEPING SERVICES	8 A 4 5 D 1013	1 B	J 2 J				237	
3 J OF303 0056	F33600-82-D0263	F C C 5	2 2 Z299	000 S1	OTHER HOUSEKEEPING SERVICES	8 A 4 5 D 1013	1 B	J 2 J				237	
3 L OF303 0202	F33600-82-D0263	F C C 5	2 2 Z299	000 S1	OTHER HOUSEKEEPING SERVICES	8 A 4 5 D 1013	1 B	J 2 K				236	
3 L OF303 0267	F33600-82-D0263	F C C 5	2 2 Z299	000 S1	OTHER HOUSEKEEPING SERVICES	8 A 7 5 D 1013	1 B	J 2 L				53	
3 L OF303 0302	F33600-82-D0263	F C C 5	2 2 Z299	000 S1	OTHER HOUSEKEEPING SERVICES	8 A 4 5 D 1013	1 B	J 2 L				237	
3 B OF303 0372	F33600-82-D0263	F C C 5	2 2 Z299	000 S1	OTHER HOUSEKEEPING SERVICES	8 A 4 5 D 1013	1 B	J 2 A				237	
3 B OF303 0456	F33600-82-D0263	F C C 5	2 2 Z299	000 S1	OTHER HOUSEKEEPING SERVICES	8 A 4 5 D 1013	1 B	J 2 B				237	
3 B OF303 0473	F33600-82-D0263	F C C 5	2 2 Z299	000 S1	OTHER HOUSEKEEPING SERVICES	8 A 7 5 D 1013	1 B	J 2 B				50	
3 C OF303 0489	F33600-82-D0263	B C C 5	2 2 Z299	000 S1	OTHER HOUSEKEEPING SERVICES	8 A 7 5 D 1013	1 B	J 2 C				84	
3 C OF303 0512	F33600-82-D0263	F C C 5	2 2 Z299	000 S1	OTHER HOUSEKEEPING SERVICES	8 A 4 5 D 1013	1 B	J 2 C				265	
3 D OF303 0565	F33600-82-D0263	F C C 5	2 2 Z299	000 S1	OTHER HOUSEKEEPING SERVICES	8 A 4 5 D 1013	1 B	J 2 D				272	
3 F OF303 0634	F33600-82-D0263	F C C 5	2 2 Z299	000 S1	OTHER HOUSEKEEPING SERVICES	8 A 4 5 D 1013	1 B	J 2 F				263	
3 H OF303 0706	F33600-82-D0263	F C C 5	2 2 Z299	000 S1	OTHER HOUSEKEEPING SERVICES	8 A 4 5 D 1013	1 B	J 2 H				252	
3 H OF303 0707	F33600-82-D0263	F C C 5	2 2 Z299	000 S1	OTHER HOUSEKEEPING SERVICES	8 A 4 5 D 1013	1 B	J 2 H				252	
CONTRACTOR TOTAL			14		2,832								
SIEMENS CORP		LACKLAND AFB	TEXAS	791497	4350	44							
3 J OJA27 0080	F41800-82-D0130	B C C 5	2 2 J065	000 C9E	MAINT-REPAIR OF EQ/MEDICAL &	8 A 7 5 A 1007	5 B	J 1 J				45	
SOBOLAK EDWARD J GENERAL CONTR		LACKLAND AFB	TEXAS	037359	4350	44							
3 F OJA27 0884	F41800-83-C0178	E C E 5	2 2 Z119	000 C2	MAINT-REPAIR-ALTER/OTHER ADM	8 A 3 4 J 01B	1 B	J 1 F				53	
SOUTHWEST MERCHANDISING INC		LACKLAND AFB	TEXAS	093207	4350	44							
3 I OJA27 0742	F41800-83-D0101	E C C 5	2 2 Z203	000 S1	FOOD SERVICE	8 A 3 3 C 0000	0	J 4 0				4,824	



S M 1111 22222 22 22222 5 7 9 9 1 1 1 1 1 1 1 9 2 2 2 2  
V O 55555 AAAA AAAAAA BB CCCCC 3 A C 8 999 C D 10A 10B 10C 11 DESCRIPTION OF CMDTY/SRVC 2 3 4 5 6 1717 6 9 A 0 1 3 24 \$\$\$\$\$\$(000)  
C N

SPACELABS INC LACKLAND AFB TEXAS 815520 4350 44  
3 J OJA27 0114 F41800-81-C0437 C C C 5 2 2 J070 000 S1 MAINT-REPAIR OF EQ/ADP EQUIP 8 A 6 5 A 1007 5 B J 1 J 45

TEXAS PAINTER CRAFT INC LACKLAND AFB TEXAS 014588 4350 44  
3 I OJA27 0793 F41800-83-D0106 E C E 5 2 2 Z199 000 C2 MAINT-REPAIR-ALTER/MISCELLAN 8 A 3 4 J 01B 1 B J 1 H 59

THOMPSON FRANK CONSTRUCTION CO LACKLAND AFB TEXAS 013130 4350 44  
3 J OJA27 0082 F41800-83-C0013 E C E 5 2 2 Y182 000 C2 CONSTRUCTION/RECREATIONAL BU 8 A 3 4 J 01B 1 B J 1 J 91

TRANSO CONTRACTING CO INC LACKLAND AFB TEXAS 884340 4350 44  
3 8 OJA27 0707 F41800-83-C0222 F C E 5 2 2 Z199 000 C2 MAINT-REPAIR-ALTER/MISCELLAN 8 A 3 4 J 01B 1 B J 1 0 62

VALERO TRANSMISSION CO LACKLAND AFB TEXAS 055469 4350 44  
3 K OJA27 0128 F41800-83-20498 B C Z 5 2 2 S111 000 S1 UTILITIES/GAS 8 3 4 5 A 1005 7 B J 1 J 121  
3 K OJA27 0200 F41800-83-20498 B C Z 5 2 2 S111 000 S1 UTILITIES/GAS 8 3 4 5 A 1005 7 B J 1 K 139  
3 L OJA27 0261 F41800-83-20498 B C Z 5 2 2 S111 000 S1 UTILITIES/GAS 8 3 4 5 A 1005 7 B J 1 L 222  
3 A OJA27 0322 F41800-83-20498 B C Z 5 2 2 S111 000 S1 UTILITIES/GAS 8 3 4 5 A 1005 7 B J 1 A 307  
3 B OJA27 0420 F41800-83-20498 B C Z 5 2 2 S111 000 S1 UTILITIES/GAS 8 3 4 5 A 1005 7 B J 1 B 46  
3 B OJA27 0427 F41800-83-20498 B C Z 5 2 2 S111 000 S1 UTILITIES/GAS 8 3 4 5 A 1005 7 B J 1 B 317  
3 C OJA27 0476 F41800-83-20498 B C Z 5 2 2 S111 000 S1 UTILITIES/GAS 8 3 4 5 A 1005 7 B J 1 C 290  
3 D OJA27 0563 F41800-83-20498 B C Z 5 2 2 S111 000 S1 UTILITIES/GAS 8 3 4 5 A 1005 7 B J 1 D 234  
3 E OJA27 0619 F41800-83-20498 B C Z 5 2 2 S111 000 S1 UTILITIES/GAS 8 3 4 5 A 1005 7 B J 1 E 161  
3 F OJA27 0688 F41800-83-20498 B C Z 5 2 2 S111 000 S1 UTILITIES/GAS 8 3 4 5 A 1005 7 B J 1 F 153  
3 G OJA27 0720 F41800-83-20498 B C Z 5 2 2 S111 000 S1 UTILITIES/GAS 8 3 4 5 A 1005 7 B J 1 G 129  
3 I OJA27 0808 F41800-83-20498 B C Z 5 2 2 S111 000 S1 UTILITIES/GAS 8 3 4 5 A 1005 7 B J 1 I 114  
3 I OJA27 0802 F41800-83-30498 B C Z 5 2 2 S111 000 S1 UTILITIES/GAS 8 3 4 5 A 1005 7 B J 1 I 110  
CONTRACTOR TOTAL 13 2,343

VALLONE MARY MARGARET LACKLAND AFB TEXAS 912528 4350 44  
3 K OJA27 0067 F41800-80-C0315 B C Z 5 1 2 8299 000 S1 OTHER HOUSEKEEPING SERVICES 8 A 6 4 J 01B 1 B J 1 J 35

XEROX CORP LACKLAND AFB TEXAS 971880 4350 44  
3 J OJA27 0044 830032-36-95 CITY TOTAL 127 38,661  
C C C 5 2 2 J074 000 C9E MAINT-REPAIR OF EQ/OFFICE MA 3 6 4 1 J 26

R B PUMP CO INC LA MARQUE TEXAS 066658 4430 44  
5 D OCW64 0008 DACW64-81-C0046 A C A 5 2 2 4310 000 C9E COMPRESSORS AND VACUUM PUMPS 8 A 7 3 J 0000 0 J 1 K 100  
5 D OCW64 0023 DACW64-81-C0046 A C A 5 2 2 4310 000 C9E COMPRESSORS AND VACUUM PUMPS 8 A 7 3 J 0000 0 J 1 A 450  
CONTRACTOR TOTAL 2 550

AERO CENTER INC LAREDO TEXAS 065035 4490 44  
4 A 00600 1751 DLA600-82-D0322 B C B 1 3 2 9130 000 A8A LIQUID PROPELLANTS & FUEL PE 6 A 3 5 J 1026 6 B K 1 I 106

TRACOR INC LAREDO TEXAS 882870 4490 44  
2 C JA118 2492 N00104-83-CA031 B C A 1 2 2 1320 000 A7 AMMUNITION OVER 125 MM 8 A 6 J C 33  
2 C JA118 2493 N00104-83-CA031 B C A 1 2 2 1320 000 A7 AMMUNITION OVER 125 MM 8 A 3 J C 126  
CONTRACTOR TOTAL 2 159  
CITY TOTAL 3 265



										1																			
										1 1 1 1 1 1 1 1 2 2 2																			
S M																													
V G	1111	22222	22	22222	5 7	9 9																							
C N	55555	AAAA	AAAAAA	BB	CCCC	3 A C 8	999	C D	10A	10B	10C	11	DESCRIPTION OF CMDTY/SRVC	2	3	4	5	6	1717	8	9	A	0	1	3	24	\$\$\$\$\$(000)		
-----																													
CENTRAL POWER & LIGHT CO														LAUGHLIN AFB TEXAS 179220 4500 44															
3 8	OJA25	0065	F41685-83-00005	B C Z	1	2	2	S112	000	S1	UTILITIES/ELECTRICTY	8	3	4	5	A	1005	7	B	J	1	0						236	
3 1	OJA25	0071	F41685-83-00006	B C Z	1	2	2	S112	000	S1	UTILITIES/ELECTRICTY	8	3	4	5	A	1005	7	B	J	1	H						269	
3 1	OJA25	0074	F41685-83-00008	B C Z	1	2	2	S112	000	S1	UTILITIES/ELECTRICTY	8	3	4	5	A	1005	7	B	J	1	I						272	
CONTRACTOR TOTAL														12 2,346															
-----																													
D K ASSOCIATES INC														LAUGHLIN AFB TEXAS 049207 4500 44															
3 J	OJA25	0010	F41685-82-00009	B C C	1	2	2	T099	000	S1	OTHER PHOTOGRAPHIC MAPPING	P	8	A	6	4	J	01B	1	B	J	1	J						39
FARMER CONSTRUCTION CO INC														LAUGHLIN AFB TEXAS 331810 4500 44															
3 8	OJA25	0063	F41685-83-C0010	E C E	1	2	2	Z222	000	C2	MAINT-REPAIR-ALTER/HWYS-ROAD	8	A	3	4	J	01B	1	B	J	1	0						100	
FLETCHER DWAIN CO														LAUGHLIN AFB TEXAS 347431 4500 44															
3 B	OJA25	0028	F41685-83-C0004	E C C	1	2	2	T099	000	S1	OTHER PHOTOGRAPHIC MAPPING	P	8	A	3	4	J	01B	1	B	J	1	A						139
FRANKS MODERN PAINTING														LAUGHLIN AFB TEXAS 012781 4500 44															
3 1	OJA25	0066	F41685-83-C0016	A C E	1	2	2	Y161	000	C2	CONSTRUCTION/FAMILY HOUSING	4	6	3	5	J	17B	7	B	J	1	H						106	
G & H MECHANICAL CONTRACTORS INC														LAUGHLIN AFB TEXAS 024251 4500 44															
1 D	OCA63	0161	DACA63-83-C0097	A C E	1	2	2	Z242	000	C2	MAINT-REPAIR-ALTER/HEATING &	4	6	3	5	J	17B	7	B	J	1	C						222	
GUARANI BUILDERS INC														LAUGHLIN AFB TEXAS 091090 4500 44															
3 F	OJA25	0052	F41685-83-C0014	E C E	1	2	2	Z222	000	C2	MAINT-REPAIR-ALTER/HWYS-ROAD	8	A	3	4	J	01B	1	B	J	1	E						85	
GUYCO ENGINEERING CO														LAUGHLIN AFB TEXAS 090066 4500 44															
1 D	OCA63	0169	DACA63-83-C0112	D C E	1	2	2	Y163	000	C2	CONSTRUCTION/TROOP HOUSING	8	A	3	4	J	01B	1	B	J	1	C						2,162	
HOPKINS ROGER INC														LAUGHLIN AFB TEXAS 067567 4500 44															
3 1	OJA25	0076	F41685-83-C0025	E C E	1	2	2	Z161	000	C2	MAINT-REPAIR-ALTER/FAMILY HO	8	A	3	4	J	01B	1	B	J	1	I						54	
JONES JIMMIE D														LAUGHLIN AFB TEXAS 516480 4500 44															
3 K	OJA25	0002	F41685-82-C0003	B C C	1	2	2	S299	000	S1	OTHER HOUSEKEEPING SERVICES	8	A	6	4	J	01B	1	B	J	1	J						27	
LAMBDA CONSTRUCTION CO														LAUGHLIN AFB TEXAS 073745 4500 44															
1 H	OCA63	0238	DACA63-82-C0230	D C E	1	2	2	Y129	000	C2	CONSTRUCTION/OTHER AIRFIELD	8	A	8	4	J	01B	1	B	J	1	D						33	
LEAR SIEGLER INC														LAUGHLIN AFB TEXAS 545645 4500 44															
3 K	OJA25	0008	F41685-80-C0014	B C C	1	2	2	M121	000	S1	OPER OF GOVT FAC /AIR TRAFF	8	A	6	3	C	0000	0	J	1	J						302		
3 A	OJA25	0018	F41685-80-C0014	B C C	1	2	2	M122	000	S1	OPER OF GOVT FAC /AIR TRAFF	8	A	7	3	A	0000	0	J	1	L						34		
CONTRACTOR TOTAL														2 336															
-----																													
LEE ROOFING OF REDLAND INC														LAUGHLIN AFB TEXAS 087575 4500 44															
3 1	OJA25	0075	F41685-83-C0021	E C E	1	2	2	Z119	000	C2	MAINT-REPAIR-ALTER/OTHER ADM	8	A	3	4	J	01B	1	B	J	1	I						190	
MAGNADIX INC														LAUGHLIN AFB TEXAS 047845 4500 44															
3 1	OJA25	0060	F41685-83-C0026	E C E	1	2	2	Z161	000	C2	MAINT-REPAIR-ALTER/FAMILY HO	8	A	3	4	J	01B	1	B	J	1	I						364	
MAYTAG AIRCRAFT CORP														LAUGHLIN AFB TEXAS 586260 4500 44															
3 E	OJA25	0046	F41685-83-C0013	E C C	1	2	2	J023	000	A4B	MAINT-REPAIR OF EQ/VEHICLES-	8	4	3	5	J	02	1	B	J	1	E						72	
3 F	OJA25	0053	F41685-83-C0013	C C C	1	2	2	J023	000	A4B	MAINT-REPAIR OF EQ/VEHICLES-	8	4	3	5	J	02	1	B	J	1	E						72	

S M 1 1 1 1 1  
 V O 1111 222222 22 22222 5 7 9 9 1 1 1 1 1 1 9 2 2 2  
 C N 55555 AAAA AAAAAA BB CCCCC 3 A C 8 999 C D 10A 10B 10C 11 DESCRIPTION OF CMDTY/SRVC 2 3 4 5 6 1717 8 9 A 0 1 3 24 \$\$\$\$\$\$(000)

MAYTAG AIRCRAFT CORP 3 H OJA25 0059 F41685-83-C0017 CONTRACTOR TOTAL	LAUGHLIN AFB E C C 1 2 2 J023 3	TEXAS A4B MAINT-REPAIR OF EQ/VEHICLES- 387	586260 4500 44 8 A 3 4 J 01B 1 B J 1 G	243
MISSION PAVING CO 3 L OJA25 0021 F41685-83-C0001 CONTRACTOR TOTAL	LAUGHLIN AFB E C E 1 2 2 Z222 3	TEXAS C2 MAINT-REPAIR-ALTER/HWYS-ROAD 400	613560 4500 44 8 A 3 4 J 01B 1 B J 1 K	98
MOORE SERVICE INC 2 L LA110 0128 N00244-83-C2780 2 H LA110 0470 N00244-83-C2780 3 J OJA25 0009 F41685-82-C0001 CONTRACTOR TOTAL	LAUGHLIN AFB E C C 1 1 2 S203 E C C 1 1 2 S203 B C C 1 2 2 S205 3	TEXAS S1 FOOD SERVICE S1 FOOD SERVICE S1 GARBAGE COLLECTION 400	622260 4500 44 8 A 3 4 J 01B 1 B J 1 L 8 A 7 4 J 01B 1 B J 1 H 8 A 6 3 J 0000 0 J 1 J	312 29 117
NATIONAL EMERGENCY SERVICES INC 3 D OJA25 0038 F41685-83-C0008 CONTRACTOR TOTAL	LAUGHLIN AFB B C C 1 2 2 Q201 2	TEXAS S1 GENERAL HEALTH CARE 236	052467 4500 44 8 A 3 3 A 0000 0 J 4 C	41
OLMOS EQUIPMENT CO INC 3 L OJA25 0020 F41685-83-C0002 CONTRACTOR TOTAL	LAUGHLIN AFB E C E 1 2 2 Z222 2	TEXAS C2 MAINT-REPAIR-ALTER/HWYS-ROAD 236	031856 4500 44 8 A 3 4 J 01B 1 B J 1 K	151
PAGE TOM & CO INC 3 D OJA25 0040 F41685-83-C0009 3 I OJA25 0076 F41685-83-C0027 CONTRACTOR TOTAL	LAUGHLIN AFB E C Z 1 2 2 Z119 E C E 1 2 2 Z223 2	TEXAS C2 MAINT-REPAIR-ALTER/OTHER ADM C2 MAINT-REPAIR-ALTER/TUNNELS-S 236	020182 4500 44 8 A 3 4 J 01B 1 B J 1 D 8 A 3 4 J 01B 1 B J 1 I	117 119
R C A CORP 3 J OJA25 0001 F41689-82-C0060 CONTRACTOR TOTAL	LAUGHLIN AFB B C C 1 2 2 J069 2	TEXAS A1C MAINT-REPAIR OF EQ/TRAINING 162	705660 4500 44 8 A 3 5 A 1007 1 B J 2 J	296
RODRIGUEZ PLUMBING SERVICE 3 L OJA25 0022 F41685-83-C0003 CONTRACTOR TOTAL	LAUGHLIN AFB A C E 1 2 2 Z249 2	TEXAS C2 MAINT-REPAIR-ALTER/OTHER UTI 162	076887 4500 44 4 6 3 5 J 17B 7 B J 1 K	35
SAVIN CORP 3 L OJA25 0013 F41689-80-D0051 CONTRACTOR TOTAL	LAUGHLIN AFB B C A 1 2 2 7450 2	TEXAS C9E OFFICE TYPE SOUND RECORDING 162	764810 4500 44 8 A 4 3 A 0000 0 J 1 K	30
SOLIS RICHARD GENERAL CONTRACTOR 3 I OJA25 0079 F41685-83-C0024 CONTRACTOR TOTAL	LAUGHLIN AFB A C E 1 2 2 Z111 2	TEXAS C2 MAINT-REPAIR-ALTER/OFFICE BU 162	026057 4500 44 8 A 3 4 J 01B 1 B J 1 I	194
SOUTHWESTERN COMMUNICATION SERVICE 3 J OJA25 0006 F41685-82-D0001 CONTRACTOR TOTAL	LAUGHLIN AFB B C C 1 2 2 J058 2	TEXAS A7 MAINT-REPAIR OF EQ/COMMUNICA 162	029177 4500 44 8 A 6 4 J 01B 1 B J 1 J	27
TECHNICAL CONTRACT MANAGEMENT INC 3 J OJA25 0004 F41685-82-C0006 3 E OJA25 0049 F41685-82-C0006 CONTRACTOR TOTAL	LAUGHLIN AFB B C C 1 2 2 J015 B C C 1 2 2 J015 2	TEXAS C9E MAINT-REPAIR OF EQ/AIRCRAFT C9E MAINT-REPAIR OF EQ/AIRCRAFT 162	032355 4500 44 8 A 6 4 J 01B 1 B J 1 J 8 A 6 4 J 01B 1 B J 1 E	135 27
TRANSCO CONTRACTING CO INC 3 F OJA25 0085 F41685-83-C0015 3 H OJA25 0070 F41685-83-C0020 CONTRACTOR TOTAL	LAUGHLIN AFB E C E 1 2 2 Z222 E C E 1 2 2 Z222 2	TEXAS C2 MAINT-REPAIR-ALTER/HWYS-ROAD C2 MAINT-REPAIR-ALTER/HWYS-ROAD 110	884340 4500 44 8 A 3 4 J 01B 1 B J 1 F 8 A 3 4 J 01B 1 B J 1 H	71 39

										1											
										1 1 1 1 1 1 1 9 2 2 2											
										N 55555 AAAA AAAAAA BB CCCCC 3 A C 8 999 C D 10A 10B 10C 11 DESCRIPTION OF CMDTY/SRVCS 2 3 4 5 6 1717 8 9 A 0 1 3 24 \$\$\$\$\$\$(000)											
TURNER PILKINTON CONSTR CO INC										LAUGHLIN AFB TEXAS 026815 4500 44											
1 H OJA25	0068	F41685-83-C0019	E C E 1	2 2	Z222	000	C2	MAINT-REPAIR-ALTER/HWYS-ROAD	8 A 3 4 J 01B	1 B	J 1 H	43									
UNITED CONTRACT SERVICES INC										LAUGHLIN AFB TEXAS 040288 4500 44											
1 K OJA25	0003	F41685-81-C0005	A C C 1	2 2	J023	000	A4B	MAINT-REPAIR OF EQ/VEHICLES-	8 A 6 6 J 01B	1 B	J 1 J	227									
1 A OJA25	0023	F41685-81-C0005	A C C 1	2 2	J023	000	A4B	MAINT-REPAIR OF EQ/VEHICLES-	8 A 7 6 J 01B	1 B	J 1 L	169									
1 C OJA25	0034	F41685-83-C0007	A C C 1	2 2	J023	000	A4B	MAINT-REPAIR OF EQ/VEHICLES-	8 A 3 5 J 02	1 B	J 1 C	76									
CONTRACTOR TOTAL										3 472											
VALERO TRANSMISSION CO										LAUGHLIN AFB TEXAS 055469 4500 44											
1 L OJA25	0018	F41685-80-D0004	B C Z 1	2 2	S111	000	S1	UTILITIES/GAS	8 3 4 5 A 1005 7 B	J 1 L	40										
1 B OJA25	0029	F41685-80-D0004	B C Z 1	2 2	S111	000	S1	UTILITIES/GAS	8 3 4 5 A 1005 7 B	J 1 B	73										
1 C OJA25	0032	F41685-80-D0004	B C Z 1	2 2	S111	000	S1	UTILITIES/GAS	8 3 4 5 A 1005 7 B	J 1 C	83										
1 C OJA25	0036	F41685-80-D0004	B C Z 1	2 2	S111	000	S1	UTILITIES/GAS	8 3 4 5 A 1005 7 B	J 1 C	61										
1 D OJA25	0045	F41685-80-D0004	B C Z 1	2 2	S111	000	S1	UTILITIES/GAS	8 3 4 5 A 1005 7 B	J 1 D	34										
1 F OJA25	0054	F41685-80-D0004	B C Z 1	2 2	S111	000	S1	UTILITIES/GAS	8 3 4 5 A 1005 7 B	J 1 E	29										
1 F OJA25	0057	F41685-80-D0004	B C Z 1	2 2	S111	000	S1	UTILITIES/GAS	8 3 4 5 A 1005 7 B	J 1 F	27										
1 G OJA25	0064	F41685-80-D0004	B C Z 1	2 2	S111	000	S1	UTILITIES/GAS	8 3 4 5 A 1005 7 B	J 1 G	26										
1 I OJA25	0067	F41685-83-D0004	B C Z 1	2 2	S111	000	S1	UTILITIES/GAS	8 3 4 5 A 1005 7 B	J 1 I	28										
1 I OJA25	0072	F41685-83-D0004	B C Z 1	2 2	S111	000	S1	UTILITIES/GAS	8 3 4 5 A 1005 7 B	J 1 H	29										
CONTRACTOR TOTAL										10 430											
CITY TOTAL										83 11,059											
A I M CORP										LEWISVILLE TEXAS 057182 4570 44											
1 H OJA27	0748	F41800-83-C0253	B C B 5	2 2	7195	000	C9E	MISCELLANEOUS FURNITURE AND	8 A 3 4 J 01B	1 B	J 1 G	30									
FORD UNIVERSAL CARPET CO										LEWISVILLE TEXAS 034065 4570 44											
1 G OCV63	0104	DACW63-83-C0094	A C E 5	2 2	Y222	000	C2	CONSTRUCTION/HIGHWAYS-ROADS-	4 6 3 5 J 17B	7 A	J 1 G	240									
1 H OCV63	0123	DACW63-83-C0094	A C E 5	2 2	Y222	000	C2	CONSTRUCTION/HIGHWAYS-ROADS-	4 6 3 5 J 17B	7 B	J 1 H	181									
CONTRACTOR TOTAL										2 421											
GALLUP CONSTRUCTION CO INC										LEWISVILLE TEXAS 076516 4570 44											
1 H OCV63	0125	DACW63-83-C0081	E C E 5	2 2	Z211	000	C2	MAINT-REPAIR-ALTER/DAMS	8 A 7 4 J 01B	1 B	J 1 H	200									
GOODWILL INDUSTRIES										LEWISVILLE TEXAS 019587 4570 44											
1 B OCV63	0038	DACW63-82-C0155	D C C 5	2 2	S299	000	S1	OTHER HOUSEKEEPING SERVICES	8 A 3 4 J 01B	1 B	J 1 L	85									
M S M SANITATION										LEWISVILLE TEXAS 088897 4570 44											
1 B OCV63	0030	DACW63-82-C0142	A C C 5	2 2	S205	000	S1	GARBAGE COLLECTION	8 A 3 4 J 01B	1 B	J 1 L	37									
SOUTHWEST SURVEYING & MAPPING INC										LEWISVILLE TEXAS 006415 4570 44											
1 D OCV63	0049	DACW63-82-D0100	D C C 5	2 2	R404	000	S1	MGT SERVICES/LAND SURVEYS -	8 A 4 6 J 01B	1 B	J 1 A	35									
TEXAS INSTRUMENTS INC										LEWISVILLE TEXAS 867420 4570 44											
1 I OAK20	0583	DAAK20-83-G0453	B C A 5	2 2	AC82	000	A7	RDTE/ELECTRONICS AND COMMUNI	8 A 4 5 A 11	5 B	U 1 I	345									
2 B AM622	1583	N00019-80-C0542	B C A 5	2 2	AC24	CNP	A2	RDTE/MISSILE AND SPACE SYSTE	8 A 8 5 A 11	4 B	W 2 B	60									
2 C ADO72	1773	N00019-80-C0542	B C A 5	2 2	AC24	CNP	A2	RDTE/MISSILE AND SPACE SYSTE	8 A 7 5 A 11	4 B	W 2 B	37-									
2 C ADO72	2018	N00019-80-C0542	B C A 5	2 2	AC24	CNP	A2	RDTE/MISSILE AND SPACE SYSTE	8 A 7 5 A 11	4 B	W 2 C	85-									
2 D ADO72	2372	N00019-80-C0542	B C A 5	2 2	AC24	CNP	A2	RDTE/MISSILE AND SPACE SYSTE	8 A 7 5 A 11	4 B	W 2 D	70									
2 F ADO72	3221	N00019-80-C0542	B C A 5	2 2	AC24	CNP	A2	RDTE/MISSILE AND SPACE SYSTE	8 A 7 5 A 11	4 B	W 2 F	199									

S M	V D	1111 222222 22 22222 5 7 9 9											DESCRIPTION OF CMDTY/SRVC	1 1 1 1 1 1						24	\$\$\$\$\$(000																																																		
		C N	55555	AAAA	AAAAAA	BB	CCCCC	3	A	C	8	999		C	D	10A	10B	10C	11			2	3	4	5	6	1717	8	9	A	0	1	3																																						
TEXAS INSTRUMENTS INC																		LEWISVILLE																		TEXAS																		867420 4570 44																	
2	I	AD072	4274		N00019-80-C0542	B	C	A	5	2	2	AC24	CNP	A2	RDTE/MISSILE AND SPACE SYSTE	8	A	7	5	A	11	4	B	W	2	H					120																																								
2	G	AM622	3683		N00019-80-C0558	B	C	A	5	2	2	1410	CNP	A2	GUIDED MISSILES	8	A	6	5	A	14	4	B	U	2	G					3,538																																								
2	L	AD072	0730		N00019-82-C0005	B	C	A	5	2	2	1410	CNP	A2	GUIDED MISSILES	8	A	4	5	A	14	4	B	M	2	L					518																																								
2	L	AD072	0731		N00019-82-C0005	B	C	A	5	2	2	1410	CNP	A2	GUIDED MISSILES	8	A	4	5	A	14	4	B	M	2	L					403																																								
2	L	AM622	0676		N00019-82-C0005	B	C	A	5	2	2	1410	CNP	A2	GUIDED MISSILES	8	A	7	5	A	14	4	B	M	2	L					182																																								
2	L	AM622	0804		N00019-82-C0005	B	C	A	5	2	2	1410	CNP	A2	GUIDED MISSILES	8	A	6	5	A	14	4	B	M	2	L					729																																								
2	B	AD072	1511		N00019-82-C0005	B	C	A	5	2	2	1410	CNP	A2	GUIDED MISSILES	8	A	4	5	A	14	4	B	M	2	B					40																																								
2	E	AD072	2702		N00019-82-C0005	B	C	A	5	2	2	1410	CNP	A2	GUIDED MISSILES	8	A	4	5	A	14	4	B	M	2	D					36																																								
2	E	AD072	2703		N00019-82-C0005	B	C	A	5	2	2	1410	CNP	A2	GUIDED MISSILES	8	A	4	5	A	14	4	B	M	2	E					380																																								
2	E	AM622	2604		N00019-82-C0005	B	C	A	5	2	2	1410	CNP	A2	GUIDED MISSILES	8	A	6	5	A	14	4	B	M	2	E					71																																								
2	E	AM622	2651		N00019-82-C0005	B	C	A	5	2	2	1410	CNP	A2	GUIDED MISSILES	8	A	8	5	A	14	4	B	M	2	E					468																																								
2	G	AD072	3461		N00019-82-C0005	B	C	A	5	2	2	1410	CNP	A2	GUIDED MISSILES	8	A	4	5	A	14	4	B	M	2	G					303																																								
2	G	AM622	3397		N00019-82-C0005	B	C	A	5	2	2	1410	CNP	A2	GUIDED MISSILES	8	A	4	5	A	14	4	B	M	2	G					36																																								
2	G	AM622	3416		N00019-82-C0005	B	C	A	5	2	2	1410	CNP	A2	GUIDED MISSILES	8	A	8	5	A	14	4	B	M	2	G					46																																								
2	H	AD072	3979		N00019-82-C0005	B	C	A	5	2	2	1410	CNP	A2	GUIDED MISSILES	8	A	4	5	A	14	4	B	M	2	H					86																																								
2	H	AD072	4069		N00019-82-C0005	B	C	A	5	2	2	1410	CNP	A2	GUIDED MISSILES	8	A	7	5	A	14	4	B	M	2	H					127																																								
2	H	AD072	4095		N00019-82-C0005	B	C	A	5	2	2	1410	CNP	A2	GUIDED MISSILES	8	A	4	5	A	14	4	B	M	2	H					75																																								
2	I	AD072	4281		N00019-82-C0005	B	C	A	5	2	2	1410	CNP	A2	GUIDED MISSILES	8	A	4	5	A	14	4	B	M	2	I					82																																								
2	I	AD072	4724		N00019-82-C0005	B	C	A	5	2	2	1410	CNP	A2	GUIDED MISSILES	8	A	4	5	A	14	4	B	M	2	I					51																																								
2	I	AM622	4435		N00019-82-C0005	B	C	A	5	2	2	1410	CNP	A2	GUIDED MISSILES	8	A	8	5	A	14	4	B	M	2	I					81																																								
2	I	AM622	4487		N00019-82-C0005	B	C	A	5	2	2	1410	CNP	A2	GUIDED MISSILES	8	A	8	5	A	14	4	B	M	2	I					241																																								
2	L	AM622	0700		N00019-82-C0232	B	C	A	5	2	2	AC14	AAE	A2	RDTE/AIRCRAFT	8	A	6	5	A	11	5	B	V	2	L					410																																								
2	D	AM622	2439		N00019-82-C0232	B	C	A	5	2	2	AC14	AAE	A2	RDTE/AIRCRAFT	8	A	7	5	A	11	5	B	V	2	D					170																																								
2	G	AM622	3331		N00019-82-C0232	B	C	A	5	2	2	AC14	AAE	A2	RDTE/AIRCRAFT	8	A	7	5	A	11	5	B	V	2	F					32																																								
2	H	AM622	3864		N00019-82-C0232	B	C	A	5	2	2	AC14	AAE	A2	RDTE/AIRCRAFT	8	A	7	5	A	11	5	B	V	2	H					340																																								
2	I	AM622	4568		N00019-82-C0232	B	C	A	5	2	2	AC14	AAE	A2	RDTE/AIRCRAFT	8	A	6	5	A	11	5	B	V	2	I					940																																								
2	L	AM622	0802		N00019-82-90315	B	C	A	5	2	2	AC24	CNP	C9E	RDTE/MISSILE AND SPACE SYSTE	8	A	4	5	A	11	5	B	U	2	L					352																																								
2	A	AM622	0960		N00019-82-90315	B	C	A	5	2	2	AC24	CNP	C9E	RDTE/MISSILE AND SPACE SYSTE	8	A	4	5	A	11	5	B	U	2	L					237																																								
2	E	AM622	2790		N00019-82-90315	B	C	A	5	2	2	AC24	CNP	C9E	RDTE/MISSILE AND SPACE SYSTE	8	A	4	5	A	11	5	B	U	2	D					26																																								
2	G	AM622	3392		N00019-82-90315	B	C	A	5	2	2	AC24	CNP	C9E	RDTE/MISSILE AND SPACE SYSTE	8	A	4	5	A	11	5	B	U	2	G					69																																								
2	G	AM622	3575		N00019-82-90315	B	C	A	5	2	2	AC24	CNP	C9E	RDTE/MISSILE AND SPACE SYSTE	8	A	4	5	A	11	5	B	U	2	G					199																																								
2	H	AM622	3938		N00019-82-90315	B	C	A	5	2	2	AC24	CNP	C9E	RDTE/MISSILE AND SPACE SYSTE	8	A	4	5	A	11	5	B	U	2	H					55																																								
2	H	AM622	3973		N00019-82-90315	B	C	A	5	2	2	AC24	CNP	A2	RDTE/MISSILE AND SPACE SYSTE	8	A	4	5	A	11	5	B	U	2	H					325																																								
2	H	AM622	4092		N00019-82-90315	B	C	A	5	2	2	AC24	CNP	C9E	RDTE/MISSILE AND SPACE SYSTE	8	A	4	5	A	11	5	B	U	2	H					62																																								
2	I	AM622	4390		N00019-82-90315	B	C	A	5	2	2	AC24	CNP	C9E	RDTE/MISSILE AND SPACE SYSTE	8	A	4	5	A	11	5	B	U	2	I					524																																								
2	I	AM622	4432		N00019-82-90315	B	C	A	5	2	2	AC24	CNP	C9E	RDTE/MISSILE AND SPACE SYSTE	8	A	4	5	A	11	5	B	U	2	I					171																																								
2	I	AM622	4483		N00019-82-90315	B	C	A	5	2	2	AC24	CNP	C9E	RDTE/MISSILE AND SPACE SYSTE	8	A	4	5	A	11	5	B	U	2	I					99																																								
2	A	AM622	1297		N00019-83-C0001	B	C	A	5	2	2	1410	CNP	A2	GUIDED MISSILES	8	A	1	5	A	16	4	B	J	2	A					3,500																																								
2	C	AM6C0	1629		N00019-83-C0001	B	C	A	5	2	2	1410	CNP	A2	GUIDED MISSILES	8	A	8	5	A	16	4	B	J	2	B					3,000																																								
2	D	AM622	2077		N00019-83-C0001	B	C	A	5	2	2	1410	CNP	A2	GUIDED MISSILES	8	A	7	5	A	16	4	B	J	2	D					6,000																																								
2	E	AM622	2641		N00019-83-C0001	B	C	A	5	2	2	1410	CNP	A2	GUIDED MISSILES	8	A	7	5	A	16	4	B	J	2	E					9,633																																								
2	F	AD072	3307		N00019-83-C0001	B	C	A	5	2	2	1410	CNP	A2	GUIDED MISSILES	8	A	4	5	A	16	4	B	J	2	F					235																																								
2	F	AM622	2928		N00019-83-C0001	B	C	A	5	2	2	1410	CNP	A2	GUIDED MISSILES	8	A	7	5	A	16	4	B	J	2	F					6,000																																								
2	G	AD072	3366		N00019-83-C0001	B	C	A	5	2	2	1410	CNP	A2	GUIDED MISSILES	8	A	4	5	A	16	4	B	J	2	F					377																																								
2	G	AM622	3346		N00019-83-C0001	B	C	A	5	2	2	1410	CNP	A2	GUIDED MISSILES	8	A	7	5	A	16	4	B	J	2	G					6,000																																								
2	H	AD072	3875		N00019-83-C0001	B	C	A	5	2	2	1410	CNP	A2	GUIDED MISSILES	8	A	4	5	A	16	4	B	J	2	H					36																																								
2	H	AM622	3690		N00019-83-C0001	B	C	A	5	2	2	1410	CNP	A2	GUIDED MISSILES	8	A	6	5	A	16	4	A	J	2	H					944																																								
2	I	AM622	4361		N00019-83-C0001	B	C	A	5	2	2	1410	CNP	A2	GUIDED MISSILES	8	A	8	5	A	16	4	B	J	2	I					100																																								
3	G	OHC46	0065		F04701-83-C0078	B	C	A	5	2	2	AR93	000	A2	RDTE/OTHER SPACE	8	A	3	5	A	11	2	A	J	2	G					1,300																																								

S M 1111 222222 22 22222 5 7 9 9 1 1 1 1 1 1 1 1 1 1 1  
 V O 1111 222222 22 22222 5 7 9 9 1 1 1 1 1 1 1 1 1 1 1  
 C N 55555 AAAA AAAAAA BB CCCCC 3 A C 8 999 C D 10A 10B 10C 11 DESCRIPTION OF CHDTY/SRVC 2 3 4 5 6 1717 8 9 A 0 1 3 24 \$\$\$\$\$\$(000)

TEXAS INSTRUMENTS INC		LEWISVILLE		TEXAS		867420	4570	44											
3 J OHM06	0004	F08635-80-C0144	C C A 5	2 2	AD94 HXG A7	RDTE/OTHER DEFENSE	8	A	7	5	A	11	2	B	J	J	J	673	
3 J OHM06	0005	F08635-80-C0144	C C A 5	2 2	AD94 HXG A7	RDTE/OTHER DEFENSE	8	A	6	5	A	17B	2	B	J	J	J	149	
3 C OHM06	0005	F08635-80-C0144	1 C C A 5	2 2	AD94 HXG A7	RDTE/OTHER DEFENSE	8	A	6	5	A	11	2	B	J	J	J	149	
3 C OHM06	0005	F08635-80-C0144	2 C C A 5	2 2	AD94 HXG A7	RDTE/OTHER DEFENSE	8	A	6	5	A	17B	2	B	J	J	J	149-	
3 K OHM03	0042	F08635-81-C0289	B C Z 5	2 2	AC63 000 A7	RDTE/ELECTRONICS AND COMMUNI	8	A	7	5	B	11	2	A	J	2	K	450	
3 A OHM03	0123	F08635-81-C0289	B C Z 5	2 2	AC63 000 A7	RDTE/ELECTRONICS AND COMMUNI	8	A	7	5	B	11	2	A	J	2	A	286	
3 I OHM03	0295	F08635-81-C0289	B C Z 5	2 2	AC63 000 A7	RDTE/ELECTRONICS AND COMMUNI	8	A	8	5	B	11	2	B	J	2	I	480	
3 K OHM03	0062	F08635-82-C0368	B C Z 5	2 2	AC63 000 A7	RDTE/ELECTRONICS AND COMMUNI	8	A	8	5	B	11	2	A	W	2	K	79	
3 K OHM03	0067	F08635-82-C0368	B C Z 5	2 2	AC63 000 A7	RDTE/ELECTRONICS AND COMMUNI	8	A	7	5	B	11	2	A	W	2	K	531	
3 A OHM03	0100	F08635-82-C0368	B C Z 5	2 2	AC63 000 A7	RDTE/ELECTRONICS AND COMMUNI	8	A	7	5	B	11	2	A	W	2	A	547	
3 F OHM03	0248	F08635-82-C0368	B C Z 5	2 2	AC63 000 A7	RDTE/ELECTRONICS AND COMMUNI	8	A	8	5	B	11	2	A	W	2	F	614	
3 I OHM03	0303	F08635-82-C0368	B C Z 5	2 2	AC63 000 A7	RDTE/ELECTRONICS AND COMMUNI	8	A	6	5	B	11	2	A	W	2	I	871	
3 J OHM03	0039	F08635-82-C0478	C C Z 5	2 2	AC62 000 A7	RDTE/ELECTRONICS AND COMMUNI	8	A	7	5	A	11	5	B	J	1	J	52	
3 A OHM03	0126	F08635-82-C0478	C C Z 5	2 2	AC62 000 A7	RDTE/ELECTRONICS AND COMMUNI	8	A	7	5	A	11	5	B	J	1	A	148	
3 H OHM03	0285	F08635-82-C0478	C C Z 5	2 2	AC62 000 A7	RDTE/ELECTRONICS AND COMMUNI	8	A	7	5	A	11	5	B	J	1	H	41	
3 I OHM03	0301	F08635-82-C0478	C C Z 5	2 2	AC62 000 A7	RDTE/ELECTRONICS AND COMMUNI	8	A	7	5	A	11	5	B	J	1	I	60	
3 C OFJ04	1759	F41808-82-G0062	B C A 5	3 2	7021 GME A7	ADP CENTRAL PROCESSING UNIT	8	A	4	5	A	1015	5	A	J	2	C	610	
3 F OFE04	1178	F41808-82-G0082	B C A 5	2 2	K015 AFC A1C	MODIFICATION OF EQ/AIRCRAFT	8	A	4	5	A	02	5	B	J	2	F	486	
3 J OFE03	0010	F42600-82-C1717	B C A 5	2 2	8760 000 C9C	PHOTOGRAPHIC EQUIPMENT AND A	5	A	1	5	A	1013	5	A	J	2	J	1,750	
3 C OFE03	0709	F42600-82-C1717	B C A 5	2 2	8760 000 C9C	PHOTOGRAPHIC EQUIPMENT AND A	5	A	2	5	A	1013	5	A	J	2	C	807	
3 E OFE03	0947	F42600-83-C0612	B C A 5	2 2	7690 000 A5	MISCELLANEOUS PRINTED MATTER	8	A	3	5	A	1001	5	B	J	1	E	34	
4 A 00900	0221	DLA900-83-C0152	B C A 5	2 2	7035 000 A7	ADP ACCESSORIAL EQUIP	6	A	3	5	A	1013	5	B	J	1	J	37	
CONTRACTOR TOTAL																		75	
CITY TOTAL																		82	
						59,882													
						60,690													

INTERNATIONAL AERIAL MAPPING CO		LIBERTY		TEXAS		498020	4590	44											
5 I OCW63	0143	DACW63-83-D0117	C C C 5	2 2	R404 000 S1	LAND SURVEYS, CADASTRAL SERV	8	A	4	6	J	01B	2	B	J	1	H	123	
5 I OCW63	0145	DACW63-83-D0117	C C C 5	2 2	R404 000 S1	LAND SURVEYS, CADASTRAL SERV	8	A	4	6	J	01B	2	B	J	1	I	64	
CONTRACTOR TOTAL																		2	
						187													

WOLDERT CANNING CO		LINDALE		TEXAS		966260	4600	44											
4 J 0013H	8048	DLA13H-83-C0010	D C A 5	2 2	8915 000 B2	FRUITS AND VEGETABLES	6	A	3	5	J	09	1	B	J	1	J	41	
4 K 0013H	8109	DLA13H-83-C0040	B C A 5	2 2	8915 000 B2	FRUITS AND VEGETABLES	6	A	3	3	J	0000	0		J	1	K	48	
CONTRACTOR TOTAL																		2	
						89													

DOSS AVIATION INC		LIVINGSTON		TEXAS		276797	4630	44										
1 H OBT51	0338	DABT51-83-C0092	B C C 5	2 2	J015 000 S1	MAINT-REPAIR OF EQ/AIRCRAFT	8	A	3	4	J	01B	1	B	J	1	0	766

DALY CORP		LOCKHART		TEXAS		079636	4650	44										
1 I OAD05	0677	DAAD05-83-C0177	B C B 5	2 2	N066 000 S1	INSTALLATION OF EQ/INSTRUMEN	8	A	3	5	J	1007	5	B	J	1	I	31

DAY & ZIMMERMAN INC		LONE STAR		TEXAS		253380	4690	44											
1 L OCA63	0046	DACA63-83-C0034	C C Z 5	2 2	R119 000 C2	A/E CONSTRUCTION /OTHER BUI	8	A	4	3	5	A	04	5	B	J	2	L	102

PARKER CROSTON ASSOCIATES		LONE STAR		TEXAS		008138	4690	44											
1 K OCA63	0023	DACA63-83-C0017	C C Z 5	2 2	R129 000 C2	A/E CONSTRUCTION /OTHER NON	8	A	4	3	6	J	01B	2	B	J	1	K	51
CITY TOTAL																		2	
						153													

END

DATE

FILMED

8 - 86



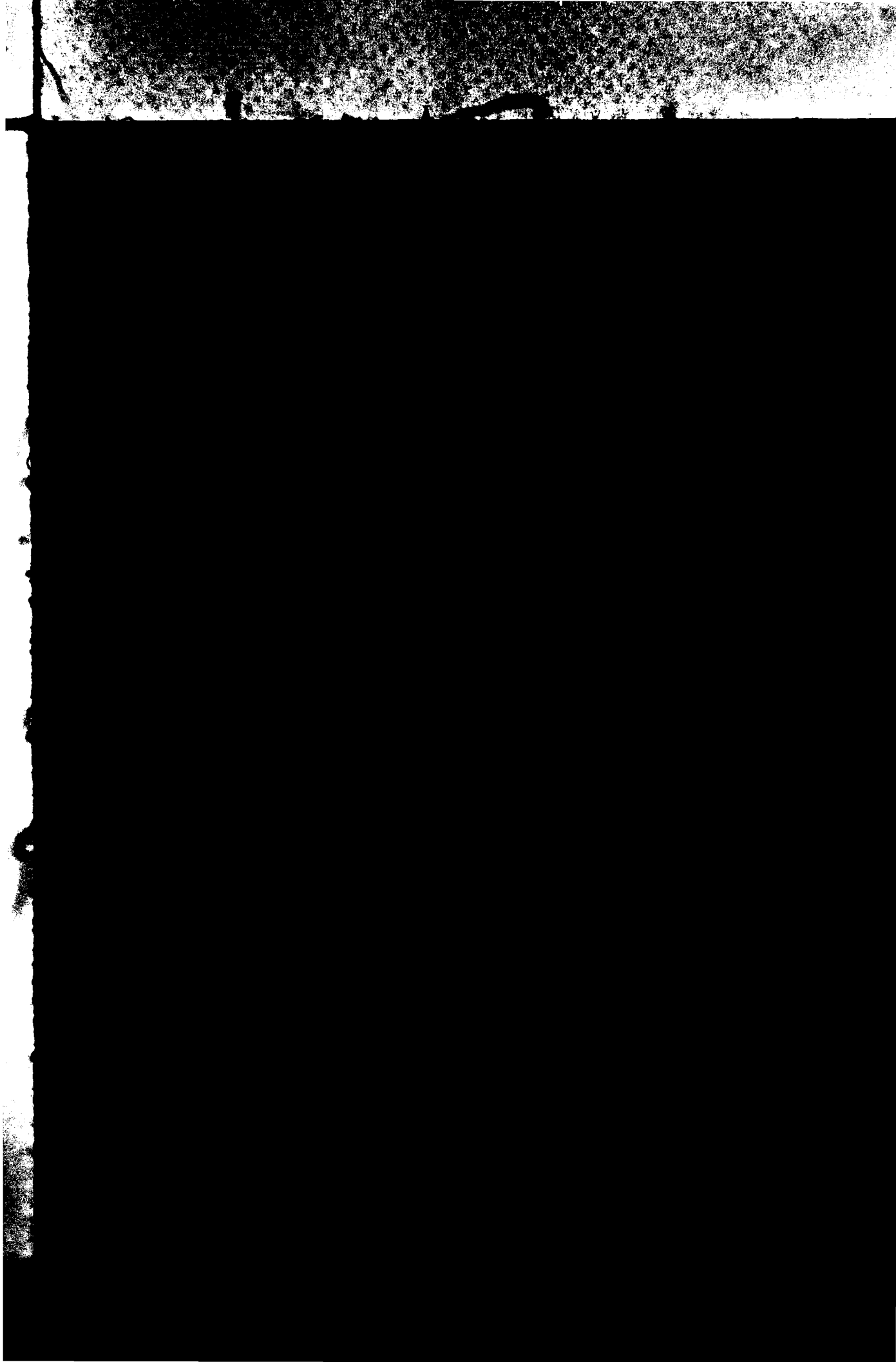

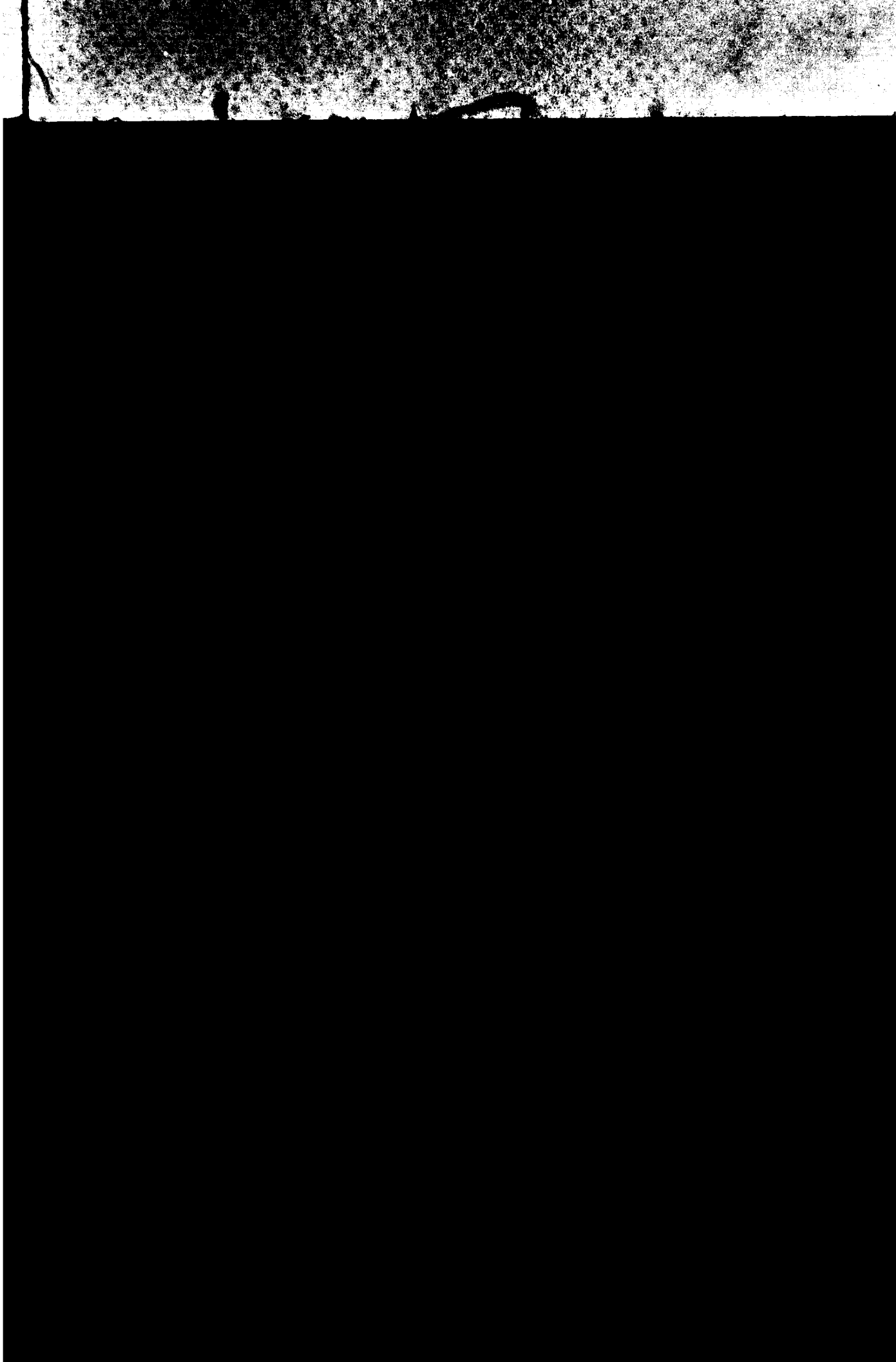

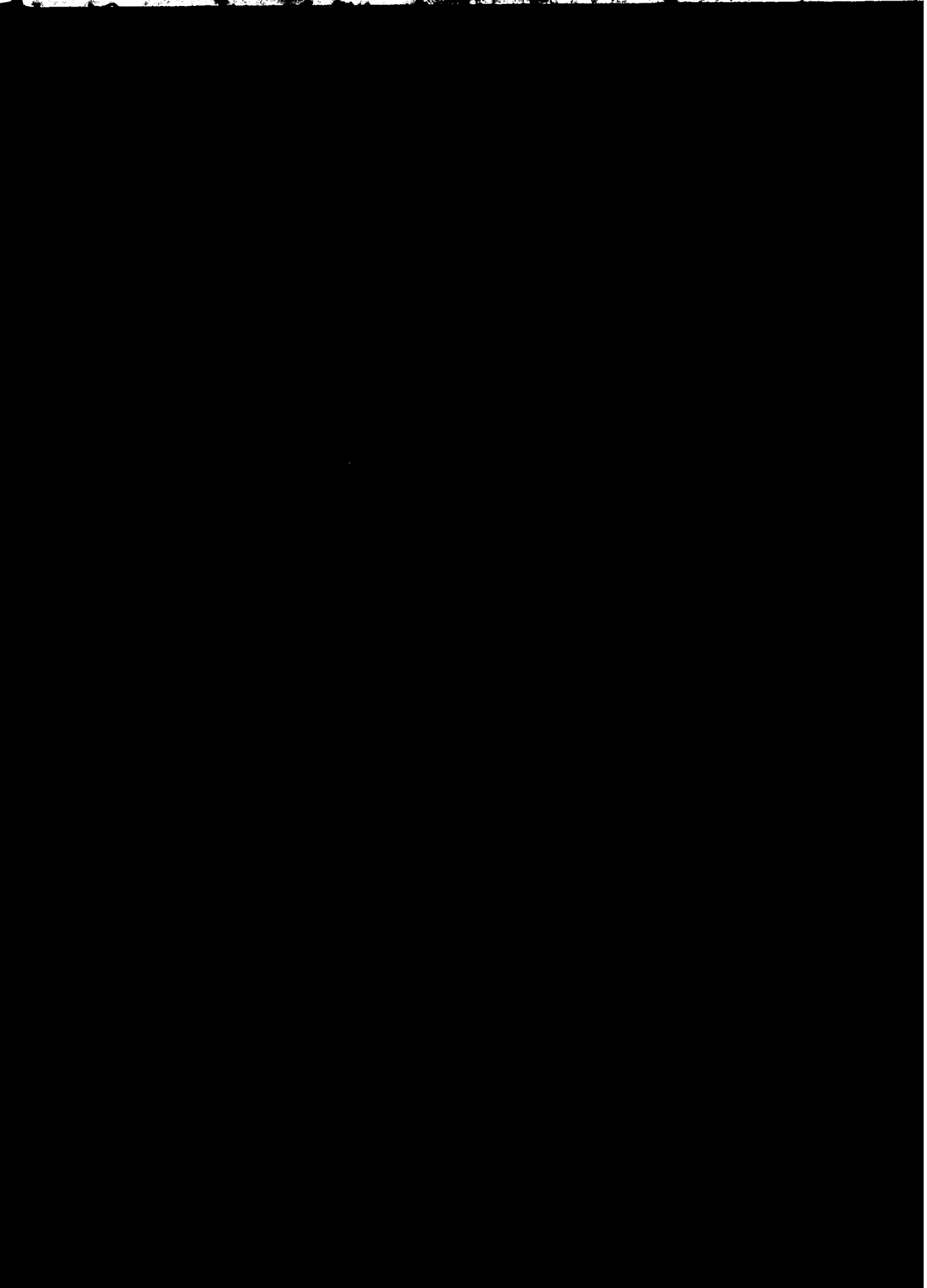

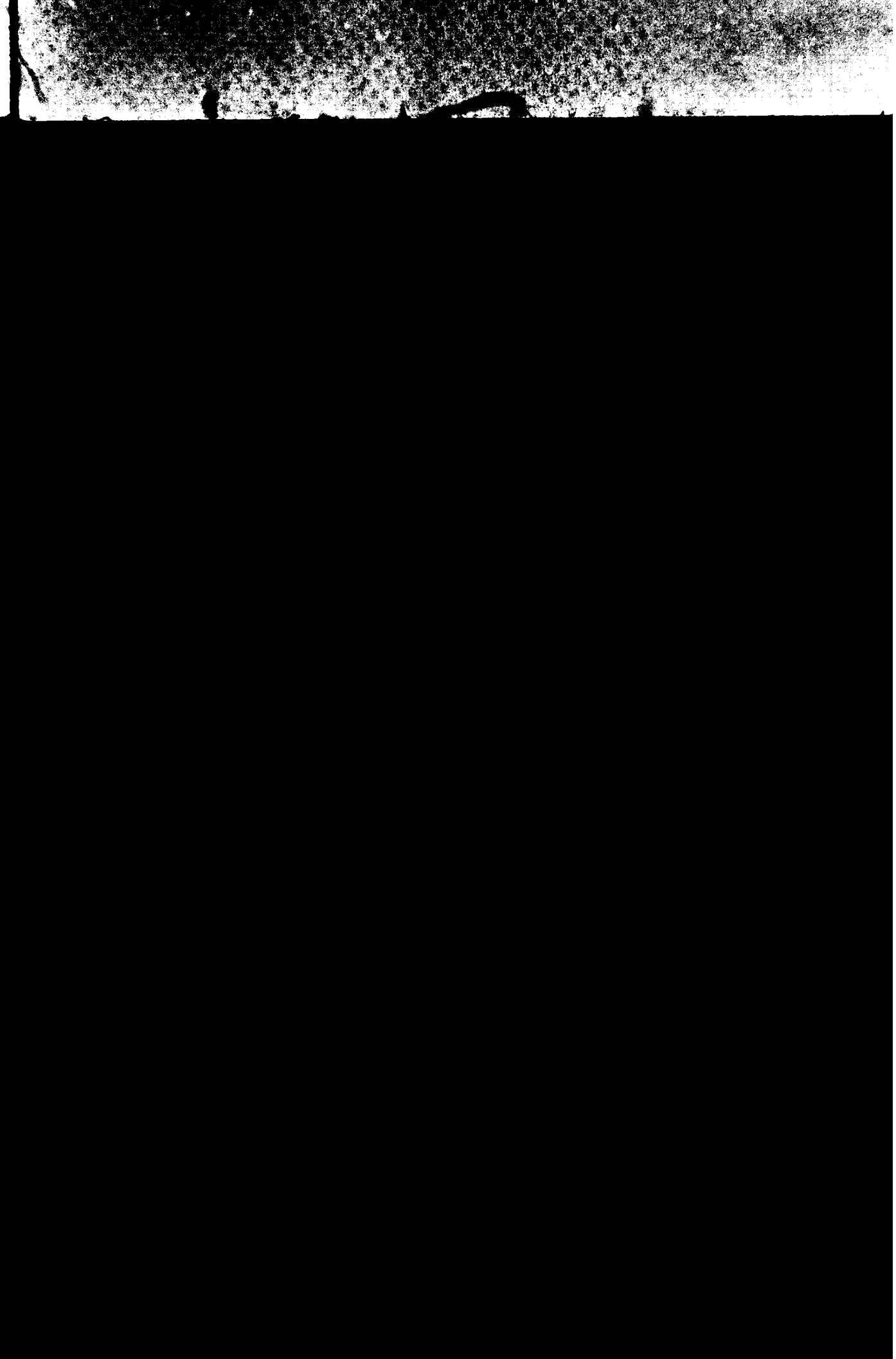

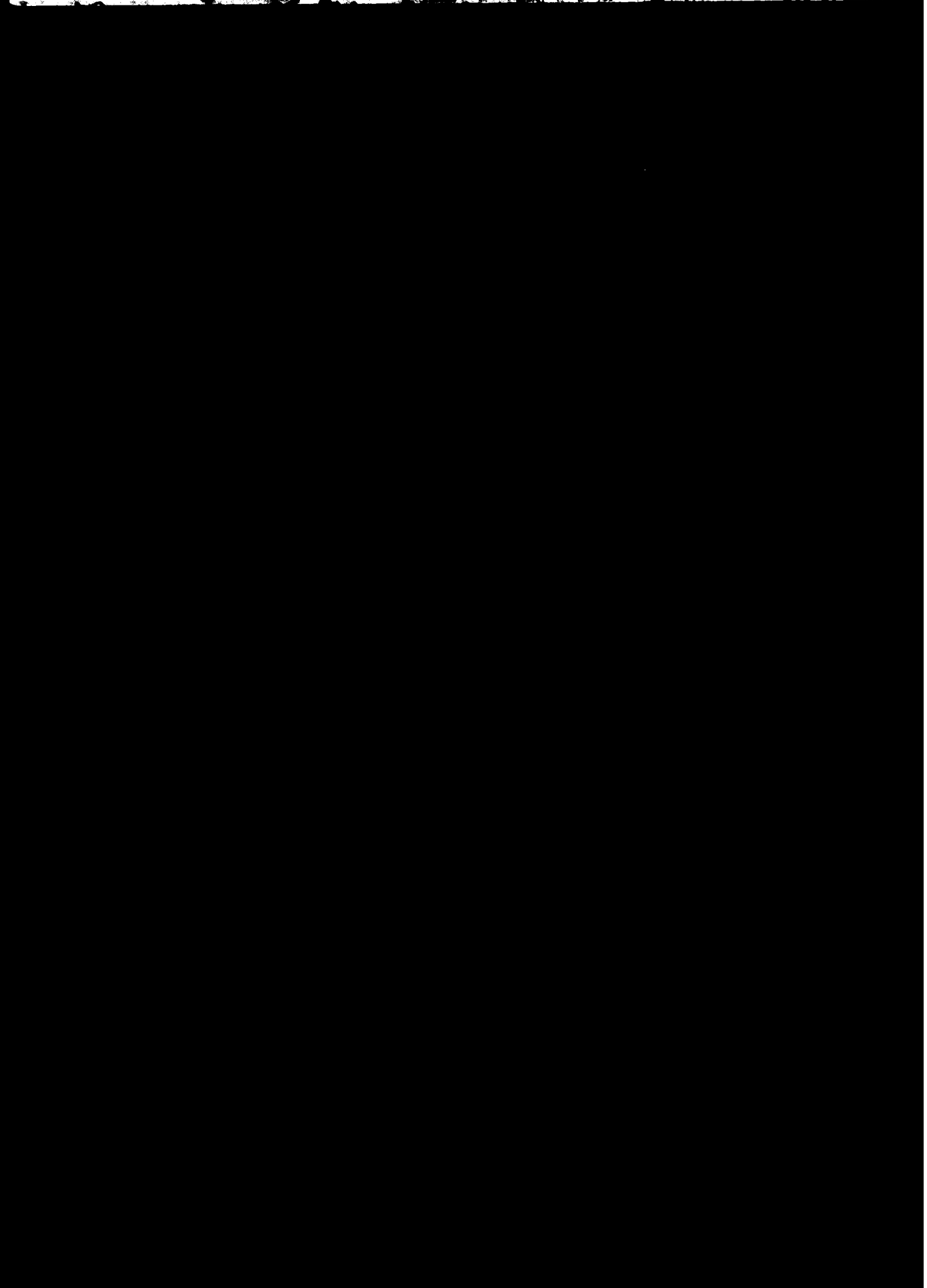

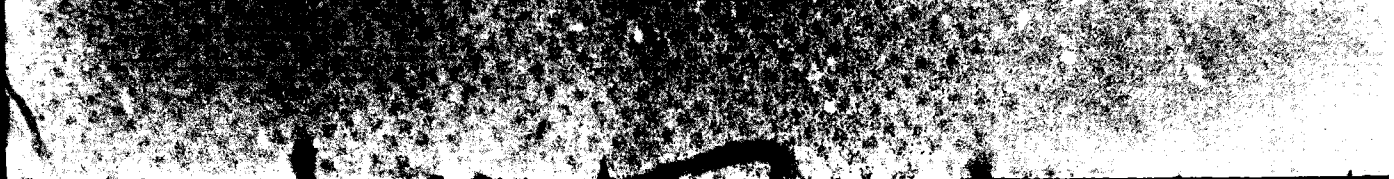

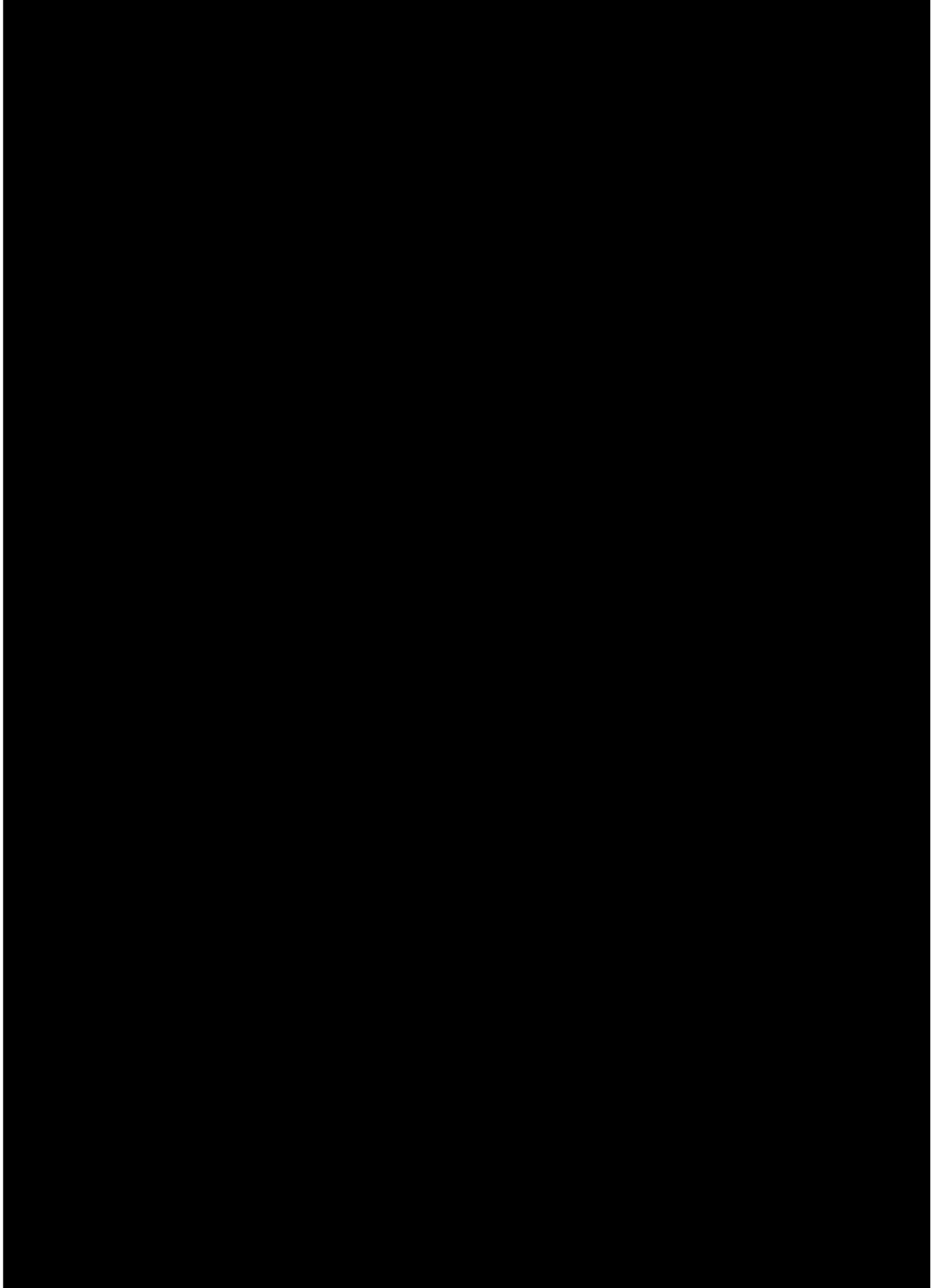
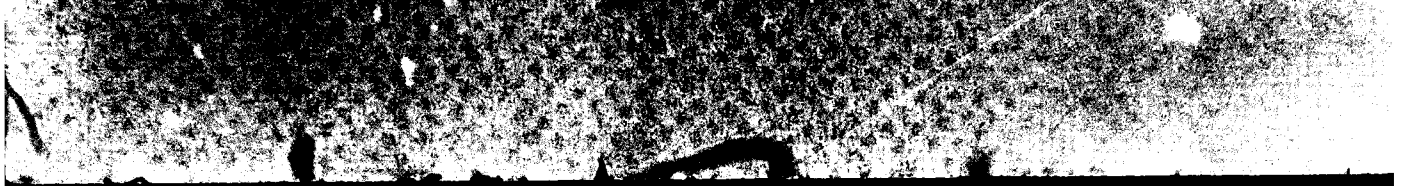

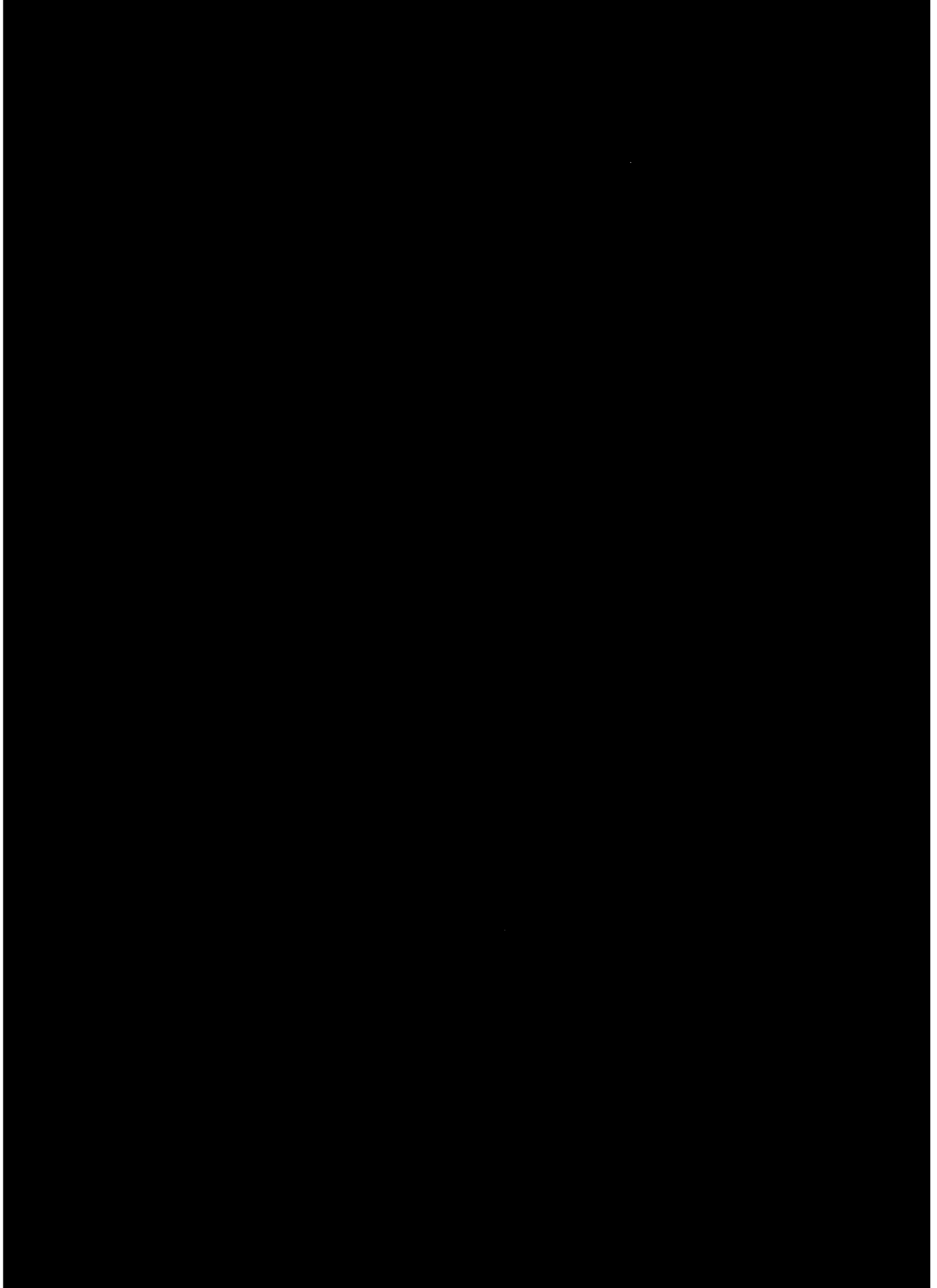
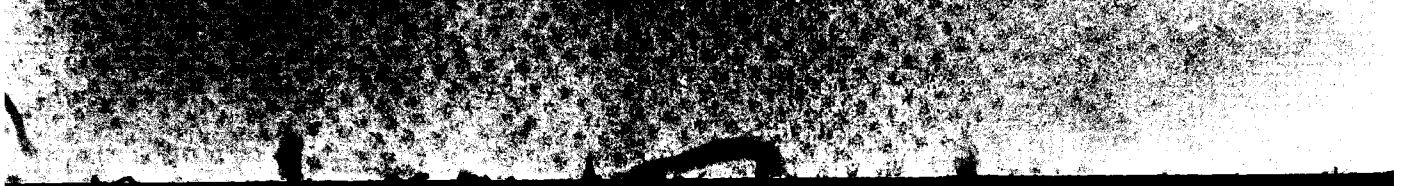



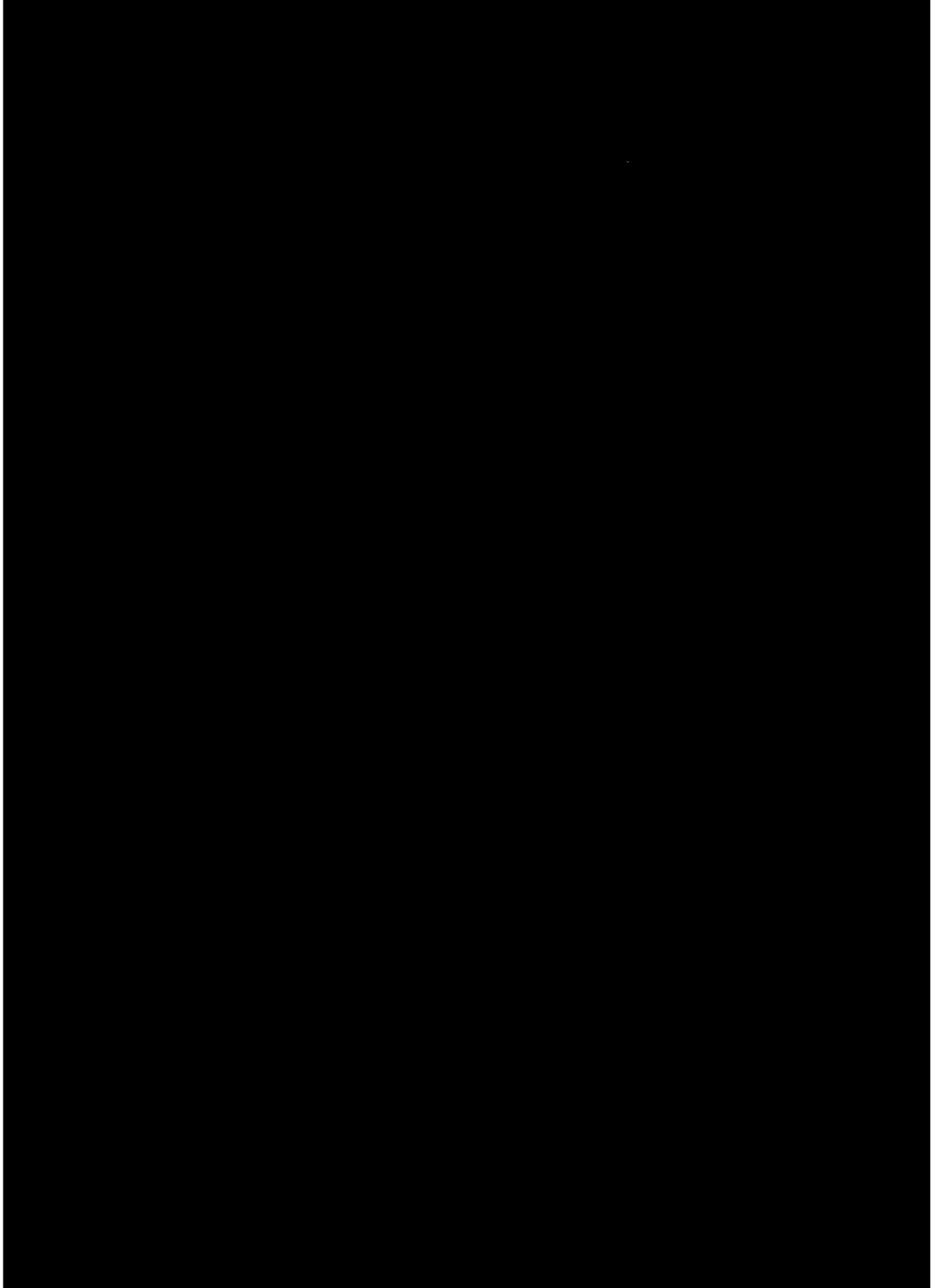
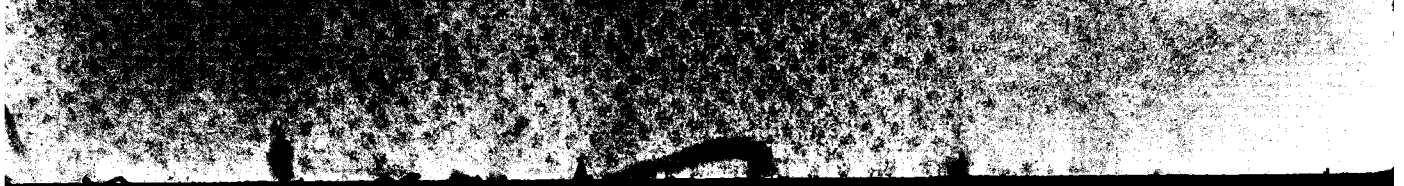

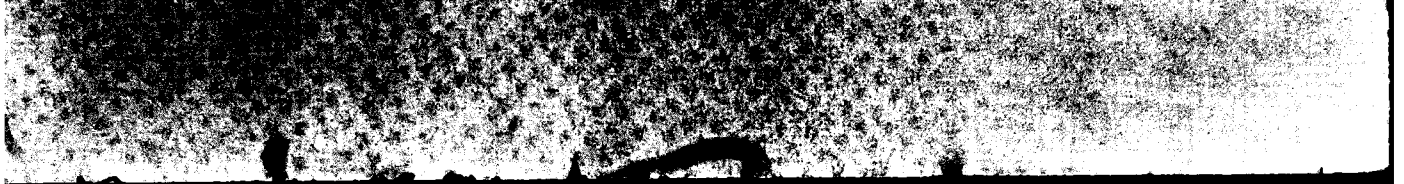

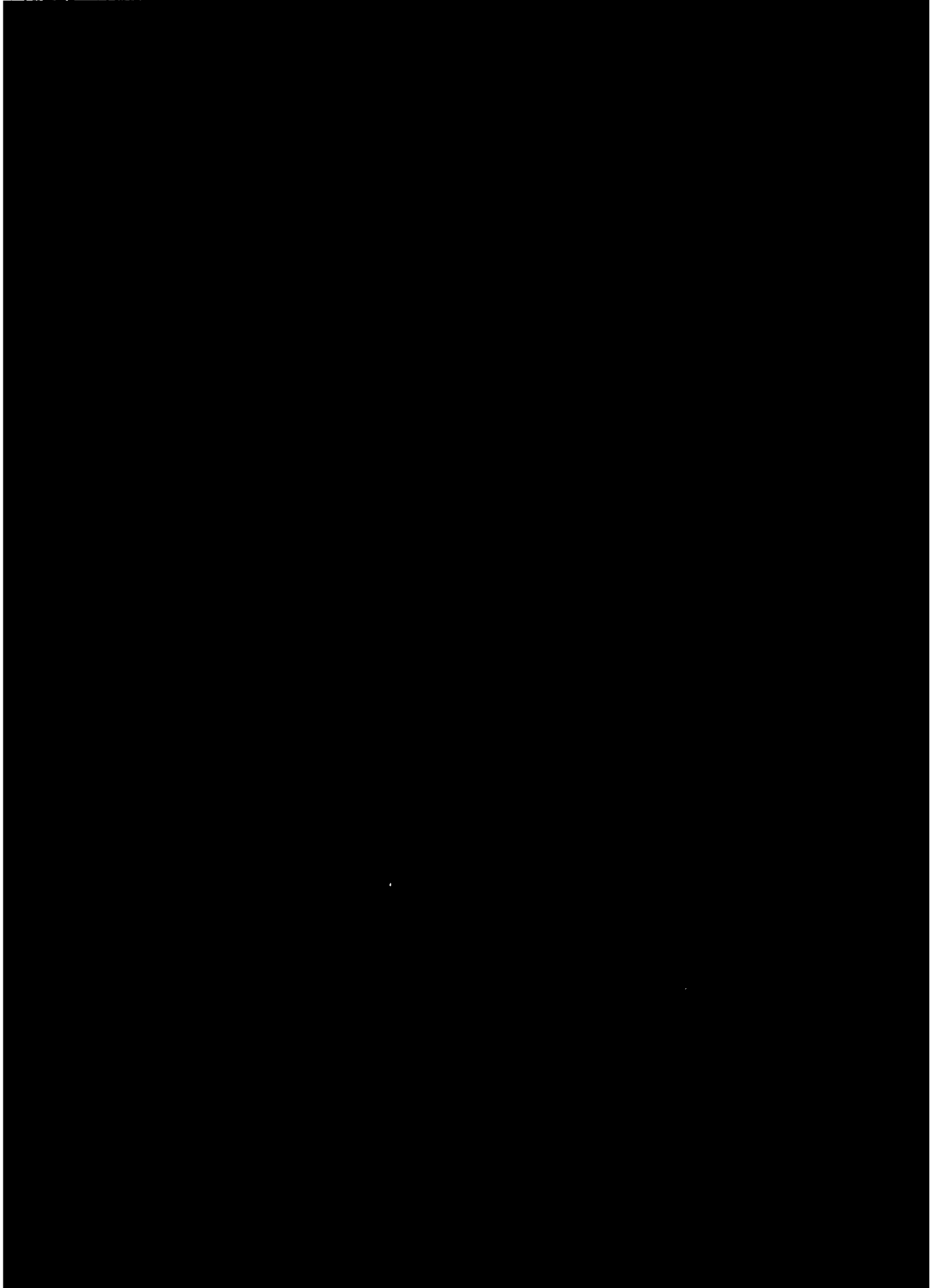
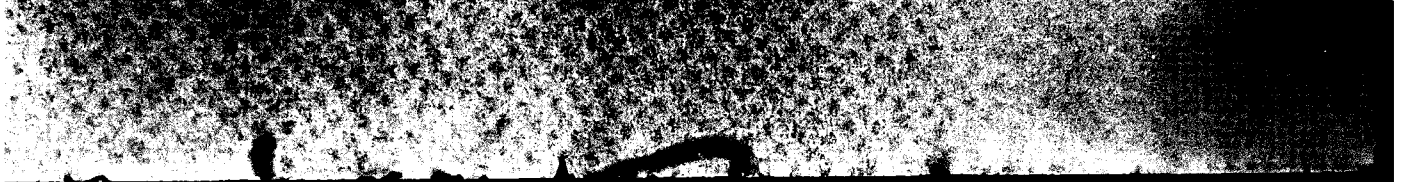

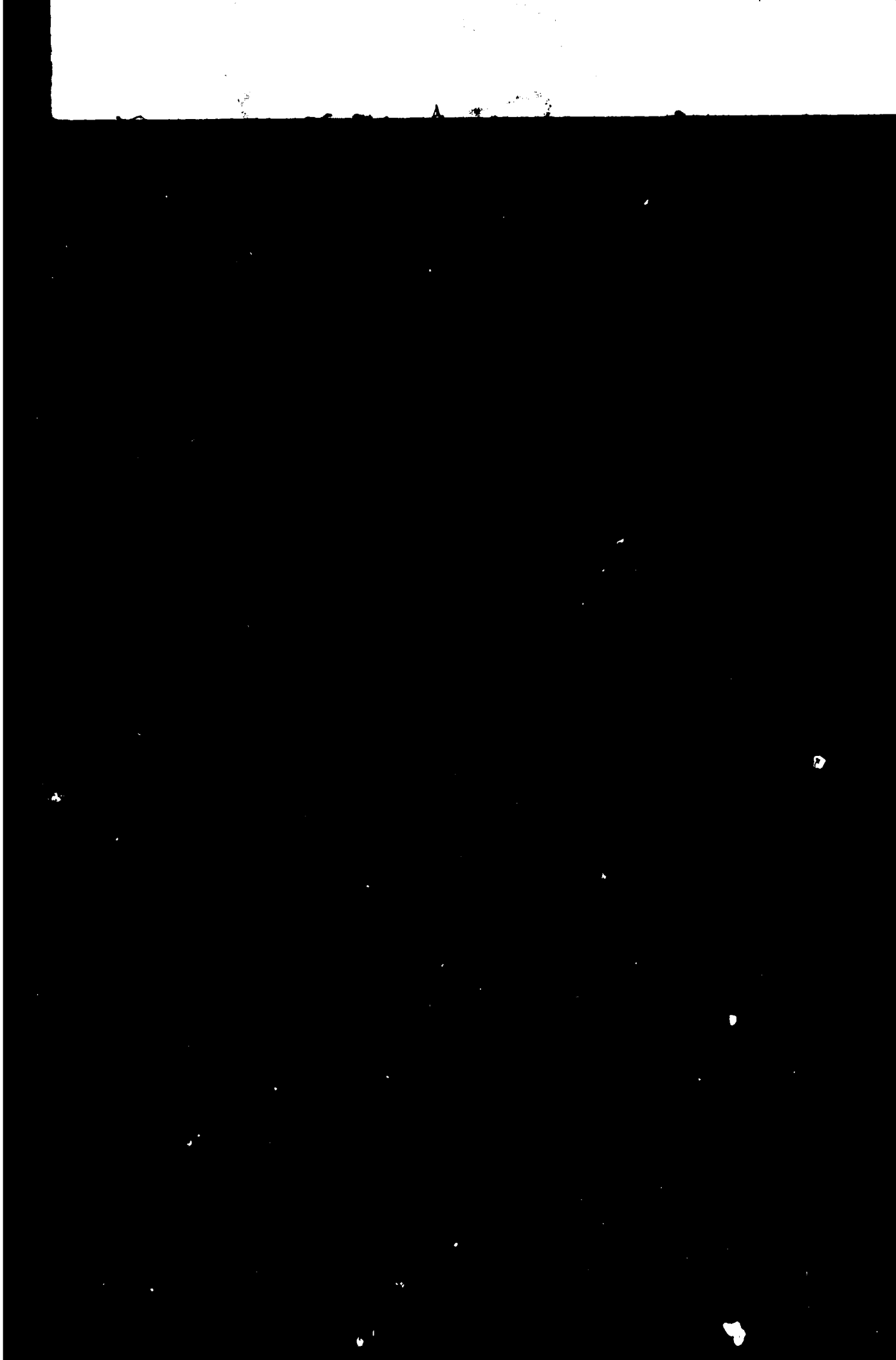

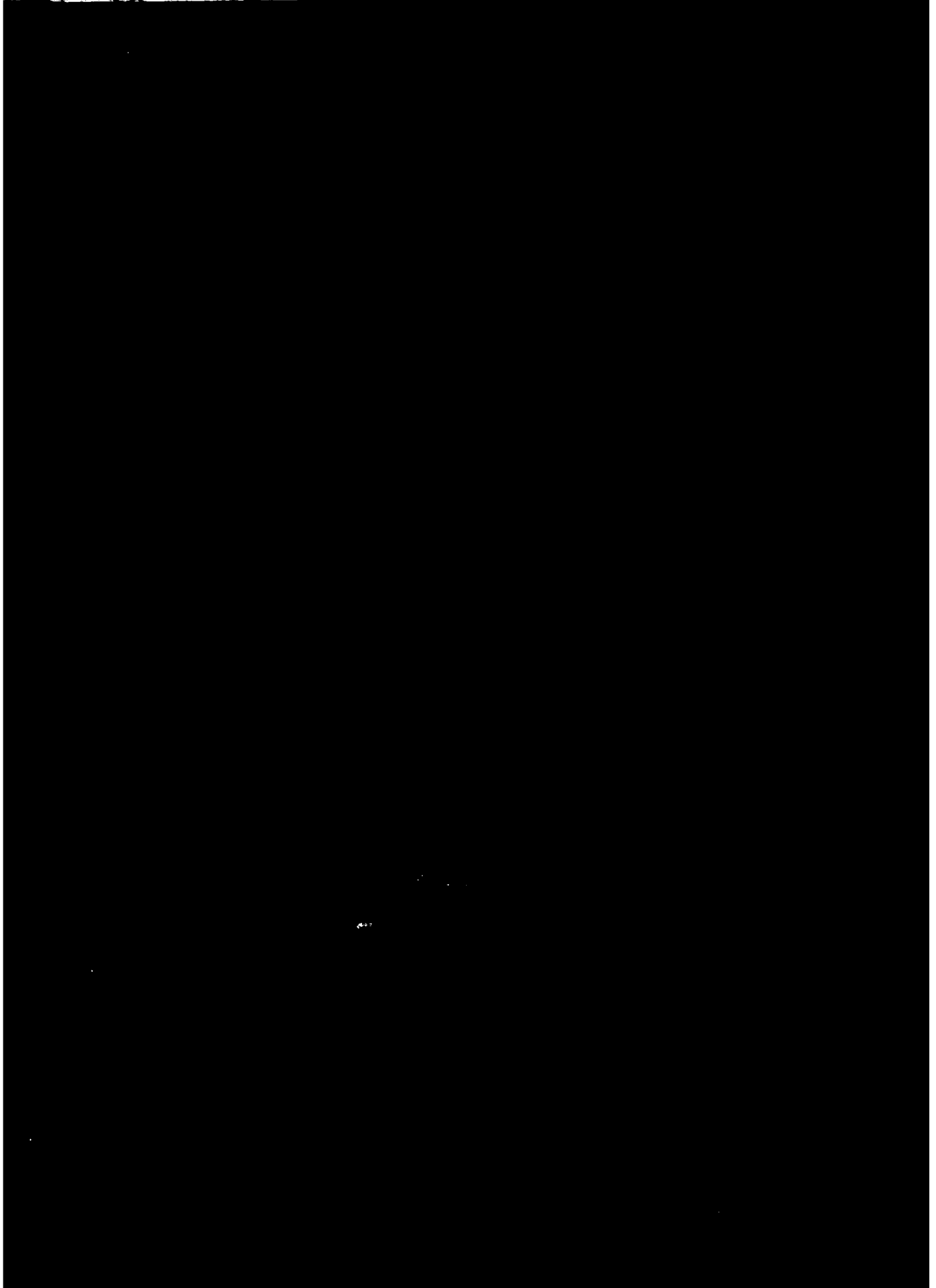
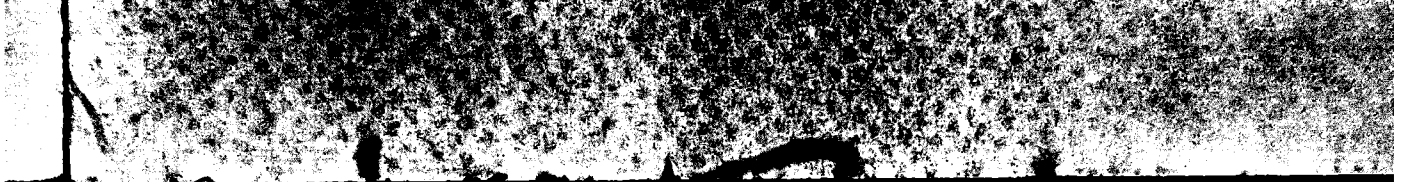

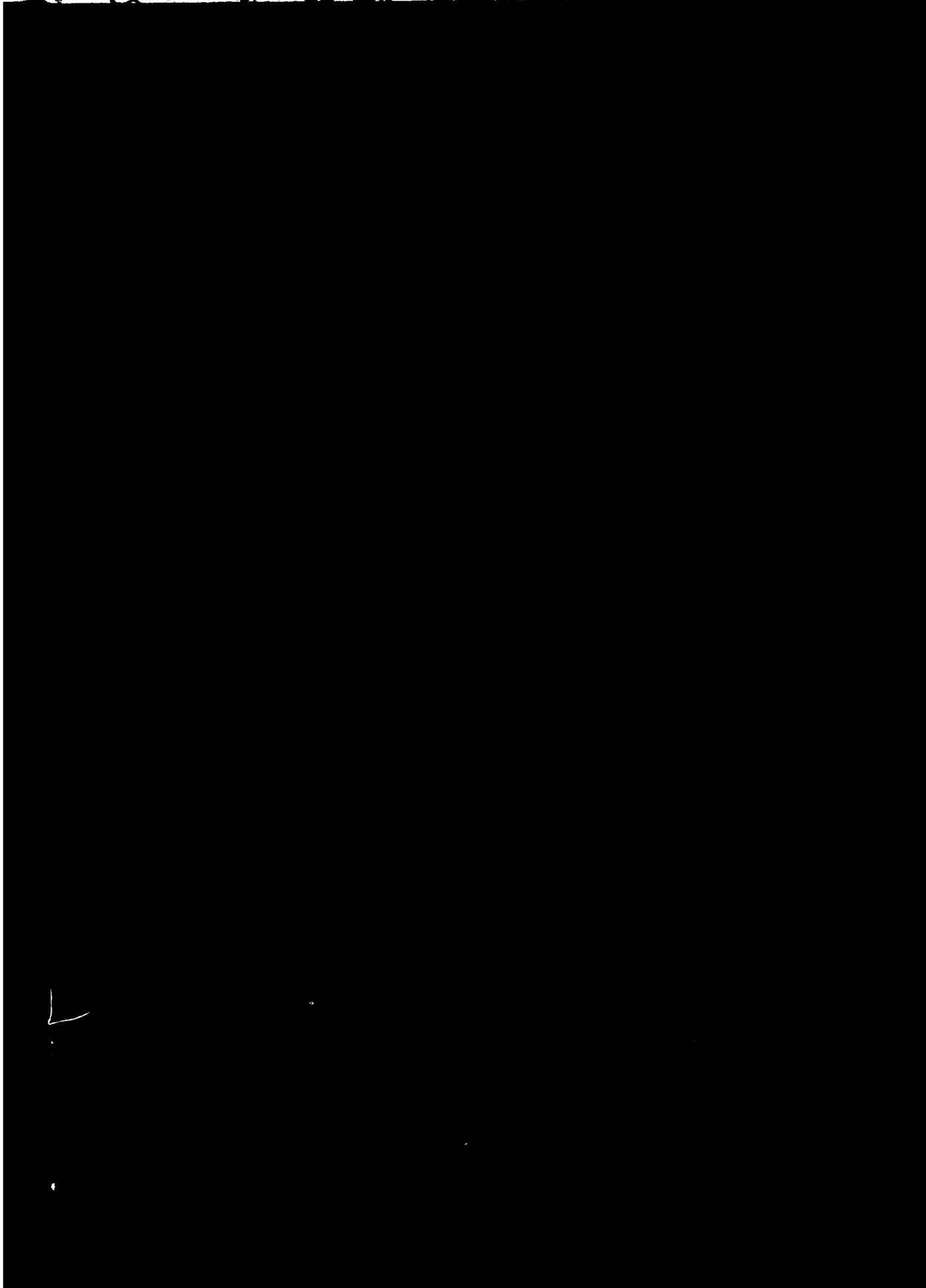

L



