

AD-A146 128

PRIME CONTRACT AWARDS ALPHABETICALLY BY CONTRACTOR BY  
STATE OR COUNTRY AM. (U) WASHINGTON HEADQUARTERS  
SERVICES (DOD) DC DIRECTORATE FOR INF. 1983

1/18

UNCLASSIFIED

DIOR/ST18-83/PT-7

F/G 15/3

ML







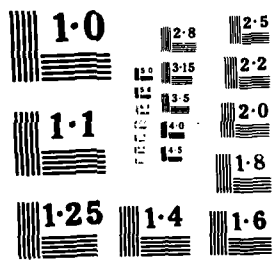

ST18



AD-A146128

PRIME CONTRACT AWARDS ALPHABETICALLY BY  
CONTRACTOR, BY STATE OR COUNTRY, AND PLACE  
PART 7

*(M-Kee Roofing Co Inc - Pirelli Cable Corp)*  
AD-A146 128

FISCAL YEAR 1983

*P. 4799-5684*

DIOR/ST18 - 83 **PT-7**

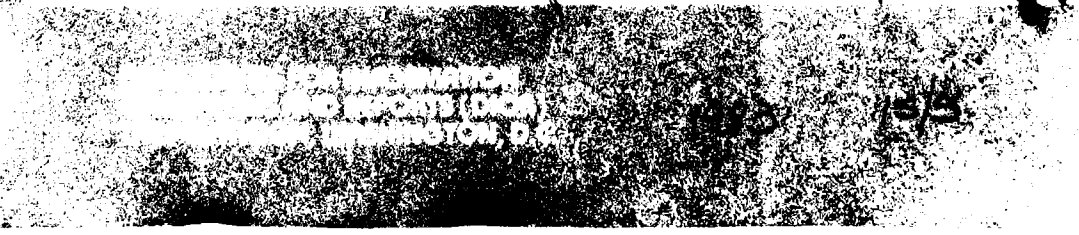

S M 1 1 1 1 1 1  
 V O 1111 222222 22 22222 5 7 9 9  
 C N 55555 AAAA AAAAAA BB CCCCC 3 A C 8 999 C D 10A 10B 10C 11 DESCRIPTION OF COMDTY/SRVC 2 3 4 5 6 1717 8 9 A 0 1 2 3 4 5 6 7 8 9 0

MCKEE ROOFING CO INC SANDSTON VIRGINIA 094374 3510 47  
 1 I OHA44 0007 DAHA44-83-C0017 B C E 5 2 2 Y119 000 C2 CONSTRUCTION/OTHER ADMIN & S 8 A 3 6 J 01B 1 B J 1 1 42

MCKEE TRANE SERVICE AGENCY INC ALBUQUERQUE NEW MEXICO 027066 0030 32  
 1 D OKF06 0093 DAKF06-83-C0056 B C C 5 2 2 J041 000 S1 MAINT-REPAIR OF EQ/REFRIGERA 8 A 3 4 J 01B 1 B J 1 0 43

MCKELLIPS HUNTER ASSOCIATES MAYPORT FLORIDA 091430 2260 10  
 2 H C2467 F336 N62467-83-C0197 D C Z 5 2 2 R211 000 C2 ARCHITECT/ENGINEER - GENERAL 8 A 3 6 J 01B 2 B J 1 E 44

MCKENDREE COLLEGE LOUISVILLE KENTUCKY 039569 2280 18  
 1 L OBT23 0126 DABT23-77-A0524 B C Z 5 2 2 U005 000 S1 TUITION FEES 8 8 4 5 M 05 7 B J 1 L 47

MCKENNEY GIBSON CRANE & EQUIPMENT SPOKANE WASHINGTON 091726 3100 48  
 5 G OCW68 0113 DACW68-83-C0085 D C B 5 2 2 3810 000 C9E CRANES AND CRANE-SHOVELS 8 A 3 3 J 0000 0 J 1 0 49

MCKENZIE CONSTRUCTION CO FORT DEVENS MASS 591880 0920 22  
 1 I OKF31 0176 DAKF31-83-C0429 E C E 5 2 2 Z111 000 C2 MAINT-REPAIR-ALTER/OFFICE BU 8 A 3 4 J 01P 1 B J 1 1 49

MCKENZIE FLYING SERVICE INC EUGENE OREGON 076177 0950 38  
 4 J 00600 0042 DLA600-81-D3066 B C B 1 2 2 9130 000 A8A LIQUID PROPELLANTS & FUEL PE 6 A 3 5 J 1026 6 B J 1 0 51

MCKENZIE PAINT CO INC DAVIS MONTHAN AFB ARIZONA 043262 0250 03  
 3 F OTA28 0063 F02601-83-C0035 A C E 5 2 2 Z161 000 C2 MAINT-REPAIR-ALTER/FAMILY HO 4 6 3 5 J 17B 7 B J 1 1 52  
 3 H OTA28 0082 F02601-83-D0010 A C E 5 2 2 Z199 000 C2 MAINT-REPAIR-ALTER/MISCELLAN 4 6 4 5 J 17B 7 B J 1 1 53  
 3 I OTA28 0111 F02601-83-D0010 A C E 5 2 2 Z199 000 C2 MAINT-REPAIR-ALTER/MISCELLAN 4 6 4 5 J 17B 7 B J 1 1 54  
 3 L OTA28 0112 F02601-83-D0010 A C E 5 2 2 Z199 000 C2 MAINT-REPAIR-ALTER/MISCELLAN 4 6 4 5 J 17B 7 B J 1 1 55  
 3 J OTA28 0113 F02601-83-D0010 A C E 5 2 2 Z199 000 C2 MAINT-REPAIR-ALTER/MISCELLAN 4 6 4 5 J 17B 7 B J 1 1 56  
 LOCATION TOTAL 5 419

MCKENZIE PAINT CO INC YUMA ARIZONA 043262 1260 03  
 1 A OAD01 0032 DAAD01-82-D0052 A C E 1 2 2 Z127 000 C2 ELECTRONIC & COMMUNICATION F 4 6 4 5 J 17B 7 B J 1 L 58  
 1 D OAD01 0048 DAAD01-82-D0052 A C E 1 2 2 Z127 000 C2 ELECTRONIC & COMMUNICATION F 4 6 4 5 J 17B 7 B J 1 B 59  
 1 I OAD01 0162 DAAD01-82-D0052 A C E 1 2 2 Z199 000 C2 MAINT-REPAIR-ALTER/MISCELLAN 4 6 4 5 J 17B 7 B J 1 1 60  
 LOCATION TOTAL 3 196  
 CONTRACTOR TOTAL 8 615

MCKENZIE ROAD SERVICE MARKED TREE ARKANSAS 591888 2620 04  
 5 C OCW66 0042 DACW66-78-C0143 D C E 5 2 2 Z219 000 C2 MAINT-REPAIR-ALTER/OTHER CON 8 A 8 4 J 01B 1 B J 1 C 121

MCKEOWN H GENE AND ASSOC INC OMAHA NEBRASKA 016316 3740 26  
 5 F OCW45 0107 DACW45-82-D0117 B C Z 5 2 2 R219 000 C2 OTHER ARCHITECTS & ENGINEERI 8 A 4 6 J 01B 2 B J 1 F 60

S M												1												
V O 1111 222222 22 22222 5 7 9 9												1 1 1 1 1 1 1 9 2 2 2												
C N 55555 AAAA AAAAAA BB CCCCC 3 A C 8 999 C D 10A 10B 10C 11												DESCRIPTION OF CMDTY/SRVC 2 3 4 5 6 1717 8 9 A 0 1 2 20 21 22 23 24												
MCKEOWN JANITORIAL SERVICE	ISABELLA CALIFORNIA 060190 3225 05																							
5 B 0CW05 0007 DACW05-83-C0013	D C C 5	1 2	S201	000	S1	CUSTODIAL - JANITORIAL	8 A	3 4	J 01B	1 B	J 1 J													
MCKIM PAUL ARCHITECT AIA & ASSOCS	SAN DIEGO CALIFORNIA 088662 6060 05																							
2 A C2474 Y008 N62474-82-C0713	D C Z 1	2 2	R119	000	C2	A/E CONSTRUCTION /OTHER BUI	8 A	3 6	J 01B	2 B	J 1 K													
2 I C2474 Y853 N62474-82-C0713	D C Z 1	2 2	R119	000	C2	A/E CONSTRUCTION /OTHER BUI	8 A	8 6	J 01B	2 B	J 1 I													
	LOCATION	TOTAL											2											
MCKINLEY MAINTENANCE	EIELSON AFB ALASKA 084586 0655 02																							
3 L OAA04 0006 F65503-81-D0003	D C C 1	2 2	S299	000	C2	OTHER HOUSEKEEPING SERVICES	8 A	4 3	J 0000	0	J 1 K													
3 L OAA04 0008 F65503-81-D0003	D C C 1	2 2	S299	000	C2	OTHER HOUSEKEEPING SERVICES	8 A	4 3	J 0000	0	J 1 K													
3 A OAA04 0010 F65503-83-C0149	C C C 1	2 2	M161	000	C2	OPER OF GOVT FAC /FAMILY HO	8 4	3 5	J 01B	5 A	J 1 A													
	LOCATION	TOTAL											3											
MCKINNEY & MOORE INC	FORT HOOD TEXAS 037555 2820 44																							
1 L OCA63 0043 DACA63-83-C0029	D C E 5	2 2	Z155	000	C2	MAINT-REPAIR-ALTER/TANK-AUTO	8 A	3 4	J 01B	1 B	J 1 L													
1 H OCA63 0370 DACA63-83-C0029	D C E 5	2 2	Z155	000	C2	MAINT-REPAIR-ALTER/TANK-AUTO	8 A	6 4	J 01B	1 B	J 1 H													
1 F OCA63 0274 DACA63-83-C0149	D C E 5	2 2	Y199	000	C2	CONSTRUCTION/MISCELLANEOUS	8 A	3 4	J 01B	1 B	J 1 F													
	LOCATION	TOTAL											3											
MCKINNIE W T GENERAL CONTRACTORS	EGLIN AFB FLORIDA 043133 1060 10																							
3 I OHM02 0208 F08651-83-C0242	A C E 5	2 2	Z119	000	C2	MAINT-REPAIR-ALTER/OTHER ADM	4 6	3 5	J 17B	7 B	J 1 I													
MCKINNIE W T GENERAL CONTRACTORS	HURLBURT FIELD FLORIDA 043133 1675 10																							
3 I OQA04 0031 F08620-83-C0100	A C E 5	2 2	Y111	000	C2	CONSTRUCTION/OFFICE BUILDING	4 6	3 5	J 17B	7 B	J 1 I													
3 E OQA04 0017 F08620-83-D0003	A C C 5	2 2	S299	000	S1	OTHER HOUSEKEEPING SERVICES	4 6	4 5	J 17B	7 B	J 1 F													
	LOCATION	TOTAL											2											
MCKINNIE W T GENERAL CONTRACTORS	PANAMA CITY FLORIDA 043133 2810 10																							
2 I C2467 F473 N62467-79-C0846	A C E 1	2 2	Z162	000	C2	MAINT-REPAIR-ALTER/RECREATIO	4 6	3 5	J 17B	7 A	J 1 H													
3 G OTA30 0134 F08637-83-C0039	A C E 1	2 2	Z152	000	C2	MAINT-REPAIR-ALTER/MAINTENAN	4 6	3 5	J 17B	7 B	J 1 G													
	LOCATION	TOTAL											2											
MCKINNIE W T GENERAL CONTRACTORS	TYNDALL AFB FLORIDA 043133 3570 10																							
3 I OTA30 0167 F08637-83-C0060	A C E 1	2 2	Z119	000	C2	MAINT-REPAIR-ALTER/OTHER ADM	4 6	3 5	J 17B	7 B	J 1 I													
	CONTRACTOR TOTAL											6												
													1,001											
MCKISSICK & CO	FORT EUSTIS VIRGINIA 048169 1540 47																							
1 C OBT57 0126 DABT57-81-C0188	A C E 5	2 2	Z299	000	C2	MAINT-REPAIR-ALTER/OTHER NON	4 6	8 5	J 17B	7 B	J 1 A													
1 C OBT57 0127 DABT57-81-C0188	A C E 5	2 2	Z299	000	C2	MAINT-REPAIR-ALTER/OTHER NON	4 6	3 5	J 17B	7 B	J 1 A													
1 D OBT57 0161 DABT57-81-C0188	A C E 5	2 2	Z299	000	C2	MAINT-REPAIR-ALTER/OTHER NON	4 6	6 5	J 17B	7 B	J 1 C													
1 I OBT57 0265 DABT57-82-C0130	A C E 5	2 2	Z299	000	C2	MAINT-REPAIR-ALTER/OTHER NON	4 6	8 5	J 17B	7 B	J 1 H													
	LOCATION	TOTAL											4											
MCKISSICK & CO	FORT MONROE VIRGINIA 048169 1570 47																							
1 G OBT58 0042 DABT58-83-C0030	A C E 5	2 2	Z119	000	C2	MAINT-REPAIR-ALTER/OTHER ADM	4 6	3 5	J 17B	7 B	J 1 F													



S M																1																				
V O	1111	222222	22	22222	5 7	9 9																1 1 1 1 1	1 1 9 2 2 2													
C N	55555	AAAA	AAAAAA	BB	CCCCC	3	A	C	8	999	C	D	10A	10B	10C	11	DESCRIPTION OF CMDTY/SRVC	2	3	4	5	6	1717	8	9	A	0	1	3	24	\$\$\$\$\$1000					
MCLAUGHLIN D L CO INC																EL TORO		CALIFORNIA	070896	2070	05															
2 E C2474 Y063	N62474-81-CA540	D C E	5	2 2	Z164	000	C2	MAINT-REPAIR-ALTER/DINING	FA	8	A	3	4	J	01B	1	B	J	1	A																365
2 I C2474 Y865	N62474-81-CA540	D C E	5	2 2	Z164	000	C2	MAINT-REPAIR-ALTER/DINING	FA	8	A	8	4	J	01B	1	B	J	1	1																175
LOCATION		TOTAL			2		540																													
MCLAUGHLIN D L CO INC																FORT ORD		CALIFORNIA	070896	2440	05															
1 H OKF03 0252	DAKF03-83-C0070	D C E	1	2 2	Z199	000	C2	MAINT-REPAIR-ALTER/MISCELLAN	8	A	3	4	J	17B	1	B	J	1	H																41	
1 I OKF03 0287	DAKF03-83-C0154	D C E	1	2 2	Y141	000	C2	CONSTRUCTION/HOSPITALS AND I	8	A	3	4	J	01B	1	B	J	1	I																82	
LOCATION		TOTAL			2		123																													
MCLAUGHLIN D L CO INC																OAKLAND		CALIFORNIA	070896	4790	05															
2 F C2474 W506	N62474-81-C8384	F C E	1	2 2	Z245	000	C2	MAINT-REPAIR-ALTER/WATER SUP	8	A	8	4	J	01B	1	B	J	1	C																39	
2 F C2474 Y558	N62474-81-C8384	F C E	1	2 2	Z245	000	C2	MAINT-REPAIR-ALTER/WATER SUP	8	A	8	4	J	01B	1	B	J	1	D																56	
2 H C2474 Y230	N62474-82-C0071	D C E	1	2 2	Z299	000	C2	MAINT-REPAIR-ALTER/OTHER NON	8	A	3	4	J	01B	1	B	J	1	F																52	
LOCATION		TOTAL			3		151																													
MCLAUGHLIN D L CO INC																CARSWELL AFB		TEXAS	070896	1335	44															
3 I OSB04 0070	F41613-83-C0032	D C E	5	2 2	Y151	000	C2	CONSTRUCTION/AMMUNITION FACI	8	A	3	4	J	01B	1	B	J	1	I																115	
MCLAUGHLIN D L CO INC																OAK HARBOR		WASHINGTON	070896	2350	48															
2 I C2474 Y376	N62474-83-C2499	D C E	1	2 2	Z245	000	C2	MAINT-REPAIR-ALTER/WATER SUP	8	A	3	4	J	01B	1	B	J	1	I																50	
CONTRACTOR TOTAL						11		1,195																												
MCLAUGHLIN RESEARCH CORP																CAMARILLO		CALIFORNIA	592160	0900	05															
2 B LB300 0193	N00123-80-D0560	B A B	1	2 2	H214	000	S1	EQUIP TESTING SVCS/GUIDED MI	8	A	4	5	J	1013	2	B	U	1	L																30	
2 B LB300 0194	N00123-80-D0560	B A B	1	2 2	H214	000	S1	EQUIP TESTING SVCS/GUIDED MI	8	A	4	5	J	1013	2	B	U	1	L																95	
2 B LB300 0003	N00123-80-0560	B A B	1	2 2	H214	000	S1	EQUIP TESTING SVCS/GUIDED MI	8	A	4	5	J	1013	2	B	U	1	J																20	
2 D LB300 0895	N00123-80-0560	B A B	1	2 2	H214	000	S1	EQUIP TESTING SVCS/GUIDED MI	8	A	4	5	J	1013	2	B	U	1	A																30	
2 E LB300 0457	N00123-83-D0100	B A B	1	2 2	H214	000	S1	EQUIP TESTING SVCS/GUIDED MI	8	A	4	5	J	1013	2	B	U	1	D																40	
2 H LB300 0718	N00123-83-D0100	B C B	1	2 2	H214	000	S1	EQUIP TESTING SVCS/GUIDED MI	8	A	4	5	J	1013	2	B	U	1	G																35	
2 H LB300 0776	N00123-83-D0100	B C B	1	2 2	H214	000	S1	EQUIP TESTING SVCS/GUIDED MI	8	A	4	5	J	1013	2	B	U	1	G																31	
2 I LB300 0516	N00123-83-D0100	B A B	1	2 2	H214	000	S1	EQUIP TESTING SVCS/GUIDED MI	8	A	4	5	J	1013	2	B	U	1	D																100	
2 I LB300 0712	N00123-83-D0100	B C B	1	2 2	H214	000	S1	EQUIP TESTING SVCS/GUIDED MI	8	A	4	5	J	1013	2	B	U	1	G																58	
LOCATION		TOTAL			9		387																													
MCLAUGHLIN RESEARCH CORP																NEW LONDON		CONN	592160	0870	07															
2 L PA101 A080	N00140-80-D6654	B C Z	5	2 2	R599	000	S1	OTHER SPECIAL STUDIES AND AN	8	A	4	5	J	1001	5	B	Y	1	L																65	
2 A PA101 A166	N00140-80-D6654	B C Z	5	2 2	R414	000	S1	MGT SERVICES/SYSTEMS ENGINEE	8	A	4	5	J	1001	5	B	Y	1	L																35	
2 B PA101 A281	N00140-80-D6654	B C Z	5	2 2	N019	000	S1	INSTALLATION OF EQ/SHIPS-SML	8	A	4	6	J	01B	2	B	Y	1	B																78	
2 D PA101 A405	N00140-80-D6654	B C Z	5	2 2	R414	000	S1	MGT SERVICES/SYSTEMS ENGINEE	8	A	4	5	J	1001	5	B	Y	1	B																85	
2 D PA101 A437	N00140-80-D6654	B C Z	5	2 2	R414	000	S1	MGT SERVICES/SYSTEMS ENGINEE	8	A	4	5	J	1001	5	B	Y	1	B																96	
2 D PA101 A480	N00140-80-D6654	B C Z	5	2 2	R414	000	S1	MGT SERVICES/SYSTEMS ENGINEE	8	A	4	5	J	1001	5	B	Y	1	D																73	
2 D PA101 A486	N00140-80-D6654	B C Z	5	2 2	R414	000	S1	MGT SERVICES/SYSTEMS ENGINEE	8	A	4	5	J	1001	5	B	Y	1	D																40	
2 F PA101 A634	N00140-80-D6654	B C Z	5	2 2	R414	000	S1	MGT SERVICES/SYSTEMS ENGINEE	8	A	4	5	J	1001	5	B	Y	1	E																52	
2 G PA101 A692	N00140-80-D6654	B C Z	5	2 2	R414	000	S1	MGT SERVICES/SYSTEMS ENGINEE	8	A	4	5	J	1001	5	B	Y	1	F																43	
2 G PA101 A704	N00140-80-D6654	B C Z	5	2 2	R414	000	S1	MGT SERVICES/SYSTEMS ENGINEE	8	A	4	5	J	1001	5	B	Y	1	F																150	
2 H PA101 A080	N00140-80-D6654	2 B C Z	5	2 2	R599	000	S1	OTHER SPECIAL STUDIES AND AN	8	A	4	5	J	1001	5	B	Y	1	L																65	
2 H PA101 A166	N00140-80-D6654	2 B C Z	5	2 2	R414	000	S1	MGT SERVICES/SYSTEMS ENGINEE	8	A	4	5	J	1001	5	B	Y	1	L																35	

S M  
 V J 1111 222222 22 22222 5 7 9 9 1 1 1 1 1 1 1 9 2 2 2  
 C N 55555 AAAA AAAAAA BB CCCCC 3 A C 8 999 C D 10A 10B 10C 11 DESCRIPTION OF COMDTY/SRVC 2 3 4 5 6 1717 8 9 A 0 1 3 24 \$\$\$56\$ (000)

MCLAUGHLIN RESEARCH CORP			NEW LONDON			CONN			592160 0870 07									
2 H	PA101	A634	N00140-80-D6654	2	B C Z 5	2 2	R414	000	S1	MGT SERVICES/SYSTEMS ENGINEE	8	A	4 5	J	1001	5 B	Y 1 E	52
2 H	PA101	A837	N00140-80-D6654		B C Z 5	2 2	R414	000	S1	MGT SERVICES/SYSTEMS ENGINEE	8	A	4 5	J	1001	5 B	Y 1 G	60
2 I	PA101	B063	N00140-80-D6654		B C Z 5	2 2	R414	000	S1	SYSTEMS ENGINEERING SERVICES	8	A	4 5	J	1001	5 B	Y 1 I	29
2 I	PA101	B146	N00140-80-D6654		B C Z 5	2 2	R414	000	S1	SYSTEMS ENGINEERING SERVICES	8	A	4 5	J	1001	5 B	Y 1 I	49
2 E	PA101	A579	N00140-81-DBB98		B C Z 5	2 2	R402	000	S1	MGT SERVICES/DATA COLLECTION	8	A	4 5	J	1001	5 B	Y 1 E	29
2 B	PA101	A263	N00140-82-DBB09		B C Z 5	2 2	R414	000	S1	MGT SERVICES/SYSTEMS ENGINEE	8	A	4 5	A	1001	5 B	U 1 A	94
2 D	PA101	A406	N00140-82-DBD22		B C Z 5	2 2	R414	000	S1	MGT SERVICES/SYSTEMS ENGINEE	8	A	4 5	A	1001	5 B	U 2 C	60
			LOCATION	TOTAL				13				834						

MCLAUGHLIN RESEARCH CORP			WATERFORD			CONN			592160 1490 07									
2 H	PA101	A872	N00140-82-DBB09		B C Z 5	2 2	R414	000	S1	MGT SERVICES/SYSTEMS ENGINEE	8	A	4 5	J	1001	5 B	U 1 G	29
2 I	PA101	B182	N00140-82-DBD22		B C Z 5	2 2	J040	000	S1	MAINT-REPAIR OF EQ/ROPE-CABL	8	A	4 5	A	1001	5 B	U 2 I	14
2 D	PA101	A467	N00140-83-DBA67		B C Z 5	2 2	R414	000	S1	MGT SERVICES/SYSTEMS ENGINEE	8	A	4 5	A	1001	5 B	U 1 D	16
2 I	PA101	B112	N00140-83-DBA67		B C Z 5	2 2	R414	000	S1	SYSTEMS ENGINEERING SERVICES	8	A	6 5	A	1001	5 B	U 2 I	31
			LOCATION	TOTAL				4				123						

MCLAUGHLIN RESEARCH CORP			WASHINGTON			DC			592160 0010 09									
2 K	BH003	0217	N00030-83-C0087		C C A 1	2 2	J014	000	A2	MAINT-REPAIR OF EQ/GUIDED MI	8	A	3 5	A	1001	5 A	U 1 D	29
2 I	BH003	B506	N00030-83-C0087		C C A 1	2 2	J014	000	A2	MAINT-REPAIR OF EQ/GUIDED MI	8	A	6 5	A	1001	5 B	U 1 I	34
			LOCATION	TOTAL				2				736						

MCLAUGHLIN RESEARCH CORP			NEW YORK			NEW YORK			592160 5740 33									
2 C	BH005	4142	N00024-83-C5510		B C Z 1	2 2	R414	000	A2	MGT SERVICES/SYSTEMS ENGINEE	8	A	3 5	A	1001	5 A	U 1 C	300
2 C	BH005	4143	N00024-83-C5510		B C Z 1	2 2	AC24	000	A2	RDTE/MISSILE AND SPACE SYSTE	8	A	3 5	A	11	5 A	U 1 C	350
2 B	PA101	A247	N00140-82-DBB09		B C Z 1	2 2	R599	000	S1	OTHER SPECIAL STUDIES AND AN	8	A	4 5	A	1001	5 B	U 1 L	48
2 F	PA101	A666	N00140-82-DBB09		B C Z 1	2 2	R599	000	S1	OTHER SPECIAL STUDIES AND AN	8	A	4 5	A	1001	5 B	U 1 E	35
2 A	PA101	A165	N00140-82-DBD22		B C Z 1	2 2	R599	000	S1	OTHER SPECIAL STUDIES AND AN	8	A	4 5	J	1001	5 A	U 1 L	72
2 E	PA101	A580	N00140-82-DBD22		C C Z 1	2 2	R414	000	S1	MGT SERVICES/SYSTEMS ENGINEE	8	A	4 5	J	1001	5 B	U 1 D	75
2 G	PA101	A790	N00140-82-DBD22		B C Z 1	2 2	R414	000	S1	MGT SERVICES/SYSTEMS ENGINEE	8	A	9 5	J	1001	5 B	U 1 G	75
2 G	PA100	1883	N00140-82-GBZ76		B C A 1	2 2	R215	FTL	A5	A/E - PRODUCTION ENGINEERING	8	A	4 5	A	1001	5 A	U 2 F	300
2 I	PA101	B165	N00140-82-GBZ76		B A Z 1	2 2	R409	000	S1	PROGRAM REVIEW/DEVELOPMENT	8	A	4 5	A	1001	5 B	U 1 I	300
			LOCATION	TOTAL				9				1,505						

MCLAUGHLIN RESEARCH CORP			MIDDLETOWN			RI			592160 0330 40									
1 I	OAK60	0127	DAAK60-83-C0088		D C B 5	2 2	R417	000	S1	LOGISTICS SUPPORT SERVICES	8	A	3 6	J	01B	2 B	U 1 I	63
2 I	E1230	5944	N00014-83-D2014		B C Z 1	2 2	R414	000	S1	SYSTEMS ENGINEERING SERVICES	8	A	3 5	J	1001	5 A	Y 1 H	50
2 E	PA101	A544	N00140-80-C6219		B C Z 1	2 2	R414	000	S1	MGT SERVICES/SYSTEMS ENGINEE	8	A	7 5	J	1001	5 B	U 1 E	25
2 L	PA101	A078	N00140-80-DA085		B C Z 1	2 2	R219	000	S1	OTHER ARCHITECTS & ENGINEERI	8	A	7 5	J	1001	5 B	Y 1 L	24
2 B	PA101	A300	N00140-80-DA085		B C B 1	2 2	R407	000	S1	MGT SERVICES/PROGRAM EVALUAT	8	A	6 6	J	01B	2 B	Y 1 B	147
2 E	PA101	A547	N00140-80-DA085		B C Z 1	2 2	R407	000	S1	MGT SERVICES/PROGRAM EVALUAT	8	A	6 6	J	01B	2 B	Y 1 D	169
2 F	PA101	A642	N00140-80-DA085		B C Z 1	2 2	R407	000	S1	MGT SERVICES/PROGRAM EVALUAT	8	A	6 6	J	01B	2 B	Y 1 F	260
2 I	PA101	B141	N00140-80-DA085		B C Z 1	2 2	R414	000	S1	SYSTEMS ENGINEERING SERVICES	8	A	4 5	J	1001	5 B	Y 1 I	67
2 A	PA101	A097	N00140-80-D6654		B C Z 1	2 2	R414	000	S1	MGT SERVICES/SYSTEMS ENGINEE	8	A	6 5	J	01B	2 B	Y 1 E	50
2 D	PA101	A489	N00140-80-D6654		B C Z 1	2 2	R414	000	S1	MGT SERVICES/SYSTEMS ENGINEE	8	A	6 5	J	01B	2 B	U 1 C	40
2 K	PA101	A021	N00140-81-DBA39		B C Z 1	2 2	R414	GHN	S1	MGT SERVICES/SYSTEMS ENGINEE	8	A	4 5	A	1001	5 B	U 2 J	50
2 K	PA101	A032	N00140-81-DBA39		B C Z 1	2 2	R402	000	S1	MGT SERVICES/DATA COLLECTION	8	A	4 5	J	1001	5 B	U 1 E	146
2 A	PA101	A144	N00140-81-DBA39		B C Z 1	2 2	R414	GHN	S1	MGT SERVICES/SYSTEMS ENGINEE	8	A	4 5	J	1001	5 B	Y 1 I	5
2 B	PA101	A271	N00140-81-DBA39		B C Z 1	2 2	R402	000	S1	MGT SERVICES/DATA COLLECTION	8	A	4 5	J	1001	5 B	U 1 A	75
2 D	PA101	A415	N00140-81-DBA39		B C Z 1	2 2	R402	000	S1	MGT SERVICES/DATA COLLECTION	8	A	4 5	J	1001	5 B	U 1 C	60

M 1111 222222 22 22222 5 7 9 9 1 1 1 1 1 1 1 9 2 2 2  
 C 55555 AAAA AAAAAA BB CCCCC 3 A C 8 999 C D 10A 10B 10C 11 DESCRIPTION OF COMDTY/SRVC 2 3 4 5 6 1717 8 9 A 0 1 3 24 \$\$\$555-0001

MCLAUGHLIN RESEARCH CORP		MIDDLETOWN		RI		59216C 0330 40																			
D	PA101	A468	N00140-81-DBA39	B	C	Z	1	2	2	R402	000	S1	MGT SERVICES/DATA COLLECTION	8	A	4	5	J	1001	5	B	Y	1	D	138
L	PA101	A088	N00140-81-DBA63	B	C	Z	1	2	2	R414	000	S1	MGT SERVICES/SYSTEMS ENGINEER	8	A	4	5	J	1001	5	B	U	1	K	22
A	PA101	A141	N00140-81-DBA63	B	C	Z	1	2	2	R414	000	S1	MGT SERVICES/SYSTEMS ENGINEER	8	A	4	5	J	1001	5	B	U	1	L	45
B	PA101	A221	N00140-81-DBA63	B	C	Z	1	2	2	R407	000	S1	MGT SERVICES/PROGRAM EVALUAT	8	A	4	5	J	1001	5	B	U	1	L	45
D	PA101	A455	N00140-81-DBA63	B	C	Z	1	2	2	R414	000	S1	MGT SERVICES/SYSTEMS ENGINEER	8	A	6	5	J	1001	5	B	U	1	D	41
D	PA101	A478	N00140-81-DBA63	B	C	Z	1	2	2	R219	000	S1	OTHER ARCHITECTS & ENGINEERI	8	A	4	5	J	1001	5	B	U	1	C	58
G	PA101	A810	N00140-81-DBA63	B	C	Z	1	2	2	R219	000	S1	OTHER ARCHITECTS & ENGINEERI	8	A	7	5	J	1001	5	B	U	1	F	50
H	PA101	A749	N00140-81-DBA63	B	C	Z	1	2	2	R499	000	C9E	OTHER MANAGEMENT SERVICES	8	A	7	5	J	1001	5	B	U	1	G	45
I	PA101	B033	N00140-81-DBA63	B	C	Z	1	2	2	R499	000	S1	OTHER MANAGEMENT SERVICES	8	A	7	5	J	1001	5	B	U	1	I	33
I	PA101	B083	N00140-81-DBA63	B	C	Z	1	2	2	R414	000	S1	SYSTEMS ENGINEERING SERVICES	8	A	7	5	J	1001	5	B	U	1	I	37
I	PA101	B189	N00140-81-DBA63	B	C	Z	1	2	2	R404	000	S1	LAND SURVEYS, CADASTRAL SERV	8	A	4	5	J	1001	5	B	U	1	I	100
I	PA101	B213	N00140-81-DBA63	B	C	Z	1	2	2	R417	000	S1	LOGISTICS SUPPORT SERVICES	8	A	4	5	J	1001	5	B	U	1	I	100
H	PA101	A857	N00140-81-DBY12	B	C	Z	1	2	2	R414	000	S1	MGT SERVICES/SYSTEMS ENGINEER	8	A	4	5	J	1001	5	B	U	1	G	50
I	PA101	B031	N00140-81-DBY12	B	C	Z	1	2	2	R408	000	S1	PROGRAM MANAGEMENT SUPPORT S	8	A	4	5	J	1001	5	B	U	1	H	39
H	PA101	A879	N00140-82-DBB28	B	C	Z	1	2	2	R413	000	S1	MGT SERVICES/SPECIFICATIONS	8	A	4	5	A	1001	5	B	U	1	G	65
I	PA101	B229	N00140-82-DBB28	B	C	Z	1	2	2	R414	000	S1	SYSTEMS ENGINEERING SERVICES	8	A	4	5	A	1001	5	B	U	1	I	51
I	PA101	B019	N00140-82-GBZ76	B	C	Z	1	2	2	R409	000	S1	PROGRAM REVIEW/DEVELOPMENT S	8	A	4	5	A	1001	5	B	U	1	F	30
C	PA101	A339	N00140-83-DBA67	B	C	Z	1	2	2	R417	000	S1	LOGISTICS SUPPORT SERVICES	8	A	4	5	A	1001	5	B	U	2	B	35
E	PA101	A513	N00140-83-DBA67	B	C	Z	1	2	2	R417	000	S1	LOGISTICS SUPPORT SERVICES	8	A	4	5	A	1001	5	B	U	2	D	31
E	PA101	A596	N00140-83-DBA67	B	C	Z	1	2	2	R417	000	S1	LOGISTICS SUPPORT SERVICES	8	A	4	5	A	1001	5	B	U	2	E	30
H	PA101	A823	N00140-83-DBA67	B	C	Z	1	2	2	R417	000	S1	LOGISTICS SUPPORT SERVICES	8	A	4	5	A	1001	5	B	U	2	G	39
H	PA101	A850	N00140-83-DBA67	B	C	Z	1	2	2	R417	000	S1	LOGISTICS SUPPORT SERVICES	8	A	4	5	A	1001	5	B	U	2	G	30
H	PA101	A851	N00140-83-DBA67	B	C	Z	1	2	2	R417	000	S1	LOGISTICS SUPPORT SERVICES	8	A	4	5	A	1001	5	B	U	2	G	30
H	PA101	A868	N00140-83-DBA67	B	C	Z	1	2	2	R414	000	S1	MGT SERVICES/SYSTEMS ENGINEER	8	A	7	5	A	1001	5	B	U	2	G	27
H	PA101	A871	N00140-83-DBA67	B	C	Z	1	2	2	R417	000	S1	LOGISTICS SUPPORT SERVICES	8	A	4	5	A	1001	5	B	U	2	G	39
H	PA101	A923	N00140-83-DKA41	B	C	Z	1	2	2	R414	000	S1	MGT SERVICES/SYSTEMS ENGINEER	8	A	4	5	A	1001	5	B	U	2	F	213
I	PA101	A999	N00140-83-DKA41	B	C	Z	1	2	2	R414	000	S1	SYSTEMS ENGINEERING SERVICES	8	A	4	5	A	1001	5	B	U	2	H	189
I	PA101	B095	N00140-83-DKA41	B	C	Z	1	2	2	R414	000	S1	SYSTEMS ENGINEERING SERVICES	8	A	4	5	A	1001	5	B	U	2	I	50
I	PA101	B218	N00140-83-DKA41	B	C	Z	1	2	2	R414	000	S1	SYSTEMS ENGINEERING SERVICES	8	A	4	5	A	1001	5	B	U	2	I	90
I	PA101	B224	N00140-83-DKA41	B	C	Z	1	2	2	R414	000	S1	SYSTEMS ENGINEERING SERVICES	8	A	4	5	A	1001	5	B	U	2	I	102
LOCATION				TOTAL			45					3,408													

MCLAUGHLIN RESEARCH CORP		NEWPORT		RI		592160 0380 40																				
I	PA101	A981	N00140-80-D6654	B	C	Z	1	2	2	R414	000	S1	SYSTEMS ENGINEERING SERVICES	8	A	6	6	J	01B	1	B	Y	1	H	90	
L	PA101	A083	N00140-81-DBA04	B	C	Z	1	2	2	R402	000	S1	MGT SERVICES/DATA COLLECTION	8	A	4	5	J	1013	1	B	Y	1	K	60	
A	PA101	A154	N00140-81-DBA04	B	C	Z	1	2	2	R414	000	S1	MGT SERVICES/SYSTEMS ENGINEER	8	A	4	5	J	1013	1	B	Y	1	L	40	
B	PA101	A240	N00140-81-DBA04	B	C	Z	1	2	2	R402	000	S1	MGT SERVICES/DATA COLLECTION	8	A	4	5	J	1013	1	B	Y	1	A	38	
D	PA101	A412	N00140-81-DBA04	B	C	Z	1	2	2	R414	000	S1	MGT SERVICES/SYSTEMS ENGINEER	8	A	4	5	J	1013	5	B	Y	1	C	36	
E	PA101	A604	N00140-81-DBA04	B	C	Z	1	2	2	R414	000	S1	MGT SERVICES/SYSTEMS ENGINEER	8	A	6	5	J	1013	1	B	Y	1	E	30	
H	PA101	A412	N00140-81-DBA04	B	C	Z	1	2	2	R414	000	S1	MGT SERVICES/SYSTEMS ENGINEER	8	A	4	5	J	1013	1	B	Y	1	C	36	
H	PA101	A412	N00140-81-DBA04	2	B	C	Z	1	2	2	R414	000	S1	MGT SERVICES/SYSTEMS ENGINEER	8	A	4	5	J	1013	5	B	Y	1	C	36
H	PA101	A884	N00140-81-DBA04	B	C	Z	1	2	2	R402	000	S1	MGT SERVICES/DATA COLLECTION	8	A	6	5	J	1013	1	B	Y	1	H	30	
I	PA101	A977	N00140-81-DBA04	B	C	Z	1	2	2	R414	000	S1	SYSTEMS ENGINEERING SERVICES	8	A	6	5	J	1013	2	B	Y	1	F	30	
I	PA101	B156	N00140-81-DBA04	B	C	Z	1	2	2	R414	000	S1	SYSTEMS ENGINEERING SERVICES	8	A	7	5	J	1013	1	B	Y	1	I	60	
I	PA101	B212	N00140-81-DBA04	B	C	Z	1	2	2	R413	000	S1	SPECIFICATION DEVELOPMENT SE	8	A	4	5	J	1013	1	B	Y	1	I	31	
I	PA101	B238	N00140-81-DBA04	B	C	Z	1	2	2	R409	000	S1	PROGRAM REVIEW/DEVELOPMENT S	8	A	4	5	J	1013	1	B	Y	1	H	31	
A	PA101	A192	N00140-81-DBA32	B	C	Z	1	2	2	R212	000	S1	A/E - DRAFTING ENGINEERING	8	A	4	5	J	1001	5	B	Y	1	E	30	
C	PA101	A340	N00140-81-DBA39	B	C	Z	1	2	2	R402	000	S1	MGT SERVICES/DATA COLLECTION	8	A	4	5	J	1001	5	B	Y	1	H	30	
L	PA101	A079	N00140-81-DBB98	B	C	Z	1	2	2	R409	000	S1	MGT SERVICES/PROGRAM REVIEW	8	A	4	5	J	1001	5	B	Y	1	K	30	





-----  
M 1  
3 1111 222222 22 22222 5 7 9 9 1 1 1 1 1 1 1 1 9 2 2 2  
N 55555 AAAA AAAAAA BB CCCCC 3 A C B 999 C D 10A 10B 10C 11 DESCRIPTION OF CMDTY/SRVC 2 3 4 5 6 1717 8 9 A 0 1 3 2d \$\$\$1983 0000  
-----

LEAN RESEARCH CENTER INC  
C OAK70 0246 DAAK70-81-D0030 B C Z 5 2 2 AD92 000 S1 RDTE/OTHER DEFENSE 8 A 4 5 J 11 2 B Y 1 C 48  
D OAK70 0364 DAAK70-81-D0030 B C Z 5 2 2 AD91 000 S1 RDTE/OTHER DEFENSE 8 A 4 5 J 11 2 B Y 1 C 50  
E OAK70 0418 DAAK70-81-D0030 B C Z 5 2 2 AZ12 000 S1 RDTE/OTHER RESEARCH AND DEVE 8 A 4 5 J 11 2 B Y 1 C 80  
F OAK70 0438 DAAK70-81-D0030 B C Z 5 2 2 AZ12 000 S1 RDTE/OTHER RESEARCH AND DEVE 8 A 4 5 J 11 2 B Y 1 C 81  
F OAK70 0447 DAAK70-81-D0030 B C Z 5 2 2 AZ12 000 S1 RDTE/OTHER RESEARCH AND DEVE 8 A 4 5 J 11 2 B Y 1 C 91  
F OAK70 0451 DAAK70-81-D0030 B C Z 5 2 2 AZ13 000 S1 RDTE/OTHER RESEARCH AND DEVE 8 A 4 5 J 11 2 B Y 1 C 92  
H OAK70 0685 DAAK70-81-D0030 B C Z 5 2 2 AZ12 000 S1 RDTE/OTHER RESEARCH AND DEVE 8 A 4 5 J 11 2 B Y 1 C 93  
I OAK70 0867 DAAK70-81-D0030 B C Z 5 2 2 AZ12 000 S1 RDTE/OTHER RESEARCH AND DEVE 8 A 4 5 J 11 2 B Y 1 C 94  
G OZD30 0575 DNA001-83-C0210 B C Z 5 2 2 AD94 000 S1 RDTE/OTHER DEFENSE 8 A 3 5 J 11 5 B U 1 G 95  
LOCATION TOTAL 16 1,286

LEE CONSTRUCTION CO  
C OCA85 0031 DACA85-83-C0015 D C E 7 2 2 Y199 000 C2 CONSTRUCTION/MISCELLANEOUS 8 A 3 4 J 01B 1 B J 1 B 67

LEES INC  
I OSD07 0088 F24604-83-C0361 B C E 5 2 2 Z162 000 C2 MAINT-REPAIR-ALTER/RECREATIO 8 A 3 4 J 01B 1 B J 1 I 81

LONEY OMNI PROCTOR DAVIS RAY JV  
B OCA27 0017 DACA27-83-C0009 B C Z 5 2 2 R119 000 C2 A/E CONSTRUCTION /OTHER BUI 8 A 3 6 J 01B 2 B J 1 K 61

LOUGHLIN EDWARD  
A C2467 0534 N62467-80-C2909 D C C 5 2 2 S205 000 S1 GARBAGE COLLECTION 8 A 8 4 J 01B 1 B J 1 K 42

MAHON ENGINEERING SERVICES INC  
I JA116 6850 N00104-83-CA092 E C A 1 2 2 1355 000 A6 TORPEDO INERT COMPONENTS 8 A 3 5 J 1009 1 B J 1 I 48  
A LF130 0049 N00123-80-C0844 B C Z 1 2 2 H317 000 S1 INSPECTION SERVICE/AIRCRAFT 8 A 7 6 J 01B 1 B U 1 J 41  
I LF130 0618 N00123-81-DC692 B C Z 1 2 2 AZ16 000 S1 RDTE/OTHER RESEARCH AND DEVE 8 A 4 5 J 1001 5 B U 1 C 2  
I LF130 0741 N00123-81-DC692 B C Z 1 2 2 AZ16 000 S1 RDTE/OTHER RESEARCH AND DEVE 8 A 4 5 J 1001 5 B U 1 D 8  
I LF130 0341 N66001-83-C0069 B C C 1 2 2 R413 000 A7 SPECIFICATION DEVELOPMENT SE 5 A 3 6 J 01B 2 B U 1 A 90  
I LF130 0345 N66001-83-C0069 B C C 1 2 2 R413 000 A7 SPECIFICATION DEVELOPMENT SE 5 A 7 6 J 01B 2 B U 1 A 26  
I LF130 0478 N66001-83-C0069 B C C 1 2 2 R413 000 S1 SPECIFICATION DEVELOPMENT SE 5 A 7 6 J 01B 2 B U 1 B 90  
LOCATION TOTAL 7 353

MEMAMY BERNARD CONTRACTOR INC  
H OCW66 0112 DACW66-83-C0083 D C E 5 2 2 Y219 000 C2 CONSTRUCTION/OTHER CONSERVAT 8 A 3 3 J 0000 0 J 1 B 500

MEMAMY BERNARD CONTRACTOR INC  
L OCW29 0069 DACW29-77-C0323 B C E 5 2 2 Z299 000 C2 MAINT-REPAIR-ALTER/OTHER NON 8 A 7 4 J 01B 1 B J 1 L 221

MEMAMY BERNARD CONTRACTOR INC  
L OCW29 0070 DACW29-76-C0138 B C E 5 2 2 Z299 000 C2 MAINT-REPAIR-ALTER/OTHER NON 8 A 7 3 J 0000 0 J 1 L 221

1111 222222 22 22222		5 7	9 9											1 1 1 1 1	1 1 9 2 2 2				
N 55555 AAAA AAAAAA BB CCCCC 3 A C 8 999 C D 10A 10B 10C 11		DESCRIPTION OF COMDTY/SRVC										2 3 4 5 6 1717 8 9 A C 1 2 3 4 5 6 7 8 9							
MENAMY BERNARD CONTRACTOR INC		ST LOUIS		MISSOURI		532360 7600 26													
H OCW43	0168 DACW43-83-C0124	D C E 5	2 2 W038	000 C2	LEASE RENTAL OF EQ/CONSTRUCT										8 A 3 4 J 01B	1 B 1 1 1 1	50		
CONTRACTOR TOTAL		4		1,040															
MICHAEL DAVID L		ALEXANDRIA		VIRGINIA		018333 0050 47													
H BH002	9554 N00024-81-C2198	A C Z 5	2 2 R408	000 A3	MGT SERVICES/PROGRAM MANAGEM										8 A 6 4 J 01B	2 B J 1 1 1 1	1,050		
MILLAN BUILDING CO		ROBINS AFB		GEORGIA		082529 5050 11													
J OFJ02	0045 F09650-82-C0294	B C E 5	2 2 Z179	000 C2	MAINT-REPAIR-ALTER/OTHER WAR										8 A 4 4 J 01B	1 B J 1 1 1 1	50		
MILLAN CORP		WRIGHT PATTERSON AFB		OHIO		070777 9610 36													
J OFS02	0037 F33601-81-D0083	B C C 5	2 2 Z161	000 S1	MAINT-REPAIR-ALTER/FAMILY HO										8 A 7 4 J 01B	1 B J 1 1 1 1	308		
B OFS02	0195 F33601-81-D0083	B C C 5	2 2 Z161	000 S1	MAINT-REPAIR-ALTER/FAMILY HO										8 A 7 4 J 01B	1 B J 1 1 1 1	34		
G OFS02	0434 F33601-81-D0083	B C C 5	2 2 Z161	000 S1	MAINT-REPAIR-ALTER/FAMILY HO										8 A 7 4 J 01B	1 B J 1 1 1 1	27		
I OFS02	0656 F33601-81-D0083	B C C 5	2 2 Z161	000 S1	MAINT-REPAIR-ALTER/FAMILY HO										8 A 7 4 J 01B	1 B J 1 1 1 1	27		
I OFS02	0659 F33601-81-D0083	B C C 5	2 2 Z161	000 S1	MAINT-REPAIR-ALTER/FAMILY HO										8 A 7 4 J 01B	1 B J 1 1 1 1	32		
LOCATION TOTAL		5		428															
MILLAN JESSE J		ABERDEEN PROV GRND		MARYLAND		592444 0020 21													
H OAD05	0483 DAAD05-82-C6046	D C C 5	2 2 S208	000 S1	LANDSCAPING - GROUNDSKEEPING										8 A 4 4 J 01B	1 B J 1 1 1 1	181		
K OAD05	0946 DAAD05-82-D6046	D C C 5	2 2 S208	00C S1	LANDSCAPING - GROUNDSKEEPING										8 A 4 4 J 01B	1 B J 1 1 1 1	58		
K OAD05	0047 DAAD05-82-D6046	D C C 5	2 2 S208	000 S1	LANDSCAPING - GROUNDSKEEPING										8 A 4 4 J 01B	1 B J 1 1 1 1	105		
D OAD05	0287 DAAD05-82-D6046	D C C 5	2 2 S208	000 S1	LANDSCAPING - GROUNDSKEEPING										8 A 4 4 J 01B	1 B J 1 1 1 1	129		
E OAD05	0320 DAAD05-82-D6046	D C C 5	2 2 S208	000 S1	LANDSCAPING - GROUNDSKEEPING										8 A 4 4 J 01B	1 B J 1 1 1 1	105		
G OAD05	0364 DAAD05-82-D6046	D C C 5	2 2 S208	000 S1	LANDSCAPING - GROUNDSKEEPING										8 A 4 4 J 01B	1 B J 1 1 1 1	80		
G OAD05	0442 DAAD05-82-D6046	D C C 5	2 2 S208	000 S1	LANDSCAPING - GROUNDSKEEPING										8 A 4 4 J 01B	1 B J 1 1 1 1	51		
I OAD05	0561 DAAD05-82-D6046	D C C 5	2 2 S208	000 S1	LANDSCAPING - GROUNDSKEEPING										8 A 4 4 J 01B	1 B J 1 1 1 1	65		
LOCATION TOTAL		8		1,150															
MILLAN SCIENCE ASSOCIATES INC		LOS ANGELES		CALIFORNIA		592443 3880 05													
D OZD30	0424 DNA001-83-C0086	B C Z 5	2 2 AD94	000 S1	RDTE/OTHER DEFENSE										8 A 3 5 J 11	5 B U 1 1 1 1	27		
D OHX04	0156 F49620-83-C0079	B C Z 5	2 2 AJ11	000 S1	RDTE/GENERAL SCIENCES AND TE										8 A 3 5 J 11	2 B J 1 1 1 1	29		
LOCATION TOTAL		2		167															
MILLIAN ARCHIE CONSTRUCTION CO		KNOXVILLE		TENNESSEE		091765 1550 43													
G OHA40	0020 DAHA40-83-C0057	B C E 5	2 2 Z222	000 C2	MAINT-REPAIR-ALTER/HWYS-ROAD										8 A 3 4 J 01B	1 B J 1 1 1 1	49		
MILLIN CONSTRUCTION CO		FORT MACARTHUR		CALIFORNIA		592465 2410 05													
A OHC06	0022 F04701-80-C0097	F C Z 5	2 2 Y161	000 C2	CONSTRUCTION/FAMILY HOUSING										8 A 8 5 D 1002 4 B	J 2 1 1 1 1	91		
A OHC06	0023 F04701-80-C0097	F C Z 5	2 2 Y161	000 C2	CONSTRUCTION/FAMILY HOUSING										8 A 8 5 D 1002 4 B	J 2 1 1 1 1	100		
C OHC06	0035 F04701-80-C0097	F C Z 5	2 2 Y161	000 C2	CONSTRUCTION/FAMILY HOUSING										8 A 8 5 D 1002 2 B	J 1 1 1 1 1	51		
LOCATION TOTAL		3		265															
MILLIN CONSTRUCTION CO		TEXARKANA		TEXAS		592465 7840 44													
I DAG47	0226 DAAG47-82-C0112	D C E 1	2 2 Y222	000 C2	CONSTRUCTION/HIGHWAYS-ROADS-										8 A 6 5 J 1017 3 B	J 1 1 1 1 1	39		
D DAG47	0102 DAAG47-83-C0036	D C E 1	2 2 Y222	000 C2	CONSTRUCTION/HIGHWAYS-ROADS-										8 A 3 4 J 01B	1 B J 1 1 1 1	2,945		

M  
O 1111 222222 22 22222 5 7 9 9 1 1 1 1 1 1 1 1 2 2  
N 55555 AAAA AAAAAA BB CCCCC 3 A C 8 999 C D 10A 10B 10C 11 DESCRIPTION OF COMDTY/SRVC 2 3 4 5 6 1/17 8 5 2 6 1 1 2 3 4 5 6 7 8 9 10

MILLIN CONSTRUCTION CO	LOCATION	TOTAL	TEXARKANA	TEXAS	592465	7840	44																
CONTRACTOR TOTAL			2	2,884																			
			5	3,149																			
MILLIN GERALD J INC H OCW68 D125 DACW68-83-C0086	RICHLAND	D C E	5	2 2	J040	C00	C2	WASHINGTON	077667	2820	48	8	A	3	4	J	01B	1	B	J	1	H	
MULLAN ROBERT & SON INC I OCAC0 Q258 DACA09-83-C0138	FORT HUACHUCA	E C E	5	2 2	Z199	000	C2	ARIZONA	592470	0340	03	8	A	3	4	J	01B	1	B	J	1	I	
MULLAN ROBERT & SON INC E C2474 Y112 N62474-80-C9834	YUMA	B C E	1	2 2	Z164	000	C2	ARIZONA	592470	1260	03	8	A	3	4	J	01B	1	B	J	1	C	065
MULLAN ROBERT & SON INC I C2474 G296 N62474-83-C5097	CAMP PENDLETON	D C E	1	2 2	Z161	000	C2	CALIFORNIA	592470	0960	05	8	A	3	4	J	01B	1	B	J	1	I	0 207
MULLAN ROBERT & SON INC D C2474 Y065 N62474-82-C0308 I C2474 Y802 N62474-82-C0308 LOCATION TOTAL	POINT MUGU	D C E	1	2 2	Z119	000	C2	CALIFORNIA	592470	5450	05	8	A	3	4	J	01B	1	B	J	1	L	0 76
MULLAN ROBERT & SON INC A C2474 H066 N62474-81-C5115 D C2474 Y060 N62474-81-C8690 I C2474 H203 N62474-82-C0236 I C2474 V014 N62474-82-C0194 I C2474 V010 N62474-82-C0844 I C2474 H296 N62474-83-C8340 LOCATION TOTAL	SAN DIEGO	D C E	1	2 2	Z163	000	C2	CALIFORNIA	592470	6060	05	8	A	3	4	J	01B	1	B	J	1	L	0 30
MULLAN ROBERT & SON INC H OHC77 Q225 DAHC77-83-C0098	FORT SHAFTER	E C E	5	2 2	Z111	000	C2	HAWAII	592470	0135	12	8	A	3	4	J	01B	1	B	J	1	H	0 43
MULLAN ROBERT & SON INC F C2742 P400 N62471-83-C1346	HALAWA HEIGHTS	A C E	1	2 2	Z199	000	C2	HAWAII	592470	0215	12	8	A	3	4	J	01B	1	B	J	1	E	0 53
MULLAN ROBERT & SON INC E OCA83 Q012 DACA83-83-C0026 I OCA83 Q069 DACA83-83-C0080 LOCATION TOTAL	HONOLULU	E C E	5	2 2	Z162	000	C2	HAWAII	592470	0440	12	8	A	3	4	J	01B	1	B	J	1	E	0 87
MULLAN ROBERT & SON INC I C2742 P597 N62471-83-C1336 F C2742 P411 N62471-83-C1395	KANEOHE	B C E	1	2 2	Z169	000	C2	HAWAII	592470	0730	12	8	A	3	4	J	01B	1	B	J	1	I	0 78
		A C E	1	2 2	Z161	000	C2					8	A	3	4	J	01B	1	B	J	1	F	0 31

		5 7		9 9		DESCRIPTION OF CMTY/SRVC																	
5555 AAAA AAAAAA BB CCCCC		3	A	C	8	999	C	D	10A	10B	10C	11	1	2	3	4	5	6	7	8	9	10	11
HULLAN ROBERT & SON INC		KANEONE		HAWAII		592470		0730		12													
C2742	P524	N62471-83-C1464	A	C	E	1	2	2	Z199	000	C2	MAINT-REPAIR-ALTER/MISCELLAN	8	A	3	4	J	01B	1	B	J	1	L
LOCATION		TOTAL				3						161											
HULLAN ROBERT & SON INC		PEARL HARBOR NAVAL		HAWAII		592470		1000		12													
C2742	P334	N62471-80-C1538	A	C	E	1	2	2	Y173	000	C2	CONSTRUCTION/FUEL STORAGE BU	8	A	3	4	J	01B	1	B	J	1	L
C2742	P305	N62471-81-C1488	A	C	E	1	2	2	Z119	000	C2	MAINT-REPAIR-ALTER/OTHER ADM	8	A	3	4	J	01B	1	B	J	1	J
C2742	P379	N62471-83-C1315	A	C	E	1	2	2	Z199	000	C2	MAINT-REPAIR-ALTER/MISCELLAN	8	A	3	4	J	01B	1	B	J	1	C
LOCATION		TOTAL				3						2,547											
HULLAN ROBERT & SON INC		SCHOFIELD BARRACKS		HAWAII		592470		1900		12													
OC784	0047	DACA84-83-C0015	E	C	E	5	2	2	Z169	000	C2	MAINT-REPAIR-ALTER/OTHER RES	8	A	3	4	J	01B	1	B	J	1	L
OHC77	0265	DAHC77-83-C0142	E	C	E	5	2	2	Z299	000	C2	MAINT-REPAIR-ALTER/OTHER NON	8	A	3	4	J	01B	1	B	J	1	J
OHC77	0290	DAHC77-83-C0159	E	C	E	5	2	2	Z159	000	C2	MAINT-REPAIR-ALTER/OTHER IND	8	A	3	4	J	01B	1	B	J	1	J
OHC77	0285	DAHC77-83-C0194	E	C	E	5	2	2	Z222	000	C2	MAINT-REPAIR-ALTER/HWYS-ROAD	8	A	3	4	J	01B	1	B	J	1	J
LOCATION		TOTAL				4						601											
CONTRACTOR		TOTAL				25						17,171											
HULLEN & PITZ CONSTRUCTION CO		MICHIGAN		MICHIGAN		592485		2630		23													
OCW35	0093	DACW35-83-C0043	D	C	E	5	2	2	Y299	000	C2	CONSTRUCTION/ALL OTHER NON-E	8	A	7	4	J	01B	1	B	J	1	J
HULLEN & PITZ CONSTRUCTION CO		WISCONSIN		WISCONSIN		592485		3120		50													
OCW35	0104	DACW35-83-C0044	D	C	E	5	2	2	Y299	000	C2	CONSTRUCTION/ALL OTHER NON-E	8	A	7	4	J	01B	1	B	J	1	J
HULLEN & PITZ CONSTRUCTION CO		WISCONSIN		WISCONSIN		592485		4750		50													
OCW35	0076	DACW35-83-C0043	D	C	E	5	2	2	Y299	000	C2	CONSTRUCTION/ALL OTHER NON-E	8	A	7	4	J	01B	1	B	J	1	J
CONTRACTOR		TOTAL				3						710											
HULLEN JOHN J ASSOCIATES INC		CALIFORNIA		CALIFORNIA		592520		4990		05													
LC812	0178	N00123-81-D0614	F	C	A	1	2	2	R216	000	A3	MARINE ARCHITECT & ENGINEERI	8	A	4	5	D	1026	2	B	U	2	K
LC812	0289	N00123-81-D0614	F	C	A	1	2	2	R216	000	A2	MARINE ARCHITECT & ENGINEERI	8	A	4	5	D	1026	2	B	U	2	K
LOCATION		TOTAL				2						311											
HULLEN JOHN J ASSOCIATES INC		CALIFORNIA		CALIFORNIA		592520		7410		05													
LC812	0029	N00123-81-D0614	F	C	B	1	2	2	R216	000	A3	A/E - MARINE	8	A	4	5	D	1026	2	B	U	2	K
LC812	0416	N00123-81-D0614	F	C	A	1	2	2	R216	000	A2	MARINE ARCHITECT & ENGINEERI	8	A	4	5	D	1026	2	B	U	2	K
LC812	0030	N00123-82-D0304	B	C	A	1	2	2	R216	000	A2	A/E - MARINE	5	A	4	5	A	1001	5	A	U	2	K
LC812	0048	N00123-82-D0304	B	C	A	1	2	2	R216	000	A2	A/E - MARINE	5	A	4	5	A	1001	5	A	U	2	K
LC812	0159	N00123-82-D0304	B	C	A	1	2	2	R216	000	A2	A/E - MARINE	5	A	4	5	A	1001	5	A	U	2	B
LC812	0301	N00123-82-D0304	B	C	A	1	2	2	R216	000	A2	A/E - MARINE	8	A	4	5	A	1001	5	A	U	2	E
LC812	0340	N00123-82-D0304	B	C	A	1	2	2	R216	000	A2	A/E - MARINE	8	A	4	5	A	1001	5	A	U	2	B
LOCATION		TOTAL				7						806											
HULLEN JOHN J ASSOCIATES INC		NEW YORK		NEW YORK		592520		5740		33													
BH002	4374	N00024-81-C2082	B	C	C	1	2	2	R216	SCA	S1	A/E - MARINE	8	A	6	5	A	1001	5	A	U	2	A
BH002	9368	N00024-81-C2082	B	C	C	1	2	2	R216	SCA	A3	A/E - MARINE	8	A	6	5	A	1001	5	B	U	2	G
LOCATION		TOTAL				2						4,167											

S M  
V O 1111 222222 22 22222 5 7 9 9  
C N 55555 AAAA AAAAAA BB CCCCC 3 A C B 999 C D 10A 10B 10C 11 DESCRIPTION OF COMDTY DRVC 2 3 4 5 6 7 11 12 13 14 15 16 17 18 19 20 21 22 23 24 25 26 27 28 29 30 31 32 33 34 35 36 37 38 39 40

MCMULLEN JOHN J ASSOCIATES INC			ARLINGTON			VIRGINIA			592520 0140 47				
2 L	BH004	0907	N00024-80-C4462	D C A 5	2 2	R216	000	A3	A/E - MARINE	8 A 7 5 D	11	2 B	U 2 K
2 L	BH004	0908	N00024-80-C4462	D C A 5	2 2	R216	000	A3	A/E - MARINE	8 A 7 5 D	11	2 B	U 2 L
2 A	BH004	2072	N00024-80-C4462	B C A 5	2 2	R216	000	A3	A/E - MARINE	8 A 7 5 D	11	2 B	U 2 L
2 A	BH004	2226	N00024-80-C4462	D C A 5	2 2	R216	000	A3	A/E - MARINE	8 A 7 5 D	11	2 B	U 1 A
2 C	BH004	3834	N00024-80-C4462	B C A 5	2 2	R216	000	A3	A/E - MARINE	8 A 7 5 D	11	2 B	U 2 C
2 C	BH004	4583	N00024-80-C4462	D C B 5	2 2	R216	000	A3	A/E - MARINE	8 A 7 5 D	1008	4 B	U 1 C
2 D	BH004	4912	N00024-80-C4462	D C A 5	2 2	R216	000	A3	A/E - MARINE	8 A 7 5 D	11	2 B	U 2 D
2 D	BH004	5044	N00024-80-C4462	B C Z 5	2 2	R216	000	A3	A/E - MARINE	8 A 7 5 D	1006	2 B	U 2 D
2 D	BH004	5216	N00024-80-C4462	B C A 5	2 2	R216	000	A3	A/E - MARINE	8 A 7 5 D	1008	2 B	U 2 D
2 E	BH004	5615	N00024-80-C4462	D C A 5	2 2	R216	000	A3	A/E - MARINE	8 A 7 5 D	1008	2 B	U 1 D
2 E	BH004	5838	N00024-80-C4462	D C B 5	2 2	R216	000	A3	A/E - MARINE	8 A 7 5 D	1008	4 B	U 1 E
2 E	BH004	5919	N00024-80-C4462	B C A 5	2 2	R216	000	A3	A/E - MARINE	8 A 7 5 D	1007	2 B	U 2 E
2 F	BH004	7237	N00024-80-C4462	D C A 5	2 2	R216	000	A3	A/E - MARINE	8 A 7 5 D	1008	2 B	U 1 E
2 F	BH004	7238	N00024-80-C4462	D C A 5	2 2	R216	000	A3	A/E - MARINE	8 A 7 5 D	1008	2 B	U 1 E
2 F	BH004	7239	N00024-80-C4462	D C A 5	2 2	R216	000	A3	A/E - MARINE	8 A 7 5 D	1008	2 B	U 1 F
2 F	BH004	7240	N00024-80-C4462	D C A 5	2 2	R216	000	A3	A/E - MARINE	8 A 7 5 D	1008	2 B	U 1 E
2 F	BH004	7709	N00024-80-C4462	B C A 5	2 2	R216	000	A3	A/E - MARINE	8 A 7 5 D	11	2 B	U 2 F
2 G	BH004	7998	N00024-80-C4462	B C A 5	2 2	R216	000	A3	A/E - MARINE	8 A 7 5 D	11	2 B	U 2 G
2 H	BH004	8733	N00024-80-C4462	B C A 5	2 2	R216	000	A3	A/E - MARINE	8 A 7 5 D	1008	2 B	U 2 H
2 H	BH004	8887	N00024-80-C4462	D C A 5	2 2	R216	000	A3	A/E - MARINE	8 A 7 5 D	1008	2 B	U 2 H
2 H	BH004	9345	N00024-80-C4462	D C A 5	2 2	R216	000	A3	A/E - MARINE	8 A 7 5 D	1008	2 B	U 2 H
2 H	BH004	9440	N00024-80-C4462	B C A 5	2 2	R216	000	A3	A/E - MARINE	8 A 7 5 D	1008	2 B	U 2 H
2 H	BH004	9637	N00024-80-C4462	D C Z 5	2 2	R216	000	A3	A/E - MARINE	8 A 7 5 D	1008	2 B	U 2 H
2 H	BH004	9736	N00024-80-C4462	B C A 5	2 2	R216	000	A3	A/E - MARINE	8 A 7 5 D	1008	2 B	U 2 H
2 H	BH004	9792	N00024-80-C4462	B C A 5	2 2	R216	000	A3	A/E - MARINE	8 A 7 5 D	1007	2 B	U 2 H
2 I	BH004	4109	N00024-80-C4462	D C A 5	2 2	R216	000	A3	MARINE ARCHITECT & ENGINEER	8 A 7 5 D	1008	2 B	U 1 I
2 L	BH004	0911	N00024-80-C4465	D C B 5	2 2	AC33	000	A3	RDTE/SHIPS	8 A 7 5 D	11	2 B	U 2 L
2 L	BH004	0912	N00024-80-C4465	D C B 5	2 2	R216	000	A3	A/E - MARINE	8 A 7 5 D	1008	2 B	U 2 L
2 C	BH004	4039	N00024-80-C4465	B C Z 5	2 2	R216	000	A3	A/E - MARINE	8 A 7 5 D	1008	2 B	U 2 L
2 L	BH004	1252	N00024-80-C4509	B C Z 5	2 2	R216	000	A3	A/E - MARINE	8 A 7 5 D	1008	2 B	U 2 L
2 H	BH004	9427	N00024-80-C4509	D C Z 5	2 2	R216	000	A3	A/E - MARINE	8 A 7 5 D	1008	2 B	U 2 H
2 J	BH005	0031	N00024-82-C5344	D C Z 5	2 2	AC63	000	A7	RDTE/ELECTRONICS AND COMMUNI	8 A 7 5 D	11	2 B	U 2 J
2 D	BH005	4834	N00024-82-C5344	D C Z 5	2 2	AC63	000	A7	RDTE/ELECTRONICS AND COMMUNI	8 A 7 5 D	11	2 A	U 2 D
2 F	BH005	7008	N00024-82-C5344	D C Z 5	2 2	AC63	000	A7	RDTE/ELECTRONICS AND COMMUNI	8 A 7 5 D	11	2 A	U 2 F
2 H	BH005	9108	N00024-82-C5344	D C Z 5	2 2	AC63	000	A7	RDTE/ELECTRONICS AND COMMUNI	8 A 7 5 D	11	1 A	U 2 G
			LOCATION TOTAL				35			9,660			

MCMULLEN JOHN J ASSOCIATES INC			SEATTLE			WASHINGTON			592520 2940 49				
2 B	BH002	3262	N00024-81-C2043	B C B 5	2 2	R211	000	A3	ARCHITECT/ENGINEER - GENERAL	8 A 6 5 J	1001	4 B	U 1 L
			CONTRACTOR TOTAL				47			13,124			

HCHAB INC			MOUNT VERNON			NEW YORK			592620 5500 33				
2 G	BH004	7740	N00024-79-C4056	B C A 1	2 2	5865	000	A3	ELECT COUNTERMEASURES & QUICK	8 A 7 3 J	0000	0	J 1 F
2 A	JA111	1412	N00104-83-C1302	B C A 1	2 2	6630	000	A3	CHEMICAL ANALYSIS INSTRUMENT	8 A 3 3 J	0000	0	J 1 A
2 B	JA113	1627	N00104-83-C6207	B C A 1	2 2	6630	000	A3	CHEMICAL ANALYSIS INSTRUMENT	8 A 3 5 J	1015	1 B	J 1 A
2 B	RA100	0304	M00189-83-C0205	B C A 1	2 2	6150	000	C9E	MISC ELECTRIC POWER & DISTRI	6 4 3 5 J	02	2 B	J 1 B
4 I	00400	4205	DLA400-83-C3072	B C A 5	2 2	6685	000	C9E	PRESSURE TEMP HUMIDITY INSTR	6 A 3 5 J	1013	5 B	J 1 H
			LOCATION TOTAL				5			129			

-----																
S M										1						
V O	1111	222222	22	22222	5 7	9 9				1 1 1 1 1	1 1 9					
C N	55555	AAAA	AAAAA	BB	CCCCC	3 A C	8 999	C D	10A 10B 10C	11	DESCRIPTION OF COMDTY/SRVCS	2 3 4 5 6	1717	8 9	A 0 1 2 3 4 5 6 7 8 9	
-----																
MCNAIR GORDON JOHNSON ETAL ARCH										CAMP LEJEUNE	NCAR	037326	0600	34		
2 E	C2470	L124	N62470-82-C7809			D C Z	1 2 2	R111	000 C2	A/E CONSTRUCTION	/ADMIN & S	8 A	3 6	J 01B	2 B	J 1 C
MCNAIR GORDON JOHNSON ETAL ARCH										FORT JACKSON	SCAR	037326	1050	41		
1 I	OCA21	1147	DACA21-83-C0157			F C Z	5 2 2	R211	000 C2	ARCHITECT-ENGINEER SERVICES		8 A	3 6	J 01B	2 B	J 1 I
MCNAIR GORDON JOHNSON ETAL ARCH										MYRTLE BEACH	SCAR	037326	1970	41		
2 H	C2467	F456	N62467-83-C0031			D C Z	1 2 2	R112	000 C2	A/E CONSTRUCTION	/AIRFIELD	8 A	8 6	J 01B	2 B	J 1 G
2 I	C2467	F301	N62467-83-C0031			D C Z	1 2 2	R119	000 C2	A/E CONSTRUCTION	/OTHER BUI	8 A	3 6	J 01B	2 B	J 1 G
			LOCATION			TOTAL		2								
																103
MCNAIR GORDON JOHNSON ETAL ARCH										SHAW AFB	SCAR	037326	2260	41		
2 E	C2467	F332	N62467-83-C0252			D C Z	1 2 2	R119	000 C2	A/E CONSTRUCTION	/OTHER BUI	8 A	3 6	J 01B	2 B	J 1 E
			CONTRACTOR TOTAL					5								324
MCNAIR R B SONS										SAN FRANCISCO	CALIFORNIA	592640	6090	05		
1 I	OKF01	0154	DAKF01-83-C0140			A C E	5 2 2	Z299	000 C2	MAINT-REPAIR-ALTER/OTHER NON		8 A	3 4	J 01B	1 B	J 1 I
MCNALLY INDUSTRIES INC										GRAFTSBURG	WISCONSIN	007421	2180	50		
1 L	OAA22	0038	DAAA22-83-C6060			B C A	5 2 2	1015	000 A5	GUNS 75 MM THROUGH 125 MM		5 A	3 4	J 01B	1 B	J 1 I
1 K	OAJ09	0041	DAAJ09-83-CA050			B C A	5 2 2	1650	AHK A1C	AIRCRAFT HYDRAULIC VACUUM DE		8 A	3 4	J 01B	1 B	J 1 I
3 E	OFJ04	2421	F09603-83-C3678			B C A	5 2 2	1005	000 A5	GUNS THROUGH 30 MM		8 A	3 5	J 02	1 B	J 1 I
3 G	OFJ04	3146	F09603-83-C3883			D C A	5 2 2	1005	000 A5	GUNS THROUGH 30 MM		8 A	3 5	J 1015	1 B	J 1 I
3 I	OFJ04	4001	F09603-83-C3985			B C A	5 2 2	1005	AFC A5	GUNS THROUGH 30 MM		8 A	3 6	J 01B	1 B	J 1 I
			LOCATION			TOTAL		5								233
MCNALLY MOUNTAIN STATES STEEL CO										LINDON	UTAH	091766	1210	45		
1 G	O2D31	0056	DNA002-83-C0045			B C A	5 2 2	9520	000 C9E	STRUCTURAL SHAPES IRON AND S		8 A	3 3	C 0000 0		J 1 F
MCNAUGHTON BOOK SERVICE										RAEFORD	NCAR	592724	4270	34		
4 A	O0100	0461	DLA100-80-C4148			B C A	6 2 2	8430	000 A9	FOOTWEAR MENS		6 A	6 5	J 01B	1 B	J 1 A
MCNAUGHTON BOOK SERVICE										WILLIAMSPORT	PA	592724	5670	39		
1 K	OKF48	0079	DAKF48-83-C0018			B C B	1 2 2	7610	000 C9E	BOOKS AND PAMPHLETS		8 A	3 3	A 0000 0		J 1 K
1 D	OKF71	0099	DAKF71-83-C0039			B C Z	1 2 2	7610	000 C9E	BOOKS AND PAMPHLETS		8 A	3 5	J 1001 5 B		J 1 D
1 G	OKF71	0099	DAKF71-83-C0039	1		B C Z	1 2 2	7610	000 C9E	BOOKS AND PAMPHLETS		8 A	3 5	A 1001 5 B		J 1 D
1 G	OKF71	0099	DAKF71-83-C0039	2		B C Z	1 2 2	7610	000 C9E	BOOKS AND PAMPHLETS		8 A	3 5	J 1001 5 B		J 1 D
3 H	OFS03	0747	F33600-82-C0549			B C B	1 2 2	7610	000 C9E	BOOKS AND PAMPHLETS		8 A	8 5	A 1013 1 B		J 1 H
			LOCATION			TOTAL		3								330
			CONTRACTOR TOTAL					4								3,903
MCNEECE BROS OIL CO INC										EL CENTRO	CALIFORNIA	044254	1980	05		
4 J	O0600	0117	DLA600-82-D4009			E C B	1 2 2	9130	000 A8A	LIQUID PROPELLANTS & FUEL PE		6 A	3 3	J 0000 0		J 1 I
4 L	O0600	1483	DLA600-82-D4961			D C B	1 3 2	9130	000 A8A	LIQUID PROPELLANTS & FUEL PE		6 A	3 3	J 0000 0		J 1 I

S M V O C N 1111 222222 22 22222 5 7 9 9 1 1 1 1 1 1 1 9 2 2 2 2 C 55555 AAAA AAAAAA BB CCCCC 3 A C B 993 C D 10A 10B 10C 11 DESCRIPTION OF CMDTY/SRVC 2 3 4 5 6 1717 8 9 A 0 1 3 24 25

MCNEECE BROS OIL CO INC LOCATION TOTAL EL CENTRO 2 CALIFORNIA 373 044254 1980 05 MCNEIL ALEXANDER & CO LOCATION TOTAL UN KINGDOM 592722 0000 UK 7 9 3 5 L 06 1 B J 1 J 2 B NA101 1024 N68171-83-C9519 B C Z 5 3 2 S205 000 S1 GARBAGE COLLECTION 7 9 3 5 L 06 1 B J 1 L 242

MCNEIL CORP LOCATION TOTAL ST LOUIS 2520 DJE A4A MISSOURI 592723 7680 26 1 E OAE07 3180 DAAE07-83-CA236 B C A 1 2 2 2520 DJE A4A VEHICULAR POWER TRANSMISSION 5 A 3 5 A 1013 6 B J 1 B

MCNEIL LABORATORIES INC LOCATION TOTAL DORADO 6 PUERTO RCO 592725 0360 PR 6 B J 2 J 4 I 00120 2797 DLA120-83-C0648 B C A 1 2 2 6505 000 C9B DRUGS BIOLOGICALS AND OFFICI 6 A 3 5 D 07 6 B J 1 I 4 C 00120 1266 DLA120-83-D0209 B C A 1 2 2 6505 000 C9B DRUGS BIOLOGICALS AND OFFICI 6 A 4 5 B 07 6 B J 2 C 4 G 00120 2206 DLA120-83-D0209 B C A 1 2 2 6505 000 C9B DRUGS BIOLOGICALS AND OFFICI 6 A 4 5 B 07 6 B J 2 G 4 H 00120 2349 DLA120-83-D0209 B C A 1 2 2 6505 000 C9B DRUGS BIOLOGICALS AND OFFICI 6 A 4 5 B 07 6 B J 1 G

MCNEIL LABORATORIES INC LOCATION TOTAL FORT WASHINGTON 13 PA 2,811 592725 1768 39 4 A 00120 0728 DLA120-82-D0167 B C A 5 2 2 6505 000 C9B DRUGS BIOLOGICALS AND OFFICI 6 A 4 5 A 07 6 B J 2 A 4 A 00120 0826 DLA120-82-D0167 B C A 5 2 2 6505 000 C9B DRUGS BIOLOGICALS AND OFFICI 6 A 4 5 A 07 6 B J 2 A 4 B 00120 0892 DLA120-82-D0167 B C A 5 2 2 6505 000 C9B DRUGS BIOLOGICALS AND OFFICI 6 A 4 5 A 07 6 B J 2 A 4 C 00120 0608 DLA120-82-D0167 B C A 5 2 2 6505 000 C9B DRUGS BIOLOGICALS AND OFFICI 6 A 4 5 A 07 6 B J 2 L 4 C 00120 1193 DLA120-83-D0209 B C A 5 2 2 6505 000 C9B DRUGS BIOLOGICALS AND OFFICI 6 A 4 5 B 07 6 B J 2 C 4 C 00120 1248 DLA120-83-D0209 B C A 5 2 2 6505 000 C9B DRUGS BIOLOGICALS AND OFFICI 6 A 4 5 B 07 6 B J 2 C 4 C 00120 1300 DLA120-83-D0209 B C A 5 2 2 6505 000 C9B DRUGS BIOLOGICALS AND OFFICI 6 A 4 5 B 07 6 B J 2 C 4 E 00120 1685 DLA120-83-D0209 B C A 5 2 2 6505 000 C9B DRUGS BIOLOGICALS AND OFFICI 6 A 4 5 B 07 6 B J 2 E 4 F 00120 1990 DLA120-83-D0209 B C A 5 2 2 6505 000 C9B DRUGS BIOLOGICALS AND OFFICI 6 A 4 5 B 07 6 B J 2 F 4 H 00120 2421 DLA120-83-D0209 B C A 5 2 2 6505 000 C9B DRUGS BIOLOGICALS AND OFFICI 6 A 4 5 B 07 6 B J 1 H 4 I 00120 2657 DLA120-83-D0209 B C A 5 2 2 6505 000 C9B DRUGS BIOLOGICALS AND OFFICI 6 A 4 5 B 07 6 B J 2 H 4 I 00120 2704 DLA120-83-D0209 B C A 5 2 2 6505 000 C9B DRUGS BIOLOGICALS AND OFFICI 6 A 4 5 B 07 6 B J 2 I 4 I 00120 2822 DLA120-83-D0209 B C A 5 2 2 6505 000 C9B DRUGS BIOLOGICALS AND OFFICI 6 A 4 5 B 07 6 B J 2 I

Special A-1





S M 1  
V O 1111 222222 22 22222 5 7 9 9 1 1 1 1 1 1 1 9 2 2 2  
C N 55555 AAAA AAAAAA BB CCCCC 3 A C 8 999 C D 10A 10B 10C 11 DESCRIPTION OF CMDTY/SRVC 2 3 4 5 6 1717 8 9 A 0 1 3 24 \$511521000

MCQUAY INC MILWAUKEE WISCONSIN 592984 3430 50  
1 B OAE07 2022 DAAE07-83-CH245 B C A 1 2 2 2930 000 A4B ENGINE COOLING SYS COMPS - N 5 A 3 3 A 0000 0 J 1 B  
2 I PA100 2546 N00140-83-C9045 B C A 1 2 2 4140 000 C9E FANS AIR CIRCULATORS & BLOWE 8 4 3 5 A 1015 5 B J 1 I  
LOCATION TOTAL 2 193  
CONTRACTOR TOTAL 7 405

MCRAE INDUSTRIES INC MOUNT GILEAD NCAR 593006 3593 34  
4 A 00100 0355 DLA100-83-C4148 B C A 5 2 2 8430 000 A9 FOOTWEAR MENS 6 A 3 3 J 0000 0 J 1 A

MCRAE INDUSTRIES INC RAEFORD NCAR 593006 4270 34  
4 I 00100 1575 DLA100-83-C4637 B C A 7 2 2 8430 000 A9 FOOTWEAR MENS 6 A 3 4 J 01B 1 B J 1 I  
CONTRACTOR TOTAL 2 6.628

MCREYNOLDS CONSTRUCTION CO INC ABIGON NEW MEXICO 091451 0004 32  
5 F 0C47 0023 DAC47-83-C0034 A C E 5 2 2 Y222 000 C2 CONSTRUCTION/HIGHWAYS-ROADS- 8 A 3 3 J 0000 0 J 1 F

MCREYNOLDS GEORGE CORP GRANITE CITY ILLINOIS 091547 3660 14  
1 G 0AJ04 0190 DAAJ04-83-C0029 A C E 1 2 2 Z163 000 C2 MAINT-REPAIR-ALTER/TROOP HOU 8 A 3 4 J 01B 1 B J 1 F  
1 I 0AJ04 0221 DAAJ04-83-C0043 A C E 1 2 2 Z179 000 C2 MAINT-REPAIR-ALTER/OTHER WAR 8 A 3 4 J 01B 1 B J 1 I  
1 I 0AJ04 0233 DAAJ04-83-C0046 A C E 1 2 2 Z119 000 C2 MAINT-REPAIR-ALTER/OTHER ADM 8 A 3 4 J 01B 1 B J 1 I  
LOCATION TOTAL 3 362

MCSHANE CONSTRUCTION INC DOVER AFB DELAWARE 073092 0175 08  
1 C 0CA31 0081 DACA31-83-C0027 D C E 1 2 2 Y242 000 C2 CONSTRUCTION/HEATING AND COO 8 A 3 4 J 01B 1 B J 1 C 2.361

MCSTARLITE CO HARBOR CITY CALIFORNIA 053893 2910 05  
3 B 0FH02 0708 F04606-82-C0217 A C A 5 2 2 1560 AAK A1C AIRFRAME STRUCTURAL COMPONENT 8 6 3 5 J 02 5 B J 1 A 47

MCTAGUE MFG CO INC PHILIPSBURG PA 091832 4010 39  
4 G 00100 1302 DLA100-83-C0776 B C A 5 2 2 8405 000 A9 OUTERWEAR MENS 6 A 3 4 J 01B 1 B J 1 G 124

MCVE ENGINEERING & FABRICATING INC DETROIT MICHIGAN 090915 1440 23  
1 E OAE07 3903 DAAE07-83-CA327 B C A 1 2 2 2540 000 A4A VEHICULAR FURNITURE AND ACCE 5 A 3 4 J 01B 1 B J 1 E 21

MCWANE COAL CO SIPSEY ALABAMA 065193 3184 01  
4 J 00600 0202 DLA600-82-D1762 E C A 1 2 2 9110 000 A8B FUELS SOLID 6 A 3 3 C 0000 0 J 1 J  
4 J 00600 0307 DLA600-82-D1762 E C A 1 2 2 9110 000 A8B FUELS SOLID 6 A 6 5 B 1026 1 B J 1 J  
4 L 00600 1538 DLA600-83-D1759 E C A 1 2 2 9110 000 A8B FUELS SOLID 6 A 3 3 C 0000 0 J 1 Y  
LOCATION TOTAL 3 633

MCWHINNIE RESTAURANT & SUPPLY NATIONAL CITY CALIFORNIA 593059 4570 05  
2 B LA102 0303 N00123-83-C0353 B C A 1 2 2 7195 000 C9E MISCELLANEOUS FURNITURE AND 8 4 3 5 J 1002 1 B J 1 B  
2 E LA102 0476 N00123-83-C0426 B C B 1 2 2 N071 000 S1 INSTALLATION OF EQ/FURNITURE 8 1 3 5 J 1001 5 B J 1 E



S M  
 V O 1111 222222 22 22222 5 7 9 9  
 C N 55555 AAAA AAAAAA BB CCCCC 3 A C 8 999 C D 10A 10B 10C 11 DESCRIPTION OF CMUTY/SRVC 2 3 4 5 6 12 13 14 15 16 17 18 19 20 21 22 23 24 25 26 27 28 29 30 31 32 33 34 35 36 37 38 39 40 41 42 43 44 45 46 47 48 49 50 51 52 53 54 55 56 57 58 59 60 61 62 63 64 65 66 67 68 69 70 71 72 73 74 75 76 77 78 79 80 81 82 83 84 85 86 87 88 89 90 91 92 93 94 95 96 97 98 99 100

MEAD JOHNSON & CO		EVANSVILLE		INDIANA		593200 1590 15	
2 K	KA401 0130	DLA13H-81-50303	B C Z 5	3 2	8940 000 B2	SPECIAL DIETARY FOODS	6 6 4 1
4 L	00120 0302	DLA120-83-FVA22	B C A 1	2 2	6505 000 C9B	DRUGS BIOLOGICALS AND OFFICI	6 6 4 1
4 J	0013H 5083	DLA13H-83-50303	C C A 1	2 2	8940 000 B2	SPECIAL DIETARY FOODS	6 6 4 5 A 09
4 J	0013H 5177	DLA13H-83-50303	C C A 1	2 2	8940 000 B2	SPECIAL DIETARY FOODS	6 6 4 5 A 09
4 K	0013H 5323	DLA13H-83-50303	C C A 1	2 2	8940 000 B2	SPECIAL DIETARY FOODS	6 6 4 5 A 09
4 L	0013H 5555	DLA13H-83-50303	C C A 1	2 2	8940 000 B2	SPECIAL DIETARY FOODS	6 6 4 5 A 09
4 L	0013H 5613	DLA13H-83-50303	C C A 1	2 2	8940 000 B2	SPECIAL DIETARY FOODS	6 6 4 5 A 09
4 A	0013H 5733	DLA13H-83-50303	C C A 1	2 2	8940 000 B2	SPECIAL DIETARY FOODS	6 6 4 5 A 09
4 B	0013H 5821	DLA13H-83-50303	C C A 1	2 2	8940 000 B2	SPECIAL DIETARY FOODS	6 6 4 5 A 09
4 B	0013H 5960	DLA13H-83-50303	C C A 1	2 2	8940 000 B2	SPECIAL DIETARY FOODS	6 6 4 5 A 09
4 B	0013H 6078	DLA13H-83-50303	C C A 1	2 2	8940 000 B2	SPECIAL DIETARY FOODS	6 6 4 5 A 09
4 C	0013H 6166	DLA13H-83-50303	C C A 1	2 2	8940 000 B2	SPECIAL DIETARY FOODS	6 6 4 5 A 09
4 D	0013H 6288	DLA13H-83-50303	C C A 1	2 2	8940 000 B2	SPECIAL DIETARY FOODS	6 6 4 5 A 09
4 D	0013H 6437	DLA13H-83-50303	C C A 1	2 2	8940 000 B2	SPECIAL DIETARY FOODS	6 6 4 5 A 09
4 E	0013H 6498	DLA13H-83-50303	C C A 1	2 2	8940 000 B2	SPECIAL DIETARY FOODS	6 6 4 5 A 09
4 E	0013H 6622	DLA13H-83-50303	C C A 1	2 2	8940 000 B2	SPECIAL DIETARY FOODS	6 6 4 5 A 09
4 F	0013H 6789	DLA13H-83-50303	C C A 1	2 2	8940 000 B2	SPECIAL DIETARY FOODS	6 6 4 5 A 09
4 F	0013H 6918	DLA13H-83-50303	C C A 1	2 2	8940 000 B2	SPECIAL DIETARY FOODS	6 6 4 5 A 09
4 G	0013H 7095	DLA13H-83-50303	C C A 1	2 2	8940 000 B2	SPECIAL DIETARY FOODS	6 6 4 5 A 09
4 H	0013H 7232	DLA13H-83-50303	C C A 1	2 2	8940 000 B2	SPECIAL DIETARY FOODS	6 6 4 5 A 09
4 H	0013H 7291	DLA13H-83-50303	C C A 1	2 2	8940 000 B2	SPECIAL DIETARY FOODS	6 6 4 5 A 09
4 H	0013H 7421	DLA13H-83-50303	C C A 1	2 2	8940 000 B2	SPECIAL DIETARY FOODS	6 6 4 5 A 09
4 I	0013H 7596	DLA13H-83-50303	C C A 1	2 2	8940 000 B2	SPECIAL DIETARY FOODS	6 6 4 5 A 09
4 I	0013H 7632	DLA13H-83-50303	C C A 1	2 2	8940 000 B2	SPECIAL DIETARY FOODS	6 6 4 5 A 09
4 B	00120 1053	V797P5-15-H	B C A 1	2 2	6505 000 C9B	DRUGS BIOLOGICALS AND OFFICI	6 6 4 1
4 J	00120 0119	V797P5-15-1H	B C A 1	2 2	6505 000 C9B	DRUGS BIOLOGICALS AND OFFICI	6 6 4 1
1 K	00120 0303	V797P5-15-1H	B C A 1	2 2	6505 000 C9B	DRUGS BIOLOGICALS AND OFFICI	6 6 4 1
4 L	00120 0419	V797P5-15-1H	B C A 1	2 2	6505 000 C9B	DRUGS BIOLOGICALS AND OFFICI	6 6 4 1
4 A	00120 0722	V797P5-15-1H	B C A 1	2 2	6505 000 C9B	DRUGS BIOLOGICALS AND OFFICI	6 6 4 1
4 C	00120 1308	V797P5-15-1H	B C A 1	2 2	6505 000 C9B	DRUGS BIOLOGICALS AND OFFICI	6 6 4 1
4 D	00120 1417	V797P5-15-1H	B C A 1	2 2	6505 000 C9B	DRUGS BIOLOGICALS AND OFFICI	6 6 4 1
4 D	00120 1471	V797P5-15-1H	B C A 1	2 2	6505 000 C9B	DRUGS BIOLOGICALS AND OFFICI	6 6 4 1
4 E	00120 1576	V797P5-15-1H	B C A 1	2 2	6505 000 C9B	DRUGS BIOLOGICALS AND OFFICI	6 6 4 1
4 F	00120 1929	V797P5-64-2H	B C A 1	2 2	6505 000 C9B	DRUGS BIOLOGICALS AND OFFICI	6 6 4 1
4 F	00120 2031	V797P5-64-2H	B C A 1	2 2	6505 000 C9B	DRUGS BIOLOGICALS AND OFFICI	6 6 4 1
4 G	00120 2197	V797P5-64-2H	B C A 1	2 2	6505 000 C9B	DRUGS BIOLOGICALS AND OFFICI	6 6 4 1
4 H	00120 2532	V797P5-64-2H	B C A 1	2 2	6505 000 C9B	DRUGS BIOLOGICALS AND OFFICI	6 6 4 1
4 I	00120 2884	V797P5-64-2H	B C A 1	2 2	6505 000 C9B	DRUGS BIOLOGICALS AND OFFICI	6 6 4 1
				LOCATION TOTAL	38	2,873	
				CONTRACTOR TOTAL	39	3,001	

MEAD TECHNOLOGY LABORATORIES		DAYTON		OHIO		003006 2190 36	
3 K	OHU61 0007	F33657-80-D0425	B C A 1	2 2	R538 000 C9E	INTELLIGENCE ANALYSIS SUPPOR	6 1 4 5 A 1007 5 B

MEADE BUSWELL		UN KINGDOM		084543 0000 UK			
4 A	00139 0104	DLA139-82-A0013	B C Z 5	2 2	8905 000 B2	MEAT POULTRY AND FISH	6 9 7 5 L 06 1 B J 1 C
4 C	00139 0448	DLA139-83-A0001	B C Z 5	2 2	8905 000 B2	MEAT POULTRY AND FISH	6 9 4 5 L 06 1 B J 1 C
4 D	00139 0572	DLA139-83-A0001	B C Z 5	2 2	8905 000 B2	MEAT POULTRY AND FISH	6 9 7 5 L 06 1 B J 1 C



S M	V O	C N	1111	222222	22	22222	5	7	9	9	10A	10B	10C	11	DESCRIPTION OF DUTY/SRVC	2	3	4	5	6	1717	3	9	10	11	12	13	14	15	16	17	18	19	20				
-----																																						
MEASUREMENT CONCEPT CORP															NEW YORK 092384 7270 33																							
1	I	OAK70	0792	DAAK70-83-C0174	D	C	B	5	2	2	AD94	000	S1	RDTE/OTHER DEFENSE	8	A	3	6	J	01B	2	B																
3	J	OHJ06	0010	F30602-80-C0286	F	C	Z	5	2	2	AD94	GYB	A7	RDTE/OTHER DEFENSE	8	A	7	6	J	01B	1	B																
3	K	OHJ03	0028	F30602-82-C0181	D	C	Z	5	2	2	AC64	000	A7	RDTE/ELECTRONICS AND COMMUNI	8	A	7	5	J	11	2	A																
3	E	OHJ03	0083	F30602-82-C0181	D	C	Z	5	2	2	AC64	000	A7	RDTE/ELECTRONICS AND COMMUNI	8	A	7	5	J	11	2	A																
3	B	OHJ06	0065	F30602-83-C0051	B	C	Z	5	2	2	AD92	000	A7	RDTE/OTHER DEFENSE	8	A	3	5	J	11	2	B																
LOCATION					TOTAL					5					1,372																							
-----																																						
MEASUREMENT SYSTEMS INC															CONN 594020 0970 07																							
1	G	DAH01	1576	DAAH01-83-C0715	B	C	A	5	2	2	1430	CMS	A2	GUIDED MISSILE REMOTE CONTRO	8	A	3	5	A	1013	5	B																
-----																																						
MEASUREMENTS GROUP															NCAR 074652 4280 34																							
2	H	MF115	0193	GS00S5-71-776	B	C	A	5	3	2	3825	000	C9E	ROAD CLEARING AND CLEANING	E	3	6	4	1																			
-----																																						
MECAR S A															BELGIUM 021808 0000 BE																							
1	D	OJA37	0912	DAJA37-83-G0005	B	C	Z	5	2	2	4933	000	A5	WEAPONS MAINTENANCE EQUIPMEN	7	9	4	5	L	06	5	B																
-----																																						
MECH AIR INC															MARYLAND 068934 1080 21																							
1	G	OKF27	0132	DAKF27-83-C0057	D	C	E	5	2	2	Z119	000	C2	MAINT-REPAIR-ALTER/OTHER ADM	8	A	3	4	J	01B	1	B																
1	I	OKF27	0180	DAKF27-83-C0122	E	C	E	5	2	2	Z119	000	C2	MAINT-REPAIR-ALTER/OTHER ADM	8	A	3	4	J	01B	1	B																
1	I	OKF27	0229	DAKF27-83-C0152	E	C	E	5	2	2	Z119	000	C2	MAINT-REPAIR-ALTER/OTHER ADM	8	A	3	4	J	01B	1	B																
LOCATION					TOTAL					3					199																							
-----																																						
MECH AIR INC															VIRGINIA 068934 1520 47																							
1	D	OCA31	0101	DACA31-83-C0049	E	C	E	5	2	2	Y299	000	C2	CONSTRUCTION/ALL OTHER NON-B	8	A	3	4	J	01B	1	B																
-----																																						
MECH AIR INC															VIRGINIA 068934 1580 47																							
1	I	OCA31	0586	DACA31-83-C0344	D	C	E	5	2	2	Z161	000	C2	MAINT-REPAIR-ALTER/FAMILY HO	8	A	3	6	J	01B	1	B																
CONTRACTOR TOTAL					5					299																												
-----																																						
MECH CON CORP															DC 594035 0010 09																							
2	I	C2477	M353	N62477-82-C0373	D	C	E	1	2	2	Z111	000	C2	MAINT-REPAIR-ALTER/OFFICE BU	8	A	3	4	J	01B	1	B																
-----																																						
MECH CON CORP															MARYLAND 594035 0090 21																							
2	A	C2477	N002	N62477-81-C1124	E	C	E	1	2	2	Z199	000	C2	MAINT-REPAIR-ALTER/MISCELLAN	8	A	3	4	J	01B	1	B																
-----																																						
MECH CON CORP															VIRGINIA 594035 1520 47																							
1	I	OCA31	0253	DACA31-83-C0125	D	C	E	5	2	2	Z249	000	C2	MAINT-REPAIR-ALTER/OTHER UTI	8	A	3	4	J	01B	1	B																
CONTRACTOR TOTAL					3					436																												



S M		DESCRIPTION OF COMD/BRVC																			
✓ O	C N	1111	222222	22	22222	5 7	9 9	10A	10B	10C	11	12	13	14	15	16	17	18	19	20	
MECHANICAL DOOR SERVICING CO INC	2 I	C2742	P574	N62471-82-C1369	A C E	1	2 2	Y152	000	C2	HAWAII	594130	0730	12	CONSTRUCTION/MAINTENANCE BUI	8 A	3 4	J	01B	1 B	J 1 I
		KANEHE		HAWAII		594130		0730		12											
MECHANICAL DOOR SERVICING CO INC	2 I	C2742	P350	N62471-80-C1501	A C E	1	2 2	Z159	000	C2	HAWAII	594130	1600	12	MAINT-REPAIR-ALTER/OTHER IND	8 A	8 4	J	01B	1 B	J 1 L
		PEARL HARBOR NAVAL		HAWAII		594130		1600		12											
CONTRACTOR TOTAL						2				142											
MECHANICAL ENERGY SPECIALISTS	1 I	0BT57	0320	DABT57-83-C0174	B C E	5	2 2	N045	000	C2	VIRGINIA	048222	1540	47	INSTALLATION OF EQ/PLUMBING-	8 A	3 4	J	01B	1 B	J 1 I
		FORT EUSTIS		VIRGINIA		048222		1540		47											
MECHANICAL ENERGY SPECIALISTS	2 I	C247C	L406	N62470-82-C2505	D C E	1	2 2	Z164	000	C2	VIRGINIA	048222	2870	47	MAINT-REPAIR-ALTER/DINING FA	8 A	3 4	J	01B	1 B	J 1 H
		NORFOLK		VIRGINIA		048222		2870		47											
MECHANICAL ENERGY SPECIALISTS	2 K	C2470	K101	N62470-81-C4397	C C E	1	2 2	Z119	000	C2	VIRGINIA	048222	3210	47	MAINT-REPAIR-ALTER/OTHER ADM	8 A	3 4	J	01B	1 B	J 1 I
		PORTSMOUTH		VIRGINIA		048222		3210		47											
CONTRACTOR TOTAL						3				444											
MECHANICAL ENGINEERS OF HAWAII	2 I	C2742	X230	N62742-83-D0086	A C Z	5	2 2	R124	000	C2	GUAM	091471	0000	60	A/E CONSTRUCTION UTILITIES	8 A	8 6	J	01B	2 B	J 1 I
		HONOLULU		HAWAII		091471		0000		60											
MECHANICAL ENGINEERS OF HAWAII	2 H	C2742	X157	N62742-82-D0073	A C Z	1	2 2	R129	000	C2	HAWAII	091471	0040	12	A/E CONSTRUCTION OTHER NON	8 A	8 6	J	01B	2 B	J 1 I
MECHANICAL ENGINEERS OF HAWAII	2 I	C2742	X195	N62742-83-D0086	A C Z	1	2 2	R111	000	C2	HAWAII	091471	0040	12	A/E CONSTRUCTION ADMIN & S	8 A	3 6	J	01B	2 B	J 1 I
LOCATION TOTAL						2				113											
MECHANICAL ENGINEERS OF HAWAII	1 H	0CA83	0036	DACA83-83-C0050	A C Z	5	2 2	R211	000	C2	HAWAII	091471	1900	12	ARCHITECT/ENGINEER - GENERAL	8 A	3 6	J	01B	2 B	J 1 B
		SCHOFIELD BARRACKS		HAWAII		091471		1900		12											
CONTRACTOR TOTAL						4				171											
MECHANICAL EQUIPMENT CO INC	2 H	BH004	9369	N00024-81-C4382	B C A	1	2 2	4620	000	A3	LOUISIANA	594180	2027	19	WATER DISTILLATION EQUIP MAR	8 A	6 5	J	11	5 B	J 1 H
		NEW ORLEANS		LOUISIANA		594180		2027		19											
MECHANICAL EQUIPMENT CO INC	2 A	BH004	2147	N00024-82-C4236	C C A	1	2 2	AC34	000	A3	RDTE/SHIPS	8 A	8 5	J	11	2 A	U	1 A			
MECHANICAL EQUIPMENT CO INC	2 D	BH004	2147	N00024-82-C4236	C C A	1	1 2	AC34	000	A3	RDTE/SHIPS	8 A	8 5	J	11	2 A	U	1 A			
MECHANICAL EQUIPMENT CO INC	2 D	BH004	2147	N00024-82-C4236	C C A	1	2 2	AC34	000	A3	RDTE/SHIPS	8 A	8 5	J	11	2 A	U	1 A			
MECHANICAL EQUIPMENT CO INC	2 H	BH004	9120	N00024-82-C4236	C C Z	1	1 2	AC33	000	A3	RDTE/SHIPS	8 A	7 5	J	11	2 A	U	1 H			
MECHANICAL EQUIPMENT CO INC	2 C	QA120	0237	N00406-83-C0463	B C A	1	2 2	4920	000	A3	AIRCRAFT MAINTENANCE & REPAI	8 A	4 3	J	02	5 B	J	1 B			
LOCATION TOTAL						4				476											
MECHANICAL PIPING INC	2 I	C2472	A222	N62472-81-C0273	D C E	1	2 2	Z119	000	C2	PA	094809	4005	39	MAINT-REPAIR-ALTER/OTHER ADM	8 A	3 4	J	01B	1 B	J 1 I
		PHILADELPHIA		PA		094809		4005		39											



S M 1  
 V O 1111 222222 22 22222 5 7 9 9 1 1 1 1 1 1 1 9 0 5 0  
 C N 55555 AAAA AAAAAA BB CCCCC 3 A C 9 999 C D 10A 10B 10C 11 DESCRIPTION OF COMDTY/SRVC 2 3 4 5 6 1717 8 9 A 0 1 2 3 4 5 6 7 8 9

MECHANICAL PRODUCTS CO INC JACKSON MICHIGAN 022977 2860 23  
 4 J 00900 0054 DLA900-82-D0004 B C A 1 2 2 5925 000 A7 CIRCUIT BREAKERS 6 A 4 5 B 1001 5 B J 1 J  
 4 L 00900 0648 DLA900-83-C0696 B C A 1 2 2 5925 000 A7 CIRCUIT BREAKERS 6 A 3 5 C 1013 1 B J 1 L  
 4 L 00900 0641 DLA900-83-C0699 B C A 1 2 2 5925 000 A7 CIRCUIT BREAKERS 6 A 3 5 B 1001 5 B J 1 L  
 4 B 00900 1249 DLA900-83-C1178 B C A 1 2 2 5925 000 A7 CIRCUIT BREAKERS 6 A 3 5 B 1013 1 B J 1 B  
 4 D 00900 1755 DLA900-83-C1704 B C A 5 2 2 5925 000 A7 CIRCUIT BREAKERS 6 A 3 5 C 1013 6 B J 1 D  
 4 E 00900 1799 DLA900-83-C1709 B C A 5 2 2 5925 000 A7 CIRCUIT BREAKERS 6 A 3 5 B 1013 1 B J 1 D  
 4 F 00900 2304 DLA900-83-C2107 B C A 5 2 2 5925 000 A7 CIRCUIT BREAKERS 6 A 3 5 D 1015 5 B J 1 F  
 4 G 00900 2410 DLA900-83-C2277 B C A 5 2 2 5925 000 A7 CIRCUIT BREAKERS 6 A 3 5 C 1001 5 B J 1 G  
 4 H 00900 2793 DLA900-83-C2642 C C A 5 2 2 5925 000 A7 CIRCUIT BREAKERS 6 A 3 3 J 0000 0 J 1 H  
 4 I 00900 2937 DLA900-83-C2788 B C A 5 2 2 5925 000 A7 CIRCUIT BREAKERS 6 A 3 5 A 02 5 B J 1 I  
 LOCATION TOTAL 10 627

MECHANICAL PRODUCTS CO INC MINNEAPOLIS MINNESOTA 022977 4850 24  
 4 I 00900 2850 DLA900-83-C0279 B C A 5 2 2 5930 000 A7 SWITCHES 6 A 3 5 A 1013 5 B J 1 I

MECHANICAL PRODUCTS CO INC FORT SLOCUM NEW YORK 022977 2860 33  
 4 E 00900 1845 DLA900-83-C1589 B C A 5 2 2 5925 000 A7 CIRCUIT BREAKERS 6 A 3 3 A 0000 0 J 1 E  
 CONTRACTOR TOTAL 12 750

MECHANICAL SERVICES INC LOUISVILLE KENTUCKY 594305 2280 18  
 1 I 00A09 3684 DAAA09-83-C4874 B C A 1 2 2 1005 EHC A5 GUNS THROUGH 30 MM 5 A 3 4 J 01B 1 B J 1 I

MECHANICAL SERVICES INC COLUMBUS OHIO 594305 1580 36  
 4 D 00700 2525 DLA710-83-C0026 B C C 5 2 2 JG41 000 S1 MAINT-REPAIR OF EQ/REFRIGERA 6 A 3 3 C 0000 0 J 1 D

MECHANICAL SERVICES INC CARLISLE BARRACKS PA 594305 0680 39  
 1 I 0BT43 0034 DABT43-83-C0031 B C E 5 2 2 4120 000 C9E AIR CONDITIONING EQUIP 8 A 3 4 J 01B 1 B J 1 I  
 1 I 0BT43 0037 DABT43-83-C0038 B C E 5 2 2 2139 000 C2 MAINT-REPAIR-ALTER/EDUCATION 8 A 3 4 J 01B 1 B J 1 I  
 LOCATION TOTAL 2 129  
 CONTRACTOR TOTAL 4 210

MECHANICAL SYSTEMS CORP REDSTONE ARSENAL ALABAMA 594420 2955 01  
 1 G 0AH03 0188 DAAH03-83-C0062 B C E 5 2 2 Z111 000 C2 MAINT-REPAIR-ALTER/OFFICE BU 8 A 3 4 J 01B 1 B J 1 F 275

MECHANICAL TECHNOLOGY INC LATHAM NEW YORK 594450 4450 33  
 1 B 0AA08 0076 DAAA08-83-C0052 B C Z 5 2 2 R215 000 S1 A/E - PRODUCTION ENGINEERING 8 A 3 5 D 1008 2 A U 2 A 247  
 1 I 0AK70 0734 DAAK70-82-C0255 F C A 5 2 2 AD93 000 S1 RDTE/OTHER DEFENSE 8 A 6 5 J 11 2 A U 1 H 24  
 2 J PA100 0020 N00140-81-D0242 B C C 1 2 2 R216 000 A3 A/E - MARINE 8 A 4 5 C 1013 1 B U 2 J 25  
 2 A PA100 0713 N00140-81-D0242 B C C 1 2 2 R216 000 A3 A/E - MARINE 8 A 4 5 C 1013 1 B U 2 A 26  
 2 C PA100 0938 N00140-81-D0242 B C C 1 2 2 R216 000 A3 A/E - MARINE 8 A 6 5 C 1013 1 B U 2 C 27  
 2 D PA100 1277 N00140-81-D0242 B C C 1 2 2 R216 000 A3 A/E - MARINE 8 A 4 5 C 1013 1 B U 2 D 28  
 2 I PA100 1402 N00140-81-D0242 B C C 1 2 2 R216 000 A3 A/E - MARINE 8 A 4 5 C 1013 2 B U 2 I 29  
 3 I OFS02 0554 F33601-83-C0216 C C Z 5 2 2 L043 000 C9E TECH REP SERVICES /PUMPS & C 8 A 3 5 A 1013 5 B J 1 I 30  
 3 B OHRO6 0141 F33615-79-C2050 B C Z 5 2 2 AC12 000 A1B RDTE/AIRCRAFT 8 A 7 5 B 11 2 B U 2 B 31

-----  
 S M 1 1 1 1 1 1 1 1 1 1  
 V O 1111 222222 22 22222 5 7 9 9 1  
 C N 55555 AAAA AAAAAA BB CCCCC 3 A C B 999 C D 10A 10B 10C 11 DESCRIPTION OF CMDTY/SPVC 2 3 4 5 6 1717 2 3 7 8 9 1 3 4 5 6 7 8 9 10 11  
 -----

MECHANICAL TECHNOLOGY INC			LATHAM		NEW YORK			594450 4450 33												
3 K	OHR10	0017 F33615-82-C5056	B C Z	5 2 2	AD92	000	A1B	RDTE/OTHER DEFENSE	8	A	7	5	A	1013	2	A	S	1	K	
3 E	OHR10	0036 F33615-82-C5056	B C Z	5 2 2	AD92	000	A1B	RDTE/OTHER DEFENSE	8	A	7	5	A	1013	2	B	S	1	A	
3 K	OHR10	0001 F33615-82-C5093	B C Z	5 2 2	R415	000	B9	MGT SERVICES/TECHNOLOGY SHAR	6	A	3	5	B	1013	2	A	U	2	K	
3 E	OHR10	0091 F33615-82-C5093	B C Z	5 2 2	R415	000	B9	MGT SERVICES/TECHNOLOGY SHAR	6	A	6	5	B	1013	2	B	U	1	E	
3 E	OHR08	0126 F33615-83-C5037	C C Z	5 2 2	AZ11	000	C9E	RDTE/OTHER RESEARCH AND DEVE	8	A	3	5	A	11	5	B	U	1	E	
3 H	OFF90	0101 F41G08-80-C1910	B C A	5 2 2	A920	000	A1B	AIRCRAFT MAINTENANCE & REPAI	8	4	4	5	J	1013	5	B	U	1	G	
LOCATION			TOTAL		15		3,896													

MECHANICAL TECHNOLOGY INC			ARLINGTON		VIRGINIA			594450 0140 47												
2 L	BH004	1201 N00024-77-C4750	B C Z	5 2 2	R216	000	A3	A/E - MARINE	8	A	7	5	D	1008	2	B	U	2	I	
2 A	BH004	2458 N00024-77-C4750	B C Z	5 2 2	R216	000	A3	A/E - MARINE	8	A	7	5	A	11	2	B	U	1	A	
2 A	BH004	2459 N00024-77-C4750	B C Z	5 2 2	R216	000	A3	A/E - MARINE	8	A	7	5	A	11	2	B	U	1	A	
2 A	BH004	2460 N00024-77-C4750	B C Z	5 2 2	R216	000	A3	A/E - MARINE	8	A	7	5	A	11	2	B	U	1	A	
2 B	BH004	2599 N00024-77-C4750	B C Z	5 2 2	R214	000	A3	A/E - MANAGEMENT ENGINEERING	6	A	7	5	J	11	2	B	U	1	E	
2 B	BH004	3101 N00024-77-C4750	B C Z	5 2 2	R216	000	A3	A/E - MARINE	8	A	7	5	B	11	2	B	U	1	E	
2 E	BH004	6460 N00024-77-C4750	B C Z	5 2 2	R216	000	A3	A/E - MARINE	8	A	7	5	D	11	2	B	U	1	E	
2 F	BH007	7706 N00024-77-C4750	B C Z	5 2 2	R216	000	A3	A/E - MARINE	8	A	7	5	A	1008	2	B	U	1	E	
2 G	BH004	7992 N00024-77-C4750	B C Z	5 2 2	R216	000	A3	A/E - MARINE	8	A	7	5	A	1008	2	B	U	1	E	
LOCATION			TOTAL		9		626													
CONTRACTOR			TOTAL		24		4,922													

MECHANICS LTD INC			CONWAY		ARKANSAS			594485 0900 04												
3 H	OJA15	0071 F03602-83-C0048	D C E	5 2 2	Z129	000	C2	MAINT-REPAIR-ALTER/OTHER AIR	8	A	3	4	J	01B	1	B	J	1	H	

MECHANICS LTD INC			LITTLE ROCK AFB		ARKANSAS			594485 2412 04												
3 D	OJA15	0047 F03602-83-C0029	D C E	5 2 2	Y299	000	C2	CONSTRUCTION/ALL OTHER NON-B	8	A	3	4	J	01B	1	B	J	1	D	
CONTRACTOR			TOTAL		2		156													

MECHANICSBURG TRUCKING SERVICE CO			HERSHEY		PA			037417 2175 39												
2 C	JA110	1801 N00104-82-D5010	B C C	5 2 2	9999	000	C9E	MISCELLANEOUS ITEMS	8	A	4	3	J	0000	0	J	1	L		
2 D	JA110	2951 N00104-82-D5010	B C C	5 2 2	9999	000	C9L	MISCELLANEOUS ITEMS	8	A	4	3	J	0000	C	J	1	D		
2 G	JA110	5101 N00104-82-D5010	B C C	5 2 2	9999	000	C9E	MISCELLANEOUS ITEMS	8	A	4	3	J	0000	0	J	1	G		
LOCATION			TOTAL		3		164													

MECHANICSBURG TRUCKING SERVICE CO			MECHANICSBURG		PA			037417 3075 39												
2 K	JA110	0401 N00104-82-D5010	B C C	5 2 2	9999	000	C9E	MISCELLANEOUS ITEMS	8	A	4	3	J	0000	C	J	1	J		
CONTRACTOR			TOTAL		4		217													

MECHANISCHE WEBEREI ALSTADT GMBH					GERMANY			087439 0000 0Y												
1 G	OJA37	1289 DAJA37-82-C0298	B C Z	5 3 2	S299	000	S1	OTHER HOUSEKEEPING SERVICES	7	9	6	5	L	06	1	B	J	1	F	

MECHANIZED SCIENCE SEALS INC			HUNTINGTON BEACH		CALIFORNIA			594495 3130 05												
3 H	OFD06	0613 F34601-83-C3208	B C A	5 2 2	6615	AF0	A1C	AUTOMATIC PILOT MECHANISMS	A	8	A	4	4	J	17A	1	B	J	1	H

-----											
M											
N	1111 222222 22 22222	5 7	9 9								1
55555	AAAA AAAAAA BB CCCCC	3 A C 8	999 C D 10A	10B 10C 11	DESCRIPTION OF CNDTY/SRVC	2 3 4 5 6	1717 9 9	A 0 1 3	24 55555-000		
-----											
CHTRONICS INDUSTRIES INC	WEST CHESTER	PA	088663	3-75	39						
A PA100 0369 N00140-83-C0239	D C A 1	2 2 1710	000 C9E	AIRCRAFT ARRESTING BARRIER	8 A 3 5	J	0000	0	J	1 8	
CKLER ASSOCIATES	LOS ANGELES	CALIFORNIA	021396	3680	05						
I C2474 Y335 N62474-83-C2452	D C Z 1	2 2 R219	000 C2	OTHER ARCHITECT & ENGINEERING	8 A 3 6	J	01B	2 8	J	1 1	
CKLER ENERGY GROUP	PORT HUENEME	CALIFORNIA	007114	3520	05						
I C2474 Y323 N62474-83-C2410	D C Z 1	2 2 R129	000 C2	A/E CONSTRUCTION	OTHER NON	8 A 3 6	J	01B	2 8	J 1 1	
CO INC	PARIS	ILLINOIS	508720	0730	14						
H JA100 L960 N00383-83-C6877	B C A 1	2 2 2840	01D A1B	GAS TURBINES AND JET ENGINES	8 A 3 5	J	1015	1 5	J	1 1	
G OFD05 1019 F34601-83-C2768	B C A 1	2 2 2640	BJJ A1E	GAS TURBINES AND JET ENGINES	8 A 3 5	J	1015	4 5	J	1 1	
	LOCATION	TOTAL	2	55							
CS CO LTD		JAPAN	067138	0000	14						
B WH100 0C25 N62649-82-D0036	B C Z 5	2 2 R216	000 A3	A/E MARINE	7 9 4 5	J	0F	1 8	J	1 1	
CTRON INDUSTRIES INC	CITY OF INDUSTRY	CALIFORNIA	584730	1285	05						
H GAEC7 6327 DAAC07-83-C1676	B C A 3	2 2 2833	CJE A1A	GAS TURBINES AND JET ENG EXC	8 A 3 5	J	1015	1 8	J	1 1	
I JA100 L939 N00383-83-C6945	B C A 1	2 2 1680	AAC A1B	MISCL AIRCRAFT ACCESSORIES	8 A 3 5	J	1015	1 8	J	1 1	
K OFH02 0240 F04606-82-C1318	B C A 5	2 2 1650	AFN A1C	AIRCRAFT HYDRAULIC VACUUM DE	8 A 3 5	J	1013	4 8	J	1 1	
I OFH02 4847 F04606-83-C0813	B C A 5	2 2 1650	AFN A1C	AIRCRAFT HYDRAULIC VACUUM DE	8 A 3 6	J	01B	1 8	J	1 1	
	LOCATION	TOTAL	4	262							
ED SCIENCE	NEEDHAM	MASS	092689	1785	22						
I PA100 1880 N00140-93-C6650	B C A 1	2 2 6530	000 C9E	HOSPITAL FURNITURE EQUIP	UTE 8 A 3 5	J	1001	5 8	J	1 6	
ED SEARCH SYSTEMS INC	BETHESDA	MARYLAND	009877	0250	21						
C QTA03 0120 V797P2-35-8E	C C Z 5	2 2 6515	000 C9B	MEDICAL SURGICAL INSTRUMENTS	2 6 4 1						
EDAGLIA ENGINEERING CO	BALTIMORE	MARYLAND	081792	0160	21						
E OAB07 0477 DAABC7-83-C0137	E C A 1	2 2 7025	000 A7	ADP INPUT/OUTPUT AND STORAGE	8 A 3 3	J	0000	0	J	1 1	
G OAB07 0477 DAAB07-83-C0137 2	E C A 1	2 2 7025	000 A7	ADP INPUT/OUTPUT AND STORAGE	8 A 3 3	J	0000	0	J	1 1	
H OAB07 0477 DAAB07-83-C0137 1	E C A 1	2 2 7025	000 A7	ADP INPUT/OUTPUT AND STORAGE	8 A 3 4	J	01B	1 8	J	1 1	
C CAH01 0746 DAAH01-83-C0358	B C A 1	2 2 4935	CMC A2	GUIDED MISSILE MAINTENANCE	8 A 3 3	J					
C CAH01 0799 DAAH01-83-C0370	B C A 1	2 2 3110	GNH A2	ELECTRICAL CONTROL EQUIPMENT	8 A 3 4	J	01B	1 8	J	1 1	
A 00400 1197 DLA400-83-C0958	D C A 7	2 2 5985	000 A7	CABLE CORD WIRE ASSEMBLIES	6 A 3 1	J	01B	1 8	J	1 1	
	LOCATION	TOTAL	4	260							
EDALIST INDUSTRIES	OSHKOSH	WISCONSIN	594746	0990	50						
B OFS02 0207 F33601-83-C0052	B C A 5	2 2 3450	000 C9F	MACHINE TOOLS PORTABLE	8 A 3 3	J	0000	0	J	1 1	

S M  
V O 1111 222222 22 22222 5 7 9 9  
C N 55555 AAAA AAAAAA BB CCCCC 3 A C 8 999 C D 10A 103 100 11 DESCRIPTION OF CHDTY/SRVC 2 3 4 5 6 1717 8 9 A 0 1 2 3 4 5 6 7 8 9

MEDART PRODUCTS INC GREENWOOD MISS 594750 1070 29  
2 I SA100 0161 N00604-83-C0087 D C A 1 2 2 7110 000 09E OFFICE FURNITURE 8 A 3 3 J 0000 0 J 1 1

MEDCO SECURITY LOCK CO SALEM VIRGINIA 087279 3480 47  
4 F 00500 1841 DLA500-83-C4473 B C A 5 2 2 5340 000 09E MISCELLANEOUS HARDWARE 6 A 3 5 J 1010 6 0 J 1 1  
4 I 00500 2724 DLA500-83-C5401 B C A 5 2 2 5340 000 09E MISCELLANEOUS HARDWARE 6 A 3 5 J 1015 5 0 J 1 1  
LOCATION TOTAL 2 150

MEDECO SECURITY LOCKS INC SALEM VIRGINIA 021344 3460 44  
1 H 0ZD04 2188 MDA904-83-C1103 B C A 5 2 2 5340 000 07 MISCELLANEOUS HARDWARE 6 A 3 5 J 1015 5 0 J 1 1

MEDEX LABORATORIES SAN DIEGO CALIFORNIA 091261 6060 05  
2 G LN412 0030 N00244-83-D1546 B C C 1 2 2 0301 000 S1 LABORATORY TESTING - MEDICAL 6 A 4 4 J 018 1 0 J 1 1  
2 H LN412 0038 N00244-83-D1546 B C C 1 2 2 0301 000 00E LABORATORY TESTING - MEDICAL 6 A 4 4 J 018 1 0 J 1 1  
LOCATION TOTAL 2 80

MEDIA FIVE ARCHITECTS B IN OC TR 017089 0000 10  
2 I C2742 X141 N62742-81-C0106 F C Z 5 2 2 R111 000 02 A/E CONSTRUCTION /ADMIN & S 7 A 8 5 L 06 2 0 J 1 1  
2 I C2742 X249 N62742-81-C0106 F C Z 5 2 2 R111 000 02 A/E CONSTRUCTION /ADMIN & S 8 A 8 5 L 17B 2 0 J 1 1  
LOCATION TOTAL 2 366

MEDIA FIVE ARCHITECTS HONOLULU HAWAII 017089 0440 12  
2 B C2742 X049 N62742-81-C0106 F C Z 1 2 2 R111 000 02 A/E CONSTRUCTION /ADMIN & S 8 A 8 5 J 17B 2 0 J 1 1  
2 C C2742 X013 N62742-81-C0106 F C Z 1 2 2 R111 000 02 A/E CONSTRUCTION /ADMIN & S 8 A 8 5 J 17B 2 0 J 1 1  
LOCATION TOTAL 2 894

MEDIA FIVE ARCHITECTS SCHOFIELD BARRACKS HAWAII 017089 1900 12  
1 L OCA84 0019 DACA84-82-C0101 C C Z 5 2 2 R119 000 02 A/E CONSTRUCTION /OTHER BUI 8 A 8 5 J 04 5 0 J 1 1  
2 OCA84 0084 DACA84-82-C0101 C C Z 5 2 2 R119 000 02 A/E CONSTRUCTION /OTHER BUI 8 A 8 5 J 04 2 0 J 1 1  
LOCATION TOTAL 2 316  
CONTRACTOR TOTAL 6 1,576

MEDIA IMAGES NASHVILLE TENNESSEE 090938 2060 43  
1 E 0B758 0036 DAB758-83-C0021 B C Z 5 2 2 U001 000 S1 LECTURES FOR TRAINING 8 A 3 4 J 01B 1 0 J 1 1

MEDIC EQUIPMENT CO INC EL PASO TEXAS 088065 2440 44  
1 L 0DA09 0023 DADA09-82-C0044 B C C 1 2 2 J065 000 S1 MAINT-REPAIR OF EQUIPMENTAL 8 6 A 3 5 J 07 1 0 J 1 1

MEDICAL ACTION INDUSTRIES INC HEAD OF THE HARBOR NEW YORK 061853 3630 33  
4 C 00120 0997 DLA120-83-D4211 B C A 5 2 2 6515 000 09B MEDICAL SURGICAL INSTRUMENTS 6 A 4 5 J 07 1 0 J 1 1

MEDICAL ACTION INDUSTRIES INC PLAINVIEW NEW YORK 061853 6675 33  
4 G 00120 2304 DLA120-83-D4211 B C A 5 2 2 6515 000 09B MEDICAL SURGICAL INSTRUMENTS 6 A 4 5 J 07 1 0 J 1 1  
4 H 00120 2473 DLA120-83-D4211 B C A 5 2 2 6515 000 09B MEDICAL SURGICAL INSTRUMENTS 6 A 4 5 J 07 1 0 J 1 1  
LOCATION TOTAL 2 120

S M 1 111 222222 22 22222 5 7 9 9 1 1 1 1 1 1 1 1 9 2 2 2  
 V O 1111 222222 22 22222 5 7 9 9 1 1 1 1 1 1 1 1 9 2 2 2  
 C N 55555 AAAA AAAAAA BB CCCCC 3 A C 8 999 C D 10A 10B 10C 11 DESCRIPTION OF COMDITY/SRVC 2 3 4 5 6 1717 8 9 A 0 1 3 4 5 6 7 8 9

MEDICAL ACTION INDUSTRIES INC ASHEVILLE NCAR 081853 0180 34  
 4 C 00120 0726 DLA120-83-C4317 B C A 5 2 2 6515 000 C9C MEDICAL SURGICAL INSTRUMENTS 6 A 3 4 J 018 1 B J 1 C

CONTRACTOR TOTAL 4 331

MEDICAL COLLEGE OF GEORGIA AUGUSTA GEORGIA 594776 0030 11  
 1 K ODA03 0064 DADA03-79-H0026 C C Z 1 2 2 U005 000 S1 TUITION FEES 8 8 7 5 M 05 7 B J 1 K  
 1 I OMD17 0428 DAMD17-81-C1178 B C Z 5 2 2 AN91 000 S1 RDTE/OTHER MEDICAL 8 8 7 5 M 05 7 B J 1 K  
 LOCATION TOTAL 2 118

MEDICAL COLLEGE OF OHIO TOLEDO OHIO 036696 8510 36  
 1 C OMD17 0177 DAMD17-81-C1178 B C Z 1 2 2 AN91 000 S1 RDTE/OTHER MEDICAL 8 8 7 5 M 05 7 B J 1 K  
 1 H OMD17 0395 DAMD17-81-C1178 B C Z 1 2 2 AN91 000 S1 RDTE/OTHER MEDICAL 8 8 7 5 M 05 7 B J 1 K  
 LOCATION TOTAL 2 180

MEDICAL COLLEGE OF PENNSYLVANIA PHILADELPHIA PA 009898 4005 39  
 1 K OJA03 0074 DADA03-79-H0166 C C Z 1 2 2 U005 000 S1 TUITION FEES 8 8 7 5 M 05 7 B J 1 K  
 1 G ODA03 0195 DADA03-79-H0166 C C Z 5 2 2 U005 000 S1 TUITION FEES 8 8 7 5 M 05 7 B J 1 K  
 2 F E612B 1657 N00014-82-K0669 B C Z 1 2 2 AD91 000 S1 RDTE/OTHER DEFENSE 8 8 7 5 M 05 7 B S 1 F  
 3 L OFS03 0262 F33600-76-A0411 S C Z 5 2 2 U005 000 S1 TUITION FEES 8 8 4 5 M 05 7 B J 1 L  
 3 J OFS03 0806 F33600-76-A0411 B C Z 5 2 2 U005 000 S1 TUITION FEES 8 8 4 5 M 05 7 B J 1 L  
 LOCATION TOTAL 5 462

MEDICAL COLLEGE OF VIRGINIA RICHMOND VIRGINIA 594779 3360 47  
 1 L ODA03 0086 DADA03-79-H0146 C C Z 5 2 2 U005 000 S1 TUITION FEES 8 8 7 5 M 05 7 B J 1 K  
 1 G ODA03 0203 DADA03-79-H0146 C C Z 5 2 2 U005 000 S1 TUITION FEES 8 8 7 5 M 05 7 B J 1 K  
 LOCATION TOTAL 2 86

MEDICAL COLLEGE OF WISCONSIN MILWAUKEE WISCONSIN 594777 3430 50  
 1 K ODA03 0055 DADA03-79-H0031 C C Z 5 2 2 J005 000 S1 TUITION FEES 8 8 7 5 M 05 7 B J 1 J  
 1 K ODA03 0061 DADA03-79-H0031 C C Z 5 2 2 U005 000 S1 TUITION FEES 8 8 7 5 M 05 7 B J 1 J  
 1 G ODA03 0169 DADA03-79-H0031 C C Z 1 2 2 U005 000 S1 TUITION FEES 8 8 7 5 M 05 7 B J 1 F  
 2 A E612B 0032 N00014-77-C0749 B C Z 1 2 2 AD91 000 S1 RDTE/OTHER DEFENSE 8 8 6 5 M 05 7 B S 1 K  
 2 I MN501 0069 N00600-80-H5080 B C Z 1 2 2 U005 000 S1 TUITION FEES 8 8 4 5 M 05 7 B J 1 L  
 3 K OFS03 0213 F33600-76-A0390 B C Z 5 2 2 U005 000 S1 TUITION FEES 8 8 4 5 M 05 7 B J 1 L  
 LOCATION TOTAL 6 596

MEDICAL DATA SYSTEMS CORP ANN ARBOR MICHIGAN 011583 0150 23  
 1 K ODA11 0020 DADA11-82-C0074 B C C 5 2 2 J065 000 S1 MAINT-REPAIR OF EQ/MEDICAL 8 8 A 3 5 B 1007 5 B J 1 F  
 1 L OKF03 0067 DAKF03-83-C0002 B C A 5 2 2 6525 000 C9E X-RAY EQUIP SUPPLIES MEDIC 8 A 3 5 A 07 1 B J 1 F  
 LOCATION TOTAL 2 119

MEDICAL DATA SYSTEMS CORP BROOKS AFB TEXAS 011583 1010 44  
 3 F OJA27 0695 F41800-81-D0096 B C C 5 2 2 AJ12 000 S1 RDTE/GENERAL SCIENCES AND TE 8 A 6 5 A 1007 5 B J 1 F  
 CONTRACTOR TOTAL 3 144

MEDICAL DEVICES INC PAKISTAN 007967 0000 PK  
 4 L 00120 0552 DLA120-83-C4166 B C B 5 2 2 6515 000 C9B MEDICAL SURGICAL INSTRUMENTS 6 A 3 5 L 07 1 B J 1 A  
 4 B 00120 0928 DLA120-83-C4381 B C B 5 2 2 6515 000 C9B MEDICAL SURGICAL INSTRUMENTS 6 A 3 5 L 07 1 B J 1 A

S M 1 1 1 1 1 1 1  
 V O 1111 222222 22 22222 5 7 9 9 1 1 1 1 1 1 1 9 2 2 2  
 C N 55555 AAAA AAAAAA BB CCCCC 3 A C 8 99S C D 10A 10B 10C 11 DESCRIPTION OF CMDTY/SRVC 2 3 4 5 6 1717 8 9 A 0 1 2 24 504511 607

MEDICAL DEVICES INC LOCATION TOTAL 2 PAKISTAN 007967 0000 FK 107  
 MEDICAL GRAPHICS CORP ST PAUL MINNESOTA 088188 6850 24  
 1 L ODA15 0026 V797P2-36-2B B C Z 5 3 2 6640 000 C9B LABORATORY EQUIPMENT AND SUP 2 6 4 1  
 1 B ODA15 0080 V797P2-36-2B B C Z 5 2 2 6640 000 C9B LABORATORY EQUIPMENT AND SUP 2 6 4 1  
 LOCATION TOTAL 2 116

MEDICAL INSTRUMENT RESEARCH INC WALTHAM MASS 594790 2950 22  
 1 L OBT11 0016 DABT11-83-C0007 C C A 5 2 2 6515 000 C9B MEDICAL SURGICAL INSTRUMENTS 8 A 3 5 J 07 6 3 J 1 1

MEDICAL SUPPORT GROUP CHERRY POINT MCAS NCAR 092690 0990 34  
 2 I RM300 0156 N00146-83-C0047 B C C 1 2 2 6099 000 S1 OTHER SOCIAL SERVICES 8 A 3 5 J 1013 1 B J 1 6

MEDICO INDUSTRIES INC WILKES BARRE PA 594907 5650 39  
 1 G OAA09 1527 DAAA09-81-C0175 B A A 1 2 2 1310 000 A6 AMMUNITION OVER 30 MM UP TO 5 4 6 5 A 16 5 A J 2 F  
 1 H OAA09 1527 DAAA09-81-C0175 1 B A A 1 2 2 1310 000 A6 AMMUNITION OVER 30 MM UP TO 5 4 6 5 J 16 5 A J 1 F  
 1 H OAA09 1527 DAAA09-81-C0175 2 B A A 1 2 2 1310 000 A6 AMMUNITION OVER 30 MM UP TO 5 4 6 5 A 16 5 A J 2 F  
 1 B OAA09 0764 DAAA09-82-G7807 B C A 1 2 2 1340 CRG A6 ROCKETS AND ROCKET AMMUNITIO 5 A 7 J  
 1 D OAA09 1020 DAAA09-82-G7807 B C A 1 2 2 1340 CRG A6 ROCKETS AND ROCKET AMMUNITIO 5 A 6 5 J 1026 5 B J 1 C  
 1 D OAA09 1117 DAAA09-82-G7807 B C A 1 2 2 1340 CRG A6 ROCKETS AND ROCKET AMMUNITIO 5 A 6 5 J 16 5 A J 1 D  
 1 D OAA09 1200 DAAA09-82-G7807 B C A 1 2 2 1340 CRG A5 ROCKETS AND ROCKET AMMUNITIO 5 A 4 5 J 16 5 B J 1 D  
 1 I OAA09 3829 DAAA09-82-G7807 B C A 1 2 2 1340 CRG A6 ROCKETS AND ROCKET AMMUNITIO 5 A 7 5 J 16 5 A J 1 I  
 LOCATION TOTAL 6 2,801

MEDICO INDUSTRIES INC RACINE WISCONSIN 594907 4380 50  
 1 H OAG39 0196 DAAG68-83-C0114 D C B 1 2 2 2420 000 C9D TRACTORS WHEELED 8 A 3 3 J 0000 0 J 1 H  
 CONTRACTOR TOTAL 7 2,830

MEDINA BENITO FLORIDA CITY FLORIDA 021782 1200 10  
 1 K OZD04 0247 MDA904-83-C0031 A C Z 5 2 2 U009 000 S1 OTHER TRAINING 8 1 3 5 J 04 5 B 1 1

MEDINA ENTERPRISES INC CRANE INDIANA 044482 1120 15  
 2 C PC141 0096 N00164-83-D0020 A C A 1 2 2 9620 000 C9E MINERALS NATURAL AND SYNTHET 4 6 4 5 J 17B 7 B 1 1 B  
 2 I C2472 B799 N62472-82-C6379 B C E 1 2 2 2159 000 C2 MAINT-REPAIR-ALTER/OTHER IND 8 A 3 4 J 01B 1 B 1 1  
 2 I C2472 B800 N62472-82-C7325 B C E 1 2 2 2159 000 C2 MAINT-REPAIR-ALTER/OTHER IND 8 A 3 4 J 01B 1 B 1 1  
 2 I C2472 B774 N62472-83-C6305 B C E 1 2 2 2299 000 C2 MAINT-REPAIR-ALTER/OTHER NON 8 A 3 4 J 01B 1 B 1 1  
 2 I C2472 B794 N62472-83-C6333 A C E 1 2 2 2139 000 C2 MAINT-REPAIR-ALTER/OTHER IND 4 6 3 5 J 17B 7 A 1 1 I  
 LOCATION TOTAL 5 896

MEDINA ENTERPRISES INC INDIANAPOLIS INDIANA 044482 2430 15  
 1 I OBT15 0170 DABT15-83-C0164 A C E 5 2 2 2199 000 C2 MAINT-REPAIR-ALTER/MISCELLAN 4 6 3 5 J 17B 7 B J 1 1  
 CONTRACTOR TOTAL 6 957

S M 1  
 V O 1111 222222 22 22222 5 7 9 9 1 1 1 1 1 1 1 1 9 2 3 2  
 C N 55555 AAAA AAAAAA BB CCCCC 3 A C B 999 C D 10A 10B 10C 11 DESCRIPTION OF COMDTY/SRVCS 2 3 4 5 6 7 8 9 10 11 12 13 14 15 16 17 18 19 20 21 22

MEDITERAIRCO ETAR LTD GREECE 095235 0000 GR  
 3 I ODF07 0022 F63197-83-C0009 B C Z 5 3 2 2245 000 C2 MAINT-REPAIR-ALTER/WATER SUP 7 9 3 5 L 06 1 B J 1 1

MEDKA CONSTRUCTION CO INC VANDENBERG AFB CALIFORNIA 092638 7395 05  
 3 I OSLO2 0099 F04684-83-C0045 A C E 5 2 2 2199 000 C2 MAINT-REPAIR-ALTER/MISCELLAN 8 A 3 4 J 01B 1 B J 1 1

MEDKA CONSTRUCTION CO INC NELLIS AFB NEVADA 092638 0310 29  
 1 I OCA09 0284 DACA09-83-C0145 A C E 5 2 2 2165 000 C2 MAINT-REPAIR-ALTER/RELICIOUS 8 A 3 4 J 01B 1 B J 1 1

CONTRACTOR TOTAL 2 262

MEDLEY TOOL & MODEL CO INC PHILADELPHIA PA 003940 4005 39  
 1 A OAA22 0082 DAAA22-83-C0408 A C A 1 2 2 1015 000 A5 GUNS 75 MM THROUGH 125 MM 4 6 3 5 J 17B 7 B J 1 A  
 1 E OAA22 0181 DAAA22-83-C6167 A C A 5 2 2 1015 000 A5 GUNS 75 MM THROUGH 125 MM 4 6 3 5 J 17B 7 B J 1 E  
 1 F OAB07 4487 DAAB07-80-C0367 A C A 5 2 2 5915 GDR A7 TELETYPE AND FACSIMILE EQUIP 4 6 8 5 J 17B 7 A J 1 F  
 1 F OAB07 4568 DAAB07-82-CC075 A C A 5 2 2 5915 GDR A7 TELETYPE AND FACSIMILE EQUIP 4 6 7 5 J 17B 7 B K 1 F  
 1 B OAB07 3610 DAAB07-82-CC099 A C A 5 2 2 5995 GDR A7 CABLE CORD WIRE ASSEMBLIES - 4 6 6 5 J 17B 7 B J 1 A  
 1 F OAB07 4458 DAAB07-82-CJ253 A A A 5 2 2 5910 000 A7 COMMUNICATIONS SECURITY EQUI 4 6 6 5 J 17B 7 B J 1 F  
 1 G OAB07 4809 DAAB07-82-CJ253 A A A 5 2 2 5910 000 A7 COMMUNICATIONS SECURITY EQUI 4 6 6 5 J 17B 7 B J 1 G  
 1 D OAB07 4063 DAAB07-82-GJ177 A C A 5 2 2 AC64 000 A7 RTE/ELECTRONICS AND COMMUNI 4 6 4 5 J 17B 7 A J 1 C  
 1 D OAB07 4065 DAAB07-82-GJ177 A C A 5 2 2 5805 000 A7 TELEPHONE AND TELEGRAPH EQUI 8 A 4 5 J 1001 5 A J 1 C  
 1 L OAE07 1096 DAAE07-83-CH139 A C A 1 2 2 2990 DNE A4B MISC ENGINE ACCESSORIES - NO 4 6 3 5 J 17B 7 B J 1 L  
 1 B OAE07 2080 DAAE07-83-CH139 A C A 5 2 2 2990 DNE A4B MISC ENGINE ACCESSORIES - NO 4 6 6 5 J 17B 7 B J 1 B  
 1 I OAK10 0500 DAAK10-83-C0178 A C A 5 2 2 5305 000 A2 SCREWS 4 6 3 5 J 17B 7 B J 1 I  
 2 I JA113 7040 N00104-83-C3260 B C A 1 2 2 5825 000 A7 RADIO NAVIGATION EQUIP - EXC 8 A 3 4 J 01B 1 B J 1 I  
 2 B JA100 E373 N00383-82-C6134 A C A 1 2 2 1730 000 A1C AIRCRAFT GROUND SERVICING EQ 4 6 3 5 J 17B 7 A J 1 B  
 2 B JA100 E374 N00383-82-C6350 A C A 1 2 2 1730 000 A1C AIRCRAFT GROUND SERVICING EQ 4 6 3 5 J 17B 7 A J 1 B  
 3 D OFJ04 1747 F09603-79-C1478 A C A 5 2 2 1720 CMG A2 AIRCRAFT LAUNCHING EQUIPMENT 4 6 7 5 J 17B 7 A J 1 D  
 3 A OFJ04 0949 F09603-82-C1200 A C A 5 2 2 1450 CMD A2 GUIDED MISSILE HANDLING SERV 4 6 3 5 J 17B 7 B J 1 A  
 4 B 00400 1423 DLA400-83-C1104 A C A 5 2 2 7125 000 C9E CABINETS LOCKERS BINS AND SH 5 A 3 4 J 01B 1 B J 1 B  
 4 C 00400 2031 DLA400-83-C1104 A C A 5 2 2 7125 000 C9E CABINETS LOCKERS BINS AND SH 6 A 6 4 J 01B 1 B J 1 C  
 4 B 00400 1706 DLA400-83-C1199 A C A 5 2 2 7125 000 C9E CABINETS LOCKERS BINS AND SH 5 A 3 4 J 01B 1 B J 1 B  
 4 G 00700 3663 DLA700-83-C1851 A C A 5 2 2 4910 000 C9E MOTOR VEHICLE MAINTENANCE EQ 4 6 3 5 J 17B 7 B J 1 I  
 LOCATION TOTAL 21 4,548

MEDLINE INDUSTRIES INC PAKISTAN 019514 0000 PK  
 4 K OC120 0296 DLA120-82-C4105 B C B 5 2 2 6515 000 C9B MEDICAL SURGICAL INSTRUMENTS 6 4 3 5 L 07 1 B J 1 1

MEDLINE INDUSTRIES INC UN KINGDOM 019514 0000 UK  
 4 D 00120 0559 DLA120-83-C4249 B C B 5 2 2 6515 000 C9B MEDICAL SURGICAL INSTRUMENTS 6 A 3 5 L 07 5 B J 1 C

MEDLINE INDUSTRIES INC NORTHBROOK ILLINOIS 019514 6520 14  
 4 I 00120 2834 DLA120-83-C5117 B C B 5 2 2 7360 000 C9B SETS KITS & OUTFITS FOOD PRE 6 4 3 5 A 07 1 B J 1 I  
 4 C 00120 1113 DLA120-83-FVB16 B C A 1 2 2 6530 000 C9B HOSPITAL FURNITURE EQUIP UTE 6 A 4 1 C  
 LOCATION TOTAL 2 107  
 CONTRACTOR TOTAL 4 178

										DESCRIPTION OF FUNDY CRVC												
S M										1	2	3	4	5	6	7	8	9	10	11		
V C	1111	222222	22	22222	5	7	9	9														
C N	55555	AAAA	AAAAAA	BB	CCCCC	3	A	C	8	999	C	D	10A	10B	10C	11	DESCRIPTION	OF	FUNDY	CRVC		
-----																						
MEDTRONIC INC										GERMANY												
1	C	OJA37	0625	DAJA37-83-C0073	B	C	Z	5	2	2	6515	000	C9B	MEDICAL SURGICAL INSTRUMENTS	7	9	3	5	1	06	6	3
1	E	OJA37	0588	DAJA37-83-C0074	B	C	Z	5	2	2	6515	000	C9B	MEDICAL SURGICAL INSTRUMENTS	7	9	3	5	1	06	6	3
1	G	OJA37	1278	DAJA37-83-C0574	B	C	Z	5	2	2	6530	000	C9B	HOSPITAL FURNITURE EQUIP UTE	7	9	3	5	1	06	1	0
LOCATION TOTAL										TOTAL												
										3												
MEDTRONIC INC										WASHINGTON DC												
1	B	ODA15	0070	DADA15-83-C0052	B	C	C	1	2	2	1066	000	S1	MAINT-REPAIR OF EQ/INSTRUMEN	8	A	3	5	A	1001	5	B
CONTRACTOR TOTAL										TOTAL												
										5												
MEDTRONIC INC										MINNEAPOLIS MINNESOTA												
4	H	00120	2603	V797P3-83-OE	B	C	A	5	2	2	6515	000	C9B	MFOICAL SURGICAL INSTRUMENTS	6	6	4	1				
CONTRACTOR TOTAL										TOTAL												
										5												
MEDTRONIC MEDICAL DATA SYSTEMS										ANN ARBOR MICHIGAN												
1	L	OBT23	0127	DABT23-83-C0060	B	C	A	5	2	2	6515	000	C9B	MEDICAL SURGICAL INSTRUMENTS	8	A	3	5	B	07	1	B
1	G	ODA15	0138	DADA15-83-C0120	B	C	A	5	2	2	6525	000	C9B	X-RAY EQUIP SUPPLIES - MEDIC	8	A	3	5	A	07	6	B
1	L	OKF49	0029	DAKF49-83-C0015	B	C	A	5	2	2	7025	000	A7	ADP INPUT/OUTPUT AND STORAGE	8	A	3	5	A	1001	6	B
2	E	MA101	0653	N00600-83-C2098	C	C	5	2	2	1070	000	S1	MAINT-REPAIR OF EQ/ADP EQUIP	8	A	3	5	J	1007	3	B	
LOCATION TOTAL										TOTAL												
										4												
MEDTRONIC MEDICAL DATA SYSTEMS										FORT LEONARD WOOD MISSOURI												
1	G	OBT31	0158	DABT31-83-C0057	B	C	B	5	2	2	6515	000	C9E	MEDICAL SURGICAL INSTRUMENTS	8	A	3	5	A	07	6	B
CONTRACTOR TOTAL										TOTAL												
										6												
MEDTRONIC MEDICAL DATA SYSTEMS										EL PASO TEXAS												
1	K	ODA09	0001	DADA09-82-C0029	B	C	C	1	2	2	1065	000	C9B	MAINT-REPAIR OF EQ/MEDICAL	8	A	3	5	B	07	5	B
CONTRACTOR TOTAL										TOTAL												
										6												
MEDWIN HERMAN DR										PEBBLE BEACH CALIFORNIA												
2	F	E614B	0281	N00014-83-C0055	B	C	Z	1	2	2	AD91	000	S1	RDTG/OTHER DEFENSE	8	A	3	5	P	11		
CONTRACTOR TOTAL										TOTAL												
										2												
MEEK JOHN L CONSTRUCTION CO INC										LONG BEACH CALIFORNIA												
2	A	C2474	Y442	N62474-80-C9498	D	C	E	1	2	2	2299	000	C2	MAINT-REPAIR-ALTER/OTHER NON	8	A	8	4	J	01B	1	B
2	B	C2474	G680	N62474-81-C6691	D	C	E	1	2	2	2299	000	C2	MAINT-REPAIR-ALTER/OTHER NON	8	A	8	4	J	01B	1	B
LOCATION TOTAL										TOTAL												
										2												
MEENAN OIL INC										HICKSVILLE NEW YORK												
4	L	00600	1322	DLA600-82-D4881	E	C	B	5	3	2	9140	000	A8A	FUEL OILS	6	A	3	3	J	0000	0	K
CONTRACTOR TOTAL										TOTAL												
										2												
MEENAN OIL INC										MEDFORD NEW YORK												
4	C	00600	1323	DLA600-82-D4882	E	C	B	1	3	2	9140	000	A8A	FUEL OILS	6	A	3	3	J	0000	0	K
CONTRACTOR TOTAL										TOTAL												
										2												



S M		V O		C N		DESCRIPTION OF DUTY/SRVC				
1111	22222	22	22222	5 7	9 9	1 1 1 1	1 1 1 1	1 1 1 1	1 1 1 1	
55555	AAAA	AAAAA	BB	CCCCC	3 A C 8	999	C D 10A	10B	10C 11	
<b>MEETER BROS &amp; CO</b>										
		UNION GROVE		WISCONSIN		595140	5400	50		
4 G	0013H	8929	DLA13H-83-C0192	D C A 5	2 2	8915	000	B2	FRUITS AND VEGETABLES	5 A 3 4 J 01B 1 B J 1 F
<b>MEGA CONSTRUCTION CO INC</b>										
		POINT MUGU		CALIFORNIA		094891	5450	05		
2 I	C2474	Y234	N62474-82-C0643	E C E 1	2 2	Y126	000	C2	CONSTRUCTION/MISSILE SYSTEM	6 A 3 4 J 01B 1 B J 1 F
<b>MEGA CONSTRUCTION CO INC</b>										
		PORT HUENEME		CALIFORNIA		094891	5520	C5		
2 I	C2474	Y312	N62474-82-C0751	E C E 1	2 2	Z119	000	C2	MAINT-REPAIR-ALTER/OTHER ADM	8 A 3 4 J 01B 1 B J 1 F
CONTRACTOR TOTAL						2				1,742
<b>MEGALOPOLIS CONSTRUCTION</b>										
				PHILIPPINES		094570	0000	PI		
3 I	ORC02	0081	F64719-83-C0043	B C Z 5	3 2	Z162	000	C2	MAINT-REPAIR-ALTER/RECREATIO	7 9 3 5 L 06 1 B J 1 F
<b>MEGAPULSE INC</b>										
		BEDFORD		MASS		002005	0230	22		
3 K	OHV03	0100	F19628-80-C0146	D C Z 5	2 2	AJ12	000	S1	RDTE/GENERA SCIENCES AND TE	8 A 7 6 J 01B 2 B J 1 F
3 C	OHV03	0356	F19628-80-C0146	D C Z 5	2 2	AJ12	000	S1	RDTE/GENERAL SCIENCES AND TE	8 A 7 6 J 01B 2 B J 1 F
3 E	OHV03	0409	F19628-80-C0146	B C Z 5	2 2	AJ12	000	S1	RDTE/GENERAL SCIENCES AND TE	8 A 7 6 J 01B 2 B J 1 F
LOCATION TOTAL						3				421
<b>MEGATEK CORP</b>										
		SAN DIEGO		CALIFORNIA		005397	6060	05		
1 G	OAD05	0392	GS00C0-35-96	B C A 5	3 2	7010	000	A7	ADPE CONFIGURATION	3 A 4 1
1 H	OAD05	0488	GS00C0-35-96	B C Z 5	3 2	7035	000	A7	ADP ACCESSORIAL EQUIP	3 A 1 1
1 G	OZD04	1859	MDA904-83-C1565	B C A 5	2 2	7000	000	A7	ADP COMPONENTS	6 1 3 5 A 1001 5 B 1 1 1
2 A	LA110	0194	GS00C0-35-96	B C Z 1	2 2	7025	000	C9F	ADP INPUT/OUTPUT AND STORAGE	3 6 4 1
2 C	LA110	0252	GS00C0-35-96	B C Z 1	2 2	7010	000	A7	ADPE CONFIGURATION	3 6 4 1
2 I	LA101	0877	GS00C0-35-96	B C Z 1	2 2	N070	000	A7	INSTALLATION OF EQ ADP EQUIP	3 6 4 1
5 L	OFJ04	0673	GS00C0-30-81	B C A 5	3 2	7010	000	A7	ADPE CONFIGURATION	3 6 4 1
LOCATION TOTAL						7				607
<b>MEGATOR CORP</b>										
		PITTSBURGH		PA		047404	4040	39		
2 E	JA111	3206	N00104-83-CK167	B C A 1	2 2	4320	000	A3	POWER AND HAND PUMPS	8 A 3 5 J 1015 5 B J 1 F
2 C	OA120	0265	N00406-83-C0483	B C A 1	2 2	4320	000	A6	POWER AND HAND PUMPS	8 4 3 5 J 1003 5 B J 1 F
LOCATION TOTAL						2				87
<b>MEGAVOLT CORP</b>										
		ENGLEWOOD		NEW JERSEY		010718	1270	31		
4 J	00900	0109	DLA900-82-C5722	B C A 5	2 2	5915	000	A7	FILTERS AND NETWORKS	6 E 3 5 J 1013 5 B J 1 J
<b>MEHARRY MEDICAL COLLEGE</b>										
		NASHVILLE		TENNESSEE		595500	2060	43		
1 A	ODA03	0124	DADA03-79-H0072	C C Z 5	2 2	U005	000	S1	TUITION FEES	8 8 7 5 M 05 7 B J 1 A
1 G	ODA03	0184	DADA03-79-H0072	C C Z 5	2 2	U005	000	S1	TUITION FEES	8 8 7 5 M 05 7 B J 1 F
LOCATION TOTAL						2				74
<b>MEHLBURGER TANNER RENSHAW &amp; ASSOCS</b>										
		LITTLE ROCK		ARKANSAS		076523	2410	04		
1 I	OCA56	0070	DACA56-83-D0010	B C Z 5	2 2	R211	000	S1	ARCHITECT-ENGINEER SERVICES	6 A 4 6 J 01B 2 B J 1 F
1 I	OCA56	0071	DACA56-83-D0010	B C Z 5	2 2	R211	000	S1	ARCHITECT-ENGINEER SERVICES	8 A 4 6 J 01B 2 B J 1 F

S M	V O	C N	1111	222222	22	222222	5 7	9 9																								
		55555	AAAA	AAAAA	BB	CCCC	J	A	C	8	999	C	D	10A	10B	10C	11	DESCRIPTION OF CMUTY/BRVC	2	3	4	5	6	1712	8	9	A	13	20	21	22	
MEHLBURGER TANNER RENSHAW & ASSOCS														LITTLE ROCK				ARKANSAS		075523	2410	04										
						LOCATION	TOTAL							2				54														
MEHMET AKDENIZ IZOLASYON TAAHHUT														TURKEY						070240	0000	TK										
3 H 0DF01	0022	F61355-83-C0002	B	C	Z	5			3	2	Y	219	000	C2	CONSTRUCTION/OTHER	CONSERVAT				7	9	3	5	L	06		1	B	J	1	E	
MEHMET OZVEREN														TURKEY						063339	0000	TK										
3 I 0DF04	0050	F61358-83-C0027	B	C	Z	5			2	2	Z	131	000		MAINT-REPAIR-ALTER/SCHOOLS					7	9	3	5	L	06		1	B	J	1	I	
MEICO S A														SPAIN						093635	0000	SP										
3 I 0DG03	0027	F61817-83-C0017	B	C	Z	5			2	2	Z	245	000	C2	MAINT-REPAIR-ALTER/WATER SUP					7	9	3	5	L	06		1	B	J	1	I	
MEIER OIL SERVICE INC						ASHKUM								ILLINOIS						023228	0340	14										
4 J 00600	0485	DLA600-82-D4297	A	C	B	5			3	2	9	130	000	A8A	LIQUID PROPELLANTS	FUEL	PE			6	A	3	3	J	0000	0						
1 D 00600	2345	DLA600-83-D4248	A	C	B	5			3	2	9	140	000	A9A	FUEL OILS						6	A	3	3	J	0000	0					
		LOCATION	TOTAL									2			302																	
MEIJI RESOURCE CONSULTANTS						HILL AFB								UTAH						075712	0880	45										
1 K 0CA05	0004	DACA05-82-C0116	A	C	Z	5			2	2	R	211	000	C2	ARCHITECT/ENGINEER	GENERAL				8	A	5	6	J	01B		2	B	J	1	I	
MEIJI RESOURCE CONSULTANTS						LAYTON								UTAH						075712	1150	45										
3 D 0FE04	0914	F42600-82-D5289	A	C	A	5			2	2	7	690	000	A1C	MISCELLANEOUS PRINTED MATTER					4	6	4	5	J	17B		7	B	J	1	I	
		CONTRACTOR TOTAL										2																				
MEIJI TOKO PAINTING CO LTD														JAPAN						595552	0000	JA										
3 D 0RB02	0209	F62562-82-CD046	B	C	Z	5			3	2	Z	199	000	C2	MAINT-REPAIR-ALTER/MISCELLAN					7	9	6	5	L	06		1	B	J	1	D	
3 I 0RB02	0437	F62562-83-CE104	B	C	Z	5			3	2	Z	161	000	C2	MAINT-REPAIR-ALTER/FAMILY HO					7	9	3	5	L	06		1	B	J	1	I	
		LOCATION	TOTAL									2			239																	
MEININGER HERBERT														GERMANY						595630	0000	GY										
3 I 0DE17	0369	F61521-83-C2315	B	C	Z	5			3	2	Z	161	000	C2	MAINT-REPAIR-ALTER/FAMILY HO					7	9	3	5	L	06		1	B	J	1	I	
3 I 0DA02	0514	F61546-83-C0047	B	C	Z	5			3	2	Y	111	000	C2	CONSTRUCTION/OFFICE BUILDING					7	9	3	5	L	06		1	B	J	1	H	
		LOCATION	TOTAL									2			188																	
MEINTZER J E & SONS INC						EASTON								MARYLAND						091701	0910	21										
4 G 00600	2709	DLA600-83-D4574	E	C	B	5			3	2	9	140	000	A8A	FUEL OILS						6	A	3	3	J	0000	0					
MEIR EZRA & ASSOCIATES						FORT BENNING								GEORGIA						595637	2410	11										
1 G 0CA21	1127	DACA21-83-C0139	F	C	Z	1			2	2	R	219	000	C2	OTHER ARCHITECTS & ENGINEER					8	A	3	6	J	01B		2	B	J	1	C	
MEISEL GMBH CO														GERMANY						044430	0000	GY										
1 E 0JA76	0553	DAJA76-83-C0545	B	C	Z	5			3	2	Z	249	000	C2	MAINT-REPAIR-ALTER/OTHER UTI					7	9	3	5	L	06		1	B	J	1	I	
1 D 0JA76	0506	DAJA76-83-C0546	B	C	Z	5			3	2	Z	252	000	C2	MAINT-REPAIR-ALTER/EPG - GAS					7	9	3	5	L	06		1	B	J	1	I	

S M		V O		C N		1 1 1 1		1 1 1 1		1 1 1 1		1 1 1 1		1 1 1 1		1 1 1 1		1 1 1 1	
1111 222222 22 22222		5 7 9 9		3 A C 8 999 C D 10A		10B 10C 11		DESCRIPTION OF COMDTY/SRVC		2 3 4 5 6 1717		8 9 A 0 1 2 3 4 5 6 7 8 9		10 11 12 13 14 15 16 17 18 19 20		21 22 23 24 25 26 27 28 29 30		31 32 33 34 35 36 37 38 39 40	
MEISEL GMBH CO				GERMANY				044430 0000 GY											
1 I	OJA76 0898	DAJA76-83-C1012	B C Z 5	3 2	Z242	000 C2	MAINT-REPAIR-ALTER/HEATING &	7 9	3 5	L 06	1 B	J 1 1							
1 I	OJA76 0900	DAJA76-83-C1041	B C Z 5	3 2	Z245	000 C2	MAINT-REPAIR-ALTER/WATER SUP	7 9	3 5	L 06	1 B	J 1 1							
LOCATION TOTAL				4				601											
MEISSNER KARL OHG				GERMANY				595645 0000 GY											
1 I	OJA06 0355	DAJA06-83-C6089	B C Z 5	2 2	Z161	000 C2	MAINT-REPAIR-ALTER/FAMILY HO	7 9	3 5	L 06	1 B	J 1 1							
1 I	OJA06 0488	DAJA06-83-C6176	B C Z 5	2 2	Z161	000 C2	MAINT-REPAIR-ALTER/FAMILY HO	7 9	3 5	L 06	1 B	J 1 1							
LOCATION TOTAL				2				97											
MEKEL ENGINEERING INC				WALNUT				CALIFORNIA				032478 7480 05							
3 L	OFE03 0293	F42600-83-C0195	B C A 5	2 2	6740	000 C9C	PHOTO DEVELOPLNG AND FINISHI	5 A	3 2	J 0000 0		J 1 1							
MEKONTROL INC				NORTHBROUOH				MASS				034611 2030 22							
2 I	RA100 0981	N00189-83-C0628	B C A 1	1 2	3990	000 C9E	MISCELLANEOUS MATERIALS HAND	8 A	6 3	J 0000 0		J 1 1							
2 I	RA100 1020	N00189-83-C0628	B C A 1	1 2	3990	000 C9E	MISCELLANEOUS MATERIALS HAND	8 A	6 3	J 0000 0		J 1 1							
2 I	SA100 1020	N00189-83-C0628	B C A 1	1 2	3990	000 C9E	MISCELLANEOUS MATERIALS HAND	8 A	6 3	J 0000 0		J 1 1							
2 I	SA100 1020	N00189-83-C0628	B C A 1	1 2	3990	000 C9E	MISCELLANEOUS MATERIALS HAND	8 A	6 3	J 0000 0		J 1 1							
2 J	LA110 0038	N00244-83-C0504	B C A 1	2 2	7035	000 C9E	ADP ACCESSORIAL EQUIP	8 A	3 5	J 1615 1 6		J 1 1							
LOCATION TOTAL				3				212											
MEL INC				BATON ROUGE				LOUISIANA				038729 0210 19							
5 J	OCW29 0003	DACW29-82-D0276	A C C 5	2 2	R504	000 S1	STUDIES/CHEMICAL-BIOLOGICAL	4 6	4 5	J 17B	7 B	J 1 1							
5 J	OCW29 0004	DACW29-82-D0276	A C C 5	2 2	R504	000 S1	STUDIES/CHEMICAL-BIOLOGICAL	4 6	4 5	J 17B	7 B	J 1 1							
5 K	OCW29 0047	DACW29-82-D0276	A C C 5	2 2	R504	000 S1	STUDIES/CHEMICAL-BIOLOGICAL	4 6	4 5	J 17B	7 B	J 1 1							
5 K	OCW29 0048	DACW29-82-D0276	A C C 5	2 2	R504	000 S1	STUDIES/CHEMICAL-BIOLOGICAL	4 6	4 5	J 17B	7 B	J 1 1							
5 K	OCW29 0049	DACW29-82-D0276	A C C 5	2 2	R504	000 S1	STUDIES/CHEMICAL-BIOLOGICAL	4 6	4 5	J 17B	7 B	J 1 1							
5 L	OCW29 0003	DACW29-82-D0276	A C C 5	2 2	R504	000 S1	STUDIES/CHEMICAL-BIOLOGICAL	4 6	4 5	J 17B	7 B	J 1 1							
5 L	OCW29 0004	DACW29-82-D0276	A C C 5	2 2	R504	000 S1	STUDIES/CHEMICAL-BIOLOGICAL	4 6	4 5	J 17B	7 B	J 1 1							
5 L	OCW29 0081	DACW29-82-D0276	A C C 5	2 2	R504	000 S1	STUDIES/CHEMICAL-BIOLOGICAL	4 6	4 5	J 17B	7 B	J 1 1							
5 A	OCW29 0110	DACW29-82-D0276	A C C 5	2 2	R504	000 S1	STUDIES/CHEMICAL-BIOLOGICAL	4 6	4 5	J 17B	7 B	J 1 1							
5 A	OCW29 0134	DACW29-82-D0276	A C C 5	2 2	R504	000 S1	STUDIES/CHEMICAL-BIOLOGICAL	4 6	4 5	J 17B	7 B	J 1 1							
5 A	OCW29 0136	DACW29-82-D0276	A C C 5	2 2	R504	000 S1	STUDIES/CHEMICAL-BIOLOGICAL	4 6	4 5	J 17B	7 B	J 1 1							
5 B	OCW29 0164	DACW29-82-D0276	A C C 5	2 2	R504	000 S1	STUDIES/CHEMICAL-BIOLOGICAL	4 6	4 5	J 17B	7 B	J 1 1							
5 B	OCW29 0165	DACW29-82-D0276	A C C 5	2 2	R504	000 S1	STUDIES/CHEMICAL-BIOLOGICAL	4 6	4 5	J 17B	7 B	J 1 1							
5 B	OCW29 0169	DACW29-82-D0276	A C C 5	2 2	R504	000 S1	STUDIES/CHEMICAL-BIOLOGICAL	4 6	4 5	J 17B	7 B	J 1 1							
5 B	OCW29 0170	DACW29-82-D0276	A C C 5	2 2	R504	000 S1	STUDIES/CHEMICAL-BIOLOGICAL	4 6	4 5	J 17B	7 B	J 1 1							
5 B	OCW29 0171	DACW29-82-D0276	A C C 5	2 2	R504	000 S1	STUDIES/CHEMICAL-BIOLOGICAL	4 6	4 5	J 17B	7 B	J 1 1							
5 C	OCW29 0186	DACW29-82-D0276	A C C 5	2 2	R504	000 S1	STUDIES/CHEMICAL-BIOLOGICAL	4 6	4 5	J 17B	7 B	J 1 1							
5 C	OCW29 0194	DACW29-82-D0276	A C C 5	2 2	R504	000 S1	STUDIES/CHEMICAL-BIOLOGICAL	4 6	4 5	J 17B	7 B	J 1 1							
5 D	OCW29 0223	DACW29-82-D0276	A C C 5	2 2	R504	000 S1	STUDIES/CHEMICAL-BIOLOGICAL	4 6	4 5	J 17B	7 B	J 1 1							
5 D	OCW29 0228	DACW29-82-D0276	A C C 5	2 2	R504	000 S1	STUDIES/CHEMICAL-BIOLOGICAL	4 6	4 5	J 17B	7 B	J 1 1							
5 D	OCW29 0229	DACW29-82-D0276	A C C 5	2 2	R504	000 S1	STUDIES/CHEMICAL-BIOLOGICAL	4 6	4 5	J 17B	7 B	J 1 1							
5 E	OCW29 0235	DACW29-82-D0276	A C C 5	2 2	R504	000 S1	STUDIES/CHEMICAL-BIOLOGICAL	4 6	4 5	J 17B	7 B	J 1 1							
5 E	OCW29 0237	DACW29-82-D0276	A C C 5	2 2	R504	000 S1	STUDIES/CHEMICAL-BIOLOGICAL	4 6	4 5	J 17B	7 B	J 1 1							
5 E	OCW29 0263	DACW29-82-D0276	A C C 5	2 2	R504	000 S1	STUDIES/CHEMICAL-BIOLOGICAL	4 6	4 5	J 17B	7 B	J 1 1							
5 E	OCW29 0267	DACW29-82-D0276	A C C 5	2 2	R504	000 S1	STUDIES/CHEMICAL-BIOLOGICAL	4 6	4 5	J 17B	7 B	J 1 1							
5 F	OCW29 0289	DACW29-82-D0276	A C C 5	2 2	R504	000 S1	STUDIES/CHEMICAL-BIOLOGICAL	4 6	4 5	J 17B	7 B	J 1 1							
5 F	OCW29 0308	DACW29-82-D0276	A C C 5	2 2	R504	000 S1	STUDIES/CHEMICAL-BIOLOGICAL	4 6	4 5	J 17B	7 B	J 1 1							

S M 1  
V O 1111 222222 22 22222 5 7 9 9 1 1 1 1 1 1 1 1 9 2 2 2  
C N 55555 AAAA AAAAAA BB CCCCC 3 A C 8 999 C D 10A 10B 10C 11 DESCRIPTION OF CHDTY/SRVC 2 3 4 5 6 1717 8 9 A 0 1 3 24 5555555555

MEL INC		BATON ROUGE					LOUISIANA 038729 0210 19											
5 F	OCW29 0320	DACW29-82-D0276	A C C 5	2 2	R504 000 S1	STUDIES/CHEMICAL-BIOLOGICAL	4	6	4	5	J	17B	7	B	J	1	F	
5 G	OCW29 0311	DACW29-82-D0276	A C C 5	2 2	R504 000 S1	STUDIES/CHEMICAL-BIOLOGICAL	4	6	4	5	J	17B	7	B	J	1	G	
5 G	OCW29 0319	DACW29-82-D0276	A C C 5	2 2	R504 000 S1	STUDIES/CHEMICAL-BIOLOGICAL	4	6	4	5	J	17B	7	B	J	1	G	
5 G	OCW29 0330	DACW29-82-D0276	A C C 5	2 2	R504 000 S1	STUDIES/CHEMICAL-BIOLOGICAL	4	6	4	5	J	17B	7	B	J	1	G	
5 G	OCW29 0333	DACW29-82-D0276	A C C 5	2 2	R504 000 S1	STUDIES/CHEMICAL-BIOLOGICAL	4	6	4	5	J	17B	7	B	J	1	G	
5 G	OCW29 0349	DACW29-82-D0276	A C C 5	2 2	R504 000 S1	STUDIES/CHEMICAL-BIOLOGICAL	4	6	4	5	J	17B	7	B	J	1	G	
5 H	OCW29 0277	DACW29-82-D0276	A C C 5	2 2	R504 000 S1	STUDIES/CHEMICAL-BIOLOGICAL	4	6	4	5	J	17B	7	B	J	1	F	
5 H	OCW29 0279	DACW29-82-D0276	A C C 5	2 2	R504 000 S1	STUDIES/CHEMICAL-BIOLOGICAL	4	6	4	5	J	17B	7	B	J	1	F	
5 H	OCW29 0280	DACW29-82-D0276	A C C 5	2 2	R504 000 S1	STUDIES/CHEMICAL-BIOLOGICAL	4	6	4	5	J	17B	7	B	J	1	F	
5 H	OCW29 0367	DACW29-82-D0276	A C C 5	2 2	R504 000 S1	STUDIES/CHEMICAL-BIOLOGICAL	4	6	4	5	J	17B	7	B	J	1	F	
5 I	OCW29 0421	DACW29-82-D0276	A C C 5	2 2	R504 000 S1	CHEMICAL/BIOLOGICAL STUDIES	4	6	4	5	J	17B	7	B	J	1	F	
5 I	OCW29 0454	DACW29-82-D0276	A C C 5	2 2	R504 000 S1	CHEMICAL/BIOLOGICAL STUDIES	4	6	4	5	J	17B	7	B	J	1	F	
5 I	OCW29 0455	DACW29-82-D0276	A C C 5	2 2	R504 000 S1	CHEMICAL/BIOLOGICAL STUDIES	4	6	4	5	J	17B	7	B	J	1	F	
5 I	OCW29 0500	DACW29-82-D0276	A C C 5	2 2	R504 000 S1	CHEMICAL/BIOLOGICAL STUDIES	4	6	4	5	J	17B	7	B	J	1	F	
		LOCATION TOTAL																37
																		2,984

MEL INC		NEW IBERIA					LOUISIANA 038729 2010 19											
5 J	OCW29 0010	DACW29-82-D0187	A C C 5	2 2	R504 000 S1	STUDIES/CHEMICAL-BIOLOGICAL	4	6	4	5	J	17B	7	B	J	1	F	
5 L	OCW29 0010	DACW29-82-D0187	A C C 5	2 2	R504 000 S1	STUDIES/CHEMICAL-BIOLOGICAL	4	6	4	5	J	17B	7	B	J	1	F	
5 L	OCW29 0073	DACW29-82-D0187	A C C 5	2 2	R504 000 S1	STUDIES/CHEMICAL-BIOLOGICAL	4	6	4	5	J	17B	7	B	J	1	F	
5 B	OCW29 0162	DACW29-82-D0187	A C C 5	2 2	R504 000 S1	STUDIES/CHEMICAL-BIOLOGICAL	4	6	4	5	J	17B	7	B	J	1	F	
5 I	OCW29 0415	DACW29-82-D0187	A C C 5	2 2	R504 000 S1	CHEMICAL/BIOLOGICAL STUDIES	4	6	4	5	J	17B	7	B	J	1	F	
5 I	OCW29 0457	DACW29-82-D0187	A C C 5	2 2	R504 000 S1	CHEMICAL/BIOLOGICAL STUDIES	4	6	4	5	J	17B	7	B	J	1	F	
5 K	OCW29 0033	DACW29-82-D0310	A C C 5	2 2	R404 000 S1	MGT SERVICES/LAND SURVEYS -	8	A	4	6	J	17A	2	A	J	1	F	
5 L	OCW29 0086	DACW29-82-D0310	A C C 5	2 2	R404 000 S1	MGT SERVICES/LAND SURVEYS -	8	A	4	6	J	17A	2	A	J	1	F	
5 L	OCW29 0091	DACW29-82-D0310	A C C 5	2 2	R404 000 S1	MGT SERVICES/LAND SURVEYS -	8	A	4	6	J	17A	2	A	J	1	F	
5 L	OCW29 0092	DACW29-82-D0310	A C C 5	2 2	R404 000 S1	MGT SERVICES/LAND SURVEYS -	8	A	4	6	J	17A	2	A	J	1	F	
5 A	OCW29 0126	DACW29-82-D0310	A C C 5	2 2	R404 000 S1	MGT SERVICES/LAND SURVEYS -	8	A	4	6	J	17A	2	A	J	1	F	
5 C	OCW29 0175	DACW29-82-D0310	A C C 5	2 2	R404 000 S1	MGT SERVICES/LAND SURVEYS -	8	A	4	6	J	17A	2	A	J	1	F	
5 E	OCW29 0242	DACW29-82-D0310	A C C 5	2 2	R404 000 S1	MGT SERVICES/LAND SURVEYS -	8	A	4	6	J	17A	2	A	J	1	F	
5 E	OCW29 0245	DACW29-82-D0310	A C C 5	2 2	R404 000 S1	MGT SERVICES/LAND SURVEYS -	8	A	4	6	J	17A	2	A	J	1	F	
5 F	OCW29 0264	DACW29-82-D0310	A C C 5	2 2	R404 000 S1	MGT SERVICES/LAND SURVEYS -	8	A	4	6	J	17A	2	A	J	1	F	
5 F	OCW29 0294	DACW29-82-D0310	A C C 5	2 2	R404 000 S1	MGT SERVICES/LAND SURVEYS -	8	A	4	6	J	17A	2	A	J	1	F	
5 F	OCW29 0318	DACW29-82-D0310	A C C 5	2 2	R404 000 S1	MGT SERVICES/LAND SURVEYS -	8	A	4	6	J	17A	2	A	J	1	F	
5 G	OCW29 0321	DACW29-82-D0310	A C C 5	2 2	R404 000 S1	MGT SERVICES/LAND SURVEYS -	8	A	4	6	J	17A	2	A	J	1	F	
5 I	OCW29 0392	DACW29-82-D0310	A C C 5	2 2	R404 000 S1	LAND SURVEYS, CADASTRAL SERV	8	A	4	6	J	17A	2	A	J	1	F	
		LOCATION TOTAL																17
		CONTRACTOR TOTAL																54
																		1,055
																		4,039

MEL OPTICS CO		LONG ISLAND CITY			NEW YORK		037329 4750 33											
1 I	OAA09 3792	DAAA09-83-C4932	E C A 5	2 2	1240 DJB A5	OPTICAL SIGHTING AND RANGING	5	A	3	6	J	01B	1	B	J	1	F	

MELANSON A J		GERMANY 073094 0000 0Y																
1 I	OJA10 0238	DAJA10-83-C0284	B C Z 5	2 2	8305 000 C9E	TEXTILE FABRICS	7	9	3	5	L	06	1	B	J	1	F	



S M 1 1 1 1 1 1  
 V O 1111 222222 22 22222 5 7 9 9 1 1 1 1 1 1 1 9 2 2 2  
 C N 55555 AAAA AAAAAA BB CCCCC 3 A C 8 999 C D 10A 10B 10C 11 DESCRIPTION OF CMUTY/SRVC 2 3 4 5 6 1717 8 9 A 0 1 3 24 \$1500000

MELDICK SERVICES INC	LOCATION	TOTAL	FORT MEADE 14	MARYLAND 503	036182	1080	21		
MELDICK SERVICES INC	1 D OEA08 0308 DAEA08-81-C0006	A C C 1	2 2 S203 000 S1	FOOD SERVICE	036182	1090	21	4 6 8 5 J 17B 7 B J 1 B	
MELDICK SERVICES INC	2 J TA100 0021 N00612-82-C0548	A C C 1	2 2 S203 000 S1	FOOD SERVICE	036182	1090	25	8 A 3 4 J 01B 1 B J J J	
MELDICK SERVICES INC	1 J OBT43 0001 DABT43-80-C0047	A C C 5	2 2 S203 000 S1	FOOD SERVICE	036182	0680	39	4 6 7 5 J 17B 7 B J J J	
MELDICK SERVICES INC	2 K PF161 0025 N62269-82-C0095	A C C 1	2 2 S203 000 S1	FOOD SERVICE	036182	2245	39	4 6 6 5 J 17B 7 A J 1 J	
	2 K PF161 0037 N62269-83-C0398	A C C 1	2 2 S203 000 S1	FOOD SERVICE				4 6 3 5 J 17B 7 A J 1 J	
	LOCATION	TOTAL							

MELDICK SERVICES INC	LOCATION	TOTAL	FORT MYER 2	VIRGINIA 464	036182	1580	47			
1 L OHC30 0005 DAHC30-83-D0007	A C C 5	2 2 M164 000 S1	OPER OF GOVT FAC/DINING FACI	4 6 4 5 J 17B 7 A J 1 K						
1 L OHC30 0006 DAHC30-83-D0007	A C C 5	2 2 M164 000 S1	OPER OF GOVT FAC/DINING FACI	4 6 4 5 J 17B 7 A J 1 K						
1 L OHC30 0012 DAHC30-93-D0007	A C C 5	2 2 M164 000 S1	OPER OF GOVT FAC/DINING FACI	4 6 4 5 J 17B 7 A J 1 L						
1 A OHC30 0021 DAHC30-83-D0007	A C C 5	2 2 M164 000 S1	OPER OF GOVT FAC/DINING FACI	4 6 4 5 J 17B 7 A J 1 A						
1 A OHC30 0025 DAHC30-83-D0007	A C C 5	2 2 M164 000 S1	OPER OF GOVT FAC/DINING FACI	4 6 4 5 J 17B 7 A J 1 A						
1 C OHC30 0027 DAHC30-83-D0007	A C C 5	2 2 M164 000 S1	OPER OF GOVT FAC/DINING FACI	4 6 4 5 J 17B 7 A J 1 C						
1 D OHC30 0031 DAHC30-83-D0007	A C C 5	2 2 M164 000 S1	OPER OF GOVT FAC/DINING FACI	4 6 4 5 J 17B 7 A J 1 D						
1 E OHC30 0034 DAHC30-83-D0007	A C C 5	2 2 M164 000 S1	OPER OF GOVT FAC/DINING FACI	4 6 4 5 J 17B 7 A J 1 E						
1 F OHC30 0036 DAHC30-83-D0007	A C C 5	2 2 M164 000 S1	OPER OF GOVT FAC/DINING FACI	4 6 4 5 J 17B 7 A J 1 F						
1 G OHC30 0037 DAHC30-83-D0007	A C C 5	2 2 M164 000 S1	OPER OF GOVT FAC/DINING FACI	4 6 4 5 J 17B 7 A J 1 G						
1 H OHC30 0040 DAHC30-83-D0007	A C C 5	2 2 M164 000 S1	OPER OF GOVT FAC/DINING FACI	4 6 4 5 J 17B 7 A J 1 H						
1 I OHC30 0048 DAHC30-83-D0007	A C C 5	2 2 M164 000 S1	OPER OF GOVT FAC/DINING FACI	4 6 4 5 J 17B 7 A J 1 I						
	LOCATION	TOTAL								
	CONTRACTOR	TOTAL								

MELDO TOOL & MFG CO	LOCATION	TOTAL	AURORA 2	NEBRASKA 100	065107	0260	28			
1 E OAE07 3839 DAAE07-83-C0959	C C A 5	2 2 2590 000 A4A	MISCELLANEOUS VEHICULAR CCMP	5 A 3 4 J 01B 1 B J 1 G						
MELDO TOOL & MFG CO	LOCATION	TOTAL	CLARKS 2	NEBRASKA 62	065107	1010	28			
1 D OAE07 3082 DAAE07-83-CA272	B C A 5	2 2 2540 000 A4A	VEHICULAR FURNITURE AND ACCE	5 A 3 4 J 01B 1 B J 1 D						
1 G OAE07 4934 DAAE07-83-C1523	B C A 5	2 2 2540 000 A4A	VEHICULAR FURNITURE AND ACCE	5 A 3 4 J 01B 1 B J 1 G						
	LOCATION	TOTAL								
	CONTRACTOR	TOTAL								

MELLEY ENERGY SYSTEMS INC	LOCATION	TOTAL	POMPANO BEACH 2	FLORIDA 680	046983	2970	10			
3 J OFH02 0313 F04606-81-D0019	D C A 5	2 2 6115 000 A1C	GENERATORS AND GENERATOR SET	8 A 6 6 J 01B 1 B K 1 J						
3 I OFH02 4797 F04606-81-D0019	D C A 5	2 2 6115 000 A1C	GENERATORS AND GENERATOR SET	8 A 6 6 J 01B 1 B K 1 I						
	LOCATION	TOTAL								

---

S M																																		
V O	1111	222222	22	22222	5	7		9	9				1	1	1	1																		
C N	55555	AAAA	AAAAAA	BB	CCCC	3	A	C	8	999	C	D	10A	10B	10C	11	DESCRIPTION OF CMGTY/SRVC	2	3	4	5	C	1717	8	9	A	0	1	3	5	11	11	11	11

---

MELOGRAF TESTING SERVICES PORTSMOUTH NH 090475 0660 30  
2 F PC144 0059 N00102-83-C0712 B C Z 5 2 2 H999 000 S1 MISCELLANEOUS TESTING AND IN 8 A 3 5 J 02 1 B J 1 I  
  
MELOGRAF TESTING SERVICES HUFFMAN TEXAS 090475 3795 44  
2 F PC144 0073 N00102-83-C0711 B C C 5 2 2 R216 000 S1 A/E - MARINE 8 A 3 5 J 02 5 B J 1 I  
  
CONTRACTOR TOTAL 2 179

MELROSE MATTRESS INC NORTH HOLLYWOOD CALIFORNIA 596243 4690 05  
2 K F0681 0083 9S9DPR - 20070 B C Z 1 2 2 J072 000 C9E MAINT-REPAIR OF EQ/HOUSEHOLD 3 6 4 1  
  
MELROSE METAL PRODUCTS INC ALAMEDA CALIFORNIA 091038 0030 05  
2 F C2474 H371 N62474-80-C0978 D C E 5 2 2 Y119 000 C2 CONSTRUCTION/OTHER ADMIN & S 9 A 3 4 J 01B 1 B J 1 F  
  
MELROSE WATERPROOFING CO WEST POINT MIL RES NEW YORK 596250 9200 33  
1 I OAG60 0223 DAAG60-83-C0217 D C E 5 2 2 Z119 000 C2 MAINT-REPAIR-ALTER/OTHER ADM 8 A 3 4 J 01B 1 B J 1 I

MELSTROM MFG CORP FARMINGDALE NEW JERSEY 596280 1370 31  
2 B PB121 0053 N00163-83-C0043 E C A 1 2 2 1420 CMM A2 GUIDED MISSILE COMPONENTS 6 A 3 4 J 01B 1 B J 1 L 21  
2 L JA100 C864 N00383-83-C1138 B C A 1 2 2 5945 000 A1C RELAYS AND SOLENOIDS 8 A 3 4 J 01B 1 B J 1 L 41  
2 I JA100 N152 N00383-83-C1724 B C A 1 2 2 4920 000 A1C AIRCRAFT MAINTENANCE & REPAI 8 A 3 5 J 1003 1 B J 1 I 21  
2 E JA100 J324 N00383-83-C4378 B C A 1 2 2 5831 AED A7 INTERCOMM PUBLIC ADDRESS SYS 8 E 3 6 J 01B 1 B J 1 E 26  
2 G JA100 L091 N00383-83-C4828 B C A 1 2 2 1560 AAF A1A AIRFRAME STRUCTURAL COMPONEN 8 4 3 6 J 01B 1 B J 1 G 22  
2 G JA100 L188 N00383-83-C4834 E C A 1 2 2 1560 APC A1A AIRFRAME STRUCTURAL COMPONEN 8 A 3 4 J 01B 1 B J 1 G 27  
2 G JA100 L085 N00383-83-C4846 B C A 1 2 2 1560 APC A1A AIRFRAME STRUCTURAL COMPONEN 8 A 3 4 J 01B 1 B J 1 G 27  
2 C JA100 F806 N00383-83-C6406 B C A 1 2 2 1095 000 A1A MISCELLANEOUS WEAPONS 8 A 3 6 J 01B 1 B J 1 C 31  
2 F JA100 J836 N00383-83-C6708 B C A 1 2 2 1095 000 A1C MISCELLANEOUS WEAPONS 8 A 3 4 J 01B 1 B J 1 F 37  
2 G JA100 L130 N00383-83-C9020 B C A 1 2 2 5831 000 A1A INTERCOMM PUBLIC ADDRESS SYS 8 A 3 5 J 1001 5 A J 1 G 31  
4 G 00400 3572 DLA400-83-C2568 B C A 5 2 2 5995 000 A7 CABLE CORD WIRE ASSEMBLIES - 6 A 3 4 J 01B 1 B J 1 G 31  
4 I 00500 2655 DLA500-83-C5508 B C A 5 2 2 1560 000 A1A AIRFRAME STRUCTURAL COMPONEN 6 A 3 5 J 1013 1 B J 1 I 31  
4 B 00900 1007 DLA900-83-C0925 B C A 5 2 2 5935 000 A7 CONNECTORS ELECTRICAL 6 A 3 5 J 1015 5 B J 1 A 31  
4 F 00900 2246 DLA900-83-C2070 B C A 5 2 2 5831 000 A7 INTERCOMM PUBLIC ADDRESS SYS 6 A 3 6 J 01B 1 B J 1 F 31  
4 F 00900 2292 DLA900-83-C2206 B C A 5 2 2 5935 000 A7 CONNECTORS ELECTRICAL 6 A 3 5 J 1013 1 B J 1 F 31  
LOCATION TOTAL 15 1,063

MELTONS SALES & SERVICE BORDENTOWN NEW JERSEY 005008 0530 31  
3 C OFJ04 1832 F09603-83-C0729 B C A 5 2 2 1740 000 A4B AIRFIELD SPECIALIZED TRUCKS 8 A 3 5 J 1009 1 B J 1 F 31  
3 H OFJ04 3403 F09603-83-C0729 B C A 5 2 2 1740 000 A4B AIRFIELD SPECIALIZED TRUCKS 8 A 6 5 J 1009 1 B J 1 H 31  
3 K OFF80 0524 F41608-81-DA041 B C B 5 2 2 J028 000 C9E MAINT-REPAIR OF EQ/ENGINES & 8 A 4 6 J 01B 2 B Y 1 F 31  
3 L OFF80 0883 F41608-81-DA041 B C B 5 2 2 J028 000 C9E MAINT-REPAIR OF EQ/ENGINES & 8 A 4 6 J 01B 2 B Y 1 I 31  
3 C OFF80 1918 F41608-81-DA041 B C B 5 2 2 J028 000 C9E MAINT-REPAIR OF EQ/ENGINES & 8 A 4 6 J 01B 2 B Y 1 C 31  
3 D OFF80 2036 F41608-81-DA041 B C B 5 2 2 J028 000 C9E MAINT-REPAIR OF EQ/ENGINES & 8 A 7 6 J 01B 2 B Y 1 D 31  
3 G OFF80 2961 F41608-81-DA041 B C B 5 2 2 J028 000 C9E MAINT-REPAIR OF EQ/ENGINES & 8 A 9 6 J 01B 2 B Y 1 G 31  
3 Q OFF80 3136 F41608-81-DA041 B C B 5 2 2 J028 000 C9E MAINT-REPAIR OF EQ/VEHICLES - 8 A 9 6 J 01B 2 B Y 1 G 31  
3 I OFF80 3509 F41608-81-DA041 B C B 5 2 2 J028 000 C9E MAINT-REPAIR OF EQ/ENGINES & 8 A 4 6 J 01B 2 B Y 1 I 31  
3 I OFF80 3543 F41608-83-DA062 B C B 5 2 2 2815 000 A1B DIESEL ENGINES AND COMPONENT 8 A 4 5 J 1009 5 B Y 1 I 31

S M  
 V O 1111 222222 22 22222 5 7 9 9  
 C N 55555 AAAA AAAAAA BB CCCCC 3 A C 8 999 C D 10A 10B 10C 11 DESCRIPTION OF COUNTY/SRVC 2 3 4 5 6 7 8 9 10 11

MELTENS SALES & SERVICE BORDENTOWN NEW JERSEY 09508 0530 31  
 3 I OFF80 3566 F41608-83-DA062 B C B 5 2 2 2815 000 A1B DIESEL ENGINES AND COMPONENT 5 A 4 5 J 1009 5 A  
 3 I OFF80 3608 F41608-83-DA062 B C B 5 2 2 2815 000 A1B DIESEL ENGINES AND COMPONENT 5 A 4 5 J 1009 5 A  
 LOCATION TOTAL 12 4,685

MELTRONICS INC LEEDS ALABAMA 596300 2100 01  
 1 A OAA09 0244 DAAA09-82-C0738 B C A 5 2 2 1015 DJB A4A GUNS 75 MM THROUGH 125 MM 5 A 5 4 J 018 1 B  
 1 L OAA09 0381 DAAAC9-82-C0931 B C A 5 2 2 1015 DJB A5 GUNS 75 MM THROUGH 125 MM 5 A 6 5 J 02 1 B  
 1 K OAA09 0004 DAAA09-82-C1078 B C A 5 2 2 1015 DJB A5 GUNS 75 MM THROUGH 125 MM 5 A 3 6 J 0 1 B  
 1 B OAA09 0750 DAAA09-82-C1073 B C A 1 2 2 1015 DJB A5 GUNS 75 MM THROUGH 125 MM 5 A 6 6 J 018 1 B  
 1 E OAA09 1267 DAAAC9-83-C0382 B C A 1 2 2 1025 EDF A5 GUNS OVER 150 MM THROUGH 200 5 A 3 5 J 1026 1 B  
 1 I OAA09 3653 DAAA09-83-C4853 E C A 1 2 2 1290 000 A5 MISCELLANEOUS FIRE CONTROL E 5 A 3 4 J 018 1 B  
 1 C 00900 1439 DLA900-83-C1272 A C A 1 2 2 5945 000 A7 RELAYS AND SOLENOIDS 6 F 3 5 J 02 1 B  
 LOCATION TOTAL 7 445

MEM CO INC YORK PA 059089 5810 39  
 2 L JA100 0617 N00383-82-C6461 B C A 5 2 2 1615 AHP A1A HELICOPTER ROTOR BLADES-DREV 3 A 3 4 J 018 1 B

MEMAC INC LANCASTER OHIO 027556 4300 36  
 1 L OAA22 0043 DAAA22-83-C6083 B C A 5 2 2 1025 000 A5 GUNS OVER 150 MM THROUGH 200 5 A 3 5 J 1001 5 B

MEMODYNE CORP NEEDHAM MASS 026794 1785 22  
 3 B DFH02 1091 F04606-83-C0308 B C A 5 2 2 5635 000 A3 SOUND RECORDING & REPRODUCTION 8 A 3 5 J 1013 4 B

MEMOREX CORP CAMP PENDLETON CALIFORNIA 596370 0950 05  
 2 C F274C 0600 GS00C - -50376 C C A 1 2 2 7010 000 A7 ADPE CONFIGURATION 3 6 4 1  
 2 D F274C 0712 GS00C - -50376 C C A 1 2 2 7010 000 A7 ADPE CONFIGURATION 3 6 4 1  
 2 E F274C 0712 GS00C - -50376 2 C C A 1 2 2 7010 000 A7 ADPE CONFIGURATION 3 6 4 1

MEMOREX CORP HAYWARD CALIFORNIA 596370 2960 05  
 3 F OGA13 0150 GS00C9-05-58 B C A 5 2 2 7025 000 C9E ADP INPUT/OUTPUT AND STORAGE 3 7 4 1

MEMOREX CORP MCCLELLAN AFB CALIFORNIA 596370 4150 05  
 3 J OHC52 0009 GS00C5-03-76 B C Z 5 2 2 W070 000 S1 LEASE-RENTAL OF EQ/ADP EQUIP 3 6 4 1  
 3 K OHC52 0006 GS00C5-03-76 B C Z 5 2 2 W070 000 S1 LEASE-RENTAL OF EQ/ADP EQUIP 3 6 4 1  
 3 K OHC52 0006 GS00C5-03-76 2 B C Z 5 2 2 W070 000 S1 LEASE-RENTAL OF EQ/ADP EQUIP 3 6 4 1  
 3 B OHC52 0006 GS00C5-03-76 1 B C Z 5 2 2 W070 000 S1 LEASE-RENTAL OF EQ/ADP EQUIP 3 6 4 1  
 LOCATION TOTAL 2 90

MEMOREX CORP PORT HUENEME CALIFORNIA 596370 5520 05  
 2 A LA109 0209 GS00C0-34-61 B C Z 1 2 2 W070 000 S1 LEASE-RENTAL OF EQ/ADP EQUIP 3 6 4 1  
 2 L LA109 0126 GS00C5-03-76 B C Z 1 2 2 W070 000 C9E LEASE-RENTAL OF EQ/ADP EQUIP 3 6 4 1  
 LOCATION TOTAL 2 415



M  
 O 1111 222222 22 22222 5 7 9 9  
 N 55555 AAAA AAAAAA BB CCCCC 3 A C 8 999 3 D 10A 10B 10C 11 DESCRIPTION OF COND/SEVC 2 3 4 5 C 1717 8 9

MEMOREX CORP SANTA CLARA CALIFORNIA 596370 8820 05  
 C OAG54 0106 GS00C9-05-58 B C A 5 2 2 7045 000 A7 ADP SUPPLIES AND SUPPORT EQU 3 6 4 1  
 G OZD03 1201 GS00K0-IS-00160 C C A 5 2 2 4030 000 C9E FITTINGS FOR ROPE CABLE AND 3 6 4 1  
 E OZD04 1451 MDA904-83-00004 B C A 5 2 2 7045 000 A7 ADP SUPPLIES AND SUPPORT EQU 8 1 3 5 0 12  
 I OAG54 0199 S00K33-01-S0016 B C A 5 2 2 7045 000 A7 ADP SUPPLIES AND SUPPORT EQU 3 6 4 1  
 B OFE02 0127 GS00C9-05-58 B C B 5 2 2 7045 000 C9E ADP SUPPLIES AND SUPPORT EQU 3 6 4 1  
 B OFE02 0133 GS00C9-05-58 B C B 5 2 2 7045 000 C9E ADP SUPPLIES AND SUPPORT EQU 3 6 4 1  
 C OFE02 0084 GS00C9-05-58 C C A 5 2 2 7045 000 C9E ADP SUPPLIES AND SUPPORT EQU 3 6 4 1  
 LOCATION TOTAL 7 278

MEMOREX CORP TRACY CALIFORNIA 596370 7340 05  
 G 00005 0012 DLA005-83-F0229 B C A 1 2 2 9999 000 S1 M SCELLANEOUS ITEMS 6 6 4 1

MEMOREX CORP ENGLEWOOD COLORADO 596370 0820 06  
 G OFE02 0249 GS00K8-31-S0018 B C A 5 2 2 7045 000 A7 ADP SUPPLIES AND SUPPORT EQU 3 6 4 1  
 G OFE02 0261 GS00K83-01-S0016 B C A 5 2 2 7045 000 A7 ADP SUPPLIES AND SUPPORT EQU 3 6 4 1  
 I OFE02 0286 GS00K83-01-S0016 B C B 5 2 2 7025 000 A7 ADP INPUT/OUTPUT AND STORAGE 3 6 4 1  
 LOCATION TOTAL 3 273

MEMOREX CORP LOWRY AFB COLORADO 596370 1720 06  
 J OJA14 0017 GS00C0-29-35 B C A 5 3 2 W070 000 S1 LEASE-RENTAL OF EQ/ADP EQUIP 3 6 4 1  
 B OJA14 0080 GS00C0-34-61 B C A 5 3 2 W070 000 S1 LEASE-RENTAL OF EQ/ADP EQUIP 3 6 4 1  
 J OJA14 0018 GS00C5-03-76 B C A 5 3 2 W070 000 S1 LEASE-RENTAL OF EQ/ADP EQUIP 3 6 4 1  
 LOCATION TOTAL 3 647

MEMOREX CORP WASHINGTON DC 596370 0010 09  
 A OZD03 0363 GS00C5-03-76 B C Z 5 2 2 J070 000 A7 MAINT-REPAIR OF EQ/ADP EQUIP 3 6 4 1  
 L OZD03 0243 MDA903-79-C0700 C C C 5 2 2 J070 000 A7 MAINT-REPAIR OF EQ/ADP EQUIP 8 A 6 5 B TOTAL A  
 A MA105 0303 GS00C0-34-61 B C Z 1 2 2 J070 000 S1 MAINT-REPAIR OF EQ/ADP EQUIP 3 6 4 1  
 A MA105 0304 GS00C0-34-61 B C Z 1 2 2 W070 000 S1 LEASE-RENTAL OF EQ/ADP EQUIP 3 A 4 1  
 D MA105 0598 GS00C0-34-61 B C Z 1 2 2 W070 000 S1 LEASE-RENTAL OF EQ/ADP EQUIP 3 6 4 1  
 B MA105 0430 GS00C5-03-76 B C A 1 2 2 W070 000 S1 LEASE-RENTAL OF EQ/ADP EQUIP 3 A 4 1  
 C MA105 0488 GS00C5-03-76 B C Z 1 2 2 W070 000 S1 LEASE-RENTAL OF EQ/ADP EQUIP 3 A 4 1  
 LOCATION TOTAL 7 415

MEMOREX CORP PATRICK AFB FLORIDA 596370 2930 10  
 K OHC52 0037 GS00C5-03-76 B C Z 5 2 2 J070 000 S1 MAINT-REPAIR OF EQ/ADP EQUIP 3 6 4 1

MEMOREX CORP ALBANY GEORGIA 596370 5090 11  
 C F27CC 0630 GS00C - -02935 B C Z 1 2 2 J070 000 A7 MAINT-REPAIR OF EQ/ADP EQUIP 3 6 4 1  
 B F27CC 0460 GS00C - -50376 B C Z 1 2 2 J070 000 A7 MAINT-REPAIR OF EQ/ADP EQUIP 3 6 4 1  
 LOCATION TOTAL 2 200

MEMOREX CORP FORT MC PHERSON GEORGIA 596370 2440 11  
 K OKF11 0011 GS00C0-00-00 B C A 5 2 2 W070 000 S1 LEASE-RENTAL OF EQ/ADP EQUIP 3 A 4 1  
 K OKF11 0010 GS00C5-03-76 B C C 5 2 2 J070 000 A7 MAINT-REPAIR OF EQ/ADP EQUIP 3 6 4 1  
 L OKF11 0050 GS00C5-03-76 B C C 5 2 2 J070 000 A7 MAINT-REPAIR OF EQ/ADP EQUIP 3 6 4 1  
 LOCATION TOTAL 3 197



S M  
 V O 1111 222222 22 22222 5 7 9 9  
 C N 55555 AAAA AAAAAA 9B CCCC 3 A C 9 999 C D 10A 10B 10C 11 DESCRIPTION OF COMDTY/SRVC 2 3 4 5 6 1712 13 14 15 16 17 18 19 20 21 22 23 24 25 26 27 28 29 30 31 32 33 34 35 36 37 38 39 40 41 42 43 44 45 46 47 48 49 50 51 52 53 54 55 56 57 58 59 60 61 62 63 64 65 66 67 68 69 70 71 72 73 74 75 76 77 78 79 80 81 82 83 84 85 86 87 88 89 90 91 92 93 94 95 96 97 98 99 00

MEMOREX CORP COLUMBUS OHIO 596370 1880 36  
 4 D 00700 2637 GS00C5-03-76 B C A 5 2 2 W070 000 S1 LEASE-RENTAL OF EQ/ADP EQUIP 3 6 4 1  
 LOCATION TOTAL 8 670

MEMOREX CORP DAYTON OHIO 596370 2190 36  
 4 K 00900 0169 DLA910-83-F0046 B C C 1 2 2 W070 000 S1 LEASE-RENTAL OF EQ/ADP EQUIP 6 6 4 1 J  
 4 K 00900 0174 DLA910-83-F0047 B C C 1 2 2 W070 000 S1 LEASE-RENTAL OF EQ/ADP EQUIP 6 6 4 1 J  
 4 I 00900 2826 DLA910-83-F0047 B C C 1 2 2 W070 000 S1 LEASE-RENTAL OF EQ/ADP EQUIP 6 6 4 1 H  
 4 K 00900 0167 DLA910-83-F0052 B C C 1 2 2 W070 000 S1 LEASE-RENTAL OF EQ/ADP EQUIP 6 6 4 1 J  
 4 I 00900 2825 DLA910-83-F0052 B C C 1 2 2 W070 000 S1 LEASE-RENTAL OF EQ/ADP EQUIP 6 6 4 1 H  
 4 E 00900 1920 DLA910-83-F5067 B C C 1 2 2 W070 000 S1 LEASE-RENTAL OF EQ/ADP EQUIP 6 6 4 1 E  
 4 E 00900 1921 DLA910-83-F5068 B C C 1 2 2 W070 000 S1 LEASE-RENTAL OF EQ/ADP EQUIP 6 6 4 1 E  
 4 D 00900 0958 GS00C0-34-61 B C C 1 2 2 W070 000 S1 LEASE-RENTAL OF EQ/ADP EQUIP 3 6 9 1 A  
 LOCATION TOTAL 8 508

MEMOREX CORP WRIGHT PATTERSON AFB OHIO 596370 9610 36  
 3 A OFS03 0331 F33600-80-D0548 B C A 5 2 2 R399 000 A7 OTHER ADP SERVICES 8 A 4 5 A 1013 1 B J 1 A  
 3 A OFS03 0333 F33600-80-D0548 B C A 5 2 2 R399 000 S1 OTHER ADP SERVICES 8 A 4 5 A 1013 1 B J 2 A  
 LOCATION TOTAL 2 794

MEMOREX CORP TINKER AFB OKLAHOMA 596370 4820 37  
 3 J OFD10 0031 GS00C0-29-35 B C Z 5 2 2 W070 000 S1 LEASE-RENTAL OF EQ/ADP EQUIP 3 6 4 1  
 3 J OFD10 0032 GS00C5-03-76 B C Z 5 2 2 W070 000 S1 LEASE-RENTAL OF EQ/ADP EQUIP 3 6 4 1  
 3 J OTA29 0003 GS00C5-03-76 B C A 5 3 2 J070 000 A7 MAINT-REPAIR OF EQ/ADP EQUIP 3 A 4 1  
 3 B OFD10 0152 GS00C5-03-76 B C Z 5 2 2 W070 000 S1 LEASE-RENTAL OF EQ/ADP EQUIP 3 6 4 1  
 3 F OTA29 0150 GS00C5-03-76 B C A 5 2 2 W070 000 S1 LEASE-RENTAL OF EQ/ADP EQUIP 3 A 4 1  
 LOCATION TOTAL 5 782

MEMOREX CORP MECHANICSBURG PA 596370 3075 39  
 2 A JA110 0013 GS00C5-03-76 B C Z 5 2 2 9999 000 C9E MISCELLANEOUS ITEMS 3 6 4 1

MEMOREX CORP NEW CUMBERLAND PA 596370 3545 39  
 1 I OAG36 0216 DAAG36-83-C0096 B C Z 5 2 2 7010 000 A7 ADPE CONFIGURATION 8 A 3 5 C 1013 1 2 J 1 1

MEMOREX CORP PHILADELPHIA PA 596370 4005 39  
 4 K 00500 0230 DLA500-83-F0001 B C A 5 2 2 7025 000 S1 ADP INPUT/OUTPUT AND STORAGE 6 A 4 1 J  
 4 K 00500 0231 DLA500-83-F0001 B C A 5 2 2 7025 000 S1 ADP INPUT/OUTPUT AND STORAGE 6 A 4 1 J  
 4 A 00500 0413 DLA500-83-F0037 B C A 5 2 2 7025 000 S1 ADP INPUT/OUTPUT AND STORAGE 6 A 4 1 K  
 4 A 00500 0398 DLA500-83-F0040 B C A 5 2 2 7010 000 S1 ADPE CONFIGURATION 6 A 4 1 K  
 4 C 00500 1060 DLA500-83-F0118 B C A 5 2 2 7010 000 S1 ADPE CONFIGURATION 6 A 4 1 C  
 4 L 00140 0042 GS00C5-03-76 D C C 5 2 2 W070 000 S1 LEASE-RENTAL OF EQ/ADP EQUIP 3 6 4 1 L  
 4 A 00140 0043 GS00C5-03-76 D C C 5 2 2 W070 000 S1 LEASE-RENTAL OF EQ/ADP EQUIP 3 6 4 1 L  
 4 A 00140 0045 GS00C5-03-76 D C C 5 2 2 J070 000 S1 MAINT-REPAIR OF EQ/ADP EQUIP 3 6 4 1 A  
 4 K 00140 0029 GS00C5-03-76 D C C 5 2 2 7045 000 C9E ADP SUPPLIES AND SUPPORT EQU 3 6 4 1 J  
 4 D 00140 0054 GS00C5-03-76 D C A 5 2 2 7035 000 C9E ADP ACCESSORIAL EQUIP 3 6 4 1 C  
 LOCATION TOTAL 10 946

										DESCRIPTION OF COMDTY/SRVC									
										1	2	3	4	5	6	7	8	9	10
										11	12	13	14	15	16	17	18	19	20
S	M	V	O	C	N	1111	222222	22	22222	5	7	9	9	1	1	1	1	1	1
55555	AAAA	AAAAAA	BB	CCCC	3	A	C	8	999	C	D	10A	10P	10C	11	12	13	14	15
MEMOREX CORP																			
MEMPHIS										TENNESSEE									
4	K	00004	0006	DLA004-83-F0023	C	C	A	5	2	2	W070	000	S1	LEASE-RENTAL OF EQ/ADP EQUIP	3	6	4	1	
4	I	00004	0022	GS00C5-03-76	C	C	Z	5	2	2	W070	000	C9E	LEASE-RENTAL OF EQ/ADP EQUIP	3	6	4	1	
4	I	00004	0025	GS00C5-03-76	B	C	A	5	2	2	7010	000	C9E	ADPE CONFIGURATION	3	6	4	1	
LOCATION TOTAL										418									
MEMOREX CORP																			
SAN ANTONIO										TEXAS									
3	J	OJA27	0038	GS00C0-29-35	C	C	Z	5	3	2	W070	000	S1	LEASE-RENTAL OF EQ/ADP EQUIP	3	6	4	1	
3	K	OJA27	0119	GS00C0-29-35	B	C	Z	5	3	2	W070	000	S1	LEASE-RENTAL OF EQ/ADP EQUIP	3	6	4	1	
3	J	OJA27	0047	GS00C5-03-76	C	C	Z	5	3	2	W070	000	S1	LEASE-RENTAL OF EQ/ADP EQUIP	3	6	4	1	
LOCATION TOTAL										266									
MEMOREX CORP																			
OGDEN										UTAH									
3	L	OFS03	0278	GS00C5-03-76	B	C	Z	5	2	2	R399	000	S1	OTHER ADP SERVICES	3	6	4	1	
4	L	00003	0007	DLA003-83-F0162	B	C	Z	5	2	2	W070	000	S1	LEASE-RENTAL OF EQ/ADP EQUIP	5	6	4	1	
4	A	00003	0010	DLA003-83-F0169	B	C	Z	5	2	2	W070	000	S1	LEASE-RENTAL OF EQ/ADP EQUIP	6	6	4	1	
LOCATION TOTAL										251									
MEMOREX CORP																			
SALT LAKE CITY										UTAH									
3	C	OFE02	0148	GS00C9-05-58	B	C	Z	5	2	2	7045	000	C9E	ADP SUPPLIES AND SUPPORT EQU	3	6	4	1	
MEMOREX CORP																			
ARLINGTON										VIRGINIA									
1	K	OAG54	0006	GS00C5-03-76	B	C	A	5	2	2	W070	000	S1	LEASE-RENTAL OF EQ/ADP EQUIP	3	6	4	1	
1	L	OAG54	0064	GS00C5-03-76	B	C	A	5	2	2	W070	000	S1	LEASE-RENTAL OF EQ/ADP EQUIP	3	6	4	1	
1	B	OZD50	0062	GS00C5-03-76	E	C	A	5	2	2	7025	000	A7	ADP INPUT/OUTPUT AND STORAGE	3	6	4	1	
2	L	MA105	0202	GS00C0-34-61	B	C	Z	5	2	2	W070	000	S1	LEASE-RENTAL OF EQ/ADP EQUIP	3	6	4	1	
LOCATION TOTAL										200									
MEMOREX CORP																			
FALLS CHURCH										VIRGINIA									
1	B	OHC06	0066	GS00C5-03-76	B	C	Z	5	3	2	W070	000	S1	LEASE-RENTAL OF EQ/ADP EQUIP	3	6	4	1	
MEMOREX CORP																			
FORT MONROE										VIRGINIA									
1	J	OBT57	0034	GS00C5-03-76	B	C	A	5	2	2	W070	000	S1	LEASE-RENTAL OF EQ/ADP EQUIP	3	6	4	1	
MEMOREX CORP																			
MCLEAN										VIRGINIA									
1	A	OZD50	0057	GS00C5-03-76	B	C	Z	5	2	2	W070	000	S1	LEASE-RENTAL OF EQ/ADP EQUIP	3	6	4	1	
1	C	OAG08	0119	GS00C9-05-58	B	C	A	5	2	2	7430	000	C9E	TYPEWRITERS & OFFICE TYPE CO	3	6	4	1	
2	B	F273C	0408	GS00C - -03451	B	C	A	5	2	2	7050	000	A7	ADP COMPONENTS	3	6	4	1	
2	L	F273C	0110	GS00C - -03461	B	C	A	5	2	2	7025	000	A7	ADP INPUT/OUTPUT AND STORAGE	3	6	4	1	
2	D	MX421	0001	GS00C - -90558	B	C	Z	5	2	2	5835	000	C9E	SOUND RECORDING & REPRODUCIN	3	6	4	1	
2	J	PA100	0015	GS00C0-06-9	B	C	Z	5	2	2	W070	000	C9E	LEASE-RENTAL OF EQ/ADP EQUIP	3	6	4	1	
2	K	PA100	0161	GS00C0-34-61	B	C	Z	5	2	2	W070	000	C9E	LEASE-RENTAL OF EQ/ADP EQUIP	3	6	4	1	
2	L	MA105	0153	GS00C0-34-61	B	C	Z	5	2	2	W070	000	S1	LEASE-RENTAL OF EQ/ADP EQUIP	3	6	4	1	
2	L	MA105	0154	GS00C0-34-61	B	C	Z	5	2	2	W070	000	S1	LEASE-RENTAL OF EQ/ADP EQUIP	3	6	4	1	
2	J	TA100	0023	GS00C5- 0-376	B	C	A	5	2	2	7021	000	A7	ADP CENTRAL PROCESSING UNIT	3	6	4	1	
2	B	TA100	0181	GS00C5- 0-376	B	C	Z	5	2	2	7025	000	C9E	ADP INPUT/OUTPUT AND STORAGE	3	6	4	1	
2	B	TA100	0191	GS00C5- 0-376	B	C	Z	5	2	2	7025	000	C9E	ADP INPUT/OUTPUT AND STORAGE	3	6	4	1	

APC613 ALPHABETIC DETAIL LISTING OCTOBER - SEPTEMBER FY 83.

S M  
V O 1111 222222 22 22222 5 7 9 9  
C N 55555 AAAA AAAAAA BB CCCCC 3 A C 8 999 C D 10A 10B 10C 11 DESCRIPTION OF COMDTY/SRVC 2 3 4 5 G 1212 8 9 A 0 1 2 3 4 5 6 7 8 9

MEMOREX CORP  
MCLEAN VIRGINIA 596370 2630 47  
2 K JA110 0339 GS00C5-03-76 C C Z 5 2 2 9999 000 C9E MISCELLANECUS ITEMS 3 6 4 1 J  
2 K MA105 0139 GS00C5-03-76 B C Z 5 2 2 W070 000 S1 LEASE-RENTAL OF EQ/ADP EQUIP 3 6 4 1 K  
2 L LA109 0142 GS00C5-03-76 B C Z 5 2 2 7430 000 C9E TYPEWRITERS & OFFICE TYPE CO 3 6 4 1 L  
2 A JA110 0018 GS00C5-03-76 B C Z 5 2 2 9999 000 C9E MISCELLANECUS ITEMS 3 6 4 1 A  
2 A PA100 0515 GS00C5-03-76 B C Z 5 2 2 W070 000 C9E LEASE-RENTAL OF EQ/ADP EQUIP 3 6 4 1 L  
2 A PA100 0635 GS00C5-03-76 B C Z 5 2 2 W070 000 A7 LEASE-RENTAL OF EQ/ADP EQUIP 3 6 4 1 A  
2 B JA110 0026 GS00C5-03-76 B C Z 5 2 2 9999 000 C9E MISCELLANECUS ITEMS 3 6 4 1 B  
2 C LA109 0339 GS00C5-03-76 B C Z 5 2 2 7025 000 C9E ADP INPUT/OUTPUT AND STORAGE 3 6 4 1 C  
2 G LA109 0623 GS00C5-03-76 B C Z 5 2 2 7025 000 C9E ADP INPUT/OUTPUT AND STORAGE 3 6 4 1 G  
2 G LA109 0624 GS00C5-03-76 B C Z 5 2 2 7025 000 C9E ADP INPUT/OUTPUT AND STORAGE 3 6 4 1 G  
2 B JA110 0025 GS00C9-05-58 B C Z 5 2 2 9999 000 C9E MISCELLANECUS ITEMS 3 6 4 1 B  
2 I MB102 1072 N00421-79-C0302 B C A 5 2 2 7025 000 A7 ADP INPUT/OUTPUT AND STORAGE 8 A 6 5 C 1026 1 B 1 1 1  
3 H OFS03 0733 F33600-83-C0553 B C A 5 2 2 7025 000 A7 ADP INPUT/OUTPUT AND STORAGE 8 A 6 5 C 1033 5 P 1 2  
3 J OFS03 0033 GS00C5-03-76 B C Z 5 2 2 R399 000 S1 OTHER ADP SERVICES 3 6 4 1 J  
4 J 00006 0002 DLA006-83-F8004 C C A 5 2 2 7045 000 C9E ADP SUPPLIES AND SUPPORT EQU 6 6 4 1 J  
4 D 00700 1895 GS00C5-03-76 B C A 5 2 2 J070 000 S1 MAINT-REPAIR OF EQ/ADP EQUIP 3 6 4 1 D  
LOCATION TOTAL 28 2,512

MEMOREX CORP  
QUANTICO VIRGINIA 596070 3280 47  
2 C F27CC 0599 GS00C - -50376 B C Z 5 2 2 J070 000 A7 MAINT-REPAIR OF EQ/ADP EQUIP 3 6 4 1

MEMOREX CORP  
RICHMOND VIRGINIA 596370 3360 47  
4 K 00400 0269 DLA400-83-P0009 B C C 5 2 2 S201 000 S1 CUSTODIAL - JANITORIAL 6 6 4 1  
4 L 00400 0712 GS00C5-03-76 B C A 5 2 2 J035 000 C9E MAINT-REPAIR OF EQ/SERVICE & 3 6 4 1  
LOCATION TOTAL 2  
CONTRACTOR TOTAL 131 11,994

MEMPHIS GROUP INC  
MEMPHIS TENNESSEE 091648 1900 43  
3 G OFJ04 2978 F09603-83-C3769 B C B 5 2 2 5841 000 A7 RADAR EQUIPMENT AIRBORNE 8 A 3 J

MEMPHIS LIGHT GAS & WATER  
MEMPHIS TENNESSEE 596430 1900 43  
4 C 00004 0003 DLA004-82-00000 B C Z 5 2 2 S112 000 S1 UTILITIES/ELECTRICTY 6 3 4 5 P 1005 7 B J 3 K  
4 G 00004 0031 DLA004-83-C0000 B C Z 5 2 2 S112 000 S1 UTILITIES/ELECTRICTY 6 3 4 5 P 1005 7 B J 3 D  
4 I 00004 0044 DLA004-83-C0000 B C Z 5 2 2 S112 000 S1 UTILITIES/ELECTRICTY 6 A 4 5 P 1005 7 B J 3 G  
4 I 00004 0023 DLA004-83-00000 B C Z 5 2 2 S112 000 S1 UTILITIES/ELECTRICTY 6 3 4 5 P 1005 7 B J 1 B  
4 I 00004 0028 DLA004-83-00000 B C Z 5 2 2 S112 000 S1 UTILITIES/ELECTRICTY 6 3 4 5 P 1005 7 B J 1 C  
4 I 00004 0032 DLA004-83-00000 B C Z 5 2 2 S111 000 S1 UTILITIES/GAS 6 3 4 5 P 1005 7 B J 3 D  
4 I 00004 0040 DLA004-83-00000 B C Z 5 2 2 S112 000 S1 UTILITIES/ELECTRICTY 6 3 4 5 P 1005 7 B J 3 F  
4 C 00004 0013 DLA004-83-00000 B C Z 5 2 2 S112 000 S1 UTILITIES/ELECTRICTY 6 3 4 5 P 1005 7 B J 1 K  
4 D 00004 0017 DLA004-83-00000 B C Z 5 2 2 9130 000 S1 LIQUID PROPELLANTS & FUEL PE 6 3 4 5 P 1005 7 B J 3 A  
4 D 00004 0018 DLA004-83-00000 B C Z 5 2 2 S112 000 S1 UTILITIES/ELECTRICTY 6 3 4 5 P 1005 7 B J 3 A  
4 I 00004 0024 DLA004-83-00000 B C Z 5 2 2 S111 000 S1 UTILITIES/GAS 6 3 4 5 P 1005 7 B J 1 B  
4 I 00004 0029 DLA004-83-00000 B C Z 5 2 2 S111 000 S1 UTILITIES/GAS 6 1 4 5 P 1004 7 B J 1 D  
LOCATION TOTAL 12 759



S M 1 1 1 1 1 1  
 V O 1111 222222 22 22222 5 7 9 9 1 1 1 1 1 1 1 9 2 2 2  
 C N 55555 AAAA AAAAAA BB CCCCC 3 A C 3 999 C D 10A 10B 10C 11 DESCRIPTION OF COMDTY/SRVC 2 3 4 5 6 1717 8 9 A 0 1 3 24 \$\$\$500000

MENASCO INC			FORT WORTH		TEXAS			596520	2850	44								
2	B	JA100 E376	F41608-80-G0049	B C A 5	2 2 1620	AAF A1A	AIRCRAFT LANDING GEAR COMPON	8 A	7 5	A 1015	5 A	J 1	E					21
2	J	JA100 A081	N00383-82-C5945	B C A 5	2 2 1620	AAF A1A	AIRCRAFT LANDING GEAR COMPON	8 A	3 5	A 1015	5 B	J 1	J					29
3	G	OFJ04 2725	F14608-82-G0075	C C A 5	2 2 1560	ACS A1A	AIRFRAME STRUCTURAL COMPONEN	8 A	4 5	A 1015	5 B	J 1	F					26
3	B	OFE03 0491	F41608-82-G0075	B C A 5	2 2 1620	ACS A1A	AIRCRAFT LANDING GEAR COMPON	8 A	4 5	A 02	1 A	J 1	B					27
3	B	OFE03 0532	F41608-82-G0075	B C A 5	2 2 1620	AAF A1A	AIRCRAFT LANDING GEAR COMPON	8 A	4 5	B 1026	4 B	J 1	B					26
3	K	OFE03 0201	F42600-83-C0082	B C A 5	2 2 1620	ACA A1A	AIRCRAFT LANDING GEAR COMPON	8 A	3 5	A 1015	1 B	J 1	F					21
3	L	OFE03 0344	F42600-83-C0192	B C A 5	2 2 1620	AFH A1A	AIRCRAFT LANDING GEAR COMPON	8 A	3 5	A 02	1 B	J 1	E					26
3	D	OFE03 0732	F42600-83-C0418	B C A 5	2 2 1620	ACD A1A	AIRCRAFT LANDING GEAR COMPON	8 A	3	J								29
3	I	OFE03 1621	F42600-83-C0722	1 B C A 5	2 2 1620	ACA A1A	AIRCRAFT LANDING GEAR COMPON	8 A	3 5	A 1015	4 A	J 2	I					30
3	I	OFE03 1621	F42600-83-C0772	2 B C A 5	2 2 1620	ACA A1A	AIRCRAFT LANDING GEAR COMPON	8 A	3 5	A 1015	4 A	J 2	I					30
3	I	OFE03 1601	F42600-83-C1124	B C A 5	2 2 1620	ACA A1A	AIRCRAFT LANDING GEAR COMPON	8 A	3 5	B 1015	1 B	J 2	I					29
3	I	OFE03 1534	F42600-83-D1059	B C A 5	2 2 1620	ACS A1A	AIRCRAFT LANDING GEAR COMPON	8 A	4 5	A 02	3 A	J 2	I					29
3	I	OFE03 1639	F42600-83-D1068	B C A 5	2 2 1620	ACS A1A	AIRCRAFT LANDING GEAR COMPON	8 A	3 5	A 1015	1 B	J 2	I					29
			LOCATION	TOTAL								12					14,852	
			CONTRACTOR	TOTAL								54					40,367	

MENDOCINO PAVING INC			MENDOCINO		CALIFORNIA			093158	4190	05								
5	I	OCW05 0128	DACW05-83-C0129	D C E 7	2 2 2222	000 C2	MAINT-REPAIR-ALTER/HWYS-ROAD	8 A	7 4	J 17A	1 B	J 1	I					29

MENESEE BROS INC			JASPER		TEXAS			004089	3870	44								
5	I	OW63 0132	DACW63-83-C0141	D C E 5	2 2 Y222	000 C2	CONSTRUCTION/HIGHWAYS-ROADS-	8 A	3 4	J 01B	1 B	J 1	H					30

MENESEE W J CONSTRUCTION CO			WHITEMAN AFB		MISSOURI			596565	8635	26								
3	L	OSB05 0059	F23606-82-C0041	B C E 1	2 2 Z124	000 C2	MAINT-REPAIR-ALTER/AIRPORT R	8 A	8 4	J 01B	1 B	J 1	I					29
3	E	OSB05 0027	F23606-83-C0009	B C E 1	2 2 Z224	000 C2	MAINT-REPAIR-ALTER/PARKING F	8 A	3 4	J 01B	1 B	J 1	E					29
			LOCATION	TOTAL								2					480	

MENENDEZ DONNELL & ASSOCIATES INC			NEW ORLEANS		LOUISIANA			066112	2020	19								
2	I	C2467 F544	N62467-83-C0550	D C Z 1	2 2 R211	000 C2	ARCHITECT-ENGINEER SERVICES	8 A	3 6	J 01B	2 B	J 1	I					29

MENG ERIC G ASSOCIATES			SEATTLE		WASHINGTON			060925	2940	46								
1	H	OCA85 0072	DACA85-83-C0013	F C Z 1	2 2 R119	000 C2	A/E CONSTRUCTION /OTHER BUI	8 A	3 6	J 01B	2 B	J 1	F					29

MENKEN ERHARD					GERMANY			596590	0000	0Y								
1	G	OJA25 0054	DAJA25-83-C0073	B C Z 5	3 2 Z165	000 C2	MAINT-REPAIR-ALTER/RELIGIOUS	7 9	3 5	L 06	1 B	J 1	G					29

MENLEY & JAMES LABORATORIES			PHILADELPHIA		PA			596600	4005	39								
4	L	00120 0573	DLA120-83-D0043	B C A 5	2 2 6505	000 C9B	DRUGS BIOLOGICALS AND OFFICI	6 6	4 3	G 07	1 B	J 1	I					29
4	A	00120 0619	DLA120-83-D0043	B C A 5	2 2 6505	000 C9B	DRUGS BIOLOGICALS AND OFFICI	6 6	4 3	C 07	1 D	J 1	I					29
4	D	00120 1405	DLA120-83-D0043	B C A 5	2 2 6505	000 C9B	DRUGS BIOLOGICALS AND OFFICI	6 A	4 3	D 07	1 B	J 1	D					29
4	I	00120 2745	DLA120-83-D0043	B C A 5	2 2 6505	000 C9B	DRUGS BIOLOGICALS AND OFFICI	6 A	4 3	D 07	1 B	J 1	I					29
4	H	0013H 7398	DLA13H-83-50506	C C A 5	2 2 6505	000 C9E	DRUGS BIOLOGICALS AND OFFICI	6 5	4 5	A 00	5 B	J 1	H					29
			LOCATION	TOTAL								5					509	

S M												1					
V O												1 1 1 1 1 1 1 9 2 2 2					
C N		55555 AAAA AAAAAA BB CCCCC 3 A C 8 999 C D 10A 10B 10C 11										DESCRIPTION OF COMDTY/SRVC 2 3 4 5 6 17 17 8 S A 0 1 3 24 31 31 31 31 31 31					
MENNEN CO		MORRISTOWN		NEW JERSEY		596770 2810 31											
4 L	0013H 5444	DLA13H-83-50454	C C A 5	2 2	8510 000	C9E	PERFUMES TOILET PREPARATIONS	6 6 4 5 A 08	7 B	J 1 L							
MENSOR CORP		SAN MARCOS		TEXAS		596797 7050 44											
2 C	JA117 2599	N00104-83-C5092	B C A 5	2 2	6635 000	A3	PRESSURE TEMP HUMIDITY INSTR	8 A 3 3 J 0000 0		J 1 C							
MENTA PRODUCTS CORP		BABYLON		NEW YORK		027567 0460 33											
1 B	0AA09 0785	DAAA09-81-C2183	B C A 5	2 2	4240 000	A9	SAFETY AND RESCUE EQUIPMENT	5 A 7 4 J 01B 1 B	J 1 B								
1 A	0AA09 0548	DAAA09-82-C5206	B C A 5	2 2	4240 HXB	A9	SAFETY AND RESCUE EQUIPMENT	5 A 3 4 J 01B 1 B	J 1 A								
1 E	0AA09 0677	DAAA09-83-C5206	B C A 5	2 2	4240 HXB	A9	SAFETY AND RESCUE EQUIPMENT	5 A 6 4 J 01B 1 B	J 1 A								
4 C	00500 1024	DLA500-82-D0060	A C A 5	2 2	5340 000	C9E	MISCELLANEOUS HARDWARE	5 A 4 6 J 17A 1 B	J 1 B								
4 G	00700 3976	DLA700-83-C2983	B C A 5	2 2	1005 000	A5	GUNS THROUGH 30 MM	5 A 3 4 J 01B 1 B	J 1 B								
LOCATION TOTAL				5		539											
MENTOR ELECTRIC SUPPLY CO		PLAINVILLE		CONN		076107 1060 07											
4 B	00900 1120	DLA900-83-C0797	B C B 5	2 2	5925 000	A7	CIRCUIT BREAKERS	6 A 3 5 J 1013 5 B	J 1 B								
MENTOR ELECTRIC SUPPLY CO		CHICAGO		ILLINOIS		076107 1710 14											
2 I	F7399 1528	M67399-83-C0015	E C S 1	2 2	5975 000	C9E	ELECTRICAL HARDWARE AND SUPP	8 A 3 4 J 01B 1 B	J 1 H								
MENTOR ELECTRIC SUPPLY CO		TRENTON		NEW JERSEY		076107 4580 31											
1 C	0AG49 0078	DAAG49-83-C0032	B C B 1	2 2	5999 000	C9E	MSC ELECTRICAL AND ELECTRONI	8 A 3 3 J 0000 0	J 1 B								
1 E	0AJ09 1597	DAAJ09-83-C8222	C C B 1	2 2	5925 000	C9E	CIRCUIT BREAKERS	8 A 3 5 J 1015 1 B	J 1 E								
LOCATION TOTAL				2		90											
MENTOR ELECTRIC SUPPLY CO		SALEM		VIRGINIA		076107 3480 47											
4 K	00900 0301	DLA900-83-C0268	B C A 5	2 2	5950 000	A7	COILS AND TRANSFORMERS	6 A 3 5 C 1013 1 B	J 1 K								
CONTRACTOR TOTAL				5		278											
MENTOR GRAPHICS CORP		PORTLAND		OREGON		095188 2310 38											
2 I	LA110 0553	N00244-83-C3780	B C A 1	2 2	7021 000	A7	ADP CENTRAL PROCESSING UNIT	8 A 3 5 J 1013 1 B	J 1 I								
MENTOR O & O INC		HINGHAM		MASS		089526 1150 22											
4 C	00120 1132	DLA120-83-C8046	B C A 5	2 2	6540 000	C9B	OPTICIANS INSTRUMENTS EQUIP	6 A 3 5 J 07 1 B	J 1 B								
MENZ KARL & SOEHNE				GERMANY		092230 0000 0Y											
1 H	OJA23 0005	DAJA23-83-C0107	B C Z 5	2 2	2123 000	C2	MAINT-REPAIR-ALTER/RADAR R N	7 9 3 5 L 06 1 B	J 1 G								
MEPCO ELECTRA INC		PALM BEACH		FLORIDA		040582 2770 10											
4 G	00900 2346	DLA900-83-C2216	E C A 5	2 2	5910 000	A7	CAPACITORS	6 A 3 3 C 0000 0	J 1 G								



S M		DESCRIPTION OF CMDTY/SRVC																			
V O													1 1 1 1 1 1 1 9 2 2 2								
C N													2 3 4 5 6 1717 8 9 A 0 1 3 24 54411000000								
MEPCO ELECTRA INC		WEST PALM BEACH			FLORIDA			040582		3740		10									
4 C	00900	1301	DLA900-83-C1247	B A A 5	2 2	5910	000	A7	CAPACITORS	E A	3 3	J	0000	0	J	I	B				
MEPCO ELECTRA INC		MORRISTOWN			NEW JERSEY			040582		2810		31									
1 L	02D04	0680	MDA904-83-C1342	B C A 5	2 2	5999	000	A7	MSC ELECTRICAL AND ELECTRONI	8 1	3 5	A	12	1	E	J	I	L			
MEPCO ELECTRA INC		COLUMBIA			SCAR			040582		0610		41									
4 K	00900	0366	DLA900-83-C0187	B C A 5	2 2	5910	000	A7	CAPACITORS	6 A	3 3	C	0000	0	J	I	K			141	
4 K	00900	0304	DLA900-83-C0188	B C A 5	2 2	5910	000	A7	CAPACITORS	6 A	3 3	C	0000	0	J	I	K			86	
4 L	00900	0636	DLA900-83-C0467	B C A 5	2 2	5910	000	A7	CAPACITORS	6 A	3 3	B	0000	0	J	I	L			133	
4 A	00900	0902	DLA900-83-C0867	B C A 5	2 2	5910	000	A7	CAPACITORS	6 A	3 3	C	0000	0	J	I	A			20	
				LOCATION TOTAL			4		396												
				CONTRACTOR TOTAL			7		576												
MPECC INTERNATIONAL		FORT BENNING			GEORGIA			085908		2410		11									
1 H	0BT10	0187	DABT10-83-C1986	B C E 1	2 2	2142	000	C2	MAINT-REPAIR-ALTER/LABS & CL	8 A	3 4	J	01B	1	B	J	I	G			
MERAK CONSTRUCTION INC		TWENTYNINE PALMS			CALIFORNIA			093994		7300		05									
2 I	C2474	H693	N62474-83-C3895	E C E 1	2 2	2161	000	C2	MAINT-REPAIR-ALTER/FAMILY HO	8 A	3 4	J	01B	1	B	J	I	I		126	
MERALCO INDUSTRIAL ENG SVCS CORP					PHILIPPINES			089086		0000		PI									
2 C	C2742	P811	N62864-80-C0084	B C Z 5	2 2	2249	000	C2	MAINT-REPAIR-ALTER/OTHER UTI	7 9	3 5	L	06	1	B	J	I	L		321	
MERANDO INC		FAIRFAX			VIRGINIA			596880		1390		47									
1 I	OCA31	0250	DACA31-83-C0129	C C E 5	2 2	2199	000	C2	MAINT-REPAIR-ALTER/MISCELLAN	8 4	3 5	J	02	1	B	J	I	I		693	
MERANDO INC		FORT BELVOIR			VIRGINIA			596880		1520		47									
1 C	OCA31	0073	DACA31-81-C0023	E C E 5	2 2	2199	000	C2	MAINT-REPAIR-ALTER/MISCELLAN	8 A	8 5	J	1017	1	B	J	I	C		52	
1 E	OCA31	0134	DACA31-81-C0023	E C E 5	2 2	2199	000	C2	MAINT-REPAIR-ALTER/MISCELLAN	8 A	8 5	J	1017	1	B	J	I	E		45	
1 G	OCA31	0161	DACA31-81-C0023	E C E 5	2 2	2199	000	C2	MAINT-REPAIR-ALTER/MISCELLAN	8 A	8 5	J	1017	1	B	J	I	D		47	
				LOCATION TOTAL			3		134												
				CONTRACTOR TOTAL			4		632												
MERCE BOILER & WELDING CO INC		TOLEDO			OHIO			596944		8510		36									
2 E	JA111	3506	N00104-83-C1226	B C A 1	2 2	2030	000	A3	DECK MACHINERY	8 4	3 6	J	01B	1	B	J	I	B		32	
MERCHANT VESSEL CO		WILMINGTON			CALIFORNIA			018753		7720		05									
2 E	QA110	0263	N00228-83-C1143	A C B 1	2 2	2825	000	A3	STEAM TURBINES AND COMPONENT	8 4	3 5	J	02	1	B	J	I	D		56	
MERCHANTS REFRIGERATING CO		DENVER			COLORADO			076573		0680		06									
4 D	0013H	8618	DLA13H-81-D0324	B C C 5	2 2	W089	000	B2	LEASE-RENTAL OF EQ/SUBSISTEN	6 A	4 5	B	1026	1	B	J	I	D		27	
4 G	0013H	8985	DLA13H-81-D0324	B C C 5	2 2	W089	000	B2	LEASE-RENTAL OF EQ/SUBSISTEN	6 A	4 5	B	1026	1	B	J	I	B		27	

S M		V O		C N		1111 222222 22 22222		5 7 9 9		3 A C B 999 C D 10A		10B 10C 11		DESCRIPTION OF COMDTY/SFVC		2 3 4 5 6 1717 8 9 A 0 1 2 24 13.14.15		1		1 1 9 2 2 2		
MERCHANTS REFRIGERATING CO		4 I	0013H	9234	DLA13H-81-D0324	B C C	5	2 2	W089	000	B2	DENVER	COLORADO	076573	0680	06	LEASE-RENTAL OF EQ/SUBSISTEN	6 A 4 5 B	1026	1 B	J 1 I	27
					LOCATION	TOTAL																
MERCHANTS RENT A CAR INC		2 F	C2477	M141	N62477-82-C0345	B C C	1	2 2	W023	000	S1	WASHINGTON	DC	059743	0010	09	LEASE-RENTAL OF EQ/VEHICLES-	8 A 3 3 J	0000	0	J 1 A	17
MERCHANTS RENT A CAR INC		1 I	OKF10	0248	DAKF10-83-C0525	B C B	5	2 2	W023	000	S1	FORT STEWART	GEORGIA	059743	2470	11	LEASE-RENTAL OF EQ/VEHICLES-	8 A 3 3 J	0000	0	J 1 I	18
MERCHANTS RENT A CAR INC		2 I	C2742	X223	N62742-83-C0517	E C C	1	2 2	W023	000	S1	PEARL HARBOR NAVAL	HAWAII	059743	1800	12	LEASE-RENTAL OF EQ/VEHICLES-	8 A 3 3 J	0000	0	J 1 I	19
MERCHANTS RENT A CAR INC		1 I	0AA08	0294	DAAA08-83-C0247	B C Z	1	2 2	W023	000	S1	MOLINE	ILLINOIS	059743	5840	14	LEASE-RENTAL OF EQ/VEHICLES-	8 A 3 3 J	0000	0	J 1 I	21
MERCHANTS RENT A CAR INC		2 D	C2477	M135	N62477-81-C0001	A C Z	5	2 2	W023	000	S1	HOOKSETT	NH	059743	0335	30	LEASE-RENTAL OF EQ/VEHICLES-	8 A 6 3 J	0000	0	J 1 C	102
MERCHANTS RENT A CAR INC		2 I	C2472	B441	N62472-83-C3817	C C C	1	2 2	V119	000	S1	COLTS NECK	NEW JERSEY	059743	0945	31	OTHER CARGO FREIGHT SERVICES	8 A 3 4 J	01B 1 B	J 1 I	25	
CONTRACTOR TOTAL						6																1,149
MERCHANTS TERMINAL CORP		4 L	0013H	8247	DLA13H-81-C0112	B C C	5	2 2	W089	000	B2	LANDOVER	MARYLAND	597110	1610	21	LEASE-RENTAL OF EQ/SUBSISTEN	6 A 4 5 A	1026	5 A	J 1 I	5
4 F	0013H	8689	DLA13H-82-C0112	B C C	5	2 2	W089	000	B2	LEASE-RENTAL OF EQ/SUBSISTEN	6 A 4 5 A	1026	5 A	J 1 I	6							
4 F	0013H	8692	DLA13H-82-C0112	B C C	5	2 2	W089	000	B2	LEASE-RENTAL OF EQ/SUBSISTEN	6 A 4 5 A	1026	5 A	J 1 I	7							
4 A	0013H	8142	DLA13H-82-D0112	B C C	5	2 2	W089	000	B2	LEASE-RENTAL OF EQ/SUBSISTEN	6 A 4 5 A	1026	5 A	J 1 I	8							
4 A	0013H	8329	DLA13H-82-D0112	B C C	5	2 2	W089	000	B2	LEASE-RENTAL OF EQ/SUBSISTEN	6 A 4 5 A	1026	5 A	J 1 I	9							
4 B	0013H	8385	DLA13H-82-D0112	B C C	5	2 2	W089	000	B2	LEASE-RENTAL OF EQ/SUBSISTEN	6 A 4 5 A	1026	5 A	J 1 I	10							
4 C	0013H	8503	DLA13H-82-D0112	B C C	5	2 2	W089	000	B2	LEASE-RENTAL OF EQ/SUBSISTEN	6 A 4 5 A	1026	5 A	J 1 I	11							
4 G	0013H	8981	DLA13H-82-D0112	B C C	5	2 2	W089	000	B2	LEASE-RENTAL OF EQ/SUBSISTEN	6 A 4 5 A	1026	5 A	J 1 I	12							
4 H	0013H	9093	DLA13H-82-D0112	B C C	5	2 2	W089	000	B2	LEASE-RENTAL OF EQ/SUBSISTEN	6 A 4 5 A	1026	5 A	J 1 I	13							
4 I	0013H	9229	DLA13H-82-D0112	B C C	5	2 2	W089	000	B2	LEASE-RENTAL OF EQ/SUBSISTEN	6 A 4 5 A	1026	5 B	J 1 I	14							
4 D	0013H	8613	DLA13H-82-D0122	B C C	5	2 2	W089	000	B2	LEASE-RENTAL OF EQ/SUBSISTEN	6 A 4 5 A	1026	5 A	J 1 I	15							
4 D	0013H	8052	DLA13H-83-C0112	B C C	5	2 2	W089	000	B2	LEASE-RENTAL OF EQ/SUBSISTEN	6 A 4 5 A	1026	5 A	J 1 I	16							
LOCATION TOTAL						12																736
MERCIER RESEARCH & DEVELOPMENT CO		2 I	MF107	0364	N60921-83-C0192	C C A	5	2 2	5985	000	A7	ECONOMOWOC	WISCONSIN	597115	3860	50	ANTENNAS WAVEGUIDES & RELATE	8 A 3 3 J	0000	0	J 1 I	70

S M  
V O 1111 222222 22 22222 5 7 9 9  
C N 55555 AAAA AAAAAA BB CCCCC 3 A C 8 999 C D 10A 10B 10C 11 DESCRIPTION OF CMDTY/SRVC 2 3 4 5 6 7 17 8 9 0

MERCK & CO INC SOUTH SAN FRANCISCO CALIFORNIA 597120 6760 05  
4 K 00120 0229 V797P5-20-1H B C A 5 2 2 6505 000 C9B DRUGS BIOLOGICALS AND OFFICI 6 6 4 1

MERCK & CO INC ATLANTA GEORGIA 597120 0290 11  
1 K 0BT11 0025 V797P5-20-1H B C A 5 2 2 6505 000 C9B DRUGS BIOLOGICALS AND OFFICI 2 6 4 1

MERCK & CO INC WEST POINT PA 597120 5562 39  
1 B 0BT31 0084 DABT31-82-D0077 B C A 5 2 2 6505 000 C9B DRUGS BIOLOGICALS AND OFFICI 8 A 4 3 B 0000 0 J 4 B  
1 D 0BT31 0122 DABT31-82-D0077 B C A 5 2 2 6505 000 C9B DRUGS BIOLOGICALS AND OFFICI 8 A 4 3 B 0000 0 J 4 D  
1 G 0BT31 0157 DABT31-83-D0046 B C A 5 2 2 6505 000 C9B DRUGS BIOLOGICALS AND OFFICI 8 A 4 3 B 0000 0 J 4 G  
1 H 0BT47 0110 DABT47-83-C9642 B C A 5 2 2 6505 000 C9B DRUGS BIOLOGICALS AND OFFICI 8 A 4 3 B 07 2 B J 1 H  
3 F 0JA27 0690 F41800-83-C0196 B C A 5 2 2 6505 000 C9B DRUGS BIOLOGICALS AND OFFICI 8 A 3 5 A 07 5 B J 1 F  
4 K 00120 0391 DLA120-82-D0773 B C A 5 2 2 6505 000 C9B DRUGS BIOLOGICALS AND OFFICI 6 A 4 5 A 07 6 B J 2 K  
4 L 00120 0415 DLA120-82-D0773 B C A 5 2 2 6505 000 C9B DRUGS BIOLOGICALS AND OFFICI 6 A 4 5 A 07 6 B J 2 K  
4 L 00120 0421 DLA120-82-D0773 B C A 5 2 2 6505 000 C9B DRUGS BIOLOGICALS AND OFFICI 6 A 4 5 A 07 6 B J 2 K  
4 L 00120 0483 DLA120-82-D0773 B C A 5 2 2 6505 000 C9B DRUGS BIOLOGICALS AND OFFICI 6 A 4 5 A 07 6 B J 2 K  
4 B 00120 0893 DLA120-82-D0773 B C A 5 2 2 6505 000 C9B DRUGS BIOLOGICALS AND OFFICI 6 A 4 5 A 07 6 B J 2 L  
4 B 00120 0916 DLA120-82-D0773 B C A 5 2 2 6505 000 C9B DRUGS BIOLOGICALS AND OFFICI 6 A 4 5 A 07 6 B J 1 A  
4 B 00120 0944 DLA120-82-D0773 B C A 5 2 2 6505 000 C9B DRUGS BIOLOGICALS AND OFFICI 6 A 4 5 A 07 6 B J 1 B  
4 B 00120 1048 DLA120-82-D0773 B C A 5 2 2 6505 000 C9B DRUGS BIOLOGICALS AND OFFICI 6 A 4 5 A 07 6 B J 1 B  
4 C 00120 1162 DLA120-82-D0773 B C A 5 2 2 6505 000 C9B DRUGS BIOLOGICALS AND OFFICI 6 A 4 5 A 07 6 B J 1 B  
4 C 00120 1240 DLA120-82-D0773 B C A 5 2 2 6505 000 C9B DRUGS BIOLOGICALS AND OFFICI 6 A 4 5 A 07 6 B J 1 C  
4 C 00120 1270 DLA120-82-D0773 B C A 5 2 2 6505 000 C9B DRUGS BIOLOGICALS AND OFFICI 6 A 4 5 A 07 6 B J 1 C  
4 D 00120 1420 DLA120-82-D0773 B C A 5 2 2 6505 000 C9B DRUGS BIOLOGICALS AND OFFICI 6 A 4 5 A 07 6 B J 1 C  
4 D 00120 1497 DLA120-82-D0773 B C A 5 2 2 6505 000 C9B DRUGS BIOLOGICALS AND OFFICI 6 A 4 5 A 07 6 B J 2 D  
4 D 00120 1498 DLA120-82-D0773 B C A 5 2 2 6505 000 C9B DRUGS BIOLOGICALS AND OFFICI 6 A 4 5 A 07 6 B J 2 D  
4 D 00120 1618 DLA120-82-D0773 B C A 5 2 2 6505 000 C9B DRUGS BIOLOGICALS AND OFFICI 6 A 4 5 B 07 6 B J 2 D  
4 E 00120 1788 DLA120-82-D0773 B C A 5 2 2 6505 000 C9B DRUGS BIOLOGICALS AND OFFICI 6 A 4 5 B 07 6 B J 2 E  
4 E 00120 1835 DLA120-82-D0773 B C A 5 2 2 6505 000 C9B DRUGS BIOLOGICALS AND OFFICI 6 A 4 5 A 07 6 B J 2 E  
4 E 00120 1854 DLA120-82-D0773 B C A 5 2 2 6505 000 C9B DRUGS BIOLOGICALS AND OFFICI 6 A 4 5 B 07 6 B J 2 E  
4 F 00120 1905 DLA120-82-D0773 B C A 5 2 2 6505 000 C9B DRUGS BIOLOGICALS AND OFFICI 6 A 4 5 B 07 6 B J 2 E  
4 F 00120 1923 DLA120-82-D0773 B C A 5 2 2 6505 000 C9B DRUGS BIOLOGICALS AND OFFICI 6 A 4 5 A 07 6 B J 2 I  
4 F 00120 1996 DLA120-82-D0773 B C A 5 2 2 6505 000 C9B DRUGS BIOLOGICALS AND OFFICI 6 A 4 5 B 07 6 B J 2 F  
4 F 00120 2030 DLA120-82-D0773 B C A 5 2 2 6505 000 C9B DRUGS BIOLOGICALS AND OFFICI 6 A 4 5 B 07 6 B J 2 F  
4 F 00120 2110 DLA120-82-D0773 B C A 5 2 2 6505 000 C9B DRUGS BIOLOGICALS AND OFFICI 6 A 4 5 B 07 6 B J 2 F  
4 F 00120 2111 DLA120-82-D0773 B C A 5 2 2 6505 000 C9B DRUGS BIOLOGICALS AND OFFICI 6 A 4 5 B 07 6 B J 2 F  
4 F 00120 2112 DLA120-82-D0773 B C A 5 2 2 6505 000 C9B DRUGS BIOLOGICALS AND OFFICI 6 A 4 5 A 07 6 B J 2 F  
4 G 00120 2159 DLA120-82-D0773 B C A 5 2 2 6505 000 C9B DRUGS BIOLOGICALS AND OFFICI 6 A 4 5 B 07 6 B J 2 F  
4 G 00120 2211 DLA120-83-C0482 B C A 5 2 2 6505 000 C9B DRUGS BIOLOGICALS AND OFFICI 6 A 3 5 A 07 6 B J 1 G  
4 I 00120 2836 DLA120-83-C0685 B C A 5 2 2 6505 000 C9B DRUGS BIOLOGICALS AND OFFICI 6 A 4 3 5 D 07 1 B J 1 I  
4 I 00120 2692 DLA120-83-D0506 B C A 5 2 2 6505 000 C9B DRUGS BIOLOGICALS AND OFFICI 6 A 4 5 A 07 6 B J 2 I  
4 I 00120 2693 DLA120-83-D0506 B C A 5 2 2 6505 000 C9B DRUGS BIOLOGICALS AND OFFICI 6 A 4 5 A 07 6 B J 2 I  
4 I 00120 2935 DLA120-83-D0506 B C A 5 2 2 6505 000 C9B DRUGS BIOLOGICALS AND OFFICI 6 A 4 5 A 07 6 B J 1 I  
LOCATION TOTAL 36 9,520

MERCK & CO INC WEST POTTS GROVE PA 597120 5563 39  
4 C 00120 1188 DLA120-82-D0773 B C A 5 2 2 6505 000 C9B DRUGS BIOLOGICALS AND OFFICI 6 A 4 5 A 07 6 B J 1 C 243









DIPCG13 ALPHABETIC DETAIL LISTING OCTOBER - SEPTEMBER FY 83

S M 1 1  
 V O 1111 222222 22 22222 5 7 9 9 1 1 1 1 1 1 1 9 2 0 2  
 C N 55555 AAAA AAAAAA BB CCCCC 3 A C 3 999 C D 10A 10B 10C 11 DESCRIPTION OF COMDTY/SRVC 2 3 4 5 6 1717 8 9 A 0 1 3 24 35 45 55 60

MERIT CONSTRUCTION ASSOC INC ALEXANDRIA VIRGINIA 093500 0050 47  
 1 I OCA31 0564 DACA31-83-C0365 E C E 5 2 2 2299 000 C2 MAINT-REPAIR-ALTER/OTHER NON 8 A 3 4 J 01B 1 B J I I 12

MERIT METAL PRODUCTS CORP WARRINGTON PA 597600 5380 39  
 4 J 00100 0038 DLA100-83-C4029 B C A 5 2 2 8345 000 A9 FLAGS AND PENNANTS 6 A 3 4 J 01B 1 B J I J 6  
 4 A 00100 0418 DLA100-83-C4180 B C A 5 2 2 8455 000 A9 BADGES AND INSIGNIA 6 A 3 4 J 01B 1 B J I A 5  
 4 C 00500 1043 DLA500-83-C0775 B C A 5 2 2 2040 000 A3 MARINE HARDWARE AND HULL ITE 6 A 3 4 J 01B 1 B J I C 4  
 4 E 00500 1572 DLA500-83-C4555 E C A 5 2 2 2040 000 A3 MARINE HARDWARE AND HULL ITE 6 A 3 4 J 01B 1 B J I E 3  
 LOCATION TOTAL 4 222

MERIT SERVICES CHINA LAKE CALIFORNIA 074711 1230 05  
 2 E C2474 G265 N62474-82-C0320 B C E 1 2 2 Y199 000 C2 CONSTRUCTION, MISCELLANEOUS B 8 A 3 4 J 01B 1 B J I A 4

MERIT SYSTEMS INC BREMERTON WASHINGTON 063363 0300 48  
 2 I PC144 0387 N00102-82-C0154 C C Z 1 2 2 R214 000 S1 MANAGEMENT ENGINEERING SERVI 8 A 6 5 J 001 4 3 0 1 I 5

MERKIN CONSTRUCTION INC RANDOLPH AFB TEXAS 091624 6490 44  
 3 G OJA27 0679 F41800-83-C0187 E C E 5 2 2 Z164 000 C2 MAINT-REPAIR-ALTER/DINING FA 8 A 3 4 J 01B 1 B J I B 7

MERLE ELECTRIC CORP LENOORE CALIFORNIA 094892 3660 05  
 J I C2474 Y292 N62474-82-C0222 D C E 1 2 2 Z129 000 C2 MAINT-REPAIR-ALTER/OTHER AIR 8 A 3 4 J 01B 1 B J I G 10  
 2 I C2474 Y310 N62474-82-C0466 B C E 1 2 2 Z221 000 C2 MAINT-REPAIR-ALTER/AIRPORT S 8 A 3 4 J 01B 1 B J I H 10  
 LOCATION TOTAL 2 564

MERLIN MACHINE & TOOL CO FERNWOOD PA 084544 1710 39  
 1 L OAJ09 0488 DAAJ09-82-CB905 B C B 5 2 2 1615 AHK A1A HELICOPTER ROTOR BLADES-DRIV 8 A 9 5 J 1015 5 B J I K 6

MERLO CHARLES J INC JOHNSTOWN PA 093159 2425 39  
 5 I OCW59 0060 DACW59-83-C0079 D C E 5 2 2 Z219 000 C2 MAINT-REPAIR-ALTER/OTHER CON 8 A 3 4 J 01B 1 B J I I 21

MERRELL CONTRACTORS CORP COUPEVILLE WASHINGTON 093995 0690 48  
 2 I C2474 W981 N62474-79-C5858 D C E 1 2 2 Z299 000 C2 MAINT-REPAIR-ALTER/OTHER NON 8 A 3 4 J 01B 1 B J I I 5

MERRELL DOW PHARMACEUTICAL INC WORCESTER MASS 032305 3390 22  
 4 K 00120 0070 DLA120-82-C0020 B C A 5 2 2 6505 000 C95 DRUGS BIOLOGICALS AND OFFICI 6 A 3 5 B 07 1 B J I K 4

MERRELL DOW PHARMACEUTICAL INC CINCINNATI OHIO 032305 1680 36  
 4 J 00120 0126 DLA120-82-D0062 B C A 1 2 2 6505 000 C9B DRUGS BIOLOGICALS AND OFFICI 6 A 4 5 A 07 6 B J I J 5  
 4 C 00120 1290 DLA120-83-D0165 B C A 1 2 2 6505 000 C9B DRUGS BIOLOGICALS AND OFFICI 6 A 4 5 B 07 6 E J I C 5  
 4 D 00120 1416 DLA120-83-D0165 B C A 1 2 2 6505 000 C9B DRUGS BIOLOGICALS AND OFFICI 6 A 4 5 B 07 6 B J I L 5  
 4 E 00120 1791 DLA120-83-D0165 B C A 1 2 2 6505 000 C9B DRUGS BIOLOGICALS AND OFFICI 6 A 4 5 B 07 6 E J I M 5  
 4 F 00120 2063 DLA120-83-D0165 B C A 1 2 2 6505 000 C9B DRUGS BIOLOGICALS AND OFFICI 6 A 4 5 B 07 6 B J I N 5



S M	V O	C N	1111	222222	22	22222	5 7	9 9	DESCRIPTION OF COMDTY/SRVC	2 3	4 5	6 17	17 17	8 9	A C	1 3	24	169111
-----																		
MERRILL DOW PHARMACEUTICAL INC CINCINNATI OHIO 092305 1680 36																		
4 F	00120	2064	DLA120-83-D0165	B C A	1	2 2	6505	000	C9B DRUGS BIOLOGICALS AND OFFICI	6 A	4 5	B 07	6 B	J 2 F				
4 I	00120	2719	DLA120-83-D0165	B C A	1	2 2	6505	000	C9B DRUGS BIOLOGICALS AND OFFICI	6 A	4 5	A 07	1 B	J 2 I				
4 I	00120	2752	DLA120-83-D0165	B C A	1	2 2	6505	000	C9B DRUGS BIOLOGICALS AND OFFICI	6 A	4 5	B 07	6 B	J 1 I				
				LOCATION TOTAL			8					706						
				CONTRACTOR TOTAL			9					749						
MERRITT D L CONSTRUCTION CO LOS ALAMITOS CALIFORNIA 090971 3663 05																		
1 G	00120	0020	DAHA04-83-C0037	E C E	5	2 2	2245	000	C2 MAINT-REPAIR-ALTER/WATER SUP	8 A	3 4	J 01B	1 B	J 1 G				
MERRITT D L CONSTRUCTION CO MARCH AFB CALIFORNIA 090971 4050 05																		
3 F	05D08	0050	F04605-83-C0020	E C E	5	2 2	Z129	000	C2 MAINT-REPAIR-ALTER/OTHER AIR	8 A	3 4	J 01B	1 B	J 1 F				
3 I	05D08	0091	F04605-83-C0063	E C E	5	2 2	Z299	000	C2 MAINT-REPAIR-ALTER/OTHER NON	8 A	3 4	J 01B	1 B	J 1 I				
				LOCATION TOTAL			2					60						
				CONTRACTOR TOTAL			3					137						
MERRITT DENNIS L BARSTOW CALIFORNIA 597721 0430 05																		
2 I	C2474	G076	N62474-83-C4865	E C E	1	2 2	Z161	000	C2 MAINT-REPAIR-ALTER/FAMILY HO	8 A	3 4	J 01B	1 B	J 1 I				
MERRITT DENNIS L CORONA CALIFORNIA 597721 1460 05																		
2 I	C2474	H468	N62474-83-C4231	E C E	1	2 2	Y222	000	C2 CONSTRUCTION/HIGHWAYS-ROADS-	8 A	3 4	J 01B	1 B	J 1 H				
MERRITT DENNIS L MARCH AFB CALIFORNIA 597721 4050 05																		
3 E	05D08	0042	F04605-83-C0017	E C E	5	2 2	Z299	000	C2 MAINT-REPAIR-ALTER/OTHER NON	8 A	3 4	J 01B	1 B	J 1 E				
				CONTRACTOR TOTAL			3					351						
MERRITT JAMES E CORONA CALIFORNIA 054214 1460 05																		
2 I	C2474	H479	N62474-82-C7367	A C E	1	2 2	Y199	000	C2 CONSTRUCTION/MISCELLANEOUS	8 A	6 4	J 01B	1 B	J 1 I				
MERRITT JAMES E SAN BERNARDINO CALIFORNIA 054214 6010 05																		
2 I	C2474	W901	N62474-83-C5741	D C E	1	2 2	Z161	000	C2 MAINT-REPAIR-ALTER/FAMILY HO	8 A	3 4	J 01B	1 B	J 1 I				
				CONTRACTOR TOTAL			2					96						
MERRICK & CO ARCHITECTS & ENGRS AURORA COLORADO 059658 0120 06																		
1 H	OHA05	0017	DAHA05-83-C0008	D C Z	5	2 2	R211	000	S1 ARCHITECT/ENGINEER - GENERAL	8 A	3 6	J 01B	2 B	J 1 H				
MERRICK & CO ARCHITECTS & ENGRS COLORADO SPRINGS COLORADO 059658 0510 06																		
1 A	OCA45	0002	DACA45-83-C0008	C C Z	5	2 2	R211	000	C2 ARCHITECT/ENGINEER - GENERAL	8 1	3 6	J 01B	2 B	J 1 I				
1 C	OCA45	0089	DACA45-83-C0008	C C Z	5	2 2	R211	000	C2 ARCHITECT/ENGINEER - GENERAL	8 A	8 6	J 01B	2 B	J 1 I				
				LOCATION TOTAL			2					80						
				CONTRACTOR TOTAL			3					161						

-----											
S M											1
V O	1111 222222 22 22222	5 7	9 9	DESCRIPTION OF CMDTY/SRVC						2 3 4 5 6 1717 8 9 A 0 1 3 24	1 1 9 2 2 2
C N	55555 AAAA AAAAAA BB CCCCC	3 A C B	999 C D	10A 10B 10C 11							1 1 1 1 1 1 1 1 1 1
-----											
MERRICK CO INC		LAFAYETTE		LOUISIANA	597730	1520	19				
5 E	OCW29 0269 DACW29-82-C0317	D C E 5	2 2 Z299	000 C2	MAINT-REPAIR-ALTER/OTHER NON	8 A	7 4 J	01B	1 B	J 1 E	16
MERRICK CONSTRUCTION CO		FORT POLK		LOUISIANA	005672	0995	19				
1 I	OCA63 0463 DAC63-83-C0261	D C E 1	2 2 Y224	000 C2	CONSTRUCTION/PARKING FACILIT	8 A	3 4 J	01B	1 B	J 1 I	10
1 G	OKF24 0171 OAKF24-83-C0142	D C E 1	2 2 Z291	000 C2	MAINT-REPAIR-ALTER/RECREA NO	8 A	3 4 J	01B	1 B	J 1 I	10
	LOCATION TOTAL		2		328						
MERRIMACK VALLEY TOOL CO		PLAISTOW		NH	091930	0640	30				
2 I	JA10Q K585 N00383-83-C6808	B C A 1	2 2 1095	000 A1A	MISCELLANEOUS WEAPONS	8 A	3 3 J	0000 0		J 1 I	20
MERRIT CASES INC		EL CENTRO		CALIFORNIA	039551	1980	05				
2 C	C2474 Y086 NG2474-82-C0942	D C Z 1	2 2 R219	000 C2	OTHER ARCHITECTS & ENGINEER	8 A	3 6 J	01B	2 A	J 1 B	16
MERRIT J L CNSLT & SPEC ENGR SVS		REDLANDS		CALIFORNIA	002895	5690	05				
1 B	OZD30 0299 DNA001-81-C0124	B C Z 1	2 2 AD95	000 S1	RDTE/OTHER DEFENSE	8 A	6 5 J	11	5 B	U 1 B	20
1 G	OZD30 0594 DNA001-81-C0124	B C Z 1	2 2 AD94	000 S1	RDTE/OTHER DEFENSE	8 A	6 5 J	11	5 B	U 1 B	20
	LOCATION TOTAL		2		716						
MERRITT DREDGING CO		TUSCALOOSA		ALABAMA	598100	3500	01				
5 F	OCW01 0163 DACW01-83-C0112	D C E 5	2 2 W019	000 S1	LEASE-RENTAL OF EQ/SHIPS-SML	8 A	3 3 J	0000 0		J 1 F	1,225
MERRITT DREDGING CO		CHATTAHOOCHEE		FLORIDA	598100	0630	10				
5 E	OCW01 0145 DACW01-83-C0105	D C E 5	2 2 W019	000 S1	LEASE-RENTAL OF EQ/SHIPS-SML	8 A	4 3 J	0000 0		J 1 E	600
5 H	OCW01 0201 DACW01-83-C0105	D C E 5	2 2 W019	000 S1	LEASE-RENTAL OF EQ/SHIPS-SML	8 A	4 3 J	0000 0		J 1 H	600
5 I	OCW01 0263 DACW01-83-C0105	D C E 5	2 2 W019	000 S1	LEASE-RENTAL OF EQ/SHIPS-SML	8 A	4 3 J	0000 0		J 1 I	600
	LOCATION TOTAL		3		1,530						
MERRITT DREDGING CO		SAVANNAH		GEORGIA	598100	5240	11				
5 C	OCW21 0029 DACW21-82-C0023	D C E 5	2 2 Y212	000 C2	CONSTRUCTION/CANALS	8 A	7 4 J	01B	1 B	J 1 A	34
MERRITT DREDGING CO		PASCAGOULA		MISS	598100	2060	25				
5 I	OCW01 0251 DACW01-83-C0187	D C E 5	2 2 Y216	000 C2	DREDGING	8 A	3 3 J	0000 0		J 1 I	60
5 I	OCW01 0278 DACW01-83-C0187	D C E 5	2 2 Y216	000 C2	DREDGING	8 A	7 3 J	0000 0		J 1 I	1,371
	LOCATION TOTAL		2		2,014						
MERRITT DREDGING CO		WILMINGTON		NCAR	598100	5680	34				
5 E	OCW54 0040 DACW54-83-C0027	D C E 5	2 2 Z219	000 C2	MAINT-REPAIR-ALTER/OTHER CON	8 A	3 4 J	01B	1 B	J 1 E	650
MERRITT DREDGING CO		CHARLESTON		SCAR	598100	0460	41				
5 D	OCW60 0053 DACW60-83-C0013	B C E 5	2 2 Y299	000 C2	CONSTRUCTION/ALL OTHER NON-B	8 A	3 4 J	01B	1 B	J 1 D	401
5 I	OCW60 0086 DACW60-83-C0032	B C E 5	2 2 Y216	000 C2	DREDGING	8 A	3 4 J	01B	1 B	J 1 I	50
	LOCATION TOTAL		2		714						

S M	V O	C N	1111	222222	22	22222	5 7	9 9	DESCRIPTION OF CMDTY/SRVC	2	3	4	5	6	1717	8	9	A	0	1	3	24	\$\$\$534	
MERRITT DREDGING CO									HOPEWELL VIRGINIA	596100	2040	47												
5 H	OCW65	0036	DACW65-83-C0056	D C E	5	2 2	Y216	000	C2	DREDGING	8	A	3	4	J	01B	1	A						
CONTRACTOR TOTAL											11	6,891												
MERRITT ENTERPRISES INC										HOMESTEAD AFB FLORIDA	064824	1632	10											
3 J	OTA23	0007	F08621-80-C0056	A C C	5	2 2	W072	000	S1	LEASE-RENTAL OF EQ/HOUSEHOLD	8	A	6	4	J	01B	1	E						
MERRITT JAMES A & SONS INC										CHARLESTON AFB SCAR	019391	0455	41											
3 F	QQA09	0131	F38610-83-C0031	D C E	5	1 2	Z163	000	C2	MAINT-REPAIR-ALTER/TROOP HOU	8	A	3	4	J	01B	1	B						
3 I	QQA09	0176	F38610-83-C0055	B C E	5	1 2	Z159	000	C2	MAINT-REPAIR-ALTER/OTHER INC	8	A	3	4	J	01B	1	B						
LOCATION TOTAL											2	218												
MERRITT JAMES A & SONS INC										CHARLESTON SCAR	019891	0460	41											
2 A	C2467	F113	N62467-79-C0874	D C E	1	2 2	Z299	000	C2	MAINT-REPAIR-ALTER/OTHER NON	8	A	8	4	J	01B	1	B						
2 C	C2467	F171	N62467-79-C0874	D C E	1	2 2	Z299	000	C2	MAINT-REPAIR-ALTER/OTHER NON	8	A	8	4	J	01B	1	B						
2 E	C2467	F327	N62467-79-C0874	D C E	1	2 2	Y299	000	C2	CONSTRUCTION/ALL OTHER NON-B	8	A	8	4	J	01B	1	B						
2 I	C2467	F503	N62467-79-C0874	D C E	1	2 2	Z299	000	C2	MAINT-REPAIR-ALTER/OTHER NON	8	A	8	4	J	01B	1	B						
2 Y	C2467	F032	N62467-80-C0797	D C E	1	2 2	Y299	000	C2	CONSTRUCTION/ALL OTHER NON	8	A	8	4	J	01B	1	B						
2 E	C2467	F331	N62467-80-C0797	D C E	1	2 2	Y249	000	C2	CONSTRUCTION/OTHER UTILITIES	8	A	8	4	J	01B	1	B						
2 I	C2467	F633	N62467-80-C0797	D C E	1	2 2	Y249	000	C2	CONSTRUCTION/OTHER UTILITIES	8	A	8	4	J	01B	1	B						
2 I	C2467	F605	N62467-83-C0296	D C E	1	1 2	Y199	000	C2	CONSTRUCTION/MISCELLANEOUS	8	A	3	4	J	01B	1	B						
2 I	C2467	F570	N62467-83-C0570	D C E	1	2 2	Y199	000	C2	CONSTRUCTION/MISCELLANEOUS	8	A	3	4	J	01B	1	B						
2 I	C2467	E556	N62467-83-C4013	D C E	1	2 2	Z119	000	C2	MAINT-REPAIR-ALTER/OTHER ADM	8	A	3	4	J	01B	1	B						
3 B	QQA09	0059	F38610-83-C0010	B C E	5	2 2	Z299	000	C2	MAINT-REPAIR-ALTER/OTHER NON	8	A	3	4	J	01B	1	B						
LOCATION TOTAL											11	1,246												
MERRITT JAMES A & SONS INC										MYRTLE BEACH AFB SCAR	019891	1968	41											
3 I	OTA11	0050	F38606-83-C0049	B C E	5	2 2	Z243	000	C2	MAINT-REPAIR-ALTER/POLLUTION	8	A	3	4	J	01B	1	B						
MERRITT JAMES A & SONS INC										PARRIS ISLAND SCAR	019891	2230	41											
2 I	C2467	F326	N62467-82-C0433	D C E	1	2 2	Y199	000	C2	CONSTRUCTION/MISCELLANEOUS	8	A	3	4	J	01B	1	B						
2 I	C2467	E319	N62467-82-C4385	C C E	1	2 2	Z119	000	C2	MAINT-REPAIR-ALTER/OTHER ADM	8	A	3	4	J	01B	1	B						
LOCATION TOTAL											2	155												
CONTRACTOR TOTAL											16	1,778												
MERRITT MECHANICAL										FORT ORD CALIFORNIA	018883	2440	05											
1 D	OCA05	0158	DACA05-83-C0112	D C E	1	2 2	Z199	000	C2	MAINT-REPAIR-ALTER/MISCELLAN	8	A	3	4	J	17A	1	B						
MERRITT MECHANICAL										LEMOORE CALIFORNIA	018883	3660	05											
2 I	C2474	V046	N62474-82-C0878	E C E	1	2 2	Z241	000	C2	MAINT-REPAIR-ALTER/FUEL SUPP	8	A	3	4	J	01B	1	B						
MERRITT MECHANICAL										MCCLELLAN AFB CALIFORNIA	018883	4150	05											
3 I	OFH03	0336	F04699-83-C0697	D C E	5	2 2	Z249	000	C2	MAINT-REPAIR-ALTER/OTHER UTI	8	A	3	4	J	01B	1	B						

-----												
S M									I			
V O	1111	222222	22	22222	5 7	9 9				1 1 1 1 1	1 1 9 2 2 2	
C N	55555	AAAA	AAAAAA	BB	CCCCC	3 A C	8 999	C D	10A 10B 10C 11	DESCRIPTION OF MODS SRVC	2 3 4 5 6	1717 8 9 4 0 1 3 4 4 5 5 7 7
-----												
MERRITT MECHANICAL										CALIFORNIA	01388	5455 05
2 I	C2474	0774	N62474-83-C6373		D C E	1	2 2	Z24S	000 C2	MAINT-REPAIR-ALTER/OTHER	011	8 A 3 4 J 01B 1 B J 1 1
			CONTRACTOR TOTAL					4			3,339	
MERRITT MERIDIAN CONSTR CORP										NEW YORK	027557	5700 33
1 G	OAG60	0152	DAAG60-83-C0135		D C E	5	2 2	Z161	000 C2	MAINT-REPAIR-ALTER/FAMILY HO	8 A 3 4 J 01B 1 B J 1 1	
1 I	OCA51	0294	DACA51-83-C0190		E C E	5	2 2	Z199	000 C2	MAINT-REPAIR-ALTER/MISCELLAN	8 A 3 4 J 01B 1 B J 1 1	
			LOCATION TOTAL					2			279	
MERRITT MERIDIAN CONSTR CORP										NEW YORK	027557	5790 33
1 I	OHA30	0034	DAHA30-83-C0031		B C E	5	2 2	Y199	000 C2	CONSTRUCTION/MISCELLANEOUS	3 8 A 3 4 J 01B 1 B J 1 1	
MERRITT MERIDIAN CONSTR CORP										NEW YORK	027557	9200 33
1 I	OAG60	0194	DAAG60-83-C0191		D C E	5	2 2	Z161	000 C2	MAINT-REPAIR-ALTER/FAMILY HO	8 A 3 4 J 01B 1 B J 1 1	56
1 I	OAG60	0205	DAAG60-83-C0202		D C E	5	2 2	Z211	000 C2	MAINT-REPAIR-ALTER/DAMS	8 A 3 4 J 01B 1 B J 1 1	56
1 H	OCA51	0258	DACA51-82-C0289		D C E	5	2 2	Z142	000 C2	MAINT-REPAIR-ALTER/LABS & CL	8 A 8 4 J 01B 1 B J 1 C	58
			LOCATION TOTAL					3			169	
			CONTRACTOR TOTAL					6			476	
MERRY X RAY CORP										NCAR	598138	2200 34
3 C	OJA27	0432	F41800-83-C0113		B C B	5	2 2	6525	000 39B	X-RAY EQUIP SUPPLIES - MEDIC	8 A 3 5 J 07 1 B J 1 B	57
MERTON COLLEGE										UN KINGDOM	065728	0000 UK
3 K	OFS03	0203	F33600-79-A0507		B C Z	5	2 2	U005	000 S1	TUITION FEES	8 8 4 5 L 06 7 B J 1 K	58
MERTZ										OKLAHOMA	068734	3870 37
1 A	OAJ09	0559	DAAJ09-83-CA462		B C A	5	2 2	5420	000 C9F	BRIDGES FIXED AND FLOATING	5 A 3 4 J 01B 1 B J 1 1	59
MERTZ CONSTRUCTION CO										CALIFORNIA	094893	1230 05
2 I	C2474	0338	N62474-83-C5409		E C E	1	2 2	Y199	000 C2	CONSTRUCTION/MISCELLANEOUS	8 A 3 4 J 01B 1 B J 1 1	59
MERTZ L CARLTON CO										NEW JERSEY	088971	5140 31
4 A	00400	1273	DLA400-83-C0905		D C A	5	2 2	3439	000 C0E	MISC WELDING SOLDERING & BRA	6 A 3 4 J 01B 1 B J 1 A	60
MERZ ALFRED										GERMANY	047562	0000 GY
1 L	OJA76	0336	DAJA76-83-C0376		B C Z	5	3 2	Z163	000 C2	MAINT-REPAIR-ALTER/TROOP	HOU 7 9 3 5 L 06 1 B J 1 K	61
1 D	OJA76	0509	DAJA76-83-C0527		B C Z	5	3 2	Z161	000 C2	MAINT-REPAIR-ALTER/FAMILY HO	7 9 3 5 L 06 1 B J 1 D	61
1 G	OJA76	0631	DAJA76-83-C0661		B C Z	5	3 2	Z161	000 C2	MAINT-REPAIR-ALTER/FAMILY HO	7 9 3 5 L 06 1 B J 1 F	61
1 H	OJA76	0695	DAJA76-83-C0786		B C Z	5	3 2	Z161	000 C2	MAINT-REPAIR-ALTER/FAMILY HO	7 9 3 5 L 06 1 B J 1 H	61
1 H	OJA76	0697	DAJA76-83-C0794		B C Z	5	3 2	Z163	000 C2	MAINT-REPAIR-ALTER/TROOP	HOU 7 9 3 5 L 06 1 B J 1 H	61
1 I	OJA76	0739	DAJA76-83-C0831		B C Z	5	3 2	Z161	000 C2	MAINT-REPAIR-ALTER/FAMILY HO	7 9 3 5 L 06 1 B J 1 I	61
1 I	OJA76	0762	DAJA76-83-C0888		B C Z	5	3 2	Z169	000 C2	MAINT-REPAIR-ALTER/OTHER RES	7 9 3 5 L 06 1 B J 1 I	61
1 I	OJA76	0908	DAJA76-83-C1027		B C Z	5	3 2	Z163	000 C2	MAINT-REPAIR-ALTER/TROOP	HOU 7 9 3 5 L 06 1 B J 1 I	61



S M	1111 222222 22 22222	5 7	9 9	1 1 1 1 1	1 1 9 2 2 2
V O	C N 55555 AAAA AAAAAA BB CCCCC	3 A C 8 999 C D 10A	10B 10C 11	DESCRIPTION OF COMDTY/SRVC	2 3 4 5 6 7 8 9 10 11

MESA TECHNOLOGY CORP			SANTA CLARA	CALIFORNIA	088735 6320 05
1 I	0A005 0804 GS00C0-35-75	B C Z 5	3 2 7030 00C A7	ADP SOFTWARE	3 A 4 1
MESA TECHNOLOGY CORP			GAITHERSBURG	MARYLAND	088735 1180 21
1 H	OZD04 2349 GS00C0-35-75	B C B 5	2 2 7050 000 A7	ADP COMPONENTS	3 6 4 1
1 I	OZD04 2564 GS00C0-35-75	B C A 5	2 2 7050 000 A7	ADP COMPONENTS	3 6 4 1
1 G	OZD04 2033 GS0010-35-75	B C A 5	2 2 7035 000 A7	ADP ACCESSORIAL EQUIP	3 6 4 1
1 I	OZD03 1598 MDA904-83-C0450	B C C 5	2 2 R399 000 S1	OTHER ADP SERVICES	8 A 3 5 A 1001 5 B
1 I	OZD04 2667 MDA904-83-C0221	B C A 5	2 2 7035 000 A7	ADP ACCESSORIAL EQUIP	8 1 3 5 A 1013 5 B
1 G	OZD04 1957 MDA904-83-C0955	B C A 5	2 2 7025 000 A7	ADP INPUT/OUTPUT AND STORAGE	8 1 3 5 A 1001 5 B
1 H	OZD04 2454 MDA904-83-C0969	B C A 5	2 2 7050 000 A7	ADP COMPONENTS	8 1 3 5 A 1001 5 B
1 I	OZD04 2840 MDA904-83-C0980	B C B 5	2 2 7030 000 A7	ADP SOFTWARE	8 1 3 5 C 12 1 B
1 I	OZD04 2887 MDA904-83-C1024	B C B 5	2 2 7025 000 A7	ADP INPUT/OUTPUT AND STORAGE	8 1 3 5 A 12 5 B
1 I	OZD04 2548 MDA904-83-C1109	B C A 5	2 2 5999 000 A7	MSC ELECTRICAL AND ELECTRONI	8 1 3 5 A 1001 5 B
1 H	OZD04 2193 MDA904-83-C1166	B C A 5	2 2 5895 000 A7	MISCELLANEOUS COMMUNICATION	8 1 3 5 A 1001 5 B
1 F	OZD04 1675 MDA904-83-C1405	B C A 5	2 2 5895 000 A7	MISCELLANEOUS COMMUNICATION	8 1 3 5 A 1001 5 B
1 A	OZD04 0726 MDA904-83-C1418	B C A 5	2 2 5999 000 A7	MSC ELECTRICAL AND ELECTRONI	8 1 3 5 A 1001 6 B
1 E	OZD04 1507 MDA904-83-C1465	B C A 5	2 2 7050 000 A7	ADP COMPONENTS	8 1 3 5 A 1001 5 B
1 E	OZD04 1552 MDA904-83-C1556	B C A 5	2 2 5999 000 A7	MSC ELECTRICAL AND ELECTRONI	8 1 3 5 A 1001 5 B
1 I	OZD04 2513 MDA904-83-C1780	B C A 5	2 2 5895 000 A7	MISCELLANEOUS COMMUNICATION	8 1 3 5 A 1001 5 B
			LOCATION TOTAL		16

MESA TECHNOLOGY CORP			RICHMOND	VIRGINIA	088735 3360 47
4 I	00400 4516 DLA410-83-C0034	B C B 5	2 2 W070 000 S1	LEASE-RENTAL OF EQ/ADP EQUIP	6 A 3 5 A 1013 5 B
CONTRACTOR TOTAL				18	1,871

MESILLA VALLEY CONSTRUCTION CO			WHITE SANDS MSL RG	NEW MEXICO	003632 1265 32
1 D	0A007 0210 DAAD07-82-C0219	D C E 5	2 2 Z161 000 C2	MAINT-REPAIR-ALTER/FAMILY HO	3 A 8 4 J 01B 1 B

MESQUITE CONSTRUCTION INC			BROOKS AFB	TEXAS	087589 1010 44
1 D	0CA63 0137 DACA63-83-C0089	E C E 5	2 2 Z165 000 C2	MAINT-REPAIR-ALTER/RELIGIOUS	8 A 3 4 J 01B 1 B
CONTRACTOR TOTAL				2	1,156

MESSER FRANK & SONS CONSTR CO			WRIGHT PATTERSON AFB	OHIO	598453 9610 36
1 G	0CA27 0147 DACA27-83-C0060	B C E 5	2 2 Y192 000 C2	CONSTRUCTION/TESTING & MEASU	8 A 3 3 C 0000 0

MESSERSCHMITT BOLKOW BLOHM			GERMANY	598474 0000 GY	
3 J	0FJ04 0154 F09603-81-C2136	C C Z 5	2 2 J015 AHL A1A	MAINT-REPAIR OF EQ/AIRCRAFT	7 9 5 5 L 06 3 B
3 I	0FJ04 3899 F09603-81-C2136	C C Z 5	2 2 J015 AHL A1A	MAINT-REPAIR OF EQ/AIRCRAFT	7 9 7 5 L 06 3 B
3 J	0FE04 0041 F42600-80-G7505	B C Z 5	3 2 7690 AFC A1C	MISCELLANEOUS PRINTED MATTER	7 9 4 5 L 06 5 A
3 J	0FE04 0142 F42600-80-G7505	B C Z 5	2 2 7690 ARE A1C	MISCELLANEOUS PRINTED MATTER	7 9 4 5 L 06 5 A

S M		1111 222222 22 22222 5 7		9 9				1 1 1 1 1		1 1 1 1 1 1 1		1 1 1 1 1 1 1 1 1 1		1 1 1 1 1 1 1 1 1 1		
V O		55555 AAAA AAAAAA BB CCCCC 3 A C 8		999 C D 10A		10B 10C 11		DESCRIPTION OF CMDTY/SRVC		2 3 4 5 6 1717		8 9 A 0 1 1 1 1 1 1 1				
MESSERSCHMITT BOLKOW BLOHM																
							GERMANY		598474		0000		GY			
3 I	OFE04	1905	F42600-80-G7505	B C Z	5	2 2	7690	ARE A1C	MISCELLANEOUS PRINTED MATTER	7 9	7 5	L 06	5 B	J 1 1		
3 E	OHM07	0033	F61546-82-C0049	C C A	5	2 2	1095	000 A5	MISCELLANEOUS WEAPONS	7 A	8 5	L 1001	5 B	J 1 E		
3 G	OHM07	0033	F61546-82-C0049	1 C C A	5	2 2	1095	000 A5	MISCELLANEOUS WEAPONS	7 A	8 5	L 1001	5 B	J 1 E		
3 G	OHM07	0033	F61546-82-C0049	2 C C A	5	2 2	1095	000 A5	MISCELLANEOUS WEAPONS	7 A	8 5	L 1001	5 B	J 1 E		
				LOCATION	TOTAL	6		3,135								
MESSERSCHMITT BOLKOW BLOHM																
							EGLIN AFB		FLORIDA		598474		1060		10	
3 I	OHM07	0058	F08635-83-C0466	C C Z	5	2 2	AC66	000 A6	RDTE/ELECTRONICS AND COMMUNI	8 9	3 5	R 11	5 A	J 1 1		
				CONTRACTOR TOTAL		7		3,522								
MESSINGER BEARINGS INC																
							PHILADELPHIA		PA		598500		4005		39	
2 I	JA115	7443	N00104-82-C0050	B C A	1	2 2	1020	000 A5	GUNS OVER 125 MM THROUGH 150	8 A	6 3	J 0000	0	J 1 H		
2 I	JA112	8024	N00104-83-C6090	B C A	1	2 2	3110	GQB A7	BEARINGS ANTIFRICTION UNMOUN	8 A	3 3	J 0000	0	J 1 1		
2 I	RC100	0197	N00181-83-C0188	B C A	1	2 2	3120	000 A3	BEARINGS PLAIN UNMOUNTED	8 4	3 5	J 1015	6 B	J 1 H		
4 G	00500	2090	DLA500-83-C1456	B C A	5	2 2	3110	000 C9E	BEARINGS ANTIFRICTION UNMOUN	6 A	3 5	J 1013	1 B	J 1 G		
				LOCATION	TOTAL	4		145								
MET CONSTRUCTION INC																
							HOMESTEAD AFB		FLORIDA		090036		1632		10	
3 I	OTA23	0079	F08621-83-C0048	E C E	5	2 2	Z299	000 C2	MAINT-REPAIR-ALTER/OTHER NON	8 A	3 4	J 018	1 B	J 1 1		
3 I	OTA23	0081	F08621-83-C0049	E C E	5	2 2	Z299	000 C2	MAINT-REPAIR-ALTER/OTHER NON	8 A	3 4	J 018	1 B	J 1 1		
				LOCATION	TOTAL	2		112								
MET CONSTRUCTION INC																
							TURKEY CREEK		FLORIDA		090036		3565		10	
3 D	OTA23	0030	F08621-83-C0006	E C E	5	2 2	Y299	000 C2	CONSTRUCTION/ALL OTHER NON-B	8 A	3 4	J 018	1 B	J 1 C		
				CONTRACTOR TOTAL		3		178								
MET ELECTRICAL TESTING CO INC																
							BALTIMORE		MARYLAND		019613		0160		21	
2 I	PA101	A983	N00140-82-CCA60	B C A	1	2 2	5995	000 C9E	CABLE CORD WIRE ASSEMBLIES	8 A	8 5	J 1002	1 B	J 1 1		
MET ELECTRICAL TESTING CO INC																
							KELLY AFB		TEXAS		019613		4100		44	
3 B	OJA27	0419	F41800-83-C0063	F C Z	5	2 2	R211	000 C2	ARCHITECT/ENGINEER - GENERAL	8 A	3 6	J 018	2 B	J 1 B		
				CONTRACTOR TOTAL		2		109								
MET L CHECK CO																
							AVENAL		CALIFORNIA		598610		0360		05	
4 F	00400	2981	DLA400-83-C2255	A C A	1	2 2	6850	000 C9E	MISCELLANEOUS CHEMICAL SPECI	6 A	3 3	J 0000	0	J 1 E		
MET L CHECK CO																
							SANTA MONICA		CALIFORNIA		598610		6360		05	
3 I	OFD10	0340	F34650-83-C0178	B C A	5	2 2	6850	000 C9E	MISCELLANEOUS CHEMICAL SPECI	8 4	3 5	J 02	5 B	J 1 1		
				CONTRACTOR TOTAL		2		72								
MET ONE INC																
							GRANTS PASS		OREGON		060687		1220		38	
1 I	OAG08	0441	DAAG08-83-C0448	B C A	1	2 2	3594	000 A7	CLEAN WORK STATIONS ENVIRONM	8 A	3 5	J 1013	1 A	J 1 1		

S M 1 1 1 1 1 1  
 V O 1111 222222 22 22222 5 7 9 9 1 1 1 1 1 1 1 9 2 2 2  
 C N 55555 AAAA AAAAAA BB CCCCC 3 A C 8 999 C D 10A 10B 10C 11 DESCRIPTION OF CMDTY/SRVC 2 3 4 5 6 1717 8 9 A 0 1 3 24 \$111\$110000

MET PRO WATER TREATMENT CORP HARLEYSVILLE PA 598620 2078 39  
 4 J 00400 0182 DLA400-83-C0155 B C A 5 2 2 6680 000 C9E LIQUID-GAS-MOTION MEASURING 6 A 3 5 J 1013 5 B J 1 J 25  
 4 A 00700 0642 DLA700-83-C0478 B C A 5 2 2 4610 000 C9E WATER PURIFICATION EQUIPMENT 6 A 3 5 J 1013 5 B J 1 L 29  
 4 E 00700 3072 DLA700-83-C1961 B C A 5 2 2 4820 000 C9E VALVES NONPOWERED 6 A 3 5 J 1013 5 B J 1 E 35  
 LOCATION TOTAL 3 89

META ENGINEERS P C WASHINGTON DC 070895 0010 09  
 2 C C2477 M008 N62477-82-D0017 F C Z 1 2 2 R219 000 C2 OTHER ARCHITECTS & ENGINEERI 8 A 8 6 J 01B 2 B J 1 J 30  
 2 C C2477 M009 N62477-82-D0017 F C Z 1 2 2 R219 000 C2 ARCHITECTS & ENGINEERI 8 A 4 6 J 01B 2 B J 1 J 46  
 LOCATION TOTAL 2 76

META ENGINEERS P C FORT BELVOIR VIRGINIA 070895 1520 47  
 1 C OCA31 0082 DACA31-82-D0064 D C Z 5 2 2 R129 000 C2 A/E CONSTRUCTION /OTHER NON 8 A 4 6 J 01B 2 B J 1 C 31  
 CONTRACTOR TOTAL 3 107

METACOMP INC SAN DIEGO CALIFORNIA 091986 6060 05  
 1 H OZD04 2141 MDA904-83-C1570 B C A 5 2 2 5999 000 A7 MSC ELECTRICAL AND ELECTRONI 8 1 3 5 J 1001 5 B J 1 G 55

METAL BELLOWS CORP CHATSWORTH CALIFORNIA 598725 1195 05  
 2 L JA100 C881 N00383-83-C0377 B C A 1 2 2 1660 000 A1A AIRCRAFT AIR CONDITIONING HE 8 E 3 5 J 1015 5 B J 1 L 53  
 2 F JA100 J617 N00383-83-C4684 B C A 1 2 2 5841 ASF A7 RADAR EQUIPMENT AIRBORNE 8 A 3 5 J 1015 5 B J 1 E 58  
 2 I JA100 N533 N00383-83-C4684 B C A 1 2 2 5841 ASF A7 RADAR EQUIPMENT AIRBORNE 8 A 6 5 J 1015 5 B J 1 E 58  
 3 H OFH02 4544 F04606-83-C0595 B C A 5 2 2 5841 AFN A1C RADAR EQUIPMENT AIRBORNE 8 A 4 5 J 1013 3 B J 1 E 28  
 3 G OFJ04 3143 F09603-83-C1747 B C A 5 2 2 1560 AFF A1A AIRFRAME STRUCTURAL COMPONEN 8 A 3 4 J 17A 1 B J 1 G 57  
 3 J OFF80 0270 F41608-82-CC479 B C A 5 2 2 2915 AFF A1C ENGINE FUEL SYSTEM COMPONENT 8 A 3 5 J 1015 5 B J 1 J 35  
 3 I OFF80 3469 F41608-83-CA862 B C A 5 2 2 2915 AFF A1C ENGINE FUEL SYSTEM COMPONENT 8 A 3 5 J 1015 5 B J 1 J 35  
 3 J OFE04 0068 F42600-83-C4012 D C A 5 2 2 1560 AFC A1A AIRFRAME STRUCTURAL COMPONEN 8 A 3 6 J 01B 1 B J 1 E 36  
 3 B OFE04 0740 F42600-83-C4428 B C A 5 2 2 1560 AFH A1A AIRFRAME STRUCTURAL COMPONEN 8 A 3 6 J 01B 1 B J 1 B 32  
 3 C OFE04 0794 F42600-83-C4644 D C A 5 2 2 1560 AFC A1A AIRFRAME STRUCTURAL COMPONEN 8 A 3 6 J 01B 1 B J 1 E 36  
 3 E OFE04 2021 F42600-83-C4918 B C A 5 2 2 4710 AFC A1C PIPE AND TUBE 8 A 3 5 J 1002 1 B J 1 E 66  
 3 F OFE04 1225 F42600-83-C4927 B C A 5 2 2 1560 AFH A1A AIRFRAME STRUCTURAL COMPONEN 8 A 3 6 J 01B 1 B J 1 F 103  
 3 F OFE04 1290 F42600-83-C5063 B C A 5 2 2 1560 AFC A1A AIRFRAME STRUCTURAL COMPONEN 8 A 3 6 J 01B 1 B J 1 F 60  
 4 A 00700 1083 DLA700-83-C0826 B C A 5 2 2 4720 000 A1C HOSE AND TUBING FLEXIBLE 6 A 3 5 J 1013 5 B J 1 L 75  
 4 A 00700 1141 DLA700-83-C1122 B C A 5 2 2 4720 000 C9E HOSE AND TUBING FLEXIBLE 6 A 3 5 J 1013 5 B J 1 L 39  
 LOCATION TOTAL 15 825

METAL BELLOWS CORP SHARON MASS 598725 2460 22  
 2 E F7004 0881 M67004-83-C0129 B C A 1 2 2 4130 GNJ A7 REFRIGERATION AND AIR CONDIT 8 A 3 5 J 1015 5 B J 1 E 31

METAL BELLOWS CORP SOUTH WELLFLEET MASS 598725 2640 22  
 4 I 00700 4623 DLA700-83-C3137 B C A 5 2 2 3010 000 C9E TORQUE CONVERTERS AND SPEED 6 A 3 5 J 1013 5 B J 1 H 33  
 CONTRACTOR TOTAL 17 889

METAL CONCEPTS SAN ANTO NIO TEXAS 091722 6990 44  
 3 I OFF20 0556 F41608-83-C1098 B C A 5 2 2 1730 AFF A1C AIRCRAFT GROUND SERVICING EQ 8 A 3 4 J 01B 1 B J 1 G 31



S M	V O	C N	1111	222222	22	22222	5 7	9 9	DESCRIPTION OF CMDTY/SRVC	2	3	4	5	6	17	18	19	20	21	22	23	24	25	26	27						
-----																															
METAL CORROSION CONTROL																															
PLAINFIELD												NEW JERSEY												598840	3630	31					
4 K	00500	0225	DLA500-83-C0219	B C A	5	2 2	5340	000	C9E MISCELLANEOUS HARDWARE	6	A	3	4	J	01B	1	B	J	1	J						27					
4 J	00500	0176	DLA500-83-C0255	B C A	5	2 2	5340	000	C9E MISCELLANEOUS HARDWARE	6	A	3	4	J	17A	1	B	J	1	J						81					
4 K	00500	0228	DLA500-83-C0269	B C A	5	2 2	5340	000	C9E MISCELLANEOUS HARDWARE	6	A	3	4	J	17A	1	B	J	1	K						62					
4 A	00500	0713	DLA500-83-C2058	D C A	5	2 2	5340	000	C9E MISCELLANEOUS HARDWARE	6	A	3	3	J	0000	0		J	1	A						57					
4 C	00500	1050	DLA500-83-C3409	D C A	5	2 2	5340	000	C9E MISCELLANEOUS HARDWARE	6	A	3	4	J	01B	1	B	J	1	C						95					
4 C	00500	1100	DLA500-83-C3453	D C A	5	2 2	5340	000	C9E MISCELLANEOUS HARDWARE	6	A	3	4	J	01B	1	B	J	1	C						43					
4 F	00500	1728	DLA500-83-C4447	D C A	5	2 2	5340	000	C9E MISCELLANEOUS HARDWARE	6	A	3	4	J	17A	1	B	J	1	F						43					
4 I	00500	2680	DLA500-83-C5390	D C A	5	2 2	5340	000	C9E MISCELLANEOUS HARDWARE	6	A	3	4	J	17A	1	B	J	1	I						61					
				LOCATION	TOTAL			8																			483				
METAL FAB INC																															
ORMOND BEACH												FLORIDA												041150	2710	10					
3 B	0FE03	0555	F42600-83-C0302	B C A	5	2 2	1420	CMU A2	GUIDED MISSILE COMPONENTS	8	A	3	5	J	1015	4	B	J	1	B						57					
METAL FORMING & FABRICATION																															
UPLAND												CALIFORNIA												599055	7340	05					
3 L	0FJ04	0372	F09603-83-C0284	B C A	1	2 2	1560	ACS A1A	AIRFRAME STRUCTURAL COMPONEN	8	4	3	5	J	1002	5	B	J	1	K						59					
METAL FORMS INDUSTRIES INC																															
GRAND PRAIRIE												TEXAS												599063	3250	44					
3 F	0FD05	0857	F34601-83-C2133	B C A	5	2 2	2840	BJJ A1B	GAS TURBINES AND JET ENGINES	8	E	3	6	J	01B	1	B	J	1	F						61					
METAL GOODS CORP																															
SEATTLE												WASHINGTON												599070	2940	48					
2 J	0A120	0044	N00406-83-C0903	B C A	5	2 2	9530	000	C9E BARS AND RODS NONFERROUS BAS	8	4	3	5	C	02	1	B	J	1	J						66					
METAL MART INC																															
SAN DIEGO												CALIFORNIA												040584	6060	05					
2 J	0A120	0055	N00406-83-C0796	B C A	1	2 2	4710	000	C9E PIPE AND TUBE	8	A	3	3	J	0000	0		J	1	K						23					
METAL MART INC																															
WHITTIER												CALIFORNIA												040584	7660	05					
2 A	0A120	0194	N00406-83-C0572	B C B	1	2 2	9530	000	C9E BARS AND RODS NONFERROUS BAS	8	4	3	5	J	02	1	B	J	1	L						60					
2 D	0A120	0309	N00406-83-C0814	B C B	1	2 2	9535	000	A3 PLATE SHEET STRIP-NONFERROUS	8	A	3	5	J	1026	1	B	J	1	C						49					
				LOCATION	TOTAL			2																			79				
				CONTRACTOR	TOTAL			3																			108				
METAL MASTERS INC																															
BALDWIN												MISS												599250	0100	25					
1 F	0AH01	1755	DAAH01-83-C0787	B C A	5	2 2	1420	CMC A2	GUIDED MISSILE COMPONENTS	8	A	3	J						F						1,064						
1 F	0AH01	1756	DAAH01-83-C0787	B C A	5	2 2	1420	CMC A2	GUIDED MISSILE COMPONENTS	8	A	3	5	J	14	5	A	J	1	F						522					
				LOCATION	TOTAL			2																			1,586				
METAL PRODUCTS INC																															
FORT WORTH												TEXAS												599370	2850	44					
1 D	0AJ09	1263	DAAJ09-83-CA871	B C A	5	1 2	1730	AHD A1C	AIRCRAFT GROUND SERVICING	EQ	8	A	3	4	J	01B	1	B	J	1	C						34				
3 E	0FF20	0433	F41608-83-C0572	B C A	5	2 2	1730	AFN A1C	AIRCRAFT GROUND SERVICING	EQ	8	A	3	6	J	01B	1	B	J	1	E						46				
				LOCATION	TOTAL			2																			80				
METAL PRODUCTS SALES OF TEXAS INC																															
FORT WORTH												TEXAS												047514	2850	44					
1 A	0AJ09	0693	DAAJ09-83-CA516	B C A	5	2 2	1730	AHA A1A	AIRCRAFT GROUND SERVICING	EQ	8	A	3	4	J	01B	1	B	J	1	A						64				



S M 1 1 1 1 1 1  
 V O 1111 222222 22 22222 5 7 9 9 1 1 1 1 1 1 1 9 2 2 2  
 C N 55555 AAAA AAAAAA BB CCCCC 3 A C 8 999 C D 10A 10B 10C 11 DESCRIPTION OF CMDTY/SRVC 2 3 4 5 6 1717 8 9 A 0 1 3 24 \$\$\$\$\$\$0000

METAL TRADES INC

CHARLESTON

SCAR

599470 0460 41

2 C BS673 4431 N62673-70-C0003	B C A 1	2 2	J019	000	A3	MAINT-REPAIR OF	EQ/SHIPS-SML	8 4 8 5	J 17B	5 B	J 1 C	87
2 D BS673 5308 N62673-70-C0003	B C A 1	2 2	J019	000	A3	MAINT-REPAIR OF	EQ/SHIPS-SML	8 4 6 5	J 1001	5 B	J 1 A	87
2 E BS673 5746 N62673-70-C0003	B C A 1	2 2	J019	000	A3	MAINT-REPAIR OF	EQ/SHIPS-SML	8 4 8 4	J 01B	1 B	J 1 C	87
2 E BS673 5747 N62673-70-C0003	B C A 1	2 2	J019	000	A3	MAINT-REPAIR OF	EQ/SHIPS-SML	8 4 6 5	J 1001	3 B	J 1 D	87
2 E BS673 5802 N62673-70-C0003	B C A 1	2 2	J019	000	A3	MAINT-REPAIR OF	EQ/SHIPS-SML	8 4 8 4	J 01B	1 B	J 1 L	87
2 F BS673 6561 N62673-70-C0003	B C A 1	2 2	J019	000	A3	MAINT-REPAIR OF	EQ/SHIPS-SML	8 4 8 5	J 1001	5 B	J 1 E	87
2 F BS673 6562 N62673-70-C0003	B C A 1	2 2	J019	000	A3	MAINT-REPAIR OF	EQ/SHIPS-SML	8 4 6 5	J 1001	5 B	J 1 C	87
2 F BS673 6834 N62673-70-C0003	B C A 1	2 2	J019	000	A3	MAINT-REPAIR OF	EQ/SHIPS-SML	8 4 4 4	J 01B	1 B	J 1 E	87
2 F BS673 6884 N62673-70-C0003	B C A 1	2 2	J019	000	A3	MAINT-REPAIR OF	EQ/SHIPS-SML	8 4 6 5	J 1001	3 B	J 1 B	87
2 F BS673 6885 N62673-70-C0003	B C A 1	2 2	J019	000	A3	MAINT-REPAIR OF	EQ/SHIPS-SML	8 4 8 4	J 01B	1 B	J 1 E	87
2 F BS673 6886 N62673-70-C0003	B C A 1	2 2	J019	000	A3	MAINT-REPAIR OF	EQ/SHIPS-SML	8 4 6 5	J 1001	3 B	J 1 D	87
2 F BS673 7197 N62673-70-C0003	B C A 1	2 2	J019	000	A3	MAINT-REPAIR OF	EQ/SHIPS-SML	8 4 6 5	J 1001	5 B	J 1 F	87
2 F BS673 7263 N62673-70-C0003	B C A 1	2 2	J019	000	A3	MAINT-REPAIR OF	EQ/SHIPS-SML	8 4 8 4	J 01B	1 B	J 1 F	87
2 F BS673 7282 N62673-70-C0003	B C A 1	2 2	J019	000	A3	MAINT-REPAIR OF	EQ/SHIPS-SML	8 4 8 4	J 01B	1 B	J 1 B	87
2 G BS673 8424 N62673-70-C0003	B C A 1	2 2	J019	000	A3	MAINT-REPAIR OF	EQ/SHIPS-SML	8 4 8 4	J 01B	1 B	J 1 G	87
2 H BS673 9461 N62673-70-C0003	B C A 1	2 2	J019	000	A3	MAINT-REPAIR OF	EQ/SHIPS-SML	8 4 8 4	J 01B	1 B	J 1 D	87
2 H BS673 9462 N62673-70-C0003	B C A 1	2 2	J019	000	A3	MAINT-REPAIR OF	EQ/SHIPS-SML	8 4 8 4	J 01B	1 B	J 1 J	87
2 H BS673 9704 N62673-70-C0003	B C A 1	2 2	J019	000	A3	MAINT-REPAIR OF	EQ/SHIPS-SML	8 4 4 4	J 01B	1 B	J 1 H	87
2 I BS673 A064 N62673-70-C0003	B C A 1	2 2	J019	000	A3	MAINT-REPAIR OF	EQ/SHIPS-SML	8 4 8 6	J 01B	1 B	J 1 I	87
2 I BS673 A366 N62673-70-C0003	B C A 1	2 2	J019	000	A3	MAINT-REPAIR OF	EQ/SHIPS-SML	8 4 8 4	J 01B	1 B	J 1 G	87
2 I BS673 A401 N62673-70-C0003	B C A 1	2 2	J019	000	A3	MAINT-REPAIR OF	EQ/SHIPS-SML	8 4 8 4	J 01B	1 B	J 1 I	87
2 I BS673 B221 N62673-70-C0003	B C A 1	2 2	J019	000	A3	MAINT-REPAIR OF	EQ/SHIPS-SML	8 4 8 4	J 01B	1 B	J 1 G	87
2 I BS673 B223 N62673-70-C0003	B C A 1	2 2	J019	000	A3	MAINT-REPAIR OF	EQ/SHIPS-SML	8 4 8 4	J 01B	1 B	J 1 I	87
2 I BS673 B224 N62673-70-C0003	B C A 1	2 2	J019	000	A3	MAINT-REPAIR OF	EQ/SHIPS-SML	8 4 6 5	J 1001	3 B	J 1 I	87
2 I BS673 B308 N62673-70-C0003	B C A 1	2 2	J019	000	A3	MAINT-REPAIR OF	EQ/SHIPS-SML	8 4 8 5	J 17B	5 B	J 1 B	87
2 I BS673 B315 N62673-70-C0003	B C A 1	2 2	J019	000	A3	MAINT-REPAIR OF	EQ/SHIPS-SML	8 4 8 4	J 01B	1 B	J 1 H	87
2 I BS673 9935 N62673-70-C0003	B C A 1	2 2	J019	000	A3	MAINT-REPAIR OF	EQ/SHIPS-SML	8 4 8 4	J 01B	1 B	J 1 H	87
2 I BS673 9936 N62673-70-C0003	B C A 1	2 2	J019	000	A3	MAINT-REPAIR OF	EQ/SHIPS-SML	8 4 6 5	J 1001	3 B	J 1 G	87
2 I BS673 9937 N62673-70-C0003	B C A 1	2 2	J019	000	A3	MAINT-REPAIR OF	EQ/SHIPS-SML	8 4 6 5	J 1001	3 B	J 1 F	87
2 I BS673 9938 N62673-70-C0003	B C A 1	2 2	J019	000	A3	MAINT-REPAIR OF	EQ/SHIPS-SML	8 4 4 4	J 01B	1 B	J 1 H	87
2 G BS673 8061 N62673-73-C0001	B C A 1	2 2	J019	000	A3	MAINT-REPAIR OF	EQ/SHIPS-SML	8 4 8 4	J 01B	1 B	J 1 F	87
2 G BS673 8257 N62673-73-C0001	B C A 1	2 2	J019	000	A3	MAINT-REPAIR OF	EQ/SHIPS-SML	8 4 8 4	J 01B	1 B	J 1 F	87
2 G BS673 8258 N62673-73-C0001	B C A 1	2 2	J019	000	A3	MAINT-REPAIR OF	EQ/SHIPS-SML	8 4 8 4	J 01B	1 B	J 1 F	87
2 G BS673 8425 N62673-73-C0001	B C A 1	2 2	J019	000	A3	MAINT-REPAIR OF	EQ/SHIPS-SML	8 4 6 5	J 1001	3 B	J 1 F	87
2 C BS673 4043 N62673-73-C0003	B C A 1	2 2	J019	000	A3	MAINT-REPAIR OF	EQ/SHIPS-SML	8 4 8 6	J 01B	1 B	J 1 C	87
2 C BS673 4542 N62673-73-C0003	B C A 1	2 2	J019	000	A3	MAINT-REPAIR OF	EQ/SHIPS-SML	8 4 6 5	J 1001	3 B	J 1 C	87
2 G BS673 7766 N62673-73-C0003	B C A 1	2 2	J019	000	A3	MAINT-REPAIR OF	EQ/SHIPS-SML	8 4 8 4	J 01B	1 B	J 1 F	87
2 G BS673 8628 N62673-73-C0003	B C A 1	2 2	J019	000	A3	MAINT-REPAIR OF	EQ/SHIPS-SML	8 4 6 5	J 1001	5 B	J 1 F	87
2 E BS673 5963 N62673-81-C0001	B C A 1	2 2	J019	000	A3	MAINT-REPAIR OF	EQ/SHIPS-SML	8 4 8 4	J 01B	1 B	J 1 D	87
2 B BS673 3160 N62673-82-C0001	B C A 1	2 2	J019	000	A3	MAINT-REPAIR OF	EQ/SHIPS-SML	8 4 8 5	J 1013	3 B	J 1 A	87
2 H BS673 9525 N62673-82-C0001	B C A 1	2 2	J019	000	A3	MAINT-REPAIR OF	EQ/SHIPS-SML	8 4 8 4	J 01B	1 B	J 1 A	87
2 H BS673 9526 N62673-82-C0001	B C A 1	2 2	J019	000	A3	MAINT-REPAIR OF	EQ/SHIPS-SML	8 4 8 4	J 01B	1 B	J 1 J	87

LOCATION

TOTAL

76

4,813

METAL TRADES INC

HOLLYWOOD

SCAR

599470 1350 41

2 I BS673 B646 DAAJ09-80-C5307	B C A 1	2 2	J019	000	A3	MAINT-REPAIR OF	EQ/SHIPS-SML	8 A 8 6	J 01B	1 B	J 1 C	87
2 I BS673 B647 DAAJ09-80-C5307	B C A 1	2 2	J019	000	A3	MAINT-REPAIR OF	EQ/SHIPS-SML	8 A 8 6	J 01B	1 B	J 1 B	87
2 I BS673 B648 DAAJ09-80-C5307	B C A 1	2 2	J019	000	A3	MAINT-REPAIR OF	EQ/SHIPS-SML	8 A 8 6	J 01B	1 B	J 1 I	87
2 I BS673 B649 DAAJ09-80-C5307	B C A 1	2 2	J019	000	A3	MAINT-REPAIR OF	EQ/SHIPS-SML	8 A 8 6	J 01B	1 B	J 1 L	87

S M 1 1 1 1 1 1  
 V O 1111 222222 22 22222 5 7 9 9 1 1 1 1 1 1 9 2 2 2  
 C N 55555 AAAA AAAAAA BB CCCCC 3 A C 8 999 C D 10A 10B 10C 11 DESCRIPTION OF CMDTY/SRVC 2 3 4 5 6 1717 8 9 A 0 1 3 24 \$\$\$130000

METAL TRADES INC		HOLLYWOOD		SCAR		599470	1350	41													
2 I	BS673	B650	DAAJ09-80-C5307	B C A 1	2 2	J019	000	A3	MAINT-REPAIR OF EQ/SHIPS-SML	8	A	8	6	J	01B	1	B	J	I	D	54
2 I	BS673	B651	DAAJ09-80-C5307	B C A 1	2 2	J019	000	A3	MAINT-REPAIR OF EQ/SHIPS-SML	8	A	8	6	J	01B	1	B	J	I	D	54
2 I	BS673	B644	DAAJ09-82-CD165	B C A 1	2 2	J019	000	A3	MAINT-REPAIR OF EQ/SHIPS-SML	8	A	8	3	J	0000	0		J	I	D	54
2 I	BS673	A002	DAAJ09-82-JD042	B C A 1	2 2	J019	000	A3	MAINT-REPAIR OF EQ/SHIPS-SML	8	A	8	6	J	01E	1	B	J	I	K	54
2 F	G2381	2324	N00033-81-C0011	B C Z 1	2 2	J019	000	A3	MAINT-REPAIR OF EQ/SHIPS-SML	8	A	3	4	J	01B	1	B	J	I	F	54
2 J	TA100	0036	N00612-83-C0054	B C A 1	2 2	5340	000	C9E	RADAR EQUIPMENT EXCEPT AIRBO	8	A	3	3	J	0000	0		J	I	K	54
2 K	BS673	0536	N62673-70-C0003	B C A 1	2 2	J019	000	A3	MAINT-REPAIR OF EQ/SHIPS-SML	8	A	4	4	J	01B	1	B	J	I	D	54
2 A	BS673	2263	N62673-70-C0003	B C A 1	2 2	J019	000	A3	MAINT-REPAIR OF EQ/SHIPS-SML	8	A	4	6	J	01B	1	B	J	I	D	54
2 B	BS673	2907	N62673-70-C0003	B C A 1	2 2	J019	000	A3	MAINT-REPAIR OF EQ/SHIPS-SML	8	A	4	4	J	01B	1	B	J	I	D	54
2 B	BS673	3295	N62673-70-C0003	B C A 1	2 2	J019	000	A3	MAINT-REPAIR OF EQ/SHIPS-SML	8	A	4	4	J	01B	1	B	J	I	D	54
2 C	BS673	3994	N62673-70-C0003	B C A 1	2 2	J019	000	A3	MAINT-REPAIR OF EQ/SHIPS-SML	8	A	4	3	J	0000	0		J	I	D	54
2 D	BS673	4924	N62673-70-C0003	B C A 1	2 2	J019	000	A3	MAINT-REPAIR OF EQ/SHIPS-SML	8	A	4	4	J	01B	1	B	J	I	D	54
2 D	BS673	4925	N62673-70-C0003	B C A 1	2 2	J019	000	A3	MAINT-REPAIR OF EQ/SHIPS-SML	8	A	4	4	J	01B	1	B	J	I	D	54
2 D	BS673	4926	N62673-70-C0003	B C A 1	2 2	J019	000	A3	MAINT-REPAIR OF EQ/SHIPS-SML	8	A	4	4	J	01B	1	B	J	I	D	54
2 E	BS673	5961	N62673-70-C0003	B C A 1	2 2	J019	000	A3	MAINT-REPAIR OF EQ/SHIPS-SML	8	A	6	5	J	1001	5	B	J	I	D	54
2 F	BS673	6833	N62673-70-C0003	B C A 1	2 2	J019	000	A3	MAINT-REPAIR OF EQ/SHIPS-SML	8	A	8	4	J	01B	1	B	J	I	D	54
2 F	BS673	7267	N62673-70-C0003	B C A 1	2 2	J019	000	A3	MAINT-REPAIR OF EQ/SHIPS-SML	8	A	6	5	J	1001	5	B	J	I	D	54
2 F	BS673	7268	N62673-70-C0003	B C A 1	2 2	J019	000	A3	MAINT-REPAIR OF EQ/SHIPS-SML	8	A	4	4	J	01B	1	B	J	I	D	54
2 F	BS673	7269	N62673-70-C0003	B C A 1	2 2	J019	000	A3	MAINT-REPAIR OF EQ/SHIPS-SML	8	A	4	4	J	01B	1	B	J	I	D	54
2 G	BS673	7764	N62673-70-C0003	B C A 1	2 2	J019	000	A3	MAINT-REPAIR OF EQ/SHIPS-SML	8	A	4	4	J	01B	1	B	J	I	D	54
2 H	BS673	8942	N62673-70-C0003	B C A 1	2 2	J019	000	A3	MAINT-REPAIR OF EQ/SHIPS-SML	8	A	4	4	J	01B	1	B	J	I	D	54
2 H	BS673	8987	N62673-70-C0003	B C A 1	2 2	J019	000	A3	MAINT-REPAIR OF EQ/SHIPS-SML	8	A	4	4	J	01B	1	B	J	I	D	54
2 H	BS673	9702	N62673-70-C0003	B C A 1	2 2	J019	000	A3	MAINT-REPAIR OF EQ/SHIPS-SML	8	A	8	4	J	01B	1	B	J	I	H	54
2 H	BS673	9703	N62673-70-C0003	B C A 1	2 2	J019	000	A3	MAINT-REPAIR OF EQ/SHIPS-SML	8	A	4	4	J	01B	1	B	J	I	H	54
2 I	BS670	A597	N62673-70-C0003	B C B 1	2 2	J019	000	A3	MAINT-REPAIR OF EQ/SHIPS-SML	8	A	4	4	J	01B	1	B	J	I	I	477
2 I	BS673	B222	N62673-70-C0003	B C A 1	2 2	J019	000	A3	MAINT-REPAIR OF EQ/SHIPS-SML	8	A	6	4	J	01B	1	B	J	I	I	120
				LOCATION	TOTAL	30		2,878													

METAL TRADES INC		YONGES ISLAND		SCAR		599470	3325	41													
2 L	BS673	0882	N62673-70-C0003	B C A 5	2 2	J019	000	A3	MAINT-REPAIR OF EQ/SHIPS-SML	8	A	8	4	J	01B	1	B	J	I	J	37
2 C	BS673	3782	N62673-70-C0003	B C A 5	2 2	J019	000	A3	MAINT-REPAIR OF EQ/SHIPS-SML	8	A	8	4	J	01B	1	B	J	I	B	37
2 D	BS673	4815	N62673-70-C0003	B C A 5	2 2	J019	000	A3	MAINT-REPAIR OF EQ/SHIPS-SML	8	A	8	4	J	01B	1	B	J	I	A	37
2 D	BS673	4923	N62673-70-C0003	B C A 5	2 2	J019	000	A3	MAINT-REPAIR OF EQ/SHIPS-SML	8	A	4	6	J	01B	1	B	J	I	C	37
2 D	BS673	5309	N62673-70-C0003	B C A 5	2 2	J019	000	A3	MAINT-REPAIR OF EQ/SHIPS-SML	8	A	4	4	J	01B	1	B	J	I	B	37
2 E	BS673	6241	N62673-70-C0003	B C A 5	2 2	J019	000	A3	MAINT-REPAIR OF EQ/SHIPS-SML	8	A	4	4	J	01B	1	B	J	I	C	37
2 E	BS673	6242	N62673-70-C0003	B C A 5	2 2	J019	000	A3	MAINT-REPAIR OF EQ/SHIPS-SML	8	A	4	4	J	01B	1	B	J	I	C	37
2 I	BS673	A595	N62673-70-C0003	B C A 5	2 2	J019	000	A3	MAINT-REPAIR OF EQ/SHIPS-SML	8	A	4	4	J	01B	1	B	J	I	I	339
				LOCATION	TOTAL	8		1,164													
				CONTRACTOR	TOTAL	114		8,855													

METALCRAFT MARINE CORP		PORT HUENEME		CALIFORNIA		087306	5520	05													
2 I	LB300	0735	N0429A-83-C0172	B C A 1	2 2	5985	000	A7	ANTENNAS WAVEGUIDES & RELATE	8	A	3	4	J	01B	1	B	J	I	G	8

METALCRAFTS INC		BALTIMORE		MARYLAND		028420	0160	21													
4 J	00700	0048	DLA700-82-D0006	B C A 1	2 2	4210	000	A1C	FIRE FIGHTING EQUIPMENT	6	A	4	4	J	01B	1	B	K	I	J	294
4 J	00700	0051	DLA700-82-D0031	A C A 8	2 2	4210	000	C9E	FIRE FIGHTING EQUIPMENT	6	A	4	5	J	01A	1	B	K	I	J	174
4 B	00700	1455	DLA700-82-D0031	A C A 8	2 2	4210	000	C9E	FIRE FIGHTING EQUIPMENT	6	A	4	5	J	01A	1	B	K	I	B	174
4 H	00700	4346	DLA700-83-C3201	A C A 7	2 2	4210	000	C9E	FIRE FIGHTING EQUIPMENT	6	A	3	4	J	01B	1	B	J	I	H	459

S M	V O	C N	1111	222222	22	22222	5	7	9	9	10A	10B	10C	11	DESCRIPTION OF COMDTY/SRVC	2	3	4	5	6	1717	8	9	A	0	1	3	24	\$\$\$315.0000	
METALCRAFTS INC															BALTIMORE	029420	0160	21												
															LOCATION TOTAL	4														
															MARYLAND	1,019														
METALL UND MASCHINENBAU PREIS GMBH															GERMANY	090607	0000	0Y												
1	E	OJA37	1009	DAJA37-83-C0359	B	C	Z	5	2	2	4540	000	B1	MISC PLUMBING HEATING & SANI	7	9	3	5	L	06	1	B			J				26	
METALLBAU GMBH														GERMANY	077224	0000	0Y													
1	G	OJA76	0646	DAJA76-83-C0636	B	C	Z	5	3	2	Z161	000	C2	MAINT-REPAIR-ALTER/FAMILY HO	7	9	3	5	L	06	1	B			J				150	
METALLIZING CO OF AMERICA INC														FINLAND	599760	0000	FI													
4	E	00400	2759	DLA400-83-C2097	B	C	B	5	2	2	3439	000	C9E	MISC WELDING SOLDERING & BRA	6	A	3	5	L	1013	1	B			J				234	
4	H	00400	3665	DLA400-83-C2097	B	C	B	5	2	2	3439	000	C9E	MISC WELDING SOLDERING & BRA	6	A	6	5	L	1013	1	B			J				105	
				LOCATION TOTAL							2			338																
METALLOY INDUSTRIES INC														WATERBURY	088972	1480	07													
4	A	00700	1184	DLA700-83-C0525	D	C	B	5	2	2	4710	000	A3	CONN PIPE AND TUBE	6	A	3	3	J	0000	0			K					27	
METALLURGICAL SUPPLY CO														GROVE CITY	093042	2045	39													
1	I	OAG48	0088	DAAG48-83-C0050	B	C	B	1	2	2	6635	000	B9	PA PHYSICAL PROPERTIES TESTING	8	A	3	4	J	01B	1	B			J				50	
METALMART INC														UN KINGDOM	015381	0000	UK													
2	I	RC100	0004	N00181-83-C0005	A	C	B	5	2	2	4710	000	A3	PIPE AND TUBE	8	A	3	5	L	02	1	B			J				44	
4	C	00500	1047	DLA500-83-C3589	A	C	B	5	2	2	9530	000	C9E	BARS AND RODS NONFERROUS BAS	6	A	3	3	L	0000	0				J				26	
				LOCATION TOTAL							2			70																
METALMART INC														WHITTIER	015381	7660	05													
2	F	LA102	0573	N00123-83-C0390	C	C	B	1	2	2	9535	000	C9E	PLATE SHEET STRIP-NONFERROUS	8	A	3	3	J	0000	0				J				26	
2	B	QA110	0136	N00228-83-C1079	A	C	A	1	2	2	9535	000	A3	PLATE SHEET STRIP-NONFERROUS	8	4	3	5	J	02	1	B			J				43	
2	I	QA120	0590	N00406-83-C2421	B	C	B	1	2	2	9515	000	C9E	PLATE SHEET AND STRIP IRON	A	8	4	3	5	J	02	1	B			J			38	
				LOCATION TOTAL							3			127																
METALMART INC														SALT LAKE CITY	015381	1960	45													
4	E	00500	1439	DLA500-83-C3748	A	C	B	5	2	2	9535	000	C9E	PLATE SHEET STRIP-NONFERROUS	6	A	3	3	J	0000	0				J				32	
				CONTRACTOR TOTAL							6			229																
METALPHOTO CORP														CLEVELAND	099800	1750	36													
1	K	OAG47	0022	GS00S4-12-15	B	C	Z	1	3	2	6750	000	C9E	PHOTOGRAPHIC SUPPLIES	3	6	4	1												32
1	A	OAG47	0071	GS00S4-12-15	B	C	Z	1	3	2	6750	000	C9E	PHOTOGRAPHIC SUPPLIES	3	6	4	1												32
1	G	OAG47	0164	GS00S4-12-15	B	C	Z	1	3	2	6750	000	C9E	PHOTOGRAPHIC SUPPLIES	3	6	4	1												29
				LOCATION TOTAL							3			93																
METAMETRICS INC														WASHINGTON	091321	0010	09													
1	G	OZD03	1047	MDA903-83-C0223	C	C	Z	1	2	2	R499	000	S1	OTHER MANAGEMENT SERVICES	8	A	3	5	J	1008	2	B			U				114	



S M 1111 222222 22 22222 5 7 9 9 1 1 1 1 1 1 1 9 2 2 2  
V O 55555 AAAA AAAAAA BB CCCCC 3 A C 8 999 C O 10A 10B 10C 11 DESCRIPTION OF COMDTY/SRVC 2 3 4 5 6 1717 B 9 A 5 1 1  
C N 55555 AAAA AAAAAA BB CCCCC 3 A C 8 999 C O 10A 10B 10C 11

METCALF GRIMM MECH CONTRACTORS INC BREMERTON WASHINGTON 590963 0300 48  
2 F C2474 6040 N62474-82-C2071 D C E 1 2 2 2141 000 C2 MAINT-REPAIR-ALTER/HOSPITALS 8 A 3 4 J 01B 1 B J 1 F

METCALF GRIMM MECH CONTRACTORS INC SEATTLE WASHINGTON 599963 2940 48  
2 I C2474 Y253 N62474-81-C8656 E C E 5 2 2 Y249 000 C2 CONSTRUCTION/OTHER UTILITIES 8 A 3 4 J 01B 1 B J 1 F

CONTRACTOR TOTAL 2 123

METCO INC HICKSVILLE NEW YORK 599963 3740 33  
4 C 00400 1991 DLA400-83-C1531 D C A 5 2 2 3439 000 C9E MISC WELDING SOLDERING & BRA 6 A 3 5 A 17B 5 B J 1 C  
4 E 00400 2587 DLA400-83-C1977 D C A 5 2 2 3439 000 C9E MISC WELDING SOLDERING & BRA 6 A 3 3 C 0000 0 J 1 D  
4 I 00400 4297 DLA400-83-C3174 B C A 5 2 2 3439 000 C9E MISC WELDING SOLDERING & BRA 6 A 3 5 C 1013 1 B J 1 I  
LOCATION TOTAL 3 191

METCO INC WESTBURY NEW YORK 599963 9230 33  
1 H 0A648 0072 DAAG48-83-C0036 C C A 5 2 2 3433 000 C9E GAS WELDING HEAT CUTTING - M 8 A 3 5 A 1001 5 B J 1 G  
4 G 00400 3323 DLA400-83-C1977 D C A 5 2 2 3439 000 C9E MISC WELDING SOLDERING & BRA 6 A 6 3 C 0000 0 J 1 F  
LOCATION TOTAL 2 62  
CONTRACTOR TOTAL 5 253

METCUT RESEARCH ASSOCIATES INC CINCINNATI OHIO 600060 1680 36  
1 D 0AE07 2844 DAAE07-83-OR045 B C Z 1 2 2 AC45 DBP A/A RDTE/TANK - AUTOMOTIVE 8 A 3 5 J 11 3 B U 1 C  
3 I 0HR10 0135 F33615-83-C5090 B C Z 1 2 2 R415 000 A1B TECHNOLOGY SHARING/UTILIZATI 8 7 3 5 D 1013 4 B U 1 I  
LOCATION TOTAL 2 161

METCUT RESEARCH ASSOCIATES INC WRIGHT PATTERSON AFB OHIO 600060 9610 36  
3 K 0HR10 0015 F33615-82-C5078 B C Z 5 2 2 AC12 000 S1 RDTE/AIRCRAFT 8 A 7 5 J 01B 2 B U 1 K  
3 B 0HR10 0045 F33615-82-C5078 B C Z 5 2 2 AC12 000 S1 RDTE/AIRCRAFT 3 A 7 5 J 01B 2 B U 1 R  
LOCATION TOTAL 2 531  
CONTRACTOR TOTAL 4 692

METEOR COMMUNICATIONS INC ELMENDORF AFB ALASKA 050526 0715 02  
5 D 0CW85 0026 DACW85-83-C0011 B C B 5 2 2 6695 000 C9E COMBINATION & MISCELLANEOUS 8 A 3 5 A 1002 5 B J 1 D

METEOR COMMUNICATIONS INC KENT WASHINGTON 050526 1530 48  
1 A 0ZD10 0093 DCA100-83-C0015 B C Z 5 2 2 AZ16 000 A7 RDTE/OTHER RESEARCH AND DEVE 8 A 3 5 J 11 5 A J 1 L  
1 F 0ZD11 0533 DCA200-XX-00000 B C Z 1 2 2 S113 000 S1 UTILITIES/TELEPHONE AND/OR C 5 3 4 5 J 1005 7 B J 1 D  
2 C LF130 0557 N66001-83-C0242 B C A 5 2 2 5895 000 A7 MISCELLANEOUS COMMUNICATION 8 A 3 5 J 11 5 B J 1 C  
3 H 0TA15 0408 FG8602-83-C0076 B C A 5 2 2 5820 000 A7 RADIO TV EQUIPMENT EXCEPT A1 5 A 3 3 J 0000 0 J 1 H  
LOCATION TOTAL 4 498  
CONTRACTOR TOTAL 5 595

METEOR GLASS CO INC VINELAND NEW JERSEY 600080 4710 31  
4 B 00120 1045 DLA120-83-C4411 B C A 7 2 2 6640 000 C9B LABORATORY EQUIPMENT AND SUP 6 A 3 4 J 01B 1 A J 1 B

			S	M																										
			V	O																										
			C	N																										
			1111	222222	22	22222	5	7		9	9				1	1	1	1	1	1	1	1	1	1	1	1	1	1		
			55555	AAAA	AAAAAA	BB	CCCCC	3	A	C	3	999	C	D	10A	10B	10C	11	DESCRIPTION OF COMDTY/SRVC	2	3	4	5	6	17	17	6	9	6	0
-----																														
METEOR S P A																														
1 K OJA04 0046 DAJA04-83-C0016			B	C	Z	5	2	2	Z161	000	C2	GERMANY 019233 0000 6Y																		
1 L OJA04 0219 DAJA04-83-C0174			B	C	Z	5	2	2	Z161	000	C2	MAINT-REPAIR-ALTER/FAMILY HO 7 9 3 5 L 06 1 B J 1 I																		
1 C OJA04 0304 DAJA04-83-C0272			B	C	Z	5	2	2	Y161	000	C2	CONSTRUCTION/FAMILY HOUSING 7 9 3 5 L 06 1 B J 1 I																		
LOCATION TOTAL						3	521																							
METHEUS CORP																														
3 C OHV03 0261 F19628-83-C0043			B	C	Z	5	2	2	A212	000	C9E	HILLSBORO OREGON 089443 1400 38																		
3 J OFJ02 0448 F09650-83-C0236			B	C	A	1	2	2	8030	000	C9E	AKRON OHIO 093897 0070 36																		
METHODS RESEARCH PRODUCTS																														
METHUEN CONSTRUCTION CO INC																														
5 E OCW09 0049 DACW09-83-C0026			E	C	E	5	2	2	Y219	000	C2	MARI COPA ARIZONA 039419 0595 03																		
METIER MANAGEMENT SYSTEMS INC																														
2 L LA109 0148 GS00C0-33-51			B	C	Z	1	2	2	W070	000	S1	LONG BEACH CALIFORNIA 065925 3340 05																		
METIER MANAGEMENT SYSTEMS INC																														
3 J OSA06 0028 GS00C0-28-68			B	C	Z	5	3	2	W074	000	S1	COLORADO SPRINGS COLORADO 065925 0510 06																		
3 J OSA06 0044 GS00C0-28-68			B	C	Z	5	3	2	W074	000	S1	LEASE-RENTAL OF EQ/OFFICE MA 3 6 4 1																		
3 E OCA03 0198 GS00C0-28-68			B	C	Z	5	3	2	W070	000	S1	LEASE-RENTAL OF EQ/ADP EQUIP 3 6 4 1																		
3 D OSA06 0157 GS00C0-33-51			B	C	Z	5	3	2	W074	000	S1	LEASE-RENTAL OF EQ/OFFICE MA 3 6 4 1																		
LOCATION TOTAL						4	430																							
METIER MANAGEMENT SYSTEMS INC																														
2 K MF105 1006 GS 0-0C-03351			C	C	B	5	2	2	7035	000	S1	INDIAN HEAD MARYLAND 065925 1510 21																		
2 H MA105 1074 GS00C0-33-51			B	C	Z	5	2	2	W070	000	S1	ADP ACCESSORIAL EQUIP 3 6 4 1																		
2 A MA105 0305 GS00C0-33-51			B	C	Z	5	2	2	W070	000	S1	LEASE-RENTAL OF EQ/ADP EQUIP 3 A 4 1																		
2 B MA105 0414 GS00C0-35-51			B	C	Z	5	2	2	W070	000	S1	LEASE-RENTAL OF EQ/ADP EQUIP 3 A 4 1																		
LOCATION TOTAL						4	282																							
METIER MANAGEMENT SYSTEMS INC																														
2 G PA100 1096 GS00C0-28-68			B	C	Z	5	2	2	7050	000	C9E	ALEXANDRIA VIRGINIA 065925 0050 47																		
METIER MANAGEMENT SYSTEMS INC																														
1 L OZD10 0065 GS00C0-33-51			B	C	A	5	3	2	J070	000	A7	ARLINGTON VIRGINIA 065925 0140 47																		
1 A OZD10 0083 GS00C0-33-51			B	C	A	5	2	2	7035	000	A7	MAINT-REPAIR OF EQ/ADP EQUIP 3 6 4 1																		
1 H OZD10 0264 GS00C0-33-51			B	C	A	5	2	2	7035	000	A7	ADP ACCESSORIAL EQUIP 3 A 4 1																		
LOCATION TOTAL						3	293																							
METIER MANAGEMENT SYSTEMS INC																														
1 D OHC06 0079 GS00C0-33-51			B	C	Z	5	3	2	W070	000	S1	RESTON VIRGINIA 065925 3337 47																		
CONTRACTOR TOTAL																														
14 1.503																														





S M 1111 22222 22 22222 5 7 9 9 1 1 1 1 1 1 1 1 1 1 1  
V C  
C N 55555 AAAA AAAAA BB CCCCC 3 A C 8 999 C D 10A 10B 10C 11 DESCRIPTION OF QNDTY/SRVC 2 3 4 5 6 1717 8 9 A 0 1 2 3 4 5 6 7 8 9 0 0000 0000 0000

METRAULIT SCHLAUFF GERMANY 075145 0000 GV  
1 G OJA76 0649 DAJA76-83-C0680 B C Z 5 3 2 2199 000 C2 MAINT-REPAIR-ALTER/MISCELLAN 7 9 3 5 L 06 1 B J 1 G 12  
1 I OJA76 0735 DAJA76-83-C0791 B C Z 5 3 2 2162 000 C2 MAINT-REPAIR-ALTER/RECREATIO 7 9 3 5 L 06 1 B J 1 H 23  
1 I OJA76 0728 DAJA76-83-C0799 B C Z 5 3 2 2111 000 C2 MAINT-REPAIR-ALTER/OFFICE BU 7 9 3 5 L 06 1 B J 1 H 10  
1 I OJA76 0736 DAJA76-83-C0820 B C Z 5 3 2 2152 000 C2 MAINT-REPAIR-ALTER/MAINTENAN 7 9 3 5 L 06 1 E J 1 H 108  
1 I OJA76 0781 DAJA76-83-C0859 B C Z 5 3 2 2165 000 C2 MAINT-REPAIR-ALTER/RELIGIOUS 7 9 3 5 L 06 1 B J 1 I 24  
1 I OJA76 0906 DAJA76-83-C0909 B C Z 5 3 2 2249 000 C2 MAINT-REPAIR-ALTER/OTHER UTI 7 9 3 5 L 06 1 B J 1 I 27  
1 I OJA76 0843 D JA76-83-C0915 B C Z 5 3 2 2242 000 C2 MAINT-REPAIR-ALTER/HEATING & 7 9 3 5 L 06 1 B J 1 I 28  
1 I OJA76 0797 C JA76-83-C0921 B C Z 5 3 2 2162 000 C2 MAINT-REPAIR-ALTER/RECREATIO 7 9 3 5 L 06 1 B J 1 I 109  
1 I OJA76 0902 C JA76-83-C0957 B C Z 5 3 2 2161 000 C2 MAINT-REPAIR-ALTER/FAMILY HO 7 9 3 5 L 06 1 B J 1 I 61  
1 I OJA76 0909 DAJA76-83-C0964 B C Z 5 3 2 2299 000 C2 MAINT-REPAIR-ALTER/OTHER NON 7 9 3 5 L 06 1 B J 1 I 84  
1 I OJA76 0929 DAJA76-83-C1017 B C Z 5 3 2 2298 000 C2 MAINT-REPAIR-ALTER/OTHER NON 7 9 3 5 L 06 1 B J 1 I 107  
1 I OJA76 0821 DAJA76-83-C1044 B C Z 5 3 2 2169 000 C2 MAINT-REPAIR-ALTER/OTHER RES 7 9 3 5 L 06 1 B J 1 I 7  
1 I OJA76 0928 DAJA76-83-C1090 B C Z 5 3 2 2162 000 C2 MAINT-REPAIR-ALTER/RECREATIO 7 9 3 5 L 06 1 B J 1 I 9  
LOCATION TOTAL 16 1,509

METRETEK INC MELBOURNE FLORIDA 090746 2290 10  
1 E OAB07 4317 DAAB07-83-CB096 B C A 5 2 2 5820 GPC A7 RADIO TV EQUIPMENT EXCEPT AI 8 A 8 3 J 0000 0 J 1 I 2  
1 G OAB07 4708 DAAB07-83-CF052 D C A 5 2 2 5865 000 A7 ELCT COUNTERMEASURES & QUICK 8 A 3 4 J 01B 1 B J 1 I 5  
LOCATION TOTAL 2 77

METRIC CONSTRUCTION CO FORT IRWIN CALIFORNIA 012922 2407 05  
1 H OCA09 0186 DACA09-82-C0034 D C E 1 2 2 Y163 000 C2 CONSTRUCTION/TROOP HOUSING 8 A 8 3 C 0000 0 J 4 J 2

METRIC CONSTRUCTION CO LEMOORE CALIFORNIA 013922 3660 05  
2 F C2474 Y435 N62474-78-C0828 D C E 1 2 2 Z161 000 C2 MAINT-REPAIR-ALTER/FAMILY HO 8 A 8 3 J 0000 0 J 1 I 23  
2 F C2474 Y445 N62474-78-C0828 D C E 1 2 2 Z161 000 C2 MAINT-REPAIR-ALTER/FAMILY HO 8 A 8 3 J 0000 0 J 1 I 24  
2 F C2474 Y566 N62474-78-C0828 D C E 1 2 2 Z161 000 C2 MAINT-REPAIR-ALTER/FAMILY HO 8 A 8 3 J 0000 0 J 1 I 25  
2 F C2474 Y591 N62474-78-C0828 D C E 1 2 2 Z161 000 C2 MAINT-REPAIR-ALTER/FAMILY HO 8 A 8 3 J 0000 0 J 1 I 26  
2 H C2474 Y460 N62474-78-C0828 D C E 1 2 2 Z161 000 C2 MAINT-REPAIR-ALTER/FAMILY HO 8 A 8 3 J 0000 0 J 1 I 27  
2 I C2474 Y664 N62474-78-C0828 D C E 1 2 2 Z161 000 C2 MAINT-REPAIR-ALTER/FAMILY HO 8 A 8 3 J 0000 0 J 1 I 28  
2 I C2474 Y665 N62474-78-C0828 D C E 1 2 2 Z161 000 C2 MAINT-REPAIR-ALTER/FAMILY HO 8 A 8 3 J 0000 0 J 1 I 29  
2 I C2474 Y676 N62474-78-C0828 D C E 1 2 2 Z161 000 C2 MAINT-REPAIR-ALTER/FAMILY HO 8 A 8 3 J 0000 0 J 1 I 30  
2 I C2474 Y953 N62474-78-C0828 D C E 1 2 2 Z161 000 C2 MAINT-REPAIR-ALTER/FAMILY HO 8 A 8 3 J 0000 0 J 1 I 31  
LOCATION TOTAL 9 1,296  
CONTRACTOR TOTAL 10 5,828

METRIC CONSTRUCTORS INC LITTLE RIVER SCAR 067717 1695 41  
5 K OCW60 0004 DACW60-81-C0010 B C E 5 2 2 Y299 000 C2 CONSTRUCTION/ALL OTHER NON-B 8 A 7 3 C 0000 0 J 4 J 1,914  
5 L OCW60 0016 DACW60-81-C0010 B C E 5 2 2 Y299 000 C2 CONSTRUCTION/ALL OTHER NON-B 8 A 8 3 C 0000 0 J 4 L 178  
5 L OCW60 0018 DACW60-81-C0010 B C E 5 2 2 Y299 000 C2 CONSTRUCTION/ALL OTHER NON-B 8 A 8 3 C 0000 0 J 4 L 34  
5 L OCW60 0020 DACW60-81-C0010 B C E 5 2 2 Y299 000 C2 CONSTRUCTION/ALL OTHER NON-B 8 A 7 3 C 0000 0 J 4 L 1,708  
5 C OCW60 0041 DACW60-81-C0010 B C E 5 2 2 Y299 000 C2 CONSTRUCTION/ALL OTHER NON-B 8 A 7 3 C 0000 0 J 4 C 60  
5 D OCW60 0047 DACW60-81-C0010 B C E 5 2 2 Y299 000 C2 CONSTRUCTION/ALL OTHER NON-B 8 A 7 3 C 0000 0 J 4 D 1,987  
LOCATION TOTAL 6 5,718

METRIC SYSTEMS CORP FORT WALTON BEACH FLORIDA 600390 1260 10  
1 B OAJ09 0971 DAAJ09-83-CA718 B C A 5 2 2 1670 000 A1C PARACHUTES RECOVERY SYS AND 8 A 3 4 J 01B 1 B J 1 B 153  
1 C OAJ09 1127 DAAJ09-83-CA836 B C A 5 2 2 1670 000 A1C PARACHUTES RECOVERY SYS AND 8 A 3 4 J 01B 1 B J 1 C 84

S M 1  
 V O 1111 222222 22 22222 5 7 9 9 1 1 1 1 1 1 1 1 9 2 2 2  
 C N 55555 AAAA AAAAAA BB CCCCC 3 A C 8 999 C D 10A 10B 10C 11 DESCRIPTION OF CMDTY/SRVC 2 3 4 5 6 1717 8 9 A 0 1 2 3 24 35 44 45 0003

METRIC SYSTEMS CORP FORT WALTON BEACH FLORIDA 600390 1260 10  
 1 E OAJ09 1653 DAAJ09-83-CB213 B C A 5 2 2 1670 000 A1C PARACHUTES RECOVERY SYS AND 8 A 3 4 J 01B 1 B J 1 E 87  
 1 H OZD07 0017 MDA907-83-C0024 B C A 5 2 2 9830 000 A7 INTERCOMM PUBLIC ADDRESS SYS 8 A 4 3 5 A 1001 5 B J 2 H 46  
 2 I LA103 0924 N00123-83-C0422 B C A 1 2 2 999 000 A7 MSC ELECTRICAL AND ELECTRONI 8 A 3 4 J 01B 1 B J 1 I 90  
 2 I PA100 2239 N00140-83-C8669 B C A 1 2 2 8145 000 C9E SPECIALIZED SHIPPING & STORA 8 A 3 3 J 0000 0 J 1 I 162  
 2 B PC142 0056 N00197-83-C0036 B C A 1 2 2 8145 CNU A2 SPECIALIZED SHIPPING & STORA 8 A 3 4 J 17A 1 B J 1 L 47  
 2 I JA100 M320 N00383-83-C1598 B C A 1 2 2 4920 000 A1C AIRCRAFT MAINTENANCE & REPAI 8 A 3 J J 1 I 32  
 2 C TK120 0334 N61339-77-C0078 C C A 1 2 2 AC44 000 A7 RDTE/TANK - AUTOMOTIVE 8 A 7 5 J 01B 2 B J 1 C 27  
 2 H TK120 0578 N61339-77-C0078 C C A 1 2 2 AC44 000 A7 RDTE/TANK - AUTOMOTIVE 8 A 6 4 J 01B 2 B J 1 H 40  
 3 A OFH02 0912 F04606-80-C1270 B C A 5 2 2 J058 000 A7 MAINT-REPAIR OF EQ/COMMUNICA 8 A 6 5 J 1009 4 B J 1 A 73  
 3 H OFH02 3385 F08635-81-C0266 B C A 5 2 2 5840 000 A7 RADAR EQUIPMENT EXCEPT AIRBO 8 A 6 5 J 1013 4 A J 1 H 242  
 3 J OHM04 0007 F08635-82-C0061 B C A 5 2 2 AC64 000 A7 RDTE/ELECTRONICS AND COMMUNI 8 A 7 5 J 11 2 B J 1 J 242  
 3 F OHM04 0042 F08635-82-C0061 B C A 5 2 2 AC64 000 A7 RDTE/ELECTRONICS AND COMMUNI 8 A 7 5 J 11 4 B J 1 F 242  
 3 K OFF20 0087 F41608-81-D0091 B C A 5 2 2 1730 000 C9E AIRCRAFT GROUND SERVICING EQ 8 A 4 6 J 01B 1 B J 1 I 35  
 3 K OFH02 0451 N61339-77-C0078 B C A 5 2 2 AC64 000 A7 RDTE/ELECTRONICS AND COMMUNI 8 A 4 5 J 01B 2 A J 1 I 1  
 3 C OFH02 0892 N61339-77-C0078 B C A 5 2 2 AC64 000 A7 RDTE/ELECTRONICS AND COMMUNI 8 A 4 5 J 01B 2 A J 1 A 1  
 LOCATION TOTAL 17 5,221

METRICASE CORP BOHEMIA NEW YORK 042259 0785 33  
 2 D PB121 0178 N00163-83-C0134 E C A 1 2 2 8145 000 A7 SPECIALIZED SHIPPING & STORA 8 A 3 3 J 0000 0 J 1 D 1

METRO BOSTON CONTRACTING CO INC HANSCOM AFB MASS 066491 1107 22  
 3 H OHV02 0096 F19650-82-C0077 A C E 5 2 2 2242 000 C2 MAINT-REPAIR-ALTER/HEATING & 4 6 6 5 J 17B 7 B J 1 H 1  
 3 I OHV02 0134 F19650-83-C0046 A C E 5 2 2 2242 000 C2 MAINT-REPAIR-ALTER/HEATING & 4 6 3 5 J 17B 7 A J 1 I 107  
 LOCATION TOTAL 2 2,189

METRO BOSTON CONTRACTING CO INC NATICK MASS 066491 1780 22  
 1 F OAG60 0054 DAAK60-83-C0035 A C E 5 3 2 Y119 000 C2 CONSTRUCTION/OTHER ADMIN & S 4 6 3 5 J 17B 7 B J 1 E 87  
 CONTRACTOR TOTAL 3 2,281

METRO BUILDERS INC FORT DERUSSY HAWAII 600401 0132 12  
 1 C OCA83 0002 DACA83-83-C0004 A C E 5 2 2 Z199 000 C2 MAINT-REPAIR-ALTER/MISCELLAN 8 A 3 4 J 01B 1 B J 1 B 87

METRO BUILDERS INC OAHU HAWAII 600401 1605 12  
 2 I C2742 P405 N62471-82-C1479 A C E 5 2 2 Z142 000 C2 MAINT-REPAIR-ALTER/LABS & CL 8 A 3 4 J 01B 1 B J 1 F 314  
 2 F C2742 P391 N62471-83-C2054 A C E 5 2 2 Z199 000 C2 MAINT-REPAIR-ALTER/MISCELLAN 8 A 3 4 J 01B 1 B J 1 D 44  
 LOCATION TOTAL 2 358

METRO BUILDERS INC PEARL HARBOR NAVAL HAWAII 600401 1800 12  
 2 I C2742 P530 N62471-82-C1313 A C E 1 2 2 Z119 000 C2 MAINT-REPAIR-ALTER/OTHER ADM 8 A 3 4 J 01B 1 B J 1 I 56  
 2 I C2742 P493 N62471-83-C1412 A C E 1 2 2 Z111 000 C2 MAINT-REPAIR-ALTER/OFFICE BU 8 A 3 4 J 01B 1 B J 1 H 244  
 2 I C2742 P640 N62471-83-C1517 A C E 1 2 2 Z161 000 C2 MAINT-REPAIR-ALTER/FAMILY HO 8 A 3 4 J 01B 1 B J 1 I 144  
 2 I C2742 P549 N62471-83-C2353 A C E 1 2 2 Z299 000 C2 MAINT-REPAIR-ALTER/OTHER NON 8 A 3 4 J 01B 1 B J 1 I 47  
 LOCATION TOTAL 4 477

S M	V O	C N	1111	222222	22	22222	5 7	9 9	3 A	8	999	C D	10A	10B	10C	11	DESCRIPTION OF COMDY/SRVC	2	3	4	5	6	1717	8	9	A	0	1	3	28	18450	100						
METRO BUILDERS INC			SCHOFIELD BARRACKS										HAWAII										600401		1900		12											
1	A	0CA84	0070	DACA84-83-C0021	A	C	E	5	2	2	Z199	C00	C2	MAINT-REPAIR-ALTER/MISCELLAN	8	4	3	4	J	01B	1	B	J	1	A													
CONTRACTOR TOTAL										8		1,026																										
METRO CONSTRUCTION CO INC			NORFOLK										VIRGINIA										600405		2870		47											
2	F	C2470	L228	N62470-78-C8436	D	C	E	1	2	2	Y179	000	C2	CONSTRUCTION/OTHER WAREHOUSE	8	A	8	4	J	01B	1	B	J	1	D													
CONTRACTOR TOTAL										8		1,026																										
METRO CONSTRUCTION CO INC			PORTSMOUTH										VIRGINIA										600405		3210		47											
2	F	C2470	L236	N62470-79-C9333	D	C	E	1	2	2	Y159	000	C2	CONSTRUCTION/OTHER INDUSTRIAL	8	A	8	4	J	01B	1	B	J	1	D													
2	G	C2470	L120	N62470-82-C2433	D	C	E	1	2	2	Y299	000	C2	CONSTRUCTION/ALL OTHER NON-B	8	A	3	3	J	0000	0	J	1	B														
2	I	C2470	L487	N62470-82-C2433	D	C	E	1	2	2	Y299	000	C2	CONSTRUCTION/ALL OTHER NON-B	8	A	3	3	J	0000	0	J	1	B														
2	B	C2470	K106	N62470-82-C7263	D	C	E	1	2	2	Z299	000	C2	MAINT-REPAIR-ALTER/OTHER NON	8	A	3	4	J	01B	1	B	J	1	L													
LOCATION TOTAL										4		3,569																										
METRO CONSTRUCTION CO INC			VIRGINIA BEACH										VIRGINIA										600405		4050		47											
2	I	C2470	L478	N62470-83-C3137	D	C	E	1	2	2	Z152	000	C2	MAINT-REPAIR-ALTER/MAINTENAN	8	A	3	1	J	01B	1	B	J	1	I													
CONTRACTOR TOTAL										6		4,636																										
METRO DAVIDSON COUNTY			NASHVILLE										TENNESSEE										039421		2060		43											
5	G	0CW62	0104	DACW62-81-C0278	B	C	Z	5	2	2	Y291	000	C2	CONSTRUCTION/RECREATION NON-	8	6	3	5	P	17B	7	B	T	1	G													
METRO EAST OFFICE MACHINES			SCOTT AFB										ILLINOIS										075533		7920		14											
3	J	0QA06	0001	GS4YSU-R2-0286	B	C	C	1	2	2	J074	000	S1	MAINT-REPAIR OF EQ/OFFICE MA	3	6	4	1																				
METRO EGIDA LTD			NEW YORK										NEW YORK										093043		5740		33											
1	I	0AD05	0608	DAAD05-83-C4323	B	C	B	1	2	2	5855	000	C9E	NIGHT VISION EQUIPMENT	8	4	3	5	J	02	1	B	J	1	I													
METRO ELECTRIC CO INC			CHARLESTON										SCAR										600412		0460		41											
2	B	C2467	F167	N62467-81-C0419	D	C	E	1	3	2	Y119	000	C2	CONSTRUCTION/OTHER ADMIN & S	8	A	3	4	J	01B	1	B	J	1	B													
METRO MACHINE CORP			LITTLE CREEK										VIRGINIA										600450		2410		47											
2	I	BS678	9928	N62678-70-C0016	B	C	A	5	2	2	J019	000	A3	MAINT-REPAIR OF EQ/SHIPS-SML	8	4	4	4	J	01B	1	B	J	1	G													
METRO MACHINE CORP			NORFOLK										VIRGINIA										600450		2870		47											
2	D	02381	2282	N00033-70-C0032	B	C	Z	1	2	2	J019	000	A3	MAINT-REPAIR OF EQ/SHIPS-SML	8	A	3	3	J	0000	0	J	1	C														
2	E	02381	2308	N00033-70-C0032	B	C	Z	1	2	2	J019	000	A3	MAINT-REPAIR OF EQ/SHIPS-SML	8	A	3	3	J	0000	0	J	1	E														
2	F	02381	2315	N00033-70-C0032	B	C	Z	1	2	2	J019	000	A3	MAINT-REPAIR OF EQ/SHIPS-SML	8	A	3	3	J	0000	0	J	1	E														
2	F	02381	2318	N00033-70-C0032	B	C	Z	1	2	2	J019	000	A3	MAINT-REPAIR OF EQ/SHIPS-SML	8	A	3	3	J	0000	0	J	1	E														
2	G	02381	2381	N00033-70-C0032	B	C	Z	1	2	2	J019	000	A3	MAINT-REPAIR OF EQ/SHIPS-SML	8	A	3	3	J	0000	0	J	1	F														
2	H	02381	2384	N00033-70-C0032	B	C	Z	1	2	2	J019	000	A3	MAINT-REPAIR OF EQ/SHIPS-SML	8	A	3	3	J	0000	0	J	1	G														
2	H	02381	2389	N00033-70-C0032	B	C	Z	1	2	2	J019	000	A3	MAINT-REPAIR OF EQ/SHIPS-SML	8	A	3	3	J	0000	0	J	1	H														
2	I	02381	2394	N00033-70-C0032	B	C	Z	1	2	2	J019	000	A3	MAINT-REPAIR OF EQ/SHIPS-SML	8	A	3	3	J	0000	0	J	1	G														

S M  
 V O 1111 222222 22 22222 5 7 9 9 1 1 1 1 1 1 1 9 2 2 2  
 C N 55555 AAAA AAAAAA BB CCCCC 3 A C 8 999 C D 10A 10B 10C 11 DESCRIPTION OF COMDTY/SRVC 2 3 4 5 6 1717 8 9 A 0 1 2 24 \$\$\$\$\$\$(000)

METRO MACHINE CORP			NORFOLK		VIRGINIA		600450 2870 47	
2 I	G2381 2407	N00033-70-C0032	B C Z 1	2 2	J019 000 A3	MAINT-REPAIR OF	EQ/SHIPS-SML	8 4 3 4 J 01B 1 B J I H 58
2 A	BS678 2011	N62678-70-C0016	B C A 1	2 2	J019 000 A3	MAINT-REPAIR OF	EQ/SHIPS-SML	8 A 7 3 J 0000 0 J I K 44
2 A	BS678 2096	N62678-70-C0016	B C A 1	2 2	J019 000 A3	MAINT-REPAIR OF	EQ/SHIPS-SML	8 A 7 3 J 0000 0 J I L 242
2 A	BS678 2097	N62678-70-C0016	B C A 1	2 2	J019 000 A3	MAINT-REPAIR OF	EQ/SHIPS-SML	8 A 7 3 J 0000 0 J I L 220
2 A	BS678 2098	N62678-70-C0016	B C A 1	2 2	J019 000 A3	MAINT-REPAIR OF	EQ/SHIPS-SML	8 A 7 3 J 0000 0 J I L 54
2 B	BS678 2751	N62678-70-C0016	B C B 1	2 2	J019 000 A3	MAINT-REPAIR OF	EQ/SHIPS-SML	8 A 6 3 J 0000 0 J I A 29
2 B	BS678 2752	N62678-70-C0016	B C A 1	2 2	J019 000 A3	MAINT-REPAIR OF	EQ/SHIPS-SML	8 A 7 3 J 0000 0 J I Y 15
2 B	BS678 2753	N62678-70-C0016	B C A 1	2 2	J019 000 A3	MAINT-REPAIR OF	EQ/SHIPS-SML	8 A 7 3 J 0000 0 J I A 401
2 B	BS678 2754	N62678-70-C0016	B C A 1	2 2	J019 000 A3	MAINT-REPAIR OF	EQ/SHIPS-SML	8 A 7 3 J 0000 0 J I Y 45
2 B	BS678 2755	N62678-70-C0016	B C A 1	2 2	J019 000 A3	MAINT-REPAIR OF	EQ/SHIPS-SML	8 A 7 3 J 0000 0 J I I 101
2 B	BS678 2756	N62678-70-C0016	B C A 1	2 2	J019 000 A3	MAINT-REPAIR OF	EQ/SHIPS-SML	8 A 7 3 J 0000 0 J I I 23
2 B	BS678 2757	N62678-70-C0016	B C A 1	2 2	J019 000 A3	MAINT-REPAIR OF	EQ/SHIPS-SML	8 A 7 3 J 0000 0 J I I 49
2 B	BS678 2758	N62678-70-C0016	B C A 1	2 2	J019 000 A3	MAINT-REPAIR OF	EQ/SHIPS-SML	8 A 7 3 J 0000 0 J I A 55
2 C	BS678 3766	N62678-70-C0016	B C A 1	2 2	J019 000 A3	MAINT-REPAIR OF	EQ/SHIPS-SML	8 A 4 3 J 0000 0 J I A 71
2 C	BS678 3767	N62678-70-C0016	B C A 1	2 2	J019 000 A3	MAINT-REPAIR OF	EQ/SHIPS-SML	8 A 7 3 J 0000 0 J I A 63
2 C	BS678 3768	N62678-70-C0016	B C A 1	2 2	J019 000 A3	MAINT-REPAIR OF	EQ/SHIPS-SML	8 A 7 3 J 0000 0 J I A 44
2 C	BS678 3769	N62678-70-C0016	B C A 1	2 2	J019 000 A3	MAINT-REPAIR OF	EQ/SHIPS-SML	8 A 7 3 J 0000 0 J I B 55
2 C	BS678 3770	N62678-70-C0016	B C A 1	2 2	J019 000 A3	MAINT-REPAIR OF	EQ/SHIPS-SML	8 A 7 3 J 0000 0 J I B 23
2 C	BS678 3771	N62678-70-C0016	B C A 1	2 2	J019 000 A3	MAINT-REPAIR OF	EQ/SHIPS-SML	8 A 7 3 J 0000 0 J I B 64
2 C	BS678 3772	N62678-70-C0016	B C A 1	2 2	J019 000 A3	MAINT-REPAIR OF	EQ/SHIPS-SML	8 A 7 3 J 0000 0 J I B 55
2 C	BS678 3773	N62678-70-C0016	B C A 1	2 2	J019 000 A3	MAINT-REPAIR OF	EQ/SHIPS-SML	8 A 7 3 J 0000 0 J I B 37
2 D	BS678 4881	N62678-70-C0016	B C A 1	2 2	J019 000 A3	MAINT-REPAIR OF	EQ/SHIPS-SML	8 A 6 3 J 0000 0 J I C 50
2 D	BS678 4882	N62678-70-C0016	B C A 1	2 2	J019 000 A3	MAINT-REPAIR OF	EQ/SHIPS-SML	8 A 6 3 J 0000 0 J I C 32
2 E	BS678 5844	N62678-70-C0016	B C A 1	2 2	J019 000 A3	MAINT-REPAIR OF	EQ/SHIPS-SML	8 A 7 3 J 0000 0 J I C 104
2 E	BS678 5845	N62678-70-C0016	B C A 1	2 2	J019 000 A3	MAINT-REPAIR OF	EQ/SHIPS-SML	8 A 7 3 J 0000 0 J I C 71
2 E	BS678 5846	N62678-70-C0016	B C A 1	2 2	J019 000 A3	MAINT-REPAIR OF	EQ/SHIPS-SML	8 A 7 3 J 0000 0 J I D 39
2 E	BS678 5847	N62678-70-C0016	B C A 1	2 2	J019 000 A3	MAINT-REPAIR OF	EQ/SHIPS-SML	8 A 7 3 J 0000 0 J I D 130
2 E	BS678 5848	N62678-70-C0016	B C A 1	2 2	J019 000 A3	MAINT-REPAIR OF	EQ/SHIPS-SML	8 A 6 4 J 01B 1 B J I D 42
2 E	BS678 5849	N62678-70-C0016	B C A 1	2 2	J019 000 A3	MAINT-REPAIR OF	EQ/SHIPS-SML	8 A 6 3 J 0000 0 J I D 62
2 F	BS678 6896	N62678-70-C0016	B C A 1	2 2	J019 000 A3	MAINT-REPAIR OF	EQ/SHIPS-SML	8 A 4 4 J 01B 1 B J I E 45
2 F	BS678 7038	N62678-70-C0016	B C B 1	2 2	J019 000 A3	MAINT-REPAIR OF	EQ/SHIPS-SML	8 A 7 3 J 0000 0 J I E 53
2 F	BS678 7039	N62678-70-C0016	B C A 1	2 2	J019 SJW A3	MAINT-REPAIR OF	EQ/SHIPS-SML	8 A 6 3 J 0000 0 J I E 86
2 G	BS678 7778	N62678-70-C0016	B C B 1	2 2	J019 000 A3	MAINT-REPAIR OF	EQ/SHIPS-SML	8 A 4 3 J 0000 0 J I F 354
2 H	BS678 9220	N62678-70-C0016	B C A 1	2 2	J019 000 A3	MAINT-REPAIR OF	EQ/SHIPS-SML	8 A 6 3 J 0000 0 J I F 37
2 H	BS678 9295	N62678-70-C0016	B C A 1	2 2	J019 000 A3	MAINT-REPAIR OF	EQ/SHIPS-SML	8 A 4 3 J 0000 0 J I G 109
2 I	BS678 A864	N62678-70-C0016	B C A 1	2 2	J019 000 A3	MAINT-REPAIR OF	EQ/SHIPS-SML	8 A 6 5 J 1013 3 B J I I 40
2 I	BS678 A865	N62678-70-C0016	B C A 1	2 2	J019 000 A3	MAINT-REPAIR OF	EQ/SHIPS-SML	8 A 6 5 J 1013 3 B J I I 29
2 I	BS678 A866	N62678-70-C0016	B C A 1	2 2	J019 000 A3	MAINT-REPAIR OF	EQ/SHIPS-SML	8 A 6 5 J 1013 1 B J I I 50
2 I	BS678 A867	N62678-70-C0016	B C A 1	2 2	J019 000 A3	MAINT-REPAIR OF	EQ/SHIPS-SML	8 A 6 5 J 1013 1 B J I I 20
2 I	BS678 A868	N62678-70-C0016	B C A 1	2 2	J019 000 A3	MAINT-REPAIR OF	EQ/SHIPS-SML	8 A 6 5 J 1013 3 B J I I 30
2 I	BS678 B005	N62678-70-C0016	B C B 1	2 2	J019 000 A3	MAINT-REPAIR OF	EQ/SHIPS-SML	8 A 6 4 J 01B 1 B J I D 01
2 I	BS678 B051	N62678-70-C0016	B C B 1	2 2	J019 000 A3	MAINT-REPAIR OF	EQ/SHIPS-SML	8 A 6 4 J 01B 1 B J I D 78
2 I	BS678 B052	N62678-70-C0016	B C B 1	2 2	J019 000 A3	MAINT-REPAIR OF	EQ/SHIPS-SML	8 A 6 4 J 01B 1 B J I D 40
2 I	BS678 B053	N62678-70-C0016	B C B 1	2 2	J019 000 A3	MAINT-REPAIR OF	EQ/SHIPS-SML	8 A 6 4 J 01B 1 B J I D 60
2 I	BS678 B054	N62678-70-C0016	B C A 1	2 2	J019 000 A3	MAINT-REPAIR OF	EQ/SHIPS-SML	8 A 6 3 J 0000 0 J I H 125
2 I	BS678 B055	N62678-70-C0016	B C A 1	2 2	J019 000 A3	MAINT-REPAIR OF	EQ/SHIPS-SML	8 A 6 3 J 0000 0 J I I 31
2 I	BS678 B056	N62678-70-C0016	B C A 1	2 2	J019 000 A3	MAINT-REPAIR OF	EQ/SHIPS-SML	8 A 6 3 J 0000 0 J I I 51
2 I	BS678 B057	N62678-70-C0016	B C A 1	2 2	J019 000 A3	MAINT-REPAIR OF	EQ/SHIPS-SML	8 A 6 5 J 1013 3 B J I I 50
2 I	BS678 B096	N62678-70-C0016	B C A 1	2 2	J019 000 A3	MAINT-REPAIR OF	EQ/SHIPS-SML	8 A 4 4 J 01B 1 B J I I 157



S M	V O	C N	1111	222222	22	22222	5	7	9	9	1	1	1	1	1	1	1	1	1	9	2	2	2	2	2	2
-----																										
DESCRIPTION OF CMDTY/SRVC 2 3 4 5 6 1717 8 9 A 0 1 3 24 \$\$\$\$(000)																										
-----																										
METRO PAINTING CO INC				JASPER						TENNESSEE	092336	1460	43													
5 I	OCW62	0116	DACW62-83-C0163	D C E	5	2	2	Y211	000	C2	CONSTRUCTION/DAMS	8	A	3	4	J	01B	1	B	J	1	H				42
METRO PAINTING CO INC				LENOIR CITY						TENNESSEE	092336	1620	43													
5 I	OCW62	0108	DACW62-83-C0135	D C E	5	2	2	Y211	000	C2	CONSTRUCTION/DAMS	8	A	3	4	J	01B	1	B	J	1	G				47
CONTRACTOR TOTAL 3 103																										
METRO ROOFING CO INC				DOBBINS AFB						GEORGIA	083188	1850	11													
3 L	OMA09	0002	F09609-82-C0023	D C E	5	2	2	Z119	000	C2	MAINT-REPAIR-ALTER/OTHER ADM	8	A	6	4	J	01B	1	B	J	1	L				48
METRO TOOL & MFG CO				LEXINGTON						KENTUCKY	058964	2170	18													
2 I	PC142	0230	N00197-83-C0102	B C A	5	2	2	1020	000	A5	GUNS OVER 125 MM THROUGH	150	8	A	3	4	J	01B	1	B	J	1	G			50
METROL CO				LARGO						FLORIDA	022610	2010	10													
4 L	00400	0779	DLA400-83-C0674	B C B	5	2	2	6685	000	C9E	PRESSURE TEMP HUMIDITY INSTR	6	A	3	5	J	1001	5	B	J	1	L				59
METROLOGIC INSTRUMENTS INC				BELLMAWR						NEW JERSEY	037330	0380	31													
1 D	AAA09	3109	DAAA09-83-C4523	B C A	5	2	2	6920	000	A5	ARMAMENT TRAINING DEVICES	5	4	3	5	J	02	5	B	J	1	D				66
1 G	AAA09	3231	DAAA09-83-C4523	B C A	5	2	2	6920	000	A4B	ARMAMENT TRAINING DEVICES	5	A	6	5	J	02	5	B	J	1	G				71
1 I	AAA09	3455	DAAA09-83-C4715	D C A	5	2	2	6920	000	C9E	ARMAMENT TRAINING DEVICES	5	A	3	6	J	01B	1	B	J	1	H				286
LOCATION TOTAL 3 423																										
METROMEDIA PRODUCERS CORP				NEWTON						MASS	011212	1830	22													
1 I	OZD02	0113	MDA902-83-C0132	B C A	5	2	2	6770	000	C9C	FILM PROCESSED	8	A	3	5	A	1001	5	B	J	1	I				97
METRON CORP				CORONA						CALIFORNIA	600525	1460	05													
2 C	LC405	0032	N00123-79-D0090	C C A	1	2	2	L030	000	S1	TECH REP SERVICES /MECH POWE	8	A	4	5	J	1026	5	A	J	1	K				97
METRON CORP				CUCAMONGA						CALIFORNIA	600525	1610	05													
2 H	LA103	0749	N00123-83-C0026	B C A	1	2	2	6625	000	A7	ELECTRICAL ELECTRONIC MEASUR	8	A	3	6	J	01B	1	B	J	1	H				152
2 C	LC405	0045	N00123-83-D0066	B C Z	1	2	2	R599	000	S1	OTHER SPECIAL STUDIES AND AN	8	A	4	5	J	1013	2	A	U	1	B				25
2 C	LC405	0046	N00123-83-D0066	B C Z	1	2	2	R599	000	S1	OTHER SPECIAL STUDIES AND AN	8	A	4	5	J	1013	2	A	U	1	B				150
2 C	LC405	0053	N00123-83-D0066	B C Z	1	2	2	R599	000	S1	OTHER SPECIAL STUDIES AND AN	8	A	4	5	J	1013	2	A	U	1	C				37
2 H	LC405	0064	N00123-83-D0066	B C Z	1	2	2	R599	000	S1	OTHER SPECIAL STUDIES AND AN	8	A	4	5	J	1013	2	B	U	1	E				75
2 H	LC405	0069	N00123-83-D0066	B C Z	1	2	2	R599	000	S1	OTHER SPECIAL STUDIES AND AN	8	A	4	5	J	1013	2	A	U	1	G				64
2 I	LC405	0079	N00123-83-D0066	B C Z	1	2	2	R599	000	S1	OTHER SPECIAL STUDIES AND AN	8	A	4	5	J	1013	2	A	U	1	I				77
LOCATION TOTAL 7 642																										
METRON CORP				RANCHO CORDOVA						CALIFORNIA	600525	5645	05													
4 D	00400	2477	DLA400-83-C1865	B C B	5	2	2	6685	000	C9E	PRESSURE TEMP HUMIDITY INSTR	6	A	3	5	J	1013	1	B	J	1	D				125
CONTRACTOR TOTAL 9 828																										

-----													
S M													
V O	1111	222222	22	22222	5 7	9 9					1 1 1 1 1	1 1 9 2 2 2	
C N	55555	AAAA	AAAAAA	BB	CCCCC	3 A C 8	999	C D	10A	10B 10C 11	DESCRIPTION OF CMDTY/SRVC	2 3 4 5 6 1717 8 9 A 0 1 3 24	\$\$\$\$(000)
-----													
METROPLEX HANDLING SYSTEMS INC											TEXAS	083697 1335 44	
3 F OSB04	0050	F41613-82-C0026			D C E 5	2 2	Z153	000	C2	MAINT-REPAIR-ALTER/TROOP	HOU 8 A 6 4 J 01B	1 B	J 1 F
													51
METROPLEX INDUSTRIAL CONSTRS INC											ARIZONA	018217 0250 03	
2 I C2472	B272	N62472-83-C2352			B C E 1	2 2	Z124	000	C2	MAINT-REPAIR-ALTER/AIRPORT	R 8 A 3 4 J 01B	1 B	J 1 H
3 C OTA28	0044	F02601-83-C0021			E C E 5	2 2	Z124	000	C2	MAINT-REPAIR-ALTER/AIRPORT	R 8 A 3 4 J 01B	1 B	J 1 C
		LOCATION											42
													348
METROPLEX INDUSTRIAL CONSTRS INC											LOUISIANA	018217 0887 19	
3 I OTA08	0057	F16600-83-C0048			B C E 1	2 2	Z124	000	C2	MAINT-REPAIR-ALTER/AIRPORT	R 8 A 3 4 J 01B	1 B	J 1 I
													180
METROPLEX INDUSTRIAL CONSTRS INC											MASS	018217 3230 22	
3 I OMA04	0033	F19617-83-C0013			B C E 5	2 2	Z124	000	C2	MAINT-REPAIR-ALTER/AIRPORT	R 8 A 3 4 J 01B	1 B	J 1 I
													103
METROPLEX INDUSTRIAL CONSTRS INC											MISS	018217 0590 25	
3 G OJA26	0034	F22608-83-C0010			D C E 5	2 2	Z124	000	C2	MAINT-REPAIR-ALTER/AIRPORT	R 8 A 3 4 J 01B	1 B	J 1 E
													233
METROPLEX INDUSTRIAL CONSTRS INC											TEXAS	018217 1335 44	
3 D OSB04	0033	F41613-83-C0013			E C E 5	2 2	Z245	000	C2	MAINT-REPAIR-ALTER/WATER SUP	8 A 3 4 J 01B	1 B	J 1 D
3 G OSB04	0053	F41613-83-C0018			D C E 5	2 2	Z222	000	C2	MAINT-REPAIR-ALTER/HWYS-ROAD	8 A 3 4 J 01B	1 B	J 1 G
3 I OSB04	0071	F41613-83-C0035			D C E 5	2 2	Z222	000	C2	MAINT-REPAIR-ALTER/HWYS-ROAD	8 A 3 4 J 01B	1 B	J 1 I
		LOCATION											75
													65
													75
													211
METROPLEX INDUSTRIAL CONSTRS INC											TEXAS	018217 3180 44	
3 I OJA29	0050	F41614-83-C0013			B C E 5	2 2	Z199	000	C2	MAINT-REPAIR-ALTER/MISCELLAN	8 A 3 4 J 01B	1 B	J 1 I
													51
METROPLEX INDUSTRIAL CONSTRS INC											TEXAS	018217 4100 44	
3 A OJA27	0356	F41800-82-C0430			E C E 5	2 2	Z129	000	C2	MAINT-REPAIR-ALTER/OTHER AIR	8 A 6 4 J 01B	1 B	J 1 A
													26
METROPLEX INDUSTRIAL CONSTRS INC											TEXAS	018217 6490 44	
3 I OJA27	0939	F41800-83-C0354			D C E 5	2 2	Z124	000	C2	MAINT-REPAIR-ALTER/AIRPORT	R 8 A 3 4 J 01B	1 B	J 1 I
													105
		CONTRACTOR TOTAL					11						1,270
METROPOLITAN CONSTRUCTION CO											NEW YORK	600600 9200 33	
1 I OAG60	0207	DAAG60-83-C0205			D C E 5	2 2	Z199	000	C2	MAINT-REPAIR-ALTER/MISCELLAN	8 A 3 4 J 01B	1 B	J 1 I
1 I OAG60	0221	DAAG60-83-C0214			D C E 5	2 2	Z165	000	C2	MAINT-REPAIR-ALTER/RELIGIOUS	8 A 3 4 J 01B	1 B	J 1 I
		LOCATION											140
													180
METROPOLITAN EDISON CO											PA	600630 2325 39	
1 K OKF44	0004	DAKF44-77-C0025			C C Z 5	2 2	S112	000	S1	UTILITIES/ELECTRICITY	8 3 4 5 A 1005 7 B	K 1 K	74
1 K OKF44	0005	DAKF44-77-C0025			C C Z 5	2 2	S112	000	S1	UTILITIES/ELECTRICITY	8 3 4 5 A 1005 7 B	K 1 K	60
1 K OKF44	0006	DAKF44-77-C0025			C C Z 5	2 2	S112	000	S1	UTILITIES/ELECTRICITY	8 3 4 5 A 1005 7 B	K 1 K	58
1 A OKF44	0011	DAKF44-77-C0025			C C Z 5	2 2	S112	000	S1	UTILITIES/ELECTRICITY	8 3 4 5 A 1005 7 B	K 1 A	58





S M	V O	C N	55555	AAAA	AAAAAA	BB	CCCC	3	A	C	8	999	C	D	10A	10B	10C	11	DESCRIPTION OF COMDTY/SRVC	2	3	4	5	6	1717	8	9	A	0	1	2	3	4	5	
	1111	222222	22	22222		5	7			9	9																								

METROPOLITAN UTILITIES DISTRICT		OMAHA				NEBRASKA				600810	3740	28																						
5	F	OAW45	0110	DACW45-83-C0089	C	C	E	5	2	2	Y249	000	C2	CONSTRUCTION/OTHER UTILITIES					8	A	3	5	A	1005	7	B	J	I	F					
CONTRACTOR TOTAL		4				177																												
METROPOLITAN WINDOWS & SCHILLER JV		WEST POINT MIL RES				NEW YORK				084226	9200	33																						
1	D	OCA51	0135	DACA51-82-C0122	A	C	E	5	2	2	Z242	000	C2	MAINT-REPAIR-ALTER/HEATING &					8	A	8	4	J	01B	1	B	J	I	B					
METROPOLITAN WIRE CORP		WILKES BARRE				PA				040659	5650	39																						
4	H	00120	2517	GS00S4-57-04	B	C	A	1	2	2	3920	000	C9B	MAT HANDLING EQUIP - NONSELF					3	6	4	1					H							
METROPOLITAN WIRE GOODS CORP		WILKES BARRE				PA				600820	5650	39																						
1	L	OMD17	0063	GS10S4-48-01	B	C	A	1	2	2	7125	000	C9E	CABINETS LOCKERS BINS AND SH					3	6	4	1					L							
METTLER INSTRUMENT CORP		SWITZERLND				600865				0000	52																							
3	G	OHM02	0140	F08651-83-C0131	B	C	B	5	2	2	6685	000	C9E	PRESSURE TEMP HUMIDITY INSTR					8	4	3	5	L	02	5	B	J	I	F					
METTLER INSTRUMENT CORP		HIGHTSTOWN				NEW JERSEY				600865	1900	31																						
2	C	LF122	0212	N60530-83-C0102	B	C	B	1	2	2	6685	000	A7	PRESSURE TEMP HUMIDITY INSTR					8	A	3	5	A	1001	6	B	J	I	C					
CONTRACTOR TOTAL		2				190																												
METZ R GMBH & CO		GERMANY				092639				0000	GY																							
3	I	ODE13	0034	F61517-83-C0016	B	C	Z	5	3	2	Z199	000	C2	MAINT-REPAIR-ALTER/MISCELLAN					7	9	3	5	L	06	1	B	J	I	H					
METZ TRAIN YOUNGREN OF ARIZONA INC		PHOENIX				ARIZONA				079102	0760	03																						
1	C	OCA09	0061	DACA09-81-D0065	D	C	C	5	2	2	R119	000	C2	A/E CONSTRUCTION /OTHER BUI					8	A	4	6	J	01B	2	A	J	I	B					
1	C	OCA09	0069	DACA09-81-D0065	D	C	C	5	2	2	R119	000	C2	A/E CONSTRUCTION /OTHER BUI					8	A	4	6	J	01B	2	A	J	I	B					
LOCATION TOTAL		2				67																												
MEULE & MELANESE TECH SPECIALTIES		NORTH BELLMORE				NEW YORK				090454	5875	33																						
2	E	JA117	3699	N00104-83-C5069	B	C	A	5	2	2	6680	000	A3	LIQUID-GAS-MOTION MEASURING					8	4	3	5	J	1009	5	B	J	I	C					
MEULMESTER NOWAK & ASSOCIATES		SAN DIEGO				CALIFORNIA				091042	6060	05																						
2	F	C2474	Y147	N62474-82-C0940	D	C	Z	1	2	2	R118	000	C2	A/E CONSTRUCTION /R&D FACIL					8	A	3	6	J	01B	2	B	J	I	D					
MEXI FROST SPECIALTIES CO INC		BROOKLYN				NEW YORK				059493	0950	33																						
4	L	0013H	3115	DLA13H-83-CS076	B	C	Z	1	2	2	8940	000	B2	SPECIAL DIETARY FOODS - SPEC					6	2	3	5	J	09	1	B	J	I	L					
MEYER & FLEIG		GERMANY				032826				0000	GY																							
3	F	ODE17	0223	F61521-83-C2123	B	C	Z	5	3	2	Z242	000	C2	MAINT-REPAIR-ALTER/HEATING &					7	9	3	5	L	06	1	B	J	I	E					
3	H	ODE17	0262	F61521-83-C2169	B	C	Z	5	3	2	Z242	000	C2	MAINT-REPAIR-ALTER/HEATING &					7	9	3	5	L	06	1	B	J	I	G					

S M  
V O 1111 222222 27 22222 5 7 9 9  
C N 55555 AAAA AAAAAA Bb CCCCC 3 A C 8 999 C D 10A 10B 10C 11 DESCRIPTION OF CMOTY/SRVC 2 3 4 5 6 1717 8 9 A 0 1 3 01 9 9 5 5 4 1 0 0 0

MEYER & FLEIG      GERMANY      032826   0000   GY  
3 H ODE17 0295 F61521-83-C2188 B C Z 5 3 2 Z111 000 C2 MAINT-REPAIR-ALTER/OFFICE BU 7 9 6 5 L 06 1 B J 1 H 56  
3 H ODE17 0299 F61521-83-C2196 B C Z 5 3 2 Z242 000 C2 MAINT-REPAIR-ALTER/HEATING & 7 9 3 5 L 06 1 B J 1 H 41.7  
3 I ODE17 0378 F61521-83-C2227 B C Z 5 3 2 Z242 000 C2 MAINT-REPAIR-ALTER/HEATING & 7 9 3 5 L 06 1 B J 1 I 133  
3 I ODE17 0349 F61521-83-C2228 B C Z 5 3 2 Z244 000 C2 MAINT-REPAIR-ALTER/SEWERAGE 7 9 3 5 L 06 1 B J 1 H 12  
3 I ODE17 0371 F61521-83-C2302 B C Z 5 3 2 Z161 000 C2 MAINT-REPAIR-ALTER/FAMILY HO 7 9 3 5 L 06 1 B J 1 I 64  
3 I ODE17 0394 F61521-83-C2338 B C Z 5 3 2 Z242 000 C2 MAINT-REPAIR-ALTER/HEATING & 7 9 3 5 L 06 1 B J 1 I 54  
LOCATION TOTAL 8 1,040

MEYER A F & ASSOCIATES INC      MCLEAN      VIRGINIA      069383   2630   47  
2 I C2474 G524 N62474-83-C6971 F C Z 5 2 2 R219 000 C2 OTHER ARCHITECT & ENGINEERIN 8 A 3 4 J 01B 2 B J 1 E 182

MEYER DAIRY      FORT LEAVENWORTH      KANSAS      027558   1860   17  
1 H OBT19 0082 DLA13H-83-DV450 B C Z 5 2 2 8910 000 B2 DAIRY FOODS AND EGGS 6 6 4 5 C 09 1 B J 2 G 26  
1 H OBT19 0090 DLA13H-83-DW009 B C Z 5 2 2 8910 000 B2 DAIRY FOODS AND EGGS 6 2 4 5 C 09 1 B J 2 H 26  
LOCATION TOTAL 2 52

MEYER GEORGE T      LINTHICUM HGHTS      MARYLAND      036068   1690   21  
1 J OZD04 0123 MDA904-83-C0058 A C Z 5 2 2 U009 000 S1 OTHER TRAINING 8 1 3 5 J 04 5 B J 1 J 27

MEYER HARALD INGENIEURBUERO      GERMANY      036636   0000   GY  
1 G OCA90 1002 DACA90-82-C0201 B C Z 5 2 2 R211 000 C2 ARCHITECT/ENGINEER - GENERAL 7 9 6 5 L 06 2 B J 1 G 146  
1 I OCA90 1285 DACA90-82-C0201 B C Z 5 2 2 R211 000 C2 ARCHITECT-ENGINEER SERVICES 7 9 6 5 L 06 2 B J 1 I 31  
1 G OCA90 0981 DACA90-82-D0042 B C Z 5 2 2 R119 000 C2 A/E CONSTRUCTION /OTHER BUI 7 9 4 5 L 06 2 B J 1 G 19  
LOCATION TOTAL 3 255

MEYER MACHINERY CO      WILLMAR      MINNESOTA      089552   7820   24  
2 C C2742 Q914 N62922-83-C6555 B C B 1 2 2 3445 000 C9E PUNCHING AND SHEARING MACHIN 8 A 3 3 C 0000 0 J 1 E 15

MEYER MEYER LACROIX & HIXON INC      FORT POLK      LOUISIANA      068935   0995   19  
1 H OCA63 0353 DACA63-83-D0115 C C Z 1 2 2 R119 000 C2 A/E CONSTRUCTION /OTHER BUI 8 A 4 6 C J 01B 2 B J 1 G 26

MEYER ROBERT E ENGINEERS INC      PORTLAND      OREGON      009934   2310   38  
5 K OCW57 0041 DACW57-82-D0019 F C C 5 2 2 R599 000 C2 OTHER SPECIAL STUDIES AND AN 8 A 4 5 J 01B 2 B J 1 J 40

MEYER RUDOLF OTTO      GERMANY      090085   0000   GY  
1 D OCA90 0628 DACA90-83-C0435 B C Z 5 3 2 Y299 000 C2 CONSTRUCTION/ALL OTHER NON-B 7 9 3 3 L 0000 0 J 1 C 138  
1 F OCA90 0855 DACA90-83-C0465 B C Z 5 2 2 Z161 000 C2 MAINT-REPAIR-ALTER/FAMILY HO 7 9 3 3 L 0000 0 J 1 E 962  
1 I OJA06 0408 DAJA06-83-C6144 B C Z 5 2 2 Z161 000 C2 MAINT-REPAIR-ALTER/FAMILY HO 7 9 3 5 L 06 1 B J 1 I 42  
1 I OJA06 0397 DAJA06-83-C6153 B C Z 5 2 2 Z242 000 C2 MAINT-REPAIR-ALTER/HEATING & 7 9 3 5 L 06 1 B J 1 I 106  
1 I OJA10 0234 DAJA10-83-C0281 B C Z 5 2 2 Z199 000 C2 MAINT-REPAIR-ALTER/MISCELLAN 7 9 3 5 L 06 1 B J 1 I 126  
LOCATION TOTAL 5 1,374

S M  
 V O 1111 222222 22 22222 5 7 9 9 1 1 1 1 1 1 1 0 2 2 2  
 C N 55555 AAAA AAAAAA BB CCCCC 3 A C 8 999 C D 10A 10B 10C 11 DESCRIPTION OF COMDTY/SRVCS 2 3 4 5 6 1717 P 9 A 0 1 3 24 35 50 1

MEYER TOOL & MFG INC OAK LAWN ILLINOIS 061319 6560 14  
 4 E 00400 2223 DLA400-83-C1870 B C A 5 2 2 6680 000 C9C LIQUID-GAS-MOTION MEASURING 5 A 3 5 J 01A 1 B J 1 D

MEYER VERNON F & ASSOCIATES INC NEW ORLEANS LOUISIANA 065267 2020 19  
 5 J OCW29 0005 DACW29-82-00160 B C C 5 2 2 R404 000 S1 MGT SERVICES/LAND SURVEYS - 8 A 4 5 J 04 2 B J 1 J  
 5 L OCW29 0005 DACW29-82-00160 2 B C C 5 2 2 R404 000 S1 MGT SERVICES/LAND SURVEYS - 8 A 4 5 J 04 2 B J 1 J  
 5 L OCW29 0078 DACW29-82-00160 B C C 5 2 2 R404 000 S1 MGT SERVICES/LAND SURVEYS - 8 A 4 5 J 04 2 B J 1 L  
 5 L OCW29 0079 DACW29-82-00160 B C C 5 2 2 R404 000 S1 MGT SERVICES/LAND SURVEYS - 8 A 4 5 J 04 2 B J 1 L  
 5 L OCW29 0080 DACW29-82-00160 B C C 5 2 2 R404 000 S1 MGT SERVICES/LAND SURVEYS - 8 A 4 5 J 04 2 B J 1 L  
 5 F OCW29 0314 DACW29-82-00160 B C C 5 2 2 R404 000 S1 MGT SERVICES/LAND SURVEYS - 8 A 4 5 J 04 2 B J 1 F  
 5 C OCW29 0166 DACW29-83-C0072 B C C 5 2 2 R404 000 S1 MGT SERVICES/LAND SURVEYS - 8 A 4 6 J 01B 2 B J 1 L  
 5 D OCW29 0166 DACW29-83-C0072 1 B C C 5 2 2 R404 000 S1 MGT SERVICES/LAND SURVEYS - 8 A 4 6 J 01B 2 B J 1 L  
 5 D OCW29 0166 DACW29-83-C0072 2 B C C 5 2 2 R404 000 S1 MGT SERVICES/LAND SURVEYS - 8 A 4 6 J 01B 2 B J 1 L  
 5 C OCW29 0179 DACW29-83-D0072 B C C 5 2 2 2299 000 S1 MAINT-REPAIR-ALTER/OTHER NON 8 A 4 6 J 01B 2 B J 1 B  
 5 C OCW29 0193 DACW29-83-D0072 D C E 5 2 2 2299 000 C2 MAINT-REPAIR-ALTER/OTHER NON 8 A 4 6 J 01B 2 B J 1 C  
 5 C OCW29 0167 DACW29-83-D0072 B C C 5 2 2 2299 000 S1 MAINT-REPAIR-ALTER/OTHER NON 8 A 4 6 J 01B 2 B J 1 L  
 5 D OCW29 0167 DACW29-83-D0072 1 B C C 5 2 2 R404 000 S1 MGT SERVICES/LAND SURVEYS - 8 A 4 6 J 01B 2 B J 1 P  
 5 D OCW29 0219 DACW29-83-D0072 D C E 5 2 2 2299 000 C2 MAINT-REPAIR-ALTER/OTHER NON 8 A 4 6 J 01B 2 B J 1 D  
 5 E OCW29 0236 DACW29-83-D0072 D C E 5 2 2 2299 000 C2 MAINT-REPAIR-ALTER/OTHER NON 8 A 4 6 J 01B 2 B J 1 F  
 5 E OCW29 0265 DACW29-83-D0072 D C E 5 2 2 2299 000 C2 MAINT-REPAIR-ALTER/OTHER NON 8 A 4 6 J 01B 2 B J 1 E  
 5 G OCW29 0347 DACW29-83-D0072 D C E 5 2 2 2299 000 C2 MAINT-REPAIR-ALTER/OTHER NON 8 A 4 6 J 01B 2 B J 1 G  
 5 H OCW29 0355 DACW29-83-D0072 D C E 5 2 2 2299 000 C2 MAINT-REPAIR-ALTER/OTHER NON 8 A 4 6 J 01B 2 B J 1 H  
 5 H OCW29 0364 DACW29-83-D0072 D C E 5 2 2 2299 000 C2 MAINT-REPAIR-ALTER/OTHER NON 8 A 4 6 J 01B 2 B J 1 H  
 5 H OCW29 0365 DACW29-83-D0072 D C E 5 2 2 2299 000 C2 MAINT-REPAIR-ALTER/OTHER NON 8 A 4 6 J 01B 2 B J 1 H  
 5 H OCW29 0366 DACW29-83-D0072 D C E 5 2 2 2299 000 C2 MAINT-REPAIR-ALTER/OTHER NON 8 A 4 6 J 01B 2 B J 1 H  
 5 H OCW29 0369 DACW29-83-D0072 D C E 5 2 2 2299 000 C2 MAINT-REPAIR-ALTER/OTHER NON 8 A 4 6 J 01B 2 B J 1 H  
 5 I OCW29 0393 DACW29-83-D0072 D C E 5 2 2 2299 000 C2 MAINT-REPAIR-ALTER/OTHER NON 8 A 4 6 J 01B 2 B J 1 I  
 5 I OCW29 0414 DACW29-83-D0072 D C E 5 2 2 2299 000 C2 MAINT-REPAIR-ALTER/OTHER NON 8 A 4 6 J 01B 2 B J 1 I  
 LOCATION TOTAL 20 1,504

MEYERS INDUSTRIES INC TECUMSEH MICHIGAN 601385 5480 23  
 1 K OAE07 0140 DAAE07-82-C6621 B C A 1 2 2 2510 DNI A4B VEHICULAR CAB BODY FRAME STR 5 A 3 4 J 01B 1 B J 1 J  
 1 K OAE07 0573 DAAE07-82-C6621 B C A 1 2 2 2510 DNF A4B VEHICULAR CAB BODY FRAME STR 5 A 3 4 J 01B 1 B J 1 K  
 1 A OAE07 1561 DAAE07-83-CH243 C C A 1 2 2 2540 DPS A4B VEHICULAR FURNITURE AND ACCE 5 A 6 4 J 01B 1 B J 1 A  
 1 A OAE07 1562 DAAE07-83-CH243 C C A 1 2 2 2540 DPS A4B VEHICULAR FURNITURE AND ACCE 5 A 3 4 J 01B 1 B J 1 A  
 1 G OAE07 3950 DAAE07-83-CW540 B C A 1 2 2 2510 DJC A4A VEHICULAR CAB BODY FRAME STR 8 A 3 4 J 01B 1 B J 1 E  
 1 D OAE07 3298 DAAE07-83-C0803 B C A 1 2 2 2510 DPS A4B VEHICULAR CAB BODY FRAME STR 5 A 3 4 J 01B 1 B J 1 D  
 1 F OAE07 4188 DAAE07-83-C1180 B C A 1 2 2 2540 DPS A4E VEHICULAR FURNITURE AND ACCE 5 A 3 4 J 01B 1 B J 1 F  
 LOCATION TOTAL 7 2,176

MEYERS TURF FARMS INC WARSAW MISSOURI 080443 8390 26  
 5 E OCW41 0091 DACW41-82-C0184 E C E 5 2 2 Y291 000 C2 CONSTRUCTION/RECREATION NON- 8 A 6 4 J 01B 1 B J 1 B  
 5 F OCW41 0100 DACW41-82-C0184 E C E 5 2 2 Y291 000 C2 CONSTRUCTION/RECREATION NON- 6 A 8 4 J 01B 1 B J 1 D  
 5 K OCW41 0320 DACW41-83-G0002 D C E 5 2 2 Y219 000 C2 CONSTRUCTION/OTHER CONSERVAT 8 A 3 4 J 01B 1 B J 1 K  
 LOCATION TOTAL 3 357

MI RYUNG CONSTRUCTION CO LTD KOREA 601404 0000 KS  
 1 I OCA81 0158 DACA81-83-C0073 B C Z 5 2 2 5630 000 C2 PIPE AND CONDUIT NONMETALLIC 7 9 8 5 L 06 5 A J 1 I  
 1 I OCA81 0159 DACA81-83-C0073 B C Z 5 2 2 5630 000 C2 PIPE AND CONDUIT NONMETALLIC 7 9 8 5 L 06 5 A J 1 I

S M  
V O 1111 222222 22 22222 5 7 9 9 1 1 1 1 1  
C N 5555 AAAA AAAAA BB CCCC 3 A C 8 999 C D 10A 10B 10C 11 DESCRIPTION OF COMD TY/SRVC 2 3 4 5 6 1717 8 9 A 0 1 5 24 55 55 7 0 0

MI RYUNG CONSTRUCTION CO LTD		KOREA		601404 0000 KS				
1	OCA81 0160	DACA81-83-C0073	B C Z 5	2 2	5630 000 C2	PIPE AND CONDUIT NONMETALLIC	7 9 8 5 L 06	5 A J 1 1
1	OCA81 0161	DACA81-83-C0073	B C Z 5	2 2	5630 000 C2	PIPE AND CONDUIT NONMETALLIC	7 9 8 5 L 06	5 A J 1 1
1	OCA81 0162	DACA81-83-C0073	B C Z 5	2 2	5630 000 C2	PIPE AND CONDUIT NONMETALLIC	7 9 8 5 L 06	5 A J 1 1
1	OCA81 0163	DACA81-83-C0073	B C Z 5	2 2	5630 000 C2	PIPE AND CONDUIT NONMETALLIC	7 9 8 5 L 06	5 B J 1 1
1	OCA81 0183	DACA81-83-C0073	B C Z 5	2 2	5630 000 C2	PIPE AND CONDUIT NONMETALLIC	7 9 4 5 L 06	5 A J 1 1
1	OCA81 0184	DACA81-83-C0073	B C Z 5	2 2	5630 000 C2	PIPE AND CONDUIT NONMETALLIC	7 9 4 5 L 06	5 A J 1 1
1	OCA81 0185	DACA81-83-C0073	B C Z 5	2 2	5630 000 C2	PIPE AND CONDUIT NONMETALLIC	7 9 4 5 L 06	5 A J 1 1
1	OCA81 0186	DACA81-83-C0073	B C Z 5	2 2	5630 000 C2	PIPE AND CONDUIT NONMETALLIC	7 9 4 5 L 06	5 A J 1 1
1	OCA81 0187	DACA81-83-C0073	B C Z 5	2 2	5630 000 C2	PIPE AND CONDUIT NONMETALLIC	7 9 4 5 L 06	5 A J 1 1
1	OCA81 0188	DACA81-83-C0073	B C Z 5	2 2	5630 000 C2	PIPE AND CONDUIT NONMETALLIC	7 9 4 5 L 06	5 A J 1 1
1	OCA81 0189	DACA81-83-C0073	B C Z 5	2 2	5630 000 C2	PIPE AND CONDUIT NONMETALLIC	7 9 4 5 L 06	5 A J 1 1
1	OCA81 0204	DACA81-83-C0073	B C Z 5	2 2	4030 000 C2	FITTINGS FOR ROPE CABLE AND	7 9 4 5 L 06	5 B J 1 1
1	OCA81 0244	DACA81-83-C0073	B C Z 5	2 2	5630 000 C2	PIPE AND CONDUIT NONMETALLIC	7 9 4 5 L 06	5 A J 1 1
1	OCA81 0245	DACA81-83-C0073	B C Z 5	2 2	5630 000 C2	PIPE AND CONDUIT NONMETALLIC	7 9 4 5 L 06	5 B J 1 1
1	L OCA84 0006	DACA84-81-C0081	B C Z 5	2 2	2164 000 C2	MAINT-REPAIR-ALTER/DINING FA	7 9 5 L 06	5 B J 1 1
1	L OCA84 0013	DACA84-81-C0081	B C Z 5	2 2	2164 000 C2	MAINT-REPAIR-ALTER/DINING FA	7 9 5 L 06	5 B J 1 1
1	L OCA84 0214	DACA84-81-C0269	B C Z 5	2 2	2119 000 C2	MAINT-REPAIR-ALTER/OTHER ADM	7 9 5 L 06	5 B J 1 1
1	L OCA84 0216	DACA84-81-C0269	B C Z 5	2 2	2199 000 C2	MAINT-REPAIR-ALTER/MISCELLAN	7 9 5 L 06	5 A J 1 1
LOCATION TOTAL				20		3,808		

MI RYUNG CONSTRUCTION CO LTD		S ARABIA		601404 0000 SR				
1	C OCA86 0179	DACA86-80-C0013	B C Z 5	2 2	Y111 000 C2	CONSTRUCTION/OFFICE BUILDING	7 A 7 J	C
1	E OCA86 0269	DACA86-80-C0013	B C Z 5	2 2	Y111 000 C2	CONSTRUCTION/OFFICE BUILDING	7 A 8 J	E
1	H OCA86 0352	DACA86-80-C0013	B C Z 5	2 2	Y111 000 C2	CONSTRUCTION/OFFICE BUILDING	7 A 7 J	H
1	L OCA86 0078	DACA86-82-C0024	B C Z 5	2 2	Y127 000 C2	ELECTRONIC & COMMUNICATION	F 7 A 6 J	L
LOCATION TOTAL				4		46,167		
CONTRACTOR TOTAL				24		49,975		

MIAMI BUSINESS INTERIORS		GRAND RAPIDS		MICHIGAN		079541 2290 23				
3	I OFS02 0426	F33601-83-C0176	B C B 1	2 2	7110 000 C9E	OFFICE FURNITURE	8 A 3 5 J 1013 1 B		J 1 G	

MIAMI BUSINESS INTERIORS		DAYTON		OHIO		079541 2190 36				
3	E OFS02 0349	F33601-83-C0125	D C C 1	2 2	R599 000 S1	OTHER SPECIAL STUDIES AND AN	8 A 3 5 J 1013 1 B		J 1 E	
CONTRACTOR TOTAL				2		1,024				

MIAMI COMPUTER SUPPLY INC		MINNEAPOLIS		MINNESOTA		078931 4850 24				
4	I O0900 2931	DLA900-83-C2726	E C B 5	2 2	5835 000 A7	SOUND RECORDING & REPRODUCIN	6 A 3 5 J 1013 1 B		J 1 I	

MIAMI DADE WATER & SEWER AUTHORITY		HOMESTEAD AFB		FLORIDA		079104 1632 10				
3	G OTA23 0054	F08621-82-D0005	B C Z 5	2 2	S119 000 S1	OTHER UTILITIES	8 3 3 5 A 1005 7 B		J 1 G	
3	I OTA23 0062	F08621-82-D0005	B C Z 5	2 2	S119 000 S1	OTHER UTILITIES	8 3 4 5 J 1005 7 B		J 1 I	
LOCATION TOTAL				2		50				

MIAMI DADE WATER & SEWER AUTHORITY		MIAMI		FLORIDA		079104 2320 10				
3	H OTA23 0057	F08621-82-D0005	B C Z 1	2 2	S119 000 S1	OTHER UTILITIES	8 3 3 5 J 1005 7 B		J 1 H	
CONTRACTOR TOTAL				3		75				

S	M	V	O	C	N	1111	222222	22	22222	5	7	9	9				1	1	1	1	1	1	1	1	1	1	1	9	2	2	2
DESCRIPTION OF COMDTY/SRVC																															
MIAMI HELICOPTER SERVICE INC														CLEWISTON					FLORIDA				008467 0700 10								
5	C	OCW17	0041	DACW17-83-C0012	D	C	C	5	2	2	W017	000	S1	LEASE-RENTAL OF EQ/AIRCRAFT		8	A	3	4	J	01B	1	B	J	1	A					
5	I	OCW17	0143	DACW17-83-C0054	E	C	C	5	2	2	W017	000	S1	LEASE-RENTAL OF EQ/AIRCRAFT		8	A	3	4	J	01B	1	B	J	1	A					
					LOCATION TOTAL					2					68																
MIAMI MARGARINE CO														CINCINNATI				OHIO				601440 1680 36									
4	I	0013H	9220	DLA13H-83-C1205	B	C	B	5	2	2	8950	000	B2	CONDIMENTS AND RELATED PRODU		6	A	3	3	J	0000	0		J	1	A					
					LOCATION TOTAL					2					55																
MIAMI SHIPYARDS CORP														MIAMI				FLORIDA				601510 2320 10									
3	J	OFF30	0001	F41608-73-A0119	B	C	B	5	2	2	J019	000	A3	MAINT-REPAIR OF EQ/SHIPS-SML		8	A	4	6	J	01B	1	B	J	1	A					
3	K	OFF30	0182	F41608-73-A0119	B	C	B	1	2	2	J019	000	A3	MAINT-REPAIR OF EQ/SHIPS-SML		8	A	6	6	J	01B	1	B	J	1	A					
3	E	OFF30	0647	F41608-73-A0119	B	C	B	1	2	2	J019	000	A3	MAINT-REPAIR OF EQ/SHIPS-SML		8	A	4	6	J	01B	1	B	J	1	A					
3	G	OFF30	0848	F41608-73-A0119	B	C	B	1	2	2	J019	000	A3	MAINT-REPAIR OF EQ/SHIPS-SML		8	A	6	6	J	01B	1	B	J	1	A					
3	H	OFF30	0915	F41608-73-A0119	B	C	B	1	2	2	J019	000	A3	MAINT-REPAIR OF EQ/SHIPS-SML		8	A	6	6	J	01B	1	B	J	1	A					
					LOCATION TOTAL					5					209																
MIAMI UNIVERSITY														OXFORD				OHIO				601560 6620 36									
3	K	OJA28	0062	F01600-79-D0309	B	C	Z	5	2	2	U005	000	S1	TUITION FEES		8	8	4	5	M	05	7	B	J	1	A					
3	C	OJA28	0270	F01600-79-D0309	B	C	Z	5	2	2	U005	000	S1	TUITION FEES		8	8	4	5	M	05	7	B	J	1	A					
					LOCATION TOTAL					2					55																
MIAMI UNIVERSITY OF CORAL GABLES														FLORIDA				601620 0770 10													
1	K	OAG29	0067	DAAG29-82-K0198	C	C	Z	5	2	2	A211	000	S1	RDTE/OTHER RESEARCH AND DEVE		8	8	3	5	M	05	7	B	S	1	A					
1	L	ODA03	0110	DADA03-79-H0182	C	C	Z	5	2	2	U005	000	S1	TUITION FEES		8	8	7	5	M	05	7	B	J	1	A					
1	G	ODA03	0177	DADA03-79-H0182	C	C	Z	5	2	2	U005	000	S1	TUITION FEES		8	8	7	5	M	05	7	B	J	1	A					
1	A	OKF40	0139	DAKF40-76-A0073	B	C	Z	5	2	2	U005	000	S1	TUITION FEES		8	8	4	5	M	05	7	B	J	1	A					
1	H	OKF40	0415	DAKF40-76-A0073	B	C	Z	5	2	2	U005	000	S1	TUITION FEES		8	8	4	5	M	05	7	B	J	1	A					
1	B	OMD17	0172	DAMD17-79-C9038	B	C	Z	5	2	2	AN91	000	S1	RDTE/OTHER MEDICAL		8	8	6	5	M	05	7	B	S	1	A					
2	E	E614B	1436	N00014-75-C0173	B	C	Z	1	2	2	A211	000	S1	RDTE/OTHER RESEARCH AND DEVE		8	8	7	5	M	05	7	B	S	1	A					
2	A	E614B	0258	N00014-75-C0321	B	C	Z	1	2	2	A211	000	S1	RDTE/OTHER RESEARCH AND DEVE		8	8	6	5	M	05	7	B	S	1	A					
2	B	E614B	0899	N00014-79-C0135	B	C	Z	1	2	2	AD91	000	S1	RDTE/OTHER DEFENSE		8	8	6	5	M	05	7	B	S	1	A					
2	C	E614B	0916	N00014-80-C0042	B	C	Z	1	2	2	A211	000	S1	RDTE/OTHER RESEARCH AND DEVE		8	8	6	5	M	05	7	B	S	1	A					
2	E	E614B	1435	N00014-80-C0042	B	C	Z	1	2	2	A211	000	S1	RDTE/OTHER RESEARCH AND DEVE		8	8	6	5	M	05	7	B	S	1	A					
2	A	E612B	0351	N00014-81-K0446	B	C	Z	1	2	2	AN13	000	S1	RDTE/BIOMEDICAL		8	8	6	5	M	05	7	B	S	1	A					
2	E	E614B	1433	N00014-83-K0255	B	C	Z	1	2	2	AD91	000	S1	RDTE/OTHER DEFENSE		8	8	3	5	M	05	7	B	S	1	A					
2	I	MN501	0092	N00600-79-H0234	B	C	Z	1	2	2	U005	000	S1	TUITION FEES		8	8	4	5	M	05	7	B	J	1	A					
3	B	OJA28	0220	F01600-79-D0254	B	C	Z	5	2	2	U005	000	S1	TUITION FEES		8	8	4	5	M	05	7	B	J	1	A					
3	F	OJA28	0397	F01600-79-D0254	B	C	Z	5	2	2	U005	000	S1	TUITION FEES		8	8	4	5	M	05	7	B	J	1	A					
3	B	OFS03	0401	F33600-76-A0277	B	C	Z	5	2	2	U005	000	S1	TUITION FEES		8	8	4	5	M	05	7	B	J	1	A					
5	D	OCW39	0043	DACW39-81-C0079	B	C	Z	5	2	2	R599	000	S1	OTHER SPECIAL STUDIES AND AN		8	8	6	5	M	05	7	B	S	1	A					
5	I	OCW39	0095	DACW39-81-C0079	B	C	Z	5	2	2	R599	000	S1	OTHER SPECIAL STUDIES AND AN		8	8	6	5	M	05	7	B	S	1	A					
					LOCATION TOTAL					19					1,693																
MIAMI UNIVERSITY OF														MIAMI				FLORIDA				601620 2320 10									
1	B	OAG29	0264	DAAG29-82-K0082	C	C	Z	1	2	2	A211	000	S1	RDTE/OTHER RESEARCH AND DEVE		8	8	7	5	M	05	7	B	S	1	A					
1	E	OAG29	0420	DAAG29-83-K0082	C	C	Z	1	2	2	A211	000	S1	RDTE/OTHER RESEARCH AND DEVE		8	8	3	5	M	05	7	B	S	1	A					
1	K	OMD17	0008	DAMD17-82-C0202	B	C	Z	5	2	2	AN91	000	S1	RDTE/OTHER MEDICAL		8	8	6	5	M	05	7	B	S	1	A					
1	E	OZD30	0444	DNA001-83-C0101	B	C	Z	1	2	2	AD94	000	S1	RDTE/OTHER DEFENSE		8	8	3	5	M	05	7	B	S	1	A					
2	A	E614B	0544	N00014-80-C0042	B	C	Z	1	2	2	A211	000	S1	RDTE/OTHER RESEARCH AND DEVE		8	8	6	5	M	05	7	B	S	1	A					

S M 1111 222222 22 22222 5 7 9 9 1 1 1 1 1 1 1 9 2 2 2  
 V O 55555 AAAA AAAAAA BB CCCCC 3 A C 8 999 C D 10A 10B 10C 11 DESCRIPTION OF CMDTY/SRVC 2 3 4 5 6 1717 8 9 A 0 1 3 24 \$15544.000  
 C N

MIAMI UNIVERSITY OF MIAMI FLORIDA 601620 2320 10  
 2 I E614B 2342 N00014-80-C0042 B C Z 1 2 2 AZ11 000 S1 ROTE/OTHER RESEARCH AND DEVE 8 A 3 5 M 05 7 B S 1 1  
 2 D E612B 1278 N00014-81-K0585 B C Z 1 2 2 AD91 000 S1 ROTE/OTHER DEFENSE 8 8 7 5 M 05 7 B S 1 C  
 2 I TX200 0048 N62306-83-C0036 B C Z 1 2 2 7690 000 C9E MISCELLANEOUS PRINTED MATTER 8 8 3 5 M 05 7 B J 1 1  
 LOCATION TOTAL 8 2,407

MIAMI UNIVERSITY OF OXFORD OHIO 601620 6620 36  
 5 F OCW72 0013 DACW72-83-C0005 B C C 5 2 2 U009 000 S1 OTHER TRAINING 8 8 3 5 A 17B 6 B J 1 B  
 CONTRACTOR TOTAL 28 4,139

MIBO CONSTRUCTION CO MCGUIRE AFB NEW JERSEY 083164 2560 31  
 3 I OQA07 0079 F28609-83-C0046 E C E 5 2 2 Z152 000 C2 MAINT-REPAIR-ALTER/MAINTENAN 8 A 3 4 J 01B 1 B J 1 1

MIBO CONSTRUCTION CO PHILADELPHIA PA 083164 4005 39  
 2 I C2472 B541 N62472-82-C4644 D C E 1 2 2 Z159 000 C2 MAINT-REPAIR-ALTER/OTHER IND 8 A 3 4 J 01B 1 B J 1 L

MICA CONSTRUCTION CO DAVIS MONTHAN AFB ARIZONA 091404 0250 03  
 3 F OTA28 0065 F02601-83-C0041 A C E 5 2 2 Y111 000 C2 CONSTRUCTION/OFFICE BUILDING 8 A 3 4 J 01B 1 B J 1 F  
 3 G OTA28 0069 F02601-83-C0042 A C E 5 2 2 Z163 000 C2 MAINT-REPAIR-ALTER/TROOP HCU 8 A 3 4 J 01B 1 B J 1 G  
 3 I OTA28 0096 F02601-83-C0079 A C E 5 2 2 Y149 000 C2 CONSTRUCTION/OTHER HOSPITAL 8 A 3 4 J 01B 1 B J 1 1  
 LOCATION TOTAL 3 232

MICHAEL BUSINESS MACHINES CORP WASHINGTON DC 012913 0010 09  
 4 J 00400 0088 GS00S4-12-59 C C A 1 2 2 3615 000 C9E PULP AND PAPER INDUSTRIES MA 3 6 4 1 J  
 4 K 00400 0270 GS00S4-12-59 C C A 1 2 2 3615 000 C9E PULP AND PAPER INDUSTRIES MA 3 6 4 1 K  
 4 K 00400 0553 GS00S4-12-59 B C A 1 2 2 3615 000 C9E PULP AND PAPER INDUSTRIES MA 3 6 4 1 K  
 4 B 00400 1349 GS00S4-12-59 B C A 1 2 2 3615 000 C9E PULP AND PAPER INDUSTRIES MA 3 6 4 1 A  
 LOCATION TOTAL 4 194

MICHAEL BUSINESS MACHINES CORP LONG ISLAND CITY NEW YORK 012913 4750 33  
 1 I OKF40 0540 DAKF40-83-C1733 A C A 5 2 2 3610 000 C9E PRINTING DUPLICATING & BOOKS 8 A 3 4 J 01B 1 B J 1 1  
 4 A 00400 1095 DLA400-83-C0803 B C A 1 2 2 3615 000 C9E PULP AND PAPER INDUSTRIES MA 6 A 3 3 J 0000 0 J 1 A  
 LOCATION TOTAL 2 104

MICHAEL BUSINESS MACHINES CORP NEW YORK NEW YORK 012913 5720 33  
 1 B OKF27 0090 GS00S4-12-59 B C A 1 2 2 3610 000 C9E PRINTING DUPLICATING & BOOKS 3 6 4 1 B

MICHAEL BUSINESS MACHINES CORP NEW YORK NEW YORK 012913 5740 33  
 1 K OAJ09 0311 DAAJ09-83-CA257 B C A 1 2 2 3615 000 C9E PULP AND PAPER INDUSTRIES MA 5 A 3 4 J 01B 1 B J 1 K  
 1 C OAJ09 1106 DAAJ09-83-CA839 B C A 1 2 2 3615 000 C9E PULP AND PAPER INDUSTRIES MA 8 A 3 3 J 0000 0 J 1 C  
 4 F 00400 3175 GS00S4-12-59 B C A 1 2 2 3615 000 C9E PULP AND PAPER INDUSTRIES MA 3 6 4 1 F  
 4 G 00400 3324 GS00S4-12-59 B C A 1 2 2 3615 000 C9E PULP AND PAPER INDUSTRIES MA 3 6 4 1 F  
 LOCATION TOTAL 4 424  
 CONTRACTOR TOTAL 11 769

S M  
 V O 1111 222222 22 22222 5 7 9 9 1 1 1 1 1 1 1 9 2 2 2  
 C N 55555 AAAA AAAAAA BB CCCCC 3 A C 8 999 C D 10A 10B 10C 11 DESCRIPTION OF CMDTY/SRVC 2 3 4 5 6 1717 8 9 A 0 1 3 24 \$\$\$5.0000

MICHAEL OIL CO INC CHICAGO ILLINOIS 601920 1710 14  
 4 J 00600 0486 DLA600-82-D4296 E C B 1 3 2 9140 000 A8A FUEL OILS 6 A 3 3 J 0000 0 K 1 J

MICHAEL PAUL CONSTRUCTION INC SAN DIEGO CALIFORNIA 092267 6060 05  
 2 J C2474 H161 N62474-82-CD318 E C E 1 2 2 Z199 000 C2 MAINT-REPAIR-ALTER/MISCELLAN 8 A 3 4 J 01B 1 B J 1 J  
 2 H C2474 H010 N62474-82-C4550 E C E 1 2 2 Z111 000 C2 MAINT-REPAIR-ALTER/OFFICE BU 8 A 3 4 J 01B 1 B J 1 J  
 LOCATION TOTAL 2

MICHAEL REESE RESEARCH FOUNDATION CHICAGO ILLINOIS 601935 1710 14  
 2 B E612B 0896 N00014-80-C0787 B C Z 1 2 2 AD91 000 S1 RDTE/OTHER DEFENSE 8 8 6 5 M 05 7 B S 1 B  
 2 F E612B 1638 N00014-80-C0790 B C Z 1 2 2 AN13 000 S1 RDTE/BIOMEDICAL 8 8 6 5 M 05 7 B S 1 B  
 2 I E612B 2289 N00014-83-C0425 B C Z 1 2 2 AD91 000 S1 RDTE/OTHER DEFENSE 8 A 6 5 N 11 7 B S 1 B  
 LOCATION TOTAL 3 231

MICHAELS CONSTRUCTION CO INC FORT MEADE MARYLAND 088067 1080 21  
 1 L OKF27 0016 DAKF27-83-C0003 B C E 5 1 2 Z119 000 C2 MAINT-REPAIR-ALTER/OTHER ADM 8 A 3 4 J 01B 1 B J 1 J  
 1 C OKF27 0016 DAKF27-83-C0003 1 B C E 5 2 2 Z119 000 C2 MAINT-REPAIR-ALTER/OTHER ADM 8 A 3 4 J 01B 1 B J 1 J  
 1 C OKF27 0016 DAKF27-83-C0003 2 B C E 5 1 2 Z119 000 C2 MAINT-REPAIR-ALTER/OTHER ADM 8 A 3 4 J 01B 1 B J 1 J  
 1 D OKF27 0104 DAKF27-83-C0035 B C E 5 2 2 Z119 000 C2 MAINT-REPAIR-ALTER/OTHER ADM 8 A 3 4 J 01B 1 B J 1 C  
 1 G OKF27 0146 DAKF27-83-C0096 E C E 5 2 2 Z199 000 C2 MAINT-REPAIR-ALTER/MISCELLAN 8 A 3 4 J 01B 1 B J 1 G  
 LOCATION TOTAL 3 216

MICHAELS S T CO FORT MEADE MARYLAND 601989 1090 21  
 1 I OKF27 0232 DAKF27-83-C0136 D C E 5 2 2 Z119 000 C2 MAINT-REPAIR-ALTER/OTHER ADM 8 A 3 4 J 01B 1 B J 1 J  
 1 I OKF27 0228 DAKF27-83-C0138 E C E 5 2 2 Z119 000 C2 MAINT-REPAIR-ALTER/OTHER ADM 8 A 3 4 J 01B 1 B J 1 J  
 1 I OKF27 0227 DAKF27-83-C0144 E C E 5 2 2 Z119 000 C2 MAINT-REPAIR-ALTER/OTHER ADM 8 A 3 4 J 01B 1 B J 1 J  
 1 I OKF27 0211 DAKF27-83-C0151 E C E 5 2 2 Z119 000 C2 MAINT-REPAIR-ALTER/OTHER ADM 8 A 3 4 J 01B 1 B J 1 J  
 1 I OKF27 0225 DAKF27-83-C0170 E C E 5 2 2 Z165 000 C2 MAINT-REPAIR-ALTER/RELIGIOUS 8 A 3 4 J 01B 1 B J 1 J  
 1 I OKF27 0212 DAKF27-83-C0173 E C E 5 2 2 Z119 000 C2 MAINT-REPAIR-ALTER/OTHER ADM 8 A 3 4 J 01B 1 B J 1 J  
 LOCATION TOTAL 6 661

MICHAELS S T CO GAITHERSBURG MARYLAND 601989 1180 21  
 1 I OKF27 0221 DAKF27-83-C0164 E C E 5 2 2 Z162 000 C2 MAINT-REPAIR-ALTER/RECREATIO 8 A 3 4 J 01B 1 B J 1 J  
 CONTRACTOR TOTAL 7 704

MICHAELS TEXTILE CO INC PATERSON NEW JERSEY 070316 3450 31  
 1 I 0BT35 0170 GS01S0-78-73 C C A 1 2 2 7230 000 C9E DRAPERIES AWNINGS AND SHADES 3 6 4 1  
 2 I RG403 0041 GS01S0-78-73 B C Z 1 2 2 7230 000 C9E DRAPERIES AWNINGS AND SHADES 3 6 4 1  
 LOCATION TOTAL 2 86

MICHAELS TEXTILE CO INC RAHWAY NEW JERSEY 070316 3750 31  
 2 I R0403 0019 GS00S0-78-73 B C Z 1 2 2 7110 000 C9E OFFICE FURNITURE 3 6 4 1  
 3 H 0QA07 0024 GS01S0-78-73 B C A 5 3 2 7230 000 A9 DRAPERIES AWNINGS AND SHADES 3 6 4 1  
 LOCATION TOTAL 2 131  
 CONTRACTOR TOTAL 4 217



S M  
 V O 1111 222222 22 22222 5 7 9 9 1 1 1 1 1 1 1 9 2 2 2  
 C N 55555 AAAA AAAAAA BB CCCCC 3 A C 8 999 C D 10A 10B 10C 11 DESCRIPTION OF CMDTY/SRVC 2 3 4 5 6 1717 8 9 A 0 1 3 24 111551 100

MICHEAL PAPOUTSAKIS DEMETRIOS DASK GREECE 092383 0000 GR  
 3 I ODF07 0011 F63197-83-C0002 B C Z 5 3 2 Z119 000 C2 MAINT-REPAIR-ALTER/OTHER ADM 7 9 3 5 L 06 1 B J 1 G 47

MICHEL & PELTON EMERYVILLE CALIFORNIA 083424 2100 05  
 4 K 00400 0295 DLA400-83-C0338 E C A 5 2 2 6850 000 C9E MISCELLANEOUS CHEMICAL SPECI 6 A 3 4 J 01B 1 B J 1 J 116  
 4 K 00400 0603 DLA400-83-C0338 E C A 5 2 2 6850 000 C9E MISCELLANEOUS CHEMICAL SPECI 6 A 3 4 J 01B 1 B J 1 K 116  
 4 K 00400 0365 DLA400-83-C0410 B C B 5 2 2 6810 000 C9E CHEMICALS 6 A 3 3 J 0000 0 J 1 E 33  
 4 C 00400 1824 DLA400-83-C1403 E C B 5 2 2 6810 000 C9E CHEMICALS 6 A 3 J B 154  
 4 E 00400 2607 DLA400-83-C1914 E C A 5 2 2 6850 000 C9E MISCELLANEOUS CHEMICAL SPECI 6 A 3 3 J 0000 0 J 1 D 79  
 4 K 00600 1108 DLA600-83-C0683 B C B 5 3 2 6850 000 A8A MISCELLANEOUS CHEMICAL SPECI 6 A 3 3 J 0000 0 J 1 K 59  
 4 A 00600 1674 DLA600-83-C0830 B C A 5 3 2 9150 000 A8A OILS - GREASES CUTTING LUBR 6 A 3 3 J 0000 0 J 1 A 39  
 4 L 00600 1547 DLA600-83-D0908 E C B 5 3 2 6850 000 A8A MISCELLANEOUS CHEMICAL SPECI 6 A 3 3 J 0000 0 K 1 L 1,225  
 LOCATION TOTAL 8 1,932

MICHEL & PELTON RICHMOND CALIFORNIA 083424 5760 05  
 4 J 00400 0027 DLA400-83-C0116 E C B 5 2 2 5810 000 C9E CHEMICALS 6 A 3 3 J 0000 0 J 1 J 37

MICHEL & PELTON GEISMAR LOUISIANA 083424 1025 19  
 4 G 00400 3462 DLA400-83-C0116 E C B 1 2 2 6910 000 C9E CHEMICALS 6 A 9 3 J 0000 0 J 1 F 37  
 4 D 00400 2551 DLA400-83-C1916 E C A 7 2 2 6850 000 C9E MISCELLANEOUS CHEMICAL SPECI 6 A 3 4 J 01B 1 B J 1 D 34  
 LOCATION TOTAL 2 3-

MICHEL & PELTON MEMPHIS TENNESSEE 083424 1900 43  
 4 H 00400 3667 DLA400-83-C2801 E C B 5 2 2 6810 000 C9E CHEMICALS 6 A 3 3 J 0000 0 J 1 G 385  
 CONTRACTOR TOTAL 12 2,351

MICHEL R E CO INC BALTIMORE MARYLAND 602042 0160 21  
 1 H OKF27 0149 DAKF27-83-C0098 B C B 1 2 2 4520 000 B1 SPACE HEATING EQUIP AND WATE 8 A 3 3 J 0000 0 J 1 H 110

MICHELETTI ELECTRIC MCCLELLAN AFB CALIFORNIA 094377 4150 05  
 1 I OCA05 0353 DACA05-83-C0217 D C E 5 2 2 Y159 000 C2 CONSTRUCTION/OTHER INDUSTRIA 8 A 3 4 J 17A 1 B J 1 J 305

MICHELI RENATO DI MICHELI LUCIANO ITALY 028422 0000 IT  
 1 K OJA01 0036 DAJA01-83-C0042 B C Z 5 3 2 Z299 000 C2 MAINT-REPAIR-ALTER/OTHER NON 7 9 3 5 L 06 1 B J 1 J 110

MICHELIN TIRE CO ITASCA ILLINOIS 026176 4380 14  
 1 K OAE07 0047 DAAE07-82-C2791 B C A 5 2 2 2610 000 A4B TIRES & TUBES PNEUMATIC EXCE 5 A 3 5 A 1015 5 B J 1 J 50  
 1 K OAE07 0698 DAAE07-82-C2791 B C A 5 2 2 2610 000 A4B TIRES & TUBES PNEUMATIC EXCE 5 A 6 5 A 1015 5 B J 1 K 66  
 LOCATION TOTAL 2 116

MICHELIN TIRE CO HARMANS MARYLAND 026176 1393 21  
 1 L OAE07 1294 DAAE07-83-CW269 B C A 5 2 2 2610 000 A4B TIRES & TUBES PNEUMATIC EXCE 5 A 3 5 A 1015 5 B J 1 L 50  
 1 L OAE07 1338 DAAE07-83-CW269 B C A 5 2 2 2610 000 A4B TIRES & TUBES PNEUMATIC EXCE 5 A 6 5 A 1015 5 B J 1 L 50  
 LOCATION TOTAL 2 100





S M  
 V O 1111 222222 22 22222 5 7 9 9 1 1 1 1 1 1 1 9 2 2 2  
 C N 55555 AAAA AAAAAA BB CCCCC 3 A C 8 999 C D 10A 10B 10C 11 DESCRIPTION OF CMDTY/SRVC 2 3 4 5 6 1717 8 9 A 0 1 3 21 5 1 1 1 1 0 0 0

MICHIGAN STATE UNIVERSITY				EAST LANSING				MICHIGAN				602520 1640 23														
1	I	OBT23	0349	DABT23-75-A0301	B	C	Z	1	2	2	U005	000	S1	TUITION FEES	8	8	4	5	M	05	7	B	J	1	1	33
1	K	OMD17	0040	DAMD17-82-C2264	B	C	Z	1	2	2	AN91	000	S1	RDTE/OTHER MEDICAL	8	8	7	5	M	05	7	B	S	1	K	55
1	H	OZD03	1147	MDA903-83-K0249	B	C	Z	1	2	2	AZ16	000	S1	RDTE/OTHER RESEARCH AND DEVE	5	A	3	5	M	05	7	B	S	1	G	52
2	A	E612A	0205	N00014-76-C1092	B	C	Z	1	2	2	AD91	000	S1	RDTE/OTHER DEFENSE	8	8	7	5	M	05	7	B	S	1	J	52
2	D	E612B	1156	N00014-80-C0386	B	C	Z	1	2	2	AD91	000	S1	RDTE/OTHER DEFENSE	8	8	7	5	M	05	7	B	S	1	C	121
2	G	E612B	1778	N00014-80-C0610	B	C	Z	1	2	2	AZ11	000	S1	RDTE/OTHER RESEARCH AND DEVE	8	8	6	5	M	05	7	B	S	1	G	51
2	A	E612A	0328	N00014-81-K0834	B	C	Z	1	2	2	AD91	000	S1	RDTE/OTHER DEFENSE	8	8	6	5	M	05	7	B	S	1	K	90
2	C	E617B	1028	N00014-82-C0355	B	C	Z	1	2	2	AN12	000	S1	RDTE/BIO MEDICAL	8	8	7	5	M	05	7	B	S	1	C	193
2	C	E617B	1026	N00014-82-C0454	B	C	Z	1	2	2	AN12	000	S1	RDTE/BIO MEDICAL	8	8	7	5	M	05	7	B	S	1	C	173
2	A	E614A	0641	N00014-82-K0268	B	C	Z	1	2	2	AD91	000	S1	RDTE/OTHER DEFENSE	8	8	7	5	M	05	7	B	S	1	A	50
2	A	E614B	0030	N00014-82-K0348	B	C	Z	1	2	2	AZ11	000	S1	RDTE/OTHER RESEARCH AND DEVE	8	8	7	5	M	05	7	B	S	1	J	87
2	A	E612B	0625	N00014-82-K0739	B	C	Z	1	2	2	AD91	000	S1	RDTE/OTHER DEFENSE	8	8	7	5	M	05	7	B	S	1	A	64
2	I	E612B	2329	N00014-83-K0743	B	C	Z	1	2	2	AD93	000	S1	RDTE/OTHER DEFENSE	8	8	3	5	M	05	7	B	S	1	I	65
2	I	E612B	2299	N00014-83-K0756	B	C	Z	1	2	2	AD91	000	S1	RDTE/OTHER DEFENSE	8	8	3	5	M	05	7	B	S	1	J	32
2	J	AC513	0037	N00019-82-C0208	B	C	A	1	2	2	AC61	000	C9E	RDTE/ELECTRONICS AND COMMUNI	8	8	7	5	M	05	7	B	S	1	J	33
2	E	AC513	2805	N00019-83-C0132	B	C	A	1	2	2	AC61	000	C9E	RDTE/ELECTRONICS AND COMMUNI	8	8	3	5	M	05	7	B	U	1	E	40
3	B	OJA28	0222	F01600-79-D0263	B	C	Z	1	2	2	U005	000	S1	TUITION FEES	8	8	4	5	M	05	7	B	J	1	B	33
3	H	OJA28	0464	F01600-79-D0283	B	C	Z	1	2	2	U005	000	S1	TUITION FEES	8	8	4	5	M	05	7	B	J	1	G	31
3	F	OHM03	0241	F08635-83-C0290	B	C	Z	1	2	2	AH11	000	C9E	RDTE/POLLUTION CONTROL AND A	8	8	3	5	M	05	7	B	S	1	F	39
3	H	OF503	0738	F33600-83-C0418	B	C	Z	1	2	2	U009	000	S1	OTHER TRAINING	8	8	3	5	M	05	7	B	J	1	H	91
3	J	OHX03	0052	F19620-82-K0003	B	C	Z	1	2	2	AJ11	000	S1	RDTE/GENERAL SCIENCES AND TE	8	8	6	5	M	05	7	B	S	1	J	132
				LOCATION TOTAL					24					1,712												
				CONTRACTOR TOTAL					25					1,767												

MICHIGAN SYSTEMS				FLINT				MICHIGAN				081793 1940 23														
1	L	OAE07	1367	DAAE07-83-CW151	B	C	A	1	2	2	2590	DBT	A4A	MISCELLANEOUS VEHICULAR COMP	5	A	3	5	J	1026	1	B	J	1	L	71
1	D	OAE07	2684	DAAE07-83-CW432	B	C	A	1	2	2	2520	DJB	A4A	VEHICULAR POWER TRANSMISSION	5	A	3	4	J	01B	1	B	J	1	C	148
1	B	OAE07	2642	DAAE07-83-C0216	B	C	A	1	2	2	2510	000	A4B	VEHICULAR CAB BODY FRAME STR	5	A	3	4	J	01B	1	B	J	1	B	59
				LOCATION TOTAL					3					278												

MICHIGAN TECHNOLOGICAL UNIVERSITY				HOUGHTON				MICHIGAN				602560 2680 23															
1	A	OAH01	6471	DAAE07-81-G4006	B	C	Z	1	2	2	AD92	000	S1	RDTE/OTHER DEFENSE	8	6	4	5	M	05	7	B	S	1	L	41	
1	F	OAE07	4125	DAAE07-81-G4006	B	C	Z	1	2	2	AC45	DBP	S1	RDTE/TANK - AUTOMOTIVE	8	8	4	5	M	05	7	A	S	1	F	32	
1	K	OAE07	0460	DAAE07-83-CR001	B	C	Z	1	2	2	M199	DBP	S1	OPER OF GOVT FAC /MISCELLAN	8	8	3	5	M	05	7	B	J	1	J	129	
1	B	OAE07	2160	DAAE07-83-CR007	B	C	Z	1	2	2	AC43	DBP	S1	RDTE/TANK - AUTOMOTIVE	8	8	4	5	M	05	7	B	S	1	B	65	
1	B	OCA89	0004	DAAE07-83-CR007	B	C	Z	1	2	2	AG54	000	S1	RDTE/ENERGY - NUCLEAR	1	6	4	5	M	05	7	B	J	1	A	71	
1	C	OAE07	2443	DAAE07-83-CR007	C	C	Z	1	2	2	AC42	DBP	A4B	RDTE/TANK - AUTOMOTIVE	1	4	4	5	M	05	7	B	S	1	B	90	
1	C	OAE07	2665	DAAE07-83-CR007	C	C	Z	1	2	2	AC42	DBP	A4B	RDTE/TANK - AUTOMOTIVE	8	4	4	5	M	05	7	B	S	1	C	39	
1	C	OCA89	0007	DAAE07-83-CR007	B	C	Z	1	2	2	AG45	000	S1	RDTE/ENERGY - HYDRO	1	A	4	5	M	05	7	B	J	1	C	70	
1	D	OAE07	3062	DAAE07-83-CR007	C	C	Z	1	2	2	AC42	DBP	A4B	RDTE/TANK - AUTOMOTIVE	8	4	4	5	M	05	7	B	S	1	D	100	
1	D	OAE07	3145	DAAE07-83-CR007	C	C	Z	1	2	2	AC42	DBP	A4B	RDTE/TANK - AUTOMOTIVE	8	4	4	5	M	05	7	B	S	1	D	60	
1	D	OAE07	3146	DAAE07-83-CR007	C	C	Z	1	2	2	AC42	DBP	A4A	RDTE/TANK - AUTOMOTIVE	8	4	4	5	M	05	7	B	S	1	D	49	
1	D	OAE07	3185	DAAE07-83-CR007	C	C	Z	1	2	2	AC42	DBP	A4B	RDTE/TANK - AUTOMOTIVE	8	4	4	5	M	05	7	B	S	1	D	27	
1	D	OAE07	3500	DAAE07-83-CR007	B	C	Z	1	2	2	AC43	DBP	S1	RDTE/TANK - AUTOMOTIVE	8	8	4	5	M	05	7	B	S	1	D	90	
1	E	OAE07	3710	DAAE07-83-CR007	C	C	Z	1	2	2	AC42	DBP	A4B	RDTE/TANK - AUTOMOTIVE	8	4	4	5	M	05	7	B	S	1	E	100	
1	E	OAE07	4017	DAAE07-83-CR007	C	C	Z	1	2	2	AC42	DBP	A4B	RDTE/TANK - AUTOMOTIVE	8	4	4	5	M	05	7	B	S	1	E	48	
1	G	OAE07	4681	DAAE07-83-CR007	C	C	Z	1	2	2	AC41	DBP	S1	RDTE/TANK - AUTOMOTIVE	8	4	4	5	M	05	7	B	S	1	G	36	
1	H	OAE07	4681	DAAE07-83-CR007	1	C	C	Z	1	2	2	AC42	DBP	S1	RDTE/TANK - AUTOMOTIVE	8	8	4	5	M	05	7	B	S	1	G	36
1	H	OAE07	4681	DAAE07-83-CR007	2	C	C	Z	1	2	2	AC41	DBP	S1	RDTE/TANK - AUTOMOTIVE	8	4	4	5	M	05	7	B	S	1	G	36



S M 1 1 1 1 1 1  
 V O 1111 222222 22 22222 5 7 9 9 1 1 1 1 1 1 1 9 2 2 2  
 C N 55555 AAAA AAAAAA BB CCCCC 3 A C 8 999 C D 10A 10B 10C 11 DESCRIPTION OF CMDTY/SRVC 2 3 4 5 6 1717 6 9 A 0 1 3 24 48 115 10000

MICHIGAN UNIVERSITY OF		ANN ARBOR		MICHIGAN		602700	0150	23				
2 F	E1230 1546	N00014-83-K0305	B C Z 5	2 2	AD91 000 S1	RDTE/OTHER DEFENSE	8 8	3 5	M 05	7 B	S 1 C	92
2 I	MN501 0119	N00600-79-H0290	B C Z 5	2 2	U005 000 S1	TUITION FEES	8 8	4 5	M 05	7 B	J 1 H	33
2 D	PK549 0001	N00612-81-G0047	B C Z 5	2 2	U006 000 S1	VOCATIONAL-TECHNICAL TRAININ	8 8	4 5	M 05	7 B	J 1 C	317
2 G	PK549 0002	N00612-81-G0047	B C Z 5	2 2	U006 000 S1	VOCATIONAL-TECHNICAL TRAININ	8 8	4 5	M 05	7 B	J 1 F	50
3 L	OJA28 0142	F01600-79-D0284	B C Z 5	2 2	U005 000 S1	TUITION FEES	8 8	4 5	M 05	7 B	J 1 L	166
3 E	OJA28 0339	F01600-79-D0284	B C Z 5	2 2	U005 000 S1	TUITION FEES	8 8	4 5	M 05	7 B	J 1 D	158
3 I	OHV03 0428	F19628-83-K0035	C C Z 5	2 2	AZ11 000 S1	RDTE/OTHER RESEARCH AND DEVE	8 4	3 5	M 05	7 B	S 1 F	63
3 K	OHK03 0050	F29601-82-K0024	B C Z 5	2 2	AC14 000 C9E	RDTE/AIRCRAFT	8 8	7 5	M 05	7 B	S 1 K	79
3 K	OHJ04 0038	F30602-82-C0003	B C Z 5	2 2	AD92 000 A7	RDTE/OTHER DEFENSE	8 8	7 5	M 05	7 B	S 1 K	65
3 A	OHJ04 0069	F30602-82-C0003	B C Z 5	2 2	AD92 000 A7	RDTE/OTHER DEFENSE	8 8	7 5	M 05	7 B	S 1 A	30
3 A	OF503 0326	F33600-76-A0278	B C Z 5	2 2	U005 000 S1	TUITION FEES	8 8	4 5	M 05	7 B	J 1 A	62
3 A	OF503 0327	F33600-76-A0278	B C Z 5	2 2	U005 000 S1	TUITION FEES	8 8	4 5	M 05	7 B	J 1 A	38
3 E	OF503 0580	F33600-76-A0278	B C Z 5	2 2	U005 000 S1	TUITION FEES	8 8	4 5	M 05	7 B	J 1 E	36
3 J	OF503 0001	F33600-82-C0544	C C Z 5	2 2	R399 000 A7	OTHER ADP SERVICES	8 8	3 5	M 05	7 B	S 1 J	100
3 A	OHR08 0061	F33615-81-C5050	B C Z 5	2 2	AC12 000 A2	RDTE/AIRCRAFT	8 8	7 5	M 05	7 B	S 1 A	75
3 K	OHR03 0001	F33615-81-K1429	B C Z 5	2 2	AC62 000 A7	RDTE/ELECTRONICS AND COMMUNI	8 8	7 5	M 05	7 B	S 1 K	39
3 C	OHR03 0133	F33615-81-K1429	B C Z 5	2 2	AC62 000 A7	RDTE/ELECTRONICS AND COMMUNI	8 8	7 5	M 05	7 B	S 1 B	60
3 C	OHR03 0143	F33615-81-K1429	B C Z 5	2 2	AC62 000 A7	RDTE/ELECTRONICS AND COMMUNI	8 8	7 5	M 05	7 B	S 1 C	170
3 K	OHX03 0029	F49620-82-C0089	B C Z 5	2 2	AJ11 000 S1	RDTE/GENERAL SCIENCES AND TE	8 8	7 5	M 05	7 B	S 1 K	110
5 D	OCW88 0013	DACW88-81-C0010	B C Z 5	2 2	AZ12 000 S1	RDTE/OTHER RESEARCH AND DEVE	8 8	6 5	M 05	7 A	J 2 D	164
5 K	OCW88 0003	DACW88-83-C0002	C C Z 5	2 2	AZ15 000 S1	RDTE/OTHER RESEARCH AND DEVE	8 8	3 5	M 05	7 B	J 2 J	53
		LOCATION TOTAL			50	4,220						

MICHIGAN UNIVERSITY OF		PONTIAC		MICHIGAN		602700	4560	23				
1 L	OAG29 0139	DAAG29-82-K0057	C C Z 1	2 2	AZ11 000 S1	RDTE/OTHER RESEARCH AND DEVE	8 8	7 5	M 05	7 B	S 1 L	75
		CONTRACTOR TOTAL			52	4,710						

MICHIGAN WHEEL CO		GRAND RAPIDS		MICHIGAN		602760	2290	23				
2 E	BH004 6107	N00024-82-C4125	B C Z 1	2 2	2010 000 A3	SHIP AND BOAT PROPULSION COM	8 8	7 3	J 0000 0	J 1 C	30	
2 L	BH004 1321	N00024-82-C4256	B C Z 1	2 2	2010 000 A3	SHIP AND BOAT PROPULSION COM	8 8	7 3	J 0000 0	J 1 K	358	
2 I	G2383 7019	N62383-83-C7004	D C A 1	2 2	2010 SMP A3	SHIP AND BOAT PROPULSION COM	8 8	3 4	J 01B 1 B	J 1 A	76	
		LOCATION TOTAL			3	464						

MICHIGAN WHEEL CO		PASCAGOULA		MISS		602760	2060	25				
2 E	BH004 5547	N00024-83-C4116	A C Z 1	2 2	2010 000 A3	SHIP AND BOAT PROPULSION COM	8 8	3 3	J 0000 0	J 1 D	668	
2 E	BH004 5866	N00024-83-C4123	B C Z 1	2 2	2010 000 A3	SHIP AND BOAT PROPULSION COM	8 8	3 3	A 0000 0	J 1 A	310	
		LOCATION TOTAL			2	978						
		CONTRACTOR TOTAL			5	1,442						

MIGOM ELECTRONICS CORP		NEW YORK		NEW YORK		094378	5740	33			
1 I	OKF57 0315	GS00S4-14-15	B C A 1	2 2	5835 000 A7	SOUND RECORDING & REPRODUCIN	3 6	4 1		I	33

MIGOM SYSTEMS INC		CHATSWORTH		CALIFORNIA		046052	1195	05			
2 I	LA109 0804	GS00K8-30-5081	A C Z 1	2 2	7035 000 C9E	ADP ACCESSORIAL EQUIP	3 6	4 1		I	46
3 E	OHK02 0182	GS0K83-01-S5081	B C A 5	2 2	7045 000 A7	ADP SUPPLIES AND SUPPORT EQU	3 6	4 1		E	31
3 H	OF503 0728	GS0K83-01-S5081	B C Z 5	2 2	7030 000 A7	ADP SOFTWARE	3 6	4 1		H	47
3 I	OTA25 0123	GS0K83-01-S5081	B C A 5	2 2	7025 000 A7	ADP INPUT/OUTPUT AND STORAGE	3 6	4 1		I	41

S M		V O		C N		1111 222222 22 22222		5 7 9 9		1 1 1 1		1 1 9 2 2 2		I				2 2 2 2		\$\$\$\$\$\$(000)									
-----																													
		1111 222222 22 22222			5 7 9 9			1 1 1 1			1 1 9 2 2 2			I						2 2 2 2			\$\$\$\$\$\$(000)						
-----																													
MICOM SYSTEMS INC																													
3 F	OTA25	0057	S00K83-01-S5081	B C A	5	2	2	7025	000	A7																			
			LOCATION		TOTAL			5																					
				CHATSWORTH								CALIFORNIA	046052	1195	05														
												ADP INPUT/OUTPUT AND STORAGE		3	A	4	4					F		43					
MICOM SYSTEMS INC																													
3 H	OH802	0076	F40650-83-C0047	B C B	5	2	2	7035	000	A7																			
			LOCATION		TOTAL			2																					
				ORLANDO								FLORIDA	046052	2690	10														
												ADP ACCESSORIAL EQUIP		8	A	3	4			J	01B	1	B		J	1	H		60
												ADP ACCESSORIAL EQUIP		8	A	6	4			J	01B	1	B		J	1	I		40
				CONTRACTOR TOTAL				7																					
				FLORIDA								046052	2690	10															
MICOM SYSTEMS INC																													
2 H	PA100	1792	GS00K3-01-S5081	C C Z	1	2	2	7035	000	C9E																			
				WELLESLEY								MASS	060241	3015	22														
												ADP ACCESSORIAL EQUIP		3	A	6	4							F		46			
MICOM SYSTEMS INC																													
5 H	OCW45	0121	DACW45-83-C0249	D C A	5	2	2	7010	000	C9E																			
				OMAHA								NEBRASKA	046052	3740	28														
												ADPE CONFIGURATION		8	A	3	3			J	0000	0		J	1	G		59	
MICOM INC																													
3 G	OFH02	2269	F04606-83-C0542	B C A	5	2	2	5840	000	A7																			
			LOCATION		TOTAL			3																					
				BRICK TOWN								NEW JERSEY	019056	0573	31														
												RADAR EQUIPMENT EXCEPT AIRBORNE		8	A	3	5			J	1013	1	B		J	1	G		46
												RADAR EQUIPMENT AIRBORNE		8	A	3	J												40
												MISCELLANEOUS COMMUNICATION		8	A	3	6			J	01B	1	B		J	1	K		30
				TOTAL				3																					
				NEW JERSEY								019056	0573	31															
MICRO COMPUTER SOFTWARE INC																													
1 D	OZD04	0575	MDA904-83-C0519	B C Z	5	2	2	AC62	000	A7																			
				CAMBRIDGE								MASS	088455	0380	22														
												RDTE/ELECTRONICS AND COMMUNI		8	A	1	3			J	11	5	A		U	1	K		103
MICRO COMPUTER SYSTEMS INC																													
2 E	RA100	0549	N00189-83-C0092	B C A	5	2	2	5845	000	A7																			
			LOCATION		TOTAL			2																					
				GREENSBORO								NCAR	078226	2200	34														
												UNDERWATER SOUND EQUIPMENT		8	A	3	5			J	1002	6	B		J	1	K		31
												ELECTRICAL ELECTRONIC MEASUR		8	A	3	5			J	1001	5	B		J	1	C		43
				TOTAL				2																					
				NCAR								078226	2200	34															
MICRO CRAFT INC																													
2 H	MF112	0310	N00600-82-D1691	B C C	1	2	2	AC93	000	C9E																			
				TULLAHOMA								TENNESSEE	602932	2970	43														
												RDTE/MISCELLANEOUS HARD GOOD		8	A	4	5			J	1008	2	B		Y	1	H		269
MICRO DEVICES CORP																													
4 K	00900	0371	DLA900-83-C0285	B C A	5	2	2	5920	000	A7																			
				DAYTON								CHIO	602950	2190	36														
												FUSES AND LIGHTNING ARRESTER		6	A	3	3			C	0000	0		J	1	K		105	
MICRO DYNAMICS INC																													
2 I	JA100	N208	N00383-83-C7101	B C A	1	2	2	1430	000	A7																			
			LOCATION		TOTAL			5																					
				WOBURN								MASS	602970	3360	22														
												GUIDED MISSILE REMOTE CONTROL		8	A	3	5			J	1015	1	B		J	1	I		140
												ANTENNAS WAVEGUIDES & RELATE		8	A	3	5			J	1013	4	A		J	1	J		508
												ELECTRON TUBES & ASSOC HARDW		6	A	3	5			J	1013	1	B		J	1	K		47
												MISCELLANEOUS COMMUNICATION		6	A	3	5			J	1013	5	B		J	1	K		25
												MISCELLANEOUS COMMUNICATION		6	A	3	5			J	1013	1	B		J	1	I		90
				TOTAL				5																					
				MASS								602970	3360	22															

S M 1 1 1 1 1 1 1  
 V O 1111 222222 22 22222 5 7 9 9 1 1 1 1 1 1 1 9 2 2 2  
 C N 55555 AAAA AAAAAA BB CCCC 3 A C 8 999 C D 10A 10B 10C 11 DESCRIPTION OF CMDTY/SRVC 2 3 4 5 6 1717 8 9 A 0 1 3 24 \$\$\$\$\$\$ 000.

MICRO GEAR & MACHINING CO ROYAL OAK MICHIGAN 080191 4930 23  
 1 L OAE07 0844 DAAE07-83-CH132 A C A 5 2 2 2520 DPS A4B VEHICULAR POWER TRANSMISSION 5 A 3 4 J 01B 1 B J 1 K 64

MICRO GENERAL CORP IRVINE CALIFORNIA 091988 3215 05  
 1 H OZD03 1232 MDA903-83-C0385 B C A 5 2 2 7490 000 C9A MISCELLANEOUS OFFICE MACHINE 5 A 3 3 J 0000 0 J 1 G 107

MICRO LAMBDA DISTRIBUTORS INC YAKIMA WASHINGTON 092052 3710 48  
 4 H 00137 0690 DLA137-83-CC680 D C Z 1 2 2 8905 000 B2 MEAT POULTRY AND FISH 6 2 3 5 J 09 1 B J 1 H 50

MICRO MIL INC TUCSON ARIZONA 021102 1080 03  
 4 G 00900 2324 DLA900-83-C2168 B C B 5 2 2 5962 000 A7 MICROCIRCUITS - ELECTRONIC 6 A 3 3 C 0000 0 J 1 F 71

MICRO MIL INC SANTA CLARA CALIFORNIA 021102 6320 05  
 4 K 00900 0401 DLA900-83-C0448 B C B 5 2 2 5962 000 A7 MICROCIRCUITS - ELECTRONIC 6 A 3 5 A 1013 5 B J 1 K 71  
 4 A 00900 0864 DLA900-83-C0834 B C B 5 2 2 5962 000 A7 MICROCIRCUITS - ELECTRONIC 6 E 3 5 A 1013 1 B J 1 A 34  
 4 A 00900 0889 DLA900-83-C0888 B C B 5 2 2 5962 000 A7 MICROCIRCUITS - ELECTRONIC 6 A 3 5 A 1013 5 B J 1 A 29  
 4 A 00900 0932 DLA900-83-C0924 B C B 5 2 2 5962 000 A7 MICROCIRCUITS - ELECTRONIC 6 A 3 5 A 1013 5 B J 1 A 31  
 LOCATION TOTAL 4 165

MICRO MIL INC DANVERS MASS 021102 0570 22  
 4 A 00900 0891 DLA900-83-C0913 B C B 5 2 2 5962 000 A7 MICROCIRCUITS - ELECTRONIC 6 A 3 5 A 1013 1 B J 1 A 29  
 4 D 00900 1502 DLA900-83-C1361 B C B 5 2 2 5962 000 A7 MICROCIRCUITS - ELECTRONIC 6 4 3 5 A 1013 1 B J 1 C 105  
 LOCATION TOTAL 2 134

MICRO MIL INC DAYTON OHIO 021102 2190 36  
 1 L OAJ09 0328 DAAJ09-83-CA222 B C A 1 2 2 5905 AHK A1C RESISTORS 8 A 3 5 B 1013 1 B J 1 K 47  
 4 F 00900 2231 DLA900-83-C2075 B C B 1 2 2 5962 000 A7 MICROCIRCUITS - ELECTRONIC 6 E 3 5 C 1013 1 B J 1 F 54  
 4 I 00900 3091 DLA900-83-C2750 B C B 1 2 2 5962 000 A7 MICROCIRCUITS - ELECTRONIC 6 A 3 5 C 1013 1 B J 1 I 39  
 LOCATION TOTAL 3 140  
 CONTRACTOR TOTAL 10 510

MICRO NOW INSTRUMENT CO INC CHICAGO ILLINOIS 603038 1710 14  
 1 D OAB08 0175 DAAB08-83-CJ004 B C A 1 2 2 6130 000 A7 CONVERTERS ELECTRICAL NON RO 8 A 3 5 J 1015 6 B J 1 C 40  
 1 A OAD07 0100 DAAD07-83-C0025 B C A 1 2 2 6625 000 A7 ELECTRICAL ELECTRONIC MEASUR 8 A 3 3 J 0000 0 J 1 A 84  
 2 I E1230 5999 N00014-83-C2306 B C Z 1 2 2 5999 000 C9E MSC ELECTRICAL AND ELECTRONI 8 A 3 5 J 1001 6 B J 1 I 37  
 3 I OSB07 0149 F30635-83-C0060 B C A 1 2 2 6130 000 A7 CONVERTERS ELECTRICAL NON RO 8 A 3 3 J 0000 0 J 1 I 34  
 3 E OFS02 0343 F33601-83-C0124 B C A 1 2 2 6625 000 C9E ELECTRICAL ELECTRONIC MEASUR 8 A 3 6 J 01B 1 B J 1 E 36  
 LOCATION TOTAL 5 231

MICRO RESEARCH INC WASHINGTON DC 059003 0010 09  
 2 G MA105 0938 GS00C0-35-30 B C Z 1 2 2 7035 000 A7 ADP ACCESSORIAL EQUIP 3 6 4 1 G 67  
 2 F MA105 0864 GS00C0-35-30 B C Z 1 2 2 7035 000 A7 ADP ACCESSORIAL EQUIP 3 6 4 1 F 30  
 LOCATION TOTAL 2 100



3 M  
V O 1111 222222 22 22222 5 7 9 9 1 1 1 1 1 1 1 1 9 2 2 2  
C N 55555 AAAA AAAAAA BB CCCCC 3 A C 8 999 C D 10A 10B 10C 11 DESCRIPTION OF CMDTY/SRVC 2 3 4 5 6 1717 8 9 A 0 1 3 24 \$\$\$1550000

MICRO RESEARCH INC FALLS CHURCH VIRGINIA 059003 1420 47  
1 C OZD04 1094 MDA904-83-C0906 B C Z 5 2 2 7030 000 A7 ADP SOFTWARE 8 1 3 5 A 1001 5 B J 1 B 37  
1 I OZD04 2891 MDA904-83-C1013 C C B 5 2 2 7050 000 A7 ADP COMPONENTS 8 1 3 5 J 12 1 B J 1 I 27  
2 C E612A 0599 N00014-80-C0891 B C Z 5 2 2 7435 000 S1 OFFICE INFORMATION SYSTEM EQ 8 A 7 5 J 1013 4 B J 1 A 150  
2 C E612A 0524 N00014-82-L0296 B C Z 5 2 2 7435 000 S1 OFFICE INFORMATION SYSTEM EQ 8 A 7 5 J 1001 5 B J 1 A 30  
2 G MA101 0894 N00600-83-C1191 B C C 5 2 2 7070 000 S1 MAINT-REPAIR OF EQ/ADP EQUIP 8 A 3 5 J 1001 6 B J 1 F 35  
LOCATION TOTAL 5 259  
CONTRACTOR TOTAL 7 359

MICRO SOURCE INC NEW LEBANON OHIO 089855 5960 36  
1 E OAB07 3921 DAAB07-83-CK531 A C A 5 2 2 7025 000 A7 ADP INPUT/OUTPUT AND STORAGE 8 A 3 5 J 1001 5 B J 1 C 14

MICRO SURFACE FINISHING PRDCTS INC WILTON IOWA 603122 9210 16  
1 D OA109 1280 DAAJ09-83-CA927 B C A 5 2 2 1560 000 A1B AIRFRAME STRUCTURAL COMPONEN 8 A 3 4 J 016 1 B J 1 D 101

MICRO SYSTEMS INC FORT WALTON BEACH FLORIDA 021397 1260 10  
3 K OFH02 0321 F04606-83-C0069 B C A 5 2 2 6625 000 A7 ELECTRICAL ELECTRONIC MEASUR 8 4 3 5 J 02 4 B J 1 K 34  
3 L OFH02 0642 F04606-83-C0189 B C A 5 2 2 5895 000 A7 MISCELLANEOUS COMMUNICATION 8 A 3 5 J 1013 1 B J 1 L 24  
LOCATION TOTAL 2 829

MICRO SYSTEMS INTERNATIONAL CORP NATICK MASS 092447 1780 22  
1 H OAK70 0693 DAAK70-83-C0124 B C A 5 2 2 7035 000 A7 ADP ACCESSORIAL EQUIP 5 A 3 5 J 1001 5 B J 1 H 40

MICRO TEC SERVICE CO CONOWINGO MARYLAND 089736 0740 21  
1 A OMD17 0114 DAMD17-83-C3022 B C A 1 1 2 AN91 000 S1 RDTE/OTHER MEDICAL 8 A 3 5 J 1001 5 B J 1 A 14

MICRO TEL CORP BALTIMORE MARYLAND 603124 0160 21  
1 F OKF27 0126 DAKF27-83-C0069 B C A 1 2 2 5865 000 A7 ELCT COUNTERMEASURES & QUICK 8 1 3 5 A 02 6 B J 2 F 140  
1 C OZD04 1103 MDA904-82-C1681 B C A 1 2 2 5895 000 A7 MISCELLANEOUS COMMUNICATION 8 1 6 5 A 1001 5 B J 2 A 635  
1 J OZD04 0081 MDA904-83-C0025 B C C 1 2 2 7058 000 S1 MAINT-REPAIR OF EQ/COMMUNICA 8 1 3 5 A 1001 5 B Y 1 J 30  
1 I OZD04 2692 MDA904-83-C0327 B C A 1 2 2 7035 000 A7 ADP ACCESSORIAL EQUIP 8 1 3 5 A 1001 5 A J 2 I 164  
1 D OZD04 1306 MDA904-83-C0582 B C A 1 2 2 5895 000 A7 MISCELLANEOUS COMMUNICATION 8 1 3 5 A 1001 5 B J 1 C 127  
1 G OZD04 2021 MDA904-83-C1188 B C A 1 2 2 5895 000 A7 MISCELLANEOUS COMMUNICATION 8 1 3 5 A 1001 5 B J 2 G 34  
1 C OZD04 1197 MDA904-83-C1345 B C A 1 2 2 5895 000 A7 MISCELLANEOUS COMMUNICATION 8 1 3 5 A 1001 5 B J 1 C 24  
1 I OZD04 2581 MDA904-83-C1544 B C A 1 2 2 3660 000 A7 INDUSTRIAL SIZE REDUCTION HA 5 6 3 5 A 1001 5 B J 1 I 51  
1 H OZD04 2291 MDA904-83-C1594 B C A 1 2 2 5899 000 A7 MSC ELECTRICAL AND ELECTRONI 8 1 3 5 A 1001 5 B J 1 H 63  
1 H OZD04 2293 MDA904-83-C1773 B C A 1 2 2 5895 000 A7 MISCELLANEOUS COMMUNICATION 8 1 3 5 A 1001 5 B J 1 H 31  
1 I OZD04 2526 MDA904-83-C1783 B C A 1 2 2 5895 000 A7 MISCELLANEOUS COMMUNICATION 8 1 3 5 A 1001 5 B J 1 H 39  
1 H OZD04 2463 MDA904-83-C1868 B C A 1 2 2 5895 000 A7 MISCELLANEOUS COMMUNICATION 8 1 3 5 A 1001 5 B J 2 H 24  
2 D F7004 0682 M67004-83-C0114 B C A 1 2 2 6625 000 A7 ELECTRICAL ELECTRONIC MEASUR 8 A 3 5 A 1001 6 B J 1 D 60  
2 J LA110 0001 N00244-83-C0001 B C A 1 2 2 6695 000 C9E COMBINATION & MISCELLANEOUS 8 A 3 5 A 1001 5 B J 1 J 153  
3 B OFS03 0405 F33600-83-C0306 B C A 1 2 2 5895 000 A7 MISCELLANEOUS COMMUNICATION 8 4 3 5 J 1001 5 B J 1 B 61  
3 B OFS03 0460 F33600-83-C0342 B C A 1 2 2 5895 000 A7 MISCELLANEOUS COMMUNICATION 8 4 3 5 J 1001 5 B J 1 B 40  
3 F OFS02 0400 F33601-83-C0122 B C A 1 2 2 6625 000 C9E ELECTRICAL ELECTRONIC MEASUR 8 4 3 5 J 1001 5 B J 1 F 53  
3 B OHU61 0084 F33657-83-C0081 B C A 1 2 2 6625 000 A7 ELECTRICAL ELECTRONIC MEASUR 8 A 3 J 1001 5 B J 1 B 31  
3 H OFV30 0169 F33659-83-C0047 B C A 1 2 2 6625 000 A7 ELECTRICAL ELECTRONIC MEASUR 8 A 3 5 A 1001 6 B J 2 H 34

AD-A146 128

PRIME CONTRACT AWARDS ALPHABETICALLY BY CONTRACTOR BY  
STATE OR COUNTRY AN. (U) WASHINGTON HEADQUARTERS  
SERVICES (DOD) DC DIRECTORATE FOR INF.. 1983

2/18

UNCLASSIFIED

DTIC/ST18-83/PT-7

F/G 15/3

NL



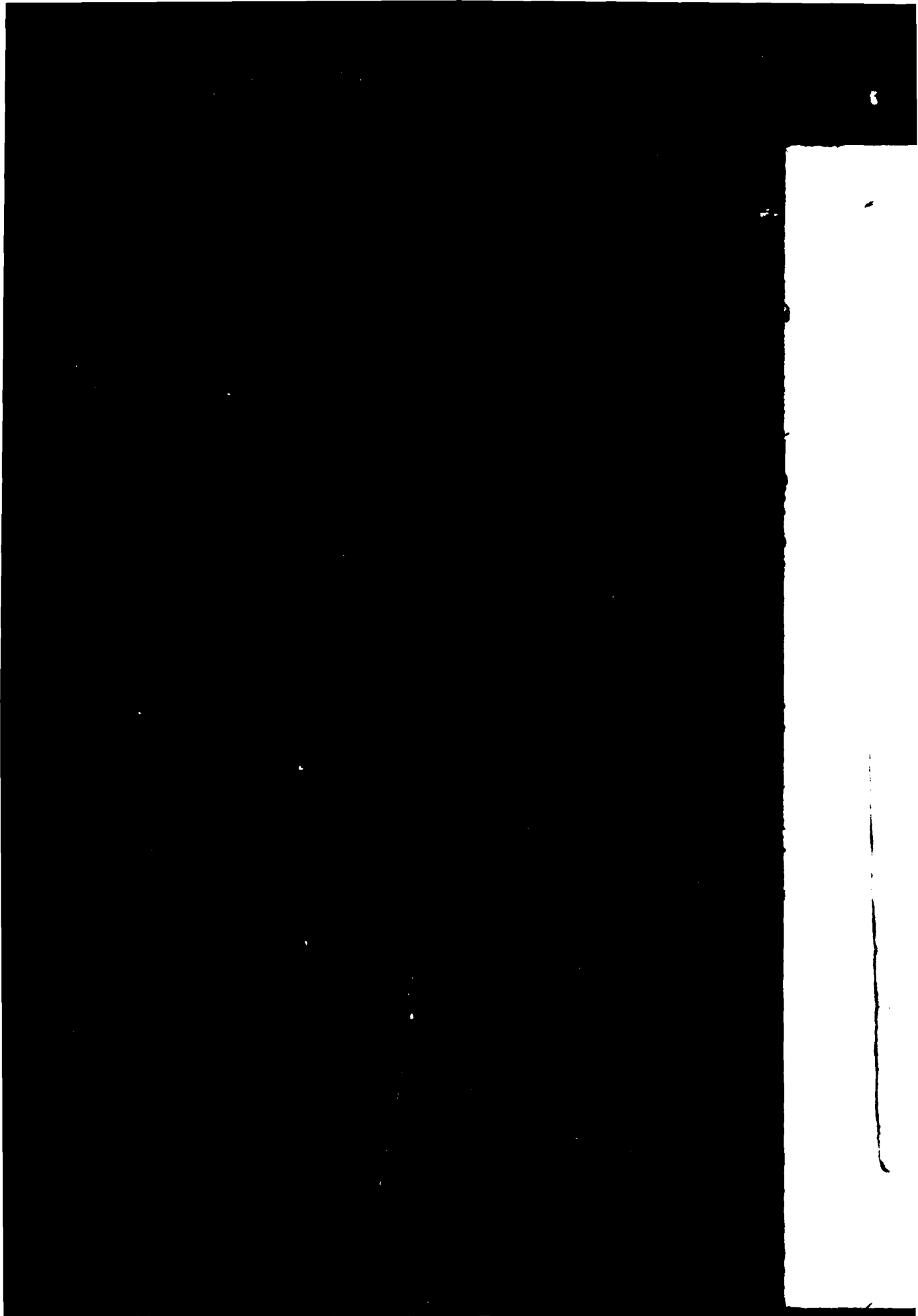

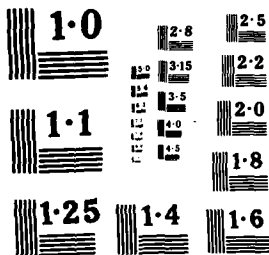

-----  
 2 22 22222 5 7 9 9 1 1 1 1 1 1 1 9 2 2 2  
 A BB CCCCC 3 A C 8 999 C D 10A 10B 10C 11 DESCRIPTION OF COMDTY/SRVC 2 3 4 5 6 1717 8 9 A 0 1 3 24 \$35555(000)  
 -----

BALTIMORE MARYLAND 603124 0160 21  
 18-83-C0007 B C A 1 2 2 6625 000 A7 ELECTRICAL ELECTRONIC MEASUR 8 A 3 J K 10  
 18-83-C0047 B C A 1 2 2 6625 000 A7 ELECTRICAL ELECTRONIC MEASUR 8 A 3 5 A 02 6 B J 1 A 10  
 LOCATION TOTAL 21 3,549

HUNT VALLEY MARYLAND 603124 1485 21  
 17-83-C0107 B C A 1 2 2 5835 000 A7 SOUND RECORDING & REPRODUCIN 8 1 3 5 A 02 6 B J 2 H 10  
 18-83-C0210 B C A 1 2 2 5820 000 A7 RADIO TV EQUIPMENT EXCEPT AI 8 A 3 3 B 0000 0 J 1 B 10  
 LOCATION TOTAL 2 93  
 CONTRACTOR TOTAL 23 3,642

VANDALIA OHIO 088792 8760 36  
 00-83-CZ051 B C A 5 2 2 6110 000 C9E ELECTRICAL CONTROL EQUIPMENT 6 A 3 5 J 1015 5 B J 1 L 10

LAKE PARK FLORIDA 070192 1940 10  
 07-83-CA165 B C A 5 2 2 2815 000 A4A DIESEL ENGINES AND COMPONENT 5 A 3 4 J 01B 1 B J 1 B 10  
 35-83-C0032 E C A 1 2 2 1710 000 A3 AIRCRAFT ARRESTING BARRIER & 8 A 3 4 J 01B 1 B J 1 D 10  
 35-83-C0032 E C A 1 2 2 1710 000 A3 AIRCRAFT ARRESTING BARRIER & 8 A 9 4 J 01B 1 B J 1 I 10  
 LOCATION TOTAL 3 26

ROCKVILLE MARYLAND 089132 2440 21  
 09-83-C0208 B C A 5 2 2 1005 EHC A5 GUNS THROUGH 30 MM 5 A 3 4 J 01B 1 B J 1 A 10

DAYTON OHIO 045655 2190 36  
 57-83-C0129 B C A 1 2 2 AC65 AFH A7 RDTE/ELECTRONICS AND COMMUNI 8 A 3 6 J 01B 1 B J 1 C 26

BETHESDA MARYLAND 603135 0250 21  
 04-83-C0005 D C Z 5 2 2 0301 000 S1 LABORATORY TESTING - MEDICAL 5 A 3 3 C 0000 0 J 4 E 10

WALKERSVILLE MARYLAND 603135 2930 21  
 05-39-6H B C Z 5 2 2 6505 000 C9D DRUGS BIOLOGICALS AND OFFICI 2 6 4 1 A 10  
 CONTRACTOR TOTAL 2 70

WARMINSTER PA 603158 5373 39  
 C - -90382 B C A 1 2 2 5820 000 C9E RADIO TV EQUIPMENT EXCEPT AI 3 6 4 1 C 10  
 C - -90389 B C A 1 2 2 5820 000 C9E RADIO TV EQUIPMENT EXCEPT AI 3 6 4 1 K 10  
 C - -90389 B C A 1 2 2 5821 000 A7 RADIO AND TV EQUIPMENT AIRBO 3 6 4 1 L 10  
 C - -90389 B C A 1 2 2 5820 000 C9E RADIO TV EQUIPMENT EXCEPT AI 3 6 4 1 A 10  
 C - -90389 B C A 1 2 2 5820 000 C9E RADIO TV EQUIPMENT EXCEPT AI 3 6 4 1 B 10  
 R8-30-1S0 A C Z 1 2 2 5820 000 C9E RADIO TV EQUIPMENT EXCEPT AI 3 6 4 1 I 10  
 19-83-C0331 B C A 1 2 2 5895 CMB A2 MISCELLANEOUS COMMUNICATION 8 4 3 5 J 02 1 A J 1 G 1,176  
 24-81-C5105 B A A 1 2 2 5865 000 A2 ELCT COUNTERMEASURES & QUICK 8 A 6 J G 10  
 63-83-C0030 C C A 1 2 2 5821 000 C9E RADIO AND TV EQUIPMENT AIRBO 8 4 3 5 A 1001 5 B J 1 L 15  
 63-83-C0045 C C A 1 2 2 5820 GCJ A7 RADIO TV EQUIPMENT EXCEPT AI 8 A 3 3 J 0000 0 J 1 L 25  
 63-83-C0047 C C A 1 2 2 5840 GCJ A7 RADAR EQUIPMENT EXCEPT AIRBO 8 A 3 3 J 0000 0 J 1 L 38

41PC613 ALPHABET

-----  
 S M  
 V O 1111 2  
 C N 5555 AAAA A  
 -----

MICROCOM CORP  
 2 H LF121 0548 N  
 3 G OFJ04 3225 F  
 3 A OHM05 0023 G

MICRODOT INC  
 3 K OFJ04 0409 F

MICRODOT INC  
 2 H JA111 6359 N  
 4 J 00500 0171 D  
 4 L 00500 0449 D  
 4 E 00500 1636 D  
 4 J 00500 0155 D  
 4 L 00500 0392 D  
 4 D 00500 1397 D  
 4 C 00500 1125 D  
 4 D 00500 1125 D  
 4 D 00500 1125 D  
 4 F 00500 1645 D  
 4 F 00500 1742 D  
 4 I 00500 2542 D

MICRODYNE CORP  
 1 C 0AD07 0161 D  
 1 D 0AD07 0195 D  
 1 D 0AG08 0193 D  
 1 L 0AG08 0038 C  
 1 I 0AG08 0445 S  
 2 A LB300 0132 G  
 2 C LF128 0168 G  
 2 H LB300 0590 G  
 2 I 0A110 0540 M  
 2 E LB300 0509 M  
 3 I 0HE02 0242 C

MICRODYNE CORP  
 1 A 0AD07 0122 C  
 1 H 0AG54 0165 C  
 1 C 0AD07 0178 C  
 3 F 0HE02 0149 C  
 3 F 0HV02 0072 C  
 3 G 0HE02 0149 C  
 3 G 0HE02 0149 C

1PC613 ALPHABET

S M  
V O 1111 21  
C N 5555 AAAA A

MICRODYNE CORP  
2 I TA110 0072 GS

MICRODYNE CORP  
1 I OBT57 0327 GS

MICROELECTRONICS  
1 E OAH01 6690 DA  
1 E OAH01 1359 DA  
1 E OAH01 1634 DA  
3 J OHM03 0032 FC  
3 A OHM03 0125 FC  
3 A OHM03 0135 FC  
3 G OHM03 0263 FC  
3 I OHM03 0315 FC

MICROFLECT CO INC  
3 K OFJ04 0484 FO

MICROFORM INC  
1 E OZD03 0865 MD

MICROGRAPHIC SYST  
1 G OZD03 1214 MD

MICROGRAPHIX CORP  
2 F PA101 A630 NO

MICROLAB  
1 I OKF27 0170 DA  
3 I OFH02 4969 FO  
3 L OFJ04 0174 FO  
3 C OFJ04 1760 FO  
3 F OFJ04 2862 FO  
3 H OFJ04 3262 FO  
3 I OFJ04 3677 FO  
4 H O0900 2781 DL

MICROLOGIC INC  
1 L OAA09 0373 DA  
1 F OAA09 3197 DA

MAIL LISTING OCTOBER - SEPTEMBER FY 83

PAGE 10

22 22222 5 7 9 9		1 1 1 1		1 1 1 1		1 1 1 1	
BB CCCC 3 A C 8 999 C D 10A 10B 10C 11		DESCRIPTION OF COMDTY/SRVC		2 3 4 5 6 7 8 9		10 11 12 13 14	
		WARMINSTER PA 602168 5373 37					
-83-C0193	B C A 1 2 2 1425 000 A2	GUIDED MISSILE SYSTEMS, COMP		8 A 3 3 J 0000 0	J 1 H		
-83-C1828	B C A 5 2 2 5895 CMG A2	MISCELLANEOUS COMMUNICATION		8 A 3 5 J 1015 0	J 1 H		
-03-89	B C A 5 2 2 1425 000 A2	GUIDED MISSILE SYSTEMS, COMP		3 6 4 1	J 1 H		
LOCATION	TOTAL	14 3,605					
		SOUTH PASADENA CALIFORNIA 603180 6750 05					
-83-C3131	B C A 5 2 2 1280 ABC A7	AIRCRAFT BOMBING FIRE CONTRO		8 4 3 5 A 02 5 B	J 1 H		30
		SMYRNA TENNESSEE 603180 2710 43					
-83-C4302	B C A 5 2 2 5310 000 A3	NUTS AND WASHERS		8 A 3 5 B 1026 1 B	J 1 H		27
I-82-D0106	D C A 5 2 2 5310 000 C9E	NUTS AND WASHERS		6 A 3 3 D 0000 0	K 1 J		27
I-82-D0106	D C A 5 2 2 5310 000 C9E	NUTS AND WASHERS		6 A 4 3 D 0000 0	K 1 L		162
I-82-D0106	D C A 5 2 2 5310 000 C9E	NUTS AND WASHERS		6 A 4 3 D 0000 0	K 1 E		25
I-83-C0469	B C A 5 2 2 5310 000 C9E	NUTS AND WASHERS		6 A 3 5 D 1013 5 B	J 1 J		27
I-83-C0584	E C A 5 2 2 5310 000 C9E	NUTS AND WASHERS		6 A 3 3 C 0000 0	J 1 K		29
I-83-C0932	E C A 5 2 2 5310 000 C9E	NUTS AND WASHERS		6 A 3 3 D 0000 0	J 1 D		25
I-83-C3608	D C A 5 2 2 5310 000 C9E	NUTS AND WASHERS		6 A 3 5 C 1026 1 B	J 1 C		28
I-83-C3608 1	D C A 5 2 2 5310 000 C9E	NUTS AND WASHERS		6 A 3 5 C 1026 1 B	J 1 C		28
I-83-C3608 1	D C A 5 2 2 5310 000 C9E	NUTS AND WASHERS		6 A 3 5 C 1026 1 B	J 1 C		28
I-83-C3787	D C A 5 2 2 5310 000 C9E	NUTS AND WASHERS		6 A 3 3 C 0000 0	J 1 E		27
I-83-C3966	B C A 5 2 2 5310 000 C9E	NUTS AND WASHERS		6 A 3 5 B 1013 1 B	J 1 F		27
I-83-C4209	E C A 5 2 2 5310 000 C9E	NUTS AND WASHERS		6 A 3 3 C 0000 0	J 1 I		27
LOCATION	TOTAL	13 578					
CONTRACTOR	TOTAL	14 608					
		OCALA FLORIDA 603190 2590 10					
I-7-81-C0249	B C A 5 2 2 5820 000 A7	RADIO TV EQUIPMENT EXCEPT		AI 8 A 6 2 J 0000 0	J 1 C		1 243
I-7-81-C0249	B C A 5 2 2 5820 000 A7	RADIO TV EQUIPMENT EXCEPT		AI 8 A 7 2 J 0000 0	J 1 D		25
I-83-C0183	B C A 5 2 2 5820 000 A7	RADIO TV EQUIPMENT EXCEPT		AI 5 A 3 4 J 018 1 B	J 1 O		31
I-83-C0485	D C A 5 2 2 5820 000 A7	RADIO TV EQUIPMENT EXCEPT		AI 5 A 3 3 J 0000 0	J 1 K		127
I-01-S0058	B C A 5 2 2 5820 000 A7	RADIO TV EQUIPMENT EXCEPT		AI 3 6 4 1	I		26
I-90254	B C A 1 2 2 5820 000 A7	RADIO TV EQUIPMENT EXCEPT		AI 3 6 4 1	L		121
I-92-54	B C Z 1 2 2 6625 000 C9E	ELECTRICAL ELECTRONIC MEASUR		3 6 4 1	B		21
I-30-1S	B C Z 1 2 2 5820 000 C9E	RADIO TV EQUIPMENT EXCEPT		AI 3 6 4 1	D		25
I-83-C3203	C C A 1 2 2 5999 000 A7	MSC ELECTRICAL AND ELECTRONI		8 4 3 5 A 02 1 B	J 1 I		164
I-83-C0192	B C A 1 2 2 5821 000 A7	RADIO AND TV EQUIPMENT AIRBO		8 A 3 5 J 1001 6 B	J 1 E		25
I-01-S0058	B C A 5 2 2 5820 000 A7	RADIO TV EQUIPMENT EXCEPT		AI 3 6 4 1	I		26
LOCATION	TOTAL	11 2,006					
		ROCKVILLE MARYLAND 603190 2440 21					
I-83-C0032	B C A 5 2 2 5820 000 A7	RADIO TV EQUIPMENT EXCEPT		AI 8 A 3 3 J 0000 0	J 1 A		24
I-83-C0343	B C A 5 2 2 5895 000 A7	MISCELLANEOUS COMMUNICATION		8 A 3 5 J 1002 5 B	J 1 H		24
I-02-54	B C A 5 2 2 5820 000 A7	RADIO TV EQUIPMENT EXCEPT		AI 3 A 4 1	C		31
I-01-S0058	A C A 5 2 2 5821 000 A7	RADIO AND TV EQUIPMENT AIRBO		3 6 4 1	F		26
I-01-S0058	B C B 5 2 2 5820 000 A7	RADIO TV EQUIPMENT EXCEPT		AI 3 6 4 1	F		27
I-01-S0058 2	A C A 5 2 2 5821 000 A7	RADIO AND TV EQUIPMENT AIRBO		3 6 4 1	F		26
I-01-S0058 1	C C A 5 2 2 5821 000 A7	RADIO AND TV EQUIPMENT AIRBO		3 6 4 1	F		26
LOCATION	TOTAL	5 252					

CONTRACT NUMBER		OFFICE SYMBOL		FISCAL YEAR		DESCRIPTION OF CMTY/SRVC		UNIT PRICE	QUANTITY	TOTAL PRICE	STATUS	LOCATION	
12-44	B C Z 1	2 2	7110	000	C9E	OHIO	OFFICE FURNITURE	603190	4870	36			
									3	6	4	1	
12-54	B C A 5	2 2	5820	000	C9E	VIRGINIA	RADIO TV EQUIPMENT EXCEPT AIR	603190	1540	47			
									3	A	4	1	
CONTRACTOR TOTAL		18				2,311							
CONTRACTOR CORP		AUBURN				ALABAMA		045946		0220		01	
31-DA029	B C A 5	2 2	R415	000	A2		MGT SERVICES/TECHNOLOGY SHAR	8	A	4	6	J 01B 2 B U 1 E	
32-DA022	B C A 5	2 2	R415	000	A2		MGT SERVICES/TECHNOLOGY SHAR	8	A	4	5	J 1013 3 B Y 1 E	
31-C0317	B C Z 5	2 2	AD12	000	A6		RDTE/AMMUNITION	8	A	7	5	J 11 4 B U 1 J	
33-C0127	B C Z 5	2 2	AC92	000	A6		RDTE/MISCELLANEOUS HARD GOOD	8	A	3	5	J 11 2 A W 1 A	
33-C0384	B C Z 5	2 2	AJ11	000	A6		RDTE/GENERAL SCIENCES AND TE	8	A	3	5	J 11 5 A J 1 G	
33-C0483	B C Z 5	2 2	AC61	000	A7		RDTE/ELECTRONICS AND COMMUNI	8	A	3	5	J 11 2 B U 1 I	
LOCATION TOTAL		8				1,932							
33-C0234	B C A 5	2 2	5445	000	A7	OREGON	PREFABRICATED TOWER STRUCTUR	603210	2480	38			
									8	4	3	6	J 01B 1 B J 1 K
33-D0020	A C C 1	2 2	T006	000	S1	DC	FILM-VIDEO TAPE PRODUCTION	090526	0010	09			
									8	A	3	4	J 01B 1 B J 1 D
33-D0036	B C C 5	2 2	H399	000	S1	VIRGINIA	INSPECTION SERVICE/MISCELLAN	069815	4020	47			
									5	A	3	5	J 1013 1 B J 1 G
33-CCC78	B C Z 1	2 2	T099	000	S1	RI	OTHER PHOTOGRAPHIC MAPPING	066399	0380	40			
									6	A	6	6	J 01B 2 B J 1 D
33-C0118	B C A 5	2 2	5835	000	A7	NEW JERSEY	SOUND RECORDING & REPRODUCIN	603220	2350	31			
									8	A	3	5	J 02 6 B J 1 I
33-C0863	B C A 5	2 2	5985	GAU	A7		ANTENNAS WAVEGUIDES & RELATE	8	A	3	5	J 1013 3 B J 1 I	
33-C4458	B C A 5	2 2	5865	GAU	A7		ELCT COUNTERMEASURES & QUICK	8	A	3	5	J 1015 5 B J 1 J	
33-C3452	B C A 5	2 2	5865	GAU	A7		ELCT COUNTERMEASURES & QUICK	8	A	3	6	J 01B 1 B J 1 C	
33-C3714	B C A 5	2 2	5865	GAU	A7		ELCT COUNTERMEASURES & QUICK	8	A	3	5	J 1015 5 B J 1 F	
33-C3943	B C A 5	2 2	5865	GAU	A7		ELCT COUNTERMEASURES & QUICK	8	A	3	6	J 01B 1 B J 1 H	
33-C3947	B C A 5	2 2	5865	GAU	A7		ELCT COUNTERMEASURES & QUICK	8	A	3	6	J 01B 1 B J 1 I	
33-C2212	B C A 5	2 2	5915	000	A7		FILTERS AND NETWORKS	6	A	3	5	J 1013 1 B J 1 H	
LOCATION TOTAL		8				1,243							
31-C2302	B C C 1	2 2	Z199	000	C2	PA	MAINT-REPAIR-ALTER/MISCELLAN	027663	4005	39			
									8	A	6	5	J 1009 5 B J 1 L
31-C2302	B C C 5	2 2	S206	000	S1		GUARD SERVICES	8	A	6	6	J 01B 1 B J 1 F	

MPC613 ALPHABETIC DI

S M  
V O 1111 22222  
C N 55555 AAAA AAAA

MICROLOGIC INC

MICROMEDIC SYSTEMS IN  
1 L OMD17 0069 DAMD17  
3 F OJA27 0691 F4180C

MICROMEDIC SYSTEMS IN  
1 E ODA03 0151 DADA03  
1 K ODA15 0014 DADA15  
1 D ODA15 0105 DADA15  
2 F PA100 1623 GS00S4  
2 K PA100 0018 N0014C

MICRON INDUSTRIES COR  
1 G OAB07 0645 DAAB07  
2 C JA113 2321 N00104

MICRON INSTRUMENT COR  
2 E JA100 A763 N00383

MICRON SEPARATIONS IN  
2 I JA117 8350 N00104

MICRONETICS INC  
2 H PB121 0263 N00163  
2 I PB121 0263 N00163  
3 I OFH02 4917 F04606

MICRONICS INTERNATIONAL  
2 E AM615 2649 N00019  
2 G AM611 3617 N00019  
2 G AM611 3618 N00019  
2 I MC201 0224 N00174  
2 L LF121 0063 N60530  
2 I LF121 0639 N60530  
2 J LF121 0006 N60530

MICROPAC INDUSTRIES II  
2 H PB121 0251 N00163  
2 B JA100 E866 N00383  
3 K OFH02 0418 F04606







2222 5 7 9 9 1 1 1 1 1 1 1 9 2 2 2  
 3CCC 3 A C 8 999 C D 10A 10B 10C 11 DESCRIPTION OF CMDTY/SRVC 2 3 4 5 6 1717 8 9 A 0 1 3 21 \$51415 0000

S M  
 V O 1111 222222  
 C N 55555 AAAA AAAAAA

PANAMA 093826 0000 PN  
 0191 B C Z 5 2 2 6115 000 C9E GENERATORS AND GENERATOR SET 7 A 3 3 L 0000 0 J 4 1 29

CHESHIRE CONN 021479 0170 07  
 E132 B C A 5 2 2 5985 000 A7 ANTENNAS WAVEGUIDES & RELATE 8 A 3 4 J 01B 1 B J 1 H 87  
 E132 B C A 5 2 2 5985 GVE A7 ANTENNAS WAVEGUIDES & RELATE 8 A 6 4 J 01B 1 B J 1 J 59  
 3289 B C A 5 2 2 5865 ABC A7 ELCT COUNTERMEASURES & QUICK 8 A 3 5 J 02 5 B J 1 A 88  
 3369 B C A 5 2 2 5865 ABC A7 ELCT COUNTERMEASURES & QUICK 8 A 3 5 J 1015 5 B J 1 B 28  
 0541 B C A 5 2 2 5985 000 A7 ANTENNAS WAVEGUIDES & RELATE 6 A 3 6 J 01B 1 B J 1 L 31  
 0730 B C A 5 2 2 5985 000 A7 ANTENNAS WAVEGUIDES & RELATE 6 A 3 5 J 02 1 B J 1 A 80  
 2028 B C A 5 2 2 5985 000 A7 ANTENNAS WAVEGUIDES & RELATE 6 A 3 5 J 1013 1 B J 1 G 37  
 2028 B C A 5 2 2 5985 000 A7 ANTENNAS WAVEGUIDES & RELATE 6 A 9 5 J 1013 1 B J 1 I 37  
 2241 B C A 5 2 2 5935 000 A7 ANTENNAS WAVEGUIDES & RELATE 6 A 3 5 J 1013 1 B J 1 G 44  
 ATION TOTAL 9 418

MICROWAVE ASSOCIATES  
 2 J JA100 A203 N00383  
 2 A JA100 D208 N00383  
 2 A JA100 D834 N00383  
 2 G JA100 L086 N00383  
 2 G JA100 L087 N00383  
 2 I JA100 M749 N00383  
 2 C JA100 F308 N00383  
 2 C JA100 G080 N00383  
 2 D JA100 G080 N00383  
 2 C JA100 G061 N00383  
 2 D JA100 G061 N00383  
 2 G JA100 L149 N00383  
 2 K JA100 B415 N00383  
 2 F MF106 0205 N60921  
 2 E PF161 0475 N62269  
 2 I PF161 0806 N62269  
 3 K OFJ04 0259 F09603  
 3 J OFJ04 0022 F09603  
 3 F OFJ04 2899 F09603  
 3 D OFJ04 2187 F09603  
 3 J OFJ04 0162 F09603  
 3 J OFJ04 0257 F09603  
 3 A OFE04 0491 F09603  
 3 A OFJ04 1005 F09603  
 3 A OFJ04 1016 F09603  
 3 B OFH02 0922 F09603  
 3 B OFJ04 1283 F09603  
 3 B OFJ04 1301 F09603  
 3 B OFJ04 1494 F09603  
 3 B OFJ04 1511 F09603  
 3 C OFJ04 1569 F09603  
 3 C OFJ04 1658 F09603  
 3 C OFJ04 1810 F09603  
 3 D OFJ04 2017 F09603  
 3 D OFJ04 2104 F09603  
 3 D OFJ04 2228 F09603  
 3 E OFJ04 2313 F09603  
 3 E OFJ04 2576 F09603  
 3 F OFE04 1143 F09603  
 3 F OFF50 0903 F09603  
 3 F OFJ04 2819 F09603  
 3 G OFJ04 3111 F09603  
 3 G OFJ04 3167 F09603  
 3 G OFJ04 3203 F09603  
 3 H OFJ04 3293 F09603  
 3 H OFJ04 3602 F09603  
 3 H OFJ04 3653 F09603  
 3 I OFJ04 3828 F09603  
 3 J OFJ04 0066 F09603

PHILADELPHIA PA 061719 4005 39  
 03031 B C A 1 2 2 7670 000 A1A MICROFILM PROCESSED 8 A 4 J C 48

BURLINGTON MASS 071431 0360 22  
 & TECH 0308 D C A 5 2 2 1285 000 A5 FIRE CONTROL RADAR EQUIP EXC 5 A 3 4 J 01B 1 B J 1 I 24

BURLINGTON MASS 303420 0360 22  
 CE030 B C A 5 2 2 5985 GNL A7 ANTENNAS WAVEGUIDES & RELATE 8 A 3 3 D 0000 0 J 1 A 31  
 CK510 B C A 5 2 2 R408 000 A7 MGT SERVICES/PROGRAM MANAGEM 8 A 3 5 B 1013 2 B U 1 D 210  
 CK560 B C A 5 2 2 5820 000 A7 RADIO TV EQUIPMENT EXCEPT AI 8 A 3 5 D 1013 2 A S 2 G 284  
 C0406 B C A 5 2 2 1430 CMC A2 GUIDED MISSILE REMOTE CONTR 8 A 3 3 C 0000 0 J 1 C 33  
 C0202 D C A 5 2 2 AC53 000 A6 RDTE/WEAPONS 8 A 3 5 B 11 2 B U 1 I 230  
 C0395 B C A 5 2 2 AC62 000 A7 RDTE/ELECTRONICS AND COMMUNI 8 A 7 5 J 11 2 B U 1 K 171  
 C0395 1 B C A 5 2 2 AC62 000 A7 RDTE/ELECTRONICS AND COMMUNI 8 A 7 5 A 11 2 B U 1 K 173  
 C0395 2 B C A 5 2 2 AC62 000 A7 RDTE/ELECTRONICS AND COMMUNI 8 A 7 5 J 11 2 B U 1 K 171  
 C0395 B C A 5 2 2 AC62 000 A7 RDTE/ELECTRONICS AND COMMUNI 5 A 6 5 J 11 2 A U 1 I 177  
 C0395 B C A 5 2 2 AC63 000 A7 RDTE/ELECTRONICS AND COMMUNI 8 A 3 5 B 11 2 B U 1 F 159  
 C0141 D C Z 5 2 2 AC23 CED A2 RDTE/MISSILE AND SPACE SYSTE 8 A 3 5 D 11 2 B S 1 I 35  
 01753 B C A 5 2 2 5840 GNL A7 RADAR EQUIPMENT EXCEPT AIRBO 8 A 4 5 A 1015 5 B J 1 F 162  
 01753 B C A 1 2 2 6625 000 A3 ELECTRICAL ELECTRONIC MEASUR 8 A 4 5 A 1015 5 B J 1 I 494  
 01753 B C A 1 2 2 5895 000 A3 MISCELLANEOUS COMMUNICATION 8 A 4 5 A 1015 5 B J 1 I 27  
 01753 B C A 1 2 2 5895 000 A3 MISCELLANEOUS COMMUNICATION 8 A 4 5 B 1003 1 B J 1 I 466  
 C2140 B C Z 1 2 2 AC62 000 S1 RDTE/ELECTRONICS AND COMMUNI 8 A 6 5 A 11 5 B U 1 F 15  
 C2257 B C Z 1 2 2 AZ12 000 C9E RDTE/OTHER RESEARCH AND DEVE 8 A 3 5 A 11 5 B U 1 I 49  
 C2405 B C Z 1 2 2 AC62 000 S1 RDTE/ELECTRONICS AND COMMUNI 8 A 3 5 A 11 1 B U 1 I 171  
 C4550 B C A 1 2 2 5840 000 A7 RADAR EQUIPMENT EXCEPT AIRBO 8 A 3 5 A 1015 1 B J 1 A 28  
 C0040 B C A 1 2 2 6625 000 A7 ELECTRICAL ELECTRONIC MEASUR 8 A 3 J F 163  
 C3114 B C A 1 2 2 5985 000 A3 ANTENNAS WAVEGUIDES & RELATE 8 6 3 5 A 1015 1 B J 1 A 17  
 C3167 B C A 1 2 2 5895 000 A7 MISCELLANEOUS COMMUNICATION 8 A 3 5 A 1015 5 B J 1 E 25  
 C3200 B C A 1 2 2 5895 000 A7 MISCELLANEOUS COMMUNICATION 8 A 3 5 A 1015 5 B J 1 H 21  
 C6039 B C A 1 2 2 1285 000 A5 FIRE CONTROL RADAR EQUIP EXC 8 E 3 5 A 1015 5 B J 1 I 45  
 C5288 B C A 1 2 2 1430 000 A7 GUIDED MISSILE REMOTE CONTR 8 A 3 5 A 1015 5 B J 1 J 63



22 5 7 9 9 1 1 1 1 1 1 1 9 2 2 2  
 CC 3 A C 8 999 C D 10A 10B 10C 11 DESCRIPTION OF CMDTY/SRVC 2 3 4 5 6 1717 8 9 A 0 1 3 24 \$\$\$515.0000

S M  
 V O 1111 222222 22  
 C N 55555 AAAA AAAAAA BB

BURLINGTON		MASS		603420 0360 22				
98	B C A 5	2 2	5865 GAU A7	ELCT COUNTERMEASURES & QUICK	8 A 3 5 C 1015 1 B	J 1 L		93
02	B C A 5	2 2	1280 ABC A7	AIRCRAFT BOMBING FIRE CONTRO	8 A 3 5 A 02 5 B	J 1 A		385
28	B C A 5	2 2	5865 AFN A7	ELCT COUNTERMEASURES & QUICK	8 A 3 5 B 1015 5 B	J 1 C		232
10	B C A 5	2 2	5865 GAU A7	ELCT COUNTERMEASURES & QUICK	8 A 3 5 C 1015 1 B	J 1 D		451
06	B C A 5	2 2	J058 AFF A7	MAINT-REPAIR OF EQ/COMMUNICA	8 A 1 5 A 1009 5 B	J 2 I		262
25	B C A 5	2 2	5841 000 A7	RADAR EQUIPMENT AIRBORNE	8 A 4 5 C 1015 1 B	J 1 C		26
25	B C A 5	2 2	5841 000 A7	RADAR EQUIPMENT AIRBORNE	8 A 4 5 C 1015 1 B	J 1 F		17
40	B C A 5	2 2	1270 ABC A7	AIRCRAFT GUNNERY FIRE CONTRO	8 A 3 5 B 1015 5 B	J 1 G		25
09	B C A 5	2 2	5985 AFN A7	ANTENNAS WAVEGUIDES & RELATE	8 A 3 5 C 1015 1 B	J 1 H		129
28	B C A 5	2 2	J058 GAI A7	MAINT-REPAIR OF EQ/COMMUNICA	8 A 4 5 A 1009 5 A	J 2 I		247
53	B C A 5	2 2	5960 ABC A7	ELECTRON TUBES & ASSOC HARDW	8 A 4 5 A 1015 5 B	J 1 C		183
74	D C Z 5	2 2	AD22 000 S1	RDTE/DEFENSE SERVICES	8 A 3 5 B 11 2 B	U 1 B		35
48	B C A 5	2 2	AC63 000 A7	RDTE/ELECTRONICS AND COMMUNI	8 A 7 5 A 11 2 B	J 1 I		30
48	B C A 5	2 2	AC63 000 A7	RDTE/ELECTRONICS AND COMMUNI	8 A 7 5 A 11 2 B	J 1 B		195
56	B C A 5	2 2	5960 AFC A1C	ELECTRON TUBES & ASSOC HARDW	8 A 3 5 C 1015 1 B	J 1 H		30
33	B C A 5	2 2	5960 000 A7	ELECTRON TUBES & ASSOC HARDW	6 A 4 5 A 1026 5 B	J 1 J		14
33	B C A 5	2 2	5985 000 A7	ANTENNAS WAVEGUIDES & RELATE	6 A 4 5 A 1013 5 B	J 1 J		33
33	B C A 5	2 2	5960 000 A7	ELECTRON TUBES & ASSOC HARDW	6 A 4 5 A 1013 5 B	J 1 J		100
33	B C A 5	2 2	5985 000 A7	ANTENNAS WAVEGUIDES & RELATE	6 A 4 5 A 1013 5 B	J 1 L		35
33	B C A 5	2 2	5985 000 A7	ANTENNAS WAVEGUIDES & RELATE	6 A 4 5 A 1013 5 B	J 1 A		33
33	B C A 5	2 2	5985 000 A7	ANTENNAS WAVEGUIDES & RELATE	6 A 4 5 A 1013 5 B	J 1 B		21
33	B C A 5	2 2	5960 000 A7	ELECTRON TUBES & ASSOC HARDW	6 A 4 5 B 02 1 B	J 1 F		15
33	B C A 5	2 2	5960 000 A7	ELECTRON TUBES & ASSOC HARDW	6 A 4 5 A 1013 5 B	J 1 E		31
33	B C A 5	2 2	5960 000 A7	ELECTRON TUBES & ASSOC HARDW	6 A 4 5 A 1013 1 B	J 1 F		100
75	B C A 5	2 2	5961 000 A7	SEMI CONDUCTOR DEVICES & ASS	6 E 3 5 A 1013 5 B	J 1 K		20
25	B C A 5	2 2	5960 000 A7	ELECTRON TUBES & ASSOC HARDW	6 A 3 3 A 0000 0	J 1 L		56
57	B C A 5	2 2	5961 000 A7	SEMI CONDUCTOR DEVICES & ASS	6 A 3 5 A 1013 5 B	J 1 A		219
23	B C A 5	2 2	5985 000 A7	ANTENNAS WAVEGUIDES & RELATE	6 A 3 5 A 1013 5 B	J 1 C		41
03	B C A 5	2 2	5960 000 A7	ELECTRON TUBES & ASSOC HARDW	6 A 3 5 A 1015 5 B	J 1 D		197
08	B C A 5	2 2	5841 000 A7	RADAR EQUIPMENT AIRBORNE	6 A 3 5 A 1013 5 B	J 1 D		272
86	B C A 5	2 2	5985 000 A7	ANTENNAS WAVEGUIDES & RELATE	6 A 3 5 A 1013 1 B	J 1 D		87
51	B C A 5	2 2	1430 000 A7	GUIDED MISSILE REMOTE CONTRO	6 A 3 5 A 1013 5 B	J 1 E		82
55	B C A 5	2 2	5985 000 A7	ANTENNAS WAVEGUIDES & RELATE	6 A 3 5 B 1013 5 B	J 1 E		80
30	B C A 5	2 2	5985 000 A7	ANTENNAS WAVEGUIDES & RELATE	6 A 3 5 A 1013 5 B	J 1 F		70
25	B C A 5	2 2	5920 000 A7	FUSES AND LIGHTNING ARRESTER	6 A 3 5 A 1013 1 B	J 1 G		43
88	B C A 5	2 2	5961 000 A7	SEMI CONDUCTOR DEVICES & ASS	6 A 3 5 B 02 1 B	J 1 G		194
55	B C A 5	2 2	5985 000 A7	ANTENNAS WAVEGUIDES & RELATE	6 A 3 5 C 1013 1 B	J 1 H		26
80	B C A 5	2 2	5841 000 A7	RADAR EQUIPMENT AIRBORNE	6 A 3 5 C 1013 1 B	J 1 I		56
04	B C A 5	2 2	5985 000 A7	ANTENNAS WAVEGUIDES & RELATE	6 A 3 5 A 1013 5 B	J 1 I		98
25	B C A 5	2 2	5961 000 A7	SEMI CONDUCTOR DEVICES & ASS	6 A 3 5 C 02 1 B	J 1 I		90
21	B C A 5	2 2	5960 000 A7	ELECTRON TUBES & ASSOC HARDW	6 A 4 5 C 1013 1 B	J 1 G		30
21	B C A 5	2 2	5960 000 A7	ELECTRON TUBES & ASSOC HARDW	6 A 4 5 A 1013 1 B	J 1 G		87
21	B C A 5	2 2	5985 000 A7	ANTENNAS WAVEGUIDES & RELATE	6 A 4 5 A 1013 5 B	J 1 I		126
33	B C A 5	2 2	5985 000 A7	ANTENNAS WAVEGUIDES & RELATE	6 A 4 5 A 1013 5 B	J 1 B		41
21	B C A 5	2 2	5960 000 A7	ELECTRON TUBES & ASSOC HARDW	6 A 4 5 A 1001 5 B	J 1 H		75
53	B C A 5	2 2	2040 000 C9E	MARINE HARDWARE AND HULL ITE	6 E 4 5 A 1013 1 B	J 1 A		48
ION	TOTAL		115	13,678				37

MICROWAVE ASSOCIATES INC

3 E OFJ04 2571 F09603-82-I

3 E OFJ04 2572 F09603-82-I

3 F OFJ04 2747 F09603-82-I

3 H OFJ04 3658 F09603-82-I

LO

CON

MICROWAVE CONTROL PRODUCT

2 L JA100 C618 N00383-83-I

MICROWAVE DEVELOPMENT LAB

2 L JA116 1196 N00104-83-I

2 E JA112 3234 N00104-83-I

2 E JA100 A765 N00383-82-I

2 A JA100 D029 N00383-83-I

2 I JA100 M462 N00383-83-I

2 I JA100 N692 N00383-83-I

2 C JA100 F292 N00383-83-I

3 G OFJ04 2855 F09603-83-I

3 J OFE04 0060 F42600-82-I

4 I 00900 3055 DLA900-81-I

4 B 00900 0992 DLA900-83-I

LO

MICROWAVE DEVELOPMENT LAB

1 C OAH01 0876 DAAH01-83-I

3 D OFE04 0949 F42600-83-I

LO

CON

MICROWAVE LABS INC

2 I D2601 1576 N00039-83-I

2 C JA100 F258 N00383-83-I

2 E JA100 A982 N00383-83-I

2 F JA100 K041 N00383-83-I

3 B OFJ04 1348 F09603-82-I

3 G OFJ04 3011 F09603-83-I

3 C OFJ04 1622 F09603-83-I

3 F OFJ04 2754 F09603-83-I

LO

MICROWAVE MONOLITHICS INC

3 I OHJ05 0270 F30602-83-I

MICROWAVE POWER DEVICES IN

1 L OAB07 3373 DAAB07-82-I

1 F OAB08 0226 DAAB08-83-I

-----  
 5 7 9 9 1 1 1 1 1 1 9 2 2 2  
 3 A C 8 999 C D 10A 10B 10C 11 DESCRIPTION OF CMDTY/SRVC 2 3 4 5 6 1717 8 9 A 0 1 3 24 \$\$\$1\$1\$1000  
 -----

-----  
 S M  
 V O 1111 222222 22  
 C N 55555 AAAA AAAAAA BB  
 -----

HUDSON NH 603420 0340 30  
 B C A 5 2 2 5865 GAI A7 ELCT COUNTERMEASURES & QUICK 8 A 4 5 A 1015 1 B J I E 256  
 B C A 5 2 2 5865 CAI A7 ELCT COUNTERMEASURES & QUICK 8 A 4 J E 32  
 B C A 5 2 2 5865 GAQ A7 ELCT COUNTERMEASURES & QUICK 8 A 4 5 A 1015 5 B J I F 35  
 B C A 5 2 2 5865 COO A7 ELCT COUNTERMEASURES & QUICK 8 A 4 5 B 1015 1 B J I H 57  
 TOTAL 4 380  
 OR TOTAL 119 14,058

BRICK TOWN NEW JERSEY 603442 0573 31  
 B C A 1 2 2 6940 000 C9E COMMUNICATION TRAINING DEVIC 6 A 3 5 J 1015 5 B J I L 1

NATICK MASS 603480 1780 22  
 B C A 1 2 2 1230 GNR A5 FIRE CONTROL SYSTEMS COMPLET 8 A 3 5 J 1015 1 B J I E 22  
 B C A 1 2 2 1285 GNG A3 FIRE CONTROL RADAR EQUIP EXC 8 E 3 5 J 1015 3 B J I E 43  
 B C A 1 2 2 1430 000 A1A GUIDED MISSILE REMOTE CONTRO 8 A 6 5 J 1015 5 B J I E 65  
 B C A 1 2 2 5985 AAE A7 ANTENNAS WAVEGUIDES & RELATE 8 A 3 5 J 1015 3 B J I A 40  
 B C A 1 2 2 5985 000 A7 ANTENNAS WAVEGUIDES & RELATE 8 A 3 5 J 1015 5 B J I I 140  
 B C A 1 2 2 5985 000 A7 ANTENNAS WAVEGUIDES & RELATE 8 A 3 5 J 1015 5 B J I I 17  
 B C A 1 2 2 1430 000 A1A GUIDED MISSILE REMOTE CONTRO 8 A 3 5 J 1015 5 B J I C 177  
 B C A 5 2 2 5841 AFF A7 RADAR EQUIPMENT AIRBORNE 8 A 3 6 J 01B 1 B J I F 160  
 B C A 5 2 2 1430 AFC A7 GUIDED MISSILE REMOTE CONTRO 8 A 3 5 J 1015 1 B J I J 45  
 B C A 5 2 2 5985 000 A7 ANTENNAS WAVEGUIDES & RELATE 6 A 4 5 J 1013 5 B J I I 18  
 B C A 5 2 2 5930 000 A7 SWITCHES 6 A 3 5 J 1013 5 B J I A 55  
 TOTAL 11 847

NEEDHAM HEIGHTS MASS 603480 1790 22  
 B C A 5 2 2 5985 CMC A2 ANTENNAS WAVEGUIDES & RELATE 8 A 3 5 J 02 1 B J I B 145  
 B C A 5 2 2 1430 AFC A7 GUIDED MISSILE REMOTE CONTRO 8 A 3 5 J 1015 4 B J I D 25  
 TOTAL 2 170  
 OR TOTAL 13 1,017

RALEIGH NCAR 078649 4280 34  
 D C A 5 2 2 AC65 000 A7 RDTE/ELECTRONICS AND COMMUNI 8 A 3 6 J 17A 2 B J I I 49  
 B C A 5 2 2 5865 AED A7 ELCT COUNTERMEASURES & QUICK 8 A 6 5 J 1001 5 B J I C 500  
 B C A 5 2 2 5865 AED A1A ELCT COUNTERMEASURES & QUICK 8 A 3 5 J 1015 5 B J I E 549  
 B C A 5 2 2 5865 AED A7 ELCT COUNTERMEASURES & QUICK 8 A 3 5 J 1015 5 B J I F 163  
 B C A 5 2 2 J058 ABC A7 MAINT-REPAIR OF EQ/COMMUNICA 8 A 4 5 J 1009 1 B J I B 32  
 B C A 5 2 2 J058 000 A7 MAINT-REPAIR OF EQ/COMMUNICA 8 A 4 5 J 1009 1 A J I G 116  
 B C A 5 2 2 J058 ABC A7 MAINT-REPAIR OF EQ/COMMUNICA 8 A 4 5 J 1009 1 B J I C 35  
 B C A 5 2 2 J058 ABC A7 MAINT-REPAIR OF EQ/COMMUNICA 8 A 4 5 J 1009 1 B J I F 45  
 TOTAL 8 1,470

THOUSAND OAKS CALIFORNIA 092769 7090 05  
 A C 2 5 2 2 4096 000 A7 RDTE/OTHER DEFENSE 8 A 3 6 J 01B 2 B J I I 70

HAUPPAUGE NEW YORK 603655 3605 33  
 B C A 1 2 2 5895 000 A7 MISCELLANEOUS COMMUNICATION 8 A 6 5 A 1001 5 A J I L 190  
 B C A 1 2 2 6625 000 A7 ELECTRICAL ELECTRONIC MEASUR 3 A 3 5 A 1015 5 B J I F 90

MICROWAVE POWER DEVICES I  
 2 C PB121 0111 N00163-83-  
 2 G PB121 0203 N00163-83-  
 2 A MF103 1165 N60921-82-  
 2 I LF130 1119 N66001-83-  
 3 C OFH02 1203 F04606-83-  
 3 F OFH02 2078 F04606-83-  
 3 H OFH02 4454 F04606-83-  
 3 I OHC52 0263 F08650-83-  
 3 C OHR09 0127 F33615-82-  
 3 L OFF50 0237 F41608-82-  
 3 C OFF50 0545 F41608-82-  
 LO

MICROWAVE POWER DEVICES I  
 2 K MF103 1025 N60921-80-  
 CON

MICROWAVE PRODUCTS INC  
 2 G JA100 L280 N00383-83-  
 LO

MICROWAVE RESEARCH CORP  
 2 F JA100 K264 N00383-83-  
 3 I OFJ04 4214 F09603-83-  
 4 E O0900 1804 DLA900-81-  
 LO

MICROWAVE SEMICONDUCTOR C  
 1 I OAK20 0610 DAAK20-81-  
 3 L OHR03 0064 F33615-82-  
 3 B OHR03 0126 F33615-82-  
 4 D O0900 1553 DLA900-83-  
 LO

MICROWAVE SYSTEMS INC  
 1 E OAB07 0489 DAAB07-83-  
 1 F OAG54 0145 DAAG54-83-  
 1 F OAG54 0141 DAAG54-83-  
 2 B TK120 0250 N61339-82-  
 LO

MICROTRONICS INC  
 2 D TC800 0002 N00612-82-  
 2 I TC800 0008 N00612-82-  
 2 B TK120 0245 N61339-83-  
 LO



5 7 9 9 1 1 1 1 1 1 1 9 2 2 2  
 3 A C 8 999 C D 10A 10B 10C 11 DESCRIPTION OF CMDTY/SRVC 2 3 4 5 6 17 17 8 9 A 0 1 3 24 \$\$\$1\$1\$(000)

S M  
 V O 1111 222222 22 222  
 C N 55555 AAAA AAAAAA BB CCC

GRAND RAPIDS MICHIGAN 010895 2290 23  
 B C A 1 2 2 1040 000 A5 CHEMICAL WEAPONS AND EQUIPME 5 A 6 4 J 01B 1 B J 1 B 25  
 B C A 1 2 2 4931 000 A5 FIRE CONTROL MAINTENANCE EQU 8 A 6 4 J 01B 1 B J 1 A 21  
 D C A 1 2 2 1220 000 A5 FIRE CONTROL COMPUTING SIGHT 5 A 3 4 J 01B 1 B J 1 K 20  
 D C A 1 2 2 4240 000 A7 SAFETY AND RESCUE EQUIPMENT 5 A 3 3 J 0000 0 J 1 J 20  
 B C A 1 2 2 1220 DJB A5 FIRE CONTROL COMPUTING SIGHT 5 A 3 5 J 02 1 B J 1 L 21  
 B C A 1 2 2 1220 DJB A5 FIRE CONTROL COMPUTING SIGHT 5 A 6 5 J 02 1 B J 1 F 21  
 B C A 1 2 2 4940 000 A7 MISCELLANEOUS MAINTENANCE EQ 5 A 3 6 J 01B 1 B J 1 A 21  
 B C A 1 2 2 1240 000 A7 OPTICAL SIGHTING AND RANGING 5 A 3 4 J 01B 1 B J 1 B 21  
 B C A 1 2 2 1240 DJB A7 OPTICAL SIGHTING AND RANGING 5 A 6 4 J 01B 1 B J 1 I 21  
 B C A 1 2 2 6660 000 C9E LIQUID-GAS-MOTION MEASURING 8 A 3 4 J 01B 1 B J 1 D 21  
 E C A 1 2 2 6680 000 C9E LIQUID-GAS-MOTION MEASURING 8 A 6 4 J 01B 1 B J 1 I 21  
 D C A 1 2 2 4931 000 A5 FIRE CONTROL MAINTENANCE EQU 8 A 3 6 J 01B 1 B J 1 H 21  
 D C A 1 2 2 1015 DJB A5 GUNS 75 MM THROUGH 125 MM 5 A 3 4 J 01B 1 B J 1 I 21  
 D C A 1 2 2 1040 DJB A5 CHEMICAL WEAPONS AND EQUIPME 5 A 6 3 J 0000 0 J 1 I 21  
 B C A 1 2 2 5945 000 A4A RELAYS AND SOLENOIDS 5 A 3 3 J 0000 0 J 1 K 21  
 E C A 1 2 2 5975 000 A7 ELECTRICAL HARDWARE AND SUPP 8 A 3 6 J 01B 1 B J 1 B 21  
 TOTAL 16 1,642

MID CON CABLES INC  
 1 C OAH01 1042 DAAH01-83-C02  
 4 F 00900 2076 DLA900-83-C19  
 LOCAL

MID CONTINENTAL ENGINEERING  
 3 G OFJ04 3014 F09603-83-C3E  
 3 H OFJ04 3511 F09603-83-C3E  
 LOCAL

MID CONTINENTAL RESTORATION  
 1 I OKF11 0227 DAKF11-83-C0C

MID CONTINENTAL WATERPROOFING  
 1 I OBT19 0118 DABT19-83-D0C

MID EAST SERVICES INC  
 3 K OTA15 0030 F08602-82-C0C  
 3 G OTA15 0364 F08602-82-C0C  
 LOCAL

MID EAST SERVICES INC  
 1 H OAG02 0115 DAA02-83-C0C

MID EAST SERVICES INC  
 1 B OBT31 0069 DABT31-83-C0C

MID EAST SERVICES INC  
 2 I TA100 0588 N00612-83-C0C

MID EAST SERVICES INC  
 2 L TA100 0063 N00612-82-C0C  
 CONTRA

MID EASTERN AIRWAYS  
 3 G OGA02 0529 F11626-83-D0C

MID EASTERN BUILDERS INC  
 1 A OCA65 0024 DACA65-83-C0C

NEENAH WISCONSIN 088068 3620 50  
 E C A 5 2 2 9999 000 C9E MISCELLANEOUS ITEMS 8 A 3 4 J 01B 1 B J 1 J

OFFUTT AFB NEBRASKA 089145 3710 28  
 D C C 5 1 2 R417 000 S1 LOGISTICS SUPPORT SERVICES 8 A 3 3 J 0000 0 J 1 B

FORT BELVOIR VIRGINIA 083757 1520 47  
 B C C 5 2 2 J058 000 A7 MAINT-REPAIR OF EQ/COMMUNICA 8 A 6 4 J 01B 1 B J 1 D 28

WASHINGTON DC 603870 0010 09  
 B C C 1 2 2 W074 000 S1 LEASE-RENTAL OF EQ/OFFICE MA 8 A 4 5 J 1013 2 B J 1 F 24

BLADENSBURG MARYLAND 603870 0280 21  
 B C B 5 2 2 W074 000 S1 LEASE-RENTAL OF EQ/OFFICE MA 8 A 7 5 J 1001 5 B J 1 K 108

TOTAL 2 162

ROCKVILLE MARYLAND 060279 2440 21  
 A C Z 5 2 2 6640 000 C9B LABORATORY EQUIPMENT AND SUP 3 6 4 1 C 21  
 B C Z 5 2 2 6640 000 C9E LABORATORY EQUIPMENT AND SUP 3 6 4 1 I 21  
 TOTAL 2 154

ST JOSEPH MINNESOTA 603958 6800 24  
 B C A 5 2 2 3020 DJB A4A GEARS PULLEYS SPROCKETS AND 5 A 3 4 J 01B 1 B J 1 C 20  
 B C A 5 2 2 2520 000 A4B VEHICULAR POWER TRANSMISSION 6 A 3 4 J 01B 1 B J 1 B 29  
 TOTAL 2 99

7	9	9	9	10A	10B	10C	11	DESCRIPTION OF COMDTY/SRVC	2	3	4	5	6	1717	8	9	A	0	1	3	21	22
-----																						
JOPLIN																						
MISSOURI 018697 4230 26																						
3	C	A	5	2	2	1440	CMC	A2	LAUNCHERS GUIDED MISSILE	8	1	4	5	J	02	5	B	J	1	0		
3	C	A	5	2	2	1220	COO	A7	FIRE CONTROL COMPUTING SIGHT	6	A	3	5	A	1013	1	2	J	1	0		
TOTAL 2 98																						
MINNEAPOLIS																						
MINNESOTA 006525 4850 24																						
3	C	A	5	2	2	5821	ACA	A7	RADIO AND TV EQUIPMENT AIRBO	5	A	3	5	J	1015	1	B	J	1	0		
3	C	A	5	2	2	5821	ACA	A7	RADIO AND TV EQUIPMENT AIRBO	5	A	6	5	J	1015	5	B	J	1	0		
TOTAL 2 101																						
FORT MC PHERSON																						
GEORGIA 093829 2440 11																						
E	C	E	5	2	2	2161	000	C2	MAINT-REPAIR-ALTER/FAMILY HO	8	A	3	4	J	01B	1	B	J	1	1		
FORT LEAVENWORTH																						
KANSAS 603960 1860 17																						
B	C	E	5	2	2	2119	000	C2	MAINT-REPAIR-ALTER/OTHER ADM	8	A	4	4	J	01B	1	B	J	1	1		
MACDILL AFB																						
FLORIDA 061465 2140 10																						
B	C	C	5	2	2	S205	000	S1	GARBAGE COLLECTION	8	A	7	4	J	01B	1	B	J	1	J		174
B	C	C	5	2	2	S205	000	S1	GARBAGE COLLECTION	8	A	6	4	J	01B	1	B	J	1	G		69
TOTAL 2 243																						
LEXINGTON																						
KENTUCKY 061465 2170 18																						
B	C	C	5	2	2	S205	000	S1	GARBAGE COLLECTION	8	A	3	4	J	01B	1	B	J	1	H		74
FORT LEONARD WOOD																						
MISSOURI 061465 2930 26																						
D	C	C	5	2	2	S205	000	S1	GARBAGE COLLECTION	8	A	3	4	J	01B	1	B	J	1	A		69
HOFFMAN																						
NCAR 061465 2530 34																						
B	C	A	5	2	2	5610	000	C9E	MINERAL CONSTRUCTION MATERIA	8	A	3	4	J	01B	1	B	J	1	H		17
CHARLESTON																						
SCAR 061465 0460 41																						
B	C	C	1	2	2	M119	000	S1	OPER OF GOVT FAC /OTHER ADM	8	A	3	4	J	01B	1	B	J	1	L		10
TOTAL 6 1,240																						
CHESAPEAKE																						
VIRGINIA 091503 0785 47																						
B	C	C	5	2	2	V111	000	S1	AIR FREIGHT	8	A	4	6	J	01B	1	B	J	1	F		49
FORT EUSTIS																						
VIRGINIA 082441 1540 47																						
D	C	E	5	2	2	Y199	000	C2	CONSTRUCTION/MISCELLANEOUS	8	A	3	4	J	01B	1	A	J	1	L		3,025







INC	LOCATION	TOTAL	ALBANY	OREGON	078524	0030	38	DESCRIPTION OF COMDTY/SRVC												
CONTRACTOR	TOTAL	6	3	90	495			1	1	1	1	1	1	1	1	1	1	1	1	1
INC	ALBANY			OREGON	078524	0030	38													
CONTRACTOR	TOTAL	6	3	90	495			1	1	1	1	1	1	1	1	1	1	1	1	1
INC	FORT CAMPBELL			KENTUCKY	604620	1260	18													
CONTRACTOR	TOTAL	6	3	90	495			1	1	1	1	1	1	1	1	1	1	1	1	1
INC	NASHVILLE			TENNESSEE	604620	2060	43													
CONTRACTOR	TOTAL	2	1	147				1	1	1	1	1	1	1	1	1	1	1	1	1
INC	FORT SAM HOUSTON			TEXAS	094580	2830	44													
CONTRACTOR	TOTAL	2	1	147				1	1	1	1	1	1	1	1	1	1	1	1	1
INC	FORT HOOD			TEXAS	021733	2820	44													
CONTRACTOR	TOTAL	12	12	460				1	1	1	1	1	1	1	1	1	1	1	1	1
INC	EDWARDS AFB			CALIFORNIA	051003	1960	05													
CONTRACTOR	TOTAL	2	2	2249				1	1	1	1	1	1	1	1	1	1	1	1	1
INC	MATHER AFB			CALIFORNIA	051003	4110	05													
CONTRACTOR	TOTAL	2	2	2249				1	1	1	1	1	1	1	1	1	1	1	1	1
INC	MCCLELLAN AFB			CALIFORNIA	051003	4150	05													
CONTRACTOR	TOTAL	5	5	738				1	1	1	1	1	1	1	1	1	1	1	1	1

S M  
V D 1111 22  
C N 55555 AAAA AA

MID VALLEY ELECTR  
1 I OCA05 0366 DA

MID VALLEY PETROL  
4 K 00600 1287 DL

MID VALLEY SANITA  
1 K OAG60 0009 DA

MID WEST LENS COR  
2 A JAI14 1638 NO  
2 F JAI11 4253 NO

MIDAS REX PNEUMAT  
3 J OJA11 0019 F2

MIDCO WEST INC  
1 E OAH01 1144 DA  
2 F JAI11 4651 NO  
2 C JAI13 1836 NO

MIDCOAST AVIATION  
1 C OAK50 0069 DA  
2 K ALO70 0390 N6  
2 K ALO70 0391 N6  
2 K ALO70 0392 N6  
2 K ALO70 0393 N6  
2 K ALO70 0394 N6  
2 K ALO70 0395 N6  
2 K ALO70 0396 N6

MIDCOAST PARKS IN  
1 A OAJ09 0656 DA  
1 A OAJ09 0659 DA  
1 D OAJ09 1286 DA  
1 G OAJ09 1892 DA

MIDDLE EAST ENGIN  
2 A NA111 0044 N6



12 22222	5 7	9 9	1 1 1 1 1	1 1 9 2 2 2
18 CCCCC	3 A C 8	999 C D 10A	10B 10C	11 DESCRIPTION OF COMDTY/SRVC
33-C1576	B C Z 1	2 2 R599 000 S1	DC 062607 0010 09	OTHER SPECIAL STUDIES AND AN 8 A 3 5 P 1008 7 B J 1 H 60
CONTRACTOR TOTAL 2 125				
33-C1295	B C Z 1	2 2 R599 000 S1	DC 091322 0010 09	OTHER SPECIAL STUDIES AND AN 8 A 3 5 P 1008 7 B J 1 F 62
CONTRACTOR TOTAL 2 125				
33-C0029	A C Z 5	2 2 R119 000 C2	FLORIDA 079405 1220 10	A/E CONSTRUCTION /OTHER BUI 8 A 3 6 J 01B 2 B J 1 L 60
33-C0029	A C Z 5	2 2 R119 000 C2	FLORIDA 079405 1220 10	A/E CONSTRUCTION /OTHER BUI 8 A 8 6 J 01B 2 B J 1 F 61
LOCATION TOTAL 2 145				
33-C0423	B C A 5	2 2 7320 000 C9E	ILLINOIS 604980 5960 14	KITCHEN EQUIPMENT AND APPLIA 8 A 3 5 J 1026 6 B J 1 I 70
CONTRACTOR TOTAL 2 67				
33-C1463	B C E 5	2 2 3950 000 C2	NH 009789 0660 30	WINCHES HOISTS CRANES AND DE 8 A 8 3 J 0000 0 J 1 A 71
33-C1463	B C E 5	2 2 3950 000 C2	NH 009789 0660 30	WINCHES HOISTS CRANES AND DE 8 A 6 3 J 0000 0 J 1 A 72
33-C1923	D C E 5	2 2 Y174 000 C2	MASS 041563 1107 22	CONSTRUCTION/OPEN STORAGE FA 8 A 3 4 J 01B 1 B J 1 C 101
LOCATION TOTAL 3 406				
33-C0124	A C E 5	2 2 Z299 000 C2	MASS 041563 1107 22	MAINT-REPAIR-ALTER/OTHER NON 8 A 3 4 J 01B 1 B J 1 E 500
CONTRACTOR TOTAL 2 67				
33-C1373	B C A 1	2 2 3810 000 C9E	MARYLAND 605160 0160 21	COMMUNICATIONS SECURITY EQUI 8 1 3 6 J 01B 1 B J 1 C 61
33-C2374	B C Z 1	2 2 6695 000 S1	MASS 605190 0380 22	COMBINATION & MISCELLANEOUS 8 A 3 5 J 11 2 B J 1 I 60
LOCATION TOTAL 2 151				
33-C0258	B C Z 1	2 2 AZ11 000 S1	MASS 605190 0380 22	RDTE/OTHER RESEARCH AND DEVE 8 A 7 5 J 11 5 B J 1 L 67
CONTRACTOR TOTAL 2 67				
33-CKA23	B C Z 1	2 2 AD22 000 S1	NEW YORK 605190 5740 33	RDTE/DEFENSE SERVICES 8 A 3 5 J 11 5 B J 1 B 30
CONTRACTOR TOTAL 2 67				
32-C2099	D C E 1	2 2 Y249 000 C2	VIRGINIA 605200 2870 47	CONSTRUCTION/OTHER UTILITIES 8 A 3 4 J 01B 1 B J 1 A 60
32-C2401	D C E 1	2 2 Y249 000 C2	VIRGINIA 605200 2870 47	CONSTRUCTION/OTHER UTILITIES 8 A 3 4 J 01B 1 B J 1 C 101
LOCATION TOTAL 2 194				
33-C0071	A C E 5	2 2 Y219 000 C2	COLORADO 054113 1630 06	CONSTRUCTION/OTHER CONSERVAT 4 6 3 5 J 17B 7 B J 1 I 60

PC613 ALPHABETIC D  
S M  
V O 1111 2222  
C N 5555 AAAA AAAAA

MIDDLETON GENERAL CO  
5 L OCW47 0006 DACW4

MIDDLETON MCMILLAN A  
2 I C2467 F468 N6246

MIDDOUGH ASSOCIATES  
1 C OCA27 0051 DACA2

MIDEAST CONSULTING S  
3 I OSA05 0034 F6413

MIDDGARD DSAG  
1 A OJA37 0687 DAJA3  
1 C OJA37 0380 DAJA3  
1 C OJA37 0453 DAJA3  
1 C OJA37 0454 DAJA3  
1 C OJA37 0610 DAJA3  
1 C OJA37 0640 DAJA3  
1 C OJA37 0641 DAJA3  
1 D OJA37 0792 DAJA3  
1 D OJA37 0794 DAJA3  
1 D OJA37 0843 DAJA3  
1 D OJA37 0844 DAJA3  
1 D OJA37 0921 DAJA3  
1 D OJA37 0981 DAJA3  
1 E OJA37 1073 DAJA3  
1 E OJA37 1107 DAJA3  
1 E OJA37 1184 DAJA3  
1 E OJA37 1185 DAJA3  
1 F OJA37 1190 DAJA3  
1 F OJA37 1202 DAJA3  
1 F OJA37 7087 DAJA3  
1 G OJA37 1294 DAJA3  
1 G OJA37 1298 DAJA3  
1 H OJA37 1371 DAJA3  
1 H OJA37 1391 DAJA3  
1 I OJA37 1525 DAJA3  
1 I OJA37 1540 DAJA3  
1 I OJA37 1751 DAJA3  
1 I OJA37 1823 DAJA3  
1 H OJA37 1374 DAJA3  
1 I OJA37 1524 DAJA3  
1 I OJA37 1750 DAJA3  
1 I OJA37 1818 DAJA3



										1										1 1 1 1 1 1 1 1 9 2 2 2										24 \$\$\$\$\$\$1000										
										DESCRIPTION OF CMDTY/SRVC																														
										GERMANY										605265 0000 GY																				
3-D0246	B C Z 5	3 2 VII4	000 SI	STEVEDORING						7 9 4 5 L 06						1 A K 1 1						04																		
LOCATION	TOTAL	33		3,587																																				
										GREENLANE										PA										010251 2020 39										
2-G7815	B C A 5	2 2 1320	000 A6	AMMUNITION OVER 125 MM						5 4 7 5 J 1001 5 A						J 1 E						51																		
2-G7815	A C A 5	2 2 8140	000 A6	AMMUNITION & NUCLEAR ORDNANC						5 4 4 5 J 1001 5 B						J 1 F						155																		
2-G7815	B C A 5	2 2 8140	FQA A6	AMMUNITION & NUCLEAR ORDNANC						5 4 4 5 J 02 5 A						J 1 F						991																		
2-G7815	B C A 5	2 2 8140	FQB A6	AMMUNITION & NUCLEAR ORDNANC						5 4 4 5 J 02 5 A						J 1 F						995																		
2-G7815	B C A 5	2 2 8140	FQC A6	AMMUNITION & NUCLEAR ORDNANC						5 4 4 5 J 1001 5 B						J 1 F						150																		
2-G7815	B C A 5	2 2 8140	FPL A6	AMMUNITION & NUCLEAR ORDNANC						5 4 4 5 J 1001 5 B						J 1 F						115																		
2-G7815	B C A 5	2 2 1320	FPA A6	AMMUNITION OVER 125 MM						5 4 4 5 J 1001 5 B						J 1 F						62																		
2-G7815	B C A 5	2 2 8140	FQA A6	AMMUNITION & NUCLEAR ORDNANC						5 4 4 5 J 1001 5 B						J 1 F						95																		
2-G7815	B C A 5	2 2 8140	FQA A6	AMMUNITION & NUCLEAR ORDNANC						5 4 4 5 J 1026 5 B						J 1 I						30																		
2-G7815	B C A 5	2 2 8140	FPT A6	AMMUNITION & NUCLEAR ORDNANC						5 4 4 5 J 1026 5 B						J 1 I						91																		
2-G7815	B C A 5	2 2 8140	FQA A6	AMMUNITION & NUCLFAR ORDNANC						5 4 4 5 J 1026 5 B						J 1 I						91																		
LOCATION	TOTAL	11		2,248																																				
										KANSAS										037945 1870 17																				
KEL & SCOTT	F C Z 5	2 2 R219	000 C2	OTHER ARCHITECTS & ENGINEERI						8 A 8 6 J 01B 2 0						J 1 C						100																		
2-C0281											MICHIGAN										093476 4290 23																			
3-CH365	B C A 1	2 2 2530	DNE A4B	VEHICULAR BRAKE STEERING AXL						5 A 6 5 C 1015 1 B						J 2 I						90																		
										GEORGIA										012914 2470 11																				
3-C0516	E C E 5	2 2 Z162	000 C2	MAINT-REPAIR-ALTER/RECREATIO						5 A 3 4 J 01B 1 B						J 1 I						60																		
										NCAR										012914 0180 34																				
2-C0415	D C E 5	2 2 Y199	000 C2	CONSTRUCTION/MISCELLANEOUS						B 8 A 3 4 J 01B 1 B						J 1 H						407																		
CONTRACTOR	TOTAL	2		487																																				
										NCAR										605590 5680 34																				
2-D4197	D C B 5	3 2 9140	000 A8A	FUEL OILS						6 A 3 3 J 0000 0						K 1 J						4 456																		
										VIRGINIA										605590 0785 47																				
2-D4646	A C B 5	3 2 9140	000 A3A	FUEL OILS						6 A 3 3 J 0000 0						K 1 J						1 579																		
2-D4646	A C B 5	3 2 9140	000 A8A	FUEL OILS						6 A 7 3 J 0000 0						K 1 E						111																		
3-D4646	A C B 5	3 2 9140	000 A8A	FUEL OILS						6 A 6 3 J 0000 0						K 1 I						67																		
3-D4836	A C B 5	3 2 9140	000 A8A	FUEL OILS						6 A 3 3 J 0000 0						K 1 H						245																		
LOCATION	TOTAL	4		5,282																																				
CONTRACTOR	TOTAL	5		9,741																																				
										ILLINOIS										045356 1770 14																				
3-C0070	B C B 1	2 2 4820	000 C9E	VALVES NONPOWERED						8 A 3 3 J 0000 0						J 1 G						5																		
3-C0070	B C B 1	2 2 4820	000 C9E	VALVES NONPOWERED						8 A 4 3 J 0000 0						J 1 I						5																		

1FC613 ALPHABET ( DL  
 S M  
 V O 1111 22222  
 C N 55555 AAAA AAAAAA

MIDLAND PIPE & SUPPLY  
 2 A JA111 0262 N00104

MIDLAND PIPE & SUPPLY  
 4 B 00700 1569 DLA700

MIDLAND PIPE & SUPPLY  
 4 G 00400 3595 DLA400

MIDLAND ROSS CORP  
 1 L OAE07 0999 DAAE07  
 3 C OFH02 1257 F04606  
 3 D OFH02 1497 F04606  
 3 I OFH02 4779 F09603  
 3 B OFD05 0440 F34601  
 3 G OFD05 1000 F34601  
 3 K 00400 0397 DLA400  
 4 F 00400 2973 DLA400  
 4 I 00400 4066 DLA400

MIDLAND ROSS CORP  
 1 G OAJ09 1932 DAAJ09  
 3 E OFF20 0423 F09603  
 3 I OFD04 1032 F09603  
 4 B 00500 0824 DLA500  
 4 I 00500 2481 DLA500

MIDLAND ROSS CORP  
 4 L 00700 0891 DLA700  
 4 F 00700 3583 DLA700

MIDLAND ROSS CORP  
 1 A OAE07 1799 DAAE07  
 1 B OAE07 2233 DAAE07  
 1 H OAE07 6234 DAAE07  
 1 I OAE07 6448 DAAE07

MIDLAND ROSS CORP  
 1 H OAH01 1918 DAAH01  
 1 L OAJ09 0495 DAAJ09  
 1 K OAJ09 0316 DAAJ09  
 1 K OAJ09 0269 DAAJ09

CC	3	A	C	9	999	C	D	10A	10B	10C	11	DESCRIPTION OF COMD	SPV	2	3	4	5	6	7	8	9	A	D	1	2	3	4	5	6	7	8	9																			
CICEPO																																																			
713 B C B 5 2 2 4810 000 A3 VALVES POWERED																									605640					250	10																				
100N TOTAL																																																			
CINCINNATI																																																			
356 B C B 1 2 2 2820 000 C9E VALVES NONPOWERED																									605640					250	10																				
1584 B C B 5 2 2 8105 000 C1L MODULES ELECTRICAL																									605640					2500	10																				
FACTOR TOTAL																																																			
FLYMOULT																																																			
0406 B C A 5 2 2 1820 DJE 444 VALVES NONPOWERED																									605640					1045	07																				
0307 B C A 1 2 2 1650 AFN A10 AIRCRAFT HYDRAULIC VACUUM DE																																																			
0392 B C A 1 2 2 1650 AFN A10 AIRCRAFT HYDRAULIC VACUUM DE																																																			
471 B C A 1 2 2 1650 AFN A10 AIRCRAFT HYDRAULIC VACUUM DE																																																			
017 B C A 1 2 2 5645 PSD A10 RELAYS AND SOLENOIDS																																																			
2780 B C A 1 2 2 5645 PSD A10 RELAYS AND SOLENOIDS																																																			
0429 B C A 1 2 2 6685 000 C9E PRESSURE TEMP HUMIDITY INSTR																																																			
0157 B C A 1 2 2 6685 000 C9E PRESSURE TEMP HUMIDITY INSTR																																																			
0157 B C A 1 2 2 6685 000 C9E PRESSURE TEMP HUMIDITY INSTR																																																			
ATION TOTAL																																																			
OCALA																																																			
0117 B C A 5 2 2 1380 AHK A10 MISCL AIRCRAFT ACCESSORIES																									605640					2590	10																				
471 B C A 5 2 2 1730 ACA A10 AIRCRAFT GROUND SERVICING EQ																																																			
471 B C A 5 2 2 1660 000 A10 AIRCRAFT AIR CONDITIONING HE																																																			
0333 B C A 5 2 2 5340 000 C9E MISCELLANEOUS HARDWARE																																																			
0882 B C A 5 2 2 5340 000 C9E MISCELLANEOUS HARDWARE																																																			
ATION TOTAL																																																			
GRANDVILLE																																																			
0501 B C A 5 2 2 2590 000 A4B MISCELLANEOUS VEHICULAR COMP																									605640					2310	23																				
0501 B C A 5 2 2 2590 000 A4B MISCELLANEOUS VEHICULAR COMP																																																			
ATION TOTAL																																																			
OWOSSO																																																			
0080 B C A 1 2 2 2530 FNE A4B VEHICULAR BRAKE STEERING AND																									605640					1290	23																				
0080 B C A 1 2 2 2530 000 A4B VEHICULAR BRAKE STEERING AND																																																			
1648 B C A 1 2 2 2530 000 A4B VEHICULAR BRAKE STEERING AND																																																			
1648 B C A 1 2 2 2530 000 A4B VEHICULAR BRAKE STEERING AND																																																			
ATION TOTAL																																																			
COLUMBUS																																																			
0858 B C A 5 2 2 1430 CMC A2 GUIDED MISSILE REMOTE CONTR																									605640					1880	36																				
0293 B C A 5 2 2 1660 AHC A1A AIRCRAFT AIR CONDITIONING HE																																																			
A100 B C A 5 2 2 4140 A1A A10 FANS AIR CIRCULATORS & BLOWE																																																			
A203 B C A 5 2 2 1660 AHC A10 AIRCRAFT AIR CONDITIONING HE																																																			

S M	1111	222222
V C	55555	AAAA AAAAAA
C N		
MIDLAND ROSS CORP		
1 K	0AJ09	0312 DAAJ09-1
1 K	0AJ09	0280 DAAJ09-1
1 L	0AJ09	0359 DAAJ09-1
1 L	0AJ09	0544 DAAJ09-1
1 B	0AJ09	0934 DAAJ09-1
1 C	0AJ09	1118 DAAJ09-1
1 D	0AJ09	1270 DAAJ09-1
1 F	0AJ09	1791 DAAJ09-1
1 E	0AJ09	1551 DAAJ09-1
1 F	0AJ09	1706 DAAJ09-1
1 H	0AJ09	2050 DAAJ09-1
1 H	0AJ09	2221 DAAJ09-1
1 H	0AJ09	2209 DAAJ09-1
1 I	0AJ09	2351 DAAJ09-1
2 I	JA111	8461 F09603-8
2 J	JA100	A286 N00383-8
2 J	JA100	A500 N00383-8
2 E	JA100	A904 N00383-8
2 E	JA100	A651 N00383-8
2 L	JA100	C957 N00383-8
2 L	JA100	C359 N00383-8
2 B	JA100	E292 N00383-8
2 L	JA100	C858 N00383-8
2 A	JA100	D617 N00383-8
2 D	JA100	G742 N00383-8
2 A	JA100	D225 N00383-8
2 L	JA100	C989 N00383-8
2 A	JA100	D761 N00383-8
2 A	JA100	D083 N00383-8
2 B	JA100	E026 N00383-8
2 D	JA100	H022 N00383-8
2 D	JA100	G740 N00383-8
2 D	JA100	H017 N00383-8
2 E	JA100	J295 N00383-8
3 J	OFF04	0034 F09603-8
3 J	OFF08	0058 F09603-8
3 J	OFF20	0027 F09603-8
3 J	OFF20	0055 F09603-8
3 J	OFF30	0061 F09603-8
3 J	OFF80	0201 F09603-8
3 K	OFF20	0058 F09603-8
3 K	OFF30	0204 F09603-8
3 L	OFF02	0317 F09603-8
3 L	OFF04	0253 F09603-8
3 A	OFF04	0240 F09603-8
3 A	OFF80	1274 F09603-8
3 B	OFF20	0238 F09603-8
3 B	OFF20	0262 F09603-8



S M  
V O 1111 22222 22  
C N 55555 AAAA AAAAAA B9

222 5 7 9 9 1 1 1 1 1 1 1 9 2 2 2  
CC3 A C B 999 C D 10A 10B 10C 11 DESCRIPTION OF CMDTY/SRVC 2 3 4 5 6 1717 8 9 A 0 1 3 24 \$15531000

COLUMBUS		OHIO		605640 1880 36				
214	B C A 5	2 2	1615	A1A A1A	HELICOPTER ROTOR BLADES-DRIV	8 A 3 5 A 1015 3 B	J I K	60
263	B C A 5	2 2	1650	AHK A1B	AIRCRAFT HYDRAULIC VACUUM DE	8 A 3 5 A 1015 5 B	J I F	74
277	B C A 5	2 2	1660	AUE A1C	AIRCRAFT AIR CONDITIONING HE	8 A 3 5 D 1013 6 E	J I F	72
278	B C A 5	2 2	2995	AHK A1C	MISC ENGINE ACCESSORIES - AI	5 A 3 5 A 1015 5 B	J I F	60
299	B C A 5	2 2	1660	A1A A1A	AIRCRAFT AIR CONDITIONING HE	8 A 3 5 A 1015 5 B	J I B	69
798	B C A 5	2 2	1660	AHA A1C	AIRCRAFT AIR CONDITIONING HE	8 A 3 5 A 1015 5 B	J I F	71
846	B C A 5	2 2	1660	AHK A1B	AIRCRAFT AIR CONDITIONING HE	8 A 3 5 A 1013 5 B	J I F	76
156	B C A 5	2 2	1660	AHP A1C	AIRCRAFT AIR CONDITIONING HE	8 A 3 5 A 1015 5 B	J I F	70
209	B C A 5	2 2	1650	AHK A1B	AIRCRAFT HYDRAULIC VACUUM DE	8 A 3 5 A 1015 5 B	J I F	71
269	B C A 5	2 2	2935	AHM A1B	ENGINE COOLING SYS COMPONENT	8 A 3 5 A 1015 5 B	J I F	65
517	B C A 5	2 2	2935	AHM A1B	ENGINE COOLING SYS COMPONENT	8 A 3 5 A 1015 1 B	J I F	66
715	B C A 5	2 2	1660	AHA A1C	AIRCRAFT AIR CONDITIONING HE	8 A 3 5 A 1015 5 B	J I F	61
722	B C A 5	2 2	1660	AHM A1C	AIRCRAFT AIR CONDITIONING HE	8 A 3 5 A 1015 5 B	J I F	64
809	B C A 5	2 2	4140	A1A A1C	FANS AIR CIRCULATORS & BLOWE	8 A 3 5 A 1015 1 B	J I F	60
471	B C A 5	2 2	4820	000 A3	VALVES NONPOWERED	8 A 4 5 B 1015 1 B	J I F	66
178	B C A 5	2 2	4810	000 A3	VALVES POWERED	8 A 3 5 A 1015 5 B	J I C	65
299	B C A 5	2 2	2915	AHC A1A	ENGINE FUEL SYSTEM COMPONENT	8 A 3 5 A 1015 5 B	J I J	66
516	B C A 5	2 2	1650	AFC A1C	AIRCRAFT HYDRAULIC VACUUM DE	8 A 6 5 A 1015 5 B	J I L	62
516	B C A 5	2 2	1650	AFC A1C	AIRCRAFT HYDRAULIC VACUUM DE	8 A 3 5 A 1015 3 B	J I E	70
390	B C A 5	2 2	4140	000 A1C	FANS AIR CIRCULATORS & BLOWE	3 A 3 J	E	57
522	B C A 5	2 2	1430	000 A7	GUIDED MISSILE REMOTE CONTR	8 A 3 5 A 1015 5 B	J I L	62
542	B C A 5	2 2	1680	AHJ A1A	MISCL AIRCRAFT ACCESSORIES C	8 A 3 5 A 1015 5 B	J I L	74
041	B C A 5	2 2	4920	000 A1C	AIRCRAFT MAINTENANCE & REPAI	8 A 3 5 A 1015 5 B	J I B	175
162	B C A 5	2 2	6220	AFU A7	ELECTRIC VEHICULAR LIGHTS AN	8 A 3 5 A 1015 5 B	J I L	62
219	B C A 5	2 2	4810	AAE A1A	VALVES POWERED	8 A 3 5 A 1015 5 B	J I A	64
513	B C A 5	2 2	4810	000 A1A	VALVES POWERED	8 A 3 5 A 1015 5 B	J I D	65
155	B C A 5	2 2	1430	000 A1A	GUIDED MISSILE REMOTE CONTR	8 A 3 5 A 1015 5 B	J I A	65
184	B C A 5	2 2	1650	AHJ A1A	AIRCRAFT HYDRAULIC VACUUM DE	8 A 3 5 A 1015 5 B	J I L	67
186	B C A 5	2 2	1650	AFC A1C	AIRCRAFT HYDRAULIC VACUUM DE	8 A 3 5 A 1015 5 B	J I A	175
196	B C A 5	2 2	2915	AHC A1B	ENGINE FUEL SYSTEM COMPONENT	8 A 3 5 A 1015 5 B	J I A	65
258	B C A 5	2 2	1680	AHJ A1A	MISCL AIRCRAFT ACCESSORIES C	8 A 3 5 A 1015 5 B	J I B	77
508	B C A 5	2 2	1660	AAE A1A	AIRCRAFT AIR CONDITIONING HE	8 A 3 5 A 1015 5 B	J I D	77
519	B C A 5	2 2	1680	AHJ A1A	MISCL AIRCRAFT ACCESSORIES C	8 A 3 5 A 1015 5 B	J I D	66
530	B C A 5	2 2	1660	AFU A1A	AIRCRAFT AIR CONDITIONING HE	8 A 3 5 A 1015 5 B	J I B	69
557	B C A 5	2 2	1660	AAE A1A	AIRCRAFT AIR CONDITIONING HE	8 A 4 5 A 1015 5 B	J I L	73
471	B C A 5	2 2	1660	ACM A1C	AIRCRAFT AIR CONDITIONING HE	8 A 4 5 A 02 4 B	J I J	62
471	B C A 5	2 2	1660	AEC A1C	AIRCRAFT AIR CONDITIONING HE	5 A 3 5 A 02 4 B	J I J	70
471	B C A 5	2 2	1730	ACA A1C	AIRCRAFT GROUND SERVICING EQ	8 A 4 5 A 1015 5 B	J I J	57
471	B C A 5	2 2	1730	000 C9E	AIRCRAFT GROUND SERVICING EQ	8 A 4 5 J 1015 5 B	J I J	3
471	B C A 5	2 2	4810	ACD A1C	VALVES POWERED	8 A 4 5 A 1015 5 B	J I D	4
471	B C A 5	2 2	2915	BTD A1B	ENGINE FUEL SYSTEM COMPONENT	8 A 4 5 A 1015 5 B	J I D	25
471	B C A 5	2 2	1730	000 C9E	AIRCRAFT GROUND SERVICING EQ	8 A 4 5 A 1015 5 B	J I F	31
471	B C A 5	2 2	4820	000 A1B	VALVES NONPOWERED	8 A 3 4 5 A 1015 5 B	J I F	31
471	B C A 5	2 2	4810	ACD A1C	VALVES POWERED	8 A 4 5 A 1013 4 B	J I L	111
471	B C A 5	2 2	4810	ACD A1C	VALVES POWERED	8 A 4 5 A 1015 5 B	J I L	31
471	B C A 5	2 2	1660	000 A1C	AIRCRAFT AIR CONDITIONING HE	8 A 4 5 A 02 3 B	J I A	37
471	B C A 5	2 2	2915	BSH A1B	ENGINE FUEL SYSTEM COMPONENT	8 A 4 5 A 1015 5 B	J I A	69
471	B C A 5	2 2	1730	000 C9E	AIRCRAFT GROUND SERVICING EQ	8 A 4 5 A 1015 5 B	J I B	211
471	B C A 5	2 2	1730	000 C9E	AIRCRAFT GROUND SERVICING EQ	8 A 4 5 A 1015 5 B	J I C	35

MIDLAND ROSS CORP	3 C	OFF04	0457	F09603-82
	3 C	OFF80	1735	F09603-82
	3 D	OFD02	0805	F09603-82
	3 D	OFD04	0573	F09603-82
	3 D	OFF20	0380	F09603-82
	3 D	OFF30	0581	F09603-82
	3 D	OFF80	1954	F09603-82
	3 D	OFJ04	2021	F09603-82
	3 E	OFF20	0462	F09603-82
	3 E	OFF30	0643	F09603-82
	3 E	OFF80	2203	F09603-82
	3 G	OFD08	0552	F09603-82
	3 H	OFD02	138	F09603-82
	3 H	OFD04	0929	F09603-82
	3 H	OFD04	0936	F09603-82
	3 H	OFD04	0945	F09603-82
	3 I	OFF20	0587	F09603-82
	3 H	OFF30	0913	F09603-82
	3 I	OFD04	1030	F09603-82
	3 I	OFD04	1096	F09603-82
	3 I	OFD04	1123	F09603-82
	3 I	OFD04	1124	F09603-82
	3 I	OFD04	1131	F09603-82
	3 I	OFD04	1172	F09603-82
	3 I	OFD08	0825	F09603-82
	3 I	OFF30	0993	F09603-82
	3 I	OFF80	3726	F09603-82
	3 K	OFF30	0107	F09603-82
	3 E	OFD04	0644	F34601-83
	3 K	OFF30	0135	F41608-83
	4 K	00700	0233	DLA700-83
	4 D	00700	2559	DLA700-83
	4 D	00700	2364	DLA700-83
	4 D	00700	2563	DLA700-83
	4 G	00500	2133	F09606-82

MIDLAND ROSS CORP	4 G	00400	3530	DLA400-83
-------------------	-----	-------	------	-----------

MIDLAND ROSS CORP	1 K	OAK11	2007	DAAK11-8C
	1 E	OAK11	2148	DAAK11-8C
	1 G	OAK11	2206	DAAK11-8C





5 7		9 9				1 1 1 1		1 1 1 1 2 2										
1 A C 8	999	C D	10A	10B	10C	11	DESCRIPTION OF COMDTY/SRVC	2	3	4	5	6	1717	8	9	10	11	12
URBANA																		
B C A	5	2	2	6695	AFN	A1C	COMBINATION & MISCELLANEOUS	8	A	4	5	A	1015	4	A	J	I	F
B C A	5	2	2	5930	AFN	A1C	SWITCHES	8	A	4	5	J	1015	4	B	J	I	F
B C A	5	2	2	6220	000	A1C	ELECTRIC VEHICULAR LIGHTS AN	8	A	3	5	A	1015	5	B	J	I	F
B C A	5	2	2	6220	000	A1C	ELECTRIC VEHICULAR LIGHTS AN	8	A	4	5	A	1015	5	B	J	I	F
B C A	5	2	2	6220	000	A1C	ELECTRIC VEHICULAR LIGHTS AN	8	A	4	J	A	1015	5	B	J	I	F
B C A	5	2	2	6610	AFN	A1C	FLIGHT INSTRUMENTS	8	A	4	5	A	1013	4	B	J	I	F
B C A	5	2	2	6220	000	A1C	ELECTRIC VEHICULAR LIGHTS AN	8	A	4	5	A	1015	5	B	J	I	F
B C A	5	2	2	6220	000	A1C	ELECTRIC VEHICULAR LIGHTS AN	8	A	4	5	A	1015	5	B	J	I	F
B C A	5	2	2	6220	000	A1C	ELECTRIC VEHICULAR LIGHTS AN	8	A	4	5	A	1015	5	B	J	I	F
B C A	5	2	2	6105	ACS	A1A	MOTORS ELECTRICAL	5	A	4	5	A	1013	3	B	J	I	F
B C A	5	2	2	1680	AFN	A1C	MISCL AIRCRAFT ACCESSORIES C	8	A	4	5	A	1015	4	B	J	I	F
B C A	5	2	2	6220	AFN	A1C	ELECTRIC VEHICULAR LIGHTS AN	8	A	4	5	A	1015	4	B	J	I	F
B C A	5	2	2	6220	AFN	A1C	ELECTRIC VEHICULAR LIGHTS AN	8	A	4	5	A	1015	4	B	J	I	F
B C A	5	2	2	6220	000	A1C	ELECTRIC VEHICULAR LIGHTS AN	8	A	4	5	A	1015	5	B	J	I	F
B C A	5	2	2	6220	000	A1C	ELECTRIC VEHICULAR LIGHTS AN	8	A	4	5	A	1015	5	B	J	I	F
B C A	5	2	2	6620	000	C9E	ENGINE INSTRUMENTS	8	A	4	5	A	1015	5	B	J	I	F
B C A	5	2	2	6220	000	A1C	ELECTRIC VEHICULAR LIGHTS AN	8	A	3	5	A	1015	5	B	J	I	F
B C A	5	2	2	6695	AFN	A1C	COMBINATION & MISCELLANEOUS	8	A	4	5	J	1013	4	B	J	I	F
B C A	5	2	2	1280	AFN	A1C	AIRCRAFT BOMBING FIRE CONTRO	8	A	4	5	A	1002	4	B	J	I	F
B C A	5	2	2	6220	AHA	A1A	ELECTRIC VEHICULAR LIGHTS AN	8	A	3	5	A	1015	5	B	J	I	F
B C A	5	2	2	6220	000	C9E	ELECTRIC VEHICULAR LIGHTS AN	6	A	4	5	A	1013	5	B	J	I	F
B C A	5	2	2	6220	000	C9E	ELECTRIC VEHICULAR LIGHTS AN	6	A	4	5	A	1013	5	B	J	I	F
B C A	5	2	2	6220	000	C9E	ELECTRIC VEHICULAR LIGHTS AN	6	A	4	5	A	1001	5	B	J	I	F
B C A	5	2	2	6220	000	C9E	ELECTRIC VEHICULAR LIGHTS AN	6	A	4	5	A	1001	5	B	J	I	F
B C A	5	2	2	6240	000	C9E	ELECTRIC LAMPS	6	A	4	5	A	1001	5	B	J	I	F
B C A	5	2	2	6240	000	C9E	ELECTRIC LAMPS	6	A	4	5	A	1001	5	B	J	I	F
B C A	5	2	2	6240	000	C9E	ELECTRIC LAMPS	6	A	4	5	A	1001	5	B	J	I	F
B C A	5	2	2	6240	000	C9E	ELECTRIC LAMPS	6	A	4	5	A	1001	5	B	J	I	F
B C A	5	2	2	6240	000	C9E	ELECTRIC LAMPS	6	A	4	5	A	1001	5	B	J	I	F
B C A	5	2	2	6240	000	C9E	ELECTRIC LAMPS	6	A	4	5	A	1001	5	B	J	I	F
B C A	5	2	2	6240	000	C9E	ELECTRIC LAMPS	6	A	4	5	A	1001	5	B	J	I	F
B C A	5	2	2	6220	000	C9E	ELECTRIC VEHICULAR LIGHTS AN	5	A	4	5	A	1001	5	B	J	I	F
B C A	5	2	2	6220	000	C9E	ELECTRIC VEHICULAR LIGHTS AN	6	A	4	5	A	1013	5	B	J	I	F
B C A	5	2	2	6230	000	C9E	ELECTRIC PORTABLE & HAND LIG	6	A	4	5	A	1001	5	B	J	I	F
B C A	5	2	2	6220	000	C9E	ELECTRIC VEHICULAR LIGHTS AN	6	A	4	5	A	1001	5	B	J	I	F
B C A	5	2	2	6220	000	C9E	ELECTRIC VEHICULAR LIGHTS AN	6	A	4	5	A	1001	5	B	J	I	F
B C A	5	2	2	6220	000	C9E	ELECTRIC VEHICULAR LIGHTS AN	6	A	3	3	A	0000	0		J	I	F
B C A	5	2	2	6240	000	C9E	ELECTRIC LAMPS	6	A	4	5	A	1013	5	B	J	I	F
B C A	5	2	2	6220	000	C9E	ELECTRIC VEHICULAR LIGHTS AN	6	A	4	5	A	1001	5	B	J	I	F
B C A	5	2	2	6220	000	C9E	ELECTRIC VEHICULAR LIGHTS AN	6	A	4	5	A	1001	5	B	J	I	F
B C A	5	2	2	6220	000	C9E	ELECTRIC VEHICULAR LIGHTS AN	6	A	4	5	A	1015	5	B	J	I	F
B C A	5	2	2	6220	000	C9E	ELECTRIC VEHICULAR LIGHTS AN	6	A	4	5	A	1001	5	B	J	I	F
B C A	5	2	2	6220	000	C9D	ELECTRIC VEHICULAR LIGHTS AN	6	A	3	5	C	1001	5	B	J	I	F
B C A	5	2	2	6105	000	C9E	MOTORS ELECTRICAL	6	A	3	5	A	1013	5	B	J	I	F
B C A	5	2	2	6130	000	C9E	CONVERTERS ELECTRICAL NON RO	6	A	3	5	B	1013	5	B	J	I	F

MPC613 ALPHABETIC DETAIL LI

S M  
V O 1111 222222 22 222  
C N 55555 AAAA AAAAAA BB CCC

MIDLAND ROSS CORP			
4 C	00400	1967	DLA400-83-G10
4 C	00400	1968	DLA400-83-G10
4 D	00400	2441	DLA400-83-G10
4 E	00400	2588	DLA400-83-G10
4 E	00400	2717	DLA400-83-G10
4 E	00400	2819	DLA400-83-G10
4 E	00400	2907	DLA400-83-G10
4 E	00400	2908	DLA400-83-G10
4 F	00400	3003	DLA400-83-G10
4 F	00400	3023	DLA400-83-G10
4 F	00400	3024	DLA400-83-G10
4 F	00400	3025	DLA400-83-G10
4 F	00400	3062	DLA400-83-G10
4 F	00400	3063	DLA400-83-G10
4 F	00400	3148	DLA400-83-G10
4 G	00400	3529	DLA400-83-G10
4 H	00400	3656	DLA400-83-G10
4 H	00400	3700	DLA400-83-G10
4 H	00400	3701	DLA400-83-G10
4 H	00400	3704	DLA400-83-G10
4 H	00400	3771	DLA400-83-G10
4 H	00400	3793	DLA400-83-G10
4 H	00400	3878	DLA400-83-G10
4 H	00400	3941	DLA400-83-G10
4 H	00400	3978	DLA400-83-G10
4 I	00400	4323	DLA400-83-G10
4 I	00400	4397	DLA400-83-G10
4 I	00400	4405	DLA400-83-G10
4 I	00400	4406	DLA400-83-G10
4 I	00400	4434	DLA400-83-G10
4 I	00400	4525	DLA400-83-G10
4 G	00700	3822	DLA700-83-C26
4 I	00400	4433	F09603-83-G10
LOCAT			

MIDLAND ROSS CORP			
4 J	00400	0028	DLA400-82-G1C
4 J	00400	0202	DLA400-82-G1C
4 H	00400	3702	DLA400-83-G1C
4 I	00400	4174	DLA400-83-G1C
LOCAT			
MIDLAND ROSS CORP			
4 C	00700	2051	DLA700-82-DOC
4 D	00700	2553	DLA700-82-DOC
4 C	00700	1832	DLA700-83-C12
4 F	00700	3589	DLA700-83-C26
LOCAT			
CONTRA			





22 22 2222 5 7 9 9 1 1 1 1 1 1 1 1 9 2 2 2  
 AA BB CCCC 3 A C 8 999 C D 10A 10B 10C 11 DESCRIPTION OF CMDTY/SRVC 2 3 4 5 6 1717 8 9 A 0 1 3 24 199188 000

INDUSTRIES INC SPAIN 059617 0000 SF  
 71-83-C0153 B C Z 5 3 2 7220 000 C9E FLOOR COVERINGS 7 9 3 5 L 06 1 B J 1 G 90

INDUSTRIES INC ATLANTA GEORGIA 059617 0290 11  
 68-30-D0005 B C B 5 2 2 7220 000 C9E FLOOR COVERINGS 7 A 4 5 J 17B 5 B K 1 F 66  
 46-83-D0005 B C B 5 2 2 7220 000 A9 FLOOR COVERINGS 8 A 4 5 J 1013 5 B K 1 D 56  
 46-83-D0005 B C B 5 2 2 7220 000 C9E FLOOR COVERINGS 8 A 4 5 J 17B 5 B K 1 I 29  
 46-83-D0005 B C B 5 2 2 7220 000 C9E FLOOR COVERINGS 8 A 4 5 J 17B 5 B K 1 H 164  
 46-83-D0005 B C B 5 2 2 7220 000 C9E FLOOR COVERINGS 8 A 4 5 J 17B 1 B K 1 I 30  
 46-83-D0005 B C B 5 2 2 7220 000 A9 FLOOR COVERINGS 8 A 4 5 J 17B 5 B K 1 G 59  
 46-83-D0005 B C B 5 2 2 7220 000 C9E FLOOR COVERINGS 8 A 4 5 J 17B 1 B K 1 G 29  
 46-83-D0005 B C B 5 2 2 7220 000 C9E FLOOR COVERINGS 8 A 4 5 J 17B 5 B K 1 I 26  
 LOCATION TOTAL 8 615  
 CONTRACTOR TOTAL 12 796

INDUSTRIES INC FORT SHERIDAN ILLINOIS 091989 3210 14  
 15-82-C0128 B C E 5 2 2 2161 000 C2 MAINT-REPAIR-ALTER/FAMILY HG 8 A 3 4 J 01B 1 B J 1 I 36  
 15-83-C0064 B C E 5 2 2 2199 000 C2 MAINT-REPAIR-ALTER/MISCELLAN 8 A 3 4 J 01B 1 B J 1 G 74  
 15-83-C0064 1 B C E 5 2 2 2199 000 C2 MAINT-REPAIR-ALTER/MISCELLAN 8 A 3 4 J 01B 1 B J 1 G 74  
 15-83-C0064 2 B C E 5 2 2 2199 000 C2 MAINT-REPAIR-ALTER/MISCELLAN 8 A 3 4 J 01B 1 B J 1 G 74  
 LOCATION TOTAL 2 108

INDUSTRIES INC FORT CARSON COLORADO 606280 0945 06  
 45-83-C0151 D C E 5 2 2 2299 000 C2 MAINT-REPAIR-ALTER/OTHER NON 8 A 3 4 J 01B 1 B J 1 I 79

INDUSTRIES INC SCOTT AFB ILLINOIS 606280 7920 14  
 23-83-C0006 C C E 1 2 2 Y192 000 C2 CONSTRUCTION/TESTING & MEASU 8 A 3 4 J 01B 1 B J 1 A 45  
 23-83-C0009 E C E 1 2 2 Y199 000 C2 CONSTRUCTION/MISCELLANEOUS B 8 A 3 4 J 01B 1 B J 1 C 56  
 23-83-C0090 C C E 1 2 2 Z199 000 C2 MAINT-REPAIR-ALTER/MISCELLAN 8 A 3 4 J 01B 1 B J 1 I 74  
 LOCATION TOTAL 3 242

INDUSTRIES INC PELLA IOWA 606280 6680 16  
 25-83-C0047 D C E 5 2 2 Z211 000 C2 MAINT-REPAIR-ALTER/DAMS 8 A 3 4 J 01B 1 B J 1 E 550  
 25-83-C0047 D C E 5 2 2 Z211 000 C2 MAINT-REPAIR-ALTER/DAMS 8 A 7 4 J 01B 1 B J 1 I 75  
 LOCATION TOTAL 2 625

INDUSTRIES INC SIMMESPORT LOUISIANA 606280 2530 19  
 29-83-C0239 D C E 5 2 2 Z299 000 C2 MAINT-REPAIR-ALTER/OTHER NON 8 A 3 4 J 01B 1 B J 1 I 1 275

INDUSTRIES INC WURTSMITH AFB MICHIGAN 606280 6020 23  
 03-83-C0007 E C E 1 2 2 Z299 000 C2 MAINT-REPAIR-ALTER/OTHER NON 8 A 3 4 J 01B 1 B J 1 D 100

INDUSTRIES INC WRIGHT PATTERSON AFB OHIO 606280 9610 36  
 01-82-C0480 D C E 5 2 2 Z299 000 C2 MAINT-REPAIR-ALTER/OTHER NON 8 A 3 4 J 01B 1 B J 1 F 49

1PC613 ALPHABET

S M  
 V C 1111  
 C N 5555 AAAA

MIDWEST CONSTRU  
 5 H OCW64 0070  
 5 I OCW64 0111

MIDWEST CONSTRU  
 5 G OCW64 0052

MIDWEST CONSTRU  
 3 F OQA14 0161

MIDWEST CONVEYO  
 3 D OJA27 0583

MIDWEST CORP  
 1 I OBT23 0394

MIDWEST CORP  
 1 F OAG08 0243  
 1 H OAG08 0341  
 1 H OAG08 0348  
 1 I OAG08 0398

MIDWEST CORP  
 5 G OCW67 0076

MIDWEST CORP  
 2 L MA102 0152

MIDWEST CORP  
 2 I RA100 0564

MIDWEST DREDGIN  
 5 E OCW38 0143  
 5 G OCW38 0191

MIDWEST ENGINE  
 1 K OAE07 0625  
 1 I OAE07 8206

-----  
 2 22 22222 5 7 9 9 1 1 1 1 1 1 1 9 2 2 2  
 A BB CCCCC 3 A C 8 999 C D 10A 10B 10C 11 DESCRIPTION OF CMDTY/SRVC 2 3 4 5 6 1717 8 9 A 0 1 3 24 345555 (000)  
 -----

CO CORPUS CHRISTI TEXAS 606280 1760 44  
 4-83-C0035 B C E 5 2 2 Z211 000 C2 MAINT-REPAIR-ALTER/DAMS 8 A 3 4 J 01B 1 B J 1 H 600  
 4-83-C0035 B C E 5 2 2 Z211 000 C2 MAINT-REPAIR-ALTER/DAMS 8 A 7 4 J 01B 1 B J 1 I 300  
 LOCATION TOTAL 2 900

CO FREEPORT TEXAS 606280 2900 44  
 4-83-C0022 B C E 5 2 2 Z211 000 C2 MAINT-REPAIR-ALTER/DAMS 8 A 3 4 J 01B 1 B J 1 E 150

CO MUKILTEO WASHINGTON 606280 2190 48  
 3-83-C0036 D C E 5 2 2 Z173 000 C2 MAINT-REPAIR-ALTER/FUEL STOR 8 A 3 4 J 01B 1 B J 1 F 147  
 CONTRACTOR TOTAL 13 4,223

INC KANSAS CITY KANSAS 606300 2870 17  
 0-83-C0167 B C C 5 2 2 J099 000 C8E MAINT-REPAIR OF EQ/MISCELLAN 8 A 3 3 C 0000 0 J 1 D 33

LOUISVILLE KENTUCKY 605310 2280 18  
 3-83-C0909 B C B 1 2 2 5999 000 A7 MSC ELECTRICAL AND ELECTRONI 8 A 3 3 A 0000 0 J 1 I 17

LANHAM MARYLAND 606310 1623 21  
 8-83-C0247 B C B 5 2 2 5820 000 A7 RADIO TV EQUIPMENT EXCEPT AI 5 A 3 3 D 0000 0 J 1 F 13  
 8-83-C0381 B C B 5 2 2 5820 000 A7 RADIO TV EQUIPMENT EXCEPT AI 5 A 3 5 J 1001 5 B J 1 H 7  
 8-83-C0425 B C B 5 2 2 5820 000 A7 RADIO TV EQUIPMENT EXCEPT AI 5 A 3 3 J 0000 0 J 1 H 134  
 8-83-C0467 B C B 5 2 2 5820 000 A7 RADIO TV EQUIPMENT EXCEPT AI 5 A 3 4 J 01B 1 B J 1 I 129  
 LOCATION TOTAL 4 390

JOHNSTOWN PA 606310 2425 39  
 7-83-C0062 B C B 5 2 2 2250 000 B1 TRACK MATERIALS RAILROAD 3 A 3 3 C 0000 0 J 1 F 111

NORFOLK VIRGINIA 606310 2870 47  
 0-81-C0309 B C C 1 2 2 R214 000 S1 A/E - MANAGEMENT ENGINEERING 8 A 7 5 J 1001 5 B J 1 K 51

VIRGINIA BEACH VIRGINIA 606310 4050 47  
 9-83-C0357 C C B 1 2 2 5895 000 C9E MISCELLANEOUS COMMUNICATION 5 A 3 5 J 1001 5 B J 1 E 11  
 CONTRACTOR TOTAL 8 623

YAZOO CITY MISS 606375 3070 25  
 5-79-C0080 D C E 5 2 2 Y219 000 C2 CONSTRUCTION/OTHER CONSERVAT 8 A 7 3 J 0000 0 J 1 E 160  
 8-79-C0080 D C E 5 2 2 Y219 000 C2 CONSTRUCTION/OTHER CONSERVAT 8 A 7 3 J 0000 0 J 1 F 143  
 LOCATION TOTAL 2 45

SALT LAKE CITY UTAH 040053 1960 45  
 7-81-C6097 B C B 5 2 2 J038 C00 S1 MAINT-REPAIR OF EQ/CONSTRUCT 8 A 7 3 J 0000 0 J 1 F 25  
 7-83-CH477 E C B 5 1 2 2815 DNS A4B DIESEL ENGINES AND COMPONENT 5 A 3 5 J 1013 1 B J 1 I 121

APC613 ALPHABET  
 S M  
 V O 1111 24  
 C N 55555 AAAA A/

MIDWEST ENGINE I

MIDWEST ENGINEER  
 1 G OCA27 0145 DA

MIDWEST ENGINEER  
 1 H OAG49 0170 DA

MIDWEST FIBERGLAS  
 1 K OAE07 0318 DA  
 1 L OAE07 0985 DA  
 1 K OAE07 0182 DA  
 1 L OAE07 1366 DA  
 1 A OAE07 1683 DA  
 1 I OAE07 8245 DA

MIDWEST FOLDING F  
 1 I OKF44 0047 GS

MIDWEST FOUNDATIO  
 5 H OCW25 0083 DA  
 5 I OCW25 0100 DA  
 5 I OCW25 0144 DA

MIDWEST GAS EQUIP  
 3 E OJA19 0038 F4

MIDWEST GEAR CORP  
 4 E 00700 2764 DL  
 4 H 00700 4179 DL

MIDWEST HANDLING  
 1 A OAE07 1695 DA

MIDWEST HANDLING  
 1 B OAE07 2319 DA  
 4 E 00700 3088 DL



S M  
V O 1111 22  
C N 55555 AAAA AA

22 22222 5 7 9 9 1 1 1 1 1 1 1 9 2 2 2  
BB CCCCC 3 A C 8 999 C D 10A 10B 10C 11 DESCRIPTION OF CMDTY/SRVC 2 3 4 5 6 1717 8 9 A 0 1 3 24 \$\$\$113(000)

MIDWEST HOLDING C  
1 L OKF71 0003 DA

MIDWEST INDUSTRIA  
4 K 00600 1233 DL

MIDWEST INDUSTRIA  
4 J 00600 0483 DL  
4 I 00600 2983 DL  
4 D 00600 2346 DL

MIDWEST INDUSTRIA  
3 I OTA15 0471 FO

MIDWEST INDUSTRIA  
3 I OHC52 0299 FO

MIDWEST INDUSTRIA  
3 I OTA15 0474 FO  
3 I OTA15 0455 FO  
3 I OTA15 0460 FO  
3 I OTA15 0459 FO  
3 I OTA15 0467 FO

MIDWEST KNITTING  
4 A 00100 0366 DL

MIDWEST MACHINE &  
1 L OAA09 0271 DA  
1 B OAA09 0802 DA

MIDWEST MAINTENAN  
3 K OSA03 0027 F2

MIDWEST MAINTENAN  
3 J OFD10 0073 F3  
3 B OFD10 0156 F3  
3 D OFD10 0222 F3  
3 F OFD10 0255 F3

LOCATION	TOTAL	SALT LAKE CITY	UTAH	040058	1960	45
DRP		CHANUTE AFB	ILLINOIS	091323	1610	14
-82-D0014	B C Z 5	2 2 9129 000 C2	A E CONSTRUCTION	/OTHER NON-B	8 A 4 6 J 01B	2 B J 1 F
DRP		RIVER GROVE	ILLINOIS	091323	7510	14
-83-C0082	B C A 1	2 2 4910 000 B9	MOTOR VEHICLE MAINTENANCE	ED 5 A 3 3 J 0000 0		
CONTRACTOR TOTAL		2	236			
BRICATORS INC		DETROIT	MICHIGAN	006400	1140	23
-81-CB562	B C A 1	2 2 2540 DJB A4A	VEHICULAR FURNITURE AND ACCE	5 A 3 4 J 01B		
-82-CB376	B C A 1	2 2 2520 DJC A4A	VEHICULAR POWER TRANSMISSION	5 A 3 4 J 01B		
-82-CB505	B C A 1	2 2 2510 DBU A4A	VEHICULAR CAB BODY FRAME STR	5 A 3 4 J 01B		
-83-CW289	B C A 1	2 2 2510 DJB A4A	VEHICULAR CAB BODY FRAME STR	5 A 3 4 J 0000 0		
-83-CW289	B C A 1	2 2 2510 DJB A4A	VEHICULAR CAB BODY FRAME STR	5 A 3 4 J 0000 0		
-83-C1845	B C A 1	2 2 5640 DJB A4A	WALLBOARD BLDG & THERMAL INS	5 A 3 4 J 0000 0		
LOCATION TOTAL		6	242			
CTS		BELTON	TEXAS	094279	0630	48
-85-46	B C A 5	2 2 7110 GDC C9E	OFFICE FURNITURE		3 A 4 1	
RP OF ILL		MORRIS	ILLINOIS	091452	5920	14
-83-C0057	E C E 5	2 2 Y299 000 C2	CONSTRUCTION/ALL OTHER NON-B	8 A 3 4 J 01B	1 B J 1 F	350
-83-C0057	E C E 5	2 2 Y299 000 C2	CONSTRUCTION/ALL OTHER NON-B	8 A 7 4 J 01B	1 B J 1 F	50
-83-C0057	E C E 5	2 2 Y299 000 C2	CONSTRUCTION/ALL OTHER NON-B	8 A 7 4 J 01B	1 B J 1 F	44
LOCATION TOTAL		3	344			
INC		REESE AFB	TEXAS	001363	6570	44
-83-C0014	E C E 5	2 2 2249 000 C2	MAINT-REPAIR-ALTER/OTHER UTI	8 A 3 4 J 01B	1 B J 1 D	32
-83-C2076	B C A 7	2 2 3020 000 C9E	GEARS PULLEYS SPROCKETS AND	6 A 3 4 J 01B	1 B K 1 D	43
-83-C3314	B C A 1	2 2 3020 000 A3	GEARS PULLEYS SPROCKETS AND	6 A 3 3 J 0000 0		J 1 G
LOCATION TOTAL		2	71			
-83-C0028	B C B 1	2 2 2805 DMN A4B	GAS RECIPROCATING ENG - EXCE	5 A 3 5 J 1015	6 B J 1 A	45
-83-C0299	B C B 1	2 2 2805 DEF A4B	GAS RECIPROCATING ENG - EXCE	5 A 3 5 J 1013	5 B J 1 B	36
-83-C2460	B C B 5	2 2 2805 000 C9A	GAS RECIPROCATING ENG - EXCE	6 A 3 5 J 1013	6 B J 1 F	31
LOCATION TOTAL		2	89			
CONTRACTOR TOTAL		3	128			

22 22222 5 7 9 9 1 1 1 1 1 1 1 9 2 2 2  
 BB CCCC 3 A C 8 999 C D 10A 10B 10C 11 DESCRIPTION OF CMDTY/SRVC 2 3 4 5 6 1717 8 9 A 0 1 3 24 \$55555:0000

82-C0265 B C Z 5 2 2 2320 000 A4A PANAMA 060084 0000 PN TRUCKS AND TRUCK TRACTORS WH 8 9 3 5 L 06 1 B J 1 1 50

L INC FOUNTAIN CITY WISCONSIN 031252 1940 50  
 82-D0323 D C B 5 3 2 9140 000 A8A FUEL OILS 6 A 3 3 J 0000 0 K 1 1 150

L INC LA CROSSE WISCONSIN 031252 2760 50  
 82-D4299 E C B 5 3 2 9130 000 A8A LIQUID PROPELLANTS & FUEL PE 6 A 3 3 J 0000 0 K 1 1 910  
 82-D4299 E C B 5 3 2 9140 000 A8A FUEL OILS 6 A 7 3 J 0000 0 K 1 1 15  
 83-D4249 E C B 5 3 2 9130 000 A8A LIQUID PROPELLANTS & FUEL PE 6 A 3 3 J 0000 0 K 1 1 15  
 LOCATION TOTAL 3 1,026  
 CONTRACTOR TOTAL 4 1,170

NTING OF FLA AVON PARK FLORIDA 028324 0150 10  
 83-C0128 B C E 5 1 2 2199 000 C2 MAINT-REPAIR-ALTER/MISCELLAN 9 A 3 4 J 01B 1 B J 1 1 18

NTING OF FLA CAPE CANAVERAL FLORIDA 028324 0550 10  
 83-C0228 D C E 5 2 2 2152 000 C2 MAINT-REPAIR-ALTER/MAINTENAN 8 A 3 4 J 01B 1 B J 1 1 50

NTING OF FLA MACDILL AFB FLORIDA 028324 2140 10  
 83-C0089 B C E 5 1 2 2129 000 C2 MAINT-REPAIR-ALTER/OTHER AIR 8 A 3 4 J 01B 1 B J 1 1 16  
 83-C0091 B C E 5 2 2 2111 000 C2 MAINT-REPAIR-ALTER/OFFICE BU 8 A 3 4 J 01B 1 B J 1 1 15  
 83-C0106 B C E 5 2 2 2239 000 C2 MAINT-REPAIR-ALTER/EPG - OTH 8 A 3 4 J 01B 1 B J 1 1 312  
 83-C0108 B C E 5 1 2 2161 000 C2 MAINT-REPAIR-ALTER/FAMILY HQ 8 A 3 4 J 01B 1 B J 1 1 107  
 83-C0112 B C E 5 1 2 2161 000 C2 MAINT-REPAIR-ALTER/FAMILY HQ 8 A 3 4 J 01B 1 B J 1 1 153  
 LOCATION TOTAL 5 733  
 CONTRACTOR TOTAL 7 821

L INC MILWAUKEE WISCONSIN 051198 3430 50  
 83-C0218 A C A 1 2 2 8440 000 A9 HOSTERY HANDWEAR & CLOTHING 4 6 3 5 J 17B 7 B J 1 A 110

ROCK ISLAND ILLINOIS 088594 7620 14  
 82-C0082 E C A 5 2 2 1240 DJB A5 OPTICAL SIGHTING AND RANGING 5 A 3 6 J 01B 1 B J 1 1 302  
 83-C0082 B C A 1 2 2 1240 DJB A5 OPTICAL SIGHTING AND RANGING 5 A 6 6 J 01B 1 B J 1 B 111  
 LOCATION TOTAL 2 393

L INC OFFUTT AFB NEBRASKA 052464 3710 28  
 81-C0005 A C C 5 2 2 5201 000 S1 CUSTODIAL - JANITORIAL 4 6 6 5 J 17B 7 B J 1 1 104

ONSTR CO INC TINKER AFB OKLAHOMA 606540 4820 37  
 80-C0023 D C C 5 2 2 J023 000 C9E MAINT-REPAIR OF EQ/VEHICLES- 8 A 3 6 J 01B 1 B J 1 J 13  
 80-C0023 D C C 5 2 2 J023 000 C9E MAINT-REPAIR OF EQ/VEHICLES- 8 A 3 6 J 01B 1 B J 1 B 13  
 80-C0023 D C C 5 2 2 J023 000 C9E MAINT-REPAIR OF EQ/VEHICLES- 8 A 3 6 J 01B 1 B J 1 B 13  
 80-C0023 D C C 5 2 2 J023 000 C9E MAINT-REPAIR OF EQ/VEHICLES- 8 A 3 6 J 01B 1 B J 1 F 13

MPC613 ALPHABETIC

S M  
 V O 1111 222  
 C N 55555 AAAA AA

MIDWEST MAINTENANCE  
 3 H OFD10 0314 F3  
 3 I OFD10 0350 F3

MIDWEST METALS INC  
 2 D PC141 0112 NO

MIDWEST MFG CO  
 1 K OAJ09 0207 DA

MIDWEST MICROWAVE  
 4 F 00900 2026 DL

MIDWEST POWER INC  
 4 J 00700 0150 DL

MIDWEST PRECISION  
 1 I OAA08 0288 DA

MIDWEST PRO PAINT  
 2 I C2472 A263 NG

MIDWEST RESEARCH  
 1 I OAD05 0776 DA  
 1 C OAK11 2098 DA  
 1 I OAK11 2322 DA  
 1 H OAK50 0231 DA  
 1 F OAK70 0385 DA  
 1 D OMD17 0259 DA  
 1 I OZD30 0814 DN  
 2 I MC201 0102 NO  
 3 G OHR01 0176 F3  
 3 L OHR08 0047 F3  
 3 D OHR08 0122 F3

MIDWEST SERVICE  
 1 A OKF19 0073 DA  
 1 D OKF19 0115 DA  
 1 OKF19 0177 DA

											1										
											1 1 1 1 1 1 1 9 2 2 2										
											B CCCC 3 A C 8 999 C D 10A 10B 10C 11										
											DESCRIPTION OF COMDTY/SRVC 2 3 4 5 6 1717 8 9 A 0 1 3 24										
											\$\$\$\$\$(000)										
2 22222	5 7	9 9									1 1 1 1 1	1 1 9 2 2 2									
Q-C0023	D C C 5	2 2 J023	000 C9E	MAINT-REPAIR OF EQ/VEHICLES-						8 A 5 6 J 01B	1 B	J 1 1	100								
Q-C0023	D C C 5	2 2 J023	000 S1	MAINT-REPAIR OF EQ/VEHICLES-						8 A 3 4 J 01B	1 B	J 1 1	0								
LOCATION	TOTAL	6		1,253																	
TINKER AFB OKLAHOMA 606540 4820 37																					
13-C0096	B C B 5	2 2 4710	000 C9E	PIPE AND TUBE						8 A 3 3 J 0000 B	1 B	J 1 1	10								
WESTLAKE OHIO 053573 9310 36																					
MIDWEST CITY OKLAHOMA 082442 3230 37																					
13-CA132	C C A 5	2 2 3120	AHA A1C	BEARINGS PLAIN UNMOUNTED						8 A 3 4 J 01B	1 B	J 1 1	2								
ANN ARBOR MICHIGAN 018754 0150 23																					
13-C1877	B C A 5	2 2 5985	000 A7	ANTENNAS WAVEGUIDES & RELATE						6 A 3 6 J 01B	1 B	J 1 1	70								
UN KINGDOM 058757 0000 UK																					
12-C6931	B C B 5	2 2 2910	000 C9E	ENGINE FUEL SYS COMPONENTS						N 6 A 6 5 L 1013 1 B	J 1 1	J 1 1	30								
ROSELLE ILLINOIS 070004 7680 14																					
13-C0249	B C A 5	2 2 3415	000 B9	GRINDING MACHINES						8 A 3 3 J 0000 O	J 1 1	J 1 1	500								
DETROIT MICHIGAN 094811 1440 23																					
13-C0664	B C E 1	2 2 2119	000 C2	MAINT-REPAIR-ALTER/OTHER ADM						8 A 3 4 J 01B	1 B	J 1 1	27								
KANSAS CITY MISSOURI 606720 4260 26																					
13-C4388	B C A 5	2 2 6665	000 C9E	HAZARD-DETECTING INSTRUMENTS						8 A 3 5 A 1001 5 B	J 1 1	J 1 1	4								
12-C0127	B C Z 5	2 2 AD92	000 S1	RDTE/OTHER DEFENSE						8 A 7 5 P 11	7 B	U 1 0	110								
13-D0006	B C Z 5	2 2 AZ15	000 S1	RDTE/OTHER RESEARCH AND DEVE						8 A 3 5 P 11	7 B	J 1 1	40								
13-K0001	B C A 5	2 2 AC14	000 S1	RDTE/AIRCRAFT						8 A 3 5 M 05	7 A	U 1 0	1								
13-C0068	D C A 5	2 2 AD92	000 S1	RDTE/OTHER DEFENSE						8 A 3 5 P 11	7 B	U 1 0	1								
16-C6059	B C Z 5	2 2 AN91	000 S1	RDTE/OTHER MEDICAL						8 A 7 5 P 11	7 B	U 1 0	1								
13-C0329	B C Z 5	2 2 AD94	000 S1	RDTE/OTHER DEFENSE						8 A 3 5 P 11	7 B	U 1 0	1								
13-C0135	C C Z 5	2 2 AD91	000 C9E	RDTE/OTHER DEFENSE						8 A 3 5 M 11	7 B	U 1 0	1								
10-C0606	B C Z 5	2 2 AN12	000 C9E	RDTE/BIO MEDICAL						8 A 8 5 P 11	7 B	U 1 0	1								
10-C5190	B C Z 5	2 2 AD51	000 A8B	RDTE/FUELS AND LUBRICANTS						8 A 7 5 P 11	7 B	U 1 0	1								
10-C5190	B C Z 5	2 2 AD51	000 A8B	RDTE/FUELS AND LUBRICANTS						8 A 7 5 P 11	7 B	U 1 0	1								
LOCATION	TOTAL	11		896																	
FORT RILEY KANSAS 080193 1870 17																					
12-D0057	B C C 5	2 2 J041	000 S1	MAINT-REPAIR OF EQ/REFRIGERA						8 A 4 4 J 01B	1 B	J 1 1	1								
12-D0057	B C C 5	2 2 J041	000 S1	MAINT-REPAIR OF EQ/REFRIGERA						8 A 4 4 J 01B	1 B	J 1 1	1								
12-D0057	B C C 5	2 2 J041	000 S1	MAINT-REPAIR OF EQ/REFRIGERA						8 A 4 4 J 01B	1 B	J 1 1	1								
LOCATION	TOTAL	3		95																	

IPC613 ALPHA,BETIC

S M  
V O 1111 2222  
C N 5555 AAAA AAAA

MIDWEST SERVICE & S  
H OKF19 0177 DAKF  
I OKF19 0177 DAKF

MIDWEST SERVICE & S  
I OAE07 6843 GS08  
I OAE07 6844 GS08  
I OAE07 6845 GS08  
I OAE07 6846 GS08  
I OAE07 6847 GS08  
I OAE07 6848 GS08  
I OAE07 6849 GS08  
I OAE07 6850 GS08  
I OAE07 6932 GS08  
I OAE07 6933 GS08  
I OAE07 6954 GS08  
I OAE07 6955 GS08  
I OAE07 6956 GS08

MIDWEST SPECIALTIE  
K OAE07 0075 DAAE  
K OAE07 0428 DAAE  
K OAE07 0280 DAAE  
A OAE07 1806 DAAE  
B OAE07 2177 DAAE  
L OAE07 1249 DAAE  
A OAE07 1742 DAAE  
A OAE07 1626 DAAE  
B OAE07 2084 DAAE  
I OAE07 6682 DAAE  
D OAE07 3167 DAAE  
E OAE07 3680 DAAE  
E OAE07 3894 DAAE  
G OAE07 4847 DAAE  
E OAE07 3811 DAAE  
F OAE07 4223 DAAE  
H OAE07 6151 DAAE  
L 00700 0853 DLA7  
C 00700 2078 DLA7  
D 00700 2477 DLA7  
E 00700 2822 DLA7  
E 00700 2905 DLA7  
G 00700 3876 DLA7  
G 00700 3958 DLA7  
G 00700 3728 DLA7  
H 00700 4110 DLA7  
I 00700 5282 DLA7

1 22222 5 7 9 9 1 1 1 1 1 1 1 2 2 2 2  
 CCCC 3 A C 8 999 C D 10A 10B 10C 11 DESCRIPTION OF COMDTY/SRVC 2 3 4 5 6 1717 8 9 A C 1 3 7 14111 100

CO FORD KANSAS 606750 1840 17  
 1-00057 B C C 5 2 2 J041 000 S1 MAINT-REPAIR OF EQ/REFRIGERA 8 A 4 4 J 01B 1 B 1 1 1 1  
 1-00057 2 B C C 5 2 2 J041 000 S1 MAINT-REPAIR OF EQ/REFRIGERA A 4 4 J 01B 1 B 1 1 1 1  
 LOCATION TOTAL

CO SALT LAKE CITY UTAH 606750 1960 45  
 1-48 B C C 5 2 2 J038 DEF C9A MAINT-REPAIR OF EQ/CONSTRUCT 3 6 9 1  
 1-48 B C C 5 2 2 J038 DED C9A MAINT-REPAIR OF EQ/CONSTRUCT 3 6 9 1  
 1-48 B C C 5 2 2 J036 DNN C9D MAINT-REPAIR OF EQ/INDUSTRIA 3 6 9 1  
 1-48 B C C 5 2 2 J036 DNN C9D MAINT-REPAIR OF EQ/INDUSTRIA 3 6 9 1  
 1-48 B C C 5 2 2 J036 DND S1 MAINT-REPAIR OF EQ/INDUSTRIA 3 6 9 1  
 1-48 B C C 5 2 2 J036 DND S1 MAINT-REPAIR OF EQ/INDUSTRIA 3 6 9 1  
 1-48 B C C 5 2 2 J038 DKJ C9A MAINT-REPAIR OF EQ/CONSTRUCT 3 6 9 1  
 1-48 B C C 5 2 2 J038 DED C9A MAINT-REPAIR OF EQ/CONSTRUCT 3 6 9 1  
 1-48 B C C 5 2 2 J038 DKJ C9A MAINT-REPAIR OF EQ/CONSTRUCT 3 6 9 1  
 1-48 B C C 5 2 2 J036 DNN C9D MAINT-REPAIR OF EQ/INDUSTRIA 3 6 9 1  
 1-48 B C C 5 2 2 J038 DED C9A MAINT-REPAIR OF EQ/CONSTRUCT 3 6 9 1  
 1-48 B C C 5 2 2 J038 DKJ C9A MAINT-REPAIR OF EQ/CONSTRUCT 3 6 9 1  
 1-48 B C C 5 2 2 J038 DED C9A MAINT-REPAIR OF EQ/CONSTRUCT 3 6 9 1  
 LOCATION TOTAL 13 1,234-  
 INTRACTOR TOTAL 13 1,234-

WAPAKONETA OHIO 606760 8940 36  
 1-C2778 B C A 1 2 2 2540 000 A4B VEHICULAR FURNITURE AND ACCE 5 A 3 4 J 01B 1 B J 1 J 83  
 1-C2778 B C A 1 2 2 2540 000 A4B VEHICULAR FURNITURE AND ACCE 5 A 6 4 J 01B 1 B J 1 J 41  
 1-CA004 B C A 1 2 2 3020 DCG A4A GEARS PULLEYS SPROCKETS AND 5 A 3 4 J 01B 1 B J 1 J 33  
 1-CH279 D C A 1 2 2 2530 DNE A4B VEHICULAR BRAKE STEERING AXL 8 A 3 3 J 0000 0 J 1 A 390  
 1-CH292 B C A 1 2 2 2530 000 A4B VEHICULAR BRAKE STEERING AXL 5 A 3 4 J 01B 1 B J 1 B 150  
 1-CW268 B C A 1 2 2 2530 DCG A4A VEHICULAR BRAKE STEERING AXL 5 A 3 3 J 0000 0 J 1 L 101  
 1-CW268 B C A 1 2 2 2530 DCG A4A VEHICULAR BRAKE STEERING AXL 5 A 6 3 J 0000 0 J 1 A 82  
 1-CW308 B C A 1 2 2 2540 DJB A4A VEHICULAR FURNITURE AND ACCE 5 A 3 3 J 0000 0 J 1 A 32  
 1-CW308 B C A 1 2 2 2540 DJB A4A VEHICULAR FURNITURE AND ACCE 5 A 6 4 J 01B 1 B J 1 B 37  
 1-CV644 B C A 1 2 2 2520 DCG A4A VEHICULAR POWER TRANSMISSION 5 A 3 4 J 01B 1 B J 1 J 22  
 1-C0686 B C A 1 2 2 2530 DNJ A4B VEHICULAR BRAKE STEERING AXL 5 A 3 3 J 0000 0 J 1 E 60  
 1-C0965 B C A 1 2 2 5420 DJB A4A BRIDGES FIXED AND FLOATING 8 A 3 4 J 01B 1 B J 1 E 25  
 1-C0986 B C A 1 2 2 2540 000 A4B VEHICULAR FURNITURE AND ACCE 5 A 3 4 J 01B 1 B J 1 E 30  
 1-C0986 B C A 1 2 2 2540 000 A4B VEHICULAR FURNITURE AND ACCE 5 A 6 3 J 0000 0 J 1 G 93  
 1-C1055 B C A 1 2 2 2530 000 A4B VEHICULAR BRAKE STEERING AXL 5 A 3 4 J 01B 1 B J 1 E 167  
 1-C1171 B C A 1 2 2 2530 DPS A4B VEHICULAR BRAKE STEERING AXL 5 A 3 5 J 02 5 B J 1 E 46  
 1-C1562 B C A 1 2 2 2530 DJB A4A VEHICULAR BRAKE STEERING AXL 5 A 3 4 J 01B 1 B J 1 B 31  
 1-C0668 D C A 5 2 2 2530 000 A4B VEHICULAR BRAKE STEERING AXL 6 A 3 3 J 0000 0 J 1 I 70  
 1-C1306 B C A 1 2 2 3010 000 C9E TORQUE CONVERTERS AND SPEED 6 A 3 4 J 01B 1 B J 1 G 30  
 1-C2105 B C A 7 2 2 2540 000 A4B VEHICULAR FURNITURE AND ACCE 6 A 3 4 J 01B 1 B J 1 D 86  
 1-C2334 B C A 7 2 2 2540 000 C9E VEHICULAR FURNITURE AND ACCE 6 A 3 4 J 01B 1 B J 1 D 57  
 1-C2340 B C A 1 2 2 2540 000 A4B VEHICULAR FURNITURE AND ACCE 6 A 3 4 J 01B 1 B J 1 D 70  
 1-C2554 B C A 7 2 2 2510 000 C9E VEHICULAR CAB BODY FRAME STR 6 A 3 4 J 01B 1 B J 1 G 68  
 1-C2630 B C A 5 2 2 2530 000 A4B VEHICULAR BRAKE STEERING AXI 6 A 3 4 J 01B 1 B J 1 G 59  
 1-C2880 B C A 7 2 2 2540 000 A4B VEHICULAR FURNITURE AND ACCE 6 A 3 4 J 01B 1 B J 1 F 49  
 1-C3103 B C A 7 2 2 2540 000 A4B VEHICULAR FURNITURE AND ACCE 6 A 3 4 J 01B 1 B J 1 G 162  
 1-C3834 B C A 7 2 2 2540 000 A4B VEHICULAR FURNITURE AND ACCE 6 A 3 4 J 01B 1 B J 1 I 100

22222	5 7	9 9	1 1 1 1 1 1 1 1 2 2 2														
CCCCC	3 A C 8	999 C D 10A	10B 10C 11	DESCRIPTION OF CMDTY/SRVC 2 3 4 5 6 1717 8 9 A 0 1 2 3 4 5 6 7 8 9													
WAPAKONETA			OHIO	606760	8940	36											
CATION	TOTAL	27	2,359														
BRANSON			MISSOURI	606842	1010	26											
CO101	D C C	5 2 2	R219 000 S1	OTHER ARCHITECTS & ENGINEERIN	8 A	7 4	J 01B	2 B	J 1 B						21		
CO102	F C C	5 2 2	R219 000 S1	OTHER ARCHITECT & ENGINEERIN	8 A	3 4	J 01B	2 B	J 1 B						21		
CATION	TOTAL	2	174														
LANHAM			MARYLAND	004872	1623	21											
S 21	B C A	5 2 2	5820 000 C9E	RADIO TV EQUIPMENT EXCEPT AI	3 6	4 1						H	27				
CHICAGO			ILLINOIS	054906	1710	14											
CH360	B C B	1 1 2	2520 DMA A4B	VEHICULAR POWER TRANSMISSION	5 A	3 5	J 1015	1 B	J 1 E						15		
CHICAGO			ILLINOIS	072109	1710	14											
18	B C B	1 2 2	5820 000 C9E	RADIO TV EQUIPMENT EXCEPT AI	3 6	4 1						H	27				
WRIGHT PATTERSON AFB			OHIO	093702	9610	36											
CO380	J C E	5 2 2	2161 000 C2	MAINT-REPAIR-ALTER/FAMILY HO	8 A	3 4	J 01B	1 B	J 1 B						140		
ALTUS AFB			OKLAHOMA	052249	0125	37											
CO044	D C C	5 2 2	S299 000 S1	OTHER HOUSEKEEPING SERVICES	8 A	3 4	J 01B	1 B	J 1 B						21		
OKLAHOMA CITY			OKLAHOMA	606952	3620	37											
MPMENT CO	B C B	5 2 2	3825 000 C9E	ROAD CLEARING AND CLEANING	8 A	3 4	J 01B	1 B	J 1 B						25		
TULSA			OKLAHOMA	606960	4380	37											
CO338	B C A	5 2 2	5999 000 C9E	MSC ELECTRICAL AND ELECTRONI	8 4	3 5	A 1001	6 B	J 1 E						20		
CO830	B C A	5 2 2	6695 000 A7	COMBINATION & MISCELLANEOUS	8 A	3 5	J 1026	1 A	J 1 B						21		
CO1012	B C A	5 2 2	1355 000 A6	TORPEDO INERT COMPONENTS	8 A	3 5	B 1026	6 B	J 1 B						21		
CO1758	B C A	5 2 2	1420 C1P A2	GUIDED MISSILE COMPONENTS	8 A	3 5	J 1015	5 B	J 1 B						21		
CATION	TOTAL	4	1,101														
ITALY			ITALY	038734	0000	1T											
CO141	B C Z	5 2 2	2299 000 C2	MAINT-REPAIR-ALTER/OTHER NON	7 9	3 5	L 06	1 B	J 1 H						100		
OSCODA			MICHIGAN	088189	4220	23											
CTS	B C B	1 2 2	3455 000 B9	CUTTING TOOLS FOR MACHINE TO	3 A	3 3	J 0000	0	J 1 K						21		
DENMARK			DENMARK	089527	0000	DE											
CO012	B C Z	5 2 2	8905 000 B2	MEAT POULTRY AND FISH	6 9	3 5	L 06	1 B	J 1 B						24		

1PC613 ALPHABETIC  
S M  
V O 1111 2222  
C N 5555 AAAA AAAA

MIKA STEEL FABRICATC  
4 D 00500 1292 DLA5C  
4 D 00500 1225 DLA5C

MIKA STEEL FABRICATC  
4 A 00500 0777 DLA5C  
4 A 00500 0706 DLA5C

MIKAMI D Y CONSTRUCT  
2 I C2742 NY09 N6247  
2 I C2742 P488 N6247

MIKEL FERDINAND G  
1 B 0ZD03 0497 MDA90

MIKEN CONSTRUCTION CO  
5 G 0CW29 0359 DACW2

MIKES PAINTING & CON  
2 I C2467 E025 N6246

MIKES PLUMBING  
1 K 0CA51 0019 DACA51

MIKOR CO  
1 D 0CA63 0176 DACA63

MIKULEC INDUSTRIES IN  
3 B 0FJ04 0938 F09603  
3 H 0FJ04 3375 F09603

MIL BAR CO  
4 H 00100 1390 DLA100

MIL COM ELECTRONICS C  
1 I 0AA09 3595 DAAA09  
1 E 0AB07 4432 DAAB07  
1 L 0AB07 3301 DAAB07  
1 D 0AB07 4227 DAAB07

2222	5 7	9 9																				
CCCC	3 A C 8	999 C D	10A	10B	10C	11	DESCRIPTION OF COMDTY/SRVC	2 3	4 5	6	1717	8 9	0 1	2	3	4	5	6	7	8		
							GERMANY	082097	0000	GY												
3620	E C B 5	2 2	9515	000	C9E		PLATE SHEET AND STRIP IRON	A 6 A	3 3	L 0000	0									59		
3659	D C 3 5	2 2	9515	000	C9E		PLATE SHEET AND STRIP IRON	A 6 A	3 3	L 0000	0										3	
							TOTAL														86	
							HOMESTEAD															
							PA	082097	2220	39												
0144	D C B 8	2 2	9515	000	C9E		PLATE SHEET AND STRIP IRON	A 6 A	3 5	J 01A	1 B										59	
0998	D C B 5	2 2	9515	000	C9E		PLATE SHEET AND STRIP IRON	A 6 A	3 J												11	
							TOTAL															2
							TRACTOR TOTAL															4
							EWA BEACH															
							HAWAII	056787	0110	12												
2152	A C E 1	2 2	2299	000	C2		MAINT-REPAIR-ALTER OTHER NON	8 A	8 4	J 01B	1 B										33	
2192	A C E 1	2 2	2199	000	C2		MAINT-REPAIR-ALTER/MISCELLAN	8 A	3 4	J 01B	1 B										32	
							TOTAL															2
							SILVER SPRING															
							MARYLAND	089133	2580	21												
0064	C C Z 5	2 2	A211	000	S1		RDTE/OTHER RESEARCH AND DEVE	8 A	3 5	J 11	5 B										33	
							JEFFERSON															
							LOUISIANA	087968	1410	19												
0475	D C E 5	2 2	2299	000	C2		MAINT-REPAIR-ALTER/OTHER NON	8 A	9 3	J 0000	0										100	
							PENSACOLA															
							FLORIDA	094804	2860	10												
2866	E C E 5	2 2	2161	000	C2		MAINT-REPAIR-ALTER/FAMILY HO	8 A	3 4	J 01B	1 B										4	
							ROMULUS															
							NEW YORK	076057	7280	33												
0204	D C E 5	2 2	2173	000	C2		MAINT-REPAIR-ALTER/FUEL STOR	8 A	8 4	J 01B	1 B										35	
							FORT POLK															
							LOUISIANA	079105	0995	19												
0101	D C E 1	2 2	Y199	000	C2		CONSTRUCTION/MISCELLANEOUS	8 A	8 4	J 01B	1 B										1	
							SALAMANCA															
							NEW YORK	056667	7450	33												
0578	B A A 1	1 2	4210	000	C9E		FIRE FIGHTING EQUIPMENT	8 A	7 5	J 1013	1 B										1,550	
0578	B A A 1	1 2	4210	000	C9E		FIRE FIGHTING EQUIPMENT	8 A	7 5	J 1013	1 B											2,357
							TOTAL															2
							SANTA ANA															
							CALIFORNIA	007968	6300	05												
4374	B C A 5	2 2	8455	000	A9		BADGES AND INSIGNIA	6 A	3 4	J 01B	1 B										45	
							SAN ANTONIO															
							TEXAS	056484	6990	44												
4626	D C A 5	2 2	1285	000	A7		FIRE CONTROL RADAR EQUIP EXC	5 A	3 3	J 0000	0										134	
B099	E C A 5	2 2	5820	GPC	A7		RADIO TV EQUIPMENT EXCEPT AI	8 A	3 3	J 0000	0											497
C011	B C A 5	2 2	5805	000	A7		TELEPHONE AND TELEGRAPH EQUI	8 A	3 4	J 01B	1 B											254
C011	B C A 5	2 2	5805	000	A7		TELEPHONE AND TELEGRAPH EQUI	8 A	6 4	J 01B	1 B											243

S M  
V O 1111 22222 2  
C N 55555 AAAA AAAAA B

MIL COM ELECTRONICS COR  
1 D OAB07 3983 DAAB07-8  
1 D OAB07 4223 DAAB07-8  
1 H OAB07 4997 DAAB07-8  
1 G OAB07 4829 DAAB07-8  
1 K OAB07 3195 DAAB07-8  
1 H OAB07 4942 DAAB07-8  
1 L OAB07 3369 DAAB07-8  
1 B OAB07 3649 DAAB07-8  
1 D OAB07 3994 DAAB07-8  
1 I OAB07 6045 DAAB07-8  
1 I OAB07 6116 DAAB07-8  
1 F OAB07 4547 DAAB07-8  
1 I OAB07 6553 DAAB07-8  
2 K JA112 0558 N00104-8  
2 J JA113 0167 N00104-8  
2 K JA113 0316 N00104-8  
2 C JA113 2374 N00104-8

MIL LIT INC  
1 B OAE07 0606 DAAE07-8

MIL LIT INC  
1 D OAE07 3113 DAAE07-8  
1 H OAE07 6399 DAAE07-8

MIL SPEC WIRE & CABLE C  
4 C 00500 1149 DLA500-8

MIL SPEC WIRE & CABLE C  
2 I 0A110 0419 N00228-8

MIL STD CORP  
1 C OAB07 3843 DAAB07-8  
1 K OAB07 3164 DAAB07-8  
2 L JA116 1191 N00104-8  
2 H JA116 5899 N00104-8  
3 B OFJ04 1107 F09603-8  
3 D OFJ04 2254 F09603-8  
3 E OFE03 0751 F42600-8  
4 B 00400 1486 DLA400-8

222	57	99												11111	119002													
CC	3	A	C	8	999	C	D	10A	10B	10C	11	DESCRIPTION OF COMDTY/SRVC	2	3	4	5	6	1717	3	9	A	0	1	1	1	1		
SAN ANTONIO TEXAS 056484 0990 44																												
032	B	C	A	5	2	2	6130	000	A7	CONVERTERS ELECTRICAL NON RO	8	A	3	4	J	01B	1	B	J	1	C							
033	E	C	A	5	2	2	5805	000	A7	TELEPHONE AND TELEGRAPH EQUI	8	A	3	4	J	01B	1	B	J	1	D							
033	E	C	A	5	2	2	5805	000	A7	TELEPHONE AND TELEGRAPH EQUI	8	A	6	4	J	01B	1	B	J	1	H							
068	E	C	A	5	2	2	5815	000	A7	TELETYPE AND FACSIMILE EQUIP	8	A	3	4	J	01B	1	B	J	1	G							
013	C	C	A	5	2	2	5855	HBX	A7	NIGHT VISION EQUIPMENT	8	A	3	3	J	0000	0		J	1	K							
013	C	C	A	5	2	2	5855	HBX	A7	NIGHT VISION EQUIPMENT	8	A	6	3	J	0000	0		J	1	H							
014	B	C	A	5	2	2	5895	GNI	A7	MISCELLANEOUS COMMUNICATION	8	A	3	4	J	01B	1	B	J	1	K							
014	B	C	A	5	2	2	5895	GNI	A7	MISCELLANEOUS COMMUNICATION	8	A	6	4	J	01B	1	B	J	1	A							
064	B	C	A	5	2	2	5895	GNI	A7	MISCELLANEOUS COMMUNICATION	8	A	3	3	J	0000	0		J	1	C							
064	B	C	A	5	2	2	5895	GNG	A7	MISCELLANEOUS COMMUNICATION	8	A	6	3	J	0000	0		J	1	H							
082	B	C	A	5	2	2	5820	000	A7	RADIO TV EQUIPMENT EXCEPT AI	8	A	3	4	J	01B	1	B	J	1	I							
056	B	C	A	5	2	2	5821	000	A7	RADIO AND TV EQUIPMENT AIRBO	8	A	3	4	J	01B	1	B	J	1	F							
090	B	C	A	5	2	2	5821	000	A7	RADIO AND TV EQUIPMENT AIRBO	8	A	3	4	J	01B	1	B	J	1	I							
049	B	C	A	1	2	2	1020	000	A5	GUNS OVER 125 MM THROUGH 150	8	A	3	4	J	01B	1	B	J	1	K							
052	B	C	A	1	2	2	5840	000	A5	RADAR EQUIPMENT EXCEPT AIRBO	8	A	3	5	J	01B	1	B	J	1	J							
052	B	C	A	1	2	2	5340	000	A3	RADAR EQUIPMENT EXCEPT AIRBO	8	A	6	5	J	01B	1	B	J	1	J							
048	B	C	A	1	2	2	1285	000	A5	FIRE CONTROL RADAR EQUIP EXC	8	A	3	4	J	01B	1	B	J	1	C							
SECTION TOTAL							21																					
GERMANY 607122 0000 GY																												
046	B	C	B	5	1	2	2540	DNV	A4B	VEHICULAR FURNITURE AND ACCE	5	A	3	5	L	1015	1	B	J	1	K							
FRASER MICHIGAN 607122 2060 23																												
077	B	C	A	1	1	2	2530	EBL	A4A	VEHICULAR BRAKE STEERING AXL	5	A	3	4	J	01B	1	B	J	1	D							
074	B	C	B	1	1	2	5940	DPS	A4B	LUGS TERMINALS AND TERMINAL	5	A	3	5	J	1001	5	B	J	1	H							
SECTION TOTAL							2																					
FACTOR TOTAL							3																					
PORT HURON MICHIGAN 015382 4590 23																												
035	A	C	B	1	2	2	6145	000	C9E	WIRE AND CABLE ELECTRICAL	6	A	4	3	J	0000	0		J	1	C							
FREEFORT NEW YORK 015382 2960 33																												
063	B	C	B	1	2	2	6145	000	C9E	WIRE AND CABLE ELECTRICAL	8	A	3	5	D	02	1	B	J	1	H							
FACTOR TOTAL							2																					
GLEN COVE NEW YORK 607124 3100 33																												
035	B	C	A	5	2	2	5855	HBN	A7	NIGHT VISION EQUIPMENT	8	A	3	4	J	01B	1	B	J	1	C							
013	B	C	A	5	2	2	5820	GRE	A7	RADIO TV EQUIPMENT EXCEPT AI	8	A	3	4	J	01B	1	B	J	1	K							
011	B	C	B	1	2	2	1385	000	A5	EXPLOSIVE ORD DISPOSAL TOOLS	8	A	6	5	J	1026	5	B	J	1	L							
075	B	C	A	1	2	2	1386	000	A5	EXPLOSIVE ORD DISPOSAL TOOL-	8	A	3	4	J	01B	1	B	J	1	H							
064	E	C	A	5	2	2	1095	AFC	A5	MISCELLANEOUS WEAPONS	8	A	3	6	J	01B	1	B	J	1	A							
032	D	C	A	5	2	2	1095	000	A5	MISCELLANEOUS WEAPONS	8	A	3	6	J	01B	1	B	J	1	D							
015	B	C	A	5	2	2	5120	000	A5	HAND TOOLS NONEDGED NONPOWER	8	A	3	6	J	01B	1	B	J	1	D							
036	B	C	A	5	2	2	8110	000	C9E	DRUMS AND CANS	6	A	3	4	J	01B	1	B	J	1	B							
SECTION TOTAL							8																					

MPC613 ALPHABETIC DETAI

S M  
V O 1111 222222 22  
C N 55555 AAAAA AAAAAA BB

MIL TECH MFG INC  
1 K OAE07 0245 DAAE07-82  
1 A OAE07 1594 DAAE07-82  
1 A OAE07 1595 DAAE07-82  
1 C OAE07 2495 DAAE07-82  
1 E OAE07 3754 DAAE07-82

MILAN BOX CORP  
1 B OAA09 0788 DAAA09-82  
1 D OAA09 1049 DAAA09-82

MILANI & RESTREPO PARTNE  
1 E OCA41 0088 DACA41-82

MILANS CONSTRUCTION CO  
3 I OTA12 0184 F26600-82

MILCAR CONSTRUCTION CO  
1 E OMD17 0251 DAMD17-82  
1 I OMD17 0468 DAMD17-82

MILCO UTILITIES INC  
1 G OKF24 0148 DAKF24-82

MILCOM INC  
1 L OZD30 0093 DNA001-82  
1 E OZD30 0500 DNA001-82

MILCOM SYSTEMS CORP  
2 F TD425 0025 N00612-82

MILCOM SYSTEMS CORP  
2 I TD425 0007 N00612-82  
2 I TD425 0072 N00612-82

MILCOM SYSTEMS CORP  
2 I TD425 0078 N00612-82

S M  
V O 1111 22222 2  
C N 55555 AAAA AAAAAA BI

22	57	99	10A	10B	10C	11	DESCRIPTION OF CMDT//SRVC	23	24	25	26	27	28	29	30	31	32	33	34	35	36	37	38	39	40		
-----																											
1																											
22	57	99	10A	10B	10C	11	DESCRIPTION OF CMDT//SRVC	23	24	25	26	27	28	29	30	31	32	33	34	35	36	37	38	39	40		
-----																											
TACOMA																											
WASHINGTON																											
59	A	C	A	1	2	2	2530 DPM A4B VEHICULAR BRAKE STEERING AXL	5	A	3	3	J	0000	0		J	1	J									
90	A	C	A	1	2	2	2805 DNY A4B GAS RECIPROCATING ENG - EXCE	5	A	3	6	J	01B	1	B	J	1	A									
90	A	C	A	1	2	2	2805 DNY A4B GAS RECIPROCATING ENG - EXCE	5	A	3	6	J	01B	1	B	J	1	A									
74	A	C	B	1	2	2	2510 DNV A4B VEHICULAR CAB BODY FRAME STR	5	A	3	4	J	01B	1	B	J	1	C									
74	A	C	A	1	2	2	2510 DNV A4B VEHICULAR CAB BODY FRAME STR	5	A	6	4	J	01B	1	B	J	1	E									
ION	TOTAL						5																				
-----																											
MILAN																											
TENNESSEE																											
25	B	C	A	1	2	2	8:40 CRG AG AMMUNITION & NUCLEAP ORDNANC	5	A	3	4	J	01B	1	B	J	1	B									
48	B	C	A	1	2	2	8:40 000 AG AMMUNITION & NUCLEAR ORDNANC	5	A	3	4	J	01B	1	B	J	1	C									
ION	TOTAL						2																				
-----																											
DAVENPORT																											
IOWA																											
30	A	C	Z	1	2	2	R219 000 C2 OTHER ARCHITECTS & ENGINEER	8	A	3	6	J	01B	2	B	J	1	C									
-----																											
NELNIS AFB																											
NEVADA																											
66	E	C	E	5	2	2	Z161 000 C2 MAINT-REPAIR-ALTER FAMILY HO	8	A	3	4	J	01B	1	B	J	1	I									
-----																											
FORT DETRICK																											
MARYLAND																											
60	D	C	E	1	2	2	Y111 000 C2 CONSTRUCTION/OFFICE BUILDING	8	A	3	4	J	17A	1	B	I	1	D									
75	D	C	E	1	2	2	Y119 000 C2 CONSTRUCTION/OTHER ADMIN & S	8	A	3	4	J	17A	1	B	I	1	I									
ION	TOTAL						2																				
-----																											
FORT POLK																											
LOUISIANA																											
84	E	C	E	1	2	2	Z245 000 C2 MAINT-REPAIR-ALTER/WATER SUP	8	A	6	4	J	01B	1	B	J	1	E									
-----																											
NEEDHAM																											
MASS																											
73	B	C	Z	5	2	2	AD94 000 S1 RDTE/OTHER DEFENSE	8	A	7	5	J	11	5	B	U	1	J									
73	B	C	Z	5	2	2	AD94 000 S1 RDTE/OTHER DEFENSE	8	A	6	5	J	11	5	B	U	1	E									
ION	TOTAL						2																				
-----																											
CUBA																											
12	D	C	C	5	2	2	N059 000 S1 INSTALLATION OF EQ/ELECTRICA	8	A	4	6	J	01B	1	A	Y	1	B									
-----																											
ITALY																											
12	D	C	C	5	2	2	N059 000 S1 INSTALLATION OF EQ/ELECTRICA	8	A	4	5	L	06	1	A	Y	1	K									
12	D	C	C	5	2	2	N059 000 A7 INSTALLATION OF EQ/ELECTRICA	8	A	4	5	L	06	1	A	Y	1	G									
ION	TOTAL						2																				
-----																											
PANAMA																											
12	D	C	C	5	2	2	N059 000 A7 INSTALLATION OF EQ/ELECTRICA	8	A	4	5	L	06	1	A	Y	1	J									

MILCOM SYSTEMS CORP  
2 H TD425 0066 N00612-8  
2 H TD425 0067 N00612-8

MILCOM SYSTEMS CORP  
2 I TD425 0008 N00612-8

MILCOM SYSTEMS CORP  
2 I TD425 0055 N00612-8

MILCOM SYSTEMS CORP  
2 A TD425 0018 N00612-8

MILCOM SYSTEMS CORP  
2 I TD425 0076 N00612-8

MILCOM SYSTEMS CORP  
2 H TD425 0073 N00612-8

MILCOM SYSTEMS CORP  
2 A TD425 0016 N00612-8

MILCOM SYSTEMS CORP  
2 H TD425 0071 N00612-8  
2 I TD425 0063 N00612-8

MILCOM SYSTEMS CORP  
2 H TD425 0074 N00612-8

MILCOM SYSTEMS CORP  
2 D TD425 0020 N00612-8  
2 E TD425 0039 N00612-8  
2 E TD425 0046 N00612-8  
2 F TD425 0052 N00612-8  
2 I TD425 0082 N00612-8  
2 E TD425 0049 N00612-8  
2 J TA100 0566 N00612-8



-----											
1											
1 1 1 1 1 1 1 1 1 1 1											
C 3 A C 8 999 C D 10A 10B 10C 11 DESCRIPTION OF CMDTY/SRVC 2 3 4 5 6 1717 8 9 A 0 1 3 24 25 26 27 28 29 30 31 32 33 34 35 36 37 38 39 40 41 42 43 44 45 46 47 48 49 50 51 52 53 54 55 56 57 58 59 60 61 62 63 64 65 66 67 68 69 70 71 72 73 74 75 76 77 78 79 80 81 82 83 84 85 86 87 88 89 90 91 92 93 94 95 96 97 98 99 00											
-----											
ROOSEVELT ROADS PUERTO RCO 607390 0840 PR											
2	D	C	C	1	2	2	N059	000	A7	INSTALLATION OF EQ/ELECTRICA 8 A 4 6 J 01B 1 A Y 1 G	132
2	D	C	C	1	2	2	N059	000	A7	INSTALLATION OF EQ/ELECTRICA 8 A 4 6 J 01B 1 A Y 1 G	104
ON	TOTAL 2 236										
UN KINGDOM 607390 0000 UK											
2	D	C	C	5	2	2	N059	000	S1	INSTALLATION OF EQ/ELECTRICA 8 A 4 5 L 06 1 A Y 1 K	67
CARIBBEAN 607390 0000 XC											
2	D	C	C	5	2	2	N059	000	A7	INSTALLATION OF EQ/ELECTRICA 8 A 4 5 L 06 1 A Y 1 F	46
ADAK MVL SECURITY GP ALASKA 607390 0005 02											
2	D	C	C	1	2	2	N059	000	S1	INSTALLATION OF EQ/ELECTRICA 8 A 1 6 J 01B 1 A Y 1 A	90
ALAMEDA CALIFORNIA 607390 0030 05											
2	D	C	C	5	2	2	N059	000	A7	INSTALLATION OF EQ/ELECTRICA 8 A 4 6 J 01B 1 A Y 1 H	117
POINT MUGU CALIFORNIA 607390 5450 05											
2	D	C	C	1	2	2	N059	000	A7	INSTALLATION OF EQ/ELECTRICA 8 A 4 6 J 01B 1 A Y 1 G	50
NEW LONDON CUNN 607390 0670 07											
2	D	C	C	5	2	2	N059	000	S1	INSTALLATION OF EQ/ELECTRICA 8 A 4 6 J 01B 1 A Y 1 L	26
KEY WEST FLORIDA 607390 1800 10											
2	D	C	C	1	2	2	N059	000	A7	INSTALLATION OF EQ/ELECTRICA 8 A 4 6 J 01B 1 A Y 1 G	40
2	D	C	C	1	2	2	N059	000	A7	INSTALLATION OF EQ/ELECTRICA 8 A 4 6 J 01B 1 A Y 1 G	38
ON	TOTAL 2 78										
MAYPORT FLORIDA 607390 2260 10											
2	D	C	C	5	2	2	N059	000	A7	INSTALLATION OF EQ/ELECTRICA 8 A 4 6 J 01B 1 A Y 1 G	30
PENSACOLA FLORIDA 607390 2860 10											
2	D	C	C	5	2	2	N059	000	S1	INSTALLATION OF EQ/ELECTRICA 8 A 4 6 J 01B 1 A Y 1 A	51
2	D	C	C	5	2	2	N059	000	S1	INSTALLATION OF EQ/ELECTRICA 8 A 4 6 J 01B 1 A Y 1 D	53
2	D	C	C	5	2	2	N059	000	A7	INSTALLATION OF EQ/ELECTRICA 8 A 4 6 J 01B 1 A Y 1 D	49
2	D	C	C	5	2	2	N059	000	A7	INSTALLATION OF EQ/ELECTRICA 8 A 4 6 J 01B 1 A Y 1 E	50
2	D	C	A	5	2	2	N059	000	A7	INSTALLATION OF EQ/ELECTRICA 8 A 4 6 J 01B 1 A Y 1 I	78
2	B	C	C	5	2	2	J059	000	S1	MAINT-REPAIR OF EQ/ELECTRICA 8 A 4 5 B 1007 1 A Y 1 D	34
18	B	C	C	5	2	2	L059	000	S1	TECH REP SERVICES /ELECTRICA 8 A 4 4 5 J 1013 1 B Y 1 H	60
ON	TOTAL 7 376										

MIP0613 ALPHABETIC DETAIL

S M  
V O 1111 222222 22 2  
C N 55555 AAAAA AAAAAA BB C

MILCOM SYSTEMS CORP  
2 I TD425 0070 N00612-81-D

MILCOM SYSTEMS CORP  
2 I TD425 0075 N00612-81-D

MILCOM SYSTEMS CORP  
2 I TD425 0081 N00612-81-D

MILCOM SYSTEMS CORP  
2 I TD425 0080 N00612-81-D

MILCOM SYSTEMS CORP  
2 E TD425 0041 N00612-81-D  
2 E TD425 0042 N00612-81-D  
2 E TD425 0047 N00612-81-D  
2 E TD425 0048 N00612-81-D  
2 G TD425 0056 N00612-81-D  
2 G TD425 0057 N00612-81-D  
2 G TD425 0058 N00612-81-D  
2 G TD425 0059 N00612-81-D  
2 G TD425 0062 N00612-81-D

MILCOM SYSTEMS CORP  
2 H TD425 0069 N00612-81-D

MILCOM SYSTEMS CORP  
2 I TA100 0498 N00612-83-C

MILCOM SYSTEMS CORP  
2 K D2801 0026 N00039-82-C  
2 D D2601 0744 N00039-82-C

MILCOM SYSTEMS CORP  
2 A TD425 0015 N00612-81-D

MILCOM SYSTEMS CORP  
2 J RA100 0014 N00189-79-D  
2 I RD400 0048 N00189-80-D  
2 K TD425 0006 N00612-81-D  
2 K TD425 0012 N00612-81-D







222 22 22222 5 7 9 9 1 1 1 1 1 1 1 9 2 2 2  
 AAA BB CCCCC 3 A C 8 999 C D 10A 10B 10C 11 DESCRIPTION OF CMDTY/SRVC 2 3 4 5 6 1717 9 9 A O 1 3 24 \$\$\$1334(000)

S M  
 V O 1111  
 C N 55555 AAAA

INC	LOCATION	TOTAL	FORT EUSTIS 2	VIRGINIA 97	005346	1540	47			
INC	WEST HAVEN			CONN	607560	1540	07			
20-82-D0197	B C A 5	2 2	6505 000	C9B DRUGS BIOLOGICALS AND OFFICI	6 A 4 5 A 07	6 B	J 1 K			
20-83-D0013	B C A 5	2 2	6505 000	C9B DRUGS BIOLOGICALS AND OFFICI	6 A 4 5 A 07	1 B	J 1 K			
20-83-D0334	B C A 5	2 2	6505 000	C9B DRUGS BIOLOGICALS AND OFFICI	6 A 4 5 B 07	6 B	J 2 L			
20-83-D0334	B C A 5	2 2	6505 000	C9B DRUGS BIOLOGICALS AND OFFICI	6 A 4 5 B 07	6 B	J 2 E			
20-83-D0334	B C A 5	2 2	6505 000	C9B DRUGS BIOLOGICALS AND OFFICI	6 A 4 5 B 07	6 B	J 2 F			
20-83-D0334	B C A 5	2 2	6505 000	C9B DRUGS BIOLOGICALS AND OFFICI	6 A 4 5 B 07	6 B	J 2 G			
20-83-D0515	B C A 5	2 2	6505 000	C9B DRUGS BIOLOGICALS AND OFFICI	6 A 4 5 C 07	1 A	J 1 G			
P5-75-8H	B C A 5	2 2	6505 000	C9B DRUGS BIOLOGICALS AND OFFICI	6 6 4 1					
LOCATION	TOTAL	8		516						

MILES LABORATOR  
 4 D 0013H 6304  
 4 D 0013H 6399  
 4 E 0013H 6608  
 4 E 0013H 6725  
 4 F 0013H 6890  
 4 G 0013H 7013  
 4 G 0013H 7128  
 4 H 0013H 7322  
 4 I 0013H 7491  
 4 I 0013H 7656  
 4 J 00400 0130  
 4 K 00400 0416  
 4 L 00120 0516

INC	LOCATION	TOTAL	FORT LAUDERDALE 2	FLORIDA 97	607560	1220	10			
INC	NAPERVILLE			ILLINOIS	607560	6150	14			
20-82-C4017	B C A 5	2 2	6640 000	C9B LABORATORY EQUIPMENT AND SUP	6 A 3 5 C 07	1 B	J 1 J			
20-83-C0556	B C A 5	2 2	6640 000	C9B LABORATORY EQUIPMENT AND SUP	6 A 3 5 B 07	1 B	J 1 H			
20-83-C4251	B C A 5	2 2	6640 000	C9B LABORATORY EQUIPMENT AND SUP	6 A 3 3 C 0000 0		J 1 L			
LOCATION	TOTAL	3		152						

MILES LABORATOR  
 1 D ODA15 0110

MILETUS ASSOCI  
 2 F LA104 0582

INC	LOCATION	TOTAL	ELKHART 2	INDIANA 97	607560	1520	15			
15-83-C0029	B C A 1	2 2	6630 000	C9B CHEMICAL ANALYSIS INSTRUMENT	8 A 3 5 A 07	6 B	J 1 L			
20-82-D0522	B C A 1	2 2	6505 000	C9B DRUGS BIOLOGICALS AND OFFICI	6 A 4 5 A 07	6 B	J 2 J			
20-82-D0522	B C A 1	2 2	6505 000	C9B DRUGS BIOLOGICALS AND OFFICI	6 A 4 5 A 07	6 B	J 2 K			
20-82-D0522	B C A 1	2 2	6505 000	C9B DRUGS BIOLOGICALS AND OFFICI	6 A 4 5 A 07	6 B	J 2 L			
20-82-D0522	B C A 1	2 2	6505 000	C9B DRUGS BIOLOGICALS AND OFFICI	6 A 4 5 A 07	6 B	J 2 A			
20-82-D0522	B C A 1	2 2	6505 000	C9B DRUGS BIOLOGICALS AND OFFICI	6 A 4 5 A 07	6 B	J 2 C			
20-82-D0522	B C A 1	2 2	6505 000	C9B DRUGS BIOLOGICALS AND OFFICI	6 A 4 5 A 07	6 B	J 2 D			
20-82-D0522	B C A 1	2 2	6505 000	C9B DRUGS BIOLOGICALS AND OFFICI	6 A 4 5 A 07	6 B	J 2 E			
20-82-D0522	B C A 1	2 2	6505 000	C9B DRUGS BIOLOGICALS AND OFFICI	6 A 4 5 A 07	6 B	J 2 F			
20-82-D0522	B C A 1	2 2	6505 000	C9B DRUGS BIOLOGICALS AND OFFICI	6 A 4 5 A 07	6 B	J 2 G			
20-82-D0522	B C A 1	2 2	6550 000	C9B IN VITRO DIAGNOSTIC SUBSTANC	6 A 4 5 A 07	6 B	J 2 G			
20-82-D0522	B C A 1	2 2	6550 000	C9B IN VITRO DIAGNOSTIC SUBSTANC	6 A 4 5 A 07	6 B	J 2 G			
20-83-C4985	B C A 1	2 2	6630 000	C9B CHEMICAL ANALYSIS INSTRUMENT	6 A 3 5 A 1002 6 B		J 1 H			
20-83-D0522	B C A 1	2 2	6505 000	C9B DRUGS BIOLOGICALS AND OFFICI	6 A 4 5 A 07	6 B	J 2 C			
20-83-FEK24	B C A 1	2 2	6640 000	C9B LABORATORY EQUIPMENT AND SUP	6 6 4 1					
3H-83-50292	C C A 1	2 2	6505 000	B2 DRUGS BIOLOGICALS AND OFFICI	6 6 4 5 A 09	7 B	J 1 I			
3H-83-50292	C C A 1	2 2	6505 000	B2 DRUGS BIOLOGICALS AND OFFICI	6 6 4 5 A 09	7 B	J 1 F			
3H-83-50292	C C A 1	2 2	6505 000	B2 DRUGS BIOLOGICALS AND OFFICI	6 6 4 5 A 09	7 B	J 1 F			
3H-83-50292	C C A 1	2 2	6505 000	B2 DRUGS BIOLOGICALS AND OFFICI	6 6 4 5 A 09	7 B	J 1 L			
3H-83-50292	C C A 1	2 2	6505 000	B2 DRUGS BIOLOGICALS AND OFFICI	6 6 4 5 A 09	7 B	J 1 L			
3H-83-50292	C C A 1	2 2	6505 000	B2 DRUGS BIOLOGICALS AND OFFICI	6 6 4 5 A 09	7 B	J 1 A			
3H-83-50292	C C A 1	2 2	6505 000	B2 DRUGS BIOLOGICALS AND OFFICI	6 6 4 5 A 09	7 B	J 1 A			
3H-83-50292	C C A 1	2 2	6505 000	B2 DRUGS BIOLOGICALS AND OFFICI	6 6 4 5 A 09	7 B	J 1 B			
3H-83-50292	C C A 1	2 2	6505 000	B2 DRUGS BIOLOGICALS AND OFFICI	6 6 4 5 A 09	7 B	J 1 B			
3H-83-50292	C C A 1	2 2	6505 000	B2 DRUGS BIOLOGICALS AND OFFICI	6 6 4 5 A 09	7 B	J 1 C			

MILFORD CANNIN  
 4 C 0013H 8526

MILFORD INTERN  
 4 H 0013H 9011

MILFORD RONNIE  
 5 K OCW21 2004  
 5 I OCW21 2053

MILFORD S A  
 1 I OCA01 0396

MILFORD STITCH  
 2 I TG407 0015  
 2 I RG404 0013

MILFORD STITCH  
 2 I RM300 0132

S M  
V D 1111  
C N 5555 AAAA

AA	BB	CCCC	3	A	C	8	999	C	D	10A	10B	10C	11	DESCRIPTION OF CMDTY/SRVC	2	3	4	5	6	17	17	8	9	A	0	1	3	24	11	13	15	000						
INC ELKHART INDIANA 607560 1520 15										6	6	4	5	A	03	7	B	J	1	C	39																	
3H-83-50292	C	C	A	1	2	2	6505	000	B2	DRUGS BIOLOGICALS AND OFFICI	6	6	4	5	A	03	7	B	J	1	C	39																
3H-83-50292	C	C	A	1	2	2	6505	000	C9E	DRUGS BIOLOGICALS AND OFFICI	6	6	4	5	A	08	7	B	J	1	D	43																
3H-83-50292	C	C	A	1	2	2	6505	000	C9E	DRUGS BIOLOGICALS AND OFFICI	6	6	4	5	A	08	7	B	J	1	E	41																
3H-83-50292	C	C	A	1	2	2	6505	000	C9E	DRUGS BIOLOGICALS AND OFFICI	6	6	4	5	A	08	7	B	J	1	L	57																
3H-83-50292	C	C	A	1	2	2	6505	000	C9E	DRUGS BIOLOGICALS AND OFFICI	6	6	4	5	A	08	7	B	J	1	F	55																
3H-83-50292	C	C	A	1	2	2	6505	000	C9E	DRUGS BIOLOGICALS AND OFFICI	6	6	4	5	A	08	7	B	J	1	G	31																
3H-83-50292	C	C	A	1	2	2	6505	000	C9E	DRUGS BIOLOGICALS AND OFFICI	6	6	4	5	A	08	7	B	J	1	H	49																
3H-83-50292	C	C	A	1	2	2	6505	000	C9E	DRUGS BIOLOGICALS AND OFFICI	6	6	4	5	A	08	7	B	J	1	I	59																
3H-83-50292	C	C	A	1	2	2	6505	000	C9E	DRUGS BIOLOGICALS AND OFFICI	6	6	4	5	A	08	7	B	J	1	I	50																
00-83-C0254	D	C	A	8	2	2	6810	000	C9E	CHEMICALS	6	A	3	5	C	01A	1	B	J	2	J	29																
00-83-C0254	D	C	A	8	2	2	6810	000	C9E	CHEMICALS	6	A	6	5	C	01A	1	B	J	1	K	28																
S5-70-60	B	C	A	1	2	2	6515	000	C9B	MEDICAL SURGICAL INSTRUMENTS	3	6	4	1								K	39															
LOCATION	TOTAL				38																																	
CONTRACTOR TOTAL										51					3,631																							
INC ALBUQUERQUE NEW MEXICO 046781 0030 32										8	A	3	3	B	0000	0	J	1	D	29																		
15-83-D0034	B	C	A	1	2	2	6505	000	C9B	DRUGS BIOLOGICALS AND OFFICI	8	A	3	3	B	0000	0					J	1	D	29													
CONTRACTOR TOTAL					51					3,631																												
INC MILFORD ILLINOIS 607655 5740 14										6	A	3	5	J	1001	6	B	J	1	F	30																	
23-83-C0537	B	C	A	1	2	2	6720	000	A1A	CAMERAS STILL PICTURE	8	A	3	5	J	1001	6	B	J	1	F	30																
INC PENNSAUKEN NEW JERSEY 092053 3520 31										6	A	3	3	J	0000	0	J	1	G	000																		
3H-83-C1088	D	C	A	5	2	2	8955	000	B2	COFFEE TEA AND COCOA	6	A	3	3	J	0000	0					J	1	G	000													
INC HARTWELL GEORGIA 067070 2880 11										8	A	8	4	J	01B	1	B	J	1	F	31																	
21-82-C0012	E	C	C	5	2	2	3208	000	S1	LANDSCAPING - GROUNDSKEEPING	8	A	8	4	J	01B	1	B	J	1	F	31																
21-82-C0076	E	C	C	5	2	2	2299	000	S1	MAINT-REPAIR-ALTER/OTHER NON	8	A	8	4	J	01B	1	B	J	1	F	70																
LOCATION	TOTAL				2					438																												
INC PANAMA 607679 0000 PN										8	A	3	5	L	06	1	B	J	1	I	37																	
01-83-C0135	D	C	Z	5	2	2	Y299	000	C2	CONSTRUCTION/ALL OTHER NON-B	8	A	3	5	L	06	1	B	J	1	I	37																
INC AVON CALIFORNIA 074714 0380 05										3	6	4	1																									
S - -08168	C	C	A	5	2	2	7290	000	C9E	MSC HOUSEHOLD FURNISHINGS AP	3	6	4	1																								
S0-81-68	B	C	Z	5	2	2	7210	000	A9	HOUSEHOLD FURNISHINGS	3	6	4	1																								
LOCATION	TOTAL				2					98																												
INC WEYMOUTH MASS 074714 3270 22										3	6	4											D	60														
S0-81-68	C	C	A	1	2	2	7230	000	C9E	DRAPERIES AWININGS AND SHADES	3	6	4											D	60													
CONTRACTOR TOTAL					3					161																												

MILFORD T CONST  
2 I C2474 G256

MILFORD T CONST  
2 I C2474 NY62 I

MILITARY FAMILY I  
3 I 00C02 0388 I

MILITARY BASE MA  
2 I RA100 1052 N

MILITARY BASE MA  
2 B TA110 0018 N  
2 B TA110 0019 N

MILITARY BASE MA  
3 K OHC52 0046 F  
3 L OHC52 0066 F  
3 A OHC52 0075 F

MILITARY BASE MA  
3 J OTA30 0008 F  
3 H OTA30 0130 F

MILITARY BASE MA  
2 K PA101 A001 N

MILITARY BASE MA  
2 C TA100 0270 N

MILITARY BASE MA  
2 A TA100 0154 N

MILITARY COM YOUT  
1 L OJA02 0019 DA  
1 A OJA37 0674 DA

		5 7		9 9				1 1 1 1 1		1 1 9 2 2 2			
BB	CCCC	3	A	C	3	999	C	D	10A	10B	10C	11	DESCRIPTION OF COMDTY/SRVC
ON CO													
4-82-C0367	E	C	E	1	2	2	Z	199	00G	C2			MAINT-REPAIR-ALTER/MISCELLAN
													CALIFORNIA 058351 0960 05
													8 A 3 4 J 01B 1 B J 1 H
													500
ON CO													
4-83-C5304	D	C	E	1	2	2	Y	199	00O	C2			CONSTRUCTION/MISCELLANEOUS
													B 8 A 3 4 J 01B 1 B J 1 F
													592
CONTRACTOR TOTAL													
ORCE CENTER													
2-83-C0238	C	C	B	5	2	2	R	506	00O	S1			DATA ANALYSES (OTHER THAN SC
													VIRGINIA 094582 3690 47
													8 8 3 5 P 1001 7 B J 1 I
													20
MENT INC													
9-82-C1014	A	C	B	5	2	2	S	203	00O	S1			BERMUDA 607795 0000 BD
													FOOD SERVICE 8 A 6 5 L 06 1 B J 1 I
													200
MENT INC													
2-80-C0684	A	C	C	1	2	2	S	203	00O	S1			FLORIDA 607795 1800 10
													FOOD SERVICE 8 4 7 5 J 02 1 B J 1 J
													230
2-80-C0684	A	C	C	1	2	2	S	203	00O	S1			FOOD SERVICE 8 4 7 5 J 02 1 B J 1 K
													32
LOCATION TOTAL													
MENT INC													
7-82-D0285	A	C	C	5	2	2	S	203	00O	S1			FLORIDA 607795 2830 10
													FOOD SERVICE 8 A 4 4 J 01B 1 B J 1 K
													30
7-82-D0285	A	C	C	5	2	2	S	203	00O	S1			FOOD SERVICE 8 A 4 4 J 01B 1 B J 1 L
													31
7-82-D0285	A	C	C	5	2	2	S	203	00O	S1			FOOD SERVICE 8 A 4 4 J 01B 1 B J 1 A
													20
LOCATION TOTAL													
MENT INC													
7-82-C0024	A	C	C	1	2	2	S	203	00O	S1			FLORIDA 607795 3570 10
													FOOD SERVICE 8 A 6 6 J 01B 1 A L 1 J
													500
7-82-C0024	A	C	C	1	2	2	S	203	00O	S1			FOOD SERVICE 8 A 6 6 J 01B 1 A L 1 D
													42
LOCATION TOTAL													
MENT INC													
7-82-CBA07	D	C	C	1	2	2	S	203	00O	S1			RI 607795 0380 40
													FOOD SERVICE 8 A 7 4 J 01B 1 B J 1 J
													140
MENT INC													
7-83-C0584	A	C	C	5	2	2	S	203	00G	S1			TEXAS 607795 0570 44
													FOOD SERVICE 8 A 7 4 J 01B 1 B J 1 A
													250
MENT INC													
7-80-C0217	A	C	C	5	2	2	S	203	00O	S1			TEXAS 607795 4230 44
													FOOD SERVICE 8 A 6 4 J 01B 1 B J 1 A
													21
CONTRACTOR TOTAL													
MISTERIES													
7-83-M1788	B	C	Z	5	2	2	U	009	00O	S1			GERMANY 065817 0000 GY
													OTHER TRAINING 7 9 3 5 L 06 1 B J 1 J
													25
7-82-C1326	B	C	Z	5	3	2	U	009	00O	S1			OTHER TRAINING 7 9 3 5 L 06 1 B J 2 L
													60
LOCATION TOTAL													

4PC613 ALPHABETI

S M  
V O 1111 2:  
C N 5555 AAAA A/

MILITARY OPERATIO  
2 H E612B 1877 NC

MILITARY SERVICE  
1 I OKF31 0177 GS

MILITARY SERVICES  
2 J LA110 0015 NC

MILITARY SERVICES  
2 L LA110 0147 NC

MILITARY SERVICES  
2 A LA103 0236 NC

MILITARY SERVICES  
2 L MA102 0214 NC  
2 I MA102 1244 NC  
2 I MA102 1277 NC

MILITARY SERVICES  
3 J OTA25 0004 F2  
3 A OTA25 0025 F2  
3 C OTA25 0038 F2  
3 E OTA25 0052 F2  
3 I OTA25 0120 F2

MILITARY SYSTEMS  
3 I OJA27 0945 F2

MILKA CHEESE CO  
4 I 00100 1499 DL

MILL CONSTRUCTION  
1 I OKF03 0281 DA

MILL CONSTRUCTION  
2 A C2474 0756 NI





IL LISTING OCTOBER - SEPTEMBER FY 83

PAGE 1869

-----																												
2	22222	5	7	9	9						1	1	1	1	1	1	1	1	1	1	1							
3	CCCC	3	A	C	8	999	C	D	10A	10B	10C	11	DESCRIPTION OF COMDIY/SRVC	2	3	4	5	6	1712	B	B	A	G	1	9	9	9	9
-----																												
			MENTOR							OHIO	606100	5190	36															
3-C0303	B	C	A	1	2	2	1005	000	A5	GUNS THROUGH 30 MM	5	A	3	4	J	01B	1	B	J	1	F							
3-C3485	B	C	A	5	2	2	1010	000	C9E	GUNS OVER 30 MM UP TO 75 MM	6	A	3	5	J	1026	1	B	J	1	H							
			TOTAL					2		68																		
V INC			DENVER							COLORADO	072433	0680	06															
3-C0110	E	C	E	5	2	2	Y161	000	C2	CONSTRUCTION/FAMILY HOUSING	8	A	3	4	J	01B	1	B	J	1	F							
V INC			FORT LEAVENWORTH							KANSAS	072433	1860	17															
2-D0087	B	C	E	5	2	2	Z161	000	C2	MAINT-REPAIR-ALTER/FAMILY HO	8	A	4	4	J	01B	1	B	J	1	J							
V INC			KANSAS CITY							MISSOURI	072433	4260	26															
1-C0181	B	C	E	5	2	2	Z161	000	C2	MAINT-REPAIR-ALTER/FAMILY HO	8	A	8	4	J	01B	1	B	J	1	E							
V INC			WHITEMAN AFB							MISSOURI	072433	8635	26															
3-C0032	B	C	E	1	2	2	Z161	000	C2	MAINT-REPAIR-ALTER/FAMILY HO	8	A	3	4	J	01B	1	B	J	1	I							
CONTRACTOR TOTAL			4					1,863																				
PAYNTEP			FORT IRVIN							CALIFORNIA	090916	2407	05															
3-C0121	B	C	Z	1	2	2	R211	000	C2	ARCHITECT/ENGINEER - GENERAL	8	A	3	6	J	01B	2	B	J	1	F							
S INC			IVYLAND							PA	076930	2360	39															
3-C0009	B	C	Z	1	2	2	9535	000	C9E	PLATE SHEET STRIP-NONFERROUS	8	A	3	5	J	1001	5	B	J	1	F							
V INC			MIDDLETOWN							IOWA	077671	5580	16															
3-C0135	D	C	E	1	2	2	Y242	000	C2	CONSTRUCTION/HEATING AND COO	8	A	3	4	J	01B	1	B	J	1	H							
V JV			REDSTONE ARSENAL							ALABAMA	067189	2955	01															
1-C0104	B	C	C	5	2	2	S201	000	S1	CUSTODIAL - JANITORIAL	8	A	6	3	J	0000	0		J	1	C							
1-C0104	B	C	C	5	2	2	S201	000	S1	CUSTODIAL - JANITORIAL	8	A	6	3	J	0000	0		J	1	F							
1-C0104	B	C	E	5	2	2	S201	000	S1	CUSTODIAL - JANITORIAL	8	A	6	3	J	0000	0		J	1	I							
LOCATION TOTAL			3					800																				
V INC			PEKIN							ILLINOIS	091453	7000	14															
3-C0054	D	C	E	5	2	2	W038	000	C9A	LEASE-RENTAL OF EQ/CONSTRUCT	8	A	3	4	J	01B	1	B	J	1	F							
V INC			IRVINE							CALIFORNIA	606109	3215	05															
1-E0131	B	C	A	5	2	2	J013	000	B9	MAINT-REPAIR OF EQ/AMMO & EX	8	A	6	5	J	1016	5	B	S	1	L							
1-G0012	B	C	A	5	2	2	1305	EB0	A6	AMMUNITION THROUGH 30 MM	5	A	4	5	J	16	5	A	J	1	F							
1-G0012	B	C	A	5	2	2	1305	EB0	A5	AMMUNITION THROUGH 30 MM	5	A	4	5	J	16	5	A	J	1	F							
3-C4739	B	C	A	5	2	2	1305	000	A6	AMMUNITION THROUGH 30 MM	5	A	3	5	J	16	1	B	J	1	H							
3-C7036	B	C	Z	5	2	2	1305	000	A5	AMMUNITION THROUGH 30 MM	8	A	3	J							A							

2 22222 5 7 9 9 1 1 1 1 1 1 1 9 2 2 2  
3 CCCCC 3 A C 8 999 C D 10A 10R 10C 11 DESCRIPTION OF COMDIY/SRVC 2 3 4 5 6 1717 8 9 A 0 1 3 04 500000000

ING INC IRVINE CALIFORNIA 608159 0215 05  
LOCATION TOTAL 5 7,804

3-C0021 D C E 5 2 2 2199 000 C2 MAINT-REPAIR-ALTER/MISCELLAN 8 A 3 4 J 01B 1 B J 1 H 44

AIA PORTLAND OREGON 090379 2310 38  
3-C0011 B C Z 1 2 2 R211 000 C2 ARCHITECT/ENGINEER - GENERAL 8 A 3 5 J 04 2 B J 1 D 304  
3-C0011 B C Z 1 2 2 R211 000 S1 ARCHITECT-ENGINEER SERVICES 8 A 3 6 J 01B 2 B J 1 I 63  
LOCATION TOTAL 2 367

2-28 B C B 5 2 2 6750 000 C9E PHOTOGRAPHIC SUPPLIES 3 6 4 1 46

NG CO INC HYRUM UTAH 608450 0980 45  
2-DX091 B C Z 5 2 2 8905 000 B2 MEAT POULTRY AND FISH 6 6 4 3 J 0000 0 J 1 J 28  
2-DX091 B C Z 5 2 2 8905 000 B2 MEAT POULTRY AND FISH 6 6 4 3 J 0000 0 J 1 J 29  
3-DG001 B C Z 5 2 2 8905 000 B2 MEAT POULTRY AND FISH 6 6 4 3 J 0000 0 J 1 F 30  
3-DG001 B C Z 5 2 2 8905 000 B2 MEAT POULTRY AND FISH 6 6 4 3 J 0000 0 J 1 A 31  
3-DG001 B C Z 5 2 2 8905 000 B2 MEAT POULTRY AND FISH 6 6 4 3 J 0000 0 J 1 A 32  
3-DG001 B C Z 5 2 2 8905 000 B2 MEAT POULTRY AND FISH 6 6 4 3 J 0000 0 J 1 A 33  
3-DG001 B C Z 5 2 2 8905 000 B2 MEAT POULTRY AND FISH 6 6 4 3 J 0000 0 J 1 A 34  
3-DG001 B C Z 5 2 2 8905 000 B2 MEAT POULTRY AND FISH 6 6 4 3 J 0000 0 J 1 A 35  
3-DG001 B C Z 5 2 2 8905 000 B2 MEAT POULTRY AND FISH 6 6 4 3 J 0000 0 J 1 A 36  
3-DG001 B C Z 5 2 2 8905 000 B2 MEAT POULTRY AND FISH 6 6 4 3 J 0000 0 J 1 A 37  
3-DG001 B C Z 5 2 2 8905 000 B2 MEAT POULTRY AND FISH 6 6 4 3 J 0000 0 J 1 A 38  
3-DG001 B C Z 5 2 2 8905 000 B2 MEAT POULTRY AND FISH 6 6 4 3 J 0000 0 J 1 A 39  
3-DG001 B C Z 5 2 2 8905 000 B2 MEAT POULTRY AND FISH 6 6 4 3 J 0000 0 J 1 A 40  
3-DG001 B C Z 5 2 2 8905 000 B2 MEAT POULTRY AND FISH 6 6 4 3 J 0000 0 J 1 A 41  
3-DG001 B C Z 5 2 2 8905 000 B2 MEAT POULTRY AND FISH 6 6 4 3 J 0000 0 J 1 A 42  
3-DG001 B C Z 5 2 2 8905 000 B2 MEAT POULTRY AND FISH 6 6 4 3 J 0000 0 J 1 A 43  
3-DG001 B C Z 5 2 2 8905 000 B2 MEAT POULTRY AND FISH 6 6 4 3 J 0000 0 J 1 A 44  
3-DG001 B C Z 5 2 2 8905 000 B2 MEAT POULTRY AND FISH 6 6 4 3 J 0000 0 J 1 A 45  
3-DG001 B C Z 5 2 2 8905 000 B2 MEAT POULTRY AND FISH 6 6 4 3 J 0000 0 J 1 A 46  
3-DG001 B C Z 5 2 2 8905 000 B2 MEAT POULTRY AND FISH 6 6 4 3 J 0000 0 J 1 A 47  
3-DG001 B C Z 5 2 2 8905 000 B2 MEAT POULTRY AND FISH 6 6 4 3 J 0000 0 J 1 A 48  
3-DG001 B C Z 5 2 2 8905 000 B2 MEAT POULTRY AND FISH 6 6 4 3 J 0000 0 J 1 A 49  
3-DG001 B C Z 5 2 2 8905 000 B2 MEAT POULTRY AND FISH 6 6 4 3 J 0000 0 J 1 A 50  
3-DG001 B C Z 5 2 2 8905 000 B2 MEAT POULTRY AND FISH 6 6 4 3 J 0000 0 J 1 A 51  
3-DG001 B C Z 5 2 2 8905 000 B2 MEAT POULTRY AND FISH 6 6 4 3 J 0000 0 J 1 A 52  
3-DG001 B C Z 5 2 2 8905 000 B2 MEAT POULTRY AND FISH 6 6 4 3 J 0000 0 J 1 A 53  
3-DG001 B C Z 5 2 2 8905 000 B2 MEAT POULTRY AND FISH 6 6 4 3 J 0000 0 J 1 A 54  
3-DG001 B C Z 5 2 2 8905 000 B2 MEAT POULTRY AND FISH 6 6 4 3 J 0000 0 J 1 A 55  
3-DG001 B C Z 5 2 2 8905 000 B2 MEAT POULTRY AND FISH 6 6 4 3 J 0000 0 J 1 A 56  
3-DG001 B C Z 5 2 2 8905 000 B2 MEAT POULTRY AND FISH 6 6 4 3 J 0000 0 J 1 A 57  
3-DG001 B C Z 5 2 2 8905 000 B2 MEAT POULTRY AND FISH 6 6 4 3 J 0000 0 J 1 A 58  
3-DG001 B C Z 5 2 2 8905 000 B2 MEAT POULTRY AND FISH 6 6 4 3 J 0000 0 J 1 A 59  
3-DG001 B C Z 5 2 2 8905 000 B2 MEAT POULTRY AND FISH 6 6 4 3 J 0000 0 J 1 A 60  
3-DG001 B C Z 5 2 2 8905 000 B2 MEAT POULTRY AND FISH 6 6 4 3 J 0000 0 J 1 A 61  
3-DG001 B C Z 5 2 2 8905 000 B2 MEAT POULTRY AND FISH 6 6 4 3 J 0000 0 J 1 A 62  
3-DG001 B C Z 5 2 2 8905 000 B2 MEAT POULTRY AND FISH 6 6 4 3 J 0000 0 J 1 A 63  
3-DG001 B C Z 5 2 2 8905 000 B2 MEAT POULTRY AND FISH 6 6 4 3 J 0000 0 J 1 A 64  
3-DG001 B C Z 5 2 2 8905 000 B2 MEAT POULTRY AND FISH 6 6 4 3 J 0000 0 J 1 A 65  
3-DG001 B C Z 5 2 2 8905 000 B2 MEAT POULTRY AND FISH 6 6 4 3 J 0000 0 J 1 A 66  
3-DG001 B C Z 5 2 2 8905 000 B2 MEAT POULTRY AND FISH 6 6 4 3 J 0000 0 J 1 A 67  
3-DG001 B C Z 5 2 2 8905 000 B2 MEAT POULTRY AND FISH 6 6 4 3 J 0000 0 J 1 A 68  
3-DG001 B C Z 5 2 2 8905 000 B2 MEAT POULTRY AND FISH 6 6 4 3 J 0000 0 J 1 A 69  
3-DG001 B C Z 5 2 2 8905 000 B2 MEAT POULTRY AND FISH 6 6 4 3 J 0000 0 J 1 A 70  
3-DG001 B C Z 5 2 2 8905 000 B2 MEAT POULTRY AND FISH 6 6 4 3 J 0000 0 J 1 A 71  
3-DG001 B C Z 5 2 2 8905 000 B2 MEAT POULTRY AND FISH 6 6 4 3 J 0000 0 J 1 A 72  
3-DG001 B C Z 5 2 2 8905 000 B2 MEAT POULTRY AND FISH 6 6 4 3 J 0000 0 J 1 A 73  
3-DG001 B C Z 5 2 2 8905 000 B2 MEAT POULTRY AND FISH 6 6 4 3 J 0000 0 J 1 A 74  
3-DG001 B C Z 5 2 2 8905 000 B2 MEAT POULTRY AND FISH 6 6 4 3 J 0000 0 J 1 A 75  
3-DG001 B C Z 5 2 2 8905 000 B2 MEAT POULTRY AND FISH 6 6 4 3 J 0000 0 J 1 A 76  
3-DG001 B C Z 5 2 2 8905 000 B2 MEAT POULTRY AND FISH 6 6 4 3 J 0000 0 J 1 A 77  
3-DG001 B C Z 5 2 2 8905 000 B2 MEAT POULTRY AND FISH 6 6 4 3 J 0000 0 J 1 A 78  
3-DG001 B C Z 5 2 2 8905 000 B2 MEAT POULTRY AND FISH 6 6 4 3 J 0000 0 J 1 A 79  
3-DG001 B C Z 5 2 2 8905 000 B2 MEAT POULTRY AND FISH 6 6 4 3 J 0000 0 J 1 A 80  
3-DG001 B C Z 5 2 2 8905 000 B2 MEAT POULTRY AND FISH 6 6 4 3 J 0000 0 J 1 A 81  
3-DG001 B C Z 5 2 2 8905 000 B2 MEAT POULTRY AND FISH 6 6 4 3 J 0000 0 J 1 A 82  
3-DG001 B C Z 5 2 2 8905 000 B2 MEAT POULTRY AND FISH 6 6 4 3 J 0000 0 J 1 A 83  
3-DG001 B C Z 5 2 2 8905 000 B2 MEAT POULTRY AND FISH 6 6 4 3 J 0000 0 J 1 A 84  
3-DG001 B C Z 5 2 2 8905 000 B2 MEAT POULTRY AND FISH 6 6 4 3 J 0000 0 J 1 A 85  
3-DG001 B C Z 5 2 2 8905 000 B2 MEAT POULTRY AND FISH 6 6 4 3 J 0000 0 J 1 A 86  
3-DG001 B C Z 5 2 2 8905 000 B2 MEAT POULTRY AND FISH 6 6 4 3 J 0000 0 J 1 A 87  
3-DG001 B C Z 5 2 2 8905 000 B2 MEAT POULTRY AND FISH 6 6 4 3 J 0000 0 J 1 A 88  
3-DG001 B C Z 5 2 2 8905 000 B2 MEAT POULTRY AND FISH 6 6 4 3 J 0000 0 J 1 A 89  
3-DG001 B C Z 5 2 2 8905 000 B2 MEAT POULTRY AND FISH 6 6 4 3 J 0000 0 J 1 A 90  
3-DG001 B C Z 5 2 2 8905 000 B2 MEAT POULTRY AND FISH 6 6 4 3 J 0000 0 J 1 A 91  
3-DG001 B C Z 5 2 2 8905 000 B2 MEAT POULTRY AND FISH 6 6 4 3 J 0000 0 J 1 A 92  
3-DG001 B C Z 5 2 2 8905 000 B2 MEAT POULTRY AND FISH 6 6 4 3 J 0000 0 J 1 A 93  
3-DG001 B C Z 5 2 2 8905 000 B2 MEAT POULTRY AND FISH 6 6 4 3 J 0000 0 J 1 A 94  
3-DG001 B C Z 5 2 2 8905 000 B2 MEAT POULTRY AND FISH 6 6 4 3 J 0000 0 J 1 A 95  
3-DG001 B C Z 5 2 2 8905 000 B2 MEAT POULTRY AND FISH 6 6 4 3 J 0000 0 J 1 A 96  
3-DG001 B C Z 5 2 2 8905 000 B2 MEAT POULTRY AND FISH 6 6 4 3 J 0000 0 J 1 A 97  
3-DG001 B C Z 5 2 2 8905 000 B2 MEAT POULTRY AND FISH 6 6 4 3 J 0000 0 J 1 A 98  
3-DG001 B C Z 5 2 2 8905 000 B2 MEAT POULTRY AND FISH 6 6 4 3 J 0000 0 J 1 A 99  
3-DG001 B C Z 5 2 2 8905 000 B2 MEAT POULTRY AND FISH 6 6 4 3 J 0000 0 J 1 A 100  
LOCATION TOTAL 16 488

30-C0226 D C E 5 2 2 Y219 000 C2 CONSTRUCTION/OTHER CONSERVAT 8 7 7 3 J 0000 0 J 1 K 52

COLUMBUS NEBRASKA 608455 1100 28  
32-C0205 D C E 5 2 2 Y219 000 C2 CONSTRUCTION/OTHER CONSERVAT 8 A 7 4 J 01B 1 B J 1 J 480  
32-C0205 D C E 5 2 2 Y219 000 C2 CONSTRUCTION/OTHER CONSERVAT 8 A 7 4 J 01B 1 B J 1 A 290  
32-C0205 D C E 5 2 2 Y219 000 C2 CONSTRUCTION/OTHER CONSERVAT 8 A 7 4 J 01B 1 B J 1 G 30  
32-C0205 D C E 5 2 2 Y219 000 C2 CONSTRUCTION/OTHER CONSERVAT 8 A 7 4 J 01B 1 B J 1 H 48  
LOCATION TOTAL 4 848  
CONTRACTOR TOTAL 5 901

CONCORDVILLE PA 070664 0970 39  
33-C4169 B C A 5 2 2 8465 000 A9 INDIVIDUAL EQUIPMENT 6 A 3 4 J 01B 1 B J 1 A 44  
33-C4237 B C A 5 2 2 6515 000 C9B MEDICAL SURGICAL INSTRUMENTS 6 A 3 4 J 01B 1 B J 1 A 51

MPC613 ALPHABETIC  
S M  
V O 1111 2222  
C N 55555 AAAA AAAA

MILLER EDGE INC  
MILLER ELECTRIC MFG  
1 A 0AA09 0474 DAAA  
1 G 0AA09 1608 DAAA  
3 I 0FJ04 3794 F096  
4 H 00400 3746 DLA4

MILLER ENGINEERING  
5 I 0CW33 0080 DACW

MILLER EQUIPMENT &  
1 I 0KF70 0229 DAKF

MILLER FLUID POWER  
2 D JA112 2777 N001

MILLER FRANKLIN  
2 F JA111 4005 N001  
2 C JA114 2333 N001  
4 H 00700 4165 DLA7

MILLER HERMAN INC  
1 C 0A005 0218 GS005  
1 G 0DA15 0064 GS005

MILLER HERMAN INC  
3 H 0HV02 0110 GS005

MILLER HERMAN INC  
1 L 0Z006 0020 GS005  
1 A 0Z006 0024 GS005  
1 I 0AG34 0283 GS005  
2 I F2204 1656 GS005  
2 H LE400 0101 GS005  
2 I LB300 1021 GS005  
2 I MB103 1048 GS005  
2 H LE400 0100 GS005  
3 C OJA27 0471 GS005  
3 H OHE02 0185 GS005  
3 H OHE02 0186 GS005  
4 L 00120 0684 DLA12

22222 5 7 9 9 1 1 1 1 1 1 1 1 9 2 2 2  
 CCCC 3 A C B 999 C D 10A 10B 10C 11 DESCRIPTION OF CMDTY/SRVC 2 3 4 5 6 1717 8 9 A 0 1 3 24 134814 100

LOCATION	TOTAL	CONCORDVILLE	PA	070664	0970	39
NC		APPLETON	WISCONSIN	608580	0170	50
-C0173	B C A 5	1 2 3431	000 C9E	ELECTRIC ARC WELDING EQUIPME	8 A 3 3 D	0000 0 J 1 L 144
-C0173	B C A 5	1 2 3431	000 C9E	ELECTRIC ARC WELDING EQUIPME	8 A 6 3 D	0000 0 J 1 G 87
-C2112	B C A 5	1 2 3431	000 B9	ELECTRIC ARC WELDING EQUIPME	8 A 3 3 C	0000 0 J 1 I 121
-C2701	B C A 5	2 2 3431	000 C9E	ELECTRIC ARC WELDING EQUIPME	6 A 3 3 B	0000 0 J 1 H 57
LOCATION	TOTAL	4		414		
STING INC		PORTSMOUTH	NH	095255	0660	30
-C0073	D C C 5	2 2 H999	000 S1	MISCELLANEOUS TESTING AND IN	8 A 3 4 J 01B	1 B J 1 I 155
CENTER		CANADA		064264	0000	CM
-C0104	B C B 5	2 2 2590	000 A4A	MISCELLANEOUS VEHICULAR COMP	8 A 3 5 L 06	1 B J 1 I 46
-C0846	B C A 5	2 2 1440	000 A5	LAUNCHERS GUIDED MISSILE	8 A 3 3 J	0000 0 J 1 C 32
-CK201	B C A 1	2 2 4630	000 A3	SEWAGE TREATMENT EQUIPMENT	8 A 3 5 J 1015	5 B J 1 I 53
-C0016	B C A 1	2 2 4630	000 A3	SEWAGE TREATMENT EQUIPMENT	8 E 3 J	J 1 G 57
-C3394	B C A 5	2 2 4630	000 C9E	SEWAGE TREATMENT EQUIPMENT	6 A 3 5 J 1013	5 B J 1 G 46
LOCATION	TOTAL	3		181		
-77	B C Z 1	3 2 7110	000 C9E	OFFICE FURNITURE	3 6 4 1	C 17
-07	B C A 1	2 2 7125	000 C9B	CABINETS LOCKERS BINS AND SH	3 6 4 1	C 24
LOCATION	TOTAL	2		106		
-77	B C B 5	2 2 7110	000 C9E	OFFICE FURNITURE	3 6 4 1	H 24
-77	C C A 5	2 2 7195	000 C9E	MISCELLANEOUS FURNITURE AND	3 6 4 1	K 26
-77	B C A 5	2 2 7110	000 C9E	OFFICE FURNITURE	3 6 4 1	L 26
-80	B C A 1	2 2 6530	000 C9E	HOSPITAL FURNITURE EQUIP UTE	3 6 4 1	I 29
-38277	B C A 5	3 2 7110	000 C9E	OFFICE FURNITURE	3 6 4 1	I 34
-77	B C Z 5	2 2 7110	000 C9E	OFFICE FURNITURE	3 6 4 1	G 34
-77	B C B 5	2 2 7025	000 C9E	ADP INPUT/OUTPUT AND STORAGE	3 A 4 1	I 36
-77	B C Z 5	2 2 5935	000 C9E	CONNECTORS ELECTRICAL	3 6 4 1	I 36
-80	B C Z 5	2 2 7110	000 C9E	OFFICE FURNITURE	3 6 4 1	G 36
-77	B C Z 5	3 2 7110	000 C9E	OFFICE FURNITURE	3 6 4 1	I 36
-77	B C Z 5	2 2 7110	000 C9E	OFFICE FURNITURE	3 6 4 1	I 36
-81	B C B 5	2 2 7110	000 C9E	OFFICE FURNITURE	3 6 4 1	H 36
-C9005	B C A 5	2 2 6640	000 C9B	LABORATORY EQUIPMENT AND SUP	6 1 3 5 A 07	6 D I 1 40

S M  
 V O 1111 22222  
 C N 55555 AAAA AAAAAA

MILLER HERMAN INC  
 4 A 00120 0717 DLA120  
 4 B 00120 1034 DLA120  
 4 I 00120 2711 GS0050

MILLER HERMAN INC  
 1 I OKF49 0072 GS0050

MILLER HERMAN INC  
 1 E OKF49 0044 GS0050

MILLER HOLZWARTH INC  
 1 F 0AA09 3048 DAAA00  
 1 I 0AA09 3777 DAAA00  
 1 I 0AA09 3819 DAAA00  
 3 B OFE03 0476 F42600

MILLER INFORMATION PF  
 2 I PA100 2100 N00140

MILLER J CONSTRUCTION  
 3 I OJA20 0374 F41610

MILLER L MATTHEW ASSOC  
 1 I 0AG08 0464 DAAG00

MILLER LESLIE INC  
 3 E 00500 1622 DLA500

MILLER M C LUMBER CO  
 4 H 00700 4133 DLA720

MILLER M C LUMBER CO  
 4 C 00700 2178 DLA720  
 4 H 00700 2178 DLA720  
 4 H 00700 2178 DLA720

.....  
 S M  
 V O 1111 22222  
 C N 55555 AAAA AAAAAA  
 .....

.....  
 2222 5 7 9 9  
 CCCC 3 A C 8 999 C D 10A 10B 10C 11 DESCRIPTION OF CMDTY/SRVC 2 3 4 5 6 1717 8 9 A 0 1 3 24 \$\$\$\$\$\$(0000)  
 .....

		ZEELAND			MICHIGAN		609080	6060	23									
9006	B C A	5	2 2	6530	000	C9B	HOSPITAL FURNITURE EQUIP UTE	6	4	3	5	A	07	5	B	J 1 A	66	
9010	B C B	5	2 2	7125	000	C9B	CABINETS LOCKERS BINS AND SH	6	4	3	5	A	07	6	B	J 1 B	112	
0	C C A	5	2 2	6530	000	C9B	HOSPITAL FURNITURE EQUIP UTE	3	6	4	1					I	395	
ATION	TOTAL			15			1,714											

		FORT SAM HOUSTON			TEXAS		609080	2830	44									
7	B C A	5	3 2	7125	000	C9E	CABINETS LOCKERS BINS AND SH	3	6	4	1					I		90

		SAN ANTONIO			TEXAS		609080	6990	44									
7	B C Z	5	2 2	R498	000	S1	OTHER PROFESSIONAL SERVICES	3	6	4	1					E		40

TRACTOR TOTAL 20 1,985

		SALEM			OHIO		609120	7530	36									
0204	B C A	5	2 2	6650	000	A5	OPTICAL INSTRUMENTS	8	A	4	5	J	16	1	B	J 1 F		21,282
0204	B C A	5	2 2	1240	000	A5	OPTICAL SIGHTING AND RANGING	5	4	4	5	J	16	1	B	J 1 I		466
0204	B C A	5	2 2	6650	000	A5	OPTICAL INSTRUMENTS	8	A	4	5	J	16	1	B	J 1 F		21,282
0255	B C A	5	2 2	6750	000	C9C	PHOTOGRAPHIC EQUIPMENT AND A	5	E	3	5	J	1015	6	B	J 1 B		2,250
ATION	TOTAL			4			4,338											

		SYRACUSE			NEW YORK		093066	8390	33									
7971	B C B	5	2 2	7035	000	A7	ADP ACCESSORIAL EQUIP	8	A	3	5	J	1001	5	B	J 1 H		80

		SHEPPARD AFB			TEXAS		094584	7260	44									
0062	E C E	5	2 2	Z119	000	C2	MAINT-REPAIR-ALTER/OTHER ADM	8	A	3	4	J	01B	1	B	J 1 I		150

		NEW YORK			NEW YORK		094138	5740	33									
0514	B C B	1	2 2	5820	000	A7	RADIO TV EQUIPMENT EXCEPT AI	8	A	3	3	J	0000	0		J 1 I		41

		SIDNEY			OHIO		609480	7850	36									
1361	B C B	1	2 2	5330	000	C9E	PACKING AND GASKET MATERIALS	6	A	3	3	J	0000	0		J 1 E		45

		CORNING			CALIFORNIA		609600	1450	05									
0400	D C B	7	1 2	5510	000	B1	LUMBER AND RELATED BASIC WOO	6	A	3	4	J	01B	1	B	J 1 G		27

		YREKA			CALIFORNIA		609600	7840	05									
0216	A C B	7	2 2	5510	000	B1	LUMBER AND RELATED BASIC WOO	6	A	3	4	J	01B	1	B	J 1 C		29
0216	1 A C B	7	1 2	5510	000	B1	LUMBER AND RELATED BASIC WOO	6	A	3	4	J	01B	1	B	J 1 C		28
0216	2 A C B	7	2 2	5510	000	B1	LUMBER AND RELATED BASIC WOO	6	A	3	4	J	01B	1	B	J 1 C		29

MILLER M C LUMBER CO  
 4 J 00700 0122 DLA720  
 4 H 00700 0122 DLA720  
 4 H 00700 0122 DLA720  
 4 L 00700 0676 DLA720  
 4 H 00700 0676 DLA720  
 4 L 00700 0625 DLA720  
 4 H 00700 0625 DLA720  
 4 H 00700 0625 DLA720  
 4 L 00700 0811 DLA720  
 4 H 00700 0811 DLA720  
 4 H 00700 0811 DLA720  
 4 B 00700 1566 DLA720  
 4 H 00700 1566 DLA720  
 4 H 00700 1566 DLA720  
 4 B 00700 1753 DLA720  
 4 H 00700 1753 DLA720  
 4 H 00700 1753 DLA720  
 4 C 00700 2007 DLA720  
 4 H 00700 2007 DLA720  
 4 H 00700 2007 DLA720  
 4 C 00700 2059 DLA720  
 4 H 00700 2059 DLA720  
 4 H 00700 2059 DLA720  
 4 C 00700 2065 DLA720  
 4 H 00700 2065 DLA720  
 4 H 00700 2065 DLA720  
 4 D 00700 2656 DLA720  
 4 H 00700 2666 DLA720  
 4 H 00700 2666 DLA720  
 4 E 00700 3031 DLA720  
 4 G 00700 3031 DLA720  
 4 G 00700 3031 DLA720  
 4 F 00700 3607 DLA720  
 4 H 00700 3607 DLA720  
 4 H 00700 3607 DLA720  
 4 G 00700 3731 DLA720  
 4 G 00700 4037 DLA720  
 4 I 00700 5099 DLA720

MILLER M C LUMBER CO  
 4 D 00700 2356 DLA720  
 4 H 00700 2356 DLA720  
 4 H 00700 2356 DLA720  
 4 F 00700 3258 DLA720  
 4 H 00700 3258 DLA720  
 4 H 00700 3258 DLA720

-----  
 2222 5 7 9 9 1 1 1 1 1 1 1 9 2 2 2  
 CCCC 3 A C 8 999 C D 10A 10B 10C 11 DESCRIPTION OF COMDTY/SRVC 2 3 4 5 6 1717 8 9 A 0 1 3 24 \$\$\$\$\$\$10000

1PCG13 ALPHA8ETIC DET

-----  
 S M  
 V O 1111 22222  
 C N 55555 AAAA A4AAAA

		PRIEST RIVER			IDAHO			609600 1630 13								
0028	D C 3 7	2 2	5510	000 B1	LUMBER AND RELATED BASIC WOOD	6 A 3 4	J 01B	1 B	J 1 J							
0028	1 D C B 7	1 2	5510	000 B1	LUMBER AND RELATED BASIC WOOD	6 A 3 4	J 01B	1 B	J 1 J							
0028	2 D C B 7	2 2	5510	000 B1	LUMBER AND RELATED BASIC WOOD	6 A 3 4	J 01B	1 B	J 1 J							
0067	A C B 1	2 2	5510	000 B1	LUMBER AND RELATED BASIC WOOD	6 A 3 4	J 01B	1 B	J 1 K							
0067	1 A C B 1	1 2	5510	000 B1	LUMBER AND RELATED BASIC WOOD	6 A 3 4	J 01B	1 B	J 1 K							
0067	2 A C B 1	2 2	5510	000 B1	LUMBER AND RELATED BASIC WOOD	6 A 3 4	J 01B	1 B	J 1 K							
0068	A C B 1	3 2	5510	000 B1	LUMBER AND RELATED BASIC WOOD	6 A 3 4	J 01B	1 B	J 1 K							
0068	1 A C B 1	1 2	5510	000 B1	LUMBER AND RELATED BASIC WOOD	6 A 3 4	J 01B	1 B	J 1 K							
0068	2 A C B 1	3 2	5510	000 B1	LUMBER AND RELATED BASIC WOOD	6 A 3 4	J 01B	1 B	J 1 K							
0087	A C B 1	2 2	5510	000 B1	LUMBER AND RELATED BASIC WOOD	6 A 3 4	J 01B	1 B	J 1 L							
0087	1 A C B 1	1 2	5510	000 B1	LUMBER AND RELATED BASIC WOOD	6 A 3 4	J 01B	1 B	J 1 L							
0087	2 A C B 1	2 2	5510	000 B1	LUMBER AND RELATED BASIC WOOD	6 A 3 4	J 01B	1 B	J 1 L							
0147	A C B 1	2 2	5510	000 B1	LUMBER AND RELATED BASIC WOOD	6 A 3 4	J 01B	1 B	J 1 B							
0147	1 A C B 1	1 2	5510	000 B1	LUMBER AND RELATED BASIC WOOD	6 A 3 4	J 01B	1 B	J 1 B							
0147	2 A C B 1	2 2	5510	000 B1	LUMBER AND RELATED BASIC WOOD	6 A 3 4	J 01B	1 B	J 1 B							
0167	A C B 1	2 2	5510	000 B1	LUMBER AND RELATED BASIC WOOD	6 A 3 4	J 01B	1 B	J 1 B							
0167	1 A C B 1	1 2	5510	000 B1	LUMBER AND RELATED BASIC WOOD	6 A 3 4	J 01B	1 B	J 1 B							
0167	2 A C B 1	2 2	5510	000 B1	LUMBER AND RELATED BASIC WOOD	6 A 3 4	J 01B	1 B	J 1 B							
0183	A C B 1	2 2	5510	000 B1	LUMBER AND RELATED BASIC WOOD	6 A 3 4	J 01B	1 B	J 1 C							
0183	1 A C B 1	1 2	5510	000 B1	LUMBER AND RELATED BASIC WOOD	6 A 3 4	J 01B	1 B	J 1 C							
0183	2 A C B 1	2 2	5510	000 B1	LUMBER AND RELATED BASIC WOOD	6 A 3 4	J 01B	1 B	J 1 C							
0197	A C B 1	2 2	5510	000 B1	LUMBER AND RELATED BASIC WOOD	6 A 3 4	J 01B	1 B	J 1 C							
0197	1 A C B 1	2 2	5510	000 B1	LUMBER AND RELATED BASIC WOOD	6 A 3 4	J 01B	1 B	J 1 C							
0197	2 A C B 1	2 2	5510	000 B1	LUMBER AND RELATED BASIC WOOD	6 A 3 4	J 01B	1 B	J 1 C							
0202	A C B 1	2 2	5510	000 B1	LUMBER AND RELATED BASIC WOOD	6 A 3 4	J 01B	1 B	J 1 C							
0202	1 A C B 1	1 2	5510	000 B1	LUMBER AND RELATED BASIC WOOD	6 A 3 4	J 01B	1 B	J 1 C							
0202	2 A C B 1	2 2	5510	000 B1	LUMBER AND RELATED BASIC WOOD	6 A 3 4	J 01B	1 B	J 1 C							
0263	A C B 1	2 2	5510	000 B1	LUMBER AND RELATED BASIC WOOD	6 A 3 4	J 01B	1 B	J 1 D							
0263	1 A C B 1	1 2	5510	000 B1	LUMBER AND RELATED BASIC WOOD	6 A 3 4	J 01B	1 B	J 1 D							
0263	2 A C B 1	2 2	5510	000 B1	LUMBER AND RELATED BASIC WOOD	6 A 3 4	J 01B	1 B	J 1 D							
0295	A C B 1	2 2	5510	000 B1	LUMBER AND RELATED BASIC WOOD	6 A 3 4	J 01B	1 B	J 1 E							
0295	1 D C B 1	1 2	5510	000 B1	LUMBER AND RELATED BASIC WOOD	6 A 3 4	J 01B	1 B	J 1 E							
0295	2 A C B 1	2 2	5510	000 B1	LUMBER AND RELATED BASIC WOOD	6 A 3 4	J 01B	1 B	J 1 E							
0340	A C B 7	2 2	5510	000 B1	LUMBER AND RELATED BASIC WOOD	6 A 3 4	J 01B	1 B	J 1 F							
0340	1 A C B 7	1 2	5510	000 B1	LUMBER AND RELATED BASIC WOOD	6 A 3 4	J 01B	1 B	J 1 F							
0340	2 A C B 7	2 2	5510	000 B1	LUMBER AND RELATED BASIC WOOD	6 A 3 4	J 01B	1 B	J 1 F							
0357	D C B 7	1 2	5510	000 B1	LUMBER AND RELATED BASIC WOOD	6 A 3 4	J 01B	1 B	J 1 F							
0397	D C B 7	1 2	5510	000 B1	LUMBER AND RELATED BASIC WOOD	6 A 3 4	J 01B	1 B	J 1 G							
0477	D C B 7	1 2	5510	000 B1	LUMBER AND RELATED BASIC WOOD	6 A 3 4	J 01B	1 B	J 1 I							
ACTION TOTAL		15			734											

MILLER M C LUMBER CO  
4 I 00700 5077 DLA720-8

MILLER M C LUMBER CO  
 4 K 00700 0414 DLA700-8  
 4 H 00700 0414 DLA700-8  
 4 B 00700 1777 DLA720-8  
 4 H 00700 1777 DLA720-8  
 4 I 00700 4756 DLA720-8

MILLER M C LUMBER CO  
4 G 00700 3959 DLA720-8

MILLER M C LUMBER CO  
 4 K 00700 0302 DLA700-8  
 4 H 00700 0302 DLA700-8  
 4 H 00700 0302 DLA700-8  
 4 B 00700 1592 DLA720-8  
 4 H 00700 1592 DLA720-8  
 4 H 00700 1592 DLA720-8

MILLER M C LUMBER CO  
 4 F 00700 3605 DLA720-8  
 4 H 00700 3605 DLA720-8  
 4 H 00700 3605 DLA720-8

MILLER M C LUMBER CO  
 4 D 00700 2706 DLA720-8  
 4 H 00700 2706 DLA720-8  
 4 H 00700 2706 DLA720-8

		PLAINS			MONTANA			609600 1170 27								
0234	A C B 1	2 2	5510	000 B1	LUMBER AND RELATED BASIC WOOD	6 A 3 4	J 01B	1 B	J 1 C							
0234	1 A C B 1	1 2	5510	000 B1	LUMBER AND RELATED BASIC WOOD	6 A 3 4	J 01B	1 B	J 1 C							
0234	2 A C B 1	2 2	5510	000 B1	LUMBER AND RELATED BASIC WOOD	6 A 3 4	J 01B	1 B	J 1 C							
0310	A C B 7	2 2	5510	000 B1	LUMBER AND RELATED BASIC WOOD	6 A 3 4	J 01B	1 B	J 1 E							
0310	1 A C B 7	1 2	5510	000 B1	LUMBER AND RELATED BASIC WOOD	6 A 3 4	J 01B	1 B	J 1 E							
0310	2 A C B 7	2 2	5510	000 B1	LUMBER AND RELATED BASIC WOOD	6 A 3 4	J 01B	1 B	J 1 E							
ACTION TOTAL		2			70											

MILLER M P J CONSTRUCT  
3 G 0TA15 0365 F08602-8

MILLER MACHINE WORKS IN  
1 E 0AH01 1365 DAAH01-8

```

-----
022 5 7 9 9 1 1 1 1 1 1 1 9 2 2 2
000 C A C 8 999 C D 10A 10B 10C 11 DESCRIPTION OF COMDTY/SRVC 2 3 4 5 6 1717 8 9 A 0 1 3 24 $$$$(000)

```

```

-----
S M
V O 1111 222222 2
C N 55555 AAAA AAAAAA B

```

```

080 D C A 7 1 2 5510 000 B1 PRINEVILLE OREGON 609600 2350 38
LUMBER AND RELATED BASIC WOOD 6 A 3 4 J 01B 1 B J 1 I 53

```

```

MILLER MACHINE WORKS IN
1 G 0AA09 3383 DAA09-8
1 F 0AE07 3810 DAAE07-8

```

```

COLVILLE WASHINGTON 609600 0610 48
048 A C B 1 2 2 5510 000 B1 LUMBER AND RELATED BASIC WOOD 6 A 3 4 J 01B 1 B J 1 K 45
048 1 A C B 1 1 2 5510 000 B1 LUMBER AND RELATED BASIC WOOD 6 A 3 4 J 01B 1 B J 1 K 45
048 2 A C B 1 2 2 5510 000 B1 LUMBER AND RELATED BASIC WOOD 6 A 3 4 J 01B 1 B J 1 K 45
154 A C B 1 2 2 5510 000 B1 LUMBER AND RELATED BASIC WOOD 6 A 3 4 J 01B 1 B J 1 B 46
154 1 A C B 1 1 2 5510 000 B1 LUMBER AND RELATED BASIC WOOD 6 A 3 4 J 01B 1 B J 1 B 46
154 2 A C B 1 2 2 5510 000 B1 LUMBER AND RELATED BASIC WOOD 6 A 3 4 J 01B 1 B J 1 B 46
453 D C B 7 1 2 5510 000 B1 LUMBER AND RELATED BASIC WOOD 6 A 3 4 J 01B 1 B J 1 H 47
SECTION TOTAL 3 120

```

```

MILLER MACHINE WORKS IN
4 H 00700 4487 DLA700-8

```

```

MILLER MFG CO INC
4 K 00500 0274 F09603-8

```

```

089 D C B 7 1 2 5510 000 B1 HOQUIAM WASHINGTON 609600 1380 48
LUMBER AND RELATED BASIC WOOD 6 A 3 4 J 01B 1 B J 1 G 48

```

```

MILLER OIL CO
4 F 00600 2607 DLA600-8

```

```

PORT ANGELES WASHINGTON 609600 2590 48
010 A C B 1 2 2 5510 000 B1 LUMBER AND RELATED BASIC WOOD 6 A 3 4 J 01B 1 B J 1 J 49
010 1 A C B 1 1 2 5510 000 B1 LUMBER AND RELATED BASIC WOOD 6 A 3 4 J 01B 1 B J 1 J 49
010 2 A C B 1 2 2 5510 000 B1 LUMBER AND RELATED BASIC WOOD 6 A 3 4 J 01B 1 B J 1 J 49
143 A C B 1 2 2 5510 000 B1 LUMBER AND RELATED BASIC WOOD 6 A 3 4 J 01B 1 B J 1 B 45
148 1 A C B 1 1 2 5510 000 B1 LUMBER AND RELATED BASIC WOOD 6 A 3 4 J 01B 1 B J 1 B 45
146 2 A C B 1 2 2 5510 000 B1 LUMBER AND RELATED BASIC WOOD 6 A 3 4 J 01B 1 B J 1 B 45
SECTION TOTAL 2 61

```

```

MILLER OIL CO
4 A 00600 1365 DLA600-8

```

```

MILLER OIL CO
4 L 00600 0791 DLA600-8

```

```

SPRINGDALE WASHINGTON 609600 3120 48
344 A C B 7 2 2 5510 000 B1 LUMBER AND RELATED BASIC WOOD 6 A 3 4 J 01B 1 B J 1 F 44
344 1 A C B 7 1 2 5510 000 B1 LUMBER AND RELATED BASIC WOOD 6 A 3 4 J 01B 1 B J 1 F 44
344 2 A C B 7 2 2 5510 000 B1 LUMBER AND RELATED BASIC WOOD 6 A 3 4 J 01B 1 B J 1 F 44

```

```

MILLER OIL CO
4 K 00600 0437 DLA600-8
4 K 00600 0610 DLA600-8
4 C 00600 2195 DLA600-8
4 C 00600 2234 DLA600-8
4 D 00600 2363 DLA600-8

```

```

TACOMA WASHINGTON 609600 3250 48
265 A C B 1 2 2 5510 000 B1 LUMBER AND RELATED BASIC WOOD 6 A 3 4 J 01B 1 B J 1 D 49
265 1 A C B 1 1 2 5510 000 B1 LUMBER AND RELATED BASIC WOOD 6 A 3 4 J 01B 1 B J 1 D 49
265 2 A C B 1 2 2 5510 000 B1 LUMBER AND RELATED BASIC WOOD 6 A 3 4 J 01B 1 B J 1 D 49
SECTION TOTAL 28 1,262

```

```

MILLER OIL CO
4 K 00600 1064 DLA600-8
4 G 00600 2708 DLA600-8
4 I 00600 2937 DLA600-8

```

```

059 B C E 5 2 2 Y142 000 C2 ST PETERSEBURG FLORIDA 091719 3380 10
CONSTRUCTION/LABORATORIES AN 8 A 3 4 J 01B 1 B J 1 G 53

```

```

MILLER R A INDUSTRIES I
1 C 0AB07 3947 DAAB07-8
1 I 0AB07 6354 DAAB07-8
1 I 0AB07 6555 DAAB07-8
1 L 0AB07 3310 DAAB07-8
1 K 0AB07 3209 DAAB07-8
1 L 0AB07 3308 DAAB07-8
1 L 0AB07 3300 DAAB07-8
1 D 0AB07 4202 DAAB07-8

```

```

619 B C A 5 2 2 1440 CMC A2 LYKENS PA 090647 2845 39
LAUNCHERS GUIDED MISSILE 8 A 3 4 J 01B 1 B J 1 D 30

```

											1																	
2	5	7	9	9							1	1	1	1	1	1	1	9	2	2	2	2						
3	A	C	8	999	C	D	10A	10B	10C	11	DESCRIPTION OF CMDTY/SRVC	2	3	4	5	6	1717	8	9	A	0	1	3	24	\$\$\$	\$\$\$	(\$)	00
-----																												
SOMERSET PA 090647 4725 39																												
17	B	C	A	1	2	2	1240	000	A5	OPTICAL SIGHTING AND RANGING	5	4	3	6	J	01B	1	B	J	1	F							506
0	B	C	A	1	2	2	2540	DNE	A4B	VEHICULAR FURNITURE AND ACCE	5	4	5	4	J	01B	1	B	J	1	E							61
ON TOTAL 2 309																												
SPRINGS PA 090647 4867 39																												
18	B	C	A	7	2	2	3815	000	C9A	CRANE AND CRANE-SHOVEL ATTAC	6	A	3	4	J	01B	1	B	J	1	H							53
TOR TOTAL 4 372																												
STRATFORD CONN 609610 1360 07																												
17	B	C	A	5	2	2	3110	000	C9E	BEARINGS ANTIFRICTION UNMOUN	6	A	4	5	D	1013	5	B	J	1	J							41
BUDE MISS 006153 0370 25																												
36	E	C	B	5	3	2	9140	000	A8A	FUEL OILS	6	A	3	3	J	0000	0	K	1	F							20	
CULBERTSON MONTANA 006153 0370 27																												
32	D	A	B	5	3	2	9140	000	A8A	FUEL OILS	6	A	3	3	J	0000	0	K	1	J							56	
ST REGIS MONTANA 006153 1400 27																												
32	D	C	B	1	3	2	9130	000	A8A	LIQUID PROPELLANTS & FUEL PE	6	A	3	3	J	0000	0	K	1	J							59	
GREENVILLE SCAP 006153 1210 41																												
04	D	C	B	5	3	2	9130	000	A8A	LIQUID PROPELLANTS & FUEL PE	6	A	3	3	J	0000	0	K	1	J							65	
04	D	C	B	5	3	2	9140	000	A8A	FUEL OILS	6	A	6	3	J	0000	0	K	1	J							59	
53	E	C	B	5	3	2	9140	000	A8A	FUEL OILS	6	A	3	3	J	0000	0	K	1	C							24	
53	E	C	B	5	3	2	9110	000	A8A	FUEL OILS	6	A	6	3	J	0000	0	K	1	C							245	
53	E	C	B	5	3	2	9130	000	A8A	LIQUID PROPELLANTS & FUEL PE	6	A	6	3	J	0000	0	K	1	D							30	
ON TOTAL 5 489																												
NORFOLK VIRGINIA 006153 2970 47																												
93	E	C	B	5	3	2	9140	000	A8A	FUEL OILS	6	A	3	3	J	0000	0	K	1	J							1 241	
77	E	C	B	5	3	2	9140	000	A8A	FUEL OILS	6	A	3	3	J	0000	0	K	1	C							590	
77	E	C	B	5	3	2	9140	000	A8A	FUEL OILS	6	A	6	3	J	0000	0	K	1	H							150	
ON TOTAL 3 2,528																												
CTOR TOTAL 11 3,160																												
GRAND HAVEN MICHIGAN 609810 2260 23																												
52	B	C	A	1	2	2	5985	000	A7	ANTENNAS WAVEGUIDES & RELATE	8	A	6	3	J	0000	0	J	1	C							540	
52	B	C	A	1	2	2	5985	000	A7	ANTENNAS WAVEGUIDES & RELATE	8	A	6	5	J	1015	3	B	J	1	I							123
52	B	C	A	1	2	2	5985	000	A7	ANTENNAS WAVEGUIDES & RELATE	8	A	8	3	J	0000	0	J	1	I							22	
16	B	C	A	5	2	2	5820	GPA	A7	RADIO TV EQUIPMENT EXCEPT AI	8	A	3	3	J	0000	0	J	1	F							291	
18	B	C	A	5	2	2	5985	000	A7	ANTENNAS WAVEGUIDES & RELATE	8	A	3	4	J	01B	1	B	J	1	K							120
21	B	C	A	5	2	2	5985	OPT	A7	ANTENNAS WAVEGUIDES & RELATE	8	A	3	4	J	01B	1	B	J	1	K							670
24	B	C	A	5	2	2	5985	000	A7	ANTENNAS WAVEGUIDES & RELATE	8	A	3	4	J	01B	1	B	J	1	K							58
85	B	C	A	1	2	2	5985	000	A7	ANTENNAS WAVEGUIDES & RELATE	8	A	3	4	J	01B	1	B	J	1	D							33

-----  
 S M  
 V O 1111 222222 22 2  
 C N 55555 AAAA AAAAAA BB C  
 -----

MILLER R A INDUSTRIES INC  
 1 I OAB07 6135 DAAB07-83-C  
 1 C OAB07 3883 DAAB07-83-C  
 1 I OAB07 6276 DAAB07-83-C  
 1 C OAB07 0323 DAAB07-83-C  
 2 C JA113 2235 N00104-83-C  
 2 C JA100 F725 N00383-83-C  
 3 H OFJ04 3191 F09603-83-C  
 4 K 00400 0228 DL4400-83-C  
 4 B 00900 0997 DLA900-83-C  
 4 D 00900 1610 DLA900-83-C  
 4 D 00900 1634 DLA900-83-C  
 4 E 00900 1903 DLA900-83-C  
 4 H 00900 2601 DLA900-83-C  
 4 H 00900 2650 DLA900-83-C  
 4 I 00900 2811 DLA900-83-C  
 LOC

MILLER RICHARD CO INC  
 4 F 00120 1970 DLA120-83-C  
 4 E 00120 1770 DLA120-83-C  
 LOC

MILLER SCHUERHOLZ & ASSOCS  
 1 G OCA31 0182 DACA31-82-D

MILLER SCHUERHOLZ & ASSOCS  
 1 C OCA31 0070 DACA31-82-D

CONTI

MILLER SID MEAT CO INC  
 4 K 00137 0052 DLA137-82-CF  
 4 F 00137 0592 DLA137-83-CF  
 4 J 00137 0026 DLA137-83-CF  
 4 J 00137 0050 DLA137-83-CF  
 4 J 00137 0062 DLA137-83-CF  
 4 L 00137 0175 DLA137-83-CF  
 4 L 00137 0195 DLA137-83-CF  
 4 B 00137 0310 DLA137-83-CF  
 4 C 00137 0393 DLA137-83-CF  
 4 C 00137 0389 DLA137-83-CF  
 4 D 00137 0463 DLA137-83-CF  
 4 E 00137 0478 DLA137-83-CF  
 4 E 00137 0538 DLA137-83-CF  
 4 E 00137 0537 DLA137-83-CF  
 4 F 00137 0549 DLA137-83-CF  
 4 H 00137 0649 DLA137-83-CF  
 4 H 00137 0650 DLA137-83-CF

5 7 9 9 1 1 1 1 1 1 1 9 2 2 2  
 3 A C B 999 C D 10A 10B 10C 11 DESCRIPTION OF CMDTY/SRVC 2 3 4 5 6 1717 8 9 A 0 1 3 14 15 16 17 18 19

S M  
 V C 1111 222222 22 22  
 C N 55555 AAAA AAAAAA BB CC

GRAND HAVEN				MICHIGAN				G09810 2260 23						
B C A 1	2 2	5985 000 A7	ANTENNAS WAVEGUIDES & RELATE	3 A	3 4 J 01B	1 B	J 1 1							
B C A 1	2 2	5985 000 A7	ANTENNAS WAVEGUIDES & RELATE	5 A	3 4 J 01B	1 B	J 1 1							
C C A 1	2 2	5826 000 A7	RADIO NAVIGATION EQUIPMENT A	8 A	3 4 J 01B	1 B	J 1 1							
B C A 1	2 2	5985 000 A7	ANTENNAS WAVEGUIDES & RELATE	8 A	3 4 J 01B	1 B	J 1 1							
B C A 5	2 2	5820 000 A3	RADIO TV EQUIPMENT EXCEPT AI	8 A	3 4 J 01B	1 B	J 1 1							
B C A 5	2 2	1730 000 A7	AIRCRAFT GROUND SERVICING EQ	8 A	3 4 J 01B	1 B	J 1 1							
B C A 5	2 2	5826 000 A7	RADIO NAVIGATION EQUIPMENT A	8 A	3 6 J 01B	1 B	J 1 1							
B C A 5	2 2	5975 000 C9E	ELECTRICAL HARDWARE AND SUPP	6 A	3 4 J 01B	1 B	J 1 1							
B C A 5	2 2	5985 000 A7	ANTENNAS WAVEGUIDES & RELATE	6 A	3 5 J 1001	5 B	J 1 A							
B C A 5	2 2	5935 000 A7	CONNECTORS ELECTRICAL	6 A	3 3 J 0000	0	J 1 D							
B C A 5	2 2	5985 000 A7	ANTENNAS WAVEGUIDES & RELATE	6 A	3 4 J 01B	1 B	J 1 D							
B C A 5	2 2	5985 000 A7	ANTENNAS WAVEGUIDES & RELATE	6 A	3 5 J 1013	1 B	J 1 E							
B C A 5	2 2	5985 000 A7	ANTENNAS WAVEGUIDES & RELATE	6 A	3 5 J 02	5 B	J 1 G							
B C A 5	2 2	5985 000 A7	ANTENNAS WAVEGUIDES & RELATE	6 A	3 4 J 01B	1 B	J 1 H							
B C A 5	2 2	5985 000 A7	ANTENNAS WAVEGUIDES & RELATE	6 A	3 6 J 01B	1 B	J 1 H							
TOTAL				23	2,824									

MILLER SID MEAT CO INC  
 4 H 00137 0721 DLA137-83-CPI  
 4 H 00137 0694 DLA137-83-CPI  
 4 I 00137 0830 DLA137-83-CPI  
 4 I 00137 0829 DLA137-83-CPI  
 LOCAL

BOONTON				NEW JERSEY				018386 0520 31						
B C B 5	2 2	6520 000 C9B	DENTAL INSTRUMENTS EQUIP AND	6 A	3 4 J 01B	1 B	J 1 F							
B C B 5	2 2	6520 000 C9B	DENTAL INSTRUMENTS EQUIP AND	6 A	3 4 J 01B	1 B	J 1 E							
TOTAL				2	107									

MILLER SPECIAL TOOLS  
 1 D OAE07 2864 DAAE07-83-CO  
 1 E OAE07 3720 DAAE07-83-CO  
 LOCAL

FREDERICK				MARYLAND				609992 1110 21					
D C Z 1	2 2	R129 000 C2	A/E CONSTRUCTION /OTHER NON	8 A	4 6 J 01B	2 B	J 1 G						

MILLER T M CONSTRUCTION INC  
 2 I C2474 V043 N62474-83-C2

ARLINGTON				VIRGINIA				609992 0140 47					
D C Z 5	2 2	R599 000 S1	OTHER SPECIAL STUDIES AND AN	9 A	4 6 J 01B	2 B	J 1 C						

MILLER TALLEY ASSOCIATES  
 1 C OCA63 0134 DACA63-83-CO

GRAND TOTAL 2 61

MILLER TRAILERS INC  
 5 A OAE07 1398 DAAE07-80-C5  
 1 E OAE07 3851 DAAE07-82-C4  
 1 I OAE07 6727 DAAE07-82-C4  
 1 I OAE07 6909 DAAE07-82-C4  
 1 I OAE07 8019 DAAE07-82-C4  
 1 A OAE07 1480 DAAE07-82-C5  
 1 A OAE07 1583 DAAE07-82-C5  
 1 B OAE07 2198 DAAE07-82-C5  
 1 F OAE07 4147 DAAE07-82-C5  
 1 I OAE07 6534 DAAE07-82-C5  
 1 I OAE07 6551 DAAE07-82-C5  
 1 L OAE07 0649 DAAE07-82-C6  
 1 A OAE07 1585 DAAE07-82-C6  
 1 A OAE07 1586 DAAE07-82-C6  
 1 I OAE07 6568 DAAE07-82-C6  
 1 C OAE07 2449 DAAE07-82-C6  
 1 H OAE07 6375 DAAE07-83-CH  
 1 I OAE07 8020 DAAE07-83-CH  
 LOCAL

MONTEREY PARK				CALIFORNIA				021887 4410 05					
D C Z 5	2 2	8905 000 B2	MEAT POULTRY AND FISH	6 2	3 5 J 09	1 B	J 1 J						
D C Z 5	2 2	8905 000 B2	MEAT POULTRY AND FISH	6 2	3 5 J 09	1 B	J 1 F						
D C Z 5	2 2	8905 000 B2	MEAT POULTRY AND FISH	6 2	3 5 J 09	1 B	J 1 J						
D C Z 5	2 2	8905 000 B2	MEAT POULTRY AND FISH	6 2	3 5 J 09	1 B	J 1 J						
D C Z 5	2 2	8905 000 B2	MEAT POULTRY AND FISH	6 2	3 5 J 09	1 B	J 1 J						
D C Z 5	2 2	8905 000 B2	MEAT POULTRY AND FISH	6 A	3 6 J 01B	1 B	J 1 L						
D C Z 5	2 2	8905 000 B2	MEAT POULTRY AND FISH	6 A	3 6 J 01B	1 B	J 1 L						
D C Z 5	2 2	8905 000 B2	MEAT POULTRY AND FISH	6 A	3 6 J 01B	1 B	J 1 B						
D C Z 5	2 2	8905 000 B2	MEAT POULTRY AND FISH	6 2	3 6 J 01B	1 B	J 1 C						
D C Z 5	2 2	8905 000 B2	MEAT POULTRY AND FISH	6 2	3 6 J 01B	1 B	J 1 C						
D C Z 5	2 2	8905 000 B2	MEAT POULTRY AND FISH	6 A	3 6 J 01B	1 B	J 1 D						
D C Z 5	2 2	8905 000 B2	MEAT POULTRY AND FISH	6 2	3 6 J 01B	1 B	J 1 D						
D C Z 5	2 2	8905 000 B2	MEAT POULTRY AND FISH	6 2	3 6 J 01B	1 B	J 1 E						
D C Z 5	2 2	8905 000 B2	MEAT POULTRY AND FISH	6 2	3 6 J 01B	1 B	J 1 E						
D C Z 5	2 2	8905 000 B2	MEAT POULTRY AND FISH	6 2	3 6 J 01B	1 B	J 1 E						
D C Z 5	2 2	8905 000 B2	MEAT POULTRY AND FISH	6 2	3 5 J 09	1 B	J 1 G						
D C Z 5	2 2	8905 000 B2	MEAT POULTRY AND FISH	6 2	3 5 J 09	1 B	J 1 G						

MILLER W D WHOLESALE DIST CO  
 4 L 00600 0522 DLA600-82-D4  
 4 L 00600 1482 DLA600-82-D4  
 LOCAL

MILLER WATT ESTES INC  
 5 B OCW62 0019 DACW62-83-CO



5 7 9 9 1 1 1 1 1 1 1 9 2 2 2  
 A C 8 999 C D 10A 10B 10C 11 DESCRIPTION OF COMDTY/SRVC 2 3 4 5 6 1717 8 9 A 0 1 2 3 4 5 6 7 8 9 0

MONTEREY PARK CALIFORNIA 021887 4410 05  
 D C Z 5 2 2 8905 000 B2 MEAT POULTRY AND FISH 6 2 3 6 J 01B 1 B J 1 H 5  
 D C Z 5 2 2 8905 000 B2 MEAT POULTRY AND FISH 6 2 3 6 J 09 1 B J 1 H 5  
 D C Z 5 2 2 9905 000 B2 MEAT POULTRY AND FISH 6 2 2 6 J 01B 1 B 1 1 1 5  
 D C Z 5 2 2 8905 000 B2 MEAT POULTRY AND FISH 6 2 3 6 J 01B 1 B 1 1 1 5  
 TOTAL 21 922

GARDEN CITY MICHIGAN 033835 2180 23  
 B C B 1 2 2 5180 DNU A4B SETS KITS AND OUTFITS OF HAN 5 A 3 3 C 0000 0 J 1 C 130  
 B C B 1 2 2 5180 DNU A4B SETS KITS AND OUTFITS OF HAN 5 A 6 3 C 0000 0 J 1 E 130  
 TOTAL 2 260

RENO NEVADA 094812 0380 29  
 E C E 5 2 2 Z199 000 C2 MAINT-REPAIR-ALTER/MISCELLAN 8 A 3 4 J 01B 1 B J 1 I 212

FORT SAM HOUSTON TEXAS 035267 2830 44  
 C C Z 5 2 2 R119 000 C2 A/E CONSTRUCTION /OTHER BUI 8 4 3 6 J 01B 2 B J 1 C 36

BRADENTON FLORIDA 610200 0390 10  
 B C A 5 2 2 2330 000 A4B TRAILERS 5 4 6 5 J 02 5 B J 1 L 29  
 B C A 5 2 2 R414 000 A4B MGT SERVICES/SYSTEMS ENGINEE 8 A 6 5 J 1013 5 B U 1 E 25  
 B C A 5 2 2 R414 000 A4B SYSTEMS ENGINEERING SERVICES 8 A 6 5 J 1013 5 B U 1 I 25  
 B C A 5 2 2 R414 000 A4B SYSTEMS ENGINEERING SERVICES 8 A 6 5 J 1013 5 B U 1 I 25  
 B C A 5 2 2 R414 000 A4B SYSTEMS ENGINEERING SERVICES 8 A 6 5 J 1013 5 B U 1 I 25  
 B C A 5 2 2 2330 000 A4B TRAILERS 5 A 6 5 J 02 5 B J 1 L 29  
 B C A 5 2 2 2330 000 A4B TRAILERS 5 A 8 5 J 02 5 B J 1 A 29  
 B C A 5 2 2 2330 000 A4B TRAILERS 5 A 3 5 J 02 5 B J 1 B 29  
 B C A 5 2 2 2330 000 A4B TRAILERS 5 A 6 5 J 02 5 B J 1 E 29  
 B C A 5 2 2 2330 000 A4B TRAILERS 5 A 6 5 J 02 5 B J 1 F 29  
 B C A 5 2 2 2330 000 A4B TRAILERS 5 A 6 5 J 02 5 B J 1 F 29  
 B C A 5 2 2 2330 000 A4B TRAILERS 5 A 6 5 J 02 5 B J 1 F 29  
 B C A 5 2 2 2330 000 A4B TRAILERS 5 A 8 5 J 02 5 B J 1 A 29  
 B C A 5 2 2 2330 000 A4B TRAILERS 5 A 4 8 5 J 02 5 B J 1 A 29  
 B C A 5 2 2 2330 000 A4B TRAILERS 5 A 4 7 5 J 02 5 B J 1 I 29  
 B C A 5 2 2 2330 000 A4B TRAILERS 5 A 6 5 J 02 5 B J 1 B 29  
 B C A 5 2 2 2330 000 A4B TRAILERS 8 A 3 4 J 01B 1 B J 1 H 29  
 B C A 5 2 2 2330 000 A4B TRAILERS 5 A 3 5 J 02 5 A J 1 I 29  
 TOTAL 18 5,303

YUMA ARIZONA 076525 1260 03  
 E C B 1 2 2 9130 000 A8A LIQUID PROPELLANTS & FUEL PE 6 A 3 3 J 0000 0 K 1 J 41  
 E C B 1 2 2 9130 000 A8A LIQUID PROPELLANTS & FUEL PE 6 A 3 3 J 0000 0 K 1 I 271  
 TOTAL 2 312

CHATTANOOGA TENNESSEE 088901 0480 43  
 D C Z 5 2 2 R211 000 S1 ARCHITECT/ENGINEER GENERAL 8 A 3 6 J 01B 2 B J 1 K 283

S M  
 V O 1111 222222 22 222  
 C N 55555 AAAA AAAAAA BB CCC

MILLER WIHRY & LEE INC  
 1 B OCA27 0049 DACA31-82-C00

MILLER WIHRY & LEE INC  
 1 H OCA27 0183 DACA27-82-D00  
 1 H OCA27 0184 DACA27-82-D00  
 1 I OCA27 0221 DACA27-82-D00  
 5 E OCW27 0054 DACW27-83-D00  
 5 E OCW27 0055 DACW27-83-D00  
 5 E OCW27 0056 DACW27-83-D00  
 LOCAT

MILLER WIHRY & LEE INC  
 1 D OCA27 0092 DACA27-82-D00

CONTRA

MILLER WILLIAMS & WORK  
 1 I OBT31 0192 DACA41-83-D00

MILLER WILLS AVIATION INC  
 4 D 00600 2402 DLA600-83-D01

MILLER WILLS AVIATION INC  
 4 J 00600 0329 DLA600-82-D01

MILLER WILLS AVIATION INC  
 4 E 00600 2412 DLA600-83-D02

MILLER WILLS AVIATION INC  
 4 J 00600 0317 DLA600-82-D01

CONTRA

MILLER YOUNT PAVING CO  
 5 I OCW59 0065 DACW59-83-C00

MILLERS CONTRACTING CO  
 2 E C2470 L222 N62470-82-C22  
 2 A C2470 L017 N62470-82-C24  
 LOCAT

```

5 7      9 9      1
A C 8 999 C D 10A 10B 10C 11 DESCRIPTION OF CMDTY/SRVC 2 3 4 5 6 17 18 19 A 0 1 3 21 $$$$$$(000)

```

FORT KNOX		KENTUCKY		008651	1270	18																	
D C Z	5	2	2	R129	000	C2	A/E CONSTRUCTION	/OTHER NON	8	8	6	J	01B	2	B	J	1	E					34
LOUISVILLE		KENTUCKY		008651	2280	18																	
B C C	1	2	2	R599	000	C2	OTHER SPECIAL STUDIES AND AN	8	8	4	5	J	04	2	B	J	1	H					34
B C C	1	2	2	R599	000	S1	OTHER SPECIAL STUDIES AND AN	8	8	4	5	J	04	2	B	J	1	H					36
B C C	1	2	2	R599	000	S1	OTHER SPECIAL STUDIES AND AN	8	8	4	5	J	04	2	B	J	1	I					35
D C E	5	2	2	R124	000	S1	A/E CONSTRUCTION /UTILITIES	8	8	4	6	J	01B	2	B	J	1	E					39
D C E	5	2	2	R124	000	S1	A/E CONSTRUCTION /UTILITIES	8	8	4	6	J	01B	2	B	J	1	E					39
D C E	5	2	2	R124	000	S1	A/E CONSTRUCTION /UTILITIES	8	8	4	6	J	01B	2	B	J	1	E					39
TOTAL				6			222																
WARREN		MICHIGAN		008651	5790	23																	
B C C	1	2	2	R599	000	S1	OTHER SPECIAL STUDIES AND AN	8	8	4	5	J	04	2	B	J	1	D					31
TOTAL				8			317																
FORT LEONARD WOOD		MISSOURI		092448	2930	26																	
B C C	5	2	2	R219	000	S1	OTHER ARCHITECT & ENGINEERIN	8	8	4	4	J	01B	2	B	J	1	H					40
JACKSON		MINNESOTA		025588	3650	24																	
B C B	5	3	2	9130	000	A8A	LIQUID PROPELLANTS & FUEL	PE	6	6	3	5	J	1026	6	B	K	1	C				80
HATTIESBURG		MISS		025588	1120	25																	
B C B	5	2	2	9130	000	A8A	LIQUID PROPELLANTS & FUEL	PE	6	6	3	5	J	1026	1	B	K	1	J				148
JACKSON		MISS		025588	1300	25																	
B C B	5	3	2	9130	000	A8A	LIQUID PROPELLANTS & FUEL	PE	6	6	3	5	J	1026	1	B	K	1	D				1,016
MERIDIAN		MISS		025588	1730	25																	
B C B	5	2	2	9130	000	A8A	LIQUID PROPELLANTS & FUEL	PE	6	6	3	5	J	1026	6	B	K	1	J				488
TOTAL				4			1,732																
CORTLAND		OHIO		610295	1980	36																	
E C E	5	2	2	Z222	000	C2	MAINT-REPAIR-ALTER/HWYS-ROAD	8	8	3	4	J	01B	1	B	J	1	I					34
CHESAPEAKE		VIRGINIA		027046	0785	47																	
A C E	1	2	2	Y179	000	C2	CONSTRUCTION/OTHER WAREHOUSE	4	6	3	5	J	17B	7	B	J	1	D					107
A C E	1	2	2	Z299	000	C2	MAINT-REPAIR-ALTER/OTHER NON	4	6	3	5	J	17B	7	B	J	1	J					145
TOTAL				2			252																

1	2	3	4	5	6	7	8	9	10	11	12	13	14	15	16	17	18	19	20	21	22	23	24	25	26	27	28	29	30	31	32	33	34	35	36	37	38	39	40																						
AA	BB	CCCC	3	A	C	8	999	C	D	10A	10B	10C	11	DESCRIPTION OF COMDTY/SRVC	2	3	4	5	6	1717	8	9	10	11	12	13	14	15	16	17	18	19	20	21	22	23	24	25																							
-----																																																													
CO	NORFOLK										VIRGINIA										027046	2870	47																																						
170-80-C0573	A	C	E	1	2	2	Y179	000	C2	CONSTRUCTION/OTHER WAREHOUSE										4	6	3	5	J	17B	7	B	J	1	F																															
CO	PORTSMOUTH										VIRGINIA										027046	3210	47																																						
170-82-C2446	A	C	E	1	2	2	Z299	000	C2	MAINT-REPAIR-ALTER/OTHER NON										4	6	8	5	J	17B	7	B	J	1	B																															
170-83-C3049	A	C	E	1	2	2	Y299	000	C2	CONSTRUCTION/ALL OTHER NON-B										4	6	3	5	J	17B	7	B	J	1	F																															
LOCATION TOTAL																																								2											85										
CONTRACTOR TOTAL																																								5											747										
-----																																																													
CO	HERLONG										CALIFORNIA										610310	3000	05																																						
105-83-C0223	E	C	E	1	2	2	Y222	000	C2	CONSTRUCTION/HIGHWAYS-ROADS-										8	A	3	4	J	17A	1	B	J	1	I																															
-----																																																													
OTATO CO INC	BLUE ISLAND										ILLINOIS										056728	0870	14																																						
13H-83-CA462	D	C	Z	1	2	2	8915	000	B2	FRUITS AND VEGETABLES										6	2	3	5	J	09	1	B	J	1	C																															
13H-83-CA525	D	C	Z	1	2	2	8915	000	B2	FRUITS AND VEGETABLES										6	2	3	5	J	09	1	B	J	1	C																															
13H-83-CA597	D	C	Z	1	2	2	8915	000	B2	FRUITS AND VEGETABLES										6	2	3	5	J	09	1	B	J	1	E																															
13H-83-CA599	D	C	Z	1	2	2	8915	000	B2	FRUITS AND VEGETABLES										6	2	3	5	J	09	1	B	J	1	E																															
13H-83-CA602	D	C	Z	1	2	2	8915	000	B2	FRUITS AND VEGETABLES										6	2	3	5	J	09	1	B	J	1	E																															
13H-83-CA604	D	C	Z	1	2	2	8915	000	B2	FRUITS AND VEGETABLES										6	2	3	5	J	09	1	B	J	1	F																															
13H-83-CA621	D	C	Z	1	2	2	8915	000	B2	FRUITS AND VEGETABLES										6	2	3	5	J	09	1	B	J	1	E																															
13H-83-CA667	D	C	Z	1	2	2	8915	000	B2	FRUITS AND VEGETABLES										6	2	3	5	J	09	1	B	J	1	F																															
13H-83-CA853	D	C	Z	1	2	2	8915	000	B2	FRUITS AND VEGETABLES										6	2	3	5	J	09	1	B	J	1	E																															
13H-83-CA889	D	C	Z	1	2	2	8915	000	B2	FRUITS AND VEGETABLES										6	2	3	5	J	09	1	B	J	1	E																															
LOCATION TOTAL																																								10											239										
-----																																																													
CO	DOVER										NEW JERSEY										610465	1070	31																																						
110-82-D0021	D	C	E	5	2	2	Y222	000	C2	CONSTRUCTION/HIGHWAYS-ROADS-										8	A	4	4	J	01B	1	B	J	1	E																															
110-82-D0021	D	C	E	5	2	2	Y222	000	C2	CONSTRUCTION/HIGHWAYS-ROADS-										8	A	4	4	J	01B	1	B	J	1	E																															
110-82-D0021	D	C	E	5	2	2	Y222	000	C2	CONSTRUCTION/HIGHWAYS-ROADS-										8	A	4	4	J	01B	1	B	J	1	E																															
110-82-D0021	D	C	E	5	2	2	Y222	000	C2	CONSTRUCTION/HIGHWAYS-ROADS-										8	A	4	4	J	01B	1	B	J	1	E																															
110-82-D0021	D	C	E	5	2	2	Y222	000	C2	CONSTRUCTION/HIGHWAYS-ROADS-										8	A	4	4	J	01B	1	B	J	1	E																															
110-82-D0021	D	C	E	5	2	2	Y222	000	C2	CONSTRUCTION/HIGHWAYS-ROADS-										8	A	4	4	J	01B	1	B	J	1	E																															
LOCATION TOTAL																																								6											462										
-----																																																													
TECHNOLOGY INC	ATLANTA										GEORGIA										082347	0290	11																																						
1701-83-C0113	A	C	C	5	2	2	5840	000	A7	RADAR EQUIPMENT EXCEPT AIRBOR										8	A	3	4	J	01B	2	B	J	1	I																															
628-83-C0094	B	C	Z	5	2	2	AZ12	000	S1	RDTE/OTHER RESEARCH AND DEVE										8	A	3	6	J	01B	2	B	U	1	G																															
LOCATION TOTAL																																								2											75										
-----																																																													
INC	DAVIS MONTHAN AFB										ARIZONA										083189	0250	03																																						
601-83-C0014	E	C	E	5	2	2	Y199	000	C2	CONSTRUCTION/MISCELLANEOUS										8	A	3	4	J	01B	1	B	J	1	A																															
-----																																																													
INC	MILLINGTON										MARYLAND										081642	1860	21																																						
400-82-C5361	E	C	A	7	2	2	3990	000	C9D	MISCELLANEOUS MATERIALS HAND										6	A	9	4	J	01B	1	B	J	1	J																															
400-83-C1782	B	C	A	7	2	2	3990	000	C9D	MISCELLANEOUS MATERIALS HAND										6	A	3	4	J	01B	1	B	J	1	D																															
400-83-C2486	F	C	A	7	2	2	3990	000	C9C	MISCELLANEOUS MATERIALS HAND										6	A	3	4	J	01B	1	B	J	1	G																															
400-83-C2486	F	C	A	7	2	2	3990	000	C9D	MISCELLANEOUS MATERIALS HAND										6	A	6	4	J	01B	1	B	J	1	G																															

S M  
V O 1111  
C N 55555 AAAA

MILLINGTON MILL  
4 I 00400 4435

MILLIPORE CORP  
3 L OFF50 0249  
3 H OFF50 0984

MILLIPORE CORP  
2 H LE400 0110  
2 D JA111 3164  
2 B JA100 E944  
2 D JA100 H019  
2 F JA100 K428  
3 L OFF50 0269  
3 B OFF50 0446  
4 E 00120 1639

MILLIVAC INSTR  
3 D OFF50 0632  
4 F 00900 2273

MILLKEY & BROWN  
1 L OCA01 0054  
1 E OCA01 0245

MILLS & LILL AS  
1 C OCA09 0067

MILLS & SONS IN  
1 I OHA40 0027

MILLS A P INDUS  
4 D 00100 0885  
4 D 00100 0822  
4 D 00100 0823  
4 G 00100 1215

MILLS CLAGETT &  
1 K OCA31 0005  
1 D OCA31 0094

LOC	DESCR	AMOUNT	UNITS	DATE	STATUS	REMARKS
MILLINGTON MARYLAND 081642 1860 21						
08-83-C3211	E C A 7	2 2	3990	000	C9E	MISCELLANEOUS MATERIALS HAND 6 A 3 4 J 01B 1 B J 1 1
LOCATION	TOTAL		5			49
CIDRA PUERTO RCO 610560 0280 PR						
08-83-C0058	B C A 1	2 2	6630	000	C9E	CHEMICAL ANALYSIS INSTRUMENT 8 A 3 5 A 1015 6 B J 1 L
08-83-C0715	B C A 1	2 2	6630	000	C9E	CHEMICAL ANALYSIS INSTRUMENT 8 A 3 5 A 1015 6 B J 1 H
LOCATION	TOTAL		2			164
BEDFORD MASS 610560 0230 22						
04-83-CK211	B C A 1	2 2	6630	000	A3	CHEMICAL ANALYSIS INSTRUMENT 8 A 3 5 C 1015 1 B J 2 D
03-83-C1242	B C A 1	2 2	6630	000	A1C	CHEMICAL ANALYSIS INSTRUMENT 8 A 3 5 A 1015 5 B J 1 B
03-83-C1385	B C A 1	2 2	6640	000	A1A	LABORATORY EQUIPMENT AND SUP 8 A 3 5 A 1015 5 B J 1 D
03-83-C1515	B C A 1	2 2	6640	000	A1C	LABORATORY EQUIPMENT AND SUP 8 A 3 5 A 1015 5 B J 1 F
03-83-C1558	B C A 1	2 2	6640	000	A1C	LABORATORY EQUIPMENT AND SUP 8 A 3 5 A 1015 5 B J 1 G
08-83-C0062	B C A 5	2 2	6630	000	C9E	CHEMICAL ANALYSIS INSTRUMENT 8 A 3 5 A 1015 6 B J 1 L
08-83-C0650	B C A 5	2 2	6630	000	C9E	CHEMICAL ANALYSIS INSTRUMENT 8 A 3 5 A 1015 6 B J 1 B
20-83-C4660	B C A 5	2 2	6665	000	C9B	HAZARD-DETECTING INSTRUMENTS 6 A 3 5 A 07 5 B J 1 D
LOCATION	TOTAL		9			1,060
CONTRACTOR	TOTAL		11			1,364
NEW YORK 610570 7650 33						
08-83-D0041	B C A 5	2 2	6625	000	A7	ELECTRICAL ELECTRONIC MEASUR 8 A 4 6 J 01B 1 B J 1 E
00-83-C2187	B C A 5	2 2	6625	000	A7	ELECTRICAL ELECTRONIC MEASUR 6 A 3 5 J 1013 5 B J 1 E
LOCATION	TOTAL		2			64
GEORGIA 037556 0290 11						
01-83-C0020	A C Z 5	2 2	R111	000	C2	A/E CONSTRUCTION /ADMIN & S 8 A 3 6 J 01B 2 B J 1 E
01-83-C0020	A C Z 5	2 2	R111	000	C2	A/E CONSTRUCTION /ADMIN & S 8 A 8 6 J 01B 2 B J 1 E
LOCATION	TOTAL		2			72
ONTARIO CALIFORNIA 044483 4890 05						
09-82-D0023	F C Z 1	2 2	R122	000	C2	A/E CONSTRUCTION /HWYS-ROAD 8 A 4 6 J 01B 2 B J 1 B
LOCATION	TOTAL		1			31
MEMPHIS TENNESSEE 024350 1900 43						
04-83-C0078	D C E 5	2 2	2245	000	C2	MAINT-REPAIR-ALTER/WATER SUP 8 A 3 4 J 01B 1 B J 1 1
LOCATION	TOTAL		1			221
MEMPHIS TENNESSEE 024939 1900 43						
00-83-FC806	C C A 5	2 2	8465	000	A9	INDIVIDUAL EQUIPMENT 6 6 4 1 D
00-83-FED02	C C A 5	2 2	8465	000	A9	INDIVIDUAL EQUIPMENT 6 6 4 1 D
00-83-FED03	C C A 5	2 2	8465	000	A9	INDIVIDUAL EQUIPMENT 6 6 4 1 D
00-83-FEE52	C C A 5	2 2	8465	000	A9	INDIVIDUAL EQUIPMENT 6 6 4 1 G
LOCATION	TOTAL		4			198
FORT BELVOIR VIRGINIA 025373 1520 47						
31-82-C0040	D C Z 5	2 2	R119	000	C2	A/E CONSTRUCTION /OTHER BUI 8 A 8 6 J 01B 2 B J 1 J
31-82-C0040	D C Z 5	2 2	R119	000	C2	A/E CONSTRUCTION /OTHER BUI 8 A 8 6 J 01B 2 B J 1 C
LOCATION	TOTAL		2			79

S M  
V O 1111 22  
C N 5555 AAAA AA

MILLS CLAGETT & W  
1 G OCA31 0141 DA

MILLS CONSTRUCTION  
3 J OFE02 0030 F4  
3 I OFE02 0319 F4

MILLS DETECTIVE A  
1 K OBT23 0002 DA

MILLS MFG CORP  
3 L OFF30 0098 F4

MILLS MFG CORP  
1 L OAJ09 0408 DA  
1 A OAJ09 0759 DA  
1 B OAJ09 0817 DA  
1 B OAJ09 0893 DA  
1 D OAJ09 1235 DA  
1 C OAJ09 1092 DA  
1 D OAJ09 1240 DA  
1 D OAJ09 1268 DA  
1 D OAJ09 1285 DA  
1 D OAJ09 1345 DA  
1 D OAJ09 1365 DA  
1 E OAJ09 1587 DA  
1 E OAJ09 1558 DA  
1 E OAJ09 1642 DA  
1 G OAJ09 1860 DA  
1 G OAJ09 1939 DA  
1 I OAJ09 2414 DA  
1 I OAJ09 2470 DA  
2 E JA116 3799 NC  
2 A JA100 0715 NC  
2 E JA100 J428 NC  
2 I JA100 N705 NC  
3 J OFF30 0096 F4  
3 J OFF30 0020 F4  
3 K OFF30 0147 F4  
3 L OFF30 0232 F4  
3 K OFF30 0103 F4  
3 L OFF30 0230 F4  
3 C OFF30 0491 F4  
3 B OFF30 0441 F4  
3 B OFF30 0451 F4  
3 B OFF30 0399 F4

		5 7		9 9				1 1 1 1 1		1 1 9 2 2 2													
BB	CCCC	3	A	C	8	999	C	D	10A	10B	10C	11	DESCRIPTION OF COMDTY/SRVC										
82-C0040	D C Z	5	2	2	P	119	000	C2	A/E CONSTRUCTION	/OTHER BUI	8	A	6	6	J	01B	2	B	J	1	G	140	
LOCATION		TOTAL		3				261															
INC		HILL AFB		UTAH		610637		0980		45													
82-C3505	D C E	5	2	2	Z	199	000	C2	MAINT-REPAIR-ALTER/MISCELLAN	8	A	3	4	J	01B	1	B	J	1	J	442		
83-C3542	D C E	5	2	2	Z	161	000	C2	MAINT-REPAIR-ALTER/FAMILY HO	8	A	3	4	J	01B	1	B	J	1	1	30		
LOCATION		TOTAL		2		475																	
INC		FORT KNOX		KENTUCKY		080621		1270		18													
82-C0169	B C C	5	2	2	S	206	000	S1	GUARD SERVICES	8	A	3	4	J	01B	1	B	J	1	J	200		
INC		NEW YORK		NEW YORK		610680		5740		33													
82-C1755	B C A	5	2	2	1	670	ACD	A9	PARACHUTES RECOVERY SYS AND	8	A	3	5	J	01A	1	B	J	1	J	330		
INC		ASHEVILLE		NCAR		610680		0180		34													
-82-CB429	B C A	5	2	2	1	670	000	A1C	PARACHUTES RECOVERY SYS AND	8	A	8	3	J	0000	0	J	1	K	70			
-83-CA538	B C A	5	2	2	1	670	000	A1C	PARACHUTES RECOVERY SYS AND	8	A	3	4	J	01B	1	B	J	1	A	20		
-83-CA613	B C A	5	2	2	1	670	000	A1C	PARACHUTES RECOVERY SYS AND	8	A	3	3	J	0000	0	J	1	B	30			
-83-CA664	B C A	5	2	2	1	670	000	A1C	PARACHUTES RECOVERY SYS AND	8	A	3	3	J	0000	0	J	1	B	30			
-83-CA733	B C A	5	2	2	1	670	000	A1C	PARACHUTES RECOVERY SYS AND	8	A	3	3	J	0000	0	J	1	B	30			
-83-CA753	B C A	5	2	2	1	670	000	A1C	PARACHUTES RECOVERY SYS AND	8	A	3	3	J	0000	0	J	1	B	30			
-83-CA817	B C A	5	2	2	1	670	000	A1C	PARACHUTES RECOVERY SYS AND	8	A	6	3	J	0000	0	J	1	B	30			
-83-CA817	B C A	5	2	2	1	670	000	A1C	PARACHUTES RECOVERY SYS AND	8	A	3	5	J	01B	1	B	J	1	C	1,000		
-83-CA919	B C A	5	2	2	1	670	000	A1C	PARACHUTES RECOVERY SYS AND	8	A	3	4	J	01B	1	B	J	1	D	50		
-83-CA967	B C A	5	2	2	1	670	000	A1C	PARACHUTES RECOVERY SYS AND	8	A	3	3	J	0000	0	J	1	D	1,150			
-83-CA976	B C A	5	2	2	1	670	000	A1C	PARACHUTES RECOVERY SYS AND	8	A	3	3	J	0000	0	J	1	D	204			
-83-CB018	B C A	5	2	2	1	670	000	A1C	PARACHUTES RECOVERY SYS AND	8	A	3	4	J	01B	1	B	J	1	E	308		
-83-CB171	B C A	5	2	2	1	670	000	A1C	PARACHUTES RECOVERY SYS AND	8	A	3	4	J	01B	1	B	J	1	E	212		
-83-CB252	B C A	5	2	2	1	670	000	A1C	PARACHUTES RECOVERY SYS AND	8	A	3	4	J	01B	1	B	J	1	E	127		
-83-CB411	B C A	5	2	2	1	670	000	A1C	PARACHUTES RECOVERY SYS AND	8	A	3	4	J	01B	1	B	J	1	F	30		
-83-CB479	B C A	5	2	2	1	670	000	A1C	PARACHUTES RECOVERY SYS AND	8	A	3	4	J	01B	1	B	J	1	G	43		
-83-CB883	B C A	5	2	2	1	670	000	A1C	PARACHUTES RECOVERY SYS AND	8	A	3	3	J	0000	0	J	1	1	105			
-83-CB913	B C A	5	2	2	1	670	000	A1C	PARACHUTES RECOVERY SYS AND	8	A	3	4	J	01B	1	B	J	1	1	415		
-82-CA120	B C A	5	2	2	1	350	FMC	A6	UNDERWATER MINE INERT COMPON	8	A	6	5	J	1026	1	B	J	1	D	1,201		
-83-C1148	B C A	5	2	2	1	670	000	A7	PARACHUTES RECOVERY SYS AND	8	A	3	3	J	0000	0	J	1	A	27			
-83-C1148	B C A	5	2	2	1	670	000	A9	PARACHUTES RECOVERY SYS AND	8	A	6	3	J	0000	0	J	1	E	27			
-83-C1767	B C A	5	2	2	1	670	000	A9	PARACHUTES RECOVERY SYS AND	8	A	3	4	J	01B	1	B	J	1	1	506		
-82-C1756	B C A	5	2	2	1	670	000	A9	PARACHUTES RECOVERY SYS AND	8	A	3	4	J	01B	1	B	J	1	J	231		
-82-C1786	B C A	5	2	2	1	570	ABC	A9	PARACHUTES RECOVERY SYS AND	8	A	3	4	J	01B	1	B	J	1	J	42		
-82-C1879	B C A	5	2	2	1	670	ACD	A9	PARACHUTES RECOVERY SYS AND	8	A	6	5	J	02	1	B	J	1	K	268		
-82-C1879	B C A	5	2	2	1	670	ACD	A9	PARACHUTES RECOVERY SYS AND	8	A	8	5	J	17A	1	B	J	1	L	27		
-83-C0196	B C A	5	2	2	1	670	000	A9	PARACHUTES RECOVERY SYS AND	8	A	3	5	J	17A	3	B	J	1	J	153		
-83-C0245	B C A	5	2	2	1	670	000	A9	PARACHUTES RECOVERY SYS AND	8	A	3	3	J	0000	0	J	1	L	423			
-83-C0402	B C A	5	2	2	1	670	000	A9	PARACHUTES RECOVERY SYS AND	8	A	3	3	J	0000	0	J	1	C	123			
-83-C0453	B C A	5	2	2	1	670	000	A9	PARACHUTES RECOVERY SYS AND	8	A	3	5	J	1026	1	B	J	1	B	124		
-83-C0459	B C A	5	2	2	1	670	000	A9	PARACHUTES RECOVERY SYS AND	8	A	3	5	J	1026	1	B	J	1	B	801		
-83-C0477	B C A	5	2	2	1	670	000	A9	PARACHUTES RECOVERY SYS AND	8	A	3	5	J	1026	1	B	J	1	B	50		

1PC613 ALPHA BET  
S M  
V O 1111 21  
C N 5555 AAAA A

MILLS MFG CORP  
3 B OFF30 0411 F4  
3 E OFF30 0642 F4  
3 E OFF30 0721 F4  
3 E OFF30 0671 F4  
3 H OFF30 0923 F4  
3 I OFF30 0924 F4  
3 F OFF30 0795 F4  
3 F OFF30 0813 F4  
3 I OFF30 0992 F4  
3 I OFF30 1054 F4  
3 F OFF30 0778 F4

MILLS OBENCHAIN C  
2 A C2477 M06C N6

MILLWRIGHT GENERA  
3 L OHE02 0046 F0

MILMAR CONSTRUCTI  
2 H C8248 S067 N6

MILCO COMPONENTS J  
1 L OAA09 0409 DA  
1 K OAA09 0042 DA  
1 D OAA09 0986 DA  
1 G OAA09 3360 DA

MILCO COMPONENTS J  
1 L OAE07 1147 DA

MILSPEC INDUSTRIE  
4 D O0100 0787 DL

MILSPEC INDUSTRIE  
4 C O0100 0697 DL  
4 C O0100 0735 DL

22 22222 5 7 9 9 1 1 1 1 1 1 1 9 2 2 2  
 BB CCCC 3 A C 8 999 C D 10A 10B 10C 11 DESCRIPTION OF CMDTY/SRVC 2 3 4 5 6 1717 8 9 A 0 1 3 24 \$\$\$\$\$\$(000)

ASHEVILLE NCAR 610680 0180 34  
 83-C0482 B C A 5 2 2 1670 AFM A9 PARACHUTES RECOVERY SYS AND 8 A 3 6 J 01B 1 B J 1 B 15  
 83-C0564 B C A 5 2 2 1670 ACD A9 PARACHUTES RECOVERY SYS AND 8 A 3 3 J 0000 0 J 1 E 154  
 83-C0566 B C A 5 2 2 1670 000 A9 PARACHUTES RECOVERY SYS AND 8 A 3 6 J 01B 1 B J 1 E 699  
 83-C0784 B C A 5 2 2 1670 000 A9 PARACHUTES RECOVERY SYS AND 8 A 3 3 J 0000 0 J 1 E 75  
 83-C0827 B C A 5 2 2 1670 000 A9 PARACHUTES RECOVERY SYS AND 8 A 3 3 J 0000 0 J 1 H 365  
 83-C0827 B C A 5 2 2 1670 000 A9 PARACHUTES RECOVERY SYS AND 8 A 6 4 J 01B 1 B J 1 H 369  
 83-C0849 B C A 5 2 2 1670 000 A1C PARACHUTES RECOVERY SYS AND 8 A 3 3 J 0000 0 J 1 F 5  
 83-C0856 B C A 5 2 2 1670 000 A1C PARACHUTES RECOVERY SYS AND 8 A 3 4 J 01B 1 B J 1 F 65  
 83-C1165 B C A 5 2 2 1670 ABC A9 PARACHUTES RECOVERY SYS AND 8 A 3 5 J 1015 1 B J 1 I 63  
 83-C1170 B C A 5 2 2 1670 000 A9 PARACHUTES RECOVERY SYS AND 8 A 3 4 J 01B 1 B J 1 I 36  
 83-D0205 B C A 5 2 2 1670 ACD A9 PARACHUTES RECOVERY SYS AND 8 A 3 3 J 0000 0 J 1 F 150  
 LOCATION TOTAL 43 16,791  
 CONTRACTOR TOTAL 44 17,024

R & WEBB INC QUANTICO VIRGINIA 030655 3280 47  
 82-DOC29 F C Z 5 2 2 R211 000 C2 ARCHITECT/ENGINEER - GENERAL 8 A 8 6 J 01B 2 P J 1 E 6

CONTRACTORS INC EDWARDS AFB CALIFORNIA 025374 1960 05  
 83-C0005 B C E 5 1 2 Z192 000 C2 MAINT-REPAIR-ALTER/TESTING 8 8 4 3 4 J 01B 1 B J 1 F 40

MC KINGS BAY GEORGIA 091472 3280 11  
 81-C3016 E C E 5 2 2 Y245 000 C2 CONSTRUCTION/WATER SUPPLY 8 A 3 4 J 01B 1 B J 1 F 2,529

FREEMPORT NEW YORK 610960 2960 33  
 82-C0584 D C A 1 2 2 1005 EBA A5 GUNS THROUGH 30 MM 5 A 6 3 J 0000 0 J 1 L 65  
 83-C0010 B C A 1 2 2 1005 EBA A5 GUNS THROUGH 30 MM 5 A 3 4 J 01B 1 B J 1 J 64  
 83-C0244 D C A 5 2 2 3120 000 A5 BEARINGS PLAIN UNMOUNTED 8 A 3 4 J 01B 1 B J 1 C 28  
 83-C4674 D C A 5 2 2 1005 EBG A5 GUNS THROUGH 30 MM 5 A 3 4 J 01B 1 B J 1 F 39  
 LOCATION TOTAL 4 196

VALLEY STREAM NEW YORK 610960 8710 33  
 82-CB242 B C A 1 2 2 2530 DJB A4A VEHICULAR BRAKE STEERING AXL 5 A 8 4 J 01B 1 B J 1 L 213

CONTRACTOR TOTAL 5 409

JOHNSTON RI 069500 0265 40  
 83-C4354 B C A 7 2 2 8455 000 A9 BADGES AND INSIGNIA 6 A 3 4 J 01B 1 B J 1 D 237

PROVIDENCE RI 069500 0480 40  
 83-C4313 B C A 7 2 2 8455 000 A9 BADGES AND INSIGNIA 6 A 3 4 J 01B 1 B J 1 D 42  
 83-C4332 B C A 7 2 2 8455 000 A9 BADGES AND INSIGNIA 6 A 3 4 J 01B 1 B J 1 D 45  
 LOCATION TOTAL 2 165  
 CONTRACTOR TOTAL 3 402

S M  
 V O 1111 222  
 C N 55555 AAAA AAA

MILTEX INDUSTRIES  
 4 E 00500 1604 DLA  
 4 E 00500 1638 DLA  
 4 I 00500 2708 DLA

MILTON INDUSTRIES  
 1 F 0A07 4137 DAA  
 4 F 00400 2974 DLA  
 4 E 00700 3038 DLA  
 4 I 00700 4922 DLA

MILTON PAINTING CO  
 2 C C2477 N564 N62

MILTON REPORTING I  
 1 I 0ZD03 1355 MDA

MILTOPE CORP  
 1 I 0AG54 0223 DAA  
 2 E JA118 3621 N00  
 2 F JA112 4736 N00  
 2 D RA100 0458 N00  
 2 C TA100 0325 N00  
 3 D OFE03 0749 F42  
 4 H 00400 4046 DLA  
 4 F 00900 2081 DLA  
 4 H 00900 2659 DLA

MILTOPE CORP  
 4 H 0013H 7343 DLA

MILTOPE CORP  
 1 D 0AB07 4199 DAA  
 1 G 0AB07 0E 1 DAA  
 2 H JA113 5E 8 N00  
 2 I JA111 8057 N00  
 2 G MF103 1395 N60  
 3 I OFH02 4800 F04  
 3 A OFJ04 1084 F09  
 3 G OFJ04 3171 F09  
 3 H OFJ04 3400 F09  
 3 H OSB07 0135 F3C  
 3 I OJA02 0409 F41

S M  
V O 1111 2222  
C N 5555 AAAA AAAA

		ASHEVILLE		NCAR		611290 0180 34				1 1 1 1 1		1 1 9 2 2 2				
2 22222	5 7	9 9														
3 CCCC 3 A C 8 999	C D 10A	10B 10C 11	DESCRIPTION OF CMTY/SRVC		2 3 4 5 6	1717	8 9 A	0 1 3 24	\$1555510001							
LOCATION TOTAL			3		204											
CHICAGO			ILLINOIS		014163 1710 14											
3-C1166	B C A 1	2 2 2640	000	A4B	TIRE REBUILDING - TIRE & TUB	5 A 3 5	J 1015	5 B	J 1 F							30
3-C2148	B C A 1	2 2 6685	000	C9E	PRESSURE TEMP HUMIDITY INSTR	6 A 3 5	J 1001	5 P	J 1 F							35
3-C2439	D C A 1	2 2 4730	000	C9E	FITTINGS - HOSE PIPE & TUBE	6 A 3 4	J 01B	1 B	J 1 F							31
3-C3345	B C A 1	2 2 4910	000	A4B	MOTOR VEHICLE MAINTENANCE EQ	6 A 3 5	J 1026	5 B	J 1 F							32
LOCATION TOTAL			4		178											
INDIAN HEAD			MARYLAND		611355 1510 21											
2-C7119	A C E 5	2 2 2131	000	C2	MAINT-REPAIR-ALTER/SCHOOLS	8 A 3 4	J 01B	1 B	J 1 F							31
WASHINGTON			DC		092554 0010 09											
3-C0443	D C C 1	2 2 R499	00C S1		OTHER MANAGEMENT SERVICES	8 A 3 5	J 17B	5 B	Y 1 H							33
LOS ANGELES			CALIFORNIA		019927 3880 05											
3-C0355	B C C 5	2 2 7045	000	A7	ADP SUPPLIES AND SUPPORT EQU	8 A 3 5	J 1001	5 B	J 1 F							43
5-AA086	B C A 1	2 2 5835	000	A3	SOUND RECORDING & REPRODUCIN	8 A 4 5	A 1009	5 B	J 2 D							43
2-G0110	B C A 1	2 2 7021	000	A7	ADP CENTRAL PROCESSING UNIT	8 A 4 5	J 1015	5 B	J 1 F							42
2-C0948	B C A 1	2 2 5895	000	C9E	MISCELLANEOUS COMMUNICATION	8 A 3 5	J 02	5 B	J 1 J							44
3-C0152	B C A 1	2 2 7025	000	A3	ADP INPUT/OUTPUT AND STORAGE	8 A 3 5	J 1015	5 B	J 1 C							36
3-C0382	B C A 5	2 2 6780	000	C9C	PHOTOGRAPHIC SETS KITS AND O	5 A 3 5	A 1015	5 B	J 1 D							41
3-C2937	B C A 5	2 2 6105	000	C9E	MOTORS ELECTRICAL	6 A 3 5	J 1001	5 B	J 1 H							30
3-C1914	B C A 5	2 2 5895	000	A7	MISCELLANEOUS COMMUNICATION	6 E 3 5	J 1013	1 B	J 1 F							42
3-C2440	B C A 5	2 2 7025	000	A7	ADP INPUT/OUTPUT AND STORAGE	6 A 3 5	J 1013	5 B	J 1 H							142
LOCATION TOTAL			9		473											
CHASKA			MINNESOTA		019927 1190 24											
3-50422	C C A 5	2 2 9915	000	B2	FRUITS AND VEGETABLES	6 6 4 5	A 09	7 B	J 1 H							25
MELVILLE			NEW YORK		019927 5135 33											
3-CK548	B C A 1	2 2 AC62	000	A7	ROTE/ELECTRONICS AND COMMUNI	8 A 3 5	J 1001	5 B	J 1 D							44
3-C0185	B C A 1	2 2 6665	000	A7	HAZARD-DETECTING INSTRUMENTS	8 A 3 5	J 1015	5 B	J 1 G							36
2-G0110	B C A 1	2 2 5895	000	A7	MISCELLANEOUS COMMUNICATION	8 A 4 5	A 1015	5 B	J 1 H							59
3-C0087	C C A 1	2 2 6625	000	A3	ELECTRICAL ELECTRONIC MEASUR	3 A 3 J			J 1							51
3-C5751	B C A 1	2 2 6625	000	A3	ELECTRICAL ELECTRONIC MEASUR	8 A 4 3 5	A 1015	1 B	J 2 I							241
3-CA108	B C A 1	2 2 1080	000	A7	MISCL AIRCRAFT ACCESSORIES C	8 A 3 5	J 1015	1 B	J 1 F							201
2-D0138	B C A 5	2 2 J059	000	A7	MAINT-REPAIR OF EQ/ELECTRICA	8 A 4 5	J 1009	4 B	J 1 I							41
2-C0515	B C A 5	2 2 7025	AEC A7		ADP I PUT/OUTPUT AND STORAGE	8 A 3 5	J 1015	5 B	J 1 A							325
3-C1664	B C A 5	2 2 7025	AEC A7		ADP INPUT/OUTPUT AND STORAGE	8 A 3 J			J 1 G							46
3-C1754	B C A 5	2 2 7530	000	A1C	STATIONERY AND RECORD FORMS	3 A 3 5	J 1015	5 B	J 1 H							44
3-C0042	B C A 5	2 2 7045	000	A7	ADP SUPPLIES AND SUPPORT EQU	8 A 3 5	J 1001	4 B	J 1 H							32
3-C0597	B C Z 5	2 2 L099	000	S1	TECH REP SERVICES /MISCELLAN	8 A 3 5	J 1001	5 B	J 1 F							59

MILTOPE CORP

MILTOPE CORP  
1 A OAH01 0258 DAAH  
2 K D2603 0214 NOOC  
2 L D2603 0282 NOOC  
2 L LF130 0078 NO01  
2 G PA100 1868 NO01

MILWAUKEE DEPT OF F  
3 G DMA16 0007 F47E

MILWAUKEE TRANSFORM  
4 K O0900 0234 DLAS

MILWAUKEE VALVE CO  
1 K OAE07 0074 DAAE  
1 K OAE07 0046 DAAE  
1 E OAE07 3753 DAAE  
2 K JA112 0510 NO01  
2 A JA111 1453 NO01  
2 A JA113 1369 NO01  
2 E JA111 3303 NO01  
2 E JA111 3666 NO01  
2 I JA111 6908 NO01  
2 F JA111 4318 NO01  
2 I JA111 6457 NO01  
2 I JA111 7513 NO01  
2 I JA111 7714 NO01  
2 I JA111 7712 NO01  
2 I JA111 7557 NO01  
2 I JA111 8012 NO01  
2 I JA111 7713 NO01  
2 C JA117 1896 NO01  
2 E JA117 3950 NO01  
2 I JA117 7396 NO01  
2 C JA111 1762 NO01  
2 J QA120 0012 NO04  
2 H QA120 0526 NO04  
4 A 00700 1142 DLA7  
4 A 00700 1009 DLA7  
4 K 00700 0232 DLA7  
4 A 00700 1009 DLA7  
4 B 00700 1686 DLA7  
4 K 00700 0325 DLA7

2 22222 5 7 9 9  
 3 CCCC 3 A C 8 999 C D 10A 10B 10C 11 DESCRIPTION OF COMDTY/SRVC 2 3 4 5 6 1717 8 9 A 0 1 3 24 \$\$\$\$\$\$(0000)

S M  
 V O 1111 2222  
 C N 55555 AAAA AAAA

LOCATION	TOTAL	MELVILLE	NEW YORK	019927	5135	33		
		12	1,544					
		PLAINVIEW	NEW YORK	019927	6675	33		
3-C0115	B C A 5	2 2 1430 CNA A2	GUIDED MISSILE REMOTE CONTRO	8 A 3 J				103
1-C0326	B C A 1	2 2 7050 000 A7	ADP COMPONENTS	8 A 6 J				50
1-C0326	B C A 1	2 2 5895 000 A7	MISCELLANEOUS COMMUNICATION	8 A 6 J				40
1-C0364	B C A 1	2 2 R402 000 C9E	MGT SERVICES/DATA COLLECTION	8 A 6 5 J	1001 4 B	J 1 J		20
3-C2589	B C A 1	2 2 7035 000 C9E	ADP ACCESSORIAL EQUIP	8 A 3 5 J	1001 6 B	J 1 A		50
LOCATION TOTAL		5	236					
CONTRACTOR TOTAL		27	2,328					

MILWAUKEE VALVE CO	4 F 00700 3546 DLA70
	4 F 00700 3547 DLA70
	4 A 00700 1073 DLA70
	4 B 00700 1771 DLA70
	4 K 00700 0509 DLA70
	4 D 00700 2303 DLA70
	4 J 00700 0003 DLA70
	4 B 00700 1468 DLA70
	4 F 00700 3286 DLA70
	4 J 00700 0142 DLA70
	4 K 00700 0323 DLA70
	4 J 00700 0094 DLA70
	4 E 00700 2787 DLA70
	4 J 00700 5148 DLA70
	4 J 00700 0001 DLA70
	4 L 00700 0595 DLA70
	4 L 00700 0619 DLA70
	4 B 00700 1560 DLA70
	4 B 00700 1561 DLA70
	4 B 00700 1562 DLA70
	4 A 00700 1098 DLA70
	4 C 00700 2026 DLA70
	4 D 00700 2308 DLA70
	4 B 00700 1472 DLA70
	4 B 00700 1759 DLA70
	4 D 00700 2406 DLA70
	4 D 00700 2407 DLA70
	4 I 00700 4709 DLA70
	4 I 00700 4710 DLA70
	4 D 00700 2661 DLA70
	4 E 00700 2788 DLA70
	4 J 00700 4985 DLA70
	4 D 00700 2684 DLA70
	4 E 00700 2753 DLA70
	4 E 00700 2961 DLA70
	4 F 00700 3643 DLA70
	4 G 00700 4029 DLA70
	4 G 00700 4030 DLA70
	4 I 00700 4990 DLA70
	4 I 00700 4991 DLA70
	4 I 00700 4617 DLA70
	4 I 00700 4618 DLA70
	4 I 00700 5111 DLA70
	4 I 00700 4673 DLA70
	4 I 00700 4555 DLA70
	4 E 00700 2968 DLA70
	4 F 00700 3639 DLA70
	4 G 00700 3666 DLA70
	4 B 00700 1770 DLS70

WORKS	MILWAUKEE	WISCONSIN	091504	3430	50			
3-C0007	B C Z 5	2 2 5114 000 S1	UTILITIES/WATER	8 3 3 5 A	1005 7 B	J 1 F		31
	MILWAUKEE	WISCONSIN	511640	3430	50			
3-C0259	B C A 1	2 2 5950 000 A7	COILS AND TRANSFORMERS	6 A 3 5 J	1013 1 B	J 1 K		40
	MILWAUKEE	WISCONSIN	611700	3430	50			
2-C6593	D C A 5	2 2 4930 DNY A4B	LUBRICATION & FUEL DISPENSIN	5 A 3 4 J	01B 1 B	J 1 J		41
2-C6645	B C A 5	2 2 2540 DNJ A4B	VEHICULAR FURNITURE AND ACCE	5 A 3 4 J	01B 1 B	J 1 J		40
3-C0985	B C A 1	2 2 2540 000 A4B	VEHICULAR FURNITURE AND ACCE	5 A 3 4 J	01B 1 B	J 1 E		37
2-CK677	B C A 1	2 2 4820 000 A3	VALVES NONPOWERED	8 A 6 4 J	01B 1 B	J 1 K		36
2-CK890	C C A 1	2 2 4820 000 A3	VALVES NONPOWERED	8 A 6 4 J	01B 1 B	J 1 J		32
2-CK890	B C A 1	2 2 4820 000 A3	VALVES NONPOWERED	8 A 6 4 J	01B 1 B	J 1 A		59
3-C4054	B C A 1	2 2 4820 000 A3	VALVES NONPOWERED	8 A 3 5 J	1026 1 B	J 1 A		55
3-C4182	B C A 1	2 2 4820 000 A3	VALVES NONPOWERED	8 A 3 5 J	1026 1 B	J 1 E		35
3-C4197	B C A 1	2 2 4820 000 A3	VALVES NONPOWERED	8 A 3 5 J	1026 1 B	J 1 E		78
3-C4197	B C A 1	2 2 4820 000 A3	VALVES NONPOWERED	8 A 6 5 J	1026 1 B	J 1 H		69
3-C4238	B C A 1	2 2 4730 000 A3	FITTINGS - HOSE PIPE & TUBE	8 A 3 5 J	1001 5 B	J 1 F		37
3-C4330	B C A 1	2 2 4820 000 A3	VALVES NONPOWERED	8 A 3 5 J	1026 1 A	J 1 H		34
3-C4386	B C A 1	2 2 4820 000 A3	VALVES NONPOWERED	8 A 3 5 J	1026 1 B	J 1 I		75
3-C4391	B C A 6	2 2 4820 000 A3	VALVES NONPOWERED	8 A 3 6 J	01B 1 B	J 1 I		110
3-C4406	B C A 1	2 2 4820 000 A3	VALVES NONPOWERED	8 A 3 5 J	1026 1 B	J 1 I		32
3-C4407	B C A 1	2 2 4820 000 A3	VALVES NONPOWERED	8 A 3 5 J	1026 1 B	J 1 I		110
3-C4409	B C A 1	2 2 4820 000 A3	VALVES NONPOWERED	8 A 3 5 J	1026 1 B	J 1 I		35
3-C4424	B C A 1	2 2 4820 000 A3	VALVES NONPOWERED	8 A 3 4 J	01B 1 B	J 1 I		112
3-C5076	B C A 1	2 2 4820 000 A3	VALVES NONPOWERED	8 A 3 5 J	02 1 3	J 1 B		31
3-C5111	B C A 1	2 2 4820 000 A3	VALVES NONPOWERED	8 A 3 6 J	01B 1 B	J 1 E		41
3-C5187	B C A 1	2 2 4820 000 A3	VALVES NONPOWERED	8 A 3 5 J	02 1 B	J 1 I		37
3-C5625	B C A 1	2 2 4730 000 A3	FITTINGS - HOSE PIPE & TUBE	8 A 3 4 J	01B 1 B	J 1 B		37
3-C2199	B C A 1	2 2 4820 000 A3	VALVES NONPOWERED	8 A 3 3 J	0000 0	J 1 I		31
3-C2369	B C A 1	2 2 4820 000 A3	VALVES NONPOWERED	8 A 3 3 J	0000 0	J 1 H		31
2-C2290	D C A 7	2 2 4820 000 A3	VALVES NONPOWERED	6 A 6 6 J	01B 1 B	J 1 I		36
2-C2417	B C A 6	2 2 4820 000 A3	VALVES NONPOWERED	6 A 6 4 J	01B 1 B	J 1 A		36
2-C2417	B C A 6	2 2 4820 000 A3	VALVES NONPOWERED	6 A 6 4 J	01B 1 B	J 1 A		36
2-C3393	D C A 7	2 2 4820 000 A3	VALVES NONPOWERED	6 A 6 4 J	01B 1 B	K 1 B		118
2-C5792	D C A 1	2 2 4820 000 A3	VALVES NONPOWERED	6 A 6 3 J	0000 0	K 1 K		39



		5 7		9 9		1 1 1 1 1 1 1 9 2 2 2																		
CCCC		3	A	8	999	C	D	10A	10B	10C	11	DESCRIPTION OF CMDTY/SRVC												
		2	3	4	5	6	7	8	9	10	11	12	13	14	15	16	17	18	19	20	21	22	23	24
		MILWAUKEE										WISCONSIN												
		611700										3430 50												
-C6109	D C A 1	2	2	4820	000	A3	VALVES	NONPOWERED	6	A	6	3	J	0000	0	K	1	F	64					
-C6109	D C A 1	2	2	4820	000	A3	VALVES	NONPOWERED	6	A	6	4	J	01B	1	B	K	1	F	64				
-C6112	D C A 6	2	2	4820	000	A3	VALVES	NONPOWERED	6	A	6	4	J	01B	1	B	K	1	A	32				
-C6112	D C A 6	2	2	4820	000	A3	VALVES	NONPOWERED	6	A	6	4	J	01B	1	B	K	1	B	32				
-D0012	B C A 6	2	2	4820	000	C9E	VALVES	NONPOWERED	6	A	4	4	J	01B	1	B	K	1	K	46				
-D0023	B C A 1	2	2	4820	000	C9E	VALVES	NONPOWERED	6	A	4	5	J	01B	1	B	K	1	C	36				
-D0045	B C A 7	2	2	4820	000	C9E	VALVES	NONPOWERED	6	A	4	4	J	01B	1	B	K	1	J	33				
-D0045	B C A 7	2	2	4820	000	C9E	VALVES	NONPOWERED	6	A	4	4	J	01B	1	B	K	1	B	30				
-D0045	B C A 7	2	2	4820	000	C9E	VALVES	NONPOWERED	6	A	4	4	J	01B	1	B	K	1	F	30				
-C0142	B C A 1	2	2	4820	000	C9E	VALVES	NONPOWERED	6	A	3	3	J	0000	0	K	1	J	84					
-C0142	B C A 6	2	2	4820	000	C9E	VALVES	NONPOWERED	6	A	6	4	J	01B	1	B	K	1	K	84				
-C0145	B C A 7	2	2	4820	000	C9E	VALVES	NONPOWERED	6	A	3	4	J	01B	1	B	I	1	J	157				
-C0145	B C A 7	2	2	4820	000	C9E	VALVES	NONPOWERED	6	A	9	4	J	01B	1	B	K	1	D	100				
-C0145	B C A 7	2	2	4820	000	C9E	VALVES	NONPOWERED	6	A	9	4	J	01B	1	B	K	1	I	29				
-C0146	B C A 7	2	2	4820	000	A3	VALVES	NONPOWERED	6	A	3	4	J	01B	1	B	K	1	J	66				
-C0530	B C A 6	2	2	4820	000	A3	VALVES	NONPOWERED	6	A	6	4	J	01B	1	B	K	1	K	81				
-C0530	B C A 1	2	2	4820	000	A3	VALVES	NONPOWERED	6	A	3	3	J	0000	0	K	1	L	81					
-C0531	D C A 1	2	2	4820	000	A3	VALVES	NONPOWERED	6	A	3	3	J	0000	0	K	1	A	97					
-C0531	D C A 1	2	2	4820	000	A3	VALVES	NONPOWERED	6	A	6	3	J	0000	0	K	1	A	97					
-C0531	D C A 1	2	2	4820	000	A3	VALVES	NONPOWERED	6	A	6	4	J	01B	1	B	K	1	A	134				
-C0707	B C A 7	2	2	4820	000	A3	VALVES	NONPOWERED	6	A	3	4	J	01B	1	B	K	1	L	140				
-C1022	D C A 1	2	2	4820	000	C9E	VALVES	NONPOWERED	6	A	3	3	J	0000	0	K	1	B	62					
-C1022	D C A 1	2	2	4820	000	C9E	VALVES	NONPOWERED	6	A	6	5	J	01B	1	B	K	1	C	62				
-C1034	D C A 1	2	2	4820	000	A3	VALVES	NONPOWERED	6	A	3	3	J	0000	0	K	1	A	191					
-C1034	D C A 6	2	2	4820	000	A3	VALVES	NONPOWERED	6	A	6	4	J	01B	1	B	K	1	B	191				
-C1034	D C A 1	2	2	4820	000	A3	VALVES	NONPOWERED	6	A	6	3	J	0000	0	K	1	D	45					
-C1034	D C A 6	2	2	4820	000	A3	VALVES	NONPOWERED	6	A	6	4	J	01B	1	B	K	1	D	45				
-C1034	D C A 1	2	2	4820	000	A3	VALVES	NONPOWERED	6	A	6	3	J	0000	0	K	1	I	59					
-C1031	D C A 6	2	2	4820	000	A3	VALVES	NONPOWERED	6	A	6	4	J	01B	1	B	K	1	I	59				
-C1764	B C A 1	2	2	4820	000	C9E	VALVES	NONPOWERED	6	A	3	3	J	0000	0	K	1	C	51					
-C1764	B C A 6	2	2	4820	000	C9E	VALVES	NONPOWERED	6	A	6	4	J	01B	1	B	K	1	D	59				
-C1764	D C A 1	2	2	4820	000	C9E	VALVES	NONPOWERED	6	A	6	4	J	01B	1	B	J	1	J	43				
-C1967	D C A 1	2	2	4820	000	A3	VALVES	NONPOWERED	6	A	3	3	J	0000	0	K	1	D	33					
-C1967	B C A 6	2	2	4820	000	A3	VALVES	NONPOWERED	6	A	6	4	J	01B	1	B	K	1	D	33				
-C2268	B C A 1	2	2	4930	000	C9E	LUBRICATION & FUEL	DISPENSIN	6	A	3	4	J	01B	1	B	J	1	E	45				
-C2268	B C A 1	2	2	4930	000	C9E	LUBRICATION & FUEL	DISPENSIN	6	A	6	4	J	01B	1	B	J	1	F	36				
-C2939	D C A 1	2	2	4820	000	A3	VALVES	NONPOWERED	6	A	3	3	J	0000	0	J	1	G	74					
-C2939	D C A 6	2	2	4820	000	A3	VALVES	NONPOWERED	6	A	6	4	J	01B	1	B	J	1	G	74				
-C2939	D C A 1	2	2	4820	000	A3	VALVES	NONPOWERED	6	A	6	3	J	0000	0	J	1	I	74					
-C2939	D C A 6	2	2	4820	000	A3	VALVES	NONPOWERED	6	A	6	4	J	01B	1	B	J	1	I	74				
-C3264	B C A 1	2	2	4820	000	A3	VALVES	NONPOWERED	6	A	3	3	J	0000	0	J	1	H	77					
-C3264	B C A 6	2	2	4820	000	A3	VALVES	NONPOWERED	6	A	6	4	J	01B	1	B	J	1	H	77				
-C3713	D C A 5	2	2	4820	000	A3	VALVES	NONPOWERED	6	A	3	3	J	0000	0	J	1	I	60					
-D0005	B C A 1	2	2	4820	000	C9E	VALVES	NONPOWERED	6	A	3	4	J	01B	1	B	K	1	H	29				
-D0015	B C A 7	2	2	4820	000	C9E	VALVES	NONPOWERED	6	A	4	4	J	01B	1	B	K	1	H	53				
-D0016	B C A 7	2	2	4820	000	C9E	VALVES	NONPOWERED	6	A	4	4	J	01B	1	B	K	1	E	155				
-D0016	B C A 7	2	2	4820	000	C9E	VALVES	NONPOWERED	6	A	4	4	J	01B	1	B	K	1	F	39				
-D0016	B C A 7	2	2	4820	000	C9E	VALVES	NONPOWERED	6	A	4	4	J	01B	1	B	K	1	F	35				
-C6112	D C A 1	2	2	4820	000	A3	VALVES	NONPOWERED	6	A	6	3	J	0000	0	K	1	B	32					

S M  
V O 1111 22222  
C N 55555 AAAA AAAAAA

MILWAUKEE VALVE CO

MIMA MACHINE CORP  
4 I 00005 0025 DLA005

MIMCO CO INC  
4 I 00700 4631 DLA700

MIMCO INC  
4 I 00700 4937 DLA700  
4 I 00700 4938 DLA700

MIMCO INC  
4 B 00700 1303 DLA700  
4 F 00700 3413 DLA700

MIMM KOTA EXCAVATING  
5 J OCW37 0041 DACW37  
5 I OCW37 0074 DACW37

MINDECO CORP  
4 I 00700 4731 DLA700

MINDECO CORP  
4 K 00700 0443 DLA700

MINDECO CORP  
2 K JA111 0345 N00104  
2 L JA114 0800 N00104  
2 H JA111 5509 N00104  
2 I JA111 7208 N00104  
2 J JA111 7556 N00104  
2 F PA100 1746 N00140  
2 H MF111 0195 N00167  
2 F MF111 0234 N00167  
4 A 00700 1124 DLA700  
4 B 00700 1312 DLA700  
4 G 00700 3710 DLA700  
4 D 00700 2725 DLA700  
4 F 00700 3334 DLA700  
4 I 00700 4684 DLA700

		MILWAUKEE		WISCONSIN		611700		3430		50			
ATION TOTAL		78		5,157									
0012	B C A 5	2 2	3990	000	C9D	MISCELLANEOUS MATERIALS HAND	A 3 4	J 01B	1 B	J 1 H			
		POMPANO BEACH		FLORIDA		040844		2970		10			
03215	B C A 7	2 2	4210	000	C9E	FIRE FIGHTING EQUIPMENT	6 A 3 4	J 01B	1 B	J 1 I			
		BRISTOL		PA		092794		0545		39			
03266	B C A 5	2 2	4820	000	A3	VALVES NONPOWERED	6 A 3 3	J 0000	0	J 1 H			
03266	B C A 5	2 2	4820	000	A3	VALVES NONPOWERED	6 A 6 4	J 01B	1 B	J 1 H			
ATION TOTAL		2				156							
		HILLTOWN		PA		089229		2207		39			
11108	B C A 5	2 2	4210	000	C9E	FIRE FIGHTING EQUIPMENT	6 A 3 3	J 0000	0	J 1 A			
11108	B C A 5	2 2	4210	000	C9E	FIRE FIGHTING EQUIPMENT	6 A 6 3	J 0000	0	J 1 F			
ATION TOTAL		2				86							
ACTOR TOTAL		4				242							
		ORTONVILLE		MINNESOTA		090223		5560		24			
00016	D C E 5	2 2	Y299	000	C2	CONSTRUCTION/ALL OTHER NON-B	8 A 3 4	J 01B	1 B	J 1 E			
00016	D C E 5	2 2	Y299	000	C2	CONSTRUCTION/ALL OTHER NON-B	8 A 7 4	J 01B	1 B	J 1 I			
ATION TOTAL		2				349							
		OAKLAND		CALIFORNIA		611850		4790		05			
03203	B C B 5	2 2	4210	000	C9E	FIRE FIGHTING EQUIPMENT	6 A 3 4	J 01B	1 B	J 1 H			
		WEST BOYLSTON		MASS		611850		3060		22			
0327	B C B 5	2 2	4820	000	C9E	VALVES NONPOWERED	6 A 3 5	J 1026	5 B	J 1 K			
		OCEANSIDE		NEW YORK		611850		6100		33			
5500	E C B 1	2 2	4730	000	A3	FITTINGS - HOSE PIPE & TUBE	8 A 3 4	J 01B	1 B	J 1 J			
5500	E C B 1	2 2	4730	000	A3	FITTINGS - HOSE PIPE & TUBE	8 A 3 3	J 0000	0	J 1 C			
4276	B C B 1	2 2	4730	000	A3	FITTINGS - HOSE PIPE & TUBE	8 A 3 6	J 01B	1 B	J 1 G			
4360	B C B 1	2 2	4730	000	A3	FITTINGS - HOSE PIPE & TUBE	8 A 3 5	J 1026	1 B	J 1 I			
4394	B C A 1	2 2	4730	000	A3	FITTINGS - HOSE PIPE & TUBE	8 A 3 4	J 01B	1 B	J 1 I			
6124	B C B 1	2 2	9999	000	C9E	MISCELLANEOUS ITEMS	8 A 3 3	J 0000	0	J 1 E			
0059	B C B 1	2 2	4810	000	C9E	VALVES POWERED	8 A 3 3	J 0000	0	J 1 D			
0070	B C B 1	2 2	2090	000	C9E	MISCELLANEOUS SHIP AND MARIN	8 A 3 3	J 0000	0	J 1 E			
0673	B C B 5	2 2	4730	000	C9E	FITTINGS - HOSE PIPE & TUBE	6 A 3 4	J 01B	1 B	J 1 A			
1101	D C B 5	2 2	4730	000	A3	FITTINGS - HOSE PIPE & TUBE	6 A 3 3	J 0000	0	J 1 A			
1668	B C B 5	2 2	3835	000	B1	PETROLEUM PRODUCTION-DISTRIB	6 A 3 3	J 0000	0	K 1 F			
1816	B C B 5	2 2	4730	000	A3	FITTINGS - HOSE PIPE & TUBE	6 A 3 4	J 01B	1 B	J 1 D			
2668	B C B 5	2 2	3835	000	C9E	PETROLEUM PRODUCTION-DISTRIB	6 A 3 5	J 1013	1 B	J 1 F			
3527	B C B 5	2 2	3835	000	C9A	PETROLEUM PRODUCTION-DISTRIB	6 A 3 5	J 1013	1 B	J 1 I			

S M  
V O 1111 222222  
C N 55555 AAAA AAAAAA

MINDECO CORP

- MINDECO CORP
- 2 I JA111 8463 N00104
  - 4 K 00700 0534 DLA700
  - 4 K 00700 0519 DLA700
  - 4 L 00700 0848 DLA700
  - 4 C 00700 2301 DLA700
  - 4 C 00700 2302 DLA700
  - 4 L 00700 0782 DLA700
  - 4 A 00700 1248 DLA700
  - 4 A 00700 1288 DLA700
  - 4 D 00700 2313 DLA700
  - 4 D 00700 2314 DLA700
  - 4 A 00700 0960 DLA700
  - 4 C 00700 1971 DLA700
  - 4 G 00700 3781 DLA700
  - 4 H 00700 4503 DLA700
  - 4 A 00700 1028 DLA700
  - 4 D 00700 2493 DLA700
  - 4 A 00700 1153 DLA700
  - 4 A 00700 1180 DLA700
  - 4 C 00700 2019 DLA700
  - 4 G 00700 3723 DLA700
  - 4 D 00700 2740 DLA700
  - 4 D 00700 2741 DLA700
  - 4 E 00700 3094 DLA700
  - 4 F 00700 3390 DLA700
  - 4 G 00700 3910 DLA700
  - 4 I 00700 5085 DLA700
  - 4 I 00700 5095 DLA700

MINDEL CORP

- 4 D 00400 2476 DLA400

MINDEN MILLS INC

- 1 A 0AA22 0097 DAAA22
- 4 A 00700 1108 DLA700
- 4 B 00700 1623 DLA700

MINDEN MILLS INC

- 4 F 00700 3600 DLA700
- 4 F 00700 3601 DLA700

2222 5 7 9 9 1 1 1 1 1 1 1 3 2 2 2  
CCCC 3 A C 8 999 C D 10A 10B 10C 11 DESCRIPTION OF CNDTY/SRVC 2 3 4 5 6 1717 8 9 A 0 1 2 21 \$111051000

LOCATION		OCEANSIDE		NEW YORK		MILWAUKEE		WISCONSIN		PITTSBURGH		MARYSVILLE		PORT HURON				
TOTAL	14	945	611850	6100	33	611850	3430	50	090310	4040	39	048983	3400	23	048983	4590	23	
4436	B C A 1	2 2 4820 000 A3	VALVES NONPOWERED	8 A 3 5 J 1026	1 B	J 1 I	34											
2007	D C B 1	2 2 4820 000 A3	VALVES NONPOWERED	6 A 6 4 J 01B	1 B	K 1 K	32											
0316	D C B 1	2 2 4820 000 C9E	VALVES NONPOWERED	6 A 3 3 J 0000	0	K 1 K	231											
0316	D C B 1	2 2 4820 000 C9E	VALVES NONPOWERED	6 A 6 5 J 01B	1 B	K 1 L	230											
0316	D C B 1	2 2 4820 000 C9E	VALVES NONPOWERED	6 A 6 3 J 0000	0	K 1 C	62											
0316	D C B 6	2 2 4820 000 C9E	VALVES NONPOWERED	6 A 6 4 J 01B	1 B	K 1 C	62											
0539	D C B 7	2 2 4820 000 A3	VALVES NONPOWERED	6 A 3 4 J 01B	1 B	K 1 L	37											
0706	B C B 6	2 2 4820 000 A3	VALVES NONPOWERED	6 A 6 4 J 01B	1 B	K 1 A	41											
0706	B C B 1	2 2 4820 000 A3	VALVES NONPOWERED	6 A 3 3 J 0000	0	K 1 A	42											
0706	B C B 1	2 2 4820 000 A3	VALVES NONPOWERED	6 A 6 3 J 0000	0	K 1 C	42											
0706	B C B 6	2 2 4820 000 A3	VALVES NONPOWERED	6 A 6 4 J 01B	1 B	K 1 C	41											
0709	D C B 7	2 2 4820 000 C9E	VALVES NONPOWERED	6 A 3 4 J 01B	1 B	K 1 L	93											
0709	D C B 7	2 2 4820 000 C9E	VALVES NONPOWERED	6 A 6 4 J 01B	1 B	K 1 C	41											
0709	D C B 7	2 2 4820 000 C9E	VALVES NONPOWERED	6 A 6 4 J 01B	1 B	K 1 G	45											
0709	B C B 7	2 2 4820 000 C9E	VALVES NONPOWERED	6 A 6 4 J 01B	1 B	K 1 H	32											
1021	D C B 1	2 2 4820 000 A3	VALVES NONPOWERED	6 A 3 5 J 01B	1 B	K 1 A	26											
1021	D C B 6	2 2 4320 000 A3	VALVES NONPOWERED	6 A 6 5 J 01B	1 B	K 1 D	26											
1026	D C B 7	2 2 4820 000 A3	VALVES NONPOWERED	6 A 3 4 J 01B	1 B	J 1 A	32											
1091	B C B 6	2 2 4820 000 A3	VALVES NONPOWERED	6 A 3 4 J 01B	1 B	K 1 L	16											
1765	D C B 7	2 2 4820 000 A3	VALVES NONPOWERED	6 A 3 4 J 01B	1 B	J 1 C	29											
1765	D C B 7	2 2 4820 000 A3	VALVES NONPOWERED	6 A 6 4 J 01B	1 B	J 1 F	20											
1970	B C B 1	2 2 4820 000 A3	VALVES NONPOWERED	6 A 3 3 J 0000	0	K 1 D	28											
1970	B C B 7	2 2 4820 000 A3	VALVES NONPOWERED	6 A 6 4 J 01B	1 B	K 1 D	20											
2381	B C B 7	2 2 4820 000 A3	VALVES NONPOWERED	6 A 3 4 J 01B	1 B	J 1 E	101											
2731	D C B 6	2 2 4820 000 A3	VALVES NONPOWERED	6 A 3 4 J 01B	1 B	J 1 F	76											
2738	D C B 6	2 2 4820 000 A3	VALVES NONPOWERED	6 A 3 4 J 01B	1 B	J 1 F	152											
3359	D C B 1	2 2 4820 000 A3	VALVES NONPOWERED	6 A 3 3 J 0000	0	J 1 I	39											
3359	D C B 6	2 2 4820 000 A3	VALVES NONPOWERED	3 A 6 4 J 01B	1 B	J 1 I	39											
LOCATION TOTAL		28	1,705															
TRACTOR TOTAL		44	2,977															
1898	C C A 8	2 2 6110 000 C9E	ELECTRICAL CONTROL EQUIPMENT	6 A 3 5 J 01A	1 B	J 1 D	35											
06121	D C A 1	2 2 1025 000 A5	GUNS OVER 150 MM THROUGH 200	5 A 9 4 J 01B	1 B	J 1 A	57											
00035	B C A 7	2 2 2530 000 A4B	VEHICULAR BRAKE STEERING AXL	6 A 4 4 J 01B	1 A	K 1 A	65											
00035	B C A 7	2 2 2530 000 A4B	VEHICULAR BRAKE STEERING AXL	6 A 4 4 J 01B	1 A	K 1 B	49											
LOCATION TOTAL		3	77															
04521	B C A 1	2 2 5430 000 C9E	STORAGE TANKS	6 A 9 4 J 01B	1 B	K 1 F	156-											
04521	B C A 1	2 2 5430 000 C9E	STORAGE TANKS	6 A 6 4 J 01B	1 B	K 1 F	138											
LOCATION TOTAL		2	18-															
TRACTOR TOTAL		5	59															

MPC613 ALPHABETIC DATA

S M  
V O 1111 222222 21  
C N 55555 AAAA AAAAAA B1

MINDLIN R D DR  
2 G E614A 1816 N00014-81

MINE SAFETY APPLIANCES (L)  
4 K 00700 0485 DLA700-81

MINE SAFETY APPLIANCES (L)

- 1 E 0AA09 1371 DAAA09-71
- 1 K 0AA09 0085 DAAA09-81
- 1 F 0AA09 3302 DAAA09-81
- 1 G 0AA09 1573 DAAA09-81
- 1 I 0AA09 1692 DAAA09-81
- 1 I 0AA09 1693 DAAA09-81
- 1 I 0AA09 1694 DAAA09-81
- 1 I 0AA09 1815 DAAA09-81
- 1 E 0AA09 1326 DAAA09-81
- 1 E 0AA09 1327 DAAA09-81
- 1 I 0AA09 1964 DAAA09-81

MINE SAFETY APPLIANCES (L)

- 1 I OAK11 2278 DAAK11-81
- 1 C OAK60 0033 DAAK60-81
- 1 E OAK60 0057 DAAK60-81
- 2 I JA117 7395 N00104-81
- 2 K JA100 B444 N00383-81
- 3 H OHR01 0265 F33615-81
- 3 J OFE03 0143 F42600-81
- 3 L OFE03 0276 F42600-81
- 3 L OFE03 0288 F42600-81
- 3 F OFE03 0961 F42600-81
- 3 A OFE03 0362 F42600-81
- 3 I OFE03 1440 F42600-81
- 4 L 00400 0741 DLA400-81
- 4 L 00400 0749 DLA400-81
- 4 L 00400 0860 DLA400-81
- 4 E 00400 2624 DLA400-81
- 4 C 00400 2019 DLA400-81
- 4 F 00400 3074 DLA400-81
- 4 G 00400 3381 DLA400-81
- 4 I 00400 4206 DLA400-81
- 4 H 00400 3735 DLA400-81
- 4 H 00400 3747 DLA400-81
- 4 I 00400 4135 DLA400-81
- 4 G 00700 3943 N00104-71



5 7 9 9 1 1 1 1 1 1 1 2 2 2  
 3 A C 8 999 C D 10A 10B 10C 11 DESCRIPTION OF CMDTY/SRVC 2 3 4 5 6 1717 8 9 A 0 1 3 21 FTE111 0000

GLENSHAW		PA		611880	1953	39					
B C A 5	2 2 4240 000	C9E	SAFETY AND RESCUE EQUIPMENT	6 A 4 5 B	1013	5 B	J	1	J		30
MURRYSVILLE											
B C A 1	2 2 3590 000	A9	MISC SERVICE AND TRADE EQUIP	8 4 3 5 A	1001	5 B	J	1	I		148
B C A 1	2 2 4240 000	A9	SAFETY AND RESCUE EQUIPMENT	5 A 4 5 B	1013	1 B	J	1	B		38
B C A 1	2 2 4240 000	C9E	SAFETY AND RESCUE EQUIPMENT	5 A 4 5 A	02	5 B	J	1	B		60
B C A 1	2 2 4240 000	C9E	SAFETY AND RESCUE EQUIPMENT	5 A 4 5 A	02	5 B	J	1	C		42
B C A 1	2 2 4240 000	C9E	SAFETY AND RESCUE EQUIPMENT	5 A 7 5 A	02	5 A	J	2	C		248
B C A 1	2 2 4240 000	C9E	SAFETY AND RESCUE EQUIPMENT	5 A 7 J					C		71
B C A 1	2 2 4240 000	C9E	SAFETY AND RESCUE EQUIPMENT	5 A 7 5 A	02	5 A	J	2	C		286
B C A 1	2 2 4240 000	C9E	SAFETY AND RESCUE EQUIPMENT	5 A 4 5 A	02	5 B	J	1	I		51
B C A 1	2 2 4240 000	C9E	SAFETY AND RESCUE EQUIPMENT	5 A 4 5 A	1013	5 B	J	1	I		74
B C A 1	2 2 4240 000	C9E	SAFETY AND RESCUE EQUIPMENT	5 A 4 5 A	02	5 A	J	1	I		966
B C A 1	2 2 4240 000	A9	SAFETY AND RESCUE EQUIPMENT	5 4 4 5 A	1026	5 B	J	1	I		153
B C A 1	2 2 4240 000	C9E	SAFETY AND RESCUE EQUIPMENT	5 A 9 3 C	0000	0	J	4	C		384
B C A 1	2 2 4240 000	C9E	SAFETY AND RESCUE EQUIPMENT	5 A 3 5 C	02	1 B	J	2	F		153
B C A 1	2 2 6665 000	C9E	HAZARD-DETECTING INSTRUMENTS	5 A 3 3 A	0000	0	J	1	G		144
B C Z 1	2 2 N093 000	S1	INSTALLATION OF EQ/MISCELLAN	8 A 8 5 B	1013	2 B	U	2	L		176
B C Z 1	2 2 AD94 000	S1	RDE/OTHER DEFENSE	8 A 3 5 A	11	2 B	J	1	B		103
B C A 1	2 2 4240 000	A3	SAFETY AND RESCUE EQUIPMENT	8 A 4 5 A	1015	5 B	J	2	I		100
B C A 1	2 2 1355 FTL	A3	TORPEDO INERT COMPONENTS	8 4 4 5 A	1002	5 B	J	1	B		3 8
B C A 1	2 2 4240 000	A3	SAFETY AND RESCUE EQUIPMENT	8 A 4 5 A	1015	5 A	J	2	L		137
B C A 1	2 2 4240 000	A3	SAFETY AND RESCUE EQUIPMENT	8 A 4 5 A	1015	5 B	J	1	H		291
B C A 1	2 2 4240 000	A3	SAFETY AND RESCUE EQUIPMENT	8 A 4 5 A	1015	5 B	J	1	I		2 7
B C A 1	2 2 1043 000	A3	LAUNCHERS TORPEDO AND DEPTH	8 A 4 5 A	1015	5 B	J	1	I		171
B C A 1	2 2 4240 000	A9	SAFETY AND RESCUE EQUIPMENT	8 A 3 5 A	1015	6 B	J	1	A		95
B C A 1	2 2 4240 000	C9E	SAFETY AND RESCUE EQUIPMENT	8 E 3 5 A	1026	6 B	J	1	I		29
B C A 1	2 2 4240 000	C9E	SAFETY AND RESCUE EQUIPMENT	8 A 3 3 C	0000	0	J	1	B		345
B C A 1	2 2 4240 000	A9	SAFETY AND RESCUE EQUIPMENT	8 A 3 5 A	1015	6 B	J	1	B		85
B C A 8	2 2 4240 000	C9E	SAFETY AND RESCUE EQUIPMENT	6 A 6 5 C	01A	1 B	J	1	L		165
B C A 8	2 2 4240 000	C9E	SAFETY AND RESCUE EQUIPMENT	6 A 3 5 C	01A	1 B	J	1	L		58
B C A 8	2 2 4240 000	C9E	SAFETY AND RESCUE EQUIPMENT	6 A 1 5 C	01A	1 A	J	1	L		1 445
B C A 8	2 2 4240 000	C9E	SAFETY AND RESCUE EQUIPMENT	6 A 3 5 A	01A	1 B	J	1	A		95
B C A 8	2 2 4240 000	C9E	SAFETY AND RESCUE EQUIPMENT	6 A 3 5 C	01A	1 B	J	1	C		259
D C A 5	2 2 4240 000	C9E	SAFETY AND RESCUE EQUIPMENT	6 A 3 3 B	0000	0	J	1	I		27
B C A 1	2 2 4240 000	C9E	SAFETY AND RESCUE EQUIPMENT	6 A 4 5 A	1013	5 B	J	1	E		46
B C A 1	2 2 4240 000	C9E	SAFETY AND RESCUE EQUIPMENT	6 A 4 5 A	1013	5 B	J	1	G		91
IN TOTAL	34		4 944								
PITTSBURGH											
B C A 1	2 2 4220 000	A3	MARINE LIFESAVING AND DIVING	8 4 3 5 A	02	5 A	J	1	H		80
SCRANTON											
B C A 5	2 2 4240 000	C9E	SAFETY AND RESCUE EQUIPMENT	6 A 3 5 B	1013	5 B	J	1	E		30

1 5 7 9 9 1 1 1 1 1 1 1 9 2 2 2  
 3 A C 8 999 C D 10A 10B 10C 11 DESCRIPTION OF CMDTY/SRVC 2 3 4 5 6 1717 8 9 A 0 1 3 24 4444444444

WAYNESBORO PA 611880 5430 39  
 3 D C A 5 2 2 4240 000 C9E SAFETY AND RESCUE EQUIPMENT 6 A 3 3 C 0000 0 J 1 G 102

ESMOND RI 611880 0155 40  
 3 B C A 5 2 2 4240 000 C9E SAFETY AND RESCUE EQUIPMENT 5 A 4 5 A 02 5 A J 2 C 60  
 3 B C A 5 2 2 4240 000 C9E SAFETY AND RESCUE EQUIPMENT 5 A 4 5 A 02 5 A J 2 C 5,414  
 3 B C A 5 2 2 4240 000 C9E SAFETY AND RESCUE EQUIPMENT 5 A 4 5 A 02 5 B J 2 E 60  
 3 B C A 5 2 2 4240 000 C9E SAFETY AND RESCUE EQUIPMENT 5 A 6 J F 1,127  
 3 B C A 5 2 2 4240 000 C9E SAFETY AND RESCUE EQUIPMENT 5 A 6 5 A 02 5 A J 2 F 40,007  
 3 B C A 5 2 2 4240 000 A9 SAFETY AND RESCUE EQUIPMENT 5 A 7 5 A 1001 5 A J 2 G 1,001  
 3 B C A 5 2 2 4240 000 A9 SAFETY AND RESCUE EQUIPMENT 5 A 4 5 A 02 5 A J 2 I 4,642  
 3 B C A 5 2 2 4240 000 C9E SAFETY AND RESCUE EQUIPMENT 5 A 4 5 A 02 5 A J 1 I 1,000  
 5 B C A 5 2 2 6850 000 C9E MISCELLANEOUS CHEMICAL SPECI 8 A 6 3 C 0000 0 J 1 L 2  
 3 B C A 5 2 2 4240 000 C9E SAFETY AND RESCUE EQUIPMENT 5 A 7 5 A 02 5 A J 2 G 1,000  
 3 B C A 5 2 2 4240 000 C9E SAFETY AND RESCUE EQUIPMENT 5 A 7 5 A 02 5 B J 1 H 100  
 3N TOTAL 11 40,978

SEATTLE WASHINGTON 611880 2940 48  
 0 B C A 5 2 2 2990 000 C9E MISC ENGINE ACCESSORIES - NO 8 4 3 5 C 02 1 B J 1 F 10

TUKWILA WASHINGTON 611880 0380 48  
 8 B C A 5 2 2 4730 000 C9E FITTINGS - HOSE PIPE & TUBE 8 4 3 5 A 02 2 B J 1 C 20

TOR TOTAL 87 67,818

POINT JUDITH RI 611885 0455 40  
 5 D C E 5 3 2 2199 000 C2 MAINT-REPAIR-ALTER/MISCELLAN 8 A 3 4 J 01B 1 B J 1 E 50  
 5 D C E 5 3 2 2199 000 C2 MAINT-REPAIR-ALTER/MISCELLAN 8 A 7 4 J 01B 1 B J 1 I 127  
 3N TOTAL 2 883

S INC GREELEY COLORADO 072434 1180 06  
 7 C C Z 5 2 2 R123 000 C2 A/E CONSTRUCTION /ELECTRIC 8 A 3 6 J 01B 2 B J 1 B 85

S INC FRANCIS E WARREN AFB WYOMING 072434 2105 51  
 4 B C Z 5 2 2 R123 000 C2 A/E CONSTRUCTION /ELECTRIC 8 A 3 6 J 01B 2 B J 1 D 67

TOR TOTAL 2 152

BRISTOL RI 076575 0060 40  
 1 B C A 7 2 2 8405 000 A9 OUTERWEAR MENS 6 A 3 4 J 01B 1 B J 1 F 720  
 2 C C A 5 2 2 8305 000 A9 TEXTILE FABRICS 6 A 3 3 J 0000 0 J 1 G 50  
 3 B A A 1 2 2 8430 000 A9 FOOTWEAR MENS 6 A 3 3 J 0000 0 J 1 J 4,219  
 4 B C A 7 2 2 8430 000 A9 FOOTWEAR MENS 6 A 3 4 J 01B 1 B J 1 J 328  
 6 B C A 5 2 2 8430 000 A9 FOOTWEAR MENS 6 A 3 5 J 1026 5 A J 1 E 576  
 0 B C A 5 2 2 8430 000 A9 FOOTWEAR MENS 6 A 3 3 J 0000 0 J 1 G 830  
 1 B C A 5 2 2 8430 000 A9 FOOTWEAR MENS 6 A 3 3 J 0000 0 J 1 G 217  
 4 B C A 7 2 2 8430 000 A9 FOOTWEAR MENS 6 A 3 4 J 01B 1 B J 1 H 120

5 7 9 9 1 1 1 1 1 1 1 9 2 2 2  
 3 A C 8 999 C D 10A 105 10C 11 DESCRIPTION OF CMDTY/SRVC 2 3 4 5 6 1717 8 9 A 0 1 3 24 \$\$\$\$\$\$(000)

S M  
 V O 1111 222222 22 21  
 C N 55555 AAAA AAAAAA BB CC

TOTAL	BRISTOL	8	RI	076575	0060	40														
	FALLON		NEVADA	611950	0170	29														
E C E	1	2 2	Z242 000 C2	MAINT-REPAIR-ALTER/HEATING &	8 A	3 4	J 01B	1 B	J	1 1										36
E C E	1	2 2	Y249 000 C2	CONSTRUCTION/OTHER UTILITIES	8 A	3 4	J 01B	1 B	J	1 B										180
TOTAL		2		216																
B C B	5	2 2	3433 000 C9E	INDIANAPOLIS INDIANA GAS WELDING HEAT CUTTING - M	8 A	3 3	J 0000 0		J	1 1										36
B C Z	5	3 2	Y119 000 C2	TURKEY CONSTRUCTION/OTHER ADMIN & S	7 9	3 5	L 06 1 B	J	1 F											104
B C A	1	2 2	5935 000 A7	BROOKLYN NEW YORK CONNECTORS ELECTRICAL	6 A	3 3	J 0000 0		J	1 F										74
B C A	5	2 2	1005 000 A5	MINNEAPOLIS MINNESOTA GUNS THROUGH 30 MM	5 A	3 4	J 01B 1 B	J	1 1											39
F C A	5	2 2	1015 000 A5	MINNEAPOLIS MINNESOTA GUNS 75 MM THROUGH 125 MM	5 A	3 4	J 01B 1 B	J	1 1											71
TOTAL		2		120																
B C B	5	2 2	W070 000 S1	FORT MC PHERSON GEORGIA LEASE-RENTAL OF EQ/ADP EQUIP	8 A	6 5	B 1013 2 B	J	1 J											36
E C A	5	1 2	1095 000 A5	DEERFIELD BEACH FLORIDA MISCELLANEOUS WEAPONS	8 A	3 6	J 01B 1 B	J	1 K											47
B C A	5	2 2	6720 000 C9C	DEERFIELD BEACH FLORIDA CAMERAS STILL PICTURE	6 A	3 6	J 01B 1 B	J	1 1											28
B C A	5	2 2	6720 000 C9C	DEERFIELD BEACH FLORIDA CAMERAS STILL PICTURE	6 A	6 6	J 01B 1 B	J	1 1											28
TOTAL		3		103																
B C Z	5	2 2	V999 000 S1	ITALY OTHER TRAVEL SERVICES	7 9	7 5	L 06 5 B	T	1 J											2,732
B C Z	1	2 2	T011 000 S1	WASHINGTON DC PRINTING - BINDING	6 6	4 1														250
B C Z	1	2 2	T011 000 S1	WASHINGTON DC PRINTING - BINDING	6 6	4 1														28
TOTAL		2		278																
B C E	5	2 2	Z141 000 C2	MINOT AFB NDAK MAINT-REPAIR-ALTER/HOSPITALS	8 A	3 4	J 01B 1 B	J	1 1											100

MINNEAPOLIS SOCIETY FOR BLI  
 4 E 00100 0945 DLA100-83-F  
 4 G 00100 1206 DLA100-83-F  
 LOC/

MINNEFORD YACHT YARD INC  
 5 C OCW51 0018 DACW51-81-DC

MINNESOTA KOTA EXCAVATING I  
 5 F OCW37 0041 DACW37-83-CC  
 5 H OCW37 0041 DACW37-83-CC  
 LOC/

MINNESOTA MINING & MFG CO  
 1 D OJA37 0761 DAJA37-83-CC  
 1 D OJA37 0867 DAJA37-83-CC  
 1 E OJA37 1037 DAJA37-83-CC  
 1 J OJA37 1512 DAJA37-83-CC  
 1 A OJA04 0235 F61546-80-CC  
 1 E OJA04 0305 F61546-80-CC  
 1 A OJA06 0164 F61546-81-CC  
 1 C OJA06 0212 F61546-81-CC  
 1 H OJA02 0255 F61546-83-DC  
 3 K ODE17 0049 F61521-82-DC  
 3 A ODA02 0095 F61546-80-CC  
 LOC/

MINNESOTA MINING & MFG CO  
 1 B OJB03 0185 DAJB03-83-CC

MINNESOTA MINING & MFG CO  
 4 L 00400 0778 DLA400-82-DC  
 4 B 00400 1426 DLA400-82-DC  
 4 C 00400 1862 DLA400-82-DC  
 4 E 00400 2889 DLA400-82-DC  
 4 C 00400 1901 DLA400-82-DC  
 4 I 00400 4175 DLA400-82-DC  
 4 B 00700 1354 DLA700-83-DC  
 4 H 00700 4208 DLA700-83-DC  
 4 I 00700 4796 DLA700-83-DC  
 LOC/

MINNESOTA MINING & MFG CO  
 4 I 00400 4337 DLA400-83-CC

5 7 9 9 1 1 1 1 1 1 1 9 2 2 2  
 A C 8 999 C D 10A 10B 10C 11 DESCRIPTION OF CMDTY/SRVC 2 3 4 5 6 1717 8 9 A 0 1 3 24 \$\$\$\$\$\$(000)

MINNEAPOLIS MINNESOTA 612340 4850 24  
 C C Z 5 2 2 7210 000 A9 HOUSEHOLD FURNISHINGS 6 6 4 1 E 103  
 C C A 5 2 2 8415 000 A9 CLOTHING SPECIAL PURPOSE 6 6 4 1 F 326  
 TOTAL 2 429

BRONX NEW YORK 022760 0920 33  
 D C C 5 2 2 R219 000 C2 OTHER ARCHITECTS & ENGINEER 8 A 4 5 J 01B 2 B J 1 A 33

ORTONVILLE MINNESOTA 091068 5560 24  
 D C E 5 2 2 Y299 000 C2 CONSTRUCTION/ALL OTHER NON-B 8 A 3 4 J 01B 1 B J 1 E 300  
 D C E 5 2 2 Y299 000 C2 CONSTRUCTION/ALL OTHER NON-B 8 A 3 4 J 01B 1 B J 1 E 300  
 TOTAL 300

GERMANY 612420 0000 GY  
 B C Z 5 3 2 W074 000 S1 LEASE-RENTAL OF EQ/OFFICE MA 7 9 3 5 L 06 5 B J 2 A 26  
 B C Z 5 3 2 W074 000 S1 LEASE-RENTAL OF EQ/OFFICE MA 7 9 3 5 L 06 5 B J 2 C 62  
 B C Z 5 3 2 W074 000 S1 LEASE-RENTAL OF EQ/OFFICE MA 7 9 3 5 L 06 5 B J 2 D 264  
 B C Z 5 3 2 W074 000 S1 LEASE-RENTAL OF EQ/OFFICE MA 7 9 3 5 L 06 1 B J 2 I 247  
 B C B 5 3 2 W074 000 S1 LEASE-RENTAL OF EQ/OFFICE MA 7 A 4 5 L 06 1 B J 2 A 31  
 C C Z 5 2 2 W074 000 S1 LEASE-RENTAL OF EQ/OFFICE MA 7 9 4 5 L 06 1 B J 1 C 60  
 B C Z 5 2 2 J074 000 S1 MAINT-REPAIR OF EQ/OFFICE MA 7 A 4 5 L 06 5 B J 1 K 51  
 B C Z 5 2 2 J074 000 S1 MAINT-REPAIR OF EQ/OFFICE MA 7 A 4 5 L 06 5 B J 1 C 33  
 B C Z 5 2 2 7510 000 C9E OFFICE SUPPLIES 7 9 4 5 L 06 1 B J 1 G 46  
 B C Z 5 3 2 T011 000 S1 PRINTING - BINDING 7 9 4 5 L 06 1 B J 1 J 36  
 B C Z 5 2 2 W074 000 S1 LEASE-RENTAL OF EQ/OFFICE MA 7 9 4 5 L 06 5 B J 2 L 52  
 TOTAL 11 908

KOREA 612420 0000 KS  
 B C Z 5 2 2 J074 000 S1 MAINT-REPAIR OF EQ/OFFICE MA 7 9 3 5 L 06 5 B J 1 A 59

DECATUR ALABAMA 612420 1010 01  
 B C A 1 2 2 6850 000 C9E MISCELLANEOUS CHEMICAL SPECI 6 A 4 5 A 1001 6 B J 1 L 143  
 B C A 1 2 2 6850 000 C9E MISCELLANEOUS CHEMICAL SPECI 6 A 4 5 A 1001 5 B K 2 B 160  
 B C A 1 2 2 6850 000 C9E MISCELLANEOUS CHEMICAL SPECI 6 A 4 5 A 1001 5 B J 1 A 52  
 B C A 1 2 2 6850 000 C9E MISCELLANEOUS CHEMICAL SPECI 6 A 4 5 A 1001 5 B K 2 E 74  
 B C A 1 2 2 6850 000 C9E MISCELLANEOUS CHEMICAL SPECI 6 A 4 5 A 1001 5 B J 1 C 267  
 B C A 1 2 2 6850 000 C9E MISCELLANEOUS CHEMICAL SPECI 6 A 4 5 A 1001 6 B K 2 I 305  
 B C A 1 2 2 4210 000 C9E FIRE FIGHTING EQUIPMENT 6 A 4 3 B 0000 0 K 1 A 336  
 B C A 1 2 2 4210 000 C9E FIRE FIGHTING EQUIPMENT 6 A 4 3 B 0000 0 K 4 H 192  
 B C A 1 2 2 4210 000 C9E FIRE FIGHTING EQUIPMENT 6 A 4 3 B 0000 0 K 4 I 119  
 TOTAL 9 1,648

CAMARILLO CALIFORNIA 612420 0900 05  
 B C A 5 2 2 4240 000 C9E SAFETY AND RESCUE EQUIPMENT 6 A 3 5 C 1013 5 B J 1 I 34



-----  
 222 22 22222 5 7 9 9 1 1 1 1 1 1 1 1 9 2 2 2  
 AAA BB CCCC 3 A C 8 999 C D 10A 10B 10C 11 DESCRIPTION OF COMDTY/SRVC 2 3 4 5 6 1717 8 9 A 0 1 3 24 \$\$\$\$\$\$(000)  
 -----

-----  
 S M  
 V C 1111  
 C N 5555 AAAA  
 -----

MFG CO	LOCATION	STATE	DESCRIPTION OF COMDTY/SRVC	612420	3880	05															
K83-01-S5108	LOS ANGELES	CALIFORNIA	ADP SUPPLIES AND SUPPORT EQU	612420	3880	05	3	6	4	1									D	65	
607-83-C0012	MONROVIA	CALIFORNIA	TEXTILE FABRICS	612420	4350	05	8	4	3	5	A	02	5	B	J	I	A			11	
120-83-C0101	NORTHRIDGE	CALIFORNIA	DRUGS BIOLOGICALS AND OFFICI	612420	4730	05	6	A	3	5	B	07	6	B	J	I	A			29	
120-83-C4306	PALM SPRINGS	CALIFORNIA	LIQUID-GAS-MOTION MEASURING	612420	5070	05	6	A	3	5	B	07	1	B	J	I	A			30	
120-83-C8142			X-RAY EQUIP SUPPLIES - MEDIC	612420	5070	05	6	A	3	5	B	07	5	B	J	I	H			30	
17P2-43-3B			HOSPITAL FURNITURE EQUIP UTE	612420	5070	05	6	6	4	1										31	
	LOCATION TOTAL				235																31
10CO-32-57	SAN DIEGO	CALIFORNIA	ADPE CONFIGURATION	612420	6060	05	3	6	4	1									J	16	
10K8-30-1S			ADPE CONFIGURATION	612420	6060	05	3	6	4	1									D	16	
	LOCATION TOTAL				84																32
00S4-14-22	SAN FRANCISCO	CALIFORNIA	MAINT-REPAIR OF EQ/PHOTOGRAP	612420	6090	05	3	6	4	1									K	52	
0221-83-F1612	SOUTH SAN FRANCISCO	CALIFORNIA	PHOTOGRAPHIC SUPPLIES	612420	6760	05	2	6	4	1									J	44	
00S4-11-42	WASHINGTON	DC	PHOTOGRAPHIC SUPPLIES	612420	0010	09	3	6	4	1									G	47	
00CO-32-57			LEASE-RENTAL OF EQ/ADP EQUIP	612420	0010	09	3	6	4	1									E	30	
	LOCATION TOTAL				77																30
00S4-10-77	HURLBURT FIELD	FLORIDA	LEASE-RENTAL OF EQ/OFFICE MA	612420	1675	10	3	6	4	1									J	26	
00S - -41422	PENSACOLA	FLORIDA	LEASE-RENTAL OF EQ/PHOTOGRAP	612420	2860	10	3	6	4	1									J	29	
097P - -2433B	ATLANTA	GEORGIA	MEDICAL SURGICAL INSTRUMENTS	612420	0290	11	2	6	4	1									K	25	

MINNESOTA MINI  
 2 I PK360 0022  
 MINNESOTA MINI  
 3 C OJA11 0075  
 3 F OJA11 0094  
 MINNESOTA MINI  
 2 D MA102 0643  
 MINNESOTA MINI  
 3 J OFF20 0029  
 3 D OFF20 0355  
 MINNESOTA MINI  
 1 I OBT19 0120  
 MINNESOTA MINI  
 4 K 00100 0159  
 4 L 00100 0278  
 4 L 00100 0322  
 4 A 00100 0400  
 4 B 00100 0519  
 4 B 00100 0542  
 MINNESOTA MINI  
 1 L OZD04 0505  
 MINNESOTA MINI  
 3 F OJA11 0104  
 MINNESOTA MINI  
 3 F OFS02 0379  
 MINNESOTA MINI  
 1 L OAA08 0055  
 1 B OAJ04 0112  
 1 B OAE07 2178  
 1 E OAA08 0172  
 1 E OAE07 3791  
 1 G OAJ04 0192

5 M  
V O 1111  
C N 5555 AAAA

22 22 22222 5 7 9 9 1 1 1 1 1 1 1 9 2 2 2  
AA BB CCCCC 3 A C 8 999 C D 10A 10B 10C 11 DESCRIPTION OF CMDTY/SRVC 2 3 4 5 6 1717 8 9 A 0 1 3 24 \$\$\$\$\$\$(000)

MFG CO OAK BROOK ILLINOIS 612420 6548 14  
28-83-L0013 B C A 5 2 2 6720 000 C9E CAMERAS STILL PICTURE 8 4 3 5 A 1001 5 B J 1 D 67

MFG CO HARTFORD CITY INDIANA 612420 2200 15  
S4-13-95 B C A 1 2 2 7510 000 C9C OFFICE SUPPLIES 3 6 4 1 C 61  
S4-13-95 B C A 1 2 2 7510 000 C9C OFFICE SUPPLIES 3 6 4 1 E 76  
LOCATION TOTAL 2 13

MFG CO BETHESDA MARYLAND 612420 0250 21  
00-83-C7081 B C Z 5 2 2 W073 000 S1 LEASE-RENTAL OF EQ/FOOD PREP 8 A 3 5 A 1001 6 B J 1 D 50

MFG CO CHELMSFORD MASS 612420 0440 22  
08-82-C1975 B C A 5 2 2 4940 000 C9E MISCELLANEOUS MAINTENANCE EQ 8 A 3 5 A 1015 5 B J 1 J 66  
08-83-C0631 B C A 5 2 2 4940 000 C9E MISCELLANEOUS MAINTENANCE EQ 8 A 3 5 A 1015 5 B J 1 D 73  
LOCATION TOTAL 2 121

MFG CO ANN ARBOR MICHIGAN 612420 0150 23  
83-01-S5077 B C A 5 2 2 7025 000 A7 ADP INPUT/OUTPUT AND STORAGE 3 6 4 1 I 40

MFG CO FAIRMONT MINNESOTA 612420 2340 24  
00-82-D0496 B C A 5 2 2 8315 000 A9 NOTIONS AND APPAREL FINDINGS 6 A 4 3 A 0000 0 J 4 K 65  
00-82-D0496 B C A 5 2 2 8315 000 A9 NOTIONS AND APPAREL FINDINGS 6 A 3 3 B 0000 0 J 1 L 65  
00-82-D0496 B C A 5 2 2 8315 000 A9 NOTIONS AND APPAREL FINDINGS 6 A 4 3 B 0000 0 J 1 L 203  
00-82-D0496 B C A 5 2 2 8315 000 A9 NOTIONS AND APPAREL FINDINGS 6 A 3 3 B 0000 0 J 4 A 201  
00-82-D0496 B C A 5 2 2 8315 000 A9 NOTIONS AND APPAREL FINDINGS 6 A 3 3 C 0000 0 J 4 B 36  
00-82-D0496 B C A 5 2 2 8315 000 A9 NOTIONS AND APPAREL FINDINGS 6 A 4 3 B 0000 0 J 4 B 34  
LOCATION TOTAL 6 604

MFG CO HUTCHINSON MINNESOTA 612420 3530 24  
0C9-05-52 B C A 5 2 2 5835 000 A7 SOUND RECORDING & REPRODUCIN 3 6 4 1 K 124

MFG CO NEW BRIGHTON MINNESOTA 612420 5200 24  
000-83-C0029 B C A 5 2 2 6550 000 C9B IN VITRO DIAGNOSTIC SUBSTANC 8 A 3 5 A 07 5 B J 1 F 80

MFG CO NEW ULM MINNESOTA 612420 5280 24  
0C9-07-08 B C A 5 3 2 5815 000 A7 TELETYPE AND FACSIMILE EQUIP 3 6 4 1 F 77

MFG CO PINE CITY MINNESOTA 612420 5790 24  
2S3-38-08 B C A 1 2 2 7530 000 C9E STATIONERY AND RECORD FORMS 3 6 4 1 L 65  
2S3-38-08 B C A 1 2 2 7530 000 C9E STATIONERY AND RECORD FORMS 3 6 4 1 A 68  
2S3-61-49 B C A 1 2 2 7530 000 C9E STATIONERY AND RECORD FORMS 3 6 4 1 E 91  
2S3-61-49 B C A 1 2 2 7530 000 C9E STATIONERY AND RECORD FORMS 3 A 4 1 E 375  
2S3-61-49 B C A 1 2 2 7530 000 C9E STATIONERY AND RECORD FORMS 3 6 4 1 E 120  
2S3-61-49 B C A 1 2 2 7530 000 C9E STATIONERY AND RECORD FORMS 3 6 4 1 F 48

MINNESOTA MINN  
2 E JA100 H945  
3 C OFS03 0484  
3 C OFS03 0487  
3 C OFS03 0519  
3 E OFS03 0606  
3 F OFS03 0613  
3 I OFS03 0781  
3 I OFS03 0782  
3 I OFS03 0783

MINNESOTA MINN  
4 H 00400 3829

MINNESOTA MINN  
1 H OAB07 0738  
1 H OAJ09 2203  
1 C OKF57 0159  
1 C OAA08 0128  
1 B OZD02 0019  
1 D OZD02 0036  
1 E OZD02 0043  
1 C OZD02 0021  
1 G OZD04 1585  
1 H OZD04 2200  
1 I OZD04 2723  
2 C MB101 0265  
2 I MB102 0911  
2 I LM401 0049  
2 I RG400 0013  
2 A F2204 0341  
2 H F2204 1193  
2 I F2204 1583  
2 F E614A 1527  
2 G JA112 5069  
2 I JA112 8469  
2 C PA100 0914  
2 I PB121 0279  
3 E OFJ04 2497  
3 J OFD05 0007  
3 G OFD05 0985  
3 B OFJ02 0162  
3 K OFJ02 0073  
3 F OQC02 0210  
3 D OJA11 0078  
4 G 00120 2332  
4 L 00400 0966  
4 G 00400 3531

2 22 22222 5 7 9 9 1 1 1 1 1 1 1 9 2 2 2  
 A BB CCCCC 3 A C 3 999 C D 10A 10B 10C 11 DESCRIPTION OF CNDTY/SRVC 2 3 4 5 6 1717 6 9 A 0 1 3 24 144444000

IFG CO	ST	PAUL	MINNESOTA	612420	5790	24													
-83-36149	B C A 1	2 2	7530	000	C9E	STATIONERY AND RECORD FORMS	3	6	4	1								E	72
3-61-49	B C Z 1	2 2	7530	000	C9E	STATIONERY AND RECORD FORMS	3	6	4	1									62
3-61-49	B C Z 1	2 2	7530	000	C9E	STATIONERY AND RECORD FORMS	3	6	4	1									35
3-61-49	B C Z 1	2 2	7530	000	C9E	STATIONERY AND RECORD FORMS	3	6	4	1									15
3-61-49	B C Z 1	2 2	7530	000	C9E	STATIONERY AND RECORD FORMS	3	6	4	1									49
3-61-49	B C Z 1	2 2	7530	000	C9E	STATIONERY AND RECORD FORMS	3	6	4	1									71
3-64-10	B C Z 1	2 2	7530	000	C9E	STATIONERY AND RECORD FORMS	3	6	4	1									38
3-64-10	B C Z 1	2 2	7530	000	C9E	STATIONERY AND RECORD FORMS	3	6	4	1									50
3-64-10	B C Z 1	2 2	7530	000	C9E	STATIONERY AND RECORD FORMS	3	6	4	1									26
LOCATION	TOTAL		15			1,289													

IFG CO	ST	LOUIS PARK	MINNESOTA	612420	6820	24													
10-83-C2686	D C A 5	2 2	6850	000	C9E	MISCELLANEOUS CHEMICAL SPECI	6	A	3	5	B	1013	5	B				J 1 H	30

IFG CO	ST	PAUL	MINNESOTA	512420	6850	24													
17-83-C0202	B C B 5	2 2	6240	000	A7	ELECTRIC LAMPS	8	A	3	5	A	1001	5	B				J 1 H	41
19-83-CB646	B C A 5	2 2	1670	000	A1C	PARACHUTES RECOVERY SYS AND	8	A	3	5	C	1015	5	B				J 1 H	109
19-07-08	B C A 5	2 2	4058	000	S1	LEASE-RENTAL OF EQ/COMMUNICA	3	6	4	1									48
13-61-49	B C A 5	2 2	7530	000	C9E	STATIONERY AND RECORD FORMS	3	6	4	1									65
12-82-D0507	B C A 5	2 2	5835	000	C9E	SOUND RECORDING & REPRODUCIN	8	A	4	3	D	0000	0					J 4 A	183
12-82-D0507	B C A 5	2 2	5835	000	C9E	SOUND RECORDING & REPRODUCIN	8	A	4	3	B	0000	0					J 4 D	350
12-82-D0507	B C A 5	2 2	5835	000	C9E	SOUND RECORDING & REPRODUCIN	8	A	4	3	B	0000	0					J 4 E	466
12-83-D0507	E C A 5	2 2	5835	000	C9E	SOUND RECORDING & REPRODUCIN	8	A	4	3	D	0000	0					J 4 B	368
14-83-C1275	B C A 5	2 2	5835	000	A7	SOUND RECORDING & REPRODUCIN	8	1	3	5	A	1001	5	B				J 2 E	678
14-83-C1283	B C A 5	2 2	5835	000	A7	SOUND RECORDING & REPRODUCIN	8	1	3	5	C	12	1	B				J 1 H	46
14-83-C1288	B C A 5	2 2	5835	000	A7	SOUND RECORDING & REPRODUCIN	8	1	3	5	C	1002	1	B				J 1 I	70
1 - -90634	B C A 5	2 2	5930	000	C9E	SWITCHES	3	6	4	1									60
19-06-34	B C A 5	2 2	5820	000	C9E	RADIO TV EQUIPMENT EXCEPT AI	3	6	4	1									36
14-14-22	B C Z 5	2 2	6730	000	C9E	PHOTOGRAPHIC PROJECTION EQUI	3	6	4	1									55
15-60-66	B C Z 5	2 2	9390	000	C9E	MISC FABRICATED NONMETALLIC	3	6	4	1									64
14-83-C0013	C C A 5	2 2	3135	000	C9E	PACKAGING AND PACKING BULK M	8	A	3	5	A	1001	5	B				J 1 A	45
14-83-C0048	C C A 5	2 2	3135	000	C9E	PACKAGING AND PACKING BULK M	8	A	3	5	A	1001	5	B				J 1 G	45
14-83-C0057	C C A 5	2 2	3135	000	C9E	PACKAGING AND PACKING BULK M	8	A	3	5	A	1001	5	B				J 1 I	45
4-82-C0423	B C Z 5	2 2	AD91	000	S1	RDE/OTHER DEFENSE	8	A	6	5	A	11	5	B					49
14-83-C2766	B C A 5	2 2	5845	000	A3	UNDERWATER SOUND EQUIPMENT	8	4	3	5	A	02	5	B				J 1 F	158
14-83-C6071	B C A 5	2 2	5835	000	A3	SOUND RECORDING & REPRODUCIN	8	A	3	5	A	1002	5	B				J 1 I	39
10-83-C2142	B C Z 5	2 2	9999	000	C9E	MISCELLANEOUS ITEMS	8	A	3	5	A	1001	5	B				J 1 E	117
13-83-C0217	B C A 5	2 2	5999	000	C9E	MSC ELECTRICAL AND ELECTRONI	6	4	3	5	A	1001	5	B				J 1 H	34
13-83-D3669	B C A 5	2 2	5820	000	A7	RADIO TV EQUIPMENT EXCEPT AI	8	A	4	5	A	1015	5	B				J 2 E	311
11-82-C3959	B C A 5	2 2	2840	BSD	A1B	GAS TURBINES AND JET ENGINES	8	A	3	5	A	1015	4	B				J 1 J	371
11-83-C2775	B C A 5	2 2	2840	BSD	A1B	GAS TURBINES AND JET ENGINES	8	A	3	5	C	1015	1	B				J 1 G	37
19-05-55	B C B 5	2 2	7045	000	A7	ADP SUPPLIES AND SUPPORT EQU	3	6	4	1									12
14-14-22	B C A 5	2 2	6740	000	C9C	PHOTO DEVELOPLNG AND FINISHI	3	6	4	1									12
14-14-22	B C A 5	2 2	6730	000	C9E	PHOTOGRAPHIC PROJECTION EQUI	3	6	4	1									17
15-60-66	B C A 5	2 2	9390	000	C9E	MISC FABRICATED NONMETALLIC	3	6	4	1									26
10-83-FF072	B C A 5	2 2	6515	000	C9B	MEDICAL SURGICAL INSTRUMENTS	6	6	4	1									178
10-83-C0792	B C A 5	2 2	6850	000	C9E	MISCELLANEOUS CHEMICAL SPECI	6	A	3	5	A	1013	5	B				J 1 L	58
10-83-C2686	D C A 5	2 2	6850	000	C9E	MISCELLANEOUS CHEMICAL SPECI	6	A	3	5	B	1013	5	B				J 1 G	69

22 22222 5 7 9 9 1 1 1 1 1 1 1 9 2 2 2  
 BB CCCC 3 A C 8 999 C D 10A 10B 10C 11 DESCRIPTION OF CMDTY/SRVC 2 3 4 5 6 1717 8 9 A 0 1 3 24 15 15 10000

S M  
 V O 1111 222  
 C N 55555 AAAA AAA

CO ST PAUL MINNESOTA 612420 5850 24  
 83-00011 B C A 5 2 2 4210 000 C9E FIRE FIGHTING EQUIPMENT 6 A 4 3 B 0000 0 K 4 B 144  
 83-00011 B C A 5 2 2 4210 000 C9E FIRE FIGHTING EQUIPMENT 6 A 4 3 B 0000 0 K 4 B 211  
 83-C2038 B C A 5 2 2 5835 000 A7 SOUND RECORDING & REPRODUCIN 6 A 3 5 A 1013 1 B J 1 F 99  
 90-02 B C A 5 2 2 9390 000 C9E MISC FABRICATED NONMETALLIC 3 6 4 1 D 25  
 43-38 C C A 5 2 2 6530 000 C9B HOSPITAL FURNITURE EQUIP UTE 6 6 4 1 F 29  
 43-38 B C A 5 2 2 6530 000 C9B HOSPITAL FURNITURE EQUIP UTE 6 6 4 1 H 42  
 LOCATION TOTAL 39 5,107

MINNESOTA MINING &  
 4 I 00400 4059 DLA  
 4 B 00400 1537 DLA  
 4 B 00400 1586 DLA  
 4 F 00400 3300 DLA

CO NEVADA MISSOURI 612420 5780 26  
 83-C0016 B C A 5 2 2 7510 000 C9C OFFICE SUPPLIES 8 A 3 5 A 1001 6 B J 1 L 42

MINNESOTA MINING &  
 4 K 00400 0089 DLA  
 4 A 00400 1070 DLA  
 4 C 00400 0239 DLA  
 4 E 00400 2909 DLA  
 4 G 00400 3404 DLA  
 4 J 00400 0143 DLA  
 4 L 00400 0863 DLA  
 4 L 00400 0864 DLA  
 4 G 00400 3532 DLA  
 4 H 00400 3748 DLA  
 4 A 00400 3724 DLA  
 4 C 00400 2032 DLA  
 4 E 00400 2921 DLA  
 4 H 00400 3669 DLA  
 4 H 00500 2182 DLA

CO PORTSMOUTH NH 612420 0660 30  
 -41422 B C Z 5 2 2 W074 000 S1 LEASE-RENTAL OF EQ/OFFICE MA 3 6 4 1 K 30  
 -41445 B C Z 5 2 2 W074 000 S1 LEASE-RENTAL OF EQ/OFFICE MA 3 6 4 1 K 27  
 LOCATION TOTAL 2 57

CO DOVER NEW JERSEY 612420 1070 31  
 -10-12 B C C 5 2 2 J067 000 S1 MAINT-REPAIR OF EQ/PHOTOGRAP 3 6 4 1 J 30

CO FREEHOLD NEW JERSEY 612420 1510 31  
 -83-C0304 B C A 5 2 2 5820 000 A7 RADIO TV EQUIPMENT EXCEPT AI 8 A 3 5 C 1013 1 B J 1 B 71  
 -83-C2532 B C A 5 2 2 5835 000 A7 SOUND RECORDING & REPRODUCIN 6 A 3 5 B 1013 1 B J 1 H 61  
 LOCATION TOTAL 2 132

CO PARAMUS NEW JERSEY 612420 3410 31  
 -14-45 C C A 5 2 2 7490 000 C9E MISCELLANEOUS OFFICE MACHINE 3 6 4 1 L 29  
 -61-49 B C A 5 2 2 7530 000 C9E STATIONERY AND RECORD FORMS 3 6 4 1 C 64  
 -64-10 C C A 5 2 2 7490 000 C9E MISCELLANEOUS OFFICE MACHINE 3 6 4 1 H 53  
 LOCATION TOTAL 3 166

MINNESOTA MINING &  
 4 K 00120 0117 DLA  
 4 L 00120 0354 DLA  
 4 K 00120 0124 DLA  
 4 L 00120 0590 DLA  
 4 B 00120 0655 DLA  
 4 A 00120 0809 DLA  
 4 F 00120 2017 DLA  
 4 I 00120 2727 DLA  
 4 C 00120 1202 V79  
 4 H 00120 2346 V79  
 4 L 00120 0462 V79

CO ROCHESTER NEW YORK 612420 7200 33  
 -83-C0273 B C A 5 2 2 6750 000 C9C PHOTOGRAPHIC SUPPLIES 6 A 3 5 A 1013 1 B J 1 J 50

CO FORT BRAGG NCAR 612420 1900 34  
 -07-08 B C Z 1 2 2 W058 000 S1 LEASE-RENTAL OF EQ/COMMUNICA 3 6 4 1 I 40

CO WHITE CITY OREGON 612420 3180 38  
 -82-C5823 B C A 1 2 2 6750 000 C9C PHOTOGRAPHIC SUPPLIES 6 A 6 5 A 1013 5 B J 1 A 150  
 -82-D0117 B C A 1 2 2 6750 000 C9C PHOTOGRAPHIC SUPPLIES 6 A 4 5 A 1015 5 B J 1 E 83  
 -82-D0117 C C A 1 2 2 6750 000 C9C PHOTOGRAPHIC SUPPLIES 6 A 4 5 A 1013 5 B J 1 F 40  
 -83-C0669 B C A 1 2 2 6750 000 C9C PHOTOGRAPHIC SUPPLIES 6 A 3 5 A 1013 5 B J 1 L 173  
 -83-C0669 B C A 1 2 2 6750 000 C9C PHOTOGRAPHIC SUPPLIES 6 A 6 5 A 1013 5 B J 1 L 173  
 -83-C1004 B C A 1 2 2 6750 000 C9C PHOTOGRAPHIC SUPPLIES 6 A 3 5 A 1013 5 B J 1 A 207  
 -83-C1215 B C A 1 2 2 6750 000 C9C PHOTOGRAPHIC SUPPLIES 6 A 3 5 C 1013 5 B J 1 B 128  
 -83-C2522 B C A 1 2 2 6750 000 C9C PHOTOGRAPHIC SUPPLIES 6 A 3 5 A 1015 5 B J 1 F 191

MINNESOTA MINING &  
 4 L 00120 0477 DLA  
 4 F 00120 2070 DLA

MINNESOTA MINING &  
 1 A 00488 0034 GSC



-----  
 1  
 2 22222 5 7 9 9 1 1 1 1 1 1 1 9 2 2 2  
 B CCCC 3 A C 8 999 C D 10A 10B 10C 11 DESCRIPTION OF CMDTY/SRVC 2 3 4 5 6 1717 8 9 A 0 1 3 24 999 999 000  
 -----

CO DALLAS TEXAS 612420 1960 44  
 11-S5108 B C A 5 2 2 7045 000 C9E ADP SUPPLIES AND SUPPORT EQU 3 6 4 1 F 31

CO GRAND PRAIRIE TEXAS 612420 3250 44  
 4-22 B C Z 5 3 2 6740 000 C9E PHOTO DEVELOPLNG AND FINISHI 3 6 4 1 E 58

CO MCLEAN VIRGINIA 612420 2630 47  
 15-52 B C A 5 2 2 5835 000 A7 SOUND RECORDING & REPRODUCIN 3 6 4 1 K 94  
 13-C1358 B C A 5 2 2 6760 000 A7 PHOTOGRAPHIC EQUIPMENT AND A 8 1 3 5 A 1001 5 B J 1 F 46  
 13-C0525 B C A 5 2 2 3610 000 A7 PRINTING DUPLICATING & BOOKB 8 4 3 5 A 02 5 B J 1 G 58  
 12-D0117 B C A 5 2 2 6750 000 C9C PHOTOGRAPHIC SUPPLIES 6 A 4 5 B 1015 5 B J 1 K 86  
 LOCATION TOTAL 4 286

CO WARRENTON VIRGINIA 612420 4110 47  
 14-45 B C A 5 2 2 W036 000 S1 LEASE-RENTAL OF EQ/INDUSTRIA 3 6 4 1 J 32

CO SEATTLE WASHINGTON 612420 2940 48  
 13-C0359 B C A 5 2 2 J070 000 S1 MAINT-REPAIR OF EQ/ADP EQUIP 8 4 3 3 D 0000 0 J 1 C 32  
 14-22 C C Z 5 3 2 6720 000 C9C CAMERAS STILL PICTURE 3 6 4 1 G 55  
 LOCATION TOTAL 2 87  
 CONTRACTOR TOTAL 170 15,901

IPPINES INC ST PAUL MINNESOTA 612422 6850 24  
 -41422 C C A 5 2 2 6740 000 C9C PHOTO DEVELOPLNG AND FINISHI 3 6 4 1 J 51  
 10-12 B C Z 5 2 2 W070 000 S1 LEASE-RENTAL OF EQ/ADP EQUIP 3 6 4 1 J 36  
 13-41 B C Z 5 2 2 3650 000 C9E CHEMICAL AND PHARMACEUTICAL 3 6 4 1 C 46  
 13-36149 B C A 5 2 2 7530 000 C9E STATI NERY AND RECORD FORMS 3 6 4 1 G 52  
 LOCATION TOTAL 4 190

IPPINES INC CAMP LEJEUNE NCAR 612422 0800 34  
 -41422 C C A 1 2 2 W074 000 S1 LEASE-RENTAL OF EQ/OFFICE MA 3 6 4 1 K 30

CONTRACTOR TOTAL 5 220

CO DULUTH MINNESOTA 612480 1930 24  
 80-D1053 B C Z 5 2 2 S112 000 S1 UTILITIES/ELECTRICTY 8 3 4 5 A 1005 7 B J 1 F 29  
 80-D1053 B C Z 5 2 2 S112 000 S1 UTILITIES/ELECTRICTY 8 3 4 5 A 1005 7 B J 1 J 76  
 80-D1053 B C Z 5 2 2 S112 000 S1 UTILITIES/ELECTRICTY 8 3 4 5 A 1005 7 B J 1 L 25  
 80-D1053 B C Z 5 2 2 S112 000 S1 UTILITIES/ELECTRICTY 8 3 4 5 A 1005 7 B J 1 D 43  
 LOCATION TOTAL 4 172

PLY LTD KOREA 612530 0000 KS  
 81-C3121 B C Z 5 2 2 J074 000 S1 MAINT-REPAIR OF EQ/OFFICE MA 7 9 6 5 L 06 5 B J 1 J 39  
 83-C2038 B C Z 5 2 2 9999 000 C9E MISCELLANEOUS ITEMS 7 9 3 5 L 06 5 B J 1 I 40  
 LOCATION TOTAL 2 79



S M  
V O 1111 22222  
C N 5555 AAAA AAAA

2222	5 7	9 9				1 1 1 1		1 1 9 2 2 2															
CCCC	3 A C 8	999 C D 10A	10B 10C 11	DESCRIPTION OF CMDTY/SRVC																		2 3 4 5 6 1717 8 9 A 0 1 3 24	\$1111.0000
-----																							
INC	GRAND FORKS			NDAK			063970	1380	35														
0008	B C Z 5	2 2	S119 000 S1	OTHER UTILITIES			8 3 4 5 J	1005 7 B	J 1 C													95	
0008	B C Z 5	2 2	S119 000 S1	OTHER UTILITIES			8 3 4 5 J	1005 7 B	J 1 D													260	
ATION TOTAL																							
TRACTOR TOTAL																							
-----																							
1471	D C A 5	2 2	5330 000 C9E	BLOOMFIELD NEW JERSEY			612690	0480	31														63
-----																							
0109	A C E 1	2 2	Z164 000 C2	TOBYHANNA PA			060792	5130	39														42
-----																							
ICE ASSOC	TOOELE			UTAH			064581	2240	45														
0008	A C C 5	2 2	R402 000 S1	MGT SERVICES/DATA COLLECTION			4 6 7 5 J	17B 7 B	U 1 C													90	
0008	A C C 5	2 2	R402 000 S1	MGT SERVICES/DATA COLLECTION			4 6 7 5 J	17B 7 B	U 1 F													120	
ATION TOTAL																							
TRACTOR TOTAL																							
-----																							
Y CORP	BELLEVILLE			NEW JERSEY			040393	0370	31														
C1537	A C A 5	2 2	6625 000 A7	ELECTRICAL ELECTRONIC MEASUR			6 A 3 5 J	1013 1 B	J 1 D													31	
-----																							
Y CORP	LONG ISLAND CITY			NEW YORK			040393	4750	33														
C0462	A C B 1	2 2	6680 000 C9E	LIQUID GAS-MOTION MEASURING			6 A 3 5 J	1013 5 B	J 1 K													36	
-----																							
Y CORP	CHESTERLAND			OHIO			040393	1605	36														
C0916	A C B 5	2 2	5945 000 A7	RELAYS AND SOLENOIDS			6 A 3 5 J	1013 1 B	J 1 B													28	
ATION TOTAL																							
TRACTOR TOTAL																							
-----																							
		MINOT AFB		NDAK			612840	2332	35														
D0089	B C Z 5	3 2	S114 000 S1	UTILITIES/WATER			8 3 4 5 P	1005 7 B	J 1 J													31	
D0089	B C Z 5	3 2	S114 000 S1	UTILITIES/WATER			8 3 4 5 P	1005 7 B	J 1 K													29	
D0089	B C Z 5	3 2	S112 000 S1	UTILITIES/ELECTRICTY			8 3 4 5 P	1005 7 B	J 1 A													54	
D0089	B C Z 5	3 2	S114 000 S1	UTILITIES/WATER			8 3 4 5 P	1005 7 B	J 1 B													28	
D0089	B C Z 5	3 2	S114 000 S1	UTILITIES/WATER			8 3 4 5 P	1005 7 B	J 1 C													27	
D0089	B C Z 5	3 2	S114 000 S1	UTILITIES/WATER			8 3 4 5 P	1005 7 B	J 1 D													29	
D0089	B C Z 5	3 2	S114 000 S1	UTILITIES/WATER			8 3 4 5 P	1005 7 B	J 1 E													29	
D0089	B C Z 5	3 2	S114 000 S1	UTILITIES/WATER			8 3 4 5 P	1005 7 B	J 1 F													35	
D0089	B C Z 5	3 2	S114 000 S1	UTILITIES/WATER			8 3 4 5 P	1005 7 B	J 1 G													42	
D0089	B C Z 5	3 2	S114 000 S1	UTILITIES/WATER			8 3 4 5 P	1005 7 B	J 1 I													44	
D0089	B C Z 5	3 2	S114 000 S1	UTILITIES/WATER			8 3 4 5 P	1005 7 B	J 1 I													44	
ATION TOTAL																							
TRACTOR TOTAL																							
-----																							
		BRIDGETON		NEW JERSEY			612900	0580	31														
C0142	B C A 7	2 2	8915 000 B2	FRUITS AND VEGETABLES			6 A 3 4 J	01B 1 B	J 1 D													101	
C0187	B C A 7	2 2	8915 000 B2	FRUITS AND VEGETABLES			6 A 3 4 J	01B 1 B	J 1 G													173	
ATION TOTAL																							
TRACTOR TOTAL																							

MINOT PLUMBING & HEAT  
3 F OSD09 0082 F32604  
3 H OSD09 0106 F32604

MINOWITZ MFG CO  
1 I OAE07 6418 DAAE07  
1 I OAE07 6842 DAAE07  
1 I OAE07 6592 DAAE07

MINOWITZ MFG CO  
1 K OAB07 3158 DAAE07  
1 K OAE07 0699 DAAE07  
1 L OAE07 1110 DAAE07  
1 L OAE07 0788 DAAE07  
1 A OAE07 1469 DAAE07  
1 C OAE07 2382 DAAE07  
1 K OAE07 0398 DAAE07  
1 K OAE07 0591 DAAE07  
1 G OAE07 2226 DAAE07  
1 K OAE07 0072 DAAE07  
1 K OAE07 0073 DAAE07  
1 L OAE07 1011 DAAE07  
1 A OAE07 1572 DAAE07  
1 L OAE07 1043 DAAE07  
1 A OAE07 1612 DAAE07  
1 A OAE07 1782 DAAE07  
1 B OAE07 2043 DAAE07  
1 D OAE07 2958 DAAE07  
1 K OAE07 0714 DAAE07  
1 L OAE07 1111 DAAE07  
1 L OAE07 1355 DAAE07  
1 D OAE07 3041 DAAE07  
1 D OAE07 3493 DAAE07  
1 E OAE07 3580 DAAE07  
1 E OAE07 3734 DAAE07  
1 E OAE07 3924 DAAE07  
1 H OAE07 6184 DAAE07  
1 I OAE07 6438 DAAE07  
1 I OAE07 6751 DAAE07  
1 H OAE07 4303 DAAE07  
1 H OAE07 6117 DAAE07  
1 H OAE07 4303 DAAE07  
1 H OAE07 6117 DAAE07  
1 A OAE07 6082 DAAE07  
1 A OAE07 1838 DAAE07  
1 B OAE07 2302 DAAE07  
1 C OAE07 2519 DAAE07  
1 C OAE07 2699 DAAE07  
1 E OAE07 3725 DAAE07  
1 B OAE07 2226 DAAE07





MPC613 ALPHABETIC DET

22 5 7 9 9 1 1 1 1 1 1 1 9 2 2 2  
 CC 3 A C 8 999 C D 10A 10B 10C 11 DESCRIPTION OF CMDTY/SRVC 2 3 4 5 6 1717 8 9 A 0 1 3 24 \$\$\$\$\$\$(000)

S M  
 V O 1111 222222  
 C N 55555 AAAA AAAAAA

ROSEVILLE		MICHIGAN		612950	4920	23																	
194	2 B C A 1	2 2	4320 000 A4A	POWER AND HAND PUMPS	5	A 6 5 J 02	1 B	J 1 B															97-
136	B C A 1	2 2	2815 DNE A4B	DIESEL ENGINES AND COMPONENT	5	A 3 4 J 01B	1 A	J 1 D															492
136	B C A 1	2 2	2815 DNE A4B	DIESEL ENGINES AND COMPONENT	5	A 6 6 J 01B	1 A	J 1 G															492
143	B C A 1	2 2	2540 DCG A4A	VEHICULAR FURNITURE AND ACCE	8	A 3 4 J 01B	1 B	J 1 D															196
143	B C A 1	2 2	2540 DCG A4A	VEHICULAR FURNITURE AND ACCE	8	A 6 4 J 01B	1 B	J 1 F															52
133	B C A 1	2 2	2930 DCG A4A	MISC ENGINE ACCESSORIES - NO	5	A 3 4 J 01B	1 B	J 1 G															199
173	B C A 1	2 2	2920 DJC A4A	ENGINE ELECTRICAL SYS COMPS	5	A 3 3 J 0000	0	J 1 H															64
128	B C A 1	2 2	2590 DJB A4A	MISCELLANEOUS VEHICULAR COMP	5	A 3 4 J 01B	1 B	J 1 I															55
229	B C A 1	2 2	5430 000 A8C	STORAGE TANKS	8	A 6 3 J 0000	0	J 1 B															1,949
130	B C A 1	2 2	5180 DBK A3	SETS KITS AND OUTFITS OF HAN	8	A 6 4 J 01B	1 B	J 1 K															76
130	B C A 1	2 2	5180 DBK A3	SETS KITS AND OUTFITS OF HAN	8	A 6 J		A															59
130	B C A 1	2 2	5140 DBK A3	TOOL AND HARDWARE BOXES	8	A 3 4 J 01B	1 B	J 1 J															1,057
TION TOTAL		48		11,538																			
ACTOR TOTAL		51		12,540																			

MIRACLE RECREATION EQU  
 1 I OKF40 0586 G510S4-

MIRAJ SPECIALTIES MFG  
 4 D 00400 2520 DLA400-

MIRALLES ADOLFO E & AS  
 2 F C2474 Y684 N62474-

MIRALLES ADOLFO E & AS  
 1 C OCA05 0081 DACA05-  
 1 G OCA05 0224 DACA05-  
 1 H OCA05 0265 DACA05-

TULSA		OKLAHOMA		081796	4880	37																	
868	B C A 5	2 2	1265 CMC A2	FIRE CONTROL EQUIPMENT EXCEP	8	A 9 4 J 01B	1 B	J 1 J															119-

BLYTHEVILLE AFB		ARKANSAS		083167	0472	04																	
002	E C E 1	2 2	2161 000 C2	MAINT-REPAIR-ALTER/FAMILY HO	8	A 3 4 J 01B	1 B	J 1 E															124
004	E C E 1	2 2	2153 000 C2	MAINT-REPAIR-ALTER/PRDUCTIO	8	A 3 4 J 01B	1 B	J 1 F															377
017	D C E 1	2 2	2131 000 C2	MAINT-REPAIR-ALTER/FAMILY HO	8	A 3 4 J 01B	1 B	J 1 I															296
021	B C E 1	2 2	2222 000 C2	MAINT-REPAIR-ALTER/HWYS-ROAD	8	A 3 4 J 01B	1 B	J 1 I															350
TION TOTAL		4		1,376																			

MIRAMAR ELECTRIC SERVI  
 2 G C2474 Y220 N62474-  
 2 I C2474 H258 N62474-  
 2 I C2474 H270 N62474-

FORT CAMPBELL		KENTUCKY		083167	1260	18																	
124	E C E 5	2 2	2199 000 C2	MAINT-REPAIR-ALTER/MISCELLAN	8	A 3 4 J 01B	1 B	J 1 C															35
ACTOR TOTAL		5		1,409																			

MIRAMAR ENGINEERING AS  
 2 I C2474 NA98 N62474-

EL SEGUNDO		CALIFORNIA		091496	2060	05																	
081	A C A 5	2 2	AC36 000 A7	RDTE/SHIPS	8	7 3 5 J 1007	5 B	J 1 F															80

MIRANDA FUEL CO INC  
 4 K 00600 1288 DLA600-

MOUNTAIN HOME AFB		IDAHO		065003	1270	13																	
004	B C C 5	2 2	T012 000 S1	REPORDUCTION	8	A 6 4 J 01B	1 B	J 1 J															166

MIRAX CHEMICAL PRODUCT  
 3 B OHM07 0023 F08635-  
 4 B 00400 1381 DLA400-  
 4 B 00400 1509 DLA400-  
 4 B 00400 1753 DLA400-

TROY		MICHIGAN		090747	5575	23																	
008	C C A 5	2 2	2590 DCG A4A	MISCELLANEOUS VEHICULAR COMP	8	A 3 4 J 01B	1 B	J 1 E															25
253	B C A 5	2 2	2835 DJE A4A	GAS TURBINES AND JET ENG EXC	5	A 3 3 J 0000	0	J 1 F															54
TION TOTAL		2		79																			

MIRICK PEARSON BATCHEL  
 2 I C2472 C098 N62472-  
 2 I C2472 C068 N62472-  
 2 I C2472 C011 N62472-

GRINNELL		IOWA		012299	3530	16																	
193	B C A 5	2 2	5450 000 C9E	MISCELLANEOUS PREFABRICATED	3	6 4 1		A															27
	B C A 5	3 2	7830 000 C9E	RECREATIONAL AND GYMNAS TIC	3	6 4 1		D															45
TION TOTAL		2		73																			

MIROFINE CO  
 3 G OFE03 1229 F42600-  
 3 D OFE04 1019 F42500-

		9 9		1 1 1 1		1 1 9 2 2 2		1			
CC	3 A C 8 999 C D 10A 10B 10C 11	DESCRIPTION OF COMDTY/SRVC								2 3 4 5 6 1717 8 9 A 0 1 3 24	\$\$\$\$\$(000)
CO	FORT BRAGG	NCAR	012299	1900	34						
B C A 1	2 2 7630 000 C9E	RECREATIONAL AND GYMNAS TIC	E 3 6 4 1						1	105	
CTOR TOTAL		3	178								
20	HASBROUCK HTS	NEW JERSEY	613247	1800	31						
B C A 5	2 2 5977 000 C9E	ELECTRICAL CONTACT BRUSHES &	6 A 3 5 J 1015 1 B						J 1 D	50	
ES	CAMP PENDLETON	CALIFORNIA	047866	0960	05						
23	A C Z 1	2 2 R129 000 C2	A/E CONSTRUCTION /OTHER NON	8 A 8 6 J 01B 2 B						J 1 E	42
ES	MARCH AFB	CALIFORNIA	047866	4050	05						
22	A C Z 1	2 2 R211 000 C2	ARCHITECT/ENGINEER - GENERAL	8 A 8 6 J 01B 2 B						J 1 B	79
22	A C Z 1	2 2 R211 000 C2	ARCHITECT/ENGINEER - GENERAL	8 A 8 6 J 01B 2 B						J 1 E	69
22	A C Z 1	2 2 R211 000 C2	ARCHITECT/ENGINEER - GENERAL	8 A 8 6 J 01B 2 B						J 1 H	30
TION TOTAL		3	46								
CTOR TOTAL		4	88								
173	SAN DIEGO	CALIFORNIA	035031	6060	05						
D C E 1	2 2 Z299 000 C2	MAINT-REPAIR-ALTER/OTHER NON	8 A 3 4 J 01B 1 B						J 1 F	129	
136	D C E 1	2 2 Z249 000 C2	MAINT-REPAIR-ALTER/OTHER UTI	8 A 3 4 J 01B 1 B						J 1 I	129
182	D C E 1	2 2 Z152 000 C2	MAINT-REPAIR-ALTER/MAINTENAN	8 A 3 4 J 01B 1 B						J 1 I	249
TION TOTAL		3	507								
ES	SAN DIEGO	CALIFORNIA	081517	6060	05						
111	A C Z 1	2 2 R219 000 C2	OTHER ARCHITECT & ENGINEERIN	8 A 3 6 J 01B 2 B						J 1 I	95
376	BRONX	NEW YORK	613260	0920	33						
B C B 1	3 2 9140 000 A8A	FUEL OILS	6 A 3 3 J 0000 0						K 1 G	31	
P	ST LOUIS	MISSOURI	613380	7680	26						
302	D C A 1	2 2 8140 000 C9E	AMMUNITION & NUCLEAR ORDNANC	8 A 6 4 J 01B 1 B						J 1 B	154
374	B C A 7	2 2 8110 000 C9E	DRUMS AND CANS	6 A 3 4 J 01B 1 B						J 1 A	36
174	D C A 7	2 2 8110 000 C9E	DRUMS AND CANS	6 A 3 4 J 01B 1 B						J 1 B	80
234	B C A 7	2 2 8110 000 C9E	DRUMS AND CANS	6 A 3 4 J 01B 1 B						J 1 B	20
TION TOTAL		4	286								
AL	PHILADELPHIA	PA	094895	4005	39						
110	D C Z 1	2 2 R114 000 C2	A/E CONSTRUCTION /HOSPITAL	8 A 3 5 B 17B 2 A						J 1 D	810
005	D C Z 1	2 2 R114 000 C2	A/E CONSTRUCTION /HOSPITAL	8 A 3 5 B 17B 2 A						J 1 B	205
006	D C Z 1	2 2 R114 000 C2	A/E CONSTRUCTION /HOSPITAL	8 A 3 5 B 04 2 B						J 1 K	175
TION TOTAL		3	1,190								
914	GARDENA	CALIFORNIA	014328	2590	05						
336	A C A 5	2 2 1420 CMU A2	GUIDED MISSILE COMPONENTS	8 E 3 6 J 01B 1 B						J 1 G	93
B C A 5	2 2 1560 AFC A1A	AIRFRAME STRUCTURAL COMPONEN	8 4 3 5 J 02 4 B						J 1 D	129	

MPC613 ALPHABETIC DETAIL

S M  
V O 1111 222222 22  
C N 55555 AAAA AAAAAA BB

MIROFINE CO

MIRON ELECTRIC CONSTRUCT  
2 F C2474 0695 N62474-81

MIROV TRANE SERVICE AGENC  
2 I C2474 H420 N62474-83

MIROV TRANE SERVICE AGENC  
3 K OHC08 0012 F04689-80

MISCO INC  
4 G 00500 2056 DLA500-83

MISCO INC  
4 C 00500 1017 DLA500-83

MISENER INDUSTRIES INC  
5 F OCW61 0063 DACW61-83  
5 H OCW61 0090 DACW61-83

MISENER MARINE CONSTR INC  
2 H C2470 L024 N62470-78

MISS ROBBIE INC  
5 F OCW29 0303 DACW29-83

MISSILE SYSTEMS INC  
3 A OFE03 0303 F42600-83

MISSIMER & ASSOCIATES INC  
2 G C2467 F265 N62467-81

MISSION CITY MAINTENANCE  
1 I OKF01 0075 DAKF01-82

```

          1
2  5 7          9 9          1 1 1 1          1 1 9 2 2 2
3  A C 8 999 C D 10A  10B 10C 11 DESCRIPTION OF COMDTY/SRVC 2 3 4 5 6 1717 8 9 A 0 1 3 24 $$$561 000.
-----
      GARDENA                CALIFORNIA      014328  2590  05
JN TOTAL                   2                   162
      LONG BEACH              CALIFORNIA      074717  3840  05
JRP 5 D C E 1  2 2 J061 000 C2 MAINT-REPAIR OF EQ/POWER DIS 8 A 8 4 J 01B 1 B J 1 D          37
      POMONA                  CALIFORNIA      613379  5500  05
0 E C C 1  2 2 Z149 000 C2 MAINT-REPAIR-ALTER/OTHER HOS 8 A 3 3 C 0000 0 J 1 1          30
      SUNNYVALE               CALIFORNIA      613379  6920  05
5 B C C 5  2 2 J041 000 S1 MAINT-REPAIR OF EQ/REFRIGERA 8 A 6 3 B 0000 0 J 1 K          25
TOR TOTAL                   2                   85
      EAST BOSTON             MASS           613388  0660  22
9 D C B 5  2 2 5365 000 C9E RINGS SHIMS AND SPACERS      6 A 3 4 J 17A 1 B J 1 G          10
      EASTON                  MASS           613388  0803  22
8 D C B 5  2 2 5365 000 C9E RINGS SHIMS AND SPACERS      6 A 3 4 J 01B 1 B J 1 B          29
TOR TOTAL                   2                   69
      TAMPA                   FLORIDA        091069  3480  10
3 B C A 5  2 2 1935 000 A3 BARGES AND LIGHTERS SPECIAL 8 A 3 3 J 0000 0 J 1 E          5,500
3 B C A 5  2 2 1935 000 A3 BARGES AND LIGHTERS SPECIAL 8 A 6 3 J 0000 0 J 1 H          256
ON TOTAL                   2                   5,756
      CUBA                    613395  0000  CU
8 J C Z 5  2 2 Z299 000 C2 MAINT-REPAIR-ALTER/OTHER NON 7 A 8 3 J 0000 0 J 1 J          276
      VENICE                  LOUISIANA      030197  2730  19
6 E C C 5  2 2 W020 000 S1 LEASE-RENTAL OF EQ/MARINE EQ 8 A 3 4 J 01B 1 B J 1 F          100
      AUGUSTA                 KANSAS         083699  0310  17
5 B C A 5  2 2 1450 CMC A2 GUIDED MISSILE HANDLING SERV 8 A 3 6 J 01B 1 B J 1 1          37
      PENSACOLA               FLORIDA        073459  2860  10
3 D C E 5  2 2 R119 000 C2 A/E CONSTRUCTION /OTHER BUI 8 A 8 4 J 01B 2 B J 1 C          36
      PLEASANTON              CALIFORNIA      089856  5410  05
1 A C C 5  2 2 S201 000 S1 CUSTODIAL - JANITORIAL      5 E 6 4 J 01B 1 B J 1 C          25
    
```

S M  
V O 1111 222222 22 222  
C N 55555 AAAA AAAAAA BB CCC

		5	7	9	9	1 1 1 1 1					1	1	9	2	2	2																									
		3	A	C	8	999	C	D	10A	1CB	10C	11	DESCRIPTION OF CMDTY/SRVC													2	3	4	5	6	17	17	8	9	A	0	1	3	24	\$\$\$\$\$	(000)
KANEHOE							HAWAII					094896 0730 12																													
A	C	E	1	2	2	2199	000	C2	MAINT-REPAIR-ALTER/MISCELLAN					8	A	3	4	J	01B	1	B																				
BELTSVILLE							MARYLAND					045699 0220 21																													
C	C	C	5	2	2	R417	000	A6	LOGISTICS SUPPORT SERVICES					8	4	4	5	J	02	5	B																				
1	C	C	5	2	2	R417	000	S1	LOGISTICS SUPPORT SERVICES					8	4	4	5	J	02	5	B																				
2	C	C	5	2	2	R417	000	A6	LOGISTICS SUPPORT SERVICES					8	4	4	5	J	02	5	B																				
B	C	C	5	2	2	R409	000	S1	PROGRAM REVIEW/DEVELOPMENT					8	A	6	5	J	1013	1	A																				
B	C	A	5	2	1	R409	000	S1	MGT SERVICES/PROGRAM REVIEW-					8	A	7	5	J	1013	1	B																				
B	C	C	5	2	1	R409	000	S1	MGT SERVICES/PROGRAM REVIEW-					8	A	7	5	J	1013	1	B																				
B	C	A	5	2	2	R409	000	S1	MGT SERVICES/PROGRAM REVIEW-					8	A	7	5	J	1013	1	B																				
TOTAL		5					1,190																																		
GREENBELT							MARYLAND					045699 1310 21																													
B	C	C	5	2	2	R409	000	S1	PROGRAM REVIEW/DEVELOPMENT					8	A	7	5	J	1013	1	B																				
TOTAL		6					1,362																																		
PORT HUENEME							CALIFORNIA					027817 5520 05																													
D	C	E	1	2	2	Z162	000	C2	MAINT-REPAIR-ALTER/RECREATIO					8	A	3	4	J	01B	1	B																				
NAVASOTA							TEXAS					091863 5520 44																													
B	C	B	5	1	2	5410	000	C9E	PREFABRICATED AND PORTABLE					8	A	4	3	5	J	02	5	B																			
BEEVILLE							TEXAS					613560 0570 44																													
D	C	E	5	2	2	Y221	000	C2	CONSTRUCTION/AIRPORT SERVICE					8	A	3	4	J	01B	1	B																				
LAUGHLIN AFB							TEXAS					613560 4500 44																													
E	C	E	1	2	2	Z222	000	C2	MAINT-REPAIR-ALTER/HWYS-ROAD					8	A	3	4	J	01B	1	B																				
TOTAL		2					436																																		
SAN DIEGO							CALIFORNIA					613625 6060 05																													
B	C	Z	5	2	2	AD94	000	S1	RDTE/OTHER DEFENSE					8	A	7	5	J	11	5	B																				
B	C	Z	5	2	2	AD94	000	S1	RDTE/OTHER DEFENSE					8	A	7	5	J	11	5	B																				
B	C	Z	5	2	2	AD94	000	S1	RDTE/OTHER DEFENSE					8	A	3	5	J	11	5	B																				
B	C	Z	5	2	2	AD94	000	S1	RDTE/OTHER DEFENSE					8	A	3	5	J	11	5	B																				
B	C	Z	5	2	2	AD94	000	S1	RDTE/OTHER DEFENSE					8	A	3	5	J	11	5	B																				
B	C	Z	5	2	2	AD94	000	S1	RDTE/OTHER DEFENSE					8	A	6	5	J	11	5	B																				
TOTAL		6					1,369																																		
SANTA BARBARA							CALIFORNIA					613625 6310 05																													
B	C	A	5	2	2	AD92	000	A2	RDTE/OTHER DEFENSE					8	1	3	5	J	11	5	B																				
C	C	Z	5	2	2	R219	000	C2	OTHER ARCHITECTS & ENGINEERI					8	A	4	5	A	04	2	B																				
C	C	Z	5	2	2	R219	000	C2	OTHER ARCHITECTS & ENGINEERI					8	A	4	5	A	04	2	B																				
C	C	Z	5	2	2	R219	000	C2	OTHER ARCHITECTS & ENGINEERI					8	A	4	5	J	04	2	B																				

MISSION RESEARCH CORP

1	H	OCA87	0092	DACA87-83-DOO	
1	H	OCA87	0107	DACA87-83-DOO	
1	H	OCA87	0107	DACA87-83-DOO	
1	J	OKF27	0172	DAKF27-83-C01	
1	K	OSG60	0059	DASG60-81-C00	
1	C	OSG60	0247	DASG60-81-C00	
1	C	OSG60	0240	DASG60-83-C00	
1	I	OZD30	0779	DNA001-80-C00	
1	L	OZD30	0165	DNA001-80-C01	
1	G	OZD30	0528	DNA001-80-C03	
1	L	OZD30	0189	DNA001-81-C00	
1	J	OZD30	0052	DNA001-81-C03	
1	K	OZD30	0135	DNA001-81-C00	
1	K	OZD30	0088	DNA001-81-C01	
1	H	OZD30	0671	DNA001-81-C01	
1	E	OZD30	0477	DNA001-81-C01	
1	J	OZD30	0058	DNA001-82-C00	
1	D	OZD30	0420	DNA001-82-C00	
1	D	OZD30	0431	DNA001-82-C01	
1	I	OZD30	0739	DNA001-82-C01	
1	B	OZD30	0277	DNA001-83-C00	
1	I	OZD30	0783	DNA001-83-C00	
1	D	OZD30	0429	DNA001-83-C00	
1	E	OZD30	0453	DNA001-83-C01	
1	H	OZD30	0670	DNA001-83-C01	
1	H	OZD30	0667	DNA001-83-C01	
1	D	OZD30	0417	DNA001-83-C02	
1	I	OZD30	0755	DNA001-83-C03	
1	H	OZD30	0672	DNA001-83-C03	
2	F	E1230	5498	N00014-82-C24	
2	H	E1230	5727	N00014-82-C24	
2	G	E614A	1817	N00014-83-C05	
2	I	E1230	5678	N00014-83-C21	
2	I	E1230	6192	N00014-83-C21	
2	B	C2474	H854	N62474-82-C81	
2	D	C2474	H857	N62474-82-C81	
2	I	C2474	H897	N62474-82-C81	
3	L	OGA01	0011	F08606-82-C01	
3	D	OHU40	0117	F33657-83-C01	
3	K	OHX04	0024	F49620-81-C01	
3	F	OHX03	0221	F49620-81-K01	
3	A	OHX04	0100	F49620-82-C01	
3	A	OHX04	0092	F49620-83-C01	
3	C	OHX04	0131	F49620-83-C01	

LCCA

MISSION RESEARCH CORP

1	H	OZD30	0635	DNA001-80-C00	
1	D	OZD30	0403	DNA001-82-C00	

-----											1																
7	9 9										1	1	1	1	1	1	1	9	2	2	2						
C B 999	C D	10A	10B	10C	11	DESCRIPTION OF CMDTY/SRVC	2	3	4	5	6	17	17	8	9	A	0	1	3	24	\$\$\$	\$\$\$	000				
-----																											
SANTA BARBARA												CALIFORNIA													613625	6310	05
C Z 5	2	2	R219	000	C2	OTHER ARCHITECTS & ENGINEERI	8	A	4	5	A	04	2	B	J	2	F							40			
C Z 5	2	2	R219	000	C2	OTHER ARCHITECTS & ENGINEERI	8	A	4	5	J	04	2	B	J	1	F							38			
C Z 5	2	2	R219	000	C2	OTHER ARCHITECTS & ENGINEERI	8	A	4	5	A	04	2	B	J	2	F							38			
C A 5	2	2	1090	000	A5	WPNS ASSY INTERCHANGE BETWN	8	1	3	5	J	11	2	B	J	1	I							275			
C Z 5	2	2	AC23	CED	A2	RDTE/MISSILE AND SPACE SYSTE	8	A	7	5	J	11	4	B	U	I	J							69			
C Z 5	2	2	AC23	CED	A2	RDTE/MISSILE AND SPACE SYSTE	8	A	6	5	J	11	4	B	U	I	C							100			
C Z 5	2	2	AC23	CED	A2	RDTE/MISSILE AND SPACE SYSTE	8	A	3	5	J	11	5	B	U	I	C							92			
C Z 5	2	2	AD94	000	S1	RDTE/OTHER DEFENSE	8	A	6	5	J	11	5	B	U	I	I							102			
C Z 5	2	2	AD92	000	S1	RDTE/OTHER DEFENSE	8	A	7	5	J	11	5	B	U	I	K							75			
C Z 5	2	2	AD92	000	S1	RDTE/OTHER DEFENSE	8	A	6	5	J	11	5	A	U	I	F							574			
C Z 5	2	2	AD94	000	S1	RDTE/OTHER DEFENSE	8	A	6	5	J	11	5	B	U	I	L							110			
C Z 5	2	2	AD94	000	S1	RDTE/OTHER DEFENSE	8	A	7	5	J	11	5	B	U	I	J							80			
C Z 5	2	2	AD94	000	S1	RDTE/OTHER DEFENSE	8	A	7	5	J	11	5	B	U	I	J							131			
C Z 5	2	2	AD94	000	S1	RDTE/OTHER DEFENSE	8	A	7	5	J	11	5	B	U	I	J							48			
C Z 5	2	2	AD94	000	S1	RDTE/OTHER DEFENSE	8	A	6	5	J	11	5	B	U	I	H							248			
C Z 5	2	2	AD94	000	S1	RDTE/OTHER DEFENSE	8	A	6	5	J	11	5	B	U	I	E							369			
C Z 5	2	2	AD94	000	S1	RDTE/OTHER DEFENSE	8	A	7	5	J	11	5	B	U	I	J							157			
C Z 5	2	2	AD94	000	S1	RDTE/OTHER DEFENSE	8	A	6	5	J	11	5	B	U	I	D							170			
C Z 5	2	2	AD94	000	S1	RDTE/OTHER DEFENSE	8	A	6	5	J	11	5	B	U	I	D							160			
C Z 5	2	2	AD92	000	S1	RDTE/OTHER DEFENSE	8	A	6	5	J	11	5	B	U	I	I							50			
C Z 5	2	2	AD94	000	S1	RDTE/OTHER DEFENSE	8	A	3	5	J	11	5	B	U	I	B							25			
C Z 5	2	2	AD94	000	S1	RDTE/OTHER DEFENSE	8	A	6	5	J	11	5	B	U	I	I							130			
C Z 5	2	2	AD94	000	S1	RDTE/OTHER DEFENSE	8	A	3	5	J	11	5	B	U	I	D							160			
C Z 5	2	2	AD94	000	S1	RDTE/OTHER DEFENSE	8	A	3	5	J	11	5	B	A	U	I	D						627			
C Z 5	2	2	AD94	000	S1	RDTE/OTHER DEFENSE	8	A	6	5	J	11	5	B	U	I	H							174			
C Z 5	2	2	AD94	000	S1	RDTE/OTHER DEFENSE	8	A	3	5	J	11	5	B	U	I	H							291			
C Z 5	2	2	AD94	000	S1	RDTE/OTHER DEFENSE	8	A	3	5	J	11	5	B	U	I	D							183			
C Z 5	2	2	AD94	000	S1	RDTE/OTHER DEFENSE	8	A	3	5	J	11	5	B	U	I	I							185			
C Z 5	2	2	AD94	000	S1	RDTE/OTHER DEFENSE	8	A	3	5	A	11	5	B	U	I	H							50			
C Z 1	2	2	AC62	000	S1	RDTE/ELECTRONICS AND COMMUNI	8	A	6	5	J	11	5	B	U	I	D							64			
C Z 1	2	2	AC62	000	S1	RDTE/ELECTRONICS AND COMMUNI	8	A	6	5	J	11	5	B	U	I	G							70			
C Z 1	2	2	AD91	000	S1	RDTE/OTHER DEFENSE	8	A	3	5	J	11	5	B	U	I	G							30			
C A 1	2	2	AD26	000	S1	RDTE/DEFENSE SERVICES	8	A	3	5	J	11	2	B	U	I	F							55			
C Z 1	2	2	AZ12	000	A7	RDTE/OTHER RESEARCH AND DEVE	8	A	3	5	J	11	2	B	U	I	I							75			
C Z 1	2	2	R219	000	C2	OTHER ARCHITECTS & ENGINEERI	8	A	6	5	J	04	2	B	J	I	L							65			
C Z 1	2	2	R219	000	C2	OTHER ARCHITECTS & ENGINEERI	8	A	6	5	J	04	2	B	J	I	B							91			
C Z 1	2	2	R219	000	C2	OTHER ARCHITECT & ENGINEERIN	8	A	8	5	J	04	2	B	J	I	I							35			
C Z 5	2	2	AZ13	000	S1	RDTE/OTHER RESEARCH AND DEVE	8	1	7	5	J	01B	2	B	U	I	L							138			
C A 5	2	2	AC64	AFF	A7	RDTE/ELECTRONICS AND COMMUNI	8	4	3	5	J	02	5	B	J	I	D							218			
C Z 5	2	2	AJ11	000	S1	RDTE/GENERAL SCIENCES AND TE	8	A	7	5	J	11	4	B	J	I	K							25			
C Z 5	2	2	AJ11	000	S1	RDTE/GENERAL SCIENCES AND TE	8	8	6	5	M	05	7	B	S	I	F							54			
C Z 5	2	2	AJ11	000	S1	RDTE/GENERAL SCIENCES AND TE	8	A	6	5	J	11	4	B	U	I	A							90			
C Z 5	2	2	AJ11	000	S1	RDTE/GENERAL SCIENCES AND TE	8	A	3	5	J	11	2	B	U	I	A							37			
C Z 5	2	2	AJ11	000	S1	RDTE/GENERAL SCIENCES AND TE	8	A	7	5	J	11	2	B	U	I	C							112			
TOTAL		44																				6,091					
COLORADO SPRINGS												COLORADO													613625	0510	06
B C Z 5	2	2	AD94	000	S1	RDTE/OTHER DEFENSE	8	A	6	5	J	11	5	B	U	I	H							387			
B C Z 5	2	2	AD94	000	S1	RDTE/OTHER DEFENSE	8	A	6	5	J	11	5	B	U	I	D							165			

AA	BB	CCCC	3	A	C	8	999	C	D	10A	10B	10C	11	DESCRIPTION OF CMCTY/SRVC	2	3	4	5	6	1717	8	9	A	0	1	3	24	25	26	27	28	29	30
-----																																	
RP	COLORADO SPRINGS		COLORADO		613625	0510	06																										
LOCATION		TOTAL	2		552																												
RP	ALBUQUERQUE		NEW MEXICO		613625	0030	32																										
01-82-C0120	B	C	Z	5	2	2	AD92	000	S1	RDTE/OTHER DEFENSE	8	A	7	5	J	11	5	B	U	1	J							59					
01-82-C0120	B	C	Z	5	2	2	AD92	000	S1	RDTE/OTHER DEFENSE	8	A	6	5	J	11	5	B	U	1	F							69					
01-82-C0170	B	C	Z	5	2	2	AD94	000	S1	RDTE/OTHER DEFENSE	8	A	6	5	J	11	5	B	U	1	G							69					
01-83-C0255	B	C	Z	5	2	2	AD94	000	S1	RDTE/OTHER DEFENSE	8	A	3	5	J	11	5	B	U	1	G							157					
01-81-C0049	D	C	Z	5	2	2	AC54	000	A2	RDTE/WEAPONS	8	A	7	5	J	01B	2	B	J	1	A							200					
01-81-C0049	D	C	Z	5	2	2	AC54	000	A2	RDTE/WEAPONS	8	A	7	5	J	01B	2	B	J	1	D							37					
01-81-C0049	D	C	Z	5	2	2	AC24	000	A2	RDTE/MISSILE AND SPACE SYSTE	8	A	7	4	J	01B	2	B	J	1	E							200					
01-82-C0025	C	C	Z	5	2	2	AC52	000	A5	RDTE/WEAPONS	8	A	7	5	J	11	2	B	J	1	A							48					
01-82-C0038	B	C	Z	5	2	2	AC54	000	A5	RDTE/WEAPONS	8	A	7	5	J	11	2	B	U	1	L							291					
01-82-C0038	B	C	Z	5	2	2	AC54	000	A5	RDTE/WEAPONS	8	A	7	5	J	11	2	B	U	1	A							23					
01-82-C0038	B	C	Z	5	2	2	AC54	000	A5	RDTE/WEAPONS	8	A	7	5	J	11	2	B	U	1	C							126					
01-82-C0038	B	C	Z	5	2	2	AC54	000	A5	RDTE/WEAPONS	8	A	7	5	J	11	2	B	U	1	E							113					
01-82-C0038	B	C	Z	5	2	2	AC54	000	A5	RDTE/WEAPONS	8	A	6	5	J	11	4	A	U	1	H							212					
01-82-C0038	B	C	Z	5	2	2	AC54	000	A5	RDTE/WEAPONS	8	A	7	5	J	11	2	B	U	1	I							130					
01-82-C0077	B	C	Z	5	2	2	AC52	000	A5	RDTE/WEAPONS	8	A	7	5	J	11	5	B	J	1	K							40					
LOCATION		TOTAL	15		1,792																												
RP	KIRTLAND AFB		NEW MEXICO		613625	0640	32																										
50-83-CE036	D	C	C	5	2	2	R399	000	S1	OTHER ADP SERVICES	8	A	3	5	J	100B	1	B	J	1	G							41					
RP	ALEXANDRIA		VIRGINIA		613625	0050	47																										
21-83-C0029	B	C	Z	5	2	2	AD92	000	A7	RDTE/OTHER DEFENSE	8	A	3	5	J	11	5	B	U	1	C							50					
14-83-C2076	B	C	Z	5	2	2	AZ11	000	S1	RDTE/OTHER RESEARCH AND DEVE	8	A	3	5	J	11	5	B	U	1	B							60					
14-83-C2076	B	C	Z	5	2	2	AZ11	000	S1	RDTE/OTHER RESEARCH AND DEVE	8	A	7	5	J	11	5	B	U	1	F							33					
LOCATION		TOTAL	3		143																												
CONTRACTOR		TOTAL	71		9,988																												
RP	COMMACK		NEW YORK		059004	1695	33																										
14-81-C0827	B	C	Z	1	2	2	AZ13	000	S1	RDTE/OTHER RESEARCH AND DEVE	8	A	6	5	J	11	5	B	U	1	D							60					
14-81-C0827	B	C	Z	1	2	2	AD91	000	S1	RDTE/OTHER DEFENSE	8	A	6	5	J	11	5	B	U	1	I							70					
69-82-C0482	B	C	A	1	2	2	AD93	000	A1C	RDTE/OTHER DEFENSE	8	A	7	5	J	11	5	B	U	1	E							30					
LOCATION		TOTAL	3		160																												
GE CO INC	SAN DIEGO		CALIFORNIA		613645	6060	05																										
44-78-D1519	B	C	C	1	2	2	V119	000	S1	OTHER CARGO-FREIGHT SERVICES	8	A	7	4	J	01B	1	B	J	1	H							38					
FOPESTRY EXPRMT	DENNIS		MISS		009550	0740	25																										
62-83-C0086	C	C	Z	5	2	2	R516	000	C2	STUDIES/FISHERIES	8	8	3	5	M	05	7	B	J	1	E							50					
FORESTRY EXPRMT	STARKVILLE		MISS		009550	2600	25																										
62-82-C0196	C	C	C	5	2	2	R534	000	C2	STUDIES/WILD LIFE	8	8	7	5	M	05	7	B	J	1	I							35					
CONTRACTOR		TOTAL	2		85																												

MPC613 ALPHABE

S M  
V O 1111  
C N 5555 AAAA

MISSISSIPPI COL  
5 H OCW66 0123

MISSISSIPPI INC  
1 H OBT31 0183  
1 I OBT31 0222  
1 K OKF48 0073  
1 I OKF48 0317  
1 I OKF61 0087  
2 A PK360 0011  
2 G PK360 0028  
2 I PK360 0035  
2 I PK360 0034  
3 K OJA20 0033  
3 C OJA25 0039  
4 E OO100 0948  
4 B OO100 0594  
4 H OO100 1347

MISSISSIPPI INC  
1 D OBT31 0112

MISSISSIPPI PAI  
3 D OSB02 0114

MISSISSIPPI POW  
5 A OCW39 0006  
5 A OCW39 0007  
5 A OCW39 0008  
5 A OCW39 0022  
5 C OCW39 0028  
5 C OCW39 0035  
5 C OCW39 0042  
5 D OCW39 0021  
5 E OCW39 0049  
5 F OCW39 0064  
5 I OCW39 0090  
5 I OCW39 0103

MISSISSIPPI POW  
3 K OJA11 0030  
3 K OJA11 0031  
3 L OJA11 0039  
3 A OJA11 0049





22	22222	5 7	9 9	1 1 1 1 1	1 1 9 2 2 2	1
BB	CCCCC	3 A C	8 999 C D	10A 10B 10C 11	DESCRIPTION OF COMDTY/SRVC	2 3 4 5 6 1717 8 9 A C 1 2 3 4 5 6 7 8 9
KEESLER AFB MISS 613860 1330 25						
0-80-D0007	B C Z 5	2 2	S112 000 S1	UTILITIES/ELECTRICTY	8 3 4 5 A 1005 7 B	J 1 B 456
0-80-D0007	B C Z 5	2 2	S112 000 S1	UTILITIES/ELECTRICTY	8 3 4 5 A 1005 7 B	J 1 C 460
0-80-D0007	B C Z 5	2 2	S112 000 S1	UTILITIES/ELECTRICTY	8 3 4 5 A 1005 7 B	J 1 D 480
0-80-D0007	B C Z 5	2 2	S112 000 S1	UTILITIES/ELECTRICTY	8 3 4 5 A 1005 7 B	J 1 E 432
0-80-D0007	B C Z 5	2 2	S112 000 S1	UTILITIES/ELECTRICTY	8 3 4 5 A 1005 7 B	J 1 F 495
0-80-D0007	B C Z 5	2 2	S112 000 S1	UTILITIES/ELECTRICTY	8 3 4 5 A 1005 7 B	J 1 G 659
0-80-D0007	B C Z 5	2 2	S112 000 S1	UTILITIES/ELECTRICTY	8 3 4 5 A 1005 7 B	J 1 H 798
0-80-D0007	B C Z 5	2 2	S112 000 S1	UTILITIES/ELECTRICTY	8 3 4 5 A 1005 7 B	J 1 I 876
0-80-D0007	B C Z 5	2 2	S112 000 S1	UTILITIES/ELECTRICTY	8 3 4 5 A 1005 7 B	J 1 J 785
LOCATION	TOTAL	13		7,009		
HIGHWAY COMM BELZONI MISS 613950 0190 25						
3-78-C0033	C C Z 5	2 2	Y222 000 C2	CONSTRUCTION/HIGHWAYS-ROADS-	8 6 7 5 P 17B 7 B	J 1 J 600
HIGHWAY COMM SUNFLOWER MISS 613950 2700 25						
3-82-C0008	B C Z 5	2 2	Z222 000 C2	MAINT-REPAIR-ALTER/HWYS-ROAD	8 3 7 5 P 17B 7 B	S 1 J 100
3-82-C0008	B C Z 5	2 2	Z222 000 C2	MAINT-REPAIR-ALTER/HWYS-ROAD	8 3 7 5 P 17B 7 B	S 1 A 100
LOCATION	TOTAL	2		700		
CONTRACTOR	TOTAL	3		1,300		
UNIVERSITY COLUMBUS MISS 613980 0590 25						
1-82-C0072	B C Z 5	2 2	AC52 000 A5	RDTE/WEAPONS	8 1 7 5 M 05 7 B	J 1 J 39
1-82-C0072	B C Z 5	2 2	AC52 000 A5	RDTE/WEAPONS	8 1 7 5 M 05 7 B	J 1 A 39
1-82-C0072	B C Z 5	2 2	AC52 000 A5	RDTE/WEAPONS	8 1 7 5 M 05 7 B	J 1 C 50
LOCATION	TOTAL	3		110		
UNIVERSITY MISSISSIPPI CITY MISS 613980 1760 25						
3-82-K0107	C C Z 5	2 2	AJ11 000 A2	RDTE/GENERAL SCIENCES AND TE	8 8 7 5 M 05 7 B	S 1 K 45
0-76-A0283	B C Z 5	2 2	U005 000 S1	TUITION FEES	8 8 4 5 M 05 7 B	J 1 B 48
LOCATION	TOTAL	2		93		
UNIVERSITY STARKVILLE MISS 613980 2600 25						
4-83-C0468	B C Z 5	2 2	ACG1 000 A7	RDTE/ELECTRONICS AND COMMUNI	8 1 3 5 M 05 7 B	S 1 A 32
4-83-C8953	B C Z 5	2 2	AC61 000 A7	RDTE/ELECTRONICS AND COMMUNI	8 1 3 5 M 05 7 B	S 1 G 50
1-80-C0153	B C Z 5	2 2	R599 000 C2	OTHER SPECIAL STUDIES AND AN	8 8 8 5 M 05 7 B	J 1 A 31
LOCATION	TOTAL	3		113		
UNIVERSITY STATE COLLEGE MISS 613980 2610 25						
9-82-K0167	C C Z 5	2 2	AZ11 000 S1	RDTE/OTHER RESEARCH AND DEVE	8 8 7 5 M 05 7 B	S 1 J 202
9-83-K0101	C C Z 5	2 2	AZ11 000 S1	RDTE/OTHER RESEARCH AND DEVE	8 8 3 5 M 05 7 B	T 1 G 39
1-82-C0280	B C Z 5	2 2	AD92 000 S1	RDTE/OTHER DEFENSE	8 A 7 5 M 05 7 B	S 1 J 33
0-79-D0288	B C Z 5	2 2	U005 000 S1	TUITION FEES	8 8 4 5 M 05 7 B	J 1 L 29
0-79-D0288	B C Z 5	2 2	U005 000 S1	TUITION FEES	8 8 4 5 M 05 7 B	J 1 D 25
5-82-K0062	B C Z 5	2 2	AJ11 000 S1	RDTE/GENERAL SCIENCES AND TE	8 8 7 5 M 05 7 B	S 1 A 55
5-82-K0375	C C Z 5	2 2	AD12 000 A6	RDTE/AMMUNITION	8 8 7 5 M 05 7 B	S 1 B 75
5-82-K0409	C C Z 5	2 2	AD22 000 S1	RDTE/DEFENSE SERVICES	8 8 3 5 M 05 7 B	S 1 K 57
5-83-K0253	B C Z 5	2 2	AC52 000 A6	RDTE/WEAPONS	8 8 3 5 M 05 7 B	S 1 E 41
9-79-C0045	B C Z 5	2 2	R599 000 S1	OTHER SPECIAL STUDIES AND AN	8 A 7 5 M 05 7 B	S 1 G 28

MPC613 ALPHABETI

S M  
V O 1111 22  
C N 5555 AAAA AA

MISSISSIPPI STATE

MISSISSIPPI UNIVE  
1 B OMD17 0160 DA  
1 L OMD17 0108 DA  
1 I OMD17 0439 DA

MISSISSIPPI UNIVE  
1 K OAG29 0020 DA  
2 C E614B 0951 NO  
2 C E612A 1089 NO  
2 F E612A 1573 NO  
2 A E612A 0699 NO  
2 I TK631 0001 NO

MISSISSIPPI VALLE  
1 D OCA85 0046 DA

MISSISSIPPI VALLE  
5 C OCW39 0027 DA  
5 C OCW39 0037 DA  
5 D OCW39 0039 DA  
5 D OCW39 0047 DA  
5 E OCW39 0025 DA

MISSO SERVICES CO  
1 A OHC06 0060 DA  
1 I OHC06 0118 DA  
2 D MB101 0036 NO  
2 I MA101 1117 NO

MISSO SERVICES CO  
1 K OZD10 0015 DC

MISSO SERVICES CO  
1 A OKF27 0075 DA

MISSO SERVICES CO  
2 C MA101 0540 NO  
2 C MA101 0541 NO



2 22222 5 7 9 9 1 1 1 1 1 1 1 9 2 2 2  
 B CCCC 3 A C 8 999 C D 10A 10B 10C 11 DESCRIPTION OF CMDTY/SRVC 2 3 4 5 6 1717 8 9 A 0 1 3 24 \$\$\$\$\$\$(000

ASSOCIATES		MECHANICSBURG		PA		047742		3075		39			
LOCATION	TOTAL			2		165							
ASSOCIATES		FALLS CHURCH		VIRGINIA		047742		1420		47			
10-C0018	A C B 5	2 2	W070 000 S1	LEASE-RENTAL OF EQ/ADP EQUIP		4 6 7 5	J 17B 7 B	J 1 I					76
'9-C0315	A C B 5	2 2	W070 000 S1	LEASE-RENTAL OF EQ/ADP EQUIP		4 6 6 5	J 17B 7 B	J 1 A					54
'9-C0678	A C Z 5	2 2	W070 000 S1	LEASE-RENTAL OF EQ/ADP EQUIP		4 6 3 5	J 17B 7 B	J 1 A					663
10-C0011	A C Z 5	2 2	W074 000 S1	LEASE-RENTAL OF EQ/OFFICE MA		4 6 7 5	J 17B 7 B	J 1 K					93
10-C0105	A C B 5	2 2	W070 000 S1	LEASE-RENTAL OF EQ/ADP EQUIP		4 6 3 5	J 17B 7 B	J 1 K					98
10-C0320	A C B 5	2 2	W070 000 S1	LEASE-RENTAL OF EQ/ADP EQUIP		4 6 3 5	J 17B 7 B	J 1 J					191
10-D0676	A C B 5	2 2	W070 000 S1	LEASE-RENTAL OF EQ/ADP EQUIP		8 6 4 5	J 1017 5 B	J 1 E					31
10-C0020	A C B 5	2 2	W070 000 A7	LEASE-RENTAL OF EQ/ADP EQUIP		4 6 6 5	J 17B 7 B	J 1 F					116
LOCATION	TOTAL	8		1,373									
ASSOCIATES		FORT BELVOIR		VIRGINIA		047742		1520		47			
10-C0075	A C B 5	2 2	7010 000 A7	ADPE CONFIGURATION		4 6 6 5	J 17B 7 B	J 1 G					60
CONTRACTOR	TOTAL	17		2,336									
DIVISION		HERMITAGE		MISSOURI		041958		3730		26			
10-C0096	B C Z 5	2 2	R499 000 C2	OTHER MANAGEMENT SERVICES		8 7 7 5	P 1001 7 B	S 1 L					26
DIVISION		LAKE OZARK		MISSOURI		041958		4505		26			
12-C0073	C A C 5	2 2	R516 000 S1	STUDIES/FISHERIES		8 7 8 5	P 1001 7 B	J 1 D					40
DIVISION		WARSAW		MISSOURI		041958		8390		26			
11-C0026	B A Z 5	2 2	R499 000 C2	OTHER MANAGEMENT SERVICES		8 7 7 5	P 1001 7 B	S 3 J					27
11-C0026	B A Z 5	2 2	R499 000 C2	OTHER MANAGEMENT SERVICES		8 7 7 5	P 1001 7 B	S 3 A					101
LOCATION	TOTAL	2		128									
CONTRACTOR	TOTAL	4		196									
FIS MARKETING		FORT LEONARD WOOD		MISSOURI		089134		2930		26			
33-D0006	B C B 5	2 2	5520 000 C9E	MILLWORK		8 A 3 4	J 01B 1 B	J 1 A					26
33-D0008	B C B 5	2 2	5520 000 C9E	MILLWORK		8 A 3 4	J 01B 1 B	J 1 D					20
LOCATION	TOTAL	2		81									
FIS MARKETING		JEFFERSON CITY		MISSOURI		089134		4170		26			
33-D0062	B C B 5	2 2	5520 000 C9E	MILLWORK		8 A 4 4	J 01B 1 B	J 1 H					31
33-D0062	B C B 5	2 2	5520 000 C9E	MILLWORK		8 A 4 4	J 01B 1 B	J 1 I					37
LOCATION	TOTAL	2		98									
CONTRACTOR	TOTAL	4		179									
E CO INC		KANSAS CITY		MISSOURI		614340		4260		26			
30-C0003	C C Z 5	2 2	Z249 000 C2	MAINT-REPAIR-ALTER/OTHER UTI		8 3 7 5	A 17B 5 B	S 1 I					90

1PC613 ALPHABETIC D

2 22222 5 7 9 9 1 1 1 1 1 1 1 9 2 2 2  
3 CCCCC 3 A C 8 999 C D 10A 10B 10C 11 DESCRIPTION OF CMDTY/SRVC 2 3 4 5 6 1717 8 9 A 0 1 3 24 \$\$\$15(000)

S M  
V O 1111 22222  
C N 55555 AAAA AAAAA

CO INC	RICHARDS GEBEUR AFB		MISSOURI		614340	6970	26															
1-D0036	B	C	Z	5	2	2	S112	000	S1	UTILITIES/ELECTRICTY	8	3	4	5	A	1005	7	B	J	1	K	42
1-D0036	B	C	Z	5	2	2	S112	000	S1	UTILITIES/ELECTRICTY	8	3	4	5	A	1005	7	B	J	1	L	43
1-D0036	B	C	Z	5	2	2	S112	000	S1	UTILITIES/ELECTRICTY	8	3	4	5	A	1005	7	B	J	1	A	46
1-D0036	B	C	Z	5	2	2	S112	000	S1	UTILITIES/ELECTRICTY	8	3	4	5	A	1005	7	B	J	1	B	46
1-D0036	B	C	Z	5	2	2	S112	000	S1	UTILITIES/ELECTRICTY	8	3	4	5	A	1005	7	B	J	1	C	48
1-D0036	B	C	Z	5	2	2	S112	000	S1	UTILITIES/ELECTRICTY	8	3	4	5	A	1005	7	B	J	1	D	44
1-D0036	B	C	Z	5	2	2	S112	000	S1	UTILITIES/ELECTRICTY	8	3	4	5	A	1005	7	B	J	1	E	47
1-D0036	B	C	Z	5	2	2	S112	000	S1	UTILITIES/ELECTRICTY	8	3	4	5	A	1005	7	B	J	1	F	44
1-D0036	B	C	Z	5	2	2	S112	000	S1	UTILITIES/ELECTRICTY	8	3	4	5	A	1005	7	B	J	1	G	51
1-D0036	B	C	Z	5	2	2	S112	000	S1	UTILITIES/ELECTRICTY	8	3	4	5	A	1005	7	B	J	1	H	56
1-D0036	B	C	Z	5	2	2	S112	000	S1	UTILITIES/ELECTRICTY	8	3	4	5	A	1005	7	B	J	1	I	64
LOCATION	TOTAL		11		497																	

MISSOURI UNIVERSITY  
 2 F E1230 1557 N0001  
 2 G PC141 0159 N001E  
 2 G PC141 0136 N001E  
 2 H PC141 0136 N001E  
 2 H PC141 0136 N001E  
 2 I PC141 0286 N001E  
 2 I PK557 0002 N0061  
 3 K OHR06 0025 F3361  
 3 K OHX04 0062 F4961

CO INC	WARSAW		MISSOURI		614340	8390	26															
5-C0063	B	C	Z	5	2	2	Z239	000	C2	MAINT-REPAIR-ALTER/EPC - OTH	8	3	7	5	P	17B	7	B	S	3	L	60
6-C0075	B	C	Z	5	2	2	Z249	000	C2	MAINT-REPAIR-ALTER/OTHER UTI	8	3	7	5	A	17B	5	B	S	3	L	61
LOCATION	TOTAL		2		92																	

MISSOURI UNIVERSITY  
 1 B OAK11 2077 DAAK  
 1 L OBT23 0112 DABT  
 3 L OFS03 0234 F3361  
 3 C OFS03 0514 F3361

CO INC	WHITEMAN AFB		MISSOURI		614340	8635	26															
8-C0232	B	C	Z	1	2	2	S112	000	S1	UTILITIES/ELECTRICTY	8	3	4	5	A	1005	7	B	J	1	H	145
8-C0232	B	C	Z	1	2	2	S112	000	S1	UTILITIES/ELECTRICTY	8	3	4	5	A	1005	7	B	J	1	I	149
8-D0232	B	C	Z	1	2	2	S112	000	S1	UTILITIES/ELECTRICTY	8	3	4	5	A	1005	7	B	J	1	J	149
8-D0232	B	C	Z	1	2	2	S112	000	S1	UTILITIES/ELECTRICTY	8	3	4	5	A	1005	7	B	J	1	K	119
8-D0232	B	C	Z	1	2	2	S112	000	S1	UTILITIES/ELECTRICTY	8	3	4	5	A	1005	7	B	J	1	L	97
8-D0232	B	C	Z	1	2	2	S112	000	S1	UTILITIES/ELECTRICTY	8	3	4	5	A	1005	7	B	J	1	A	165
8-D0232	B	C	Z	1	2	2	S112	000	S1	UTILITIES/ELECTRICTY	8	3	4	5	A	1005	7	B	J	1	B	164
8-D0232	B	C	Z	1	2	2	S112	000	S1	UTILITIES/ELECTRICTY	8	3	4	5	A	1005	7	B	J	1	C	101
8-D0232	B	C	Z	1	2	2	S112	000	S1	UTILITIES/ELECTRICTY	8	3	4	5	A	1005	7	B	J	1	D	93
8-D0232	B	C	Z	1	2	2	S112	000	S1	UTILITIES/ELECTRICTY	8	3	4	5	A	1005	7	B	J	1	E	105
8-D0232	B	C	Z	1	2	2	S112	000	S1	UTILITIES/ELECTRICTY	8	3	4	5	A	1005	7	B	J	1	F	98
8-D0232	B	C	Z	1	2	2	S112	000	S1	UTILITIES/ELECTRICTY	8	3	4	5	A	1005	7	B	J	1	G	119
LOCATION	TOTAL		12		1,449																	
CONTRACTOR	TOTAL		26		2,128																	

MISSOURI UNIVERSITY  
 1 L OAG29 0120 DAAG  
 1 I OAG29 0650 DAAG  
 1 A OBT23 0150 DABT  
 1 H OBT23 0306 DABT  
 1 B OMD17 0154 DADA  
 2 A E612A 0175 N000  
 2 A E614A 0050 N000

COMM	CENTER		MISSOURI		614515	1530	26															
6-C0047	C	C	Z	5	2	2	Y222	000	C2	CONSTRUCTION/HIGHWAYS-ROADS-	8	6	7	5	P	17B	7	A	S	1	B	68

MISSOURI UNIVERSITY  
 3 J OFS03 0069 F336

	CENTER		MISSOURI		614550	1530	26															
2-C0089	B	C	Z	5	2	2	Y245	000	C2	CONSTRUCTION/WATER SUPPLY	8	3	3	5	P	1005	7	B	J	1	A	60

MIT CON INC  
 1 B OCA63 0070 DAC  
 1 I OCA63 0409 DAC

	COLUMBIA		MISSOURI		614580	1850	26															
5-A0310	B	C	Z	5	2	2	U005	000	S1	TUITION FEES	8	8	4	5	M	05	7	B	J	1	L	30
3-C0040	B	C	Z	5	2	2	U006	000	S1	VOCATIONAL-TECHNICAL TRAININ	8	7	3	5	P	04	7	B	J	1	F	41
3-C0005	B	C	Z	5	2	2	AH22	000	S1	RDTE/AIR POLLUTION	8	8	3	5	M	05	7	B	J	2	C	47
3-C0015	B	C	Z	5	2	2	AD92	000	S1	RDTE/OTHER DEFENSE	8	8	3	5	M	05	7	B	J	2	H	39
0-C0322	B	C	Z	5	2	2	AD91	000	S1	RDTE/OTHER DEFENSE	8	8	6	5	M	05	7	B	S	1	C	30
1-K0265	B	C	Z	5	2	2	AD91	000	S1	RDTE/OTHER DEFENSE	8	8	7	5	M	05	7	B	S	1	D	59

MIT CON INC  
 1 E OCA63 0254 DAC

22222 5 7 9 9 1 1 1 1 1 1 1 9 2 2 2  
 CCCCC 3 A C 8 999 C D 10A 10B 10C 11 DESCRIPTION OF COMDTY/SRVC 2 3 4 5 6 1717 8 9 A 0 1 3 24 \$\$\$\$\$\$(000)

COLUMBIA				MISSOURI				614580	1850	26				
K0127	B C Z	5	2 2 ANG2	000	S1	RDTE/REHABILITATIVE ENGINEER	8 8 3 5 M 05	7 B	S 1 B	30				
C0206	C C Z	5	2 2 AD91	000	S1	RDTE/OTHER DEFENSE	8 A 6 5 M 05	7 B	S 1 A	34				
C0110	C C Z	5	2 2 AD11	000	C9E	RDTE/AMMUNITION	8 A 5 5 M 05	7 B	S 2 E	123				
C0110 1	C C Z	5	2 2 AD11	000	C9E	RDTE/AMMUNITION	8 8 3 5 M 05	7 B	S 1 E	199				
C0110 2	C C Z	5	2 2 AD11	000	C9E	RDTE/AMMUNITION	8 A 3 5 M 05	7 B	S 2 E	193				
C0110	B C Z	5	2 2 AD11	000	C9E	RDTE/AMMUNITION	8 8 6 5 M 05	7 B	S 1 I	307				
G0050	B C Z	5	2 2 U006	000	S1	VOCATIONAL-TECHNICAL TRAININ	8 8 4 5 M 05	7 B	J 1 I	7				
K2081	B C Z	5	2 2 AC61	000	A7	RDTE/ELECTRONICS AND COMMUNI	8 8 7 5 M 05	7 B	S 1 K	50				
C0090	B C Z	5	2 2 AJ11	000	S1	RDTE/GENERAL SCIENCES AND TE	8 8 7 5 M 05	7 B	S 1 K	235				
LOCATION	TOTAL		13			1,180								

KANSAS CITY				MISSOURI				614580	4260	26				
-C00F9	B C Z	5	2 2 AD92	000	S1	RDTE/OTHER DEFENSE	8 8 7 5 M 05	7 B	T 1 B	47				
-A0310	B C Z	5	2 2 U005	000	S1	TUITION FEES	8 8 4 5 M 05	7 B	J 1 K	16				
-A0284	B C Z	5	2 2 U005	000	S1	TUITION FEES	8 8 4 5 M 05	7 B	J 1 L	51				
-A0284	B C Z	5	2 2 U005	000	S1	TUITION FEES	8 8 4 5 M 05	7 B	J 1 C	56				
LOCATION	TOTAL		4			182								

ROLLA				MISSOURI				614560	7140	26				
-C0084	C C Z	5	2 2 AZ11	000	S1	RDTE/OTHER RESEARCH AND DEVE	8 8 6 5 M 05	7 B	T 1 L	50				
-K0159	C C Z	5	2 2 AZ11	000	S1	RDTE/OTHER RESEARCH AND DEVE	8 8 3 5 M 05	7 B	T 1 I	64				
-A0310	B C Z	5	2 2 U005	000	S1	TUITION FEES	8 8 4 5 M 05	7 B	J 1 L	37				
-A0310	B C Z	5	2 2 U005	000	S1	TUITION FEES	8 8 4 5 M 05	7 B	J 1 H	54				
-C0387	B C Z	5	2 2 AN91	000	S1	RDTE/OTHER MEDICAL	8 8 7 5 M 05	7 B	S 1 B	29				
-K0538	B C Z	5	2 2 AD91	000	S1	RDTE/OTHER DEFENSE	8 8 7 5 M 05	7 B	S 1 J	60				
-K0294	B C Z	5	2 2 AD91	000	S1	RDTE/OTHER DEFENSE	8 8 7 5 M 05	7 B	S 1 J	101				
LOCATION	TOTAL		7			342								

ST LOUIS				MISSOURI				614580	7680	26				
-D0011	C C Z	1	2 2 U004	000	S1	SCIENTIFIC AND MANAGEMENT ED	8 8 7 5 M 05	7 B	J 1 J	25				
-D0011	C C Z	1	2 2 U004	000	S1	SCIENTIFIC AND MANAGEMENT ED	8 8 7 5 M 05	7 B	J 1 J	52				
LOCATION	TOTAL		2			77								

WHITEMAN AFB				MISSOURI				614580	8635	26				
-C0442	B C Z	5	2 2 U009	000	S1	OTHER TRAINING	8 8 7 5 M 05	7 B	S 1 J	457				
CONTRACTOR	TOTAL		27			2,292								

FORT POLK				LOUISIANA				067456	0995	19				
-C0081	A C E	1	2 2 Y199	000	C2	CONSTRUCTION/MISCELLANEOUS	B 8 A 8 3 J 0000 0		J 1 L	41				
-C0211	A C E	1	2 2 Y199	000	C2	CONSTRUCTION/MISCELLANEOUS	B 8 A 3 4 J 01B 1 B		J 1 I	3,015				
LOCATION	TOTAL		2			3,096								

GOODFELLOW AFB				TEXAS				067456	3180	44				
-C0140	A C E	5	2 2 Y139	000	C2	CONSTRUCTION/OTHER EDUCATION	S 8 A 3 4 J 01B 1 B		J 1 E	2,260				
CONTRACTOR	TOTAL		3			5,376								

S M  
 V O 1111 2222  
 C N 5555 AAAA AAAA

MITCHELL & GAUTHIER  
 1 F OAH01 6942 DAAH

MITCHELL AERO INC  
 4 A 00600 1634 OLA6

MITCHELL BROS  
 2 K C2467 E037 N624  
 2 K C2467 F015 N624

MITCHELL CAMERA COR  
 2 H JA100 L942 N003

MITCHELL CONSTRUCTI  
 3 D OHC52 0137 F086

MITCHELL CONSTRUCTI  
 3 I OTA25 0104 F296

MITCHELL CONSTRUCTI  
 2 I C2467 F606 N624

MITCHELL DISPOSAL SE  
 1 G OAA08 0185 DAAAC  
 1 H OAA08 0241 DAAAC

MITCHELL DISTRIBUTI  
 1 K OCA78 0020 DACA

MITCHELL ENGINEERING  
 2 G LA110 0415 N002  
 2 A TK120 0163 N613

MITCHELL J W CO INC  
 2 I C2474 Y359 N624

											1											
											1 1 1 1 1 1 1 9 2 2 2											
											2 3 4 5 6 1717 8 9 A 0 1 3 24											
											\$\$\$\$\$(000)											
CONCORD MASS 041372 0540 22																						
DA027	B	C	C	5	2	2	AD22	000	A2	RDTE/DEFENSE SERVICES	8	A	4	5	J	1001	5	B	Y	I	E	50
MILWAUKEE WISCONSIN 076178 3430 50																						
00334	B	C	B	1	3	2	9130	000	A8A	LIQUID PROPELLANTS & FUEL PE	6	A	3	5	B	1026	6	B	K	I	I	152
BEAUFORT SCAR 614670 0170 41																						
00567	D	C	E	1	2	2	Y199	000	C2	CONSTRUCTION/MISCELLANEOUS	8	A	3	4	J	01B	1	B	J	I	K	77
00567	D	C	E	1	2	2	Y149	000	C2	CONSTRUCTION/OTHER HOSPITAL	8	A	3	4	J	01B	1	B	J	I	J	77
CATION TOTAL 2 154																						
SUN VALLEY CALIFORNIA 614700 6900 05																						
01561	B	C	A	1	2	2	6760	APC	C9E	PHOTOGRAPHIC EQUIPMENT AND	8	A	3	5	J	1015	5	B	J	I	H	70
PATRICK AFB FLORIDA 614730 2830 10																						
00247	D	C	E	5	2	2	Z161	000	C2	MAINT-REPAIR-ALTER/FAMILY HO	8	A	9	4	J	01B	1	B	J	I	D	816
HOLLOMAN AFB NEW MEXICO 614730 0580 32																						
00065	E	C	E	5	2	2	Z241	000	C2	MAINT-REPAIR-ALTER/FUEL SUPP	8	A	3	4	J	01B	1	B	J	I	I	248
MILLINGTON TENNESSEE 614730 1940 43																						
00416	D	C	E	5	2	2	Y199	000	C2	CONSTRUCTION/MISCELLANEOUS	8	A	3	4	J	01B	1	B	J	I	I	938
TRACTOR TOTAL 3 340																						
INC ROCK ISLAND ILLINOIS 091324 7620 14																						
00129	B	C	C	1	2	2	S205	000	S1	GARBAGE COLLECTION	8	A	4	4	J	01B	1	B	J	I	F	47
00129	B	C	C	1	2	2	S205	000	S1	GARBAGE COLLECTION	8	A	4	4	J	01B	1	B	J	I	H	41
CATION TOTAL 2 78																						
CHESTER VIRGINIA 614740 0790 47																						
00025	B	C	B	5	2	2	4310	000	C9E	COMPRESSURS AND VACUUM PUMPS	8	E	3	J								75
ONSTR CO ST CHARLES ILLINOIS 614790 8360 14																						
003769	B	C	A	5	1	2	6910	000	A7	TRAINING AIDS	8	A	3	6	J	01B	1	B	J	I	G	51
00041	B	C	A	5	2	2	6910	000	S1	TRAINING AIDS	8	A	3	2	J	0000	0		J	I	A	50
CATION TOTAL 2 101																						
CAMP PENDLETON CALIFORNIA 041492 0960 05																						
00204	E	C	E	1	2	2	Z299	000	C2	MAINT-REPAIR-ALTER/OTHER NON	8	A	3	4	J	01B	1	B	J	I	I	1,150

1PC613 ALPH..BETIC DET

S M  
V O 1111 222222  
C N 55555 AAAA AAAAAA

MITCHELL J W CO INC  
5 I OCW09 0102 DACW09-

MITCHELL JOHN FRANK IN  
2 F C2474 Y143 N62474-

MITCHELL MACHINE & FAB  
1 G OAB07 4871 DAAB07-

MITCHELL W R CONTRACTO  
5 I OCW01 0275 DACW01-

MITCHELL WEBB & ASSOCI  
1 E OCA90 0802 DACA90-

MITCHELL WEBB & ASSOCI  
1 C OCA09 0074 DACA09-  
1 G OCA09 0168 DACA09-  
1 I OCA09 0272 DACA09-

MITCHELL WEBB & ASSOCI  
2 D C2474 6420 N62474-

MITCHELL WEBB & ASSOCI  
1 C OCA05 0096 DACA05-

MITCHELL WEBB & ASSOCI  
1 C OCA05 0098 DACA05-

MITCHELL WEBB & ASSOCI  
2 I C2474 H175 N62474-  
2 I C2474 Y321 N62474-  
2 A C2474 9328 N62474-  
2 I C2474 9473 N62474-  
3 G OTA12 0157 F26600-



DESCRIPTION OF CHDTY/SRVC											2	3	4	5	6	17	18	19	20	21	22
JACKSONVILLE FLORIDA 087139 1740 10																					
67	D	C	C	5	2	2	Z242	000	S1	MAINT-REPAIR-ALTER/HEATING & 8 A 6 4 J 01B 1 B J 1 I											
WASHINGTON DC 039055 0010 09																					
B	C	A	1	2	2	5805	000	A7		TELEPHONE AND TELEGRAPH EQUI 3 6 4 1											
B	C	A	1	2	2	5895	000	A7		MISCELLANEOUS COMMUNICATION 3 6 4 1											
B	C	A	1	2	2	5805	000	A7		TELEPHONE AND TELEGRAPH EQUI 3 6 4 1											
B	C	A	1	2	2	5805	000	A7		TELEPHONE AND TELEGRAPH EQUI 3 6 4 1											
B	C	Z	1	2	2	5805	000	C9E		TELEPHONE AND TELEGRAPH EQUI 3 6 4 1											
TOTAL 5 267																					
BOCA RATON FLORIDA 039055 0330 10																					
D	C	A	5	2	2	5805	000	A7		TELEPHONE AND TELEGRAPH EQUI 8 A 3 5 B 1013 1 B J 1 K											
D	C	A	5	2	2	5805	000	A7		TELEPHONE AND TELEGRAPH EQUI 8 A 3 5 B 1013 1 B J 1 C											
B	C	Z	5	2	2	5805	000	A7		TELEPHONE AND TELEGRAPH EQUI 3 6 4 1											
B	C	A	5	2	2	5999	000	A7		MSC ELECTRICAL AND ELECTRONI 8 1 3 5 J 1001 5 B J 1 I											
B	C	B	1	2	2	5805	000	C9E		TELEPHONE AND TELEGRAPH EQUI 3 6 4 1											
TOTAL 5 171																					
ARLINGTON VIRGINIA 039055 0140 47																					
B	C	Z	5	3	2	5805	000	A7		TELEPHONE AND TELEGRAPH EQUI 3 6 4 1											
B	C	A	5	2	2	5805	000	A7		TELEPHONE AND TELEGRAPH EQUI 3 6 4 1											
B	C	Z	5	2	2	5805	000	C9E		TELEPHONE AND TELEGRAPH EQUI 3 6 4 1											
B	C	Z	5	2	2	5805	000	C9E		TELEPHONE AND TELEGRAPH EQUI 3 6 4 1											
TOTAL 4 149																					
FAIRFAX VIRGINIA 039055 1390 47																					
B	C	Z	5	3	2	5895	000	A7		MISCELLANEOUS COMMUNICATION 3 6 4 1											
B	C	B	5	2	2	5805	000	A7		TELEPHONE AND TELEGRAPH EQUI 3 6 4 1											
B	C	A	5	2	2	5895	000	C9E		MISCELLANEOUS COMMUNICATION 3 6 4 1											
TOTAL 3 89																					
BUCKHANNON WVA 039055 0390 49																					
B	C	Z	5	2	2	5805	000	A7		TELEPHONE AND TELEGRAPH EQUI 3 6 4 1											
TOTAL 18 704																					
HAUPPAUGE NEW YORK 615185 3605 33																					
B	C	A	1	2	2	5895	000	A7		MISCELLANEOUS COMMUNICATION 8 1 3 5 J 1001 5 B J 1 F											
C	C	A	1	2	2	5840	AEC	A7		RADAR EQUIPMENT EXCEPT AIRBOR 8 A 3 3 J 0000 0 J 1 D											
B	C	A	1	2	2	5999	000	A7		MSC ELECTRICAL AND ELECTRONI 8 A 3 5 J 1026 1 B J 1 G											
B	C	A	1	2	2	5865	000	A7		ELCT COUNTERMEASURES & QUICK 8 A 3 4 J 01B 1 B J 1 D											
B	C	A	5	2	2	5895	000	A7		MISCELLANEOUS COMMUNICATION 6 A 3 5 J 1013 1 B J 1 E											
TOTAL 5 427																					
TURKEY 068149 0000 TK																					
B	C	Z	5	2	2	Z142	000	C2		MAINT-REPAIR-ALTER/LABS & CL 7 9 8 5 L 06 3 B J 1 J											
B	C	Z	5	2	2	Z142	000	C2		MAINT-REPAIR-ALTER/LABS & CL 7 9 8 5 L 06 3 B J 1 J											
B	C	Z	5	2	2	Z142	000	C2		MAINT-REPAIR-ALTER/LABS & CL 7 9 8 5 L 06 3 B J 1 J											

MPC613 ALPHABETIC DETAIL

S M  
V O 1111 222222 22  
C N 55555 AAAA AAAAAA BB

MITHAT YENIGUN  
1 K OCA90 0154 DACA90-81-  
1 E OCA90 0822 DACA90-81-  
1 H OCA90 1139 DACA90-81-  
1 H OCA90 1083 DACA90-83-  
LC

MITRE CORP  
5 C OCW01 0115 DACW01-81-

MITRE CORP  
2 D LF130 0553 N66001-83-

MITRE CORP  
3 J OHV19 0001 F19628-82-  
3 J OHV19 0003 F19628-82-  
3 J OHV19 0005 F19628-82-  
3 K OHV19 0004 F19628-82-  
3 L OHV19 0007 F19628-82-  
3 L OHV19 0008 F19628-82-  
3 L OHV19 0010 F19628-82-  
3 B OHV19 0012 F19628-82-  
3 B OHV19 0013 F19628-82-  
3 C OHV19 0015 F19628-82-  
3 C OHV19 0016 F19628-82-  
3 C OHV19 0017 F19628-82-  
3 E OHV19 0020 F19628-82-  
3 E OHV19 0021 F19628-82-  
3 E OHV19 0022 F19628-82-  
3 E OHV19 0023 F19628-82-  
3 E OHV19 0024 F19628-82-  
3 F OHV19 0026 F19628-82-  
3 F OHV19 0027 F19628-82-  
3 F OHV19 0029 F19628-82-  
3 F OHV19 0030 F19628-82-  
3 H OHV19 0031 F19628-82-  
3 H OHV19 0032 F19628-82-  
3 H OHV19 0033 F19628-82-  
3 I OHV19 0035 F19628-82-  
3 I OHV19 0036 F19628-82-  
3 I OHV19 0038 F19628-82-  
LC

MITRE CORP  
1 G OAK11 2225 DAAK11-83-  
1 G OCA87 0131 DACA87-83-  
1 C OCA87 0047 DACA87-83-  
1 C OCA87 0048 DAC.87-83-





5 7		9 9													1 1 1 1 1		1 1 9 2 2 2																												
3	A	C	8	999	C	D	10A	10B	10C	11	DESCRIPTION OF COMDTY/SRVC											2	3	4	5	6	17	17	8	9	A	0	1	3	24	9	9	9	9	1000					
		MCLEAN				VIRGINIA		615360		2630		47																																	
	C	C	Z	5	2	2	R507	000	S1	STUDIES/ECONOMIC											8	7	4	5	P	04	7	B	U		1		L												
	C	C	Z	5	2	2	R507	000	S1	STUDIES/ECONOMIC											8	7	4	5	P	04	7	B	U		1		A												
	C	C	Z	5	2	2	R507	000	S1	STUDIES/ECONOMIC											8	7	4	5	P	04	7	B	U		1		A												
	C	C	Z	5	2	2	R507	000	S1	STUDIES/ECONOMIC											8	7	4	5	P	04	7	B	U		1		F												
	C	C	Z	5	2	2	R507	000	S1	ECONOMIC/SOCIO-ECONOMIC & LA											8	7	4	5	P	04	7	B	U		1		H												
	C	C	Z	5	2	2	R507	000	S1	ECONOMIC/SOCIO-ECONOMIC & LA											8	7	4	5	P	04	7	B	U		1		H												
	B	C	B	5	2	2	AN91	000	S1	RDTE/OTHER MEDICAL											8	4	3	5	A	11	5	B	S		1		E												
1	B	C	B	5	2	2	AN91	000	S1	RDTE/OTHER MEDICAL											8	4	3	5	P	11	7	B	S		1		E												
2	B	C	B	5	2	2	AN91	000	S1	RDTE/OTHER MEDICAL											8	4	3	5	A	11	5	B	S		1		E												
	B	C	Z	5	2	2	R498	000	S1	OTHER PROFESSIONAL SERVICES											8	4	3	5	P	04	7	B	J		1		L												
	B	C	Z	5	2	2	R498	000	S1	OTHER PROFESSIONAL SERVICES											8	4	8	5	P	04	7	B	J		1		E												
	B	C	Z	5	2	2	R498	000	S1	OTHER PROFESSIONAL SERVICES											8	4	8	5	P	04	7	B	J		1		G												
N	TOTAL						14				1,897																																		
OR	TOTAL						43				206,007																																		
		ANCHORAGE				ALASKA		014569		0130		02																																	
	B	C	Z	5	2	2	7430	000	C9E	TYPEWRITERS & OFFICE TYPE CO											3	6	4	1																					
NAL			NELLIS AFB				NEVADA		075976		0310		29																																
	B	C	Z	5	2	2	W015	000	A1A	LEASE-RENTAL OF EQ/AIRCRAFT											8	4	7	6	J	01B	1	B	J		1		L												
		JAPAN				615446		0000		JA																																			
	B	C	Z	5	2	2	2320	000	A4B	TRUCKS AND TRUCK TRACTORS WH											7	9	3	5	L	06	1	B	J		1		B												
	B	C	Z	5	2	2	2310	000	A4B	PASSENGER MOTOR VEHICLES											7	9	3	5	L	06	1	B	J		1		E												
N	TOTAL						2				57																																		
		SINGAPORE				092268		0000		SN																																			
	B	C	Z	5	2	2	J020	000	S1	MAINT-REPAIR OF EQ/MARINE EQ											7	9	4	5	L	06	1	B	J		1		F												
	B	C	Z	5	2	2	J020	000	S1	MAINT-REPAIR OF EQ/MARINE EQ											7	9	4	5	L	06	1	B	J		1		F												
	B	C	Z	5	2	2	J020	000	S1	MAINT-REPAIR OF EQ/MARINE EQ											7	9	4	5	L	06	1	B	J		1		F												
N	TOTAL						3				343																																		
		JAPAN				094585		0000		JA																																			
	B	C	Z	5	3	2	Z162	000	C2	MAINT-REPAIR-ALTER/RECREATIO											7	9	3	5	L	06	1	B	J		1		I												
		JAPAN				016123		0000		JA																																			
	B	C	Z	5	2	2	R211	000	C2	ARCHITECT/ENGINEER - GENERAL											7	9	3	5	L	06	2	B	J		1		B												
	B	C	Z	5	2	2	Z241	000	C2	MAINT-REPAIR-ALTER/FUEL SUPP											7	9	3	3	L	0000	0	J		1		A													
N	TOTAL						2				150																																		
		HAWAII				057118		0440		12																																			
S	A	C	Z	1	2	2	R112	000	C2	A/E CONSTRUCTION /AIRFIELD											8	8	5	J	01B	2	B	J		1		A													





AD-A146 128

PRIME CONTRACT AWARDS ALPHABETICALLY BY CONTRACTOR BY

3/18

STATE OR COUNTRY AN (U) WASHINGTON HEADQUARTERS

SERVICES (DOD) DC DIRECTORATE FOR INF... 1983

UNCLASSIFIED

DIOR/ST18-83/PT-7

F/G 15/3

NL

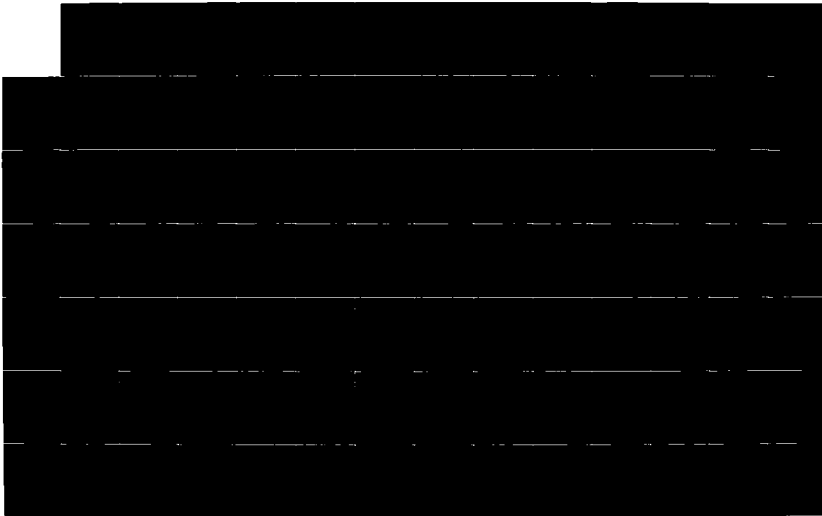



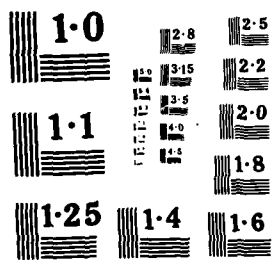

S M	V O	C N	1111	222222	22	22222	5 7	9 9	1 1 1 1	1 1 9 2 2 2	DESCRIPTION OF COMDTY/SRVC	2 3 4 5 6 1717	8 9 A 0 1 3 24	34567890	
-----															
MOBIL OIL CORP															
SOU AFRICA 615675 0000 UA															
4 J	00600	0852	DLA600-82-D0234	B C Z 5	2 2	9130	000	A8A	LIQUID PROPELLANTS & FUEL PE	6 A 3 5 L 06	1 B	K 1 J		1,40	
4 J	00600	0355	DLA600-82-D1866	B C Z 5	2 2	9140	000	A8A	FUEL OILS	6 A 3 5 L 06	5 B	K 1 J		40	
4 C	00600	2263	DLA600-83-D1860	B C Z 5	2 2	9140	000	A8A	FUEL OILS	6 A 3 5 L 06	5 B	K 1 B		35	
LOCATION TOTAL						3			1,485						
MOBIL OIL CORP															
UN KINGDOM 615675 0000 UK															
4 J	00600	0972	DLA600-82-D1879	B C Z 5	3 2	9140	000	A8A	FUEL OILS	6 A 3 5 L 06	1 B	K 1 J		51	
4 F	00600	2615	DLA600-83-D1873	B C Z 5	3 2	9130	000	A8A	LIQUID PROPELLANTS & FUEL PE	6 A 3 5 L 06	1 B	K 1 F		70	
4 G	00600	2678	DLA600-83-D1873	B C Z 5	3 2	9140	000	A8A	FUEL OILS	6 A 6 5 L 06	5 B	K 1 F		15	
LOCATION TOTAL						3			1,377						
MOBIL OIL CORP															
AZUSA CALIFORNIA 615675 0390 05															
2 H	LA102	0701	N00123-83-C0659	B C A 1	2 2	8010	000	C9E	PAINTS DOPES VARNISHES AND	R 8 A 3 5 C 02	1 B	J 2 H		10	
MOBIL OIL CORP															
ST JAMES LOUISIANA 615675 2595 19															
4 B	00600	2066	DLA600-81-C5028	C C B 1	3 2	9140	000	A8A	FUEL OILS	6 A 3 5 C 1026	1 B	J 1 E		3	
MOBIL OIL CORP															
WOODHAVEN MICHIGAN 615675 5985 23															
4 I	00600	2998	DLA600-83-C1369	B C A 1	3 2	9150	000	A8A	OILS - GREASES CUTTING LUBR	6 A 3 3 C 0000 0		J 1 I			
MOBIL OIL CORP															
EDISON NEW JERSEY 615675 1200 31															
4 L	00600	1514	DLA600-83-C0689	B C A 5	3 2	9150	000	A8A	OILS - GREASES CUTTING LUBR	6 A 3 5 B 1001 5 B	J 1 E			9	
4 B	00600	2058	DLA600-83-C0810	D C A 5	3 2	9150	000	A8A	OILS - GREASES CUTTING LUBR	6 A 3 3 C 0000 0		J 4 B		1	
4 C	00600	2099	DLA600-83-C0993	B C A 5	3 2	9150	000	A8A	OILS - GREASES CUTTING LUBR	6 A 3 5 B 1001 5 B	J 1 C			3	
4 E	00600	2427	DLA600-83-C1003	D C A 5	3 2	9150	000	A8A	OILS - GREASES CUTTING LUBR	6 A 3 3 C 0000 0		J 1 D		1	
LOCATION TOTAL						4			2,463						
MOBIL OIL CORP															
PAULSBORO NEW JERSEY 615675 3460 31															
4 J	00600	0633	DLA600-82-D1370	D C A 5	3 2	9150	000	A8A	OILS - GREASES CUTTING LUBR	6 A 3 3 C 0000 0		K 4 J		71	
4 K	00600	1181	DLA600-82-D1595	D C A 5	3 2	9150	000	A8A	OILS - GREASES CUTTING LUBR	6 A 3 3 C 0000 0		K 1 J		3	
4 K	00600	1137	DLA600-83-C0670	D C A 5	3 2	9150	000	A8A	OILS - GREASES CUTTING LUBR	6 A 3 3 C 0000 0		J 1 J		19	
4 A	00600	1628	DLA600-83-C0818	D C A 5	3 2	9150	000	A8A	OILS - GREASES CUTTING LUBR	6 A 3 3 C 0000 0		J 1 L		5	
4 D	00600	2382	DLA600-83-C1019	B C A 5	3 2	9150	000	A8A	OILS - GREASES CUTTING LUBR	6 A 3 5 C 1026 5 B	J 1 D			5	
4 G	00600	2624	DLA600-83-C1300	B C A 5	3 2	9150	000	A8A	OILS - GREASES CUTTING LUBR	6 A 3 3 C 0000 0		J 1 G		19	
4 I	00600	2876	DLA600-83-C1300	B C A 5	3 2	9150	000	A8A	OILS - GREASES CUTTING LUBR	6 A 6 3 C 0000 0		J 1 H		9	
4 I	00600	2995	DLA600-83-C1389	B C A 5	3 2	9150	000	A8A	OILS - GREASES CUTTING LUBR	6 A 3 3 D 0000 0		J 1 I		13	
LOCATION TOTAL						8			1,400						
MOBIL OIL CORP															
NEW YORK NEW YORK 615675 5740 33															
4 J	0013H	5146	DLA13H-83-50247	C C A 1	2 2	8105	000	C9E	BAGS AND SACKS	6 6 4 5 A 08	7 B	J 1 J		1	
4 K	0013H	5246	DLA13H-83-50247	C C A 1	2 2	8105	000	C9E	BAGS AND SACKS	6 6 4 5 A 08	7 B	J 1 K		5	
4 L	0013H	5471	DLA13H-83-50247	C C A 1	2 2	8105	000	C9E	BAGS AND SACKS	6 6 4 5 A 08	7 B	J 1 L		1	
4 A	0013H	5777	DLA13H-83-50247	C C A 1	2 2	8105	000	C9E	BAGS AND SACKS	6 6 4 5 A 08	7 B	J 1 A		7	
4 B	0013H	5924	DLA13H-83-50247	C C A 1	2 2	8105	000	C9E	BAGS AND SACKS	6 6 4 5 A 08	7 B	J 1 B		1	
4 B	0013H	6076	DLA13H-83-50247	C C A 1	2 2	8105	000	C9E	BAGS AND SACKS	6 6 4 5 A 08	7 B	J 1 B		1	
4 C	0013H	6146	DLA13H-83-50247	C C A 1	2 2	8105	000	C9E	BAGS AND SACKS	6 6 4 5 A 08	7 B	J 1 C		1	



S M  
 V O 1111 222222 22 22222 5 7 9 9 1 1 1 1 1 1 9 2 2 2  
 C N 55555 AAAA AAAAAA BB CCCCC 3 A C 8 999 C D 10A 10B 10C 11 DESCRIPTION OF COMDTY/SRVC 2 3 4 5 6 1717 8 9 A 0 1 3 24 \$\$\$\$\$\$(000)

MOBIL OIL CORP		NEW YORK		NEW YORK		615675	5740	33					
4 D	0013H 6298	DLA13H-83-50247	C C A 1	2 2	8105 000	C9E BAGS AND SACKS	6 6	4 5	A 09	7 B	J 1 C	26	
4 D	0013H 6362	DLA13H-83-50247	C C A 1	2 2	8105 000	C9E BAGS AND SACKS	6 6	4 5	A 08	7 B	J 1 D	75	
4 E	0013H 6520	DLA13H-83-50247	C C A 1	2 2	8105 000	C9E BAGS AND SACKS	6 6	3 5	A 08	7 B	J 1 D	31	
4 E	0013H 6573	DLA13H-83-50247	C C A 1	2 2	7350 000	C9E TABLEWARE	6 6	4 5	A 08	7 B	J 1 E	32	
4 E	0013H 6707	DLA13H-83-50247	C C A 1	2 2	8105 000	C9E BAGS AND SACKS	6 6	4 5	A 08	7 B	J 1 E	26	
4 F	0013H 6810	DLA13H-83-50247	C C A 1	2 2	8105 000	C9E BAGS AND SACKS	6 6	4 5	A 08	7 B	J 1 F	65	
4 G	0013H 7035	DLA13H-83-50247	C C A 1	2 2	8105 000	C9E BAGS AND SACKS	6 6	4 5	A 08	7 B	J 1 G	57	
4 H	0013H 7279	DLA13H-83-50247	C C A 1	2 2	8105 000	C9E BAGS AND SACKS	6 6	4 5	A 09	7 B	J 1 H	50	
4 H	0013H 7437	DLA13H-83-50247	C C A 1	2 2	8105 000	C9E BAGS AND SACKS	6 6	4 5	A 08	7 B	J 1 H	2	
4 I	0013H 7510	DLA13H-83-50247	C C A 1	2 2	8105 000	C9E BAGS AND SACKS	6 6	4 5	A 08	7 B	J 1 I	21	
		LOCATION	TOTAL	17		1,022							

MOBIL OIL CORP		BEAUMONT		TEXAS		615675	0550	44					
4 K	00600 1359	DLA600-82-D0516	E C A 5	3 2	9130 000	A8A LIQUID PROPELLANTS & FUEL PE	6 A	3 5	C 1026	1 B	K 1 J	20,46	
4 A	00600 1669	DLA600-82-D0635	E C A 5	3 2	9130 000	A8A LIQUID PROPELLANTS & FUEL PE	6 A	3 5	C 1026	1 B	K 1 I	10,23	
4 K	00600 1135	DLA600-82-D1383	E C A 5	3 2	9150 000	A8A OILS - GREASES CUTTING LUBR	6 A	6 3	C 0000	0	K 1 J	27	
4 K	00600 1136	DLA600-82-D1383	E C A 5	2 2	9150 000	A8A OILS - GREASES CUTTING LUBR	6 A	3 3	C 0000	0	K 4 G	35	
4 D	00600 2302	DLA600-83-C1052	D C A 5	3 2	9150 000	A8A OILS - GREASES CUTTING LUBR	6 A	3 3	C 0000	0	J 1 C	107	
4 G	00600 2649	DLA600-83-D1189	E C A 5	3 2	9150 000	A8A OILS - GREASES CUTTING LUBR	6 A	3 3	C 0000	0	K 4 G	62	
4 G	00600 2661	DLA600-83-D1250	D C A 5	3 2	9150 000	A8A OILS - GREASES CUTTING LUBR	6 A	3 3	C 0000	0	K 1 G	29	
		LOCATION	TOTAL	7		271,120							

MOBIL OIL CORP		RICHMOND		VIRGINIA		615675	3360	47					
2 A	LF122 0053	N60530-83-C0009	B C A 5	2 2	6810 000	C9E CHEMICALS	8 A	3 5	A 1001	6 B	J 1 K	76	
		CONTRACTOR TOTAL	64		293,283								

MOBIL OIL MICRONESIA INC		GUAM		078054	0000	GU						
2 D	UH101 0051	N61119-83-D0016	B C B 5	2 2	9130 000	A9 LIQUID PROPELLANTS & FUEL PE	8 4	3 5	A 1001	5 B	K 1 L	80

MOBIL SHIPPING & TRANSPORTATION CO		NEW YORK		NEW YORK		064941	5740	33					
2 F	G0133 0131	N00033-83-C5026	B C Z 1	2 2	V124 000	S1 VESSEL CHARTER FOR THINGS	8 4	3 5	B 1011	1 B	J 1 F	122	

MOBILE & MARINE COMMUNICATIONS		ABERDEEN PROV GRND		MARYLAND		044341	0020	21					
1 B	OAD05 0116	DAAD05-81-C0089	D C C 5	2 2	J059 000	A7 MAINT-REPAIR OF EQ/ELECTRICA	8 A	6 5	J 02	3 B	J 1 A	36	
1 E	OAD05 0288	DAAD05-81-C0089	D C C 5	2 2	J059 000	A7 MAINT-REPAIR OF EQ/ELECTRICA	8 A	6 4	J 01B	1 B	J 1 D	68	
		LOCATION	TOTAL	2		104							

MOBILE DRILLING CO INC		ELMENDORF AFB		ALASKA		615716	0715	02					
5 E	OCW85 0030	DACW85-83-C0012	B C B 5	2 2	2410 000	C9E TRACTORS FULL TRACK LOW SPEE	8 A	3 5	B 1002	1 B	J 1 E	61	

MOBILE DRILLING CO INC		INDIANAPOLIS		INDIANA		615716	2430	15					
5 D	OCW62 0060	DACW62-83-C0076	D C A 5	2 2	3820 000	C9E MINING ROCK DRILLING EARTH	8 A	3 4	J 01B	1 B	J 1 C	106	
		CONTRACTOR TOTAL	2		189								



-----																																
S M											1																					
V O	1111	222222	22	22222	5 7	9 9					1 1 1 1	1 1 9 2 2 2																				
C N	55555	AAAA	AAAAAA	BB	CCCCC	3	A	C	8	999	C	D	10A	10B	10C	11	DESCRIPTION OF CMDTY/SRVC	2	3	4	5	6	17	17	8	9	A	0	1	3	24	*****1000
-----																																
MOBILE SYSTEMS INC						INDIANAPOLIS						INDIANA	615875	2430	15																	
2 I	LB30G	0859	NO429A-83-C0427	B C A	5	1 2	2310	000	A4B	PASSENGER MOTOR VEHICLES	8	A	3	6	J	01B	1	B	J	1	I											
5 G	OCW39	0071	DACW39-83-C0048	D C A	5	1 2	2320	000	C9E	TRUCKS AND TRUCK TRACTORS WH	6	A	3	3	J	0000	0															
				LOCATION	TOTAL						6						515															
MOBILE SYSTEMS INC						KNOXVILLE						TENNESSEE	615875	1550	43																	
3 L	OJA27	0281	F41800-83-C0073	B C A	5	2 2	3410	000	B1	PREFABRICATED AND PORTABLE	B	8	A	3	3	J	0000	0														
				CONTRACTOR TOTAL						7						554																
MOBILITY SYSTEMS & EQUIPMENT CO						LOS ANGELES						CALIFORNIA	002208	3880	05																	
1 I	DAK70	0676	DAAK70-83-C0129	A C A	5	2 2	AD62	000	S1	RDTE/CONSTRUCTION	4	6	3	5	J	17B	7	B	U	I												
MOBIUS MANAGEMENT SYSTEMS INC						NEW ROCHELLE						NEW YORK	091712	5690	33																	
3 G	OJA02	0317	F41689-83-C0031	B C Z	5	2 2	R599	000	S1	OTHER SPECIAL STUDIES AND AN	8	A	3	4	J	01B	1	B	J	I	F											
MOBLEY GENERAL CONTRACTORS INC						GILLHAM						ARKANSAS	056786	1580	04																	
5 H	OCW03	0074	DACW03-83-C0092	A C E	5	2 2	Z211	000	C2	MAINT-REPAIR-ALTER/DAMS	4	6	3	5	J	17B	7	B	J	I	H											
MOCAR OIL CO						PENSACOLA						FLORIDA	030842	2860	10																	
4 J	00600	0369	DLA600-82-D4199	D C B	5	3 2	9140	000	A8A	FUEL OILS	6	A	6	3	J	0000	0	K	1	J												
4 J	00600	0402	DLA600-82-D4199	D C B	5	3 2	9130	000	A8A	LIQUID PROPELLANTS & FUEL	PE	6	A	3	3	J	0000	0	K	1	J											
4 A	00600	1898	DLA600-82-D4199	E C B	5	3 2	9130	000	A8A	LIQUID PROPELLANTS & FUEL	PE	6	A	6	3	J	0000	0	K	1	K											
4 C	00600	2207	DLA600-83-D4147	E C B	5	3 2	9140	000	A8A	FUEL OILS	6	A	3	3	J	0000	0	K	1	C												
				LOCATION	TOTAL						4						3,299															
MOCERI PRODUCE CO INC						SAN DIEGO						CALIFORNIA	092517	6060	05																	
4 H	0013H	9088	DLA13H-83-D2034	B C B	5	2 2	8925	000	B2	SUGAR CONFECTIONERY AND NUTS	6	A	4	5	J	09	1	B	J	I	H											
MOCHA & SONS CONSTRUCTION						LITTLE SIOUX						IOWA	615950	4860	16																	
5 F	OCW45	0103	DACW45-83-C0215	D C E	5	2 2	Y219	000	C2	CONSTRUCTION/OTHER CONSERVAT	B	A	3	3	J	0000	0	J	I	F												
MOCTESUMA ESPARZA PRODUCTIONS INC						LOS ANGELES						CALIFORNIA	093477	3880	05																	
1 I	OZD02	0105	MDA903-83-C0217	B C B	5	2 2	T006	000	S1	FILM-VIDEO TAPE PRODUCTION	8	A	6	6	J	01B	1	B	J	I	I											
MOD A CAN INC						HICKSVILLE						NEW YORK	031248	3740	33																	
3 K	OFJ04	0534	F09603-82-C4446	B C A	5	2 2	5865	AFN	A7	ELCT COUNTERMEASURES & QUICK	8	A	3	5	J	1015	1	B	J	I	K											
3 K	OFD08	0067	F34601-83-C0183	B C A	5	2 2	6620	ACS	A1C	ENGINE INSTRUMENTS	8	A	3	5	J	1013	1	B	J	I	K											
3 C	OFD06	0261	F34601-83-C1303	B C A	5	2 2	6620	ACS	A1C	ENGINE INSTRUMENTS	8	A	3	5	J	1013	1	B	J	I	K											
3 D	OFD06	0328	F34601-83-C1713	B C A	5	2 2	6610	000	A1C	FLIGHT INSTRUMENTS	8	4	4	5	J	02	1	B	J	I	D											
3 E	OFD06	0353	F34601-83-C1717	B C A	5	2 2	6610	000	A1C	FLIGHT INSTRUMENTS	8	A	3	6	J	01D	1	B	J	I	E											
3 F	OFD06	0428	F34601-83-C2269	B C A	5	2 2	6605	ACS	A1C	NAVIGATIONAL INSTRUMENTS	8	A	3	5	J	02	1	B	J	I	F											
				LOCATION	TOTAL						6						251															















											1										
											1 1 1 1 1 1 1 9 2 2 2										
											2 3 4 5 6 17 17 8 9 A 0 1 3 24 5555410000										
MOFFATT & NICHOL INC											NORTON AFB CALIFORNIA 617460 4740 05										
3 C	0QA13	0089	F04607-83-D0009	B C Z	1	2 2	R119	000	C2	A/E CONSTRUCTION /OTHER BUI	8 A	4 5	J 04	2 B	J 1 C	29					
3 C	0QA13	0092	F04607-83-D0009	B C Z	1	2 2	R119	000	C2	A/E CONSTRUCTION /OTHER BUI	8 A	4 5	J 04	2 B	J 1 C	29					
3 C	0QA13	0100	F04607-83-D0009	B C Z	1	2 2	R124	000	C2	A/E CONSTRUCTION /UTILITIES	8 A	4 5	J 04	2 B	J 1 C	29					
LOCATION TOTAL				3				87													
MOFFATT & NICHOL INC											SAN DIEGO CALIFORNIA 617460 6060 05										
5 B	OCW09	0023	DACW09-82-C0038	F C Z	5	2 2	R599	000	C2	OTHER SPECIAL STUDIES AND AN	8 A	6 6	J 01B	2 A	J 1 B	99					
5 D	OCW09	0042	DACW09-82-C0038	F C Z	5	2 2	R599	000	C2	OTHER SPECIAL STUDIES AND AN	8 A	6 6	J 01B	2 A	J 1 D	99					
5 E	OCW09	0149	DACW09-82-C0038	F C Z	5	2 2	R599	000	C2	OTHER SPECIAL STUDIES AND AN	8 A	6 6	J 01B	2 A	J 1 E	99					
5 I	OCW09	0149	DACW09-82-C0038	F C Z	5	2 2	R599	000	C2	OTHER SPECIAL STUDIES AND AN	8 A	6 6	J 01B	2 A	J 1 E	99					
5 I	OCW09	0149	DACW09-82-C0038	F C Z	5	2 2	R599	000	C2	OTHER SPECIAL STUDIES AND AN	8 A	6 6	J 01B	2 A	J 1 E	99					
LOCATION TOTAL				3				322													
MOFFATT & NICHOL INC											VANDENBERG AFB CALIFORNIA 617460 7395 05										
1 I	OCA05	0330	DACA05-79-C0158	F C Z	5	2 2	R599	000	C2	OTHER SPECIAL STUDIES AND AN	8 A	8 5	J 04	2 B	J 1 I						
MOFFATT & NICHOL INC											KINGS BAY GEORGIA 617460 3280 11										
2 C	C8248	S016	N68248-81-C0143	F C Z	5	2 2	R129	000	C2	A/E CONSTRUCTION /OTHER NON	8 A	5 5	J 17B	2 B	J 1 I						
2 I	C8248	S100	N68248-81-C0143	F C Z	5	2 2	R129	000	C2	A/E CONSTRUCTION /OTHER NON	8 A	5 5	J 17B	2 B	J 1 I						
2 I	C8248	S150	N68248-81-C0143	F C Z	5	2 2	R129	000	C2	A/E CONSTRUCTION /OTHER NON	8 A	5 5	J 17B	2 B	J 1 I						
LOCATION TOTAL				3				490													
MOFFATT & NICHOL INC											PHILADELPHIA PA 617460 4005 39										
2 I	C2472	C030	N62472-82-C1135	D C Z	1	2 2	R129	000	C2	A/E CONSTRUCTION /OTHER NON	8 A	3 6	J 01B	2 B	J 1 I						
2 I	C2472	C164	N62472-82-C1135	D C Z	1	2 2	R129	000	C2	A/E CONSTRUCTION /OTHER NON	8 A	6 6	J 01B	2 B	J 1 I						
LOCATION TOTAL				2				306													
MOFFATT & NICHOL INC											CHARLESTON SCAR 617460 0460 41										
2 F	C2467	D129	N62467-83-C1607	C C Z	1	2 2	R219	000	C2	OTHER ARCHITECTS & ENGINEERI	8 A	3 6	J 01B	2 B	J 1 B						
CONTRACTOR TOTAL				21				2,025													
MOFFATT NICHOL & BONNEY INC											BREMERTON WASHINGTON 017092 0300 48										
2 I	C2474	G157	N62474-83-C5040	E C Z	1	2 2	R211	000	C2	ARCHITECT-ENGINEER SERVICES	8 A	3 6	J 01B	2 B	J 1 I						
MOFFETT CONSTRUCTION CO											COLUMBUS AFB MISS 091405 0600 25										
3 F	OJA26	0037	F22608-83-C0013	D C E	5	2 2	Z127	000	C2	ELECTRONIC & COMMUNICATION	8 A	3 4	J 01B	1 B	J 1 F						
MOFFETT S V CO INC											HENRIETTA NEW YORK 082673 3662 33										
3 E	OSB07	0102	GS07S0-76-78	B C Z	5	2 2	3750	000	C9E	GARDENING IMPLEMENTS AND TOO	3 6	4 1									
MOFFITT LUCIAN Q INC											ALDRICH MISSOURI 617580 0070 26										
4 I	00700	4911	DLA700-83-C3603	B C B	5	2 2	2010	000	A1C	SHIP AND BOAT PROPULSION CCM	6 A	3 3	J 0000 0		J 1 I						

M  
 O 1111 222222 22 22222 5 7 9 9 1 1 1 1 1 1 1 9 2 2 2  
 N 55555 AAAA AAAAAA BB CCCCC 3 A C 8 999 C D 10A 10B 10C 11 DESCRIPTION OF COMDTY/SRVC 2 3 4 5 6 1717 6 9 A 0 1 3 24 5555555555

OFFITT LUCIAN Q INC AKRON OHIO 617530 0070 36  
 I JA113 7036 N00104-83-C5726 B C A 1 2 2 2825 000 A3 STEAM TURBINES AND COMPONENT 8 4 3 5 J 1015 1 B J 1 1 73  
 CONTRACTOR TOTAL 2 154

OFFITT PARKE JV LUKE AFB ARIZONA 087964 0560 03  
 H OCA05 0261 DACA05-82-C0215 D C Z 5 2 2 R211 000 C2 ARCHITECT/ENGINEER - GENERAL 8 A 3 6 J 01B 2 B J 1 6 53

OGAVERO & UNRUH MCCLELLAN AFB CALIFORNIA 091625 4150 05  
 H OFH03 0251 F04699-83-C0637 D C Z 5 2 2 R211 000 C2 ARCHITECT/ENGINEER - GENERAL 8 A 3 4 J 01B 5 B J 1 6 53  
 H OFH03 0201 F04699-83-C0638 D C Z 5 2 2 R211 000 C2 ARCHITECT/ENGINEER - GENERAL 8 A 3 4 J 01B 5 B J 1 6 53  
 LOCATION TOTAL 2 103

ZHA & ZENTRA VEREINIGTE MILCHWERK GERMANY 068376 0000 0Y  
 I 00139 0874 DLA139-82-03701 B C Z 5 2 2 8910 000 B2 DAIRY FOODS AND EGGS 6 9 4 5 L 06 1 B J 1 1 73  
 I 00139 0886 DLA139-82-03701 B C Z 5 2 2 8910 000 B2 DAIRY FOODS AND EGGS 6 9 4 5 L 06 1 B J 1 1 73  
 K 00139 0035 DLA139-82-D0066 B C Z 5 2 2 8910 000 B2 DAIRY FOODS AND EGGS 6 9 4 5 L 06 1 B J 1 1 73  
 K 00139 0056 DLA139-82-D0066 B C Z 5 2 2 8910 000 B2 DAIRY FOODS AND EGGS 6 9 4 5 L 06 1 B J 1 1 73  
 K 00139 0070 DLA139-82-D0066 B C Z 5 2 2 8910 000 B2 DAIRY FOODS AND EGGS 6 9 4 5 L 06 1 B J 1 1 73  
 K 00139 0083 DLA139-82-D0066 B C Z 5 2 2 8910 000 B2 DAIRY FOODS AND EGGS 6 9 4 5 L 06 1 B J 1 1 73  
 L 00139 0119 DLA139-82-D0066 B C Z 5 2 2 8910 000 B2 DAIRY FOODS AND EGGS 6 9 4 5 L 06 1 B J 1 1 73  
 L 00139 0138 DLA139-82-D0066 B C Z 5 2 2 8910 000 B2 DAIRY FOODS AND EGGS 6 9 4 5 L 06 1 B J 1 1 73  
 L 00139 0172 DLA139-82-D0066 B C Z 5 2 2 8910 000 B2 DAIRY FOODS AND EGGS 6 9 4 5 L 06 1 B J 1 1 73  
 L 00139 0180 DLA139-82-D0066 B C Z 5 2 2 8910 000 B2 DAIRY FOODS AND EGGS 6 9 4 5 L 06 1 B J 1 1 73  
 L 00139 0201 DLA139-82-D0066 B C Z 5 2 2 8910 000 B2 DAIRY FOODS AND EGGS 6 9 4 5 L 06 1 B J 1 1 73  
 A 00139 0216 DLA139-82-D0066 B C Z 5 2 2 8910 000 B2 DAIRY FOODS AND EGGS 6 9 4 5 L 06 1 B J 1 1 73  
 A 00139 0253 DLA139-82-D0066 B C Z 5 2 2 8910 000 B2 DAIRY FOODS AND EGGS 6 9 4 5 L 06 1 B J 1 1 73  
 A 00139 0278 DLA139-82-D0066 B C Z 5 2 2 8910 000 B2 DAIRY FOODS AND EGGS 6 9 4 5 L 06 1 B J 1 1 73  
 A 00139 0288 DLA139-82-D0066 B C Z 5 2 2 8910 000 B2 DAIRY FOODS AND EGGS 6 9 4 5 L 06 1 B J 1 1 73  
 A 00139 0315 DLA139-82-D0066 B C Z 5 2 2 8910 000 B2 DAIRY FOODS AND EGGS 6 9 4 5 L 06 1 B J 1 1 73  
 B 00139 0252 DLA139-82-D0066 B C Z 5 2 2 8910 000 B2 DAIRY FOODS AND EGGS 6 9 4 5 L 06 1 B J 1 1 73  
 B 00139 0344 DLA139-82-D0066 B C Z 5 2 2 8910 000 B2 DAIRY FOODS AND EGGS 6 9 4 5 L 06 1 B J 1 1 73  
 B 00139 0362 DLA139-82-D0066 B C Z 5 2 2 8910 000 B2 DAIRY FOODS AND EGGS 6 9 4 5 L 06 1 B J 1 1 73  
 C 00139 0324 DLA139-82-D0066 B C Z 5 2 2 8910 000 B2 DAIRY FOODS AND EGGS 6 9 4 5 L 06 1 B J 1 1 73  
 C 00139 0429 DLA139-82-D0066 B C Z 5 2 2 8910 000 B2 DAIRY FOODS AND EGGS 6 9 4 5 L 06 1 B J 1 1 73  
 C 00139 0434 DLA139-82-D0066 B C Z 5 2 2 8910 000 B2 DAIRY FOODS AND EGGS 6 9 4 5 L 06 1 B J 1 1 73  
 C 00139 0470 DLA139-82-D0066 B C Z 5 2 2 8910 000 B2 DAIRY FOODS AND EGGS 6 9 4 5 L 06 1 B J 1 1 73  
 D 00139 0391 DLA139-82-D0066 B C Z 5 2 2 8910 000 B2 DAIRY FOODS AND EGGS 6 9 4 5 L 06 1 B J 1 1 73  
 D 00139 0409 DLA139-82-D0066 B C Z 5 2 2 8910 000 B2 DAIRY FOODS AND EGGS 6 9 4 5 L 06 1 B J 1 1 73  
 D 00139 0496 DLA139-82-D0066 B C Z 5 2 2 8910 000 B2 DAIRY FOODS AND EGGS 6 9 4 5 L 06 1 B J 1 1 73  
 D 00139 0520 DLA139-82-D0066 B C Z 5 2 2 8910 000 B2 DAIRY FOODS AND EGGS 6 9 4 5 L 06 1 B J 1 1 73  
 D 00139 0527 DLA139-82-D0066 B C Z 5 2 2 8910 000 B2 DAIRY FOODS AND EGGS 6 9 4 5 L 06 1 B J 1 1 73  
 D 00139 0555 DLA139-82-D0066 B C Z 5 2 2 8910 000 B2 DAIRY FOODS AND EGGS 6 9 4 5 L 06 1 B J 1 1 73  
 D 00139 0568 DLA139-82-D0066 B C Z 5 2 2 8910 000 B2 DAIRY FOODS AND EGGS 6 9 4 5 L 06 1 B J 1 1 73  
 E 00139 0611 DLA139-82-D0066 B C Z 5 2 2 8910 000 B2 DAIRY FOODS AND EGGS 6 9 4 5 L 06 1 B J 1 1 73  
 E 00139 0618 DLA139-82-D0066 B C Z 5 2 2 8910 000 B2 DAIRY FOODS AND EGGS 6 9 4 5 L 06 1 B J 1 1 73  
 E 00139 0621 DLA139-82-D0066 B C Z 5 2 2 8910 000 B2 DAIRY FOODS AND EGGS 6 9 4 5 L 06 1 B J 1 1 73  
 F 00139 0660 DLA139-82-D0066 B C Z 5 2 2 8910 000 B2 DAIRY FOODS AND EGGS 6 9 4 5 L 06 1 B J 1 1 73  
 F 00139 0717 DLA139-82-D0066 B C Z 5 2 2 8910 000 B2 DAIRY FOODS AND EGGS 6 9 4 5 L 06 1 B J 1 1 73

S M  
V O 1111 222222 22 22222 5 7 9 9 1 1 1 1 1 1 1 1 9 2 2 2  
C N 55555 AAAA AAAAAA BB CCCCC 3 A C 8 999 C D 10A 10B 10C 11 DESCRIPTION OF COMDTY/SRVC 2 3 4 5 6 1717 8 9 A 0 1 3 24 \$11111.0000

MOHA & ZENTRA VEREINIGTE MILCHWERK										GERMANY										088376	0000	GY		
4 F	00139	0729	DLA139-82-D0066	B	C	Z	5	2	2	8910	000	B2	DAIRY FOODS AND EGGS	6	9	4	5	L	06	1	B	J	I	F
4 G	00139	0772	DLA139-82-D0066	B	C	Z	5	2	2	8910	000	B2	DAIRY FOODS AND EGGS	6	9	4	5	L	06	1	B	J	I	F
4 K	00139	0073	DLA139-82-D0074	B	C	Z	5	2	2	8910	000	B2	DAIRY FOODS AND EGGS	6	9	4	5	L	06	1	B	J	I	F
4 A	00139	0275	DLA139-82-D0074	B	C	Z	5	2	2	8910	000	B2	DAIRY FOODS AND EGGS	6	9	4	5	L	06	1	B	J	I	F
4 C	00139	0476	DLA139-82-D0074	B	C	Z	5	2	2	8910	000	B2	DAIRY FOODS AND EGGS	6	9	4	5	L	06	1	B	J	I	F
4 D	00139	0372	DLA139-82-D0074	B	C	Z	5	2	2	8910	000	B2	DAIRY FOODS AND EGGS	6	9	4	5	L	06	1	B	J	I	F
4 D	00139	053L	DLA139-82-D0074	B	C	Z	5	2	2	8910	000	B2	DAIRY FOODS AND EGGS	6	9	4	5	L	06	1	B	J	I	F
4 A	00139	0316	DLA139-82-D009L	B	C	Z	5	2	2	8610	000	B2	DAIRY FOODS AND EGGS	6	9	4	5	L	06	1	B	J	I	F
4 K	00139	0016	DLA139-82-D0091	B	C	Z	5	2	2	8910	000	B2	DAIRY FOODS AND EGGS	6	9	4	5	L	06	1	B	J	I	F
4 K	00139	0039	DLA139-82-D0091	B	C	Z	5	2	2	8910	000	B2	DAIRY FOODS AND EGGS	6	9	4	5	L	06	1	B	J	I	F
4 K	00139	0048	DLA139-82-D0091	B	C	Z	5	2	2	8910	000	B2	DAIRY FOODS AND EGGS	6	9	4	5	L	06	1	B	J	I	F
4 K	00139	0065	DLA139-82-D0091	B	C	Z	5	2	2	8910	000	B2	DAIRY FOODS AND EGGS	6	9	4	5	L	06	1	B	J	I	F
4 K	00139	0096	DLA139-82-D0091	B	C	Z	5	2	2	8910	000	B2	DAIRY FOODS AND EGGS	6	9	4	5	L	06	1	B	J	I	F
4 L	00139	0121	DLA139-82-D0091	B	C	Z	5	2	2	8910	000	B2	DAIRY FOODS AND EGGS	6	9	4	5	L	06	1	B	J	I	F
4 L	00139	0134	DLA139-82-D0091	B	C	Z	5	2	2	8910	000	B2	DAIRY FOODS AND EGGS	6	9	4	5	L	06	1	B	J	I	F
4 L	00139	0143	DLA139-82-D0091	B	C	Z	5	2	2	8910	000	B2	DAIRY FOODS AND EGGS	6	9	4	5	L	06	1	B	J	I	F
4 L	00139	0164	DLA139-82-D0091	B	C	Z	5	2	2	8910	000	B2	DAIRY FOODS AND EGGS	6	9	4	5	L	06	1	B	J	I	F
4 L	00139	0199	DLA139-82-D0091	B	C	Z	5	2	2	8910	000	B2	DAIRY FOODS AND EGGS	6	9	4	5	L	06	1	B	J	I	F
4 A	00139	0222	DLA139-82-D0091	B	C	Z	3	2	2	8910	000	B2	DAIRY FOODS AND EGGS	6	9	4	5	L	06	1	B	J	I	F
4 A	00139	0238	DLA139-82-D0091	B	C	Z	5	2	2	8910	000	B2	DAIRY FOODS AND EGGS	6	9	4	5	L	06	1	B	J	I	F
4 A	00139	0279	DLA139-82-D0091	B	C	Z	5	2	2	8910	000	B2	DAIRY FOODS AND EGGS	6	9	4	5	L	06	1	B	J	I	F
4 C	00139	0319	DLA139-82-D0091	B	C	Z	5	2	2	8910	000	B2	DAIRY FOODS AND EGGS	6	9	4	5	L	06	1	B	J	I	F
4 C	00139	0430	DLA139-83-D0021	B	C	Z	5	2	2	8910	000	B2	DAIRY FOODS AND EGGS	6	9	3	5	L	06	1	B	J	I	C
4 C	00139	0442	DLA139-83-D0021	B	C	Z	5	2	2	8610	000	B2	DAIRY FOODS AND EGGS	6	9	3	5	L	06	1	B	J	I	C
4 C	00139	0465	DLA139-83-D0021	B	C	Z	5	2	2	8910	000	B2	DAIRY FOODS AND EGGS	6	9	3	5	L	06	1	B	J	I	C
4 D	00139	0398	DLA139-83-D0021	B	C	Z	5	2	2	8910	000	B2	DAIRY FOODS AND EGGS	6	9	3	5	L	06	1	B	J	I	C
4 D	00139	0509	DLA139-83-D0021	B	C	Z	5	2	2	8910	000	B2	DAIRY FOODS AND EGGS	6	9	3	5	L	06	1	B	J	I	C
4 D	00139	0514	DLA139-83-D0021	B	C	Z	5	2	2	8910	000	B2	DAIRY FOODS AND EGGS	6	9	3	5	L	06	1	B	J	I	D
4 D	00139	0562	DLA139-83-D0021	B	C	Z	5	2	2	8910	000	B2	DAIRY FOODS AND EGGS	6	9	3	5	L	06	1	B	J	I	D
4 D	00139	0587	DLA139-83-D0021	B	C	Z	5	2	2	8910	000	B2	DAIRY FOODS AND EGGS	6	9	3	5	L	06	1	B	J	I	D
4 D	00139	0590	DLA139-83-D0021	B	C	Z	5	2	2	8910	000	B2	DAIRY FOODS AND EGGS	6	9	3	5	L	06	1	B	J	I	D
4 E	00139	0632	DLA139-83-D0021	B	C	Z	5	2	2	8910	000	B2	DAIRY FOODS AND EGGS	6	9	4	5	L	06	1	B	J	I	E
4 E	00139	0633	DLA139-83-D0021	B	C	Z	5	2	2	8910	000	B2	DAIRY FOODS AND EGGS	6	9	4	5	L	06	1	B	J	I	E
4 E	00139	0635	DLA139-83-D0021	B	C	Z	5	2	2	8910	000	B2	DAIRY FOODS AND EGGS	6	9	4	5	L	06	1	B	J	I	E
4 G	00139	0814	DLA139-83-D0021	B	C	Z	5	2	2	8910	000	B2	DAIRY FOODS AND EGGS	6	9	4	5	L	06	1	B	J	I	G
4 G	00139	0815	DLA139-83-D0037	B	C	Z	5	2	2	8910	000	B2	DAIRY FOODS AND EGGS	6	9	4	5	L	06	1	B	J	I	G
4 G	00139	0817	DLA139-83-D0037	B	C	Z	5	2	2	8910	000	B2	DAIRY FOODS AND EGGS	6	9	4	5	L	06	1	B	J	I	G
4 H	00139	0827	DLA139-83-D0037	B	C	Z	5	2	2	8910	000	B2	DAIRY FOODS AND EGGS	6	9	4	5	L	06	1	B	J	I	G
4 H	00139	0835	DLA139-83-D0037	B	C	Z	5	2	2	8910	000	B2	DAIRY FOODS AND EGGS	6	9	4	5	L	06	1	B	J	I	H
4 H	00139	0844	DLA139-83-D0037	B	C	Z	5	2	2	8910	000	B2	DAIRY FOODS AND EGGS	6	9	4	5	L	06	1	B	J	I	H
4 I	00139	0864	DLA139-83-D0037	B	C	Z	5	2	2	8910	000	B2	DAIRY FOODS AND EGGS	6	9	4	5	L	06	1	B	J	I	H
4 I	00139	0896	DLA139-83-D0037	B	C	Z	5	2	2	8910	000	B2	DAIRY FOODS AND EGGS	6	9	4	5	L	06	1	B	J	I	H
4 I	00139	0924	DLA139-83-D0037	B	C	Z	5	2	2	8910	000	B2	DAIRY FOODS AND EGGS	6	9	4	5	L	06	1	B	J	I	H
4 I	00139	0936	DLA139-83-D0037	B	C	Z	5	2	2	8910	000	B2	DAIRY FOODS AND EGGS	6	9	4	5	L	06	1	B	J	I	H
4 I	00139	0946	DLA139-83-D0038	B	C	Z	5	2	2	8910	000	B2	DAIRY FOODS AND EGGS	6	9	4	5	L	06	1	B	J	I	H
4 I	00139	0902	DLA139-83-D0051	B	C	Z	5	2	2	8910	000	B2	DAIRY FOODS AND EGGS	6	9	4	5	L	06	1	B	J	I	H
4 I	00139	0931	DLA139-83-D0051	B	C	Z	5	2	2	8910	000	B2	DAIRY FOODS AND EGGS	6	9	4	5	L	06	1	B	J	I	H

LOCATION TOTAL 82 3,771

-----											
S M											
V O 1111 222222 22 22222 5 7 9 9 1 1 1 1 1 1 1 9 2 2 2											
C N 55555 AAAA AAAAAA BB CCCCC 3 A C 8 999 C D 10A 10B 10C 11 DESCRIPTION OF CMDTY/SRVC 2 3 4 5 6 1717 8 9 A 0 1 3 24 \$119917000											
-----											
MOHAVE BUILDERS											
2 F	C2474	G896	N62474-82-CDG80	D C E	1	2 2	Z299	000	C2	POINT MUGU CALIFORNIA 089491 5450 05	MAINT-REPAIR-ALTER/OTHER NON 8 A 3 4 J 01B 1 B J 1 C
2 I	C2474	W676	N62474-82-CD080	D C E	1	2 2	Z299	000	C2	POINT MUGU CALIFORNIA 089491 5450 05	MAINT-REPAIR-ALTER/OTHER NON 8 A 8 4 J 01B 1 B J 1 C
LOCATION TOTAL				2 97							
MOHAVE BUILDERS											
2 C	C2474	H658	N62474-82-CC367	E C E	1	2 2	Z299	000	C2	TWENTYNINE PALMS CALIFORNIA 089491 7300 05	MAINT-REPAIR-ALTER/OTHER NON 8 A 3 4 J 01B 1 B J 1 A
2 I	C2474	NA49	N62474-82-C5177	D C E	1	2 2	Z299	000	C2	TWENTYNINE PALMS CALIFORNIA 089491 7300 05	MAINT-REPAIR-ALTER/OTHER NON 8 A 3 4 J 01B 1 B J 1 A
LOCATION TOTAL				2 121							
CONTRACTOR TOTAL				4 218							
MOHAWK DATA SCIENCES CORP											
1 A	OAG34	0085	DAAG34-81-C0107	B C Z	5	2 2	W070	000	S1	GERMANY 617770 0000 09	LEASE-RENTAL OF EQ/ADP EQUIP 8 4 6 5 L 06 5 B J 1 A
1 L	OAG34	0052	DAAG34-82-C0055	B C Z	5	2 2	W070	000	S1	GERMANY 617770 0000 09	LEASE-RENTAL OF EQ/ADP EQUIP 8 4 6 5 L 06 5 B J 1 K
1 L	OCA90	0058	DACA90-81-C0622	B C Z	5	2 2	J070	000	A7	GERMANY 617770 0000 09	MAINT-REPAIR OF EQ/ADP EQUIP 7 9 6 5 L 06 5 B J 1 J
LOCATION TOTAL				3 64							
MOHAWK DATA SCIENCES CORP											
3 J	QQA13	0002	GS00C0-30-12	B C C	1	2 2	W070	000	S1	CALIFORNIA 617770 4740 05	LEASE-RENTAL OF EQ/ADP EQUIP 3 6 4 1 J
3 K	QQA13	0032	GS00C0-34-49	B C C	1	2 2	W070	000	S1	CALIFORNIA 617770 4740 05	LEASE-RENTAL OF EQ/ADP EQUIP 3 6 4 1 K
LOCATION TOTAL				2 69							
MOHAWK DATA SCIENCES CORP											
2 B	MA105	0415	GS00C0-34-4C	C C Z	1	2 2	W070	000	S1	DC 617770 0010 09	LEASE-RENTAL OF EQ/ADP EQUIP 3 6 4 1 B
MOHAWK DATA SCIENCES CORP											
1 J	OBT10	0024	GS00S0-30-12	B C A	1	2 2	J070	000	A7	GEORGIA 617770 2410 11	MAINT-REPAIR OF EQ/ADP EQUIP 3 6 4 1 J
MOHAWK DATA SCIENCES CORP											
1 K	OMD17	0018	GS00C0-34-49	B C C	5	2 2	J070	000	A7	MARYLAND 617770 1058 21	MAINT-REPAIR OF EQ/ADP EQUIP 3 6 4 1 J
MOHAWK DATA SCIENCES CORP											
HERKIMER NEW YORK 617770 3670 33											
1 K	OAB07	0053	DAAB07-79-G6207	B C A	1	2 2	7050	000	A7	ADP COMPONENTS 8 A 4 5 A 1015 5 B J 1 J	
1 H	OAG38	0166	DAAB07-79-G6207	B C A	1	2 2	J070	000	A7	MAINT-REPAIR OF EQ/ADP EQUIP 8 A 4 5 A 02 5 B J 1 H	
2 J	MF105	1005	GS 0-0C-03449	C C A	1	2 2	7035	000	A7	ADP ACCESSORIAL EQUIP 3 5 4 1 J	
2 E	JA118	3375	N00104-82-GA048	B C A	1	2 2	5840	000	A7	RADAR EQUIPMENT EXCEPT AIRBO 8 A 4 5 A 1009 5 B J 2 E	
2 E	JA118	3376	N00104-82-GA048	B C A	1	2 2	5865	000	A7	ELCT COUNTERMEASURES & QUICK 8 A 4 5 A 1009 5 B J 2 E	
2 I	JA112	7871	N00104-83-C0878	B C A	1	2 2	7040	000	A7	PUNCHED CARD EQUIP 8 E 3 5 B 1015 5 B J 1 I	
4 A	00600	1655	DLA600-83-C0838	B C A	1	3 2	9150	000	A8A	OILS - GREASES CUTTING LUBR 6 A 3 5 A 1026 0 B J 1 A	
LOCATION TOTAL				7 398							
MOHAWK DATA SCIENCES CORP											
UTICA NEW YORK 617770 8680 33											
1 L	OZD11	0041	DCA200-XX-00000	B C Z	5	2 2	S113	000	S1	UTILITIES/TELEPHONE AND-OR C 5 3 4 5 A 1005 7 B J 1 L	
1 A	OZD11	0167	DCA200-XX-00000	B C Z	5	2 2	S113	000	S1	UTILITIES/TELEPHONE AND-OR C 5 3 4 5 A 1005 7 B J 1 A	
1 D	OZD11	0343	DCA200-XX-00000	B C Z	5	2 2	S113	000	S1	UTILITIES/TELEPHONE AND-OR C 5 3 4 5 A 1005 7 B J 1 D	
1 D	OZD11	0413	DCA200-XX-00000	B C Z	5	2 2	S113	000	S1	UTILITIES/TELEPHONE AND-OR C 5 3 4 5 A 1005 7 B J 1 C	
1 I	OZD11	0724	DCA200-XX-00000	B C Z	5	2 2	S113	000	S1	UTILITIES/TELEPHONE AND-OR C 5 3 4 5 A 1005 7 B J 1 G	

S M	V O	C N	1111	222222	22	22222	5 7	9 9	1 1 1 1	1 1 1 1	1 1 9 2 2 2	DESCRIPTION OF CMDTY/SRVC	2 3 4 5 6	1717	6 9 A D 1 3 24	50 100 100	
MOHAWK DATA SCIENCES CORP			UTICA		NEW YORK		617770		5530		33						
LOCATION TOTAL			5		188												
MOHAWK DATA SCIENCES CORP			CORPUS CHRISTI		TEXAS		617770		1760		44						
2 L	LA109	0143	GS00CO-	34-49	B C Z	1 2 2	W070	000 S1	LEASE-RENTAL OF EQ/ADP EQUIP			3 6 4 1					
MOHAWK DATA SCIENCES CORP			FORT SAM HOUSTON		TEXAS		617770		2830		44						
1 F	DKF49	0047	GS00CO-	34-49	B C Z	5 3 2	7025	000 A7	ADP INPUT/OUTPUT AND STORAGE			3 6 4 1					
MOHAWK DATA SCIENCES CORP			ALEXANDRIA		VIRGINIA		617770		0050		47						
1 A	OAG34	0090	GS00CO-	34-49	B C Z	5 2 2	W070	000 S1	LEASE-RENTAL OF EQ/ADP EQUIP			3 6 4 1					
MOHAWK DATA SCIENCES CORP			ARLINGTON		VIRGINIA		617770		0140		47						
2 L	PA100	0396	GS00CO-	34-49	C C Z	5 2 2	7021	GBD C9E	ADP CENTRAL PROCESSING UNIT			3 6 4 1					
MOHAWK DATA SCIENCES CORP			FORT MONROE		VIRGINIA		617770		1570		47						
1 J	OBT57	0047	GS00CO-	00-00	B C A	5 2 2	W070	000 S1	LEASE-RENTAL OF EQ/ADP EQUIP			3 6 4 1					
MOHAWK DATA SCIENCES CORP			NORFOLK		VIRGINIA		617770		2870		47						
2 K	PA100	0207	GS00CO-	34-49	B C A	1 2 2	W070	000 C9E	LEASE-RENTAL OF EQ/ADP EQUIP			3 6 4 1					
MOHAWK DATA SCIENCES CORP			VIENNA		VIRGINIA		617770		4020		47						
1 D	OEA08	0313	DAEA08-	83-C0008	B C A	5 2 2	J070	000 A7	MAINT-REPAIR OF EQ/ADP EQUIP			8 A 3 5 B	1017 4 A	J 2 C	74		
1 I	OZD03	1691	MDA903-	83-C0456	B C A	5 2 2	J070	000 A7	MAINT-REPAIR OF EQ/ADP EQUIP			8 A 3 5 C	1013 2 B	J 1 1	30		
2 K	MF105	1061	GS	0-0C-03449	C C C	5 2 2	7025	000 S1	ADP INPUT/OUTPUT AND STORAGE			3 6 4 1					
2 B	TA100	0184	GS00CO-	3-449	B C Z	5 2 2	7021	000 C9E	ADP CENTRAL PROCESSING UNIT			3 A 4 1					
2 B	TA100	0190	GS00CO-	3-449	B C Z	5 2 2	W070	000 C9E	LEASE-RENTAL OF EQ/ADP EQUIP			3 A 4 1					
2 C	TA100	0239	GS00CO-	3-449	B C C	5 2 2	7021	000 C9E	ADP CENTRAL PROCESSING UNIT			3 A 4 1					
2 C	TA100	0244	GS00CO-	3-449	B C Z	5 2 2	W070	000 C9E	LEASE-RENTAL OF EQ/ADP EQUIP			3 A 4 1					
2 C	TA100	0263	GS00CO-	3-449	B C A	5 2 2	7021	000 C9E	ADP CENTRAL PROCESSING UNIT			3 A 4 1					
2 C	TA100	0285	GS00CO-	3-449	B C Z	5 2 2	W070	000 C9E	LEASE-RENTAL OF EQ/ADP EQUIP			3 A 4 1					
2 C	TA100	0289	GS00CO-	3-449	B C Z	5 2 2	W070	000 C9E	LEASE-RENTAL OF EQ/ADP EQUIP			3 6 4 1					
2 C	TA100	0290	GS00CO-	3-449	B C Z	5 2 2	W070	000 C9E	LEASE-RENTAL OF EQ/ADP EQUIP			3 6 4 1					
2 C	TA100	0310	GS00CO-	3-449	B C A	5 2 2	7021	000 C9E	ADP CENTRAL PROCESSING UNIT			3 A 4 1					
2 C	TA100	0314	GS00CO-	3-449	B C A	5 2 2	7021	000 C9E	ADP CENTRAL PROCESSING UNIT			3 A 4 1					
2 D	TA100	0341	GS00CO-	3-449	B C Z	5 2 2	W070	000 C9E	LEASE-RENTAL OF EQ/ADP EQUIP			3 6 4 1					
2 D	TA100	0366	GS00CO-	3-449	B C Z	5 2 2	W070	000 C9E	LEASE-RENTAL OF EQ/ADP EQUIP			3 6 4 1					
2 B	PG439	0003	GS00CO-	30-12	B C Z	5 2 2	7045	000 C9E	ADP SUPPLIES AND SUPPORT EQU			3 6 4 1					
2 J	PA100	0055	GS00CO-	34-49	B C A	5 2 2	W070	000 C9E	LEASE-RENTAL OF EQ/ADP EQUIP			3 6 4 1					
2 J	PA100	1043	GS00CO-	34-49	B C Z	5 2 2	J070	000 C9E	MAINT-REPAIR OF EQ/ADP EQUIP			3 6 4 1					
2 J	PA100	1047	GS00CO-	34-49	B C C	5 2 2	W070	000 C9E	LEASE-RENTAL OF EQ/ADP EQUIP			3 6 4 1					
2 K	PA100	0196	GS00CO-	34-49	B C Z	5 2 2	W070	000 C9E	LEASE-RENTAL OF EQ/ADP EQUIP			3 6 4 1					
2 L	PA100	0355	GS00CO-	34-49	B C A	5 2 2	W070	000 C9E	LEASE-RENTAL OF EQ/ADP EQUIP			3 6 4 1					
2 L	PA100	0357	GS00CO-	34-49	B C C	5 2 2	W070	000 C9E	LEASE-RENTAL OF EQ/ADP EQUIP			3 6 4 1					







S M																																					
V O																																					
C N																																					
1111	222222	22	22222	5	7	9	9	1	1	1	1	1	1	1	1	1	1	1	1	1																	
55555	AAAA	AAAAAA	BB	CCCCC	3	A	C	8	993	C	D	10A	10B	10C	!!	DESCRIPTION OF CMDTY/SRVC	2	3	4	5	6	17	18	19	20	21	22	23	24	25	26	27	28	29	30		
MOHAWK RUBBER CO										SALEM VIRGINIA 61880 3480 47																											
1	I	OAE07	6762	DAE07-83-C1864	B	C	A	5	2	2	2610	000	A4B	TIRES & TUBES PNEUMATIC EXCE	5	A	3	3	J	0000	0																
LOCATION TOTAL										9																											
CONTRACTOR TOTAL										41																											
MOHAWK VALLEY UTILITY CONSTRUCTION										PEEKSKILL NEW YORK 093433 6490 33																											
1	I	OHA30	0036	DAHA30-83-C0036	B	C	E	5	1	2	Y249	000	C2	CONSTRUCTION/OTHER UTILITIES	8	A	3	4	J	01B	1	B															
CONTRACTOR TOTAL										2																											
MOHAWK VALLEY UTILITY CONSTRUCTION										WESTHAMPTON BEACH NEW YORK 093433 9260 33																											
1	I	OHA30	0041	DAHA30-83-C0037	A	C	E	1	1	2	Z152	000	C2	MAINT-REPAIR-ALTER/MAINTENAN	8	A	3	4	J	01B	1	B															
CONTRACTOR TOTAL										61																											
MOHAWK VALLEY WORKSHOP INC										UTICA NEW YORK 039955 8680 33																											
1	G	OAA09	3169	DAAA09-83-F2007	B	C	A	5	2	2	4240	000	C9E	SAFETY AND RESCUE EQUIPMENT	2	6	4	1																			
3	J	OFF30	0055	F41608-82-F0254	B	C	A	5	2	2	1660	000	A9	AIRCRAFT AIR CONDITIONING HE	2	6	4	1																			
4	L	00100	0222	DLA100-83-FEA53	C	C	A	5	2	2	8465	000	A9	INDIVIDUAL EQUIPMENT	6	6	4	1																			
LOCATION TOTAL										3																											
CONTRACTOR TOTAL										263																											
MOHR & FEDERHAFF										GERMANY 012450 0000 GY																											
1	G	OJA37	0100	DAJA37-82-C0657	B	C	Z	5	3	2	J039	000	S1	MAINT-REPAIR OF EQ/MATERIALS	7	9	7	5	L	06	1	B															
MOHR CONSTRUCTION CO INC										NORTON AFB CALIFORNIA 618030 4740 05																											
3	I	OQA13	0216	F04607-83-C0051	D	C	E	1	2	2	Z161	000	C2	MAINT-REPAIR-ALTER/FAMILY HO	8	A	3	4	J	01B	1	B															
MOHR CONSTRUCTION CO INC										GRISSOM AFB INDIANA 618030 2125 15																											
3	J	OSB08	0008	F12617-83-C0001	B	C	E	1	2	2	Z222	000	C2	MAINT-REPAIR-ALTER/HWYS-ROAD	8	A	3	4	J	01B	1	B															
3	I	OSB08	0054	F12617-83-C0042	D	C	E	1	2	2	Z222	000	C2	MAINT-REPAIR-ALTER/HWYS-ROAD	8	A	3	4	J	01B	1	B															
3	I	OSB08	0064	F12617-83-C0045	D	C	E	1	2	2	Y224	000	C2	CONSTRUCTION/PARKING FACILIT	8	A	3	4	J	01B	1	B															
LOCATION TOTAL										3																											
CONTRACTOR TOTAL										754																											
MOHR ERWIN										GERMANY 618027 0000 GY																											
1	K	OJA76	0322	DAJA76-83-C0363	B	C	Z	5	3	2	Z119	000	C2	MAINT-REPAIR-ALTER/OTHER ADM	7	9	3	5	L	06	1	B															
1	B	OJA76	0322	DAJA76-83-C0363	1	B	C	Z	5	3	2	Z119	000	C2	MAINT-REPAIR-ALTER/OTHER ADM	7	9	3	5	L	06	1	B														
1	B	OJA76	0322	DAJA76-83-C0363	2	B	C	Z	5	3	2	Z119	000	C2	MAINT-REPAIR-ALTER/OTHER ADM	7	9	3	5	L	06	1	B														
1	B	OJA76	0445	DAJA76-83-C0363	B	C	Z	5	3	2	Z119	000	C2	MAINT-REPAIR-ALTER/OTHER ADM	7	9	6	5	L	06	1	B															
1	F	OJA76	0610	DAJA76-83-C0643	B	C	Z	5	3	2	Z245	000	C2	MAINT-REPAIR-ALTER/WATER SUP	7	9	3	5	L	06	1	B															
1	G	OJA76	0668	DAJA76-83-C0754	B	C	Z	5	3	2	Z161	000	C2	MAINT-REPAIR-ALTER/FAMILY HO	7	9	3	5	L	06	1	B															
1	I	OJA76	0712	DAJA76-83-C0813	B	C	Z	5	3	2	Z169	000	C2	MAINT-REPAIR-ALTER/OTHER RES	7	9	3	5	L	06	1	B															
LOCATION TOTAL										5																											
CONTRACTOR TOTAL										590																											
MOISTURE PROTECTION SYS ANALYSTS										WASHINGTON DC 071552 0010 09																											
1	D	OCA31	0118	DACA31-83-C0054	D	C	E	1	2	2	Z163	000	C2	MAINT-REPAIR-ALTER/TROOP HCU	8	A	3	4	J	01B	1	B															
2	I	C2477	N125	N62477-83-C2068	A	C	E	1	2	2	Z129	000	C2	MAINT-REPAIR-ALTER/OTHER AIR	8	A	3	4	J	01B	1	B															
LOCATION TOTAL										2																											
CONTRACTOR TOTAL										489																											

S M	V O	C N	1111	222222	22	22222	5 7	9 9	DESCRIPTION OF CMDTY/SPVC	2	3	4	5	6	1717	8	9	A	0	1	2	3	4	5	6	7	8	9	10	11	12	13	14	15	16	17	18	19	20
-----																																							
MOISTURE PROTECTION SYS ANALYSTS																																							
2 F	C2477	N012	N62477-82-C1076	D	C	E	1	2	2	Z163	000	C2	ANNAPOLIS	MARYLAND	071552	0090	21																						
MAINT-REPAIR-ALTER/TROOP HOU 8 A 3 4 J 01B 1 B J 1 C 69																																							
CONTRACTOR TOTAL 3 558																																							
MOJAVE ENTERPRISES																																							
1 B	OKF04	0030	DAKF04-82-C0061	B	C	E	1	2	2	Y152	000	C2	FORT IRWIN	CALIFORNIA	618032	2407	05																						
CONSTRUCTION/MAINTENANCE BUI 8 A 3 4 J 01B 1 B J 1 A 87																																							
MOLASSO CONSTRUCTION INC																																							
2 B	C2467	F176	NG2467-81-C1086	D	C	E	5	2	2	Z199	000	C2	CECIL FIELD NAS	FLORIDA	038030	0585	10																						
MAINT-REPAIR-ALTER/MISCELLAN 8 A 3 4 J 01B 1 B J 1 B 185																																							
MOLDED ELECTRIC PRODUCTS CORP																																							
2 I	RC100	0200	N00181-83-C0158	B	C	B	1	2	2	6230	000	C9E	MERIDEN	CONN	008684	0730	07																						
ELECTRIC PORTABLE & HAND LIG 8 A 3 6 J 01B 1 B J 1 F 26																																							
4 F	00400	2935	DLA400-81-C3027	D	C	A	1	2	2	6230	000	C9E																											
ELECTRIC PORTABLE & HAND LIG 6 A 7 5 J 1001 5 B J 1 E 31																																							
4 I	00400	4228	DLA400-83-C3037	B	C	A	7	2	2	6230	000	C9E																											
ELECTRIC PORTABLE & HAND LIG 6 A 3 4 J 01B 1 B J 1 I 100																																							
LOCATION TOTAL 3 177																																							
MOLDING SYSTEMS INC																																							
2 I	LF121	0662	NG0530-83-C0252	B	C	A	5	2	2	1420	000	A2	TUSTIN	CALIFORNIA	094666	7280	05																						
GUIDED MISSILE COMPONENTS 8 A 3 6 J 01B 1 B J 1 I 5																																							
MOLECTRON CORP																																							
1 C	OAD05	0245	DAAD05-83-C4130	B	C	A	5	2	2	5860	000	C9E	SUNNYVALE	CALIFORNIA	618145	6920	05																						
STIMULATED COHERENT RADIATIO 8 A 3 5 J 1001 6 B J 1 C 90																																							
MOLECULAR GENETICS INC																																							
1 B	OMD17	0171	DAMD17-82-C2008	B	C	A	5	2	2	AN91	000	S1	MINNETONKA	MINNESOTA	077057	4305	24																						
RDTE/OTHER MEDICAL 8 A 7 5 J 11 4 B J 1 B 111																																							
MOLECULAR PRODUCTS INC																																							
3 L	DFJ04	0715	F09603-83-C0057	B	C	A	1	2	2	4440	000	A1C	CINCINNATI	OHIO	618185	1680	36																						
DRIERS DEHYDRATORS AND ANHYD 8 A 3 6 J 01B 1 B J 1 L 10																																							
4 C	00400	2020	DLA400-82-D0101	D	C	A	7	1	2	6650	000	C9E																											
MISCELLANEOUS CHEMICAL SPECI 6 A 4 4 J 01B 1 B K 1 C 31																																							
LOCATION TOTAL 2 89																																							
MOLECULON RESEARCH CORP																																							
1 I	OMD17	0417	DAMD17-83-C3222	B	C	Z	5	2	2	AN91	000	S1	CAMBRIDGE	MASS	618200	0380	22																						
RDTE/OTHER MEDICAL 8 A 3 5 J 11 2 B U 1 H 155																																							
MOLFING TED A																																							
1 D	OAG10	0012	DAAG10-83-C0802	B	C	E	1	2	2	Z199	000	C2	LATHROP	CALIFORNIA	015947	3590	05																						
MAINT-REPAIR-ALTER/MISCELLAN 8 A 3 4 J 01B 1 B J 1 D 74																																							
MOLINE FORGE INC																																							
4 G	00700	4026	DLA700-83-C8136	B	C	A	1	2	2	4940	000	C9A	PLACERVILLE	CALIFORNIA	091833	5360	05																						
MISCELLANEOUS MAINTENANCE EQ 6 A 3 4 J 01B 1 B J 1 F 40																																							

S M  
 V O 1111 222222 22 22222 5 7 9 9  
 C N 55555 AAAA AAAAAA BB CCCCC 3 A C B 999 C D 10A 10B 10C 11 DESCRIPTION OF COMTY/SRVC 2 3 4 5 6 17 18 9 A 0 1 3 C 5 19 20 21

MOLINE INC		DULUTH		MINNESOTA		618227 '930 24							
2 F	F0263	0920	M00263-63-C0009	B C Z 5	2 2 7320	000	C9E	KITCHEN EQUIPMENT AND APPLIA	8 A 3 3 C	0000	0	J 4 E	
MOLKEREI ZENTRALE SUEDE GMBH				GERMANY		071175 0000 GY							
4 J	00139	0074	DLA139-82-D0075	B C Z 5	2 2 8910	000	B2	DAIRY FOODS AND EGGS	6 9 4 5 L 06	1 B	J 1 K		45
4 L	00139	0140	DLA139-82-D0075	B C Z 5	2 2 8910	000	B2	DAIRY FOODS AND EGGS	6 9 4 5 L 06	1 B	J 1 K		23
4 L	00139	0146	DLA139-82-D0075	B C Z 5	2 2 8910	000	B2	DAIRY FOODS AND EGGS	6 9 4 5 L 06	1 B	J 1 K		20
4 L	00139	0189	DLA139-82-D0075	B C Z 5	2 2 8910	000	B2	DAIRY FOODS AND EGGS	6 9 4 5 L 06	1 B	J 1 L		31
4 A	00139	0223	DLA139-82-D0075	B C Z 5	2 2 8910	000	B2	DAIRY FOODS AND EGGS	6 9 4 5 L 06	1 B	J 1 L		26
4 A	00139	0266	DLA139-82-D0075	B C Z 5	2 2 8910	000	B2	DAIRY FOODS AND EGGS	6 9 4 5 L 06	1 B	J 1 A		100
4 A	00139	0304	DLA139-82-D0075	B C Z 5	2 2 8910	000	B2	DAIRY FOODS AND EGGS	6 9 4 5 L 06	1 B	J 1 A		56
4 B	00139	0346	DLA139-82-D0075	B C Z 5	2 2 8910	000	B2	DAIRY FOODS AND EGGS	6 9 4 5 L 06	1 B	J 1 B		4
4 C	00139	0298	DLA139-82-D0075	B C Z 5	2 2 8910	000	B2	DAIRY FOODS AND EGGS	6 9 4 5 L 06	1 B	J 1 A		54
4 C	00139	0436	DLA139-82-D0075	B C Z 5	2 2 8910	000	B2	DAIRY FOODS AND EGGS	6 9 4 5 L 06	1 B	J 1 B		30
4 C	00139	0477	DLA139-82-D0075	B C Z 5	2 2 8910	000	B2	DAIRY FOODS AND EGGS	6 9 4 5 L 06	1 B	J 1 C		17
4 D	00139	0374	DLA139-82-D0075	B C Z 5	2 2 8910	000	B2	DAIRY FOODS AND EGGS	6 9 4 5 L 06	1 B	J 1 E		19
4 D	00139	0375	DLA139-82-D0075	B C Z 5	2 2 8910	000	B2	DAIRY FOODS AND EGGS	6 9 4 5 L 06	1 B	J 1 E		1
4 D	00139	0528	DLA139-82-D0075	B C Z 5	2 2 8910	000	B2	DAIRY FOODS AND EGGS	6 9 4 5 L 06	1 B	J 1 E		1
4 D	00139	0529	DLA139-82-D0075	B C Z 5	2 2 8910	000	B2	DAIRY FOODS AND EGGS	6 9 4 5 L 06	1 B	J 1 E		1
4 E	00139	0619	DLA139-82-D0075	B C Z 5	2 2 8910	000	B2	DAIRY FOODS AND EGGS	6 9 4 5 L 06	1 B	J 1 E		1
4 F	00139	0644	DLA139-82-D0075	B C Z 5	2 2 8910	000	B2	DAIRY FOODS AND EGGS	6 9 4 5 L 06	1 B	J 1 E		1
4 F	00139	0719	DLA139-82-D0075	B C Z 5	2 2 8910	000	B2	DAIRY FOODS AND EGGS	6 9 4 5 L 06	1 B	J 1 E		1
4 H	00139	0832	DLA139-83-D0054	B C Z 5	2 2 8910	000	B2	DAIRY FOODS AND EGGS	6 9 4 5 L 06	1 B	J 1 H		1
4 H	00139	0848	DLA139-83-D0054	B C Z 5	2 2 8910	000	B2	DAIRY FOODS AND EGGS	6 9 4 5 L 06	1 B	J 1 H		1
4 I	00139	0865	DLA139-83-D0054	B C Z 5	2 2 8910	000	B2	DAIRY FOODS AND EGGS	6 9 4 5 L 06	1 B	J 1 H		1
4 I	00139	0904	DLA139-83-D0054	B C Z 5	2 2 8910	000	B2	DAIRY FOODS AND EGGS	6 9 4 5 L 06	1 B	J 1 I		1
4 I	00139	0932	DLA139-83-D0054	B C Z 5	2 2 8910	000	B2	DAIRY FOODS AND EGGS	6 9 4 5 L 06	1 B	J 1 I		1
LOCATION TOTAL				23				1,065					

MOLLER M P INC		HAGERSTOWN		MARYLAND		618245 1350 21							
1 E	09139	0172	DABT39-83-C4100	B C A 1	2 2 J077	000	S1	MAINT-REPAIR OF EQ/MUSICAL	1 8 A 3 5 A	1001	5 B	J 1 E	
3 G	0JA11	0118	F22600-83-C0042	B C C 1	2 2 J077	000	C9E	MAINT-REPAIR OF EQ/MUSICAL	1 8 A 3 5 A	1007	5 B	J 1 G	
LOCATION TOTAL				2				128					

MOLNER JOHN L INDUSTRIES INC		WILLOUGHBY		OHIO		029869 9450 36							
2 K	BH006	0721	N00024-82-C6085	C C A 5	2 2 2910	000	A6	ENGINE FUEL SYS COMPONENTS	N 8 A 6 5 J	1026	1 B	J 1 K	
2 L	BH006	0721	N00024-82-C6085	1 C C A 5	2 2 2910	000	A6	ENGINE FUEL SYS COMPONENTS	N 8 A 6 5 J	1026	1 B	J 1 K	
2 L	BH006	0721	N00024-82-C6085	2 C C A 5	2 2 2910	000	A6	ENGINE FUEL SYS COMPONENTS	N 8 A 6 5 J	1026	1 B	J 1 K	
2 B	JA116	1697	N00104-83-C2580	B C A 5	2 2 1355	FTL	A3	TORPEDO INERT COMPONENTS	8 E 3 5 J	02	5 B	J 1 A	
2 I	JA112	7572	N00104-83-C2855	B C A 5	2 2 1355	FTL	A3	TORPEDO INERT COMPONENTS	8 4 3 5 J	02	5 B	J 1 I	
2 I	PA101	B232	N00140-83-GBA16	B C A 5	2 2 4921	000	C9E	TORPEDO MAINT REPAIR & CHECK	8 4 4 5 J	1001	5 B	U 1 G	
2 J	QA120	0030	N00406-82-C0799	B C A 5	2 2 1355	000	A6	TORPEDO INERT COMPONENTS	8 A 9 5 J	1001	5 B	J 1 J	
2 E	QA120	0380	N00406-82-C1952	B C A 5	2 2 1355	000	A6	TORPEDO INERT COMPONENTS	8 4 2 5 J	02	5 A	J 1 L	
2 G	QA120	0444	N00406-83-C1952	B C A 5	2 2 1355	000	A6	TORPEDO INERT COMPONENTS	8 4 6 5 J	02	5 B	J 1 F	
2 I	QA120	0662	N00406-83-C1952	B C A 5	2 2 1355	000	A6	TORPEDO INERT COMPONENTS	8 4 7 5 J	02	5 A	J 1 I	
2 D	QA120	0317	N00406-83-C2213	B C A 5	2 2 1355	000	A5	TORPEDO INERT COMPONENTS	6 4 3 5 J	02	1 B	J 1 D	
LOCATION TOTAL				9				5,502					

S M 1  
 V O 1111 222222 22 22222 5 7 9 9 1 1 1 1 1 1 1 9 2 2 2  
 C N 55555 AAAA AAAAAA BB CCCCC 3 A C 8 999 C D 10A 10B 10C 11 DESCRIPTION OF COMDTY/SRVC 2 3 4 5 6 1717 8 9 A 0 1 3 24 \$11844444

MOLONY & RUBIEN CONSTRUCTION CO NEWPORT RI 618303 0380 40  
 2 I C2472 B162 N62472-83-C1714 E C E 1 2 2 Z181 000 C2 MAINT-REPAIR-ALTER/R&D GOCO 8 A 3 4 J 01B 1 B J 1 1 199

MOLTER OSWALD & SOHN GERMANY 025749 0000 6Y  
 1 K OJA76 0202 DAJA76-83-C0339 B C Z 5 3 2 Z163 000 C2 MAINT-REPAIR-ALTER/TROOP HOU 7 9 3 5 L 06 1 B J 1 J 191  
 1 L OJA76 0335 DAJA76-83-C0382 B C Z 5 3 2 Z111 000 C2 MAINT-REPAIR-ALTER/OFFICE BU 7 9 3 5 L 06 1 B J 1 K 60  
 1 B OJA76 0413 DAJA76-83-C0468 B C Z 5 3 2 Z163 000 C2 MAINT-REPAIR-ALTER/TROOP HOU 7 9 3 5 L 06 1 B J 1 A 60  
 1 C OJA76 0462 DAJA76-83-C0501 B C Z 5 3 2 Z163 000 C2 MAINT-REPAIR-ALTER/TROOP HOU 7 9 3 5 L 06 1 B J 1 B 70  
 1 I OJA76 0767 DAJA76-83-C0808 B C Z 5 3 2 Z119 000 C2 MAINT-REPAIR-ALTER/OTHER ADM 7 9 3 5 L 06 1 B J 1 I 70  
 1 I OJA76 0812 DAJA76-83-C0929 B C Z 5 3 2 Z111 000 C2 MAINT-REPAIR-ALTER/OFFICE BU 7 9 3 5 L 06 1 B J 1 I 70  
 3 I ODE17 0386 F61521-83-C2327 B C Z 5 3 2 Z161 000 C2 MAINT-REPAIR-ALTER/FAMILY HO 7 9 3 5 L 06 1 B J 1 I 70  
 LOCATION TOTAL 7 749

MOMOHASHI TOSO KOGYO LTD JAPAN 618330 0000 JA  
 3 D ORB04 0007 F62509-83-C0004 B C Z 5 3 2 Z161 000 C2 MAINT-REPAIR-ALTER/FAMILY HO 7 9 3 5 L 06 1 B J 1 B 60

MON VALLEY CONSTRUCTION CO INC PENN HILLS PA 046854 3970 39  
 5 I OCW59 0063 DACW59-83-C0082 A C E 5 2 2 Y219 000 C2 CONSTRUCTION/OTHER CONSERVAT 4 6 3 5 J 17B 1 B J 1 I 60

MON VALLEY CONSTRUCTION CO INC TIONESTA PA 046854 5120 39  
 5 I OCW59 0051 DACW59-83-C0069 A C E 5 2 2 Y199 000 C2 CONSTRUCTION/MISCELLANEOUS B 4 6 3 5 J 17B 7 B J 1 I 70  
 5 I OCW59 0062 DACW59-83-C0081 A C E 5 2 2 Y219 000 C2 CONSTRUCTION/OTHER CONSERVAT 4 6 3 5 J 17B 7 B J 1 I 70  
 LOCATION TOTAL 2 280

MON VALLEY CONSTRUCTION CO INC GRAFTON WVA 046854 1150 49  
 5 L OCW69 0053 DACW59-81-C0133 A C E 5 2 2 Y244 000 C2 CONSTRUCTION/SEWERAGE & WAST 4 6 7 5 J 17B 7 A J 1 L 60

CONTRACTOR TOTAL 4 539

MONACO CONSTRUCTORS INC YUMA ARIZONA 063792 1260 03  
 1 I OAD01 0161 DAAD01-83-C0062 A C E 1 2 2 Y222 000 C2 CONSTRUCTION/HIGHWAYS-ROADS- 4 6 3 5 J 17B 7 B J 1 I 240

MONACO ENTERPRISES INC VANDENBERG AFB CALIFORNIA 618447 7395 05  
 3 F OSL02 0076 F04684-83-C0038 E C E 5 2 2 Z163 000 C2 MAINT-REPAIR-ALTER/TROOP HOU 8 A 3 4 J 01B 1 B J 1 F 60

MONACO ENTERPRISES INC KAWAIIHAE VILLAGE HAWAII 618447 0840 12  
 1 I OCA83 0054 DACA83-83-C0075 E C F 5 2 2 Z299 000 C2 MAINT REPAIR-ALTER/OTHER NON 9 A 3 4 J 01B 1 B J 1 I 51

MONACO ENTERPRISES INC FORT BEN HARRISON INDIANA 618447 1700 15  
 1 I OCA27 0289 DACA27-83-C0141 A C E 5 2 2 Y299 000 C2 CONSTRUCTION/ALL OTHER NON-P 8 A 3 4 J 01B 1 B J 1 I 150

S M  
 V O 1111 222222 22 22222 5 7 9 9 1 1 1 1 1 1 1 9 2 2 2  
 C N 55555 AAAA AAAAAA BB CCCCC 3 A C 8 999 C D 10A 10B 10C 11 DESCRIPTION OF CHDITY/SRVC 2 3 4 5 6 1717 8 9 A 0 1 3 24 \$\$\$555 (000)

MONACO ENTERPRISES INC FORT MYER VIRGINIA 618447 1580 47  
 1 G OCA31 0535 DACA31-83-C0332 E C E 5 2 2 2199 000 C2 MAINT-REPAIR-ALTER/MISCELLAN 8 A 3 4 J 01B 1 B J 1 G

MONACO ENTERPRISES INC SPOKANE WASHINGTON 618447 3100 48  
 1 G OKF61 0047 DAKF61-82-C0048 B C C 1 2 2 W063 000 S1 LEASE-RENTAL OF EQ/ALARM & S 8 A 3 5 A 1001 5 B K 1 F  
 1 H OKF61 0047 DAKF61-82-C0048 1 B C C 1 2 2 W063 000 S1 LEASE-RENTAL OF EQ/ALARM & S 8 A 3 5 J 1001 5 B K 1 F  
 1 H OKF61 0047 DAKF61-82-C0048 2 B C C 1 2 2 W063 000 S1 LEASE-RENTAL OF EQ/ALARM & S 8 A 3 5 A 1001 5 B K 1 F  
 1 C OBT15 0075 GS07S0-90-93 B C A 1 3 2 6350 000 C9E MISCELLANEOUS ALARM AND SIGN 3 6 4 1  
 1 I OHA22 0011 GS07S0-90-93 B C Z 1 3 2 6350 000 C9E MISCELLANEOUS ALARM AND SIGN 3 6 4 1  
 2 I TA100 0665 N00612-83-C0403 B C A 5 2 2 5305 000 C9E RESISTORS 8 A 3 5 J 1013 1 A  
 3 A OTA12 0072 GS07S0-90-93 B C Z 1 3 2 1265 000 C9E FIRE CONTROL EQUIPMENT EXCEP 3 6 4 1  
 3 B OUA02 0067 GS07S0-90-93 C C A 1 2 2 5975 000 A7 ELECTRICAL HARDWARE AND SUPP 3 6 4 1  
 3 F ORA03 0120 GS07S0-90-93 B C A 1 2 2 5820 000 A7 RADIO TV EQUIPMENT EXCEPT A1 3 6 4 1  
 3 I ORB02 0376 GS07S0-90-93 B C Z 1 3 2 6350 000 C9E MISCELLANEOUS ALARM AND SIGN 3 6 4 1  
 3 I OSB15 0058 GS07S0-90-93 B C A 1 2 2 5350 000 A7 MISCELLANEOUS ALARM AND SIGN 3 6 4 1  
 4 H 00400 3998 GS07S0-90-93 C C A 1 2 2 9999 000 C9E MISCELLANEOUS ITEMS 3 6 4 1  
 LOCATION TOTAL 10 2,584  
 CONTRACTOR TOTAL 14 2,924

MONARCH AIR SERVICES CO CHICAGO ILLINOIS 054907 1710 14  
 4 J 00600 0284 DLA600-82-D0158 B C B 1 2 2 9130 000 A8A LIQUID PROPELLANTS & FUEL PE 6 A 3 5 J 1026 1 B K 1 J

MONARCH AVIATION INC MONTEREY CALIFORNIA 007502 4400 05  
 4 J 00600 0286 DLA600-82-D0145 B C B 1 3 2 9130 000 A8A LIQUID PROPELLANTS & FUEL PE 6 A 3 5 J 1026 1 B K 1 J

MONARCH BOILER CONSTRUCTION CO INC LAKEHURST NEW JERSEY 618530 2150 31  
 2 I C2472 B018 N62572-81-C1636 D C B 1 2 2 4410 000 C9E INDUSTRIAL BOILERS 8 A 8 3 J 0000 0 J 1 C

MONARCH COMPUTER PRODUCTS INC SILVER SPRING MARYLAND 060625 2580 21  
 1 B OZD03 0586 GS00S3-81-18 B C A 5 2 2 7125 000 C9E CABINETS LOCKERS BINS AND SH 3 6 4 1 B

MONARCH COMPUTER PRODUCTS INC NEW WINDSOR NEW YORK 060625 5700 33  
 1 D OZD03 0828 GS00S3-81-18 B C B 5 2 2 7110 000 C9E OFFICE FURNITURE 3 6 4 1 D  
 3 I OFJ02 0468 GS00S3-81-18 B C A 5 2 2 7110 000 C9E OFFICE FURNITURE 3 6 4 1 I  
 LOCATION TOTAL 2 69  
 CONTRACTOR TOTAL 3 101

MONARCH CORTLAND CORTLAND NEW YORK 041872 1830 33  
 2 B MA104 0444 N00600-83-C7040 B C A 1 2 2 3408 000 B9 MACHING CENTERS AND WAY-TYPE 8 A 3 5 C 1026 1 B J 1 B  
 3 F OFS02 0328 F33601-83-C0112 B C A 5 2 2 3408 000 C9E MACHING CENTERS AND WAY-TYPE 8 A 3 3 D 0000 0 J 1 F  
 LOCATION TOTAL 2 275

MONARCH CROWN CO STAMFORD CONN 009561 1330 07  
 4 B 0013H 6037 DLA13H-83-50468 C C A 5 2 2 8510 000 C9E PERFUMES TOILET PREPARATIONS 6 G 4 5 A 08 B J 1 B  
 4 I 0013H 7465 DLA13H-83-50468 C C A 5 2 2 8510 000 C9E PERFUMES TOILET PREPARATIONS 6 G 4 5 A 08 B J 1 B

S M 1 1 1 1 2 2 2 2 2 2 2 2 5 7 9 9  
 V O 1111 222222 22 22222 5 7 9 9 1 1 1 1 1 1 1 9 2 2 2  
 C N 55555 AAAA AAAAAA BB CCCCC 3 A C 8 999 C D 10A 10B 10C 11 DESCRIPTION OF CMDTY/SRVC 2 3 4 5 6 1717 8 9 A 0 1 3 24 \$\$\$\$\$\$(000)

MONARCH CROWN CO		STAMFORD	CONN	009661	1330	07										
LOCATION	TOTAL	2	67													
MONARCH CROWN CO		HILLSIDE	NEW JERSEY	009661	1920	31										
4 B 0013H 603F	DLA13H-83-50438	C C A 5	2 2 6505 000	C9E DRUGS BIOLOGICALS AND OFFICI	6 6 4 5 A 08	7 B	J 1 B								11	
4 A 0013H 5757	DLA13H-83-50468	C C A 5	2 2 6505 000	C9E DRUGS BIOLOGICALS AND OFFICI	6 6 4 5 A 08	7 B	J 1 A								10	
LOCATION TOTAL		2		81												

MONARCH CROWN CO		NEW YORK	NEW YORK	009661	5740	33										
2 G KA402 0782	DLA13H-81-50468	B C A 1	2 2 8530 000	B2 PERSONAL TOILETRY ARTICLES	6 6 4 5 A 09	1 B	J 1 E								12	
2 G KA402 0785	DLA13H-81-50468	B C A 1	2 2 8530 000	B2 PERSONAL TOILETRY ARTICLES	6 6 4 5 A 09	1 B	J 1 F								15	
4 J 0013H 5030	DLA13H-83-50468	C C A 1	2 2 7930 000	C9E CLEANING - POLISHING COMPOUN	6 6 4 5 A 08	7 B	J 1 J								13	
4 J 0013H 5036	DLA13H-83-50468	C C A 1	2 2 8510 000	C9E PERFUMES TOILET PREPARATIONS	6 6 4 5 A 08	7 B	J 1 J								17	
4 K 0013H 5346	DLA13H-83-50468	C C A 1	2 2 6505 000	C9E DRUGS BIOLOGICALS AND OFFICI	6 6 4 5 A 08	7 B	J 1 K								19	
4 L 0013H 5545	DLA13H-83-50468	C C A 1	2 2 6505 000	B2 DRUGS BIOLOGICALS AND OFFICI	6 6 4 5 A 09	7 B	J 1 L								11	
4 L 0013H 5546	DLA13H-83-50468	C C A 1	2 2 7930 000	C9E CLEANING - POLISHING COMPOUN	6 6 4 5 A 08	7 B	J 1 L								16	
4 L 0013H 5547	DLA13H-83-50468	C C A 1	2 2 7930 000	C9E CLEANING - POLISHING COMPOUN	6 6 4 5 A 08	7 B	J 1 L								11	
4 C 0013H 6230	DLA13H-83-50468	C C A 1	2 2 6505 000	C9E DRUGS BIOLOGICALS AND OFFICI	6 6 4 5 A 08	7 B	J 1 C								17	
4 C 0013H 6231	DLA13H-83-50468	C C A 1	2 2 8510 000	C9E PERFUMES TOILET PREPARATIONS	6 6 4 5 A 08	7 B	J 1 C								17	
4 C 0013H 6232	DLA13H-83-50468	C C A 1	2 2 7930 000	C9E CLEANING - POLISHING COMPOUN	6 6 4 5 A 08	7 B	J 1 C								18	
4 C 0013H 6241	DLA13H-83-50468	C C A 1	2 2 7930 000	C9E CLEANING - POLISHING COMPOUN	6 6 4 5 A 08	7 B	J 1 C								11	
4 D 0013H 6427	DLA13H-83-50468	C C A 1	2 2 6505 000	C9E DRUGS BIOLOGICALS AND OFFICI	6 6 4 5 A 08	7 B	J 1 D								17	
4 D 0013H 6429	DLA13H-83-50468	C C A 1	2 2 7930 000	C9E CLEANING - POLISHING COMPOUN	6 6 4 5 A 08	7 B	J 1 D								153	
4 D 0013H 7428	DLA13H-83-50468	C C A 1	2 2 8510 000	C9E PERFUMES TOILET PREPARATIONS	6 6 4 5 A 08	7 B	J 1 D								27	
4 E 0013H 6428	DLA13H-83-50468	C C A 1	2 2 8510 000	C9E PERFUMES TOILET PREPARATIONS	6 6 4 5 A 08	7 B	J 1 D								27	
4 E 0013H 6664	DLA13H-83-50468	C C A 1	2 2 6505 000	C9E DRUGS BIOLOGICALS AND OFFICI	6 6 4 5 A 08	7 B	J 1 E								47	
4 E 0013H 6665	DLA13H-83-50468	C C A 1	2 2 8510 000	C9E PERFUMES TOILET PREPARATIONS	6 6 4 5 A 08	7 B	J 1 E								29	
4 E 0013H 6666	DLA13H-83-50468	C C A 1	2 2 7930 000	C9E CLEANING - POLISHING COMPOUN	6 6 4 5 A 08	7 B	J 1 E								145	
4 E 0013H 6667	DLA13H-83-50468	C C A 1	2 2 7930 000	C9E CLEANING - POLISHING COMPOUN	6 6 4 5 A 08	7 B	J 1 E								32	
4 F 0013H 6847	DLA13H-83-50468	C C A 1	2 2 6505 000	C9E DRUGS BIOLOGICALS AND OFFICI	6 6 4 5 A 08	7 B	J 1 F								43	
4 F 0013H 6848	DLA13H-83-50468	C C A 1	2 2 8510 000	C9E PERFUMES TOILET PREPARATIONS	6 6 4 5 A 08	7 B	J 1 F								21	
4 F 0013H 6849	DLA13H-83-50468	C C A 1	2 2 7930 000	C9E CLEANING - POLISHING COMPOUN	6 6 4 5 A 08	7 B	J 1 F								86	
4 F 0013H 6852	DLA13H-83-50468	C C A 1	2 2 8510 000	C9E PERFUMES TOILET PREPARATIONS	6 6 4 5 A 08	7 B	J 1 F								51	
4 G 0013H 7122	DLA13H-83-50468	C C A 1	2 2 7930 000	C9E CLEANING - POLISHING COMPOUN	6 6 4 5 A 08	7 B	J 1 G								30	
4 G 0013H 7123	DLA13H-83-50468	C C A 1	2 2 6505 000	C9E DRUGS BIOLOGICALS AND OFFICI	6 6 4 5 A 08	7 B	J 1 G								14	
4 H 0013H 7366	DLA13H-83-50468	C C A 1	2 2 7930 000	C9E CLEANING - POLISHING COMPOUN	6 6 4 5 A 08	7 B	J 1 H								47	
4 H 0013H 7370	DLA13H-83-50468	C C A 1	2 2 6505 000	C9E DRUGS BIOLOGICALS AND OFFICI	6 6 4 5 A 08	7 B	J 1 H								19	
4 H 0013H 7371	DLA13H-83-50468	C C A 1	2 2 8510 000	C9E PERFUMES TOILET PREPARATIONS	6 6 4 5 A 08	7 B	J 1 H								25	
4 H 0013H 7372	DLA13H-83-50468	C C A 1	2 2 7930 000	C9E CLEANING - POLISHING COMPOUN	6 6 4 5 A 08	7 B	J 1 H								72	
4 I 0013H 7575	DLA13H-83-50468	C C A 1	2 2 6505 000	C9E DRUGS BIOLOGICALS AND OFFICI	6 6 4 5 A 08	7 B	J 1 I								38	
4 I 0013H 7576	DLA13H-83-50468	C C A 1	2 2 8510 000	C9E PERFUMES TOILET PREPARATIONS	6 6 4 5 A 08	7 B	J 1 I								28	
LOCATION TOTAL		32		1,584												

MONARCH CROWN CO		CINCINNATI	OHIO	009661	1680	36										
4 J 0013H 5037	DLA13H-83-50468	C C A 1	2 2 7930 000	C9E CLEANING - POLISHING COMPOUN	6 6 4 5 A 08	7 B	J 1 J								12	
4 K 0013H 5288	DLA13H-83-50468	C C A 1	2 2 6840 000	C9E PEST CONTROL AGENTS AND DISI	6 6 4 5 A 08	7 B	J 1 K								17	
4 K 0013H 5289	DLA13H-83-50468	C C A 1	2 2 7930 000	C9E CLEANING - POLISHING COMPOUN	6 6 4 5 A 08	7 B	J 1 K								14	
4 A 0013H 5758	DLA13H-83-50468	C C A 1	2 2 7930 000	C9E CLEANING - POLISHING COMPOUN	6 6 4 5 A 08	7 B	J 1 A								17	
4 A 0013H 5759	DLA13H-83-50468	C C A 1	2 2 7930 000	C9E CLEANING - POLISHING COMPOUN	6 6 4 5 A 08	7 B	J 1 A								13	
4 B 0013H 6038	DLA13H-83-50463	C C A 1	2 2 7930 000	C9E CLEANING - POLISHING COMPOUN	6 6 4 5 A 08	7 B	J 1 B								15	

M O N  
 1 1 1 1 2 2 2 2 2 2 5 7 9 9  
 N 55555 AAAA AAAAAA BB CCCCC 3 A C 8 999 C D 10A 10B 10C 11 DESCRIPTION OF CMDTY/SRVC 2 3 4 5 6 1717 8 9 A 0 1 3 24

**MONARCH CROWN CO** CINCINNATI OHIO 009661 1680 36  
 1 B 0013H 6039 DLA13H-83-50468 C C A 1 2 2 7930 000 C9E CLEANING - POLISHING COMPOUN 6 6 4 5 A 08 7 B J 1 B  
 1 G 0013H 7124 DLA13H-83-50468 C C A 1 2 2 7930 000 C9E CLEANING - POLISHING COMPOUN 6 6 4 5 A 08 7 B J 1 B  
 LOCATION TOTAL 8 505  
 CONTRACTOR TOTAL 44 2,237

**MONARCH MACHINE TOOL CO** CORTLAND NEW YORK 618720 1830 33  
 2 C F7004 0539 M67004-83-C0004 B C A 1 2 2 3408 000 C9E MACHING CENTERS AND WAY-TYPE 8 A 3 3 C 0000 0 J 1 K  
 3 F OHM02 0130 F08651-83-C0132 B C A 5 2 2 3403 000 B9 MACHING CENTERS AND WAY-TYPE 8 4 3 5 C 02 1 B J 1 B  
 LOCATION TOTAL 2 323

**MONARCH MACHINE TOOL CO** SIDNEY OHIO 618720 7850 36  
 1 A 0AA08 0067 DAAA08-83-C0047 B C A 1 2 2 3416 000 B9 LATHES 8 A 3 3 D 0000 0 J 1 L  
 1 H 0AG02 0104 DAAG02-83-C0047 D C A 1 2 2 3416 000 B9 LATHES 8 A 3 3 B 0000 0 J 1 H  
 1 H 0AG02 0106 DAAG02-83-C0051 D C A 1 2 2 3416 000 B9 LATHES 8 A 3 3 B 0000 0 J 1 H  
 1 I 0CA78 0167 DACA78-83-C0094 C C A 1 2 2 3416 000 C9E LATHES 8 A 3 J  
 2 A MA104 0254 N00600-83-C0605 B C A 1 2 2 3416 000 B9 LATHES 8 A 3 5 B 1026 1 B J 1 A  
 2 B MA104 0363 N00600-83-C1959 B C A 1 2 2 3416 000 B9 LATHES 8 A 3 5 D 1026 1 B J 1 B  
 2 C MA104 0474 N00600-83-C7074 D C A 1 2 2 3416 000 B9 LATHES 8 A 3 5 D 1026 6 B J 2 C  
 2 H MA104 0474 N00600-83-C7074 1 D C A 1 2 2 3416 000 B9 LATHES 8 A 3 5 D 1026 1 B J 2 C  
 2 H MA104 0474 N00600-83-C7074 2 D C A 1 2 2 3416 000 B9 LATHES 8 A 3 5 D 1026 6 B J 2 C  
 3 D OFH02 1583 F04606-83-C0377 B C A 1 2 2 3416 000 B9 LATHES 8 A 3 J  
 3 D OFJ04 2095 F09603-82-C2192 B C A 1 2 2 3416 000 B9 LATHES 8 A 6 5 B 1003 6 B J 2 D  
 3 H OFV30 0155 F33659-83-C0063 B C A 1 2 2 3416 000 C9E LATHES 8 A 3 3 B 0000 0 J 1 H  
 LOCATION TOTAL 10 2,847  
 CONTRACTOR TOTAL 12 3,170

**MONARCH MFG CORP** WESTFIELD MASS 618780 3210 22  
 2 H PC144 0249 N00102-83-C1335 D C A 1 2 2 4810 000 A3 VALVES POWERED 8 A 3 6 J 17A 1 B J 1 H

**MONARCH MILITARY** GRIDLEY CALIFORNIA 020489 2790 05  
 4 C 0013H 6109 DLA13H-83-50085 C C A 1 2 2 8915 000 B2 FRUITS AND VEGETABLES 6 6 4 5 A 09 7 B J 1 C

**MONARCH MILITARY** MENLO PARK CALIFORNIA 020489 4210 05  
 4 K 0013H 5258 DLA13H-83-50082 C C A 5 2 2 8915 000 B2 FRUITS AND VEGETABLES 6 6 4 5 A 09 7 B J 1 K  
 4 J 0013H 5023 DLA13H-83-50085 C C A 5 2 2 8915 000 B2 FRUITS AND VEGETABLES 6 6 4 5 A 09 7 B J 1 J  
 4 L 0013H 5520 DLA13H-83-50085 C C A 5 2 2 8915 000 B2 FRUITS AND VEGETABLES 6 6 4 5 A 09 7 B J 1 L  
 4 A 0013H 5707 DLA13H-83-50085 C C A 5 2 2 8915 000 B2 FRUITS AND VEGETABLES 6 6 4 5 A 09 7 B J 1 A  
 4 B 0013H 5930 DLA13H-83-50085 C C A 5 2 2 8915 000 B2 FRUITS AND VEGETABLES 6 6 4 5 A 09 7 B J 1 B  
 LOCATION TOTAL 5 146

**MONARCH MILITARY** REDWOOD CITY CALIFORNIA 020489 5710 05  
 4 E 0013H 6583 DLA13H-83-50085 C C A 5 2 2 8905 000 B2 MEAT POULTRY AND FISH 6 6 4 5 A 09 7 B J 1 E  
 4 H 0013H 7257 DLA13H-83-50085 C C A 5 2 2 8915 000 B2 FRUITS AND VEGETABLES 6 6 4 5 A 09 7 B J 1 H  
 4 I 0013H 7545 DLA13H-83-50085 C C A 5 2 2 8915 000 B2 FRUITS AND VEGETABLES 6 6 4 5 A 09 7 B J 1 I  
 LOCATION TOTAL 3 96

S M 1 1  
 V C 1111 222222 22 22222 5 7 9 9 1 1 1 1 1 1 0 2 2 2  
 C N 55555 AAAA AAAAAA BB CCCCC 3 A C B 999 C D 10A 10B 10C 11 DESCRIPTION OF COMDIY/SRVC 2 3 4 5 6 1717 8 9 A C 1 2 3 4 5 6 7 8 9 10 11 12 13 14 15 16 17 18 19 20 21 22 23 24 25 26 27 28 29 30

MONARCH MILITARY SPRINGFIELD VIRGINIA 020489 3690 17  
 4 D 0013H 6419 DLA13H-83-50085 C C A 5 2 2 8915 000 B2 FRUITS AND VEGETABLE 6 6 4 5 A 99 7 B 1 1 1  
 CONTRACTOR TOTAL 10 302

MONARCH PAINTING CORP ELMENDORF AFB ALASKA 092826 0715 02  
 3 H 0AA03 0167 F65501-83-C0067 E C E 5 2 2 2162 000 C2 MAINT-REPAIR-ALTER/RECREATIO 8 A 3 4 J 01B 1 B 1 1 1  
 3 I 0AA03 0202 F65501-83-C0082 D C E 5 2 2 2141 000 C2 MAINT-REPAIR-ALTER/HOSPITALS 8 A 3 4 J 01B 1 B 1 1 1  
 LOCATION TOTAL 2 255

MONARCH PAINTING CORP BREMERTON WASHINGTON 092826 0300 48  
 2 I C2474 W935 N62474-83-C4826 E C E 1 2 2 2161 000 C2 MAINT-REPAIR-ALTER/FAMILY HO 8 A 3 4 J 01B 1 B 1 1 1  
 CONTRACTOR TOTAL 3 404

MONARCH ROAD MACHINERY CO GRAND RAPIDS MICHIGAN 061321 2290 23  
 3 D 0FF30 0550 F41608-83-C0291 B C A 1 2 2 4320 000 C9E POWER AND HAND PUMPS 8 E 3 5 J 1015 5 B J 1 C  
 CONTRACTOR TOTAL 1 323

MONARCH SIDNEY SIDNEY OHIO 025444 7850 36  
 2 I RC100 0173 N00181-83-C0170 B C A 1 2 2 3416 000 C9E LATHES 8 A 3 5 B 1015 1 B J 1 G  
 2 I RC100 NY10 N00181-83-C0212 C C A 1 2 2 3110 000 C9E BEARINGS ANTI-FRICTION UNMOUN 8 A 3 5 A 1016 5 B J 1 1  
 LOCATION TOTAL 2 148

MONARCH SUPPLY CO INC SALT LAKE CITY UTAH 038989 1960 45  
 2 I RC100 0243 N00181-83-C0213 C C B 5 2 2 4730 000 A3 FITTINGS - HOSE PIPE & TUBE 8 A 3 6 J 01B 1 B J 1 1  
 2 I RC100 NY09 N00181-83-C0213 C C B 5 2 2 4730 000 A3 FITTINGS - HOSE PIPE & TUBE 8 A 3 5 J 02 1 B J 1 1  
 LOCATION TOTAL 2 70

MONARCH SUPPLY CO INC CHESAPEAKE VIRGINIA 038989 0785 47  
 2 E QA120 0271 N00406-83-C0366 B C B 1 2 2 4820 000 A3 VALVES NONPOWERED 8 A 3 5 J 1013 1 B J 1 C  
 2 F TA100 0383 N00612-83-C0175 B C A 1 2 2 3825 000 A3 ROAD CLEARING AND CLEANING E 8 A 3 5 J 1013 1 B J 1 D  
 4 F 00700 3228 DLA700-83-C2449 A C A 5 2 2 4730 000 A4B FITTINGS - HOSE PIPE & TUBE 6 A 3 4 J 01B 1 B J 1 1  
 4 I 00700 4095 DLA700-83-C3011 A C A 5 2 2 4730 000 A4B FITTINGS - HOSE PIPE & TUBE 6 A 3 4 J 01B 1 B J 1 1  
 LOCATION TOTAL 4 351  
 CONTRACTOR TOTAL 6 451

MONARCH WATER SYSTEMS INC LORING AFB MAINE 618905 1063 20  
 3 I 0SB09 0075 F17600-83-C0058 D C E 1 1 2 2199 000 C2 MAINT-REPAIR-ALTER/MISCELLAN 8 A 3 4 J 01B 1 B J 1 1

MONARCH WATER SYSTEMS INC DAYTON OHIO 618905 2190 36  
 3 A OFJ04 1099 F09603-83-C0432 B C A 1 2 2 4610 000 C9E WATER PURIFICATION EQUIPMENT 8 A 3 4 J 01B 1 B J 1 1  
 3 B OFJ04 1099 F09603-83-C0432 1 B C A 1 1 2 4610 000 C9E WATER PURIFICATION EQUIPMENT 8 A 3 4 J 01B 1 B J 1 1  
 3 B OFJ04 1099 F09603-83-C0432 2 B C A 1 2 2 4610 000 C9E WATER PURIFICATION EQUIPMENT 8 A 3 4 J 01B 1 B J 1 1

MONARCH WATER SYSTEMS INC WRIGHT PATTERSON AFB OHIO 618905 9610 36  
 3 K 0FS02 0647 F33601-82-C0413 D C E 5 1 2 2242 000 C2 MAINT-REPAIR-ALTER/HEATING & 8 A 3 4 J 01B 1 B J 1 J  
 CONTRACTOR TOTAL 3 330





S M	V O	C N	1111	222222	22	22222	5 7	9 9	DESCRIPTION OF COMDTY SRVC	2	3	4	5	6	1717	8	9	0	1	2	3	4	5	6	7	8	9		
-----																													
MONIAROS CONTRACTING CORP FORT DEVENS MASS 026584 0920 22																													
1	I	OKF31	0163	DAKF31-83-C0402	E	C	E	5	2	2	Z161	000	C2	MAINT-REPAIR-ALTER/FAMILY HO	8	A	3	4	J	01B	1	B							
MONIAROS CONTRACTING CORP PEASE AFB NH 026584 0595 30																													
3	D	OSB11	0043	F27604-82-C0037	E	C	E	5	2	2	Z161	000	C2	MAINT-REPAIR-ALTER/FAMILY HO	8	A	6	4	J	01B	1	B							
3	I	OSB11	0072	F27604-83-C0022	D	C	E	5	2	2	Z161	000	C2	MAINT-REPAIR-ALTER/FAMILY HO	8	A	3	4	J	01B	1	B							
3	I	OSB11	0094	F27604-83-C0028	D	C	E	5	2	2	Z129	000	C2	MAINT-REPAIR-ALTER/OTHER AIR	8	A	3	4	J	01B	1	B							
LOCATION TOTAL 3 263																													
MONIAROS CONTRACTING CORP BAYONNE NEW JERSEY 026584 0300 31																													
1	E	OHC21	0041	DAHC21-81-D0026	B	C	E	1	2	2	Y161	000	C2	CONSTRUCTION/FAMILY HOUSING	8	A	4	4	J	01B	1	B							
1	H	OHC21	0069	DAHC21-83-C0039	C	C	E	1	2	2	Z159	000	C2	MAINT-REPAIR-ALTER/OTHER IND	8	A	3	4	J	01B	1	B							
LOCATION TOTAL 2 82																													
MONIAROS CONTRACTING CORP FORT MONMOUTH NEW JERSEY 026584 1470 31																													
1	H	OAB08	0190	DAAB07-81-CA370	B	C	E	5	2	2	Z111	000	C2	MAINT-REPAIR-ALTER/OFFICE BU	8	A	5	4	J	01B	1	B							
MONIAROS CONTRACTING CORP WRIGHTSTOWN NEW JERSEY 026584 5130 31																													
1	H	OCA51	0263	DACA51-83-C0171	E	C	E	5	2	2	Z199	000	C2	MAINT-REPAIR-ALTER/MISCELLAN	8	A	3	4	J	01B	1	B							
MONIAROS CONTRACTING CORP FORT DRUM NEW YORK 026584 1080 33																													
1	I	OKF36	0062	DAKF36-83-C0064	E	C	E	1	2	2	Z199	000	C2	MAINT-REPAIR-ALTER/MISCELLAN	5	A	3	4	J	01B	1	B							
MONIAROS CONTRACTING CORP STEWART NEW YORK 026584 8280 33																													
1	E	OCA51	0168	DACA51-83-C0113	D	C	E	5	2	2	Z155	000	C2	MAINT-REPAIR-ALTER/TANK-AUTO	8	A	3	4	J	01B	1	B							
MONIAROS CONTRACTING CORP PHILADELPHIA PA 026584 4005 39																													
2	I	C2472	B545	N62472-83-C4451	D	C	E	1	2	2	Z161	000	C2	MAINT-REPAIR-ALTER/FAMILY HO	8	A	3	4	J	01C	1	B							
2	I	C2472	B598	N62472-83-C4499	D	C	E	1	2	2	Z159	000	C2	MAINT-REPAIR-ALTER/OTHER IND	8	A	3	4	J	01B	1	B							
LOCATION TOTAL 2 212																													
CONTRACTOR TOTAL 14 2,142																													
MONITOR AEROSPACE CORP AMITYVILLE NEW YORK 082614 0220 33																													
3	J	OFE04	0119	F42600-83-C4066	B	C	A	5	2	2	1560	AFC	A1A	AIRFRAME STRUCTURAL COMPONEN	8	A	3	5	J	1015	4	B							
3	A	OFE04	0438	F42600-83-C4223	B	C	A	5	2	2	1560	AFC	A1A	AIRFRAME STRUCTURAL COMPONEN	8	A	3	5	J	1015	1	B							
3	H	OFE04	1757	F42600-83-C5312	B	C	A	5	2	2	1560	AFC	A1A	AIRFRAME STRUCTURAL COMPONEN	8	A	3	6	J	01B	1	B							
LOCATION TOTAL 3 252																													
MONITOR BOXART CORP FARMINGDALE NEW YORK 003987 2580 33																													
3	F	OFE04	1270	F42600-82-C6067	B	C	A	5	2	2	1560	AFC	A1A	AIRFRAME STRUCTURAL COMPONEN	8	A	6	5	J	1015	4	B							
3	A	OFE04	0437	F42600-83-C4188	B	C	A	5	2	2	1560	AFC	A1A	AIRFRAME STRUCTURAL COMPONEN	8	A	3	5	J	1015	4	B							
LOCATION TOTAL 2 214																													



S M	V O	C N	1111	222222	22	22222	5 7	9 9	DESCRIPTION OF COMDTY/SRVC	2	3	4	5	6	7	8	9	10	11	12	13	14	15	16	17	18	19	20	
-----																													
MONOGRAM AEROSPACE FASTENERS																													
LOS ANGELES										CALIFORNIA										015410 3860 05									
4 G	00500	1854	DLA500-83-C4703	D C A	5	2 2	5320	000	C9E RIVETS	6	A	3	3	C	0000	0													
4 H	00500	2197	DLA500-83-C4835	E C A	5	2 2	5320	000	C9E RIVETS	6	A	3	3	C	0000	0													
4 H	00500	2260	DLA500-83-C4860	D C A	5	2 2	5320	000	C9E RIVETS	6	A	3	3	C	0000	0													
4 H	00500	2299	DLA500-83-C4880	E C A	5	2 2	5320	000	C9E RIVETS	6	A	3	3	C	0000	0													
4 I	00500	2465	DLA500-83-C4898	D C A	5	2 2	5320	000	C9E RIVETS	6	A	3	3	D	0000	0													
LOCATION										TOTAL										14 877									
MONOGRAM CUSTOM CRAFT																													
CULVER CITY										CALIFORNIA										021530 1620 05									
3 I	0FJ04	3663	F09603-83-C1897	B C A	5	2 2	1680	ACD	A1A MISCL AIRCRAFT ACCESSORIES	C	8	A	3	5	A	1015	1	B											
MONOGRAM INDUSTRIES INC																													
CULVER CITY										CALIFORNIA										619380 1620 05									
4 E	00700	2755	DLA700-83-C2240	D C A	5	2 2	4510	000	A1C PLUMBING FIXTURES AND ACCESS	6	A	3	3	C	0000	0													
4 E	00700	3039	DLA700-83-C2458	B C A	5	2 2	4510	000	A1C PLUMBING FIXTURES AND ACCESS	6	A	3	3	C	0000	0													
LOCATION										TOTAL										2 82									
MONOGRAM INDUSTRIES INC																													
LOS ANGELES										CALIFORNIA										619380 3860 05									
2 I	RA100	0971	N00189-83-C0403	B C A	1	2 2	1680	000	A1C MISCL AIRCRAFT ACCESSORIES	C	8	A	3	5	B	02													
MONOGRAM INDUSTRIES INC																													
NORWALK										CALIFORNIA										619380 4750 05									
2 B	JA100	E346	N00383-83-C0067	B C A	1	2 2	1620	AAC	A1A AIRCRAFT LANDING GEAR COMPN	8	A	3	5	A	1015	1	B												
MONOGRAM INDUSTRIES INC																													
REDONDO BEACH										CALIFORNIA										619380 5700 05									
3 A	0FD02	0350	F34601-83-C0549	B C A	5	2 2	4510	ACR	A1A PLUMBING FIXTURES AND ACCESS	8	4	3	5	A	C2														
3 D	0FD02	0830	F34601-83-C0549	B C A	5	2 2	4510	ACR	A1A PLUMBING FIXTURES AND ACCESS	6	4	6	5	A	C2														
LOCATION										TOTAL										2 127									
MONOGRAM INDUSTRIES INC																													
CLIFTON										NEW JERSEY										619380 0900 31									
2 I	PC141	0247	N00164-83-C0162	B C A	1	2 2	5845	000	A7 UNDERWATER SOUND EQUIPMENT	8	4	3	5	A	1002	5	B												
MONOGRAM INDUSTRIES INC																													
LISBON										OHIO										619380 4530 36									
4 F	00700	3215	DLA700-83-C2086	B C A	5	2 2	3950	000	C9D WINCHES HOISTS CRANES AND DE	6	A	3	3	C	0000	0													
CONTRACTOR TOTAL										TOTAL										8 639									
MONOLITHIC MEMORIES INC																													
SUNNYVALE										CALIFORNIA										005011 6920 05									
3 G	0FJ04	3115	F09603-83-C3805	B C A	5	2 2	5962	GAH	A7 MICROCIRCUITS - ELECTRONIC	8	A	1	5	B	1015	5	B												
MONONA CONSTRUCTORS																													
COLUMBUS										NEBRASKA										040062 1100 28									
5 H	0CW45	0118	DACW45-83-C0266	D C E	5	2 2	2219	000	C2 MAINT-REPAIR-ALTER/OTHER CON	8	A	7	4	J	01B	1	B												
5 H	0CW45	0125	DACW45-83-C0266	D C E	5	2 2	2219	000	C2 MAINT-REPAIR-ALTER/OTHER CON	8	A	3	4	J	01B	1	B												
LOCATION										TOTAL										2 325									

S M  
 V O 1111 222222 22 22222 5 7 9 9 1 1 1 1 1 1 1 1 9 2 2 3  
 C N 55555 AAAA AAAAAA BB CCCCC 3 A C 8 999 C D 10A 10B 10C 11 DESCRIPTION OF CNDTY/SRVC 2 3 4 5 6 1717 8 9 A 0 1 3 20 55133 000

MONROE ALLEN CONTRACTOR INC ENTERPRISE MISS 093001 0880 25  
 5 1 OCW01 0292 DACW01-83-C0154 D C E 5 2 2 Y222 000 C2 CONSTRUCTION/HIGHWAYS-ROADS- 8 A 7 4 J 01B 1 B J 1 1

MONROE AUTO EQUIPMENT CO MONROE MICHIGAN 619425 3750 23  
 1 D OAE07 2918 DAAE07-83-C0550 B C A 1 2 2 2540 DPS A4B VEHICULAR FURNITURE AND ACCE 5 A 3 5 C 1015 1 B J 1 C

MONROE AUTO EQUIPMENT CO COZAD NEBRASKA 619425 1200 28  
 1 K OAE07 0499 DAAE07-82-C0608 B C A 5 2 2 2540 DJB A4A VEHICULAR FURNITURE AND ACCE 8 A 6 5 C 1003 1 B J 2 J  
 1 B OAE07 0347 DAAE07-82-C0608 B C A 5 2 2 2540 DJB A4A VEHICULAR FURNITURE AND ACCE 8 A 3 5 C 1002 3 B J 2 J  
 1 K OAE07 0194 DAAE07-82-C6466 B C A 5 2 2 2540 DNE A4B VEHICULAR FURNITURE AND ACCE 5 A 6 5 A 1015 1 B J 1 J  
 1 B OAE07 1190 DAAE07-83-CA115 B C A 5 2 2 2540 DJB A4A VEHICULAR FURNITURE AND ACCE 8 A 3 5 D 1002 2 B J 2 L  
 1 E OAE07 3993 DAAE07-83-CA115 B C A 5 2 2 2540 DJB A4A VEHICULAR FURNITURE AND ACCE 8 A 9 5 D 1002 2 B J 2 E  
 1 A OAE07 0572 DAAE07-83-CH093 B C A 5 2 2 2540 DPS A4B VEHICULAR FURNITURE AND ACCE 5 A 3 5 C 1001 5 B J 1 E  
 4 B 00700 1420 DLA700-83-C0791 B C A 5 2 2 2540 000 C9E VEHICULAR FURNITURE AND ACCE 6 A 3 5 C 1015 1 B J 1 A  
 4 C 00700 1420 DLA700-83-C0791 1 B C A 5 2 2 2540 000 C9E VEHICULAR FURNITURE AND ACCE 6 A 3 5 C 1015 1 B J 1 A  
 4 C 00700 1420 DLA700-83-C0791 2 B C A 5 2 2 2540 000 C9E VEHICULAR FURNITURE AND ACCE 6 A 3 5 C 1015 1 B J 1 A  
 4 E 00700 3048 DLA700-83-C0791 B C A 5 2 2 2540 000 C9E VEHICULAR FURNITURE AND ACCE 5 A 6 5 C 1015 1 B J 1 F  
 4 B 00700 1454 DLA700-83-C1197 B C A 5 2 2 2540 000 A4B VEHICULAR FURNITURE AND ACCE 6 A 3 5 C 1013 1 B J 1 A  
 4 C 00700 1454 DLA700-83-C1197 1 B C A 5 2 2 2540 000 A4B VEHICULAR FURNITURE AND ACCE 6 A 3 5 C 1013 1 B J 1 A  
 4 C 00700 1454 DLA700-83-C1197 2 B C A 5 2 2 2540 000 A4B VEHICULAR FURNITURE AND ACCE 6 A 3 5 C 1013 1 B J 1 A  
 4 F 00700 3384 DLA700-83-C2547 B C A 5 2 2 2540 000 A4B VEHICULAR FURNITURE AND ACCE 6 A 3 5 C 1015 1 B J 1 F  
 4 H 00700 4268 DLA700-83-C3120 B C A 5 2 2 2540 000 A4B VEHICULAR FURNITURE AND ACCE 6 A 3 5 D 1013 5 B J 1 H  
 LOCATION TOTAL 11 3,110  
 CONTRACTOR TOTAL 12 3,221

MONROE BUSINESS EQUIPMENT CO INC PITTSBURGH PA 619435 4040 39  
 1 L OCA87 0012 DACA87-83-C0012 C C B 5 2 2 7110 000 C9E OFFICE FURNITURE 8 A 3 5 B 02 1 B J 1 K  
 1 A OCA87 0012 DACA87-83-C0012 1 C C B 1 2 2 7110 000 C9E OFFICE FURNITURE 8 A 3 5 J 02 1 B J 1 K  
 1 A OCA87 0012 DACA87-83-C0012 2 C C B 5 2 2 7110 000 C9E OFFICE FURNITURE 8 A 3 5 B 02 1 B J 1 K

MONROE BUSINESS EQUIPMENT CO INC HOUSTON TEXAS 619435 3770 44  
 1 C OCA87 0037 DACA87-83-C0012 C C B 5 2 2 7110 000 C9E OFFICE FURNITURE 8 A 6 5 J 02 1 B J 1 B

MONROE BUSINESS EQUIPMENT CO INC ARLINGTON VIRGINIA 619435 0140 47  
 1 K OCA87 0002 DACA87-83-C0003 B C B 5 2 2 7110 000 C9E OFFICE FURNITURE 8 A 3 5 J 02 1 B J 1 J

MONROE BUSINESS EQUIPMENT CO INC SHEBOYGAN WISCONSIN 619435 4750 50  
 1 K OCA87 0008 DACA87-83-C0011 B C B 5 2 2 7110 000 C9E OFFICE FURNITURE 5 A 3 3 J 0000 0 J 1 K  
 1 A OCA87 0025 DACA87-83-C0019 B C B 5 2 2 7110 000 C9E OFFICE FURNITURE 8 A 3 5 J 02 1 B J 1 L  
 LOCATION TOTAL 2 147  
 CONTRACTOR TOTAL 5 284

MONROE CALCULATING CO FORT MEADE MARYLAND 619433 1080 21  
 1 K OKF27 0004 GS00S2-35-42 B C C 5 2 2 W036 000 S1 LEASE-RENTAL OF EQ/INDUSTRIA 3 6 4 1 J

-----																								
S M											1													
V O	1111	222222	22	22222	5 7	9 9					1 1 1 1 1	1 1 2 2 2												
C N	55555	AAAA	AAAAAA	BB	CCCC	3 A C	8 999	C D	10A	10B 10C	11	DESCRIPTION OF CMDTY/SRVC	2 3 4 5 6	1717	8 9 A	0 1 3	24 34 44 54 64							
-----																								
MONROE CALCULATING CO											NEPTUNE	NEW JERSEY	619439	2905	31									
1 L	OAB08	0049	GS00S4-13-05		B C C	5	2 2	J075	000	S1	MAINT-REPAIR OF EQ/OFFICE	SU	3 6 4 1					K	37					
MONROE CALCULATING CO											CHERRY POINT MCAS	NCAR	619439	0990	34									
2 K	RM300	0037	GS00S - -41305		B C C	1	2 2	J074	000	S1	MAINT-REPAIR OF EQ/OFFICE	MA	3 6 4 1					K	38					
MONROE CALCULATING CO											FORT SILL	OKLAHOMA	619439	1740	37									
1 J	OBT39	0049	GS00S4-13-05		B C C	5	2 2	J074	000	S1	MAINT-REPAIR OF EQ/OFFICE	MA	3 6 4 1					J	39					
CONTRACTOR TOTAL							4	133																
MONROE COUNTY MOSQUITO CONTROL											KEY WEST	FLORIDA	319446	1800	10									
2 I	C2467	D449	N62467-83-2774		C C C	1	2 2	S207	000	S1	INSECT AND RODENT CONTROL		8 6 3 5 P 04		2 B				40					
MONROE INDUSTRIES INC											SAN ANTONIO	TEXAS	619457	6990	44									
1 E	OAE07	2725	DAAE07-83-C0213		B C A	5	2 2	3130	DCG	A4A	BEARINGS MOUNTED		5 A 3 4 J 01B		1 B				41					
MONROE MACHINED PRODUCTS INC											SEATTLE	WASHINGTON	619462	2940	48									
3 E	OFJ04	2480	F04606-82-G0050		B C A	5	1 2	3040	ACS	A1A	MISCELLANEOUS POWER TRANSMIS	8 A 3 4 J C1B	1 B					J 1 E	42					
3 F	OFD02	0984	F04606-83-G0022		B C A	5	2 2	1560	ACR	A1A	AIRFRAME STRUCTURAL COMPONEN	8 A 4 4 J 01B	1 B					J 1 E	43					
3 K	OFJ04	0478	F09603-82-C0931		B C A	5	2 2	1560	ACS	A1A	AIRFRAME STRUCTURAL COMPONEN	8 E 3 5 J 1026	5 B					J 1 K	44					
3 J	OFJ04	0211	F09603-83-C0100		B C A	5	2 2	1560	ACD	A1A	AIRFRAME STRUCTURAL COMPONEN	8 A 3 6 J 01B	1 B					J 1 I	45					
3 I	OFJ04	4114	F09603-83-C2219		B C A	5	2 2	1560	AFF	A1B	AIRFRAME STRUCTURAL COMPONEN	8 A 3 5 J 02	1 D					J 1 I	46					
3 I	OFJ04	4069	F09603-83-D0376		B C A	5	2 2	1560	ACD	A1A	AIRFRAME STRUCTURAL COMPONEN	8 A 4 6 J 01B	1 B					J 1 I	47					
3 G	OFJ04	2942	F09603-83-00750		B C A	5	2 2	1560	ACD	A1A	AIRFRAME STRUCTURAL COMPONEN	8 A 3 5 J 1015	1 B					J 1 G	48					
3 H	OFJ04	3254	F09603-83-D1658		D C A	5	2 2	1560	ACS	A1A	AIRFRAME STRUCTURAL COMPONEN	8 A 4 6 J 01B	1 B					J 1 H	49					
LOCATION TOTAL													8	260										
MONROE RICHARD L											WASHINGTON	DC	091768	0010	09									
1 G	OAK21	0243	DAAK21-83-C0052		B C Z	1	2 2	AD91	000	S1	RDTE/OTHER DEFENSE		8 A 3 5 J 11		5 B			J 1 F	50					
MONROE SYSTEMS FOR BUSINESS											JACKSONVILLE	FLORIDA	064543	1740	10									
2 L	TA110	0031	N68836-83-L0015		C C A	5	2 2	7420	000	C9E	ACCOUNTING AND CALCULATING	M	8 4 3 5 A 1001		6 B			J 1 L	51					
MONROE TRACTOR & IMPLEMENT CO INC											HENRIETTA	NEW YORK	075356	3662	33									
1 H	OAG38	0153	DAAG38-83-C0099		D C B	5	2 2	2420	000	C9D	TRACTORS WHEELED		8 A 3 3 J 0000		0			J 1 H	52					
MONROE WIRE & CABLE CORP											MIDDLETOWN	NEW YORK	046899	5210	33									
4 J	00500	0086	DLA500-78-G0027		A C A	5	2 2	6145	000	C9E	WIRE AND CABLE ELECTRICAL	4 6 4 5 J 17B	5 B					K 1 J	53					
4 K	00500	0260	DLA500-79-G0027		A C A	5	2 2	6145	000	C9E	WIRE AND CABLE ELECTRICAL	4 6 4 5 J 17B	5 B					K 1 F	54					
4 C	00500	1088	DLA500-79-G0027		A C A	5	2 2	6145	000	C9E	WIRE AND CABLE ELECTRICAL	4 6 4 5 J 17B	5 B					K 1 C	55					
4 C	00500	1089	DLA500-79-G0027		A C A	5	2 2	6145	000	C9E	WIRE AND CABLE ELECTRICAL	4 6 4 5 J 17B	5 B					K 1 C	56					
4 D	00500	1313	DLA500-79-G0027		A C A	5	2 2	6145	000	C9E	WIRE AND CABLE ELECTRICAL	4 6 4 5 J 17B	5 B					K 1 D	57					

S M  
V O 1111 222222 22 22222 5 7 9 9  
C N 55555 AAAA AAAAAA BB CCCCC 3 A C 8 999 C D 10A 10B 10C 11 DESCRIPTION OF CMDTY/SRVC 2 3 4 5 6 1717 8 9 A 0 1 3 24 \$\$\$S\$\$ (000

MONROE WIRE & CABLE CORP			MIDDLETOWN	NEW YORK	046899	5210	33				
4 D	00500	1314	DLA500-79-G0027	A C A 5	2 2 6145 000	C9E WIRE AND CABLE ELECTRICAL	4 6 4 5 J 17B	5 B	K I D		
4 D	00500	1324	DLA500-79-G0027	A C A 5	2 2 6145 000	C9E WIRE AND CABLE ELECTRICAL	4 6 4 5 J 17B	5 B	K I D		
4 D	00500	1386	DLA500-79-G0027	A C A 5	2 2 6145 000	C9E WIRE AND CABLE ELECTRICAL	4 6 4 5 J 17B	5 B	K I D		
4 D	00500	1421	DLA500-79-G0027	A C A 5	2 2 6145 000	C9E WIRE AND CABLE ELECTRICAL	4 6 4 5 J 17B	5 B	K I D		
4 E	00500	1507	DLA500-79-G0027	A C A 5	2 2 6145 000	C9E WIRE AND CABLE ELECTRICAL	4 6 4 5 J 17B	5 B	K I E		
4 E	00500	1543	DLA500-79-G0027	A C A 5	2 2 6145 000	C9E WIRE AND CABLE ELECTRICAL	4 6 4 5 J 17B	5 B	K I E		
4 F	00500	1688	DLA500-79-G0027	A C A 5	2 2 6145 000	C9E WIRE AND CABLE ELECTRICAL	4 6 4 5 J 17B	5 B	K I E		
4 F	00500	1864	DLA500-79-G0027	A C A 5	2 2 6145 000	C9E WIRE AND CABLE ELECTRICAL	4 6 4 5 J 17B	5 B	K I E		
4 F	00500	1875	DLA500-79-G0027	A C A 5	2 2 6145 000	C9E WIRE AND CABLE ELECTRICAL	4 6 4 5 J 17B	5 B	K I E		
4 F	00500	1876	DLA500-79-G0027	A C A 5	2 2 6145 000	C9E WIRE AND CABLE ELECTRICAL	4 6 4 5 J 17B	5 B	K I E		
4 G	00500	1848	DLA500-79-G0027	A C A 5	2 2 6145 000	C9E WIRE AND CABLE ELECTRICAL	4 6 4 5 J 17B	5 B	K I E		
4 G	00500	1849	DLA500-79-G0027	A C A 5	2 2 6145 000	C9E WIRE AND CABLE ELECTRICAL	4 6 4 5 J 17B	5 B	K I E		
4 G	00500	2124	DLA500-79-G0027	A C A 5	2 2 6145 000	C9E WIRE AND CABLE ELECTRICAL	4 6 4 5 J 17B	5 B	K I E		
4 H	00500	2348	DLA500-79-G0027	A C A 5	2 2 6145 000	C9E WIRE AND CABLE ELECTRICAL	4 6 4 5 J 17B	5 B	K I E		
4 H	00500	2349	DLA500-79-G0027	A C A 5	2 2 6145 000	C9E WIRE AND CABLE ELECTRICAL	4 6 4 5 J 17B	5 B	K I E		
4 H	00500	2350	DLA500-79-G0027	A C A 5	2 2 6145 000	C9E WIRE AND CABLE ELECTRICAL	4 6 4 5 J 17B	5 B	K I E		
4 H	00500	2358	DLA500-79-G0027	A C A 5	2 2 6145 000	C9E WIRE AND CABLE ELECTRICAL	4 6 4 5 J 17B	5 B	K I E		
4 H	00500	2367	DLA500-79-G0027	A C A 5	2 2 6145 000	C9E WIRE AND CABLE ELECTRICAL	4 6 4 5 J 17B	5 B	K I E		
4 I	00500	2453	DLA500-79-G0027	A C A 5	2 2 6145 000	C9E WIRE AND CABLE ELECTRICAL	4 6 4 5 J 17B	5 B	K I E		
4 I	00500	1688	DLA500-79-G0027	2 A C A 5	2 2 6145 000	C9E WIRE AND CABLE ELECTRICAL	4 6 4 5 J 17B	5 B	K I E		
4 I	00500	1688	DLA500-79-G0027	1 A C A 5	2 2 6145 000	C9E WIRE AND CABLE ELECTRICAL	4 6 4 5 J 17B	5 B	K I E		
4 C	00500	1022	DLA500-83-C3413	A C A 5	2 2 6145 000	C9E WIRE AND CABLE ELECTRICAL	6 A 3 3 J 0000 0		J I C		
4 D	00500	1327	DLA500-83-C3466	A C A 5	2 2 6145 000	C9E WIRE AND CABLE ELECTRICAL	6 A 3 3 J 0000 0		J I C		
4 C	00500	1189	DLA500-83-C3484	A C A 5	2 2 6145 000	C9E WIRE AND CABLE ELECTRICAL	6 A 3 3 J 0000 0		J I C		
4 E	00500	1564	DLA500-83-C4410	A C A 5	2 2 6145 000	C9E WIRE AND CABLE ELECTRICAL	6 A 3 3 J 0000 0		J I E		
4 F	00500	1690	DLA500-83-C4435	A C A 5	2 2 6145 000	C9E WIRE AND CABLE ELECTRICAL	6 A 3 3 J 0000 0		J I F		
4 F	00500	1751	DLA500-83-C4472	A C A 5	2 2 6145 000	C9E WIRE AND CABLE ELECTRICAL	6 A 3 3 J 0000 0		J I F		
4 F	00500	1824	DLA500-83-C4493	A C A 5	2 2 6145 000	C9E WIRE AND CABLE ELECTRICAL	6 A 3 3 J 0000 0		J I F		
4 G	00500	1853	DLA500-83-C4705	A C A 5	2 2 6145 000	C9E WIRE AND CABLE ELECTRICAL	6 A 3 3 J 0000 0		J I F		
4 G	00500	2020	DLA500-83-C4785	A C A 5	2 2 6145 000	C9E WIRE AND CABLE ELECTRICAL	6 A 3 3 J 0000 0		J I G		
4 H	00500	2259	DLA500-83-C4862	A C A 5	2 2 6145 000	C9E WIRE AND CABLE ELECTRICAL	6 A 3 3 J 0000 0		J I H		
4 H	00500	2321	DLA500-83-C4867	A C A 5	2 2 6145 000	C9E WIRE AND CABLE ELECTRICAL	6 A 3 3 J 0000 0		J I H		
4 H	00500	2322	DLA500-83-C4879	A C A 5	2 2 6145 000	C9E WIRE AND CABLE ELECTRICAL	6 A 3 3 J 0000 0		J I H		
4 H	00500	2389	DLA500-83-C5315	A C A 5	2 2 6145 000	C9E WIRE AND CABLE ELECTRICAL	6 A 3 3 J 0000 0		J I H		
4 I	00500	2409	DLA500-83-C5321	A C A 5	2 2 6145 000	C9E WIRE AND CABLE ELECTRICAL	6 A 3 3 J 0000 0		J I H		
4 I	00500	2513	DLA500-83-C5352	A C A 5	2 2 6145 000	C9E WIRE AND CABLE ELECTRICAL	6 A 3 3 J 0000 0		J I I		
4 I	00500	2611	DLA500-83-C5386	A C A 5	2 2 6145 000	C9E WIRE AND CABLE ELECTRICAL	6 A 3 3 J 0000 0		J I I		
			LOCATION TOTAL		40	1,855					

MONROE WIRE & CABLE CORP			METAMORA	OHIO	046899	5210	36				
4 I	00500	2415	DLA500-83-C5316	A C A 1	2 2 6145 000	C9E WIRE AND CABLE ELECTRICAL	6 A 3 3 J 0000 0		J I H		
4 I	00500	2548	DLA500-83-C5337	A C A 1	2 2 6145 000	C9E WIRE AND CABLE ELECTRICAL	6 A 3 3 J 0000 0		J I I		
			LOCATION TOTAL		2	131					
			CONTRACTOR TOTAL		42	1,986					

MONSANTO CO			NEWPORT BEACH	CALIFORNIA	619500	4540	05				
4 L	00400	0745	DLA400-83-C0607	B C A 5	2 2 6850 000	C9E MISCELLANEOUS CHEMICAL SPECI	6 A 3 3 A 0000 0		J I K		

S M  
V O 1111 222222 22 22222 5 7 9 9 1 1 1 1 1 1 1 9 2 2 2  
C N 55555 AAAA AAAAAA BB CCCCC 3 A C 8 999 C D 10A 10B 10C 11 DESCRIPTION OF CMDTY/SRVC 2 3 4 5 6 17 17 8 9 A 0 1 3 24 25 26 27 28 29 30 31 32 33 34 35 36 37 38 39 40 41 42 43 44 45 46 47 48 49 50 51 52 53 54 55 56 57 58 59 60

MONSANTO CO ST LOUIS MISSOURI 619500 7680 26  
4 B 00400 1409 DLA400-83-C0993 B C A 1 2 2 6850 000 C9E MISCELLANEOUS CHEMICAL SPECI 6 A 3 5 C 1013 5 B J 1 B 57  
4 C 00400 1825 DLA400-83-C0993 B C A 1 2 2 6850 000 C9E MISCELLANEOUS CHEMICAL SPECI 6 A 6 5 B 1013 5 B J 1 B 29  
4 F 00400 3302 DLA400-83-C2466 E C A 1 2 2 6850 000 C9E MISCELLANEOUS CHEMICAL SPECI 6 A 3 5 C 1013 5 B J 1 F 33  
4 G 00400 3574 DLA400-83-C2466 E C A 1 2 2 6850 000 C9E MISCELLANEOUS CHEMICAL SPECI 6 A 6 5 C 1013 5 B J 1 G 20  
4 A 00600 1629 DLA600-83-C0822 B C A 1 3 2 9150 000 A8A OILS - GREASES CUTTING LUBR 5 A 3 5 A 1001 5 B J 1 L 10  
4 D 00600 2383 DLA600-83-C1053 E C A 1 3 2 9150 000 A8A OILS - GREASES CUTTING LUBR 6 A 3 5 C 1026 6 B J 1 D 51  
LOCATION TOTAL 6 319

MONSANTO CO AKRON OHIO 619500 0070 36  
3 D OFH02 1476 F04606-83-C0372 B C A 1 2 2 3460 000 B9 MACHINE TOOL ACCESSORIES 8 A 3 J 9  
3 I OFS02 0526 F33601-83-C0252 B C A 1 2 2 6630 000 C9E CHEMICAL ANALYSIS INSTRUMENT 3 A 3 5 A 1001 5 B J 1 I 11  
LOCATION TOTAL 2 124  
CONTRACTOR TOTAL 9 927

MONSANTO RESEARCH CORP DAYTON OHIO 619515 2190 36  
2 I MF113 0412 N00167-83-C0128 B C A 1 2 2 AD33 000 S1 RDTE/SUBSISTENCE 8 A 3 5 A 11 5 B U 1 I 7  
3 C OHM03 0179 F08635-83-C0067 B C Z 1 2 2 AD52 000 A8A RDTE/FUELS AND LUBRICANTS 8 A 7 5 5 11 2 B J 1 C 12  
3 K OHR06 0005 F33615-81-C2035 B C Z 1 2 2 AG62 000 A8B RDTE/ENERGY - PETROLEUM 8 A 7 5 5 11 2 B U 1 K 24  
3 B OHR06 0164 F33615-81-C2035 B C Z 1 2 2 AG62 000 A8B RDTE/ENERGY - PETROLEUM 8 A 7 5 5 11 2 B J 1 B 17  
3 F OHR06 0217 F33615-81-C2035 B C Z 1 2 2 AG62 000 A8B RDTE/ENERGY - PETROLEUM 8 A 7 5 5 11 2 B J 1 F 60  
LOCATION TOTAL 5 340

MONSANTO RESEARCH CORP WRIGHT PATTERSON AFB OHIO 619515 9610 36  
3 L OHR08 0001 F33615-82-C5028 B C Z 5 2 2 AD92 000 C9E RDTE/OTHER DEFENSE 8 A 7 5 A 11 2 B U 1 K 51  
3 B OHR08 0071 F33615-82-C5028 B C Z 5 2 2 AD92 000 C9E RDTE/OTHER DEFENSE 8 A 7 5 A 11 2 B U 1 B 137  
LOCATION TOTAL 2 312  
CONTRACTOR TOTAL 7 652

MONSEN ENGINEERING CO SALT LAKE CITY UTAH 619518 1960 45  
3 I OFE02 0339 F42650-83-C3575 B C B 5 2 2 6650 000 A7 OPTICAL INSTRUMENTS 8 A 3 3 J 0000 0 J 1 I 101

MONTAGE GMBH GERMANY 619542 0000 GY  
1 I OJA06 0386 DAJA06-83-C6132 B C Z 5 2 2 Z242 000 C2 MAINT-REPAIR-ALTER/HEATING & 7 9 3 5 L 06 1 B J 1 I 60

MONTAGEGES M B H GERMANY 619545 0000 GY  
1 G OCA90 0963 DACA90-83-C0484 B C Z 5 3 2 Z249 000 C2 MAINT-REPAIR-ALTER/OTHER UTI 7 9 3 3 L 0000 0 J 1 G 40  
1 I OJA06 0515 DAJA06-83-C6267 B C Z 5 2 2 Z242 000 C2 MAINT-REPAIR-ALTER/HEATING & 7 9 3 5 L 06 1 B J 1 I 10  
1 D OJA76 0525 DAJA76-83-C0540 B C Z 5 3 2 Z241 000 C2 MAINT-REPAIR-ALTER/FUEL SUPP 7 9 3 5 L 06 1 B J 1 D 17  
LOCATION TOTAL 3 1,224

MONTAGEGESELLSCHAFT MRH GERMANY 619550 0000 GY  
1 L OCA90 0281 DACA90-83-C0413 B C Z 5 2 2 Z242 000 C2 MAINT-REPAIR-ALTER/HEATING & 7 9 3 5 L 0000 0 J 1 L 11  
1 D OCA90 0558 DACA90-83-C0418 B C Z 5 3 2 Y173 000 C2 CONSTRUCTION/FUEL STORAGE BU 7 9 3 3 L 0000 0 J 1 D 10  
1 H OCA90 1125 DACA90-83-C0487 B C Z 5 3 2 Y299 000 C2 CONSTRUCTION/ALL OTHER NON-B 7 9 3 3 L 0000 0 J 1 H 11  
1 C OJA06 0205 DAJA06-81-C2530 B C Z 5 3 2 Z299 000 C2 MAINT-REPAIR-ALTER/OTHER NON 7 9 6 5 L 06 1 B J 1 C 17  
1 E OJA06 0257 DAJA06-81-C2530 B C Z 5 2 2 Z299 000 C2 MAINT-REPAIR-ALTER/OTHER NON 7 9 6 5 L 06 1 B J 1 E 25  
1 I OJA06 0461 DAJA06-83-C6242 B C Z 5 2 2 Z242 000 C2 MAINT-REPAIR-ALTER/HEATING & 7 9 3 5 L 06 1 B J 1 I 17



-----															
S M															
V O 1111 222222 22 22222 5 7 9 9 1 1 1 1 1 1 1 9 2 2 2															
C N 55555 AAAA AAAAAA BB CCCCC 3 A C 8 999 C D 10A 10B 10C 11 DESCRIPTION OF CMDTY/SRVC 2 3 4 5 6 1717 8 9 A 0 1 2 3 4 5 6 7 8 9 10 11 12 13 14 15 16 17 18 19 20 21 22 23 24 25 26 27 28 29 30 31 32 33 34 35 36 37 38 39 40 41 42 43 44 45 46 47 48 49 50															
-----															
MONTAGEGESELLSCHAFT MRH															
1 E OJA37 1070 DAJA37-83-C0415	B C Z 5	2 2	9999	000	C0E	GERMANY	619550	0000	9Y						
LOCATION TOTAL		7				MISCELLANEOUS ITEMS		7 9 3 5 L 06	1 B	1 1 0					
MONTAGUE B L CO INC															
2 E TA100 0406 N06012-83-CT219	B C B 1	2 2	5130	000	C9E	CHARLESTON SCAR	619560	0460	41						
LOCATION TOTAL						HAND TOOLS POWER DRIVEN		8 A 3 5 J 1010	1 B	1 1 1					
MONTANA DAKOTA UTILITES CO															
CONCRETE NDAK															
3 L OSD06 0024 F32605-80-D8001	B C Z 5	2 2	S111	000	S1	UTILITIES/GAS	619680	0695	35						
3 A OSD06 0030 F32605-80-D8001	B C Z 5	2 2	S111	000	S1	UTILITIES/GAS		8 3 4 5 J 1005	7 B	J 1 A					
3 B OSD06 0038 F32605-80-D8001	B C Z 5	2 2	S111	000	S1	UTILITIES/GAS		8 3 4 5 J 1005	7 B	J 1 A					
3 C OSD06 0056 F32605-80-D8001	B C Z 5	2 2	S111	000	S1	UTILITIES/GAS		8 3 4 5 J 1005	7 B	J 1 E					
3 D OSD06 0066 F32605-80-D8001	B C Z 5	2 2	S111	000	S1	UTILITIES/GAS		8 3 4 5 J 1005	7 B	J 1 D					
3 E OSD06 0078 F32605-80-D8001	B C Z 5	2 2	S111	000	S1	UTILITIES/GAS		8 3 4 5 J 1005	7 B	J 1 E					
3 F OSD06 0083 F32605-80-D8001	B C Z 5	2 2	S111	000	S1	UTILITIES/GAS		8 3 4 5 J 1005	7 B	J 1 F					
3 G OSD06 0093 F32605-80-D8001	B C Z 5	2 2	S111	000	S1	UTILITIES/GAS		8 3 4 5 J 1005	7 B	J 1 G					
3 H OSD06 0103 F32605-80-D8001	B C Z 5	2 2	S111	000	S1	UTILITIES/GAS		8 3 4 5 J 1005	7 B	J 1 H					
3 I OSD06 0122 F32605-80-D8001	B C Z 5	2 2	S111	000	S1	UTILITIES/GAS		8 3 4 5 J 1005	7 B	J 1 I					
LOCATION TOTAL			11												1,178
MONTANA DAKOTA UTILITES CO															
MINOT AFB NDAK															
3 K OSD09 0014 F32604-73-D0074	B C Z 5	3 2	S111	000	S1	UTILITIES/GAS	619680	2332	35						
3 L OSD09 0026 F32604-73-D0074	B C Z 5	3 2	S111	000	S1	UTILITIES/GAS		8 3 4 5 A 1005	7 B	J 1 K					
3 A OSD09 0028 F32604-73-D0074	B C Z 5	3 2	S111	000	S1	UTILITIES/GAS		8 3 4 5 A 1005	7 B	J 1 L					
3 B OSD09 0039 F32604-73-D0074	B C Z 5	3 2	S111	000	S1	UTILITIES/GAS		8 3 4 5 A 1005	7 B	J 1 A					
3 C OSD09 0044 F32604-73-D0074	B C Z 5	3 2	S111	000	S1	UTILITIES/GAS		8 3 4 5 A 1005	7 B	J 1 B					
3 D OSD09 0051 F32604-73-D0074	B C Z 5	3 2	S111	000	S1	UTILITIES/GAS		8 3 4 5 A 1005	7 B	J 1 C					
3 E OSD09 0064 F32604-73-D0074	B C Z 5	3 2	S111	000	S1	UTILITIES/GAS		8 3 4 5 A 1005	7 B	J 1 D					
3 F OSD09 0076 F32604-73-D0074	B C Z 5	3 2	S111	000	S1	UTILITIES/GAS		8 3 4 5 A 1005	7 B	J 1 E					
3 G OSD09 0089 F32604-73-D0074	B C Z 5	3 2	S111	000	S1	UTILITIES/GAS		8 3 4 5 A 1005	7 B	J 1 F					
3 H OSD09 0103 F32604-73-D0074	B C Z 5	3 2	S111	000	S1	UTILITIES/GAS		8 3 4 5 A 1005	7 B	J 1 G					
3 I OSD09 0113 F32604-73-D0074	B C Z 5	3 2	S111	000	S1	UTILITIES/GAS		8 3 4 5 A 1005	7 B	J 1 H					
3 I OSD09 0133 F32604-73-D0074	B C Z 5	3 2	S111	000	S1	UTILITIES/GAS		8 3 4 5 A 1005	7 B	J 1 I					
LOCATION TOTAL			12												3,395
MONTANA DAKOTA UTILITES CO															
ELLSWORTH AFB SDAK															
3 J OSD04 0009 F39601-68-D0033	B C Z 5	2 2	S111	000	S1	UTILITIES/GAS	619680	0930	42						
3 L OSD04 0016 F39601-68-D0033	B C Z 5	2 2	S111	000	S1	UTILITIES/GAS		8 3 4 5 A 1005	7 B	J 1 J					
3 L OSD04 0025 F39601-68-D0033	B C Z 5	2 2	S111	000	S1	UTILITIES/GAS		8 3 4 5 A 1005	7 B	J 1 K					
3 A OSD04 0031 F39601-68-D0033	B C Z 5	2 2	S111	000	S1	UTILITIES/GAS		8 3 4 5 A 1005	7 B	J 1 L					
3 C OSD04 0039 F39601-68-D0033	B C Z 5	2 2	S111	000	S1	UTILITIES/GAS		8 3 4 5 A 1005	7 B	J 1 A					
3 D OSD04 0051 F39601-68-D0033	B C Z 5	2 2	S111	000	S1	UTILITIES/GAS		8 3 4 5 A 1005	7 B	J 1 B					
3 D OSD04 0061 F39601-68-D0033	B C Z 5	2 2	S111	000	S1	UTILITIES/GAS		8 3 4 5 A 1005	7 B	J 1 C					
3 E OSD04 0073 F39601-68-D0033	B C Z 5	2 2	S111	000	S1	UTILITIES/GAS		8 3 4 5 A 1005	7 B	J 1 D					
3 F OSD04 0081 F39601-68-D0033	B C Z 5	2 2	S111	000	S1	UTILITIES/GAS		8 3 4 5 A 1005	7 B	J 1 E					
3 G OSD04 0091 F39601-68-D0033	B C Z 5	2 2	S111	000	S1	UTILITIES/GAS		8 3 4 5 A 1005	7 B	J 1 F					
3 H OSD04 0096 F39601-68-D0033	B C Z 5	2 2	S111	000	S1	UTILITIES/GAS		8 3 4 5 A 1005	7 B	J 1 G					
3 I OSD04 0107 F39601-68-D0033	B C Z 5	2 2	S111	000	S1	UTILITIES/GAS		8 3 4 5 A 1005	7 B	J 1 H					
3 I OSD04 0107 F39601-68-D0033	B C Z 5	2 2	S111	000	S1	UTILITIES/GAS		8 3 4 5 A 1005	7 B	J 1 I					

S M  
V O 1111 222222 22 22222 5 7 9 9 1 1 1 1 1 1 1 9 2 2 2  
C N 55555 AAAA AAAAAA BB CCCCC 3 A C 8 999 C D 10A 10B 10C 11 DESCRIPTION OF CMDTY/SRVC 2 3 4 5 6 1717 8 9 7 0 1 3 24 141414 17

MONTANA DAKOTA UTILITES CO ELLSWORTH AFB SDAK 619680 0930 42  
LOCATION TOTAL 12  
CONTRACTOR TOTAL 35 2,789 7,361

MONTANA EXCAVATING & CONCRETE CONS MALMSTROM AFB MONTANA 091505 0985 27  
3 G OSD07 0047 F24604-83-C0323 B C E 5 2 2 Z161 000 C2 MAINT-REPAIR-ALTER/FAMILY HO 8 A 3 4 J 01B 1 B J 1 1  
3 I OSD07 0085 F24604-83-C0365 B C E 5 2 2 Z161 000 C2 MAINT-REPAIR-ALTER/FAMILY HO 8 A 3 4 J 01B 1 B J 1 1  
LOCATION TOTAL 2 298

MONTANA POWER CO INC MALMSTROM AFB MONTANA 619740 0985 27  
3 K OSD07 0005 F24604-69-D0001 B C Z 5 2 2 S112 000 S1 UTILITIES/ELECTRICTY 8 3 4 5 A 1005 7 B J 1 K  
3 L OSD07 0013 F24604-69-D0001 B C Z 5 2 2 S112 000 S1 UTILITIES/ELECTRICTY 8 3 4 5 A 1005 7 B J 1 L  
3 A OSD07 0014 F24604-69-D0001 B C Z 5 2 2 S112 000 S1 UTILITIES/ELECTRICTY 8 3 4 5 A 1005 7 B J 1 A  
3 B OSD07 0018 F24604-69-D0001 B C Z 5 2 2 S112 000 S1 UTILITIES/ELECTRICTY 8 3 4 5 A 1005 7 B J 1 B  
3 C OSD07 0025 F24604-69-D0001 B C Z 5 2 2 S112 000 S1 UTILITIES/ELECTRICTY 8 3 4 5 A 1005 7 B J 1 C  
3 D OSD07 0031 F24604-69-D0001 B C Z 5 2 2 S112 000 S1 UTILITIES/ELECTRICTY 8 3 4 5 A 1005 7 B J 1 D  
3 E OSD07 0036 F24604-69-D0001 B C Z 5 2 2 S112 000 S1 UTILITIES/ELECTRICTY 8 3 4 5 A 1005 7 B J 1 E  
3 F OSD07 0044 F24604-69-D0001 B C Z 5 2 2 S112 000 S1 UTILITIES/ELECTRICTY 8 3 4 5 A 1005 7 B J 1 F  
3 G OSD07 0051 F24604-69-D0001 B C Z 5 2 2 S112 000 S1 UTILITIES/ELECTRICTY 8 3 4 5 A 1005 7 B J 1 G  
3 H OSD07 0058 F24604-69-D0001 B C Z 5 2 2 S112 000 S1 UTILITIES/ELECTRICTY 8 3 4 5 A 1005 7 B J 1 H  
3 I OSD07 0071 F24604-69-D0001 B C Z 5 2 2 S112 000 S1 UTILITIES/ELECTRICTY 8 3 4 5 A 1005 7 B J 1 I  
LOCATION TOTAL 11 660

MONTANA POWER CO INC RAYNESFORD MONTANA 619740 1235 27  
3 L OSD07 0009 F24604-69-D0007 B C Z 5 2 2 S112 000 S1 UTILITIES/ELECTRICTY 8 3 4 5 A 1005 7 B J 1 K  
3 L OSD07 0012 F24604-69-D0007 B C Z 5 2 2 S112 000 S1 UTILITIES/ELECTRICTY 8 3 4 5 A 1005 7 B J 1 L  
3 A OSD07 0017 F24604-69-D0007 B C Z 5 2 2 S112 000 S1 UTILITIES/ELECTRICTY 8 3 4 5 A 1005 7 B J 1 A  
3 B OSD07 0022 F24604-69-D0007 B C Z 5 2 2 S112 000 S1 UTILITIES/ELECTRICTY 8 3 4 5 A 1005 7 B J 1 B  
3 C OSD07 0027 F24604-69-D0007 B C Z 5 2 2 S112 000 S1 UTILITIES/ELECTRICTY 8 3 4 5 A 1005 7 B J 1 C  
3 D OSD07 0033 F24604-69-D0007 B C Z 5 2 2 S112 000 S1 UTILITIES/ELECTRICTY 8 3 4 5 A 1005 7 B J 1 D  
3 E OSD07 0039 F24604-69-D0007 B C Z 5 2 2 S112 000 S1 UTILITIES/ELECTRICTY 8 3 4 5 A 1005 7 B J 1 E  
3 G OSD07 0053 F24604-69-D0007 B C Z 5 2 2 S112 000 S1 UTILITIES/ELECTRICTY 8 3 4 5 A 1005 7 B J 1 G  
3 G OSD07 0054 F24604-69-D0007 B C Z 5 2 2 S112 000 S1 UTILITIES/ELECTRICTY 8 3 4 5 A 1005 7 B J 1 G  
3 H OSD07 0061 F24604-69-D0007 B C Z 5 2 2 S112 000 S1 UTILITIES/ELECTRICTY 8 3 4 5 A 1005 7 B J 1 H  
3 I OSD07 0082 F24604-69-D0007 B C Z 5 2 2 S112 000 S1 UTILITIES/ELECTRICTY 8 3 4 5 A 1005 7 B J 1 I  
3 I OSD07 0074 F24604-69-D0007 B C Z 5 2 2 S112 000 S1 UTILITIES/ELECTRICTY 8 3 4 5 A 1005 7 B J 1 I  
LOCATION TOTAL 12 391  
CONTRACTOR TOTAL 23 1,051

MONTANA SANITATION SERVICE MALMSTROM AFB MONTANA 619830 0985 27  
3 J OSD07 0002 F24604-80-C0022 B C C 5 2 2 S205 000 S1 GARBAGE COLLECTION 8 A 7 4 J 01B 1 B K 1 J

MONTANA STATE OF HELENA MONTANA 619950 0750 27  
5 C OCW45 0059 DACW45-83-C0145 C C Z 5 2 2 R516 000 S1 STUDIES/FISHERIES 8 A 3 5 P 1008 7 B J 2 C

MONTANA STATE UNIVERSITY BOZEMAN MONTANA 619970 0180 27  
2 A E614A 0011 N00014-80-C0475 B C Z 5 2 2 AD91 000 S1 RDTE/OTHER DEFENSE 8 8 7 5 M 05 7 B S 1 J 4  
2 A E614A 0587 N00014-80-C0475 B C Z 5 2 2 AD91 000 S1 RDTE/OTHER DEFENSE 8 8 7 5 M 05 7 B S 1 A 30

-----																											
S M											1																
V O	1111	222222	22	22222	5 7	9 9					1 1 1 1 1	1 1 3 2 2 2															
C N	55555	AAAA	AAAAAA	BB	CCCC	3 A	C 8	999	C D	10A	1 B	10C	11	DESCRIPTION OF DUTY/SRVC	2	3	4	5	6	1717	1 9	A	G	1 3	20	15516	06
-----																											
MONTANA STATE UNIVERSITY		BOZEMAN		MONTANA		619970	6180	27																			
	LOCATION	TOTAL	2		73																						
MONTANA UNIVERSITY OF		MALMSTROM AFB		MONTANA		619560	0985	27																			
3 J	OFS03 0068	F33600-82-C0441	B C Z	5	2 2	U009	000	51	OTHER TRAINING		8	8	7	5	M	05	7	B	S		1	1			13		
3 I	OFS03 0762	F33600-82-C0441	B C Z	5	2 2	U009	000	51	OTHER TRAINING		8	8	7	5	M	05	7	B	S		1	1			5		
	LOCATION	TOTAL	2		397																						
MONTEDIPE S P A		ITALY		067285		0000	17																				
4 K	00600 0961	DLA600-82-D0579	F C Z	5	3 2	9130	000	A8A	LIQUID PROPELLANTS & FUEL		6	A	3	5	L	06	1	B	K		1	J			41,747		
4 K	00600 1345	DLA600-83-D0453	B C Z	5	3 2	9140	000	A6A	FUEL OILS		6	A	3	5	L	06	5	B	K		1	K			1,166		
4 G	00600 2685	DLA600-83-D0535	F C Z	5	3 2	9140	000	A8A	FUEL OILS		6	A	3	5	L	06	1	B	K		1	F			5,359		
	LOCATION	TOTAL	3		71,275																						
MONTEODORO WHITNEY CORP		SAN LUIS OBISPO		CALIFORNIA		005217	6170	05																			
5 K	OCW07 0003	DACW07-83-C0003	B C A	5	2 2	5999	000	C9E	MSC ELECTRICAL AND ELECTRONI		8	4	3	5	J	1001	5	B	J		1	J			117		
MONTEFIORE HOSPITAL MEDICAL CENTER		NEW YORK		NEW YORK		620110	5740	33																			
3 E	OHRO1 0206	F33615-83-C0503	B C Z	5	2 2	AN11	000	C9E	RDTE/BIO MEDICAL		8	A	3	5	N	11	7	B	S		1	E			27		
MONTEGO BAY MOTOR HOTEL		LAWTON		OKLAHOMA		091163	2810	37																			
1 G	OBT39 0177	DABT39-83-C4103	E C C	5	2 2	V231	000	A7	LODGING - HOTEL/HOTEL		8	A	3	3	J	0000	0	J		1	F			19			
MONTEL SRL		ITALY		073976		0000	17																				
3 I	ODE20 0024	F61214-83-C0009	B C Z	5	2 2	Z249	000	C2	MAINT-REPAIR-ALTER/OTHER UTI		7	9	3	5	L	06	1	B	J		1	I			5		
3 I	ODE20 0026	F61214-83-C0012	B C Z	5	2 2	Z249	000	C2	MAINT-REPAIR-ALTER/OTHER UTI		7	9	3	5	L	06	1	B	J		1	I			73		
3 I	ODE20 0033	F61214-83-C0022	B C Z	5	2 2	Z199	000	C2	MAINT-REPAIR-ALTER/MISCELLAN		7	9	3	5	L	06	1	B	J		1	I			147		
	LOCATION	TOTAL	3		273																						
MONTEREY CITY OF		MONTEREY		CALIFORNIA		620130	4100	05																			
1 H	OKF03 0254	DAKF03-83-C0513	B C Z	1	2 2	S119	000	S1	OTHER UTILITIES		8	3	4	5	P	1005	7	B	J		1	H			5		
MONTEREY PENINSULA COLLEGE		FORT ORD		CALIFORNIA		001743	2440	05																			
1 A	OKF03 0096	DAKF03-83-D5700	B C Z	1	2 2	U005	000	S1	TUITION FEES		8	8	4	5	M	05	7	B	J		1	A			11		
1 C	OKF03 0139	DAKF03-83-D5723	B C Z	1	2 2	U005	000	S1	TUITION FEES		8	8	4	5	M	05	7	B	J		1	C			31		
	LOCATION	TOTAL	2		77																						
MONTEREY PENINSULA ENGINEERING INC		FORT ORD		CALIFORNIA		094381	2440	05																			
1 I	OCA05 0343	DACA05-83-C0241	B C E	1	2 2	Y291	000	C2	CONSTRUCTION/RECREATION NON-		8	A	3	4	J	17A	1	B	J		1	I			135		
MONTEVIDEO TECHNOLOGY INC		MONTEVIDEO		MINNESOTA		019616	4940	24																			
3 I	OFJ04 3965	F09603-82-C3539	B C A	5	2 2	G615	ABC	A7	AUTOMATIC PILOT MECHANISMS		A	8	A	7	5	J	1015	5	B	J		1	I			30	
3 J	OFJ04 0171	F09603-83-C3033	B C A	5	2 2	G615	ABC	A7	AUTOMATIC PILOT MECHANISMS		A	8	A	3	5	J	1015	5	B	J		1	J			30	
3 D	OFJ04 1986	F09603-83-C3454	B C A	5	2 2	G615	ABC	A7	AUTOMATIC PILOT MECHANISMS		A	8	A	3	5	J	1015	5	B	J		1	D			28	
4 C	00700 2072	DLA700-83-C0497	B C A	5	2 2	3010	000	C9E	TORQUE CONVERTERS AND SPEED		6	A	3	5	J	1013	5	B	J		1	C			142		

MP613 ALPHABETIC DETAIL LISTING OCTOBER - SEPTEMBER FY 83.

S	M	V	O	C	N	55555	AAAA	AAAAAA	BB	CCCCC	3	A	C	B	999	C	D	10A	10B	10C	11	DESCRIPTION OF COMDTY/SRVC	2	3	4	5	6	1717	8	9	A	B	15	16	17	18	19
-----																																					
MONTEVIDEO TECHNOLOGY INC				MONTEVIDEO																MINNESOTA	019616	4940	24														
4 E	00700	2794	DLA700-83-C2275	B C A	5	2	2	3010	000	47										TORQUE CONVERTERS AND SPEED	6	A	3	5	J	1016	5	B									
			LOCATION	TOTAL				5												202																	
MONTFORD LEVESTER				ROBINS AFB																GEORGIA	013998	5050	11														
3 K	0FJ02	0020	F09650-81-C0018	A C C	5	2	2	S299	000	S1										OTHER HOUSEKEEPING SERVICES	8	A	3	4	J	01B	1	B									
MONTEVIDEO TECHNOLOGY INC				BEALE AFB																CALIFORNIA	093704	0460	05														
3 I	0SD02	0065	F04666-83-C0034	D C E	1	2	2	Z299	000	C2										MAINT-REPAIR-ALTER/OTHER	8	A	3	4	J	01B	1	B									
MONTEVIDEO TECHNOLOGY INC				ALABAMA																	082674	2460	01														
3 I	0JA28	0475	F01600-83-C0106	B C Z	5	2	2	U009	000	S1										OTHER TRAINING	8	8	3	5	M	05	7	B									
MONTEVIDEO TECHNOLOGY INC				ALABAMA																	G20240	2460	01														
3 J	0JA28	0037	F01600-78-D0120	B C Z	5	2	2	S114	000	S1										UTILITIES/WATER	8	3	4	5	P	1005	7	B									
3 K	0JA28	0085	F01600-78-D0120	B C Z	5	2	2	S114	000	S1										UTILITIES/WATER	8	3	4	5	P	1005	7	B									
3 L	0JA28	0120	F01600-78-D0120	B C Z	5	2	2	S114	000	S1										UTILITIES/WATER	8	3	4	5	P	1005	7	B									
3 F	0JA28	0405	F01600-78-D0120	B C Z	5	2	2	S114	000	S1										UTILITIES/WATER	8	3	4	5	P	1005	7	B									
3 G	0JA28	0438	F01600-78-D0120	B C Z	5	2	2	S114	000	S1										UTILITIES/WATER	8	3	4	5	P	1005	7	B									
3 H	0JA28	0479	F01600-78-D0120	B C Z	5	2	2	S114	000	S1										UTILITIES/WATER	8	3	4	5	P	1005	7	B									
3 I	0JA28	0519	F01600-78-D0120	B C Z	5	2	2	S114	000	S1										UTILITIES/WATER	8	3	4	5	P	1005	7	B									
			LOCATION	TOTAL				7												255																	
MONTEVIDEO TECHNOLOGY INC				BOSSIER CITY																LOUISIANA	083701	0320	19														
5 B	0CW38	0087	DACW29-82-C0474	E C E	5	2	2	Y111	000	C2										CONSTRUCTION/OFFICE BUILDING	8	A	7	4	J	01B	1	B									
MONTEVIDEO TECHNOLOGY INC				SHREVEPORT																LOUISIANA	083701	2500	19														
2 E	C2467	F155	N62467-82-C0399	D C E	1	2	2	Y159	000	C2										CONSTRUCTION, OTHER	8	A	3	4	J	01B	1	B									
			CONTRACTOR TOTAL					2												73																	
MONTEVIDEO TECHNOLOGY INC				GUNTER AFB																ALABAMA	062227	1710	01														
3 I	0JA28	0559	F01600-83-C0150	D C E	5	2	2	Z164	000	C2										MAINT-REPAIR-ALTER/DINING FA	8	A	3	4	J	01B	1	B									
MONTEVIDEO TECHNOLOGY INC				MAXWELL AFB																ALABAMA	062227	2300	01														
3 I	0JA28	0517	F01600-83-C0122	D C E	5	2	2	Z163	000	C2										MAINT-REPAIR-ALTER/TROOP HOU	8	A	3	4	J	01B	1	B									
			CONTRACTOR TOTAL					2												241																	
MONTEVIDEO TECHNOLOGY INC				HOT SPRINGS																ARKANSAS	049726	1990	04														
5 F	0CW38	0164	DACW38-83-C0081	C C Z	5	2	2	S206	000	S1										GUARD SERVICES	8	7	3	5	J	1001	5	B									



-----																														
S M											1																			
V O	1111	222222	22	22222	5 7	9 9						1 1 1 1 1																		
C N	55555	AAAA	AAAAAA	BB	CCCC	3 A C B	999	C D	10A	10B	10C	11	DESCRIPTION OF CMDTY/SRVC	2 3 4 5 6	1717	8 9 A	0 1 2 3 4	5 6 7 8 9												
-----																														
MONTGOMERY OFFICE EQUIPMENT CO													MAXWELL AFB	ALABAMA	089025	2300	01													
3 B	OJA28	0199	F01600-83-C0037	B C B 5			2 2	W074	000	S1	LEASE-RENTAL OF EQ/OFFICE MA		8 A	3 5	J	1013	1 B	J	1 A											
MONTGOMERY ROSS FISHER INC													LONG BEACH	CALIFORNIA	620282	3840	05													
2 A	C2474	Y458	N62474-77-C2164	D C E 1			2 2	Y159	000	C2	CONSTRUCTION/OTHER INDUSTRIA		8 A	8 4	J	01B	1 B	J	1 K	382										
MONTHEI MECHANICAL INC													CAMP PENDLETON	CALIFORNIA	082291	0960	05													
2 E	C2474	G204	N62474-82-C2467	E C E 1			2 2	Z163	000	C2	MAINT-REPAIR-ALTER/TROOP HOU		8 A	8 4	J	01B	1 B	J	1 C	25										
2 I	C2474	G249	N62474-82-C2467	E C E 1			2 2	Z163	000	C2	MAINT-REPAIR-ALTER/TROOP HOU		8 A	8 4	J	01B	1 B	J	1 G	6										
LOCATION													TOTAL			2														
MONTHEI MECHANICAL INC													PEARL HARBOR NAVAL	HAWAII	082291	1800	12													
2 I	C2742	P596	N62471-81-C1330	A C E 1			2 2	Z161	000	C2	MAINT-REPAIR-ALTER/FAMILY HO		8 A	3 4	J	01B	1 B	J	1 I	1,194										
2 I	C2742	P402	N62471-82-C2216	B C E 1			2 2	J045	000	C2	MAINT-REPAIR OF EQ/PLUMBING-		8 A	3 4	J	01B	1 B	J	1 E	2,222										
LOCATION													TOTAL			2														
CONTRACTOR													TOTAL			4														
MONTIS CONSTRUCTION													KLAMATH FALLS	OREGON	090748	1590	38													
1 I	OHA35	0015	DAHA35-83-C0014	B C E 1			2 2	Z129	000	C2	MAINT-REPAIR-ALTER/OTHER AIR		8 A	3 6	J	01B	1 B	J	1 I	1,194										
MONTROYA CONSTRUCTION													SAN DIEGO	CALIFORNIA	050569	6060	05													
2 I	C2474	Y252	N62474-82-C0329	A C E 1			2 2	Z161	000	C2	MAINT-REPAIR-ALTER/FAMILY HO		4 6	3 5	J	17B	7 B	J	1 F	1,194										
2 I	C2474	V004	N62474-82-C0372	A C E 1			2 2	Z299	000	C2	MAINT-REPAIR-ALTER/OTHER NON		4 6	3 5	J	17B	7 B	J	1 I	1,194										
2 I	C2474	H017	N62474-83-C7388	A C E 1			2 2	Z162	000	C2	MAINT-REPAIR-ALTER/R&D GOGG		4 6	3 5	J	17B	7 B	J	1 I	1,194										
2 I	C2474	H018	N62474-83-C7389	A C E 1			2 2	Z119	000	C2	MAINT-REPAIR-ALTER/OTHER ADM		4 6	3 5	J	17B	7 B	J	1 I	1,194										
2 I	C2474	H266	N62474-83-C7668	A C E 1			2 2	Z224	000	C2	MAINT-REPAIR-ALTER/PARKING F		4 6	3 5	J	17B	7 B	J	1 I	1,194										
2 I	C2474	H193	N62474-84-D7893	A C E 1			2 2	Z299	000	C2	MAINT-REPAIR-ALTER/OTHER NON		4 6	4 5	J	17B	7 B	J	1 G	1,194										
2 I	C2474	H202	83D789-3 -00000	A C E 1			2 2	Z199	000	C2	MAINT-REPAIR-ALTER/MISCELLAN		4 6	4 5	J	17B	7 B	J	1 G	1,194										
LOCATION													TOTAL			7														
CONTRACTOR													TOTAL			954														
MONTROYA CONSTRUCTION													AURORA	COLORADO	050569	0120	06													
1 I	ODA03	0280	DADA03-83-C0129	A C E 5			2 2	Z139	000	C2	MAINT-REPAIR-ALTER/EDUCATION		8 4	3 4	J	01B	1 B	J	1 I	1,194										
CONTRACTOR													TOTAL			8														
MONTROYA RODRIGUEZ P C													WEST POINT MIL RES	NEW YORK	071213	9200	33													
1 D	OCA51	0117	DACA51-81-C0123	A C Z 5			2 2	R211	000	C2	ARCHITECT/ENGINEER - GENERAL		8 A	8 6	J	01B	2 B	J	1 C	85										
1 H	OCA51	0257	DACA51-83-C0111	A C Z 5			2 2	R211	000	C2	ARCHITECT/ENGINEER - GENERAL		8 A	3 5	J	04	2 B	J	1 H	226										
LOCATION													TOTAL			2														
MONUMENT VALLEY ENGINEERS INC													COLORADO SPRINGS	COLORADO	089135	0510	06													
1 B	OCA45	0040	DACA45-83-C0005	C C Z 5			2 2	R498	000	S1	OTHER PROFESSIONAL SERVICES		8 A	3 6	J	01B	1 B	J	1 A	115										
MOODY CONSTRUCTION CO													RIPON	CALIFORNIA	064971	5800	05													
5 F	OCW05	0048	DACW05-83-C0084	A C E 5			2 2	Z299	000	C2	MAINT-REPAIR-ALTER/OTHER NON		8 4	3 4	J	17A	1 B	J	1 D	14										

1  
 2 1111 222222 22 22222 5 7 9 9 1 1 1 1 1 1 1 9 2 2 2  
 3 55555 AAAA AAAAAA BS CCCCC 3 A C 8 999 C D 10A 10B 10C 11 DESCRIPTION OF CMDTY/SRVC 2 3 4 5 6 1717 8 9 A 0 1 3 24 11:11:11

JDY CONSTRUCTION CO SANTA CRUZ CALIFORNIA 064971 6330 05  
 1 OCW07 0054 DACW07-83-C0032 D C E 5 2 2 F099 000 C2 OTHER NATURAL RESOURCES MANA 8 A 3 4 J 01B 1 B J 1 F 124  
 CONTRACTOR TOTAL 2 213

JDY D & CO INC TULSA OKLAHOMA 044567 4880 37  
 < OFJ04 0433 F34601-82-G0C15 B C B 5 2 2 6610 000 A7 FLIGHT INSTRUMENTS 8 A 4 5 J 1015 5 B J 1 K 35  
 > OFE03 1230 F34601-83-G0279 B C A 5 2 2 1630 BSR A1A AIRCRAFT WHEEL AND BRAKE SYS 8 E 4 5 J 1002 1 B J 1 G 49  
 1 OFF30 0951 F34601-83-G0279 B C A 5 2 2 4820 000 A1C VALVES NONPOWERED 8 A 4 5 J 1015 1 B J 1 H 27  
 1 OFH02 4509 F34601-83-G0279 B C A 5 2 2 6105 ACB A1C MOTORS ELECTRICAL 5 A 4 5 J 1013 1 B J 1 H 43  
 3 OFF30 0882 F41608-83-C0885 B C B 5 2 2 4310 000 A1C VALVES POWERED 8 A 3 6 J 01B 1 B J 1 G 47  
 1 OFE04 1690 F42600-83-C5331 B C A 5 2 2 4820 AFC A1C VALVES NONPOWERED 8 A 3 5 A 1002 4 B J 1 H 48  
 LOCATION TOTAL 6 304

JDY DALE & CO TULSA OKLAHOMA 620550 4880 37  
 F JA100 K075 N00383-83-C6520 B C A 5 2 2 1620 ACB A1A AIRCRAFT LANDING GEAR COMPON 8 A 3 5 J 1015 1 B J 1 F 41  
 1 JA100 L969 N00383-83-C6520 B C A 5 2 2 1620 ACB A1A AIRCRAFT LANDING GEAR COMPON 8 A 9 5 J 1015 5 B J 1 H 41  
 F 00700 3599 DLA700-83-C2010 D C B 5 2 2 4810 000 A1C VALVES POWERED 6 A 3 5 J 1015 1 B J 1 F 6  
 LOCATION TOTAL 3 76

JDY DALE & CO ST MARYS PA 620560 4880 39  
 3 00700 1452 DLA700-83-C1196 B C B 1 2 2 4810 000 C0E VALVES POWERED 6 A 3 5 J 1013 1 B J 1 F 7  
 CONTRACTOR TOTAL 4 115

JDY DUNBAR INC SANTA PAULA CALIFORNIA 066223 5370 05  
 1 0013H 9195 DLA13H-83-C0273 D C A 5 2 2 8915 000 B2 FRUITS AND VEGETABLES 6 A 3 5 J 09 1 B J 1 I 14

JDY J A CO CHANDLER ARIZONA 033605 0150 03  
 A JA114 1381 N00104-83-C1206 B C A 1 2 2 9999 000 A3 MISCELLANEOUS ITEMS 8 4 3 5 J 01B 1 B J 1 A 3

JDY J A CO CINCINNATI OHIO 033605 1630 36  
 A JA112 1564 N00104-83-C2563 B C B 1 2 2 4820 000 A3 VALVES NONPOWERED 8 A 3 3 J 0000 0 J 1 A 197  
 < JA111 0455 N00104-83-C4011 B C B 1 2 2 4820 000 A3 VALVES NONPOWERED 8 A 3 5 J 1026 1 B J 1 K 59  
 LOCATION TOTAL 2 256

JDY J A CO MALVERN PA 033605 2885 39  
 J JA115 3142 N00104-82-C3432 B C A 1 2 2 4820 000 A3 VALVES NONPOWERED 8 A 6 3 J 0000 0 J 1 D 67  
 I JA111 8204 N00104-83-CK431 B C B 1 2 2 4820 000 A3 VALVES NONPOWERED 8 4 3 5 J 1002 1 B J 1 I 25  
 J JA111 0255 N00104-83-C1727 B C B 1 2 2 4820 000 A3 VALVES NONPOWERED 8 A 3 5 J 02 1 B J 1 J 225  
 1 JA111 6357 N00104-83-C2017 C C A 1 2 2 4820 000 A3 VALVES NONPOWERED 8 A 3 3 J 0000 0 J 1 H 90  
 I JA111 7159 N00104-83-C2017 C C B 1 2 2 4820 000 A3 VALVES NONPOWERED 8 A 6 3 J 0000 0 J 1 H 41  
 PA100 0338 N00140-83-C1490 B C B 1 2 2 4820 000 A3 VALVES NONPOWERED 8 4 3 5 J 02 1 B J 1 K 54  
 LOCATION TOTAL 6 361

JDY J A CO HOUSTON TEXAS 033605 3770 44  
 - JA113 1175 N00104-82-CK886 B C B 5 2 2 4820 000 A3 VALVES NONPOWERED 8 A 6 3 J 0000 0 J 1 L 61  
 C JA111 1864 N00104-82-C3432 B C B 5 2 2 4820 000 A3 VALVES NONPOWERED 8 A 6 3 J 0000 0 J 1 A 21

S M										1 1 1 1 1 1 1 1 1 1									
7 0 1111 222222 22 22222 5 7 9 9										2 3 4 5 6 1717 8 9 A 0 1 2 3 4 5 6 7 8 9									
0 N 55555 AAAA AAAAAA BB CCCCC 3 A C 8 999 C D 10A 10B 10C 11										DESCRIPTION OF CMDTY/SRVC									
MOODY J A CO HOUSTON TEXAS 093605 3770 44																			
2 E JA111 3902 N00104-83-CK259	B C B 5	2 2	4820	000	A3	VALVES NONPOWERED	8	A	3	5	J	1015	1	B	J	1	E		
4 J 00700 0004 DLA700-83-C0224	B C B 5	2 2	4820	000	C9E	VALVES NONPOWERED	6	A	3	5	J	1013	1	B	K	1	J		
4 C 00700 2101 DLA700-83-C1239	B C B 5	2 2	4210	000	C9E	FIRE FIGHTING EQUIPMENT	6	A	3	5	J	1013	5	B	J	1	C		
LOCATION TOTAL 5 248																			
CONTRACTOR TOTAL 14 897																			
MOODY SPRINKLER CO INC KINGSPOET TENNESSEE 089857 1530 43																			
1 C OCA01 0185 DACA01-83-C0071	D C E 5	2 2	Y249	000	C2	CONSTRUCTION/OTHER UTILITIES	8	A	3	4	J	01B	1	B	J	1	C		
MOOG INC AURORA NEW YORK 620610 0410 33																			
4 I 00700 5140 DLA700-83-C3712	B C A 5	2 2	4820	000	C9E	VALVES NONPOWERED	6	A	3	5	A	1012	5	B	J	1	J		
MOOG INC CHEEKTOWAGA NEW YORK 620610 1450 33																			
3 I OHE02 0268 F04700-83-C0056	B C C 5	2 2	K049	000	B9	MODIFICATION OF EQ/MAINTENANCE	8	A	3	5	A	1001	5	B	J	1	J		
MOOG INC EAST AURORA NEW YORK 620610 2125 33																			
1 I OAA09 3800 DAAA09-83-C4935	B C A 1	2 2	1015	000	A5	GUNS 75 MM THROUGH 125 MM	5	A	3	5	A	1020	1	B	J	1	J		
1 K OAJ09 0183 DAAJ09-83-CA167	B C A 1	2 2	1650	A1C	A1A	AIRCRAFT HYDRAULIC VACUUM DE	8	A	3	5	A	1013	5	B	J	1	J		
1 C OAJ09 3627 F09603-82-G1528	B C A 1	2 2	3905	A1A	A1C	RESISTORS	8	E	4	5	A	1013	5	B	J	1	C		
1 E OAJ09 4236 F09603-82-G1528	B C A 1	2 2	1650	A1A	A1C	AIRCRAFT HYDRAULIC VACUUM DE	8	A	4	5	A	1013	5	B	J	1	E		
1 E OAJ09 4710 F09603-82-G1528	B C A 1	2 2	6615	AH0	A1C	AUTOMATIC PILOT MECHANISMS A	8	A	4	J									
1 F OAJ09 4486 F09603-82-G1528	B C A 1	2 2	1650	A1A	A1C	AIRCRAFT HYDRAULIC VACUUM DE	8	A	4	5	A	1015	5	B	J	1	J		
2 I E1230 6075 N00014-83-C2312	B C A 1	2 2	4810	000	A7	VALVES POWERED	8	A	3	5	A	1001	5	B	J	1	J		
2 L JA111 1019 N00104-83-C4043	B C A 1	2 2	4820	000	A3	VALVES NONPOWERED	8	A	3	5	C	1026	1	B	J	1	L		
2 C QC500 0004 N00221-83-C0010	B C A 1	2 2	4820	000	C9E	VALVES NONPOWERED	8	A	3	5	A	02	5	B	J	1	J		
2 A QA110 0139 N00228-83-C1084	C C A 1	2 2	6105	000	C9E	MOTORS ELECTRICAL	8	4	3	5	A	02	5	B	J	1	A		
2 C JA100 6293 N00383-83-C1372	B C A 1	2 2	1660	000	A9	AIRCRAFT AIR CONDITIONING HE	8	A	3	5	A	1015	5	B	J	1	C		
2 F JA100 J786 N00383-83-C1452	B C A 1	2 2	1660	00C	A7	AIRCRAFT AIR CONDITIONING HE	8	A	3	5	A	1015	5	B	J	1	F		
2 L JA100 B832 N00383-83-C4050	B C A 1	2 2	6615	AHP	A1A	AUTOMATIC PILOT MECHANISMS A	8	A	3	5	A	1015	5	B	J	1	L		
2 A JA100 D307 N00383-83-C4166	B C A 1	2 2	6615	000	A1C	AUTOMATIC PILOT MECHANISMS A	8	A	3	5	A	1015	5	B	J	1	A		
2 C JA100 F549 N00383-83-C6304	B C A 1	2 2	1650	AHP	A1A	AIRCRAFT HYDRAULIC VACUUM DE	8	A	3	5	A	1015	5	B	J	1	C		
2 H JA100 M207 N00383-83-C6868	B C A 1	2 2	1650	AAF	A1A	AIRCRAFT HYDRAULIC VACUUM DE	8	A	3	5	A	1015	5	B	J	1	H		
3 B OFD04 0323 F09603-82-G1528	B C A 5	2 2	1650	AHL	A1C	AIRCRAFT HYDRAULIC VACUUM DE	8	E	4	5	A	1013	5	B	J	1	B		
3 D OFD04 0549 F09603-82-G1528	B C A 5	2 2	1650	AFF	A1C	AIRCRAFT HYDRAULIC VACUUM DE	8	A	4	5	A	1013	5	B	J	1	D		
3 D OFD04 0550 F09603-82-G1528	B C A 5	2 2	1650	AFF	A1C	AIRCRAFT HYDRAULIC VACUUM DE	8	4	4	5	A	02	5	B	J	1	D		
3 D OFD04 0561 F09603-82-G1528	B C A 5	2 2	1650	AFF	A1C	AIRCRAFT HYDRAULIC VACUUM DE	8	4	4	5	A	1002	5	B	J	1	D		
3 D OFD04 0577 F09603-82-G1528	B C A 5	2 2	1650	AFF	A1C	AIRCRAFT HYDRAULIC VACUUM DE	8	4	4	5	A	02	5	B	J	1	D		
3 D OFH02 1543 F09603-82-G1528	B C A 5	2 2	4920	AFC	A1C	AIRCRAFT MAINTENANCE & REPAIR	8	A	4	J									
3 E OFD04 0695 F09603-82-G1528	B C A 5	2 2	1650	AFF	A1C	AIRCRAFT HYDRAULIC VACUUM DE	8	A	4	5	A	1013	5	B	J	1	E		
3 E OFF20 0449 F09603-82-G1528	B C A 5	2 2	4920	AFF	A1C	AIRCRAFT MAINTENANCE & REPAIR	8	A	4	5	A	1015	4	B	J	1	E		
3 F OFD04 0725 F09603-82-G1528	B C A 5	2 2	1650	AFF	A1C	AIRCRAFT HYDRAULIC VACUUM DE	8	E	4	5	A	1013	5	B	J	1	F		
3 F OFD04 0783 F09603-82-G1528	B C A 5	2 2	1650	AFF	A1C	AIRCRAFT HYDRAULIC VACUUM DE	8	A	4	5	A	1013	5	B	J	1	F		
3 H OFD04 0946 F09603-82-G1528	B C A 5	2 2	1650	AFF	A1C	AIRCRAFT HYDRAULIC VACUUM DE	8	4	4	5	A	02	5	B	J	1	H		
3 H OFD04 0953 F09603-82-G1528	B C A 5	2 2	1650	AFF	A1C	AIRCRAFT HYDRAULIC VACUUM DE	8	4	4	5	A	02	5	B	J	1	H		
3 H OFD04 0954 F09603-82-G1528	B C A 5	2 2	1650	AFF	A1C	AIRCRAFT HYDRAULIC VACUUM DE	8	A	4	5	A	1015	5	B	J	1	H		
3 H OFD04 0978 F09603-82-G1528	B C A 5	2 2	1650	AFF	A1C	AIRCRAFT HYDRAULIC VACUUM DE	8	4	4	5	A	02	5	B	J	1	H		





S M  
V O 1111 222222 22 22222 5 7 9 9 1 1 1 1 1 1 1 2 2 2  
C N 55555 AAAA AAAAAA BB CCCCC 3 A C 8 999 C D 10A 10B 10C 11 DESCRIPTION OF CMDTY/SRVC 2 3 4 5 6 1717 8 9 A 0 1 3 24 \$\$\$%&'000

MOON ENGINEERING CO INC		NORFOLK		VIRGINIA		620640 2870 47									
2 L	BS678 1050	N62678-70-C0017	B C A I	2 2	J019 000 A3	MAINT-REPAIR OF	EQ/SHIPS-SML	8 4 4 3	J 0000 0	J 1 K					
2 A	BS678 2012	N62678-70-C0017	B C A I	2 2	J019 000 A3	MAINT-REPAIR OF	EQ/SHIPS-SML	8 4 6 4	J 01B 1 B	J 1 K					
2 A	BS678 2099	N62678-70-C0017	B C A I	2 2	J019 000 A3	MAINT-REPAIR OF	EQ/SHIPS-SML	8 4 4 5	J 01B 1 B	J 1 L					
2 B	BS678 2759	N62678-70-C0017	B C A I	2 2	J019 000 A3	MAINT-REPAIR OF	EQ/SHIPS-SML	8 4 4 3	J 0000 0	J 1 A					
2 C	BS678 3774	N62678-70-C0017	B C A I	2 2	J019 000 A3	MAINT-REPAIR OF	EQ/SHIPS-SML	8 4 4 3	J 0000 0	J 1 A					
2 C	BS678 3775	N62678-70-C0017	B C A I	2 2	J019 000 A3	MAINT-REPAIR OF	EQ/SHIPS-SML	8 4 4 3	J 0000 0	J 1 B					
2 C	BS678 3776	N62678-70-C0017	B C A I	2 2	J019 000 A3	MAINT-REPAIR OF	EQ/SHIPS-SML	8 4 4 4	J 01B 1 B	J 1 A					
2 C	BS678 3777	N62678-70-C0017	B C A I	2 2	J019 000 A3	MAINT-REPAIR OF	EQ/SHIPS-SML	8 4 4 4	J 01B 1 B	J 1 A					
2 D	BS678 4883	N62678-70-C0017	B C A I	2 2	J019 000 A3	MAINT-REPAIR OF	EQ/SHIPS-SML	8 4 4 5	J 01B 1 B	J 1 C					
2 D	BS678 4884	N62678-70-C0017	B C A I	2 2	J019 000 A3	MAINT-REPAIR OF	EQ/SHIPS-SML	8 4 4 5	J 01B 1 B	J 1 C					
2 D	BS678 4885	N62678-70-C0017	B C A I	2 2	J019 000 A3	MAINT-REPAIR OF	EQ/SHIPS-SML	8 4 4 5	J 01B 1 B	J 1 C					
2 D	BS678 4886	N62678-70-C0017	B C A I	2 2	J019 000 A3	MAINT-REPAIR OF	EQ/SHIPS-SML	8 6 4 4	J 01B 1 B	J 1 C					
2 E	BS678 5684	N62678-70-C0017	B C A I	2 2	J019 000 A3	MAINT-REPAIR OF	EQ/SHIPS-SML	8 4 4 4	J 01B 1 B	J 1 B					
2 E	BS678 5685	N62678-70-C0017	B C A I	2 2	J019 000 A3	MAINT-REPAIR OF	EQ/SHIPS-SML	8 4 4 4	J 01B 1 B	J 1 B					
2 E	BS678 5686	N62678-70-C0017	B C A I	2 2	J019 000 A3	MAINT-REPAIR OF	EQ/SHIPS-SML	8 4 4 4	J 01B 1 B	J 1 C					
2 E	BS678 5687	N62678-70-C0017	B C A I	2 2	J019 000 A3	MAINT-REPAIR OF	EQ/SHIPS-SML	8 4 4 4	J 01B 1 B	J 1 C					
2 E	BS678 5850	N62678-70-C0017	B C A I	2 2	J019 000 A3	MAINT-REPAIR OF	EQ/SHIPS-SML	8 4 4 3	J 0000 0	J 1 C					
2 E	BS678 5851	N62678-70-C0017	B C A I	2 2	J019 000 A3	MAINT-REPAIR OF	EQ/SHIPS-SML	8 4 6 4	J 01B 1 B	J 1 D					
2 E	BS678 5852	N62678-70-C0017	B C B I	2 2	J019 000 A3	MAINT-REPAIR OF	EQ/SHIPS-SML	8 4 6 3	J 0000 0	J 1 D					
2 E	BS678 5853	N62678-70-C0017	B C B I	2 2	J019 000 A3	MAINT-REPAIR OF	EQ/SHIPS-SML	8 4 6 3	J 0000 0	J 1 D					
2 E	BS678 5854	N62678-70-C0017	B C A I	2 2	J019 000 A3	MAINT-REPAIR OF	EQ/SHIPS-SML	8 4 6 3	J 0000 0	J 1 D					
2 E	BS678 5855	N62678-70-C0017	B C A I	2 2	J019 000 A3	MAINT-REPAIR OF	EQ/SHIPS-SML	8 4 6 3	J 0000 0	J 1 D					
2 F	BS678 6897	N62678-70-C0017	B C A I	2 2	J019 000 A3	MAINT-REPAIR OF	EQ/SHIPS-SML	8 4 4 5	J 02 1 B	J 1 E					
2 F	BS678 7040	N62678-70-C0017	B C B I	2 2	J019 000 A3	MAINT-REPAIR OF	EQ/SHIPS-SML	8 4 4 4	J 01B 1 B	J 1 E					
2 G	BS678 7780	N62678-70-C0017	B C A I	2 2	J019 000 A3	MAINT-REPAIR OF	EQ/SHIPS-SML	8 4 4 5	J 02 1 B	J 1 E					
2 H	BS678 9245	N62678-70-C0017	B C A I	2 2	J019 000 A3	MAINT-REPAIR OF	EQ/SHIPS-SML	8 4 6 3	J 0000 0	J 1 D					
2 H	BS678 9246	N62678-70-C0017	B C A I	2 2	J019 000 A3	MAINT-REPAIR OF	EQ/SHIPS-SML	8 4 6 4	J 01B 1 B	J 1 G					
2 H	BS678 9247	N62678-70-C0017	B C A I	2 2	J019 000 A3	MAINT-REPAIR OF	EQ/SHIPS-SML	8 4 6 5	J 02 1 B	J 1 E					
2 I	BS678 A869	N62678-70-C0017	B C A I	2 2	J019 000 A3	MAINT-REPAIR OF	EQ/SHIPS-SML	8 4 4 4	J 01B 1 B	J 1 H					
2 J	BS678 A870	N62678-70-C0017	B C B I	2 2	J019 000 A3	MAINT-REPAIR OF	EQ/SHIPS-SML	8 4 6 4	J 01B 1 B	J 1 I					
2 I	BS678 A871	N62678-70-C0017	B C B I	2 2	J019 000 A3	MAINT-REPAIR OF	EQ/SHIPS-SML	8 4 4 5	J 02 1 B	J 1 I					
2 I	BS678 8003	N62678-70-C0017	B C A I	2 2	J019 000 A3	MAINT-REPAIR OF	EQ/SHIPS-SML	8 4 6 5	J 02 5 B	J 1 H					
2 I	BS678 B004	N62678-70-C0017	B C A I	2 2	J019 000 A3	MAINT-REPAIR OF	EQ/SHIPS-SML	8 4 6 5	J 02 5 B	J 1 H					
2 I	BS678 9934	N62678-70-C0017	B C A I	2 2	J019 000 A3	MAINT-REPAIR OF	EQ/SHIPS-SML	8 4 4 4	J 01B 1 B	J 1 G					
2 I	BS678 9933	N62678-70-C0017	B C A I	2 2	J019 000 A3	MAINT-REPAIR OF	EQ/SHIPS-SML	8 4 4 4	J 01B 1 B	J 1 G					
		LOCATION TOTAL			42				4,090						
		CONTRACTOR TOTAL			51				4,730						

MOON JOHN W INC		PHILADELPHIA		PA		620670 4005 39									
4 A	00700 1055	DLA700-83-C0985	D C A 5	2 2	4210 000 A3	FIRE FIGHTING EQUIPMENT		6 A 3 4	J 01B 1 B	J 1 I					
4 C	00700 2146	DLA700-83-C1516	D C A 5	2 2	4210 000 C9E	FIRE FIGHTING EQUIPMENT		6 A 3 4	J 17A 1 B	J 1 I					
		LOCATION TOTAL			2										

MOON LLOYD T INC		KEESLER AFB		MISS		051270 1300 25									
3 I	0JA11 0161	F22600-83-C0087	D C E 5	2 2	2161 000 C2	MAINT-REPAIR-ALTER/FAMILY HO		8 A 3 6	J 01B 1 B	J 1 I					



-----											
S M											
V O											
C N											
-----											
DESCRIPTION OF CMDTY/SRVC											
-----											
MOORE COTTRELL SUBSCRIPTION AGENCY	NORTH COHOCTON	NEW YORK	621250	5880	33						
1 K OAG60 0032 DAAG60-81-D0008	B C B 5	2 2 7610 000	C9E	BOOKS AND PAMPHLETS	8 A 4 3 J	0000 0					
MOORE D M & CO	MERRIMACK	NH	032497	0480	30						
4 B 00700 1784 DLA700-83-C1424	A C A 5	2 2 4720 000	A3	HOSE AND TUBING FLEXIBLE	6 A 3 6 J	010 1 B	J 1 0				
MOORE E E PAVING CO	CHARLESTON	WVA	090528	0550	49						
1 F OHA46 0015 DAHA46-83-C0011	B C E 5	2 2 Y224 000	C2	CONSTRUCTION/PARKING FACILIT	8 A 3 4 J	01B 1 B	J 1 0				
MOORE ENGINEERING & CONSTR CO INC	BIRMINGHAM	ALABAMA	023739	0380	01						
1 F OHA01 0009 DAHA01-83-C0070	D C E 1	2 2 Y152 000	C2	CONSTRUCTION/MAINTENANCE BUI	5 A 3 4 J	01B 1 B	J 1 0				
MOORE EQUIPMENT CO INC	CAROL STREAM	ILLINOIS	621465	1415	14						
4 I 00700 4735 DLA700-83-C3687	A C B 5	2 2 2520 000	C9A	VEHICULAR POWER TRANSMISSION	6 A 3 J					H	
MOORE GARDNER & ASSOCS INC	SAVANNAH	GEORGIA	621470	5240	11						
1 H OCA21 2003 DACA21-82-D0141	D C C 5	2 2 R404 000	S1	MGT SERVICES/LAND SURVEYS -	8 A 4 6 J	01B 2 B	K 1 F				
1 H OCA21 2004 DACA21-82-D0141	D C C 5	2 2 R404 000	S1	MGT SERVICES/LAND SURVEYS -	8 A 4 6 J	01B 2 B	K 1 H				
	LOCATION	TOTAL									
		2		126							
MOORE GARDNER & ASSOCS INC	ASHEBORO	NCAR	621470	0170	34						
2 G C2470 L322 N62470-82-C7869	D C Z 5	2 2 R211 000	C2	ARCHITECT/ENGINEER - GENERAL	8 A 3 5 D	17B 2 B	J 2 F				
	CONTRACTOR TOTAL		3	378							
MOORE GOLF INC	SCOTT AFB	ILLINOIS	621530	7920	14						
3 B OGA06 0055 F11623-83-C0007	C C E 1	2 2 Z291 000	C2	MAINT-REPAIR-ALTER/RECREA NO	8 A 3 4 J	01B 1 B	J 1 B				
MOORE HANDLEY INC	FORT LAUDERDALE	FLORIDA	621540	1220	10						
3 H OFJ04 3416 F09603-83-C1637	B C B 5	2 2 3415 000	B9	GRINDING MACHINES	8 A 3 5 J	1013 1 B	J 1 0				
MOORE HANDLEY INC	MT CARMEL	ILLINOIS	621540	6000	14						
3 L OFJ04 0629 F09603-82-C2214	B C B 5	2 2 3441 000	B9	BENDING AND FORMING MACHINES	8 A 3 5 B	1013 5 B	J 1 0				
	CONTRACTOR TOTAL		2	532							
MOORE INDUSTRIAL DISPOSAL INC	WYLIE	TEXAS	012302	8680	44						
5 L OCW63 0039 DACW63-82-C0156	E C C 5	2 2 S205 000	S1	GARBAGE COLLECTION	8 A 3 4 J	01B 1 B	J 1 0				
MOORE LAMAR CONSTRUCTION CO	GRANITE CITY	ILLINOIS	094382	3660	14						
1 I OAJ04 0220 DAAJ04-83-C0042	A C E 1	1 2 Z119 000	C2	MAINT-REPAIR-ALTER/OTHER ADM	8 A 3 4 J	01B 1 B	J 1 0				
1 I OAJ04 0226 DAAJ04-83-C0047	E C E 1	1 2 Z119 000	C2	MAINT-REPAIR-ALTER/OTHER ADM	8 A 3 4 J	01B 1 B	J 1 0				

S M  
 V O 1111 222222 22 22222 5 7 9 9 1 1 1 1 1 1 1 1 2 2 2  
 C N 55555 AAAA AAAAAA BB CCCCC 3 A C 8 999 C D 10A 10E 10G 11 DESCRIPTION OF COMDTY/SRVC 2 3 4 5 6 1717 6 9 A 2 24 24 24 24 24

MOORE LAMAR CONSTRUCTION CO GRANITE CITY ILLINOIS 094382 3600 14  
 1 I 0AJ04 0229 DAAJ04-83-C0048 E C E 1 1 2 2173 000 C2 MAINT-REPAIR-ALTER/FUEL STOR 8 A 3 4 J 01B 1 B J 1 1  
 LOCATION TOTAL 3 244

MOORE MAY GRAHAM BRAME POOLE EMO CECIL FIELD NAS FLORIDA 063137 0585 10  
 2 I C2467 F501 N62467-83-C0564 D C Z 5 2 2 R211 000 C2 ARCHITECT-ENGINEER SERVICES 8 A 3 6 J 01B 2 B J 1 1

MOORE MCCORMACK BULK TRANSPORT INC STAMFORD CONN 086254 1330 07  
 2 G G0133 0017 N00033-83-C7017 B C Z 5 2 2 V124 000 S1 VESSEL CHARTER FOR THINGS 8 4 3 5 B 1011 1 B J 1 1  
 2 G G0133 0135 N00033-83-C7027 B C Z 5 2 2 V124 000 S1 VESSEL CHARTER FOR THINGS 8 4 3 5 B 1011 1 B J 1 1  
 2 H G0133 0032 N00083-C7-018 B A Z 5 2 2 V124 000 S1 VESSEL CHARTER FOR THINGS 8 A 3 5 B 1011 1 A J 2 1  
 LOCATION TOTAL 3 28,493

MOORE MFG INC WALNUT CALIFORNIA 621860 7480 05  
 4 L 00700 0869 DLA700-82-D0033 B C A 5 2 2 4720 000 C9E HOSE AND TUBING FLEXIBLE 6 A 4 3 J 0000 0 K 1 1  
 4 F 00700 3220 DLA700-82-D0033 B C A 5 2 2 4720 000 C9E HOSE AND TUBING FLEXIBLE 6 A 4 3 J 0000 0 K 1 E  
 LOCATION TOTAL 2 152

MOORE MFG INC EDISON NEW JERSEY 621860 1200 31  
 4 I 00700 4636 DLA700-83-D0041 B C A 5 2 2 4720 000 C9E HOSE AND TUBING FLEXIBLE 6 A 4 3 J 0000 0 K 1 1  
 4 I 00700 4637 DLA700-83-D0041 B C A 5 2 2 4720 000 C9E HOSE AND TUBING FLEXIBLE 6 A 4 6 J 01B 1 B K 1 1  
 LOCATION TOTAL 2 64  
 CONTRACTOR TOTAL 4 216

MOORE MICHAEL A & ASSOCIATES MIDDLESBORO KENTUCKY 061644 2440 18  
 4 F 00600 0566 DLA600-82-D1780 A C B 1 2 2 9110 000 A8B FUELS SOLID 4 6 3 5 J 17B 7 B K 1 1  
 4 J 00600 0636 DLA600-82-D1784 A C B 1 2 2 9110 000 A8B FUELS SOLID 4 6 3 5 J 17B 7 B K 1 1  
 LOCATION TOTAL 2 1,222

MOORE MICHAEL A & ASSOCIATES WHITESBURG KENTUCKY 061644 3850 18  
 4 D 00600 2264 DLA600-83-D1781 A C B 1 3 2 9110 000 A8B FUELS SOLID 4 6 3 5 J 17B 7 B K 1 1  
 CONTRACTOR TOTAL 3 1,535

MOORE OIL CO THOMPSON FALLS MONTANA 032571 1470 27  
 4 F 00600 2608 DLA600-83-D4464 E C B 1 3 2 9130 000 A8A LIQUID PROPELLANTS & FUEL PE 6 A 3 3 J 0000 0 K 1 1

MOORE PAUL A FORT SMITH ARKANSAS 059494 1430 04  
 4 K 00600 0439 DLA600-82-D4201 D C B 1 3 2 9130 000 A8A LIQUID PROPELLANTS & FUEL PE 6 A 3 3 J 0000 0 K 1 1  
 4 A 00600 1694 DLA600-82-D4201 D C B 1 3 2 9130 000 A8A LIQUID PROPELLANTS & FUEL PE 6 A 6 3 J 0000 0 K 1 1  
 4 C 00600 2210 DLA600-83-D4150 E C B 1 3 2 9140 000 A8A FUEL OILS 6 A 3 3 J 0000 0 K 1 1  
 LOCATION TOTAL 3 403

MOORE PRECISION MACHINING INC STRATFORD CONN 094248 1360 07  
 1 I 0AA22 0244 DAAA22-83-C6255 A C A 5 2 2 1025 000 A5 GUNS OVER 150 MM THROUGH 200 5 A 3 4 J 01B 1 B J 1 1

S	M																																																	
V O		1111	222222	22	22222	5	7	0	9															1	1	1	1	1	1	1	1	1	1	1	1	1	1	1	1	1	1	1								
C N		55555	AAAA	AAAAAA	BB	CCCC	3	A	C	3	999	C	D	10A	10B	10C	11	DESCRIPTION OF COMMODITY														2	3	4	5	6	7	8	9	A	B	C	D	E	F	G	H	I	J	K
MOORE PRODUCTS CO		SPRING HOUSE														PA	622080	4846	39																															
2	E	JA111	3406	N00104-83-C5667	B	C	A	1	2	2	5620	000	A3	ENGINE INSTRUMENTS														8	A	3	5	A	1015	5	B															
2	G	JA111	5407	N00104-83-C5667	B	C	A	1	2	2	5620	000	A3	ENGINE INSTRUMENTS														8	A	6	5	A	1015	5	B															
		LOCATION TOTAL								2				72																																				
MOORE ROBERT E CONSTRUCTION		EL TORO														CALIFORNIA	031446	2070	05																															
2	E	C2474	Y064	N62474-82-C0871	D	C	E	5	2	2	2119	000	C2	MAINT-REPAIR-ALTER														8	A	3	4	J	01B	1	B	J I A														
MOORE ROBERT E CONSTRUCTION		PORT HUENEME														CALIFORNIA	031446	5520	05																															
2	F	C2474	Y631	N62474-82-C4165	D	C	E	1	2	2	J043	000	C2	MAINT-REPAIR-ALTER														8	A	3	4	J	01B	1	B	J I D														
MOORE ROBERT E CONSTRUCTION		SAN DIEGO														CALIFORNIA	031446	6060	05																															
2	A	C2474	G953	N62474-83-C7112	D	C	E	1	2	2	2163	000	C2	MAINT-REPAIR-ALTER/TROOP														8	A	3	4	J	01B	1	B	J I L														
		CONTRACTOR TOTAL						3				228																																						
MOORE SERVICE INC		MERIDIAN														MISS	622260	1730	25																															
2	F	C2467	D578	N62467-83-C5009	D	C	C	5	2	2	S205	000	S1	GARBAGE COLLECTION														8	A	3	4	J	01B	1	B	J I F														
MOORE SERVICE INC		CANNON AFB														NEW MEXICO	622260	0145	32																															
3	J	OTA07	0008	F29605-82-C0001	D	C	C	5	2	2	S205	000	S1	GARBAGE COLLECTION														8	A	6	4	J	01B	1	B	J I J														
MOORE SERVICE INC		EL PASO														TEXAS	622260	2440	44																															
3	J	OJA27	0074	F41800-82-C0136	E	C	C	1	2	2	S205	000	S1	GARBAGE COLLECTION														8	A	6	4	J	01B	1	B	J I J														
MOORE SERVICE INC		LAUGHLIN AFB														TEXAS	622260	4500	44																															
2	L	LA110	D128	N00244-83-C2780	E	C	C	1	1	2	S203	000	S1	FOOD SERVICE														8	A	3	4	J	01B	1	B	J I I														
2	H	LA110	0470	N00244-83-C2780	E	C	C	1	1	2	S203	000	S1	FOOD SERVICE														8	A	7	4	J	01B	1	B	J I H														
3	J	OJA25	0009	F41385-82-C0001	B	C	C	1	2	2	S205	000	S1	GARBAGE COLLECTION														8	A	6	3	J	0000	0	J I J															
		LOCATION TOTAL						3				400																																						
		CONTRACTOR TOTAL						6				387																																						
MOORE SURVEY & MAPPING CORP		NORTH SPRINGFIELD														VERMONT	622322	0605	46																															
5	F	OCW33	0043	DACW33-83-D0003	C	C	C	5	2	2	P518	000	C2	STUDIES/GEOPHYSICAL														8	A	4	5	J	04	5	B	J I F														
MOORE SYSTEMS INC		SAN JOSE														CALIFORNIA	054747	6130	05																															
1	D	OKF70	D104	DAKF70-83-C0027	B	C	A	5	2	2	5821	000	A7	RADIO AND TV EQUIPMENT AIRBO														8	A	3	5	D	1015	4	B	J I C														
MOORES BUILDING SUPPLIES		HARRISBURG														PA	090275	2095	39																															
2	E	JA110	3501	N00104-83-C3920	B	C	B	5	2	2	5510	000	C9E	LUMBER AND RELATED														8	A	4	3	5	C	02	1	B	J I C													

S M 1 1 1 1 1 1  
 V O 1111 222222 22 22222 5 7 9 9  
 C N 55555 AAAA AAAAAA BB CCCCC 3 A C 8 999 C D 10A 10B 10C 11 DESCRIPTION OF CMDTY/SRVC 2 3 4 5 6 1717 8 9 4 0 1 2 3 4 5 6 7 8 9 10 11

MOORES CAFETERIA SERVICES INC LITTLE ROCK AFB ARKANSAS 078091 2412 04  
 3 A OJA15 0005 F03602-82-C0036 E C C 5 1 2 S203 000 S1 FOOD SERVICE 8 A 4 3 5 J 02 1 B J 1 K 316  
 3 C OJA15 0037 F03602-82-C0036 E C C 5 1 2 S203 000 S1 FOOD SERVICE 8 A 4 3 5 J 02 1 B J 1 C 29  
 LOCATION TOTAL 2 672

MOORES CAFETERIA SERVICES INC MARCH AFB CALIFORNIA 078091 4050 05  
 3 J OSD08 0005 F04605-82-C0014 E C C 5 1 2 S203 000 S1 FOOD SERVICE 8 A 6 4 J 01B 1 B J 1 J 664

MOORES CAFETERIA SERVICES INC MATHER AFB CALIFORNIA 078091 4110 05  
 3 J OJA15 0005 F04612-82-D0005 E C C 5 1 2 S203 000 S1 FOOD SERVICE 8 A 4 4 J 01B 1 B J 1 J 48  
 3 J OJA15 0010 F04612-82-D0005 E C C 5 1 2 S203 000 S1 FOOD SERVICE 8 A 4 4 J 01B 1 B J 1 J 47  
 3 K OJA15 0011 F04612-82-D0005 E C C 5 1 2 S203 000 S1 FOOD SERVICE 8 A 4 4 J 01B 1 B J 1 K 51  
 3 L OJA15 0020 F04612-82-D0005 E C C 5 1 2 S203 000 S1 FOOD SERVICE 8 A 4 4 J 01B 1 B J 1 L 44  
 3 A OJA15 0026 F04612-82-D0005 E C C 5 1 2 S203 000 S1 FOOD SERVICE 8 A 4 4 J 01B 1 B J 1 A 50  
 3 A OJA15 0029 F04612-82-D0005 E C C 5 1 2 S203 000 S1 FOOD SERVICE 8 A 4 4 J 01B 1 B J 1 A 44  
 3 B OJA15 0033 F04612-82-D0005 E C C 5 1 2 S203 000 S1 FOOD SERVICE 8 A 4 4 J 01B 1 B J 1 B 72  
 3 B OJA15 0035 F04612-82-D0005 E C C 5 1 2 S203 000 S1 FOOD SERVICE 8 A 4 4 J 01B 1 B J 1 B 45  
 3 C OJA15 0038 F04612-82-D0005 E C C 5 1 2 S203 000 S1 FOOD SERVICE 8 A 4 4 J 01B 1 B J 1 C 50  
 3 C OJA15 0040 F04612-82-D0005 E C C 5 1 2 S203 000 S1 FOOD SERVICE 8 A 4 4 J 01B 1 B J 1 C 45  
 3 D OJA15 0047 F04612-82-D0005 E C C 5 1 2 S203 000 S1 FOOD SERVICE 8 A 4 4 J 01B 1 B J 1 D 50  
 3 D OJA15 0049 F04612-82-D0005 E C C 5 1 2 S203 000 S1 FOOD SERVICE 8 A 4 4 J 01B 1 B J 1 D 45  
 3 E OJA15 0053 F04612-82-D0005 E C C 5 1 2 S203 000 S1 FOOD SERVICE 8 A 4 4 J 01B 1 B J 1 D 29  
 3 E OJA15 0055 F04612-82-D0005 E C C 5 1 2 S203 000 S1 FOOD SERVICE 8 A 4 4 J 01B 1 B J 1 E 49  
 3 E OJA15 0059 F04612-82-D0005 E C C 5 1 2 S203 000 S1 FOOD SERVICE 8 A 4 4 J 01B 1 B J 1 E 45  
 3 F OJA15 0063 F04612-82-D0005 E C C 5 1 2 S203 000 S1 FOOD SERVICE 8 A 4 4 J 01B 1 B J 1 F 50  
 3 F OJA15 0064 F04612-82-D0005 E C C 5 1 2 S203 000 S1 FOOD SERVICE 8 A 4 4 J 01B 1 B J 1 F 45  
 3 G OJA15 0069 F04612-82-D0005 E C C 5 1 2 S203 000 S1 FOOD SERVICE 8 A 4 4 J 01B 1 B J 1 G 48  
 3 H OJA15 0072 F04612-82-D0005 E C C 5 1 2 S203 000 S1 FOOD SERVICE 8 A 4 4 J 01B 1 B J 1 G 45  
 3 H OJA15 0078 F04612-82-D0005 E C C 5 1 2 S203 000 S1 FOOD SERVICE 8 A 4 4 J 01B 1 B J 1 H 45  
 3 H OJA15 0082 F04612-82-D0005 E C C 5 1 2 S203 000 S1 FOOD SERVICE 8 A 4 4 J 01B 1 B J 1 H 45  
 3 I OJA15 0084 F04612-82-D0005 E C C 5 1 2 S203 000 S1 FOOD SERVICE 8 A 4 4 J 01B 1 B J 1 I 51  
 3 I OJA15 0087 F04612-82-D0005 E C C 5 1 2 S203 000 S1 FOOD SERVICE 8 A 4 4 J 01B 1 B J 1 I 45  
 3 I OJA15 0108 F04612-82-D0005 E C C 5 1 2 S203 000 S1 FOOD SERVICE 8 A 4 4 J 01B 1 B J 1 I 50  
 3 L OJA15 0016 F04612-83-D0005 E C C 5 1 2 S203 000 S1 FOOD SERVICE 8 A 4 4 J 01B 1 B J 1 K 50  
 3 L OJA15 0017 F04612-83-D0005 E C C 5 1 2 S203 000 S1 FOOD SERVICE 8 A 4 4 J 01B 1 B J 1 L 51  
 LOCATION TOTAL 26 1,241  
 CONTRACTOR TOTAL 29 2,577

MOORES NURSERY MCMINNVILLE TENNESSEE 090225 1870 03  
 5 E OCW62 0059 DACW62-83-C0074 D C A 5 2 2 8730 000 C9E SEEDS AND NURSERY STOCK 8 A 3 4 J 01B 1 B J 1 C 29

MOORHEAD CONSTRUCTION CO INC RIVERDALE NDAK 622331 2890 35  
 5 A OCW45 0042 DACW45 83-C0219 D C E 5 2 2 Y245 000 C2 CONSTRUCTION/WATER SUPPLY 8 A 7 4 J 01B 1 B J 1 A 730  
 5 H OCW45 0143 DACW45 83-C0271 D C E 5 2 2 Y244 000 C2 CONSTRUCTION/SEWERAGE & WAST 8 A 3 4 J 01B 1 B J 1 H 25  
 5 H OCW45 0168 DACW45 83-C0345 D C E 5 2 2 Y159 000 C2 CONSTRUCTION/OTHER INDUSTRIA 8 A 3 4 J 01B 1 B J 1 H 50  
 LOCATION TOTAL 3 805

S M	V O	C N	1111	222222	22	22222	5	7	9	9	9	10A	10B	10C	11	DESCRIPTION OF COMDTY/SRVC	2	3	4	5	6	1717	8	9	A	0	1	2	2	2
MOP CO INDUSTRIAL LAUNDRY													DENVER		COLORADO		066568	0680	06											
1	G	OKF06	0136	DAKF06-81-D0023	A	C	C	5	2	2	S209	000	S1	LAUNDRY AND DRY CLEANING	8	A	4	4	J	01B	1	B	J	1	F					25
1	G	OKF06	0156	DAKF06-81-D0023	A	C	C	5	2	2	S209	000	S1	LAUNDRY AND DRY CLEANING	8	A	4	4	J	01B	1	B	J	1	G					25
1	H	OKF06	0167	DAKF06-81-D0023	A	C	C	5	2	2	S209	000	S1	LAUNDRY AND DRY CLEANING	8	A	4	4	J	01B	1	B	J	1	H					25
					LOCATION	TOTAL				3				75																
MORAGA PAINTING CO													KIRTLAND AFB		NEW MEXICO		093705	0640	32											
3	I	OHK02	0346	F29650-83-C0137	A	C	E	5	2	2	Z119	000	C2	MAINT-REPAIR-ALTER/OTHER ADM	8	A	3	4	J	01B	1	B	J	1	I					60
MORaine INDUSTRIES INC													ECONOMOWOC		WISCONSIN		004211	3860	50											
4	L	00600	1515	DLA600-83-C0773	D	C	A	5	3	2	9150	000	A8A	OILS - GREASES CUTTING LUBR	6	A	3	3	J	0000	0	J	1	L					27	
4	A	00600	1630	DLA600-83-C0802	D	C	A	5	3	2	9150	000	A8A	OILS - GREASES CUTTING LUBR	6	A	3	3	J	0000	0	J	1	L					38	
4	A	00600	1660	DLA600-83-D1405	E	C	A	5	3	2	9150	000	A8A	OILS - GREASES CUTTING LUBR	6	A	3	3	J	0000	0	K	1	A					27	
					LOCATION	TOTAL				3				92																
MORALE SUPPORT FUND													FORT LEE		VIRGINIA		065819	1560	47											
1	A	OBT59	0004	DABT59-83-C0001	B	C	Z	5	2	2	R403	000	S1	MGT SERVICES/FINANCIAL-AUDIT	8	6	3	5	P	1001	7	B	J	1	J					36
1	A	OBT59	0003	DABT59-83-C0002	B	C	Z	5	2	2	R403	000	S1	MGT SERVICES/FINANCIAL-AUDIT	8	6	3	5	P	1001	7	B	J	1	J					36
					LOCATION	TOTAL				2				133																
MORAN ELECTRIC SERVICE INC													INDIANAPOLIS		INDIANA		072228	2430	15											
1	L	OAE07	1247	DAAE07-83-CR012	B	C	B	5	2	2	AC45	DBP	A4B	RDTE/TANK - AUTOMOTIVE	5	4	3	5	J	11	1	B	Y	1	L					25
MORAN LEO J													DOVER		NEW JERSEY		018107	1070	31											
1	H	OAK10	0423	DAAK10-83-C0143	E	C	E	5	2	2	Z119	000	C2	MAINT-REPAIR-ALTER/OTHER ADM	8	A	3	4	J	01B	1	B	J	1	H					67
MOREHOUSE COLLEGE													ATLANTA		GEORGIA		070826	0290	11											
3	D	OHR05	0206	F33615-83-K3213	B	C	Z	5	2	2	AC12	000	A1C	RDTE/AIRCRAFT	8	8	3	5	M	05	7	B	S	1	D					39
MOREHOUSE FOODS INC													LOS ANGELES		CALIFORNIA		622660	3880	05											
4	A	0013H	8227	DLA13H-83-C0639	B	C	A	5	2	2	8950	000	B2	CONDIMENTS AND RELATED PRODU	6	A	3	4	J	01B	1	B	J	1	L					34
MOREHOUSE INSTRUMENT CO													YORK		PA		622670	5810	39											
2	I	PA100	2251	NO0140-83-C8088	B	C	A	5	2	2	3460	000	C9E	MACHINE TOOL ACCESSORIES	8	A	3	5	J	1015	6	B	J	1	I					26
MORELAND VALVE CO INC													MANCHESTER		CONN		033341	0720	07											
2	K	JA111	0610	NO0104-83-C4009	B	C	A	1	2	2	4820	000	A3	VALVES NONPOWERED	8	4	3	5	C	1026	1	B	J	1	K					53
MORELLO BROS CONSTRUCTION CO													NEWPORT		RI		622779	0380	40											
2	I	C2472	A252	N62472-82-C0376	B	C	E	1	2	2	Z139	000	C2	MAINT-REPAIR-ALTER/EDUCATION	8	A	3	4	J	01B	1	B	J	1	I					124







S M	V D	C N	1111	222222	22	22222	5 7	9 9	DESCRIPTION OF CMDTY/SRVC	2	3	4	5	6	17	17	8	9	A	0	1	3	24	33	113	0
MORGAN PRODUCTS INC	4 A	00400	1257	DLA400-82-D0092	E C A	1	2 2	3990 000	C9D	MISCELLANEOUS MATERIALS HAND	6	A	4	4	J	01B	1	B	J	1	A				108	
MORGAN STEVEN M DR	2 C	F7399	0522	N67399-83-C0006	C C C	1	2 2	0999 000	S1	OTHER MEDICAL SERVICES	8	4	3	5	J	04	5	B	J	1	L				6	
MORGAN WILLIAM ARCHITECTS	2 I	C8248	S111	N68248-82-C0214	F C Z	5	2 2	R111 000	C2	A/E CONSTRUCTION /ADMIN & S	8	A	8	5	J	17B	2	B	J	1	I				7	
MORGAN WILLIAM D	2 F	C8248	S054	N68248-82-C0214	A C Z	5	2 2	R111 000	C2	A/E CONSTRUCTION /ADMIN & S	8	A	8	5	J	17B	4	B	J	1	L				7	
MORIARTY CORP	2 I	C2472	B116	N62472-83-C2727	D C Z	1	2 2	R213 000	C2	INSPECTION SERVICES (NON-CON	6	A	3	6	J	01B	2	B	J	1	I				7	
MORIN INDUSTRIES	3 I	OSD10	0105	F48608-83-C0066	A C E	5	2 2	Z119 000	C2	MAINT-REPAIR-ALTER/OTHER ADM	4	6	3	5	J	17B	7	B	J	1	I				19	
MORISHITA KOGYO CO LTD	3 I	ORB02	0442	F62562-83-CE112	B C Z	5	3 2	Z249 000	C2	MAINT-REPAIR-ALTEP/OTHER UTI	7	9	3	5	L	06	1	B	J	1	I				19	
MORITA DEEN PLUMBING INC	2 I	C2742	P681	N62471-83-C1312	A C E	1	2 2	Z299 000	C2	MAINT-REPAIR-ALTER/OTHER NON	8	A	8	4	J	01B	1	B	J	1	I				37	
MORITA DEEN PLUMBING INC	2 I	C2742	P509	N62471-81-C1433	A C E	1	2 2	Z299 000	C2	MAINT-REPAIR-ALTER/OTHER NON	8	A	3	4	J	01B	1	B	J	1	H				162	
		CONTRACTOR TOTAL				2		201																		
MORITSUME SANGYO CO LTD	2 I	UH100	0187	N62649-83-C0112	B C Z	5	2 2	G115 000	C9E	GENERATORS AND GENERATOR SET	7	9	3	5	L	06	1	B	J	1	H				5	
MORLAND OF P R INC	1 L	OKF11	0052	DAKF11-83-CB002	E C B	1	2 2	4110 000	C9E	REFRIGERATION EQUIP	8	4	3	5	J	1013	1	B	J	1	L				33	
MORLAND VALVE CO INC	2 C	JA111	2566	N00104-83-C4102	B C A	1	2 2	4820 000	A3	VALVES NONPOWERED	8	A	3	5	J	1026	1	B	J	1	L				42	
MORLAND VALVE CO INC	2 C	JA111	2526	N00104-83-C4116	B C A	1	2 2	4820 000	A3	VALVES NONPOWERED	8	A	3	5	J	01B	1	B	J	1	L				47	
MORLAND VALVE CO INC	2 D	JA111	3107	N00104-83-C4164	E C A	1	2 2	4820 000	A3	VALVES NONPOWERED	8	A	3	5	J	01B	1	B	J	1	L				50	
MORLAND VALVE CO INC	2 I	JA111	7312	N00104-83-C4164	B C A	1	2 2	4820 000	A3	VALVES NONPOWERED	8	A	6	4	J	01B	1	B	J	1	H				43	

---

M 1 1 1 1 1 1 1  
 O 1111 222222 22 22222 5 7 9 9 1 1 1 1 1 1 1 9 2 2 2  
 N 5555 AAAAAA BB CCCCC 3 A C 8 999 C D 10A 10B 10C 11 DESCRIPTION OF CMDTY/SRVC 2 3 4 5 6 1717 8 9 A 0 1 3 24 \$\$\$5\$10000

---

ORLAND VALVE CO INC	MANCHESTER		CONN		031991	0720	07												
F JA111 4011 N00104-83-C4209	B C A 1	2 2 4820 000 A3	VALVES NONPOWERED					8 A 3 5 J 1026	1 B		J 1 E								
F JA111 4606 N00104-83-C4233	B C A 1	2 2 4820 000 A3	VALVES NONPOWERED					8 A 3 6 J 01B	1 B		J 1 F								
H JA111 5504 N00104-83-C4235	B C A 1	2 2 4820 000 A3	VALVES NONPOWERED					8 A 3 6 J 01B	1 B		J 1 G								
I JA111 7009 N00104-83-C4332	C C A 1	2 2 4820 000 A3	VALVES NONPOWERED					8 A 3 4 J 01B	1 B		J 1 I								
I JA111 6806 N00104-83-C4354	B C A 1	2 2 4820 000 A3	VALVES NONPOWERED					8 A 3 6 J 01B	1 B		J 1 I								
I JA111 7224 N00104-83-C4359	B C A 1	2 2 4820 000 A3	VALVES NONPOWERED					8 A 3 6 J 01B	1 B		J 1 I								
I JA111 7555 N00104-83-C4413	B C A 1	2 2 4820 000 A3	VALVES NONPOWERED					8 A 3 6 J 01B	1 B		J 1 I								
I JA111 7618 N00104-83-C4421	B C A 1	2 2 4820 000 A3	VALVES NONPOWERED					8 A 3 6 J 01B	1 B		J 1 I								
I JA111 7767 N00104-83-C4426	B C A 1	2 2 4810 000 A3	VALVES POWERED					8 A 3 4 J 01B	1 B		J 1 I								
A JA117 1250 N00104-83-C5001	B C A 1	2 2 4820 000 A3	VALVES NONPOWERED					8 A 3 5 B 02	1 B		J 1 I								
A JA117 1399 N00104-83-C5043	B C A 1	2 2 4820 000 A3	VALVES NONPOWERED					8 A 3 5 C 02	1 B		J 1 I								
C JA117 2042 N00104-83-C5046	B C A 1	2 2 4820 000 A3	VALVES NONPOWERED					8 A 3 5 B 02	5 B		J 1 I								
		LOCATION TOTAL	16				1,390												

ORLEY MFG CO	MASCOUTAH		ILLINOIS		623710	5470	14												
K 00400 0445 DLA400-82-C3834	D C A 7	2 2 7310 000 C9E	FOOD COOKING BAKING SERVING					6 A 6 4 J 01B	1 B		J 1 L								
L 00400 0770 DLA400-83-D0059	D C A 7	2 2 7310 000 C9E	FOOD COOKING BAKING SERVING					6 A 4 4 J 01B	1 B		J 1 L								
		LOCATION TOTAL	2				151												

MORNING STAR ENTERPRISES INC	MALMSTROM AFB		MONTANA		084227	0985	27												
F OSD07 0045 F24604-83-C0320	A C E 5	1 2 2126 000 C2	MAINT-REPAIR-ALTER/MISSILE					S 4 6 3 5 J 17B	7 A		J 1 F							3,012	
I OSD07 0081 F24604-83-C0320	A C E 5	1 2 2126 000 C2	MAINT-REPAIR-ALTER/MISSILE					S 4 6 6 5 J 17B	7 B		J 1 I								198
		LOCATION TOTAL	2				3,273												

MOROYAMA KENSETSU CO LTD			JAPAN		093998	0000	JA												
I C2742 Q612 N62836-82-C2563	B C Z 5	2 2 2299 000 C2	MAINT-REPAIR-ALTER/OTHER NON					9 3 3 L 0000 0			J 1 I								36

MORRELL JOHN & CO	MONTGOMERY		ALABAMA		623760	2460	01												
B 0HC41 0072 DLA13H-82-DM125	B C Z 5	2 2 8905 000 B2	MEAT POULTRY AND FISH					6 2 4 3 C 0000 0			J 1 B								41

MORRELL JOHN & CO	SAN FRANCISCO		CALIFORNIA		623760	6090	05												
H 00137 5499 DLA137-83-C8219	B C Z 5	2 2 8905 000 B2	MEAT POULTRY AND FISH					6 6 3 5 A 09	7 B		J 1 H								41

MORRELL JOHN & CO	SOUTH SAN FRANCISCO		CALIFORNIA		623760	6760	05												
K 00137 5005 DLA137-82-C8280	B C Z 5	2 2 8905 000 B2	MEAT POULTRY AND FISH					6 6 3 5 A 09	7 B		J 1 J								81
K 00137 5027 DLA137-83-C7512	B C Z 5	2 2 8905 000 B2	MEAT POULTRY AND FISH					6 6 3 5 A 09	7 B		J 1 F								81
K 00137 5028 DLA137-83-C7513	B C Z 5	2 2 8905 000 B2	MEAT POULTRY AND FISH					6 6 3 5 A 09	7 B		J 1 F								81
K 00137 5070 DLA137-83-C7559	B C Z 5	2 2 8905 000 B2	MEAT POULTRY AND FISH					6 6 3 5 A 09	7 B		J 1 F								176
K 00137 5069 DLA137-83-C7568	B C Z 5	2 2 8905 000 B2	MEAT POULTRY AND FISH					6 6 3 5 A 09	7 B		J 1 F								181
L 00137 5091 DLA137-83-C7598	B C Z 5	2 2 8905 000 B2	MEAT POULTRY AND FISH					6 6 3 5 A 09	7 B		J 1 I								261
A 00137 5124 DLA137-83-C7637	B C Z 5	2 2 8905 000 B2	MEAT POULTRY AND FISH					6 6 3 5 A 09	7 B		J 1 I								141
A 00137 5146 DLA137-83-C7675	B C Z 5	2 2 8905 000 B2	MEAT POULTRY AND FISH					6 6 3 5 A 09	7 B		J 1 A								24
B 00137 5186 DLA137-83-C7712	B C Z 5	2 2 8905 000 B2	MEAT POULTRY AND FISH					6 6 3 5 A 09	7 B		J 1 F								171
B 00137 5198 DLA137-83-C7781	B C Z 5	2 2 8905 000 B2	MEAT POULTRY AND FISH					6 2 3 5 A 09	1 B		J 1 B								21
C 00137 5232 DLA137-83-C7815	B C Z 5	2 2 8905 000 B2	MEAT POULTRY AND FISH					6 6 3 5 A 09	7 B		J 1 C								21
D 00137 5267 DLA137-83-C7857	B C Z 5	2 2 8905 000 B2	MEAT POULTRY AND FISH					6 6 3 5 A 09	7 B		J 1 C								81







-----																												
S M											1																	
V O	1111	222222	22	22222	5 7	9 9					1 1 1 1	1 1 9 2 2																
C N	55555	AAAA	AAAAAA	BB	CCCCC	3	A C B	999	C D	10A	10B	10C	11	DESCRIPTION OF COMDTY/SRVC	2	3	4	5	6	1717	8	9	A	0	1	3	14	15
-----																												
MORRISON FUNATAKE INOUE ANDREWS					PORTLAND					OREGON	084228	2310	38															
1 A	OCA67	0001	DACA67-82-C0051	F C C	1	2 2	R212	000	C2	A/E - DRAFTING ENGINEERING	6	6	6	J	01B	2	0	J	1	J								
MORRISON GODHANIA REDDY ASSOCIATES					EDMOND					OKLAHOMA	081447	1510	37															
1 E	OCA56	0026	DACA56-82-C0028	A C Z	5	2 2	R111	000	C2	A/E CONSTRUCTION /ADMIN & S	9	6	6	J	01B	2	0	J	1	C								
MORRISON HOPE INC					EDWARDS AFB					CALIFORNIA	624080	1960	05															
3 I	OHE02	0225	F04700-83-C0061	D C E	5	2 2	Z129	000	C2	MAINT-REPAIR-ALTER/OTHER AIR	8	4	J	01B	1	0	J	1	I									
MORRISON HOPE INC					FORT HOOD					TEXAS	624080	2820	44															
1 L	OKF48	0120	DAKF48-83-C0033	D C E	5	2 2	Z119	000	C2	MAINT-REPAIR-ALTER/OTHER ADM	8	4	J	01B	1	0	J	1	L									
CONTRACTOR TOTAL					2			595																				
MORRISON KNUDSEN CO INC					GREENLAND					624120	0000	GL																
1 I	OCA51	0367	DACA51-83-C0163	D C Z	5	2 2	R211	000	C2	ARCHITECT-ENGINEER SERVICES	8	3	5	L	06	2	A	J	1	I								
MORRISON KNUDSEN CO INC					ADAK NVL SECURITY GP					ALASKA	624120	0005	02															
2 K	C2474	Y403	N62474-81-C8172	D C E	1	2 2	Z299	000	C2	MAINT-REPAIR-ALTER/OTHER NON	8	5	C	02	1	0	J	1	J									
MORRISON KNUDSEN CO INC					CAPE ROMANZOF AFS					ALASKA	624120	0317	02															
1 B	OCA85	0020	DACA85-82-C0060	D C E	8	2 2	Y199	000	C2	CONSTRUCTION/MISCELLANEOUS	8	5	D	01A	1	0	J	3	A									
1 C	OCA85	0034	DACA85-82-C0060	D C E	8	2 2	Y199	000	C2	CONSTRUCTION/MISCELLANEOUS	8	5	D	01A	1	0	J	3	B									
1 F	OCA85	0060	DACA85-82-C0060	D C E	2	2 2	Y199	000	C2	CONSTRUCTION/MISCELLANEOUS	8	5	D	01A	1	0	J	3	F									
LOCATION TOTAL					3			237																				
MORRISON KNUDSEN CO INC					EL TORO					CALIFORNIA	624120	2070	05															
2 A	C2474	Y433	N62474-80-C9023	D C E	5	2 2	Y161	000	C2	CONSTRUCTION/FAMILY HOUSING	8	3	B	0000	0	J	4	F										
MORRISON KNUDSEN CO INC					MOFFETT FIELD					CALIFORNIA	624120	4310	05															
2 I	C2474	W531	N62474-80-C9426	D C E	1	2 2	Y161	000	C2	CONSTRUCTION/FAMILY HOUSING	8	5	C	1013	1	A	J	2	0									
MORRISON KNUDSEN CO INC					TWENTYNINE PALMS					CALIFORNIA	624120	7300	05															
2 I	C2474	Y452	N62474-80-C9023	D C E	1	2 2	Y161	000	C2	CONSTRUCTION/FAMILY HOUSING	8	3	B	0000	0	J	4	I										
MORRISON KNUDSEN CO INC					EMSWORTH					PA	624120	1550	39															
5 C	OCW69	0072	DACW59-82-C0003	D C E	5	2 2	Y211	000	C2	CONSTRUCTION/DAMS	8	3	3	B	0000	0	J	4	C									
5 E	OCW69	0115	DACW59-82-C0003	D C E	5	2 2	Y211	000	C2	CONSTRUCTION/DAMS	8	3	3	B	0000	0	J	4	D									
5 F	OCW69	0152	DACW59-82-C0003	D C E	5	2 2	Y211	000	C2	CONSTRUCTION/DAMS	8	3	3	B	0000	0	J	4	F									
5 I	OCW69	0199	DACW59-82-C0003	D C E	5	2 2	Y299	000	C2	CONSTRUCTION/ALL OTHER NON-B	8	3	3	B	0000	0	J	4	H									
5 I	OCW69	0217	DACW59-82-C0003	D C E	5	2 2	Y211	000	C2	CONSTRUCTION/DAMS	8	7	3	B	0000	0	J	4	I									
LOCATION TOTAL					5			7,800																				
CONTRACTOR TOTAL					13			8,662																				





S M 1111 222222 22 22222 5 7 9 9  
V O  
C N 55555 AAAA AAAAAA BB CCCCC 3 A C 8 999 C D 10A 10B 10C 11 DESCRIPTION OF COMDTY/SRVC 2 3 4 5 6 7 11 12 13 14 15 16 17 18 19 20 21 22 23 24 25 26 27 28 29 30 31 32 33 34 35 36 37 38 39 40 41 42 43 44 45 46 47 48 49 50 51 52

---

MORRISON KNUDSEN U S STEEL F&M JV		TULLAHOMA	TENNESSEE	033836	2970	43															
1 E	OCA01 0244	DACA01-77-C0097	D C E 5	2 2	Y191	000 C2	CONSTRUCTION/MUSEUMS & EXHIB	8 A	8 3	B	0000 0	J 1 E	586								
1 E	OCA01 0250	DACA01-77-C0097	D C E 5	2 2	Y191	000 C2	CONSTRUCTION/MUSEUMS & EXHIB	8 A	8 3	B	0000 0	J 1 E	58								
1 E	OCA01 0251	DACA01-77-C0097	D C E 5	2 2	Y191	000 C2	CONSTRUCTION/MUSEUMS & EXHIB	8 A	8 3	B	0000 0	J 1 E	35								
1 E	OCA01 0259	DACA01-77-C0097	D C E 5	2 2	Y191	000 C2	CONSTRUCTION/MUSEUMS & EXHIB	8 A	8 3	B	0000 0	J 1 E	32								
1 E	OCA01 0261	DACA01-77-C0097	D C E 5	2 2	Y191	000 C2	CONSTRUCTION/MUSEUMS & EXHIB	8 A	8 3	B	0000 0	J 1 D	34								
1 E	OCA01 0262	DACA01-77-C0097	D C E 5	2 2	Y191	000 C2	CONSTRUCTION/MUSEUMS & EXHIB	8 A	8 3	B	0000 0	J 1 D	105								
1 F	OCA01 0285	DACA01-77-C0097	D C E 5	2 2	Y191	000 C2	CONSTRUCTION/MUSEUMS & EXHIB	8 A	8 3	B	0000 0	J 1 F	667								
1 F	OCA01 0287	DACA01-77-C0097	D C E 5	2 2	Y191	000 C2	CONSTRUCTION/MUSEUMS & EXHIB	8 A	8 3	B	0000 0	J 1 F	30								
1 G	OCA01 0301	DACA01-77-C0097	D C E 5	2 2	Y191	000 C2	CONSTRUCTION/MUSEUMS & EXHIB	8 A	8 3	B	0000 0	J 1 G	68								
1 G	OCA01 0304	DACA01-77-C0097	D C E 5	2 2	Y191	000 C2	CONSTRUCTION/MUSEUMS & EXHIB	8 A	8 3	B	0000 0	J 1 G	57								
1 G	OCA01 0306	DACA01-77-C0097	D C E 5	2 2	Y191	000 C2	CONSTRUCTION/MUSEUMS & EXHIB	8 A	8 3	B	0000 0	J 1 G	519								
1 G	OCA01 0320	DACA01-77-C0097	D C E 5	2 2	Y191	000 C2	CONSTRUCTION/MUSEUMS & EXHIB	8 A	8 3	B	0000 0	J 1 G	48								
1 G	OCA01 0321	DACA01-77-C0097	D C E 5	2 2	Y191	000 C2	CONSTRUCTION/MUSEUMS & EXHIB	8 A	8 3	B	0000 0	J 1 G	307								
1 H	OCA01 0332	DACA01-77-C0097	D C E 5	2 2	Y191	000 C2	CONSTRUCTION/MUSEUMS & EXHIB	8 A	8 3	B	0000 0	J 1 H	11								
1 H	OCA01 0333	DACA01-77-C0097	D C E 5	2 2	Y191	000 C2	CONSTRUCTION/MUSEUMS & EXHIB	8 A	8 3	B	0000 0	J 1 H	91								
1 H	OCA01 0343	DACA01-77-C0097	D C E 5	2 2	Y191	000 C2	CONSTRUCTION/MUSEUMS & EXHIB	8 A	8 3	B	0000 0	J 1 H	308								
1 I	OCA01 0358	DACA01-77-C0097	D C E 5	2 2	Y191	000 C2	CONSTRUCTION/MUSEUMS & EXHIB	8 A	8 3	B	0000 0	J 1 H	11								
1 I	OCA01 0359	DACA01-77-C0097	D C E 5	2 2	Y191	000 C2	CONSTRUCTION/MUSEUMS & EXHIB	8 A	8 3	B	0000 0	J 1 H	98								
1 I	OCA01 0362	DACA01-77-C0097	D C E 5	2 2	Y191	000 C2	CONSTRUCTION/MUSEUMS & EXHIB	8 A	8 3	B	0000 0	J 1 H	237								
1 I	OCA01 0375	DACA01-77-C0097	D C E 5	2 2	Y191	000 C2	CONSTRUCTION/MUSEUMS & EXHIB	8 A	8 3	B	0000 0	J 1 I	31								
1 I	OCA01 0386	DACA01-77-C0097	D C E 5	2 2	Y191	000 C2	CONSTRUCTION/MUSEUMS & EXHIB	8 A	8 3	B	0000 0	J 1 I	31								
1 I	OCA01 0394	DACA01-77-C0097	D C E 5	2 2	Y191	000 C2	CONSTRUCTION/MUSEUMS & EXHIB	8 A	8 3	B	0000 0	J 1 I	11								
LOCATION TOTAL			69				34,520														
MORRISON KNUDSEN U S STEEL JV		VANDENBERG AFB	CALIFORNIA	067721	7395	05															
1 A	OCA09 0020	DACA09-81-C0024	D C E 5	2 2	Y159	000 C2	CONSTRUCTION/OTHER INDUSTRIA	8 A	8 3	C	0000 0	J 1 D	10								
1 F	OCA09 0137	DACA09-81-C0024	D C E 5	2 2	Y159	000 C2	CONSTRUCTION/OTHER INDUSTRIA	8 A	8 3	C	0000 0	J 1 D	10								
1 H	OCA09 0189	DACA09-81-C0024	D C E 5	2 2	Y159	000 C2	CONSTRUCTION/OTHER INDUSTRIA	8 A	8 3	C	0000 0	J 1 D	10								
LOCATION TOTAL			3				316														
MORRISON MOLDED FIBERGLASS CO		BRISTOL	VIRGINIA	004386	0470	47															
1 D	OZD04 1276	MDA904-83-C1292	B C A 5	2 2	3040	000 C9E	MISCELLANEOUS POWER TRANSMIS	8 1	3 5	J	1001 5 8	J 1 C	186								
2 I	PC142 0303	N00197-83-C0055	B C A 1	2 2	3690	000 A3	SPECIALIZED AMMUNITION AND O	8 A	3 4	J	17A 1 A	J 1 B	85								
LOCATION TOTAL			2				155														
MORRISSEY JAMES D INC		WILLOW GROVE	PA	003712	5680	39															
2 I	C2472 A038	N62472-81-C0134	B C E 1	2 2	Z124	000 C2	MAINT-REPAIR-ALTER/AIRPORT	R 8 A	8 4	J	01B 1 B	J 1 K	12								
MORROW DESIGNS		NORTON AFB	CALIFORNIA	087879	4740	05															
3 I	OQA13 0235	F04607-83-C0071	E C E 1	2 2	Z129	000 C2	MAINT-REPAIR-ALTER/OTHER AIR	8 A	3 4	J	01B 1 B	J 1 I	54								
MORROW DESIGNS		SEAL BEACH	CALIFORNIA	087879	6470	05															
2 I	C2474 H465	N62474-83-C4240	E C E 5	2 2	Y199	000 C2	CONSTRUCTION/MISCELLANEOUS	B 8 A	3 4	J	01B 1 B	J 1 G	117								
CONTRACTOR TOTAL				2		171															

S M																					
V D																					
C N																					
MORROW PAUL CO INC		TUCSON										ARIZONA									
2 C	PC144 0127 N00102-83-C1140	B C A	1	2	2	5985	000	C9E	ANTENNAS WAVEGUIDES & RELATE	8	A	3	6	J	01B	1	B	J	1	B	200
2 L	PA101 A056 N00140-83-CRA02	B C A	1	2	2	6110	000	A7	ELECTRICAL CONTROL EQUIPMENT	8	A	3	4	J	01B	1	B	J	1	J	51
2 I	PC141 0276 N00164-83-C0177	B C A	1	2	2	6625	000	A7	ELECTRICAL ELECTRONIC MEASUR	8	A	3	3	J	0000	0		J	1	I	24
2 I	MF116 0391 N00167-83-C0138	E C A	1	2	2	6110	000	C9E	ELECTRICAL CONTROL EQUIPMENT	8	A	3	3	C	0000	0		J	1	I	60
2 K	MA103 0140 N00600-83-C0517	B C A	1	2	2	6625	000	B9	ELECTRICAL ELECTRONIC MEASUR	8	A	3	4	J	01B	1	B	J	1	K	51
2 C	MA103 0475 N00600-83-C2237	B C A	1	2	2	6130	000	C9E	CONVERTERS ELECTRICAL NON RO	8	A	3	4	J	01B	1	B	J	1	C	51
4 J	00900 0084 DLA900-83-C0090	B C A	5	2	2	6625	000	A7	ELECTRICAL ELECTRONIC MEASUR	6	A	3	5	J	1013	1	B	J	1	J	143
LOCATION TOTAL		7										634									
MORSE BROS OIL		LISBON FALLS										MAINE									
4 K	00600 1018 DLA600-82-D4751	E C B	5	3	2	9140	000	A8A	FUEL OILS												52
MORSE CORP		ITHACA										NEW YORK									
2 I	PA100 2166 N00140-83-C7289	B C A	1	2	2	3990	000	C9E	MISCELLANEOUS MATERIALS HAND	8	A	3	5	A	1001	6	B	J	1	I	15
MORSE DIVING EQUIPMENT CO INC		ROCKLAND										MASS									
2 C	BH004 4276 N00024-83-C4090	C C A	1	2	2	4220	000	A3	MARINE LIFESAVING AND DIVING	8	A	3	5	J	1026	1	B	J	1	I	500
2 E	BH004 5774 N00024-83-C4398	D C A	1	2	2	4220	000	A3	MARINE LIFESAVING AND DIVING	8	A	3	4	J	01B	1	B	J	1	D	500
2 J	BH004 8381 N00024-83-C4398	D C A	1	2	2	4220	000	A3	MARINE LIFESAVING AND DIVING	8	A	7	4	J	01B	1	B	J	1	I	50
2 K	MF101 1026 N60921-83-CA042	B C A	1	2	2	5995	000	A7	CABLE CORD WIRE ASSEMBLIES -	8	A	3	3	J	0000	0		J	1	I	253
2 E	MF101 1327 N60921-83-CA042	B C A	1	2	2	5995	000	A7	CABLE CORD WIRE ASSEMBLIES -	8	A	6	5	J	1001	3	B	J	1	I	15
2 C	MF101 1260 N60921-83-CA093	B C A	1	2	2	8465	000	A9	INDIVIDUAL EQUIPMENT	8	A	3	3	J	0000	0		J	1	C	51
2 E	MF101 1379 N60921-83-CA118	B C A	1	2	2	4730	000	C9E	FITTINGS - HOSE PIPE & TUBE	8	A	3	3	J	0000	0		J	1	E	146
2 I	MF101 1710 N60921-83-CA241	B C A	1	2	2	4220	000	C9E	MARINE LIFESAVING AND DIVING	8	A	3	4	J	01B	1	B	J	1	I	200
4 H	00700 4502 DLA700-83-C2628	D C A	5	2	2	4220	000	C9E	MARINE LIFESAVING AND DIVING	6	A	3	3	J	0000	0		J	1	H	102
4 I	00700 5036 DLA700-83-C3816	B C A	5	2	2	4720	000	C9E	HOSE AND TUBING FLEXIBLE	6	A	3	3	J	0000	0		J	1	I	26
LOCATION TOTAL		10										2,371									
MORSE FLUID POWER INC		CINCINNATI										OHIO									
1 F	OAK10 0297 DAAK10-83-C0137	B C B	1	2	2	1398	000	A5	AMMUNITION HANDLING AND SERV	8	A	4	3	J	01B	1	B	J	1	E	31
MORSE GEORGE P & ASSOCS		SAN DIEGO										CALIFORNIA									
2 I	C2474 0478 N62474-79-C5040	D C Z	1	2	2	R219	000	C2	OTHER ARCHITECT & ENGINEERIN	8	A	8	5	J	17B	2	B	J	1	I	20
MORSE R D CO INC		SEATTLE										WASHINGTON									
2 F	QA120 0349 N00406-83-C0613	B C A	5	2	2	6115	000	C9E	GENERATORS AND GENERATOR SET	8	A	4	3	J	02	1	B	J	1	E	40
MORSE TYPEWRITERS CO INC		LONG ISLAND CITY										NEW YORK									
1 C	OBT47 0052 DABT47-83-C9559	B C B	5	2	2	7430	000	C9E	TYPEWRITERS & OFFICE TYPE CO	8	A	3	3	J	0000	0		J	1	C	105
MORTENSON M A CO		HONOLULU										HAWAII									
1 J	OCA84 0005 DACA84-81-C0240	D C E	5	2	2	2141	000	C2	MAINT-REPAIR-ALTER/HOSPITALS	8	A	8	3	B	0000	0		J	4	J	30
1 L	OCA84 0018 DACA84-81-C0240	D C E	5	2	2	2141	000	C2	MAINT-REPAIR-ALTER/HOSPITALS	8	A	8	3	B	0000	0		J	4	J	30

S M	V O	C N	1111	222222	22	22222	5 7	9 9	1 1 1 1 1	1 1 1 1 1	1 1 9 2 2 2	DESCRIPTION OF COMDTY/SRVC	2 3 4 5 6	1717	8 9 A 0 1 3	20 23 4		
MORTENSON M A CO			HONOLULU					HAWAII					001616	0440	12			
1	L	OCA84	0029	DACA84-81-C0240	D C E 5	2 2	Z141	000 C2	MAINT-REPAIR-ALTER/HOSPITALS	8 A 8 3 B	0000 0	J 4 L				50		
1	A	OCA84	0049	DACA84-81-C0240	D C E 5	2 2	Z141	000 C2	MAINT-REPAIR-ALTER/HOSPITALS	8 A 8 3 B	0000 0	J 4 L				41		
1	A	OCA84	0062	DACA84-81-C0240	D C E 5	2 2	Z141	000 C2	MAINT-REPAIR-ALTER/HOSPITALS	8 A 8 3 B	0000 0	J 4 A				51		
1	B	OCA84	0078	DACA84-81-C0240	D C E 5	2 2	Z141	000 C2	MAINT-REPAIR-ALTER/HOSPITALS	8 A 8 3 B	0000 0	J 4 B				25		
1	C	OCA84	0099	DACA84-81-C0240	D C E 5	2 2	Z141	000 C2	MAINT-REPAIR-ALTER/HOSPITALS	8 A 8 3 B	0000 0	J 4 C				150		
1	C	OCA84	0103	DACA84-81-C0240	D C E 5	2 2	Z141	000 C2	MAINT-REPAIR-ALTER/HOSPITALS	8 A 8 3 B	0000 0	J 4 B				30		
1	E	OCA84	0136	DACA84-81-C0240	D C E 5	2 2	Z141	000 C2	MAINT-REPAIR-ALTER/HOSPITALS	8 A 8 3 B	0000 0	J 4 E				30		
1	G	OCA84	0148	DACA84-81-C0240	D C E 5	2 2	Z141	000 C2	MAINT-REPAIR-ALTER/HOSPITALS	8 A 8 3 B	0000 0	J 4 F				10		
1	H	OCA84	0179	DACA84-81-C0240	D C E 5	2 2	Z141	000 C2	MAINT-REPAIR-ALTER/HOSPITALS	8 A 8 3 B	0000 0	J 4 H				10		
LOCATION TOTAL					TOTAL					TOTAL					TOTAL			548
MORTENSON M A CO			MINNEAPOLIS					MINNESOTA					001616	4950	24			
5	K	OCW37	0007	DACW37-81-C0046	E C E 5	2 2	Z211	000 C2	MAINT-REPAIR-ALTER/DAMS	8 A 8 3 C	0000 0	J 4 K				20		
5	K	OCW37	0008	DACW37-81-C0046	E C E 5	2 2	Z211	000 C2	MAINT-REPAIR-ALTER/DAMS	8 A 8 3 C	0000 0	J 4 K				20		
5	B	OCW37	0006	DACW37-81-C0046	E C E 5	2 2	Z211	000 C2	MAINT-REPAIR-ALTER/DAMS	8 A 8 3 C	0000 0	J 4 B				20		
LOCATION TOTAL					TOTAL					TOTAL					TOTAL			91
MORTENSON M A CO			ELLSWORTH AFB					SDAK					001616	0930	42			
1	A	OCA45	0045	DACA45-81-C0088	D C E 5	2 2	Y149	000 C2	CONSTRUCTION/OTHER HOSPITAL	8 A 8 3 C	0000 0	J 4 A				10		
1	B	OCA45	0057	DACA45-81-C0088	D C E 5	2 2	Y149	000 C2	CONSTRUCTION/OTHER HOSPITAL	8 A 8 3 C	0000 0	J 4 B				10		
1	C	OCA45	0080	DACA45-81-C0088	D C E 5	2 2	Y149	000 C2	CONSTRUCTION/OTHER HOSPITAL	8 A 8 3 C	0000 0	J 4 C				10		
1	D	OCA45	0095	DACA45-81-C0088	D C E 5	2 2	Y149	000 C2	CONSTRUCTION/OTHER HOSPITAL	8 A 8 3 C	0000 0	J 4 D				10		
LOCATION TOTAL					TOTAL					TOTAL					TOTAL			302
CONTRACTOR TOTAL					TOTAL					TOTAL					TOTAL			941
MORTON C DAVID & ASSOCIATES			TYNDALL AFB					FLORIDA					076803	3570	10			
1	F	OCA01	0279	DACA01-83-C0087	D C Z 1	2 2	R119	000 C2	A/E CONSTRUCTION /OTHER BUI	8 A 3 6 J	01B 2 B	J 1 F				20		
1	I	OCA01	0400	DACA01-83-C0087	D C Z 1	2 2	R119	000 C2	A/E CONSTRUCTION /OTHER BUI	8 A 8 6 J	01B 2 B	J 1 I				20		
LOCATION TOTAL					TOTAL					TOTAL					TOTAL			194
MORTON CONSTRUCTION CO			CAMP LEJEUNE					NCAR					624330	0800	34			
2	I	C2470	L159	N62470-81-C1137	D C E 1	2 2	Z139	000 C2	MAINT-REPAIR-ALTER/EDUCATION	8 A 3 4 J	01B 1 B	J 1 B				1,050		
MORTON FLOORS INC			FORT SHERIDAN					ILLINOIS					081096	3210	14			
1	I	OKF15	0193	DAKF15-83-C0147	B C E 5	1 2	Z111	000 C2	MAINT-REPAIR-ALTER/OFFICE BU	8 A 3 4 J	01B 1 B	J 1 I				26		
MORTON MFG CO			SYLMAR					CALIFORNIA					624377	6960	05			
4	J	00500	0025	DLA500-83-D0037	D C A 5	2 2	5306	000 C9E	BOLTS	6 A 4 4 J	01B 1 B	K 1 J				40		
MORTON MFG CO			LIBERTYVILLE					ILLINOIS					624377	4980	14			
2	I	JA111	8065	N00104-83-C2037	B C A 5	2 2	2090	000 A3	MISCELLANEOUS SHIP AND MARIN	8 A 3 4 J	01B 1 B	J 1 I				10		
CONTRACTOR TOTAL					TOTAL					TOTAL					TOTAL			2
																		119

S M 1 1 1 1 1 1 1  
 V O 1111 222222 22 22222 5 7 9 9 1 1 1 1 1 1 1 9 2 2 2  
 C N 55555 AAAA AAAAAA BB CCCCC 3 A C 8 999 C D 10A 10B 10C 11 DESCRIPTION OF CMDTY/SRVC 2 3 4 5 6 1717 8 9 A 0 1 3 24 \$\$\$\$\$\$(000

MORTON THICKOL INC		HUNTSVILLE		ALABAMA		870360 1960 01				
1	OAH01 6207	DAAH01-82-CA198	B C A 5	2 2	AD92 000 A2	RDTE/OTHER DEFENSE	8 A 7 5 A 11	5 B	U 2 J	293
1	G OAH01 8135	DAAH01-82-CA198	B C A 1	2 2	AD92 000 A2	RDTE/OTHER DEFENSE	8 A 7 5 A 11	5 B	U 2 G	35
1	H OAH01 2215	DAAH01-82-DA029	B C A 1	2 2	R415 000 A2	MGT SERVICES/TECHNOLOGY SHAR	8 A 4 5 B 11	1 B	J 1 H	160
1	C OAH01 6720	DAAH01-83-CA063	B C A 1	2 2	AD92 000 A2	RDTE/OTHER DEFENSE	8 A 3 5 B 11	2 B	U 1 C	225
1	D OAH01 6855	DAAH01-83-CA076	B C A 1	2 2	AD92 000 A2	RDTE/OTHER DEFENSE	8 A 3 5 B 11	2 B	U 1 D	39
1	I OAH01 2324	DAAH01-83-C1030	D C C 1	2 2	1427 CMN A2	GUIDED MISSILE SUBSYSTEMS	8 A 3 5 B 1013	2 A	U 2 I	792
1	D OSG60 0278	DASG60-82-C0049	B C Z 1	2 2	AC23 CED A2	RDTE/MISSILE AND SPACE SYSTE	8 A 6 5 A 11	4 A	U 1 D	566
1	H OSG60 0169	DASG60-82-C0049	B C Z 1	2 2	AC23 CED A2	RDTE/MISSILE AND SPACE SYSTE	8 A 7 5 A 11	2 B	U 1 E	116
1	I OSG60 0402	DASG60-82-C0049	B C Z 1	2 2	AC23 CED A2	RDTE/MISSILE AND SPACE SYSTE	8 A 7 5 A 11	5 B	U 1 I	376
1	I OSG60 0449	DASG60-83-C0126	B C Z 1	2 2	AC23 CED A2	RDTE/MISSILE AND SPACE SYSTE	8 A 3 5 A 11	2 A	U 1 I	66
2	A AM611 1274	N00019-82-C0203	B C A 1	2 2	1420 CMD A2	GUIDED MISSILE COMPONENTS	8 A 6 2 A 0000	0	J 4 A	674
2	A AM611 1275	N00019-82-C0203	B C A 1	2 2	1420 CMD A2	GUIDED MISSILE COMPONENTS	8 A 6 J		A	134
3	C OHE03 0148	F04611-80-C0033	B C A 5	2 2	AC22 000 A2	RDTE/MISSILE AND SPACE SYSTE	8 A 7 5 A 11	2 B	U 1 F	177
3	A OHE03 0112	F04611-82-C0050	B C A 5	2 2	AC22 000 A6	RDTE/MISSILE AND SPACE SYSTE	8 A 7 5 B 11	2 B	U 1 F	177
3	C OHE03 0158	F04611-82-C0050	B C A 5	2 2	AC22 000 A6	RDTE/MISSILE AND SPACE SYSTE	8 A 7 5 B 11	2 B	U 1 C	177
		LOCATION	TOTAL		15					11,797

MORTON THICKOL INC		REDSTONE ARSENAL		ALABAMA		870360 2955 01				
1	F OAH01 8015	DAAH03-80-C0065	B C Z 5	2 2	Z153 000 C2	MAINT-REPAIR-ALTER/PRODUCTIO	8 A 6 5 A 1016	5 B	S 3 F	177
1	G OAH01 8075	DAAH03-80-C0065	B C Z 5	2 2	Z153 000 C2	MAINT-REPAIR-ALTER/PRODUCTIO	8 A 6 5 A 1016	5 B	S 3 F	177
1	G OAH01 8192	DAAH03-80-C0065	B C Z 5	2 2	Z153 000 C2	MAINT-REPAIR-ALTER/PRODUCTIO	8 A 6 5 A 1016	5 B	S 3 G	177
1	G OAH03 8097	DAAH03-80-C0065	B C Z 5	2 2	Z153 000 C2	MAINT-REPAIR-ALTER/PRODUCTIO	8 A 6 5 A 1016	5 B	S 3 F	177
1	I OAH03 8472	DAAH03-80-C0065	B C Z 5	2 2	Z153 000 C2	MAINT-REPAIR-ALTER/PRODUCTIO	8 A 6 5 A 1016	5 B	S 3 I	177
1	I OAH03 8473	DAAH03-80-C0065	B C Z 5	2 2	Z153 000 C2	MAINT-REPAIR-ALTER/PRODUCTIO	8 A 6 5 A 1016	5 B	S 3 I	177
		LOCATION	TOTAL		6					1,370

MORTON THICKOL INC		JACKSONVILLE		FLORIDA		870360 1740 10				
2	I L402 0724	DLA13H-83-50343	B C A 5	2 2	7930 000 B2	CLEANING - POLISHING COMPOUN	6 6 4 5 B 08	5 B	J 1 D	67

MORTON THICKOL INC		SHREVEPORT		LOUISIANA		870360 2500 19				
1	K OAA09 0113	DAAA09-75-C0028	B C A 5	2 2	M151 000 A6	OPER OF GOVT FAC /AMMUNITIO	8 A 7 5 A 16	5 A	V 2 J	497
1	L OAA09 0365	DAAA09-75-C0028	B C A 5	2 2	M151 000 A6	OPER OF GOVT FAC /AMMUNITIO	8 A 7 5 A 16	5 A	V 2 L	61
1	A OAA09 0546	DAAA09-75-C0028	B C A 5	2 2	M151 000 A6	OPER OF GOVT FAC /AMMUNITIO	8 A 7 5 A 16	5 A	V 2 A	558
1	B OAA09 0794	DAAA09-75-C0028	B C A 5	2 2	M151 000 A6	OPER OF GOVT FAC /AMMUNITIO	8 A 7 5 A 16	5 A	V 2 B	467
1	D OAA09 1017	DAAA09-75-C0028	B C A 5	2 2	M151 000 A6	OPER OF GOVT FAC /AMMUNITIO	8 A 7 5 A 16	5 A	V 2 C	203
1	D OAA09 1131	DAAA09-75-C0028	B C A 5	2 2	M151 000 A6	OPER OF GOVT FAC /AMMUNITIO	8 A 7 5 A 16	5 A	V 2 D	31,245
1	E OAA09 1358	DAAA09-75-C0028	B C A 5	2 2	M151 000 A6	OPER OF GOVT FAC /AMMUNITIO	8 A 7 5 A 16	5 A	V 2 E	17,356
1	G OAA09 1495	DAAA09-75-C0028	B C A 5	2 2	M151 000 A6	OPER OF GOVT FAC /AMMUNITIO	8 A 7 5 A 16	5 A	V 2 G	1,790
1	I OAA09 1874	DAAA09-75-C0028	B C A 5	2 2	M151 000 A6	OPER OF GOVT FAC /AMMUNITIO	8 A 7 5 A 16	5 A	V 2 I	6,156
1	J OAA09 2075	DAAA09-75-C0028	B C A 5	2 2	M151 000 A6	OPER OF GOVT FAC /AMMUNITIO	8 A 7 5 A 16	5 A	V 2 I	11,265
		LOCATION	TOTAL		10					67,785

MORTON THICKOL INC		BALTIMORE		MARYLAND		870360 0160 21				
1	A OKF27 0041	DAKF27-82-D0222	B C A 1	2 2	3895 000 C9E	MISCELLANEOUS CONSTRUCTION	E 8 A 4 3 C 0000	0	J 4 F	37





S M 1 111 222222 22 22222 5 7 9 9  
 V D 1111 222222 22 22222 5 7 9 9  
 C N 55555 AAAA AAAAAA BB CCXXX 3 A C 8 999 C D 10A 10B 10C 11 DESCRIPTION OF CMDTY/SRVC 2 3 4 5 6 17 17 8 9 A 0 1 3 24 44 44 0000

MORTON THICKOL INC PROMONTORY UTAH 870360 1805 45  
 2 G BH003 8004 N00030-83-E0136 B C E 1 2 2 Z159 000 A5 MAINT-REPAIR-ALTER/OTHER IND 8 A 3 5 A 1016 5 B S I E  
 CONTRACTOR TOTAL 115 281,167

MOSELEY W H CO RICHLAND WASHINGTON 030166 2820 48  
 4 K 00137 0141 DLA137-83-CH131 D C Z 1 2 2 8915 000 B2 FRUITS AND VEGETABLES 6 2 3 5 J 09 1 B J I F  
 4 K 00137 0139 DLA137-83-CH135 D C Z 1 2 2 8915 000 B2 FRUITS AND VEGETABLES 6 2 3 5 J 09 1 B J I F  
 4 F 00137 0557 DLA137-83-CH667 D C Z 1 2 2 8915 000 B2 FRUITS AND VEGETABLES 6 2 3 5 J 09 1 B J I F  
 4 F 00137 0556 DLA137-83-CH677 D C Z 1 2 2 8915 000 B2 FRUITS AND VEGETABLES 6 2 3 5 J 09 1 B J I F  
 4 F 00137 0567 DLA137-83-CH690 D C Z 1 2 2 8915 000 B2 FRUITS AND VEGETABLES 6 2 3 5 J 09 1 B J I F  
 LOCATION TOTAL 5 159

MOSER GEORGE LEATHER CO NEW ALBANY INDIANA 624720 3660 15  
 4 A 00100 0332 DLA100-83-C4131 D C A 7 2 2 8330 000 A9 LEATHER 6 A 3 4 J 01B 1 B J I L

MOSHER DREW WATSON & ASSOCIATES SAN DIEGO CALIFORNIA 624777 6060 05  
 2 I C2474 Y827 N62474-79-C5558 D C Z 1 2 2 R113 000 C2 A/E CONSTRUCTION /EDUCATION 8 A 8 5 J 17B 2 B J I I  
 2 K C2474 Y439 N62474-80-C9860 D C Z 1 2 2 R219 000 C2 OTHER ARCHITECTS & ENGINEERI 8 A 8 6 J 01B 2 B J I J  
 2 E C2474 Y579 N62474-80-C9860 D C Z 1 2 2 R113 000 C2 A/E CONSTRUCTION /EDUCATION 8 A 8 6 J 01B 2 B J I D  
 LOCATION TOTAL 3 271

MOSLER GOVERNMENT SALES HAMILTON OHIO 069700 3450 36  
 3 E OFS03 0602 GS00S3-84-05 B C A 1 2 2 7110 000 C9E OFFICE FURNITURE 3 6 4 1 E  
 3 F OFS03 0662 GS00S3-84-05 B C A 1 2 2 7110 000 C9E OFFICE FURNITURE 3 6 4 1 F  
 3 H OFS03 0715 GS00S3-84-05 B C Z 1 2 2 7110 000 C9E OFFICE FURNITURE 3 6 4 1 H  
 3 H OFS03 0741 GS00S3-84-05 B C Z 1 2 2 7110 000 C9E OFFICE FURNITURE 3 6 4 1 H  
 LOCATION TOTAL 4 296

MOSLER GOVERNMENT SALES ARLINGTON VIRGINIA 069700 0140 47  
 1 K OKF11 0034 GS00S3-84-05 B C A 5 2 2 7125 000 C9E CABINETS LOCKERS BINS AND SH 3 6 4 1 J  
 1 L OAH03 0048 GS00S3-84-05 B C Z 5 3 2 7110 000 C9E OFFICE FURNITURE 3 6 4 1 K  
 1 B OKF03 0079 GS00S3-84-05 B C A 5 2 2 7110 000 C9E OFFICE FURNITURE 3 6 4 1 L  
 1 B OZD04 0993 GS00S3-84-05 B C A 5 2 2 7110 000 C9E OFFICE FURNITURE 3 6 4 1 M  
 1 C OZD04 1190 GS00S3-84-05 B C A 5 2 2 7110 000 C9E OFFICE FURNITURE 3 6 4 1 N  
 1 D OZD04 1383 GS00S3-84-05 B C A 5 2 2 7110 000 C9E OFFICE FURNITURE 3 6 4 1 O  
 1 E OZD04 1610 GS00S3-84-05 B C A 5 2 2 7110 000 C9E OFFICE FURNITURE 3 6 4 1 P  
 1 F OKF24 0147 GS00S3-84-05 C C B 5 2 2 7110 000 C9E OFFICE FURNITURE 3 6 4 1 Q  
 1 G OZD04 1864 GS00S3-84-05 B C A 5 2 2 7125 000 C9E CABINETS LOCKERS BINS AND SH 3 6 4 1 R  
 LOCATION TOTAL 9 303  
 CONTRACTOR TOTAL 13 599

MOSLER SAFE CO INDIANAPOLIS INDIANA 624900 2430 15  
 1 B OHA12 7078 GS00S3-84-05 C C C 5 2 2 7110 000 A8C OFFICE FURNITURE 3 6 4 1 L  
 1 H OHA12 0004 GS00S3-84-05 C C C 5 2 2 7110 000 A8C OFFICE FURNITURE 3 6 4 1 L  
 LOCATION TOTAL 2 144



S M  
 V O 1111 222222 22 22222 5 7 9 9 1 1 1 1 1 1 1 9 2 2 2  
 C N 55555 AAAA AAAAAA BB CCCCC 3 A C 8 999 C D 10A 10B 10C 11 DESCRIPTION OF COMDTY/SRVC 2 3 4 5 6 1717 8 9 A C 1 2 3 4 5 6 7 8 9 10 11 12 13 14 15 16 17 18 19 20 21 22 23 24 25 26 27 28 29 30 31 32 33 34 35 36 37 38 39 40 41 42 43 44 45 46 47 48 49 50 51 52 53 54 55 56 57 58 59 60 61 62 63 64 65 66 67 68 69 70 71 72 73 74 75 76 77 78 79 80 81 82 83 84 85 86 87 88 89 90 91 92 93 94 95 96 97 98 99 100

MOSLER SAFE CO		HAMILTON		OHIO		624900 3450 36					
1 D	OAB07 4026	DAAB07-83-CD088	B C A 1	2 2	5810 000 A7	COMMUNICATIONS SECURITY EQUI	8 A 3 5 A	1001 5 0	J 1 L		17
1 E	OAB07 4160	DAAB07-83-CD117	B C A 1	2 2	3449 000 A7	MISC SECONDARY METAL FORMING-	8 A 3 5 A	1001 5 0	J 1 L		18
1 I	OAB07 6491	DAAB07-83-CD295	B C A 1	2 2	7125 000 A7	CABINETS LOCKERS BINS AND SH	8 4 3 5 A	1001 5 4	J 1 L		19
1 L	OZD03 0227	GS00S3-84-05	B C A 5	2 2	7110 000 C9E	OFFICE FURNITURE		3 6 4 1	K		20
1 L	OZD04 0651	GS00S3-84-05	B C B 5	2 2	7110 000 C9E	OFFICE FURNITURE		3 6 4 1	L		21
1 A	OZD03 0408	GS00S3-84-05	B C A 5	2 2	7110 000 C9E	OFFICE FURNITURE		3 6 4 1	L		22
1 A	OZD03 0412	GS00S3-84-05	B C A 5	2 2	7110 000 C9E	OFFICE FURNITURE		3 6 4 1	L		23
1 C	OKF11 0105	GS00S3-84-05	B C A 1	2 2	7110 000 C9E	OFFICE FURNITURE		3 6 4 1	C		24
1 G	OKF27 0147	GS00S3-84-05	B C Z 1	3 2	7110 000 C9E	OFFICE FURNITURE		3 6 4 1	G		25
1 G	OZD03 1115	GS00S3-84-05	B C A 1	2 2	7110 000 C9E	OFFICE FURNITURE		3 6 4 1	F		26
1 G	OZD04 2040	GS00S3-84-05	B C A 1	2 2	7125 000 C9E	CABINETS LOCKERS BINS AND SH		3 6 4 1	G		27
1 G	OZD04 2103	GS00S3-84-05	B C A 1	2 2	7125 000 C9E	CABINETS LOCKERS BINS AND SH		3 6 4 1	G		28
1 H	OKF11 0182	GS00S3-84-05	B C A 1	2 2	7110 000 C9E	OFFICE FURNITURE		3 6 4 1	H		29
1 H	OKF11 0187	GS00S3-84-05	B C A 1	2 2	7110 000 C9E	OFFICE FURNITURE		3 6 4 1	H		30
1 I	OZD04 2602	GS00S3-84-05	B C A 1	2 2	7125 000 C9E	CABINETS LOCKERS BINS AND SH		3 6 4 1	I		31
2 I	MX411 0092	GS00S3-84-05	B C Z 5	2 2	7110 000 C9E	OFFICE FURNITURE		3 6 4 1	L		32
2 E	F0681 0793	GS00S - -38405	B C Z 5	2 2	7110 000 C9E	OFFICE FURNITURE		3 6 4 1	D		33
2 I	F0681 1464	GS00S - -38405	B C Z 5	3 2	7110 000 C9E	OFFICE FURNITURE		3 6 4 1	I		34
2 I	LH401 NY46	GS00S3-84-05	B C Z 5	2 2	7125 000 C9E	CABINETS LOCKERS BINS AND SH		3 6 4 1	I		35
3 H	OFH02 4706	F04606-83-C0442	B C A 1	2 2	5895 000 A7	MISCELLANEOUS COMMUNICATION	8 A 3 5 A	1013 4 B	J 1 H		36
3 L	OQA13 0048	GS00S3-84-05	B C A 1	2 2	7110 000 C9E	OFFICE FURNITURE		3 6 4 1	L		37
3 H	OQA13 0183	GS00S3-84-05	B C A 1	2 2	7110 000 C9E	OFFICE FURNITURE		3 6 4 1	H		38
3 H	OQA13 0191	GS00S3-84-05	B C A 1	2 2	7110 000 C9E	OFFICE FURNITURE		3 6 4 1	H		39
4 K	00500 0309	DLA500-83-C0312	B C A 1	2 2	5340 000 C9E	MISCELLANEOUS HARDWARE	6 A 3 5 A	1013 5 B	J 1 K		40
		LOCATION TOTAL			24	1,294					

MOSLER SAFE CO		ARLINGTON		VIRGINIA		624900 0140 47					
1 K	OZD03 0121	GS00S3-84-05	B C A 5	2 2	7110 000 C9E	OFFICE FURNITURE		3 6 4 1	K		41
1 L	OZD04 0558	GS00S3-84-05	B C A 5	2 2	7110 000 C9E	OFFICE FURNITURE		3 6 4 1	K		42
1 C	OZD04 1168	GS00S3-84-05	B C B 5	2 2	7110 000 C9E	OFFICE FURNITURE		3 6 4 1	C		43
1 G	OBT23 0266	GS00S3-84-05	B C A 5	2 2	7110 000 C9E	OFFICE FURNITURE		3 6 4 1	F		44
1 G	OZD03 1071	GS00S3-84-05	B C A 5	2 2	7110 000 C9E	OFFICE FURNITURE		3 6 4 1	F		45
1 G	OZD03 1111	GS00S3-84-05	B C A 5	2 2	7110 000 C9E	OFFICE FURNITURE		3 6 4 1	F		46
1 H	OZD42 0088	GS00S3-84-05	C C A 5	2 2	7110 000 C9E	OFFICE FURNITURE		3 6 4 1	H		47
1 I	OHA33 0022	GS00S3-84-05	B C A 5	2 2	7110 000 C9E	OFFICE FURNITURE		3 6 4 1	I		48
1 I	OKF48 0340	GS00S3-84-05	B C A 5	2 2	7110 000 C9E	OFFICE FURNITURE		3 3 4 1	I		49
1 I	OKF48 0356	GS00S3-84-05	B C A 5	2 2	7110 000 C9E	OFFICE FURNITURE		3 3 4 1	I		50
1 I	OZD42 0077	GS00S3-84-05	C C A 5	2 2	7110 000 C9E	OFFICE FURNITURE		3 6 4 1	I		51
2 E	F7004 0785	GS00S - -38405	C C Z 5	2 2	7110 000 C9E	OFFICE FURNITURE		3 6 4 1	E		52
2 G	F7001 1155	GS00S - -38405	B C Z 5	2 2	7110 000 C9E	OFFICE FURNITURE		3 6 4 1	G		53
2 I	F2204 1460	GS00S - -38405	B C A 5	3 2	7110 000 C9E	OFFICE FURNITURE		3 6 4 1	I		54
2 I	F7001 1424	GS00S - -38405	B C Z 5	2 2	7110 000 C9E	OFFICE FURNITURE		3 6 4 1	H		55
2 I	LH401 0025	GS00S - -38405	B C Z 5	2 2	7125 000 C9E	CABINETS LOCKERS BINS AND SH		3 6 4 1	I		56
2 I	MC201 0515	GS00S3-84-05	B C Z 5	2 2	7110 000 C9E	OFFICE FURNITURE		3 6 4 1	H		57
2 I	MC201 0518	GS00S3-84-05	B C Z 5	2 2	7110 000 C9E	OFFICE FURNITURE		3 6 4 1	I		58
2 I	MS401 0006	GS00S3-84-05	B C Z 5	2 2	7025 000 C9E	ADP INPUT/OUTPUT AND STORAGE		3 6 4 1	C		59
		LOCATION TOTAL			19	738					

S M V O C N	1111 222222 22 22222	5 7	9 9	DESCRIPTION OF COMDTY/SRVCE	2 3 4 5 6	17 18 19 20 21 22 23 24 25 26				
MOSLER SAFE CO			SEATTLE WASHINGTON	624900	2940	48				
2 C	0A120 0168	N00406-83-C0596	E C A 5	2 2 6350	000 A3	MISCELLANEOUS ALARM AND SIGN	6 4 3 5 B 02	1 B	J 1 L	22
		CONTRACTOR TOTAL		46		2,202				
MOSS MFG CO			LIMA OHIO	069678	4470	36				
4 A	00700 1115	DLA700-82-C6955	B C A 7	2 2 4910	000 C9E	MOTOR VEHICLE MAINTENANCE	6 6 4 5 J 17A	1 B	J 1 L	27
MOSSAMAN BROS JET AIRCRAFT PARTS			CENTRE ALABAMA	090311	0700	01				
4 D	00100 0859	DLA100-83-C0547	D C A 7	2 2 8415	000 A9	CLOTHING SPECIAL PURPOSE	6 A 3 4 J 01B	1 B	J 1 D	25
MOTHERS CAKE & COOKIE CO			OAKLAND CALIFORNIA	625088	4790	05				
4 G	0013H 6947	DLA13H-83-50037	C C A 5	2 2 8920	000 B2	BAKERY AND CEREAL PRODUCTS	6 6 4 5 J 09	7 B	J 1 F	28
MOTION DEVICES TECHNOLOGY INC			CHARLESTON SCAR	090608	0460	41				
1 E	0A07 0469	DAAB07-83-C0131	B C A 5	2 2 5990	000 A7	SYNCHROS AND RESOLVERS	8 A 3 4 J 01B	1 B	J 1 E	30
MOTION INDUSTRIES INC			DAYTON OHIO	071962	2190	36				
4 K	00900 0353	DLA900-83-F0079	B C C 1	2 2 W070	000 G1	LEASE-RENTAL OF EG/ADP EQUIP	6 6 4 1			35
MOTLEY CONSTRUCTION CO			FORT PECK MONTANA	002453	0580	27				
5 I	0CW45 0191	DACW45-83-C0433	D C E 5	2 2 Y239	000 C2	CONSTRUCTION/EPG - OTHER INC	8 A 3 4 J 01B	1 B	J 1 I	36
MOTLEY CONSTRUCTION CO			RIVERDALE NDAK	002453	2890	35				
5 I	0CW45 0192	DACW45-83-C0434	E C E 5	2 2 Y249	000 C2	CONSTRUCTION/OTHER UTILITIES	8 A 3 4 J 01B	1 B	J 1 I	37
		CONTRACTOR TOTAL		2		1,123				
MOTLEY COPY PRODUCTS			FORT BENNING GEORGIA	068069	2410	11				
1 L	0BT10 0028	DABT10-83-C1837	B C C 1	2 2 J074	000 S1	MAINT-REPAIR OF EQ/OFFICE	MA 8 A 3 3 J 0000	0	J 1 J	38
MOTLEY SHAMPOOING CO			FORT DIX NEW JERSEY	037336	1440	31				
1 E	0BT35 0095	DABT35-83-C0140	A C C 5	2 2 S201	000 S1	CUSTODIAL - JANITORIAL	4 6 3 5 J 17B	7 B	J 1 A	39
MOTORCYCLE SAFETY FOUNDATION			CHADDS FORD PA	093033	0757	39				
1 I	0ZD08 0023	DAVA01-83-C0036	B C A 5	2 2 6910	000 C9E	TRAINING AIDS	8 A 3 5 P 1002	7 B	J 1 I	41
MOTOR OIL HELLAS			GREECE	042764	0000	6R				
4 A	00600 1816	DLA600-79-C0091	C A C 5	2 2 4930	000 A8A	LUBRICATION & FUEL DISPENSIN	6 A 7 5 L 1026	5 B	K 1 L	570
4 B	00600 2059	DLA600-79-C0091	C A C 5	2 2 X173	000 A8A	LEASE-RENT OF FAC /FUEL STOR	6 A 7 5 L 1026	5 B	K 1 A	5,000
4 J	00600 0094	DLA600-81-D0305	B C Z 5	2 2 9130	000 A8A	LIQUID PROPELLANTS & FUEL	PC 6 A 3 5 L 06	1 B	K 1 J	13,005

M	D	N	1	2	3	4	5	6	7	8	9	10	11	12	13	14	15	16	17	18	19	20	21	22	23	24	25	26	27	28	29	30	31	32	33	34	35	36	37	38	39	40	41	42	43	44	45	46	47	48	49	50	51	52	53	54	55	56	57	58	59	60	61	62	63	64	65	66	67	68	69	70	71	72	73	74	75	76	77	78	79	80	81	82	83	84	85	86	87	88	89	90	91	92	93	94	95	96	97	98	99	100
TOR OIL HELLAS			GREECE																											042764	0000	GR																																																																						
J	00600	0222	DLA600-81-D0417	B	A	Z	5	3	2	9140	000	A8A	FUEL OILS	6	A	6	5	L	06	5	B	K	1	J																											13,328																																																			
A	00600	1754	DLA600-81-D0417	B	C	Z	5	2	2	9140	000	A8A	FUEL OILS	6	A	3	5	L	06	1	B	K	1	L																											57,146																																																			
J	00600	0223	DLA600-82-D0471	B	C	Z	5	3	2	9140	000	A8A	FUEL OILS	6	A	3	5	L	06	1	B	K	1	J																											396																																																			
J	00600	0839	DLA600-82-D0575	F	C	Z	5	2	2	9140	000	A8A	FUEL OILS	6	A	3	5	L	06	1	B	K	1	J																											9,416																																																			
J	00600	0960	DLA600-82-D0575	F	C	Z	5	3	2	9130	000	A8A	LIQUID PROPELLANTS & FUEL PE	6	A	3	5	L	06	1	B	K	1	J																											434,066																																																			
H	00600	2832	DLA600-83-D0414	B	C	Z	5	3	2	9130	000	A8A	LIQUID PROPELLANTS & FUEL PE	6	A	3	5	L	06	6	B	K	1	G																											5,018																																																			
F	00600	2618	DLA600-83-D0529	D	C	Z	5	2	2	9140	000	A8A	FUEL OILS	6	A	3	5	L	06	1	B	K	1	F																											9,711																																																			
G	00600	2689	DLA600-83-D0529	D	C	Z	5	3	2	9130	000	A8A	LIQUID PROPELLANTS & FUEL PE	6	A	3	5	L	06	1	B	K	1	F																											61,398																																																			
LOCATION TOTAL																															11																												587,159																																											
TOR PARTS INC OF MICHIGAN			MICHIGAN																											625295	5575	23																																																																						
K	OAE07	0521	DAAE07-83-CA030	B	C	A	5	2	2	3020	DCG	A4A	GEARS PULLEYS SPROCKETS AND	5	A	3	3	J	0000	0	J	1	J																											38																																																				
L	OAE07	1146	DAAE07-83-CA104	B	C	A	5	2	2	2815	DJB	A4A	DIESEL ENGINES AND COMPONENT	5	A	3	4	J	01B	1	B	J	1	L																											39																																																			
B	OAE07	2069	DAAE07-83-CA193	B	C	A	5	2	2	2815	DJB	A4A	DIESEL ENGINES AND COMPONENT	5	A	3	4	J	01B	1	B	J	1	B																											47																																																			
B	OAE07	2275	DAAE07-83-CA201	B	C	A	5	2	2	2815	DJB	A4A	DIESEL ENGINES AND COMPONENT	5	A	3	4	J	01B	1	B	J	1	B																											43																																																			
D	OAE07	2877	DAAE07-83-CA260	B	C	A	5	2	2	2815	DJB	A4A	DIESEL ENGINES AND COMPONENT	5	A	3	4	J	01B	1	B	J	1	C																											53																																																			
C	OAE07	2664	DAAE07-83-CH325	B	C	A	5	2	2	4910	DCG	A4A	MOTOR VEHICLE MAINTENANCE EQ	5	A	3	4	J	01B	1	B	J	1	C																											101																																																			
L	OAE07	1001	DAAE07-83-CW202	B	C	A	5	2	2	2815	DJB	A4A	DIESEL ENGINES AND COMPONENT	5	A	3	4	J	01B	1	B	J	1	K																											18																																																			
E	OAE07	4030	DAAE07-83-CW546	E	C	A	5	2	2	2815	DJB	A4A	DIESEL ENGINES AND COMPONENT	8	A	3	4	J	01B	1	B	J	1	E																											30																																																			
G	OAE07	4736	DAAE07-83-CW587	B	C	A	5	2	2	2805	000	A4A	GAS RECIPROCATING ENG - EXCE	5	A	3	4	J	01B	1	B	J	1	G																											25																																																			
G	OAE07	4915	DAAE07-83-CW590	B	C	A	5	2	2	2520	000	A4A	VEHICULAR POWER TRANSMISSION	5	A	3	4	J	01B	1	B	J	1	G																											51																																																			
L	OAE07	1170	DAAE07-83-C0012	B	C	A	5	2	2	4730	DNE	A4A	FITTINGS - HOSE PIPE & TUBE	8	A	3	4	J	01B	1	B	J	1	G																											26																																																			
C	OAE07	2478	DAAE07-83-C0323	B	C	A	5	2	2	2990	DJB	A4A	MISC ENGINE ACCESSORIES - NO	5	A	3	4	J	01B	1	B	J	1	C																											47																																																			
D	OAE07	2916	DAAE07-83-C0567	B	C	A	5	2	2	3020	DCG	A4A	GEARS PULLEYS SPROCKETS AND	5	A	3	3	J	02	1	B	J	1	C																											20																																																			
D	OAE07	3166	DAAE07-83-C0610	B	C	A	5	2	2	2990	DJB	A4A	MISC ENGINE ACCESSORIES - NO	5	A	3	4	J	01B	1	B	J	1	D																											9																																																			
F	OAE07	4354	DAAE07-83-C1279	B	C	A	5	2	2	2990	DJB	A4A	MISC ENGINE ACCESSORIES - NO	5	A	3	4	J	01B	1	B	J	1	F																											9																																																			
I	OAE07	6805	DAAE07-83-C1807	B	C	A	5	2	2	2990	DJB	A4A	MISC ENGINE ACCESSORIES - NO	5	A	3	4	J	01B	1	B	J	1	I																											29																																																			
LOCATION TOTAL																															16																												746																																											
TOR PARTS INDUSTRIES			MICHIGAN																											017787	5575	23																																																																						
E	O0700	2976	DLA700-83-C2355	B	C	A	5	1	2	2815	000	C9E	DIESEL ENGINES AND COMPONENT	6	A	3	3	J	0000	0	J	1	E																											49																																																				
TOR WHEEL CORP			MICHIGAN																											625380	3110	23																																																																						
K	OAE07	0438	DAAE07-82-CB454	B	C	A	1	2	2	2530	000	A4A	VEHICULAR BRAKE STEERING AXL	5	A	6	3	B	0000	0	J	4	J																											2,847																																																				
E	OAE07	3712	DAAE07-83-CA293	B	C	A	1	2	2	2510	000	A4A	VEHICULAR CAB BODY FRAME STR	5	A	3	5	A	02	1	B	J	2	E																											434																																																			
C	OAE07	2552	DAAE07-83-C0347	B	C	A	1	2	2	2530	DJB	A4A	VEHICULAR BRAKE STEERING AXL	5	A	3	3	J	0000	0	J	1	C																											123																																																				
C	OAE07	2682	DAAE07-83-C0347	B	C	A	1	2	2	2530	DJB	A4A	VEHICULAR BRAKE STEERING AXL	5	A	6	3	A	0000	0	J	1	C																											98																																																				
D	OAE07	2552	DAAE07-83-C0347 1	B	C	A	1	2	2	2530	DJB	A4A	VEHICULAR BRAKE STEERING AXL	5	A	3	3	C	0000	0	J	1	C																											323																																																				
D	OAE07	2552	DAAE07-83-C0347 2	B	C	A	1	2	2	2530	DJB	A4A	VEHICULAR BRAKE STEERING AXL	5	A	3	3	J	0000	0	J	1	C																											323																																																				
D	OAE07	3437	DAAE07-83-C0347	B	C	A	1	2	2	2530	DJB	A4A	VEHICULAR BRAKE STEERING AXL	5	A	6	3	A	0000	0	J	1	D																											60																																																				
LOCATION TOTAL																															5																												3,762																																											
TOREN VOLKHARDT			GERMANY																											093478	0000	GY																																																																						
I	OJA37	1749	DAJA37-83-C1035	B	C	Z	5	2	2	6115	000	A7	GENERATORS AND GENERATOR SET	7	9	4	5	L	06	1	B	J	1	I																											49																																																			

S M  
 V O 1111 222222 22 22222 5 7 9 9 1 1 1 1 1 1 1 5 2  
 C N 55555 AAAA AAAAAA BB CCCCC 3 A C 8 999 C D 10A 10B 10C 11 DESCRIPTION OF COMTY/SRVC 2 3 4 5 6 1717 8 9 A 0 1 2 3 4 5 6 7 8 9

MOTORENWERK BREMERHAVEN GMBH GERMANY 065821 0000 GY  
 1 L OCA90 0270 DACA90-83-C0405 C C Z 5 3 2 2231 000 C2 MAINT-REPAIR-ALTER/EPG - COA 7 9 3 5 L 06 5 B J 1 J 71  
 3 L OFE04 0408 F42600-82-D4172 A C Z 5 2 2 1430 AFC A7 GUIDED MISSILE REMOTE CONTR 7 9 4 5 L 06 4 B J 1 L 51  
 3 C OFE04 0869 F42600-82-D4172 C C Z 5 2 2 1430 AFC A7 GUIDED MISSILE REMOTE CONTR 7 9 4 5 L 06 4 B J 1 C 53  
 LOCATION TOTAL 3 140

MOTOROLA INC BELGIUM 625560 0000 BE  
 1 D OJA61 0032 GS00C9-08-24 B C Z 5 2 2 5820 GDA A7 RADIO TV EQUIPMENT EXCEPT AI 3 6 4 1 D 47  
 1 D OJA61 0033 GS00C9-08-24 B C Z 5 2 2 5820 GDA A7 RADIO TV EQUIPMENT EXCEPT AI 3 6 4 1 D 50  
 LOCATION TOTAL 2 9-

MOTOROLA INC GERMANY 625560 0000 GY  
 1 I OJA37 1748 DAJA37-83-C0964 B C Z 5 2 2 5820 000 A7 RADIO TV EQUIPMENT EXCEPT AI 7 9 3 5 L 06 1 B J 1 I 57  
 1 I OJA37 1747 DAJA37-83-C1043 B C Z 5 2 2 5820 000 A7 RADIO TV EQUIPMENT EXCEPT AI 7 9 3 5 L 06 1 B J 1 I 59  
 1 I OJA83 0008 DAJA83-83-C0036 C C Z 5 2 2 5810 000 A7 COMMUNICATIONS SECURITY EQUI 7 9 4 5 L 06 6 B J 1 H 61  
 1 D OJA04 0351 GS00C9-00-35 B C A 5 2 2 J058 000 S1 MAINT-REPAIR OF EQ/COMMUNICA 3 6 4 1 D 55  
 1 K OJA06 0095 GS00C9-01-09 B C Z 5 3 2 J058 000 S1 MAINT-REPAIR OF EQ/COMMUNICA 3 6 4 1 J 56  
 1 K OJA76 0054 GS00C9-01-09 B C Z 5 3 2 W058 000 S1 LEASE-RENTAL OF EQ/COMMUNICA 3 6 4 1 J 155  
 1 L OJA04 0215 GS00C9-01-09 B C A 5 2 2 5820 000 A7 RADIO TV EQUIPMENT EXCEPT AI 3 6 4 1 J 52  
 1 L OJA76 0365 GS00C9-01-09 B C Z 5 3 2 9999 GDA C9E MISCELLANEOUS ITEMS 3 6 4 1 F 57  
 1 L OJA76 0366 GS00C9-01-09 B C Z 5 3 2 9999 GDA C9E MISCELLANEOUS ITEMS 3 6 4 1 F 58  
 1 L OJA76 0367 GS00C9-01-09 B C Z 5 3 2 9999 GDA C9E MISCELLANEOUS ITEMS 3 6 4 1 F 59  
 1 L OJA76 0373 GS00C9-01-09 B C Z 5 3 2 5805 000 A7 TELEPHONE AND TELEGRAPH EQUI 3 6 4 1 A 60  
 1 L OJA76 0383 GS00C9-01-09 B C Z 5 2 2 5830 GDA A7 INTERCOMM PUBLIC ADDRESS SYS 3 6 4 1 A 61  
 1 A OJA04 0221 GS00C9-01-09 C C Z 5 2 2 5820 000 A7 RADIO TV EQUIPMENT EXCEPT AI 3 6 4 1 L 62  
 1 A OJA04 0249 GS00C9-01-09 C C A 5 2 2 5820 000 A7 RADIO TV EQUIPMENT EXCEPT AI 3 6 4 1 A 63  
 1 A OJA06 0137 GS00C9-01-09 B C Z 5 3 2 J058 000 S1 MAINT-REPAIR OF EQ/COMMUNICA 3 6 4 1 J 64  
 1 A OJA06 0163 GS00C9-01-09 B C Z 5 3 2 5820 000 C9E RADIO TV EQUIPMENT EXCEPT AI 3 6 4 1 K 65  
 1 B OJA02 0031 GS00C9-01-09 B C Z 5 2 2 5895 000 A7 MISCELLANEOUS COMMUNICATION 3 6 4 1 A 66  
 1 B OJA76 0433 GS00C9-01-09 B C C 5 2 2 5830 GDA A7 INTERCOMM PUBLIC ADDRESS SYS 3 6 4 1 A 67  
 1 B OJA76 0434 GS00C9-01-09 B C C 5 2 2 5630 GDA A7 INTERCOMM PUBLIC ADDRESS SYS 3 6 4 1 A 68  
 1 C OJA06 0197 GS00C9-01-09 B C Z 5 3 2 5820 000 C9E RADIO TV EQUIPMENT EXCEPT AI 3 6 4 1 B 69  
 1 C OJA06 0198 GS00C9-01-09 B C Z 5 3 2 5820 000 C9E RADIO TV EQUIPMENT EXCEPT AI 3 6 4 1 B 70  
 1 E OJA02 0187 GS00C9-01-09 B C Z 5 2 2 5895 000 C9E MISCELLANEOUS COMMUNICATION 3 6 4 1 E 71  
 1 E OJA76 0557 GS00C9-01-09 B C Z 5 3 2 5820 000 A7 RADIO TV EQUIPMENT EXCEPT AI 3 6 4 1 D 72  
 1 G OJA02 0182 GS00C9-01-09 B C Z 5 2 2 7450 000 C9E OFFICE TYPE SOUND RECORDING 3 6 4 1 L 73  
 1 L OJA04 0202 GS00S9-01-09 B C A 5 2 2 5820 000 A7 RADIO TV EQUIPMENT EXCEPT AI 3 6 4 1 K 74  
 3 L ODE17 0095 F61521-81-C4006 B C Z 5 2 2 W058 000 S1 LEASE-RENTAL OF EQ/COMMUNICA 7 9 7 5 L 06 5 B J 1 J 103  
 3 K ODE17 0052 F61521-81-D0050 B C Z 5 3 2 J058 000 S1 MAINT-REPAIR OF EQ/COMMUNICA 7 9 4 5 L 06 1 B J 1 J 106  
 3 K ODE13 0013 F61546-81-D0050 B C Z 5 2 2 J058 000 S1 MAINT-REPAIR OF EQ/COMMUNICA 7 A 4 5 L 06 1 B J 1 J 71  
 3 K ODE16 0008 F61546-81-D0050 B C Z 5 2 2 J058 000 S1 MAINT-REPAIR OF EQ/COMMUNICA 7 A 4 5 L 06 1 B J 1 J 107  
 3 K ODE17 0054 F61546-81-D0050 B C Z 5 3 2 J058 000 S1 MAINT-REPAIR OF EQ/COMMUNICA 7 9 4 5 L 06 1 B J 1 J 57  
 3 K ODE17 0055 F61546-81-D0050 B C Z 5 3 2 J058 000 S1 MAINT-REPAIR OF EQ/COMMUNICA 7 9 4 5 L 06 1 B J 1 J 39  
 3 K OGD02 0010 F61546-81-D0050 B C Z 5 2 2 J058 000 S1 MAINT-REPAIR OF EQ/COMMUNICA 7 A 4 5 L 06 1 B J 1 J 66  
 3 L ODE13 0012 F61546-81-D0050 B C Z 5 2 2 J058 000 S1 MAINT-REPAIR OF EQ/COMMUNICA 7 A 4 5 L 06 1 B J 1 J 50  
 LOCATION TOTAL 33 1,836

MOTOROLA INC ITALY 625560 0000 IT  
 1 G OJA01 0088 GS00C9-08-24 B A Z 5 2 2 5810 000 A7 COMMUNICATIONS SECURITY EQUI 3 6 4 1 F 52  
 1 I OJA01 0146 GS00C9-08-24 B C Z 5 2 2 5810 000 A7 COMMUNICATIONS SECURITY EQUI 3 6 4 1 I 30

S M	V O	C N	1111	222222	22	22222	5	7	9	9				1	1	1	1	1	1	1	1	1	1	1	1	1	1	1	1	1	1	1	1	1	1	1	1	1	1	
DESCRIPTION OF CMDTY/SRVCS																																								
MOTOROLA INC																																								
																				ITALY		625560		0000		IT														
																				82																				
MOTOROLA INC																																								
																				JAPAN		625560		0000		JA														
2	L	F7400	0129	GS00C	-	-90109	C	C	Z	5	3	2	5820	000	A7	RADIO TV EQUIPMENT EXCEPT AI	3	6	4	1								L	94											
3	K	ORB03	0019	GS00C9-01-09			C	C	Z	5	3	2	J058	000	A7	MAINT-REPAIR OF EQ/COMMUNICA	3	6	4	1								J	41											
																				LOCATION		TOTAL		2		135														
MOTOROLA INC																																								
																				KOREA		625560		0000		KS														
1	K	OAK20	0037	DAAK20-82-D0201			B	C	A	5	2	2	H158	AVA	A7	QUALITY CONTROL SV/COMMUNICA	8	4	4	5	L	06	5	B	Y	1	K								10					
1	K	OJB03	0109	GS00C9-01-09			B	C	Z	5	2	2	W059	000	S1	LEASE-RENTAL OF EQ/ELECTRICA	3	6	4	1								K	129											
1	L	OJB03	0114	GS00C9-01-09			B	C	Z	5	2	2	J059	000	S1	MAINT-REPAIR OF EQ/ELECTRICA	3	6	4	1								J	51											
1	L	OJB03	0115	GS00C9-01-09			B	C	Z	5	2	2	J059	000	S1	MAINT-REPAIR OF EQ/ELECTRICA	3	6	4	1								J	39											
1	B	OJB03	0017	GS00C9-01-09			B	C	Z	5	2	2	J058	000	S1	MAINT-REPAIR OF EQ/COMMUNICA	3	6	4	1								J	56											
1	I	OJB03	0541	GS00C9-08-24			B	C	Z	5	2	2	5820	000	A7	RADIO TV EQUIPMENT EXCEPT AI	3	6	4	1								I	311											
1	I	OJB03	0542	GS00C9-08-24			B	C	Z	5	2	2	5820	000	A7	RADIO TV EQUIPMENT EXCEPT AI	3	6	4	1								I	183											
1	I	OJB03	0543	GS00C9-08-24			B	C	Z	5	2	2	5820	000	A7	RADIO TV EQUIPMENT EXCEPT AI	3	6	4	1								I	23											
																				LOCATION		TOTAL		8		914														
MOTOROLA INC																																								
																				PHILIPPINES		625560		0000		PI														
3	D	ORC02	0038	GS00C9-08-24			B	C	Z	5	3	2	J058	000	C9E	MAINT-REPAIR OF EQ/COMMUNICA	3	6	4	1								C	79											
MOTOROLA INC																																								
																				PANAMA		625560		0000		PN														
1	J	OKF71	0194	GS00C0-98-24			B	C	Z	5	2	2	5805	000	A7	TELEPHONE AND TELEGRAPH EQUI	3	6	4	1								I	111											
3	K	OTA27	0005	GS00C9-01-09			B	C	C	5	2	2	J058	000	S1	MAINT-REPAIR OF EQ/COMMUNICA	3	6	4	1								J	7											
3	A	OTA27	0011	GS00C9-01-09			B	C	A	5	2	2	5999	000	C9E	MSC ELECTRICAL AND ELECTRONI	3	6	4	1								J	131											
3	I	OTA27	0055	GS00C9-01-09			B	C	Z	5	3	2	J058	000	S1	MAINT-REPAIR OF EQ/COMMUNICA	3	6	4	1								I	7											
																				LOCATION		TOTAL		4		454														
MOTOROLA INC																																								
																				SPAIN		625560		0000		SP														
2	K	NJ403	0001	GS00C	-	-90109	B	C	Z	5	3	2	J058	000	S1	MAINT-REPAIR OF EQ/COMMUNICA	3	6	4	1								J	50											
MOTOROLA INC																																								
																				UN KINGDOM		625560		0000		UK														
3	B	ODC04	0001	F61546-81-D0050			B	C	Z	5	2	2	J058	000	S1	MAINT-REPAIR OF EQ/COMMUNICA	7	4	4	5	L	06	1	B	J	1	J								35					
3	H	ODA03	0030	GS00C9-08-24			C	C	A	5	2	2	5820	000	A7	RADIO TV EQUIPMENT EXCEPT AI	3	6	4	1								H	32											
																				LOCATION		TOTAL		2		67														
MOTOROLA INC																																								
																				FORT MC CLELLAN		ALABAMA		625560		1390		01												
1	G	OST02	0115	GS00C9-08-24			C	C	A	1	2	2	5821	000	A7	RADIO AND TV EQUIPMENT AIRBO	3	6	4	1								G	58											
MOTOROLA INC																																								
																				ANCHORAGE		ALASKA		625560		0130		02												
3	L	OAA03	0037	GS00C9-01-09			B	C	A	5	3	2	5820	000	A7	RADIO TV EQUIPMENT EXCEPT AI	3	6	4	1								L	61											
MOTOROLA INC																																								
																				MESA		ARIZONA		625560		0610		03												
4	D	O0900	1545	DLA900-79-00001			B	C	A	5	2	2	5962	000	A7	MICROCIRCUITS - ELECTRONIC	6	4	3	5	A	1013	5	B	J	1	C								17					
4	B	O0900	1228	DLA900-83-C1116			B	C	A	5	2	2	5962	000	A7	MICROCIRCUITS - ELECTRONIC	6	4	3	5	C	0000	0	J	1	D								96						

S M 1 1 1 1 1 1  
 V O 1111 222222 22 22222 5 7 9 9 1 1 1 1 1 1 1 9 2 2 2  
 C N 55555 AAAA AAAAAA BB CCCC 3 A C 8 999 C D 10A 10B 10C 11 DESCRIPTION OF CMDTY/SRVC 2 3 4 5 6 1717 8 9 A 0 1 3 24 \$\$\$%&#10000

MOTOROLA INC		MESA		ARIZONA		625560 0610 03	
LOCATION	TOTAL	2		143			
MOTOROLA INC		PHOENIX		ARIZONA		625560 0760 03	
2 E TA100 0446	N00612-83-C0226	B C A	1 2 2	5820	000 A7	RADIO TV EQUIPMENT EXCEPT AI	8 4 3 5 A 02 6 B J 1 E
3 D OSD12 0052	GS00C9-08-24	B C Z	5 3 2	5820	000 A7	RADIO TV EQUIPMENT EXCEPT AI	3 6 4 1 D
3 H OSD12 0052	GS00C9-08-24	1 B C Z	5 3 2	5820	000 A7	RADIO TV EQUIPMENT EXCEPT AI	3 6 4 1 D
3 H OSD12 0052	GS00C9-08-24	2 B C Z	5 3 2	5820	000 A7	RADIO TV EQUIPMENT EXCEPT AI	3 6 4 1 D
4 D 00900 1763	DLA900-83-C0566	B C A	5 2 2	5961	000 A7	SEMI CONDUCTOR DEVICES & ASS	6 A 7 3 C 0000 0 J 1 D
	LOCATION TOTAL	3		165			

MOTOROLA INC		SCOTTSDALE		ARIZONA		625560 0910 03	
1 C OAA09 0733	DAAA09-81-G0028	B C A	5 2 2	1390	000 A6	FUSES AND PRIMERS	5 4 1 5 A 16 5 A J 2 C
1 I OAA09 3599	DAAA09-83-E0007	B C A	5 2 2	1390	000 A6	FUSES AND PRIMERS	5 4 3 5 A 1016 5 A S 2 I
1 A OAB07 3572	DAAB07-74-C0363	B C A	5 2 2	5841	000 A7	RADAR EQUIPMENT AIRBORNE	5 4 7 5 A 1001 5 A L 1 A
1 K OAB07 3027	DAAB07-82-CJ239	D C A	5 2 2	AC62	000 A7	RDTE/ELECTRONICS AND COMMUNI	8 A 7 5 B 11 2 B U 1 I
1 K OAB07 3067	DAAB07-82-CJ264	B C A	5 2 2	5895	GVE A7	MISCELLANEOUS COMMUNICATION	8 A 7 5 A 1001 5 B U 1 I
1 A OAB07 3456	DAAB07-83-CJ515	B C A	5 2 2	AC61	000 A7	RDTE/ELECTRONICS AND COMMUNI	8 A 3 5 D 11 2 B U 1 I
1 E OAB07 4445	DAAB07-83-CK545	D C A	5 2 2	AC63	000 A7	RDTE/ELECTRONICS AND COMMUNI	8 A 3 5 B 11 2 A U 1 I
1 I OAB07 6216	DAAB07-83-CK545	D C A	5 2 2	AC63	000 A7	RDTE/ELECTRONICS AND COMMUNI	8 A 7 5 B 11 2 B U 1 I
1 I OAK10 0514	DAAK10-80-C0104	B C Z	5 2 2	AC53	000 A6	RDTE/WEAPONS	8 1 7 5 A 11 5 A U 3 I
1 A OAK10 0079	DAAK10-81-C0161	C C Z	5 2 2	AD14	000 A6	RDTE/AMMUNITION	8 A 8 5 A 11 4 A W 2 A
1 E OAK10 0243	DAAK10-81-C0161	C C A	5 2 2	AD14	000 A6	RDTE/AMMUNITION	8 A 7 5 A 11 4 A W 2 F
1 C OAK10 0181	DAAK10-82-C0174	B C A	5 2 2	AC62	000 A5	RDTE/ELECTRONICS AND COMMUNI	5 4 6 5 A 11 5 B U 1 C
1 H OAK10 0449	DAAK10-82-C0300	B C A	5 2 2	AD14	000 A6	RDTE/AMMUNITION	8 A 6 5 A 11 5 A U 2 H
1 G OAK10 0410	DAAK10-83-C0168	B C A	5 2 2	AC62	000 A6	RDTE/ELECTRONICS AND COMMUNI	5 A 3 5 A 11 5 B U 1 G
1 F OAK20 0361	DAAK20-80-C0530	B C A	5 2 2	AC64	000 A7	RDTE/ELECTRONICS AND COMMUNI	8 A 3 5 A 11 5 A U 2 F
1 L OAK20 0045	DAAK20-81-C0633	B C A	5 2 2	AC63	000 A7	RDTE/ELECTRONICS AND COMMUNI	8 A 9 5 A 11 5 A U 2 K
1 I OAK20 0529	DAAK20-81-C0633	B C A	5 2 2	AC63	000 A7	RDTE/ELECTRONICS AND COMMUNI	8 A 9 5 A 11 5 A U 2 I
1 K OAK21 0013	DAAK21-79-C0120	B C A	5 2 2	AD14	000 A7	RDTE/AMMUNITION	8 A 7 5 A 11 5 B W 3 J
1 A OAK21 0087	DAAK21-79-C0120	B C A	5 2 2	AD14	000 A7	RDTE/AMMUNITION	8 A 7 5 A 11 5 B W 3 A
1 A OAK21 0088	DAAK21-79-C0120	B C A	5 2 2	AD14	000 A7	RDTE/AMMUNITION	8 A 7 5 A 11 5 B W 3 A
1 E OAK21 0185	DAAK21-79-C0120	B C A	5 2 2	AD14	000 A7	RDTE/AMMUNITION	8 A 7 5 A 11 5 B W 2 E
1 E OAK21 0186	DAAK21-79-C0120	B C A	5 2 2	AD14	000 A7	RDTE/AMMUNITION	8 A 7 5 A 11 5 B W 3 E
1 G OAK21 0228	DAAK21-79-C0120	B C A	5 2 2	AD14	000 A7	RDTE/AMMUNITION	8 A 7 5 A 11 5 B W 3 F
1 H OAK21 0278	DAAK21-79-C0120	B C A	5 2 2	AD14	000 S1	RDTE/AMMUNITION	8 A 7 5 A 11 5 B W 3 H
1 I OAK21 0366	DAAK21-79-C0120	B C A	5 2 2	AD14	000 A7	RDTE/AMMUNITION	8 A 7 5 A 11 5 B W 3 I
1 A OAK21 0064	DAAK21-80-C0122	B C A	5 2 2	1135	000 A7	FUSING AND FIRING DEVICES NU	8 A 4 5 A 1001 5 B J 2 L
1 B OAK21 0100	DAAK21-82-C0113	B C A	5 2 2	1135	000 A7	FUSING AND FIRING DEVICES NU	8 A 4 5 A 1001 5 B J 2 B
1 C OAK21 0120	DAAK21-82-C0113	B C A	5 2 2	1135	000 A7	FUSING AND FIRING DEVICES NU	8 A 4 5 A 1001 5 B J 2 C
1 D OAK21 0170	DAAK21-83-C0036	B C A	5 2 2	1135	000 A7	FUSING AND FIRING DEVICES NU	8 A 3 5 A 1001 5 A J 2 D
1 E OAK21 0187	DAAK21-83-C0039	B C A	5 2 2	R599	000 S1	OTHER SPECIAL STUDIES AND AN	8 A 3 5 A 1013 5 B U 2 D
1 I OAK21 0365	DAAK21-83-C0088	B C A	5 2 2	1190	000 A7	NUCLEAR TEST AND HANDLING EQ	8 A 3 5 A 1013 5 B J 1 I
1 I OAK21 0400	DAAK21-83-C0093	B C A	5 2 2	R599	000 S1	OTHER SPECIAL STUDIES AND AN	8 A 3 5 A 1013 5 A U 2 I
1 I OAK21 0381	DAAK21-83-C0099	B C A	5 2 2	1190	000 A7	NUCLEAR TEST AND HANDLING EQ	8 A 3 5 A 1001 5 A J 2 I
1 I OKF11 0218	DAKF11-83-C0048	B C A	5 2 2	J058	000 S1	MAINT-REPAIR OF EO/COMMUNICA	8 4 3 5 A 02 5 A J 2 I
1 A OKF40 0118	DAKF40-83-C0337	B C A	5 2 2	5820	000 A7	RADIO TV EQUIPMENT EXCEPT AI	8 A 3 5 A 1001 0 B J 1 L
1 I OKF40 0543	DAKF40-83-C1728	B C A	5 2 2	5999	000 A7	MSC ELECTRICAL AND ELECTRONI	8 A 3 5 A 1015 0 B J 1 I
1 I OSG60 0466	DASG60-83-C0121	B C Z	5 2 2	AC23	CED A2	RDTE/MISSILE AND SPACE SYSTE	8 A 3 5 A 11 5 A U 2 I
1 D OZD10 0166	DCA100-83-C0033	B C A	5 2 2	5895	000 A7	MISCELLANEOUS COMMUNICATION	8 1 3 5 A 1001 5 B J 1 C

S M  
 V O 1111 222222 22 22222 5 7 9 9 1 1 1 1 1 1 9 2 2 2  
 C N 55555 AAAA AAAAAA BB CCCCC 3 A C 8 999 C D 10A 10B 10C 11 DESCRIPTION OF CMDTY/SRVC 2 3 4 5 6 1717 8 9 A O 1 3 24 55555(000)

MOTOROLA INC			SCOTTSDALE			ARIZONA			625560 0910 03																
I	OZD10	0312	DCA100-83-C0033	B	C	A	5	2	2	5895	000	A7	MISCELLANEOUS COMMUNICATION	8	1	6	5	A	1001	5	B	J	1	I	246
I	OZD11	0764	DCA200-XX-00000	B	C	Z	5	2	2	S113	000	S1	UTILITIES/TELEPHONE AND-OR C	5	3	4	5	A	1005	7	B	J	1	G	36
L	OAB07	3377	F42600-82-G7510	B	C	A	5	2	2	5895	GVE	A7	MISCELLANEOUS COMMUNICATION	8	A	4	5	A	1001	5	B	J	1	L	36
L	OAD05	0055	F42600-82-G7510	B	C	A	5	2	2	5820	000	C9E	RADIO TV EQUIPMENT EXCEPT AI	8	6	4	5	A	02	5	B	J	2	K	120
L	OKF27	0052	F42600-82-G7510	B	C	A	5	2	2	5835	000	A7	SOUND RECORDING & REPRODUCIN	1	1	4	5	A	02	5	A	J	2	L	556
L	OAD05	0126	F42600-82-G7510	B	C	A	5	2	2	5820	000	C9E	RADIO TV EQUIPMENT EXCEPT AI	8	6	4	5	A	02	5	B	J	2	A	35
B	OAB07	3717	F42600-82-G7510	B	C	A	5	2	2	5895	GVE	A7	MISCELLANEOUS COMMUNICATION	8	A	4	5	A	1001	5	A	J	2	B	37
B	OAG38	0059	F42600-82-G7510	B	C	A	5	2	2	J058	000	A7	MAINT-REPAIR OF EQ/COMMUNICA	8	A	4	5	A	02	5	B	J	1	B	36
I	OAB07	6513	F42600-82-G7510	B	C	A	5	2	2	5895	GVE	A7	MISCELLANEOUS COMMUNICATION	8	E	4	5	A	1001	5	B	J	1	I	20
G	OAD05	0404	F42600-83-G7511	B	C	A	5	2	2	5820	000	C9E	RADIO TV EQUIPMENT EXCEPT AI	8	6	4	5	A	02	5	B	J	2	I	30
G	OAD05	0420	F42600-83-G7511	B	C	A	5	2	2	5820	000	C9E	RADIO TV EQUIPMENT EXCEPT AI	8	6	4	5	A	02	5	B	J	1	I	37
G	OAG38	0143	F42600-83-G7511	C	C	A	5	2	2	J058	000	A7	MAINT-REPAIR OF EQ/COMMUNICA	8	A	4	5	A	02	5	B	J	1	G	36
H	OAD05	0530	F42600-83-G7511	B	C	A	5	2	2	5820	000	C9E	RADIO TV EQUIPMENT EXCEPT AI	8	6	4	5	A	02	5	B	J	2	L	109
I	OAB07	6154	F42600-83-G7511	B	C	A	5	2	2	5895	GVE	A7	MISCELLANEOUS COMMUNICATION	8	A	4	5	A	1013	5	B	J	1	H	34
I	OAB07	6215	F42600-83-G7511	B	C	A	5	2	2	5895	GVE	A7	MISCELLANEOUS COMMUNICATION	8	A	4	5	A	1013	5	B	J	1	I	36
I	OAD05	0572	F42600-83-G7511	B	C	A	5	2	2	5820	000	A7	RADIO TV EQUIPMENT EXCEPT AI	8	4	4	5	A	02	6	B	J	1	I	37
I	OAD05	0600	F42600-83-G7511	B	C	A	5	2	2	N059	000	A7	INSTALLATION OF EQ/ELECTRICA	8	4	4	5	A	02	6	B	J	1	I	100
E	OAD05	0353	G500C9-03-24	B	C	Z	5	3	2	5820	000	A7	RADIO TV EQUIPMENT EXCEPT AI	3	6	4	1								16
E	OAD05	0354	G500C9-08-24	B	C	Z	5	3	2	5820	000	A7	RADIO TV EQUIPMENT EXCEPT AI	3	6	4	1								16
D	OZD04	1016	MDA904-76-C0486	B	C	A	5	2	2	5999	700	A7	MSC ELECTRICAL AND ELECTRONI	8	1	6	5	A	1001	5	A	V	2	B	211
J	OZD04	0200	MDA904-77-C0409	B	C	A	5	2	2	AC63	000	A7	RDTE/ELECTRONICS AND COMMUNI	8	1	6	5	A	11	4	B	V	2	J	33
B	OZD04	1017	MDA904-77-C0409	B	C	A	5	2	2	AC63	000	A7	RDTE/ELECTRONICS AND COMMUNI	8	1	7	5	A	11	2	B	U	1	B	32
J	OZD04	0025	MDA904-79-C0481	B	C	A	5	2	2	AC63	000	A7	RDTE/ELECTRONICS AND COMMUNI	8	1	7	5	A	11	4	B	U	1	J	161
L	OZD04	0590	MDA904-79-C0481	B	C	A	5	2	2	AC63	000	A7	RDTE/ELECTRONICS AND COMMUNI	8	1	6	5	A	11	4	B	U	1	K	123
G	OZD04	1909	MDA904-79-C0481	B	C	A	5	2	2	AC63	000	A7	RDTE/ELECTRONICS AND COMMUNI	8	1	6	5	A	11	2	B	U	2	F	36
G	OZD04	1987	MDA904-79-C0537	B	C	A	5	2	2	5999	000	A7	MSC ELECTRICAL AND ELECTRONI	8	1	6	5	A	1001	5	B	J	2	G	1,690
I	OZD04	2807	MDA904-80-C0804	B	C	A	5	2	2	AD63	000	A7	RDTE/CONSTRUCTION	8	1	6	5	A	11	4	B	U	2	I	60
F	OZD04	1825	MDA904-81-C0402	B	C	A	5	2	2	AC64	000	A7	RDTE/ELECTRONICS AND COMMUNI	8	1	7	5	A	11	5	B	U	1	F	460
L	OZD04	0440	MDA904-81-C0438	B	C	A	5	2	2	AC63	000	A7	RDTE/ELECTRONICS AND COMMUNI	8	1	7	5	A	11	2	B	U	2	K	154
D	OZD04	1316	MDA904-81-C0438	B	C	A	5	2	2	AC63	000	A7	RDTE/ELECTRONICS AND COMMUNI	8	1	8	5	A	11	2	B	U	1	D	19
L	OZD04	0442	MDA904-81-C0449	B	C	A	5	2	2	AD63	000	A7	RDTE/CONSTRUCTION	8	1	8	5	A	11	4	B	U	2	K	292
L	OZD04	0622	MDA904-81-C0449	B	C	A	5	2	2	AD63	000	A7	RDTE/CONSTRUCTION	8	1	8	5	A	11	4	B	U	2	L	452
E	OZD04	1596	MDA904-81-C0449	B	C	A	5	2	2	AD63	000	A7	RDTE/CONSTRUCTION	8	1	6	5	A	11	4	B	U	2	E	80
G	OZD04	2159	MDA904-81-C0449	B	C	A	5	2	2	AD63	000	A7	RDTE/CONSTRUCTION	8	1	6	5	A	11	4	B	U	2	G	240
I	OZD04	2988	MDA904-81-C0626	B	C	A	5	2	2	5999	000	A7	MSC ELECTRICAL AND ELECTRONI	8	1	6	5	A	1001	5	A	J	2	I	2,690
B	OZD04	0930	MDA904-81-C0627	B	C	A	5	2	2	5999	000	A7	MSC ELECTRICAL AND ELECTRONI	8	1	6	5	A	12	3	A	J	2	A	848
G	OZD04	2096	MDA904-81-C0627	B	C	A	5	2	2	5999	000	C9E	MSC ELECTRICAL AND ELECTRONI	8	1	7	5	A	12	5	A	J	2	G	120
L	OZD04	0623	MDA904-81-C0628	B	C	A	5	2	2	5999	000	A7	MSC ELECTRICAL AND ELECTRONI	8	1	7	5	A	1001	5	B	V	3	L	440
E	OZD04	1594	MDA904-81-C0628	B	C	A	5	2	2	5999	000	A7	MSC ELECTRICAL AND ELECTRONI	8	1	7	5	A	1001	5	B	V	3	E	34
E	OZD04	1672	MDA904-81-C0628	B	C	A	5	2	2	5999	000	A7	MSC ELECTRICAL AND ELECTRONI	8	1	6	5	A	1001	5	A	V	3	E	336
I	OZD04	2987	MDA904-81-C0628	B	C	A	5	2	2	5999	000	A7	MSC ELECTRICAL AND ELECTRONI	8	1	6	5	A	1001	5	A	V	2	I	336
B	OZD04	1051	MDA904-82-C0421	B	C	A	5	2	2	AC63	000	A7	RDTE/ELECTRONICS AND COMMUNI	8	1	7	5	A	11	5	B	U	1	B	32
J	OZD04	0207	MDA904-82-C0422	B	C	A	5	2	2	AC63	000	A7	RDTE/ELECTRONICS AND COMMUNI	8	1	7	5	A	11	2	A	U	2	I	17
L	OZD04	0604	MDA904-82-C0440	B	C	A	5	2	2	AC63	000	A7	RDTE/ELECTRONICS AND COMMUNI	8	1	2	5	A	11	5	A	R	2	F	1,006
A	OZD04	0794	MDA904-82-C0440	B	C	A	5	2	2	AC63	000	A7	RDTE/ELECTRONICS AND COMMUNI	8	1	7	5	A	11	5	A	R	2	F	1,006
B	OZD04	0911	MDA904-82-C0440	B	C	A	5	2	2	AC63	000	A7	RDTE/ELECTRONICS AND COMMUNI	8	1	6	5	A	11	5	B	R	2	F	1,006
D	OZD04	1346	MDA904-82-C0440	B	C	A	5	2	2	AC63	000	A7	RDTE/ELECTRONICS AND COMMUNI	8	1	7	5	A	11	5	B	R	2	F	1,006
E	OZD04	1621	MDA904-82-C0440	B	C	A	5	2	2	AC63	000	A7	RDTE/ELECTRONICS AND COMMUNI	8	1	6	5	A	11	5	A	R	2	F	1,006
I	OZD04	2806	MDA904-82-C0440	B	C	A	5	2	2	AC63	000	A7	RDTE/ELECTRONICS AND COMMUNI	8	1	7	5	A	11	5	B	R	2	I	1,006

S M 1  
 V O 1111 222222 22 22222 5 7 9 9 1 1 1 1 1 1 1 9 2 2 2  
 C N 55555 AAAA AAAAAA BB CCCCC 3 A C 8 999 C D 10A 10B 10C 11 DESCRIPTION OF CMDTY/SRVC 2 3 4 5 6 1717 8 9 A 0 1 3 24 \$\$\$5551000

MOTOROLA INC			SCOTTSDALE			ARIZONA			625560 0910 03						
1 A	OZD04	0738	MDA904-82-C0619	B C A 5	2 2	5999	000	A7	MSC ELECTRICAL AND ELECTRONI	8 1 2 5	A	1001	5 B	U 2 L	8,295
1 I	OZD04	2722	MDA904-82-C0624	B C A 5	2 2	5999	000	A7	MSC ELECTRICAL AND ELECTRONI	8 1 6 5	A	1001	5 B	J 2 I	560
1 D	OZD04	1234	MDA904-82-C9007	B C A 5	2 2	545C	000	A7	MISCELLANEOUS PREFABRICATED	8 1 8 5	A	1001	5 B	J 1 C	39
1 L	OZD04	0547	MDA904-83-C0453	B C A 5	2 2	AC63	000	A7	RDTE/ELECTRONICS AND COMMUNI	8 1 3 5	A	11	2 A	U 2 K	25
1 A	OZD04	0859	MDA904-83-C0453	B C A 5	2 2	AC63	000	A7	RDTE/ELECTRONICS AND COMMUNI	8 1 7 5	A	11	2 A	U 1 A	130
1 B	OZD04	0956	MDA904-83-C0471	B C A 5	2 2	AC64	000	A7	RDTE/ELECTRONICS AND COMMUNI	8 1 3 5	A	11	5 B	U 1 B	37
1 D	OZD04	1236	MDA904-83-C0473	B C A 5	2 2	AC63	000	A7	RDTE/ELECTRONICS AND COMMUNI	8 1 3 5	A	11	5 A	U 2 B	337
1 C	OZD04	1106	MDA904-83-C0476	B C A 5	2 2	AC64	000	A7	RDTE/ELECTRONICS AND COMMUNI	8 1 3 5	A	1001	5 B	J 1 B	23
1 D	OZD04	1300	MDA904-83-C0479	B C A 5	2 2	AC61	000	A7	RDTE/ELECTRONICS AND COMMUNI	8 1 3 5	A	11	2 B	U 1 C	100
1 H	OZD04	2304	MDA904-83-C0479	B C A 5	2 2	AC61	000	A7	RDTE/ELECTRONICS AND COMMUNI	8 1 6 5	A	11	2 B	U 1 H	53
1 D	OZD04	1285	MDA904-83-C0483	B C A 5	2 2	AC63	000	A7	RDTE/ELECTRONICS AND COMMUNI	8 1 3 5	A	11	2 A	V 2 C	2,100
1 D	OZD04	1355	MDA904-83-C0485	B C Z 5	2 2	AC63	000	A7	RDTE/ELECTRONICS AND COMMUNI	8 1 3 5	A	11	5 A	V 2 C	1,100
1 D	OZD04	1347	MDA904-83-C0488	B C A 5	2 2	AC64	000	A7	RDTE/ELECTRONICS AND COMMUNI	8 1 3 5	A	11	5 A	U 2 D	90
1 G	OZD04	1940	MDA904-83-C0592	B C A 5	2 2	5999	000	A7	MSC ELECTRICAL AND ELECTRONI	8 1 3 5	A	1001	5 B	J 1 G	50
1 G	OZD04	2001	MDA904-83-C0675	B C A 5	2 2	5999	000	A7	MSC ELECTRICAL AND ELECTRONI	8 1 1 5	A	1001	5 A	U 2 G	50
1 I	OZD04	2809	MDA904-83-C0683	B C A 5	2 2	5999	000	A7	MSC ELECTRICAL AND ELECTRONI	8 1 1 5	A	1001	5 B	J 2 I	1,000
1 I	OZD04	2935	MDA904-83-C0687	B C A 5	2 2	5999	000	A7	MSC ELECTRICAL AND ELECTRONI	8 1 3 5	B	12	1 B	J 2 I	1,000
1 I	OZD04	2916	MDA904-83-C0691	B C A 5	2 2	5999	000	A7	MSC ELECTRICAL AND ELECTRONI	8 1 3 5	A	1001	5 A	J 2 I	1,000
1 G	OZD04	2101	MDA904-83-C1100	B C A 5	2 2	5999	000	A7	MSC ELECTRICAL AND ELECTRONI	8 1 3 5	A	1001	5 B	J 1 G	1,000
1 H	OZD04	2388	MDA904-83-C1599	B C A 5	2 2	5895	000	A7	MISCELLANEOUS COMMUNICATION	8 1 3 5	A	1001	5 B	J 1 H	1,000
1 G	OZD04	2024	MDA904-83-C1629	B C A 5	2 2	5410	000	C9E	PREFABRICATED AND PORTABLE B	8 1 3 5	A	1001	5 A	J 1 G	200
1 I	OZD04	2752	MDA904-83-C1638	B C A 5	2 2	5895	000	A7	MISCELLANEOUS COMMUNICATION	8 1 3 5	A	1001	5 B	J 1 I	100
1 G	OZD04	2158	MDA904-83-C8957	B C A 5	2 2	AC63	000	A7	RDTE/ELECTRONICS AND COMMUNI	8 1 1 5	A	1001	5 A	L 2 G	1,000
1 I	OZD04	2800	MDA904-83-C8957	B C A 5	2 2	AC63	000	A7	RDTE/ELECTRONICS AND COMMUNI	8 1 2 5	A	1001	5 A	L 2 I	1,000
2 J	JA113	7537	F42600-83-G7511	B C A 1	2 2	5820	000	A7	RADIO TV EQUIPMENT EXCEPT AI	8 A 4 5	A	1015	5 B	J 1 I	1,000
2 I	E1230	6239	N00014-83-C2385	B C A 1	2 2	5895	000	C9E	MISCELLANEOUS COMMUNICATION	8 A 3 5	A	1001	5 B	U 1 I	1,000
2 J	AC531	0211	N00019-81-C0030	B C A 1	2 2	AD14	000	A6	RDTE/AMMUNITION	8 A 7 5	B	11	2 B	U 2 J	1,000
2 K	AC531	0233	N00019-81-C0030	B C A 1	2 2	AD14	000	A6	RDTE/AMMUNITION	8 A 6 5	B	11	2 B	U 2 K	1,000
2 L	AC531	0775	N00019-81-C0030	B C A 1	2 2	AD14	000	A6	RDTE/AMMUNITION	8 A 8 5	B	11	2 B	U 2 L	210
2 B	AC531	1302	N00019-81-C0030	B C A 1	2 2	AD14	000	A6	RDTE/AMMUNITION	8 A 7 5	B	11	2 B	U 2 B	100
2 C	AC531	2037	N00019-81-C0030	B C A 1	2 2	AD14	000	A6	RDTE/AMMUNITION	8 A 7 5	B	11	2 B	U 2 C	400
2 E	AC531	2835	N00019-81-C0030	B C A 1	2 2	AD14	000	A6	RDTE/AMMUNITION	8 A 6 5	B	11	2 B	U 2 E	100
2 I	AC531	4365	N00019-81-C0030	B C A 1	2 2	AD14	000	A6	RDTE/AMMUNITION	8 A 8 5	B	11	2 B	U 2 I	100
2 K	AM612	0489	N00019-82-C0450	B C A 1	2 2	5865	CML	A2	ELCT COUNTERMEASURES & QUICK	8 A 1 5	A	14	5 B	J 2 K	1,000
2 G	AM612	3565	N00019-82-C0450	B C A 1	2 2	5865	CML	A2	ELCT COUNTERMEASURES & QUICK	8 A 6 5	A	14	5 B	J 2 G	1,000
2 B	BH005	3271	N00024-83-C5506	B C A 1	2 2	1427	FTH	A2	GUIDED MISSILE SUBSYSTEMS	8 A 3 5	A	14	5 A	J 2 B	1,000
2 I	BH005	8545	N00024-83-C5506	B C A 1	2 2	1427	FTH	A2	GUIDED MISSILE SUBSYSTEMS	8 A 7 5	A	14	5 B	J 2 I	1,000
2 I	BH005	A089	N00024-83-C5514	C C A 1	2 2	1427	FTH	A3	GUIDED MISSILE SUBSYSTEMS	8 A 3 5	A	1001	5 A	W 2 I	1,000
2 B	D2602	0496	N00039-82-C0047	B C A 1	2 2	5815	GDG	A7	TELETYPE AND FACSIMILE EQUIP	8 A 6 5	A	1001	4 A	J 2 A	1,000
2 E	D2602	0898	N00039-82-C0047	B C A 1	2 2	5815	GDG	A7	TELETYPE AND FACSIMILE EQUIP	8 A 6 5	A	14	4 B	J 2 E	1,000
2 H	D2602	1163	N00039-82-C0047	B C A 1	2 2	5815	GDG	A7	TELETYPE AND FACSIMILE EQUIP	8 A 6 5	A	14	4 A	J 2 H	1,000
2 L	D2602	0311	N00039-82-C0220	B C A 1	2 2	5820	000	A7	RADIO TV EQUIPMENT EXCEPT AI	8 A 6 5	A	1001	4 A	J 2 L	1,000
2 A	D2602	0460	N00039-82-C0220	B C A 1	2 2	5820	000	A7	RADIO TV EQUIPMENT EXCEPT AI	8 A 6 5	A	1001	4 A	J 2 A	1,000
2 L	D2801	0289	N00039-83-C0029	B C Z 1	2 2	R414	000	S1	MGT SERVICES/SYSTEMS ENGINEE	8 A 3 5	A	1001	5 B	U 1 L	1,000
2 L	D2602	0330	N00039-83-C0045	B C Z 1	2 2	AC64	000	A7	RDTE/ELECTRONICS AND COMMUNI	8 A 3 5	A	11	5 B	U 1 L	1,000
2 C	D2602	0670	N00039-83-C0349	B C Z 1	2 2	5820	000	A7	RADIO TV EQUIPMENT EXCEPT AI	8 A 3 5	A	1001	5 B	J 1 C	1,000
2 K	JA113	0720	N00104-77-A0019	B C A 1	2 2	5820	000	A7	RADIO TV EQUIPMENT EXCEPT AI	8 A 4 5	A	1015	5 B	J 1 K	1,000
2 K	JA113	0721	N00104-77-A0019	B C A 1	2 2	5820	000	A7	RADIO TV EQUIPMENT EXCEPT AI	8 A 4 5	A	1015	5 B	J 1 K	1,000
2 K	JA113	0722	N00104-77-A0019	B C A 1	2 2	5320	000	A3	RADIO TV EQUIPMENT EXCEPT AI	8 A 4 5	A	1015	5 B	J 1 K	1,000





S M  
V O 1111 222222 22 22222 5 7 9 9  
C N 55555 AAAA AAAA1A BB CCCCC 3 A C 8 999 C D 10A 10B 10C 11 DESCRIPTION OF COMDTY SEVC R 3 1 5 6 1712 8 9 4 1 2 3 4

MOTOROLA INC	SCOTTSDALE	ARIZONA	625560	0510	03						
2 L MF103 1099 N60921-81-CA102	C C B 1	2 2 7035 000 A7	ADP ACCESSORIAL EQUIP	8 A C 5 A 1001	1 A						
2 E MF103 1290 N60921-81-CA102	C C B 1	2 2 7035 000 C9E	ADP ACCESSORIAL EQUIP	8 A 6 5 A 1001	1 B						
2 K MF102 1015 N60921-82-CA050	D C A 1	2 2 5840 000 A7	RADAR EQUIPMENT EXCEPT AIRBORNE	8 A 7 5 B 11	2 A						
2 A MF102 1129 N60921-82-CA050	D C A 1	2 2 5840 000 A7	RADAR EQUIPMENT EXCEPT AIRBORNE	8 A 7 5 B 11	2 A						
2 C MF104 1277 N60921-82-CA050	D C A 1	2 2 5840 000 A7	RADAR EQUIPMENT EXCEPT AIRBORNE	8 A 8 5 B 11	2 A						
2 E MF104 1309 N60921-82-CA050	D C A 1	2 2 5840 000 A7	RADAR EQUIPMENT EXCEPT AIRBORNE	8 A 7 5 B 11	2 A						
2 G MF102 1412 N60921-82-CA050	D C A 1	2 2 5840 000 A7	RADAR EQUIPMENT EXCEPT AIRBORNE	8 A 7 5 B 11	2 A						
2 H MF102 1483 N60921-82-CA050	D C A 1	2 2 5840 000 A7	RADAR EQUIPMENT EXCEPT AIRBORNE	8 A 7 5 B 11	1 A						
2 I MF102 1612 N60921-82-CA050	D C A 1	2 2 5840 000 A7	RADAR EQUIPMENT EXCEPT AIRBORNE	8 A 7 5 B 11	1 A						
2 K LF130 2644 N66001-82-C0461	B C A 1	2 2 AC63 000 A7	RDTE/ELECTRONICS AND COMMUNICATIONS	8 A 3 5 A 11	5 B						
3 I OTA15 0409 F08602-83-C0081	C C A 5	2 2 5895 000 A7	MISCELLANEOUS COMMUNICATIONS	8 A 3 3 B 0000	0						
3 I OHM08 0031 F08635-77-C0253	B C A 5	2 2 AD14 000 A6	RDTE/AMMUNITION	8 A 7 5 A 11	5 B						
3 L OHM03 0098 F08635-80-C0130	B C Z 5	2 2 AD93 000 A6	RDTE/OTHER DEFENSE	8 A 7 5 D 11	2 A						
3 J OHM03 0021 F08635-80-C0180	B C Z 5	2 2 AD93 000 A6	RDTE/OTHER DEFENSE	8 A 7 5 D 11	2 B						
3 E OHM03 0225 F08635-80-C0180	B C Z 5	2 2 AD93 000 A6	RDTE/OTHER DEFENSE	8 A 8 5 D 11	2 A						
3 L OHM03 0092 F08635-82-C0342	B C Z 5	2 2 AD13 000 A6	RDTE/AMMUNITION	8 A 7 5 B 11	2 A						
3 A OHM03 0113 F08635-82-C0342	B C Z 5	2 2 AD13 000 A6	RDTE/AMMUNITION	8 A 7 5 B 11	2 A						
3 C OHM03 0175 F08635-82-C0342	B C Z 5	2 2 AD13 000 A6	RDTE/AMMUNITION	8 A 8 5 B 11	2 A						
3 F OHM08 0023 F08635-83-C0232	B C A 5	2 2 1345 FIG A6	LAND MINES	8 A 3 5 A 1013	5 A						
3 J OFJ04 0095 F09603-82-C0889	B C A 5	2 2 1410 CMK A2	GUIDED MISSILES	8 4 7 5 A 02	5 A						
3 L OFJ04 0937 F09603-82-C0889	B C A 5	2 2 1410 CMK A2	GUIDED MISSILES	8 4 6 5 A 02	5 A						
3 H OFJ04 3529 F09603-82-C0889	B C A 5	2 2 1410 CMK A2	GUIDED MISSILES	8 4 7 5 A 02	5 A						
3 F OFJ04 2968 F09603-82-C3974	B C A 5	2 2 T013 ABC A7	TECHNICAL WRITING	8 4 8 5 A 02	5 B						
3 G OFJ04 2952 F09603-82-C3974	B C A 5	2 2 5865 ABC A7	ELCT COUNTERMEASURES & QUICK REPAIR	8 4 6 5 A 02	5 A						
3 H OFJ03 0453 F09603-82-C3974	B C A 5	2 2 5865 ABC A7	ELCT COUNTERMEASURES & QUICK REPAIR	8 4 1 5 A 02	5 A						
3 H OFJ04 3307 F09603-82-C3974	B C A 5	2 2 5865 ABC A7	ELCT COUNTERMEASURES & QUICK REPAIR	8 4 2 5 A 02	5 A						
3 L OHRO4 0052 F33615-81-C1550	B C Z 5	2 2 AC62 000 A7	RDTE/ELECTRONICS AND COMMUNICATIONS	8 A 7 5 B 11	2 B						
3 C OHRO4 0133 F33615-81-C1550	B C Z 5	2 2 AC62 000 A7	RDTE/ELECTRONICS AND COMMUNICATIONS	8 A 7 5 B 11	2 B						
3 D OHRO4 0188 F33615-81-C1550	B C Z 5	2 2 AC62 000 A7	RDTE/ELECTRONICS AND COMMUNICATIONS	8 A 7 5 B 11	2 B						
3 B OHRO9 0085 F33615-82-C1737	B C Z 5	2 2 AC62 000 A7	RDTE/ELECTRONICS AND COMMUNICATIONS	8 A 7 5 B 11	2 B						
3 H OHU16 0086 F33657-83-C0122	B C A 5	2 2 AC64 000 A7	RDTE/ELECTRONICS AND COMMUNICATIONS	8 A 3 5 A 1001	4 A						
3 D OFH02 1438 F42600-79-G7531	B C A 5	2 2 J058 000 A7	MAINT-REPAIR OF EQ/COMMUNICATIONS	8 A 6 5 A 1009	4 B						
3 A OFJ04 1093 F42600-82-G7510	B C A 5	2 2 5865 GAF A7	ELCT COUNTERMEASURES & QUICK REPAIR	8 4 4 5 A 1002	5 B						
3 F OFJ04 2813 F42600-83-G7511	B C A 5	2 2 591G ACD A7	CAPACITORS	8 E 4 5 A 1026	5 B						
3 I OFJ04 4265 F42600-83-G7511	B C A 5	2 2 5865 GAF A7	ELCT COUNTERMEASURES & QUICK REPAIR	8 4 4 5 A 1015	5 A						
3 I OGA06 0117 F42600-83-G7511	B C A 5	2 2 5820 000 A7	RADIO TV EQUIPMENT EXCEPT AIRBORNE	8 1 4 5 A 1001	6 B						
	LOCATION TOTAL		215								
			203,028								

MOTOROLA INC	TEMPE	ARIZONA	625560	1010	03						
1 A OAA09 0553 DAAA09-79-C0057	B C A 5	2 2 1325 FKB A6	BOMBS	5 A 6 5 A 1013	1 B						
1 G OAA09 1606 DAAA09-79-C0057	B C A 5	2 2 1325 FKV A6	BOMBS	5 A 7 5 A 1013	1 B						
1 E OAD07 0256 DAA007-83-C0067	B C A 5	2 2 5895 000 A7	MISCELLANEOUS COMMUNICATIONS	8 A 3 5 A 1001	5 B						
1 B OAK20 0160 DAAK20-79-C0017	B C A 5	2 2 5841 AVA A7	RADAR EQUIPMENT AIRBORNE	8 A 8 5 A 1013	5 B						
1 H OAK20 0475 DAAK20-79-C0017	B C A 5	2 2 5841 AVA A7	RADAR EQUIPMENT AIRBORNE	8 A 8 5 A 1013	5 B						
1 H OAK20 0479 DAAK20-79-C0017	B C A 5	2 2 5841 AVA A7	RADAR EQUIPMENT AIRBORNE	8 A 4 5 A 1002	5 B						
1 D OAK20 0258 DAAK20-82-D0201	B C A 5	2 2 U009 AVA A7	OTHER TRAINING	8 A 4 5 A 1007	5 B						
1 D OAK20 0260 DAAK20-82-D0201	B C A 5	2 2 J099 AVA A7	MAINT-REPAIR OF EQ/MISCELLANEOUS	8 A 4 5 A 1007	5 B						
1 H OAK20 0456 DAAK20-82-D0201	B C A 5	2 2 U009 AVA S1	OTHER TRAINING	8 A 4 5 A 1007	5 B						
1 H OAK20 0495 DAAK20-82-D0201	B C A 5	2 2 J059 AVA A7	MAINT-REPAIR OF EQ/ELECTRONICS	8 A 4 5 A 1007	5 B						



S M	V O	C N	1111	222222	22	22222	5 7	9 9	DESCRIPTION OF CMDTY/SRVC	2	3	4	5	6	1717	2	9	6	1	2	2	2
-----																						
MOTOROLA INC																						
2 C	LA101	0341	N00123-83-C0037	B C A 1	2 2	5865	000	A7	ELCT COUNTERMEASURES & QUICK	8	A	3	5	A	1001	5	B	J	2	C		8,200
2 D	LA101	0425	N00123-83-C0037	C C A 1	2 2	5865	000	A7	ELCT COUNTERMEASURES & QUICK	8	A	6	5	A	1001	5	B	J	2	D		89
2 L	LA101	0135	N00123-83-C0200	B C A 1	2 2	5999	000	A1A	MSC ELECTRICAL AND ELECTRONI	8	A	3	5	A	1001	5	A	W	2	I		11,675
2 A	LA101	0237	N00123-83-C0200	B C A 1	2 2	5999	000	A1A	MSC ELECTRICAL AND ELECTRONI	8	A	6	5	A	1001	5	B	W	2	A		2,507
2 H	LA106	0732	N00123-83-C0200	B C A 1	2 2	5999	000	A1A	MSC ELECTRICAL AND ELECTRONI	8	A	7	5	A	1001	5	A	W	2	H		76
2 H	LA106	0694	N00123-83-C0208	B C Z 1	2 2	L010	000	S1	TECH REP SERVICES /WEAPONS	8	A	4	5	A	1001	5	B	J	1	H		219
2 C	LA103	0386	N00123-83-C0362	B C A 1	2 2	5840	000	A2	RADAR EQUIPMENT EXCEPT AIRBOR	8	A	4	5	A	1001	6	B	J	1	C		443
2 I	MC201	0185	N00174-83-C0225	C C A 1	2 2	5825	000	C9E	RADIO NAVIGATION EQUIP - EXC	8	A	3	5	A	1001	5	B	J	1	I		494
2 I	MC201	0219	N00174-83-C0260	C C A 1	2 2	5825	000	A2	RADIO NAVIGATION EQUIP - EXC	8	A	3	5	A	1001	6	B	J	2	I		115
2 J	JA100	A138	N00383-83-C0410	B C A 1	2 2	5841	000	A7	RADAR EQUIPMENT AIRBORNE	8	A	3	5	A	1015	5	B	J	1	J		50
2 D	JA100	G550	N00383-83-C0410	B C A 1	2 2	5841	000	A7	RADAR EQUIPMENT AIRBORNE	8	A	6	5	A	1015	5	B	J	1	D		32
2 C	JA100	F677	N00383-83-C1010	C C A 1	2 2	4920	000	A7	AIRCRAFT MAINTENANCE & REPAI	8	A	3	5	A	1001	5	B	J	1	C		1,673
2 F	JA100	K480	N00383-83-C1010	B C A 1	2 2	4920	000	A7	AIRCRAFT MAINTENANCE & REPAI	8	A	8	5	A	1001	5	A	J	1	F		576
2 G	JA100	K607	N00383-83-C1010	B C A 1	2 2	4920	000	A7	AIRCRAFT MAINTENANCE & REPAI	8	A	8	5	A	1001	5	A	J	1	G		95
2 H	QA120	0485	N00406-83-C0915	B C A 1	2 2	5825	000	A7	RADIO NAVIGATION EQUIP - EXC	8	A	4	3	5	A	02	3	B	J	1	E	54
2 I	QA120	0589	N00406-83-C1515	B C A 1	2 2	5825	000	A7	RADIO NAVIGATION EQUIP - EXC	8	A	4	3	5	C	1026	1	B	J	1	I	76
2 E	MF103	1321	N60921-83-CA026	C C A 1	2 2	7035	000	A7	ADP ACCESSORIAL EQUIP	8	A	3	5	A	1001	5	A	J	2	E		1,262
2 I	MF101	1714	N60921-83-CA126	B C A 1	2 2	5895	000	A7	MISCELLANEOUS COMMUNICATION	8	A	3	3	B	0000	0		J	1	I		71
2 H	TX200	0039	N62306-83-C0023	B C A 1	2 2	5825	000	A7	RADIO NAVIGATION EQUIP - EXC	8	A	3	3	D	0000	0		J	1	G		367
2 I	LF130	0604	N66001-83-C0252	B C A 1	2 2	6605	000	A7	NAVIGATIONAL INSTRUMENTS	8	A	3	5	A	1001	5	B	J	1	D		43
2 I	LF130	1241	N66001-83-C0356	B C B 1	2 2	5895	000	A7	MISCELLANEOUS COMMUNICATION	8	A	3	5	A	11	5	A	J	1	I		99
2 I	LF130	1002	N66001-83-C0416	B C A 1	2 2	5825	000	A7	RADIO NAVIGATION EQUIP - EXC	8	A	3	5	A	1001	5	B	J	1	G		73
2 I	LF130	1238	N66001-83-C0426	B C A 1	2 2	5895	000	A7	MISCELLANEOUS COMMUNICATION	8	A	3	5	A	1001	6	B	J	1	I		60
3 C	OFH02	1139	F04606-83-C0264	B C A 5	2 2	5962	AFN	A1C	MICROCIRCUITS - ELECTRONIC	8	A	3	5	A	02	1	B	J	1	C		310
3 D	OFH02	1424	F04606-83-C0363	B C A 5	2 2	5962	AFN	A1C	MICROCIRCUITS - ELECTRONIC	8	A	3	5	A	02	1	B	J	1	D		50
3 G	OFH02	2264	F04606-83-C0363	B C A 5	2 2	5962	AFN	A1C	MICROCIRCUITS - ELECTRONIC	8	A	8	5	A	02	1	B	J	1	G		40
3 J	OHJ05	0002	F30602-81-C0123	D C Z 5	2 2	AD92	000	A7	RDTE/OTHER DEFENSE	8	A	7	5	B	11	2	B	J	1	J		84
3 J	OHJ05	0004	F30602-82-C0047	B C Z 5	2 2	AD92	000	A7	RDTE/OTHER DEFENSE	8	A	7	5	C	11	2	B	J	1	J		26
3 B	OHJ05	0152	F30602-82-C0047	B C Z 5	2 2	AD92	000	A7	RDTE/OTHER DEFENSE	8	A	6	5	A	11	2	B	J	1	B		76
3 L	OHRO3	0056	F33615-82-C1887	B C Z 5	2 2	AC61	000	A7	RDTE/ELECTRONICS AND COMMUNI	8	A	7	5	A	11	5	B	U	1	L		235
3 L	OFJ04	0928	F42600-79-G7531	B C A 5	2 2	5841	ACD	A7	RADAR EQUIPMENT AIRBORNE	8	A	7	5	A	1015	5	A	J	1	L		185
3 J	OFJ04	0103	F42600-82-G7510	B C A 5	2 2	5841	ACD	A7	RADAR EQUIPMENT AIRBORNE	8	A	4	5	A	1026	5	B	J	1	J		73
3 J	OFJ04	0345	F42600-82-G7510	C C A 5	2 2	5895	000	A7	MISCELLANEOUS COMMUNICATION	8	A	4	J					J				50
3 L	OFJ04	0855	F42600-82-G7510	B C A 5	2 2	5895	000	A7	MISCELLANEOUS COMMUNICATION	8	A	4	5	A	1015	5	B	J	1	L		120
3 A	OFJ04	0007	F42600-82-G7510	B C A 5	2 2	5865	000	A7	ELCT COUNTERMEASURES & QUICK	8	A	4	5	A	1015	5	B	J	1	J		61
3 A	OFJ04	1131	F42600-82-G7510	B C A 5	2 2	5865	GAF	A7	ELCT COUNTERMEASURES & QUICK	8	A	4	5	A	02	5	B	J	1	A		250
3 C	OFJ04	1818	F42600-82-G7510	B C A 5	2 2	5895	000	A7	MISCELLANEOUS COMMUNICATION	8	A	4	5	A	1026	5	B	J	1	C		56
3 E	OFJ04	2414	F42600-82-G7510	B C A 5	2 2	6625	ACD	A7	ELECTRICAL ELECTRONIC MEASUR	8	A	4	5	A	1015	5	B	J	1	E		50
3 E	OFJ04	2448	F42600-82-G7510	B C A 5	2 2	5895	000	A7	MISCELLANEOUS COMMUNICATION	8	A	4	5	A	1015	5	B	J	1	E		44
3 F	OFJ04	2617	F42600-82-G7510	C C A 5	2 2	5895	000	A7	MISCELLANEOUS COMMUNICATION	8	A	9	J					J				33
3 F	OQA13	0135	F42600-82-G7510	B C A 5	2 2	5826	000	A7	RADIO NAVIGATION EQUIPMENT A	1	6	4	5	A	1004	6	B	J	1	E		47
3 I	OFE03	1507	F42600-83-C0979	B C A 5	2 2	1420	CMU	A2	GUIDED MISSILE COMPONENTS	8	A	3	5	A	1015	5	A	J	2	I		555
4 B	00900	0994	DLA900-83-C0827	B C A 5	2 2	5895	000	A7	MISCELLANEOUS COMMUNICATION	6	A	3	5	A	1013	5	B	J	1	A		50
4 B	00900	1144	DLA900-83-C1007	B C A 5	2 2	5895	000	A7	MISCELLANEOUS COMMUNICATION	6	E	3	5	A	1013	5	B	J	1	B		27
4 D	00900	1543	DLA900-83-C1240	B C A 5	2 2	5895	000	A7	MISCELLANEOUS COMMUNICATION	6	A	3	5	A	1013	5	B	J	2	C		204
5 I	OCW01	0226	DACW01-83-C0171	B C A 5	2 2	6675	000	C9E	DRAFTING SURVEYING & MAPPING	8	A	3	5	A	1002	5	A	J	2	I		145
5 E	OCW31	0095	DACW31-83-C0018	B C A 5	2 2	6675	000	C9E	DRAFTING SURVEYING & MAPPING	8	A	3	5	A	1001	5	B	J	1	E		37
5 H	OCW45	0149	DACW45-83-C0242	D C B 5	2 2	J070	000	C9E	MAINT-REPAIR OF EQ/ADP EQUIP	8	A	3	5	A	1001	5	B	J	2	G		52
5 E	OCW49	0012	DACW49-83-C0023	B C A 5	2 2	5840	000	A7	RADAR EQUIPMENT EXCEPT AIRBOR	8	A	3	5	A	1015	7	B	J	1	E		46

```

S M
V O 1111 222222 22 22222 5 7 9 9 1 1 1 1 1 1 9 2 2 2
C N 55555 AAAA AAAAAA BB CCCCC 3 A C B 999 C D 10A 10B 10C 11 DESCRIPTION OF CMDTY/SRVC 2 3 4 5 6 1717 8 9 A D 1 2 3 24 5555 0000
-----

MOTOROLA INC TEMPE ARIZONA 625560 1010 03
5 H OCW66 0117 DACW66-83-C0102 C C A 5 2 2 5999 000 C9E MSC ELECTRICAL AND ELECTRONI 8 A 3 5 A 1001 5 B J 1 G 41
5 B OCW31 0056 GS00C9-01-09 B C A 5 2 2 5825 000 C9E RADIO NAVIGATION EQUIP - EXC 3 6 4 1 A 36
LOCATION TOTAL 108 52,614

MOTOROLA INC BLYTHEVILLE AFB ARKANSAS 625560 0472 04
3 K OSB03 0005 GS00C9-01-091 B C Z 1 3 2 J058 000 A7 MAINT-REPAIR OF EQ/COMMUNICA 3 6 4 1 J 30

MOTOROLA INC LITTLE ROCK AFB ARKANSAS 625560 2412 04
3 C OGA15 0038 GS00C9-08-24 C C Z 5 3 2 5820 000 C9E RADIO TV EQUIPMENT EXCEPT AI 3 6 4 1 C 201

MOTOROLA INC CASTLE AFB CALIFORNIA 625560 1140 05
3 I OSD12 0086 F04604-83-C0017 C C C 1 2 2 N012 000 S1 INSTALLATION OF EQ/FIRE CONT 8 A 3 5 A 1007 5 A J 1 1 33

MOTOROLA INC EL MONTE CALIFORNIA 625560 2020 05
5 G OCW09 0077 GS00C9-08-24 B C B 5 2 2 5895 000 A7 MISCELLANEOUS COMMUNICATION 3 6 4 1 G 51
5 G OCW09 0078 GS00C9-08-24 B C B 5 2 2 5895 000 A7 MISCELLANEOUS COMMUNICATION 3 6 4 1 G 39
LOCATION TOTAL 2 90

MOTOROLA INC EL SEGUNDO CALIFORNIA 625560 2060 05
3 I OSLO2 0131 GS00C9-08-24 B C Z 5 3 2 5840 000 A7 RADAR EQUIPMENT EXCEPT AIRBO 3 6 4 1 I 37

MOTOROLA INC FOSTER CITY CALIFORNIA 625560 2482 05
1 K OKF57 0014 GS00C9-01-09 B C C 5 2 2 J058 000 S1 MAINT-REPAIR OF EQ/COMMUNICA 3 6 4 1 61
1 C OKF57 0137 GS00C9-01-09 B C A 5 2 2 5820 000 A7 RADIO TV EQUIPMENT EXCEPT AI 3 6 4 1 61
1 I OKF57 0320 GS00C9-08-24 B C A 5 2 2 5820 000 A7 RADIO TV EQUIPMENT EXCEPT AI 3 6 4 1 37
2 D QA110 0247 GS00C9-08-24 B C Z 5 2 2 5820 000 A7 RADIO TV EQUIPMENT EXCEPT AI 3 6 4 1 46
3 A OSD07 0016 GS00C9-01-09 B C A 5 3 2 5820 000 A7 RADIO TV EQUIPMENT EXCEPT AI 3 6 4 1 73
3 C OSD07 0024 GS00C9-08-24 B C A 5 3 2 5820 000 A7 RADIO TV EQUIPMENT EXCEPT AI 3 6 4 1 82
3 E OGA14 0105 GS00C9-08-24 C C Z 5 3 2 5820 000 C9E RADIO TV EQUIPMENT EXCEPT AI 3 6 4 1 89
3 I OFH02 4927 GS00C9-08-24 B C A 5 2 2 5820 000 A2 RADIO TV EQUIPMENT EXCEPT AI 3 6 4 1 114
5 F OCW68 0090 GS00C9-08-28 C C Z 5 2 2 6350 000 C9E MISCELLANEOUS ALARM AND SIGN 3 6 4 1 105
LOCATION TOTAL 9 910

MOTOROLA INC LONG BEACH CALIFORNIA 625560 3840 05
2 J LA109 0001 GS00C9-01-09 B C Z 1 2 2 9999 000 S1 MISCELLANEOUS ITEMS 3 6 4 1 J 68
2 J LA109 0037 GS00C9-01-09 B C Z 1 2 2 5820 000 C9E RADIO TV EQUIPMENT EXCEPT AI 3 6 4 1 J 35
2 J LA109 0038 GS00C9-01-09 B C Z 1 2 2 5820 000 C9E RADIO TV EQUIPMENT EXCEPT AI 3 6 4 1 J 39
LOCATION TOTAL 3 172

MOTOROLA INC MARCH AFB CALIFORNIA 625560 4050 05
3 J OSD08 0002 GS00C9-01-09 B C C 5 2 2 J099 000 S1 MAINT-REPAIR OF EQ/MISCELLAN 3 6 4 1 J 53
3 J OSD08 0003 GS00C9-01-09 B C C 5 2 2 J099 000 S1 MAINT-REPAIR OF EQ/MISCELLAN 3 6 4 1 J 46
3 J OSD08 0004 GS00C9-01-09 B C C 5 2 2 J099 000 S1 MAINT-REPAIR OF EQ/MISCELLAN 3 6 4 1 J 48
3 C OSD08 0029 GS00C9-08-24 B C C 5 2 2 J099 000 S1 MAINT-REPAIR OF EQ/MISCELLAN 3 6 4 1 C 30
LOCATION TOTAL 4 177

```



S M  
V O 1111 222222 22 22222 5 7 9 9  
C N 55555 AAAA AAAAAA BB CCCCC 3 A C 8 999 C D 10A 10B 10C 11 DESCRIPTION OF CMDTY/SRVC 2 3 4 5 6 1717 8 9 A 0 1 3 2) \$55555 0000

MOTOROLA INC		WASHINGTON		DC		625560		0010		09			
1 H	02D10 0273	DCA100-83-C0068	B C A 1	2 2	5820 000 A7	RADIO TV EQUIPMENT EXCEPT	A1	6 4	3 5	A	1013 5 B	J 2 H	656
1 H	0AD05 0500	GS00C9-08-24	B C Z 1	3 2	5820 000 A7	RADIO TV EQUIPMENT EXCEPT	A1	3 6	4 1			H	115
1 H	0AD05 0503	GS00C9-08-24	B C Z 1	3 2	5820 000 A7	RADIO TV EQUIPMENT EXCEPT	A1	3 6	4 1			H	136
1 I	02D30 0906	GS00C9-08-24	B C Z 1	2 2	5895 000 C9E	MISCELLANEOUS COMMUNICATION	3 6	4 1				I	27
		LOCATION TOTAL			4	994							

MOTOROLA INC		FORT LAUDERDALE		FLORIDA		625560		1220		10			
1 D	0AB07 4224	DAAB07-82-GJ171	B C A 5	2 2	5820 000 A7	RADIO TV EQUIPMENT EXCEPT	A1	8 4	3 J			D	808
1 G	0AB07 4784	DAAB07-82-GJ171	B C A 5	2 2	5820 000 A7	RADIO TV EQUIPMENT EXCEPT	A1	8 4	4 J			G	4,310
1 A	02D11 0168	DCA200-XX-00000	B C Z 5	2 2	S113 000 S1	UTILITIES/TELEPHONE AND-OR	C 5	3 4	5 A	1005 7 B	J 1 A	G	34
1 G	02D11 0571	DCA200-XX-00000	B C Z 5	2 2	S113 000 S1	UTILITIES/TELEPHONE AND-OR	C 5	3 4	5 A	1005 7 B	J 1 E	H	34
1 I	02D11 0807	DCA200-XX-00000	B C Z 5	2 2	S113 000 S1	UTILITIES/TELEPHONE AND-OR	C 5	3 4	5 A	1005 7 B	J 1 H	H	42
1 I	0AA03 0142	GS00C9-08-24	B C A 5	2 2	5820 000 A7	RADIO TV EQUIPMENT EXCEPT	A1	3 6	4 1			I	159
1 I	0AA03 0143	GS00C9-08-24	B C A 5	2 2	5820 000 A7	RADIO TV EQUIPMENT EXCEPT	A1	3 6	4 1			I	244
1 I	0AB07 6291	GS00C9-08-24	B C A 5	2 2	5820 000 A7	RADIO TV EQUIPMENT EXCEPT	A1	3 6	4 J			I	56
1 I	0AG02 0144	GS00C9-08-24	B C Z 5	3 2	5820 000 A7	RADIO TV EQUIPMENT EXCEPT	A1	3 6	4 1			I	154
1 I	0AG02 0172	GS00C9-08-24	B C Z 5	3 2	5820 000 A7	RADIO TV EQUIPMENT EXCEPT	A1	3 6	4 1			I	159
1 I	0AG02 0176	GS00C9-08-24	B C A 5	2 2	5820 000 A7	RADIO TV EQUIPMENT EXCEPT	A1	3 6	4 1			I	27
1 I	0AG02 0181	GS00C9-08-24	B C Z 5	3 2	5820 000 A7	RADIO TV EQUIPMENT EXCEPT	A1	3 6	4 1			I	27
2 I	QC417 0011	N00221-83-F0172	B C Z 1	2 2	5820 000 A7	RADIO TV EQUIPMENT EXCEPT	A1	2 6	4 1			K	33
2 E	JA100 H344	N00383-83-C3055	B C A 1	2 2	5820 000 A1C	RADIO TV EQUIPMENT EXCEPT	A1	8 4	3 5 A	1015 5 B	J 1 E	L	458
3 I	0FH02 5132	DAAB07-82-GJ171	B C A 5	2 2	5820 000 A2	RADIO TV EQUIPMENT EXCEPT	A1	8 4	4 5 A	02 6 B	J 2 E	L	35
3 J	0QC02 0038	F49642-80-C0137	B C A 5	2 2	7010 000 A7	ADPE CONFIGURATION	8 4	6 5	D	1013 1 A	J 1 J	L	56
3 J	0SB07 0013	GS00C9-01-09	B C Z 5	2 2	5820 000 A7	RADIO TV EQUIPMENT EXCEPT	A1	3 6	4 1			J	28
3 C	0AA03 0060	GS00C9-01-09	B C A 5	3 2	5820 000 A7	RADIO TV EQUIPMENT EXCEPT	A1	3 6	4 1			F	1
3 C	0SB07 0074	GS00C9-08-24	B C Z 5	2 2	5820 000 A7	RADIO TV EQUIPMENT EXCEPT	A1	3 6	4 1			C	1
3 D	0AA03 0110	GS00C9-08-24	B C A 5	3 2	5820 000 A7	RADIO TV EQUIPMENT EXCEPT	A1	3 6	4 1			D	30
3 D	0SB07 0081	GS00C9-08-24	B C Z 5	2 2	5820 000 A7	RADIO TV EQUIPMENT EXCEPT	A1	3 6	4 1			D	31
3 E	0DE20 0011	GS00C9-08-24	B C A 5	2 2	5820 000 A7	RADIO TV EQUIPMENT EXCEPT	A1	3 4	4 1			D	38
3 E	0DE20 0013	GS00C9-08-24	B C A 5	2 2	5820 000 A7	RADIO TV EQUIPMENT EXCEPT	A1	3 4	4 1			E	489
3 F	0DE20 0015	GS00C9-08-24	B C A 5	2 2	5820 000 A7	RADIO TV EQUIPMENT EXCEPT	A1	3 6	4 1			E	30
3 F	0HC52 0183	GS00C9-08-24	B C A 5	2 2	5820 000 C9E	RADIO TV EQUIPMENT EXCEPT	A1	3 6	4 1			F	35
3 F	0TA09 0063	GS00C9-08-24	B C Z 5	2 2	5820 000 A7	RADIO TV EQUIPMENT EXCEPT	A1	3 6	4 1			F	33
3 F	0TA09 0065	GS00C9-08-24	B C Z 5	2 2	5820 000 A7	RADIO TV EQUIPMENT EXCEPT	A1	3 6	4 1			F	53
3 G	0QA13 0173	GS00C9-08-24	B C A 5	2 2	5820 000 A7	RADIO TV EQUIPMENT EXCEPT	A1	3 6	4 1			G	44
3 I	0DE21 0037	GS00C9-08-24	B C A 5	2 2	5820 000 A7	RADIO TV EQUIPMENT EXCEPT	A1	3 6	4 1			I	358
3 I	0QA05 0066	GS00C9-08-24	B C A 5	2 2	5820 000 C9E	RADIO TV EQUIPMENT EXCEPT	A1	3 6	4 1			I	34
		LOCATION TOTAL			30	9,696							

MOTOROLA INC		HOMESTEAD AFB		FLORIDA		625560		1632		10			
3 J	0TA23 0002	GS00C9-01-09	C C Z 5	2 2	W049 000 S1	LEASE-RENTAL OF EQ/MAINTENAN	3 6	4 1				J	73

MOTOROLA INC		HURLBURT FIELD		FLORIDA		625560		1675		10			
3 B	0TA14 0012	GS00C9-01-09	B C B 5	2 2	5820 000 C9E	RADIO TV EQUIPMENT EXCEPT	A1	3 6	4 1			B	89
3 K	0TA14 0001	GS00C9-01-091	B C C 5	2 2	J058 000 S1	MAINT-REPAIR OF EQ/COMMUNICA	3 6	4 1				J	51
		LOCATION TOTAL			2	133							





											1																
											1 1 1 1 1 1 1 9 2 2 2																
											2 3 4 5 6 1717 8 9 A 0 1 3 24 \$\$\$\$\$\$000																
M																											
O	1111	222222	22	22222	5	7	9	9				1	1	1	1	1	1	1	9	2	2	2					
N	55555	AAAA	AAAAAA	BB	CCCC	3	A	C	8	999	C	D	10A	10B	10C	11	DESCRIPTION OF CMDTY/SRVC										
TOROLA INC											AIEA TOWN HAWAII 625560 0010 12																
I	ORA03	0168	GS00C9-08-24	B C A		5	2	2	5820	000	A7	RADIO TV EQUIPMENT EXCEPT AI 3 6 4 1											I	248			
I	ORA03	0169	GS00C9-08-24	B C A		5	2	2	5820	000	A7	RADIO TV EQUIPMENT EXCEPT AI 3 6 4 1											I	31			
				LOCATION		TOTAL		6		653																	
TOROLA INC											BARBERS POINT HAWAII 625560 0050 12																
I	SB400	0002	GS00C -	-90824	B C Z		1	2	2	5810	000	C9E	COMMUNICATIONS SECURITY EQUI 3 6 4 1											I	39		
TOROLA INC											HICKAM AFB HAWAII 625560 0355 12																
K	ORA03	0038	GS00C9-01-09	C C Z		5	2	2	J058	000	C9E	MAINT-REPAIR OF EQ/COMMUNICA 3 6 4 1											K	76			
TOROLA INC											HONOLULU HAWAII 625560 0440 12																
K	ORA03	0041	GS00C9-01-09	B C A		5	2	2	5820	000	A7	RADIO TV EQUIPMENT EXCEPT AI 3 6 4 1											K	18			
TOROLA INC											PEARL HARBOR NAVAL HAWAII 625560 1800 12																
L	SA100	0074	GS00C -	-90109	B C Z		1	2	2	5830	000	A7	INTERCOMM PUBLIC ADDRESS SYS 3 6 4 1											K	45		
E	SA100	0154	GS00C -	-90824	C C Z		1	2	2	5830	000	C9E	INTERCOMM PUBLIC ADDRESS SYS 3 6 4 1											D	75		
				LOCATION		TOTAL		2		218																	
TOROLA INC											CHICAGO ILLINOIS 625560 1710 14																
A	OTA23	0016	GS00S3-83-27	B C A		1	2	2	5820	000	A7	RADIO TV EQUIPMENT EXCEPT AI 3 6 4 1											A	38			
TOROLA INC											FRANKLIN PARK ILLINOIS 625560 3280 14																
E	JA110	0036	GS00C9-08-24	B C Z		5	2	2	9999	000	C9E	MISCELLANEOUS ITEMS 3 6 4 1											E	31			
TOROLA INC											SCHAUMBURG ILLINOIS 625560 7895 14																
I	OAB07	6173	DAAB07-83-CK583	C C A		5	2	2	AC62	000	A7	RDTE/ELECTRONICS AND COMMUNI 8 A 3 5 A 1002 6 B J 1 I											47				
I	OAD07	0083	DAAD07-83-C0016	B C A		5	2	2	6650	000	A7	OPTICAL INSTRUMENTS 8 4 3 5 A 02 5 B J 1 L											145				
I	OAD09	0112	DAAD09-83-C0039	B C A		5	2	2	5820	000	C9E	RADIO TV EQUIPMENT EXCEPT AI 8 A 3 3 J 0000 0 J 1 I											47				
I	OAHO3	0268	DAAH03-83-C0122	B C A		5	2	2	5820	000	A7	RADIO TV EQUIPMENT EXCEPT AI 8 A 3 5 B 1013 5 B J 1 I											75				
L	OAJ09	0594	DAAJ09-83-CA437	B C A		5	2	2	2920	000	C9E	ENGINE ELECTRICAL SYS COMPS 5 A 3 5 A 1015 2 B J 1 L											67				
H	OHA20	0064	DAHA20-83-C0020	B C A		5	2	2	5820	000	A7	RADIO TV EQUIPMENT EXCEPT AI 8 A 3 3 B 0000 0 J 1 H											73				
L	OHA70	1003	GS00C9-01-09	C C A		5	2	2	5895	000	A7	MISCELLANEOUS COMMUNICATION 3 6 4 1											K	28			
L	OJB03	0136	GS00C9-01-09	B C A		5	2	2	5820	000	A7	RADIO TV EQUIPMENT EXCEPT AI 3 6 4 1											L	61			
A	OJB03	0184	GS00C9-01-09	B C A		5	2	2	5820	000	A7	RADIO TV EQUIPMENT EXCEPT AI 3 6 4 1											A	107			
B	OJB03	0218	GS00C9-01-09	B C A		5	2	2	5820	000	A7	RADIO TV EQUIPMENT EXCEPT AI 3 6 4 1											A	27			
E	OJA02	0143	GS00C9-01-09	B C Z		5	2	2	5895	000	C9E	MISCELLANEOUS COMMUNICATION 3 6 4 1											B	13			
C	OHA46	0002	GS00C9-08-24	B C B		5	3	2	5820	000	A7	RADIO TV EQUIPMENT EXCEPT AI 3 6 4 1											C	79			
D	OAG34	0128	GS00C9-08-24	B C A		5	2	2	5895	000	C9E	MISCELLANEOUS COMMUNICATION 3 6 4 1											C	16			
D	OHA30	0013	GS00C9-08-24	B C A		5	2	2	5820	000	A7	RADIO TV EQUIPMENT EXCEPT AI 3 A 4 1											C	31			
D	OZD04	1367	GS00C9-08-24	B C A		5	2	2	5895	000	A7	MISCELLANEOUS COMMUNICATION 3 6 4 1											D	41			
E	OKF44	0024	GS00C9-08-24	C C A		5	2	2	5895	000	A7	MISCELLANEOUS COMMUNICATION 3 6 4 1											D	53			
G	OAD01	0088	GS00C9-08-24	B C Z		5	3	2	5820	000	A7	RADIO TV EQUIPMENT EXCEPT AI 3 6 4 1											F	38			
G	OHA21	0009	GS00C9-08-24	B C Z		5	3	2	5820	000	A7	RADIO TV EQUIPMENT EXCEPT AI 3 6 4 1											D	26			
G	OJA02	0234	GS00C9-08-24	B C Z		5	2	2	W074	000	S1	LEASE-RENTAL OF EQ/OFFICE MA 3 6 4 1											J	33			

S M 1  
 V O 1111 222222 22 22222 5 7 9 9 1 1 1 1 1 1 1 9 2 2 2  
 C N 55555 AAAA AAAAAA BB CCCCC 3 A C 8 999 C D 10A 10B 10C 1; DESCRIPTION OF CMDTY/SRVC 2 3 4 5 6 1717 8 9 A 0 1 3 24 \$\$\$\$1000

MOTOROLA INC				SCHAUMBURG				ILLINOIS				625560 7895 14													
1 G	OJB03	0406	GS00C9-08-24	B	C	Z	5	2	2	5820	000	A7	RADIO TV EQUIPMENT EXCEPT AI	3	6	4	1	G	19						
1 H	OAG54	0168	GS00C9-08-24	B	C	A	5	2	2	5820	000	A7	RADIO TV EQUIPMENT EXCEPT AI	3	6	4	1	H	19						
1 H	OJA02	0260	GS00C9-08-24	B	C	Z	5	2	2	W074	000	S1	LEASE-RENTAL OF EQ/OFFICE MA	3	6	4	1	F	19						
1 I	OAD01	0127	GS00C9-08-24	B	C	Z	5	3	2	5820	000	A7	RADIO TV EQUIPMENT EXCEPT AI	3	6	4	1	H	19						
1 I	OAD01	0128	GS00C9-08-24	B	C	Z	5	3	2	5820	000	A7	RADIO TV EQUIPMENT EXCEPT AI	3	6	4	1	K	19						
1 I	OKF36	0054	GS00C9-08-24	B	C	A	5	2	2	5820	000	A7	RADIO TV EQUIPMENT EXCEPT AI	3	6	4	1	I	19						
1 I	OKF36	0055	GS00C9-08-24	B	C	A	5	2	2	5820	000	A7	RADIO TV EQUIPMENT EXCEPT AI	3	6	4	1	I	19						
1 G	OAA03	0084	GS00C9-08-28	B	C	A	5	3	2	5820	000	A7	RADIO TV EQUIPMENT EXCEPT AI	3	6	4	1	B	19						
2 K	RN401	0006	GS00C - -90109	B	C	Z	5	2	2	5820	000	C9E	RADIO TV EQUIPMENT EXCEPT AI	3	6	4	1	C	19						
2 C	SA100	0123	GS00C - -90109	B	C	Z	5	2	2	5810	000	C9E	COMMUNICATIONS SECURITY EQUI	3	6	4	1	C	19						
2 G	FO681	1138	GS00C - -90824	C	C	A	5	2	2	5963	000	A7	ELECTRONIC MODULES	3	6	4	1	G	19						
2 H	F7400	1260	GS00C - -90824	C	C	Z	5	3	2	5820	000	A7	RADIO TV EQUIPMENT EXCEPT AI	3	6	4	1	G	19						
2 I	NA112	0151	GS00C - -90824	B	C	A	5	3	2	5820	000	C9E	RADIO TV EQUIPMENT EXCEPT AI	3	6	4	1	I	19						
2 I	NA112	0152	GS00C - -90824	B	C	A	5	3	2	5821	000	C9E	RADIO AND TV EQUIPMENT AIRBO	3	6	4	1	I	19						
2 I	UH101	0101	GS00C - -90824	B	C	A	5	2	2	5820	000	A7	RADIO TV EQUIPMENT EXCEPT AI	3	6	4	1	I	19						
2 E	LF128	0296	GS00C9-08-24	B	C	Z	5	3	2	5895	000	C9E	MISCELLANEOUS COMMUNICATION	3	6	4	1	E	19						
2 I	UH107	0165	GS00C9-08-24	B	C	Z	5	3	2	W058	000	A7	LEASE-RENTAL OF EQ/COMMUNICA	3	6	4	1	H	19						
2 I	UH107	0167	GS00C9-08-24	B	C	Z	5	3	2	W058	000	A7	LEASE-RENTAL OF EQ/COMMUNICA	3	6	4	1	H	19						
2 F	F7400	0911	GS00S - -90824	C	C	Z	5	3	2	5820	000	A7	RADIO TV EQUIPMENT EXCEPT AI	3	6	4	1	F	19						
2 L	QA110	0068	N00228-79-CEN66	C	C	A	5	2	2	J058	000	S1	MAINT-REPAIR OF EQ/COMMUNICA	8	4	6	5	A	1007	5	B	J	1	J	19
2 L	QA110	0068	N00228-79-CEN66	C	C	A	5	2	2	J058	000	S1	MAINT-REPAIR OF EQ/COMMUNICA	8	4	6	5	A	1007	5	B	J	1	J	19
2 L	QA110	0068	N00228-79-CEN66	C	C	A	5	2	2	J058	000	S1	MAINT-REPAIR OF EQ/COMMUNICA	8	4	6	5	A	1007	5	B	J	1	J	19
2 L	QA110	0068	N00228-79-CEN66	C	C	A	5	2	2	J058	000	S1	MAINT-REPAIR OF EQ/COMMUNICA	8	4	6	5	A	1007	5	B	J	1	J	19
2 L	QA110	0068	N00228-79-CEN66	C	C	A	5	2	2	J058	000	S1	MAINT-REPAIR OF EQ/COMMUNICA	8	4	6	5	A	1007	5	B	J	1	J	19
2 I	QA110	0477	N00228-83-C2141	B	C	A	5	2	2	5895	000	A7	MISCELLANEOUS COMMUNICATION	8	4	3	5	A	02	6	B	J	1	I	235
2 D	TA100	0373	N00612-83-C0185	C	C	A	5	2	2	5810	000	A7	COMMUNICATIONS SECURITY EQUI	8	4	3	5	A	02	6	B	J	1	I	215
2 I	TA100	0643	N00612-83-C0457	B	C	Z	5	2	2	5820	000	C9E	RADIO TV EQUIPMENT EXCEPT AI	3	6	4	1	J	2	D	215				
3 I	QDC02	0324	F49642-83-C0211	B	C	A	5	2	2	5820	000	A7	RADIO TV EQUIPMENT EXCEPT AI	5	4	3	5	A	02	6	B	J	1	I	243
3 H	QDC10	0026	F61708-83-C0007	B	C	A	5	3	2	5820	000	A7	RADIO TV EQUIPMENT EXCEPT AI	7	4	3	5	A	02	6	B	J	1	H	65
3 J	OTA26	0011	GS00C9-01-09	C	C	A	5	3	2	5820	000	C9E	RADIO TV EQUIPMENT EXCEPT AI	3	6	4	1	J	65						
3 J	OTA27	0006	GS00C9-01-09	C	C	A	5	2	2	5830	000	A7	INTERCOMM PUBLIC ADDRESS SYS	3	6	4	1	J	65						
3 K	ODC10	0008	GS00C9-01-09	B	C	A	5	3	2	5820	000	A7	RADIO TV EQUIPMENT EXCEPT AI	3	6	4	1	J	65						
3 K	ODE16	0012	GS00C9-01-09	B	C	A	5	2	2	5820	000	A7	RADIO TV EQUIPMENT EXCEPT AI	3	6	4	1	K	65						
3 K	ODE16	0013	GS00C9-01-09	B	C	A	5	2	2	5820	000	A7	RADIO TV EQUIPMENT EXCEPT AI	3	6	4	1	K	65						
3 K	OTA15	0047	GS00C9-01-09	C	C	B	5	2	2	5820	000	C9E	RADIO TV EQUIPMENT EXCEPT AI	3	6	4	1	K	65						
3 L	ODE16	0014	GS00C9-01-09	B	C	A	5	2	2	5820	000	A7	RADIO TV EQUIPMENT EXCEPT AI	3	6	4	1	K	65						
3 L	ODE17	0117	GS00C9-01-09	B	C	A	5	2	2	5820	000	A7	RADIO TV EQUIPMENT EXCEPT AI	3	6	4	1	F	65						
3 L	ODE17	0132	GS00C9-01-09	B	C	A	5	2	2	5820	000	A7	RADIO TV EQUIPMENT EXCEPT AI	3	6	4	1	F	65						
3 L	OFJ02	0130	GS00C9-01-09	B	C	A	5	2	2	5820	000	A7	RADIO TV EQUIPMENT EXCEPT AI	3	6	4	1	L	65						
3 A	ODC04	0003	GS00C9-01-09	B	C	Z	5	3	2	5820	000	A7	RADIO TV EQUIPMENT EXCEPT AI	3	6	4	1	K	65						
3 A	ODE17	0139	GS00C9-01-09	B	C	A	5	2	2	5820	000	A7	RADIO TV EQUIPMENT EXCEPT AI	3	6	4	1	I	65						
3 A	ODE17	0140	GS00C9-01-09	B	C	A	5	2	2	5820	000	A7	RADIO TV EQUIPMENT EXCEPT AI	3	6	4	1	I	65						
3 A	ODE17	0141	GS00C9-01-09	B	C	A	5	2	2	5820	000	A7	RADIO TV EQUIPMENT EXCEPT AI	3	6	4	1	L	65						
3 A	ODE17	0146	GS00C9-01-09	B	C	A	5	2	2	5820	000	A7	RADIO TV EQUIPMENT EXCEPT AI	3	6	4	1	L	65						
3 A	OF502	0173	GS00C9-01-09	B	C	Z	5	2	2	5820	000	A7	RADIO TV EQUIPMENT EXCEPT AI	3	6	4	1	A	65						
3 A	QQA10	0008	GS00C9-01-09	B	C	Z	5	2	2	5820	000	C9E	RADIO TV EQUIPMENT EXCEPT AI	3	6	4	1	A	65						
3 A	QQA13	0054	GS00C9-01-09	B	C	A	5	2	2	5820	000	A7	RADIO TV EQUIPMENT EXCEPT AI	3	6	4	1	A	65						
3 A	ORC02	0022	GS00C9-01-09	B	C	A	5	3	2	5820	000	A7	RADIO TV EQUIPMENT EXCEPT AI	3	6	4	1	A	65						
3 B	ODA03	0315	GS00C9-01-09	C	C	A	5	2	2	5820	000	A7	RADIO TV EQUIPMENT EXCEPT AI	3	6	4	1	A	65						

S M  
V O 1111 222222 22 22222 5 7 9 9 1 1 1 1 1 1 1 9 2 2 2  
C N 55555 AAAA AAAAAA BB CCCCC 3 A C 8 999 C D 10A 10B 10C 11 DESCRIPTION OF COMDTY/SRVC 2 3 4 5 6 17 17 8 9 A 0 1 3 24 25 26 27 28 29 30

MOTOROLA INC		SCHAUMBURG		ILLINOIS		G25560 7895 14	
3 B	ODE16 0021	GS00C9-01-09	B C A 5	2 2	5820 000 A7	RADIO TV EQUIPMENT EXCEPT	A1 3 6 4 1
3 B	ODE17 0167	GS00C9-01-09	B C A 5	2 2	5820 000 A7	RADIO TV EQUIPMENT EXCEPT	A1 3 6 4 1
3 B	ODF04 0010	GS00C9-01-09	B C A 5	2 2	5820 000 A7	RADIO TV EQUIPMENT EXCEPT	A1 3 6 4 1
3 B	OFH03 0106	GS00C9-01-09	B C A 5	2 2	5820 000 A7	RADIO TV EQUIPMENT EXCEPT	A1 3 6 4 1
3 B	OFJ02 0171	GS00C9-01-09	B C A 5	2 2	5820 000 A7	RADIO TV EQUIPMENT EXCEPT	A1 3 6 4 1
3 B	OGA16 0016	GS00C9-01-09	B C A 5	2 2	5820 000 A7	RADIO TV EQUIPMENT EXCEPT	A1 3 6 4 1
3 B	ORC02 0026	GS00C9-01-09	B C A 5	3 2	5820 000 A7	RADIO TV EQUIPMENT EXCEPT	A1 3 6 4 1
3 F	ORB03 0112	GS00C9-01-09	B C Z 5	3 2	5895 000 A7	MISCELLANEOUS COMMUNICATION	3 6 4 1
3 G	ODC08 0008	GS00C9-01-09	B C Z 5	3 2	5820 000 A7	RADIO TV EQUIPMENT EXCEPT	A1 3 6 4 1
3 G	ODE17 0162	GS00C9-01-09	B C A 5	2 2	8520 000 A7	TOILET SOAP SHAVING PREP	D 3 6 4 1
3 I	ODE17 0167	GS00C9-01-09	2 B C A 5	2 2	5820 000 A7	RADIO TV EQUIPMENT EXCEPT	A1 3 6 4 1
3 A	OSD09 0032	GS00C9-01-091	B C Z 5	3 2	5820 000 C9E	RADIO TV EQUIPMENT EXCEPT	A1 3 6 4 1
3 B	OF502 0208	GS00C9-01-091	B C A 5	2 2	5820 000 C9E	RADIO TV EQUIPMENT EXCEPT	A1 3 6 4 1
3 C	ODC10 0012	GS00C9-08-24	B C A 5	3 2	5820 000 A7	RADIO TV EQUIPMENT EXCEPT	A1 3 6 4 1
3 C	ODC10 0013	GS00C9-08-24	B C A 5	3 2	6135 000 C9E	BATTERIES PRIMARY	3 6 4 1
3 C	ODE17 0170	GS00C9-08-24	B C A 5	2 2	5820 000 A7	RADIO TV EQUIPMENT EXCEPT	A1 3 6 4 1
3 C	OTA27 0019	GS00C9-08-24	B C A 5	2 2	5820 000 A7	RADIO TV EQUIPMENT EXCEPT	A1 3 6 4 1
3 E	ODC10 0016	GS00C9-08-24	B C A 5	3 2	5820 000 A7	RADIO TV EQUIPMENT EXCEPT	A1 3 6 4 1
3 E	ODC10 0017	GS00C9-08-24	B C A 5	3 2	5820 000 A7	RADIO TV EQUIPMENT EXCEPT	A1 3 6 4 1
3 E	ODE17 0181	GS00C9-08-24	B C A 5	2 2	5820 000 A7	RADIO TV EQUIPMENT EXCEPT	A1 3 6 4 1
3 E	ODE17 0221	GS00C9-08-24	B C A 5	2 2	5820 000 A7	RADIO TV EQUIPMENT EXCEPT	A1 3 6 4 1
3 E	ODG03 0011	GS00C9-08-24	B C B 5	2 2	5820 000 A7	RADIO TV EQUIPMENT EXCEPT	A1 3 6 4 1
3 E	ODG03 0012	GS00C9-08-24	B C B 5	2 2	5820 000 A7	RADIO TV EQUIPMENT EXCEPT	A1 3 6 4 1
3 E	OTA27 0023	GS00C9-08-24	B C A 5	2 2	5820 000 A7	RADIO TV EQUIPMENT EXCEPT	A1 3 6 4 1
3 F	ODE17 0240	GS00C9-08-24	B C A 5	2 2	5820 000 A7	RADIO TV EQUIPMENT EXCEPT	A1 3 6 4 1
3 F	ODF06 0017	GS00C9-08-24	B C A 5	3 2	5820 000 A7	RADIO TV EQUIPMENT EXCEPT	A1 3 6 4 1
3 F	OGA16 0026	GS00C9-08-24	C C A 5	2 2	5820 000 A7	RADIO TV EQUIPMENT EXCEPT	A1 3 6 4 1
3 F	OGA18 0041	GS00C9-08-24	B C A 5	2 2	5820 000 A7	RADIO TV EQUIPMENT EXCEPT	A1 3 6 4 1
3 F	OTA27 0027	GS00C9-08-24	B C A 5	2 2	5820 000 A7	RADIO TV EQUIPMENT EXCEPT	A1 3 6 4 1
3 G	ODE17 0257	GS00C9-08-24	B C A 5	2 2	5820 000 A7	RADIO TV EQUIPMENT EXCEPT	A1 3 6 4 1
3 G	OFJ02 0323	GS00C9-08-24	B C A 5	2 2	5820 000 A7	RADIO TV EQUIPMENT EXCEPT	A1 3 6 4 1
3 G	OGA06 0104	GS00C9-08-24	B C A 5	2 2	5820 000 A7	RADIO TV EQUIPMENT EXCEPT	A1 3 6 4 1
3 G	ORC02 0053	GS00C9-08-24	B C A 5	3 2	5820 000 A7	RADIO TV EQUIPMENT EXCEPT	A1 3 6 4 1
3 H	ODC10 0022	GS00C9-08-24	B C A 5	3 2	6350 000 A7	MISCELLANEOUS ALARM AND SIGN	3 6 4 1
3 H	ODE13 0030	GS00C9-08-24	B C A 5	3 2	5820 000 A7	RADIO TV EQUIPMENT EXCEPT	A1 3 6 4 1
3 H	ODE13 0031	GS00C9-08-24	B C A 5	3 2	5820 000 A7	RADIO TV EQUIPMENT EXCEPT	A1 3 6 4 1
3 H	ODE17 0302	GS00C9-08-24	B C A 5	2 2	5820 000 A7	RADIO TV EQUIPMENT EXCEPT	A1 3 6 4 1
3 H	ODE17 0307	GS00C9-08-24	B C A 5	2 2	5895 000 A7	MISCELLANEOUS COMMUNICATION	3 6 4 1
3 H	OMA08 0004	GS00C9-08-24	C C A 5	2 2	5820 GDC C9E	RADIO TV EQUIPMENT EXCEPT	A1 3 6 4 1
3 I	ODA03 0033	GS00C9-08-24	C C A 5	2 2	5820 000 A7	RADIO TV EQUIPMENT EXCEPT	A1 3 6 4 1
3 I	ODE13 0038	GS00C9-08-24	B C A 5	3 2	5820 000 A7	RADIO TV EQUIPMENT EXCEPT	A1 3 6 4 1
3 I	ODE13 0048	GS00C9-08-24	B C A 5	3 2	5820 000 A7	RADIO TV EQUIPMENT EXCEPT	A1 3 6 4 1
3 I	ODE17 0408	GS00C9-08-24	B C A 5	2 2	5820 000 A7	RADIO TV EQUIPMENT EXCEPT	A1 3 6 4 1
3 I	OHM02 0247	GS00C9-08-24	B C Z 5	3 2	5820 000 C9E	RADIO TV EQUIPMENT EXCEPT	A1 3 6 4 1
3 I	OHM02 0250	GS00C9-08-24	B C Z 5	3 2	5820 000 C9E	RADIO TV EQUIPMENT EXCEPT	A1 3 6 4 1
3 I	OJA19 0065	GS00C9-08-24	B C A 5	2 2	5820 000 A7	RADIO TV EQUIPMENT EXCEPT	A1 3 6 4 1
3 I	OSB13 0063	GS00C9-08-24	B C Z 5	2 2	5820 000 A7	RADIO TV EQUIPMENT EXCEPT	A1 3 6 4 1
3 I	OTA23 0068	GS00C9-08-24	B C A 5	2 2	5810 000 A7	COMMUNICATIONS SECURITY EQUI	3 6 4 1
3 K	ODE16 0005	GS00S9-01-09	B C Z 5	2 2	5820 000 A2	RADIO TV EQUIPMENT EXCEPT	A1 3 6 4 1

S M	V O	C N	1111	222222	22	22222	5 7	9 9				1 1 1 1 1	1 1 9 2 2 2						
DESCRIPTION OF CMDTY/SRVC																			
MOTOROLA INC																			
SCHAUMBURG ILLINOIS 625560 7895 14																			
3	I	OTA23	0072	GS00S9-08-24	B	C	A	5	2	2	5810	000	A7	COMMUNICATIONS SECURITY EQUI	3	6	4	1	
3	C	ODA12	0002	GS0009-01-09	B	C	A	5	2	2	5820	000	A7	RADIO TV EQUIPMENT EXCEPT AI	3	6	4	1	
3	G	ODE16	0031	GS0090-82-4	B	C	A	5	2	2	5820	000	A7	RADIO TV EQUIPMENT EXCEPT AI	3	6	4	1	
4	G	00001	0046	DLA001-83-F0182	C	C	Z	5	2	2	5820	000	A7	RADIO TV EQUIPMENT EXCEPT AI	6	6	4	1	
5	H	OCW45	0159	GS00C9-08-24	B	C	A	5	2	2	5895	000	C9E	MISCELLANEOUS COMMUNICATION	3	6	4	1	
LOCATION TOTAL 116 8,136																			
MOTOROLA INC																			
GRISSOM AFB INDIANA 625560 2125 15																			
3	J	OSB08	0007	GS00C9-01-09	C	C	C	1	2	2	J058	000	S1	MAINT-REPAIR OF EQ/COMMUNICA	3	6	4	1	
MOTOROLA INC																			
FORT RILEY KANSAS 625560 1870 17																			
1	I	OKF19	0223	GS00C9-08-24	B	C	C	5	2	2	W070	000	S1	LEASE-RENTAL OF EQ/ADP EQUIP	3	6	4	1	
MOTOROLA INC																			
MCCONNELL AFB KANSAS 625560 3595 17																			
3	J	OSB06	0001	GS00C9-01-09	B	C	C	5	3	2	J058	000	S1	MAINT-REPAIR OF EQ/COMMUNICA	3	6	4	1	
MOTOROLA INC																			
OVERLAND PARK KANSAS 625560 4370 17																			
3	J	OSB05	0007	GS00C9-01-09	C	C	A	5	2	2	5820	000	A7	RADIO TV EQUIPMENT EXCEPT AI	3	6	4	1	
MOTOROLA INC																			
LORING AFB MAINE 625560 1063 20																			
3	J	OSB09	0008	GS00C9-01-09	B	C	C	1	2	2	J058	000	S1	MAINT-REPAIR OF EQ/COMMUNICA	3	6	4	1	
MOTOROLA INC																			
ANDREWS AFB MARYLAND 625560 0080 21																			
1	G	OZD03	1059	GS00S9-08-24	B	C	A	5	2	2	5820	000	C9E	RADIO TV EQUIPMENT EXCEPT AI	3	6	4	1	
MOTOROLA INC																			
BALTIMORE MARYLAND 625560 0160 21																			
1	I	OAG08	0403	DAAG08-83-C0394	F	C	A	1	2	2	5825	000	A7	RADIO NAVIGATION EQUIP - EXC	8	A	3	3	D 0000 0
2	H	RG404	0006	GS00C9-01-09	B	C	Z	1	3	2	5820	000	S1	RADIO TV EQUIPMENT EXCEPT AI	3	6	4	1	
2	I	RG404	0014	GS00C9-08-24	B	C	Z	1	2	2	5820	000	A7	RADIO TV EQUIPMENT EXCEPT AI	3	6	4	1	
2	G	F0264	1169	M00264-83-C0030	B	C	E	1	2	2	5820	000	A7	RADIO TV EQUIPMENT EXCEPT AI	8	A	3	3	C 0000 0
2	A	E6140	0135	N00014-79-L0394	B	C	Z	1	2	2	W058	000	S1	LEASE-RENTAL OF EQ/COMMUNICA	8	A	7	5	A 1001 5 B
2	A	E6140	0343	N00014-82-C0236	B	C	Z	1	2	2	W058	000	S1	LEASE-RENTAL OF EQ/COMMUNICA	8	A	6	5	A 1002 5 B
3	G	OHM02	0147	GS00C9-08-24	B	C	Z	1	3	2	5820	000	C9E	RADIO TV EQUIPMENT EXCEPT AI	3	6	4	1	
3	I	OTA13	0064	GS00C9-08-24	B	C	A	1	2	2	5820	000	A7	RADIO TV EQUIPMENT EXCEPT AI	3	6	4	1	
LOCATION TOTAL 8 442																			
MOTOROLA INC																			
CAMP SPRINGS MARYLAND 625560 0450 21																			
1	A	OEA08	0513	GS00C9-01-09	B	C	A	5	2	2	5820	000	A7	RADIO TV EQUIPMENT EXCEPT AI	3	6	4	1	
1	A	OEA08	0514	GS00C9-01-09	B	C	A	5	2	2	5820	000	A7	RADIO TV EQUIPMENT EXCEPT AI	3	6	4	1	
1	A	OEA08	0515	GS00C9-01-09	B	C	A	5	2	2	5820	000	A7	RADIO TV EQUIPMENT EXCEPT AI	3	6	4	1	
1	C	OEA08	0516	GS00C9-08-24	B	C	A	5	2	2	5820	000	A7	RADIO TV EQUIPMENT EXCEPT AI	3	6	4	1	
1	D	OEA08	0518	GS00C9-08-24	B	C	A	5	2	2	5820	000	A7	RADIO TV EQUIPMENT EXCEPT AI	3	6	4	1	
LOCATION TOTAL 5 315																			



-----										
S M										
V G 1111 222222 22 22222 5 7 9 9 1 1 1 1 1 1 1 9 2 2 2										
C N 55555 AAAA AAAAAA BB CCCCC 3 A C B 999 C D 10A 10B 10C 11 DESCRIPTION OF CMDTY/SRVC 2 3 4 5 6 1717 8 9 A 0 1 3 00 1 37 3 10 1 10										
-----										
MOTOROLA INC			SUITLAND		MARYLAND	625560	2700	21		
3 B 0GA08 0023	GS00C9-01-09	B C A 5	2 2 5820 000 C9E	RADIO TV EQUIPMENT EXCEPT AI	3 6 4 1				B	51
	LOCATION	TOTAL	29	2,017						
MOTOROLA INC			BURLINGTON		MASS	625560	0360	22		
2 G PC144 0202	GS00C9-01-09	B C Z 1	2 2 4940 000 C9F	MISCELLANEOUS MAINTENANCE EQ	3 6 4 1				G	113
MOTOROLA INC			K I SAWYER AFB		MICHIGAN	625560	2875	23		
3 L OSB13 0017	GS00C9-01-09	B C Z 1	3 2 5820 000 A7	RADIO TV EQUIPMENT EXCEPT AI	3 6 4 1				L	29
MOTOROLA INC			WARREN		MICHIGAN	625560	5790	23		
3 J OSB13 0005	GS00C9-01-09	B C Z 1	3 2 J058 000 S1	MAINT-REPAIR OF EQ/COMMUNICA	3 6 4 1				J	66
MOTOROLA INC			WURTSMITH AFB		MICHIGAN	625560	6020	23		
3 J OSB15 0005	GS00C9-01-09	B C Z 1	3 2 J058 000 A7	MAINT-REPAIR OF EQ/COMMUNICA	3 6 4 1				J	40
MOTOROLA INC			KANSAS CITY		MISSOURI	625560	4260	26		
5 C OCW41 0062	GS00C9-01-09	C C A 5	2 2 5895 000 A7	MISCELLANEOUS COMMUNICATION	3 6 4 1				C	30
5 L OCW41 0028	GS00C9-01-09R1	B C A 5	2 2 5820 000 C9F	RADIO TV EQUIPMENT EXCEPT AI	3 6 4 1				L	35
	LOCATION	TOTAL	2	68						
MOTOROLA INC			ST LOUIS		MISSOURI	625560	7680	26		
5 C OCW43 0051	GS00C9-01-09	B C C 5	2 2 5820 000 C9E	RADIO TV EQUIPMENT EXCEPT AI	3 6 4 1				J	25
5 G OCW43 0123	GS00C9-01-09	B C C 5	2 2 5895 000 C9E	MISCELLANEOUS COMMUNICATION	3 6 4 1				L	75
	LOCATION	TOTAL	2	120						
MOTOROLA INC			OFFUTT AFB		NEBRASKA	625560	3710	28		
3 A OSA03 0014	GS00C9-01-09	B C Z 5	2 2 J058 000 S1	MAINT-REPAIR OF EQ/COMMUNICA	3 6 4 1				J	27
MOTOROLA INC			LAS VEGAS		NEVADA	625560	0250	29		
3 L OTA12 0059	GS00C9-01-09	B C A 5	2 2 5810 000 C9E	COMMUNICATIONS SECURITY EQUI	3 6 4 1				L	57
3 D OTA12 0106	GS00C9-08-24	B C Z 5	3 2 5820 000 A7	RADIO TV EQUIPMENT EXCEPT AI	3 6 4 1				D	64
	LOCATION	TOTAL	2	101						
MOTOROLA INC			NELLIS AFB		NEVADA	625560	0310	29		
3 B OTA12 0077	GS00C9-01-09	B C A 5	2 2 5810 000 C9E	COMMUNICATIONS SECURITY EQU.	3 6 4 1				B	30
3 C OTA12 0090	GS00C9-01-09	B C A 5	2 2 5810 000 C9E	COMMUNICATIONS SECURITY EQUI	3 6 4 1				C	48
	LOCATION	TOTAL	2	78						
MOTOROLA INC			PORTSMOUTH		NH	625560	0660	30		
2 C PC144 0104	GS00C9-01-09	B C Z 5	2 2 W058 000 S1	LEASE-RENTAL OF EQ/COMMUNICA	3 6 4 1				A	44
2 C PC144 0128	GS00C9-01-09	B C Z 5	2 2 W056 000 S1	LEASE-RENTAL OF EQ/COMMUNICA	3 6 4 1				B	50
	LOCATION	TOTAL	2	94						



S M		1 1 1 1		2 2 2 2 2 2		5 7		9 9		1 1 1 1 1		1 1 9 2 1 2		1																			
V O		C N		55555		AAAA		AAAAAA		BB		CCCCC		3 A C		8 999		C D 10A		10B 10C 11		DESCRIPTION OF COMDTY/SRVC		2 3 4 5 6		1717		8 9 0 1 2 3 4		\$14758		100	
MOTOROLA INC		3 K		QA16		0013		GS00C9-01-09		RALEIGH		NCAR		625560		4280		34				RADIO TV EQUIPMENT EXCEPT AI		3 6 4 1				K		99			
MOTOROLA INC		1 G		OBT39		0188		GS00C9-08-24		OKLAHOMA CITY		OKLAHOMA		625560		3620		37				RADIO TV EQUIPMENT EXCEPT AI		3 6 4 1				G		52			
		1 I		OBT39		0239		GS00C9-08-24														SOUND RECORDING REPRODUCIN		3 6 4 1				I		88			
		3 G		OFD10		0271		GS00C9-08-24														RADIO TV EQUIPMENT EXCEPT AI		3 6 4 1				G		33			
						LOCATION		TOTAL		3		223																					
MOTOROLA INC		2 F		PA100		1762		N00140-83-C5851		HORSHAM		PA		625560		2245		39				MAINT-REPAIR OF EQ/MISCELLAN		8 4 3 5 A 1001 5 B		J 1 E				34			
MOTOROLA INC		2 G		PA100		1509		GS00C9-08-24		HUNTINGDON VALLEY		PA		625560		2292		39				RADIO AND TV EQUIPMENT AIRBO		3 6 4 1				E		39			
		2 I		PN746		0006		GS00C9-08-24														MISCELLANEOUS COMMUNICATION		3 6 4 1				F		36			
						LOCATION		TOTAL		2		125																					
MOTOROLA INC		2 I		TA100		0624		GS00C9- 0-824		CHARLESTON		SCAR		625560		0460		41				RADIO TV EQUIPMENT EXCEPT AI		3 6 4 1						100			
MOTOROLA INC		5 I		OCW21		2052		GS00C9-08-24		CLARKS HILL		SCAR		625560		0520		41				RADIO AND TV EQUIPMENT AIRBO		3 6 4 1				E		12			
		5 I		OCW21		2063		GS00C9-08-24														MISCELLANEOUS COMMUNICATION		3 6 4 1				G		36			
						LOCATION		TOTAL		2		83																					
MOTOROLA INC		3 K		OTA11		0012		GS00C9-01-09		M' RTLE BEACH AFB		SCAR		625560		1968		41				MAINT-REPAIR OF EQ/COMMUNICA		3 6 4 1				K		24			
MOTOROLA INC		3 J		OTA06		0001		GS00C9-01-09		SHAW AFB		SCAR		625560		2660		41				LEASE-RENTAL OF EQ/POWER DIS		3 6 4 1				J		61			
MOTOROLA INC		3 J		OSD04		0005		GS00C9-01-09		ELLSWORTH AFB		SDAK		625560		0930		42				MAINT-REPAIR OF EQ/COMMUNICA		3 6 4 1				J		89			
MOTOROLA INC		3 G		OTA22		0065		GS00C9-08-24		BERGSTROM AFB		TEXAS		625560		0680		44				RADIO TV EQUIPMENT EXCEPT AI		3 6 4 1				G		79			
MOTOROLA INC		2 D		TK406		0007		GS00C9- 0-109		DALLAS		TEXAS		625560		1960		44				RADIO TV EQUIPMENT EXCEPT AI		3 6 4 1				C		00			
		3 B		QA15		0025		GS00C9-01-09														RADIO TV EQUIPMENT EXCEPT AI		3 6 4 1				B		41			
		3 D		OSB04		0022		GS00C9-01-09														RADIO TV EQUIPMENT EXCEPT AI		3 6 4 1				B		66			
		3 F		OJA20		0246		GS00C9-08-24														RADIO TV EQUIPMENT EXCEPT AI		3 6 4 1				F		70			
		3 I		OJA27		0851		GS00C9-08-24														RADIO TV EQUIPMENT EXCEPT AI		3 6 4 1				I		63			





-----  
 S M 1111 222222 22 22222 5 7 9 9 1 1 1 1 1 1 1 9 2 2 2  
 V O 55555 AAAA AAAAAA BB CCCC 3 A C 8 999 C D 10A 10B 10C 11 DESCRIPTION OF CMDTY/SRVC 2 3 4 5 6 1717 8 9 A 0 1 3 24 \$\$\$\$\$\$1000.  
 C N 55555 AAAA AAAAAA BB CCCC 3 A C 8 999 C D 10A 10B 10C 11 DESCRIPTION OF CMDTY/SRVC 2 3 4 5 6 1717 8 9 A 0 1 3 24 \$\$\$\$\$\$1000.  
 -----

MOTOROLA INC			NORFOLK			VIRGINIA			625560 2870 47							
1 B	OBT57 0128	GS00C9-01-09	B C Z	5	2 2	J070	000	A7	MAINT-REPAIR OF EQ/ADP EQUIP	3	6	4	1	J	64	
2 L	RE401 0006	GS00C - -90109	B C Z	1	2 2	5895	000	A7	MISCELLANEOUS COMMUNICATION	3	6	4	1	L	29	
2 I	RG400 0007	GS00C9-01-01	A C Z	1	2 2	5895	000	C9E	MISCELLANEOUS COMMUNICATION	3	6	4	1	B	29	
2 H	RN400 0307	GS00C9-08-24	B C Z	1	2 2	5820	000	A7	RADIO TV EQUIPMENT EXCEPT AI	3	6	4	1	E	328	
2 I	RC404 0020	GS00C9-08-24	B C Z	1	2 2	5820	000	C9E	RADIO TV EQUIPMENT EXCEPT AI	3	6	4	1	I	36	
2 I	RG400 0011	GS00C9-08-24	B C Z	1	2 2	5820	000	A7	RADIO TV EQUIPMENT EXCEPT AI	3	6	4	1	I	62	
2 A	RC100 0052	N00181-83-D0032	B C A	1	2 2	J099	000	C9E	MAINT-REPAIR OF EQ/MISCELLAN	8	4	3	5 A 02	6 B	J 1 K	31
2 A	RA100 0099	N00189-81-C1042	B C A	1	2 2	W058	000	C9E	LEASE-RENTAL OF EQ/COMMUNICA	8	4	7	5 A 1001	5 B	J 2 J	34
3 L	OTA03 0032	GS00C9-01-09	B C C	5	3 2	J058	000	S1	MAINT-REPAIR OF EQ/COMMUNICA	3	6	4	1	J	50	
	LOCATION	TOTAL														

MOTOROLA INC			BELLEVUE			WASHINGTON			625560 0180 48							
2 D	QA120 0295	N00406-83-C0R23	B C A	5	2 2	5820	000	A7	RADIO TV EQUIPMENT EXCEPT AI	8	4	3	5 A 02	6 B	J 1 A	33
5 B	OCW67 0018	DACW67-80-C0 56	B C C	5	2 2	J038	000	S1	MAINT-REPAIR OF EQ/CONSTRUCT	8	4	3	B 0000	0	J 1 L	36
	LOCATION	TOTAL														

MOTOROLA INC			PASCO			WASHINGTON			625560 2530 48							
5 G	OCW68 0107	GS00C9-08-24	C C Z	5	2 2	5810	000	C9E	COMMUNICATIONS SECURITY EQUI	3	6	3	1		G	62

MOTOROLA INC			REDMOND			WASHINGTON			625560 2790 48							
3 L	QA14 0037	GS00C9-01-09	B C Z	5	3 2	5820	000	A7	RADIO TV EQUIPMENT EXCEPT AI	3	6	4	1		L	49
3 A	QA14 0040	GS00C9-01-09	C C Z	5	3 2	5820	000	A7	RADIO TV EQUIPMENT EXCEPT AI	3	6	4	1		A	57
3 F	OCW67 0079	DACW67-83-C0063	E C A	5	2 2	J058	000	S1	MAINT-REPAIR OF EQ/COMMUNICA	8	4	3	3 C 0000	0	J 4 F	123
	LOCATION	TOTAL														
	CONTRACTOR	TOTAL														

MOTOROLA SEMICONDUCTOR PRODUCTS			PHOENIX			ARIZONA			625570 0760 03							
4 B	O0900 1237	DLA900-83-C0568	B C A	5	2 2	5961	000	A7	SEMI CONDUCTOR DEVICES & ASS	6	4	3	3 C 0000	0	J 1 B	103

MOTOROLA SEMICONDUCTOR PRODUCTS			INDIANAPOLIS			INDIANA			625570 2430 15							
2 B	PC141 0011	N00164-82-C0176	C C A	5	2 2	5961	000	A2	SEMI CONDUCTOR DEVICES & ASS	8	4	3	5 A 1001	5 B	J 1 J	29
	CONTRACTOR	TOTAL														

MOTORWAY ENGINEERING			MANCHESTER			NH			092691 0440 30							
2 I	RC100 0148	N00181-83-C0128	B C A	5	2 2	3450	000	C9E	MACHINE TOOLS PORTABLE	8	4	3	5 J 1001	5 B	J 1 F	52

MOTT B H & SONS INC			BOLIVAR			OHIO			625605 0920 36							
5 E	OCW69 0139	DACW69-83-D0005	D C C	5	2 2	R599	000	S1	OTHER SPECIAL STUDIES AND AN	8	4	4	J 01B	1 B	J 1 E	40

MOTT B H & SONS INC			MARBLE CLIFF			OHIO			625605 4900 36							
5 I	OCW69 0212	DACW69-83-D0005	D C C	5	2 2	R599	000	S1	OTHER SPECIAL STUDIES AND AN	8	4	4	J 01B	1 B	J 1 I	30

											1																																
											1 1 1 1 1 1 1 9 2 2 2																																
											1 1 1 1 1 1 1 7 8 9 A 0 1 3 24 \$\$\$\$\$\$(000)																																
MOTT B H & SONS INC											GALLIPOLIS FERRY											WVA											625605 1055 49										
5 E	OCW69	0140	DACW69-83-D0005	D C C	5	2	2	R599	000	S1	OTHER SPECIAL STUDIES AND AN	8	A	4	4	J	01B	1	B	J	1	E	54																				
5 I	OCW69	0201	DACW69-83-D0005	D C C	5	2	2	R599	000	S1	OTHER SPECIAL STUDIES AND AN	8	A	6	4	J	01B	1	B	J	1	H	43																				
5 I	OCW69	0230	DACW69-83-D0005	D C C	5	2	2	R599	000	S1	OTHER SPECIAL STUDIES AND AN	8	A	4	4	J	01B	1	B	J	1	I	55																				
LOCATION TOTAL								3				152																															
MOTT B H & SONS INC											WILLIAMSON											WVA											625605 3250 49										
5 H	OCW69	0172	DACW69-83-D0005	D C C	5	2	2	R599	000	S1	OTHER SPECIAL STUDIES AND AN	8	A	4	4	J	01B	1	B	J	1	H	35																				
5 H	OCW69	0185	DACW69-83-D0005	D C C	5	2	2	R599	000	S1	OTHER SPECIAL STUDIES AND AN	8	A	4	4	J	01B	1	B	J	1	H	46																				
LOCATION TOTAL								2				81																															
CONTRACTOR TOTAL								7				303																															
MOTT HAVEN TRUCK PARTS INC											SEYMOUR											INDIANA											625635 4720 15										
1 I	OAE07	8001	DAAE07-83-CH479	B C A	1	1	2	2815	DNT	A4B	DIESEL ENGINES AND COMPONENT	8	A	3	3	J	0000	0		J	1	I	9,985																				
1 I	OAE07	8002	DAAE07-83-CH479	B C A	1	1	2	2815	DNT	A4B	DIESEL ENGINES AND COMPONENT	8	A	3	J					J	1	I	1,373																				
1 I	OAE07	8219	DAAE07-83-CH479	B C A	1	1	2	2815	DNT	A4B	DIESEL ENGINES AND COMPONENT	8	A	6	3	J	0000	0		J	1	I	1,346																				
LOCATION TOTAL								3				13,184																															
MOTT HAVEN TRUCK PARTS INC											BRONX											NEW YORK											625635 0920 33										
1 L	OAE07	1371	DAAE07-82-CA405	D C B	5	1	2	2590	DJC	A4A	MISCELLANEOUS VEHICULAR COMP	5	A	6	J							L	64																				
1 K	OAE07	0330	DAAE07-82-CB525	B C B	5	1	2	2520	DBT	A4A	VEHICULAR POWER TRANSMISSION	5	A	3	3	J	0000	0		J	1	J	40																				
1 L	OAE07	1343	DAAE07-83-CA113	B C B	5	1	2	2540	DCG	A4A	VEHICULAR FURNITURE AND ACCE	5	A	3	3	J	0000	0		J	1	L	119																				
1 B	OAE07	2224	DAAE07-83-CW363	B C A	5	1	2	2520	DJB	A4A	VEHICULAR POWER TRANSMISSION	5	A	3	4	J	01B	1	B	J	1	B	56																				
1 B	OAE07	2159	DAAE07-83-CW382	B C B	5	1	2	2520	DCG	A4A	VEHICULAR POWER TRANSMISSION	5	A	3	3	J	0000	0		J	1	B	120																				
1 K	OAE07	0504	DAAE07-83-C0001	B C A	5	1	2	2540	DCG	A4A	VEHICULAR FURNITURE AND ACCE	5	A	3	4	J	01B	1	B	J	1	J	29																				
1 B	OAE07	2049	DAAE07-83-C0152	B C B	5	1	2	4720	DJB	A4A	HOSE AND TUBING FLEXIBLE	5	A	3	3	J	0000	0		J	1	B	74																				
1 C	OAE07	2518	DAAE07-83-C0193	B C B	5	1	2	4310	DJB	A4A	COMPRESSORS AND VACUUM PUMPS	5	A	3	4	J	01B	1	B	J	1	C	131																				
1 D	OAE07	3266	DAAE07-83-C0751	B C B	5	1	2	2520	000	A4A	VEHICULAR POWER TRANSMISSION	5	A	3	4	J	01B	1	B	J	1	D	30																				
1 H	OAE07	6340	DAAE07-83-C1525	B C A	5	1	2	2910	DJC	A4A	ENGINE FUEL SYS COMPONENTS N	5	A	3	4	J	01B	1	B	J	1	H	34																				
1 H	OAE07	6341	DAAE07-83-C1525	B C A	5	1	2	2590	DJC	A4A	MISCELLANEOUS VEHICULAR COMP	5	A	3	J							H	64																				
1 I	OAE07	6468	DAAE07-83-C1730	B C A	5	2	2	2590	DJB	A4A	MISCELLANEOUS VEHICULAR COMP	5	A	3	3	J	0000	0		J	1	I	1,316																				
2 E	JA112	3923	N00104-83-C2701	B C A	1	1	2	1355	FTJ	A5	TORPEDO INERT COMPONENTS	8	A	3	4	J	01B	1	B	J	1	E	46																				
2 G	JA112	4830	N00104-83-C2770	B C A	1	1	2	1355	FTJ	A3	TORPEDO INERT COMPONENTS	8	A	3	4	J	01B	1	B	J	1	F	50																				
2 I	JA112	7571	N00104-83-C2862	B C B	1	1	2	1355	FTJ	A3	TORPEDO INERT COMPONENTS	8	A	3	4	J	01B	1	B	J	1	I	540																				
LOCATION TOTAL								15				2,713																															
CONTRACTOR TOTAL								18				15,897																															
MOTT MOBLEY MCGOWAN & GRIFFIN JV											FORT SMITH											ARKANSAS											087461 1430 04										
1 E	OHA03	0004	DAHA03-83-C0010	B C Z	1	2	2	R211	000	C2	ARCHITECT/ENGINEER - GENERAL	8	A	3	5	J	04	2	B	J	1	E	70																				
MOTTES BUILDING SYSTEMS											K I SAWYER AFB											MICHIGAN											039057 2875 23										
3 I	OSB13	0083	F20613-83-C0070	D C E	1	2	2	Z161	000	C2	MAINT-REPAIR-ALTER/FAMILY HQ	8	A	3	4	J	01B	1	B	J	1	I	669																				
MOUAT HARRY G CO INC											BIRMINGHAM											ALABAMA											041656 0380 01										
2 H	MA106	0971	N00600-81-CG324	E C A	1	2	2	V114	000	C9F	STEVEDORING	8	1	6	5	J	1010	1	B	J	1	G	44																				

S M 1 1 1 1 1 1 1  
 V O 1111 222222 22 22222 5 7 9 9 1 1 1 1 1 1 1 9 2 2 2  
 C N 55555 AAAA AAAAAA BB CCCCC 3 A C 8 999 C D 10A 10B 10C 11 DESCRIPTION OF CMDTY/SRVC 2 3 4 5 6 1717 8 9 A 0 1 3 24 \$\$\$\$\$\$(000)

MOUAT HARRY G CO INC IRONDALE ALABAMA 041656 1980 01  
 2 I MA105 1280 N00600-83-C0629 B C B 5 2 2 4430 000 B9 INDUSTRIAL FURNACES KILNS LE 8 A 3 5 J 1026 1 B J 1 F 467  
 CONTRACTOR TOTAL 2 511

MOUNT AIRE HEATING & AIR CONDITION ADAK NVL SECURITY GP ALASKA 094757 0005 02  
 2 I C2474 Y269 N62474-83-C2932 D C C 1 2 2 5299 000 S1 OTHER HOUSEKEEPING SERVICES 8 A 3 4 J 01B 1 B J 1 H 111

MOUNT HOOD ROOFING CO INC THE DALLES OREGON 093161 2860 38  
 5 I OCW57 0307 DACW57-83-C0077 D C E 5 2 2 2299 000 C2 MAINT-REPAIR-ALTER/OTHER NON 8 A 3 4 J 01B 1 B J 1 I 80

MOUNT PLEASANT BOAT BUILDING CO MOUNT PLEASANT SCAR 625830 1950 41  
 2 L BS673 1502 N62673-70-C0004 B C A 1 2 2 J019 000 A3 MAINT-REPAIR OF EQ/SHIPS-SML 8 4 8 5 J 02 5 B J 1 K 50

MOUNT SAINT MARYS COLLEGE EMMITSBURG MARYLAND 625837 0990 21  
 1 H OKF40 0433 DAKF40-80-H0090 B C Z 1 2 2 U005 000 S1 TUITION FEES 8 8 4 5 M 05 7 B J 1 H 35

MOUNT SAVAGE SPECIALITY REFRACTOR MOUNT SAVAGE MARYLAND 031702 1910 21  
 4 H 00400 4026 DLA400-83-D0079 B C A 1 2 2 9350 000 C9E REFRACTORIES & FIRE SURFACIN 6 A 4 4 J 01B 1 B J 1 H 50

MOUNT SINAI HOSPITAL NEW YORK NEW YORK 625860 5740 33  
 1 C OMD17 0216 DADA17-69-C9137 B C Z 1 2 2 AN91 000 S1 RDTE/OTHER MEDICAL 8 8 7 5 M 05 7 B S 1 C 35-

MOUNT VERNON MILLS INC TALLASSEE ALABAMA 625920 3360 01  
 4 A 00100 0409 DLA100-83-C0407 B C A 5 2 2 8305 000 A9 TEXTILE FABRICS 6 A 3 3 C 0000 0 J 1 A 37  
 4 D 00100 0766 DLA100-83-C0535 B C A 1 2 2 8305 000 A9 TEXTILE FABRICS 6 A 3 3 C 0000 0 J 1 C 263  
 4 F 00100 1104 DLA100-83-C0691 B C A 5 2 2 8305 000 A9 TEXTILE FABRICS 6 A 3 3 C 0000 0 J 1 E 74  
 LOCATION TOTAL 3 374

MOUNT ZION HOSPITAL MEDICAL CENTER CARLISLE BARRACKS PA 626100 0680 39  
 1 H OBT60 0054 DABT60-83-C0091 B C A 5 2 2 R599 000 C2 OTHER SPECIAL STUDIES AND AN 8 A 3 5 J 1008 5 B J 1 H 37

MOUNTAIN ENGINEERING & CONSTR CASTLE ROCK WASHINGTON 065272 0450 48  
 5 F OCW57 0005 DACW57-81-C0045 D C E 5 2 2 Y299 000 C2 CONSTRUCTION/ALL OTHER NON-B 8 4 6 3 J 0000 0 J 1 G 967  
 5 F OCW57 0030 DACW57-81-C0045 D C E 5 2 2 Y299 000 C2 CONSTRUCTION/ALL OTHER NON-B 8 4 6 3 J 0000 0 J 1 G 124  
 5 F OCW57 0034 DACW57-81-C0045 D C E 5 2 2 Y299 000 C2 CONSTRUCTION/ALL OTHER NON-B 8 4 7 3 J 0000 0 J 1 J 325  
 LOCATION TOTAL 3 1,416

MOUNTAIN FUEL SUPPLY CO INC HILL AFB UTAH 626160 0880 45  
 3 J OFE02 0056 F42650-73-C0129 B C Z 5 2 2 S111 000 S1 UTILITIES/GAS 8 3 4 5 A 1005 7 B J 1 J 160  
 3 K OFE02 0095 F42650-73-C0129 B C Z 5 2 2 S111 000 S1 UTILITIES/GAS 8 3 4 5 A 1005 7 B J 1 K 164  
 3 L OFE02 0105 F42650-73-C0129 B C Z 5 2 2 S111 000 S1 UTILITIES/GAS 8 3 4 5 A 1005 7 B J 1 L 592  
 3 A OFE02 0121 F42650-73-C0129 B C Z 5 2 2 S111 000 S1 UTILITIES/GAS 8 3 4 5 A 1005 7 B J 1 A 675

S M 1 1 1 1 1 1  
 V O 1111 222222 22 22222 5 7 9 9  
 C N 55555 AAAA AAAAAA BB CCCCC 3 A C 8 999 C D 10A 10B 10C 11 DESCRIPTION OF CMDTY/SRVC 2 3 4 5 6 1717 8 9 A 0 1 3 24 \$1111110000

MOUNTAIN FUEL SUPPLY CO INC		HILL AFB		UTAH		626160	0880	45					
3 B	OFE02 0144 F42650-73-C0129	B C Z	5 2 2 S111 000 S1	UTILITIES/GAS				8 3 4 5 A 1005 7 2	J 1 B			691	
3 B	OFE02 0145 F42650-73-C0129	B C Z	5 2 2 S111 000 S1	UTILITIES/GAS				8 3 4 5 A 1005 7 2	J 1 B			65	
3 C	OFE02 0158 F42650-73-C0129	B C Z	5 2 2 S111 000 S1	UTILITIES/GAS				8 3 4 5 A 1005 7 2	J 1 C			251	
3 D	OFE02 0186 F42650-73-C0129	B C Z	5 2 2 S111 000 A8B	UTILITIES/GAS				8 3 4 5 A 1005 7 2	J 1 D			702	
3 E	OFE02 0203 F42650-73-C0129	B C Z	5 2 2 S111 000 A8B	UTILITIES/GAS				8 3 4 5 A 1005 7 2	J 1 E			634	
3 F	OFE02 0231 F42650-73-C0129	B C Z	5 2 2 S111 000 A8B	UTILITIES/GAS				8 3 4 5 A 1005 7 2	J 1 F			472	
3 G	OFE02 0253 F42650-73-C0129	B C Z	5 2 2 S111 000 A8B	UTILITIES/GAS				8 3 4 5 A 1005 7 2	J 1 G			172	
3 H	OFE02 0270 F42650-73-C0129	B C Z	5 2 2 S111 000 A8B	UTILITIES/GAS				8 3 4 5 A 1005 7 2	J 1 H			120	
3 I	OFE02 0302 F42650-73-C0129	B C Z	5 2 2 S111 000 A8B	UTILITIES/GAS				8 3 4 5 A 1005 7 2	J 1 I			147	
LOCATION TOTAL		TOTAL		13		5,700							

MOUNTAIN FUEL SUPPLY CO INC		OGDEN		UTAH		626160	1610	45					
4 K	00003 0006 DLA003-51-D0004	B C Z	5 2 2 Y241 000 S1	CONSTRUCTION/FUEL SUPPLY				6 E 4 5 A 1005 5 2	J 2 K			39	
4 L	00003 0009 DLA003-51-D0004	B C Z	5 2 2 Y241 000 S1	CONSTRUCTION/FUEL SUPPLY				6 E 4 5 A 1005 5 2	J 2 L			91	
4 B	00003 0014 DLA003-51-D0004	B C Z	5 2 2 Y241 000 S1	CONSTRUCTION/FUEL SUPPLY				6 E 4 5 A 1005 5 2	J 1 A			120	
4 B	00003 0017 DLA003-51-D0004	B C Z	5 2 2 Y241 000 S1	CONSTRUCTION/FUEL SUPPLY				6 E 4 5 A 1005 5 2	J 2 A			122	
4 F	00003 0024 DLA003-51-D0004	B C Z	1 2 2 Y241 000 S1	CONSTRUCTION/FUEL SUPPLY				6 E 4 5 A 1005 5 2	J 1 F			37	
4 G	00003 0019 DLA003-51-D0004	B C Z	1 2 2 Y241 000 S1	CONSTRUCTION/FUEL SUPPLY				6 E 4 5 A 1005 5 2	J 1 C			118	
4 G	00003 0022 DLA003-51-D0004	B C Z	1 2 2 Y241 000 S1	CONSTRUCTION/FUEL SUPPLY				6 E 4 5 A 1005 5 2	J 1 E			91	
4 G	00003 0023 DLA003-51-D0004	B C Z	1 2 2 Y241 000 S1	CONSTRUCTION/FUEL SUPPLY				6 E 4 5 A 1005 5 2	J 1 F			34	
LOCATION TOTAL		TOTAL		8		715							
CONTRACTOR TOTAL		TOTAL		21		6,415							

MOUNTAIN KASCH HEPY P C		AIR FORCE ACADEMY		COLORADO		092208	0015	06					
3 H	OBA05 0203 F05611-83-C0111	C C Z	5 2 2 R211 000 C2	ARCHITECT/ENGINEER - GENERAL				8 A 3 5 J 04 5 B	J 1 H			225	

MOUNTAIN KASCH HEPY P C		AURORA		COLORADO		092208	0120	06					
1 H	OHA05 0018 DAHA05-83-C0011	D C Z	5 2 2 R219 000 S1	OTHER ARCHITECTS & ENGINEERS				8 A 3 6 J 01B 2 B	J 1 H			196	
CONTRACTOR TOTAL		TOTAL		2		421							

MOUNTAIN OIL INC		WALLA WALLA		WASHINGTON		032572	3480	48					
4 H	00600 2784 DLA600-83-D4461	E C B	5 3 2 9140 000 A8A	FUEL OILS				6 A 3 3 J 0000 0	K 1 G			134	

MOUNTAIN STATES PETROLEUM CORP		BILLINGS		MONTANA		083898	0140	27					
4 K	00600 0790 DLA600-82-D4567	D C B	5 3 2 9130 000 A8A	LIQUID PROPELLANTS & FUEL				6 A 3 3 J 0000 0	K 1 G			34	
4 K	00600 1111 DLA600-82-D4567	E C B	5 3 2 9140 000 A8A	FUEL OILS				6 A 3 3 J 0000 0	K 1 G			371	
LOCATION TOTAL		TOTAL		2		406							

MOUNTAIN STATES TEL & TEL CO		DAVIS MONTHAN AFB		ARIZONA		014754	0250	03					
3 D	OY02 0215 DCA200-78-H0015	B C Z	5 2 2 S113 000 S1	UTILITIES/TELEPHONE AND-OR				C 8 3 4 5 A 1005 7 B	J 3 D			30	
3 G	OY02 0293 DCA200-78-H0015	B C Z	5 2 2 S113 000 S1	UTILITIES/TELEPHONE AND-OR				C 8 3 4 5 A 1005 7 B	J 3 G			35	
LOCATION TOTAL		TOTAL		2		65							

MOUNTAIN STATES TEL & TEL CO		FORT HUACHUCA		ARIZONA		014754	0340	03					
1 D	OZD11 0281 DCA200-XX-00000	B C Z	5 2 2 S113 000 S1	UTILITIES/TELEPHONE AND-OR				C 5 3 4 5 A 1005 7 B	J 1 A			968	
1 D	OZD11 0342 DCA200-XX-00000	B C Z	5 2 2 S113 000 S1	UTILITIES/TELEPHONE AND-OR				C 5 3 4 5 A 1005 7 B	J 1 B			637	

S M 1  
 V O 1111 222222 22 22222 5 7 9 9 1 1 1 1 1 1 1 9 2 2 2  
 C N 55555 4AAA AAAAAA BB CCCCC 3 A C 8 999 C D 10A 10B 10C 11 DESCRIPTION OF CMDTY/SRV 2 3 4 5 6 1717 8 9 A 0 1 3 24 55555 1000

MOUNTAIN STATES TEL & TEL CO		FORT HUACHUCA		ARIZONA		014754	0340	03														
1 G	0ZD11 0572	DCA200-XX-00000	B C Z 5	2 2	S113 000 S1	UTILITIES/TELEPHONE AND-OR	C 5	3 4 5 A	1005	7 B	J 1 E	22										
1 I	0ZD11 0835	DCA200-XX-00000	B C Z 5	2 2	S113 000 S1	UTILITIES/TELEPHONE AND-OR	C 5	3 4 5 A	1005	7 B	J 1 E	24										
1 K	0EA08 0021	DCA200-78-H0015	B C B 1	3 2	S113 000 S1	UTILITIES/TELEPHONE AND-OR	C 8	3 4 5 A	1005	7 B	J 1 E	25										
1 K	0EA08 0022	DCA200-78-H0015	B C B 1	3 2	S113 000 S1	UTILITIES/TELEPHONE AND-OR	C 8	3 4 5 A	1005	7 B	J 1 E	34										
1 L	0EA08 0079	DCA200-78-H0015	B C B 1	3 2	S113 000 S1	UTILITIES/TELEPHONE AND-OR	C 8	3 4 5 A	1005	7 B	J 1 E	35										
1 L	0EA08 0080	DCA200-78-H0015	B C B 1	3 2	S113 000 S1	UTILITIES/TELEPHONE AND-OR	C 8	3 4 5 A	1005	7 B	J 1 E	36										
1 L	0EA08 0144	DCA200-78-H0015	B C B 1	3 2	S113 000 S1	UTILITIES/TELEPHONE AND-OR	C 8	3 4 5 A	1005	7 B	J 1 E	37										
1 L	0EA08 0145	DCA200-78-H0015	B C B 1	3 2	S113 000 S1	UTILITIES/TELEPHONE AND-OR	C 8	3 4 5 A	1005	7 B	J 1 E	38										
1 A	0EA08 0189	DCA200-78-H0015	B C B 5	3 2	S113 000 S1	UTILITIES/TELEPHONE AND-OR	C 8	3 4 5 A	1005	7 B	J 1 A	39										
1 A	0EA08 0190	DCA200-78-H0015	B C B 5	3 2	S113 000 S1	UTILITIES/TELEPHONE AND-OR	C 8	3 4 5 A	1005	7 B	J 1 A	40										
1 C	0EA08 0235	DCA200-78-H0015	B C B 5	3 2	S113 000 S1	UTILITIES/TELEPHONE AND-OR	C 8	3 4 5 A	1005	7 B	J 1 B	41										
1 C	0EA08 0236	DCA200-78-H0015	B C B 5	3 2	S113 000 S1	UTILITIES/TELEPHONE AND-OR	C 8	3 4 5 A	1005	7 B	J 1 B	42										
1 D	0EA08 0284	DCA200-78-H0015	B C B 5	3 2	S113 000 S1	UTILITIES/TELEPHONE AND-OR	C 8	3 4 5 A	1005	7 B	J 1 C	43										
1 D	0EA08 0285	DCA200-78-H0015	B C B 5	3 2	S113 000 S1	UTILITIES/TELEPHONE AND-OR	C 8	3 4 5 A	1005	7 B	J 1 C	44										
1 D	0EA08 0337	DCA200-78-H0015	B C B 5	3 2	S113 000 S1	UTILITIES/TELEPHONE AND-OR	C 8	3 4 5 A	1005	7 B	J 1 D	45										
1 D	0EA08 0338	DCA200-78-H0015	B C B 5	3 2	S113 000 S1	UTILITIES/TELEPHONE AND-OR	C 8	3 4 5 A	1005	7 B	J 1 D	46										
1 E	0EA08 0387	DCA200-78-H0015	B C B 5	3 2	S113 000 S1	UTILITIES/TELEPHONE AND-OR	C 8	3 4 5 A	1005	7 B	J 1 E	47										
1 E	0EA08 0388	DCA200-78-H0015	B C B 5	3 2	S113 000 S1	UTILITIES/TELEPHONE AND-OR	C 8	3 4 5 A	1005	7 B	J 1 E	48										
1 G	0EA08 0437	DCA200-78-H0015	B C B 5	3 2	S113 000 S1	UTILITIES/TELEPHONE AND-OR	C 8	3 4 5 A	1005	7 B	J 1 F	49										
1 G	0EA08 0459	DCA200-78-H0015	B C B 5	3 2	S113 000 S1	UTILITIES/TELEPHONE AND-OR	C 8	3 4 5 A	1005	7 B	J 1 F	50										
1 G	0EA08 0492	DCA200-78-H0015	B C B 5	3 2	S113 000 S1	UTILITIES/TELEPHONE AND-OR	C 8	3 4 5 A	1005	7 B	J 1 G	51										
1 G	0EA08 0493	DCA200-78-H0015	B C B 5	3 2	S113 000 S1	UTILITIES/TELEPHONE AND-OR	C 8	3 4 5 A	1005	7 B	J 1 G	52										
1 H	0EA08 0643	DCA200-78-H0015	B C B 5	3 2	S113 000 S1	UTILITIES/TELEPHONE AND-OR	C 8	3 4 5 A	1005	7 B	J 1 H	53										
1 H	0EA08 0644	DCA200-78-H0015	B C B 5	3 2	S113 000 S1	UTILITIES/TELEPHONE AND-OR	C 8	3 4 5 A	1005	7 B	J 1 H	54										
1 I	0EA08 0696	DCA200-78-H0015	B C B 5	3 2	S113 000 S1	UTILITIES/TELEPHONE AND-OR	C 8	3 4 5 A	1005	7 B	J 1 I	55										
1 I	0EA08 0697	DCA200-78-H0015	B C B 5	3 2	S113 000 S1	UTILITIES/TELEPHONE AND-OR	C 8	3 4 5 A	1005	7 B	J 1 I	56										
LOCATION TOTAL		TOTAL		28		4,118																

MOUNTAIN STATES TEL & TEL CO		LUKE AFB		ARIZONA		014754	0560	03														
3 J	0YG02 0022	DCA200-78-H0015	B C Z 5	2 2	S113 000 S1	UTILITIES/TELEPHONE AND-OR	C 8	3 4 5 A	1005	7 B	J 3 J	57										
3 B	0YG02 0172	DCA200-78-H0015	B C Z 5	2 2	S113 000 S1	UTILITIES/TELEPHONE AND-OR	C 8	3 4 5 A	1005	7 B	J 3 B	58										
3 D	0YG02 0226	DCA200-78-H0015	B C Z 5	2 2	S113 000 S1	UTILITIES/TELEPHONE AND-OR	C 8	3 4 5 A	1005	7 B	J 3 D	59										
LOCATION TOTAL		TOTAL		3		477																

MOUNTAIN STATES TEL & TEL CO		WILLIAMS AFB		ARIZONA		014754	1200	03														
3 A	0YG02 0125	DCA200-78-H0015	B C Z 5	2 2	S113 000 S1	UTILITIES/TELEPHONE AND-OR	C 8	3 4 5 A	1005	7 B	J 3 A	60										

MOUNTAIN STATES TEL & TEL CO		YUMA		ARIZONA		014754	1260	03														
1 K	0EA08 0025	DCA200-78-H0015	B C B 1	3 2	S113 000 S1	UTILITIES/TELEPHONE AND-OR	C 8	3 4 5 A	1005	7 B	J 1 J	61										
1 L	0EA08 0083	DCA200-78-H0015	B C B 1	3 2	S113 000 S1	UTILITIES/TELEPHONE AND-OR	C 8	3 4 5 A	1005	7 B	J 1 K	62										
1 L	0EA08 0148	DCA200-78-H0015	B C B 1	3 2	S113 000 S1	UTILITIES/TELEPHONE AND-OR	C 8	3 4 5 A	1005	7 B	J 1 L	63										
1 A	0EA08 0193	DCA200-78-H0015	B C B 1	3 2	S113 000 S1	UTILITIES/TELEPHONE AND-OR	C 8	3 4 5 A	1005	7 B	J 1 A	64										
1 C	0EA08 0239	DCA200-78-H0015	B C B 1	3 2	S113 000 S1	UTILITIES/TELEPHONE AND-OR	C 8	3 4 5 A	1005	7 B	J 1 B	65										
1 D	0EA08 0288	DCA200-78-H0015	B C B 1	3 2	S113 000 S1	UTILITIES/TELEPHONE AND-OR	C 8	3 4 5 A	1005	7 B	J 1 C	66										
1 D	0EA08 0341	DCA200-78-H0015	B C B 1	3 2	S113 000 S1	UTILITIES/TELEPHONE AND-OR	C 8	3 4 5 A	1005	7 B	J 1 D	67										
1 E	0EA08 0390	DCA200-78-H0015	B C B 1	3 2	S113 000 S1	UTILITIES/TELEPHONE AND-OR	C 8	3 4 5 A	1005	7 B	J 1 E	68										
1 G	0EA08 0439	DCA200-78-H0015	B C B 1	3 2	S113 000 S1	UTILITIES/TELEPHONE AND-OR	C 8	3 4 5 A	1005	7 B	J 1 F	69										
1 G	0EA08 0495	DCA200-78-H0015	B C B 1	3 2	S113 000 S1	UTILITIES/TELEPHONE AND-OR	C 8	3 4 5 A	1005	7 B	J 1 G	70										

3 M 1111 222222 22 22222 5 7 9 9 1 1 1 1 1 1 1 9 2 2 2  
 / O N 55555 AAAA AAAAAA BB CCCCC 3 A C 8 999 C D 10A 10B 10C 11 DESCRIPTION OF CMDTY/SRVC 2 3 4 5 6 1717 8 9 A 0 1 5 31 \$15491.000

MOUNTAIN STATES TEL & TEL CO		YUMA		ARIZONA		014754 1260 03									
1 H	0EA08 0646	DCA200-78-H0015	B C B 1	3 2	S113 000 S1	UTILITIES/TELEPHONE	AND-OR	C 8 3 4 5 A	1005 7 B	J 1 H					25
1 I	0EA08 0699	DCA200-78-H0015	B C B 1	3 2	S113 000 S1	UTILITIES/TELEPHONE	AND-OR	C 8 3 4 5 A	1005 7 B	J 1 I					26
		LOCATION	TOTAL		12		336								

MOUNTAIN STATES TEL & TEL CO		AURORA		COLORADO		014754 0120 06									
1 K	0EA08 0020	DCA200-78-H0013	B C B 5	3 2	S113 000 S1	UTILITIES/TELEPHONE	AND-OR	C 8 3 4 5 A	1005 7 B	J 1 J					30
1 L	0EA08 0078	DCA200-78-H0013	B C B 5	3 2	S113 000 S1	UTILITIES/TELEPHONE	AND-OR	C 8 3 4 5 A	1005 7 B	J 1 F					30
1 L	0EA08 0143	DCA200-78-H0013	B C B 5	3 2	S113 000 S1	UTILITIES/TELEPHONE	AND-OR	C 8 3 4 5 A	1005 7 B	J 1 L					30
1 A	0EA08 0188	DCA200-78-H0013	B C B 5	3 2	S113 000 S1	UTILITIES/TELEPHONE	AND-OR	C 8 3 4 5 A	1005 7 B	J 1 A					30
1 C	0EA08 0234	DCA200-78-H0013	B C B 5	3 2	S113 000 S1	UTILITIES/TELEPHONE	AND-OR	C 8 3 4 5 A	1005 7 B	J 1 B					34
1 D	0EA08 0283	DCA200-78-H0013	B C B 5	3 2	S113 000 S1	UTILITIES/TELEPHONE	AND-OR	C 8 3 4 5 A	1005 7 B	J 1 C					32
1 D	0EA08 0336	DCA200-78-H0013	B C B 5	3 2	S113 000 S1	UTILITIES/TELEPHONE	AND-OR	C 8 3 4 5 A	1005 7 B	J 1 D					32
1 E	0EA08 0386	DCA200-78-H0013	B C B 5	3 2	S113 000 S1	UTILITIES/TELEPHONE	AND-OR	C 8 3 4 5 A	1005 7 B	J 1 E					37
1 G	0EA08 0436	DCA200-78-H0013	B C B 5	3 2	S113 000 S1	UTILITIES/TELEPHONE	AND-OR	C 8 3 4 5 A	1005 7 B	J 1 F					37
1 G	0EA08 0491	DCA200-78-H0013	B C B 5	3 2	S113 000 S1	UTILITIES/TELEPHONE	AND-OR	C 8 3 4 5 A	1005 7 B	J 1 G					37
1 H	0EA08 0642	DCA200-78-H0013	B C B 5	3 2	S113 000 S1	UTILITIES/TELEPHONE	AND-OR	C 8 3 4 5 A	1005 7 B	J 1 H					39
1 I	0EA08 0695	DCA200-78-H0013	B C B 5	3 2	S113 000 S1	UTILITIES/TELEPHONE	AND-OR	C 8 3 4 5 A	1005 7 B	J 1 I					39
		LOCATION	TOTAL		12		407								

MOUNTAIN STATES TEL & TEL CO		DENVER		COLORADO		014754 0680 06									
1 L	0ZD11 0042	DCA200-XX-00000	B C Z 5	2 2	S113 000 S1	UTILITIES/TELEPHONE	AND-OR	C 5 3 4 5 A	1005 7 B	J 1 J					1,294
1 L	0ZD11 0114	DCA200-XX-00000	B C Z 5	2 2	S113 000 S1	UTILITIES/TELEPHONE	AND-OR	C 5 3 4 5 A	1005 7 B	J 1 K					985
1 A	0ZD11 0169	DCA200-XX-00000	B C Z 5	2 2	S113 000 S1	UTILITIES/TELEPHONE	AND-OR	C 5 3 4 5 A	1005 7 B	J 1 A					1,431
1 B	0ZD11 0227	DCA200-XX-00000	B C Z 5	2 2	S113 000 S1	UTILITIES/TELEPHONE	AND-OR	C 5 3 4 5 A	1005 7 B	J 1 L					385
1 E	0ZD11 0412	DCA200-XX-00000	B C Z 5	2 2	S113 000 S1	UTILITIES/TELEPHONE	AND-OR	C 5 3 4 5 A	1005 7 B	J 1 C					585
1 E	0ZD11 0482	DCA200-XX-00000	B C Z 5	2 2	S113 000 S1	UTILITIES/TELEPHONE	AND-OR	C 5 3 4 5 A	1005 7 B	J 1 D					1,921
1 G	0ZD11 0649	DCA200-XX-00000	B C Z 5	2 2	S113 000 S1	UTILITIES/TELEPHONE	AND-OR	C 5 3 4 5 A	1005 7 B	J 1 F					1,050
1 J	0ZD11 0723	DCA200-XX-00000	B C Z 5	2 2	S113 000 S1	UTILITIES/TELEPHONE	AND-OR	C 5 3 4 5 A	1005 7 B	J 1 G					1,406
1 K	0EA08 0024	DCA200-78-H0015	B C B 5	3 2	S113 000 S1	UTILITIES/TELEPHONE	AND-OR	C 8 3 4 5 A	1005 7 B	J 1 J					16
1 L	0EA08 0082	DCA200-78-H0015	B C B 5	3 2	S113 000 S1	UTILITIES/TELEPHONE	AND-OR	C 8 3 4 5 A	1005 7 B	J 1 K					16
1 L	0EA08 0147	DCA200-78-H0015	B C B 5	3 2	S113 000 S1	UTILITIES/TELEPHONE	AND-OR	C 8 3 4 5 A	1005 7 B	J 1 L					16
1 A	0EA08 0192	DCA200-78-H0015	B C B 5	3 2	S113 000 S1	UTILITIES/TELEPHONE	AND-OR	C 8 3 4 5 A	1005 7 B	J 1 A					20
1 C	0EA08 0238	DCA200-78-H0015	B C B 5	3 2	S113 000 S1	UTILITIES/TELEPHONE	AND-OR	C 8 3 4 5 A	1005 7 B	J 1 B					20
1 D	0EA08 0287	DCA200-78-H0015	B C B 5	3 2	S113 000 S1	UTILITIES/TELEPHONE	AND-OR	C 8 3 4 5 A	1005 7 B	J 1 C					16
1 D	0EA08 0340	DCA200-78-H0015	B C B 5	3 2	S113 000 S1	UTILITIES/TELEPHONE	AND-OR	C 8 3 4 5 A	1005 7 B	J 1 D					20
3 K	0Y902 0079	DCA200-78-H0015	B C Z 5	2 2	S113 000 S1	UTILITIES/TELEPHONE	AND-OR	C 8 3 4 5 A	1005 7 B	J 3 F					40
		LOCATION	TOTAL		16		9,341								

MOUNTAIN STATES TEL & TEL CO		FORT CARSON		COLORADO		014754 0945 06									
1 K	0EA08 0023	DCA200-78-H0015	B C B 5	3 2	S113 000 S1	UTILITIES/TELEPHONE	AND-OR	C 8 3 4 5 A	1005 7 B	J 1 J					144
1 L	0EA08 0081	DCA200-78-H0015	B C B 5	3 2	S113 000 S1	UTILITIES/TELEPHONE	AND-OR	C 8 3 4 5 A	1005 7 B	J 1 K					144
1 L	0EA08 0146	DCA200-78-H0015	B C B 5	3 2	S113 000 S1	UTILITIES/TELEPHONE	AND-OR	C 8 3 4 5 A	1005 7 B	J 1 L					144
1 A	0EA08 0191	DCA200-78-H0015	B C B 5	3 2	S113 000 S1	UTILITIES/TELEPHONE	AND-OR	C 8 3 4 5 A	1005 7 B	J 1 A					150
1 C	0EA08 0237	DCA200-78-H0015	B C B 5	3 2	S113 000 S1	UTILITIES/TELEPHONE	AND-OR	C 8 3 4 5 A	1005 7 B	J 1 B					153
1 D	0EA08 0286	DCA200-78-H0015	B C B 5	3 2	S113 000 S1	UTILITIES/TELEPHONE	AND-OR	C 8 3 4 5 A	1005 7 B	J 1 C					152
1 D	0EA08 0339	DCA200-78-H0015	B C B 5	3 2	S113 000 S1	UTILITIES/TELEPHONE	AND-OR	C 8 3 4 5 A	1005 7 B	J 1 D					151
1 E	0EA08 0389	DCA200-78-H0015	B C B 5	3 2	S113 000 S1	UTILITIES/TELEPHONE	AND-OR	C 8 3 4 5 A	1005 7 B	J 1 E					151
1 G	0EA08 0438	DCA200-78-H0015	B C B 5	3 2	S113 000 S1	UTILITIES/TELEPHONE	AND-OR	C 8 3 4 5 A	1005 7 B	J 1 F					151
1 G	0EA08 0494	DCA200-78-H0015	B C B 5	3 2	S113 000 S1	UTILITIES/TELEPHONE	AND-OR	C 8 3 4 5 A	1005 7 B	J 1 G					151

AD-A146 128

PRIME CONTRACT AWARDS ALPHABETICALLY BY CONTRACTOR BY  
STATE OR COUNTRY AN. (U) WASHINGTON HEADQUARTERS  
SERVICES (DOD) DC DIRECTORATE FOR INF.. 1983

4/18

UNCLASSIFIED

DIOR/ST18-83/PT-7

F/G 13/3

NL





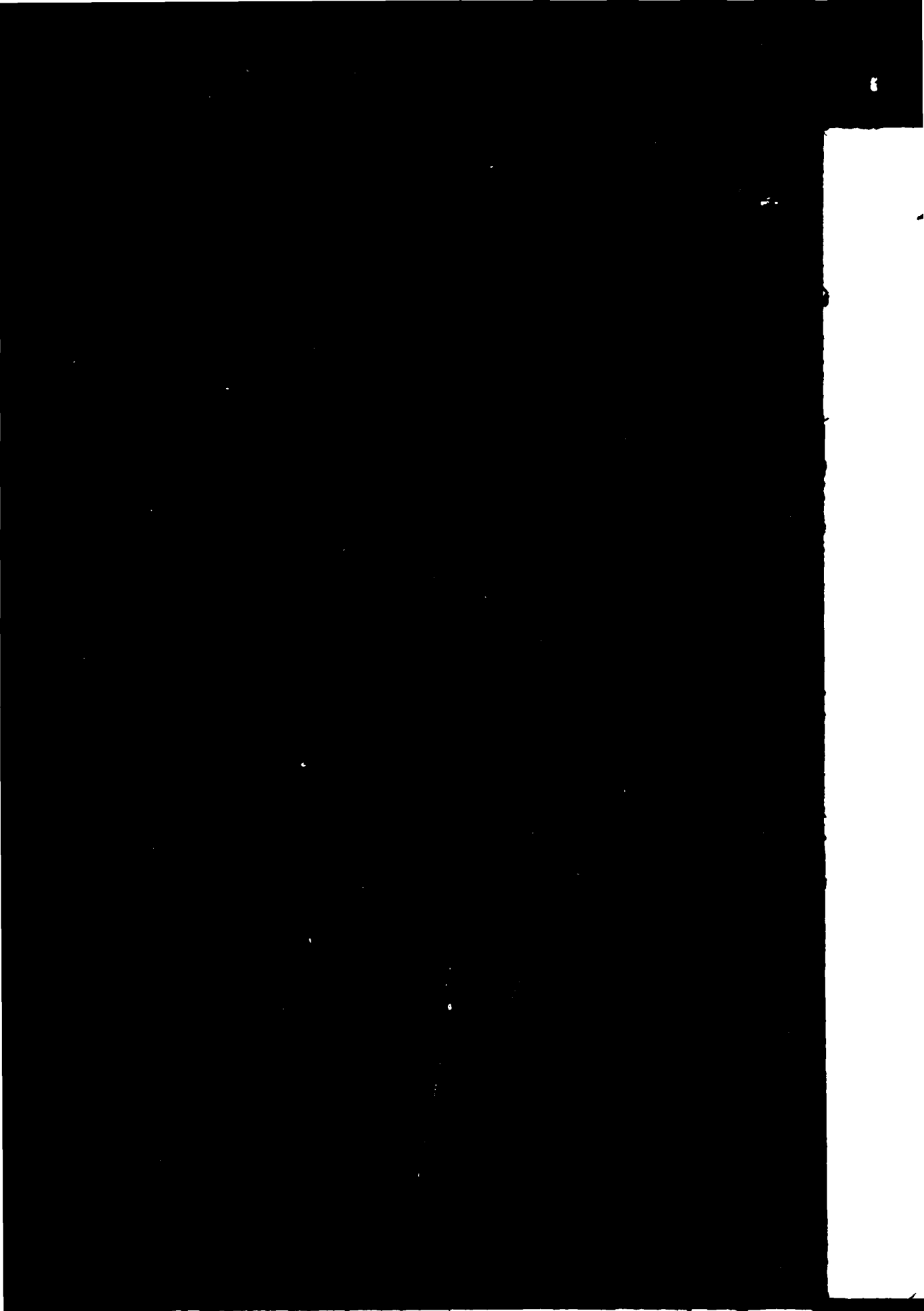

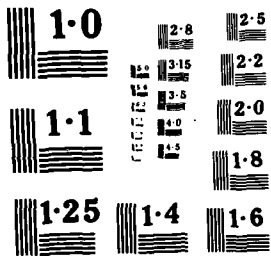

PC613

S M  
V O  
C N 5555

MOUNTAIN  
1 H OEAO  
1 I OEAC

MOUNTAIN  
3 L OYGO  
3 A OYGO  
3 A OYGO  
3 B OYGO  
3 C OYGO  
3 C OYGO  
3 E OYGO  
3 F OYGO  
3 F OYGO  
3 G OYGO  
3 H OYGO

MOUNTAIN  
3 L OYGO  
3 A OYGO  
3 D OYGO  
3 E OYGO  
3 G OYGO  
3 H OYGO  
3 H OYGO

MOUNTAIN  
3 J OYGO  
3 L OYGO  
3 L OYGO  
3 D OYGO  
3 G OYGO  
3 H OYGO  
3 I OYGO

MOUNTAIN  
3 G OYGO  
3 H OYGO  
3 J OYGO  
3 K OYGO  
3 L OYGO  
3 E OYGO



14PC613 ALI

Main data table with columns: Line Number, Agency Code, Location, Description of Commodity/Service, Unit Code, Quantity, Unit Price, Total Price, and Fiscal Year. Includes sections for Kirtland AFB, White Sands MSL RG, Hill AFB, Tempe, Cameron, George AFB, and Minot AFB.

Vertical text on the right side of the page, including S M, V C, C N 55555, and various alphanumeric codes.

AAAAA	BB	CCCC	3	A	C	8	999	C	D	10A	10B	10C	11	DESCRIPTION OF CMTY/SRVC	2	3	4	5	6	1717	8	9	A	0	1	3	21	54	5	1	60		
-----																																	
22222	22	22222		5	7			9	9						1	1	1	1	1					1	1	9	2	2	2				
-----																																	
32604-70-D0093	B	C	Z	5	3	2	S	112	000	S1	UTILITIES/ELECTRICTY			626485	2332	35						8	3	4	5	J	1005	7	B	J	1	C	
32604-70-D0093	B	C	Z	5	3	2	S	112	000	S1	UTILITIES/ELECTRICTY											8	3	4	5	J	1005	7	B	J	1	D	
32604-70-D0093	B	C	Z	5	3	2	S	112	000	S1	UTILITIES/ELECTRICTY											8	3	4	5	J	1005	7	B	J	1	E	
32604-70-D0093	B	C	Z	5	3	2	S	112	000	S1	UTILITIES/ELECTRICTY											8	3	4	5	J	1005	7	B	J	1	F	
32604-70-D0093	B	C	Z	5	3	2	S	112	000	S1	UTILITIES/ELECTRICTY											8	3	4	5	J	1005	7	B	J	1	H	
32604-70-D0093	B	C	Z	5	3	2	S	112	000	S1	UTILITIES/ELECTRICTY											9	3	4	5	J	1005	7	B	J	1	H	
32604-70-D0093	B	C	Z	5	3	2	S	112	000	S1	UTILITIES/ELECTRICTY											8	3	4	5	J	1005	7	B	J	1	I	
LOCATION TOTAL												12						407															
-----																																	
32604-70-D0093	B	C	Z	5	2	2	S	120	CRV	A2	HAND TOOLS NONEDGED NONPOWER			626507	6130	05						3	4	3	5	J	02	6	B	J	1	D	
-----																																	
34601-83-C1103	D	C	A	5	2	2	S	5315	3JH	A1B	MAILS KEYS AND PINS			089444	3100	37						8	A	3	6	J	01B	1	B	J	1	B	
-----																																	
30104-83-C5911	B	C	A	1	2	2	S	1355	000	A3	TORPEDO INERT COMPONENTS			006318	1110	21						8	4	3	5	J	01B	1	B	J	1	A	
30174-83-C0170	C	C	A	1	2	2	S	1377	000	A2	CARTRIDGE & PROPELLANT ACTUA											8	A	3	5	J	02	5	B	J	1	G	
30600-83-C0362	B	C	A	1	2	2	S	1377	000	C9E	CARTRIDGE & PROPELLANT ACTUA											8	A	3	4	J	01B	1	B	J	1	J	
LOCATION TOTAL												3						686															
-----																																	
30400-83-C0922	D	C	A	7	2	2	S	5970	000	C9E	ELECTRICAL INSULATORS AND IN			626715	4380	50						IN	6	A	3	4	J	01B	1	B	J	1	A
30400-83-C2433	B	C	A	7	2	2	S	5970	000	C9E	ELECTRICAL INSULATORS AND IN											IN	6	A	3	4	J	01B	1	B	J	1	G
LOCATION TOTAL												2						404															
-----																																	
30904-83-C0032	A	C	Z	5	2	2	S	U009	000	S1	OTHER TRAINING			021790	1200	10						8	1	3	5	J	04	5	B	J	1	J	
-----																																	
30120-83-C0047	B	C	A	5	2	2	S	6505	000	C9B	DRUGS BIOLOGICALS AND OFFICI			020678	4005	39						6	A	3	6	J	01B	1	B	J	1	J	
30120-83-C0562	B	C	A	5	2	2	S	6505	000	C9B	DRUGS BIOLOGICALS AND OFFICI											6	A	3	4	J	01B	1	B	J	1	H	
LOCATION TOTAL												2						604															
-----																																	
30400-83-C2095	B	C	B	5	2	2	S	6670	000	C9E	SCALES AND BALANCES			070724	1380	41						6	A	3	5	J	1013	1	B	J	1	E	
30400-83-C2095	B	C	B	5	2	2	S	6670	000	C9E	SCALES AND BALANCES											6	A	9	5	J	1013	1	B	J	1	H	
LOCATION TOTAL												2																					
-----																																	
30600-82-D4411	E	C	B	5	3	2	S	9130	000	A8A	LIQUID PROPELLANTS & FUEL PE			065197	2400	42						6	A	3	3	J	0000	0	K	1	J		
30600-83-D4633	E	C	B	5	3	2	S	9140	000	A8A	FUEL OILS											6	A	3	3	J	0000	0	K	1	F		
LOCATION TOTAL												2						184															

4PCG13 ALPHA

S M  
V O 1111  
C N 5555 AAAA

MR BUILD RIVER  
3 I OFH03 0326

MR KLEANS JANI  
1 K OBT23 0007  
1 K OBT23 0059

MR MAINTENANCE  
1 C OKF36 0017

MRS BAIRDS BAK  
1 A OKF48 0126  
1 A OKF48 0141  
1 B OKF48 0161  
1 D OKF48 0176  
1 E OKF48 0206  
1 E OKF48 0231

MRS PAULS KITC  
4 A 0013H 0184

MRS SMITHS PIE  
4 H 00137 5410

MRS SMITHS PIE  
1 L OBT35 0056  
1 L OBT35 0062

MRS SMITHS PIE  
4 K 0013H 0100  
4 A 0013H 0204  
4 A 0013H 0237  
4 B 0013H 0287  
4 B 0013H 0314  
4 D 0013H 0469  
4 F 0013H 0584  
4 G 0013H 0654  
4 H 0013H 0734  
4 I 0013H 0844



S M  
V O 1111 2  
C N 5555 AAAA A

MUELLER ANDREAS  
1 K OJA04 0122 C  
1 K OJA04 0149 D  
1 K OJA04 0129 D  
1 A OJA04 0243 D

MUELLER ASSOCIAT  
2 F C2477 M223 N  
2 D C2477 M102 N

MUELLER ASSOCIAT  
1 D OAD05 0273 D  
1 I OAD05 0772 D

MUELLER ASSOCIAT  
2 I E614A 2216 N

MUELLER BRASS CO  
4 J 00500 0152 DI  
4 C 00500 1152 DI

MUELLER BRASS CO  
4 K 00700 0411 DI  
4 L 00700 0747 DI  
4 E 00700 3176 DI  
4 F 00700 3634 DI  
4 I 00700 4575 DI

MUELLER C F  
4 K 0013H 5020 DL  
4 K 0013H 5269 DL  
4 L 0013H 5486 DL  
4 A 0013H 5768 DL  
4 D 0013H 5932 DL  
4 D 0013H 6111 DL  
4 D 0013H 6443 DL  
4 E 0013H 6578 DL  
4 F 0013H 6899 DL  
4 G 0013H 7050 DL  
4 H 0013H 7324 DL  
4 I 0013H 7478 DL

222 22 22222 5 7 9 9 1 1 1 1 1 1 1 1 9 2 2 2  
AAA BB CCCCC 3 A C 8 999 C D 10A 10B 10C 11 DESCRIPTION OF CMDTY/SRVC 2 3 4 5 6 1717 8 9 A 0 1 3 24 \$\$\$\$\$\$(000)

INC SILVER SPRING MARYLAND 626933 2580 21  
K83-01-S0059 B C A 5 2 2 5820 000 A7 RADIO TV EQUIPMENT EXCEPT AT 3 6 4 1 E 51

CO INC SYRACUSE NEW YORK 090917 8390 33  
F36-83-C0031 B C B 5 2 2 3825 000 C9A ROAD CLEARING AND CLEANING E 8 A 3 3 J 0000 0 J 1 E 81

CONSTRUCTION CO INC CONFLUENCE PA 092337 0975 39  
W59-83-C0063 E C E 5 2 2 Y199 000 C2 CONSTRUCTION/MISCELLANEOUS B 8 A 3 4 J 01B 1 B J 1 H 222

FORT SMITH ARKANSAS 028818 1430 04  
A56-83-C0031 D C E 1 2 2 Y199 000 C2 CONSTRUCTION/MISCELLANEOUS B 8 A 3 4 J 01B 1 B J 1 G 275

FORT POLK LOUISIANA 028818 0995 19  
A63-83-C0209 D C E 1 2 2 Y224 000 C2 CONSTRUCTION/PARKING FACILIT 8 A 3 4 J 01B 1 B J 1 I 181

MARSHALL TEXAS 028818 4940 44  
W63-83-C0132 D C E 5 2 2 Y199 000 C2 CONSTRUCTION/MISCELLANEOUS B 8 A 3 4 J 01B 1 B J 1 H 44

CONTRACTOR TOTAL 3 903

CONSTRUCTION CO FORT GAINES GEORGIA 093502 2420 11  
W01-83-C0193 D C E 5 2 2 W038 000 S1 LEASE-RENTAL OF EQ/CONSTRUCT 8 A 8 4 J 01B 1 B J 1 I 89

ALBANY OREGON 059985 0030 38  
600-82-D4560 D C B 1 3 2 9130 000 A8A LIQUID PROPELLANTS & FUEL PE 6 A 3 3 J 0000 0 K 1 J 212

GERMANY 626987 0000 GY  
A02-83-C0226 B C Z 5 2 2 Z299 000 C2 MAINT-REPAIR-ALTER/OTHER NON 7 9 3 5 L 06 1 B J 3 A 34

GERMANY 626989 0000 GY  
GMBH & CO A06-82-C4169 B C Z 5 2 2 Z199 000 C2 MAINT-REPAIR-ALTER/MISCELLAN 7 9 6 5 L 06 3 B J 1 E 45

MCGRAW PARK ILLINOIS 076268 5565 14  
A16-83-C0045 D C A 5 2 2 6532 000 C9B HOSPITAL & SURGICAL CLOTHING 8 A 3 5 C 07 1 B J 1 I 34  
A16-83-C0049 D C A 5 2 2 6532 000 C9B HOSPITAL & SURGICAL CLOTHING 8 A 3 5 C 07 1 B J 1 I 29  
LOCATION TOTAL 2 63

RICHARDSON TEXAS 076268 6610 44  
A11-83-C0017 B C A 5 2 2 6650 000 C9B OPTICAL INSTRUMENTS 8 A 3 5 B 07 1 B J 1 F 47

CONTRACTOR TOTAL 3 110

22 22222 5 7 9 9 1 1 1 1 1 1 1 9 2 2 2  
 BB CCCC 3 A C 8 999 C D 10A 10B 10C 11 DESCRIPTION OF CMDTY/SRVC 2 3 4 5 6 1717 8 9 A 0 1 3 24 \$\$\$\$\$\$(000)

S M  
 V O 1111 222  
 C N 55555 AAAA AAA

GERMANY 006161 0000 GY  
 83-C0081 B C Z 5 2 2 2222 000 C2 MAINT-REPAIR-ALTER/HWYS-ROAD 7 9 3 5 L 06 1 B J 1 J 86  
 83-C0085 B C Z 5 2 2 2151 000 C2 MAINT-REPAIR-ALTER/AMMUNITION 7 9 3 5 L 06 1 B J 1 K 46  
 83-C0096 B C Z 5 2 2 2199 000 C2 MAINT-REPAIR-ALTER/MISCELLAN 7 9 3 5 L 06 1 B J 1 J 131  
 83-C0215 B C Z 5 2 2 Y192 000 C2 CONSTRUCTION/TESTING & MEASU 7 9 3 5 L 06 1 B J 1 A 86  
 LOCATION TOTAL 4 351

MUELLER FRANZ  
 4 L 00600 1259 DLA

MUELLER GMBH  
 1 I OJA04 0582 DAJ  
 1 K OJA06 0022 DAJ  
 1 E OJA37 1050 DAJ

WASHINGTON DC 019057 0010 09  
 81-C0216 D C Z 1 2 2 R219 000 C2 OTHER ARCHITECTS & ENGINEERI 8 A 8 6 J 01B 2 B J 1 F 86  
 82-C0357 C C Z 1 2 2 R219 000 C2 OTHER ARCHITECTS & ENGINEERI 8 A 3 6 J 01B 2 B J 1 C 46  
 LOCATION TOTAL 2 132

MUELLER HAINES ROO  
 3 E OBA05 0146 F05  
 3 I OBA05 0248 F05

ABERDEEN PROV GRND MARYLAND 019057 0020 21  
 82-D0435 B C Z 5 2 2 R399 000 S1 OTHER ADP SERVICES 8 4 4 5 J 1001 5 B J 1 D 86  
 83-D0435 B C Z 5 2 2 7030 000 A7 ADP SOFTWARE 8 4 4 5 J 1001 5 B J 1 I 44  
 LOCATION TOTAL 2 104

MUELLER J O  
 1 F OCA90 0861 DAC  
 1 B OJA76 0411 DAJ  
 1 B OJA76 0407 DAJ  
 1 E OJA76 0593 DAJ  
 1 E OJA76 0558 DAJ  
 1 F OJA76 0583 DAJ

BALTIMORE MARYLAND 019057 0160 21  
 83-C0751 B C Z 1 2 2 R499 000 S1 OTHER MANAGEMENT SERVICES 8 A 3 5 J 11 5 B U 1 I 86  
 CONTRACTOR TOTAL 5 596

MUELLER JOSEF GMBH  
 3 I ODE17 0381 F61

PORT HURON MICHIGAN 627000 4590 23  
 83-C0478 E C A 1 2 2 9520 000 C9E BARS AND RODS NONFERROUS BAS 6 A 3 3 C 0000 0 J 1 J 86  
 83-C3634 E C A 5 2 2 9530 000 C9E BARS AND RODS NONFERROUS BAS 6 A 3 3 C 0000 0 J 1 C 46  
 LOCATION TOTAL 2 71

MUELLER RUDOLF  
 1 K OJA04 0040 DAJ  
 1 G OJA04 0449 DAJ  
 1 F OJA04 0387 DAJ

FULTON MISS 627000 0980 25  
 83-C0148 D C A 5 2 2 4710 000 C9E PIPE AND TUBE 6 A 3 3 C 0000 0 J 1 J 29  
 83-C0759 B C A 5 2 2 4710 000 C9E PIPE AND TUBE 6 A 3 3 C 0000 0 K 1 L 39  
 83-D0019 B C A 5 2 2 4710 000 C9E PIPE AND TUBE 6 A 4 3 C 0000 0 K 1 E 64  
 83-D0019 B C A 5 2 2 4710 000 C9E PIPE AND TUBE 6 A 4 3 C 0000 0 K 1 F 36  
 83-D0019 B C A 5 2 2 4710 000 C9E PIPE AND TUBE 6 A 4 3 C 0000 0 K 1 H 33  
 LOCATION TOTAL 5 201  
 CONTRACTOR TOTAL 7 272

MUENCHEN ARCHITEKT  
 1 H OCA90 1142 DAC

JERSEY CITY NEW JERSEY 627060 2050 31  
 83-50096 C C A 1 2 2 8920 000 B2 BAKERY AND CEREAL PRODUCTS 6 6 4 5 J 09 7 B J 1 J 19  
 83-50096 C C A 1 2 2 8920 000 B2 BAKERY AND CEREAL PRODUCTS 6 6 4 5 J 09 7 B J 1 K 52  
 83-50096 C C A 1 2 2 8920 000 B2 BAKERY AND CEREAL PRODUCTS 6 6 4 5 J 09 7 B J 1 L 54  
 83-50096 C C A 1 2 2 8920 000 B2 BAKERY AND CEREAL PRODUCTS 6 6 4 5 J 09 7 B J 1 A 50  
 83-50096 C C A 1 2 2 8920 000 B2 BAKERY AND CEREAL PRODUCTS 6 6 4 5 A 09 7 B J 1 B 43  
 83-50096 C C A 1 2 2 8920 000 B2 BAKERY AND CEREAL PRODUCTS 6 6 4 5 J 09 7 B J 1 C 45  
 83-50096 C C A 1 2 2 8920 000 B2 BAKERY AND CEREAL PRODUCTS 6 6 4 5 J 09 7 B J 1 D 43  
 83-50096 C C A 1 2 2 8920 000 B2 BAKERY AND CEREAL PRODUCTS 6 6 4 5 J 09 7 B J 1 E 40  
 83-50096 C C A 1 2 2 8920 000 B2 BAKERY AND CEREAL PRODUCTS 6 6 4 5 J 09 7 B J 1 F 41  
 83-50096 C C A 1 2 2 8920 000 B2 BAKERY AND CEREAL PRODUCTS 6 6 4 5 A 09 7 B J 1 G 37  
 83-50096 C C A 1 2 2 8920 000 B2 BAKERY AND CEREAL PRODUCTS 6 6 4 5 J 09 7 B J 1 H 37  
 83-50096 C C A 1 2 2 8920 000 B2 BAKERY AND CEREAL PRODUCTS 6 6 4 5 J 09 7 B J 1 I 39  
 LOCATION TOTAL 12 648

MUESSER RUTHLEDGE  
 2 I C2472 C020 N62

MUESSIGMAN & PARTN  
 1 H OCA90 1158 DAC

MUFFOLETTO OPTICAL  
 1 A 02D04 0724 MDA



S M  
V O 1111 22  
C N 5555 AAAA AA

22 2222 5 7 9 9 1 1 1 1 1 1 1 9 2 2 2  
BB CCCC 3 A C 8 999 C D 10A 10B 10C 11 DESCRIPTION OF CMDTY/SRVC 2 3 4 5 6 1717 8 9 A 0 1 3 24 \$\$\$\$\$\$(000)

02-D1894 B C Z 5 3 2 9140 000 A5A FUEL OILS GERMANY 627073 0000 GY 5 A 3 5 L 06 1 B K 1 1 1,058

MUHENDISLIK ERE L  
3 I ODF01 0045 FG  
3 I ODF01 0056 FG

MUIR JOHN INC  
1 I OAA22 0250 DA

33-C0602 B C Z 5 2 2 Z199 000 C2 MAINT-REPAIR-ALTER/MISCELLAN 7 9 3 5 L 06 1 B J 1 1 31  
33-C0101 B C Z 5 3 2 Z161 000 C2 MAINT-REPAIR-ALTER/FAMILY HO 7 9 3 5 L 06 1 B J 1 1 27  
33-C0418 B C Z 5 3 2 J065 000 S1 MAINT-REPAIR OF EQ/MEDICAL & 7 9 3 5 L 06 5 B 1 2 D 27  
LOCATION TOTAL 3 385

MUIR MELVIN M  
1 I OCA05 0345 DA

INC AIR FORCE ACADEMY COLORADO 082913 0015 06  
32-C0146 D C E 5 2 2 Z139 000 C2 MAINT-REPAIR-ALTER/EDUCATION 8 A 6 4 J 01B 1 B J 1 D 34  
33-C0128 D C E 5 2 2 Z152 000 C2 MAINT-REPAIR-ALTER/MAINTENAN 8 A 3 4 J 01B 1 B J 1 1 25  
LOCATION TOTAL 2 183

MUIR ROBERT G & A  
1 L OCA90 0226 DA  
1 C OCA90 0471 DA

GERMANY 080623 0000 GY  
33-C0458 B C Z 5 3 2 Z127 000 C2 ELECTRONIC & COMMUNICATION F 7 9 3 3 L 0000 0 J 1 E 31  
32-C0664 B C Z 5 3 2 Z245 000 C2 MAINT-REPAIR-ALTER/WATER SUP 7 9 6 5 L 06 1 B J 1 A 31  
33-C0465 B C Z 5 3 2 Z199 000 C2 MAINT-REPAIR-ALTER/MISCELLAN 7 9 3 5 L 06 1 B J 1 A 29  
33-C0518 B C Z 5 3 2 Z241 000 C2 MAINT-REPAIR-ALTER/FUEL SUPP 7 9 3 5 L 06 1 B J 1 C 27  
33-C0563 B C Z 5 3 2 Z291 000 C2 MAINT-REPAIR-ALTER/RECREA NO 7 9 3 5 L 06 1 B J 1 E 21  
33-C0591 B C Z 5 3 2 Z244 000 C2 MAINT-REPAIR-ALTER/SEWERAGE 7 9 3 5 L 06 1 B J 1 E 20  
LOCATION TOTAL 6 417

MUIR ROBERT G & A  
1 H OCA85 0084 DA  
3 I OSD05 0086 FA

KG GERMANY 027068 0000 GY  
33-C2239 B C Z 5 3 2 Z224 000 C2 MAINT-REPAIR-ALTER/PARKING F 7 9 3 5 L 06 1 B J 1 1 251

MUIRHEAD INC  
4 L 00900 0524 DL  
4 E 00900 1794 DL

MUIRHEAD INSTRUME  
2 J JA111 0210 NC

GERMANY 019058 0000 GY  
33-C0011 B C Z 5 2 2 Z161 000 C2 MAINT-REPAIR-ALTER/FAMILY HO 7 9 3 5 L 06 1 B J 1 J 350  
33-C0397 B C Z 5 2 2 Z161 000 C2 MAINT-REPAIR-ALTER/FAMILY HO 7 9 3 5 L 06 1 B J 1 G 226  
33-C0417 B C Z 5 2 2 Z131 000 C2 MAINT-REPAIR-ALTER/SCHOOLS 7 9 3 5 L 06 1 B J 1 E 46  
LOCATION TOTAL 3 622

MULGREW AIRCRAFT  
2 F JA100 K242 NC  
2 H JA100 M058 NC  
2 I JA100 M698 NC

INGENIEUR TM GERMANY 023740 0000 GY  
33-D0043 B C Z 5 2 2 R124 000 C2 A/E CONSTRUCTION /UTILITIES 7 9 4 5 L 06 2 B J 1 H 26

MULHOLLAND CONSTF  
2 I C2472 B354 NE  
2 I C2472 B355 NE  
5 K OCW33 0006 DA  
5 F OCW33 0039 DA

ON & DESIM PHILADELPHIA PA 094899 4005 39  
32-C1133 D C Z 1 2 2 R129 000 C2 A/E CONSTRUCTION /OTHER NON 6 A 3 6 J 01B 2 B J 1 K 110

GERMANY 064876 0000 GY  
1-C0007 B C Z 5 2 2 R211 000 C2 ARCHITECT/ENGINEER - GENERAL 7 9 6 5 L 06 2 B J 1 H 254

MULL H R BELL & J  
1 J OCA51 0001 DA  
1 A OCA51 0056 DA

NC BALTIMORE MARYLAND 627171 0160 21  
33-C0552 B C A 1 2 2 AC94 000 A7 RDTE/MISCELLANEOUS HARD GOOD 8 1 3 5 J 1 1 5 B J 1 1 75

BB	CCCC	3	A	C	8	999	C	D	10A	10B	10C	11	DESCRIPTION OF CMDTY/SRVC	2	3	4	5	6	1717	8	9	A	0	1	3	24	\$\$\$\$\$(000)
													TURKEY														
													072774 0000 TK														
-83-C0015	B	C	Z	5	3	2	Y	224	000	C2			CONSTRUCTION/PARKING FACILIT	7	9	3	5	L	06	1	B	J	I	H			43
-83-C0021	B	C	Z	5	3	2	Y	129	000	C2			CONSTRUCTION/OTHER AIRFIELD	7	9	3	5	L	06	1	B	J	I	I			87
LOCATION	TOTAL												130														
													NEW YORK														
-83-C0216	D	C	E	5	2	2	Z	191	000	C2			MAINT-REPAIR-ALTER/EXHIBITIO	8	A	3	4	J	01B	1	B	J	I	I			100
LOCATION	TOTAL												627175 9010 33														
													CALIFORNIA														
-83-C0219	D	C	E	1	2	2	Y	179	000	C2			CONSTRUCTION/OTHER WAREHOUSE	8	A	3	4	J	17A	1	B	J	I	I			139
LOCATION	TOTAL												094386 2440 05														
													GERMANY														
-81-C0127	B	C	Z	5	2	2	R	214	000	S1			A/E - MANAGEMENT ENGINEERING	7	9	6	5	L	06	2	B	J	I	L			100
-81-C0127	B	C	Z	5	2	2	R	214	000	S1			A/E - MANAGEMENT ENGINEERING	7	9	6	5	L	06	2	B	J	I	B			100
LOCATION	TOTAL												326														
													COLORADO SPRINGS														
-81-C0017	B	C	Z	5	2	2	R	211	000	C2			ARCHITECT/ENGINEER - GENERAL	8	A	6	6	J	01B	2	B	J	I	G			43
-83-C0034	B	C	Z	5	2	2	R	129	000	C2			A/E CONSTRUCTION /OTHER NON	8	A	3	5	J	04	2	B	J	I	I			323
LOCATION	TOTAL												371														
CONTRACTOR	TOTAL												697														
													UN KINGDOM														
-83-C0340	B	C	Z	5	2	2	5	990	000	A7			SYNCHROS AND RESOLVERS	6	A	3	3	L	0000	0		J	I	L			36
-83-C1671	B	C	Z	5	2	2	5	990	000	A7			SYNCHROS AND RESOLVERS	6	A	3	5	L	1013	5	B	J	I	D			40
LOCATION	TOTAL												76														
													NEW JERSEY														
-82-C1361	B	C	A	1	2	2	6	605	000	A3			NAVIGATIONAL INSTRUMENTS	8	4	3	5	A	1015	5	B	J	2	J			20
LOCATION	TOTAL												627179 2870 31														
													CALIFORNIA														
-83-C4507	C	C	A	1	2	2	1	560	000	A1C			AIRFRAME STRUCTURAL COMPONEN	8	4	3	5	J	1001	5	B	J	I	I			34
-83-C4960	B	C	A	1	2	2	1	560	AAC	A1A			AIRFRAME STRUCTURAL COMPONEN	8	4	3	6	J	01B	1	B	J	I	H			83
-83-C5101	B	C	A	1	2	2	1	560	AAC	A1A			AIRFRAME STRUCTURAL COMPONEN	8	4	3	6	J	01B	1	B	J	I	I			136
LOCATION	TOTAL												287														
													CONN														
-79-C0431	B	C	E	5	2	2	Y	192	000	C2			CONSTRUCTION/TESTING & MEASU	8	A	8	4	J	01B	1	B	J	I	I			46
-79-C0431	B	C	E	5	2	2	Y	192	000	C2			CONSTRUCTION/TESTING & MEASU	8	A	8	4	J	01B	1	B	J	I	I			46
-81-C0124	D	C	E	5	2	2	Y	299	000	C2			CONSTRUCTION/ALL OTHER NON-B	8	A	7	4	J	01B	1	B	J	I	R			36
-81-C0124	D	C	E	5	2	2	Y	299	000	C2			CONSTRUCTION/ALL OTHER NON-B	8	A	7	4	J	01B	1	B	J	I	R			110
LOCATION	TOTAL												298														
													CONN														
-82-C0012	D	C	Z	5	2	2	R	211	000	C2			ARCHITECT/ENGINEER - GENERAL	8	A	8	5	J	04	5	B	J	I	J			71
-82-C0012	D	C	Z	5	2	2	R	211	000	C2			ARCHITECT/ENGINEER - GENERAL	8	A	8	4	J	01B	2	B	J	I	A			50
LOCATION	TOTAL												124														

MPC613 ALPHABETIC  
S M  
V O 1111 222  
C N 5555 AAAA AAA

MULLEN BROS INC  
2 L PA100 0046 N00

MULLER E W CONTRAC  
1 E OBT57 0184 DAB

MULLER E W CONTRAC  
3 D OTA03 0145 F44  
3 E OTA03 0145 F44  
3 G OTA03 0145 F44  
3 H OTA03 0222 F44  
3 I OTA03 0222 F44  
3 G OTA03 0232 F44

MULLER MACHINERY CI  
4 K 00700 0349 DLA

MULLER WILLIAM H SI  
H OAH01 8259 DAAI  
I OAH01 8366 DAAI  
A OAH01 6500 DAAI  
B OAH01 6647 DAAI  
C OAH01 6681 DAAI  
D OAH01 6807 DAAI  
F OAH01 8027 DAAI  
F OAH01 8028 DAAI  
G OAH01 8131 DAAI  
H OAH01 8251 DAAI

MULLINS BROS PAVIN  
1 B OKF11 0063 DAKI

MULLINS BROS PAVIN  
1 I OKF11 0228 DAKI

MULLIS PETROLEUM PI  
4 J O0600 0875 DLA

22222	5 7	9 9	1 1 1 1 1	1 1 9 2 2 2
CCCCC	3 A C 8	999 C D 10A	10B 10C 11	DESCRIPTION OF COMDTY/SRVC
			2 3 4 5 6 1717	8 9 A 0 1 3 24

S M  
V O 1111 2222  
C N 55555 AAAA AAAA

ADAMS MASS 627206 0030 22  
I-D0266 C C Z 1 2 2 V112 000 S1 MOTOR FREIGHT 8 A 3 3 J 0000 0 J I J 59

MULTI AMP CORP  
2 C QA110 0199 N002  
4 L 00900 0627 DLA9  
5 I 0CW57 0050 DAW

FORT EUSTIS VIRGINIA 627360 1540 47  
I-D0057 B C A 5 1 2 9999 000 C9E MISCELLANEOUS ITEMS 8 4 3 3 J 0000 0 J I D 106

MULTI CONSTRUCTION  
2 H C2474 6433 N624

LANGLEY AFB VIRGINIA 627360 2320 47  
I-C0038 E C E 5 2 2 Z222 000 C2 MAINT-REPAIR-ALTER/HWYS-ROAD 8 A 3 4 J 01B 1 B J I D 27  
I-C0038 1 E C E 5 1 2 Z222 000 C2 MAINT-REPAIR-ALTER/HWYS-ROAD 8 A 3 4 J 01B 1 B J I D 27  
I-C0038 2 E C E 5 2 2 Z222 000 C2 MAINT-REPAIR-ALTER/HWYS-ROAD 8 A 3 4 J 01B 1 B J I D 27  
I-C0067 A C E 5 1 2 Z224 000 C2 MAINT-REPAIR-ALTER/PARKING F 8 A 3 4 J 01B 1 B J I G 36  
I-C0067 1 E C E 5 1 2 Z224 000 C2 MAINT-REPAIR-ALTER/PARKING F 8 A 3 4 J 01B 1 B J I G 36  
I-C0067 2 A C E 5 1 2 Z224 000 C2 MAINT-REPAIR-ALTER/PARKING F 8 A 3 4 J 01B 1 B J I G 36  
I-C0070 D C E 5 1 2 Z224 000 C2 MAINT-REPAIR-ALTER/PARKING F 8 A 3 4 J 01B 1 B J I G 36  
LOCATION TOTAL 3 118  
INTRACTOR TOTAL 4 224

MULTI ELECTRIC MFG  
2 H PA100 1998 N001  
2 L JA100 8824 N003  
2 L JA100 C874 N003  
2 B PB310 0026 N683  
2 B PB310 0042 N683  
2 B PB310 0057 N683  
2 B PB310 0027 N683  
2 B PB310 0024 N683  
4 L 00400 0635 DLA4  
4 K 00400 0315 DLA4  
4 K 00400 0446 DLA4  
4 L 00400 0822 DLA4  
4 K 00400 0477 DLA4  
4 K 00400 0583 DLA4  
4 A 00400 1059 DLA4  
4 B 00400 1351 DLA4  
4 C 00400 1935 DLA4  
4 C 00400 1927 DLA4  
4 C 00400 2033 DLA4  
4 C 00400 2085 DLA4  
4 C 00400 2008 DLA4  
4 D 00400 2478 DLA4  
4 E 00400 2911 DLA4  
4 H 00400 3723 DLA4  
4 H 00400 3942 DLA4

METUCHEN NEW JERSEY 088629 2630 31  
I-C0021 B C A 5 2 2 3895 000 C9A MISCELLANEOUS CONSTRUCTION E 6 A 3 5 J 1013 6 B J I J 55

NEW YORK NEW YORK 032229 5740 33  
I-CA535 B C C 1 2 2 V115 CMC A2 VESSEL FREIGHT 8 A 7 J H 96  
I-CA535 B C C 1 2 2 V115 CMC A2 VESSEL FREIGHT 8 A 7 J I 96  
I-GA031 B C Z 1 2 2 V121 CMC A2 AIR CHARTER FOR THINGS 8 A 4 J A 54  
I-GA031 B C Z 1 2 2 V121 CMC A2 AIR CHARTER FOR THINGS 8 A 4 J A 334  
I-GA031 B C Z 1 2 2 V121 CMC A2 AIR CHARTER FOR THINGS 8 A 7 J C 31  
I-GA031 B C Z 1 2 2 V121 CMC A2 AIR CHARTER FOR THINGS 8 A 7 J D 46  
I-GA031 B C Z 1 2 2 V121 CMC A2 AIR CHARTER FOR THINGS 8 A 4 J I 21  
I-GA031 B C Z 1 2 2 V121 CMC A2 AIR CHARTER FOR THINGS 8 A 7 J F 323  
I-GA031 B C Z 1 2 2 V121 CMC A2 AIR CHARTER FOR THINGS 8 A 7 J G 26  
I-GA031 B C Z 1 2 2 V121 CMC A2 AIR CHARTER FOR THINGS 8 A 7 J H 103  
LOCATION TOTAL 10 919

FORT GILLEM GEORGIA 013384 2425 11  
I-C0012 E C E 5 2 2 Z222 000 C2 MAINT-REPAIR-ALTER/HWYS-ROAD 8 A 3 4 J 01B 1 B J I I 17

MULTI ELECTRIC MFG  
3 E 0TA29 0044 F081

FORT MC PHERSON GEORGIA 013384 2440 11  
I-C0054 D C E 5 2 2 Z222 000 C2 MAINT-REPAIR-ALTER/HWYS-ROAD 8 A 3 4 J 01B 1 B J I I 115

MULTI FOODS CORP  
4 C 00139 0088 DLA

INTRACTOR TOTAL 2 186

BEDFORD INDIANA 627435 0310 15  
I-D4645 E C B 1 3 2 9130 000 A8A LIQUID PROPELLANTS & FUEL PE 6 A 3 3 J 0000 0 K I J 26

MULTI FOODS CORP  
4 E 00139 0022 DLA

22222 5 7 9 9 1 1 1 1 1 1 1 1 1 1 1 1 1 1 1 1  
 CCCC 3 A C 8 999 C D 10A 10B 10C 11 DESCRIPTION OF CMDTY/SRVC 2 3 4 5 6 1717 8 9 A 0 1 5 24 5111111111

DALLAS TEXAS 627475 1960 44  
 -C1071 B C A 5 2 2 4940 000 A3 MISCELLANEOUS MAINTENANCE EQ 8 4 3 5 C 02 1 2 J 1 B 34  
 -C0477 B C A 5 2 2 6625 000 A7 ELECTRICAL ELECTRONIC MEASUR 6 A 3 5 A 1013 6 B J 1 L 35  
 -C0017 B C A 5 2 2 6625 000 C9E ELECTRICAL ELECTRONIC MEASUR 6 A 3 5 A 1001 6 B J 1 L 32  
 CONTRACTOR TOTAL 3 111

TUSTIN CALIFORNIA 092272 7280 05  
 -C7358 A C E 5 2 2 2249 000 C2 MAINT-REPAIR-ALTER/OTHER UTI 8 A 3 4 J 01B 1 B J 1 F 31

CHICAGO ILLINOIS 627600 1710 14  
 1-C7079 B C A 1 2 2 1720 000 A1A AIRCRAFT LAUNCHING EQUIPMENT 8 A 3 J G 37  
 1-C5120 B C A 1 2 2 6210 000 A7 INDOOR & OUTDOOR ELEC LIGHTI 8 A 6 4 J 01B 1 B J 1 L 36  
 1-C0106 B C A 1 2 2 6210 000 A1C INDOOR & OUTDOOR ELEC LIGHTI 8 A 3 6 J 01B 1 B J 1 L 35  
 1-C0007 D C A 1 2 2 6210 000 A3 INDOOR & OUTDOOR ELEC LIGHTI 8 A 3 4 J 01B 1 B J 1 K 34  
 1-C0008 D C A 1 2 2 6230 000 A3 ELECTRIC PORTABLE & HAND LIG 8 A 3 4 J 01B 1 B J 1 L 33  
 1-C0374 C C A 1 2 2 6220 000 A3 ELECTRIC VEHICULAR LIGHTS AN 8 A 3 4 J 01B 1 B J 1 A 32  
 1-C0398 D C A 1 2 2 6230 000 C9E ELECTRIC PORTABLE & HAND LIG 8 A 3 4 J 01B 1 B J 1 K 31  
 1-C0419 D C A 1 2 2 6240 000 C9E ELECTRIC LAMPS 8 A 3 4 J 01B 1 B J 1 K 30  
 2-C5508 B C A 6 2 2 6210 000 C9E INDOOR & OUTDOOR ELEC LIGHTI 6 A 6 5 J 01A 1 B J 1 K 29  
 1-C0287 E C A 7 2 2 6240 000 C9E ELECTRIC LAMPS 6 A 3 4 J 01B 1 B J 1 K 28  
 1-C0364 B C A 7 2 2 6230 000 C9E ELECTRIC PORTABLE & HAND LIG 8 A 3 4 J 01B 1 B J 1 K 27  
 1-C0364 B C A 7 2 2 6230 000 C9E ELECTRIC PORTABLE & HAND LIG 6 A 6 4 J 01B 1 B J 1 L 26  
 1-C0376 B C A 8 2 2 6210 000 C9E INDOOR & OUTDOOR ELEC LIGHTI 6 A 3 5 J 01A 1 B J 1 K 25  
 1-C0376 B C A 8 2 2 6210 000 C9E INDOOR & OUTDOOR ELEC LIGHTI 6 A 6 5 J 01A 1 B J 1 K 24  
 1-C0753 D C A 7 2 2 6230 000 C9E ELECTRIC PORTABLE & HAND LIG 6 A 3 4 J 01B 1 B J 1 L 23  
 1-C0950 D C A 8 2 2 6210 000 C9E INDOOR & OUTDOOR ELEC LIGHTI 6 A 3 5 J 01A 1 B J 1 A 22  
 1-C1342 E C A 7 2 2 6210 000 C9E INDOOR & OUTDOOR ELEC LIGHTI 6 A 3 4 J 01B 1 B J 1 C 21  
 1-C1347 D C A 1 2 2 6210 000 C9E INDOOR & OUTDOOR ELEC LIGHTI 6 A 3 3 J 0000 0 J 1 C 20  
 1-C1347 D C A 6 2 2 6210 000 C9E INDOOR & OUTDOOR ELEC LIGHTI 6 A 6 4 J 01B 1 B J 1 C 19  
 1-C1507 B C A 8 2 2 6210 000 C9E INDOOR & OUTDOOR ELEC LIGHTI 6 A 3 5 J 01A 1 B J 1 C 18  
 1-C1557 B C A 1 2 2 6210 000 C9E INDOOR & OUTDOOR ELEC LIGHTI 6 A 3 4 J 01B 1 B J 1 C 17  
 1-C1772 B C A 8 2 2 6210 000 C9E INDOOR & OUTDOOR ELEC LIGHTI 6 A 3 5 J 01A 1 B J 1 D 16  
 1-C2105 B C A 7 2 2 6210 000 C9E INDOOR & OUTDOOR ELEC LIGHTI 6 A 3 4 J 01B 1 B J 1 E 15  
 1-C2675 D C A 7 2 2 6220 000 C9E ELECTRIC VEHICULAR LIGHTS AN 6 A 3 4 J 01B 1 B J 1 G 14  
 1-C2871 D C A 7 2 2 6230 000 C9E ELECTRIC PORTABLE & HAND LIG 6 A 3 4 J 01B 1 B J 1 H 13  
 CONTRACTOR TOTAL 25 1,378

CLEVELAND OHIO 627600 1750 36  
 1-C0017 B C B 1 2 2 9905 000 C9E SIGNS ADVERTISING DISPLAYS 1 8 A 3 3 J 0000 0 J 1 E 12  
 CONTRACTOR TOTAL 26 1,428

SWEDEN 038881 0000 SW  
 2-D0049 B C Z 5 2 2 8925 000 B2 SUGAR CONFECTIONERY AND NUTS 6 9 4 5 L 06 1 B J 1 K 11

SWITZERLND 038881 0000 SZ  
 2-D0049 B C Z 5 2 2 8925 000 B2 SUGAR CONFECTIONERY AND NUTS 6 9 4 5 L 06 7 B J 1 J 10  
 CONTRACTOR TOTAL 2 84

22222	5 7	9 9											1 1 1 1 1	1 1 5 2 2 2						
CCCCC	3 A C 8	999 C D	10A	10B	10C	11	DESCRIPTION OF CMDTY/SRVC										2 3 4 5 6	1717	3 9 A 0 1 3	24 34 44 54 64 74 84 94
SERVICE	WASHINGTON	DC	627614	0010	09															
C1617	B C C	1 2 2	J074	000	S1	MAINT-REPAIR OF EQ/OFFICE	MA	8 A	3 5	J	1026	1 B	J	1 F						
SERVICE	ARLINGTON	VIRGINIA	627614	0140	47															
C0049	B C C	5 2 2	J036	000	S1	MAINT-REPAIR OF EQ/INDUSTRIA	B A	7 3	J	0000	0	J	1 L							
TRACTOR TOTAL	2		105																	
SERVICE	COMPTON	CALIFORNIA	069306	1390	05															
C0013	A C A	1 1 2	5820	000	A7	RADIO TV EQUIPMENT EXCEPT	AI	4 6 3 5	J	17B	7 B	J	1 K							
C0310	A C A	1 1 2	5820	000	A7	RADIO TV EQUIPMENT EXCEPT	AI	4 6 3 5	J	17B	7 B	J	1 C							
CATION TOTAL	2		95																	
CORP	HANSCOM AFB	MASS	038738	1107	22															
C0004	A C C	5 2 2	S201	000	S1	CUSTODIAL - JANITORIAL		4 6 6 5	J	17B	7 B	J	1 C							
CORP	NATICK	MASS	038738	1780	22															
C0051	A C C	5 2 2	S201	000	S1	CUSTODIAL - JANITORIAL		4 6 3 5	J	17B	7 B	J	1 F							
C0059	A C C	5 2 2	S201	000	S1	CUSTODIAL - JANITORIAL		4 6 3 5	J	17B	7 B	J	1 G							
C0059	A C C	5 2 2	S201	000	S1	CUSTODIAL - JANITORIAL		4 6 7 5	J	17B	7 B	J	1 I							
CATION TOTAL	3		246																	
TRACTOR TOTAL	4		282																	
CORP		PANAMA	002578	0000	PN															
C0001	B C Z	5 2 2	S201	000	S1	CUSTODIAL - JANITORIAL		7 9 3 5	L	06	1 B	J	1 J							
CORP	NATICK	MASS	627630	1780	22															
C0051	A C C	5 2 2	S201	000	S1	CUSTODIAL - JANITORIAL		4 6 7 5	J	17B	7 B	J	1 J							
CORP	BAYONNE	NEW JERSEY	015106	0300	31															
C-18	B C Z	1 3 2	W036	000	S1	LEASE-RENTAL OF EQ/INDUSTRIA		3 6 4 1					L							
C-18	B C Z	1 2 2	3610	000	C9E	PRINTING DUPLICATING & BOOKS		3 6 4 1					E							
CATION TOTAL	2		65																	
CORP	ARLINGTON	VIRGINIA	015106	0140	47															
C-18	B C Z	5 2 2	3610	000	C9E	PRINTING DUPLICATING & BOOKS		3 6 4 1					E							
TRACTOR TOTAL	3		132																	
CTIONS INC	CINCINNATI	OHIO	062526	1680	36															
C0111	B C B	1 2 2	7830	000	C9C	RECREATIONAL AND GYMNASTIC	E	8 A 3 5	A	1001	5 B	J	1 G							
C	MOUNT VERNON	NEW YORK	060505	5500	33															
C1967	B C A	5 2 2	6140	000	C9E	BATTERIES SECONDARY		6 A 3 6	J	01B	1 B	J	1 E							

S M																	
V O	1111	222222															
C N	55555	AAAA	AAAAAA														
MULTIVAC INC	2 G	C2477	N018	N62477-													
MULTIVAC INC	2 I	C2477	N386	N62477-													
MULTIWIRE CIRCUIT BOARD	1 H	OZD04	2364	MDA904-													
MULTRA GUARD OF VIRGINIA	1 D	OBT57	0171	DABT57-													
MULZER CRUSHED STONE	5 B	OCW27	0017	DACW27-													
MUNCK SYSTEMS INC	2 D	LA110	0305	N00244-													
	2 A	LA110	0191	N00244-													
MUNDIAL CONFIANCA	3 B	00A10	0009	F61040-													
	3 E	00A10	0014	F61040-													
MUNDTH J J CONSTRUCTION	1 I	OAD05	0795	DAAD05-													
	1 I	OAD05	0743	DAAD05-													
MUNEOKA KENSETSU CO LTD	2 C	C2742	Q305	N62836-													
	2 I	C2742	Q317	N62836-													
MUNFORD INC	4 K	0013H	8053	DLA13H-													
	4 K	0013H	8143	DLA13H-													
	4 L	0013H	8246	DLA13H-													
	4 A	0013H	8330	DLA13H-													
	4 B	0013H	8386	DLA13H-													
	4 C	0013H	8504	DLA13H-													
	4 D	0013H	8614	DLA13H-													
	4 F	0013H	8690	DLA13H-													

-----													
222	5 7	9 9									1		
ACC 3	A C 8	999	C D 10A	10B	10C	11	DESCRIPTION OF COMDTY/SRVC	2 3	4 5 6	7 8 9	10 11	12 13 14 15 16 17 18 19 20 21 22 23 24 25 26 27 28 29 30	
-----													
151	A C C	1	2 2	S201	000	S1	ANNAPOLIS MARYLAND CUSTODIAL - JANITORIAL	060902	0090	21	4 6 8 5 J 17B 7 A	J 1 F	1,36
318	A A C	5	2 2	S201	000	S1	DAHLGREN VIRGINIA CUSTODIAL - JANITORIAL	060902	1110	47	4 6 8 5 J 17B 7 B	J 1 H	1,36
ACTOR TOTAL											2	2,711	
514	B C B	5	2 2	5999	000	A7	GLEN COVE NEW YORK MSC ELECTRICAL AND ELECTRONI	057487	3100	33	8 1 3 5 C 12 1 B	J 1 H	75
336	B C C	5	2 2	J063	000	S1	FORT EUSTIS VIRGINIA MAINT-REPAIR OF EQ/ALARM & S	627740	1540	47	8 A 3 5 J 1007 5 B	J 1 C	47
014	B C B	5	2 2	9999	000	C9E	TELL CITY INDIANA MISCELLANEOUS ITEMS	627769	5150	15	8 4 3 5 J 01B 5 B	J 1 L	15
092	B C B	1	2 2	3990	000	C9E	HAMPTON VIRGINIA MISCELLANEOUS MATERIALS HAND	026179	1880	47	8 A 3 5 B 1015 6 B	J 1 D	47
253	B C B	1	2 2	3920	000	C9E	HAMPTON VIRGINIA MAT HANDLING EQUIP - NONSELF	026179	1880	47	8 A 3 5 A 1002 5 B	J 1 A	47
TION TOTAL											2	113	
008	B C Z	5	2 2	6099	000	S1	AZORES OTHER SOCIAL SERVICES	046686	0000	AZ	7 9 4 5 L 06 1 B	J 1 E	13
008	B C Z	5	2 2	6099	000	S1	AZORES OTHER SOCIAL SERVICES	046686	0000	AZ	7 9 4 5 L 06 1 B	J 1 E	13
TION TOTAL											2	61	
222	F C E	5	2 2	Z161	000	C2	ABERDEEN PROV GRND MARYLAND MAINT-REPAIR-ALTER/FAMILY HO	050048	0020	21	8 A 3 4 J 01B 1 B	J 1 I	11
232	D C E	5	2 2	Z171	000	C2	ABERDEEN PROV GRND MARYLAND MAINT-REPAIR-ALTER/AMMO STOR	050048	0020	21	8 A 3 4 J 01B 1 B	J 1 I	11
TION TOTAL											2	135	
001	B C Z	5	2 2	Z299	000	C2	JAPAN MAINT-REPAIR-ALTER/OTHER NON	014295	0000	JA	7 9 3 3 L 0000 0	J 1 B	11
049	B C Z	5	2 2	Z129	000	C2	JAPAN MAINT-REPAIR-ALTER/OTHER AIR	014295	0000	JA	7 9 3 3 L 0000 0	J 1 I	11
TION TOTAL											2	131	
196	B C C	5	2 2	W089	000	B2	COLUMBIA SCAR LEASE-RENTAL OF EQ/SUBSISTEN	627907	0610	41	6 A 4 5 A 1026 1 B	J 1 J	40
196	B C C	5	2 2	W089	000	B2	COLUMBIA SCAR LEASE-RENTAL OF EQ/SUBSISTEN	627907	0610	41	6 A 4 5 A 1026 1 B	J 1 K	36
196	B C C	5	2 2	W089	000	B2	COLUMBIA SCAR LEASE-RENTAL OF EQ/SUBSISTEN	627907	0610	41	6 A 4 5 A 1026 1 B	J 1 L	43
196	B C C	5	2 2	W089	000	B2	COLUMBIA SCAR LEASE-RENTAL OF EQ/SUBSISTEN	627907	0610	41	6 A 4 5 A 1026 1 B	J 1 A	39
196	B C C	5	2 2	W089	000	B2	COLUMBIA SCAR LEASE-RENTAL OF EQ/SUBSISTEN	627907	0610	41	6 A 4 5 A 1026 1 B	J 1 B	40
196	B C C	5	2 2	W089	000	B2	COLUMBIA SCAR LEASE-RENTAL OF EQ/SUBSISTEN	627907	0610	41	6 A 4 5 A 1026 1 B	J 1 C	42
196	B C C	5	2 2	W089	000	B2	COLUMBIA SCAR LEASE-RENTAL OF EQ/SUBSISTEN	627907	0610	41	6 A 4 5 A 1026 1 B	J 1 D	51
196	B C C	5	2 2	W089	000	B2	COLUMBIA SCAR LEASE-RENTAL OF EQ/SUBSISTEN	627907	0610	41	6 A 4 5 A 1026 1 B	J 1 E	40

		5 7		9 9				1 1 1 1		1 1 1 1						
AAAAA	BB	CCCC	3	A	C	8	9S9	C	D	10A	10B	10C	11	DESCRIPTION OF COMDTY/SRVC	2 3 4 5 6 1717 8 9 A 0 1 3 21	
COLUMBIA																
SCAR 627907 0610 41																
DLA13H-80-D0196	B	C	C	5	2	2	W089	000	B2	LEASE-RENTAL OF EQ/SUBSISTEN	6	A	4	5	A	1026 1 B J I G
DLA13H-80-D0196	B	C	C	5	2	2	W089	000	B2	LEASE-RENTAL OF EQ/SUBSISTEN	6	A	4	5	A	1026 1 B J I G
DLA13H-80-D0196	B	C	C	5	2	2	W089	000	B2	LEASE-RENTAL OF EQ/SUBSISTEN	6	A	4	5	A	1026 1 B J I H
DLA13H-80-D0196	B	C	C	5	2	2	W089	000	B2	LEASE-RENTAL OF EQ/SUBSISTEN	6	A	4	5	A	1026 1 B J I I
DLA13H-83-D0196	B	C	C	5	2	2	W089	000	B2	LEASE-RENTAL OF EQ/SUBSISTEN	6	A	4	5	A	1026 1 B J I F
LOCATION	TOTAL				13				600							
TY CLUB																
GERMANY 038317 0000 GY																
DAJA37-83-F0419	B	C	Z	5	3	2	S203	000	S1	FOOD SERVICE						2 6 4 1 F
INDUSTRIAL SUPPLY INC																
ATLANTA																
GEORGIA 094537 0290 11																
N68836-83-C0127	B	C	B	1	1	2	4720	000	C9E	HOSE AND TUBING FLEXIBLE	8	A	3	3	J	0600 0 J I I
ICE PEOPLE																
WYLIE																
TEXAS 031653 8680 44																
DACW63-83-C0035	E	C	C	5	2	2	H346	000	S1	INSPECTION SERVICE WATER FUR	8	A	3	4	J	01B 1 B J I G
REFRIGERATION CO INC																
GARNER																
NCAR 092500 2010 54																
M67001-83-C0348	B	C	B	5	2	2	4110	000	C9E	REFRIGERATION EQUIP	8	A	3	5	J	101B 1 B J I G
STOR INC																
PONTIAC																
MICHIGAN 044374 4560 27																
DAKF36-83-C0032	B	C	B	1	2	2	3805	000	C9A	EARTH MOVING AND EXCAVATING	8	A	3	3	J	0000 0 J I F
GENERAL CONTRACTOR INC																
CHICAGO																
ILLINOIS 042326 1710 14																
DAHA11-83-C0053	A	C	E	1	2	2	Z152	000	C2	MAINT-REPAIR-ALTER/MAINTENAN	4	6	4	5	J	17B 7 A J I I
CO																
CHELSEA																
MASS 628080 0450 22																
N62665-77-C0006	B	C	A	1	2	2	J019	SKN	A3	MAINT-REPAIR OF EQ/SHIPS-SML	8	A	4	4	J	01B 1 B J I F
N62665-77-C0006	B	C	A	1	2	2	J019	000	A3	MAINT-REPAIR OF EQ/SHIPS-SML	8	A	6	5	J	1013 3 B J I B
N62665-77-C0006	B	C	A	1	2	2	J019	000	A3	MAINT-REPAIR OF EQ/SHIPS-SML	8	A	6	5	J	1013 3 B J I B
N62665-77-C0006	B	C	A	1	2	2	J019	000	A3	MAINT-REPAIR OF EQ/SHIPS-SML	8	A	8	4	J	01B 1 B J I G
N62665-77-C0006	B	C	A	1	2	2	J019	000	A3	MAINT-REPAIR OF EQ/SHIPS-SML	8	A	4	4	J	01B 1 B J I F
N62665-77-C0006	B	C	A	1	2	2	J019	000	A3	MAINT-REPAIR OF EQ/SHIPS-SML	8	A	6	4	J	01B 1 B J I E
LOCATION	TOTAL				7				2,678							
M & TERMINAL CORP																
BILOXI																
MISS 024304 0240 25																
N62381-83-C0039	B	C	Z	1	2	2	9140	000	A8A	FUEL OILS	8	4	3	5	J	02 1 B J I A
N62381-83-00023	A	C	Z	1	2	2	9140	000	A8A	FUEL OILS	8	4	3	5	J	02 1 B J I L
N62381-83-00025	A	C	Z	1	2	2	9140	000	A8A	FUEL OILS	8	4	3	5	J	02 1 B J I L
DLA600-82-D4354	D	C	B	5	3	2	9130	000	A8A	LIQUID PROPELLANTS & FUEL PE	6	A	3	3	J	0000 0 K I J
DLA600-82-D4354	D	C	B	5	3	2	9140	000	A8A	FUEL OILS	6	A	8	3	J	0000 0 K I J
DLA600-82-D4354	E	C	B	5	3	2	9140	000	A8A	FUEL OILS	6	A	6	3	J	0000 0 K I K
DLA600-83-D4148	E	C	B	5	3	2	9140	000	A8A	FUEL OILS	6	A	3	3	J	0000 0 K I C

MPCG13 AI  
 S M  
 V O  
 C N 5555  
 MUNRO PETR  
 MUNRO PETR  
 4 J 00600  
 4 A 00600  
 MUNROE & O  
 2 F C2474  
 MUNS DANIE  
 2 I C2474  
 2 I C2474  
 MUNYER VIC  
 2 I C2474  
 MUR VIC COI  
 2 I C2474  
 MURAKAMI AI  
 2 I C2742  
 2 I C2742  
 2 I C2742  
 MURAKAMI AI  
 2 I C2742  
 MURATA ERIE  
 2 G FB121 C  
 2 H PB121 C  
 MURAYAMA RA  
 1 C OCA83 O  
 MURCO INC  
 4 L 0013H 2  
 4 K 0013H 2  
 4 G 0013H 4





2222 22 22222 5 7 9 9			1 1 1 1 1					1 1 9 2 2 2																	
AAAA	BB	CCCC	3	A	C	8	999	C	D	10A	10B	10C	11	DESCRIPTION OF CMDTY/SRVC											
PLAINWELL			3	MICHIGAN					628310	4510	23														
LITTLE ROCK				ARKANSAS					628443	2410	04														
ES INC	A400-83-C0690	B C B	5	2	2	6105	000	C9E	MOTORS ELECTRICAL					6	A	3	5	J	1001	5	B	J	I	L	
MONTEBELLO				CALIFORNIA					628443	4390	05														
ES INC	A700-83-C0430	B C B	5	2	2	2815	000	C9E	DIESEL ENGINES AND COMPONENT		6	A	3	5	J	1013	1	B	J	I	K				
ES INC	A700-83-C1702	B C A	5	2	2	2815	000	C9E	DIESEL ENGINES AND COMPONENT		6	A	3	5	J	1013	1	B	J	I	C				
ES INC	A700-83-C3449	B C A	5	2	2	2815	000	C9A	DIESEL ENGINES AND COMPONENT		6	A	3	5	J	1013	1	B	J	I	I				
LOCATION TOTAL			3	120																					
SOUTH GATE				CALIFORNIA					628443	6720	05														
ES INC	A700-83-C7889	B C B	5	2	2	2530	000	A4B	VEHICULAR BRAKE STEERING AXL		6	A	3	5	J	1013	1	B	J	I					
WINDSOR				CONN					628443	1600	07														
ES INC	A700-83-C3306	B C B	5	2	2	4710	000	A4B	PIPE AND TUBE					6	A	3	5	J	1013	1	B	J	I		
SARASOTA				FLORIDA					628443	3210	10														
ES INC	A608-83-C0999	B C B	5	2	2	6685	000	C9E	PRESSURE TEMP HUMIDITY INSTR		8	A	3	5	J	1015	1	B	J	I					
MILFORD				ILLINOIS					628443	5740	14														
ES INC	A400-83-C323C	B C B	5	2	2	6105	000	C9E	MOTORS ELECTRICAL					6	A	3	5	J	1013	1	B	J	I	I	
SCHILLER PARK				ILLINOIS					628443	7900	14														
ES INC	A700-83-C3411	B C B	5	2	2	4820	000	C9E	VALVES NONPOWERED					6	A	3	5	J	1013	1	B	J	I	H	
ST CLAIR SHORES				MICHIGAN					628443	5270	23														
ES INC	A700-83-C0197	B C B	5	2	2	2530	000	A4B	VEHICULAR BRAKE STEERING AXL		6	A	3	5	J	01B	1	B	J	I	K				
ES INC	A700-83-C1308	B C B	5	2	2	2530	000	A4B	VEHICULAR BRAKE STEERING AXL		6	A	3	5	J	1013	1	B	J	I	C				
LOCATION TOTAL			2	115																					
WALLED LAKE				MICHIGAN					628443	5780	23														
ES INC	A700-83-C3692	B C B	8	2	2	4720	000	A4B	HOSE AND TUBING FLEXIBLE					6	A	3	5	J	01A	1	B	J	I	I	
NEWARK				NEW JERSEY					628443	3010	31														
ES INC	A700-83-C1244	B C B	5	2	2	2540	000	A4B	VEHICULAR FURNITURE AND ACCE		6	A	3	5	J	1013	1	B	J	I	A				
CLEVELAND				OHIO					628443	1750	36														
ES INC	A700-83-C2522	B C B	1	2	2	2540	000	C9D	VEHICULAR FURNITURE AND ACCE		6	A	3	5	J	1013	1	B	J	I	I				

MPC613 ALPH  
 S M  
 V O 11  
 C N 5555 AA  
 MURDOCK ENTE  
 3 L OFJ04 08  
 MURDOCK ENTE  
 4 G 00700 37  
 MURDOCK ENTE  
 4 H 00700 44  
 MURDOCK ENTE  
 4 H C 0700 42  
 MURDOCK ENTE  
 1 E OAE07 34  
 1 H OAE07 60  
 1 I OAE07 68  
 1 K OAJ09 02  
 1 F OAJ09 17  
 3 L OFJ04 04  
 3 A OFJ04 09  
 3 A OFJ04 11  
 3 F OFJ04 29  
 3 E OFJ04 25  
 3 H OFJ04 33  
 4 K 00400 05  
 4 K 00400 03  
 4 L 00400 06  
 4 J 00700 00  
 4 K 00700 04  
 4 J 00700 01  
 1 K 00700 05  
 4 A 00700 10  
 4 E 00700 30  
 4 K 00700 05  
 4 K 00700 05  
 4 C 00700 22  
 4 C 00700 19  
 4 C 00700 21  
 4 H 00700 44  
 1 H 00700 41  
 4 I 00700 47  
 4 H 00700 41  
 4 I 00700 50  
 4 I 00700 49  
 4 I 00700 46



2222 22 22222 5 7 9 9 1 1 1 1 1 1 1 9 2 2 2  
 AAAA BB CCCCC 3 A C 8 999 C D 10A 10B 10C 11 DESCRIPTION OF CMDTY/SRVCE 2 3 4 5 6 1717 8 9 A 0 1 3 24 \$\$\$331(000)

ES INC WAUKESHA WISCONSIN 628443 5570 50  
 A400-83-C3084 B C B 5 2 2 4920 000 C9E AIRCRAFT MAINTENANCE & REPAIR 6 A 3 5 J 1015 1 B J 1 1  
 CONTRACTOR TOTAL 51 3,301

COMPTON CALIFORNIA 628445 1390 05  
 0244-83-C1295 B C A 1 2 2 1560 000 A1C AIRFRAME STRUCTURAL COMPONENTS 8 4 3 5 J 02 1 B J 1 G  
 4606-83-C0043 D C A 1 2 2 1560 AFN A1C AIRFRAME STRUCTURAL COMPONENTS 8 A 3 6 J 01B 1 B J 1 I  
 2600-83-C4479 B C A 1 2 2 1560 AFC A1A AIRFRAME STRUCTURAL COMPONENTS 8 A 3 6 J 01B 1 B J 1 A  
 2600-83-C4542 B C A 1 2 2 1560 AFC A1A AIRFRAME STRUCTURAL COMPONENTS 8 A 3 J J  
 LOCATION TOTAL 4 453

ENGR CO OF TEX IRVING TEXAS 008289 3910 44  
 0104-82-C5426 B C A 5 2 2 4730 000 A3 FITTINGS - HOSE PIPE & TUBE 8 A 6 5 A 1015 5 B J 1 I  
 0104-83-C1984 B C A 5 2 2 4730 000 A3 FITTINGS - HOSE PIPE & TUBE 8 A 3 5 A 1015 5 B J 1 I  
 0104-83-C2006 C C A 5 2 2 4730 000 A3 FITTINGS - HOSE PIPE & TUBE 8 A 3 5 A 1015 5 B J 1 I  
 0104-83-C4038 B C A 5 2 2 5330 0 0 A3 PACKING AND GASKET MATERIALS 8 E 3 5 A 1015 5 B J 1 I  
 0104-83-C4220 B C A 5 2 2 4730 000 A3 FITTINGS - HOSE PIPE & TUBE 8 A 3 5 A 1015 5 B J 1 F  
 0104-83-C4246 B C A 5 2 2 4730 000 A3 FITTINGS - HOSE PIPE & TUBE 8 A 3 5 A 1015 5 B J 1 F  
 0104-83-C4296 B C A 5 2 2 4730 000 A3 FITTINGS - HOSE PIPE & TUBE 8 A 3 5 A 1015 5 B J 1 H  
 0104-83-C4358 B C A 5 2 2 4730 000 A3 FITTINGS - HOSE PIPE & TUBE 8 A 3 5 A 1015 5 B J 1 I  
 0104-83-C4365 B C A 5 2 2 5330 000 A3 PACKING AND GASKET MATERIALS 8 A 3 5 A 1015 5 B J 1 I  
 0104-83-C4397 B C A 5 2 2 5330 000 A3 PACKING AND GASKET MATERIALS 8 A 3 5 A 1015 5 B J 1 I  
 0104-83-C4435 B C A 5 2 2 4730 000 A3 FITTINGS - HOSE PIPE & TUBE 8 A 3 5 A 1015 5 B J 1 I  
 0104-83-C4440 B C A 5 2 2 4730 000 A3 FITTINGS - HOSE PIPE & TUBE 8 A 3 5 A 1015 5 B J 1 I  
 0104-83-C5138 B C A 5 2 2 4730 000 A3 FITTINGS - HOSE PIPE & TUBE 8 A 3 5 A 1015 5 B J 1 I  
 0104-83-C5130 B C A 5 2 2 4730 000 A3 FITTINGS - HOSE PIPE & TUBE 8 A 3 5 A 1015 5 B J 1 I  
 0604-83-CA091 D C A 5 2 2 4730 000 A3 FITTINGS - HOSE PIPE & TUBE 8 A 3 5 B 1015 5 B J 1 D  
 09603-83-C0722 B C A 5 2 2 1560 AFF A1A AIRFRAME STRUCTURAL COMPONENTS 8 A 3 5 A 1015 5 B J 1 C  
 09603-83-C1749 B C A 5 2 2 1560 AFF A1A AIRFRAME STRUCTURAL COMPONENTS 8 A 3 5 A 1015 5 B J 1 H  
 A700-83-C1238 B C A 5 2 2 4730 000 C9E FITTINGS - HOSE PIPE & TUBE 6 A 3 5 B 1013 5 B J 1 B  
 LOCATION TOTAL 18 3,054

ENGR CO OF UTAH IRVING TEXAS 628448 3910 44  
 0406-83-C0605 B C A 5 2 2 4730 000 A3 FITTINGS - HOSE PIPE & TUBE 8 4 3 5 A 02 4 B J 1 B

LACONIA NH 628445 0370 30  
 0AA09-82-C5346 B C A 5 2 2 4240 000 C9E SAFETY AND RESCUE EQUIPMENT 5 A 6 5 J 02 5 B J 1 I

CENTRAL FALLS RI 628455 0080 40  
 01608-83-C0170 B C A 5 2 2 1710 000 C9E AIRCRAFT ARRESTING BARRIER & 8 4 3 6 J 01B 1 B J 1 A  
 01608-83-C1082 B C A 5 2 2 1710 000 A1C AIRCRAFT ARRESTING BARRIER & 8 A 3 6 J 01B 1 B J 1 F  
 01608-83-C1135 B C A 5 2 2 1710 000 C9E AIRCRAFT ARRESTING BARRIER & 8 A 3 4 J 01B 1 B J 1 I  
 A100-83-C0219 B C A 5 2 2 8305 000 A9 TEXTILE FABRICS 6 A 3 3 J 0000 0 J 1 J  
 A100-83-C0300 B C A 5 2 2 8305 000 A9 TEXTILE FABRICS 6 A 3 3 J 0000 0 J 1 K  
 A100-83-C0316 B C A 5 2 2 8305 000 A9 TEXTILE FABRICS 6 A 3 3 J 0000 0 J 1 K  
 A100-83-C0321 B C A 1 2 2 8305 000 A9 TEXTILE FABRICS 6 A 3 3 J 0000 0 J 1 L  
 A100-83-C0373 B C A 7 2 2 8305 000 A9 TEXTILE FABRICS 6 A 3 4 J 01B 1 B J 1 L

APC613 ALPhaBE

S M  
 V O 1111  
 C N 5555 AAAA

MURDOCK WEBB INC  
 4 C 00100 0659  
 4 E 00100 1033  
 4 E 00100 1056

MURPHREE & LISL  
 1 A 0BT10 0065  
 1 G 0BT10 0167  
 1 I 0BT10 0248  
 1 I 0BT10 0250  
 1 A 0CA21 0010  
 1 D 0CA21 0042  
 1 I 0CA21 0088

MURPHY & BIANCH  
 3 F 0FH03 0178

MURPHY BROS INC  
 2 H C2474 Y167

MURPHY ELECTRIC  
 3 I 0HC52 0290

MURPHY ENGINEER  
 1 I 0AA09 1834  
 1 G 0AA09 1576  
 1 I 0AA09 3283  
 1 I 0AA09 1835

MURPHY NEILL EL  
 3 H 0FE02 0268

MURPHY TURNER C  
 1 I 0BT47 0141

MURPHY W A INC  
 2 B LB300 0087

22 22 22222 5 7 9 9 1 1 1 1 1 1 1 9 2 2 2  
 1A BB CCCCC 3 A C 8 999 C D 10A 10B 10C 11 DESCRIPTION OF CMDTY/SRVC 2 3 4 5 6 1717 8 9 A 0 1 3 24 \$1444610001

CENTRAL FALLS RI 628455 0080 40  
 10-83-C0492 B C A 1 2 2 8305 000 A9 TEXTILE FABRICS 6 A 3 3 J 0000 0 J 1 C 299  
 10-83-C0652 B C A 7 2 2 8305 000 A9 TEXTILE FABRICS 6 A 3 4 J 01B 1 B J 1 E 143  
 10-83-C0693 B C A 7 2 2 8305 000 A9 TEXTILE FABRICS 6 A 3 4 J 01B 1 B J 1 E 412  
 LOCATION TOTAL 11 1,978  
 CONTRACTOR TOTAL 12 2,005

FORT BENNING GEORGIA 628557 2410 11  
 10-82-C2052 D C E 1 2 2 2199 000 C2 MAINT-REPAIR-ALTER/MISCELLAN 8 A 8 4 J 01B 1 B J 1 A 52  
 10-83-C1962 B C E 1 2 2 2199 000 C2 MAINT-REPAIR-ALTER/MISCELLAN 8 A 3 4 J 01B 1 B J 1 G 481  
 10-83-C2043 B C E 1 2 2 2299 000 C2 MAINT-REPAIR-ALTER/OTHER NON 8 A 3 4 J 01B 1 B J 1 I 62  
 10-83-C2044 C C E 1 2 2 Y159 000 C2 CONSTRUCTION/OTHER INDUSTRIA 8 A 3 4 J 01B 1 B J 1 I 173  
 21-82-C0214 D C E 1 2 2 Y152 000 C2 CONSTRUCTION/MAINTENANCE BUI 8 A 9 4 J 01B 1 B J 1 L 2,063  
 21-83-C0069 D C E 1 2 2 Y151 000 C2 CONSTRUCTION/AMMUNITION FACI 8 4 3 5 J 1001 5 B J 1 D 991  
 21-83-C0176 D C E 1 2 2 2199 000 C2 MAINT-REPAIR-ALTER/MISCELLAN 8 A 3 4 J 01B 1 B J 1 I 621  
 LOCATION TOTAL 7 127

MCCLELLAN AFB CALIFORNIA 090972 4150 05  
 99-83-C0017 B C Z 5 2 2 Q522 000 S1 MEDICAL SERVICE/RADIOLOGY 8 A 3 4 J 01B 1 B J 1 E 30

BAYVIEW IDAHO 628660 0125 13  
 74-83-C2257 D C E 1 2 2 2224 000 C2 MAINT-REPAIR-ALTER/PARKING F 8 A 3 3 J 0000 0 J 1 E 79

CAPE CANAVERAL FLORIDA 078881 0550 10  
 50-83-C0193 E C E 5 2 2 2249 000 C2 MAINT-REPAIR-ALTER/OTHER UTI 8 A 3 4 J 01B 1 B J 1 I 133

BOONVILLE INDIANA 009662 0420 15  
 09-81-C0122 B C A 5 2 2 8140 000 A6 AMMUNITION & NUCLEAR ORDNANC 8 A 6 5 J 1001 5 B J 1 I 436  
 09-82-C7133 B C A 5 3 2 8140 000 A6 AMMUNITION & NUCLEAR ORDNANC 8 4 6 5 J 16 1 B J 1 B 313  
 09-83-C4635 B C A 5 2 2 8140 000 A6 AMMUNITION & NUCLEAR ORDNANC 8 A 3 6 J 01B 1 B J 1 I 2,044  
 09-83-C7133 B C A 5 3 2 8140 000 A6 AMMUNITION & NUCLEAR ORDNANC 8 4 6 5 J 1001 5 B J 1 I 157  
 LOCATION TOTAL 4 3,010

HILL AFB UTAH 628895 0880 45  
 50-83-C3495 C C E 5 2 2 Y152 000 C2 CONSTRUCTION/MAINTENANCE BUI 8 4 3 4 J 01B 1 B J 1 H 28

FORT JACKSON SCAR 094387 1050 41  
 47-83-C9771 B C E 5 2 2 2245 000 C2 MAINT-REPAIR-ALTER/WATER SUP 8 A 3 4 J 01B 1 B J 1 I 204

EL MONTE CALIFORNIA 071963 2020 05  
 9A-83-C0074 C C B 1 2 2 1375 000 C9E DEMOLITION MATERIALS 8 A 3 5 J 1001 5 B J 1 L 31

2 22 2222 5 7 9 9												1	1 1 9 2 2 2								
A BB CCCC 3 A C 8 999 C D 10A 10B 10C 11		DESCRIPTION OF CMDTY/SRVC										2 3 4 5 6 1717 8 9 A 0 1 3 24	111110000								
0-83-00028	NURSERY	GRIMES	IOWA	090803	3520	16	LANDSCAPING - GROUNDSKEEPING										8 A 4 4 J 01B	1 B	J 1 C	20	
0-83-C2024		MACON	GEORGIA	093834	3630	11	CONSTRUCTION/MISCELLANEOUS										B 4 6 3 5 J 17B	7 B	J 1 I	19	
0-83-C1357		UNION	NEW JERSEY	629040	4610	31	PIPE AND TUBE										8 4 3 5 J 1013	1 B	J 1 L	28	
0-83-C0935		BRISTOL	PA	629040	0545	39	PIPE AND TUBE										8 4 3 5 J 02	1 B	J 1 K	26	
CONTRACTOR TOTAL				2		54															
0-82-C4362		LOUISVILLE	KENTUCKY	629100	2280	18	CONSTRUCTION/PARKING FACILIT										8 A 3 4 J 01B	1 B	J 1 E	137	
0-82-D0086		FORT GREELY	ALASKA	066252	0793	02	MAINT-REPAIR-ALTER/FAMILY										H0 4 6 4 5 J 17B	7 B	J 1 J	46	
0-82-D0086							MAINT-REPAIR-ALTER/FAMILY										H0 4 6 4 5 J 17B	7 B	J 1 A	44	
0-82-D0086							MAINT-REPAIR-ALTER/FAMILY										H0 4 6 4 5 J 17B	7 B	J 1 D	45	
0-82-D0086							MAINT-REPAIR-ALTER/FAMILY										H0 4 6 4 5 J 17B	7 B	J 1 F	26	
0-82-D0086							MAINT-REPAIR-ALTER/FAMILY										H0 4 6 4 5 J 17B	7 B	J 1 F	50	
LOCATION TOTAL				5		213															
0-82-D0088		FORT WAINWRIGHT	ALASKA	066252	0797	02	MAINT-REPAIR-ALTER/FAMILY										H0 4 6 4 5 J 17B	7 B	J 1 J	148	
0-82-D0088							MAINT-REPAIR-ALTER/FAMILY										H0 4 6 4 5 J 17B	7 B	J 1 A	143	
0-82-D0088							MAINT-REPAIR-ALTER/FAMILY										H0 4 6 4 5 J 17B	7 B	J 1 C	40	
0-82-D0088							MAINT-REPAIR-ALTER/FAMILY										H0 4 6 4 5 J 17B	7 B	J 1 D	33	
0-82-D0088							MAINT-REPAIR-ALTER/FAMILY										H0 4 6 4 5 J 17B	7 B	J 1 F	35	
0-82-D0088							MAINT-REPAIR-ALTER/FAMILY										H0 4 6 4 5 J 17B	7 B	J 1 G	60	
0-82-D0088							MAINT-REPAIR-ALTER/FAMILY										H0 4 6 4 5 J 17B	7 B	J 1 C	30	
0-82-D0088							MAINT-REPAIR-ALTER/FAMILY										H0 4 6 4 5 J 17B	7 B	J 1 H	60	
LOCATION TOTAL				8		767															
CONTRACTOR TOTAL				13		980															
7-80-C0358		WASHINGTON	DC	629200	0010	09	MAINT-REPAIR-ALTER/MISCELLAN										8 A 8 4 J 01B	1 B	J 1 K	30	
7-79-C0169		QUANTICO	VIRGINIA	629200	3280	47	MAINT-REPAIR-ALTER/OFFICE BU										8 A 8 4 J 01B	1 B	J 1 E	46	
CONTRACTOR TOTAL				2		83															

MURRAY ENNIS CON  
3 G OFJ02 0305 F  
3 H OFJ02 0337 F

MURRAY JONES MUR  
1 L OCA56 0001 D  
1 B OCA56 0006 D

MURRAY STATE UNI  
1 A OKF23 0075 D  
1 A OKF23 0097 D  
1 B OKF23 0122 D  
1 C OKF23 0075 D  
1 C OKF23 0097 D  
1 C OKF23 0097 D  
1 C OKF23 0131 D  
1 E OKF23 0190 D  
1 F OKF23 0201 D  
1 H OKF23 0256 D  
1 H OKF23 0257 D  
1 D OKF23 0156 D

MURRAY TILE CO 1  
2 C TC800 0001 M

MURRAY TUBE WORK  
2 D G0333 2039 M  
2 I G0333 2080 M

MURRAY TUBE WORK  
2 H QA120 0577 M  
2 E G2381 2103 M

MURRAY WALTER I  
1 E OCA51 0134 I

MURRAY & WHITE  
3 I OTA09 0088 I

22	22222	5	7		9	9																			
BB	CCCCC	3	A	C	R	999	(	0	10A	10B	10C	11	DESCRIPTION OF CMDTY SRVC	2	3	4	5	6	7	8	9				
<hr/>																									
CO					ROBINS AFB				GEORGIA	049514	5050	31													
-83-C0081	A	C	E	5	2	2	2152	000	C2	MAINT-REPAIR-ALTER/TRAIN/	MAN	4	0	3	5	J	01B		2						
-83-C0081	A	C	E	5	2	2	2152	000	C2	MAINT-REPAIR-ALTER/TRAIN/	MAN	4	0	3	5	J	01B		2						
	LOCATION		TOTAL																						
			2																						
NC					TULSA				OKLAHOMA	074291	4580	31													
-81-C0189	D	C	Z	5	2	2	R113	000	C2	AVE CONSTRUCTION	EDUCATION	8	A	6	6	J	01B		2	B		J	1	J	
-81-C0189	D	C	Z	5	2	2	R113	000	C2	AVE CONSTRUCTION	EDUCATION	8	A	6	6	J	01B		2	B		J	1	J	
	LOCATION		TOTAL																						
			2																						
TY					FORT CAMPBELL				KENTUCKY	032910	1200	18													
-83-D0030	B	C	C	5	2	2	U009	000	S1	OTHER TRAINING		8	A	4	3	C	0000	0		J	1	L		30	
-83-D0030	B	C	C	5	2	2	U009	000	S1	OTHER TRAINING		8	A	4	3	C	0000	0		J	1	A		30	
-83-D0030	B	C	C	5	2	2	U009	000	S1	OTHER TRAINING		8	A	4	3	M	0000	0		J	1	B		30	
-83-D0030 1	B	C	C	5	2	2	U009	000	S1	OTHER TRAINING		8	A	4	3	M	0000	0		J	1	L		30	
-83-D0030 2	B	C	C	5	2	2	U009	000	S1	OTHER TRAINING		8	A	4	3	C	0000	0		J	1	L		30	
-83-D0030 1	B	C	C	5	2	2	U009	000	S1	OTHER TRAINING		8	A	4	3	M	0000	0		J	1	A		30	
-83-D0030 2	B	C	C	5	2	2	U009	000	S1	OTHER TRAINING		8	A	4	3	C	0000	0		J	1	A		30	
-83-D0030	B	C	C	5	2	2	U009	000	S1	OTHER TRAINING		8	A	4	3	M	0000	0		J	1	C		30	
-83-D0030	B	C	C	5	2	2	U009	000	S1	OTHER TRAINING		8	A	4	3	C	0000	0		J	1	E		30	
-83-D0030	B	C	C	5	2	2	U009	000	S1	OTHER TRAINING		8	A	4	3	M	0000	0		J	1	F		31	
-83-D0030	B	C	C	5	2	2	U009	000	S1	OTHER TRAINING		8	A	4	3	M	0000	0		J	1	G		31	
-83-D0030	B	C	C	5	2	2	U009	000	S1	OTHER TRAINING		8	A	4	3	M	0000	0		J	1	H		31	
-83-D0039	B	C	C	5	2	2	U009	000	S1	OTHER TRAINING		8	A	4	3	M	0000	0		J	1	D		30	
	LOCATION		TOTAL																						
			9																						
			273																						
					CHARLESTON				SCAR	629390	0460	41													
-81-D0834	B	C	B	1	2	2	J056	000	A3	MAINT-REPAIR OF ED/CONSTRUCT	8	A	4	4	J	01B		1	B		J	1	A	40	
					ELIZABETH				NEW JERSEY	629400	1240	31													
-83-C0152	B	C	A	1	2	2	4410	000	A3	INDUSTRIAL BOILERS		5	A	3	3	J	0000	0			J	1	D	30	
-83-C0176	B	C	A	1	2	2	4410	000	A3	INDUSTRIAL BOILERS		5	A	3	3	J	0000	0				J	1	D	30
	LOCATION		TOTAL																						
			2																						
			166																						
					UNION				NEW JERSEY	629400	4610	31													
-83-C0056	B	C	A	1	2	2	4710	000	A3	PIPE AND TUBE		8	A	3	5	J	1026	1	B		J	1	H	4	
-83-C0007	B	C	A	1	2	2	4710	000	A3	PIPE AND TUBE		8	A	3	5	J	02	1	B		J	1	I	4	
	LOCATION		TOTAL																						
			2																						
	CONTRACTOR		TOTAL																						
			4																						
			240																						
					WEST POINT MIL RES				NEW YORK	014171	9200	33													
-83-C0069	D	C	E	5	2	2	Z199	000	C2	MAINT-REPAIR-ALTER/MISCELLAN	8	A	3	3	C	0000	0		J	4	D		15		
					GEORGE AFB				CALIFORNIA	074546	2610	05													
-83-C0026	E	C	E	1	2	2	Z163	000	C2	MAINT-REPAIR-ALTER/TR	ROOP	8	A	3	4	J	01B		1	B		J	1	I	
			439																						

S M  
V O 1111 22  
C N 55555 AAAA AA

MURREY & WHITE CO  
3 A 00A13 0066 FC

MUSEUM OF NORTHER  
3 F 0JA02 0231 F4

MUSEUM OF SCIENCE  
2 A E614A 0691 NC

MUSKOGEE ENGINEER  
3 F OFE04 2062 F4  
3 F OFE04 2662 F4  
3 I OFE04 1997 F4

MUSSELMAN & HALL  
2 I C2472 B738 M6

MUSSETT NICHOLAS  
1 H OCA27 0168 DA

MUSTAFA GOKALP  
3 I ODF01 0035 F6  
3 I ODF01 0055 F6

MUTRON CORP  
3 K OFD04 0161 F3

MUTSUBISHI FOODS  
4 J 0013H 8003 DL

MUTUAL ELECTRIC C  
3 I OFS02 0587 F3

MUTUAL INDUSTRIES  
4 A 00100 0439 DL  
4 D 00100 0675 DL  
4 G 00100 1276 DL



BB	CCCC	3	A	C	8	999	C	D	10A	10B	10C	11	DESCRIPTION OF CMDTY/SRVC	2	3	4	5	6	17	18	19	20	21	22	23	24	25	
22	22222			5	7															1	1	1	1					
BB	CCCC	3	A	C	8	999	C	D	10A	10B	10C	11	DESCRIPTION OF CMDTY/SRVC	2	3	4	5	6	17	18	19	20	21	22	23	24	25	
INC				CHICAGO									ILLINOIS	029654	1710	14												
-82-C2783	B	C	B	1	2	2	2520	DNJ	A4B	VEHICULAR POWER TRANSMISSION	5	A	C	5	J	10	13	1	A									
-83-CW243	B	C	A	1	2	2	2930	DNE	A4B	ENGINE COOLING SYS COMPS - N	5	A	3	4	J	0	18	1	B									
-83-CW243	B	C	A	1	2	2	2930	000	A4B	ENGINE COOLING SYS COMPS - N	5	A	6	4	J	0	18	1	B									
LOCATION	TOTAL						3						127															
CONTRACTOR	TOTAL																											
INC				WORCESTER									MASS	630090	3390	22												
-83-C7616	B	C	Z	1	2	2	4810	000	C9E	VALVES POWERED				8	A	3	5	J	10	26	1	B						
CONTRACTOR	TOTAL																											
INC				CINCINNATI									OHIO	630090	1680	36												
-83-C0682	D	C	B	1	2	2	4710	000	C9E	PIPE AND TUBE				6	A	3	3	J	0	000	0			K	1	K		
-83-C2329	B	C	B	1	2	2	3635	000	B1	PETROLEUM PRODUCTION-DISTRIB	6	A	3	3	J	0	000	0						K	1	F		
LOCATION	TOTAL						2						142															
CONTRACTOR	TOTAL						3						209															
INC				OMAHA									NEBRASKA	002454	3740	28												
-81-D0006	B	C	Z	5	2	2	0101	000	S1	DEPENDENT MEDICARE				8	A	4	5	B	10	26	5	B			J	2	J	
-82-D0102	C	C	Z	5	2	2	0101	000	S1	DEPENDENT MEDICARE				8	A	4	5	A	10	26	5	B			J	2	J	
-82-D0102	C	C	Z	5	2	2	0101	000	S1	DEPENDENT MEDICARE				8	A	4	5	A	10	26	5	B			J	2	J	
-82-D0102	C	C	Z	5	2	2	0101	000	S1	DEPENDENT MEDICARE				8	A	4	5	A	10	26	5	B			J	2	J	
-82-D0102	C	C	Z	5	2	2	0101	000	S1	DEPENDENT MEDICARE				8	A	4	5	A	10	26	5	B			J	2	J	
LOCATION	TOTAL						5						5,603															
CONTRACTOR	TOTAL																											
INC				TRENTON									NEW JERSEY	630125	4580	31												
-83-C0156	B	C	A	7	2	2	6230	000	C9F	ELECTRIC PORTABLE & HAND LIG	6	A	3	4	J	0	18	1	B									
CONTRACTOR	TOTAL																											
INC				HONOLULU									HAWAII	007018	0440	12												
-83-CA022	A	C	A	1	2	2	5640	000	B1	WALLBOARD BLDG & THERMAL INS	8	A	3	5	J	02	1	B										
-83-CA022	1	A	C	A	1	2	5450	000	B1	MISCELLANEOUS PREFABRICATED	8	A	3	5	J	02	1	B										
-83-CA022	2	A	C	A	1	2	5640	000	B1	WALLBOARD BLDG & THERMAL INS	8	A	3	5	J	02	1	B										
-83-C1456	A	C	E	1	2	2	2171	000	C2	MAINT-REPAIR-ALTER/AMMO STOR	8	A	3	4	J	0	18	1	B									
LOCATION	TOTAL						2						232															
CONTRACTOR	TOTAL																											
INC				PEARL HARBOR NAVAL									HAWAII	007013	1800	12												
-83-C1589	A	C	E	1	2	2	Y299	000	C2	CONSTRUCTION/ALL OTHER NON-B	8	A	3	4	J	0	18	1	B									
CONTRACTOR	TOTAL						3						398															
INC				BERGENFIELD									NEW JERSEY	079445	0410	31												
-83-C0174	B	C	A	5	2	2	5985	000	A7	ANTENNAS WAVEGUIDES & RELATE	6	A	3	5	J	10	13	5	B									
CONTRACTOR	TOTAL																											
INC				OCEANA									VIRGINIA	088256	2980	47												
-81-C1572	D	C	E	5	2	2	Z224	000	C2	MAINT-REPAIR-ALTER/PARKING	F	8	A	3	4	J	0	18	1	B								
CONTRACTOR	TOTAL																											

MYATT SONS INC  
2 C JA100 G283 NOOD

MYCO ENTERPRISES  
1 B OZD04 0870 MDAS

MYCO LAB CO THE  
1 L OMD17 0012 DAMC

MYCON CONSTRUCTION  
5 H OCW62 0121 DACW  
5 I OCW62 0121 DACW

MYER ALLAN A INC  
2 I C2477 NY12 N624

MYERS ALLEN A INC  
2 F C2477 M161 N624

MYERS C C  
5 I OCW05 0012 DACW

MYERS GEORGE M INC  
5 A OCW56 0029 DACW  
5 A OCW56 0031 DACW  
5 C OCW56 0076 DACW  
5 E OCW56 0105 DACW  
5 I OCW56 0179 DACW  
5 I OCW56 0180 DACW

MYERS GEORGE M INC  
1 B OKF19 0082 DAKF  
1 G OKF19 0165 DAKF  
1 H OKF19 0185 DAKF  
1 I OKF19 0215 DAKF  
1 I OKF19 0184 DAKF  
1 I OKF19 0225 DAKF  
1 I OKF19 0253 DAKF  
1 I OKF19 0254 DAKF  
1 I OKF19 0267 DAKF  
1 I OKF19 0268 DAKF



22222	5 7	9 9											1 1 1 1 1	1 1 9 2 2 2									
CCCC	3 A C 8	999 C D	10A	10B	10C	11	DESCRIPTION OF CMDTY/SRVC	2	3	4	5	6	1717	8	9	A	1	3	21	22	23	24	25
-C4488	B C A	1 2 2	5835	AEB	A1C		MISCELLANEOUS COMMUNICATION	8	A	3	5	J	1015	5	B		J	1	C				40
-C0659	B C Z	5 2 2	R599	000	S1		OTHER SPECIAL STUDIES AND AN	8	1	3	5	J	1001	5	B		J	1	A				100
-C3037	B C B	5 2 2	6505	000	C9B		DRUGS BIOLOGICALS AND OFFICI	8	A	3	3	J	0000	0			J	1	J				16
-C0167	A C E	5 2 2	Y219	000	C2		CONSTRUCTION/OTHER CONSERVAT	4	6	3	5	J	17B	7	A		J	1	H				260
-C0167	A C E	5 2 2	Y219	000	C2		CONSTRUCTION/OTHER CONSERVAT	4	6	3	5	J	17B	7	A		J	1	H				260
OCATION TOTAL																							460
-C0287	E C E	5 2 2	Z244	000	C2		MAINT-REPAIR-ALTER/SEWERAGE	8	A	8	4	J	01B	1	B		J	1	H				48
-C0287	E C E	5 2 2	Z244	000	C2		MAINT-REPAIR-ALTER/SEWERAGE	8	A	3	4	J	01B	1	B		J	1	H				48
-C0023	E C E	5 2 2	Y211	000	C2		CONSTRUCTION/DAMS	8	A	7	3	J	0000	0			J	1	K				229
-C0060	D C E	5 2 2	Y299	000	C2		CONSTRUCTION/ALL OTHER NON-B	8	A	7	4	J	01B	1	B		J	1	K				247
-C0060	D C E	5 2 2	Y299	000	C2		CONSTRUCTION/ALL OTHER NON-B	8	A	7	4	J	01B	1	B		J	1	L				247
-C0060	D C E	5 2 2	Y299	000	C2		CONSTRUCTION/ALL OTHER NON-B	8	A	7	4	J	01B	1	B		J	1	C				247
-C0060	D C E	5 2 2	Y299	000	C2		CONSTRUCTION/ALL OTHER NON-B	8	A	7	4	J	01B	1	B		J	1	E				247
-C0060	D C E	5 2 2	Y299	000	C2		CONSTRUCTION/ALL OTHER NON-B	8	A	7	4	J	01B	1	B		J	1	H				247
-C0060	D C E	5 2 2	Y299	000	C2		CONSTRUCTION/ALL OTHER NON-B	8	A	7	4	J	01B	1	B		J	1	I				247
OCATION TOTAL																							4,706
-C0031	D C E	5 2 2	Z291	000	C2		MAINT-REPAIR-ALTER/RECREA NO	8	A	3	4	J	01B	1	B		J	1	A				25
-C0073	D C E	5 2 2	Y291	000	C2		CONSTRUCTION/RECREATION NON-	8	A	3	4	J	01B	1	B		J	1	G				25
-C0103	E C E	5 2 2	Z291	000	C2		MAINT-REPAIR-ALTER/RECREA NO	8	A	3	4	J	01B	1	B		J	1	H				25
-C0124	D C E	5 2 2	Z224	000	C2		MAINT-REPAIR-ALTER/PARKING F	8	A	3	4	J	01B	1	B		J	1	I				25
-D0088	D C E	5 2 2	Z222	000	C2		MAINT-REPAIR-ALTER/HWYS-ROAD	8	A	4	4	J	01B	1	B		J	1	H				25
-D0088	D C E	5 2 2	Z222	000	C2		MAINT-REPAIR-ALTER/HWYS-ROAD	8	A	4	4	J	01B	1	B		J	1	I				25
-D0088	D C E	5 2 2	Z222	000	C2		MAINT-REPAIR-ALTER/HWYS-ROAD	8	A	4	4	J	01B	1	B		J	1	I				25
-D0088	D C E	5 2 2	Z222	000	C2		MAINT-REPAIR-ALTER/HWYS-ROAD	8	A	4	4	J	01B	1	B		J	1	I				25
-D0088	D C F	5 2 2	Z222	000	C2		MAINT-REPAIR-ALTER/HWYS-ROAD	8	A	4	4	J	01B	1	B		J	1	I				25
-D0088	D C E	5 2 2	Z222	000	C2		MAINT-REPAIR-ALTER/HWYS-ROAD	8	A	4	4	J	01B	1	B		J	1	I				25
OCATION TOTAL																							1,708

S M  
V O 1111 22222  
C N 55555 AAAA AAAAAA

MYERS GEORGE M INC  
3 I OSB06 0065 F14614

MYERS J L CO  
2 I C2474 NY19 N62474

MYERS TRUCK & CASTER  
4 J 00400 0203 DLA400  
4 C 00400 2086 DLA400  
4 D 00400 2413 DLA400  
4 F 00400 3219 DLA400

MYLAN PHARMACEUTICALS  
4 J 00120 0080 DLA120  
4 C 00120 1285 DLA120  
4 K 00120 0202 DLA120  
4 A 00120 0455 DLA120  
4 G 00120 2232 DLA120  
4 I 00120 2793 DLA120  
4 I 00120 2802 DLA120  
4 I 00120 2724 V797P5

MYNOL INC  
4 E 00120 1507 DLA120

MYRICK NEWMAN DALBERG  
5 H 00C09 0076 DACW09

MYRICK NEWMAN DALBERG  
3 I OSD11 0078 F41652

MYRTLE BEACH JANITORI  
3 D JTA11 0020 F38606

MYSTECH ASSOCIATES IN  
2 F PA101 A671 N00140  
2 I PA101 B132 N00140  
2 G PA101 A786 N00140  
2 D PA101 A381 N00140  
2 H PA101 A869 N00140

											1																	
22222	5	7	9	9												1	1	1	1	1	1	1	1	1	1	1	1	
CCCCC	3	A	C	B	999	C	D	10A	10B	10C	11	DESCRIPTION OF COMDTY/SRVC	2	3	4	5	6	1717	8	9	A	0	1	5	20	20	20	20
-----																												
MCCONNELL AFB KANSAS 630390 3595 17																												
00047	D	C	E	5	2	2	Z222	000	C2		MAINT-REPAIR-ALTER/HWYS-ROAD	8	A	3	4	J	01B	1	B	J	1	1						420
TRACTOR TOTAL 17 5,834																												
CHINA LAKE CALIFORNIA 094002 1230 05																												
05442	A	C	E	1	2	2	Y299	000	C2		CONSTRUCTION/ALL OTHER NON-B	8	A	3	4	J	01B	1	B	J	1	1						72
NASHVILLE TENNESSEE 630480 2060 43																												
00302	B	C	A	5	2	2	3920	000	C9D		MAT HANDLING EQUIP - NONSELF	6	A	3	4	J	01B	1	B	J	1	1						27
01576	B	C	A	5	2	2	3920	000	C9D		MAT HANDLING EQUIP - NONSELF	6	A	3	4	J	01B	1	B	J	1	1						230
01576	B	C	A	5	2	2	3920	000	C9E		MAT HANDLING EQUIP - NONSELF	6	A	6	4	J	01B	1	B	J	1	1						230
02388	D	C	A	5	2	2	3920	000	C9D		MAT HANDLING EQUIP - NONSELF	6	A	3	4	J	01B	1	B	J	1	1						148
ACTION TOTAL 4 946																												
MORGANTOWN WVA 059936 2080 49																												
00938	B	C	A	5	2	2	6505	000	C9E		DRUGS BIOLOGICALS AND OFFICI	6	A	4	5	J	07	1	B	J	1	1						24
00938	B	C	A	5	2	2	6505	000	C9B		DRUGS BIOLOGICALS AND OFFICI	6	A	4	5	J	07	1	B	J	1	1						24
00057	B	C	A	5	2	2	6505	000	C9B		DRUGS BIOLOGICALS AND OFFICI	6	A	3	5	J	07	1	A	J	1	1						143
00106	B	C	A	5	2	2	6505	000	C9B		DRUGS BIOLOGICALS AND OFFICI	6	A	3	5	J	07	1	B	J	1	1						24
00535	B	C	A	5	2	2	6505	000	C9B		DRUGS BIOLOGICALS AND OFFICI	6	A	3	4	J	01B	1	B	J	1	1						24
00108	B	C	A	5	2	2	6505	000	C9B		DRUGS BIOLOGICALS AND OFFICI	6	A	4	5	J	07	1	B	J	1	1						24
00108	B	C	A	5	2	2	6505	000	C9B		DRUGS BIOLOGICALS AND OFFICI	6	A	4	5	J	07	1	B	J	1	1						24
01H	B	C	A	5	2	2	6505	000	C9B		DRUGS BIOLOGICALS AND OFFICI	6	6	4	1													24
ACTION TOTAL 8 757																												
BROOMALL PA 041073 0570 39																												
04659	B	C	A	5	2	2	6520	000	C9B		DENTAL INSTRUMENTS EQUIP AND	6	E	3	5	A	07	6	B	J	1	1						49
ET AL JV TUCSON ARIZONA 039962 1080 03																												
00035	F	C	C	5	2	2	R219	000	C2		OTHER ARCHITECTS & ENGINEER	8	A	3	4	J	01B	2	B	J	1	1						80
ET AL JV DYESS AFB TEXAS 039962 2290 44																												
00038	B	C	Z	5	2	2	R211	000	S1		ARCHITECT-ENGINEER SERVICES	8	A	3	6	J	01B	2	B	J	1	1						35
TRACTOR TOTAL 2 101																												
SERVICE MYRTLE BEACH AFB SCAR 090038 1968 41																												
00007	A	C	C	5	1	2	S201	000	S1		CUSTODIAL - JANITORIAL	8	A	3	4	J	17A	1	B	J	1	1						53
MYSTIC CONN 630637 0810 07																												
0BV36	B	C	Z	5	2	2	R414	000	S1		MGT SERVICES/SYSTEMS ENGINEE	8	A	4	5	J	1001	5	B	Y	1	1						128
0BV36	B	C	Z	5	2	2	R414	000	S1		SYSTEMS ENGINEERING SERVICES	8	A	4	5	J	1001	5	B	Y	1	1						128
0CE37	B	C	Z	5	2	2	R417	000	S1		LOGISTICS SUPPORT SERVICES	8	A	3	5	J	1001	5	B	U	1	1						12
0CA93	B	C	Z	5	2	2	R409	000	S1		MGT SERVICES/PROGRAM REVIEW-	8	A	4	5	J	1001	5	B	U	1	1						115
0CA93	B	C	Z	5	2	2	R409	000	S1		MGT SERVICES/PROGRAM REVIEW-	8	A	4	5	J	1001	5	B	U	1	1						115

		9 9				1 1 1 1		1 1 9 2 2 2				
0222	5 7	9 9				1 1 1 1		1 1 9 2 2 2				
0003	A C B 909	C D 10A	10B 10C	11	DESCRIPTION OF COMDII/SRVC	2 3 4 5 6	1717	8 9 A	0 1 3	24	\$\$\$553(000)	
-----												
MYSTIC CONN 630637 0810 07												
0034	B C Z 5	2 2	R414 000	S1	MGT SERVICES/SYSTEMS ENGINEER	8 A	6 5 J	1001	5 B	U 1 E	30	
0034	B C Z 5	2 2	R414 000	S1	SYSTEMS ENGINEERING SERVICES	8 A	8 5 J	1001	5 B	U 1 H	53	
ATION	TOTAL	7		1,219								
-----												
MYSTIC CONN 630655 0810 07												
1750	E C B 5	3 2	913C 000	A8A	LIQUID PROPELLANTS & FUEL	PE 6 A	3 3 J	0000	0	K 1 J	429	
-----												
KOREA 018604 0000 KS												
0144	B C Z 5	2 2	V212 000	S1	MOTOR PASSENGER SERVICE	7 9	6 5 L	06	5 B	J 1 I	26	
-----												
KOREA 088071 0000 KS												
LTD	B C Z 5	2 2	V212 000	S1	MOTOR PASSENGER SERVICE	7 9	3 5 L	06	5 A	J 1 I	349	
0145	3 C Z 5	2 2	V212 000	S1	MOTOR PASSENGER SERVICE	7 9	3 5 L	06	5 A	J 1 I	306	
0160	B C Z 5	2 2	V222 000	S1	MOTOR CHARTER FOR PERSONS	7 9	3 5 L	06	5 A	J 1 I	309	
ATION	TOTAL	3		696								
-----												
EVERETT WASHINGTON 067723 1000 48												
0026	E C E 1	2 2	V119 000	C2	CONSTRUCTION/OTHER ADMIN &	5 8 A	3 4 J	01B	1 B	J 1 C	27	
-----												
TURNERSVILLE NEW JERSEY 046924 4605 31												
0037	B C A 5	2 2	R408 000	C9E	MGT SERVICES/PROGRAM MANAGEM	8 A	4 6 J	01B	2 B	Y 1 I	125	
0037	B C A 5	2 2	R408 000	C9E	MGT SERVICES/PROGRAM MANAGEM	8 A	4 6 J	01B	2 B	Y 1 C	42	
ATION	TOTAL	2		172								
-----												
PLATTSBURGH AFB NEW YORK 072768 6708 33												
0027	D C E 1	2 2	Z111 000	C2	MAINT-REPAIR-ALTER/OFFICE BU	8 A	3 4 J	01B	1 B	J 1 I	194	
-----												
ANCHORAGE ALASKA 088765 0100 02												
INC	D C B 5	3 2	9140 000	A8A	FUEL OILS	6 A	3 5 B	1026	6 B	K 1 I	51	
2197												
-----												
TRAVIS AFB CALIFORNIA 089003 7150 05												
0701	D C Z 1	2 2	R114 000	C2	A/E CONSTRUCTION /HOSPITAL	8 A	3 5 C	17B	2 A	J 2 K	2,915	
0701	D C Z 1	2 2	R114 000	C2	A/E CONSTRUCTION /HOSPITAL	8 A	8 5 C	17B	2 A	J 1 F	61	
0701	D C Z 1	2 2	R114 000	C2	A/E CONSTRUCTION /HOSPITAL	8 A	8 5 C	17B	2 A	J 1 G	20	
0701	D C Z 1	2 2	R114 000	C2	A/E CONSTRUCTION /HOSPITAL	8 A	8 5 C	17B	2 A	J 1 I	34	
0701	D C Z 1	2 2	R114 000	C2	A/E CONSTRUCTION /HOSPITAL	8 A	8 5 C	17B	2 A	J 1 I	100	
0701	D C Z 1	2 2	R114 000	C2	A/E CONSTRUCTION /HOSPITAL	8 A	8 5 C	17B	2 A	J 1 I	6,335	
ATION	TOTAL	6		11,508								
-----												
LA MESA CALIFORNIA 030456 3450 05												
01	B C Z 1	2 2	7010 000	A7	ADPE CONFIGURATION	3 6 4 1						14
01	B C Z 1	2 2	3610 000	C9E	PRINTING DUPLICATING & BOOKB	3 6 4 1						186
4	B C Z 1	2 2	3610 000	C9E	PRINTING DUPLICATING & BOOKB	3 6 4 1						115
ATION	TOTAL	3		285								

41PC613 ALPHABETIC I

S M  
V O 1111 2222  
C N 55555 AAAA AAAA

N B I INC  
5 E OCW09 0056 GS000

N B I INC  
2 L F0264 0140 M0021

N B I INC  
1 G OCA87 0088 DACAF

1 G OKF49 0052 DAKF4

1 I OKF49 0059 DAKF4

1 E OMD17 0287 GS000

1 E OMD17 0288 GS000

1 G OMD17 0320 GS000

1 I OMD17 0455 GS000

2 B MF109 0082 GS

2 D MF109 0125 GS

2 E MF109 0150 GS

2 I MX411 0087 GS000

2 A MX411 0078 GS000

3 A OSB15 0015 GS000

3 A OSB15 0016 GS000

3 F OFE02 0221 GS000

N B I INC  
2 E MA105 0568 GS000

3 K OQC02 0006 GS000

3 D OQC02 0162 GS000

N B I INC  
3 J OQA06 0018 GS000

N B I INC  
2 I FLB13 1700 GS000

2 F F7004 0506 GS000

5 B OCW29 0124 GS000

5 C OCW29 0113 GS000

N B I INC  
1 B OAD05 0188 GS000

1 I OAD05 0823 GS000

-----  
 22222 5 7 9 9 1  
 3CCCC 3 A C 8 999 C D 10A 10B 10C 11 DESCRIPTION OF CMDTY/SRVC 2 3 4 5 6 1717 8 9 A 0 1 3 24 55555 000  
 -----

44 LOS ANGELES CALIFORNIA 030456 3880 05  
 B C B 5 2 2 W07C 000 S1 LEASE-RENTAL OF EQ/ADP EQUIP 3 6 4 1 E 50

00006 TWENTYNINE PALMS CALIFORNIA 030456 7300 05  
 B C Z 1 2 2 W074 000 S1 LEASE-RENTAL OF EQ/OFFICE MA 8 4 6 5 J 1001 5 B J I K 50

BOULDER COLORADO 030456 0240 06  
 00039 C C A 5 2 2 7490 000 A7 MISCELLANEOUS OFFICE MACHINE 5 4 3 5 A 1001 5 B J I K 50  
 00093 B C A 5 2 2 7435 000 A7 OFFICE INFORMATION SYSTEM EQ 8 4 3 5 B 1013 1 B J I K 50  
 00093 B C A 5 2 2 7435 000 A7 OFFICE INFORMATION SYSTEM EQ 8 4 6 5 B 1013 1 B J I K 50  
 44 B C A 5 2 2 7045 000 A7 ADP SUPPLIES AND SUPPORT EQU 3 6 4 1 E 50  
 44 B C A 5 2 2 7050 000 A7 ADP COMPONENTS 3 6 4 1 E 50  
 44 B C A 5 2 2 7045 000 A7 ADP SUPPLIES AND SUPPORT EQU 3 6 4 1 E 50  
 44 B C A 5 2 2 7050 000 A7 ADP COMPONENTS 3 6 4 1 E 50  
 03544 C C Z 5 2 2 7435 000 C9E OFFICE INFORMATION SYSTEM EQ 3 6 4 1 E 50  
 03544 C C Z 5 2 2 7435 000 C9E OFFICE INFORMATION SYSTEM EQ 3 6 4 1 E 50  
 03544 C C Z 5 2 2 7435 000 C9E OFFICE INFORMATION SYSTEM EQ 3 6 4 1 E 50  
 44 B C A 5 2 2 7010 000 C9E ADPE CONFIGURATION 3 6 4 1 E 50  
 03544 B C A 5 2 2 7010 000 C9E ADPE CONFIGURATION 3 6 4 1 E 50  
 44 B C A 5 2 2 7430 000 C9E TYPEWRITERS & OFFICE TYPE CO 3 6 4 1 E 50  
 44 B C A 5 2 2 7430 000 C9E TYPEWRITERS & OFFICE TYPE CO 3 6 4 1 E 50  
 44 3 C A 5 2 2 7035 000 A7 ADP ACCESSORIAL EQUIP 3 6 4 1 E 50  
 CATION TOTAL 15 905

WASHINGTON DC 030456 0010 09  
 44 C C Z 1 2 2 7035 000 A7 ADP ACCESSORIAL EQUIP 3 6 4 1 D 50  
 51 B C C 1 2 2 W070 000 S1 LEASE-RENTAL OF EQ/ADP EQUIP 3 6 4 1 J 50  
 44 B C C 1 2 2 W074 000 S1 LEASE-RENTAL OF EQ/OFFICE MA 3 6 4 1 D 50  
 CATION TOTAL 3 305

SCOTT AFB ILLINOIS 030456 7920 14  
 51 B C Z 1 3 2 W070 000 S1 LEASE-RENTAL OF EQ/ADP EQUIP 3 6 4 1 J 50

NEW ORLEANS LOUISIANA 030456 2020 19  
 03544 C C C 1 2 2 7435 000 C9E OFFICE INFORMATION SYSTEM EQ 3 6 4 1 I 50  
 03554 C C A 1 2 2 W074 000 S1 LEASE-RENTAL OF EQ/OFFICE MA 3 6 4 1 E 50  
 44 B C Z 5 2 2 7025 000 S1 ADP INPUT/OUTPUT AND STORAGE 3 6 4 1 E 50  
 44 B C Z 5 2 2 7025 000 S1 ADP INPUT/OUTPUT AND STORAGE 3 6 4 1 E 50  
 CATION TOTAL 4 209

ABERDEEN PROV GRND MARYLAND 030456 0020 21  
 44 B C Z 5 3 2 W070 000 S1 LEASE-RENTAL OF EQ/ADP EQUIP 3 6 4 1 E 50  
 44 B C Z 5 3 2 7450 000 A7 OFFICE TYPE SOUND RECORDING 3 6 4 1 E 50  
 CATION TOTAL 2 109

1 222222 22 22222	5 7		9 9		1 1 1 1 1	1 1 9 2 2 2
A AAAAAA	BB CCCCC	3 A C 8	999 C D	10A 10B 10C	11 DESCRIPTION OF COMDTY/SRVC	2 3 4 5 6 1717 8 9 A 0 1 3 24 15172510000
3 GS00C0-35-44	B C A	5	2 2	7010 000 A7	ADELPHI MARYLAND ADPE CONFIGURATCN	030456 0055 21 3 6 4 1
9 GS00C0-30-51	C C A	5	2 2	W030 000 S1	FORT MEADE MARYLAND LEASE-RENTAL OF EQ/MECH POWE	030456 1080 21 3 6 4 1
7 DAAK60-80-C0080	B C C	5	2 2	R399 000 S1	NATICK MASS OTHER ADP SERVICES	030456 1780 22 5 A 6 5 A 1001 5 1 J 1 0
11 GS00C0-30-51	C C Z	5	2 2	7430 000 S1	VICKSBURG MISS TYPEWRITERS & OFFICE TYPE CO	030456 2890 25 3 6 4 1
12 GS00C0-35-44	C C Z	5	2 2	7430 000 S1	TYPEWRITERS & OFFICE TYPE CO	3 6 4 1
13 GS00C0-35-44	C C Z	5	2 2	7430 000 S1	TYPEWRITERS & OFFICE TYPE CO	3 6 4 1
14 GS00C0-35-44	C C Z	5	2 2	7430 000 S1	TYPEWRITERS & OFFICE TYPE CO	3 6 4 1
15 GS00C0-35-44	C C Z	5	2 2	7430 000 C9E	TYPEWRITERS & OFFICE TYPE CO	3 6 4 1
LOCATION TOTAL		5		319		
2 GS00C0-35-44	B C B	5	2 2	W070 000 S1	FORT LEONARD WOOD MISSOURI LEASE-RENTAL OF EQ/ADP EQUIP	030456 2930 26 3 A 4 1
0 GS00C0-35-44	B C Z	1	2 2	7010 000 A7	BAYONNE NEW JERSEY ADPE CONFIGURATION	030456 0300 31 3 6 4 1
6 GS00C0-35-44	B C Z	1	2 2	7435 000 A7	FORT BRAGG NCAR OFFICE INFORMATION SYSTEM EQ	030456 1900 34 3 6 4 1
8 GS00C0-30-51	B C B	5	2 2	7435 000 C9E	ARLINGTON VIRGINIA OFFICE INFORMATION SYSTEM EQ	030456 0140 47 3 6 4 1
3 GS00C - -03544	B C Z	5	2 2	W070 000 S1	LEASE-RENTAL OF EQ/ADP EQUIP	3 6 4 1
4 GS00C - -03544	B C Z	5	2 2	7435 000 C9E	OFFICE INFORMATION SYSTEM EQ	3 6 4 1
5 GS00C - -03544	B C Z	5	2 2	7435 000 C9E	OFFICE INFORMATION SYSTEM EQ	3 6 4 1
7 GS00C - -03547	B C Z	5	2 2	W074 000 S1	LEASE-RENTAL OF EQ/OFFICE MA	3 6 4 1
LOCATION TOTAL		5		659		
5 GS00C0-35-44	B C Z	5	3 2	W070 000 S1	FORT BELVOIR VIRGINIA LEASE-RENTAL OF EQ/ADP EQUIP	030456 1520 47 3 6 4 1
7 GS00C0-35-44	B C C	5	2 2	7435 000 C9E	OFFICE INFORMATION SYSTEM EQ	3 6 4 1
LOCATION TOTAL		2		63		
6 GS00C0-00-00	B C Z	5	3 2	W070 000 S1	FORT EUSTIS VIRGINIA LEASE-RENTAL OF EQ/ADP EQUIP	030456 1540 47 3 6 4 1

222222 22 22222 5 7 9 9												1 1 1 1 1 1 1 9 2 2 2			
AAAAA BB CCCC 3 A C 8 \$99 C D 10A 10B 10C 11		DESCRIPTION OF COMTY/SRVC										2 3 4 5 6 1717 8 9 A D 1 3 24 \$\$\$\$\$			
GS00C -	-03544	B C Z	5	2 2	W074	000	S1	VIRGINIA	030456	3230	47	LEASE-RENTAL OF EQ/OFFICE MA	3 6 4 1	J	29
QUANTICO		VIRGINIA										030456	3230	47	
GS00C0-35-44		B C A	5	2 2	W074	000	S1	VIRGINIA	030456	3440	47	LEASE-RENTAL OF EQ/OFFICE MA	3 6 4 1	I	29
ROSSLYN		VIRGINIA										030456	3440	47	
GS00C0-35-44		B C B	5	2 2	7435	000	C9E	OFFICE INFORMATION SYSTEM EQ	3 6 4 1	L	29				
GS00C0-35-44		B C Z	5	2 2	W074	000	S1	LEASE-RENTAL OF EQ/OFFICE MA	3 6 4 1	A	29				
GS00C0-35-44		B C A	5	2 2	7025	000	A7	ADP INPUT/OUTPUT AND STORAGE	3 6 4 1	H	29				
GS00C -	-03544	B C A	5	2 2	7430	000	C9E	TYPEWRITERS & OFFICE TYPE CO	3 A 4 1	F	29				
GS00C -	-03544	B C Z	5	2 2	7435	000	S1	OFFICE INFORMATION SYSTEM EQ	3 6 4 1	I	29				
LOCATION		TOTAL		6		251									
HUNTINGTON		WVA										030456	1380	49	
GS00C0-35-44		C C C	5	2 2	W070	000	S1	LEASE-RENTAL OF EQ/ADP EQUIP	3 6 4 1	A	29				
CONTRACTOR TOTAL		57		3,619											
AURORA		COLORADO										093434	0120	06	
DADA03-83-C0130		A C E	5	2 2	2149	000	C2	MAINT-REPAIR-ALTER/OTHER HOS	4 6 3 5 J 17B 7 B J 1 1	129					
DADA03-83-C0131		A C E	5	2 2	2149	000	C2	MAINT-REPAIR-ALTER/OTHER HOS	4 6 3 5 J 17B 7 B J 1 1	93					
LOCATION		TOTAL		2		216									
DES MOINES		IOWA										001686	2300	16	
F02601-83-C0046		A C A	5	2 2	7230	000	C9E	DRAPERIES AWNINGS AND SHADES	8 A 3 4 J 01B 1 B J 1 G	80					
REDSTONE ARSENAL		ALABAMA										064484	2955	01	
GS00C0-34-44		B C Z	5	3 2	W07C	000	S1	LEASE-RENTAL OF EQ/ADF EQUIP	3 6 4 1	K	13				
PORT HUENEME		CALIFORNIA										064484	5520	05	
GS00C0-34-44		B C Z	1	2 2	7025	000	C9E	ADP INPUT/OUTPUT AND STORAGE	3 6 4 1	D	29				
MARIETTA		GEORGIA										064484	3700	11	
DLA8AT-83-00570		B C Z	5	2 2	W099	000	C9E	LEASE-RENTAL OF EQ/MISCELLAN	6 6 4 1	J	29				
DLA8AT-83-00570	1	B C Z	5	2 2	W099	000	C9E	LEASE-RENTAL OF EQ/MISCELLAN	6 6 4 1	I	29				
DLA8AT-83-00570	2	B C Z	5	2 2	W099	000	C9E	LEASE-RENTAL OF EQ/MISCELLAN	6 6 4 1	I	29				
ROCKVILLE		MARYLAND										064484	2440	21	
GS0K83-01-S5097		B C A	5	3 2	7025	000	C9E	ADP INPUT/OUTPUT AND STORAGE	3 6 4 1	I	29				
DLA710-83-F0201		B C A	5	2 2	W070	000	S1	LEASE-RENTAL OF EQ/ADP EQUIP	6 6 4 1	I	29				
LOCATION		TOTAL		2		119									
ST PAUL		MINNESOTA										064484	6950	24	
NO0123-81-C0263		D C A	5	2 2	R399	000	S1	OTHER ADP SERVICES	8 A 6 5 3 1026 1 B J 1 1	29					

1PCG13 AL  
S M  
V O  
C N 55555  
N C R COMP  
2 E F27CC  
N C R COMP  
4 L 00700  
4 A 00700  
4 A 00700  
4 D 00700  
N C R COMP  
4 K 00500  
4 L 00500  
4 L 00140  
N C R COMP  
4 K 00004  
4 B 00004  
N C R COMP  
1 L OKF48  
N C R COMP  
3 J OJA27  
N C R COMP  
3 B OFS03  
N C R COMP  
4 B 00003  
N C R CORP  
1 I OJA37  
1 G OJA37  
1 D OJA37  
1 C OJA02  
1 I OJA37  
1 K OJA02  
1 K OJA04  
1 K OJA06  
3 K ODE17

222222 22 22222 5 7 9 9 1 1 1 1 1 1 1 9 2 2 2  
 AAAAAA BB CCCCC 3 A C 8 999 C D 10A 10B 10C 11 DESCRIPTION OF COMDTY/SRVC 2 3 4 5 6 1717 8 9 A 0 1 5 21

NC KANSAS CITY MISSOURI 064484 4260 26  
 3500C - -03444 B C Z 5 2 2 J070 000 A7 MAINT-REPAIR OF EQ/ADP EQUIP 3 6 4 1

NC COLUMBUS OHIO 064484 1880 36  
 DLA710-83-F0176 C C A 5 2 2 W070 000 S1 LEASE-RENTAL OF EQ/ADP EQUIP 6 6 4 1  
 DLA710-83-F0202 B C A 5 2 2 W070 000 S1 LEASE-RENTAL OF EQ/ADP EQUIP 6 6 4 1  
 DLA710-83-F0203 B C A 5 2 2 J070 000 S1 MAINT-REPAIR OF EQ/ADP EQUIP 6 6 4 1  
 3500C0-34-44 B C A 5 2 2 W070 000 S1 LEASE-RENTAL OF EQ/ADP EQUIP 3 6 4 1  
 LOCATION TOTAL 4 218

NC PHILADELPHIA PA 064484 4005 39  
 DLA500-83-F0014 B C A 5 2 2 3610 000 S1 PRINTING DUPLICATING & BOOKB 6 A 4 1  
 DLA500-83-F0014 B C A 5 2 2 3610 000 C9E PRINTING DUPLICATING & BOOKB 6 A 4 1  
 3500C0-34-44 D C C 5 2 2 W070 000 S1 LEASE-RENTAL OF EQ/ADP EQUIP 3 6 4 1  
 LOCATION TOTAL 3 136

NC MEMPHIS TENNESSEE 064484 1900 43  
 DLA004-83-F0017 C C A 5 2 2 W070 000 S1 LEASE-RENTAL OF EQ/ADP EQUIP 6 6 4 1  
 3500C0-03-444 C C A 5 2 2 W070 000 S1 LEASE-RENTAL OF EQ/ADP EQUIP 3 6 4 1  
 LOCATION TOTAL 2 106

NC FORT HOOD TEXAS 064484 2320 44  
 3500C0-34-44 B C Z 5 2 2 W070 000 S1 LEASE-RENTAL OF EQ/ADP EQUIP 3 6 4 1

NC SAN ANTONIO TEXAS 064484 6990 44  
 3500C0-29-44 B C Z 5 3 2 W070 000 S1 LEASE-RENTAL OF EQ/ADP EQUIP 3 6 4 1

NC HILL AFB UTAH 064484 0880 45  
 F33600-81-C0359 B C A 5 2 2 R399 000 S1 OTHER ADP SERVICES 8 A 6 5 A 1013 5 B J 1 B

NC OGDEN UTAH 064484 1610 45  
 DLA003-83-F0260 B C Z 5 2 2 W070 000 S1 LEASE-RENTAL OF EQ/ADP EQUIP 6 E 4 1

CONTRACTOR TOTAL 20 1,192

GERMANY 633120 0000 6Y  
 DAJA37-81-C0717 B C Z 5 3 2 W070 000 S1 LEASE-RENTAL OF EQ/ADP EQUIP 7 9 6 5 L 06 5 B J 2 H  
 DAJA37-81-C0718 B C Z 5 3 2 W070 000 S1 LEASE-RENTAL OF EQ/ADP EQUIP 7 9 6 5 L 06 5 B J 2 J  
 DAJA37-82-C0387 B C Z 5 3 2 W070 000 S1 LEASE-RENTAL OF EQ/ADP EQUIP 7 9 6 5 L 06 5 B J 2 C  
 DAJA37-82-D0170 B C Z 5 2 2 7510 000 C9C OFFICE SUPPLIES 7 9 4 5 L 06 1 B J 3 B  
 DAJA37-83-C1018 B C Z 5 2 2 7030 000 A7 ADP SOFTWARE 7 9 3 5 L 06 5 B J 2 I  
 F61546-81-G0048 B C Z 5 2 2 J074 000 S1 MAINT-REPAIR OF EQ/OFFICE MA 7 9 4 5 L 06 1 B J 5 J  
 F61546-81-G0048 B C Z 5 2 2 J074 000 S1 MAINT-REPAIR OF EQ/OFFICE MA 7 A 4 5 L 06 5 B J 1 K  
 F61546-81-G0048 B C Z 5 2 2 J074 000 S1 MAINT-REPAIR OF EQ/OFFICE MA 7 A 4 5 L 06 5 B J 1 J  
 F61546-81-G0048 B C Z 5 2 2 J074 000 S1 MAINT-REPAIR OF EQ/OFFICE MA 7 A 4 5 L 06 5 B J 1 J  
 LOCATION TOTAL 9 385

IPC613 ALP

S M  
 V O  
 C N 55555 A

NC R CORP  
 3 J ORB02 O  
 3 I ORB02 O

NC R CORP  
 3 H OJA02 O  
 3 I OJA02 O

NC R CORP  
 1 I OAH03 O

NC R CORP  
 2 L PF161 O

NC R CORP  
 1 G OKF01 O

NC P CORP  
 3 E OQA06 O

NC R CORP  
 2 A XAD01 O

NC R CORP  
 1 E OKF06 O

NC R CORP  
 3 J OJA14 O

NC R CORP  
 5 E OCW31 O

NC R CORP  
 3 J OJA28 O

NC R CORP  
 3 K OQA06 O  
 3 L OQA06 O

22222 22 22222		5 7	9 9																	
AAAAA BB CCCCC		3 A C 8	999 C D 10A	OB 10C	11	DESCRIPTION OF CMDTY/SRVC														
						2	3	4	5	6	7	8	9	10	11	12	13	14	15	16
		JAPAN			633420	0000	JA													
62562-82-CD157	B C Z 5	3 2	W070	000	S1	LEASE-RENTAL OF EQ/ADP EQUIP	7	9	7	5	L	06	1	B	J	J				
62562-82-CD157	B C Z 5	3 2	7042	000	C9E	MINI & MICRO COMPUTER CONTR	7	9	6	5	L	06	1	B	J	J				
LOCATION	TOTAL		2			160														
		PHILIPPINES			633420	0000	PI													
S00C0-35-34	B C Z 5	2 2	7010	000	A7	ADPE CONFIGURATION	3	A	4	1										
S00C0-35-34	B C Z 5	2 2	7010	000	A7	ADPE CONFIGURATION	3	A	4	1										
LOCATION	TOTAL		2			254														
		ALABAMA			633420	2955	01													
S00C0-34-44	B C Z 5	3 2	W070	000	S1	LEASE-RENTAL OF EQ/ADP EQUIP	3	6	4	1										
		CALIFORNIA			633420	6060	05													
S00C - -02972	B C Z 1	2 2	7021	000	C9E	ADP CENTRAL PROCESSING UNIT	3	6	4	1										
		CALIFORNIA			633420	6090	05													
S00S0-00-00	B C B 5	2 2	R399	000	S1	OTHER ADP SERVICES	3	6	4	1										
		CALIFORNIA			633420	6320	05													
S00C0-35-34	B C A 5	3 2	7430	000	C9E	TYPEWRITERS & OFFICE TYPE CO	3	A	4	1										
		CALIFORNIA			633420	6470	05													
166032-80-C0023	D C A 5	2 2	W070	000	S1	LEASE RENTAL OF EQ/ADP EQUIP	8	A	3	5	B	1013	1	B	J	J				
		COLORADO			633420	0945	06													
S00C0-35-34	B C B 5	2 2	7020	000	A7	ADP CENTRAL PROCESSING UNIT	3	6	4	1										
		COLORADO			633420	1720	06													
S00C0-29-44	B C A 5	3 2	W070	000	S1	LEASE-RENTAL OF EQ/ADP EQUIP	3	6	4	1										
		DC			633420	0010	09													
S00C0-35-34	B C A 5	2 2	W070	000	C9E	LEASE-RENTAL OF EQ/ADP EQUIP	3	6	4	1										
		FLORIDA			633420	1060	10													
01600-83-C0007	D C A 5	2 2	W074	000	S1	LEASE-RENTAL OF EQ/OFFICE MA	8	A	3	5	B	1001	5	B	J	J				
		ILLINOIS			633420	7920	14													
S00C0-29-72	B C Z 1	2 2	W070	000	S1	LEASE-RENTAL OF EQ/ADP EQUIP	3	6	4	1										
S00C0-29-72	B C Z 1	2 2	W070	000	S1	LEASE-RENTAL OF EQ/ADP EQUIP	3	6	4	1										
LOCATION	TOTAL		2			135														

4PC613 ALPH

S M  
V O 11  
C N 5555 AA

N C R CORP  
2 I PA100 21

N C R CORP  
2 A PA100 00

N C R CORP  
1 L OHC42 00  
1 F OHC42 02  
1 A OHC40 00  
1 I OHC40 01  
2 A F274S 02  
2 F LF128 04

N C R CORP  
4 J 00001 00

N C R CORP  
3 F OJA02 00

N C R CORP  
1 D OAB08 00  
1 L OAB08 00

N C R CORP  
2 A KA100 00  
2 C KA100 00  
2 I KA100 00

N C R CORP  
1 K OKF23 00  
2 A PA100 00  
2 A RA100 00  
2 A XAD01 00  
3 E OFA02 00  
3 A OJA02 00

N C R CORP  
4 C 00900 10



2222 22 22222 5 7 9 9				1 1 1 1 1		1 1 1 1 1		1 1 1 1 1														
AAAA	BB	CCCC	3 A C B	999	C D	10A	10B	10C	11	DESCRIPTION OF COMDTY/SRVC	2	3	4	5	6	1717	8	9	A	0		
-----																						
0000-35-34	B C Z	5	2	2	W070	000	C9E	INDIANAPOLIS INDIANA	633420	2430	15	3	6	4	1							
LEASE-RENTAL OF EQ/ADP EQUIP																						
0000-35-34	B C Z	5	2	2	7050	000	C9E	LOUISVILLE KENTUCKY	633420	2280	18											
ADP COMPONENTS																						
HC42-83-C0007	B C A	5	2	2	7010	000	A7	ROCKVILLE MARYLAND	633420	2440	21	8	A	3	5	A	1013	7	A	J	1	L
ADPE CONFIGURATION																						
HC42-83-C0014	B C A	5	2	2	7010	000	A7	ROCKVILLE MARYLAND	633420	2440	21	8	A	3	5	B	0000	0	J	1	E	
ADPE CONFIGURATION																						
0000-03-53	B C C	5	2	2	R399	000	S1	OTHER ADP SERVICES				3	A	4	1					L		
0000-35-34	B C C	5	2	2	7050	000	A7	ADP COMPONENTS				3	A	4	1					L		
00C - -03534	B C Z	5	2	2	K070	000	C9E	MODIFICATION OF EQ/ADP EQUIP				3	6	4	1					L		
0054-13-34	B C C	5	3	2	7490	000	C9E	MISCELLANEOUS OFFICE MACHINE				3	6	4	1					F		
LOCATION TOTAL																						
5 593																						
A002-83-F0041	C C Z	1	2	2	5895	000	A7	BATTLE CREEK MICHIGAN	633420	0370	23	6	6	4	1					J		
MISCELLANEOUS COMMUNICATION																						
1689-83-C0030	B C A	5	2	2	7010	000	S1	ST PAUL MINNESOTA	633420	6850	24	8	A	3	5	B	1013	6	B	J	2	F
ADPE CONFIGURATION																						
0000-29-44	B C C	5	2	2	W070	000	S1	FORT MONMOUTH NEW JERSEY	633420	1470	31	3	A	4	1					C		
LEASE-RENTAL OF EQ/ADP EQUIP																						
0000-32-14	B C A	5	2	2	W070	000	S1	FORT MONMOUTH NEW JERSEY	633420	1470	31	3	A	4	1					K		
LEASE-RENTAL OF EQ/ADP EQUIP																						
LOCATION TOTAL																						
2 141																						
0000 - -02972	B C A	1	2	2	7490	000	C9E	CAMBRIDGE OHIO	633420	1320	36	3	6	4	1					L		
MISCELLANEOUS OFFICE MACHINE																						
0000 - -03534	B C A	1	2	2	7490	000	C9E	CAMBRIDGE OHIO	633420	1320	36	3	6	4	1					C		
MISCELLANEOUS OFFICE MACHINE																						
00250-83-F3532	B C Z	1	2	2	7490	000	C9E	CAMBRIDGE OHIO	633420	1320	36	2	6	4	1					E		
MISCELLANEOUS OFFICE MACHINE																						
LOCATION TOTAL																						
3 380																						
0000-29-72	B C A	1	2	2	J070	000	A7	DAYTON OHIO	633420	2190	36	3	6	4	1					C		
MAINT-REPAIR OF EQ/ADP EQUIP																						
0000-35-34	B C Z	1	2	2	W070	000	C9E	DAYTON OHIO	633420	2190	36	3	6	4	1					A		
LEASE-RENTAL OF EQ/ADP EQUIP																						
0000-35-34	B C Z	1	2	2	J070	000	A7	DAYTON OHIO	633420	2190	36	3	A	4	1					A		
MAINT-REPAIR OF EQ/ADP EQUIP																						
06032-80-C0023	D C A	1	2	2	W070	000	S1	DAYTON OHIO	633420	2190	36	1	A	3	5	B	1013	1	B	J	3	J
LEASE-RENTAL OF EQ/ADP EQUIP																						
0000-35-34	B C A	1	2	2	7435	000	A7	DAYTON OHIO	633420	2190	36	3	A	4	1					E		
OFFICE INFORMATION SYSTEM EQ																						
0600C-03-534	B C Z	1	2	2	7010	000	A7	DAYTON OHIO	633420	2190	36	3	A	4	1					A		
ADPE CONFIGURATION																						
LOCATION TOTAL																						
6 2,804																						
A900-83-C0452	B C A	5	2	2	5962	000	A7	MIAMISBURG OHIO	633420	5230	36	6	A	3	5	A	1013	5	B	J	1	C
MICROCIRCUITS - ELECTRONIC																						

N C R CORP  
3 A OJA02 0147

N C R CORP  
3 K OFS03 0113

N C R CORP  
3 J OFD10 0027

N C R CORP  
3 C OFD10 0176

N C R CORP  
4 K 00140 0011

N C R CORP  
2 B TA100 0117  
2 A TA100 0134

N C R CORP  
3 K OJA02 0094

N C R CORP  
3 K OJA02 0017  
3 K OJA02 0103

N C R CORP  
3 H OFJ02 0371

N C R CORP  
2 H RA100 0418  
2 H RA100 0811

N C R CORP  
2 C RA100 0360

N C R CORP  
2 D XAD01 0106

2 22 22222		5 7	9 9																
A BB	CCCCC	3 A C B	999 C D	10A	10B	10C	11	DESCRIPTION OF COMMODITY/SRVCE	2	3	4	5	6	1717	19	20	21	22	
00-35-34		C C Z 5	2 2	7035	000	A7		MIDDLETOWN OHIO ADP ACCESSORIAL EQUIP	633420	5280	36								
00-29-72		B C Z 5	3 2	R399	000	S1		WRIGHT PATTERSON AFB OHIO OTHER ADP SERVICES	633420	9610	36								
00-29-72		B C Z 5	2 2	W070	000	S1		TINKER AFB OKLAHOMA LEASE-RENTAL OF EQ/ADP EQUIP	633420	4820	37								
00-83-C0037		B C A 5	2 2	7530	000	C9E		MOUNT JOY PA STATIONERY AND RECORD FORMS	633420	3365	39	8	A	3	5	A	1002	1	B
00-34-44		D C C 5	2 2	W070	000	S1		PHILADELPHIA PA LEASE-RENTAL OF EQ/ADP EQUIP	633420	4005	39								
00-3-435		B C Z 1	2 2	W070	000	C9E		CHARLESTON SCAR LEASE-RENTAL OF EQ/ADP EQUIP	633420	0460	41								
00-3-534		B C Z 1	2 2	7010	000	C9E		CHARLESTON SCAR ADPE CONFIGURATION	633420		41								
		LOCATION	TOTAL	2															
00-29-72		B C Z 5	2 2	W070	000	S1		KELLY AFB TEXAS LEASE-RENTAL OF EQ/ADP EQUIP	633420	4100	44								
00-29-72		B C Z 5	3 2	W070	000	S1		RANDOLPH AFB TEXAS LEASE-RENTAL OF EQ/ADP EQUIP	633420	6490	44								
00-29-72		B C Z 5	2 2	W070	000	S1		RANDOLPH AFB TEXAS LEASE-RENTAL OF EQ/ADP EQUIP	633420		44								
		LOCATION	TOTAL	2															
00-83-C0205		D C A 5	2 2	7021	000	A7		SAN ANTONIO TEXAS ADP CENTRAL PROCESSING UNIT	633420	6990	44	8	A	3	5	C	1013	1	B
00-35-35		B C Z 1	2 2	W070	000	A7		NORFOLK VIRGINIA LEASE-RENTAL OF EQ/ADP EQUIP	633420	2870	47								
00-83-C0498		B C A 1	2 2	7530	000	C9E		NORFOLK VIRGINIA STATIONERY AND RECORD FORMS	633420		47	8	A	3	5	A	02	1	B
		LOCATION	TOTAL	2															
00-83-C0201		B C A 1	2 2	W070	000	S1		YORKTOWN VIRGINIA LEASE-RENTAL OF EQ/ADP EQUIP	633420	4280	47	8	A	3	5	A	02	5	B
00-80-C0023		C C A 1	2 2	W070	000	S1		KEYPORT WASHINGTON LEASE-RENTAL OF EQ/ADP EQUIP	633420	1550	48	8	A	3	5	B	1013	1	B
		CONTRACTOR TOTAL		61															

IPC613 ALPHA  
S M  
V O 1111  
C N 50355 AAA  
N C S INTERPRE  
1 K OBT57 0059  
N C T SERVICES  
1 D ODA03 0145  
1 A ODA03 0129  
N C T SERVICES  
1 L OBT19 0032  
1 A OBT19 0037  
1 E OBT19 0068  
N C T SERVICES  
1 J OBT31 0001  
1 J OBT31 0021  
1 A OBT31 0058  
1 A OBT31 0082  
1 B OBT31 0093  
1 C OBT31 0106  
1 D OBT31 0124  
1 F OBT31 0143  
1 G OBT31 0153  
1 G OBT31 0167  
1 G OBT31 0168  
N C T SERVICES  
3 K OSB05 0003  
3 D OSB05 0025  
3 F OSB05 0031  
N D T TECHNOLOG  
2 H E612B 1956  
2 I E612B 1956  
2 I E612B 1956  
N D X CORP  
3 I OOC02 0303  
3 I OOC02 0303  
3 I OOC02 0305

AA	BB	CCCC	3	A	C	8	999	C	D	10A	10B	10C	11	DESCRIPTION OF COMDTY/SRVC	2	3	4	5	6	1717	8	9	A	0	1	3	24	185115	1	3
<p><b>FORT EUSTIS VIRGINIA 070893 1540 47</b></p> <p>LEASE-RENTAL OF EQ/ADP EQUIP 3 6 4 1 J 2</p>																														
<p><b>AURORA COLORADO 065825 0120 06</b></p> <p>CUSTODIAL - JANITORIAL 4 6 6 5 J 17B 7 B J 1 D 1,674</p> <p>CUSTODIAL - JANITORIAL 8 A 3 4 J 01B 1 B J 1 A 148</p> <p>LOCATION TOTAL 2 1,763</p>																														
<p><b>FORT LEAVENWORTH KANSAS 065825 1860 17</b></p> <p>CUSTODIAL - JANITORIAL 4 6 7 5 J 17B 7 A J 1 L 45</p> <p>CUSTODIAL - JANITORIAL 4 6 7 5 J 17B 7 A J 1 A 68</p> <p>CUSTODIAL - JANITORIAL 4 6 7 5 J 17B 7 A J 1 E 125</p> <p>LOCATION TOTAL 3 239</p>																														
<p><b>FORT LEONARD WOOD MISSOURI 065825 2930 26</b></p> <p>CUSTODIAL - JANITORIAL 4 6 4 5 J 17B 7 A J 1 J 40</p> <p>CUSTODIAL - JANITORIAL 4 6 4 5 J 17B 7 A J 1 K 40</p> <p>CUSTODIAL - JANITORIAL 4 6 4 5 J 17B 7 A J 1 E 40</p> <p>CUSTODIAL - JANITORIAL 4 6 4 5 J 17B 7 A J 1 A 40</p> <p>CUSTODIAL - JANITORIAL 4 6 4 5 J 17B 7 A J 1 I 40</p> <p>CUSTODIAL - JANITORIAL 4 6 4 5 J 17B 7 A J 1 G 40</p> <p>CUSTODIAL - JANITORIAL 4 6 4 5 J 17B 7 A J 1 D 40</p> <p>CUSTODIAL - JANITORIAL 4 6 4 5 J 17B 7 A J 1 F 40</p> <p>CUSTODIAL - JANITORIAL 4 6 4 5 J 17B 7 A J 1 H 40</p> <p>CUSTODIAL - JANITORIAL 4 6 4 5 J 17B 7 A J 1 B 40</p> <p>LOCATION TOTAL 11 990</p>																														
<p><b>WHITEMAN AFB MISSOURI 065825 8635 26</b></p> <p>CUSTODIAL - JANITORIAL 4 6 4 5 J 17B 7 A J 1 J 145</p> <p>CUSTODIAL - JANITORIAL 8 A 3 4 J 01B 1 B J 1 D 41</p> <p>CUSTODIAL - JANITORIAL 4 6 3 5 J 17B 7 B J 1 E 18</p> <p>LOCATION TOTAL 3 192</p> <p>CONTRACTOR TOTAL 19 3,164</p>																														
<p><b>SOUTH WINDSOR CONN 082025 1295 07</b></p> <p>RDTE/OTHER DEFENSE 8 A 3 5 J 11 5 B U 1 H 164</p> <p>RDTE/OTHER DEFENSE 8 A 3 5 J 11 2 B U 1 H 164</p> <p>RDTE/OTHER DEFENSE 8 A 3 5 J 11 5 B U 1 H 164</p>																														
<p><b>MCLEAN VIRGINIA 092840 2630 47</b></p> <p>LEASE-RENTAL OF EQ/ADP EQUIP 8 A 4 5 J 1001 6 B J 1 I 30</p> <p>LEASE-RENTAL OF EQ/ADP EQUIP 8 A 4 5 J 1001 6 B J 1 I 30</p> <p>LEASE-RENTAL OF EQ/ADP EQUIP 8 A 4 5 J 1001 6 B J 1 I 30</p>																														

S M  
V O 1111 2  
C N 5555 AAAA A

N E C AMERICA 1N  
1 I OAG08 0451 D

N E C AMERICA 1N  
2 K MF102 1035 N

N E C OVERSEAS M  
1 E OCA79 0043 D  
1 H OCA79 0093 D  
1 I OCA79 0155 D  
1 I OCA79 0169 D  
2 D UH100 0118 N  
2 E C2742 0053 N  
2 I C2742 0410 N  
3 K ORB02 0005 F  
3 K ORB02 0014 F  
3 K ORB02 0015 F  
3 K ORB02 0016 F  
3 G ORB02 0336 F  
3 H ORB02 0375 F  
3 K ORB02 0003 F  
3 I ORB02 0397 F  
3 I ORB02 0420 F  
3 I ORB02 0422 F  
3 K ORB02 0012 F  
3 C ORB02 0166 F  
3 K ORB02 0004 F  
3 K ORB02 0074 F  
3 F ORB02 0297 F  
3 K ORB02 0088 F  
3 G ORB02 0307 F

N E F INTERIOR S  
3 E CSL02 0063 G

N E I W INC  
2 B OA110 0185 N

N E INSULATION  
3 I OSB06 0059 F

22	22222	5 7	9 9			1 1 1 1	1 1 5 2 2 2			
BB	CCCC	3 A C 8	999 C D	10A	10B 10C	11	DESCRIPTION OF CNDTY/SRVC	2 3 4 5 6	17 17 8 9 A 0 1 2 3 4 5 6 7 8 9	
-83-C0408	B C Z 5	2 2	5820 000	A7	JAPAN 021197 0000 JA		RADIO TV EQUIPMENT EXCEPT AIR	5 A 3 3 L	0000 0 J 1 1	26
-83-CA047	B C B 1	2 2	3835 000	A7	MELVILLE NEW YORK 021197 5135 33		PETROLEUM PRODUCTION-DISTRIBUTION	8 A 3 5 A 11	6 B J 1 J	27
CONTRACTOR TOTAL		2		95						
DEV CO LTD					JAPAN 006189 0000 JA					
-83-C0046	B C Z 5	2 2	2129 000	C2	MAINT-REPAIR-ALTER/OTHER AIR		7 9 3 3 L	0000 0 J 1 E	28	
-83-C0067	B C Z 5	2 2	2127 000	C2	ELECTRONIC & COMMUNICATION F		7 9 3 3 L	0000 0 J 1 G	29	
-83-C0100	B C Z 5	2 2	2249 000	C2	MAINT-REPAIR-ALTER/OTHER UTI		7 9 3 3 L	0000 0 J 1 I	30	
-83-C0120	B C Z 5	2 2	2119 000	C2	CONSTRUCTION/OTHER CONSERVAT		7 9 3 3 L	0000 0 J 1 J	31	
-83-C0072	B C Z 5	2 2	5895 000	A7	MISCELLANEOUS COMMUNICATION		7 9 3 5 L	00 1 B J 1 D	32	
-83-C0341	B C Z 5	2 2	2162 000	C2	MAINT-REPAIR-ALTER/RECREATIO		7 9 3 5 L	00 1 B J 1 D	33	
-83-C5149	B C Z 5	2 2	2249 000	C2	CONSTRUCTION/OTHER UTILITIES		7 9 3 3 L	0000 0 J 1 I	34	
-81-DC012	B C Z 5	3 2	2127 000	S1	OPER OF GOVT FAC /ELCT & COM		7 9 7 5 L	06 1 B J 1 I	35	
-81-DC044	B C Z 5	3 2	2127 000	S1	OPER OF GOVT FAC /ELCT & COM		7 9 7 5 L	06 1 B J 1 I	36	
-81-DC048	B C Z 5	3 2	2127 000	S1	OPER OF GOVT FAC /ELCT & COM		7 9 7 5 L	06 1 B J 1 I	37	
-81-DC051	B C Z 5	3 2	2127 000	S1	OPER OF GOVT FAC /ELCT & COM		7 9 7 5 L	06 1 B J 1 I	38	
-81-DC051	B C Z 5	3 2	2127 000	S1	OPER OF GOVT FAC /ELCT & COM		7 9 6 5 L	06 1 B J 1 I	39	
-81-DC051	B C Z 5	3 2	2127 000	S1	OPER OF GOVT FAC /ELCT & COM		7 9 6 5 L	06 1 B J 1 I	40	
-81-DC055	B C Z 5	3 2	2127 000	S1	OPER OF GOVT FAC /ELCT & COM		7 9 7 5 L	06 1 B J 1 I	41	
-81-DC055	B C Z 5	3 2	2127 000	S1	OPER OF GOVT FAC /ELCT & COM		7 9 6 5 L	06 1 B J 1 I	42	
-81-DC055	B C Z 5	3 2	2127 000	S1	OPER OF GOVT FAC /ELCT & COM		7 9 6 5 L	06 1 B J 1 I	43	
-82-DD016	B C Z 5	3 2	2127 000	S1	OPER OF GOVT FAC /ELCT & COM		7 9 7 5 L	06 1 B J 1 I	44	
-82-DD016	B C Z 5	3 2	2127 000	S1	OPER OF GOVT FAC /ELCT & COM		7 9 6 5 L	06 1 B J 1 I	45	
-82-DD033	B C Z 5	3 2	2127 000	S1	OPER OF GOVT FAC /ELCT & COM		7 9 7 5 L	06 1 B J 1 J	46	
-82-DD033	B C Z 5	3 2	2127 000	S1	OPER OF GOVT FAC /ELCT & COM		7 9 3 5 L	06 1 B J 1 K	47	
-83-CE048	B C Z 5	3 2	5805 000	A7	TELEPHONE AND TELEGRAPH EQUI		7 9 3 5 L	06 1 B J 1 F	48	
-83-DE003	B C Z 5	3 2	2127 000	S1	OPER OF GOVT FAC /ELCT & COM		7 9 3 5 L	06 1 B J 1 K	49	
-83-DE037	B C Z 5	3 2	2127 000	C2	ELECTRONIC & COMMUNICATION		7 7 9 3 5 L	06 1 B J 1 F	50	
LOCATION TOTAL		24		9,274						
-67-03	B C Z 5	3 2	5340 000	C9E	LA HABRA CALIFORNIA 090351 3420 05		MISCELLANEOUS HARDWARE	3 6 4 1	D	26
-83-C4034	B C B 1	2 2	5995 000	A7	CHESTER SCAR 054507 0500 41		CABLE CORD WIRE ASSEMBLIES	8 A 3 5 J	10 13 1 B J 1 B	27
-83-C0032	A C E 5	2 2	2161 000	C2	MCCONNELL AFB KANSAS 093639 3595 17		MAINT-REPAIR-ALTER/FAMILIAR	4 6 3 5 J	17 B 7 B J 1 I	28

22	22222	5 7	9 9	BB	CCCC	3 A	C 8	999	C D	10A	10B	10C	11	DESCRIPTION OF COMDTY/SRVC	2	3	4	5	6	1717	8	9	A	0	1	3	24	1000							
82-C2218	E C E	1	2 2	Z299	000	C2	SAN DIEGO	CALIFORNIA	039059	6960	05		MAINT-REPAIR-ALTER/OTHER NON	8 A	3	4	J	01B	1 B	J	1 L							130							
83-C3862	E C E	1	2 2	Z291	000	C2	TWENTYNINE PALMS	CALIFORNIA	039059	7300	05		MAINT-REPAIR-ALTER/RECREA NO	8 A	3	4	J	01B	1 B	J	1 C								89						
83-C4842	E C E	1	2 2	Z199	000	C2	BREMERTON	WASHINGTON	039059	0300	48		MAINT-REPAIR-ALTER/MISCELLAN	8 A	3	4	J	01B	1 B	J	1 I								118						
CONTRACTOR TOTAL				3		317																													
83-C0024	B C C	5	2 2	R532	000	S1	MATAGORDA	TEXAS	043633	4980	44		STUDIES/SOILS	8 A	3	2	J	0000	0	J	1 I								81						
83-C0085	D C E	1	2 2	Z149	000	C2	WASHINGTON	DC	620717	0010	09		MAINT-REPAIR-ALTER/OTHER HOS	8 A	3	4	J	01B	1 B	J	1 G								111						
82-C3412	D C E	5	2 2	Z119	000	C2	HILL AFB	UTAH	088000	0880	45		MAINT-REPAIR-ALTER/OTHER ADM	8 A	3	4	J	01B	1 B	J	1 J								51						
83-C0041	E C E	5	2 2	Z151	000	C2	RENTON	WASHINGTON	088000	2800	48		MAINT-REPAIR-ALTER/FAMILY HO	8 A	3	4	J	01B	1 B	J	1 H								5						
CONTRACTOR TOTAL				2		147																													
83-C0139	B C A	5	2 2	6625	000	A7	IRVINE	CALIFORNIA	630723	3215	05		ELECTRICAL ELECTRONIC MEASUR	3 A	3	5	B	1026	1 B	J	1 F								158						
83-C0159	B C A	5	2 2	6625	SDR	A3	IRVINE	CALIFORNIA	630723	3215	05		ELECTRICAL ELECTRONIC MEASUR	8 A	3	5	J	1001	6 B	J	1 H								62						
LOCATION TOTAL				2		215																													
82-G7804	B C A	5	2 2	1315	000	A6	LOS ANGELES	CALIFORNIA	094249	3880	05		AMMUNITION 75 MM THROUGH	125	5	4	4	5	A	16	5	A	J	2 I				1,000							
79-C3000	B C A	1	2 2	M151	000	A6	RIVERBANK	CALIFORNIA	094249	5820	05		OPER OF GOVT FAC /AMMUNITION	8 A	6	5	A	16	5	B	U	1 I							204						
79-C3000	B C A	1	2 2	3424	000	A6	RIVERBANK	CALIFORNIA	094249	5820	05		METAL HEAT TREATING EQUIPMEN	8 A	6	5	A	16	5	A	U	2 I							179						
79-C3000	B C A	1	2 2	H313	000	A6	RIVERBANK	CALIFORNIA	094249	5820	05		INSPECTION SERVICE/AMMO & EX	8 A	4	7	5	A	16	5	A	S	1 I						100						
79-C3000	B C C	1	2 2	S299	000	S1	RIVERBANK	CALIFORNIA	094249	5820	05		OTHER HOUSEKEEPING SERVICES	8 A	4	7	5	A	16	5	A	U	2 I						111						
LOCATION TOTAL				4		1,111																													
CONTRACTOR TOTAL				5		5,174																													
09-6F	B C A	5	2 2	6520	000	OSB	ODENTON	MARYLAND	015563	2050	21		DENTAL INSTRUMENTS EQUIP AND	2	6	4	1												19						

MPC613 ALPHABETIC  
 S M  
 V O 1111 222  
 C N 55555 AAAA AAA

N J C T CORP  
 4 B 00400 1780 DLA  
 4 F 00400 3132 DLA  
 4 C 00400 2088 DLA  
 4 G 00400 3406 DLA

N J C T CORP  
 2 I MA103 1262 N000

N J C T CORP  
 4 I 00400 4271 DLA

N J C T CORP  
 4 C 00400 1970 DLA

N J C T CORP  
 4 E 00400 2719 DLA  
 4 E 00400 2837 DLA  
 4 G 00400 3475 DLA

N J C T CORP  
 2 I MA103 1203 N000

N J C T CORP  
 4 D 00400 2552 DLA  
 4 G 00400 3584 DLA  
 4 I 00400 4352 DLA

N J E CORP  
 1 B 0AA09 0740 DAAA  
 1 K 0AB07 3026 DAAB

N K C CORP  
 2 I PA101 A897 N001

N K F ENGINEERING  
 2 F BH004 7719 000  
 2 B BH004 5052 N000  
 2 C BH004 4116 N000  
 2 F BH004 7517 N000

22222 5 7 9 9		1 1 1 1 1 1 1 9 2 2 2											1				
CCCCC 3 A C B 999 C D 10A 10B 10C 11		DESCRIPTION OF COMDITY/SRVC 2 3 4 5 6 1717 8 9 A 0 1 3 24 \$\$\$\$(1000)															
		UN KINGDOM 024007 0000 UK															
1-C1387	B C B 5	2 2	7320	000	C9E	KITCHEN EQUIPMENT AND APPLIA	6 A	3 3	L	0000	0	J 1 B	64				
1-C1387	B C B 5	2 2	7320	000	C9E	KITCHEN EQUIPMENT AND APPLIA	6 A	6 3	L	0000	0	J 1 E	64				
1-C1593	D C Z 5	2 2	7320	000	C9E	KITCHEN EQUIPMENT AND APPLIA	6 A	3 5	L	1001	5 B	J 1 C	163				
1-C2611	B C B 5	2 2	7320	000	C9E	KITCHEN EQUIPMENT AND APPLIA	6 A	3 3	L	0000	0	J 1 G	46				
LOCATION	TOTAL	4		339													
		WASHINGTON DC 024007 0010 09															
1-C2590	C C B 1	2 2	7360	000	C9E	SETS KITS & OUTFITS FOOD PRF	8 A	3 5	A	1026	1 B	J 2 H	32				
		MIAMI FLORIDA 024007 2020 10															
1-C3060	B C B 5	2 2	7320	000	C9E	KITCHEN EQUIPMENT AND APPLIA	6 A	3 5	J	1001	5 B	J 1 I	38				
		INDIANAPOLIS INDIANA 024007 2430 15															
1-C1377	B C B 5	2 2	4110	000	C9E	REFRIGERATION EQUIP	6 A	3 3	J	0000	0	J 1 C	30				
		CONCORD NH 024007 0130 30															
1-C2037	D C B 5	2 2	7310	000	C9E	FOOD COOKING BAKING SERVING	6 A	3 3	J	0000	0	J 1 F	0				
1-C2135	D C B 5	2 2	7310	000	C9E	FOOD COOKING BAKING SERVING	6 A	3 3	J	0000	0	J 1 E	0				
1-C2135	D C B 5	2 2	7310	000	C9E	FOOD COOKING BAKING SERVING	6 A	6 3	J	0000	0	J 1 G	0				
LOCATION	TOTAL	3		153													
		WEST CALDWELL NEW JERSEY 024007 4850 31															
1-C3164	B C B 1	2 2	7320	000	C9E	KITCHEN EQUIPMENT AND APPLIA	8 A	3 5	J	1026	1 B	J 1 I	32				
		PITTSBURGH PA 024007 4040 39															
1-C1812	B C B 1	2 2	4110	000	C9E	REFRIGERATION EQUIP	6 A	3 4	J	0118	1 B	J 1 D	73				
1-C2665	B C B 5	2 2	4110	000	C9E	REFRIGERATION EQUIP	6 A	3 3	J	0000	0	J 1 G	50				
1-C2665	D C B 5	2 2	4110	000	C9E	REFRIGERATION EQUIP	6 A	6 3	J	0000	0	J 1 I	50				
LOCATION	TOTAL	3		173													
CONTRACTOR	TOTAL	14		812													
		DAYTON NEW JERSEY 630725 0995 31															
1-C0181	B C A 5	3 2	6130	000	A7	CONVERTERS ELECTRICAL NON RO	8 A	3 5	J	1003	6 B	J 1 B	45				
1-CM003	C C A 5	2 2	6130	000	A7	CONVERTERS ELECTRICAL NON RO	8 A	3 5	J	1001	5 B	J 1 I	4				
LOCATION	TOTAL	2		99													
		THURMONT MARYLAND 093067 2790 21															
1-CRA29	B C Z 1	2 2	6414	000	S1	SYSTEMS ENGINEERING SERVICES	8 A	3 5	J	1001	5 B	U 1 F	3				
		VIENNA VIRGINIA 017447 4020 47															
1-C4372	B C Z 5	2 2	R216	000	A3	A/E - MARINE	8 A	7 5	J	1001	5 B	U 1 F	646				
1-C4372	B C Z 5	2 2	R216	000	A3	A/E - MARINE	8 A	7 5	J	11	5 B	U 1 B	107				
1-C4372	B C Z 5	2 2	R216	000	A3	A/E - MARINE	8 A	7 5	J	11	5 B	U 1 C	201				
1-C4372	B C Z 5	2 2	R216	000	A3	A/E - MARINE	8 A	7 5	J	1008	5 B	U 1 E	311				

MPC613 ALPH-BETI

S M  
V O 1111 222  
C N 55555 AAAA AA

N K F ENGINEERING  
2 F BH004 7518 NOC  
2 G BH004 8600 NOC  
2 H BH004 8884 NOC  
2 H BH004 9374 NOC  
2 J BH004 A840 NOC  
2 L BH004 1396 NOC  
2 A BH004 2227 NOC  
2 B BH004 2840 NOC  
2 C BH004 3280 NOC  
2 C BH004 3861 NOC  
2 C BH004 4154 NOC  
2 E BH004 6040 NOC  
2 F BH004 7474 NOC  
2 G BH004 8213 NOC  
2 J MA105 0052 NOC

N L B PAINTING CO  
2 E C2477 N007 N62  
2 E C2477 N011 N62

N L T COMPUTER SER  
1 C OAK10 0178 DAA

N M B CORP  
1 F OAJ09 1593 DAA  
1 H OAJ09 2109 DAA  
1 I OAJ09 2474 DAA  
2 C JA100 F021 NOO  
2 I LF122 0700 N6A  
4 H 00500 2226 DLA

N M INDUSTRIES  
2 I QA110 0558 V79  
2 G LE400 0081 V79

N N ELECTRIC CO  
1 F OCA83 0015 DAC

N N ELECTRIC CO  
2 I C2742 P487 N62

2 22222		5 7		9 9				1 1 1 1 1		1 1 9 2 2 2			
3 CCCCC		3 A C 8		999 C D		10A 10B 10C		11 DESCRIPTION OF COMDTY/SRVC		2 3 4 5 6		1717 8 9 A 0 1 3 24	
VIENNA													
VIRGINIA													
017447 4020 47													
9-C4372	B C Z 5	2 2	R216	000	A3	A/E - MARINE	8 A 7 5 J 1008	5 B	U 1 E				351
9-C4372	B C Z 5	2 2	R216	000	A3	A/E - MARINE	8 A 7 5 J 1008	5 B	U 1 G				162
9-C4372	B C Z 5	2 2	R216	000	A3	A/E - MARINE	8 A 7 5 J 1008	5 B	U 1 H				55
9-C4372	B C Z 5	2 2	R216	000	A3	A/E - MARINE	8 A 7 5 J 1008	5 B	U 1 H				59
9-C4372	B C Z 5	2 2	R216	000	A3	A/E - MARINE	8 A 7 5 J 1008	5 B	U 1 H				143
9-C4372	B C Z 5	2 2	AC33	000	A3	RDTE/SHIPS	8 A 7 5 J 11	5 B	U 1 I				200
9-C4463	B C Z 5	2 2	R216	000	A3	A/E - MARINE	8 A 7 5 J 11	2 B	U 1 L				67
9-C4463	D C A 5	2 2	R216	000	A3	A/E - MARINE	8 A 7 5 J 11	2 B	U 1 A				147
9-C4463	B C Z 5	2 2	R216	000	A3	A/E - MARINE	8 A 7 5 J 11	4 B	U 1 F				41
9-C4463	D C A 5	2 2	R216	000	A3	A/E - MARINE	8 A 7 5 J 11	2 B	U 1 A				57
9-C4463	B C Z 5	2 2	R216	000	A3	A/E - MARINE	8 A 7 5 J 11	2 B	U 1 A				24
9-C4463	B C Z 5	2 2	R408	000	A3	MGT SERVICES/PROGRAM MANAGEM	8 A 7 5 J 11	2 B	U 1 C				71
9-C4463	D C A 5	2 2	AC34	000	A3	RDTE/SHIPS	8 A 7 5 J 11	2 B	U 1 E				49
9-C4463	B C Z 5	2 2	R216	000	A3	A/E - MARINE	8 A 7 5 J 11	2 B	U 1 F				46
9-C4463	B C Z 5	2 2	R216	000	A3	A/E - MARINE	8 A 7 5 J 11	2 B	U 1 G				37
9-D2339	D C C 5	2 2	7035	000	S1	ADP ACCESSORIAL EQUIP	8 A 3 5 J 1026	1 B	J 1 I				20
LOCATION TOTAL 20 3,357													
ANNAPOLIS													
MARYLAND													
026585 0090 21													
2-C1083	D C E 1	2 2	Z161	000	C2	MAINT-REPAIR-ALTER/FAMILY HO	8 A 8 4 J 01B	1 B	J 1 B				20
2-C1083	D C E 1	2 2	Z161	000	C2	MAINT-REPAIR-ALTER/FAMILY HO	8 A 8 4 J 01B	1 B	J 1 C				20
LOCATION TOTAL 2 54													
CORP													
FAIRFIELD													
NEW JERSEY													
035925 1332 31													
3-C0072	B C C 5	2 2	R399	000	C9C	OTHER ADP SERVICES	5 A 3 4 J 01B	1 B	J 1 C				60
CHATSORTH													
CALIFORNIA													
007969 1195 05													
3-CB116	B C A 5	2 2	3120	AHA	A1C	BEARINGS PLAIN UNMOUNTED	8 A 3 3 C 0000	0	J 1 E				42
3-CB622	B C A 5	2 2	3120	AHA	A1A	BEARINGS PLAIN UNMOUNTED	8 A 3 3 C 0000	0	J 1 H				26
3-CB938	B C A 5	2 2	3120	AHA	A1C	BEARINGS PLAIN UNMOUNTED	8 A 3 3 C 0000	0	J 1 I				26
3-C6203	B C A 1	2 2	3120	AHJ	A1A	BEARINGS PLAIN UNMOUNTED	8 A 3 5 A 1015	1 B	J 1 B				31
3-C0265	B C A 1	2 2	3110	000	C9E	BEARINGS ANTI-FRICTION UNMOUN	6 A 3 3 C 0000	0	J 1 I				24
3-C1494	E C A 5	2 2	3110	000	C9E	BEARINGS ANTI-FRICTION UNMOUN	6 A 3 3 C 0000	0	J 1 H				17
LOCATION TOTAL 6 244													
ATLANTA													
GEORGIA													
067463 0290 11													
2-1B	B C A 1	2 2	7105	000	C9E	HOUSEHOLD FURNITURE	2 6 4 1						51
2-8F	B C Z 1	2 2	7195	000	C9C	MISCELLANEOUS FURNITURE AND	2 6 4 1						5
LOCATION TOTAL 2 121													
HONOLULU													
HAWAII													
057122 0440 12													
3-C0021	A C E 5	2 2	S112	000	S1	UTILITIES/ELECTRICITY	4 6 3 5 J 179	7 B	J 1 E				
KANE0HE													
HAWAII													
057122 0730 12													
1-C1702	A C E 1	2 2	Z129	000	C2	MAINT-REPAIR-ALTER/OTHER AIR	4 6 8 5 J 17B	7 B	J 1 H				

MPC613 ALPHABETIC DE

S M  
V O 1111 22222  
C N 55555 AAAA AAAAAA

N N ELECTRIC CO  
1 I OCA83 0062 DACA83  
2 I C2742 P618 N62471

N N ELECTRIC CO  
1 H OCA83 0049 DACA83

N O A AIRSCREW HOWDEN  
1 C OAE07 2371 DAAE07  
1 D OAE07 3139 DAAE07

N P S INDUSTRIES INC  
1 L 02D31 0011 DNA002

N R C INC  
1 L 02D31 0014 DNA002

N R M CORP  
1 E OAA08 0156 DAAA08

N R N T GENERAL CONTR  
1 D OCA51 0119 DACA51

N RAY ENGINEERING CO  
3 G OFH03 0222 F04699  
3 B OFH03 0101 F04699

N S CAR WASH ENTERPRI  
1 H OKF11 0189 GS07S0  
1 I OAK10 0528 GS07S0

N S CORP  
3 H OSD07 0059 GS00S5

N T L INC  
2 H MF102 1528 N60921  
2 I MF102 1676 N60921





MFC613 ALPHABETIC DET

S M  
V O 1111 222222  
C N 55555 AAAA AAAAAA

N W G NORD WEST GEBAEU  
1 K OJA02 0314 DAJA02-  
1 K OJA76 0279 DAJA76-  
1 L OJA76 0372 DAJA76-  
1 D OJA76 0490 DAJA76-  
1 G OJA76 0612 DAJA76-  
1 L OJA76 0341 DAJA76-

N W I INTERNATIONAL  
3 L OSB08 0015 F12617-1

N W L CONTROL SYSTEMS  
3 B OFD05 0381 F34601-8  
3 E OFD05 0818 F34601-8  
3 I OF402 4816 F34601-8  
3 I OJA02 0429 F41689-8

N W L TRANSFORMERS  
3 G OCA02 0240 F05604-8

N W MECHANICAL INC  
2 I C2742 P125 N62766-8  
3 I OSA05 0013 F64133-8  
3 H OSA05 0018 F64133-8  
3 I OSA05 0024 F64133-8

NA JONA GAS SERVICE INC  
4 J 00600 0129 DLA600-8:

NAAS FOODS INC  
4 I 0013H 9248 DLA13H-8:

NAAS FOODS INC  
4 H 0013H 9061 DLA13H-8:

NABER  
1 I OJA37 1760 DAJA37-8:

1222 5 7 9 9 1 1 1 1 1 1 1 1 1 1 1 1 1 1 1 1  
:CCC 3 A C 3 999 C D 10A 10B 10C 1: DESCRIPTION OF DUTY/SRVC 2 3 4 5 6 1717 8 9 A 0 1 1 2 3 4 5 6 7 8 9

CA		JAPAN		630795 0900 JA	
1265	B C B 5	2 2	3110 000 A3	BEARINGS ANTIFRICTION UNMOUN	7 4 6 5 L 02 5 B J 1 1 1
1005	B C A 5	2 2	3110 000 A3	BEARINGS ANTIFRICTION UNMOUN	8 4 3 5 L 1026 5 B J 1 1 1
1031	C C A 5	2 2	3110 000 A3	BEARINGS ANTIFRICTION UNMOUN	8 4 3 5 L 02 1 B J 1 1 1
1258	B C A 5	2 2	3110 000 A3	BEARINGS ANTIFRICTION UNMOUN	8 4 3 5 L 1026 1 B J 1 1 1
1757	C C A 5	2 2	3110 000 A3	BEARINGS ANTIFRICTION UNMOUN	8 4 3 5 L 02 5 B J 1 1 1
5910	B C B 5	2 2	3110 000 A3	BEARINGS ANTIFRICTION UNMOUN	8 4 3 5 L 02 1 B J 1 1 1
5201	B C A 5	2 2	3110 000 A3	BEARINGS ANTIFRICTION UNMOUN	8 4 3 5 L 1015 5 B J 1 1 1
ACTION TOTAL		7		248	

CA		DES PLAINES		ILLINOIS		630795 2380 14	
1242	B C A 5	2 2	3110 000 A3	BEARINGS ANTIFRICTION UNMOUN	8 4 3 5 B 1026 1 B J 1 1 H		
1276	B C A 5	2 2	3110 000 A3	BEARINGS ANTIFRICTION UNMOUN	8 4 3 5 B 1026 1 B J 1 1 F		
1326	B C A 3	2 2	3110 000 A3	BEARINGS ANTIFRICTION UNMOUN	8 4 3 5 B 1026 1 B J 1 1 G		
1385	C C A 5	2 2	3110 000 A3	BEARINGS ANTIFRICTION UNMOUN	8 4 3 5 B 1026 1 B J 1 1 I		
1404	B C A 5	2 2	3110 000 A3	BEARINGS ANTIFRICTION UNMOUN	8 4 3 5 B 1026 1 B J 1 1 I		
1742	B C A 5	2 2	3110 000 A3	BEARINGS ANTIFRICTION UNMOUN	8 4 3 5 D 1003 1 B J 1 1 A		
1771	B C A 5	2 2	3110 000 A3	BEARINGS ANTIFRICTION UNMOUN	8 4 3 5 A 1001 3 B J 1 1 B		
ACTION TOTAL		7		313			

CA		TOTOWA		NEW JERSEY		630795 4560 31	
1756	C C A 1	2 2	3110 000 A3	BEARINGS ANTIFRICTION UNMOUN	8 4 3 5 J 02 5 B J 1 1 J		
1339	B C A 1	2 2	3110 000 A3	BEARINGS ANTIFRICTION UNMOUN	8 4 3 5 B 1026 1 B J 1 1 H		
5910	B C A 1	2 2	3110 GEM A3	BEARINGS ANTIFRICTION UNMOUN	8 4 6 5 C 02 1 B J 1 1 C		
ACTION TOTAL		3		117			
RACTOR TOTAL		17		578			

CA		LIMA		OHIO		630885 4470 36	
0061	D C C 1	2 2	R599 000 S1	OTHER SPECIAL STUDIES AND AN	8 A 8 5 A 04 5 B J 1 1 F		

CA		EGLIN AFB		FLORIDA		619621 1060 10	
10255	D C E 5	2 2	Z141 000 C2	MAINT-REPAIR-ALTER/HOSPITALS	8 A 8 4 J 01B 1 B J 1 1 F		
10260	D C E 5	2 2	Z162 000 C2	MAINT-REPAIR-ALTER/RECREATIO	8 A 3 4 J 01B 1 B J 1 1 F		
10260	D C E 5	2 2	Z162 000 C2	MAINT-REPAIR-ALTER/RECREATIO	8 A 8 4 J 01B 1 B J 1 1 F		
10089	D C E 5	2 2	Y129 000 C2	CONSTRUCTION/OTHER AIRFIELD	8 A 3 4 J 01B 1 B J 1 1 F		
10145	D C E 5	2 2	Z299 000 C2	MAINT-REPAIR-ALTER/OTHER NON	8 A 3 4 J 01B 1 B J 1 1 F		
10192	C C E 5	2 2	Z119 000 C2	MAINT-REPAIR-ALTER/OTHER ADM	8 A 3 4 J 01B 1 B J 1 1 F		
10232	D C E 5	2 2	Z119 000 C2	MAINT-REPAIR-ALTER/OTHER ADM	8 A 3 4 J 01B 1 B J 1 1 F		
10237	D C E 5	2 2	Z119 000 C2	MAINT-REPAIR-ALTER/OTHER ADM	8 A 3 4 J 01B 1 B J 1 1 F		
10253	B C E 5	2 2	Z299 000 C2	MAINT-REPAIR-ALTER/OTHER NON	8 A 3 4 J 01B 1 B J 1 1 F		
10289	B C E 5	2 2	Z151 000 C2	MAINT-REPAIR-ALTER/AMMUNITIO	8 A 3 4 J 01B 1 B J 1 1 F		
10290	B C E 5	2 2	Z119 000 C2	MAINT-REPAIR-ALTER/OTHER ADM	8 A 3 4 J 01B 1 B J 1 1 F		
10291	B C E 5	2 2	Y259 000 C2	CONSTRUCTION/ALL OTHER NON-B	8 A 3 4 J 01B 1 B J 1 1 F		
10303	B C E 5	2 2	Y199 000 C2	CONSTRUCTION/MISCELLANEOUS B	8 A 3 4 J 01B 1 B J 1 1 F		
10006	D C E 5	2 2	Y299 000 C2	CONSTRUCTION/ALL OTHER NON-B	8 A 4 4 J 01B 1 B J 1 1 F		
ACTION TOTAL		14		1,659			

-----																							
22	5 7	9 9									1 1 1 1 1	1 1 9 2 2 2											
CC 3	A C 8	999 C D	10A	10B	10C	11	DESCRIPTION OF CMDTY/SRVC	2	3	4	5	6	1717	8	9	A	0	1	3	24	5B	5B	
-----																							
IGUNG																							
GERMANY											076856 0000 GY												
53	B C Z 5	2 2	S201	000	S1	CUSTODIAL - JANITORIAL	7	9	7	5	L	06	1	B	J	1	J						123
03	B C Z 5	3 2	S201	000	S1	CUSTODIAL - JANITORIAL	7	9	7	5	L	06	1	B	J	1	J						450
03	B C Z 5	3 2	S201	000	S1	CUSTODIAL - JANITORIAL	7	9	9	5	L	06	1	B	J	1	K						37
03	B C Z 5	3 2	S201	000	S1	CUSTODIAL - JANITORIAL	7	9	6	5	L	06	1	B	J	1	P						172
03	B C Z 5	3 2	S201	000	S1	CUSTODIAL - JANITORIAL	7	9	6	5	L	06	1	B	J	1	F						67
20	B C Z 5	3 2	S201	000	S1	CUSTODIAL - JANITORIAL	7	9	7	5	L	06	1	B	J	1	F						533
ION	TOTAL			6			1,273																
GRISSOM AFB											INDIANA 069733 2125 15												
02	B C E 1	2 2	Z299	000	C2	MAINT-REPAIR-ALTER/OTHER NON	8	A	6	4	J	01B	1	B	J	1	L						54
KALAMAZOO											MICHIGAN 061143 2860 23												
51	B C A 1	2 2	2915	BSD	A1B	ENGINE FUEL SYSTEM COMPONENT	8	4	4	5	A	02	4	B	J	1	B						63
51	B C A 1	2 2	2915	000	A1B	ENGINE FUEL SYSTEM COMPONENT	8	4	4	5	A	02	4	B	J	1	E						65
51	B C A 1	2 2	1650	AFN	A1C	AIRCRAFT HYDRAULIC VACUUM DE	8	A	4	5	A	1013	4	B	J	1	I						51
05	B C Z 1	2 2	L099	000	S1	TECH REP SERVICES /MISCELLAN	8	A	3	5	A	1007	5	B	J	1	I						20
ION	TOTAL			4			205																
BORDENTOWN											NEW JERSEY 046662 0530 31												
24	A C A 5	2 2	6150	000	C9F	MISC ELECTRIC POWER & DISTRI	8	A	3	5	J	02	5	B	J	1	G						366
GUAM											063138 0000 GU												
36	A C Z 5	2 2	Z199	000	C2	MAINT-REPAIR-ALTER/MISCELLAN	8	A	3	3	J	0000	0		J	1	I						07
29	A C Z 5	2 2	Z179	000	C2	MAINT-REPAIR-ALTER/OTHER WAR	8	A	7	4	J	01B	1	B	J	1	G						43
06	A C Z 5	2 2	Z299	000	C2	MAINT-REPAIR-ALTER/OTHER NON	8	A	3	4	J	01B	1	B	J	1	H						64
25	A C Z 5	2 2	Z119	000	C2	MAINT-REPAIR-ALTER/OTHER ADM	8	A	3	4	J	01B	1	B	J	1	I						20
ION	TOTAL			4			494																
FARMINGTON											NEW MEXICO 630930 0420 32												
10	E C B 5	2 2	9140	000	A8A	FUEL OILS	6	A	3	3	J	0000	0		K	1	I						22
GENEVA											INDIANA 630960 1920 15												
02	D C A 5	2 2	8950	000	B2	CONDIMENTS AND RELATED PRODU	6	A	3	4	J	01B	1	B	J	1	I						60
PICKETT											WISCONSIN 630960 4150 50												
02	D C A 5	2 2	8915	000	B2	FRUITS AND VEGETABLES	6	A	3	6	J	01B	1	B	J	1	H						19
ATOR	TOTAL			2			241																
GERMANY											094251 0000 GY												
09	B C Z 5	2 2	4430	000	C9E	INDUSTRIAL FURNACES KILNS	7	9	3	5	L	06	1	B	J	1	I						3

222222 22 22222    5 7            9 9    1 1 1 1 1            1 1 9 2 2 7  
 AAAAAA BB CCCC 3 A C 8 999 C D 10A 10B 10C 11 DESCRIPTION OF COMDTY SRVC 2 3 4 5 6 1717 6 9 A 0 1 1 1 1 1 1 1 1 1 1 1 1

INC            BURLINGAME            CALIFORNIA            631022 0830 05

DLA13H-83-50047	B C Z 5	2 2 8945 000 B2	FOOD OILS AND FATS	6 6 4 5 A 09	7 B	J 1 J	26
DLA13H-83-50047	B C Z 5	2 2 8925 000 B2	SUGAR CONFECTIONERY AND NUTS	6 6 4 5 A 09	7 B	J 1 K	59
DLA13H-83-50047	B C Z 5	2 2 8945 000 B2	FOOD OILS AND FATS	6 6 4 5 A 09	7 B	J 1 K	10
DLA13H-83-50047	B C Z 5	2 2 8945 000 B2	FOOD OILS AND FATS	6 6 4 5 A 09	7 B	J 1 L	17
DLA13H-83-50047	B C Z 5	2 2 8945 000 B2	FOOD OILS AND FATS	6 6 4 5 A 09	7 B	J 1 A	27
DLA13H-83-50047	B C Z 5	2 2 8945 000 B2	FOOD OILS AND FATS	6 6 4 5 A 09	7 B	J 1 B	27
DLA13H-83-50047	B C Z 5	2 2 8945 000 B2	FOOD OILS AND FATS	6 6 4 5 A 09	7 B	J 1 C	31
DLA13H-83-50150	C C A 5	2 2 8925 000 B2	SUGAR CONFECTIONERY AND NUTS	6 6 4 5 A 09	7 B	J 1 C	31
DLA13H-83-50150	B C Z 5	2 2 8945 000 B2	FOOD OILS AND FATS	6 6 4 5 A 09	7 B	J 1 D	31
LOCATION TOTAL				298			

MPCC13 ALF  
 S M  
 V O  
 C N 5555 A

INC            JACKSONVILLE            FLORIDA            631022 1740 10

DLA13H-81-50150	B C A 5	2 2 8920 000 B2	BAKERY AND CEREAL PRODUCTS	6 6 4 5 B 09	1 B	J 1 J	32
-----------------	---------	-----------------	----------------------------	--------------	-----	-------	----

INC            FORT WAYNE            INDIANA            631022 1720 15

DLA13H-83-CZ024	D C A 5	2 2 8925 000 B2	SUGAR CONFECTIONERY AND NUTS	6 A 3 5 C 09	1 B	J 2 F	38
-----------------	---------	-----------------	------------------------------	--------------	-----	-------	----

INC            EAST HANOVER            NEW JERSEY            631022 1110 31

DLA13H-83-50049	C C A 5	2 2 8920 000 B2	BAKERY AND CEREAL PRODUCTS	6 6 4 5 A 09	7 B	J 1 J	39
DLA13H-83-50150	C C A 5	2 2 8920 000 B2	BAKERY AND CEREAL PRODUCTS	6 6 4 5 A 09	7 B	J 1 J	41
DLA13H-83-50150	C C A 5	2 2 8920 000 B2	BAKERY AND CEREAL PRODUCTS	6 6 4 5 A 09	7 B	J 1 J	59
DLA13H-83-50150	C C A 5	2 2 8920 000 B2	BAKERY AND CEREAL PRODUCTS	6 6 4 5 A 09	7 B	J 1 K	62
DLA13H-83-50150	C C A 5	2 2 8920 000 B2	BAKERY AND CEREAL PRODUCTS	6 6 4 5 A 09	7 B	J 1 K	67
DLA13H-83-50150	C C A 5	2 2 8920 000 B2	BAKERY AND CEREAL PRODUCTS	6 6 4 5 A 09	7 B	J 1 L	72
DLA13H-83-50150	C C A 5	2 2 8920 000 B2	BAKERY AND CEREAL PRODUCTS	6 6 4 5 A 09	7 B	J 1 L	77
DLA13H-83-50150	C C A 5	2 2 8920 000 B2	BAKERY AND CEREAL PRODUCTS	6 6 4 5 A 09	7 B	J 1 A	81
DLA13H-83-50150	C C A 5	2 2 8920 000 B2	BAKERY AND CEREAL PRODUCTS	6 6 4 5 A 09	7 B	J 1 A	86
DLA13H-83-50150	C C A 5	2 2 8920 000 B2	BAKERY AND CEREAL PRODUCTS	6 6 4 5 A 09	7 B	J 1 B	91
DLA13H-83-50150	C C A 5	2 2 8920 000 B2	BAKERY AND CEREAL PRODUCTS	6 6 4 5 A 09	7 B	J 1 B	96
DLA13H-83-50150	C C A 5	2 2 8920 000 B2	BAKERY AND CEREAL PRODUCTS	6 6 4 5 A 09	7 B	J 1 B	101
DLA13H-83-50150	C C A 5	2 2 8925 000 B2	SUGAR CONFECTIONERY AND NUTS	6 6 4 5 A 09	7 B	J 1 C	106
DLA13H-83-50150	C C A 5	2 2 8940 000 B2	SPECIAL DIETARY FOODS - SPEC	6 6 4 5 A 09	7 B	J 1 C	111
DLA13H-83-50150	C C A 5	2 2 8920 000 B2	BAKERY AND CEREAL PRODUCTS	6 6 4 5 A 09	7 B	J 1 C	116
DLA13H-83-50150	C C A 5	2 2 8945 000 B2	FOOD OILS AND FATS	6 6 4 5 A 09	7 B	J 1 D	121
DLA13H-83-50150	C C A 5	2 2 8925 000 B2	SUGAR CONFECTIONERY AND NUTS	6 6 4 5 A 09	7 B	J 1 D	126
DLA13H-83-50150	C C A 5	2 2 8920 000 B2	BAKERY AND CEREAL PRODUCTS	6 6 4 5 A 09	7 B	J 1 D	131
DLA13H-83-50150	C C A 5	2 2 8940 000 B2	SPECIAL DIETARY FOODS - SPEC	6 6 4 5 A 09	7 B	J 1 E	136
DLA13H-83-50150	C C A 5	2 2 8920 000 B2	BAKERY AND CEREAL PRODUCTS	6 6 4 5 A 09	7 B	J 1 E	141
DLA13H-83-50150	C C A 5	2 2 8925 000 B2	SUGAR CONFECTIONERY AND NUTS	6 6 4 5 A 09	7 B	J 1 E	146
DLA13H-83-50150	C C A 5	2 2 8920 000 B2	BAKERY AND CEREAL PRODUCTS	6 6 4 5 A 09	7 B	J 1 F	151
DLA13H-83-50150	C C A 5	2 2 8920 000 B2	BAKERY AND CEREAL PRODUCTS	6 6 4 5 A 09	7 B	J 1 F	156
DLA13H-83-50150	C C A 5	2 2 8940 000 B2	SPECIAL DIETARY FOODS - SPEC	6 6 4 5 A 09	7 B	J 1 F	161

NABISCO BRA  
 4 G 0013H 6  
 4 G 0013H 7  
 4 G 0013H 7  
 4 G 0013H 7  
 4 H 0013H 7  
 4 H 0013H 7  
 4 H 0013H 7  
 4 H 0013H 7  
 4 H 0013H 7  
 4 H 0013H 7  
 4 I 0013H 7  
 4 I 0013H 7  
 4 I 0013H 7  
 4 I 0013H 7  
 4 I 0013H 7  
 4 I 0013H 7

NABISCO BRA  
 4 J 0013H 5  
 4 J 0013H 5  
 4 K 0013H 5  
 4 K 0013H 5  
 4 K 0013H 5  
 4 L 0013H 5  
 4 L 0013H 5  
 4 L 0013H 5  
 4 A 0013H 5  
 4 A 0013H 5  
 4 B 0013H 5  
 4 B 0013H 5  
 4 C 0013H 0  
 4 E 0013H 0  
 4 E 0013H 0  
 4 E 0013H 0  
 4 F 0013H 0  
 4 F 0013H 0  
 4 H 0013H 0  
 4 I 0013H 0  
 4 I 0013H 0  
 4 I 0013H 0

NABISCO BRAI  
 4 J 0013H 0  
 4 J 0013H 0  
 4 K 0013H 0  
 4 K 0013H 0  
 4 A 0013H 0  
 4 B 0013H 0  
 4 B 0013H 0  
 4 C 0013H 0





DETAIL LISTING OCTOBER - SEPTEMBER FY 83.

PAGE 5125

IA	BB	CCCC	3	A	C	8	999	C	D	10A	10B	10C	11	DESCRIPTION OF CMDTY/SRVC	2	3	4	5	6	17	18	19	20	21	22	23	24	25	26	27	28	29	30						
-----																																							
01-82-C0351	B	C	Z	5	2	2	S	201	000	S1	ALABAMA	053423	1420	01	CUSTODIAL - JANITORIAL	8	6	3	5	P	1001	7	B	J	I	J													
-----																																							
15-83-C0365	B	C	Z	5	2	2	R	403	000	S1	INDIANA	053423	1700	15	MGT SERVICES/FINANCIAL-AUDIT	8	6	3	5	P	1001	7	B	J	I	J													
-----																																							
08-83-FJ021	B	C	C	5	2	2	R	403	000	S1	NEW JERSEY	053423	1470	31	MGT SERVICES/FINANCIAL-AUDIT	2	6	4	1							K													
08-83-FJ021	B	C	C	5	2	2	R	403	000	S1	NEW JERSEY	053423	1470	31	FINANCIAL/AUDITING SERVICES	2	6	4	1							H													
-----																																							
LOCATION TOTAL																																							
											2		62																										
-----																																							
40-81-D0010	B	C	C	1	2	2	V	231	000	S1	NCAR	053423	1900	34	LOGGING - HOTEL/MOTEL	8	4	4	5	P	1001	7	B	J	I	J													
40-82-C0267	B	C	Z	1	2	2	R	403	000	S1	NCAR	053423	1900	34	MGT SERVICES/FINANCIAL-AUDIT	8	7	3	5	P	1001	7	B	S	I	J													
-----																																							
LOCATION TOTAL																																							
											2		280																										
-----																																							
59-83-C0005	B	C	Z	5	2	2	R	403	000	S1	VIRGINIA	053423	1560	47	MGT SERVICES/FINANCIAL-AUDIT	8	6	3	5	P	1001	7	B	J	I	J													
-----																																							
CONTRACTOR TOTAL											7		527																										
-----																																							
05-83-C0092	A	C	E	5	2	2	Z	299	000	C2	HAWAII	069336	0355	12	MAINT-REPAIR-ALTER/OTHER NON	8	A	3	4	J	01B	1	B	J	I	J													
-----																																							
84-83-C0051	A	C	E	5	2	2	Z	299	000	C2	HAWAII	069336	1800	12	MAINT-REPAIR-ALTER/OTHER NON	8	A	3	4	J	01B	1	B	J	I	J													
71-82-C2146	A	C	C	1	2	2	S	208	000	S1	HAWAII	069336	1800	12	LANDSCAPING - GROUNDSKEEPING	4	6	3	5	J	17B	7	B	J	I	K													
71-83-C1522	A	C	E	1	2	2	Y	245	000	C2	HAWAII	069336	1800	12	CONSTRUCTION/WATER SUPPLY	8	A	3	4	J	01B	1	B	J	I	J													
-----																																							
LOCATION TOTAL											3		552																										
-----																																							
77-83-C0090	A	C	C	5	2	2	Z	199	000	C2	HAWAII	069336	1900	12	MAINT-REPAIR-ALTER/MISCELLAN	4	6	3	5	J	17B	7	B	J	I	G													
-----																																							
77-83-C0019	A	C	C	5	2	2	S	208	000	S1	HAWAII	069336	2155	12	LANDSCAPING - GROUNDSKEEPING	4	6	3	5	J	17B	7	B	J	I	D													
-----																																							
CONTRACTOR TOTAL											6		1,215																										
-----																																							
09-83-C0007	B	C	Z	5	3	2	Z	161	000	C2	JAPAN	072863	0000	JA	MAINT-REPAIR-ALTER/FAMILY HO	7	9	3	5	L	06	1	B	J	I	D													
09-83-C0009	B	C	Z	5	3	2	Z	161	000	C2	JAPAN	072863	0000	JA	MAINT-REPAIR-ALTER/FAMILY HO	7	9	3	5	L	06	1	B	J	I	D													
09-83-C0012	B	C	Z	5	3	2	Z	161	000	S1	JAPAN	072863	0000	JA	LANDSCAPING - GROUNDSKEEPING	7	9	3	5	L	06	1	B	J	I	D													
-----																																							
LOCATION TOTAL											3		439																										

SHPC613 ALPH  
 S M  
 V O 111  
 C N 5555 AAA  
 -----  
 NAGATA GUMI  
 2 I C2472 Q581  
 2 I C2472 Q564  
 2 I C2742 Q601  
 2 I C2742 Q569  
 -----  
 NAGEL INC  
 4 D 0013H 2932  
 -----  
 NAGELSCHNEIDER  
 1 E OJA10 0138  
 -----  
 NAGISA KOGYO CI  
 2 I C2742 Q149  
 -----  
 NAGO CITY OF  
 3 K ORB03 0024  
 3 L ORB03 0041  
 3 A ORB03 0050  
 3 B ORB03 0060  
 3 C ORB03 0077  
 3 D ORB03 0096  
 3 E ORB03 0105  
 3 F ORB03 0117  
 3 G ORB03 0136  
 3 H ORB03 0155  
 3 I ORB03 0178  
 3 I ORB03 0218  
 -----  
 NAGRA MAGNETIC I  
 3 H OFS03 0704 I  
 -----  
 NAGUAT S F CON  
 3 H ORC02 0046 I  
 3 I ORC02 0082 I  
 -----  
 NAGY CONSTRUCTIO  
 1 I OHA4: 0016 I  
 -----  
 NAHA CITY WATER  
 3 K ORB03 0029 C  
 3 L ORB03 0033 C

S M  
V O 1111 2  
C N 5555 AAAA A

2 22 22222 5 7 9 9 1 1 1 1 1 1 1 1 9 2 2 2  
A BB CCCCC 3 A C 8 999 C D :0A 10B 10C 11 DESCRIPTION OF CMDTY/SRVC 2 3 4 5 6 1717 8 9 A 0 1 3 24 \$\$\$\$\$\$ (000)

JAPAN 093948 0000 JA  
6-82-C2347 B C Z 5 2 2 J012 000 C2 MAINT-REPAIR OF EQ/FIRE CONT 7 9 3 3 L 0000 0 J I H 37  
6-82-C2509 B C Z 5 2 2 J012 000 C2 MAINT-REPAIR OF EQ/FIRE CONT 7 9 3 3 L 0000 0 J I H 52  
6-82-C2541 B C Z 5 2 2 Z299 000 C2 MAINT-REPAIR-ALTER/OTHER NON 7 9 3 3 L 0000 0 J I I 40  
6-83-C2499 B C Z 5 2 2 Z299 000 C2 MAINT-REPAIR-ALTER/OTHER NON 7 9 3 3 L 0000 0 J I H 27  
LOCATION TOTAL 4 156

NAHA CITY WATER  
3 A ORB03 0052 C  
3 B ORB03 0063 C  
3 C ORB03 0079 C  
3 D ORB03 0088 C  
3 E ORB03 0109 C  
3 F ORB03 0123 C  
3 G ORB03 0132 C  
3 H ORB03 0151 C  
3 I ORB03 0176 C  
3 J ORB03 0215 C

LONG ISLAND CITY NEW YORK 075932 4750 33  
H-83-CD153 B C Z 1 2 2 8905 000 B2 MEAT POULTRY AND FISH 6 2 3 5 J 09 1 B J I C 34

NAHE ASPHALT MIS  
1 G OJA37 1195 D

GERMANY 062429 0000 GY  
0-82-C0402 B C Z 5 2 2 Z161 000 C2 MAINT-REPAIR-ALTER/FAMILY HO 7 9 6 5 L 06 1 B J I E 31

NAITO HOUSE CO L  
3 G ORB02 0280 F  
3 I ORB02 0453 F

JAPAN 064436 0000 JA  
6-83-C0325 B C Z 5 2 2 Z299 000 C2 MAINT-REPAIR-ALTER/OTHER NON 7 9 3 3 L 0000 0 J I I 40

JAPAN 021831 0000 JA  
9-73-D0074 B C Z 5 3 2 S114 000 S1 UTILITIES/WATER 7 9 4 5 L 06 7 B J I K 41  
9-73-D0074 B C Z 5 3 2 S114 000 S1 UTILITIES/WATER 7 9 4 5 L 06 7 B J I L 39  
9-73-D0074 B C Z 5 3 2 S114 000 S1 UTILITIES/WATER 7 9 4 5 L 06 7 B J I A 31  
9-73-D0074 B C Z 5 3 2 S114 000 S1 UTILITIES/WATER 7 9 4 5 L 06 7 B J I B 29  
9-73-D0074 B C Z 5 3 2 S114 000 S1 UTILITIES/WATER 7 9 4 5 L 06 7 B J I C 24  
9-73-D0074 B C Z 5 3 2 S114 000 S1 UTILITIES/WATER 7 9 4 5 L 06 7 B J I D 27  
9-73-D0074 B C Z 5 3 2 S114 000 S1 UTILITIES/WATER 7 9 4 5 L 06 7 B J I E 33  
9-73-D0074 B C Z 5 3 2 S114 000 S1 UTILITIES/WATER 7 9 4 5 L 06 7 B J I F 44  
9-73-D0074 B C Z 5 3 2 S114 000 S1 UTILITIES/WATER 7 9 4 5 L 06 7 B J I G 26  
9-73-D0074 B C Z 5 3 2 S114 000 S1 UTILITIES/WATER 7 9 4 5 L 06 7 B J I H 37  
9-73-D0074 B C Z 5 3 2 S114 000 S1 UTILITIES/WATER 7 9 4 5 L 06 7 B J I I 44  
9-73-D0074 B C Z 5 3 2 S114 000 S1 UTILITIES/WATER 7 9 4 5 L 06 7 B J I J 44  
LOCATION TOTAL 12 449

NAJEEB ESTABLISH  
1 C OCA86 0162 D  
1 C OCA86 0163 D  
1 H OCA86 0347 D  
1 I OCA86 0378 D  
1 D OCA86 0193 D

SWITZERLND 053364 0000 SZ  
D-83-C0546 B C B 5 2 2 5965 000 A7 HEADSETS HANDSETS MICROPHONE 8 A 3 5 L 1001 5 B J I H 37

NAKA INDUSTRIES  
1 E OAD09 0042 D  
1 E OAD09 0043 C  
1 H OAD09 0061 C  
1 I OCA05 0356 C

PHILIPPINES 631160 0000 PI  
9-83-C0020 B C Z 5 3 2 Z161 000 C2 MAINT-REPAIR-ALTER/FAMILY HO 7 9 3 5 L 06 1 B J I F 115  
9-83-C0045 B C Z 5 3 2 Z119 000 C2 MAINT-REPAIR-ALTER/OTHER ADM 7 9 3 5 L 06 1 B J I I 27  
LOCATION TOTAL 2 205

NAKAE DENKI KENS  
3 G ORB03 0126 F  
3 I ORB03 0210 F

TEXAS 092555 1960 44  
9-83-C0029 D C E 5 2 2 Z129 000 C2 MAINT-REPAIR-ALTER/OTHER AIR 8 A 3 4 J 01B 1 B J I H 151

NAKAI ELECTRICAL  
1 H OHC77 0243 C

JAPAN 007635 0000 JA  
9-73-D0068 B C Z 5 3 2 S114 000 S1 UTILITIES/WATER 7 9 4 5 L 06 7 B J I K 29  
9-73-D0068 B C Z 5 3 2 S114 000 S1 UTILITIES/WATER 7 9 4 5 L 06 7 B J I L 91

NAKAI ELECTRICAL  
2 I C2742 P572 F

2 22 22222 5 7 9 9 1 1 1 1 1 1 1 9 2 2 2  
A BB CCCCC 3 A C 8 999 C D 10A 10B 10C 1: DESCRIPTION OF COMDTY/SRVC 2 3 4 5 6 1717 8 9 A 0 1 3 24 3181111(000)

S		JAPAN		007635	0000	JA										
9-73-D0068	B C Z 5	3 2	S114 000 S1	UTILITIES/WATER	7 9 4 5	L 06	7 B	J 1 A							97	
9-73-D0068	B C Z 5	3 2	S114 000 S1	UTILITIES/WATER	7 9 4 5	L 06	7 B	J 1 B							129	
9-73-D0068	B C Z 5	3 2	S114 000 S1	UTILITIES/WATER	7 9 4 5	L 06	7 B	J 1 C							109	
9-73-D0068	B C Z 5	3 2	S114 000 S1	UTILITIES/WATER	7 9 4 5	L 06	7 B	J 1 D							111	
9-73-D0068	B C Z 5	3 2	S114 000 S1	UTILITIES/WATER	7 9 4 5	L 06	7 B	J 1 E							110	
9-73-D0068	B C Z 5	3 2	S114 000 S1	UTILITIES/WATER	7 9 4 5	L 06	7 B	J 1 F							108	
9-73-D0068	B C Z 5	3 2	S114 000 S1	UTILITIES/WATER	7 9 4 5	L 06	7 B	J 1 G							109	
9-73-D0068	B C Z 5	3 2	S114 000 S1	UTILITIES/WATER	7 9 4 5	L 06	7 B	J 1 H							102	
9-73-D0068	B C Z 5	3 2	S114 000 S1	UTILITIES/WATER	7 9 4 5	L 06	7 B	J 1 I							108	
9-73-D0068	B C Z 5	3 2	S114 000 S1	UTILITIES/WATER	7 9 4 5	L 06	7 B	J 1 I							103	
LOCATION		TOTAL		12		1,252										

RKE GMBH & CO		GERMANY		034076	0000	GY										
7-83-C0538	B C Z 5	2 2	5610 000 B1	MINERAL CONSTRUCTION MATERIA	7 9 3 5	L 06	5 B	J 1 F							31	

		JAPAN		091408	0000	JA										
2-83-CE040	B C Z 5	3 2	5410 000 B1	PREFABRICATED AND PORTABLE	7 9 3 5	L 06	1 B	J 1 F							53	
2-83-CE134	B C Z 5	3 2	5410 000 B1	PREFABRICATED AND PORTABLE	7 9 3 5	L 06	1 B	J 1 I							51	
LOCATION		TOTAL		2		144										

		S ARABIA		049242	0000	SR										
6-81-C0024	B C Z 5	2 2	Y119 000 C2	CONSTRUCTION/OTHER ADMIN & S	7 A 8 J			B							15	
6-81-C0024	B C Z 5	2 2	Y119 000 C2	CONSTRUCTION/OTHER ADMIN & S	7 A 8 J			B							157	
6-81-C0024	B C Z 5	2 2	Y119 000 C2	CONSTRUCTION/OTHER ADMIN & S	7 A 8 J			H							30	
6-81-C0024	B C Z 5	2 2	Y119 000 C2	CONSTRUCTION/OTHER ADMIN & S	7 A 8 J			I							310	
2-79-C0001	B C Z 5	2 2	Y111 000 C2	CONSTRUCTION/OFFICE BUILDING	7 9 8 J			C							100	
LOCATION		TOTAL		5		518										

		DUGWAY		UTAH		068352	0480	45										
9-82-D0035	A C E 5	2 2	Y161 000 C2	CONSTRUCTION/FAMILY HOUSING	4 6 8 5	J 17B	7 B	J 1 E							64			
9-82-D0035	A C E 5	2 2	Y161 000 C2	CONSTRUCTION/FAMILY HOUSING	4 6 4 5	J 17B	7 B	J 1 E							712			
9-82-D0035	A C E 5	2 2	Y161 000 C2	CONSTRUCTION/FAMILY HOUSING	4 6 4 5	J 17B	7 B	J 1 H							127			
5-83-C0221	A C E 5	2 2	Y161 000 C2	CONSTRUCTION/FAMILY HOUSING	4 6 3 5	J 17B	7 B	J 1 I							1,098			
LOCATION		TOTAL		4		1,911												

		RYUKYU IS		631213	0000	RK										
1-83-C0041	B C Z 5	3 2	Z129 000 C2	MAINT-REPAIR-ALTER/OTHER AIR	7 9 3 5	L 06	1 B	J 1 F							39	
1-83-C0074	B C Z 5	3 2	Z199 000 C2	MAINT-REPAIR-ALTER/MISCELLAN	7 9 3 5	L 06	1 B	J 1 F							131	
LOCATION		TOTAL		2		148										

VICE INC		FORT SHAFTER		HAWAII		631245	0135	12										
7-83-C0121	A C E 5	2 2	Z299 000 C2	MAINT-REPAIR-ALTER/OTHER NON	8 A 3 4	J 01B	1 B	J 1 H							109			

VICE INC		HONOLULU		HAWAII		631245	0440	12										
1-83-C1524	A C E 1	2 2	Z244 000 C2	MAINT-REPAIR-ALTER/SEWERAGE	8 A 3 4	J 01B	1 B	J 1 I							67			



						1																							
22	22222	5	7	9	9		1	1	1	1	1	1	9	2	2	2													
-----																													
BB	CCCCC	3	A	C	3	999	C	D	10A	10B	10C	11	DESCRIPTION OF CMDTY/SRVC			2	3	4	5	6	1717	8	9	A	0	1	3	24	\$\$\$\$\$
-----																													
CE INC		KANE OHE				HAWAII					631245 0730 12																		
82	C1478	A	C	E	1	2	2	Z	299	000	C2	MAINT-REPAIR-ALTER/OTHER NON			8	A	3	4	J	01B	1	B	J	I	E				
CE INC		KUNIA				HAWAII					631245 1140 12																		
83	C0062	A	C	E	5	2	2	Z	299	000	C2	MAINT-REPAIR-ALTER/OTHER NON			8	A	3	4	J	01B	1	B	J	I	H				
CONTRACTOR TOTAL						4					553																		
ARCH & PLNR		AIR FORCE ACADEMY				COLORADO					081449 0015 06																		
82	D0015	A	C	Z	5	2	2	R	211	000	C2	ARCHITECT/ENGINEER - GENERAL			8	A	4	5	J	04	5	B	J	I	L	K			
82	D0015	A	C	Z	5	2	2	R	211	000	C2	ARCHITECT/ENGINEER - GENERAL			8	A	4	5	J	04	5	B	J	I	L	L			
82	D0015	A	C	Z	5	2	2	R	211	000	C2	ARCHITECT/ENGINEER - GENERAL			8	A	4	5	J	04	5	B	J	I	L	L			
82	D0015	A	C	Z	5	2	2	R	211	000	C2	ARCHITECT/ENGINEER - GENERAL			8	A	4	5	J	04	5	B	J	I	L	L			
LOCATION TOTAL						4					135																		
ARCH & PLNR		FORT CARSON				COLORADO					081449 0945 06																		
82	C0169	A	C	Z	5	2	2	R	219	000	C2	OTHER ARCHITECTS & ENGINEER			8	A	8	6	J	01B	2	B	J	I	A				
CONTRACTOR TOTAL						5					176																		
CO LTD		JAPAN				JAPAN					051138 0000 JA																		
83	C0035	B	C	Z	5	3	2	Z	169	000	C2	MAINT-REPAIR-ALTER/OTHER RES			7	9	3	5	L	06	1	B	J	I	L				
JAPAN		JAPAN				JAPAN					631265 0000 JA																		
83	C0068	B	C	Z	5	2	2	Y	129	000	C2	CONSTRUCTION/OTHER AIRFIELD			7	9	3	3	L	0000	0		J	I	G				
ASSOCIATES INC		HONOLULU				HAWAII					631274 0440 12																		
83	D0096	A	C	Z	1	2	2	R	123	000	C2	A/E CONSTRUCTION /ELECTRIC			8	A	8	6	J	01B	2	B	J	I	L				
ASSOCIATES INC		PEARL HARBOR NAVAL				HAWAII					631274 1800 12																		
83	C0065	A	C	Z	1	2	2	R	124	000	C2	A/E CONSTRUCTION /UTILITIES			8	A	3	6	J	01B	2	B	J	I	G				
CONTRACTOR TOTAL						2					127																		
JAPAN		JAPAN				JAPAN					039483 0000 JA																		
83	C0037	B	C	Z	5	3	2	J	031	000	S1	MAINT-REPAIR OF EG/CONTAINER			7	9	3	5	L	06	1	B	J	I	L				
83	C0037	B	C	Z	5	3	2	J	031	000	C9E	MAINT-REPAIR OF EG/CONTAINER			7	9	3	5	L	06	1	B	J	I	L				
LOCATION TOTAL						2					113																		
ASSOCIATES		COLORADO SPRINGS				COLORADO					631284 0510 06																		
81	C0016	A	C	Z	5	2	2	R	599	000	S1	OTHER SPECIAL STUDIES AND AN			8	A	8	5	J	04	2	B	J	I	L				
82	C0072	A	C	Z	5	2	2	R	111	000	C2	A/E CONSTRUCTION /ADMIN & S			8	A	9	6	J	01B	2	B	J	I	L				
82	C0073	A	C	Z	5	2	2	R	116	000	C2	A/E CONSTRUCTION /RESIDENTI			8	A	8	6	J	01B	2	B	J	I	L				
LOCATION TOTAL						3					218																		

NAKATA PLANNING GF  
1 G OCA21 1134 DAC  
1 I OCA21 1168 DAC

NAKATA PLANNING GF  
1 H OCA41 0132 DAC

NAKATA PLANNING GF  
1 H OCA63 0338 DAC

NAKAZAWA CORP  
2 F C2470 L142 NG

NAKAZAWA CORP  
2 E C8248 S027 NG

NAKAZAWA CORP  
1 I OCA21 1164 DAC  
1 A OHA31 0006 DA

NAKNEK ELECTRIC A  
3 K OAA03 0010 F6  
3 L OAA03 0038 F6  
3 A OAA03 0044 F6  
3 B OAA03 0062 F6  
3 C OAA03 0064 F6  
3 C OAA03 0079 F6  
3 E OAA03 0112 F6  
3 F OAA03 0128 F6  
3 G OAA03 0154 F6  
3 I OAA03 0181 F6  
3 I OAA03 0186 F6

NALCO CHEMICAL CO  
1 I OAD05 0742 GS

NALGE CO INC  
2 I SA101 0583 NO

-----												
1												
2 22222 5 7 9 9 1 1 1 1 1 1 1 9 2 2 2												
B CCCCC 3 A C 8 99C C D 10A 10B 10C 11 DESCRIPTION OF CMDTY/SRVC 2 3 4 5 6 1717 8 9 A 0 1 2 24 \$11335000												
-----												
NC	FORT GORDON				GEORGIA		074609	2430	11			
3-C0144	A	C	Z	5	2	2	R211	000	C2	ARCHITECT/ENGINEER - GENERAL	8 A 3 6 J 01B 2 B J 1 G	105
3-C0144	F	C	Z	5	2	2	R219	000	S1	OTHER ARCHITECT & ENGINEERIN	8 A 8 6 J 01B 2 B J 1 I	50
LOCATION	TOTAL							2		155		
NC	FORT RILEY				KANSAS		074609	1870	17			
2-C0321	A	C	C	5	2	2	R599	000	C2	OTHER SPECIAL STUDIES AND AN	8 A 8 4 J 01B 2 B J 1 G	29
NC	CORPUS CHRISTI				TEXAS		074609	1760	44			
3-C0186	A	C	Z	5	2	2	R214	000	C2	A/E - MANAGEMENT ENGINEERING	8 A 3 6 J 01B 2 B J 1 G	29
CONTRACTOR	TOTAL							4		253		
2-C7811	A	C	Z	5	2	2	R111	000	C2	A/E CONSTRUCTION /ADMIN & S	8 A 8 6 J 01B 2 B J 1 C	64
2-C0215	F	C	Z	5	2	2	R119	000	C2	A/E CONSTRUCTION /OTHER BUI	8 A 3 5 J 17B 2 B J 1 A	291
3-C0185	A	C	Z	5	2	2	R211	000	C2	ARCHITECT-ENGINEER SERVICES	8 A 3 6 J 01B 2 B J 1 I	29
3-C0001	A	C	Z	5	2	2	R112	000	C2	A/E CONSTRUCTION /AIRFIELD	8 A 3 4 J 17A 2 B J 1 L	56
LOCATION	TOTAL							2		125		
CONTRACTOR	TOTAL							4		560		
LOCATION INC	KING SALMON				ALASKA		077822	1285	02			
11-00003	B	A	Z	1	2	2	S112	000	S1	UTILITIES/ELECTRICTY	8 3 4 5 P 1005 7 B J 1 J	61
11-00003	B	A	Z	1	2	2	S112	000	S1	UTILITIES/ELECTRICTY	8 3 4 5 P 1005 7 B J 1 L	67
11-00003	B	A	Z	1	2	2	S112	000	S1	UTILITIES/ELECTRICTY	8 3 4 5 P 1005 7 B J 1 A	66
13-00009	B	A	Z	1	2	2	S112	000	S1	UTILITIES/ELECTRICTY	8 3 4 5 P 1005 7 B J 1 H	70
13-00009	B	A	Z	1	2	2	S112	000	S1	UTILITIES/ELECTRICTY	8 3 4 5 P 1005 7 B J 1 C	71
13-00009	B	A	Z	1	2	2	S112	000	S1	UTILITIES/ELECTRICTY	8 3 4 5 P 1005 7 B J 1 D	69
13-00009	B	A	Z	1	2	2	S112	000	S1	UTILITIES/ELECTRICTY	8 3 4 5 P 1005 7 B J 1 E	67
13-00009	B	A	Z	1	2	2	S112	000	S1	UTILITIES/ELECTRICTY	8 3 4 5 P 1005 7 B J 1 G	69
13-00009	B	A	Z	1	2	2	S112	000	S1	UTILITIES/ELECTRICTY	8 3 4 5 P 1005 7 B J 1 F	67
13-00009	B	A	Z	1	2	2	S112	000	S1	UTILITIES/ELECTRICTY	8 3 4 5 P 1005 7 B J 1 I	67
LOCATION	TOTAL							11		758		
7-51	B	C	Z	5	2	2	6810	000	C9E	CHEMICALS	631288 6548 14 3 6 4 1	
3-CA070	B	C	A	1	2	2	8.25	000	C9E	BOTTLES AND JARS	631305 7200 33 8 A 3 3 B 0000 0	25

MPC613 ALPHABETIC

S M  
V O 1111 2222  
C N 5555 AAAA AAAA

NAM KWANG CONSTRUCTI  
1 G OCA81 0101 DACAF

NAM KWANG CONSTRUCTI  
1 B OCA86 0109 DACAF  
1 E OCA86 0239 DACAF

NAM YANG JINHEUNG EN  
1 G OJB03 0405 DAJBC  
1 I OJB03 0524 DAJBC

NAMCO CONTROLS  
2 E JA112 3477 N001C

NAMLAH A R  
1 J OCA86 0024 DACAF  
1 L OCA86 0085 DACAF

NAMSA  
1 I OJA37 1779 DAJAC

NANAKS LANDSCAPING C  
3 F OHC52 0176 F086F

NANBU TOSO CO LTD  
3 I ORB04 0024 F625C

NANCOL ENTERPRISES I  
4 H 0013H 9096 DLA1C

NANGDATA COMPUTER CO  
2 A LA109 0260 GS00C  
2 A LA101 0255 N001C

NANGDATA CORP  
3 I OFJ02 0393 F096F  
3 K OFJ02 0087 GS00C

		5	7	9	9											1																													
		3	A	C	8	999	C	D	10A	10B	10C	11	DESCRIPTION OF CMDTY/SRVC										2	3	4	5	6	17	18	9	A	0	1	3	24	UNCLASSIFIED									
0 LTD																																													
-C0067	B C Z 5	2	2	Y	199	000	C2	KOREA 631369 0000 KS CONSTRUCTION/MISCELLANEOUS										B	7	9	3	5	L	06	5	A	J	I	F																
0 LTD																																													
-C0015	B C Z 5	2	2	Y	163	000	C2	S ARABIA 631369 0000 SR CONSTRUCTION/TROOP HOUSING										7	9	8	J																								
-C0015	B C Z 5	2	2	Y	163	000	C2	CONSTRUCTION/TROOP HOUSING										7	9	8	J																								
LOCATION																																													
CONTRACTOR																																													
TOTAL																																													
TOTAL																																													
RISE CO																																													
-D4099	B C Z 5	2	2	Z	161	000	C2	KOREA 040877 0000 KS MAINT-REPAIR-ALTER/FAMILY HO										7	9	4	5	L	06	5	B	J	I	G																	
-C4016	B C Z 5	2	2	Y	199	000	C2	CONSTRUCTION/MISCELLANEOUS										B	7	9	3	5	L	06	5	A	J	I	I																
LOCATION																																													
TOTAL																																													
TOTAL																																													
NEWTON																																													
-C2506	B C A 5	2	2	1045	000	A5	NCAR 010426 3750 34 LAUNCHERS TORPEDO AND DEPTH										8	A	3	5	A	1015	5	B	J	I	B																		
S ARABIA																																													
-C0013	B C Z 5	2	2	Y	119	000	C2	044435 0000 SR CONSTRUCTION/OTHER ADMIN & S										7	9	8	J																								
-C0013	B C Z 5	2	2	Y	119	000	C2	CONSTRUCTION/OTHER ADMIN & S										7	9	8	J																								
LOCATION																																													
TOTAL																																													
TOTAL																																													
LUXEMBOURG																																													
-H0006	B C Z 5	3	2	J	099	000	S1	094252 0000 LX MAINT-REPAIR OF EQ/MISCELLAN										7	9	3	5	L	06	1	B	J	I	I																	
LANDO																																													
-C0072	D C E 5	2	2	Z	219	000	C2	FLORIDA 079162 2830 10 MAINT-REPAIR-ALTER/OTHER CON										8	A	3	4	J	01B	1	B	J	I	F																	
JAPAN																																													
-C0023	B C Z 5	3	2	Z	161	000	C2	041788 0000 JA MAINT-REPAIR-ALTER/FAMILY HO										7	9	3	5	L	06	1	B	J	I	I																	
NASHVILLE																																													
-D0035	B C C 5	2	2	W	089	000	B2	TENNESSEE 092504 2060 43 LEASE-RENTAL OF EQ/SUBSISTEN										6	A	3	5	B	1026	5	A	J	I	I																	
BUFFALO																																													
-13	B C Z 1	2	2	7	010	000	C9E	NEW YORK 088665 1000 33 ADPE CONFIGURATION										3	6	4	1																								
-C0301	B C Z 1	2	2	7	035	000	S1	ADP ACCESSORIAL EQUIP										1	A	3	5	J	1015	5	A	J	I	L																	
LOCATION																																													
TOTAL																																													
TOTAL																																													
ROBINS AFB																																													
-C0232	B C A 5	2	2	7	025	000	A7	GEORGIA 013303 5050 11 ADP INPUT/OUTPUT AND STORAGE										8	A	3	5	J	1001	6	B	J	I	I																	
-13	B C C 5	2	2	J	059	000	S1	MAINT-REPAIR OF EQ/ELECTRICA										3	6	4	1																								
LOCATION																																													
TOTAL																																													
TOTAL																																													

PG13 ALPHABETIC DE  
S M  
V O 1111 22222  
C N 5555 AAAA AAAAA

NANODATA CORP  
3 J OFD10 0013 GS00CC

NANOFASST INC  
1 D OAK21 0167 DAAK21  
1 G OZD30 0606 DNA001  
1 B OZD31 0028 DNA002  
3 H OHK02 0250 F29650

NANOMETRICS INC  
1 E OAD05 0295 DAAD05

NANSEI KENTO KOGYO CO  
1 G OCA79 0061 DACA79  
2 I C2472 0591 N62836  
2 I C2742 0576 N62836

NAPCO INDUSTRIES INC  
4 H 00700 4469 DLA700

NAPCO INDUSTRIES INC  
1 A OAE07 1819 DAAE07  
1 G OAE07 4866 DAAE07  
1 I OAE07 6593 DAAE07  
1 C OAE07 2793 DAAE07

NAPCO INDUSTRIES INC  
1 H OAE07 4901 DAAE07  
1 A OAE07 1823 DAAE07  
1 K OAE07 0571 DAAE07  
1 B OAE07 0571 DAAE07  
1 C OAE07 0571 DAAE07  
1 A OAE07 1581 DAAE07  
1 H OAE07 3414 DAAE07  
1 H OAE07 4858 DAAE07  
1 H OAE07 4859 DAAE07  
1 I OAE07 6987 DAAE07  
1 I OAE07 6988 DAAE07  
1 I OAE07 6584 DAAE07  
1 I OAE07 8138 DAAE07  
4 B 00700 1585 DLA700  
4 C 00700 2064 DLA700

DESCRIPTION OF COMDTY/SRVC											1717	89A	013	24	111111	119222						
TINKER AFB OKLAHOMA 013303 4820 37											3	6	4	1								
MAINT-REPAIR OF EO ADF EQUIP											3	6	4	1								
TRACTOR TOTAL											3				150							
CHICAGO ILLINOIS 002780 1710 14																						
FIBER OPTIC DEVICES											8	A	3	5	J	1003	1	B	J	1	D	100
RDTE/OTHER DEFENSE											8	A	3	5	J	11	5	B	J	1	G	100
MSC ELECTRICAL AND ELECTRONI											8	A	3	3	J	0000	0		J	1	E	104
ELECTRICAL ELECTRONIC MEASUR											8	A	3	5	J	1026	1	B	J	1	H	100
TOTAL											4				604							
SUNNYVALE CALIFORNIA 057310 6920 05																						
OPTICAL INSTRUMENTS											8	A	3	5	A	1001	5	B	J	1	D	56
JAPAN 025447 0600 JA																						
MAINT-REPAIR-ALTER/FAMILY HO											7	9	3	3	L	0000	0		J	1	F	162
MAINT-REPAIR-ALTER/OTHER NON											7	9	3	3	L	0000	0		J	1	I	73
MAINT-REPAIR-ALTER/OTHER NON											7	9	3	3	L	0000	0		J	1	H	109
TOTAL											3				344							
TROY MICHIGAN 631620 5575 23																						
VEHICULAR BRAKE STEERING AXL											6	A	3	5	B	1013	5	B	J	1	H	59
MINNESOTA 631620 0310 24																						
VEHICULAR BRAKE STEERING AXL											8	A	3	3	0	0000	0		J	1	A	79
VEHICULAR POWER TRANSMISSION											5	A	3	3	C	0000	0		J	1	G	100
VEHICULAR POWER TRANSMISSION											5	A	6	J					J	1	I	100
VEHICULAR BRAKE STEERING AXL											8	A	3	3	C	0000	0		J	1	C	74
TOTAL											4				2,878							
HOPKINS MINNESOTA 631620 3480 24																						
GAS RECIPROCATING ENG - EXCE											5	A	6	J								100
DIESEL ENGINES AND COMPONENT											5	A	3	3	C	0000	0		J	1	E	100
VEHICULAR POWER TRANSMISSION											5	A	3	4	J	01B	1	B	J	1	E	100
VEHICULAR POWER TRANSMISSION											5	A	3	4	J	01B	1	B	J	1	E	100
VEHICULAR POWER TRANSMISSION											5	A	3	4	J	01B	1	B	J	1	E	100
VEHICULAR POWER TRANSMISSION											5	A	3	3	C	0000	0		J	1	A	100
VEHICULAR CAB BODY FRAME STR											8	A	3	3	C	0000	0		J	1	D	100
VEHICULAR FURNITURE AND ACCE											5	A	3	3	J	0000	0		J	1	G	100
FIRE FIGHTING EQUIPMENT											5	A	6	J								100
ENGINE FUEL SYS COMPONENTS N											5	A	3	3	C	0000	0		J	1	I	100
FIRE FIGHTING EQUIPMENT											5	A	3	3	C	0000	0		J	1	I	100
VEHICULAR CAB BODY FRAME STR											8	A	3	3	C	0000	0		J	1	I	100
MISCELLANEOUS VEHICULAR COMP											5	A	3	3	C	0000	0		J	1	I	100
VEHICULAR POWER TRANSMISSION											6	A	3	5	J	1013	5	B	J	1	B	100
VEHICULAR POWER TRANSMISSION											6	A	6	5	J	1013	5	B	J	1	C	100
TOTAL											13				2,415							
TRACTOR TOTAL											18				5,352							

MPC613 ALPH-BETIC DET

S M  
V O 1111 222222  
C N 55555 AAAA AAAAAA

NAPIER AIR SERVICE  
4 D 00600 2284 DLA600-

NAPIER INDUSTRIES  
3 A OFJ04 1074 F09603-  
3 A OFJ04 1094 F09603-  
3 B OFD08 0279 F34601-  
3 C OFD08 0352 F34601-  
3 E OFD08 0432 F34601-  
3 K OFD04 0136 F34601-  
3 A OFD08 0198 F34601-  
3 B OFD08 0294 F34601-  
3 L OFD08 0157 F34601-  
3 K OFD08 0106 F34601-  
3 K OFD08 0105 F34601-

NAPIT CONTRACTING  
2 I C2470 K009 N62470-  
2 I C2470 K136 N62470-  
2 I C2470 K086 N62470-

NARCELINO CUEVAS LOPEZ  
3 I ODA14 0076 F61308-

NARC6 AIR SHIELDS  
4 B 00120 1076 DLA120-  
4 D 00120 1441 DLA120-  
4 F 00120 1878 DLA120-

NARDA MICROWAVE CORP  
3 B OFE04 0742 F42600-

NARDA MICROWAVE CORP  
3 I OFJ04 3717 F09603-

NARDA MICROWAVE CORP  
1 H OAG38 0177 DAAG38-  
2 I JA113 7340 N00104-  
2 K PB121 0020 N00163-  
2 J JA100 A204 N00383-  
2 E JA100 B110 N00383-  
3 G OFJ04 3153 F09603-  
3 A OFF50 0336 F41608-

S M  
V O 1111 222222 22  
C N 55555 AAAA AAAAAA BE

222 5 7 9 9  
CCC 3 A C B 999 C D 10A 10B 10C 11 DESCRIPTION OF COMTY/SRVC 2 3 4 5 6 1717 6 9 A 1 1 0 01 1 2 2

162 B A B 5 3 2 9130 000 A8A ALABAMA 076216 1050 01 LIQUID PROPELLANTS & FUEL PE 6 A 3 5 J 1026 5 B K I C

NARDA MICROWAVE CORP  
4 E 00900 1805 DLA900-8  
4 B 00900 1166 DLA900-8

MUSKOGEE OKLAHOMA 055125 3380 37  
791 B C A 5 2 2 1440 CMD A2 LAUNCHERS GUIDED MISSILE 8 A 7 6 J 01B 1 B J I A 30  
719 B C A 5 2 2 1095 OOC A5 MISCELLANEOUS WEAPONS 8 A 7 5 J 01B 1 B J I A 35  
083 D C B 5 2 2 1560 ABC A1A AIRFRAME STRUCTURAL COMPONEN 8 A 9 6 J 01B 1 B J I E 34  
083 D C B 5 2 2 1560 ABC A1A AIRFRAME STRUCTURAL COMPONEN 8 A 7 6 J 01B 1 B J I C 34  
799 D C A 5 2 2 1560 ABC A1A AIRFRAME STRUCTURAL COMPONEN 8 A 9 6 J 01B 1 B J I E 34  
119 D C A 5 2 2 1650 AAF A1C AIRCRAFT HYDRAULIC VACUUM DE 8 A 9 4 J 01B 1 B J I K 61  
184 E A A 5 2 2 1560 ABC A1A AIRFRAME STRUCTURAL COMPONEN 8 A 9 5 J 01B 1 B J I A 58  
336 D C A 5 2 2 1560 AAF A1A AIRFRAME STRUCTURAL COMPONEN 8 A 9 4 J 01B 1 B J I B 60  
345 B C A 5 2 2 1560 AAF A1A AIRFRAME STRUCTURAL COMPONEN 8 A 9 4 J 01B 1 B J I L 46  
544 E A A 5 2 2 1560 ABC A1A AIRFRAME STRUCTURAL COMPONEN 8 A 9 5 J 01B 1 B J I K 63  
877 B C A 5 2 2 1730 AAF A1A AIRCRAFT GROUND SERVICING EQ 8 A 9 4 J 01B 1 B J I K 108  
TION TOTAL 11 495-

NARDA MICROWAVE CORP  
4 K 00900 0354 DLA900-8  
4 A 00900 0711 DLA900-8  
4 C 00900 1406 DLA900-8  
4 F 00900 2201 DLA900-8

PORTSMOUTH VIRGINIA 072769 3210 47  
563 A C E 1 2 2 2245 000 C2 MAINT-REPAIR-ALTER/WATER SUP 4 6 3 5 J 17B 7 B J I G 40  
804 A C E 1 2 2 2153 000 C2 MAINT-REPAIR-ALTER/PRODUCTIO 4 6 3 5 J 17B 7 B J I G 154  
147 A C E 1 2 2 2153 000 C2 MAINT-REPAIR-ALTER/PRODUCTIO 4 6 3 5 J 17B 7 B J I H 104  
TION TOTAL 3 501

NARDELLO LOUIS CO INC  
4 J 00600 0062 DLA600-8  
4 K 00600 1324 DLA600-8  
4 A 00600 1607 DLA600-8  
5 F 00600 0048 DACW61-8

036 3 C Z 5 2 2 2124 000 C2 SPAIN 093214 0000 SP MAINT-REPAIR-ALTER/AIRPORT R 7 9 4 5 L 06 1 B J I H 107

NARRAGANSETT MILITARY PI  
1 K 0AG34 0022 GS01S0-8  
1 A 0AG34 0076 GS01S0-8

HATBORO PA 047275 2120 39  
110 B C A 5 2 2 6530 000 C9B HOSPITAL FURNITURE EQUIP UTE 6 A 4 5 A 07 1 B J I B 36  
020 B C A 5 2 2 6530 000 C9B HOSPITAL FURNITURE EQUIP UTE 6 A 3 5 A 07 5 B J I D 41  
029 B C A 5 2 2 6530 000 C9B HOSPITAL FURNITURE EQUIP UTE 6 A 3 5 A 07 6 B J I E 50  
TION TOTAL 3 132

NARRAMISSIC ENGINEERING  
2 I C2472 A182 N62472-8

SAN JOSE CALIFORNIA 631740 6130 05  
551 B C A 5 2 2 4920 AFH A1C AIRCRAFT MAINTENANCE & REPAI 8 A 3 5 J 1015 1 B J I B 41

NARRICOT INDUSTRIES INC  
4 K 00100 0125 DLA100-8  
4 L 00100 0299 DLA100-8  
4 C 00100 0666 DLA100-8  
4 C 00100 0695 DLA100-8  
4 C 00100 0703 DLA100-8  
4 E 00100 0995 DLA100-8  
4 G 00100 1263 DLA100-8  
4 H 00100 1342 DLA100-8

SUNNYVALE CALIFORNIA 631740 6920 05  
970 B C A 5 2 2 5865 ABC A7 ELCT COUNTERMEASURES & QUICK 8 4 1 5 A 02 5 B J 2 I 7,026

NARTRON CORP  
1 K 0AE07 0628 DAAE07-8

HAUPPAUGE NEW YORK 631740 3605 33  
092 B C A 1 2 2 6625 000 A7 ELECTRICAL ELECTRONIC MEASUR 8 A 3 5 A 1001 5 B J I H 57  
297 B C A 1 2 2 5985 000 A7 ANTENNAS WAVEGUIDES & RELATE 8 4 3 5 A 1015 5 B J I I 61  
021 C C A 1 2 2 5985 000 C9E ANTENNAS WAVEGUIDES & RELATE 8 A 3 3 J 0000 0 J I J 25  
327 B C A 1 2 2 6625 000 A1C ELECTRICAL ELECTRONIC MEASUR 8 A 3 5 J 1015 5 B J I J 29  
013 B C A 1 2 2 4920 000 A1C AIRCRAFT MAINTENANCE & REPAI 8 A 3 5 J 1015 5 B J I E 26  
901 B C A 5 2 2 5865 GA1 A7 ELCT COUNTERMEASURES & QUICK 8 4 3 J 0 J 145  
074 B C A 5 2 2 5985 000 C9E ANTENNAS WAVEGUIDES & RELATE 8 A 3 5 J 1015 5 B J I A 29

NASCO ENGINEERING INC  
2 A JA100 D305 N00383-8  
2 B JA100 D305 N00383-8  
2 B JA100 D305 N00383-8  
2 I JA100 N474 N00383-8  
3 B OFE03 0472 F42600-8

22 5 7 9 9 1 1 1 1 1 1 1 1 1 1 1 1 1 1 1 1  
 CC 3 A C 8 999 C D 10A 10B 10C 11 DESCRIPTION OF CMDTY/SRVC 2 3 4 5 6 17 17 6 9 A 0 1 3 21 141 101 6

HAUPPAUGE			NEW YORK				631740	3605	33											
05	B C A	5	2 2	5985	000	A7	ANTENNAS WAVEGUIDES & RELATE	6	A	4	5	J	1013	5	B	J	1	E		21
28	B C A	5	2 2	5985	000	A7	ANTENNAS WAVEGUIDES & RELATE	6	E	3	5	J	1013	5	B	J	1	E		41
ION TOTAL				9			442													

PLAINVIEW			NEW YORK				631740	6675	33											
53	B C A	5	2 2	5985	000	A7	ANTENNAS WAVEGUIDES & RELATE	6	A	3	6	J	018	1	B	J	1	K		51
07	B C A	5	2 2	5985	000	A7	ANTENNAS WAVEGUIDES & RELATE	6	A	3	5	J	1013	1	B	J	1	L		28
93	B C A	5	2 2	5985	000	A7	ANTENNAS WAVEGUIDES & RELATE	6	A	3	5	J	1013	5	B	J	1	C		72
39	B C A	5	2 2	5985	000	A7	ANTENNAS WAVEGUIDES & RELATE	6	A	3	5	J	1013	5	B	J	1	F		56
ION TOTAL				4			207													
CTOR TOTAL				15			8,613													

PHILADELPHIA			PA				010359	4005	39											
187	E C B	5	2 2	9140	000	A3A	FUEL OILS	6	A	3	3	J	0000	0	K	1	J		75	
185	E C B	5	3 2	9140	000	A8A	FUEL OILS	6	A	3	3	J	0000	0	K	1	H		350	
185	E C B	5	3 2	9140	000	A8A	FUEL OILS	6	A	6	3	J	0000	0	K	1	I		99	
147	B C B	5	2 2	9140	000	A8A	FUEL OILS	6	4	3	5	J	02	1	B	J	1	D		535
ION TOTAL				4			797													

NEW YORK			NEW YORK				631915	5740	33											
105	C C A	1	2 2	0415	000	C9E	CLOTHING SPECIAL PURPOSE	3	A	4	1							K		39
	B C A	1	2 2	0415	000	C9E	CLOTHING SPECIAL PURPOSE	3	6	4	1							A		17
ION TOTAL				2			82													

SOUTH PORTLAND			MAINE				012453	1710	20											
137	B C E	1	2 2	2163	000	C2	MAINT-REPAIR-ALTER. TROOP HOU	8	A	3	4	J	01B	1	B	J	1	C		17

PHILADELPHIA			PA				331985	4005	39											
103	B C A	5	2 2	8305	000	A9	TEXTILE FABRICS	6	A	3	3	J	0000	0	J	1	K		25	
150	B C A	5	2 2	8305	000	A9	TEXTILE FABRICS	6	A	3	3	J	0000	0	J	1	L		13	
198	B C A	5	2 2	8305	000	A9	TEXTILE FABRICS	6	A	3	3	J	0000	0	J	1	C		90	
115	B C A	5	2 2	8305	000	A9	TEXTILE FABRICS	6	A	3	4	J	01B	1	B	J	1	C		39
117	B C A	5	2 2	8305	000	A9	TEXTILE FABRICS	6	A	3	3	J	0000	0	J	1	C		110	
128	B C A	5	2 2	8305	000	A9	TEXTILE FABRICS	6	A	3	3	J	0000	0	J	1	E		43	
146	B C A	5	2 2	8305	000	A9	TEXTILE FABRICS	6	A	3	4	J	01B	1	B	J	1	G		73
100	B C A	5	2 2	8305	000	A9	TEXTILE FABRICS	6	A	3	3	J	0000	0	J	1	H		30	
ION TOTAL				8			421													

REED CITY			MICHIGAN				631995	4730	23											
175	B C A	1	2 2	5945	DPS	A4B	RELAYS AND SOLENOIDS	5	A	3	4	J	01B	1	B	J	1	K		81

EL SEGUNDO			CALIFORNIA				632005	2060	05											
79	B C A	1	2 2	1630	AAC	A1C	AIRCRAFT WHEEL AND BRAKE SYS	8	A	3	5	J	1015	5	B	J	1	A		66
79 1	B C A	1	2 2	1630	AAC	A1C	AIRCRAFT WHEEL AND BRAKE SYS	8	A	3	5	J	1015	1	B	J	1	A		66
79 2	B C A	1	2 2	1630	AAC	A1C	AIRCRAFT WHEEL AND BRAKE SYS	8	A	3	5	J	1015	5	B	J	1	A		66
29	B C A	1	2 2	1620	AFC	A1A	AIRCRAFT LANDING GEAR COMPOS	8	A	3	5	J	1015	1	B	J	1	I		30
185	B C A	5	2 2	1630	ATB	A1A	AIRCRAFT WHEEL AND BRAKE SYS	8	A	3	5	J	1002	1	B	J	1	B		36

CCC	3	A	C	8	999	C	D	10A	10B	10C	11	DESCRIPTION OF COMDTY/SRVC	2	3	4	5	6	1717	5	1	2	2	2	
222	5	7		9	9								1	1	1	1	1		1	1	1	1	1	1
028	B	C	A	5	2	2	1630	ABC	A1A	AIRCRAFT WHEEL AND BRAKE SYS	8	A	3	6	J	01B	1	B	J	1	B		288	
044	B	C	A	5	2	2	1630	ABC	A1A	AIRCRAFT WHEEL AND BRAKE SYS	8	A	3	6	J	01B	1	B	J	1	K		20	
059	B	C	A	5	2	2	1630	AFN	A1A	AIRCRAFT WHEEL AND BRAKE SYS	8	A	3	5	J	1002	1	B	J	1	K		360	
184	B	C	A	5	2	2	1630	AFN	A1A	AIRCRAFT WHEEL AND BRAKE SYS	8	A	3	5	J	1015	4	B	J	1	A		99	
185	B	C	A	5	2	2	1630	AFC	A1A	AIRCRAFT WHEEL AND BRAKE SYS	8	A	3	5	J	1015	1	B	J	1	L		31	
210	B	C	A	5	2	2	1630	AFC	A1A	AIRCRAFT WHEEL AND BRAKE SYS	8	A	3	5	J	1015	1	B	J	1	A		129	
214	B	C	A	5	2	2	1630	ACD	A1A	AIRCRAFT WHEEL AND BRAKE SYS	8	A	3	6	J	01B	1	B	J	1	L		29	
310	B	C	A	5	2	2	1630	AFC	A1A	AIRCRAFT WHEEL AND BRAKE SYS	8	A	3	5	J	1015	1	B	J	1	B		337	
348	B	C	A	5	2	2	1630	QOQ	A1A	AIRCRAFT WHEEL AND BRAKE SYS	8	A	3	6	J	01B	1	B	J	1	B		20	
367	B	C	A	5	2	2	1630	ATB	A1A	AIRCRAFT WHEEL AND BRAKE SYS	8	A	3	5	J	1015	1	B	J	1	C		34	
478	B	C	A	5	2	2	1630	ACR	A1A	AIRCRAFT WHEEL AND BRAKE SYS	8	A	3	J					J	1	D		54	
523	B	C	A	5	2	2	1630	ACR	A1A	AIRCRAFT WHEEL AND BRAKE SYS	8	A	3	6	J	01B	1	B	J	1	D		4	
552	B	C	A	5	2	2	1630	ACD	A1A	AIRCRAFT WHEEL AND BRAKE SYS	8	A	3	6	J	01B	1	B	J	1	F		50	
650	B	C	A	5	2	2	1630	ATB	A1A	AIRCRAFT WHEEL AND BRAKE SYS	8	A	3	5	J	1002	4	B	J	1	F		21	
653	B	C	A	5	2	2	3120	ACA	A1A	BEARINGS PLAIN UNMOUNTED	8	A	3	5	J	1002	1	B	J	1	F		6	
955	B	C	A	5	2	2	1630	ATB	A1A	AIRCRAFT WHEEL AND BRAKE SYS	8	A	3	5	J	1015	1	B	J	1	F		189	
079	B	C	A	5	2	2	1630	ACS	A1A	AIRCRAFT WHEEL AND BRAKE SYS	8	A	3	E	J	015	1	B	J	1	F		31	
138	B	C	A	5	2	2	1630	ATA	A1A	AIRCRAFT WHEEL AND BRAKE SYS	8	A	3	6	J	01B	1	B	J	1	F		31	
ACTOR TOTAL							23					2,110												
065	B	C	A	5	2	2	1620	AFC	A1A	AIRCRAFT LANDING GEAR COMPON	8	A	3	6	J	01B	1	B	J	1	F		8	
ACTOR TOTAL																								
0466	B	C	A	5	2	2	6505	000	C9B	DRUGS BIOLOGICALS AND OFFICI	6	A	3	5	J	07	1	B	J	1	G		192	
0653	B	C	A	5	2	2	4310	000	C9E	COMPRESSORS AND VACUUM PUMPS	6	A	3	5	B	1013	5	B	J	1	A		20	
0745	B	C	A	5	2	2	2915	AHA	A1A	ENGINE FUEL SYSTEM COMPONENT	8	1	3	5	A	1013	5	B	J	1	F		85	
0753	B	C	A	1	2	2	4310	000	A3	COMPRESSORS AND VACUUM PUMPS	8	4	3	5	A	02	5	B	J	1	L		26	
0244	B	C	A	1	2	2	4320	000	A3	POWER AND HAND PUMPS	8	A	3	5	A	1015	5	B	J	1	F		26	
0247	B	C	A	1	2	2	4320	000	A3	POWER AND HAND PUMPS	8	A	3	5	A	1015	5	B	J	1	E		73	
0061	B	C	A	1	2	2	4310	000	A3	COMPRESSORS AND VACUUM PUMPS	8	A	3	J					J	1	F		97	
0178	B	C	A	1	2	2	4820	000	A3	VALVES NONPOWERED	8	A	3	5	A	1015	5	B	J	1	I		128	
0310	B	C	A	1	2	2	AC93	000	A3	RDTE/MISCELLANEOUS HARD GOOD	8	A	6	5	A	11	5	A	U	1	I		128	
0038	D	C	A	1	2	2	4420	000	C9E	HEAT EXCHANGERS AND STEAM CO	8	A	3	3	B	0000	0		J	1	D		34	
0289	B	C	A	1	2	2	1680	AAC	A1A	MISCL AIRCRAFT ACCESSORIES C	8	A	3	5	A	1015	5	B	J	1	L		228	
0018	D	C	A	1	2	2	4310	SMP	A3	COMPRESSORS AND VACUUM PUMPS	8	A	3	5	A	1015	5	B	J	1	K		30	
0140	B	C	A	5	2	2	3120	ACR	A1C	BEARINGS PLAIN UNMOUNTED	3	A	3	5	B	1015	6	B	J	1	A		27	

S M  
V O 1111 22222 21  
C N 55555 AAAAA AAAAAA B

NASH ENGINEERING CO  
3 L OFF20 0125 F41608-8  
4 A 00700 1018 DLA700-8  
4 C 00700 2155 DLA700-8  
4 A 00700 1101 DLA700-8  
4 E 00700 2872 DLA700-8

NASH ENGINEERING CO  
2 H PC144 0179 N00102-8

NASH ENGINEERING CO  
4 H 00400 4001 DLA400-8

NASH METALWARE CO INC  
1 G 0AJ09 1362 DAAJ09-8

NASHUA CORP  
4 H 00900 2776 DLA900-8

NASHUA CORP  
1 G 0KF40 0360 GS0056-8

NASHUA CORP  
1 H 0ZD50 0136 S00K83-8

NASHUA CORP  
1 L 0ZD03 0329 MDA903-8

NASHUA GMBH  
3 L 0DE17 0058 F61521-1

NASHUA INTERNATIONAL S  
2 E NA112 0071 N68171-1  
2 I NA112 0132 N68171-1

NASHUA REPROGRAPHICS S  
2 F NA112 0097 N68171-1

2 5 7 9 9 1 1 1 1 1 1 1 1 9 2 2 2  
 C 3 A C 8 999 C D 10A !OB 10C 11 DESCRIPTION OF CMDTY/SRVC 2 3 4 5 6 1717 8 9 A 0 1 3 21 \$\$\$\$(1000)

		NORWALK		CONN		632160 0970 07						
11	B C A 5	2 2	4920 ABC A1C	AIRCRAFT MAINTENANCE & REPAIR	8 A 3 5 J	1015 4 B	J 1 L					40
11	B C A 5	2 2	4310 000 A3	COMPRESSORS AND VACUUM PUMPS	6 A 4 5 A	1013 6 B	J 1 A					89
11	B C A 5	2 2	4310 000 A3	COMPRESSORS AND VACUUM PUMPS	6 A 4 5 B	1013 5 B	J 1 C					49
11	B C A 5	2 2	4310 000 C9E	COMPRESSORS AND VACUUM PUMPS	6 A 3 5 B	1013 5 B	J 1 L					134
15	B C A 5	2 2	4310 000 A3	COMPRESSORS AND VACUUM PUMPS	6 A 3 5 B	1013 5 B	J 1 D					30
ON	TOTAL		16	1,359								
		WARREN		NEW JERSEY		632160 4756 31						
11	D C A 1	2 2	4310 000 A3	COMPRESSORS AND VACUUM PUMPS	8 A 3 3 B	0000 0	J 1 F					52
		UTICA		NEW YORK		632160 8680 33						
13	C C B 5	2 2	6105 000 C9E	MOTORS ELECTRICAL	6 A 3 5 A	1015 5 B	J 1 H					28
CTOR	TOTAL		19	1,445								
		BROOKLYN		NEW YORK		632220 0950 33						
52	B C A 5	2 2	7330 000 A1C	KITCHEN HAND TOOLS AND UTENS	8 A 3 4 J	01B 1 B	J 1 F					45
		MERRIMACK		NH		632235 0480 30						
15	E C A 5	2 2	7040 000 A7	PUNCHED CARD EQUIP	6 A 3 5 C	1013 1 B	J 1 H					138
		FORT BRAGG		NCAR		632235 1900 34						
	B C C 1	2 2	3610 000 C9E	PRINTING DUPLICATING & BOOKS	3 6 4 1		F					20
		ALEXANDRIA		VIRGINIA		632235 0050 47						
131	B C Z 5	2 2	7045 000 A7	ADP SUPPLIES AND SUPPORT EQU	3 3 4 1		H					26
		ARLINGTON		VIRGINIA		632235 0140 47						
112	B C B 5	2 2	7530 000 C9E	STATIONERY AND RECORD FORMS	5 4 3 5 A	02 1 B	J 1 L					360
ICTOR	TOTAL		4	559								
				GERMANY		085660 0000 GY						
104	B C Z 5	3 2	T011 000 S1	PRINTING - BINDING	7 9 4 5 L	06 1 B	J 1 J					215
				SPAIN		090129 0000 SP						
194	B C Z 5	3 2	W059 000 B1	LEASE-RENTAL OF EQ/ELECTRICA	7 9 3 5 L	06 1 B	J 1 C					205
194	B C Z 5	3 2	W059 000 B1	LEASE-RENTAL OF EQ/ELECTRICA	7 9 6 5 L	06 1 B	J 1 I					26
ION	TOTAL		2	231								
				ITALY		080000 0000 IT						
138	B C Z 5	3 2	W074 000 C9C	LEASE-RENTAL OF EQ/OFFICE MA	7 9 3 5 L	06 1 B	J 1 E					100



22222 22 22222 5 7 9 9			1 1 1 1 1 1 1 9 2 2 2															
AAAAA BB CCCC 3 A C B 999 C D 10A 10B 10C 11			DESCRIPTION OF CMDTY/SRVC 2 3 4 5 6 1717 8 9 A 0 1 3 20															
AL INC	FAIRFIELD	CONN	077230	0450	07													
LA120-83-C8141	B C A 5	2 2 6515 000	C9B	MEDICAL SURGICAL INSTRUMENTS	6 A 3 5 B 07	1 B	J 1 H	193										
AL INC	NASHVILLE	TENNESSEE	077230	2060	43													
AKF24-83-C0115	B C B 5	2 2 6530 000	C9B	HOSPITAL FURNITURE EQUIP UTE	8 A 3 3 J 0000 0		J 1 D	36										
797P2-39-9B	B C B 5	2 2 6530 000	C9B	HOSPITAL FURNITURE EQUIP UTE	2 6 4 1		A	151										
797P2-39-9B	B C B 5	2 2 6530 000	C9B	HOSPITAL FURNITURE EQUIP UTE	2 6 4 1		A	25										
	LOCATION TOTAL	3																
	CONTRACTOR TOTAL	4							447									
2472-80-C0092	GROTON	CONN	024543	0570	07													
B C E 5	2 2 Y163 000	C2	CONSTRUCTION/TROOP HOUSING	8 A 8 3 J 0000 0		J 1 4	6											
ING	CAMP PENDLETON	CALIFORNIA	01C898	0960	05													
2474-82-C1018	D C Z 1	2 2 R219 000	C2	OTHER ARCHITECTS & ENGINEER	8 A 3 6 J 01B 2 B		J 1 A	24										
ING	OCEANSIDE	CALIFORNIA	010898	4820	05													
2474-82-C2452	E C Z 1	2 2 R122 000	C2	A/E CONSTRUCTION /HWYS-ROAD	8 A 8 5 J 01B 2 B		J 1 1	71										
	CONTRACTOR TOTAL	2							58									
AE07-83-C1624	DAVISBURG	MICHIGAN	031171	1355	23													
B C A 1	2 2 5930 000	A4B	SWITCHES	5 A 3 4 J 01B 1 B		J 1 H	97											
LA900-83-C0300	B C A 1	2 2 5930 000	A7	SWITCHES	6 A 3 3 J 0000 0		J 1 K	35										
LA900-83-C0378	B C A 1	2 2 5930 000	A7	SWITCHES	6 A 3 5 J 1026 5 B		J 1 K	47										
LA900-83-C1043	B C A 1	2 2 5930 000	A7	SWITCHES	6 A 3 3 J 0000 0		J 1 B	20										
LA900-83-C1180	B C A 1	2 2 5930 000	A7	SWITCHES	6 A 3 5 J 1013 1 B		J 1 C	77										
LA900-83-C1841	D C A 5	2 2 5930 000	A7	SWITCHES	6 A 3 3 J 0000 0		J 1 E	59										
LA900-83-C2513	B C A 5	2 2 5930 000	A7	SWITCHES	6 A 3 5 J 1013 1 B		J 1 H	94										
	LOCATION TOTAL	7							505									
LA000-83-C0234	COLUMBUS	OHIO	093662	1880	36													
B C A 5	2 2 7025 000	S1	ADP INPUT/OUTPUT AND STORAGE	6 A 3 5 J 1001 6 B		J 1 1	438											
LE JEWELRY CORP	NEW YORK	NEW YORK	090918	5740	33													
AKF15-83-C0070	B C A 1	2 2 8455 000	C9E	BADGES AND INSIGNIA	8 E 3 4 J 01B 1 B		J 1 E	48										
CHITECTS	MCCLELLAN AFB	CALIFORNIA	632321	4150	05													
14699-83-C0643	A C Z 5	2 2 R111 000	C2	A/E CONSTRUCTION /ADMIN & S	8 A 3 4 J 01B 5 B		J 1 H	52										
INDRY	NATCHEZ	MISS	090078	1860	25													
AHA22-83-C0034	D C C 5	2 2 S209 000	S1	LAUNDRY AND DRY CLEANING	8 A 3 4 J 01B 1 B		J 1 D	34										

MPC613 ALPHA

S M  
V O 1111  
C N 5555 AAAA

NATCO INC  
1 A 0DA15 006:  
1 B 0ZD03 058:

NATCON CHEMIC  
4 J 00120 007  
4 L 00120 019

NATCON CHEMIC  
4 H 00120 240

NATCON CHEMIC  
4 C 00120 120

NATCON CHEMIC  
4 F 00120 188  
4 H 00120 247

NATEL & CO  
2 I C2474 Y9:

NATEL ENGINE  
1 E 0AHO1 15:

NATER BROS I  
4 H 00137 08

NATER BROS I  
4 A 00137 02  
4 D 00137 04  
4 D 00137 04  
4 D 00137 04  
4 H 00137 06

NATHAN TROTT  
4 A 00500 04  
4 A 00500 04





1PC613 ALPHA

122 22 22222 5 7 9 9 1 1 1 1 1 1 1 9 2 2 2  
 IAA BB CCCC 3 A C 8 999 C D 10A 10B 10C 11 DESCRIPTION OF CNDTY/SRVC 2 3 4 5 6 1717 8 9 A 0 1 3 24 2493 2493

S M  
 V O 1111  
 C N 5555 AAAA

SC SCIENCES		WASHINGTON			DC			632400 0010 09					
014-80-C0160	B C Z 1	2 2	AD96	000 S1	RDTE/OTHER DEFENSE	8 8 6 5 P 11	7 B	S 1 F					
014-80-C0160	B C Z 1	2 2	AD96	000 S1	RDTE/OTHER DEFENSE	8 8 6 5 M 05	7 B	S 1 F					
014-80-C0374	B C Z 1	2 2	AD91	000 S1	RDTE/OTHER DEFENSE	8 8 6 5 M 05	7 B	S 1 F					
014-81-C0017	B C Z 1	2 2	AZ11	000 S1	RDTE/OTHER RESEARCH AND DEVE	8 8 6 5 M 05	7 B	S 1 A					
014-81-C0017	B C Z 1	2 2	AD96	000 S1	RDTE/OTHER DEFENSE	8 8 7 5 M 05	7 B	S 1 B					
014-81-C0017	B C Z 1	2 2	AZ11	000 S1	RDTE/OTHER RESEARCH AND DEVE	8 8 7 5 M 05	7 B	S 1 D					
014-81-C0017	B C Z 1	2 2	AD91	000 S1	RDTE/OTHER DEFENSE	8 8 7 5 M 05	7 B	S 1 H					
014-81-C0017	B C Z 1	2 2	AD91	000 S1	RDTE/OTHER DEFENSE	8 8 7 5 M 05	7 B	S 1 I					
014-81-C0274	B C Z 1	2 2	AD91	000 S1	RDTE/OTHER DEFENSE	8 8 6 5 M 05	7 B	S 1 D					
014-82-C0011	B C Z 1	2 2	AD91	000 S1	RDTE/OTHER DEFENSE	8 8 7 5 M 05	7 B	S 1 A					
014-82-C0011	B C Z 1	2 2	AD91	000 S1	RDTE/OTHER DEFENSE	8 8 6 5 P 11	7 B	S 1 F					
014-82-C0373	B C Z 1	2 2	AD91	000 S1	RDTE/OTHER DEFENSE	8 8 6 5 M 05	7 B	S 1 L					
014-82-C0652	B C Z 1	2 2	AD91	000 S1	RDTE/OTHER DEFENSE	8 8 7 5 M 05	7 B	S 1 J					
014-82-C0652	B C Z 1	2 2	AD91	000 S1	RDTE/OTHER DEFENSE	8 8 7 5 M 05	7 B	S 1 I					
014-83-C0448	B C Z 1	2 2	U002	000 S1	PERSONNEL TESTING	8 8 3 5 P 11	7 B	S 1 H					
620-79-C0094	B C Z 1	2 2	R408	000 S1	MGT SERVICES/PROGRAM MANAGEM	8 8 7 5 P 04	7 B	S 1 L					
620-81-C0096	B C Z 1	2 2	R408	000 S1	MGT SERVICES/PROGRAM MANAGEM	8 8 7 5 P 1001	7 B	S 1 L					
620-82-C0027	B C Z 1	2 2	R408	000 S1	MGT SERVICES/PROGRAM MANAGEM	8 8 7 5 P 1001	7 B	S 1 L					
620-82-C0027	B C Z 1	2 1	R408	000 S1	MGT SERVICES/PROGRAM MANAGEM	8 8 7 5 P 1001	7 B	S 1 D					
620-82-C0027	B C Z 1	2 2	R408	000 S1	MGT SERVICES/PROGRAM MANAGEM	8 8 7 5 P 1001	7 B	S 1 D					
620-83-C0111	B C Z 1	2 1	R408	000 S1	MGT SERVICES/PROGRAM MANAGEM	8 8 3 5 P 11	7 B	S 2 F					
W31-76-C0069	B C Z 5	2 1	R599	000 S1	OTHER SPECIAL STUDIES AND AN	8 7 7 5 P 17B	7 B	S 1 C					
W31-77-C0045	B C Z 5	2 1	R599	000 S1	OTHER SPECIAL STUDIES AND AN	8 7 7 5 M 17B	7 B	S 1 K					
W31-77-C0045	B C Z 5	2 1	R599	000 S1	OTHER SPECIAL STUDIES AND AN	8 7 8 5 M 17B	7 B	S 1 B					
LOCATION TOTAL			48			11,544							

NATIONAL AIR SY  
 3 I OFE02 0299

NATIONAL AIRMO1  
 2 C AL000 2071  
 2 G AL000 3389  
 3 C OFF80 1738  
 3 D OFF80 1738  
 3 H OFF80 3243

NATIONAL AIRPOF  
 4 I 00400 4067  
 4 I 00400 4246

NATIONAL ANNEAL  
 2 I JA116 7348

NATIONAL ASPHAL  
 1 C OHA20 0033

SC SCIENCES		ABERDEEN PROV GRND			MARYLAND			632400 0020 21					
AD05-77-C0727	B C Z 5	2 2	AD22	000 S1	RDTE/DEFENSE SERVICES	8 8 7 5 P 11	7 B	S 1 D					
AK11-83-C0087	B C Z 5	2 2	AD22	000 S1	RDTE/DEFENSE SERVICES	8 8 3 5 P 11	7 B	S 1 I					
LOCATION TOTAL			2			299							

NATIONAL BANK C  
 1 K OZD03 0114  
 1 C OZD03 0732  
 1 E OZD03 0928  
 1 G OZD03 1154

SC SCIENCES		BETHESDA			MARYLAND			632400 0250 21					
A004-83-C0002	B C Z 5	2 2	AD92	000 S1	RDTE/OTHER DEFENSE	5 8 3 5 M 05	7 B	S 2 G					

NATIONAL BEEF F  
 1 H OHC41 0209  
 1 B OHC41 0074  
 1 B OHC41 0075  
 1 B OHC41 0077  
 1 B OHC41 0078  
 1 B OHC41 0082  
 1 B OHC41 0083  
 1 B OHC41 0084  
 1 C OHC4 0088  
 1 C OHC4 0089  
 1 C OHC4 0093  
 1 C OHC41 0094  
 1 C OHC41 0096  
 1 C OHC41 0097  
 1 D OHC41 0099

SC SCIENCES		WHITE SANDS MSL RG			NEW MEXICO			632400 1265 32					
AD07-79-C0018	C C Z 5	2 2	AD91	000 A7	RDTE/OTHER DEFENSE	8 8 7 5 P 11	7 B	S 1 C					
AD07-79-C0018	C C Z 5	2 2	AD91	000 A7	RDTE/OTHER DEFENSE	8 8 7 5 P 11	7 B	S 1 D					
AD07-79-C0018	C C Z 5	2 2	AD91	000 A7	RDTE/OTHER DEFENSE	8 8 7 5 P 11	7 B	S 1 F					
AD07-83-C0033	C C Z 5	2 2	AD91	000 A7	RDTE/OTHER DEFENSE	8 8 3 5 P 11	7 B	S 1 B					
AD07-83-C0033	C C Z 5	2 2	AD91	000 A7	RDTE/OTHER DEFENSE	8 8 7 5 P 11	7 B	S 1 F					
LOCATION TOTAL			5			91							
CONTRACTOR TOTAL			58			12,740							

SC SCIENCES		KINGS BAY			GEORGIA			050927 3280 11					
8248-82-C2062	E C E 5	2 2	Z299	000 C2	MAINT-REPAIR-ALTER/OTHER NON	8 8 3 4 J 01B	1 B	J 1 B					

22 22222 5 7 9 9 1 1 1 1 1 1 1 9 2 2 2  
BB CCCCC 3 A C B 999 C D 10A 10B 10C 11 DESCRIPTION OF CMDTY/SRVC 2 3 4 5 6 1717 8 9 A 0 1 5 24 515555 1000

INC CANTON MASS 050927 0400 22  
-83-C3544 B C A 5 2 2 4430 000 C9E INDUSTRIAL FURNACES KILNS LE 8 A 3 4 J 01B 1 B J 1 1 4  
CONTRACTOR TOTAL 2 130

RP OAKLAND CALIFORNIA 004073 4790 05  
-20-82132 B C C 1 2 2 JO28 ACP A1B MAINT-REPAIR OF EO/ENGINES & 8 6 4 5 A 1009 3 B Y 2 C 130  
-20-82132 B C A 1 2 2 JO28 ACP A1B MAINT-REPAIR OF EO/ENGINES & 8 6 4 5 A 1009 3 B Y 2 F 2  
-82-DA039 B C A 5 2 2 2840 BTD A1B GAS TURBINES AND JET ENGINES 8 A 7 J C 89  
-82-DA039 1 B C A 5 2 2 2840 BTD A1B GAS TURBINES AND JET ENGINES 8 A 7 J C 89  
-82-DA039 2 B C A 5 2 2 2840 BTD A1B GAS TURBINES AND JET ENGINES 8 A 7 J C 89  
-82-DA039 B C A 5 2 2 2840 BTD A1B GAS TURBINES AND JET ENGINES 8 A 4 J H 30  
LOCATION TOTAL 4 483

MENT CO SANFORD MAINE 040394 1620 20  
-83-C2991 B C B 5 2 2 6210 000 C9E INDOOR & OUTDOOR ELEC LIGHTI 6 A 3 5 J 1001 5 B J 1 H 79  
-83-C2991 B C B 5 2 2 6210 000 C9E INDOOR & OUTDOOR ELEC LIGHTI 6 A 6 5 J 1001 5 B J 1 I 79  
LOCATION TOTAL 2 158

EX CO WASHINGTON PA 632640 5395 39  
-82-CB113 B C A 1 2 2 1385 000 A5 EXPLOSIVE ORD DISPOSAL TOOLS 8 A 6 5 J 1026 3 B J 1 I 152

ING INC SELFRIDGE AFB MICHIGAN 027956 5050 23  
-82-C6071 B C E 1 2 2 2124 000 C2 MAINT-REPAIR-ALTER/AIRPORT R 8 A 6 4 J 01B 1 B J 1 C 43

T SAM HOUSTON UN KINGDOM 062164 0000 UK  
-80-C0658 B C Z 5 2 2 R403 000 S1 MGT SERVICES/FINANCIAL-AUDIT 7 A 7 5 L 06 2 B U 1 J 160  
-80-C0658 B C Z 5 2 2 R403 000 S1 MGT SERVICES/FINANCIAL-AUDIT 7 A 7 5 L 06 2 B U 1 C 25  
-80-C0658 C C Z 5 2 2 R403 000 S1 MGT SERVICES/FINANCIAL-AUDIT 7 A 7 5 L 06 2 B U 1 E 25  
-80-C0658 C C Z 5 2 2 R403 000 S1 MGT SERVICES/FINANCIAL-AUDIT 7 A 7 5 L 06 2 B U 1 G 160  
LOCATION TOTAL 4 370

IG CO LIBERAL KANSAS 005158 3210 17  
-83-DM170 B C Z 5 2 2 8905 000 B2 MEAT POULTRY AND FISH 6 2 4 5 C 09 1 B J 1 H 27  
-82-DM158 B C Z 5 2 2 8905 000 B2 MEAT POULTRY AND FISH 6 2 4 3 C 0000 0 J 1 B 38  
-82-DM158 B C Z 5 2 2 8905 000 B2 MEAT POULTRY AND FISH 6 2 4 3 C 0000 0 J 1 B 38  
-82-DM158 B C Z 5 2 2 8905 000 B2 MEAT POULTRY AND FISH 6 2 4 3 C 0000 0 J 1 B 38  
-82-DM158 B C Z 5 2 2 8905 000 B2 MEAT POULTRY AND FISH 6 2 4 3 C 0000 0 J 1 B 38  
-82-DM158 B C Z 5 2 2 8905 000 B2 MEAT POULTRY AND FISH 6 2 4 3 C 0000 0 J 1 B 38  
-82-DM158 B C Z 5 2 2 8905 000 B2 MEAT POULTRY AND FISH 6 2 4 3 C 0000 0 J 1 B 38  
-82-DM158 B C Z 5 2 2 8905 000 B2 MEAT POULTRY AND FISH 6 2 4 3 C 0000 0 J 1 B 38  
-82-DM158 B C Z 5 2 2 8905 000 B2 MEAT POULTRY AND FISH 6 2 4 3 C 0000 0 J 1 C 38  
-82-DM158 B C Z 5 2 2 8905 000 B2 MEAT POULTRY AND FISH 6 2 4 3 C 0000 0 J 1 C 38  
-82-DM158 B C Z 5 2 2 8905 000 B2 MEAT POULTRY AND FISH 6 2 4 3 C 0000 0 J 1 C 38  
-82-DM158 B C Z 5 2 2 8905 000 B2 MEAT POULTRY AND FISH 6 2 4 3 C 0000 0 J 1 C 38  
-82-DM158 B C Z 5 2 2 8905 000 B2 MEAT POULTRY AND FISH 6 2 4 3 C 0000 0 J 1 C 38  
-82-DM158 B C Z 5 2 2 8905 000 B2 MEAT POULTRY AND FISH 6 2 4 3 C 0000 0 J 1 C 38  
-82-DM158 B C Z 5 2 2 8905 000 B2 MEAT POULTRY AND FISH 6 2 4 3 C 0000 0 J 1 C 38

MPC613 ALPHA  
S M  
V O 1111  
C N 5555 AAAA

NATIONAL BEEF F  
1 D OHC41 0100  
1 A OHC42 0094  
1 K OHC42 0009  
1 K OHC42 0020  
1 K OHC42 0028  
1 K OHC42 0029  
1 L OHC42 0059  
1 L OHC42 0066  
1 K OHC42 0038  
1 K OHC42 0040  
1 L OHC42 0045  
1 L OHC42 0050  
1 L OHC42 0060  
1 L OHC42 0071  
1 L OHC42 0072  
1 L OHC42 0080  
1 A OHC42 0082  
1 A OHC42 0091  
1 A OHC42 0100  
1 A OHC42 0108  
1 A OHC42 0116  
1 B OHC42 0121  
1 B OHC42 0130  
1 B OHC42 0134  
1 B OHC42 0143  
1 C OHC42 0149  
1 C OHC42 0157  
1 C OHC42 0165  
1 C OHC42 0170  
1 D OHC42 0177  
1 D OHC42 0182  
1 D OHC42 0189  
1 E OHC42 0205  
1 K OHC42 0032  
1 K OHC42 0033  
1 K OHC42 0034  
1 K OHC42 0035  
1 K OHC42 0036  
1 K OHC42 0039  
1 L OHC42 0043  
1 L OHC42 0044  
1 L OHC42 0047  
1 L OHC42 0062  
1 L OHC42 0067  
1 L OHC42 0070  
1 L OHC42 0073  
1 L OHC42 0074  
1 A OHC42 0086  
1 A OHC42 0090









22222		5 7	9 9								1 1 1 1	1 1 9 2 2 2	1
CCCCC	3 A C 8	999	C D	10A	10B	10C	11	DESCRIPTION OF	CMDTY/SRVC	2 3 4 5 6	1717	8 9 A 0 1 1	21 22 23 24 25 26 27 28 29 30 31 32 33 34 35 36 37 38 39 40 41 42 43 44 45 46 47 48 49 50
LIBERAL													
KANSAS													
005158 3210 17													
-DM535	B C Z 5	2 2	8905	000	B2	MEAT POULTRY AND FISH		6 6 4 3 C 0000 0				J 1 A	27
-DM535	B C Z 5	2 2	8905	000	B2	MEAT POULTRY AND FISH		6 6 4 3 C 0000 0				J 1 A	28
-DM535	B C Z 5	2 2	8905	000	B2	MEAT POULTRY AND FISH		6 6 4 3 C 0000 0				J 1 B	29
-DM535	B C Z 5	2 2	8905	000	B2	MEAT POULTRY AND FISH		6 6 4 3 C 0000 0				J 1 C	26
-DM535	B C Z 5	2 2	8905	000	B2	MEAT POULTRY AND FISH		6 6 4 3 C 0000 0				J 1 C	26
-DM535	B C Z 5	2 2	8905	000	B2	MEAT POULTRY AND FISH		6 6 4 3 C 0000 0				J 1 D	28
-DM535	B C Z 5	2 2	8905	000	B2	MEAT POULTRY AND FISH		6 6 4 3 C 0000 0				J 1 E	26
-DM535	B C Z 5	2 2	8905	000	B2	MEAT POULTRY AND FISH		6 6 4 3 C 0000 0				J 1 D	31
-DM661	B C Z 5	2 2	8905	000	B2	MEAT POULTRY AND FISH		6 2 4 3 C 0000 0				J 1 H	27
-DM661	B C Z 5	2 2	8905	000	B3	MEAT POULTRY AND FISH		6 2 4 3 C 0000 0				J 1 H	26
-50106	B C Z 5	2 2	8905	000	B2	MEAT POULTRY AND FISH		6 6 4 5 A 09 7 B				J 1 J	91
-50106	B C Z 5	2 2	8905	000	B2	MEAT POULTRY AND FISH		6 6 4 5 A 09 7 B				J 1 K	110
-50106	B C Z 5	2 2	8905	000	B2	MEAT POULTRY AND FISH		6 6 4 5 A 09 7 B				J 1 L	93
-50106	B C Z 5	2 2	8905	000	B2	MEAT POULTRY AND FISH		6 6 4 5 A 09 7 B				J 1 A	110
-50106	B C Z 5	2 2	8905	000	B2	MEAT POULTRY AND FISH		6 6 4 5 A 09 7 B				J 1 B	112
-50106	B C Z 5	2 2	8905	000	B2	MEAT POULTRY AND FISH		6 6 4 5 A 09 7 B				J 1 C	130
-50106	B C Z 5	2 2	8905	000	B2	MEAT POULTRY AND FISH		6 6 4 5 A 09 1 B				J 1 C	64
-50106	B C Z 5	2 2	8905	000	B2	MEAT POULTRY AND FISH		6 6 4 5 A 09 7 B				J 1 D	144
-50106	B C Z 5	2 2	8905	000	B2	MEAT POULTRY AND FISH		6 6 4 5 A 09 7 B				J 1 E	109
-50106	B C Z 5	2 2	8905	000	B2	MEAT POULTRY AND FISH		6 6 4 5 A 09 7 B				J 1 C	34
-50106	B C Z 5	2 2	8905	000	B2	MEAT POULTRY AND FISH		6 6 4 5 A 09 1 B				J 1 C	67
-50106	B C Z 5	2 2	8905	000	B2	MEAT POULTRY AND FISH		6 6 4 5 A 09 7 B				J 1 G	91
-50106	B C Z 5	2 2	8905	000	B2	MEAT POULTRY AND FISH		6 6 4 5 A 09 7 E				J 1 I	109
-50106	B C Z 5	2 2	8905	000	B2	MEAT POULTRY AND FISH		6 6 4 5 A 09 7 E				J 1 H	100
LOCATION	TOTAL		184			8,032							
HASKELL													
NEW JERSEY													
632880 1810 31													
I-C1340	B C A 5	2 2	5970	000	C9E	ELECTRICAL INSULATORS AND IN		6 A 3 5 J 1013 5 B				J 1 C	45
CLEVELAND													
OHIO													
633078 1750 36													
2-C4305	B C A 7	2 2	4730	000	A3	FITTINGS - HOSE PIPE & TUBE		6 A 6 4 J 018 1 B				K 1 L	36
3-C0832	B C A 1	2 2	4510	000	C9E	PLUMBING FIXTURES AND ACCESS		6 A 3 3 J 0000 0				J 1 L	111
3-C0832	B C A 7	2 2	4510	000	C9E	PLUMBING FIXTURES AND ACCESS		6 A 6 4 J 018 1 B				J 1 D	74
3-C1767	D C A 7	2 2	4820	000	A3	VALVES NONPOWERED		6 A 3 3 J 0000 0				K 1 C	40
3-C1767	D C A 6	2 2	4820	000	A3	VALVES NONPOWERED		6 A 6 4 J 018 1 B				K 1 D	40
3-C2390	D C A 1	2 2	4820	000	A3	VALVES NONPOWERED		6 A 3 3 J 0000 0				J 1 F	32
3-C2390	D C A 6	2 2	4820	000	A3	VALVES NONPOWERED		6 A 6 4 J 018 1 B				J 1 F	32
3-C2390	B C A 1	2 2	4820	000	A3	VALVES NONPOWERED		6 A 6 3 J 0000 0				J 1 I	32
3-C2390	B C A 6	2 2	4820	000	A3	VALVES NONPOWERED		6 A 6 4 J 018 1 B				J 1 I	32
3-C3380	B C A 7	2 2	4820	000	C9E	VALVES NONPOWERED		6 A 3 4 J 018 1 B				J 1 H	57
LOCATION	TOTAL		10			470							
ENANCE INC													
MILWAUKEE													
WISCONSIN													
633200 3430 50													
2-C0004	F C C 1	2 2	S203	000	S1	FOOD SERVICE		8 A 3 3 J 0000 0				J 1 J	50

												1																					
22222	5	7	9	9	C	D	10A	10B	10C	11	DESCRIPTION OF COMDTY/SRVCS	2	3	4	5	6	17	17	8	9	A	0	1	3	24	31	34	1000					
ENTERPRISE FORT LEE VIRGINIA 043685 1560 47																																	
C0120	A	C	C	5	2	2	S203	000	S1	FOOD SERVICE	4	6	6	5	J	17B	7	A	J	1	J												
C0120	A	C	C	5	2	2	S203	000	S1	FOOD SERVICE	4	6	8	5	J	17B	7	A	J	1	L												
C0120	A	C	C	5	2	2	S203	000	S1	FOOD SERVICE	4	6	8	5	J	17B	7	A	J	1	E												
C0120	A	C	C	5	2	2	S203	000	S1	FOOD SERVICE	4	6	7	5	J	17B	7	A	J	1	H												
C0120	A	C	C	5	2	2	S203	000	S1	FOOD SERVICE	4	6	7	5	J	17B	7	A	J	1	I												
LOCATION TOTAL												5 4,126																					
ENTERPRISE WARRENTON VIRGINIA 043685 4110 47																																	
C0317	A	C	C	5	2	2	S203	000	S1	FOOD SERVICE	4	6	6	5	J	17B	7	B	J	1	J												
TRACTOR TOTAL												6 4,394																					
WILTON CONN 073364 1590 07																																	
69	C	C	Z	5	2	2	R305	000	S1	ADP TELEPROCESSING	3	6	4	1																			
C0046	B	C	Z	5	2	2	J050	000	A7	MAINT-REPAIR OF EQ/ADP EQUIP	5	A	7	5	A	1013	5	B	J	1	F												
LOCATION TOTAL												2 71																					
WASHINGTON DC 073364 0010 09																																	
60	B	C	Z	1	2	2	W070	000	S1	LEASE-RENTAL OF EQ/ADP EQUIP	3	6	4	1																			
60	B	C	Z	1	2	2	W070	000	S1	LEASE-RENTAL OF EQ/ADP EQUIP	3	6	4	1																			
60	B	C	Z	1	2	2	R305	000	S1	ADP TELEPROCESSING	3	A	4	1																			
LOCATION TOTAL												3 173																					
FORT BEN HARRISON INDIANA 073364 1700 15																																	
2D101	B	C	C	5	2	2	R301	000	S1	STUDIES/ADP SYSTEMS	3	6	4	1																			
D1010	B	C	Z	5	2	2	R399	000	S1	OTHER ADP SERVICES	3	6	4	1																			
LOCATION TOTAL												2 85																					
ST LOUIS MISSOURI 073364 7680 26																																	
C0023	B	C	C	1	2	2	R399	000	S1	OTHER ADP SERVICES	8	A	3	5	A	1001	6	B	J	1	D												
ARLINGTON VIRGINIA 073364 0140 47																																	
51080	B	C	Z	5	2	2	W070	000	S1	LEASE-RENTAL OF EQ/ADP EQUIP	3	A	4	1																			
51080	B	C	Z	5	2	2	W070	000	S1	LEASE-RENTAL OF EQ/ADP EQUIP	3	A	4	1																			
51080	B	C	Z	5	2	2	W070	000	S1	LEASE-RENTAL OF EQ/ADP EQUIP	3	A	4	1																			
51080	B	C	Z	5	2	2	W070	000	S1	LEASE-RENTAL OF EQ/ADP EQUIP	3	A	4	1																			
51080	B	C	Z	5	2	2	W070	000	S1	LEASE-RENTAL OF EQ/ADP EQUIP	3	A	4	1																			
51080	B	C	Z	5	2	2	W070	000	S1	LEASE-RENTAL OF EQ/ADP EQUIP	3	A	4	1																			
80	B	C	Z	5	2	2	R305	000	S1	ADP TELEPROCESSING	3	A	4	1																			
80	B	C	Z	5	2	2	W070	000	S1	LEASE-RENTAL OF EQ/ADP EQUIP	3	A	4	1																			
2D	B	C	C	5	2	2	R305	000	S1	ADP TELEPROCESSING	3	6	6	1																			
LOCATION TOTAL												9 1,178																					
TRACTOR TOTAL												17 1,557																					
CHARLESTON SCAR 633390 0460 41																																	
C0028	D	C	C	1	2	2	W023	000	S1	LEASE-RENTAL OF EQ/VEHICLES-	8	A	3	4	J	01B	1	B	J	1	L												

S M																										
V O	1111	2222																								
C N	5555	AAAA	AAAAA																							
NATIONAL CAREER CONS																										
4 G	00400	3345	DLA120																							
4 H	00400	3706	DLA420																							
4 H	00400	3705	DLA420																							
NATIONAL CATHETER COP																										
4 K	00120	0163	DLA120																							
4 L	00120	0626	DLA120																							
4 B	00120	0943	DLA120																							
4 E	00120	1844	DLA120																							
4 F	00120	2109	DLA120																							
NATIONAL COMPUTER SYS																										
1 B	0BT02	0070	GS00CC																							
NATIONAL COMPUTER SYS																										
2 I	LA110	0562	N00120																							
NATIONAL COMPUTER SYS																										
2 C	MA105	0489	GS00CC																							
NATIONAL COMPUTER SYS																										
3 K	OFS03	0214	GS00CC																							
NATIONAL COMPUTER SYS																										
1 K	OZD04	0372	MDA904																							
NATIONAL COMPUTER SYS																										
1 K	OkF03	0009	GS00CC																							
1 C	OZD03	0641	MDA903																							
1 C	OZD03	0642	MDA903																							
1 C	OZD03	0644	MDA903																							
1 C	OZD03	0643	MDA903																							
3 E	OTA29	0125	GS00CC																							
3 F	OTA29	0145	GS00CC																							
3 G	OTA29	0170	GS00CC																							
3 H	OTA29	0192	GS00CC																							
3 I	OTA29	0219	GS00CC																							
NATIONAL COMPUTER SYS																										
3 K	OFS03	0189	GS00CC																							
3 B	OFS03	0466	GS00CC																							

2222	5	7	9	9								1	1	1	1	1	1	1	9	2	2	2				
CCCC	S	A	C	8	999	C	D	10A	10B	10C	11	DESCRIPTION OF COMDTY/SRVC	2	3	4	5	6	1717	8	9	A	0	1	3	24	\$33553(000)

S M  
V D 1111 222222 2  
C N 55555 AAAA AAAAAA B

S INC	PLANO				TEXAS				091813	6130	44																
0030	B	C	A	5	2	2	6770	000	C9C	FILM PROCESSED	6	A	3	5	J	1001	5	B		J	1	F			39		
0033	B	C	A	5	2	2	7740	000	C9E	PHONOGRAPH RECORDS	6	A	3	5	J	1001	6	B		J	1	G			46		
0034	B	C	A	5	2	2	7740	000	C9E	PHONOGRAPH RECORDS	6	A	3	5	J	1001	6	B		J	1	G			37		
ATION	TOTAL								3	116																	

NATIONAL COMPUTER SYSTEMS

NATIONAL COMPUTER SYSTEMS  
2 I XAD01 0166 N66032-7

	ARGYLE				NEW YORK				633590	0320	33																
4039	B	C	A	5	2	2	6515	000	C9B	MEDICAL SURGICAL INSTRUMENTS	6	6	4	5	D	07	1	B		J	1	J			190		
4039	B	C	A	5	2	2	6515	000	C9B	MEDICAL SURGICAL INSTRUMENTS	6	6	4	5	D	07	1	B		J	1	L			50		
4039	B	C	A	5	2	2	6515	000	C9B	MEDICAL SURGICAL INSTRUMENTS	6	6	4	5	D	07	1	B		J	1	A			56		
4039	B	C	A	5	2	2	6515	000	C9B	MEDICAL SURGICAL INSTRUMENTS	6	6	4	5	D	07	1	B		J	1	E			57		
4039	B	C	A	5	2	2	6515	000	C9B	MEDICAL SURGICAL INSTRUMENTS	6	6	4	5	D	07	1	B		J	1	F			30		
ATION	TOTAL								5	397																	

NATIONAL CONCRETE SAWING  
2 I C2742 P569 N62471-8

NATIONAL CONSTRUCTION CORPORATION  
3 G OJA26 0041 F22608-8  
3 I OJA26 0057 F22608-8  
3 I OJA26 0058 F22608-8  
3 I OJA26 0059 F22608-8

INC	FORT MC CLELLAN				ALABAMA				633950	1390	01															
9	C	C	B	1	2	2	WC70	000	S1	LEASE-RENTAL OF EQ/ADP EQUIP	3	6	4	1												

NATIONAL COSTUMERS & MILITARY  
4 D 00700 0980 DLA700-8

INC	SAN DIEGO				CALIFORNIA				633950	6060	05															
1055	C	C	A	1	2	2	Q522	000	A7	RADIOLOGY SERVICES	8	A	3	5	J	07	5	B		J	1	I			277	

NATIONAL COUNCIL SOVIET  
1 H 02D30 0658 DNA001-7  
1 I 02D30 0871 DNA001-8

INC	WASHINGTON				DC				633950	0010	09															
3	B	C	Z	1	2	2	W070	000	S1	LEASE-RENTAL OF EQ/ADP EQUIP	3	A	4	1												

NATIONAL DATA CORPORATION  
1 C 02D03 0648 MDA903-8  
1 C 02D03 0649 MDA903-8  
1 C 02D03 0650 MDA903-8  
1 C 02D03 0651 MDA903-8  
1 C 02D03 0652 MDA903-8  
1 C 02D03 0653 MDA903-8  
1 C 02D03 0654 MDA903-8  
1 C 02D03 0655 MDA903-8  
1 C 02D03 0656 MDA903-8  
1 I 02D03 1679 MDA903-8

INC	WARNER ROBINS				GEORGIA				633950	6210	11															
3	B	C	Z	5	3	2	R399	000	S1	OTHER ADP SERVICES	3	6	4	1												

NATIONAL DATA CORPORATION  
1 I 02D03 1517 MDA903-8

INC	LINTHICUM HGHTS				MARYLAND				633950	1690	21															
0004	B	C	A	5	2	2	J070	000	A7	MAINT-REPAIR OF EQ/ADP EQUIP	8	1	3	5	A	1001	5	B		J	1	J			43	

INC	MINNEAPOLIS				MINNESOTA				633950	4850	24																
3	B	C	A	5	2	2	W070	000	S1	LEASE-RENTAL OF EQ/ADP EQUIP	3	6	4	1													
0018	D	C	B	5	2	2	W070	000	S1	LEASE-RENTAL OF EQ/ADP EQUIP	8	A	4	5	B	1013	1	B		J	1	C			113		
0018	D	C	B	5	2	2	W070	000	S1	LEASE-RENTAL OF EQ/ADP EQUIP	8	A	4	5	B	1013	1	B		J	1	C			240		
0018	D	C	B	5	2	2	W070	000	S1	LEASE-RENTAL OF EQ/ADP EQUIP	8	A	4	5	B	1013	1	B		J	1	C			189		
0018	D	C	B	5	2	2	W070	000	S1	LEASE-RENTAL OF EQ/ADP EQUIP	8	A	4	5	B	1013	1	B		J	1	C			167		
3	B	C	Z	5	2	2	W070	000	S1	LEASE-RENTAL OF EQ/ADP EQUIP	3	6	4	1											27		
3	B	C	Z	5	2	2	W070	000	S1	LEASE-RENTAL OF EQ/ADP EQUIP	3	6	4	1											27		
3	B	C	Z	5	2	2	W070	000	S1	LEASE-RENTAL OF EQ/ADP EQUIP	3	6	4	1											27		
3	B	C	Z	5	2	2	W070	000	S1	LEASE-RENTAL OF EQ/ADP EQUIP	3	6	4	1											27		
3	B	C	Z	5	2	2	W070	000	S1	LEASE-RENTAL OF EQ/ADP EQUIP	3	6	4	1											27		
ATION	TOTAL								10	871																	

INC	TINKER AFB				OKLAHOMA				633950	4820	37															
3	B	C	Z	5	3	2	R399	000	S1	OTHER ADP SERVICES	3	6	4	1												
3	B	C	Z	5	2	2	7035	000	A7	ADP ACCESSORIAL EQUIP	3	6	4	1												

NATIONAL DATA CORPORATION  
2 C XAD01 0171 GS00C -



222 5 7 9 9 1 1 1 1 1 1 1 9 2 2 2  
 CCC 3 A C 8 999 C D 10A 10B 10C 11 DESCRIPTION OF CMDTY/SRVC 2 3 4 5 6 1717 8 9 A 0 1 3 24 \$\$\$\$\$\$(000)

S M  
 V O 1111 222222  
 C N 55555 AAAA AAAAAA

000 B C A 5 2 2 J036 000 B9 MAINT-REPAIR OF EQ/INDUSTRIA 8 4 7 5 A 1016 5 A J 2 K 2,617  
 000 B C A 5 2 2 J034 000 B9 MAINT-REPAIR OF EQ/METALWORK 8 4 7 5 A 1016 5 B J 2 D 117  
 056 B C A 5 2 2 AG43 000 A6 RDTE/TANK - AUTOMOTIVE 8 A 3 5 A 11 1 B J 3 C 514  
 TION TOTAL 3 3,014

NATIONAL DESIGNERS INC  
 2 K PA100 0235 N00140-  
 2 D PA100 1262 N00140-  
 2 F PA100 1749 N00140-  
 2 I PA100 2219 N00140-  
 2 D PA100 1344 N00140-  
 2 J PA100 2303 N00140-  
 2 L PA100 0356 N00140-  
 2 C PA100 0916 N00140-  
 2 E PA100 1483 N00140-  
 2 H PA100 1750 N00140-  
 2 F PA100 1901 N00140-  
 2 I PA100 2364 N00140-  
 2 A PA100 0581 N00140-  
 2 E PA100 1513 N00140-  
 2 I PB200 0285 N00140-  
 2 I PB200 0286 N00140-  
 2 E PB310 0116 N68335-  
 2 I PB200 0261 N68335-  
 2 I PB200 0289 N68335-  
 2 G PB310 0172 N68335-

PENNSAUKEN NEW JERSEY 634286 3520 31  
 263 A C Z 1 2 2 R414 000 A3 MGT SERVICES/SYSTEMS ENGINEE 5 A 3 5 J 01B 2 A Y 1 J 39  
 722 B C C 1 2 2 R499 000 C9E OTHER MANAGEMENT SERVICES 8 A 4 5 J 1013 5 B U 1 J 27  
 367 B C Z 1 2 2 R413 000 S1 MGT SERVICES/SPECIFICATIONS 8 A 4 6 J 01B 2 B Y 1 D 31  
 369 B C Z 1 2 2 R413 000 S1 MGT SERVICES/SPECIFICATIONS 8 A 4 6 J 01B 1 B Y 1 D 31  
 369 B C Z 1 2 2 R413 000 S1 MGT SERVICES/SPECIFICATIONS 8 A 4 6 J 01B 2 B Y 1 D 32  
 369 B C Z 1 2 2 R413 000 S1 MGT SERVICES/SPECIFICATIONS 8 A 4 6 J 01B 2 B Y 1 D 31  
 369 B C Z 1 2 2 R413 000 S1 MGT SERVICES/SPECIFICATIONS 8 A 4 6 J 01B 2 B Y 1 F 40  
 369 B C Z 1 2 2 R413 000 S1 MGT SERVICES/SPECIFICATIONS 8 A 4 6 J 01B 2 B Y 1 G 30  
 369 B C Z 1 2 2 R413 000 S1 MGT SERVICES/SPECIFICATIONS 8 A 4 6 J 01B 2 B Y 1 H 30  
 369 B C Z 1 2 2 R413 000 S1 SPECIFICATION DEVELOPMENT SE 8 A 4 6 J 01B 2 B Y 1 I 34  
 369 B C Z 1 2 2 R413 000 S1 SPECIFICATION DEVELOPMENT SE 8 A 4 6 J 01B 2 B Y 1 I 35  
 369 B C Z 1 2 2 R413 000 S1 SPECIFICATION DEVELOPMENT SE 8 A 4 6 J 01B 2 B Y 1 I 39  
 789 B C Z 1 2 2 R219 000 S1 OTHER ARCHITECTS & ENGINEERI 8 A 4 5 J 1013 2 A Y 1 C 66  
 789 B C Z 1 2 2 R219 000 S1 OTHER ARCHITECTS & ENGINEERI 8 A 4 5 J 1013 2 B Y 1 E 25  
 789 B C Z 1 2 2 R219 000 S1 OTHER ARCHITECTS & ENGINEERI 8 A 4 5 J 1013 2 B Y 1 E 45  
 789 B C Z 1 2 2 R219 000 S1 OTHER ARCHITECTS & ENGINEERI 8 A 4 5 J 1013 2 B Y 1 E 77  
 815 B C Z 1 2 2 R413 000 S1 MGT SERVICES/SPECIFICATIONS 8 A 4 5 J 1013 1 B U 1 K 292  
 815 B C Z 1 2 2 R212 000 C9E A/E - DRAFTING ENGINEERING 8 A 4 5 J 1013 5 B U 1 E 357  
 815 B C Z 1 2 2 R413 000 C9E SPECIFICATION DEVELOPMENT SE 8 A 4 5 J 1013 1 B U 1 I 266  
 452 B C B 1 2 2 R413 000 C9E MGT SERVICES/SPECIFICATIONS 8 A 4 6 J 01B 1 B Y 1 K 28  
 452 B C B 1 2 2 R413 000 C9E MGT SERVICES/SPECIFICATIONS 8 A 4 5 J 01B 1 B Y 1 K 34  
 452 B C B 1 2 2 R413 000 C9E MGT SERVICES/SPECIFICATIONS 8 A 4 6 J 01B 1 B Y 1 L 60  
 452 B C B 1 2 2 R413 000 C9E MGT SERVICES/SPECIFICATIONS 8 A 4 6 J 01B 1 B Y 1 L 35  
 452 B C B 1 2 2 R413 000 C9E MGT SERVICES/SPECIFICATIONS 8 A 4 6 J 01B 1 A Y 1 B 26  
 452 B C B 1 2 2 R413 000 C9E MGT SERVICES/SPECIFICATIONS 8 A 4 6 J 01B 1 A Y 1 E 32  
 452 B C B 1 2 2 R413 000 C9E MGT SERVICES/SPECIFICATIONS 8 A 4 6 J 01B 1 A Y 1 E 164  
 452 B C B 1 2 2 R413 000 C9E MGT SERVICES/SPECIFICATIONS 8 A 4 6 J 01B 1 A Y 1 F 30  
 452 B C B 1 2 2 R413 000 C9E MGT SERVICES/SPECIFICATIONS 8 A 4 6 J 01B 1 A Y 1 H 31  
 452 B C B 1 2 2 R413 000 C9E SPECIFICATION DEVELOPMENT SE 8 A 4 6 J 01B 1 A Y 1 I 12  
 452 B C B 1 2 2 R413 000 C9E SPECIFICATION DEVELOPMENT SE 8 A 4 6 J 01B 1 B Y 1 I 25  
 452 B C B 1 2 2 R413 000 C9E SPECIFICATION DEVELOPMENT SE 8 A 6 6 J 01B 1 A Y 1 I 29  
 452 B C B 1 2 2 R410 000 C9E PUBLIC RELATION SERVICES 8 A 4 6 J 01B 1 A Y 1 I 68  
 441 C C B 1 2 2 R413 000 S1 SPECIFICATION DEVELOPMENT SE 8 A 4 6 J 01B 2 B U 1 I 39  
 039 C A C 1 2 2 R499 000 S1 OTHER MANAGEMENT SERVICES 8 A 4 5 J 1001 5 B U 1 A 130  
 039 C A C 1 2 2 R499 000 S1 OTHER MANAGEMENT SERVICES 8 A 4 5 J 1001 5 B U 1 D 52  
 039 C A C 1 2 2 R499 000 S1 OTHER MANAGEMENT SERVICES 8 A 4 5 J 1001 5 B U 1 H 39  
 571 E C A 1 2 2 R499 000 C9E OTHER MANAGEMENT SERVICES 8 A 4 5 J 1013 2 A U 1 F 89  
 571 B C A 1 2 2 R499 000 C9E OTHER MANAGEMENT SERVICES 8 A 4 5 J 1013 2 A U 1 I 75  
 571 2 B C A 1 2 2 R499 000 C9E OTHER MANAGEMENT SERVICES 8 A 4 5 J 1013 2 A U 1 I 75  
 571 B C A 1 2 2 R499 000 C9E OTHER MANAGEMENT SERVICES 8 A 4 5 J 1013 2 A U 1 I 37  
 571 2 B C A 1 2 2 R499 000 C9E OTHER MANAGEMENT SERVICES 8 A 4 5 J 1013 2 A U 1 I 37  
 571 B C A 1 2 2 R499 000 C9E OTHER MANAGEMENT SERVICES 8 A 4 5 J 1013 2 A U 1 I 75  
 571 B C A 1 2 2 R499 000 C9E OTHER MANAGEMENT SERVICES 8 A 4 5 J 1013 2 A U 1 I 37

NATIONAL DISTILLERS & C  
 4 L 00700 0731 DLA700-

NATIONAL DISTRIBUTING C  
 2 G PA100 1812 N00140-

NATIONAL DOOR SERVICES  
 2 H C2474 0427 N62474-

NATIONAL DOOR SERVICES  
 3 I OHC52 0291 F08650-

NATIONAL DOOR SERVICES  
 1 L OHA09 0025 DAHA09-

NATIONAL DOOR SERVICES  
 1 L OHA20 0004 DAHA20-

NATIONAL DOOR SERVICES  
 2 I C2472 B933 N62472-

-----  
 22 5 7 9 9 1 1 1 1 1 1 1 1 1 1 1 1 1 1 1 1  
 CC 3 A C 8 999 C D 10A 10B 10C 11 DESCRIPTION OF CMDTY/SRVC 2 3 4 5 6 1717 8 9 A 0 1 3 24 \$\$\$\$\$\$(000)  
 -----

ICR	UNIT	AMOUNT	DESCRIPTION	CDTY	SRVC	2	3	4	5	6	1717	8	9	A	0	1	3	24	\$\$\$ (000)
PENNSAUKEN NEW JERSEY 634286 3520 31																			
07	B C Z 1	2 2 R498	000 S1	OTHER PROFESSIONAL SERVICES	8	A	4	6	J	01B	2	B							254
07	B C Z 1	2 2 R498	000 S1	OTHER PROFESSIONAL SERVICES	8	A	6	6	J	01B	2	B							139
07	B C Z 1	2 2 R498	000 S1	OTHER PROFESSIONAL SERVICES	8	A	4	6	J	01B	2	B							124
07	B C Z 1	2 2 R498	000 S1	OTHER PROFESSIONAL SERVICES	8	A	4	6	J	01B	2	B							100
90	B C Z 1	2 2 AD53	000 C9E	ROTE/FUELS AND LUBRICANTS	8	A	3	5	J	1001	5	B							191
69	B C Z 1	2 2 R413	000 S1	SPECIFICATION DEVELOPMENT SE	8	A	4	6	J	01B	2	B							57
99	B C Z 1	2 2 J016	000 A1A	MAINT-REPAIR OF EQ/AIRCRAFT	8	A	3	6	J	01B	2	A							250
99	B C Z 1	2 2 J016	000 A3	MAINT-REPAIR OF EQ/AIRCRAFT	8	A	4	6	J	01B	1	B							70
99	B C Z 1	2 2 J016	000 A3	MAINT-REPAIR OF EQ/AIRCRAFT	8	A	4	6	J	01B	1	B							40
99	B C Z 1	2 2 J016	000 A3	MAINT-REPAIR OF EQ/AIRCRAFT	8	A	4	6	J	01B	1	B							68
99	B C Z 1	2 2 J016	000 A3	MAINT-REPAIR OF EQ/AIRCRAFT	8	A	4	6	J	01B	1	B							44
99	B C Z 1	2 2 J016	000 A3	MAINT-REPAIR OF EQ/AIRCRAFT	8	A	4	6	J	01B	2	B							30
37	B C B 1	2 2 R215	000 S1	A/E - PRODUCTION ENGINEERING	8	A	4	6	J	01B	2	B							60
37	B C B 1	2 2 R215	000 S1	A/E - MARINE	8	A	4	6	J	01B	2	B							75
18	B C C 1	2 2 R499	000 S1	OTHER MANAGEMENT SERVICES	8	A	4	5	J	1013	1	B							49
11	B C C 1	2 2 R499	000 C9E	OTHER MANAGEMENT SERVICES	8	A	4	5	J	1001	5	B							60
40	C C C 1	2 2 R499	000 S1	OTHER MANAGEMENT SERVICES	8	A	3	5	J	1001	5	A							98
16	D C C 1	2 2 R499	000 S1	OTHER MANAGEMENT SERVICES	8	A	3	5	J	1013	1	B							30
88	C C C 1	2 2 R499	000 S1	OTHER MANAGEMENT SERVICES	8	A	3	5	J	1013	5	B							93
92	B C C 1	2 2 R499	000 S1	OTHER MANAGEMENT SERVICES	8	A	4	5	J	11	5	B							56
ION	TOTAL	59		4,830															
CORP INDIANAPOLIS INDIANA 634320 2430 15																			
52	E C A 5	2 2 4710	000 A3	PIPE AND TUBE	6	A	3	3	C	0000	0								72
; NORWOOD NEW JERSEY 634350 3200 31																			
166	B C B 1	2 2 5640	000 A3	WALLBOARD BLDG & THERMAL INS	8	A	4	3	5	J	02	1	B						178
EL TORO CALIFORNIA 082589 2070 05																			
151	E C E 5	2 2 Z152	000 C2	MAINT-REPAIR-ALTER/MAINTENAN	8	A	3	4	J	01B	1	B							220
PATRICK AFB FLORIDA 082589 2830 10																			
165	E C E 5	2 2 Z129	000 C2	MAINT-REPAIR-ALTER/OTHER AIR	8	A	3	4	J	01B	1	B							67
MARIETTA GEORGIA 082589 3700 11																			
158	E C E 5	2 2 Z129	000 C2	MAINT-REPAIR-ALTER/OTHER AIR	8	A	3	4	J	01B	1	B							91
SELFRIDGE AFB MICHIGAN 082589 5050 23																			
188	B C E 1	2 2 Z152	000 C2	MAINT-REPAIR-ALTER/MAINTENAN	8	A	3	4	J	01B	1	B							31
PORTSMOUTH NH 082589 0660 30																			
143	C C E 5	2 2 Z199	000 C2	MAINT-REPAIR-ALTER/MISCELLAN	8	A	3	4	J	01B	1	B							162
ICTOR	TOTAL	5		580															

2222 22 2222 5 7 9 9 1 1 1 1 1 1 1 9 2 2 2  
 AAAAA BB CCCC 3 A C 8 999 C D 10A 10B 10C 11 DESCRIPTION OF COMTY/SRVC 2 3 4 5 6 1717 8 9 A 0 1 3 24 \$54541000

INC	LOCATION	TOTAL	CONTRACTOR TOTAL	DESCRIPTION	AMOUNT
GERMANY 037339 0000 GY					
00104-82-CK511	B C B 5	2 2 6665 000 A3		HAZARD-DETECTING INSTRUMENTS	8 A 6 5 L 1015 1 B J 1 L 80
00104-83-CK251	B C B 5	2 2 6665 000 A3		HAZARD-DETECTING INSTRUMENTS	8 A 3 5 L 1015 1 B J 1 L 8
00104-83-CK251	B C B 5	2 2 6665 000 A3		HAZARD-DETECTING INSTRUMENTS	8 A 6 5 L 1015 1 B J 1 B 24
00104-83-CK343	B C B 5	2 2 6665 000 A3		HAZARD-DETECTING INSTRUMENTS	8 A 3 5 L 1015 1 B J 1 H 100
00104-83-C2058	B C B 5	2 2 6665 000 A3		HAZARD-DETECTING INSTRUMENTS	8 4 3 5 L 02 1 B J 1 I 50
00104-83-C2643	B C B 5	2 2 6665 FTL A3		HAZARD-DETECTING INSTRUMENTS	8 4 3 5 L 02 1 B J 1 C 48
00104-83-C5948	B C B 5	2 2 6665 000 A3		HAZARD-DETECTING INSTRUMENTS	8 A 3 5 L 1015 1 B J 1 C 8
00189-83-C0411	B C B 5	2 2 4220 000 C9E		MARINE LIFESAVING AND DIVING	8 A 3 5 L 02 1 B J 1 F 27
00189-83-C0539	B C B 5	2 2 4240 000 C9E		SAFETY AND RESCUE EQUIPMENT	8 A 3 5 L 02 1 B J 1 H 107
LOCATION TOTAL		9		1,005	

INC	LOCATION	TOTAL	CONTRACTOR TOTAL	DESCRIPTION	AMOUNT
PITTSBURGH PA 037339 4040 39					
AKF40-83-C1774	B C B 1	2 2 6515 000 C9B		MEDICAL SURGICAL INSTRUMENTS	8 A 3 5 A 1001 5 B J 1 I 96
00104-83-C2026	B C A 1	2 2 6665 000 A3		HAZARD-DETECTING INSTRUMENTS	8 4 3 5 J 02 1 B J 1 I 40
00244-83-C1126	B C B 1	2 2 4220 000 C9E		MARINE LIFESAVING AND DIVING	8 A 3 5 A 1001 5 B J 1 I 112
LOCATION TOTAL		3		248	
CONTRACTOR TOTAL		12		1,253	

CORP	LOCATION	TOTAL	CONTRACTOR TOTAL	DESCRIPTION	AMOUNT
PLAINVILLE CONN 634391 1060 07					
AAA09-82-C7174	B C A 5	3 2 1305 FBO A6		AMMUNITION THROUGH 30 MM	5 4 6 5 J 16 5 B J 1 H 93

C COIL CO	LOCATION	TOTAL	CONTRACTOR TOTAL	DESCRIPTION	AMOUNT
COLUMBUS OHIO 026321 1880 36					
ACW03-82-C0053	B C A 5	2 2 J059 000 C9E		MAINT-REPAIR OF EQ/ELECTRICA	8 A 7 3 C 0000 0 J 4 A 500
ACW03-82-C0053	B C A 5	2 2 J059 000 C9E		MAINT-REPAIR OF EQ/ELECTRICA	8 A 7 3 C 0000 0 J 4 E 203
LOCATION TOTAL		2		703	

C CONTROL	LOCATION	TOTAL	CONTRACTOR TOTAL	DESCRIPTION	AMOUNT
PORTLAND OREGON 030187 2310 38					
AA07-82-CD124	B C B 5	2 2 5895 000 A7		MISCELLANEOUS COMMUNICATION	8 A 9 3 J 0000 0 J 1 J 27

C INC	LOCATION	TOTAL	CONTRACTOR TOTAL	DESCRIPTION	AMOUNT
LAKEVILLE MINNESOTA 634410 4090 24					
02601-83-D0012	E C C 5	2 2 H299 000 S1		EQUIP TESTING SVCS/MISCELLAN	8 A 4 4 J 01B 1 B J 1 I 64

C SUPPLY CO	LOCATION	TOTAL	CONTRACTOR TOTAL	DESCRIPTION	AMOUNT
PENNSAUKEN NEW JERSEY 634440 3520 31					
00140-83-C7620	B C B 1	2 2 5995 000 C9C		CABLE CORD WIRE ASSEMBLIES	8 4 3 5 J 02 1 B J 1 I 64

COATINGS INC	LOCATION	TOTAL	CONTRACTOR TOTAL	DESCRIPTION	AMOUNT
ST LOUIS MISSOURI 026181 7630 26					
S7DPR-20-092	B C Z 1	2 2 J099 000 S1		MAINT-REPAIR OF EQ/MISCELLAN	3 5 4 1 J 75

COATINGS INC	LOCATION	TOTAL	CONTRACTOR TOTAL	DESCRIPTION	AMOUNT
WESTLAKE OHIO 026181 9310 36					
SOWS5-25-46	B C Z 5	3 2 J071 000 S1		MAINT-REPAIR OF EQ/FURNITURE	3 6 4 1 J 76

CONTRACTOR TOTAL 2 151

1PC613 ALPH

S M  
V O 111  
C N 5555 AAA

NATIONAL ELEC  
4 A 00900 068  
4 A 00900 069  
4 A 00900 075  
4 A 00900 081  
4 A 00900 082  
4 F 00900 206  
4 G 00900 231  
4 I 00900 286  
4 I 00900 310  
4 A 00900 068  
4 D 00900 152

NATIONAL ELEV  
3 A OHM02 006

NATIONAL EMER  
3 D OJA25 003

NATIONAL EMER  
4 B 00400 170

NATIONAL EMER  
4 G 00400 360  
4 I 00400 410

NATIONAL ENE  
4 E 00700 280  
4 E 00700 280

NATIONAL ENE  
1 C OAG08 010

NATIONAL ENE  
4 J 00600 020  
4 L 00600 150

NATIONAL ENE  
4 J 00600 060

222 22 22222 5 7 9 9 1 1 1 1 1 1 1 1 9 2 2 2  
 AAA BB CCCCC 3 A C 8 999 C D 10A 10B 10C 11 DESCRIPTION OF COMDTY/SRVC 2 3 4 5 6 1717 8 9 A 0 1 3 24 25 26 27 28 29 30 31 32 33 34 35 36 37 38 39 40 41 42 43 44 45 46 47 48 49 50 51 52 53 54 55 56 57 58 59 60 61 62 63 64 65 66 67 68 69 70 71 72 73 74 75 76 77 78 79 80 81 82 83 84 85 86 87 88 89 90 91 92 93 94 95 96 97 98 99 00

CS INC GENEVA ILLINOIS 634470 3390 14  
 1900-82-G0040 B C A 5 2 2 5960 000 A7 ELECTRON TUBES & ASSOC HARDW 6 A 4 5 J 1001 6 B J 1 I 41  
 1900-82-G0040 B C A 5 2 2 5960 000 A7 ELECTRON TUBES & ASSOC HARDW 6 A 4 5 J 1001 6 B J 1 L 47  
 1900-82-G0040 B C A 5 2 2 5960 000 A7 ELECTRON TUBES & ASSOC HARDW 6 A 4 5 J 1013 5 B J 1 A 42  
 1900-82-G0040 B C A 5 2 2 5960 000 A7 ELECTRON TUBES & ASSOC HARDW 6 A 4 5 J 1001 6 B J 1 A 25  
 1900-82-G0040 B C A 5 2 2 5960 000 A7 ELECTRON TUBES & ASSOC HARDW 6 A 4 5 J 1001 6 B J 1 A 33  
 1900-82-G0040 B C A 5 2 2 5960 000 A7 ELECTRON TUBES & ASSOC HARDW 6 A 4 5 J 1013 5 B J 1 F 45  
 1900-82-G0040 B C A 5 2 2 5960 000 A7 ELECTRON TUBES & ASSOC HARDW 6 A 4 5 J 1013 1 B J 1 F 43  
 1900-83-G0032 B C A 5 2 2 5960 000 A7 ELECTRON TUBES & ASSOC HARDW 6 A 4 5 J 1013 5 B J 1 I 36  
 1900-83-G0032 B C A 5 2 2 5960 000 A7 ELECTRON TUBES & ASSOC HARDW 6 A 4 5 J 1013 5 B J 1 I 32  
 1900-83-G0040 B C A 5 2 2 5960 000 A7 ELECTRON TUBES & ASSOC HARDW 6 A 4 5 J 1001 6 B J 1 L 36  
 1900-83-G0040 B C A 5 2 2 5960 000 A7 ELECTRON TUBES & ASSOC HARDW 6 A 4 5 J 1013 5 B J 1 C 30  
 LOCATION TOTAL 11 660

CORP EGLIN AFB FLORIDA 634610 1060 10  
 3651-83-C0016 B C C 5 2 2 S299 000 C9E OTHER HOUSEKEEPING SERVICES 8 A 3 3 J 0000 0 J 1 A 62

Y SERVICES INC LAUGHLIN AFB TEXAS 052467 4500 44  
 1685-83-C0008 B C C 1 2 2 Q201 000 S1 GENERAL HEALTH CARE 8 A 3 3 A 0000 0 J 4 C 41

ONTROL CENTERS MERIDEN CONN 070281 0730 07  
 A400-83-C1204 B C B 1 2 2 6685 000 C9E PRESSURE TEMP HUMIDITY INSTR 6 A 3 5 J 1013 5 B J 1 B 32

ONTROL CENTERS GOSHEN INDIANA 070281 1980 15  
 A400-83-C2601 B C B 5 2 2 4130 000 C9E REFRIGERATION AND AIR CONDIT 6 A 3 5 J 1013 5 B J 1 G 42  
 A400-83-C2601 B C B 5 2 2 4130 000 C9E REFRIGERATION AND AIR CONDIT 6 A 6 5 J 1013 5 B J 1 H 36  
 LOCATION TOTAL 2 72

ONTROL CENTERS DETROIT MICHIGAN 070281 1440 23  
 A700-83-C2161 B C B 1 2 2 4820 000 C9E VALVES NONPOWERED 6 A 3 5 J 1013 1 B J 1 D 30  
 A700-83-C2161 B C B 6 2 2 4820 000 C9E VALVES NONPOWERED 6 A 6 4 J 01B 1 B J 1 E 34  
 LOCATION TOTAL 2 60

ONTROL CENTERS HAVERTOWN PA 070281 2135 39  
 AG08-83-C0131 B C B 5 2 2 6685 000 C9E PRESSURE TEMP HUMIDITY INSTR 8 A 3 3 J 0000 0 J 1 C 38

CONTRACTOR TOTAL 6 192

ESOURCES MANCHESTER KENTUCKY 059496 2350 18  
 A600-82-D1770 D C A 1 2 2 9110 000 A8B FUELS SOLID 6 A 3 4 J 01B 1 B K 1 J 22  
 A600-83-D1755 E C B 1 2 2 9110 000 A8B FUELS SOLID 6 A 3 5 J 1026 7 B K 1 Y 24  
 LOCATION TOTAL 2 452

ESOURCES PHELPS KENTUCKY 059496 2860 18  
 A600-82-D1782 E C B 5 2 2 9110 000 A8B FUELS SOLID 6 A 3 3 J 0000 0 K 1 J 1,405

MPCG13 ALPHA8

S M  
 V O 1111  
 C N 5555 AAAA

NATIONAL ENER  
 4 A 00600 1689

NATIONAL ENVI  
 1 K OKF19 0006

NATIONAL ENVI  
 3 J OTA25 0005

NATIONAL FELT  
 4 D 00100 0866

NATIONAL FENCE  
 C I OSB11 0092

NATIONAL FIRE P  
 1 K OKF70 0043  
 2 I LA110 0491  
 4 A 00700 1215  
 4 B 00700 1647  
 4 D 00700 2748  
 4 I 00700 5031

NATIONAL FIRE P  
 4 A 00700 1003  
 4 C 00700 1903  
 4 C 00700 1955  
 4 C 00700 1956

NATIONAL FIRE P  
 1 L OCA90 0120

NATIONAL FIRE P  
 3 B ORB02 0147



22 22 22222	5 7	9 9				1 1 1 1 1								1	1 1 9 2 2 2			
IA BB CCCCC	3 A C 8	999 C D	10A	10B	10C	11	DESCRIPTION OF	COMDTY/SRVC	2 3 4 5 6	1717	8 9	A 0 1 1 2		FE	0000	000		
SOURCES		JACKSBORO		TENNESSEE	05949C	1430	43											
00-83-D1764	E C B 1	2 2 9110	000	A8B	FUELS SOLID	6 A 3 3 J	0000 0	K	1 L									474
CONTRACTOR TOTAL		4			2,331													
FAL WASTE SYS		FORT RILEY		KANSAS	076546	1870	17											
19-81-C0104	E C C 5	2 2 S205	000	S1	GARBAGE COLLECTION	8 A 3 4 J	01B 1 B	J	1 J									490
CONTRACTOR TOTAL		2			830													
FAL WASTE SYS		HOLLOMAN AFB		NEW MEXICO	076546	0580	32											
31-82-C0002	D C C 5	2 2 S205	000	S1	GARBAGE COLLECTION	8 A 3 4 J	01B 1 B	J	1 J									340
CONTRACTOR TOTAL		2			830													
00-83-C0591	B C A 5	2 2 8305	000	A9	TEXTILE FABRICS	6 A 3 4 J	01B 1 B	J	1 D									46
ANITE CO		PEASE AFB		NH	095223	0595	30											
04-83-C0030	D C E 5	2 2 2299	000	C2	MAINT-REPAIR-ALTER/OTHER NON	8 A 3 4 J	01B 1 A	J	1 I									190
CORP		COMPTON		CALIFORNIA	634700	1390	05											
53-63-07	B C A 1	3 2 4210	000	C9E	FIRE FIGHTING EQUIPMENT	3 6 4 1												27
04-83-C0517	B C A 1	2 2 1290	SCK	A9	MISCELLANEOUS FIRE CONTROL	8 A 3 5 J	1001 5 B	J	1 A									27
00-83-C0999	B C A 7	2 2 4210	000	C9E	FIRE FIGHTING EQUIPMENT	6 A 3 4 J	01B 1 B	J	1 A									28
00-83-C1106	B C A 5	2 2 4210	000	C9E	FIRE FIGHTING EQUIPMENT	6 A 3 5 J	1013 1 B	J	1 B									29
00-83-C1994	B C A 7	2 2 4210	000	C9E	FIRE FIGHTING EQUIPMENT	6 A 3 4 J	01B 1 B	K	1 D									211
00-83-C3219	D C A 5	2 2 4210	000	C9E	FIRE FIGHTING EQUIPMENT	6 A 3 3 J	000J 0	J	1 I									22
LOCATION TOTAL		6			1,055													
CORP		COLUMBUS		OHIO	634700	1880	36											
00-83-C0993	B C A 5	2 2 4210	000	A3	FIRE FIGHTING EQUIPMENT	6 A 3 3 J	0000 0	K	1 L									30
00-83-C0993	B C A 5	2 2 4210	000	A3	FIRE FIGHTING EQUIPMENT	6 A 6 4 J	01B 1 B	K	1 B									31
00-83-C1236	B C A 5	2 2 4210	000	C9E	FIRE FIGHTING EQUIPMENT	6 A 3 3 J	0000 0	K	1 B									32
00-83-C1236	B C A 5	2 2 4210	000	C9E	FIRE FIGHTING EQUIPMENT	6 A 6 4 J	01B 1 B	K	1 B									33
LOCATION TOTAL		4			371													
CONTRACTOR TOTAL		10			1,426													
CTION ASSOC				GERMANY	634705	0000	GY											
90-83-C0400	B C Z 5	2 2 U009	000	S1	OTHER TRAINING	7 9 3 5 L	06 5 B	J	1 K									24
CTION ASSOC				JAPAN	634705	0000	JA											
52-83-CE014	B C Z 5	3 2 U001	000	S1	LECTURES FOR TRAINING	7 A 3 5 L	06 5 B	J	1 B									31
CONTRACTOR TOTAL		2			57													

S M  
V O 1111  
C N 5555 AAAA

NATIONAL FLEET  
4 B 00700 1401  
4 B 00700 1681  
4 H 00700 4534

NATIONAL FOAM S  
4 E 00700 3090

NATIONAL FORGE  
1 A 00A22 0101

NATIONAL FORGE  
1 A 00A22 0094  
1 E 00A22 0172  
1 L 00A22 0042  
1 L 00A22 0051  
1 L 00A22 0052  
1 B 00A22 0111  
1 B 00A22 0112  
1 A 00A22 0083  
1 A 00A22 0084

1 C 00A22 0127  
1 C 00A22 0138  
1 C 00A22 0139  
1 B 00A22 0107  
1 G 00A22 0209  
1 H 00A22 0229  
2 I PA100 2522  
2 I PA100 2534  
2 K PC142 0002  
2 I PC142 0247

NATIONAL FUEL &  
3 L 00A22 0007  
3 A 00A22 0010  
3 B 00A22 0012  
3 C 00A22 0015  
3 D 00A22 0017  
3 E 00A22 0019  
3 F 00A22 0021

NATIONAL FUEL C  
4 L 00600 1234

22 22 22222 5 7 9 9 1 1 1 1 1 1 1 9 2 2 2  
 1A BB CCCCC 3 A C 8 999 C D 10A 10B 10C 11 DESCRIPTION OF COMDTY/SRVC 2 3 4 5 6 1717 8 9 A 0 1 3 2: 1:1:1:1:1:000

S M  
 V O 1111 2:  
 C N 55555 AAAA A:

Y INC MUNCIE INDIANA 024897 3820 15  
 10-83-C1187 B C A 5 2 2 2815 000 C9A DIESEL ENGINES AND COMPONENT 6 A 3 5 J 1013 2 B J 1 A 28  
 10-83-C1187 B C A 5 2 2 2815 000 C9A DIESEL ENGINES AND COMPONENT 6 A 3 5 J 1013 1 B J 1 B 26  
 10-83-C3167 B C A 5 2 2 2805 000 A4B GAS RECIPROCATING ENG - EXCE 6 A 3 5 J 1013 1 B J 1 H 52  
 LOCATION TOTAL 3 108

NATIONAL FURNITUR  
 2 I MX401 0013 G:

NATIONAL GAS & O  
 3 L OFV30 0030 F:  
 3 A OFV30 0042 F:  
 3 B OFV30 0053 F:  
 3 C OFV30 0059 F:  
 3 D OFV30 0086 F:  
 3 E OFV30 0099 F:

1 INC WEST CHESTER PA 634740 5475 39  
 10-83-C2287 D C A 5 2 2 4210 000 C9E FIRE FIGHTING EQUIPMENT 6 A 3 3 C 0000 0 J 1 E 116

22-83-C0136 B C A 1 2 2 1025 000 A5 GUNS OVER 150 MM THROUGH 200 5 A 3 5 A 16 1 B J 1 A 247

NATIONAL GENERAL  
 3 C OGA06 0069 F:

IRVINE PA 634860 2340 39

22-82-C0235 B C A 5 2 2 1025 000 A5 GUNS OVER 150 MM THROUGH 200 5 A 6 3 C 0000 0 J 1 A 135  
 22-82-C0246 B C A 5 2 2 1015 000 A5 GUNS 75 MM THROUGH 125 MM 5 A 7 5 A 16 5 B J 1 E 43  
 22-83-C0120 B C A 5 2 2 1015 000 A5 GUNS 75 MM THROUGH 125 MM 5 A 3 5 A 16 1 B J 1 L 46  
 22-83-C0121 B C A 5 2 2 1015 000 A5 GUNS 75 MM THROUGH 125 MM 5 A 3 3 B 0000 0 J 1 L 892  
 22-83-C0121 B C A 5 2 2 1015 000 A5 GUNS 75 MM THROUGH 125 MM 5 A 3 J J L 583  
 22-83-C0121 B C A 5 2 2 1015 000 A5 GUNS 75 MM THROUGH 125 MM 5 A 6 3 B 0000 0 J 1 B 122  
 22-83-C0121 B C A 5 2 2 1015 000 A5 GUNS 75 MM THROUGH 125 MM 5 A 6 J B 1,260  
 22-83-C0129 B C A 5 2 2 1015 000 A5 GUNS 75 MM THROUGH 125 MM 5 A 3 5 C 16 1 B J 1 A 1,452  
 22-83-C0129 B C A 5 2 2 1015 000 A5 GUNS 75 MM THROUGH 125 MM 5 A 3 J J A 139  
 22-83-C0129 B C A 5 2 2 1015 000 A5 GUNS 75 MM THROUGH 125 MM 5 A 7 5 C 16 1 B J 1 C 81  
 22-83-C0129 B C A 5 2 2 1015 000 A5 GUNS 75 MM THROUGH 125 MM 5 A 6 5 C 16 1 D J 1 C 24  
 22-83-C0129 B C A 5 2 2 1015 000 A5 GUNS 75 MM THROUGH 125 MM 5 A 6 J C 1,511  
 22-83-C0141 B C A 5 2 2 1015 000 A5 GUNS 75 MM THROUGH 125 MM 5 A 3 3 B 0000 0 J 1 B 116  
 22-83-C0179 B C A 5 2 2 1015 000 A5 GUNS 75 MM THROUGH 125 MM 5 A 3 3 B 0000 0 J 1 G 154  
 22-83-C0179 B C A 5 2 2 1015 000 A5 GUNS 75 MM THROUGH 125 MM 5 A 6 3 B 0000 0 J 1 H 121  
 40-83-C9202 B C A 5 2 2 9520 000 C9E STRUCTURAL SHAPES IRON AND S 8 4 3 5 A 02 1 B J 1 I 39  
 40-83-C9202 B C A 5 2 2 9520 000 C9E STRUCTURAL SHAPES IRON AND S 8 4 3 5 A 02 1 B J 1 I 39  
 97-83-C0012 B C A 5 2 2 9510 000 A5 BARS AND RODS IRON AND STEEL 8 A 3 3 B 0000 0 J 1 J 150  
 97-83-C0112 B C A 5 2 2 9520 000 EBQ A5 STRUCTURAL SHAPES IRON AND S 8 A 3 3 C 0000 0 J 4 H 100  
 LOCATION TOTAL 19 7,324  
 CONTRACTOR TOTAL 20 7,571

NATIONAL GEOGRAPHI  
 4 B 00400 1352 DI

NATIONAL HEALTH I  
 2 E PA100 1268 NI

NATIONAL HOSPITAL  
 1 E OZD06 0049 MI  
 1 E OZD06 0052 MI  
 1 H OZD06 0068 MI  
 1 I OZD06 0078 MI

NATIONAL HYDRO A  
 4 L 00100 0302 DI

NIAGARA FALLS NEW YORK 016423 5820 33  
 17-78-D0007 B C Z 1 2 2 S111 000 S1 UTILITIES/GAS 8 3 4 5 A 1005 7 B J 1 L 47  
 17-78-D0007 B C Z 1 2 2 S111 000 S1 UTILITIES/GAS 8 3 4 5 A 1005 7 B J 1 A 76  
 17-78-D0007 B C Z 1 2 2 S111 000 S1 UTILITIES/GAS 8 3 4 5 A 1005 7 B J 1 B 84  
 17-78-D0007 B C Z 1 2 2 S111 000 S1 UTILITIES/GAS 8 3 4 5 A 1005 7 B J 1 C 85  
 17-78-D0007 B C Z 1 2 2 S111 000 S1 UTILITIES/GAS 8 3 4 5 A 1005 7 B J 1 D 66  
 17-78-D0007 B C Z 1 2 2 S111 000 S1 UTILITIES/GAS 8 3 4 5 A 1005 7 B J 1 E 59  
 17-78-D0007 B C Z 1 2 2 S111 000 S1 UTILITIES/GAS 8 3 4 5 A 1005 7 B J 1 F 28  
 LOCATION TOTAL 7 444

NATIONALIndustr  
 1 H OKF03 0249 DI  
 1 H OKF03 0253 DI  
 1 H OKF03 0264 DI

NATIONALIndustr  
 4 D 00120 1407 DI  
 4 D 00120 1495 DI  
 4 F 00120 1867 DI

NEWARK NEW JERSEY 634980 3010 31  
 00-82-D4883 E C B 1 3 2 9140 000 A8A FUEL OILS 6 A 3 3 J 0000 0 K 1 G 190



2 2222		5 7	9 9														1 1 1 1 1	1 1 9 2 2 2													
3 CCCCC	3 A	C	A	8	999	C	D	10A	10B	10C	11	DESCRIPTION OF COMDTY/SRVC	2	3	4	5	6	1717	8	9	A	0	1	3	24	\$115557000					
THE BLIND		ATLANTA			GEORGIA			635340	0290	11																					
3-FEE47	C	C	A	5	2	2	8470	000	A9	ARMOR PERSONAL			6	6	4	1														G	519
THE BLIND		PORTLAND			MAINE			635340	1490	20																					
3-MEA82	C	C	A	5	2	2	8470	000	A9	ARMOR PERSONAL			6	6	4	1														A	47
THE BLIND		BALTIMORE			MARYLAND			635340	0160	21																					
3-FEM40	B	C	A	1	3	2	6530	000	C9B	HOSPITAL FURNITURE EQUIP UTE			6	6	4	1														E	33
3-FEM52	B	C	A	1	3	2	6530	000	C9B	HOSPITAL FURNITURE EQUIP UTE			6	6	4	1														D	491
LOCATION TOTAL								2				524																			
THE BLIND		CUMBERLAND			MARYLAND			635340	0800	21																					
3-FFD16	B	C	A	1	2	2	7210	000	A9	HOUSEHOLD FURNISHINGS			6	6	4	1														F	152
THE BLIND		SALISBURY			MARYLAND			635340	2460	21																					
3-FEN32	B	C	A	1	3	2	6530	000	C9B	HOSPITAL FURNITURE EQUIP UTE			6	6	4	1														B	67
3-FFF20	B	C	A	1	3	2	6530	000	C9B	HOSPITAL FURNITURE EQUIP UTE			6	6	4	1														B	64
LOCATION TOTAL								2				121																			
THE BLIND		BLOOMFIELD			NEW JERSEY			635340	0480	31																					
3-F0001	C	C	A	5	2	2	7210	000	C9E	HOUSEHOLD FURNISHINGS			6	6	4	1														J	135
THE BLIND		WAYNE			NEW JERSEY			635340	4790	31																					
3-FC296	C	C	A	5	2	2	7920	000	C9E	BROOMS BRUSHES MOPS AND SPON			6	6	4	1														I	155
3-FC707	C	C	A	5	2	2	7340	000	C9E	CUTLERY AND FLATWARE			6	6	4	1														H	26
3-FD022	C	C	A	5	2	2	7920	000	C9E	BROOMS BRUSHES MOPS AND SPON			6	6	4	1														I	150
3-FD490	C	C	A	5	2	2	7920	000	C9E	BROOMS BRUSHES MOPS AND SPON			6	6	4	1														I	39
3-F0579	C	C	A	5	2	2	7920	000	C9E	BROOMS BRUSHES MOPS AND SPON			6	6	4	1														J	26
3-F0889	C	C	A	5	2	2	7920	000	C9E	BROOMS BRUSHES MOPS AND SPON			6	6	4	1														K	146
3-F1272	C	C	A	5	2	2	7920	000	C9E	BROOMS BRUSHES MOPS AND SPON			6	6	4	1														L	38
3-F1585	C	C	A	5	2	2	7920	000	C9E	BROOMS BRUSHES MOPS AND SPON			6	6	4	1														L	147
3-F2232	C	C	A	5	2	2	7920	000	C9E	BROOMS BRUSHES MOPS AND SPON			6	6	4	1														A	160
3-F3199	C	C	A	5	2	2	7210	000	C9E	HOUSEHOLD FURNISHINGS			6	6	4	1														B	143
3-F4035	C	C	A	5	2	2	7920	000	C9E	BROOMS BRUSHES MOPS AND SPON			6	6	4	1														C	149
3-F4601	C	C	A	5	2	2	7920	000	C9E	BROOMS BRUSHES MOPS AND SPON			6	6	4	1														C	32
3-F4929	C	C	A	5	2	2	7920	000	C9E	BROOMS BRUSHES MOPS AND SPON			6	6	4	1														D	137
3-F5895	C	C	A	5	2	2	7920	000	C9E	BROOMS BRUSHES MOPS AND SPON			6	6	4	1														E	154
3-F6325	C	C	A	5	2	2	7920	000	C9E	BROOMS BRUSHES MOPS AND SPON			6	6	4	1														F	30
3-F6643	C	C	A	5	2	2	7920	000	C9E	BROOMS BRUSHES MOPS AND SPON			6	6	4	1														F	155
3-F7182	C	C	A	5	2	2	7340	000	C9E	CUTLERY AND FLATWARE			6	6	4	1														F	30
3-F7506	C	C	A	5	2	2	7920	000	C9E	BROOMS BRUSHES MOPS AND SPON			6	6	4	1														G	143
3-F7965	C	C	A	5	2	2	7340	000	C9E	CUTLERY AND FLATWARE			6	6	4	1														G	11
LOCATION TOTAL								19				1,915																			

SM  
VO 1111 2222  
CN 5555 AAAA AAAA

-----											1	-----																	
22 22222	5 7	9 9									1 1 1 1 1	1 1 9 2 2 2																	
BB CCCCC	3 A C 8	999 C D	10A	10B	10C	11	DESCRIPTION OF CMTY/SRVC				2 3 4 5 6	1717	8 9 A	0 1 3 24	\$\$\$\$\$(000)														
-----															-----														
JR THE BLIND			NEW YORK			NEW YORK			635340	5740	33																		
-83-FEE96	C C A	1	2	2	8470	000	A9	ARMOR PERSONAL				6	6	4	1		H	1,020											
-83-MEA77	C C A	1	2	2	8470	000	A9	ARMOR PERSONAL				6	6	4	1		K	1,540											
LOCATION TOTAL			2						3,160																				
JR THE BLIND			WINSTON SALEM			NCAR			635340	5740	34																		
-82-F5964	B C Z	5	3	2	4240	000	A9	SAFETY AND RESCUE EQUIPMENT				2	6	4	1		I	41											
JR THE BLIND			LANCASTER			PA			635340	2555	39																		
-83-FCA55	C C A	5	2	2	8440	000	A9	HOSIERY HANDWEAR & CLOTHING				6	6	4	1		B	1,115											
-83-FCB46	C C A	5	2	2	8440	000	A9	HOSIERY HANDWEAR & CLOTHING				6	6	4	1		D	1,491											
LOCATION TOTAL			2						1,566																				
JR THE BLIND			CORPUS CHR. STI			TEXAS			635340	1760	44																		
-83-MEA65	C C A	5	2	2	8470	000	A9	ARMOR PERSONAL				6	6	4	1		I	697											
JR THE BLIND			SAN ANTONIO			TEXAS			635340	6990	44																		
-83-FEE26	C C A	5	2	2	8470	000	A9	ARMOR PERSONAL				6	6	4	1		I	698											
-83-MEA63	C C A	5	2	2	8470	000	A9	ARMOR PERSONAL				6	6	4	1		L	200											
-83-MEA64	C C A	5	2	2	8470	000	A9	ARMOR PERSONAL				6	6	4	1		I	49											
-83-MEA64	C C A	5	2	2	8470	000	A9	ARMOR PERSONAL				6	6	7	1		B	91											
LOCATION TOTAL			4						2,396																				
CONTRACTOR TOTAL			40						11,112																				
EVERELY HANDC			GREAT LAKES			ILLINOIS			091262	3710	14																		
-83-F6310	C C C	5	2	2	S299	000	S1	OTHER HOUSEKEEPING SERVICES				2	6	4	1		F	37											
DC SCIENCES			WASHINGTON			DC			089607	0010	09																		
-83-C0025	C C Z	1	2	2	R415	000	S1	MGT SERVICES/TECHNOLOGY SHAR				8	7	3	5	P	04	7	B	J	I	B	50						
BLIC POLICY			FAIRFAX			VIRGINIA			087450	1390	47																		
-82-C0205	B C Z	5	2	2	AD94	000	S1	RDTE/OTHER DEFENSE				8	A	7	5	J	11	5	B	U	1	J	62						
-83-C0171	B C Z	5	2	2	AD94	000	S1	RDTE/OTHER DEFENSE				8	A	3	5	P	11	7	B	U	1	D	145						
-83-C0319	B C Z	5	2	2	AD96	000	S1	RDTE/OTHER DEFENSE				8	A	3	5	P	11	7	B	J	1	I	59						
LOCATION TOTAL			3						266																				
BLIC POLICY			MCLEAN			VIRGINIA			087450	2630	47																		
-83-C0315	B C Z	5	2	2	AD94	000	S1	RDTE/OTHER DEFENSE				8	A	3	5	P	11	7	B	U	1	G	62						
CONTRACTOR TOTAL			4						328																				
NC			OTIS AFB			MASS			092967	2120	22																		
-83-C0046	B C E	5	2	2	Z119	000	C2	MAINT-REPAIR-ALTER/OTHER ADM				8	A	3	4	J	O	1	B	J	I	I	91						

NATIONAL INTERIORS I  
3 G OAA04 0027 F6550

NATIONAL INTERIORS I  
5 E OCW17 0040 DACW1

NATIONAL JEWISH HOSP  
2 I E612B 2161 N0001

NATIONAL LAW ENFORCE  
1 K OZD03 0123 MDA9C

NATIONAL LINEN SERVI  
1 D OAH03 0136 DAAHC  
1 I OAH03 0300 DAAHC  
1 D OBT02 0082 DABTC  
1 D OBT02 0089 DABTC  
1 E OBT02 0104 DABTC

NATIONAL LINEN SERVI  
2 H TG409 0006 N002C

NATIONAL LINEN SERVI  
2 K TG412 0001 N002C

NATIONAL LINEN SERVI  
2 I TK300 0003 N0061  
2 F TK300 0106 N0061

NATIONAL LINEN SERVI  
5 G OCW38 0186 DACW3

NATIONAL LINEN SERVI  
2 A TA100 0108 N0061  
2 D TA100 0375 N0061  
2 G TN579 0007 N0061  
2 G TN579 0009 N0061

22222		5 7	9 9												1 1 1 1	1 1 9 2 2 2			
CCCCC		3 A C B	999 C D	10A	10B	10C	11	DESCRIPTION OF COMDTY/SRVC					2 3 4 5 6	1717	8 9 A	0 1 3 24	\$\$\$\$\$(000)		
C0010	D C E	1	2 2	Z162	000	C2	ALASKA	005012	0655	02	MAINT-REPAIR-ALTER/RECREATIO					8 A 3 4 J 01B	1 B	J 1 G	77
C0010	D C C	5	2 2	P999	000	S1	FLORIDA	005012	1170	10	OTHER SALVAGE SERVICES					8 A 3 4 J 01B	1 B	J 1 L	399
TRACTOR TOTAL		2		476															
C0318	B C Z	5	2 2	AN91	000	S1	COLORADO	635445	0680	06	RDTE/OTHER MEDICAL					8 A 3 5 N 11	7 B	S 1 G	99
C0092	C C C	5	2 2	W059	000	S1	DC	027049	0010	09	LEASE-RENTAL OF EQ/COMMUNICA					8 A 7 5 A 1001	5 B	J 1 K	20
C0091	B C C	1	2 2	S209	000	S1	ALABAMA	635593	0380	01	LAUNDRY AND DRY CLEANING					8 A 7 5 B 1013	1 B	J 1 D	113
C0091	B C C	1	2 2	S209	000	S1	ALABAMA	635593	0380	01	LAUNDRY AND DRY CLEANING					8 A 6 5 B 1013	1 B	J 1 I	99
D0043	B C C	1	2 2	S209	000	S1	ALABAMA	635593	0380	01	LAUNDRY AND DRY CLEANING					8 A 3 5 A 02	5 B	J 1 C	38
D0043	B C C	1	2 2	S209	000	S1	ALABAMA	635593	0380	01	LAUNDRY AND DRY CLEANING					8 A 3 5 A 02	5 B	J 1 D	39
D0043	B C C	1	2 2	S209	000	S1	ALABAMA	635593	0380	01	LAUNDRY AND DRY CLEANING					8 A 3 5 A 02	5 B	J 1 E	38
CATION TOTAL		5		318															
D0123	B C C	5	2 2	S209	000	S1	FLORIDA	635593	1740	10	LAUNDRY AND DRY CLEANING					1 A 4 3 C 0000	0	J 1 B	30
D0102	B C C	1	2 2	S209	000	C9E	FLORIDA	635593	2320	10	LAUNDRY AND DRY CLEANING					8 A 3 3 B 0000	0	J 4 K	42
D0327	B C C	5	2 2	S209	000	S1	FLORIDA	635593	2860	10	LAUNDRY AND DRY CLEANING					8 A 4 3 A 0000	0	J 4 J	99
D0179	B C C	5	2 2	S209	000	S1	FLORIDA	635593	2860	10	LAUNDRY AND DRY CLEANING					8 A 4 3 A 0000	0	J 1 E	74
CATION TOTAL		2		173															
C0088	D C B	5	2 2	S209	000	S1	MISS	635593	1300	25	LAUNDRY AND DRY CLEANING					8 A 3 3 B 0000	0	J 1 F	75
DT782	B C C	1	2 2	9999	000	C9E	SCAR	635593	0460	41	MISCELLANEOUS ITEMS					8 A 4 3 B 0000	0	J 4 A	25
DT782	B C C	1	2 2	9999	000	C9E	SCAR	635593	0460	41	MISCELLANEOUS ITEMS					8 A 4 3 J 0000	0	J 1 D	25
D0431	B C C	1	2 2	S209	000	C9E	MISS	635593	1300	25	LAUNDRY AND DRY CLEANING					8 A 4 5 A 1001	5 B	J 1 E	87
D0431	B C C	1	2 2	S209	000	C9E	MISS	635593	1300	25	LAUNDRY AND DRY CLEANING					8 A 4 5 A 1001	5 B	J 1 F	85
CATION TOTAL		4		223															

NATIONAL LINEN SERVICE  
2 F PA100 1581 N00140

NATIONAL LINEN SERVICE  
1 G OBT59 0109 DABT59  
1 I OBT59 0131 DABT59

NATIONAL LINEN SERVICE  
1 L OBT59 0040 DABT59

NATIONAL LINEN SERVICE  
3 J OTA03 0023 F44600  
3 K OTA03 0023 F44600  
3 K OTA03 0023 F44600  
3 D OTA03 0137 F44600

NATIONAL MACHINE CO  
1 F OAA09 0789 DAAA09  
1 F OAA09 3342 DAAA09  
1 B OAK10 0110 DAAK10  
1 G OAK10 0360 DAAK10

NATIONAL MANAGEMENT CI  
2 G TA100 0486 N00612

NATIONAL MARINE INTER  
2 I LA110 0507 N00244  
2 B LA110 0200 N00244  
2 I OA120 0620 N00406  
3 L OHC52 0068 F08650

NATIONAL MARINE SERVI  
5 I OCW43 0181 DACW43

NATIONAL MECHANICAL C  
5 L OCW85 0010 DACW85

NATIONAL MEDICAL PLAC  
3 B OJA06 0087 F11602  
3 L OJA06 0050 F11602

											1																																			
											1 1 1 1 1 1 1 9 2 2 2																																			
CCCC	3	A	C	8	999	C	D	10A	10B	10C	11	DESCRIPTION OF CMDTY/SRVC											2	3	4	5	6	1717	8	9	A	0	1	3	24	\$\$\$\$\$(000)										
ALEXANDRIA VIRGINIA 635593 0050 47																																														
2614	B	C	C	5	2	2	S209	000	S1	LAUNDRY AND DRY CLEANING											8	A	3	5	C	1013	1	B	J	2	E												215			
CHARLOTTESVILLE VIRGINIA 635593 0750 47																																														
0021	E	C	C	5	2	2	S209	000	S1	LAUNDRY AND DRY CLEANING											8	A	7	3	C	0000	0	J	4	G												101				
0021	E	C	C	5	2	2	S209	000	S1	LAUNDRY AND DRY CLEANING											8	A	7	3	C	0000	0	J	4	I												95				
FORT LEE VIRGINIA 635593 1560 47																																														
0021	E	C	C	5	2	2	S209	000	S1	LAUNDRY AND DRY CLEANING											8	A	7	3	C	0000	0	J	1	L												423				
LANGLEY AFB VIRGINIA 635593 2320 47																																														
0007	B	C	C	5	2	2	S209	000	S1	LAUNDRY AND DRY CLEANING											8	A	4	4	J	01B	1	B	J	1	I												36			
0007 1	B	C	C	5	2	2	S209	000	S1	LAUNDRY AND DRY CLEANING											8	A	4	3	B	0000	0	J	1	J												3				
0007 2	B	C	C	5	2	2	S209	000	S1	LAUNDRY AND DRY CLEANING											8	A	4	4	J	01B	1	B	J	1	J												30			
0007	B	C	C	5	2	2	S209	000	S1	LAUNDRY AND DRY CLEANING											8	A	4	4	J	01B	1	B	J	1	D												38			
TOTAL																																	2	74												
FACTOR TOTAL																																	20	1,382												
STOW OHIO 086874 8225 36																																														
7114	B	C	A	1	2	2	1320	FPA	A6	AMMUNITION OVER 125 MM											5	A	6	4	J	01B	1	B	J	1	B												28			
4655	B	C	A	1	2	2	1320	FPA	A6	AMMUNITION OVER 125 MM											5	A	3	4	J	01B	1	B	J	1	F												573			
0045	C	C	A	1	2	2	6920	000	A5	ARMAMENT TRAINING DEVICES											5	A	3	4	J	01B	1	B	J	1	B												336			
0125	E	C	A	1	2	2	1345	000	A6	LAND MINES											5	A	3	4	J	01B	1	B	J	1	F												320			
TOTAL																																	4	1,757												
ORLANDO FLORIDA 074883 2690 10																																														
0280	B	C	C	5	1	2	G008	000	S1	OTHER GOVERNMENT INSURANCE											8	A	3	4	J	01B	1	B	J	1	G												29			
SAN DIEGO CALIFORNIA 071884 6060 05																																														
1299	B	C	A	1	2	2	7125	000	C9E	CABINETS LOCKERS BINS AND SH											8	A	3	6	J	01B	1	B	J	1	I												177			
3252	B	C	A	1	1	2	2090	000	C9E	MISCELLANEOUS SHIP AND MARIN											8	A	3	6	J	01B	1	B	J	1	A												66			
1080	E	C	A	1	2	2	2090	000	S1	MISCELLANEOUS SHIP AND MARIN											8	A	3	6	J	01B	1	B	J	1	I												64			
0011	B	C	B	5	2	2	7195	000	C9E	MISCELLANEOUS FURNITURE AND											8	A	3	4	J	01B	1	B	J	1	L												23			
TOTAL																																	4	306												
HARTFORD ILLINOIS 635920 3880 14																																														
00158	D	C	B	5	2	2	1945	000	A3	PONTOONS AND FLOATING DOCKS											8	A	4	3	C	0000	0	J	1	I												20				
FAIRBANKS ALASKA 635955 0770 02																																														
0008	E	C	E	7	2	2	Y219	000	C2	CONSTRUCTION/CTHER CONSERVAT											8	A	6	4	J	01B	1	B	J	1	I												227			
CHANUTE AFB ILLINOIS 056930 1610 14																																														
00012	E	C	Z	5	2	2	Q201	000	S1	GENERAL HEALTH CARE											8	7	6	4	J	01B	1	B	J	1	A												30			
00001	F	C	C	5	2	2	Q201	000	S1	GENERAL HEALTH CARE											8	A	3	4	J	01B	1	B	J	1	L												54			

MPC613 ALPHABETIC DE

S M  
V O 1111 222222  
C N 55555 AAAA AAAAAA

NATIONAL MEDICAL PLAC

NATIONAL MEDICAL SERV  
2 L LA110 0155 N00244

NATIONAL METALCRAFTER  
2 C JA112 1823 N00104

NATIONAL MFG CO INC  
1 H OAE07 4640 DAAE07  
1 I OAE07 6484 DAAE07  
2 I JA100 N076 N00383

NATIONAL MFG CO INC  
1 H OAE07 6088 DAAE07

NATIONAL MICROGRAPHIC  
2 I MX421 0225 GS00S4  
3 F OCA03 0216 GS00S4

NATIONAL MICROSALES C  
3 K OHC52 0033 F0865C

NATIONAL MOBILE SPACE  
1 I OAG08 0448 DAAG08

NATIONAL OATS CO  
4 K 0013H 8107 DLA13H  
4 K 0013H 8163 DLA13H  
4 K 0013H 8170 DLA13H  
4 C 0013H 8455 DLA13H  
4 C 0013H 8500 DLA13H  
4 C 0013H 8493 DLA13H  
4 E 0013H 8641 DLA13H  
4 F 0013H 8839 DLA13H  
4 I 0013H 9171 DLA13H

NATIONAL OBSERVATORY  
3 K ODF06 0001 F6117:

-----  
 2222 5 7 9 9 1 1 1 1 1 1 1 1 9 2 2 2  
 CCCC 3 A C 8 999 C D 10A 10B 10C 11 DESCRIPTION OF CMDTY/SRVC 2 3 4 5 6 1717 8 9 A 0 1 3 24 \$\$\$\$\$\$(000)  
 -----

SERVICE	CHANUTE AFB	ILLINOIS	056930	1610	14																
ATION TOTAL	2	84																			
UPT CO	SAN DIEGO	CALIFORNIA	065406	6060	05																
0754	A C C 1 1 2 0065 000 S1	MAINT-REPAIR OF EQ/MEDICAL	8	8	3	3	J	0000	0												
																					75
	PHILADELPHIA	PA	635970	4005	39																
2557	B C A 1 2 2 1440 000 A5	LAUNCHERS GUIDED MISSILE	8	8	3	5	J	1015	1	B											26
	MILWAUKEE	WISCONSIN	635880	3430	50																
W589	B C A 1 2 2 2520 DCG A4A	VEHICULAR POWER TRANSMISSION	5	5	3	4	J	01B	1	B											42
1721	C C A 1 2 2 3020 DCG A4A	GEARS PULLEYS SPROCKETS AND	5	5	3	3	J	0000	0												41
9038	B C A 1 2 2 1720 000 A1B	AIRCRAFT LAUNCHING EQUIPMENT	6	6	3	4	J	01B	1	B											44
ATION TOTAL	3	427																			
	WAUWATOSA	WISCONSIN	635880	5640	50																
1542	B C A 5 2 2 3020 DCG A4A	GEARS PULLEYS SPROCKETS AND	8	8	3	3	J	0000	0												49
TRACTOR TOTAL	4	476																			
STEMS INC	SILVER SPRING	MARYLAND	027664	2580	21																
56	B C Z 5 2 2 6730 000 C9E	PHOTOGRAPHIC PROJECTION EQUI	3	3	6	4	1														39
56	B C B 5 2 2 6730 000 C9C	PHOTOGRAPHIC PROJECTION EQUI	3	3	6	4	1														26
ATION TOTAL	2	65																			
	PATRICK AFB	FLORIDA	080923	2830	10																
0093	B C A 5 2 2 W070 000 C9E	LEASE-RENTAL OF EQ/ADP EQUIP	8	8	3	3	J	0000	0												40
	SAN JOSE	CALIFORNIA	077119	6130	05																
00539	B C E 5 2 2 Y199 000 C2	CONSTRUCTION/MISCELLANEOUS	B	8	A	3	6	J	01B	1	B										38
	CEDAR RAPIDS	IOWA	636060	1350	16																
00542	B C A 5 2 2 8920 000 B2	BAKERY AND CEREAL PRODUCTS	6	6	3	5	B	09	1	B											84
00567	B C A 5 2 2 8920 000 B2	BAKERY AND CEREAL PRODUCTS	6	6	3	5	B	09	1	B											37
00571	B C A 5 2 2 8920 000 B2	BAKERY AND CEREAL PRODUCTS	6	6	3	5	B	09	1	B											36
00752	B C A 5 2 2 8920 000 B2	BAKERY AND CEREAL PRODUCTS	6	6	3	5	B	09	5	B											39
00799	B C A 5 2 2 8920 000 B2	BAKERY AND CEREAL PRODUCTS	6	6	3	5	B	09	1	B											36
00809	B C A 5 2 2 8920 000 B2	BAKERY AND CEREAL PRODUCTS	6	6	3	3	B	0000	0												48
00900	B C A 5 2 2 8920 000 B2	BAKERY AND CEREAL PRODUCTS	6	6	3	5	C	09	1	B											48
00959	B C A 5 2 2 8920 000 B2	BAKERY AND CEREAL PRODUCTS	6	6	3	5	E	09	5	B											34
01170	B C A 5 2 2 8920 000 B2	BAKERY AND CEREAL PRODUCTS	6	6	3	5	B	09	5	B											38
ATION TOTAL	9	626																			
	THESS	GREECE	636064	0000	GR																
00013	B C Z 5 3 2 X199 000 S1	LEASE-RENT OF FAC /MISCELLAN	7	7	9	7	L	06	5	B											38

APC613 ALPHABETIC DET  
 S M  
 V O 1111 222222  
 C N 55555 AAAA AAAAAA E

NATIONAL OFFICE WORLD I  
 2 I C2474 0232 N62474-E

NATIONAL OIL & SUPPLY C  
 4 J 00600 0174 DLA600-8  
 4 J 00600 0400 DLA600-8  
 4 J 00600 0609 DLA600-8  
 4 J 00600 0479 DLA600-8  
 4 J 00600 0666 DLA600-8  
 4 J 00600 0711 DLA600-8  
 4 J 00600 0986 DLA600-8  
 4 A 00600 1682 DLA600-8  
 4 D 00600 2277 DLA600-8  
 4 E 00600 2486 DLA600-8

NATIONAL OIL & SUPPLY C  
 4 J 00600 0068 DLA600-8  
 4 K 00600 1237 DLA600-8

NATIONAL OIL & SUPPLY C  
 4 A 00600 1735 DLA600-8

NATIONAL OIL BURNER CO  
 4 L 00600 1481 DLA600-82  
 4 A 00600 1882 DLA600-82

NATIONAL OPINION RESEAR  
 2 I ES12B 1628 N00014-83  
 5 E OCW23 0081 DACW23-82

NATIONAL ORDANCE AUTMV M  
 1 L OAE07 0927 DAAE07-82  
 1 A OAE07 1560 DAAE07-83  
 1 A OAE07 1745 DAAE07-83  
 1 B OAE07 2402 DAAE07-83  
 1 D OAE07 3199 DAAE07-83  
 1 D OAE07 3353 DAAE07-83  
 1 F OAE07 4002 DAAE07-83  
 1 H OAE07 6172 DAAE07-83  
 1 G OAE07 4895 DAAE07-83



2 5 7 9 9 1 1 1 1 1 1 1 1 9 2 2 2  
 C 3 A C 8 999 C D 10A 10B 10C 11 DESCRIPTION OF COMDTY/SRVC 2 3 4 5 6 1717 8 9 A 0 1 3 24 \$ \$ \$ \$ \$ (000)

S M  
 V O 1111 222222 22  
 C N 55555 AAAA AAAAAA BB

BRIDGEPORT CALIFORNIA 067591 0775 05  
 E C E 1 1 2 Y149 000 C2 CONSTRUCTION/OTHER HOSPITAL 8 A 3 4 J 01B 1 B J 1 G 139

NATIONAL ORDANCE AUTMV MI  
 1 L OAE07 0787 DAAE07-83  
 1 K OAE07 0746 DAAE07-83  
 1 L OAE07 1246 DAAE07-83  
 1 K OAE07 0522 DAAE07-83  
 1 B OAE07 2096 DAAE07-83  
 1 D OAE07 3208 DAAE07-83  
 4 B 00700 1632 DLA700-83  
 4 I 00700 4877 DLA700-83

SPRINGFIELD MISSOURI 636065 7590 26  
 D C B 5 2 2 9140 000 A8A FUEL OILS 6 A 3 5 J 1026 1 B K 1 J 57  
 D C B 5 3 2 9140 000 A8A FUEL OILS 6 A 3 3 J 0000 0 K 1 J 413  
 D C B 5 3 2 9130 000 A8A LIQUID PROPELLANTS & FUEL PE 6 A 6 3 J 0000 0 K 1 J 245  
 E C B 5 2 2 9140 000 A8A FUEL OILS 6 A 3 3 J 0000 0 K 1 J 1079  
 E C B 5 3 2 9140 000 A8A FUEL OILS 6 A 3 3 J 0000 0 K 1 J 1009  
 E C B 5 2 2 9130 000 A8A LIQUID PROPELLANTS & FUEL PE 6 A 6 3 J 0000 0 K 1 J 150  
 E C B 5 2 2 9140 000 A8A FUEL OILS 6 A 6 3 J 0000 0 K 1 J 213  
 E C B 5 3 2 9140 000 A8A FUEL OILS 6 A 3 3 J 0000 0 K 1 L 957  
 E C B 5 3 2 9130 000 A8A LIQUID PROPELLANTS & FUEL PE 6 A 3 3 J 0000 0 K 1 C 59  
 E C B 5 3 2 9140 000 A8A FUEL OILS 6 A 3 3 J 0000 0 J 1 D 290  
 ON TOTAL 10 5,385

NATIONAL PARACHUTE SUPPL  
 1 B OKF40 0212 DAKF40-83

ST LOUIS MISSOURI 636065 7680 26  
 D C B 1 2 2 9140 000 A8A FUEL OILS 6 A 3 3 J 0000 0 K 1 J 28  
 D C B 1 3 2 9140 000 A8A FUEL OILS 6 A 3 5 J 1026 1 B K 1 K 30  
 ON TOTAL 2 58

NATIONAL PARTITIONS & IN  
 3 I OFH03 0320 F04699-83  
 3 F OUA02 0116 F41621-83  
 LI

OMAHA NEBRASKA 636065 3740 28  
 D C B 5 3 2 9140 000 A8A FUEL OILS 6 A 3 3 J 0000 0 K 1 J 205  
 TOR TOTAL 13 5,651

NATIONAL PATENT DEVELOPMI  
 4 I 00120 2686 DLA120-83

RENO NEVADA 636066 0380 29  
 E C B 5 3 2 9140 000 A8A FUEL OILS 6 A 3 3 J 0000 0 K 1 H 53  
 E C B 5 2 2 9140 000 A8A FUEL OILS 6 A 3 3 J 0000 0 K 1 J 57  
 ON TOTAL 2 135

NATIONAL PATENT DEVELOPMI  
 4 E 00120 1714 DLA120-82  
 4 I 00120 2925 DLA120-83  
 LI  
 COI

CHICAGO ILLINOIS 636068 1710 14  
 B C Z 1 2 2 AD91 000 S1 RDTE/OTHER DEFENSE 8 A 3 5 P 11 7 B S 1 E 48  
 B C C 5 2 2 R402 000 S1 MGT SERVICES/DATA COLLECTION 8 4 9 5 M 05 7 2 J 2 E 54  
 ON TOTAL 2 6-

NATIONAL PLASTICS CORP  
 2 E PC141 0107 NQ0164-83

DEARBORN HGTS MICHIGAN 046986 1393 23  
 E C A 1 1 2 2540 DNE A4B VEHICULAR FURNITURE AND ACCE 8 A 6 4 J 01B 1 B J 1 F 82  
 B C A 1 1 2 2510 DNI A4B VEHICULAR CAB BODY FRAME STR 5 A 6 3 J 0000 0 J 1 A 41  
 B C A 1 1 2 2510 000 A4A VEHICULAR CAB BODY FRAME STR 5 A 3 4 J 01B 1 B J 1 A 55  
 B C A 1 1 2 2510 000 A4A VEHICULAR CAB BODY FRAME STR 5 A 3 4 J 01B 1 B J 1 B 29  
 B C A 1 1 2 2540 DCG A4A VEHICULAR FURNITURE AND ACCE 8 A 3 4 J 01B 1 B J 1 D 31  
 C C A 1 1 2 2540 DCG A4A VEHICULAR FURNITURE AND ACCE 5 A 3 4 J 01B 1 B J 1 D 30  
 B C A 1 1 2 2510 DCG A4A VEHICULAR CAB BODY FRAME STR 5 A 3 4 J 01B 1 B J 1 E 56  
 B C A 1 1 2 2510 DJA A4A VEHICULAR CAB BODY FRAME STR 5 A 3 4 J 01B 1 B J 1 H 25  
 B C A 1 1 2 2510 DPS A4B VEHICULAR CAB BODY FRAME STR 5 A 3 4 J 01B 1 B J 1 G 42  
 ON TOTAL 9 400

NATIONAL PLATE GRAINERS  
 3 C OFJ04 1834 F09603-83

NATIONAL POWER CORP  
 3 K ORC02 0013 F64719-78  
 3 L ORC02 0016 F64719-78  
 3 A ORC02 0017 F64719-78  
 3 B ORC02 0024 F64719-78  
 3 C ORC02 0030 F64719-82  
 3 D ORC02 0036 F64719-82  
 3 E ORC02 0043 F64719-82  
 3 F ORC02 0047 F64719-82  
 3 G ORC02 0052 F64719-82  
 3 H ORC02 0058 F64719-82

-----  
 12 5 7 9 9 1 1 1 1 1 1 1 1 1 1 1 1 1 1 1 1 1  
 :C 3 A C 8 999 C D 10A 10B 10C 11 DESCRIPTION OF CMDTY/SRVC 2 3 4 5 6 1717 8 9 A 0 1 2 24 511  
 -----

IC LIVONIA MICHIGAN 046986 3270 23  
 16 B C A 5 1 2 2510 000 A4A VEHICULAR CAB BODY FRAME STR 8 A 3 4 J 01B 1 B J 1 B 1  
 14 B C A 5 1 2 2510 DPS A4B VEHICULAR CAB BODY FRAME STR 5 A 3 3 J 0000 0 J 1 F 1  
 9 B C A 5 1 2 2510 DPS A4A VEHICULAR CAB BODY FRAME STR 5 A 3 3 J 0000 0 J 1 F 1  
 16 B C A 5 1 2 2510 DJB A4A VEHICULAR CAB BODY FRAME STR 5 A 3 4 J 01B 1 B J 1 B 1  
 16 B C A 5 1 2 2510 DJB A4A VEHICULAR CAB BODY FRAME STR 5 A 6 4 J 01B 1 B J 1 B 1  
 11 B C A 5 1 2 2510 DJC A4A VEHICULAR CAB BODY FRAME STR 8 A 3 4 J 01B 1 B J 1 D 1  
 18 B C A 5 2 2 2590 000 A4B MISCELLANEOUS VEHICULAR COMP 6 A 3 4 J 01B 1 B J 1 A 1  
 13 B C A 5 1 2 2590 000 A5 MISCELLANEOUS VEHICULAR COMP 6 A 3 4 J 01B 1 B J 1 I 1  
 ON TOTAL 8 517  
 :TOR TOTAL 17 917

FLEMINGTON NEW JERSEY 042262 1390 31  
 18 B C A 5 2 2 1670 000 A9 PARACHUTES RECOVERY SYS AND 5 A 3 4 J 01B 1 B J 1 B 30

IRS CO HIALEAH FLORIDA 636125 1510 10  
 15 B C A 5 2 2 5410 000 B1 PREFABRICATED AND PORTABLE B 8 4 3 6 J 01B 1 B J 1 I 56  
 17 C C A 5 2 2 5140 000 B1 TOOL AND HARDWARE BOXES 8 4 3 5 J 02 5 B J 1 F 61  
 ON TOTAL 2 157

ORP DAYVILLE CONN 040814 0280 07  
 17 B C A 5 2 2 6510 000 C9B SURGICAL DRESSING MATERIALS 6 A 3 3 C 0000 0 J 1 I 19

ORP EAST KILLINGLY CONN 040814 0390 07  
 16 B C A 5 2 2 6510 000 C9B SURGICAL DRESSING MATERIALS 6 A 4 5 C 1013 1 B J 1 E 39  
 6 B C A 5 2 2 6510 000 C9B SURGICAL DRESSING MATERIALS 6 A 4 3 C 0000 0 J 1 I 77  
 ON TOTAL 2 117  
 :TOR TOTAL 3 145

FORT WAYNE INDIANA 636170 1720 15  
 12 E C A 1 2 2 1325 FAB A6 BOMBS 8 A 3 4 J 01B 1 B J 1 D 35.7

GRAND HAVEN MICHIGAN 039968 2260 23  
 18 B C A 5 2 2 3610 000 C9E PRINTING DUPLICATING & BOOKB 8 A 3 5 J 1013 5 B J 1 C 47

PHILPPINES 636205 0000 P1  
 11 B C Z 5 3 2 S112 000 S1 UTILITIES/ELECTRICTY 7 9 4 5 L 06 7 B J 1 K 309  
 11 B C Z 5 3 2 S112 000 S1 UTILITIES/ELECTRICTY 7 9 4 5 L 06 7 B J 1 L 308  
 11 B C Z 5 3 2 S112 000 S1 UTILITIES/ELECTRICTY 7 9 4 5 L 06 7 B J 1 A 306  
 11 B C Z 5 3 2 S112 000 S1 UTILITIES/ELECTRICTY 7 9 4 5 L 06 7 B J 1 B 300  
 3 B C Z 5 3 2 S112 000 S1 UTILITIES/ELECTRICTY 7 9 4 5 L 06 7 B J 1 C 275  
 3 B C Z 5 3 2 S112 000 S1 UTILITIES/ELECTRICTY 7 9 4 5 L 06 7 B J 1 D 236  
 3 B C Z 5 3 2 S112 000 S1 UTILITIES/ELECTRICTY 7 9 4 5 L 06 7 B J 1 E 107  
 3 B C Z 5 3 2 S112 000 S1 UTILITIES/ELECTRICTY 7 9 4 5 L 06 7 B J 1 F 350  
 3 B C Z 5 3 2 S112 000 S1 UTILITIES/ELECTRICTY 7 9 4 5 L 06 7 B J 1 G 480  
 3 B C Z 5 3 2 S112 000 S1 UTILITIES/ELECTRICTY 7 9 4 5 L 06 7 B J 1 H 431

5 7		9 9		1 1 1 1 1				1 1 9 2 2 2																			
3	A	C	8	990	C	D	10A	10B	10C	11	DESCRIPTION OF COMDTY/SRVC	2	3	4	5	6	1717	8	9	A	D	1	3	24	45	55	0000
PHILIPPINES 636205 0000 P1																											
UTILITIES/ELECTRICTY 7 9 4 5 L 06 7 B J 1 1																											
TOTAL 11 6,236																											
DANVERS MASS 092359 0570 22																											
MISC ENGINE ACCESSORIES - AT 8 A 4 4 J 01B 1 B J 1 H																											
TOTAL 31																											
SVC SAN DIEGO CALIFORNIA 636320 6060 05																											
EQ/MARINE EQ 8 A 4 3 J 0000 0 J 1 K																											
TOTAL 104																											
EQ/MARINE EQ 8 A 4 3 J 0000 0 J 1 J																											
TOTAL 65																											
CANADA 636510 0000 CN																											
RDTE/AIRCRAFT 7 A 3 5 L 06 5 B J 3 A																											
RDTE/AIRCRAFT 7 A 7 5 L 06 5 B J 3 C																											
TOTAL 48																											
TOTAL 42																											
WASHINGTON DC 024795 0010 09																											
MAINT-REPAIR-ALTER/OTHER NON 8 A 3 4 J 01B 1 B J 1 1																											
MAINT-REPAIR-ALTER/OTHER ADM 8 A 3 4 J 01B 1 B J 1 1																											
TOTAL 296																											
TOTAL 195																											
BETHESDA MARYLAND 024795 0250 21																											
MAINT-REPAIR-ALTER/MISCELLAN 8 A 3 4 J 01B 1 B J 1 H																											
TOTAL 322																											
PATRICK AFB FLORIDA 636568 2830 10																											
MAINT-REPAIR-ALTER/OTHER IND 8 A 3 4 J 01B 1 B J 1 1																											
TOTAL 127																											
ABERDEEN PROV GRND MARYLAND 636568 0020 21																											
MAINT-REPAIR-ALTER/R&D GOGO 8 A 3 4 J 01B 1 B J 1 1																											
TOTAL 64																											
CHICAGO ILLINOIS 636600 1710 14																											
TRAINING AIDS 3 6 4 1 J																											
TRAINING AIDS 3 6 4 1 K																											
REFRIGERATION EQUIP 8 4 3 5 P 1002 7 B J 1 1																											
TOTAL 41																											
WASHINGTON DC 636660 0010 09																											
RDTE/OTHER DEFENSE 8 6 3 1 A																											
RDTE/OTHER DEFENSE 2 6 4 1 C																											
OPERATIONS RESEARCH SERVICES 2 6 4 1 H																											
OPER OF GOVT FAC /R&D GOGO 2 6 4 1 I																											
RDTE/OTHER DEFENSE 2 6 4 1 F																											
EQUIP TESTING SVCS/POWER DIS 2 6 4 1 G																											
TOTAL 211																											
TOTAL 211																											
TOTAL 211																											
TOTAL 211																											
TOTAL 44																											
TOTAL 132																											

S M  
V O 1111 222222 22 2  
C N 55555 AAAA AAAAAA BB C

NATIONAL SCIENCE FOUNDATIO  
2 H E614A 1861 N00014-83-F  
2 G E614A 1819 N00014-83-F  
2 I E612A 2254 N00014-83-F  
LOC

NATIONAL SCREW PRODUCTS CO  
1 F 0AA09 3312 DAAA09-83-C

NATIONAL SCREW PRODUCTS CO  
4 L 00500 0389 DLA500-83-C  
4 C 00500 1140 DLA500-83-C  
4 B 00500 0964 DLA500-83-C  
LOC  
CONT

NATIONAL SEA PRODUCTS  
4 L 00135 0026 DLA135-83-C  
4 L 00135 0032 DLA135-83-C  
4 L 00135 0038 DLA135-83-C  
4 K 00135 0047 DLA135-83-C  
4 L 00135 0056 DLA135-83-C  
4 G 00135 0081 DLA135-83-C  
4 G 00135 0092 DLA135-83-C  
4 G 00135 0096 DLA135-83-C  
4 I 00135 0198 DLA135-83-C  
4 I 00135 0207 DLA135-83-C  
LOC

NATIONAL SEA PRODUCTS  
4 J 00137 5022 DLA13H-83-5  
4 K 0013H 0061 DLA13H-83-5  
4 L 0013H 0138 DLA13H-83-5  
4 A 00137 5067 DLA13H-83-5  
4 A 00137 5119 DLA13H-83-5  
4 B 0013H 0278 DLA13H-83-5  
4 C 0013H 0347 DLA13H-83-5  
4 D 0013H 0424 DLA13H-83-5  
4 D 00137 5287 DLA13H-83-5  
4 D 00137 5306 DLA13H-83-5  
4 E 0013H 0487 DLA13H-83-5  
4 E 00137 5331 DLA13H-83-5  
4 E 00157 5356 DLA13H-83-5  
4 F 0013H 0576 DLA13H-83-5  
4 G 0013H 0660 DLA13H-83-5  
4 G 00137 5406 DLA13H-83-5  
4 G 00137 5419 DLA13H-83-5  
4 H 00137 5508 DLA13H-83-5

												1													
5	7	9	9									1	1	1	1	1	1	9	2	2					
3	A	C	8	999	C	D	10A	10B	10C	11	DESCRIPTION OF CMDTY/SRVC	2	3	4	5	6	1717	8	9	A	0	1	3	24	55784510001
		WASHINGTON										DC		636660		0010		09							
B	C	Z	1	2	2	AD91	000	S1			RDTE/OTHER DEFENSE	2	6	4	1						G				41
B	C	Z	1	2	2	AD91	000	S1			RDTE/OTHER DEFENSE	2	6	4	1						G				225
B	C	Z	1	2	2	AD91	000	S1			RDTE/OTHER DEFENSE	2	6	4	1						I				50
		TOTAL		9				1,336																	
		OAK PARK										MICHIGAN		022886		4100		23							
D	C	A	1	2	2	1025	EDK	A5			GUNS OVER 150 MM THROUGH 200	5	A	3	6	J	01B	1	B	J	1	F			50
		PLYMOUTH										MICHIGAN		022886		4530		23							
E	C	A	1	2	2	5315	000	C9E			NAILS KEYS AND PINS	6	A	3	4	J	01B	1	B	J	1	K			59
D	C	A	5	2	2	5305	000	C9E			SCREWS	6	A	3	3	J	0000	0		J	1	C			31
D	C	A	5	2	2	5315	000	C9E			NAILS KEYS AND PINS	6	A	3	4	J	01B	1	B	J	1	B			42
		TOTAL		3				132																	
R		TOTAL		4				182																	
		HILLIARD										FLORIDA		636783		1570		10							
B	C	Z	5	2	2	8905	000	B2			MEAT POULTRY AND FISH	6	2	3	5	C	01B	1	B	J	1	K			129
B	C	Z	5	2	2	8905	000	B2			MEAT POULTRY AND FISH	6	2	3	5	C	09	1	B	J	1	K			28
B	C	Z	5	2	2	8905	000	B2			MEAT POULTRY AND FISH	6	2	3	5	C	09	1	B	J	1	K			147
B	C	Z	5	2	2	8905	000	B2			MEAT POULTRY AND FISH	6	2	3	5	C	09	1	B	J	1	L			33
B	C	Z	5	2	2	8905	000	B2			MEAT POULTRY AND FISH	6	2	3	5	C	09	1	B	J	1	L			64
B	C	Z	5	2	2	8905	000	B2			MEAT POULTRY AND FISH	6	2	3	5	B	C9	1	B	J	1	B			28
B	C	Z	5	2	2	8905	000	B2			MEAT POULTRY AND FISH	6	2	3	5	B	09	1	B	J	1	B			26
B	C	Z	5	2	2	8905	000	B2			MEAT POULTRY AND FISH	6	2	3	5	B	09	1	B	J	1	C			223
B	C	Z	5	2	2	8905	000	B2			MEAT POULTRY AND FISH	6	2	3	5	C	09	1	B	J	1	I			38
B	C	Z	5	2	2	8905	000	B2			MEAT POULTRY AND FISH	6	2	3	5	C	09	1	B	J	1	I			144
		TOTAL		10				907																	
		TAMPA										FLORIDA		636783		3480		10							
B	C	Z	5	2	2	8905	000	B2			MEAT POULTRY AND FISH	6	6	3	5	A	09	7	B	J	1	J			42
C	C	A	5	2	2	8905	000	B2			MEAT POULTRY AND FISH	6	6	4	5	A	09	7	B	J	1	J			79
C	C	A	5	2	2	8905	000	B2			MEAT POULTRY AND FISH	6	6	4	5	A	09	7	B	J	1	L			61
C	C	A	5	2	2	8905	000	B2			MEAT POULTRY AND FISH	6	6	4	5	A	09	7	B	J	1	L			47
B	C	Z	5	2	2	8905	000	B2			MEAT POULTRY AND FISH	6	6	4	5	A	09	7	B	J	1	K			48
B	C	Z	5	2	2	8905	000	B2			MEAT POULTRY AND FISH	6	6	4	5	A	09	7	B	J	1	L			39
C	C	A	5	2	2	8905	000	B2			MEAT POULTRY AND FISH	6	6	4	5	A	09	7	B	J	1	A			51
C	C	A	5	2	2	8905	000	B2			MEAT POULTRY AND FISH	6	6	4	5	A	09	7	B	J	1	C			36
C	C	A	5	2	2	8905	000	B2			MEAT POULTRY AND FISH	6	6	4	5	A	09	7	B	J	1	C			80
B	C	Z	5	2	2	8905	000	B2			MEAT POULTRY AND FISH	6	6	4	5	A	09	7	B	J	1	D			31
B	C	Z	5	2	2	8905	000	B2			MEAT POULTRY AND FISH	6	6	4	5	A	09	7	B	J	1	D			33
C	C	A	5	2	2	8905	000	B2			MEAT POULTRY AND FISH	6	6	4	5	A	09	7	B	J	1	D			53
B	C	Z	5	2	2	8905	000	B2			MEAT POULTRY AND FISH	6	6	4	5	A	09	7	B	J	1	E			29
B	C	Z	5	2	2	8905	000	B2			MEAT POULTRY AND FISH	6	6	4	5	A	09	7	B	J	1	E			42
C	C	A	5	2	2	8905	000	B2			MEAT POULTRY AND FISH	6	6	4	5	A	09	7	B	J	1	F			108
C	C	A	5	2	2	8905	000	B2			MEAT POULTRY AND FISH	6	6	4	5	A	09	7	B	J	1	F			71
B	C	Z	5	2	2	8905	000	B2			MEAT POULTRY AND FISH	6	6	4	5	A	09	7	B	J	1	F			75
B	C	Z	5	2	2	8905	000	B2			MEAT POULTRY AND FISH	6	6	4	5	A	09	7	B	J	1	G			35
B	C	Z	5	2	2	8905	000	B2			MEAT PCULTRY AND FISH	6	6	4	5	A	09	7	B	J	1	H			52

MPC613 ALPHABET

AA	BB	CCCC	3	A	C	8	999	C	D	10A	10B	10C	11	DESCRIPTION OF CNDTY/SRVC	2	3	4	5	6	17	17	8	9	A	0	1	3	21	UNCLASSIFIED					
01-83-50478	C	C	A	5	2	2	8905	000	B2					MEAT POULTRY AND FISH	6	6	4	5	A	09	7	B	J	1	H			36						
01-83-50478	C	C	A	5	2	2	8905	000	B2					MEAT POULTRY AND FISH	6	6	4	5	A	09	7	B	J	1	I			35						
01-83-50478	B	C	Z	5	2	2	8905	000	B2					MEAT POULTRY AND FISH	6	6	4	5	A	09	7	B	J	1	I			46						
LOCATION TOTAL																														22				
CONTRACTOR TOTAL																															32		1,136	
																																2,043		
TAMPA															FLORIDA															636783	3480	10		
YUMA															ARIZONA															047744	1260	03		
01-82-D0008	B	C	C	1	2	2	S206	000	S1					GUARD SERVICES	8	A	4	4	J	01B	1	B	J	1	J			55						
01-82-D0008	B	C	C	1	2	2	S206	000	S1					GUARD SERVICES	8	A	4	4	J	01B	1	B	J	1	J			50						
01-82-D0008	B	C	C	1	2	2	S206	000	S1					GUARD SERVICES	8	A	4	4	J	01B	1	B	J	1	K			53						
01-82-D0008	B	C	C	1	2	2	S206	000	S1					GUARD SERVICES	8	A	4	4	J	01B	1	B	J	1	L			46						
01-82-D0008	B	C	C	1	2	2	S206	000	S1					GUARD SERVICES	8	A	4	4	J	01B	1	B	J	1	A			41						
01-82-D0008	B	C	C	1	2	2	S206	000	S1					GUARD SERVICES	8	A	4	4	J	01B	1	B	J	1	B			52						
01-82-D0008	B	C	C	1	2	2	S206	000	S1					GUARD SERVICES	8	A	4	4	J	01B	1	B	J	1	C			44						
01-82-D0008	B	C	C	1	2	2	S206	000	S1					GUARD SERVICES	8	A	4	4	J	01B	1	B	J	1	D			46						
01-82-D0008	B	C	C	1	2	2	S206	000	S1					GUARD SERVICES	8	A	4	4	J	01B	1	B	J	1	E			48						
01-82-D0008	B	C	C	1	2	2	S206	000	S1					GUARD SERVICES	8	A	4	4	J	01B	1	B	J	1	F			47						
01-82-D0008	B	C	C	1	2	2	S206	000	S1					GUARD SERVICES	8	A	4	4	J	01B	1	B	J	1	G			49						
01-82-D0008	B	C	C	1	2	2	S206	000	S1					GUARD SERVICES	8	A	4	4	J	01B	1	B	J	1	H			48						
LOCATION TOTAL																															12		552	
TOR CORP															CALIFORNIA															636795	6320	05		
03-83-C3639	B	C	A	5	2	2	5962	000	A7					MICROCIRCUITS - ELECTRONIC	8	A	3	5	D	1015	1	B	J	2	F			54						
FORT CAMPBELL															KENTUCKY															636810	1260	18		
23-82-C0534	E	C	C	5	2	2	S209	000	S1					LAUNDRY AND DRY CLEANING	8	A	6	4	J	01B	1	B	J	1	G			58						
FORT LEONARD WOOD															MISSOURI															636810	2930	26		
31-82-D0054	E	C	C	5	2	2	S209	000	S1					LAUNDRY AND DRY CLEANING	5	A	4	4	J	01B	1	B	J	1	J			54						
31-82-D0054	E	C	C	5	2	2	S209	000	S1					LAUNDRY AND DRY CLEANING	5	A	4	4	J	01B	1	B	J	1	J			54						
31-82-D0054	E	C	C	5	2	2	S209	000	S1					LAUNDRY AND DRY CLEANING	5	A	4	4	J	01B	1	B	J	1	J			54						
31-82-D0054	E	C	C	5	2	2	S209	000	S1					LAUNDRY AND DRY CLEANING	5	A	4	4	J	01B	1	B	J	1	K			54						
31-82-D0054	E	C	C	5	2	2	S209	000	S1					LAUNDRY AND DRY CLEANING	5	A	4	4	J	01B	1	B	J	1	K			47						
31-82-D0054	E	C	C	5	2	2	S209	000	S1					LAUNDRY AND DRY CLEANING	5	A	4	4	J	01B	1	B	J	1	L			34						
31-82-D0054	E	C	C	5	2	2	S209	000	S1					LAUNDRY AND DRY CLEANING	5	A	4	4	J	01B	1	B	J	1	L			47						
31-82-D0054	E	C	C	5	2	2	S209	000	S1					LAUNDRY AND DRY CLEANING	5	A	4	4	J	01B	1	B	J	1	B			53						
31-82-D0054	E	C	C	5	2	2	S209	000	S1					LAUNDRY AND DRY CLEANING	5	A	4	4	J	01B	1	B	J	1	A			35						
31-82-D0054	E	C	C	5	2	2	S209	000	S1					LAUNDRY AND DRY CLEANING	5	A	4	4	J	01B	1	B	J	1	A			53						
31-82-D0054	E	C	C	5	2	2	S209	000	S1					LAUNDRY AND DRY CLEANING	5	A	4	4	J	01B	1	B	J	1	B			53						
31-82-D0054	E	C	C	5	2	2	S209	000	S1					LAUNDRY AND DRY CLEANING	5	A	4	4	J	01B	1	B	J	1	C			53						
31-82-D0054	E	C	C	5	2	2	S209	000	S1					LAUNDRY AND DRY CLEANING	5	A	4	4	J	01B	1	B	J	1	C			53						
31-82-D0054	E	C	C	5	2	2	S209	000	S1					LAUNDRY AND DRY CLEANING	5	A	4	4	J	01B	1	B	J	1	D			53						
31-82-D0054	E	C	C	5	2	2	S209	000	S1					LAUNDRY AND DRY CLEANING	5	A	4	4	J	01B	1	B	J	1	D			53						
31-82-D0054	E	C	C	5	2	2	S209	000	S1					LAUNDRY AND DRY CLEANING	5	A	4	4	J	01B	1	B	J	1	E			57						
31-82-D0054	E	C	C	5	2	2	S209	000	S1					LAUNDRY AND DRY CLEANING	5	A	4	4	J	01B	1	B	J	1	E			58						
31-82-D0054	E	C	C	5	2	2	S209	000	S1					LAUNDRY AND DRY CLEANING	5	A	4	4	J	01B	1	B	J	1	F			59						
31-82-D0054	E	C	C	5	2	2	S209	000	S1					LAUNDRY AND DRY CLEANING	5	A	4	4	J	01B	1	B	J	1	F			60						

S M  
V O 1111 2  
C N 55555 AAAA A

---

NATIONAL SERVICE  
1 G OBT31 0160 D  
1 H OBT31 0169 D  
1 H OBT31 0177 D  
1 H OBT31 0196 D  
1 I OBT31 0206 D

NATIONAL SERVICE  
1 K OKF23 0025 D

NATIONAL SERVICE  
4 E O0600 2419 D

NATIONAL SERVICE  
1 B OBT31 0060 D  
1 B OBT31 0078 D  
1 B OBT31 0085 D  
1 C OBT31 0060 D  
1 C OBT31 0078 D  
1 C OBT31 0085 D  
1 D OBT31 0116 D  
1 E OBT31 011F D  
1 G OBT31 0169 D  
1 H OBT31 0169 D

NATIONAL SERVICE  
4 E O0600 2437 D

NATIONAL STEEL &  
2 A BH002 2395 N  
2 H BS791 8679 N  
2 H BH002 9348 N  
2 H BS791 8702 N  
2 H BS791 8703 N  
2 I BH002 A299 N  
2 K BS791 0646 N  
2 C BS791 4385 N  
2 C BS791 4386 N  
2 C BS791 4387 N  
2 C BS791 4388 N  
2 C BS791 4389 N  
2 C BS791 4390 N  
2 C BS791 4391 N









-----  
 22 22222 5 7 9 9 1 1 1 1 1 1 1 1 1 1 1 1 1 1 1 1  
 BB CCCCC 3 A C 8 999 C D 10A 10B 10C 11 DESCRIPTION OF CMDTY/SRVC 2 3 4 5 6 1717 8 9 A 0 1 3 24 \$\$\$\$\$\$(000)  
 -----

RS CORP LUALUALEI HAWAII 636985 1290 12  
 -83-C1435 A C E 1 2 2 Z299 000 C2 MAINT-REPAIR-ALTER/OTHER NON 8 A 3 4 J 01B 1 B J 1 1 144

CONTRACTOR TOTAL 2 174

APPLICATOR KEESLER AFB MISS 089445 1330 25  
 -83-C0012 C C E 5 2 2 Z291 000 C2 MAINT-REPAIR-ALTER/RECREA NO 8 A 4 3 6 J 01B 1 B J 1 A 59

ING INC NEWPORT RI 068233 0380 40  
 -81-C0337 B C E 1 2 2 Z199 000 C2 MAINT-REPAIR-ALTER/MISCELLAN 8 A 8 4 J 01B 1 B J 1 D 32  
 -82-C0162 B C E 1 2 2 Z139 000 C2 MAINT-REPAIR-ALTER/EDUCATION 8 A 3 4 J 01B 1 B J 1 1 139  
 LOCATION TOTAL 2 221

-82-77 NORCROSS GEORGIA 093435 4290 11  
 C C A 5 2 2 7110 000 C9E OFFICE FURNITURE 3 6 4 1 1 495

EMENT CORP WASHINGTON DC 003946 0010 09  
 -81-D1066 B C C 1 2 2 R219 000 S1 OTHER ARCHITECTS & ENGINEERI 8 A 4 5 J 01B 1 A Z 1 B 131  
 -81-D1066 B C C 1 2 2 R219 000 S1 OTHER ARCHITECTS & ENGINEERI 8 A 4 5 J 01B 1 A Z 1 B 65  
 -81-D1066 B C C 1 2 2 R219 000 S1 OTHER ARCHITECTS & ENGINEERI 8 A 4 5 J 01B 1 A Z 1 B 28  
 -81-D1066 B C C 1 2 2 R219 000 S1 OTHER ARCHITECTS & ENGINEERI 8 A 4 5 J 01B 1 A Z 1 B 57  
 -81-D1066 B C C 1 2 2 R219 000 S1 OTHER ARCHITECTS & ENGINEERI 8 A 4 5 J 01B 1 A Z 1 B 249  
 -81-D1066 B C C 1 2 2 R219 000 S1 OTHER ARCHITECTS & ENGINEERI 8 A 4 5 J 01B 1 A Z 1 B 93  
 -81-D1066 C C C 1 2 2 R219 000 S1 OTHER ARCHITECTS & ENGINEERI 8 A 4 6 J 01B 2 B Z 1 G 55  
 -81-D1066 C C C 1 2 2 R219 000 S1 OTHER ARCHITECTS & ENGINEERI 8 A 4 6 J 01B 2 B Z 1 G 60  
 -81-D1066 C C C 1 2 2 R219 000 S1 OTHER ARCHITECTS & ENGINEERI 8 A 4 6 J 01B 2 B Z 1 G 57  
 -81-D1066 C C C 1 2 2 R219 000 S1 OTHER ARCHITECTS & ENGINEERI 8 A 4 6 J 01B 2 B Z 1 G 35  
 -81-D1066 C C C 1 2 2 R219 000 S1 OTHER ARCHITECTS & ENGINEERI 8 A 4 6 J 01B 2 B Z 1 G 114  
 -81-D1066 C C C 1 2 2 R219 000 S1 OTHER ARCHITECTS & ENGINEERI 8 A 4 6 J 01B 2 B Z 1 G 79  
 -81-D1066 C C C 1 2 2 R219 000 S1 OTHER ARCHITECTS & ENGINEERI 8 A 4 6 J 01B 2 B Z 1 G 55  
 -81-D1066 C C C 1 2 2 R219 000 S1 OTHER ARCHITECTS & ENGINEERI 8 A 4 6 J 01B 2 B Z 1 G 132  
 -81-D1066 C C C 1 2 2 R219 000 S1 OTHER ARCHITECTS & ENGINEERI 8 A 4 6 J 01B 2 B Z 1 H 190  
 -81-D1066 C C C 1 2 2 R219 000 S1 OTHER ARCHITECTS & ENGINEERI 8 A 4 6 J 01B 2 B Z 1 H 45  
 -81-D1066 C C C 1 2 2 R219 000 S1 OTHER ARCHITECTS & ENGINEERI 8 A 4 6 J 01B 2 B Z 1 H 60  
 -81-D1066 C C C 1 2 2 R219 000 S1 OTHER ARCHITECT & ENGINEERIN 8 A 4 6 J 01B 2 B Y 1 C 55  
 -81-D1066 C C C 1 2 2 R219 000 S1 OTHER ARCHITECT & ENGINEERIN 8 A 4 6 J 01B 2 B Z 1 D 467  
 -81-D1066 C C C 1 2 2 R219 000 S1 OTHER ARCHITECT & ENGINEERIN 8 A 4 6 J 01B 2 B Z 1 I 165  
 -81-D1066 C C C 1 2 2 R219 000 S1 OTHER ARCHITECT & ENGINEERIN 8 A 4 6 J 01B 2 B Z 1 I 68  
 -81-D1066 C C C 1 2 2 R219 000 S1 OTHER ARCHITECT & ENGINEERIN 8 A 4 6 J 01B 2 B Z 1 I 41  
 -81-D1066 C C C 1 2 2 R219 000 S1 OTHER ARCHITECT & ENGINEERIN 8 A 4 6 J 01B 2 B Z 1 I 150  
 -81-D1066 C C C 1 2 2 R219 000 S1 OTHER ARCHITECT & ENGINEERIN 8 A 4 6 J 01B 2 B Z 1 I 90  
 -81-D1066 C C C 1 2 2 R219 000 S1 OTHER ARCHITECT & ENGINEERIN 8 A 4 6 J 01B 2 B Y 1 B 117  
 LOCATION TOTAL 25 2,662

EMENT CORP ARLINGTON VIRGINIA 003946 0140 47  
 80-G3012 B C C 5 2 2 R408 CNY S1 MGT SERVICES/PROGRAM MANAGEM 8 A 6 5 A 1001 5 B U 2 C 285  
 80-G3012 2 B C C 5 2 2 R408 CNY S1 PROGRAM MANAGEMENT SUPPORT S 8 A 6 5 A 1001 5 B U 2 C 285  
 79-D0452 B C A 5 2 2 R408 000 C9E MGT SERVICES/PROGRAM MANAGEM 8 A 4 5 J 1008 2 A Y 1 A 125

-----  
 2 2222 5 7 9 9 1 1 1 1 1 1 1 9 2 2 2  
 B CCCCC 3 A C 8 999 C D 10A 10B 10C 11 DESCRIPTION OF CMDTY/SRVC 2 3 4 5 6 1717 8 9 A 0 1 3 24 \$\$\$\$\$\$(000)  
 -----

MENT CORP		ARLINGTON			VIRGINIA		003946 0140 47														
9-D0452	B C A 5	2 2	R408	000 C9E	MGT SERVICES/PROGRAM MANAGEM	8 A 4 5 J	1008	2 B	Y 1 G												115
9-D0452	B C A 5	2 2	R408	000 C9E	MGT SERVICES/PROGRAM MANAGEM	8 A 4 J												135			
9-D0452	B C A 5	2 2	R408	000 C9E	MGT SERVICES/PROGRAM MANAGEM	8 A 4 5 J	1008	2 B	Y 1 G												138
0-G3012	B C C 5	2 2	R408	CNY S1	PROGRAM MANAGEMENT SUPPORT S	8 4 6 5 J	1001	5 B	U 1 D												150
0-G3012	B C C 5	2 2	R408	CNY S1	PROGRAM MANAGEMENT SUPPORT S	8 4 6 5 J	1001	5 B	U 1 C												150
2-C0044	B C A 5	2 2	R414	CMB A2	MGT SERVICES/SYSTEMS ENGINEE	8 A 7 5 J	1001	5 B	U 1 H												35
2-C0044	B C A 5	2 2	R414	CMB A2	MGT SERVICES/SYSTEMS ENGINEE	8 A 7 J												76			
2-C0153	B C A 5	2 2	R414	CNU C9E	MGT SERVICES/SYSTEMS ENGINEE	8 A 6 5 J	1001	5 B	U 1 G												2,348
2-C0153	B C A 5	2 2	R414	CNU C9E	MGT SERVICES/SYSTEMS ENGINEE	8 A 7 J												159			
2-C0290	B C A 5	2 2	R414	000 C9E	MGT SERVICES/SYSTEMS ENGINEE	8 A 6 5 J	1026	5 B	U 1 F												59
2-C0339	B C A 5	2 2	R414	CMD C9E	MGT SERVICES/SYSTEMS ENGINEE	8 A 6 5 J	1026	5 B	U 1 F												26
3-C0125	B C A 5	2 2	R414	000 C9E	SYSTEMS ENGINEERING SERVICES	8 A 3 5 J	1001	5 B	U 1 I												223
2-D2135	B C C 5	2 2	R214	000 S1	A/E - MANAGEMENT ENGINEERING	8 A 4 6 J	01B	2 A	Z 1 C												123
2-D2135	B C C 5	2 2	R214	000 S1	A/E - MANAGEMENT ENGINEERING	8 A 4 6 J	01B	2 A	Z 1 C												139
2-D2135	B C C 5	2 2	R214	000 S1	A/E - MANAGEMENT ENGINEERING	8 A 4 6 J	01B	2 A	Z 1 C												122
2-D2135	B C C 5	2 2	R214	000 S1	A/E - MANAGEMENT ENGINEERING	8 A 4 6 J	01B	2 A	Z 1 C												121
2-D2135	B C C 5	2 2	R214	000 S1	A/E - MANAGEMENT ENGINEERING	8 A 4 6 J	01B	2 A	Z 1 C												291
2-D2135	B C C 5	2 2	R214	000 S1	A/E - MANAGEMENT ENGINEERING	8 A 4 6 J	01B	2 A	Z 1 C												285
2-D2135	B C C 5	2 2	R214	000 S1	A/E - MANAGEMENT ENGINEERING	8 A 4 6 J	01B	2 A	Z 1 E												133
2-D2135	B C C 5	2 2	R214	000 S1	A/E - MANAGEMENT ENGINEERING	8 A 4 6 J	01B	2 A	Z 1 G												144
2-D2141	B C C 5	2 2	R214	000 S1	A/E - MANAGEMENT ENGINEERING	8 A 4 6 J	01B	2 A	Z 1 B												143
LOCATION TOTAL				22			6,351														
CONTRACTOR TOTAL				47			9,013														

CIATION THE		WASHINGTON			DC		089380 0010 09														
3-C0144	B C A 1	2 2	R499	000 S1	OTHER MANAGEMENT SERVICES	8 1 3 5 P	1001	7 B	J 1 B												50

ICES		HARTWOOD			VIRGINIA		075155 1895 47														
1-D0157	C C A 5	2 2	H228	000 S1	EQUIP TESTING SVCS/ENGINES &	8 A 4 5 J	1013	5 B	Y 1 C												26
1-D0157	C C A 5	2 2	H228	000 S1	EQUIP TESTING SVCS/ENGINES &	8 A 4 5 J	1013	5 B	Y 1 F												45
1-D0157	C C A 5	2 2	H228	000 S1	EQUIP TESTING SVCS/ENGINES &	8 A 4 5 J	1013	5 B	Y 1 G												52
1-D0157	C C A 5	2 2	H228	000 S1	EQUIP TESTING SVCS/ENGINES &	8 A 4 5 J	1013	5 B	Y 1 H												67
1-D0157	C C A 5	2 2	H228	000 S1	EQUIP TESTING SVCS/ENGINES &	8 A 4 5 J	1013	5 B	Y 1 H												35
1-D0157	C C A 5	2 2	H228	000 S1	EQUIP TESTING SVCS/ENGINES &	8 A 4 5 J	1013	5 B	Y 1 H												71
LOCATION TOTAL				6			296														

& NAT ELEV		NORFOLK			VIRGINIA		069160 2870 47														
2-C7755	D C Z 1	2 2	H399	000 C2	INSPECTION SERVICE/MISCELLAN	8 A 8 6 J	01B	2 B	J 1 F												39

S INC		SUN VALLEY			CALIFORNIA		093503 6900 05														
3-C0131	F C C 5	2 2	R129	000 C2	A/E CONSTRUCTION /OTHER NGN	8 A 3 6 J	01B	2 B	J 1 I												411

NC		PITTSBURGH			PA		637384 4040 39														
3-C1385	D C A 1	2 2	3433	000 C9E	GAS WELDING HEAT CUTTING - M	6 A 3 4 J	01B	1 B	J 1 B												68
3-C1385	D C A 6	2 2	3433	000 C9E	GAS WELDING HEAT CUTTING - M	6 A 6 5 J	01B	1 B	J 1 D												68
LOCATION TOTAL				2			136														

22222 5 7 9 9 1 1 1 1 1 1 1 1 9 2 2 2  
 CCCC 3 A C 8 999 C D 10A 10B 10C 11 DESCRIPTION OF CMDTY/SRVC 2 3 4 5 6 17 17 8 9 A 0 1 3 24 \$15650000

BALTIMORE MARYLAND 637438 0160 21  
 -C0731 A C A 1 2 2 8405 000 A9 OUTERWEAR MENS 4 6 3 5 J 17B 7 B J 1 G 522  
 -C0796 B C A 7 2 2 8410 000 A9 OUTERWEAR WOMENS 6 A 3 4 J 01B 1 B J 1 H 139  
 LOCATION TOTAL 2 761

WASHINGTON DC 028711 0010 09  
 -C0568 B C Z 1 2 2 T003 000 C9E CATALOGING 8 A 3 5 M 1002 7 B J 1 J 36

MONROVIA CALIFORNIA 637500 4350 05  
 -C0806 C C A 5 2 2 5340 000 C9E MISCELLANEOUS HARDWARE 6 A 3 5 J 1013 5 B J 1 L 25

PAWTUCKET RI 004668 0440 40  
 -C0137 B C B 5 2 2 8320 000 A9 PADDING AND STUFFING MATERIA 6 A 3 5 J 1001 5 B J 1 A 47

CHARLOTTE NCAR 637560 0950 34  
 -C0235 B C Z 5 2 2 6830 000 C9E GASES COMPRESSED AND LIQUEFI 3 6 4 1 L 28  
 -D0249 B C A 5 2 2 9135 000 A2 LIQUID PROPELLANT FUELS - CH 8 A 6 5 J 1026 1 B K 1 J 175  
 -D0249 B C A 5 2 2 9135 000 A2 LIQUID PROPELLANT FUELS - CH 8 A 6 5 J 1026 1 B K 1 B 175  
 -D0249 B C A 5 2 2 9135 000 A2 LIQUID PROPELLANT FUELS - CH 8 A 6 5 J 1026 1 B K 1 D 350  
 -D0249 B C A 5 2 2 9135 000 A2 LIQUID PROPELLANT FUELS - CH 8 A 6 5 J 1026 1 B K 1 D 525  
 -D0249 B C A 5 2 2 9135 000 A2 LIQUID PROPELLANT FUELS - CH 8 A 6 5 J 1026 1 B K 1 H 210  
 LOCATION TOTAL 6 1,463

CHARLESTON SCAR 637560 0460 41  
 -D235 B C Z 1 2 2 6830 000 C9E GASES COMPRESSED AND LIQUEFI 3 6 4 1 D 28

PORTSMOUTH VIRGINIA 637560 3210 47  
 -D00 B C B 1 2 2 6830 000 C9E GASES COMPRESSED AND LIQUEFI 3 6 4 1 F 43  
 -D01 B C B 1 2 2 6830 000 C9E GASES COMPRESSED AND LIQUEFI 3 6 4 1 F 39  
 -D01 B C B 1 2 2 6830 000 C9E GASES COMPRESSED AND LIQUEFI 3 6 4 1 F 27  
 -C0426 B C A 1 2 2 1290 000 A8B MISCELLANEOUS FIRE CONTROL E 8 4 3 5 J 02 1 B J 1 F 26  
 -C2244 B C B 5 2 2 6830 000 C9E GASES COMPRESSED AND LIQUEFI 6 A 3 5 J 1001 5 B J 1 F 26  
 LOCATION TOTAL 5 154  
 CONTRACTOR TOTAL 12 1,645

GREAT LAKES ILLINOIS 637620 3710 14  
 -C7556 B C E 5 2 2 P400 000 C2 DEMOLITION OF BUILDINGS 8 A 3 4 J 01B 1 B J 1 K 54

SAN DIEGO CALIFORNIA 971898 6060 05  
 -C0514 B C Z 1 2 2 G004 000 C9E REHABILITATION - SOCIAL 8 A 7 5 P 1002 7 B J 1 J 35

WEST PALM BEACH FLORIDA 089969 3740 10  
 -C0014 B C A 5 2 2 9999 000 C9E MISCELLANEOUS ITEMS 6 A 3 5 J 1001 6 B J 1 L 43

NATIONS INC  
 1 I OAB07 6100 DAAB  
 1 G OZD03 1021 MDA9

NATIONWIDE ADVERTIS  
 1 I OEA18 0651 DAEA

NATIONWIDE BOILER R  
 2 C C2472 8003 N624

NATIONWIDE BUILDING  
 2 I C2470 K628 N624

NATIONWIDE BUILDING  
 2 I C2474 H601 N624

NATIONWIDE BUILDING  
 1 C OKF15 0077 DAKF  
 1 G OKF15 0077 DAKF  
 1 G OKF15 0077 DAKF  
 1 C OKF15 0078 DAKF  
 1 G OKF15 0078 DAKF  
 1 G OKF15 0078 DAKF

NATIONWIDE INDUSTRI  
 4 I O0600 2936 DLA6

NATIONWIDE MAINTENA  
 1 D OAD05 0304 DAAC

NATIONWIDE MAINTENA  
 1 A OAD05 0076 DAAC  
 1 B OAD05 0153 DAAC  
 1 B OAD05 0154 DAAC  
 1 B OAD05 0198 DAAC  
 1 D OAD05 0263 DAAC  
 1 E OAD05 0359 DAAC  
 1 G OAD05 0422 DAAC  
 1 G OAD05 0459 DAAC  
 1 H OAD05 0520 DAAC

22222	5 7	9 9												1 1 1 1 1	1 1 9 2 2 2								
CCCC	3 A C 8	999 C D	10A	10B	10C	11	DESCRIPTION OF CMDTY/SRVC	2	3	4	5	6	1717	8	9	A	0	1	3	21	24	11	0000
-----																							
EATONTOWN NEW JERSEY 091175 1180 31																							
-CK029	A C A	5 2 2	AC64	000	A7	RDTE/ELECTRONICS AND COMMUNI	8	A	3	5	J	1001	5	A		J	1	1					50
-C0263	C C Z	5 2 2	R599	000	S1	OTHER SPECIAL STUDIES AND AN	5	A	3	5	J	1006	5	A		J	1	1					170
LOCATION TOTAL 2 200																							
-----																							
SERVICE INC PHOENIX ARIZONA 637629 0760 03																							
-D0159	B C C	5 2 2	R401	000	S1	ADVERTISING SERVICES	8	A	4	5	B	17B	1	B		J	1	1					62
-----																							
S INC FREMONT CALIFORNIA 637630 2515 05																							
-C1681	C C B	5 2 2	4410	000	C9E	INDUSTRIAL BOILERS	8	A	3	5	J	02	1	B		J	1	1	K				302
-----																							
TENANCE CUBA 637640 0000 CU																							
-C2158	D C Z	5 2 2	S201	000	S1	CUSTODIAL - JANITORIAL	8	A	8	4	J	01B	1	B		J	1	1	D				35
-----																							
TENANCE SAN DIEGO CALIFORNIA 637640 6060 05																							
-C7541	E C C	1 2 2	S201	000	S1	CUSTODIAL - JANITORIAL	8	A	3	4	J	01B	1	B		J	1	1	L				61
-----																							
TENANCE FORT SHERIDAN ILLINOIS 637640 3210 14																							
-C0014	B C C	5 2 2	S201	000	S1	CUSTODIAL - JANITORIAL	5	A	3	4	J	01B	1	B		J	1	1	B				184
-C0014	1 A C C	5 2 2	S201	000	S1	CUSTODIAL - JANITORIAL	5	A	3	4	J	01B	1	B		J	1	1	B				184
-C0014	2 B C C	5 2 2	S201	000	S1	CUSTODIAL - JANITORIAL	5	A	3	4	J	01B	1	B		J	1	1	B				184
-C0015	B C C	5 2 2	S201	000	S1	CUSTODIAL - JANITORIAL	5	A	3	4	J	01B	1	B		J	1	1	B				184
-C0015	1 A C C	5 2 2	S201	000	S1	CUSTODIAL - JANITORIAL	5	A	3	4	J	01B	1	B		J	1	1	B				184
-C0015	2 B C C	5 2 2	S201	000	S1	CUSTODIAL - JANITORIAL	5	A	3	4	J	01B	1	B		J	1	1	B				184
LOCATION TOTAL 2 368																							
TRACTOR TOTAL 4 494																							
-----																							
C PANDORA OHIO 092795 6650 36																							
-C1328	B C B	1 3 2	6850	000	A8A	MISCELLANEOUS CHEMICAL SPECI	6	A	3	5	J	1026	1	B		J	1	1	G				32
-----																							
NC WESTMONT ILLINOIS 088738 9490 14																							
-D0014	A C C	5 2 2	S201	000	S1	CUSTODIAL - JANITORIAL	8	A	4	4	J	01B	1	B		J	1	1	D				143
-----																							
NC ABERDEEN PROV GRND MARYLAND 088738 0020 21																							
-D0014	A C C	5 2 2	S201	000	S1	CUSTODIAL - JANITORIAL	8	A	4	4	J	01B	1	B		J	1	1	L				132
-D0014	A C C	5 2 2	S201	000	S1	CUSTODIAL - JANITORIAL	8	A	4	4	J	01B	1	B		J	1	1	A				145
-D0014	A C C	5 2 2	S201	000	S1	CUSTODIAL - JANITORIAL	8	A	4	4	J	01B	1	B		J	1	1	A				145
-D0014	A C C	5 2 2	S201	000	S1	CUSTODIAL - JANITORIAL	8	A	4	4	J	01B	1	B		J	1	1	A				148
-D0014	A C C	5 2 2	S201	000	S1	CUSTODIAL - JANITORIAL	8	A	4	4	J	01B	1	B		J	1	1	D				148
-D0014	A C C	5 2 2	S201	000	S1	CUSTODIAL - JANITORIAL	8	A	4	4	J	01B	1	B		J	1	1	E				148
-D0014	A C C	5 2 2	S201	000	S1	CUSTODIAL - JANITORIAL	8	A	4	4	J	01B	1	B		J	1	1	G				148
-D0014	A C C	5 2 2	S201	000	S1	CUSTODIAL - JANITORIAL	8	A	4	4	J	01B	1	B		J	1	1	G				148
-D0014	A C C	5 2 2	S201	000	S1	CUSTODIAL - JANITORIAL	8	A	4	4	J	01B	1	B		J	1	1	H				148
LOCATION TOTAL 9 1,310																							
TRACTOR TOTAL 10 1,458																							

IPC613 ALPH..BETIC DE

-----  
S M  
V O 1111 22222  
C N 55555 AAAA AAAAAA  
-----

NATIONWIDE PAPERS INC  
1 G OBT59 0111 GS02S3  
1 I OAG54 0201 GS02S3  
3 I OJA27 0757 GS02S3  
3 I OJA27 0795 GS02S3  
3 I OSA03 0133 GS02S3

NATIONWIDE PAPERS INC  
2 I LA418 0023 N00244

NATIONWIDE PAPERS INC  
1 G OKF49 0053 GS02S3  
1 G OKF49 0054 GS02S3  
1 H OKF49 0056 GS02S3  
1 I OAH03 0261 GS02S3  
1 I OKF27 0168 GS02S3  
2 I F7001 1488 GS02S  
2 I F7001 1692 GS02S  
2 I RC100 0238 GS02S3

NATIONWIDE PAPERS INC  
1 G OAH03 0198 GS02S3  
1 G OKF48 0278 GS02S3  
1 I OKF48 0376 GS02S3  
2 I RT400 0001 GSA005  
2 G TA100 0479 GSA02S3  
2 H TA100 0513 GS02S3  
2 H TA100 0536 GS02S3  
2 H TA100 0541 GS02S3  
2 H TK300 0134 GS02S3  
2 I TK300 0145 GS02S3  
2 H JA110 5552 GS02S3  
2 H JA110 5553 GS02S3  
2 I MT501 0023 GS02S3  
2 I MX421 0228 GS02S3  
3 I MX421 0245 GS02S3  
3 H OJA14 0153 GS02S3  
3 I OFD10 0326 GS02S3

NATIONWIDE PAPERS INC  
1 H OKF40 0409 GS02S3  
1 I OKF40 0369 GS02S3  
1 I OKF40 0500 GS02S3  
1 I OKF40 0572 GS02S3

2222 5 7 9 9 1 1 1 1 1 1 1 1 9 2 2 2  
 CCCC 3 A C 8 999 C D 10A 10B 10C 11 DESCRIPTION OF CMDTY/SRVC 2 3 4 5 6 1717 8 9 A 0 1 3 24 \$ \$ \$ \$ \$ (00)

COURTLAND		ALABAMA		637665	0900	01		
3	C C Z 1	3 2	7530 000	C9E STATIONERY AND RECORD FORMS	3 6 4 1		G	27
3	B C A 1	2 2	7530 000	C9E STATIONERY AND RECORD FORMS	3 6 4 1		I	33
3	B C Z 1	3 2	7530 000	C9E STATIONERY AND RECORD FORMS	3 6 4 1		H	26
3	B C Z 1	3 2	7530 000	C9E STATIONERY AND RECORD FORMS	3 6 4 1		I	29
3	B C Z 1	3 2	7530 000	C9E STATIONERY AND RECORD FORMS	3 6 4 1		H	41
TOTAL		5		155				
SAN DIEGO		CALIFORNIA		637665	6060	05		
1570	B C B 1	2 2	3610 000	C9E PRINTING DUPLICATING & BOOKS	1 6 4 1		G	26
BALTIMORE		MARYLAND		637665	0160	21		
3	B C B 1	2 2	7530 000	C9E STATIONERY AND RECORD FORMS	3 6 4 1		G	40
3	B C B 1	2 2	7530 000	C9E STATIONERY AND RECORD FORMS	3 6 4 1		G	30
3	B C B 1	2 2	7530 000	C9E STATIONERY AND RECORD FORMS	3 6 4 1		H	40
3	B C Z 1	2 2	7530 000	C9E STATIONERY AND RECORD FORMS	3 6 4 1		I	29
3	C C A 1	2 2	7510 000	C9E OFFICE SUPPLIES	3 6 4 1		H	40
6423	B C Z 1	3 2	7530 000	C9E STATIONERY AND RECORD FORMS	3 6 4 1		H	36
6423	B C Z 1	3 2	7530 000	C9E STATIONERY AND RECORD FORMS	3 6 4 1		I	33
3	B C A 1	2 2	7530 000	C9E STATIONERY AND RECORD FORMS	3 6 4 1		G	33
TOTAL		8		281				
DORSEY		MARYLAND		637665	0872	21		
3	B C Z 5	2 2	7530 000	C9E STATIONERY AND RECORD FORMS	3 6 4 1		G	29
3	B C B 5	2 2	7530 000	C9E STATIONERY AND RECORD FORMS	3 6 4 1		G	27
3	B C Z 5	2 2	7530 000	C9E STATIONERY AND RECORD FORMS	3 6 4 1		H	30
3	C C A 5	2 2	7530 000	C9E STATIONERY AND RECORD FORMS	3 6 4 1		I	30
3	B C B 5	2 2	7530 000	C9E STATIONERY AND RECORD FORMS	3 6 4 1		I	39
23	B C Z 1	2 2	7530 000	C9E STATIONERY AND RECORD FORMS	3 6 4 1		I	30
23	B C A 1	2 2	7530 000	C9E STATIONERY AND RECORD FORMS	3 6 4 1		G	40
23	B C A 1	2 2	7530 000	C9E STATIONERY AND RECORD FORMS	3 6 4 1		G	34
23	B C A 1	2 2	7530 000	C9E STATIONERY AND RECORD FORMS	3 6 4 1		G	35
23	B C A 1	2 2	7530 000	C9E STATIONERY AND RECORD FORMS	3 6 4 1		H	34
23	B C Z 1	2 2	7530 000	C9E STATIONERY AND RECORD FORMS	3 6 4 1		G	27
23	B C Z 1	2 2	7530 000	C9E STATIONERY AND RECORD FORMS	3 6 4 1		H	27
3	C C C 1	2 2	T012 000	C9E REPRODUCTION	3 6 4 1		G	40
3	C C C 1	2 2	T012 000	C9E REPRODUCTION	3 6 4 1		G	44
3	C C Z 1	2 2	7530 000	C9E STATIONERY AND RECORD FORMS	3 6 4 1		I	27
3	B C Z 1	2 2	7530 000	C9E STATIONERY AND RECORD FORMS	3 6 4 1		H	40
3	B C Z 1	2 2	7530 000	C9E STATIONERY AND RECORD FORMS	3 6 4 1		I	26
2	B C A 5	2 2	7530 000	C9E STATIONERY AND RECORD FORMS	3 6 4 1		H	27
3	B C A 5	2 2	7530 000	C9E STATIONERY AND RECORD FORMS	3 6 4 1		I	29
TOTAL		19		627				
FORT BRAGG		NCAR		637665	1900	34		
3	B C B 1	2 2	7530 000	C9E STATIONERY AND RECORD FORMS	3 6 4 1		H	42
3	B C B 1	2 2	7530 000	C9E STATIONERY AND RECORD FORMS	3 6 4 1		G	37
3	B C B 1	2 2	7530 000	C9E STATIONERY AND RECORD FORMS	3 6 4 1		I	40
3	B C A 1	2 2	7530 000	C9E STATIONERY AND RECORD FORMS	3 6 4 1		I	40

NATIONWIDE PAPERS INC

NATIONWIDE PAPERS INC  
 3 I OJA27 0738 GS02S3

NATIONWIDE PAPERS INC  
 2 A JA110 1603 N00104

NATIONWIDE ROOFING &  
 1 I OBT15 0178 DABT15

NATIONWIDE ROOFING &  
 3 I OFS02 0553 F33601  
 3 I OFS02 0577 F33601  
 3 I OFS02 0605 F33601

NATIVE AMERICAN CONSU  
 2 D MF107 0118 N60921

NATIVE AMERICAN CONSU  
 4 G 00000 0031 DLA000  
 4 H 00000 0050 DLA000

NATIVE PLANT INC  
 1 D OAG29 0394 DAAG29

NATO MAINTENANCE & SU  
 1 D OJA37 0646 DAJA37

NATURAL DECORATIONS I  
 2 I F7400 1658 GS00S

NATURAL RESOURCES DEF  
 5 A OCW27 0014 DACW27

2222	5 7	9 9					1 1 1 1			1 1 9 2 2														
CCCC 3	A C 8	999 C D	10A	10B	10C	11	DESCRIPTION OF CMDTY/SRVC	2	3	4	5	6	1717	8	9	A	0	1	3	24	\$\$\$STANDARD			
FORT BRAGG							NCAR	637665	1900	34														
ATION TOTAL		4	159																					
WAYNESVILLE							NCAR	637665	5510	34														
3	B A Z 5	2 2	7530	000	C9E	STATIONERY AND RECORD FORMS		3	6	4	1											G	121	
PESHIGO							WISCONSIN	637665	4120	50														
5000	B C B 1	2 2	9999	000	C9E	MISCELLANEOUS ITEMS		8	A	4	5	C	10	13	1	B	J	2	J					
TRACTOR TOTAL		39	1,407																					
METAL FORT BEN HARRISON							INDIANA	051005	1700	15														
0169	E C E 5	2 2	Z199	000	C2	MAINT-REPAIR-ALTER/MISCELLAN		8	A	3	3	J	0000	0					J	1	I	170		
METAL WRIGHT PATTERSON AFB							OHIO	051005	9610	36														
0267	B C E 5	2 2	Z119	000	C2	MAINT-REPAIR-ALTER/OTHER ADM		8	A	3	6	J	01B	1	B	J	1	I	1			136		
0313	D C E 5	2 2	Z161	000	C2	MAINT-REPAIR-ALTER/FAMILY HO		8	A	3	4	J	01B	1	B	J	1	I	1			219		
0319	B C E 5	2 2	Z161	000	C2	MAINT-REPAIR-ALTER/FAMILY HO		8	A	3	4	J	01B	1	B	J	1	I	1			86		
ATION TOTAL		3	441																					
TRACTOR TOTAL		4	611																					
S INC WASHINGTON							DC	059414	0010	09														
0043	A C Z 1	2 2	R505	000	C9E	STUDIES/COST BENEFIT		4	6	3	5	J	17B	7	B	J	1	C			30			
S INC PHILADELPHIA							PA	059414	4005	39														
0021	B C B 5	2 1	R302	000	S1	ADP SYSTEMS DEVELOPMENT AND		6	6	3	4	J	17A	1	A	J	1	D			331			
0221	A C B 5	2 1	R302	000	S1	ADP SYSTEMS DEVELOPMENT AND		4	6	3	5	J	17B	5	A	J	1	H			44			
ATION TOTAL		2	375																					
TRACTOR TOTAL		3	405																					
SALT LAKE CITY							UTAH	056606	1960	45														
0016	C C Z 5	2 2	AZ11	000	S1	RDTE/OTHER RESEARCH AND DEVE		8	A	3	5	J	11	5	B	U	1	D			51			
CENTER LUXEMBOURG								072563	0000	LX														
0007	B C Z 5	2 2	5960	CMC	A2	ELECTRON TUBES & ASSOC HARDW		7	9	3	5	L	06	5	B	J	1	K			45			
EVERGREEN							ALABAMA	071118	1240	01														
98199	B C B 1	3 2	7290	000	C9E	MSC HOUSEHOLD FURNISHINGS		AP	3	6	4	1											H	27
INDIANAPOLIS							INDIANA	060200	2430	15														
00122	B C Z 5	3 2	R521	000	S1	STUDIES/HISTORICAL		8	7	3	5	J	04	5	B	J	1	K			29			

IPC613 ALPHABETIC DET  
 S M  
 V O 1111 22222  
 C N 55555 AAAA AAAAAA

NATURAL RESOURCES DEV  
 2 F C2467 E128 N62467-

NATURAL RESOURCES ENGI  
 5 F OCW47 0022 DACW47-  
 5 I OCW47 0045 DACW47-

NATURAL SEASONING CO  
 4 B 0013H 8360 DLA13H-  
 4 C 0013H 8495 DLA13H-

NATURAL SEASONING CO  
 4 G 0013H 8917 DLA13H-  
 4 A 0013H 8215 DLA13H-  
 4 A 0013H 8308 DLA13H-  
 4 B 0013H 8355 DLA13H-  
 4 E 0013H 8573 DLA13H-  
 4 D 0013H 8605 DLA13H-  
 4 E 0013H 8657 DLA13H-  
 4 E 0013H 8670 DLA13H-  
 4 F 0013H 8826 DLA13H-  
 4 F 0013H 8889 DLA13H-  
 4 G 0013H 8911 DLA13H-  
 4 G 0013H 8976 DLA13H-  
 4 I 0013H 9153 DLA13H-

NATURAL SEASONING CO  
 4 G 0013H 8959 DLA13H-

NATURAL VITAMINS INC  
 4 K 0013H 5183 DLA13H-  
 4 L 0013H 5422 DLA13H-  
 4 B 0013H 5833 DLA13H-  
 4 D 0013H 6486 DLA13H-  
 4 E 0013H 6728 DLA13H-  
 4 G 0013H 6952 DLA13H-  
 4 H 0013H 7182 DLA13H-  
 4 I 0013H 7443 DLA13H-  
 4 I 0013H 7662 DLA13H-

NATURALSAFT EMIG KG  
 4 J 00139 0025 DLA139  
 4 K 00139 0091 DLA139



													1			
													1 1 1 1 1	1 1 9 2 2 2		
2	5	7	9	9									2 3 4 5 6 1717 8 9 A 0 1 3 24	\$\$\$\$\$(000)		
3	A	C	8	999	C	D	10A	10B	10C	11	DESCRIPTION OF CMDTY/SRVC					
GERMANY													066648	0000	GY	
2	B	C	Z	5	2	2	8960	000	B2	BEVERAGES NONALCOHOLIC	6 9 4 5 L 06	1 B	J 1 K	31		
2	B	C	Z	5	2	2	8960	000	B2	BEVERAGES NONALCOHOLIC	6 9 4 5 L 06	7 B	J 1 A	33		
2	B	C	Z	5	2	2	8960	000	B2	BEVERAGES NONALCOHOLIC	6 9 4 5 L 06	1 B	J 1 B	33		
2	B	C	Z	5	2	2	8960	000	B2	BEVERAGES NONALCOHOLIC	6 9 4 5 L 06	1 B	J 1 C	33		
2	B	C	Z	5	2	2	8960	000	B2	BEVERAGES NONALCOHOLIC	6 9 4 5 L 06	7 B	J 1 D	33		
2	B	C	Z	5	2	2	8960	000	B2	BEVERAGES NONALCOHOLIC	6 9 2 5 L 06	1 B	J 1 D	33		
3	U	C	Z	5	2	2	8960	000	B2	BEVERAGES NONALCOHOLIC	6 9 4 5 L 06	1 B	J 1 L	44-		
JN	TOTAL					9				242						
BANGOR																
MAINE													048464	0060	20	
1	B	C	A	5	2	2	5985	000	A7	ANTENNAS WAVEGUIDES & RELATE	8 A 6 5 J 1013	5 B	J 1 J	62		
	B	C	A	5	2	2	5826	000	A7	RADIO NAVIGATION EQUIPMENT	A 3 A 4 1		I	46		
JN	TOTAL					2				108						
GERMANY													015949	0000	GY	
3	B	C	Z	5	3	2	V212	000	S1	MOTOR PASSENGER SERVICE	7 9 4 5 L 06	1 B	J 1 J	201		
FLORIDA													010575	0904	10	
1	B	C	Z	5	2	2	7830	000	C9E	RECREATIONAL AND GYMNAS TIC	E 3 A 4 1		J	35		
	B	C	Z	5	2	2	7810	000	C9E	ATHLETIC AND SPORTING EQUIPM	3 6 4 1		H	69		
JN	TOTAL					2				95						
FLORIDA													010575	1910	10	
1	B	C	A	5	2	2	7810	000	C9E	ATHLETIC AND SPORTING EQUIPM	3 6 4 1		E	37		
VIRGINIA													010575	2070	47	
7	B	C	Z	1	2	2	7810	000	A9	ATHLETIC AND SPORTING EQUIPM	3 6 4 1		G	61		
3	B	C	B	5	2	2	7830	000	C9E	RECREATIONAL AND GYMNAS TIC	E 8 4 3 5 J 1001	5 B	J 1 B	52		
1	B	C	B	5	2	2	7830	000	C9E	RECREATIONAL AND GYMNAS TIC	E 8 4 3 5 J 1001	5 B	J 1 D	37		
JN	TOTAL					3				150						
FOR	TOTAL					6				282						
CALIFORNIA													092054	7710	05	
8	B	C	Z	5	2	2	8905	000	B2	MEAT POULTRY AND FISH	6 2 3 6 J 01B	1 B	J 1 H	121		
3	B	C	Z	5	2	2	8905	000	B2	MEAT POULTRY AND FISH	6 1 4 6 J 01B	1 B	J 1 I	80		
JN	TOTAL					2				207						
CALIFORNIA													092054	7720	05	
7	B	C	Z	5	2	2	8905	000	B2	MEAT POULTRY AND FISH	6 2 3 6 J 01B	1 B	J 1 G	29		
7	B	C	Z	5	2	2	8905	000	B2	MEAT POULTRY AND FISH	6 2 3 6 J 01B	1 B	J 1 I	36		
9	B	C	Z	5	2	2	8905	000	B2	MEAT POULTRY AND FISH	6 2 3 4 J 01B	1 B	J 1 H	116		
1	B	C	Z	5	2	2	8905	000	B2	MEAT POULTRY AND FISH	6 2 3 4 J 01B	1 B	J 1 H	64		
1	B	C	Z	5	2	2	8905	000	B2	MEAT POULTRY AND FISH	6 2 3 4 J 01B	1 B	J 1 H	86		
4	B	C	Z	5	2	2	8905	000	B2	MEAT POULTRY AND FISH	6 2 3 4 J 01B	1 B	J 1 H	112		
5	B	C	Z	5	2	2	8905	000	B2	MEAT POULTRY AND FISH	6 2 3 6 J 01B	1 B	J 1 H	113		
7	B	C	Z	5	2	2	8905	000	B2	MEAT POULTRY AND FISH	6 A 3 4 J 01B	1 B	J 1 H	87		
8	B	C	Z	5	2	2	8905	000	B2	MEAT POULTRY AND FISH	6 2 3 6 J 01B	1 B	J 1 I	300		







AD-A146 128

PRIME CONTRACT AWARDS ALPHABETICALLY BY CONTRACTOR BY  
STATE OR COUNTRY AN. (U) WASHINGTON HEADQUARTERS  
SERVICES (DOD) DC DIRECTORATE FOR INF... 1983

5/18

UNCLASSIFIED

DTIC/ST18-83/PT-7

F/G 15/3

ML



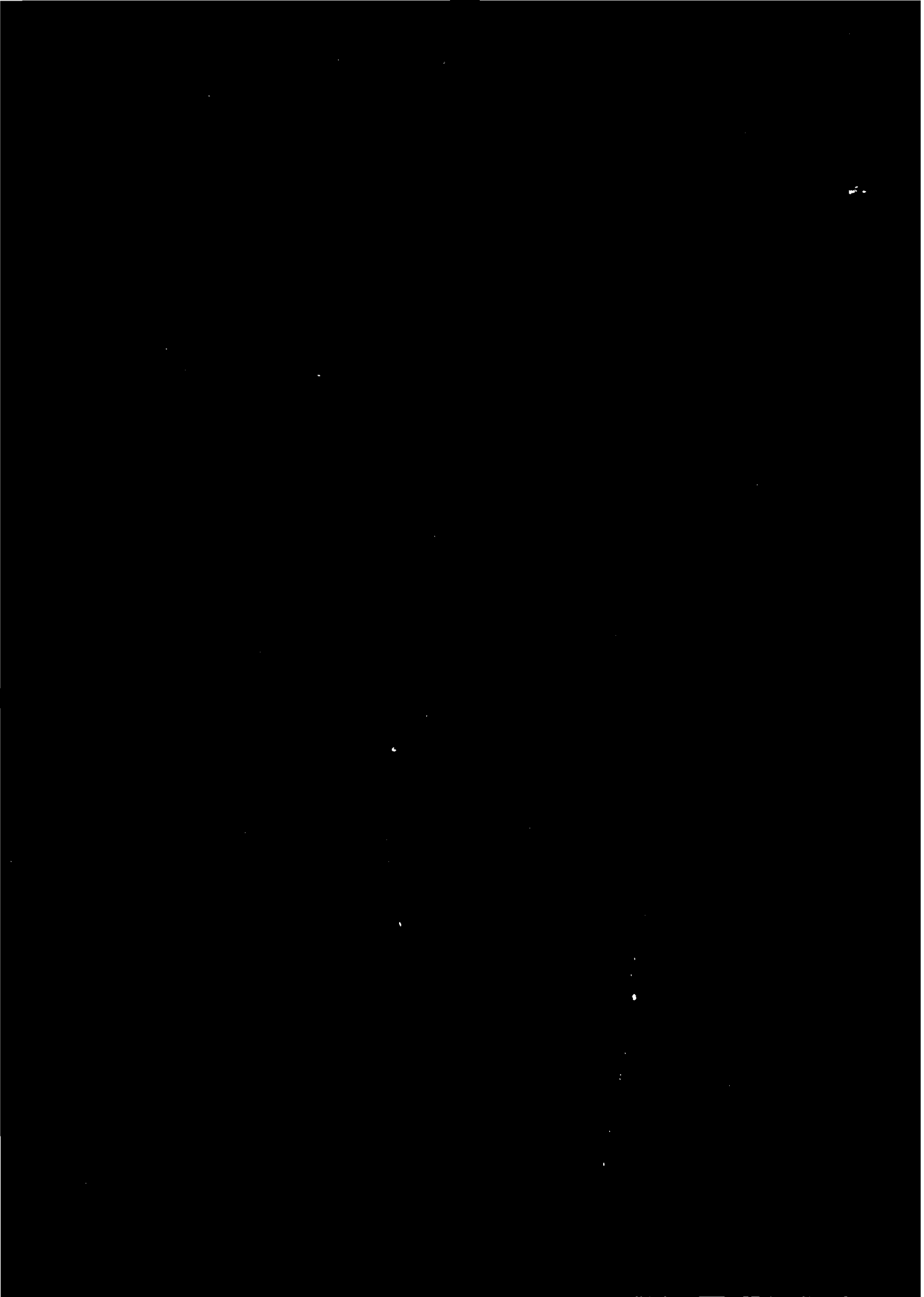

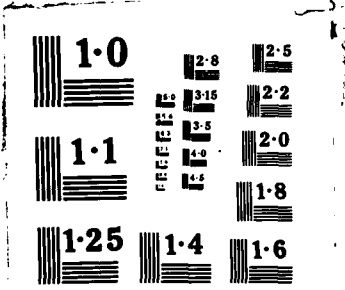

-----  
S M  
V O 1111 222222 22 22222 5 7 9 9 1 1 1 1 1 1 1 1 9 2 2 2  
C N 55555 AAAA AAAAAA BB CCCCC 3 A C 8 999 C D 10A 10B 10C 11 DESCRIPTION OF CMDTY/SRVC 2 3 4 5 6 1717 8 9 A 0 1 3 24 \$\$\$\$\$\$(  
-----

NEAL ENGINEERING ASSOCIATES MOFFETT FIELD CALIFORNIA 040618 4310 05  
2 A C2474 Y444 N62474-80-C9713 D C Z 1 2 2 R129 000 C2 A/E CONSTRUCTION /OTHER NON 8 A 8 6 J 01B 2 B J 1 L

NEAL F N INC HOMESTEAD AFB FLORIDA 072705 1632 10  
3 I OTA23 0077 F08621-83-C0053 E C E 5 2 2 Z161 000 C2 MAINT-REPAIR-ALTER/FAMILY HO 8 A 3 4 J 01B 1 B J 1 I

NEAL F N INC MIAMI FLORIDA 072705 2320 10  
2 I C2467 D451 N62467-83-7424 D C E 1 2 2 Z244 000 C2 MAINT-REPAIR-ALTER/SEWERAGE 8 A 3 4 J 01B 1 B J 1 I

CONTRACTOR TOTAL 2 117

NEAL INC FORT KNOX KENTUCKY 035274 1270 18  
1 G OCA27 0137 DACA27-82-C0005 D C E 5 2 2 Y244 000 C2 CONSTRUCTION/SEWERAGE & WAST 8 A 8 4 J 01B 1 B J 1 F

NEAL MACHINE INC LIMA OHIO 637740 4470 36  
1 E OAJ09 1641 DAAJ09-83-CB277 B C A 1 2 2 1730 000 A1C AIRCRAFT GROUND SERVICING EQ 8 A 3 4 J 01B 1 B J 1 E  
3 E OFF20 0434 F41608-82-D0018 D C A 1 2 2 1730 000 C9E AIRCRAFT GROUND SERVICING EQ 8 A 4 J E  
3 C OFF20 0307 F41608-83-C0599 B C A 1 2 2 1730 000 A1C AIRCRAFT GROUND SERVICING EQ 8 A 3 4 J 01B 1 B J 1 C  
3 E OFF20 0440 F41608-83-C1048 B C A 1 2 2 1730 AFA A1C AIRCRAFT GROUND SERVICING EQ 8 A 3 J E  
3 B OFF20 0243 F41608-83-D0018 D C A 1 2 2 1730 000 C9E AIRCRAFT GROUND SERVICING EQ 8 A 4 6 J 01B 1 B J 1 B  
4 D 00700 2742 DLA700-83-C1574 D C A 7 2 2 4910 000 C9D MOTOR VEHICLE MAINTENANCE EQ 6 A 3 4 J 01B 1 B K 1 D  
4 E 00700 3102 DLA700-83-C2459 B C A 1 2 2 1730 000 C9E AIRCRAFT GROUND SERVICING EQ 6 A 3 3 J 0000 0 J 1 E  
LOCATION TOTAL 7 627

NEALE W WALLACE CO INC RICHMOND VIRGINIA 021403 3360 47  
2 H RC100 0096 N00181-83-C0085 B C B 5 2 2 4520 000 C9E SPACE HEATING EQUIP AND WATE 8 A 3 5 J 02 1 B J 1 C

NEAPCO INC POTTSTOWN PA 637775 4140 39  
1 B OAE07 2175 DAAE07-83-C0253 B C A 5 2 2 2520 DPS A4B VEHICULAR POWER TRANSMISSION 5 A 3 3 A 0000 0 J 1 B  
1 F OAE07 4138 DAAE07-83-C0253 B C A 5 2 2 2520 DPS A4B VEHICULAR POWER TRANSMISSION 5 A 6 3 A 0000 0 J 1 F  
4 K 00700 0350 DLA700-83-C0417 B C A 5 2 2 2530 000 A4B VEHICULAR BRAKE STEERING AXL 6 A 3 J K  
4 A 00700 1188 DLA700-83-C0797 B C A 5 2 2 2520 000 A4B VEHICULAR POWER TRANSMISSION 6 A 3 5 C 1013 1 B J 1 A  
4 B 00700 1653 DLA700-83-C0797 B C A 5 2 2 2520 000 A4B VEHICULAR POWER TRANSMISSION 6 A 6 5 C 1013 1 B J 1 B  
4 G 00700 4057 DLA700-83-C3090 B C A 5 2 2 2520 000 C9A VEHICULAR POWER TRANSMISSION 6 A 3 5 C 1013 1 B J 1 G  
LOCATION TOTAL 6 865

NEBEL MACHINE TOOL CORP CINCINNATI OHIO 090455 1680 36  
2 E PA101 A309 N00140-83-CBA52 B C B 1 2 2 5130 000 C9E HAND TOOLS POWER DRIVEN 8 A 3 3 J 0000 0 J 1 A  
2 E PA101 A332 N00140-83-CBA52 B C Z 1 2 2 J034 000 S1 MAINT-REPAIR OF EQ/METALWORK 8 A 8 3 J 0000 0 J 1 B  
LOCATION TOTAL 2 70

NEBRASKA ELECTRONICS INC OMAHA NEBRASKA 089704 3740 28  
3 C OSA02 0065 F25606-83-C0006 B C A 5 1 2 4935 000 A7 GUIDED MISSILE MAINTENANCE E 8 A 3 4 J 01B 1 B J 1 C

S M 1111 222222 22 22222 5 7 9 9 1 1 1 1 1 1 1  
 V O 55555 AAAA AAAAAA BB CCCCC 3 A C 8 999 C D 10A 10B 10C 11 DESCRIPTION OF COMDTY/SRVC 2 3 4 5 6 1717 8 9 A 0 1 3 24 \$\$\$\$\$\$(C  
 C N

NEBRASKA STATE OF LINCOLN NEBRASKA 015853 2930 28  
 5 D OCW45 0072 DACW45-83-C0174 C C C 5 2 2 R516 000 S1 STUDIES/FISHERIES 8 A 3 5 P 1008 7 B J 1 D

NEBRASKA TESTING LAB INC OMAHA NEBRASKA 042669 3740 28  
 5 L OCW45 0007 DACW45-83-D0051 E C C 5 2 2 F099 000 S1 OTHER NATURAL RESOURCES MANA 8 A 3 4 J 01B 1 B J 1 J

NEBRASKA UNIVERSITY OF LINCOLN NEBRASKA 637860 2930 28  
 1 E OAB07 4187 DAAB07-83-KK530 B C Z 5 2 2 AC61 000 A7 RDTE/ELECTRONICS AND COMMUNI 8 8 3 5 M 05 7 B S 1 D  
 1 B OAG29 0277 DAAG29-81-K0041 C C Z 5 2 2 AZ11 000 S1 RDTE/OTHER RESEARCH AND DEVE 8 8 7 5 M 05 7 B S 1 B  
 1 L OAG29 0114 DAAG29-82-K0123 C C Z 5 2 2 AZ11 000 S1 RDTE/OTHER RESEARCH AND DEVE 8 8 7 5 M 05 7 B S 1 K  
 1 D OAG29 0402 DAAG29-83-K0080 C C Z 5 2 2 AZ11 000 S1 RDTE/OTHER RESEARCH AND DEVE 8 8 3 5 M 05 7 B T 1 D  
 1 I OAG29 0606 DAAG29-83-K0123 C C Z 5 2 2 AZ11 000 S1 RDTE/OTHER RESEARCH AND DEVE 8 8 3 5 M 05 7 B T 1 I  
 1 D OZD04 0741 MDA904-83-H0001 B C Z 5 2 2 AC61 000 A7 RDTE/ELECTRONICS AND COMMUNI 8 1 3 5 M 17B 7 B S 1 L  
 2 A E614A 0010 N00014-80-C0518 B C Z 5 2 2 AD91 000 S1 RDTE/OTHER DEFENSE 8 8 7 5 M 05 7 B S 1 J  
 2 G E614A 1821 N00014-80-C0518 B C Z 5 2 2 AD91 000 S1 RDTE/OTHER DEFENSE 8 8 6 5 M 05 7 B S 1 G  
 2 F E614A 1532 N00014-82-K0804 B C Z 5 2 2 AD91 000 S1 RDTE/OTHER DEFENSE 8 8 7 5 M 05 7 B S 1 E  
 2 G PK561 0001 N00612-81-G0051 B C Z 5 2 2 U006 000 S1 VOCATIONAL-TECHNICAL TRAININ 8 8 4 5 M 05 7 B J 1 L  
 2 I PK561 0002 N00612-81-G0051 B C Z 5 2 2 U006 000 S1 VOCATIONAL-TECHNICAL TRAININ 8 8 4 5 M 05 7 B J 1 A  
 2 I PK561 0003 N00612-81-G0051 B C Z 5 2 2 U006 000 S1 VOCATIONAL-TECHNICAL TRAININ 8 8 4 5 M 05 7 B J 1 H  
 3 D OJA28 0328 F01600-79-D0292 B C Z 5 2 2 U005 000 S1 TUITION FEES 8 8 4 5 M 05 7 B J 1 D  
 3 F OJA28 0422 F01600-79-D0292 B C Z 5 2 2 U005 000 S1 TUITION FEES 8 8 4 5 M 05 7 B J 1 F  
 3 C OHV03 0315 F19628-81-K0025 B C Z 5 2 2 AJ11 000 S1 RDTE/GENERAL SCIENCES AND TE 8 8 7 5 M 05 7 B S 1 C  
 5 E OCW45 0102 DACW45-82-C0115 B C C 5 2 2 R499 000 S1 OTHER MANAGEMENT SERVICES 8 A 7 5 M 1001 7 B S 2 E  
 5 F OCW45 0111 DACW45-83-C0087 B C Z 5 2 2 R499 000 S1 OTHER MANAGEMENT SERVICES 8 7 3 5 M 1001 7 B J 1 F  
 5 F OCW45 0104 DACW45-83-C0206 B C Z 5 2 2 R599 000 C2 OTHER SPECIAL STUDIES AND AN 8 A 3 5 M 05 7 B J 1 F  
 LOCATION TOTAL 18 987

NEBRASKA UNIVERSITY OF REPUBLICAN CITY NEBRASKA 637860 4230 28  
 5 L OCW41 0034 DACW41-81-C0158 B A Z 5 2 2 R499 000 C2 OTHER MANAGEMENT SERVICES 8 7 7 5 P 1001 7 B S 2 L

CONTRACTOR TOTAL 19 1,064

NEBRETTE INC ELLSWORTH AFB SDAK 091953 0930 42  
 3 G OSD04 0087 F39601-83-C0019 B C E 5 1 2 Z222 000 C2 MAINT-REPAIR-ALTER/HWYS-ROAD 8 A 3 4 J 01B 1 B J 1 G

NECAISE CONSTRUCTION CO INC KEESLER AFB MISS 637865 1330 25  
 3 H OJA11 0125 F22600-83-C0038 B C E 5 2 2 Z224 000 C2 MAINT-REPAIR-ALTER/PARKING F 8 A 3 4 J 01B 1 B J 1 H  
 3 I OJA11 0142 F22600-83-C0040 D C E 5 2 2 Z222 000 C2 MAINT-REPAIR-ALTER/HWYS-ROAD 8 A 3 4 J 01B 1 B J 1 I  
 LOCATION TOTAL 2 360

NEDI CONSTRUCTION CO INC RICHMOND VIRGINIA 069501 3360 47  
 4 F 00400 3222 DLA410-83-C0016 B C C 5 2 2 R115 000 S1 A/E CONSTRUCTION /INDUSTRIA 6 A 3 4 J 01B 5 B J 1 F

NEDLLOYD BULK B V ROTTERDM DISPONT NETHERLND 090474 0000 NE  
 2 H 80133 0086 N00033-83-C5018 B C Z 5 2 2 V124 000 S1 VESSEL CHARTER FOR THINGS 8 4 3 5 L 1011 1 B J 1 D





S M 1111 222222 22 22222 5 7 9 9 1 1 1 1 1 1 1 1 1  
 V O C N 55555 AAAA AAAAAA BB CCCCC 3 A C 8 999 C D 10A 10B 10C 11 DESCRIPTION OF CMDTY/SRVC 2 3 4 5 6 1717 8 9 A 0 1 3 24 \$\$\$\$\$\$(00)

NEEDHAM INC				OMAHA				NEBRASKA				046581 3740 28							
4 D	0013H	2918	DLA13H-83-CB489	D C Z 5	2 2	8905	000 B2	MEAT POULTRY AND FISH	6 2 3 5	J 17A	1 B	J 1 C	66						
4 D	0013H	4024	DLA13H-83-CB537	D C Z 5	2 2	8905	000 B2	MEAT POULTRY AND FISH	6 2 3 5	J 17A	1 B	J 1 D	78						
4 D	0013H	4049	DLA13H-83-CB543	D C Z 5	2 2	8905	000 B2	MEAT POULTRY AND FISH	6 2 3 5	J 17A	1 B	J 1 D	157						
4 D	0013H	4063	DLA13H-83-CB558	D C Z 5	2 2	8905	000 B2	MEAT POULTRY AND FISH	6 2 3 5	J 17A	1 B	J 1 D	157						
4 D	0013H	4070	DLA13H-83-CB567	D C Z 5	2 2	8905	000 B2	MEAT POULTRY AND FISH	6 2 3 5	J 17A	1 B	J 1 D	270						
4 D	0013H	4089	DLA13H-83-CB572	D C Z 5	2 2	8905	000 B2	MEAT POULTRY AND FISH	6 2 3 5	J 17A	1 B	J 1 D	65						
4 D	0013H	4097	DLA13H-83-CB583	D C Z 5	2 2	8905	000 B2	MEAT POULTRY AND FISH	6 2 3 5	J 17A	1 B	J 1 D	215						
4 D	0013H	4098	DLA13H-83-CB584	D C Z 5	2 2	8905	000 B2	MEAT POULTRY AND FISH	6 2 3 5	J 17A	1 B	J 1 D	26						
4 E	0013H	4150	DLA13H-83-CB593	D C Z 5	2 2	8905	000 B2	MEAT POULTRY AND FISH	6 2 3 6	J 17A	1 B	J 1 D	142						
4 E	0013H	4175	DLA13H-83-CB621	D C Z 5	2 2	8905	000 B2	MEAT POULTRY AND FISH	6 2 3 6	J 17A	1 B	J 1 D	77						
4 E	0013H	4208	DLA13H-83-CB637	D C Z 5	2 2	8905	000 B2	MEAT POULTRY AND FISH	6 2 3 6	J 17A	1 B	J 1 E	226						
4 E	0013H	4271	DLA13H-83-CB666	D C Z 5	2 2	8905	000 B2	MEAT POULTRY AND FISH	6 2 3 4	J 17A	1 B	J 1 E	77						
4 E	0013H	4296	DLA13H-83-CB669	D C Z 5	2 2	8905	000 B2	MEAT POULTRY AND FISH	6 2 3 6	J 17A	1 B	J 1 E	358						
4 E	0013H	4321	DLA13H-83-CB696	D C Z 5	2 2	8905	000 B2	MEAT POULTRY AND FISH	6 2 3 6	J 17A	1 B	J 1 E	213						
4 E	0013H	4324	DLA13H-83-CB699	D C Z 5	2 2	8905	000 B2	MEAT POULTRY AND FISH	6 2 3 6	J 17A	1 B	J 1 E	72						
4 E	0013H	4325	DLA13H-83-CB700	D C Z 5	2 2	8905	000 B2	MEAT POULTRY AND FISH	6 2 3 6	J 17A	1 B	J 1 E	69						
4 E	0013H	4374	DLA13H-83-CB727	D C Z 5	2 2	8905	000 B2	MEAT POULTRY AND FISH	6 2 3 6	J 17A	1 B	J 1 E	282						
4 F	0013H	4419	DLA13H-83-CB738	D C Z 5	2 2	8905	000 B2	MEAT POULTRY AND FISH	6 2 3 6	J 17A	1 B	J 1 E	76						
4 F	0013H	4429	DLA13H-83-CB749	D C Z 5	2 2	8905	000 B2	MEAT POULTRY AND FISH	6 2 3 6	J 17A	1 B	J 1 F	105						
4 F	0013H	4453	DLA13H-83-CB759	D C Z 5	2 2	8905	000 B2	MEAT POULTRY AND FISH	6 2 3 6	J 17A	1 B	J 1 F	186						
4 F	0013H	4467	DLA13H-83-CB774	D C Z 5	2 2	8905	000 B2	MEAT POULTRY AND FISH	6 2 3 6	J 17A	1 B	J 1 F	65						
4 F	0013H	4488	DLA13H-83-CB778	D C Z 5	2 2	8905	000 B2	MEAT POULTRY AND FISH	6 2 3 6	J 17A	1 B	J 1 F	224						
4 F	0013H	4496	DLA13H-83-CB786	D C Z 5	2 2	8905	000 B2	MEAT POULTRY AND FISH	6 2 3 6	J 17A	1 B	J 1 F	77						
4 G	0013H	4573	DLA13H-83-CB823	D C Z 5	2 2	8905	000 B2	MEAT POULTRY AND FISH	6 2 3 6	J 17A	1 B	J 1 F	60						
4 G	0013H	4620	DLA13H-83-CB844	D C Z 5	2 2	8905	000 B2	MEAT POULTRY AND FISH	6 2 3 6	J 17A	1 B	J 1 G	164						
4 G	0013H	4659	DLA13H-83-CB872	D C Z 5	2 2	8905	000 B2	MEAT POULTRY AND FISH	6 2 3 6	J 17A	1 B	J 1 G	105						
4 H	0013H	4693	DLA13H-83-CB886	D C Z 5	2 2	8905	000 B2	MEAT POULTRY AND FISH	6 2 3 6	J 17A	1 B	J 1 G	122						
4 H	0013H	4722	DLA13H-83-CB898	D C Z 5	2 2	8905	000 B2	MEAT POULTRY AND FISH	6 2 3 6	J 17A	1 B	J 1 H	183						
4 H	0013H	4729	DLA13H-83-CB904	D C Z 5	2 2	8905	000 B2	MEAT POULTRY AND FISH	6 2 3 6	J 17A	1 B	J 1 H	296						
4 H	0013H	4743	DLA13H-83-CB910	D C Z 5	2 2	8905	000 B2	MEAT POULTRY AND FISH	6 2 3 6	J 17A	1 B	J 1 H	56						
4 H	0013H	4792	DLA13H-83-CB927	D C Z 5	2 2	8905	000 B2	MEAT POULTRY AND FISH	6 2 3 6	J 17A	1 B	J 1 H	117						
4 I	0013H	4837	DLA13H-83-CB960	D C Z 5	2 2	8905	000 B2	MEAT POULTRY AND FISH	6 2 3 6	J 17A	1 B	J 1 H	110						
4 H	0013H	4851	DLA13H-83-CB968	D C Z 5	2 2	8905	000 B2	MEAT POULTRY AND FISH	6 2 3 6	J 17A	1 B	J 1 H	156						
4 I	0013H	4900	DLA13H-83-CB992	D C Z 5	2 2	8905	000 B2	MEAT POULTRY AND FISH	6 2 3 6	J 17A	1 B	J 1 H	58						
4 I	0013H	4910	DLA13H-83-CB996	D C Z 5	2 2	8905	000 B2	MEAT POULTRY AND FISH	6 2 3 6	J 17A	1 B	J 1 I	222						
4 J	0013H	2070	DLA13H-83-CC037	D C Z 5	2 2	8905	000 B2	MEAT POULTRY AND FISH	6 2 3 5	J 09	1 B	J 1 J	87						
4 J	0013H	2111	DLA13H-83-CC047	D C Z 5	2 2	8905	000 B2	MEAT POULTRY AND FISH	6 2 3 5	J 09	1 B	J 1 J	68						
4 K	0013H	2187	DLA13H-83-CC079	D C Z 5	2 2	8905	000 B2	MEAT POULTRY AND FISH	6 2 3 5	J 09	1 B	J 1 J	68						
4 K	0013H	2256	DLA13H-83-CC124	D C Z 5	2 2	8905	000 B2	MEAT POULTRY AND FISH	6 2 3 5	J 09	1 B	J 1 K	132						
4 L	0013H	2363	DLA13H-83-CC171	D C Z 5	2 2	8905	000 B2	MEAT POULTRY AND FISH	6 2 3 5	J 09	1 B	J 1 L	64						
4 A	0013H	2523	DLA13H-83-CC243	D C Z 5	2 2	8905	000 B2	MEAT POULTRY AND FISH	6 2 3 5	J 09	1 B	J 1 A	63						
4 A	0013H	2553	DLA13H-83-CC267	D C Z 5	2 2	8905	000 B2	MEAT POULTRY AND FISH	6 2 3 5	J 09	1 B	J 1 A	72						
4 A	0013H	2590	DLA13H-83-CC284	D C Z 5	2 2	8905	000 B2	MEAT POULTRY AND FISH	6 2 3 5	J 09	1 B	J 1 A	63						
4 B	0013H	2662	DLA13H-83-CC316	D C Z 5	2 2	8905	000 B2	MEAT POULTRY AND FISH	6 2 3 5	J 09	1 B	J 1 B	59						
4 C	0013H	2813	DLA13H-83-CC388	D C Z 5	2 2	8905	000 B2	MEAT POULTRY AND FISH	6 2 3 5	J 09	1 B	J 1 C	57						
4 D	0013H	2967	DLA13H-83-CC456	D C Z 5	2 2	8905	000 B2	MEAT POULTRY AND FISH	6 2 3 5	J 09	1 B	J 1 D	49						
4 E	0013H	4143	DLA13H-83-CC530	D C Z 5	2 2	8905	000 B2	MEAT POULTRY AND FISH	6 2 3 5	J 09	1 B	J 1 D	55						
4 E	0013H	4225	DLA13H-83-CC559	D C Z 5	2 2	8905	000 B2	MEAT POULTRY AND FISH	6 2 3 5	J 09	1 B	J 1 E	59						
4 F	0013H	4401	DLA13H-83-CC621	D C Z 5	2 2	8905	000 B2	MEAT POULTRY AND FISH	6 2 3 5	J 09	1 B	J 1 F	35						

-----																															
S M										1																					
V O	1111	222222	22	22222	5 7	9 9			1 1 1 1 1			1 1 9 2 2 2																			
C N	55555	AAAA	AAAAAA	BB	CCCC	3	A	C	8	999	C	D	10A	10B	10C	11	DESCRIPTION OF CMDTY/SRVC	2	3	4	5	6	1717	8	9	A	0	1	3	24	\$\$\$\$\$(100)
-----																															
NEEDHAM INC											OMAHA			NEBRASKA				046581		3740			28								
4 F	0013H	4406	DLA13H-83-CC628		D C Z 5	2	2	8905	000	B2	MEAT POULTRY AND FISH				6 2 3 5 J 09		1 B		J 1 F			59									
4 G	0013H	4562	DLA13H-83-CC690		D C Z 5	2	2	8905	000	B2	MEAT POULTRY AND FISH				6 2 3 5 J 09		1 B		J 1 F			30									
4 G	0013H	4601	DLA13H-83-CC711		D C Z 5	2	2	8905	000	B2	MEAT POULTRY AND FISH				6 2 3 5 J 09		1 B		J 1 G			39									
4 H	0013H	4762	DLA13H-83-CC771		D C Z 5	2	2	8905	000	B2	MEAT POULTRY AND FISH				6 2 3 5 J 09		1 B		J 1 H			87									
4 H	0013H	4808	DLA13H-83-CC781		D C Z 5	2	2	8905	000	B2	MEAT POULTRY AND FISH				6 2 3 5 J 09		1 B		J 1 H			58									
4 I	0013H	4921	DLA13H-83-CC826		D C Z 5	2	2	8905	000	B2	MEAT POULTRY AND FISH				6 2 3 5 J 09		1 B		J 1 I			30									
4 I	0013H	4948	DLA13H-83-CC850		D C Z 5	2	2	8905	000	B2	MEAT POULTRY AND FISH				6 2 3 5 J 09		1 B		J 1 I			54									
4 H	0013H	4710	DLA13H-83-CC866		D C Z 5	2	2	8905	000	B2	MEAT POULTRY AND FISH				6 2 3 6 J 17A		1 B		J 1 G			109									
4 I	0013H	4926	DLA13H-83-CG005		D C Z 5	2	2	8905	000	B2	MEAT POULTRY AND FISH				6 2 3 6 J 17A		1 B		J 1 I			93									
4 I	0013H	4959	DLA13H-83-CG029		D C Z 5	2	2	8905	000	B2	MEAT POULTRY AND FISH				6 2 3 6 J 17A		1 B		J 1 I			42									
4 I	0013H	4968	DLA13H-83-CG038		D C Z 5	2	2	8905	000	B2	MEAT POULTRY AND FISH				6 2 3 6 J 17A		1 B		J 1 I			120									
4 I	0013H	4969	DLA13H-83-CG039		D C Z 5	2	2	8905	000	B2	MEAT POULTRY AND FISH				6 2 3 6 J 17A		1 B		J 1 I			61									
4 I	0013H	413A	DLA13H-83-CG056		D C Z 5	2	2	8905	000	B2	MEAT POULTRY AND FISH				6 2 3 6 J 17A		1 B		J 1 I			323									
4 I	0013H	459A	DLA13H-83-CG086		D C Z 5	2	2	8905	000	B2	MEAT POULTRY AND FISH				6 2 3 6 J 17A		1 B		J 1 I			107									
4 I	0013H	465A	DLA13H-83-CG092		D C Z 5	2	2	8905	000	B2	MEAT POULTRY AND FISH				6 2 3 6 J 17A		1 B		J 1 I			41									
4 K	00132	0002	DLA132-82-CD006		D C A 5	2	2	8905	000	B2	MEAT POULTRY AND FISH				6 2 3 5 J 09		1 B		J 1 J			28									
4 L	00132	0002	DLA132-82-CD006		D C A 5	2	2	8905	000	B2	MEAT POULTRY AND FISH				6 2 3 5 J 09		1 B		J 1 J			28									
4 L	00132	0002	DLA132-82-CD006		D C A 5	2	2	8905	000	B2	MEAT POULTRY AND FISH				6 2 3 5 J 09		1 B		J 1 J			28									
4 A	00137	0127	DLA137-83-CB258		D C Z 5	2	2	8905	000	B2	MEAT POULTRY AND FISH				6 2 3 5 J 09		1 B		J 1 K			57									
4 K	00137	0129	DLA137-83-CB261		D C Z 5	2	2	8905	000	B2	MEAT POULTRY AND FISH				6 2 3 5 J 09		1 B		J 1 K			46									
4 B	00137	0323	DLA137-83-CB729		D C Z 5	2	2	8905	000	B2	MEAT POULTRY AND FISH				6 2 3 5 J 09		1 B		J 1 B			66									
4 C	00137	0384	DLA137-83-CB866		D C Z 5	2	2	8905	000	B2	MEAT POULTRY AND FISH				6 2 3 5 J 09		1 B		J 1 C			71									
4 F	00137	0585	DLA137-83-CC305		D C Z 5	2	2	8905	000	B2	MEAT POULTRY AND FISH				6 2 3 5 J 09		1 B		J 1 E			73									
4 F	00137	0582	DLA137-83-CC319		D C Z 5	2	2	8905	000	B2	MEAT POULTRY AND FISH				6 2 3 5 J 09		1 B		J 1 E			65									
4 I	00137	0768	DLA137-83-CC846		D C Z 5	2	2	8905	000	B2	MEAT POULTRY AND FISH				6 2 3 5 J 09		1 B		J 1 I			28									
4 I	00137	0802	DLA137-83-CC895		D C Z 5	2	2	8905	000	B2	MEAT POULTRY AND FISH				6 2 3 5 J 09		1 B		J 1 I			58									
4 I	00137	0813	DLA137-83-CC932		D C Z 5	2	2	8905	000	B2	MEAT POULTRY AND FISH				6 2 3 5 J 09		1 B		J 1 I			29									
		LOCATION TOTAL						102				12,136																			
		CONTRACTOR TOTAL						104				12,342																			
NEFF INSTRUMENT CORP											DUARTE				CALIFORNIA				638090		1900			05							
2 I	MF115	0380	GS00CO-73-20		B C A 1	3	2	7035	000	C9E	ADP ACCESSORIAL EQUIP				3 6 4 1								31								
NEFF INSTRUMENT CORP											MONROVIA				CALIFORNIA				638090		4350			05							
3 G	OHB02	0077	F40650-83-C0048		B C A 5	2	2	7050	000	A7	ADP COMPONENTS				8 A 3 4 J 01B 1 B		J 1 G			35											
3 I	OHB02	0149	F40650-83-C0096		B C A 5	2	2	7050	000	A7	ADP COMPONENTS				8 A 3 5 J 1015 3 B		J 1 I			39											
3 B	OHB02	0025	GS00CO-33-20		B C A 5	2	2	9999	000	A7	MSC ELECTRICAL AND ELECTRONI				3 6 4 1		B			213											
		LOCATION TOTAL						3				287																			
		CONTRACTOR TOTAL						4				316																			
NEGRETTI & ZAMBRA AVIATION LTD											UN KINGDOM				003947		0000			UK											
2 I	NA101	1093	N68171-83-C9603		B C Z 5	3	2	9999	000	C9E	MISCELLANEOUS ITEMS				7 9 3 5 L 1001 5 B		J 1 H			81											
NEGUS SWEENIE INC											OMAHA				NEBRASKA				040069		3740			28							
5 C	OCW45	0060	DACW45-82-C0167		B C E 5	2	2	Y219	000	C2	CONSTRUCTION/OTHER CONSERVAT				8 A 7 4 J 01B 1 B		J 1 C			1,878											

S M												1 1 1 1				1 1 9 2 2 2				1
V C	1111 222222 22 22222	5 7	9 9											1 1 1 1	1 1 9 2 2 2					
C N	55555 AAAA AAAAAA BB CCCCC	3 A C 8	999 C D 10A	10B 10C 11	DESCRIPTION OF CMDTY/SRVC										2 3 4 5 6	1717 8 9 A 0 1 3 24	\$\$\$\$(000)			
NEHALEM RIVER DREDGING CO		ALAMEDA		CALIFORNIA		638098	0030	05												
5 E	OCW07 0021 DACW07-83-C0014	D C E 5	2 2 Y219	000 C2	CONSTRUCTION/OTHER CONSERVAT	8 A 3 4 J	01B	1 B	J 1 B							197				
5 I	OCW07 0064 DACW07-83-C0014	D C E 5	2 2 Y219	000 C2	CONSTRUCTION/OTHER CONSERVAT	8 A 6 4 J	01B	1 B	J 1 I							35				
LOCATION TOTAL		2		232																
NEHALEM RIVER DREDGING CO		FORT BRAGG		CALIFORNIA		638098	2390	05												
5 G	OCW07 0052 DACW07-83-C0023	D C E 5	2 2 F099	000 C2	OTHER NATURAL RESOURCES MANA	8 A 3 4 J	01B	1 B	J 1 D							187				
NEHALEM RIVER DREDGING CO		CASTLE ROCK		WASHINGTON		638098	0450	48												
5 G	OCW57 0257 DA W57-83-C0046	D C E 5	2 2 Y299	000 C2	CONSTRUCTION/ALL OTHER NON-B	8 A 3 4 J	01B	1 B	J 1 D							207				
CONTRACTOR TOTAL		4		626																
NEHAMINY VALLEY INFO PROCESSING		TULSA		OKLAHOMA		090380	4880	37												
1 D	OCA56 0003 DACA87-79-A0306	B C Z 5	2 2 R305	000 S1	ADP TELEPROCESSING			2 6 4 1	J							73				
NEHER W M & SON PLUMBING		ALTUS AFB		OKLAHOMA		638100	0125	37												
3 D	OQA05 0031 F34612-83-C0023	D C E 5	2 2 Z245	000 C2	MAINT-REPAIR-ALTER/WATER SUP	8 A 3 4 J	01B	1 B	J 1 D							175				
NEICO MICROWAVE CO		HOPKINTON		MASS		638120	1200	22												
2 J	JA117 0205 N00104-82-C3939	B C A 1	2 2 1285	GNG A5	FIRE CONTROL RADAR EQUIP EXC	8 A 6 5 J	02	1 B	J 1 J							37				
2 I	JA112 6423 N00104-83-C6035	B C A 1	2 2 1285	CMU A7	FIRE CONTROL RADAR EQUIP EXC	8 A 3 5 J	02	5 B	J 1 I							49				
2 H	JA100 L940 N00383-83-C6988	B C A 1	2 2 1430	000 A7	GUIDED MISSILE REMOTE CONTR	8 A 3 5 J	1015	1 B	J 1 H							29				
3 G	OFJ04 3127 F09603-83-C3876	B C A 5	2 2 5865	GAI A7	ELCT COUNTERMEASURES & QUICK	8 A 3 5 J	1015	1 B	J 1 G							110				
3 I	OFJ04 3784 F09603-83-C4031	B C A 5	2 2 5865	GAU A7	ELCT COUNTERMEASURES & QUICK	8 A 3 5 J	1015	5 B	J 1 I							39				
3 I	OFJ04 4249 F09603-83-D4043	B C A 5	2 2 J058	GAU A7	MAINT-REPAIR OF EQ/COMMUNICA	8 A 4 5 J	1009	5 A	J 1 I							57				
3 L	OFE04 0302 F42600-82-C4228	B C A 5	2 2 1430	AFC A1A	GUIDED MISSILE REMOTE CONTR	8 A 9 5 J	1015	4 B	J 1 L							43				
3 B	OFE04 0646 F42600-82-C4228	B C A 5	2 2 1430	AFC A1A	GUIDED MISSILE REMOTE CONTR	8 A 9 5 J	1015	4 B	J 1 B							29				
3 I	OFE04 2179 F42600-83-D5670	B C A 5	2 2 1430	AFC A1C	GUIDED MISSILE REMOTE CONTR	8 A 4 5 J	1015	4 A	J 1 I							174				
LOCATION TOTAL		9		423																
NEIDIGH BROS CONSTRUCTION CO		CRANE		INDIANA		094454	1120	15												
2 I	C2472 B766 N62472-81-C6375	B C E 1	2 2 Z159	000 C2	MAINT-REPAIR-ALTER/OTHER IND	8 A 3 4 J	01B	1 B	J 1 D							73				
2 I	C2472 B759 N62472-82-C6362	B C E 1	2 2 Z159	000 C2	MAINT-REPAIR-ALTER/OTHER IND	9 A 3 4 J	01B	1 B	J 1 C							62				
2 I	C2472 B792 N62472-83-C6422	B C E 1	2 2 Z199	000 C2	MAINT-REPAIR-ALTER/MISCELLAN	8 A 3 4 J	01B	1 B	J 1 H							79				
LOCATION TOTAL		3		214																
NEIL STANTON PALMER ARCHITECT		LONG BEACH		CALIFORNIA		089506	3840	05												
2 C	C2474 Y042 N62474-82-C0295	D C Z 1	2 2 R129	000 C2	A/E CONSTRUCTION /OTHER NON	8 A 3 6 J	01B	2 B	J 1 A							90				
2 I	C2474 Y794 N62474-82-C0295	D C Z 1	2 2 R129	000 C2	A/E CONSTRUCTION /OTHER NON	8 A 8 6 J	01B	2 B	J 1 I							80				
LOCATION TOTAL		2		170																
NEILL & GUNTER INC		FORT BRAGG		NCAR		040978	1900	34												
1 E	OCA21 1086 DACA21-83-C0088	F C Z 1	2 2 R211	000 C2	ARCHITECT/ENGINEER - GENERAL	8 A 3 4 J	01B	2 B	J 1 E							35				

S M	V O	C N	1111	222222	22	22222	5 7	9 9	1 1 1 1	1 1 1 1	1 1 9 2 2 2	1	2 2 2 2	2 3 4 5 6	1717	8 9 A 0 1 3 24	\$\$\$\$(000)
NEILL AIRCRAFT CO																	
3 A	OFE04	0512	F42600-83-C4397	B C A 5	2 2	1560	AFC A1A	AIRFRAME STRUCTURAL COMPONENT	8 A 3 5 J	1015	4 B	J 1 A					81
LONG BEACH CALIFORNIA 638155 3840 05																	
NEISES NIKOLAUS																	
3 I	ODE13	0037	F61517-83-C0022	B C Z 5	3 2	Z299	000 C2	MAINT-REPAIR-ALTER/OTHER NON	7 9 3 5 L 06	1 B	J 1 I						73
3 I	ODE13	0041	F61517-83-C0024	B C Z 5	3 2	Z299	000 C2	MAINT-REPAIR-ALTER/OTHER NON	7 9 3 5 L 06	1 B	J 1 I						39
GERMANY 638190 0000 0Y																	
LOCATION TOTAL 2 112																	
NEIW INC																	
4 A	00500	0640	DLA500-83-C2042	D C B 1	1 2	6145	000 C9E	WIRE AND CABLE ELECTRICAL	6 A 3 3 J	0000	0	J 1 A					41
MERIDEN CONN 055790 0730 07																	
NEIW INC																	
4 I	00500	2535	DLA500-83-D0101	B C B 5	1 2	6145	000 C9E	WIRE AND CABLE ELECTRICAL	6 A 4 3 J	0000	0	J 1 I					171
4 I	00500	2600	DLA500-83-D0101	D C B 5	1 2	6145	000 C9E	WIRE AND CABLE ELECTRICAL	6 A 4 3 J	0000	0	J 1 I					148
KANSAS 055790 2540 17																	
LOCATION TOTAL 2 319																	
CONTRACTOR TOTAL 3 360																	
NELL JOY INDUSTRIES INC																	
2 I	JA100	M627	N00383-83-C6830	B C A 1	2 2	1680	000 A1A	MISCL AIRCRAFT ACCESSORIES	8 A 3 5 J	1015	5 B	J 1 I					45
2 I	JA100	M377	N00383-83-C6932	A C A 1	2 2	1615	AHC A1A	HELICOPTER ROTOR BLADES-DRIV	8 A 3 4 J	01B	1 B	J 1 I					83
4 L	00400	0781	DLA400-83-C2038	A C B 5	2 2	6620	000 C9E	ENGINE INSTRUMENTS	6 A 3 3 J	0000	0	J 1 L					75
4 B	00400	1625	DLA400-83-C2038	A C B 5	2 2	6620	000 C9E	ENGINE INSTRUMENTS	6 A 6 3 J	0000	0	J 1 B					75
NEW YORK 054477 1770 33																	
LOCATION TOTAL 4 278																	
NELSON & SMITH INC																	
2 E	RA100	0550	N00189-83-C0151	C C B 1	2 2	4530	000 B1	FUEL BURNING EQUIPMENT UNITS	8 A 3 6 J	01B	1 B	J 1 L					50
PORTSMOUTH VIRGINIA 089655 3210 47																	
NELSON ADAMS CO																	
1 F	0AH03	0173	G50035-84-53	B C Z 5	3 2	7195	000 C9E	MISCELLANEOUS FURNITURE AND	3 6 4 1			F					45
CALIFORNIA 037114 0830 05																	
NELSON BROS CONSTRUCTION CO																	
3 C	OFE02	0166	F42650-82-C3452	D C E 5	2 2	Z119	000 C2	MAINT-REPAIR-ALTER/OTHER ADM	8 A 3 4 J	01B	1 B	J 1 C					36
3 J	OFE02	0050	F42650-82-C3460	D C E 5	2 2	Z199	000 C2	MAINT-REPAIR-ALTER/MISCELLAN	8 A 3 4 J	01B	1 B	J 1 J					60
3 J	OFE02	0027	F42650-82-C3510	D C E 5	2 2	Z245	000 C2	MAINT-REPAIR-ALTER/WATER SUP	8 A 3 4 J	01B	1 B	J 1 J					53
3 J	OFE02	0064	F42650-82-C3524	D C E 5	2 2	Z291	000 C2	MAINT-REPAIR-ALTER/RECREA NO	8 A 3 4 J	01B	1 B	J 1 J					75
3 I	OFE02	0331	F42650-83-C3556	D C E 5	2 2	Z299	000 C2	MAINT-REPAIR-ALTER/OTHER NON	8 A 3 4 J	01B	1 B	J 1 I					59
3 I	OFE02	0337	F42650-83-C3587	D C E 5	2 2	Z169	000 C2	MAINT-REPAIR-ALTER/OTHER RES	8 A 3 4 J	01B	1 B	J 1 I					59
3 I	OFE02	0359	F42650-83-C3627	D C E 5	2 2	Z159	000 C2	MAINT-REPAIR-ALTER/OTHER IND	8 A 3 4 J	01B	1 B	J 1 I					73
UTAH 638250 0880 45																	
LOCATION TOTAL 7 415																	
NELSON CONSTR CO OF CALENDONIA																	
1 H	OKF61	0064	DAKF61-83-C0034	B C E 5	2 2	Y299	000 C2	CONSTRUCTION/ALL OTHER NON-B	8 A 3 4 J	01B	1 B	J 1 H					181
WISCONSIN 064162 0900 50																	

S M	V O	C N	1111	222222	22	22222	5 7	9 9	DESCRIPTION OF COMDTY/SRVC	2	3	4	5	6	1717	8	9	A	0	1	3	24	\$\$\$\$(000)	
NELSON ELECTRIC	4 F	00900	2295	DLA900-83-C2186	B C A	5	2 2	6625 000 A7	TULSA OKLAHOMA	076476	4880	37	ELECTRICAL ELECTRONIC MEASUR	6	A	3	5	A	1013	5	B	J 1 F	50	
NELSON ERECTION CO	1 H	OHA51	0008	DAHA51-83-C0028	D C C	5	2 2	Z129 000 C2	ANCHORAGE ALASKA	638320	0130	02	MAINT-REPAIR-ALTER/OTHER AIR	8	A	3	3	J	0000	0	J 1 H	41		
NELSON ERECTION CO	3 D	OTA13	0033	F31610-83-C0007	D C C	5	2 2	Z129 000 S1	SEYMOUR JOHNSON AFB NCAR	638320	4690	34	MAINT-REPAIR-ALTER/OTHER AIR	8	A	3	4	J	01B	1	B	J 1 D	42	
		CONTRACTOR TOTAL				2		83																
NELSON IRON WORKS INC	2 F	QA120	0438	N00406-83-C2335	B C A	5	2 2	2250 000 C9E	SEATTLE WASHINGTON	638378	2940	48	TRACK MATERIALS RAILROAD	8	A	3	5	J	1026	1	B	J 1 F	100	
NELSON KAL AVIATION INC	4 K	00700	0141	DLA700-82-C6177	B C B	5	2 2	2910 000 C9E	NORTH HOLLYWOOD CALIFORNIA	079035	4690	05	ENGINE FUEL SYS COMPONENTS	N	6	A	6	5	J	1013	1	B	J 1 J	91
NELSON KAL AVIATION INC	4 E	00700	3126	DLA700-83-C1014	B C B	5	2 2	2910 000 C9E	NORTH HOLLYWOOD CALIFORNIA	079035	4690	05	ENGINE FUEL SYS COMPONENTS	N	6	A	6	5	J	1013	1	B	J 1 E	196
		LOCATION TOTAL				2		287																
NELSON KAL AVIATION INC	3 K	OFE03	0248	F42600-83-C0157	B C A	5	2 2	1630 ACD A1A	SUN VALLEY CALIFORNIA	079035	6900	05	AIRCRAFT WHEEL AND BRAKE SYS	8	A	3	5	J	1015	4	B	J 1 K	33	
		CONTRACTOR TOTAL				3		320																
NELSON LEE C INC	3 E	OSD07	0041	F24604-82-C0056	B C E	5	2 2	Z126 000 C2	MALMSTROM AFB MONTANA	638383	0985	27	MAINT-REPAIR-ALTER/MISSILE S	8	A	6	4	J	01B	1	B	J 1 E	31	
NELSON LEE C INC	3 I	OSD07	0067	F24604-83-C0350	B C E	5	2 2	Z119 000 C2	MALMSTROM AFB MONTANA	638383	0985	27	MAINT-REPAIR-ALTER/OTHER ADM	8	A	3	4	J	01B	1	B	J 1 I	44	
		LOCATION TOTAL				2		125																
NELSON LEWIS C & SONS INC	2 F	C2474	Y129	N62474-79-C5649	E C E	1	2 2	Y165 000 C2	FAIRFIELD CALIFORNIA	091041	2220	05	RELIGIOUS FACILITITES	8	A	3	4	J	01B	1	B	J 1 C	1,900	
NELSON PHOTO SUPPLY CO	3 I	OFE03	1300	F42600-83-C0980	B C A	1	2 2	6760 000 C9C	FRESNO CALIFORNIA	081046	2530	05	PHOTOGRAPHIC EQUIPMENT AND	A	5	A	3	6	J	01B	1	B	J 1 H	29
NELSON R T PAINTING SERVICE	2 G	PA100	1624	N00140-83-C5730	B C B	1	2 2	J080 SES S1	BROOKLYN NEW YORK	002763	0950	33	MAINT-REPAIR OF EQ/BRUSHES-P	8	A	3	5	A	02	1	B	J 1 E	41	
NELSON R T PAINTING SERVICE	2 I	PC529	0003	N00140-83-D6055	B C B	1	2 2	J019 SES A3	BROOKLYN NEW YORK	002763	0950	33	MAINT-REPAIR OF EQ/SHIPS-SML	8	A	4	4	J	01B	1	B	J 1 F	54	
		LOCATION TOTAL				2		95																
NELSON R T PAINTING SERVICE	2 I	TC800	0010	N00612-83-D0366	B C B	1	2 2	J072 000 S1	CHARLESTON SCAR	002763	0460	41	MAINT-REPAIR OF EQ/HOUSEHOLD	8	A	4	3	J	0000	0	J 1 I	30		
NELSON R T PAINTING SERVICE	2 I	TC800	0011	N00612-83-D0366	B C B	1	2 2	J072 000 S1	CHARLESTON SCAR	002763	0460	41	MAINT-REPAIR OF EQ/HOUSEHOLD	8	A	4	3	J	0000	0	J 1 I	30		
		LOCATION TOTAL				2		60																
		CONTRACTOR TOTAL				4		155																









S M 1 1 1 1 1 1 1  
 V O 1111 222222 22 22222 5 7 9 9 1 1 1 1 1 1 1 9 2 2 2  
 C N 55555 AAAA AAAAAA BB CCCCC 3 A C 8 999 C D 10A 10B 10C 11 DESCRIPTION OF CMDTY/SRVC 2 3 4 5 6 1717 8 9 A 0 1 3 24 \$\$\$\$\$\$1000

NESTE BRUDIN & STONE INC LOS ANGELES CALIFORNIA 013869 3880 05  
 5 F OCW09 0043 DACW09-83-D0009 F C Z 5 2 2 R219 000 C2 OTHER ARCHITECTS & ENGINEERI 8 A 4 4 J 01B 2 A J 1 D 26  
 5 F OCW09 0044 DACW09-83-D0009 F C Z 5 2 2 R219 000 C2 OTHER ARCHITECTS & ENGINEERI 8 A 4 4 J 01B 2 A J 1 D 26  
 5 F OCW09 0045 DACW09-83-D0009 F C Z 5 2 2 R219 000 C2 OTHER ARCHITECTS & ENGINEERI 8 A 4 4 J 01B 2 A J 1 D 26  
 5 F OCW09 0048 DACW09-83-D0009 F C Z 5 2 2 R219 000 C2 OTHER ARCHITECTS & ENGINEERI 8 A 4 4 J 01B 2 A J 1 E 26  
 LOCATION TOTAL 4  
 CONTRACTOR TOTAL 5 150

NESTE OY FINLAND 087884 0000 FI  
 2 E GO133 0412 N00033-82-C5033 B C Z 5 2 2 V124 000 S1 VESSEL CHARTER FOR THINGS 8 4 3 5 L 06 1 B J 1 A 92

NESTER L G CO MILLVILLE NEW JERSEY 018004 2710 31  
 2 A JA117 1496 N00104-82-D6901 B C A 1 2 2 4470 000 A3 NUCLEAR REACTORS 8 A 4 3 C 0000 0 J 1 A 35  
 2 I JA117 7900 N00104-82-D6901 B C A 1 2 2 4470 000 A3 NUCLEAR REACTORS 8 A 4 3 C 0000 0 J 1 G 35  
 LOCATION TOTAL 2 68

NESTLE CO INC COSTA MESA CALIFORNIA 638640 1510 05  
 2 A FCCWC 0263 S10500-83-00088 B C A 5 2 2 8955 000 B2 COFFEE TEA AND COCOA 6 6 4 5 A 09 7 B J 1 J 25  
 2 I FCCWC 1397 S10500-83-00088 B C A 5 2 2 8955 000 B2 COFFEE TEA AND COCOA 6 6 4 5 A 09 7 B J 1 H 25  
 LOCATION TOTAL 2 54

NESTLE CO INC WATSONVILLE CALIFORNIA 638640 7530 05  
 2 K KA404 0011 DSA13H-77-D0041 B C A 1 2 2 8955 000 B2 COFFEE TEA AND COCOA 6 6 4 5 A 09 5 B J 3 J 39  
 2 K KA404 0037 DSA13H-77-D0238 B C A 1 2 2 8955 000 B2 COFFEE TEA AND COCOA 6 6 4 5 A 09 5 B J 3 J 28  
 2 K KA404 0061 DSA13H-77-D0419 B C A 1 2 2 8955 000 B2 COFFEE TEA AND COCOA 6 6 4 5 A 09 5 B J 3 J 32  
 2 K KA404 0118 DSA13H-77-D0804 B C A 1 2 2 8955 000 B2 COFFEE TEA AND COCOA 6 6 4 5 A 09 5 B J 3 K 30  
 LOCATION TOTAL 4 129

NESTLE CO INC TAMPA FLORIDA 638640 3480 10  
 3 J OTA15 0017 DLA13H-81-50088 B C B 5 2 2 8955 000 B2 COFFEE TEA AND COCOA 6 6 4 5 A 09 7 B J 1 J 30  
 3 K OAA03 0013 DLA13H-81-50088 B C A 5 3 2 8925 000 B2 SUGAR CONFECTIONERY AND NUTS 6 6 4 5 A 09 7 B J 2 K 30  
 3 C OJA20 0157 DLA13H-81-50088 B C Z 5 2 2 8955 000 B2 COFFEE TEA AND COCOA 6 6 4 5 A 09 7 B J 1 C 26  
 3 D OJA20 0186 DLA13H-81-50088 B C Z 5 2 2 8955 000 B2 COFFEE TEA AND COCOA 6 6 4 5 A 09 7 B J 1 D 26  
 3 H OTA03 0198 DLA13H-81-50088 C C A 5 2 2 8955 000 B2 COFFEE TEA AND COCOA 6 6 4 5 A 09 5 B J 1 F 48  
 3 I OTA03 0303 DLA13H-81-50088 C C A 5 2 2 8955 000 B2 COFFEE TEA AND COCOA 6 6 4 5 A 09 7 B J 1 I 33  
 3 L OTA03 0045 DLA13H-81-80088 C C A 5 2 2 8955 000 B2 COFFEE TEA AND COCOA 6 6 4 5 A 09 5 B J 1 L 48  
 3 I OTA03 0045 DLA13H-81-80088 1 C C A 5 2 2 8955 000 B2 COFFEE TEA AND COCOA 6 6 4 5 A 09 7 B J 1 L 48  
 3 I OTA03 0045 DLA13H-81-80088 2 C C A 5 2 2 8955 000 B2 COFFEE TEA AND COCOA 6 6 4 5 A 09 5 B J 1 L 48  
 LOCATION TOTAL 7 237

NESTLE CO INC PEARL HARBOR NAVAL HAWAII 638640 1800 12  
 2 F KA411 0291 DLA13H-81-50088 B C Z 1 2 2 8905 000 B2 MEAT POULTRY AND FISH 6 6 4 3 D 0000 0 K 4 E 36

NESTLE CO INC NEW YORK NEW YORK 638640 5740 33  
 4 E 0013H 6591 DLA13H-83-50088 C C A 1 2 2 8955 000 B2 COFFEE TEA AND COCOA 6 6 4 5 A 09 7 B J 1 E 241

S M  
V O 1111 222222 22 22222 5 7 9 9  
C N 55555 AAAA AAAAAA BB CCCCC 3 A C 8 999 C D 10A 10B 10C 11 DESCRIPTION OF CMDTY/SRVC 1 1 1 1 1 1 1 1 9 2 2 2

NESTLE CO INC		WHITE PLAINS		NEW YORK		638640	9300	33												
2 F	KA405 0590	DLA13H-81-50088	B C A 1	2 2	8955 000	C9E	COFFEE TEA AND COCOA	6 6 4 5 A 08	1 B	J 3 K										
2 F	KA405 0592	DLA13H-81-50088	B C A 1	2 2	8955 000	C9E	COFFEE TEA AND COCOA	6 6 4 5 A 08	1 B	J 3 I										
2 I	KA405 0428	DLA13H-81-50088	B C A 1	2 2	8955 000	C9E	COFFEE TEA AND COCOA	6 6 4 5 A 08	7 B	J 1 I										
2 I	KA405 0429	DLA13H-81-50088	B C A 1	2 2	8955 000	C9E	COFFEE TEA AND COCOA	6 6 4 5 A 08	7 B	J 1 I										
2 I	KA405 0430	DLA13H-81-50088	B C A 1	2 2	8955 000	C9E	COFFEE TEA AND COCOA	6 6 4 5 A 08	7 B	J 1 I										
4 J	0013H 5055	DLA13H-83-50088	C C A 5	2 2	8955 000	B2	COFFEE TEA AND COCOA	6 6 4 5 A 09	7 B	J 1 J										
4 J	0013H 5131	DLA13H-83-50088	C C A 5	2 2	8955 000	B2	COFFEE TEA AND COCOA	6 6 4 5 A 09	7 B	J 1 J										
4 J	0013H 5206	DLA13H-83-50088	C C A 5	2 2	8955 000	B2	COFFEE TEA AND COCOA	6 6 4 5 A 09	7 B	J 1 J										
4 K	0013H 5233	DLA13H-83-50088	C C A 5	2 2	8955 000	B2	COFFEE TEA AND COCOA	6 6 4 5 A 09	7 B	J 1 K										
4 K	0013H 5373	DLA13H-83-50088	C C A 5	2 2	8955 000	B2	COFFEE TEA AND COCOA	6 6 4 5 A 09	7 B	J 1 K										
4 L	0013H 5485	DLA13H-83-50088	C C A 5	2 2	8955 000	B2	COFFEE TEA AND COCOA	6 6 4 5 A 09	7 B	J 1 L										
4 L	0013H 5603	DLA13H-83-50088	C C A 5	2 2	8955 000	B2	COFFEE TEA AND COCOA	6 6 4 5 A 09	7 B	J 1 L										
4 A	0013H 5708	DLA13H-83-50088	C C A 5	2 2	8955 000	B2	COFFEE TEA AND COCOA	6 6 4 5 A 09	7 B	J 1 A										
4 A	0013H 5721	DLA13H-83-50088	C C A 5	2 2	8955 000	B2	COFFEE TEA AND COCOA	6 6 4 5 A 09	7 B	J 1 A										
4 A	0013H 5806	DLA13H-83-50088	C C A 5	2 2	8955 000	B2	COFFEE TEA AND COCOA	6 6 4 5 A 09	7 B	J 1 A										
4 B	0013H 5931	DLA13H-83-50088	C C A 5	2 2	8955 000	B2	COFFEE TEA AND COCOA	6 6 4 5 A 09	7 B	J 1 B										
4 B	0013H 5946	DLA13H-83-50088	C C A 5	2 2	8955 000	B2	COFFEE TEA AND COCOA	6 6 4 5 A 09	7 B	J 1 B										
4 B	0013H 6061	DLA13H-83-50088	C C A 5	2 2	8955 000	B2	COFFEE TEA AND COCOA	6 6 4 5 A 09	7 B	J 1 B										
4 C	0013H 6100	DLA13H-83-50088	C C A 5	2 2	8955 000	B2	COFFEE TEA AND COCOA	6 6 4 5 A 09	7 B	J 1 C										
4 D	0013H 6303	DLA13H-83-50088	C C A 5	2 2	8955 000	B2	COFFEE TEA AND COCOA	6 6 4 5 A 09	7 B	J 1 C										
4 D	0013H 6388	DLA13H-83-50088	C C A 5	2 2	8955 000	B2	COFFEE TEA AND COCOA	6 6 4 5 A 09	7 B	J 1 D										
4 D	0013H 6420	DLA13H-83-50088	C C A 5	2 2	8955 000	B2	COFFEE TEA AND COCOA	6 6 4 5 A 09	7 B	J 1 D										
4 E	0013H 6519	DLA13H-83-50088	C C A 5	2 2	8955 000	B2	COFFEE TEA AND COCOA	6 6 4 5 A 09	7 B	J 1 D										
4 E	0013H 6712	DLA13H-83-50088	C C A 5	2 2	8955 000	B2	COFFEE TEA AND COCOA	6 6 4 5 A 09	7 B	J 1 E										
4 F	0013H 6898	DLA13H-83-50088	C C A 5	2 2	8955 000	B2	COFFEE TEA AND COCOA	6 6 4 5 A 09	7 B	J 1 F										
4 F	0013H 6932	DLA13H-83-50088	C C A 5	2 2	8955 000	B2	COFFEE TEA AND COCOA	6 6 4 5 A 09	7 B	J 1 F										
4 G	0013H 6961	DLA13H-83-50088	C C A 5	2 2	8955 000	B2	COFFEE TEA AND COCOA	6 6 4 5 A 09	7 B	J 1 F										
4 G	0013H 7104	DLA13H-83-50088	C C A 5	2 2	8955 000	B2	COFFEE TEA AND COCOA	6 6 4 5 A 09	7 B	J 1 G										
4 H	0013H 7245	DLA13H-83-50088	C C A 5	2 2	8955 000	B2	COFFEE TEA AND COCOA	6 6 4 5 A 09	7 B	J 1 H										
4 H	0013H 7354	DLA13H-83-50088	C C A 5	2 2	8925 000	B2	SUGAR CONFECTIONERY AND NUTS	6 6 4 5 A 09	7 B	J 1 H										
4 H	0013H 7434	DLA13H-83-50088	C C A 5	2 2	8955 000	B2	COFFEE TEA AND COCOA	6 6 4 5 A 09	7 B	J 1 H										
4 I	0013H 7477	DLA13H-83-50088	C C A 5	2 2	8925 000	B2	SUGAR CONFECTIONERY AND NUTS	6 6 4 5 A 09	7 B	J 1 I										
4 I	0013H 7480	DLA13H-83-50088	C C A 5	2 2	8955 000	B2	COFFEE TEA AND COCOA	6 6 4 5 A 09	7 B	J 1 I										
4 I	0013H 7655	DLA13H-83-50088	C C A 5	2 2	8955 000	B2	COFFEE TEA AND COCOA	6 6 4 5 A 09	7 B	J 1 I										
LOCATION TOTAL			34		5,532															

NESTLE CO INC		VIRGINIA BEACH		VIRGINIA		638640	4050	47												
2 K	KA401 0150	DLA13H-81-50088	B C Z 1	3 2	8955 000	B2	COFFEE TEA AND COCOA	6 6 4 5 A 09	7 B	J 1 K										
2 K	KA401 0212	DLA13H-81-50088	B C Z 1	3 2	8955 000	B2	COFFEE TEA AND COCOA	6 6 4 5 A 09	7 B	J 1 K										
2 L	KA401 0274	DLA13H-81-50088	B C Z 1	3 2	8955 000	B2	COFFEE TEA AND COCOA	6 6 4 5 A 09	7 B	J 1 L										
2 A	KA401 0017	DLA13H-81-50088	B C Z 1	3 2	8925 000	B2	SUGAR CONFECTIONERY AND NUTS	6 6 4 5 A 09	7 B	J 1 J										
2 A	KA401 0410	DLA13H-81-50088	B C Z 1	3 2	8955 000	B2	COFFEE TEA AND COCOA	6 6 4 5 A 09	7 B	J 1 A										
2 B	KA401 0510	DLA13H-81-50088	B C Z 1	3 2	8955 000	B2	COFFEE TEA AND COCOA	6 6 4 5 A 09	7 B	J 1 B										
2 B	KA401 0596	DLA13H-81-50088	B C Z 1	3 2	8955 000	B2	COFFEE TEA AND COCOA	6 6 4 5 A 09	7 B	J 1 B										
2 F	KA401 0799	DLA13H-81-50088	B C Z 1	3 2	8925 000	B2	SUGAR CONFECTIONERY AND NUTS	6 6 4 5 A 09	7 B	J 1 F										
2 I	KA401 0864	DLA13H-81-50088	B C Z 1	3 2	8925 000	B2	SUGAR CONFECTIONERY AND NUTS	6 6 4 5 A 09	7 B	J 1 I										
2 I	KA401 0881	DLA13H-81-50088	B C Z 1	3 2	8955 000	B2	COFFEE TEA AND COCOA	6 6 4 5 A 09	7 B	J 1 I										
LOCATION TOTAL			10		319															
CONTRACTOR TOTAL			59		6,548															

S M  
 V O 1111 222222 22 22222 5 7 9 9 1 1 1 1 1 1 1 9 2 2 2  
 C N 55555 AAAA AAAAAA BB CCCCC 3 A C 8 999 C D 10A 10B 10C 11 DESCRIPTION OF COMDTY/SRVC 2 3 4 5 6 1717 8 9 A 0 1 3 24 155555

NETHERLANDS MINISTER OF DEFENSE NETHERLND5 638705 0000 NE  
 1 A OCA90 0343 DACA90-79-C0362 B C Z 5 2 2 Y162 000 C2 CONSTRUCTION/RECREATIONAL BU 7 9 7 5 L 06 1 B J 1 L  
 1 E OCA90 0806 DACA90-79-C0460 B C Z 5 2 2 Y129 000 C2 CONSTRUCTION/OTHER AIRFIELD 7 9 9 5 L 06 1 B J 1 E  
 1 E OCA90 0805 DACA90-81-C0885 B C Z 5 2 2 R111 000 C2 A/E CONSTRUCTION /ADMIN & S 7 9 9 5 L 06 2 B J 1 E  
 1 D OCA90 0676 DACA90-83-C0656 B C Z 5 2 2 R113 000 C2 A/E CONSTRUCTION /EDUCATION 7 9 3 5 L 06 2 B J 1 D  
 1 H OCA90 1185 DACA90-83-C0684 B C Z 5 2 2 Y129 000 C2 CONSTRUCTION/OTHER AIRFIELD 7 9 7 5 L 06 1 B J 1 H  
 1 E OCA90 0790 DACA90-83-C0772 B C Z 5 2 2 R112 000 C2 A/E CONSTRUCTION /AIRFIELD 7 9 3 5 L 06 2 B J 1 E  
 1 F OCA90 0904 DACA90-83-C0773 B C Z 5 2 2 R115 000 C2 A/E CONSTRUCTION /INDUSTRIA 7 9 3 5 L 06 2 B J 1 F  
 1 E OCA90 0783 DACA90-83-C0788 B C Z 5 2 2 R112 000 C2 A/E CONSTRUCTION /AIRFIELD 7 9 3 5 L 06 2 B J 1 E  
 1 I OJA37 1494 DAJA37-83-H0027 B C Z 5 3 2 S299 000 S1 OTHER HOUSEKEEPING SERVICES 7 9 3 5 L 06 5 B J 1 H  
 1 I OZD11 0861 DCA200-XX-00000 B C Z 5 2 2 S113 000 S1 UTILITIES/TELEPHONE AND-OR C 7 9 4 5 L 06 7 B J 1 H  
 LOCATION TOTAL 10 1,376-

NETWORK STRATEGIES INC BURKE VIRGINIA 077231 0550 47  
 1 K OZD10 0041 DCA100-82-C0025 B C Z 5 2 2 AZ16 000 A7 RDTE/OTHER RESEARCH AND DEVE 8 A 6 5 J 11 5 B J 1 J  
 1 C OZD10 0140 DCA100-82-C0025 B C Z 5 2 2 AZ16 000 A7 RDTE/OTHER RESEARCH AND DEVE 8 A 3 5 J 11 5 B U 1 B  
 1 H OZD10 0271 DCA100-83-C0062 B C Z 5 2 2 R399 000 A7 OTHER ADP SERVICES 8 A 3 5 J 11 2 A U 1 H  
 3 D OYJ02 0051 F01630-83-C0001 D C Z 5 2 1 R599 000 S1 OTHER SPECIAL STUDIES AND AN 8 A 3 5 J 04 2 B J 1 D  
 LOCATION TOTAL 4 1,478

NETWORK SYSTEMS CORP ANNISTON ALABAMA 022887 0120 01  
 1 I OAG02 0169 GS00C0-33-86 B C C 1 2 2 J070 000 A7 MAINT-REPAIR OF EQ/ADP EQUIP 3 6 4 1 I

NETWORK SYSTEMS CORP REDSTONE ARSENAL ALABAMA 022887 2955 01  
 1 I OAH03 0310 GS00C0-33-86 B C Z 5 3 2 J070 000 A7 MAINT-REPAIR OF EQ/ADP EQUIP 3 6 4 1 I

NETWORK SYSTEMS CORP YUMA ARIZONA 022887 1260 03  
 1 K OAD01 0019 GS00C0-33-86 B C Z 1 2 2 J070 000 A7 MAINT-REPAIR OF EQ/ADP EQUIP 3 6 4 1 K

NETWORK SYSTEMS CORP EGLIN AFB FLORIDA 022887 1060 10  
 3 A OHM11 0034 GS00C0-33-86 B C C 5 2 2 7020 000 A7 ADP CENTRAL PROCESSING UNIT 3 A 4 1 A

NETWORK SYSTEMS CORP ROCK ISLAND ILLINOIS 022887 7620 14  
 1 L OAA08 0049 DAAA08-83-C0022 B C A 5 2 2 7025 000 A7 ADP INPUT/OUTPUT AND STORAGE 8 A 3 5 J 1013 5 B J 1 L

NETWORK SYSTEMS CORP BETHESDA MARYLAND 022887 0250 21  
 2 E MA101 0580 N00600-82-C8131 B C A 5 2 2 W070 000 S1 LEASE-RENTAL OF EQ/ADP EQUIP 8 A 6 5 J 1001 5 B J 1 D

NETWORK SYSTEMS CORP FORT MEADE MARYLAND 022887 1080 21  
 1 K OZD04 0270 MDA904-83-C0861 B C A 5 2 2 J070 000 A7 MAINT-REPAIR OF EQ/ADP EQUIP 8 1 3 5 J 1001 5 B J 1 J

S M	V O	C N	1111	222222	22	22222	5 7	9 9	DESCRIPTION OF CMDTY/SRVC	2	3	4	5	6	1717	8	9	A	0	1	3	24	11111	119222		
-----																										
NETWORK SYSTEMS CORP																										
1 K	0AE07	0665	DAAE07-81-C5046	B C A	1	2 2	7025	000	A7	ADP INPUT/OUTPUT AND STORAGE	5	A	3	5	J	1013	1	B								
WARREN MICHIGAN 022887 5790 23																										
NETWORK SYSTEMS CORP																										
1 E	0ZD04	1258	MDA904-83-C1426	B C B	1	2 2	5999	000	A7	MSC ELECTRICAL AND ELECTRONI	8	1	3	5	J	1001	5	B								
BROOK PARK MINNESOTA 022887 0830 24																										
NETWORK SYSTEMS CORP																										
1 A	0AB08	0093	DAAB07-82-CQ225	B C A	5	2 2	7025	000	A7	ADP INPUT/OUTPUT AND STORAGE	8	A	7	5	J	1013	1	B								
1 D	0AG47	0111	DAAG47-82-C0022	B C A	5	2 2	W070	000	S1	LEASE-RENTAL OF EQ/ADP EQUIP	8	A	6	5	J	1013	5	B								
1 E	0AG47	0119	DAAG47-82-C0022	B C A	5	2 2	W070	000	S1	LEASE-RENTAL OF EQ/ADP EQUIP	8	A	6	5	J	1001	5	B								
1 A	0AG48	0023	DAAG48-82-C0035	B C A	5	2 2	W070	000	S1	LEASE-RENTAL OF EQ/ADP EQUIP	8	A	6	5	J	1013	5	B								
1 H	0AG48	0075	DAAG48-82-C0035	B C A	5	2 2	W070	000	S1	LEASE-RENTAL OF EQ/ADP EQUIP	8	A	6	5	J	1013	5	B								
1 A	0AG08	0064	GS00C0-33-86	B C Z	5	3 2	7025	000	A7	ADP INPUT/OUTPUT AND STORAGE	3	A	4	1												
1 A	0ZD41	0051	GS00C0-33-86	B C A	5	2 2	7025	000	A7	ADP INPUT/OUTPUT AND STORAGE	3	A	4	1												
1 F	0AG08	0253	GS00C0-33-86	B C Z	5	3 2	7025	000	A7	ADP INPUT/OUTPUT AND STORAGE	3	A	4	1												
1 H	0AD05	0525	GS00C0-33-86	B C Z	5	3 2	7025	000	A7	ADP INPUT/OUTPUT AND STORAGE	3	A	4	1												
1 I	0ZD50	0180	GS00C0-33-86	B C B	5	2 2	7050	000	A7	ADP COMPONENTS	3	6	4	1												
1 K	0ZD04	0281	MDA904-80-C0264	B C A	5	2 2	7035	000	A7	ADP ACCESSORIAL EQUIP	8	1	7	5	A	1001	5	B								
1 D	0ZD04	1322	MDA904-83-C1400	B C A	5	2 2	5895	000	A7	MISCELLANEOUS COMMUNICATION	8	1	3	5	J	1001	5	B								
1 I	0ZD04	2658	MDA904-83-C1706	B C A	5	2 2	5895	000	A7	MISCELLANEOUS COMMUNICATION	8	1	3	5	A	1001	5	A								
2 G	MB101	0549	N00421-83-C0095	B C A	5	2 2	7030	000	S1	ADP SOFTWARE	8	A	3	5	J	1001	6	B								
3 B	0HK02	0131	GS00C0-33-86	B C A	5	3 2	7025	000	A7	ADP INPUT/OUTPUT AND STORAGE	3	6	4	1												
3 F	00C02	0225	GS00C0-33-86	B C A	5	2 2	7025	000	C9E	ADP INPUT/OUTPUT AND STORAGE	3	A	4	1												
LOCATION TOTAL 16 1,893																										
NETWORK SYSTEMS CORP																										
1 C	0AD01	0056	GS00C0-33-86	B C Z	5	2 2	7025	000	A7	ADP INPUT/OUTPUT AND STORAGE	3	A	4	1												
3 L	0QA13	0043	GS00C0-33-86	B C A	5	2 2	6625	000	A7	ELECTRICAL ELECTRONIC MEASUR	3	6	4	1												
3 I	0HM11	0123	GS00C0-33-86	B C A	5	2 2	7050	000	A7	ADP COMPONENTS	3	6	4	1												
LOCATION TOTAL 3 320																										
NETWORK SYSTEMS CORP																										
1 A	0AJ04	0091	DAAJ04-81-C0001	B C C	1	2 2	W070	000	S1	LEASE-RENTAL OF EQ/ADP EQUIP	8	A	6	5	J	1013	1	B								
1 D	0AJ04	0158	DAAJ04-81-C0001	B C C	1	2 2	W070	000	S1	LEASE-RENTAL OF EQ/ADP EQUIP	8	A	7	5	J	1013	1	B								
1 G	0AJ04	0165	DAAJ04-81-C0001	B C C	1	2 2	7035	000	A7	ADP ACCESSORIAL EQUIP	8	A	6	5	J	1013	1	B								
LOCATION TOTAL 3 163																										
NETWORK SYSTEMS CORP																										
1 L	0AB08	0015	GS00C0-00-00	B C C	5	2 2	7025	000	A7	ADP INPUT/OUTPUT AND STORAGE	3	A	4	1												
FORT MONMOUTH NEW JERSEY 022887 1470 31																										
NETWORK SYSTEMS CORP																										
3 J	0HK02	0018	GS00C0-29-37	B C Z	1	3 2	J070	000	S1	MAINT-REPAIR OF EQ/ADP EQUIP	3	6	4	1												
KIRTLAND AFB NEW MEXICO 022887 0640 32																										
NETWORK SYSTEMS CORP																										
4 F	00000	0039	DLA000-83-C0223	C C B	1	2 2	1070	000	S1	NETS AND BOOMS ORDNANCE	6	A	3	5	J	1002	1	B								
DAYTON OHIO 022887 2190 36																										

S M 1  
V O 1111 222222 22 22222 5 7 9 9 1 1 1 1 1 1 1 9 2 2 2  
C N 55555 AAAA AAAAAA BB CCCCC 3 A C B 999 C D 10A 10B 10C 11 DESCRIPTION OF CMDTY/SRVC 2 3 4 5 6 1717 8 9 A 0 1 3 2- \$1345100

NETWORK SYSTEMS CORP CHAMBERSBURG PA 022887 0770 39  
1 K OAG34 0005 DAAG34-82-C0005 B C Z 5 2 2 W070 000 S1 LEASE-RENTAL OF EQ/ADP EQUIP 8 A 6 5 J 1013 3 B J 1 J 11

NETWORK SYSTEMS CORP NEW CUMBERLAND PA 022887 3545 39  
1 A OAG36 0071 DAAG36-82-C0077 B C Z 5 2 2 W070 000 S1 LEASE-RENTAL OF EQ/ADP EQUIP 8 A 3 5 J 1013 6 B J 1 L 14  
1 G OAG36 0159 DAAG36-82-C0077 B C Z 5 2 2 W070 000 S1 LEASE-RENTAL OF EQ/ADP EQUIP 8 A 3 5 J 1013 6 B J 1 F 3  
1 L OAG36 0068 GS00C0-33-86 B C C 5 2 2 J070 000 A7 MAINT-REPAIR OF EQ/ADP EQUIP 3 6 4 1 L 5  
1 G OAG36 0186 GS00C0-33-86 B C Z 5 2 2 7035 000 A7 ADP ACCESSORIAL EQUIP 3 A 4 1 G 4  
LOCATION TOTAL 4 271

NETWORK SYSTEMS CORP TOBYHANNA PA 022887 5130 39  
1 K OAG38 0018 GS00C0-33-86 B C C 1 3 2 J070 000 A7 MAINT-REPAIR OF EQ/ADP EQUIP 3 6 4 1 J 4  
1 I OAG38 0258 GS00C0-33-86 B C C 1 3 2 J070 000 A7 MAINT-REPAIR OF EQ/ADP EQUIP 3 6 4 1 I 5  
LOCATION TOTAL 2 103

NETWORK SYSTEMS CORP CORPUS CHRISTI TEXAS 022887 1760 44  
1 K OAG48 0021 GS00C0-33-86 B C A 5 2 2 J070 000 A7 MAINT-REPAIR OF EQ/ADP EQUIP 3 6 4 1 K 5  
1 I OAG48 0103 GS00C0-33-86 B C A 5 2 2 J070 000 A7 MAINT-REPAIR OF EQ/ADP EQUIP 3 6 4 1 I 5  
LOCATION TOTAL 2 113

NETWORK SYSTEMS CORP TEXARKANA TEXAS 022887 7840 44  
1 K OAG47 0020 GS00C0-33-86 B C Z 1 3 2 J070 000 A7 MAINT-REPAIR OF EQ/ADP EQUIP 3 6 4 1 J 5

NETWORK SYSTEMS CORP TOOELE UTAH 022887 2240 45  
1 I OAG49 0205 DAAG49-82-C0059 B C Z 5 2 2 7035 000 A7 ADP ACCESSORIAL EQUIP 8 A 6 5 J 1001 5 B J 1 I 10  
1 K OAG49 0019 GS00C0-33-86 B C C 5 2 2 J070 000 A7 MAINT-REPAIR OF EQ/ADP EQUIP 3 A 4 1 J 5  
LOCATION TOTAL 2 154

NETWORK SYSTEMS CORP VIENNA VIRGINIA 022887 4020 47  
1 I OAG34 0219 DAAG34-82-C0005 B C A 5 2 2 7035 000 A7 ADP ACCESSORIAL EQUIP 8 A 3 5 J 1013 3 B J 1 I 7  
1 K OZD04 0377 GS00C0-33-86 B C A 5 2 2 5895 000 A7 MISCELLANEOUS COMMUNICATION 3 6 4 1 J 5  
1 L OAG34 0058 GS00C0-33-86 B C C 5 2 2 J070 000 A7 MAINT-REPAIR OF EQ/ADP EQUIP 3 6 4 1 I 5  
1 L OZD04 0598 GS00C0-33-86 B C A 5 2 2 7050 000 A7 ADP COMPONENTS 3 6 4 1 K 5  
1 L OZD04 0667 GS00C0-33-86 B C A 5 2 2 7050 000 A7 ADP COMPONENTS 3 6 4 1 L 5  
1 L OZD04 0670 GS00C0-33-86 B C A 5 2 2 7050 000 A7 ADP COMPONENTS 3 6 4 1 L 50  
1 B OZD04 0955 GS00C0-33-86 B C A 5 2 2 7050 000 A7 ADP COMPONENTS 3 6 4 1 B 10  
1 C OZD04 1101 GS00C0-33-86 B C A 5 2 2 5999 000 A7 MSC ELECTRICAL AND ELECTRONI 3 6 4 1 C 5  
1 C OZD04 1172 GS00C0-33-86 B C A 5 2 2 7050 000 A7 ADP COMPONENTS 3 6 4 1 C 48  
1 C OZD04 1173 GS00C0-33-86 B C A 5 2 2 5999 000 A7 MSC ELECTRICAL AND ELECTRONI 3 6 4 1 C 21  
1 D OZD04 1251 GS00C0-33-86 B C A 5 2 2 7050 000 A7 ADP COMPONENTS 3 6 4 1 C 27  
1 D OZD04 1321 GS00C0-33-86 C C A 5 2 2 7035 000 A7 ADP ACCESSORIAL EQUIP 3 6 4 1 D 17  
1 F OZD04 1836 GS00C0-33-86 B C A 5 2 2 7050 000 A7 ADP COMPONENTS 3 6 4 1 F 41  
1 G OZD04 1873 GS00C0-33-86 B C A 5 2 2 5895 000 A7 MISCELLANEOUS COMMUNICATION 3 6 4 1 F 5  
1 G OZD04 1944 GS00C0-33-86 B C A 5 2 2 7035 000 A7 ADP ACCESSORIAL EQUIP 3 6 4 1 G 3  
1 G OZD04 1947 GS00C0-33-86 B C A 5 2 2 7050 000 A7 ADP COMPONENTS 3 6 4 1 G 19  
1 H OZD04 2397 GS00C0-33-86 B C A 5 2 2 7050 000 A7 ADP COMPONENTS 3 6 4 1 H 9  
1 H OZD04 2455 GS00C0-33-86 B C A 5 2 2 7050 000 A7 ADP COMPONENTS 3 6 4 1 H 4  
LOCATION TOTAL 18 2,985  
CONTRACTOR TOTAL 64 7,597

S M	V O	C N	1111	222222	22	22222	5	7	9	9	DESCRIPTION OF CMDTY/SRVC	2	3	4	5	6	1717	8	9	A	0	1	3	24	155151(000)		
-----																											
NETWORKS ELECTRONICS CORP																											
CHATSWORTH CALIFORNIA 638717 1195 05																											
2	C	PC141	0061	N00164-83-C0030	1	C	C	A	1	2	2	1370	000	A2	PYROTECHNICS	8	4	3	5	J	02	5	B	J	1	L	78
2	H	PC141	0061	N00164-83-C0030	1	C	C	A	1	2	2	1370	000	A2	PYROTECHNICS	8	4	3	5	J	02	1	B	J	1	L	78
2	H	PC141	0061	N00164-83-C0030	2	C	C	A	1	2	2	1370	000	A2	PYROTECHNICS	8	4	3	5	J	02	5	B	J	1	L	78
2	H	PC141	0220	N00164-83-C0145		B	C	A	1	2	2	1370	000	A2	PYROTECHNICS	8	A	3	5	J	1026	1	B	J	1	H	231
3	L	OFF80	0649	F41608-83-CA056		B	C	A	5	2	2	2840	BSR	A1B	GAS TURBINES AND JET ENGINES	8	A	3	5	J	1015	5	B	J	1	L	26
3	L	OFF80	0682	F41608-83-CA072		B	C	A	5	2	2	3040	BSR	A1B	MISCELLANEOUS POWER TRANSMIS	8	A	3	5	J	1015	1	B	J	1	L	281
3	C	OFF80	1879	F41608-83-CA478		B	C	A	5	2	2	3040	BSR	A1B	MISCELLANEOUS POWER TRANSMIS	8	A	3	5	J	1015	1	B	J	1	C	330
3	F	OFF80	2887	F41608-83-CA801		B	C	A	5	2	2	3120	BSR	A1B	BEARINGS PLAIN UNMOUNTED	8	A	3	5	J	1015	1	B	J	1	F	74
3	I	OFF80	3673	F41608-83-CC003		B	C	A	5	2	2	2840	BSR	A1B	GAS TURBINES AND JET ENGINES	8	A	3	5	J	1015	1	B	J	1	I	125
LOCATION TOTAL										7	1,147																
NETZ GLOVE & MITTEN CO																											
PENCE WISCONSIN 638718 4085 50																											
4	D	00100	0748	DLA100-83-C4321		B	C	A	7	2	2	8415	000	A9	CLOTHING SPECIAL PURPOSE	6	A	3	4	J	01B	1	B	J	1	C	177
NETZER METALCRAFT INC																											
BALTIMORE MARYLAND 057787 0160 21																											
1	L	OZD04	0617	MDA904-83-00217		B	C	C	1	2	2	5999	000	C9E	MSC ELECTRICAL AND ELECTRONI	8	1	4	5	J	1001	5	B	Y	1	K	26
NEUMANN CARIBBEAN INTERNATIONAL																											
SAN DIEGO CALIFORNIA 02194 6060 05																											
2	C	C2474	Y409	N62474-75-C6315		D	C	E	1	2	2	Y179	000	C2	CONSTRUCTION/OTHER WAREHOUSE	8	A	8	3	J	0000	0	J	1	J	28	
NEUMANN H E CO																											
BELLAIRE OHIO 094388 0580 36																											
1	I	OBT23	0427	DABT23-83-C0874		D	C	E	1	2	2	Z242	000	C2	MAINT-REPAIR-ALTER/HEATING &	8	A	3	4	J	01B	1	B	J	1	I	29
NEUMEISTER & SOHN																											
GERMANY 638728 0000 GY																											
1	I	OJA10	0241	DAJA10-83-C0287		B	C	Z	5	2	2	Z163	000	C2	MAINT-REPAIR-ALTER/TROOP HOU	7	9	3	5	L	06	1	B	J	1	I	118
NEUROHR PETER GMBH																											
GERMANY 094633 0000 GY																											
3	I	ODA02	0617	F61546-83-C0051		B	C	Z	5	3	2	Z299	000	C2	MAINT-REPAIR-ALTER/OTHER NON	7	9	3	5	L	06	1	B	J	1	I	284
NEUROLOGICAL RESEARCH & DEVELOP GP																											
CLARKS SUMMIT PA 011331 0865 39																											
3	D	OSB04	0029	GS00S3-84-36		B	C	A	1	2	2	7210	000	C9E	HOUSEHOLD FURNISHINGS	3	6	4	1	C	29						
NEUROSCIENCES INC																											
NEW ORLEANS LOUISIANA 081364 2020 19																											
2	H	E612B	1950	N00014-82-C0325		B	C	Z	1	2	2	Q515	000	S1	MEDICAL SERVICE/PATHOLOGY	8	A	6	5	J	11	5	B	U	1	H	131
NEUTRON PRODUCTS INC																											
DICKERSON MARYLAND 638748 0865 21																											
3	I	OHV02	0117	F19650-83-C0035		B	C	A	5	2	2	1140	000	A7	NUCLEAR COMPONENTS	8	A	3	3	J	0000	0	J	1	I	39	



S M	V O	C N	1111	222222	22	22222	5 7	9 9	1 1 1 1 1	1 1 9	2 2 2	1	DESCRIPTION OF CMDTY/SRVC	2 3 4 5 6 1717	8 9 A 0 1 3 24	\$\$\$\$\$ (000)
			55555	AAAA	AAAAAA	BB	CCCC	3	A C 8	999	C D 10A	10B 10C	11			
			NEVADA UNIVERSITY OF						RENO				NEVADA	638820	0380	29
3 C			OHX04	0139	F49620-83-C0012				B C Z 5	2 2	AJ11	000 S1	RDTE/GENERAL SCIENCES AND TE	8 8 7 5 M 05	7 B	S 1 C
					LOCATION				TOTAL			6	599			75
			NEW A E JR INC						EGLIN AFB				FLORIDA	071818	1060	10
3 L			OHM02	0042	F08651-83-C0029				D C E 5	2 2	Z111	000 C2	MAINT-REPAIR-ALTER/OFFICE BU	8 4 3 4 J 01B	1 B	J 1 L
3 D			OHM02	0092	F08651-83-C0029				D C E 5	2 2	Z111	000 C2	MAINT-REPAIR-ALTER/OFFICE BU	8 4 8 4 J 01B	1 B	J 1 D
					LOCATION				TOTAL			2	84			26
			NEW BEDFORD FLOOR COVERING CO						FORT DEVENS				MASS	044899	0920	22
1 I			OKF31	0166	DAKF31-83-C0413				A C E 5	2 2	Z161	000 C2	MAINT-REPAIR-ALTER/FAMILY HO	4 6 3 5 J 17B	7 B	J 1 I
					LOCATION				TOTAL							409
			NEW BEDFORD FLOOR COVERING CO						HANSCOM AFB				MASS	044899	1107	22
3 I			OHV02	0101	F19650-83-C0031				A C E 5	2 2	Z161	000 C2	MAINT-REPAIR-ALTER/FAMILY HO	4 6 3 5 J 17B	7 B	J 1 H
3 I			OHV02	0135	F19650-83-C0041				A C E 5	2 2	Z119	000 C2	MAINT-REPAIR-ALTER/OTHER ADM	4 6 3 5 J 17B	7 B	J 1 I
					LOCATION				TOTAL				241			109
					CONTRACTOR				TOTAL				646			79
			NEW BEDFORD TEXTILE CO						NEW BEDFORD				MASS	639060	1810	22
4 H			00500	2282	DLA500-83-C1504				D C A 5	2 2	4020	000 C9E	FIBER ROPE CORDAGE AND TWINE	6 A 3 3 J 0000	0	J 1 H
4 I			00500	2402	DLA500-83-C1535				D C A 7	2 2	4020	000 C9E	FIBER ROPE CORDAGE AND TWINE	6 A 3 4 J 17A	1 B	J 1 I
4 H			00500	2193	DLA500-83-D0061				D C A 5	2 2	4020	000 C9E	FIBER ROPE CORDAGE AND TWI	6 A 4 3 J 0000	0	J 1 G
4 I			00500	2594	DLA500-83-D0061				D C A 5	2 2	4020	000 C9E	FIBER ROPE CORDAGE AND TWINE	6 A 4 3 J 0000	0	K 1 I
					LOCATION				TOTAL				311			26
			NEW BOSTON SERVICE CO INC						WATERTOWN				MASS	052636	3000	22
1 L			OCA33	0020	DAAG46-83-C0005				D C C 5	2 2	J041	000 S1	MAINT-REPAIR OF EQ/REFRIGERA	8 A 3 4 J 01B	1 B	J 1 L
					LOCATION				TOTAL							67
			NEW BROS GRADING & PAVING INC						MOFFETT FIELD				CALIFORNIA	094455	4310	05
2 I			C2474	Y390	N62474-83-C2399				E C E 1	2 2	Z224	000 C2	MAINT-REPAIR-ALTER/PARKING F	8 A 3 4 J 01B	1 B	J 1 I
					LOCATION				TOTAL							128
			NEW BRUNSWICK SCIENTIFIC CO INC						EDISON				NEW JERSEY	639200	1200	31
3 L			OQA07	0025	F28609-83-C0008				B C B 5	2 2	7360	000 C9E	SETS KITS & OUTFITS FOOD PRE	8 A 3 3 J 0000	0	J 1 L
					LOCATION				TOTAL							54
			NEW CABALAN NEGRITOGES LABOR ASSOC						PHILPPINES				PHILPPINES	031447	0000	P1
2 I			C2742	P847	N62864-83-C0099				B C Z 5	2 2	S205	000 S1	GARBAGE COLLECTION	7 9 3 5 L 06	5 B	J 1 G
					LOCATION				TOTAL							120
			NEW CASTLE HOMES INC						NEW CASTLE				INDIANA	090919	3690	15
1 E			OAE07	3934	DAAE07-83-C1043				B C A 1	2 2	2890	DCG A4A	MISCELLANEOUS VEHICULAR COMP	5 A 3 4 J 01B	1 B	J 1 E
					LOCATION				TOTAL							37
			NEW CENTURY BEVERAGE CO						SAN FRANCISCO				CALIFORNIA	639243	6090	05
2 D			QA110	0235	N00250-83-D0262				B C A 5	2 2	8960	000 B2	BEVERAGES NONALCOHOLIC	8 A 4 5 A 08	5 B	K 3 C
2 I			KA415	9997	13H816-00-57				B C A 5	2 2	8900	000 C9E	PERISHABLE SUBSISTENCE \$1000	6 6 4 5 C 09	7 B	J 2 H
4 E			0013H	6544	DLA13H-83-50057				C C A 5	2 2	8940	000 B2	SPECIAL DIETARY FOODS - SPEC	6 6 4 5 J 09	7 B	J 1 E
					LOCATION				TOTAL							154





S	M													1																		
V	O	1111	222222	22	22222	5	7	9	9	1	1	1	1	1	1	1	1	1	9	2	2	2										
C	N	55555	AAAA	AAAAAA	BB	CCCCC	3	A	C	8	999	C	D	10A	10B	10C	11	DESCRIPTION OF CMDTY/SRVC	2	3	4	5	6	1717	8	9	A	0	1	3	24	\$\$\$\$\$ (000)
NEW DIXIE PIPING & EQUIPMENT CO INC		LITTLE ROCK AFB					ARKANSAS					093640	2412	04																		
3	I	QQA15	0098	F03602-83-C0071	D	C	E	5	2	2	Z249	000	C2	MAINT-REPAIR-ALTER/OTHER UTI	8	A	3	4	J	01B	1	B	J	1	1						93	
NEW ENGLAND BRAIDING CO INC		MANCHESTER					NH					067286	0440	30																		
4	K	00500	0280	DLA500-83-C0090	E	C	A	5	2	2	5330	000	C9E	PACKING AND GASKET MATERIALS	6	A	3	4	J	17A	1	B	J	1	K						36	
NEW ENGLAND COLL OF OSTEOPATHIC ME		BIDDEFORD					MAINE					045314	0120	20																		
1	K	ODA03	0044	DADA03-79-H0173	C	C	Z	5	2	2	U005	000	S1	TUITION FEES	8	8	7	5	M	05	7	B	J	1	J						143	
1	H	ODA03	0224	DADA03-79-H0173	C	C	Z	5	2	2	U005	000	S1	TUITION FEES	8	8	7	5	M	05	7	B	J	1	H						154	
2	I	MNS01	0074	N00600-82-H0979	B	C	Z	1	2	2	U005	000	S1	TUITION FEES	8	8	4	5	M	05	7	B	J	1	E						132	
3	J	OFS03	0078	F33600-79-A0289	B	C	Z	5	2	2	U005	000	S1	TUITION FEES	8	8	4	5	M	05	7	B	J	1	J						199	
LOCATION TOTAL										4						628																
NEW ENGLAND COLLEGE OF OPTOMETRY		BOSTON					MASS					033106	0290	22																		
1	L	ODA03	0085	DADA03-79-H0184	C	C	Z	5	2	2	U005	000	S1	TUITION FEES	8	8	7	5	M	05	7	B	J	1	K						67	
1	G	ODA03	0170	DADA03-79-H0184	C	C	Z	5	2	2	U005	000	S1	TUITION FEES	8	8	7	5	M	05	7	B	J	1	F						29	
LOCATION TOTAL										2						91																
NEW ENGLAND CONSTRUCTION & MGMT		FORT DEVENS					MASS					093835	0920	22																		
1	I	OKF31	0191	DAKF31-83-C0450	D	C	E	5	2	2	Z244	000	C2	MAINT-REPAIR-ALTER/SEWERAGE	5	A	3	4	J	01B	1	B	J	1	1						268	
NEW ENGLAND ENGINEERING CO		NEW LONDON					CONN					057313	0870	07																		
2	I	C2472	0034	N62472-81-C1081	D	C	Z	5	2	2	R213	000	C2	INSPECTION SERVICES (NON-CON	8	A	8	6	J	01B	2	B	J	1	A						33	
NEW ENGLAND INSTRUMENT CO		NATICK					MASS					639600	1780	22																		
2	G	JA100	L156	N00383-83-C4853	B	C	A	1	2	2	5905	AEB	A1C	RESISTORS	8	A	3	5	A	1015	1	B	J	1	G						46	
4	K	00900	0333	DLA900-82-C0078	B	C	A	5	2	2	5905	000	A7	RESISTORS	6	A	3	5	B	1013	5	B	J	1	K						100	
4	J	00900	0090	DLA900-83-C0106	B	C	A	5	2	2	5905	000	A7	RESISTORS	6	A	3	3	B	0000	0						J	1	J	28		
4	J	00900	0075	DLA900-83-C0135	B	C	A	5	2	2	5905	000	A7	RESISTORS	6	A	3	5	C	1013	1	B	J	1	J						35	
4	J	00900	0157	DLA900-83-C0161	B	C	A	5	2	2	5905	000	A7	RESISTORS	6	A	3	5	A	1013	1	B	J	1	J						47	
4	L	00900	0465	DLA900-83-C0472	B	C	A	5	2	2	5905	000	A7	RESISTORS	6	A	3	3	C	0000	0						J	1	K	38		
4	C	00900	1464	DLA900-83-C1332	B	C	A	5	2	2	5905	000	A7	RESISTORS	6	A	3	3	B	0000	0						J	1	C	48		
4	D	00900	1540	DLA900-83-C1440	B	C	A	5	2	2	5905	000	A7	RESISTORS	6	A	3	5	J	1013	1	B	J	1	C						27	
4	H	00900	2677	DLA900-83-C2347	B	C	A	5	2	2	5905	000	A7	RESISTORS	6	A	3	5	B	1013	1	B	J	1	H						90	
LOCATION TOTAL										9						459																
NEW ENGLAND PAPER TUBE CO INC		PAWTUCKET					RI					639785	0440	40																		
2	C	PC141	0083	N00164-83-C0070	B	C	A	1	2	2	8135	000	C9E	PACKAGING AND PACKING BULK	M	8	A	3	3	J	0000	0						J	1	B	105	
NEW ENGLAND POWER CO		FORT DEVENS					MASS					639790	0920	22																		
1	K	OKF31	0008	DAKF31-78-C0018	B	C	C	5	2	2	S112	000	S1	UTILITIES/ELECTRICTY	8	3	4	5	A	1005	7	B	J	1	J						191	
1	L	OKF31	0022	DAKF31-78-C0018	B	C	C	5	2	2	S112	000	S1	UTILITIES/ELECTRICTY	8	3	4	5	A	1005	7	B	J	1	K						207	
1	L	OKF31	0041	DAKF31-78-C0018	B	C	C	5	2	2	S112	000	S1	UTILITIES/ELECTRICTY	8	3	4	5	A	1005	7	B	J	1	J						209	
1	A	OKF31	0048	DAKF31-78-C0018	B	C	C	5	2	2	S112	000	S1	UTILITIES/ELECTRICTY	8	3	4	5	A	1005	7	B	J	1	K						192	
1	B	OKF31	0067	DAKF31-78-C0018	B	C	C	5	2	2	S112	000	S1	UTILITIES/ELECTRICTY	8	3	4	5	A	1005	7	B	J	1	L						204	

S M		1111 222222 22 22222		5 7		9 9				1 1 1 1		1 1 9 2 2 2			
V C		1111 222222 22 22222		5 7		9 9				1 1 1 1		1 1 9 2 2 2			
C N		55555 AAAA AAAAAA BB CCCC		3 A C B		999 C D		10A 10B 10C		11		DESCRIPTION OF CMDTY/SRVC		2 3 4 5 6 1717 8 9 A 0 1 3 24 \$\$\$\$\$ (000)	
NEW ENGLAND POWER CO		FORT DEVENS		MASS		639790		0920 22							
1	C	OKF31	0080	DAKF31-78-C0018	B C C 5	2 2	S112	000	S1	UTILITIES/ELECTRICTY	8 3 4 5 A	1005 7 B	J 1 A		229
1	D	OKF31	0100	DAKF31-78-C0018	B C C 5	2 2	S112	000	S1	UTILITIES/ELECTRICTY	8 3 4 5 A	1005 7 B	J 1 B		227
1	E	OKF31	0103	DAKF31-78-C0018	B C C 5	2 2	S112	000	S1	UTILITIES/ELECTRICTY	8 3 4 5 A	1005 7 B	J 1 C		136
1	F	OKF31	0115	DAKF31-78-C0018	B C C 5	2 2	S112	000	S1	UTILITIES/ELECTRICTY	8 3 4 5 A	1005 7 B	J 1 D		134
1	G	OKF31	0132	DAKF31-78-C0018	B C C 5	2 2	S112	000	S1	UTILITIES/ELECTRICTY	8 3 4 5 A	1005 7 B	J 1 E		186
1	I	OKF31	0202	DAKF31-78-C0018	B C C 5	2 2	S112	000	S1	UTILITIES/ELECTRICTY	8 3 4 5 A	1005 7 B	J 1 G		245
1	I	OKF31	0203	DAKF31-78-C0018	B C C 5	2 2	S112	000	S1	UTILITIES/ELECTRICTY	8 3 4 5 A	1005 7 B	J 1 H		225
		LOCATION		TOTAL		12								2,411	
NEW ENGLAND RESEARCH INC		SUDBURY		MASS		639794		2790 22							
1	C	OAK70	0257	DAAK70-82-C0238	B C A 5	2 2	AC62	000	A7	RDTE/ELECTRONICS AND COMMUNI	8 A 7 5 B 11	2 B	U 1 C		65
3	B	OHR07	0074	F33615-81-C5010	B C Z 5	2 2	AC62	000	A7	RDTE/ELECTRONICS AND COMMUNI	8 A 7 5 B 11	2 B	U 1 B		56
3	B	OHR07	0062	F33615-82-C5024	B C Z 5	2 2	AC62	000	A7	RDTE/ELECTRONICS AND COMMUNI	8 A 7 5 A 11	5 B	U 1 B		79
		LOCATION		TOTAL		3								200	
NEW ENGLAND ROPES INC		NEW BEDFORD		MASS		044898		1810 22							
4	K	00500	0317	DLA500-83-C1007	D C A 6	2 2	4020	000	C9E	FIBER ROPE CORDAGE AND TWINE	6 A 3 4 J 01B 1 B	J 1 K		182	
4	E	00500	1529	DLA500-83-C1333	D C A 5	2 2	4020	000	C9E	FIBER ROPE CORDAGE AND TWINE	6 A 3 3 J 0000 0	J 1 E		114	
4	I	00500	2396	DLA500-83-C1524	D C A 5	2 2	4020	000	C9E	FIBER ROPE CORDAGE AND TWINE	6 A 3 3 J 0000 0	J 1 H		180	
		LOCATION		TOTAL		3								476	
NEW ENGLAND RUBBER INC		CALERA		ALABAMA		041195		0580 01							
4	I	00700	4827	DLA700-83-C3519	E C A 7	2 2	4720	000	C9E	HOSE AND TUBING FLEXIBLE	6 A 3 4 J 17A 1 B	J 1 H		28	
NEW ENGLAND SHRIMP CO INC		CHICOPEE		MASS		093288		0480 22							
4	I	00135	0203	DLA135-83-C6478	B C Z 5	2 2	8905	000	B2	MEAT POULTRY AND FISH	6 2 3 5 J 09	1 B	J 1 J		36
NEW ENGLAND STEAMBOAT LINES INC		HADDAM		CONN		091476		0585 07							
2	I	00133	0113	N00033-83-C3013	B C Z 1	2 2	V124	000	S1	VESSEL CHARTER FOR THINGS	8 4 3 5 J 1011 1 B	J 1 E		272	
NEW ENGLAND TANK INDUSTRIES OF NH		NEWINGTON		NH		639810		0545 30							
4	A	00600	1833	DLA600-81-C0331	D A C 5	2 2	M173	000	A8A	OPER OF GOVT FAC /FUEL STOR	6 A 7 3 J 0000 0	J 1 H		128	
NEW ENGLAND TEL & TEL CO		BOSTON		MASS		639820		0290 22							
1	L	0ZD11	0043	DCA200-XX-00000	B C Z 5	2 2	S113	000	S1	UTILITIES/TELEPHONE AND-OR	C 5 3 4 5 A 1005 7 B	J 1 J		568	
1	L	0ZD11	0115	DCA200-XX-00000	B C Z 5	2 2	S113	000	S1	UTILITIES/TELEPHONE AND-OR	C 5 3 4 5 A 1005 7 B	J 1 K		218	
1	A	0ZD11	0170	DCA200-XX-00000	B C Z 5	2 2	S113	000	S1	UTILITIES/TELEPHONE AND-OR	C 5 3 4 5 A 1005 7 B	J 1 A		411	
1	B	0ZD11	0228	DCA200-XX-00000	B C Z 5	2 2	S113	000	S1	UTILITIES/TELEPHONE AND-OR	C 5 3 4 5 A 1005 7 B	J 1 L		141	
1	C	0ZD11	0282	DCA200-XX-00000	B C Z 5	2 2	S113	000	S1	UTILITIES/TELEPHONE AND-OR	C 5 3 4 5 A 1005 7 B	J 1 A		310	
1	D	0ZD11	0344	DCA200-XX-00000	B C Z 5	2 2	S113	000	S1	UTILITIES/TELEPHONE AND-OR	C 5 3 4 5 A 1005 7 B	J 1 B		319	
1	D	0ZD11	0414	DCA200-XX-00000	B C Z 5	2 2	S113	000	S1	UTILITIES/TELEPHONE AND-OR	C 5 3 4 5 A 1005 7 B	J 1 C		202	
1	E	0ZD11	0483	DCA200-XX-00000	B C Z 5	2 2	S113	000	S1	UTILITIES/TELEPHONE AND-OR	C 5 3 4 5 A 1005 7 B	J 1 D		242	
1	G	0ZD11	0574	DCA200-XX-00000	B C Z 5	2 2	S113	000	S1	UTILITIES/TELEPHONE AND-OR	C 5 3 4 5 A 1005 7 B	J 1 E		242	
1	G	0ZD11	0650	DCA200-XX-00000	B C Z 5	2 2	S113	000	S1	UTILITIES/TELEPHONE AND-OR	C 5 3 4 5 A 1005 7 B	J 1 F		357	
1	I	0ZD11	0725	DCA200-XX-00000	B C Z 5	2 2	S113	000	S1	UTILITIES/TELEPHONE AND-OR	C 5 3 4 5 A 1005 7 B	J 1 G		319	

										1																			
										1 1 1 1 1										1 1 9 2 2 2									
										2 3 4 5 6										1717 8 9 A 0 1 3 24									
										DESCRIPTION OF CMDTY/SRVC										\$\$\$\$\$(000)									
NEW ENGLAND TEL & TEL CO										BOSTON										MASS									
1 I	0ZD11	0808	DCA200-XX-0000	B C Z	5	2 2	S113	000	S1	UTILITIES/TELEPHONE AND-OR	639820	0290	22	C 5 3 4 5 A	1005	7 B	J 1 H												
LOCATION										TOTAL																			
										3,611										282									
NEW ENGLAND TEL & TEL CO										OTIS AFB										MASS									
1 A	0MA19	0006	DCA200-78-H0016	C C Z	5	2 2	N058	000	A7	INSTALLATION OF EQ/COMMUNICA	639820	2120	22	2 6 4 1															
LOCATION										TOTAL										L									
										259																			
NEW ENGLAND TEL & TEL CO										WATERTOWN										MASS									
1 F	0EA08	0391	DCA200-78-H0016	B C B	5	3 2	S113	000	S1	UTILITIES/TELEPHONE AND-OR	639820	3000	22	C 8 3 4 5 A	1005	7 B	J 1 E												
1 G	0EA08	0440	DCA200-78-H0016	B C B	5	3 2	S113	000	S1	UTILITIES/TELEPHONE AND-OR	C 8 3 4 5 A	1005	7 B	J 1 F															
1 G	0EA08	0496	DCA200-78-H0016	B C B	5	3 2	S113	000	S1	UTILITIES/TELEPHONE AND-OR	C 8 3 4 5 A	1005	7 B	J 1 G															
1 H	0EA08	0547	DCA200-78-H0016	B C B	5	3 2	S113	000	S1	UTILITIES/TELEPHONE AND-OR	C 8 3 4 5 A	1005	7 B	J 1 H															
1 I	0EA08	0700	DCA200-78-H0016	B C B	5	3 2	S113	000	S1	UTILITIES/TELEPHONE AND-OR	C 8 3 4 5 A	1005	7 B	J 1 I															
LOCATION										TOTAL										2,326									
										5										463									
NEW ENGLAND TEL & TEL CO										PEASE AFB										NH									
3 J	0YG02	0010	DCA200-78-H0016	B C Z	5	2 2	S113	000	S1	UTILITIES/TELEPHONE AND-OR	639820	0595	30	C 8 3 4 5 A	1005	7 B	J 3 J												
3 J	0YG02	0010	DCA200-78-H0016	B C Z	5	2 2	S113	000	S1	UTILITIES/TELEPHONE AND-OR	C 8 3 4 5 A	1005	7 B	J 3 J															
3 J	0YG02	0010	DCA200-78-H0016	B C Z	5	2 2	S113	000	S1	UTILITIES/TELEPHONE AND-OR	C 8 3 4 5 A	1005	7 B	J 3 J															
3 J	0YG02	0043	DCA200-78-H0016	B C Z	5	2 2	S113	000	S1	UTILITIES/TELEPHONE AND-OR	C 8 3 4 5 A	1005	7 B	J 3 J															
3 K	0YG02	0084	DCA200-78-H0016	B C Z	5	2 2	S113	000	S1	UTILITIES/TELEPHONE AND-OR	C 8 3 4 5 A	1005	7 B	J 3 K															
3 L	0YG02	0065	DCA200-78-H0016	B C Z	5	2 2	S113	000	S1	UTILITIES/TELEPHONE AND-OR	C 8 3 4 5 A	1005	7 B	J 3 L															
3 A	0YG02	0122	DCA200-78-H0016	B C Z	5	2 2	S113	000	S1	UTILITIES/TELEPHONE AND-OR	C 8 3 4 5 A	1005	7 B	J 3 A															
3 B	0YG02	0155	DCA200-78-H0016	B C Z	5	2 2	S113	000	S1	UTILITIES/TELEPHONE AND-OR	C 8 3 4 5 A	1005	7 B	J 3 B															
3 D	0YG02	0219	DCA200-78-H0016	B C Z	5	2 2	S113	000	S1	UTILITIES/TELEPHONE AND-OR	C 8 3 4 5 A	1005	7 B	J 3 D															
3 G	0YG02	0310	DCA200-78-H0016	B C Z	5	2 2	S113	000	S1	UTILITIES/TELEPHONE AND-OR	C 8 3 4 5 A	1005	7 B	J 3 G															
3 H	0YG02	0349	DCA200-78-H0016	B C Z	5	2 2	S113	000	S1	UTILITIES/TELEPHONE AND-OR	C 8 3 4 5 A	1005	7 B	J 3 H															
LOCATION										TOTAL										440									
CONTRACTOR										TOTAL										6,636									
										27										83									
										42										83-									
										46										45									
										45										43									
										45										44									
										87										45									
										45										43									
NEW ENGLAND TRAWLER EQUIPMENT CO										CHELSEA										MASS									
2 I	02383	7006	N62383-83-C7011	B C A	1	2 2	2030	SJW	A3	DECK MACHINERY	639825	0450	22	8 A 3 5 J	1013	1 B	J 1 J												
LOCATION										TOTAL										54									
NEW ENGLAND TUBE & MACHINE CO										NORTH BENNINGTON										VERMONT									
1 E	0AE07	3375	DAAE07-83-C0758	A C A	5	2 2	2990	DJB	A4A	MISC ENGINE ACCESSORIES -	090609	0580	46	N0 5 A 3 4 J	01B	1 B	J 1 D												
LOCATION										TOTAL										32									
NEW HAMPSHIRE BALL BEARINGS INC										LACONIA										NH									
1 L	0AJ09	0419	DAAJ09-83-CA235	B C A	5	2 2	3120	AHA	A1A	BEARINGS PLAIN UNMOUNTED	639855	0370	30	8 A 3 5 A	1015	5 B	J 1 K												
1 B	0AJ09	0877	DAAJ09-83-CA380	B C A	5	2 2	3120	AHW	A1C	BEARINGS PLAIN UNMOUNTED	8 A 3 5 A	1015	1 B	J 1 A															
1 L	0AJ09	0568	DAAJ09-83-CA465	B C A	5	2 2	3040	AHK	A1C	MISCELLANEOUS POWER TRANSMIS	8 A 3 5 A	1015	5 B	J 1 L															
1 C	0AJ09	0991	DAAJ09-83-CA716	B C A	5	2 2	3120	AHA	A1C	BEARINGS PLAIN UNMOUNTED	8 A 3 3 C	0000	0	J 1 B															
1 D	0AJ09	1233	DAAJ09-83-CA865	B C A	5	2 2	3120	AHM	A1C	BEARINGS PLAIN UNMOUNTED	8 A 3 5 A	1002	5 B	J 1 C															
1 E	0AJ09	1503	DAAJ09-83-CB080	B C A	5	2 2	3110	AHP	A1C	BEARINGS ANTIFRICTION UNMOUN	8 A 3 5 A	1015	5 B	J 1 E															
1 I	0AJ09	2329	DAAJ09-83-CB080	B C A	5	2 2	3120	AHP	A1C	BEARINGS PLAIN UNMOUNTED	8 A 6 5 A	1015	5 B	J 1 I															
1 E	0AJ09	1540	DAAJ09-83-CB101	B C A	5	2 2	3120	AHA	A1C	BEARINGS PLAIN UNMOUNTED	8 A 3 3 A	0000	0	J 1 E															
1 G	0AJ09	1886	DAAJ09-83-CB421	B C A	5	2 2	3120	AHK	A1C	BEARINGS PLAIN UNMOUNTED	8 A 3 3 A	0000	0	J 1 F															
1 H	0AJ09	2153	DAAJ09-83-CB606	B C A	5	2 2	3120	AHC	A1A	BEARINGS PLAIN UNMOUNTED	8 A 3 5 A	1015	5 B	J 1 H															
										32										32									
										375										97									
										44										132									
										38										46									
										88										34									
										48																			

S M 1  
V O 1111 222222 22 22222 5 7 9 9 1 1 1 1 1 1 9 2 2 2  
C N 55555 AAAA AAAAAA BB CCCCC 3 A C 8 999 C D 10A 10B 10C 11 DESCRIPTION OF CMDTY/SRVC 2 3 4 5 6 1717 8 9 A 0 1 3 24 \$\$\$\$\$10000

NEW HAMPSHIRE BALL BEARINGS INC			LACONIA	NH	639855	0370	30														
1	I	OAJ09 2330	DAAJ09-83-CB619	B C A 5	2 2	1615	000	A1A	HELICOPTER ROTOR BLADES-DRIV	8	A	3	5	A	1015	5	B	J	1	I	163
2	J	JA100 A202	N00383-82-C5910	B C A 5	2 2	3120	BTF	A1B	BEARINGS PLAIN UNMOUNTED	8	A	3	5	A	1015	5	B	J	1	J	45
2	C	JA100 F256	N00383-82-C5910	B C A 5	2 2	3120	BTF	A1B	BEARINGS PLAIN UNMOUNTED	8	A	6	5	A	1015	5	B	J	1	C	45
3	G	OFJ04 3172	F09603-83-C1354	B C A 5	2 2	3040	AHA	A1A	MISCELLANEOUS POWER TRANSMIS	8	A	3	5	A	1015	5	B	J	1	G	187
3	L	OFF80 0564	F41608-82-CC581	B C A 5	2 2	3040	BSR	A1B	MISCELLANEOUS POWER TRANSMIS	8	A	3	4	J	01B	1	B	J	1	K	116
3	L	OFF80 0565	F41608-83-CA041	B C A 5	2 2	3040	BSR	A1B	MISCELLANEOUS POWER TRANSMIS	8	A	3	5	J	1015	5	B	J	1	K	114
3	A	OFF80 1089	F41608-83-CA334	B C A 5	2 2	3120	BSR	A1B	BEARINGS PLAIN UNMOUNTED	8	A	3	5	C	1015	1	B	J	1	A	156
3	B	OFF80 1449	F41608-83-CA425	B C A 5	2 2	3120	BSR	A1B	BEARINGS PLAIN UNMOUNTED	8	A	3	5	C	1015	5	B	J	1	B	46
3	F	OFF80 2684	F41608-83-CA770	B C A 5	2 2	3120	BSR	A1B	BEARINGS PLAIN UNMOUNTED	8	A	3	5	A	1015	5	B	J	1	F	40
3	I	OFF80 3571	F41608-83-CA992	B C A 5	2 2	3040	BSR	A1B	MISCELLANEOUS POWER TRANSMIS	8	A	3	J					J	1	I	36
3	I	OFF04 1848	F42600-83-C5012	B C A 5	2 2	1560	AFH	A1A	AIRFRAME STRUCTURAL COMPONEN	8	A	3	5	A	1015	1	B	J	1	I	57
3	I	OFF04 2209	F42600-83-C5728	B C A 5	2 2	3120	AFH	A1C	BEARINGS PLAIN UNMOUNTED	8	A	3	5	A	1015	1	B	J	1	I	77
4	E	00500 1554	DLA500-83-C0692	B C A 5	2 2	3120	000	C9E	BEARINGS PLAIN UNMOUNTED	6	A	3	5	A	1013	5	B	J	1	E	37
4	B	00500 0894	DLA500-83-C0767	B C A 5	2 2	3120	000	C9E	BEARINGS PLAIN UNMOUNTED	6	A	3	5	A	1015	1	B	J	1	B	63
4	B	00500 0989	DLA500-83-C1170	B C A 5	2 2	3120	000	C9E	BEARINGS PLAIN UNMOUNTED	6	A	3	5	B	1015	1	B	J	1	B	25
4	F	00500 1701	DLA500-83-D0071	B C A 5	2 2	3120	000	C9E	BEARINGS PLAIN UNMOUNTED	6	A	4	5	C	1013	1	B	J	1	F	38
			LOCATION TOTAL					26												2,409	

NEW HAMPSHIRE BALL BEARINGS INC			PETERBOROUGH	NH	639855	0610	30															
2	D	QA120 0303	N00406-83-C0816	B C A 5	2 2	3110	000	A6	BEARINGS ANTIFRICTION UNMOUN	8	A	3	5	C	1026	1	B	J	1	C	81	
3	A	OFD06 0161	F34601-83-C0473	B C A 5	2 2	6615	ABC	A1C	AUTOMATIC PILOT MECHANISMS A	8	A	3	5	A	1013	1	B	J	1	A	36	
3	F	OFD06 0399	F34601-83-C2096	B C A 5	2 2	6615	ABC	A1C	AUTOMATIC PILOT MECHANISMS A	8	A	3	5	A	1013	1	B	J	1	F	38	
3	H	OFD06 0596	F34601-83-C3194	B C A 5	2 2	6615	ABC	A1C	AUTOMATIC PILOT MECHANISMS A	8	A	4	5	A	1013	3	B	J	1	H	35	
3	K	OFF03 0195	F42600-83-C0072	B C A 5	2 2	3110	CMU	A2	BEARINGS ANTIFRICTION UNMOUN	8	A	3	5	A	1015	5	B	J	1	K	28	
3	E	OFF03 0871	F42600-83-C0593	B C A 5	2 2	3110	CMC	A2	BEARINGS ANTIFRICTION UNMOUN	8	A	3	5	A	1015	5	B	J	1	E	23	
3	F	OFF03 0986	F42600-83-C0604	B C A 5	2 2	3110	CMU	A2	BEARINGS ANTIFRICTION UNMOUN	8	A	3	5	A	1015	4	B	J	1	F	44	
3	F	OFF03 1196	F42600-83-C0604	B C A 5	2 2	3110	CMU	A2	BEARINGS ANTIFRICTION UNMOUN	8	A	3	5	A	1015	4	B	J	1	F	44	
3	I	OFF03 1196	F42600-83-C0604	2	B C A 5	2 2	3110	CMU	A2	BEARINGS ANTIFRICTION UNMOUN	8	A	3	5	A	1015	4	B	J	1	F	44
4	J	00500 0030	DLA500-82-C4522	B C A 5	2 2	3110	000	C9E	BEARINGS ANTIFRICTION UNMOUN	6	A	3	5	A	1015	1	B	J	1	J	36	
4	A	00500 0732	DLA500-83-C0758	B C A 5	2 2	3110	000	C9E	BEARINGS ANTIFRICTION UNMOUN	6	A	3	5	C	1015	1	B	J	1	A	111	
4	K	00500 0365	DLA500-83-C1019	D C A 5	2 2	3110	000	C9E	BEARINGS ANTIFRICTION UNMOUN	6	A	3	5	C	1015	1	B	J	1	K	71	
4	E	00500 1505	DLA500-83-C1288	C C A 5	2 2	3110	000	C9E	BEARINGS ANTIFRICTION UNMOUN	6	A	3	5	A	1015	1	B	J	1	E	50	
4	F	00500 1746	DLA500-83-C1398	B C A 5	3 2	3110	000	C9E	BEARINGS ANTIFRICTION UNMOUN	6	A	3	5	A	1015	1	B	J	1	F	28	
			LOCATION TOTAL					12												595		
			CONTRACTOR TOTAL					38												3,004		

NEW HAMPSHIRE UNIVERSITY OF			DURHAM	NH	639960	0170	30															
1	A	OAK21 0084	DAAK21-82-C0007	B C Z 5	2 2	AC61	000	S1	RDTE/ELECTRONICS AND COMMUNI	8	8	7	5	M	05		7	B	S	1	A	30
1	H	OAK60 0113	DAAK60-83-D0003	C C Z 5	2 2	AD22	000	S1	RDTE/DEFENSE SERVICES	8	8	4	5	M	05		7	B	J	1	H	45
1	J	OCA89 0001	DACA89-82-K0006	B C Z 5	2 2	AH92	000	S1	RDTE/OTHER ENVIRONMENT	8	8	3	5	M	05		7	B	J	1	J	44
1	A	OKF40 0177	DAKF40-76-A0077	B C Z 5	2 2	U005	000	S1	TUITION FEES	8	8	4	5	M	05		7	B	J	1	A	69
1	H	OKF40 0430	DAKF40-76-A0077	B C Z 5	2 2	U005	000	S1	TUITION FEES	8	8	4	5	M	05		7	B	J	1	H	76
2	D	E614B 1297	N00014-78-C0335	B C Z 5	2 2	AZ12	000	S1	RDTE/OTHER RESEARCH AND DEVE	8	8	6	5	M	05		7	B	S	1	D	150
2	A	E612B 0197	N00014-80-C0029	B C Z 5	2 2	AD91	000	S1	RDTE/OTHER DEFENSE	8	8	7	5	M	05		7	B	S	1	K	46
2	E	E614B 1423	N00014-81-C0756	B C Z 5	2 2	AD91	000	S1	RDTE/OTHER DEFENSE	8	8	6	5	M	05		7	B	S	1	E	75
2	H	E612A 1939	N00014-83-K0533	B C Z 5	2 2	AD91	000	S1	RDTE/OTHER DEFENSE	8	8	3	5	M	05		7	B	T	1	H	25
2	I	E614A 2229	N00014-83-K0618	B C Z 5	2 2	AD91	000	S1	RDTE/OTHER DEFENSE	8	8	3	5	M	05		7	B	S	1	I	138
3	L	OJA28 0114	F01600-79-D0293	B C Z 5	2 2	U005	000	S1	TUITION FEES	8	8	4	5	M	05		7	B	J	1	L	51
3	D	OJA28 0299	F01600-79-D0293	B C Z 5	2 2	U005	000	S1	TUITION FEES	8	8	4	5	M	05		7	B	J	1	D	57

S M	V O	C N	1111	222222	22	22222	5 7	9 9	DESCRIPTION OF	CMDTY/SRVC	2	3	4	5	6	1717	8	9	A	0	1	3	24	\$\$\$110.000	
-----																									
NEW HAMPSHIRE UNIVERSITY OF																									
LOCATION DURHAM NH 639960 0170 30																									
TOTAL 12 806																									
NEW HAMPSHIRE WELDING SUPPLY																									
MANCHESTER NH 090457 0440 30																									
2 E	PC144	0011	N00102-83-C1803	B C B	5	2 2	3433	000 B9	GAS WELDING HEAT CUTTING -	M 8 A	3	5	J	02	1	B	J	1	J						36
NEW HAVEN EQUIPMENT CO INC																									
FORT WAYNE INDIANA 089656 1720 15																									
2 E	F2204	0819	M62204-83-C0024	B C B	1	2 2	2330	000 A4B	TRAILERS	8 4	3	5	J	02	5	B	J	1	B						48
NEW JERSEY BELL TELEPHONE CO																									
BAYONNE NEW JERSEY 640050 0300 31																									
1 H	OEA08	0651	DCA200-78-H0017	B C B	1	3 2	S113	000 S1	UTILITIES/TELEPHONE AND-OR	C 8 3	4	5	A	1005	7	B	J	1	H						66
1 I	OEA08	0704	DCA200-78-H0017	B C B	1	3 2	S113	000 S1	UTILITIES/TELEPHONE AND-OR	C 8 3	4	5	A	1005	7	B	J	1	I						66
LOCATION TOTAL 2 132																									
NEW JERSEY BELL TELEPHONE CO																									
DOVER NEW JERSEY 640050 1070 31																									
1 K	OEA08	0026	DCA200-78-H0017	B C B	5	3 2	S113	000 S1	UTILITIES/TELEPHONE AND-OR	C 8 3	4	5	A	1005	7	B	J	1	J						29
1 L	OEA08	0084	DCA200-78-H0017	B C B	5	3 2	S113	000 S1	UTILITIES/TELEPHONE AND-OR	C 8 3	4	5	A	1005	7	B	J	1	K						29
1 L	OEA08	0149	DCA200-78-H0017	B C B	5	3 2	S113	000 S1	UTILITIES/TELEPHONE AND-OR	C 8 3	4	5	A	1005	7	B	J	1	L						29
1 A	OEA08	0194	DCA200-78-H0017	B C B	5	3 2	S113	000 S1	UTILITIES/TELEPHONE AND-OR	C 8 3	4	5	A	1005	7	B	J	1	A						29
1 C	OEA08	0240	DCA200-78-H0017	B C B	5	3 2	S113	000 S1	UTILITIES/TELEPHONE AND-OR	C 8 3	4	5	A	1005	7	B	J	1	B						29
1 D	OEA08	0289	DCA200-78-H0017	B C B	5	3 2	S113	000 S1	UTILITIES/TELEPHONE AND-OR	C 8 3	4	5	A	1005	7	B	J	1	C						29
1 D	OEA08	0342	DCA200-78-H0017	B C B	5	3 2	S113	000 S1	UTILITIES/TELEPHONE AND-OR	C 8 3	4	5	A	1005	7	B	J	1	D						29
1 D	OEA08	0343	DCA200-78-H0017	B C B	5	3 2	S113	000 S1	UTILITIES/TELEPHONE AND-OR	C 8 3	4	5	A	1005	7	B	J	1	D						48
1 E	OEA08	0392	DCA200-78-H0017	B C B	5	3 2	S113	000 S1	UTILITIES/TELEPHONE AND-OR	C 8 3	4	5	A	1005	7	B	J	1	E						29
1 E	OEA08	0393	DCA200-78-H0017	B C B	5	3 2	S113	000 S1	UTILITIES/TELEPHONE AND-OR	C 8 3	4	5	A	1005	7	B	J	1	E						30
1 G	OEA08	0441	DCA200-78-H0017	B C B	5	3 2	S113	000 S1	UTILITIES/TELEPHONE AND-OR	C 8 3	4	5	A	1005	7	B	J	1	F						29
1 G	OEA08	0442	DCA200-78-H0017	B C B	5	3 2	S113	000 S1	UTILITIES/TELEPHONE AND-OR	C 8 3	4	5	A	1005	7	B	J	1	F						40
1 G	OEA08	0497	DCA200-78-H0017	B C B	5	3 2	S113	000 S1	UTILITIES/TELEPHONE AND-OR	C 8 3	4	5	A	1005	7	B	J	1	G						29
1 G	OEA08	0498	DCA200-78-H0017	B C B	5	3 2	S113	000 S1	UTILITIES/TELEPHONE AND-OR	C 8 3	4	5	A	1005	7	B	J	1	G						30
1 H	OEA08	0648	DCA200-78-H0017	B C B	5	3 2	S113	000 S1	UTILITIES/TELEPHONE AND-OR	C 8 3	4	5	A	1005	7	B	J	1	H						29
1 H	OEA08	0649	DCA200-78-H0017	B C B	5	3 2	S113	000 S1	UTILITIES/TELEPHONE AND-OR	C 8 3	4	5	A	1005	7	B	J	1	H						30
1 I	OEA08	0701	DCA200-78-H0017	B C B	5	3 2	S113	000 S1	UTILITIES/TELEPHONE AND-OR	C 8 3	4	5	A	1005	7	B	J	1	I						29
1 I	OEA08	0702	DCA200-78-H0017	B C B	5	3 2	S113	000 S1	UTILITIES/TELEPHONE AND-OR	C 8 3	4	5	A	1005	7	B	J	1	I						30
LOCATION TOTAL 18 546																									
NEW JERSEY BELL TELEPHONE CO																									
FORT DIX NEW JERSEY 640050 1440 31																									
1 K	OEA08	0028	DCA200-78-H0017	B C B	5	3 2	S113	000 S1	UTILITIES/TELEPHONE AND-OR	C 8 3	4	5	A	1005	7	B	J	1	J						30
1 L	OEA08	0086	DCA200-78-H0017	B C B	5	3 2	S113	000 S1	UTILITIES/TELEPHONE AND-OR	C 8 3	4	5	A	1005	7	B	J	1	K						32
1 L	OEA08	0151	DCA200-78-H0017	B C B	5	3 2	S113	000 S1	UTILITIES/TELEPHONE AND-OR	C 8 3	4	5	A	1005	7	B	J	1	L						32
1 A	OEA08	0196	DCA200-78-H0017	B C B	5	3 2	S113	000 S1	UTILITIES/TELEPHONE AND-OR	C 8 3	4	5	A	1005	7	B	J	1	A						32
1 C	OEA08	0242	DC/200-78-H0017	B C B	5	3 2	S113	000 S1	UTILITIES/TELEPHONE AND-OR	C 8 3	4	5	A	1005	7	B	J	1	B						32
1 D	OEA08	0291	DCA200-78-H0017	B C B	5	3 2	S113	000 S1	UTILITIES/TELEPHONE AND-OR	C 8 3	4	5	A	1005	7	B	J	1	C						32
1 D	OEA08	0345	DCA200-78-H0017	B C B	5	3 2	S113	000 S1	UTILITIES/TELEPHONE AND-OR	C 8 3	4	5	A	1005	7	B	J	1	D						30
1 E	OEA08	0395	DCA200-78-H0017	B C B	5	3 2	S113	000 S1	UTILITIES/TELEPHONE AND-OR	C 8 3	4	5	A	1005	7	B	J	1	E						32
1 G	OEA08	0444	DCA200-78-H0017	B C B	5	3 2	S113	000 S1	UTILITIES/TELEPHONE AND-OR	C 8 3	4	5	A	1005	7	B	J	1	F						32
1 G	OEA08	0600	DCA200-78-H0017	B C B	5	3 2	S113	000 S1	UTILITIES/TELEPHONE AND-OR	C 8 3	4	5	A	1005	7	B	J	1	G						32
1 H	OEA08	0552	DCA200-78-H0017	B C B	5	3 2	S113	000 S1	UTILITIES/TELEPHONE AND-OR	C 8 3	4	5	A	1005	7	B	J	1	H						32
1 I	OEA08	0705	DCA200-78-H0017	B C B	5	3 2	S113	000 S1	UTILITIES/TELEPHONE AND-OR	C 8 3	4	5	A	1005	7	B	J	1	I						32

S M	1111 222222 22 22222	5 7	9 9	1 1 1 1	1
V O				1 1 1 1	1 1 9 2 2 2
C N	55555 AAAA AAAAAA BB CCCCC	3 A C 8	999 C D 10A	10B 10C 11	DESCRIPTION OF CMDTY/SRVC 2 3 4 5 6 1717 8 9 A 0 1 3 24 145550000

NEW JERSEY BELL TELEPHONE CO				FORT DIX		NEW JERSEY		640050	1440	31		
LOCATION				TOTAL	12	384						
NEW JERSEY BELL TELEPHONE CO				MCGUIRE AFB		NEW JERSEY		640050	2560	31		
3 C	OYG02	0182	DCA200-78-H0017	B C Z 5	2 2 S113	000 S1	UTILITIES/TELEPHONE AND-OR	C 8 3 4 5 A	1005 7 B	J 3 C		133
3 D	OYG02	0218	DCA200-78-H0017	B C Z 5	2 2 S113	000 S1	UTILITIES/TELEPHONE AND-OR	C 8 3 4 5 A	1005 7 B	J 3 D		141
3 F	OYG02	0266	DCA200-78-H0017	B C Z 5	2 2 S113	000 S1	UTILITIES/TELEPHONE AND-OR	C 8 3 4 5 A	1005 7 B	J 3 F		144
3 G	OYG02	0300	DCA200-78-H0017	B C Z 5	2 2 S113	000 S1	UTILITIES/TELEPHONE AND-OR	C 8 3 4 5 A	1005 7 B	J 3 G		141
3 H	OYG02	0348	DCA200-78-H0017	B C Z 5	2 2 S113	000 S1	UTILITIES/TELEPHONE AND-OR	C 8 3 4 5 A	1005 7 B	J 3 H		76
3 I	OYG02	0354	DCA200-78-H0017	B C Z 5	2 2 S113	000 S1	UTILITIES/TELEPHONE AND-OR	C 8 3 4 5 A	1005 7 B	J 3 I		275
LOCATION				TOTAL	6		919					

NEW JERSEY BELL TELEPHONE CO				TINTON FALLS		NEW JERSEY		640050	4545	31		
1 K	OEA08	0027	DCA200-78-H0017	B C B 5	3 2 S113	000 S1	UTILITIES/TELEPHONE AND-OR	C 8 3 4 5 A	1005 7 B	J 1 J		31
1 L	OEA08	0085	DCA200-78-H0017	B C B 5	3 2 S113	000 S1	UTILITIES/TELEPHONE AND-OR	C 8 3 4 5 A	1005 7 B	J 1 K		31
1 L	OEA08	0150	DCA200-78-H0017	B C B 5	3 2 S113	000 S1	UTILITIES/TELEPHONE AND-OR	C 8 3 4 5 A	1005 7 B	J 1 L		31
1 A	OEA08	0195	DCA200-78-H0017	B C B 5	3 2 S113	000 S1	UTILITIES/TELEPHONE AND-OR	C 8 3 4 5 A	1005 7 B	J 1 A		31
1 C	OEA08	0241	DCA200-78-H0017	B C B 5	3 2 S113	000 S1	UTILITIES/TELEPHONE AND-OR	C 8 3 4 5 A	1005 7 B	J 1 B		31
1 D	OEA08	0290	DCA200-78-H0017	B C B 5	3 2 S113	000 S1	UTILITIES/TELEPHONE AND-OR	C 8 3 4 5 A	1005 7 B	J 1 C		31
1 D	OEA08	0344	DCA200-78-H0017	B C B 5	3 2 S113	000 S1	UTILITIES/TELEPHONE AND-OR	C 8 3 4 5 A	1005 7 B	J 1 D		31
1 E	OEA08	0394	DCA200-78-H0017	B C B 5	3 2 S113	000 S1	UTILITIES/TELEPHONE AND-OR	C 8 3 4 5 A	1005 7 B	J 1 E		31
1 G	OEA08	0443	DCA200-78-H0017	B C B 5	3 2 S113	000 S1	UTILITIES/TELEPHONE AND-OR	C 8 3 4 5 A	1005 7 B	J 1 F		31
1 G	OEA08	0499	DCA200-78-H0017	B C B 5	3 2 S113	000 S1	UTILITIES/TELEPHONE AND-OR	C 8 3 4 5 A	1005 7 B	J 1 G		31
1 H	OEA08	0650	DCA200-78-H0017	B C B 5	3 2 S113	000 S1	UTILITIES/TELEPHONE AND-OR	C 8 3 4 5 A	1005 7 B	J 1 H		31
1 I	OEA08	0703	DCA200-78-H0017	B C B 5	3 2 S113	000 S1	UTILITIES/TELEPHONE AND-OR	C 8 3 4 5 A	1005 7 B	J 1 I		31
LOCATION				TOTAL	12		372					

NEW JERSEY BELL TELEPHONE CO				TRENTON		NEW JERSEY		640050	4580	31		
1 L	OZD11	0044	DCA200-XX-00000	B C Z 1	2 2 S113	000 S1	UTILITIES/TELEPHONE AND-OR	C 5 3 4 5 A	1005 7 B	J 1 J		31
1 A	OZD11	0171	DCA200-XX-00000	B C Z 1	2 2 S113	000 S1	UTILITIES/TELEPHONE AND-OR	C 5 3 4 5 A	1005 7 B	J 1 A		31
1 B	OZD11	0229	DCA200-XX-00000	B C Z 1	2 2 S113	000 S1	UTILITIES/TELEPHONE AND-OR	C 5 3 4 5 A	1005 7 B	J 1 L		31
1 C	OZD11	0283	DCA200-XX-00000	B C Z 1	2 2 S113	000 S1	UTILITIES/TELEPHONE AND-OR	C 5 3 4 5 A	1005 7 B	J 1 A		31
1 D	OZD11	0345	DCA200-XX-00000	B C Z 1	2 2 S113	000 S1	UTILITIES/TELEPHONE AND-OR	C 5 3 4 5 A	1005 7 B	J 1 B		31
1 D	OZD11	0415	DCA200-XX-00000	B C Z 1	2 2 S113	000 S1	UTILITIES/TELEPHONE AND-OR	C 5 3 4 5 A	1005 7 B	J 1 C		31
1 E	OZD11	0484	DCA200-XX-00000	B C Z 1	2 2 S113	000 S1	UTILITIES/TELEPHONE AND-OR	C 5 3 4 5 A	1005 7 B	J 1 D		31
1 G	OZD11	0575	DCA200-XX-00000	B C Z 1	2 2 S113	000 S1	UTILITIES/TELEPHONE AND-OR	C 5 3 4 5 A	1005 7 B	J 1 E		31
1 G	OZD11	0651	DCA200-XX-00000	B C Z 1	2 2 S113	000 S1	UTILITIES/TELEPHONE AND-OR	C 5 3 4 5 A	1005 7 B	J 1 F		31
1 I	OZD11	0726	DCA200-XX-00000	B C Z 1	2 2 S113	000 S1	UTILITIES/TELEPHONE AND-OR	C 5 3 4 5 A	1005 7 B	J 1 G		31
1 I	OZD11	0809	DCA200-XX-00000	B C Z 1	2 2 S113	000 S1	UTILITIES/TELEPHONE AND-OR	C 5 3 4 5 A	1005 7 B	J 1 H		31
LOCATION				TOTAL	11		584					
CONTRACTOR				TOTAL	61		2,937					

NEW JERSEY COLLEGE MEDICINE DENTIS				NEWARK		NEW JERSEY		640056	3010	31		
1 L	ODA03	0096	DADA03-79-H0160	C C Z 1	2 2 U005	000 S1	TUITION FEES	8 8 7 5 M 05	7 B	J 1 L		64
1 H	ODA03	0240	DADA03-79-H0160	C C Z 1	2 2 U005	000 S1	TUITION FEES	8 8 7 5 M 05	7 B	J 1 H		90
1 I	ODA03	0265	DADA03-79-H0160	C C Z 1	2 2 U005	000 S1	TUITION FEES	8 8 7 5 M 05	7 B	J 1 I		51
2 D	MN501	0027	N00600-79-H0263	B C Z 1	2 2 U005	000 S1	TUITION FEES	8 8 4 5 M 05	7 B	J 1 L		29
2 I	MN501	0120	N00600-79-H0263	B C Z 1	2 2 U005	000 S1	TUITION FEES	8 8 4 5 M 05	7 B	J 1 H		29
3 B	OFS03	0407	F33600-76-A0288	B C Z 1	2 2 U005	000 S1	TUITION FEES	8 8 4 5 M 05	7 B	J 1 B		32
LOCATION				TOTAL	6		193					

S M	V O	C N	1111	222222	22	22222	5 7	9 9	1 1 1 1	1 1 9 2 2 2	1
-----											
DESCRIPTION OF COMDTY/SRVC											
-----											
NEW JERSEY COMMUNICATIONS CORP									003222	2090	31
2 I F7400 1691 GS00C - -90744	B C A 1	3 2	5830	000	C9E	INTERCOMM PUBLIC ADDRESS SYS	3 6 4 1				
NEW JERSEY DRILLING CO INC									072328	1070	31
1 L OAK10 0049 DAAK10-81-C0287	B C E 5	2 2	F015	000	C2	WELL DRILLING - EXPLORATORY	8 A 7 4 J 01B 1 B				J 1 L
NEW JERSEY INSTITUTE OF TECHNOLOGY									019324	3010	31
1 I OAB07 6246 DAAB07-83-KD274	B C Z 1	2 2	AF11	000	A7	RDTE/EDUCATION	8 8 3 5 M 05 7 B				S 1 I
1 G OAB07 4867 DAAB07-83-KK549	B C Z 1	2 2	AC61	000	A7	RDTE/ELECTRONICS AND COMMUNI	8 A 3 5 M 05 7 B				T 1 G
1 H OAB07 4982 DAAB07-83-KK549	B C Z 1	2 2	AC61	000	A7	RDTE/ELECTRONICS AND COMMUNI	8 A 7 5 M 05 7 B				T 1 H
	LOCATION	TOTAL					3				264
NEW JERSEY MACHINE & TOOL MFG CO									044132	4470	31
1 E OAB07 0453 DAAB07-83-C0127	E C A 1	2 2	7040	000	A7	PUNCHED CARD EQUIP	8 A 3 4 J 01B 1 B				J 1 E
NEW JERSEY MEDICAL SCHOOL									090079	3010	31
1 D OMD17 0240 DAMD17-80-C0166	B C Z 1	2 2	AN91	000	S1	RDTE/OTHER MEDICAL	8 8 6 5 M 05 7 B				S 1 D
NEW JERSEY NATURAL GAS CO									640110	1470	31
1 L OAB08 0081 A28043-XX-C0113	B C Z 5	2 2	S111	000	S1	UTILITIES/GAS	8 3 4 5 A 1005 7 B				J 1 L
1 B OAB08 0133 A28043-XX-C1130	B C Z 5	2 2	S111	000	S1	UTILITIES/GAS	8 3 4 5 A 1005 7 B				J 1 A
1 A OAB08 0107 A28043-XX-01130	B C Z 5	2 2	S111	000	S1	UTILITIES/GAS	8 3 4 5 A 1005 7 B				J 1 A
1 E OAB08 0183 A28043-XX-01130	B C Z 5	2 2	S111	000	S1	UTILITIES/GAS	8 3 4 5 A 1005 7 B				J 1 U
1 E OAB08 0203 A28043-XX-01130	B C Z 5	2 2	S111	000	S1	UTILITIES/GAS	8 3 4 5 A 1005 7 B				J 1 E
1 F OAB08 0234 A28043-XX-01130	B C Z 5	2 2	S111	000	S1	UTILITIES/GAS	8 3 4 5 A 1005 7 B				J 1 F
1 C OAB08 0158 A28043-XX-01330	B C Z 5	2 2	S111	000	S1	UTILITIES/GAS	8 3 4 5 A 1005 7 B				J 1 C
1 C OAB08 0159 A28043-XX-01330	B C Z 5	2 2	S111	000	S1	UTILITIES/GAS	8 3 4 5 A 1005 7 B				J 1 C
	LOCATION	TOTAL					8				519
NEW JERSEY SILICA SAND CO									091931	2710	31
2 H PA100 1771 N00140-83-D5736	B C Z 1	2 2	9999	000	C9E	MISCELLANEOUS ITEMS	8 A 3 J C 0000 0				J 1 F
NEW LEAF INC									010361	2350	48
2 H QA120 0513 N00406-83-F1665	B C Z 1	2 2	S299	000	S1	OTHER HOUSEKEEPING SERVICES	2 6 4 1				G
2 I C2474 6803 N62474-82-CC737	F C C 1	2 2	S201	000	S1	CUSTODIAL - JANITORIAL	8 7 3 5 P 17B 7 A				J 1 L
2 D C2474 9804 N62474-83-C6416	D C C 1	2 2	S208	000	S1	LANDSCAPING - GROUNDSKEEPING	8 7 3 5 P 17B 7 B				J 1 C
	LOCATION	TOTAL					3				526
NEW LIFE ENTERPRISES INC									069035	0130	40
2 I C2472 A198 N62472-82-C0328	B C E 1	2 2	Z129	000	C2	MAINT-REPAIR-ALTER/OTHER AIR	8 A 3 4 J 01B 1 B				J 1 H
NEW LONDON PAINTING CORP									069088	2260	10
2 D TC400 0005 N68836-83-D0033	D C C 5	2 2	J072	000	A3	MAINT-REPAIR OF EQ/HOUSEHOLD	8 A 4 3 J 0000 0				J 1 A
2 G TC400 0009 N68836-83-D0033	D C C 5	2 2	J072	000	A3	MAINT-REPAIR OF EQ/HOUSEHOLD	8 A 4 3 J 0000 0				J 1 C



S M  
V O 1111 222222 22 22222 5 7 9 9 1 1 1 1 1 1 1 9 2 2 2  
C N 55555 AAAA AAAAAA BB CCCCC 3 A C 8 999 C D 10A 10B 10C 11 DESCRIPTION OF CMDTY/SRVC 2 3 4 5 6 1717 8 9 A 0 1 3 24 \$\$\$5\$1000

NEW LONDON PAINTING CORP MAYPORT FLORIDA 089088 2260 10  
2 G TC400 0011 N68836-83-D0033 D C C 5 2 2 J072 000 A3 MAINT-REPAIR OF EQ/HOUSEHOLD 8 A 4 3 J 0000 0 J 1 D 36  
2 G TC400 0012 N68836-83-D0033 D C C 5 2 2 J072 000 A3 MAINT-REPAIR OF EQ/HOUSEHOLD 8 A 4 3 J 0000 0 J 1 D 27  
2 I TC400 0018 N68836-83-D0033 D C C 5 2 2 J072 000 A3 MAINT-REPAIR OF EQ/HOUSEHOLD 8 A 4 3 J 0000 0 J 1 H 29  
2 I TC400 0017 N68836-83-D0039 D C C 5 2 2 J019 000 A3 MAINT-REPAIR OF EQ/SHIPS-SML 8 A 4 4 J 01B 1 B J 1 H 30  
LOCATION TOTAL 6 294

NEW MC INC PANAMA CITY FLORIDA 020900 2810 10  
5 I OCW01 0213 DACW01-83-C0160 D C E 7 2 2 Y219 000 C2 CONSTRUCTION/OTHER CONSERVAT 8 A 3 4 J 01B 1 B J 1 H 1,260

NEW MEXICO INSTITUTE MINING & TECH SOCORRO NEW MEXICO 640440 1090 32  
1 L OAK11 2056 DAAK11-90-C0098 B C Z 5 2 2 AD92 000 S1 RDTE/OTHER DEFENSE 8 A 7 5 M 11 7 B U 2 L 100  
1 B OAK11 2086 DAAK11-80-C0098 B C Z 5 2 2 AD92 000 S1 RDTE/OTHER DEFENSE 8 A 7 5 M 11 7 B U 2 B 175  
1 B OAK11 2095 DAAK11-80-C0098 B C Z 5 2 2 AD92 000 S1 RDTE/OTHER DEFENSE 8 A 7 5 M 11 7 B U 2 B 120  
1 E OAK11 2156 DAAK11-80-C0098 B C Z 5 2 2 AD92 000 S1 RDTE/OTHER DEFENSE 8 A 7 5 M 11 7 B U 2 E 83  
1 G OAK11 2200 DAAK11-80-C0098 B C Z 5 2 2 AD92 000 S1 RDTE/OTHER DEFENSE 8 A 7 5 M 11 7 B U 2 F 132  
1 G OAK11 2216 DAAK11-80-C0098 B C Z 5 2 2 AD92 000 S1 RDTE/OTHER DEFENSE 8 A 7 5 M 11 7 B U 2 G 166  
1 K OAK11 2003 DAAK11-82-C0019 B C Z 5 2 2 AD92 000 S1 RDTE/OTHER DEFENSE 8 8 9 5 M 05 7 B U 1 J 145  
1 L OAK11 2048 DAAK11-83-C0010 B C Z 5 2 2 AD92 000 S1 RDTE/OTHER DEFENSE 8 A 3 5 M 11 7 B U 2 L 146  
1 I OSG60 0432 DAS960-83-C0111 B C Z 5 2 2 AC23 CED A2 RDTE/MISSILE AND SPACE SYSTE 8 8 3 5 M 05 7 B U 1 I 150  
2 A E612B 0117 N00014-75-C0167 B C Z 5 2 2 AD91 000 S1 RDTE/OTHER DEFENSE 8 8 7 5 M 05 7 B S 1 K 145  
2 C E614B 1129 N00014-80-C0258 B C Z 5 2 2 AD91 000 S1 RDTE/OTHER DEFENSE 8 8 6 5 M 05 7 B S 1 C 150  
2 A MF104 1087 N60921-80-DA087 B C C 5 2 2 H213 000 S1 EQUIP TESTING SVCS/AMMO & EX 8 A 4 5 M 1013 7 B U 2 L 100  
2 C MF104 1232 N60921-80-DA087 B C C 5 2 2 H213 000 S1 EQUIP TESTING SVCS/AMMO & EX 8 A 4 5 M 1013 7 B U 2 C 35  
2 E MF104 1305 N60921-80-DA087 B C C 5 2 2 H213 000 S1 EQUIP TESTING SVCS/AMMO & EX 8 A 4 5 M 1013 7 B U 2 E 80  
2 E MF104 1366 N60921-80-DA087 B C C 5 2 2 H213 000 S1 EQUIP TESTING SVCS/AMMO & EX 8 8 4 5 M 1013 7 B U 2 E 40  
2 H MF104 1467 N60921-80-DA087 B C C 5 2 2 H213 000 S1 EQUIP TESTING SVCS/AMMO & EX 8 A 4 5 M 1013 7 B U 2 D 200  
2 H MF104 1495 N60921-80-DA087 B C C 5 2 2 H213 000 S1 EQUIP TESTING SVCS/AMMO & EX 8 A 4 5 M 1013 7 B U 2 F 20  
2 H MF104 1496 N60921-80-DA087 B C C 5 2 2 H213 000 S1 EQUIP TESTING SVCS/AMMO & EX 8 A 4 5 M 1013 7 B U 2 E 200  
2 H MF104 1497 N60921-80-DA087 B C C 5 2 2 H213 000 S1 EQUIP TESTING SVCS/AMMO & EX 8 A 4 5 M 1013 7 B U 2 E 152  
2 I MF104 1601 N60921-80-DA087 B C C 5 2 2 H213 000 S1 EQUIP TESTING SVCS/AMMO & EX 8 A 4 5 M 1013 7 B U 2 G 28  
2 I MF104 1631 N60921-80-DA087 B C C 5 2 2 H213 000 S1 EQUIP TESTING SVCS/AMMO & EX 8 A 4 5 M 1013 7 B U 2 D 31  
2 I MF101 1741 N60921-83-CA179 B C A 5 2 2 AC51 000 S1 RDTE/WEAPONS 8 3 3 5 M 05 7 B U 1 I 50  
2 I MF101 1624 N60921-83-DA120 B C C 5 2 2 AD13 000 S1 RDTE/AMMUNITION 8 A 4 5 M 05 7 B U 2 I 120  
2 I MF101 1634 N60921-83-DA120 B C C 5 2 2 H999 000 S1 MISCELLANEOUS TESTING AND IN 8 A 4 5 M 05 7 A U 2 I 55  
2 I MF101 1642 N60921-83-DA120 B C C 5 2 2 AD13 000 S1 RDTE/AMMUNITION 8 A 4 5 M 05 7 A U 2 I 285  
2 I MF101 1643 N60921-83-DA120 B C C 5 2 2 AD15 000 S1 RDTE/AMMUNITION 8 A 4 5 M 05 7 B U 2 I 25  
2 I MF101 1649 N60921-83-DA120 B C C 5 2 2 AD11 000 S1 RDTE/AMMUNITION 8 A 4 5 M 05 7 A U 2 I 250  
2 I MF101 1650 N60921-83-DA120 B C C 5 2 2 H999 000 S1 MISCELLANEOUS TESTING AND IN 8 A 4 5 M 05 7 B U 2 I 54  
2 I MF101 1704 N60921-83-DA120 B C C 5 2 2 AD14 000 S1 RDTE/AMMUNITION 8 A 4 5 M 05 7 B U 2 I 75  
3 A OHV03 0198 F19628-83-K0017 B C Z 5 2 2 AJ12 000 S1 RDTE/GENERAL SCIENCES AND TE 8 8 3 5 M 05 7 B S 1 A 73  
3 K OHK03 0062 F29601-82-C0071 B C Z 5 2 2 AC54 000 A7 RDTE/WEAPONS 8 8 7 5 M 05 7 B S 1 K 90  
3 D OHK03 0239 F29601-83-K0022 B C Z 5 2 2 AC52 000 A5 RDTE/WEAPONS 8 8 3 5 M 05 7 B S 1 D 28  
LOCATION TOTAL 32 3,189

NEW MEXICO MECHANICAL CONTRS INC FORT BLISS TEXAS 640415 2790 44  
1 I OCA63 0397 DACA63-83-C0217 E C E 1 2 2 Z242 000 C2 MAINT-REPAIR-ALTER/HEATING & 8 A 3 4 J 01B 1 B J 1 I 242

S M														1 1 1 1 1				1 1 9 2 2 2									
V O		1111 222222 22 22222		5 7		9 9														2 3 4 5 6 1717 8 9 A 0 1 3 24				11111 1111			
C N		55555 AAAA AAAAAA BB CCCCC		3 A C 8 999		C D 10A 10B 10C 11		DESCRIPTION OF CMDTY/SRVC																			
NEW MEXICO MILITARY INSTITUTE		ROSWELL						NEW MEXICO				027294	0960	32													
1 L	OKF19 0057	DAKF19-78-H0064	B C Z	5	2 2	U005	000	S1	TUITION FEES				8	8	4	5	M	05	7	B	J	1	L	49			
NEW MEXICO STATE OF		ALBUQUERQUE						NEW MEXICO				640470	0030	32													
1 K	OHA29 0003	DAHA29-83-H0003	B C C	5	2 2	S299	000	S1	OTHER HOUSEKEEPING SERVICES				8	4	3	5	P	1001	7	B	J	3	J	469			
1 I	OHA29 7132	DAHA29-83-H0003	B C C	5	2 2	S299	000	S1	OTHER HOUSEKEEPING SERVICES				8	4	3	5	P	1001	7	B	J	3	I	26			
			LOCATION		TOTAL		2		597																		
NEW MEXICO STATE OF		SANTA FE						NEW MEXICO				640470	1030	32													
1 K	OHA29 0001	DAHA29-83-H0001	B C C	5	2 2	S119	000	S1	OTHER UTILITIES				8	4	3	5	M	05	7	B	J	3	J	257			
1 K	OHA29 0002	DAHA29-83-H0002	B C C	5	2 2	S299	000	S1	OTHER HOUSEKEEPING SERVICES				8	4	3	5	P	1001	7	B	J	3	J	4			
			LOCATION		TOTAL		2		394																		
			CONTRACTOR		TOTAL		4		991																		
NEW MEXICO STATE UNIVERSITY		LAS CRUCES						NEW MEXICO				640480	0660	32													
1 C	OAD07 0179	DAAD07-82-C0094	B C A	5	2 2	S865	000	A2	ELCT COUNTERMEASURES & QUICK				8	8	7	5	M	05	7	B	S	2	C	1			
1 D	OAD07 0226	DAAD07-82-C0094	B C A	5	2 2	S865	000	A2	ELCT COUNTERMEASURES & QUICK				8	8	7	5	M	05	7	B	S	2	D	1			
1 G	OAD07 0318	DAAD07-82-C0094	B C A	5	2 2	S865	000	A2	ELCT COUNTERMEASURES & QUICK				8	8	7	5	M	05	7	B	S	2	F	1			
1 K	OAD07 0007	DAAD07-83-C0002	B C A	5	2 2	S865	000	A7	ELCT COUNTERMEASURES & QUICK				8	8	3	5	M	05	7	A	S	2	E	1			
1 L	OAD07 0075	DAAD07-83-C0002	B C A	5	2 2	S865	000	A7	ELCT COUNTERMEASURES & QUICK				8	8	7	5	M	05	7	B	S	2	L	1			
1 D	OAD07 0199	DAAD07-83-C0002	B C A	5	2 2	S865	000	A7	ELCT COUNTERMEASURES & QUICK				8	8	7	5	M	05	7	B	S	2	D	1			
1 J	OAD07 0412	DAAD07-83-C0002	B C A	5	2 2	S865	000	A7	ELCT COUNTERMEASURES & QUICK				8	8	6	5	M	05	7	B	S	2	I	1			
1 D	OAD07 0203	DAAD07-83-C0031	B C A	5	2 2	S865	000	A7	ELCT COUNTERMEASURES & QUICK				8	8	3	5	M	05	7	B	S	2	D	1			
1 G	OAD07 0284	DAAD07-83-C0078	C C Z	5	2 2	AC63	000	S1	RDTE/ELECTRONICS AND COMMUNI				8	8	3	5	M	05	7	B	S	1	F	1			
1 I	OAD07 0422	DAAD07-83-C0155	B C A	5	2 2	7021	000	A7	ADP CENTRAL PROCESSING UNIT				8	A	3	5	M	1003	7	B	J	1	I	1			
1 C	OAK10 0137	DAAK10-82-G0003	B C Z	5	2 2	R599	000	A4B	OTHER SPECIAL STUDIES AND AN				8	8	4	5	M	05	7	B	S	1	C	1			
1 G	OAK10 0362	DAAK10-82-G0003	B C Z	5	2 2	R599	000	A6	OTHER SPECIAL STUDIES AND AN				8	8	4	5	M	05	7	B	S	2	F	1			
1 I	OAK10 0547	DAAK10-83-C0249	B C Z	5	2 2	R599	000	A2	OTHER SPECIAL STUDIES AND AN				8	8	3	5	M	05	7	B	S	2	I	1			
1 E	OZD42 0057	DMA800-82-C0053	B C Z	5	2 2	R529	000	S1	STUDIES/SCIENTIFIC DATA				8	8	7	5	M	05	7	B	S	2	E	1			
1 G	OZD42 0066	DMA800-82-C0053	B C Z	5	2 2	R529	000	S1	STUDIES/SCIENTIFIC DATA				8	8	7	5	M	05	7	B	S	2	F	1			
1 I	OZD42 0111	DMA800-82-C0053	B C Z	5	2 2	R529	000	S1	SCIENTIFIC DATA STUDIES				8	8	7	5	M	05	7	B	S	2	I	1			
2 E	LA102 0478	N00123-79-C0833	C C Z	1	2 2	R599	000	S1	OTHER SPECIAL STUDIES AND AN				8	8	7	5	M	05	7	A	S	1	E	1			
2 K	MA105 0122	N00600-82-C8407	B C Z	1	2 2	U009	000	S1	OTHER TRAINING				8	A	6	5	M	05	7	B	J	1	K	1			
2 F	LF121 0390	N60530-83-C0012	B C A	1	2 2	2350	000	A5	COMBAT ASSAULT & TACTICAL VE				8	8	3	5	M	05	7	B	S	1	F	1			
2 H	LF121 0390	N60530-83-C0012	B C A	1	2 2	2350	000	A5	COMBAT ASSAULT & TACTICAL VE				8	8	3	5	M	05	7	B	S	1	F	1			
3 J	OHE03 0001	F04611-79-C0013	B C Z	5	2 2	AC65	000	A7	RDTE/ELECTRONICS AND COMMUNI				8	A	7	5	M	05	7	B	S	2	J	1			
3 A	OHE03 0001	F04611-79-C0013	B C Z	5	2 2	AC65	000	A7	RDTE/ELECTRONICS AND COMMUNI				8	A	7	5	M	05	7	B	S	2	J	1			
3 B	OHE04 0001	F04611-79-C0013	B C Z	5	2 2	AC65	000	A7	RDTE/ELECTRONICS AND COMMUNI				8	A	7	5	M	05	7	B	S	2	J	1			
3 J	OHV03 0002	F19628-81-C0004	B C Z	5	2 2	AZ13	000	S1	RDTE/OTHER RESEARCH AND DEVE				8	8	7	5	M	05	7	B	S	1	J	1			
3 L	OHV03 0185	F19628-81-C0004	B C Z	5	2 2	AZ13	000	S1	RDTE/OTHER RESEARCH AND DEVE				8	8	7	5	M	05	7	B	S	1	L	1			
3 H	OHV03 0478	F19628-81-C0004	B C Z	5	2 2	AZ13	000	S1	RDTE/OTHER RESEARCH AND DEVE				8	8	7	5	M	05	7	B	S	1	H	1			
3 K	OHV03 0067	F19628-81-C0127	B C Z	5	2 2	AR52	000	S1	RDTE/SPACE AND TERRESTRIAL A				8	A	7	5	M	05	7	B	S	2	K	1			
3 C	OHV03 0325	F19628-81-C0127	B C Z	5	2 2	AR52	000	S1	RDTE/SPACE AND TERRESTRIAL A				8	A	7	5	M	05	7	B	S	2	C	1			
3 E	OHV03 0402	F19628-81-C0127	B C Z	5	2 2	AR52	000	S1	RDTE/SPACE AND TERRESTRIAL A				8	A	7	5	M	05	7	B	S	2	F	1			
3 F	OHV03 0443	F19628-81-C0127	B C Z	5	2 2	AR52	000	S1	RDTE/SPACE AND TERRESTRIAL A				8	A	7	5	M	05	7	B	S	2	F	1			
3 G	OHV03 0468	F19628-81-C0127	B C Z	5	2 2	AR52	000	S1	RDTE/SPACE AND TERRESTRIAL A				8	A	6	5	M	05	7	B	S	2	C	1			
3 I	OHV03 0513	F19628-81-C0127	B C Z	5	2 2	AR52	000	S1	RDTE/SPACE AND TERRESTRIAL A				8	A	7	5	M	05	7	B	S	2	I	1			
3 A	OHV03 0222	F19628-82-C0013	B C Z	5	2 2	AR12	000	S1	RDTE/AERONAUTICAL RESEARCH &				8	8	7	5	M	05	7	B	S	2	A	1			
3 C	OHV03 0334	F19628-82-C0013	B C Z	5	2 2	AR12	000	S1	RDTE/AERONAUTICAL RESEARCH &				8	8	7	5	M	05	7	B	S	2	C	1			

S M 1  
V O 1111 222222 22 22222 5 7 9 9 1 1 1 1 1 1 1 9 2 2 2  
C N 55555 AAAA AAAAAA BB CCCCC 3 A C 8 999 C D 10A 10B 10C 11 DESCRIPTION OF CMDTY/SRVC 2 3 4 5 6 1717 8 9 A 0 1 3 24 \$\$\$\$\$\$(000)

NEW MEXICO STATE UNIVERSITY			LAS CRUCES			NEW MEXICO			640480	0660	32				
3 G	OHV03	0455	F19628-82-C0013	B C Z 5	2 2	AR12	000	S1	RDTE/AERONAUTICAL RESEARCH &	8 7 7 5	M 05	7 B	S 2 G	29	
3 I	OHV03	0509	F19628-82-C0013	B C Z 5	2 2	AR12	000	S1	RDTE/AERONAUTICAL RESEARCH &	8 7 7 5	M 05	7 B	S 2 I	31	
3 E	OHK04	0050	F29601-82-D0034	B C C 5	2 2	J015	000	A2	MAINT-REPAIR OF EQ/AIRCRAFT	8 A 4 5	M 05	7 B	Y 1 E	156	
3 E	OHK04	0055	F29601-82-D0034	B C C 5	2 2	J015	000	A2	MAINT-REPAIR OF EQ/AIRCRAFT	8 A 7 5	M 05	7 B	Y 1 E	63	
3 E	OHK04	0056	F29601-82-D0034	B C C 5	2 2	J015	000	A2	MAINT-REPAIR OF EQ/AIRCRAFT	8 A 4 5	M 05	7 B	Y 1 E	29	
3 F	OHK04	0062	F29601-82-D0034	B C C 5	2 2	J015	000	A2	MAINT-REPAIR OF EQ/AIRCRAFT	8 A 4 5	M 05	7 B	Y 1 F	120	
3 F	OHK04	0063	F29601-82-D0034	B C C 5	2 2	J015	000	A2	MAINT-REPAIR OF EQ/AIRCRAFT	8 A 4 5	M 05	7 B	Y 1 F	115	
3 I	OHK04	0112	F29601-82-D0034	B C C 5	2 2	J015	000	A2	MAINT-REPAIR OF EQ/AIRCRAFT	8 A 4 5	M 05	7 B	Y 1 I	124	
3 E	OHR02	0126	F33615-80-C0004	B C Z 5	2 2	AJ11	000	C9E	RDTE/GENERAL SCIENCES AND TE	8 A 7 5	M 05	7 B	S 1 E	42	
				LOCATION TOTAL				39							8,269

NEW MEXICO STATE UNIVERSITY			WHITE SANDS MSL RG			NEW MEXICO			640480	1265	32				
1 L	OAD07	0042	DAAD07-79-C0042	B C Z 5	2 2	AZ16	000	S1	RDTE/OTHER RESEARCH AND DEVE	8 8 7 5	M 05	7 B	S 2 K	99	
1 L	OAD07	0073	DAAD07-79-C0042	B C Z 5	2 2	AZ16	000	S1	RDTE/OTHER RESEARCH AND DEVE	8 8 7 5	M 05	7 B	S 2 L	66	
1 A	OAD07	0119	DAAD07-79-C0042	B C Z 5	2 2	AZ16	000	S1	RDTE/OTHER RESEARCH AND DEVE	8 8 7 5	M 05	7 B	S 2 A	231	
1 L	OAD07	0048	DAAD07-80-C0003	B C C 5	2 2	AD95	000	S1	RDTE/OTHER DEFENSE	8 8 7 5	M 05	7 B	S 1 K	150	
1 L	OAD07	0072	DAAD07-80-C0003	B C C 5	2 2	AD95	000	S1	RDTE/OTHER DEFENSE	8 8 7 5	M 05	7 B	S 1 L	210	
1 A	OAD07	0114	DAAD07-80-C0003	B C C 5	2 2	AD95	000	S1	RDTE/OTHER DEFENSE	8 8 7 5	M 05	7 B	S 1 A	210	
1 B	OAD07	0152	DAAD07-80-C0003	B C C 5	2 2	AD95	000	S1	RDTE/OTHER DEFENSE	8 8 7 5	M 05	7 B	S 1 B	126	
1 C	OAD07	0167	DAAD07-80-C0003	B C C 5	2 2	AD95	000	S1	RDTE/OTHER DEFENSE	8 8 7 5	M 05	7 B	S 1 C	90	
1 D	OAD07	0207	DAAD07-80-C0003	B C C 5	2 2	AD95	000	S1	RDTE/OTHER DEFENSE	8 8 7 5	M 05	7 B	S 1 D	42	
1 A	OAD07	0117	DAAD07-80-C0190	C C C 5	2 2	M181	000	S1	OPER OF GOVT FAC /R&D GOCO	8 3 7 5	M 05	7 B	S 1 A	96	
1 K	OAD07	0013	DAAD07-81-C0007	C C C 5	2 2	AD26	000	S1	RDTE/DEFENSE SERVICES	8 A 7 5	M 05	7 B	S 1 J	35	
1 G	OAD07	0288	DAAD07-81-C0007	C C C 5	2 2	AD26	000	S1	RDTE/DEFENSE SERVICES	8 A 7 5	M 05	7 B	S 1 F	35	
1 H	OAD07	0366	DAAD07-81-C0007	C C C 5	2 2	AD26	000	S1	RDTE/DEFENSE SERVICES	8 A 7 5	M 05	7 B	S 1 C	58	
1 H	OAD07	0367	DAAD07-81-C0007	C C C 5	2 2	AD26	000	S1	RDTE/DEFENSE SERVICES	8 A 7 5	M 05	7 B	S 1 H	32	
1 E	OAD07	0243	DAAD07-81-C0072	B C Z 5	2 2	AC25	CRV A5		RDTE/MISSILE AND SPACE SYSTE	8 8 7 5	M 05	7 B	S 2 E	54	
1 K	OAD07	0032	DAAD07-82-C0003	C C C 5	2 2	AD26	000	S1	RDTE/DEFENSE SERVICES	8 8 7 5	M 05	7 B	S 2 K	1,752	
1 A	OAD07	0125	DAAD07-82-C0003	C C C 5	2 2	AD26	000	S1	RDTE/DEFENSE SERVICES	8 8 7 5	M 05	7 B	S 2 A	2,852	
1 B	OAD07	0138	DAAD07-82-C0003	C C C 5	2 2	AD26	000	S1	RDTE/DEFENSE SERVICES	8 8 7 5	M 05	7 B	S 2 B	2,856	
1 G	OAD07	0276	DAAD07-82-C0003	C C C 5	2 2	AD26	000	S1	RDTE/DEFENSE SERVICES	8 8 7 5	M 05	7 B	S 2 F	550	
1 G	OAD07	0320	DAAD07-82-C0003	C C C 5	2 2	AD26	000	S1	RDTE/DEFENSE SERVICES	8 8 7 5	M 05	7 B	S 2 G	451	
1 I	OAD07	0402	DAAD07-82-C0003	C C C 5	2 2	AD26	000	S1	RDTE/DEFENSE SERVICES	8 8 7 5	M 05	7 B	S 2 I	473	
1 K	OAD07	0002	DAAD07-82-C0009	C C A 5	2 2	AR24	000	S1	RDTE/SPACE-SCIENCE APPLICATI	8 8 7 5	M 05	7 B	S 2 J	1,497	
1 B	OAD07	0136	DAAD07-82-C0009	C C A 5	2 2	AR24	000	S1	RDTE/SPACE-SCIENCE APPLICATI	8 8 7 5	M 05	7 B	S 2 B	500	
1 E	OAD07	0228	DAAD07-82-C0009	C C A 5	2 2	AR24	000	S1	RDTE/SPACE-SCIENCE APPLICATI	8 8 7 5	M 05	7 B	S 2 D	400	
1 I	OAD07	0391	DAAD07-82-C0009	C C A 5	2 2	AR24	000	S1	RDTE/SPACE-SCIENCE APPLICATI	8 8 7 5	M 05	7 B	S 2 I	200	
2 E	LA102	0477	N00123-82-C1018	C C Z 1	2 2	5999	000	A7	MSC ELECTRICAL AND ELECTRONI	8 8 8 5	M 05	7 A	S 1 E	140	
2 I	LA102	0923	N00123-82-C1018	C C Z 1	2 2	5999	000	A7	MSC ELECTRICAL AND ELECTRONI	8 8 8 5	M 05	7 A	S 1 I	102	
2 K	LA104	0069	N00123-83-C0163	B C B 1	2 2	L014	000	S1	TECH REP SERVICES /GUIDED MI	8 8 3 5	M 05	7 A	S 2 K	226	
2 A	LA106	0234	N00123-83-C0163	B C B 1	2 2	L014	000	S1	TECH REP SERVICES /GUIDED MI	8 8 7 5	M 05	7 A	S 2 A	110	
2 D	LA106	0420	N00123-83-C0163	B C B 1	2 2	L014	000	S1	TECH REP SERVICES /GUIDED MI	8 8 7 5	M 05	7 A	S 2 D	148	
2 H	LA106	0689	N00123-83-C0163	B C B 1	2 2	L014	000	S1	TECH REP SERVICES /GUIDED MI	8 8 7 5	M 05	7 A	S 2 H	204	
3 K	OHV03	0030	F19628-82-C0111	B C Z 5	2 2	AJ13	000	S1	RDTE/GENERAL SCIENCES AND TE	8 8 7 5	M 05	7 B	S 2 J	50	
3 L	OHV03	0157	F19628-82-C0111	B C Z 5	2 2	AJ13	000	S1	RDTE/GENERAL SCIENCES AND TE	8 8 7 5	M 05	7 B	S 2 L	36	
3 D	OHV03	0384	F19628-82-C0111	B C Z 5	2 2	AJ12	000	S1	RDTE/GENERAL SCIENCES AND TE	8 8 7 5	M 05	7 B	S 2 D	36	
3 F	OHV03	0419	F19628-82-C0111	B C Z 5	2 2	AJ12	000	S1	RDTE/GENERAL SCIENCES AND TE	8 8 7 5	M 05	7 B	S 2 F	36	
				LOCATION TOTAL				35							13,401
				CONTRACTOR TOTAL				74							21,670

S M	V O	C N	1111	222222	22	22222	5 7	9 9	1 1 1 1 1	1 1 9 2 2 2	1		
			AAAA	AAAAAA	BB	CCCC	3 A C B	999 C D	10A 10B 10C 11	DESCRIPTION OF CMDTY/SRVC	2 3 4 5 6 1717 8 9 A 0 1 3 24	\$\$\$11111000	
NEW MEXICO UNIVERSITY OF ALBUQUERQUE NEW MEXICO 640560 0030 32													
1	K	DAH01	6236	DAAH01-82-CA197	B C Z 5	2 2	AC52	000 A2	RDTE/WEAPONS	8 8 3 5 M 05	7 B	S 1 J	100
2	G	E612B	1872	N00014-80-C0844	B C Z 1	2 2	AD91	000 S1	RDTE/OTHER DEFENSE	8 8 6 5 M 05	7 B	S 1 G	65
2	A	E612B	0723	N00014-82-K0680	B C Z 1	2 2	AN11	000 S1	RDTE/BIO MEDICAL	8 8 7 5 M 05	7 B	S 1 A	240
2	C	E612A	0937	N00014-83-K0180	B C Z 1	2 2	AD91	000 S1	RDTE/OTHER DEFENSE	8 8 3 5 M 05	7 B	S 1 B	50
2	D	E614A	1318	N00014-83-K0304	B C Z 1	2 2	AD91	000 S1	RDTE/OTHER DEFENSE	8 8 3 5 M 05	7 B	S 1 D	182
2	H	E612A	1927	N00014-83-K0455	B C Z 1	2 2	AD91	000 S1	RDTE/OTHER DEFENSE	8 A 3 5 M 05	7 B	S 1 G	71
2	F	LK533	0004	N00612-81-G0052	B C Z 1	2 2	U006	000 S1	VOCATIONAL-TECHNICAL TRAININ	8 8 4 5 M 05	7 B	J 1 D	37
2	I	LK533	0005	N00612-81-G0052	B C Z 1	2 2	U006	000 S1	VOCATIONAL-TECHNICAL TRAININ	8 8 4 5 M 05	7 B	J 1 I	34
3	K	OHK03	0034	F29601-81-K0022	B C Z 5	2 2	AC52	000 A5	RDTE/WEAPONS	8 8 7 5 M 05	7 B	S 1 J	40
3	B	OHK03	0144	F29601-82-K0007	B C Z 5	2 2	AC52	000 A5	RDTE/WEAPONS	8 8 3 5 M 05	7 B	S 1 B	111
3	J	OHK03	0010	F29601-82-K0017	B C Z 5	2 2	AC52	000 A5	RDTE/WEAPONS	8 8 7 5 M 05	7 B	S 1 J	23
3	F	OHK03	0309	F29601-82-K0055	B C Z 5	2 2	AC52	000 A5	RDTE/WEAPONS	8 8 7 5 M 05	7 B	S 1 F	10
3	H	OHK04	0087	F29601-82-K0081	B C Z 5	2 2	AC52	000 A5	RDTE/WEAPONS	8 8 6 5 M 05	7 B	S 1 H	35
3	K	DFS03	0206	F33600-76-A0289	B C Z 5	2 2	U005	000 S1	TUITION FEES	8 8 4 5 M 05	7 B	J 1 K	36
3	D	DFS03	0536	F33600-76-A0289	B C Z 5	2 2	U005	000 S1	TUITION FEES	8 8 4 5 M 05	7 B	J 1 D	38
LOCATION TOTAL										15			1,202
NEW MEXICO UNIVERSITY OF KIRTLAND AFB NEW MEXICO 640560 0640 32													
3	K	OHK03	0076	F29601-81-C0013	D C Z 5	2 2	AC54	000 C9E	RDTE/WEAPONS	8 A 7 5 M 05	7 B	S 2 K	187
3	A	OHK03	0096	F29601-81-C0013	D C Z 5	2 2	AC54	000 C9E	RDTE/WEAPONS	8 A 7 5 M 05	7 B	S 2 A	1,382
3	A	OHK03	0124	F29601-81-C0013	D C Z 5	2 2	AC54	000 C9E	RDTE/WEAPONS	8 A 7 5 M 05	7 B	S 2 A	185
3	B	OHK03	0149	F29601-81-C0013	D C Z 5	2 2	AC52	000 C9E	RDTE/WEAPONS	8 A 7 5 M 05	7 B	S 2 B	363
3	C	OHK03	0177	F29601-81-C0013	D C Z 5	2 2	AC53	000 C9E	RDTE/WEAPONS	8 A 7 5 M 05	7 B	S 2 C	483
3	D	OHK03	0216	F29601-81-C0013	D C Z 5	2 2	AC53	000 C9E	RDTE/WEAPONS	8 A 7 5 M 05	7 B	S 2 D	713
3	D	OHK03	0246	F29601-81-C0013	D C Z 5	2 2	AC53	000 C9E	RDTE/WEAPONS	8 A 7 5 M 05	7 B	S 2 D	1,013
3	F	OHK03	0307	F29601-81-C0013	D C Z 5	2 2	AC52	000 C9E	RDTE/WEAPONS	8 A 7 5 M 05	7 B	S 2 F	1,608
3	H	OHK03	0347	F29601-81-C0013	D C Z 5	2 2	AC52	000 C9E	RDTE/WEAPONS	8 A 7 5 M 05	7 B	S 2 H	1,130
3	I	OHK03	0406	F29601-81-C0013	D C Z 5	2 2	AC52	000 C9E	RDTE/WEAPONS	8 A 7 5 M 05	7 B	S 2 I	2,184
3	L	OHK03	0087	F29601-82-K0075	B C Z 5	2 2	AC52	000 A5	RDTE/WEAPONS	8 8 7 5 M 05	7 B	S 1 L	53
3	B	OHK02	0051	F29650-82-C0051	B C Z 5	2 2	Q525	000 C9E	MEDICAL SERVICE/UROLOGY	8 A 7 5 M 1003	7 B	J 2 J	34
3	B	OHK02	0051	F29650-82-C0051	B C Z 5	2 2	Q525	000 C9E	MEDICAL SERVICE/UROLOGY	8 A 7 5 M 1003	7 B	J 2 J	34
3	K	OHK02	0002	F29650-83-C0004	B C Z 5	2 2	Q507	000 S1	MEDICAL SERVICE/GYNECOLOGY	8 A 3 5 M 04	7 B	J 1 J	411
LOCATION TOTAL										12			9,872
NEW MEXICO UNIVERSITY OF SANTA ROSA NEW MEXICO 640560 1050 32													
5	A	DCW47	0009	DACW47-83-C0013	D C C 5	2 2	R503	000 C2	STUDIES/ARCHEOLOGICAL-PALEON	8 A 3 3 M 0000	0	J 1 A	36
CONTRACTOR TOTAL										28			11,170
NEW ORLEANS COLD STORAGE WHSE CO NEW ORLEANS LOUISIANA 640585 2020 19													
4	K	0013H	8148	DLA13H-81-D0150	B C C 5	2 2	W089	000 B2	LEASE-RENTAL OF EQ/SUBSISTEN	6 A 4 5 J 1026	5 B	J 1 K	15
4	L	0013H	8252	DLA13H-81-D0159	B C C 5	2 2	W089	000 B2	LEASE-RENTAL OF EQ/SUBSISTEN	6 A 4 5 J 1026	5 B	J 1 L	64
4	A	0013H	8334	DLA13H-81-D0159	B C C 5	2 2	W089	000 B2	LEASE-RENTAL OF EQ/SUBSISTEN	6 A 4 5 J 1026	5 B	J 1 A	71
4	B	0013H	8390	DLA13H-81-D0159	B C C 5	2 2	W089	000 B2	LEASE-RENTAL OF EQ/SUBSISTEN	6 A 4 5 J 1026	5 B	J 1 B	71
4	C	0013H	8508	DLA13H-81-D0159	B C C 5	2 2	W089	000 B2	LEASE-RENTAL OF EQ/SUBSISTEN	6 A 4 5 J 1026	5 B	J 1 C	66
4	D	0013H	8619	DLA13H-81-D0159	B C C 5	2 2	W089	000 B2	LEASE-RENTAL OF EQ/SUBSISTEN	6 A 4 5 J 1026	5 B	J 1 D	70
4	F	0013H	8694	DLA13H-81-D0159	B C C 5	2 2	W089	000 B2	LEASE-RENTAL OF EQ/SUBSISTEN	6 A 4 5 J 1026	5 B	J 1 E	74
4	G	0013H	8897	DLA13H-81-D0159	B C C 5	2 2	W089	000 B2	LEASE-RENTAL OF EQ/SUBSISTEN	6 A 4 5 J 1026	5 B	J 1 F	57
4	G	0013H	8986	DLA13H-81-D0159	B C C 5	2 2	W089	000 B2	LEASE-RENTAL OF EQ/SUBSISTEN	6 A 4 5 J 1026	5 B	J 1 G	35

S M	V O	C N	1111	222222	22	22222	5 7	9 9	1 1 1 1	1 1 1 1	1 1 9	2 2 2	2 4	\$\$\$ (000)		
3	4	5	6	7	8	9	10	11	12	13	14	15	16	17		
NEW ORLEANS COLD STORAGE WHSE CO			NEW ORLEANS			LOUISIANA			640585	2020	19					
4	H	0013H	9098	DLA13H-81-D0159	B C C	5	2 2	W089	000	B2	LEASE-RENTAL OF EQ/SUBSISTEN	6 A	4 5 J	1026 5 B	J 1 H	85
4	I	0013H	9235	DLA13H-81-D0159	B C C	5	2 2	W089	000	B2	LEASE-RENTAL OF EQ/SUBSISTEN	6 A	4 5 J	1026 5 B	J 1 I	85
				LOCATION	TOTAL			11			807					
NEW ORLEANS RAMADA HOTEL			NEW ORLEANS			LOUISIANA			091752	2020	19					
1	G	OCA29	0006	DACA29-XX-D0197	B C C	5	2 2	V241	000	S1	MILITARY PERSONNEL RECRUITIN	8 A	4 3 J	0000 0	J 1 F	26
NEW ORLEANS STEVEDORING CO			MOBILE			ALABAMA			051756	2430	01					
1	K	OHC24	0003	DAHC24-82-D0004	B C C	1	2 2	V114	000	S1	STEVEDORING	8 A	7 5 A	1010 1 B	J 1 J	200
1	C	OHC24	0016	DAHC24-82-D0004	B C C	1	2 2	V114	000	S1	STEVEDORING	8 A	7 5 B	1010 1 B	J 1 B	200
1	E	OHC24	0027	DAHC24-82-D0004	B C C	1	2 2	V114	000	S1	STEVEDORING	8 A	7 5 B	1010 1 B	J 1 E	200
1	G	OHC24	0030	DAHC24-82-D0004	B C C	1	2 2	V114	000	S1	STEVEDORING	8 A	7 5 B	1010 1 B	J 1 F	200
				LOCATION	TOTAL			4			800					
NEW ORLEANS STEVEDORING CO			NEW ORLEANS			LOUISIANA			051756	2020	19					
1	K	OHC24	0002	DAHC24-82-D0006	B C C	5	2 2	V114	000	S1	STEVEDORING	8 A	7 5 B	1010 1 B	J 2 J	1,000
1	L	OHC24	0009	DAHC24-82-D0006	B C C	5	2 2	V114	000	S1	STEVEDORING	8 A	7 5 B	1010 1 B	J 2 L	2,000
1	D	OHC24	0020	DAHC24-82-D0006	B C C	5	2 2	V114	000	S1	STEVEDORING	8 A	7 5 B	1010 1 B	J 2 C	1,000
1	E	OHC24	0025	DAHC24-82-D0006	B C C	5	2 2	V114	000	S1	STEVEDORING	8 A	7 5 B	1010 1 B	J 2 E	2,000
1	H	OHC24	0035	DAHC24-83-D0006	B C C	5	2 2	V114	000	S1	STEVEDORING	8 A	7 5 B	1010 1 B	J 2 H	1,000
				LOCATION	TOTAL			5			7,000					
				CONTRACTOR	TOTAL			9			7,800					
NEW ORLEANS UNIVERSITY OF			NEW ORLEANS			LOUISIANA			048950	2020	19					
1	A	OAG29	0185	DAAG29-81-K0094	C C Z	5	2 2	AZ11	000	S1	RDTE/OTHER RESEARCH AND DEVE	8 8	7 5 M	05 7 B	S 1 L	53
1	L	OAG29	0161	DAAG29-81-K0155	C C Z	5	2 2	AZ11	000	S1	RDTE/OTHER RESEARCH AND DEVE	8 8	7 5 M	05 7 B	T 1 L	66
1	E	OKF24	0145	DAKF24-83-C0126	B C C	5	2 2	V231	000	S1	LODGING - HOTEL/MOTEL	8 A	3 3 M	0000 0	J 4 E	131
1	E	OKF24	0150	DAKF24-83-C0126	B C C	5	2 2	V231	000	S1	LODGING - HOTEL/MOTEL	8 A	6 3 M	0000 0	J 4 E	87
				LOCAT:ON	TOTAL			4			337					
NEW RIVER ELECTRICAL CORP			EASTOVER			SCAR			005348	0870	41					
1	L	OHA38	0008	DAMA38-83-C0018	B C E	5	2 2	Y124	000	C2	CONSTRUCTION/AIRPORT RUNWAYS	8 A	3 4 J	01B 1 B	J 1 K	191
NEW SITE WATER ASSOCIATE INC			DENNIS			MISS			092339	0740	25					
5	I	OCW62	0103	DACW62-83-C0103	B C Z	5	2 2	Y245	000	C2	CONSTRUCTION/WATER SUPPLY	8 3	3 5 J	1005 5 B	J 1 G	135
NEW SPECTRUM ELECTRIC INC			WASHINGTON			DC			073554	0010	09					
1	I	OCA31	0247	DACA31-83-C0113	D C E	1	2 2	Z199	000	C2	MAINT-REPAIR-ALTER/MISCELLAN	8 A	3 4 J	01B 1 B	J 1 I	312
1	I	OKF27	0199	DAKF27-83-C0135	E C E	1	2 2	Z119	000	C2	MAINT-REPAIR-ALTER/OTHER ADM	8 A	3 4 J	01B 1 B	J 1 I	42
				LOCATION	TOTAL			2			354					
NEW SPECTRUM ELECTRIC INC			BETHESDA			MARYLAND			073554	0250	21					
2	I	C2477	M359	N62477-82-C0269	D C E	5	2 2	Z119	000	C2	MAINT-REPAIR-ALTER/OTHER ADM	8 A	3 4 J	01B 1 B	J 1 I	201
2	I	C2477	M348	N62477-83-C0191	C C Z	5	2 2	Z119	000	C2	MAINT-REPAIR-ALTER/OTHER ADM	8 A	3 4 J	01B 1 B	J 1 I	569
2	I	C2477	M350	N62477-83-C0260	C C E	5	2 2	Y199	000	C2	CONSTRUCTION/MISCELLANEOUS	8 A	3 4 J	01B 1 B	J 1 I	61
2	I	C2477	N906	N62477-83-C8701	C C E	5	2 2	Y199	000	C2	CONSTRUCTION/MISCELLANEOUS	8 A	3 4 J	01B 1 B	J 1 I	232

S M 1 1 1 1 1 1  
 V O 1111 222222 22 22222 5 7 9 9 1 1 1 1 1 1 1 9 2 2 2  
 C N 55555 AAAA AAAAAA BB CCCC 3 A C 8 999 C D 10A 10B 10C 11 DESCRIPTION OF CMDTY/SRVC 2 3 4 5 6 1717 8 9 A 0 1 3 24 \$\$\$1\$1\$1000

NEW SPECTRUM ELECTRIC INC BETHESDA MARYLAND 073554 0250 21  
 LOCATION TOTAL 4 1,063

NEW SPECTRUM ELECTRIC INC FORT MEADE MARYLAND 073554 1080 21  
 1 I OKF27 0198 DAKF27-83-C0140 E C E 5 2 2 Z119 000 C2 MAINT-REPAIR-ALTER/OTHER ADM 8 A 3 4 J 01B 1 B J 1 1 60  
 CONTRACTOR TOTAL 7 1,477

NEW TECHNOLOGIES INC ST LOUIS MISSOURI 088847 7680 26  
 1 A OAJ04 0102 DAAJ04-82-C0035 B C C 1 2 2 W070 000 S1 LEASE-RENTAL OF EQ/ADP EQUIP 8 A 7 5 J 1001 5 B J 1 A 145

NEW TECHNOLOGY INC HUNTSVILLE ALABAMA 023664 1960 01  
 1 K OAH01 6200 DAAH01-81-CA024 A C A 5 2 2 AD92 000 A2 RDTE/OTHER DEFENSE 4 6 4 5 J 17B 7 B Y 1 J 96  
 1 A OAH01 6545 DAAH01-81-DA024 A C A 5 2 2 AD92 000 A2 RDTE/OTHER DEFENSE 4 6 4 5 J 17B 7 B Y 1 A 96  
 1 C OAH01 6684 DAAH01-81-DA024 A C A 1 2 2 AD92 000 A2 RDTE/OTHER DEFENSE 4 6 4 5 J 17B 7 B Y 1 B 40  
 1 E OAH01 6912 DAAH01-81-DA024 A C A 1 2 2 AD92 000 A2 RDTE/OTHER DEFENSE 4 6 4 5 J 17B 7 B Y 1 E 98  
 1 F OAH01 8019 DAAH01-83-DA026 A C Z 1 2 2 AD92 000 A2 RDTE/OTHER DEFENSE 4 6 4 5 J 17B 7 B Y 1 F 30  
 1 G OAH01 1888 DAAH01-83-DA026 A C C 1 2 2 AD92 000 A2 RDTE/OTHER DEFENSE 4 6 4 5 J 17B 7 B Y 1 G 86  
 1 G OAH01 1925 DAAH01-83-DA026 A C C 1 2 2 AD92 000 A2 RDTE/OTHER DEFENSE 4 6 4 5 J 17B 7 B Y 1 G 60  
 1 K OSG60 0004 DASG60-78-C0151 A C Z 5 2 2 AC23 CED A2 RDTE/MISSILE AND SPACE SYSTE 4 6 7 5 J 17B 7 B U 1 J 117  
 1 A OSG60 0176 DASG60-78-C0151 A C Z 5 2 2 AC23 CED A2 RDTE/MISSILE AND SPACE SYSTE 4 6 7 5 J 17B 7 B U 1 A 233  
 1 D OSG60 0284 DASG60-78-C0151 A C Z 1 2 2 AC23 CED A2 RDTE/MISSILE AND SPACE SYSTE 4 6 6 5 J 17B 7 A U 1 D 650  
 1 K OSG60 0114 DASG60-81-C0004 A C Z 5 2 2 AC23 CED A2 RDTE/MISSILE AND SPACE SYSTE 4 6 6 5 J 17B 7 B U 1 J 200  
 1 I OSG60 0476 DASG60-81-C0004 A C Z 1 2 2 AC23 CED A2 RDTE/MISSILE AND SPACE SYSTE 4 6 6 5 J 17B 7 B U 1 I 475  
 1 I OSG60 0461 DASG60-81-C0098 A C Z 1 2 2 AC23 CED A2 RDTE/MISSILE AND SPACE SYSTE 4 6 6 5 J 17B 7 B J 1 I 90  
 1 K OSG60 0098 DASG60-82-C0058 A C Z 5 2 2 AC23 CED A2 RDTE/MISSILE AND SPACE SYSTE 4 6 7 5 J 17B 7 B U 1 J 50  
 1 L OSG60 0149 DASG60-83-C0010 A C Z 5 2 2 AC23 CED A2 RDTE/MISSILE AND SPACE SYSTE 4 6 3 5 J 17B 7 A U 1 L 525  
 1 B OSG60 0208 DASG60-83-C0031 A C Z 1 2 2 AC23 CED A2 RDTE/MISSILE AND SPACE SYSTE 8 A 3 6 J 01B 2 B U 1 B 179  
 LOCATION TOTAL 16 3,027

NEW TECHNOLOGY INC REDSTONE ARSENAL ALABAMA 023664 2955 01  
 1 K OAH01 6218 DAAH01-81-DA014 A C C 5 2 2 R409 000 A2 MGT SERVICES/PROGRAM REVIEW- 4 6 4 5 J 17B 7 B Y 1 J 40  
 1 K OAH01 6221 DAAH01-81-DA014 A C C 5 2 2 R409 000 A2 MGT SERVICES/PROGRAM REVIEW- 4 6 4 5 J 17B 7 B Y 1 J 100  
 1 K OAH01 6300 DAAH01-81-DA014 A C C 5 2 2 R409 000 A2 MGT SERVICES/PROGRAM REVIEW- 4 6 4 5 J 17B 7 B Y 1 K 77  
 1 K OAH01 6312 DAAH01-81-DA014 A C C 5 2 2 R409 000 A2 MGT SERVICES/PROGRAM REVIEW- 4 6 4 5 J 17B 7 B Y 1 K 66  
 1 L OAH01 6338 DAAH01-81-DA014 A C C 5 2 2 R409 000 A2 MGT SERVICES/PROGRAM REVIEW- 4 6 4 5 J 17B 7 B Y 1 K 100  
 1 L OAH01 6394 DAAH01-81-DA014 A C C 5 2 2 R409 000 A2 MGT SERVICES/PROGRAM REVIEW- 4 6 4 5 J 17B 7 B Y 1 L 96  
 1 L OAH01 6407 DAAH01-81-DA014 A C C 5 2 2 R409 000 A2 MGT SERVICES/PROGRAM REVIEW- 4 6 4 5 J 17B 7 B Y 1 L 15  
 1 A OAH01 6462 DAAH01-81-DA014 A C C 5 2 2 R409 000 A2 MGT SERVICES/PROGRAM REVIEW- 4 6 4 5 J 17B 7 B Y 1 A 96  
 1 A OAH01 6510 DAAH01-81-DA014 A C C 5 2 2 R409 000 A2 MGT SERVICES/PROGRAM REVIEW- 4 6 4 5 J 17B 7 B Y 1 A 100  
 1 A OAH01 6511 DAAH01-81-DA014 A C C 5 2 2 R409 000 A2 MGT SERVICES/PROGRAM REVIEW- 4 6 4 5 J 17B 7 B Y 1 A 100  
 1 A OAH01 6522 DAAH01-81-DA014 A C C 5 2 2 R409 000 A2 MGT SERVICES/PROGRAM REVIEW- 4 6 4 5 J 17B 7 B Y 1 A 32  
 1 B OAH01 6648 DAAH01-81-DA014 A C C 5 2 2 R409 000 A2 MGT SERVICES/PROGRAM REVIEW- 4 6 4 5 J 17B 7 B Y 1 B 51  
 1 D OAH01 6846 DAAH01-81-DA014 A C C 5 2 2 R409 000 A2 MGT SERVICES/PROGRAM REVIEW- 4 6 4 5 J 17B 7 B Y 1 D 94  
 1 E OAH01 6924 DAAH01-81-DA014 A C C 5 2 2 R409 000 A2 MGT SERVICES/PROGRAM REVIEW- 4 6 4 5 J 17B 7 B Y 1 E 99  
 1 E OAH01 6925 DAAH01-81-DA014 A C C 5 2 2 R409 000 A2 MGT SERVICES/PROGRAM REVIEW- 4 6 4 5 J 17B 7 B Y 1 E 65  
 1 E OAH01 6926 DAAH01-81-DA014 A C C 5 2 2 R409 000 A2 MGT SERVICES/PROGRAM REVIEW- 4 6 4 5 J 17B 7 B Y 1 E 46  
 1 E OAH01 6927 DAAH01-81-DA014 A C C 5 2 2 R409 000 A2 MGT SERVICES/PROGRAM REVIEW- 4 6 4 5 J 17B 7 B Y 1 E 81  
 1 E OAH01 6933 DAAH01-81-DA014 A C C 5 2 2 R409 000 A2 MGT SERVICES/PROGRAM REVIEW- 4 6 4 5 J 17B 7 B Y 1 E 29

S M	V O	C N	1111	222222	22	22222	5 7	9 9	1 1 1 1 1	1 1 1 1 1	1 1 9 2 2 2	1	DESCRIPTION OF CMDTY/SRVC										2 3 4 5 6 1717 8 9 A 0 1 3 24 \$1 \$1 \$1 \$1 \$1 \$1 \$1 \$1 \$1 \$1 \$1 \$1												
NEW TECHNOLOGY INC													REDSTONE ARSENAL										ALABAMA										023664	2955	01
1	E	0AH01	6934	DAAH01-81-DA014	A	C	C	5	2	2	R409	000	A2	MGT SERVICES/PROGRAM REVIEW-	4	6	4	5	J	17B	7	B	Y	1	E	96									
1	E	0AH01	6935	DAAH01-81-DA014	A	C	C	5	2	2	R409	000	A2	MGT SERVICES/PROGRAM REVIEW-	4	6	4	5	J	17B	7	B	Y	1	E	50									
1	E	0AH01	6936	DAAH01-81-DA014	A	C	C	5	2	2	R409	000	A2	MGT SERVICES/PROGRAM REVIEW-	4	6	4	5	J	17B	7	B	Y	1	E	53									
1	G	0AH01	8074	DAAH01-81-DA014	A	C	C	5	2	2	R409	000	A2	MGT SERVICES/PROGRAM REVIEW-	4	6	4	5	J	17B	7	B	Y	1	F	40									
1	H	0AH01	8245	DAAH01-81-DA014	A	C	C	5	2	2	R409	000	A2	MGT SERVICES/PROGRAM REVIEW-	4	6	4	5	J	17B	7	B	Y	1	H	37									
1	H	0AH01	8246	DAAH01-81-DA014	A	C	C	5	2	2	R409	000	A2	MGT SERVICES/PROGRAM REVIEW-	4	6	4	5	J	17B	7	B	Y	1	H	48									
1	A	0AH01	6483	DAAH01-82-DA012	A	C	C	5	2	2	J099	000	A2	MAINT-REPAIR OF EQ/MISCELLAN	4	6	4	5	J	17B	7	B	Y	1	L	625									
1	A	0AH01	6518	DAAH01-82-DA012	A	C	C	5	2	2	J099	000	A2	MAINT-REPAIR OF EQ/MISCELLAN	4	6	4	5	J	17B	7	B	Y	1	A	40									
1	D	0AH01	6851	DAAH01-82-DA012	A	C	C	5	2	2	J099	000	A2	MAINT-REPAIR OF EQ/MISCELLAN	4	6	4	5	J	17B	7	B	Y	1	G	310									
1	G	0AH01	8104	DAAH01-82-DA012	A	C	C	5	2	2	J099	000	A2	MAINT-REPAIR OF EQ/MISCELLAN	4	6	4	5	J	17B	7	B	Y	1	G	353									
1	I	0AH01	8505	DAAH01-82-DA012	A	C	C	5	2	2	J099	000	A2	MAINT-REPAIR OF EQ/MISCELLAN	4	6	4	5	J	17B	7	B	Y	1	I	300									
1	G	0AH01	8145	DAAH01-82-DA014	A	C	C	5	2	2	R409	000	A2	MGT SERVICES/PROGRAM REVIEW-	4	6	4	5	J	17B	7	B	Y	1	G	47									
1	I	0AH01	8479	DAAH01-83-DA040	A	C	C	5	2	2	R409	000	A2	PROGRAM REVIEW/DEVELOPMENT S	4	6	4	5	J	17B	7	B	Y	1	I	137									
1	I	0AH01	8480	DAAH01-83-DA040	A	C	C	5	2	2	R409	000	A2	PROGRAM REVIEW/DEVELOPMENT S	4	6	4	5	J	17B	7	B	Y	1	I	39									
1	I	0AH01	8481	DAAH01-83-DA040	A	C	C	5	2	2	R409	000	A2	PROGRAM REVIEW/DEVELOPMENT S	4	6	4	5	J	17B	7	B	Y	1	I	51									
1	I	0AH01	8482	DAAH01-83-DA040	A	C	C	5	2	2	R409	000	A2	PROGRAM REVIEW/DEVELOPMENT S	4	6	4	5	J	17B	7	B	Y	1	I	99									
1	I	0AH01	8483	DAAH01-83-DA040	A	C	C	5	2	2	R409	000	A2	PROGRAM REVIEW/DEVELOPMENT S	4	6	4	5	J	17B	7	B	Y	1	I	25									
1	I	0AH01	8484	DAAH01-83-DA040	A	C	C	5	2	2	R409	000	A2	PROGRAM REVIEW/DEVELOPMENT S	4	6	4	5	J	17B	7	B	Y	1	I	59									
1	I	0AH01	8485	DAAH01-83-DA040	A	C	C	5	2	2	R409	000	A2	PROGRAM REVIEW/DEVELOPMENT S	4	6	4	5	J	17B	7	B	Y	1	I	69									
1	I	0AH01	8486	DAAH01-83-DA040	A	C	C	5	2	2	R409	000	A2	PROGRAM REVIEW/DEVELOPMENT S	4	6	4	5	J	17B	7	B	Y	1	I	95									
1	I	0AH01	8487	DAAH01-83-DA040	A	C	C	5	2	2	R409	000	A2	PROGRAM REVIEW/DEVELOPMENT S	4	6	4	5	J	17B	7	B	Y	1	I	160									
1	I	0AH01	8489	DAAH01-83-DA040	A	C	C	5	2	2	R409	000	A2	PROGRAM REVIEW/DEVELOPMENT S	4	6	4	5	J	17B	7	B	Y	1	I	197									
													LOCATION TOTAL											40											4,729
NEW TECHNOLOGY INC													MCCLELLAN AFB										CALIFORNIA										023664	4150	05
3	J	0FH02	0019	F04606-82-C1459	B	C	A	5	1	2	W070	000	S1	LEASE-RENTAL OF EQ/ADP EQUIP	8	A	3	5	J	1013	1	B	J	1	J	121									
CONTRACTOR TOTAL																							57											7,877	
NEW TEX REHAB CORP													WHITE SANDS MSL RG										NEW MEXICO										093836	1265	32
1	I	0CA63	0465	DACA63-83-C0264	D	C	E	5	2	2	Z161	000	C2	MAINT-REPAIR ALTER/FAMILY HO	8	A	3	4	J	01B	1	B	J	1	I	239									
NEW WEST FOODS INC													WATSONVILLE										CALIFORNIA										065503	7530	05
4	F	00137	0575	DLA137-83-CH702	D	C	Z	5	2	2	8915	000	B2	FRUITS AND VEGETABLES	6	2	3	5	J	09	1	B	1	F	38										
NEW WORLD RESEARCH INC													EARLE										ARKANSAS										042671	1220	04
5	C	0CW66	0038	DACW66-82-C0090	B	C	B	5	2	2	R599	000	S1	OTHER SPECIAL STUDIES AND AN	8	A	6	4	J	01B	1	B	J	1	E	162									
5	D	0CW66	0045	DACW66-82-C0090	B	C	B	5	2	2	R599	000	S1	OTHER SPECIAL STUDIES AND AN	8	A	6	4	J	01B	1	B	J	1	D	32									
LOCATION TOTAL																							2											201	
NEW YORK BITUMINOUS PRODUCTS CORP													WEST POINT MIL RES										NEW YORK										015951	9200	33
1	K	0AG60	0002	DAAG60-82-D0069	B	C	B	1	2	2	3895	000	C9E	MISCELLANEOUS CONSTRUCTION	E	8	A	4	3	J	0000	0	J	1	J	78									
NEW YORK BLOOD CENTER INC													NEW YORK										NEW YORK										047607	5740	33
2	D	E612B	1275	N00014-79-C0242	B	C	Z	1	2	2	AN11	000	S1	ROTE/BIO MEDICAL	8	A	6	5	P	11	7	B	S	1	D	170									

S M  
 V O 1111 222222 22 22222 5 7 9 9  
 C N 55555 AAAA AAAAAA BB CCCCC 3 A C 8 999 C D 10A 10B 10C 11 DESCRIPTION OF CMDTY/SRVC 2 3 4 5 6 1717 8 9 A G 1 3 24 54544 1000

NEW YORK COLLEGE BOARD			NEW YORK	NEW YORK	018409	5740	33						
2 J	TA100	0038	N00612-81-D0789	B C B 1	2 2	9999	000	C9E	MISCELLANEOUS ITEMS	8 A 4 5 P 1001	7 B	J 1 J	217
2 K	TA100	0048	N00612-81-D0789	B C B 1	2 2	9999	000	C9E	MISCELLANEOUS ITEMS	8 A 4 5 P 1001	7 B	J 1 K	53
2 A	TA100	0048	N00612-81-D0789	2 B C B 1	2 2	9999	000	C9E	MISCELLANEOUS ITEMS	8 A 4 5 P 1001	7 B	J 1 A	53
2 C	TA100	0258	N00612-81-D0789	B C B 1	2 2	9999	000	C9E	MISCELLANEOUS ITEMS	8 A 4 5 P 1001	7 B	J 1 A	309
2 D	TA100	0377	N00612-81-D0789	B C B 1	2 2	9999	000	C9E	MISCELLANEOUS ITEMS	8 A 4 5 P 1001	7 B	J 1 D	287
2 G	TA100	0488	N00612-81-D0789	B C B 1	2 2	9999	000	C9E	MISCELLANEOUS ITEMS	8 A 4 5 P 1001	7 B	J 1 F	184
			LOCATION TOTAL			4			1,097				

NEW YORK COLLEGE OF OSTEOPATHIC MD			OLD WESTBURY	NEW YORK	051006	6160	33						
3 K	OFS03	0110	F33600-78-A0469	B C Z 5	2 2	U005	000	S1	TUITION FEES	8 8 4 5 M 05	7 B	J 1 K	210
3 K	OFS03	0170	F33600-78-A0469	B C Z 5	2 2	U005	000	S1	TUITION FEES	8 8 4 5 M 05	7 B	J 1 K	35
3 G	OFS03	0686	F33600-78-A0469	B C Z 5	2 2	U005	000	S1	TUITION FEES	8 8 4 5 M 05	7 B	J 1 G	110
3 H	OFS03	0700	F33600-78-A0469	B C Z 5	2 2	U005	000	S1	TUITION FEES	8 8 4 5 M 05	7 B	J 1 H	36
			LOCATION TOTAL			4			391				

NEW YORK INSTITUTE OF TECHNOLOGY			OLD WESTBURY	NEW YORK	640955	6160	33						
1 A	ODA03	0120	DADA03-80-H0020	C C Z 5	2 2	U005	000	S1	TUITION FEES	8 8 7 5 M 05	7 B	J 1 A	75
1 G	ODA03	0206	DADA03-80-H0020	C C Z 5	2 2	U005	000	S1	TUITION FEES	8 8 7 5 M 05	7 B	J 1 G	122
2 I	MN501	0097	N00600-79-H0977	B C Z 1	2 2	U005	000	S1	TUITION FEES	8 8 4 5 M 05	7 B	J 1 F	68
			LOCATION TOTAL			3			265				

NEW YORK JANITORIAL SERVICE			ROCHESTER	NEW YORK	090921	7200	33						
1 E	OKF36	0024	DAKF36-83-C0029	B C C 5	2 2	S201	000	S1	CUSTODIAL - JANITORIAL	8 A 3 4 J 01B	1 B	J 1 E	33

NEW YORK MARINE FUEL CO INC			FREEMPORT	NEW YORK	640976	2960	33						
4 J	O0600	0163	DLA600-82-D0022	E C B 5	3 2	9140	000	A6A	FUEL OILS	6 A 3 3 J 0000	0	K 1 J	244

NEW YORK MEDICAL COLLEGE			NEW YORK	NEW YORK	640980	5740	33						
1 K	ODA03	0039	DADA03-79-H0035	C C Z 1	2 2	U005	000	S1	TUITION FEES	8 8 7 5 M 05	7 B	J 1 J	58
1 I	ODA03	0249	DADA03-79-H0035	C C Z 1	2 2	U005	000	S1	TUITION FEES	8 8 7 5 M 05	7 B	J 1 I	276
1 I	ODA03	0258	DADA03-79-H0035	C C Z 1	2 2	U005	000	S1	TUITION FEES	8 8 7 5 M 05	7 B	J 1 I	33
2 I	MN501	0070	N00600-79-H0260	B C Z 1	2 2	U005	000	S1	TUITION FEES	8 8 4 5 M 05	7 B	J 1 F	323
2 I	MN501	0101	N00600-79-H0260	B C Z 1	2 2	U005	000	S1	TUITION FEES	8 8 4 5 M 05	7 B	J 1 G	33
2 I	MN501	0121	N00600-79-H0260	B C Z 1	2 2	U005	000	S1	TUITION FEES	8 8 4 5 M 05	7 B	J 1 H	48
			LOCATION TOTAL			6			774				

NEW YORK MEDICAL COLLEGE			VALHALLA	NEW YORK	640980	8695	33						
3 L	OFS03	0243	F33600-76-A0571	B C Z 5	2 2	U005	000	S1	TUITION FEES	8 8 4 5 M 05	7 B	J 1 L	30
3 G	OFS03	0678	F33600-76-A0571	B C Z 5	2 2	U005	000	S1	TUITION FEES	8 8 4 5 M 05	7 B	J 1 G	65
			LOCATION TOTAL			2			95				
			CONTRACTOR TOTAL			8			869				

NEW YORK POLYTECHNIC INSTITUTE			BROOKLYN	NEW YORK	012456	0950	33						
1 K	OSG60	0007	DASG60-80-C0048	B C Z 5	2 2	AC23	CED	A2	RDTE/MISSILE AND SPACE SYSTE	8 8 7 5 M 05	7 B	T 1 J	95
1 K	OZD03	0053	MDA903-82-C0457	C C Z 5	2 2	AD95	000	S1	RDTE/OTHER DEFENSE	8 8 7 5 M 05	7 B	T 1 J	100
2 D	E614A	1303	N00014-75-C0793	B C Z 1	2 2	AD91	000	S1	RDTE/OTHER DEFENSE	8 8 6 5 M 05	7 B	S 1 D	54
2 A	E612B	0590	N00014-75-C0858	B C Z 1	2 2	AD91	000	S1	RDTE/OTHER DEFENSE	8 8 7 5 M 05	7 B	S 1 L	60



S M 1  
 V O 1111 222222 22 22222 5 7 9 9 1 1 1 1 1 1 1 9 2 2 2  
 C N 55555 AAAA AAAAAA BB CCCCC 3 A C 8 999 C D 10A 10B 10C 11 DESCRIPTION OF CMDTY/SRVC 2 3 4 5 6 1717 8 9 A 0 1 3 24 111111(000)

NEW YORK POLYTECHNIC INSTITUTE		BROOKLYN		NEW YORK		012456	0950	33					
2 A	E612A 0555	N00014-76-C0176	B C Z 1	2 2	AD91 000 S1	RDTE/OTHER DEFENSE	8 8 6 5	M 05	7 B	S 1 A		60	
2 A	E612B 0349	N00014-77-C0413	B C Z 1	2 2	AD91 000 S1	RDTE/OTHER DEFENSE	8 8 6 5	M 05	7 B	S 1 L		90	
2 A	E614B 0687	N00014-79-C0013	B C Z 1	2 2	AD91 000 S1	RDTE/OTHER DEFENSE	8 8 7 5	M 05	7 B	S 1 A		114	
2 A	E614B 0527	N00014-80-C0223	B C Z 1	2 2	AZ11 000 S1	RDTE/OTHER RESEARCH AND DEVE	8 8 7 5	M 05	7 B	S 1 A		36	
2 C	E614A 0938	N00014-80-C0742	B C Z 1	2 2	AD91 000 S1	RDTE/OTHER DEFENSE	8 8 7 5	M 05	7 B	S 1 B		37	
2 A	E612B 0563	N00014-81-K0083	B C Z 1	2 2	AN11 000 S1	RDTE/BIO MEDICAL	8 8 6 5	M 05	7 B	S 1 B		50	
2 C	E612B 1041	N00014-83-K0214	B C Z 1	2 2	AD91 000 S1	RDTE/OTHER DEFENSE	8 8 3 5	M 05	7 B	T 1 C		85	
2 I	E1230 5915	N00014-83-K2034	B C Z 1	2 2	AC61 000 A7	RDTE/ELECTRONICS AND COMMUNI	8 8 3 5	M 05	7 B	S 1 H		50	
3 J	OHX03 0015	F49620-82-C0084	B C Z 5	2 2	AJ11 000 S1	RDTE/GENERAL SCIENCES AND TE	8 8 7 5	M 05	7 B	S 1 J		263	
3 C	OHX03 0178	F49620-82-C0084	B C Z 5	2 2	AJ11 000 S1	RDTE/GENERAL SCIENCES AND TE	8 8 6 5	M 05	7 B	S 1 C		331	
3 I	OHX03 0247	F49620-82-C0084	B C Z 5	2 2	AJ11 000 S1	RDTE/GENERAL SCIENCES AND TE	8 8 6 5	M 05	7 B	S 1 I		33	
LOCATION		TOTAL			15	1,458							

NEW YORK PROTECTIVE COVERING INC		EARLE NAVAL WPNS STA		NEW JERSEY		090276	1100	31					
2 E	PC800 0001	N00140-82-D6697	B C B 1	2 2	J019 SES A3	MAINT-REPAIR OF EQ/SHIPS-SML	8 A 4 4	J 01B	1 B	J 1 D		63	
2 E	PC800 0002	N00140-82-D6697	B C B 1	2 2	J019 SID A3	MAINT-REPAIR OF EQ/SHIPS-SML	8 A 4 4	J 01B	1 B	J 1 D		46	
2 I	PC529 0004	N00140-82-D6697	B C B 1	2 2	J019 SID A3	MAINT-REPAIR OF EQ/SHIPS-SML	8 A 4 4	J 01B	1 B	J 1 I		65	
2 I	PC529 0005	N00140-82-D6697	B C B 1	2 2	J019 SID A3	MAINT-REPAIR OF EQ/SHIPS-SML	8 A 4 4	J 01B	1 B	J 1 I		32	
2 I	PC529 0006	N00140-82-D6697	B C B 1	2 2	J019 SES A3	MAINT-REPAIR OF EQ/SHIPS-SML	8 A 4 4	J 01B	1 B	J 1 I		31	
LOCATION		TOTAL			5	237							

NEW YORK STATE ELECTRIC GAS CORP		PLATTSBURGH AFB		NEW YORK		641170	6708	33					
3 J	OSB12 0002	F30636-81-D0008	B C Z 1	2 2	S112 000 S1	UTILITIES/ELECTRICITY	8 3 4 5	A 1005	7 B	J 1 J		152	
3 K	OSB12 0001	F30636-81-D0008	B C Z 1	2 2	S112 000 S1	UTILITIES/ELECTRICITY	8 3 4 5	A 1005	7 B	J 1 K		154	
3 L	OSB12 0015	F30636-81-D0008	B C Z 1	2 2	S112 000 S1	UTILITIES/ELECTRICITY	8 3 4 5	A 1005	7 B	J 1 L		163	
3 A	OSB12 0018	F30636-81-D0008	B C Z 1	2 2	S112 000 S1	UTILITIES/ELECTRICITY	8 3 4 5	A 1005	7 B	J 1 A		166	
3 B	OSB12 0024	F30636-81-D0008	B C Z 1	2 2	S112 000 S1	UTILITIES/ELECTRICITY	8 3 4 5	A 1005	7 B	J 1 B		164	
3 C	OSB12 0026	F30636-81-D0008	B C Z 1	2 2	S112 000 S1	UTILITIES/ELECTRICITY	8 3 4 5	A 1005	7 B	J 1 C		210	
3 D	OSB12 0029	F30636-81-D0008	B C Z 1	2 2	S112 000 S1	UTILITIES/ELECTRICITY	8 3 4 5	A 1005	7 B	J 1 D		175	
3 E	OSB12 0033	F30636-81-D0008	B C Z 1	2 2	S112 000 S1	UTILITIES/ELECTRICITY	8 3 4 5	A 1005	7 B	J 1 E		161	
3 F	OSB12 0040	F30636-81-D0008	B C Z 1	2 2	S112 000 S1	UTILITIES/ELECTRICITY	8 3 4 5	A 1005	7 B	J 1 F		159	
3 G	OSB12 0042	F30636-81-D0008	B C Z 1	2 2	S112 000 S1	UTILITIES/ELECTRICITY	8 3 4 5	A 1005	7 B	J 1 G		172	
3 H	OSB12 0046	F30636-81-D0008	B C Z 1	2 2	S112 000 S1	UTILITIES/ELECTRICITY	8 3 4 5	A 1005	7 B	J 1 H		147	
3 I	OSB12 0051	F30636-81-D0008	B C Z 1	2 2	S112 000 S1	UTILITIES/ELECTRICITY	8 3 4 5	A 1005	7 B	J 1 I		154	
LOCATION		TOTAL			12	2,047							

NEW YORK STATE ELECTRIC GAS CORP		ROMULUS		NEW YORK		641170	7280	33					
1 K	OAG38 0006	DAAG28-70-C0029	B C Z 5	2 2	S112 000 S1	UTILITIES/ELECTRICITY	8 3 4 5	A 1005	7 B	J 1 J		48	
1 K	OAG38 0024	DAAG28-70-C0029	B C Z 5	2 2	S112 000 S1	UTILITIES/ELECTRICITY	8 3 4 5	A 1005	7 B	J 1 K		47	
1 L	OAG38 0034	DAAG28-70-C0029	B C Z 5	2 2	S112 000 S1	UTILITIES/ELECTRICITY	8 3 4 5	A 1005	7 B	J 1 L		55	
1 A	OAG38 0048	DAAG28-70-C0029	B C Z 5	2 2	S112 000 S1	UTILITIES/ELECTRICITY	8 3 4 5	A 1005	7 B	J 1 A		52	
1 B	OAG38 0061	DAAG28-70-C0029	B C Z 5	2 2	S112 000 S1	UTILITIES/ELECTRICITY	8 3 4 5	A 1005	7 B	J 1 B		64	
1 C	OAG38 0070	DAAG28-70-C0029	B C Z 5	2 2	S112 000 S1	UTILITIES/ELECTRICITY	8 3 4 5	A 1005	7 B	J 1 C		61	
1 D	OAG38 0083	DAAG28-70-C0029	B C Z 5	2 2	S112 000 S1	UTILITIES/ELECTRICITY	8 3 4 5	A 1005	7 B	J 1 D		56	
1 E	OAG38 0097	DAAG28-70-C0029	B C Z 5	2 2	S112 000 S1	UTILITIES/ELECTRICITY	8 3 4 5	A 1005	7 B	J 1 E		55	
1 F	OAG38 0110	DAAG28-70-C0029	B C Z 5	2 2	S112 000 S1	UTILITIES/ELECTRICITY	8 3 4 5	A 1005	7 B	J 3 F		55	
1 G	OAG38 0135	DAAG28-70-C0029	B C Z 5	2 2	S112 000 S1	UTILITIES/ELECTRICITY	8 3 4 5	A 1005	7 B	J 1 G		51	
LOCATION		TOTAL			10	544							
CONTRACTOR		TOTAL			22	2,591							

S M 1 1 1 1 1 1 1  
 V O 1111 222222 22 22222 5 7 9 9 1 1 1 1 1  
 C N 55555 AAAA AAAAAA BB CCCCC 3 A 0 8 999 C D 10A 10B 10C 11 DESCRIPTION OF CMDTY/SRVC 2 3 4 5 6 1717 8 9 A 0 1 3 24 \$\$\$\$\$\$(000)

NEW YORK STATE UNIV RESEARCH FOUND			ALBANY		NEW YORK 641250 0050 33							
1	K	OAG29 0059 DAAG29-81-K0019	C C Z 5	2 2 AZ11	000 S1	RDTE/OTHER RESEARCH AND DEVE	8 8 7 5 M 05	7 B	T 1 J			78
1	L	OAG29 0176 DAAG29-81-K0019	C C Z 5	2 2 AZ11	000 S1	RDTE/OTHER RESEARCH AND DEVE	8 8 6 5 M 05	7 B	S 1 L			43
1	A	OAG29 0203 DAAG29-81-K0040	C C Z 5	2 2 AZ11	000 S1	RDTE/OTHER RESEARCH AND DEVE	8 8 6 5 M 05	7 B	T 1 A			66
1	C	OAG29 0332 DAAG29-81-K0093	C C Z 5	2 2 AZ11	000 S1	RDTE/OTHER RESEARCH AND DEVE	8 8 7 5 M 05	7 B	T 1 C			45
1	L	OAG29 0137 DAAG29-82-K0036	C C Z 5	2 2 AZ11	000 S1	RDTE/OTHER RESEARCH AND DEVE	8 8 7 5 M 05	7 B	T 1 L			82
1	L	OAG29 0163 DAAG29-82-K0044	C C Z 5	2 2 AZ11	000 S1	RDTE/OTHER RESEARCH AND DEVE	8 8 7 5 M 05	7 B	S 1 L			80
1	A	OAG29 0198 DAAG29-82-K0065	C C Z 5	2 2 AZ11	000 S1	RDTE/OTHER RESEARCH AND DEVE	8 8 6 5 M 05	7 B	S 1 A			49
1	D	OAG29 0381 DAAG29-82-K0103	C C Z 5	2 2 AZ11	000 S1	RDTE/OTHER RESEARCH AND DEVE	8 8 6 5 M 05	7 B	S 1 D			74
1	F	OAG29 0475 DAAG29-82-K0143	C C Z 5	2 2 AZ11	000 S1	RDTE/OTHER RESEARCH AND DEVE	8 8 6 5 M 05	7 B	S 1 E			114
1	C	OCA87 0046 DACA87-83-C0030	C C Z 5	2 2 U006	000 S1	VOCATIONAL-TECHNICAL TRAININ	8 7 3 5 P 04	7 B	J 1 C			29
1	I	OMD17 0479 DAMD17-83-C0250	B C Z 5	2 2 AN91	000 S1	RDTE/OTHER MEDICAL	8 8 3 5 M 05	7 B	S 1 I			46
2	A	E612A 0678 NQ0014-75-C0769	B C Z 1	2 2 AC61	000 S1	RDTE/ELECTRONICS AND COMMUNI	8 8 6 5 M 05	7 B	S 1 A			98
2	E	E612B 1497 NQ0014-75-C0919	B C Z 1	2 2 AD91	000 S1	RDTE/OTHER DEFENSE	8 8 6 5 M 05	7 B	S 1 E			50
2	B	E612B 0892 NQ0014-78-C0205	B C Z 1	2 2 AD91	000 S1	RDTE/OTHER DEFENSE	8 8 6 5 M 05	7 B	S 1 B			250
2	A	E612A 0628 NQ0014-78-C0562	B C Z 1	2 2 AD91	000 S1	RDTE/OTHER DEFENSE	8 8 7 5 M 05	7 B	S 1 A			45
2	I	E612A 2276 NQ0014-78-C0616	B C Z 1	2 2 AD91	000 S1	RDTE/OTHER DEFENSE	8 8 6 5 M 05	7 B	S 1 I			100
2	A	E612A 0646 NQ0014-79-C0403	B C Z 1	2 2 AD91	000 S1	RDTE/OTHER DEFENSE	8 8 6 5 M 05	7 B	S 1 A			59
2	E	E612A 1268 NQ0014-79-C0451	B C Z 1	2 2 AD91	000 S1	RDTE/OTHER DEFENSE	8 8 7 5 M 05	7 B	S 1 D			31
2	A	E614A 0326 NQ0014-81-K0103	B C Z 1	2 2 AD91	000 S1	RDTE/OTHER DEFENSE	8 8 6 5 M 05	7 B	S 1 L			50
2	A	E612A 0562 NQ0014-82-K0501	B C Z 1	2 2 AD91	000 S1	RDTE/OTHER DEFENSE	8 8 7 5 M 05	7 B	S 1 A			80
2	A	E612A 0561 NQ0014-82-K0559	B C Z 1	2 2 AD91	000 S1	RDTE/OTHER DEFENSE	8 8 7 5 M 05	7 B	S 1 A			98
2	B	E614B 0783 NQ0014-82-K0566	B C Z 1	2 2 AZ11	000 S1	RDTE/OTHER RESEARCH AND DEVE	8 8 7 5 M 05	7 B	S 1 A			45
2	C	E612B 1037 NQ0014-83-K0219	B C Z 1	2 2 AD91	000 S1	RDTE/OTHER DEFENSE	8 8 3 5 M 05	7 B	S 1 C			261
LOCATION TOTAL			23		1,899							

NEW YORK STATE UNIV RESEARCH FOUND			BINGHAMTON		NEW YORK 641250 0720 33							
1	K	OAB07 3101 DAAB07-82-KJ056	B C Z 5	2 2 AC62	000 A7	RDTE/ELECTRONICS AND COMMUNI	8 8 3 5 M 05	7 B	S 1 J			80
1	I	OAG29 0637 DAAG29-83-K0176	C C Z 5	2 2 AZ11	000 S1	RDTE/OTHER RESEARCH AND DEVE	8 8 3 5 M 05	7 B	S 1 I			40
LOCATION TOTAL			2		120							

NEW YORK STATE UNIV RESEARCH FOUND			BUFFALO		NEW YORK 641250 1000 33							
1	A	OAG29 0186 DAAG29-82-K0072	C C Z 1	2 2 AZ11	000 S1	RDTE/OTHER RESEARCH AND DEVE	8 8 7 5 M 05	7 B	S 1 L			94
1	F	OAG29 0462 DAAG29-83-K0096	C C Z 1	2 2 AZ11	000 S1	RDTE/OTHER RESEARCH AND DEVE	8 8 3 5 M 05	7 B	T 1 F			50
5	L	OCW49 0006 DACW49-83-C0008	B C Z 5	2 2 R399	000 S1	OTHER ADP SERVICES	6 4 3 5 M 1001	7 B	J 2 K			52
LOCATION TOTAL			3		206							
CONTRACTOR TOTAL			28		2,225							

NEW YORK STATE UNIVERSITY OF			ALBANY		NEW YORK 641280 0050 33							
1	K	OAG60 0041 DAAG60-83-C0024	B C C 5	2 2 R405	000 S1	MGT SERVICES/OPERATIONS RESE	8 4 3 5 M 05	7 B	J 1 K			41
1	K	ODA11 0013 DADA11-82-C0068	B C Z 5	2 2 U009	000 S1	OTHER TRAINING	8 8 3 5 M 05	7 B	J 2 J			66
2	A	E612A 0183 NQ0014-79-C0682	B C Z 1	2 2 AD91	000 S1	RDTE/OTHER DEFENSE	8 8 7 5 M 05	7 B	S 1 J			127
2	E	E614B 1432 NQ0014-80-C0312	B C Z 1	2 2 AD91	000 S1	RDTE/OTHER DEFENSE	8 8 6 5 M 05	7 B	S 1 D			111
3	E	OHX04 0161 F49620-83-C0086	B C Z 5	2 2 AJ11	000 S1	RDTE/GENERAL SCIENCES AND TE	8 8 3 5 M 05	7 B	S 1 E			120
LOCATION TOTAL			5		465							

NEW YORK STATE UNIVERSITY OF			BRONX		NEW YORK 641280 0920 33							
2	H	PK551 0001 NQ0612-81-G0068	B C Z 1	2 2 U006	000 S1	VOCATIONAL-TECHNICAL TRAININ	8 8 4 5 M 05	7 B	J 1 H			4,300
2	H	PK551 0001 NQ0612-81-G0068	B C Z 1	2 2 U006	000 S1	VOCATIONAL-TECHNICAL TRAININ	8 8 4 5 M 05	7 B	J 1 H			40
2	H	PK551 0001 NQ0612-81-G0068	2 B C Z 1	2 2 U006	000 S1	VOCATIONAL-TECHNICAL TRAININ	8 8 4 5 M 05	7 B	J 1 H			4,300-

S M 1  
 V O 1111 222222 22 22222 5 7 9 9 1 1 1 1 1 1 1 9 2 2 2  
 C N 55555 AAAA AAAAAA BB CCCCC 3 A C 8 999 C D 10A 10B 10C 11 DESCRIPTION OF COMDTY/SRVC 2 3 4 5 6 1717 8 9 A 0 1 3 24 3131311 000

NEW YORK STATE UNIVERSITY OF				BRONX				NEW YORK				641280 0920 33			
NEW YORK STATE UNIVERSITY OF				NEW YORK				NEW YORK				641280 5740 33			
1 I	OZD03	1439	MDA903-83-K0431	C C Z	1	2 2	R599 000 S1	OTHER SPECIAL STUDIES AND AN	8 8 3 5	M 05	7 B	S 1 I	142		
2 D	E614A	1240	N00014-82-K0551	B C Z	1	2 2	AZ11 000 S1	RDTE/OTHER RESEARCH AND DEVE	8 8 5 5	M 05	7 B	S 1 C	66		
2 I	MB101	0985	N00014-82-K0822	B C Z	1	2 2	AD91 000 A1C	RDTE/OTHER DEFENSE	8 8 6 5	M 05	7 B	S 1 I	40		
2 A	E614A	0385	N00014-83-K0064	B C Z	1	2 2	AD91 000 S1	RDTE/OTHER DEFENSE	8 8 3 5	M 05	7 B	S 1 L	420		
2 F	E614A	1693	N00014-83-K0401	B C Z	1	2 2	AD91 000 S1	RDTE/OTHER DEFENSE	8 8 3 5	M 05	7 B	S 1 F	50		
LOCATION TOTAL				5				718							

NEW YORK STATE UNIVERSITY OF				STONY BROOK				NEW YORK				641280 8305 33			
2 H	E614A	2090	N00014-83-K0585	B C Z	1	2 2	AZ11 000 S1	RDTE/OTHER RESEARCH AND DEVE	8 8 3 5	M 05	7 B	S 1 H	38		
2 H	E612A	1976	N00014-83-K0675	B C Z	1	2 2	AD91 000 S1	RDTE/OTHER DEFENSE	8 8 3 5	M 05	7 B	S 1 H	90		
3 C	OHV03	0288	F19628-82-K0009	B C Z	5	2 2	AJ11 000 S1	RDTE/GENERAL SCIENCES AND TE	8 8 7 5	M 05	7 B	S 1 C	49		
LOCATION TOTAL				3				185							
CONTRACTOR TOTAL				14				1,411							

NEW YORK SUBMARINE CONTRACTING INC				NEWPORT				RI				094541 0380 40			
2 I	PA101	B179	N00140-83-CCS09	B C Z	1	2 2	J059 000 S1	MAINT-REPAIR OF EQ/ELECTRICA	8 4 3 5	J 02	5 B	Y 1 I	26		

NEW YORK TELEPHONE CO				NEW YORK				NEW YORK				641330 5740 33			
1 L	OZD11	0045	DCA200-XX-00000	B C Z	1	2 2	S113 000 S1	UTILITIES/TELEPHONE AND-OR	C 5 3 4 5 A 1005	7 B	J 1 J	552			
1 L	OZD11	0116	DCA200-XX-00000	B C Z	1	2 2	S113 000 S1	UTILITIES/TELEPHONE AND-OR	C 5 3 4 5 A 1005	7 B	J 1 K	265			
1 A	OZD11	0172	DCA200-XX-00000	B C Z	1	2 2	S113 000 S1	UTILITIES/TELEPHONE AND-OR	C 5 3 4 5 A 1005	7 B	J 1 A	1,572			
1 B	OZD11	0230	DCA200-XX-00000	B C Z	1	2 2	S113 000 S1	UTILITIES/TELEPHONE AND-OR	C 5 3 4 5 A 1005	7 B	J 1 L	125			
1 C	OZD11	0284	DCA200-XX-00000	B C Z	1	2 2	S113 000 S1	UTILITIES/TELEPHONE AND-OR	C 5 3 4 5 A 1005	7 B	J 1 A	503			
1 D	OZD11	0346	DCA200-XX-00000	B C Z	1	2 2	S113 000 S1	UTILITIES/TELEPHONE AND-OR	C 5 3 4 5 A 1005	7 B	J 1 B	718			
1 D	OZD11	0416	DCA200-XX-00000	B C Z	1	2 2	S113 000 S1	UTILITIES/TELEPHONE AND-OR	C 5 3 4 5 A 1005	7 B	J 1 C	1,451			
1 E	OZD11	0485	DCA200-XX-00000	B C Z	1	2 2	S113 000 S1	UTILITIES/TELEPHONE AND-OR	C 5 3 4 5 A 1005	7 B	J 1 D	2,696			
1 G	OZD11	0576	DCA200-XX-00000	B C Z	1	2 2	S113 000 S1	UTILITIES/TELEPHONE AND-OR	C 5 3 4 5 A 1005	7 B	J 1 E	491			
1 G	OZD11	0652	DCA200-XX-00000	B C Z	1	2 2	S113 000 S1	UTILITIES/TELEPHONE AND-OR	C 5 3 4 5 A 1005	7 B	J 1 F	472			
1 I	OZD11	0727	DCA200-XX-00000	B C Z	1	2 2	S113 000 S1	UTILITIES/TELEPHONE AND-OR	C 5 3 4 5 A 1005	7 B	J 1 G	1,155			
1 I	OZD11	0810	DCA200-XX-00000	B C Z	1	2 2	S113 000 S1	UTILITIES/TELEPHONE AND-OR	C 5 3 4 5 A 1005	7 B	J 1 H	1,409			
1 E	OEA08	0412	DCA200-78-H0018	B C B	1	3 2	S113 000 S1	UTILITIES/TELEPHONE AND-OR	C 8 3 4 5 A 1005	7 B	J 1 E	30			
LOCATION TOTAL				13				12,539							

NEW YORK TELEPHONE CO				NEWBURGH				NEW YORK				641330 5790 33			
1 K	OEA08	0030	DCA200-78-H0018	B C B	1	3 2	S113 000 S1	UTILITIES/TELEPHONE AND-OR	C 8 3 4 5 A 1005	7 B	J 1 J	87			
1 L	OEA08	0088	DCA200-78-H0018	B C B	1	3 2	S113 000 S1	UTILITIES/TELEPHONE AND-OR	C 8 3 4 5 A 1005	7 B	J 1 K	87			
1 L	OEA08	0153	DCA200-78-H0018	B C B	1	3 2	S113 000 S1	UTILITIES/TELEPHONE AND-OR	C 8 3 4 5 A 1005	7 B	J 1 L	87			
1 A	OEA08	0198	DCA200-78-H0018	B C B	5	3 2	S113 000 S1	UTILITIES/TELEPHONE AND-OR	C 8 3 4 5 A 1005	7 B	J 1 A	87			
1 C	OEA08	0244	DCA200-78-H0018	B C B	5	3 2	S113 000 S1	UTILITIES/TELEPHONE AND-OR	C 8 3 4 5 A 1005	7 B	J 1 B	87			
1 D	OEA08	0293	DCA200-78-H0018	B C B	5	3 2	S113 000 S1	UTILITIES/TELEPHONE AND-OR	C 8 3 4 5 A 1005	7 B	J 1 C	87			
1 D	OEA08	0347	DCA200-78-H0018	B C B	5	3 2	S113 000 S1	UTILITIES/TELEPHONE AND-OR	C 8 3 4 5 A 1005	7 B	J 1 D	87			
1 E	OEA08	0397	DCA200-78-H0018	B C B	5	3 2	S113 000 S1	UTILITIES/TELEPHONE AND-OR	C 8 3 4 5 A 1005	7 B	J 1 E	87			
1 G	OEA08	0446	DCA200-78-H0018	B C B	5	3 2	S113 000 S1	UTILITIES/TELEPHONE AND-OR	C 8 3 4 5 A 1005	7 B	J 1 F	87			
1 G	OEA08	0602	DCA200-78-H0018	B C B	5	3 2	S113 000 S1	UTILITIES/TELEPHONE AND-OR	C 8 3 4 5 A 1005	7 B	J 1 G	87			
1 H	OEA08	0654	DCA200-78-H0018	B C B	5	3 2	S113 000 S1	UTILITIES/TELEPHONE AND-OR	C 8 3 4 5 A 1005	7 B	J 1 H	87			

S M	V O	C N	1111	222222	22	22222	5 7	9 9	1 1 1 1	1 1 1 1	1 1 9 2 2 2	1	DESCRIPTION OF CMDTY/SRVC	2 3 4 5 6	1717	8 9 A 0 1 3 24	\$1\$\$\$\$(000)	
NEW YORK TELEPHONE CO			NEWBURGH					NEW YORK					641330	5790	33			
1	I	0EA08	0707	DCA200-78-H0018	B C B	5	3 2	S113	000	S1	UTILITIES/TELEPHONE AND-OR	C 8 3 4 5 A	1005 7 B	J 1 I			87	
				LOCATION	TOTAL			12			1,044							
NEW YORK TELEPHONE CO			NIAGARA FALLS					NEW YORK					641330	5820	33			
3	C	OYG02	0060	DCA200-78-H0018	B C Z	1	2 2	S113	000	S1	UTILITIES/TELEPHONE AND-OR	C 8 3 4 5 A	1005 7 B	J 3 C			55	
NEW YORK TELEPHONE CO			PLATTSBURGH AFB					NEW YORK					641330	6708	33			
3	J	OYG02	0033	DCA200-78-H0018	B C Z	1	2 2	S113	000	S1	UTILITIES/TELEPHONE AND-OR	C 8 3 4 5 A	1005 7 B	J 3 J			39	
3	J	OYG02	0034	DCA200-78-H0018	B C Z	1	2 2	S113	000	S1	UTILITIES/TELEPHONE AND-OR	C 8 3 4 5 A	1005 7 B	J 3 J			173	
3	B	OYG02	0169	DCA200-78-H0018	B C Z	1	2 2	S113	000	S1	UTILITIES/TELEPHONE AND-OR	C 8 3 4 5 A	1005 7 B	J 3 B			176	
3	D	OYG02	0223	DCA200-78-H0018	B C Z	1	2 2	S113	000	S1	UTILITIES/TELEPHONE AND-OR	C 8 3 4 5 A	1005 7 B	J 3 D			174	
3	H	OYG02	0350	DCA200-78-H0018	B C Z	1	2 2	S113	000	S1	UTILITIES/TELEPHONE AND-OR	C 8 3 4 5 A	1005 7 B	J 3 H			172	
3	I	OYG02	0362	DCA200-78-H0018	B C Z	1	2 2	S113	000	S1	UTILITIES/TELEPHONE AND-OR	C 8 3 4 5 A	1005 7 B	J 3 I			178	
				LOCATION	TOTAL			6			785							
NEW YORK TELEPHONE CO			WEST POINT MIL RES					NEW YORK					641330	9200	33			
1	K	0EA08	0029	DCA200-78-H0018	B C B	1	3 2	S113	000	S1	UTILITIES/TELEPHONE AND-OR	C 8 3 4 5 A	1005 7 B	J 1 I			74	
1	L	0EA08	0087	DCA200-78-H0018	B C B	1	3 2	S113	000	S1	UTILITIES/TELEPHONE AND-OR	C 8 3 4 5 A	1005 7 B	J 1 F			74	
1	L	0EA08	0152	DCA200-78-H0018	B C B	1	3 2	S113	000	S1	UTILITIES/TELEPHONE AND-OR	C 8 3 4 5 A	1005 7 B	J 1 I			74	
1	A	0EA08	0197	DCA200-78-H0018	B C B	5	3 2	S113	000	S1	UTILITIES/TELEPHONE AND-OR	C 8 3 4 5 A	1005 7 B	J 1 I			74	
1	C	0EA08	0243	DCA200-78-H0018	B C B	5	3 2	S113	000	S1	UTILITIES/TELEPHONE AND-OR	C 8 3 4 5 A	1005 7 B	J 1 C			74	
1	D	0EA08	0292	DCA200-78-H0018	B C B	5	3 2	S113	000	S1	UTILITIES/TELEPHONE AND-OR	C 8 3 4 5 A	1005 7 B	J 1 C			74	
1	D	0EA08	0346	DCA200-78-H0018	B C B	5	3 2	S113	000	S1	UTILITIES/TELEPHONE AND-OR	C 8 3 4 5 A	1005 7 B	J 1 D			74	
1	E	0EA08	0396	DCA200-78-H0018	B C B	5	3 2	S113	000	S1	UTILITIES/TELEPHONE AND-OR	C 8 3 4 5 A	1005 7 B	J 1 E			74	
1	G	0EA08	0445	DCA200-78-H0018	B C B	5	3 2	S113	000	S1	UTILITIES/TELEPHONE AND-OR	C 8 3 4 5 A	1005 7 B	J 1 F			74	
1	G	0EA08	0601	DCA200-78-H0018	B C B	5	3 2	S113	000	S1	UTILITIES/TELEPHONE AND-OR	C 8 3 4 5 A	1005 7 B	J 1 G			74	
1	H	0EA08	0653	DCA200-78-H0018	B C B	5	3 2	S113	000	S1	UTILITIES/TELEPHONE AND-OR	C 8 3 4 5 A	1005 7 B	J 1 H			74	
1	I	0EA08	0706	DCA200-78-H0018	B C B	5	3 2	S113	000	S1	UTILITIES/TELEPHONE AND-OR	C 8 3 4 5 A	1005 7 B	J 1 I			74	
				LOCATION	TOTAL			12			888							
				CONTRACTOR	TOTAL			44			15,311							
NEW YORK TESTING LABS			WESTBURY					NEW YORK					641340	9230	33			
5	I	OCW51	0056	DACW51-83-C0022	D C E	5	2 2	R219	000	C2	OTHER ARCHITECT & ENGINEERIN	B A 3 3 J	0000 0	J 1 F			78	
NEW YORK TURKEY CORP			MASPETH					NEW YORK					032574	4990	33			
4	I	0013H	3645	DLA13H-83-CNA47	D C Z	1	2 2	8905	000	B2	MEAT POULTRY AND FISH	6 2 3 5 J	09 1 B	J 1 I			44	
4	I	0013H	3646	DLA13H-83-CNA48	D C Z	1	2 2	8905	000	B2	MEAT POULTRY AND FISH	6 2 3 5 J	09 1 B	J 1 I			44	
4	I	0013H	3648	DLA13H-83-CNA53	D C Z	1	2 2	8905	000	B2	MEAT POULTRY AND FISH	6 2 3 5 J	09 1 B	J 1 I			44	
4	K	0013H	3064	DLA13H-83-CN095	D C Z	1	2 2	8905	000	B2	MEAT POULTRY AND FISH	6 2 3 5 J	09 1 B	J 1 K			47	
4	K	0013H	3065	DLA13H-83-CN096	D C Z	1	2 2	8905	000	B2	MEAT POULTRY AND FISH	6 2 3 5 J	09 1 B	J 1 K			45	
4	K	0013H	3097	DLA13H-83-CN157	D C Z	1	2 2	8905	000	B2	MEAT POULTRY AND FISH	6 2 3 5 J	09 1 B	J 1 K			42	
4	K	0013H	3098	DLA13H-83-CN158	D C Z	1	2 2	8905	000	B2	MEAT POULTRY AND FISH	6 2 3 5 J	09 1 B	J 1 K			42	
4	K	0013H	3099	DLA13H-83-CN160	D C Z	1	2 2	8905	000	B2	MEAT POULTRY AND FISH	6 2 3 5 J	09 1 B	J 1 K			47	
4	K	0013H	3101	DLA13H-83-CN162	D C Z	1	2 2	8905	000	B2	MEAT POULTRY AND FISH	6 2 3 5 J	09 1 B	J 1 K			46	
4	K	0013H	3102	DLA13H-83-CN163	D C Z	1	2 2	8905	000	B2	MEAT POULTRY AND FISH	6 2 3 5 J	09 1 B	J 1 K			46	
4	K	0013H	3103	DLA13H-83-CN164	D C Z	1	2 2	8905	000	B2	MEAT POULTRY AND FISH	6 2 3 5 J	09 1 B	J 1 K			48	
4	L	0013H	3104	DLA13H-83-CN171	B C Z	1	2 2	8905	000	B2	MEAT POULTRY AND FISH	6 2 3 5 J	09 1 B	J 1 K			48	



S M																							1				
V O	1111	222222	22	22222	5 7	9 9												1 1 1 1 1	1 1 9 2 2 2								
C N	55555	AAAA	AAAAAA	BB	CCCC	3 A C 8	999	C D	10A	10B	10C	11	DESCRIPTION OF CMDTY/SRVC											2 3 4 5 6 1717 8 9 A 0 1 3 24	\$\$\$\$\$(000		
NEW YORK ZOOLOGICAL SOCIETY																											
BROOKLYN											NEW YORK											641460	0950	33			
2 A	E612B	0565	N00014-82-C0435		B C Z	1	2 2	AD91	000	S1			RDTE/OTHER DEFENSE											8 A 7 5 P 11	7 B	S 1 A	60
2 G	E612B	1785	N00014-82-C0435		B C Z	1	2 2	AN11	000	S1			RDTE/BIO MEDICAL											8 A 7 5 P 11	7 B	S 1 F	30
LOCATION											TOTAL											2		116			
NEW ZEALAND INDUSTRIAL GASES LTD																											
N ZEALAND											N ZEALAND											025450	0000	MZ			
2 I	UX200	0007	R55418-83-C0004		B C Z	5	2 2	6830	000	C9E			GASES COMPRESSED AND LIQUEFI											7 9 5 5 L 06	5 B	J 1 D	50
NEWARK WIRE CLOTH CO																											
NEWARK											NEW JERSEY											641760	3010	31			
2 D	PA100	1357	N00140-79-C1644		B C A	1	2 2	9999	000	C9E			MISCELLANEOUS ITEMS											8 A 9 5 J 1013 1 B	J 1 C		
NEWBERRY CONSTRUCTION CO																											
WRIGHT PATTERSON AFB											OHIO											012455	9610	36			
3 K	OFS02	0067	F33601-82-C0350		D C E	5	2 2	Z299	000	C2			MAINT-REPAIR-ALTER-OTHER NON											8 A 3 4 J 01B 1 B	J 1 K	100	
NEWBERRY KNITTING CO																											
SCHENECTADY											NEW YORK											641908	7650	33			
4 L	00100	0229	DLA100-83-C0328		D C A	5	2 2	8415	000	A9			CLOTHING SPECIAL PURPOSE											6 A 3 4 J 01B 1 B	J 1 K	290	
4 D	00100	0764	DLA100-83-C0537		B C A	5	2 2	8415	000	A9			CLOTHING SPECIAL PURPOSE											6 A 3 4 J 01B 1 B	J 1 C	27	
4 F	00100	1142	DLA100-83-C0724		D C A	5	2 2	8415	000	A9			CLOTHING SPECIAL PURPOSE											6 A 3 3 J 0000 0	J 1 F	238	
4 G	00100	1242	DLA100-83-C0724		C C A	5	2 2	8415	000	A9			CLOTHING SPECIAL PURPOSE											6 A 6 4 J 01B 1 B	J 1 G	273	
LOCATION											TOTAL											4		836			
NEWBILL & ASSOCIATES INC																											
VIRGINIA BEACH											VIRGINIA											061549	4050	47			
2 E	C2470	L118	N62470-82-C07070		D C Z	1	2 2	R211	000	C2			ARCHITECT/ENGINEER - GENERAL											8 A 8 6 J 01B 2 B	J 1 C	65	
NEWBILL & ASSOCIATES INC																											
YORKTOWN											VIRGINIA											061549	4280	47			
2 I	C2470	K072	N62470-82-C3962		D C Z	1	2 2	Z211	000	C2			MAINT-REPAIR-ALTER/DAMS											8 A 8 4 J 01B 1 B	J 1 E	52	
CONTRACTOR TOTAL											TOTAL											2		117			
NEWCASTLE INDUSTRIES INC																											
KENT CITY											MICHIGAN											066118	2920	23			
4 C	00400	2087	DLA400-83-C1496		D C A	7	2 2	6210	000	C9E			INDOOR & OUTDOOR ELEC LIGHTI											6 A 3 4 J 01B 1 B	J 1 C	105	
4 D	00400	2381	DLA400-83-C1496		D C A	7	2 2	6210	000	C9E			INDOOR & OUTDOOR ELEC LIGHTI											6 A 6 4 J 01B 1 B	J 1 C	52	
4 E	00400	2760	DLA400-83-C1496		D C A	7	2 2	6210	000	C9E			INDOOR & OUTDOOR ELEC LIGHTI											6 A 6 4 J 01B 1 B	J 1 E	57	
LOCATION											TOTAL											3		209			
NEWCASTLE INDUSTRIES INC																											
KENTWOOD											MICHIGAN											066118	2925	23			
1 L	OAA09	0359	DAAA09-82-C0315		B C A	1	2 2	1005	EHC	A5			GUNS THROUGH 30 MM											5 A 9 4 J 01B 1 B	J 1 I	36	
1 L	OAA09	0337	DAAA09-82-C0380		B C A	1	2 2	1005	EHG	A5			GUNS THROUGH 30 MM											5 A 6 4 J 01B 1 B	J 1 I	34	
1 G	OAA09	1549	DAAA09-83-C0400		D C A	1	2 2	1005	EBA	A5			GUNS THROUGH 30 MM											5 A 3 4 J 01B 1 B	J 1 F	114	
1 G	OAA09	3439	DAAA09-83-C4714		D C A	1	2 2	1005	EBB	A5			GUNS THROUGH 30 MM											5 A 3 4 J 01B 1 B	J 1 G	98	
1 I	OAA09	3808	DAAA09-83-C4938		D C A	1	2 2	4931	000	A7			FIRE CONTRCL MAINTENANCE EQU											8 A 3 4 J 01B 1 B	J 1 I	95	
1 K	OAE07	0627	DAAE07-82-CA026		B C A	1	2 2	1005	DJB	A4A			GUNS THROUGH 30 MM											5 A 3 4 J 01B 1 B	J 1 F	107	
1 K	OAE07	0099	DAAE07-82-C2769		B C A	1	2 2	5120	000	A4B			HAND TOOLS NONEDGED NONPOWER											5 A 3 4 J 01B 1 B	J 1 J	40	
1 G	OAE07	4771	DAAE07-83-C1396		B C A	1	2 2	4010	DJE	A4A			CHAIN AND WIRE ROPE											5 A 3 3 J 0000 0	J 1 G	103	
1 H	OAE07	6138	DAAE07-83-C1580		B C A	1	2 2	5120	000	A4B			HAND TOOLS NONEDGED NONPOWER											5 A 3 4 J 01B 1 B	J 1 H	41	
LOCATION											TOTAL											9		692			
CONTRACTOR TOTAL											TOTAL											12		901			

S M		1 1 1 1		2 2 2 2 2 2		5 7		9 9		1 1 1 1 1		1 1 9 2 2 2		1		
V O		AAAA		AAAAAA		BB		CCCC		3 A C 8		999 C D 10A		10B 10C 11		
C N		55555		AAAA		AAAAAA		BB		CCCC		3 A C 8		999 C D 10A		
NEWCO ELECTRIC																
4 I 00003	0028	DLA003-83-C0011		B C E 1	2 2	9999	000 C2	OGDEN	UTAH	092853	1610	45	6 A 3 6 J 01B	1 B	J 1 H	30
MISCELLANEOUS ITEMS																
NEWCO INC																
1 A OAE07	1402	DAAE07-83-CW283		B C B 1	2 2	5340	DJ C A4A	WALLED LAKE	MICHIGAN	641918	5780	23	8 A 3 4 J 01B	1 B	J 1 L	33
MISCELLANEOUS HARDWARE																
NEWCO INC																
2 I RM300	0130	N00146-83-C0037		B C B 5	2 2	6635	000 C9E	ISSAQUAH	WASHINGTON	641918	1430	48	8 4 3 5 J 02	5 B	J 1 D	34
PHYSICAL PROPERTIES TESTING																
CONTRACTOR TOTAL						2		67								
NEWCOMB & BOYD CONSULTING ENGRS																
1 D OCA90	0564	DACA90-82-C0176		B C Z 5	2 2	R219	000 C2	GERMANY	OTHER ARCHITECTS & ENGINEER	016019	0000	GY	7 9 6 5 L 06	2 B	J 1 C	55
NEWCOMB & BOYD CONSULTING ENGRS																
1 L OCA01	0052	DACA01-83-C0010		F C Z 5	2 2	R119	000 C2	REDSTONE ARSENAL	ALABAMA	016019	2955	01	8 A 3 6 J 01B	2 B	J 1 K	216
A/E CONSTRUCTION /OTHER BUI																
NEWCOMB & BOYD CONSULTING ENGRS																
2 I C2472	C083	N62472-80-C1058		D C Z 1	2 2	R111	000 C2	FAIRFIELD	CONN	016019	0450	07	8 A 6 6 J 01B	2 B	J 1 C	48
A/E CONSTRUCTION /ADMIN & S																
NEWCOMB & BOYD CONSULTING ENGRS																
2 I C8248	S093	N68248-80-C0107		F C Z 5	2 2	R129	000 C2	KINGS BAY	GEORGIA	016019	3280	11	8 A 8 5 J 17B	2 B	J 1 H	38
2 I C8248	S097	N68248-80-C0107		F C Z 5	2 2	R129	000 C2			016019	3280	11	8 A 8 5 J 17B	2 B	J 1 H	79
2 I C8248	S098	N68248-80-C0107		F C Z 5	2 2	R129	000 C2			016019	3280	11	8 A 8 5 J 17B	2 B	J 1 H	27
2 I C8248	S125	N68248-80-C0107		F C Z 5	2 2	R129	000 C2			016019	3280	11	8 A 8 5 J 17B	2 B	J 1 I	25
2 I C8248	S130	N68248-80-C0107		F C Z 5	2 2	R129	000 C2			016019	3280	11	8 A 8 5 J 17B	2 B	J 1 I	54
LOCATION TOTAL						5		223								
NEWCOMB & BOYD CONSULTING ENGRS																
1 C OCA01	0166	DACA01-78-C0057		D C Z 5	2 2	R211	000 C2	COLUMBUS AFB	MISS	016019	0600	25	8 A 8 5 J 04	2 B	J 1 C	41
ARCHITECT/ENGINEER - GENERAL																
NEWCOMB & BOYD CONSULTING ENGRS																
2 D C2470	L090	N62470-82-C7871		D C Z 1	2 2	R219	000 C2	NORFOLK	VIRGINIA	016019	2870	47	8 A 3 6 J 01B	2 B	J 1 C	64
OTHER ARCHITECTS & ENGINEER																
NEWCOMB & BOYD CONSULTING ENGRS																
2 H C2470	L816	N62470-80-C3716		D C Z 1	2 2	R124	000 C2	YORKTOWN	VIRGINIA	016019	4280	47	8 A 8 6 J 01B	2 B	J 1 F	36
A/E CONSTRUCTION /UTILITIES																
CONTRACTOR TOTAL						11		683								
NEWCON WIRE & CABLE CORP																
4 K 00500	0357	DLA500-83-C0266		D C A 5	2 2	6145	000 C9E	NEW HAVEN	CONN	018446	0860	07	6 A 3 3 J 0000 0		J 1 K	47
4 K 00500	0358	DLA500-83-C0266		D C A 5	2 2	6145	000 C9E			018446	0860	07	6 A 6 4 J 01B	1 B	J 1 K	46
WIRE AND CABLE ELECTRICAL																
LOCATION TOTAL						2		93								

S M 1  
V O 1111 222222 22 22222 5 7 9 9 1 1 1 1 1 1 1 9 2 2 2  
C N 55555 AAAA AAAAAA BB CCCCC 3 A C 8 999 C D 10A 10B 10C 11 DESCRIPTION OF CMDTY/SRVC 2 3 4 5 6 1717 8 9 A 0 1 3 24 \$\$\$11(000)

NEWCOR INC BAY CITY MICHIGAN 089381 0380 23  
1 F OAE07 1660 DAAE07-83-CR021 B C A 1 2 2 3438 000 A4A MISCELLANEOUS WELDING EQUIPM 5 A 3 5 C 1013 2 B U 1 A 48

NEWCORP PRODUCTS INC FORT MEADE MARYLAND 075156 1080 21  
1 K OZD04 0238 MDA904-83-C0859 B C A 5 2 2 J070 000 A7 MAINT-REPAIR OF EQ/ADP EQUIP 8 1 3 5 J 1001 5 B J 1 J 67

NEWELL DAVIS INC WILMINGTON NCAR 090277 5680 34  
2 E F7001 0827 M67001-83-C0141 B C A 1 2 2 2020 000 C9E RIGGING AND RIGGING GEAR 8 4 3 5 J 02 1 B J 1 C 59

NEWGARD INDUSTRIES INC MONROE NCAR 061322 3500 34  
1 C OAJ09 1100 DAAJ09-83-CA782 B C A 5 2 2 1680 AHK A1C MISCL AIRCRAFT ACCESSORIES C 8 A 3 4 J 01B 1 B J 1 C 28  
3 K OFF30 0082 F41608-82-C2252 B C A 5 2 2 1680 ACD A9 MISCL AIRCRAFT ACCESSORIES C 8 A 3 6 J 01B 1 B J 1 J 80  
3 D OFF30 0604 F41608-83-C0747 B C A 5 2 2 1680 ACD A1C MISCL AIRCRAFT ACCESSORIES C 8 A 3 6 J 01B 1 B J 1 D 70  
3 I OFF30 1003 F41608-83-C0901 B C A 5 2 2 1680 ACD A1C MISCL AIRCRAFT ACCESSORIES C 8 A 3 6 J 01B 1 B J 1 I 418  
3 H OFF30 0949 F41608-83-C1144 B C A 5 2 2 1680 000 A1C MISCL AIRCRAFT ACCESSORIES C 8 A 3 6 J 01B 1 B J 1 H 209  
LOCATION TOTAL 5 771

NEWHALL REFINING CO INC NEWHALL CALIFORNIA 642010 4620 05  
4 L 00600 1429 DLA600-82-D0602 E C A 5 3 2 9130 000 A8A LIQUID PROPELLANTS & FUEL PE 6 A 3 5 J 1026 1 B K 1 I 5,971  
4 K 00600 1352 DLA600-83-D0455 E C A 5 3 2 9140 000 A8A FUEL OILS 6 A 3 5 J 1026 1 B K 1 K 5,862  
LOCATION TOTAL 2 11,833

NEWINGTON BLIND WORKSHOP NEWINGTON CONN 093670 0890 07  
4 I 00100 1565 DLA100-83-FCC10 C C A 5 2 2 8465 000 A9 INDIVIDUAL EQUIPMENT 6 6 4 1 I 42

NEWMAN COMMUNICATION INC BALDWIN MICHIGAN 090080 0290 23  
1 D OAE07 3143 DAAE07-83-CQ813 B C B 1 1 2 5895 000 C9C MISCELLANEOUS COMMUNICATION 8 4 3 5 J 1013 5 B J 1 D 50

NEWMAN CONSTRUCTION CO SHAW AFB SCAR 642180 2660 41  
3 I OTA06 0088 F38601-83-C0031 D C E 1 2 2 2219 000 C2 MAINT-REPAIR-ALTER/OTHER CON 8 A 3 4 J 01B 1 B J 1 I 303  
3 I OTA06 0091 F38601-83-C0042 B C E 1 2 2 2224 000 C2 MAINT-REPAIR-ALTER/PARKING F 8 A 3 4 J 01B 1 B J 1 I 120  
LOCATION TOTAL 2 483

NEWMAN L W DISTRIBUTING INC COLUMBUS MISS 090113 0590 25  
4 D 00600 2213 DLA600-83-D4156 E C B 5 3 2 9140 000 A8A FUEL OILS 6 A 3 3 J 0000 0 K 1 C 31

NEWMAN MACHINE CO INC GREENSBORO NCAR 642240 2200 34  
2 F MA104 0767 N00600-83-C1491 B C A 5 2 2 3220 000 B9 WOODWORKING MACHINES 8 A 3 5 J 1026 1 B J 1 F 90  
2 F MA104 0766 N00600-83-C1554 B C A 5 2 2 3220 000 B9 WOODWORKING MACHINES 8 A 3 5 J 1026 1 B J 1 F 15  
3 B OFJ04 1423 F09603-83-C0867 B C A 5 2 2 3220 000 B9 WOODWORKING MACHINES 8 A 3 5 J 1013 1 B J 1 B 89  
LOCATION TOTAL 3 224



S M V O C N	1111 AAAA	222222 AAAAAA	22 BB	222222 CCCCC	5 7 A C	9 9 8 999	C D 10A	10B 10C	11 DESCRIPTION OF CMDTY/SRVC	1 1 1 1 2 3 4 5 6	1 1 1 1 1717	1 1 1 1 8 9 A	1 0 1 3	2 2 2 24	\$\$\$		
<hr/>																	
NEWMAN R B FUEL CORP	TONAWANDA					NEW YORK					642241	8490	33				
4 J	00600	0052	DLA600-81-D3096	D C B 1	2 2	9140	000	A8A	FUEL OILS	6 A	3 3	J	0000	0	K I J	56	
<hr/>																	
NEWPORT CORP	FOUNTAIN VALLEY					CALIFORNIA					071056	2485	05				
1 I	QAD05	0630	DAAD05-83-C4342	B C A 5	2 2	5860	000	A7	STIMULATED COHERENT RADIATIO	8 A	3 5	J	1001	5 B	J I I	50	
3 G	OHK02	0238	F29650-83-C0088	B C A 5	2 2	6720	000	C9E	CAMERAS STILL PICTURE	8 A	3 3	J	0000	0	J I G	50	
3 F	OHB02	0058	F40650-83-C0034	B C A 5	2 2	6695	000	C9E	COMBINATION & MISCELLANEOUS	8 A	3 5	J	1002	6 B	J I F	67	
	LOCATION				TOTAL						3						160
<hr/>																	
NEWPORT JREDGING CO	TILLAMOOK					OREGON					067724	2880	38				
5 I	OCW57	0284	DACW57-83-C0061	D C E 5	2 2	Y299	000	C2	CONSTRUCTION/ALL OTHER NON-B	8 A	3 4	J	01B	1 B	J I E	39	
<hr/>																	
NEWPORT DREDGING CO	LONGVIEW					WASHINGTON					067724	1790	48				
5 G	OCW57	0097	DACW57-82-C0086	D C E 5	2 2	Y219	000	C2	CONSTRUCTION/OTHER CONSERVAT	8 A	7 4	J	01B	1 B	J I C	65	
	CONTRACTOR TOTAL				2						104						
<hr/>																	
NEWPORT ELECTRO OPTICS SYSTEMS INC	MELBOURNE					FLORIDA					084348	2290	10				
2 I	E1230	6273	N00014-83-C2401	B C Z 1	2 2	AC63	000	C9E	RDTE/ELECTRONICS AND COMMUNI	8 A	3 5	J	11	1 B	U I I	32	
<hr/>																	
NEWPORT ELECTRONICS INC	SANTA ANA					CALIFORNIA					057739	6300	05				
4 K	00400	0555	DLA400-83-CZ039	B C A 5	2 2	4920	000	C9E	AIRCRAFT MAINTENANCE & REPAI	8 A	3 5	J	1013	5 B	J I K	41	
<hr/>																	
NEWPORT MACHINE TOOL CORP	NEWPORT NEWS					VIRGINIA					040979	2830	47				
2 H	RA100	0619	N00189-83-C0377	A C C 1	2 2	J036	000	S1	MAINT-REPAIR OF EQ/INDUSTRIA	8 A	3 5	J	1026	1 B	J I F	40	
<hr/>																	
NEWPORT NEWS CITY OF	FORT EUSTIS					VIRGINIA					642270	1540	47				
1 K	0BT57	0094	DAB823-68-C0244	C C Z 5	2 2	S114	000	S1	UTILITIES/WATER	8 3	4 5	P	1005	7 B	J I I	126	
1 L	0BT57	0105	DAB823-68-C0244	B C Z 5	2 2	S114	000	S1	UTILITIES/WATER	8 3	4 5	P	1005	7 B	J I I	33	
1 A	0BT57	0113	DAB823-68-C0244	B C Z 5	2 2	S114	000	S1	UTILITIES/WATER	8 3	4 5	P	1005	7 B	J I I	33	
1 B	0BT57	0135	DAB823-68-C0244	B C Z 5	2 2	S114	000	S1	UTILITIES/WATER	8 3	4 5	P	1005	7 B	J I A	36	
1 E	0BT57	0188	DAB823-68-C0244	B C Z 5	2 2	S114	000	S1	UTILITIES/WATER	8 3	4 5	P	1005	7 B	J I E	111	
1 F	0BT57	0204	DAB823-68-C0244	B C Z 5	2 2	S114	000	S1	UTILITIES/WATER	8 3	4 5	P	1005	7 B	J I F	89	
1 G	0BT57	0233	DAB823-68-C0244	B C Z 5	2 2	S114	000	S1	UTILITIES/WATER	8 3	4 5	P	1005	7 B	J I G	59	
1 H	0BT57	0259	DAB823-68-C0244	B C Z 5	2 2	S114	000	S1	UTILITIES/WATER	8 3	4 5	P	1005	7 B	J I H	61	
1 C	0BT57	0153	DAB857-68-C0244	B C Z 5	2 2	S114	000	S1	UTILITIES/WATER	8 3	4 5	P	1005	7 B	J I C	46	
1 I	0BT57	0280	DAB857-68-C0244	B C Z 5	2 2	S114	000	S1	UTILITIES/WATER	8 3	4 5	P	1005	7 B	J I I	69	
	LOCATION				TOTAL						10						685
<hr/>																	
NEWPORT NEWS SHIPBLD & DRY DOCK CO	NEWPORT NEWS					VIRGINIA					642300	2830	47				
2 E	BS793	6394	N00024-67-C0325	B C A 1	2 2	1901	000	A3	AIRCRAFT CARRIERS	8 A	7 5	A	14	5 B	L 2 D	55	
2 F	BS793	6741	N00024-67-C0325	B C A 1	2 2	1901	000	A3	AIRCRAFT CARRIERS	8 A	7 5	A	14	5 B	L 2 C	93	
2 F	BS793	6742	N00024-67-C0325	B C A 1	2 2	1901	000	A3	AIRCRAFT CARRIERS	8 A	7 5	A	14	5 B	L 2 E	29	
2 F	BS793	6743	N00024-67-C0325	B C A 1	2 2	1901	000	A3	AIRCRAFT CARRIERS	8 A	7 5	A	14	5 B	L 2 E	35	
2 H	BS793	8680	N00024-67-C0325	B C A 1	2 2	1901	000	A3	AIRCRAFT CARRIERS	8 A	7 5	A	14	5 B	L 1 G	132	







S M  
V O 1111 222222 22 22222 5 7 9 9 1 1 1 1 1 1 1 9 2 2 2  
C N 55555 AAAA AAAAAA BB CCCCC 3 A C 8 999 C D 10A 10B 10C 11 DESCRIPTION OF CMDTY/SRVC 2 3 4 5 6 1717 8 9 A 0 1 3 24 \$\$\$\$\$10000

NEWPORT NEWS SHIPBLD & DRY DOCK		CO	NEWPORT NEWS		VIRGINIA		642300	2830	47												
2 G	BS793	6102	N00024-81-C2063	B C B 1	2 2	J019	000	A3	MAINT-REPAIR OF EQ/SHIPS-SML	8	A	7	5	A	1013	5	B	W	2	G	27
2 I	BS793	A565	N00024-81-C2063	B C B 1	2 2	J019	000	A3	MAINT-REPAIR OF EQ/SHIPS-SML	8	A	7	5	A	1013	5	B	W	2	D	45
2 I	BS793	A566	N00024-81-C2063	B C B 1	2 2	J019	000	A3	MAINT-REPAIR OF EQ/SHIPS-SML	8	A	7	5	A	1013	5	B	W	2	H	368
2 I	BS793	A567	N00024-81-C2063	B C B 1	2 2	J019	000	A3	MAINT-REPAIR OF EQ/SHIPS-SML	8	A	7	5	A	1013	5	B	W	2	I	42
2 I	BS793	B195	N00024-81-C2063	B C B 1	2 2	J019	000	A3	MAINT-REPAIR OF EQ/SHIPS-SML	8	A	7	5	A	1013	5	B	W	2	H	64
2 I	BS793	B196	N00024-81-C2063	B C B 1	2 2	J019	000	A3	MAINT-REPAIR OF EQ/SHIPS-SML	8	A	7	5	A	1013	5	B	W	2	H	200
2 C	BS793	4204	N00024-81-C2075	B A A 1	2 2	1904	000	A3	SUBMARINES	8	A	7	5	A	16	5	B	L	3	A	1,641
2 C	BS793	4205	N00024-81-C2075	B A A 1	2 2	1904	000	A3	SUBMARINES	8	A	7	5	A	16	5	B	L	3	A	431
2 C	BS793	4206	N00024-81-C2075	B A A 1	2 2	1904	000	A3	SUBMARINES	8	A	7	5	A	16	5	B	L	3	A	56
2 E	BS793	6341	N00024-81-C2075	B A A 1	2 2	1904	000	A3	SUBMARINES	8	A	7	5	A	16	5	B	L	3	D	1,803
2 E	BS793	6342	N00024-81-C2075	B A A 1	2 2	1904	000	A3	SUBMARINES	8	A	7	5	A	16	5	B	L	3	D	118
2 E	BS793	6343	N00024-81-C2075	B A A 1	2 2	1904	000	A3	SUBMARINES	8	A	7	5	A	16	5	B	L	3	D	44
2 E	BS793	6344	N00024-81-C2075	B A A 1	2 2	1904	000	A3	SUBMARINES	8	A	7	5	A	16	5	B	L	3	D	74
2 E	BS793	6345	N00024-81-C2075	B A A 1	2 2	1904	000	A3	SUBMARINES	8	A	7	5	A	16	5	B	L	3	D	33
2 E	BS793	6346	N00024-81-C2075	B A A 1	2 2	1904	SDI	A3	SUBMARINES	8	A	7	5	A	16	5	B	L	3	D	2,601
2 E	BS793	6347	N00024-81-C2075	B A A 1	2 2	1904	000	A3	SUBMARINES	8	A	7	5	A	16	5	B	L	3	D	323
2 F	BS793	6863	N00024-81-C2075	B A A 1	2 2	1904	000	A3	SUBMARINES	8	A	7	5	A	16	5	B	L	3	E	225
2 F	BS793	6864	N00024-81-C2075	B A A 1	2 2	1904	000	A3	SUBMARINES	8	A	7	5	A	16	5	B	L	3	E	37
2 F	BS793	6865	N00024-81-C2075	B A A 1	2 2	1904	000	A3	SUBMARINES	8	A	7	5	A	16	5	B	L	3	E	1,707
2 F	BS793	6866	N00024-81-C2075	B A A 1	2 2	1904	000	A3	SUBMARINES	8	A	7	5	A	16	5	B	L	3	E	48
2 F	BS793	7254	N00024-81-C2075	B A A 1	2 2	1904	000	A3	SUBMARINES	8	A	7	5	A	16	5	B	L	3	F	131
2 G	BS793	7876	N00024-81-C2075	B A A 1	2 2	1904	000	A3	SUBMARINES	8	A	7	5	A	16	5	B	L	3	F	29
2 G	BS793	8224	N00024-81-C2075	B A A 1	2 2	1904	000	A3	SUBMARINES	8	A	8	5	A	16	5	B	L	3	F	36
2 G	BS793	8225	N00024-81-C2075	B A A 1	2 2	1904	000	A3	SUBMARINES	8	A	8	5	A	16	5	B	L	3	F	32
2 G	BS793	8226	N00024-81-C2075	B A A 1	2 2	1904	000	A3	SUBMARINES	8	A	7	5	A	16	5	B	L	3	F	50
2 G	BS793	8227	N00024-81-C2075	B A A 1	2 2	1904	000	A3	SUBMARINES	8	A	7	5	A	16	5	B	L	3	F	3,063
2 H	BS793	8753	N00024-81-C2075	B A A 1	2 2	1904	000	A3	SUBMARINES	8	A	8	5	A	16	5	B	L	3	G	28
2 H	BS793	8754	N00024-81-C2075	B A A 1	2 2	1904	000	A3	SUBMARINES	8	A	8	5	A	16	5	B	L	3	G	27
2 H	BS793	9038	N00024-81-C2075	B A A 1	2 2	1904	000	A3	SUBMARINES	8	A	7	5	A	16	5	B	L	3	G	68
2 H	BS793	9607	N00024-81-C2075	B A A 1	2 2	1904	000	A3	SUBMARINES	8	A	7	5	A	16	5	B	L	3	G	53
2 H	BS793	9608	N00024-81-C2075	B A A 1	2 2	1904	000	A3	SUBMARINES	8	A	7	5	A	16	5	B	L	3	G	1,695
2 I	BS793	A164	N00024-81-C2075	B A A 1	2 2	1904	000	A3	SUBMARINES	8	A	7	5	A	16	5	B	L	3	H	33
2 I	BS793	A165	N00024-81-C2075	B A A 1	2 2	1904	000	A3	SUBMARINES	8	A	7	5	A	16	5	B	L	3	H	79
2 I	BS793	A166	N00024-81-C2075	B C A 1	2 2	1904	000	A3	SUBMARINES	8	A	7	5	A	16	5	B	L	3	H	56
2 I	BS793	A167	N00024-81-C2075	B C A 1	2 2	1904	000	A3	SUBMARINES	8	A	7	5	A	16	5	B	L	3	H	38
2 I	BS793	A354	N00024-81-C2075	B A A 1	2 2	1904	000	A3	SUBMARINES	8	A	8	5	A	16	5	B	L	3	H	28
2 I	BS793	A845	N00024-81-C2075	B A A 1	2 2	1904	000	A3	SUBMARINES	8	A	7	5	A	16	5	B	L	3	I	64
2 I	BS793	A846	N00024-81-C2075	B A A 1	2 2	1904	SDI	A3	SUBMARINES	8	A	7	5	A	16	5	B	L	3	I	4,186
2 I	BS793	A847	N00024-81-C2075	B A A 1	2 2	1904	000	A3	SUBMARINES	8	A	7	5	A	16	5	B	L	3	H	28
2 I	BS793	B161	N00024-81-C2075	B A A 1	2 2	1904	SDI	A3	SUBMARINES	8	A	7	5	A	16	5	B	L	3	H	2,472
2 F	BH002	6663	N00024-81-C2157	B C A 1	2 2	J019	SDL	A3	MAINT-REPAIR OF EQ/SHIPS-SML	8	A	7	5	A	1001	5	B	U	2	C	2,000
2 F	BH002	7702	N00024-81-C2157	B C Z 1	2 2	J019	SDL	A3	MAINT-REPAIR OF EQ/SHIPS-SML	8	A	7	5	A	1001	5	B	U	2	F	3,024
2 I	BH002	A934	N00024-81-C2157	B C A 1	2 2	J019	SDL	A3	MAINT-REPAIR OF EQ/SHIPS-SML	8	A	7	5	A	1001	5	B	U	2	I	3,000
2 G	BH002	8086	N00024-82-C2017	B C Z 1	2 2	J019	000	A3	MAINT-REPAIR OF EQ/SHIPS-SML	8	A	7	5	A	1013	5	B	U	2	G	1,200
2 I	BH002	A515	N00024-82-C2017	B C Z 1	2 2	J019	SDL	A3	MAINT-REPAIR OF EQ/SHIPS-SML	8	A	7	5	A	1013	5	B	U	2	I	3,263
2 L	BH002	1383	N00024-82-C2053	B C Z 1	2 2	R212	SBL	A3	A/E - DRAFTING ENGINEERING	8	A	7	5	A	1009	5	B	U	2	K	16,500
2 E	BH002	6093	N00024-82-C2053	B C Z 1	2 2	R212	SBL	A3	A/E - DRAFTING ENGINEERING	8	A	6	5	A	1009	5	A	W	2	E	4,000
2 H	BS793	9602	N00024-82-C2053	B C Z 1	2 2	J019	000	A3	MAINT-REPAIR OF EQ/SHIPS-SML	8	A	8	5	A	1009	5	A	W	2	G	74
2 H	BS793	9603	N00024-82-C2053	B C Z 1	2 2	J019	000	A3	MAINT-REPAIR OF EQ/SHIPS-SML	8	A	7	5	A	1009	5	A	W	2	H	61

S M 1 1 1 1 2 2 2 2 2 2 5 7 9 9 1 1 1 1 1 1 1 1 9 2 2 2  
 V O 1111 222222 22 22222 5 7 9 9 1 1 1 1 1 1 1 9 2 2 2  
 C N 55555 AAAA AAAAAA BB CCCCC 3 A C 8 999 C D 10A 10B 10C 11 DESCRIPTION OF CMDTY/SRVC 2 3 4 5 6 1717 8 9 A D 1 3 24 \$\$\$\$\$\$ (000)

NEWPORT NEWS SHIPBLD & DRY DOCK CO				NEWPORT NEWS	VIRGINIA	642300	2830	47													
2 H	BS793	9604	N00024-82-C2053	B C Z 1	2 2	J019	000 A3	MAINT-REPAIR OF EQ/SHIPS-SML	8	A	7	5	A	1009	5	A	W	2	G		55
2 I	BS793	A052	N00024-82-C2053	B C Z 1	2 2	J019	000 A3	MAINT-REPAIR OF EQ/SHIPS-SML	8	A	7	5	A	1009	5	B	W	2	H		98
2 I	BS793	A053	N00024-82-C2053	B C Z 1	2 2	J019	000 A3	MAINT-REPAIR OF EQ/SHIPS-SML	8	A	7	5	A	1009	5	B	W	2	H		42
2 I	BS793	A054	N00024-82-C2053	B C Z 1	2 2	J019	000 A3	MAINT-REPAIR OF EQ/SHIPS-SML	8	A	7	5	A	1009	5	B	W	2	H		35
2 I	BS793	A055	N00024-82-C2053	B C Z 1	2 2	J019	000 A3	MAINT-REPAIR OF EQ/SHIPS-SML	8	A	7	5	A	1009	5	B	W	2	H		122-
2 I	BS793	A056	N00024-82-C2053	B C Z 1	2 2	J019	000 A3	MAINT-REPAIR OF EQ/SHIPS-SML	8	A	7	5	A	1009	5	B	W	2	H		48
2 I	BS793	A057	N00024-82-C2053	B C Z 1	2 2	J019	000 A3	MAINT-REPAIR OF EQ/SHIPS-SML	8	A	7	5	A	1009	5	B	W	2	H		34
2 I	BS793	A058	N00024-82-C2053	B C Z 1	2 2	J019	000 A3	MAINT-REPAIR OF EQ/SHIPS-SML	8	A	7	5	A	1009	5	B	W	2	H		35
2 I	BS793	A126	N00024-82-C2053	B C Z 1	2 2	J019	000 A3	MAINT-REPAIR OF EQ/SHIPS-SML	8	A	7	5	A	1009	5	A	W	2	H		87
2 I	BS793	A127	N00024-82-C2053	B C Z 1	2 2	J019	000 A3	MAINT-REPAIR OF EQ/SHIPS-SML	8	A	7	5	A	1009	5	A	W	2	H		181
2 I	BS793	A680	N00024-82-C2053	B C Z 1	2 2	J019	000 A3	MAINT-REPAIR OF EQ/SHIPS-SML	8	A	7	5	A	1009	5	B	W	2	H		51
2 I	BS793	A854	N00024-82-C2053	B C Z 1	2 2	J019	000 A3	MAINT-REPAIR OF EQ/SHIPS-SML	8	A	8	5	A	1009	5	A	W	2	H		86
2 I	BS793	A855	N00024-82-C2053	B C Z 1	2 2	J019	000 A3	MAINT-REPAIR OF EQ/SHIPS-SML	8	A	8	5	A	1009	5	A	W	2	H		37
2 I	BS793	B173	N00024-82-C2053	B C Z 1	2 2	J019	000 A3	MAINT-REPAIR OF EQ/SHIPS-SML	8	A	7	5	A	1009	5	A	W	2	H		67
2 I	BS793	B174	N00024-82-C2053	B C Z 1	2 2	J019	000 A3	MAINT-REPAIR OF EQ/SHIPS-SML	8	A	7	5	A	1009	5	A	W	2	H		65
2 I	BS793	B175	N00024-82-C2053	B C Z 1	2 2	J019	000 A3	MAINT-REPAIR OF EQ/SHIPS-SML	8	A	7	5	A	1009	5	A	W	2	H		35
2 I	BS793	B176	N00024-82-C2053	B C Z 1	2 2	J019	000 A3	MAINT-REPAIR OF EQ/SHIPS-SML	8	A	7	5	A	1009	5	A	W	2	H		30
2 I	BS793	B177	N00024-82-C2053	B C Z 1	2 2	J019	000 A3	MAINT-REPAIR OF EQ/SHIPS-SML	8	A	7	5	A	1009	5	A	W	2	H		40
2 I	BS793	B490	N00024-82-C2083	C C A 1	2 2	1904	000 A3	SUBMARINES	8	A	4	5	A	1001	5	B	J	2	I		80
2 I	BH002	A514	N00024-82-C2176	B C Z 1	2 2	J019	SDL A3	MAINT-REPAIR OF EQ/SHIPS-SML	8	A	7	5	A	1013	5	B	U	2	I		3,400
2 F	BS793	7082	N00024-82-G2083	C C A 1	2 2	1904	000 A3	SUBMARINES	8	A	4	5	A	1001	5	B	J	1	B		45
2 F	BS793	7083	N00024-82-G2083	C C A 1	2 2	1904	000 A3	SUBMARINES	8	A	4	5	A	1001	5	B	J	1	B		145
2 G	BS793	7755	N00024-82-G2083	C C A 1	2 2	1904	SDI A3	SUBMARINES	8	A	4	5	A	1001	5	A	J	2	F		2,954
2 I	BS793	A160	N00024-82-G2083	C C A 1	2 2	1904	000 A3	SUBMARINES	8	A	4	5	A	1001	5	A	J	2	H		71
2 I	BS793	A744	N00024-82-G2083	C C A 1	2 2	1904	000 A3	SUBMARINES	8	A	4	5	A	1001	5	A	J	2	B		502
2 I	BS793	B480	N00024-82-G2083	C C A 1	2 2	1904	SDI A3	SUBMARINES	8	A	4	5	A	1001	5	B	J	2	I		3,450
2 K	RC300	0002	N00024-82-G2123	C C A 1	2 2	1904	SDN A3	SUBMARINES	8	A	4	5	A	1001	5	B	J	1	J		35
2 K	RC300	0003	N00024-82-G2123	C C A 1	2 2	1904	SDN A3	SUBMARINES	8	A	4	5	A	1001	5	B	J	1	J		39
2 K	RC300	0004	N00024-82-G2123	C C A 1	2 2	1904	SDN A3	SUBMARINES	8	A	4	5	A	1001	5	B	J	1	J		36
2 A	BS793	0017	N00024-82-G2123	C C A 1	2 2	1904	SDN A3	SUBMARINES	8	A	4	5	A	1001	5	B	J	1	K		35
2 A	RC300	0013	N00024-82-G2123	C C A 1	2 2	1904	SDN A3	SUBMARINES	8	A	4	5	A	1001	5	B	J	1	L		82-
2 A	RC300	0014	N00024-82-G2123	C C A 1	2 2	1904	SDN A3	SUBMARINES	8	A	4	5	A	1001	5	B	J	1	L		32-
2 A	RC300	0015	N00024-82-G2123	C C A 1	2 2	1904	SDN A3	SUBMARINES	8	A	4	5	A	1001	5	B	J	1	K		51-
2 B	BS793	0026	N00024-82-G2123	C C A 1	2 2	1904	SDN A3	SUBMARINES	8	A	4	5	A	1001	5	A	J	1	L		1,000
2 C	BS793	0023	N00024-82-G2123	C C A 1	2 2	1901	000 A3	AIRCRAFT CARRIERS	8	A	4	5	A	1001	5	A	J	1	L		119
2 C	BS793	0027	N00024-82-G2123	C C A 1	2 2	1901	000 A3	AIRCRAFT CARRIERS	8	A	4	5	A	1001	5	B	J	1	A		28-
2 C	BS793	0034	N00024-82-G2123	C C A 1	2 2	1901	000 A3	AIRCRAFT CARRIERS	8	A	4	5	A	1001	5	B	J	1	B		56
2 C	BS793	0035	N00024-82-G2123	C C A 1	2 2	1901	000 A3	AIRCRAFT CARRIERS	8	A	4	5	A	1001	5	B	J	1	B		28
2 C	BS793	0036	N00024-82-G2123	C C A 1	2 2	1901	000 A3	AIRCRAFT CARRIERS	8	A	4	5	A	1001	5	A	J	1	B		3,000
2 C	BS793	0037	N00024-82-G2123	C C A 1	2 2	1901	000 A3	AIRCRAFT CARRIERS	8	A	4	5	A	1001	5	A	J	1	B		208
2 E	BS793	6383	N00024-82-G2123	C C A 1	2 2	1904	000 A3	SUBMARINES	8	A	4	5	A	1001	5	A	J	1	E		214
2 E	RC300	0040	N00024-82-G2123	C C A 1	2 2	1904	SDN A3	SUBMARINES	8	A	4	5	A	1001	5	A	J	1	C		95
2 E	RC300	0045	N00024-82-G2123	C C A 1	2 2	1904	SDN A3	SUBMARINES	8	A	4	5	A	1001	5	B	J	1	D		27
2 F	BS793	6614	N00024-82-G2123	C C A 1	2 2	1904	000 A3	SUBMARINES	8	A	4	5	A	1001	5	B	J	1	K		55
2 F	BS793	6615	N00024-82-G2123	C C A 1	2 2	1904	000 A3	SUBMARINES	8	A	4	5	A	1001	5	B	J	1	K		35
2 F	BS793	6616	N00024-82-G2123	C C A 1	2 2	1904	000 A3	SUBMARINES	8	A	4	5	A	1001	5	B	J	1	L		50
2 F	BS793	6617	N00024-82-G2123	C C A 1	2 2	1904	000 A3	SUBMARINES	8	A	4	5	A	1001	5	B	J	1	L		36
2 F	BS793	6618	N00024-82-G2123	C C A 1	2 2	1904	000 A3	SUBMARINES	8	A	4	5	A	1001	5	B	J	1	L		36
2 F	BS793	6619	N00024-82-G2123	C C A 1	2 2	1904	000 A3	SUBMARINES	8	A	4	5	A	1001	5	B	J	1	L		36









M  
 O 1111 222222 22 22222 5 7 9 9 1 1 1 1 1 1 9 2 2 2  
 N 55555 AAAA AAAAAA BB CCCCC 3 A C 8 999 C D 10A 10B 10C 11 DESCRIPTION OF COMDTY/SRVC 2 3 4 5 6 1717 8 9 A 0 1 3 24 \$\$\$\$\$\$(000)

EWPORT NEWS SHIPBLD & DRY DOCK		CO	NEWPORT NEWS		VIRGINIA		642300	2830	47															
A	RC300 0011	N62793-77-A0001	C	C	A	1	2	2	1901	SBP	A3	AIRCRAFT CARRIERS	8	A	7	5	A	02	5	A	U	1	L	350
A	RC300 0012	N62793-77-A0001	C	C	A	1	2	2	1901	SBP	A3	AIRCRAFT CARRIERS	8	A	7	5	A	02	5	A	U	2	K	3,000
B	BS793 0013	N62793-77-A0001	C	C	A	1	2	2	1901	SBP	A3	AIRCRAFT CARRIERS	8	A	4	5	A	02	5	A	U	2	L	1,000
B	BS793 0021	N62793-77-A0001	C	C	A	1	2	2	1901	SBP	A3	AIRCRAFT CARRIERS	8	A	4	5	A	02	5	A	U	2	B	122
B	BS793 0022	N62793-77-A0001	C	C	A	1	2	2	1901	SBP	A3	AIRCRAFT CARRIERS	8	A	4	5	A	02	5	A	U	2	A	62
B	RC300 0008	N62793-77-A0001	C	C	A	1	2	2	1901	SBP	A3	AIRCRAFT CARRIERS	8	A	4	5	A	02	5	A	U	2	J	118
C	BS793 0014	N62793-77-A0001	C	C	A	1	2	2	1901	SBP	A3	AIRCRAFT CARRIERS	8	A	4	5	A	02	5	B	U	2	A	26
C	BS793 0015	N62793-77-A0001	C	C	A	1	2	2	1901	SBP	A3	AIRCRAFT CARRIERS	8	A	4	5	A	02	5	A	U	2	A	102
C	BS793 0016	N62793-77-A0001	C	C	A	1	2	2	1901	SBP	A3	AIRCRAFT CARRIERS	8	A	4	5	A	02	5	A	U	2	B	173
C	BS793 0020	N62793-77-A0001	C	C	A	1	2	2	1901	SBP	A3	AIRCRAFT CARRIERS	8	A	4	5	A	02	5	A	U	2	B	141
C	BS793 0030	N62793-77-A0001	C	C	A	1	2	2	1901	SBP	A3	AIRCRAFT CARRIERS	8	A	4	5	A	02	5	B	U	2	B	27
C	BS793 0031	N62793-77-A0001	C	C	A	1	2	2	1901	SBP	A3	AIRCRAFT CARRIERS	8	A	4	5	A	02	5	B	U	2	B	33
C	BS793 0032	N62793-77-A0001	C	C	A	1	2	2	1901	SBP	A3	AIRCRAFT CARRIERS	8	A	4	5	A	02	5	B	U	2	B	38
C	BS793 0033	N62793-77-A0001	C	C	A	1	2	2	1901	SBP	A3	AIRCRAFT CARRIERS	8	A	4	5	A	02	5	A	U	2	B	285
C	BS793 5741	N62793-77-A0001	C	C	A	1	2	2	1901	SBP	A3	AIRCRAFT CARRIERS	8	A	4	5	A	02	5	B	U	2	B	41
C	BS793 5742	N62793-77-A0001	C	C	A	1	2	2	1901	SBP	A3	AIRCRAFT CARRIERS	8	A	4	5	A	02	5	B	U	2	B	38
C	BS793 5743	N62793-77-A0001	C	C	A	1	2	2	1901	SBP	A3	AIRCRAFT CARRIERS	8	A	4	5	A	02	5	A	U	2	B	513
F	BS793 6715	N62793-77-A0001	C	C	A	1	2	2	J019	000	A3	MAINT-REPAIR OF EQ/SHIPS-SML	8	A	4	5	A	1001	5	B	U	1	B	36
F	BS793 7615	N62793-77-A0001	C	C	A	1	2	2	1901	000	A3	AIRCRAFT CARRIERS	8	A	4	5	A	1001	5	A	U	1	F	100
F	BS793 7616	N62793-77-A0001	C	C	A	1	2	2	1901	000	A3	AIRCRAFT CARRIERS	8	A	4	5	A	1001	5	B	U	1	F	98
F	BS793 7617	N62793-77-A0001	C	C	A	1	2	2	1901	000	A3	AIRCRAFT CARRIERS	8	A	4	5	A	1001	5	B	U	1	F	45
H	BS793 8873	N62793-77-A0001	C	C	A	1	2	2	1901	SBP	A3	AIRCRAFT CARRIERS	8	A	4	5	A	1001	5	A	U	1	G	3,600
I	BS793 0029	N62793-77-A0001	C	C	A	1	2	2	1901	SBP	A3	AIRCRAFT CARRIERS	8	A	4	5	A	02	5	B	U	2	B	29
A	00500 0596	DLA500-83-C1082	B	C	A	5	2	2	5330	000	C9E	PACKING AND GASKET MATERIALS	6	A	3	5	B	1013	6	B	J	1	A	34
LOCATION			TOTAL			419						3,683,357												

EWPORT OFFSHORE LTD		CO	NEWPORT		RI		067915	0380	40															
K	BS665 0539	N62665-80-C0001	B	C	A	1	2	2	J019	000	A3	MAINT-REPAIR OF EQ/SHIPS-SML	8	A	4	5	J	01B	1	B	J	1	J	30
G	BS665 8423	N62665-80-C0001	B	C	A	1	2	2	J019	000	A3	MAINT-REPAIR OF EQ/SHIPS-SML	8	A	4	4	J	01B	1	B	J	1	G	67
LOCATION			TOTAL			2						97												

EWPORT SHIPYARD INC		CO	NEWPORT		RI		642480	0380	40																
B	PA101 A198	N00140-82-DBE13	B	C	Z	1	2	2	K020	000	S1	MODIFICATION OF EQ/MARINE EQ	8	A	6	5	J	01B	1	B	Y	1	A	103	
L	BS665 1285	N62665-77-C0007	B	C	A	1	1	2	J019	000	A3	MAINT-REPAIR OF EQ/SHIPS-SML	8	A	4	4	J	01B	1	B	J	1	L	111	
L	BS665 1286	N62665-77-C0007	B	C	A	1	1	2	J019	000	A3	MAINT-REPAIR OF EQ/SHIPS-SML	8	A	4	4	J	01B	1	B	J	1	I	160	
A	BS665 2498	N62665-77-C0007	B	C	A	1	1	2	J019	000	A3	MAINT-REPAIR OF EQ/SHIPS-SML	8	A	4	9	5	J	02	5	B	J	1	A	51
A	BS665 2499	N62665-77-C0007	B	C	A	1	1	2	J019	000	A3	MAINT-REPAIR OF EQ/SHIPS-SML	8	A	4	4	J	01B	1	B	J	1	A	799	
B	BS665 2905	N62665-77-C0007	B	C	A	1	2	2	J019	000	A3	MAINT-REPAIR OF EQ/SHIPS-SML	8	A	4	5	J	01B	3	B	J	1	B	17	
B	BS665 2906	N62665-77-C0007	B	C	A	1	2	2	J019	000	A3	MAINT-REPAIR OF EQ/SHIPS-SML	8	A	4	6	5	J	02	5	B	J	1	A	83
B	BS665 3361	N62665-77-C0007	B	C	A	1	1	2	J019	000	A3	MAINT-REPAIR OF EQ/SHIPS-SML	8	A	4	5	J	01B	3	B	J	1	B	50	
C	BS665 4541	N62665-77-C0007	B	C	A	1	1	2	J019	000	A3	MAINT-REPAIR OF EQ/SHIPS-SML	8	A	6	5	J	1013	5	B	J	1	C	96	
D	BS665 4921	N62665-77-C0007	B	C	A	1	1	2	J019	000	A3	MAINT-REPAIR OF EQ/SHIPS-SML	8	A	6	5	J	01B	3	B	J	1	C	30	
D	BS665 4922	N62665-77-C0007	B	C	A	1	1	2	J019	000	A3	MAINT-REPAIR OF EQ/SHIPS-SML	8	A	4	5	J	01B	3	B	J	1	C	141	
E	BS665 5717	N62665-77-C0007	B	C	A	1	1	2	J019	000	A3	MAINT-REPAIR OF EQ/SHIPS-SML	8	A	6	6	J	01B	1	B	J	1	D	29	
G	BS665 7762	N62665-77-C0007	B	C	A	1	1	2	J019	000	A3	MAINT-REPAIR OF EQ/SHIPS-SML	8	A	6	4	J	01B	1	B	J	1	F	30	
G	BS665 7763	N62665-77-C0007	B	C	A	1	1	2	J019	000	A3	MAINT-REPAIR OF EQ/SHIPS-SML	8	A	6	4	J	01B	1	B	J	1	F	60	
H	BS665 8779	N62665-77-C0007	B	C	A	1	1	2	J019	000	A3	MAINT-REPAIR OF EQ/SHIPS-SML	8	A	4	5	J	02	5	B	J	1	G	89	
H	BS665 9537	N62665-77-C0007	B	C	A	1	1	2	J019	000	A3	MAINT-REPAIR OF EQ/SHIPS-SML	8	A	4	4	J	01B	1	B	J	1	H	99	
H	BS665 9538	N62665-77-C0007	B	C	A	1	1	2	J019	000	A3	MAINT-REPAIR OF EQ/SHIPS-SML	8	A	6	4	J	01B	1	B	J	1	H	28	





S M 1111 222222 22 22222 5 7 9 9 1 1 1 1 1 1 1 9 2 2 2  
 V O 55555 AAAA AAAAAA BB CCCC 3 A C 8 999 C D 10A 10B 10C 11 DESCRIPTION OF CMDTY/SRVC 2 3 4 5 6 1717 8 9 A 0 1 3 24 \$45551-000  
 C N

NG K M & ASSOCIATES LACKLAND AFB TEXAS 022118 4350 44  
 3 K OJA27 D164 F41800-83-C0003 A C Z 5 2 2 R211 000 C2 ARCHITECT/ENGINEER - GENERAL 8 A 3 6 J 01B 2 B J 1 K 50  
 CONTRACTOR TOTAL 5 1,032

NI TEC NILES ILLINOIS 003223 6350 14  
 1 B OAK20 0177 DAAB07-77-C4403 B C A 1 2 2 5855 HBL A7 NIGHT VISION EQUIPMENT 8 A 9 5 J 16 1 A M 1 B 157  
 1 H OAB07 4893 DAAB07-81-C1018 B A A 1 2 2 5855 GBP A7 NIGHT VISION EQUIPMENT 8 A 7 5 A 16 5 B K 2 H 224  
 1 I OAB07 6168 DAAB07-81-C1018 B A A 1 2 2 5855 GBP A7 NIGHT VISION EQUIPMENT 8 A 7 5 A 16 3 B K 2 I 51  
 1 A OAB07 3485 DAAB07-82-CE036 B A A 5 2 2 5855 GBP A7 NIGHT VISION EQUIPMENT 8 A 6 5 A 16 1 B K 2 L 1,228  
 1 G OAB07 4649 DAAB07-82-CE036 B A A 1 2 2 5855 GBP A7 NIGHT VISION EQUIPMENT 8 A 6 5 A 16 1 B K 2 F 1,993  
 1 I OAB07 6335 DAAB07-82-CE036 B A A 1 2 2 5855 GBP A7 NIGHT VISION EQUIPMENT 8 A 6 5 A 16 1 B K 2 I 286  
 1 B OAB07 3741 DAAB07-83-CE051 B C A 1 2 2 5855 000 A7 NIGHT VISION EQUIPMENT 8 A 3 J B 491  
 1 B OAB07 3742 DAAB07-83-CE051 B C A 1 2 2 5855 000 A7 NIGHT VISION EQUIPMENT 8 A 3 3 C 0000 0 J 1 B 1,197  
 1 H OAB07 4991 DAAB07-83-CE051 B C A 1 2 2 5855 HBO A7 NIGHT VISION EQUIPMENT 8 A 6 3 C 0000 0 J 4 H 78  
 1 I OAB07 6270 DAAB07-83-CE051 B C A 1 2 2 5855 HBO A7 NIGHT VISION EQUIPMENT 8 A 6 3 C 0000 0 J 4 I 26  
 1 I OAB07 6271 DAAB07-83-CE051 B C A 1 2 2 5855 HBP A7 NIGHT VISION EQUIPMENT 8 A 6 J I 156  
 1 B OAB07 3745 DAAB07-83-CE054 B C A 1 2 2 5855 000 A7 NIGHT VISION EQUIPMENT 8 A 3 3 C 0000 0 J 1 B 100  
 1 I OAK70 0769 DAAB07-83-C0148 B C Z 1 2 2 5855 000 A7 NIGHT VISION EQUIPMENT 5 A 3 5 B 11 2 B U 1 I 53  
 3 L OGA13 0050 DAAB07-83-C0007 B C A 5 2 2 5855 000 A5 NIGHT VISION EQUIPMENT 8 A 4 3 5 A 02 1 B J 1 L 36  
 LOCATION TOTAL 14 5,762

NIAGARA DEVELOPMENT & MFG CO NIAGARA FALLS NEW YORK 090922 5820 33  
 1 E OAE07 3850 DAAE07-83-CW530 B C A 1 2 2 2930 DJB A4A ENGINE COOLING SYS COMPS - N 5 A 3 5 J 1015 1 B J 1 E 600  
 1 I OAE07 8600 DAAE07-83-CW530 B C A 1 2 2 2930 DJB A4A ENGINE COOLING SYS COMPS - N 5 A 6 5 J 1015 3 B J 1 I 500  
 1 I OAE07 8859 DAAE07-83-CW645 B C A 1 2 2 2520 000 A4A VEHICULAR POWER TRANSMISSION 5 A 3 5 J 1013 5 B J 1 I 446  
 LOCATION TOTAL 3 1,348

NIAGARA MACHINE & TOOL WORKS BUFFALO NEW YORK 643200 1000 33  
 1 I OAG38 0251 DAAG38-83-C0162 D C A 1 2 2 3414 000 C9E GEAR CUTTING AND FINISHING M 8 A 3 3 J 0000 0 J 1 I 117  
 1 I OAG38 0250 DAAG38-83-C0163 D C A 1 2 2 3414 000 C9E GEAR CUTTING AND FINISHING M 8 A 3 3 J 0000 0 J 1 I 142  
 2 K MA104 0095 N00600-83-C0643 B C A 1 2 2 3442 000 B9 HYDRAULIC AND PNEUMATIC PRES 8 A 3 5 J 1026 1 B J 1 K 66  
 LOCATION TOTAL 3 325

NIAGARA MOHAWK POWER CORP GRIFFISS AFB NEW YORK 643260 3370 33  
 3 A OSB07 0050 F30635-70-D0636 B C Z 5 2 2 S111 000 S1 UTILITIES/GAS 8 3 4 5 A 1005 7 B J 1 A 36  
 3 B OSB07 0066 F30635-70-D0636 B C Z 5 2 2 S111 000 S1 UTILITIES/GAS 8 3 4 5 A 1005 7 B J 1 B 40  
 3 C OSB07 0072 F30635-70-D0636 B C Z 5 2 2 S111 000 S1 UTILITIES/GAS 8 3 4 5 A 1005 7 B J 1 C 34  
 3 D OSB07 0086 F30635-70-D0636 B C Z 5 2 2 S111 000 S1 UTILITIES/GAS 8 3 4 5 A 1005 7 B J 1 D 31  
 3 A OSB07 0033 F30635-70-D0639 B C Z 5 2 2 S111 000 S1 UTILITIES/GAS 8 3 4 5 A 1005 7 B J 1 L 34  
 3 A OSB07 0051 F30635-70-D0639 B C Z 5 2 2 S111 000 S1 UTILITIES/GAS 8 3 4 5 A 1005 7 B J 1 A 43  
 3 B OSB07 0062 F30635-70-D0639 B C Z 5 2 2 S111 000 S1 UTILITIES/GAS 8 3 4 5 A 1005 7 B J 1 B 58  
 3 C OSB07 0069 F30635-70-D0639 B C Z 5 2 2 S111 000 S1 UTILITIES/GAS 8 3 4 5 A 1005 7 B J 1 C 53  
 3 D OSB07 0082 F30635-70-D0639 B C Z 5 2 2 S111 000 S1 UTILITIES/GAS 8 3 4 5 A 1005 7 B J 1 D 40  
 3 E OSB07 0099 F30635-70-D0639 B C Z 5 2 2 S111 000 S1 UTILITIES/GAS 8 3 4 5 A 1005 7 B J 1 E 34  
 3 J OSB07 0014 F30635-74-D0053 B C Z 5 2 2 S112 000 S1 UTILITIES/ELECTRICTY 8 3 4 5 A 1005 7 B J 1 J 302  
 3 L OSB07 0025 F30635-74-D0053 B C Z 5 2 2 S112 000 S1 UTILITIES/ELECTRICTY 8 3 4 5 A 1005 7 B J 1 K 328  
 3 A OSB07 0045 F30635-74-D0053 B C Z 5 2 2 S112 000 S1 UTILITIES/ELECTRICTY 8 3 4 5 A 1005 7 B J 1 A 330  
 3 A OSB07 0057 F30635-74-D0053 B C Z 5 2 2 S112 000 S1 UTILITIES/ELECTRICTY 8 3 4 5 A 1005 7 B J 1 A 352  
 3 C OSB07 0068 F30635-74-D0053 B C Z 5 2 2 S112 000 S1 UTILITIES/ELECTRICTY 8 3 4 5 A 1005 7 B J 1 C 353

S M	V D	C N	1111	222222	22	22222	5	7	9	9	1	1	1	1	1	1	1	1	1	1	1	1	1	1	1	1	1	1	1	1	1	1	1	1	1	1	1	1
DESCRIPTION OF	CMDTY/SRVC	2	3	4	5	6	17	17	8	9	A	0	1	3	24	11111	1000																					
NIAGARA MOHAWK POWER CORP	GRIFFISS AFB	NEW YORK	643260	3370	33																																	
3 D OSB07 0079 F30635-74-D0053	B C Z 5	2 2 S112	000	S1	UTILITIES/ELECTRICITY	8	3	4	5	A	1005	7	B	J	1	C	349																					
3 E OSB07 0092 F30635-74-D0053	B C Z 5	2 2 S112	000	S1	UTILITIES/ELECTRICITY	8	3	4	5	A	1005	7	B	J	1	E	356																					
3 F OSB07 0107 F30635-74-D0053	B C Z 5	2 2 S112	000	S1	UTILITIES/ELECTRICITY	8	3	4	5	A	1005	7	B	J	1	F	329																					
3 G OSB07 0121 F30635-74-D0053	B C Z 5	2 2 S112	000	S1	UTILITIES/ELECTRICITY	8	3	4	5	A	1005	7	B	J	1	F	304																					
3 H OSB07 0130 F30635-74-D0053	B C Z 5	2 2 S112	000	S1	UTILITIES/ELECTRICITY	8	3	4	5	A	1005	7	B	J	1	H	342																					
3 H OSB07 0137 F30635-74-D0053	B C Z 5	2 2 S112	000	S1	UTILITIES/ELECTRICITY	8	3	4	5	A	1005	7	B	J	1	H	314																					
LOCATION TOTAL	21																4,056																					
NIAGARA MOHAWK POWER CORP	HANCOCK	NEW YORK	643260	3510	33																																	
3 J OSB07 0009 F30635-70-D0607	B C Z 5	2 2 S112	000	S1	UTILITIES/ELECTRICITY	8	3	4	5	A	1005	7	B	J	1	J	26																					
3 K OSB07 0018 F30635-70-D0607	B C Z 5	2 2 S112	000	S1	UTILITIES/ELECTRICITY	8	3	4	5	A	1005	7	B	J	1	K	128																					
3 L OSB07 0021 F30635-70-D0607	B C Z 5	2 2 S112	000	S1	UTILITIES/ELECTRICITY	8	3	4	5	A	1005	7	B	J	1	K	27																					
3 L OSB07 0039 F30635-70-D0607	B C Z 5	2 2 S112	000	S1	UTILITIES/ELECTRICITY	8	3	4	5	A	1005	7	B	J	1	L	27																					
3 K OSB07 0012 F30635-73-D0232	B C Z 5	2 2 S111	000	S1	UTILITIES/GAS	8	3	4	5	A	1005	7	B	J	1	K	31																					
3 L OSB07 0036 F30635-73-D0232	B C Z 5	2 2 S111	000	S1	UTILITIES/GAS	8	3	4	5	A	1005	7	B	J	1	L	41																					
LOCATION TOTAL	6																280																					
NIAGARA MOHAWK POWER CORP	SYRACUSE HANCOCK INT	NEW YORK	643260	3512	33																																	
3 A OSB07 0043 F30635-70-D0607	B C Z 5	2 2 S112	000	S1	UTILITIES/ELECTRICITY	8	3	4	5	A	1005	7	B	J	1	A	85																					
3 A OSB07 0044 F30635-70-D0607	B C Z 5	2 2 S112	000	S1	UTILITIES/ELECTRICITY	8	3	4	5	A	1005	7	B	J	1	A	30																					
3 A OSB07 0052 F30635-70-D0607	B C Z 5	2 2 S112	000	S1	UTILITIES/ELECTRICITY	8	3	4	5	A	1005	7	B	J	1	A	29																					
3 A OSB07 0058 F30635-70-D0607	B C Z 5	2 2 S112	000	S1	UTILITIES/ELECTRICITY	8	3	4	5	A	1005	7	B	J	1	A	84																					
3 B OSB07 0063 F30635-70-D0607	B C Z 5	2 2 S112	000	S1	UTILITIES/ELECTRICITY	8	3	4	5	A	1005	7	B	J	1	B	26																					
3 B OSB07 0067 F30635-70-D0607	B C Z 5	2 2 S112	000	S1	UTILITIES/ELECTRICITY	8	3	4	5	A	1005	7	B	J	1	B	69																					
3 C OSB07 0071 F30635-70-D0607	B C Z 5	2 2 S112	000	S1	UTILITIES/ELECTRICITY	8	3	4	5	A	1005	7	B	J	1	C	27																					
3 C OSB07 0073 F30635-70-D0607	B C Z 5	2 2 S112	000	S1	UTILITIES/ELECTRICITY	8	3	4	5	A	1005	7	B	J	1	C	78																					
3 D OSB07 0090 F30635-70-D0607	B C Z 5	2 2 S112	000	S1	UTILITIES/ELECTRICITY	8	3	4	5	A	1005	7	B	J	1	D	26																					
3 E OSB07 0100 F30635-70-D0607	B C Z 5	2 2 S112	000	S1	UTILITIES/ELECTRICITY	8	3	4	5	A	1005	7	B	J	1	E	92																					
3 E OSB07 0104 F30635-70-D0607	B C Z 5	2 2 S112	000	S1	UTILITIES/ELECTRICITY	8	3	4	5	A	1005	7	B	J	1	E	64																					
3 F OSB07 0112 F30635-70-D0607	B C Z 5	2 2 S112	000	S1	UTILITIES/ELECTRICITY	8	3	4	5	A	1005	7	B	J	1	F	80																					
3 G OSB07 0126 F30635-70-D0607	B C Z 5	2 2 S112	000	S1	UTILITIES/ELECTRICITY	8	3	4	5	A	1005	7	B	J	1	G	85																					
3 G OSB07 0128 F30635-70-D0607	B C Z 5	2 2 S112	000	S1	UTILITIES/ELECTRICITY	8	3	4	5	A	1005	7	B	J	1	G	28																					
3 H OSB07 0134 F30635-70-D0607	B C Z 5	2 2 S112	000	S1	UTILITIES/ELECTRICITY	8	3	4	5	A	1005	7	B	J	1	H	87																					
3 I OSB07 0143 F30635-70-D0607	B C Z 5	2 2 S112	000	S1	UTILITIES/ELECTRICITY	8	3	4	5	A	1005	7	B	J	1	I	73																					
3 I OSB07 0148 F30635-70-D0607	B C Z 5	2 2 S112	000	S1	UTILITIES/ELECTRICITY	8	3	4	5	A	1005	7	B	J	1	I	27																					
3 A OSB07 0053 F30635-73-D0232	B C Z 5	2 2 S111	000	S1	UTILITIES/GAS	8	3	4	5	A	1005	7	B	J	1	A	55																					
3 B OSB07 0064 F30635-73-D0232	B C Z 5	2 2 S111	000	S1	UTILITIES/GAS	8	3	4	5	A	1005	7	B	J	1	B	57																					
3 D OSB07 0078 F30635-73-D0232	B C Z 5	2 2 S111	000	S1	UTILITIES/GAS	8	3	4	5	A	1005	7	B	J	1	C	53																					
3 D OSB07 0087 F30635-73-D0232	B C Z 5	2 2 S111	000	S1	UTILITIES/GAS	8	3	4	5	A	1005	7	B	J	1	D	52																					
3 E OSB07 0101 F30635-73-D0232	B C Z 5	2 2 S111	000	S1	UTILITIES/GAS	8	3	4	5	A	1005	7	B	J	1	E	38																					
3 F OSB07 0114 F30635-73-D0232	B C Z 5	2 2 S111	000	S1	UTILITIES/GAS	8	3	4	5	A	1005	7	B	J	1	F	30																					
LOCATION TOTAL	23																1,334																					
NIAGARA MOHAWK POWER CORP	NIAGARA FALLS	NEW YORK	643260	5820	33																																	
3 K OMA22 0003 F30617-78-D0005	B C Z 1	2 2 S112	000	S1	UTILITIES/ELECTRICITY	8	3	4	5	A	1005	7	B	J	1	K	27																					
3 L OMA22 0006 F30617-78-D0005	B C Z 1	2 2 S112	000	S1	UTILITIES/ELECTRICITY	8	3	4	5	A	1005	7	B	J	1	L	26																					
3 A OMA22 0069 F30617-78-D0005	B C Z 1	2 2 S112	000	S1	UTILITIES/ELECTRICITY	8	3	4	5	A	1005	7	B	J	1	A	34																					
3 B OMA22 0013 F30617-78-D0005	B C Z 1	2 2 S112	000	S1	UTILITIES/ELECTRICITY	8	3	4	5	A	1005	7	B	J	1	B	32																					
3 C OMA22 0014 F30617-78-D0005	B C Z 1	2 2 S112	000	S1	UTILITIES/ELECTRICITY	8	3	4	5	A	1005	7	B	J	1	C	32																					

S M	V O	C N	1111	222222	22	22222	5 7	9 9	1 1 1 1	1 1 1 1	1 1 1 1	1 1 9 2 2 2	1	24	\$\$\$	1000																								
			55555	AAAA	AAAAAA	BB	CCCCC	3	A	C	8	999	C	D	10A	10B	10C	11	DESCRIPTION OF CMDTY/SRVC	2	3	4	5	6	1717	8	9	A	0	1	3	24	\$\$\$	1000						
NIAGARA MOHAWK POWER CORP			NIAGARA FALLS															NEW YORK										643260	5820	33										
3	D	OMA22	0016	F30617-78-D0005	B	C	Z	1	2	2	S	112	000	S	1	UTILITIES/ELECTRICTY	8	3	4	5	A	1005	7	B	J	1	D	29												
3	E	OMA22	0018	F30617-78-D0005	B	C	Z	1	2	2	S	112	000	S	1	UTILITIES/ELECTRICTY	8	3	4	5	A	1005	7	B	J	1	E	34												
3	F	OMA22	0020	F30617-78-D0005	B	C	Z	1	2	2	S	112	000	S	1	UTILITIES/ELECTRICTY	8	3	4	5	A	1005	7	B	J	1	F	30												
3	G	OMA22	0023	F30617-78-D0005	B	C	Z	1	2	2	S	112	000	S	1	UTILITIES/ELECTRICTY	8	3	4	5	A	1005	7	B	J	1	G	27												
3	I	OMA22	0025	F30617-78-D0005	B	C	Z	1	2	2	S	112	000	S	1	UTILITIES/ELECTRICTY	8	3	4	5	A	1005	7	B	J	1	I	26												
LOCATION					TOTAL					10					297																									
NIAGARA MOHAWK POWER CORP			WATERTOWN															NEW YORK										643260	8990	33										
1	K	OKF36	0001	DAKF36-81-D0058	B	C	A	1	2	2	S	112	000	S	1	UTILITIES/ELECTRICTY	8	3	4	5	A	1005	7	B	K	1	J	52												
1	K	OKF36	0003	DAKF36-81-D0058	B	C	A	1	2	2	S	112	000	S	1	UTILITIES/ELECTRICTY	8	3	4	5	A	1005	7	B	K	1	K	64												
1	L	OKF36	0005	DAKF36-81-D0058	B	C	A	1	2	2	S	112	000	S	1	UTILITIES/ELECTRICTY	8	3	4	5	A	1005	7	B	K	1	L	79												
1	A	OKF36	0007	DAKF36-81-D0058	B	C	A	1	2	2	S	112	000	S	1	UTILITIES/ELECTRICTY	8	3	4	5	A	1005	7	B	K	1	A	85												
1	B	OKF36	0008	DAKF36-81-D0058	B	C	A	1	2	2	S	112	000	S	1	UTILITIES/ELECTRICTY	8	3	4	5	A	1005	7	B	K	1	B	101												
1	C	OKF36	0011	DAKF36-81-D0058	B	C	A	1	2	2	S	112	000	S	1	UTILITIES/ELECTRICTY	8	3	4	5	A	1005	7	B	K	1	C	106												
1	D	OKF36	0018	DAKF36-81-D0058	B	C	A	1	2	2	S	112	000	S	1	UTILITIES/ELECTRICTY	8	3	4	5	A	1005	7	B	K	1	D	102												
1	D	OKF36	0019	DAKF36-81-D0058	B	C	A	1	2	2	S	112	000	S	1	UTILITIES/ELECTRICTY	8	3	4	5	A	1005	7	B	K	1	D	128												
1	F	OKF36	0023	DAKF36-81-D0058	B	C	A	1	2	2	S	112	000	S	1	UTILITIES/ELECTRICTY	8	3	4	5	A	1005	7	B	K	1	E	92												
1	F	OKF36	0029	DAKF36-81-D0058	B	C	A	1	2	2	S	112	000	S	1	UTILITIES/ELECTRICTY	8	3	4	5	A	1005	7	B	K	1	F	30												
1	G	OKF36	0034	DAKF36-81-D0058	B	C	A	1	2	2	S	112	000	S	1	UTILITIES/ELECTRICTY	8	3	4	5	A	1005	7	B	K	1	G	68												
1	H	OKF36	0043	DAKF36-81-D0058	B	C	A	1	2	2	S	112	000	S	1	UTILITIES/ELECTRICTY	8	3	4	5	A	1005	7	B	K	1	H	76												
1	I	OKF36	0051	DAKF36-81-D0058	B	C	A	1	2	2	S	112	000	S	1	UTILITIES/ELECTRICTY	8	3	4	5	A	1005	7	B	K	1	I	76												
1	I	OKF36	0070	DAKF36-81-D0058	B	C	A	1	2	2	S	112	000	S	1	UTILITIES/ELECTRICTY	8	3	4	5	A	1005	7	B	K	1	I	79												
LOCATION					TOTAL					14					1,218																									
NIAGARA MOHAWK POWER CORP			WATERVLIET															NEW YORK										643260	9010	33										
1	K	OAA22	0008	DAAF07-70-C0085	B	C	Z	5	2	2	S	112	000	S	1	UTILITIES/ELECTRICTY	8	3	4	5	A	1005	7	B	J	1	J	219												
1	L	OAA22	0024	DAAF07-70-C0085	B	C	Z	5	2	2	S	112	000	S	1	UTILITIES/ELECTRICTY	8	3	4	5	A	1005	7	B	J	1	K	244												
1	L	OAA22	0041	DAAF07-70-C0085	B	C	Z	5	2	2	S	112	000	S	1	UTILITIES/ELECTRICTY	8	3	4	5	A	1005	7	B	J	1	L	216												
1	A	OAA22	0081	DAAF07-70-C0085	B	C	Z	5	2	2	S	112	000	S	1	UTILITIES/ELECTRICTY	8	3	4	5	A	1005	7	B	J	1	A	228												
1	B	OAA22	0108	DAAF07-70-C0085	B	C	Z	5	2	2	S	112	000	S	1	UTILITIES/ELECTRICTY	8	3	4	5	A	1005	7	B	J	1	B	273												
1	C	OAA22	0129	DAAF07-70-C0085	B	C	Z	5	2	2	S	112	000	S	1	UTILITIES/ELECTRICTY	8	3	4	5	A	1005	7	B	J	1	C	202												
1	D	OAA22	0151	DAAF07-70-C0085	B	C	Z	5	2	2	S	112	000	S	1	UTILITIES/ELECTRICTY	8	3	4	5	A	1005	7	B	J	1	D	217												
1	E	OAA22	0167	DAAF07-70-C0085	B	C	Z	5	2	2	S	112	000	S	1	UTILITIES/ELECTRICTY	8	3	4	5	A	1005	7	B	J	1	E	230												
1	G	OAA22	0196	DAAF07-70-C0085	B	C	Z	5	2	2	S	112	000	S	1	UTILITIES/ELECTRICTY	8	3	4	5	A	1005	7	B	J	1	G	220												
1	G	OAA22	0205	DAAF07-70-C0085	B	C	Z	5	2	2	S	112	000	S	1	UTILITIES/ELECTRICTY	8	3	4	5	A	1005	7	B	J	1	G	223												
1	H	OAA22	0219	DAAF07-70-C0085	B	C	Z	5	2	2	S	112	000	S	1	UTILITIES/ELECTRICTY	8	3	4	5	A	1005	7	B	J	1	H	199												
1	I	OAA22	0237	DAAF07-70-C0085	B	C	Z	5	2	2	S	112	000	S	1	UTILITIES/ELECTRICTY	8	3	4	5	A	1005	7	B	J	1	I	244												
LOCATION					TOTAL					12					2,605																									
CONTRACTOR					TOTAL					86					9,790																									
NIAGARA TRANSFORMER CORP			BUFFALO															NEW YORK										059005	1000	33										
2	C	PK360	0005	N00128-83-C0003	B	C	A	1	2	2	S	6120	000	C9E	TRANSFORMERS - DISTRIBUTION	8	4	3	5	J	1015	5	B	J	1	J	46													
NIAGARA UNIVERSITY			NIAGARA FALLS															NEW YORK										643275	5820	33										
1	A	OKF40	0159	DAKF40-76-A0079	B	C	Z	1	2	2	U	005	000	S	1	TUITION FEES	8	8	4	5	M	05	7	B	J	1	A	81												
1	H	OKF40	0457	DAKF40-76-A0079	B	C	Z	1	2	2	U	005	000	S	1	TUITION FEES	8	8	4	5	M	05	7	B	J	1	H	96												
LOCATION					TOTAL					2					177																									

S M	V O	C N	1111	222222	22	22222	5 7	9 9	1 1 1 1	1 1 9 2 2 2	1	DESCRIPTION OF CMDTY/SRVC	2 3 4 5 6 1717 8 9 A 0 1 3 24	\$\$\$\$\$(000)	
-----															
NACHI BEI BUILDERS SUPPLY CO LTD															
3 I	ORB03	0162	F62321-83-C0047	B C Z 5	3 2	Z161	000	C2	JAPAN	041660	0000	JA	MAINT-REPAIR-ALTER/FAMILY HO 7 9 3 5 L 06	1 B J 1 H	111
NACHI BEI KENZAI CO LTD															
2 I	C2742	Q609	N62836-83-C2410	B C Z 5	2 2	Z299	000	C2	JAPAN	069312	0000	JA	MAINT-REPAIR-ALTER/OTHER NON 7 9 3 3 L 0000 0	J 1 I	33
2 I	C2742	Q611	N62836-83-C2460	B C Z 5	2 2	Z299	000	C2	JAPAN	069312	0000	JA	MAINT-REPAIR-ALTER/OTHER NON 7 9 3 3 L 0000 0	J 1 I	119
LOCATION TOTAL 2 152															
NICHOLAS COUNTY COMMISSION OF+ SUMMERSVILLE WVA 068899 2900 49															
5 E	OCW69	0090	DACW69-83-C0030	B C C 5	2 2	S211	000	S1	SURVEILLANCE SERVICES	8 A	3 4	J 01B	1 B	J 1 C	37
5 F	OCW69	0090	DACW69-83-C0030	1 B C C 5	2 2	S211	000	S1	SURVEILLANCE SERVICES	8 A	3 4	J 01B	1 B	J 1 C	35
5 F	OCW69	0090	DACW69-83-C0030	2 B C C 5	2 2	S211	000	S1	SURVEILLANCE SERVICES	8 A	3 4	J 01B	1 B	J 1 C	37
NICHOLS EDWARD J & ASSOCIATES INC HONOLULU HAWAII 078456 0440 12															
2 I	C2742	K182	N62742-83-D0015	B C Z 1	2 2	R219	000	C2	OTHER ARCHITECT & ENGINEERIN	8 A	3 6	J 01B	2 B	J 1 G	24
2 I	C2742	K275	N62742-83-D0015	A C Z 1	2 2	R129	000	C2	A/E CONSTRUCTION /OTHER NON	8 A	8 6	J 01B	2 B	J 1 I	23
LOCATION TOTAL 2 50															
NICHOLS EDWARD J & ASSOCIATES INC ALEXANDRIA VIRGINIA 078456 0050 47															
2 I	C2470	L168	N62470-82-C7756	D C Z 5	2 2	R211	000	C2	ARCHITECT-ENGINEER SERVICES	8 A	8 6	J 01B	2 B	J 1 I	50
CONTRACTOR TOTAL 3 100															
NICHOLS M H JULIAN CALIFORNIA 043781 3280 05															
2 I	LF121	0768	N60530-83-C0291	B C Z 1	2 2	R414	000	S1	SYSTEMS ENGINEERING SERVICES	8 A	3 5	J 11	5 B	J 1 I	32
NICHOLS MACHINERY INC HOUSTON TEXAS 073788 3770 44															
3 K	OFD10	0091	F34650-83-C0011	B C C 5	2 2	J049	000	S1	MAINT-REPAIR OF EQ/MAINTENAN	8 A	3 6	J 01B	1 B	J 1 K	239
3 I	OFD10	0366	F34650-83-C0011	B C C 5	2 2	J049	000	S1	MAINT-REPAIR OF EQ/MAINTENAN	8 A	6 6	J 01B	1 B	J 1 I	97
LOCATION TOTAL 2 336															
NICHOLS MACHINERY INC KELLY AFB TEXAS 073788 4100 44															
3 B	OJA27	0409	F41800-83-C0092	B C C 5	2 2	J029	000	C9E	MAINT-REPAIR OF EQ/ENGINE AC	8 A	3 4	J 01B	1 B	J 1 A	118
CONTRACTOR TOTAL 3 454															
NICHOLS RESEARCH CORP HUNTSVILLE ALABAMA 031001 1960 01															
1 K	0AH01	6198	DAAH01-81-CB089	A C B 5	2 2	AD93	000	A2	RDTE/OTHER DEFENSE	8 A	7 5	J 11	5 B	U 1 J	33
1 K	0AH01	6310	DAAH01-82-CA263	A C A 5	2 2	AD93	000	A2	RDTE/OTHER DEFENSE	8 1	3 5	J 1001	5 B	U 1 K	55
1 E	0AH01	6901	DAAH01-83-CA089	B C B 1	2 2	AD92	000	A2	RDTE/OTHER DEFENSE	8 A	7 5	J 11	5 B	U 1 E	574
1 I	0AH01	8416	DAAH01-83-CA126	B C A 1	2 2	AD92	000	A2	RDTE/OTHER DEFENSE	8 1	6 5	J 11	5 B	U 1 I	50
1 I	0AH01	8378	DAAH01-83-CA173	B C A 1	2 2	AD92	000	A2	RDTE/OTHER DEFENSE	8 1	3 5	J 1002	5 A	U 1 I	142
1 B	0AK70	0191	DAAK70-83-C0026	B C Z 1	2 2	AD22	000	A7	RDTE/DEFENSE SERVICES	8 A	3 5	J 11	2 B	U 1 B	65
1 K	0S060	0071	DAS060-78-C0057	B C Z 5	2 2	AC23	CED	A2	RDTE/MISSILE AND SPACE SYSTE	8 A	6 5	J 11	5 B	U 1 J	284
1 G	0S060	0353	DAS060-78-C0057	B C Z 1	2 2	AC23	CED	A2	RDTE/MISSILE AND SPACE SYSTE	8 A	6 5	J 11	5 B	U 1 G	65
1 K	0S060	0092	DAS060-81-C0010	B C Z 5	2 2	AC23	CED	A2	RDTE/MISSILE AND SPACE SYSTE	8 A	7 5	J 11	5 B	U 1 J	197
1 H	0S060	0373	DAS060-81-C0010	B C Z 1	2 2	AC23	CED	A2	RDTE/MISSILE AND SPACE SYSTE	8 A	6 5	J 11	5 B	U 1 H	100



S M 1  
 V O 1111 222222 22 22222 5 7 9 9 1 1 1 1 1 1 1 9 2 2 2  
 C N 55555 AAAA AAAAAA BB CCCCC 3 A C 8 999 C D 10A 10B 10C 11 DESCRIPTION OF CMTY/SRVC 2 3 4 5 6 1717 8 9 A 0 1 3 24 \$\$\$\$\$\$(000)

NICHOLS RESEARCH CORP				HUNTSVILLE				ALABAMA				031001	1960	01												
1	K	OSG60	0012	DASG60-81-C0013	B	C	Z	5	2	2	AC23	CED	A2	RDTE/MISSILE AND SPACE SYSTE	8	A	7	6	J	01B	2	B	U	1	J	144
1	K	OSG60	0120	DASG60-81-C0013	B	C	Z	5	2	2	AC23	CED	A2	RDTE/MISSILE AND SPACE SYSTE	8	A	6	5	J	11	2	A	U	1	K	556
1	K	OSG60	0067	DASG60-81-C0044	B	C	Z	5	2	2	AC23	CED	A2	RDTE/MISSILE AND SPACE SYSTE	8	A	7	5	J	11	2	B	U	1	J	88
1	L	OSG60	0154	DASG60-81-C0044	B	C	Z	5	2	2	AC23	CED	A2	RDTE/MISSILE AND SPACE SYSTE	8	A	7	5	J	11	2	B	U	1	L	263
1	K	OSG60	0033	DASG60-82-C0020	B	C	Z	5	2	2	AC23	CED	A2	RDTE/MISSILE AND SPACE SYSTE	8	A	7	5	J	11	5	B	U	1	J	524
1	K	OSG60	0034	DASG60-82-C0029	B	C	Z	5	2	2	AC23	CED	A2	RDTE/MISSILE AND SPACE SYSTE	8	A	7	5	J	11	2	B	U	1	J	1,020
1	K	OSG60	0049	DASG60-82-C0034	B	C	Z	5	2	2	AC23	CED	A2	RDTE/MISSILE AND SPACE SYSTE	8	A	7	5	J	11	5	B	U	1	J	330
1	C	OSG60	0266	DASG60-82-C0034	B	C	Z	1	2	2	AC23	CED	A2	RDTE/MISSILE AND SPACE SYSTE	8	A	5	5	J	11	5	A	U	1	C	165
1	K	OSG60	0054	DASG60-82-C0043	B	C	Z	5	2	2	AC23	CED	A2	RDTE/MISSILE AND SPACE SYSTE	8	A	7	5	J	11	2	B	U	1	J	200
1	C	OSG60	0244	DASG60-82-C0043	B	C	Z	1	2	2	AC23	CED	A2	RDTE/MISSILE AND SPACE SYSTE	8	A	7	5	J	11	2	B	U	1	C	100
1	K	OSG60	0069	DASG60-82-C0071	B	C	Z	5	2	2	AC23	CED	A2	RDTE/MISSILE AND SPACE SYSTE	8	A	3	5	J	11	5	B	U	1	J	171
1	K	OSG60	0123	DASG60-82-C0071	B	C	Z	5	2	2	AC23	CED	A2	RDTE/MISSILE AND SPACE SYSTE	8	A	6	5	J	11	5	B	U	1	K	253
1	E	OSG60	0299	DASG60-82-C0071	B	C	Z	1	2	2	AC23	CED	A2	RDTE/MISSILE AND SPACE SYSTE	8	A	6	5	J	11	5	B	U	1	E	50
1	I	OSG60	0484	DASG60-82-C0071	B	C	Z	1	2	2	AC23	CED	A2	RDTE/MISSILE AND SPACE SYSTE	8	A	6	5	J	11	5	A	U	1	I	600
1	L	OSG60	0140	DASG60-83-C0014	B	C	Z	5	2	2	AC23	CED	A2	RDTE/MISSILE AND SPACE SYSTE	8	A	3	5	J	11	2	B	U	1	L	204
1	A	OSG60	0174	DASG60-83-C0015	B	C	Z	5	2	2	AC23	CED	A2	RDTE/MISSILE AND SPACE SYSTE	8	A	3	5	J	11	5	B	U	1	A	150
1	I	OSG60	0427	DASG60-83-C0015	B	C	Z	1	2	2	AC23	CED	A2	RDTE/MISSILE AND SPACE SYSTE	8	A	6	5	J	11	5	B	U	1	I	144
1	C	OSG60	0231	DASG60-83-C0036	B	C	Z	1	2	2	AC23	CED	A2	RDTE/MISSILE AND SPACE SYSTE	8	A	3	5	J	11	5	A	U	1	C	1,169
1	H	OSG60	0381	DASG60-83-C0085	B	C	Z	1	2	2	AC23	CED	A2	RDTE/MISSILE AND SPACE SYSTE	8	A	3	6	J	01B	2	B	U	1	H	300
1	K	OZD30	0105	DNA001-81-C0064	B	C	Z	5	2	2	AD94	000	S1	RDTE/OTHER DEFENSE	8	A	7	5	J	11	5	B	U	1	J	30
1	B	OZD30	0275	DNA001-83-C0043	B	C	Z	1	2	2	AD94	000	S1	RDTE/OTHER DEFENSE	8	A	3	5	J	11	5	B	U	1	B	100
3	C	OHU61	0097	F33657-82-C0143	B	C	Z	5	2	2	R538	000	C9E	INTELLIGENCE ANALYSIS SUPPOR	8	1	8	5	J	100B	1	B	J	1	C	58
3	E	OHU61	0158	F33657-82-C0143	B	C	Z	5	2	2	R538	000	C9E	INTELLIGENCE ANALYSIS SUPPOR	8	1	6	5	J	100B	1	B	J	1	E	115
				LOCATION				TOTAL						33												8,499

NICHOLS W H CO INC				PORTLAND				MAINE				643560	1490	20												
2	D	JA100	0635	N00383-82-C5877	B	C	A	1	2	2	2840	000	A1A	GAS TURBINES AND JET ENGINES	8	A	8	5	A	1015	3	B	J	1	D	38

NICHOLS W H CO INC				WALTHAM				MASS				643560	2950	22												
1	I	QAJ09	2449	DAAJ09-83-CB896	B	C	A	5	2	2	4320	AHC	A1A	POWER AND HAND PUMPS	8	A	3	5	J	1015	5	B	J	1	I	73
2	C	F7004	0577	M67004-83-C0081	B	C	A	1	2	2	4320	DBK	A3	POWER AND HAND PUMPS	8	A	3	5	J	1015	5	B	J	1	C	70
2	L	JA100	C025	N00383-82-C4979	B	C	A	1	2	2	2840	BTK	A1B	GAS TURBINES AND JET ENGINES	8	A	3	5	A	1015	5	B	J	1	L	45
2	J	JA100	A052	N00383-82-C5648	B	C	A	1	2	2	2840	BTF	A1B	GAS TURBINES AND JET ENGINES	8	A	3	5	J	1015	5	B	J	1	J	57
2	E	JA100	A588	N00383-82-C5946	B	C	A	1	2	2	2840	000	A1B	GAS TURBINES AND JET ENGINES	8	A	3	5	J	1015	5	B	J	1	E	58
2	E	JA100	J159	N00383-83-C4630	B	C	A	1	2	2	4320	000	A1B	POWER AND HAND PUMPS	8	A	3	5	J	1015	5	B	J	1	E	50
2	G	JA100	L050	N00383-83-C6869	B	C	A	1	2	2	2840	000	A1B	GAS TURBINES AND JET ENGINES	8	A	3	5	A	1015	5	B	J	1	G	60
3	K	OFD08	0074	F34601-83-C0101	B	C	A	5	2	2	4320	ACS	A1C	POWER AND HAND PUMPS	8	A	3	5	J	1015	1	B	J	1	K	95
3	J	OFD05	0016	F34601-83-C0118	B	C	A	5	2	2	2840	BJJ	A1B	GAS TURBINES AND JET ENGINES	8	A	3	5	A	02	4	B	J	1	J	31
3	E	OFD08	0475	F34601-83-C1419	B	C	A	5	2	2	4320	000	A1C	POWER AND HAND PUMPS	8	A	3	5	A	1015	5	B	J	1	E	102
3	H	OFF80	3162	F41608-82-CC267	B	C	A	5	2	2	J028	BSH	A1B	MAINT-REPAIR OF EQ/ENGINES &	8	A	7	5	J	1009	5	B	J	1	H	68
3	J	OFF80	0320	F41608-82-CC574	B	C	A	5	2	2	2840	BJG	A1B	GAS TURBINES AND JET ENGINES	8	E	3	5	A	1015	5	B	J	1	J	37
3	C	OFF80	1492	F41608-83-CA389	A	C	A	5	2	2	2840	000	A1B	GAS TURBINES AND JET ENGINES	8	A	3	5	J	1015	5	B	J	1	B	45
3	D	OFF80	2082	F41608-83-CA495	B	C	A	5	2	2	2840	BSJ	A1B	GAS TURBINES AND JET ENGINES	8	A	4	5	J	1015	5	B	J	1	D	90
3	D	OFF80	2192	F41608-83-CA524	B	C	A	5	2	2	2840	BJG	A1B	GAS TURBINES AND JET ENGINES	8	A	3	5	J	1015	5	B	J	1	D	32
3	H	OFF80	3163	F41608-83-CA808	B	C	A	5	2	2	2840	BJG	A1B	GAS TURBINES AND JET ENGINES	8	A	3	5	J	1015	5	B	J	1	H	87
3	I	OFF80	3450	F41608-83-CA895	B	C	A	5	2	2	2840	BJG	A1B	GAS TURBINES AND JET ENGINES	8	A	3	5	A	1015	5	B	J	1	I	28
3	I	OFF80	3445	F41608-83-CA958	B	C	A	5	2	2	2840	BSJ	A1B	GAS TURBINES AND JET ENGINES	8	A	3	5	A	1015	5	B	J	1	I	35
4	C	00500	1123	DLA500-83-C0780	B	C	A	5	2	2	1680	000	C9E	MISCL AIRCRAFT ACCESSORIES	6	A	3	5	J	1013	5	B	J	1	C	141

S M 1 1 1 1 1 1  
 V O 1111 222222 22 22222 5 7 9 9 1 1 1 1 1 1 1 9 2 2 2  
 C N 55555 AAAA AAAAAA BB CCCCC 3 A C 8 999 C D 104 10B 10C 11 DESCRIPTION OF CMDTY/SRVC 2 3 4 5 6 1717 8 9 A 0 1 3 24 \$\$\$\$\$\$(000)

NICHOLS W H CO INC		WALTHAM		MASS		643560	2950	22										
LOCATION	TOTAL		19		1,210													
CONTRACTOR	TOTAL		20		1,248													
NICHOLSON & ASSOCIATES INC		NEW ORLEANS		LOUISIANA		094901	2020	19										
2 I C2467 F446 N62467-81-C0866	D C E 1	2 2 Y131	000	C2	CONSTRUCTION/SCHOOLS	8 A	3 4	J 01B	1 B	J 1 G						130		
NICHOLSON SPRINKLER CORP		CLEVELAND		NCAR		042266	1050	34										
2 A RC100 0021 N00181-83-C0024	B C B 5	2 2 4210	000	A3	FIRE FIGHTING EQUIPMENT	8 A	3 3	J 0000	0	J 1 K						29		
NICHOLSON SPRINKLER CORP		CLEVELAND		OHIO		042266	1750	36										
4 H 00700 4400 DLA700-83-C3400	B C B 1	2 2 4520	000	C9E	SPACE HEATING EQUIP AND WATE	6 A	3 5	J 1013	1 B	J 1 H						57		
CONTRACTOR TOTAL		2		86														
NICK THE PAINTER INC		FORT CAMPBELL		KENTUCKY		064318	1260	18										
1 C OKF23 0114 DAKF23-83-C0079	B C E 5	2 2 2299	000	C2	MAINT-REPAIR-ALTER/OTHER NON	8 A	3 4	J 01B	1 B	J 1 B						65		
NICK THE PAINTER INC		FAIRCHILD AFB		WASHINGTON		064318	1020	48										
3 0 OSD05 0052 F45613-83-C0011	A C E 5	2 2 2161	000	C2	MAINT-REPAIR-ALTER/FAMILY HO	4 6	3 5	J 17B	7 B	J 1 F						306		
3 F OSD05 0047 F45613-83-C0012	A C E 5	2 2 2161	000	C2	MAINT-REPAIR-ALTER/FAMILY HO	4 6	3 5	J 17B	7 B	J 1 F						173		
3 I OSD05 0081 F45613-83-C0020	A C E 5	2 2 2119	000	C2	MAINT-REPAIR-ALTER/OTHER ADM	4 6	3 5	J 17B	7 B	J 1 I						150		
LOCATION TOTAL		3		623														
CONTRACTOR TOTAL		4		688														
NICKENS & ASSOCIATES		ABIQUIU		NEW MEXICO		088903	0004	32										
5 C OCW47 0004 DACW47-83-C0012	B C C 5	2 2 R503	000	C2	STUDIES/ARCHEOLOGICAL-PALEON	8 A	3 3	J 0000	0	J 1 K						32		
NICKS ELECTRICAL SERVICE		FORT MEADE		MARYLAND		034365	1080	21										
1 0 OKF27 0114 DAKF27-83-C0042	A C E 5	2 2 Z162	000	C2	MAINT-REPAIR-ALTER/RECREATIO	8 A	3 4	J 01B	1 B	J 1 D						71		
NICOL MACHINE		SNOWHOMISH		WASHINGTON		082615	3020	48										
3 F OFE04 1288 F42600-83-C5038	E C A 5	1 2 1560	AFC	A1A	AIRFRAME STRUCTURAL COMPONEN	8 A	3 6	J 01B	1 B	J 1 F						32		
NICOLET INSTRUMENT CORP		LANDOVER		MARYLAND		643778	1610	21										
1 0 OAD05 0433 GS00S4-52-26	B C Z 5	2 2 6625	000	C9E	ELECTRICAL ELECTRONIC MEASUR	3 6	4 1							E	53			
NICOLET INSTRUMENT CORP		LANHAM		MARYLAND		643778	1623	21										
1 B OMD17 0170 GS00S4-51-24	B C A 5	2 2 6640	000	C9B	LABORATORY EQUIPMENT AND SUP	3 6	4 1							B	29			
1 C OAD05 0229 GS00S4-51-24	C C Z 5	3 2 6650	000	C9E	OPTICAL INSTRUMENTS	3 6	4 1							C	109			
1 D OAD05 0301 GS00S4-51-24	B C Z 5	3 2 6630	000	C9E	CHEMICAL ANALYSIS INSTRUMENT	3 6	4 1							D	23			
1 C OAD05 0222 GS00S4-52-26	C C Z 5	3 2 6625	000	C9E	ELECTRICAL ELECTRONIC MEASUR	3 6	4 1							C	55			
2 C MF109 0104 GS 0-0S-45226	C C Z 5	2 2 6625	000	A7	ELECTRICAL ELECTRONIC MEASUR	3 6	4 1							C	34			



-----																																							
S M											1																												
V O	1111	222222	22	22222	5	7	9	9	1 1 1 1 1				1 1 9 2 2 2																										
C N	55555	AAAA	AAAAA	BB	CCCC	3	A	C	8	999	C	D	10A	10B	10C	11	DESCRIPTION OF CMDTY/SRVC	2	3	4	5	6	1717	8	9	A	0	1	3	24	\$\$\$\$\$(000)								
-----																																							
NICOLET ZETA CORP															CONCORD		CALIFORNIA		049384		1410		05																
2	I	MB105	0545	N00421-83-C0086	B	C	A	5	2	2	6675	000	A7	DRAFTING SURVEYING & MAPPING	8	A	3	5	A	1001	5	B	J	1	D				56										
NICOLET ZETA CORP															LANHAM		MARYLAND		049384		1623		21																
1	I	OAK70	0757	GS0055-72-57	B	C	A	5	2	2	6625	000	A7	ELECTRICAL ELECTRONIC MEASUR	3	6	4	1				I				36													
CONTRACTOR TOTAL															2		92																						
NICOLON CORP															PORTSMOUTH		VIRGINIA		045396		3210		47																
5	G	OCW65	0028	DACW65-83-C0057	D	C	A	5	2	2	5680	000	C9E	MISCELLANEOUS CONSTRUCTION	M	8	A	3	4	J	01B	2	A	J	1	F				610									
NICOR MARINE INC															NEW ORLEANS		LOUISIANA		093251		2020		19																
2	I	G0233	1027	N00033-83-C8506	A	C	Z	1	2	2	V115	000	S1	VESSEL FREIGHT	8	A	4	5	J	1011	1	B	J	1	H				628										
NIDA CORP															STAMFORD		CONN		004598		1330		07																
1	H	OAO05	0528	DAAD05-83-C4219	B	C	A	5	2	2	6695	000	C9E	COMBINATION & MISCELLANEOUS	8	A	3	5	J	02	5	B	J	1	H				27										
NIDA CORP															PALM BAY		FLORIDA		004598		2765		10																
1	C	OAG08	0125	DAAG08-83-C0157	B	C	A	5	2	2	6910	000	C9E	TRAINING AIDS	5	A	3	5	J	1015	6	B	J	1	C				36										
1	I	OBT60	0061	DABT60-83-C0112	B	C	A	5	2	2	3660	000	A7	INDUSTRIAL SIZE REDUCTION MA	8	A	3	5	J	1001	5	B	J	1	I				259										
1	G	OKF31	0138	DAKF31-83-C0356	B	C	A	5	2	2	5999	000	A7	MSC ELECTRICAL AND ELECTRONI	8	A	3	5	J	1002	6	B	J	1	G				432										
1	I	OKF31	0167	DAKF31-83-C0356	B	C	A	5	2	2	5999	000	A7	MSC ELECTRICAL AND ELECTRONI	8	A	6	5	J	1002	6	B	J	1	I				225										
2	H	F274Z	1175	M00027-83-C0049	A	C	A	1	2	2	5620	000	A7	RADIO TV EQUIPMENT EXCEPT AI	8	A	3	5	J	1001	5	B	J	1	G				51										
3	G	OJA02	0291	F41689-83-C0032	B	C	A	5	2	2	6910	000	C9E	TRAINING AIDS	8	A	3	5	J	1001	6	B	J	1	F				38										
LOCATION TOTAL															6		1,041																						
NIDA CORP															PALM BEACH		FLORIDA		004598		2770		10																
3	L	OJA14	0059	F05600-82-C0061	B	C	A	5	2	2	6910	000	C9E	TRAINING AIDS	8	A	3	4	J	01B	1	B	J	1	L				120										
CONTRACTOR TOTAL															8		1,188																						
NIEDERMAYR JOSEF															GERMANY		643792		0000		GY																		
1	D	OJA37	0739	DAJA37-83-C0124	B	C	Z	5	2	2	5510	000	B1	LUMBER AND RELATED BASIC WOO	7	9	3	5	L	06	1	B	J	1	A				47										
1	E	OJA37	1053	DAJA37-83-C0367	B	C	Z	5	2	2	5510	000	B1	LUMBER AND RELATED BASIC WOO	7	9	3	5	L	06	1	B	J	1	D				50										
1	G	OJA37	1328	DAJA37-83-C0593	B	C	Z	5	2	2	5510	000	B1	LUMBER AND RELATED BASIC WOO	7	9	3	5	L	06	1	B	J	1	G				51										
LOCATION TOTAL															3		148																						
NIEDERMEYER MARTIN CO															PRIEST RIVER		IDAHO		643800		1630		13																
4	I	O0700	4726	DLA720-83-C0463	D	C	B	7	2	2	5510	000	B1	LUMBER AND RELATED BASIC WOO	G	4	3	4	J	01B	1	B	J	1	I				77										
NIEDERMEYER MARTIN CO															PEDEE		OREGON		643800		2235		38																
4	B	O0700	1616	DLA720-83-C0146	C	C	B	5	2	2	5510	000	B1	LUMBER AND RELATED BASIC WOO	6	4	3	6	J	01B	1	B	J	1	B				29										

S M	1 1 1 1 1 1 1	1	DESCRIPTION OF CMDTY/SRVC											2 3 4 5 6 17 17 8 9 A 0 1 3 24	\$\$\$\$(000)			
NIEDERMEYER MARTIN CO	PORTLAND	OREGON	643800	2310	38													
4 H 00100 1401 DLA100-83-C4577	B C A 1	2 2 8345 000 A9	FLAGS AND PENNANTS	6 A 3 4 J 01B	1 B	J 1 H						317						
NIEDERMEYER MARTIN CO	ST HELENS	OREGON	643800	2730	38													
4 A 00700 0956 DLA720-83-C0111	B C B 7	2 2 5510 000 B1	LUMBER AND RELATED BASIC WOO	6 A 3 4 J 01B	1 B	J 1 L						31						
NIEDERMEYER MARTIN CO	CHEHALIS	WASHINGTON	643800	0480	48													
4 E 00700 3044 DLA720-83-C0292	D C B 7	2 2 5510 000 B1	LUMBER AND RELATED BASIC WOO	6 A 3 4 J 01B	1 B	J 1 E						35						
NIEDERMEYER MARTIN CO	RIDGEFIELD	WASHINGTON	643800	2830	48													
4 G 00100 1245 DLA100-83-C4517	D C A 1	2 2 8340 000 A9	TENTS AND TARPAULINS	6 A 3 4 J 01B	1 B	J 1 G						645						
4 D 00700 2534 DLA720-83-C0254	D C B 7	2 2 5510 000 B1	LUMBER AND RELATED BASIC WOO	6 A 3 4 J 01B	1 B	J 1 D						32						
4 H 00700 4467 DLA720-83-C0429	D C B 7	2 2 5510 000 B1	LUMBER AND RELATED BASIC WOO	6 A 3 4 J 01B	1 B	J 1 H						62						
4 I 00700 4751 DLA720-83-C0452	B C B 7	2 2 5510 000 B1	LUMBER AND RELATED BASIC WOO	6 A 3 4 J 01B	1 B	J 1 H						53						
4 I 00700 4642 FLA720-83-C0447	D C B 7	2 2 5510 000 B1	LUMBER AND RELATED BASIC WOO	6 A 3 4 J 01B	1 B	J 1 H						79						
LOCATION TOTAL			5															
CONTRACTOR TOTAL			10												1,360			
NIEHOFF C E & CO	CHICAGO	ILLINOIS	643813	1710	14													
4 L 00700 0656 DLA700-83-C0299	B C A 1	2 2 2920 000 A4A	ENGINE ELECTRICAL SYS COMPS	6 A 3 5 C 1013	1 B	K 1 L						38						
NIELSEN A C CO	FORT SHERIDAN	ILLINOIS	643815	3210	14													
1 L OKF15 0040 DAKF15-82-C0068	B C C 5	2 2 R407 000 S1	MGT SERVICES/PROGRAM EVALUAT	8 4 6 5 A 1008	5 B	J 2 J						70						
NIELSEN ENGINEERING & RESEARCH CO	MOUNTAIN VIEW	CALIFORNIA	643926	4530	05													
1 K OAG29 0037 DAAG29-82-C0016	C C Z 5	2 2 AZ11 000 S1	RDTE/OTHER RESEARCH AND DEVE	8 A 7 5 J 11	5 B	U 1 J						85						
1 H OAH01 8205 DAAH01-83-CA123	B C Z 5	2 2 AD91 000 A2	RDTE/OTHER DEFENSE	8 7 3 5 J 11	5 B	U 1 G						60						
2 D E614A 1309 N00014-80-C0700	B C Z 1	2 2 AC22 000 S1	RDTE/MISSILE AND SPACE SYSTE	8 A 6 5 J 11	5 B	U 1 D						91						
2 I E614A 2212 N00014-80-C0700	B C Z 1	2 2 AD91 000 S1	RDTE/OTHER DEFENSE	8 A 7 5 J 11	5 B	U 1 I						37						
2 G E614A 1824 N00014-81-C0267	B C Z 1	2 2 AD91 000 S1	RDTE/OTHER DEFENSE	8 A 6 5 J 11	5 B	U 1 F						71						
2 G E614A 1825 N00014-81-C0506	B C Z 1	2 2 AD91 000 S1	RDTE/OTHER DEFENSE	8 A 6 5 J 11	5 B	U 1 F						89						
2 H E614A 2079 N00014-81-C0557	B C Z 1	2 2 AD91 000 S1	RDTE/OTHER DEFENSE	8 A 6 5 J 11	5 B	U 1 H						95						
2 I E612A 2204 N00014-83-C0435	B C Z 1	2 2 AD91 000 S1	RDTE/OTHER DEFENSE	8 A 3 5 J 11	5 B	U 1 I						64						
2 G E614A 1812 N00014-83-C0436	B C Z 1	2 2 AD91 000 S1	RDTE/OTHER DEFENSE	8 A 3 5 J 11	5 B	U 1 G						40						
2 I BH005 B114 N00024-80-C5373	B C Z 1	2 2 AC31 000 A3	RDTE/SHIPS	8 A 6 5 J 11	5 B	U 1 I						72						
2 I MF112 0331 N00167-83-C0114	B C Z 1	2 2 R499 000 S1	OTHER MANAGEMENT SERVICES	8 A 3 5 J 11	5 B	U 1 I						37						
2 C MF104 1255 N60921-83-CA051	B C Z 1	2 2 AC24 000 A2	RDTE/MISSILE AND SPACE SYSTE	8 A 3 5 J 11	5 B	J 1 C						59						
3 I OHR05 0316 F33615-83-C3033	B C Z 5	2 2 AC16 000 A1C	RDTE/AIRCRAFT	8 A 3 6 J 01B	2 B	U 1 I						235						
3 K OHX03 0086 F49620-79-C0054	B C Z 5	2 2 AJ11 000 S1	RDTE/GENERAL SCIENCES AND TE	8 A 7 5 J 11	5 B	U 1 K						28						
3 C OHX03 0177 F49620-79-C0054	B C Z 5	2 2 AJ11 000 S1	RDTE/GENERAL SCIENCES AND TE	8 A 6 5 J 11	4 B	U 1 C						50						
3 K OHX03 0083 F49620-82-C0031	B C Z 5	2 2 AJ11 000 S1	RDTE/GENERAL SCIENCES AND TE	8 A 7 5 J 11	2 B	U 1 K						238						
LOCATION TOTAL			16												1,291			

S M 1 1 1 1 1 1 1  
 V O 1111 222222 22 22222 5 7 9 9 1 1 1 1 1 1 1 9 2 2 2  
 C N 55555 AAAA AAAAAA BB CCCCC 3 A C 8 999 C D 10A 10B 10C 11 DESCRIPTION OF CMDTY/SRVC 2 3 4 5 6 17 17 8 9 A 0 1 3 24 \$54,431,000

NIELSEN VASKO & EARL INC FALLON NEVADA 085662 0170 29  
 2 I C2474 Y638 N62474-80-C9445 D C E 1 2 2 Y199 000 C2 CONSTRUCTION/MISCELLANEOUS B 8 A 8 3 C 0000 0 J 4 F 37  
 2 I C2474 Y759 N62474-80-C9445 D C E 1 2 2 Y199 000 C2 CONSTRUCTION/MISCELLANEOUS B 8 A 8 3 C 0000 0 J 4 F 28  
 2 I C2474 Y766 N62474-80-C9445 D C E 1 2 2 Y199 000 C2 CONSTRUCTION/MISCELLANEOUS B 8 A 8 3 C 0000 0 J 4 F 39  
 2 I C2474 Y964 N62474-80-C9445 D C E 1 2 2 Y199 000 C2 CONSTRUCTION/MISCELLANEOUS B 8 A 8 4 J 01B 1 B J 1 I 121  
 2 I C2474 Y965 N62474-80-C9445 D C E 1 2 2 Y199 000 C2 CONSTRUCTION/MISCELLANEOUS B 8 A 8 4 J 01B 1 B J 1 I 64  
 LOCATION TOTAL 5 339

NIEMI ED OIL CO INC ASTORIA OREGON 048406 0100 38  
 4 K 00600 0788 DLA600-82-D4569 D C B 1 3 2 9130 000 A8A LIQUID PROPELLANTS & FUEL PE 6 A 3 3 J 0000 0 K 1 J 70  
 4 K 00600 0918 DLA600-82-D4569 D C B 1 3 2 9130 000 A8A LIQUID PROPELLANTS & FUEL PE 6 A 6 3 J 0000 0 K 1 J 442  
 4 F 00600 2605 DLA600-83-D4470 E C B 1 3 2 9140 000 A8A FUEL OILS 6 A 3 3 J 0000 0 K 1 F 43  
 LOCATION TOTAL 3 558

NIGHTINGALE ROOFING INC PORTSMOUTH NH 094902 0660 30  
 2 I C2472 B250 N62472-80-C1961 D C E 5 2 2 Z153 000 C2 MAINT-REPAIR-ALTER/PRODUCTIO 8 A 3 4 J 01B 1 B J 1 E 149

NIGHTWINE & ASSOCIATES INC ITALY 078167 0000 1T  
 2 I PA100 1858 N00140-83-C6602 B C A 5 2 2 4820 SBH A3 VALVES NONPOWERED 8 A 3 5 L 02 1 B J 1 F 160

NIGHTWINE & ASSOCIATES INC EAST BRUNSWICK NEW JERSEY 078167 1105 31  
 4 F 00700 3310 DLA700-83-C2563 B C B 5 2 2 4820 000 A3 VALVES NONPOWERED 6 A 3 3 J 0000 0 J 1 E 38

CONTRACTOR TOTAL 2 201

NIHON HIGHWAY SERVICE CO LTD JAPAN 044226 0000 JA  
 2 F C2742 Q310 N62836-83-C8015 B C Z 5 2 2 S208 000 S1 LANDSCAPING - GROUNDSKEEPING 7 9 3 5 L 06 1 B J 1 E 217  
 2 I C2742 Q312 N62836-83-C8015 B C Z 5 2 2 S208 000 S1 LANDSCAPING - GROUNDSKEEPING 7 9 8 5 L 06 5 B J 1 B 25  
 3 J ORB02 0001 F62562-82-CD004 B C Z 5 3 2 S201 000 S1 CUSTODIAL - JANITORIAL 7 9 6 5 L 06 1 B J 1 J 30  
 3 D ORB02 0217 F62562-83-CE020 B C Z 5 3 2 M242 000 S1 OPER OF GOVT FAC /HEATING & 7 9 3 5 L 06 1 B J 1 D 520  
 LOCATION TOTAL 4 794

NIHON KANKYO SERVICE CO LTD JAPAN 043931 0000 JA  
 3 L ORB02 0097 F62562-81-CC009 B C Z 5 3 2 S205 000 S1 GARBAGE COLLECTION 7 9 6 5 L 06 1 B J 1 L 439

NIHON SOGO SEIBI CO LTD JAPAN 014175 0000 JA  
 2 E C2742 Q535 N62836-82-D2063 B C Z 5 2 2 S201 000 S1 CUSTODIAL - JANITORIAL 7 9 8 3 L 0000 0 J 1 D 330

NIHON SOGO SEIBI CO LTD RYUKYU IS 014175 0000 RK  
 3 K ORB03 0002 F62321-83-C0002 B C Z 5 3 2 S201 000 S1 CUSTODIAL - JANITORIAL 7 9 3 5 L 06 1 B J 1 J 114

CONTRACTOR TOTAL 2 444

NIHON TATEMCO CO LTD JAPAN 093099 0000 JA  
 2 I C2742 Q062 N62836-81-C0170 B C Z 5 2 2 Z199 000 C2 MAINT-REPAIR-ALTER/MISCELLAN 7 9 3 3 L 0000 0 J 1 E 27  
 2 I C2742 Q071 N62836-83-C0320 B C Z 5 2 2 Z199 000 C2 MAINT-REPAIR-ALTER/MISCELLAN 7 9 3 3 L 0000 0 J 1 F 40

S M	V O	C N	1111	222222	22	22222	5 7	9 9	DESCRIPTION OF CMDTY/SRVC	2	3	4	5	6	17	18	19	20	21	22	23	24	\$1000			
-----																										
NIHON TATEMONG CO LTD																										
									JAPAN						093099		0000		JA							
LOCATION TOTAL 2																										
-----																										
NIHON TOKO HIRATA GUMI CO LTD																										
2	I	C2742	Q115	N62836-82-C0394	B	C	Z	5	2	2	Z199	000	C2	MAINT-REPAIR-ALTER/MISCELLAN	7	9	3	3	L	0000	0		J	I	I	172
JAPAN 643967 0000 JA																										
-----																										
NIIBORI DENKO CO LTD																										
1	I	OCA79	O119	DACA79-83-C0097	B	C	Z	5	2	2	Z199	000	C2	MAINT-REPAIR-ALTER/MISCELLAN	7	9	3	3	L	0000	0		J	I	H	31
JAPAN 086255 0000 JA																										
-----																										
NIKA SYSTEMS																										
4	G	00004	0038	DLA004-83-C0002	B	C	B	5	2	2	Y111	000	C2	CONSTRUCTION/OFFICE BUILDING	6	6	3	5	J	17B	5	B	J	I	F	85
MEMPHIS TENNESSEE 091834 1900 43																										
-----																										
NIKING CORP																										
3	G	ORA03	0125	F64605-83-C0045	F	C	E	5	2	2	Z161	000	C2	MAINT-REPAIR-ALTER/FAMILY HO	8	A	3	4	J	01B	1	B	J	I	F	33
3	I	ORA03	0157	F64605-83-C0073	E	C	E	5	2	2	Z161	000	C2	MAINT-REPAIR-ALTER/FAMILY HO	8	A	3	4	J	01B	1	B	J	I	I	263
HICKAM AFB HAWAII 086257 0355 12																										
LOCATION TOTAL 2																										
-----																										
NIKING CORP																										
2	C	C2742	P301	N62471-81-C1426	A	C	E	1	2	2	Z199	000	C2	MAINT-REPAIR-ALTER/MISCELLAN	8	A	3	4	J	01B	1	B	J	I	J	267
2	C	C2742	P303	N62471-81-C1739	A	C	E	1	2	2	N041	000	C2	INSTALLATION OF EQ/REFRIGERA	8	A	3	4	J	01B	1	B	J	I	J	53
2	I	C2742	P570	N62471-83-C1399	A	C	E	1	2	2	Z163	000	C2	MAINT-REPAIR-ALTER/TROOP HO	8	A	3	4	J	01B	1	B	J	I	I	131
PEARL HARBOR NAVAL HAWAII 088257 1800 12																										
LOCATION TOTAL 3																										
-----																										
NIKING CORP																										
1	I	OHC77	0321	DAHC77-83-D0211	E	C	E	5	2	2	Z161	000	C2	MAINT-REPAIR-ALTER/FAMILY HO	8	A	4	4	J	01B	1	B	J	I	I	201
WHEELER AFB HAWAII 088257 2155 12																										
CONTRACTOR TOTAL 6 968																										
-----																										
NIKKIS FINE FOODS INC																										
3	K	OSB02	0006	F16602-82-C0043	E	C	C	5	1	2	S203	000	S1	FOOD SERVICE												654
BARKSDALE AFB LOUISIANA 088133 0170 19																										
8 A 7 4 J 01B 1 B J I J																										
-----																										
NIKKO WOLVERINE INC																										
4	K	00700	0484	DLA700-83-C0526	E	C	A	1	2	2	4710	000	A1C	PIPE AND TUBE												32
DEARBORN HGTS MICHIGAN 081855 1393 23																										
6 A 3 3 C 0000 0 K I K																										
-----																										
NIKOL F & H OHG																										
1	A	OJA04	0232	DAJA04-82-C0814	B	C	Z	5	2	2	Z222	000	C2	MAINT-REPAIR-ALTER/HWYS-ROAD	7	9	9	5	L	06	5	B	J	I	L	33
1	K	OJA04	0123	DAJA04-83-C0092	B	C	Z	5	2	2	Z199	000	C2	MAINT-REPAIR-ALTER/MISCELLAN	7	9	3	5	L	06	1	B	J	I	J	136
1	D	OJA04	0317	DAJA04-83-C0092	B	C	Z	5	2	2	Z199	000	C2	MAINT-REPAIR-ALTER/MISCELLAN	7	9	6	5	L	06	1	B	J	I	C	31
1	G	OJA04	0453	DAJA04-83-C0512	B	C	Z	5	2	2	Y299	000	C2	CONSTRUCTION/ALL OTHER NON-B	7	9	3	5	L	06	1	B	J	I	G	73
GERMANY 643971 0000 GY																										
LOCATION TOTAL 4 207																										
-----																										
NIKON INC																										
1	C	OZD04	1097	MDA904-83-C1423	B	C	A	5	2	2	6640	000	A7	LABORATORY EQUIPMENT AND SUP	8	1	3	5	J	12	1	B	J	I	C	118
SAN BRUNO CALIFORNIA 072274 6020 05																										

S M  
 V O 1111 222222 22 22222 5 7 9 9 1 1 1 1 1 1 1 1 1 1 1 1 1 1 1 1  
 C N 55555 AAAA AAAAAA BB CCCCC 3 A C B 999 C D 10A 10B 10C 11 DESCRIPTION OF CMDTY/SRVC 2 3 4 5 6 1717 8 9 A D 1 24 \$1149\$11000

NIKON INC GARDEN CITY NEW YORK 072274 3050 33  
 3 H OFE03 1329 F42600-83-C0989 B C A 5 2 2 6720 000 C9C CAMERAS STILL PICTURE 5 A 3 5 A 1013 5 B J 1 H 43

NIKON INC SAN ANTONIO TEXAS 072274 6990 44  
 1 C ODA11 0043 GS00S5-71-27 B C Z 5 2 2 6650 000 C9B OPTICAL INSTRUMENTS 3 6 4 1 C 25  
 1 D ODA11 0050 GS00S5-71-27 B C Z 5 2 2 6650 000 C9C OPTICAL INSTRUMENTS 3 6 4 1 D 28  
 LOCATION TOTAL 2 53  
 CONTRACTOR TOTAL 4 217

NILAN LABORATORIES INC MONSEY NEW YORK 091704 5350 33  
 4 G 00120 2202 DLA120-83-C0527 A C A 5 2 2 6505 000 C9B DRUGS BIOLOGICALS AND OFFICI 6 A 3 4 J 01B 1 B J 1 G 43  
 4 I 00120 2896 DLA120-83-C0656 A C A 5 2 2 6505 000 C9B DRUGS BIOLOGICALS AND OFFICI 6 A 3 4 J 01B 1 B J 1 I 58  
 LOCATION TOTAL 2 101

NILAND J A & ASSOCS INC SAN ANTONIO TEXAS 015776 6990 44  
 2 L PA100 0267 N00140-80-D2454 B C A 1 2 2 R499 000 S1 OTHER MANAGEMENT SERVICES 8 A 4 6 J 01B 1 B Y 1 K 34  
 2 A PA100 0636 N00140-80-D2454 B C Z 1 2 2 R499 000 S1 OTHER MANAGEMENT SERVICES 8 A 4 6 J 01B 1 B Y 1 L 34  
 2 H PB803 0001 N00140-80-D2454 B C Z 1 2 2 R499 000 S1 OTHER MANAGEMENT SERVICES 8 A 4 6 J 01B 1 B Y 1 G 39  
 2 H PB803 0002 N00140-80-D2454 B C Z 1 2 2 R499 000 S1 OTHER MANAGEMENT SERVICES 8 A 4 6 J 01B 1 B Y 1 C 42  
 2 H PB803 0011 N00140-80-D2454 B C Z 1 2 2 R499 000 S1 OTHER MANAGEMENT SERVICES 8 A 4 6 J 01B 1 B Y 1 H 36  
 2 H PB803 0014 N00140-80-D2454 B C Z 1 2 2 R499 000 S1 OTHER MANAGEMENT SERVICES 8 A 4 6 J 01B 1 B Y 1 F 62  
 2 H PB803 0017 N00140-80-D2454 B C Z 1 2 2 R499 000 S1 OTHER MANAGEMENT SERVICES 8 A 4 6 J 01B 1 B Y 1 E 57  
 2 I PB803 0023 N00140-80-D2454 B C Z 1 2 2 R499 000 S1 OTHER MANAGEMENT SERVICES 8 A 4 6 J 01B 1 B Y 1 I 201  
 LOCATION TOTAL 8 587

NIMO S R L ITALY 084437 0000 1T  
 2 I NA113 0030 N68171-82-D0232 B C Z 5 3 2 J017 000 C9E MAINT-REPAIR OF EQ/AIRCRAFT 7 9 7 5 L 06 1 B J 1 I 26

NIMROD INC FORT LEONARD WOOD MISSOURI 034441 2930 26  
 1 A OBT31 0055 DABT31-82-D0068 A C C 5 2 2 J041 000 S1 MAINT-REPAIR OF EQ/REFRIGERA 4 6 4 5 J 17B 7 A J 1 L 83  
 1 A OBT31 0062 DABT31-82-D0068 A C C 5 2 2 J041 000 S1 MAINT-REPAIR OF EQ/REFRIGERA 4 6 4 5 J 17B 7 A J 1 A 125  
 1 E OBT31 0141 DABT31-82-D0068 A C C 5 2 2 J041 000 S1 MAINT-REPAIR OF EQ/REFRIGERA 4 6 4 5 J 17B 7 A J 1 E 60  
 1 G OBT31 0170 DABT31-83-D0055 A C C 5 2 2 J041 000 S1 MAINT-REPAIR OF EQ/REFRIGERA 4 6 4 5 J 17B 7 A J 1 G 31  
 1 I OBT31 0198 DABT31-83-D0055 A C C 5 2 2 J041 000 S1 MAINT-REPAIR OF EQ/REFRIGERA 4 6 4 5 J 17B 7 A J 1 I 57  
 LOCATION TOTAL 5 356

NINE ASSOCIATES INC SAN RAFAEL CALIFORNIA 003948 6250 05  
 3 I OFJ02 0455 S00K83-01-S6012 B C A 5 2 2 7040 000 A7 PUNCHED CARD EQUIP 3 6 4 1 I 49

NINE ASSOCIATES INC ODENTON MARYLAND 003948 2050 21  
 2 I PG439 0017 GS00S5-82-02 B C Z 1 2 2 7105 000 C9E HOUSEHOLD FURNITURE 3 6 4 1 I 33

NINE ASSOCIATES INC HOUSTON TEXAS 003948 3770 44  
 2 I PG439 NY04 N00129-83-F8774 B C Z 5 2 2 7105 000 C9E HOUSEHOLD FURNITURE 2 6 4 1 I 33

CONTRACTOR TOTAL 3 115



M  
 O 1111 222222 22 22222 5 7 9 9 1 1 1 1 1 1 1 9 2 2 2  
 N 55555 AAAA AAAAAA BB CCCCC 3 A C 8 999 C D 10A 10B 10C 11 DESCRIPTION OF CMDTY/SRVC 2 3 4 5 6 1717 8 9 A 0 1 3 24 \$\$\$\$\$\$(000)

ON CORP EL MONTE CALIFORNIA 088766 2020 05  
 F 00120 1978 DLA120-83-C0453 B C A 5 2 2 6505 000 C9B DRUGS BIOLOGICALS AND OFFICI 6 A 3 4 J 01B 1 B J 1 F 75

PPI KOSAN CO LTD JAPAN 035711 0000 JA  
 B C2742 Q021 N62836-83-C0252 B C Z 5 2 2 Z199 000 C2 MAINT-REPAIR-ALTER/MISCELLAN 7 9 3 3 L 0000 0 J 1 A 98  
 E C2742 Q042 N62836-83-C0262 B C Z 5 2 2 Z199 000 C2 MAINT-REPAIR-ALTER/MISCELLAN 7 9 3 3 L 0000 0 J 1 D 46  
 I C2742 Q123 N62836-83-C0418 B C Z 5 2 2 Z199 000 C2 MAINT-REPAIR-ALTER/MISCELLAN 7 9 3 3 L 0000 0 J 1 I 45  
 I C2742 Q315 N62836-83-C8041 B C Z 5 2 2 Z129 000 C2 MAINT-REPAIR-ALTER/OTHER AIR 7 9 3 3 L 0000 0 J 1 I 58  
 I C2742 Q316 N62836-83-C8043 B C Z 5 2 2 Z129 000 C2 MAINT-REPAIR-ALTER/OTHER AIR 7 9 3 3 L 0000 0 J 1 I 55  
 I C2742 Q321 N62836-83-C8044 B C Z 5 2 2 Z299 000 C2 MAINT-REPAIR-ALTER/OTHER NON 7 9 3 3 L 0000 0 J 1 I 50  
 LOCATION TOTAL 6 352

PPON ASAHI KIKO CO LTD JAPAN 093252 0000 JA  
 I UH100 0155 N62649-83-C0092 B C Z 5 2 2 3510 000 C9E LAUNDRY AND DRY CLEANING EQU 7 9 3 5 L 06 1 B J 1 G 113

PPON DENSETSU CO LTD JAPAN 029096 0000 JA  
 J ORB02 0021 F62562-82-CD154 B C Z 5 3 2 J022 000 S1 MAINT-REPAIR OF EQ/RAILWAY E 7 9 3 5 L 06 7 B J 1 J 30

PPON DENSETSU KOGYO CO LTD JAPAN 644084 0000 JA  
 J ORB02 0037 F62562-82-CD164 B C Z 5 3 2 J022 000 S1 MAINT-REPAIR OF EQ/RAILWAY E 7 9 3 5 L 06 7 B J 1 J 62

PPON DENWA SHISETSU CO LTD GUAM 094003 0000 GU  
 I C2742 P168 N62766-82-C0370 E C Z 5 2 2 Z161 000 C2 MAINT-REPAIR-ALTER/FAMILY HO 8 A 3 3 J 0000 0 J 1 I 136  
 I C2742 P166 N62766-82-C0375 E C Z 5 2 2 Z161 000 C2 MAINT-REPAIR-ALTER/FAMILY HO 8 A 3 3 J 0000 0 J 1 I 2,650  
 I C2742 P162 N62766-83-C0085 E C Z 5 2 2 S201 000 S1 CUSTODIAL - JANITORIAL 8 A 3 3 J 0000 0 J 1 I 672  
 LOCATION TOTAL 3 3,518

PPON ELECTRIC CO LTD JAPAN 644060 0000 JA  
 I OCA79 0127 DACA79-83-C0123 B C Z 5 2 2 Z199 000 C2 MAINT-REPAIR-ALTER/MISCELLAN 7 9 3 3 L 0000 0 J 1 I 46  
 I PB121 0330 N00163-83-C0254 B C A 5 2 2 6625 000 A7 ELECTRICAL ELECTRONIC MEASUR 8 4 3 5 L 1001 5 B J 1 I 29  
 LOCATION TOTAL 2 75

PPON ELECTRIC CO LTD S ARABIA 644060 0000 SR  
 J OCA86 0031 DACA78-80-C0019 B C A 5 2 2 5805 000 C9E TELEPHONE AND TELEGRAPH EQUI 8 A 8 J J 31  
 B OCA86 0127 DACA78-80-C0019 B C A 5 2 2 5805 000 C9E TELEPHONE AND TELEGRAPH EQUI 8 A 8 J A 55  
 H OCA86 0353 DACA78-80-C0019 B C A 5 2 2 5805 000 C9E TELEPHONE AND TELEGRAPH EQUI 8 A 8 J H 83  
 LOCATION TOTAL 3 169  
 CONTRACTOR TOTAL 5 244

PPON EXPRESS CO LTD JAPAN 644063 0000 JA  
 E ORB02 0242 F62562-83-CE028 B C Z 5 3 2 S208 000 S1 LANDSCAPING - GROUNDSKEEPING 7 9 3 5 L 06 1 B J 1 E 94  
 E ORB02 0254 F62562-83-CE036 B C Z 5 3 2 Z245 000 C2 MAINT-REPAIR-ALTER/WATER SUP 7 9 3 5 L 06 1 B J 1 E 125  
 E ORB02 0241 F62562-83-DE036 B C Z 5 3 2 V112 000 S1 MOTOR FREIGHT 7 9 3 5 L 06 1 B J 1 D 25  
 LOCATION TOTAL 3 244



S M	V O	1111	222222	22	22222	5	7	9	9	1	1	1	1	1	1	1717	8	9	A	0	1	3	24	\$\$\$\$\$(000)			
C	N	55555	AAAA	AAAAAA	BB	CCCC	3	A	C	8	999	C	D	10A	10B	10C	11	DESCRIPTION OF COMDTY/SRVC									
NISEI BUILDING MAINTENANCE CO																											
SCHOFIELD BARRACKS HAWAII 021721 1900 12																											
1	K	OHC77	0003	DAHC77-82-C0220	A	C	C	5	2	2	S201	000	S1	CUSTODIAL - JANITORIAL	8	4	3	4	J	01B	1	B	J	1	J	138	
1	L	OHC77	0072	DAHC77-83-C0015	A	C	C	5	2	2	S208	000	S1	LANDSCAPING - GROUNDSKEEPING	8	4	3	5	J	1002	1	B	J	1	L	37	
1	C	OHC77	0130	DAHC77-83-D0047	A	C	C	5	2	2	S208	000	S1	LANDSCAPING - GROUNDSKEEPING	4	6	4	5	J	17B	7	B	J	1	C	227	
LOCATION TOTAL 3 402																											
NISEI CONSTRUCTION CO																											
LEMOORE CALIFORNIA 074884 3660 05																											
2	I	C2474	Y712	N62474-80-C9396	A	C	E	1	2	2	Z199	000	C2	MAINT-REPAIR-ALTER/MISCELLAN	8	A	8	4	J	01B	1	B	J	1	I	121	
2	D	C2474	Y092	N62474-82-C0231	A	C	E	1	2	2	Z199	000	C2	MAINT-REPAIR-ALTER/MISCELLAN	8	A	3	4	J	01B	1	B	J	1	C	117	
LOCATION TOTAL 2 238																											
NISHIMATSU CONSTR CO LTD																											
JAPAN 644090 0000 JA																											
1	I	OCA79	0135	DACA79-83-C0105	B	C	Z	5	2	2	Z199	000	C2	MAINT-REPAIR-ALTER/MISCELLAN	7	9	3	5	L	06	1	B	J	1	I	1,697	
2	E	C2742	Q052	N62836-79-C0049	B	C	Z	5	2	2	Z299	000	C2	MAINT-REPAIR-ALTER/OTHER NON	7	9	8	5	L	06	5	B	J	1	D	180	
2	I	C2742	Q081	N62836-82-C0397	B	C	Z	5	2	2	Z199	000	C2	MAINT-REPAIR-ALTER/MISCELLAN	7	9	3	3	L	0000	0		J	1	C	163	
2	E	C2742	Q054	N62836-82-C0409	B	C	Z	5	2	2	Z299	000	C2	MAINT-REPAIR-ALTER/OTHER NON	7	9	3	3	L	0000	0		J	1	E	26	
2	I	C2742	Q109	N62836-83-C0302	B	C	Z	5	2	2	Z299	000	C2	MAINT-REPAIR-ALTER/OTHER NON	7	9	3	3	L	0000	0		J	1	I	179	
2	I	C2742	0130	N62836-83-C0440	B	C	Z	5	2	2	Z299	000	C2	MAINT-REPAIR-ALTER/OTHER NON	7	9	3	3	L	0000	0		J	1	I	75	
LOCATION TOTAL 6 2,325																											
NISHIMOTO GUMI																											
JAPAN 082373 0000 JA																											
2	I	C2742	Q388	N62836-83-C5111	B	C	Z	5	2	2	Y299	000	C2	CONSTRUCTION/ALL OTHER NON-B	7	9	3	3	L	0000	0		J	1	I	33	
NISHIMURA KINJUN CO LTD																											
JAPAN 082757 0000 JA																											
2	I	C2742	Q379	N62836-82-D5102	B	C	Z	5	2	2	S209	000	S1	LAUNDRY AND DRY CLEANING	7	9	8	3	L	0000	0		J	1	H	54	
2	I	C2742	Q378	N62836-82-D5106	B	C	Z	5	2	2	S208	000	C2	LANDSCAPING - GROUNDSKEEPING	7	9	8	3	L	0000	0		J	1	H	100	
LOCATION TOTAL 2 162																											
NISHIMURA SANGYO CO LTD																											
JAPAN 087482 0000 JA																											
1	I	OCA79	0160	DACA79-83-C0140	B	C	Z	5	2	2	Z179	000	C2	MAINT-REPAIR-ALTER/OTHER WAR	7	9	3	3	L	0000	0		J	1	I	385	
NISHIYAMA ELECTRIC CO LTD																											
JAPAN 087886 0000 JA																											
2	I	C2742	Q060	N62836-82-C0204	B	C	Z	5	2	2	Z299	000	C2	MAINT-REPAIR-ALTER/OTHER NON	7	9	8	5	L	06	5	B	J	1	E	28	
NISSAN MOTOR CO LTD																											
JAPAN 644119 0000 JA																											
2	I	F7400	1383	M67400-83-C0032	B	C	Z	5	3	2	Z320	000	A4B	TRUCKS AND TRUCK TRACTORS	WH	7	A	3	3	L	0000	0		J	1	H	47
2	B	UH100	0043	N62649-83-C0021	B	C	Z	5	2	2	Z310	000	A4B	PASSENGER MOTOR VEHICLES	7	9	3	5	L	06	1	B	J	1	L	113	
2	F	UH100	0135	N62649-83-C0081	B	C	Z	5	2	2	Z310	000	A4B	PASSENGER MOTOR VEHICLES	7	9	3	5	L	06	1	B	J	1	E	30	
2	I	UH100	0192	N62649-83-C0136	B	C	Z	5	2	2	Z310	000	A4B	PASSENGER MOTOR VEHICLES	7	9	3	5	L	06	1	B	J	1	I	155	
LOCATION TOTAL 4 351																											
NISSAN PRINCE KANAGAWA HANBAI																											
JAPAN 044560 0000 JA																											
2	I	F7400	1384	M67400-83-C0035	B	C	Z	5	3	2	Z320	000	A4B	TRUCKS AND TRUCK TRACTORS	WH	7	A	3	3	L	0000	0		J	1	H	169



S M												1					
V O												1 1 1 1	1 1 9 2 2				
C N		55555 AAAA AAAAAA BB CCCC 3 A C 8 999 C D 10A 10B 10C 11										DESCRIPTION OF CMDTY/SRVC	2 3 4 5 6 1717 8 9 A 0 1 3 24	\$\$\$\$\$(000)			
NIXDORF COMPUTER CORP		LINTHICUM HGHTS										MARYLAND	041196 1690 21				
2 C	QA120 0283 GS00C0-33-46	B C Z	1	2 2	W070 000	C9E	LEASE-RENTAL OF EQ/ADP EQUIP				3 6 4 1	J	182				
NIXDORF COMPUTER CORP		BURLINGTON										MASS	041196 0360 22				
2 B	TA100 0225 GS00C0- 3-346	B C A	1	2 2	7021 000	C9E	ADP CENTRAL PROCESSING UNIT				3 A 4 1	B	116				
2 J	QA120 0031 N00406-82-C1481	B C A	1	2 2	7020 000	C9E	ADP CENTRAL PROCESSING UNIT				8 A 6 5 B 1026 1 B	J 1 J	36				
		LOCATION	TOTAL											2	152		
NIXDORF COMPUTER CORP		WARREN										MICHIGAN	041196 5790 23				
1 L	OAE07 1059 GS00C0-33-46	B C C	1	2 2	W070 000	S1	LEASE-RENTAL OF EQ/ADP EQUIP				3 6 4 1	L	60				
1 I	OAE07 8196 GS00C0-33-46	B C C	1	2 2	W070 000	S1	LEASE-RENTAL OF EQ/ADP EQUIP				3 6 4 1	I	47				
		LOCATION	TOTAL											2	107		
NIXDORF COMPUTER CORP		ARLINGTON										VIRGINIA	041196 0140 47				
1 L	OKF49 0032 GS00C0-33-46	B C Z	5	2 2	7010 000	A7	ADPE CONFIGURATION				3 6 4 1	L	43				
1 D	OKF49 0043 GS00C0-33-46	B C Z	5	2 2	7025 000	A7	ADP INPUT/OUTPUT AND STORAGE				3 6 4 1	D	63				
2 L	JA110 0902 GS00C0-33-46	B C Z	5	2 2	9999 000	C9E	MISCELLANEOUS ITEMS				3 6 4 1	J	180				
2 B	PA100 0777 GS00C0-33-46	B C Z	5	2 2	W070 000	C9E	LEASE-RENTAL OF EQ/ADP EQUIP				3 6 4 1	A	151				
		LOCATION	TOTAL											4	437		
NIXDORF COMPUTER CORP		PORTSMOUTH										VIRGINIA	041196 3210 47				
2 A	RA100 0270 GS00C0-33-46	B C Z	1	2 2	W070 000	A7	LEASE-RENTAL OF EQ/ADP EQUIP				3 A 4 1	A	57				
NIXDORF COMPUTER CORP		QUANTICO										VIRGINIA	041196 3280 47				
2 C	F27CC 0594 GS00C - -02971	B C Z	5	2 2	W070 000	S1	LEASE-RENTAL OF EQ/ADP EQUIP				3 6 4 1	K	31				
NIXDORF COMPUTER CORP		BREMERTON										WASHINGTON	041196 0300 48				
2 A	PA100 0620 N00140-82-C1094	B C C	1	2 2	J070 000	C9E	MAINT-REPAIR OF EQ/ADP EQUIP				8 A 6 5 B 1013 1 B	J 2 J	27				
		CONTRACTOR TOTAL	TOTAL											14	1,099		
NIXDORF COMPUTER SOFTWARE CO		RICHMOND										VIRGINIA	072492 3360 47				
2 C	MA105 0479 N00600-81-C0555	B C B	5	2 2	W070 000	S1	LEASE-RENTAL OF EQ/ADP EQUIP				8 A 6 5 A 1001 6 B	J 2 C	120				
NIXDORFF CHAIN CO		MARYVILLE										MISSOURI	644145 5190 26				
1 D	OAE07 3045 DAAE07-83-C0576	B C A	5	2 2	2540 000	A4B	VEHICULAR FURNITURE AND ACCE				5 A 3 3 J 0000 0	J 1 D	35				
1 D	OAE07 3173 DAAE07-83-C0712	B C A	5	2 2	2540 000	A4B	VEHICULAR FURNITURE AND ACCE				5 A 3 3 J 0000 0	J 1 D	92				
		LOCATION	TOTAL											2	287		
NIXDORFF CHAIN CO		ST LOUIS										MISSOURI	644145 7680 26				
4 J	00500 0026 DLA500-82-D0092	D C A	6	2 2	4010 000	C9E	CHAIN AND WIRE ROPE				6 A 4 4 J 01B 1 B	K 1 J	56				
		CONTRACTOR TOTAL	TOTAL											3	345		

S M		1 1 1 1			1 1 1 1			1 1 9 2 2 2			1														
V O		1 1 1 1			1 1 1 1			1 1 9 2 2 2			1														
C N		55555 AAAA AAAAAA BB CCCCC			3 A C 8 999 C D 10A 10B 10C 11			DESCRIPTION OF CMDTY/SRVC			2 3 4 5 6 1717 8 9 A 0 1 3 24			\$\$\$\$\$(000)											
NIXON AVIATION SERVICE													BAHAMAS 090859 0000 BF												
4 E	00600 2438 DLA600-83-D0175	B C Z 5	2 2	9130 000 A8A	LIQUID PROPELLANTS & FUEL PE 6 A 3 5 L 06										6 B	K 1 C	34								
NIXON EGLI EQUIPMENT CO INC		HAYWARD CALIFORNIA 644165 2960 05																							
1 D	OKF01 0079 DAKF01-83-C0060	B C B 5	2 2	3825 000 C9E	ROAD CLEARING AND CLEANING E 8 A 3 3 J 0000 0										J 1 D	112									
NIXON EGLI EQUIPMENT CO INC		SANTA FE SPRINGS CALIFORNIA 644165 6340 05																							
2 I	F0681 1668 M00681-83-C0075	B C B 1	2 2	3825 000 C9E	ROAD CLEARING AND CLEANING E 8 A 3 3 J 0000 0										J 1 I	76									
CONTRACTOR TOTAL		2		188																					
NIXON JAMES O CO		VIRGINIA BEACH VIRGINIA 008123 4050 47																							
2 I	C2470 K012 N62470-83-C3244	D C E 1	2 2	Z139 000 C2	MAINT-REPAIR-ALTER/EDUCATION 8 A 3 4 J 01B 1 B										J 1 H	64									
NO KA OI TERMITE & PEST CONTROL		HONOLULU HAWAII 016129 0440 12																							
1 I	OHC77 0299 DAHC77-83-C0199	E C C 5	2 2	S207 000 S1	INSECT AND RODENT CONTROL 8 A 3 4 J 01B 1 B										J 1 I	25									
NOAAH INC		ANAHEIM CALIFORNIA 069269 0150 05																							
1 F	OAE07 4226 DAAE07-82-CA782	B C A 5	2 2	4140 DCG A4A	FANS AIR CIRCULATORS & BLOWE 5 A 8 5 J 1013 1 B										J 1 F	89									
1 A	OAE07 1784 DAAE07-83-CA037	B C A 5	2 2	3040 DJE A4A	MISCELLANEOUS POWER TRANSMIS 5 E 3 4 J 01B 1 B										J 1 A	55									
1 L	OAE07 1245 DAAE07-83-CA122	B C A 5	2 2	2835 DJE A4A	GAS TURBINES AND JET ENG EXC 5 A 3 5 J 1015 5 B										J 1 L	52									
1 C	OAE07 2430 DAAE07-83-CA214	B C A 5	2 2	4140 EDC A4A	FANS AIR CIRCULATORS & BLOWE 5 A 3 3 J 0000 0										J 1 B	276									
1 D	OAE07 3393 DAAE07-83-CA273	B C A 5	2 2	4140 DCG A4A	FANS AIR CIRCULATORS & BLOWE 5 4 3 5 J 02 1 B										J 1 D	415									
1 D	OAE07 3373 DAAE07-83-CA279	B C A 5	2 2	2530 DCG A4A	VEHICULAR BRAKE STEERING AXL 1 4 3 5 J 02 1 B										J 1 D	2,163									
1 E	OAE07 3611 DAAE07-83-CA294	B C A 5	2 2	4140 DJE A4A	FANS AIR CIRCULATORS & BLOWE 5 A 3 5 B 1013 1 B										J 1 E	256									
1 G	OAE07 3611 DAAE07-83-CA294	B C A 5	2 2	4140 DJE A4A	FANS AIR CIRCULATORS & BLOWE 5 A 3 5 J 1013 1 B										J 1 E	256									
1 G	OAE07 3611 DAAE07-83-CA294	B C A 5	2 2	4140 DJE A4A	FANS AIR CIRCULATORS & BLOWE 5 A 3 5 B 1013 1 B										J 1 E	256									
1 E	OAE07 3713 DAAE07-83-CA296	B C A 5	2 2	2520 DJE A4A	VEHICULAR POWER TRANSMISSION 5 A 3 5 J 1013 1 B										J 1 E	278									
1 E	OAE07 3674 DAAE07-83-CA308	B C A 5	2 2	2530 DCG A4A	VEHICULAR BRAKE STEERING AXL 5 4 3 5 J 02 1 B										J 1 E	873									
1 B	OAE07 2053 DAAE07-83-C0109	B C A 5	2 2	2830 DJE A4A	WATER TURBINES - WATER WHEEL 5 A 3 4 J 01B 1 B										J 1 B	26									
1 C	OAE07 2551 DAAE07-83-C0294	B C A 5	2 2	2835 DJE A4A	GAS TURBINES AND JET ENG EXC 5 A 4 5 J 1001 5 B										J 1 C	42									
1 D	OAE07 3078 DAAE07-83-C0425	B C A 5	2 2	4140 DCG A4A	FANS AIR CIRCULATORS & BLOWE 5 A 3 5 J 1015 1 B										J 1 D	152									
1 E	OAE07 3589 DAAE07-83-C0915	B C A 5	2 2	2520 DJE A4A	VEHICULAR POWER TRANSMISSION 5 A 3 5 J 1013 5 B										J 1 E	270									
1 H	OAE07 4518 DAAE07-83-C1316	B C A 5	2 2	3040 EDK A4A	MISCELLANEOUS POWER TRANSMIS 5 A 3 5 J 1015 5 B										J 1 F	52									
LOCATION TOTAL		14		4,901																					
NOAAH J WATSON ASSOCIATES INC		ARLINGTON VIRGINIA 004732 0140 47																							
1 I	OZD03 1615 MDA903-83-C0528	C C Z 5	2 2	R499 000 S1	OTHER MANAGEMENT SERVICES 8 A 3 5 J 1008 2 B										U 1 I	77									
2 J	AC534 0079 N00019-82-C0361	B C A 5	2 2	R499 000 C9E	OTHER MANAGEMENT SERVICES 8 A 3 5 J 1013 5 B										U 1 J	50									
3 I	OQC02 0306 F49642-82-C0267	B C C 5	2 2	R402 000 S1	DATA COLLECTION SERVICES 8 4 6 5 J 1001 5 B										J 1 I	66									
LOCATION TOTAL		3		195																					
NOAAH J WATSON ASSOCIATES INC		FALLS CHURCH VIRGINIA 004732 1420 47																							
2 I	E612B 2181 N00014-83-C0707	B C Z 5	2 2	R498 000 S1	OTHER PROFESSIONAL SERVICES 8 A 3 5 A 11 5 B										U 1 I	149									
CONTRACTOR TOTAL		4		344																					

										1															
S M																									
V O	1111	222222	22	22222	5 7	9 9					1 1 1 1 1	1 1 9 2 2 2													
C N	55555	AAAA	AAAAAA	BB	CCCC	3 A	C 8	999	C D	10A	10B	10C	11	DESCRIPTION OF CMDTY/SRVC	2 3	4 5	6	1717	8 9	A 0	1 3	24	\$\$\$11\$\$(000)		
-----																									
NOBEL INC																									
3 C	0FE03	0665	F42600-83-C0305	DENVER		COLORADO		644215	0680	06															
B C A	5	2	2	6720	000	C9C	CAMERAS STILL PICTURE	5	A	3	5	A	1015	6	B	J	1	C							120
NOBLE CHARLES CO																									
2 I	C2474	Y620	N62474-80-C9452	EL TORO		CALIFORNIA		066449	2070	05															
E C E	5	2	2	Z155	000	C2	MAINT-REPAIR-ALTER/TANK-AUTO	8	A	8	4	J	01B	1	B	J	1	I							32
NOBLE PINE PRODUCTS CO																									
TOTOWA NEW JERSEY 039977 4560 31																									
4 F	00120	2092	DLA120-83-C0426	B C A	5	2	2	6508	000	C9B	MEDICATED COSMETICS AND TOIL	6	A	3	5	J	07	1	B	J	1	F	54		
4 I	00120	2777	DLA120-83-C0575	B C A	5	2	2	6505	000	C9B	DRUGS BIOLOGICALS AND OFFICI	6	A	3	5	J	07	1	B	J	1	I	59		
LOCATION TOTAL 2 104																									
NOBLES GENERAL ENTERPRISES																									
PHILIPPINES 037420 0000 PI																									
2 I	UH107	0153	N00651-83-C0024	B C Z	5	3	2	9515	000	B1	PLATE SHEET AND STRIP IRON	A	7	9	3	5	L	06	1	B	J	1	F	64	
NOBLES INDUSTRIES INC																									
ST PAUL MINNESOTA 644342 6850 24																									
1 E	0AA09	0651	DAAA09-82-C0250	D C A	5	2	2	1005	000	A5	GUNS THROUGH 30 MM	5	A	3	5	J	1001	5	B	J	1	A	37		
1 E	0AA09	1228	DAAA09-83-C0250	B C A	5	2	2	1005	000	A5	GUNS THROUGH 30 MM	5	A	6	5	J	1001	5	B	J	1	D	37		
3 J	0FJ04	0275	F09603-82-G1517	B C A	5	2	2	1005	AAK	A5	GUNS THROUGH 30 MM	8	A	4	5	J	1015	5	B	J	1	J	52		
3 A	0FJ04	1058	F09603-82-G1517	B C A	5	2	2	1005	000	A5	GUNS THROUGH 30 MM	8	A	4	5	J	1026	5	B	J	1	A	30		
3 A	0FJ04	1065	F09603-82-G1517	B C A	5	2	2	1005	AAK	A5	GUNS THROUGH 30 MM	8	A	4	5	J	1015	5	B	J	1	A	40		
3 B	0FJ04	1075	F09603-82-G1517	B C A	5	2	2	1005	AAK	A5	GUNS THROUGH 30 MM	8	A	4	5	J	1015	5	B	J	1	A	105		
3 C	0FJ04	1591	F09603-82-G1517	B C A	5	2	2	1005	AAK	A5	GUNS THROUGH 30 MM	8	A	4	5	J	1015	5	B	J	1	C	96		
3 E	0FF20	0438	F09603-82-G1517	B C A	5	2	2	1730	AAK	A1C	AIRCRAFT GROUND SERVICING EQ	8	A	4	5	J	1015	5	B	J	1	E	85		
3 E	0FJ04	2493	F09603-82-G1517	B C A	5	2	2	1005	AAK	A5	GUNS THROUGH 30 MM	8	A	4	5	J	1015	5	B	J	1	E	112		
3 F	0FJ04	2670	F09603-82-G1517	B C A	5	2	2	1005	000	A5	GUNS THROUGH 30 MM	8	A	4	5	J	1015	5	B	J	1	F	35		
3 F	0FJ04	2671	F09603-82-G1517	B C A	5	2	2	1005	AAK	A5	GUNS THROUGH 30 MM	8	A	4	5	J	1015	5	B	J	1	F	348		
3 F	0FJ04	2742	F09603-82-G1517	B C A	5	2	2	1005	AAK	A5	GUNS THROUGH 30 MM	8	8	4	5	J	1015	5	B	J	1	F	74		
3 H	0FJ04	3609	F09603-82-G1517	B C A	5	2	2	1005	AAK	A5	GUNS THROUGH 30 MM	8	4	4	5	J	1015	5	B	J	1	H	280		
3 J	0FJ04	0216	F09603-83-D3011	B C A	5	2	2	1005	AFH	A5	GUNS THROUGH 30 MM	8	A	4	5	J	1015	5	B	J	1	J	79		
3 G	0FJ04	2967	F09603-83-G1517	C C A	5	2	2	1005	AAF	A5	GUNS THROUGH 30 MM	8	A	4	5	J	1015	5	B	J	1	F	34		
3 I	0FF20	0672	F41608-83-C1370	B C A	5	2	2	4920	AFA	A1C	AIRCRAFT MAINTENANCE & REPAI	8	A	3	5	J	1015	5	B	J	1	I	34		
4 A	00700	1294	DLA700-83-C1242	B C A	5	2	2	1730	000	C9D	AIRCRAFT GROUND SERVICING EQ	6	A	3	5	J	1015	5	B	J	1	A	51		
4 B	00700	1355	DLA700-83-C1431	B C A	5	2	2	1730	000	C9E	AIRCRAFT GROUND SERVICING EQ	6	A	3	5	J	1015	5	B	J	1	A	35		
4 C	00700	1975	DLA700-83-C1675	B C A	5	2	2	1730	000	A1C	AIRCRAFT GROUND SERVICING EQ	6	A	3	3	J	0000	0	J	1	C	30			
LOCATION TOTAL 19 1,600																									
NOBLES MAINTENANCE SPECIALTY																									
BREMERTON WASHINGTON 063142 0300 48																									
2 C	C2474	G104	N62474-82-CC701	A C E	1	2	2	Z152	000	C2	MAINT-REPAIR-ALTER/MAINTENAN	4	6	3	5	J	17B	7	B	J	1	A	66		
NOBLIN CARLTON W																									
PENSACOLA FLORIDA 644344 2860 10																									
2 E	C2467	F251	N62467-83-C0178	D C Z	5	2	2	R111	000	C2	A/E CONSTRUCTION /ADMIN & S	8	A	3	6	J	01B	2	B	J	1	C	34		
NOCK HANS GMBH																									
GERMANY 088216 0000 0Y																									
1 K	OJA02	0005	DAJA02-81-C0577	B A Z	5	2	2	S201	000	S1	CUSTODIAL - JANITORIAL	7	9	7	5	L	06	1	B	J	3	J	62		
1 K	OJA02	0007	DAJA02-81-C0587	B A Z	5	2	2	S201	000	S1	CUSTODIAL - JANITORIAL	7	9	7	5	L	06	1	B	J	3	J	94		





-----																																									
S M												1																													
V O	1111	222222	22	22222	5	7	9	9					1	1	1	1	1	1	1	1	1	1																			
C N	55555	AAAA	AAAAA	BB	CCCC	3	A	C	8	999	C	D	10A	10B	10C	11	DESCRIPTION OF COMDTY/SRVC											2	3	4	5	6	1717	8	9	A	0	1	3	24	\$\$\$\$\$(000)
-----																																									
NOELKE GEORGE FIRM													GERMANY											644358	0000	GY															
1	H	OJA76	0693	DAJA76-83-C0605	B	C	Z	5	3	2	Z161	000	C2	MAINT-REPAIR-ALTER/FAMILY HO	7	9	3	5	L	06	1	B	J	1	H												143				
1	H	OJA76	0675	DAJA76-83-C0774	B	C	Z	5	3	2	Z163	000	C2	MAINT-REPAIR-ALTER/TROOP HO	7	9	3	5	L	06	1	B	J	1	G												130				
1	I	OJA76	0743	DAJA76-83-C0795	B	C	Z	5	3	2	Z169	000	C2	MAINT-REPAIR-ALTER/OTHER RES	7	9	3	5	L	06	1	B	J	1	I												62				
1	I	OJA76	0779	DAJA76-83-C0832	B	C	Z	5	3	2	Z141	000	C2	MAINT-REPAIR-ALTER/HOSPITALS	7	9	3	5	L	06	1	B	J	1	I												240				
1	I	OJA76	0755	DAJA76-83-C0850	B	C	Z	5	3	2	Z119	000	C2	MAINT-REPAIR-ALTER/OTHER ADM	7	9	3	5	L	06	1	B	J	1	I												26				
1	I	OJA76	0856	DAJA76-83-C0945	B	C	Z	5	3	2	Z162	000	C2	MAINT-REPAIR-ALTER/RECREATIO	7	9	3	5	L	06	1	B	J	1	I												56				
1	I	OJA76	0853	DAJA76-83-C0989	B	C	Z	5	3	2	Z141	000	C2	MAINT-REPAIR-ALTER/HOSPITALS	7	9	3	5	L	06	1	B	J	1	I												121				
1	I	OJA76	0869	DAJA76-83-C1036	B	C	Z	5	3	2	Z162	000	C2	MAINT-REPAIR-ALTER/RECREATIO	7	9	3	5	L	06	1	B	J	1	I												26				
1	I	OJA76	0833	DAJA76-83-C1059	B	C	Z	5	3	2	Z199	000	C2	MAINT-REPAIR-ALTER/MISCELLAN	7	9	3	5	L	06	1	B	J	1	I												58				
													LOCATION	TOTAL												9	862														
NOELS LTD													CANADA											093100	0000	CN															
2	I	C2470	L275	N62470-81-C1063	D	C	Z	5	2	2	Y249	000	C2	CONSTRUCTION/OTHER UTILITIES	8	A	3	3	L	0000	0	J	1	E												172					
NOERHWEN NORTHERN MEAT PACKERS													SAN LEANDRO											CALIFORNIA	049745	6150	05														
4	B	00137	0309	DLA137-83-CB677	D	C	Z	5	2	2	8905	000	B2	MEAT POULTRY AND FISH	6	2	3	5	J	09	1	B	J	1	B												25				
NOHL JAKOB GMBH													GERMANY											063976	0000	GY															
1	G	OCA90	0932	DACA90-83-C0467	B	C	Z	5	3	2	Z242	000	C2	MAINT-REPAIR-ALTER/HEATING &	7	9	3	3	L	0000	0	J	1	F												187					
NOLAN HAYES & ADOLFI													ROME											NEW YORK	644396	7270	33														
4	K	00600	1283	DLA600-82-D4884	E	C	B	5	3	2	9140	000	A8A	FUEL OILS	6	A	3	3	J	0000	0	K	1	H												2,027					
NOLAN SCOTTIE													HEBER SPRINGS											ARKANSAS	048032	1880	04														
5	A	OCW03	0016	DACW03-82-C0036	D	C	C	5	1	2	S299	000	S1	OTHER HOUSEKEEPING SERVICES	8	A	6	4	J	01B	1	B	J	1	A												28				
NOLAND CO INC													SWITZERLND											644460	0000	SZ															
3	A	DFJ04	0563	F09603-83-C0307	B	C	B	5	2	2	3411	000	B9	BORING MACHINES	8	A	3	5	L	1001	5	B	J	1	A												215				
NOLAND CO INC													CORONA											CALIFORNIA	644460	1460	05														
2	I	RA100	1039	N00189-83-C0657	E	C	B	1	2	2	4210	000	C9E	FIRE FIGHTING EQUIPMENT	8	A	3	5	C	1013	1	B	J	1	I												56				
NOLAND CO INC													JACKSONVILLE											FLORIDA	644460	1740	10														
2	I	TA110	0075	N68836-83-C0063	B	C	B	5	2	2	4510	000	C9E	PLUMBING FIXTURES AND ACCESS	8	4	3	5	C	02	1	B	J	1	E												30				
NOLAND CO INC													NORFOLK											VIRGINIA	644460	2870	47														
2	L	RA100	1701	N00189-82-C0818	C	C	B	1	2	2	4610	000	C9E	WATER PURIFICATION EQUIPMENT	8	A	3	5	B	02	2	B	J	1	L												48				
2	A	RA100	0159	N00189-82-C0818	C	C	B	1	2	2	4610	000	C9E	WATER PURIFICATION EQUIPMENT	8	A	3	5	B	02	2	B	J	1	J												48				
													LOCATION	TOTAL												2	96														
CONTRACTOR													TOTAL												5	400															













S M 1 1 1 1 2 2 2 2 2 2 2 2 2 2 5 7 9 9 1 1 1 1 1 1 9 2 2 2  
 V O 1111 222222 22 22222 5 7 9 9 1 1 1 1 1 1 9 2 2 2  
 C N 55555 AAAA AAAAAA BB CCCCC 3 A C 8 999 C D 10A 10B 10C 11 DESCRIPTION OF CMDTY/SRVC 2 3 4 5 6 1717 8 9 A 0 1 3 24 \$\$\$\$\$\$(000)

NORDEN SYSTEMS INC		NORWALK		CONN		040456	0970	07										
2 I	JA112	6922	N00104-77-A0088	B C A 1	2 2	5845	GHH A3	UNDERWATER SOUND EQUIPMENT	8 A	4 5 A	1015	5 B	J 1 I	73				
2 I	JA113	6689	N00104-77-A0088	B C A 1	2 2	5840	GNQ A7	RADAR EQUIPMENT EXCEPT AIRBORNE	8 A	4 5 A	1015	5 B	J 2 H	73				
2 I	JA113	7317	N00104-77-A0088	B C A 1	2 2	5840	GNQ A7	RADAR EQUIPMENT EXCEPT AIRBORNE	8 A	4 5 A	1015	5 B	J 1 I	421				
2 I	JA114	7940	N00104-77-A0088	B C A 1	2 2	5840	000 A3	RADAR EQUIPMENT EXCEPT AIRBORNE	8 A	4 5 A	1015	5 B	J 1 H	47				
2 I	JA115	6942	N00104-77-A0088	B C A 1	2 2	1285	000 A5	FIRE CONTROL RADAR EQUIP EXC	8 A	4 5 A	1015	5 B	J 1 I	26				
2 I	JA115	7196	N00104-77-A0088	B C A 1	2 2	5985	000 A7	ANTENNAS WAVEGUIDES & RELATE	8 A	4 5 A	1015	5 B	J 1 I	33				
2 I	JA118	8590	N00104-77-A0088	B C A 1	2 2	5840	000 A3	RADAR EQUIPMENT EXCEPT AIRBORNE	8 A	4 5 A	1015	5 B	J 1 I	56				
2 I	JA118	8611	N00104-77-A0088	B C A 1	2 2	1285	000 A7	FIRE CONTROL RADAR EQUIP EXC	8 A	4 5 A	1015	5 B	J 1 I	38				
2 I	JA118	8612	N00104-77-A0088	B C A 1	2 2	5840	000 A7	RADAR EQUIPMENT EXCEPT AIRBORNE	8 A	4 5 A	1015	5 B	J 1 I	26				
2 I	JA118	8613	N00104-77-A0088	B C A 1	2 2	5840	000 A7	RADAR EQUIPMENT EXCEPT AIRBORNE	8 A	4 5 A	1015	5 B	J 1 I	48				
2 I	JA112	7169	N00104-83-G0021	B C A 1	2 2	1285	000 A5	FIRE CONTROL RADAR EQUIP EXC	8 A	4 5 A	1015	5 B	J 2 I	48				
2 I	JA112	7238	N00104-83-G0021	B C A 1	2 2	5935	GNQ A3	CONNECTORS ELECTRICAL	8 A	4 5 A	1015	5 B	J 1 I	71				
2 I	JA112	7362	N00104-83-G0021	B C A 1	2 2	5840	000 A3	RADAR EQUIPMENT EXCEPT AIRBORNE	8 A	4 5 A	1015	5 B	J 1 I	120				
2 I	JA112	7817	N00104-83-G0021	B C A 1	2 2	5935	000 A3	CONNECTORS ELECTRICAL	8 A	4 5 A	1015	5 B	J 1 I	88				
2 I	JA112	7818	N00104-83-G0021	B C A 1	2 2	5865	GHH A7	ELCT COUNTERMEASURES & QUICK	8 A	4 5 A	1015	5 B	J 1 I	227				
2 I	JA112	7917	N00104-83-G0021	B C A 1	2 2	5365	GMS A7	RINGS SHIMS AND SPACERS	8 A	4 5 A	1015	5 B	J 1 I	59				
2 I	JA112	8431	N00104-83-G0021	B C A 1	2 2	5865	GHH A7	ELCT COUNTERMEASURES & QUICK	8 A	4 5 A	1015	5 B	J 1 I	69				
2 A	LA102	0251	N00123-83-C0199	B C A 1	2 2	5895	000 C9E	MISCELLANEOUS COMMUNICATION	8 A	3 5 A	1001	5 A	J 2 A	2,588				
2 H	PA101	A813	N00140-83-DKA17	B C Z 1	2 2	R413	000 S1	MGT SERVICES/SPECIFICATIONS	8 A	4 5 A	1001	5 B	U 2 F	250				
2 H	PA101	A821	N00140-83-DKA17	B C Z 1	2 2	R414	000 S1	MGT SERVICES/SYSTEMS ENGINEE	8 A	4 5 A	1001	5 B	U 2 F	250				
2 G	RA100	0725	N00189-83-C0424	B C A 1	2 2	5841	000 A3	RADAR EQUIPMENT AIRBORNE	8 A	4 3 A	102	2 B	J 1 F	51				
2 K	JA100	B518	N00383-81-G1329	B C A 1	2 2	J058	AAE A1A	MAINT-REPAIR OF EQ/COMMUNICA	8 A	4 5 A	1009	5 B	J 1 K	51				
2 L	JA100	B796	N00383-81-G1329	B C A 1	2 2	5841	AAE A1A	RADAR EQUIPMENT AIRBORNE	8 A	4 5 A	1009	5 B	J 1 L	50				
2 L	JA100	B885	N00383-81-G1329	B C A 1	2 2	5841	AAE A1A	RADAR EQUIPMENT AIRBORNE	8 A	7 5 A	1009	5 B	J 1 L	71				
2 A	JA100	D151	N00383-81-G1329	B C A 1	2 2	J058	AAE A1A	MAINT-REPAIR OF EQ/COMMUNICA	8 A	4 5 A	1009	5 B	J 1 A	147				
2 B	JA100	E482	N00383-81-G1329	B C A 1	2 2	J058	AAE A1A	MAINT-REPAIR OF EQ/COMMUNICA	8 A	4 5 A	1009	5 B	J 1 B	197				
2 C	JA100	G167	N00383-81-G1329	B C A 1	2 2	5841	AAE A1A	RADAR EQUIPMENT AIRBORNE	8 A	7 5 A	1009	5 B	J 1 C	30				
2 D	JA100	G491	N00383-81-G1329	B C A 1	2 2	5841	AAE A1A	RADAR EQUIPMENT AIRBORNE	8 A	7 5 A	1009	5 B	J 1 D	58				
2 D	JA100	G544	N00383-81-G1329	B C A 1	2 2	5841	AAE A1A	RADAR EQUIPMENT AIRBORNE	8 A	7 5 A	1009	5 B	J 1 D	96				
2 D	JA100	H236	N00383-81-G1329	B C A 1	2 2	5841	AAE A1A	RADAR EQUIPMENT AIRBORNE	8 A	7 5 A	1009	5 A	J 1 D	96				
2 E	JA100	A762	N00383-81-G1329	B C A 1	2 2	J058	AAE A1A	MAINT-REPAIR OF EQ/COMMUNICA	8 A	4 5 A	1009	5 B	J 1 E	199				
2 E	JA100	B108	N00383-81-G1329	B C A 1	2 2	J058	AAE A1A	MAINT-REPAIR OF EQ/COMMUNICA	8 A	4 5 A	1009	5 B	J 1 E	108				
2 F	JA100	J969	N00383-81-G1329	B C A 1	2 2	5841	AAE A1A	RADAR EQUIPMENT AIRBORNE	8 A	7 5 A	1009	5 A	J 1 F	131				
2 G	JA100	K731	N00383-81-G1329	B C A 1	2 2	J058	AAE A1A	MAINT-REPAIR OF EQ/COMMUNICA	8 A	7 5 A	1009	5 B	J 1 G	72				
2 G	JA100	K732	N00383-81-G1329	B C A 1	2 2	J058	AAE A1A	MAINT-REPAIR OF EQ/COMMUNICA	8 A	7 5 A	1009	5 A	J 1 G	48				
2 G	JA100	K733	N00383-81-G1329	B C A 1	2 2	J058	AAE A1A	MAINT-REPAIR OF EQ/COMMUNICA	8 A	7 5 A	1009	5 B	J 1 G	98				
2 G	JA100	K739	N00383-81-G1329	B C A 1	2 2	J058	AAE A1A	MAINT-REPAIR OF EQ/COMMUNICA	8 A	7 5 A	1009	5 A	J 1 G	49				
2 I	JA100	N900	N00383-81-G1329	B C A 1	2 2	5841	AAE A1A	RADAR EQUIPMENT AIRBORNE	8 A	7 5 A	1009	5 A	J 1 I	133				
2 I	JA100	N901	N00383-81-G1329	B C A 1	2 2	5841	AAE A1A	RADAR EQUIPMENT AIRBORNE	8 A	7 5 A	1009	5 B	J 1 I	86				
2 I	JA100	N904	N00383-81-G1329	B C A 1	2 2	5841	AAE A1A	RADAR EQUIPMENT AIRBORNE	8 A	7 5 A	1009	5 B	J 1 I	35				
2 E	JA100	A626	N00383-83-C0240	B C A 1	2 2	5841	AAE A1A	RADAR EQUIPMENT AIRBORNE	8 A	3 5 A	1015	5 B	J 1 E	162				
2 D	JA100	G805	N00383-83-C1221	B C A 1	2 2	4920	000 A1C	AIRCRAFT MAINTENANCE & REPAI	8 E	3 5 A	1015	5 B	J 1 D	41				
2 C	JA100	F289	N00383-83-G3318	B C A 1	2 2	5841	AAE A1A	RADAR EQUIPMENT AIRBORNE	8 A	4 5 A	1009	5 B	J 1 C	190				
2 C	JA100	F313	N00383-83-G3318	B C A 1	2 2	J058	AAE A1A	MAINT-REPAIR OF EQ/COMMUNICA	8 A	4 5 A	1009	5 B	J 1 C	75				
2 C	JA100	F554	N00383-83-G3318	B C A 1	2 2	J058	AAE A1A	MAINT-REPAIR OF EQ/COMMUNICA	8 A	4 5 A	1009	5 B	J 1 C	72				
2 E	JA100	H423	N00383-83-G3318	B C A 1	2 2	J058	AAE A1A	MAINT-REPAIR OF EQ/COMMUNICA	8 A	4 5 A	1009	5 B	J 1 E	64				
2 E	JA100	H424	N00383-83-G3318	B C A 1	2 2	J058	AAE A1A	MAINT-REPAIR OF EQ/COMMUNICA	8 A	4 5 A	1009	5 B	J 1 E	55				
2 G	JA100	K918	N00383-83-G3318	B C A 1	2 2	J058	AAE A1A	MAINT-REPAIR OF EQ/COMMUNICA	8 A	4 5 A	1009	5 A	J 1 G	55				
2 G	JA100	L062	N00383-83-G3318	B C A 1	2 2	5841	AAE A1A	RADAR EQUIPMENT AIRBORNE	8 A	4 5 A	1009	5 B	J 1 G	156				







S M 1 1 1 1 1 1  
 V O 1111 222222 22 22222 5 7 9 9 1 1 1 1 1 1 9 2 2 2  
 C N 55555 AAAA AAAAAA BB CCCCC 3 A C 8 999 C D 10A 10B 10C 11 DESCRIPTION OF CMDTY/SRVC 2 3 4 5 6 1717 8 9 A 0 1 3 24 \$\$\$5555000

NORDEN SYSTEMS INC		MELVILLE		NEW YORK		040456	5135	33										
2 A	JA118	1539	N00104-77-A0088	B C A 1	2 2	9999	000	A3	MISCELLANEOUS ITEMS	8 A 4 5 A	1015	5 B	J 1 K	28-				
2 C	JA113	1872	N00104-77-A0088	B C A 1	2 2	5840	000	A7	RADAR EQUIPMENT EXCEPT AIRBO	8 A 4 J			B	30				
2 C	JA114	1989	N00104-77-A0088	B C A 1	2 2	5840	000	A3	RADAR EQUIPMENT EXCEPT AIRBO	8 A 4 J			A	71				
2 C	JA114	2032	N00104-77-A0088	B C A 1	2 2	5840	000	A7	RADAR EQUIPMENT EXCEPT AIRBO	8 A 4 J			A	44				
2 D	JA114	2688	N00104-77-A0088	B C A 1	2 2	4320	000	A7	POWER AND HAND PUMPS	8 A 4 J			C	87				
2 E	JA112	3487	N00104-77-A0088	B C A 1	2 2	5865	000	A7	ELCT COUNTERMEASURES & QUICK	8 A 4 5 A	1015	5 B	J 1 D	26				
2 E	JA112	3726	N00104-77-A0088	B C A 1	2 2	5840	000	A3	RADAR EQUIPMENT EXCEPT AIRBO	8 A 4 5 A	1015	5 B	J 1 E	32				
2 E	JA114	3538	N00104-77-A0088	B C A 1	2 2	5840	000	A7	RADAR EQUIPMENT EXCEPT AIRBO	8 A 4 J			D	62				
2 E	JA118	3831	N00104-77-A0088	B C A 1	2 2	4320	000	A7	POWER AND HAND PUMPS	8 A 4 5 A	1015	5 B	J 1 D	174-				
2 F	JA114	4346	N00104-77-A0088	B C A 1	2 2	5840	000	A7	RADAR EQUIPMENT EXCEPT AIRBO	8 A 4 J			F	35				
2 G	JA112	5312	N00104-77-A0088	B C A 1	2 2	5845	000	A7	UNDERWATER SOUND EQUIPMENT	8 E 4 5 A	1015	5 B	J 2 G	44				
2 G	JA113	4882	N00104-77-A0088	B C A 1	2 2	5865	000	A7	ELCT COUNTERMEASURES & QUICK	8 A 4 5 A	1015	1 B	J 1 G	52				
2 H	JA112	5480	N00104-77-A0088	B C A 1	2 2	5840	GNQ	A7	RADAR EQUIPMENT EXCEPT AIRBO	8 A 4 5 A	1015	5 B	J 1 H	354				
2 H	JA112	5825	N00104-77-A0088	B C A 1	2 2	5840	000	A3	RADAR EQUIPMENT EXCEPT AIRBO	8 A 4 5 A	1015	5 B	J 2 G	31				
2 H	JA112	6138	N00104-77-A0088	B C A 1	2 2	5845	GHH	A3	UNDERWATER SOUND EQUIPMENT	8 A 4 5 A	1015	5 B	J 2 H	219				
2 H	JA112	6178	N00104-77-A0088	B C A 1	2 2	1285	000	A5	FIRE CONTROL RADAR EQUIP EXC	8 A 4 5 A	1015	5 B	J 1 H	43				
2 H	JA113	6192	N00104-77-A0088	B C A 1	2 2	5840	GNQ	A7	RADAR EQUIPMENT EXCEPT AIRBO	8 A 4 5 A	1015	5 A	J 2 H	81				
2 H	JA118	5772	N00104-77-A0088	B C A 1	2 2	5840	000	A7	RADAR EQUIPMENT EXCEPT AIRBO	8 A 4 5 A	1015	5 B	J 1 E	33-				
2 H	JA118	5773	N00104-77-A0088	B C A 1	2 2	5840	000	A3	RADAR EQUIPMENT EXCEPT AIRBO	8 A 4 5 A	1015	5 B	J 1 F	32-				
2 I	JA112	7429	N00104-77-A0088	B C A 1	2 2	5840	GNQ	A7	RADAR EQUIPMENT EXCEPT AIRBO	8 A 4 5 A	1015	5 A	J 2 I	131				
2 I	JA114	7193	N00104-83-C0021	B C A 1	2 2	5865	000	A3	ELCT COUNTERMEASURES & QUICK	8 A 4 5 A	1015	5 B	J 2 I	46				
2 I	JA112	8433	N00104-83-G0021	B C A 1	2 2	5840	000	A7	RADAR EQUIPMENT EXCEPT AIRBO	8 A 4 5 A	1015	5 B	J 1 I	80				
2 A	MF102	1120	N60921-81-DA006	B C A 1	2 2	L070	000	S1	TECH REP SERVICES /ADP EQUIP	8 A 6 5 A	1001	5 B	U 2 A	100				
2 E	MF102	1317	N60921-81-DA006	B C A 1	2 2	L070	000	S1	TECH REP SERVICES /ADP EQUIP	8 A 7 5 A	1001	5 B	U 2 E	218				
3 B	OFJ04	1391	F09603-82-G0603	B C A 5	2 2	6210	000	A7	INDOOR & OUTDOOR ELEC LIGHTI	8 E 4 5 A	1026	5 B	J 1 B	28				
3 J	OFJ04	0305	F09603-82-G3832	B C A 5	2 2	J058	000	A7	MAINT-REPAIR OF EQ/COMMUNICA	8 A 6 5 A	1009	5 B	Y 1 J	355				
3 D	OFJ04	1865	F09603-82-G3832	B C A 5	2 2	J058	000	A7	MAINT-REPAIR OF EQ/COMMUNICA	8 A 6 5 A	1009	5 B	Y 1 C	336				
3 I	OFJ04	3948	F09603-82-G3832	B C A 5	2 2	J058	000	A7	MAINT-REPAIR OF EQ/COMMUNICA	8 A 6 5 A	1009	5 B	Y 1 I	301				
4 I	00700	4747	DLA700-83-C3129	B C A 5	2 2	4810	000	C9E	VALVES POWERED	6 A 3 5 A	1013	5 B	J 1 I	26				
4 I	00900	2900	DLA900-83-C2737	B C A 5	2 2	5999	000	A7	MSC ELECTRICAL AND ELECTRONI	6 A 3 5 B	1013	5 B	J 1 I	26				
				LOCATION	TOTAL	60			31,067									

NORDEN SYSTEMS INC		CHARLESTON		SCAR		040456	0460	41										
2 C	BH007	4322	N00024-83-C7070	D C Z 1	2 2	L058	000	A7	TECH REP SERVICES /COMMUNICA	8 A 3 5 B	1007	1 A	J 1 L	57				
				CONTRACTOR TOTAL	272		181,421											

NORDIC DIESEL & MACHINE CO INC		BROOKLYN		NEW YORK		645310	0950	33										
2 E	G2381	2288	N00033-70-C0037	B C Z 1	2 2	J019	000	A3	MAINT-REPAIR OF EQ/SHIPS-SML	8 A 8 4 J	01B	1 B	J 1 D	29				
2 I	G2381	2409	N00033-70-C0037	B C Z 1	2 2	J019	000	A3	MAINT-REPAIR OF EQ/SHIPS-SML	8 A 8 4 J	01B	1 B	J 1 H	46				
2 I	G2381	2410	N00033-70-C0037	B C Z 1	2 2	J019	000	A3	MAINT-REPAIR OF EQ/SHIPS-SML	8 A 3 4 J	01B	1 B	J 1 H	52				
2 I	G2381	2411	N00033-70-C0037	B C Z 1	2 2	J019	000	A3	MAINT-REPAIR OF EQ/SHIPS-SML	8 A 8 4 J	01B	1 B	J 1 H	26				
				LOCATION	TOTAL	4		153										

NORDIC DIESEL & MACHINE CO INC		CHESAPEAKE		VIRGINIA		645310	0785	47										
2 H	G2381	2317	N00033-70-C0037	B C Z 1	2 2	J019	000	A3	MAINT-REPAIR OF EQ/SHIPS-SML	8 A 8 4 J	01B	1 B	J 1 E	47				
				CONTRACTOR TOTAL	5		200											



S M 1  
 V O 1111 222222 22 22222 5 7 9 9 1 1 1 1 1 1 9 2 2 2  
 C N 55555 AAAA AAAAAA BB CCCCC 3 A C 8 999 C D 10A 10B 10C 11 DESCRIPTION OF CMDTY/SRVC 2 3 4 5 6 1717 8 9 A 0 1 3 24 \$\$\$\$\$ (000)

NORFOLK DREDGING CO WILMINGTON DELAWARE 645480 0620 08  
 5 K OCW61 0002 DACW61-83-C0009 D C Z 5 2 2 Y299 000 C9E CONSTRUCTION/ALL OTHER NON-B 8 A 3 3 B 0000 0 J 4 K 394

NORFOLK DREDGING CO TAMPA FLORIDA 645480 3480 10  
 5 B OCW17 0008 DACW17-82-C0048 D C E 5 2 2 Y299 000 C2 CONSTRUCTION/ALL OTHER NON-B 8 A 3 3 C 0000 0 J 4 K 1,000  
 5 B OCW17 0015 DACW17-82-C0048 D C E 5 2 2 Y299 000 C2 CONSTRUCTION/ALL OTHER NON-B 8 A 3 3 C 0000 0 J 4 K 1,650  
 5 B OCW17 0053 DACW17-82-C0048 D C E 5 2 2 Y299 000 C2 CONSTRUCTION/ALL OTHER NON-B 8 A 3 3 C 0000 0 J 4 B 2,000  
 5 C OCW17 0039 DACW17-82-C0048 D C E 5 2 2 Y299 000 C2 CONSTRUCTION/ALL OTHER NON-B 8 A 3 3 C 0000 0 J 4 A 3,000  
 5 C OCW17 0070 DACW17-82-C0048 D C E 5 2 2 Y299 000 C2 CONSTRUCTION/ALL OTHER NON-B 8 A 3 3 C 0000 0 J 4 C 1,000  
 5 D OCW17 0189 DACW17-82-C0048 D C E 5 2 2 Y299 000 C2 CONSTRUCTION/ALL OTHER NON-B 8 A 3 3 C 0000 0 J 4 H 500  
 5 I OCW17 0148 DACW17-82-C0048 D C E 5 2 2 Y299 000 C2 CONSTRUCTION/ALL OTHER NON-B 8 A 7 3 C 0000 0 J 4 I 228  
 LOCATION TOTAL 7 9,378

NORFOLK DREDGING CO VIRGINIA BEACH VIRGINIA 645480 4050 47  
 2 H C2470 L251 N62470-81-C1361 D C E 1 2 2 Z299 000 C2 MAINT-REPAIR-ALTER/OTHER NON B A 3 3 B 0000 0 J 4 E 2,306  
 CONTRACTOR TOTAL 9 12,078

NORFOLK KEY & LOCK CO VIRGINIA BEACH VIRGINIA 051517 4050 47  
 2 F C2470 K006 N62470-82-C8552 D C E 1 2 2 Z163 000 C2 MAINT-REPAIR-ALTER/TROOP HOU 8 A 3 4 J 01B 1 B J 1 C 35

NORFOLK SHIPBLDG & DRY DOCK CORP NORFOLK VIRGINIA 645540 2870 47  
 2 B 02381 2170 N00033-70-C0038 B C Z 1 2 2 J019 000 A3 MAINT-REPAIR OF EQ/SHIPS-SML 8 4 3 5 C 02 1 B J 1 A 160  
 2 B 02381 2176 N00033-70-C0038 B C Z 1 2 2 J019 000 A3 MAINT-REPAIR OF EQ/SHIPS-SML 8 A 3 3 C 0000 0 J 4 A 1,877  
 2 C 02381 2258 N00033-70-C0038 B C Z 1 2 2 J019 000 A3 MAINT-REPAIR OF EQ/SHIPS-SML 8 4 8 5 C 02 1 B J 1 B 81  
 2 D 02381 2279 N00033-70-C0038 B C Z 1 2 2 J019 000 A3 MAINT-REPAIR OF EQ/SHIPS-SML 8 4 3 5 C 02 1 B J 1 B 45  
 2 F 02381 2312 N00033-70-C0038 B C Z 1 2 2 J019 000 A3 MAINT-REPAIR OF EQ/SHIPS-SML 8 A 8 3 C 0000 0 J 4 E 50  
 2 H 02381 2294 N00033-70-C0038 B C Z 1 2 2 J019 000 A3 MAINT-REPAIR OF EQ/SHIPS-SML 8 4 8 5 C 02 1 B J 1 D 40  
 2 I 02381 2423 N00033-70-C0038 B C Z 1 2 2 J019 000 A3 MAINT-REPAIR OF EQ/SHIPS-SML 8 A 3 3 C 0000 0 J 1 I 630  
 2 J 02383 3076 N00033-70-C0038 B C B 1 2 2 J019 SJK A3 MAINT-REPAIR OF EQ/SHIPS-SML 8 4 4 3 A 0000 0 J 4 A 224  
 2 I 02383 2004 N00033-83-C0103 C C A 1 2 2 6105 SJK A3 MOTORS ELECTRICAL 5 A 3 3 B 0000 0 J 1 J 56  
 2 A RM300 0103 N00146-83-C0018 B C B 1 2 2 V125 000 C9E VESSEL TOWING 8 A 3 5 C 02 1 B J 1 A 82  
 2 E 02383 3017 N62383-83-C0001 B C B 1 2 2 J019 SKP A3 MAINT-REPAIR OF EQ/SHIPS-SML 8 A 4 3 B 0000 0 J 1 C 168  
 2 I BS678 A996 N62678-76-C0034 B C A 1 2 2 J019 000 A3 MAINT-REPAIR OF EQ/SHIPS-SML 8 A 6 3 C 0000 0 J 4 H 45  
 2 K BS678 0428 N62678-76-C0036 B C B 1 2 2 J019 000 A3 MAINT-REPAIR OF EQ/SHIPS-SML 8 4 4 5 C 02 1 B J 1 J 136  
 2 K BS678 0429 N62678-76-C0036 B C B 1 2 2 J019 000 A3 MAINT-REPAIR OF EQ/SHIPS-SML 8 4 4 3 C 0000 0 J 4 J 624  
 2 K BS678 0430 N62678-76-C0036 B C A 1 2 2 J019 000 A3 MAINT-REPAIR OF EQ/SHIPS-SML 8 4 6 5 A 1001 5 A J 2 J 118  
 2 K BS678 0431 N62678-76-C0036 B C A 1 2 2 J019 000 A3 MAINT-REPAIR OF EQ/SHIPS-SML 9 4 7 5 A 1001 5 A J 2 J 89  
 2 K BS678 0432 N62678-76-C0036 B C A 1 2 2 J019 000 A3 MAINT-REPAIR OF EQ/SHIPS-SML 8 4 6 5 A 1001 5 B J 1 J 107  
 2 L BS678 1046 N62678-76-C0036 B C B 1 2 2 J019 000 A3 MAINT-REPAIR OF EQ/SHIPS-SML 8 4 4 3 C 0000 0 J 4 K 638  
 2 A BS678 1785 N62678-76-C0036 B C B 1 2 2 J019 000 A3 MAINT-REPAIR OF EQ/SHIPS-SML 8 A 6 3 C 0000 0 J 4 K 1,108  
 2 A BS678 1786 N62678-76-C0036 B C B 1 2 2 J019 000 A3 MAINT-REPAIR OF EQ/SHIPS-SML 8 A 4 3 C 0000 0 J 4 J 81  
 2 A BS678 1787 N62678-76-C0036 B C B 1 2 2 J019 000 A3 MAINT-REPAIR OF EQ/SHIPS-SML 8 A 4 3 C 0000 0 J 4 J 63  
 2 A BS678 1788 N62678-76-C0036 B C B 1 2 2 J019 000 A3 MAINT-REPAIR OF EQ/SHIPS-SML 8 A 4 3 C 0000 0 J 4 K 67  
 2 A BS678 1789 N62678-76-C0036 B C B 1 2 2 J019 000 A3 MAINT-REPAIR OF EQ/SHIPS-SML 8 A 4 3 C 0000 0 J 4 J 30  
 2 A BS678 1790 N62678-76-C0036 B C B 1 2 2 J019 000 A3 MAINT-REPAIR OF EQ/SHIPS-SML 8 A 6 5 B 1013 4 B J 2 J 36  
 2 A BS678 1791 N62678-76-C0036 B C B 1 2 2 J019 000 A3 MAINT-REPAIR OF EQ/SHIPS-SML 8 A 6 5 B 1013 4 B J 2 J 350  
 2 A BS678 1792 N62678-76-C0036 B C B 1 2 2 J019 000 A3 MAINT-REPAIR OF EQ/SHIPS-SML 8 A 6 5 B 1013 4 B J 2 J 77









S M 1 1 1 1 2 2 2 2 2 2 5 7 9 9 1 1 1 1 1 1 1 9 2 2 2  
 V C 1111 222222 22 22222 5 7 9 9 1 1 1 1 1 1 1 9 2 2 2  
 C N 55555 AAAA AAAAAA BB CCCCC 3 A C 8 999 C D 10A 10B 10C 11 DESCRIPTION OF CMDTY/SRVC 2 3 4 5 6 1717 8 9 A 0 1 3 24 \$\$\$\$\$\$ (000)

NORFOLK SHIPBLDG & DRY DOCK CORP			NORFOLK		VIRGINIA		645540	2870	47													
2 H	BS678	9201	N62678-76-C0036	B C A 1	2 2	J019 000 A3	MAINT-REPAIR OF	EQ/SHIPS-SML	8 4 6 5 A 02	5 B	J 1 G											72
2 H	BS678	9202	N62678-76-C0036	B C A 1	2 2	J019 000 A3	MAINT-REPAIR OF	EQ/SHIPS-SML	8 4 6 3 C 0000	0	J 4 D											92
2 H	BS678	9203	N62678-76-C0036	B C A 1	2 2	J019 000 A3	MAINT-REPAIR OF	EQ/SHIPS-SML	8 4 6 5 A 02	5 B	J 1 D											440
2 H	BS678	9204	N62678-76-C0036	B C A 1	2 2	J019 000 A3	MAINT-REPAIR OF	EQ/SHIPS-SML	8 4 6 3 C 0000	0	J 4 G											41
2 H	BS678	9205	N62678-76-C0036	B C A 1	2 2	J019 000 A3	MAINT-REPAIR OF	EQ/SHIPS-SML	8 4 6 3 C 0000	0	K 4 G											86
2 H	BS678	9206	N62678-76-C0036	B C A 1	2 2	J019 000 A3	MAINT-REPAIR OF	EQ/SHIPS-SML	8 4 6 5 A 02	5 B	J 2 D											1,425
2 H	BS678	9207	N62678-76-C0036	B C A 1	2 2	J019 000 A3	MAINT-REPAIR OF	EQ/SHIPS-SML	8 4 6 3 C 0000	0	J 4 F											575
2 H	BS678	9208	N62678-76-C0036	B C A 1	2 2	J019 000 A3	MAINT-REPAIR OF	EQ/SHIPS-SML	8 4 6 3 C 0000	0	J 4 G											60
2 H	BS678	9209	N62678-76-C0036	B C A 1	2 2	J019 000 A3	MAINT-REPAIR OF	EQ/SHIPS-SML	8 4 6 3 C 0000	0	J 4 G											156
2 H	BS678	9210	N62678-76-C0036	B C A 1	2 2	J019 000 A3	MAINT-REPAIR OF	EQ/SHIPS-SML	8 4 6 3 C 0000	0	J 4 F											315
2 H	BS678	9211	N62678-76-C0036	B C B 1	2 2	J019 000 A3	MAINT-REPAIR OF	EQ/SHIPS-SML	8 4 6 3 C 0000	0	J 4 G											174
2 H	BS678	9212	N62678-76-C0036	B C B 1	2 2	J019 000 A3	MAINT-REPAIR OF	EQ/SHIPS-SML	8 4 6 3 C 0000	0	J 4 G											64
2 H	BS678	9213	N62678-76-C0036	B C A 1	2 2	J019 000 A3	MAINT-REPAIR OF	EQ/SHIPS-SML	8 4 6 3 C 0000	0	J 4 G											84
2 H	BS678	9214	N62678-76-C0036	B C B 1	2 2	J019 000 A3	MAINT-REPAIR OF	EQ/SHIPS-SML	8 4 6 3 C 0000	0	J 4 G											71
2 H	BS678	9215	N62678-76-C0036	B C B 1	2 2	J019 000 A3	MAINT-REPAIR OF	EQ/SHIPS-SML	8 4 6 3 C 0000	0	J 4 G											75
2 H	BS678	9216	N62678-76-C0036	B C B 1	2 2	J019 000 A3	MAINT-REPAIR OF	EQ/SHIPS-SML	8 4 6 3 C 0000	0	J 4 G											51
2 H	BS678	9217	N62678-76-C0036	B C B 1	2 2	J019 000 A3	MAINT-REPAIR OF	EQ/SHIPS-SML	8 4 6 3 C 0000	0	J 4 F											85
2 H	BS678	9218	N62678-76-C0036	B C B 1	2 2	J019 000 A3	MAINT-REPAIR OF	EQ/SHIPS-SML	8 4 6 3 C 0000	0	J 4 G											51
2 H	BS678	9219	N62678-76-C0036	B C B 1	2 2	J019 000 A3	MAINT-REPAIR OF	EQ/SHIPS-SML	8 4 6 3 C 0000	0	J 4 G											112
2 I	BS678	A904	N62678-76-C0036	B C B 1	2 2	J019 000 A3	MAINT-REPAIR OF	EQ/SHIPS-SML	8 4 6 5 C 02	1 B	J 2 I											512
2 I	BS678	A905	N62678-76-C0036	B C B 1	2 2	J019 000 A3	MAINT-REPAIR OF	EQ/SHIPS-SML	8 4 6 5 C 02	1 B	J 2 I											649
2 I	BS678	A906	N62678-76-C0036	B C B 1	2 2	J019 000 A3	MAINT-REPAIR OF	EQ/SHIPS-SML	8 4 6 3 C 0000	0	J 4 I											52
2 I	BS678	A907	N62678-76-C0036	B C A 1	2 2	J019 000 A3	MAINT-REPAIR OF	EQ/SHIPS-SML	8 4 6 3 C 0000	0	J 4 I											40
2 I	BS678	A908	N62678-76-C0036	B C A 1	2 2	J019 000 A3	MAINT-REPAIR OF	EQ/SHIPS-SML	8 4 6 3 C 0000	0	J 4 I											85
2 I	BS678	A909	N62678-76-C0036	B C A 1	2 2	J019 000 A3	MAINT-REPAIR OF	EQ/SHIPS-SML	8 4 6 5 C 02	1 B	J 2 I											42
2 I	BS678	A910	N62678-76-C0036	B C B 1	2 2	J019 000 A3	MAINT-REPAIR OF	EQ/SHIPS-SML	8 4 6 3 C 0000	0	J 4 I											34
2 I	BS678	A911	N62678-76-C0036	B C B 1	2 2	J019 000 A3	MAINT-REPAIR OF	EQ/SHIPS-SML	8 4 6 3 C 0000	0	J 4 I											343
2 I	BS678	A912	N62678-76-C0036	B C B 1	2 2	J019 000 A3	MAINT-REPAIR OF	EQ/SHIPS-SML	8 4 6 3 C 0000	0	J 4 I											30
2 I	BS678	A913	N62678-76-C0036	B C B 1	2 2	J019 000 A3	MAINT-REPAIR OF	EQ/SHIPS-SML	8 4 6 3 C 0000	0	J 4 I											41
2 I	BS678	A914	N62678-76-C0036	B C B 1	2 2	J019 000 A3	MAINT-REPAIR OF	EQ/SHIPS-SML	8 4 4 5 C 02	1 B	J 2 H											842
2 I	BS678	A915	N62678-76-C0036	B C B 1	2 2	J019 000 A3	MAINT-REPAIR OF	EQ/SHIPS-SML	8 4 4 3 C 0000	0	J 4 I											61
2 I	BS678	A916	N62678-76-C0036	B C B 1	2 2	J019 000 A3	MAINT-REPAIR OF	EQ/SHIPS-SML	8 4 6 5 C 02	1 B	J 2 I											68
2 I	BS678	A917	N62678-76-C0036	B C B 1	2 2	J019 000 A3	MAINT-REPAIR OF	EQ/SHIPS-SML	8 4 4 5 C 02	1 B	J 2 I											510
2 I	BS678	A918	N62678-76-C0036	B C B 1	2 2	J019 000 A3	MAINT-REPAIR OF	EQ/SHIPS-SML	8 4 4 3 C 0000	0	J 4 I											43
2 I	BS678	A919	N62678-76-C0036	B C B 1	2 2	J019 000 A3	MAINT-REPAIR OF	EQ/SHIPS-SML	8 4 4 5 C 02	1 B	J 2 I											30
2 I	BS678	A981	N62678-76-C0036	B C B 1	2 2	J019 000 A3	MAINT-REPAIR OF	EQ/SHIPS-SML	8 4 6 5 B 1013 4 B	J 2 H											25	
2 I	BS678	A982	N62678-76-C0036	B C B 1	2 2	J019 000 A3	MAINT-REPAIR OF	EQ/SHIPS-SML	8 4 6 5 B 1013 4 B	J 2 H											114	
2 I	BS678	A983	N62678-76-C0036	B C B 1	2 2	J019 000 A3	MAINT-REPAIR OF	EQ/SHIPS-SML	8 4 6 5 B 1013 4 B	J 2 H											399	
2 I	BS678	A984	N62678-76-C0036	B C B 1	2 2	J019 000 A3	MAINT-REPAIR OF	EQ/SHIPS-SML	8 4 6 5 B 1013 4 B	J 2 I											57	
2 I	BS678	A985	N62678-76-C0036	B C B 1	2 2	J019 000 A3	MAINT-REPAIR OF	EQ/SHIPS-SML	8 4 6 5 B 1013 4 B	J 2 I											321	
2 I	BS678	A986	N62678-76-C0036	B C A 1	2 2	J019 000 A3	MAINT-REPAIR OF	EQ/SHIPS-SML	8 4 6 3 C 0000	0	J 4 I											527
2 I	BS678	A987	N62678-76-C0036	B C B 1	2 2	J019 000 A3	MAINT-REPAIR OF	EQ/SHIPS-SML	8 4 6 3 C 0000	0	J 4 H											31
2 I	BS678	A988	N62678-76-C0036	B C B 1	2 2	J019 000 A3	MAINT-REPAIR OF	EQ/SHIPS-SML	8 4 6 3 C 0000	0	J 4 I											51
2 I	BS678	A989	N62678-76-C0036	B C B 1	2 2	J019 000 A3	MAINT-REPAIR OF	EQ/SHIPS-SML	8 4 6 3 C 0000	0	J 4 H											30
2 I	BS678	A990	N62678-76-C0036	B C B 1	2 2	J019 000 A3	MAINT-REPAIR OF	EQ/SHIPS-SML	8 4 4 3 C 0000	0	J 4 H											44
2 I	BS678	A991	N62678-76-C0036	B C B 1	2 2	J019 000 A3	MAINT-REPAIR OF	EQ/SHIPS-SML	8 4 4 3 C 0000	0	J 4 H											47
2 I	BS678	A992	N62678-76-C0036	C C B 1	2 2	J019 000 A3	MAINT-REPAIR OF	EQ/SHIPS-SML	8 4 4 3 C 0000	0	J 4 H											36
2 I	BS678	A993	N62678-76-C0036	B C B 1	2 2	J019 000 A3	MAINT-REPAIR OF	EQ/SHIPS-SML	8 4 4 3 C 0000	0	J 4 H											60
2 I	BS678	A994	N62678-76-C0036	B C B 1	2 2	J019 000 A3	MAINT-REPAIR OF	EQ/SHIPS-SML	8 4 4 3 C 0000	0	J 4 H											38



M  
 C 1111 222222 22 22222 5 7 9 9 1 1 1 1 1 1 1 1 1 1 1 1 1  
 N 55555 AAAA AAAAAA BB CCCCC 3 A C 8 999 C D 10A 10B 10C 11 DESCRIPTION OF CMDTY/SRVC 2 3 4 5 6 1717 8 9 A 0 1 3 24 \$\$\$\$\$\$(000)

ORLAND INSTRUMENTS FORT ATKINSON WISCONSIN 032230 1930 50  
 H LF128 0569 GS00S5-73-23 B C Z 1 3 2 6625 000 C9E ELECTRICAL ELECTRONIC MEASUR 3 6 4 1 H 26

ORLIN COMMUNICATIONS INC GAITHERSBURG MARYLAND 038318 1180 21  
 D JA100 H326 N00104-81-G0048 B C A 5 2 2 5831 AED A7 INTERCOMM PUBLIC ADDRESS SYS 8 4 4 5 A 1001 5 A J 2 D 932  
 D JA113 2914 N00104-81-G0048 B C A 5 2 2 5865 000 A7 ELCT COUNTERMEASURES & QUICK 8 A 4 5 A 1015 5 B J 1 B 40  
 LOCATION TOTAL 2 1,022

ORMAC CNC BONANZA CITY COLORADO 087467 0230 06  
 I 00700 4847 DLA700-83-C3802 A C A 7 2 2 2815 000 A4A DIESEL ENGINES AND COMPONENT 6 A 3 4 J 01B 1 B J 1 I 55

ORMAC CNC AUBURN HIGHTS MICHIGAN 087467 0230 23  
 K OAE07 0710 DAAE07-83-CA056 B C A 1 2 2 2815 DJB A4A DIESEL ENGINES AND COMPONENT 5 A 3 3 J 0000 0 J 1 K 81  
 L OAE07 1099 DAAE07-83-CW208 B C A 1 2 2 2530 DJB A4A VEHICULAR BRAKE STEERING AXL 5 A 3 4 J 01B 1 B J 1 L 37  
 E OAE07 3857 DAAE07-83-CW528 B C A 1 2 2 2530 DJB A4A VEHICULAR BRAKE STEERING AXL 5 A 3 4 J 01B 1 B J 1 E 35  
 E OAE07 3724 DAAE07-83-C0950 B C A 1 2 2 2815 DNE A4B DIESEL ENGINES AND COMPONENT 5 A 3 4 J 01B 1 B J 1 E 26  
 I OAE07 6636 DAAE07-83-C1780 B C A 1 2 2 2520 000 A4B VEHICULAR POWER TRANSMISSION 5 A 3 4 J 01B 1 B J 1 I 122  
 G 00700 3852 DLA700-83-C2812 A C A 5 2 2 2815 000 A4A DIESEL ENGINES AND COMPONENT 6 A 3 4 J 01B 1 B J 1 G 91  
 F 00700 3570 DLA700-83-C2815 B C A 5 2 2 2815 000 C9E DIESEL ENGINES AND COMPONENT 6 A 3 4 J 01B 1 B J 1 F 26  
 LOCATION TOTAL 7 418  
 CONTRACTOR TOTAL 8 471

ORMALAIR GARRETT LTD UN KINGDOM 645618 0000 UK  
 I JA100 N467 N00383-82-G2360 B C Z 5 2 2 J016 AVG A1A MAINT-REPAIR OF EQ/AIRCRAFT 8 9 4 5 L 1009 5 B J 1 I 38  
 I NA101 1086 N00383-82-G2360 B C Z 5 3 2 5999 A/G S1 MSC ELECTRICAL AND ELECTRONI 7 9 4 5 L 1001 5 B J 1 H 38  
 I JA100 M507 N00383-83-C3070 B C Z 5 2 2 1660 AVG A1A AIRCRAFT AIR CONDITIONING HE 8 9 3 5 L 1015 5 B J 1 I 108  
 K NA101 1013 N68171-83-C9502 C C Z 5 3 2 1680 AVG A1C MISCL AIRCRAFT ACCESSORIES C 8 9 3 5 L 1001 5 B J 1 J 39  
 L OHR01 0020 F33615-82-C0637 B C Z 5 2 2 AD42 000 A9 RDTE/TEXTILES - CLOTHING AND 8 A 7 5 L 06 2 B U 1 K 55  
 B OHR01 0111 F33615-82-C0637 B C Z 5 2 2 AD42 000 A9 RDTE/TEXTILES - CLOTHING AND 8 A 7 5 L 06 2 B U 1 B 33  
 C 00500 1065 DLA500-83-C1202 B C Z 5 2 2 3110 000 C9E BEARINGS ANTIFRICTION UNMOUN 6 A 3 5 L 1013 5 B J 1 C 25  
 LOCATION TOTAL 7 386

ORMAN ELECTRIC INC FORT POLK LOUISIANA 019159 0995 19  
 L OKF24 0043 DAKF24-83-C0058 D C E 1 2 2 2291 000 C2 MAINT-REPAIR-ALTER/RECREA NO 8 A 3 4 J 01B 1 B J 1 L 36

ORMAN ENGINEERING CO LOS ANGELES CALIFORNIA 645660 3880 05  
 L OFH03 0051 F04699-82-C0414 C C Z 5 2 2 R513 000 C2 STUDIES/FEASIBILITY - NON-CO 8 A 9 5 J 01B 5 B J 1 K 69  
 I OHE02 0202 F04700-83-C0062 C C Z 5 2 2 Z129 000 C2 MAINT-REPAIR-ALTER/OTHER AIR 8 4 3 5 J 1004 2 B J 1 I 104  
 LOCATION TOTAL 2 35

ORMAN ENGINEERING CO ARNOLD ENGG DEV CTR TENNESSEE 645660 0110 43  
 L OHB02 0004 F40650-78-C0003 C C Z 5 2 2 R118 000 C2 A/E CONSTRUCTION /R&D FACIL 8 A 6 5 J 04 4 A J 1 K 112  
 CONTRACTOR TOTAL 3 447

										DESCRIPTION OF CMDTY/SRVC																			
										2	3	4	5	6	7	8	9	10	11										
RMAN ISAAC CONSTRUCTION CO INC										GULFPORT MISS 051415 1090 25																			
F	C2467	E343	N62467-83-20050	A	C	E	1	2	2	Y222	000	C2	CONSTRUCTION/HIGHWAYS-ROADS-	4	6	3	5	J	17B	7	B	J	1	A	48				
RMAN ISAAC CONSTRUCTION CO INC										KEESLER AFB MISS 051415 1330 25																			
F	OJA11	0110	F22600-83-C0030	A	C	E	5	2	2	Z119	000	C2	MAINT-REPAIR-ALTER/OTHER ADM	4	6	3	5	J	17B	7	B	J	1	F	70				
I	OJA11	0156	F22600-83-C0045	A	C	E	5	2	2	Z161	000	C2	MAINT-REPAIR-ALTER/FAMILY HO	4	6	3	5	J	17B	7	B	J	1	I	37				
LOCATION TOTAL										2																			
CONTRACTOR TOTAL										3										155									
RMAN JOE R CONSTRUCTION CO INC										FORT BEN HARRISON INDIANA 020033 1700 15																			
I	OB715	0168	DAB715-83-C0162	E	C	E	5	1	2	Z244	000	C2	MAINT-REPAIR-ALTER/SEWERAGE	8	A	3	4	J	01B	1	B	J	1	I	73				
RMCO CONSTRUCTION INC										AVON PARK FLORIDA 089705 0150 10																			
C	OTA15	0203	F08602-83-C0018	D	C	E	5	2	2	Y199	000	C2	CONSTRUCTION/MISCELLANEOUS	B	8	A	3	4	J	01B	1	B	J	1	C	565			
RPAC ENGINEERING CO										SEATTLE WASHINGTON 047702 2940 48																			
I	C2474	H876	N62474-82-C8292	F	C	Z	5	2	2	R219	000	C2	OTHER ARCHITECT & ENGINEERIN	8	A	6	5	J	04	2	B	J	1	G	26				
RRIS AIR CONDITIONING INC										ORLANDO FLORIDA 077893 2690 10																			
L	C2467	D621	N62467-80-C2618	D	C	E	5	2	2	Z161	000	C2	MAINT-REPAIR-ALTER/FAMILY HO	8	A	3	4	J	01B	1	B	J	1	J	212				
A	C2467	D625	N62467-81-C2631	D	C	E	5	2	2	Z199	000	C2	MAINT-REPAIR-ALTER/MISCELLAN	8	A	3	4	J	01B	1	B	J	1	L	298				
D	C2467	F220	N62467-82-C0248	D	C	E	5	2	2	Z141	000	C2	MAINT-REPAIR-ALTER/HOSPITALS	8	A	3	4	J	01B	1	B	J	1	C	78				
LOCATION TOTAL										3										588									
RRIS AIR CONDITIONING INC										PATRICK AFB FLORIDA 077893 2830 10																			
C	OHC52	0127	F08650-82-C0326	E	C	E	5	2	2	Z199	000	C2	MAINT-REPAIR-ALTER/MISCELLAN	8	A	8	4	J	01B	1	B	J	1	C	134				
I	OHC52	0231	F08650-83-C0137	D	C	E	5	2	2	Z192	000	C2	MAINT-REPAIR-ALTER/TESTING	B	8	A	3	4	J	01B	1	B	J	1	I	85			
I	OHC52	0307	F08650-83-C0216	D	C	E	5	2	2	Z161	000	C2	MAINT-REPAIR-ALTER/FAMILY HO	8	A	3	4	J	01B	1	B	J	1	I	111				
LOCATION TOTAL										3										330									
RRIS AIR CONDITIONING INC										TYNDALL AFB FLORIDA 077893 3570 10																			
L	OTA30	0042	F08637-83-C0012	B	C	E	1	2	2	Z161	000	C2	MAINT-REPAIR-ALTER/FAMILY HO	8	A	3	4	J	01B	1	B	J	1	K	340				
I	OTA30	0174	F08637-83-C0064	D	C	E	1	2	2	Z163	000	C2	MAINT-REPAIR-ALTER/TROOP HOU	8	A	3	4	J	01B	1	B	J	1	I	95				
LOCATION TOTAL										2										435									
RRIS AIR CONDITIONING INC										FORT GORDON GEORGIA 077893 2430 11																			
C	OCA21	0029	DACA21-83-C0039	D	C	E	5	2	2	Z242	000	C2	MAINT-REPAIR-ALTER/HEATING &	8	A	3	4	J	01B	1	B	J	1	C	84				
RRIS AIR CONDITIONING INC										RICHMOND VIRGINIA 077893 3360 47																			
I	00400	4526	DLA410-83-C0031	B	C	E	5	2	2	Y242	000	C2	CONSTRUCTION/HEATING AND COO	6	A	3	4	J	01B	1	B	J	1	I	127				
CONTRACTOR TOTAL										10										1,564									

1111 222222 22 22222 5 7 9 9 1 1 1 1 1 1 1 1 9 2 2 2  
 55555 AAAA AAAAAA BB CCCCC 3 A C 8 999 C D 10A 10B 10C 11 DESCRIPTION OF CMDTY/SRVC 2 3 4 5 6 1717 8 9 A 0 1 3 24 \$\$\$1\$(000)

RRIS INDUSTRIES INC FAYETTEVILLE ARKANSAS 645885 1370 04  
 OAE07 0069 DAAE07-82-C2665 B C A 5 2 2 2510 DNJ A4B VEHICULAR CAB BODY FRAME STR 5 A 6 4 J 01B 1 B J 1 J 58  
 OAE07 0069 DAAE07-82-C2665 2 B C A 5 2 2 2510 DNJ A4B VEHICULAR CAB BODY FRAME STR 5 A 6 4 J 01B 1 B J 1 J 58-  
 LOCATION TOTAL

RRIS INDUSTRIES INC LOS ANGELES CALIFORNIA 645885 3880 05  
 OAA09 0901 DAAA09-75-C0013 B C A 5 2 2 1020 000 B9 GUNS OVER 125 MM THROUGH 150 5 A 6 5 A 1016 5 A S 1 C 350  
 OAA09 1168 DAAA09-75-C0013 B C A 5 2 2 J013 000 B9 MAINT-REPAIR OF EQ/AMMO & EX 8 A 7 5 A 1016 5 B S 2 D 302  
 OAA09 1212 DAAA09-75-C0013 B C A 5 2 2 1020 000 B9 GUNS OVER 125 MM THROUGH 150 5 A 7 5 A 1016 5 B S 1 D 242  
 OAA09 1396 DAAA09-75-C0013 B C A 5 2 2 J034 000 B9 MAINT-REPAIR OF EQ/METALWORK 8 A 7 5 A 1016 5 A S 2 E 28  
 OAA09 1564 DAAA09-75-C0013 B C A 5 2 2 1020 000 B9 GUNS OVER 125 MM THROUGH 150 5 A 7 5 A 1016 5 B J 2 G 25  
 OAA09 1614 DAAA09-75-C0013 B C A 5 2 2 J034 000 B9 MAINT-REPAIR OF EQ/METALWORK 8 A 7 5 A 1016 5 A S 2 G 128  
 OAA09 1658 DAAA09-75-C0013 B C A 5 2 2 J034 000 B9 MAINT-REPAIR OF EQ/METALWORK 8 A 7 5 A 1016 5 A S 1 H 421  
 OAA09 1725 DAAA09-75-C0013 B C A 5 2 2 J036 000 B9 MAINT-REPAIR OF EQ/INDUSTRIA 8 A 6 5 A 1016 5 A J 2 H 1,599  
 OAA09 1824 DAAA09-75-C0013 B C A 5 2 2 1020 000 B9 GUNS OVER 125 MM THROUGH 150 5 A 7 5 A 1016 5 B S 1 I 190  
 OAA09 2014 DAAA09-75-C0013 B C A 5 2 2 1315 000 B9 AMMUNITION 75 MM THROUGH 125 5 A 7 5 A 1016 5 B S 2 I 79  
 OAA09 1828 DAAA09-76-C0112 B C A 5 2 2 J036 000 B9 MAINT-REPAIR OF EQ/INDUSTRIA 8 A 6 5 A 1016 5 A J 2 I 775  
 OAA09 0979 DAAA09-80-C0038 B C A 5 2 2 1320 FQA A6 AMMUNITION OVER 125 MM 5 4 7 5 A 16 5 A J 2 C 26-  
 OAA09 0980 DAAA09-81-C0113 B C A 5 2 2 1320 000 A6 AMMUNITION OVER 125 MM 5 4 7 5 A 16 5 A J 1 C 217-  
 OAA09 0503 DAAA09-81-C0182 B C A 5 2 2 1320 FQB A6 AMMUNITION OVER 125 MM 5 4 6 5 A 1001 5 B W 2 L 200  
 OAA09 0459 DAAA09-81-G0005 B C A 5 2 2 1320 FPX A6 AMMUNITION OVER 125 MM 5 4 4 5 A 16 5 A J 2 L 1,149-  
 OAA09 0598 DAAA09-82-C7188 B C A 5 2 2 1320 FPA A6 AMMUNITION OVER 125 MM 5 A 6 5 A 16 5 A J 2 A 1,924  
 OAA09 1523 DAAA09-82-C7188 B C A 5 2 2 1320 FPA A6 AMMUNITION OVER 125 MM 5 A 6 5 A 16 5 A J 2 F 6,373  
 OAA09 0579 DAAA09-82-G7804 B C A 5 2 2 1320 000 A6 AMMUNITION OVER 125 MM 5 A 7 5 A 16 5 B J 2 A 1,940-  
 OAA09 1335 DAAA09-82-G7804 B C A 5 2 2 1395 000 A6 MISCELLANEOUS AMMUNITION 8 4 4 5 A 16 5 A J 2 E 3,242  
 OAA09 3121 DAAA09-82-G7804 B C A 5 2 2 1320 000 A6 AMMUNITION OVER 125 MM 5 A 4 5 A 16 5 B J 2 D 4,319  
 OAA09 3234 DAAA09-82-G7804 B C A 5 2 2 1395 000 A6 MISCELLANEOUS AMMUNITION 8 4 4 5 A 16 5 A J 2 F 11,353  
 OAA09 3253 DAAA09-82-G7804 B C A 5 2 2 1320 FPX A6 AMMUNITION OVER 125 MM 5 4 6 5 A 16 5 A J 2 F 624  
 OAA09 1945 DAAA09-82-G7804 B C A 5 2 2 1395 000 A6 MISCELLANEOUS AMMUNITION 8 4 4 5 A 16 5 A J 2 I 495  
 OAA09 1946 DAAA09-82-G7804 B C A 5 2 2 1320 FPM A6 AMMUNITION OVER 125 MM 5 A 4 5 A 02 5 A J 2 I 24,899  
 OAA09 3849 DAAA09-82-G7804 B C A 5 2 2 1320 FQA A6 AMMUNITION OVER 125 MM 5 A 7 5 A 16 5 A J 2 I 2,691  
 OAA09 3656 DAAA09-82-G7822 B C A 5 2 2 1320 FQB A6 AMMUNITION OVER 125 MM 5 4 4 5 A 16 5 A J 2 I 40,005  
 OAA09 3145 DAAA09-81-E0004 B C A 5 2 2 J034 000 B9 MAINT-REPAIR OF EQ/METALWORK 8 A 3 5 A 16 5 A U 2 D 20,532  
 LOCATION TOTAL 27 117,662

RRIS INDUSTRIES INC PICO RIVERA CALIFORNIA 645885 5275 05  
 OAA09 3230 DAAA09-81-G0005 B C A 5 2 2 1340 CRG A6 ROCKETS AND ROCKET AMMUNITION 5 A 7 5 A 16 5 A J 2 F 4,048-  
 OAA09 3888 DAAA09-83-C3037 B C A 5 2 2 1340 CRG A6 ROCKETS AND ROCKET AMMUNITION 5 A 6 5 A 16 1 B J 2 I 2,396  
 LOCATION TOTAL 2 1,652-

RRIS INDUSTRIES INC RIVERBANK CALIFORNIA 645885 5820 05  
 OAA09 0014 DAAA09-79-C3000 B C C 1 2 2 R121 000 C2 A/E CONSTRUCTION /CONSERVAT 8 4 6 5 A 16 5 B U 2 J 410  
 OAA09 0050 DAAA09-79-C3000 B C A 1 2 2 Y243 000 C2 CONSTRUCTION/POLLUTION ABATE 8 4 6 5 A 16 5 B U 2 J 95  
 OAA09 0058 DAAA09-79-C3000 B C A 1 2 2 Y244 000 C2 CONSTRUCTION/SEWERAGE & WAST 8 4 6 5 A 16 5 A U 2 J 375  
 OAA09 0060 DAAA09-79-C3000 B C A 1 2 2 Y244 000 C2 CONSTRUCTION/SEWERAGE & WAST 8 4 6 5 A 16 5 B U 2 J 100  
 OAA09 0192 DAAA09-79-C3000 B C A 1 2 2 M151 000 A6 OPER OF GOVT FAC /AMMUNITION 8 4 7 5 A 16 5 B U 3 K 200-  
 OAA09 1785 DAAA09-79-C3000 B C A 1 2 2 M151 000 A6 OPER OF GOVT FAC /AMMUNITION 8 4 7 5 A 16 5 B U 2 I 54  
 OAA09 1810 DAAA09-79-C3000 B C A 1 2 2 M151 000 A6 OPER OF GOVT FAC /AMMUNITION 8 4 6 5 A 16 5 B U 1 I 63  
 OAA09 1655 DAAA09-81-C0176 B A A 1 2 2 1315 000 A6 AMMUNITION 75 MM THROUGH 125 5 A 6 5 C 16 1 A J 2 H 591  
 LOCATION TOTAL 8 1,488

AD-A146 128

PRIME CONTRACT AWARDS ALPHABETICALLY BY CONTRACTOR BY

6/10

STATE OR COUNTRY AND (U) WASHINGTON HEADQUARTERS

SERVICES (DOD) DC DIRECTORATE FOR INF. 1981

UNCLASSIFIED

DICR/SI18-83/PT-7

F/G 15/3

NL

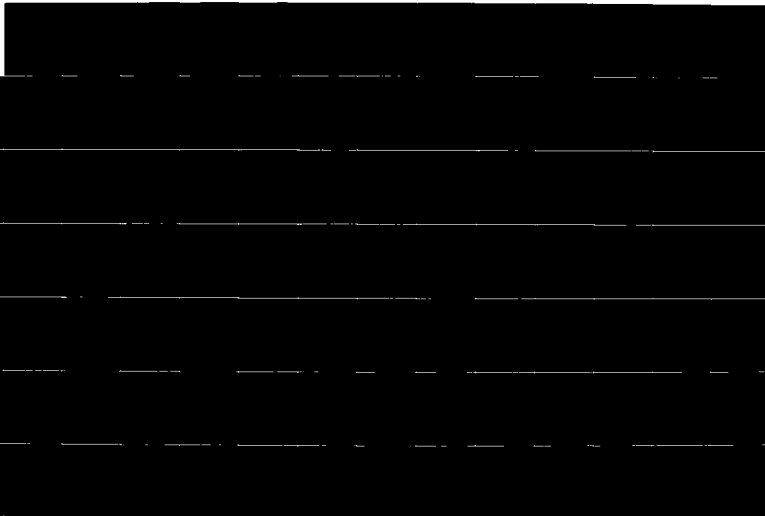



[Redacted text in right margin]

MPC613 A

-----  
S M  
V O  
C N 55555  
-----

NORRIS IN  
1 A OAA05  
1 D OAA05  
1 L OAA05  
1 L OAA05  
1 L OAA05  
1 L OAA05  
1 L OAA05  
1 L OAA05  
1 L OAA05  
1 L OAA05  
1 D OAA05  
1 D OAA05  
1 E OAA05  
1 F OAA05  
1 F OAA05  
1 F OAA05  
1 G OAA05  
1 L OAA05  
1 E OAA05  
1 E OAA05  
1 D OAA05  
1 E OAA05

NORRIS IN  
4 K 00600

NORRIS IN  
4 K 00600

NORRIS MA  
1 B OAA21  
1 A OAA21  
1 L OAK10  
2 B JA101  
2 B JA101  
2 D JA101

NORRIS N  
1 C OAE0'

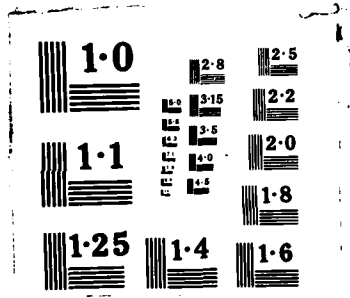



222222 22 22222 5 7 9 9 1 1 1 1 1 1 1 9 2 2 2  
 AAAAAA BB CCCCC 3 A C 8 999 C D 10A 10B 10C 11 DESCRIPTION OF CMDTY/SRVC 2 3 4 5 6 1717 8 9 A 0 1 3 24 1\$\$\$15(000)

RIES INC		VERNON		CALIFORNIA		645885	7430	05													
7	DAAA09-80-C0168	B C A	5	2 2	1320	000	A6	AMMUNITION OVER 125 MM	5	A	7	5	A	16	5	A	J	2	L	199-	
5	DAAA09-81-G0005	B C A	5	2 2	1395	000	A6	MISCELLANEOUS AMMUNITION	8	4	7	5	A	16	5	B	J	2	C	30-	
1	DAAA09-82-G7804	B C A	5	2 2	1315	000	A6	AMMUNITION 75 MM THROUGH	125	5	4	9	5	A	16	5	A	J	2	K	2,460-
2	DAAA09-82-G7804	B C A	5	2 2	1315	000	A6	AMMUNITION 75 MM THROUGH	125	5	4	9	5	A	16	5	A	J	2	K	2,169-
3	DAAA09-82-G7804	B C A	5	2 2	1315	FDT	A6	AMMUNITION 75 MM THROUGH	125	5	4	9	5	A	16	5	A	J	2	K	539-
4	DAAA09-82-G7804	B C A	5	2 2	1315	000	A6	AMMUNITION 75 MM THROUGH	125	5	4	6	5	A	16	5	A	J	2	K	2,460-
5	DAAA09-82-G7804	B C A	5	2 2	1315	000	A6	AMMUNITION 75 MM THROUGH	125	5	4	6	5	A	16	5	A	J	2	K	7,682-
5	DAAA09-82-G7804	B C A	5	2 2	1315	FDT	A6	AMMUNITION 75 MM THROUGH	125	5	4	6	5	A	16	5	A	J	2	K	539-
7	DAAA09-82-G7804	B C A	5	2 2	1315	FDT	A6	AMMUNITION 75 MM THROUGH	125	5	4	6	5	A	16	5	A	J	2	K	2,169-
1	DAAA09-82-G7804	B C A	5	2 2	1395	000	A6	MISCELLANEOUS AMMUNITION	8	4	7	5	A	16	5	A	J	2	L	825-	
2	DAAA09-82-G7804	B C A	5	2 2	1395	000	A6	MISCELLANEOUS AMMUNITION	5	4	7	5	A	16	5	A	J	2	L	727-	
4	DAAA09-82-G7804	B C A	5	2 2	1315	FDT	A6	AMMUNITION 75 MM THROUGH	125	5	4	7	5	A	16	5	B	J	2	C	1,748-
5	DAAA09-82-G7804	B C A	5	2 2	1315	FDT	A6	AMMUNITION 75 MM THROUGH	125	5	4	7	5	A	16	5	B	J	2	C	2,620-
5	DAAA09-82-G7804	B C A	5	2 2	1320	FPX	A6	AMMUNITION OVER 125 MM	5	A	4	5	A	16	5	A	J	2	E	20,432-	
5	DAAA09-82-G7804	B C A	5	2 2	1395	000	A6	MISCELLANEOUS AMMUNITION	8	4	4	5	A	16	5	A	J	2	F	13,876-	
0	DAAA09-82-G7804	B C A	5	2 2	1320	000	A6	AMMUNITION OVER 125 MM	5	A	4	5	A	16	5	A	J	2	F	7,047-	
5	DAAA09-82-G7804	B C A	5	2 2	1395	000	A6	MISCELLANEOUS AMMUNITION	8	4	4	5	A	16	5	A	J	2	F	1,093-	
1	DAAA09-82-G7804	B C A	5	2 2	1340	CRG	A6	ROCKETS AND ROCKET AMMUNITION	5	A	4	5	A	16	5	A	J	2	F	499-	
8	DAAA09-82-G7816	B C A	5	2 2	1395	000	A6	MISCELLANEOUS AMMUNITION	8	4	4	J							K	728-	
0	DAAA09-82-G7816	B C A	5	2 2	1395	000	A6	MISCELLANEOUS AMMUNITION	8	4	7	J							E	34-	
0	DAAA09-82-G7822	B C A	5	2 2	1320	FQB	A6	AMMUNITION OVER 125 MM	5	A	8	5	A	16	5	A	J	2	E	1,520-	
1	DAAA09-83-C3037	B C A	5	2 2	1340	CRG	A6	ROCKETS AND ROCKET AMMUNITION	5	A	3	5	C	16	1	B	J	2	C	880-	
3	DAAA09-83-C3061	B C A	5	2 2	1330	000	A6	GRENADES	5	A	3	5	A	16	1	B	J	1	D	10,353-	
		LOCATION	TOTAL			23		57,927													

NORRIS NI  
1 G OAA05

NORSE EN  
1 I OKF57  
1 G OKF57

NORSK DAT  
3 K OFJ04  
3 A OFJ04

NORSK HYD  
2 I G0130

NORTEC IM  
1 G OAG34  
3 I OFD10

NORTECH M  
2 E G2381

NORTECH M  
2 I G2380

NORTH & J  
4 C 00500

NORTH AME  
1 D OAJ05  
3 I OBA05  
3 C OFF30  
3 C OFF30

NORTH AME  
1 H OHC21

RIES INC		MEDLEY		FLORIDA		645885	2280	10											
1	DLA600-82-D4621	E C B	5	3 2	9140	000	A8A	FUEL OILS	6	A	6	3	J	0000	0	K	1	J	366-

RIES INC		LOUISVILLE		KENTUCKY		645885	2280	18											
0	DLA600-82-D4621	E C B	1	3 2	9130	000	A8A	LIQUID PROPELLANTS & FUEL PE	6	A	6	3	J	0000	0	K	1	J	55-

CONTRACTOR TOTAL 62 175,846

E & TOOL CO		WOODBRIIDGE		CONN		053134	1623	07													
6	DAAA22-82-D0400	A C A	5	3 2	1015	000	A5	GUNS 75 MM THROUGH 125 MM	4	6	4	5	J	17B	7	B	J	1	B	36-	
0	DAAA22-83-C6057	A C A	5	2 2	1025	000	A5	GUNS OVER 150 MM THROUGH	200	4	6	3	5	J	17B	7	B	J	1	L	47-
6	DAK10-83-C0013	A C A	5	2 2	5305	000	A6	SCREWS	4	6	3	5	J	17B	7	B	J	1	K	35-	
5	N00383-83-C1078	A C A	1	2 2	5120	000	A1C	HAND TOOLS NONEDGED NONPOWER	4	6	3	5	J	17B	7	B	J	1	B	42-	
0	N00383-83-C1079	A C A	1	2 2	4920	000	A1C	AIRCRAFT MAINTENANCE & REPAIR	4	6	3	5	J	17B	7	B	J	1	B	50-	
1	N00383-83-C1130	A C A	1	2 2	4920	000	A7	AIRCRAFT MAINTENANCE & REPAIR	4	6	3	5	J	17B	7	B	J	1	D	122-	
		LOCATION	TOTAL			6		332													

USTRIES INC		FAYETTEVILLE		ARKANSAS		089147	1370	04												
9	DAAE07-82-C2665	1 B C A	5	2 2	2510	DNJ	A4B	VEHICULAR CAB BODY FRAME STR	5	A	6	4	J	01B	1	B	J	1	J	58-

-----  
 1 222222 22 22222 5 7 9 9 1 1 1 1 1 1 1 9 2 2 2  
 AAAAAA BB CCCC 3 A C 8 999 C D 10A 10B 10C 11 DESCRIPTION OF CMDTY/SRVC 2 3 4 5 6 1717 8 9 A 0 1 3 24 \$\$\$\$\$\$(000)  
 -----

INDUSTRIES INC LOMPOC CALIFORNIA 089147 3820 05  
 0 DAA09-79-C3000 B C A 5 2 2 M151 000 A6 OPER OF GOVT FAC /AMMUNITIO 8 A 7 5 A 16 5 A U 2 G 1,266

CONTRACTOR TOTAL 2 1,324

INDUSTRIES INC FORT LEWIS WASHINGTON 091549 1110 48  
 0 DAKF57-83-C0233 D C E 5 2 2 Y111 000 C2 CONSTRUCTION/OFFICE BUILDING 8 A 3 4 J 01B 1 B J 1 I 43  
 0 DAKF57-83-D0124 D C C 5 2 2 J063 000 S1 MAINT-REPAIR OF EQ/ALARM & S 8 A 4 4 J 01B 1 B J 1 E 46  
 LOCATION TOTAL 2 89

INDUSTRIES INC NORWAY 043154 0000 N0  
 5 F09603-82-C1985 B C Z 5 2 2 5999 AFH A7 MSC ELECTRICAL AND ELECTRONI 7 E 3 5 L 1026 5 B J 1 K 42  
 5 F09603-82-C2110 B C Z 5 2 2 5999 AFH A7 MSC ELECTRICAL AND ELECTRONI 7 A 3 5 L 1015 5 B J 1 K 70  
 LOCATION TOTAL 2 112

INDUSTRIES INC NORWAY 084141 0000 N0  
 9 M00033-83-C5009 B C Z 5 2 2 V124 000 S1 VESSEL CHARTER FOR THINGS 8 4 3 5 L 06 1 B J 1 A 48

INDUSTRIES INC KENNEWICK WASHINGTON 645925 1510 48  
 5 DAA034-83-C0066 B C A 1 2 2 6635 000 A7 PHYSICAL PROPERTIES TESTING 8 A 3 5 A 1001 5 B J 1 G 37  
 5 F34650-83-C0184 B C A 5 2 2 6635 000 C9E PHYSICAL PROPERTIES TESTING 8 A 3 5 A 1001 6 B J 1 I 29  
 LOCATION TOTAL 2 66

INDUSTRIES INC FREEHOLD NEW JERSEY 090131 1510 31  
 5 N62381-83-C0006 B C A 1 2 2 5930 000 A3 SWITCHES 8 4 3 5 J 02 1 B J 1 B 43

INDUSTRIES INC SOUTH AMBOY NEW JERSEY 090131 4230 31  
 4 N62333-83-C7092 B C A 5 2 2 K030 SKJ S1 MODIFICATION OF EQ/MECH POWE 8 4 3 5 J 1011 5 B J 1 G 43

CONTRACTOR TOTAL 2 86

INDUSTRIES INC MIDDLETOWN CONN 645960 0760 07  
 4 DLA500-83-C3438 E C A 5 2 2 5340 000 C9E MISCELLANEOUS HARDWARE 6 A 3 3 C 0000 0 J 1 C 34

INDUSTRIES INC ROXBORO NCAR 027085 4550 34  
 3 DAAJ09-83-CA734 B C A 2 2 2 1670 000 A1C PARACHUTES RECOVERY SYS AND 8 A 3 5 J 01A 1 B J 1 D 1,250  
 2 F05611-83-C0129 C C A 1 2 2 1670 000 C9E PARACHUTES RECOVERY SYS AND 8 A 3 5 J 1001 5 B J 1 I 42  
 2 F41608-83-C0493 B C A 1 2 2 1670 000 A9 PARACHUTES RECOVERY SYS AND 8 A 3 5 J 01A 1 B J 1 C 123  
 5 F41608-83-C0496 B C A 1 2 2 1670 000 A9 PARACHUTES RECOVERY SYS AND 8 4 3 6 J 01B 1 B J 1 C 85  
 LOCATION TOTAL 4 1,500

INDUSTRIES INC RANGER TEXAS 091551 6500 44  
 7 DAHC21-83-D0044 E C C 5 2 2 J022 000 S1 MAINT-REPAIR OF EQ/RAILWAY E 8 A 4 3 C 0000 0 J 1 F 155

IPC613 ALP

S M  
 V O  
 C N 5555 A

NORTH AMERI  
 4 B 00400 1  
 4 F 00400 2  
 4 G 00400 3  
 4 I 00400 4

NORTH AMERI  
 3 F OFD10 0

NORTH AMERI  
 1 I OCA63 0

NORTH AMERI  
 3 C OJA27 0

NORTH AMERI  
 3 I OTA25 0

NORTH AMERI  
 3 I OSD02 0

NORTH AMERI  
 1 I OKF61 0

NORTH AMERI  
 3 C OJA27 0

NORTH AMERI  
 1 C OCA87 0

NORTH AMERI  
 3 F OFF30 0

3 E OFH02 1

3 E OFH02 1

NORTH AMERI  
 2 B JA100 E

1	2	3	4	5	6	7	8	9	10	11	12	13	14	15	16	17	18	19	20	21	22	23	24	25						
AAAA	BB	CCCC	3	A	C	8	999	C	D	10A	10B	10C	11	DESCRIPTION OF CMDTY/SRVC	2	3	4	5	6	17	17	8	9	A	0	1	3	24	\$\$\$\$\$\$ (000)	
ARBIDE TOOLING INC		GALENA								KANSAS			060329	1970	17															
.A400-83-C1160	B	C	A	5	2	2	5995	000	A7	CABLE CORD WIRE ASSEMBLIES	-	6	A	3	4	J	01B	1	B	J	1	B							286	
.A400-83-C1748	E	C	A	5	2	2	5995	000	A7	CABLE CORD WIRE ASSEMBLIES	-	6	A	3	4	J	01B	1	B	J	1	C							127	
.A400-83-C2440	B	C	A	5	2	2	5995	000	A7	CABLE CORD WIRE ASSEMBLIES	-	6	A	3	4	J	01B	1	B	J	1	G							102	
.A400-83-C2440	B	C	A	5	2	2	5995	000	A7	CABLE CORD WIRE ASSEMBLIES	-	6	A	6	4	J	01B	1	B	J	1	H							102	
LOCATION		TOTAL					4			617																				
INSTRUCTION CO		TINKER AFB								OKLAHOMA			003797	4820	37															
14650-83-C0132	D	C	E	5	2	2	Z199	000	C2	MAINT-REPAIR-ALTER/MISCELLAN	8	A	3	4	J	01B	1	B	J	1	F								44	
INSTRUCTION CO		FORT HOOD								TEXAS			003797	2820	44															
14663-83-C0262	D	C	E	5	2	2	Z291	000	C2	MAINT-REPAIR-ALTER/RECREA	NO	8	A	3	4	J	01B	1	B	J	1	I							286	
INSTRUCTION CO		LACKLAND AFB								TEXAS			003797	4350	44															
11800-83-C0114	E	C	E	5	2	2	Z222	000	C2	MAINT-REPAIR-ALTER/HWYS-ROAD	8	A	3	4	J	01B	1	B	J	1	C								45	
CONTRACTOR TOTAL							3			377																				
INSTRUCTION CORP		HOLLOMAN AFB								NEW MEXICO			092641	0580	32															
19651-83-C0044	E	C	E	5	2	2	Z291	000	C2	MAINT-REPAIR-ALTER/RECREA	NO	8	A	3	4	J	01B	1	B	J	1	H							316	
ENVIRONMENTAL INC		BEALE AFB								CALIFORNIA			093329	0460	05															
14666-83-C0022	C	C	C	1	2	2	Y243	000	S1	CONSTRUCTION/POLLUTION ABATE	8	A	3	4	J	01B	1	B	J	1	I								63	
SEATING A C & R INC		CASCO								WISCONSIN			094253	0950	50															
14661-83-C0064	B	C	E	1	2	2	Z161	000	C2	MAINT-REPAIR-ALTER/FAMILY HO	8	A	3	4	J	01B	1	B	J	1	I								36	
TECH SERVICES CORP		KELLY AFB								TEXAS			089706	4100	44															
11800-83-C0109	E	C	E	5	2	2	Z124	000	C2	MAINT-REPAIR-ALTER/AIRPORT	R	8	A	3	4	J	01B	1	B	J	1	B							72	
FG CO		CLEVELAND								OHIO			646190	1750	36															
14687-83-C0021	C	C	A	1	2	2	5450	000	C9E	MISCELLANEOUS PREFABRICATED	8	4	3	5	A	1015	6	B	J	1	L								29	
FG CO		SPANISH FORK CITY								UTAH			646190	2110	45															
11608-83-C0831	B	C	A	5	2	2	1680	AAK	A1C	MISCL AIRCRAFT ACCESSORIES	C	8	A	3	5	J	1015	5	B	J	1	F							75	
12600-83-G7504	B	C	A	5	2	2	6105	AAK	A1C	MOTORS ELECTRICAL		8	A	4	5	J	1013	4	B	J	1	E							93	
12600-83-G7504	B	C	A	5	2	2	6105	AAK	A1C	MOTORS ELECTRICAL		8	A	4	5	J	1013	5	B	J	1	E							51	
LOCATION		TOTAL					3			219																				
CONTRACTOR TOTAL							4			248																				
PHILIPS CONTROLS CO		CHESHIRE								CONN			008728	0170	07															
10383-83-C6250	B	C	A	1	2	2	3010	000	A1A	TORQUE CONVERTERS AND SPEED	8	A	3	5	A	1015	5	B	J	1	B								103	

MPC613 ALPH.

S M  
V O 11  
C N 55555 AA

NORTH AMERIC  
4 J 00900 01  
4 L 00900 04  
4 K 00900 04  
4 L 00900 06  
4 B 00900 11  
4 C 00900 13  
4 D 00900 16  
4 F 00900 23  
4 F 00900 22  
4 I 00900 30

NORTH AMERIC  
4 H 00400 40  
4 H 00400 40  
4 H 00400 40  
4 I 00400 40  
4 I 00400 41  
4 I 00400 41  
4 I 00400 41  
4 H 00400 40  
4 I 00400 40  
4 I 00400 41  
4 I 00400 42

NORTH AMERIC  
1 F OAK20 03  
1 G OAK20 03

NORTH AMERIC  
4 F 00400 32  
4 F 00400 32  
4 F 00400 32  
4 G 00400 34  
4 G 00400 34  
4 G 00400 35  
4 F 00400 32  
4 F 00400 32  
4 F 00400 33  
4 G 00400 34

NORTH AMERIC  
2 L TA110 00

2222 22 22222 5 7 9 9 1 1 1 1 1 1 1 1 9 2 2 2  
 AAAA BB CCCC 3 A C 8 999 C D 10A 10B 10C 11 DESCRIPTION OF CMDTY/SRVC 2 3 4 5 6 1717 8 9 A 0 1 3 24 \$\$\$\$\$\$(000)

PHILIPS CORP		FREDERICK		MARYLAND		646260	1110	21									
.A900-83-C0087	B C A 5	2 2	5930 000 A7	SWITCHES	6 A 3 3 A	0000 0			J	1	J					38	
.A900-83-C0386	B C A 1	2 2	5945 000 A7	RELAYS AND SOLENOIDS	6 A 3 3 D	0000 0			J	1	K					211	
.A900-83-C0434	B C A 1	2 2	5945 000 A7	RELAYS AND SOLENOIDS	6 A 3 3 C	0000 0			J	1	K					56	
.A900-83-C0637	B C A 1	2 2	5945 000 A7	RELAYS AND SOLENOIDS	6 A 3 5 C	1013 1 B			J	1	L					62	
.A900-83-C1134	B C A 1	2 2	5930 000 A7	SWITCHES	6 A 3 3 A	0000 0			J	1	B					70	
.A900-83-C1311	B C A 1	2 2	5930 000 A7	SWITCHES	6 A 3 5 A	1013 5 B			J	1	C					46	
.A900-83-C1530	B C A 1	2 2	5945 000 A7	RELAYS AND SOLENOIDS	6 A 3 3 C	0000 0			J	1	D					63	
.A900-83-C2130	B C A 1	2 2	5945 000 A7	RELAYS AND SOLENOIDS	6 A 3 3 C	0000 0			J	1	F					114	
.A900-83-C2163	B C A 1	2 2	5945 000 A7	RELAYS AND SOLENOIDS	6 A 3 5 C	1013 1 B			J	1	F					43	
.A900-83-C2820	B C A 1	2 2	5930 000 A7	SWITCHES	6 A 3 5 A	1026 5 B			J	1	I					65	
LOCATION TOTAL		10		768													

PHILIPS CORP		LAUREL		MARYLAND		646260	1630	21									
10750-88-04	C C A 5	2 2	6240 000 C9E	ELECTRIC LAMPS	3 6 4 1											50	
10750-88-04	C C A 5	2 2	6240 000 C9E	ELECTRIC LAMPS	3 6 4 1											44	
10750-88-04	C C A 5	2 2	6240 000 C9E	ELECTRIC LAMPS	3 6 4 1											37	
10750-88-04	C C A 5	2 2	6240 000 C9E	ELECTRIC LAMPS	3 6 4 1											75	
10750-88-04	C C A 5	2 2	6240 000 C9E	ELECTRIC LAMPS	3 6 4 1											50	
10750-88-04	C C A 5	2 2	6240 000 C9E	ELECTRIC LAMPS	3 6 4 1											87	
10750-88-04	C C A 5	2 2	6240 000 C9E	ELECTRIC LAMPS	3 6 4 1											43	
10750-89-34	C C A 5	2 2	6240 000 C9E	ELECTRIC LAMPS	3 6 4 1											59	
10750-89-34	C C A 5	2 2	6240 000 C9E	ELECTRIC LAMPS	3 6 4 1											112	
10750-89-34	C C A 5	2 2	6240 000 C9E	ELECTRIC LAMPS	3 6 4 1											108	
10750-89-34	C C A 5	2 2	6240 000 C9E	ELECTRIC LAMPS	3 6 4 1											27	
LOCATION TOTAL		11		672													

PHILIPS CORP		BRIARCLIFF MANOR		NEW YORK		646260	0850	33									
1AK20-83-C0139	B C A 5	2 2	AC61 000 A7	RDTE/ELECTRONICS AND COMMUNI	8 A 3 5 A 11				5 B		U 2 F					50	
1AK20-83-C0139	B C A 5	2 2	AC61 000 A7	RDTE/ELECTRONICS AND COMMUNI	8 A 7 5 A 11				5 B		U 2 F					75	
LOCATION TOTAL		2		125													
CONTRACTOR TOTAL		23		1,565													

PHILIPS LTG CORP		LAUREL		MARYLAND		017334	1630	21									
10750-88-04	C C A 5	2 2	6240 000 C9E	ELECTRIC LAMPS	3 6 4 1											27	
10750-88-04	C C A 5	2 2	6240 000 C9E	ELECTRIC LAMPS	3 6 4 1											44	
10750-88-04	C C A 5	2 2	6240 000 C9E	ELECTRIC LAMPS	3 6 4 1											73	
10750-88-04	C C A 5	2 2	6240 000 C9E	ELECTRIC LAMPS	3 6 4 1											39	
10750-88-04	C C A 5	2 2	6240 000 C9E	ELECTRIC LAMPS	3 6 4 1											36	
10750-88-04	C C A 5	2 2	6240 000 C9E	ELECTRIC LAMPS	3 6 4 1											77	
10750-89-34	C C A 5	2 2	6240 000 C9E	ELECTRIC LAMPS	3 6 4 1											118	
10750-89-34	C C A 5	2 2	6240 000 C9E	ELECTRIC LAMPS	3 6 4 1											116	
10750-89-34	C C A 5	2 2	6240 000 C9E	ELECTRIC LAMPS	3 6 4 1											138	
10750-89-34	C C A 5	2 2	6240 000 C9E	ELECTRIC LAMPS	3 6 4 1											45	
10750-89-34	C C A 5	2 2	6240 000 C9E	ELECTRIC LAMPS	3 6 4 1											106	
LOCATION TOTAL		11		813													

PHILIPS LTG CORP		DAYTON		NEW JERSEY		017334	0995	31									
18836-83-C0019	B C A 5	2 2	6240 SBP A3	ELECTRIC LAMPS	8 4 3 5 A 02				5 B		J 1 L					35	

22 22 22222 5 7 9 9 1 1 1 1 1 1 1 9 2 2 2  
 AA BB CCCCC 3 A C 8 999 C D 10A 10B 10C 11 DESCRIPTION OF CMDTY/SRVC 2 3 4 5 6 1717 8 9 A 0 1 3 24 \$\$\$\$\$\$(000)

IPS LTG CORP	HIGHTSTOWN	NEW JERSEY	017334	1900	31								
50-88-72	C C A 5	2 2 6240 000	C9E	ELECTRIC LAMPS	3 6 4 1								K 34
50-88-72	C C A 5	2 2 6240 000	C9E	ELECTRIC LAMPS	3 6 4 1								B 46
50-88-72	C C A 5	2 2 6240 000	C9E	ELECTRIC LAMPS	3 6 4 1								H 39
50-89-28	C C A 5	2 2 6240 000	C9E	ELECTRIC LAMPS	3 6 4 1								K 95
50-89-28	C C A 5	2 2 6240 000	C9E	ELECTRIC LAMPS	3 6 4 1								K 46
50-89-28	C C A 5	2 2 6240 000	C9E	ELECTRIC LAMPS	3 6 4 1								A 61
50-89-28	C C A 5	2 2 6240 000	C9E	ELECTRIC LAMPS	3 6 4 1								A 136
50-89-28	C C A 5	2 2 6240 000	C9E	ELECTRIC LAMPS	3 6 4 1								A 37
50-89-28	C C A 5	2 2 6240 000	C9E	ELECTRIC LAMPS	3 6 4 1								A 136
50-89-28	C C A 5	2 2 6240 000	C9E	ELECTRIC LAMPS	3 6 4 1								F 72
50-89-28	C C A 5	2 2 6240 000	C9E	ELECTRIC LAMPS	3 6 4 1								F 95
50-89-28	C C A 5	2 2 6240 000	C9E	ELECTRIC LAMPS	3 6 4 1								H 125
50-89-28	C C A 5	2 2 6240 000	C9E	ELECTRIC LAMPS	3 6 4 1								B 72
50-89-38	C C A 5	2 2 6240 000	C9E	ELECTRIC LAMPS	3 6 4 1								L 35
LOCATION TOTAL		14		1,049									

IPS LTG CORP	ALTOONA	PA	017334	0075	39								
00-82-00011	B C A 5	2 2 5960 000	A7	ELECTRON TUBES & ASSOC HARDW	6 A 4 5 A 1001 5 B	J 1 E							32
00-83-C2493	B C B 5	2 2 5960 000	A7	ELECTRON TUBES & ASSOC HARDW	6 A 3 3 A 0000 0	J 1 H							63
00-83-00012	B C A 5	2 2 5960 000	A7	ELECTRON TUBES & ASSOC HARDW	6 A 4 5 A 1001 5 B	J 1 G							64
LOCATION TOTAL		3		159									

IPS LTG CORP	EMPORIUM	PA	017334	1545	39								
00-83-00012	B C A 1	2 2 5960 000	A7	ELECTRON TUBES & ASSOC HARDW	6 A 4 5 A 02 5 B	J 1 I							40
CONTRACTOR TOTAL		30		2,096									

ACTORIES	IONE	CALIFORNIA	646290	3210	05								
00-83-C1063	D C A 1	2 2 9350 000	C9E	REFRACATORIES & FIRE SURFACIN	6 A 3 3 C 0000 0	J 1 A							69

ING CO INC	CRANE	INDIANA	095208	1120	15								
72-83-C6306	B C E 1	2 2 2199 000	C2	MAINT-REPAIR-ALTER/MISCELLAN	8 A 3 4 J 01B 1 B	J 1 G							547

TING CO	WILMINGTON	DELAWARE	646380	0620	08								
00-83-C0517	D C A 7	2 2 9650 000	C9E	NONFERROUS BASE METAL REFINE	6 A 3 4 J 17A 1 B	J 1 J							43

LING CO	FORT BRAGG	CALIFORNIA	035042	2390	05								
07-83-C0034	D C E 5	2 2 Y216 000	C2	DREDGING	8 A 3 3 C 0000 0	J 4 H							1,706

LING CO	CAPE CANAVERAL	FLORIDA	035042	0550	10								
17-83-C0018	C C E 5	2 2 Y299 000	C2	CONSTRUCTION/ALL OTHER NON-B	8 4 2 5 A 02 5 A	J 2 B							282

IPC613 ALPh.B1

S M  
 V O 1111  
 C N 55555 AAAA

NORTH AMERICAN  
 5 I OCW21 0044

NORTH AMERICAN  
 5 I OCW21 0038

NORTH AMERICAN  
 5 I OCW60 0097

NORTH AMERICAN  
 5 L OCW29 0108  
 5 B OCW29 0172  
 5 B OCW29 0173  
 5 C OCW29 0205  
 5 F OCW29 0316  
 5 I OCW29 0317  
 5 I OCW29 0416

NORTH AMERICAN  
 5 C OCW35 0005  
 5 C OCW35 0011  
 5 C OCW35 0021  
 5 G OCW35 0058  
 5 I OCW35 0080  
 5 I OCW35 0100

NORTH AMERICAN  
 5 I OCW35 0098  
 5 I OCW35 0099

NORTH AMERICAN  
 5 B OCW49 0308

NORTH AMERICAN  
 5 F OCW54 0044

NORTH AMERICAN  
 5 L OCW54 0007  
 5 B OCW54 0025

2 22 22222 5 7 9 9 1 1 1 1 1 1 1 9 2 2 2  
 A BB CCCCC 3 A C 8 999 C D 10A 10B 10C 11 DESCRIPTION OF CMDTY/SRVC 2 3 4 5 6 1717 8 9 A 0 1 3 24 \$\$\$\$\$\$(000)

S M  
 V O 1111 22  
 C N 55555 AAAA A/

ING CO BRUNSWICK GEORGIA 035042 0810 11  
 1-83-C0069 D C E 5 2 2 Y212 000 C2 CONSTRUCTION/CANALS 8 A 7 3 B 0000 0 J 4 G 200

NORTH AMERICAN TR  
 5 B OCW49 0309 D/

ING CO SAVANNAH GEORGIA 035042 5240 11  
 1-83-C0006 D C E 5 2 2 Y212 000 C2 CONSTRUCTION/CANALS 8 A 7 3 C 0000 0 J 4 B 2,490

NORTH AMERICAN TR  
 5 F OCW49 0013 D/

ING CO OAK BROOK ILLINOIS 035042 6548 14  
 0-83-C0091 B C E 5 2 2 Y216 000 C2 DREDGING 8 A 3 2 B 0000 0 J 4 I 1,250

NORTH AMERICAN TR  
 5 D OCW49 0314 D/

ING CO PLAQUEMINE LOUISIANA 035042 2240 19  
 9-83-C0071 B C E 5 2 2 F099 000 C2 OTHER NATURAL RESOURCES MANA 8 A 3 3 A 0000 0 J 1 L 976  
 9-83-C0071 B C E 5 2 2 F099 000 C2 OTHER NATURAL RESOURCES MANA 8 A 3 3 A 0000 0 J 1 B 224  
 9-83-C0071 B C E 5 2 2 F099 000 C2 OTHER NATURAL RESOURCES MANA 8 A 3 3 A 0000 0 J 1 B 1,454  
 9-83-C0071 B C E 5 2 2 F099 000 C2 OTHER NATURAL RESOURCES MANA 8 A 3 3 A 0000 0 J 1 C 1,434  
 9-83-C0071 B C E 5 2 2 F099 000 C2 OTHER NATURAL RESOURCES MANA 8 A 3 3 A 0000 0 J 1 F 1,404  
 9-83-C0071 B C E 5 2 2 F099 000 C2 OTHER NATURAL RESOURCES MANA 8 A 3 3 A 0000 0 J 1 F 1,376  
 9-83-C0071 B C E 5 2 2 F099 000 C2 OTHER NATURAL RESOURCES MANA 8 A 3 3 A 0000 0 J 1 I 1,323  
 9-83-C0071 B C E 5 2 2 F099 000 C2 OTHER NATURAL RESOURCES MANA 8 A 7 3 A 0000 0 J 1 I 351-  
 LOCATION TOTAL 8 8,150

NORTH AMERICAN TR  
 5 C OCW49 0311 D/  
 5 L OCW49 0304 D/  
 5 C OCW49 0312 D/

NORTH AMERICAN TR  
 5 I OCW57 0288 D/

ING CO DETROIT MICHIGAN 035042 1440 23  
 5-82-C0056 D C E 5 2 2 Y299 000 C2 CONSTRUCTION/ALL OTHER NON-B 8 A 7 3 C 0000 0 J 4 K 1,000  
 5-82-C0056 D C E 5 2 2 Y299 000 C2 CONSTRUCTION/ALL OTHER NON-B 8 A 7 3 C 0000 0 J 4 K 2,300  
 5-82-C0056 D C E 5 2 2 Y299 000 C2 CONSTRUCTION/ALL OTHER NON-B 8 A 7 3 C 0000 0 J 4 L 343  
 5-82-C0056 D C E 5 2 2 Y216 000 C2 DREDGING 8 A 8 3 C 0000 0 J 4 G 184-  
 5-83-C0045 D C E 5 2 2 Y216 000 C2 DREDGING 8 A 3 3 C 0000 0 J 4 I 540  
 5-83-C0045 D C E 5 2 2 Y216 000 C2 DREDGING 8 A 7 3 C 0000 0 J 4 I 150  
 LOCATION TOTAL 6 4,149

NORTH AMERICAN TR  
 5 L OCW65 0006 D/

NORTH ATLANTIC F  
 4 H 0013H 4798 D/

ING CO SAGINAW MICHIGAN 035042 4940 23  
 5-83-C0049 D C E 5 2 2 Y216 000 C2 DREDGING 8 A 3 3 C 0000 0 J 4 H 90  
 5-83-C0049 D C E 5 2 2 Y216 000 C2 DREDGING 8 A 7 3 C 0000 0 J 4 I 166  
 LOCATION TOTAL 2 250

NORTH ATLANTIC I  
 4 B 00900 1183 D  
 4 G 00900 2544 D

ING CO ROCHESTER NEW YORK 035042 7200 33  
 9-82-C0049 D C E 5 2 2 Y299 000 C2 CONSTRUCTION/ALL OTHER NON-B 8 A 6 3 C 0000 0 J 4 B 42

NORTH ATLANTIC I  
 1 C 0AJ09 1122 D  
 2 B BH007 2823 N  
 2 I BH007 2823 N  
 2 K BH007 0252 N  
 2 B BH007 2775 N  
 2 B BH007 2776 N  
 2 B BH007 2777 N  
 2 B BH007 2778 N  
 2 B BH007 2779 N  
 2 B BH007 2780 N  
 2 B BH007 2816 N  
 2 B BH007 2821 N  
 2 B BH007 2822 N

ING CO MOREHEAD CITY NCAR 035042 3530 34  
 4-83-C0032 B C E 5 2 2 Z219 000 C2 MAINT-REPAIR-ALTER/OTHER CON 8 A 3 3 B 0000 0 J 4 F 1,950

ING CO WILMINGTON NCAR 035042 5680 34  
 4-82-C0051 B C E 5 2 2 Z219 000 C2 MAINT-REPAIR-ALTER/OTHER CON 8 A 7 3 B 0000 0 J 4 K 900  
 4-82-C0051 B C E 5 2 2 Z219 000 C2 MAINT-REPAIR-ALTER/OTHER CON 8 A 8 3 B 0000 0 J 4 B 817  
 LOCATION TOTAL 2 1,717

											1														
											1 1 1 1 1 1 1 1 9 2 2 2														
BB CCCC 3 A C 8 999 C D 10A 10B 10C 11											DESCRIPTION OF COMDTY/SRVC 2 3 4 5 6 1717 8 9 A 0 1 3 24 \$\$\$\$\$\$(000)														
NG CO	CONNEAUT										OHIO	035042	1930	36											
I-82-C0041	B	C	E	5	2	2	Y299	000	C2	CONSTRUCTION/ALL OTHER NON-B	8	A	8	3	C	0000	0	J	4	B	51				
NG CO	HURON										OHIO	035042	3860	36											
I-83-C0026	D	C	E	5	2	2	Z299	000	C2	MAINT-REPAIR-ALTER/OTHER NON	8	A	3	3	C	0000	0	J	4	F	263				
NG CO	LORAIN										OHIO	035042	4620	36											
I-82-C0024	B	C	E	5	2	2	Z299	000	C2	MAINT-REPAIR-ALTER/OTHER NON	8	A	8	3	C	0000	0	J	4	D	69				
NG CO	TOLEDO										OHIO	035042	8510	36											
I-82-C0042	B	C	E	5	2	2	Z299	000	C2	MAINT-REPAIR-ALTER/OTHER NON	8	A	8	3	C	0000	0	J	4	C	73				
I-82-C0053	D	C	E	5	2	2	Y299	000	C2	CONSTRUCTION/ALL OTHER NON-B	8	A	7	3	C	0000	0	J	4	K	197				
I-82-C0053	D	C	E	5	2	2	Y299	000	C2	CONSTRUCTION/ALL OTHER NON-B	8	A	8	3	C	0000	0	J	4	C	85				
LOCATION	TOTAL										3	355													
NG CO	ASTORIA										OREGON	035042	0100	38											
I-83-C0052	D	C	E	5	2	2	Z299	000	C2	MAINT-REPAIR-ALTER/OTHER NON	8	A	3	3	B	0000	0	J	4	E	2,390				
NG CO	CHESAPEAKE										VIRGINIA	035042	0785	47											
I-82-C0059	D	C	E	5	2	2	Y219	000	C2	CONSTRUCTION/OTHER CONSERVAT	8	A	7	3	A	0000	0	J	1	K	930				
CONTRACTOR TOTAL				33				26,964																	
CO INC	GLOUCESTER										MASS	646426	1020	22											
I-83-CF455	B	C	Z	1	2	2	8905	000	B2	MEAT POULTRY AND FISH	6	2	3	6	J	01B	1	B	J	1	H	27			
RIES INC	HACKETTSTOWN										NEW JERSEY	646428	1680	31											
I-83-C1014	B	C	A	5	2	2	7021	000	A7	ADP CENTRAL PROCESSING UNIT	6	A	3	5	J	1013	1	B	J	1	B	227			
I-83-C2407	B	C	A	5	2	2	7021	000	A7	ADP CENTRAL PROCESSING UNIT	6	A	3	5	J	1013	5	B	J	1	G	100			
LOCATION	TOTAL										2	327													
RIES INC	HAUPPAUGE										NEW YORK	646428	3605	33											
I-83-CA679	B	C	A	1	2	2	8605	A1A	A1C	NAVIGATIONAL INSTRUMENTS	8	4	3	5	J	02	6	B	J	1	C	92			
I-81-D7047	B	C	A	1	2	2	5865	000	A7	ELCT COUNTERMEASURES & QUICK	8	A	4	5	J	1001	5	B	J	1	A	143			
I-81-D7047	B	C	A	1	2	2	5865	000	A7	ELCT COUNTERMEASURES & QUICK	8	A	4	5	J	1001	5	B	J	1	A	143			
I-81-D7047	B	C	A	1	2	2	5865	000	A7	ELCT COUNTERMEASURES & QUICK	8	A	4	5	J	1001	5	B	J	1	J	213			
I-81-D7047	B	C	A	1	2	2	5865	000	A7	ELCT COUNTERMEASURES & QUICK	8	A	7	5	J	1001	5	B	J	1	L	68			
I-81-D7047	B	C	A	1	2	2	5865	000	A7	ELCT COUNTERMEASURES & QUICK	8	A	4	5	J	1001	5	B	J	1	J	121			
I-81-D7047	B	C	A	1	2	2	5865	000	A7	ELCT COUNTERMEASURES & QUICK	8	A	4	5	J	1001	5	B	J	1	J	120			
I-81-D7047	B	C	A	1	2	2	5865	000	A7	ELCT COUNTERMEASURES & QUICK	8	A	4	5	J	1001	5	B	J	1	L	409			
I-81-D7047	B	C	A	1	2	2	5865	000	A7	ELCT COUNTERMEASURES & QUICK	8	A	4	5	J	1001	5	B	J	1	L	147			
I-81-D7047	B	C	A	1	2	2	5865	000	A7	ELCT COUNTERMEASURES & QUICK	8	A	4	5	J	1001	5	B	J	1	L	125			
I-81-D7047	B	C	A	1	2	2	5865	000	A7	ELCT COUNTERMEASURES & QUICK	8	A	4	5	J	1001	5	B	J	1	L	150			
I-81-D7047	B	C	A	1	2	2	5865	000	A7	ELCT COUNTERMEASURES & QUICK	8	A	4	5	J	1001	5	B	J	1	A	40			
I-81-D7047	B	C	A	1	2	2	5865	000	A7	ELCT COUNTERMEASURES & QUICK	8	A	4	5	J	1001	5	B	J	1	A	26			

22 22222 5 7 9 9 1 1 1 1 1 1 1 9 2 2 2  
 BB CCCCC 3 A C 8 999 C D 10A 10B 10C 11 DESCRIPTION OF CMDTY/SRVC 2 3 4 5 6 1717 8 9 A O 1 3 24 \$\$\$1\$\$(000)

S M  
 V O 1111 2222  
 C N 55555 AAAA AAAA

RIES INC		HAUPPAUGE		NEW YORK		646428 3605 33							
-81-D7047	B C A 1	2 2	5865 000 A7	ELCT	COUNTERMEASURES & QUICK	8 A 4 5 J	1001 5 B	J 1 L				125	
-81-D7047	B C A 1	2 2	5865 000 A7	ELCT	COUNTERMEASURES & QUICK	8 A 4 5 J	1001 5 B	J 1 L				28	
-81-D7047	B C A 1	2 2	5865 000 A7	ELCT	COUNTERMEASURES & QUICK	8 A 4 5 J	1001 5 B	J 1 L				124	
-81-D7047	B C A 1	2 2	5865 000 A7	ELCT	COUNTERMEASURES & QUICK	8 A 7 5 J	1001 5 B	J 1 J				51	
-81-D7047	B C A 1	2 2	5865 000 A7	ELCT	COUNTERMEASURES & QUICK	8 A 4 5 J	1001 5 B	J 1 D				68	
-81-D7047	B C A 1	2 2	5865 000 A7	ELCT	COUNTERMEASURES & QUICK	8 A 4 5 J	1001 5 B	J 1 D				51	
-81-D7047	B C A 1	2 2	5865 000 A7	ELCT	COUNTERMEASURES & QUICK	8 A 4 5 J	1001 5 B	J 1 D				96	
-81-D7047	B C A 1	2 2	5865 000 A7	ELCT	COUNTERMEASURES & QUICK	8 A 4 5 J	1001 5 B	J 1 D				596	
-81-D7047	B C A 1	2 2	5865 000 A7	ELCT	COUNTERMEASURES & QUICK	8 A 4 5 J	1001 5 B	J 1 D				142	
-81-D7047	B C A 1	2 2	5865 000 A7	ELCT	COUNTERMEASURES & QUICK	8 A 4 5 J	1001 5 B	J 1 C				94	
-81-D7047	B C A 1	2 2	5865 000 A7	ELCT	COUNTERMEASURES & QUICK	8 A 4 5 J	1001 5 B	J 1 B				94	
-81-D7047	B C A 1	2 2	5865 000 A7	ELCT	COUNTERMEASURES & QUICK	8 A 4 5 J	1001 5 B	J 1 B				40	
-81-D7047	B C A 1	2 2	5865 000 A7	ELCT	COUNTERMEASURES & QUICK	8 A 4 5 J	1001 5 B	J 1 C				63	
-81-D7047	B C A 1	2 2	5865 000 A7	ELCT	COUNTERMEASURES & QUICK	8 A 4 5 J	1001 5 B	J 1 B				126	
-81-D7047	B C A 1	2 2	5865 000 A7	ELCT	COUNTERMEASURES & QUICK	8 A 4 5 J	1001 5 B	J 1 B				46	
-81-D7047	B C A 1	2 2	5865 000 A7	ELCT	COUNTERMEASURES & QUICK	8 A 4 5 J	1001 5 B	J 1 B				244	
-81-D7047	B C A 1	2 2	5865 000 A7	ELCT	COUNTERMEASURES & QUICK	8 A 4 5 J	1001 5 B	J 1 C				26	
-81-D7047	B C A 1	2 2	5865 000 A7	ELCT	COUNTERMEASURES & QUICK	8 A 4 5 J	1001 5 B	J 1 D				145	
-81-D7047	B C A 1	2 2	5865 000 A7	ELCT	COUNTERMEASURES & QUICK	8 A 4 5 J	1001 5 B	J 1 D				59	
-81-D7047	B C A 1	2 2	5865 000 A7	ELCT	COUNTERMEASURES & QUICK	8 A 4 5 J	1001 5 B	J 1 D				37	
-81-D7047	B C Z 1	2 2	5865 000 A7	ELCT	COUNTERMEASURES & QUICK	8 A 4 J		E				142	
-81-D7047	B C Z 1	2 2	5865 000 A7	ELCT	COUNTERMEASURES & QUICK	8 A 4 J		E				175	
-81-D7047	B C Z 1	2 2	5865 000 A7	ELCT	COUNTERMEASURES & QUICK	8 A 4 5 J	1001 5 B	J 1 E				35	
-81-D7047	B C Z 1	2 2	5865 000 A7	ELCT	COUNTERMEASURES & QUICK	8 A 4 5 J	1001 5 B	J 1 E				87	
-81-D7047	B C Z 1	2 2	5865 000 A7	ELCT	COUNTERMEASURES & QUICK	8 A 4 5 J	1001 5 B	J 1 E				94	
-81-D7047	B C A 1	2 2	5865 000 A7	ELCT	COUNTERMEASURES & QUICK	8 A 4 5 J	1001 5 B	J 1 D				876	
-81-D7047	B C A 1	2 2	5865 000 A7	ELCT	COUNTERMEASURES & QUICK	8 A 4 5 J	1001 5 B	J 1 D				57	
-81-D7047	B C Z 1	2 2	5865 000 A7	ELCT	COUNTERMEASURES & QUICK	8 A 4 5 J	1001 5 B	J 1 F				31	
-81-D7047	B C Z 1	2 2	5865 000 A7	ELCT	COUNTERMEASURES & QUICK	8 A 4 5 J	1001 5 B	J 1 F				114	
-81-D7047	B C Z 1	2 2	5865 000 A7	ELCT	COUNTERMEASURES & QUICK	8 A 4 5 J	1001 5 B	J 1 F				32	
-81-D7047	B C Z 1	2 2	5865 000 A7	ELCT	COUNTERMEASURES & QUICK	8 A 4 5 J	1001 5 B	J 1 F				100	
-81-D7047	B C Z 1	2 2	5865 000 A7	ELCT	COUNTERMEASURES & QUICK	8 A 4 5 J	1001 5 B	J 1 F				188	
-81-D7047	B C Z 1	2 2	5865 000 A7	ELCT	COUNTERMEASURES & QUICK	8 A 4 5 J	1001 5 B	J 1 F				63	
-81-D7047	B C Z 1	2 2	5865 000 A7	ELCT	COUNTERMEASURES & QUICK	8 A 4 5 J	1001 5 B	J 1 F				27	
-81-D7047	B C Z 1	2 2	5865 000 A7	ELCT	COUNTERMEASURES & QUICK	8 A 4 5 J	1001 5 B	J 1 F				63	
-81-D7047	B C Z 1	2 2	5865 000 A7	ELCT	COUNTERMEASURES & QUICK	8 A 4 5 J	1001 5 B	J 1 F				118	
-81-D7047	B C Z 1	2 2	5865 000 A7	ELCT	COUNTERMEASURES & QUICK	8 A 4 5 J	1001 5 B	J 1 F				94	
-81-D7047	B C Z 1	2 2	5865 000 A7	ELCT	COUNTERMEASURES & QUICK	8 A 4 5 J	1001 5 B	J 1 F				94	
-81-D7047	B C Z 1	2 2	5865 000 A7	ELCT	COUNTERMEASURES & QUICK	8 A 4 5 J	1001 5 B	J 1 G				248	
-81-D7047	B C A 1	2 2	5865 000 A7	ELCT	COUNTERMEASURES & QUICK	8 A 4 5 J	1001 5 B	J 1 G				205	
-81-D7047	B C A 1	2 2	5865 000 A7	ELCT	COUNTERMEASURES & QUICK	8 A 4 5 J	1001 5 B	J 1 G				455	
-81-D7047	B C A 1	2 2	5865 000 A7	ELCT	COUNTERMEASURES & QUICK	8 A 4 5 J	1001 5 B	J 1 G				116	
-81-D7047	B C Z 1	2 2	5865 000 A7	ELCT	COUNTERMEASURES & QUICK	8 A 4 5 J	1001 5 B	J 1 G				30	
-81-D7047	B C Z 1	2 2	5865 000 A7	ELCT	COUNTERMEASURES & QUICK	8 A 4 5 J	1001 5 B	J 1 G				113	
-81-D7047	B C Z 1	2 2	5865 000 A7	ELCT	COUNTERMEASURES & QUICK	8 A 4 5 J	1001 5 B	J 1 G				87	
-81-D7047	B C Z 1	2 2	5865 000 A7	ELCT	COUNTERMEASURES & QUICK	8 A 4 5 J	1001 5 B	J 1 F				194	
-81-D7047	B C Z 1	2 2	5865 000 A7	ELCT	COUNTERMEASURES & QUICK	8 A 4 5 J	1001 5 B	J 1 G				34	
-81-D7047	B C A 1	2 2	5865 000 A7	ELCT	COUNTERMEASURES & QUICK	8 A 4 5 J	1001 5 B	J 1 G				25	
-81-D7047	B C A 1	2 2	5865 000 A7	ELCT	COUNTERMEASURES & QUICK	8 A 4 5 J	1001 5 B	J 1 G				34	

NORTH ATLANTIC INDI

2 G JA112	5320	N001
2 H BH007	9428	N001
2 H BH007	8596	N001
2 H BH007	9635	N001
2 H BH007	9636	N001
2 H BH007	9652	N001
2 I BH007	A315	N001
2 I BH007	A331	N001
2 I BH007	A332	N001
2 I BH007	A333	N001
2 I BH007	A334	N001
2 I BH007	A335	N001
2 I BH007	A336	N001
2 I BH007	A337	N001
2 I BH007	A338	N001
2 I BH007	A391	N001
2 I BH007	A636	N001
2 I BH007	A637	N001
2 I BH007	A708	N001
2 I BH007	A794	N001
2 I BH007	A795	N001
2 I BH007	A892	N001
2 I BH007	2823	N001
2 G BH007	8470	N001
2 E JA118	3377	N001
2 E JA112	3218	N001
2 D JA113	2790	N001
2 K JA113	0677	N001
2 G PC141	0158	N001
3 J OFF30	0109	F01
3 J OFF50	0044	F01
3 L OFF20	0137	F01
3 L OFF20	0151	F01
3 C OFF50	0521	F01
3 C OFF50	0534	F01
3 C OFF50	0570	F01
3 C OFV30	0065	F3:
4 F 00900	2099	F01

NORTH ATLANTIC INI

3 B OFF20	0269	F01
4 B 00400	1793	DL



22222 5 7 9 9 1 1 1 1 1 1 1 9 2 2 2  
 CCCC 3 A C 8 999 C D 10A 10B 10C 11 DESCRIPTION OF CMDTY/SRVC 2 3 4 5 6 1717 8 9 A 0 1 3 24 \$\$\$\$15'000)

S INC		HAUPPAUGE		NEW YORK		646428 3605 33												
-D7047	B C A 1	2 2	6625 GHJ A7	ELECTRICAL ELECTRONIC MEASUR	8 A 4 5 A	1015 5 B	J 1 G										28	
-D7047	B C Z 1	2 2	5865 000 A7	ELCT COUNTERMEASURES & QUICK	8 A 4 5 J	1001 5 B	J 1 H										79	
-D7047	B C Z 1	2 2	5865 000 A7	ELCT COUNTERMEASURES & QUICK	8 A 4 J												120	
-D7047	B C A 1	2 2	5865 000 A7	ELCT COUNTERMEASURES & QUICK	8 A 4 5 J	1001 5 B	J 1 H										26	
-D7047	B C A 1	2 2	5865 000 A7	ELCT COUNTERMEASURES & QUICK	8 A 4 5 J	1001 5 B	J 1 H										31	
-D7047	B C Z 1	2 2	5865 000 A7	ELCT COUNTERMEASURES & QUICK	8 A 4 5 J	1001 5 B	J 1 H										126	
-D7047	B C A 1	2 2	5865 000 A7	ELCT COUNTERMEASURES & QUICK	8 A 4 5 J	1001 5 B	J 1 I										40	
-D7047	B C A 1	2 2	5865 000 A7	ELCT COUNTERMEASURES & QUICK	8 A 4 5 J	1001 5 B	J 1 I										70	
-D7047	B C A 1	2 2	5865 000 A7	ELCT COUNTERMEASURES & QUICK	8 A 4 5 J	1001 5 B	J 1 I										33	
-D7047	B C A 1	2 2	5865 000 A7	ELCT COUNTERMEASURES & QUICK	8 A 4 5 J	1001 5 B	J 1 I										124	
-D7047	B C A 1	2 2	5865 000 A7	ELCT COUNTERMEASURES & QUICK	8 A 4 5 J	1001 5 B	J 1 I										71	
-D7047	B C A 1	2 2	5865 000 A7	ELCT COUNTERMEASURES & QUICK	8 A 4 5 J	1001 5 B	J 1 I										106	
-D7047	B C A 1	2 2	5865 000 A7	ELCT COUNTERMEASURES & QUICK	8 A 4 5 J	1001 5 B	J 1 I										60	
-D7047	B C A 1	2 2	5865 000 A7	ELCT COUNTERMEASURES & QUICK	8 A 4 5 J	1001 5 B	J 1 I										142	
-D7047	B C A 1	2 2	5865 000 A7	ELCT COUNTERMEASURES & QUICK	8 A 4 5 J	1001 5 B	J 1 I										50	
-D7047	B C A 1	2 2	5865 000 A7	ELCT COUNTERMEASURES & QUICK	8 A 4 5 J	1001 5 B	J 1 I										34	
-D7047	B C Z 1	2 2	5865 000 A7	ELCT COUNTERMEASURES & QUICK	8 A 4 5 J	1001 5 B	J 1 I										26	
-D7047	B C Z 1	2 2	5865 000 A7	ELCT COUNTERMEASURES & QUICK	8 A 4 5 J	1001 5 B	J 1 I										31	
-D7047	B C Z 1	2 2	5865 000 A7	ELCT COUNTERMEASURES & QUICK	8 A 4 5 J	1001 5 B	J 1 I										71	
-D7047	B C Z 1	2 2	5865 000 A7	ELCT COUNTERMEASURES & QUICK	8 A 4 5 J	1001 5 B	J 1 I										40	
-D7047	B C Z 1	2 2	5865 000 A7	ELCT COUNTERMEASURES & QUICK	8 A 4 5 J	1001 5 B	J 1 I										29	
-D7047	B C Z 1	2 2	5865 000 A7	ELCT COUNTERMEASURES & QUICK	8 A 4 5 J	1001 5 B	J 1 I										195	
-D7047	B C A 1	2 2	5865 000 A7	ELCT COUNTERMEASURES & QUICK	8 A 4 5 J	1001 5 B	J 1 A										143	
-D7047	B C A 1	2 2	5865 000 A7	ELCT COUNTERMEASURES & QUICK	8 A 4 5 J	1001 5 B	J 1 G										150	
-GA028	B C A 1	2 2	5835 000 A7	SOUND RECORDING & REPRODUCIN	8 A 4 5 A	1009 5 B	J 2 B										41	
-C2591	A C A 1	2 2	1285 GQE A3	FIRE CONTROL RADAR EQUIP EXC	8 E 3 5 J	1015 5 B	J 1 D										34	
-C3106	B C A 1	2 2	5835 000 A7	SOUND RECORDING & REPRODUCIN	8 A 3 5 J	1015 5 B	J 1 D										30	
-C3121	B C A 1	2 2	5835 000 A7	SOUND RECORDING & REPRODUCIN	8 A 3 5 J	1015 5 B	J 1 K										61	
-C0117	B C A 1	2 2	6625 SDR A3	ELECTRICAL ELECTRONIC MEASUR	8 A 3 5 J	02 5 B	J 1 E										248	
-G0935	B C A 5	2 2	4920 000 C9E	AIRCRAFT MAINTENANCE & REPAI	8 E 4 5 A	1015 5 B	J 1 J										31	
-G0935	B C A 1	2 2	6625 000 A7	ELECTRICAL ELECTRONIC MEASUR	8 A 4 5 A	1015 5 B	J 1 J										31	
-G1514	B C A 5	2 2	4920 AFF A1C	AIRCRAFT MAINTENANCE & REPAI	8 A 4 5 J	1015 1 B	J 1 L										102	
-G1514	B C A 5	2 2	4920 AFF A7	AIRCRAFT MAINTENANCE & REPAI	8 A 4 5 J	1015 5 B	J 1 L										79	
-G1514	B C A 5	2 2	6625 000 A7	ELECTRICAL ELECTRONIC MEASUR	8 A 4 5 J	1015 5 B	J 1 L										50	
-G1514	B C A 5	2 2	6625 000 A7	ELECTRICAL ELECTRONIC MEASUR	8 A 4 5 J	1015 5 B	J 1 C										26	
-G1514	B C A 5	2 2	6625 000 A7	ELECTRICAL ELECTRONIC MEASUR	8 A 4 5 J	1026 5 B	J 1 C										232	
-G1514	B C A 5	2 2	6625 000 A7	ELECTRICAL ELECTRONIC MEASUR	8 A 4 5 A	1026 6 B	J 1 C										43	
-C0026	B C A 5	2 2	6625 000 A7	ELECTRICAL ELECTRONIC MEASUR	8 A 3 5 J	1001 6 B	J 1 B										102	
-G1514	C C A 5	2 2	5999 000 A7	MSC ELECTRICAL AND ELECTRONI	6 E 4 5 A	1013 5 B	J 1 F										48	
LOCATION	TOTAL		99		10,750													

ES INC		SYOSSET		NEW YORK		646428 8380 33												
-G1514	B C A 5	2 2	4920 AFN A1C	AIRCRAFT MAINTENANCE & REPAI	8 A 3 5 J	1015 5 B	J 1 B										48	
-C1278	B C A 5	2 2	6130 000 C9E	CONVERTERS ELECTRICAL NON RO	6 A 3 5 J	1013 5 B	J 1 B										81	
LOCATION	TOTAL		2		129													
CONTRACTOR	TOTAL		103		11,206													

IPC613 ALPHABETIC D  
 S M  
 V O 1111 2222  
 C N 5555 AAAA AAAAA

NORTH ATLANTIC PETRO  
 4 K 00600 1027 DLA60

NORTH BASIN SERVICE  
 4 L 00600 0786 DLA60  
 4 L 00600 0931 DLA60

NORTH BAY CONSTRUCTI  
 1 C OKF01 0062 DAKFO

NORTH BAY CONSTRUCTI  
 2 C C2474 H715 N6247  
 2 I C2474 NA10 N6247

NORTH BAY OIL INC  
 4 L 00600 1462 DLA60

NORTH CAROLINA AGRI  
 1 H OKF40 0396 DAKF40  
 2 A E612B 0495 N00014  
 2 H E612B 1951 N00014  
 2 K MA101 0117 N00600  
 2 K MA105 0118 N00600  
 2 A MA101 0117 N00600  
 2 A MA101 0117 N00600  
 3 A OHR07 0050 F33615  
 3 D OHR05 0183 F33615  
 3 E OHR05 0221 F33615

NORTH CAROLINA COMMUN  
 3 J OQA16 0007 F31601

NORTH CAROLINA DEPT F  
 3 A OTA13 0006 F31610  
 3 E OTA13 0037 F31610  
 3 I OTA13 0067 F31610

NORTH CAROLINA EQUIPP  
 2 I F7001 1521 M67001

-----  
 1  
 2222 5 7 9 9 1 1 1 1 1 1 1 9 2 2 2  
 :CCCC 3 A C 8 999 C D 10A 10B 10C 11 DESCRIPTION OF CMDTY/SRVC 2 3 4 5 6 1717 8 9 A 0 1 3 24 \$\$\$\$\$(000)  
 -----

ORP FRAMINGHAM MASS 072417 0950 22  
 14755 E C B 5 3 2 9140 000 A8A FUEL OILS 6 A 3 3 J 0000 0 K 1 J 835

WILBUR WASHINGTON 083899 3620 48  
 14572 D C B 5 3 2 9140 000 A8A FUEL OILS 6 A 3 3 J 0000 0 K 1 J 65  
 14572 D C B 5 3 2 9140 000 A8A FUEL OILS 6 A 3 3 J 0000 0 K 1 J 39  
 CATION TOTAL 2 104

SAN FRANCISCO CALIFORNIA 646430 6090 05  
 10040 B C E 5 2 2 2199 000 C2 MAINT-REPAIR-ALTER/MISCELLAN 8 4 3 5 J 02 1 B J 1 B 36

VALLEJO CALIFORNIA 646430 7370 05  
 22373 D C E 7 2 2 2299 000 C2 MAINT-REPAIR-ALTER/OTHER NON 8 A 3 4 J 01B 1 B J 1 A 324  
 22373 D C E 7 2 2 2249 000 C2 MAINT-REPAIR-ALTER/OTHER UTI 8 A 8 4 J 01B 1 B J 1 I 61  
 CATION TOTAL 2 385  
 TRACTOR TOTAL 3 421

NAPA CALIFORNIA 076576 4560 05  
 14966 D C B 5 2 2 9130 000 A8A LIQUID PROPELLANTS & FUEL PE 6 A 3 3 J 0000 0 K 1 I 159

NCAR 646475 2200 34  
 H STATE U GREENSBORO  
 A0212 B C Z 5 2 2 U005 000 S1 TUITION FEES 8 8 4 5 M 05 7 B J 1 H 38  
 C0320 B C Z 5 2 2 AD91 000 S1 RDTE/OTHER DEFENSE 8 8 7 5 M 05 7 B S 1 A 63  
 C0569 B C Z 5 2 2 AD91 000 S1 RDTE/OTHER DEFENSE 8 8 3 5 M 05 7 B S 1 G 10  
 C8408 B C Z 5 2 2 U009 000 S1 OTHER TRAINING 8 A 6 5 M 05 7 B J 1 K 83  
 C8408 B C Z 5 2 2 U009 000 S1 OTHER TRAINING 8 A 6 5 M 05 7 B J 1 K 206  
 C8408 1 B C Z 5 2 2 U009 000 S1 OTHER TRAINING 8 A 6 5 M 05 7 B J 1 K 83  
 C8408 2 B C Z 5 2 2 U009 000 S1 OTHER TRAINING 8 A 6 5 M 05 7 B J 1 K 83  
 K5123 B C Z 5 2 2 AR12 000 A2 RDTE/AERONAUTICAL RESEARCH & 8 8 7 5 M 05 7 B S 1 A 40  
 K3209 B C Z 5 2 2 AC12 000 A1C RDTE/AIRCRAFT 8 A 7 5 M 05 7 B S 1 D 23  
 K3220 B C Z 5 2 2 AC12 000 A1A RDTE/AIRCRAFT 8 8 3 5 M 05 7 B S 1 E 67  
 CATION TOTAL 8 565

NCAR 646480 4210 34  
 IONS INC POPE AFB  
 D0048 D C C 1 2 2 J099 000 A7 MAINT-REPAIR OF EQ/MISCELLAN 8 A 7 4 J 17A 1 B J 1 J 37

NCAR 006015 5075 34  
 T RES STUMPY POINT  
 C0008 B C C 5 2 2 F003 000 S1 FOREST-RANGE FIRE SUPPRESSION 8 4 7 5 P 1001 7 B S 1 K 640  
 C0008 B C C 5 2 2 F003 000 S1 FOREST-RANGE FIRE SUPPRESSION 8 4 7 5 P 1001 7 B S 1 E 77  
 C0008 B C C 5 2 2 F003 000 S1 FOREST-RANGE FIRE SUPPRESSION 8 4 7 5 P 1001 7 B S 1 I 101  
 CATION TOTAL 3 616

NCAR 646485 4280 34  
 CO RALEIGH  
 C0397 B C B 5 2 2 3825 000 A4B ROAD CLEARING AND CLEANING E 8 A 3 3 J 0000 0 J 1 I 119

S M  
V O 1111 22222  
C N 55555 AAAA AAAAAA

22222 5 7 9 9 1 1 1 1 1 1 1 9 2 2 2  
CCCC 3 A C 3 999 C D 10A 10B 10C 11 DESCRIPTION OF COMDTY/SRVC 2 3 4 5 6 1717 8 9 A C 1 3 24 \$\$\$\$(1000)

IS CO	FORT BRAGG		NCAR		646530	1900	34															
-C0319	C	C	Z	1	2	2	S112	000	S1	UTILITIES/ELECTRICTY	8	3	4	5	A	1005	7	B	J	2	K	392
-C0319	C	C	Z	1	2	2	S112	000	S1	UTILITIES/ELECTRICTY	8	3	4	5	A	1005	7	B	J	2	K	703
-C0319	C	C	Z	1	2	2	S112	000	S1	UTILITIES/ELECTRICTY	8	3	4	5	A	1005	7	B	J	2	L	745
-C0319	C	C	Z	1	2	2	S112	000	S1	UTILITIES/ELECTRICTY	8	3	4	5	A	1005	7	B	J	2	B	851
-C0319	C	C	Z	1	2	2	S112	000	S1	UTILITIES/ELECTRICTY	8	3	4	5	A	1005	7	B	J	2	C	849
-C0319	C	C	Z	1	2	2	S112	000	S1	UTILITIES/ELECTRICTY	8	3	4	5	A	1005	7	B	J	2	D	764
-C0319	C	C	Z	1	2	2	S112	000	S1	UTILITIES/ELECTRICTY	8	3	4	5	A	1005	7	B	J	2	F	421
-C0319	C	C	Z	1	2	2	S112	000	S1	UTILITIES/ELECTRICTY	8	3	4	5	A	1005	7	B	J	2	G	424
-C0319	C	C	Z	1	2	2	S112	000	S1	UTILITIES/ELECTRICTY	8	3	4	5	A	1005	7	B	J	2	H	424
-C0319	C	C	Z	1	2	2	S112	000	S1	UTILITIES/ELECTRICTY	8	3	4	5	A	1005	7	B	J	2	H	517
-C0319	C	C	Z	1	2	2	S112	000	S1	UTILITIES/ELECTRICTY	8	3	4	5	A	1005	7	B	J	2	I	430
-C0319	C	C	Z	1	2	2	S112	000	S1	UTILITIES/ELECTRICTY	8	3	4	5	A	1005	7	B	J	2	I	404
LOCATION TOTAL				12			6,924															

NORTH CAROLINA STATE I  
 3 E OHM03 0214 F08635  
 3 K OFS03 0142 F33600  
 3 B OFS03 0471 F33600  
 3 K OHR03 0028 F33615  
 3 C OHR03 0146 F33615

NORTH CAROLINA UNIVER  
 1 K OAG29 0073 DAAG29  
 1 A OAG29 0246 DAAG29  
 1 F OAG29 0478 DAAG29  
 1 L OAG29 0102 DAAG29  
 1 B OAG29 0285 DAAG29  
 1 F OAG29 0454 DAAG29  
 1 I OAG29 0602 DAAG29

JF TRANSP	BELHAVEN		NCAR		009554	0380	34															
-C0003	B	C	Z	5	2	2	Y219	000	C2	CONSTRUCTION/OTHER CONSERVAT	8	6	3	5	P	1026	7	B	S	1	K	58

1 C OMD17 0208 DADA17  
 1 L OKF40 0064 DAKF40  
 1 C OMD17 0188 DAMD17  
 1 D OMD17 0248 DAMD17  
 1 I OZD03 1607 MDA903

		RALEIGH		NCAR		042672	4280	34														
-A0001	B	C	Z	5	2	2	M199	000	S1	OPER OF GOVT FAC /MISCELLAN	8	6	3	5	P	1001	7	B	J	1	J	59
-A0002	B	C	Z	5	2	2	M199	000	S1	OPER OF GOVT FAC /MISCELLAN	8	6	3	5	P	1001	7	B	J	1	J	5
-A0003	B	C	Z	5	2	2	M199	000	S1	OPER OF GOVT FAC /MISCELLAN	8	6	3	5	P	1001	7	B	J	1	J	550
-A0004	B	C	Z	5	2	2	S206	000	S1	GUARD SERVICES	8	6	3	5	P	1001	7	B	J	1	J	328
-A0005	B	C	Z	5	2	2	S211	000	S1	SURVEILLANCE SERVICES	8	6	3	5	P	1001	7	B	J	1	J	66
LOCATION TOTAL				5			1,188															

2 A E612A 0418 N00014  
 2 C E612A 0903 N00014  
 2 A E614B 0510 N00014  
 2 C E612A 1075 N00014  
 2 F E612B 1664 N00014  
 2 A E612A 0629 N00014  
 2 E E612B 1323 N00014  
 2 A E612B 0566 N00014

		RALEIGH		NCAR		646620	4280	34														
-D1003	B	C	Z	5	2	2	AZ11	000	S1	RDTE/OTHER RESEARCH AND DEVE	8	8	4	5	M	05	7	B	S	1	F	41
-D1003	B	C	Z	5	2	2	AZ11	000	S1	RDTE/OTHER RESEARCH AND DEVE	8	8	4	5	M	05	7	B	S	1	G	37
-K0039	B	C	Z	5	2	2	AZ11	000	S1	RDTE/OTHER RESEARCH AND DEVE	8	8	7	5	M	05	7	B	T	1	A	91
-K0044	B	C	Z	5	2	2	AZ11	000	S1	RDTE/OTHER RESEARCH AND DEVE	8	8	7	5	M	05	7	B	T	1	L	48
-K0055	B	C	Z	5	2	2	AZ11	000	S1	RDTE/OTHER RESEARCH AND DEVE	8	8	7	5	M	05	7	B	T	1	L	88
-K0075	B	C	Z	5	2	2	AZ11	000	S1	RDTE/OTHER RESEARCH AND DEVE	8	8	6	5	M	05	7	B	S	1	C	87
-K0176	B	C	Z	5	2	2	AZ11	000	S1	RDTE/OTHER RESEARCH AND DEVE	8	8	6	5	M	05	7	B	S	1	H	47
-K0151	B	C	Z	5	2	2	AZ11	000	S1	RDTE/OTHER RESEARCH AND DEVE	8	8	7	5	M	05	7	B	S	1	F	66
-K0183	B	C	Z	5	2	2	AZ11	000	S1	RDTE/OTHER RESEARCH AND DEVE	8	8	7	5	M	05	7	B	S	1	F	43
-K0015	B	C	Z	5	2	2	AZ11	000	S1	RDTE/OTHER RESEARCH AND DEVE	8	8	3	5	M	05	7	B	S	1	K	44
-K0102	B	C	Z	5	2	2	AZ11	000	S1	RDTE/OTHER RESEARCH AND DEVE	8	8	3	5	M	05	7	B	S	1	G	144
-K0118	B	C	Z	5	2	2	AZ11	000	S1	RDTE/OTHER RESEARCH AND DEVE	8	8	3	5	M	05	7	B	S	1	H	76
-K0152	B	C	Z	5	2	2	AZ11	000	S1	RDTE/OTHER RESEARCH AND DEVE	8	8	3	5	M	05	7	B	S	1	H	93
-K0002	B	C	Z	5	2	2	AZ11	000	S1	RDTE/OTHER RESEARCH AND DEVE	8	8	3	5	M	05	7	B	S	1	A	41
-C0480	B	C	Z	5	2	2	AD91	000	S1	RDTE/OTHER DEFENSE	8	8	6	5	M	05	7	B	S	1	E	50
-C0133	B	C	Z	5	2	2	AD91	000	S1	RDTE/OTHER DEFENSE	8	8	6	5	M	05	7	B	S	1	E	101
-K2026	B	C	Z	5	2	2	AC61	000	S1	RDTE/ELECTRONICS AND COMMUNI	8	7	6	5	M	05	7	B	S	1	B	35
-K0182	B	C	Z	5	2	2	AD91	000	S1	RDTE/OTHER DEFENSE	8	8	7	5	M	05	7	B	S	1	A	156
-K0138	B	C	Z	5	2	2	AD91	000	S1	RDTE/OTHER DEFENSE	8	8	3	5	M	05	7	B	S	1	A	48
-K2004	B	C	Z	5	2	2	AZ12	000	S1	RDTE/OTHER RESEARCH AND DEVE	8	8	3	5	M	05	7	B	S	1	B	100
-D0302	B	C	Z	5	2	2	U005	000	S1	TUITION FEES	8	8	4	5	M	05	7	B	J	1	L	40
-D0302	B	C	Z	5	2	2	U005	000	S1	TUITION FEES	8	8	4	5	M	05	7	B	J	1	D	37

NORTH CAROLINA UNIVER  
 5 B OCW54 0013 DACW54  
 5 B OCW54 0018 DACW54

NORTH CAROLINA UNIVER  
 2 A E612B 0044 N00014  
 2 B E612B 0865 N00014

-----  
 222 5 7 9 9 1 1 1 1 1 1 1 9 2 2 2  
 CCC 3 A C 8 999 C D 10A 10B 10C 11 DESCRIPTION OF CMDTY/SRVC 2 3 4 5 6 1717 8 9 A C 1 3 24 \$\$\$\$(1000)

CITY RALEIGH NCAR 646620 4280 34  
 1220 C C Z 5 2 2 AD92 000 C9E RDTE/OTHER DEFENSE 8 8 3 5 M 05 7 B S 1 E 70  
 1364 B C Z 5 2 2 U005 000 S1 TUITION FEES 8 8 4 5 M 05 7 B J 1 K 32  
 1364 B C Z 5 2 2 U005 000 S1 TUITION FEES 8 8 4 5 M 05 7 B J 1 B 28  
 428 B C Z 5 2 2 AC61 000 A7 RDTE/ELECTRONICS AND COMMUNI 8 A 7 5 M 05 7 B S 1 K 86  
 428 B C Z 5 2 2 AC61 000 A7 RDTE/ELECTRONICS AND COMMUNI 8 A 7 5 M 05 7 B S 1 C 139  
 ACTION TOTAL 27 1,868

OF CHAPEL HILL NCAR 646680 0940 34  
 1002 B C Z 5 2 2 AZ11 000 S1 RDTE/OTHER RESEARCH AND DEVE 8 A 4 5 M 05 7 B S 1 J 32  
 1002 B C Z 5 2 2 AZ11 000 S1 RDTE/OTHER RESEARCH AND DEVE 8 A 4 5 M 05 7 B S 1 A 37  
 1002 C C Z 5 2 2 AJ11 000 S1 RDTE/GENERAL SCIENCES AND TE 8 8 4 5 M 05 7 B S 3 F 47  
 1144 C C Z 5 2 2 AZ11 000 S1 RDTE/OTHER RESEARCH AND DEVE 8 8 7 5 M 05 7 B S 1 K 65  
 1111 C C Z 5 2 2 AZ11 000 S1 RDTE/OTHER RESEARCH AND DEVE 8 8 7 5 M 05 7 B T 1 B 79  
 1090 C C Z 5 2 2 AZ11 000 S1 RDTE/OTHER RESEARCH AND DEVE 8 8 3 5 M 05 7 B T 1 F 68  
 1148 C C Z 5 2 2 AZ11 000 S1 RDTE/OTHER RESEARCH AND DEVE 8 8 3 5 M 05 7 B S 1 I 100  
 1097 B C Z 5 2 2 AN91 000 S1 RDTE/OTHER MEDICAL 8 8 7 5 M 05 7 B S 1 C 47  
 0214 B C Z 5 2 2 U005 000 S1 TUITION FEES 8 8 4 5 M 05 7 B K 1 K 29  
 1098 B C Z 5 2 2 AN91 000 S1 RDTE/OTHER MEDICAL 8 8 3 5 M 05 7 B S 1 C 40  
 1122 B C Z 5 2 2 AN91 000 S1 RDTE/OTHER MEDICAL 8 8 3 5 M 05 7 B S 1 D 75  
 0347 C C Z 5 2 2 AD91 000 S1 RDTE/OTHER DEFENSE 8 8 3 5 M 05 7 B S 1 I 58  
 0302 B C Z 5 2 2 AD91 000 S1 RDTE/OTHER DEFENSE 8 8 6 5 M 05 7 B S 1 L 53  
 0816 B C Z 5 2 2 AD91 000 S1 RDTE/OTHER DEFENSE 8 8 6 5 M 05 7 B S 1 B 50  
 0354 B C Z 5 2 2 AZ11 000 S1 RDTE/OTHER RESEARCH AND DEVE 8 8 7 5 M 05 7 B S 1 A 97  
 0467 B C Z 5 2 2 AD91 000 S1 RDTE/OTHER DEFENSE 8 8 6 5 M 05 7 B S 1 C 57  
 0852 B C Z 5 2 2 AD91 000 S1 RDTE/OTHER DEFENSE 8 8 6 5 M 05 7 B S 1 F 70  
 0373 B C Z 5 2 2 AD91 000 S1 RDTE/OTHER DEFENSE 8 8 7 5 M 05 7 B S 1 A 71  
 0305 B C Z 5 2 2 AN11 000 S1 RDTE/BIO MEDICAL 8 A 6 5 M 05 7 B S 1 D 56  
 0337 B C Z 5 2 2 AZ11 000 S1 RDTE/OTHER RESEARCH AND DEVE 8 8 7 5 M 05 7 B S 1 A 50  
 0279 B C Z 5 2 2 AD91 000 S1 RDTE/OTHER DEFENSE 8 8 6 5 M 05 7 B S 1 D 60  
 0352 B C Z 5 2 2 AD91 000 S1 RDTE/OTHER DEFENSE 8 8 3 5 M 05 7 B S 1 D 41  
 0387 B C Z 5 2 2 AD91 000 S1 RDTE/OTHER DEFENSE 8 8 3 5 M 05 7 B S 2 A 250  
 0571 B C Z 5 2 2 AD91 000 S1 RDTE/OTHER DEFENSE 8 8 3 5 M 05 7 B S 1 H 107  
 10053 B C Z 5 2 2 U006 000 S1 VOCATIONAL-TECHNICAL TRAININ 8 8 4 5 M 05 7 B J 1 H 83  
 10060 B C Z 5 2 2 U006 000 S1 VOCATIONAL-TECHNICAL TRAININ 8 8 4 5 M 05 7 B J 1 A 51  
 10009 B C Z 5 2 2 AJ11 000 S1 RDTE/GENERAL SCIENCES AND TE 8 8 6 5 M 05 7 B S 2 J 153  
 ACTION TOTAL 27 2,230

OF MONCURE NCAR 646680 3495 34  
 10001 B C Z 5 2 2 R533 000 S1 STUDIES/WATER QUALITY 8 8 7 5 M 05 7 B J 1 A 36  
 10004 B C Z 5 2 2 R533 000 S1 STUDIES/WATER QUALITY 8 8 3 5 M 05 7 B J 1 A 132  
 ACTION TOTAL 2 168

OF WILMINGTON NCAR 646680 5680 34  
 10468 B C Z 1 1 2 AD91 000 S1 RDTE/OTHER DEFENSE 8 8 7 5 M 05 7 B S 1 J 30  
 10468 B C Z 1 2 2 AN91 000 S1 RDTE/OTHER MEDICAL 8 8 6 5 M 05 7 B S 1 B 60  
 ACTION TOTAL 2 90  
 FACTOR TOTAL 31 2,488

										1																			
										1 1 1 1 1 1 1 9 2 2 2																			
										2 3 4 5 6 1717 8 9 A 0 1 3 24 1.55555(000)																			
1	2	3	4	5	6	7	8	9	10	11	12	13	14	15	16	17	18	19	20										
AAAAA	BB	CCCC	3	A	C	8	999	C	D	10A	10B	10C	11	DESCRIPTION OF CMDTY/SRVC	2	3	4	5	6										
ASSOC OF COLLEGES										COLORADO																			
2	MDA903-83-C0286	B	C	C	5	2	2	R599	000	S1	OTHER SPECIAL STUDIES AND AN					8	A	3	5	P	1008	7	B	S	2	H	219		
CONSTRUCTION CO										IDAHO																			
1	DACW67-81-C0184	B	C	E	5	2	2	Y219	000	C2	CONSTRUCTION/OTHER CONSERVAT					8	A	7	4	J	01B	1	B	J	1	A	119		
0	DACW67-81-C0184	B	C	E	5	2	2	Y219	000	C2	CONSTRUCTION/OTHER CONSERVAT					8	A	8	4	J	01B	1	B	J	1	A	84		
1	DACW67-81-C0184	B	C	E	5	2	2	Y219	000	C2	CONSTRUCTION/OTHER CONSERVAT					8	A	8	4	J	01B	1	B	J	1	F	33		
LOCATION TOTAL										3																			
CONSTRUCTION CO										IDAHO																			
5	DACW67-81-C0184	D	C	E	5	2	2	Y219	000	C2	CONSTRUCTION/OTHER CONSERVAT					8	A	7	4	J	01B	1	B	J	1	J	492		
CONSTRUCTION CO										WASHINGTON																			
7	DACW67-82-C0096	B	C	E	5	2	2	Z222	000	C2	MAINT-REPAIR-ALTER/HWYS-ROAD					8	A	7	4	J	01B	1	B	J	1	A	1,612		
1	DACW67-82-C0096	B	C	E	5	2	2	Z222	000	C2	MAINT-REPAIR-ALTER/HWYS-ROAD					8	A	3	4	J	01B	1	B	J	1	H	152		
LOCATION TOTAL										2																			
CONTRACTOR TOTAL										6																			
CONTRACTORS INC										NEW MEXICO																			
2	F29651-83-C0077	D	C	E	5	2	2	Z241	000	C2	MAINT-REPAIR-ALTER/FUEL SUPP					8	A	3	4	J	01B	1	B	J	1	I	96		
ELECTRIC COOP INC										NDAK																			
5	F32604-70-D0092	B	C	Z	5	3	2	S112	000	S1	UTILITIES/ELECTRICTY					8	3	4	5	J	1005	7	B	J	1	C	29		
PETROLEUM INC										WASHINGTON																			
3	DLA600-82-D4571	D	C	B	1	3	2	9130	000	A8A	LIQUID PROPELLANTS & FUEL PE					6	A	3	3	J	0000	0	K	1	J	85			
TON SEWER DISTRICT										SCAR																			
7	F38610-81-D0021	B	C	Z	5	2	2	S119	000	S1	OTHER UTILITIES					8	3	4	5	A	1005	7	B	J	1	L	28		
8	F38610-81-D0021	B	C	Z	5	2	2	S119	000	S1	OTHER UTILITIES					8	3	4	5	A	1005	7	B	J	1	L	53		
7	F38610-81-D0021	B	C	Z	5	2	2	S119	000	S1	OTHER UTILITIES					8	3	4	5	A	1005	7	B	J	1	C	27		
8	F38610-81-D0021	B	C	Z	5	2	2	S119	000	S1	OTHER UTILITIES					8	3	4	5	A	1005	7	B	J	1	C	36		
3	F38610-81-D0021	B	C	Z	5	2	2	S119	000	S1	OTHER UTILITIES					8	3	4	5	A	1005	7	B	J	1	C	37		
7	F38610-81-D0021	B	C	Z	5	2	2	S119	000	S1	OTHER UTILITIES					8	3	4	5	A	1005	7	B	J	1	D	35		
9	F38610-81-D0021	B	C	Z	5	2	2	S119	000	S1	OTHER UTILITIES					8	3	4	5	A	1005	7	B	J	1	F	35		
2	F38610-81-D0021	B	C	Z	5	2	2	S119	000	S1	OTHER UTILITIES					8	3	4	5	A	1005	7	B	J	1	F	25		
4	F38610-81-D0021	B	C	Z	5	2	2	S119	000	S1	OTHER UTILITIES					8	3	4	5	A	1005	7	B	J	1	G	26		
9	F38610-81-D0021	B	C	Z	5	2	2	S119	000	S1	OTHER UTILITIES					8	3	4	5	A	1005	7	B	J	1	H	29		
LOCATION TOTAL										10																			
L CO										PA																			
6	N00174-83-C0169	B	C	B	5	2	2	6810	000	A6	CHEMICALS					016505	5810	39	8	A	3	3	J	0000	0	J	1	G	36

MPC613 AL  
 S M  
 V O  
 C N 55555  
 NORTH COA:  
 4 I 00400  
 NORTH COA:  
 4 L 00400  
 NORTH COA:  
 4 L 00400  
 NORTH COA:  
 4 E 00400  
 4 H 00400  
 NORTH COA:  
 4 C 00400  
 NORTH COA:  
 3 K OJA27  
 NORTH COA:  
 1 K 0BT51  
 4 L 00400  
 5 F 0CW01  
 NORTH COA:  
 1 D OAJ09  
 NORTH COA:  
 4 D 00400  
 4 K 00900  
 4 K 00900  
 4 K 00900  
 4 L 00900  
 4 I 00900  
 NORTH COA:  
 4 L 00900

222222	22	22222	5	7	9	9	DESCRIPTION OF COMDTY/ST							1	1	1	1	1	1	1	9	2	2	2	\$\$\$\$\$\$ (000)							
AAAAA	BB	CCCC	3	A	C	B	999	C	D	10A	10B	10C	11	2	3	4	5	6	17	18	19	A	0	1	3	24						
ELECTRIC CO DLA400-83-C3214			C	C	B	1	2	2	5975	000	C9E	ELECTRICAL HARDWARE AND SUPP	6	A	3	4	J	01B	1	B	J	1	J	1	J	50						
ELECTRIC CO DLA400-83-C0682			B	C	B	5	2	2	5975	000	C9E	ELECTRICAL HARDWARE AND SUPP	6	A	3	5	J	1013	5	B	J	1	L	35								
ELECTRIC CO DLA400-83-C0622			B	C	B	5	2	2	5940	000	C9E	LUGS TERMINALS AND TERMINAL	6	A	3	3	J	0000	0	J	1	L	30									
ELECTRIC CO DLA400-83-C1886			D	C	B	5	2	2	5940	000	C9E	LUGS TERMINALS AND TERMINAL	6	A	3	3	J	0000	0	J	1	D	44									
ELECTRIC CO DLA400-83-C1886			D	C	B	5	2	2	5940	000	C9E	LUGS TERMINALS AND TERMINAL	6	A	6	3	J	0000	0	J	1	G	44									
LOCATION TOTAL													2														88					
ELECTRIC CO DLA400-83-C1509			B	C	B	1	2	2	5940	000	C9E	LUGS TERMINALS AND TERMINAL	6	A	3	3	J	0000	0	J	1	C	31									
ELECTRIC CO DLA400-83-C0037			E	C	B	5	2	2	6120	000	C9E	TRANSFORMERS - DISTRIBUTION	8	A	3	3	J	0000	0	J	1	K	29									
ELECTRIC CO DLA400-83-C0003			B	C	B	5	2	2	6110	000	A7	ELECTRICAL CONTROL EQUIPMENT	8	A	3	3	J	0000	0	J	1	J	92									
ELECTRIC CO DLA400-83-C5890			B	C	B	5	2	2	5940	000	C9E	LUGS TERMINALS AND TERMINAL	6	A	6	5	J	01A	1	B	J	1	L	70								
ELECTRIC CO DLA400-83-C0101			B	C	B	5	2	2	5999	000	C9E	MSC ELECTRICAL AND ELECTRONI	8	A	3	5	J	1001	3	B	J	1	F	121								
LOCATION TOTAL													3														283					
ELECTRIC CO DLA400-83-CB913			B	C	A	1	2	2	5925	000	C9E	CIRCUIT BREAKERS	5	A	9	5	J	1015	5	B	J	1	D	99								
ELECTRIC CO DLA400-83-C1598			B	C	B	8	2	2	6110	000	C9E	ELECTRICAL CONTROL EQUIPMENT	6	A	3	5	J	01A	1	B	J	1	C	29								
ELECTRIC CO DLA900-83-C0116			B	C	B	1	2	2	5930	000	A7	SWITCHES	6	A	3	5	J	1013	1	B	J	1	J	26								
ELECTRIC CO DLA900-83-C0229			B	C	B	1	2	2	5925	000	A7	CIRCUIT BREAKERS	6	A	3	3	J	0000	0	J	1	J	34									
ELECTRIC CO DLA900-83-C0923			B	C	B	1	2	2	5925	000	A7	CIRCUIT BREAKERS	6	A	3	3	J	0000	0	J	1	K	150									
ELECTRIC CO DLA900-83-C0440			C	C	B	1	2	2	5925	000	A7	CIRCUIT BREAKERS	6	A	3	3	J	0000	0	J	1	L	139									
ELECTRIC CO DLA900-83-C2703			B	C	B	1	2	2	5925	000	A7	CIRCUIT BREAKERS	6	A	3	5	J	1013	1	B	J	1	H	44								
LOCATION TOTAL													6														422					
ELECTRIC CO DLA900-83-C0560			B	C	B	5	2	2	5925	000	A7	CIRCUIT BREAKERS	6	A	3	3	J	0000	0	J	1	L	37									

222222 22 22222 5 7 9 9 1 1 1 1 1 1 1 9 2 2 2  
 AAAAAA BB CCCCC 3 A C 8 999 C D 10A 10B 10C 11 DESCRIPTION OF CMDTY/SRVC 2 3 4 5 6 1717 8 9 A 0 1 3 24 \$\$\$\$\$\$(000)

CTRIC CO DLA900-83-C1717	PHILADELPHIA B C B 5 2 2 5920	000 A7	PA FUSES AND LIGHTNING ARRESTER	028712 4005 39	5 A 3 5 J 1013 1 B	J 1 D	36
CTRIC CO DLA400-83-C2727 DLA900-83-C2679 LOCATION TOTAL	PITTSBURGH B C B 5 2 2 6110 B C B 1 2 2 5925 2	000 C9E 000 A7	PA ELECTRICAL CONTROL EQUIPMENT CIRCUIT BREAKERS 79	028712 4040 39	6 A 3 5 J 1013 1 B 6 E 3 5 J 1013 1 B	J 1 H J 1 I	43 36
CTRIC CO N00104-82-CK034	SPRING HOUSE B C B 1 2 2 5925	000 A3	PA CIRCUIT BREAKERS	028712 4848 39	8 A 3 3 J 0000 0	J 1 J	349
CTRIC CO DLA500-82-CM029	CHESTER D C B 5 2 2 6145	000 C9E	SCAR WIRE AND CABLE ELECTRICAL	028712 0500 41	6 A 3 3 J 0000 0	J 1 J	108
CTRIC CO DLA400-83-C1271	ATHENS B C B 8 2 2 5975	000 C9E	TENNESSEE ELECTRICAL HARDWARE AND SUPP	028712 0130 43	6 A 3 5 J 01A 1 B	J 1 B	30
CTRIC CO DLA400-83-C0967	MILWAUKEE D C B 8 2 2 5975	000 C9E	WISCONSIN ELECTRICAL HARDWARE AND SUPP	028712 3430 50	6 A 3 5 J 01A 1 B	J 1 A	33
CONTRACTOR TOTAL		25	1,541				
D E F41608-83-C0726	LORAIN B C A 1 2 2 6635	000 C9E	OHIO PHYSICAL PROPERTIES TESTING	091626 4620 36	8 A 3 J	G	66
MANUFACTURING CO DLA002-83-C3046	NOVELTY B C C 5 2 2 3411	000 B9	OHIO BORING MACHINES	082886 6395 36	6 A 3 4 J 01B 1 B	J 1 I	29
AFOODS INC DLA13H-83-CF028	BOSTON B C A 5 2 2 8905	000 B2	MASS MEAT POULTRY AND FISH	646780 0290 22	6 2 3 6 J 01B 1 B	J 1 J	34
TORS N62474-83-C5047	BREMERTON D C E 1 2 2 Z179	000 C2	WASHINGTON MAINT-REPAIR-ALTER/OTHER WAR	089493 0300 48	8 A 3 4 J 01B 1 B	J 1 G	75
TORS DAKF57-83-C0055 DAKF57-83-C0245 LOCATION TOTAL CONTRACTOR TOTAL	FORT LEWIS D C E 5 2 2 Y152 D C E 5 2 2 Y127 2 3	000 C2 000 C2	WASHINGTON CONSTRUCTION/MAINTENANCE BUI ELECTRONIC & COMMUNICATION F	089493 1110 48	8 A 3 4 J 01B 1 B 8 A 3 4 J 01B 1 B	J 1 D J 1 I	75 41

14PC613 AL

S M  
V O  
C N 55555

NORTH DAKO  
1 A OKF57  
1 A OKF57  
1 H OKF57  
1 H OKF57  
3 J OSD06  
3 K OFS03  
5 C OCW45  
5 E OCW45

NORTH DAKO  
3 K OFS03  
3 H OFS03

NORTH DEVOI  
4 A 00139  
4 A 00139  
4 K 00139  
4 K 00139  
4 K 00139  
4 L 00139  
4 A 00139  
4 A 00139  
4 C 00139  
4 D 00139  
4 D 00139  
4 D 00139  
4 F 00139  
4 G 00139  
4 G 00139  
4 H 00139  
4 H 00139  
4 I 00139

NORTH FACE  
1 I OAD05  
1 I OAD05  
1 I OAD05  
1 I OAD05  
4 D 00100

NORTH FLORI  
2 H BS670  
2 H BS670





2222 22 22222 5 7 9 9 1 1 1 1 1 1 1 9 2 2 2  
 AAAA BB CCCCC 3 A C 8 999 C D 10A 10B 10C 11 DESCRIPTION OF CMDTY/SRVC 2 3 4 5 6 1717 8 9 A 0 1 3 24 \$\$\$\$\$\$(000)

PYARD INC		JACKSONVILLE			FLORIDA		056706	1740	10											
2670-79-C0001	B C A	5	2	2	J019	000	A3	MAINT-REPAIR OF EQ/SHIPS-SML	8	4	4	5	J	02	5	B	J	I	H	43
2670-79-C0068	C C B	5	2	2	J019	000	A3	MAINT-REPAIR OF EQ/SHIPS-SML	8	4	3	5	J	02	1	B	J	I	G	191
LOCATION		TOTAL			4		714													
PYARD INC		MAYPORT			FLORIDA		056706	2260	10											
2670-79-C0001	B C A	5	2	2	J019	000	A3	MAINT-REPAIR OF EQ/SHIPS-SML	8	4	6	5	J	02	5	B	J	I	A	34
2670-79-C0001	B C A	5	2	2	J019	000	A3	MAINT-REPAIR OF EQ/SHIPS-SML	8	4	4	5	J	02	5	B	J	I	I	28
2670-79-C0001	B C A	5	2	2	J019	000	A3	MAINT-REPAIR OF EQ/SHIPS-SML	8	4	6	5	J	02	5	B	J	I	A	27
2670-79-C0001	B C A	5	2	2	J019	000	A3	MAINT-REPAIR OF EQ/SHIPS-SML	8	4	6	5	J	02	5	B	J	I	B	28
2670-79-C0001	B C A	5	2	2	J019	000	A3	MAINT-REPAIR OF EQ/SHIPS-SML	8	4	6	5	J	02	5	B	J	I	B	26
2670-79-C0001	B C A	5	2	2	J019	000	A3	MAINT-REPAIR OF EQ/SHIPS-SML	8	4	6	5	J	02	5	B	J	I	C	66
2670-79-C0001	B C A	5	2	2	J019	000	A3	MAINT-REPAIR OF EQ/SHIPS-SML	8	4	4	5	J	02	1	B	J	I	C	66
2670-79-C0001	B C A	5	2	2	J019	000	A3	MAINT-REPAIR OF EQ/SHIPS-SML	8	4	4	5	J	02	1	B	J	I	D	71
2670-79-C0001	B C A	5	2	2	J019	000	A3	MAINT-REPAIR OF EQ/SHIPS-SML	8	4	4	5	J	02	5	B	J	I	C	39
2670-79-C0001	B C A	5	2	2	J019	000	A3	MAINT-REPAIR OF EQ/SHIPS-SML	8	4	6	5	J	02	3	B	J	I	E	34
2670-79-C0001	B C A	5	2	2	J019	000	A3	MAINT-REPAIR OF EQ/SHIPS-SML	8	4	6	5	J	02	5	B	J	I	I	29
2670-79-C0001	B C A	5	2	2	J019	000	A3	MAINT-REPAIR OF EQ/SHIPS-SML	8	4	4	5	J	02	5	B	J	I	I	67
2670-79-C0001	B C A	5	2	2	J019	000	A3	MAINT-REPAIR OF EQ/SHIPS-SML	8	4	6	5	J	02	5	B	J	I	H	55
LOCATION		TOTAL			13		586													
CONTRACTOR		TOTAL			17		1,300													

EPHONE CO		LIVE OAK			FLORIDA		078612	2090	10												
A200-XX-00000	B C Z	5	2	2	S113	000	S1	UTILITIES/TELEPHONE AND-OR	C	5	3	4	5	A	1005	7	B	J	I	J	49
A200-XX-00000	B C Z	5	2	2	S113	000	S1	UTILITIES/TELEPHONE AND-OR	C	5	3	4	5	A	1005	7	B	J	I	A	54
A200-XX-00000	B C Z	5	2	2	S113	000	S1	UTILITIES/TELEPHONE AND-OR	C	5	3	4	5	A	1005	7	B	J	I	D	241
A200-XX-00000	B C Z	5	2	2	S113	000	S1	UTILITIES/TELEPHONE AND-OR	C	5	3	4	5	A	1005	7	B	J	I	E	46-
A200-XX-00000	B C Z	5	2	2	S113	000	S1	UTILITIES/TELEPHONE AND-OR	C	5	3	4	5	A	1005	7	B	J	I	F	144
A200-XX-00000	B C Z	5	2	2	S113	000	S1	UTILITIES/TELEPHONE AND-OR	C	5	3	4	5	A	1005	7	B	J	I	G	150
A200-XX-00000	B C Z	5	2	2	S113	000	S1	UTILITIES/TELEPHONE AND-OR	C	5	3	4	5	A	1005	7	B	J	I	H	55
LOCATION		TOTAL			7		647														

RONICS INC		GLEN COVE			NEW YORK		646935	3100	33											
AB07-83-C8009	B C A	5	2	2	5950	GPO	A7	COILS AND TRANSFORMERS	8	4	3	5	J	02	5	B	J	I	J	44

CHEMICALS		COPPERHILL			TENNESSEE		072331	0590	43										
CW31-83-C0003	B C B	5	2	2	6810	000	C9E	CHEMICALS	8	A	3	3	J	0000	0	J	I	J	29

E CONSTRUCTION CO		FORT MONROE			VIRGINIA		005787	1570	47											
BT58-83-C0048	D C E	5	2	2	Z119	000	C2	MAINT-REPAIR-ALTER/OTHER ADM	8	A	3	4	J	01B	1	B	J	I	I	171

E CONSTRUCTION CO		NORFOLK			VIRGINIA		005787	2870	47											
2470-79-C9293	E C E	1	2	2	Y119	000	C2	CONSTRUCTION/OTHER ADMIN & S	8	A	8	4	J	01B	1	B	J	I	C	30

MPC613 ALPHA

S M  
V O 111  
C N 5555 AAAA

NORTH LANDING  
2 H C2470 K13:

NORTH LITTLE I  
3 I OSB03 004:

NORTH LITTLE I  
1 E OBT39 016:

NORTH PACIFIC  
4 I 0013H 919:

NORTH PACIFIC  
4 F 0013H 888:  
4 H 0013H 905:  
4 I 0013H 916:  
4 I 0013H 920:

NORTH PACIFIC  
1 F OCA67 004:  
1 I OCA67 015:

NORTH POLE RE  
4 L 00600 143:  
4 K 00600 134:  
4 K 00600 134:

NORTH SHORE G  
1 A OKF15 005:  
1 A OKF15 005:  
1 A OKF15 006:  
1 D OKF15 011:  
1 E OKF15 012:  
1 E OKF15 012:  
1 I OKF15 014:  
1 I OKF15 014:  
1 I OKF15 014:  
1 I OKF15 016:

222 22 22222	5 7	9 9											1 1 1 1 1	1 1 9 2 2 2	
AAA BB CCCC	3 A C 8 999	C D 10A	10B 10C 11	DESCRIPTION OF COMDTY/SRVC										2 3 4 5 6 1717 8 9 A 0 1 3 24	\$\$\$\$\$ (000)
CONSTRUCTION CO PORTSMOUTH VIRGINIA 005787 3210 47			MAINT-REPAIR-ALTER/OTHER IND 8 A 3 4 J 01B 1 B J 1 G										68		
CONTRACTOR TOTAL			3	269											
PLUMBING & HTG BLYTHEVILLE AFB ARKANSAS 071471 0472 04			MAINT-REPAIR-ALTER/FAMILY HO 4 6 3 5 J 17B 7 B J 1 I										38		
CONTRACTOR TOTAL			2	70											
PLUMBING & HTG CONWAY ARKANSAS 071471 0900 04			MAINT-REPAIR-ALTER/HEATING & 4 6 3 5 J 17B 7 B J 1 D										32		
CONTRACTOR TOTAL			2	70											
MERCHANTS & PACKERS LAKE OSWEGO OREGON 647025 1610 38			FRUITS AND VEGETABLES 6 A 3 5 C 09 1 B J 1 I										135		
CONTRACTOR TOTAL			5	455											
MERCHANTS & PACKERS SALEM OREGON 647025 2480 38			FRUITS AND VEGETABLES 6 A 3 3 B 0000 0 J 1 F										85		
CONTRACTOR TOTAL			5	455											
CONSTRUCTION CO YAKIMA WASHINGTON 090403 3710 48			CONSTRUCTION/RECREATIONAL BU 8 A 3 4 J 01B 1 B J 1 C										866		
CONTRACTOR TOTAL			2	941										55	
CONSTRUCTION CO ANCHORAGE ALASKA 035926 0130 02			FUEL OILS 6 A 3 5 B 1026 6 B K 1 I										625		
CONTRACTOR TOTAL			3	50,509										10,705	
CONSTRUCTION CO FORT SHERIDAN ILLINOIS 647220 3210 14			UTILITIES/GAS 8 3 4 5 A 1005 7 B J 3 L										67		
CONTRACTOR TOTAL			10	1,103										111	

NORTH STAR CON  
3 A OFE02 005  
3 B OFE02 013  
3 C OFE02 015  
3 I OFE02 036

NORTH STAR CON  
4 I 00003 003

NORTH STATE PE  
4 L 00600 152

NORTH TEXAS S  
1 I OAK20 059  
2 A E612A 018  
2 I E612A 227  
2 A E614A 012  
2 A E612A 022  
2 H E612B 203  
5 B OCW39 003

NORTH WALES UI  
1 A OJA45 000  
1 A OJA45 000  
1 H OJA45 002  
1 A OJA45 001

NORTHEAST AIR  
2 I LB300 088

NORTHEAST CON  
3 G OHC52 020

NORTHEAST CON  
2 I C2470 K37  
2 I C2470 K37  
2 G C2470 L76  
2 I C2470 K38

AA	BB	CCCC	3	A	C	8	999	C	D	10A	10B	10C	11	DESCRIPTION OF COMDTY/SRVC	2	3	4	5	6	1717	8	9	A	0	1	3	24	\$\$\$111\$(000)
----	----	------	---	---	---	---	-----	---	---	-----	-----	-----	----	----------------------------	---	---	---	---	---	------	---	---	---	---	---	---	----	------------------

TION CO INC		HILL AFB			UTAH			080474 0880 45																												
50-82-C3482	D	C	E	5	2	2	Z199	000	C2	MAINT-REPAIR-ALTER/MISCELLAN	8	A	3	4	J	01B	1	B	J	1	J	93														
50-83-C3348	D	C	E	5	2	2	Z129	000	C2	MAINT-REPAIR-ALTER/OTHER AIR	8	A	3	4	J	01B	1	B	J	1	B	295														
50-83-C3366	D	C	E	5	2	2	Z126	000	C2	MAINT-REPAIR-ALTER/MISSILE S	8	A	3	4	J	01B	1	B	J	1	C	90														
50-83-C3581	D	C	E	5	2	2	Z199	000	C2	MAINT-REPAIR-ALTER/MISCELLAN	8	A	3	4	J	01B	1	B	J	1	I	53														
LOCATION TOTAL				4			541																													

TION CO INC		OGDEN			UTAH			080474 1610 45																												
103-83-C0010	B	C	E	1	2	2	9999	000	C2	MISCELLANEOUS ITEMS	6	A	3	6	J	01B	1	B	J	1	I	63														
CONTRACTOR TOTAL				5			604																													

TION CO INC		REDDING			CALIFORNIA			076217 5680 05																											
500-82-D4965	D	C	B	1	3	2	9130	000	A8A	LIQUID PROPELLANTS & FUEL PE	6	A	3	3	J	0000	0	K	1	I	41														

UNIVERSITY		DENTON			TEXAS			647263 2100 44																												
020-83-C0164	C	C	A	5	2	2	AC62	000	A7	RDTE/ELECTRONICS AND COMMUNI	8	A	3	5	M	05	7	A	T	1	I	185														
014-76-C0319	B	C	Z	5	2	2	AD91	000	S1	RDTE/OTHER DEFENSE	8	8	7	5	M	05	7	B	S	1	J	60														
014-76-C0319	B	C	Z	5	2	2	AD91	000	S1	RDTE/OTHER DEFENSE	8	8	6	5	M	05	7	B	T	1	I	166														
014-81-K0052	B	C	Z	5	2	2	AD91	000	S1	RDTE/OTHER DEFENSE	8	8	7	5	M	05	7	B	S	1	J	85														
014-82-C0545	B	C	Z	5	2	2	AD91	000	S1	RDTE/OTHER DEFENSE	8	8	7	5	M	05	7	B	S	1	J	60														
014-83-K0570	B	C	Z	5	2	2	AD91	000	S1	RDTE/OTHER DEFENSE	8	8	3	5	M	05	7	B	S	1	H	75														
W39-83-C0007	B	C	Z	5	2	2	R302	000	S1	ADP SYSTEMS DEVELOPMENT AND	8	8	3	5	M	1005	7	B	S	1	B	49														
LOCATION TOTAL				7			680																													

SITY COLLEGE OF					UN KINGDOM			647271 0000 UK																												
A45-83-C0008	B	C	Z	5	2	2	AD21	000	S1	RDTE/DEFENSE SERVICES	7	9	3	5	L	06	5	B	T	1	L	36														
A45-83-C0016	B	C	Z	5	2	2	AD21	000	S1	RDTE/DEFENSE SERVICES	7	9	3	5	L	06	5	B	T	1	I	40														
A45-83-C0016	B	C	Z	5	2	2	AD21	000	S1	RDTE/DEFENSE SERVICES	7	9	3	5	L	06	5	B	T	1	G	28														
A45-83-C0026	B	C	Z	5	2	2	AD21	000	S1	RDTE/DEFENSE SERVICES	7	9	3	5	L	06	5	B	T	1	L	27														
LOCATION TOTAL				4			131																													

ORT		QUONSET POINT			RI			093068 0490 40																											
219-83-C0212	B	C	C	1	2	2	K016	000	S1	MODIFICATION OF EQ/AIRCRAFT	8	A	3	3	J	0000	U	J	1	I	43														

TION CO		PATRICK AFB			FLORIDA			647274 2830 10																												
650-82-C0084	E	C	E	5	2	2	Z161	000	C2	MAINT-REPAIR-ALTER/FAMILY HO	8	A	6	4	J	01B	1	B	J	1	D	109														

TION CO		CAMP LEJEUNE			NCAR			647274 0800 34																												
470-82-C2096	D	C	E	1	2	2	Z161	000	C2	MAINT-REPAIR-ALTER/FAMILY HO	8	A	3	4	J	01B	1	B	J	1	I	28														
470-82-C2096	D	C	E	1	2	2	Z161	000	C2	MAINT-REPAIR-ALTER/FAMILY HO	8	A	3	4	J	01B	1	B	J	1	I	29														
470-82-C2098	B	C	E	1	2	2	Z163	000	C2	MAINT-REPAIR-ALTER/TROOP HOU	8	A	3	6	J	01B	1	B	J	1	I	4,430														
470-82-C2098	D	C	E	1	2	2	Z161	000	C2	MAINT-REPAIR-ALTER/FAMILY HO	8	A	3	4	J	01B	1	B	J	1	I	30														
LOCATION TOTAL				4			4,567																													
CONTRACTOR TOTAL				5			4,670																													

S M  
V O 1111  
C N 5555 AAAA

NORTHEAST CONTR  
2 L F0681 0193  
2 L F0681 0194  
2 C F0681 0621

NORTHEAST CONTR  
1 H 0BT57 0236

NORTHEAST GEORG  
5 L 0CW21 2018

NORTHEAST KNOXV  
1 I 0KF23 0323

NORTHEAST LABOR  
1 B 0BT35 0099

NORTHEAST LOUIS  
1 L 0KF19 0062

NORTHEAST PETRO  
2 I 00133 0009

NORTHEAST PLAST  
4 D 00120 1476

NORTHEAST RUBBE  
2 I 0PC144 0447

NORTHEASTERN CO  
2 I 0C2472 B281

NORTHEASTERN MF  
1 G 0AG34 0176  
2 I 0JA100 M440

NORTHEASTERN RE  
2 A 0E614B 0256  
2 H 0E614A 2084



22 22222 5 7 9 9 1 1 1 1 1 1 1 9 2 2 2  
BB CCCCC 3 A C 8 999 C D 10A 10B 10C 11 DESCRIPTION OF CMDTY/SRVC 2 3 4 5 6 1717 8 9 A 0 1 3 24 \$\$\$4\$3(GOC)

FOUNDATION LOCATION	TOTAL	BOOTHBAY HARBOR 2	MAINE 117	024295	0170	20							
		BOSTON	MASS	647400	0290	22							
79-H0019	B C Z 5	2 2 U005 000 S1	TUITION FEES	8 8 4 5 M 05	7 B	J 1 L						48	
79-H0019	B C Z 5	2 2 U005 000 S1	TUITION FEES	8 8 4 5 M 05	7 B	J 1 D						62	
79-H0019	B C Z 5	2 2 U005 000 S1	TUITION FEES	8 8 4 5 M 05	7 B	J 1 I						99	
81-K0232	B C Z 1	2 2 AD91 000 S1	RDTE/OTHER DEFENSE	8 8 6 5 M 05	7 B	S 1 E						45	
82-K0283	B C Z 1	2 2 AZ11 000 S1	RDTE/OTHER RESEARCH AND DEVE	8 8 7 5 M 05	7 B	S 1 K						49	
82-K0283	B C Z 1	2 2 AN11 000 S1	RDTE/BIO MEDICAL	8 8 7 5 M 05	7 B	S 1 B						75	
82-K0597	B C Z 1	2 2 AG91 000 S1	RDTE/OTHER ENERGY	8 8 7 5 M 05	7 B	S 1 J						81	
82-K0811	B C Z 1	2 2 AD91 000 S1	RDTE/OTHER DEFENSE	8 8 7 5 M 05	7 B	S 1 K						338	
81-C0029	B C Z 5	2 2 AJ12 000 A7	RDTE/GENERAL SCIENCES AND TE	8 8 7 5 M 05	7 B	S 1 K						60	
81-C0029	B C Z 5	2 2 AJ13 000 A7	RDTE/GENERAL SCIENCES AND TE	8 8 7 5 M 05	7 B	S 1 L						90	
81-C0029	B C Z 5	2 2 AJ13 000 C9E	RDTE/GENERAL SCIENCES AND TE	8 8 7 5 M 05	7 B	S 1 L						45	
81-C0029	B C Z 5	2 2 AJ11 000 A7	RDTE/GENERAL SCIENCES AND TE	8 8 7 5 M 05	7 B	S 1 C						321	
81-C0029	B C Z 5	2 2 AJ11 000 A7	RDTE/GENERAL SCIENCES AND TE	8 8 7 5 M 05	7 B	S 1 E						29	
81-C0029	B C Z 5	2 2 AJ13 000 A7	RDTE/GENERAL SCIENCES AND TE	8 8 7 5 M 05	7 B	S 1 G						45	
81-C0029	B C Z 5	2 2 AJ12 000 A7	RDTE/GENERAL SCIENCES AND TE	8 8 7 5 M 05	7 B	S 1 I						71	
81-C0162	B C Z 5	2 2 AJ11 000 S1	RDTE/GENERAL SCIENCES AND TE	8 8 7 5 M 05	7 B	S 1 K						210	
81-C0162	B C Z 5	2 2 AJ12 000 S1	RDTE/GENERAL SCIENCES AND TE	8 8 7 5 M 05	7 B	S 1 C						85	
81-C0162	B C Z 5	2 2 AJ11 000 S1	RDTE/GENERAL SCIENCES AND TE	8 8 7 5 M 05	7 B	S 1 G						75	
82-C0053	B C Z 5	2 2 AC62 000 A7	RDTE/ELECTRONICS AND COMMUNI	8 8 7 5 M 05	7 B	S 1 G						48	
83-C0037	C C Z 5	2 2 AJ12 000 A7	RDTE/GENERAL SCIENCES AND TE	8 8 3 5 M 05	7 B	S 2 L						55	
83-C0037	C C Z 5	2 2 AJ12 000 A7	RDTE/GENERAL SCIENCES AND TE	8 8 7 5 M 05	7 B	S 2 E						117	
83-C0037	C C Z 5	2 2 AJ13 000 A7	RDTE/GENERAL SCIENCES AND TE	8 8 7 5 M 05	7 B	S 2 C						60	
83-C0037	C C Z 5	2 2 AJ12 000 A7	RDTE/GENERAL SCIENCES AND TE	8 8 7 5 M 05	7 B	S 2 F						57	
83-C0087	C C Z 5	2 2 AC61 000 A7	RDTE/ELECTRONICS AND COMMUNI	8 8 3 5 M 05	7 B	S 1 C						31	
83-K0014	B C Z 5	2 2 AJ11 000 S1	RDTE/GENERAL SCIENCES AND TE	8 8 3 5 M 05	7 B	S 1 A						37	
82-C0076	B C Z 5	2 2 AJ11 000 S1	RDTE/GENERAL SCIENCES AND TE	8 8 7 5 M 05	7 B	S 1 K						162	
82-C0080	B C Z 5	2 2 AJ11 000 S1	RDTE/GENERAL SCIENCES AND TE	8 8 7 5 M 05	7 B	S 1 K						31	
82-C0080	B C Z 5	2 2 AJ11 000 S1	RDTE/GENERAL SCIENCES AND TE	8 8 6 5 M 05	7 B	S 1 G						45	
LOCATION	TOTAL	28	2,571										

		ANCHORAGE	ALASKA	017661	0130	02							
81-D0050	B C Z 5	2 2 V111 000 S1	AIR FREIGHT	8 E 7 5 J 1011	7 B	J 1 L						73-	
82-D0028	B C Z 5	2 2 V111 000 S1	AIR FREIGHT	8 E 4 5 J 1011	7 B	J 1 J						200	
82-D0028	B C Z 5	2 2 V111 000 S1	AIR FREIGHT	8 E 4 5 J 1011	7 B	J 1 L						200	
82-D0028	B C Z 5	2 2 V111 000 S1	AIR FREIGHT	8 E 4 5 J 1011	6 B	J 1 B						100	
82-D0028	B C Z 5	2 2 V111 000 S1	AIR FREIGHT	8 E 4 5 J 1011	6 B	J 1 D						100	
82-D0028	B C Z 5	2 2 V111 000 S1	AIR FREIGHT	8 E 4 5 J 1011	6 B	J 1 G						100	
82-D2149	D C B 5	3 2 9140 000 A8A	FUEL OILS	6 A 3 5 J 1026	1 B	K 1 J						162	
82-D2149	D C B 5	3 2 9140 000 A8A	FUEL OILS	6 A 6 5 J 1026	1 B	K 1 J						167	
82-D2181	D C B 5	3 2 9140 000 A8A	FUEL OILS	6 A 3 5 J 1026	1 B	K 1 I						95	
82-D2181	D C B 5	3 2 9140 000 A8A	FUEL OILS	6 A 6 5 J 1026	6 A	K 1 I						66	
83-D2065	D C B 5	3 2 9140 000 A8A	FUEL OILS	6 A 3 5 J 1026	1 B	K 1 A						1,228	
LOCATION	TOTAL	11	2,345										

NORTHERN ASPALT CO  
1 I OCA85 0108 DAC

NORTHERN BERKS CON  
1 H OKF44 0035 DAK

NORTHERN CAROLINA  
4 K 00100 0110 DLA

NORTHERN CONSTRUCT  
2 I C2472 B904 N62

NORTHERN CORP  
3 I OAA03 0191 F65  
3 I OAA03 0208 F65

NORTHERN CORP  
1 F OKF70 0141 DAK

NORTHERN CORP  
3 F OAA03 0138 F65

NORTHERN ELECTRICA  
1 I ODA03 0285 DAD

NORTHERN ELECTRICA  
1 F OCA45 0129 DAC

NORTHERN EXPLORATI  
2 I C2474 V018 N62

NORTHERN ILLINOIS  
3 J OJA06 0005 GSC  
3 J OJA06 0022 GSC  
3 K OJA06 0039 GSC  
3 A OJA06 0071 GSC  
3 B OJA06 0090 GSC  
3 B OJA06 0097 GSC

22222	57	99	11111					119222							
CCCCC	3AC	8999	CD	10A	10B	10C	11	DESCRIPTION OF CDMTY/SRVC	23456	1717	89A	013	24	841551000	
SECTION INC			FORT RICHARDSON					ALASKA	647434	0795	02				
83-C0052	DCE	5	22	Z221	000	C2	MAINT-REPAIR-ALTER/AIRPORT	S	8A	34	J	01B	1B	J11	677
SECTION INC			CHESTER					PA	092136	0795	39				
83-C0033	CCE	5	22	Y299	000	C2	CONSTRUCTION/ALL OTHER NON-B	8A	34	J	01B	1B	J1G		60
DEVELOPMENT CORP			WELDON					NCAR	071176	5540	34				
82-C0428	BCE	5	22	8415	000	A9	CLOTHING SPECIAL PURPOSE	6A	93	J	0000	0	J1J		152
SECTION INC			PORTSMOUTH					NH	095209	0660	30				
81-C2012	DCE	5	22	Z244	000	C2	MAINT-REPAIR-ALTER/SEWERAGE	8A	34	J	01B	1B	J1F		26
83-C0083	ECE	5	22	Z199	000	C2	MAINT-REPAIR-ALTER/MISCELLAN	8A	34	J	01B	1B	J1I		41
83-C0088	ECE	5	22	Z119	000	C2	MAINT-REPAIR-ALTER/OTHER ADM	8A	34	J	01B	1B	J1I		49
LOCATION	TOTAL		2				90								
83-C0058	BCE	5	22	Z119	000	C2	MAINT-REPAIR-ALTER/OTHER ADM	8A	33	J	0000	0	J1E		208
83-C0041	ECE	1	22	Z163	000	C2	MAINT-REPAIR-ALTER/TROOP HOU	8A	34	J	01B	1B	J1F		139
CONTRACTOR TOTAL			4				497								
CONTRACTORS			AURORA					COLORADO	025608	0120	06				
83-C0133	BCE	5	22	Z239	000	C2	MAINT-REPAIR-ALTER/EPG - OTH	8A	34	J	01B	1B	J1I		305
CONTRACTORS			PINEDALE					WYOMING	025608	2480	51				
83-C0097	ECE	5	22	Y299	000	C2	CONSTRUCTION/ALL OTHER NON-B	8A	34	J	01B	1B	J1E		203
CONTRACTOR TOTAL			2				508								
EQUIPMENT			BAYVIEW					IDAHO	094456	0125	13				
82-C0716	DCE	1	22	Z299	000	C2	MAINT-REPAIR-ALTER/OTHER NON	8A	34	J	01B	1B	J1I		93
CO			CHANUTE AFB					ILLINOIS	647646	1610	14				
86-48	BCE	Z	5	22	S111	000	S1	UTILITIES/GAS			3	6	4	J	32
86-48	BCE	Z	5	22	S111	000	S1	UTILITIES/GAS			3	6	4	J	39
86-48	BCE	Z	5	22	S111	000	S1	UTILITIES/GAS			3	6	4	K	83
86-48	BCE	Z	5	22	S111	000	S1	UTILITIES/GAS			3	6	4	A	169
86-48	BCE	Z	5	22	S111	000	S1	UTILITIES/GAS			3	6	4	B	83
86-48	BCE	Z	5	22	S111	000	S1	UTILITIES/GAS			3	6	4	B	201

ALPHABETIC

S M  
V O 1111 222  
C N 5555 AAAA AAAA

NORTHERN ILLINOIS  
3 C OJA06 0099 GSO  
3 C OJA06 0117 GSO  
3 D OJA06 0135 GSO  
3 E OJA06 0141 GSO  
3 E OJA06 0159 GSO  
3 G OJA06 0178 GSO  
3 G OJA06 0192 GSO  
3 H OJA06 0219 GSO

NORTHERN ILLINOIS  
1 G OZD04 2061 MDA  
1 D OZD04 1073 MDA

NORTHERN INDIANA  
3 L OSB08 0013 GSO  
3 A OSB08 0016 GSO  
3 A OSB08 0018 GSO  
3 C OSB08 0022 GSO  
3 D OSB08 0027 GSO  
3 E OSB08 0032 GSO  
3 F OSB08 0035 GSO  
3 G OSB08 0041 GSO

NORTHERN INDIANA  
2 I LA110 0496 NCO

NORTHERN MICHIGAN  
1 A OAE07 1346 DAA  
1 A OAE07 1347 DAA

NORTHERN MICHIGAN  
3 G OSB15 0049 F2C

NORTHERN PAVING &  
5 E OCW56 0022 DAC

NORTHERN PAVING &  
5 E OCW56 0024 DAC

22222 5 7 9 9 1 1 1 1 1 1 1 1 9 2 2 2

CCCCC 3 A C 8 999 C D 10A 10B 10C 11 DESCRIPTION OF CMDTY/SRVC 2 3 4 5 6 1717 8 9 A 0 1 3 24 \$\$\$\$\$\$(000)

---

LOCATION	TOTAL	14	1,149	ILLINOIS	647646	1610	14															
CHANUTE AFB																						
9-48	B C Z 5	2 2	S111 000 S1	UTILITIES/GAS		3 6 4 1																45
9-48	B C Z 5	2 2	S111 000 S1	UTILITIES/GAS		3 6 4 1																107
9-48	B C Z 5	2 2	S111 000 S1	UTILITIES/GAS		3 6 4 1																118
9-48	B C Z 5	2 2	S111 000 S1	UTILITIES/GAS		3 6 4 1																37
9-48	B C Z 5	2 2	S111 000 S1	UTILITIES/GAS		3 6 4 1																89
9-48	B C Z 5	2 2	S111 000 S1	UTILITIES/GAS		3 6 4 1																59
9-48	B C Z 5	2 2	S111 000 S1	UTILITIES/GAS		3 6 4 1																40
9-48	B C Z 5	2 2	S111 000 S1	UTILITIES/GAS		3 6 4 1																27
LOCATION TOTAL																						
DE KALB																						
ILLINOIS 647647 2300 14																						
9-48	B C Z 5	2 2	AC61 000 A7	RDTE/ELECTRONICS AND COMMUNI	8 1 3 5 M 05	7 B	S 1 G															96
9-48	B C Z 5	2 2	AC61 000 A7	RDTE/ELECTRONICS AND COMMUNI	8 1 3 5 M 17B	7 B	S 1 B															47
LOCATION TOTAL																						
GRISSOM AFB																						
INDIANA 029945 2125 15																						
9-77	B C Z 1	2 2	S111 000 S1	UTILITIES/GAS		3 6 4 1																35
9-77	B C Z 1	2 2	S111 000 S1	UTILITIES/GAS		3 6 4 1																31
9-77	B C Z 1	3 2	S111 000 S1	UTILITIES/GAS		3 6 4 1																112
9-77	B C Z 1	3 2	S111 000 S1	UTILITIES/GAS		3 6 4 1																124
9-77	B C Z 1	3 2	S111 000 S1	UTILITIES/GAS		3 6 4 1																94
9-77	B C Z 1	3 2	S111 000 S1	UTILITIES/GAS		3 6 4 1																102
9-77	B C Z 1	3 2	S111 000 S1	UTILITIES/GAS		3 6 4 1																73
9-77	B C Z 1	3 2	S111 000 S1	UTILITIES/GAS		3 6 4 1																37
LOCATION TOTAL																						
BETHEL PARK																						
PA 094542 0367 39																						
9-48	B C A 1	2 2	9999 000 C9E	MISCELLANEOUS ITEMS	8 1 3 5 J 1001	6 B	J 1 I															30
OSCODA																						
MICHIGAN 088739 4220 23																						
9-48	B C A 1	2 2	2920 000 A4A	ENGINE ELECTRICAL SYS COMPS	5 A 9 4 J 01B	1 B	J 1 L															63-
9-48	B C A 1	2 2	2920 000 A4A	ENGINE ELECTRICAL SYS COMPS	5 A 9 4 J 01B	1 B	J 1 L															75-
LOCATION TOTAL																						
TRAVERSE CITY																						
MICHIGAN 091954 5550 23																						
9-48	B C B 1	2 2	7110 000 C9E	OFFICE FURNITURE	8 A 3 4 J 01B	1 B	J 1 F															46
HUGO																						
OKLAHOMA 068109 2400 37																						
9-48	D C C 5	2 2	S208 000 S1	LANDSCAPING - GROUNDSKEEPING	8 A 6 4 J 01B	1 B	J 1 L															28
SALLISAW																						
OKLAHOMA 068109 4240 37																						
9-48	D C C 5	2 2	S208 000 S1	LANDSCAPING - GROUNDSKEEPING	8 A 6 4 J 01B	1 B	J 1 L															40
CONTRACTOR TOTAL																						
2 68																						

S M  
V O 1111 2222  
C N 5555 AAAA AAAA

NORTHERN PRECISION  
1 A OAH01 0437 DAAH  
1 B OAH01 0437 DAAH  
1 B OAH01 0437 DAAH  
1 A OAH01 0462 DAAH  
2 A LA102 0247 N001  
2 I PA100 2189 N001  
2 E JA100 J419 N003  
3 G OHB02 0075 F406  
4 J 00900 0087 DLA9  
4 A 00900 0670 DLA9  
4 F 00900 2103 DLA9  
4 E 00900 1909 DLA9

NORTHERN PROPANE GA  
1 A OKF61 0012 DAKF  
1 A OKF61 0017 DAKF  
1 C OKF61 0033 DAKF  
1 E OKF61 0045 DAKF  
1 G OKF61 0052 DAKF  
1 G OKF61 0053 DAKF  
1 H OKF61 0039 DAKF  
1 A OKF61 0023 DAKF

NORTHERN RESEARCH &  
2 L PA100 0284 N001  
2 L PA100 0296 N001

NORTHERN RESEARCH &  
2 H PA100 2010 N001  
2 B JA100 E166 N003

NORTHERN SCIENTIFIC  
2 I LB300 0762 N042

NORTHERN STATES POI  
1 K OKF61 0007 DAKI  
1 C OKF61 0031 DAKI  
1 C OKF61 0035 DAKI  
1 I OKF61 0065 DAKI  
1 G OKF61 0054 DAKI  
1 H OKF61 0060 DAKI

2222 5 7 9 9 1 1 1 1 1 1 1 9 2 2 2  
 CCCC 3 A C 8 999 C D 10A 10B 10C 11 DESCRIPTION OF CMDTY/SRVC 2 3 4 5 6 1717 8 9 A 0 1 3 24 \$\$\$\$\$\$(000)

INC		FAIRFIELD				NEW JERSEY				647918	1332	31										
-C0204	B C A 5	2	2	1440	CMS A2	LAUNCHERS GUIDED MISSIL	8	4	3	5	A	02	5	B	J	1	A	87				
-C0204	1 B C A 5	2	2	1440	CMS A2	LAUNCHERS GUIDED MISSILE	8	4	3	5	J	02	5	B	J	1	A	87				
-C0204	2 B C A 5	2	2	1440	CMS A2	LAUNCHERS GUIDED MISSILE	8	4	3	5	A	02	5	B	J	1	A	87				
-C0211	B C A 5	2	2	1440	CMS A2	LAUNCHERS GUIDED MISSILE	8	4	3	5	J	1013	5	B	J	1	A	46				
-C0227	B C Z 1	2	2	5220	000 A6	INSPECTION GAGES & PRECISION	8	4	3	6	J	01B	1	B	J	1	A	31				
-C8136	B C A 1	2	2	5999	000 C9E	MSC ELECTRICAL AND ELECTRONI	8	4	3	5	J	1013	1	B	J	1	I	234				
-C4656	B C A 1	2	2	5990	000 A1A	SYNCHROS AND RESOLVERS	8	4	3	5	J	1015	1	B	J	1	E	102				
-C0045	E C A 5	2	2	8636	000 A7	ENVIRONMENTAL CHAMBERS AND R	8	4	3	4	J	01B	1	B	J	1	G	220				
-C0108	B C A 5	2	2	5990	000 A7	SYNCHROS AND RESOLVERS	6	4	3	5	A	1013	5	B	J	1	J	46				
-C0752	B C A 5	2	2	5895	000 A7	MISCELLANEOUS COMMUNICATION	6	4	3	5	J	02	1	B	J	1	A	101				
-C0752	B C A 5	2	2	5895	000 A7	MISCELLANEOUS COMMUNICATION	6	4	7	5	J	02	5	B	J	1	F	101				
-C1812	B C A 5	2	2	5990	000 A7	SYNCHROS AND RESOLVERS	6	4	3	5	J	1013	5	B	J	1	E	40				
LOCATION	TOTAL	10				1,008																
IPANY		CAMP MCCOY				WISCONSIN				647925	0900	50										
-D0020	B C A 5	2	2	9130	000 A8A	LIQUID PROPELLANTS & FUEL	PE	8	3	4	5	A	1005	5	B	K	1	K	87			
-D0020	B C A 5	2	2	9130	000 A8A	LIQUID PROPELLANTS & FUEL	PE	8	3	4	5	A	1005	5	B	K	1	L	74			
-D0020	B C A 5	2	2	9130	000 A8A	LIQUID PROPELLANTS & FUEL	PE	8	3	4	5	A	1005	5	B	K	1	C	38			
-D0020	B C A 5	2	2	9130	000 A8A	LIQUID PROPELLANTS & FUEL	PE	8	3	4	5	A	1005	5	B	K	1	E	87			
-D0020	B C A 5	2	2	9130	000 A8A	LIQUID PROPELLANTS & FUEL	PE	8	3	4	5	A	1005	5	B	K	1	F	39			
-D0020	B C A 5	2	2	9130	000 A8A	LIQUID PROPELLANTS & FUEL	PE	8	3	4	5	A	1005	5	B	K	1	F	48			
-D0020	B C A 5	2	2	9130	000 A8A	LIQUID PROPELLANTS & FUEL	PE	8	3	4	5	A	1005	7	B	K	1	D	56			
-D0020	B C A 5	2	2	9130	000 A8A	LIQUID PROPELLANTS & FUEL	PE	8	3	4	5	A	1005	5	B	K	1	A	89			
LOCATION	TOTAL	8				468																
R CORP		CAMBRIDGE				MASS				647970	0380	22										
2-C0799	B C Z 1	2	2	AC12	000 C9E	RDTE/AIRCRAFT	8	4	6	5	A	11	5	A	U	1	L	314				
2-C0799	B C A 1	2	2	AC12	000 C9E	RDTE/AIRCRAFT	8	4	8	5	A	11	5	B	U	1	K	50				
LOCATION	TOTAL	2				364																
R CORP		WOBURN				MASS				647970	3360	22										
1-C6686	B A A 1	2	2	4920	000 C9E	AIRCRAFT MAINTENANCE & REPAI	8	4	6	5	A	1001	5	B	J	2	G	90				
3-C1071	B C A 1	2	2	4920	000 A1C	AIRCRAFT MAINTENANCE & REPAI	8	4	3	5	A	1015	5	B	J	1	B	388				
LOCATION	TOTAL	2				478																
CONTRACTOR	TOTAL	4				842																
ORATORIES		FAIRFIELD				NEW JERSEY				079008	1332	31										
3-C0261	B C A 1	2	2	6625	000 A7	ELECTRICAL ELECTRONIC MEASUR	8	4	3	3	J	0000	0		J	1	G	35				
O		SPARTA				WISCONSIN				648030	4980	50										
5-C0064	B C Z 5	2	2	S112	000 S1	UTILITIES/ELECTRICTY	8	3	4	5	A	1005	7	B	J	1	J	60				
5-C0064	B C Z 5	2	2	S112	000 S1	UTILITIES/ELECTRICTY	8	3	4	5	A	1005	7	B	J	1	C	27				
5-C0064	B C Z 5	2	2	S112	000 S1	UTILITIES/ELECTRICTY	8	3	4	5	A	1005	7	B	J	1	C	28				
5-C0064	B C Z 5	2	2	S112	000 S1	UTILITIES/ELECTRICTY	8	3	4	5	A	1005	7	B	J	1	I	32				
3-C0064	B C Z 5	2	2	S112	000 S1	UTILITIES/ELECTRICTY	8	3	4	5	A	1005	7	B	J	1	F	27				
3-C0064	B C Z 5	2	2	S112	000 S1	UTILITIES/ELECTRICTY	8	3	4	5	A	1005	7	B	J	1	H	36				
LOCATION	TOTAL	6				210																



22222 5 7 9 9		1 1 1 1		1 1 9 2 2 2		1	
CCCCC 3 A C 8 999 C D 10A 10B 10C 11		DESCRIPTION OF CMDTY/SRVC		2 3 4 5 6 1717 8 9 A 0 1 3 24		\$\$\$\$\$(000)	
<b>SUPPLIES SEATTLE WASHINGTON 003457 2940 48</b>							
C2330	B C B 5	2 2	7125 000 C9E	CABINETS LOCKERS BINS AND SH	8 4 3 5 C 02	1 B	J 1 L 49
<b>ANCHORAGE ALASKA 055866 0130 02</b>							
C0041	B C A 5	2 2	5610 000 C9E	MINERAL CONSTRUCTION MATERIA	8 A 3 4 J 01B	1 B	J 1 D 111
<b>NOROVIA UN KINGDOM 090703 0030 UK</b>							
C5019	B C Z 5	2 2	V124 000 S1	VESSEL CHARTER FOR THINGS	8 4 3 5 L 1011	1 B	J 1 E 317
<b>CANADA 019729 0000 CN</b>							
C0715	B C B 5	2 2	5805 000 A7	TELEPHONE AND TELEGRAPH EQUI	6 A 3 5 L 1013	1 B	J 1 A 95
C2743	B C Z 5	2 2	5805 000 A7	TELEPHONE AND TELEGRAPH EQUI	6 A 3 5 L 1013	1 B	J 1 I 51
<b>CATION TOTAL 2 146</b>							
<b>WASHINGTON DC 019729 0010 09</b>							
47	B C Z 1	2 2	W070 000 S1	LEASE-RENTAL OF EQ/ADP EQUIP	3 A 4 1		A 39
C2397	B C Z 1	2 2	W070 000 S1	LEASE-RENTAL OF EQ/ADP EQUIP	8 A 6 5 A 1026	1 B	J 2 C 26
<b>CATION TOTAL 2 65</b>							
<b>MOORESTOWN NEW JERSEY 019729 2780 31</b>							
S5024	B C A 5	2 2	6150 000 C9E	MISC ELECTRIC POWER & DISTRI	3 6 4 1		H 113
<b>RALEIGH NCAR 019729 4280 34</b>							
D0022	B A A 5	2 2	5820 000 A7	RADIO TV EQUIPMENT EXCEPT	A1 8 A 7 5 B 1013	1 B	J 2 J 703
D0022	B A A 5	2 2	5820 000 A7	RADIO TV EQUIPMENT EXCEPT	A1 8 A 8 5 B 1013	1 B	J 2 J 399
D0022	B A A 5	2 2	5820 000 A7	RADIO TV EQUIPMENT EXCEPT	A1 8 A 7 5 B 1013	1 B	J 2 J 160
D0022	B A A 5	2 2	5820 000 A7	RADIO TV EQUIPMENT EXCEPT	A1 8 A 7 5 B 1013	1 B	J 2 K 351
D0022	B A A 5	2 2	5820 000 A7	RADIO TV EQUIPMENT EXCEPT	A1 8 A 7 5 B 1013	1 B	J 2 K 84
D0022	B A A 5	2 2	5820 000 A7	RADIO TV EQUIPMENT EXCEPT	A1 8 A 8 5 B 1013	1 A	J 2 L 804
D0022 1	B A A 5	2 2	5820 000 A7	RADIO TV EQUIPMENT EXCEPT	A1 8 A 7 5 B 1013	1 B	J 2 J 230
D0022 2	B A A 5	2 2	5820 000 A7	RADIO TV EQUIPMENT EXCEPT	A1 8 A 7 5 B 1013	1 B	J 2 J 160
D0022	B A A 5	2 2	5820 000 A7	RADIO TV EQUIPMENT EXCEPT	A1 8 A 8 5 B 1013	1 B	J 2 A 76
D0022	B A A 5	2 2	5820 000 A7	RADIO TV EQUIPMENT EXCEPT	A1 8 4 8 5 B 1013	1 B	J 2 A 76
D0022	B A A 5	2 2	5820 000 A7	RADIO TV EQUIPMENT EXCEPT	A1 8 A 7 5 B 1013	1 B	J 2 B 315
<b>CATION TOTAL 9 2,886</b>							
<b>MCLEAN VIRGINIA 019729 2630 47</b>							
03	B C A 5	2 2	W070 000 S1	LEASE-RENTAL OF EQ/ADP EQUIP	3 6 4 1		J 27
C0141	B C A 5	2 2	5805 000 C9E	TELEPHONE AND TELEGRAPH EQUI	8 4 3 5 A 1002	1 B	J 1 G 51
<b>CATION TOTAL 2 88</b>							
<b>TRACTOR TOTAL 16 3,298</b>							
<b>CORP GERMANY 047976 0000 GY</b>							
D1010	B C A 5	3 2	W070 000 S1	LEASE-RENTAL OF EQ/ADP EQUIP	7 A 4 5 L 06	1 B	J 2 J 39
D1010	B C A 5	3 2	W070 000 S1	LEASE-RENTAL OF EQ/ADP EQUIP	7 A 4 5 L 06	1 B	J 2 J 25
D1010	B C A 5	3 2	W070 000 S1	LEASE-RENTAL OF EQ/ADP EQUIP	7 A 4 5 L 06	1 B	J 2 K 116

S M	1111	222222
V O	5555	AAAA AAAAA
C N	5555	AAAA AAAAA
<b>NORTHERN TELECOM SYSTE</b>		
1 F	OJA37 0520	DAHC26-
1 F	OJA37 0523	DAHC26-
1 A	OHC40 0074	GS00CO-
1 B	OHC40 0076	GS00CO-
1 A	OHC40 0075	GS00CO-
1 B	OHC40 0077	GS00CO-
<b>NORTHERN TELECOM SYSTE</b>		
1 K	OJB03 0019	DAHC26-
1 K	OJB03 0020	DAHC26-
1 K	OJB03 0018	GS00CO-
1 K	OJB03 0021	GS00CO-
<b>NORTHERN TELECOM SYSTE</b>		
1 L	OKF71 0009	DAHC26-
<b>NORTHERN TELECOM SYSTE</b>		
1 I	0AH03 0359	GS00CO-
<b>NORTHERN TELECOM SYSTE</b>		
1 K	OKF06 0022	GS00CO-
1 L	OKF06 0027	GS00CO-
<b>NORTHERN TELECOM SYSTE</b>		
3 J	OJA14 0002	GS00CO-
3 J	OJA14 0010	GS00CO-
3 J	OJA14 0012	GS00CO-
3 K	OJA14 0044	GS00CO-
3 C	OJA14 0097	GS00CO-
<b>NORTHERN TELECOM SYSTE</b>		
2 B	MA105 0418	GS00CO-
2 B	MA105 0417	NO0600-
<b>NORTHERN TELECOM SYSTE</b>		
1 I	OEA08 0729	DAAE08-
<b>NORTHERN TELECOM SYSTE</b>		
1 K	OHC77 0021	DAHC26-



222222 22 22222 5 7 9 9 1 1 1 1 1 1 1 9 2 2 2  
 AAAAAA BB CCCCC 3 A C 8 999 C D 10A 10B 10C 11 DESCRIPTION OF CMDTY/SRVC 2 3 4 5 6 1717 8 9 A 0 1 3 24 \$\$\$\$\$\$(000)

DM SYSTEMS CORP DAEA08-81-C0085	FORT BEN HARRISON INDIANA 047976 1700 15	LEASE-RENTAL OF EQ/COMMUNICA	8 A 6 5 A 1007 5 B K 2 G	25
DM SYSTEMS CORP GS00C0-35-47	FORT LEAVENWORTH KANSAS 047976 1860 17	ADP SOFTWARE	3 6 4 1 I	39
DM SYSTEMS CORP GS00S5-72-29	FORT RITCHIE MARYLAND 047976 1090 21	TELEPHONE AND TELEGRAPH EQUI	3 6 4 1 I	58
DM SYSTEMS CORP GS00C0-35-47	INDIAN HEAD MARYLAND 047976 1510 21	LEASE-RENTAL OF EQ/ADP EQUIP	3 6 4 1 D	27
DM SYSTEMS CORP GS00C0-35-47	PATUXENT RIVER NAVAL MARYLAND 047976 2140 21	LEASE-RENTAL OF EQ/ADP EQUIP	3 A 4 1 C	95
DM SYSTEMS CORP GS00C0-33-92	FORT DEVENS MASS 047976 0920 22	OTHER ADP SERVICES	3 6 4 1 D	29
DM SYSTEMS CORP GS00C0-35-47	FORT DEVENS MASS 047976 0920 22	OTHER ADP SERVICES	3 6 4 1 D	40
DM SYSTEMS CORP DABT11-83-C0034	MINNEAPOLIS MINNESOTA 047976 4850 24	OFFICE INFORMATION SYSTEM EQ	8 4 3 5 A 02 6 B J 1 L	50
DM SYSTEMS CORP GS00C0-35-47	MINNEAPOLIS MINNESOTA 047976 4850 24	LEASE-RENTAL OF EQ/ADP EQUIP	3 6 4 1 B	37
DM SYSTEMS CORP GS00C0-30-03	MINNEAPOLIS MINNESOTA 047976 4850 24	MAINT-REPAIR OF EQ/ADP EQUIP	3 6 4 1 J	57
DM SYSTEMS CORP GS00C0-30-03	MINNEAPOLIS MINNESOTA 047976 4850 24	LEASE-RENTAL OF EQ/ADP EQUIP	3 6 4 1 J	69
DM SYSTEMS CORP DADA15-83-C0071	MINNETONKA MINNESOTA 047976 4905 24	ADPE CONFIGURATION	8 A 3 5 B 1002 2 B J 2 B	102
DM SYSTEMS CORP GS00C0-30-03	MINNETONKA MINNESOTA 047976 4905 24	LEASE-RENTAL OF EQ/ADP EQUIP	3 6 4 1 J	53
DM SYSTEMS CORP GS00C - -03547	KANSAS CITY MISSOURI 047976 4260 26	LEASE-RENTAL OF EQ/ADP EQUIP	3 6 4 1 A	90
DM SYSTEMS CORP GS00S4-53-52	MOORESTOWN NEW JERSEY 047976 2780 31	MSC ELECTRICAL AND ELECTRONI	3 6 4 1 J	52
DM SYSTEMS CORP GS00S4-53-52	MOORESTOWN NEW JERSEY 047976 2780 31	ELECTRICAL ELECTRONIC MEASUR	3 A 4 1 L	57
DM SYSTEMS CORP GS00S5-71-50	MOORESTOWN NEW JERSEY 047976 2780 31	MISCELLANEOUS COMMUNICATION	3 A 4 1 G	12
DM SYSTEMS CORP GS00S4-53-52	MOORESTOWN NEW JERSEY 047976 2780 31	SOUND RECORDING & REPRODUCIN	3 A 4 1 C	14
DM SYSTEMS CORP GS00C0-32-43	MOORESTOWN NEW JERSEY 047976 2780 31	ADP ACCESSORIAL EQUIP	3 6 4 1 C	50

4PC613 AL

S M  
V O  
C N 55555

NORTHERN 1  
3 K OHK02

NORTHERN 1  
3 I OYA03

NORTHERN 1  
3 C OFH02

NORTHERN 1  
1 K OBT39

NORTHERN 1  
3 B OFH02

3 B OFH02

3 C OFH02

3 C OFH02

3 C OFH02

3 C OFH02

3 F OFH02

3 G OFH02

3 G OFH02

3 H OFH02

3 H OFH02

3 H OFH02

3 H OFH02

3 I OFH02

3 I OFH02

3 I OFH02

3 I OFH02

3 I OFH02

3 I OFH02

3 I OFH02

3 I OFH02

3 I OFH02

3 I OFH02

3 I OFH02

3 I OFH02

3 I OFH02

3 I OFH02

3 I OFH02

3 I OFH02

3 I OFH02

3 I OFH02

3 I OFH02

3 I OFH02

NORTHERN  
2 C MA101

NORTHERN  
1 L OBT57

222222 22 22222 5 7 9 9 1 1 1 1 1 1 1 9 2 2 2  
 AAAAAA BB CCCC 3 A C 8 999 C D 10A 10B 10C 11 DESCRIPTION OF CMDTY/SRVC 2 3 4 5 6 1717 8 9 A 0 1 3 24 \$\$\$\$\$\$(000)

DM SYSTEMS CORP	KIRTLAND AFB											NEW MEXICO			047976	0640	32																			
GS00C0-30-03	B	C	Z	5	3	2	J070	000	S1	MAINT-REPAIR OF	EQ/ADP	EQUIP	3	6	4	1					K	37														
DM SYSTEMS CORP	PLATTSBURGH											NEW YORK			047976	6710	33																			
F11628-83-C0001	D	C	Z	1	2	2	W058	000	S1	LEASE-RENTAL OF	EQ/COMMUNICA	8	A	7	5	B	1013	1	B	K	2	1	842													
DM SYSTEMS CORP	RALEIGH											NCAR			047976	4280	34																			
F04606-81-D0022	B	A	A	5	2	2	5820	000	A7	RADIO TV EQUIPMENT	EXCEPT AI	8	A	7	5	B	1013	1	B	J	2	C	202													
DM SYSTEMS CORP	FORT SILL											OKLAHOMA			047976	1740	37																			
GS00C0-00-00	B	C	C	5	2	2	W070	000	S1	LEASE-RENTAL OF	EQ/ADP	EQUIP	3	6	4	1					J	28														
DM SYSTEMS CORP	RICHARDSON											TEXAS			047976	6610	44																			
F04606-81-D0022	B	A	A	5	2	2	5820	000	A7	RADIO TV EQUIPMENT	EXCEPT AI	8	A	8	5	B	1013	1	B	J	2	B	399													
F04606-81-D0022	B	A	A	5	2	2	5820	000	A7	RADIO TV EQUIPMENT	EXCEPT AI	8	A	8	5	B	1013	1	B	J	2	B	296													
F04606-81-D0022	B	A	A	5	2	2	5820	000	A7	RADIO TV EQUIPMENT	EXCEPT AI	8	A	7	5	B	1013	1	B	J	2	C	89													
F04606-81-D0022	B	A	A	5	2	2	5820	000	A7	RADIO TV EQUIPMENT	EXCEPT AI	8	A	7	5	B	1013	1	B	J	2	C	800													
F04606-81-D0022	B	A	A	5	2	2	5820	000	A7	RADIO TV EQUIPMENT	EXCEPT AI	8	A	8	5	B	1013	1	A	J	2	C	955													
F04606-81-D0022	B	A	A	5	2	2	5820	000	A7	RADIO TV EQUIPMENT	EXCEPT AI	8	A	7	5	B	1013	1	B	J	2	C	182													
F04606-81-D0022	B	A	A	5	2	2	5820	000	A7	RADIO TV EQUIPMENT	EXCEPT AI	8	A	4	5	B	1013	1	B	J	2	F	40													
F04606-81-D0022	B	A	A	5	2	2	5820	000	A7	RADIO TV EQUIPMENT	EXCEPT AI	8	A	7	5	B	1013	1	B	J	2	G	301													
F04606-81-D0022	B	A	A	5	2	2	5820	000	A7	RADIO TV EQUIPMENT	EXCEPT AI	8	A	7	5	B	1013	1	B	J	2	G	65													
F04606-81-D0022	B	A	A	5	2	2	5820	000	A7	RADIO TV EQUIPMENT	EXCEPT AI	8	A	7	5	B	1013	1	B	J	2	H	165													
F04606-81-D0022	B	A	A	5	2	2	5820	000	A7	RADIO TV EQUIPMENT	EXCEPT AI	8	A	7	5	B	1013	1	B	J	2	H	93													
F04606-81-D0022	B	A	A	5	2	2	5820	000	A7	RADIO TV EQUIPMENT	EXCEPT AI	8	A	4	5	B	1013	1	B	J	2	H	30													
F04606-81-D0022	B	A	A	5	2	2	5820	000	A7	RADIO TV EQUIPMENT	EXCEPT AI	8	A	4	5	B	1013	1	B	J	2	H	30													
F04606-81-D0022	B	A	A	5	2	2	5820	000	A7	RADIO TV EQUIPMENT	EXCEPT AI	8	A	6	5	B	1013	1	B	J	2	G	2,971													
F04606-81-D0022	B	A	A	5	2	2	5820	000	A7	RADIO TV EQUIPMENT	EXCEPT AI	8	A	7	5	B	1013	1	B	K	2	1	117													
F04606-81-D0022	B	A	A	5	2	2	5820	000	A7	RADIO TV EQUIPMENT	EXCEPT AI	8	A	8	5	B	1013	1	B	K	2	1	544													
F04606-81-D0022	B	A	A	5	2	2	5820	000	A7	RADIO TV EQUIPMENT	EXCEPT AI	8	A	8	5	B	1013	1	B	K	2	1	444													
F04606-81-D0022	B	A	A	5	2	2	5820	000	A7	RADIO TV EQUIPMENT	EXCEPT AI	8	A	6	5	B	1013	1	B	K	2	1	1,761													
F04606-81-D0022	B	A	A	5	2	2	5820	000	A7	RADIO TV EQUIPMENT	EXCEPT AI	8	A	6	5	B	1013	1	B	K	2	1	3,215													
F04606-81-D0022	B	A	A	5	2	2	5820	000	A7	RADIO TV EQUIPMENT	EXCEPT AI	8	A	6	5	B	1013	1	B	K	2	1	3,772													
F04606-81-D0062	B	A	A	5	2	2	5820	000	A7	RADIO TV EQUIPMENT	EXCEPT AI	8	A	6	5	B	1013	1	B	J	2	G	2,971													
F04606-81-D0062	2	B	A	A	5	2	5820	000	A7	RADIO TV EQUIPMENT	EXCEPT AI	8	A	6	5	B	1013	1	B	J	2	G	2,971													
F41689-83-C0591	B	C	Z	5	2	2	L099	000	S1	TECH REP SERVICES	/MISCELLAN	5	A	3	5	A	1007	5	6	J	1	H	100													
	LOCATION			TOTAL											21											20,407										
DM SYSTEMS CORP	ARLINGTON											VIRGINIA			047976	0140	47																			
NO0600-82-C3308	B	C	A	5	2	2	W070	000	A7	LEASE-RENTAL OF	EQ/ADP	EQUIP	8	A	3	5	C	1026	1	B	J	1	C	168												
DM SYSTEMS CORP	FORT EUSTIS											VIRGINIA			047976	1540	47																			
DAHC26-76-C0032	D	C	A	5	2	2	J070	000	A7	MAINT-REPAIR OF	EQ/ADP	EQUIP	8	A	7	5	B	1026	1	B	J	2	L	26												

LINE	QUANTITY	UNIT	DESCRIPTION	PRICE	TOTAL	CONTRACTOR
22222	22	22222	5 7 9 9	1 1 1 1 1	1 1 9 2 2 2	1
AAAAA	BB	CCCCC	3 A C 8 999	C D 10A 10B 10C 11	DESCRIPTION OF CDMTY/SRVC	2 3 4 5 6 1717 8 9 A 0 1 3 24 \$544910000
-----						
SYSTEMS CORP		FORT MONROE		VIRGINIA	047976 1570 47	
50000-00-00	B C C 5	2 2 W070	000 S1	LEASE-RENTAL OF EQ/ADP EQUIP	3 6 4 1	J 10
-----						
SYSTEMS CORP		MCLEAN		VIRGINIA	047976 2630 47	
AAB07-83-CD159	B C A 5	2 2 5805	000 A7	TELEPHONE AND TELEGRAPH EQUI	8 A 3 5 A 11 5 B	J 1 F 72
AAB08-83-CA022	B C A 5	2 2 5805	000 A7	TELEPHONE AND TELEGRAPH EQUI	8 4 3 5 A 02 5 B	J 1 C 218
AHC26-76-D1010	B C A 5	2 2 7025	000 A7	ADP INPUT/OUTPUT AND STORAGE	8 A 4 5 A 1001 5 B	J 1 I 172
AKF10-82-C0210	B C A 5	2 2 5805	000 A7	TELEPHONE AND TELEGRAPH EQUI	8 4 3 5 A 1001 5 B	J 1 C 25
50000-30-03	B C C 5	2 2 7025	000 A7	ADP INPUT/OUTPUT AND STORAGE	3 6 4 1	F 26
50000-35-47	B C Z 5	3 2 W070	000 S1	LEASE-RENTAL OF EQ/ADP EQUIP	3 6 4 1	K 43
50000-35-47	B C C 5	2 2 W070	000 S1	LEASE-RENTAL OF EQ/ADP EQUIP	3 6 4 1	D 69
50000-35-47	B C C 5	2 2 7025	000 A7	ADP INPUT/OUTPUT AND STORAGE	3 6 4 1	G 32
50000-35-47	B C C 5	2 2 7025	000 A7	ADP INPUT/OUTPUT AND STORAGE	3 6 4 1	H 126
50000-35-47	B C A 5	2 2 7025	000 A7	ADP INPUT/OUTPUT AND STORAGE	3 6 4 1	I 83
50000-35-47	B C Z 5	2 2 7010	000 C9E	ADPE CONFIGURATION	3 6 4 1	L 64
50000-35-47	B C Z 5	2 2 7010	000 C9E	ADPE CONFIGURATION	3 6 4 1	L 100
50000-35-47	B C Z 5	2 2 7010	000 C9E	ADPE CONFIGURATION	3 6 4 1	L 47
50000-35-47	B C Z 5	2 2 7010	000 C9E	ADPE CONFIGURATION	3 6 4 1	L 87
00600-81-C0976	B C C 5	2 2 J070	000 S1	MAINT-REPAIR OF EQ/ADP EQUIP	8 A 6 5 A 1026 6 B	J 1 J 86
00600-81-C0976	1 B C C 5	2 2 W070	000 S1	LEASE-RENTAL OF EQ/ADP EQUIP	8 A 6 5 A 1026 1 B	J 1 J 88
00600-81-C0976	2 B C C 5	2 2 J070	000 S1	MAINT-REPAIR OF EQ/ADP EQUIP	8 A 6 5 A 1026 6 B	J 1 J 88-
LOCATION TOTAL		15		1,252		
CONTRACTOR TOTAL		88		25,645		
-----						
S INC		BURLINGTON		VERMONT	090655 0170 46	
LA008-83-C0211	B C C 5	2 2 X172	000 A8A	LEASE-RENT OF FAC /FOOD STOR	6 A 3 5 J 1026 5 B	J 1 D 65
-----						
RTATION CO LTD				CANADA	648090 0000 CN	
05604-83-C0007	C C Z 5	2 2 1115	GWR C9E	VESSEL FREIGHT	8 9 3 5 L 06 5 B	S 1 B 2,503
LA600-83-D1857	B C Z 5	2 2 9110	000 A8A	FUEL OILS	6 4 3 5 L 06 5 B	K 1 C 3,400
LOCATION TOTAL		2		5,903		
-----						
A COMMUNITY COLLEGE		FORT BELVOIR		VIRGINIA	648104 1520 47	
ABT56-79-H0001	B C C 5	2 2 U005	000 S1	TUITION FEES	8 8 4 5 M 05 7 B	J 2 K 51
ABT56-79-H0001	B C Z 5	2 2 U005	000 S1	TUITION FEES	8 8 7 5 M 05 7 B	J 3 D 33
LOCATION TOTAL		2		84		
-----						
A DEMOLITION CORP		NEW CASTLE		DELAWARE	073461 0430 08	
AHA07-83-C0024	B C C 5	2 2 P400	000 S1	DEMOLITION OF BUILDINGS	8 A 3 3 J 0000 0	J 1 I 35
-----						
A DEMOLITION CORP		LANGLEY AFB		VIRGINIA	073461 2320 47	
44600-83-C0050	E C C 5	2 2 P500	000 S1	DEMOLITION OF STRUCTURES OR	8 A 3 4 J 01B 1 B	J 1 E 27
CONTRACTOR TOTAL		2		65		

APC613 ALPHA

S M  
V O 11  
C N 55555 AA

NORTHERN VIR  
1 H ODA15 01  
1 H ODA15 01

NORTHERN VIR  
3 J OTA15 00  
3 J OTA15 00

NORTHERN VIR  
2 I C2472 B7

NORTHERN VIR  
1 H ODA15 01

NORTHERN VIR  
3 L OHK02 00  
3 B OHK02 01

NORTHERN VIR  
3 L OFE02 00

NORTHFIELD E  
1 L OAA09 01  
1 E OAA09 01  
4 A 00400 10  
4 E 00400 21

NORTHLAND B  
3 B OSD09 01  
3 C OSD09 01  
3 D OSD09 01

NORTHLAND E  
3 G OSA02 0

NORTHROP CO  
3 F OFS04 01  
3 H OFS04 01

12222	22	22222	5	7	9	9	1	1	1	1	1	1	1	1	1	1	1	1	1	1	1							
AAAA	BB	CCCC	3	A	C	8	999	C	D	10A	10B	10C	11	DESCRIPTION OF CMDTY/SRVC	2	3	4	5	6	1717	8	9	A	0	1	3	24	\$\$\$T11(000)
A SERVICE CORP		WASHINGTON		DC		041376		0010		09																		
ADA15-83-C0133	E	C	C	1	2	2	S201	000	S1	CUSTODIAL - JANITORIAL			8	4	3	4	J	0	1	B	1	B	J	1	H		36	
ADA15-83-C0134	E	C	C	1	2	2	S201	000	S1	CUSTODIAL - JANITORIAL			8	4	3	4	J	0	1	B	1	B	J	1	H		58	
LOCATION		TOTAL		2		94																						
A SERVICE CORP		MACDILL AFB		FLORIDA		041376		2140		10																		
18602-81-C0120	D	C	C	5	2	2	S201	000	S1	CUSTODIAL - JANITORIAL			8	4	6	4	J	0	1	B	1	B	J	1	J		28	
18602-81-C0120	D	C	C	5	2	2	S201	000	S1	CUSTODIAL - JANITORIAL			8	4	6	4	J	0	1	B	1	B	J	1	J		148	
LOCATION		TOTAL		2		176																						
A SERVICE CORP		CRANE		INDIANA		041376		1120		15																		
82472-83-C6328	D	C	C	1	2	2	S201	000	S1	CUSTODIAL - JANITORIAL			8	4	3	4	J	0	1	B	1	B	J	1	I		769	
LOCATION		TOTAL		2																								
A SERVICE CORP		SILVER SPRING		MARYLAND		041376		2580		21																		
ADA15-83-C0132	E	C	C	5	2	2	S201	000	S1	CUSTODIAL - JANITORIAL			8	4	3	4	J	0	1	B	1	B	J	1	H		41	
LOCATION		TOTAL		2		905																						
A SERVICE CORP		KIRTLAND AFB		NEW MEXICO		041376		0640		32																		
29650-83-C0002	B	C	C	5	2	2	S201	000	S1	CUSTODIAL - JANITORIAL			8	4	7	4	J	0	1	B	1	B	J	1	L		875	
29650-83-C0002	B	C	C	5	2	2	S201	000	S1	CUSTODIAL - JANITORIAL			8	4	7	4	J	0	1	B	1	B	J	1	B		90	
LOCATION		TOTAL		2		905																						
A SERVICE CORP		HILL AFB		UTAH		041376		0880		45																		
42650-79-C3836	C	C	C	5	2	2	S201	000	S1	CUSTODIAL - JANITORIAL			8	4	6	5	J	0	1	B	1	B	J	1	J		322	
CONTRACTOR TOTAL		TOTAL		9		2,307																						
RIC MOTOR CO INC		CHICAGO		ILLINOIS		648110		1710		14																		
AAA09-82-C1043	B	C	A	1	2	2	6105	EDC	A5	MOTORS ELECTRICAL			8	4	9	6	J	0	1	B	1	B	J	1	K		131	
AAA09-83-C0209	B	C	A	1	2	2	6105	EDC	A5	MOTORS ELECTRICAL			8	4	3	6	J	0	1	B	1	B	J	1	A		124	
LA400-83-C0828	B	C	A	8	2	2	6105	000	C9E	MOTORS ELECTRICAL			6	4	3	5	J	0	1	B	1	B	J	1	L		156	
LA400-83-C0828	B	C	A	8	2	2	6105	000	C9E	MOTORS ELECTRICAL			6	4	6	5	J	0	1	B	1	B	J	1	E		76	
LOCATION		TOTAL		4		227																						
RVICES INC		MINOT AFB		NDAK		029144		2332		35																		
32604-82-D0004	B	C	C	5	2	2	V119	000	S1	OTHER CARGO-FREIGHT SERVICES			8	4	4	4	J	0	1	B	1	B	J	1	B		34	
32604-82-D0004	B	C	C	5	2	2	V119	000	S1	OTHER CARGO-FREIGHT SERVICES			8	4	4	4	J	0	1	B	1	B	J	1	C		29	
32604-83-D0004	B	C	C	5	2	2	V222	000	S1	MOTOR CHARTER FOR PERSONS			8	4	4	4	J	0	1	B	1	B	J	1	D		29	
LOCATION		TOTAL		3		92																						
MENT CO INC		JANESVILLE		WISCONSIN		059415		2560		50																		
25606-83-C0010	B	C	B	1	2	2	2590	000	C9A	MISCELLANEOUS VEHICULAR COMP			8	4	3	4	J	0	1	B	1	B	J	1	G		417	
A SERVICE CORP		INDONESIA		648180		0000		1D																				
33600-83-C0122	B	C	Z	5	2	2	L015	AFA	S1	TECH REP SERVICES /AIRCRAFT			8	4	7	J								F		34		
33600-83-C0122	B	C	Z	5	2	2	L015	AFA	S1	TECH REP SERVICES /AIRCRAFT			8	4	7	J								G		138		
LOCATION		TOTAL		2		172																						

MPC613 ALPI

S M  
V O  
C N 55555 A

NORTHROP CO  
3 K OFS04 0  
3 B OFS04 0

NORTHROP CO  
3 D OFS04 0  
3 A OFF70 0

NORTHROP CO  
3 D OFS04 0  
3 L OFF70 0  
3 L OFF70 0  
3 H OFF70 0

NORTHROP CO  
3 H OFS04 0  
3 K OFS04 0  
3 B OFS04 0

NORTHROP CO  
3 F OFS04 0

NORTHROP CO  
3 E OFS04 0

NORTHROP CO  
3 J OFF70 0  
3 J OFF70 0  
3 J OFF70 0  
3 J OFF70 0  
3 J OFF70 0  
3 K OFF70 0  
3 K OFF70 0  
3 L OFF70 0  
3 A OFF70 0  
3 B OFF70 0  
3 B OFF70 0  
3 C OFF70 0  
3 C OFF70 0  
3 C OFF70 0  
3 D OFF70 0



2 22 22222	5 7	9 9									1 1 1 1 1				1 1 9 2 2 2	
A BB CCCCC	3 A C 8 999	C D 10A	10B 10C 11	DESCRIPTION OF COMDTY/SRVC									2 3 4 5 6 1717 8 9 A 0 1 3 24	\$\$\$\$(RCO)		

S M
V O 1111
C N 5555 AAAA

				S ARABIA	648180	0000	SR		
18-79-C0700	B C Z 5	2 2	R408	AFA A1C	MGT SERVICES/PROGRAM MANAGEM	8 4 7 J	D	35	
18-79-C0700	B C Z 5	2 2	R408	AFA A1C	MGT SERVICES/PROGRAM MANAGE	8 4 7 J	E	560	
18-79-C0700	B C Z 5	2 2	R408	AFA A1C	MGT SERVICES/PROGRAM MANAGEM	8 4 7 J	F	34	
18-79-C0700	B C Z 5	2 2	R408	AFA A1C	MGT SERVICES/PROGRAM MANAGEM	8 4 7 J	H	49	
18-79-C0700	B C Z 5	2 2	R408	AFA A1C	MGT SERVICES/PROGRAM MANAGE	8 4 7 J	H	92	
18-79-C0700	B C Z 5	2 2	R408	AFA A1C	MGT SERVICES/PROGRAM MANAGEM	8 4 7 J	H	400	
18-80-C1917	B C Z 5	2 2	R408	AFA A1C	MGT SERVICES/PROGRAM MANAGEM	8 4 7 J	E	1,000	
18-81-C1610	B C Z 5	2 2	R408	AFA A1C	MGT SERVICES/PROGRAM MANAGEM	8 4 7 J	E	250	
18-81-C1610	B C Z 5	2 2	R408	AFA A1C	PROGRAM MANAGEMENT SUPPORT S	8 4 7 J	I	1,450	
18-82-C0008	B C Z 5	2 2	R408	AFA A1C	MGT SERVICES/PROGRAM MANAGEM	8 A 8 J	J	8,300	
18-82-C0008	B C Z 5	2 2	R408	AFA A1C	MGT SERVICES/PROGRAM MANAGEM	8 4 7 J	J	33	
18-82-C0008	B C Z 5	2 2	R408	AFA A1C	MGT SERVICES/PROGRAM MANAGEM	8 4 7 J	K	1,207	
18-82-C0008	B C Z 5	2 2	R408	AFA A1C	MGT SERVICES/PROGRAM MANAGEM	8 4 7 J	L	586	
18-82-C0008	B C Z 5	2 2	R408	AFA A1C	MGT SERVICES/PROGRAM MANAGEM	8 4 7 J	L	53	
18-82-C0008	B C Z 5	2 2	R408	AFA A1C	MGT SERVICES/PROGRAM MANAGEM	8 4 8 J	L	1,065	
18-82-C0008	B C Z 5	2 2	R408	AFA A1C	MGT SERVICES/PROGRAM MANAGEM	8 4 8 J	L	1,600	
18-82-C0008	B C Z 5	2 2	R408	AFA A1C	MGT SERVICES/PROGRAM MANAGEM	8 4 7 J	A	44	
18-82-C0008	B C Z 5	2 2	R408	AFA A1C	MGT SERVICES/PROGRAM MANAGEM	8 4 8 J	A	178	
18-82-C0008	B C Z 5	2 2	R408	AFA A1C	MGT SERVICES/PROGRAM MANAGEM	8 4 7 J	A	181	
18-82-C0008	B C Z 5	2 2	R408	AFA A1C	MGT SERVICES/PROGRAM MANAGEM	8 4 7 J	A	887	
18-82-C0008	B C Z 5	2 2	R408	AFA A1C	MGT SERVICES/PROGRAM MANAGEM	8 4 8 J	A	259	
18-82-C0008	B C Z 5	2 2	R408	AFA A1C	MGT SERVICES/PROGRAM MANAGEM	8 4 8 J	B	3,400	
18-82-C0008	B C Z 5	2 2	R408	AFA A1C	MGT SERVICES/PROGRAM MANAGEM	8 4 8 J	B	2,900	
18-82-C0008	B C Z 5	2 2	R408	AFA A1C	MGT SERVICES/PROGRAM MANAGEM	8 4 8 J	P	554	
18-82-C0008	B C Z 5	2 2	R408	AFA A1C	MGT SERVICES/PROGRAM MANAGEM	8 4 7 J	B	167	
18-82-C0008	B C Z 5	2 2	R408	AFA A1C	MGT SERVICES/PROGRAM MANAGEM	8 4 7 J	B	270	
18-82-C0008	B C Z 5	2 2	R408	AFA A1C	MGT SERVICES/PROGRAM MANAGEM	8 4 8 J	B	76	
18-82-C0008	B C Z 5	2 2	R408	AFA A1C	MGT SERVICES/PROGRAM MANAGEM	8 4 7 J	B	53	
18-82-C0008	B C Z 5	2 2	R408	AFA A1C	MGT SERVICES/PROGRAM MANAGEM	8 4 7 J	C	607	
18-82-C0008	B C Z 5	2 2	R408	AFA A1C	MGT SERVICES/PROGRAM MANAGEM	8 4 8 J	C	140	
18-82-C0008	B C Z 5	2 2	R408	AFA A1C	MGT SERVICES/PROGRAM MANAGEM	8 4 7 J	C	49	
18-82-C0008	B C Z 5	2 2	R408	AFA A1C	MGT SERVICES/PROGRAM MANAGEM	8 4 7 J	C	67	
18-82-C0008	B C Z 5	2 2	R408	AFA A1C	MGT SERVICES/PROGRAM MANAGEM	8 4 7 J	C	621	
18-82-C0008	B C Z 5	2 2	R408	AFA A1C	MGT SERVICES/PROGRAM MANAGEM	8 4 7 J	C	37	
18-82-C0008	B C Z 5	2 2	R408	AFA A1C	MGT SERVICES/PROGRAM MANAGEM	8 4 7 J	C	595	
18-82-C0008	B C Z 5	2 2	R408	AFA A1C	MGT SERVICES/PROGRAM MANAGEM	8 4 8 J	C	10,600	
18-82-C0008	B C Z 5	2 2	R408	AFA A1C	MGT SERVICES/PROGRAM MANAGEM	8 4 7 J	C	578	
18-82-C0008	B C Z 5	2 2	R408	AFA A1C	MGT SERVICES/PROGRAM MANAGEM	8 4 7 J	C	649	
18-82-C0008	B C Z 5	2 2	R408	AFA A1C	MGT SERVICES/PROGRAM MANAGEM	8 4 7 J	C	372	
18-82-C0008	B C Z 5	2 2	R408	AFA A1C	MGT SERVICES/PROGRAM MANAGEM	8 4 8 J	D	12,300	
18-82-C0008	B C Z 5	2 2	R408	AFA A1C	MGT SERVICES/PROGRAM MANAGEM	8 4 8 J	D	2,400	
18-82-C0008	B C Z 5	2 2	R408	AFA A1C	MGT SERVICES/PROGRAM MANAGEM	8 4 7 J	D	27	
18-82-C0008	B C Z 5	2 2	R408	AFA A1C	MGT SERVICES/PROGRAM MANAGEM	8 4 7 J	D	53	
18-82-C0008	B C Z 5	2 2	R408	AFA A1C	MGT SERVICES/PROGRAM MANAGEM	8 4 7 J	D	51	
18-82-C0008	B C Z 5	2 2	R408	AFA A1C	MGT SERVICES/PROGRAM MANAGEM	8 4 7 J	D	2,289	
18-82-C0008	B C Z 5	2 2	R408	AFA A1C	MGT SERVICES/PROGRAM MANAGEM	8 4 8 J	D	725	
18-82-C0008	B C Z 5	2 2	R408	AFA A1C	MGT SERVICES/PROGRAM MANAGEM	8 4 4 J	D	244	
18-82-C0008	B C Z 5	2 2	R408	AFA A1C	MGT SERVICES/PROGRAM MANAGEM	8 4 7 J	E	161	
18-82-C0008	B C Z 5	2 2	R408	AFA A1C	MGT SERVICES/PROGRAM MANAGEM	8 4 7 J	E	631	

NORTHROP CORP  
3 E OFF70 0099  
3 E OFF70 0100  
3 E OFF70 0101  
3 E OFF70 0102  
3 E OFF70 0110  
3 F OFF70 0116  
3 F OFF70 0118  
3 F OFF70 0119  
3 G OFF70 0124  
3 G OFF70 0125  
3 G OFF70 0126  
3 G OFF70 0131  
3 H OFF70 0135  
3 H OFF70 0136  
3 H OFF70 0137  
3 H OFF70 0138  
3 H OFF70 0139  
3 H OFF70 0140  
3 H OFF70 0141  
3 H OFF70 0142  
3 H OFF70 0145  
3 I OFF70 0150  
3 I OFF70 0154  
3 I OFF70 0162  
3 I OFF70 0163  
3 I OFF70 0166

NORTHROP CORP  
3 I OFF70 0148  
3 I OFF70 0149

NORTHROP CORP  
3 C OFS04 0117

NORTHROP CORP  
3 K OFS04 0055

NORTHROP CORP  
1 A OAH01 6492  
1 A OAH01 6531  
1 A OAH01 6533





2 22 22222 5 7 9 9 1 1 1 1 1 1 1 9 2 2 2  
 A BB CCCCC 3 A C 8 999 C D 10A 10B 10C 11 DESCRIPTION OF CMDTY/SRVC 2 3 4 5 6 1717 8 9 A 0 1 3 24 \$\$\$\$\$\$(000)

S M  
 V O 1111 21  
 C N 55555 AAAA A1

ANAHEIM										CALIFORNIA										646180 0150 05												
0-81-E0071	B	C	A	5	2	2	J049	000	B9	MAINT-REPAIR OF EQ/MAINTENAN	8	A	7	5	A	1016	5	A	J	1	E	518	NORTHROP CORP									
7-81-C4014	B	C	A	5	2	2	R414	CMC	A2	MGT SERVICES/SYSTEMS ENGINEE	5	A	6	5	A	1013	5	B	U	2	G	346	2 I AD114 4214 NC									
7-83-CR111	B	C	A	5	2	2	AC43	DBP	A4A	RDTE/TANK - AUTOMOTIVE	8	A	3	5	A	11	5	A	U	2	I	328	2 L AC511 0578 NC									
1-73-C0306	B	C	A	5	2	2	1440	CMC	A2	LAUNCHERS GUIDED MISSILE	8	A	7	J							H	2,350	2 F AD114 3204 NC									
1-80-G0498	B	C	A	5	2	2	1440	CMC	A2	LAUNCHERS GUIDED MISSILE	8	A	7	5	A	14	5	B	M	2	F	245	2 L BH002 0914 NC									
1-80-G0015	B	C	A	5	2	2	4935	CMC	A2	GUIDED MISSILE MAINTENANCE E	8	A	4	5	A	02	5	B	J	2	K	70	2 J BH004 0063 NC									
1-80-G0015	B	C	A	5	3	2	1430	CMC	A2	GUIDED MISSILE REMOTE CONTRO	8	A	7	5	A	02	5	A	J	1	J	41	2 B BN921 2661 NC									
1-80-G0015	B	C	A	5	2	2	1430	CMC	A2	GUIDED MISSILE REMOTE CONTRO	8	A	7	5	A	1015	5	B	J	1	J	40	2 L BH003 1554 NC									
1-80-G0015	B	C	A	5	2	2	1430	CMC	A2	GUIDED MISSILE REMOTE CONTRO	8	A	4	5	A	02	5	A	J	2	L	629	2 D BD506 5267 NC									
1-80-G0015	B	C	A	5	2	2	1430	CMC	A2	GUIDED MISSILE REMOTE CONTRO	8	A	7	5	A	1015	5	A	J	2	A	181	2 D BD506 5268 NC									
1-80-G0015	B	C	A	5	2	2	1430	CMC	A2	GUIDED MISSILE REMOTE CONTRO	8	A	4	5	A	1015	5	A	L	1	A	60	2 D BH003 5267 NC									
1-80-G0015	B	C	A	5	2	2	1430	CMC	A2	GUIDED MISSILE REMOTE CONTRO	8	A	4	5	A	02	5	A	J	2	C	490	2 D BH003 5268 NC									
1-80-G0015	B	C	A	5	2	2	4935	CMC	A2	GUIDED MISSILE MAINTENANCE E	8	A	4	5	A	02	5	A	J	2	C	55	2 D BH003 5268 NC									
1-80-G0015	B	C	A	5	2	2	1270	CMC	A2	AIRCRAFT GUNNERY FIRE CONTRO	8	A	4	5	A	02	5	B	J	2	C	75	2 G BD506 7941 NC									
1-80-G0015	B	C	A	5	2	2	1430	CMC	A2	GUIDED MISSILE REMOTE CONTRO	8	A	4	5	A	02	5	B	J	2	E	195	2 G BD506 8055 NC									
1-80-G0015	B	C	A	5	2	2	1430	CMC	A2	GUIDED MISSILE REMOTE CONTRO	8	A	4	5	A	02	5	B	J	1	E	161	2 G BD506 8056 NC									
1-80-G0015	B	C	A	5	2	2	5961	CMC	A2	SEMI CONDUCTOR DEVICES & ASS	8	A	4	5	A	02	5	A	J	1	H	227	2 I BD506 A819 NC									
1-80-G0015	B	C	A	5	2	2	1430	CMC	A2	GUIDED MISSILE REMOTE CONTRO	8	A	7	5	A	02	5	B	J	2	H	161	2 I BD506 9809 NC									
1-80-G0015	B	C	A	5	2	2	4935	CMC	A2	GUIDED MISSILE MAINTENANCE E	8	A	4	5	A	02	5	B	J	2	I	99	2 I BD506 B683 NC									
1-80-G0015	B	C	A	5	2	2	1430	CMC	A2	GUIDED MISSILE REMOTE CONTRO	8	A	7	5	A	02	5	B	J	1	I	130	2 K BH003 0596 NC									
1-82-CA130	B	C	A	5	2	2	1420	CMC	A2	GUIDED MISSILE COMPONENTS	8	A	7	J							C	366	2 I JA112 8362 NC									
1-82-BA003	B	C	A	5	2	2	1420	CMC	A2	GUIDED MISSILE COMPONENTS	8	A	6	5	A	02	5	B	J	1	L	157	2 D TK120 0347 NE									
1-83-C0007	B	C	A	5	2	2	U006	CMC	A2	VOCATIONAL-TECHNICAL TRAININ	8	A	3	5	A	1007	5	A	J	1	J	70	2 J TK120 0012 NE									
1-83-C0088	B	C	A	5	2	2	U009	CMC	A2	OTHER TRAINING	8	A	3	5	A	1007	5	B	J	1	K	180	2 K TK120 0037 NE									
1-83-C0187	B	C	A	5	2	2	1410	CMC	A2	GUIDED MISSILES	8	A	3	J							L	10	2 K TK120 0049 NE									
1-83-C0187	B	C	A	5	2	2	1410	CMC	A2	GUIDED MISSILES	8	A	7	J							E	26	2 K TK120 0050 NE									
1-83-C0243	B	C	Z	5	2	2	R414	CMC	A2	MGT SERVICES/SYSTEMS ENGINEE	8	A	3	5	A	1001	5	B	U	1	L	98	2 K TK120 0051 NE									
1-83-C0403	B	C	A	5	2	2	L014	CMC	A2	TECH REP SERVICES /GUIDED MI	8	A	3	5	A	1007	5	B	J	1	C	181	2 K TK120 0052 NE									
1-83-C0445	B	C	A	5	2	2	U006	CMC	A2	VOCATIONAL-TECHNICAL TRAININ	8	A	2	5	A	1007	1	B	J	1	C	211	2 K TK120 0053 NE									
1-83-C0583	B	C	A	5	2	2	1420	CMC	A2	GUIDED MISSILE COMPONENTS	8	A	3	J							D	465	2 K TK120 0054 NE									
1-83-C0583	B	C	A	5	2	2	1420	CMC	A2	GUIDED MISSILE COMPONENTS	8	A	3	5	A	14	5	A	J	2	D	1,093	2 K TK120 0055 NE									
1-83-C0583	B	C	A	5	2	2	1420	CMC	A2	GUIDED MISSILE COMPONENTS	8	A	6	J							E	1,831	2 K TK120 0056 NE									
0-83-C0041	C	C	A	5	2	2	AC11	000	A5	RDTE/AIRCRAFT	5	A	3	5	A	11	5	A	J	1	A	360	2 K TK120 0057 NE									
0-83-C0008	D	C	A	5	2	2	AC14	A1C	A1C	RDTE/AIRCRAFT	8	A	3	5	B	1002	1	A	J	2	L	8,516	2 K TK120 0066 NE									
0-83-C0008	1	D	C	A	5	2	1560	A1C	A1C	AIRFRAME STRUCTURAL COMPONEN	8	A	3	5	B	1002	1	A	J	2	L	8,516	2 K TK120 0089 NE									
0-83-C0008	2	D	C	A	5	2	AC14	A1C	A1C	RDTE/AIRCRAFT	8	A	3	5	B	1002	1	A	J	2	L	8,516	2 K TK120 0090 NE									
0-83-C0008	B	C	A	5	2	2	1560	A1C	A1C	AIRFRAME STRUCTURAL COMPONEN	8	A	8	5	A	1013	1	B	J	2	H	359	2 K TK120 0091 NE									
0-83-C0008	B	C	A	5	2	2	1560	000	A1C	AIRFRAME STRUCTURAL COMPONEN	8	A	6	5	A	1013	1	B	J	2	I	270	2 K TK120 0095 NE									
0-83-C0008	B	C	A	5	2	2	1560	000	A1C	AIRFRAME STRUCTURAL COMPONEN	8	A	6	5	A	1001	5	B	J	2	I	235	2 A TK120 0159 NE									
0-83-C0008	B	C	A	5	2	2	1560	A1C	A1C	AIRFRAME STRUCTURAL COMPONEN	8	A	7	5	A	1001	5	B	J	2	I	66	2 A TK120 0160 NE									
0-79-C0066	B	C	A	5	2	2	AC62	000	A7	RDTE/ELECTRONICS AND COMMUNI	8	A	7	5	A	11	5	B	U	2	K	97	2 A TK120 0176 NE									
0-79-C0066	B	C	A	5	2	2	AC63	000	A7	RDTE/ELECTRONICS AND COMMUNI	8	A	6	5	A	11	5	A	U	2	I	100	2 A TK120 0190 NE									
0-83-C0011	D	C	A	5	2	2	AC63	000	A7	RDTE/ELECTRONICS AND COMMUNI	5	A	3	5	B	11	2	A	U	2	L	133	2 A TK120 0191 NE									
0-83-C0011	D	C	A	5	2	2	AC63	000	A7	RDTE/ELECTRONICS AND COMMUNI	5	A	7	5	B	11	2	B	U	2	A	100	2 A TK120 0192 NE									
0-83-C0011	D	C	A	5	2	2	AC63	000	A7	RDTE/ELECTRONICS AND COMMUNI	5	A	7	5	B	11	2	B	U	2	C	1,020	2 A TK120 0195 NE									
0-83-C0011	D	C	A	5	2	2	AC63	000	A7	RDTE/ELECTRONICS AND COMMUNI	5	A	7	5	B	11	2	B	U	2	F	54	2 A TK120 0196 NE									
0-83-C0011	D	C	A	5	2	2	AC63	000	A7	RDTE/ELECTRONICS AND COMMUNI	5	A	7	5	B	11	2	B	U	2	I	56	2 B TK120 0236 NE									
0-83-C0075	B	C	Z	5	2	2	5970	000	A7	ELECTRICAL INSULATORS AND IN	5	A	3	5	A	11	5	B	J	1	I	92	2 B TK120 0237 NE									
0-81-C0160	B	C	A	5	2	2	6710	AFU	A7	CAMERAS MOTION PICTURE	8	A	6	5	A	1001	5	B	M	2	E	77	2 B TK120 0239 NE									

22 22222 5 7 9 9 1 1 1 1 1 1 1 9 2 2 2  
 BB CCCCC 3 A C 8 999 C D 10A 10B 10C 11 DESCRIPTION OF CMDTY/SRVC 2 3 4 5 6 1717 8 9 A 0 1 3 24 \$\$\$\$\$\$(000)

Item	Agency	Activity	Description	Quantity	Unit	Code	Rate	Amount	Account
ANAHEIM CALIFORNIA 648180 0150 05									
-81-C0160	B C A 5	2 2	6710 AFU A7	8 A 7 5 A	1001 5 B	M 2 H		76-	
-82-C0168	B C A 5	2 2	6710 AFU A7	8 A 6 5 A	1001 5 A	J 2 K		14,693	
-82-00242	B C A 5	2 2	J067 AFU A7	8 A 4 5 A	1026 5 B	J 2 E		218	
-81-C2115	B C Z 5	2 2	R408 000 A3	8 A 6 5 A	1013 5 B	U 1 L		950	
-82-C4196	B C C 5	2 2	L019 000 A3	8 A 6 5 A	1013 5 A	U 1 J		42	
-82-00003	B C A 5	2 2	J059 000 A2	8 A 7 5 A	1026 5 B	U 2 L		26-	
-83-00072	B C A 5	2 2	J014 000 A2	8 A 3 5 A	1001 5 A	V 1 K		1,157	
-83-00072	B C A 5	2 2	J014 000 A2	8 A 4 5 A	1001 5 B	V 1 J		318	
-83-00072	B C A 5	2 2	J014 000 A2	8 A 4 5 A	1001 5 B	V 1 C		121	
-83-00072	B C A 5	2 2	J014 000 A2	8 A 4 5 A	1001 5 B	V 1 J		218	
-83-00072	B C A 5	2 2	J014 000 A2	8 A 4 5 A	1001 5 B	V 1 C		121	
-83-00072	2 B C A 5	2 2	J014 000 A2	8 A 4 5 A	1001 5 B	V 1 C		121	
-83-00072	B C A 5	2 2	J014 000 A2	8 A 4 5 A	1001 5 B	V 1 F		106-	
-83-00072	B C A 5	2 2	J014 000 A2	8 A 4 5 A	1001 5 B	V 1 C		50	
-83-00072	B C A 5	2 2	J014 000 A2	8 A 7 5 A	1001 5 B	V 1 D		32	
-83-00072	B C A 5	2 2	J014 000 A2	8 A 4 5 A	1001 5 B	V 1 H		43	
-83-00072	B C A 5	2 2	J014 000 A2	8 A 4 5 A	1001 5 B	V 1 F		27	
-83-00072	B C A 5	2 2	J014 000 A2	8 A 4 5 A	1001 5 B	V 1 I		36	
-83-00084	B C A 5	2 2	J014 000 A2	8 A 3 5 A	1001 5 A	J 2 J		580	
-81-00012	B C A 5	2 2	4935 000 A3	8 A 4 5 A	1015 5 B	J 1 i		35	
-78-C0097	B C C 5	2 2	U009 000 S1	8 A 6 J		D		300	
-78-C0097	B C C 5	2 2	U009 000 S1	8 A 6 J		J		150	
-78-C0097	B C C 5	2 2	U009 000 S1	8 A 6 J		K		140	
-78-C0097	B C C 5	2 2	U009 000 S1	8 A 6 J		K		44	
-78-C0097	B C C 5	2 2	U009 000 S1	8 A 6 J		K		75	
-78-C0097	B C C 5	2 2	U009 000 S1	8 A 6 J		K		50	
-78-C0097	B C C 5	2 2	U009 000 S1	8 A 6 J		K		534	
-78-C0097	B C C 5	2 2	U009 000 S1	8 A 6 J		K		77	
-78-C0097	B C C 5	2 2	U009 000 S1	8 A 6 J		K		90	
-78-C0097	B C C 5	2 2	U009 000 S1	8 A 6 J		K		112	
-78-C0097	B C C 5	2 2	U009 000 S1	8 A 6 J		K		386	
-78-C0097	B C C 5	2 2	U009 000 S1	8 A 6 J		K		1,570	
-78-C0097	B C C 5	2 2	U009 000 S1	8 A 6 J		K		100-	
-78-C0097	B C C 5	2 2	U009 000 S1	8 A 6 J		K		237	
-78-C0097	B C C 5	2 2	U009 000 S1	8 A 6 J		L		200-	
-78-C0097	B C C 5	2 2	U009 000 S1	8 A 6 J		K		280-	
-78-C0097	B C C 5	2 2	U009 000 S1	8 A 6 J		L		480	
-78-C0097	B C C 5	2 2	U009 000 S1	8 A 6 J		A		50	
-78-C0097	B C C 5	2 2	U009 000 S1	8 A 6 J		A		185	
-78-C0097	B C C 5	2 2	U009 000 S1	8 A 6 J		A		55	
-78-C0097	B C C 5	2 2	U009 000 S1	8 A 6 J		A		46	
-78-C0097	B C C 5	2 2	U009 000 S1	8 A 6 J		A		67	
-78-C0097	B C C 5	2 2	U009 000 S1	8 A 6 J		A		45	
-78-C0097	B C C 5	2 2	U009 000 S1	8 A 6 J		A		371	
-78-C0097	B C C 5	2 2	U009 000 S1	8 A 6 J		A		107	
-78-C0097	B C C 5	2 2	U009 000 S1	8 A 6 J		B		1,006	
-78-C0097	B C C 5	2 2	U009 000 S1	8 A 6 J		B		166	
-78-C0097	B C C 5	2 2	U009 000 S1	8 A 6 J		B		300	
-78-C0097	B C C 5	2 2	U009 000 S1	8 A 6 J		B		224	

-----  
 22 22222 5 7 9 9 1 1 1 1 1 1 1 9 2 2 2  
 BB CCCCC 3 A C 8 999 C D 10A 10B 10C 11 DESCRIPTION OF CMDTY/SRVC 2 3 4 5 6 1717 8 9 A 0 1 3 24 \$\$\$\$\$\$(000)  
 -----

ANAHEIM		CALIFORNIA		648180	0150	05											
78-C0097	B C C 5	2 2	U009 000 S1	OTHER TRAINING	8 A 6 J	B	60										
78-C0097	B C C 5	2 2	U009 000 S1	OTHER TRAINING	8 A 6 J	C	322										
78-C0097	B C C 5	2 2	U009 000 S1	OTHER TRAINING	8 A 8 J	C	53										
78-C0097	B C C 5	2 2	U009 000 S1	OTHER TRAINING	8 A 6 J	C	55										
78-C0097	B C C 5	2 2	U009 000 S1	OTHER TRAINING	8 A 6 J	C	37										
78-C0097	B C C 5	2 2	U009 000 S1	OTHER TRAINING	8 A 6 J	C	300										
78-C0097	B C C 5	2 2	U009 000 S1	OTHER TRAINING	8 A 6 J	C	132										
78-C0097	1 B C C 5	2 2	U009 000 S1	OTHER TRAINING	8 A 6 J	C	314										
78-C0097	2 B C C 5	2 2	U009 000 S1	OTHER TRAINING	8 A 6 J	C	132										
78-C0097	B C C 5	2 2	U009 000 S1	OTHER TRAINING	8 A 6 J	D	37										
78-C0097	B C C 5	2 2	U009 000 S1	OTHER TRAINING	8 A 6 J	D	55										
78-C0097	B C C 5	2 2	U009 000 S1	OTHER TRAINING	8 A 6 J	D	60										
78-C0097	B C C 5	2 2	U009 000 S1	OTHER TRAINING	8 A 6 J	D	49										
78-C0097	B C C 5	2 2	U009 000 S1	OTHER TRAINING	8 A 6 J	D	270										
78-C0097	B C C 5	2 2	U009 000 S1	OTHER TRAINING	8 A 6 J	D	314										
78-C0097	B C C 5	2 2	U009 000 S1	OTHER TRAINING	8 A 6 J	D	344										
78-C0097	B C C 5	2 2	U009 000 S1	OTHER TRAINING	8 A 6 J	D	492										
78-C0097	B C C 5	2 2	U009 000 S1	OTHER TRAINING	8 A 6 J	D	54										
78-C0097	B C C 5	2 2	U009 000 S1	OTHER TRAINING	8 A 6 J	D	130										
78-C0097	B C C 5	2 2	U009 000 S1	OTHER TRAINING	8 A 6 J	E	200										
78-C0097	B C C 5	2 2	U009 000 S1	OTHER TRAINING	8 A 6 J	E	40										
78-C0097	B C C 5	2 2	U009 000 S1	OTHER TRAINING	8 A 6 J	E	1,200										
78-C0097	B C C 5	2 2	U009 000 S1	OTHER TRAINING	8 A 7 J	F	300										
78-C0097	B C C 5	2 2	U009 000 S1	OTHER TRAINING	8 A 6 J	F	93										
78-C0097	B C C 5	2 2	U009 000 S1	OTHER TRAINING	8 A 6 J	F	46										
78-C0097	B C C 5	2 2	U009 000 S1	OTHER TRAINING	8 A 6 J	F	221										
78-C0097	B C C 5	2 2	U009 000 S1	OTHER TRAINING	8 A 6 J	F	135										
78-C0097	B C C 5	2 2	U009 000 S1	OTHER TRAINING	8 A 7 J	G	279										
78-C0097	B C C 5	2 2	U009 000 S1	OTHER TRAINING	8 A 7 J	G	97										
78-C0097	B C C 5	2 2	U009 000 S1	OTHER TRAINING	8 A 7 J	G	31										
78-C0097	B C C 5	2 2	U009 000 S1	OTHER TRAINING	8 A 7 J	G	27										
78-C0097	B C C 5	2 2	U009 000 S1	OTHER TRAINING	8 A 7 J	G	25										
78-C0097	B C C 5	2 2	U009 000 S1	OTHER TRAINING	8 A 7 J	G	31										
78-C0097	B C C 5	2 2	U009 000 S1	OTHER TRAINING	8 A 7 J	G	133										
78-C0097	B C C 5	2 2	U009 000 S1	OTHER TRAINING	8 A 7 J	G	26										
78-C0097	B C C 5	2 2	U009 000 S1	OTHER TRAINING	8 A 7 J	G	1,511										
78-C0097	B C C 5	2 2	U009 000 S1	OTHER TRAINING	8 A 7 J	I	64										
78-C0097	B C C 5	2 2	U009 000 S1	OTHER TRAINING	8 A 7 J	I	75										
81-00006	B C A 5	2 2	5860 AFA A1A	STIMULATED COHERENT RADIATIO	8 4 4 J	E	1,625										
81-00094	B C A 5	2 2	1270 AFC A7	AIRCRAFT GUNNERY FIRE CONTRO	8 A 4 5 A 1015 5 B	J 1 C	36										
83-00012	B C A 5	2 2	5990 AFC A7	SYNCHROS AND RESOLVERS	8 A 4 5 A 1015 5 B	J 1 C	25										
83-00012	B C A 5	2 2	4920 AFC A7	AIRCRAFT MAINTENANCE & REPAI	8 A 4 J	D	49										
83-00012	B C A 5	2 2	1270 AFA A7	AIRCRAFT GUNNERY FIRE CONTRO	8 A 4 5 A 1015 5 B	J 1 E	27										
83-00012	B C A 5	2 2	5860 AFA A1A	STIMULATED COHERENT RADIATIO	8 A 4 J	G	2,534										
83-00012	B C A 5	2 2	5860 AFA A1A	STIMULATED COHERENT RADIATIO	8 A 6 J	G	730										
83-00012	B C A 5	2 2	5860 AFA A1A	STIMULATED COHERENT RADIATIO	8 A 6 J	H	1,186										
83-00012	B C A 5	2 2	1270 AFC A7	AIRCRAFT GUNNERY FIRE CONTRO	8 A 4 5 A 1015 5 B	J 2 I	1,594										
83-C1094	D C Z 5	2 2	AC61 000 A7	RDTE/ELECTRONICS AND COMMUNI	8 A 3 5 B 11 2 B	J 1 H	100										
83-C1096	C C Z 5	2 2	AC65 000 A7	RDTE/ELECTRONICS AND COMMUNI	8 4 3 5 A 11 5 A	U 1 I	304										

S M  
 V O 1111 2222  
 C N 5555 AAAA AAAA  
 -----

NORTHROP CORP  
 3 D OJA02 0226 F416

NORTHROP CORP  
 2 K PA100 0223 N001  
 2 B PA100 0768 N001  
 2 C PA100 1059 N001  
 2 E PA100 1449 N001  
 2 E PA100 1450 N001  
 2 F PA100 1728 N001

NORTHROP CORP  
 3 H OFS04 0235 F336

NORTHROP CORP  
 1 G OAB07 0555 DAAB  
 1 I OAB07 0775 DAAB  
 2 E JA100 A898 N003

NORTHROP CORP  
 1 I OAH01 8415 DAAH  
 1 I OZD30 0806 DNAO  
 1 G OZD03 1163 MDA9  
 2 I MB102 1047 F046  
 2 H AF408 3668 N000  
 2 J AC511 0127 N000  
 2 F AC511 3238 N000  
 2 D D2701 0756 N000  
 2 G D2602 1135 N000  
 2 H D2602 1135 N000  
 2 H D2602 1154 N000  
 2 J JA112 0111 N001  
 2 K JA111 0275 N001  
 2 L JA114 1178 N001  
 2 L JA116 0949 N001  
 2 B JA100 E590 N001  
 2 E JA100 H474 N001  
 2 F JA113 4543 N001  
 2 F JA113 4682 N001  
 2 F JA113 4683 N001  
 2 F JA114 4594 N001  
 2 G JA113 5086 N001  
 2 G JA113 5283 N001  
 2 G JA115 5048 N001  
 2 G JA115 5150 N001  
 2 H JA113 5488 N001

22222 5 7 9 9 1 1 1 1 1 1 1 9 2 2 2  
 CCCC 3 A C 8 999 C D 10A 10B 10C 11 DESCRIPTION OF CMDTY/SRVC 2 3 4 5 6 1717 8 9 A 0 1 3 24 \$\$\$\$\$\$(000)

S M  
 V O 1111 222222  
 C N 55555 AAAA AAAAAA

ANAHEIM CALIFORNIA 648180 0150 05  
 -C0542 B C Z 5 2 2 U006 000 S1 VOCATIONAL-TECHNICAL TRAININ 8 A 3 J D 30  
 CATION TOTAL 142 50,507

NORTHROP CORP  
 2 H JA113 6289 N00104  
 2 I JA113 6726 N00104  
 2 I JA113 6739 N00104  
 2 I JA115 6446 N00104  
 2 I JA115 8398 N00104  
 2 D JA114 2687 N00104  
 2 J JA115 8399 N00104  
 2 C JA113 2234 N00104  
 2 H JA100 M105 N00383  
 2 E JA100 H427 N00383  
 2 K JA100 B422 N00383  
 2 K JA100 B516 N00383  
 2 A JA100 D280 N00383  
 2 A JA100 D281 N00383  
 2 B JA100 E639 N00383  
 2 G JA100 K546 N00383  
 2 H JA100 L614 N00383  
 2 E JA100 H891 N00383  
 2 L PF161 0073 N62269  
 2 C PF161 0223 N62269  
 3 J OFF60 0053 F04606  
 3 K OFF60 0080 F04606  
 3 L OFF60 0173 F04606  
 3 L OFF60 0174 F04606  
 3 L OFF60 0181 F04606  
 3 A OFF60 0267 F04606  
 3 B OFF60 0328 F04606  
 3 D OFF60 0434 F04606  
 3 E OFF60 0551 F04606  
 3 F OFF60 0602 F04606  
 3 G OFF60 0644 F04606  
 3 G OFF60 0666 F04606  
 3 H OFF60 0704 F04606  
 3 H OFF60 0706 F04606  
 3 H OFF60 0748 F04606  
 3 J OFF60 0008 F04606  
 3 J OFF60 0031 F04606  
 3 J OFF60 0070 F04606  
 3 J OFF60 0071 F04606  
 3 L OFF60 0184 F04606  
 3 G OFF60 0184 F04606  
 3 G OFF60 0184 F04606  
 3 H OFF60 0710 F04606  
 3 K OFF60 0139 F04606  
 3 J OFF60 0001 F04606  
 3 J OFF60 0002 F04606  
 3 J OFF60 0014 F04606  
 3 J OFF60 0017 F04606  
 3 J OFF60 0025 F04606

CHINA LAKE CALIFORNIA 648180 1230 05  
 -C3271 B C C 1 1 2 J015 000 S1 MAINT-REPAIR OF EQ/AIRCRAFT 8 A 7 5 B 1013 2 B Z 2 K 1,574  
 -C3271 B C C 1 1 2 J015 000 S1 MAINT-REPAIR OF EQ/AIRCRAFT 8 A 7 5 B 1013 2 B Z 2 A 54  
 -C3271 B C C 1 1 2 J015 000 S1 MAINT-REPAIR OF EQ/AIRCRAFT 8 A 6 5 A 1001 4 B Z 1 B 60  
 -C3271 B C C 1 1 2 J015 000 S1 MAINT-REPAIR OF EQ/AIRCRAFT 8 A 4 5 A 1001 4 A Z 1 C 128  
 -C3271 B C C 1 1 2 J015 000 S1 MAINT-REPAIR OF EQ/AIRCRAFT 8 A 6 5 A 1001 4 A Z 2 C 300  
 -C3271 B C C 1 2 2 J015 000 S1 MAINT-REPAIR OF EQ/AIRCRAFT 8 A 6 5 A 1001 4 B Z 2 E 454  
 CATION TOTAL 6 3,070

CORONADO CALIFORNIA 648180 1490 05  
 -C0118 B C Z 5 2 2 L015 AFA S1 TECH REP SERVICES /AIRCRAFT 8 A 7 J H 180

EL MONTE CALIFORNIA 648180 2020 05  
 -C0161 B C A 5 2 2 5821 000 A7 RADIO AND TV EQUIPMENT AIRBO 8 A 3 3 B 0000 0 J 1 F 202  
 -C0161 B C A 5 2 2 5821 000 A7 RADIO AND TV EQUIPMENT AIRBO 8 A 6 3 B 0000 0 J 1 I 93  
 -C0264 B C A 1 2 2 6620 000 A1C ENGINE INSTRUMENTS 8 A 3 5 A 1015 5 B J 1 E 34  
 CATION TOTAL 3 329

HAWTHORNE CALIFORNIA 648180 2940 05  
 -CA157 B C A 5 2 2 AD92 000 A2 RDTE/OTHER DEFENSE 8 1 3 5 A 1001 5 A U 2 I 113  
 -C0161 B C Z 5 2 2 AD94 000 S1 RDTE/OTHER DEFENSE 8 A 3 5 A 11 5 B U 1 I 47  
 -C0190 C C Z 5 2 2 AD95 000 S1 RDTE/OTHER DEFENSE 8 A 3 5 A 11 5 B U 1 G 38  
 -90079 B C Z 1 2 2 R215 000 C9E PRODUCTION ENGINEERING SERVI 8 A 4 5 A 1001 5 B J 1 I 69  
 -C0222 B C A 1 2 2 5826 APC A7 RADIO NAVIGATION EQUIPMENT A 8 A 4 5 A 14 5 B J 2 H 93  
 -C0425 B C A 1 2 2 AD91 AFX C9E RDTE/OTHER DEFENSE 8 A 4 5 A 11 5 B U 1 J 100  
 -C0425 B C A 1 2 2 AD91 AFX C9E RDTE/OTHER DEFENSE 8 A 7 5 A 11 5 B U 2 F 82  
 -C0382 B C A 1 2 2 5895 000 A7 MISCELLANEOUS COMMUNICATION 5 4 3 5 A 02 5 A J 2 D 1,039  
 -C0451 B C Z 1 2 2 5825 000 A7 RADIO NAVIGATION EQUIP - EXC 8 A 4 1 5 A 02 4 A J 2 G 1,600  
 -C0451 2 B C Z 1 2 2 5825 000 A7 RADIO NAVIGATION EQUIP - EXC 8 A 4 1 5 A 02 4 A J 2 G 1,600  
 -C0451 B C Z 1 2 2 5825 000 A7 RADIO NAVIGATION EQUIP - EXC 8 A 4 1 5 A 02 4 A J 2 G 1,600  
 -A0093 B C A 1 2 2 5825 000 A7 RADIO NAVIGATION EQUIP - EXC 8 A 4 5 A 1015 5 B J 1 J 435  
 -A0093 B C A 1 2 2 5820 000 A7 RADIO TV EQUIPMENT EXCEPT AI 8 A 4 5 B 1015 1 B J 2 J 82  
 -A0093 B C A 1 2 2 5825 000 A7 RADIO NAVIGATION EQUIP - EXC 8 A 4 J K 59  
 -A0093 B C A 1 2 2 5825 000 A3 RADIO NAVIGATION EQUIP - EXC 8 A 4 5 A 1015 5 B J 2 K 348  
 -A0093 B C A 1 2 2 5826 APC A7 RADIO NAVIGATION EQUIPMENT A 8 A 4 5 A 1001 5 B J 1 B 300  
 -A0093 B C A 1 2 2 5826 APC A7 RADIO NAVIGATION EQUIPMENT A 8 A 6 5 A 1001 5 B J 1 E 109  
 -A0093 B C A 1 2 2 5825 000 A7 RADIO NAVIGATION EQUIP - EXC 8 A 4 5 A 1015 5 B J 1 F 233  
 -A0093 B C A 1 2 2 5813 000 A7 TELETYPE AND FACSIMILE EQUIP 8 A 4 5 A 1015 5 B J 1 F 314  
 -A0093 B C A 1 2 2 5825 000 A7 RADIO NAVIGATION EQUIP - EXC 8 A 4 5 A 1015 5 B J 1 F 36  
 -A0093 B C A 1 2 2 5825 000 A7 RADIO NAVIGATION EQUIP - EXC 8 A 4 4 J E 31  
 -A0093 B C A 1 2 2 5825 000 A7 RADIO NAVIGATION EQUIP - EXC 8 A 4 5 A 1015 5 B J 1 G 110  
 -A0093 B C A 1 2 2 5825 000 A7 RADIO NAVIGATION EQUIP - EXC 8 A 4 5 A 1015 5 B J 2 B 39  
 -A0093 B C A 1 2 2 5825 000 A7 RADIO NAVIGATION EQUIP - EXC 8 A 4 5 A 1015 5 B J 1 G 195  
 -A0093 B C A 1 2 2 5825 000 A7 RADIO NAVIGATION EQUIP - EXC 8 A 4 5 A 1015 5 B J 1 G 153  
 -A0093 B C A 1 2 2 5825 000 A7 RADIO NAVIGATION EQUIP - EXC 8 A 4 5 A 1015 5 B J 1 H 98

2222 5 7 9 9 1 1 1 1 1 1 1 9 2 2 2  
 CCCC 3 A C 8 999 C D 10A 10B 10C 11 DESCRIPTION OF CMDTY/SRVC 2 3 4 5 6 1717 8 9 A C 1 3 24 \$\$\$\$\$(00.0)

HAWTHORNE		CALIFORNIA		648180	2940	05											
0093	B C A 1	2 2	5825	000	A7	RADIO NAVIGATION EQUIP - EXC	8	A	4	5	A	1015	5	B	J 1 H	74	
0093	B C A 1	2 2	5825	000	A7	RADIO NAVIGATION EQUIP - EXC	8	A	4	5	A	1015	5	B	J 1 I	75	
0093	B C A 1	2 2	5865	000	A7	ELCT COUNTERMEASURES & QUICK	8	A	4	5	A	1015	5	B	J 1 H	35	
0093	B C A 1	2 2	5825	000	A7	RADIO NAVIGATION EQUIP - EXC	8	A	4	5	A	1015	5	B	J 1 H	111	
0093	B C A 1	2 2	5825	000	A3	RADIO NAVIGATION EQUIP - EXC	8	A	4	5	A	1015	5	B	J 2 I	42	
0093	B C A 1	2 2	5825	000	A7	RADIO NAVIGATION EQUIP - EXC	8	A	4	J					J 1 C	153	
0093	B C A 1	2 2	5825	000	A7	RADIO NAVIGATION EQUIP - EXC	8	A	4	5	A	1015	5	B	J 2 I	42	
3154	B C A 1	2 2	5825	000	A7	RADIO NAVIGATION EQUIP - EXC	8	A	3	5	B	1015	5	B	J 1 B	89	
0346	B C A 1	2 2	1280	AVG	A1C	AIRCRAFT BOMBING FIRE CONTRO	8	A	7	5	A	1009	5	B	J 1 H	32	
1832	B C A 1	2 2	J058	000	A1C	MAINT-REPAIR OF EQ/COMMUNICA	8	A	4	5	A	1009	5	B	J 1 E	15	
2358	B C A 1	2 2	J012	AVG	A7	MAINT-REPAIR OF EQ/FIRE CONT	8	A	4	5	A	1009	5	B	J 1 K	65	
2358	B C A 1	2 2	J012	AVG	A1A	MAINT-REPAIR OF EQ/FIRE CONT	8	A	4	5	A	1009	5	B	J 1 K	60	
2358	B C A 1	2 2	J012	AVG	A7	MAINT-REPAIR OF EQ/FIRE CONT	8	A	7	5	A	1009	5	B	J 1 A	60	
2358	B C A 1	2 2	J012	AVG	A7	MAINT-REPAIR OF EQ/FIRE CONT	8	A	7	5	A	1009	5	B	J 1 A	65	
2358	B C A 1	2 2	J012	AVG	A5	MAINT-REPAIR OF EQ/FIRE CONT	8	A	4	5	A	1009	5	B	J 1 A	131	
2358	B C A 1	2 2	J012	AVG	A7	MAINT-REPAIR OF EQ/FIRE CONT	8	A	4	5	A	1009	5	B	J 1 G	71	
2358	B C A 1	2 2	J012	AVG	A7	MAINT-REPAIR OF EQ/FIRE CONT	8	A	4	5	A	1009	5	B	J 1 H	77	
1832	B C A 1	2 2	J058	000	A1C	MAINT-REPAIR OF EQ/COMMUNICA	8	A	4	5	A	1009	5	B	J 1 E	41	
0239	B C A 1	2 2	AD92	000	A1C	RDTE/OTHER DEFENSE	8	A	7	5	B	11	2	B	U 1 K	120	
0239	B C A 1	2 2	AD92	000	A1C	RDTE/OTHER DEFENSE	8	A	7	5	B	11	2	B	U 1 K	141	
0048	B C A 5	2 2	4920	AFA	A1C	AIRCRAFT MAINTENANCE & REPAI	8	A	4	J					J	156-	
0048	B C A 5	2 2	1560	AFA	A1A	AIRFRAME STRUCTURAL COMPONEN	8	E	4	5	A	1015	5	B	J 1 J	30	
0048	B C A 5	2 2	1560	AFA	A1A	AIRFRAME STRUCTURAL COMPONEN	8	A	4	5	A	02	5	A	J 2 L	181-	
0048	B C A 5	2 2	1560	AFA	A1A	AIRFRAME STRUCTURAL COMPONEN	8	A	4	J					L	39-	
0048	B C A 5	2 2	1560	AFA	A1A	AIRFRAME STRUCTURAL COMPONEN	8	A	4	5	A	1015	5	A	J 2 L	460-	
0048	B C A 5	2 2	1560	ATB	A1A	AIRFRAME STRUCTURAL COMPONEN	8	A	4	5	A	1015	5	A	J 2 A	372-	
0048	B C A 5	2 2	1560	ATB	A1A	AIRFRAME STRUCTURAL COMPONEN	8	A	4	5	A	1015	5	A	J 2 B	6,050	
0048	B C A 5	2 2	1560	AFA	A7	AIRFRAME STRUCTURAL COMPONEN	8	A	4	J					D	373-	
0048	B C A 5	2 2	1560	ATB	A1A	AIRFRAME STRUCTURAL COMPONEN	8	A	4	5	A	1015	5	B	J 1 E	27,600	
0048	B C A 5	2 2	1560	ATB	A1A	AIRFRAME STRUCTURAL COMPONEN	8	A	4	5	A	1015	5	A	J 1 F	150	
0048	B C A 5	2 2	1560	ATB	A1A	AIRFRAME STRUCTURAL COMPONEN	8	A	4	5	A	1015	5	A	J 2 G	519-	
0048	B C A 5	2 2	1560	AFA	A1A	AIRFRAME STRUCTURAL COMPONEN	8	A	4	5	A	02	5	A	J 2 G	103	
0048	B C A 5	2 2	1560	AFA	A7	AIRFRAME STRUCTURAL COMPONEN	8	A	4	J					H	102	
0048	B C A 5	2 2	1560	ATB	A1A	AIRFRAME STRUCTURAL COMPONEN	8	A	4	5	A	1015	5	A	J 2 H	11,512	
0048	B C A 5	2 2	1560	ATB	A1A	AIRFRAME STRUCTURAL COMPONEN	8	A	4	5	A	1015	5	A	J 1 H	350	
0078	B C A 5	2 2	1680	AFA	A1A	MISCL AIRCRAFT ACCESSORIES C	8	A	4	5	A	1015	5	B	J 1 J	26	
0078	B C A 5	2 2	4920	AFA	A1C	AIRCRAFT MAINTENANCE & REPAI	8	A	4	J					J	25	
0078	B C A 5	2 2	1680	AFA	A1C	MISCL AIRCRAFT ACCESSORIES C	8	A	4	J					J	41	
0078	B C A 5	2 2	1680	AFA	A1C	MISCL AIRCRAFT ACCESSORIES C	8	A	4	5	A	1015	5	B	J 1 J	44	
0078	B C A 5	2 2	R599	BSH	S1	OTHER SPECIAL STUDIES AND AN	8	A	4	5	A	1007	5	B	J 1 L	1,829	
0078	1 B C A 5	2 2	R414	BSH	S1	MGT SERVICES/SYSTEMS ENGINEE	8	A	4	5	A	1007	5	B	J 1 G	1,829	
0078	2 B C A 5	2 2	R599	BSH	S1	OTHER SPECIAL STUDIES AND AN	8	A	4	5	A	1007	5	B	J 1 L	1,829	
0078	B C A 5	2 2	R414	BSH	S1	MGT SERVICES/SYSTEMS ENGINEE	8	A	4	5	A	1015	5	B	J 1 H	72	
0048	B C A 5	2 2	1560	AFA	A1A	AIRFRAME STRUCTURAL COMPONEN	8	A	4	5	A	02	5	A	J 2 K	263	
0055	B C A 5	2 2	1560	ATB	A1A	AIRFRAME STRUCTURAL COMPONEN	8	A	4	5	C	1015	1	B	J 2 J	1,568	
0055	B C A 5	2 2	1560	ATB	A1A	AIRFRAME STRUCTURAL COMPONEN	8	A	4	J					J	26	
0055	B C A 5	2 2	1560	ATB	A1C	AIRFRAME STRUCTURAL COMPONEN	8	A	4	5	A	1015	5	A	J 2 J	524	
0055	B C A 5	2 2	1560	AFA	A1A	AIRFRAME STRUCTURAL COMPONEN	8	E	4	5	A	1015	5	B	J 1 J	58	
0055	B C A 5	2 2	1560	ATB	A1A	AIRFRAME STRUCTURAL COMPONEN	8	A	4	5	A	1015	5	B	J 1 J	69	

-----  
 22222 5 7 9 9 1 1 1 1 1 1 1 9 2 2 2  
 CCCC 3 A C 8 999 C D 10A 10B 10C 11 DESCRIPTION OF CMDTY/SRVC 2 3 4 5 6 1717 8 9 A 0 1 3 24 \$\$\$1\$5 000  
 -----

S M  
 V O 1111 222222  
 C N 55555 AAAA AAAAAA

	HAWTHORNE	CALIFORNIA	648180	2940	05																	
-00055	B	C	A	5	2	2	1560	AFA	A1A	AIRFRAME STRUCTURAL COMPONEN	8	A	4	5	A	1015	5	B	J	1	J	96
-00055	B	C	A	5	2	2	1560	AFA	A1A	AIRFRAME STRUCTURAL COMPONEN	8	A	4	5	A	1015	5	B	J	1	J	33
-00055	B	C	A	5	2	2	1560	AFA	A1A	AIRFRAME STRUCTURAL COMPONEN	8	A	4	5	A	1015	5	B	J	1	J	90
-00055	B	C	A	5	2	2	1560	AFA	A1A	AIRFRAME STRUCTURAL COMPONEN	8	A	4	5	A	1015	5	B	J	1	J	54
-00055	B	C	A	5	2	2	1560	AFA	A1A	AIRFRAME STRUCTURAL COMPONEN	8	A	4	5	A	1015	5	B	J	1	J	86
-00055	B	C	A	5	2	2	1560	AFA	A1A	AIRFRAME STRUCTURAL COMPONEN	8	A	4	5	A	1015	5	B	J	1	J	68
-00055	B	C	A	5	2	2	2995	AFA	A1C	MISC ENGINE ACCESSORIES - AI	8	A	4	J					J			35
-00055	C	C	A	5	2	2	1560	ATB	A1A	AIRFRAME STRUCTURAL COMPONEN	8	E	4	5	A	1015	5	B	J	1	J	35
-00055	B	C	A	5	2	2	1560	AFA	A1A	AIRFRAME STRUCTURAL COMPONEN	8	A	4	5	A	1015	5	B	J	1	J	75
-00055	B	C	A	5	2	2	1680	000	A1C	MISCL AIRCRAFT ACCESSORIES C	8	A	4	5	A	1015	5	B	J	1	J	108
-00055	B	C	A	5	2	2	4920	AFA	A1A	AIRFRAME MAINTENANCE & REPAIR	8	A	4	J					J			250
-00055	B	C	A	5	2	2	1560	AFA	A1A	AIRFRAME STRUCTURAL COMPONEN	8	A	4	5	A	1015	5	B	J	1	K	62
-00055	B	C	A	5	2	2	1560	AFA	A1A	AIRFRAME STRUCTURAL COMPONEN	8	E	4	J					J			34
-00055	B	C	A	5	2	2	1560	ATB	A1A	AIRFRAME STRUCTURAL COMPONEN	8	A	4	5	A	1015	5	B	J	1	K	47
-00055	B	C	A	5	2	2	1560	AFA	A1C	AIRFRAME STRUCTURAL COMPONEN	8	A	4	J					J			1,068
-00055	B	C	A	5	2	2	1680	AFA	A7	MISCL AIRCRAFT ACCESSORIES C	8	A	4	5	A	1013	4	B	J	1	K	70
-00055	B	C	A	5	2	2	2995	ATB	A1C	MISC ENGINE ACCESSORIES - AI	8	A	4	5	A	1015	4	B	J	1	L	263
-00055	B	C	A	5	2	2	1560	AFA	A1A	AIRFRAME STRUCTURAL COMPONEN	8	A	4	5	A	1015	5	B	J	1	L	44
-00055	B	C	A	5	2	2	1560	ATB	A1A	AIRFRAME STRUCTURAL COMPONEN	8	A	4	5	A	1015	5	A	J	2	L	772
-00055	B	C	A	5	2	2	1560	AFA	A1A	AIRFRAME STRUCTURAL COMPONEN	8	A	4	J					J			87
-00055	B	C	A	5	2	2	1560	ATB	A1A	AIRFRAME STRUCTURAL COMPONEN	8	A	4	5	A	1015	5	B	J	2	L	1,442
-00055	B	C	A	5	2	2	1560	AFA	A1A	AIRFRAME STRUCTURAL COMPONEN	8	A	4	J					J			162
-00055	B	C	A	5	2	2	1560	000	A1A	AIRFRAME STRUCTURAL COMPONEN	8	A	4	5	A	1015	5	A	J	1	L	359
-00055	B	C	A	5	2	2	1560	000	A1A	AIRFRAME STRUCTURAL COMPONEN	8	A	4	5	A	1015	5	A	J	1	L	326
-00055	B	C	A	5	2	2	1560	AFA	A1A	AIRFRAME STRUCTURAL COMPONEN	8	A	4	J					J			510
-00055	B	C	A	5	2	2	1560	AFA	A1A	AIRFRAME STRUCTURAL COMPONEN	8	A	4	5	A	1015	5	B	J	1	L	31
-00055	B	C	A	5	2	2	1560	AFA	A1C	AIRFRAME STRUCTURAL COMPONEN	8	A	4	5	A	1015	5	B	J	1	L	56
-00055	B	C	A	5	2	2	1560	AFA	A1A	AIRFRAME STRUCTURAL COMPONEN	8	A	4	J					J			356
-00055	C	C	A	5	2	2	6605	ATB	A1C	NAVIGATIONAL INSTRUMENTS	8	A	4	5	A	1013	3	B	J	1	A	31
-00055	B	C	A	5	2	2	1560	000	A1A	AIRFRAME STRUCTURAL COMPONEN	8	A	4	5	A	1015	5	A	J	1	L	52
-00055	B	C	A	5	2	2	1560	000	A1A	AIRFRAME STRUCTURAL COMPONEN	8	A	4	5	A	1015	5	B	J	1	A	95
-00055	B	C	A	5	2	2	1560	AFA	A1A	AIRFRAME STRUCTURAL COMPONEN	8	A	4	J					J			27
-00055	B	C	A	5	2	2	1560	AFA	A1A	AIRFRAME STRUCTURAL COMPONEN	8	A	4	5	A	1015	5	B	J	1	A	73
-00055	B	C	A	5	2	2	1560	ATB	A1A	AIRFRAME STRUCTURAL COMPONEN	8	A	4	5	A	1015	5	B	J	1	A	5,450
-00055	B	C	A	5	2	2	1560	AFA	A1A	AIRFRAME STRUCTURAL COMPONEN	8	A	4	5	A	1015	5	B	J	1	A	240
-00055	B	C	A	5	2	2	1560	AFA	A1A	AIRFRAME STRUCTURAL COMPONEN	8	A	4	5	A	1015	5	B	J	1	A	40
-00055	B	C	A	5	2	2	1560	ATB	A1A	AIRFRAME STRUCTURAL COMPONEN	8	A	4	5	A	1015	5	B	J	2	A	778
-00055	B	C	A	5	2	2	2995	AFA	A1C	MISC ENGINE ACCESSORIES - AI	8	A	4	5	A	02	4	B	J	1	B	75
-00055	B	C	A	5	2	2	1560	ATB	A1A	AIRFRAME STRUCTURAL COMPONEN	8	A	4	5	A	1015	5	B	J	1	B	82
-00055	B	C	A	5	2	2	5831	000	A1A	INTERCOMM PUBLIC ADDRESS SYS	8	A	4	5	A	1015	5	B	J	1	B	36
-00055	B	C	A	5	2	2	1560	AFA	A1A	AIRFRAME STRUCTURAL COMPONEN	8	A	4	5	A	1015	5	A	J	2	B	1,042
-00055	B	C	A	5	2	2	H216	AFA	A1A	EQUIP TESTING SVCS/AIRCRAFT	8	A	4	J					J			289
-00055	B	C	A	5	2	2	1560	AFA	A1A	AIRFRAME STRUCTURAL COMPONEN	8	A	4	5	A	1015	5	B	J	1	C	44
-00055	B	C	A	5	2	2	1560	ATB	A1A	AIRFRAME STRUCTURAL COMPONEN	8	A	4	5	A	1015	5	A	J	1	C	396
-00055	B	C	A	5	2	2	1560	AFA	A1A	AIRFRAME STRUCTURAL COMPONEN	8	A	4	J					J			51
-00055	B	C	A	5	2	2	1560	AFA	A1A	AIRFRAME STRUCTURAL COMPONEN	8	A	4	J					J			5,343
-00055	B	C	A	5	2	2	1560	AFA	A1A	AIRFRAME STRUCTURAL COMPONEN	8	E	4	J					J			30
-00055	B	C	A	5	2	2	1560	AFA	A1A	AIRFRAME STRUCTURAL COMPONEN	8	A	4	5	A	1015	5	B	J	2	D	379
-00055	B	C	A	5	2	2	1560	AFA	A1A	AIRFRAME STRUCTURAL COMPONEN	8	A	4	J					J			101

NORTHROP CORP		
3	D	OFF60 0438 F04606
3	D	OFF60 0468 F04606
3	D	OFF60 0480 F04606
3	D	OFF60 0487 F04606
3	E	OFD04 0683 F04606
3	E	OFF60 0495 F04606
3	E	OFF60 0504 F04606
3	E	OFF60 0505 F04606
3	E	OFF60 0524 F04606
3	E	OFF60 0525 F04606
3	E	OFF60 0526 F04606
3	E	OFF60 0533 F04606
3	E	OFF60 0539 F04606
3	E	OFF60 0544 F04606
3	F	OFF60 0581 F04606
3	F	OFF60 0584 F04606
3	F	OFF60 0585 F04606
3	F	OFF60 0587 F04606
3	F	OFF60 0590 F04606
3	F	OFF60 0597 F04606
3	F	OFF60 0603 F04606
3	F	OFF60 0616 F04606
3	F	OFF60 0620 F04606
3	G	OFF60 0623 F04606
3	G	OFF60 0641 F04606
3	G	OFF60 0646 F04606
3	G	OFF60 0651 F04606
3	G	OFF60 0653 F04606
3	G	OFF60 0654 F04606
3	G	OFF60 0655 F04606
3	G	OFF60 0657 F04606
3	G	OFF60 0661 F04606
3	G	OFF60 0663 F04606
3	G	OFF60 0664 F04606
3	G	OFF60 0665 F04606
3	G	OFF60 0668 F04606
3	G	OFF60 0669 F04606
3	G	OFF60 0672 F04606
3	H	OFF60 0673 F04606
3	H	OFF60 0678 F04606
3	H	OFF60 0711 F04606
3	H	OFF60 0724 F04606
3	H	OFF60 0731 F04606
3	H	OFF60 0733 F04606
3	H	OFF60 0737 F04606
3	H	OFF60 0744 F04606
3	H	OFF60 0746 F04606
3	H	OFF60 0751 F04606
3	I	OFD04 1095 F04606
3	I	OFF60 0760 F04606

										1																												
122	5	7	9 9							1	1	1	1	1	1	9	2	2	2																			
CCC	3	A	C	8	999	C	D	10A	10B	10C	11	DESCRIPTION OF CMDTY/SRVC	2	3	4	5	6	17	17	8	9	A	0	1	3	2	1	1	1	1	1	1	1	1	1	1	1	
-----																																						
HAWTHORNE												CALIFORNIA																										
												648160	2540	05																								
1055	B	C	A	5	2	2	6625	AFA	C9E	ELECTRICAL ELECTRONIC MEASUR	8	A	4	J														D	31									
1055	B	C	A	5	2	2	1560	ATB	A1A	AIRFRAME STRUCTURAL COMPONENT	8	E	4	5	A	1015	5	B											J	1	D	36						
1055	B	C	A	5	2	2	1560	AFA	A1A	AIRFRAME STRUCTURAL COMPONENT	8	A	4	5	A	1015	5	B											J	1	D	132						
1055	B	C	A	5	2	2	1560	AFA	A1A	AIRFRAME STRUCTURAL COMPONENT	8	A	4	5	C	1015	1	B											J	1	D	26						
1055	B	C	A	5	2	2	2995	000	A1C	MISC ENGINE ACCESSORIES - AI	8	A	4	5	A	02	3	B											J	1	E	41						
1055	B	C	A	5	2	2	1560	ATB	A1A	AIRFRAME STRUCTURAL COMPONENT	8	A	7	5	A	1015	5	B											J	1	E	5,450						
1055	B	C	A	5	2	2	1560	AFA	A1A	AIRFRAME STRUCTURAL COMPONENT	8	A	4	J														E	25									
1055	B	C	A	5	2	2	4920	AFA	A1A	AIRCRAFT MAINTENANCE & REPAIR	8	A	4	5	A	1015	5	B											J	1	E	511						
1055	B	C	A	5	2	2	1560	AFA	A1A	AIRFRAME STRUCTURAL COMPONENT	8	A	4	J														E	81									
1055	B	C	A	5	2	2	1560	AFA	A1A	AIRFRAME STRUCTURAL COMPONENT	8	A	4	5	C	1015	1	B											J	1	E	79						
1055	B	C	A	5	2	2	1560	AFA	A1A	AIRFRAME STRUCTURAL COMPONENT	8	A	4	J														E	53									
1055	B	C	A	5	2	2	1560	AFA	A1A	AIRFRAME STRUCTURAL COMPONENT	8	A	4	J														E	188									
1055	B	C	A	5	2	2	1560	ATB	A1A	AIRFRAME STRUCTURAL COMPONENT	8	A	4	5	A	1015	5	A											J	2	E	116						
1055	B	C	A	5	2	2	1560	ATB	A1A	AIRFRAME STRUCTURAL COMPONENT	8	A	4	5	A	1015	5	B											J	1	E	9,235						
1055	B	C	A	5	2	2	4920	AFA	A1A	AIRCRAFT MAINTENANCE & REPAIR	8	A	4	J														F	26									
1055	B	C	A	5	2	2	1560	AFA	A1A	AIRFRAME STRUCTURAL COMPONENT	8	A	4	J														F	40									
1055	B	C	A	5	2	2	1560	AFA	A1A	AIRFRAME STRUCTURAL COMPONENT	8	A	4	J														F	51									
1055	B	C	A	5	2	2	1560	AFA	A1A	AIRFRAME STRUCTURAL COMPONENT	8	A	4	J														F	120									
1055	B	C	A	5	2	2	1560	000	A1A	AIRFRAME STRUCTURAL COMPONENT	8	A	4	J														F	26									
1055	B	C	A	5	2	2	1560	ATB	A1A	AIRFRAME STRUCTURAL COMPONENT	8	A	4	5	A	1015	5	A											J	2	F	648						
1055	B	C	A	5	2	2	1560	AFA	A1A	AIRFRAME STRUCTURAL COMPONENT	8	A	4	J														F	35									
1055	B	C	A	5	2	2	1560	AFA	A1A	AIRFRAME STRUCTURAL COMPONENT	8	A	4	5	A	1015	5	B											J	1	F	75						
1055	B	C	A	5	2	2	1560	AFA	A1A	AIRFRAME STRUCTURAL COMPONENT	8	A	4	J														F	157									
1055	B	C	A	5	2	2	1560	AFA	A1A	AIRFRAME STRUCTURAL COMPONENT	8	A	4	J														G	49									
1055	B	C	A	5	2	2	1560	AFA	A1A	AIRFRAME STRUCTURAL COMPONENT	8	A	4	J														G	62									
1055	B	C	A	5	2	2	1560	AFA	A1A	AIRFRAME STRUCTURAL COMPONENT	8	A	4	J														G	29									
1055	B	C	A	5	2	2	1560	ATB	A1A	AIRFRAME STRUCTURAL COMPONENT	8	A	4	5	C	02	1	B											J	2	G	2,027						
1055	B	C	A	5	2	2	1680	AFA	A1A	MISCL AIRCRAFT ACCESSORIES C	8	A	4	5	A	1015	5	B											J	1	G	123						
1055	B	C	A	5	2	2	1560	AFA	A1A	AIRFRAME STRUCTURAL COMPONENT	8	A	4	J														G	123									
1055	B	C	A	5	2	2	1560	AFA	A1A	AIRFRAME STRUCTURAL COMPONENT	8	A	4	J														G	385									
1055	B	C	A	5	2	2	1560	AFA	A1A	AIRFRAME STRUCTURAL COMPONENT	8	A	4	J														G	372									
1055	B	C	A	5	2	2	1560	AFA	A1A	AIRFRAME STRUCTURAL COMPONENT	8	A	4	J														G	4,528									
1055	B	C	A	5	2	2	1560	AFA	A1A	AIRFRAME STRUCTURAL COMPONENT	8	A	4	5	A	1015	5	A											J	2	G	813						
1055	B	C	A	5	2	2	1560	AFA	A1A	AIRFRAME STRUCTURAL COMPONENT	8	A	4	J														G	49									
1055	B	C	A	5	2	2	1560	AFA	A1A	AIRFRAME STRUCTURAL COMPONENT	8	A	4	5	A	1015	5	B											J	1	G	122						
1055	B	C	A	5	2	2	1560	AFA	A1A	AIRFRAME STRUCTURAL COMPONENT	8	A	4	J														G	94									
1055	B	C	A	5	2	2	1560	AFA	A1A	AIRFRAME STRUCTURAL COMPONENT	8	A	4	5	A	1015	5	A											J	1	G	90						
1055	B	C	A	5	2	2	1560	AFA	A1A	AIRFRAME STRUCTURAL COMPONENT	8	A	4	5	A	1015	5	B											J	1	G	167						
1055	B	C	A	5	2	2	1560	AFA	A1A	AIRFRAME STRUCTURAL COMPONENT	8	A	4	J														G	77									
1055	B	C	A	5	2	2	1560	AFA	A1A	AIRFRAME STRUCTURAL COMPONENT	8	A	4	J														H	86									
1055	B	C	A	5	2	2	1560	AFA	A1A	AIRFRAME STRUCTURAL COMPONENT	8	A	4	J														H	160									
1055	B	C	A	5	2	2	1560	000	A1A	AIRFRAME STRUCTURAL COMPONENT	8	A	4	J														H	148									
1055	B	C	A	5	2	2	1680	AFA	A1A	MISCL AIRCRAFT ACCESSORIES C	8	A	4	J														H	210									
1055	B	C	A	5	2	2	1560	AFA	A1A	AIRFRAME STRUCTURAL COMPONENT	8	A	4	J														H	68									
1055	B	C	A	5	2	2	1560	AFA	A1B	AIRFRAME STRUCTURAL COMPONENT	8	A	4	5	A	1026	5	B											J	1	H	386						
1055	B	C	A	5	2	2	1560	AFA	A1A	AIRFRAME STRUCTURAL COMPONENT	8	A	4	5	A	1015	5	B											J	1	H	99						
1055	B	C	A	5	2	2	1560	000	A1A	AIRFRAME STRUCTURAL COMPONENT	8	A	4	5	A	1015	5	B											J	1	H	78						
1055	C	C	A	5	2	2	2995	AFA	A1C	MISC ENGINE ACCESSORIES - AI	8	A	4	5	A	02	5	B											J	1	I	121						
1055	B	C	A	5	2	2	1560	AFA	A1A	AIRFRAME STRUCTURAL COMPONENT	8	A	4	5	C	1015	1	B											J	1	I	75						



222222 22 22222		5 7	9 9										1																																				
AAAAAA	BB	CCCC	3	A	C	8	999	C	D	10A	10B	10C	11	DESCRIPTION OF CMDTY/SRVC				2	3	4	5	6	17	17	8	9	A	0	1	3	2	15	15	15	15	15	15	0000											
				HAWTHORNE				CALIFORNIA				648180	2940	05																																			
F04606-82-G0055	B	C	A	5	2	2	1560	000	A1C	AIRFRAME STRUCTURAL COMPONEN	8	A	4	5	D	1015	5	B	J	1	1																												
F04606-82-G0055	B	C	A	5	2	2	1560	000	A1A	AIRFRAME STRUCTURAL COMPONEN	8	A	4	5	A	1015	4	B	J	1	1																												
F04606-82-G0055	B	C	A	5	2	2	1560	AFA	A1A	AIRFRAME STRUCTURAL COMPONEN	8	A	4	J																																			
F04606-82-G0055	2	B	C	A	5	2	1560	AFA	A1A	AIRFRAME STRUCTURAL COMPONEN	8	A	4	J																																			
F04606-82-G0055	1	B	C	A	5	2	1560	AFA	A1A	AIRFRAME STRUCTURAL COMPONEN	8	A	4	J																																			
F04606-82-G0079	B	C	A	5	2	2	1680	AFA	A1A	MISCL AIRCRAFT ACCESSORIES	8	A	4	5	A	1015	5	B	J	1	1																												
F04606-82-G0079	B	C	A	5	2	2	1680	AFA	A1C	MISCL AIRCRAFT ACCESSORIES	8	A	4	5	A	1015	5	B	J	1	A																												
F04606-82-G0079	B	C	A	5	2	2	1680	AFA	A1C	MISCL AIRCRAFT ACCESSORIES	8	A	4	5	A	1015	5	B	J	1	C																												
F04606-82-G0079	B	C	A	5	2	2	1680	AFA	A1C	MISCL AIRCRAFT ACCESSORIES	8	A	4	J																																			
F04606-82-G0079	B	C	A	5	2	2	1680	AFA	A1A	MISCL AIRCRAFT ACCESSORIES	8	A	4	5	A	1015	5	B	J	1	D																												
F04606-82-G0079	B	C	A	5	2	2	4920	AFA	A1C	AIRCRAFT MAINTENANCE & REPAI	8	A	4	J																																			
F04606-82-G0079	B	C	A	5	2	2	1680	AFA	A1A	MISCL AIRCRAFT ACCESSORIES	8	A	4	J																																			
F04606-82-G0079	B	C	A	5	2	2	1680	AFA	A2	MISCL AIRCRAFT ACCESSORIES	8	A	4	J																																			
F04606-82-G0079	B	C	A	5	2	2	1680	AFA	A1A	MISCL AIRCRAFT ACCESSORIES	8	A	4	5	A	1015	5	B	J	1	1																												
F04606-82-G0079	B	C	A	5	2	2	R414	BSH	C9E	SYSTEMS ENGINEERING SERVICES	8	A	4	5	A	1015	5	B	J	1	1																												
F04704-80-C0003	B	C	A	5	2	2	AC24	CNJ	A2	RDTE/MISSILE AND SPACE SYSTE	8	A	7	5	A	11	4	B	W	3	K	21,000																											
F04704-80-C0003	B	C	A	5	2	2	AC24	CNJ	A2	RDTE/MISSILE AND SPACE SYSTE	8	A	7	5	A	11	4	B	W	3	A	9,243																											
F04704-80-C0003	B	C	A	5	2	2	AC24	CNJ	A2	RDTE/MISSILE AND SPACE SYSTE	8	A	8	5	A	11	4	B	W	3	B	7,000																											
F04704-80-C0003	B	C	A	5	2	2	AC24	CNJ	A2	RDTE/MISSILE AND SPACE SYSTE	8	A	7	5	A	11	4	B	W	3	C	43,896																											
F04704-80-C0003	B	C	A	5	2	2	AC24	CNJ	A2	RDTE/MISSILE AND SPACE SYSTE	8	A	7	5	A	11	4	B	W	3	E	36,055																											
F04704-80-C0003	B	C	A	5	2	2	AC24	CNJ	A2	RDTE/MISSILE AND SPACE SYSTE	8	A	7	5	A	11	4	B	W	3	F	9,764																											
F04704-80-C0003	B	C	A	5	2	2	AC24	CNJ	A2	RDTE/MISSILE AND SPACE SYSTE	8	A	7	5	A	11	4	B	W	3	H	8,553																											
F04704-80-C0003	B	C	A	5	2	2	AC24	CNJ	A2	RDTE/MISSILE AND SPACE SYSTE	8	A	7	5	A	11	4	B	W	3	I	42,047																											
F04704-80-C0003	B	C	A	5	2	2	AC24	CNJ	A2	RDTE/MISSILE AND SPACE SYSTE	8	A	7	5	A	11	4	B	W	3	I	36,016																											
F04704-80-C0003	B	C	A	5	2	2	AC24	CNJ	A2	RDTE/MISSILE AND SPACE SYSTE	8	A	7	5	A	11	4	B	W	3	I	16,016																											
F04704-80-C0003	B	C	A	5	2	2	AC24	CNJ	A2	RDTE/MISSILE AND SPACE SYSTE	8	A	7	5	A	11	4	B	W	3	I	093																											
F04704-83-C0023	B	C	A	5	2	2	AC24	CNJ	A2	RDTE/MISSILE AND SPACE SYSTE	8	A	3	5	A	11	4	A	W	3	H	87																											
F04704-83-C0023	B	C	A	5	2	2	AC24	CNJ	A2	RDTE/MISSILE AND SPACE SYSTE	8	A	7	5	A	11	4	B	W	3	I	50,100																											
F08635-83-C0241	B	C	Z	5	2	2	AC92	000	A1C	RDTE/MISCELLANEOUS HARD GOOD	8	E	3	5	A	11	2	B	U	1	G	76																											
F33600-83-C0114	B	C	Z	5	2	2	L099	000	S1	TECH REP SERVICES /MISCELLAN	8	A	7	5	A	1007	4	B	J	1	G	38																											
F33615-79-C3203	B	C	Z	5	2	2	AC13	000	A1A	RDTE/AIRCRAFT	8	A	7	5	A	11	2	B	T	1	K	650																											
F33615-79-C3203	B	C	Z	5	2	2	AC13	000	A1A	RDTE/AIRCRAFT	8	A	7	5	A	11	2	B	T	1	A	576																											
F33615-79-C3203	B	C	Z	5	2	2	AC13	000	A1A	RDTE/AIRCRAFT	8	A	7	5	A	11	2	B	T	1	B	604																											
F33615-79-C3203	B	C	Z	5	2	2	AC13	000	A1A	RDTE/AIRCRAFT	8	A	8	5	A	11	2	B	T	1	F	151																											
F33615-81-C3025	B	C	Z	5	2	2	AC12	000	A1A	RDTE/AIRCRAFT	8	A	8	5	A	11	2	B	T	1	C	149																											
F33615-81-C3208	B	C	Z	5	2	2	AC12	000	A1A	RDTE/AIRCRAFT	8	A	3	5	A	11	2	B	T	1	L	51																											
F33615-81-C3208	B	C	Z	5	2	2	AC12	000	A1A	RDTE/AIRCRAFT	8	A	7	5	A	11	2	B	T	1	B	95																											
F33615-81-C3227	B	C	Z	5	2	2	AC12	000	A1A	RDTE/AIRCRAFT	8	A	7	5	A	11	2	B	T	1	K	43																											
F33615-81-C3227	B	C	Z	5	2	2	AC12	000	A1A	RDTE/AIRCRAFT	8	A	7	5	A	11	2	B	T	1	C	128																											
F33615-81-C3227	B	C	Z	5	2	2	AC12	000	A1A	RDTE/AIRCRAFT	8	A	8	5	A	11	2	B	T	1	1	46																											
F33615-82-C0250	B	C	Z	5	2	2	AC12	000	A1A	RDTE/AIRCRAFT	8	A	7	5	A	11	5	B	U	1	1	67																											
F33615-82-C1824	B	C	Z	5	2	2	AC62	000	A7	RDTE/ELECTRONICS AND COMMUNI	8	A	7	5	C	11	2	B	U	2	K	50																											
F33615-82-C1824	B	C	Z	5	2	2	AC62	000	A7	RDTE/ELECTRONICS AND COMMUNI	8	A	7	5	C	11	2	B	U	2	A	50																											
F33615-82-C1824	B	C	Z	5	2	2	AC62	000	A7	RDTE/ELECTRONICS AND COMMUNI	8	A	7	5	C	11	2	B	U	1	B	120																											
F33615-82-C1824	B	C	Z	5	2	2	AC62	000	A7	RDTE/ELECTRONICS AND COMMUNI	8	A	7	5	C	11	2	B	U	1	C	180																											
F33615-82-C1901	B	C	Z	5	2	2	AC63	000	A7	RDTE/ELECTRONICS AND COMMUNI	8	A	3	5	A	11	2	B	U	1	K	215																											
F33615-82-C1901	B	C	Z	5	2	2	AC63	000	A7	RDTE/ELECTRONICS AND COMMUNI	8	A	7	5	A	11	2	B	T	1	A	453																											
F33615-82-C1901	B	C	Z	5	2	2	AC63	000	A7	RDTE/ELECTRONICS AND COMMUNI	8	A	7	5	A	11	2	B	T	1	C	614																											
F33615-82-C1901	B	C	Z	5	2	2	AC63	000	A7	RDTE/ELECTRONICS AND COMMUNI	8	A	8	5	A	11	2	A	T	1	E	100																											

MPC613 AL  
 S M  
 V O  
 C N 55555  
 NORTHROP (





22222 22 22222 5 7 9 9  
 AAAAA BB CCCCC 3 A C 8 999 C D 10A 10B 10C 11 DESCRIPTION OF CMDTY/SRVC 2 3 4 5 6 1717 8 9 A 0 1 3 24 \$\$\$\$\$\$(000)

HAWTHORNE		CALIFORNIA		648180	2940	05															
41608-81-C1610	B C A 5	2 2	J016	AFA	A1C	MAINT-REPAIR OF EQ/AIRCRAFT	8	4	7	J		D	1,191								
41608-81-C1610	B C A 5	2 2	J016	AFA	A1C	MAINT-REPAIR OF EQ/AIRCRAFT	8	4	7	J		D	1,000								
41608-81-C1610	B C C 5	2 2	J016	AFA	A1C	MAINT-REPAIR OF EQ/AIRCRAFT	8	4	6	J		E	914								
41608-81-C1610	B C A 5	2 2	J016	AFA	A1C	MAINT-REPAIR OF EQ/AIRCRAFT	8	4	7	J		F	73								
41608-81-C1610	B C A 5	2 2	J016	AFA	A1C	MAINT-REPAIR OF EQ/AIRCRAFT	8	4	7	J		I	162								
41608-81-C1610	B C A 5	2 2	J016	AFA	A1C	MAINT-REPAIR OF EQ/AIRCRAFT	8	4	7	J		I	108								
41608-81-C1610	B C A 5	2 2	J016	AFA	A1C	MAINT-REPAIR OF EQ/AIRCRAFT	8	4	7	J		I	480								
41608-81-C1610	B C A 5	2 2	J016	AFA	A1C	MAINT-REPAIR OF EQ/AIRCRAFT	8	4	7	J		I	561								
41608-81-C1610	B C A 5	2 2	J016	AFA	A1C	MAINT-REPAIR OF EQ/AIRCRAFT	8	4	7	J		I	46								
41608-81-C1610	B C A 5	2 2	J016	AFA	A1C	MAINT-REPAIR OF EQ/AIRCRAFT	8	4	7	J		I	50								
41608-81-C1610	B C A 5	2 2	J016	AFA	A1C	MAINT-REPAIR OF EQ/AIRCRAFT	8	4	7	J		I	30								
41608-81-C1610	B C A 5	2 2	J016	AFA	A1C	MAINT-REPAIR OF EQ/AIRCRAFT	8	4	7	J		I	1,190								
41608-81-C1610	B C A 5	2 2	J016	AFA	A1C	MAINT-REPAIR OF EQ/AIRCRAFT	8	4	7	J		I	36								
41608-81-DA005	B C A 5	2 2	R414	AFA	A1C	MGT SERVICES/SYSTEMS ENGINEE	8	4	5	A	1007	5 B	Y I K	200							
41608-81-DA005	B C A 5	2 2	R414	ATB	A1A	MGT SERVICES/SYSTEMS ENGINEE	8	4	5	A	1007	5 B	Y I K	40							
41608-81-DA005	B C A 5	2 2	R414	AFA	A1C	MGT SERVICES/SYSTEMS ENGINEE	8	4	5	A	1007	5 B	Y I I	100							
41608-81-DA005	B C A 5	2 2	R414	ATB	S1	SYSTEMS ENGINEERING SERVICES	8	4	5	A	1007	5 B	Y I I	60							
41608-81-DA005	B C A 5	2 2	R414	AFA	A1C	SYSTEMS ENGINEERING SERVICES	8	4	5	A	1007	5 B	Y I I	40							
41608-83-CA150	B C A 5	2 2	J016	AFA	A1C	MAINT-REPAIR OF EQ/AIRCRAFT	8	4	1	J		B	6,600								
41689-82-C0594	B C Z 5	2 2	U006	000	S1	VOCATIONAL-TECHNICAL TRAININ	8	4	3	J		J	135								
41689-83-C0504	B C Z 5	2 2	U006	000	S1	VOCATIONAL-TECHNICAL TRAININ	8	4	3	J		J	147								
41689-83-C0521	B C Z 5	2 2	U006	000	S1	VOCATIONAL-TECHNICAL TRAININ	8	4	3	J		A	29								
41689-83-C0586	B C Z 5	2 2	U006	000	S1	VOCATIONAL-TECHNICAL TRAININ	8	4	3	J		G	60								
41689-83-C0587	B C Z 5	2 2	U006	000	S1	VOCATIONAL-TECHNICAL TRAININ	8	4	3	J		G	108								
LOCATION	TOTAL		338			351,413															

NEWBURY PARK		CALIFORNIA		648180	4615	05															
JAAH01-82-CA054	B C A 5	2 2	L014	000	A2	TECH REP SERVICES /GUIDED MI	8	4	6	5	A	1007	5 B	U 2 J	113						
JAAH01-83-C0067	B C A 5	2 2	1430	CNC	A2	GUIDED MISSILE REMOTE CONTR	8	4	3	5	A	1013	5 B	J 1 J	35						
JAAH01-83-C0071	B C A 5	2 2	2810	CNC	A2	GAS RECIPROCATING ENG - AIRC	8	4	3	5	A	1013	5 B	J 1 J	26						
JAAH01-83-C0674	B C A 5	2 2	2810	CNC	A2	GAS RECIPROCATING ENG - AIRC	8	4	3	5	A	1013	5 B	J 1 F	40						
NQ0123-80-00200	B C B 1	2 2	1055	000	C9E	LAUNCHERS ROCKET AND PYROTEC	8	4	4	5	A	1001	5 B	J 1 D	25						
NQ0123-80-00200	B C Z 1	2 2	5840	000	C9E	RADAR EQUIPMENT EXCEPT AIRBO	8	4	4	5	A	1001	5 A	J 2 H	1,609						
NQ0123-82-C0525	B C A 1	2 2	1550	000	A2	DRONES	8	4	7	5	A	1001	5 B	J 2 L	10,000						
NQ0123-82-C0525	B C A 1	2 2	1550	000	A2	DRONES	8	4	7	5	A	1001	5 A	J 1 D	392						
NQ0123-82-C0525	B C A 1	2 2	1550	000	A2	DRONES	8	4	7	5	A	1001	5 A	J 2 H	60						
NQ0123-82-C0525	B C A 1	2 2	1550	000	A2	DRONES	8	4	7	5	A	1001	5 A	J 2 B	60						
NQ0123-82-C0525	B C A 1	2 2	1550	000	A2	DRONES	8	4	7	5	A	1001	5 A	J 2 I	76						
NQ0123-82-C0879	C C A 1	2 2	1427	000	A2	GUIDED MISSILE SUBSYSTEMS	8	4	8	5	A	11	5 A	J 2 I	2,700						
NQ0123-83-C0165	C C A 1	2 2	1550	000	A2	DRONES	8	4	3	5	A	1001	5 A	J 2 I	27,000						
NQ0123-83-00211	C C A 1	2 2	5895	000	A7	MISCELLANEOUS COMMUNICATION	8	4	4	5	A	1001	5 B	J 1 C	201						
NQ0123-83-00211	C C A 1	2 2	5895	000	A7	MISCELLANEOUS COMMUNICATION	8	4	4	5	A	1001	5 B	J 1 D	30						
NQ0123-83-00211	C C A 1	2 2	5895	000	A7	MISCELLANEOUS COMMUNICATION	8	4	4	5	A	1001	5 B	J 1 E	285						
NQ0123-83-00211	C C A 1	2 2	5895	000	A7	MISCELLANEOUS COMMUNICATION	8	4	4	5	A	1001	5 B	J 1 E	336						
NQ0123-83-00211	C C A 1	2 2	5895	000	A7	MISCELLANEOUS COMMUNICATION	8	4	4	5	A	1001	5 B	J 1 E	1,304						
NQ0123-83-00211	C C A 1	2 2	5895	000	A7	MISCELLANEOUS COMMUNICATION	8	4	4	5	A	1001	5 B	J 1 E	41						
NQ0123-83-00211	C C A 1	2 2	5895	000	A7	MISCELLANEOUS COMMUNICATION	8	4	4	5	A	1001	5 B	J 1 E	29						
NQ0123-83-00211	C C A 1	2 2	5895	000	A7	MISCELLANEOUS COMMUNICATION	8	4	4	5	A	1001	5 B	J 1 E	61						
NQ0123-83-00211	B C A 1	2 2	L010	000	S1	TECH REP SERVICES /WEAPONS	8	4	4	5	A	1001	5 B	J 1 H	295						

S M  
 V O 11  
 C N 55555 AA

NORTHROP COR  
 2 H LA106 07  
 2 H LA106 07  
 2 H LA106 07  
 2 H LA106 07  
 2 I MC201 01  
 2 E JA100 J1  
 2 L JA100 C4  
 2 A JA100 D4  
 2 A JA100 D7  
 2 A JA100 D8  
 2 B JA100 E0  
 2 B JA100 E7  
 2 C JA100 F3  
 2 C JA100 F6  
 2 D JA100 G7  
 2 E JA100 A8  
 2 F JA100 K1  
 2 G JA100 K7  
 2 G JA100 K7I  
 2 H JA100 L7  
 2 I JA100 M4  
 2 I JA100 M5  
 2 I JA100 M5  
 2 I JA100 N1  
 2 I JA100 N5  
 2 I JA100 N6  
 3 J OFF60 00  
 3 G OFF60 06  
 4 J 00900 00

NORTHROP CORP  
 3 L OHU18 001  
 3 E OHU18 002  
 3 F OHU18 004  
 3 G OHU03 004  
 3 G OHU03 005  
 3 G OHU03 004

NORTHROP CORP  
 1 K OAH01 624  
 1 G OAH01 804  
 1 E OZD30 045  
 1 K OZD30 005  
 1 I OZD30 085  
 1 C OZD30 037  
 2 K LF130 004  
 2 A LF130 004

222 22 22222 5 7 9 9 1 1 1 1 1 1 1 9 2 2 2  
 AAA BB CCCC 3 A C 8 999 C D 10A 10B 10C 11 DESCRIPTION OF COMDTY/SRVC 2 3 4 5 6 1717 8 9 A 0 1 3 24 \$\$\$\$(000)

S M  
 V O 1111  
 C N 5555 AAAA

NEWBURY PARK		CALIFORNIA		648180	4615	05											
123-83-00211	B C A 1	2 2	L010	000	S1	TECH REP SERVICES /WEAPONS	8	A	3	5	A	1001	5	B	J 1 H	44	
123-83-00211	1 B C A 1	2 2	L010	000	S1	TECH REP SERVICES /WEAPONS	8	A	4	5	A	1001	5	A	J 1 H	44	
123-83-00211	2 B C A 1	2 2	L010	000	S1	TECH REP SERVICES /WEAPONS	8	A	3	5	A	1001	5	B	J 1 H	44	
123-83-00211	B C A 1	2 2	L010	000	S1	TECH REP SERVICES /WEAPONS	8	A	4	5	A	1001	5	A	J 1 H	82	
174-83-C0213	C C Z 1	2 2	R599	000	S1	OTHER SPECIAL STUDIES AND AN	8	A	3	5	A	1001	5	B	J 1 H	102	
383-81-01833	B C A 1	2 2	6615	000	A7	AUTOMATIC PILOT MECHANISMS A	8	A	4	5	A	1009	5	B	J 1 E	28	
383-82-02503	B C A 1	2 2	6615	000	A1A	AUTOMATIC PILOT MECHANISMS A	8	A	9	5	A	1015	5	B	J 1 L	57	
383-82-02503	B C A 1	2 2	1680	000	A1C	MISCL AIRCRAFT ACCESSORIES C	8	A	4	5	A	1015	5	B	J 1 A	26	
383-82-02503	B C A 1	2 2	1560	000	A1A	AIRFRAME STRUCTURAL COMPONEN	8	A	4	5	A	1015	5	B	J 1 A	1,251	
383-82-02503	B C A 1	2 2	6150	000	A7	MISC ELECTRIC POWER & DISTRI	8	A	4	5	A	1015	5	B	J 1 A	56	
383-82-02503	B C A 1	2 2	1560	000	A1A	AIRFRAME STRUCTURAL COMPONEN	8	A	4	5	A	1015	5	B	J 1 B	36	
383-82-02503	B C A 1	2 2	1670	CNS	A7	PARACHUTES RECOVERY SYS AND	8	A	4	5	A	1015	5	B	J 1 B	690	
383-82-02503	B C A 1	2 2	6150	000	A1A	MISC ELECTRIC POWER & DISTRI	8	A	4	5	A	1015	5	B	J 1 C	41	
383-82-02503	B C A 1	2 2	1398	000	A1C	AMMUNITION HANDLING AND SERV	8	A	4	5	A	1015	5	B	J 1 C	680	
383-82-02503	B C A 1	2 2	4920	000	A7	AIRCRAFT MAINTENANCE & REPAI	8	A	4	5	A	1015	5	B	J 1 D	49	
383-82-02503	B C A 1	2 2	1560	000	A1A	AIRFRAME STRUCTURAL COMPONEN	8	A	4	5	A	1015	5	B	J 1 E	41	
383-82-02503	B C A 1	2 2	6615	000	A1C	AUTOMATIC PILOT MECHANISMS A	8	A	4	5	A	1015	5	B	J 1 F	192	
383-82-02503	B C A 1	2 2	6150	000	A1C	MISC ELECTRIC POWER & DISTRI	8	A	9	5	A	1015	5	B	J 1 G	44	
383-82-02503	B C A 1	2 2	4920	000	A7	AIRCRAFT MAINTENANCE & REPAI	8	A	9	5	A	1015	5	B	J 1 H	46	
383-82-02503	B C A 1	2 2	1730	000	A7	AIRCRAFT GROUND SERVICING EQ	8	A	4	5	A	1001	5	B	J 1 G	49	
383-82-02503	B C A 1	2 2	4820	000	A1C	VALVES NONPOWERED	8	A	4	5	A	02	5	B	J 1 I	103	
383-82-02503	B C A 1	2 2	4920	000	A1C	AIRCRAFT MAINTENANCE & REPAI	8	A	4	5	A	02	5	B	J 1 I	45	
383-82-02503	B C A 1	2 2	5950	000	A1C	COILS AND TRANSFORMERS	8	A	4	5	A	02	5	B	J 1 I	39	
383-82-02503	B C A 1	2 2	6150	000	A7	MISC ELECTRIC POWER & DISTRI	8	A	9	5	A	1015	5	B	J 1 I	56	
383-82-02503	B C A 1	2 2	1670	000	A1A	PARACHUTES RECOVERY SYS AND	8	A	4	5	A	1015	5	B	J 1 I	28	
383-82-02503	B C A 1	2 2	1670	000	A1A	PARACHUTES RECOVERY SYS AND	8	A	4	5	A	1015	5	B	J 1 I	36	
608-82-00078	B C A 5	2 2	1560	AFA	A1A	AIRFRAME STRUCTURAL COMPONEN	8	A	4	5	A	1015	5	B	J 1 J	55	
608-82-00078	B C A 5	2 2	1560	AFA	A1A	AIRFRAME STRUCTURAL COMPONEN	8	A	4	5	A	1015	5	B	J 1 G	59	
900-83-C0022	B C A 5	2 2	5985	000	A7	ANTENNAS WAVEGUIDES & RELATE	6	A	3	5	A	1013	5	B	J 1 J	31	
LOCATION TOTAL		49		48,784													

NORTHROP CORP  
 2 I LF130 1167 F  
 3 E OHK03 0261 F  
 3 J OHK03 0030 F  
 3 B OHK03 0162 F  
 3 I OHK03 0360 F  
 3 H OHK04 0088 F

NORTHROP CORP  
 1 A 08T60 0014 F

NORTHROP CORP  
 1 G OAK20 0425 F  
 1 E OAK20 0321 F  
 2 I AC514 4652 F  
 2 C PC141 0071 F  
 3 C OFJ04 1645 F  
 3 D OFJ04 2174 F  
 3 C OFJ04 1723 F  
 3 C OFJ04 1643 F  
 3 B OFJ04 0984 F  
 3 C OFJ04 1644 F  
 3 B OFJ04 0412 F  
 3 L OFJ03 0119 F  
 3 B OFJ04 1273 F  
 3 K OFJ04 0186 F  
 3 C OFJ04 1637 F  
 3 C OFJ04 1638 F  
 3 C OFJ04 1639 F  
 3 C OFJ04 1640 F  
 3 C OFJ04 1641 F  
 3 E OFJ04 2263 F  
 3 F OFJ04 2715 F  
 3 F OFJ04 2716 F  
 3 F OFJ04 2717 F  
 3 F OFJ04 2718 F  
 3 F OFJ04 2719 F  
 3 F OFJ04 2720 F  
 3 F OFJ04 2721 F  
 3 F OFJ04 2722 F  
 3 F OFJ04 2724 F  
 3 H OFJ04 3445 F  
 3 H OFJ04 3446 F  
 3 H OFJ04 3447 F  
 3 H OFJ04 3448 F  
 3 H OFJ04 3449 F  
 3 H OFJ04 3450 F  
 3 H OFJ04 3451 F

PALMDALE		CALIFORNIA		648180	5080	05											
657-73-C0148	B C A 5	2 2	Z159	AFA	C2	MAINT-REPAIR-ALTER/OTHER IND	8	A	6	5	A	1016	4	B	S 1 L	82	
657-73-C0148	C C A 5	2 2	Z159	AFA	C2	MAINT-REPAIR-ALTER/OTHER IND	8	A	8	5	A	1016	5	B	S 1 E	48	
657-73-C0148	C C A 5	2 2	Z159	AFA	C2	MAINT-REPAIR-ALTER/OTHER IND	8	A	7	5	A	1016	5	B	S 1 F	156	
657-80-C0353	B C A 5	2 2	1510	AFA	A1A	AIRCRAFT FIXED WING	8	A	8	J				G	2,707		
657-81-C0025	B C A 5	2 2	1510	AFA	A1A	AIRCRAFT FIXED WING	8	A	8	J				G	7,553		
657-82-C0286	B C A 5	2 2	1510	AFA	A1A	AIRCRAFT FIXED WING	8	A	8	J				G	2,707		
LOCATION TOTAL		6		13,253													

PALOS VERDES EST		CALIFORNIA		648180	5110	05											
001-82-CA106	B C A 5	2 2	AC22	CNB	A2	RDTE/MISSILE AND SPACE SYSTE	5	A	7	5	A	11	5	B	U 2 J	739	
001-82-CA106	B C A 5	2 2	AC22	CNB	A2	RDTE/MISSILE AND SPACE SYSTE	5	A	7	5	A	11	5	B	U 2 E	275	
001-80-C0146	B C Z 5	2 2	AD94	000	S1	RDTE/OTHER DEFENSE	8	A	7	5	A	11	5	B	U 1 E	54	
001-82-C0228	B C Z 5	2 2	AD94	000	S1	RDTE/OTHER DEFENSE	8	A	7	5	A	11	5	B	U 1 J	53	
001-82-C0228	B C Z 5	2 2	AD94	000	S1	RDTE/OTHER DEFENSE	8	A	6	5	A	11	5	A	U 1 I	250	
001-83-C0108	B C Z 5	2 2	AD94	000	S1	RDTE/OTHER DEFENSE	8	A	3	5	A	11	5	B	U 1 C	220	
123-80-C1137	B C Z 1	2 2	AC62	000	A7	RDTE/ELECTRONICS AND COMMUNI	8	A	7	5	A	11	5	B	U 1 J	500	
123-80-C1137	B C Z 1	2 2	AC62	000	A7	RDTE/ELECTRONICS AND COMMUNI	8	A	7	5	A	11	5	B	U 1 C	45	

2 22 22222 5 7 9 9 1 1 1 1 1 1 1 9 2 2 2  
 A BB CCCCC 3 A C 8 999 C D 10A 10B 10C 11 DESCRIPTION OF CMDTY/SRVC 2 3 4 5 6 1717 8 9 A 0 1 3 24 \$\$\$\$\$\$(000)

PALOS VERDES EST		CALIFORNIA		648180	5110	05													
1-83-C0244	B A A 1	2 2	AC62 000 A7	RDTE/ELECTRONICS AND COMMUNI	8 A	3 5 A 11	5 A	U 2 I											969
1-80-C0007	B C Z 5	2 2	AC52 000 A5	RDTE/WEAPONS	8 1	7 5 A 11	2 B	U 1 E											25
1-82-C0003	C C Z 5	2 2	AC53 000 A5	RDTE/WEAPONS	8 1	7 5 A 11	5 B	J 1 J											32
1-82-C0087	B C Z 5	2 2	AC52 000 A5	RDTE/WEAPONS	8 A	7 5 B 11	2 B	U 1 B											150
1-82-C0087	B C Z 5	2 2	AC52 000 A5	RDTE/WEAPONS	8 A	6 5 B 11	4 B	U 1 I											40
1-83-C0061	B C Z 5	2 2	AC52 000 A5	RDTE/WEAPONS	8 1	3 5 A 11	5 B	J 1 H											305
LOCATION TOTAL		14		3,655															

SAN DIEGO		CALIFORNIA		648180	6060	05												
3-82-C0009	D C A 5	2 2	9999 000 C9E	MISCELLANEOUS ITEMS	8 A	6 5 C 1013 2 6	J 1 L											50

ROLLING MEADOWS		ILLINOIS		648180	7665	14													
3-82-C0405	B C A 1	2 2	5999 000 A7	MSC ELECTRICAL AND ELECTRONI	8 A	6 5 A 1013 5 B	U 2 G											369	
3-83-C0388	B C A 1	2 2	AC62 000 A7	RDTE/ELECTRONICS AND COMMUNI	8 A	3 5 B 11	2 B	U 1 E											100
3-80-C0147	B C A 5	2 2	AC64 AAB A7	RDTE/ELECTRONICS AND COMMUNI	8 A	7 5 A 11	2 B	W 2 G											1,563
4-83-C0059	B C A 5	2 2	5960 000 C9E	ELECTRON TUBES & ASSOC HARDW	8 A	3 5 A 1001 5 B	J 1 A											100	
3-78-C0333	B C A 5	2 2	5950 GAE A7	COILS AND TRANSFORMERS	8 4	7 5 A 02 4 B	M 1 C											826	
3-78-C1706	B C A 5	2 2	5865 GAE A7	ELCT COUNTERMEASURES & QUICK	8 4	7 5 A 02 4 B	M 1 D											580	
3-79-C0407	B C A 5	2 2	H999 GAE A7	MISCELLANEOUS TESTING AND IN	8 4	6 5 A 1013 4 A	J 1 C											64	
3-79-C1716	B C A 5	2 2	H999 GAE A7	MISCELLANEOUS TESTING AND IN	8 A	6 5 A 1013 4 A	J 1 C											319	
3-79-G0439	B C A 5	2 2	J058 GAE A7	MAINT-REPAIR OF EQ/COMMUNICA	8 A	7 5 A 1009 4 A	Y 1 A											100	
3-81-C0555	B C A 5	2 2	H999 GAE A7	MISCELLANEOUS TESTING AND IN	8 A	6 5 A 1013 4 A	J 1 C											383	
3-82-C2913	B C A 5	2 2	J058 GAE A7	MAINT-REPAIR OF EQ/COMMUNICA	8 A	1 5 A 02 4 B	Y 2 K											1,271	
3-82-C3353	B C A 5	2 2	4920 000 A7	AIRCRAFT MAINTENANCE & REPAI	8 A	3 5 A 1015 5 B	J 1 L											29	
3-82-C3406	B C A 5	2 2	5865 ABC A7	ELCT COUNTERMEASURES & QUICK	8 A	2 5 A 02 5 A	J 2 B											4,865	
3-82-C4208	B C A 5	2 2	5865 000 A7	ELCT COUNTERMEASURES & QUICK	8 A	7 5 A 1009 5 B	J 2 J											360	
3-82-C4208	B C A 5	2 2	K059 000 A7	MODIFICATION OF EQ/ELECTRICA	8 A	4 5 A 1009 5 B	J 2 C											32	
3-82-C4208	B C A 5	2 2	K059 000 A7	MODIFICATION OF EQ/ELECTRICA	8 A	4 5 A 1009 5 B	J 2 C											76	
3-82-C4208	B C A 5	2 2	K059 000 A7	MODIFICATION OF EQ/ELECTRICA	8 A	4 5 A 1009 5 B	J 2 C											37	
3-82-C4208	B C A 5	2 2	K059 000 A7	MODIFICATION OF EQ/ELECTRICA	8 A	4 5 A 1009 5 B	J 2 C											40	
3-82-C4208	B C A 5	2 2	K059 000 A7	MODIFICATION OF EQ/ELECTRICA	8 A	4 5 A 1009 5 B	J 2 C											29	
3-82-C4208	B C A 5	2 2	J059 000 A7	MAINT-REPAIR OF EQ/ELECTRICA	8 A	7 5 A 1009 5 A	J 2 E											949	
3-82-C4208	B C A 5	2 2	K059 000 A7	MODIFICATION OF EQ/ELECTRICA	8 A	4 5 A 1009 5 B	J 2 F											26	
3-82-C4208	B C A 5	2 2	K059 000 A7	MODIFICATION OF EQ/ELECTRICA	8 A	4 5 A 1009 5 B	J 2 F											26	
3-82-C4208	B C A 5	2 2	K059 000 A7	MODIFICATION OF EQ/ELECTRICA	8 A	4 5 A 1009 5 B	J 2 F											69	
3-82-C4208	B C A 5	2 2	K059 000 A7	MODIFICATION OF EQ/ELECTRICA	8 A	4 5 A 1009 5 B	J 2 F											64	
3-82-C4208	B C A 5	2 2	K059 000 A7	MODIFICATION OF EQ/ELECTRICA	8 A	4 5 A 1009 5 B	J 2 F											92	
3-82-C4208	B C A 5	2 2	K059 000 A7	MODIFICATION OF EQ/ELECTRICA	8 A	4 5 A 1009 5 B	J 2 F											54	
3-82-C4208	B C A 5	2 2	K059 000 A7	MODIFICATION OF EQ/ELECTRICA	8 A	4 5 A 1009 5 B	J 2 F											48	
3-82-C4208	B C A 5	2 2	K059 000 A7	MODIFICATION OF EQ/ELECTRICA	8 A	4 5 A 1009 5 B	J 2 F											40	
3-82-C4208	B C A 5	2 2	K059 000 A7	MODIFICATION OF EQ/ELECTRICA	8 A	4 5 A 1009 5 B	J 2 F											40	
3-82-C4208	B C A 5	2 2	K059 000 A7	MODIFICATION OF EQ/ELECTRICA	8 A	4 5 A 1009 5 B	J 2 H											41	
3-82-C4208	B C A 5	2 2	K059 000 A7	MODIFICATION OF EQ/ELECTRICA	8 A	4 5 A 1009 5 B	J 2 H											54	
3-82-C4208	B C A 5	2 2	K059 000 A7	MODIFICATION OF EQ/ELECTRICA	8 A	4 5 A 1009 5 B	J 2 H											30	
3-82-C4208	B C A 5	2 2	K059 000 A7	MODIFICATION OF EQ/ELECTRICA	8 A	4 5 A 1009 5 B	J 2 H											27	
3-82-C4208	B C A 5	2 2	K059 000 A7	MODIFICATION OF EQ/ELECTRICA	8 A	4 5 A 1009 5 B	J 2 H											50	
3-82-C4208	B C A 5	2 2	K059 000 A7	MODIFICATION OF EQ/ELECTRICA	8 A	4 5 A 1009 5 B	J 2 H											39	
3-82-C4208	B C A 5	2 2	K059 000 A7	MODIFICATION OF EQ/ELECTRICA	8 A	4 5 A 1009 5 B	J 2 H											26	

2 22 22222 5 7 9 9  
 A BB CCCCC 3 A C 8 999 C D 10A 10B 10C 11 DESCRIPTION OF CDMTY/SRVC 2 3 4 5 6 1717 8 9 A 0 1 3 24 \$\$\$\$\$\$(000)

S M  
 V O 1111 2  
 C N 55555 AAAA A

ROLLING MEADOWS			ILLINOIS			648180 7665 14			1 1 1 1 1			1 1 9 2 2 2			1 1 1 1 1		
CD	CD	CD	CD	CD	CD	CD	CD	CD	CD	CD	CD	CD	CD	CD	CD	CD	CD
3-82-C4208	B C A 5	2 2	K059	000	A7	MODIFICATION OF	EQ/ELECTRICA	8 A 7 5 A	1009	5 B	J 2 H		200				
3-82-C4208	B C A 5	2 2	K059	000	A7	MODIFICATION OF	EQ/ELECTRICA	8 A 7 5 A	1009	5 B	J 2 H		578				
3-82-C4208	B C A 5	2 2	K059	000	A7	MODIFICATION OF	EQ/ELECTRICA	8 A 4 5 A	1009	5 B	J 2 I		52				
3-82-C4208	B C A 5	2 2	K059	000	A7	MODIFICATION OF	EQ/ELECTRICA	8 A 4 5 A	1002	5 B	J 2 I		191				
3-82-C4208	B C A 5	2 2	K059	000	A7	MODIFICATION OF	EQ/ELECTRICA	8 A 4 5 A	1009	5 B	J 2 I		833				
3-82-G0059	B C A 5	2 2	J015	AFF	A7	MAINT-REPAIR OF	EQ/AIRCRAFT	8 A 4 J			B		495				
3-82-G1206	B C A 5	2 2	J058	000	A7	MAINT-REPAIR OF	EQ/COMMUNICA	8 A 4 5 A	1009	4 A	Y 2 L		48				
3-82-G1206	B C A 5	2 2	J058	GAE	A7	MAINT-REPAIR OF	EQ/ELECTRICA	8 A 4 5 A	1009	4 A	Y 2 B		1,177				
3-82-G1206	B C A 5	2 2	J058	GAE	A7	MAINT-REPAIR OF	EQ/COMMUNICA	8 A 6 5 A	1009	4 A	Y 2 D		43				
3-82-G1206	B C A 5	2 2	J058	GAE	A7	MAINT-REPAIR OF	EQ/COMMUNICA	8 A 6 5 A	1009	4 A	Y 2 F		1,144				
3-82-G1206	B C A 5	2 2	J058	GAE	A7	MAINT-REPAIR OF	EQ/COMMUNICA	8 A 6 5 A	1009	4 A	Y 2 G		137				
3-82-G1206	B C A 5	2 2	J058	GAE	A7	MAINT-REPAIR OF	EQ/COMMUNICA	8 A 4 5 A	1009	4 A	Y 2 I		607				
3-82-G4208	B C A 5	2 2	K059	000	A7	MODIFICATION OF	EQ/ELECTRICA	8 A 4 5 A	1009	5 B	J 2 F		79				
3-82-G4208	B C A 5	2 2	K059	000	A7	MODIFICATION OF	EQ/ELECTRICA	8 A 4 5 A	1009	5 B	J 2 F		27				
3-82-G4208	B C A 5	2 2	K059	000	A7	MODIFICATION OF	EQ/ELECTRICA	8 A 4 5 A	1009	5 B	J 2 F		84				
3-83-C0311	B C C 5	2 2	J070	000	A7	MAINT-REPAIR OF	EQ/ADP EQUIP	8 A 6 5 A	1009	5 B	J 2 E		82				
3-83-C0524	B C C 5	2 2	J074	000	A7	MAINT-REPAIR OF	EQ/OFFICE MA	8 A 4 3 5 A	02	5 B	Y 1 L		38				
3-83-C1524	B C A 5	2 2	K016	AHL	A1A	MODIFICATION OF	EQ/AIRCRAFT	8 A 4 1 5 A	02	5 B	J 2 F		771				
3-83-C356	E C A 5	2 2	R409	GAH	A7	MGT SERVICES/PROGRAM REVIEW		8 A 3 J			F		1,400				
3-83-C3852	B C A 5	2 2	6625	000	A7	ELECTRICAL ELECTRONIC MEASUR		8 A 3 5 A	1015	5 A	J 2 H		525				
3-82-C4208	B C A 5	2 2	K059	000	A7	MODIFICATION OF	EQ/ELECTRICA	8 A 4 5 A	1009	5 B	J 2 F		90				
3-82-C0038	B C Z 5	2 2	L016	GAG	S1	TECH REP SERVICES /AIRCRAFT		8 A 7 5 A	1007	4 B	J 1 I		45-				
3-83-C0014	B C Z 5	2 2	L016	000	S1	TECH REP SERVICES /AIRCRAFT		8 A 7 5 A	1007	4 B	J 1 J		50				
3-83-C0014	B C Z 5	2 2	L015	AFF	S1	TECH REP SERVICES /AIRCRAFT		8 A 7 5 A	1007	4 B	J 1 K		99				
3-83-C0014	B C Z 5	2 2	L016	GAG	S1	TECH REP SERVICES /AIRCRAFT		8 A 7 5 A	1007	4 B	J 1 A		29				
3-83-C0014	B C Z 5	2 2	L015	AFF	S1	TECH REP SERVICES /AIRCRAFT		8 A 7 5 A	1007	4 B	J 1 D		99				
3-83-C0014	B C Z 5	2 2	L016	GAG	S1	TECH REP SERVICES /AIRCRAFT		8 A 7 5 A	1007	4 B	J 1 D		29				
3-83-C0014	B C Z 5	2 2	L016	GAG	S1	TECH REP SERVICES /AIRCRAFT		8 A 7 5 A	1007	4 B	J 1 G		40				
3-81-C1478	B C Z 5	2 2	AC62	000	A7	RDTE/ELECTRONICS AND COMMUNI		8 A 7 5 A	11	2 B	U 1 B		27				
3-81-C1526	B C Z 5	2 2	AC61	000	A7	RDTE/ELECTRONICS AND COMMUNI		8 A 7 5 A	11	5 B	J 1 K		25				
3-81-C1526	B C Z 5	2 2	AC61	000	A7	RDTE/ELECTRONICS AND COMMUNI		8 A 7 5 A	11	5 B	J 1 D		51				
3-81-C1526	B C Z 5	2 2	AC62	000	A7	RDTE/ELECTRONICS AND COMMUNI		8 A 8 5 A	11	5 B	J 1 F		40				
3-82-C1734	B C Z 5	2 2	AC62	000	A7	RDTE/ELECTRONICS AND COMMUNI		8 A 3 5 A	11	2 B	U 1 B		239				
3-82-C1757	B C Z 5	2 2	AC62	000	A7	RDTE/ELECTRONICS AND COMMUNI		8 A 3 5 A	11	2 A	U 2 B		56				
3-77-A0010	B C A 5	2 2	AC64	AFF	A7	RDTE/ELECTRONICS AND COMMUNI		8 A 7 5 A	11	2 B	U 1 C		194				
3-77-A0010	B C A 5	2 2	AC64	AFF	A7	RDTE/ELECTRONICS AND COMMUNI		8 A 4 5 A	14	4 A	U 1 L		50				
3-77-A0010	B C A 5	2 2	5865	AFF	A7	ELCT COUNTERMEASURES & QUICK		8 A 4 5 A	14	4 A	U 1 L		630				
3-77-A0010	B C A 5	2 2	4920	AFF	A7	AIRCRAFT MAINTENANCE & REPAIR		8 A 4 5 A	14	4 A	U 1 L		132				
3-77-A0010	B C A 5	2 2	6625	AFF	A7	ELECTRICAL ELECTRONIC MEASUR		8 A 4 5 A	14	4 B	W 2 A		242				
3-77-A0010	B C A 5	2 2	AC64	AFF	A7	RDTE/ELECTRONICS AND COMMUNI		8 A 4 5 A	14	4 B	W 2 A		27				
3-77-A0010	B C A 5	2 2	5865	AFF	A7	ELCT COUNTERMEASURES & QUICK		8 A 4 5 A	14	4 A	U 1 B		37				
3-80-C0002	B C A 5	2 2	5865	AFF	A7	ELCT COUNTERMEASURES & QUICK		8 A 4 5 A	14	4 A	W 2 F		192				
3-81-G2171	B C A 5	2 2	5865	AFF	A7	ELCT COUNTERMEASURES & QUICK		8 A 6 5 A	14	4 A	J 2 C		1,101				
3-81-G2171	B C A 5	2 2	5865	AFF	A7	ELCT COUNTERMEASURES & QUICK		8 A 4 5 A	02	4 B	U 1 B		16,800				
3-81-G2171	B C A 5	2 2	5865	AFF	A7	ELCT COUNTERMEASURES & QUICK		8 A 4 5 A	02	4 B	U 1 G		1,834				
3-81-G2171	B C A 5	2 2	AC64	AFF	A7	RDTE/ELECTRONICS AND COMMUNI		8 A 4 5 A	14	4 A	U 2 H		734				
3-81-G2171	B C A 5	2 2	5865	AFF	A7	ELCT COUNTERMEASURES & QUICK		8 A 4 5 A	14	4 A	U 2 H		4,605				
3-81-G2180	B C A 5	2 2	6625	AFF	A7	ELECTRICAL ELECTRONIC MEASUR		8 A 4 5 A	14	4 B	J 1 J		1,931				
3-81-G2180	B C A 5	2 2	5865	AFF	A7	ELCT COUNTERMEASURES & QUICK		8 A 4 5 A	02	4 B	M 1 B		10,000				

NORTHROP CORP  
 3 D OHU40 0105 F  
 3 I OHU40 0211 F  
 3 I OHU40 0228 F  
 3 A OHU54 0051 F  
 3 C OHU54 0081 F  
 3 I OHU40 0210 F  
 3 I OHU40 0229 F  
 3 C OFJ04 1596 F  
 3 J OFJ04 0064 F  
 3 L OFJ04 0731 F  
 3 B OFJ04 0455 F  
 3 B OFJ04 0969 F  
 3 B OFJ04 0970 F  
 3 C OFH02 1272 F  
 3 C OFJ04 1738 F  
 3 C OFJ04 1904 F  
 3 C OFJ04 1913 F  
 3 D OFA02 0242 F  
 3 D OFJ04 1959 F  
 3 D OFJ04 2164 F  
 3 D OFJ04 2233 F  
 3 D OFJ04 2243 F  
 3 E OFJ04 2284 F  
 3 E OFJ04 2449 F  
 3 E OFJ04 2471 F  
 3 F OFF50 0845 F  
 3 F OFJ04 2815 F  
 3 F OFJ04 2852 F  
 3 F OFJ04 2854 F  
 3 G OFJ02 0301 F  
 3 G OFJ04 3199 F  
 3 H OFA02 0386 F  
 3 I OFJ04 3901 F  
 3 G OFJ04 3164 F  
 3 G OFJ04 3346 F  
 3 I OFJ04 4152 F  
 3 I OFJ04 4159 F  
 3 J OFF60 0043 F  
 3 E OFF60 0543 F  
 3 E OFE03 0946 F  
 4 D 00900 1527 D  
 4 D 00900 1615 D

NORTHROP CORP  
 1 L OAB07 3290 D  
 2 K BH004 0773 N  
 2 A BH004 2371 N  
 2 B BH004 3111 N

22 22222 5 7 9 9  
 BB CCCCC 3 A C 8 999 C D 10A 10B 10C 11 DESCRIPTION OF CMDTY/SRVC 2 3 4 5 6 1717 8 9 A 0 1 3 24 25 26 27 28 29 30 31 32 33 34 35 36 37 38 39 40 41 42 43 44 45 46 47 48 49 50 51 52 53 54 55 56 57 58 59 60 61 62 63 64 65 66 67 68 69 70 71 72 73 74 75 76 77 78 79 80 81 82 83 84 85 86 87 88 89 90 91 92 93 94 95 96 97 98 99 00

S M  
 V O 1111 22  
 C N 55555 AAAA AA

ROLLING MEADOWS		ILLINOIS		648180	7665	14												
-81-G2180	B C A 5	2 2	5865	AFF	A7	ELCT COUNTERMEASURES & QUICK	8	A	4	5	A	14	4	A	J	2	D	24
-81-G2180	B C A 5	2 2	5865	AFF	A7	ELCT COUNTERMEASURES & QUICK	8	A	4	5	A	14	4	B	M	1	I	10,000
-81-G2180	B C A 5	2 2	5865	AFF	A7	ELCT COUNTERMEASURES & QUICK	8	A	4	5	A	14	4	B	M	1	I	6,198
-82-C2252	B C A 5	2 2	AC64	000	A7	RDTE/ELECTRONICS AND COMMUNI	8	4	1	5	A	02	5	B	J	1	A	566
-82-C2252	B C A 5	2 2	AC64	000	A7	RDTE/ELECTRONICS AND COMMUNI	8	1	7	5	A	02	5	B	J	1	C	1,000
-83-C2149	B C A 5	2 2	5865	AFF	A7	ELCT COUNTERMEASURES & QUICK	8	A	1	5	A	14	4	B	M	2	I	37,165
-83-C2188	B C A 5	2 2	5865	AFF	A7	ELCT COUNTERMEASURES & QUICK	8	A	3	5	A	14	5	A	J	2	I	28,800
-81-G1751	B C A 5	2 2	5865	GAE	A7	ELCT COUNTERMEASURES & QUICK	8	A	7	5	A	1015	4	A	J	2	B	1,555
-82-G2094	B C A 5	2 2	5841	ACD	A7	RADAR EQUIPMENT AIRBORNE	8	A	4	5	A	1026	1	B	J	1	J	28
-82-G2094	B C A 5	2 2	5865	GAG	A7	ELCT COUNTERMEASURES & QUICK	8	A	4	5	A	1015	4	B	J	1	L	46
-82-G2094	B C A 5	2 2	5865	GAE	A7	ELCT COUNTERMEASURES & QUICK	8	A	4	5	A	1015	4	B	J	2	K	3,687
-82-G2094	B C A 5	2 2	6625	GAE	A7	ELECTRICAL ELECTRONIC MEASUR	8	4	4	J								469
-82-G2094	B C A 5	2 2	5865	GAE	A7	ELCT COUNTERMEASURES & QUICK	8	4	4	5	A	02	4	B	J	2	A	6,825
-82-G2094	B C A 5	2 2	6105	ABC	A1C	MOTORS ELECTRICAL	8	4	4	5	B	1013	1	B	J	1	C	53
-82-G2094	B C A 5	2 2	5865	GAG	A7	ELCT COUNTERMEASURES & QUICK	8	A	4	5	A	1015	4	B	J	1	C	35
-82-G2094	B C A 5	2 2	5865	GAE	A7	ELCT COUNTERMEASURES & QUICK	8	A	4	5	A	1015	4	B	J	1	C	99
-82-G2094	B C A 5	2 2	5865	000	A7	ELCT COUNTERMEASURES & QUICK	8	A	4	5	A	02	3	B	J	2	C	15,383
-82-G2094	B C A 5	2 2	K058	ACD	S1	MODIFICATION OF EQ/COMMUNICA	8	1	4	5	A	1007	5	B	J	1	D	44
-82-G2094	B C A 5	2 2	5865	GAE	A7	ELCT COUNTERMEASURES & QUICK	8	A	4	5	A	1015	4	B	J	1	D	113
-82-G2094	B C A 5	2 2	5865	GAE	A7	ELCT COUNTERMEASURES & QUICK	8	A	4	5	A	1015	4	B	J	1	D	355
-82-G2094	B C A 5	2 2	5865	GAG	A7	ELCT COUNTERMEASURES & QUICK	8	A	6	5	A	02	3	B	J	2	D	1,699
-82-G2094	B C A 5	2 2	5865	000	A7	ELCT COUNTERMEASURES & QUICK	8	A	4	5	A	1026	5	B	J	1	D	42
-82-G2094	B C A 5	2 2	4920	ABC	A7	AIRCRAFT MAINTENANCE & REPAI	8	A	4	5	A	1015	3	A	J	2	E	610
-82-G2094	B C A 5	2 2	5865	GAG	A7	ELCT COUNTERMEASURES & QUICK	8	A	4	5	A	1015	4	B	J	1	E	282
-82-G2094	B C A 5	2 2	4920	GAG	A7	AIRCRAFT MAINTENANCE & REPAI	8	A	4	5	A	1015	4	B	J	1	E	32
-82-G2094	B C A 5	2 2	6625	000	A7	ELECTRICAL ELECTRONIC MEASUR	8	A	4	5	A	1013	5	A	J	2	F	1,242
-82-G2094	B C A 5	2 2	5865	ABC	A7	ELCT COUNTERMEASURES & QUICK	8	A	4	5	A	1015	5	B	J	1	F	50
-82-G2094	B C A 5	2 2	5865	GAE	A7	ELCT COUNTERMEASURES & QUICK	8	A	4	5	A	1015	4	B	J	1	F	176
-82-G2094	B C A 5	2 2	5950	GAE	A7	COILS AND TRANSFORMERS	8	A	4	5	A	1015	4	B	J	1	F	90
-82-G2094	B C A 5	2 2	7025	000	A7	ADP INPUT/OUTPUT AND STORAGE	8	A	4	5	A	1026	5	B	J	1	G	26
-82-G2094	B C A 5	2 2	5865	GAE	A7	ELCT COUNTERMEASURES & QUICK	8	A	4	5	A	1015	4	A	J	2	G	1,437
-82-G2094	B C A 5	2 2	K058	ACD	S1	MODIFICATION OF EQ/COMMUNICA	8	1	8	5	A	1007	5	B	J	1	H	56
-82-G2094	B C A 5	2 2	5865	GAE	A7	ELCT COUNTERMEASURES & QUICK	8	A	6	5	A	1015	4	B	J	1	I	82
-83-G1756	B C A 5	2 2	5915	GAG	A7	FILTERS AND NETWORKS	8	A	4	5	A	1015	5	B	J	1	G	43
-83-G1756	B C A 5	2 2	5865	ABC	A7	ELCT COUNTERMEASURES & QUICK	8	A	4	5	A	1026	5	B	J	1	G	25
-83-G1756	B C A 5	2 2	5865	GAE	A7	ELCT COUNTERMEASURES & QUICK	8	A	4	5	A	1015	4	B	J	2	I	1,913
-83-G1756	B C A 5	2 2	5865	GAG	A7	ELCT COUNTERMEASURES & QUICK	8	A	4	5	A	02	5	B	J	2	I	1,915
-82-DA007	B C A 5	2 2	4935	AFF	A1C	GUIDED MISSILE MAINTENANCE	8	A	4	5	A	1026	5	B	Y	1	J	40
-82-DA007	B C A 5	2 2	4935	AFF	A1C	GUIDED MISSILE MAINTENANCE	8	A	7	5	A	1026	5	B	Y	1	E	50
-83-C0588	B C A 5	2 2	6625	000	A2	ELECTRICAL ELECTRONIC MEASUR	8	A	3	5	A	1015	5	B	J	1	E	31
-83-C1383	B C A 1	2 2	5985	000	A7	ANTENNAS WAVEGUIDES & RELATE	6	A	3	5	B	1013	1	B	J	1	C	60
-83-C1524	B C A 1	2 2	5915	000	A7	FILTERS AND NETWORKS	6	E	3	5	A	1013	5	B	J	1	D	41
LOCATION	TOTAL			127													147,087	

NORTHROP CORP	
2 K	BH004 0496 NOC
2 A	BH004 2396 NOC
2 I	D2602 1582 NOC
2 C	JA113 2433 NOC
2 A	JA113 1575 NOC
2 H	JA113 6037 NOC
2 I	PC141 0299 NOC
2 D	JA100 H069 NOC
3 J	OHT01 0030 F04
3 C	OHT01 0157 F04
3 I	OHT01 0420 F04
3 J	OHT01 0031 F04
3 C	OHT01 0158 F04
3 E	OHT01 0235 F04
3 H	OHT01 0324 F04
3 H	OHT01 0325 F04
3 H	OHT01 0336 F04
3 H	OHT01 0337 F04
3 I	OHT01 0419 F04
3 I	OHT01 0436 F04
3 J	OFD08 0052 F34
3 A	OFD06 0162 F34
3 C	OFD08 0349 F34
3 E	OFD06 0372 F34
3 E	OFD06 0381 F34
3 G	OFD06 0521 F34
3 F	OFD06 0415 F34
3 G	OFD06 0528 F34
3 F	OFE03 1029 F42
3 K	OFE03 0166 F42
3 K	OFE03 0199 F42
3 J	OFE03 0032 F42
3 J	OFE03 0091 F42
3 A	OFE03 0411 F42
3 D	OFE03 0796 F42
3 D	OFE03 0823 F42
3 C	OFE03 0646 F42
3 C	OFE03 0647 F42
3 D	OFE03 0755 F42
3 C	OFE03 0701 F42
3 D	OFE03 0757 F42
3 D	OFE03 0747 F42
3 F	OFE03 1072 F42
3 G	OFE03 1174 F42
3 H	OFE03 1342 F42
3 G	OFE04 1469 F42

NORWOOD		MASS		648180	2050	22												
-82-CM512	C C A 5	2 2	6615	AHK	A7	AUTOMATIC PILOT MECHANISMS	8	A	3	3	A	0000	0	J	4	K	178	
-83-C4012	C C C 1	2 2	J019	000	A3	MAINT-REPAIR OF EQ/SHIPS-SML	8	A	3	5	A	1009	5	A	U	2	K	200
-83-C4017	C C C 1	2 2	J019	000	A3	MAINT-REPAIR OF EQ/SHIPS-SML	8	A	7	5	A	1009	5	A	U	2	A	1,774
-83-C4017	C C C 1	2 2	J019	000	A3	MAINT-REPAIR OF EQ/SHIPS-SML	8	A	7	5	A	1009	5	B	U	2	A	63



22 22222 5 7 9 9  
 BB CCCCC 3 A C 8 999 C D 10A 10B 10C 11 DESCRIPTION OF CMDTY/SKVC 2 3 4 5 6 1717 8 9 A 0 1 3 24 \$\$\$\$\$\$(000)

S M  
 V O 1111 22:  
 C N 55555 AAAA AA/

NORWOOD			MASS			648180	2050	22															
83-C4018	C	C	C	1	2	2	H119	000	A3	QUALITY CONTROL SV/SHIPS-SML	8	A	3	5	A	1001	5	B	U	1	J	200	
83-C4018	C	C	C	1	2	2	H119	000	A3	QUALITY CONTROL SV/SHIPS-SML	8	A	7	5	A	1001	5	A	U	1	L	458	
82-C0318	B	C	Z	1	2	2	5840	000	A7	RADAR EQUIPMENT EXCEPT AIRBO	8	A	6	5	A	1002	5	A	J	2	I	510	
83-C0530	B	C	A	1	2	2	5895	000	A7	MISCELLANEOUS COMMUNICATION	8	A	3	5	A	1015	5	B	J	1	C	58	
83-C6209	B	C	A	1	2	2	5895	000	A7	MISCELLANEOUS COMMUNICATION	8	A	3	5	A	1015	5	B	J	1	A	165	
83-C6262	B	C	A	1	2	2	5840	000	A7	RADAR EQUIPMENT EXCEPT AIRBO	8	A	3	5	A	1015	5	B	J	2	H	127	
83-C0191	B	C	A	1	2	2	1250	000	A5	FIRE CONTROL STABILIZING MEC	8	A	3	5	A	1001	5	B	J	1	I	56	
83-C6561	B	C	A	1	2	2	1430	AFU	A1A	GUIDED MISSILE REMOTE CONTR	8	A	3	5	A	1015	1	B	J	1	D	143	
80-C0005	B	C	A	5	2	2	AC24	CNJ	A2	RDTE/MISSILE AND SPACE SYSTE	8	A	7	5	A	11	4	B	M	3	J	1,300	
80-C0005	B	C	A	5	2	2	AC24	CNJ	A2	RDTE/MISSILE AND SPACE SYSTE	8	A	7	5	A	11	2	B	M	3	C	1,237	
80-C0005	B	C	A	5	2	2	AC24	CNJ	A2	RDTE/MISSILE AND SPACE SYSTE	8	A	7	5	A	11	2	B	M	3	I	372	
82-C0007	B	C	A	5	2	2	AC24	CNJ	A2	RDTE/MISSILE AND SPACE SYSTE	8	A	7	5	A	11	4	B	M	3	J	2,600	
82-C0007	B	C	A	5	2	2	AC24	CNJ	A2	RDTE/MISSILE AND SPACE SYSTE	8	A	7	5	A	11	4	B	M	3	C	10,308	
82-C0007	B	C	A	5	2	2	AC24	CNJ	A2	RDTE/MISSILE AND SPACE SYSTE	8	A	7	5	A	11	4	B	M	3	E	5,400	
82-C0007	B	C	A	5	2	2	AC24	CNJ	A2	RDTE/MISSILE AND SPACE SYSTE	8	A	7	5	A	11	4	B	M	3	H	963	
82-C0007	B	C	A	5	2	2	AC24	CNJ	A2	RDTE/MISSILE AND SPACE SYSTE	8	A	7	5	A	11	4	B	M	3	H	180	
82-C0007	B	C	A	5	2	2	AC24	CNJ	A2	RDTE/MISSILE AND SPACE SYSTE	8	A	7	5	A	11	4	B	M	3	H	963	
82-C0007	B	C	A	5	2	2	AC24	CNJ	A2	RDTE/MISSILE AND SPACE SYSTE	8	A	7	5	A	11	4	B	M	3	H	180	
82-C0007	B	C	A	5	2	2	AC24	CNJ	A2	RDTE/MISSILE AND SPACE SYSTE	8	A	7	5	A	11	4	B	M	3	I	15,782	
82-C0007	B	C	A	5	2	2	AC24	CNJ	A2	RDTE/MISSILE AND SPACE SYSTE	8	A	7	5	A	11	4	B	M	3	I	480	
82-C3295	B	C	A	5	2	2	6615	CMS	A2	AUTOMATIC PILOT MECHANISMS	8	A	3	5	A	1015	1	B	J	1	J	30	
83-C0472	B	C	A	5	2	2	6615	AAK	A1C	AUTOMATIC PILOT MECHANISMS	8	A	3	5	A	02	4	B	J	1	A	46	
83-C0927	B	C	A	5	2	2	6615	CMS	A2	AUTOMATIC PILOT MECHANISMS	8	A	3	5	A	02	4	B	J	1	C	48	
83-C1846	B	C	A	5	2	2	6615	000	A1C	AUTOMATIC PILOT MECHANISMS	8	A	3	5	A	02	4	B	J	1	E	48	
83-C1859	B	C	A	5	2	2	6615	AFF	A1C	AUTOMATIC PILOT MECHANISMS	8	A	3	5	A	1015	4	B	J	1	E	107	
83-C1859	B	C	A	5	2	2	6615	AFF	A1C	AUTOMATIC PILOT MECHANISMS	8	A	6	5	A	1015	4	B	J	1	G	134	
83-C2190	B	C	A	5	2	2	6615	AAK	A1C	AUTOMATIC PILOT MECHANISMS	8	A	3	5	A	1015	4	B	J	1	F	30	
83-C2190	B	C	A	5	2	2	6615	AAK	A1C	AUTOMATIC PILOT MECHANISMS	8	A	6	5	A	1015	4	B	J	1	G	41	
79-C0861	B	C	A	5	2	2	6615	CMU	A2	AUTOMATIC PILOT MECHANISMS	8	A	6	5	A	1001	4	B	J	1	F	33	
82-C0107	B	C	A	5	2	2	6615	CMU	A2	AUTOMATIC PILOT MECHANISMS	8	A	3	5	A	1015	5	B	J	1	K	33	
82-C1570	B	C	A	5	2	2	6615	CMU	A2	AUTOMATIC PILOT MECHANISMS	8	A	6	5	A	1015	5	B	J	1	K	30	
82-C1713	B	C	A	5	2	2	6615	CMU	A2	AUTOMATIC PILOT MECHANISMS	8	A	6	5	A	1015	5	B	J	1	J	30	
83-C0011	B	C	A	5	2	2	6615	CMU	A2	AUTOMATIC PILOT MECHANISMS	8	A	3	5	A	1001	5	A	J	2	J	1,743	
83-C0249	B	C	A	5	2	2	6615	000	A2	AUTOMATIC PILOT MECHANISMS	8	A	3	5	A	1015	5	B	J	1	A	93	
83-C0249	B	C	A	5	2	2	6615	CMU	A2	AUTOMATIC PILOT MECHANISMS	8	A	6	5	A	1015	5	B	J	1	D	91	
83-C0249	B	C	A	5	2	2	6615	CMU	A2	AUTOMATIC PILOT MECHANISMS	8	A	6	5	A	1015	5	B	J	1	D	31	
83-C0388	B	C	A	5	2	2	1420	CMU	A2	GUIDED MISSILE COMPONENTS	8	A	3	5	A	1015	4	B	J	1	C	204	
83-C0397	B	C	A	5	2	2	6615	CMU	A2	AUTOMATIC PILOT MECHANISMS	8	A	3	5	A	1002	5	B	J	1	C	35	
83-C0397	B	C	A	5	2	2	6615	CMU	A2	AUTOMATIC PILOT MECHANISMS	8	A	6	5	A	1002	5	B	J	1	D	30	
83-C0432	B	C	A	5	2	2	1420	CML	A2	GUIDED MISSILE COMPONENTS	8	A	3	5	A	1002	4	B	J	1	C	126	
83-C0477	B	C	A	5	2	2	6615	CMU	A2	AUTOMATIC PILOT MECHANISMS	8	A	3	5	A	1015	5	B	J	1	D	85	
83-C0493	B	C	A	5	2	2	6615	CMU	A2	AUTOMATIC PILOT MECHANISMS	8	A	3	5	A	1002	4	B	J	1	D	94	
83-C0667	B	C	A	5	2	2	6615	CMU	A2	AUTOMATIC PILOT MECHANISMS	8	A	3	5	A	1002	4	B	J	1	F	71	
83-C0854	B	C	A	5	2	2	6615	CMU	A2	AUTOMATIC PILOT MECHANISMS	8	A	3	5	A	1002	4	B	J	1	G	63	
83-C0854	B	C	A	5	2	2	6615	CMU	A2	AUTOMATIC PILOT MECHANISMS	8	A	4	6	5	A	1002	4	B	J	1	H	39
83-C5059	B	C	A	5	2	2	6615	AFH	A1C	AUTOMATIC PILOT MECHANISMS	8	A	3	5	A	1015	4	A	J	1	G	163	
LOCATION	TOTAL		50		48,779																		

NORTHROP CORP  
 3 E OSA02 0093 F3:  
 3 G OSA02 0124 F3:

NORTHROP CORP  
 2 A TA100 0155 NO:

NORTHROP SERVICES  
 2 D F273L 0746 NO  
 2 K BH002 0481 NO  
 2 I BH002 A504 NO  
 2 A BH002 2365 NO  
 2 A BH002 2365 NO  
 2 A BH002 2366 NO  
 2 H BH002 2366 NO  
 2 H BH002 2366 NO  
 2 L BH002 1123 NO  
 2 A BH002 1807 NO  
 2 A BH004 2057 NO  
 2 B BH004 3206 NO  
 2 E BH004 6444 NO  
 2 H BH004 9364 NO  
 2 A BH007 2449 NO  
 2 C BD506 4181 NO  
 2 D BD506 5447 NO  
 2 D BD506 5448 NO  
 2 E BD506 5893 NO  
 2 I BD506 9889 NO  
 2 D LF121 0133 NE  
 2 A TF140 0010 NE

NORTHROP SERVICES  
 1 L OAD07 0038 DA  
 1 L OAD07 0055 DA  
 1 H OAD07 0344 DA  
 1 I OAD07 0434 DA

NORTHROP SERVICE:  
 1 B OBT60 0015 D/

NORTHROP SERVICE:  
 1 E OBT60 0037 D/

2 C F274L 0535 M/

2 D F274L 0747 M/

		5 7		9 9				1 1 1 1		1 1 9 2 2 2				
BB	CCCC	3	A	C	8	999	C	D	10A	10B	10C	11	DESCRIPTION OF CMDTY/SRVC	
-----														
1														
-----														
ELLSWORTH AFB SDAK 648180 0930 42														
-83-C0014	B	C	Z	5	2	2	L016	000	S1	TECH REP SERVICES /AIRCRAFT	8	A	4 5 A 1007 4 B J 1 E	309
-83-C0014	B	C	Z	5	2	2	L016	000	S1	TECH REP SERVICES /AIRCRAFT	8	A	4 5 A 1007 4 B J 1 G	62
LOCATION	TOTAL 2 371													
-----														
ARLINGTON VIRGINIA 648180 0140 47														
-83-C0115	E	C	A	5	2	2	6910	000	C9E	TRAINING AIDS	8	A	3 2 C 0000 0 J 1 A	247
CONTRACTOR	TOTAL 855 729,741													
-----														
ANAHEIM CALIFORNIA 064268 0150 05														
-83-C0034	F	C	A	5	2	2	7690	GDL	A7	MISCELLANEOUS PRINTED MATTER	8	A	3 5 D 1013 2 B J 1 D	256
-81-C2115	B	C	A	5	2	2	R408	000	A3	MGT SERVICES/PROGRAM MANAGEM	8	A	7 5 A 1013 5 A U 1 K	92
-81-C2115	B	C	Z	5	2	2	R408	000	A3	PROGRAM MANAGEMENT SUPPORT S	8	A	6 5 A 1013 5 B U 1 I	43
-82-C2046	B	C	A	5	2	2	R417	000	A3	LOGISTICS SUPPORT SERVICES	8	A	6 5 A 1001 4 B U 1 A	330
-82-C2046	2	B	C	A	5	2	R417	000	A3	LOGISTICS SUPPORT SERVICES	8	A	6 5 A 1001 4 B U 1 A	330
-82-C2046	B	C	A	5	2	2	R417	000	A3	LOGISTICS SUPPORT SERVICES	8	A	6 5 A 1001 4 B U 1 A	330
-82-C2046	1	B	C	A	5	2	R414	000	A3	MGT SERVICES/SYSTEMS ENGINEE	8	A	6 5 A 1001 4 B U 1 A	330
-82-C2046	2	B	C	A	5	2	R417	000	A3	LOGISTICS SUPPORT SERVICES	8	A	6 5 A 1001 4 B U 1 A	330
-82-C2074	B	C	A	5	2	2	R413	000	A3	MGT SERVICES/SPECIFICATIONS	8	A	6 5 A 1001 5 B U 2 J	263
-82-C2074	B	C	A	5	2	2	R413	000	A3	MGT SERVICES/SPECIFICATIONS	8	A	6 5 A 1001 5 A U 2 L	1,110
-82-C4196	B	C	A	5	2	2	L019	000	A3	TECH REP SERVICES /SHIPS-SML	8	A	7 5 A 1013 5 B U 1 A	42
-82-C4196	B	C	A	5	2	2	L019	000	A3	TECH REP SERVICES /SHIPS-SML	8	A	7 5 A 1013 5 B U 1 A	60
-82-C4196	B	C	A	5	2	2	L019	000	A3	TECH REP SERVICES /SHIPS-SML	8	A	7 5 A 1013 5 B U 1 E	40
-82-C4196	B	C	A	5	2	2	L019	000	A3	TECH REP SERVICES /SHIPS-SML	8	A	7 5 A 1013 5 B U 2 H	58
-82-C7308	C	C	Z	5	2	2	R214	000	A3	A/E - MANAGEMENT ENGINEERING	8	A	6 5 A 1008 5 B U 2 K	309
-82-G7137	B	C	A	5	2	2	L019	000	A3	TECH REP SERVICES /SHIPS-SML	8	A	7 5 A 1001 5 B U 1 B	112
-82-G7137	B	C	A	5	2	2	L019	000	A3	TECH REP SERVICES /SHIPS-SML	8	A	4 5 A 1001 5 B U 1 C	60
-82-G7137	B	C	A	5	2	2	L019	000	A3	TECH REP SERVICES /SHIPS-SML	8	A	4 5 A 1001 5 B U 1 D	190
-82-G7137	B	C	A	5	2	2	L019	000	A3	TECH REP SERVICES /SHIPS-SML	8	A	4 5 A 1001 5 B U 1 D	65
-82-G7137	B	C	A	5	2	2	L019	000	A3	TECH REP SERVICES /SHIPS-SML	8	A	7 5 A 1001 5 B U 1 H	40
-83-C0090	B	A	A	5	2	2	1550	000	A1A	DRONES	8	A	3 5 B 1013 1 B J 2 L	2,084
-83-C0003	C	C	C	5	2	2	AC93	000	C9E	RDTE/MISCELLANEOUS HARD GOOD	8	A	3 5 A 11 5 B U 1 K	83
LOCATION	TOTAL 18 5,239													
-----														
WHITE SANDS MSL RG NEW MEXICO 064268 1265 32														
-81-C0005	B	C	C	5	2	2	J066	000	S1	MAINT-REPAIR OF EQ/INSTRUMEN	8	A	7 2 B 0000 0 J 4 K	414
-81-C0005	B	C	C	5	2	2	J066	000	S1	MAINT-REPAIR OF EQ/INSTRUMEN	8	A	7 2 B 0000 0 J 4 L	32
-81-C0005	B	C	C	5	2	2	J066	000	S1	MAINT-REPAIR OF EQ/INSTRUMEN	8	A	7 2 B 0000 0 J 4 H	61
-81-C0005	B	C	C	5	2	2	J066	000	S1	MAINT-REPAIR OF EQ/INSTRUMEN	8	A	7 2 B 0000 0 J 4 I	65
LOCATION	TOTAL 4 513													
-----														
FORT BLISS TEXAS 064268 2790 44														
-83-C0011	B	C	Z	1	2	2	9999	000	C9E	MISCELLANEOUS ITEMS	8	A	3 5 C 1013 2 B U 2 B	446
-----														
ARLINGTON VIRGINIA 064268 0140 47														
-81-C0078	B	C	B	5	2	2	9999	000	C9E	MISCELLANEOUS ITEMS	8	A	7 5 D 1013 1 B J 1 E	253
-83-D0013	F	C	C	5	2	2	R417	000	S1	LOGISTICS SUPPORT SERVICES	8	A	4 5 D 1013 1 B J 1 B	100
-83-D0013	F	C	C	5	2	2	R417	000	S1	LOGISTICS SUPPORT SERVICES	8	7	4 5 D 1013 1 B J 1 D	58

4PC613 ALPI..BETIC

S M  
V O 1111 2222  
C N 55555 AAAA AAAA

NORTHROP SERVICES I  
2 F F274L 0995 M00C  
2 G F274L 1082 M00C  
2 G F274L 1083 M00C  
2 G F274L 1084 M00C  
2 G F274L 1085 M00C  
2 H F274L 1183 M00C  
2 H F274L 1184 M00C  
2 I F274L 1477 M00C  
2 B BH007 2577 N00C  
2 D BH007 5513 N00C  
2 E BH007 5778 N00C  
2 G BH007 8526 N00C

NORTHROP SERVICES I  
2 I RC401 0001 N001  
2 I RC401 0002 N001

NORTHROP WORLDWIDE  
1 K OAJ09 0001 DAAJ  
1 A OAJ09 0619 DAAJ

NORTHROP WORLDWIDE  
1 L OBT01 0014 DABT  
1 L OBT01 0049 DABT  
1 A OBT01 0049 DABT  
1 B OBT01 0107 DABT  
1 C OBT01 0119 DABT  
1 D OBT01 0138 DABT  
1 D OBT01 0139 DABT  
1 G OBT01 0189 DABT  
1 I OBT01 0285 DABT

NORTHROP WORLDWIDE  
2 A LA110 0180 N002  
2 C LA110 0239 N002  
2 I LA110 0180 N002  
2 I LA110 0180 N002

NORTHROP WORLDWIDE  
2 A TA100 0128 N006  
2 A TA100 0129 N006  
2 E TA100 0444 N006

4PC613 ALPHABETIC

S M  
V O 1111 2222  
C N 5555 AAAA AAAA

2222 57 99  
CCCC 3 A C 8 999 C D 10A 10B 10C 11 DESCRIPTION OF CMDTY/SRVC 2 3 4 5 6 1717 8 9 A 0 1 3 24 565512 (000)

ARLINGTON		VIRGINIA		064268	0140	47					
-D0013	F C C 5	2 2	R417 000 S1	LOGISTICS SUPPORT SERVICES	8 7 4 5 D	1013 1 B	J 1 E				58
-D0013	F C C 5	2 2	R417 000 S1	LOGISTICS SUPPORT SERVICES	8 7 4 5 D	1013 1 B	J 1 G				31
-D0013	F C C 5	2 2	R417 000 S1	LOGISTICS SUPPORT SERVICES	8 7 4 5 D	1013 1 B	J 1 G				48
-D0013	F C C 5	2 2	R417 000 S1	LOGISTICS SUPPORT SERVICES	8 7 4 5 D	1013 1 B	J 1 G				55
-D0013	F C C 5	2 2	R417 000 S1	LOGISTICS SUPPORT SERVICES	8 7 4 5 D	1013 1 B	J 1 G				42
-D0013	F C C 5	2 2	R417 000 S1	LOGISTICS SUPPORT SERVICES	8 7 4 5 D	1013 1 B	J 1 G				58
-D0013	F C C 5	2 2	R417 000 S1	LOGISTICS SUPPORT SERVICES	8 7 4 5 D	1013 1 B	J 1 G				69
-D0013	F C C 5	2 2	R417 000 S1	LOGISTICS SUPPORT SERVICES	8 7 4 5 D	1013 1 B	J 1 I				35
-C7308	C C Z 5	2 2	R214 000 A3	A/E - MANAGEMENT ENGINEERING	8 A 7 5 A	1008 5 B	U 2 A				556
-C7308	B C C 5	2 2	R214 000 A3	A/E - MANAGEMENT ENGINEERING	8 A 7 5 A	1008 5 B	U 2 D				90
-C7308	B C C 5	2 2	R214 000 A3	A/E - MANAGEMENT ENGINEERING	8 A 7 5 A	1008 5 B	U 2 D				124
-C7308	B C C 5	2 2	R214 000 A3	A/E - MANAGEMENT ENGINEERING	8 A 7 5 A	1008 5 B	U 2 G				236
ACTION TOTAL		15		1,813							

NORTHROP WORLDWIDE A  
3 J OTA30 0004 F0863

NORTHROP WORLDWIDE A  
2 J LA110 0026 N0012

NORTHROP WORLDWIDE A  
3 J OJA02 0038 F41689

3 J OJA02 0039 F41689

3 J OJA02 0040 F41689

3 J OJA02 0049 F41689

3 K OJA02 0037 F41689

3 B OJA02 0164 F41689

3 E OJA02 0279 F41689

3 E OJA02 0279 F41689

3 J OJA02 0051 F41689

3 J OJA02 0050 F41689

3 K OJA02 0095 F41689

3 B OJA02 0186 F41689

3 C OJA02 0205 F41689

3 C OJA02 0206 F41689

3 C OJA02 0218 F41689

3 D OJA02 0232 F41689

3 D OJA02 0233 F41689

3 D OJA02 0234 F41689

3 E OJA02 0265 F41689

3 E OJA02 0266 F41689

3 E OJA02 0267 F41689

3 E OJA02 0268 F41689

3 F OJA02 0293 F41689

3 F OJA02 0294 F41689

3 F OJA02 0295 F41689

NORFOLK		VIRGINIA		064268	2870	47					
-D0549	B C C 1	2 2	J020 000 S1	MAINT-REPAIR OF EQ/MARINE EQ	8 A 4 5 C	1013 1 A	Y 2 E				27
-D0549	B C C 1	2 2	J020 000 S1	MAINT-REPAIR OF EQ/MARINE EQ	8 A 4 5 C	1013 1 A	Y 2 F				48
ACTION TOTAL		2		75							
CONTRACTOR TOTAL		40		8,086							

SVCS INC		EGYPT		648252	0000	EG					
-C0891	B C Z 5	2 2	J016 AHK A1A	MAINT-REPAIR OF EQ/AIRCRAFT	8 A 7 J		J				1,075-
-C0891	B C Z 5	2 2	J016 AHK A1A	MAINT-REPAIR OF EQ/AIRCRAFT	8 A 6 J		L				639
ACTION TOTAL		2		436-							

SVCS INC		FORT RUCKER		ALABAMA		648252	1420	01			
-C0292	B C C 5	2 2	J015 000 A1C	MAINT-REPAIR OF EQ/AIRCRAFT	8 A 7 5 C	1009 2 A	V 2 J				13,066
-C0292	B C C 5	2 2	J015 000 A1C	MAINT-REPAIR OF EQ/AIRCRAFT	8 A 7 5 C	1009 2 A	V 2 J				13,066
-C0292 2	B C C 5	2 2	J015 000 A1C	MAINT-REPAIR OF EQ/AIRCRAFT	8 A 7 5 C	1009 2 A	V 2 J				13,066
-C0292	B C C 1	2 2	J015 000 A1C	MAINT-REPAIR OF EQ/AIRCRAFT	8 A 7 5 C	1009 2 A	V 2 A				12,854
-C0292	B C C 1	2 2	J015 000 A1C	MAINT-REPAIR OF EQ/AIRCRAFT	8 A 7 5 C	1009 2 A	V 2 C				275
-C0292	B C C 1	2 2	J015 000 A1C	MAINT-REPAIR OF EQ/AIRCRAFT	8 A 7 5 C	1009 2 A	V 2 C				50
-C0292	B C C 1	2 2	J015 000 A1C	MAINT-REPAIR OF EQ/AIRCRAFT	8 A 7 5 C	1009 2 A	V 2 C				11,301
-C0292	B C C 1	2 2	J015 000 A1C	MAINT-REPAIR OF EQ/AIRCRAFT	8 A 7 5 C	1009 2 A	V 2 F				15,461
-C0292	B C C 1	2 2	J015 000 A1C	MAINT-REPAIR OF EQ/AIRCRAFT	8 A 7 5 C	1009 2 A	V 2 I				132-
ACTION TOTAL		7		56,078							

SVCS INC		SAN DIEGO		CALIFORNIA		648252	6060	05			
-C1262	B C C 1	2 2	J016 000 A1C	MAINT-REPAIR OF EQ/AIRCRAFT	8 A 3 5 B	1013 5 A	J 2 A				1,811
-C1262	B C C 1	2 2	J016 000 A1C	MAINT-REPAIR OF EQ/AIRCRAFT	8 A 3 5 B	1013 5 A	J 2 C				54
-C1262 1	B C C 1	2 2	J016 000 A1C	MAINT-REPAIR OF EQ/AIRCRAFT	8 A 3 5 B	1013 2 A	J 2 A				1,811
-C1262 2	B C C 1	2 2	J016 000 A1C	MAINT-REPAIR OF EQ/AIRCRAFT	8 A 3 5 B	1013 5 A	J 2 A				1,811-
ACTION TOTAL		2		1,865							

SVCS INC		PENSACOLA		FLORIDA		648252	2860	10			
-C0728	B C C 5	2 2	U009 000 S1	OTHER TRAINING	8 A 7 5 C	1013 2 B	J 2 A				661
-C0728	B C C 5	2 2	U009 000 S1	OTHER TRAINING	8 A 7 5 C	1013 2 B	J 2 L				240
-C0728	B C C 5	2 2	U009 000 S1	OTHER TRAINING	8 A 6 5 C	1013 2 B	J 2 E				59
ACTION TOTAL		3		960							

3 J OJA02 0038 F41689

3 J OJA02 0039 F41689

3 J OJA02 0040 F41689

3 J OJA02 0049 F41689

3 K OJA02 0037 F41689

3 B OJA02 0164 F41689

3 E OJA02 0279 F41689

3 E OJA02 0279 F41689

3 J OJA02 0051 F41689

3 J OJA02 0050 F41689

3 K OJA02 0095 F41689

3 B OJA02 0186 F41689

3 C OJA02 0205 F41689

3 C OJA02 0206 F41689

3 C OJA02 0218 F41689

3 D OJA02 0232 F41689

3 D OJA02 0233 F41689

3 D OJA02 0234 F41689

3 E OJA02 0265 F41689

3 E OJA02 0266 F41689

3 E OJA02 0267 F41689

3 E OJA02 0268 F41689

3 F OJA02 0293 F41689

3 F OJA02 0294 F41689

22222 5 7 9 9 1 1 1 1 1 1 1 9 2 2 2  
 CCCC 3 A C 8 999 C D 10A 10B 10C 11 DESCRIPTION OF CMDTY/SRVC 2 3 4 5 6 1717 8 9 A 0 1 3 24 31 35 36 37 0000

/CS INC TYNDALL AFB FLORIDA 648252 3570 10  
 0058 D C C 1 2 2 V119 000 S1 OTHER CARGO-FREIGHT SERVICES 8 A 6 3 C 0000 0 J 1 J 435

/CS INC LAWTON OKLAHOMA 648252 2810 37  
 0005 D C C 1 2 2 J015 000 S1 MAINT-REPAIR OF EQ/AIRCRAFT 8 A 7 5 B 1013 1 B J 1 J 636

/CS INC VANCE AFB OKLAHOMA 648252 4950 37  
 0056 B C C 5 2 2 Y124 000 C2 CONSTRUCTION/AIRPORT RUNWAYS 8 A 7 5 A 1009 2 B M 2 J 76  
 0056 B C C 5 2 2 Y129 000 C2 CONSTRUCTION/OTHER AIRFIELD 8 A 7 5 A 1009 2 B M 2 J 513  
 0056 B C C 5 2 2 Y199 000 C2 CONSTRUCTION/MISCELLANEOUS B 8 A 7 5 A 1009 2 B M 2 J 423  
 0056 B C C 5 2 2 J015 000 S1 MAINT-REPAIR OF EQ/AIRCRAFT 8 A 7 5 A 1009 2 B M 2 J 168  
 0056 B C C 5 2 2 Y222 000 C2 CONSTRUCTION/HIGHWAYS-ROADS- 8 A 7 5 A 1009 2 B M 2 J 73  
 0056 B C C 5 2 2 R219 000 C2 OTHER ARCHITECTS & ENGINEERI 8 A 7 5 A 1009 2 B M 2 B 33  
 0056 B C C 5 2 2 R219 000 C2 OTHER ARCHITECTS & ENGINEERI 8 A 7 5 A 1009 2 B M 2 E 26  
 0056 B C C 5 2 2 Z124 000 C2 MAINT-REPAIR-ALTER/AIRPORT R 8 A 7 5 A 1009 2 B M 2 E 25  
 0041 B C C 5 2 2 J015 000 S1 MAINT-REPAIR OF EQ/AIRCRAFT 8 A 7 5 A 1009 2 B M 2 J 51  
 0041 B C C 5 2 2 J015 000 S1 MAINT-REPAIR OF EQ/AIRCRAFT 8 A 7 5 A 1009 2 B M 2 J 26,977  
 0041 B C C 5 2 2 Y162 000 C2 CONSTRUCTION/RECREATIONAL BU 8 A 7 5 A 1009 2 B M 2 J 403  
 0041 B C C 5 2 2 Y163 000 C2 CONSTRUCTION/TROOP HOUSING 8 A 7 5 A 1009 2 B M 2 B 57  
 0041 B C C 5 2 2 Z161 000 C2 MAINT-REPAIR-ALTER/FAMILY HO 8 A 7 5 A 1009 2 B M 2 C 36  
 0041 B C C 5 2 2 Z119 000 C2 MAINT-REPAIR-ALTER/OTHER ADM 8 A 7 5 A 1009 2 B M 2 C 241  
 0041 B C C 5 2 2 Z124 000 C2 MAINT-REPAIR-ALTER/AIRPORT R 8 A 7 5 A 1009 2 B M 2 C 545  
 0041 B C C 5 2 2 J015 000 S1 MAINT-REPAIR OF EQ/AIRCRAFT 8 A 7 5 A 1009 2 B M 2 C 100  
 0041 B C C 5 2 2 Z161 000 C2 MAINT-REPAIR-ALTER/FAMILY HO 8 A 7 5 A 1009 2 B M 2 D 134  
 0041 B C C 5 2 2 Z119 000 C2 MAINT-REPAIR-ALTER/OTHER ADM 8 A 7 5 A 1009 2 B M 2 D 70  
 0041 B C C 5 2 2 R211 000 C2 ARCHITECT/ENGINEER - GENERAL 8 A 7 5 A 1009 2 B M 2 E 36  
 0041 B C C 5 2 2 Z161 000 C2 MAINT-REPAIR-ALTER/FAMILY HO 8 A 7 5 A 1009 2 B M 2 E 36  
 0041 B C C 5 2 2 J015 000 S1 MAINT-REPAIR OF EQ/AIRCRAFT 8 A 7 5 A 1009 2 B M 2 E 100  
 0041 B C C 5 2 2 Z222 000 C2 MAINT-REPAIR-ALTER/HWYS-ROAD 8 A 7 5 A 1009 2 B M 2 E 164  
 0041 B C C 5 2 2 Z129 000 C2 MAINT-REPAIR-ALTER/OTHER AIR 8 A 7 5 A 1009 2 B M 2 F 32  
 0041 B C C 5 2 2 Z124 000 C2 MAINT-REPAIR-ALTER/AIRPORT R 8 A 7 5 A 1009 2 B M 2 F 684  
 0041 B C C 5 2 2 Z161 000 C2 MAINT-REPAIR-ALTER/FAMILY HO 8 A 7 5 A 1009 2 B M 2 F 46  
 0041 B C C 5 2 2 Z139 000 C2 MAINT-REPAIR-ALTER/EDUCATION 8 A 7 5 A 1009 2 B M 2 F 87  
 0041 B C C 5 2 2 Z163 000 C2 MAINT-REPAIR-ALTER/TROOP HOU 8 A 7 5 A 1009 2 B M 2 F 38  
 0041 B C C 5 2 2 R211 000 C2 ARCHITECT/ENGINEER - GENERAL 8 A 7 5 A 1009 2 B M 2 F 63  
 0041 B C C 5 2 2 Z161 000 C2 MAINT-REPAIR-ALTER/FAMILY HO 8 A 7 5 A 1009 2 B M 2 F 82  
 0041 B C C 5 2 2 Z161 000 C2 MAINT-REPAIR-ALTER/FAMILY HO 8 A 7 5 A 1009 2 B M 2 G 48  
 0041 B C C 5 2 2 Z119 000 C2 MAINT-REPAIR-ALTER/OTHER ADM 8 A 7 5 A 1009 2 B M 2 H 148  
 0041 B C C 5 2 2 Z129 000 C2 MAINT-REPAIR-ALTER/OTHER AIR 8 A 7 5 A 1009 2 B M 2 H 105  
 0041 B C C 5 2 2 Z244 000 C2 MAINT-REPAIR-ALTER/SEWERAGE 8 A 7 5 A 1009 2 B M 2 H 58  
 0041 B C C 5 2 2 Z244 000 C2 MAINT-REPAIR-ALTER/SEWERAGE 8 A 7 5 A 1009 2 B M 2 H 158  
 0041 B C C 5 2 2 Z163 000 C2 MAINT-REPAIR-ALTER/TROOP HOU 8 A 7 5 A 1009 2 B M 2 H 29  
 0041 B C C 5 2 2 Z245 000 C2 MAINT-REPAIR-ALTER/WATER SUP 8 A 7 5 A 1009 2 B M 2 H 93  
 0041 B C C 5 2 2 Y291 000 C2 CONSTRUCTION/RECREATION NON- 8 A 7 5 A 1009 2 B M 2 H 42  
 0041 B C C 5 2 2 Z151 000 C2 MAINT-REPAIR-ALTER/AMMUNITIO 8 A 7 5 A 1009 2 B M 2 I 95  
 0041 B C C 5 2 2 R211 000 C2 ARCHITECT-ENGINEER SERVICES 8 A 7 5 A 1009 2 B M 2 I 31  
 0041 B C C 5 2 2 Z161 000 C2 MAINT-REPAIR-ALTER/FAMILY HO 8 A 7 5 A 1009 2 B M 2 I 60  
 0041 B C C 5 2 2 Z124 000 C2 MAINT-REPAIR-ALTER/AIRPORT R 8 A 7 5 A 1009 2 B M 2 I 41

										1										1 1 1 1 1										1 1 9 2 2 2												
										2 3 4 5 6 1717 8 9 A 0 1 3 24										\$\$\$1\$3(00)																						
22222	5 7	9 9																																								
CCCCC	3 A C 8	999 C D 10A	10B 10C 11	DESCRIPTION OF CMDTY/SRVC																																						
VCS INC			VANCE AFB		OKLAHOMA		648252	4950	37																																	
C0041	B C C 5	2 2 Z124	000 C2	MAINT-REPAIR-ALTER/AIRPORT R 8 A 7 5 A 1009 2 B M 2 I										93																												
C0041	B C C 5	2 2 Z161	000 C2	MAINT-REPAIR-ALTER/FAMILY HO 8 A 7 5 A 1009 2 B M 2 I										157																												
C0041	B C C 5	2 2 Z119	000 C2	MAINT-REPAIR-ALTER/OTHER ADM 8 A 7 5 A 1009 2 B M 1 I										98																												
C0041	B C C 5	2 2 Z124	000 C2	MAINT-REPAIR-ALTER/AIRPORT R 8 A 7 5 A 1009 2 B M 1 I										158																												
CATION TOTAL			45	34,407																																						
VCS INC			REESE AFB		TEXAS		648252	6570	44																																	
C0016	B C C 5	2 2 M139	000 S1	OPER OF GOVT FAC /EDUCATION 8 A 6 3 B 0000 0 J 4 J										385																												
VCS INC			SAN ANTONIO		TEXAS		648252	6990	44																																	
C0038	C C Z 5	2 2 U006	000 S1	VOCATIONAL-TECHNICAL TRAININ 8 A 7 J										1 026																												
VCS INC			SHEPPARD AFB		TEXAS		648252	7260	44																																	
C0047	D C C 5	2 2 J015	000 A1A	MAINT-REPAIR OF EQ/AIRCRAFT 8 A 3 5 B 1009 2 B M 2 J										12 589																												
VCS INC			FORT EUSTIS		VIRGINIA		648252	1540	47																																	
C0009	D C C 5	2 2 M119	000 S1	OPER OF GOVT FAC /OTHER ADM 8 A 3 5 D 1007 5 A R 3 D										3 152																												
TRACTOR TOTAL			65	108,836																																						
C0012			CLEVELAND		OHIO		023317	1750	36																																	
B C C 5	2 2 P300	000 S1	SALVAGE OF VESSELS - WATER T 8 4 3 4 J 01B 1 B J 1 L										236																													
C1783			COLUMBIA		NCAR		044610	1130	34																																	
B C A 7	2 2 3990	000 C9D	MISCELLANEOUS MATERIALS HAND 6 A 3 4 J 01B 1 B J 1 D										34																													
C6597			NORMAN		OKLAHOMA		648257	3500	37																																	
B C B 5	2 2 4120	000 C9E	AIR CONDITIONING EQUIP 8 4 3 3 J 0000 0 J 1 G										39																													
C0037			ST PAUL		MINNESOTA		648300	6850	24																																	
B C Z 5	2 2 V211	000 S1	AIR PASSENGER SERVICE 8 A 3 5 B 16 1 A J 1 J										210																													
B C Z 5	2 2 V211	000 S1	AIR PASSENGER SERVICE 8 A 3 5 B 16 1 A J 1 J										100																													
B C Z 5	2 2 V211	000 S1	AIR PASSENGER SERVICE 8 A 3 5 B 16 1 A J 1 J										175																													
B C Z 5	2 2 V211	000 S1	AIR PASSENGER SERVICE 8 A 3 5 B 16 1 A J 1 J										30																													
B C Z 5	2 2 V211	000 S1	AIR PASSENGER SERVICE 8 A 3 5 B 16 1 A J 1 J										147																													
B C Z 5	2 2 V211	000 S1	AIR PASSENGER SERVICE 8 A 3 5 B 16 1 A J 1 J										30																													
B C Z 5	2 2 V211	000 S1	AIR PASSENGER SERVICE 8 A 3 5 B 16 1 A J 1 J										390																													
2 B C Z 5	2 2 V211	000 S1	AIR PASSENGER SERVICE 8 A 3 5 B 16 1 A J 1 J										210																													
2 B C Z 5	2 2 V211	000 S1	AIR PASSENGER SERVICE 8 A 3 5 B 16 1 A J 1 J										100																													
2 B C Z 5	2 2 V211	000 S1	AIR PASSENGER SERVICE 8 A 3 5 B 16 1 A J 1 J										175																													
2 B C Z 5	2 2 V211	000 S1	AIR PASSENGER SERVICE 8 A 3 5 B 16 1 A J 1 J										30																													
2 B C Z 5	2 2 V211	000 S1	AIR PASSENGER SERVICE 8 A 3 5 B 16 1 A J 1 J										147																													
2 B C Z 5	2 2 V211	000 S1	AIR PASSENGER SERVICE 8 A 3 5 B 16 1 A J 1 J										30																													

S M  
V O 1111 22222 2  
C N 55555 AAAA AAAAAA E

NORTHWEST AIRLINES INC.  
3 L QQA02 0064 F11626-8  
3 J QQA02 0028 F11626-8  
3 L QQA02 0058 F11626-8  
3 L QQA02 0059 F11626-8  
3 L QQA02 0060 F11626-8  
3 L QQA02 0061 F11626-8  
3 L QQA02 0062 F11626-8  
3 L QQA02 0063 F11626-8  
3 L QQA02 0064 F11626-8  
3 L QQA02 0141 F11626-8  
3 L QQA02 0142 F11626-8  
3 L QQA02 0143 F11626-8  
3 L QQA02 0144 F11626-8  
3 L QQA02 0145 F11626-8  
3 L QQA02 0146 F11626-8  
3 L QQA02 0147 F11626-8  
3 L QQA02 0148 F11626-8  
3 L QQA02 0171 F11626-8  
3 L QQA02 0172 F11626-8  
3 L QQA02 0173 F11626-8  
3 L QQA02 0174 F11626-8  
3 L QQA02 0175 F11626-8  
3 L QQA02 0176 F11626-8  
3 L QQA02 0177 F11626-8  
3 L QQA02 0178 F11626-8  
3 L QQA02 0179 F11626-8  
3 A QQA02 0225 F11626-8  
3 A QQA02 0227 F11626-8  
3 A QQA02 0228 F11626-8  
3 A QQA02 0229 F11626-8  
3 A QQA02 0230 F11626-8  
3 B QQA02 0284 F11626-8  
3 B QQA02 0285 F11626-8  
3 B QQA02 0286 F11626-8  
3 B QQA02 0287 F11626-8  
3 B QQA02 0288 F11626-8  
3 B QQA02 0289 F11626-8  
3 B QQA02 0290 F11626-8  
3 B QQA02 0291 F11626-8  
3 B QQA02 0292 F11626-8  
3 B QQA02 0293 F11626-8  
3 C QQA02 0278 F11626-8  
3 C QQA02 0358 F11626-8  
3 C QQA02 0359 F11626-8  
3 C QQA02 0360 F11626-8  
3 C QQA02 0361 F11626-8  
3 C QQA02 0362 F11626-8  
3 C QQA02 0363 F11626-8  
3 C QQA02 0364 F11626-8

-----  
 2 5 7 9 9 1  
 C 3 A C 8 999 C D 10A 10B 10C 11 DESCRIPTION OF CMDTY/SRVC 2 3 4 5 6 1717 8 9 A 0 1 3 24 \$\$\$\$\$\$(000)  
 -----

		ST PAUL		MINNESOTA		648300	6850	24															
7	2	B	C	Z	5	2	2	V211	000	S1	AIR PASSENGER SERVICE	8	A	3	5	B	16	1	A	J	1	J	390-
7		B	C	Z	5	2	2	V211	000	S1	AIR PASSENGER SERVICE	8	A	3	5	B	16	1	A	J	1	J	28,658
7	1	B	C	Z	5	2	2	V211	000	S1	AIR PASSENGER SERVICE	8	A	4	5	B	16	1	A	J	1	J	210
7	1	B	C	Z	5	2	2	V211	000	S1	AIR PASSENGER SERVICE	8	A	4	5	B	16	1	A	J	1	J	100
7	1	B	C	Z	5	2	2	V211	000	S1	AIR PASSENGER SERVICE	8	A	4	5	B	16	1	A	J	1	J	175
7	1	B	C	Z	5	2	2	V211	000	S1	AIR PASSENGER SERVICE	8	A	4	5	B	16	1	A	J	1	J	30
7	1	B	C	Z	5	2	2	V211	000	S1	AIR PASSENGER SERVICE	8	A	4	5	B	16	1	A	J	1	J	147
7	1	B	C	Z	5	2	2	V211	000	S1	AIR PASSENGER SERVICE	8	A	4	5	B	16	1	A	J	1	J	30
7	1	B	C	Z	5	2	2	V211	000	S1	AIR PASSENGER SERVICE	8	A	4	5	B	16	1	A	J	1	J	390
7		B	C	Z	5	2	2	V211	000	S1	AIR PASSENGER SERVICE	8	A	4	5	B	16	1	A	J	1	J	27
7		B	C	Z	5	2	2	V211	000	S1	AIR PASSENGER SERVICE	8	A	4	5	B	16	1	A	J	1	J	418
7		B	C	Z	5	2	2	V211	000	S1	AIR PASSENGER SERVICE	8	A	4	5	B	16	1	A	J	1	K	125
7		B	C	Z	5	2	2	V211	000	S1	AIR PASSENGER SERVICE	8	A	4	5	B	16	1	A	J	1	K	150
7		B	C	Z	5	2	2	V211	000	S1	AIR PASSENGER SERVICE	8	A	4	5	B	16	1	A	J	1	J	55
7		B	C	Z	5	2	2	V211	000	S1	AIR PASSENGER SERVICE	8	A	4	5	B	16	1	A	J	1	J	210
7		B	C	Z	5	2	2	V211	000	S1	AIR PASSENGER SERVICE	8	A	4	5	B	16	1	A	J	1	J	35
7		B	C	Z	5	2	2	V211	000	S1	AIR PASSENGER SERVICE	8	A	4	5	B	16	1	A	J	1	K	160
7		B	C	Z	5	2	2	V211	000	S1	AIR PASSENGER SERVICE	8	A	4	5	B	16	1	A	J	1	J	283
7		B	C	Z	5	2	2	V211	000	S1	AIR PASSENGER SERVICE	8	A	4	5	B	16	1	A	J	1	J	210
7		B	C	Z	5	2	2	V211	000	S1	AIR PASSENGER SERVICE	8	A	4	5	B	16	1	A	J	1	J	50
7		B	C	Z	5	2	2	V211	000	S1	AIR PASSENGER SERVICE	8	A	4	5	B	16	1	A	J	1	K	130
7		B	C	Z	5	2	2	V211	000	S1	AIR PASSENGER SERVICE	8	A	4	5	B	16	1	A	J	1	L	150
7		B	C	Z	5	2	2	V211	000	S1	AIR PASSENGER SERVICE	8	A	4	5	B	16	1	A	J	1	L	50
7		B	C	Z	5	2	2	V211	000	S1	AIR PASSENGER SERVICE	8	A	4	5	B	16	1	A	J	1	J	27
7		B	C	Z	5	2	2	V211	000	S1	AIR PASSENGER SERVICE	8	A	4	5	B	16	1	A	J	1	K	83
7		B	C	Z	5	2	2	V211	000	S1	AIR PASSENGER SERVICE	8	A	4	5	B	16	1	A	J	1	K	78
7		B	C	Z	5	2	2	V211	000	S1	AIR PASSENGER SERVICE	8	A	4	5	B	16	1	A	J	1	J	249
7		B	C	Z	5	2	2	V211	000	S1	AIR PASSENGER SERVICE	8	A	4	5	B	16	1	A	J	1	K	310
7		B	C	Z	5	2	2	V211	000	S1	AIR PASSENGER SERVICE	8	A	4	5	B	16	1	A	J	1	L	150
7		B	C	Z	5	2	2	V211	000	S1	AIR PASSENGER SERVICE	8	A	4	5	B	16	1	A	J	1	L	356
7		B	C	Z	5	2	2	V211	000	S1	AIR PASSENGER SERVICE	8	A	4	5	B	16	1	A	J	1	L	36-
7		B	C	Z	5	2	2	V211	000	S1	AIR PASSENGER SERVICE	8	A	4	5	B	16	1	A	J	1	L	32-
7		B	C	Z	5	2	2	V211	000	S1	AIR PASSENGER SERVICE	8	A	4	5	B	16	1	A	J	1	J	266
7		B	C	Z	5	2	2	V211	000	S1	AIR PASSENGER SERVICE	8	A	4	5	B	16	1	A	J	1	K	210
7		B	C	Z	5	2	2	V211	000	S1	AIR PASSENGER SERVICE	8	A	4	5	B	16	1	A	J	1	B	200
7		B	C	Z	5	2	2	V211	000	S1	AIR PASSENGER SERVICE	8	A	4	5	B	16	1	A	J	1	L	178
7		B	C	Z	5	2	2	V211	000	S1	AIR PASSENGER SERVICE	8	A	4	5	B	16	1	A	J	1	L	524
7		B	C	Z	5	2	2	V211	000	S1	AIR PASSENGER SERVICE	8	A	4	5	B	16	1	A	J	1	A	120
7		B	C	Z	5	2	2	V211	000	S1	AIR PASSENGER SERVICE	8	A	4	5	B	16	1	A	J	1	A	210
7		B	C	Z	5	2	2	V211	000	S1	AIR PASSENGER SERVICE	8	A	4	5	B	16	1	A	J	1	B	37
7		B	C	Z	5	2	2	V211	000	S1	AIR PASSENGER SERVICE	8	A	4	5	B	16	1	A	J	1	L	73-
7		B	C	Z	5	2	2	V211	000	S1	AIR PASSENGER SERVICE	8	A	4	5	B	16	1	A	J	1	J	45-
7		B	C	Z	5	2	2	V211	000	S1	AIR PASSENGER SERVICE	8	A	4	5	B	16	1	A	J	1	J	216
7		B	C	Z	5	2	2	V211	000	S1	AIR PASSENGER SERVICE	8	A	4	5	B	16	1	A	J	1	L	321
7		B	C	Z	5	2	2	V211	000	S1	AIR PASSENGER SERVICE	8	A	4	5	B	16	1	A	J	1	L	406
7		B	C	Z	5	2	2	V211	000	S1	AIR PASSENGER SERVICE	8	A	4	5	B	16	1	A	J	1	C	415
7		B	C	Z	5	2	2	V211	000	S1	AIR PASSENGER SERVICE	8	A	4	5	B	16	1	A	J	1	C	50
7		B	C	Z	5	2	2	V211	000	S1	AIR PASSENGER SERVICE	8	A	4	5	B	16	1	A	J	1	L	136
7		B	C	Z	5	2	2	V211	000	S1	AIR PASSENGER SERVICE	8	A	4	5	B	16	1	A	J	1	B	547

222222 22 22222 5 7 9 9  
 AAAAAA BB CCCC 3 A C 8 999 C D 10A 10B 10C 11 DESCRIPTION OF CMDTY/SRVC 2 3 4 5 6 1717 8 9 A 0 1 3 24 \$\$\$\$\$\$(000)

	ST PAUL	MINNESOTA	648300	6850	24																		
INES INC																							
F11626-82-C0037	B C Z 5	2 2 V211 000 S1	AIR PASSENGER SERVICE	8	A 4 5 B 16	1	A	J	1	A											489		
F11626-82-C0037	B C Z 5	2 2 V211 000 S1	AIR PASSENGER SERVICE	8	A 4 5 B 16	1	A	J	1	A											415		
F11626-82-C0037	B C Z 5	2 2 V211 000 S1	AIR PASSENGER SERVICE	8	A 4 5 B 16	1	A	J	1	B											27		
F11626-82-C0037	B C Z 5	2 2 V211 000 S1	AIR PASSENGER SERVICE	8	A 4 5 B 16	1	A	J	1	B											89		
F11626-82-C0037	B C Z 5	2 2 V211 000 S1	AIR PASSENGER SERVICE	8	A 4 5 B 16	1	A	J	1	B											205		
F11626-82-C0037	B C Z 5	2 2 V211 000 S1	AIR PASSENGER SERVICE	8	A 4 5 B 16	1	A	J	1	B											65		
F11626-82-C0037	B C Z 5	2 2 V211 000 S1	AIR PASSENGER SERVICE	8	A 4 5 B 16	1	A	J	1	D											25		
F11626-82-C0037	B C Z 5	2 2 V211 000 S1	AIR PASSENGER SERVICE	8	A 4 5 B 16	1	A	J	1	J											54		
F11626-82-C0037	B C Z 5	2 2 V211 000 S1	AIR PASSENGER SERVICE	8	A 4 5 B 16	1	A	J	1	A											48		
F11626-82-C0037	B C Z 5	2 2 V211 000 S1	AIR PASSENGER SERVICE	8	A 4 5 B 16	1	A	J	1	B											40		
F11626-82-C0037	B C Z 5	2 2 V211 000 S1	AIR PASSENGER SERVICE	8	A 4 5 B 16	1	A	J	1	B											606		
F11626-82-C0037	B C Z 5	2 2 V211 000 S1	AIR PASSENGER SERVICE	8	A 4 5 B 16	1	A	J	1	C											144		
F11626-82-C0037	B C Z 5	2 2 V211 000 S1	AIR PASSENGER SERVICE	8	A 4 5 B 16	1	A	J	1	C											420		
F11626-82-C0037	B C Z 5	2 2 V211 000 S1	AIR PASSENGER SERVICE	8	A 4 5 B 16	1	A	J	1	E											100		
F11626-82-C0037	B C Z 5	2 2 V211 000 S1	AIR PASSENGER SERVICE	8	A 4 5 B 16	1	A	J	1	E											38		
F11626-82-C0037	B C Z 5	2 2 V211 000 S1	AIR PASSENGER SERVICE	8	A 4 5 B 16	1	A	J	1	E											74		
F11626-82-C0037	B C Z 5	2 2 V211 000 S1	AIR PASSENGER SERVICE	8	A 4 5 B 16	1	A	J	1	E											119		
F11626-82-C0037	B C Z 5	2 2 V211 000 S1	AIR PASSENGER SERVICE	8	A 4 5 B 16	1	A	J	1	J											115		
F11626-82-C0037	B C Z 5	2 2 V211 000 S1	AIR PASSENGER SERVICE	8	A 4 5 B 16	1	A	J	1	K											285		
F11626-82-C0037	B C Z 5	2 2 V211 000 S1	AIR PASSENGER SERVICE	8	A 4 5 B 16	1	A	J	1	D											100		
F11626-82-C0037	B C Z 5	2 2 V211 000 S1	AIR PASSENGER SERVICE	8	A 4 5 B 16	1	A	J	1	C											333		
F11626-82-C0037	B C Z 5	2 2 V211 000 S1	AIR PASSENGER SERVICE	8	A 4 5 B 16	1	A	J	1	C											470		
F11626-82-C0037	B C Z 5	2 2 V211 000 S1	AIR PASSENGER SERVICE	8	A 4 5 B 16	1	A	J	1	E											100		
F11626-82-C0037	B C Z 5	2 2 V211 000 S1	AIR PASSENGER SERVICE	8	A 4 5 B 16	1	A	J	1	F											110		
F11626-82-C0037	B C Z 5	2 2 V211 000 S1	AIR PASSENGER SERVICE	8	A 4 5 B 16	1	A	J	1	D											57		
F11626-82-C0037	B C Z 5	2 2 V211 000 S1	AIR PASSENGER SERVICE	8	A 4 5 B 16	1	A	J	1	E											31		
F11626-82-C0037	B C Z 5	2 2 V211 000 S1	AIR PASSENGER SERVICE	8	A 4 5 B 16	1	A	J	1	C											225		
F11626-82-C0037	B C Z 5	2 2 V211 000 S1	AIR PASSENGER SERVICE	8	A 4 5 B 16	1	A	J	1	D											420		
F11626-82-C0037	B C Z 5	2 2 V211 000 S1	AIR PASSENGER SERVICE	8	A 4 5 B 16	1	A	J	1	E											100		
F11626-82-C0037	B C Z 5	2 2 V211 000 S1	AIR PASSENGER SERVICE	8	A 4 5 B 16	1	A	J	1	F											103		
F11626-82-C0037	B C Z 5	2 2 V211 000 S1	AIR PASSENGER SERVICE	8	A 4 5 B 16	1	A	J	1	F											55		
F11626-82-C0037	B C Z 5	2 2 V211 000 S1	AIR PASSENGER SERVICE	8	A 4 5 B 16	1	A	J	1	H											69		
F11626-82-C0037	B C Z 5	2 2 V211 000 S1	AIR PASSENGER SERVICE	8	A 4 5 B 16	1	A	J	1	D											206		
F11626-82-C0037	B C Z 5	2 2 V211 000 S1	AIR PASSENGER SERVICE	8	A 4 5 B 16	1	A	J	1	H											85		
F11626-82-C0037	B C Z 5	2 2 V211 000 S1	AIR PASSENGER SERVICE	8	A 4 5 B 16	1	A	J	1	E											420		
F11626-82-C0037	B C Z 5	2 2 V211 000 S1	AIR PASSENGER SERVICE	8	A 4 5 B 16	1	A	J	1	F											100		
F11626-82-C0037	B C Z 5	2 2 V211 000 S1	AIR PASSENGER SERVICE	8	A 4 5 B 16	1	A	J	1	H											250		
F11626-82-C0037	B C Z 5	2 2 V211 000 S1	AIR PASSENGER SERVICE	8	A 4 5 B 16	1	A	J	1	G											113		
F11626-82-C0037	B C Z 5	2 2 V211 000 S1	AIR PASSENGER SERVICE	8	A 4 5 B 16	1	A	J	1	G											69		
F11626-82-C0037	B C Z 5	2 2 V211 000 S1	AIR PASSENGER SERVICE	8	A 4 5 B 16	1	A	J	1	H											38		
F11626-82-C0037	B C Z 5	2 2 V211 000 S1	AIR PASSENGER SERVICE	8	A 4 5 B 16	1	A	J	1	H											38		
F11626-82-C0037	B C Z 5	2 2 V211 000 S1	AIR PASSENGER SERVICE	8	A 4 5 B 16	1	A	J	1	H											69		
F11626-82-C0037	B C Z 5	2 2 V211 000 S1	AIR PASSENGER SERVICE	8	A 4 5 B 16	1	A	J	1	E											202		
F11626-82-C0037	B C Z 5	2 2 V211 000 S1	AIR PASSENGER SERVICE	8	A 4 5 B 16	1	A	J	1	E											211		
F11626-82-C0037	B C Z 5	2 2 V211 000 S1	AIR PASSENGER SERVICE	8	A 4 5 B 16	1	A	J	1	F											66		
F11626-82-C0037	B C Z 5	2 2 V211 000 S1	AIR PASSENGER SERVICE	8	A 4 5 B 16	1	A	J	1	F											451		
F11626-82-C0037	B C Z 5	2 2 V211 000 S1	AIR PASSENGER SERVICE	8	A 4 5 B 16	1	A	J	1	G											520		
F11626-82-C0037	B C Z 5	2 2 V211 000 S1	AIR PASSENGER SERVICE	8	A 4 5 B 16	1	A	J	1	H											50		
F11626-82-C0037	B C Z 5	2 2 V211 000 S1	AIR PASSENGER SERVICE	8	A 4 5 B 16	1	A	J	1	G											148		

S M  
 V O  
 C N 55555

NORTHWEST  
 3 I OQA02  
 3 I OQA02  
 3 I OQA02  
 3 I OQA02  
 3 I OQA02  
 3 I OQA02  
 3 I OQA02  
 3 I OQA02  
 3 I OQA02  
 3 I OQA02  
 3 I OQA02  
 3 I OQA02  
 3 I OQA02  
 3 I OQA02

NORTHWEST  
 3 D OAA03

NORTHWEST  
 3 D OSD09  
 3 D OSD09  
 3 E OSD09

NORTHWEST  
 3 J OTA21  
 3 G OTA21  
 3 J OTA21  
 3 G OTA21

NORTHWEST  
 1 L OBT19  
 1 A OBT19  
 1 B OBT19  
 1 B OBT19  
 1 C OBT19  
 1 E OBT19  
 1 F OBT19  
 1 G OBT19  
 1 H OBT19  
 1 H OBT19  
 1 H OBT19  
 1 I OBT19  
 1 I OBT19

NORTHWEST  
 3 K OSB06  
 3 L OSB06  
 3 A OSB06

											1											
222222 22 22222 5 7 9 9											1 1 1 1 1 1 1 9 2 2 2											
AAAAAA BB CCCCC 3 A C 8 999 C D 10A 10B 10C 11											DESCRIPTION OF CMDTY/SRVC 2 3 4 5 6 1717 8 9 A 0 1 3 24 \$\$\$\$\$ (000)											
NES INC											ST PAUL MINNESOTA 648300 6850 24											
F11626-82-C0037	B	C	Z	5	2	2	V211	000	S1	AIR PASSENGER SERVICE	8	A	4	5	B	16	1	A	J	1	G	137
F11626-82-C0037	B	C	Z	5	2	2	V211	000	S1	AIR PASSENGER SERVICE	8	A	4	5	B	16	1	A	J	1	H	69
F11626-82-C0037	B	C	Z	5	2	2	V211	000	S1	AIR PASSENGER SERVICE	8	A	4	5	B	16	1	A	J	1	H	39
F11626-82-C0037	B	C	Z	5	2	2	V211	000	S1	AIR PASSENGER SERVICE	8	A	4	5	B	16	1	A	J	1	H	69
F11626-82-C0037	B	C	Z	5	2	2	V211	000	S1	AIR PASSENGER SERVICE	8	A	4	5	B	16	1	A	J	1	H	91
F11626-82-C0037	B	C	Z	5	2	2	V211	000	S1	AIR PASSENGER SERVICE	8	A	4	5	B	16	1	A	J	1	H	35
F11626-82-C0037	B	C	Z	5	2	2	V211	000	S1	AIR PASSENGER SERVICE	8	A	4	5	B	16	1	A	J	1	H	40
F11626-82-C0037	B	C	Z	5	2	2	V211	000	S1	AIR PASSENGER SERVICE	8	A	4	5	B	16	1	A	J	1	I	52
F11626-82-C0037	B	C	Z	5	2	2	V211	000	S1	AIR PASSENGER SERVICE	8	A	4	5	B	16	1	A	J	1	I	75
F11626-82-C0037	B	C	Z	5	2	2	V211	000	S1	AIR PASSENGER SERVICE	8	A	4	5	B	16	1	A	J	1	I	59
F11626-82-C0037	B	C	Z	5	2	2	V211	000	S1	AIR PASSENGER SERVICE	8	A	4	5	B	16	1	A	J	1	I	33
LOCATION TOTAL											108 44,413											
MERS HARDWARE INC											SPOKANE WASHINGTON 648390 3100 46											
F65501-83-C0027	B	C	Z	1	2	2	5975	000	C9F	ELECTRICAL HARDWARE AND SUPP	8	4	3	5	J	02	1	B	J	1	D	35
PING IMPROVEMENT CO											MINOT AFB NDAK 648395 2332 35											
F32604-83-C0011	D	C	E	5	2	2	Y161	000	C2	CONSTRUCTION/FAMILY HOUSING	8	A	3	4	J	01B	1	B	J	1	D	105
F32604-83-C0017	D	C	E	5	2	2	Z161	000	C2	MAINT-REPAIR-ALTER/FAMILY HO	8	A	3	4	J	01B	1	B	J	1	D	41
F32604-83-C0018	D	C	E	5	2	2	Z161	000	C2	MAINT-REPAIR-ALTER/FAMILY HO	8	A	3	4	J	01B	1	B	J	1	E	719
LOCATION TOTAL											3 899											
PING MAINT CARPET											MOUNTAIN HOME AFB IDAHO 042488 1270 13											
F10603-81-C0023	A	C	C	5	2	2	S201	000	S1	CUSTODIAL - JANITORIAL	4	6	7	5	J	17B	7	B	J	1	J	260
F10603-81-C0023	A	C	C	5	2	2	S201	000	S1	CUSTODIAL - JANITORIAL	4	6	6	5	J	17B	7	B	J	1	G	88
F10603-81-C0025	A	C	C	5	2	2	S201	000	S1	CUSTODIAL - JANITORIAL	4	6	7	5	J	17B	7	B	J	1	J	146
F10603-81-C0025	A	C	C	5	2	2	S201	000	S1	CUSTODIAL - JANITORIAL	4	6	7	5	J	17B	7	B	J	1	G	49
LOCATION TOTAL											4 543											
IAL PIPELINE CO											FORT LEAVENWORTH KANSAS 192900 1860 17											
DABT19-79-D0067	B	C	Z	5	2	2	S111	000	S1	UTILITIES/GAS	8	3	4	5	A	1005	7	B	J	1	L	129
DABT19-79-D0067	B	C	Z	5	2	2	S111	000	S1	UTILITIES/GAS	8	3	4	5	A	1005	7	B	J	1	A	257
DABT19-79-D0067	B	C	Z	5	2	2	S111	000	S1	UTILITIES/GAS	8	3	4	5	A	1005	7	B	J	1	B	350
DABT19-79-D0067	B	C	Z	5	2	2	S111	000	S1	UTILITIES/GAS	8	3	4	5	A	1005	7	B	J	1	B	407
DABT19-79-D0067	B	C	Z	5	2	2	S111	000	S1	UTILITIES/GAS	8	3	4	5	A	1005	7	B	J	1	C	384
DABT19-79-D0067	B	C	Z	5	2	2	S111	000	S1	UTILITIES/GAS	8	3	4	5	A	1005	7	B	J	1	E	309
DABT19-79-D0067	B	C	Z	5	2	2	S111	000	S1	UTILITIES/GAS	8	3	4	5	A	1005	7	B	J	1	F	119
DABT19-79-D0067	B	C	Z	5	2	2	S111	000	S1	UTILITIES/GAS	8	3	4	5	A	1005	7	B	J	1	G	53
DABT19-79-D0067	B	C	Z	5	2	2	S111	000	S1	UTILITIES/GAS	8	3	4	5	A	1005	7	B	J	1	D	278
DABT19-79-D0067	B	C	Z	5	2	2	S111	000	S1	UTILITIES/GAS	8	3	4	5	A	1005	7	B	J	1	H	70
DABT19-79-D0067	B	C	Z	5	2	2	S111	000	S1	UTILITIES/GAS	8	3	4	5	A	1005	7	B	J	1	I	77
DABT19-79-D0067	B	C	Z	5	2	2	S111	000	S1	UTILITIES/GAS	8	3	4	5	A	1005	7	B	J	1	I	80
LOCATION TOTAL											12 2,543											
IAL PIPELINE CO											MCCONNELL AFB KANSAS 192900 3595 17											
F14614-80-D0003	B	C	Z	5	3	2	S111	000	S1	UTILITIES/GAS	8	3	4	5	A	1005	7	B	J	1	K	47
F14614-80-D0003	B	C	Z	5	3	2	S111	000	S1	UTILITIES/GAS	8	3	4	5	A	1005	7	B	J	1	L	129
F14614-80-D0003	B	C	Z	5	3	2	S111	000	S1	UTILITIES/GAS	8	3	4	5	A	1005	7	B	J	1	A	163







1  
 22 22 22222 5 7 9 9 1 1 1 1 1 1 1 9 2 2 2  
 AA BB CCCCC 3 A C 8 999 C D 10A 10B 10C 11 DESCRIPTION OF CMDTY/SRVC 2 3 4 5 6 1717 8 9 A 0 1 3 24 \$\$\$\$(1000)

PORTLAND				OREGON				648900				2310				38								
24-82-C8503	B	C	A	1	2	2	J019	000	A3	MAINT-REPAIR	OF	EQ/SHIPS-SML	8	A	8	5	A	1017	2	B	U	1	L	48
24-82-C8503	B	C	A	1	2	2	J019	000	A3	MAINT-REPAIR	OF	EQ/SHIPS-SML	8	A	8	5	A	1017	2	B	U	1	L	49
24-82-C8503	B	C	A	1	2	2	J019	000	A3	MAINT-REPAIR	OF	EQ/SHIPS-SML	8	A	8	5	A	1017	2	B	U	1	K	55
24-82-C8503	B	C	A	1	2	2	J019	000	A3	MAINT-REPAIR	OF	EQ/SHIPS-SML	8	A	8	5	A	1017	2	B	U	1	J	115
24-82-C8503	B	C	A	1	2	2	J019	000	A3	MAINT-REPAIR	OF	EQ/SHIPS-SML	8	A	8	5	A	1017	2	B	U	1	L	94
24-82-C8503	B	C	A	1	2	2	J019	000	A3	MAINT-REPAIR	OF	EQ/SHIPS-SML	8	A	8	5	A	1017	2	B	U	1	K	67
24-82-C8503	B	C	A	1	2	2	J019	000	A3	MAINT-REPAIR	OF	EQ/SHIPS-SML	8	A	8	5	A	1017	2	B	U	1	K	126
24-82-C8503	B	C	A	1	2	2	J019	000	A3	MAINT-REPAIR	OF	EQ/SHIPS-SML	8	A	8	5	A	1017	2	B	U	1	K	58
24-82-C8503	B	C	A	1	2	2	J019	000	A3	MAINT-REPAIR	OF	EQ/SHIPS-SML	8	A	8	5	A	1017	2	B	U	1	L	91
24-82-C8503	B	C	A	1	2	2	J019	000	A3	MAINT-REPAIR	OF	EQ/SHIPS-SML	8	A	8	5	A	1017	2	B	U	1	L	30
24-82-C8503	B	C	A	1	2	2	J019	000	A3	MAINT-REPAIR	OF	EQ/SHIPS-SML	8	A	8	5	D	1013	1	B	U	2	L	99
24-82-C8503	B	C	A	1	2	2	J019	000	A3	MAINT-REPAIR	OF	EQ/SHIPS-SML	8	A	8	5	D	1013	1	B	U	2	L	46
24-82-C8503	B	C	A	1	2	2	J019	000	A3	MAINT-REPAIR	OF	EQ/SHIPS-SML	8	A	8	5	D	1013	1	B	U	2	L	44
24-82-C8503	B	C	A	1	2	2	J019	000	A3	MAINT-REPAIR	OF	EQ/SHIPS-SML	8	A	8	5	D	1013	1	B	U	2	B	99
24-82-C8503	B	C	A	1	2	2	J019	000	A3	MAINT-REPAIR	OF	EQ/SHIPS-SML	8	A	8	5	D	1013	1	B	U	2	L	68
24-82-C8503	B	C	A	1	2	2	J019	000	A3	MAINT-REPAIR	OF	EQ/SHIPS-SML	8	A	8	5	D	1013	1	B	U	2	L	97
24-82-C8503	B	C	A	1	2	2	J019	000	A3	MAINT-REPAIR	OF	EQ/SHIPS-SML	8	A	8	5	D	1013	1	B	U	2	L	91
24-82-C8503	B	C	A	1	2	2	J019	000	A3	MAINT-REPAIR	OF	EQ/SHIPS-SML	8	A	8	5	D	1013	1	B	U	2	L	97
24-82-C8503	B	C	A	1	2	2	J019	000	A3	MAINT-REPAIR	OF	EQ/SHIPS-SML	8	A	8	5	D	1013	1	B	U	2	L	100
24-82-C8503	B	C	A	1	2	2	J019	000	A3	MAINT-REPAIR	OF	EQ/SHIPS-SML	8	A	8	5	D	1013	1	B	U	2	L	48
24-82-C8503	B	C	A	1	2	2	J019	000	A3	MAINT-REPAIR	OF	EQ/SHIPS-SML	8	A	8	5	D	1013	1	B	U	2	L	98
24-82-C8503	B	C	A	1	2	2	J019	000	A3	MAINT-REPAIR	OF	EQ/SHIPS-SML	8	A	8	5	D	1013	1	B	U	2	L	99
24-82-C8503	B	C	A	1	2	2	J019	000	A3	MAINT-REPAIR	OF	EQ/SHIPS-SML	8	A	8	5	A	1013	1	B	U	2	K	46
24-82-C8503	B	C	A	1	2	2	J019	000	A3	MAINT-REPAIR	OF	EQ/SHIPS-SML	8	A	8	5	A	1017	1	B	U	2	L	113
24-82-C8503	B	C	A	1	2	2	J019	000	A3	MAINT-REPAIR	OF	EQ/SHIPS-SML	8	A	8	5	A	1013	1	B	U	2	A	51
24-82-C8503	B	C	A	1	2	2	J019	000	A3	MAINT-REPAIR	OF	EQ/SHIPS-SML	8	A	8	5	A	1013	1	B	U	2	A	101
24-82-C8503	B	C	A	1	2	2	J019	000	A3	MAINT-REPAIR	OF	EQ/SHIPS-SML	8	A	8	5	A	1013	1	B	U	2	B	249
24-82-C8503	B	C	A	1	2	2	J019	000	A3	MAINT-REPAIR	OF	EQ/SHIPS-SML	8	A	7	5	A	1017	2	B	U	1	C	825
24-82-C8503	B	C	A	1	2	2	J019	000	A3	MAINT-REPAIR	OF	EQ/SHIPS-SML	8	A	7	5	A	1017	2	B	U	1	C	946
24-82-C8503	B	C	A	1	2	2	J019	000	A3	MAINT-REPAIR	OF	EQ/SHIPS-SML	8	A	8	5	A	1017	2	B	U	1	A	82
24-82-C8503	B	C	A	1	2	2	J019	000	A3	MAINT-REPAIR	OF	EQ/SHIPS-SML	8	A	8	5	A	1017	2	B	U	1	L	27
24-82-C8503	B	C	A	1	2	2	J019	000	A3	MAINT-REPAIR	OF	EQ/SHIPS-SML	8	A	8	5	A	1017	2	B	U	1	C	76
24-82-C8503	B	C	A	1	2	2	J019	000	A3	MAINT-REPAIR	OF	EQ/SHIPS-SML	8	A	8	5	A	1017	2	B	U	1	C	48
24-82-C8503	B	C	A	1	2	2	J019	000	A3	MAINT-REPAIR	OF	EQ/SHIPS-SML	8	A	8	5	A	1017	2	B	U	1	C	50
24-82-C8503	B	C	A	1	2	2	J019	000	A3	MAINT-REPAIR	OF	EQ/SHIPS-SML	8	A	8	5	A	1013	2	B	U	2	C	25
24-82-C8503	B	C	A	1	2	2	J019	000	A3	MAINT-REPAIR	OF	EQ/SHIPS-SML	8	A	8	5	A	1013	2	B	U	2	C	111
24-82-C8503	B	C	A	1	2	2	J019	000	A3	MAINT-REPAIR	OF	EQ/SHIPS-SML	8	A	8	5	A	1017	2	B	U	1	C	51
24-82-C8503	B	C	A	1	2	2	J019	000	A3	MAINT-REPAIR	OF	EQ/SHIPS-SML	8	A	8	5	A	1017	2	B	U	1	C	62
24-82-C8503	B	C	A	1	2	2	J019	000	A3	MAINT-REPAIR	OF	EQ/SHIPS-SML	8	A	8	5	A	1017	2	B	U	1	C	48
24-82-C8503	B	C	Z	1	2	2	J019	000	A3	MAINT-REPAIR	OF	EQ/SHIPS-SML	8	A	8	5	A	1013	1	B	U	1	D	70
33-83-C0001	B	C	B	1	2	2	J019	SMP	A3	MAINT-REPAIR	OF	EQ/SHIPS-SML	8	4	4	3	A	0000	0	J	1	E	184	
LOCATION	TOTAL				58				7,842															

ING INC LOS ANGELES CALIFORNIA 091263 3880 05  
 13-83-C0472 C C A 1 2 2 J028 000 S1 MAINT-REPAIR OF EQ/ENGINES & 8 A 3 5 J 1001 5 B J 1 E 36

NORTHWEST NATU  
 1 B OKF57 0142

NORTHWEST NAVI  
 4 A 00600 1599

NORTHWEST OFFI  
 3 D 0AA03 0081

NORTHWEST PACK  
 4 I 0013H 9168  
 4 I 0013H 9215

NORTHWEST PACK  
 4 H 0013H 9050  
 4 H 0013H 9053  
 4 I 0013H 9105  
 4 I 0013H 9206

NORTHWEST PAIN  
 1 K OKF70 0017  
 1 A OKF70 0066  
 1 D OKF70 0109  
 1 F OKF70 0150  
 1 G OKF70 0180  
 1 H OKF70 0188

NORTHWEST PIFI  
 3 G 0SD06 0091

NORTHWEST POLYI  
 4 I 00100 1471

NORTHWEST PRODI  
 2 I LF122 0690  
 2 I LF122 0691

NORTHWEST TELEI  
 1 I 0ZD02 0109

										1																						
										1 1 1 1 1 1 1 9 2 2 2																						
IAA	BB	CCCC	3	A	C	8	999	C	D	10A	10B	10C	11	DESCRIPTION OF CMDTY/SRVC	2	3	4	5	6	17	17	8	9	A	0	1	3	24	\$\$\$	\$\$\$	000	
IAS		VANCOUVER								WASHINGTON			045951	3440	48																	
57-75-C0351	C	C	Z	1	2	2	S111	000	S1	UTILITIES/GAS				8	3	4	5	A	1005	7	B				J	3	B				30	
IN JV		BETHEL								ALASKA			078527	0270	02																	
00-82-D2183	D	C	B	1	3	2	9130	000	A8A	LIQUID PROPELLANTS & FUEL				PE	6	A	3	5	J	1026	1	B			K	1	I				51	
ITERIORS		ELMENDORF AFB								ALASKA			090039	0715	C2																	
01-83-C0025	E	C	E	5	2	2	Z163	000	C2	MAINT-REPAIR-ALTER/TROOP				HOU	8	A	3	4	J	01B	1	B			J	1	C				142	
IS		HOLLISTER								CALIFORNIA			648960	3050	05																	
3H-83-C0247	D	C	A	1	2	2	8915	000	B2	FRUITS AND VEGETABLES				6	A	3	3	J	0000	0					J	1	I				2,340	
3H-83-C0277	D	C	A	5	2	2	8950	000	B2	CONDIMENTS AND RELATED PRODU				6	A	3	4	J	01B	1	B				J	1	I				450	
LOCATION	TOTAL						2			2,790																						
IS		VANCOUVER								WASHINGTON			648960	3440	48																	
3H-83-C0216	C	C	A	5	2	2	8915	000	B2	FRUITS AND VEGETABLES				6	A	3	4	J	01B	1	B				J	1	H				285	
3H-83-C0226	B	C	A	5	2	2	8915	000	B2	FRUITS AND VEGETABLES				6	A	3	3	J	0000	0					J	1	H				43	
3H-83-C0234	B	C	A	5	2	2	8915	000	B2	FRUITS AND VEGETABLES				6	A	3	3	J	0000	0					J	1	H				137	
3H-83-C0269	B	C	A	5	2	2	8915	000	B2	FRUITS AND VEGETABLES				6	A	3	3	J	0000	0					J	1	I				1,121	
LOCATION	TOTAL						4			1,586																						
CONTRACTOR	TOTAL						6			4,376																						
SERVICE		FORT RICHARDSON								ALASKA			648990	0795	02																	
70-82-D0091	A	C	E	5	1	2	Z161	000	C2	MAINT-REPAIR-ALTER/FAMILY				HO	4	6	4	5	J	17B	7	A			J	1	J				218	
70-82-D0091	A	C	E	5	1	2	Z161	000	C2	MAINT-REPAIR-ALTER/FAMILY				HO	4	6	4	5	J	17B	7	A			J	1	L				282	
70-82-D0091	A	C	E	5	1	2	Z161	000	C2	MAINT-REPAIR-ALTER/FAMILY				HO	4	6	4	5	J	17B	7	A			J	1	D				252	
70-82-D0091	A	C	E	5	1	2	Z161	000	C2	MAINT-REPAIR-ALTER/FAMILY				HO	4	6	4	5	J	17B	7	A			J	1	F				127	
70-82-D0091	A	C	E	5	1	2	Z161	000	C2	MAINT-REPAIR-ALTER/FAMILY				HO	4	6	4	5	J	17B	7	A			J	1	G				60	
70-82-D0091	A	C	E	5	1	2	Z161	000	C2	MAINT-REPAIR-ALTER/FAMILY				HO	4	6	4	5	J	17B	7	A			J	1	H				290	
LOCATION	TOTAL						6			1,039																						
INC		GRAND FORKS AFB								NDAK			043155	1375	35																	
05-83-C0024	A	C	E	5	2	2	Z161	000	C2	MAINT-REPAIR-ALTER/FAMILY				HO	4	6	3	5	J	17B	7	B			J	1	G				196	
INC		ANACONDA								MONTANA			067009	0030	27																	
00-81-C2904	D	C	A	1	2	2	8470	000	A9	ARMOR PERSONAL				6	A	9	5	C	1006	1	B				J	2	I				606	
INC		WENATCHEE								WASHINGTON			649027	3560	48																	
30-83-C0162	B	C	A	1	2	2	A074	000	C9E	RDTE/ENERGY - SOLAR				8	A	3	5	J	1013	1	B				U	1	I				320	
30-83-C0162	B	C	A	1	2	2	A074	000	C9E	RDTE/ENERGY - SOLAR				8	A	7	5	J	1013	1	B					U	1	I				88
LOCATION	TOTAL						2			408																						
CTIONS INC		MINNEAPOLIS								MINNESOTA			082447	4850	24																	
03-83-C0232	F	C	A	5	2	2	6910	000	C9E	TRAINING AIDS				8	A	6	6	J	01B	2	B				J	1	I				135	

2 22 22222 5 7 9 9 1 1 1 1 1 1 1 1 9 2 2 2  
 A BB CCCCC 3 A C 8 999 C D 10A 10B 10C 11 DESCRIPTION OF CMDTY/SRVC 2 3 4 5 6 1717 8 9 A 0 1 3 24 \$\$\$\$(000)

ATIONS INC CAMP DOUGLAS WISCONSIN 082447 0890 50  
 7-83-C0692 C C B 1 2 2 5805 000 A7 TELEPHONE AND TELEGRAPH EQUI 8 3 3 5 J 1001 5 B J 1 I 37

CONTRACTOR TOTAL 2 172  
 AIRWAYS LTD CANADA 066866 0000 CN  
 5-83-D0012 B C Z 5 2 2 V111 000 S1 AIR FREIGHT 7 9 4 5 L 06 1 B J 1 C 368

LEPHONE CO DES MOINES IOWA 649065 2300 16  
 0-78-H0019 B C B 5 3 2 S113 000 S1 UTILITIES/TELEPHONE AND-OR C 8 3 4 5 A 1005 7 B J 1 K 26

LEPHONE CO JOHNSON NEBRASKA 649065 2740 28  
 0-XX-00000 B C Z 5 2 2 S113 000 S1 UTILITIES/TELEPHONE AND-OR C 5 3 4 5 A 1005 7 B J 1 D 371  
 0-XX-00000 B C Z 5 2 2 S113 000 S1 UTILITIES/TELEPHONE AND-OR C 5 3 4 5 A 1005 7 B J 1 H 437  
 LOCATION TOTAL 2 808

LEPHONE CO OMAHA NEBRASKA 649065 3740 28  
 0-XX-00000 B C Z 5 2 2 S113 000 S1 UTILITIES/TELEPHONE AND-OR C 5 3 4 5 A 1005 7 B J 1 J 517  
 0-XX-00000 B C Z 5 2 2 S113 000 S1 UTILITIES/TELEPHONE AND-OR C 5 3 4 5 A 1005 7 B J 1 K 309  
 0-XX-00000 B C Z 5 2 2 S113 000 S1 UTILITIES/TELEPHONE AND-OR C 5 3 4 5 A 1005 7 B J 1 A 605  
 0-XX-00000 B C Z 5 2 2 S113 000 S1 UTILITIES/TELEPHONE AND-OR C 5 3 4 5 A 1005 7 B J 1 L 50  
 0-XX-00000 B C Z 5 2 2 S113 000 S1 UTILITIES/TELEPHONE AND-OR C 5 3 4 5 A 1005 7 B J 1 A 510  
 0-XX-00000 B C Z 5 2 2 S113 000 S1 UTILITIES/TELEPHONE AND-OR C 5 3 4 5 A 1005 7 B J 1 B 384  
 0-XX-00000 B C Z 5 2 2 S113 000 S1 UTILITIES/TELEPHONE AND-OR C 5 3 4 5 A 1005 7 B J 1 C 355  
 0-XX-00000 B C Z 5 2 2 S113 000 S1 UTILITIES/TELEPHONE AND-OR C 5 3 4 5 A 1005 7 B J 1 E 309  
 0-XX-00000 B C Z 5 2 2 S113 000 S1 UTILITIES/TELEPHONE AND-OR C 5 3 4 5 A 1005 7 B J 1 F 192  
 0-XX-00000 B C Z 5 2 2 S113 000 S1 UTILITIES/TELEPHONE AND-OR C 5 3 4 5 A 1005 7 B J 1 G 563  
 LOCATION TOTAL 10 3,809

LEPHONE CO GRAND FORKS AFB NDAK 649065 1375 35  
 0-78-H0019 B C Z 5 2 2 S113 000 S1 UTILITIES/TELEPHONE AND-OR C 8 3 4 5 A 1005 7 B J 3 J 120  
 0-78-H0019 B C Z 5 2 2 S113 000 S1 UTILITIES/TELEPHONE AND-OR C 8 3 4 5 A 1005 7 B J 3 C 196  
 0-78-H0019 B C Z 5 2 2 S113 000 S1 UTILITIES/TELEPHONE AND-OR C 8 3 4 5 A 1005 7 B J 3 H 252  
 LOCATION TOTAL 3 568

LEPHONE CO ELLSWORTH AFB SDAK 649065 0930 42  
 0-78-H0019 B C Z 5 2 2 S113 000 S1 UTILITIES/TELEPHONE AND-OR C 8 3 4 5 A 1005 7 B J 3 J 35  
 0-78-H0019 B C Z 5 2 2 S113 000 S1 UTILITIES/TELEPHONE AND-OR C 8 3 4 5 A 1005 7 B J 3 A 62  
 0-78-H0019 B C Z 5 2 2 S113 000 S1 UTILITIES/TELEPHONE AND-OR C 8 3 4 5 A 1005 7 B J 3 B 39  
 0-78-H0019 B C Z 5 2 2 S113 000 S1 UTILITIES/TELEPHONE AND-OR C 8 3 4 5 A 1005 7 B J 3 C 44  
 0-78-H0019 B C Z 5 2 2 S113 000 S1 UTILITIES/TELEPHONE AND-OR C 8 3 4 5 A 1005 7 B J 3 D 75  
 0-78-H0019 B C Z 5 2 2 S113 000 S1 UTILITIES/TELEPHONE AND-OR C 8 3 4 5 A 1005 7 B J 3 E 34  
 0-78-H0019 B C Z 5 2 2 S113 000 S1 UTILITIES/TELEPHONE AND-OR C 8 3 4 5 A 1005 7 B J 3 F 99  
 0-78-H0019 B C Z 5 2 2 S113 000 S1 UTILITIES/TELEPHONE AND-OR C 8 3 4 5 A 1005 7 B J 3 G 33  
 0-78-H0019 B C Z 5 2 2 S113 000 S1 UTILITIES/TELEPHONE AND-OR C 8 3 4 5 A 1005 7 B J 3 H 83  
 LOCATION TOTAL 9 524  
 CONTRACTOR TOTAL 25 5,735

NORTHWESTERN MOTO  
 2 A PA100 0561 NO  
 2 F PA100 1738 NO  
 2 G PA100 1839 NO

NORTHWESTERN STAT  
 1 L OKF24 0030 DA  
 1 H OKF24 0194 DA

NORTHWESTERN UNIV  
 1 E ODA03 0165 DA  
 1 G ODA03 0207 DA  
 1 H ODA03 0069 DA  
 2 I MN501 0028 NO  
 2 I MN501 0040 NO  
 2 I MN501 0124 NO  
 3 K OFS03 0145 F3  
 3 B OFS03 0420 F3  
 3 E OFS03 0579 F3  
 3 H OFS03 0701 F3

NORTHWESTERN UNIV  
 1 A OAG29 0222 DA  
 1 K OAG29 0027 DA  
 1 K OAG29 0049 DA  
 1 C OAG29 0316 DA  
 1 D OAG29 0392 DA  
 1 G OAG29 0510 DA  
 1 K OAG29 0024 DA  
 2 A E614A 0037 NO  
 2 D E614A 1246 NO  
 2 H E614A 2082 NO  
 2 A E614A 0094 NO  
 2 B E614A 0782 NO  
 2 C E612A 1095 NO  
 2 A E614B 0059 NO  
 2 E E612A 1487 NO  
 2 C E612A 0975 NO  
 2 B E612B 0793 NO  
 2 H E614A 1881 NO  
 2 A E612A 0632 NO  
 2 I E614B 2149 NO  
 2 A E612A 0325 NO  
 2 A E612B 0735 NO  
 2 C E614A 1014 NO  
 2 H PK558 0001 NO  
 3 J OHV03 0042 F1

22 22222 5 7 9 9 1 1 1 1 1 1 1 9 2 2 2  
 3B CCCCC 3 A C 8 999 C D 10A 10B 10C 11 DESCRIPTION OF CMDTY/SRVC 2 3 4 5 6 1717 8 9 A 0 1 3 24 \$10000000

EAU CLAIRE WISCONSIN 649200 1590 50  
 82-C3381 B C A 1 2 2 AC14 000 A1C RDTE/AIRCRAFT 8 A 7 5 B 11 1 B U 2 L 290  
 82-C3381 B C A 1 2 2 AC14 000 A1C RDTE/AIRCRAFT 8 A 7 5 B 11 1 B U 2 F 917  
 83-C4834 B C A 1 2 2 9999 000 C9E MISCELLANEOUS ITEMS 8 A 3 3 C 0000 0 J 1 D 99  
 LOCATION TOTAL 3 1,306

LEGE FORT POLK LOUISIANA 649280 0995 19  
 83-D0048 C C Z 1 2 2 U005 000 S1 TUITION FEES 8 7 3 5 M 05 7 B J 1 K 154  
 83-D0048 C C Z 1 2 2 U005 000 S1 TUITION FEES 8 7 6 5 M 05 7 B J 1 H 387  
 LOCATION TOTAL 2 116

CHICAGO ILLINOIS 649320 1710 14  
 79-H0037 C C Z 1 2 2 U005 000 S1 TUITION FEES 8 8 7 5 M 05 7 B J 1 E 57  
 79-H0037 C C Z 1 2 2 U005 000 S1 TUITION FEES 8 8 7 5 M 05 7 B J 1 G 44  
 79-H0037 C C Z 1 2 2 U005 000 S1 TUITION FEES 8 8 7 5 M 05 7 B J 1 K 77  
 79-H0250 B C Z 1 2 2 U005 000 S1 TUITION FEES 8 4 4 5 M 05 7 B J 1 L 44  
 79-H0250 B C Z 1 2 2 U005 000 S1 TUITION FEES 8 4 4 5 M 05 7 B J 1 L 44  
 79-H0250 B C Z 1 2 2 U005 000 S1 TUITION FEES 8 8 4 5 M 05 7 B J 1 H 73  
 76-A0368 B C Z 1 2 2 U005 000 S1 TUITION FEES 8 8 4 5 M 05 7 B J 1 K 82  
 76-A0368 B C Z 1 2 2 U005 000 S1 TUITION FEES 8 8 4 5 M 05 7 B J 1 B 75  
 76-A0368 B C Z 1 2 2 U005 000 S1 TUITION FEES 8 8 4 5 M 05 7 B J 1 E 73  
 76-A0368 B C Z 1 2 2 U005 000 S1 TUITION FEES 8 8 4 5 M 05 7 B J 1 H 54  
 LOCATION TOTAL 10 623

EVANSTON ILLINOIS 649320 2950 14  
 81-K0153 C C Z 1 2 2 AZ11 000 S1 RDTE/OTHER RESEARCH AND DEVE 8 8 7 5 M 05 7 B S 1 A 71  
 82-K0007 C C Z 5 2 2 AZ11 000 S1 RDTE/OTHER RESEARCH AND DEVE 8 8 7 5 M 05 7 B S 1 J 53  
 82-K0023 C C Z 5 2 2 AZ11 000 S1 RDTE/OTHER RESEARCH AND DEVE 8 8 7 5 M 05 7 B S 1 J 67  
 82-K0125 C C Z 5 2 2 AZ11 000 S1 RDTE/OTHER RESEARCH AND DEVE 8 8 7 5 M 05 7 B S 1 C 49  
 82-K0147 C C Z 5 2 2 AZ11 000 S1 RDTE/OTHER RESEARCH AND DEVE 8 8 7 5 M 05 7 B S 1 D 60  
 82-K0171 C C Z 5 2 2 AZ11 000 S1 RDTE/OTHER RESEARCH AND DEVE 8 8 6 5 M 05 7 B S 1 G 87  
 83-K0005 C C Z 5 2 2 AZ11 000 S1 RDTE/OTHER RESEARCH AND DEVE 8 8 3 5 M 05 7 B S 1 J 58  
 76-C0063 B C Z 5 2 2 AZ11 000 S1 RDTE/OTHER RESEARCH AND DEVE 8 8 6 5 M 05 7 B S 1 K 47  
 79-C0428 B C Z 5 2 2 AZ11 000 S1 RDTE/OTHER RESEARCH AND DEVE 8 8 6 5 M 05 7 B S 1 D 35  
 79-C0622 B C Z 5 2 2 AD91 000 S1 RDTE/OTHER DEFENSE 8 8 6 5 M 05 7 B S 1 H 72  
 80-C0116 B C Z 5 2 2 AD91 000 S1 RDTE/OTHER DEFENSE 8 8 7 5 M 05 7 B S 1 K 81  
 80-C0167 B C Z 5 2 2 AZ11 000 S1 RDTE/OTHER RESEARCH AND DEVE 8 8 6 5 M 05 7 B S 1 A 63  
 80-C0532 B C Z 5 2 2 AD91 000 S1 RDTE/OTHER DEFENSE 8 8 6 5 M 05 7 B S 1 C 81  
 80-C0586 B C Z 5 2 2 AZ11 000 S1 RDTE/OTHER RESEARCH AND DEVE 8 8 7 5 M 05 7 B S 1 J 32  
 81-K0438 B C Z 5 2 2 AD91 000 S1 RDTE/OTHER DEFENSE 8 8 7 5 M 05 7 B S 1 E 122  
 81-K0445 B C Z 5 2 2 AD91 000 S1 RDTE/OTHER DEFENSE 8 8 6 5 M 05 7 B S 1 C 140  
 82-K0502 B C Z 5 2 2 AD91 000 S1 RDTE/OTHER DEFENSE 8 8 7 5 M 05 7 B S 1 A 75  
 82-K0598 B C Z 5 2 2 AD91 000 S1 RDTE/OTHER DEFENSE 8 8 6 5 M 05 7 B S 1 G 60  
 82-K0631 B C Z 5 2 2 AD91 000 S1 RDTE/OTHER DEFENSE 8 8 7 5 M 05 7 B S 1 A 55  
 83-C0518 B C Z 5 2 2 AD91 000 S1 RDTE/OTHER DEFENSE 8 8 3 5 M 05 7 B S 1 I 40  
 83-K0005 B C Z 5 2 2 AD91 000 S1 RDTE/OTHER DEFENSE 8 8 3 5 M 05 7 B S 1 L 89  
 83-K0049 B C Z 5 2 2 AD91 000 S1 RDTE/OTHER DEFENSE 8 8 3 5 M 05 7 B S 1 A 77  
 83-K0207 B C Z 5 2 2 AD91 000 S1 RDTE/OTHER DEFENSE 8 8 3 5 M 05 7 B S 1 C 62  
 81-G0054 B C Z 5 2 2 U006 000 S1 VOCATIONAL-TECHNICAL TRAININ 8 8 4 5 M 05 7 B J 1 G 410  
 81-K0057 B C Z 5 2 2 AJ12 000 S1 RDTE/GENERAL SCIENCES AND TE 8 8 7 5 M 05 7 B S 1 J 47

S M  
 V C 1111 22  
 C N 55555 AAAA AA

NORTHWESTERN UNIV  
 3 K OHX03 0033 F4

NORTON C G CO INC  
 4 I 00005 0029 DL

NORTON CO  
 4 B 00100 0483 DL  
 4 E 00100 1069 DL

NORTON CO  
 3 D OFD02 0907 F3

NORTON CO  
 1 L 0AJ09 0355 DA  
 1 H 0AJ09 2043 DA  
 2 J JA100 A087 NO  
 2 A JA100 D730 NO  
 2 B JA100 E569 NO  
 4 I 00400 4179 DL  
 4 I 00400 4439 DL  
 4 G 00500 1861 DL

NORTON CO  
 3 A OHR01 0091 F3  
 4 J 00120 0063 DL  
 4 A 00120 0034 DL  
 4 C 00120 1184 DL  
 4 B 00400 1448 DL  
 4 C 00400 1973 DL  
 4 C 00400 1873 DL  
 4 H 00400 3674 DL

NORTON CO  
 4 K 00100 0206 DL  
 4 C 00100 0636 DL

NORTON CO  
 4 L 00100 0314 DL

22 22222		5 7	9 9												1 1 1 1 1	1 1 9 2 2 2	1
BB CCCCC		3 A C 8	999 C D 10A	10B 10C 11	DESCRIPTION OF CMDTY/SRVC											2 3 4 5 6 1717 8 9 A 0 1 3 24	\$\$\$\$\$ (000)
EVANSTON		ILLINOIS											649320	2950	14		
82-K0013	B C Z	5	2 2	AJ11	000	S1	RDTE/GENERAL SCIENCES AND TE	8 8 7 5 M 05	7 B	T I K	63						
LOCATION TOTAL													26	2,096			
CONTRACTOR TOTAL													36	2,719			
TRACY		CALIFORNIA											093289	7140	05		
83-C0021	C C E	1	2 2	Z299	000	C2	MAINT-REPAIR-ALTER/OTHER NON	6 A 3 4 J 01B	1 B	J I I	68						
LEESBURG		FLORIDA											649380	2070	10		
83-C4170	D C A	5	2 2	8415	000	A9	CLOTHING SPECIAL PURPOSE	6 A 3 3 C 0000 0		J I A	166						
83-C4170	D C A	5	2 2	8415	000	A9	CLOTHING SPECIAL PURPOSE	6 A 6 3 C 0000 0		J I E	83						
LOCATION TOTAL													2	249			
ROCKFORD		ILLINOIS											649380	7650	14		
83-D0113	B C Z	1	2 2	J016	000	A1A	MAINT-REPAIR OF EQ/AIRCRAFT	8 A 4 5 A 1009 5 B		J 2 D	33						
WORCESTER		MASS											649380	3390	22		
83-CA177	B C A	5	2 2	1680	AHM	A1C	MISCL AIRCRAFT ACCESSORIES	8 A 3 3 A 0000 0		J I K	26						
83-CB463	B C A	5	2 2	1680	AHA	A1A	MISCL AIRCRAFT ACCESSORIES	8 A 3 3 C 0000 0		J I H	123						
82-C5974	B C A	1	2 2	1680	000	A1A	MISCL AIRCRAFT ACCESSORIES	8 A 3 5 A 1015 5 B		J I J	39						
83-C4139	B C A	1	2 2	1560	AHA	A1A	AIRFRAME STRUCTURAL COMPONEN	8 E 3 5 A 1015 5 B		J I A	38						
83-C6257	B C A	1	2 2	1680	000	A1A	MISCL AIRCRAFT ACCESSORIES	8 A 3 5 A 1015 5 B		J I B	70						
83-C3055	D C A	5	2 2	9350	000	C9E	REFRACTORIES & FIRE SURFACIN	6 A 3 5 B 1001 5 B		J I H	43						
83-C3195	B C A	5	2 2	9350	000	C9E	REFRACTORIES & FIRE SURFACIN	6 A 3 3 C 0000 0		J I I	40						
83-C4660	B C A	5	2 2	1680	000	A1C	MISCL AIRCRAFT ACCESSORIES	8 A 3 5 B 1013 5 B		J I F	69						
LOCATION TOTAL													8	456			
CRANSTON		RI											649380	0120	40		
82-C0620	B C Z	5	2 2	AN13	000	C9E	RDTE/BIO MEDICAL	8 A 3 5 D 11 1 B		U 1 A	50						
83-C4035	B C A	5	2 2	6540	000	C9B	OPTICIANS INSTRUMENTS EQUIP	6 A 3 5 A 07 6 B		J I J	160						
83-C4188	B C A	5	2 2	6540	000	C9B	OPTICIANS INSTRUMENTS EQUIP	6 A 3 5 B 07 1 B		J I L	125						
83-C4830	B C A	5	2 2	6515	000	C9B	MEDICAL SURGICAL INSTRUMENTS	6 A 3 5 A 07 6 B		J I C	157						
83-C1124	B C A	5	2 2	4240	000	C9E	SAFETY AND RESCUE EQUIPMENT	6 A 3 5 A 1013 1 B		J I A	31						
83-C1124	B C A	5	2 2	4240	000	C9E	SAFETY AND RESCUE EQUIPMENT	6 A 6 5 A 1013 1 B		J I C	31						
83-C1427	B C A	5	2 2	4240	000	C9E	SAFETY AND RESCUE EQUIPMENT	6 A 3 5 D 1013 1 B		J I C	26						
83-C2796	B C A	5	2 2	4240	000	C9E	SAFETY AND RESCUE EQUIPMENT	6 A 3 5 A 1013 1 B		J I G	73						
LOCATION TOTAL													8	653			
CHARLESTON		SCAR											649380	0460	41		
83-C4021	B C A	5	2 2	8415	000	A9	CLOTHING SPECIAL PURPOSE	6 4 1 5 A 1016 5 A		J 2 K	5,915						
83-C4277	D C A	5	2 2	8415	000	A9	CLOTHING SPECIAL PURPOSE	6 A 3 3 C 0000 0		J I C	25						
LOCATION TOTAL													2	5,940			
CLOVER		SCAR											649380	0590	41		
83-C4128	D C A	1	2 2	8415	000	A9	CLOTHING SPECIAL PURPOSE	6 A 3 5 B 1001 5 B		J I L	214						
CONTRACTOR TOTAL													22	7,545			

S M	
V O	1111 2222
C N	55555 AAAA AAAA
NORTON CORROSION LI	
2 I	C2742 X206 N627
NORVAL INDUSTRIES I	
4 K	00500 0286 DLA5
4 I	00500 2437 DLA5
NORWALK & TURBO INC	
3 C	OJA27 0524 F41E
NORWALK CO INC	
4 D	00700 2744 DLA7
NORWALK CO INC	
3 C	OFF50 0542 F41E
NORWAY GOVERNMENT C	
1 K	OCA90 0049 DAC/
1 H	OCA90 0049 DAC/
1 A	OZD04 0783 MDA/
NORWEGIAN DEFENSE C	
1 G	OCA90 0953 DAC/
1 H	OCA90 0049 DAC/
NORWEGIAN TELECOMM	
1 L	OZD11 0081 DCA/
1 I	OZD11 0845 DCA/
NORWICH PHARMACEUT	
4 I	0013H 7581 DLA
NORWICH PHARMACEUT	
4 G	00120 2288 DLA
4 I	00120 2720 DLA
4 J	00120 2738 DLA
4 J	0013H 5140 DLA
4 C	0013H 5566 DLA
4 F	0013H 6832 DLA
4 G	0013H 7143 DLA

-----											
1											
1 1 1 1 1 1 1 9 2 2 2											
B CCCC 3 A C 8 999 C D 10A 10B 10C 11 DESCRIPTION OF CMDTY/SRVC 2 3 4 5 6 1717 8 9 A 0 1 3 24 \$\$\$\$\$\$(000)											
-----											
D	GUAM 004251 0000 GU										
3-C0066	B C Z 5	2 2	R124 000 C2	A/E CONSTRUCTION /UTILITIES	8 A 3 6 J 01B	2 B	J 1 H			52	
COTTAGE GROVE TENNESSEE 078168 0620 43											
3-C0561	D C A 1	2 2	9535 000 C9E	PLATE SHEET STRIP-NONFERROUS	6 A 3 4 J 17A	1 B	J 1 K			47	
3-C5303	D C A 1	2 2	9535 000 C9E	PLATE SHEET STRIP-NONFERROUS	6 A 3 4 J 17A	1 B	J 1 H			34	
LOCATION TOTAL			2	81							
KELLY AFB TEXAS 032399 4100 44											
1-D0059	B C C 5	2 2	J029 000 S1	MAINT-REPAIR OF EG/ENGINE	AC 8 A 6 3 B 0000	0	J 1 C			30	
NORWALK CONN 649425 0970 07											
3-C2221	B C A 5	2 2	4310 000 C9E	COMPRESSORS AND VACUUM PUMPS	6 A 3 5 C 1013	1 B	J 1 D			36	
SOUTH NORWALK CONN 649425 1280 07											
3-C0649	B C A 5	2 2	3655 000 C9E	GAS GENERATING AND DISPENSIN	8 A 3 5 A 1015	5 B	J 1 C			37	
CONTRACTOR TOTAL			2	73							
NORWAY 076859 0000 NO											
2-C1036	B C Z 5	2 2	R112 000 C2	A/E CONSTRUCTION /AIRFIELD	7 9 3 5 L 06	2 B	J 1 J			27	
2-C1036	2 B C Z 5	2 2	R112 000 C2	A/E CONSTRUCTION /AIRFIELD	7 9 3 5 L 06	2 B	J 1 J			27	
2-C0612	B C Z 5	2 2	5810 000 A7	COMMUNICATIONS SECURITY EQUI	7 1 6 5 L 1002	5 B	J 1 A			80	
CONSTRUCTION SVC NORWAY 091696 0000 NO											
2-C1036	B C Z 5	2 2	R112 000 C2	A/E CONSTRUCTION /AIRFIELD	7 9 9 5 L 06	2 B	J 1 F			27	
2-C1036	1 B C Z 5	2 2	R112 000 C2	A/E CONSTRUCTION /AIRFIELD	7 9 3 5 L 06	2 B	J 1 J			27	
LOCATION TOTAL			2								
UTILITIES ADMIN NORWAY 649475 0000 NO											
2-X-00000	B C Z 5	2 2	S113 000 S1	UTILITIES/TELEPHONE AND-OR	C 7 9 4 5 L 06	7 B	J 1 J			109	
2-X-00000	B C Z 5	2 2	S113 000 S1	UTILITIES/TELEPHONE AND-OR	C 7 9 4 5 L 06	7 B	J 1 H			101	
LOCATION TOTAL			2	210							
CHICAGO ILLINOIS 649560 1710 14											
3-50343	C C A 1	2 2	6840 000 C9E	PEST CONTROL AGENTS AND DISI	6 6 4 5 A 08	7 B	J 1 I			65	
NORWICH NEW YORK 649560 6030 33											
3-00473	B C A 5	2 2	6505 000 C9B	DRUGS BIOLOGICALS AND OFFICI	6 A 4 5 B 07	6 B	J 2 G			221	
3-00473	B C A 5	2 2	6505 000 C9B	DRUGS BIOLOGICALS AND OFFICI	6 A 4 5 B 07	6 B	J 2 I			141	
3-00473	B C A 5	2 2	6505 000 C9B	DRUGS BIOLOGICALS AND OFFICI	6 A 4 5 B 07	6 B	J 2 I			141	
3-50343	C C A 5	2 2	6840 000 B2	PEST CONTROL AGENTS AND DISI	6 6 4 5 A 08	7 B	J 1 J			62	
3-50343	C C A 5	2 2	6840 000 C9E	PEST CONTROL AGENTS AND DISI	6 6 4 5 A 08	7 B	J 1 L			75	
3-50343	C C A 5	2 2	6840 000 C9E	PEST CONTROL AGENTS AND DISI	6 6 4 5 A 08	7 B	J 1 F			65	
3-50343	C C A 5	2 2	6840 000 C9E	PEST CONTROL AGENTS AND DISI	6 6 4 5 A 08	7 B	J 1 G			65	

MPC613 ALPH-BETIC I  
 S M  
 V D 1111 2222  
 C N 55555 AAAA AAAA

NORWICH PHARMACEUTIC  
 4 H 0013H 7382 DLA13

NORWICH PHARMACEUTIC  
 4 B 00120 0781 DLA12

NORWICH UNIVERSITY  
 1 A OKF40 0125 DAKF4  
 1 H OKF40 0420 DAKF4  
 3 K OJA28 0074 F016C  
 3 D OJA28 0303 F016C

NORWOOD PRECISION PR  
 3 J OFF30 0091 F346C  
 3 K OFD05 0120 F346C  
 3 C OFF80 1614 F346C  
 3 D OFD05 0681 F346C  
 3 D OFF80 2165 F346C  
 3 D OFF80 2166 F346C  
 3 E OFF30 0705 F346C  
 3 F OFD05 0955 F346C  
 3 G OFD05 0969 F346C  
 3 G OFD05 0970 F346C  
 3 G OFF80 2960 F346C  
 3 I OFF30 1053 F346C  
 3 G OFD05 1052 F346C  
 3 H OFD05 1113 F346C  
 3 I OFD05 1224 F346C  
 3 D OFD05 0692 F346C  
 3 D OFD05 0693 F346C  
 3 E OFD02 0956 F346C  
 3 F OFD05 0947 F346C  
 3 I OFF80 3438 F4160  
 4 E 00700 2966 DLA70  
 4 E 00700 3192 DLA70  
 4 E 00700 3078 DLA70

NOSKA CHARLES G CO I  
 3 G OMA06 0004 F3670

NOSKE KAESER  
 1 A OJA37 0703 DAJA3  
 1 A OJA37 0724 DAJA3  
 1 G OJA37 0106 DAJA3



											1														
											1 1 1 1 1 1 9 2 2 2														
											2 3 4 5 6 1717 8 9 A 0 1 3 24 \$\$\$\$\$\$(000)														
NORWICH											NEW YORK														
03043	C	C	A	5	2	2	6840	000	C9E	PEST CONTROL AGENTS AND DISINFESTATION	649560	6030	33	6	6	4	5	A	08	7	B	J	I	H	69
TOTAL											839														
GREENVILLE											SCAR														
00186	B	C	A	5	2	2	6505	000	C9B	DRUGS BIOLOGICALS AND OFFICIALS	649560	1210	41	6	A	3	5	B	07	6	B	J	I	B	72
TRACTOR TOTAL											976														
NORTHFIELD											VERMONT														
00084	B	C	Z	5	2	2	0005	000	S1	TUITION FEES	002038	0630	46	8	8	4	5	M	05	7	B	J	I	A	253
00084	B	C	Z	5	2	2	0005	000	S1	TUITION FEES	8	8	4	5	M	05	7	B	J	I	H				352
00448	B	C	Z	5	2	2	0005	000	S1	TUITION FEES	8	8	4	5	M	05	7	B	J	I	K				223
00448	B	C	Z	5	2	2	0005	000	S1	TUITION FEES	8	8	4	5	M	05	7	B	J	I	D				223
TOTAL											1,051														
MELVINDALE											MICHIGAN														
030007	B	C	A	1	2	2	3020	000	A1B	GEARS PULLEYS SPROCKETS AND	001978	3570	23	8	A	4	5	J	1015	5	B	J	I	J	61
030007	B	C	A	1	2	2	3040	BJJ	A1B	MISCELLANEOUS POWER TRANSMISSIONS	8	4	4	5	J	02	1	B	J	1	K				29
030007	B	C	A	1	2	2	2840	BSR	A1B	GAS TURBINES AND JET ENGINES	8	4	4	5	J	1015	1	B	J	1	C				59
030007	B	C	A	1	2	2	2840	BSD	A1B	GAS TURBINES AND JET ENGINES	8	4	4	5	J	02	1	B	J	1	D				30
030007	B	C	A	1	2	2	2840	BSJ	A1B	GAS TURBINES AND JET ENGINES	8	4	4	5	J	1015	1	B	J	1	D				47
030007	B	C	A	1	2	2	3020	BSJ	A1B	GEARS PULLEYS SPROCKETS AND	8	4	4	5	J	1015	1	B	J	1	D				79
030007	B	C	A	1	2	2	3020	000	A1B	GEARS PULLEYS SPROCKETS AND	8	4	4	5	J	1015	1	B	J	1	E				66
030007	B	C	A	1	2	2	3040	BJJ	A1B	MISCELLANEOUS POWER TRANSMISSIONS	8	4	4	5	J	02	4	B	J	1	F				54
030007	B	C	A	1	2	2	3020	BJJ	A1B	GEARS PULLEYS SPROCKETS AND	8	4	4	6	J	01B	1	B	J	1	G				47
030007	B	C	A	1	2	2	2840	BSG	A1B	GAS TURBINES AND JET ENGINES	8	A	3	5	J	1013	4	B	J	1	G				26
030007	B	C	A	1	2	2	2840	BSJ	A1B	GAS TURBINES AND JET ENGINES	8	A	4	5	J	1015	5	B	J	1	G				28
030007	B	C	A	1	2	2	3020	000	A1B	GEARS PULLEYS SPROCKETS AND	8	A	4	5	J	1015	1	B	J	1	I				63
02856	B	C	A	1	2	2	3020	BJJ	A1B	GEARS PULLEYS SPROCKETS AND	8	4	3	5	J	02	1	B	J	1	G				40
02879	B	C	A	1	2	2	3020	BJJ	A1B	GEARS PULLEYS SPROCKETS AND	8	4	3	6	J	01B	1	B	J	1	H				60
03631	B	C	A	1	2	2	3040	BJJ	A1B	MISCELLANEOUS POWER TRANSMISSIONS	8	4	3	6	J	01B	1	B	J	1	I				84
01439	B	C	A	1	2	2	3020	BJJ	A1B	GEARS PULLEYS SPROCKETS AND	8	A	4	4	J	01B	1	B	J	1	D				160
01439	B	C	A	1	2	2	3020	BJJ	A1B	GEARS PULLEYS SPROCKETS AND	8	A	4	4	J	01B	1	B	J	1	D				154
01439	B	C	Z	1	2	2	3020	BJJ	A1B	GEARS PULLEYS SPROCKETS AND	8	A	4	5	J	1001	5	B	J	1	E				84
02467	B	C	A	1	2	2	3040	BJJ	A1B	MISCELLANEOUS POWER TRANSMISSIONS	8	A	4	4	J	01B	1	B	J	1	F				31
0CA977	B	C	A	1	2	2	3020	BSJ	A1B	GEARS PULLEYS SPROCKETS AND	8	A	3	5	J	1015	1	B	J	1	I				30
00011	B	C	A	5	2	2	3020	000	A1C	GEARS PULLEYS SPROCKETS AND	6	A	4	5	J	1013	1	B	J	1	E				36
02199	B	C	A	5	2	2	3010	000	A1C	TORQUE CONVERTERS AND SPEED	6	A	3	5	J	1013	5	B	J	1	E				75
02421	B	C	A	1	2	2	3040	000	A1C	MISCELLANEOUS POWER TRANSMISSIONS	6	A	3	5	J	1013	5	B	J	1	E				36
TOTAL											1,339														
WILLOW GROVE											PA														
00024	D	C	E	5	2	2	2111	000	C2	MAINT-REPAIR-ALTER/OFFICE BUILDING	091506	5680	39	8	A	3	4	J	01B	1	B	J	I	F	58
GERMANY											049839 0000 GY														
00172	B	C	Z	5	3	2	S299	000	S1	OTHER HOUSEKEEPING SERVICES	7	9	3	5	L	06	1	B	J	2	A				100
00172	B	C	Z	5	3	2	J072	000	S1	MAINT-REPAIR OF EQ/HOUSEHOLD	7	9	8	5	L	06	5	B	Y	1	A				83
00172	B	C	Z	5	3	2	J073	000	S1	MAINT-REPAIR OF EQ/FOOD PREP	7	9	7	5	L	06	1	B	Y	1	J				54

IPC613 ALPHABETIC DI

S M  
V O 1111 2222  
C N 5555 AAAA AAAAA

NOSKE KAESER  
1 G OJA37 1049 DAJA3  
1 C OJA37 0237 DAJA3

NOSSMAN BROS  
3 F OFD05 0850 F3460

NOTCH M A CORP  
2 A RA100 0094 N0018  
2 B OA110 0162 N0022

NOTCH M A CORP  
2 K JA111 0380 N0010

NOTKIN BENJAMIN S & J  
2 I C2742 X191 N6274

NOTKIN BENJAMIN S & J  
1 G OCA67 0066 DACA6

NOTRE DAME UNIVERSITY

1 H OAG29 0566 DAAG2  
1 H OAG29 0582 DAAG2  
1 A OBT23 0131 DABT2  
1 H OBT23 0305 DABT2  
2 I E614A 2393 N0001  
2 F E1230 1556 N0001  
2 H E614A 2087 N0001  
2 H E612A 1907 N0001  
2 G PK565 0001 N0061  
3 J OJA28 0051 F0160  
3 B OJA28 0218 F0160  
3 H OJA28 0495 F0160

NOTTINGHAM H D & ASSC  
1 H OCA31 0210 DACA31  
3 F OTA29 0159 F4460



										1										1									
										1 1 1 1 1										1 1 9 2 2 2									
2222	5 7	9 9								2 3 4 5 6 1717 8 9 A 0 1 3 24	\$\$\$\$\$(000)																		
-----																													
TOTAL JV FORT BRAGG NCAR 045145 1900 34																													
0004	F C Z 1	2 2 R211	000 C2	ARCHITECT/ENGINEER - GENERAL	8 A 3 6 J 01B	2 B	J I J	200																					
0004	F C Z 1	2 2 R211	000 C2	ARCHITECT/ENGINEER - GENERAL	8 A 8 6 J 01B	2 B	J I G	43																					
0004	F C Z 1	2 2 R211	000 C2	ARCHITECT/ENGINEER - GENERAL	8 A 8 6 J 01B	2 B	J I H	46																					
ACTION TOTAL 3 289																													
-----																													
LONG BEACH CALIFORNIA 649914 3840 05																													
03111	B C B 1	2 2 6110	000 A3	ELECTRICAL CONTROL EQUIPMENT	8 A 3 5 C 02	1 B	J I E	31																					
-----																													
CENTRAL ISLIP NEW YORK 649914 1340 33																													
00097	B C A 1	2 2 6150	000 C9E	MISC ELECTRIC POWER & DISTRI	8 4 3 5 J 1013 5 B	J I I	138																						
0A106	B C A 1	2 2 5977	000 C9E	ELECTRICAL CONTACT BRUSHES &	8 A 3 3 J 0000 0	J I E	107																						
0T355	B C A 1	2 2 6145	000 A3	WIRE AND CABLE ELECTRICAL	8 1 3 3 J 0000 0	J I H	26																						
ACTION TOTAL 3 271																													
-----																													
CINCINNATI OHIO 649914 1680 36																													
00428	B C A 1	2 2 5935	000 C9E	CONNECTORS ELECTRICAL	8 A 3 5 J 02	1 B	J I D	64																					
00479	B C B 1	2 2 5935	000 C9E	CONNECTORS ELECTRICAL	8 4 3 5 J 02	1 B	J I G	176																					
ACTION TOTAL 2 240																													
TRACTOR TOTAL 6 542																													
-----																													
GERMANY 078941 0000 0Y																													
00282	B C E 5	2 2 6515	000 C9B	MEDICAL SURGICAL INSTRUMENTS	7 9 3 5 L 06	1 B	J I C	30																					
-----																													
NEWTON MASS 078941 1830 22																													
96	B C B 5	2 2 6640	000 C9B	LABORATORY EQUIPMENT AND SUP	3 6 4 1	B	27																						
96	B C A 5	2 2 6640	000 C9E	LABORATORY EQUIPMENT AND SUP	3 6 4 1	L	27																						
96	B C Z 5	3 2 6630	000 C9B	CHEMICAL ANALYSIS INSTRUMENT	3 6 4 1	E	26																						
96	B C A 5	2 2 6515	000 C9B	MEDICAL SURGICAL INSTRUMENTS	3 6 4 1	F	27																						
96	B C A 5	3 2 6640	000 C9E	LABORATORY EQUIPMENT AND SUP	3 6 4 1	I	26																						
96	B C Z 5	2 2 6625	000 C9B	ELECTRICAL ELECTRONIC MEASUR	3 6 4 1	C	27																						
96	B C Z 5	3 2 6640	000 C9B	LABORATORY EQUIPMENT AND SUP	3 6 4 1	I	26																						
ACTION TOTAL 7 186																													
TRACTOR TOTAL 8 216																													
-----																													
MOFFETT FIELD CALIFORNIA 084438 4310 05																													
06608	D C C 1	2 2 S201	000 S1	CUSTODIAL - JANITORIAL	8 7 6 5 J 17B	1 B	J I J	29																					
06608	D C C 1	2 2 S201	000 S1	CUSTODIAL - JANITORIAL	8 7 6 5 J 17B	1 B	J I I	150																					
ACTION TOTAL 2 179																													
-----																													
NUTLEY NEW JERSEY 649935 3210 31																													
00900	B C A 1	2 2 5845	0TU A7	UNDERWATER SOUND EQUIPMENT	8 E 3 5 J 02	5 B	J I I	70																					
-----																													
FORT RILEY KANSAS 087212 1870 17																													
00018	F C Z 5	2 2 R219	000 C2	OTHER ARCHITECTS & ENGINEER	8 A 3 6 J 01B	2 B	J I A	141																					

MPC613 ALPH-BETIC DET  
 S M  
 V C 1111 22222  
 C N 55555 AAAA AAAAAA

NOVA GROUP INC  
 2 I C2474 H406 N62474-8

NOVA GROUP INC  
 2 I C2474 Y199 N62474-8

NOVA GROUP INC  
 2 I C2474 H408 N62474-8

NOVA GROUP INC  
 2 I C2474 H391 N62474-8

NOVA GROUP INC  
 2 I C2474 V050 N62474-7  
 2 I C2474 H746 N62474-8

NOVA PIPING SYSTEMS INC  
 2 H C2742 Q932 N62922-8

NOVA PRECISION PRODUCTS  
 1 F 0AA09 3280 DAAA09-8

NOVA TECHNOLOGY INC  
 3 G 0HX03 0217 F49620-8

NOVA UNIVERSITY OF ADVAN  
 3 K 0HV03 0098 F19628-8

NOVACK J E CONSTRUCTION  
 1 G 0ZD41 0124 DMA700-8  
 1 H 0ZD41 0147 DMA700-8  
 L

NOVACOM INC  
 1 C 0ZD50 0064 MDA908-8

NOVATEC INC  
 4 C 00700 1882 DLA700-8

22 57 99 1 1 1 1 1 1 1 9 2 2 2  
 C 3 A C 8 999 C D 10A 10B 10C 1: DESCRIPTION OF CMDTY/SRVC 2 3 4 5 6 1717 8 9 A 0 1 3 24 \$\$\$\$\$\$(000)

15	D C E 5	2 2	Z249	000	C2	ALAMEDA	CALIFORNIA	093101	0030	05	MAINT-REPAIR-ALTER/OTHER UTI	8 A 3 4 J 01B	1 B	J 1 H	1,243
14	D C E 5	2 2	Y241	000	C2	MARTINEZ	CALIFORNIA	093101	4090	05	CONSTRUCTION/FUEL SUPPLY	8 A 3 4 J 01B	1 B	J 1 E	492
19	D C E 1	2 2	Z299	000	C2	OAKLAND	CALIFORNIA	093101	4790	05	MAINT-REPAIR-ALTER/OTHER NON	8 A 3 4 J 01B	1 B	J 1 H	366
32	D C E 5	2 2	Y129	000	C2	RICHMOND	CALIFORNIA	093101	5760	05	CONSTRUCTION/OTHER AIRFIELD	8 A 3 4 J 01B	1 B	J 1 G	533
36	E C E 1	2 2	Z249	000	C2	VALLEJO	CALIFORNIA	093101	7370	05	MAINT-REPAIR-ALTER/OTHER UTI	8 A 3 4 J 01B	1 B	J 1 I	349
37	E C E 1	2 2	Z299	000	C2						MAINT-REPAIR-ALTER/OTHER NON	8 A 3 4 J 01B	1 B	J 1 F	684
	ION TOTAL		2								1,033				
	STOR TOTAL		6								3,687				
38	B C A 1	2 2	4730	000	C9E	NAPA	CALIFORNIA	079307	4560	05	FITTINGS - HOSE PIPE & TUBE	8 4 3 3 J 0000	0	J 1 E	102
32	B C A 5	3 2	1315	FBE	A6	ROCKAWAY	NEW JERSEY	086826	3920	31	AMMUNITION 75 MM THROUGH 125	5 A 6 J		F	32
32	B C Z 5	2 2	AJ11	000	S1	LOS GATOS	CALIFORNIA	091507	3900	05	RDTE/GENERAL SCIENCES AND TE	8 A 3 5 J 11	2 B	J 1 F	32
37	B C Z 5	2 2	AJ11	000	S1	FORT LAUDERDALE	FLORIDA	649947	1220	10	RDTE/GENERAL SCIENCES AND TE	8 8 6 5 M 05	7 B	S 2 K	68
31	E C E 1	2 2	Z159	000	C2	ST LOUIS	MISSOURI	019731	7680	26	MAINT-REPAIR-ALTER/OTHER IND	8 A 3 4 J 01B	1 B	J 1 F	127
31	C C E 1	2 2	Z159	000	C2						MAINT-REPAIR-ALTER/OTHER IND	8 6 6 5 J 1017	1 B	J 1 H	26
	ON TOTAL		2								153				
16	B C A 5	2 2	5810	000	A7	FAIRFAX	VIRGINIA	050347	1390	47	COMMUNICATIONS SECURITY EQUI	8 A 3 5 J 1001	5 B	J 1 C	315
7	B C A 5	2 2	4440	000	A3	GLEN BURNIE	MARYLAND	003492	1250	21	DRIERS DEHYDRATORS AND ANHYD	6 A 3 5 J 1026	5 B	K 1 B	97

1

222222	22	22222	5	7	9	9						1	1	1	1	1	1	1	9	2	2	2																	
AAAAA	BB	CCCC	3	A	C	B	999	C	D	10A	10B	10C	11	DESCRIPTION OF CMDTY/SRVC	2	3	4	5	6	1717	8	9	A	0	1	3	24	\$1000	(000)										
					BROOMFIELD					COLORADO				081368	0295	06																							
DAAD05-83-C4076	B	C	A	5	2	2	6625	000	A7	ELECTRICAL ELECTRONIC MEASUR	8	A	3	5	J	1001	6	B			J	1	B															49	
					COLUMBUS					OHIO				081368	1880	36																							
DLA700-83-C1166	B	C	A	5	2	2	4910	000	A4B	MOTOR VEHICLE MAINTENANCE EQ	6	A	3	4	J	01B	1	B			K	1	B															529	
DLA700-83-C1166	B	C	A	5	2	2	4910	000	A4B	MOTOR VEHICLE MAINTENANCE EQ	6	A	6	4	J	01B	1	B			K	1	B															473	
				LOCATION	TOTAL			2					1,001																										
				CONTRACTOR	TOTAL			3					1,050																										
					ALAMEDA					CALIFORNIA				022054	0030	05																							
TION CO INC	D	C	E	5	2	2	Z244	000	C2	MAINT-REPAIR-ALTER/SEWERAGE	8	A	8	4	J	01B	1	B			J	1	E														62		
					OAKLAND					CALIFORNIA				022054	4790	05																							
TION CO INC	D	C	E	1	2	2	Y299	000	C2	CONSTRUCTION/ALL OTHER NON-B	8	A	8	4	J	01B	1	B			J	1	A															574	
					OAKLAND					CALIFORNIA				022054	4790	05																							
TION CO INC	D	C	E	1	2	2	Y299	000	C2	CONSTRUCTION/ALL OTHER NON-B	8	A	8	4	J	01B	2	B			J	1	D															30	
				LOCATION	TOTAL			2					604																										
					RICHMOND					CALIFORNIA				022054	5760	05																							
TION CO INC	D	C	E	5	2	2	Y299	000	C2	CONSTRUCTION/ALL OTHER NON-B	8	A	8	4	J	01B	1	B			J	1	D															80	
					VALLEJO					CALIFORNIA				022054	7370	05																							
TION CO INC	E	C	E	1	2	2	Z249	000	C2	MAINT-REPAIR-ALTER/OTHER UTI	8	A	3	4	J	01B	1	B			J	1	I															43	
					VALLEJO					CALIFORNIA				022054	7370	05																							
TION CO INC	E	C	E	1	2	2	Z249	000	C2	MAINT-REPAIR-ALTER/OTHER UTI	8	A	3	4	J	01B	1	B			J	1	I															26	
					VALLEJO					CALIFORNIA				022054	7370	05																							
TION CO INC	E	C	E	1	2	2	Z249	000	C2	MAINT-REPAIR-ALTER/OTHER UTI	8	A	3	4	J	01B	1	B			J	1	I															44	
					VALLEJO					CALIFORNIA				022054	7370	05																							
TION CO INC	D	C	E	7	2	2	Z299	000	C2	MAINT-REPAIR-ALTER/OTHER NON	8	A	3	4	J	01B	1	B			J	1	K														446		
				LOCATION	TOTAL			4					559																										
					HONOLULU					HAWAII				022054	0440	12																							
TION CO INC	A	C	E	1	2	2	K058	000	C2	MODIFICATION OF EQ/COMMUNICA	8	A	8	4	J	01B	1	B			J	1	D															41	
					LUALUALEI					HAWAII				022054	1290	12																							
TION CO INC	A	C	E	1	2	2	Z299	000	C2	MAINT-REPAIR-ALTER/OTHER NON	8	A	3	4	J	01B	1	B			J	1	F															165	
					WHEELER AFB					HAWAII				022054	2155	12																							
TION CO INC	E	C	E	5	2	2	Y129	000	C2	CONSTRUCTION/OTHER AIRFIELD	8	A	3	4	J	01B	1	B			J	1	A															598	
					WHEELER AFB					HAWAII				022054	2155	12																							
TION CO INC	E	C	E	5	2	2	Y129	000	C2	CONSTRUCTION/OTHER AIRFIELD	8	A	3	4	J	01B	1	B			J	1	A																
				CONTRACTOR	TOTAL			11					2,109																										
					TRAVIS AFB					CALIFORNIA				089707	7150	05																							
SERVICES INC	B	A	C	1	2	2	S205	000	S1	GARBAGE COLLECTION	8	A	7	4	J	01B	1	B			J	1	C																
F04626-83-C0004	B	A	C	1	2	2	S205	000	S1	GARBAGE COLLECTION	8	A	7	4	J	01B	1	B			J	1	C															101	
					POMPANO BEACH					FLORIDA				649958	2970	10																							
N00104-82-CK506	B	C	A	1	2	2	7025	000	A7	ADP INPUT/OUTPUT AND STORAGE	8	A	6	5	J	1015	5	B			J	1	L															48	
					POMPANO BEACH					FLORIDA				649958	2970	10																							
N00104-82-CK666	B	C	A	1	2	2	6130	000	A7	CONVERTERS ELECTRICAL NON RO	8	A	6	5	J	1015	1	B			J	1	J															104	

S M  
V O  
C N 55555

NOVATRONIC  
2 C JA113  
2 I JA111  
2 C JA113  
2 D JA113  
2 A JA100  
2 E JA100  
2 L JA100  
2 I JA100  
3 D OFJ04  
3 E OFJ04

NOWAK & ME  
2 I C2474

NOWLEN IND  
1 G OA949  
1 G OA949  
2 I JA116  
2 I JA116

NU ART CLE  
1 G OKF36

NU CREATIV  
1 H OAK10

NU WAY BUI  
1 I OBTS9  
1 I OBTS9  
1 I OBTS9  
1 I OBTS9

NU WAY BUI  
2 I C2477  
2 I C2477  
2 I C2477

NU WAY BUI  
1 I OBTS9  
1 I OBTS9

222222 22 22222 5 7 9 9 1 1 1 1 1 1 1 9 2 2 2  
 AAAAAA BB CCCC 3 A C 8 999 C D 10A 10B 10C 11 DESCRIPTION OF CMDTY/SRVC 2 3 4 5 6 1717 8 9 A 0 1 3 24 \$\$\$\$\$\$(000)

		POMPANO BEACH		FLORIDA		649958	2970	10										
N00104-83-C0549	B C A 1	2	2	5990	000 A7	SYNCHROS AND RESOLVERS	8	A	3	3	J	0000	0	J	1	C	25	
N00104-83-C2076	B C A 1	2	2	7045	000 A3	ADP SUPPLIES AND SUPPORT EQU	8	A	3	5	J	02	5	B	J	1	33	
N00104-83-C3153	B C A 1	2	2	7025	000 A7	ADP INPUT/OUTPUT AND STORAGE	8	A	3	5	J	1015	1	B	J	1	43	
N00104-83-C3169	B C A 1	2	2	7025	000 A7	ADP INPUT/OUTPUT AND STORAGE	8	A	3	5	J	1015	1	B	J	1	35	
N00383-81-G1861	B C A 1	2	2	J066	APC A1C	MAINT-REPAIR OF EQ/INSTRUMEN	8	A	4	5	J	1015	5	B	J	1	58	
N00383-81-G1861	B C A 1	2	2	J066	APC A1C	MAINT-REPAIR OF EQ/INSTRUMEN	8	A	4	5	J	1009	5	B	J	1	38	
N00383-83-C4122	B C A 1	2	2	5841	AFU A7	RADAR EQUIPMENT AIRBORNE	8	A	3	5	J	1015	5	B	J	1	142	
N00383-83-G3412	B C A 1	2	2	J066	APC A1C	MAINT-REPAIR OF EQ/INSTRUMEN	8	A	4	5	J	1009	5	B	J	1	26	
F09603-83-C3480	B C A 5	2	2	5865	AFH A7	ELCT COUNTERMEASURES & QUICK	8	A	3	J					D	44		
F09603-83-C3480	B C A 5	2	2	5865	AFH A7	ELCT COUNTERMEASURES & QUICK	8	A	3	J					E	75		
LOCATION	TOTAL			12		671												

MPC613 AL

S M  
V O  
C N 55555

NU WAY CLE  
1 K OHA04

NUBAR INDI  
4 F 0013H

		SAN DIEGO		CALIFORNIA		092891	6060	05										
N62474-83-C2236	D C Z 1	2	2	R219	000 C2	OTHER ARCHITECT & ENGINEERIN	8	A	3	6	J	01B	2	B	J	1	H	102

NUCKOLLS I  
1 F OHA35

		PETALUMA		CALIFORNIA		091326	5250	05										
DAAG49-83-C0064	B C A 5	2	2	3690	000 A6	SPECIALIZED AMMUNITION AND	8	A	3	4	J	17A	1	B	J	1	E	43
DAAG49-83-C0065	B C A 5	2	2	3690	000 A6	SPECIALIZED AMMUNITION AND	8	A	3	4	J	17A	1	B	J	1	E	44
N00104-83-CA068	D C A 1	2	2	1377	000 A6	CARTRIDGE & PROPELLANT ACTUA	8	A	3	4	J	01B	1	B	J	1	G	83
N00104-83-CA082	E C A 1	2	2	1350	000 A6	UNDERWATER MINE INERT COMPON	8	A	3	4	J	01B	1	B	J	1	H	64
LOCATION	TOTAL			4		234												

NUCLEAR C  
2 D JA111  
4 D 00400  
4 B 00400  
4 G 00400  
4 H 00400  
4 I 00400  
4 J 00400  
4 E 00700

		HERRINGS		NEW YORK		012119	3690	33										
DAKF36-82-D0037	B C C 1	2	2	S209	000 S1	LAUNDRY AND DRY CLEANING	8	A	3	4	J	01B	1	B	J	1	G	28

		DOVER		NEW JERSEY		082888	1070	31										
GSOWS5-23-39	B C C 5	2	2	Z299	000 C2	MAINT-REPAIR-ALTER/OTHER NON	3	6	4	1					H			50

NUCLEAR D  
3 D OHM02

		CAMP AP HILL		VIRGINIA		073864	0620	47										
DABT59-83-C0102	B C E 1	2	2	2420	000 C2	TRACTORS WHEELED	8	A	3	4	J	01B	1	B	J	1	I	43
DABT59-83-C0112	D C E 1	2	2	Y249	000 C2	CONSTRUCTION/OTHER UTILITIES	8	A	3	4	J	01B	1	B	J	1	I	47
DABT59-83-C0115	B C E 1	2	2	Z119	000 C2	MAINT-REPAIR-ALTER/OTHER ADM	8	A	3	4	J	01B	1	B	J	1	I	134
DABT59-83-C0117	B C E 1	2	2	Y299	000 C2	CONSTRUCTION/ALL OTHER NON-B	8	A	3	4	J	01B	1	B	J	1	I	41
LOCATION	TOTAL			4		291												

NUCLEAR I  
1 G OADO?  
2 I TA100  
3 I OFHO?  
3 L OFJO?  
3 A OFSO?

		DAHLGREN		VIRGINIA		073864	1110	47										
N62477-83-C5403	D C E 5	2	2	Z182	000 C2	MAINT-REPAIR-ALTER/R&D G0G0	8	A	3	4	J	01B	1	B	J	1	I	86
N62477-83-C5417	D C E 5	2	2	Z165	000 C2	MAINT-REPAIR-ALTER/RELIGIOUS	8	A	3	4	J	01B	1	B	J	1	I	79
N62477-83-C5434	D C E 5	2	2	Z182	000 C2	MAINT-REPAIR-ALTER/R&D G0G0	8	A	3	4	J	01B	1	B	J	1	I	61
LOCATION	TOTAL			3		226												

NUCLEAR I  
2 I QA12

		FORT LEE		VIRGINIA		073864	1560	47										
DABT59-83-C0123	D C E 5	2	2	Z199	000 C2	MAINT-REPAIR-ALTER/MISCELLAN	8	A	3	4	J	01B	1	B	J	1	I	367
DABT59-83-C0128	D C E 5	2	2	Z199	000 C2	MAINT-REPAIR-ALTER/MISCELLAN	8	A	3	4	J	01B	1	B	J	1	I	372
LOCATION	TOTAL			2		739												
CONTRACTOR	TOTAL			9		1,256												

NUCLEAR  
2 I SC10

NUCLEAR  
2 J JA11

222222 22 22222 5 7 9 9 1 1 1 1 1 1 1 1 9 2 2 2  
 AAAAAA BB CCCCC 3 A C 8 999 C D 10A 10B 10C 11 DESCRIPTION OF CMDTY/SRVC 2 3 4 5 6 1717 8 9 A 0 1 3 24 \$\$\$\$(000)

S & LAUNDRY SAN LUIS OBISPO CALIFORNIA 040075 6170 05  
 DAHA04-83-C0011 A C C 5 2 2 S209 000 S1 LAUNDRY AND DRY CLEANING 8 A 3 4 J 01B 1 B J 1 J 27

ES INC SOUTH SAN FRANCISCO CALIFORNIA 650150 6760 05  
 DLA13H-83-CZ018 E C A 5 2 2 8920 000 B2 BAKERY AND CEREAL PRODUCTS 6 A 3 5 C 09 1 B J 1 F 35

RUCTION INC NORTH BEND OREGON 090750 2120 38  
 DAHA35-83-C0013 A C E 1 2 2 Z123 000 C2 MAINT-REPAIR-ALTER/RADAR & N 8 A 3 4 J 01B 1 B J 1 E 638

IG INC HIGH RIDGE MISSOURI 018006 3770 26  
 N00104-82-CK838 D C A 1 2 2 4520 000 A3 SPACE HEATING EQUIP AND WATE 8 A 6 4 J 01B 1 B J 1 C 55  
 DLA400-82-C5255 B C A 1 2 2 4130 000 C9E REFRIGERATION AND AIR CONDIT 6 A 6 4 J 01B 1 B J 1 D 83  
 DLA400-83-C1113 B C A 1 2 2 4130 000 C9E REFRIGERATION AND AIR CONDIT 6 A 3 4 J 01B 1 B J 1 A 92  
 DLA400-83-C2733 D C A 1 2 2 4130 000 C9E REFRIGERATION AND AIR CONDIT 6 A 3 4 J 01B 1 B J 1 G 106  
 DLA400-83-C2819 B C A 1 2 2 4130 000 C9E REFRIGERATION AND AIR CONDIT 6 A 3 4 J 01B 1 B J 1 H 49  
 DLA400-83-C2819 B C A 1 2 2 4130 000 C9E REFRIGERATION AND AIR CONDIT 6 A 6 4 J 01B 1 B J 1 H 49  
 DLA400-83-C3143 B C A 1 2 2 4130 000 C9E REFRIGERATION AND AIR CONDIT 6 A 3 4 J 01B 1 B J 1 I 83  
 DLA700-83-C2406 B C A 1 2 2 4520 000 A3 SPACE HEATING EQUIP AND WATE 6 A 3 4 J 01B 1 B J 1 E 47  
 LOCATION TOTAL 8 564

INC ROSELLE ILLINOIS 650400 7680 14  
 GS00S4-51-66 B C Z 5 3 2 6625 000 C9E ELECTRICAL ELECTRONIC MEASUR 3 6 4 1 C 43

INC SCHAUMBURG ILLINOIS 650400 7895 14  
 GS00S4-51-66 C C Z 5 2 2 6665 000 C9E HAZARD-DETECTING INSTRUMENTS 3 6 4 1 F 31  
 N00612-83-CT414 B C A 5 2 2 7021 000 A7 ADP CENTRAL PROCESSING UNIT 8 A 3 5 B 1013 1 B J 1 I 50  
 F04699-83-C0143 B C A 5 2 2 5820 000 A7 RADIO TV EQUIPMENT EXCEPT AI 8 A 3 5 A 1001 6 B J 1 I 50  
 F09603-82-C0287 B C A 5 2 2 6665 000 C9E HAZARD-DETECTING INSTRUMENTS 8 A 3 5 J 1013 5 B J 1 L 60  
 GS00S4-51-66 B C A 5 3 2 6625 000 C9E ELECTRICAL ELECTRONIC MEASUR 3 6 4 1 A 37  
 LOCATION TOTAL 5 277  
 CONTRACTOR TOTAL 6 320

EERING CO LOUISVILLE KENTUCKY 650540 2280 18  
 N00406-83-C0842 B C Z 5 2 2 S299 000 S1 OTHER HOUSEKEEPING SERVICES 8 4 3 5 J 02 6 B J 1 D 38

EERING CO RICHLAND WASHINGTON 650540 2820 48  
 N00311-83-C1008 B C Z 1 2 2 J058 000 S1 MAINT-REPAIR OF EQ/COMMUNICA 8 4 3 5 A 02 6 B J 1 G 20  
 CONTRACTOR TOTAL 2 64

UMENTS CORP MILWAUKEE WISCONSIN 044563 3430 50  
 N00104-83-C3103 B C A 1 2 2 5840 000 A7 RADAR EQUIPMENT EXCEPT AIRBO 8 A 3 5 B 1015 1 B J 1 J 75

22222 22 22222 5 7 9 9 1 1 1 1 1 1 1 9 2 2 2  
AAAAA BB CCCC 3 A C 8 999 C D 10A 10B 10C 11 DESCRIPTION OF COMDTY/SRVC 2 3 4 5 6 1717 8 9 A 0 1 3 21 \$\$\$\$(000)

ENTS CORP INDIANAPOLIS INDIANA 650560 2430 15  
A004-83-C0008 B C A 5 2 2 6350 000 C9E MISCELLANEOUS ALARM AND SIGN 5 A 3 5 J 11 6 B J 1 1 47

CONCORD MASS 650580 0540 22  
A09-81-C0143 B C A 5 2 2 1315 FEZ A6 AMMUNITION 75 MM THROUGH 125 5 4 7 5 J 16 5 B J 1 C 133  
A09-81-C0143 B C A 5 2 2 1315 FEZ A6 AMMUNITION 75 MM THROUGH 125 5 4 6 5 J 16 5 B J 1 I 6,351  
A10-83-C0063 B C A 5 2 2 1315 FDT A6 AMMUNITION 75 MM THROUGH 125 8 A 3 5 J 16 5 A W 1 H 22,406  
A10-83-C0263 B C A 5 2 2 AD26 000 S1 RDTE/DEFENSE SERVICES 8 A 3 5 J 11 5 B U 1 I 241  
A10-83-C0276 B C A 5 2 2 AD25 000 S1 RDTE/DEFENSE SERVICES 8 A 3 5 J 11 2 A U 1 I 276  
A10-83-C0283 B C A 5 2 2 Y151 000 C2 CONSTRUCTION/AMMUNITION FACI 8 A 3 5 J 16 5 A W 1 I 6,030  
3615-82-C5044 B C Z 5 2 2 AC55 000 A5 RDTE/WEAPONS 8 A 6 5 J 1013 2 B U 1 B 59  
3615-82-C5044 B C Z 5 2 2 AC55 000 A5 RDTE/WEAPONS 8 A 6 5 J 1013 4 B U 1 I 597  
LOCATION TOTAL 8 35,975

FITTERS CRYSTAL LAKE ILLINOIS 040074 2150 14  
A06-83-C0369 B C A 5 2 2 4240 000 C9E SAFETY AND RESCUE EQUIPMENT 8 A 3 3 J 0000 0 J 1 B 62  
A06-83-C0696 B C A 5 2 2 8415 000 C9E CLOTHING SPECIAL PURPOSE 8 4 3 6 J 01B 1 B J 1 C 76  
A06-83-C0801 B C A 5 2 2 4220 000 C9E MARINE LIFESAVING AND DIVING 8 4 3 5 J 02 1 B J 1 K 52  
A06-83-C0801 B C A 5 2 2 4240 000 C9E SAFETY AND RESCUE EQUIPMENT 8 4 3 5 J 01B 1 B J 1 K 62  
A06-83-C0801 2 B C A 5 2 2 4240 000 C9E SAFETY AND RESCUE EQUIPMENT 8 4 3 5 J 02 1 B J 1 L 62  
0612-83-CT225 B C A 5 2 2 4470 000 A3 NUCLEAR REACTORS 8 A 3 5 J 1001 6 B J 1 E 85  
A100-83-C0622 B C A 1 2 2 8415 000 A9 CLOTHING SPECIAL PURPOSE 6 A 3 4 J 01B 1 B J 1 E 254  
A100-83-C0698 B C A 1 2 2 8415 000 A9 CLOTHING SPECIAL PURPOSE 6 A 3 4 J 01B 1 B J 1 F 61  
LOCATION TOTAL 6 600

FITTERS MCHENRY ILLINOIS 040074 5570 14  
A100-83-C0270 B C A 5 2 2 8415 000 A9 CLOTHING SPECIAL PURPOSE 6 A 3 4 J 01B 1 B J 1 L 65  
CONTRACTOR TOTAL 7 665

CORP DENVERVILLE NEW JERSEY 650595 1060 31  
A07-83-CH011 B C A 5 2 2 6665 000 A7 HAZARD-DETECTING INSTRUMENTS 8 A 3 5 J 1001 5 A J 1 K 465  
A20-79-C0036 B C A 5 2 2 6665 0AF A7 HAZARD-DETECTING INSTRUMENTS 8 A 6 2 J 0000 0 J 1 C 319  
A20-79-C0036 B C A 5 2 2 6665 0AF A7 HAZARD-DETECTING INSTRUMENTS 8 A 6 2 J 0000 0 J 1 F 40  
A20-79-C0037 B C A 5 2 2 6665 000 A7 HAZARD-DETECTING INSTRUMENTS 8 A 9 5 J 1013 5 B J 1 I 2,465  
0104-81-G0039 C C A 1 2 2 6660 000 A3 METEOROLOGICAL INSTRUMENTS A 8 A 4 5 A 1015 5 B J 1 C 37  
0104-81-G0039 C C A 1 2 2 6665 000 A3 HAZARD-DETECTING INSTRUMENTS 8 A 4 5 J 1015 5 B J 1 H 62  
0612-83-C0475 B C A 1 2 2 6665 000 A7 HAZARD-DETECTING INSTRUMENTS 8 A 3 3 J 0000 0 J 1 I 38  
LOCATION TOTAL 7 1,504

CORP DOVER NEW JERSEY 650595 1070 31  
A07-83-CH011 B C A 5 2 2 6665 000 A7 HAZARD-DETECTING INSTRUMENTS 8 A 6 5 J 1001 5 B J 1 F 70  
A07-83-CH011 B C A 5 2 2 6665 000 A7 HAZARD-DETECTING INSTRUMENTS 8 A 6 J J 1 I 368  
A20-83-C0142 B C A 5 2 2 5999 000 A7 MSC ELECTRICAL AND ELECTRONI 8 A 3 5 J 1013 6 B J 1 F 94  
0102-83-C0322 B C A 1 2 2 6665 000 A7 HAZARD-DETECTING INSTRUMENTS 8 A 3 5 J 02 1 B J 1 I 29  
0104-81-G0039 B C A 1 2 2 5960 000 A7 ELECTRON TUBES & ASSOC HARDW 8 A 4 5 A 1015 5 B J 1 C 100  
0104-81-G0039 B C A 1 2 2 6630 000 A3 CHEMICAL ANALYSIS INSTRUMENT 8 A 4 5 J 1015 5 B J 1 E 43  
0104-81-G0039 B C A 1 2 2 6665 000 A3 HAZARD-DETECTING INSTRUMENTS 8 A 4 5 J 1015 5 B J 1 G 72  
0104-83-C6232 B C A 1 2 2 6665 000 A3 HAZARD-DETECTING INSTRUMENTS 8 3 3 5 J 1015 5 B J 1 D 37

NUCLEAR RESEA  
2 C TA100 023  
3 D OFF50 062  
3 E OFF50 079  
3 I OFF50 113  
4 G 00900 235

NUCLEAR RESEA  
3 C OFF50 050  
3 C OFF50 060

NUCLEAR RESEA  
1 D OAB07 412  
2 J F7004 001  
2 I PC144 045  
2 A JA112 136  
2 H JA113 619  
2 H JA113 623  
2 I JA113 848  
2 I TA100 053  
2 D TA100 036  
2 G TA100 049

NUCLEAR SPECI  
2 A QA120 013  
2 H QA120 053  
2 H QA120 053

NUCLEUS CORP  
1 A OAE07 140  
1 L OAH01 025

NUCLIDE CORP  
1 F OAG46 006

NUCRALOY CORP  
2 I JA111 805

NUMACKA KENSE  
3 F ORB04 001  
3 H ORB04 002



AA	BB	CCCC	3	A	C	8	999	C	D	10A	10B	10C	11	DESCRIPTION OF CMDTY/SRVC	2	3	4	5	6	1717	8	9	A	0	1	3	24	\$\$\$\$(,000)														
														1																												
														1	1	1	1	1	1	1	1	1	1	1	1	1	1	1	1	1	1	1	1	1	1	1	1	1	1	1	1	1
														2	3	4	5	6	1717	8	9	A	0	1	3	24	\$\$\$\$(,000)															
-----																																										
IRP																																										
														DOVER																												
														NEW JERSEY																												
														650595	1070	31																										
112-83-C0156	B	C	A	1	2	2	6665	000	A7	HAZARD-DETECTING	INSTRUMENTS	8	A	3	4	J	01B	1	B	J	1	C							109													
108-83-D0029	B	C	A	5	2	2	6665	000	C9E	HAZARD-DETECTING	INSTRUMENTS	8	A	4	6	J	01B	1	B	J	1	D							141													
108-83-D0058	B	C	A	5	2	2	6665	000	C9E	HAZARD-DETECTING	INSTRUMENTS	8	A	4	5	J	1015	1	B	J	1	E							395													
108-83-D0058	B	C	A	5	2	2	6665	000	C9E	HAZARD-DETECTING	INSTRUMENTS	8	A	4	J													I								25						
100-83-C2160	B	C	A	5	2	2	5930	000	A7	SWITCHES													6	A	3	5	J	1013	5	B	J	1	G			32						
LOCATION TOTAL																																										
														13														1,515														
IRP																																										
														SOUTHAMPTON																												
														PA																												
														650595	4810	39																										
108-81-D0052	B	A	A	5	2	2	6665	000	A7	HAZARD-DETECTING	INSTRUMENTS	8	A	4	4	J	01B	1	B	J	1	C							379													
108-81-D0065	B	A	A	5	2	2	6665	000	C9E	HAZARD-DETECTING	INSTRUMENTS	8	A	4	4	J	01B	1	B	J	1	C							301													
LOCATION TOTAL																																										
														2														680														
IRP																																										
														WARRINGTON																												
														PA																												
														650595	5380	39																										
107-83-CE057	B	C	A	5	2	2	6665	000	A7	HAZARD-DETECTING	INSTRUMENTS	5	A	3	4	J	01B	1	B	J	1	D							67													
104-83-C0022	B	C	A	1	2	2	6665	000	A7	HAZARD-DETECTING	INSTRUMENTS	8	A	3	J													J								35						
02-83-C0537	C	C	A	1	2	2	6665	000	A7	HAZARD-DETECTING	INSTRUMENTS	8	A	3	6	J	01B	1	B	J	1	I							234													
04-82-C6203	B	C	A	1	2	2	6665	000	A7	HAZARD-DETECTING	INSTRUMENTS	8	A	3	5	J	1015	5	B	J	1	A							30													
04-82-G0125	B	C	A	1	2	2	6625	000	A7	ELECTRICAL ELECTRONIC MEASUR	8	A	4	5	J	1015	5	B	J	1	H							558														
04-82-G0125	B	C	A	1	2	2	6665	000	A7	HAZARD-DETECTING	INSTRUMENTS	8	A	4	5	J	1015	5	A	J	1	H							527													
04-82-G0125	B	C	A	1	2	2	6625	000	A7	ELECTRICAL ELECTRONIC MEASUR	8	A	4	5	J	1015	1	B	J	1	I							56														
112-82-C0581	C	C	A	1	2	2	6665	000	A7	HAZARD-DETECTING	INSTRUMENTS	8	A	3	3	J	0000	0													J	1	G							144		
112-83-C0177	A	C	A	1	2	2	6650	000	A7	OPTICAL INSTRUMENTS													8	A	3	5	J	1015	5	B	J	1	D			108						
112-83-C0276	A	C	A	1	2	2	6625	000	A7	ELECTRICAL ELECTRONIC MEASUR	8	A	3	5	J	1013	1	B	J	1	F							1,317														
LOCATION TOTAL																																										
														10														2,019														
CONTRACTOR TOTAL																																										
														32														2,710														
IRP																																										
														TURLOCK																												
														CALIFORNIA																												
														088666	7270	05																										
106-83-C1027	B	C	B	1	2	2	S299	000	S1	OTHER HOUSEKEEPING	SERVICES	8	A	3	5	J	1026	1	B	J	1	L							115													
106-83-D1063	B	C	Z	1	2	2	4470	000	A3	NUCLEAR REACTORS													8	A	4	3	J	0000	0							J	1	G	56			
106-83-D1063	B	C	Z	1	2	2	4470	000	A3	NUCLEAR REACTORS													8	A	6	3	J	0000	0							J	1	H	29			
LOCATION TOTAL																																										
														3														200														
IRP																																										
														MADISON HEIGHTS																												
														MICHIGAN																												
														085511	3335	23																										
107-83-CA055	B	C	A	1	2	2	6110	DJB	A4A	ELECTRICAL CONTROL	EQUIPMENT	5	A	3	3	J	0000	0													J	1	L							26		
101-83-C0123	B	C	A	1	2	2	6110	GNN	A2	ELECTRICAL CONTROL	EQUIPMENT	1	4	4	6	J	01B	1	B	J	1	K							37													
LOCATION TOTAL																																										
														2														63														
IRP																																										
														STATE COLLEGE																												
														PA																												
														650625	4910	39																										
146-83-C0019	B	C	A	5	2	2	6635	000	C9E	PHYSICAL PROPERTIES TESTING	8	A	3	5	J	1013	5	B	J	1	F							82														
IRP																																										
														OCEANSIDE																												
														NEW YORK																												
														050660	6100	33																										
04-83-C4378	C	C	A	1	2	2	4730	000	A3	FITTINGS - HOSE PIPE & TUBE	8	A	3	5	J	1026	1	B	J	1	I							35														
IRP																																										
														JAPAN																												
														062273	0000	JA																										
109-83-C0014	B	C	Z	5	3	2	N072	000	S1	INSTALLATION OF EQ/HOUSEHOLD	7	9	3	5	L	06	1	B	J	1	E							32														
109-83-C0020	B	C	Z	5	3	2	Y299	000	C2	CONSTRUCTION/ALL OTHER NON-B	7	9	3	5	L	06	1	B	J	1	H							44														
LOCATION TOTAL																																										
														2														76														

-----  
 22 22222 5 7 9 9 1 1 1 1 1 1 1 1 1 1 1 1 1 1 1 1 1  
 BB CCCCC 3 A C 8 999 C D 10A 10B 10C 11 DESCRIPTION OF COMDTY/SRVC 2 3 4 5 6 1717 8 9 A 0 1 3 24 \$\$\$\$\$\$(000)  
 -----

		SHREWSBURY					NEW JERSEY					015144	4180	31										
-83-CF041	B C A 5	2	2	R399	000	A7	OTHER ADP SERVICES	8	A	4	5	J	01B	1	B	Y	1	D	237					
-83-DF041	B C A 5	2	2	R399	000	S1	OTHER ADP SERVICES	8	A	4	6	J	01B	2	B	Y	1	G	437					
-83-DF041	B C A 5	2	2	R399	000	S1	OTHER ADP SERVICES	8	A	4	6	J	01B	2	B	Y	1	G	125					
-83-DF041	B C A 5	2	2	R399	000	S1	OTHER ADP SERVICES	8	A	4	6	J	01B	1	B	Y	1	I	74					
-83-DF077	B C A 5	2	2	R399	000	S1	OTHER ADP SERVICES	8	A	4	6	J	01B	1	B	Y	1	I	69					
LOCATION TOTAL							5	942																

		HAUPPAUGE					NEW YORK					015144	3605	33										
-83-C4763	B C A 1	2	2	1240	EDE	A5	OPTICAL SIGHTING AND RANGING	5	4	3	5	J	02	1	B	J	1	G	860					
-83-C4763	B C A 1	2	2	1240	EDE	A5	OPTICAL SIGHTING AND RANGING	5	4	3	J									262				
-83-C4763	B C A 1	2	2	1240	EDE	A5	OPTICAL SIGHTING AND RANGING	5	4	6	J									31				
-83-C4763	B C A 1	2	2	1240	EDE	A5	OPTICAL SIGHTING AND RANGING	5	4	6	J	02	1	B	J	1	I	115						
-77-C0014	B A A 1	2	2	1240	000	A5	OPTICAL SIGHTING AND RANGING	5	A	7	5	J	1026	1	A	K	1	K	33					
-77-C0014	B A A 1	2	2	1025	EDE	A5	GUNS OVER 150 MM THROUGH 200	5	A	8	5	J	1026	1	B	K	1	F	124					
-77-C0014	B A A 1	2	2	1025	EDE	A5	GUNS OVER 150 MM THROUGH 200	5	A	8	5	J	1026	1	B	K	1	F	67					
-83-CE007	B C A 1	2	2	5855	000	A7	NIGHT VISION EQUIPMENT	8	A	3	4	J	01B	1	B	J	1	A	146					
-83-CE007	B C A 1	2	2	5855	000	A7	NIGHT VISION EQUIPMENT	8	A	6	4	J	01B	1	B	J	1	C	153					
-83-CE024	B C A 1	2	2	5855	000	A7	NIGHT VISION EQUIPMENT	8	A	3	4	J	01B	1	B	J	1	J	111					
-83-CE031	B C A 1	2	2	5855	000	A7	NIGHT VISION EQUIPMENT	8	A	3	4	J	01B	1	B	J	1	B	1,936					
-83-CE135	B C A 1	2	2	5855	000	A7	NIGHT VISION EQUIPMENT	8	A	3	4	J	01B	1	B	J	1	G	131					
-83-CE135	B C A 1	2	2	5855	000	A7	NIGHT VISION EQUIPMENT	8	A	6	4	J	01B	1	B	J	1	H	78					
-83-CE169	B C A 1	2	2	5855	HBV	A7	NIGHT VISION EQUIPMENT	8	4	3	5	J	02	1	B	J	1	I	950					
-83-CK574	B C A 1	2	2	K059	000	A7	MODIFICATION OF EQ/ELECTRICA	8	A	3	6	J	17A	1	B	U	1	H	66					
-81-C0294	B C C 1	2	2	J011	000	A2	MAINT-REPAIR OF EQ/NUCLEAR O	8	A	7	5	J	1001	5	B	J	1	C	47-					
-82-C0093	B C A 1	2	2	1420	CNE	A2	GUIDED MISSILE COMPONENTS	8	A	8	5	J	1002	1	B	J	1	F	140					
-82-C0093	B C A 1	2	2	1420	CNE	A2	GUIDED MISSILE COMPONENTS	8	1	8	5	J	1002	3	B	J	1	I	51					
-83-C0171	B C C 1	2	2	J011	000	S1	MAINT-REPAIR OF EQ/NUCLEAR O	8	A	3	5	J	1001	5	B	J	1	H	34					
-83-C4229	B C A 1	2	2	6605	APC	A1A	NAVIGATIONAL INSTRUMENTS	8	A	3	5	J	1015	5	B	J	1	A	29					
-83-C4229	B C A 1	2	2	6605	APC	A1A	NAVIGATIONAL INSTRUMENTS	8	A	3	5	J	1015	1	B	J	1	B	29					
-83-C4229	B C A 1	2	2	6605	APC	A1A	NAVIGATIONAL INSTRUMENTS	8	A	3	5	J	1015	5	B	J	1	B	29-					
-83-C4354	B C A 1	2	2	6605	000	A1A	NAVIGATIONAL INSTRUMENTS	8	A	3	5	J	1015	5	B	J	1	B	63					
LOCATION TOTAL							21	5,385																
CONTRACTOR TOTAL							26	6,327																

		MINNEAPOLIS					MINNESOTA					092642	4850	24										
-83-C0172	B C A 5	2	2	5220	000	C9E	INSPECTION GAGES & PRECISION	8	A	3	5	B	1013	1	B	J	1	H	133					

		BETHESDA					MARYLAND					093253	0250	21										
-83-C3843	C C A 5	2	2	7035	000	A7	ADP ACCESSORIAL EQUIP	8	A	3	5	J	1001	5	B	J	1	F	56					

		UN KINGDOM					094006	0000	UK										
-83-C1951	C C Z 5	2	2	Z111	000	C2	MAINT-REPAIR-ALTER/OFFICE BU	7	9	3	3	L	0000	0	J	1	I	65	

		FAIRFIELD					CONN					650706	0450	07										
-83-C0340	B C E 5	2	2	Z162	000	C2	MAINT-REPAIR-ALTER/RECREATIO	8	A	3	4	J	01B	1	B	J	1	G	33					

AA	BB	CCCC	3	A	C	8	999	C	D	10A	10B	10C	11	DESCRIPTION OF COMDTY/SRVC	2	3	4	5	6	1717	8	9	A	0	1	3	24	\$\$\$1\$\$(000)
04-78-C0285	B	C	C	5	1	2	M127	000	A2	ITALY	650690	0000	IT	OPER OF GOVT FAC /ELCT & COM	8	A	6	5	L	06	5	B	K	1	J		2,775	
04-78-C0285	2	B	C	C	5	1	2	M127	000	A2	650690	0000	KS	OPER OF GOVT FAC /ELCT & COM	8	A	6	5	L	06	5	B	K	1	J		2,775-	
														LOCATION TOTAL														
04-78-C0285	B	C	C	5	1	2	M127	000	A2	KOREA	650690	0000	KS	OPER OF GOVT FAC /ELCT & COM	8	A	6	5	L	06	5	B	J	1	J		75	
04-78-C0285	B	C	C	5	1	2	M127	000	A2	N ZEALAND	650690	0000	NZ	OPER OF GOVT FAC /ELCT & COM	8	A	6	5	L	1002	5	B	K	1	I		100	
04-78-C0285	1	B	C	C	5	1	2	M127	000	A2	EDWARDS AFB	CALIFORNIA	650690	1960	05	OPER OF GOVT FAC /ELCT & COM	8	A	6	5	J	1002	5	B	K	1	J	2,775
04-78-C0285	2	B	C	C	5	1	2	M127	000	A2	EDWARDS AFB	CALIFORNIA	650690	1960	05	OPER OF GOVT FAC /ELCT & COM	8	A	7	5	J	1002	5	B	K	1	F	70
														LOCATION TOTAL														
														CONTRACTOR TOTAL														
00-83-C0083	E	C	E	5	2	2	Z119	000	C2	KELLY AFB	TEXAS	070040	4100	44	MAINT REPAIR-ALTER/OTHER ADM	8	A	3	4	J	01B	1	B				67	
00-83-C1230	B	C	A	1	3	2	9150	000	A8A	CHESTERTOWN	MARYLAND	092518	0610	21	OILS - GREASES CUTTING LUBR	6	A	3	3	C	0000	0					43	
04-83-C2319	B	C	Z	1	2	2	5985	000	A7	BALTIMORE	MARYLAND	650692	0160	21	ANTENNAS WAVEGUIDES & RELATE	8	A	3	5	J	1001	5	B	J	1	I	30	
03-82-C4819	B	C	A	1	2	2	5865	000	A7	BALTIMORE	MARYLAND	650692	0160	21	ELCT COUNTERMEASURES & QUICK	8	A	6	5	J	1015	5	B	J	1	K	90	
03-83-C4532	B	C	A	1	2	2	5895	000	A1A	BALTIMORE	MARYLAND	650692	0160	21	MISCELLANEOUS COMMUNICATION	8	A	3	5	J	1015	5	B	J	1	E	34	
03-83-C4741	B	C	A	1	2	2	5865	AAE	A7	BALTIMORE	MARYLAND	650692	0160	21	ELCT COUNTERMEASURES & QUICK	8	A	3	6	J	01B	1	B	J	1	F	57	
03-83-C3458	B	C	A	1	2	2	5826	GMX	A7	BALTIMORE	MARYLAND	650692	0160	21	RADIO NAVIGATION EQUIPMENT A	8	A	3	5	J	1015	5	B	J	1	C	86	
03-83-C3868	B	C	A	1	2	2	5826	GMX	A7	BALTIMORE	MARYLAND	650692	0160	21	RADIO NAVIGATION EQUIPMENT A	8	A	3	5	J	1015	5	B	J	1	G	40	
00-82-C6290	B	C	A	1	2	2	5985	000	A7	BALTIMORE	MARYLAND	650692	0160	21	ANTENNAS WAVEGUIDES & RELATE	6	A	3	5	J	1013	1	B	J	1	J	36	
00-83-C1270	C	C	A	1	2	2	5985	000	A7	BALTIMORE	MARYLAND	650692	0160	21	ANTENNAS WAVEGUIDES & RELATE	6	A	3	5	J	1013	5	B	J	1	C	62	
00-83-C2032	B	C	A	1	2	2	5985	000	A7	BALTIMORE	MARYLAND	650692	0160	21	ANTENNAS WAVEGUIDES & RELATE	6	A	3	5	J	1013	5	B	J	1	F	36	
00-83-C2133	B	C	A	1	2	2	5985	000	A7	BALTIMORE	MARYLAND	650692	0160	21	ANTENNAS WAVEGUIDES & RELATE	6	A	3	5	J	1013	5	B	J	1	F	74	
														LOCATION TOTAL														
															10													
															545													
02-81-C0217	D	C	E	5	2	2	Y222	000	C2	CORBIN	KENTUCKY	650695	0860	18	CONSTRUCTION/HIGHWAYS-ROADS-	8	A	7	4	J	01B	1	B	J	1	J	600	
02-81-C0217	D	C	E	5	2	2	Y222	000	C2	CORBIN	KENTUCKY	650695	0860	18	CONSTRUCTION/HIGHWAYS-ROADS-	8	A	7	4	J	01B	1	B	J	1	F	100	
02-81-C0217	D	C	E	5	2	2	Y222	000	C2	CORBIN	KENTUCKY	650695	0860	18	CONSTRUCTION/HIGHWAYS-ROADS-	8	A	7	4	J	01B	1	B	J	1	G	100	
02-81-C0217	D	C	E	5	2	2	Y222	000	C2	CORBIN	KENTUCKY	650695	0860	18	CONSTRUCTION/HIGHWAYS-ROADS-	8	A	7	4	J	01B	1	B	J	1	I	150	
														LOCATION TOTAL														
															4													
															1,750													
01-83-C0137	E	C	E	5	2	2	Y199	000	C2	WARSAW	MISSOURI	650695	8390	26	CONSTRUCTION/MISCELLANEOUS	8	A	3	4	J	01B	1	B	J	1	G	100	
01-83-C0137	E	C	E	5	2	2	Y199	000	C2	WARSAW	MISSOURI	650695	8390	26	CONSTRUCTION/MISCELLANEOUS	8	A	7	4	J	01B	1	B	J	1	I	1,450	

MPC613 ALPH..BET  
-----  
S M  
V O 1111 2  
C N 55555 AAAAA  
-----

NURRIE CONSTRUCT  
NURRIE CONSTRUCT  
3 I OSB05 0050 F

NUTMEG CHEMICAL  
2 I RE401 0004 G

NUTMEG CHEMICAL  
4 C 0013H 8416 D

NUTTING TRUCK &  
4 A 00400 1331 D  
4 E 00400 2608 D  
4 F 00400 3133 D  
4 G 00400 3575 D

NYDAN CONSTRUCT  
2 I C2472 A173 N  
2 I C2472 A108 N

NYE ROBERT R INC  
2 E C2474 W633 M  
2 H C2474 G895 M  
2 H C2474 W682 M  
2 I C2474 W560 M  
2 I C2474 W650 M  
2 I C2474 W702 M  
2 F C2474 W649 M  
2 I C2474 W701 M  
2 D C2474 G886 M  
2 H C2474 W671 M  
2 H C2474 W683 M

NYQUIST OIL CO  
4 L 00600 0575 I

NYQUIST OIL CO  
4 L 00600 0478 I

22 22222 5 7 9 9 1 1 1 1 1 1 1 9 2 2 2  
 BB CCCCC 3 A C 8 999 C D 10A 10B 10C 11 DESCRIPTION OF CMDTY/SRVC 2 3 4 5 6 1717 8 9 A 0 1 3 24 \$\$\$\$\$\$(000)

LOCATION	TOTAL	WARSAW	MISSOURI	650695	8390	26													
-83-C0047	7	2	1,550																
CONTRACTOR TOTAL	7		4,514																
-40088	7	2	587																
CONTRACTOR TOTAL	2		587																
R CO																			
-83-C1019	5	2	183																
-83-C1846	5	2	37																
-83-C2324	5	2	46																
-83-C2324	5	2	50																
LOCATION TOTAL	4		183																
-81-C0374	5	2	494																
-81-C0375	5	2	227																
LOCATION TOTAL	2		721																
-82-C3848	1	2	126																
-82-C3848	1	2	119																
-82-C3848	1	2	32																
-82-C3848	1	2	39																
-82-C3848	1	2	39																
-83-CE392	1	2	111																
-83-C3848	1	2	145																
-83-C6572	1	2	416																
-83-C6586	1	2	987																
-83-C6586	1	2	536																
-83-C6586	1	2	110																
LOCATION TOTAL	11		2,714																
-82-D4304	5	2	1,022																
-82-D4304	1	3	100																
CONTRACTOR TOTAL	2		1,122																

O & M MFG CO  
1 A OCA78 0065 DA  
3 H OQA08 0048 FC

O & S SUPPLY  
4 J 00400 0029 DL

O A O CORP  
2 L QA110 0045 NC  
2 A QA110 0116 NC  
2 I QA110 0045 NC  
2 I QA110 0045 NC  
2 I QA110 0116 NC  
2 I QA110 0116 NC  
3 K OHC09 0008 FC  
3 C OHC09 0039 FC  
3 H OHC09 0077 FC  
3 G OHC51 0055 FC  
3 I OHC51 0096 FC  
3 A OHC09 0021 FC  
3 B OHC09 0016 FC  
3 B OHC09 0026 FC  
3 C OHC09 0036 FC  
3 D OHC09 0041 FC  
3 F OHC09 0056 FC  
3 G OHC09 0065 FC  
3 G OHC09 0069 FC  
3 G OHC09 0072 FC  
3 H OHC09 0076 FC

O A O CORP  
3 E OSA06 0160 FC  
3 H OCA02 0293 FC

O A O CORP  
3 E OYA03 0045 F4  
3 I OYA03 0073 F4

O A O CORP  
1 A OAK70 0007 DA  
1 D OAK70 0332 DA  
2 G E1230 5603 NC  
2 I E1230 6142 NC  
3 H OQC02 0238 F4  
3 H OQC02 0239 F4

---

22 22222 5 7 9 9 1 1 1 1 1 1 1 1 2 2 2  
 BB CCCC 3 A C 8 999 C D 10A 10B 10C 11 DESCRIPTION OF CMDTY/SRVC 2 3 4 5 6 1717 8 9 A 0 1 3 24 \$\$\$\$\$ (000)

---

HOUSTON TEXAS 650945 3770 44  
 -83-C0049 B C A 5 2 2 5999 000 C9E MSC ELECTRICAL AND ELECTRONI 8 A 3 J L 27  
 -83-C0026 B C A 5 2 2 2930 000 C9E ENGINE COOLING SYS COMPS - N 8 4 3 5 C 02 1 B J I H 54  
 LOCATION TOTAL 2 81

WOODBURY NEW YORK 051201 9435 39  
 -83-C0152 B C B 5 2 2 4240 000 C9E SAFETY AND RESCUE EQUIPMENT 6 A 3 5 J 1013 5 B J I J 70

EL SEGUNDO CALIFORNIA 041662 2060 05  
 -83-C3014 A C A 1 2 2 R399 000 S1 OTHER ADP SERVICES 8 A 3 5 J 11 1 B J I J 175  
 -83-C3014 A C A 1 2 2 R399 000 S1 OTHER ADP SERVICES 8 A 9 5 J 11 1 B J I A 1 754  
 -83-C3014 A C A 1 2 2 R399 000 S1 OTHER ADP SERVICES 8 A 3 5 J 11 1 B J I J 175  
 -83-C3014 2 A C A 1 2 2 R399 000 S1 OTHER ADP SERVICES 8 A 3 5 J 11 1 B J I J 175  
 -83-C3014 1 A C A 1 2 2 AD93 000 S1 RDTE/OTHER DEFENSE 8 A 9 5 J 11 1 B J I A 175  
 -83-C3014 2 A C A 1 2 2 R399 000 S1 OTHER ADP SERVICES 8 A 9 5 J 11 1 B J I A 1,754  
 -81-C0015 A C A 5 2 2 AC25 000 A2 RDTE/MISSILE AND SPACE SYSTE 4 6 7 5 J 17B 7 B U I K 188  
 -81-C0015 A C A 5 2 2 AC25 000 A2 RDTE/MISSILE AND SPACE SYSTE 4 6 6 5 J 17B 7 B U I C 324  
 -81-C0015 A C Z 5 2 2 AC25 000 A2 RDTE/MISSILE AND SPACE SYSTE 4 6 6 5 J 17B 7 B U I H 307  
 -82-C0043 A C Z 5 2 2 AC25 000 A2 RDTE/MISSILE AND SPACE SYSTE 4 6 3 5 J 17B 7 A U I G 200  
 -82-C0043 A C Z 5 2 2 AC25 000 A2 RDTE/MISSILE AND SPACE SYSTE 4 6 7 5 J 17B 7 B U I I 200  
 -82-C0127 A C A 5 2 2 AC25 000 A2 RDTE/MISSILE AND SPACE SYSTE 4 6 7 5 J 17B 7 B V I L 212  
 -82-C0127 A C A 5 2 2 AC25 000 A2 RDTE/MISSILE AND SPACE SYSTE 4 6 7 5 J 17B 7 B V I K 191  
 -82-C0127 A C A 5 2 2 AC25 000 A2 RDTE/MISSILE AND SPACE SYSTE 4 6 7 5 J 17B 7 B V I A 301  
 -82-C0127 A C A 5 2 2 AC25 000 A2 RDTE/MISSILE AND SPACE SYSTE 4 6 7 5 J 17B 7 B V I B 512  
 -82-C0127 A C A 5 2 2 AC25 000 A2 RDTE/MISSILE AND SPACE SYSTE 4 6 7 5 J 17B 7 B V I C 596  
 -82-C0127 A C A 5 2 2 AC25 000 A2 RDTE/MISSILE AND SPACE SYSTE 4 6 7 5 J 17B 7 B V I E 354  
 -82-C0127 A C A 5 2 2 AC25 000 A2 RDTE/MISSILE AND SPACE SYSTE 4 6 7 5 J 17B 7 B V I F 133  
 -82-C0127 A C A 5 2 2 AC25 000 A2 RDTE/MISSILE AND SPACE SYSTE 4 6 8 5 J 17B 7 B V I G 45  
 -82-C0127 A C A 5 2 2 AC25 000 A2 RDTE/MISSILE AND SPACE SYSTE 4 6 8 5 J 17B 7 B V I H 36  
 -82-C0127 A C A 5 2 2 AC25 000 A2 RDTE/MISSILE AND SPACE SYSTE 4 6 8 5 J 17B 7 B V I H 29  
 LOCATION TOTAL 17 3,712

COLORADO SPRINGS COLORADO 041662 0510 06  
 -83-C0016 A C C 5 2 2 R399 000 S1 OTHER ADP SERVICES 4 6 3 5 J 17B 7 A J I D 221  
 -83-C0030 A C B 5 2 2 7050 000 C9E ADP COMPONENTS 8 A 3 5 J 1013 1 A J I H 899  
 LOCATION TOTAL 2 1,120

SCOTT AFB ILLINOIS 041662 7920 14  
 -81-G0004 A C C 1 2 2 R501 000 S1 STUDIES/ADP SYSTEMS 4 6 4 5 J 17B 7 B J I E 54  
 -81-G0004 A C C 1 2 2 R409 000 S1 PROGRAM REVIEW/DEVELOPMENT S 4 6 4 5 J 17B 7 B J I I 251  
 LOCATION TOTAL 2 322

BELTSVILLE MARYLAND 041662 0220 21  
 -82-C0276 A C Z 5 2 2 7025 000 A7 ADP INPUT/OUTPUT AND STORAGE 4 6 3 5 J 17B 7 A U I J 178  
 -82-C0276 A C Z 5 2 2 7025 000 A7 ADP INPUT/OUTPUT AND STORAGE 4 6 7 5 J 17B 7 B U I D 222  
 -83-C2160 B C Z 5 2 2 R599 000 S1 OTHER SPECIAL STUDIES AND AN 8 A 3 5 J 11 5 B U I F 47  
 -83-C2376 B C Z 5 2 2 R599 000 S1 OTHER SPECIAL STUDIES AND AN 8 A 3 5 J 1001 5 B U I I 40  
 -81-G0004 A C C 5 2 2 R599 000 S1 OTHER SPECIAL STUDIES AND AN 4 6 6 5 J 17B 7 A J I G 147  
 -81-G0004 A C C 5 2 2 R599 000 S1 OTHER SPECIAL STUDIES AND AN 8 6 6 5 J 17B 7 A J I G 65

LOCATION		TOTAL	BELTSVILLE	MARYLAND	041662	0220	21	1		1		1		1		1		1		1	
3-0004	A C C 5	2	2	2	2	2	2	2	2	2	2	2	2	2	2	2	2	2	2	2	2
1-0004	A C C 5	2	2	2	2	2	2	2	2	2	2	2	2	2	2	2	2	2	2	2	2
1-0004	A C Z 5	2	2	2	2	2	2	2	2	2	2	2	2	2	2	2	2	2	2	2	2
0-32	A C Z 5	3	3	3	3	3	3	3	3	3	3	3	3	3	3	3	3	3	3	3	3
0-32	B C Z 5	3	3	3	3	3	3	3	3	3	3	3	3	3	3	3	3	3	3	3	3
3-0001	A C C 5	2	2	2	2	2	2	2	2	2	2	2	2	2	2	2	2	2	2	2	2
CONTRACTOR TOTAL		38	8,308																		
INC																					
3-C0032	B C A 5	2	2	2	2	2	2	2	2	2	2	2	2	2	2	2	2	2	2	2	2
DENVER																					
3-CA036	B C A 5	2	2	2	2	2	2	2	2	2	2	2	2	2	2	2	2	2	2	2	2
3-CA043	B C A 5	2	2	2	2	2	2	2	2	2	2	2	2	2	2	2	2	2	2	2	2
3-CA102	B C A 5	2	2	2	2	2	2	2	2	2	2	2	2	2	2	2	2	2	2	2	2
3-CA113	B C A 5	2	2	2	2	2	2	2	2	2	2	2	2	2	2	2	2	2	2	2	2
3-C6229	B C A 5	2	2	2	2	2	2	2	2	2	2	2	2	2	2	2	2	2	2	2	2
3-C6750	B C A 5	2	2	2	2	2	2	2	2	2	2	2	2	2	2	2	2	2	2	2	2
3-C0608	B C A 5	2	2	2	2	2	2	2	2	2	2	2	2	2	2	2	2	2	2	2	2
3-C0177	B C A 5	2	2	2	2	2	2	2	2	2	2	2	2	2	2	2	2	2	2	2	2
3-C0189	B C A 5	2	2	2	2	2	2	2	2	2	2	2	2	2	2	2	2	2	2	2	2
3-C0200	B C A 5	2	2	2	2	2	2	2	2	2	2	2	2	2	2	2	2	2	2	2	2
3-C0200	B C A 5	2	2	2	2	2	2	2	2	2	2	2	2	2	2	2	2	2	2	2	2

DESCRIPTION OF CMDTY/SRVC		2	3	4	5	6	1717	8	9	A	0	1	3	24	\$\$\$\$\$ (000)
3 A	OFE03 0410	F426													
3 A	OFE03 0406	F426													
3 D	OFE04 1041	F426													
3 C	OFE03 0619	F426													
3 C	OFE03 0620	F426													
3 B	OFE03 0553	F426													
3 E	OFE03 0855	F426													
3 F	OFE03 1032	F426													
3 F	OFE03 0998	F426													
3 H	OFE03 1337	F426													
3 G	OFE03 1110	F426													
3 G	OFE03 1185	F426													
3 G	OFE03 1218	F426													
3 H	OFE03 1218	F426													
3 H	OFE03 1218	F426													
3 H	OFE03 1317	F426													
3 I	OFE03 1412	F426													
3 I	OFE03 1434	F426													
O E C MEDICAL SYSTEMS															
1 A	OB47 0030	DAB1													
O E LEASING															
3 K	OFS02 0030	F336													
O E M WESTREX PRODUCTS															
2 F	PB121 0089	NO01													
O H MATERIALS COMPANY															
3 J	OSB15 0004	F201													
3 H	OSB15 0055	F201													
O H MATERIALS COMPANY															
2 I	C2472 B857	N624													
O H MATERIALS COMPANY															
5 D	OCW45 0066	DAC1													
5 G	OCW69 0166	DAC1													
5 H	OCW69 0193	DAC1													
5 I	OCW69 0196	DAC1													

S M  
V O 1111 2222  
C N 5555 AAAA AAAA

22222	5 7	9 9												1 1 1 1	1 1 9 2 2 2											
CCCC	3 A C 8	999 C D	10A	10B	10C	11	DESCRIPTION OF CMDTY/SRVC											2 3 4 5 6	1717	8 9 A	0 1 3 24	\$\$\$1\$\$(000)				
<b>DENVER</b>																										
											<b>COLORADO</b>									650915	0680	06				
-C0206	B C A 5	2 2	1377	AFN	A1C	CARTRIDGE & PROPELLANT ACTUA	8 A 3 6 J	01B	1 B	J 1 A									36							
-C0207	B C A 5	2 2	1377	AFN	A1C	CARTRIDGE & PROPELLANT ACTUA	8 A 3 6 J	01B	1 B	J 1 A									70							
-C0207	B C A 5	2 2	1377	AFN	A1C	CARTRIDGE & PROPELLANT ACTUA	8 A 9 6 J	01B	1 B	J 1 D									32							
-C0218	B C A 5	2 2	1377	AFC	A1C	CARTRIDGE & PROPELLANT ACTUA	8 A 3 J			C									100							
-C0218	B C A 5	2 2	1377	AFC	A1C	CARTRIDGE & PROPELLANT ACTUA	8 A 3 5 J	1015	1 B	J 1 C									53							
-C0256	B C A 5	2 2	1377	AFN	A1C	CARTRIDGE & PROPELLANT ACTUA	8 A 3 J			B									41							
-C0544	B C A 5	2 2	1377	AFF	A2	CARTRIDGE & PROPELLANT ACTUA	8 A 3 5 J	1015	4 B	J 1 E									126							
-C0608	B C A 5	2 2	1377	AFF	A1C	CARTRIDGE & PROPELLANT ACTUA	8 A 3 5 J	1001	5 B	J 1 F									31							
-C0617	B C A 5	2 2	1377	AFF	A1C	CARTRIDGE & PROPELLANT ACTUA	8 A 4 3 5 J	02	5 B	J 1 F									37							
-C0635	B C A 5	2 2	1377	AFC	A1C	CARTRIDGE & PROPELLANT ACTUA	8 A 3 5 J	1002	1 B	J 1 H									28							
-C0691	B C A 5	2 2	1377	AFC	A1C	CARTRIDGE & PROPELLANT ACTUA	8 A 3 J			G									27							
-C0759	B C A 5	2 2	1377	000	A1C	CARTRIDGE & PROPELLANT ACTUA	8 A 3 5 J	1001	5 B	J 1 G									28							
-C0857	B C A 5	2 2	1377	AAF	A1C	CARTRIDGE & PROPELLANT ACTUA	8 A 3 5 J	02	4 B	J 1 G									43							
-C0857 1	B C A 5	2 2	1377	AAF	A1C	CARTRIDGE & PROPELLANT ACTUA	8 A 3 5 J	02	4 B	J 1 G									43							
-C0857 2	B C A 5	2 2	1377	AAF	A1C	CARTRIDGE & PROPELLANT ACTUA	8 A 3 5 J	02	4 B	J 1 G									43							
-C0973	B C A 5	2 2	1377	AFH	A2	CARTRIDGE & PROPELLANT ACTUA	8 A 3 5 J	1015	5 B	J 1 H									317							
-C1047	B C A 5	2 2	1377	AFF	A1C	CARTRIDGE & PROPELLANT ACTUA	8 A 3 5 J	1015	1 B	J 1 I									35							
-C1071	B C A 5	2 2	1377	AFF	A2	CARTRIDGE & PROPELLANT ACTUA	8 A 3 5 J	1015	1 B	J 1 I									121							
LOCATION	TOTAL																			28						
											<b>INDIANA</b>									088742	5460	15				
-C9518	B C A 5	2 2	6515	000	C9B	MEDICAL SURGICAL INSTRUMENTS	8 A 3 3 B	0000	0	J 1 L										71						
<b>WRIGHT PATTERSON AFB</b>																										
											<b>OHIO</b>									075847	9610	36				
-C0431	B C Z 5	2 2	W069	000	S1	LEASE-RENTAL OF EQ/TRAINING	8 4 7 5 J	02	1 B	J 1 J										56						
<b>FALL RIVER</b>																										
											<b>MASS</b>									067497	0850	22				
-C0074	B C A 1	2 2	5999	000	A7	MSC ELECTRICAL AND ELECTRONI	8 4 3 5 A	1002	1 B	J 1 A										53						
<b>WURTSMITH AFB</b>																										
											<b>MICHIGAN</b>									052472	6020	23				
-C0001	B C C 1	2 2	W046	000	S1	LEASE-RENTAL OF EQ/WATER PUR	8 A 6 2 B	0000	0	J 1 J										336						
-C0001	B C C 1	2 2	W046	000	S1	LEASE-RENTAL OF EQ/WATER PUR	8 A 7 2 B	0000	0	J 1 H										54						
LOCATION	TOTAL																			2						
											<b>OHIO</b>									052472	2780	36				
-C4994	D C Z 5	2 2	R219	000	C2	OTHER ARCHITECT & ENGINEERIN	8 A 8 4 J	01B	2 B	J 1 E										58						
<b>HAMILTON</b>																										
											<b>OHIO</b>									052472	3450	36				
-C0164	D C E 5	2 2	Y299	000	C2	CONSTRUCTION/ALL OTHER NON-B	8 A 3 3 J	0000	0	J 1 D										1,759						
-C0164	D C E 5	2 2	Y299	000	C2	CONSTRUCTION/ALL OTHER NON-B	8 A 3 3 J	0000	0	J 1 G										29						
-C0164	D C E 5	2 2	Y299	000	C2	CONSTRUCTION/ALL OTHER NON-B	8 A 8 3 J	0000	0	J 1 H										38						
-C0164	D C E 5	2 2	Y299	000	C2	CONSTRUCTION/ALL OTHER NON-B	8 A 8 3 J	0000	0	J 1 I										35						
LOCATION	TOTAL																			4						
CONTRACTOR	TOTAL																			7						
																				1,861						
																				2,231						

O I CORP  
1 I OAG02 0175 DAAGO

O K ELECTRIC CO INC  
3 A OSA03 0048 F2560

O K ELECTRIC SUPPLY I  
1 I OAB07 0825 DAABO

O K FOODS INC  
4 L 0013H 3118 DLA13I  
4 A 0013H 3162 DLA13I  
4 B 0013H 3222 DLA13I  
4 C 0013H 3277 DLA13I  
4 C 0013H 3278 DLA13I

O K O LITZIE LTD  
3 I OHE02 0237 F0470I

O K O LITZIE LTD  
3 E OHE02 0126 F0470I

O K TOOL & DIE CO  
1 K OAA09 0129 DAAA0I  
1 E OAA09 1289 DAAA0I  
1 H OAA09 1676 DAAA0I  
1 H OAK1Q 0352 DAAK1I  
2 C JA112 2474 N0010I  
2 F JA112 4512 N0010I

O K TOOL CO  
2 J JA111 0184 N0010I  
4 J 00700 0060 DLA70I

O M C LINCOLN  
3 L OSA06 0078 GS10S

O M CONSTRUCTION CORP  
1 G OHC21 0067 DAHC2I  
1 F OHC21 0056 DAHC2I

-----  
 22222 5 7 9 9 1  
 CCCC 3 A C 6 999 C D 10A 10B 10C 11 DESCRIPTION OF CMDTY/SRVC 2 3 4 5 6 1717 8 9 A 0 1 3 24 \$\$\$\$\$\$(000)  
 -----

CO101	B C A 5	2 2 6640 000	C9E	COLLEGE STATION TEXAS	083767 1610 44	8 A 3 3 J 0000 0	J 1 H	44
CO112	D C E 5	2 2 2119 000	C2	OFFUTT AFB NEBRASKA	651068 3710 28	8 A 6 4 J 01B 1 B	J 1 A	27
CO227	B C B 5	2 2 6625 000	A7	CORAL SPRINGS FLORIDA	084439 0775 10	8 A 3 3 J 0000 0	J 1 I	25
CN183	B C Z 1	2 2 8905 000	B2	FORT SMITH ARKANSAS	082523 1430 04	6 2 3 5 C 09 1 B	J 1 L	25
CN244	B C Z 1	2 2 8905 000	B2	MEAT POULTRY AND FISH		6 2 3 5 C 09 1 B	J 1 A	26
CN357	B C Z 1	2 2 8905 000	B2	MEAT POULTRY AND FISH		6 2 3 5 C 09 1 B	J 1 B	26
CN437	B C Z 1	2 2 8905 000	B2	MEAT POULTRY AND FISH		6 2 3 5 C 09 1 B	J 1 C	25
CN458	B C Z 1	2 2 8905 000	B2	MEAT POULTRY AND FISH		6 2 3 5 C 09 1 B	J 1 C	25
ICATIION	TOTAL	5			127			
CO038	C C Z 1	2 2 R211 000	C2	CASTLE AFB CALIFORNIA	090865 1140 05	5 4 3 6 J 01B 2 B	J 1 I	26
CO030	A C Z 1	2 2 R116 000	C2	FRESNO CALIFORNIA	090865 2530 05	8 A 3 4 J 01B 5 B	J 1 E	116
TRACTOR	TOTAL	2			142			
CO085	D C A 5	2 2 1005 EHG A5	A5	WILLIAMSTOWN NEW JERSEY	021857 5040 31	5 A 6 4 J 01B 1 B	J 1 J	85
C2101	B C A 5	2 2 8665 000	C9E	GUNS THROUGH 30 MM		5 A 3 3 J 0000 0	J 1 E	29
C2101	B C A 5	2 2 8665 000	C9E	HAZARD-DETECTING INSTRUMENTS		5 A 6 4 J 01B 1 B	J 1 H	29
CO148	E C A 5	2 2 1345 000	A6	HAZARD-DETECTING INSTRUMENTS		5 A 3 4 J 01B 1 B	J 1 F	53
CO845	B C A 1	2 2 1440 000	A5	LAND MINES		8 A 3 3 J 0000 0	J 1 C	65
CO845	B C A 1	2 2 1440 000	A5	LAUNCHERS GUIDED MISSILE		8 A 6 4 J 01B 1 B	J 1 F	31
ICATIION	TOTAL	6			302			
CO331	B C A 1	2 2 4620 000	A3	WALTHAM MASS	037889 2950 22	8 A 3 5 J 1015 1 B	J 1 J	111
CO214	B C A 5	2 2 4310 000	C9E	WATER DISTILLATION EQUIP MAR		6 A 3 5 J 1015 5 B	J 1 J	38
ICATIION	TOTAL	2			149			
CO	B C A 5	2 2 2340 000	C9E	LINCOLN NEBRASKA	060733 2930 28	A 3 6 4 1	L	37
DO053	A C E 1	2 2 Z222 000	C2	BAYONNE NEW JERSEY	008555 0300 31	4 6 4 5 J 17B 7 B	J 1 G	32
CO033	A C E 1	2 2 Y291 000	C2	MAINT-REPAIR-ALTER/HWYS-ROAD		4 6 3 5 J 17B 7 A	J 1 F	42



		5 7		9 9				1 1 1 1		1 1 9 2 2 2			
2222		5 7		9 9				1 1 1 1		1 1 9 2 2 2			
CCCC		3 A C 8		999 C D 10A		10B 10C 11		DESCRIPTION OF CMDTY/SRVC		2 3 4 5 6 1717 8 9 A 0 1 3 24		\$\$\$\$\$(000)	
		BAYONNE		NEW JERSEY		008555 0300 31							
00050	A C E 1	2 2	Z291	000	C2	MAINT-REPAIR-ALTER/RECREA	NO 4 6 3 5 J 17B	7 B	J 1 H				35
00068	A C E 1	2 2	Z299	000	C2	MAINT-REPAIR-ALTER/OTHER	NON 4 6 3 5 J 17B	7 B	J 1 I				332
LOCATION TOTAL		4				441							
		MCGUIRE AFB		NEW JERSEY		008555 2560 31							
00038	A C Z 5	2 2	Y152	000	C2	CONSTRUCTION/MAINTENANCE	BUI 4 6 3 5 J 17B	7 B	J 1 F				55
TRACTOR TOTAL		5				496							
		WASHINGTON		DC		651060 0010 09							
00029	B C C 5	2 2	J070	000	A7	MAINT-REPAIR OF EQ/ADP	EQUIP 8 A 6 5 J 1013	1 B	J 1 J				34
		ST LOUIS		MISSOURI		651080 7680 26							
00029	B C C 1	2 2	J070	000	A7	MAINT-REPAIR OF EQ/ADP	EQUIP 8 A 6 5 J 1013	1 B	J 1 J				36
00029	B C C 1	2 2	J070	000	A7	MAINT-REPAIR OF EQ/ADP	EQUIP 8 A 6 5 J 1013	1 B	J 1 B				26
00089	B C B 1	2 2	6675	000	A2	DRAFTING SURVEYING &	MAPPING 8 A 7 5 J 1001	5 A	J 1 A				3,000
00089	B C B 1	2 2	6675	000	A2	DRAFTING SURVEYING &	MAPPING 8 A 6 5 J 1001	5 A	J 1 I				600
LOCATION TOTAL		4				3,662							
TRACTOR TOTAL		5				3,696							
		GERMANY				074155 0000 GY							
02197	B C Z 5	3 2	Z161	000	C2	MAINT-REPAIR-ALTER/FAMILY	HO 7 9 3 5 L 06	1 B	J 1 H				216
		PHILLIPSBURG		NEW JERSEY		651083 3560 31							
04719	B C A 5	2 2	5915	000	A1C	FILTERS AND NETWORKS	8 A 3 4 J 01B	1 B	J 1 G				35
		KOHLER		WISCONSIN		088796 2750 50							
FED65	C C A 5	2 2	8430	000	A9	FOOTWEAR MENS	6 6 4 1		E				6,695
		LA CROSSE		WISCONSIN		088796 2760 50							
FU968	C C A 5	2 2	8340	000	A9	TENTS AND TARPULINS	6 6 7 1		C				910
FEA32	C C A 5	2 2	8340	000	A9	TENTS AND TARPULINS	6 6 3 1		L				11,672
C3030	B C A 5	2 2	2590	000	A4B	MISCELLANEOUS VEHICULAR	COMP 6 A 3 4 J 01B	1 B	J 1 H				153
LOCATION TOTAL		3				12,735							
TRACTOR TOTAL		4				19,430							
		FALMOUTH		MASS		651085 0860 22							
0A0226	B C A 1	2 2	9999	000	A3	MISCELLANEOUS ITEMS	8 A 4 5 A 1015	5 B	J 1 J				67
0A0226	B C A 1	2 2	9999	000	A3	MISCELLANEOUS ITEMS	8 A 4 5 A 1015	5 B	J 1 K				34
0A0226	B C A 1	2 2	9999	000	A3	MISCELLANEOUS ITEMS	8 A 4 5 A 1015	5 B	J 1 J				43
0A0226	B C A 1	2 2	9999	000	A3	MISCELLANEOUS ITEMS	8 A 4 5 A 1015	5 B	J 1 J				52
LOCATION TOTAL		4				196							

4PC613 ALPH.BETIC DET

S M  
V O 1111 222222  
C N 55555 AAAA AAAAAA

O R F I SYSTEMS INC  
2 E PB310 0054 N68335-  
2 I PB200 0262 N68335-  
2 I PB200 0284 N68335-

O R I INC  
2 L LA106 0109 N00123-  
2 D LA103 0401 N00123-  
2 F LA103 0580 N00123-  
2 G LA103 0642 N00123-

O R I INC  
2 I E1230 5883 N00014-  
2 H MF112 0147 N00167-  
2 L MF112 0023 N00600-  
2 L MF112 0033 N00600-  
2 A MF112 0035 N00600-  
2 H MF112 0202 N00600-  
2 I MF111 0342 N00600-  
2 I MF111 0422 N00600-

O R I INC  
3 B OQA06 0056 F08637-

O R I INC  
3 F OTA08 0032 F08637-  
3 H OTA08 0032 F08637-  
3 H OTA08 0032 F08637-

O R I INC  
2 D MF114 0085 N00600-

O R I INC  
1 B OAB07 3806 DAAB07-  
1 D OAB07 3806 DAAB07-  
1 D OAB07 3806 DAAB07-  
1 C OAK21 0134 DAAK21-  
1 I OAK21 0306 DAAK21-  
1 C OZD30 0370 DNA001-  
1 G OZD30 0544 DNA001-  
1 I OZD30 0846 DNA001-  
1 E OZD30 0490 DNA001-  
1 B OZD03 0605 NDA903-  
1 E OZD03 0976 NDA903-



222222 22 22222 5 7 9 9 1 1 1 1 1 1 1 9 2 2 2  
AAAAAA BB CCCCC 3 A C 8 999 C D 10A 10B 10C 11 DESCRIPTION OF CMDTY/SRVC 2 3 4 5 6 1717 8 9 A 0 1 3 24 \$\$\$\$\$(000)

S M  
V C  
C N 55555

SILVER SPRING			MARYLAND			657300	2580	21														
00019-81-C3126	B	C	C	5	2	2	R599	CNY	A2	OTHER SPECIAL STUDIES AND AN	8	4	6	5	A	1001	5	B	U	2	A	98
00019-81-C3157	B	C	C	5	2	2	R599	CNY	A2	OTHER SPECIAL STUDIES AND AN	8	4	6	5	A	1001	5	B	U	2	A	126
00019-81-C3157	B	C	C	5	2	2	R599	CNY	S1	OTHER SPECIAL STUDIES AND AN	8	4	6	5	A	1001	5	B	U	2	K	40
00019-81-C3157	B	C	C	5	2	2	R599	CNY	S1	OTHER SPECIAL STUDIES AND AN	8	4	6	5	A	1001	5	B	U	2	C	112
00019-81-31261	B	C	C	5	2	2	R414	CNY	A2	MGT SERVICES/SYSTEMS ENGINEE	8	4	6	5	A	1001	5	B	U	2	B	108
00019-82-C3210	B	C	C	5	2	2	R403	CNY	A2	MGT SERVICES/FINANCIAL-AUDIT	8	E	7	5	A	11	5	B	U	2	B	82
00019-82-C3212	B	C	C	5	2	2	R412	CNY	S1	MGT SERVICES/SIMULATIONS	8	4	6	5	A	1001	5	B	U	2	C	223
00019-82-C3220	B	C	C	5	2	2	R408	CNY	A2	MGT SERVICES/PROGRAM MANAGEM	8	4	6	5	A	1001	5	B	U	2	C	30
00019-82-C3220	B	C	C	5	2	2	R408	CNY	A2	MGT SERVICES/PROGRAM MANAGEM	8	4	6	5	A	1001	5	B	U	2	C	80
00019-82-C3220	B	C	C	5	2	2	R408	CNY	A2	MGT SERVICES/PROGRAM MANAGEM	8	E	7	5	A	11	5	B	U	2	B	301,970
00019-82-C3220	B	C	C	5	2	2	R408	CNY	A2	MGT SERVICES/PROGRAM MANAGEM	8	4	6	5	A	1001	5	B	U	2	C	48
00019-82-C3220	B	C	C	5	2	2	R408	CNY	A2	MGT SERVICES/PROGRAM MANAGEM	8	E	7	5	A	11	5	B	U	2	B	131
N00014-81-C0765	B	C	Z	5	2	2	AD95	000	S1	RDTE/OTHER DEFENSE	8	A	7	5	J	11	5	B	U	1	J	91
N00014-82-C0820	B	C	Z	5	2	2	AD92	000	S1	RDTE/OTHER DEFENSE	8	A	7	5	A	11	5	A	U	2	A	150
N00014-82-C0820	B	C	Z	5	2	2	AD91	000	S1	RDTE/OTHER DEFENSE	8	A	7	5	A	11	5	B	U	1	K	72
N00014-82-C0820	B	C	Z	5	2	2	AD92	000	S1	RDTE/OTHER DEFENSE	8	A	7	5	A	11	5	B	U	1	E	100
N00014-82-C0820	B	C	Z	5	2	2	AD91	000	S1	RDTE/OTHER DEFENSE	8	A	7	5	A	11	5	A	U	2	H	50
N00014-83-C0330	B	C	Z	5	2	2	AD91	000	S1	RDTE/OTHER DEFENSE	8	A	3	5	A	11	5	B	U	1	F	75
N00014-83-C2037	B	C	Z	5	2	2	A215	000	C9E	RDTE/OTHER RESEARCH AND DEVE	8	A	3	5	A	11	5	B	U	1	L	109
N00014-83-C2089	B	C	Z	5	2	2	R414	000	S1	MGT SERVICES/SYSTEMS ENGINEE	8	A	3	5	A	1001	5	B	U	1	C	86
N00014-83-C2134	B	C	Z	5	2	2	AD91	000	S1	RDTE/OTHER DEFENSE	8	A	3	5	J	11	5	B	U	1	E	111
N00019-81-C3126	B	C	C	5	2	2	R599	000	S1	OTHER SPECIAL STUDIES AND AN	8	4	6	5	A	02	5	B	U	2	J	46
N00019-81-C3126	B	C	C	5	2	2	R409	CNY	A2	PROGRAM REVIEW/DEVELOPMENT	8	4	6	5	A	1001	5	B	U	1	C	65
N00019-81-C3126	B	C	C	5	2	2	R408	CNY	A2	PROGRAM MANAGEMENT SUPPORT	8	4	6	5	A	1026	5	B	U	1	H	136
N00019-81-C3126	B	C	A	5	2	2	R408	CNY	A2	PROGRAM MANAGEMENT SUPPORT	8	4	6	5	A	1001	5	B	U	1	H	136
N00019-81-C3157	B	C	C	5	2	2	R414	000	S1	MGT SERVICES/SYSTEMS ENGINEE	8	4	6	5	A	1001	5	B	U	2	J	111
N00019-81-C3157	B	C	C	5	2	2	R408	CNY	A2	MGT SERVICES/PROGRAM MANAGEM	8	4	6	5	A	1001	5	B	U	2	H	78
N00019-81-C3157	B	C	C	5	2	2	R408	CNY	A2	PROGRAM MANAGEMENT SUPPORT	8	4	6	5	A	1001	5	B	U	1	D	65
N00019-81-C3157	B	C	C	5	2	2	R408	CNY	A2	PROGRAM MANAGEMENT SUPPORT	8	4	6	5	A	1001	5	B	U	2	E	60
N00019-81-C3157	B	C	C	5	2	2	R408	CNY	A2	PROGRAM MANAGEMENT SUPPORT	8	4	6	5	A	1001	5	B	U	1	I	51
N00019-81-C3157	B	C	C	5	2	2	R408	CNY	A2	PROGRAM MANAGEMENT SUPPORT	8	4	6	5	A	1001	5	B	U	1	I	59
N00019-82-C0432	B	C	A	5	2	2	R414	ACD	C9E	MGT SERVICES/SYSTEMS ENGINEE	8	A	3	5	A	1001	5	B	U	1	K	164
N00019-82-C3210	B	C	C	5	2	2	R599	000	S1	OTHER SPECIAL STUDIES AND AN	8	4	6	5	A	11	5	B	U	2	J	82
N00019-82-C3210	B	C	C	5	2	2	R499	CNY	S1	OTHER MANAGEMENT SERVICES	8	6	6	5	A	1001	5	B	U	2	L	38
N00019-82-C3212	B	C	C	5	2	2	R414	CNY	S1	MGT SERVICES/SYSTEMS ENGINEE	8	4	6	5	A	1001	5	B	U	2	K	227
N00019-82-C3212	B	C	C	5	2	2	R408	CNY	A2	MGT SERVICES/PROGRAM MANAGEM	8	4	6	5	A	1001	5	B	U	2	H	210
N00019-82-C3212	B	C	C	5	2	2	R408	CNY	A2	PROGRAM MANAGEMENT SUPPORT	8	4	6	5	A	1001	5	B	U	1	I	90
N00019-82-C3217	B	C	C	5	2	2	R408	CNY	A2	MGT SERVICES/PROGRAM MANAGEM	8	4	6	5	A	1001	5	B	U	1	D	105
N00019-82-C3217	B	C	C	5	2	2	R599	CNY	S1	OTHER SPECIAL STUDIES AND AN	8	4	6	5	A	1026	5	B	U	2	K	232
N00019-82-C3217	B	C	C	5	2	2	R408	CNY	A2	PROGRAM MANAGEMENT SUPPORT	8	4	6	5	A	1026	5	B	U	2	G	50
N00019-82-C3217	B	C	C	5	2	2	R408	CNY	A2	PROGRAM MANAGEMENT SUPPORT	8	4	6	5	A	1001	5	B	U	1	I	56
N00019-82-C3220	B	C	C	5	2	2	R599	000	S1	OTHER SPECIAL STUDIES AND AN	8	4	6	5	A	11	5	B	U	2	J	138
N00019-82-C3220	B	C	C	5	2	2	R499	CNY	S1	OTHER MANAGEMENT SERVICES	8	4	6	5	A	1001	5	B	U	2	K	100
N00019-82-C3220	B	C	C	5	2	2	R414	CNY	S1	MGT SERVICES/SYSTEMS ENGINEE	8	4	6	5	A	1001	5	B	U	2	K	241
N00019-82-C3220	B	C	C	5	2	2	R408	CNY	A2	MGT SERVICES/PROGRAM MANAGEM	8	4	6	5	A	1001	5	B	U	2	C	46
N00019-82-C3220	B	C	C	5	2	2	R408	CNY	A2	MGT SERVICES/PROGRAM MANAGEM	8	4	6	5	A	1001	5	B	U	1	D	103
N00019-82-C3220	B	C	C	5	2	2	R408	CNY	A2	PROGRAM MANAGEMENT SUPPORT	8	E	7	5	A	11	5	B	U	2	B	301,970
N00019-82-C3248	B	C	C	5	2	2	R414	CNY	S1	MGT SERVICES/SYSTEMS ENGINEE	8	4	6	5	A	1026	5	B	U	2	K	145
N00019-82-C3248	B	C	C	5	2	2	R599	CNY	S1	OTHER SPECIAL STUDIES AND AN	8	4	6	5	A	1001	5	B	U	2	L	25

O R I INC  
2 H XCM01  
2 I XCM01  
2 K AC512  
2 D XCM01  
2 C BH006  
2 L BH002  
2 J BH005  
2 B BH005  
2 C BH004  
2 E BH005  
2 H BH005  
2 D BH002  
2 I BH004  
2 L BH006  
2 D BH006  
2 J BH003  
2 A BH003  
2 D BH003  
2 E BH003  
2 H BH003  
2 I XCM01  
2 I XCM01  
2 I XCM01  
2 I XCM01  
2 J D2801  
2 C D2601  
2 B PA101  
2 I PA101  
2 H MF111  
2 F MF114  
2 H MF114  
2 I MF112  
2 A MF114  
2 F MF112  
2 F MF114  
2 I MF112  
2 L MF114  
2 L MF111  
2 F MF114  
2 H MF114  
2 I MF112  
2 I MF112  
2 I MF111  
2 H MF111  
2 I MF111  
2 H MF114  
2 I MF111  
2 I MF120  
2 E TK120



22222 22 22222		5 7	9 9												1 1 1 1	1 1 9 2 2 2	1	1 1 9 2 2 2	24	\$\$\$\$\$(000)									
AAAAA	BB	CCCC	3	A	C	8	999	C	D	10A	10B	10C	11	DESCRIPTION OF CMDTY/SRVC	2	3	4	5	6	1717	8	9	A	0	1	3	24	\$\$\$\$\$(000)	
		SILVER SPRING											657300	2580	21														
161339-79-C0078	B	C	C	5	2	2	U009	000	S1	OTHER TRAINING	8	4	6	5	J	1001	5	B	U	1	E						40		
161339-79-C0078	B	C	C	5	2	2	U009	000	S1	OTHER TRAINING	8	4	6	5	J	1001	5	B	U	1	I						39		
161339-79-C0078	B	C	C	5	2	2	U009	000	S1	OTHER TRAINING	8	4	6	5	J	1001	5	B	U	1	I						438		
161339-79-C0078	B	C	C	5	2	2	U009	000	S1	OTHER TRAINING	8	4	6	5	J	1001	5	B	U	1	I						618		
161339-79-C0078	B	C	C	5	2	2	U009	000	S1	OTHER TRAINING	8	4	6	5	J	1001	5	B	U	1	I						30		
161339-83-C0117	C	C	A	5	2	2	AD91	000	S1	RDTE/OTHER DEFENSE	8	A	3	5	J	11	5	B	U	1	I						71		
162269-81-C0046	B	C	A	5	2	2	AZ13	000	A7	RDTE/OTHER RESEARCH AND DEVE	8	A	7	6	J	01B	2	A	U	1	A						100		
162269-81-C0068	B	C	Z	5	2	2	AC65	000	A7	RDTE/ELECTRONICS AND COMMUNI	8	A	6	5	A	1001	4	B	U	1	I						48		
168637-81-G0001	B	C	Z	5	2	2	R499	000	S1	OTHER MANAGEMENT SERVICES	8	A	8	5	J	02	5	B	J	1	C						35		
168637-81-G0001	B	C	Z	5	2	2	R499	000	S1	OTHER MANAGEMENT SERVICES	8	A	8	5	J	02	5	B	J	1	C						28		
168637-81-G0001	B	C	C	5	2	2	R599	000	S1	OTHER SPECIAL STUDIES AND AN	8	A	6	5	J	1008	2	B	J	1	E						36		
168637-81-G0001	C	C	C	5	2	1	R511	000	S1	STUDIES/ENVIRONMENTAL BASELI	8	4	4	5	J	1001	5	B	J	1	G						54		
168637-81-G0001	B	C	C	5	2	2	R599	000	S1	OTHER SPECIAL STUDIES AND AN	8	A	4	5	J	1008	2	B	J	1	H						42		
168637-81-G0001	B	C	C	5	2	1	R599	000	S1	OTHER SPECIAL STUDIES AND AN	8	A	4	5	J	1008	2	B	J	1	I						46		
JACW72-83-C0008	B	C	Z	5	2	2	R506	000	C9E	DATA ANALYSES (OTHER THAN SC	8	A	3	5	J	11	2	B	U	1	F						91		
LOCATION		TOTAL											120																20,964
		CARSON CITY											657300	0095	29														
168637-81-G0001	B	C	C	5	2	2	R124	000	S1	A/E CONSTRUCTION /UTILITIES	8	A	4	5	A	1008	4	B	J	2	I						46		
		AUSTIN											657300	0380	44														
168637-81-G0001	B	C	C	5	3	2	R124	000	S1	A/E CONSTRUCTION /UTILITIES	8	A	8	5	J	1008	2	B	J	1	H						27		
CONTRACTOR		TOTAL											137																21,758
		MOUNDVILLE											061098	2490	01														
168637-81-G0001	D	C	Z	5	2	2	R498	000	S1	OTHER PROFESSIONAL SERVICES	8	A	3	6	J	01B	2	B	J	1	C						80		
		GREECE											409925	0000	GR														
168637-81-G0001	B	C	Z	5	2	2	S113	000	S1	UTILITIES/TELEPHONE AND-OR	7	9	4	5	L	06	7	B	J	1	J						29		
168637-81-G0001	B	C	Z	5	2	2	S113	000	S1	UTILITIES/TELEPHONE AND-OR	7	9	4	5	L	06	7	B	J	1	G						64		
168637-81-G0001	B	C	Z	5	2	2	S113	000	S1	UTILITIES/TELEPHONE AND-OR	7	9	4	5	L	06	7	B	J	1	H						124		
LOCATION		TOTAL											3																217
		BROOKLYN											086678	0950	33														
168637-81-G0001	A	C	A	7	2	2	8315	000	A9	NOTIONS AND APPAREL FINDINGS	6	A	3	4	J	01B	1	B	J	1	D						33		
		CANADA											076933	0000	CN														
168637-81-G0001	B	C	Z	5	2	2	6680	000	C9B	LIQUID-GAS-MOTION MEASURING	6	A	4	5	L	07	6	B	J	1	J						147		
168637-81-G0001	B	C	A	5	2	2	6515	000	C9B	MEDICAL SURGICAL INSTRUMENTS	6	A	3	5	L	07	5	B	J	1	J						175		
168637-81-G0001	B	C	Z	5	2	2	6680	000	C9B	LIQUID-GAS-MOTION MEASURING	6	6	4	5	L	07	1	B	J	1	L						123		
LOCATION		TOTAL											3																445
		SIMI VALLEY											090860	6603	05														
168637-81-G0001	B	C	A	5	2	2	5815	000	A7	TELETYPE AND FACSIMILE EQUIP	6	A	3	4	J	01B	1	B	J	1	B						40		

S M  
V O  
C N 5555 A

OAHU GAS SE  
1 E OHC77 0

OAHU HOME II  
2 L C2742 P  
2 L C2742 P

OAHU RAILWAY  
4 A 00400 11

OAK ADEC IN  
2 H C2474 W  
2 H C2474 W  
2 H C2474 W  
2 H C2474 W

OAK CONSTRU  
3 B OBA05 00

OAK CONSTRU  
3 I OQA14 02

OAK CONSTRU  
3 I OQA14 02

OAK POINT AS  
2 I C2472 B9  
2 I C2472 B9

OAK RIDGE CC  
1 I OCA31 02  
1 G OMD17 03

OAK RIDGE CC  
1 I OHA46 00  
1 I OHA46 00

22222 22 22222 5 7 9 9 1 1 1 1 1 1 1 1 9 2 2 2  
 AAAAA BB CCCC 3 A C 8 999 C D 10A 10B 10C 11 DESCRIPTION OF CMDTY/SRVC 2 3 4 5 6 1717 8 9 A 0 1 3 24 \$\$\$\$\$\$(000)

INC HONOLULU HAWAII 064712 0440 12  
 AHC77-83-D0065 A C B 5 2 2 9140 000 A8A FUEL OILS 8 A 4 3 J 0000 0 J 1 E 41

EMENT INC PEARL HARBOR NAVAL HAWAII 070892 1800 12  
 52471-81-C1513 A C E 1 2 2 2199 000 C2 MAINT-REPAIR-ALTER/MISCELLAN 8 A 3 4 J 01B 1 B J 1 K 59  
 52471-82-C1376 A C E 1 2 2 2161 000 C2 MAINT-REPAIR-ALTER/FAMILY HO 8 A 3 4 J 01B 1 B J 1 K 67  
 LOCATION TOTAL 2 126

ERMINAL WAREHOUSNG BUFFALO NEW YORK 088974 1000 33  
 LA400-83-C0414 B C A 8 2 2 4140 000 C9E FANS AIR CIRCULATORS & BLOWE 6 A 6 5 B 01A 1 B J 1 A 52

BREMERTON WASHINGTON 063143 0300 48  
 52474-80-C9138 D C E 1 2 2 Y129 000 C2 CONSTRUCTION/OTHER AIRFIELD 8 A 8 3 B 0000 0 J 1 C 50  
 52474-80-C9138 D C E 1 2 2 Y129 000 C2 CONSTRUCTION/OTHER AIRFIELD 8 A 8 3 B 0000 0 J 1 C 144  
 52474-80-C9138 D C E 1 2 2 Y129 000 C2 CONSTRUCTION/OTHER AIRFIELD 8 A 8 3 B 0000 0 J 1 C 37  
 52474-81-C9138 D C E 1 2 2 Y129 000 C2 CONSTRUCTION/OTHER AIRFIELD 8 A 8 3 B 0000 0 J 1 C 35  
 52474-81-C9138 D C E 1 2 2 Y129 000 C2 CONSTRUCTION/OTHER AIRFIELD 8 A 8 3 B 0000 0 J 1 C 38  
 LOCATION TOTAL 5 304

CO INC AIR FORCE ACADEMY COLORADO 089209 0015 06  
 05611-83-C0058 D C E 5 2 2 2139 000 C2 MAINT-REPAIR-ALTER/EDUCATION 8 A 3 4 J 01B 1 B J 1 B 67

CO INC MCCHORD AFB WASHINGTON 089209 1965 48  
 45603-83-C0069 E C E 5 2 2 2119 000 C2 MAINT-REPAIR-ALTER/OTHER ADM 8 A 3 4 J 01B 1 B J 1 I 147  
 CONTRACTOR TOTAL 2 214

INC MCCHORD AFB WASHINGTON 092643 1965 48  
 45603-83-C0065 D C E 5 2 2 2129 000 C2 MAINT-REPAIR-ALTER/OTHER AIR 8 A 3 4 J 01B 1 B J 1 H 90

ATES PORTSMOUTH NH 095210 0660 30  
 52472-83-C1919 D C Z 5 2 2 R211 000 C2 ARCHITECT-ENGINEER SERVICES 8 A 3 5 J 17B 2 B J 1 F 45  
 52472-83-C1919 D C Z 5 2 2 R211 000 C2 ARCHITECT-ENGINEER SERVICES 8 A 6 5 J 17B 2 B J 1 H 147  
 LOCATION TOTAL 2 192

CTORS INC FORT DETRICK MARYLAND 090996 1058 21  
 ACA31-83-C0131 D C E 1 2 2 2199 000 C2 MAINT-REPAIR-ALTER/MISCELLAN 8 A 3 4 J 01B 1 B J 1 I 172  
 AMD17-83-C3201 E C E 1 2 2 Y142 000 C2 CONSTRUCTION/LABORATORIES AN 8 A 3 4 J 17A 1 B J 1 F 107  
 LOCATION TOTAL 2 279

CTORS INC MARTINSBURG WVA 090996 1810 49  
 AHA46-83-C0027 B C E 1 2 2 Y219 000 C2 CONSTRUCTION/OTHER CONSERVAT 5 A 3 4 J 01B 1 B J 1 I 516  
 AHA46-83-C0030 B C E 1 2 2 Z299 000 C2 MAINT-REPAIR-ALTER/OTHER NON 5 A 3 4 J 01B 1 B J 1 I 53  
 LOCATION TOTAL 2 569  
 CONTRACTOR TOTAL 4 848

										1																			
AA	BB	CCCC	3	A	C	8	999	C	D	10A	10B	10C	11	DESCRIPTION OF CMDTY/SRVC	2	3	4	5	6	1717	8	9	A	0	1	3	24	\$\$\$\$\$(000)	
INC		CRYSTAL LAKE								ILLINOIS			079189	2150	14														
00-83-C2531	B	C	A	1	2	2	6130	000	C9E	CONVERTERS ELECTRICAL NON RO	6	A	3	5	A	1013	5	B	J	2	G							47	
00-83-C1326	B	C	A	5	2	2	5945	000	A7	RELAYS AND SOLENOIDS	6	A	3	5	C	1013	1	B	J	1	B							45	
LOCATION	TOTAL						2			92																			
06-83-C2355	B	C	A	1	2	2	8010	000	C9E	CITY OF INDUSTRY CALIFORNIA PAINTS DOPES VARNISHES AND R	8	4	3	5	A	02	1	B	J	1	C							40	
74-83-C6888	D	C	E	1	2	2	2299	000	C2	PORT HUENEME CALIFORNIA MAINT-REPAIR-ALTER/OTHER NON	8	A	3	4	J	01B	1	B	J	1	I							373	
74-83-C6896	D	C	E	1	2	2	2242	000	C2	PORT HUENEME CALIFORNIA MAINT-REPAIR-ALTER/HEATING &	8	A	3	4	J	01B	1	B	J	1	I							167	
LOCATION	TOTAL						2			540																			
SERVICE INC		SHAW AFB								SCAR			029146	2660	41														
01-81-C0040	A	C	C	1	2	2	S201	000	S1	CUSTODIAL - JANITORIAL	8	A	7	4	J	17A	1	B	J	1	J							182	
07-81-C4058	C	C	Z	1	2	2	AC42	DBP	A4A	RDTE/TANK - AUTOMOTIVE	8	8	6	5	M	05	7	B	S	1	D							41	
07-82-C4024	C	C	Z	1	2	2	AC42	DBP	A4A	RDTE/TANK - AUTOMOTIVE	8	8	7	5	M	05	7	B	S	1	L							50	
07-83-CR026	B	C	Z	1	2	2	AC42	DBP	A4A	RDTE/TANK - AUTOMOTIVE	8	8	3	5	M	05	7	B	S	1	A							90	
07-83-CR032	C	C	Z	1	2	2	AC42	DBP	A4A	RDTE/TANK - AUTOMOTIVE	8	8	3	5	M	05	7	B	T	1	D							50	
07-83-CR052	C	C	Z	1	2	2	AC41	DBP	A4A	RDTE/TANK - AUTOMOTIVE	8	8	7	5	M	05	7	B	S	1	I							40	
07-83-CR061	B	C	Z	1	2	2	AC42	DBP	A4A	RDTE/TANK - AUTOMOTIVE	8	8	3	5	M	05	7	B	S	1	D							30	
07-83-CR116	B	C	Z	1	2	2	AC42	DBP	A4A	RDTE/TANK - AUTOMOTIVE	8	8	3	5	M	05	7	B	S	1	I							35	
014-77-C0293	B	C	Z	1	2	2	AD91	000	S1	RDTE/OTHER DEFENSE	8	8	6	5	M	05	7	B	S	1	A							45	
LOCATION	TOTAL						8			381																			
FITTING CO		PLEASANT HILL								CALIFORNIA			025452	5400	05														
21-83-CX126	B	C	B	5	2	2	4730	000	A3	FITTINGS - HOSE PIPE & TUBE	8	4	3	5	J	1026	5	B	J	1	H							30	
ON CO		RED OAK								IOWA			072028	7120	16														
45-82-C0086	D	C	E	5	2	2	Y219	000	C2	CONSTRUCTION/OTHER CONSERVAT	8	A	7	3	J	0000	0	J	1	K									252
45-82-C0086	D	C	E	5	2	2	Y219	000	C2	CONSTRUCTION/OTHER CONSERVAT	8	A	7	3	J	0000	0	J	1	J									252
LOCATION	TOTAL						2			504																			
ON CO INC		NEW ORLEANS								LOUISIANA			078883	2020	19														
467-83-C7241	D	C	E	1	2	2	Z111	000	C2	MAINT-REPAIR-ALTER/OFFICE BU	8	A	3	4	J	01B	1	B	J	1	I							28	
SYSTEMS INC		ROBINS AFB								GEORGIA			064231	5050	11														
00-83-D0359	B	C	B	5	2	2	7010	000	A7	ADPE CONFIGURATION	8	A	4	6	J	01B	2	B	J	1	I							39	
SYSTEMS INC		FORT CAMPBELL								KENTUCKY			064231	1260	18														
23-83-C0016	D	C	C	5	2	2	W070	000	S1	LEASE-RENTAL OF EQ/ADP EQUIP	8	A	3	5	J	1013	1	B	J	1	J							193	
CONTRACTOR TOTAL							2						237																

MPC613 ALPHA

S M  
V C 1111  
C N 5555 AAAA

OAKWOOD OIL CO  
4 J 00600 0397  
4 C 00600 2215

OASIS PETROLEU  
2 G TK300 0093

OBAID & AL MUL  
1 H OCA93 0146  
1 I OCA93 0155

OBBERG CONSTRUC  
5 C OCW09 0029

OBBERG CONSTRUC  
5 C OCW09 0030  
5 C OCW09 0031  
5 E OCW09 0060  
5 C OCW09 0032  
5 E OCW09 0061

OBERLIN COLLEGE  
2 C E614A 1024

OBERLIN JAMES  
3 B OHC52 0111  
3 C OHC52 0124  
3 E OHC52 0163  
3 I OHC52 0234  
3 I OHC52 0283  
3 I OHC52 0277  
3 I OHC52 0258  
3 I OHC52 0271

OBERLIN JAMES  
3 D OHC52 0138

OBERLIN JAMES  
3 H OHC52 0203  
3 I OHC52 0233  
3 I OHC52 0280

											1																		
22	22	22222	5	7	9	9					1	1	1	1	1	1	1	1	9	2	2	2							
AA	BB	CCCC	3	A	C	8	999	C	D	10A	10B	10C	11	DESCRIPTION OF CMDTY/SRVC	2	3	4	5	6	17	17	8	9	A	0	1	3	24	\$\$\$\$\$(000)
-----																													
WAYNESVILLE MISSOURI 651660 8460 26																													
00-82-D4208	A	C	B	5	3	2	9140	000	A8A	FUEL OILS					6	A	3	3	J	0000	0			K	1	J		2,330	
00-83-D4158	A	C	B	5	3	2	9130	000	A8A	LIQUID PROPELLANTS & FUEL	PE	6	A	3	3	J	00.00	0					K	1	B		127		
LOCATION	TOTAL 2 2,457																												
PASO ROBLES CALIFORNIA 090835 5180 05																													
04-83-C0029	B	C	B	5	2	2	9130	000	A8A	LIQUID PROPELLANTS & FUEL	PE	8	4	3	5	J	02			5	B		J	1	D		26		
NSTR CO LTD S ARABIA 085914 0000 SR																													
93-82-C0005	C	C	Z	5	2	2	Y131	000	C2	CONSTRUCTION/SCHOOLS					7	A	7	J							F		4,246		
93-82-C0005	C	C	Z	5	2	2	Y131	000	C2	CONSTRUCTION/SCHOOLS					7	A	7	J							H		1,467		
LOCATION	TOTAL 2 11,693																												
CORP SIMI VALLEY CALIFORNIA 651680 6603 05																													
09-83-C0013	C	C	C	5	2	2	Z219	000	S1	MAINT-REPAIR-ALTER/OTHER	CON	8	4	6	5	J	02			7	B		J	1	C		38		
CORP VENTURA CALIFORNIA 651680 7410 05																													
09-83-C0014	C	C	C	5	2	2	Z219	000	S1	MAINT-REPAIR-ALTER/OTHER	CON	8	4	1	5	J	02			7	B		J	1	C		38		
09-83-C0014	C	C	C	5	2	2	Z219	000	S1	MAINT-REPAIR-ALTER/OTHER	CON	8	4	6	5	J	02			7	B		J	1	C		75		
09-83-C0014	C	C	C	5	2	2	Z219	000	S1	MAINT-REPAIR-ALTER/OTHER	CON	8	4	6	5	J	02			7	B		J	1	E		45-		
09-83-C0015	C	C	C	5	2	2	Y239	000	S1	CONSTRUCTION/EPG - OTHER	INC	8	4	1	5	J	02			7	B		J	1	C		63		
09-83-C0015	C	C	C	5	2	2	Y239	000	S1	CONSTRUCTION/EPG - OTHER	INC	8	4	6	5	J	02			7	B		J	1	E		41-		
LOCATION	TOTAL 5 90																												
CONTRACTOR	TOTAL 6 128																												
OBERLIN OHIO 089168 6450 36																													
114-83-K0036	B	C	Z	1	2	2	AD91	000	S1	RDTE/OTHER DEFENSE					8	8	3	5	M	05			7	B		T	1	L	46
CAPE CANAVERAL FLORIDA 651700 0550 10																													
350-83-C0031	D	C	E	5	2	2	Z129	000	C2	MAINT-REPAIR-ALTER/OTHER	AIR	8	4	3	4	J	01B			1	B		J	1	B		43		
350-83-C0034	D	C	E	5	2	2	Z126	000	C2	MAINT-REPAIR-ALTER/MISSILE	S	8	4	3	4	J	01B			1	B		J	1	C		54		
350-83-C0064	D	C	E	5	2	2	Z159	000	C2	MAINT-REPAIR-ALTER/OTHER	IND	8	4	3	4	J	01B			1	B		J	1	E		36		
350-83-C0162	D	C	E	5	2	2	Z199	000	C2	MAINT-REPAIR-ALTER/MISCELLAN	8	4	3	4	J	01B			1	B		J	1	I		74			
350-83-C0197	D	C	E	5	2	2	Z129	000	C2	MAINT-REPAIR-ALTER/OTHER	AIR	8	4	3	4	J	01B			1	B		J	1	I		104		
350-83-C0207	D	C	E	5	2	2	Z111	000	C2	MAINT-REPAIR-ALTER/OFFICE	BU	8	4	3	4	J	01B			1	B		J	1	I		134		
350-83-C0219	D	C	E	5	2	2	Z126	000	C2	MAINT-REPAIR-ALTER/MISSILE	S	8	4	3	4	J	01B			1	B		J	1	I		140		
350-83-C0249	D	C	E	5	2	2	Z129	000	C2	MAINT-REPAIR-ALTER/OTHER	AIR	8	4	3	4	J	01B			1	B		J	1	I		20		
LOCATION	TOTAL 8 733																												
ORLANDO FLORIDA 651700 2690 10																													
350-83-C0055	B	C	Z	5	2	2	4120	000	C9E	AIR CONDITIONING EQUIP					8	A	3	3	J	0000	0			J	1	D		34	
PATRICK AFB FLORIDA 651700 2830 10																													
350-83-C0113	D	C	E	5	2	2	Z159	000	C2	MAINT-REPAIR-ALTER/OTHER	IND	8	4	3	4	J	01B			1	B		J	1	H		39		
350-83-C0150	B	C	E	5	2	2	Z299	000	C2	MAINT-REPAIR-ALTER/OTHER	NON	8	4	3	4	J	01B			1	B		J	1	I		68		
350-83-C0179	D	C	E	5	2	2	Z164	000	C2	MAINT-REPAIR-ALTER/DINING	FA	8	4	3	4	J	01B			1	B		J	1	I		53		



2 22 22222		5 7	9 9					1 1 1 1	1 1 1 1	1 1 9 2 2 2	1		
A BB CCCCC		3 A C 8	999 C D	10A	10B 10C	11	DESCRIPTION OF CMDTY/SRVC	2 3 4 5 6	1717 8 9 A	0 1 3 24	\$\$\$ \$ \$ \$ \$	0000	
0-83-C0199		D C E 5	2 2	Z119	000 C2	FLORIDA	651700 2830 10						
0-83-C0251		D C E 5	2 2	Y242	000 C2	MAINT-REPAIR-ALTER/OTHER ADM	8 A 3 4 J 01B	1 B	J 1 1			056	
LOCATION TOTAL				5		CONSTRUCTION/HEATING AND COO	8 A 3 4 J 01B	1 B	J 1 1			144	
CONTRACTOR TOTAL				14		660							
						1,427							
7-79-H0003		B C Z 5	3 2	J059	000 A7	GERMANY	651702 0000 GY						
7-80-H0010		B C Z 5	3 2	J059	000 A7	MAINT-REPAIR OF EQ/ELECTRICA	7 9 4 5 L 06	5 B	J 1 J			164	
7-82-H0012		B C Z 5	3 2	S113	000 S1	MAINT-REPAIR OF EQ/ELECTRICA	7 9 4 5 L 06	5 B	J 1 J			71	
7-83-H0030		B C Z 5	3 2	S113	000 S1	UTILITIES/TELEPHONE AND-OR	7 9 3 5 L 06	7 B	J 1 G			31	
LOCATION TOTAL				4		UTILITIES/TELEPHONE AND-OR	7 9 3 5 L 06	7 B	J 1 1			42	
						328							
4-82-C1041		D C Z 1	2 2	R121	000 C2	CALIFORNIA	047277 4400 05						
						A/E CONSTRUCTION /CONSERVAT	8 A 3 6 J 01B	2 B	J 1 L			56	
ATES						NCAR	083174 1900 34						
1-82-D0169		F C Z 1	2 2	R211	000 C2	ARCHITECT/ENGINEER - GENERAL	8 A 4 6 J 01B	2 B	J 1 C			27	
1-82-D0169		F C Z 1	2 2	R211	000 C2	ARCHITECT/ENGINEER - GENERAL	8 A 4 6 J 01B	2 B	J 1 F			26	
LOCATION TOTAL				2		53							
CO INC						MISSOURI	004175 8635 26						
6-83-C0006		B C E 1	2 2	Z161	000 C2	MAINT-REPAIR-ALTER/FAMILY HO	8 A 3 4 J 01B	1 B	J 1 C			65	
CO INC						OREGON	004175 2930 38						
9-83-C0151		E C E 5	2 2	Z199	000 C2	MAINT-REPAIR-ALTER/MISCELLAN	8 A 3 4 J 01B	1 B	J 1 1			31	
CONTRACTOR TOTAL				2		96							
12-83-C0209		B C A 5	2 2	5935	SDN A3	NH	651750 0707 30						
12-83-C0503		B C A 5	2 2	5935	SDN A3	CONNECTORS ELECTRICAL	8 4 3 6 J 17A	1 B	J 1 L			31	
14-83-C4298		B C A 5	2 2	5935	000 A3	CONNECTORS ELECTRICAL	8 4 3 6 J 01B	1 B	J 1 K			127	
14-83-C4344		B C A 5	2 2	5845	000 A7	CONNECTORS ELECTRICAL	8 A 3 6 J 01B	1 B	J 1 1			41	
11-83-C0025		B C A 5	2 2	5935	000 A7	UNDERWATER SOUND EQUIPMENT	8 A 3 6 J 01B	1 B	J 1 1			194	
10-83-C2023		B C A 5	2 2	5935	000 A7	CONNECTORS ELECTRICAL	8 A 3 3 J 0000	0	J 1 E			95	
LOCATION TOTAL				6		CABLE CORD WIRE ASSEMBLIES -	6 A 3 5 J 1015	1 B	J 1 J			40	
						526							
14-83-C0067		D C A 1	2 2	6115	000 C9E	PA	090279 1225 39						
2-83-CT153		B C A 1	2 2	6115	000 C9E	GENERATORS AND GENERATOR SET	8 A 3 2 J 0000	0	J 1 H			40	
LOCATION TOTAL				2		GENERATORS AND GENERATOR SET	8 A 3 3 J 0000	0	J 1 C			90	
						130							
13-87-04		B C A 5	2 2	5410	000 C9E	MISSOURI	037475 4260 26						
						PREFABRICATED AND PORTABLE	B 3 6 4 1		I			40	

S M  
V O 1111 2  
C N 5555 AAAA

O'BRIEN GLEN PART  
1 L 02D41 0040 D

O'BRIEN KEN & ASS  
1 H OCA05 0283 D

O'BRIEN KEN & ASS  
1 D 02D30 0123 D  
1 E 02D30 0481 D

O'BRIEN KENNET  
1 E OKF71 0095 D  
1 G OKF71 0105 D

O'BRIEN KREITZBER  
2 I C2472 C017 N

O'BRIEN KREITZBER  
2 E C2474 Y547 N  
2 I C2474 Y874 N

O'BRIEN KREITZBER  
2 F C2474 Y660 N

O'BRIEN KREITZBER  
2 I C2472 C184 N

O'BRIEN MACHINERY  
2 I RC100 0241 N  
2 I RC100 0244 N

O'BRIEN MOBILE & I  
2 B PC144 0012 N

O'BRIEN O'BRIEN NYI  
2 I C2467 F418 N  
2 I C2467 F507 N

22	22222	5 7	9 9	1 1 1 1 1	1 1 9 2 2 2
BB	CCCC	3 A C	8 999 C D	10A 10B 10C 11	DESCRIPTION OF CMDTY/SRVC

CO INC ST LOUIS MISSOURI 037475 7680 26  
 -83-C0005 B C B 1 2 2 5670 000 C9E ARCHITECTURAL AND RELATED ME 8 4 1 5 J 02 1 B J 1 K 28  
 CONTRACTOR TOTAL 2 68

ES NORTON AFB CALIFORNIA 651777 4740 05  
 -83-C0165 A C Z 1 2 2 R211 000 C2 ARCHITECT/ENGINEER - GENERAL 8 A 3 6 J 01B 2 B J 1 H 29

ES ALBUQUERQUE NEW MEXICO 651777 0030 32  
 -78-C0144 A C Z 5 2 2 AD92 000 S1 RDTE/OTHER DEFENSE 8 A 7 5 J 11 5 B U 1 J 44  
 -83-C0217 A C Z 5 2 2 AD92 000 S1 RDTE/OTHER DEFENSE 8 A 3 5 J 11 5 B U 1 E 148  
 LOCATION TOTAL 2 192  
 CONTRACTOR TOTAL 3 221

PANAMA 090610 0000 PN  
 -83-C0092 B C Z 5 2 2 Z299 000 C2 MAINT-REPAIR-ALTER/OTHER NON 7 9 3 3 L 0000 0 J 1 E 30  
 -83-C0114 B C Z 5 2 2 Y192 000 C2 CONSTRUCTION/TESTING & MEASU 7 9 3 3 L 0000 0 J 1 F 93  
 LOCATION TOTAL 2 123

SSOC INC WILLOW GROVE PA 095211 5680 39  
 -81-C1105 D C Z 1 2 2 R213 000 C2 INSPECTION SERVICES (NON-CON 8 A 6 6 J 01B 2 B J 1 K 96

DD D ASSOC MERCED CALIFORNIA 069819 4220 05  
 -82-C0520 D C Z 1 2 2 R213 000 C2 A/E - INSPECTION 8 A 6 6 J 01B 2 B J 1 A 73  
 -82-C0520 D C Z 1 2 2 R213 000 C2 INSPECTION SERVICES (NON-CON 8 A 6 6 J 01B 2 B J 1 I 153  
 LOCATION TOTAL 2 226

DD D ASSOC SAN FRANCISCO CALIFORNIA 069819 6090 05  
 -82-C0098 D C Z 5 2 2 R213 000 C2 A/E - INSPECTION 8 A 8 6 J 01B 2 A J 1 E 54

DD D ASSOC TRENTON NEW JERSEY 069819 4580 31  
 -83-C1142 D C Z 1 2 2 R213 000 C2 INSPECTION SERVICES (NON-CON 8 A 3 6 J 01B 2 B J 1 I 125  
 CONTRACTOR TOTAL 4 405

ME DOWNINGTOWN PA 651787 1225 39  
 -83-C0222 B C B 1 2 2 W099 000 S1 LEASE-RENTAL OF EQ/MISCELLAN 8 4 3 5 J 02 1 B J 1 I 46  
 -83-C0222 B C B 1 2 2 W099 000 S1 LEASE-RENTAL OF EQ/MISCELLAN 8 4 3 5 J 02 1 B J 1 I 46  
 LOCATION TOTAL 2 92

RENTAL CO PORTSMOUTH NH 051518 0660 30  
 -83-L0705 B C C 5 2 2 W059 000 S1 LEASE-RENTAL OF EQ/ELECTRICA 8 4 3 6 J 01B 1 B J 1 J 51

& CALLAWAY BEEVILLE TEXAS 093102 0570 44  
 -83-C0163 D C Z 5 2 2 R211 000 C2 ARCHITECT-ENGINEER SERVICES 8 A 3 6 J 01B 2 B J 1 F 99  
 -83-C0163 D C Z 5 2 2 R211 000 C2 ARCHITECT-ENGINEER SERVICES 8 A 8 6 J 01B 2 B J 1 H 33

S M  
V O 1111 22  
C N 5555 AAAA AA

O'BRIEN O'BRIEN NYF  
OBSERVA DOME LABO  
3 B OHV02 0046 F1

OBY CONSTRUCTION  
1 B OKF71 0041 DA  
1 D OKF71 0090 DA  
1 G OKF71 0122 DA  
1 I OKF71 0145 DA

OCCIDENTAL PETROL  
4 I 00600 2932 DL

OCCUPACIA CORP  
2 I C2470 L428 N6  
2 I C2470 K429 N6

OCCUPACIA CORP  
2 F C2470 L243 N6  
2 I C2470 L518 N6

OCCUSAFE INC  
2 I C2467 F340 N6

OCE INDUSTRIES IN  
1 I 02D41 0161 GS

OCE INDUSTRIES IN  
1 C OKF27 0097 GS

OCE INDUSTRIES IN  
2 I PA100 1930 NO

OCE INDUSTRIES IN  
2 I RA100 0962 NO

22 22222		5 7	9 9												1																
BB	CCCC	3	A	C	8	999	C	D	10A	10B	10C	11	DESCRIPTION OF CMDTY/SRVC				2	3	4	5	6	1717	8	9	A	0	1	3	24	\$1,5555(000)	
8 CALLAWAY		BEEVILLE		TEXAS		093102		0570		44																					
LOCATION		TOTAL		2		132																									
RIES INC		JACKSON		MISS		651797		1300		25																					
-83-C0017	D	C	A	5	2	2	5410	000	A7	PREFABRICATED AND PORTABLE				B	8	A	3	4	J	01B	1	B	J	1	B					30	
		PANAMA		089137		0000		PN																							
-83-D0017	B	C	Z	5	2	2	S299	000	S1	OTHER HOUSEKEEPING SERVICES				7	9	4	5	L	06	1	B	J	1	A					40		
-83-D0017	B	C	Z	5	2	2	S299	000	S1	OTHER HOUSEKEEPING SERVICES				7	9	4	5	L	06	1	B	J	1	D					40		
-83-D0017	B	C	Z	5	2	2	S299	000	S1	OTHER HOUSEKEEPING SERVICES				7	9	4	5	L	06	1	B	J	1	F					60		
-83-D0017	B	C	Z	5	2	2	S299	000	S1	OTHER HOUSEKEEPING SERVICES				7	9	7	5	L	06	1	B	J	1	I					34		
LOCATION		TOTAL		4		174																									
CORP		UN KINGDOM		091877		0000		UK																							
-83-C5019	E	C	B	5	3	2	9140	000	A8A	FUEL OILS				6	A	3	5	L	1026	1	B	J	1	G					30,750		
		NORFOLK		VIRGINIA		047704		2870		47																					
-81-C1108	A	C	E	1	2	2	Y299	000	C2	CONSTRUCTION/ALL OTHER NON-B				4	6	3	5	J	17B	7	B	J	1	H					222		
-83-C6755	A	C	E	1	2	2	Z224	000	C2	MAINT-REPAIR-ALTER/PARKING				F	4	6	3	5	J	17B	7	B	J	1	I					58	
LOCATION		TOTAL		2		280																									
		VIRGINIA BEACH		VIRGINIA		047704		4050		47																					
-80-C0049	A	C	E	1	2	2	Z299	000	C2	MAINT-REPAIR-ALTER/OTHER NON				4	6	3	5	J	17B	7	A	J	1	F					611		
-82-C2280	A	C	E	1	2	2	Z299	000	C2	MAINT-REPAIR-ALTER/OTHER NON				4	6	3	5	J	17B	7	B	J	1	I					101		
LOCATION		TOTAL		2		742																									
CONTRACTOR		TOTAL		4		1,022																									
		JACKSONVILLE		FLORIDA		025453		1740		10																					
-83-C0219	D	C	Z	5	2	2	R211	000	C2	ARCHITECT-ENGINEER SERVICES				8	A	3	6	J	01B	2	B	J	1	F					54		
		UN KINGDOM		016134		0000		UK																							
-14-36	B	C	Z	5	2	2	3610	000	C9E	PRINTING DUPLICATING & BOOKS				3	6	4	1											41			
		CHICAGO		ILLINOIS		016134		1710		14																					
-14-73	B	C	A	1	2	2	6730	000	C9C	PHOTOGRAPHIC PROJECTION EQUI				3	6	4	1											27			
		KING OF PRUSSIA		PA		016134		2488		39																					
-83-C5929	B	C	A	1	2	2	3610	000	C9E	PRINTING DUPLICATING & BOOKS				8	A	3	5	A	1001	6	B	J	1	G					66		
		ROSSLYN		VIRGINIA		016134		3440		47																					
-83-C0508	B	C	A	5	2	2	3610	000	C9E	PRINTING DUPLICATING & BOOKS				8	A	3	5	A	1001	3	B	J	1	I					37		
CONTRACTOR		TOTAL		4		173																									

MPC613 ALPHABETIC

S M  
V O 1111 2222  
C N 5555 AAAA AAAA

OCE SIPI SPA  
2 I NA112 0095 N68

OCEAN APPLIED RESE  
2 I LF130 0744 N66  
3 H OHC42 0111 GSO

OCEAN BULK SHIPS II  
2 G G0133 0059 N00

OCEAN CARRIERS INC  
2 G G0133 0020 N00  
2 G G0133 0021 N00  
2 I G0133 0021 N00

OCEAN COUNTY COLLE  
2 H PB310 0230 N68

OCEAN CREST  
4 K 0013H 2300 DLA  
4 F 0013H 4527 DLA  
4 G 0013H 4594 DLA  
4 I 0013H 4975 DLA  
4 F 00137 0577 DLA

OCEAN DATA EQUIPME  
2 G PA101 A762 N00

OCEAN DATA SYSTEMS  
2 I LF130 0838 N00

OCEAN DATA SYSTEMS  
2 C E614B 0988 N00  
2 E E614B 1254 N00  
2 I E614B 2192 N00  
2 D E614B 1207 N00  
2 G E614B 1853 N00  
2 B E614B 0808 N00  
2 E E614B 1247 N00  
2 E E614B 1419 N00  
2 H E614B 1989 N00  
2 I E614B 2135 N00

		DESCRIPTION OF COMDTY/SRVC																							
		2	3	4	5	6	7	8	9	10	11	12	13	14	15	16	17								
13-CB138	B C Z 5	3	2	W074	000	C9C	ITALY	064569	0000	IT	MA	7	9	3	5	L	06	1	B	J	I	E	104		
CORP	SAN DIEGO	CALIFORNIA											651823	6060	05										
13-C0207	B C A 1	2	2	5895	000	A7	MISCELLANEOUS COMMUNICATION	8	A	3	5	J	1001	5	B	J	I	F					157		
18-07	D C A 5	2	2	5985	000	A7	ANTENNAS WAVEGUIDES & RELATE	3	6	4	1												56		
LOCATION	TOTAL												2												213
13-C1013	B A Z 1	2	2	V124	000	S1	NEW YORK	089091	5740	33												14,025			
	HOUSTON	TEXAS											088259	3770	44										
13-C7014	B A Z 5	2	2	V124	000	S1	VESSEL CHARTER FOR THINGS	8	A	3	5	B	1011	1	A	J	2	J					50,172		
13-C7016	B A Z 5	2	2	V124	000	S1	VESSEL CHARTER FOR THINGS	8	A	3	5	B	1011	1	A	J	2	J					50,647		
13-C7016	2 B A Z 5	2	2	V124	000	S1	VESSEL CHARTER FOR THINGS	8	A	3	5	B	1011	1	A	J	2	J					50,647		
13-C1299	B C C 1	2	2	U006	000	S1	NEW JERSEY	017450	2150	31												41			
	LAKEHURST	NEW JERSEY											017450	2150	31										
13-CF062	B C Z 1	2	2	8905	000	B2	MASS	030593	1020	22												67			
13-CF348	B C Z 1	2	2	8905	000	B2	MEAT POULTRY AND FISH	6	2	3	6	J	01B	1	B	J	I	K					53		
13-CF373	B C Z 1	2	2	8905	000	B2	MEAT POULTRY AND FISH	6	2	3	6	J	01B	1	B	J	I	F					75		
13-CF533	B C Z 1	2	2	8905	000	B2	MEAT POULTRY AND FISH	6	2	3	6	J	01B	1	B	J	I	I					44		
13-CC280	B C Z 1	2	2	8905	000	B2	MEAT POULTRY AND FISH	6	2	3	6	J	01B	1	B	J	I	E					42		
LOCATION	TOTAL												5												281
18-08251	B C A 1	2	2	5999	000	A7	RI	651893	0330	40												130			
	MIDDLETOWN	RI											651893	0330	40										
18-00097	C C A 1	2	2	R399	000	S1	CALIFORNIA	651894	6060	05												30			
	SAN DIEGO	CALIFORNIA											651894	6060	05										
78-C0819	B C Z 5	2	2	AD91	000	S1	MARYLAND	651894	2440	21												65			
78-C0833	B C Z 5	2	2	R413	000	S1	RDTE/OTHER DEFENSE	8	A	6	5	A	11	5	B	U	1	C					62		
78-C0833	B C Z 5	2	2	R413	000	S1	MGT SERVICES/SPECIFICATIONS	8	A	6	5	J	11	5	B	U	1	D					116		
80-C0584	B C Z 5	2	2	AZ12	000	S1	RDTE/OTHER RESEARCH AND DEVE	8	A	7	5	J	11	5	B	U	1	I					100		
80-C0584	B C Z 5	2	2	AZ12	000	S1	RDTE/OTHER RESEARCH AND DEVE	8	A	6	5	J	11	5	B	U	1	D					65		
82-C0346	B C Z 5	2	2	AD92	000	S1	RDTE/OTHER RESEARCH AND DEVE	8	A	7	5	J	11	5	B	U	1	G					46		
82-C0346	B C Z 5	2	2	AD92	000	S1	RDTE/OTHER RESEARCH AND DEVE	8	A	7	5	J	11	5	B	U	1	A					323		
82-C0346	B C Z 5	2	2	AD91	000	S1	RDTE/OTHER DEFENSE	8	A	6	5	A	11	5	A	U	1	D					114		
82-C0346	B C Z 5	2	2	AD91	000	S1	RDTE/OTHER DEFENSE	8	A	7	5	J	11	5	B	U	1	E					50		
82-C0745	B C Z 5	2	2	AZ13	000	S1	RDTE/OTHER RESEARCH AND DEVE	8	A	7	5	J	11	5	B	U	1	H					103		
82-C0745	B C Z 5	2	2	AZ13	000	S1	SPECIFICATION DEVELOPMENT SE	8	A	6	5	J	11	5	B	U	1	I							

APC613 ALPHABETIC

S M  
V O 1111 2222  
C N 55555 AAAA AAAA

OCEAN DATA SYSTEMS  
2 I E614B 2345 N000  
2 I E614B 2150 N000  
2 C E614B 1143 N000  
2 H E614B 1924 N000  
2 D TX200 0015 N620

OCEAN DYNAMICS INTE  
4 I 00700 5283 DLA7

OCEAN ELECTRIC CORP  
2 I C2470 L329 N624

OCEAN ELECTRONIC AF  
2 C E614B 0992 N000

OCEAN ENTERPRISES I  
1 I OCA31 0560 DACC

OCEAN ENVIRONMENTAL  
2 J BH004 0037 N000  
2 B BH004 2825 N000  
2 D BH004 5291 N000  
2 H BH004 8695 N000  
2 H PA100 1906 N001

OCEAN FREEDOM SHIPP  
2 I G0133 0021 N000

OCEAN HABITABILITY  
2 A LC424 0025 N002  
2 H LC424 0087 N002  
2 H LC424 0088 N002  
2 I LC424 0061 N002  
2 I LC424 0081 N002  
2 I LC424 0109 N002  
2 I LC424 0111 N002  
2 I LC424 0129 N002  
2 I LC424 NYC4 N002  
2 I LC424 0121 N002  
2 I LC424 0128 N002  
2 H C2474 H171 N624

22222 5 7 9 9 1 1 1 1 1 1 1 9 2 2  
 CCCC 3 A C 8 999 C D 10A 10B 10C 11 DESCRIPTION OF CMDTY/SRVC 2 3 4 5 6 1717 8 9 A 0 1 3 24 \$\$\$\$(000)

ROCKVILLE MARYLAND 651894 2440 21  
 -C0778 B C Z 5 2 2 AD91 000 S1 RDTE/OTHER DEFENSE 8 A 6 5 J 1001 5 B U 1 I 160  
 -C0132 B C Z 5 2 2 AD92 000 S1 RDTE/OTHER DEFENSE 8 A 7 5 J 11 5 B U 1 I 85  
 -C0201 B C Z 5 2 2 AD93 000 S1 RDTE/OTHER DEFENSE 8 A 3 5 J 11 5 B U 1 C 373  
 -C0499 B C Z 5 2 2 AD91 000 S1 RDTE/OTHER DEFENSE 8 A 3 5 J 11 5 B U 1 H 35  
 -C0041 B C B 5 2 2 7030 000 C9E ADP SOFTWARE 8 4 6 5 A 02 5 B J 1 B 43  
 LOCATION TOTAL 15 1,740  
 CONTRACTOR TOTAL 16 1,770

GARDENA CALIFORNIA 093357 2590 05  
 -C3660 B C A 5 2 2 4220 000 C9E MARINE LIFESAVING AND DIVING 6 A 3 5 B 1013 5 B J 1 I 45

NORFOLK VIRGINIA 651900 2870 47  
 -C0572 D C E 1 2 2 Z249 000 C2 MAINT-REPAIR-ALTER/OTHER UTI 8 A 3 4 J 01B 1 B J 1 G 2,699

MIAMI FLORIDA 036588 2320 10  
 -C0300 B C Z 1 2 2 AZ13 000 S1 RDTE/OTHER RESEARCH AND DEVE 8 A 6 5 J 11 5 B U 1 C 58

FORT MYER VIRGINIA 093505 1580 47  
 -C0364 D C E 5 2 2 Z169 000 C2 MAINT-REPAIR-ALTER/OTHER RES 8 A 3 4 J 01B 1 B J 1 I 31

NEW ROCHELLE NEW YORK 006328 5690 33  
 -C4075 B C Z 1 2 2 R408 000 A3 MGT SERVICES/PROGRAM MANAGEM 8 A 7 5 J 1001 5 A U 1 J 57  
 -C4075 B C Z 1 2 2 R408 000 A3 MGT SERVICES/PROGRAM MANAGEM 8 A 7 5 J 1001 5 B U 1 P 57  
 -C4075 B C Z 1 2 2 R408 000 A3 MGT SERVICES/PROGRAM MANAGEM 8 A 7 5 J 1001 5 A U 1 D 57  
 -C4075 B C Z 1 2 2 R408 000 A3 MGT SERVICES/PROGRAM MANAGEM 8 A 7 5 J 1001 5 A U 1 G 56  
 -C6354 B C Z 1 2 2 R216 000 S1 A/E - MARINE 8 A 3 5 J 1001 5 B U 1 F 220  
 LOCATION TOTAL 5 447

HOUSTON TEXAS 093595 3770 44  
 -C7016 1 B C Z 5 2 2 V124 000 S1 VESSEL CHARTER FOR THINGS 8 A 3 5 J 1011 1 A J 1 J 50,647

SAN DIEGO CALIFORNIA 071888 6060 05  
 -D1633 B C A 1 2 2 5510 000 A3 LUMBER AND RELATED BASIC WOO 8 A 4 3 J 0000 0 J 1 A 39  
 -D1633 B C A 1 2 2 5510 000 A3 LUMBER AND RELATED BASIC WOO 8 A 4 3 J 0000 0 J 1 D 178  
 -D1633 B C A 1 2 2 5510 000 A3 LUMBER AND RELATED BASIC WOO 8 A 6 3 J 0000 0 J 1 E 26  
 -D1633 B C A 1 2 2 5510 000 A3 LUMBER AND RELATED BASIC WOO 8 A 4 3 J 0000 0 J 1 C 30  
 -D1633 B C A 1 2 2 5510 000 A3 LUMBER AND RELATED BASIC WOO 8 A 4 3 J 0000 0 J 1 C 173  
 -D1633 B C A 1 2 2 5510 000 A3 LUMBER AND RELATED BASIC WOO 8 A 4 3 J 0000 0 J 1 F 168  
 -D1633 B C A 1 2 2 5510 000 A3 LUMBER AND RELATED BASIC WOO 8 A 4 3 J 0000 0 J 1 G 37  
 -D1633 B C A 1 2 2 5510 000 A3 LUMBER AND RELATED BASIC WOO 8 A 6 3 J 0000 0 J 1 I 210  
 -D1633 B C A 1 2 2 5510 000 A3 LUMBER AND RELATED BASIC WOO 8 A 7 3 J 0000 0 J 1 F 80  
 -D1633 B C A 1 2 2 5510 000 A3 LUMBER AND RELATED BASIC WOO 8 A 4 3 J 0000 0 J 1 H 114  
 -D1633 B C A 1 2 2 5510 000 A3 LUMBER AND RELATED BASIC WOO 8 A 6 3 J 0000 0 J 1 I 43  
 -CD278 E C E 1 2 2 Z111 000 C2 MAINT-REPAIR-ALTER/OFFICE BU 8 A 3 4 J 01B 1 B J 1 F 133

S M  
 V O 1111 22222  
 C N 55555 AAAA AAAAA

OCEAN HABITABILITY

OCEAN PRODUCTS RESEA  
 2 G RA100 0713 N0018

OCEAN PRODUCTS RESEA  
 1 L OAJ09 0574 DAAJ0  
 2 G JA112 5377 N0010  
 2 D RA100 0464 N0018

OCEAN SEARCH INC  
 1 H OAK70 0688 DAAK7  
 2 J BH004 0111 N0002  
 2 E BH004 5877 N0002  
 2 G BH004 7913 N0002

OCEAN SEARCH INC  
 2 I MC201 0069 N0017

OCEAN SEISMIC SURVEY  
 5 A OCW51 0010 DACW5

OCEAN SEISMIC SURVEY  
 5 A OCW51 0022 DACW5  
 5 F OCW51 0054 DACW5

OCEAN SEISMIC SURVEY  
 5 H OCW65 0025 DACW5

OCEAN SPIRIT SHIPPIN  
 2 I G0133 0177 N0000

OCEAN SPRAY CRANBERF  
 2 I KA405 0635 DLA10  
 2 I KA405 0636 DLA10  
 4 J 0013H 5072 DLA10  
 4 K 0013H 5279 DLA10  
 4 L 0013H 5483 DLA10

			1				1		1		1		1		1		1		1		1		1		1		1		1		1		1		1		1		1		1		1		1			
22222	5	7	9	9	DESCRIPTION OF CMDTY/SRVC																																											
CCCCC	3	A	C	8	999	C	D	10A	10B	10C	11																	2	3	4	5	6	17	18	19	20	21	22	23	24	\$\$\$\$\$\$(000)							
			SAN DIEGO		CALIFORNIA		071888		6060		05		TOTAL		12		1,071																															
			BOSTON		MASS		651962		0290		22		-C0423		B	C	B	1	2	2	4020	000	C9E	FIBER ROPE CORDAGE AND TWINE	8	4	3	5	J	02	1	B	J	1	F	26												
			DIGGS		VIRGINIA		651962		1205		47		-CA469		B	C	A	5	2	2	1670	000	A1C	PARACHUTES RECOVERY SYS AND	8	A	3	5	J	10	13	5	B	J	1	L	78											
													-C6023		B	C	A	5	2	2	1398	000	A5	AMMUNITION HANDLING AND SERV	8	A	3	5	J	02	1	B	J	1	G	63												
													-C0215		B	C	B	5	2	2	4020	000	C9E	FIBER ROPE CORDAGE AND TWINE	8	A	3	5	J	02	1	B	J	1	B	28												
			WASHINGTON		DC		003171		0010		09		-C0211		D	C	A	1	2	2	1945	000	A3	PONTOONS AND FLOATING DOCKS	5	A	4	4	J	01	B	1	B	K	1	H	81											
													-C4522		B	C	A	1	2	2	P999	000	A3	OTHER SALVAGE SERVICES	8	A	7	5	C	10	13	2	B	R	1	J	175											
													-D4522		B	C	A	1	2	2	P999	000	A3	OTHER SALVAGE SERVICES	8	A	7	5	C	10	13	2	B	R	1	D	44											
													-D4522		B	C	A	1	2	2	P999	000	A3	OTHER SALVAGE SERVICES	8	A	7	5	C	10	13	2	B	R	1	F	120											
			LANHAM		MARYLAND		003171		1623		21		-C0146		C	C	A	5	2	2	AD92	000	C9E	RDTE/OTHER DEFENSE	8	A	3	5	J	11	5	B	U	1	H	60												
			SANDY HOOK		NEW JERSEY		043591		4045		31		-C0006		D	C	C	5	2	2	R219	000	C2	OTHER ARCHITECTS & ENGINEER	8	A	3	5	J	04	2	B	J	1	A	35												
			NEW YORK		NEW YORK		043591		5740		33		-C0008		D	C	C	5	2	2	R219	000	C2	OTHER ARCHITECTS & ENGINEER	8	A	3	4	J	01	B	2	A	J	1	A	197											
													-C0008		D	C	C	5	2	2	R219	000	C2	OTHER ARCHITECTS & ENGINEER	8	A	8	6	J	01	B	2	B	J	1	F	41											
			VIRGINIA BEACH		VIRGINIA		043591		4050		47		-C0046		D	C	B	5	2	2	H999	000	S1	MISCELLANEOUS TESTING AND IN	8	A	3	4	J	01	B	2	B	J	1	D	136											
			HOUSTON		TEXAS		094095		3770		44		-C7024		B	A	Z	5	2	2	V124	000	S1	VESSEL CHARTER FOR THINGS	8	A	3	5	J	10	11	1	A	J	1	J	49,030											
			HANSON		MASS		652020		1110		22		-50080		B	C	A	1	2	2	8930	000	B2	JAMS JELLIES AND PRESERVES	6	6	4	5	A	09	1	B	J	3	K	30												
													-50080		B	C	A	1	2	2	8930	000	B2	JAMS JELLIES AND PRESERVES	6	6	4	5	A	09	1	B	J	3	K	28												
													-50080		C	C	A	5	2	2	8915	000	B2	FRUITS AND VEGETABLES	6	6	4	5	A	09	7	B	J	1	J	54												
													-50080		C	C	A	5	2	2	8915	000	B2	FRUITS AND VEGETABLES	6	6	4	5	A	09	7	B	J	1	K	50												
													-50080		C	C	A	5	2	2	8915	000	B2	FRUITS AND VEGETABLES	6	6	4	5	A	09	7	B	J	1	L	45												

APC613 ALPHABETIC DE

S M  
V O 1111 22222  
C N 55555 AAAA AAAAAA

OCEAN SYSTEMS INC  
2 I PA101 A978 N00140  
2 I PA101 B177 N00140

OCEAN TECHNOLOGY INC  
2 C BH007 4158 N00024  
2 L BH007 1019 N00024  
2 D BD506 4860 N00024  
2 F BD506 7245 N00024  
2 F JA112 4633 N00024  
2 G BD506 7936 N00024  
2 G BH007 7816 N00024  
2 G JA114 4885 N00024  
2 H JA112 6011 N00024  
2 I JA112 6971 N00024  
2 L BH007 1020 N00024  
2 D BD506 5076 N00024  
2 D BD506 5077 N00024  
2 D BD506 5367 N00024  
2 D BD506 5368 N00024  
2 D BD506 5369 N00024  
2 D BD506 5370 N00024  
2 D JA112 3176 N00024  
2 E BD506 5631 N00024  
2 E BD506 5632 N00024  
2 E BD506 5633 N00024  
2 E BD506 5634 N00024  
2 E BD506 5635 N00024  
2 E BD506 5636 N00024  
2 F BD506 7243 N00024  
2 F BD506 7244 N00024  
2 F JA112 4134 N00024  
2 G JA112 5273 N00024  
2 H JA112 6020 N00024  
2 I BH007 A329 N00024  
2 I BH007 A330 N00024  
2 I JA112 6877 N00024  
2 L BH006 0785 N00024  
2 I BD506 A178 N00024  
2 I BD506 A858 N00024  
2 I BD506 B198 N00024  
2 I BH007 A638 N00024  
2 G BD506 8320 N00024  
2 H BD506 9124 N00024  
2 L JA118 0826 N00104  
2 C JA118 2166 N00104  
2 D JA118 2937 N00104  
2 D JA118 2938 N00104

12222	5 7	9 9								1 1 1 1 1			1 1 9 2 2 2								
CCCC	3 A C 8	999 C D	10A	10B	10C	11	DESCRIPTION OF CMDTY/SRVC	2	3	4	5	6	1717	8	9	A	0	1	3	24	\$\$\$\$\$(000)
NC	HANSON			MASS			652020	1110	22												
50080	C C A	5 2 2	8915	000	B2	FRUITS AND VEGETABLES	6 6	4 5	A	09	7	B	J	I	A						54
50080	C C A	5 2 2	8915	000	B2	FRUITS AND VEGETABLES	6 6	4 5	A	09	7	B	J	I	B						53
50080	C C A	5 2 2	8915	000	B2	FRUITS AND VEGETABLES	6 6	4 5	A	09	7	B	J	I	C						58
50080	C C A	5 2 2	8915	000	B2	FRUITS AND VEGETABLES	6 6	4 5	A	09	7	B	J	I	D						60
50080	C C A	5 2 2	8915	000	B2	FRUITS AND VEGETABLES	6 6	4 5	A	09	7	B	J	I	E						81
CATION	TOTAL		10			513															
NC	PLYMOUTH			MASS			652020	2210	22												
50080	C C A	5 2 2	8915	000	B2	FRUITS AND VEGETABLES	6 6	4 5	A	09	7	B	J	I	F						79
50080	C C A	5 2 2	8915	000	B2	FRUITS AND VEGETABLES	6 6	4 5	A	09	7	B	J	I	G						101
50080	C C A	5 2 2	8915	000	B2	FRUITS AND VEGETABLES	6 6	4 5	A	09	7	B	J	I	H						02
50080	C C A	5 2 2	8915	000	B2	FRUITS AND VEGETABLES	6 6	4 5	A	09	7	B	J	I	I						73
CATION	TOTAL		4			358															
NC	ABERDEEN			WASHINGTON			652020	0010	48												
C0188	B C A	5 2 2	8915	000	B2	FRUITS AND VEGETABLES	6 A	3 3	C	0000	0		J	I	G						96
TRACTOR	TOTAL		15			967															
C7026	B A Z	5 2 2	V124	000	S1	TEXAS VESSEL CHARTER FOR THINGS	094096	3770	44												
							8 A	3 5	J	1011	1	A	J	I	J						50,570
C0030	C C C	5 2 2	R219	000	C2	CONN OTHER ARCHITECT & ENGINEERIN	051072	0870	07												
							8 A	8 5	J	1001	5	B	J	I	E						66
D0007	E C C	5 2 2	H999	000	S1	MAINE MISCELLANEOUS TESTING AND IN	051072	1490	20												
							8 A	3 4	J	01B	1	B	J	I	I						43
D0007	E C C	5 2 2	H999	000	S1	MASS MISCELLANEOUS TESTING AND IN	051072	0290	22												
							8 A	3 4	J	01B	1	B	J	I	D						58
D0007	E C C	5 2 2	H999	000	S1	MASS MISCELLANEOUS TESTING AND IN	051072	0850	22												
							8 A	3 4	J	01B	1	B	J	I	H						57
TRACTOR	TOTAL		4			224															
C0014	D C E	5 2 2	R219	000	C2	NEW JERSEY OTHER ARCHITECTS & ENGINEERI	081452	4180	31												
							8 A	3 4	J	01B	2	B	J	I	D						42
-DBA65	B C Z	1 2 2	R498	000	S1	R1 OTHER PROFESSIONAL SERVICES	652025	0330	40												
							8 A	7 5	J	01B	5	B	U	I	L						107
-DBA65	B C Z	1 2 2	R414	000	S1	MGT SERVICES/SYSTEMS ENGINEE	8 A	7 5	J	01B	2	B	U	I	C						100
-DBA6L	B C Z	1 2 2	R498	000	S1	OTHER PROFESSIONAL SERVICES	8 A	4 6	J	01B	2	B	U	I	C						108
-DBA65	B C Z	1 2 2	R498	000	S1	OTHER PROFESSIONAL SERVICES	8 A	7 6	J	01B	2	B	U	I	G						288

-----  
 222 5 7 9 9 1  
 CCC 3 A C 8 999 C D 10A 10B 10C 11 DESCRIPTION OF CMDTY/SRVC 2 3 4 5 6 1717 8 9 A 0 1 3 24 \$\$\$\$\$\$(000)  
 -----

MIDDLETOWN RI 652025 0330 40  
 A65 B C Z 1 2 2 R414 000 S1 SYSTEMS ENGINEERING SERVICES 8 A 7 5 J 01B 2 B U 1 H 348  
 F02 B C Z 1 2 2 R414 000 S1 SYSTEMS ENGINEERING SERVICES 8 A 4 5 J 1001 5 B U 1 I 28  
 TION TOTAL 6 1,049

BURBANK CALIFORNIA 652030 0820 05  
 040 C C A 1 2 2 L059 000 A7 TECH REP SERVICES /ELECTRICAL 8 A 7 5 A 1001 5 B U 1 C 60  
 415 C C A 1 2 2 5865 000 A7 ELCT COUNTERMEASURES & QUICK 8 A 6 5 A 1001 3 A J 1 L 1,140  
 415 C C A 1 2 2 5865 000 A7 ELCT COUNTERMEASURES & QUICK 8 A 7 5 A 1001 5 B J 1 C 57  
 415 C C A 1 2 2 5865 000 A7 ELCT COUNTERMEASURES & QUICK 8 A 7 5 A 1001 5 B J 1 E 146  
 415 B C A 1 2 2 7050 GCB A7 ADP COMPONENTS 8 A 6 5 A 1001 5 B J 1 F 287  
 415 C C A 1 2 2 5865 000 A7 ELCT COUNTERMEASURES & QUICK 8 A 7 5 A 1001 5 B J 1 D 35  
 415 C C A 1 2 2 5865 000 A7 ELCT COUNTERMEASURES & QUICK 8 A 7 5 A 1001 5 B J 1 D 472  
 415 B C A 1 2 2 5895 CNJ A7 MISCELLANEOUS COMMUNICATION 8 A 6 5 A 1015 5 A J 2 F 70  
 415 B C A 1 2 2 7050 GBZ A7 ADP COMPONENTS 8 A 4 5 A 1001 5 B J 1 G 143  
 415 B C A 1 2 2 6130 GCB A7 CONVERTERS ELECTRICAL NON ROT 8 A 6 5 A 1015 5 A J 2 I 31  
 416 C C A 1 2 2 5865 000 A7 ELCT COUNTERMEASURES & QUICK 8 A 6 5 A 1001 3 A J 1 L 1,173  
 416 C C A 1 2 2 5865 000 A7 ELCT COUNTERMEASURES & QUICK 8 A 7 5 A 1001 5 A J 1 D 64  
 416 C C A 1 2 2 5865 000 A7 ELCT COUNTERMEASURES & QUICK 8 A 7 5 A 1001 5 A J 1 D 73  
 416 C C A 1 2 2 5865 000 A7 ELCT COUNTERMEASURES & QUICK 8 A 7 5 A 1001 5 A J 1 D 116  
 416 C C A 1 2 2 5865 000 A7 ELCT COUNTERMEASURES & QUICK 8 A 7 5 A 1001 5 A J 1 D 129  
 416 C C A 1 2 2 5865 000 A7 ELCT COUNTERMEASURES & QUICK 8 A 7 5 A 1001 5 A J 1 D 100  
 416 C C A 1 2 2 5865 000 A7 ELCT COUNTERMEASURES & QUICK 8 A 7 5 A 1001 5 A J 1 D 80  
 416 B C A 1 2 2 7050 SDR A3 ADP COMPONENTS 8 A 6 5 A 1015 5 B J 1 D 426  
 416 C C A 1 2 2 5865 000 A7 ELCT COUNTERMEASURES & QUICK 8 A 7 5 A 1001 5 A J 1 D 97  
 416 C C A 1 2 2 5865 000 A7 ELCT COUNTERMEASURES & QUICK 8 A 7 5 A 1001 5 A J 1 D 45  
 416 C C A 1 2 2 5865 000 A7 ELCT COUNTERMEASURES & QUICK 8 A 7 5 A 1001 5 A J 1 D 119  
 416 C C A 1 2 2 5865 000 A7 ELCT COUNTERMEASURES & QUICK 8 A 7 5 A 1001 5 A J 1 D 118  
 416 C C A 1 2 2 5865 000 A7 ELCT COUNTERMEASURES & QUICK 8 A 7 5 A 1001 5 A J 1 D 108  
 416 C C A 1 2 2 5865 000 A7 ELCT COUNTERMEASURES & QUICK 8 A 7 5 A 1001 5 A J 1 D 93  
 416 C C A 1 2 2 5865 000 A7 ELCT COUNTERMEASURES & QUICK 8 A 7 5 A 1001 5 A J 1 E 289  
 416 C C A 1 2 2 5865 000 A7 ELCT COUNTERMEASURES & QUICK 8 A 7 5 A 1001 5 A J 1 E 289  
 416 B C A 1 2 2 5961 000 A3 SEMI CONDUCTOR DEVICES & ASS 8 A 4 5 A 1015 5 B J 1 E 309  
 416 B C A 1 2 2 7050 SDR A3 ADP COMPONENTS 8 A 6 5 A 1015 5 A J 3 G 506  
 416 B C A 1 2 2 7050 GBZ A7 ADP COMPONENTS 8 A 4 5 A 1001 5 B J 1 G 241  
 416 C C A 1 2 2 5865 000 A7 ELCT COUNTERMEASURES & QUICK 8 A 6 5 A 1001 5 A J 1 I 276  
 416 C C A 1 2 2 5865 000 A7 ELCT COUNTERMEASURES & QUICK 8 A 6 5 A 1001 5 A J 1 I 685  
 416 B C A 1 2 2 7050 000 A7 ADP COMPONENTS 8 A 4 5 A 1001 5 B J 1 I 73  
 220 C C A 1 2 2 1220 000 A7 FIRE CONTROL COMPUTING SIGHT 8 A 6 5 A 1001 5 A J 2 K 647  
 231 B C A 1 2 2 6125 000 A7 CONVERTERS ELECTRICAL ROTATI 8 A 7 5 A 1001 5 A U 2 H 240  
 231 B C A 1 2 2 6125 000 A7 CONVERTERS ELECTRICAL ROTATI 8 A 7 5 A 1001 5 B U 2 I 240  
 231 B C A 1 2 2 6125 000 A7 CONVERTERS ELECTRICAL ROTATI 8 A 7 5 A 1001 5 B U 2 I 232  
 231 B C A 1 2 2 6125 000 A7 CONVERTERS ELECTRICAL ROTATI 8 A 7 5 A 1001 5 B U 2 I 148  
 231 B C A 1 2 2 6125 000 A7 CONVERTERS ELECTRICAL ROTATI 8 A 7 5 A 1001 5 B U 2 H 148  
 165 C C A 1 2 2 J058 000 A7 MAINT-REPAIR OF EQ/COMMUNICA 8 A 4 5 A 1001 5 B J 2 F 285  
 165 C C A 1 2 2 J058 000 A7 MAINT-REPAIR OF EQ/COMMUNICA 8 A 4 5 A 1001 5 B J 2 F 246  
 1091 B C A 1 2 2 1220 000 A7 FIRE CONTROL COMPUTING SIGHT 8 A 4 5 A 1026 5 B J 2 K 36  
 1091 B C A 1 2 2 1290 000 A7 MISCELLANEOUS FIRE CONTROL E 8 A 4 5 A 1009 5 B J 2 K 57  
 1091 B C A 1 2 2 7050 000 A7 ADP COMPONENTS 8 A 4 5 A 1009 5 B J 2 A 29  
 1091 B C A 1 2 2 1290 000 A7 MISCELLANEOUS FIRE CONTROL E 8 A 4 5 A 1009 5 B J 2 A 173



AD-A146 128

PRIME CONTRACT AWARDS ALPHABETICALLY BY CONTRACTOR BY  
STATE OR COUNTRY AN. (U) WASHINGTON HEADQUARTERS  
SERVICES (DOD) DC DIRECTORATE FOR IMP. 1983

7/10

UNCLASSIFIED

DIOR/ST18-83/PT-7

F/G 15/3

NL



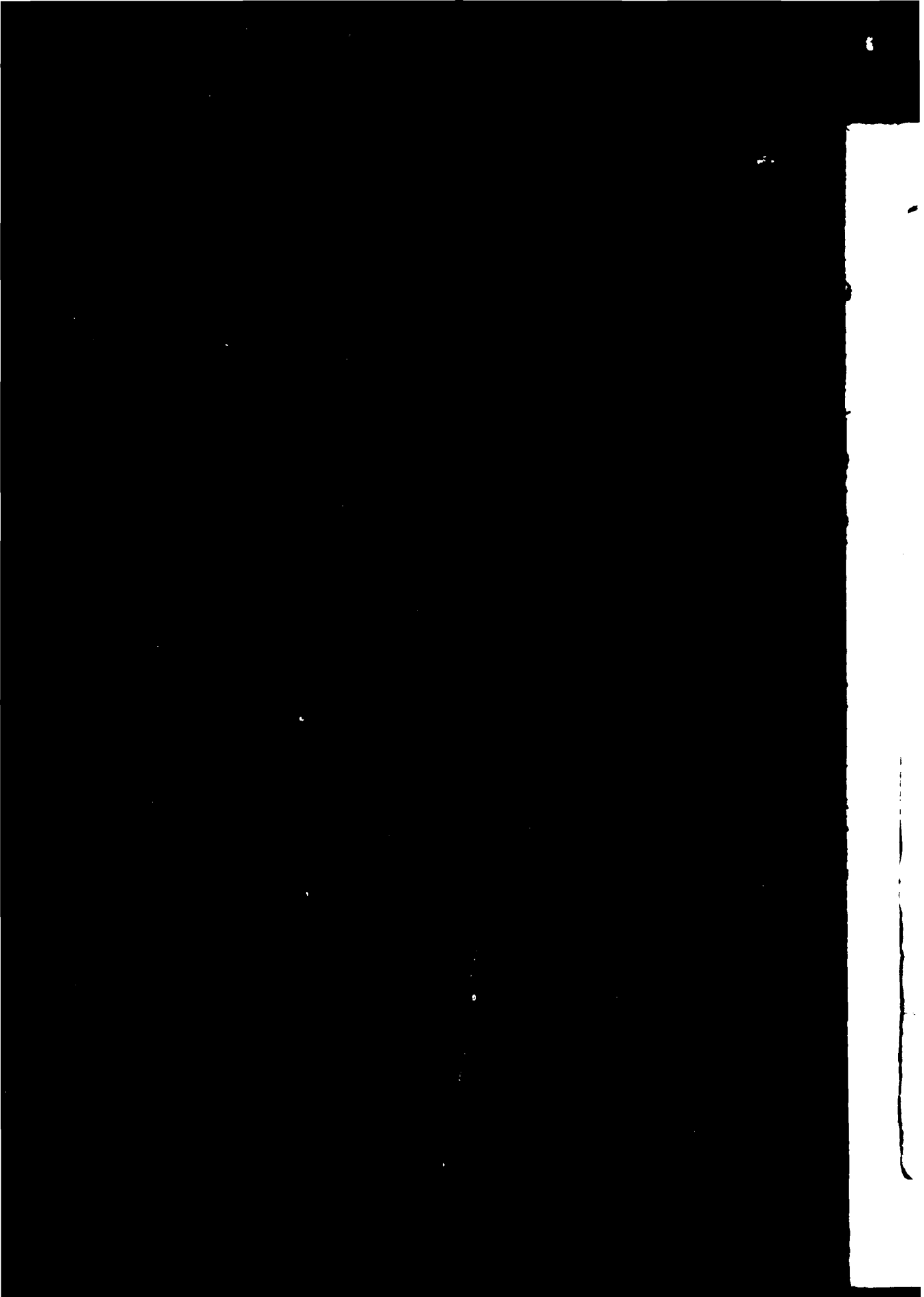



1111 222222 22 22222 5 7 9 9 1 1 1 1 1 1 1 9 2 2 2  
 AAAA AAAAAA BB CCCCC 3 A C 8 999 C D 10A 10B 10C 11 DESCRIPTION OF COMDTY/SRVC 2 3 4 5 6 1717 8 9 A 0 1 3 24 \$\$\$\$\$\$(000)

S M  
 V O  
 C N S

BURLINGAME										CALIFORNIA										652030 0820 05									
3378	NO0104-76-AA091	B	C	A	1	2	2	1290	000	A7	MISCELLANEOUS FIRE CONTROL E	8	A	4	5	A	1009	5	B	J	2	B	84	OCEAN					
3592	NO0104-76-AA091	B	C	A	1	2	2	7050	000	A7	ADP COMPONENTS	8	A	4	5	A	1009	5	B	J	2	B	28	2 I J					
3870	NO0104-76-AA091	B	C	A	1	2	2	1220	000	A7	FIRE CONTROL COMPUTING SIGHT	8	A	4	5	A	1009	5	B	J	2	D	46	2 I J					
3871	NO0104-76-AA091	B	C	A	1	2	2	1220	000	A7	FIRE CONTROL COMPUTING SIGHT	8	A	4	5	A	1009	5	B	J	2	C	98	2 I J					
4055	NO0104-76-AA091	B	C	A	1	2	2	1290	000	A3	MISCELLANEOUS FIRE CONTROL E	8	A	4	5	A	1009	5	B	J	2	D	39	2 I J					
5151	NO0104-76-AA091	B	C	A	1	2	2	5895	000	A7	MISCELLANEOUS COMMUNICATION	8	A	4	5	A	1009	5	B	J	2	F	87	2 I J					
5152	NO0104-76-AA091	B	C	A	1	2	2	5895	000	A7	MISCELLANEOUS COMMUNICATION	8	A	4	5	A	1009	5	B	J	2	E	42	2 I J					
5153	NO0104-76-AA091	B	C	A	1	2	2	1290	000	A7	MISCELLANEOUS FIRE CONTROL E	8	A	4	5	A	1009	5	B	J	2	F	31	2 I J					
5674	NO0104-76-AA091	B	C	A	1	2	2	1925	000	A7	TENDER VESSELS	8	A	4	5	A	1009	5	B	J	2	F	40	2 I J					
5675	NO0104-76-AA091	B	C	A	1	2	2	7050	000	A7	ADP COMPONENTS	8	A	4	5	A	1009	5	B	J	2	F	168	2 I J					
5676	NO0104-76-AA091	B	C	A	1	2	2	1285	000	A7	FIRE CONTROL RADAR EQUIP EXC	8	A	4	5	A	1009	5	B	J	2	F	162	2 I J					
5677	NO0104-76-AA091	B	C	A	1	2	2	7050	000	A7	ADP COMPONENTS	8	A	4	5	A	1009	5	B	J	2	F	109	2 I J					
5774	NO0104-76-AA091	B	C	A	1	2	2	9999	000	A7	MISCELLANEOUS ITEMS	8	A	4	5	A	1009	5	B	J	2	G	91	2 K J					
7099	NO0104-76-AA091	B	C	A	1	2	2	1220	000	A7	FIRE CONTROL COMPUTING SIGHT	8	A	4	5	A	1009	5	B	J	2	H	80	2 A J					
7100	NO0104-76-AA091	B	C	A	1	2	2	7050	000	A7	ADP COMPONENTS	8	A	4	5	A	1009	5	B	J	2	H	37	2 K J					
8181	NO0104-76-AA091	B	C	A	1	2	2	1220	000	A7	FIRE CONTROL COMPUTING SIGHT	8	A	4	5	A	1009	5	B	J	2	I	69	2 K LI					
1787	NO0104-79-C7415	B	C	A	1	2	2	7050	000	A7	ADP COMPONENTS	8	A	6	5	A	1001	5	A	J	1	A	321	2 C LI					
0622	NO0104-80-G0014	B	C	A	1	2	2	7050	000	A7	ADP COMPONENTS	8	A	4	5	A	1009	5	B	J	1	K	36	2 I LI					
0674	NO0104-80-G0014	B	C	A	1	2	2	3020	000	A5	GEARS PULLEYS SPROCKETS AND	8	A	4	5	A	1015	5	B	J	1	K	52	2 I LI					
0686	NO0104-80-G0014	B	C	A	1	2	2	1220	000	A5	FIRE CONTROL COMPUTING SIGHT	8	A	4	5	A	1009	5	B	J	1	K	81	2 I LI					
0976	NO0104-80-G0014	B	C	A	1	2	2	5845	000	A3	UNDERWATER SOUND EQUIPMENT	8	A	4	5	A	1015	5	B	J	1	L	39	2 L J					
0978	NO0104-80-G0014	B	C	A	1	2	2	5845	000	A3	UNDERWATER SOUND EQUIPMENT	8	A	4	5	A	1015	5	B	J	1	L	67	2 I PJ					
1030	NO0104-80-G0014	B	C	A	1	2	2	5845	000	A3	UNDERWATER SOUND EQUIPMENT	8	A	4	5	A	1015	5	B	J	1	L	52	2 K PJ					
1619	NO0104-80-G0014	B	C	A	1	2	2	5845	000	A3	UNDERWATER SOUND EQUIPMENT	8	A	4	5	A	1015	5	B	J	1	A	26	2 B PJ					
2477	NO0104-80-G0014	B	C	A	1	2	2	1925	000	A3	TENDER VESSELS	8	E	4	5	A	02	5	B	J	2	C	542	2 D PJ					
2370	NO0104-80-G0014	B	C	A	1	2	2	7050	000	A7	ADP COMPONENTS	8	A	4	5	A	1015	5	B	J	1	B	45	2 D PJ					
2632	NO0104-80-G0014	B	C	A	1	2	2	7050	000	A7	ADP COMPONENTS	8	A	4	5	A	1015	5	B	J	1	C	39	2 G PJ					
3081	NO0104-80-G0014	B	C	A	1	2	2	1925	DBT	A3	TENDER VESSELS	8	A	4	5	A	1015	5	A	J	1	D	51	2 I PA					
2925	NO0104-80-G0014	B	C	A	1	2	2	1220	000	A5	FIRE CONTROL COMPUTING SIGHT	8	A	4	5	A	1015	5	B	J	1	D	32	2 G PA					
3227	NO0104-80-G0014	B	C	A	1	2	2	1925	000	A3	TENDER VESSELS	8	A	4	5	A	1015	5	B	J	1	E	93	2 I PA					
3318	NO0104-80-G0014	B	C	A	1	2	2	7050	CNJ	A7	ADP COMPONENTS	8	A	4	5	A	1015	5	B	J	1	D	160	2 L PA					
3994	NO0104-80-G0014	B	C	A	1	2	2	7050	000	A7	ADP COMPONENTS	8	A	4	5	A	1015	5	B	J	1	D	38	2 C PA					
3287	NO0104-80-G0014	B	C	A	1	2	2	5999	000	A7	MSC ELECTRICAL AND ELECTRONI	8	A	4	5	A	1015	5	B	J	1	B	31	2 C PA					
4127	NO0104-80-G0014	B	C	A	1	2	2	7050	000	A7	ADP COMPONENTS	8	A	4	5	A	1015	5	B	J	1	E	221	2 E PA					
4166	NO0104-80-G0014	B	C	A	1	2	2	7050	GBZ	A7	ADP COMPONENTS	8	A	4	5	A	1015	5	B	J	1	D	35	2 G PA					
4184	NO0104-80-G0014	C	C	A	1	2	2	1925	DBT	A3	TENDER VESSELS	8	A	4	5	A	1015	5	B	J	1	F	174	2 G TH					
4186	NO0104-80-G0014	B	C	A	1	2	2	1925	DBT	A3	TENDER VESSELS	8	A	4	5	A	1015	5	B	J	1	F	65	2 I LF					
4213	NO0104-80-G0014	B	C	A	1	2	2	1925	DBT	A3	TENDER VESSELS	8	A	4	5	A	1015	5	B	J	1	F	151	2 I LF					
4471	NO0104-80-G0014	B	C	A	1	2	2	7050	GBZ	A7	ADP COMPONENTS	8	A	4	5	A	1015	5	B	J	1	D	30	3 K OF					
4670	NO0104-80-G0014	B	C	A	1	2	2	1285	000	A5	FIRE CONTROL RADAR EQUIP EXC	8	A	4	5	A	1015	5	B	J	1	F	55	3 L OF					
4727	NO0104-80-G0014	B	C	A	1	2	2	5845	DBT	A3	UNDERWATER SOUND EQUIPMENT	8	A	4	5	A	1015	5	A	J	1	F	463						
4148	NO0104-80-G0014	B	C	A	1	2	2	1075	000	A3	DEGAUSSING AND MINE SWEEPING	8	E	4	J				D			30							
4368	NO0104-80-G0014	B	C	A	1	2	2	1290	CMA	A5	MISCELLANEOUS FIRE CONTROL E	8	A	4	5	A	02	5	B	J	1	E	39	OCEAN					
4918	NO0104-80-G0014	B	C	A	1	2	2	1925	000	A3	TENDER VESSELS	8	A	4	5	A	1015	5	B	J	1	G	270	2 A LI					
5469	NO0104-80-G0014	B	C	A	1	2	2	9999	DBT	A3	MISCELLANEOUS ITEMS	8	A	4	5	A	1015	5	B	J	2	H	54	2 I LI					
5470	NO0104-80-G0014	B	C	A	1	2	2	1925	DBT	A3	TENDER VESSELS	8	A	4	5	A	1015	5	B	J	1	H	146						
5580	NO0104-80-G0014	B	C	A	1	2	2	1925	DBT	A3	TENDER VESSELS	8	A	4	5	A	1015	5	B	J	1	H	54						
5936	NO0104-80-G0014	B	C	A	1	2	2	4310	GBZ	A7	COMPRESSORS AND VACUUM PUMPS	8	A	4	5	A	1015	5	B	J	1	H	45	OCEAN					
6142	NO0104-80-G0014	B	C	A	1	2	2	7050	GBZ	A7	ADP COMPONENTS	8	A	4	5	A	1015	5	B	J	1	H	134	2 B PJ					



MP613

11 222222 22 22222 5 7 9 9 1 1 1 1 1 1 1 9 2 2 2  
 AA AAAAAA BB CCCCC 3 A C 8 999 C D 10A 10B 10C 11 DESCRIPTION OF CMDTY/SRVC 2 3 4 5 6 1717 8 9 A 0 1 3 24 \$\$\$\$\$\$(000)

S M  
 V O  
 C N 5555

ILGGY INC		MIDDLETOWN				RI		652030	0330	40														
183	N00140-81-DBD02	2	B	C	Z	1	2	2	R414	000	S1	MGT SERVICES/SYSTEMS ENGINEER	8	A	6	5	A	1001	5	B	Y	2	A	44
123	N00140-81-DBD02		B	C	Z	1	2	2	R414	000	S1	MGT SERVICES/SYSTEMS ENGINEER	8	A	6	5	J	1001	5	B	Y	1	I	25
140	N00140-81-DBD02		B	C	Z	1	2	2	R407	000	S1	MGT SERVICES/PROGRAM EVALUAT	8	A	4	5	J	1001	5	B	Y	1	H	54
198	N00140-82-DBA50		B	C	Z	1	2	2	R414	000	S1	MGT SERVICES/SYSTEMS ENGINEER	8	A	4	5	A	1001	5	B	U	2	K	38
103	N00140-82-GBZ58		B	C	Z	1	2	2	R414	000	S1	MGT SERVICES/SYSTEMS ENGINEER	8	A	4	5	A	1001	5	B	U	1	H	35
LOCATION TOTAL								5				246												

OCEANA C  
 4 B 0050  
 4 L 0050  
 4 C 0050  
 4 E 0050  
 4 I 0050  
 4 I 0050

ILGGY INC		NEWPORT				RI		652030	0380	40														
06	N00140-81-CBG37		B	C	Z	1	2	2	R414	000	S1	MGT SERVICES/SYSTEMS ENGINEER	8	A	7	5	A	1001	5	B	U	2	K	85
153	N00140-81-CBG37		B	C	Z	1	2	2	R414	000	S1	MGT SERVICES/SYSTEMS ENGINEER	8	A	7	5	A	1001	5	B	U	2	B	131
168	N00140-81-CBG37		B	C	Z	1	2	2	R214	000	S1	A/E - MANAGEMENT ENGINEERING	8	A	7	5	A	1001	5	B	U	2	G	32
137	N00140-81-DBD02		B	C	Z	1	2	2	R414	000	S1	MGT SERVICES/SYSTEMS ENGINEER	8	A	6	5	J	1001	5	B	Y	1	A	56
190	N00140-81-DBD02		B	C	Z	1	2	2	R414	000	S1	MGT SERVICES/SYSTEMS ENGINEER	8	A	4	5	J	1001	5	B	Y	1	C	49
190	N00140-81-DBD02	2	B	C	Z	1	2	2	R414	000	S1	MGT SERVICES/SYSTEMS ENGINEER	8	A	4	5	J	1001	5	B	Y	1	C	49
101	N00140-81-DBD02		B	C	Z	1	2	2	R414	000	S1	MGT SERVICES/SYSTEMS ENGINEER	8	A	6	5	A	1001	5	B	Y	1	B	49
102	N00140-81-DBD02		B	C	Z	1	2	2	R408	000	S1	MGT SERVICES/PROGRAM MANAGEM	8	A	6	5	J	1001	5	B	Y	1	A	51
130	N00140-81-DBD02		B	C	Z	1	2	2	R414	000	S1	MGT SERVICES/SYSTEMS ENGINEER	8	A	4	5	A	1001	5	B	Y	1	B	30
135	N00140-81-DBD02		B	C	Z	1	2	2	R499	000	S1	OTHER MANAGEMENT SERVICES	8	A	6	5	J	1001	5	B	Y	1	C	32
191	N00140-81-DBD02		B	C	Z	1	2	2	R498	000	S1	OTHER PROFESSIONAL SERVICES	8	A	6	5	A	1001	5	B	Y	1	E	35
113	N00140-81-DBD02		B	C	Z	1	2	2	R498	000	S1	OTHER PROFESSIONAL SERVICES	8	A	6	5	J	1001	5	B	Y	1	E	35
121	N00140-81-DBD02		B	C	Z	1	2	2	R219	000	S1	OTHER ARCHITECTS & ENGINEER	8	A	6	5	J	1001	5	B	Y	1	E	103
183	N00140-81-DBD02		B	C	Z	1	2	2	R498	000	S1	OTHER PROFESSIONAL SERVICES	8	A	6	5	J	1001	5	B	Y	1	G	35
193	N00140-81-DBD02		B	C	Z	1	2	2	R414	000	S1	MGT SERVICES/SYSTEMS ENGINEER	8	A	6	5	A	1001	5	B	Y	1	G	142
196	N00140-81-DBD02		B	C	Z	1	2	2	R498	000	S1	OTHER PROFESSIONAL SERVICES	8	A	6	5	A	1001	5	B	Y	1	G	35
199	N00140-81-DBD02		B	C	Z	1	2	2	R414	000	S1	MGT SERVICES/SYSTEMS ENGINEER	8	A	6	5	J	1001	5	B	Y	1	E	100
152	N00140-81-DBD02		B	C	Z	1	2	2	R499	000	S1	OTHER MANAGEMENT SERVICES	8	A	6	5	J	1001	5	B	Y	1	H	50
190	N00140-81-DBD02	1	B	C	Z	1	2	2	R414	000	S1	MGT SERVICES/SYSTEMS ENGINEER	8	A	4	5	J	1001	5	B	Y	1	C	49
139	N00140-81-DBD02		B	C	Z	1	2	2	R414	000	S1	SYSTEMS ENGINEERING SERVICES	8	A	6	5	J	1001	5	B	Y	1	E	62
181	N00140-81-DBD02		B	C	Z	1	2	2	R414	000	S1	SYSTEMS ENGINEERING SERVICES	8	A	4	5	A	1001	5	B	Y	2	I	75
145	N00140-82-DBA50		B	C	Z	1	2	2	R417	000	S1	LOGISTICS SUPPORT SERVICES	8	A	4	5	A	1001	5	B	U	2	B	45
190	N00140-82-DBA50		B	C	Z	1	2	2	R417	000	S1	LOGISTICS SUPPORT SERVICES	8	A	4	5	A	1001	5	B	U	2	E	37
185	N00140-82-DBA50		B	C	Z	1	2	2	R417	000	S1	LOGISTICS SUPPORT SERVICES	8	A	4	5	A	1001	5	B	U	2	E	59
102	N00140-82-DBA50		B	C	Z	1	2	2	R402	000	S1	DATA COLLECTION SERVICES	8	A	4	5	A	1001	5	B	U	2	G	79
114	N00140-82-DBA50		B	C	Z	1	2	2	R417	000	S1	LOGISTICS SUPPORT SERVICES	8	A	4	5	A	1001	5	B	U	2	I	203
LOCATION TOTAL								24				1,608												
CONTRACTOR TOTAL								163				19,678												

OCEANA C  
 4 G 0050  
 4 A 0050  
 4 E 0050  
 4 G 0050  
 4 I 0050

OCEANEER  
 2 H BH004  
 2 I BH004  
 2 I BH004

OCEANEER  
 2 L BH004

OCEANEER  
 2 B BH004  
 2 I BH004  
 2 I BH004

OCEANEER  
 2 B BH004

PH SHIPPING INC		HOUSTON				TEXAS		094097	3770	44														
176	N00033-83-C7022		B	A	Z	5	2	2	V124	000	S1	VESSEL CHARTER FOR THINGS	8	A	3	5	J	1011	1	A	J	1	J	40,660

OCEANETIC  
 2 C PC144  
 2 J JA111  
 2 C JA114  
 4 L 00900

DLA500-83-D0007		MARION				OHIO		079167	4950	36													
156	DLA500-83-D0007		D	C	B	5	2	2	9520	000	C9E	STRUCTURAL SHAPES IRON AND S	6	A	3	3	J	0000	0	K	1	L	85
176	DLA500-83-D0007		D	C	B	5	2	2	9520	000	C9E	STRUCTURAL SHAPES IRON AND S	6	A	4	3	J	0000	0	K	1	C	50
176	DLA500-83-D0007		D	C	B	1	2	2	9520	000	C9E	STRUCTURAL SHAPES IRON AND S	6	A	4	3	J	0000	0	K	1	C	150
184	DLA500-83-D0007		D	C	B	5	2	2	9520	000	C9E	STRUCTURAL SHAPES IRON AND S	6	A	4	3	J	0000	0	K	1	F	53
LOCATION TOTAL								4				338											

OCEANIC M  
 2 I QA120  
 2 I SA100

1 222222 22 22222 5 7 9 9 1 1 1 1 1 1 1 9 2 2 2  
 A AAAAAA BB CCCC 3 A C 8 999 C D 10A 10B 10C 11 DESCRIPTION OF CMDTY/SRVC 2 3 4 5 6 1717 8 9 A 0 1 3 24 \$\$\$455 0000

DARLINGTON SCAR 079167 0720 41  
 3 DLA500-83-C0007 D C B 1 2 2 9520 000 C9E STRUCTURAL SHAPES IRON AND S 6 A 4 3 J 0000 0 K 1 A 45  
 8 DLA500-83-C0562 D C B 5 2 2 9520 000 C9E STRUCTURAL SHAPES IRON AND S 6 A 3 3 J 0000 0 K 1 K 31  
 5 DLA500-83-D0004 D C B 1 2 2 9520 000 C9E STRUCTURAL SHAPES IRON AND S 6 A 4 3 J 0000 0 K 1 B 73  
 3 DLA500-83-D0007 D C B 5 2 2 9520 000 C9E STRUCTURAL SHAPES IRON AND S 6 A 3 3 J 0000 0 K 1 E 35  
 7 DLA500-83-D0007 D C B 1 2 2 9520 000 C9E STRUCTURAL SHAPES IRON AND S 6 A 4 3 J 0000 0 K 1 H 49  
 3 DLA500-83-D0007 D C B 5 2 2 9520 000 C9E STRUCTURAL SHAPES IRON AND S 6 A 4 3 J 0000 0 K 1 I 42  
 LOCATION TOTAL 6 241

PLYMOUTH UTAH 079167 1780 45  
 7 DLA500-83-C4072 B C B 5 2 2 9510 000 C9E BARS AND RODS IRON AND STEEL 6 A 3 3 J 0000 0 J 1 G 29  
 5 DLA500-83-D0007 D C B 5 2 2 9520 000 C9E STRUCTURAL SHAPES IRON AND S 6 A 4 3 J 0000 0 K 1 A 92  
 2 DLA500-83-D0007 D C B 5 2 2 9520 000 C9E STRUCTURAL SHAPES IRON AND S 6 A 4 3 J 0000 0 K 1 E 150  
 5 DLA500-83-D0007 D C B 5 2 2 9520 000 C9E STRUCTURAL SHAPES IRON AND S 6 A 4 3 J 0000 0 K 1 G 202  
 9 DLA500-83-D0007 D C B 5 2 2 9520 000 C9E STRUCTURAL SHAPES IRON AND S 6 A 3 3 J 0000 0 K 1 G 230  
 3 DLA500-83-D0007 D C B 5 2 2 9520 000 C9E STRUCTURAL SHAPES IRON AND S 6 A 4 3 J 0000 0 K 1 I 45  
 LOCATION TOTAL 6 748  
 CONTRACTOR TOTAL 16 1,327

INTERNATIONAL INC ALAMEDA CALIFORNIA 007223 0030 05  
 7 N00024-81-D4090 C C A 5 2 2 4220 000 A3 MARINE LIFESAVING AND DIVING 8 A 4 5 C 1013 2 B J 1 H 100  
 9 N00024-81-D4090 C C A 5 2 2 4220 000 A3 MARINE LIFESAVING AND DIVING 8 A 4 5 C 1013 2 B J 1 I 40  
 9 N00024-81-D4090 C C A 5 2 2 4220 000 A3 MARINE LIFESAVING AND DIVING 8 A 4 5 C 1013 2 B J 1 I 190  
 LOCATION TOTAL 3 330

INTERNATIONAL INC CHARLESTON SCAR 007223 0460 41  
 3 N00024-81-D4090 C C C 1 2 2 4220 000 A3 MARINE LIFESAVING AND DIVING 8 A 4 5 C 1013 2 B J 1 L 174

INTERNATIONAL INC HOUSTON TEXAS 007223 3770 44  
 3 N00024-81-D4090 C C A 5 2 2 4220 000 A3 MARINE LIFESAVING AND DIVING 8 A 4 5 C 1013 2 B R 1 B 100  
 1 N00024-81-D4090 C C A 5 2 2 4220 000 A3 MARINE LIFESAVING AND DIVING 8 A 4 5 C 1013 2 B J 1 I 60  
 4 N00024-81-D4090 C C A 5 2 2 4220 000 A3 MARINE LIFESAVING AND DIVING 8 A 4 5 C 1013 2 B J 1 I 35  
 LOCATION TOTAL 3 195

INTERNATIONAL INC NORFOLK VIRGINIA 007223 2870 47  
 3 N00024-81-D4090 C C C 1 2 2 4220 000 A3 MARINE LIFESAVING AND DIVING 8 A 4 5 C 1013 2 B R 1 B 56  
 CONTRACTOR TOTAL 8 755

PORT WASHINGTON NEW YORK 031908 6880 33  
 1 N00102-83-C1302 B C A 1 2 2 4820 SDN A3 VALVES NONPOWERED 8 A 3 6 J 17A 1 B J 1 L 57  
 1 N00104-82-CK751 B C A 1 2 2 6320 000 A3 SHIPBOARD ALARM AND SIGNAL S 8 4 3 5 J 02 1 B J 1 J 35  
 1 N00104-83-CC010 B C A 1 2 2 4820 000 A3 VALVES NONPOWERED 8 4 3 5 J 02 1 B J 1 B 42  
 3 DLA900-82-C4973 B C A 5 2 2 5895 000 A7 MISCELLANEOUS COMMUNICATION 6 E 3 5 J 1013 5 B J 1 L 32  
 LOCATION TOTAL 4 166

ENTERPRISES INC OAKLAND CALIFORNIA 044900 4790 05  
 1 N00406-83-C1082 B C Z 1 2 2 2090 000 A3 MISCELLANEOUS SHIP AND MARIN 8 A 3 5 J 02 1 B J 1 I 36  
 1 N00604-83-C0113 C C A 1 2 2 2090 000 A3 MISCELLANEOUS SHIP AND MARIN 8 A 3 5 J 1013 1 B J 1 G 57

222222 22 22222 5 7 9 9 1 1 1 1 1 1 1 9 2 2 2  
 AAAAAA BB CCCCC 3 A C 8 999 C D 10A 10B 10C 11 DESCRIPTION OF CMDTY/SRVC 2 3 4 5 6 1717 8 9 A 0 1 3 24 \$\$\$\$(000)

ENTERPRISES INC OAKLAND CALIFORNIA 044900 4790 05  
 LOCATION TOTAL 2 93

ENTERPRISES INC SAN FRANCISCO CALIFORNIA 044900 6090 05  
 N00228-83-C2017 D C A 5 2 2 7195 000 C9E MISCELLANEOUS FURNITURE AND 8 A 3 3 J 0000 0 J 1 L 28  
 N00604-83-C0037 B C A 5 1 2 2090 000 A3 MISCELLANEOUS SHIP AND MARIN 8 A 3 5 J 02 5 B J 1 B 47  
 N00604-83-C0042 D C A 5 2 2 2090 000 A3 MISCELLANEOUS SHIP AND MARIN 8 A 3 5 J 02 1 B J 1 B 27  
 N00604-83-C0055 B C A 5 2 2 2090 000 A3 MISCELLANEOUS SHIP AND MARIN 8 A 3 5 J 02 1 B J 1 C 105  
 N00604-83-C0102 D C A 5 2 2 2090 000 A3 MISCELLANEOUS SHIP AND MARIN 8 A 3 5 J 02 1 B J 1 F 37  
 N00604-83-C0142 D C A 5 2 2 2090 000 A3 MISCELLANEOUS SHIP AND MARIN 8 A 3 5 J 1013 1 B J 1 H 111  
 LOCATION TOTAL 6 355  
 CONTRACTOR TOTAL 8 448

INC SAN FRANCISCO CALIFORNIA 046665 6090 05  
 N00228-83-C3160 B C B 5 2 2 4510 000 C9E PLUMBING FIXTURES AND ACCESS 8 A 3 4 J 01B 1 B J 1 I 38  
 N00228-83-C4067 B C A 5 2 2 7230 000 C9E DRAPERIES AWNINGS AND SHADES 8 A 3 5 J 1002 1 B J 1 C 26  
 LOCATION TOTAL 2 64

BATTERY CO ASHTABULA OHIO 022964 0330 36  
 DLA400-83-C1856 B C A 1 2 2 6140 000 C9E BATTERIES SECONDARY 6 A 3 3 J 0000 0 J 1 D 141

DAJA02-83-C0235 B C Z 5 2 2 2299 000 C2 GERMANY 652240 0000 0Y  
 MAINT-REPAIR-ALTER/OTHER NON 7 9 3 5 L 06 1 B J 3 C 71

RIC CO INC FORT DRUM NEW YORK 041877 1080 33  
 DAKF36-83-C0066 B C E 1 2 2 2249 000 C2 MAINT-REPAIR-ALTER/OTHER UTI 8 A 3 4 J 01B 1 B J 1 I 47

RIC CO INC PLATTSBURGH AFB NEW YORK 041877 6708 33  
 F30636-83-C0010 D C E 1 2 2 2245 000 C2 MAINT-REPAIR-ALTER/WATER SUP 8 A 3 4 J 01B 1 B J 1 I 57

RIC CO INC BAY VILLAGE OHIO 041877 0510 36  
 DLA500-83-C3968 D C A 5 2 2 9650 000 C9E NONFERROUS BASE METAL REFINE 6 A 3 4 J 17A 1 B J 1 F 27

RIC CO INC BEDFORD OHIO 041877 0570 36  
 DLA500-83-C4018 D C A 5 2 2 9650 000 C9E NONFERROUS BASE METAL REFINE 6 A 3 6 J 17A 1 B J 1 F 92  
 CONTRACTOR TOTAL 4 223

CE ASSOCIATES CARLSBAD CALIFORNIA 089169 1060 05  
 N00600-83-C7075 B C B 1 2 2 6635 000 C9E PHYSICAL PROPERTIES TESTING 8 A 3 3 J 0000 0 J 1 C 63

MAINTING VALLEJO CALIFORNIA 093103 7370 05  
 N62474-83-C3342 D C E 7 2 2 2169 000 C2 MAINT-REPAIR-ALTER/OTHER RES 8 A 3 4 J 01B 1 B J 1 E 115

4PC613 AL

S M  
V O  
C N 55555

OCONNOR JI  
2 E C2474

OCONNOR LA  
2 B QA110

OCONNOR MA  
1 H OZD03  
1 H OZD03

OCONOMOWOC  
2 I KA401

OCONOMOWOC  
4 L 0013H  
4 C 0013H  
4 H 0013H

OCONOMOWOC  
4 I 0013H

OCONOMOWOC  
4 K 0013H  
4 H 0013H

OCONOMOWOC  
4 C 0013H  
4 H 0013H

OCONTO ELE  
3 I OJA28

OCONTO ELE  
3 I OSB03

OCTAGON PR  
4 H 00400  
4 H 00400



222222	22	22222	5	7	9	9	1 1 1 1 1										1 1 9 2 2 2																				
							1	1	1	1	1	1	1	9	2	2	2	1	1	2	2																
AAAAA BB CCCCC			3	A	C	8	999	C	D	10A	10B	10C	11	DESCRIPTION OF CMDTY/SRVC										2	3	4	5	6	1717	8	9	A	0	1	3	24	\$\$\$111(000)
N62474-82-C0254			D	C	E	1	2	2	Y159	000	C2	SAN DIEGO CALIFORNIA 022307 6060 05 CONSTRUCTION/OTHER INDUSTRIA 8 A 3 4 J 01B 1 B J 1 B											2,295														
N00228-83-C4002			C	C	Z	5	2	2	Q522	000	S1	LAFAYETTE CALIFORNIA 075644 3490 05 MEDICAL SERVICE/RADIOLOGY 8 A 3 6 J 01B 1 B J 1 K											100														
MDA903-83-C0228			C	C	Z	5	2	2	R599	000	S1	MCLEAN VIRGINIA 087487 2630 47 OTHER SPECIAL STUDIES AND AN 8 A 3 5 J 1008 5 B J 1 H											134														
MDA903-83-C0261			B	C	Z	5	2	2	R599	000	S1	OTHER SPECIAL STUDIES AND AN 5 A 3 5 J 1013 5 B U 1 G											232														
LOCATION			TOTAL				2	366																													
DLA13H-83-0497			B	C	Z	1	3	2	8915	000	B2	CHESAPEAKE VIRGINIA 652380 0785 47 FRUITS AND VEGETABLES 6 6 4 5 A 09 7 B J 1 I											49														
DLA13H-83-C0054			D	C	A	7	2	2	8915	000	B2	MERRILL WISCONSIN 652380 3340 50 FRUITS AND VEGETABLES 6 A 3 4 J 01B 1 B J 1 L											52														
DLA13H-83-C0107			D	C	A	7	2	2	8915	000	B2	FRUITS AND VEGETABLES 6 A 3 4 J 01B 1 B J 1 B											40														
DLA13H-83-C0225			B	C	A	5	2	2	8915	000	B2	FRUITS AND VEGETABLES 6 A 3 3 C 0000 0 J 1 H											85														
LOCATION			TOTAL				3	181																													
DLA13H-83-50497			C	C	A	5	2	2	8915	000	B2	ECONOMOWOC WISCONSIN 652380 3860 50 FRUITS AND VEGETABLES 6 6 4 5 A 09 7 B J 1 I											36														
DLA13H-83-C0009			B	C	A	5	2	2	8915	000	B2	POYNETTE WISCONSIN 652380 4290 50 FRUITS AND VEGETABLES 6 A 3 6 J 01B 1 B J 1 K											44														
DLA13H-83-50497			C	C	A	5	2	2	8915	000	B2	FRUITS AND VEGETABLES 6 6 4 5 A 09 7 B J 1 H											59														
LOCATION			TOTAL				2	103																													
DLA13H-83-C0130			D	C	A	5	2	2	8915	000	B2	WAUNAKEE WISCONSIN 652380 5580 50 FRUITS AND VEGETABLES 6 A 3 3 J 0000 0 J 1 C											28														
DLA13H-83-C0221			D	C	A	5	2	2	8915	000	B2	FRUITS AND VEGETABLES 6 A 3 5 C 09 1 B J 1 H											180														
LOCATION			TOTAL				2	208																													
CONTRACTOR			TOTAL				9	597																													
F01600-83-C0129			D	C	E	5	2	2	Z129	000	C2	MAXWELL AFB ALABAMA 652440 2300 01 MAINT-REPAIR-ALTER/OTHER AIR 8 A 3 4 J 01B 1 B J 1 I											776														
F03601-83-C0019			B	C	E	1	2	2	Z129	000	C2	BLYTHEVILLE AFB ARKANSAS 652440 0472 04 MAINT-REPAIR-ALTER/OTHER AIR 8 A 3 4 J 01B 1 B J 1 I											43														
CONTRACTOR			TOTAL				2	819																													
DLA400-83-C2119			D	C	A	5	2	2	6840	000	C9E	ITALY 652560 0000 IT PEST CONTROL AGENTS AND DISI 6 A 3 5 L 1026 1 B J 1 E											51														
DLA400-83-C2190			D	C	A	5	2	2	6840	000	C9E	PEST CONTROL AGENTS AND DISI 6 A 3 5 L 1026 1 B J 1 F											54														

S M  
V O  
C N 55555 A

OCTAGON PRO

OCTAGON PRO  
4 E 00400 2  
4 G 00400 3

OCTAGON PRO  
4 K 00400 0

OCTAGON PRO  
4 F 00400 2

OCTAGON PRO  
4 J 00400 0  
4 K 00400 0  
4 A 00400 1  
4 C 00400 2  
4 C 00400 2  
4 E 00400 2  
4 G 00400 3  
4 G 00400 3  
4 D 00400 2  
4 F 00400 3  
4 G 00400 3

OCTAGON PRO  
4 F 00400 3  
4 G 00400 3  
4 F 00400 3

OCTAGON PRO  
3 A 00400 3  
3 A 00400 3  
3 B 00400 0  
3 B 00400 0  
3 B 00400 0  
3 H 00400 0  
3 I 00400 0

OCTAGON PRO  
3 A 00400 0  
3 B 00400 0  
3 B 00400 0  
3 B 00400 0  
3 B 00400 0  
3 H 00400 0  
3 I 00400 0  
4 K 00400 0  
4 K 00400 0  
4 L 00400 0  
4 K 00400 0  
4 K 00400 0  
4 B 00400 1

22222 22 22222 5 7 9 9 1 1 1 1 1 1 1 9 2 2 2  
 AAAAA BB CCCC 3 A C 8 999 C D 10A 10B 10C 11 DESCRIPTION OF CMDTY/SRVC 2 3 4 5 6 1717 8 9 A 0 1 3 24 844415 (000)

S M  
 V O 1111  
 C N 55555 AAAA

INC	LOCATION	TOTAL																			
				2		ITALY		652560	0000	17											
						105															
INC			BLUE LAKE			CALIFORNIA		652560	0680	05											
LA400-83-C2054	E C B	5	2 2 6810 000			C9E CHEMICALS			6 A 3 3 J	0000 0			J 1 E							165	
LA400-83-C2054	E C B	5	2 2 6810 000			C9E CHEMICALS			6 A 6 3 J	0000 0			J 1 G								165
	LOCATION	TOTAL		2		330															
INC			ALTON			ILLINOIS		652560	0170	14											
LA400-82-C5169	D C B	8	2 2 6810 000			C9E CHEMICALS			6 A 6 5 J	01A 1 B			J 1 K								70
INC			JOLIET			ILLINOIS		652560	4460	14											
LA400-83-C2149	E C A	7	2 2 6810 000			C9E CHEMICALS			6 A 3 4 J	01B 1 B			J 1 E								39
INC			GEISMAR			LOUISIANA		652560	1025	19											
LA400-82-C5309	E C A	1	2 2 6850 000			C9E MISCELLANEOUS CHEMICAL SPECI			6 A 6 4 J	01B 1 B			J 1 J								541
LA400-82-C5309	E C A	1	2 2 6850 000			C9E MISCELLANEOUS CHEMICAL SPECI			6 A 6 3 J	0000 0			J 1 K								447
LA400-82-D0118	B C A	7	2 2 6850 000			C9E MISCELLANEOUS CHEMICAL SPECI			6 A 4 4 J	01B 1 B			J 1 A								325
LA400-82-D0118	B C A	7	2 2 6850 000			C9E MISCELLANEOUS CHEMICAL SPECI			6 A 4 4 J	01B 1 B			J 1 C								135
LA400-82-D0118	B C A	7	2 2 6850 000			C9E MISCELLANEOUS CHEMICAL SPECI			6 A 4 4 J	01B 1 B			J 1 C								185
LA400-83-C1912	E C A	1	2 2 6850 000			C9E MISCELLANEOUS CHEMICAL SPECI			6 A 3 3 J	0000 0			J 1 D								640
LA400-83-C1912	E C A	1	2 2 6850 000			C9E MISCELLANEOUS CHEMICAL SPECI			6 A 6 3 J	0000 0			J 1 F								553
LA400-83-C1912	E C A	6	2 2 6850 000			C9E MISCELLANEOUS CHEMICAL SPECI			6 A 6 4 J	01B 1 B			J 1 F								609
LA400-83-C1918	E C A	7	2 2 6850 000			C9E MISCELLANEOUS CHEMICAL SPECI			6 A 3 4 J	01B 1 B			J 1 D								156
LA400-83-C1918	E C A	7	2 2 6850 000			C9E MISCELLANEOUS CHEMICAL SPECI			6 A 6 4 J	01B 1 B			J 1 F								40
LA400-83-C2444	E C B	5	2 2 6810 000			C9E CHEMICALS			6 A 3 3 J	0000 0			J 1 G								36
	LOCATION	TOTAL		11		3,717															
INC			TAFT			LOUISIANA		652560	2645	19											
LA400-83-C2328	D C B	5	2 2 6850 000			C9E MISCELLANEOUS CHEMICAL SPECI			6 A 3 3 J	0000 0			J 1 F								125
LA400-83-C2328	D C B	5	2 2 6850 000			C9C MISCELLANEOUS CHEMICAL SPECI			6 A 6 3 J	0000 0			J 1 G								125
LA400-83-C2455	E C B	5	2 2 6850 000			C9E MISCELLANEOUS CHEMICAL SPECI			6 A 3 3 J	0000 0			J 1 F								97
	LOCATION	TOTAL		3		347															
INC			EDGEWATER			NEW JERSEY		652560	1190	31											
LA400-82-D0114	B C A	5	3 2 6850 000			C9E MISCELLANEOUS CHEMICAL SPECI			6 6 4 4 J	01B 1 B			J 1 K								112
LA400-82-D0114	B C Z	5	3 2 6850 000			C9E MISCELLANEOUS CHEMICAL SPECI			6 6 4 3 J	0000 0			J 1 A								33
LA400-82-D0114	B C B	5	2 2 6850 000			C9E MISCELLANEOUS CHEMICAL SPECI			6 6 4 4 J	01B 1 B			J 1 L								33
LA400-82-D0114	B C B	5	2 2 6850 000			C9E MISCELLANEOUS CHEMICAL SPECI			6 6 4 4 J	01B 1 B			J 1 L								33
LA400-82-D0114	B C Z	5	2 2 6850 000			C9E MISCELLANEOUS CHEMICAL SPECI			6 A 4 4 J	01B 1 B			J 1 B								45
LA400-82-D0114	B C A	5	3 2 6850 000			C9E MISCELLANEOUS CHEMICAL SPECI			6 A 4 4 J	01B 1 B			J 1 G								268
LA400-83-D0120	B C A	5	3 2 6850 000			C9E MISCELLANEOUS CHEMICAL SPECI			6 6 4 5 A	09 7 B			J 2 I								43
LA400-82-C4679	D C B	5	2 2 6810 000			C9E CHEMICALS			6 A 6 3 J	0000 0			J 1 K								35
LA400-82-C4793	D C B	5	2 2 6810 000			C9E CHEMICALS			6 A 6 3 J	0000 0			J 1 K								59
LA400-82-C5219	D C A	5	2 2 6840 000			C9E PEST CONTROL AGENTS AND DISI			6 A 6 4 J	01B 1 B			J 1 K								46
LA400-82-C5242	B C A	5	2 2 6840 000			C9E PEST CONTROL AGENTS AND DISI			6 A 6 4 J	01B 1 B			J 1 J								30
LA400-82-C5876	D C A	5	2 2 6850 000			C9E MISCELLANEOUS CHEMICAL SPECI			6 A 6 3 J	0000 0			J 1 K								63
LA400-82-D0118	B C A	5	2 2 6850 000			C9E MISCELLANEOUS CHEMICAL SPECI			6 A 4 4 J	01B 1 B			J 1 B								184

OCTAGON PROCE:  
 4 B 00400 166  
 4 F 00400 327  
 4 A 00400 106  
 4 C 00400 190  
 4 D 00400 238  
 4 F 00400 304  
 4 D 00400 247  
 4 G 00400 362  
 4 F 00400 304  
 4 G 00400 347  
 4 H 00400 385  
 4 I 00400 424  
 4 I 00400 440  
 4 A 00600 163  
 4 A 00600 161  
 4 A 00600 177  
 4 B 00600 199  
 4 C 00600 215  
 4 C 00600 215  
 4 F 00600 256  
 4 G 00600 257  
 4 G 00600 276  
 4 H 00600 285  
 4 I 00600 289  
 4 I 00600 287  
 4 I 00600 299  
 4 I 00600 297

OCTAGON PROCE:  
 4 A 00400 123

OCTAGON PROCE:  
 4 E 00400 282

OCTAGON PROCE:  
 4 I 00400 447

OCUTO BLACKTOI  
 3 I 05B07 018

222 22 22222 5 7 9 9 1 1 1 1 1 1 1 9 2 2 2  
 AAA BB CCCCC 3 A C 8 999 C D 10A 10B 10C 11 DESCRIPTION OF CMDTY/SRVC 2 3 4 5 6 1717 8 9 A 0 1 3 24 \$\$\$\$\$\$(000)

S M  
 V O 1111  
 C N 5555 AAAA

EDGEWATER		NEW JERSEY		652560	1190	31												
400-82-D0118	B C A 5	2 2	6850	000	C9C	MISCELLANEOUS CHEMICAL SPECI	6	A	4	4	J	01B	1	B	J	1	B	206
400-82-D0118	B C A 5	2 2	6850	000	C9C	MISCELLANEOUS CHEMICAL SPECI	6	A	4	4	J	01B	1	B	J	1	F	187
400-83-C0734	D C A 5	2 2	6810	000	C9E	CHEMICALS	6	A	3	4	J	01B	1	B	J	1	L	60
400-83-C0833	B C A 5	2 2	6810	000	C9E	CHEMICALS	6	A	3	3	J	0000	0		J	1	A	29
400-83-C0988	E C A 5	2 2	6850	000	C9E	MISCELLANEOUS CHEMICAL SPECI	6	A	6	4	J	01B	1	B	J	1	C	191
400-83-C1692	D C A 5	2 2	6840	000	C9E	PEST CONTROL AGENTS AND DISI	6	A	3	5	J	1001	5	B	J	1	D	39
400-83-C1692	D C A 5	2 2	6840	000	C9E	PEST CONTROL AGENTS AND DISI	6	A	6	5	J	1001	5	B	J	1	E	39
400-83-C1874	D C A 5	2 2	6850	000	C9E	MISCELLANEOUS CHEMICAL SPECI	6	A	3	3	J	0000	0		J	1	D	66
400-83-C1874	D C A 5	2 2	6850	000	C9E	MISCELLANEOUS CHEMICAL SPECI	6	A	6	4	J	01B	1	B	J	1	G	66
400-83-C2252	D C A 5	2 2	6810	000	C9E	CHEMICALS	6	A	3	4	J	01B	1	B	J	1	F	59
400-83-C2478	D C A 5	2 2	6840	000	C9E	PEST CONTROL AGENTS AND DISI	6	A	3	4	J	01B	1	B	J	1	G	87
400-83-C2798	E C A 5	2 2	6810	000	C9E	CHEMICALS	6	A	3	4	J	01B	1	B	J	1	H	35
400-83-C3121	E C A 5	2 2	6840	000	C9E	PEST CONTROL AGENTS AND DISI	6	A	3	4	J	01B	1	B	J	1	I	90
400-83-C3155	E C A 5	2 2	6850	000	C9E	MISCELLANEOUS CHEMICAL SPECI	6	A	3	3	J	0000	0		J	1	I	26
600-83-C0803	D C A 5	3 2	6850	000	A8A	MISCELLANEOUS CHEMICAL SPECI	6	A	3	3	J	0000	0		J	1	L	154
600-83-C0825	B C A 5	3 2	9150	000	A8A	OILS - GREASES CUTTING LUBR	6	A	3	3	J	0000	0		J	1	L	167
600-83-C0862	E C B 5	3 2	6810	000	A8A	CHEMICALS	6	A	3	3	J	0000	0		J	1	A	93
600-83-C0876	B C A 5	3 2	6850	000	A8A	MISCELLANEOUS CHEMICAL SPECI	6	A	3	4	J	01B	1	B	J	1	A	61
600-83-C0992	B C A 5	3 2	9150	000	A8A	OILS - GREASES CUTTING LUBR	6	A	3	4	J	01B	1	B	J	1	C	68
600-83-C0997	D C A 5	3 2	6850	000	A8A	MISCELLANEOUS CHEMICAL SPECI	6	A	3	3	J	0000	0		J	1	C	80
600-83-C1198	B C A 5	2 2	6850	000	A8A	MISCELLANEOUS CHEMICAL SPECI	6	A	3	4	J	01B	1	B	J	1	E	40
600-83-C1235	D C B 5	3 2	9150	000	A8A	OILS - GREASES CUTTING LUBR	6	A	3	3	J	0000	0		J	1	F	41
600-83-C1282	D C B 5	3 2	6810	000	A8A	CHEMICALS	6	A	3	3	J	0000	0		J	1	G	112
600-83-C1318	B C A 5	3 2	9150	000	A8A	OILS - GREASES CUTTING LUBR	6	A	3	3	J	0000	0		J	1	G	34
600-83-C1320	B C A 5	3 2	9150	000	A8A	OILS - GREASES CUTTING LUBR	6	A	3	3	J	0000	0		J	1	H	35
600-83-C1373	B C A 5	3 2	9150	000	A8A	OILS - GREASES CUTTING LUBR	6	A	3	4	J	01B	1	B	J	1	H	65
600-83-C1447	D C B 5	3 2	9150	000	A8A	OILS - GREASES CUTTING LUBR	6	A	3	3	J	0000	0		J	1	I	99
600-83-C1461	B C A 5	3 2	9150	000	A8A	OILS - GREASES CUTTING LUBR	6	A	3	6	J	01B	1	B	J	1	I	31
LOCATION	TOTAL		41			3,249												

ODEL ASSOCIATES  
 1 L OCA90 0170

ODELL ASSOCIATE  
 1 G OCA21 1133

ODELL ASSOCIATE  
 1 F OCA21 1098

ODELL ED  
 4 F 00600 0756

ODELL M P CO  
 2 D F273L 0665

ODELL MECHANICAL  
 1 D 0BT19 0053

ODEN FISH & OIL  
 4 A 00600 1720

ODEN FISH & OIL  
 4 C 00600 2214

JERSEY CITY		NEW JERSEY		652560	2050	31												
400-83-C0988	E C A 7	2 2	6850	000	C9E	MISCELLANEOUS CHEMICAL SPECI	6	A	3	4	J	01B	1	B	J	1	A	301
NEWARK		NEW JERSEY		652560	3010	31												
400-83-C2033	D C A 7	2 2	6840	000	C9E	PEST CONTROL AGENTS AND DISI	6	A	3	4	J	01B	1	B	J	1	E	63
SEWAREN		NEW JERSEY		652560	4145	31												
400-83-C3261	B C B 5	2 2	6810	000	C9E	CHEMICALS	6	A	3	3	J	0000	0		J	1	I	73
CONTRACTOR TOTAL			64			8,294												
AVING CO INC	GRIFFISS AFB		NEW YORK		073686	3370	33											
635-83-C0085	D C E 5	2 2	2222	000	C2	MAINT-REPAIR-ALTER/HWYS-ROAD	8	A	3	4	J	01B	1	B	J	1	I	127

ODEN J V FLOOR  
 3 D 0QA05 0033

ODEN MECHANICAL  
 3 E 0QA05 0039  
 3 D 0QA05 0036

ODEN MECHANICAL  
 3 E 0JA20 0204

											1													
											1 1 1 1 1													
											1 1 9 2 2 2													
											2 3 4 5 6 1717 8 9 A 0 1 3 24													
											\$\$\$\$\$(000)													
DI INGENIUR JV											GERMANY	086082	0000	GY										
0-82-C0160	B	C	Z	5	2	2	R124	000	C2	A/E CONSTRUCTION	/UTILITIES	7	9	8	5	L	06	2	B	J	1	K	51	
FORT BRAGG											NCAR	049017	1900	34										
1-83-C0197	F	C	Z	1	2	2	R211	000	C2	ARCHITECT/ENGINEER	- GENERAL	8	A	8	6	J	01B	2	B	J	1	G	180	
FORT JACKSON											SCAR	049017	1050	41										
1-83-C0100	F	C	Z	5	2	2	R211	000	C2	ARCHITECT/ENGINEER	- GENERAL	8	A	3	6	J	01B	2	B	J	1	F	80	
CONTRACTOR TOTAL											2	260												
ESTES PARK											COLORADO	083900	0850	06										
0-82-D4686	E	C	B	5	2	2	9140	000	A8A	FUEL OILS		6	A	3	3	J	0000	0	K	1	J	82		
HOFFMAN ESTATES											ILLINOIS	013872	4146	14										
7-82-C0082	B	C	A	5	2	2	6625	000	C9E	ELECTRICAL ELECTRONIC MEASUR	8	A	6	5	J	1001	5	B	J	1	C	105		
FORT LEAVENWORTH											KANSAS	072332	1860	17										
9-83-C0011	B	C	E	5	2	2	Z299	000	C2	MAINT-REPAIR-ALTER/OTHER NON	8	A	3	4	J	01B	1	B	J	1	D	82		
CAPE HATTERAS NAVAL											NCAR	652113	0835	34										
0-83-D0017	D	C	B	5	3	2	9140	000	A8A	FUEL OILS		6	A	3	3	J	0000	0	K	1	K	109		
HATTERAS											NCAR	652113	2370	34										
0-83-D4157	E	C	B	5	3	2	9140	000	A8A	FUEL OILS		6	A	3	3	J	0000	0	K	1	C	28		
CONTRACTOR TOTAL											2	137												
ALTUS AFB											OKLAHOMA	066744	0125	37										
2-83-C0024	D	C	E	5	2	2	Z161	000	C2	MAINT-REPAIR-ALTER/FAMILY HO	8	A	3	4	J	01B	1	B	J	1	D	54		
ALTUS AFB											OKLAHOMA	032914	0125	37										
2-83-C0020	D	C	E	5	2	2	Z163	000	C2	MAINT-REPAIR-ALTER/TROOP HO	8	A	3	4	J	01B	1	B	J	1	E	90		
2-83-C0021	D	C	E	5	2	2	Z179	000	C2	MAINT-REPAIR-ALTER/OTHER WAR	8	A	3	4	J	01B	1	B	J	1	D	68		
LOCATION TOTAL											2	158												
SHEPPARD AFB											TEXAS	032914	7260	44										
2-83-C0020	D	C	E	5	2	2	Z111	000	C2	MAINT-REPAIR-ALTER/OFFICE BU	8	A	3	4	J	01B	1	B	J	1	D	320		
CONTRACTOR TOTAL											3	478												

S	M	1111	2
V	O	55555	AAAA
C	N	55555	AAAA
ODESSA GARMENT			
4	D	00100	0846
4	C	00100	0618
ODETICS INC			
2	F	E614A	1694
3	I	OZA01	0120
ODETICS INC			
3	J	OFF20	0053
ODFELL WESTFALL			
2	L	G0133	0007
ODGERS PETROLEUM			
4	L	00600	0111
4	L	00600	1480
ODOM OFFSHORE SU			
5	D	OCW29	0224
5	I	OCW41	0133
ODOM OFFSHORE SU			
5	E	OCW29	0248
5	I	OCW29	0438
ODONNELL WICKLUND			
2	I	C2472	B725
ODOVERO CONSTRUCT			
3	E	OSB13	0039
OE DENKI CO LTD			
2	F	UH100	0137
OECO CORP			
2	G	JA118	5154
3	D	OFH02	1478

										1																						
										1	1	1	1	1	1	1	1	1	1	1	1											
22	22222	5	7	9	9						2	3	4	5	6	17	17	8	9	A	0	1	3	24	\$\$\$\$\$(000)							
BB	CCCC	3	A	C	8	999	C	D	10A	10B	10C	11	DESCRIPTION OF CMDTY/SRVC																			
-----																																
PLATTSBURG										MISSOURI										065356	6550	26										
-82-C0656	B	C	A	5	2	2	8415	000	A9	CLOTHING SPECIAL PURPOSE										6	A	6	4	J	01B	1	B	J	1	D	572	
-83-C4139	E	C	A	5	2	2	8465	000	A9	INDIVIDUAL EQUIPMENT										6	A	3	4	J	01B	1	B	J	1	B	4,941	
LOCATION		TOTAL				2				5,413																						
-----																																
ANAHEIM										CALIFORNIA										031947	0150	05										
-82-C0422	B	C	Z	5	2	2	AR93	000	S1	RDTE/OTHER SPACE										8	A	7	5	J	02	7	B	U	1	F	331	
-83-C0119	B	C	A	5	2	2	AR92	000	A2	RDTE/OTHER SPACE										8	4	3	5	J	11	5	A	U	1	I	70	
LOCATION		TOTAL				2				401																						
-----																																
POMONA										CALIFORNIA										031947	5500	05										
-82-C1597	B	C	A	5	2	2	4920	ACA	A1C	AIRCRAFT MAINTENANCE & REPAI										8	A	6	5	A	1015	5	B	J	1	J	30	
CONTRACTOR		TOTAL				3				431																						
-----																																
EN TANKERS										NORWAY										049070	0000	NO										
-82-C5004	B	C	Z	5	2	2	V124	000	S1	VESSEL CHARTER FOR THINGS										8	4	3	5	L	1006	1	B	J	1	J	209	
-----																																
EL PORTAL										CALIFORNIA										076218	2045	05										
-82-D4031	E	C	B	1	2	2	9130	000	A8A	LIQUID PROPELLANTS & FUEL										PE	6	A	3	3	J	0000	0	K	1	J	26	
-82-D4967	D	C	B	1	3	2	9130	000	A8A	LIQUID PROPELLANTS & FUEL										PE	6	A	3	3	J	0000	0	K	1	I	180	
LOCATION		TOTAL				2				212																						
-----																																
BATON ROUGE										LOUISIANA										652639	0210	19										
-82-D0125	B	C	C	5	2	2	W066	000	S1	LEASE-RENTAL OF EQ/INSTRUMEN										8	A	4	3	C	0000	0	J	4	D	40		
-83-C0157	B	C	A	5	2	2	R404	000	A7	LAND SURVEYS, CADASTRAL SERV										6	A	3	5	J	04	1	B	J	1	H	130	
LOCATION		TOTAL				2				170																						
-----																																
NEW ORLEANS										LOUISIANA										652639	2020	19										
-83-C0147	C	C	C	5	2	2	R404	000	S1	MGT SERVICES/LAND SURVEYS -										8	A	3	5	D	04	2	B	J	3	D	721	
-83-C0236	B	C	B	5	2	2	5999	000	C9E	MSC ELECTRICAL AND ELECTRONI										8	4	3	5	A	02	5	B	J	1	I	28	
LOCATION		TOTAL				2				749																						
CONTRACTOR		TOTAL				4				919																						
-----																																
NORTHBROOK										ILLINOIS										652648	6520	14										
-82-C7906	D	C	Z	5	2	2	R111	000	C2	A/E CONSTRUCTION /ADMIN & S										8	A	8	5	J	17B	2	B	J	1	F	27	
-----																																
K I SAWYER AFB										MICHIGAN										043156	2875	23										
-83-C0027	A	C	E	1	2	2	Z152	000	C2	MAINT-REPAIR-ALTER/MAINTENAN										8	A	3	4	J	01B	1	B	J	1	E	128	
-----																																
										JAPAN										652647	0000	JA										
-83-C0087	B	C	Z	5	2	2	6120	000	C9E	TRANSFORMERS - DISTRIBUTION										7	9	3	5	L	06	1	B	J	1	E	53	
-----																																
PORTLAND										OREGON										652650	2310	38										
-79-AA332	B	C	A	1	2	2	9999	000	A7	MISCELLANEOUS ITEMS										8	A	4	5	J	1009	5	B	J	1	F	56	
-83-C0399	B	C	A	5	2	2	6130	A0B	A1C	CONVERTERS ELECTRICAL NON RO										8	E	3	5	J	1013	4	B	J	1	D	27	

2 22 22222 5 7 9 9 1 1 1 1 1 1 1 1 9 2 2 2  
 A BB CCCCC 3 A C 8 999 C D 10A 10B 10C 11 DESCRIPTION OF CMDTY/SRVC 2 3 4 5 6 1717 8 9 A 0 1 3 24 \$\$\$\$\$\$(000)

S M  
 V O 1111 222  
 C N 55555 AAAA AAA

PORTLAND		OREGON		652650	2310	38														
9-83-C0972	B C A 5	2 2	5841	AFF A7	RADAR EQUIPMENT AIRBORNE	8 A 3 5	J 1015	5 B	J 1 C											32
9-83-C3052	B C A 5	2 2	5865	AFC A7	ELCT COUNTERMEASURES & QUICK	8 A 3 5	J 1015	5 B	J 1 K											234
9-83-C0412	B C A 5	2 2	5950	CMU A2	COILS AND TRANSFORMERS	8 A 3 5	J 1015	4 B	J 1 C											31
9-83-C1135	B C A 5	2 2	5950	CMU A2	COILS AND TRANSFORMERS	8 A 3 5	J 1015	4 B	J 1 I											100
9-83-C2064	B C A 1	2 2	6220	000 C9E	ELECTRIC VEHICULAR LIGHTS AN	6 A 3 5	J 1013	5 B	J 1 E											38
9-83-C2690	B C A 1	2 2	6220	000 C9E	ELECTRIC VEHICULAR LIGHTS AN	6 A 3 5	A 1013	5 B	J 1 G											33
9-83-C3297	D C A 1	2 2	6220	000 C9E	ELECTRIC VEHICULAR LIGHTS AN	6 A 3 5	J 1013	5 B	J 1 I											72
9-83-C2480	B C A 1	2 2	5950	000 A7	COILS AND TRANSFORMERS	6 A 3 5	J 02	5 B	J 1 H											82
LOCATION	TOTAL		10		705															

GEMOLK

4 G 00139 0784	DLA
4 G 00139 0807	DLA
4 H 00139 0821	DLA
4 H 00139 0836	DLA
4 H 00139 0846	DLA
4 I 00139 0877	DLA
4 I 00139 0878	DLA
4 I 00139 0883	DLA
4 I 00139 0911	DLA
4 I 00139 0927	DLA
4 I 00139 0942	DLA
4 G 00139 0810	DLA
4 H 00139 0826	DLA
4 D 00139 0535	05

GERMANY		009736	0000	GY																
9-82-D0136	B C Z 5	3 2	S209	000 S1	LAUNDRY AND DRY CLEANING	7 9 7 5	L 06	1 B	J 1 A											25
9-82-D0136	B C Z 5	3 2	S209	000 S1	LAUNDRY AND DRY CLEANING	7 9 4 5	L 06	1 B	J 1 J											28
9-82-D0196	B C Z 5	3 2	S209	000 S1	LAUNDRY AND DRY CLEANING	7 9 7 5	L 06	1 B	J 1 H											28
LOCATION	TOTAL		3		81															

GEMOLK

4 K 00139 0067	DLA
----------------	-----

AUSTRIA		086224	0000	AU																
9-82-D0063	B C Z 5	2 2	8910	000 B2	DAIRY FOODS AND EGGS	6 9 4 5	L 06	1 B	J 1 J											34
9-82-D0063	B C Z 5	2 2	8910	000 B2	DAIRY FOODS AND EGGS	6 9 4 5	L 06	1 B	J 1 K											32
9-82-D0063	B C Z 5	2 2	8910	000 B2	DAIRY FOODS AND EGGS	6 9 4 5	L 06	1 B	J 1 K											32
9-82-D0063	B C Z 5	2 2	8910	000 B2	DAIRY FOODS AND EGGS	6 9 4 5	L 06	1 B	J 1 K											34
9-82-D0063	B C Z 5	2 2	8910	000 B2	DAIRY FOODS AND EGGS	6 9 4 5	L 06	1 B	J 1 L											39
9-82-D0063	B C Z 5	2 2	8910	000 B2	DAIRY FOODS AND EGGS	6 9 4 5	L 06	1 B	J 1 L											34
9-82-D0063	B C Z 5	2 2	8910	000 B2	DAIRY FOODS AND EGGS	6 9 4 5	L 06	1 B	J 1 A											36
9-82-D0063	B C Z 5	2 2	8910	000 B2	DAIRY FOODS AND EGGS	6 9 4 5	L 06	1 B	J 1 A											44
9-82-D0063	B C Z 5	2 2	8910	000 B2	DAIRY FOODS AND EGGS	6 9 4 5	L 06	1 B	J 1 A											26
9-82-D0063	B C Z 5	2 2	8910	000 B2	DAIRY FOODS AND EGGS	6 9 4 5	L 06	1 B	J 1 A											29
9-82-D0063	B C Z 5	2 2	8910	000 B2	DAIRY FOODS AND EGGS	6 9 4 5	L 06	1 B	J 1 A											40
9-82-D0063	B C Z 5	2 2	8910	000 B2	DAIRY FOODS AND EGGS	6 9 4 5	L 06	1 B	J 1 B											40
9-82-D0063	B C Z 5	2 2	8910	000 B2	DAIRY FOODS AND EGGS	6 9 4 5	L 06	1 B	J 1 A											39
9-82-D0063	B C Z 5	2 2	8910	000 B2	DAIRY FOODS AND EGGS	6 9 4 5	L 06	1 B	J 1 C											39
9-82-D0063	B C Z 5	2 2	8010	000 B2	PAINTS DOPES VARNISHES AND R	6 9 4 5	L 06	1 B	J 1 C											34
9-82-D0063	B C Z 5	2 2	8910	000 B2	DAIRY FOODS AND EGGS	6 9 4 5	L 06	1 B	J 1 B											36
9-82-D0063	B C Z 5	2 2	8910	000 B2	DAIRY FOODS AND EGGS	6 9 4 5	L 06	1 B	J 1 B											39
9-82-D0063	B C Z 5	2 2	8910	000 B2	DAIRY FOODS AND EGGS	6 9 4 5	L 06	1 B	J 1 C											31
9-82-D0063	B C Z 5	2 2	8910	000 B2	DAIRY FOODS AND EGGS	6 9 4 5	L 06	1 B	J 1 D											35
9-82-D0063	B C Z 5	2 2	8910	000 B2	DAIRY FOODS AND EGGS	6 9 4 5	L 06	1 B	J 1 E											43
9-82-D0063	B C Z 5	2 2	8910	000 B2	DAIRY FOODS AND EGGS	6 9 4 5	L 06	1 B	J 1 E											36
9-82-D0063	B C Z 5	2 2	8910	000 B2	DAIRY FOODS AND EGGS	6 9 4 5	L 06	1 B	J 1 E											29
9-82-D0063	B C Z 5	2 2	8910	000 B2	DAIRY FOODS AND EGGS	6 9 4 5	L 06	1 B	J 1 F											36
9-82-D0063	B C Z 5	2 2	8910	000 B2	DAIRY FOODS AND EGGS	6 9 4 5	L 06	1 B	J 1 F											45
9-82-D0063	B C Z 5	2 2	8910	000 B2	DAIRY FOODS AND EGGS	6 9 4 5	L 06	1 B	J 1 F											31
9-82-D0063	B C Z 5	2 2	8910	000 B2	DAIRY FOODS AND EGGS	6 9 4 5	L 06	1 B	J 1 E											36
9-82-D0063	B C Z 5	2 2	8910	000 B2	DAIRY FOODS AND EGGS	6 9 4 5	L 06	1 B	J 1 E											29
9-82-D0069	B C Z 5	2 2	8910	000 B2	DAIRY FOODS AND EGGS	6 9 4 5	L 06	1 B	J 1 J											28
9-82-D0069	B C Z 5	2 2	8910	000 B2	DAIRY FOODS AND EGGS	6 9 4 5	L 06	1 B	J 1 A											36
9-82-D0069	B C Z 5	2 2	8910	000 B2	DAIRY FOODS AND EGGS	6 9 4 5	L 06	1 B	J 1 E											33
9-82-D0069	B C Z 5	2 2	8910	000 B2	DAIRY FOODS AND EGGS	6 9 4 5	L 06	1 B	J 1 E											33
9-82-D0093	B C Z 5	2 2	8910	000 B2	DAIRY FOODS AND EGGS	6 9 4 5	L 06	1 B	J 1 K											34

GERLIKON MOTCH COI

1 D OJA37 0798	DA
----------------	----

GERLIKON MOTCH COI

3 D OFJ04 2206	FO
----------------	----

OESEDER MOEBEL IN

1 D OJA37 0281	DA
1 I OJA37 1813	DA

OETINGER LLOYD CO

1 E OKF19 0128	DA
1 I OKF19 0216	DA

OFF ADOLF

1 L OJA10 0084	DA
1 L OJA10 0075	DA
1 L OJA10 0076	DA
1 B OJA10 0098	DA
1 G OJA10 0158	DA
1 H OJA10 0179	DA
1 I OJA10 0227	DA
1 I OJA10 0258	DA

2 22222 5 7 9 9  
 B CCCC 3 A C 8 999 C D 10A 10B 10C 11 DESCRIPTION OF CMDTY/SRVC 2 3 4 5 6 1717 8 9 A 0 1 3 24 \$\$\$\$\$\$(000)

		AUSTRIA		086224	0000	AU													
3-D0034	B C Z 5	2 2	8910	000 B2	DAIRY FOODS AND EGGS	6 9 4 5 L 06	1 B	J 1 F											32
3-D0034	B C Z 5	2 2	8910	000 B2	DAIRY FOODS AND EGGS	6 9 4 5 L 06	1 B	J 1 G											31
3-D0034	B C Z 5	2 2	8910	000 B2	DAIRY FOODS AND EGGS	6 9 4 5 L 06	1 B	J 1 G											30
3-D0034	B C Z 5	2 2	8910	000 B2	DAIRY FOODS AND EGGS	6 9 4 5 L 06	1 B	J 1 H											32
3-D0034	B C Z 5	2 2	8910	000 B2	DAIRY FOODS AND EGGS	6 9 4 5 L 06	1 B	J 1 G											34
3-D0034	B C Z 5	2 2	8910	000 B2	DAIRY FOODS AND EGGS	6 9 4 5 L 06	1 B	J 1 I											30
3-D0034	B C Z 5	2 2	8910	000 B2	DAIRY FOODS AND EGGS	6 9 4 5 L 06	1 B	J 1 I											27
3-D0034	B C Z 5	2 2	8910	000 B2	DAIRY FOODS AND EGGS	6 9 4 5 L 06	1 B	J 1 I											31
3-D0034	B C Z 5	2 2	8910	000 B2	DAIRY FOODS AND EGGS	6 9 4 5 L 06	1 B	J 1 I											31
3-D0034	B C Z 5	2 2	8910	000 B2	DAIRY FOODS AND EGGS	6 9 4 5 L 06	1 B	J 1 I											32
3-D0034	B C Z 5	2 2	8910	000 B2	DAIRY FOODS AND EGGS	6 9 4 5 L 06	1 B	J 1 I											35
3-D0040	B C Z 5	2 2	8910	000 B2	DAIRY FOODS AND EGGS	6 9 4 5 L 06	1 B	J 1 G											34
3-D0040	B C Z 5	2 2	8910	000 B2	DAIRY FOODS AND EGGS	6 9 4 5 L 06	1 B	J 1 G											43
11-3982D	B C Z 5	2 2	8910	000 B2	DAIRY FOODS AND EGGS	6 9 4 5 L 06	1 B	J 1 D											30
LOCATION	TOTAL	46		1,575															
		GERMANY		086224	0000	GY													
12-D0063	B C Z 5	2 2	8910	000 B2	DAIRY FOODS AND EGGS	6 9 4 5 L 06	1 B	J 1 J											33
CONTRACTOR	TOTAL	47		1,608															
		SWITZERLND		652663	0000	SZ													
33-C0105	B C Z 5	2 2	U006	000 A5	VOCATIONAL-TECHNICAL TRAININ	7 9 3 5 L 06	5 B	J 1 A											35
		UN KINGDOM		652663	0000	UK													
33-C1103	D C B 5	2 2	3411	000 B9	BORING MACHINES	8 A 3 5 L 1013	6 B	J 1 D											240
CONTRACTOR	TOTAL	2		275															
		GERMANY		070078	0000	GY													
32-C0494	B C Z 5	2 2	7105	000 C9E	HOUSEHOLD FURNITURE	7 9 7 5 L 06	1 B	J 1 J											77
33-C0992	B C Z 5	2 2	7105	000 C9E	HOUSEHOLD FURNITURE	7 9 3 5 L 06	1 B	J 1 I											1,216
LOCATION	TOTAL	2		1,293															
		FORT RILEY		KANSAS		068514	1870	17											
33-C0060	D C E 5	2 2	Z199	000 C2	MAINT-REPAIR-ALTER/MISCELLAN	8 A 3 4 J 01B	1 B	J 1 E											17
33-C0060	D C E 5	2 2	Z199	000 C2	MAINT-REPAIR-ALTER/MISCELLAN	8 A 6 4 J 01B	1 B	J 1 I											28
LOCATION	TOTAL	2		75															
		GERMANY		023321	0000	GY													
33-C0078	B C Z 5	2 2	Z179	000 C2	MAINT-REPAIR-ALTER/OTHER WAR	7 9 3 5 L 06	1 B	J 1 K											176
33-C0079	B C Z 5	2 2	Z163	000 C2	MAINT-REPAIR-ALTER/TROOP HOU	7 9 3 5 L 06	1 B	J 1 K											138
33-C0081	B C Z 5	2 2	Z172	000 C2	MAINT-REPAIR-ALTER/FOOD STOR	7 9 3 5 L 06	1 B	J 1 K											193
33-C0139	B C Z 5	2 2	Z161	000 C2	MAINT-REPAIR-ALTER/FAMILY HO	7 9 3 5 L 06	1 B	J 1 L											40
33-C0193	B C Z 5	2 2	Z161	000 C2	MAINT-REPAIR-ALTER/FAMILY HO	7 9 3 5 L 06	1 B	J 1 F											41
33-C0232	B C Z 5	2 2	Z179	000 C2	MAINT-REPAIR-ALTER/OTHER WAR	7 9 3 5 L 06	1 B	J 1 G											55
33-C0273	B C Z 5	2 2	Y161	000 C2	CONSTRUCTION/FAMILY HOUSING	7 9 3 5 L 06	1 B	J 1 I											53
33-C0303	B C Z 5	2 2	Z161	000 C2	MAINT-REPAIR-ALTER/FAMILY HO	7 9 3 5 L 06	1 B	J 1 I											355

											1																																
1111	222222	22	22222	5	7	9	9				1	1	1	1	1	1	1	9	2	2	2																						
AAAA	AAAAAA	BB	CCCC	3	A	C	8	999	C	D	10A	10B	10C	11	DESCRIPTION OF COMDTY/SRVC								2	3	4	5	6	17	17	8	9	A	0	1	3	24	\$\$\$%	4	0000				
											GERMANY											023321	0000	GY																			
0279	DAJA10-83-C0338	B	C	Z	5	2	2	Z131	000	C2	MAINT-REPAIR-ALTER/SCHOOLS	7	9	3	5	L	06	1	B	J	1	1									70												
0334	DAJA10-83-C0340	B	C	Z	5	2	2	Z169	000	C2	MAINT-REPAIR-ALTER/OTHER RES	7	9	3	5	L	06	1	B	J	1	1									65												
0298	DAJA10-83-C0365	B	C	Z	5	2	2	Z179	000	C2	MAINT-REPAIR-ALTER/OTHER WAR	7	9	3	5	L	06	1	B	J	1	1									72												
LOCATION TOTAL											11											1,276																					
ENTER INC											SUMNER											WASHINGTON	065294	3230	48																		
0674	N00406-83-C1083	B	C	B	1	2	2	7105	000	C9E	HOUSEHOLD FURNITURE	8	A	3	5	J	02	1	B	1	1	1									60												
COMPUTING SYSTEMS											HUNTSVILLE											ALABAMA	066256	1960	01																		
0261	DAAG34-83-C0138	B	C	B	1	2	2	W070	000	S1	LEASE-RENTAL OF EQ/ADP EQUIP	8	A	3	5	J	10	13	1	B	J	1	1									54											
0269	DAAG34-83-C0138	B	C	B	1	2	2	W070	000	S1	LEASE-RENTAL OF EQ/ADP EQUIP	8	A	6	5	J	10	13	1	B	J	1	1									34											
0061	DAAG47-83-C0024	B	C	B	5	2	2	7010	000	A7	ADPE CONFIGURATION	8	A	3	5	J	10	13	1	B	J	1	A									25											
LOCATION TOTAL											3											25																					
COMPUTING SYSTEMS											LEXINGTON											KENTUCKY	066256	2170	18																		
0139	DAAG02-83-C0069	B	C	C	5	2	2	W070	000	S1	LEASE-RENTAL OF EQ/ADP EQUIP	8	A	3	5	J	10	13	1	B	J	1	1									52											
CONTRACTOR TOTAL											4											77																					
QUIPPERS INC											BENSALEM											PA	086679	0327	39																		
0037	DAAG60-83-C0021	B	C	B	5	1	2	7195	000	C9E	MISCELLANEOUS FURNITURE AND	8	A	3	4	J	01	B	1	B	J	1	C									74											
0070	GS00S5-81-70	B	C	B	5	1	2	7195	000	C9E	MISCELLANEOUS FURNITURE AND	3	6	4	1									26																			
LOCATION TOTAL											2											100																					
FURNITURE INC											EAST GRANBY											CONN	089995	0345	07																		
0006	GS00S3-82-77	B	C	Z	5	3	2	7110	000	C9E	OFFICE FURNITURE	3	6	4	1									167																			
FURNITURE SALES CO											DALLAS											TEXAS	091327	1960	44																		
0280	DACA63-83-C0150	B	C	B	5	1	2	7110	000	C2	OFFICE FURNITURE	8	4	3	4	J	01	B	1	B	J	1	F									90											
PRODUCTS INC											FORT SILL											OKLAHOMA	088072	1740	37																		
0048	GS07S0-87-40	B	C	C	5	2	2	J074	000	S1	MAINT-REPAIR OF EQ/OFFICE MA	3	6	4	1									38																			
WORKS THE											CUPERTINO											CALIFORNIA	091932	1630	05																		
2233	N00140-83-C8223	B	C	B	1	2	2	7022	000	C9E	ADP CENTRAL PROCESSING UNIT	8	4	3	5	J	10	01	6	B	J	1	1									37											
WORKS THE											HERSHEY											PA	091932	2175	39																		
6402	N00104-83-C3930	B	C	Z	5	2	2	7042	000	C9E	MINI & MICRO COMPUTER CONTR	8	4	3	5	J	10	01	5	B	J	1	F									27											
CONTRACTOR TOTAL											2											62																					
ENTERPRISES											LAUREL											FLORIDA	030035	2030	10																		
1848	N00104-83-C2579	A	C	A	1	2	2	1440	000	A5	LAUNCHERS GUIDED MISSILE	8	A	3	3	J	00	00	0	J	1	A									30												
2524	N00104-83-C5900	C	C	A	1	2	2	1355	000	A3	TORPEDO INERT COMPONENTS	8	4	3	5	J	10	02	1	B	J	1	C									35											

1PC610  
 S M  
 V O  
 C N 50  
 -----  
 OFFSHO  
 OFFSHO  
 2 K BH  
 2 A BH  
 2 A BH  
 OFFSHO  
 2 A BH  
 OGALLA  
 2 A JA  
 2 E JA  
 2 G JA  
 OGDEN  
 2 I GO  
 2 H GO  
 2 H GO  
 2 H GO  
 2 I GO  
 OGDEN  
 4 G OO  
 OGDEN  
 4 B OO  
 4 D OO  
 OGDEN I  
 2 G GO  
 2 G GO  
 2 G GO  
 2 H GO  
 2 H GO  
 OGDENSI  
 1 G OHI



111	222222	22	22222	5	7	9	9				1	1	1	1	1		1	1	9	2	2															
AAAA	AAAAAA	BB	CCCC	3	A	C	8	999	C	D	10A	10B	10C	11	DESCRIPTION OF CMTY/SRVC	2	3	4	5	6	17	17	8	9	A	0	1	3	24	55	55	55	1000			
ENTERPRISES																																				
																030035		2030			10															
NAVIGATION INC																																				
1582 N00030-83-C0028	B	C	B	1	2	2	H	114	000	A5	QUALITY CONTROL SV/GUIDED MI	8	A	3	5	A	1001	5	B							Y	1	J					116			
1201 N00030-83-C0028	B	C	B	1	2	2	H	114	000	A5	QUALITY CONTROL SV/GUIDED MI	8	A	7	5	A	1001	5	B							Y	1	K					65			
1202 N00030-83-C0028	B	C	B	1	2	2	H	114	000	A5	QUALITY CONTROL SV/GUIDED MI	8	A	7	5	A	1001	5	B							Y	1	A					59			
LOCATION TOTAL																																				
NAVIGATION INC																																				
1666 N00030-82-C0007	B	C	A	1	2	2	H	999	000	A5	MISCELLANEOUS TESTING AND IN	8	A	7	5	A	1001	5	B							Y	1	L						37		
CONTRACTOR TOTAL																																				
ELECTRONICS MFG INC																																				
1519 N00104-78-GA006	B	C	A	5	2	2	5950	000	A7	COILS AND TRANSFORMERS		8	A	4	5	A	1009	5	B							J	2	J						33		
1268 N00104-78-GA006	B	C	A	5	2	2	5950	000	A7	COILS AND TRANSFORMERS		8	A	4	5	A	1009	5	B							J	2	A						49		
1861 N00104-83-C6015	B	C	A	5	2	2	5950	QGB	A5	COILS AND TRANSFORMERS		8	A	3	5	A	1015	5	B							J	1	F						330		
LOCATION TOTAL																																				
TRANSPORT																																				
1064 N00033-83-C5011	B	C	Z	1	2	2	V	124	000	S1	VESSEL CHARTER FOR THINGS	8	4	3	5	B	1011	1	B							J	2	B						674		
1123 N00033-83-C5024	B	C	Z	1	2	2	V	124	000	S1	VESSEL CHARTER FOR THINGS	8	4	3	5	B	1011	1	B							J	1	F						370		
1130 N00033-83-C5025	B	C	Z	1	2	2	V	124	000	S1	VESSEL CHARTER FOR THINGS	8	4	3	5	B	1011	1	B							J	1	F						516		
1151 N00033-83-C5030	B	C	Z	1	2	2	V	124	000	S1	VESSEL CHARTER FOR THINGS	8	4	3	5	B	1011	1	B							J	2	G						892		
1172 N00033-83-C5037	B	C	Z	1	2	2	V	124	000	S1	VESSEL CHARTER FOR THINGS	8	4	3	5	B	1011	1	B							J	2	I						495		
LOCATION TOTAL																																				
PRODUCTS CORP																																				
1961 DLA13H-83-C0196	B	C	A	5	2	2	8915	000	B2	FRUITS AND VEGETABLES		6	A	3	3	C	0000	0								J	1	G						272		
DR & MILLING																																				
1015 DLA003-83-C0002	B	C	B	5	2	2	8115	000	C9E	BOXES CARTONS AND CRATES		6	A	3	6	J	01B	1	B							J	1	B						104		
1488 DLA720-83-C0248	D	C	B	1	2	2	5510	000	B1	LUMBER AND RELATED BASIC WOOD		6	A	3	4	J	01B	1	B							J	1	C						50		
LOCATION TOTAL																																				
IE INC																																				
1008 N00033-83-C6002	B	C	Z	1	2	2	V	124	000	S1	VESSEL CHARTER FOR THINGS	8	4	3	5	B	1011	1	B							J	1	J						795		
1014 N00033-83-C6003	B	C	Z	1	2	2	V	124	000	S1	VESSEL CHARTER FOR THINGS	8	4	3	5	B	1011	1	B							J	1	J						338		
1015 N00033-83-C6006	B	C	Z	1	2	2	V	124	000	S1	VESSEL CHARTER FOR THINGS	8	4	3	5	B	1011	1	B							J	1	K						1,238		
1037 N00033-83-C6014	B	C	Z	1	2	2	V	124	000	S1	VESSEL CHARTER FOR THINGS	8	4	3	5	B	1011	1	B							J	1	L						367		
1096 N00033-83-C6038	B	C	Z	1	2	2	V	124	000	S1	VESSEL CHARTER FOR THINGS	8	4	3	5	B	1011	1	B							J	1	D						333		
LOCATION TOTAL																																				
BRIDGE & PORT AUTHORITY																																				
1023 DAHC24-77-A0002	B	C	C	1	2	2	V	114	000	S1	STEVEDORING		8	4	4	5	J	1010	5	B						J	1	E						80		

11 222222 22 22222 5 7 9 9 1 1 1 1 1 1 1 9 2 2 2  
AA AAAAAA BB CCCCC 3 A C 8 999 C 0 10A 10B 10C 11 DESCRIPTION OF CMDTY/SRVC 2 3 4 5 6 1717 8 9 A 0 1 3 24 21-0041-0000

CO SEATTLE WASHINGTON 007938 2940 48  
32 DAAG47-83-C0051 B C A 1 2 2 4910 000 C9E MOTOR VEHICLE MAINTENANCE EQ 8 A 3 5 J 1002 5 B J 1 F 25

N BYRNE WELSH & HUBER VALLEJO CALIFORNIA 084441 7370 05  
09 N62477-83-D0211 F C Z 1 2 2 R216 000 C2 MARINE ARCHITECT & ENGINEER 8 A 3 6 J 01B 2 B J 1 I 55

INC SANTA ROSA CALIFORNIA 090115 6380 05  
35 DLA600-83-D4193 E C B 5 2 2 9140 000 A8A FUEL OILS 6 A 3 3 J 0000 0 K 1 C 40

CONSTRUCTION CORP PHILADELPHIA PA 051417 4005 39  
62 N62472-83-C4532 E C E 1 2 2 Z299 000 C2 MAINT-REPAIR-ALTER/OTHER NON 8 A 3 4 J 01B 1 B J 1 D 186

SONS INC ROCKLAND MAINE 652999 1570 20  
03 DLA13H-83-CF337 B C Z 5 2 2 8905 000 B2 MEAT POULTRY AND FISH 6 2 3 6 J 01B 1 B J 1 F 72  
03 DLA13H-83-CF372 B C Z 5 2 2 8905 000 B2 MEAT POULTRY AND FISH 6 2 3 6 J 01B 1 B J 1 G 32  
53 DLA13H-83-CF401 B C Z 5 2 2 8905 000 B2 MEAT POULTRY AND FISH 6 2 3 6 J 01B 1 B J 1 G 86  
99 DLA13H-83-CF459 B C Z 5 2 2 8905 000 B2 MEAT POULTRY AND FISH 6 2 3 6 J 01B 1 B J 1 H 34  
00 DLA13H-83-CF461 B C Z 5 2 2 8905 000 B2 MEAT POULTRY AND FISH 6 2 3 6 J 01B 1 B J 1 H 42  
96 DLA13H-83-CF499 B C Z 5 2 2 8905 000 B2 MEAT POULTRY AND FISH 6 2 3 6 J 01B 1 B J 1 H 30  
76 DLA13H-83-CF535 B C Z 5 2 2 8905 000 B2 MEAT POULTRY AND FISH 6 2 3 6 J 01B 1 B J 1 I 40  
25 DLA137-83-CB460 B C Z 5 2 2 8905 000 B2 MEAT POULTRY AND FISH 6 2 3 6 J 01B 1 B J 1 L 57  
26 DLA137-83-CB716 B C Z 5 2 2 8905 000 B2 MEAT POULTRY AND FISH 6 2 3 6 J 01B 1 B J 1 B 46  
LOCATION TOTAL 9 439

SONS INC RUMFORD MAINE 652999 1530 20  
59 DLA13H-83-CF004 B C Z 1 2 2 8905 000 B2 MEAT POULTRY AND FISH 6 2 3 6 J 01B 1 B J 1 J 43  
00 DLA13H-83-CF035 B C A 1 2 2 8905 000 B2 MEAT POULTRY AND FISH 6 2 3 6 J 01B 1 B J 1 J 34  
46 DLA13H-83-CF107 B C Z 1 2 2 8905 000 B2 MEAT POULTRY AND FISH 6 2 3 5 J 01B 1 B J 1 K 76  
68 DLA13H-83-CF148 B C Z 1 2 2 8905 000 B2 MEAT POULTRY AND FISH 6 2 3 6 J 01B 1 B J 1 B 32  
48 DLA13H-83-CF164 B C Z 1 2 2 8905 000 B2 MEAT POULTRY AND FISH 6 2 3 6 J 01B 1 B J 1 C 66  
37 DLA13H-83-CF193 B C Z 1 2 2 8905 000 B2 MEAT POULTRY AND FISH 6 2 3 6 J 01B 1 B J 1 C 94  
31 DLA13H-83-CF224 B C Z 1 2 2 8905 000 B2 MEAT POULTRY AND FISH 6 2 3 6 J 01B 1 B J 1 D 27  
45 DLA13H-83-CF272 B C Z 1 2 2 8905 000 B2 MEAT POULTRY AND FISH 6 2 3 6 J 01B 1 B J 1 E 39  
47 DLA13H-83-CF285 B C Z 1 2 2 8905 000 B2 MEAT POULTRY AND FISH 6 2 3 6 J 01B 1 B J 1 E 73  
48 DLA13H-83-CF297 B C Z 1 2 2 8905 000 B2 MEAT POULTRY AND FISH 6 2 3 6 J 01B 1 B J 1 E 41  
LOCATION TOTAL 10 479  
CONTRACTOR TOTAL 19 918

A LTD CARLSBAD NEW MEXICO 092342 0170 32  
46 DACW47-83-C0039 D C E 5 2 2 Y223 000 C2 CONSTRUCTION/TUNNELS & SUBSU 8 A 7 3 B 0000 0 J 4 I 2,820

GERMANY 092360 0000 GY  
01 F61504-83-C0039 B C Z 5 2 2 Y123 000 C2 CONSTRUCTION/RADAR & NAVIGAT 7 9 3 5 L 06 1 B J 1 G 70

IPC613  
S M  
V O  
C N 5555  
OHIO BEL  
1 L OZD1  
1 L OZD1  
1 A OZD1  
1 B OZD1  
1 C OZD1  
1 D OZD1  
1 D OZD1  
1 E OZD1  
1 G OZD1  
1 I OZD1  
1 I OZD1  
OHIO BEL  
1 L OEA0  
OHIO BEL  
3 J OYGO  
3 B OYGO  
3 F OYGO  
OHIO BEL  
3 J OYGO  
3 K OYGO  
3 K OYGO  
3 L OYGO  
3 A OYGO  
3 A OYGO  
3 A OYGO  
3 A OYGO  
3 B OYGO  
3 C OYGO  
OHIO COM  
3 J OFSC  
3 K OFSC  
OHIO COM  
4 H 0040

1 222222 22 22222 5 7 9 9 1 1 1 1 1 1 1 9 2 2 2  
A AAAAAA BB CCCCC 3 A C 8 999 C D 10A 10B 10C 11 DESCRIPTION OF CMDTY/SRVC 2 3 4 5 6 1717 8 9 A 0 1 3 24 (\$\$\$\$\$\$1000)

PHONE CO	CLEVELAND	OHIO	653010	1750	36														
18 DCA200-XX-00000	B C Z 1	2 2 S113 000 S1	UTILITIES/TELEPHONE AND-OR	C 5 3 4 5 A	1005 7 B	J 1 J													161
9 DCA200-XX-00000	B C Z 1	2 2 S113 000 S1	UTILITIES/TELEPHONE AND-OR	C 5 3 4 5 A	1005 7 B	J 1 K													145
15 DCA200-XX-00000	B C Z 1	2 2 S113 000 S1	UTILITIES/TELEPHONE AND-OR	C 5 3 4 5 A	1005 7 B	J 1 A													222
12 DCA200-XX-00000	B C Z 1	2 2 S113 000 S1	UTILITIES/TELEPHONE AND-OR	C 5 3 4 5 A	1005 7 B	J 1 L													94
16 DCA200-XX-00000	B C Z 1	2 2 S113 000 S1	UTILITIES/TELEPHONE AND-OR	C 5 3 4 5 A	1005 7 B	J 1 A													235
18 DCA200-XX-00000	B C Z 1	2 2 S113 000 S1	UTILITIES/TELEPHONE AND-OR	C 5 3 4 5 A	1005 7 B	J 1 B													107
8 DCA200-XX-00000	B C Z 1	2 2 S113 000 S1	UTILITIES/TELEPHONE AND-OR	C 5 3 4 5 A	1005 7 B	J 1 C													181
18 DCA200-XX-00000	B C Z 1	2 2 S113 000 S1	UTILITIES/TELEPHONE AND-OR	C 5 3 4 5 A	1005 7 B	J 1 D													215
19 DCA200-XX-00000	B C Z 1	2 2 S113 000 S1	UTILITIES/TELEPHONE AND-OR	C 5 3 4 5 A	1005 7 B	J 1 E													133
10 DCA200-XX-00000	B C Z 1	2 2 S113 000 S1	UTILITIES/TELEPHONE AND-OR	C 5 3 4 5 A	1005 7 B	J 1 F													191
15 DCA200-XX-00000	B C Z 1	2 2 S113 000 S1	UTILITIES/TELEPHONE AND-OR	C 5 3 4 5 A	1005 7 B	J 1 G													144
13 DCA200-XX-00000	B C Z 1	2 2 S113 000 S1	UTILITIES/TELEPHONE AND-OR	C 5 3 4 5 A	1005 7 B	J 1 H													125
LOCATION TOTAL		12																	1,953

PHONE CO	COLUMBUS	OHIO	653010	1880	36														
14 DCA200-78-H0020	B C B 5	3 2 S113 000 S1	UTILITIES/TELEPHONE AND-OR	C 8 3 4 5 A	1005 7 B	J 1 K													39

PHONE CO	LOCKBOURNE	OHIO	653010	4550	36														
19 DCA200-78-H0020	B C Z 5	2 2 S113 000 S1	UTILITIES/TELEPHONE AND-OR	C 8 3 4 5 A	1005 7 B	J 3 J													90
18 DCA200-78-H0020	B C Z 5	2 2 S113 000 S1	UTILITIES/TELEPHONE AND-OR	C 8 3 4 5 A	1005 7 B	J 3 B													87
31 DCA200-78-H0020	B C Z 5	2 2 S113 000 S1	UTILITIES/TELEPHONE AND-OR	C 8 3 4 5 A	1005 7 B	J 3 F													138
LOCATION TOTAL		3																	315

PHONE CO	WRIGHT PATTERSON AFB	OHIO	653010	9610	36														
31 DCA200-78-H0020	B C Z 5	2 2 S113 000 S1	UTILITIES/TELEPHONE AND-OR	C 8 3 4 5 A	1005 7 B	J 3 J													37
59 DCA200-78-H0020	B C Z 5	2 2 S113 000 S1	UTILITIES/TELEPHONE AND-OR	C 8 3 4 5 A	1005 7 B	J 3 K													61
32 DCA200-78-H0020	B C Z 5	2 2 S113 000 S1	UTILITIES/TELEPHONE AND-OR	C 8 3 4 5 A	1005 7 B	J 3 K													59
01 DCA200-78-H0020	B C Z 5	2 2 S113 000 S1	UTILITIES/TELEPHONE AND-OR	C 8 3 4 5 A	1005 7 B	J 3 I													37
05 DCA200-78-H0020	B C Z 5	2 2 S113 000 S1	UTILITIES/TELEPHONE AND-OR	C 8 3 4 5 A	1005 7 B	J 3 A													39
06 DCA200-78-H0020	B C Z 5	2 2 S113 000 S1	UTILITIES/TELEPHONE AND-OR	C 8 3 4 5 A	1005 7 B	J 3 A													39
08 DCA200-78-H0020	B C Z 5	2 2 S113 000 S1	UTILITIES/TELEPHONE AND-OR	C 8 3 4 5 A	1005 7 B	J 3 A													57
27 DCA200-78-H0020	B C Z 5	2 2 S113 000 S1	UTILITIES/TELEPHONE AND-OR	C 8 3 4 5 A	1005 7 B	J 3 A													54
45 DCA200-78-H0020	B C Z 5	2 2 S113 000 S1	UTILITIES/TELEPHONE AND-OR	C 8 3 4 5 A	1005 7 B	J 3 B													40
95 DCA200-78-H0020	B C Z 5	2 2 S113 000 S1	UTILITIES/TELEPHONE AND-OR	C 8 3 4 5 A	1005 7 B	J 3 C													66
LOCATION TOTAL		10																	489
CONTRACTOR TOTAL		26																	2,796

CTION & MAINT CORP	WRIGHT PATTERSON AFB	OHIO	046448	9610	36														
32 F33601-82-C0378	E C C 5	2 2 J045 000 S1	MAINT-REPAIR OF EQ/PLUMBING-	8 A 3 4 J 01B	1 B	J 1 J													28
87 F33601-82-C0486	D C E 5	2 2 Z111 000 C2	MAINT-REPAIR-ALTER/OFFICE BU	8 4 3 4 J 01B	1 B	J 1 K													106
LOCATION TOTAL		2																	134

TING CO	WARREN	OHIO	079706	8950	36														
91 DLA400-83-C2988	B C A 7	2 2 8110 000 C9E	DRUMS AND CANS	6 A 3 4 J 01B	1 B	J 1 H													73

MPC613

S M  
V O  
C N 5555

OHIO CRAN  
1 H OAA0E  
1 I OAA0E

OHIO DEPT  
5 K OCW69

OHIO LAND  
5 F OCW67

OHIO META  
1 I OBT47

OHIO META  
1 C ODA09

OHIO PIPE  
3 C OJA06

OHIO PIPE  
4 L 00700

OHIO POWER  
3 J OFV30  
3 K OFV30  
3 L OFV30  
3 A OFV30  
3 B OFV30  
3 C OFV30  
3 D OFV30  
3 E OFV30  
3 F OFV30  
3 G OFV30  
3 H OFV30  
3 I OFV30

OHIO PUMP  
5 C OCW69

222222 22 22222 5 7 9 9 1 1 1 1 1 1 1 9 2 2 2  
 AAAAAA BB CCCC 3 A C 8 999 C D 10A 10B 10C 11 DESCRIPTION OF CMDTY/SRVC 2 3 4 5 6 1717 8 9 A 0 1 3 24 \$\$\$\$(1000)

DIST CO ROCK ISLAND ILLINOIS 085071 7620 14  
 DAAA08-83-C0202 B C B 1 2 2 J039 000 S1 MAINT-REPAIR OF EQ/MATERIALS 8 A 3 5 J 1013 1 B J 1 H 135  
 DAAA08-83-C0211 B C C 1 1 2 J049 000 S1 MAINT-REPAIR OF EQ/MAINTENAN 8 A 3 4 J 01B 1 B J 1 H 158  
 LOCATION TOTAL 2 293

NATURAL RESOURCES COLUMBUS OHIO 016324 1880 36  
 DACW69-82-C0097 B C C 5 2 2 R599 000 S1 OTHER SPECIAL STUDIES AND AN 8 6 7 5 A 04 7 B J 3 K 40

CONSTRUCTION CO SEATTLE WASHINGTON 048033 2940 48  
 DACW67-83-C0070 A C E 5 2 2 Z212 000 C2 MAINT-REPAIR-ALTER/CANALS 4 6 3 5 J 17B 7 A J 1 F 500

DUCTS ATLANTA GEORGIA 010079 0290 11  
 DABT47-83-C9680 B C A 5 2 2 6515 000 C9B MEDICAL SURGICAL INSTRUMENTS 8 A 3 3 B 0000 0 J 1 I 39

DUCTS ARLINGTON TEXAS 010079 0310 44  
 V797P2-33-1B E C A 5 2 2 6515 000 C9B MEDICAL SURGICAL INSTRUMENTS 2 6 4 1 B 47

CONTRACTOR TOTAL 2 86

ES & FITTINGS INC COLUMBUS OHIO 653370 1880 36  
 F11602-81-A0101 B C Z 5 2 2 8905 000 B2 MEAT POULTRY AND FISH 8 E 4 5 J 08 7 B J 1 C 27

ES & FITTINGS INC LORAIN OHIO 653370 4620 36  
 DLA700-82-D0013 B C B 1 2 2 4710 000 A3 PIPE AND TUBE 6 A 4 3 J 0000 0 K 1 K 67

CONTRACTOR TOTAL 2 94

HEATH OHIO 653385 3625 36  
 F33659-72-D0007 B C Z 5 2 2 S112 000 S1 UTILITIES/ELECTRICTY 8 3 4 5 A 1005 7 B J 3 J 102  
 F33659-72-D0007 B C Z 5 2 2 S112 000 S1 UTILITIES/ELECTRICTY 8 3 4 5 A 1005 7 B J 3 K 105  
 F33659-72-D0007 B C Z 5 2 2 S112 000 S1 UTILITIES/ELECTRICTY 8 3 4 5 A 1005 7 B J 3 L 96  
 F33659-72-D0007 B C Z 5 2 2 S112 000 S1 UTILITIES/ELECTRICTY 8 3 4 5 A 1005 7 B J 3 A 88  
 F33659-72-D0007 B C Z 5 2 2 S112 000 S1 UTILITIES/ELECTRICTY 8 3 4 5 A 1005 7 B J 3 B 94  
 F33659-72-D0007 B C A 5 2 2 S112 000 S1 UTILITIES/ELECTRICTY 8 3 4 5 A 1005 7 B J 3 C 93  
 F33659-72-D0007 B C Z 5 2 2 S112 000 S1 UTILITIES/ELECTRICTY 8 3 4 5 A 1005 7 B J 3 D 98  
 F33659-72-D0007 B C Z 5 2 2 S112 000 S1 UTILITIES/ELECTRICTY 8 3 4 5 A 1005 7 B J 3 E 96  
 F33659-72-D0007 B C Z 5 2 2 S112 000 S1 UTILITIES/ELECTRICTY 8 3 4 5 A 1005 7 B J 3 F 102  
 F33659-72-D0007 B C Z 5 2 2 S112 000 S1 UTILITIES/ELECTRICTY 8 3 4 5 A 1005 7 B J 3 G 116  
 F33659-72-D0007 B C Z 5 2 2 S112 000 S1 UTILITIES/ELECTRICTY 8 3 4 5 A 1005 7 B J 3 H 118  
 F33659-72-D0007 B C Z 5 2 2 S112 000 S1 UTILITIES/ELECTRICTY 8 3 4 5 A 1005 7 B J 3 I 119  
 LOCATION TOTAL 12 1,235

SALEM OHIO 653400 7530 36  
 DACW69-83-C0028 D C B 5 2 2 4320 000 C9E POWER AND HAND PUMPS 8 A 3 4 J 01B 1 B J 1 C 30

OHIO RIVER  
5 K OCW59  
5 K OCW59

OHIO SEMITR  
2 A JA111  
4 I 00900

OHIO STATE  
1 K OBT23  
1 I OBT23

OHIO STATE  
1 G OAB07  
1 K OAG29  
1 K OAG29  
1 K OAG29  
1 B OAG29  
1 F OAG29  
1 I OAH01  
1 H OCA39  
1 L OZD03  
1 G OZD03  
2 A E614A  
2 A E614A  
2 A E614A  
2 B E612B  
2 F E614B  
2 A E612A  
2 A E614A  
2 A E614A  
2 A E614B  
2 A E614C  
2 F E614A  
2 A TA100  
2 F PK556  
2 I PK556  
3 L OHV03  
3 C OHV03  
3 K OHV03  
3 J OHJ04  
3 B OHR09  
3 C OHR05  
3 G OHR06  
3 H OHR07  
3 I OHR09  
3 K OHX03

										I												
222222 22 22222 5 7 9 9										1 1 1 1 1 1 1 9 2 2 2												
AAAAAA BB CCCCC 3 A C 8 999 C D 10A 10B 10C 11										DESCRIPTION OF COMDTY/SRVC 2 3 4 5 6 1717 8 9 A 0 1 3 04 \$\$\$\$\$\$ / 000												
EY WATER SAN COMM										CINCINNATI OHIO 021681 1680 36												
DACW59-77-C0004	C	C	Z	5	2	2	R533	000	C9E	STUDIES/WATER QUALITY	8	7	6	5	P	04	7	B	J	2	J	52
DACW59-77-C0016	B	C	C	5	2	2	R599	000	C2	OTHER SPECIAL STUDIES AND AN	8	7	6	5	P	04	7	B	J	2	J	68
LOCATION TOTAL										2 120												
S INC										OHIO 653432 1880 36												
N00104-83-C5613	B	C	A	5	2	2	6625	000	A3	ELECTRICAL ELECTRONIC MEASUR	8	3	5	J	1015	5	B	J	1	A	66	
DLA900-83-C2584	B	C	A	5	2	2	6625	000	A7	ELECTRICAL ELECTRONIC MEASUR	6	6	3	5	J	1013	1	B	J	1	H	66
LOCATION TOTAL										2 102												
CAMP PERRY AIR NATL										OHIO 653455 1335 36												
DABT23-81-C0044	C	C	Z	1	2	2	Z199	000	C2	MAINT-REPAIR-ALTER/MISCELLAN	8	4	6	5	P	1001	7	B	J	1	J	115
DABT23-81-C0044	C	C	Z	1	2	2	Z199	000	C2	MAINT-REPAIR-ALTER/MISCELLAN	8	4	6	5	P	1001	7	B	J	1	J	32
LOCATION TOTAL										2 147												
RESERCH FOUNDATION										COLUMBUS OHIO 653465 1880 36												
DAAB07-83-KK542	C	C	Z	5	2	2	AC61	000	A7	RDTE/ELECTRONICS AND COMMUNI	8	8	3	5	M	05	7	B	S	1	G	75
DAAG29-81-K0020	C	C	Z	5	2	2	AZ11	000	S1	RDTE/OTHER RESEARCH AND DEVE	8	8	6	5	M	05	7	B	S	1	J	53
DAAG29-81-K0084	C	C	Z	5	2	2	AZ11	000	S1	RDTE/OTHER RESEARCH AND DEVE	8	8	7	5	M	05	7	B	S	1	J	45
DAAG29-82-K0013	C	C	Z	5	2	2	AZ11	000	S1	RDTE/OTHER RESEARCH AND DEVE	8	8	6	5	M	05	7	B	S	1	J	50
DAAG29-82-K0112	C	C	Z	5	2	2	AZ11	000	S1	RDTE/OTHER RESEARCH AND DEVE	8	8	7	5	M	05	7	B	T	1	B	63
DAAG29-82-K0149	C	C	Z	5	2	2	AZ11	000	S1	RDTE/OTHER RESEARCH AND DEVE	8	8	6	5	M	05	7	B	S	1	F	61
DAAH01-83-C1075	B	C	Z	5	2	2	AD91	000	A2	RDTE/OTHER DEFENSE	8	1	3	5	M	05	7	B	S	1	I	50
DACA39-82-K0001	B	C	Z	5	2	2	R599	000	S1	OTHER SPECIAL STUDIES AND AN	8	8	3	5	M	05	7	B	S	1	H	51
MDA903-82-K0058	C	C	Z	5	2	2	AS21	000	S1	RDTE/TRANSPORTATION - SURFAC	8	8	7	5	M	05	7	B	S	2	J	1204
MDA903-83-C0194	B	C	Z	5	2	2	AD91	000	S1	RDTE/OTHER DEFENSE	8	8	3	5	M	05	7	B	S	1	F	94
N00014-75-C0541	B	C	Z	5	2	2	AD91	000	S1	RDTE/OTHER DEFENSE	8	8	6	5	M	05	7	B	S	1	L	47
N00014-78-C0049	B	C	Z	5	2	2	AD91	000	S1	RDTE/OTHER DEFENSE	8	8	6	5	M	05	7	B	T	1	L	360
N00014-81-K0032	B	C	Z	5	2	2	AD91	000	S1	RDTE/OTHER DEFENSE	8	8	7	5	M	05	7	B	S	1	J	75
N00014-81-K0112	B	C	Z	5	2	2	AD91	000	S1	RDTE/OTHER DEFENSE	8	8	7	5	M	05	7	B	S	1	K	74
N00014-81-K0788	B	C	Z	5	2	2	AD92	000	S1	RDTE/OTHER DEFENSE	8	8	7	5	M	05	7	B	S	1	E	35
N00014-82-K0037	B	C	Z	5	2	2	AD91	000	S1	RDTE/OTHER DEFENSE	8	8	6	5	M	05	7	B	S	2	L	600
N00014-82-K0265	B	C	Z	5	2	2	AD91	000	S1	RDTE/OTHER DEFENSE	8	8	7	5	M	05	7	B	S	1	A	92
N00014-82-K0485	B	C	Z	5	2	2	AG91	000	S1	RDTE/OTHER ENERGY	8	8	7	5	M	05	7	B	S	1	J	178
N00014-83-K0003	B	C	Z	5	2	2	AD91	000	S1	RDTE/OTHER DEFENSE	8	8	3	5	M	05	7	B	S	1	J	66
N00014-83-K0113	B	C	Z	5	2	2	AD91	000	S1	RDTE/OTHER DEFENSE	8	8	3	5	M	05	7	B	S	1	L	66
N00014-83-K0369	B	C	Z	5	2	2	AD91	000	S1	RDTE/OTHER DEFENSE	8	8	3	5	M	05	7	B	S	2	F	92
N00612-81-00056	B	C	Z	5	2	2	U006	000	S1	VOCATIONAL-TECHNICAL TRAININ	8	7	4	5	M	05	7	B	J	1	L	80
N00612-81-00056	B	C	Z	5	2	2	U006	000	S1	VOCATIONAL-TECHNICAL TRAININ	8	8	4	5	M	05	7	B	J	1	C	76
N00612-81-00056	B	C	Z	5	2	2	U006	000	S1	VOCATIONAL-TECHNICAL TRAININ	8	8	4	5	M	05	7	B	J	1	H	99
F19628-82-K0017	B	C	Z	5	2	2	AZ12	000	S1	RDTE/OTHER RESEARCH AND DEVE	8	8	7	5	M	05	7	B	S	1	L	86
F19628-82-K0022	B	C	Z	5	2	2	AZ12	000	S1	RDTE/OTHER RESEARCH AND DEVE	8	8	7	5	M	05	7	B	S	1	C	61
F30602-82-C0009	B	C	Z	5	2	2	AD92	000	A7	RDTE/OTHER DEFENSE	8	8	7	5	M	05	7	B	S	1	K	87
F33615-80-C1086	B	C	Z	5	2	2	AC62	000	A7	RDTE/ELECTRONICS AND COMMUNI	8	8	7	5	M	05	7	B	S	1	B	67
F33615-81-K3203	B	C	Z	5	2	2	AC11	000	A1A	RDTE/AIRCRAFT	8	8	7	5	M	05	7	B	S	1	C	26
F33615-82-K2218	B	C	Z	5	2	2	AC12	000	S1	RDTE/AIRCRAFT	8	8	7	5	M	05	7	B	S	1	F	40
F33615-82-K5009	B	C	Z	5	2	2	AC61	000	A7	RDTE/ELECTRONICS AND COMMUNI	8	8	8	5	M	05	7	B	S	1	H	30
F33615-83-C1013	B	C	Z	5	2	2	AC63	000	A7	RDTE/ELECTRONICS AND COMMUNI	8	8	3	5	M	05	7	B	S	1	I	40
F49620-79-C0163	B	C	Z	5	2	2	AJ11	000	S1	RDTE/GENERAL SCIENCES AND TE	8	8	7	5	M	05	7	B	S	1	K	83

AAAAA	BB	CCCC	3	A	C	8	999	C	D	10A	10B	10C	11	DESCRIPTION OF CNDTY/SRVC	2	3	4	5	6	1717	8	9	A	0	1	3	24	\$\$\$\$\$(000)	
-----																													
222222	22	22222	5	7			9	9							1	1	1	1	1		1	1	9	2	2	2			
-----																													
RESEARCH FOUNDATION			COLUMBUS			OHIO			653465	1880	36																		
F49620-80-C0085	B	C	Z	5	2	2	AJ11	000	S1	RDTE/GENERAL SCIENCES AND TE	8	8	7	5	M	05	7	B	S	1	K							112	
F49620-80-C0086	B	C	Z	5	2	2	AJ11	000	S1	RDTE/GENERAL SCIENCES AND TE	8	8	7	5	M	05	7	B	S	1	K							117	
F49620-80-C0087	B	C	Z	5	2	1	AJ11	000	S1	RDTE/GENERAL SCIENCES AND TE	8	8	7	5	M	05	7	B	S	1	K							78	
F49620-80-C0087	1	B	C	Z	5	2	2	AJ11	000	S1	RDTE/GENERAL SCIENCES AND TE	8	8	7	5	M	05	7	B	S	1	K						72	
F49620-80-C0087	2	B	C	Z	5	2	1	AJ11	000	S1	RDTE/GENERAL SCIENCES AND TE	8	8	7	5	M	05	7	B	S	1	K						78	
F49620-83-C0114	B	C	Z	5	2	2	AJ11	000	S1	RDTE/GENERAL SCIENCES AND TE	8	8	3	5	M	05	7	B	S	1	F							30	
LOCATION TOTAL						38				4,831																			
-----																													
UNIVERSITY THE			COLUMBUS			OHIO			653460	1880	36																		
DABT23-75-A0333	B	C	Z	5	2	2	U005	000	S1	TUITION FEES	8	8	4	5	M	05	7	B	J	1	L							35	
DABT23-75-A0333	B	C	Z	5	2	2	U005	000	S1	TUITION FEES	8	8	4	5	M	05	7	B	J	1	L								31
DACA89-81-K0007	B	C	Z	5	2	2	AG45	000	S1	RDTE/ENERGY - HYDRO	8	8	4	5	M	05	7	B	T	1	F								42
DADA03-79-H0038	C	C	Z	5	2	2	U005	000	S1	TUITION FEES	8	8	7	5	M	05	7	B	J	1	J								36
N00019-82-C0190	B	C	A	5	2	2	AD91	000	C9E	RDTE/OTHER DEFENSE	8	8	7	5	M	05	7	B	S	1	A								46
N0429A-82-C0396	B	C	Z	5	2	2	AC63	000	S1	RDTE/ELECTRONICS AND COMMUNI	8	8	6	5	M	05	7	B	S	1	F								100
N61339-81-C0073	C	C	Z	5	2	2	AD91	000	S1	RDTE/OTHER DEFENSE	8	8	6	5	M	05	7	B	S	2	I								127
F01600-79-D0310	B	C	Z	5	2	2	U005	000	S1	TUITION FEES	8	8	4	5	M	05	7	B	J	1	K								53
F01600-79-D0310	B	C	Z	5	2	2	U005	000	S1	TUITION FEES	8	8	4	5	M	05	7	B	J	1	C								55
F01600-79-D0310	B	C	Z	5	2	2	U005	000	S1	TUITION FEES	8	8	4	5	M	05	7	B	J	1	F								58
F33600-75-A0370	B	C	Z	5	2	2	U005	000	S1	TUITION FEES	8	8	4	5	M	05	7	B	J	1	B								70
F33600-75-A0370	B	C	Z	5	2	2	U005	000	S1	TUITION FEES	8	8	4	5	M	05	7	B	J	1	C								63
F33600-76-A0370	B	C	Z	5	2	2	U005	000	S1	TUITION FEES	8	8	4	5	M	05	7	B	J	1	K								67
F33600-76-A0370	B	C	Z	5	2	2	U005	000	S1	TUITION FEES	8	8	4	5	M	05	7	B	J	1	L								69
F33615-82-K2218	B	C	Z	5	2	2	AC12	000	S1	RDTE/AIRCRAFT	8	8	7	5	M	05	7	B	S	1	L								90
F33615-83-K0038	B	C	Z	5	2	2	AJ11	000	C9E	RDTE/GENERAL SCIENCES AND TE	8	8	3	5	M	05	7	B	S	1	F								72
LOCATION TOTAL						16				948																			
-----																													
ON & PUMP CO			COMPTON			CALIFORNIA			005893	1390	05																		
DLA700-83-C3151	B	C	B	5	2	2	4310	000	A3	COMPRESSORS AND VACUUM PUMPS	6	A	4	5	J	1015	1	B	J	1	H								46
-----																													
ON & PUMP CO			COLUMBUS			OHIO			005893	1880	36																		
N00104-83-CK260	B	C	B	5	2	2	5977	000	A3	ELECTRICAL CONTACT BRUSHES	8	8	4	3	5	A	1015	1	B	J	1	E							119
N00104-83-CK355	B	C	A	5	2	2	5977	000	A3	ELECTRICAL CONTACT BRUSHES	8	8	4	3	5	A	1015	5	B	J	1	I							29
N00104-83-CK356	B	C	A	5	2	2	5977	000	A3	ELECTRICAL CONTACT BRUSHES	8	8	4	3	5	A	1015	5	B	J	1	I							54
N00104-83-C1785	B	C	B	5	2	2	5977	000	A3	ELECTRICAL CONTACT BRUSHES	8	8	4	3	5	J	02	1	B	J	1	L							151
N00104-83-C5742	B	C	B	5	2	2	3020	000	A3	GEARS PULLEYS SPROCKETS AND	8	A	4	5	J	1015	1	B	J	1	I								28
LOCATION TOTAL						5				381																			
-----																													
ON & PUMP CO			MILWAUKEE			WISCONSIN			005893	3430	50																		
DLA700-83-C1299	B	C	B	1	2	2	3040	000	C9E	MISCELLANEOUS POWER TRANSMIS	6	A	3	5	J	1013	1	B	J	1	B								73
DLA700-83-C2079	B	C	B	1	2	2	3020	000	A3	GEARS PULLEYS SPROCKETS AND	6	A	3	5	J	1013	5	B	J	1	F								53
DLA700-83-C2994	B	C	B	5	2	2	3020	000	A3	GEARS PULLEYS SPROCKETS AND	6	A	3	5	J	1013	5	B	J	1	F								72
DLA700-83-C3313	B	C	B	1	2	2	3020	000	A3	GEARS PULLEYS SPROCKETS AND	6	A	3	5	J	1013	5	B	J	1	I								31
LOCATION TOTAL						4				229																			
CONTRACTOR TOTAL						10				656																			

IPC613 AL

S M  
V O  
C N 55555

OHIO UNIVE  
3 K OF503

OHIO VALLE  
4 J 00600  
4 E 00600

OHIO VALLE  
5 B OCW38

OHIO VALLE  
1 I OAD03

OHIO VALLE  
5 F OCW69

OHIO WESLE  
1 D OMD17  
1 H OMD17

OHMTECH EN  
1 A OAB07

OHNA CO  
1 G OCA79  
3 I ORB03  
3 H ORB03

OHNA DENKE  
2 I C2742  
2 I C2742

OHNO LANDS  
2 I C2474

OIL CITY PI  
4 K 00600

.....	.....	.....	.....	.....	.....	.....	.....	.....	.....	.....	.....	.....	.....	.....	.....	.....	.....	.....	.....	.....	.....	.....	.....	.....	.....	.....	.....										
222222	22	22222	5	7	9	9	1	1	1	1	1	1	1	1	1	1	1	1	1	1	1	1	1	1	1	1	1										
AAAAA	BB	CCCC	3	A	C	8	999	C	D	10A	10B	10C	11	DESCRIPTION OF CMDTY/SRVC	2	3	4	5	6	1717	8	9	A	0	1	3	24										
-----																																					
.....														.....																							
.....														.....																							
-----																																					
.....														.....																							
-----																																					
.....																																					
ATHENS											OHIO											653640	0360	36													
F33600-77-A0414	B	C	Z	5	2	2	U005	000	S1	TUITION FEES										8	8	4	5	M	05	7	B	J	1	K	38						
PADUCAH											KENTUCKY											653645	2760	18													
DLA600-82-D0195	B	A	B	5	2	2	9130	000	A8A	LIQUID PROPELLANTS & FUEL	PE	6	A	3	5	J	1026	5	B	K	1	J															
DLA600-83-D0180	B	C	B	5	3	2	9130	000	A8A	LIQUID PROPELLANTS & FUEL	PE	6	A	3	5	J	1026	6	B	K	1	C															
TOTAL											68																	35									
VIDALIA											LOUISIANA											089192	2740	19													
& BURLAP CO DACW38-83-C0020	C	C	A	5	2	2	9999	000	C9E	MISCELLANEOUS ITEMS									8	4	3	5	J	02	5	B	J	1	A	28							
MADISON											INDIANA											653655	3050	15													
ING CO DAAD03-83-C0012	B	C	E	1	2	2	Z222	000	C2	MAINT-REPAIR-ALTER/HWYS-ROAD	8	A	3	4	J	01B	1	B	J	1	I																
GREENUP											KENTUCKY											088904	1525	18													
EL CO DACW69-83-C0005	B	C	A	5	2	2	9999	000	C9E	MISCELLANEOUS ITEMS									8	A	3	4	J	01B	1	B	J	1	L	47							
DELAWARE											OHIO											653660	2250	36													
UNIVERSITY DAMD17-81-C1065	B	C	Z	5	2	2	AN91	000	S1	RDTE/OTHER MEDICAL									8	8	6	5	M	05	7	B	S	1	D	49							
DAMD17-83-C3172	B	C	Z	5	2	2	AN91	000	S1	RDTE/OTHER MEDICAL									8	8	3	5	M	05	7	B	S	1	H	120							
TOTAL											169																	120									
TEMPE											ARIZONA											078236	1010	03													
SES INC DAAB07-82-CB078	A	C	A	5	2	2	5820	GPT	A7	RADIO TV EQUIPMENT EXCEPT AI	8	A	6	3	J	0000	0	J	1	A																	
JAPAN																						079931	0000	JA													
DACA79-83-C0073	B	C	Z	5	2	2	Z169	000	C2	MAINT-REPAIR-ALTER/OTHER RES	7	9	3	3	L	0000	0	J	1	G																	
62321-83-C0046	B	C	Z	5	3	2	Z142	000	C2	MAINT-REPAIR-ALTER/LABS & CL	7	9	3	5	L	06	1	B	J	1	I																
62321-83-C0048	B	C	Z	5	3	2	Y164	000	C2	CONSTRUCTION/DINING FACILITI	7	9	3	5	L	06	1	B	J	1	H																
TOTAL											286																	29									
JAPAN																						093006	0000	JA													
62836-82-C2561	B	C	Z	5	2	2	Z299	000	C2	MAINT-REPAIR-ALTER/OTHER NON	7	9	3	3	L	0000	0	J	1	I																	
62836-83-C2446	B	C	Z	5	2	2	Z299	000	C2	MAINT-REPAIR-ALTER/OTHER NON	7	9	3	3	L	0000	0	J	1	H																	
TOTAL											243																	20									
KEYPORT											WASHINGTON											059290	1550	48													
CONSTRUCTION CO DA6274-82-C2065	A	C	C	1	2	2	S208	000	S1	LANDSCAPING - GROUNDSKEEPING	4	6	8	5	J	17B	7	B	J	1	I																
PALISADES PARK											NEW JERSEY											022711	3390	31													
LUM CO INC DLA600-82-D4886	E	C	B	5	3	2	9140	000	A8A	FUEL OILS									6	A	3	3	J	0000	0	K	1	H	41								

IPC613 ALPH.

S M  
V O 11  
C N 5555 AA

OIL FIELD EL  
1 I ODA03 02

OIL HEAT CO  
4 F 00600 26

OIL POLISHIN  
2 G LB300 05  
2 A LB300 01  
2 I LB300 09  
2 G LB300 05

OIL RECOVERY  
1 I OCA21 00

OIL RECOVERY  
3 I ORA03 01

OILGEAR CO  
4 C 00700 22  
4 C 00700 02  
4 K 00700 03  
4 C 00700 02  
4 C 00700 07  
4 H 00700 45

OILGEAR CO  
2 F PC142 01

OILTANKING (C)  
4 F 00600 21  
4 F 00600 21

OKAHARA & S  
2 F C2742 X  
2 I C2472 X

											1																											
12222	22	22222	5	7	9	9					1	1	1	1	1	1	1	1	9	2	2	2																
IAAAA	BB	CCCCC	3	A	C	8	999	C	D	10A	10B	10C	11	DESCRIPTION OF CMDTY/SRVC											2	3	4	5	6	1717	8	9	A	0	1	3	24	\$\$\$\$\$(000)
C			AURORA				COLORADO				093436	0120	06																									
IDA03-83-C0124	E	C	E	5	2	2	Z119	000	C2	MAINT-REPAIR-ALTER/OTHER ADM	8	A	3	4	J	01B	1	B	J	1	1												31					
JRT ANGELES INC			PORT ANGELES				WASHINGTON				653875	2590	48																									
LA600-83-D4475	E	C	B	1	3	2	9130	000	A8A	LIQUID PROPELLANTS & FUEL PE	6	A	3	3	J	0000	0	K	1	F												46						
			NATIONAL CITY				CALIFORNIA				035669	4570	05																									
J429A-83-0188	B	C	A	1	2	2	1730	000	A7	AIRCRAFT GROUND SERVICING EQ	8	A	3	5	J	1001	5	B	J	1	E												97					
J429A-83-C0045	B	C	A	1	2	2	4940	000	C9E	MISCELLANEOUS MAINTENANCE EQ	8	A	3	5	J	1013	5	B	J	1	L												61					
J429A-83-C0188	B	C	A	1	2	2	1730	000	A7	AIRCRAFT GROUND SERVICING EQ	8	1	6	5	J	1001	5	B	J	1	I												30					
J429A-83-C0222	B	C	A	1	2	2	1730	000	A7	AIRCRAFT GROUND SERVICING EQ	8	A	3	5	J	1001	5	B	J	1	E												45					
LOCATION TOTAL			4				233																															
TEMS INC			MOODY AFB				GEORGIA				078122	4040	11																									
ACA21-83-C0178	D	C	E	5	2	2	Z219	000	C2	MAINT-REPAIR-ALTER/OTHER CON	8	A	3	4	J	01B	1	B	J	1	I												38					
TEMS INC			GREENVILLE				NH				078122	0260	30																									
84605-82-C0090	B	C	Z	5	2	2	R599	000	S1	OTHER SPECIAL STUDIES AND AN	8	A	6	5	J	02	5	B	J	1	I												38					
CONTRACTOR TOTAL			2				66																															
			LONGVIEW				TEXAS				654000	4710	44																									
LA700-82-C1642	B	C	A	5	2	2	4930	000	C9E	LUBRICATION & FUEL DISPENSIN	6	A	3	5	J	1026	5	B	J	1	C												303					
LA700-83-C0011	B	C	A	5	2	2	4930	000	C9E	LUBRICATION & FUEL DISPENSIN	6	A	3	5	J	1026	6	B	J	1	J												142					
LA700-83-C0016	B	C	A	5	2	2	4930	000	C9E	LUBRICATION & FUEL DISPENSIN	6	A	3	5	J	1026	6	B	J	1	K												548					
LA700-83-C0473	B	C	A	5	2	2	4930	000	C9E	LUBRICATION & FUEL DISPENSIN	6	A	3	5	J	1026	1	B	J	1	J												244					
LA700-83-C0502	B	C	A	5	2	2	4930	000	C9E	LUBRICATION & FUEL DISPENSIN	6	A	3	3	J	0000	0	J	1	L												69						
LA700-83-C2707	B	C	A	5	2	2	4930	000	C9E	LUBRICATION & FUEL DISPENSIN	6	A	3	5	J	1026	6	B	J	1	H												125					
LOCATION TOTAL			6				1,431																															
			MILWAUKEE				WISCONSIN				654000	3430	50																									
00197-82-G0010	C	C	A	1	2	2	J014	000	A5	MAINT-REPAIR OF EQ/GUIDED MI	8	A	4	5	J	1007	5	B	J	1	E												40					
CONTRACTOR TOTAL			7				1,471																															
			GERMANY								018111	0000	0Y																									
LA600-83-C0139	B	C	Z	5	3	2	X173	000	A8A	LEASE-RENT OF FAC /FUEL STOR	6	A	3	5	L	06	1	B	K	1	C												36					
LA600-83-C0224	B	C	Z	5	3	2	X173	000	A8A	LEASE-RENT OF FAC /FUEL STOR	6	A	3	5	L	06	6	B	J	1	F												579					
LOCATION TOTAL			2				610																															
KA & ASSOCIATES			HONOLULU				HAWAII				082379	0440	12																									
62742-83-D0051	A	C	Z	1	2	2	R119	000	C2	A/E CONSTRUCTION /OTHER BUI	8	A	3	6	J	01B	2	B	J	1	E												29					
62742-83-D0551	A	C	Z	1	2	2	R119	000	C2	A/E CONSTRUCTION /OTHER BUI	8	A	8	6	J	01B	2	B	J	1	I												53					
LOCATION TOTAL			2				62																															



222 22 22222 5 7 9 9 1 1 1 1 1 1 1 9 2 2 2  
 AAA BB CCCCC 3 A C 8 999 C D 10A 10B 10C 11 DESCRIPTION OF CMDTY/SRVC 2 3 4 5 6 1717 8 9 A 0 1 3 24 \$\$\$\$\$\$(000)

S M  
 V O 1111  
 C N 55555 AAAA

& ASSOCIATES PEARL HARBOR NAVAL HAWAII 082379 1800 12  
 742-82-D0121 A C Z 1 2 2 R219 000 C2 OTHER ARCHITECTS & ENGINEER 8 A 8 6 J 01B 2 B J 1 C 46

OKALOOSA CO GAS  
 3 I OHM02 0186  
 3 B OHM02 0071  
 3 F OHM02 0071

CONTRACTOR TOTAL 3 108  
 ENTERPRISES INC EGLIN AFB FLORIDA 654125 1060 10  
 520-82-D0003 B C A 5 2 2 5610 000 C9E MINERAL CONSTRUCTION MATERIA 8 A 4 4 J 01B 1 B J 1 K 28  
 551-82-C0215 D C E 5 2 2 2222 000 C2 MAINT-REPAIR-ALTER/HWYS-ROAD 8 A 3 4 J 01B 1 B J 1 J 35  
 551-82-C0240 D C E 5 2 2 2222 000 C2 MAINT-REPAIR-ALTER/HWYS-ROAD 8 A 3 4 J 01B 1 B J 1 J 69  
 551-83-C0092 D C E 5 2 2 2224 000 C2 MAINT-REPAIR-ALTER/PARKING F 8 A 3 4 J 01B 1 B J 1 D 106  
 551-83-C0217 B C A 5 2 2 5610 000 B1 MINERAL CONSTRUCTION MATERIA 8 A 4 3 6 J 01B 1 B J 1 I 102  
 551-83-C0248 B C E 5 2 2 2222 000 C2 MAINT-REPAIR-ALTER/HWYS-ROAD 8 A 3 4 J 01B 1 B J 1 I 285  
 LOCATION TOTAL 6 626

OKANO GEORGE EL  
 2 E C2742 P397  
 2 I C2742 P502  
 2 C C2742 P36J

ENTERPRISES INC HURLBURT FIELD FLORIDA 654125 1675 10  
 520-83-D0005 B C Z 5 2 2 5610 000 C9E MINERAL CONSTRUCTION MATERIA 8 A 4 4 J 01B 1 B J 1 I 71

OKANO GEORGE EL  
 1 I OHC77 0294

CONTRACTOR TOTAL 7 697

OKAW INDUSTRIES  
 1 I OAH01 2504  
 2 E LB300 0498  
 3 F OFJ04 2825

STRICT EGLIN AFB FLORIDA 654130 1060 10  
 551-56-D3381 B C Z 5 2 2 S112 000 S1 UTILITIES/ELECTRICITY 8 3 4 5 P 1005 7 B J 1 J 147  
 551-56-D3381 B C Z 5 2 2 S112 000 S1 UTILITIES/ELECTRICITY 8 3 4 5 P 1005 7 B J 1 K 212  
 551-56-D3381 B C Z 5 2 2 S112 000 S1 UTILITIES/ELECTRICITY 8 3 4 5 P 1005 7 B J 1 L 324  
 551-56-D3381 B C Z 5 2 2 S112 000 S1 UTILITIES/ELECTRICITY 8 3 4 5 P 1005 7 B J 1 A 429  
 551-56-D3381 B C Z 5 2 2 S112 000 S1 UTILITIES/ELECTRICITY 8 3 4 5 P 1005 7 B J 1 B 573  
 551-56-D3381 B C Z 5 2 2 S112 000 S1 UTILITIES/ELECTRICITY 8 3 4 5 P 1005 7 B J 1 B 465  
 551-56-D3381 B C Z 5 2 2 S112 000 S1 UTILITIES/ELECTRICITY 8 3 4 5 P 1005 7 B J 1 D 447  
 551-56-D3381 B C Z 5 2 2 S112 000 S1 UTILITIES/ELECTRICITY 8 3 4 5 P 1005 7 B J 1 E 273  
 551-56-D3381 1 B C Z 5 2 2 S112 000 S1 UTILITIES/ELECTRICITY 8 3 4 5 J 1005 7 B J 1 J 147  
 551-56-D3381 2 B C Z 5 2 2 S112 000 S1 UTILITIES/ELECTRICITY 8 3 4 5 P 1005 7 B J 1 J 147  
 551-56-D3381 1 B C Z 5 2 2 S112 000 S1 UTILITIES/ELECTRICITY 8 3 4 5 J 1005 7 B J 1 K 212  
 551-56-D3381 2 B C Z 5 2 2 S112 000 S1 UTILITIES/ELECTRICITY 8 3 4 5 P 1005 7 B J 1 K 324  
 551-56-D3381 1 B C Z 5 2 2 S112 000 S1 UTILITIES/ELECTRICITY 8 3 4 5 J 1005 7 B J 1 L 429  
 551-56-D3381 2 B C Z 5 2 2 S112 000 S1 UTILITIES/ELECTRICITY 8 3 4 5 P 1005 7 B J 1 L 573  
 551-56-D3381 1 B C Z 5 2 2 S112 000 S1 UTILITIES/ELECTRICITY 8 3 4 5 J 1005 7 B J 1 A 465  
 551-56-D3381 2 B C Z 5 2 2 S112 000 S1 UTILITIES/ELECTRICITY 8 3 4 5 P 1005 7 B J 1 A 447  
 551-56-D3381 1 B C Z 5 2 2 S112 000 S1 UTILITIES/ELECTRICITY 8 3 4 5 P 1005 7 B J 1 E 273  
 551-56-D3381 1 B C Z 5 2 2 S112 000 S1 UTILITIES/ELECTRICITY 8 3 4 5 J 1005 7 B J 1 B 147  
 551-56-D3381 1 B C Z 5 2 2 S112 000 S1 UTILITIES/ELECTRICITY 8 3 4 5 J 1005 7 B J 1 B 147  
 551-56-D3381 2 B C Z 5 2 2 S112 000 S1 UTILITIES/ELECTRICITY 8 3 4 5 P 1005 7 B J 1 B 212  
 551-56-D3381 1 B C Z 5 2 2 S112 000 S1 UTILITIES/ELECTRICITY 8 3 4 5 J 1005 7 B J 1 B 324  
 551-56-D3381 2 B C Z 5 2 2 S112 000 S1 UTILITIES/ELECTRICITY 8 3 4 5 P 1005 7 B J 1 B 429  
 551-56-D3381 1 B C Z 5 2 2 S112 000 S1 UTILITIES/ELECTRICITY 8 3 4 5 J 1005 7 B J 1 A 573  
 551-56-D3381 2 B C Z 5 2 2 S112 000 S1 UTILITIES/ELECTRICITY 8 3 4 5 P 1005 7 B J 1 A 465  
 551-56-D3381 1 B C Z 5 2 2 S112 000 S1 UTILITIES/ELECTRICITY 8 3 4 5 J 1005 7 B J 1 D 447  
 551-56-D3381 1 B C Z 5 2 2 S112 000 S1 UTILITIES/ELECTRICITY 8 3 4 5 J 1005 7 B J 1 E 273  
 551-56-D3381 2 B C Z 5 2 2 S112 000 S1 UTILITIES/ELECTRICITY 8 3 4 5 P 1005 7 B J 1 F 147  
 551-56-D3381 B C Z 5 2 2 S112 000 S1 UTILITIES/ELECTRICITY 8 3 4 5 P 1005 7 B J 1 F 147  
 551-56-D3381 1 B C Z 5 2 2 S112 000 S1 UTILITIES/ELECTRICITY 8 3 4 5 J 1005 7 B J 1 F 212  
 551-56-D3381 2 B C Z 5 2 2 S112 000 S1 UTILITIES/ELECTRICITY 8 3 4 5 P 1005 7 B J 1 F 324  
 551-56-D3381 B C Z 5 2 2 S112 000 S1 UTILITIES/ELECTRICITY 8 3 4 5 J 1005 7 B J 1 G 429  
 551-56-D3381 B C Z 5 2 2 S112 000 S1 UTILITIES/ELECTRICITY 8 3 4 5 J 1005 7 B J 1 H 573

OKAYAMA KOMUTEN  
 2 I C2742 Q111  
 3 G ORB02 0324  
 3 I ORB02 0423

KEEFE ELEVATOR  
 1 C OAA08 0118

OKI DENSUI KQJI  
 3 I ORB03 0190  
 3 I ORB03 0166

OKI KENSETSU CC  
 3 I ORB03 0192

OKI KOGYO CO LT  
 1 F OCA79 0053

OKIDATA CORP  
 4 B 00900 1210

											1																						
											1 1 1 1 1																						
											1 1 9 2 2 2																						
											2 3 4 5 6 1717 8 9 A 0 1 3 24																						
											\$\$\$555(000)																						
BB	CCCC	3	A	C	8	999	C	D	10A	10B	10C	11	DESCRIPTION OF CMDTY/SRVC	2	3	4	5	6	1717	8	9	A	0	1	3	24	\$\$\$555(000)						
-----																																	
NCT																																	
EGLIN AFB											FLORIDA											654130 1060 10											
1-56-D3381	B	C	Z	5	2	2	S	112	000	S1	UTILITIES/ELECTRICTY											8	3	4	5	J	1005	7	B	J	1	1	157
1-56-D3383	B	C	Z	5	2	2	S	112	000	S1	UTILITIES/ELECTRICTY											8	3	4	5	P	1005	7	B	J	1	1	25
1-56-D3383	2	B	C	Z	5	2	2	S	112	000	S1	UTILITIES/ELECTRICTY											8	3	4	5	P	1005	7	B	J	1	25
LOCATION TOTAL											3,637																						
-----																																	
PEARL HARBOR NAVAL											HAWAII											002960 1800 12											
1-82-C1351	A	C	E	1	2	2	Z	199	000	C2	MAINT-REPAIR-ALTER/MISCELLAN											8	A	3	4	J	01B	1	B	J	1	50	
1-82-C1467	A	C	E	1	2	2	Z	161	000	C2	MAINT-REPAIR-ALTER/FAMILY HO											8	A	3	4	J	01B	1	B	J	1	119	
1-83-C2018	A	C	E	1	2	2	Z	299	000	C2	MAINT-REPAIR-ALTER/OTHER NON											8	A	3	4	J	01B	1	B	J	1	64	
LOCATION TOTAL											239																						
-----																																	
SCHOFIELD BARRACKS											HAWAII											002960 1900 12											
7-83-C0192	A	C	E	5	2	2	Z	119	000	C2	MAINT-REPAIR-ALTER/OTHER ADM											8	A	3	4	J	01B	1	B	J	1	40	
CONTRACTOR TOTAL											279																						
-----																																	
CARSON											CALIFORNIA											654190 1105 05											
1-83-C1100	B	C	A	5	2	2	Z	1440	CMN	A2	LAUNCHERS GUIDED MISSILE											8	A	3	6	J	17A	1	B	J	1	28	
1-83-C0047	E	C	A	1	2	2	Z	5840	000	A7	RADAR EQUIPMENT EXCEPT AIRBO											8	A	3	6	J	01B	1	B	J	1	55	
1-83-D1545	B	C	A	5	2	2	Z	1560	ACD	A1A	AIRFRAME STRUCTURAL COMPONEN											8	A	4	5	J	1015	1	B	J	1	102	
LOCATION TOTAL											185																						
-----																																	
JAPAN											JAPAN											654200 0000 JA											
1-83-C0353	B	C	Z	5	2	2	Z	299	000	C2	MAINT-REPAIR-ALTER/OTHER NON											7	9	3	3	L	0000	0	J	1	99		
2-83-CE056	B	C	Z	5	3	2	Z	199	000	C2	MAINT-REPAIR-ALTER/MISCELLAN											7	9	3	5	L	06	1	B	J	1	38	
2-83-CE096	B	C	Z	5	3	2	Z	179	000	C2	MAINT-REPAIR-ALTER/OTHER WAR											7	9	3	5	L	06	1	B	J	1	857	
LOCATION TOTAL											994																						
-----																																	
ROCK ISLAND											ILLINOIS											654230 7620 14											
1-82-C0100	B	C	C	1	2	2	J	039	000	S1	MAINT-REPAIR OF EQ/MATERIALS											8	4	6	5	C	1013	3	B	J	1	30	
-----																																	
JAPAN											JAPAN											654237 0000 JA											
1-83-C0060	B	C	Z	5	3	2	Z	299	000	C2	MAINT-REPAIR-ALTER/OTHER NON											7	9	3	5	L	06	1	B	J	1	26	
1-83-C0063	B	C	Z	5	3	2	Z	299	000	C2	MAINT-REPAIR-ALTER/OTHER NON											7	9	3	5	L	06	1	B	J	1	454	
LOCATION TOTAL											530																						
-----																																	
JAPAN											JAPAN											654245 0000 JA											
1-83-C0055	B	C	Z	5	3	2	Z	159	000	C2	MAINT-REPAIR-ALTER/OTHER IND											7	9	3	5	L	06	1	B	J	1	150	
-----																																	
JAPAN											JAPAN											086083 0000 JA											
9-83-C0039	B	C	Z	5	2	2	Y	179	000	C2	CONSTRUCTION/OTHER WAREHOUSE											7	9	3	3	L	0000	0	J	1	1	60	
-----																																	
MOUNT LAUREL											NEW JERSEY											059418 2843 31											
0-83-C0772	B	C	A	5	2	2	Z	7025	000	A7	ADP INPUT/OUTPUT AND STORAGE											6	A	3	5	J	1013	5	B	J	1	34	

S M  
V O 1111 21  
C N 5555 AAAA A/

OKIDENSU1 K0J1 C  
1 G OCA79 0077 DA

OKINAWA CITY WATE  
3 K ORB03 0030 FE  
3 L ORB03 0032 FE  
3 A ORB03 0051 FE  
3 B ORB03 0067 FE  
3 C ORB03 0078 FE  
3 D ORB03 0090 FE  
3 E ORB03 0108 FE  
3 F ORB03 0122 FE  
3 G ORB03 0138 FE  
3 H ORB03 0153 FE  
3 I ORB03 0175 FE  
3 I ORB03 0221 FE

OKINAWA COCA COLA  
2 K F7400 0041 M6

OKINAWA ELECTRIC  
3 K ORB03 0028 DA  
3 L ORB03 0034 DA  
3 A ORB03 0045 DA  
3 B ORB03 0069 DA  
3 C ORB03 0083 DA  
3 D ORB03 0092 DA  
3 E ORB03 0107 DA  
3 F ORB03 0121 DA  
3 G ORB03 0141 DA  
3 H ORB03 0152 DA  
3 I ORB03 0171 DA  
3 I ORB03 0224 DA

OKINAWA GENERAL S  
2 E C2742 Q534 N6  
2 I C2472 Q560 N6  
2 I C2742 Q565 N6  
3 J ORB03 0012 F6  
3 J ORB03 0011 F6

OKINAWA GENERAL S  
3 K ORB03 0003 F6

22 22222 5 7 9 9 1 1 1 1 1 1 1 9 2 2 2  
 BB CCCCC 3 A C 8 999 C D 10A 10B 10C 11 DESCRIPTION OF CMDTY/SRVC 2 3 4 5 6 1717 8 9 A 0 1 3 24 551135(000)

-83-C0059 B C Z 5 2 2 Y249 000 C2 JAPAN 091866 0000 JA CONSTRUCTION/OTHER UTILITIES 7 9 3 3 L 0000 0 J I G 878

CS ENTERPRISE JAPAN 022194 0000 JA  
 -76-C0109 B C Z 5 3 2 S114 000 S1 UTILITIES/WATER 7 9 4 5 L 06 7 B J I K 276  
 -76-C0109 B C Z 5 3 2 S114 000 S1 UTILITIES/WATER 7 9 4 5 L 06 7 B J I L 405  
 -76-C0109 B C Z 5 3 2 S114 000 S1 UTILITIES/WATER 7 9 4 5 L 06 7 B J I A 414  
 -76-C0109 B C Z 5 3 2 S114 000 S1 UTILITIES/WATER 7 9 4 5 L 06 7 B J I B 496  
 -76-C0109 B C Z 5 3 2 S114 000 S1 UTILITIES/WATER 7 9 4 5 L 06 7 B J I C 414  
 -76-C0109 B C Z 5 3 2 S114 000 S1 UTILITIES/WATER 7 9 4 5 L 06 7 B J I D 380  
 -76-C0109 B C Z 5 3 2 S114 000 S1 UTILITIES/WATER 7 9 4 5 L 06 7 B J I E 310  
 -76-C0109 B C Z 5 3 2 S114 000 S1 UTILITIES/WATER 7 9 4 5 L 06 7 B J I F 364  
 -76-C0109 B C Z 5 3 2 S114 000 S1 UTILITIES/WATER 7 9 4 5 L 06 7 B J I G 342  
 -76-C0109 B C Z 5 3 2 S114 000 S1 UTILITIES/WATER 7 9 4 5 L 06 7 B J I H 335  
 -76-C0109 B C Z 5 3 2 S114 000 S1 UTILITIES/WATER 7 9 4 5 L 06 7 B J I I 377  
 -76-C0109 B C Z 5 3 2 S114 000 S1 UTILITIES/WATER 7 9 4 5 L 06 7 B J I I 356  
 LOCATION TOTAL 12 4,468

FLING CO LTD JAPAN 654236 0000 JA  
 -82-D0024 B C Z 5 3 2 8960 000 B2 BEVERAGES NONALCOHOLIC 7 9 4 5 L 06 1 B J I J 35

R CORP JAPAN 654274 0000 JA  
 -66-C0027 B C Z 5 3 2 S112 000 S1 UTILITIES/ELECTRICITY 7 9 4 5 L 06 7 B J I K 3,136  
 -66-C0027 B C Z 5 3 2 S112 000 S1 UTILITIES/ELECTRICITY 7 9 4 5 L 06 7 B J I L 3,255  
 -66-C0027 B C Z 5 3 2 S112 000 S1 UTILITIES/ELECTRICITY 7 9 4 5 L 06 7 B J I A 2,738  
 -66-C0027 B C Z 5 3 2 S112 000 S1 UTILITIES/ELECTRICITY 7 9 4 5 L 06 7 B J I B 3,029  
 -66-C0027 B C Z 5 3 2 S112 000 S1 UTILITIES/ELECTRICITY 7 9 4 5 L 06 7 B J I C 2,739  
 -66-C0027 B C Z 5 3 2 S112 000 S1 UTILITIES/ELECTRICITY 7 9 4 5 L 06 7 B J I D 2,826  
 -66-C0027 B C Z 5 3 2 S112 000 S1 UTILITIES/ELECTRICITY 7 9 4 5 L 06 7 B J I E 3,115  
 -66-C0027 B C Z 5 3 2 S112 000 S1 UTILITIES/ELECTRICITY 7 9 4 5 L 06 7 B J I F 3,320  
 -66-C0027 B C Z 5 3 2 S112 000 S1 UTILITIES/ELECTRICITY 7 9 4 5 L 06 7 B J I G 4,271  
 -66-C0027 B C Z 5 3 2 S112 000 S1 UTILITIES/ELECTRICITY 7 9 4 5 L 06 7 B J I H 4,325  
 -66-C0027 B C Z 5 3 2 S112 000 S1 UTILITIES/ELECTRICITY 7 9 4 5 L 06 7 B J I I 5,401  
 -66-C0027 B C Z 5 3 2 S112 000 S1 UTILITIES/ELECTRICITY 7 9 4 5 L 06 7 B J I I 5,301  
 LOCATION TOTAL 12 44,983

DE CO JAPAN 014299 0000 JA  
 -82-D2060 B C Z 5 2 2 S201 000 S1 CUSTODIAL - JANITORIAL 7 9 6 3 L 0000 0 J I D 131  
 -82-D2071 B C Z 5 2 2 S208 000 S1 LANDSCAPING - GROUNDSKEEPING 7 9 6 3 L 0000 0 J I H 32  
 -83-C2067 B C Z 5 2 2 S201 000 S1 CUSTODIAL - JANITORIAL 7 9 3 3 L 0000 0 J I G 152  
 -81-C0023 B C Z 5 3 2 S203 000 S1 FOOD SERVICE 7 9 6 5 L 06 1 B J I J 144  
 -82-C0004 B C Z 5 3 2 S201 000 S1 CUSTODIAL - JANITORIAL 7 9 6 5 L 06 1 B J I J 54  
 LOCATION TOTAL 5 519

DE CO RYUKYU IS 014299 0000 RK  
 -83-C0003 B C Z 5 3 2 S201 000 S1 CUSTODIAL - JANITORIAL 7 9 3 5 L 06 1 B J I J 103

CONTRACTOR TOTAL 6 622

S M  
V O 1111 22  
C N 5555 AAAA AA

22 22222 5 7 9 9 1 1 1 1 1 1 1 9 2 2 2  
BB CCCC 3 A C 8 999 C D 10A 10B 10C 11 DESCRIPTION OF CMDTY/SRVC 2 3 4 5 6 1717 8 9 A 0 1 3

JAPAN 087599 0000 JA  
82-C2321 B C Z 5 2 2 Z299 000 C2 MAINT-REPAIR-ALTER/OTHER NON 7 9 3 3 L 0000 0 J 1 E 59  
82-C2337 B C Z 5 2 2 Z299 000 C2 MAINT-REPAIR-ALTER/OTHER NON 7 9 3 3 L 0000 0 J 1 H 73  
82-C2411 B C Z 5 2 2 Z299 000 C2 MAINT-REPAIR-ALTER/OTHER NON 7 9 3 3 L 0000 0 J 1 F 50  
LOCATION TOTAL 3 192

JAPAN 005560 0000 JA  
72-00054 B C Z 5 3 2 S114 000 S1 UTILITIES/WATER 7 9 4 5 L 06 7 B J 1 K 52  
72-00054 B C Z 5 3 2 S114 000 S1 UTILITIES/WATER 7 9 4 5 L 06 7 B J 1 L 16  
72-00054 B C Z 5 3 2 S114 000 S1 UTILITIES/WATER 7 9 4 5 L 06 7 B J 1 A 48  
72-00054 B C Z 5 3 2 S114 000 S1 UTILITIES/WATER 7 9 4 5 L 06 7 B J 1 B 36  
72-00054 B C Z 5 3 2 S114 000 S1 UTILITIES/WATER 7 9 4 5 L 06 7 B J 1 C 37  
72-00054 B C Z 5 3 2 S114 000 S1 UTILITIES/WATER 7 9 4 5 L 06 7 B J 1 D 36  
72-00054 B C Z 5 3 2 S114 000 S1 UTILITIES/WATER 7 9 4 5 L 06 7 B J 1 E 39  
72-00054 B C Z 5 3 2 S114 000 S1 UTILITIES/WATER 7 9 4 5 L 06 7 B J 1 F 44  
72-00054 B C Z 5 3 2 S114 000 S1 UTILITIES/WATER 7 9 4 5 L 06 7 B J 1 G 46  
72-00054 B C Z 5 3 2 S114 000 S1 UTILITIES/WATER 7 9 4 5 L 06 7 B J 1 H 46  
72-00054 B C Z 5 3 2 S114 000 S1 UTILITIES/WATER 7 9 4 5 L 06 7 B J 1 I 44  
72-00054 B C Z 5 3 2 S114 000 S1 UTILITIES/WATER 7 9 4 5 L 06 7 B J 1 J 44  
77-90141 B C Z 5 3 2 S119 000 S1 OTHER UTILITIES 7 9 4 5 L 06 7 B J 1 K 69  
77-90141 B C Z 5 3 2 S119 000 S1 OTHER UTILITIES 7 9 4 5 L 06 7 B J 1 L 55  
77-90141 B C Z 5 3 2 S119 000 S1 OTHER UTILITIES 7 9 4 5 L 06 7 B J 1 A 46  
77-90141 B C Z 5 3 2 S119 000 S1 OTHER UTILITIES 7 9 4 5 L 06 7 B J 1 B 55  
77-90141 B C Z 5 3 2 S119 000 S1 OTHER UTILITIES 7 9 4 5 L 06 7 B J 1 C 56  
77-90141 B C Z 5 3 2 S119 000 S1 OTHER UTILITIES 7 9 4 5 L 06 7 B J 1 D 54  
77-90141 B C Z 5 3 2 S119 000 S1 OTHER UTILITIES 7 9 4 5 L 06 7 B J 1 E 51  
77-90141 B C Z 5 3 2 S119 000 S1 OTHER UTILITIES 7 9 4 5 L 06 7 B J 1 F 44  
77-90141 B C Z 5 3 2 S119 000 S1 OTHER UTILITIES 7 9 4 5 L 06 7 B J 1 H 47  
77-90141 B C Z 5 3 2 S119 000 S1 OTHER UTILITIES 7 9 4 5 L 06 7 B J 1 G 47  
77-90141 B C Z 5 3 2 S119 000 S1 OTHER UTILITIES 7 9 4 5 L 06 7 B J 1 I 50  
77-90141 B C Z 5 3 2 S119 000 S1 OTHER UTILITIES 7 9 4 5 L 06 7 B J 1 J 48  
LOCATION TOTAL 24 1,149

JAPAN 090704 0000 JA  
83-C0029 B C Z 5 3 2 2340 000 A4B MOTORCYCLES MOTOR SCOOTERS A 7 A 3 3 L 0000 0 J 1 D 35

JAPAN 062342 0000 JA  
82-D0007 B C Z 5 3 2 S209 000 S1 LAUNDRY AND DRY CLEANING 7 9 4 5 L 06 1 B J 1 J 35

JAPAN 087602 0000 JA  
83-D0099 B C Z 5 2 2 Z199 000 C2 MAINT-REPAIR-ALTER/MISCELLAN 7 9 4 3 L 0000 0 J 1 I 86

HAWAII 094007 1930 12  
83-D0019 A C Z 1 2 2 R116 000 C2 A/E CONSTRUCTION /RESIDENTI 8 A 8 6 J 01B 2 B J 1 I 66  
83-D0019 A C Z 1 2 2 R113 000 C2 A/E CONSTRUCTION /EDUCATION 8 A 8 6 J 01B 2 B J 1 I 34  
LOCATION TOTAL 2 100

OKLAHOMA AEROTRON  
1 A OAH01 6504 DA  
1 B OAH01 6615 DA  
2 L JA112 0920 NC  
2 D JA113 2788 NC  
2 H JA112 5575 NC  
2 H JA112 6145 NC  
2 I JA112 6482 NC  
2 I JA118 7121 NO  
2 I JA118 7063 NO  
2 A TK300 0040 NO  
2 I TK300 0153 NO  
3 C OFF30 0069 FO  
3 C OFF30 0970 FO  
3 K OFF30 0153 F4  
3 J OFF30 0073 F4  
3 K OFF30 0141 F4  
3 J OFF30 0025 F4  
3 K OFF30 0069 F4  
3 L OFF30 0237 F4  
3 L OFF30 0252 F4  
3 L OFF30 0281 F4  
3 L OFF30 0297 F4  
3 L OFF30 0296 F4  
3 A OFF30 0310 F4  
3 B OFF30 0384 F4  
3 B OFF30 0428 F4  
3 B OFF30 0464 F4  
3 E OFF30 0707 F4  
3 K OFF30 0079 F4  
3 C OFF30 0483 F4  
3 D OFF30 0577 F4  
3 D OFF30 0622 F4  
3 D OFF30 0622 F4  
3 E OFF30 0712 F4  
3 G OFF30 0768 F4  
3 G OFF30 0835 F4  
3 G OFF30 0842 NO

OKLAHOMA COCA COL  
1 F OHC42 0226 DAI

OKLAHOMA GAS & ELI  
1 I OBT39 0209 DAI  
1 I OBT39 0210 DAI

22	22222	5 7	9 9	1 1 1 1	1 1 9 2 2 2		
3B	CCCC	3 A C B	999 C D 10A	10B 10C	11 DESCRIPTION OF CMDTY/SRVC	2 3 4 5 6 1717	8 9 A 0 1 2 3 4 5 6 1000

NC		HARTSHORNE				OKLAHOMA				654265	2150	37	
83-CA036	A C A 1	2 2	6110	CMN A2	ELECTRICAL CONTROL EQUIPMENT	4 6	3 5	J 17B	7 B	J 1 A	106		
83-CA046	A C A 1	2 2	4935	GNN A2	GUIDED MISSILE MAINTENANCE E	4 6	3 5	J 17B	7 B	J 1 B	56		
80-G0017	B C A 1	3 2	5840	000 A7	RADAR EQUIPMENT EXCEPT AIRBO	8 A	4 5	J 1015	5 A	J 1 L	773		
80-G0017	B C A 1	2 2	6130	000 A3	CONVERTERS ELECTRICAL NON RO	8 A	4 5	J 1015	5 B	J 1 D	52		
80-G0017	B C A 1	2 2	5840	000 A3	RADAR EQUIPMENT EXCEPT AIRBO	8 A	4 5	J 1015	5 B	J 1 H	97		
80-G0017	B C A 1	2 2	5945	000 A3	RELAYS AND SOLENOIDS	8 A	4 5	J 1015	5 B	J 1 H	299		
80-G0017	A C A 1	2 2	5840	000 A3	RADAR EQUIPMENT EXCEPT AIRBO	8 A	4 5	J 1015	5 B	J 1 I	506		
80-G0017	B C A 1	2 2	5840	000 A3	RADAR EQUIPMENT EXCEPT AIRBO	8 A	4 5	J 1015	5 A	J 1 E	110		
81-GA008	B C A 1	2 2	5840	000 A7	RADAR EQUIPMENT EXCEPT AIRBO	8 A	4 5	A 1009	5 B	J 2 H	28		
83-C0008	B C A 1	2 2	5962	000 C9E	MICROCIRCUITS - ELECTRONIC	8 A	3 5	J 02	5 B	J 1 L	40		
83-C0066	A C A 1	2 2	1560	000 C9E	AIRFRAME STRUCTURAL COMPONENT	8 A	3 4	J 01B	1 B	J 1 H	49		
82-C0073	A C A 1	3 2	5820	000 A7	RADIO TV EQUIPMENT EXCEPT AI	8 A	2	J		J	35		
82-C0073	A C A 1	3 2	5820	000 A7	RADIO TV EQUIPMENT EXCEPT AI	8 A	9	J		B	218		
82-C2209	A C A 1	2 2	5962	GPN A7	MICROCIRCUITS - ELECTRONIC	4 6	3 5	J 17B	7 B	J 1 K	100		
82-C2226	A C A 1	2 2	5962	GPN A7	MICROCIRCUITS - ELECTRONIC	8 A	3 6	J 01B	1 B	J 1 J	124		
82-C2232	A C A 1	2 2	5962	GPN A7	MICROCIRCUITS - ELECTRONIC	8 A	3 6	J 01B	1 B	J 1 K	52		
82-C2234	B C A 1	2 2	5962	GPN A7	MICROCIRCUITS - ELECTRONIC	8 A	3 6	J 01B	1 B	J 1 J	65		
82-D0232	A C A 1	2 2	5820	GPN A7	RADIO TV EQUIPMENT EXCEPT AI	8 A	4 6	J 01B	1 B	J 1 J	107		
82-D0232	A C A 1	2 2	5820	GPN A7	RADIO TV EQUIPMENT EXCEPT AI	8 A	4 6	J 01B	1 B	J 1 L	28		
82-D0232	A C A 1	2 2	5820	GPN A7	RADIO TV EQUIPMENT EXCEPT AI	8 A	4 6	J 01B	1 B	J 1 L	2,403		
82-D0232	A C A 1	2 2	5820	GPN A7	RADIO TV EQUIPMENT EXCEPT AI	8 A	4 6	J 01B	1 B	J 1 L	70		
82-D0232	A C A 1	2 2	5820	GPN A7	RADIO TV EQUIPMENT EXCEPT AI	8 A	4 6	J 01B	1 B	J 1 L	196		
82-D0232	A C A 1	2 2	5820	GPN A7	RADIO TV EQUIPMENT EXCEPT AI	8 A	4 6	J 01B	1 B	J 1 L	291		
82-D0232	A C A 1	2 2	5820	GPN A7	RADIO TV EQUIPMENT EXCEPT AI	8 A	9 6	J 01B	1 B	J 1 A	338		
82-D0232	A C A 1	2 2	5820	GPN A7	RADIO TV EQUIPMENT EXCEPT AI	8 A	4 6	J 01B	1 B	J 1 D	31		
82-D0232	A C A 1	2 2	5820	GPN A7	RADIO TV EQUIPMENT EXCEPT AI	8 A	4 6	J 01B	1 B	J 1 B	32		
82-D0232	A C A 1	2 2	5820	GPN A7	RADIO TV EQUIPMENT EXCEPT AI	8 A	4 6	J 01B	1 B	J 1 B	330		
82-D0232	A C A 1	2 2	5820	GPN A7	RADIO TV EQUIPMENT EXCEPT AI	8 A	4 6	J 01B	1 B	J 1 E	36		
83-C0203	A C A 1	2 2	5962	000 A7	MICROCIRCUITS - ELECTRONIC	8 A	3 6	J 01B	1 B	J 1 J	27		
83-C0467	A C A 1	2 2	5820	000 A1C	RADIO TV EQUIPMENT EXCEPT AI	8 A	3 5	J 1015	5 B	J 1 C	25		
83-C0509	B C A 1	2 2	5962	GPN A7	MICROCIRCUITS - ELECTRONIC	8 A	3 6	J 01B	1 B	J 1 D	151		
83-C0535	B C A 1	2 2	5962	GPN A7	MICROCIRCUITS - ELECTRONIC	8 A	3 6	J 01B	1 B	J 1 D	39		
83-C0535	1 A 3 A 1	2 2	5962	GPN A7	MICROCIRCUITS - ELECTRONIC	8 A	3 6	J 01B	1 B	J 1 D	39		
83-C0535	2 B C A 1	2 2	5962	GPN A7	MICROCIRCUITS - ELECTRONIC	8 A	3 6	J 01B	1 B	J 1 D	39		
83-C0820	A C A 1	2 2	5962	GPN A7	MICROCIRCUITS - ELECTRONIC	8 A	3 6	J 01B	1 B	J 1 E	95		
83-C0836	A C A 1	2 2	5962	GPN A7	MICROCIRCUITS - ELECTRONIC	8 A	3 6	J 01B	1 B	J 1 F	95		
83-C0866	A C A 1	2 2	5962	GPN A7	MICROCIRCUITS - ELECTRONIC	8 A	3 6	J 01B	1 B	J 1 G	155		
80-G0017	A C A 1	2 2	5820	GPN A9	RADIO TV EQUIPMENT EXCEPT AI	6 A	4 5	J 1015	5 B	J 1 G	51		
LOCATION	TOTAL			36	5,908								

FLING CO	LAWTON	OKLAHOMA	079009	2810	37	
82-A0099	B C A 5	2 2	8960	000 B2	BEVERAGES NONALCOHOLIC	8 2 4 5 A 09 5 B J 1 E 26

CO	FORT SMITH	ARKANSAS	654300	1430	04	
80-C3502	B C Z 1	2 2	S112	000 S1	UTILITIES/ELECTRICTY	8 3 4 5 A 1005 7 B J 3 G 31
80-C3502	B C Z 1	2 2	S112	000 S1	UTILITIES/ELECTRICTY	8 3 4 5 A 1005 7 B J 3 H 45
LOCATION	TOTAL			2	76	

PC610

1111	222222	22	22222	5	7	9	9		1	1	1	1	1		1	1	9	2	2	2	2	2	2	2	2	2	2	2	2	2	2	2	2	2	2	2	2	2			
AAAA	AAAAAA	BB	CCCCC	3	A	C	8	999	C	D	10A	10B	10C	11	DESCRIPTION OF CMDTY/SRVC	2	3	4	5	6	17	18	19	A	0	1	3	21	185	611	(609)										
<b>GAS &amp; ELECTRIC CO</b>																																									
<b>TINKER AFB</b>														<b>OKLAHOMA</b>	<b>654300</b>	<b>4820</b>	<b>37</b>																								
0002	F34650-74-C0035	B	C	Z	5	2	2	S	112	000	S1	UTILITIES/ELECTRICTY	5	3	4	5	A	1005	7	B	J	3	J															799			
0114	F34650-74-C0035	B	C	Z	5	2	2	S	112	000	S1	UTILITIES/ELECTRICTY	5	3	4	5	A	1005	7	B	J	3	L															673			
0115	F34650-74-C0035	B	C	Z	5	2	2	S	112	000	S1	UTILITIES/ELECTRICTY	5	3	4	5	A	1005	7	B	J	3	L															725			
0133	F34650-74-C0035	B	C	Z	5	2	2	S	112	000	S1	UTILITIES/ELECTRICTY	5	3	4	5	A	1005	7	B	J	3	A															593			
0147	F34650-74-C0035	B	C	Z	5	2	2	S	112	000	S1	UTILITIES/ELECTRICTY	5	3	4	5	A	1005	7	B	J	3	A															597			
0174	F34650-74-C0035	B	C	Z	5	2	2	S	112	000	S1	UTILITIES/ELECTRICTY	5	3	4	5	A	1005	7	B	J	3	C													589					
0191	F34650-74-C0035	B	C	Z	5	2	2	S	112	000	S1	UTILITIES/ELECTRICTY	5	3	4	5	A	1005	7	B	J	1	C													554					
0230	F34650-74-C0035	B	C	Z	5	2	2	S	112	000	S1	UTILITIES/ELECTRICTY	5	3	4	5	A	1005	7	B	J	1	E													621					
0256	F34650-74-C0035	B	C	Z	5	2	2	S	112	000	S1	UTILITIES/ELECTRICTY	5	3	4	5	A	1005	7	B	J	2	F													624					
0294	F34650-74-C0035	B	C	Z	5	2	2	S	112	000	S1	UTILITIES/ELECTRICTY	5	3	4	5	A	1005	7	B	J	3	G													78					
0295	F34650-74-C0035	B	C	Z	5	2	2	S	112	000	S1	UTILITIES/ELECTRICTY	5	3	4	5	A	1005	7	B	J	3	G													668					
0315	F34650-74-C0035	B	C	Z	5	2	2	S	112	000	S1	UTILITIES/ELECTRICTY	5	3	4	5	A	1005	7	B	J	3	H													882					
0360	F34650-74-C0035	B	C	Z	5	2	2	S	112	000	S1	UTILITIES/ELECTRICTY	5	3	4	5	A	1005	7	B	J	3	I													897					
LOCATION TOTAL										13												8,300																			
CONTRACTOR TOTAL										15												8,376																			
<b>INDUSTRIAL CONSTRUCTION</b>																																									
<b>SHAWNEE</b>														<b>OKLAHOMA</b>	<b>073251</b>	<b>4380</b>	<b>37</b>																								
0107	F34650-83-C0041	D	C	E	5	2	2	Z	152	000	C2	MAINT-REPAIR-ALTER/MAINTENAN	8	A	3	4	J	01B	1	B	J	1	K													43					
<b>INDUSTRIAL CONSTRUCTION</b>																																									
<b>TINKER AFB</b>														<b>OKLAHOMA</b>	<b>073251</b>	<b>4820</b>	<b>37</b>																								
0059	F34650-82-C0353	E	C	E	5	2	2	Z	199	000	C2	MAINT-REPAIR-ALTER/MISCELLAN	8	A	3	4	J	01B	1	B	J	1	J													76					
0054	F34650-82-C0360	D	C	E	5	2	2	Z	119	000	C2	MAINT-REPAIR-ALTER/OTHER	ADM	8	A	3	4	J	01B	1	B	J	1	J											61						
0062	F34650-82-C0425	D	C	E	5	2	2	Z	159	000	C2	MAINT-REPAIR-ALTER/OTHER	IND	8	A	3	4	J	01B	1	B	J	1	J											31						
0084	F34650-82-C0450	D	C	E	5	2	2	Z	119	000	C2	MAINT-REPAIR-ALTER/OTHER	ADM	8	A	3	4	J	01B	1	B	J	1	K											37						
0095	F34650-82-C0452	D	C	E	5	2	2	Z	119	000	C2	MAINT-REPAIR-ALTER/OTHER	ADM	8	A	3	4	J	01B	1	B	J	1	K											132						
LOCATION TOTAL										5												359																			
CONTRACTOR TOTAL										6												402																			
<b>LEAGUE FOR THE BLIND</b>																																									
<b>OKLAHOMA CITY</b>														<b>OKLAHOMA</b>	<b>654360</b>	<b>3620</b>	<b>37</b>																								
8599	DLA13H-83-F0730	C	C	C	5	2	2	8	970	000	B2	COMPOSITE FOOD PACKAGES	6	6	4	1															D								54		
<b>LEATHER PRODUCTS INC</b>																																									
<b>MIAMI</b>														<b>OKLAHOMA</b>	<b>022688</b>	<b>3220</b>	<b>37</b>																								
0113	F41608-83-C0208	B	C	A	5	2	2	8	475	000	A9	SPEC FLIGHT CLOTHING & ACCES	8	A	3	6	J	01B	1	B	J	1	J													68					
0504	F41608-83-C0523	B	C	A	5	2	2	8	475	000	A9	SPEC FLIGHT CLOTHING & ACCES	8	A	3	6	J	01B	1	B	J	1	C													28					
LOCATION TOTAL										2												96																			
<b>NATURAL GAS CO</b>																																									
<b>TINKER AFB</b>														<b>OKLAHOMA</b>	<b>654420</b>	<b>4820</b>	<b>37</b>																								
0001	F34650-76-90203	B	C	Z	5	2	2	S	111	000	S1	UTILITIES/GAS	5	3	4	5	A	1005	7	B	J	3	J													503					
0112	F34650-76-90203	B	C	Z	5	2	2	S	111	000	S1	UTILITIES/GAS	5	3	4	5	A	1005	7	B	J	3	L													450					
0113	F34650-76-90203	B	C	Z	5	2	2	S	111	000	S1	UTILITIES/GAS	5	3	4	5	A	1005	7	B	J	3	L													464					
0134	F34650-76-90203	B	C	Z	5	2	2	S	111	000	S1	UTILITIES/GAS	5	3	4	5	A	1005	7	B	J	3	A													706					
0146	F34650-76-90203	B	C	Z	5	2	2	S	111	000	S1	UTILITIES/GAS	5	3	4	5	A	1005	7	B	J	3	A													786					
0173	F34650-76-90203	B	C	Z	5	2	2	S	111	000	S1	UTILITIES/GAS	5	3	4	5	A	1005	7	B	J	3	C													927					
0190	F34650-76-90203	B	C	Z	5	2	2	S	111	000	S1	UTILITIES/GAS	5	3	4	5	A	1015	7	B	J	3	C													946					
0229	F34650-76-90203	B	C	Z	5	2	2	S	111	000	S1	UTILITIES/GAS	5	3	4	5	A	1015	7	B	J	3	E													696					
0257	F34650-76-90203	B	C	Z	5	2	2	S	111	000	S1	UTILITIES/GAS	5	3	4	5	A	1015	7	B	J	3	F													777					
0292	F34650-76-90203	B	C	Z	5	2	2	S	111	000	S1	UTILITIES/GAS	5	3	4	5	A	1005	7	B	J	3	G													441					

S M  
V O  
C N 50

OKLAHO  
3 G OF  
3 H OF  
3 I OF

OKLAHO  
4 K OF

OKLAHO  
3 K OF  
3 L OF  
3 M OF  
3 N OF

OKLAHO  
3 E OF  
3 K OF  
3 L OF  
3 F OF  
3 G OF

OKLAHO  
1 C OF  
1 L OF  
1 G OF  
2 A OF  
2 E OF

OKLAHO  
3 C OF  
3 J OF  
3 L OF  
3 B OF

OKLAHO  
3 C OF  
3 C OF  
3 E OF  
3 I OF

OKLAHO  
3 B OF  
3 H OF

OKLAHO  
1 K OF  
1 L OF  
1 L OF

1111	222222	22	22222	5 7	9 9					1	1	1	1		1	1	9	2	2	2									
AAAA	AAAAAA	BB	CCCC	3	A	C	B	999	C	D	10A	10B	10C	11	DESCRIPTION OF CMDTY/SRVC	2	3	4	5	6	1717	8	9	A	0	1	3	24	\$\$\$1\$1\$ (000)

S M  
V O  
C N 555

NATURAL GAS CO				TINKER AFB				OKLAHOMA				654420	4820	37														
0293	F34650-76-90203	B	C	Z	5	2	2	S111	000	S1	UTILITIES/GAS		5	3	4	5	A	1005	7	B	J	3	G					462
0316	F34650-76-90203	B	C	Z	5	2	2	S111	000	S1	UTILITIES/GAS		5	3	4	5	A	1005	7	B	J	3	H					492
0359	F34650-76-90203	B	C	Z	5	2	2	S111	000	S1	UTILITIES/GAS		5	3	4	5	A	1005	7	B	J	3	I					504
				LOCATION	TOTAL									13	8,156													

OKLAHOMA  
1 L OBT  
1 A OSG  
1 I OZD  
2 E E61  
2 K TK6  
3 A OHM  
3 K OFS  
3 A OFD  
3 D OFD  
5 E OCW

REFINING CO				THOMAS				OKLAHOMA				065508	4810	37														
1375	DLA600-81-D0387	E	C	A	5	2	2	9130	000	A8A	LIQUID PROPELLANTS & FUEL	PE	6	A	7	5	C	1026	1	B	K	2	I					71,760

OKLAHOMA  
1 L OBT  
1 A OSG  
1 I OZD  
2 E E61  
2 K TK6  
3 A OHM  
3 K OFS  
3 A OFD  
3 D OFD  
5 E OCW

STATE DEPT OF VOC & TK ED				TINKER AFB				OKLAHOMA				057127	4820	37														
0066	F34650-83-C0014	B	C	Z	5	2	2	U006	000	S1	VOCATIONAL-TECHNICAL TRAININ		8	8	3	5	M	05	7	B	J	1	J					26
0149	F34650-83-C0057	B	C	Z	5	2	2	U006	000	S1	VOCATIONAL-TECHNICAL TRAININ		8	8	3	5	M	05	7	B	J	1	A					64
0175	F34650-83-C0072	B	C	Z	5	2	2	U006	000	S1	VOCATIONAL-TECHNICAL TRAININ		8	8	3	5	M	05	7	B	J	1	C					29
				LOCATION	TOTAL									3	119													

OKLAHOMA  
1 L OBT  
1 A OSG  
1 I OZD  
2 E E61  
2 K TK6  
3 A OHM  
3 K OFS  
3 A OFD  
3 D OFD  
5 E OCW

STATE UNIVERSITY OF				EGLIN AFB				FLORIDA				654600	1060	10														
0218	F08635-79-C0255	C	C	Z	5	2	2	AD22	000	S1	RDTE/DEFENSE SERVICES		8	8	7	5	M	05	7	B	S	1	E					70-
0046	F08635-82-C0379	B	C	Z	5	2	2	AC55	000	A5	RDTE/WEAPONS		8	8	7	5	M	05	7	B	S	1	K					358
0090	F08635-82-C0379	B	C	Z	5	2	2	AC55	000	A5	RDTE/WEAPONS		8	8	7	5	M	05	7	B	S	1	L					923
0252	F08635-82-C0379	B	C	Z	5	2	2	AC55	000	A5	RDTE/WEAPONS		8	8	7	5	M	05	7	B	S	1	F					30
0258	F08635-82-C0379	B	C	Z	5	2	2	AC55	000	A5	RDTE/WEAPONS		8	8	7	5	M	05	7	B	S	1	G					266
				LOCATION	TOTAL									5	1,511													

OKLAHOMA  
1 K ODA  
1 G OMD  
1 D OMD  
1 I OMD  
3 F OHR  
3 I OFD  
3 K OJA

STATE UNIVERSITY OF				STILLWATER				OKLAHOMA				654600	4550	37														
0331	DAAG29-81-K0098	C	C	Z	5	2	2	AZ11	000	S1	RDTE/OTHER RESEARCH AND DEVE		8	8	7	5	M	05	7	B	T	1	C					42
0134	DAAG29-82-K0041	C	C	Z	5	2	2	AZ11	000	S1	RDTE/OTHER RESEARCH AND DEVE		8	8	7	5	M	05	7	B	T	1	L					72
0523	DAAG29-82-K0133	C	C	Z	5	2	2	AZ11	000	S1	RDTE/OTHER RESEARCH AND DEVE		8	8	7	5	M	05	7	B	S	1	G					85
0525	N00014-82-K0109	B	C	Z	5	2	2	AD91	000	S1	RDTE/OTHER DEFENSE		8	8	7	5	M	05	7	B	S	1	A					48
0509	N00014-82-K0292	B	C	Z	5	2	2	AZ11	000	S1	RDTE/OTHER RESEARCH AND DEVE		8	8	7	5	M	05	7	B	S	1	A					31
0217	F08635-81-K0220	C	C	Z	5	2	2	AD22	000	S1	RDTE/DEFENSE SERVICES		8	8	7	5	M	05	7	B	S	1	E					48
0294	F19628-80-00086	B	C	Z	5	2	2	AJ11	000	S1	RDTE/GENERAL SCIENCES AND TE		8	8	7	5	M	05	7	B	S	1	C					38
0005	F19628-81-C0079	B	C	Z	5	2	2	AJ11	000	A7	RDTE/GENERAL SCIENCES AND TE		8	8	7	5	M	05	7	B	S	2	J					98
0138	F19628-81-C0079	B	C	Z	5	2	2	AJ11	000	A7	RDTE/GENERAL SCIENCES AND TE		8	8	7	5	M	05	7	B	S	2	L					40
0237	F19628-81-C0079	B	C	Z	5	2	2	AJ11	000	A7	RDTE/GENERAL SCIENCES AND TE		8	8	7	5	M	05	7	B	S	2	B					80
0268	F19628-81-C0079	B	C	Z	5	2	2	AJ11	000	A7	RDTE/GENERAL SCIENCES AND TE		8	8	7	5	M	05	7	B	S	2	C					40
0272	F19628-81-C0079	B	C	Z	5	2	2	AJ11	000	A7	RDTE/GENERAL SCIENCES AND TE		8	8	7	5	M	05	7	B	S	2	C					40
0303	F19628-81-C0079	B	C	Z	5	2	2	AJ11	000	A7	RDTE/GENERAL SCIENCES AND TE		8	8	7	5	M	05	7	B	S	2	C					55
0393	F19628-81-C0079	B	C	Z	5	2	2	AJ11	000	A7	RDTE/GENERAL SCIENCES AND TE		8	8	7	5	M	05	7	B	S	2	E					65
0410	F19628-81-C0079	B	C	Z	5	2	2	AJ12	000	A7	RDTE/GENERAL SCIENCES AND TE		8	8	7	5	M	05	7	B	S	2	E					43
0470	F19628-81-C0079	B	C	Z	5	2	2	AJ12	000	A7	RDTE/GENERAL SCIENCES AND TE		8	8	7	5	M	05	7	B	S	2	G					30
0244	F19628-83-K0007	B	C	Z	5	2	2	AC61	000	S1	RDTE/ELECTRONICS AND COMMUNI		8	8	3	5	M	05	7	B	S	1	B					50
0107	F33615-83-C5071	B	C	Z	5	2	2	AZ11	000	A1C	RDTE/OTHER RESEARCH AND DEVE		8	8	3	5	M	05	7	B	S	1	H					60
				LOCATION	TOTAL									18	965													
CONTRACTOR				TOTAL										23	2,476													

OKLAHOMA  
5 I OCW

OKO LIIT  
1 I OCA  
1 I OCA  
1 I OCA

OKONITE  
4 K 0050

OKONITE  
3 I OYFC

OKONITE  
4 G 0050

UNIVERSITY OF				KOREA				654720	0000	KS																			
0006	F64605-81-D0010	B	C	Z	5	2	2	U009	000	S1	OTHER TRAINING		7	6	4	5	L	06	5	B	J	1	J					28	
0006	F64605-81-D0010	1	B	C	Z	5	2	2	U009	000	S1	OTHER TRAINING		7	6	4	5	L	06	5	B	J	1	J					26
0006	F64605-81-D0010	2	B	C	Z	5	2	2	U009	000	S1	OTHER TRAINING		7	6	4	5	L	06	5	B	J	1	J					28

11 222222 22 22222 5 7 9 9 1 1 1 1 1 1 1 9 2 2 2  
 AA AAAAAA BB CCCCC 3 A C 8 999 C D 10A 10B 10C 11 DESCRIPTION OF CMDTY/SRVC 2 3 4 5 6 1717 8 9 A 0 1 3 24 \$\$\$\$\$\$(000)

VERSITY OF		KOREA		654720	0000	KS													
VERSITY OF		NORMAN		OKLAHOMA		654720	3500	37											
09	DABT15-83-C0028	C C Z 5	2 2	U005	000 S1	TUITION FEES	8 8 3 5 M 05	7 B	J 1 J					92					
75	DASG60-83-C0018	B C Z 5	2 2	AC23	CED A2	RDTE/MISSILE AND SPACE SYSTE	8 8 3 5 M 05	7 B	S 1 A					60					
92	MDA903-83-C0397	C C Z 5	2 2	R599	000 S1	OTHER SPECIAL STUDIES AND AN	8 8 3 5 M 05	7 B	T 1 J					49					
21	N00014-77-C0432	B C Z 5	2 2	AD91	000 S1	RDTE/OTHER DEFENSE	8 8 6 5 M 05	7 B	S 1 D					75					
01	N00612-81-H0056	B C Z 5	2 2	U006	000 S1	VOCATIONAL-TECHNICAL TRAININ	8 7 4 5 M 05	7 B	J 1 K					54					
38	F08635-80-K0304	C C Z 5	2 2	AD21	000 S1	RDTE/DEFENSE SERVICES	8 8 7 5 M 05	7 B	S 1 A					82					
43	F33600-83-C0251	B C Z 5	2 2	V231	000 S1	LODGING - HOTEL/MOTEL	8 8 3 5 M 05	7 B	J 1 K					76					
97	F34601-83-C0633	B C C 5	2 2	R414	000 C9D	MGT SERVICES/SYSTEMS ENGINEE	8 8 3 5 M 05	7 B	J 1 A					60					
74	F34601-83-C0633	B C C 5	2 2	R414	000 C9D	MGT SERVICES/SYSTEMS ENGINEE	8 8 7 5 M 05	7 B	S 1 D					48					
09	DACW72-83-C0004	B C C 5	2 2	U009	000 S1	OTHER TRAINING	8 8 3 5 A 17B	6 B	J 1 A					89					
LOCATION TOTAL		10		685															
VERSITY OF		OKLAHOMA CITY		OKLAHOMA		654720	3620	37											
17	DADA11-82-C0062	B C Z 5	2 2	U009	000 S1	OTHER TRAINING	8 8 3 5 M 05	7 B	J 2 J					46					
25	DAMD17-81-C1246	B C Z 5	2 2	AN91	000 S1	RDTE/OTHER MEDICAL	8 8 7 5 M 05	7 B	S 1 F					100					
67	DAMD17-83-C3143	B C Z 5	2 2	AN91	000 S1	RDTE/OTHER MEDICAL	8 8 3 5 M 05	7 B	S 1 D					36					
54	DAMD17-83-C3194	B C Z 5	2 2	AN91	000 S1	RDTE/OTHER MEDICAL	8 8 3 5 M 05	7 B	S 1 I					43					
27	F33615-83-C0621	B C Z 5	2 2	Q999	000 S1	OTHER MEDICAL SERVICES	8 8 3 5 M 05	7 B	S 1 F					40					
69	F34601-83-C3448	C C Z 5	2 2	R414	ABC A1C	SYSTEMS ENGINEERING SERVICES	8 4 3 5 M 02	7 B	S 1 I					145					
26	F41612-82-C0054	B C Z 5	2 2	U009	000 S1	OTHER TRAINING	8 8 3 5 M 05	7 B	J 1 J					31					
LOCATION TOTAL		7		441															
CONTRACTOR TOTAL		18		1,154															
TERN TELEPHONE CO		CLAYTON		OKLAHOMA		031068	1010	37											
78	DACW56-77-C0105	C C C 5	2 2	Z299	000 C9E	MAINT-REPAIR-ALTER/OTHER NON	8 4 7 5 J 17B	5 B	S 1 H					142					
FORT IRWIN		CALIFORNIA		086303		2407		05											
46	DACA09-83-D0097	A C C 1	2 2	R219	000 S1	OTHER ARCHITECT & ENGINEERIN	8 A 4 5 J 04	2 B	J 1 I					35					
61	DACA09-83-D0097	A C C 1	2 2	R219	000 C2	OTHER ARCHITECT & ENGINEERIN	8 A 4 5 J 04	2 B	J 1 I					40					
62	DACA09-83-D0097	A C C 1	2 2	R219	000 C2	OTHER ARCHITECT & ENGINEERIN	8 A 4 5 J 04	2 B	J 1 I					29					
LOCATION TOTAL		3		104															
HE		PASSAIC		NEW JERSEY		654840	3440	31											
29	DLA500-83-C0244	D C A 1	2 2	5320	000 C9E	RIVETS	6 A 3 3 B 0000 0	J 1 J						128					
HE		ASHTON		RI		654840	0020	40											
52	F34608-83-D0017	D C A 5	2 2	6145	000 A7	WIRE AND CABLE ELECTRICAL	8 A 4 3 C 0000 0	J 1 I						334					
HE		ADDISON		WVA		654840	0020	49											
18	DLA500-83-C47LL	D C A 1	2 2	6145	000 C9E	WIRE AND CABLE ELECTRICAL	6 A 3 3 C 0000 0	J 1 F						53					
CONTRACTOR TOTAL		3		515															



1 222222 22 22222		5 7	9 9												1 1 1 1 1	1 1 9 2 2 2								
A AAAAAA BB CCCCC		3 A C 8	999 C D 10A	10B 10C	11	DESCRIPTION OF CMDTY/SRVC											2 3 4 5 6	1717	8 9 A 0 1 3 24	\$\$\$\$\$(000)				
CAMPBELL		CALIFORNIA		036894	1000	05																		
8	MDA904-83-C1117	B C A 5	2 2 5999	000 A7	MSC ELECTRICAL AND ELECTRONI	8 1 3 5 A 1001	5 B	J 1 I												148				
7	MDA904-83-C1359	B C A 5	2 2 5999	000 A7	MSC ELECTRICAL AND ELECTRONI	8 1 3 5 A 1001	5 B	J 1 F												69				
LOCATION		TOTAL		2		217																		
T & ASSOCIATES		PEARL HARBOR NAVAL		HAWAII		091043	1800	12																
0	NG2742-82-D0117	A C Z 1	2 2 R119	000 C2	A/E CONSTRUCTION /OTHER BUI	8 A 8 6 J 01B	2 B	J 1 C												32				
3	NG2742-82-D0117	A C Z 1	2 2 R219	000 C2	OTHER ARCHITECT & ENGINEERIN	8 A 8 6 J 01B	2 B	J 1 C												41				
7	NG2742-82-D0117	A C Z 1	2 2 R211	000 C2	ARCHITECT-ENGINEER SERVICES	8 A 8 6 J 01B	2 B	J 1 G												27				
LOCATION		TOTAL		3		100																		
OCIATES INC		JAPAN		092892	0000	JA																		
3	NG2836-82-D0090	B C Z 5	2 2 R129	000 C2	A/E CONSTRUCTION /OTHER NON	7 9 8 5 L 06	2 B	J 1 H												32				
U CO		JAPAN		654849	0000	JA																		
2	NG2836-82-D2059	B C Z 5	2 2 S208	000 S1	LANDSCAPING - GROUNDSKEEPING	7 9 3 3 L 0000	0	J 1 H												26				
1	NG2836-83-D2058	B C Z 5	2 2 S201	000 S1	CUSTODIAL - JANITORIAL	7 9 3 3 L 0000	0	J 1 D												46				
LOCATION		TOTAL		2		72																		
G CO		KEESLER AFB		MISS		094635	1330	25																
8	F22600-83-C0080	B C E 5	2 2 Z124	000 C2	MAINT-REPAIR-ALTER/AIRPORT	R 8 A 3 4 J 01B	1 B	J 1 I												198				
COLLEGE		NORFOLK		VIRGINIA		654860	2870	47																
4	DAKF40-76-A0085	B C Z 5	2 2 U005	000 S1	TUITION FEES	8 8 4 5 M 05	7 B	J 1 A												25				
6	DAKF40-76-A0085	B C Z 5	2 2 U005	000 S1	TUITION FEES	8 8 4 5 M 05	7 B	J 1 H												27				
3	NG0014-80-C0546	B C Z 1	2 2 AD91	000 S1	RDTE/OTHER DEFENSE	8 8 6 5 M 05	7 B	S 1 D												87				
8	F33615-83-C0617	B C Z 5	2 2 AN12	000 C9E	RDTE/BIO MEDICAL	8 8 3 5 M 05	7 B	S 1 E												63				
LOCATION		TOTAL		4		202																		
CORP		QUANTICO		VIRGINIA		654870	3280	47																
6	MG0264-83-C0016	B C B 5	2 2 4940	000 C9E	MISCELLANEOUS MAINTENANCE EQ	8 A 3 3 J 0000	0	J 1 D												39				
4	NG2477-82-C2111	D C E 5	2 2 Z129	000 C2	MAINT-REPAIR-ALTER/OTHER AIR	8 A 3 4 J 01B	1 B	J 1 A												46				
LOCATION		TOTAL		2		85																		
ENGINEERING INC		OCEANA		VIRGINIA		055103	2980	47																
7	NG2470-81-C3905	D C Z 5	2 2 R124	000 C2	A/E CONSTRUCTION /UTILITIES	8 A 8 6 J 01B	2 B	J 1 K												29				
FOODS		SUFFOLK		VIRGINIA		093678	3830	47																
4	DLA13H-83-C1221	B C A 7	2 2 8925	000 B2	SUGAR CONFECTIONERY AND NUTS	6 A 3 4 J 01B	1 B	J 1 I												193				
SECURITY INC		PORTSMOUTH		VIRGINIA		070728	3210	47																
8	NG0189-81-C0427	E C C 1	2 2 S206	000 S1	GUARD SERVICES	8 A 7 4 J 01B	1 B	J 1 K												350				

S M  
V O  
C N 5555

OLD DOMI  
2 B RA10  
2 C RA10

OLD DOMI  
2 G E614  
2 I RK50  
2 A MF10  
2 B MF10  
2 I MF10  
3 C OJA  
5 L OCW6  
5 L OCW6  
5 L OCW6  
5 I OCW6  
5 I OCW6

OLD DUTC  
4 J 0013  
4 B 0013

OLD EL PA  
2 D KA40  
2 H KA40

OLD HICK  
3 L OTA15

OLD HICK  
3 J OQA06  
3 A OQA06

OLD HICK  
5 L OCW62

OLD HICK  
3 A OTA15

222222 22 22222 5 7 9 9		1 1 1 1 1 1 1 9 2 2 2										1	
AAAAA BB CCCCC 3 A C 8 999 C D 10A 10B 10C 11		DESCRIPTION OF CMDTY/SRVC 2 3 4 5 6 1717 8 9 A 0 1 3 24										\$\$\$\$\$(000)	
OBACCO CO INC		NORFOLK		VIRGINIA		655020 2870 47							
N00250-82-D0082	B C B 1 2 2 8925 000 C9E	SUGAR CONFECTIONERY AND NUTS 1 6 4 5 J 08										1 B J 1 A	34
N00250-83-D0265	B C B 1 2 2 8925 000 C9E	SUGAR CONFECTIONERY AND NUTS 1 6 4 5 J 08										1 B J 1 B	33
LOCATION TOTAL		2		67									
UNIVERSITY RSCH FOUND		NORFOLK		VIRGINIA		003714 2870 47							
N00014-82-K0639	B C Z 1 2 2 AD91 000 S1	RDTE/OTHER DEFENSE 8 8 6 5 M 05										7 B S 1 F	32
N00162-83-G0001	B C Z 1 2 2 U006 000 S1	VOCATIONAL-TECHNICAL TRAININ 8 8 4 5 M 05										7 B J 1 I	41
N60921-81-CA221	C C Z 1 2 2 AD92 000 A7	RDTE/OTHER DEFENSE 8 A 7 5 M 11										7 A S 2 A	100
N60921-81-CA221	C C Z 1 2 2 AD92 000 A7	RDTE/OTHER DEFENSE 8 A 7 5 M 11										7 B S 2 B	125
N60921-81-CA221	C C Z 1 2 2 AD92 000 A7	RDTE/OTHER DEFENSE 8 A 7 5 M 11										7 B S 2 I	81
F01689-83-C0016	B C Z 5 2 2 AF11 000 S1	RDTE/EDUCATION 8 8 3 5 M 05										7 B S 1 B	114
DACW65-81-D0051	C C Z 5 2 2 R599 000 C2	OTHER SPECIAL STUDIES AND AN 8 7 4 5 M 04										7 B J 2 J	26
DACW65-81-D0051	C C Z 5 2 2 R599 000 C2	OTHER SPECIAL STUDIES AND AN 8 7 4 5 M 04										7 B J 2 J	34
DACW65-81-D0051	C C Z 5 2 2 R599 000 C2	OTHER SPECIAL STUDIES AND AN 8 7 4 5 M 04										7 B J 2 J	33
DACW65-81-D0051	C C Z 5 2 2 R599 000 C2	OTHER SPECIAL STUDIES AND AN 8 7 4 5 M 04										7 B J 1 I	63
DACW65-81-D0051	C C Z 5 2 2 R599 000 C2	OTHER SPECIAL STUDIES AND AN 8 7 4 5 M 04										7 B J 1 I	66
DACW65-81-D0051	C C Z 5 2 2 R599 000 C2	OTHER SPECIAL STUDIES AND AN 8 7 4 5 M 04										7 B J 1 I	190
LOCATION TOTAL		12		911									
ARD CO INC		GREENVILLE		NH		655080 0260 30							
DLA13H-82-C1213	B C A 5 2 2 8950 000 B2	CONDIMENTS AND RELATED PRODU 6 A 3 6 J 01B										1 B J 1 J	74
DLA13H-83-C0697	B C A 5 2 2 8950 000 B2	CONDIMENTS AND RELATED PRODU 6 A 3 6 J 01B										1 B J 1 A	28
LOCATION TOTAL		2		102									
DLA13H-81-50344		NORFOLK		VIRGINIA		031911 2870 47							
DLA13H-81-50344	B C Z 1 3 2 8940 000 B2	SPECIAL DIETARY FOODS - SPEC 6 6 4 5 A 09										7 B J 1 D	37
DLA13H-81-50344	B C Z 1 3 2 8940 000 B2	SPECIAL DIETARY FOODS - SPEC 6 6 4 5 A 09										7 B J 1 G	28
LOCATION TOTAL		2		65									
RVICES INC		MACDILL AFB		FLORIDA		044027 2140 10							
F08602-81-C0003	A C C 5 2 2 S299 000 S1	OTHER HOUSEKEEPING SERVICES 8 A 6 4 J 01B										1 B J 1 J	49
RVICES INC		SCOTT AFB		ILLINOIS		044027 7920 14							
F11623-80-C0043	A C C 1 2 2 S203 000 S1	FOOD SERVICE 8 A 7 4 J 01B										1 B J 1 J	373
F11623-80-C0043	A C C 1 2 2 S203 000 S1	FOOD SERVICE 8 A 7 4 J 01B										1 B J 1 A	130
LOCATION TOTAL		2		553									
RVICES INC		ASHLAND CITY		TENNESSEE		044027 0120 43							
DACW62-82-C0051	A C C 5 2 2 S201 000 S1	CUSTODIAL - JANITORIAL 8 A 8 4 J 17A										1 B J 1 L	60
RVICES INC		SMITHVILLE		TENNESSEE		044027 2700 43							
F08602-81-C0003	A C C 1 2 2 S299 000 S1	OTHER HOUSEKEEPING SERVICES 8 A 6 4 J 01B										1 B J 1 L	52
CONTRACTOR TOTAL		5		714									

IPC613 AI  
S M  
V O  
C N 55555  
-----  
OLD LINE  
4 B 0013H  
-----  
OLD MACDO  
4 C 0013H  
-----  
OLD MYSTI  
2 G PC144  
2 I PC144  
2 F PC144  
-----  
OLD TOWN  
2 I C2472  
-----  
OLD WORLD  
4 E 00400  
-----  
OLD WORLD  
4 K 00400  
4 E 00400  
4 I 00400  
-----  
OLDE ENGL  
3 K OSA03  
-----  
OLDE TOWN  
2 G C2470  
-----  
OLDEN CRA  
5 I OCW63  
-----  
OLDS PROD  
4 K 0013H  
-----  
OLEARY EL  
1 I OCA67

										1																			
										1 1 1 1 1 1 1 9 2 2 2																			
										1 1 1 1 1 1 1 7 8 9 A 0 1 3 24 \$\$\$\$\$\$(000)																			
222222	22	22222	5	7	9	9																							
AAAAA	BB	CCCC	3	A	C	8	999	C	D	10A	10B	10C	11	DESCRIPTION OF CMDTY/SRVC	2	3	4	5	6	17	18	19	A	0	1	3	24	\$\$\$\$\$\$\$(000)	
FACTORS														MARYLAND	040835	0040	21												
DLA13H-83-C0698	B	C	A	7	2	2	8950	000	B2					CONDIMENTS AND RELATED PRODU	6	A	3	6	J	01B	1	B			J	1	A	56	
FOODS INC														PA	079168	2730	39												
DLA13H-83-C0980	B	C	A	1	2	2	8910	000	B2					DAIRY FOODS AND EGGS	6	A	9	5	J	09	1	B			J	1	C	87	
FOR LODGE														CONN	077422	0810	07												
N00102-83-C1174	B	C	B	5	2	2	V231	000	S1					LODGING - HOTEL/MOTEL	8	4	3	6	J	01B	1	B			J	1	G	33	
N00102-83-C1196	B	C	B	5	2	2	V231	000	S1					LODGING - HOTEL/MOTEL	8	4	3	6	J	01B	1	B			J	1	I	32	
N00102-83-C9935	B	C	B	5	2	2	V231	000	S1					LODGING - HOTEL/MOTEL	8	4	3	6	J	01B	1	B			J	1	E	36	
	LOCATION	TOTAL					3							158															
FACTORS ROOFING & SDL														MAINE	049137	1970	20												
N62472-83-C2337	A	C	E	1	2	2	7131	000	C2					CONSTRUCTION/SCHOOLS	4	6	3	5	J	17B	7	B			J	1	G	61	
ING CO														ARKANSAS	059497	4250	04												
DLA400-83-C1917	E	C	B	1	2	2	6850	000	C9E					MISCELLANEOUS CHEMICAL SPECI	6	A	3	4	J	01B	1	B			J	1	D	707	
ING CO														TEXAS	059497	3670	44												
DLA400-82-C5310	E	C	B	5	2	2	6850	000	C9E					MISCELLANEOUS CHEMICAL SPECI	6	A	6	3	J	0000	0				J	1	K	26	
DLA400-83-C1913	E	C	B	5	2	2	6850	000	C9E					MISCELLANEOUS CHEMICAL SPECI	6	A	3	3	J	0000	0				J	1	D	636	
DLA400-83-C1913	E	C	B	5	2	2	6850	000	C9E					MISCELLANEOUS CHEMICAL SPECI	6	A	6	3	J	0000	0				J	1	H	207	
	LOCATION	TOTAL					3							869															
	CONTRACTOR	TOTAL					4							1,576															
BUILDING SERVICE														NEBRASKA	043846	3710	28												
F25600-82-C1169	A	C	C	5	2	2	S201	000	S1					CUSTODIAL - JANITORIAL	4	6	7	5	J	17B	7	B			J	1	J	402	
VICES INC														VIRGINIA	013653	4050	47												
N62470-82-C7199	E	C	E	1	2	2	Z199	000	C2					MAINT-REPAIR-ALTER/MISCELLAN	8	A	3	4	J	01B	1	B			J	1	E	80	
VC														TEXAS	094682	2970	44												
DACW63-83-C0167	E	C	E	5	2	2	Z212	000	C2					MAINT-REPAIR-ALTER/CANALS	8	A	3	4	J	01B	1	B			J	1	I	105	
CO														ILLINOIS	001416	1710	14												
DLA13H-83-C0503	B	C	A	7	2	2	8950	000	B2					CONDIMENTS AND RELATED PRODU	6	A	3	6	J	01B	1	B			J	1	J	65	
IC UTILITY CONST														WASHINGTON	074889	1110	48												
DACA67-83-C0109	E	C	E	5	2	2	Z212	000	C2					MAINT-REPAIR-ALTER/CANALS	8	A	3	4	J	01B	1	B			J	1	I	1,710	

222222 22 22222		5 7	9 9								1 1 1 1	1 1 9 2 2 2	1		
AAAAAA BB CCCCC		3 A C 8	999 C D	10A	10B	10C	11	DESCRIPTION OF CMDTY/SRVC			2 3 4 5 6	1717 8 9 A	0 1 3 24	\$\$\$\$\$1000	
MDA904-83-C0256		B C A	5 2 2	AD95	000	A7	RDTE/OTHER DEFENSE	005979	0950	22	8 1 3 5	J 12	1 B	J 1 K	230
MDA904-83-C1600		B C A	5 2 2	5930	000	A7	SWITCHES				8 1 3 5	J 1001	5 B	J 1 H	30
LOCATION TOTAL				2			266								
GS1054-47-17		B C B	5 2 2	7830	000	C9E	RECREATIONAL AND GYMNAS TIC	013309	3070	05	E 3 6 4 1			D	48
DAAH01-83-CA059		D C A	5 2 2	AC51	000	A2	RDTE/WEAPONS	655440	0000	FR	5 A 3 5	L 11	5 A	J 1 B	100
DAAA09-83-G3002		B C A	5 2 2	1376	000	A6	BULK EXPLOSIVES	655440	3370	10	5 A 4 5 A	16	5 A	J 2 G	10,182
DAAA09-83-G3002		B C A	5 2 2	1376	000	A6	BULK EXPLOSIVES				5 A 4 5 A	16	5 A	J 2 G	2,989
DAAA09-83-G3002		B C A	5 2 2	1376	000	A6	BULK EXPLOSIVES				5 A 4 5 A	16	5 B	J 2 I	168
DAAA09-83-G3002		B C A	5 2 2	1376	000	A6	BULK EXPLOSIVES				5 A 4 5 A	1001	5 A	J 2 I	4,213
DAAA09-83-G3002		B C A	5 2 2	1376	000	A6	BULK EXPLOSIVES				5 A 4 5 A	1001	5 B	J 2 I	61
DAAA09-83-G3002		B C A	5 2 2	1376	000	A6	BULK EXPLOSIVES				5 A 4 5 A	16	5 B	J 2 I	178
DAAK10-83-C0162		D C A	5 2 2	1395	000	A5	MISCELLANEOUS AMMUNITION				5 A 3 5 B	11	2 A	U 2 H	132
LOCATION TOTAL				7			17,933								
DAAA09-81-G0002		B C A	1 2 2	1376	000	A6	BULK EXPLOSIVES	655440	2580	14	5 A 7 5 A	16	5 A	J 2 E	102
DAAA09-81-G0002		B C A	1 2 2	1376	000	A6	BULK EXPLOSIVES				5 A 7 5 A	16	5 A	J 2 E	30
DAAA09-81-G0002		B C A	1 2 2	1376	000	A6	BULK EXPLOSIVES				5 A 7 5 A	16	5 A	J 2 E	90
DAAA09-81-G0002		B C A	1 2 2	1376	000	A6	BULK EXPLOSIVES				5 A 7 5 A	16	5 A	J 2 E	33
DAAA09-81-G0002		B C A	1 2 2	1376	000	A6	BULK EXPLOSIVES				5 A 7 5 A	16	5 A	J 2 E	55
DAAA09-81-G0002		B C A	1 2 2	1376	000	A6	BULK EXPLOSIVES				5 A 7 5 A	16	5 A	J 2 E	74
DAAA09-82-C7167		B C A	1 2 2	1305	000	A6	AMMUNITION THROUGH 30 MM				5 A 6 3 B	0000	0	J 4 B	229
DAAA09-83-C3021		B A A	1 2 2	1305	000	A6	AMMUNITION THROUGH 30 MM				5 A 3 5 C	16	1 B	K 2 A	9,130
DAAA09-83-C4733		D C A	1 3 2	1305	000	A6	AMMUNITION THROUGH 30 MM				5 A 3 3 B	0000	0	J 4 H	1,026
DAAA09-83-C4862		B C A	1 2 2	1305	000	A6	AMMUNITION THROUGH 30 MM				5 A 3 5 A	16	1 B	J 2 I	8,387
DAAA09-83-C4908		D C A	1 2 2	1305	000	A5	AMMUNITION THROUGH 30 MM				5 A 3 3 B	0000	0	J 1 I	272
DAAA09-83-G3002		B C A	1 2 2	1376	000	A6	BULK EXPLOSIVES				5 A 4 5 A	16	5 A	J 2 H	226
DAAK10-83-C0256		C C A	1 2 2	AD16	000	A6	RDTE/AMMUNITION				5 A 3 5 A	02	5 B	J 1 I	55
N00024-81-C7137		B C B	1 2 2	1305	000	A3	AMMUNITION THROUGH 30 MM				8 A 7 5 A	14	5 A	J 2 I	58
N00024-82-C7074		B C B	1 2 2	1305	000	A3	AMMUNITION THROUGH 30 MM				8 A 2 5 A	14	5 A	J 2 S	1,512
N00024-82-C7074		B C B	1 2 2	1305	000	A3	AMMUNITION THROUGH 30 MM				8 A 2 J			A	70
N00024-82-C7074		B C B	1 2 2	1305	000	A3	AMMUNITION THROUGH 30 MM				8 A 6 5 A	14	5 A	J 2 A	11,596
N00024-82-C7074		B C B	1 2 2	1305	000	A3	AMMUNITION THROUGH 30 MM				8 A 6 J			A	386
N00024-82-C7074		B C B	1 2 2	1305	000	A3	AMMUNITION THROUGH 30 MM				8 A 7 5 A	14	5 A	J 2 E	348
N00024-82-C7074		B C B	1 2 2	1305	000	A3	AMMUNITION THROUGH 30 MM				8 A 8 5 A	14	5 A	J 2 E	225
N00024-82-C7074		B C B	1 2 2	1305	000	A3	AMMUNITION THROUGH 30 MM				8 A 6 J			H	549
N00024-82-C7074		B C B	1 2 2	1305	000	A3	AMMUNITION THROUGH 30 MM				8 A 6 5 A	14	5 A	J 1 I	343
N00024-82-C7074		B C B	1 2 2	1305	000	A3	AMMUNITION THROUGH 30 MM				8 A 6 J			I	651
N00104-83-CA049		E C A	1 2 2	1377	000	A6	CARTRIDGE & PROPELLANT ACTUA	8 A 3 5 C	1015	1 B	J 1 E				54
N00164-83-C0165		B C A	1 2 2	1005	000	A7	GUNS THROUGH 30 MM	8 A 3 5 D	11	1 B	J 2 I				606
F42600-83-C0321		B C A	1 2 2	1377	000	A1C	CARTRIDGE & PROPELLANT ACTUA	8 A 3 J							26

S M  
V O  
C N 55555 AA

OLIN CORP  
3 E OFE03 00  
3 A OQC02 00

OLIN CORP  
2 K LF122 00  
3 D OHM07 00  
3 I OHM07 00

OLIN CORP  
3 A OFF50 00  
3 F OFF50 00

OLIN CORP  
1 L OAA09 00  
1 A OAA09 00  
1 D OAA09 10  
1 E OAA09 10  
1 F OAA09 10  
1 G OAA09 14  
1 H OAA09 14  
1 I OAA09 16  
1 J OAA09 16  
1 K OAA09 20

OLIN SKI CO  
3 B OFE02 00

OLUFELAGID  
4 A 00600 10  
4 F 00600 20  
4 G 00600 20  
4 H 00600 20  
4 A 00600 10  
4 D 00600 20  
4 G 00600 20  
4 H 00600 20  
4 D 00600 20

OLIVER & HEL  
1 I OCA45 00  
1 I OCA45 00  
1 I OCA45 00

2222 22 22222 5 7 9 9		1 1 1 1 1 1 1 9 2 2 2										1					
AAA BB CCCCC 3 A C 8 999 C D 10A 10B 10C 11		DESCRIPTION OF CMDTY/SRVCS										2 3 4 5 6 1717 8 9 A 0 1 2 3 4 5 6 7 8 9		1000			
EAST ALTON ILLINOIS 655440 2580 14																	
2600-83-C0496	B C A 1	2 2	1377	000	A2	CARTRIDGE & PROPELLANT ACTUA	8 A 3 J										71
9642-83-C0027	B C A 1	2 2	1305	000	A6	AMMUNITION THROUGH 30 MM	8 A 3 3 C	0000	0								25
LOCATION TOTAL		28				36,624											
MARION ILLINOIS 655440 5380 14																	
0530-83-C0027	B C Z 1	2 2	AC54	000	C9E	RDTE/WEAPONS	8 A 3 5 A	1001	5 B								52
8635-82-C0301	B C A 1	2 2	AD14	000	A6	RDTE/AMMUNITION	8 A 7 5 B	11	2 A								129
8635-82-C0301	B C A 1	2 2	1310	000	A6	AMMUNITION OVER 30 MM UP TO	8 A 8 5 B	11	2 A								96
LOCATION TOTAL		3				228											
LAKE CHARLES LOUISIANA 655440 1540 19																	
1608-80-D0069	B C A 5	2 2	9135	000	A2	LIQUID PROPELLANT FUELS - CH	8 A 7 5 A	1026	5 A								4,416
1608-80-D0069	B C A 5	2 2	9135	000	A2	LIQUID PROPELLANT FUELS - CH	8 A 6 5 A	1026	5 A								655
LOCATION TOTAL		2				5,071											
BARABOO WISCONSIN 655440 0330 50																	
AA09-78-C3002	B C C 5	2 2	M151	000	A6	OPER OF GOVT FAC /AMMUNITIO	8 A 6 5 A	16	5 B								1,882
AA09-78-C3002	B C C 1	2 2	M151	000	A6	OPER OF GOVT FAC /AMMUNITIO	8 A 6 5 A	16	5 B								5,625
AA09-78-C3002	B C A 1	2 2	M151	000	A6	OPER OF GOVT FAC /AMMUNITIO	8 A 7 5 A	16	5 A								72
AA09-78-C3002	B C A 1	2 2	M151	000	A6	OPER OF GOVT FAC /AMMUNITIO	8 A 7 5 A	16	5 A								53
AA09-78-C3002	B C A 1	2 2	M151	000	A6	OPER OF GOVT FAC /AMMUNITIO	8 A 7 5 A	16	5 B								415
AA09-78-C3002	B C A 1	2 2	M151	000	A6	OPER OF GOVT FAC /AMMUNITIO	8 A 7 5 A	16	5 A								4,152
AA09-78-C3002	B C A 1	2 2	M151	000	A6	OPER OF GOVT FAC /AMMUNITIO	8 A 7 5 A	16	5 B								152
AA09-78-C3002	B C A 1	2 2	M151	000	A6	OPER OF GOVT FAC /AMMUNITIO	8 A 7 5 A	16	5 B								121
AA09-78-C3002	B C A 1	2 2	M151	000	A6	OPER OF GOVT FAC /AMMUNITIO	8 A 7 5 A	16	5 B								153
AA09-78-C3002	B C A 1	2 2	M151	000	A6	OPER OF GOVT FAC /AMMUNITIO	8 A 7 5 A	16	5 A								261
LOCATION TOTAL		10				11,845											
CONTRACTOR TOTAL		51				74,107											
MIDDLETOWN CONN 002961 0760 07																	
1034-49-87	B C A 5	2 2	8465	000	C9E	INDIVIDUAL EQUIPMENT											35
ICELAND 655475 0000 1L																	
A600-80-C0161	B A Z 5	2 2	X173	000	A8A	LEASE-RENT OF FAC /FUEL STOR	6 A 7 5 L	06	5 B								62
A600-80-C0161	B A Z 5	2 2	X173	000	A8A	LEASE-RENT OF FAC /FUEL STOR	6 A 7 5 L	06	5 B								1,099
A600-80-C0161	B A Z 5	2 2	X173	000	A8A	LEASE-RENT OF FAC /FUEL STOR	6 A 7 5 L	06	5 B								34
A600-80-C0161	B A Z 5	2 2	X173	000	A8A	LEASE-RENT OF FAC /FUEL STOR	6 A 7 5 L	06	5 B								196
A600-81-C0123	B C Z 5	3 2	X173	000	A8A	LEASE-RENT OF FAC /FUEL STOR	6 9 7 5 L	06	5 B								1,854
A600-81-C0123	B C Z 5	3 2	X173	000	A8A	LEASE-RENT OF FAC /FUEL STOR	6 9 7 5 L	06	5 B								86
A600-81-C0123	B C Z 5	3 2	X173	000	A8A	LEASE-RENT OF FAC /FUEL STOR	6 9 7 5 L	06	5 B								621
A600-81-C0123	B C Z 5	3 2	X173	000	A8A	LEASE-RENT OF FAC /FUEL STOR	6 9 7 5 L	06	5 B								18
A600-83-D1868	B C Z 5	3 2	9130	000	A8A	LIQUID PROPELLANTS & FUEL PE	6 9 3 5 L	06	1 B								24
LOCATION TOTAL		9				2,274											
DENVER COLORADO 051363 0680 06																	
I ARCHITECTS P C	C C Z 5	2 2	R119	000	C2	A/E CONSTRUCTION /OTHER BUI	8 A 4 6 J	01B	2 B								38
CA45-83-D0114	C C Z 5	2 2	R119	000	C2	A/E CONSTRUCTION /OTHER BUI	8 A 4 6 J	01B	2 B								40
CA45-83-D0114	C C Z 5	2 2	R119	000	C2	A/E CONSTRUCTION /OTHER BUI	8 A 4 6 J	01B	2 B								36

S M  
V O 111  
C N 55555 AAA

OLIVER & HELL  
1 I OCA45 024  
1 I OCA45 024

OLIVER & HELL  
1 L OCA63 003  
1 I OCA63 048

OLIVER CONTRAI  
2 I C2467 E36  
2 A C2467 E33  
2 D C2467 E34

OLIVER LOPEZ  
2 I C2470 K66

OLIVER MACHINI  
3 B OFJ04 143  
3 H OFJ04 336

OLIVER SMITH  
1 A OCA65 000  
1 C OCA65 006

OLIVETTI CORP  
2 G MA105 091

OLIVETTI CORP  
1 I OKF40 047

OLIVETTI CORP  
1 K OZD03 008  
1 L OZD03 035

OLIVETTI CORP  
1 I OKF70 021  
2 I MX421 010

222 22 22222	5 7	9 9											1 1 1 1 1	1 1 9 2 2 2				
AAA BB CCCCC 3	A C B 999	C D 10A	10B 10C 11	DESCRIPTION OF	CMDTY/SRVC	2 3 4 5 6 1717	8 9 A 0 1 5 04 815111	000										
ARCHITECTS P C	DENVER		COLORADO		051363 0680 06													
445-83-D0114	C C Z 5	2 2 R119	000 C2	A/E CONSTRUCTION	/OTHER BUI	8 A 4 6 J 01B	2 B J 1 1	39										
445-83-D0114	C C Z 5	2 2 R119	000 C2	A/E CONSTRUCTION	/OTHER BUI	8 A 4 6 J 01B	2 B J 1 1	38										
LOCATION	TOTAL	5		191														
ARCHITECTS P C	CANNON AFB		NEW MEXICO		051363 0145 32													
A63-83-C0002	C C Z 5	2 2 R119	000 C2	A/E CONSTRUCTION	/OTHER BUI	8 A 3 6 J 01B	2 A J 1 K	124										
A63-83-C0002	C C Z 5	2 2 R119	000 C2	A/E CONSTRUCTION	/OTHER BUI	8 A 6 6 J 01B	2 B J 1 I	202										
LOCATION	TOTAL	2		326														
CONTRACTOR	TOTAL	7		517														
INC	GULFPORT		MISS		085743 1090 25													
467-82-C5169	D C E 1	2 2 Z174	000 C2	MAINT-REPAIR-ALTER/OPEN	STOR	8 A 3 4 J 01B	1 B J 1 I	41										
467-82-C5183	F C E 1	2 2 Y199	000 C2	CONSTRUCTION/MISCELLANEOUS	B	8 A 3 4 J 01B	1 B J 1 K	31										
467-82-C5253	E C E 1	2 2 Z162	000 C2	MAINT-REPAIR-ALTER/RECREATIO	B	8 A 3 4 J 01B	1 B J 1 D	47										
LOCATION	TOTAL	3		119														
STRUCTION	ROOSEVELT ROADS		PUERTO RCO		094008 0840 PR													
470-83-C3100	A C Z 1	2 2 Z299	000 C2	MAINT-REPAIR-ALTER/OTHER	NON	4 6 3 5 J 17B	7 B J 1 I	159										
O	GRAND RAPIDS		MICHIGAN		655740 2290 23													
603-83-C0853	B C A 1	2 2 3220	000 B9	WOODWORKING MACHINES		8 A 3 6 J 01B	1 B J 1 B	72										
603-83-C0853	B C A 1	2 2 3220	000 B9	WOODWORKING MACHINES		8 A 6 6 J 01B	1 B J 1 H	73										
LOCATION	TOTAL	2		145														
KE	FORT LEE		VIRGINIA		012918 1560 47													
A65-83-C0001	D C Z 5	2 2 R119	000 C2	A/E CONSTRUCTION	/OTHER BUI	8 A 3 6 J 01B	2 B J 1 J	97										
A65-83-C0001	D C Z 5	2 2 R119	000 C2	A/E CONSTRUCTION	/OTHER BUI	8 A 6 4 J 01B	2 B J 1 C	135										
LOCATION	TOTAL	2		234														
MERICA	WASHINGTON		DC		655803 0010 09													
000-29-02	B C Z 1	2 2 7035	000 A7	ADP ACCESSORIAL EQUIP		3 A 4 1	G	57										
MERICA	FORT BRAGG		NCAR		655803 1900 34													
004-14-17	B C A 1	2 2 7430	000 C9E	TYPEWRITERS & OFFICE TYPE	CO	3 6 4 1	H	93										
MERICA	MCLEAN		VIRGINIA		655803 2630 47													
000-34-43	B C Z 5	2 2 W074	000 S1	LEASE-RENTAL OF EQ/OFFICE	MA	3 6 4 1	J	64										
000-34-43	C C A 5	2 2 W074	000 S1	LEASE-RENTAL OF EQ/OFFICE	MA	3 6 4 1	L	127										
LOCATION	TOTAL	2		261														
MERICA	VIENNA		VIRGINIA		655803 4020 47													
004-14-17	B C Z 5	2 2 7430	000 C9E	TYPEWRITERS & OFFICE TYPE	CO	3 6 4 1	I	44										
OC - -03443	B C Z 5	2 2 7520	000 S1	OFFICE DEVICES AND ACCESSORI		3 6 4 1	K	38										
LOCATION	TOTAL	2		62														
CONTRACTOR	TOTAL	6		433														

1PC613 ALPI BE

222 22 22222	5 7	9 9								1 1 1 1 1								1 1 9 2 2 2
AAA BB CCCCC	3 A C 8	999 C D	10A	10B	10C	11	DESCRIPTION OF COMDTY/SRVC										2 3 4 5 6 1717 8 9 A 0 1 3 24	\$691480000

S M  
V O 1111  
C N 5555 AAAA

ISSMAN KEITH JV	NORMAN	OKLAHOMA	037722	3500	37														
156-82-D0015	F C Z 5	2 2 R211	000 S1	ARCHITECT-ENGINEER SERVICES		8 A	4 6	J 01B	2 B	J 1 C									84

OLSEN & HASSFLO  
1 D OAK10 0106

1472-83-C1114	D C Z 1	2 2 R129	000 C2	A/E CONSTRUCTION /OTHER NON		8 A	3 6	J 01B	2 B	J 1 H									145
---------------	---------	----------	--------	-----------------------------	--	-----	-----	-------	-----	-------	--	--	--	--	--	--	--	--	-----

OLSEN ASSOCIATE  
1 K OCA21 1006  
1 C OCA21 1057

J INC	KELLY AFB	TEXAS	031856	4100	44														
800-82-D0034	B C E 5	2 2 Z222	000 C2	MAINT-REPAIR-ALTER/HWYS-ROAD		8 A	4 4	J 01B	1 B	J 1 A									79
800-82-D0034	B C E 5	2 2 Z222	000 C2	MAINT-REPAIR-ALTER/HWYS-ROAD		8 A	4 4	J 01B	1 B	J 1 B									46
800-82-D0034	B C E 5	2 2 Z222	000 C2	MAINT-REPAIR-ALTER/HWYS-ROAD		8 A	4 4	J 01B	1 B	J 1 C									31
800-83-C0242	E C E 5	2 2 Y224	000 C2	CONSTRUCTION/PARKING FACILIT		8 A	3 4	J 01B	1 B	J 1 G									48
LOCATION TOTAL			4																198

OLSEN ASSOCIATE  
2 D C2470 L128

J INC	LACKLAND AFB	TEXAS	031856	4350	44														
1800-82-D0035	C C E 5	2 2 Y222	000 C2	CONSTRUCTION/HIGHWAYS-ROADS-		8 A	4 4	J 01B	1 B	J 1 A									173
1800-82-D0035	C C E 5	2 2 Y222	000 C2	CONSTRUCTION/HIGHWAYS-ROADS-		8 A	4 4	J 01B	1 B	J 1 B									157
1800-82-D0035	C C E 5	2 2 Y222	000 C2	CONSTRUCTION/HIGHWAYS-ROADS-		8 A	4 4	J 01B	1 B	J 1 C									150
LOCATION TOTAL			3																480

OLSEN ELECTROSU  
4 F 00120 1865

J INC	LAUGHLIN AFB	TEXAS	031856	4500	44														
1685-83-C0002	E C E 1	2 2 Z222	000 C2	MAINT-REPAIR-ALTER/HWYS-ROAD		8 A	3 4	J 01B	1 B	J 1 K									151

OLSEN ENGINEER  
1 L OAA09 0033  
1 L OAA09 0256

J INC	RANDOLPH AFB	TEXAS	031856	6490	44														
1800-83-D0128	D C E 5	2 2 Z222	000 C2	MAINT-REPAIR-ALTER/HWYS-ROAD		8 A	3 4	J 01B	1 B	J 1 I									78
CONTRACTOR TOTAL			9																857

OLSEN HANS EGG  
4 L 00137 0161

AE07-83-C0922	B C A 1	2 2 2940	DJB A4A	ENGINE AIR & OIL FILTERS - N		5 A	3 4	J 01B	1 B	J 1 E									161
---------------	---------	----------	---------	------------------------------	--	-----	-----	-------	-----	-------	--	--	--	--	--	--	--	--	-----

OLSEN TINNIUS TE  
1 I OAD05 0593  
1 E OAK10 0236  
2 K MA103 0111  
2 F MA103 0796

AE07-83-C1210	B C A 1	2 2 2510	000 A4A	VEHICULAR CAB BODY FRAME STR		5 A	3 4	J 01B	1 B	J 1 F									34
AE07-83-C1620	B C A 1	2 2 2510	DJC A4A	VEHICULAR CAB BODY FRAME STR		5 A	3 4	J 01B	1 B	J 1 H									30
AE07-83-C1620	B C A 1	2 2 2510	DJC A4A	VEHICULAR CAB BODY FRAME STR		5 A	6 J			H									56
LOCATION TOTAL			3																120
CONTRACTOR TOTAL			4																281

OLSEN W H MFG CO  
4 K 00900 0008

INDUSTRIES	PHILIPPINES	091044	0000	PI															
2864-83-C0106	B C Z 5	2 2 S205	000 S1	GARBAGE COLLECTION															44

OLSON & ASSOCIA  
5 I OCW57 0277

INDUSTRIES	PHILIPPINES	093104	0000	PI															
2864-83-C0089	B C Z 5	2 2 S201	000 S1	CUSTODIAL - JANITORIAL															205

OLSON & OLSON CO  
3 I OTA10 0442

OLSON DAVID C II  
5 D OCW68 0056  
5 G OCW68 0111  
5 I OCW68 0145

		5 7		9 9		1 1 1 1		1 1 9 2 2 2																						
BB CCCCC		3	A	C	8	999	C	D	10A	10B	10C	11	DESCRIPTION OF CMDTY/SRVC	2	3	4	5	6	1717	8	9	A	0	1	3	24	63	163	00	
		DOVER		NEW JERSEY		020810	1070	31																						
0-82-C0076	C C C	5	2	2	AH15	000	S1	RDTE/POLLUTION CONTROL AND A	8	4	6	5	A	02	5	B	Y	1	C											
		FORT BENNING		GEORGIA		011334	2410	11																						
-82-D0124	F C Z	1	2	2	R211	000	C2	ARCHITECT/ENGINEER - GENERAL	8	A	4	6	J	01B	2	B	J	1	J											
-82-D0124	F C Z	1	2	2	R211	000	C2	ARCHITECT/ENGINEER - GENERAL	8	A	4	6	J	01B	2	B	J	1	C											
	LOCATION	TOTAL				2		58																						
		CAMP LEJEUNE		NCAR		011334	0800	34																						
0-81-C3892	D C Z	1	2	2	R115	000	C2	A/E CONSTRUCTION /INDUSTRIA	8	A	8	6	J	01B	2	B	J	1	C											
	CONTRACTOR	TOTAL				3		90																						
		CONCORD		CALIFORNIA		040082	1410	05																						
0-83-C4751	B C A	5	2	2	6515	000	C9B	MEDICAL SURGICAL INSTRUMENTS	6	A	3	6	J	01B	1	B	J	1	E											
		ELDRIDGE		IOWA		088073	2660	16																						
0-83-C0005	B C A	5	2	2	4933	000	A5	WEAPONS MAINTENANCE EQUIPMEN	8	A	3	4	J	01B	1	B	J	1	J											
0-83-C0005	B C A	5	2	2	4933	000	A5	WEAPONS MAINTENANCE EQUIPMEN	8	A	6	4	J	01B	1	B	J	1	K											
	LOCATION	TOTAL				2		87																						
		PORTERVILLE		CALIFORNIA		078526	5530	05																						
0-83-CR226	B C Z	5	2	2	8910	000	B2	DAIRY FOODS AND EGGS	6	2	3	5	J	09	1	B	J	1	L											
		WILLOW GROVE		PA		655860	5680	39																						
0-83-C4351	D C A	5	2	2	6635	000	C9E	PHYSICAL PROPERTIES TESTING	8	A	3	4	J	01B	1	B	J	1	I											
0-83-C0070	B C A	5	2	2	AZ11	000	A6	RDTE/OTHER RESEARCH AND DEVE	8	A	3	4	J	01B	1	B	J	1	D											
0-83-C0514	B C A	1	2	2	6640	000	C9E	LABORATORY EQUIPMENT AND SUP	8	A	3	5	J	1001	5	B	J	1	K											
0-83-C2333	B C A	1	2	2	6635	000	C9E	PHYSICAL PROPERTIES TESTING	8	A	3	5	J	1026	1	B	J	1	E											
	LOCATION	TOTAL				4		175																						
		DAYTON		OHIO		088377	2190	36																						
0-29-36	C C A	1	2	2	W070	000	S1	LEASE-RENTAL OF EQ/ADP EQUIP	3	6	4	1																		
		MEDFORD		OREGON		093163	1870	38																						
0-83-D0034	D C Z	5	2	2	R404	000	C2	LAND SURVEYS, CADASTRAL SERV	8	A	4	6	J	01B	1	B	J	1	E											
		LUKE AFB		ARIZONA		094636	0560	03																						
0-83-D0014	D C E	5	2	2	Y224	000	C2	CONSTRUCTION/PARKING FACILIT	8	4	8	4	J	01B	1	B	J	1	I											
		STANLEY		IDAHO		089748	1880	13																						
0-83-C0031	D C E	5	2	2	Y299	000	C2	CONSTRUCTION/ALL OTHER NON-B	8	A	3	3	C	0000	0		J	4	C											
0-83-C0031	D C E	5	2	2	Y299	000	C2	CONSTRUCTION/ALL OTHER NON-B	8	A	8	3	C	0000	0		J	4	G											
0-83-C0031	D C E	5	2	2	Y299	000	C2	CONSTRUCTION/ALL OTHER NON-B	8	A	7	3	C	0000	0		J	4	H											

4PC613 ALPI BE

S M  
V O 1111  
C N 5555 AAAA

OLSON DAVID C I  
5 I OCW68 0156  
5 I OCW68 0165

OLSON DICK CONS  
3 I OSD07 0076

OLSON PLUMBING  
3 I OBA05 0222

OLSON PLUMBING  
3 I OCA03 0360

OLSONS MECHANIC  
5 I OCW57 0303

OLYMPIA  
1 L OJA76 0371

OLYMPIA USA INC  
1 A OHA19 0008

OLYMPIA VERTRIE  
1 D OJA37 0859  
1 I OJA37 1588  
1 I OJA37 1756

OLYMPIAREINIGUN  
1 L OJA02 0004  
1 F OJA06 0276  
1 I OJA37 1589  
1 K OJA76 0032  
1 L OJA76 0381  
3 J QGD02 0006  
3 J QGD02 0003  
3 J QGD02 0009  
3 J QGD02 0002

5,261  
1,261  
250-





22 22222 5 7 9 9 1 1 1 1 1 1 1 1 9 2 2 2  
 BB CCCC 3 A C 8 999 C D 10A 10B 10C 11 DESCRIPTION OF CMDTY/SRVC 2 3 4 5 6 1717 8 9 A 0 1 3 24 \$\$\$\$(000)

S M  
 V O 1111 2  
 C N 5555 AAAA A

ELMENDORF AFB ALASKA 057052 0715 02  
 82-C0043 F C Z 5 2 2 R219 000 C2 OTHER ARCHITECTS & ENGINEERI 8 A 6 5 J 04 2 B J 1 J 27  
 82-C0043 F C Z 5 2 2 R219 000 C2 OTHER ARCHITECTS & ENGINEERI 8 A 6 5 J 04 2 B J 1 B 44  
 LOCATION TOTAL 2 71

OLYMPIC PLASTICS  
 4 A 00100 0361 DI  
 4 I 00400 4338 DI

KELLY AFB TEXAS 057052 4100 44  
 82-C0082 F C Z 5 2 2 R219 000 C2 OTHER ARCHITECTS & ENGINEERI 8 A 6 5 J 04 2 B J 1 C 27  
 CONTRACTOR TOTAL 3 98

OLYMPIC ROOFING I  
 1 I OKF31 0172 DI

OLYMPIC TOOL & M  
 1 F 0AJ09 1710 DI

BREMERTON WASHINGTON 656303 0300 48  
 83-C2082 B C Z 1 2 2 9999 000 C9E MISCELLANEOUS ITEMS 8 4 3 5 M 05 7 B J 1 J 65  
 83-C2141 B C Z 1 2 2 U005 000 S1 TUITION FEES 8 8 3 5 M 05 7 B J 1 H 70  
 LOCATION TOTAL 2 135

OLYMPUS CONTRACT  
 2 A C2477 N558 NI  
 2 I C2477 N616 NI

WASHINGTON DC 046925 0010 09  
 83-C4784 E C E 1 2 2 Z299 000 C2 MAINT-REPAIR-ALTER/OTHER NON 8 A 3 4 J 01B 1 B J 1 I 150  
 83-C4836 D C E 1 2 2 Y291 000 C2 CONSTRUCTION/RECREATION NON- 8 A 3 4 J 01B 1 B J 1 I 174  
 LOCATION TOTAL 2 324

OLYMPUS CORP  
 1 E OKF31 0023 DA

LYNNWOOD WASHINGTON 091477 1815 48  
 83-L8610 A C Z 5 2 2 W081 000 S1 LEASE-RENTAL OF EQ/CONTAINER 8 A 3 5 J 1001 5 B J 1 E 1,585

OLYMPUS CORP  
 1 C OCA51 0098 DA

BRENTWOOD NEW YORK 075905 0830 33  
 82-C5375 B C A 1 2 2 1240 EDE A5 OPTICAL SIGHTING AND RANGING 5 A 6 6 J 01B 1 B J 1 H 27

OLYMPUS CORP OF A  
 4 F 00120 1894 DL  
 4 H 00120 2590 DL

GUAYNABO PUERTO RCO 085256 0450 PR  
 83-C0402 B C A 5 2 2 8420 000 A9 UNDERWEAR AND NIGHTWEAR MENS 6 A 3 5 C 01A 1 B J 2 D 513  
 83-C0402 B C A 5 2 2 8420 000 A9 UNDERWEAR AND NIGHTWEAR MENS 6 A 6 5 C 01A 1 B J 2 E 260  
 83-C0402 2 B C A 5 2 2 8420 000 A9 UNDERWEAR AND NIGHTWEAR MENS 6 A 6 5 C 01A 1 B J 2 E 260  
 83-C0541 B C B 5 2 2 8420 000 A9 UNDERWEAR AND NIGHTWEAR MENS 6 A 3 3 J 0000 0 J 1 D 481  
 83-C0541 B C B 5 2 2 8420 000 A9 UNDERWEAR AND NIGHTWEAR MENS 6 A 6 6 J 01B 1 B J 1 E 481  
 83-C0589 B C A 5 2 2 8420 000 A9 UNDERWEAR AND NIGHTWEAR MENS 6 A 3 4 J 01B 1 B J 1 D 198  
 83-C0833 A C A 5 2 2 8420 000 A9 UNDERWEAR AND NIGHTWEAR MENS 6 A 3 3 J 0000 0 J 1 H 896  
 83-C0220 B C B 5 2 2 8420 000 A9 UNDERWEAR AND NIGHTWEAR MENS 6 A 3 3 J 0000 0 J 1 J 1,553  
 LOCATION TOTAL 6 4,128

OLYMPUS CORP OF A  
 1 L OKF31 0023 DA  
 1 E OKF31 0023 DA

OLYMPUS CORP OF A  
 1 B OBT35 0101 DA  
 1 H ODA15 0162 GS  
 2 L JA100 8823 NC  
 2 C JA100 F539 NC  
 3 H OFF50 1028 F4

NEWPORT NEWS VIRGINIA 065509 2830 47  
 82-D4494 B C B 5 3 2 9140 000 A8A FUEL OILS 6 A 3 3 J 0000 0 K 1 J 32  
 82-D4494 B C B 5 3 2 9140 000 A8A FUEL OILS 6 A 9 3 J 0000 0 K 1 K 32  
 LOCATION TOTAL 2

BREMERTON WASHINGTON 034023 0300 48  
 83-F1664 A C Z 1 2 2 S299 000 S1 OTHER HOUSEKEEPING SERVICES 2 6 4 1 H 135

OLYMPUS TELEVISIO  
 1 H OZD02 0045 NI

-----  
 22 22222 5 7 9 9 1 1 1 1 1 1 1 9 2 2 2  
 BB CCCCC 3 A C 8 999 C D 10A 10B 10C 11 DESCRIPTION OF CMDTY/SRVC 2 3 4 5 6 1717 8 9 A 0 1 3 24 \$\$\$\$\$\$(000)  
 -----

IC LOS ANGELES CALIFORNIA 656415 3880 05  
 83-C4138 B C A 5 2 2 8415 000 AS CLOTHING SPECIAL PURPOSE 6 A 3 4 J 01B 1 B J 1 A 74  
 83-C3092 D C A 5 2 2 3940 000 C9E LUGS TERMINALS AND TERMINAL 6 A 3 4 J 01B 1 B J 1 I 38  
 LOCATION TOTAL 2 112

TRUCTION INC FORT DEVENS MASS 094389 0920 22  
 83-C0418 E C E 5 2 2 Z161 000 C2 MAINT-REPAIR-ALTER/FAMILY HO 8 A 3 4 J 01B 1 B J 1 I 248

CO ASTON PA 656525 0157 39  
 83-CA831 C C A 5 2 2 1615 AHK A1B HELICOPTER ROTOR BLADES-DRIV 8 A 3 5 J 1015 5 B J 1 F 69

INC INDIAN HEAD MARYLAND 043297 1510 21  
 80-C7180 A C E 5 2 2 Z153 000 C2 MAINT-REPAIR-ALTER/PRODUCTIO 8 A 3 4 J 01B 1 B J 1 L 70  
 83-C7140 A C E 5 2 2 Z169 000 C2 MAINT-REPAIR-ALTER/OTHER RES 8 A 3 4 J 01B 1 B J 1 I 31  
 LOCATION TOTAL 2 106

BRIDGEPORT CONN 089859 0110 07  
 83-C0019 1 E C E 1 2 2 Z119 000 C2 MAINT-REPAIR-ALTER/OTHER ADM 8 A 3 4 J 01B 1 B J 1 K 110

STRATFORD CONN 089859 1360 07  
 83-C0060 E C E 5 2 2 Z299 000 C2 MAINT-REPAIR-ALTER/OTHER NON 8 A 3 4 J 01B 1 B J 1 C 176

CONTRACTOR TOTAL 2 286

A JAPAN 656545 0000 JA  
 83-C4616 B C Z 5 2 2 6650 000 C9B OPTICAL INSTRUMENTS 6 A 3 5 L 07 1 B J 1 E 347  
 83-C4616 B C Z 5 2 2 6650 000 C9B OPTICAL INSTRUMENTS 6 A 7 5 L 07 1 B J 1 H 29  
 LOCATION TOTAL 2 376

A BRIDGEPORT CONN 656545 0110 07  
 83-C0019 E C E 5 2 2 Z119 000 C2 MAINT-REPAIR-ALTER/OTHER ADM 8 A 3 4 J 01B 1 B J 1 K 110  
 83-C0019 2 E C E 1 2 2 Z119 000 C2 MAINT-REPAIR-ALTER/OTHER ADM 8 A 3 4 J 01B 1 B J 1 K 116  
 LOCATION TOTAL

A NEW HYDE PARK NEW YORK 656545 5660 33  
 83-C0148 B C B 5 2 2 6515 000 C9B MEDICAL SURGICAL INSTRUMENTS 8 4 3 5 A 07 6 B J 2 B 32  
 50-98 B C Z 5 2 2 6650 000 C9E OPTICAL INSTRUMENTS 3 6 4 1 H 57  
 82-C5553 B C A 1 2 2 6650 000 A1C OPTICAL INSTRUMENTS 8 A 6 5 A 1015 5 B J 1 L 13  
 83-C1326 B C A 1 2 2 4820 000 A1C VALVES NONPOWERED 8 4 3 5 A 1001 5 B J 1 C 81  
 83-C0739 B C A 5 2 2 6650 ACD A1C OPTICAL INSTRUMENTS 8 4 3 5 A 1015 6 B J 1 H 121  
 LOCATION TOTAL 5 434  
 CONTRACTOR TOTAL 7 810

SHERMAN OAKS CALIFORNIA 030370 6560 05  
 83-C0207 B C B 5 2 2 6770 000 C9C FILM PROCESSED 8 A 3 5 J 1001 5 B J 1 F 63





11 222222 22 22222 5 7 9 9 1 1 1 1 1 1 1 9 2 2 2  
AA AAAAAA BB CCCCC 3 A C 8 999 C D 10A 10B 10C 11 DESCRIPTION OF COMDTY/SRVC 2 3 4 5 6 1717 8 9 A 0 1 3 24 \$\$\$\$\$(000)

POWER DISTRICT	OFFUTT AFB	NEBRASKA	656700	3710	28																						
20 F25600-80-DZZ87	B C Z 5	2 2 S112 000 S1	UTILITIES/ELECTRICTY	8 3 4 5 P	1005 7 B	J 1 J																			108		
30 F25600-80-DZZ87	B C Z 5	2 2 S112 000 S1	UTILITIES/ELECTRICTY	8 3 4 5 P	1005 7 B	J 1 K																				174	
34 F25600-80-DZZ87	B C Z 5	2 2 S112 000 S1	UTILITIES/ELECTRICTY	8 3 6 5 P	1005 7 B	J 1 K																				114	
53 F25600-80-DZZ87	B C Z 5	2 2 S112 000 S1	UTILITIES/ELECTRICTY	8 3 4 5 P	1005 7 B	J 1 A																				124	
64 F25600-80-DZZ87	B C Z 5	2 2 S112 000 S1	UTILITIES/ELECTRICTY	8 3 4 5 P	1005 7 B	J 1 B																				116	
64 F25600-80-DZZ87 1	B C Z 5	2 2 S112 000 S1	UTILITIES/ELECTRICTY	8 3 4 5 P	1005 7 B	J 1 B																					118
64 F25600-80-DZZ87 2	B C Z 5	2 2 S112 000 S1	UTILITIES/ELECTRICTY	8 3 4 5 P	1005 7 B	J 1 B																					118
70 F25600-80-DZZ87	B C Z 5	2 2 S112 000 S1	UTILITIES/ELECTRICTY	8 3 4 5 P	1005 7 B	J 1 C																					124
75 F25600-80-DZZ87	B C Z 5	2 2 S112 000 S1	UTILITIES/ELECTRICTY	8 3 4 5 P	1005 7 B	J 1 C																					115
93 F25600-80-DZZ87	B C Z 5	2 2 S112 000 S1	UTILITIES/ELECTRICTY	8 3 4 5 P	1005 7 B	J 1 D																					135
05 F25600-80-DZZ87	B C Z 5	2 2 S112 000 S1	UTILITIES/ELECTRICTY	8 3 4 5 P	1005 7 B	J 1 E																					113
26 F25600-80-DZZ87	B C Z 5	2 2 S112 000 S1	UTILITIES/ELECTRICTY	8 3 4 5 P	1005 7 B	J 1 G																					148
39 F25600-80-DZZ87	B C Z 5	2 2 S112 000 S1	UTILITIES/ELECTRICTY	8 3 4 5 P	1005 7 B	J 1 H																					185
53 F25600-80-DZZ87	B C Z 5	2 2 S112 000 S1	UTILITIES/ELECTRICTY	8 3 4 5 P	1005 7 B	J 1 I																					206
21 F25600-83-C0005	D C E 5	2 2 Z124 000 C2	MAINT-REPAIR-ALTER/AIRPORT	R 8 A 3 4 J	01B 1 B	J 1 J																					59
LOCATION TOTAL			13			1,723																					

EQUIPMENT CO	PAPILLION	NEBRASKA	079411	3920	28																						
35 DACW68-82-C0098	B C A 5	2 2 Z330 000 C9E	TRAILERS	8 A 8 3 J	0000 0	J 1 A																					130
55 DACW68-83-C0113	D C A 5	2 2 Z320 000 C9E	TRUCKS AND TRUCK TRACTORS	WH 8 A 3 3 J	0000 0	J 1 I																					134
57 DACW68-83-C0113	D C A 5	2 2 Z320 000 C9E	TRUCKS AND TRUCK TRACTORS	WH 8 A 7 3 J	0000 0	J 1 I																					120
LOCATION TOTAL			3			144																					

CH & MOORE ABDULLAH JV	OMAN	092137	0000	MU																								
45 DACA78-82-C0383	C C Z 5	2 2 Y199 000 C2	CONSTRUCTION/MISCELLANEOUS	B 8 A 8 5 L	06 1 B	J 1 F																					71	
46 DACA78-82-C0383	C C Z 5	2 2 Y199 000 C2	CONSTRUCTION/MISCELLANEOUS	B 8 A 8 5 L	06 1 B	J 1 F																						64
LOCATION TOTAL			2			135																						

LUBAID	S ARABIA	066151	0000	SR																							
41 DACA91-83-C0040	B C Z 5	2 2 Z310 000 C9E	PASSENGER MOTOR VEHICLES	7 9 3 J																							32

04 DADA03-83-C0062	DENVER	COLORADO	091867	0680	06																						
	B C B 5	2 2 Z520 000 C9E	RADIO TV EQUIPMENT EXCEPT	AI 8 A 3 5 J	1013 2 B	J 1 G																					13

ER SERVICES INC	VENTURA	CALIFORNIA	080747	7410	05																						
85 N00123-82-C0017	C C Z 1	1 2 Z045 000 S1	ADP SUPPLIES AND SUPPORT EQU	8 A 7 5 J	1001 5 A	U 1 C																					211
33 N00612-83-C8003	B C B 1	2 2 Z030 000 C9E	ADP SOFTWARE	8 4 7 5 J	02 5 B	U 1 I																					75
LOCATION TOTAL			2			286																					

ER SERVICES INC	CHARLESTON	SCAR	080747	0460	41																						
68 N00612-83-C8002	B C B 1	1 2 Z030 000 C9E	ADP SOFTWARE	8 4 3 5 J	02 5 B	U 1 C																					150

CONTRACTOR TOTAL 3 436

SECTION	MOUNTAIN HOME AFB	IDAHO	656735	1270	13																						
29 F10603-83-C0009	E C E 5	2 2 Z129 000 C2	MAINT-REPAIR-ALTER/OTHER AIR	8 A 3 4 J	01B 1 B	J 1 B																					68
42 F10603-83-C0013	D C E 5	2 2 Y119 000 C2	CONSTRUCTION/OTHER ADMIN & S	8 A 3 4 J	01B 1 B	J 1 D																					363

IPC613  
-----  
S M  
V C  
C N 555  
-----  
OMEGA C  
3 I OTA  
3 I OTA  
3 I OTA  
3 I OTA  
-----  
OMEGA C  
3 C OJA  
-----  
OMEGA C  
1 I OCA  
-----  
OMEGA C  
1 C OCA  
-----  
OMEGA C  
1 A OAA  
2 I MCA  
-----  
OMEGA I  
2 I C2  
-----  
OMEGA I  
1 A OKI  
-----  
OMEGA I  
1 I OAI  
1 F OAI  
3 I OOI  
-----  
OMEGA I  
4 E OO  
-----  
OMEGA  
1 I OC

S M  
V O  
C N 5555

11 222222 22 22222 5 7 9 9 1 1 1 1 1 1 1 1 9 2 2 2  
AA AAAAAA BB CCCCC 3 A C 8 999 C D 10A 10B 10C 11 DESCRIPTION OF CMDTY/SRVC 2 3 4 5 6 1717 8 9 A C 1 3 24 \$155555 0000

CONSTRUCTION MOUNTAIN HOME AFB IDAHO 656735 1270 13  
180 F10603-83-C0013 D C E 5 2 2 Y119 000 C2 CONSTRUCTION/OTHER ADMIN & S 8 A 6 4 J 01B 1 B J 1 I 218  
140 F10603-83-C0014 D C E 5 2 2 Z152 000 C2 MAINT-REPAIR-ALTER/MAINTENAN 8 A 3 4 J 01B 1 B J 1 F 124  
141 F10603-83-C0019 D C E 5 2 2 Z162 000 C2 MAINT-REPAIR-ALTER/RECREATIO 8 A 3 4 J 01B 1 B J 1 E 101  
175 F10603-83-C0042 D C E 5 2 2 Z129 000 C2 MAINT-REPAIR-ALTER/OTHER AIR 8 A 3 4 J 01B 1 B J 1 I 97  
LOCATION TOTAL 6 1,001

OMEGA GR  
4 H 0013

OMEGA IN  
1 K OAE0  
1 L OAE0  
1 K OAE0  
1 K OAE0  
1 D OAE0  
1 L OAE0  
1 K OAE0  
1 L OAE0  
1 B OAE0  
1 G OAE0  
1 D OAE0  
1 D OAE0  
1 E OAE0  
1 E OAE0  
1 H OAE0  
1 G OAE0  
1 I OAE0  
4 I 00700  
4 I 00700

CONSTRUCTION & ENGINEERING WILLIAMS AFB ARIZONA 083709 1200 03  
147 F02600-82-C0060 E C E 5 2 2 Z119 000 C2 MAINT-REPAIR-ALTER/OTHER ADM 8 A 6 4 J 01B 1 B J 1 C 26

CONSTRUCTION & ENGINEERING OAHU HAWAII 083709 1605 12  
170 DACA83-83-C0077 E C E 5 2 2 Z141 000 C2 MAINT-REPAIR-ALTER/HOSPITALS 8 A 3 4 J 01B 1 B J 1 I 81  
CONTRACTOR TOTAL 2 107

CONTRACTANTS INC ABERDEEN PROV GRND MARYLAND 068939 0020 21  
171 DACA31-83-C0032 A C Z 5 2 2 R129 000 C2 A/E CONSTRUCTION /OTHER NON 8 A 3 6 J 01B 2 B J 1 C 89

INNER INC ARCADIA LOUISIANA 037043 0110 19  
138 N00174-83-C0180 B C A 1 2 2 8135 000 A6 PACKAGING AND PACKING BULK M 8 A 3 3 J 0000 0 J 1 A 113  
138 N00174-83-C0180 B C A 1 2 2 8115 000 A2 BOXES CARTONS AND CRATES 8 A 3 4 J 01B 1 B J 1 G 46  
LOCATION TOTAL 2 161

ERIC CO INC NEWPORT RI 029376 0380 40  
151 N62472-80-C1732 D C E 1 2 2 Z182 000 C2 MAINT-REPAIR-ALTER/R&D GOGO 8 A 3 4 J 01B 1 B J 1 I 89

OMEGA P 1  
2 D E1230  
2 G E1230  
2 I E1230

TRONICS PHOENIX ARIZONA 068839 0760 03  
132 DAKF48-83-C0040 A C B 5 1 2 7045 000 A7 ADP SUPPLIES AND SUPPORT EQU 8 A 3 3 J 0000 0 J 1 A 41

TRONICS SAN CARLOS CALIFORNIA 068839 6040 05  
1104 DAAG46-83-C0040 A C B 5 1 2 7010 000 A7 ADPE CONFIGURATION 8 A 3 4 J 01B 1 B J 1 I 39  
1390 DAAK70-83-C0080 A C B 5 1 2 7050 000 A7 ADP COMPONENTS 8 A 3 3 J 0000 0 J 1 E 28  
1078 F03602-83-C0051 E C B 5 1 2 6910 000 C9E TRAINING AIDS 8 A 3 3 J 0000 0 J 1 I 47  
LOCATION TOTAL 3 110

OMNI ANAL  
2 A E612B  
2 A E612B  
2 A E612B  
2 E E612B  
2 A E612B  
2 E E612B  
2 K MX900

TRONICS ROCHESTER NEW YORK 068839 7200 33  
1806 DLA120-83-C4749 B C B 5 2 2 6540 000 C9B OPTICIANS INSTRUMENTS EQUIP 6 A 3 5 J 07 1 B J 1 E 189  
CONTRACTOR TOTAL 5 336

ENGINEERING CO LTD S ARABIA 093044 0000 SR  
1061 DACA75-83-C0007 B C Z 5 2 2 4110 000 C9E REFRIGERATION EQUIP 7 9 3 J H 87

OMNI DIST  
1 E OAE07  
1 G OAE07  
1 I OAE07  
1 H OKF61





22222 22 22222 5 7 9 9  
 AAAAA BB CCCC 3 A C 8 999 C D 10A 10B 10C 1: DESCRIPTION OF CMDTY/SRVC 2 3 4 5 6 1717 8 9 A 0 1 3 24 \$5 \$13 (0000)

GERMANY 068355 0000 0Y  
 '61521-82-C4018 B C Z 5 3 2 J065 000 S1 MAINT-REPAIR OF EQ/MEDICAL & 7 9 3 5 L 06 5 B J 1 J 94

HONOLULU HAWAII 068355 0440 12  
 ADA16-83-C0051 B C C 5 2 2 6525 000 C9B X-RAY EQUIP SUPPLIES - MEDIC 8 A 3 5 B 07 1 B J 1 I 77

CONTRACTOR TOTAL 2 171

ALABAMA 070965 3570 01  
 IC  
 'S00S3-81-14 B C A 5 2 2 7045 000 A7 ADP SUPPLIES AND SUPPORT EQU 3 6 4 1 H 28  
 'S00S3-81-59 C C Z 1 2 2 9999 000 C9E MISCELLANEOUS ITEMS 3 6 4 1 A 194  
 LOCATION TOTAL 2 222

ARIZONA 656721 1010 03  
 TEMPE  
 '09603-83-C3164 B C A 5 2 2 5865 GAU A7 ELCT COUNTERMEASURES & QUICK 8 A 3 5 A 1015 5 B J 1 A 41  
 '09603-83-C3166 B C A 5 2 2 5865 GAU A7 ELCT COUNTERMEASURES & QUICK 8 A 3 5 A 02 5 B J 1 L 192  
 '09603-83-C3727 B C A 5 2 2 5955 ABC A7 PIEZOELECTRIC CRYSTALS 8 A 3 5 A 1015 1 B J 1 F 183  
 '09603-83-C3741 B C A 5 2 2 5865 GAU A7 ELCT COUNTERMEASURES & QUICK 8 A 3 5 A 1015 5 B J 1 G 470  
 '09603-83-C3741 B C A 5 2 2 5865 GAU A7 ELCT COUNTERMEASURES & QUICK 8 A 6 5 A 1015 5 B J 1 I 229  
 '09603-83-C4045 B C A 5 2 2 1280 ABC A7 AIRCRAFT BOMBING FIRE CONTR 8 A 3 5 A 1015 1 B J 1 I 230  
 '09603-83-D3329 B C A 5 2 2 5865 GAU A7 ELCT COUNTERMEASURES & QUICK 8 A 4 5 C 1009 1 B J 2 C 156  
 '09603-83-D3329 B C A 5 2 2 5865 GAU A7 ELCT COUNTERMEASURES & QUICK 8 A 7 5 C 1009 1 B J 2 I 52  
 '09603-83-D3850 B C A 5 2 2 5865 GAI A7 ELCT COUNTERMEASURES & QUICK 8 A 4 5 D 1009 5 A J 2 I 231  
 LOCATION TOTAL 9 1,690

NH 656721 0480 30  
 MERRIMACK  
 '09603-83-C3720 B C A 5 2 2 5865 GAU A7 ELCT COUNTERMEASURES & QUICK 8 A 3 5 C 1015 1 B J 1 E 94

CONTRACTOR TOTAL 10 1,789

MASS 003458 1020 22  
 GLOUCESTER  
 IONICS CORP  
 '00104-78-GA069 B C A 1 2 2 9999 000 A5 MISCELLANEOUS ITEMS 8 A 4 5 J 1026 5 A J 1 L 28  
 '00104-82-GA005 B C A 1 2 2 5960 000 A7 ELECTRON TUBES & ASSOC HARDW 8 A 4 5 A 1009 5 B J 2 C 320  
 '00104-82-GA005 B C A 1 2 2 5840 000 A7 RADAR EQUIPMENT EXCEPT AIRBO 8 A 4 5 A 1009 5 B J 2 B 52  
 '00104-82-GA005 B C A 1 2 2 5960 000 A7 ELECTRON TUBES & ASSOC HARDW 8 A 4 5 A 1009 5 B J 2 F 32  
 '00104-82-GA005 B C A 1 2 2 5960 000 A5 ELECTRON TUBES & ASSOC HARDW 8 A 4 5 A 1009 5 B J 1 I 846  
 '00104-83-C5991 B C A 1 2 2 1285 CMA A7 FIRE CONTROL RADAR EQUIP EXC 8 A 3 5 J 1015 1 B J 1 E 68  
 '00104-83-G0026 B C A 1 2 2 5840 GNQ A7 RADAR EQUIPMENT EXCEPT AIRBO 8 A 4 5 A 1015 5 B J 1 I 56  
 '00383-83-C4467 B C A 1 2 2 5841 AEB A7 RADAR EQUIPMENT AIRBORNE 8 A 3 5 J 1015 5 B J 1 D 263  
 '00383-83-G3329 B C A 1 2 2 5895 ASF A1A MISCELLANEOUS COMMUNICATION 8 A 4 5 J 1009 3 B J 1 D 45  
 '60921-83-CA014 B C C 1 2 2 AC62 000 S1 RDTE/ELECTRONICS AND COMMUNI 8 A 3 5 J 11 5 B J 1 K 72  
 '09603-83-C3135 B C A 5 2 2 1270 ABC A7 AIRCRAFT GUNNERY FIRE CONTR 8 A 3 6 J 01B 1 B J 1 L 50  
 '09603-83-C3863 B C A 5 2 2 5955 ABC A7 PIEZOELECTRIC CRYSTALS 8 A 3 6 J 01B 1 B J 1 G 46  
 'LA900-82-G0023 B C A 1 2 2 5960 000 A7 ELECTRON TUBES & ASSOC HARDW 6 A 4 5 J 1026 5 B J 1 G 27  
 'LA900-83-C0794 B C A 1 2 2 5960 000 A7 ELECTRON TUBES & ASSOC HARDW 6 A 3 5 J 1013 1 B J 1 B 325  
 'LA900-83-C2135 B C A 5 2 2 5960 000 A7 ELECTRON TUBES & ASSOC HARDW 6 A 3 5 J 1013 1 B J 1 F 30  
 'LA900-83-C2359 B C A 5 2 2 5960 000 A7 ELECTRON TUBES & ASSOC HARDW 6 A 3 3 J 0000 0 J 1 G 56  
 LOCATION TOTAL 16 3,301

22222 22 22222		5 7	9 9												1 1 1 1 1	1 1 9 2 2 2					
AAAAA BB CCCCC		3 A C 8	999 C D 10A	10B 10C 11	DESCRIPTION OF CMDTY/SRVC											2 3 4 5 6 1717	8 9 A 0 1 3 24	\$51443000			
30636-82-C0070	B C C	1 2 2	S205 000 S1	PLATTSBURGH AFB NEW YORK	035289	6708 33	GARBAGE COLLECTION											8 A 6 4 J 01B 1 B	J 1 J	66	
IONAL LTD AKF70-83-D0075	B C B	1 2 2	S975 000 C9E	FAIRBANKS ALASKA	092927	0770 02	ELECTRICAL HARDWARE AND SUPP											8 A 4 3 J 0000 0	J 1 H	44	
GEMEINSCHAFT AJA37-82-D0236	B C Z	5 3 2	V212 000 S1	GERMANY	021722	0000 GY	MOTOR PASSENGER SERVICE											7 9 4 5 L 06 1 B	J 1 J	79	
MMHAN GMBH AJA37-82-D0254	B C Z	5 3 2	V212 000 S1	GERMANY	088597	0000 GY	MOTOR PASSENGER SERVICE											7 9 4 5 L 06 1 B	J 1 J	50	
AJA37-82-D0254 2	B C Z	5 3 2	V212 000 S1	GERMANY	088597	0000 GY	MOTOR PASSENGER SERVICE											7 9 4 5 L 06 1 B	J 1 J	50	
AJA37-82-D0254	B C Z	5 3 2	V212 000 S1	GERMANY	088597	0000 GY	MOTOR PASSENGER SERVICE											7 9 4 5 L 06 1 B	J 1 J	50	
G & REISEBUERO AJA37-82-D0229	B C Z	5 3 2	V212 000 S1	GERMANY	052638	0000 GY	MOTOR PASSENGER SERVICE											7 9 4 5 L 06 1 B	J 1 J	99	
09650-83-C0110	B C A	5 2 2	3910 000 C9D	MEMPHIS TENNESSEE	656728	1900 43	CONVEYORS											5 A 3 3 J 0000 0	J 1 B	42	
ADA03-83-C0132	E C E	5 2 2	Z141 000 C2	AURORA COLORADO	093437	0120 06	MAINT-REPAIR-ALTER/HOSPITALS											8 A 3 4 J 01B 1 B	J 1 I	62	
ACW45-83-C0082	B C B	5 2 2	7010 000 C9E	OMAHA NEBRASKA	007078	3740 28	ADPE CONFIGURATION											8 A 3 3 J 0000 0	J 1 K	50	
S00K3-01-S0061	B C A	1 2 2	5895 000 C9E	FEASTERVILLE PA	007078	1697 39	MISCELLANEOUS COMMUNICATION											3 6 4 1	H	104	
S00K3-01-S0061	B C A	1 2 2	5820 000 C9E	FEASTERVILLE PA	007078	1697 39	RADIO TV EQUIPMENT EXCEPT A1											3 6 4 1	H	36	
00019-83-C0268	B A A	1 2 2	5895 CNA A7	FEASTERVILLE PA	007078	1697 39	MISCELLANEOUS COMMUNICATION											8 A 3 2 J 0000 0	J 1 G	1,542	
04700-83-C0053	B C A	5 2 2	5821 000 A7	FEASTERVILLE PA	007078	1697 39	RADIO AND TV EQUIPMENT AIRBORNE											8 4 3 5 J 02 1 B	J 1 H	189	
LOCATION TOTAL																		4			
CONTRACTOR TOTAL																		5			
33801-83-C0187	B C B	5 2 2	6685 000 C9E	ARLINGTON HTS ILLINOIS	092814	0290 14	PRESSURE TEMP HUMIDITY INSTR											8 4 3 5 J 1001 5 B	J 1 I	78	
LA900-83-C1943	B C A	5 2 2	5945 000 A7	BOHEMIA NEW YORK	057954	0785 33	RELAYS AND SOLENOIDS											6 A 3 5 J 1013 1 B	J 1 F	31	

S M  
V O 111  
C N 5555 AA

OMOHUNDRO CO  
3 K OFJ04 040  
3 D OFJ04 192  
3 J OFJ04 030  
3 L OFJ04 071  
3 A OFJ04 116  
3 C OFJ04 170  
3 D OFJ04 195  
3 D OFJ04 195  
3 D OFJ04 204  
3 I OFJ04 371  
3 I OFJ04 371  
3 K OFJ04 400  
3 K OFJ04 050  
3 E OFJ04 256

OMUTEC ODETIC  
1 B OZD04 100  
3 J OUA02 001  
3 J OUA02 001  
3 G OUA02 010

ON LINE BUSI  
3 H OJA27 07

ON LINE SYSTE  
1 G OMD17 03

ON R M CONS  
2 I C2742 P8

ONAN CORP  
4 C 00700 22

ONAN CORP  
1 H OAE07 43  
1 K OAJ09 03  
1 L OAJ09 04  
1 G OAJ09 18  
1 I OAJ09 23  
1 H OAJ09 20  
1 H OAJ09 21  
1 I OAK70 07

222 22 22222 5 7 9 9 1 1 1 1 1 1 1 9 2 2 2  
AAA BB CCCC 3 A C 8 999 C D 10A 10B 10C 11 DESCRIPTION OF CMDTY/SRVC 2 3 4 5 6 1717 8 9 A 0 1 3 24

MPC613 ALPH.

COSTA MESA		CALIFORNIA		656748	1510	05														
603-83-C3074	B C A 5	2 2	5865	GAI	A7	ELCT	COUNTERMEASURES & QUICK	8	A	3	5	J	1015	4	B	J	1	K	61	
603-83-C3074	B C A 5	2 2	5865	GAI	A7	ELCT	COUNTERMEASURES & QUICK	8	A	4	6	J	1015	4	B	J	1	D	31	
603-83-C3119	B C A 5	2 2	5865	GAI	A7	ELCT	COUNTERMEASURES & QUICK	8	A	4	3	J	02	5	B	J	1	J	174	
603-83-C3119	B C A 5	2 2	5865	GAI	A7	ELCT	COUNTERMEASURES & QUICK	8	A	4	3	J	02	5	B	J	1	L	174	
603-83-C3119	B C A 5	2 2	5865	GAI	A7	ELCT	COUNTERMEASURES & QUICK	8	A	4	3	J	02	5	B	J	1	A	408	
603-83-C3449	B C A 5	2 2	1680	GAU	A7	MISCL	AIRCRAFT ACCESSORIES	C	8	A	3	6	J	01B	1	B	J	1	C	37
603-83-C3551	B C A 5	2 2	5865	GAU	A7	ELCT	COUNTERMEASURES & QUICK	8	A	3	5	J	1015	5	B	J	1	D	139	
603-83-C3555	B C A 5	2 2	5865	GAU	A7	ELCT	COUNTERMEASURES & QUICK	8	A	3	5	J	1015	5	B	J	1	D	167	
603-83-C356C	B C A 5	2 2	5865	GAU	A7	ELCT	COUNTERMEASURES & QUICK	8	A	3	6	J	01B	1	B	J	1	D	91	
603-83-C4001	B C A 5	2 2	5865	GAU	A7	ELCT	COUNTERMEASURES & QUICK	8	A	3	5	J	1015	5	B	J	1	I	65	
603-83-C4005	B C A 5	2 2	5865	GAU	A7	ELCT	COUNTERMEASURES & QUICK	8	A	3	6	J	01B	1	B	J	1	I	33	
603-83-C4113	B C A 5	2 2	5865	000	A7	ELCT	COUNTERMEASURES & QUICK	8	A	3	5	J	1015	5	B	J	1	J	175	
603-83-C4346	B C A 5	2 2	5865	GAI	A7	ELCT	COUNTERMEASURES & QUICK	8	A	3	5	J	1015	3	B	J	1	K	121	
603-83-D3213	B C A 5	2 2	5865	GAI	A7	ELCT	COUNTERMEASURES & QUICK	8	A	4	5	J	1015	5	B	J	1	K	101	
603-83-D3213	B C A 5	2 2	5865	GAI	A7	ELCT	COUNTERMEASURES & QUICK	8	A	4	5	J	1015	5	B	J	1	E	75	
LOCATION	TOTAL	15				1,846														

S M  
V O  
C N 55555 AA

ONAN CORP  
2 I RG403 004  
2 G MX421 02  
3 C OFF80 186  
3 I OCA03 03  
3 I OQA13 021  
3 I OSD09 011  
3 C OTA23 00  
3 D OQA12 007  
3 D OTA23 00  
3 E OSD12 00  
3 F OSD04 007  
3 F OTA23 00  
3 G OJA15 006  
3 G OQA13 016  
3 G OSB02 02  
3 I OTA23 002  
3 G OSB15 00  
4 I 00500 242  
4 I 00500 270  
4 J 00700 007  
4 A 00700 102  
4 B 00700 150  
4 C 00700 210  
4 D 00700 254  
4 F 00700 345  
4 K 00700 027  
5 B OCW35 002  
5 I OCW25 012

POMONA		CALIFORNIA		035797	5500	05													
904-83-C1222	B C A 5	2 2	5835	000	A7	SOUND	RECORDING & REPRODUCIN	8	1	3	5	J	12	1	B	J	1	B	64
621-81-D0001	B C C 5	2 2	J058	000	S1	MAINT-REPAIR	OF EQ/COMMUNICA	8	A	7	5	J	1013	1	B	J	1	J	46
621-81-D0002	B C C 5	2 2	J058	000	S1	MAINT-REPAIR	OF EQ/COMMUNICA	8	A	7	5	J	1013	1	B	J	1	J	48
621-83-C0038	B C A 5	2 2	5835	000	A7	SOUND	RECORDING & REPRODUCIN	8	A	3	5	J	1015	1	B	J	1	G	28
LOCATION	TOTAL	4				186													

SAN ANTONIO		TEXAS		092398	6990	44																			
SYSTEMS INC 1000-34-30	B C Z 5	3 2	7035	000	A7	ADP	ACCESSORIAL EQUIP			3	6	4	1											H	31

SAN FRANCISCO		CALIFORNIA		656758	6090	05																			
IC 1000-34-30	B C B 5	2 2	7050	000	A7	ADP	COMPONENTS			3	6	4	1											G	37

		PHILIPPINES		071559	0000	PI													
ENGINEERS 864-82-C0149	B C Z 5	2 2	R211	000	C2	ARCHITECT-ENGINEER	SERVICES	7	9	8	5	L	06	2	B	J	1	F	35

FRIDLEY		MINNESOTA		002962	2630	24													
700-83-C1539	B C A 5	2 2	2805	000	A4B	GAS	RECIPROCATING ENG - EXCE	6	A	3	5	C	1013	1	B	J	1	C	133

ONAR INSAAT 1  
1 H OCA90 114

MINNEAPOLIS		MINNESOTA		002962	4850	24													
07-83-C1298	B C A 5	2 2	2590	DNJ	A4B	MISCELLANEOUS	VEHICULAR COMP	5	A	3	5	B	1015	5	B	J	1	F	57
09-83-CA169	B C A 5	2 2	2815	000	C9E	DIESEL	ENGINES AND COMPONENT	8	A	3	5	A	1015	5	B	J	1	K	35
09-83-CA321	B C A 5	2 2	2990	000	C9E	MISC	ENGINE ACCESSORIES - NO	5	A	3	5	A	1015	5	B	J	1	L	26
09-83-CB207	B C A 5	2 2	2815	000	C9E	DIESEL	ENGINES AND COMPONENT	5	A	3	5	A	1015	5	A	J	2	F	362
09-83-CB207	B C A 5	2 2	2815	000	C9E	DIESEL	ENGINES AND COMPONENT	5	A	6	5	A	1015	5	A	J	2	I	295
09-83-CB361	C C A 5	2 2	2805	000	C9E	GAS	RECIPROCATING ENG - EXCE	8	A	3	'	A	1015	5	B	J	1	H	134
09-83-CB589	B C A 5	2 2	2815	000	C9E	DIESEL	ENGINES AND COMPONENT	5	A	3	J	A	1015	5	B	J	1	H	142
70-78-C0177	C C A 5	2 2	6115	000	C9E	GENERATORS	AND GENERATOR SET	8	A	6	5	A	1C.3	5	B	K	2	I	55

ONE IN HAND  
4 E 00100 108  
4 E 00100 093

ONE STOP INDL  
4 K 00500 029

ONE STOP INDL  
1 C OAE07 238  
2 J JA111 024



-----  
 2 22 22222 5 7 9 9 1 1 1 1 1 1 1 9 2 2 2  
 A BB CCCCC 3 A C 8 999 C D 10A 10B 10C 11 DESCRIPTION OF CMDTY/SRVC 2 3 4 5 6 1717 8 9 A 0 1 3 24 \$\$\$\$\$\$(000)  
 -----

INC	EL TORO	CALIFORNIA	004877	2070	05															
1-82-D0051	C C B 5	2 2 3417 000 A4B	MILLING MACHINES	8 A 4 3 J	0000 0						J 1 J									39
1-82-D0051	C C B 5	2 2 3417 000 A4B	MILLING MACHINES	8 A 4 3 J	0000 0						J 1 K									56
1-82-D0051	C C B 5	2 2 2590 000 A4B	MISCELLANEOUS VEHICULAR COMP	8 A 4 3 J	0000 0						J 1 A									63
1-82-D0051	C C B 5	2 2 2590 000 A4B	MISCELLANEOUS VEHICULAR COMP	8 A 4 3 J	0000 0						J 1 C									36
1-82-D0051	C C B 5	2 2 2590 000 A4B	MISCELLANEOUS VEHICULAR COMP	8 A 4 3 J	0000 0						J 1 E									41
1-82-D0051	C C B 5	2 2 2590 000 A4B	MISCELLANEOUS VEHICULAR COMP	8 A 4 3 J	0000 0						J 1 E									30
1-82-D0051	C C B 5	2 2 2590 000 A4B	MISCELLANEOUS VEHICULAR COMP	8 A 4 3 J	0000 0						J 1 F									38
LOCATION	TOTAL	7	303																	
9-83-C0043	B C C 1	2 2 S201 C00 S1	HERMISTON OREGON CUSTODIAL - JANITORIAL	044135	1390 38	8 A 3 4 J	17A	1 B			J 1 D									40
8-83-C0045	D C C 5	2 2 Y211 000 S1	UMATILLA OREGON CONSTRUCTION/DAMS	044135	2950 38	8 7 3 6 J	01B	1 B			J 1 D									28
CONTRACTOR	TOTAL	2	68																	
3-82-C0116	D C C 5	2 2 S205 000 S1	FORT WORTH TEXAS GARBAGE COLLECTION	020603	2850 44	8 A 3 4 J	01B	1 B			J 1 L									36
0-82-C7842	D C Z 1	2 2 R211 000 C2	CHERRY POINT MCAS NCAR ARCHITECT/ENGINEER - GENERAL	091045	0990 34	8 A 8 6 J	01B	2 B			J 1 C									33
0-83-C3692	D C B 1	2 2 9515 000 C9E	WASHINGTON PA PLATE SHEET AND STRIP IRON	657030	5395 39	A 6 A 3 3 C	0000 0				K 1 D									25
0-83-D1786	E C B 1	2 2 9110 000 A8B	SUTTON WVA FUELS SOLID	091835	2910 49	6 A 3 3 C	0000 0				K 1 F									367
ICES INC	GRIFFISS AFB	NEW YORK	043689	3370 33																
5-80-C0004	E C C 5	2 2 S203 000 S1	FOOD SERVICE	8 4 6 5 J	1001 5 B						J 1 J									160
5-80-C0064	D C C 5	2 2 S201 000 S1	CUSTODIAL - JANITORIAL	8 A 6 4 J	01B 1 B						J 1 J									373
LOCATION	TOTAL	2	533																	
6-81-C0046	E C C 1	2 2 S203 000 S1	PLATTSBURGH NEW YORK FOOD SERVICE	657045	6710 33	9 A 6 4 J	01B	1 B			J 1 J									568
0-83-C0129	B C Z 1	2 2 AC65 000 A7	DAYTON OHIO RDTE/ELECTRONICS AND COMMUNI	093738	2190 36	8 A 3 5 J	1008 5 A				J 1 I									102

TPC613 ALPH.BETI

-----  
 S M  
 V O 1111 22  
 C N 55555 AAAA AA  
 -----

ONEILL & PEREZ AR  
 2 F C2467 F250 N6

ONEILL & PERRY CO  
 2 I C2474 H205 N6

ONEILL PEREZ & AS  
 1 C OCA63 0157 DA

ONGARO MARIANO  
 1 G OJA01 0095 DA

ONGEN INSAAT  
 3 I ODF04 0036 F6

ONISHI MILES & A  
 2 I C2742 X259 N6

ONLINE COMPUTER L  
 3 I OJA28 0518 FO

ONLINE COMPUTER S  
 1 I OMD17 0456 DA  
 1 I OZD03 1689 MD

ONODI TOOL & ENGI  
 1 K OAE07 0500 DA  
 1 K OAE07 0098 DA  
 1 C OAE07 2823 DA  
 1 K OAE07 0226 DA  
 1 L OAE07 0226 DA  
 1 L OAE07 0226 DA  
 1 A OAE07 1135 DA  
 1 G OAE07 4576 DA  
 1 K OAE07 0745 DA  
 1 B OAE07 1968 DA  
 1 B OAE07 2401 DA  
 1 C OAE07 2673 DA  
 1 E OAE07 3723 DA  
 1 E OAE07 3553 DA  
 1 G OAE07 4626 DA  
 1 G OAE07 4933 DA

22 22222 5 7 9 9 1 1 1 1 1 1 1 1 2 2 2  
 3B CCCCC 3 A C 8 999 C D 10A 10B 10C 11 DESCRIPTION OF CMDTY/SRVC 2 3 4 5 6 1717 8 9 A 0 1 3 24 \$\$\$\$\$\$(000)

UNIT	LOCATION	DESCRIPTION	QTY	UNIT PRICE	TOTAL	STATUS	DATE
33-C0189	CORPUS CHRISTI TEXAS	A/E CONSTRUCTION /OTHER BUI	8	8.625	69	J 1 C	69
32-C5436	SAN DIEGO CALIFORNIA	CONSTRUCTION/RECREATIONAL BU	8	4.875	39	J 1 H	39
32-C0197	BROOKS AFB TEXAS	A/E CONSTRUCTION /ADMIN & S	8	9.125	73	J 1 C	73
33-C0128	ITALY	MAINT-REPAIR-ALTER/SCHOOLS	7	4.714	33	J 1 G	33
33-C0010	TURKEY	MAINT-REPAIR-ALTER/SCHOOLS	7	4.714	35	J 1 H	35
33-C0129	HONOLULU HAWAII	A/E CONSTRUCTION /ELECTRIC	8	30.25	249	J 1 I	249
33-C0127	DUBLIN OHIO	CATALOGING	8	31.875	255	J 1 I	255
33-C3284	GERMANTOWN MARYLAND	ADP ACCESSORIAL EQUIP	8	3.125	25	J 1 I	25
32-C0535	GERMANTOWN MARYLAND	OTHER ADP SERVICES	8	4.375	38	U 2 H	38
32-CB386	MELVINDALE MICHIGAN	VEHICULAR POWER TRANSMISSION	5	11.2	56	J 1 J	56
32-C6586	MELVINDALE MICHIGAN	ENGINE FUEL SYS COMPONENTS	5	5.6	28	J 1 J	28
32-C6718	MELVINDALE MICHIGAN	GLASS FABRICATED MATERIALS	5	9.0	45	J 1 C	45
32-C6781	MELVINDALE MICHIGAN	MISCELLANEOUS VEHICULAR COMP	5	6.4	32	J 1 J	32
32-C6781	MELVINDALE MICHIGAN	MISCELLANEOUS VEHICULAR COMP	5	6.4	32	J 1 J	32
33-CA090	MELVINDALE MICHIGAN	MISCELLANEOUS VEHICULAR COMP	5	19.6	98	J 1 L	98
33-CA357	MELVINDALE MICHIGAN	MISCELLANEOUS VEHICULAR COMP	5	8.4	42	J 1 F	42
33-CH133	MELVINDALE MICHIGAN	VEHICULAR CAB BODY FRAME STR	5	6.4	32	J 1 K	32
33-CW329	MELVINDALE MICHIGAN	VEHICULAR BRAKE STEERING AXL	5	3.6	18	J 1 A	18
33-CW395	MELVINDALE MICHIGAN	VEHICULAR BRAKE STEERING AXL	5	4.32	21.6	J 1 B	21.6
33-C0467	MELVINDALE MICHIGAN	VEHICULAR FURNITURE AND ACCE	5	13.2	66	J 1 C	66
33-C0914	MELVINDALE MICHIGAN	ENGINE AIR & OIL FILTERS - N	5	8.8	44	J 1 E	44
33-C0924	MELVINDALE MICHIGAN	VEHICULAR CAB BODY FRAME STR	5	12.0	60	J 1 E	60
33-C1095	MELVINDALE MICHIGAN	GAS RECIPROCATING ENG - EXCE	5	8.0	40	J 1 G	40
33-C1524	MELVINDALE MICHIGAN	VEHICULAR FURNITURE AND ACCE	8	4.0	32	J 1 G	32

MPC613 ALPHABETIC

S M  
 V O 1111 2222  
 C N 55555 AAAA AAAA

ONODI TOOL & ENGINE  
 1 I OAE07 6604 DAAE

ONOLDIA  
 1 A OJA04 0242 DAJA

ONONDAGA ENVIRONMEN  
 3 J OSB07 0002 F30E

ONTARIO AIR PARTS I  
 3 D OFD05 0637 F34E  
 3 F OFD05 0881 F34E  
 3 K OFE04 0124 F42E  
 3 K OFE04 0195 F42E  
 3 K OFE04 0300 F42E  
 4 G 00700 3787 DLA

ONTARIO AIR PARTS I  
 3 B OFE04 0607 F42E  
 3 C OFE04 0607 F42E  
 3 C OFE04 0607 F42E

ONTARIO FOODS PRODI  
 4 G 0013H 8960 DLA

ONTARIO KNIFE CO  
 2 C F7004 0542 M67E  
 2 D F7004 0721 M67E  
 2 D JA112 3172 N00

ONUMA & ONUMA ASSO  
 1 I OCA79 0158 DAC  
 1 I OCA79 0165 DAC  
 1 A OCA79 0004 DAC  
 1 E OCA79 0036 DAC  
 1 I OCA79 0105 DAC  
 1 I OCA79 0118 DAC  
 1 I OCA79 0159 DAC  
 1 D OCA79 0020 DAC  
 1 G OCA79 0088 DAC  
 1 G OCA79 0089 DAC  
 1 H OCA79 0088 DAC

---

2 22222	5 7	9 9				1 1 1 1 1	1 1 1 1 1					
B CCCC	3 A C 8	999 C D	10A 10B 10C	11	DESCRIPTION OF CMDTY/SRVC	2 3 4 5 6	1717 8 9	A 0 1 3	24	\$\$\$\$\$\$	(000)	

---

G CO	MELVINDALE	MICHIGAN	016359	3570	23							
3-C1761	B C A 1	2 2 2530	DCG A4A	VEHICULAR BRAKE STEERING AXL	5 A	3 4	J 01B	1 B	J 1 1		94	
LOCATION	TOTAL	15										

3-C0206	B C Z 5	2 2 4520	000 C9E	SPACE HEATING EQUIP AND WATE	7 9	3 5	L 06	1 B	J 1 A		26
---------	---------	----------	---------	------------------------------	-----	-----	------	-----	-------	--	----

SYSTEMS INC	GRIFFISS AFB	NEW YORK	029148	3370	33						
0-C0036	B C C 5	2 2 S205	000 S1	GARBAGE COLLECTION	8 A	6 1	J 01B	1 B	J 1 J		171

	FONTANA	CALIFORNIA	037654	2340	05						
3-C1508	B C B 1	2 2 2840	BJJ A1B	GAS TURBINES AND JET ENGINES	8 A	3 5	J 1015	5 B	J 1 D		50
3-C2317	B C B 1	2 2 2995	BJJ A1B	MISC ENGINE ACCESSORIES - AI	8 A	4 3	J 02	1 B	J 1 F		69
3-C4070	B C A 1	2 2 1650	AFC A1C	AIRCRAFT HYDRAULIC VACUUM DE	8 A	4 3	J				68
3-C4125	B C A 1	2 2 1650	AFC A1C	AIRCRAFT HYDRAULIC VACUUM DE	8 A	3 6	J 01B	1 B	J 1 K		29
3-C4128	C C A 1	2 2 1430	AFC A7	GUIDED MISSILE REMOTE CONTR	8 A	4 3	J				55
3-C0500	B C B 1	2 2 3040	000 A1C	MISCELLANEOUS POWER TRANSMIS	6 A	3 5	J 1013	5 B	J 1 F		30
LOCATION	TOTAL	6				301					

	CLINTON	UTAH	037654	0370	45						
13-C4504	B C A 5	2 2 6615	AFC A1C	AUTOMATIC PILOT MECHANISMS	A 8	A 3	J				46
13-C4504 1	B C A 5	2 2 6615	AFC A1C	AUTOMATIC PILOT MECHANISMS	A 8	A 3	J				46
13-C4504 2	A C A 5	2 2 6615	AFC A1C	AUTOMATIC PILOT MECHANISMS	A 8	A 3	J				46-

CONTRACTOR TOTAL 7 347

INC	ALBION	NEW YORK	068035	0070	33						
13-C1054	B C A 5	2 2 8955	000 B2	COFFEE TEA AND COCOA	6 A	3 3	J 0000	0	J 1 G		89

	FRANKLINVILLE	NEW YORK	079311	2940	33						
13-C0058	B C A 1	2 2 1095	000 C9E	MISCELLANEOUS WEAPONS	8 A	3 4	J 17A	1 B	J 1 C		113
13-C0058	B C A 1	2 2 1095	000 C9E	MISCELLANEOUS WEAPONS	8 A	4	J 17A	1 B	J 1 D		56
13-C2636	B C A 1	2 2 1095	000 A5	MISCELLANEOUS WEAPONS	8 A	3	J 0000	0	J 1 D		568
LOCATION	TOTAL	3				737					

IS LTD	JAPAN	081115	0000	JA							
12-C0053	B C Z 5	2 2 R219	000 C2	OTHER ARCHITECT & ENGINEERIN	7 9	6 5	L 06	2 B	J 1 I		84
12-C0053	B C Z 5	2 2 R219	000 C2	OTHER ARCHITECT & ENGINEERIN	7 9	6 5	L 06	2 B	J 1 I		41
13-C0008	B C Z 5	2 2 R112	000 C2	A/E CONSTRUCTION /AIRFIELD	7 9	3 5	L 06	2 B	J 1 L		96
13-C0008	B C Z 5	2 2 R112	000 C2	A/E CONSTRUCTION /AIRFIELD	7 9	6 5	L 06	2 B	J 1 F		55
13-C0008	B C Z 5	2 2 R112	000 C2	A/E CONSTRUCTION /AIRFIELD	7 9	8 5	L 06	2 B	J 1 H		58
13-C0090	B C Z 5	2 2 R113	000 C2	A/E CONSTRUCTION /EDUCATION	7 9	3 5	L 06	2 A	J 1 I		117
13-C0091	B C Z 5	2 2 R113	000 C2	A/E CONSTRUCTION /EDUCATION	7 9	3 5	L 06	2 A	J 1 I		150
13-D0016	B C Z 5	2 2 R112	000 C2	A/E CONSTRUCTION /AIRFIELD	7 9	4 5	L 06	2 B	J 1 C		52
13-D0016	B C Z 5	2 2 R119	000 C2	A/E CONSTRUCTION /OTHER BUI	7 9	4 5	L 06	2 B	J 1 F		82
13-D0016	B C Z 5	2 2 R119	000 C2	A/E CONSTRUCTION /OTHER BUI	7 9	4 5	L 06	2 B	J 1 G		29
13-D0016 2	B C Z 5	2 2 R119	000 C2	A/E CONSTRUCTION /OTHER BUI	7 9	4 5	L 06	2 B	J 1 F		32

										1 1 1 1 1 1 1 9 2 2 2										1 1 9 2 2 2														
										2 3 4 5 6 1717 8 9 A 0 1 3 24										\$\$\$\$\$10001														
22 22222	5 7	9 9																																
3B CCCCC	3 A C B	999 C D	10A 10B	10C 11	DESCRIPTION OF CMTD/SRVC																													
ES LTD			JAPAN										081115 0000 JA																					
83-D0016	2 B C Z	5 2 2	R119	000 C2	A/E CONSTRUCTION /OTHER BUI										7 9 4 5 L 06										2 B J 1 G									
83-D0016	B C Z	5 2 2	R111	000 C2	A/E CONSTRUCTION /ADMIN & S										7 9 4 5 L 06										2 B J 1 H									
83-D0008	B C Z	5 3 2	R211	000 S1	ARCHITECT-ENGINEER SERVICES										7 9 4 5 L 06										5 B J 1 I									
LOCATION TOTAL			10										324																					
ES LTD			PHILIPPINES										081115 0000 PI																					
82-C0107	A C Z	5 2 2	R129	000 C2	A/E CONSTRUCTION /OTHER NON										7 A 8 5 L 06										2 B J 1 C									
82-C0107	A C Z	5 2 2	R129	000 C2	A/E CONSTRUCTION /OTHER NON										7 A 8 5 L 06										2 B J 1 C									
LOCATION TOTAL			2										574																					
CONTRACTOR TOTAL			12										1,398																					
S			JAPAN										657259 0000 JA																					
82-C0107	A C Z	5 2 2	R113	000 C2	A/E CONSTRUCTION /EDUCATION										8 A 8 5 L 06										2 B J 1 G									
83-C0028			TURKEY										095236 0000 TK																					
B C Z	5 3 2	Z245	000 C2	MAINT-REPAIR-ALTER/WATER SUP										7 9 3 5 L 06										1 B J 1 I										
83-C0001			TURKEY										089446 0000 TK																					
B C Z	5 3 2	Y249	000 C2	CONSTRUCTION/OTHER UTILITIES										7 9 3 5 L 06										1 B J 1 A										
83-C0887			WASHINGTON DC										046338 0010 09																					
B C B	1 2 2	7035	000 A7	ADP ACCESSORIAL EQUIP										8 A 3 5 J 1026 6 B										J 1 E										
83-C1062			COLTS NECK NEW JERSEY										094458 0945 31																					
D C Z	1 2 2	R214	000 C2	MANAGEMENT ENGINEERING SERVI										8 A 3 6 J 01B										2 B J 1 I										
83-D0014			BLOOMINGTON INDIANA										657260 0390 15																					
D C A	5 2 2	5680	000 C9E	MISCELLANEOUS CONSTRUCTION										M 8 A 4 3 J 0000 0										J 1 C										
83-CE050			AUSTIN TEXAS										093739 0380 44																					
B C A	5 2 2	W070	000 S1	LEASE-RENTAL OF EQ/ADP EQUIP										8 A 3 5 J 1001 5 B										J 1 I										
83-C0520			GERMANY										657264 0000 GY																					
B C Z	5 2 2	2310	000 A4B	PASSENGER MOTOR VEHICLES										7 9 3 5 L 06										1 B J 1 G										
50-98			STERLING VIRGINIA										076602 3770 47																					
B C Z	5 3 2	6650	000 C9E	OPTICAL INSTRUMENTS										3 6 4 1										L										

IPC613 ALPH..BETIC

S M  
V O 1111 222  
C N 5555 AAAA AAA

OPEN OFFICE PRODUC  
2 A LF128 0122 GSO

OPHENDIAN CO INC TI  
2 E C2474 Y093 N62

OPHENDIAN CO INC TI  
1 A OKF01 0042 DAKI

OPHIR CORP  
3 I OHV03 0449 F19  
3 I OHV03 0510 F19

OPLONTI SRL  
2 D NA112 0069 N68

OPOS ELECTRONICS A  
3 I ODA02 0613 F61

OPP & PEACH INC  
3 I OSD06 0135 F32  
3 I OSD06 0128 F32

OPPENHEIMER FRED CO  
4 J 0013H 2023 DLA1  
4 E 0013H 4313 DLA1  
4 F 0013H 4539 DLA1  
4 I 00136 0015 DLA1  
4 C 00137 0379 DLA1

OPPENHEIMER PRECISI  
3 L OFJ04 0648 F09

OPPORTUNITIES UNLIM  
5 B OCW68 0019 DACK  
5 C OCW68 0046 DACK



															1				
22222	5 7	9 9												1 1 1 1 1	1 1 9 2 2 2				
CCCCC	3 A C 8	999 C D 10A	10B 10C 11	DESCRIPTION OF COMDTY/SRVC											2 3 4 5 6 1717	8 9 A 0 1 3 24	\$\$\$11110000		
-99	B C Z 1	3 2 7195 000	C9E	PHOENIX ARIZONA	042583 0760 03	MISCELLANEOUS FURNITURE AND											3 6 4 1	L	127
-C8730	A C E 1	2 2 Y162 000	C2	MOFFETT FIELD CALIFORNIA	088743 4310 05	CONSTRUCTION/RECREATIONAL BU											8 A 3 4 J 01B	1 B J 1 C	343
-C0020	B C E 5	2 2 Z111 000	C2	SAN FRANCISCO CALIFORNIA	088743 6090 05	MAINT-REPAIR-ALTER/OFFICE BU											8 A 3 4 J 01B	1 B J 1 L	68
INTRACTOR TOTAL															2	411			
-C0130	A C Z 5	2 2 AJ12 000	A2	DENVER COLORADO	067597 0680 06	RDTE/GENERAL SCIENCES AND											TE 5 A 3 6 J 01B	2 A U 1 F	70
-C0167	F C Z 5	2 2 AJ12 000	A2	DENVER COLORADO	067597 0680 06	RDTE/GENERAL SCIENCES AND											TE 3 A 3 6 J 01B	2 B J 1 I	42
LOCATION TOTAL															2	112			
-C0088	B C Z 5	3 2 V112 000	S1	ITALY	042547 0000 1T	MOTOR FREIGHT											7 9 3 5 L 06	1 B K 1 B	52
-C0058	B C Z 5	2 2 5840 000	A7	DENMARK	068442 0000 DE	RADAR EQUIPMENT EXCEPT AIRBO											7 9 3 5 L 06	5 B J 1 I	40
-C0046	D C E 5	2 2 Z242 000	C2	GRAND FORKS AFB NDAK	024943 1375 35	MAINT-REPAIR-ALTER/HEATING &											8 A 3 4 J 01B	1 B J 1 I	233
-C0060	B C E 5	2 2 Z242 000	C2	GRAND FORKS AFB NDAK	024943 1375 35	MAINT-REPAIR-ALTER/HEATING &											8 A 3 4 J 01B	1 B J 1 I	100
LOCATION TOTAL															2	333			
-CB010	D C Z 1	2 2 8905 000	B2	CHICAGO ILLINOIS	053507 1710 14	MEAT POULTRY AND FISH											6 2 3 5 J 09	1 B J 1 J	51
-CB687	D C Z 1	2 2 8905 000	B2	CHICAGO ILLINOIS	053507 1710 14	MEAT POULTRY AND FISH											6 2 3 6 J 17A	1 B J 1 E	50
-CB803	D C Z 1	2 2 8905 000	B2	CHICAGO ILLINOIS	053507 1710 14	MEAT POULTRY AND FISH											6 2 3 6 J 17A	1 B J 1 E	41
-C5682	D C Z 1	2 2 8905 000	B2	CHICAGO ILLINOIS	053507 1710 14	MEAT POULTRY AND FISH											6 2 3 5 J 09	1 B J 1 I	26
-CB839	D C Z 1	2 2 8905 000	B2	CHICAGO ILLINOIS	053507 1710 14	MEAT POULTRY AND FISH											6 2 3 5 J 09	1 B J 1 C	31
LOCATION TOTAL															5	208			
PRODUCTS INC	WILLOW GROVE	PA	033682 5680 39																
-C0298	C C A 5	2 2 5895 AFF	A7	WILLOW GROVE PA	033682 5680 39	MISCELLANEOUS COMMUNICATION											8 A 3 5 J 1015 4 B	J 1 L	31
INC	LEWISTON	IDAHO	657492 1060 13																
-C0008	A C C 5	2 2 S299 000	S1	LEWISTON IDAHO	657492 1060 13	OTHER HOUSEKEEPING SERVICES											8 A 3 4 J 01B	1 B J 1 K	54
-C0008	A C C 5	2 2 S299 000	S1	LEWISTON IDAHO	657492 1060 13	OTHER HOUSEKEEPING SERVICES											8 A 7 4 J 01B	1 B J 1 B	27
LOCATION TOTAL															2	27			

11 222222 22 22222 5 7 9 9 1 1 1 1 1 1 1 1 9 2 2 2  
AA AAAAAA BB CCCCC 3 A C 8 999 C D 10A 10B 10C 11 DESCRIPTION OF COMDTY/SRVC 2 3 4 5 6 1717 8 9 A 1 3 4 134555(000)

S M  
V O  
C N 35555

VILLAGE ASSOCIATION NELLIS AFB NEVADA 085744 0310 29  
28 F26600-82-C0123 B C C 5 2 2 S299 000 S1 OTHER HOUSEKEEPING SERVICES 8 6 7 5 P 17B 7 B J 1 1 378

OPTIC ELE  
1 C OAA05  
1 C OAA05  
1 D OAA05

GAITHERSBURG MARYLAND 022570 1180 21  
31 DAAH01-83-DA024 C C A 5 2 2 AD92 000 A2 RDTE/OTHER DEFENSE 8 A 4 5 J 11 5 A Y 1 E 70  
30 DAAH01-83-DA024 B C B 5 2 2 AD92 000 A2 RDTE/OTHER DEFENSE 8 A 4 5 J 11 5 B Y 1 H 50  
56 F09603-80-D3610 B C A 5 2 2 J012 000 A7 MAINT-REPAIR OF EQ/FIRE CONT 8 A 4 5 J 1009 5 A J 1 D 32  
40 F09603-80-D3610 B C A 5 2 2 J012 000 A7 MAINT-REPAIR OF EQ/FIRE CONT 8 A 4 5 J 1009 5 A J 1 F 28  
12 F09603-81-D4051 C C A 5 2 2 1270 000 A7 AIRCRAFT GUNNERY FIRE CONTR 8 A 7 5 J 1015 5 B J 1 J 51  
LOCATION TOTAL 5 129

1 D OAA05  
1 D OAA05  
1 F OAA05  
1 I OAA05  
1 I OAA05  
1 I OAA05  
1 I OAA05  
1 I OAA05  
1 L OAA05  
1 C OAA05  
1 G OAB07  
1 G OAB07  
1 B OAH01  
1 H OAH01  
1 I OAK2C  
2 D D2603  
2 D D2603  
2 C JA111  
2 I JA111

ANN ARBOR MICHIGAN 050867 0150 23  
31 DAAD07-81-C0016 C C Z 5 2 2 AC61 000 S1 RDTE/ELECTRONICS AND COMMUNI 8 A 7 6 J 01B 2 A U 1 B 58  
51 DAAE07-81-C4053 B C A 5 2 2 AC41 DJB A4A RDTE/TANK - AUTOMOTIVE 8 A 3 5 J 11 5 B U 1 C 62  
33 F33615-82-C1805 B C Z 5 2 2 AC62 000 A7 RDTE/ELECTRONICS AND COMMUNI 8 A 7 6 J 01B 2 B U 1 K 52  
22 F33615-82-C1805 B C Z 5 2 2 AC62 000 A7 RDTE/ELECTRONICS AND COMMUNI 8 A 7 6 J 01B 2 B U 1 B 128  
75 F33615-82-C1805 B C Z 5 2 2 AC62 000 A7 RDTE/ELECTRONICS AND COMMUNI 8 A 7 6 J 01B 2 B U 1 C 39  
18 F33615-82-C1805 B C Z 5 2 2 AC62 000 A7 RDTE/ELECTRONICS AND COMMUNI 8 A 7 6 J 01B 2 B U 1 F 70  
74 F33615-82-C1805 B C Z 5 2 2 AC62 000 A7 RDTE/ELECTRONICS AND COMMUNI 8 A 7 6 J 01B 2 B U 1 I 95  
77 F33615-82-C1805 B C Z 5 2 2 AC62 000 A7 RDTE/ELECTRONICS AND COMMUNI 8 A 7 6 J 01B 2 B U 1 I 116  
LOCATION TOTAL 8 622

2 D D2603  
2 D D2603  
2 C JA111  
2 I JA111  
2 E JA112  
2 I JA112  
OPTICAL B  
2 G MA101

WHITE SANDS MSL RG NEW MEXICO 050867 1265 32  
31 DAAD07-80-C0056 B C Z 5 2 2 AZ11 000 S1 RDTE/OTHER RESEARCH AND DEVE 8 A 7 5 J 02 5 B U 1 K 562  
39 DAAD07-80-C0056 B C Z 5 2 2 AZ11 000 S1 RDTE/OTHER RESEARCH AND DEVE 8 A 7 5 J 02 5 B U 1 L 81  
49 DAAD07-80-C0056 B C Z 5 2 2 AZ11 000 S1 RDTE/OTHER RESEARCH AND DEVE 8 A 7 5 J 02 5 B U 1 B 163  
77 DAAD07-80-C0056 B C Z 5 2 2 AZ11 000 S1 RDTE/OTHER RESEARCH AND DEVE 8 A 7 5 J 02 5 B U 1 F 105  
03 DAAD07-81-C0049 B C A 5 2 2 AC61 000 A7 RDTE/ELECTRONICS AND COMMUNI 8 A 7 5 J 11 5 B U 1 J 104  
65 DAAD07-81-C0049 B C A 5 2 2 AC61 000 A7 RDTE/ELECTRONICS AND COMMUNI 8 A 7 5 J 11 5 B U 1 L 99  
50 DAAD07-81-C0049 B C A 5 2 2 AC61 000 A7 RDTE/ELECTRONICS AND COMMUNI 8 A 7 5 J 11 5 B U 1 R 97  
18 DAAD07-81-C0049 B C A 5 2 2 AC61 000 A7 RDTE/ELECTRONICS AND COMMUNI 8 A 7 5 J 11 5 B U 1 D 67  
LOCATION TOTAL 8 1,328  
CONTRACTOR TOTAL 16 1,950

OPTICAL B  
4 E 0014C  
OPTICAL C  
2 I E123C  
2 I E123C  
2 L LF122  
3 C OHK03  
3 C OHK03  
3 H OHK02  
3 B OHRO6  
3 H OHRO6  
3 A OFA02

VIENNA VIRGINIA 031795 4020 47  
95 F42600-83-C0049 B C A 5 2 2 6675 000 C9C DRAFTING SURVEYING & MAPPING 8 A 3 5 J 1013 4 B J 1 L 72

DALLAS TEXAS 657495 1960 44  
95 DAAA09-81-C2461 B C A 5 2 2 1240 DJB A5 OPTICAL SIGHTING AND RANGING 5 A 6 5 A 1026 1 B J 3 J 449  
57 DAAA09-81-C2461 B C A 5 2 2 1240 DJB A5 OPTICAL SIGHTING AND RANGING 5 A 6 5 A 1026 1 B J 3 C 251  
40 DAAA09-81-C2461 B C A 5 2 2 1240 000 A5 OPTICAL SIGHTING AND RANGING 5 A 6 5 A 1026 1 B J 3 A 153  
10 DAAA09-82-C0966 B C A 5 2 2 1240 DBG A5 OPTICAL SIGHTING AND RANGING 5 A 6 5 A 1026 5 B J 2 G 217  
96 DAAA09-82-G5802 B C A 5 2 2 1240 DJB A5 OPTICAL SIGHTING AND RANGING 5 4 4 5 A 02 5 A J 2 J 415  
16 DAAA09-82-G5802 B C A 5 2 2 1240 DJB A5 OPTICAL SIGHTING AND RANGING 5 4 4 5 A 02 5 A J 2 L 1,665  
25 DAAA09-82-G5802 B C A 5 2 2 1240 000 A5 OPTICAL SIGHTING AND RANGING 8 A 4 5 A 1013 5 A Y 2 C 60  
59 DAAA09-82-G5802 B C A 5 2 2 1240 DJB A5 OPTICAL SIGHTING AND RANGING 5 4 4 5 A 02 5 A J 2 C 139-  
60 DAAA09-82-G5802 B C A 5 2 2 1240 DJB A5 OPTICAL SIGHTING AND RANGING 5 4 4 J 5 A J 2 C 203-  
61 DAAA09-82-G5802 B C A 5 2 2 1240 DJB A5 OPTICAL SIGHTING AND RANGING 5 4 4 5 A 02 5 A J 2 C 43-

1 222222 22 22222 5 7 9 9 1 1 1 1 1 1 9 2 2 2  
 A AAAAA BB CCCCC 3 A C B 999 C D 10A 10B 10C 11 DESCRIPTION OF CMDTY/SRVC 2 3 4 5 6 1717 8 9 A 0 1 3 24 1985 \$ \$ 1000

VIC CORP		DALLAS		TEXAS		657495	1960	44														
3	DAAA09-82-G5802	B	C A 5	2	2	1240	DJB	A5	OPTICAL SIGHTING AND RANGING	5	4	4	5	A	02	5	A	J	2	C	29	
4	DAAA09-82-G5802	B	C A 5	2	2	1240	DJB	A5	OPTICAL SIGHTING AND RANGING	5	4	4	J								207	
4	DAAA09-82-G5802	B	C A 5	2	2	1240	DJB	A5	OPTICAL SIGHTING AND RANGING	5	4	4	J								136	
5	DAAA09-82-G5802	B	C A 5	2	2	1240	DJB	A5	OPTICAL SIGHTING AND RANGING	5	4	4	J								309	
1	DAAA09-82-G5802	B	C A 5	2	2	1240	DJB	A5	OPTICAL SIGHTING AND RANGING	5	4	4	5	A	02	5	A	J	2	C	73	
2	DAAA09-82-G5802	B	C A 5	2	2	1240	DJB	A5	OPTICAL SIGHTING AND RANGING	5	4	4	J								199	
3	DAAA09-82-G5802	B	C A 5	2	2	1240	000	A5	OPTICAL SIGHTING AND RANGING	5	4	4	J								5,238	
2	DAAA09-82-G5802	B	C A 5	2	2	4933	DJB	A5	WEAPONS MAINTENANCE EQUIPMEN	8	4	4	5	A	1013	5	A	J	2	I	4,282	
9	DAAA09-82-G5802	B	C A 5	2	2	1240	DJB	A5	OPTICAL SIGHTING AND RANGING	5	4	7	J								601	
2	DAAA09-82-G5802	B	C A 5	2	2	1240	DJB	A5	OPTICAL SIGHTING AND RANGING	5	4	7	J								58	
3	DAAA09-82-G5802	B	C A 5	2	2	1240	DJE	A5	OPTICAL SIGHTING AND RANGING	5	4	7	5	A	02	5	A	J	2	I	268	
4	DAAA09-83-C2022	B	C A 5	2	2	1240	000	A5	OPTICAL SIGHTING AND RANGING	5	A	3	5	D	02	1	B	J	2	K	1,784	
2	DAAA09-83-C2071	B	C A 5	2	2	1240	000	C9E	OPTICAL SIGHTING AND RANGING	5	A	3	3	C	0000	0		J	1	B	71	
9	DAAB07-83-CE121	B	A A 5	2	2	5860	GBA	A7	STIMULATED COHERENT RADIATIO	J	A	3	J								158	
9	DAAB07-83-CE121	B	A A 5	2	2	5860	GBA	A7	STIMULATED COHERENT RADIATIO	8	A	3	2	C	0000	0		J	4	F	5,324	
3	DAAH01-83-C0390	B	C A 5	2	2	6650	CMS	A2	OPTICAL INSTRUMENTS	8	4	3	5	A	02	5	B	J	1	B	256	
5	DAAH01-83-C0948	B	C A 5	2	2	6650	CMS	A2	OPTICAL INSTRUMENTS	8	4	3	5	C	02	1	B	J	1	H	285	
6	DAAK20-83-C0170	B	C A 5	2	2	AC63	000	A7	RDTE/ELECTRONICS AND COMMUNI	8	A	3	5	B	11	2	A	U	2	I	900	
1	N00039-83-C0398	B	C A 5	2	2	AC63	000	A7	RDTE/ELECTRONICS AND COMMUNI	8	A	4	5	J	11	5	A	U	1	C	578	
1	N00039-83-C0398	1	B C A 5	2	2	AC63	000	A7	RDTE/ELECTRONICS AND COMMUNI	8	A	3	5	J	11	5	A	U	1	C	578	
1	N00039-83-C0398	2	B C A 5	2	2	AC63	000	A7	RDTE/ELECTRONICS AND COMMUNI	8	A	4	5	J	11	5	A	U	1	C	578	
1	N00104-82-C3322	B	C A 5	2	2	6650	000	A3	OPTICAL INSTRUMENTS	8	A	6	3	C	0000	0		J	1	A	160	
0	N00104-83-C2060	B	C A 5	2	2	6650	000	A3	OPTICAL INSTRUMENTS	8	A	3	3	A	0000	0		J	1	I	160	
9	N00104-83-C5967	B	C A 5	2	2	6605	000	A3	NAVIGATIONAL INSTRUMENTS	8	4	4	5	A	1015	5	B	J	1	E	20	
2	N00104-83-C6092	B	C A 5	2	2	6650	000	A3	OPTICAL INSTRUMENTS	8	A	3	3	C	0000	0		J	1	I	118	
LOCATION TOTAL				33		21,681																

ESS MACHINES INC		MELBOURNE		FLORIDA		090851	2290	10													
8	N00600-83-C0570	B	C A 1	2	2	W070	000	S1	LEASE-RENTAL OF EQ/ADP EQUIP	8	A	3	5	B	1026	1	B	J	1	D	75

ESS MACHINES INC		PHILADELPHIA		PA		090851	4005	39													
3	DLA140-83-C0012	D	C B 5	2	2	R302	000	C9E	ADP SYSTEMS DEVELOPMENT AND	6	A	3	5	J	1013	6	B	J	1	E	271

CONTRACTOR TOTAL 2 349

NG LABORATORY INC		SANTA ROSA		CALIFORNIA		657510	6380	05														
7	N00014-83-C2325	B	C A 1	2	2	6640	000	C9E	LABORATORY EQUIPMENT AND SUP	8	A	3	5	C	1013	1	B	J	1	I	34	
6	N00014-83-C2515	B	C A 1	2	2	6640	000	C9E	LABORATORY EQUIPMENT AND SUP	8	A	3	5	A	1013	1	B	J	1	I	96	
1	N60530-81-C0151	B	C A 1	2	2	AC64	000	A7	RDTE/ELECTRONICS AND COMMUNI	8	A	7	5	A	11	5	A	U	2	L	137	
9	F29601-83-C0013	B	C Z 5	2	2	AC52	000	A5	RDTE/WEAPONS	8	1	3	5	B	11	2	A	U	2	C	75	
3	F29601-83-C0013	B	C Z 5	2	2	AC52	000	A5	RDTE/WEAPONS	8	1	7	5	B	11	2	A	U	2	C	125	
3	F29650-83-CE032	D	C A 5	2	2	5860	000	A5	STIMULATED COHERENT RADIATIO	8	1	3	5	D	1013	1	B	J	1	H	44	
4	F33615-82-C2232	B	C Z 5	2	2	AC12	000	A1C	RDTE/AIRCRAFT	8	A	7	5	A	11	2	B	U	1	B	131	
5	F33615-82-C2232	B	C Z 5	2	2	AC12	000	A1C	RDTE/AIRCRAFT	8	A	7	5	A	11	2	B	U	1	H	60	
9	F33700-83-C0019	B	C A 5	2	2	1560	ACR	A1C	AIRFRAME STRUCTURAL COMPONEN	8	1	3	5	A	1001	5	B	J	1	A	31	
LOCATION TOTAL				9		733																

1 222222 22 22222		5 7	9 9	1 1 1 1 1						1 1 1 2 2 2	1
A AAAAAA BB CCCC 3 A C 8 999 C D 10A 10B 10C 11		DESCRIPTION OF CMDTY/SRVC						2 3 4 5 6 1717 8 9 A 0 1 3 24	\$\$\$11\$ 000		
3 PRODUCTS INC		ROCK ISLAND		ILLINOIS		657540	7620	14			
7	DAAB08-83-C0204	B C A	1 2 2	6635	000	C9E	PHYSICAL PROPERTIES TESTING	8 A 3 5 J 1013	1 B	J 1 H	41
3 PRODUCTS INC		ROCHESTER		NEW YORK		657540	7200	33			
9	DLA400-83-C0435	B C A	5 2 2	6635	000	C9E	PHYSICAL PROPERTIES TESTING	6 A 3 5 J 1013	1 B	J 1 K	60
CONTRACTOR TOTAL				2			101				
TION CORP		AZUSA		CALIFORNIA		657581	0390	05			
8	DAAB07-83-CE158	B C A	5 2 2	6230	HBS	A7	ELECTRIC PORTABLE & HAND LIG	8 A 3 4 J 01B	1 B	J 1 I	236
7	DAAB07-83-C0092	B C A	5 2 2	5855	HBS	A7	NIGHT VISION EQUIPMENT	8 A 3 4 J 01B	1 B	J 1 C	33
6	MDA904-83-C1136	B C A	5 2 2	5999	000	A7	MSC ELECTRICAL AND ELECTRONI	8 1 3 5 J 12	1 B	J 1 C	39
7	MDA904-83-C1136	B C A	5 2 2	5999	000	A7	MSC ELECTRICAL AND ELECTRONI	8 1 3 5 J 12	1 B	J 1 H	40
4	F04606-83-C0831	B C A	5 2 2	6240	000	A7	ELECTRIC LAMPS	8 A 3 5 J 1013	1 B	J 1 I	68
LOCATION TOTAL				5			416				
DES CO		PLACENTIA		CALIFORNIA		009896	5350	05			
7	DAAH01-81-CB209	B C B	5 2 2	AD92	000	A2	RDTE/OTHER DEFENSE	8 1 7 5 J 11	5 B	U 1 A	171
3	DAAK20-83-C0144	B C B	5 2 2	AC62	000	A7	RDTE/ELECTRONICS AND COMMUNI	8 1 3 5 J 11	5 B	U 1 G	112
1	N62269-83-C0386	B C B	5 2 2	AD91	000	C9E	RDTE/OTHER DEFENSE	8 A 3 5 J 11	5 B	U 1 I	81
2	F29601-82-C0104	D C Z	5 2 2	AC53	000	A5	RDTE/WEAPONS	8 1 3 6 J 17A	1 B	J 1 J	40
9	F29601-82-C0104	D C Z	5 2 2	AC53	000	A5	RDTE/WEAPONS	8 1 7 6 J 17A	1 B	J 1 A	35
0	F29601-82-C0104	D C Z	5 2 2	AC53	000	A5	RDTE/WEAPONS	8 1 7 6 J 01B	1 B	J 1 C	70
1	F29601-82-C0104	D C Z	5 2 2	AC53	000	A5	RDTE/WEAPONS	8 1 7 6 J 01B	1 B	J 1 E	30
2	F29601-82-C0104	D C Z	5 2 2	AC53	000	A5	RDTE/WEAPONS	8 1 3 6 J 01B	1 B	J 1 J	40
2	F29601-82-C0104	D C Z	5 2 2	AC53	000	A5	RDTE/WEAPONS	8 1 3 6 J 17A	1 B	J 1 J	40
4	F29601-82-C0104	D C Z	5 2 2	AC53	000	A5	RDTE/WEAPONS	8 1 7 6 J 01B	1 B	J 1 I	35
4	F30602-82-C0035	B C Z	5 2 2	AD92	000	A7	RDTE/OTHER DEFENSE	8 A 6 5 J 11	5 B	U 1 J	395
4	F30602-82-C0035	B C Z	5 2 2	AD92	000	A7	RDTE/OTHER DEFENSE	8 A 8 5 J 11	5 B	U 1 D	393
LOCATION TOTAL				10			1,302				
ALTIES		CITY OF INDUSTRY		CALIFORNIA		030373	1285	05			
3	N00228-83-C4154	B C A	1 2 2	6540	000	A7	OPTICIANS INSTRUMENTS EQUIP	8 4 3 5 J 1013	5 B	J 1 H	45
NC		SANTA ANA		CALIFORNIA		060797	6300	05			
3	MDA904-83-C1135	B C B	5 2 2	5999	000	A7	MSC ELECTRICAL AND ELECTRONI	8 1 3 5 J 1001	6 B	J 1 B	26
4	MDA904-83-C1471	B C A	5 2 2	6650	000	A7	OPTICAL INSTRUMENTS	8 1 3 5 J 12	1 B	J 1 F	33
LOCATION TOTAL				2			59				
MS INC		FORT ORD		CALIFORNIA		001507	2440	05			
7	DAKF03-80-C0045	C C C	1 2 2	M173	000	S1	OPER OF GOVT FAC /FUEL STOR	8 A 7 4 J 01B	1 B	J 1 I	119
MS INC		FORT LEWIS		WASHINGTON		001507	1110	48			
8	DAKF57-82-C0240	B C C	5 2 2	R599	000	S1	OTHER SPECIAL STUDIES AND AN	8 A 3 4 J 01B	1 B	J 1 J	122
CONTRACTOR TOTAL				2			241				

MFC613 AL

S M  
V O  
C N 55555

OPTIMIZATI  
3 J OHK03

OPTIMUS IN  
2 G F7001  
2 H F7001

OPTO MECHA  
1 C OAA09  
1 C OAA09

1 B OAA09  
1 C OAA09  
1 D OAA09

1 G OAA09  
1 H OAA09  
1 H OAA09

1 H OAA09  
1 H OAA09  
1 I OAA09

1 I OAA09  
1 I OAA09  
1 H OAA09

1 C OAB07  
2 E PB121  
3 J OFJ04

4 I O0900  
OPTRA INC  
1 C OAG29

1 H OAK20  
3 I OHB03  
3 I OHB03

OPTRON COF  
1 I OAA22

OPTRONICS  
1 I OAD05

ORACLE INC  
2 I D2602

222222 22 22222 5 7 9 9 1 1 1 1 1 1 1 9 2 2 2  
 AAAAAA BB CCCCC 3 A C 8 999 C D 10A 10B 10C 11 DESCRIPTION OF CMDTY/SRVC 2 3 4 5 6 1717 8 9 A 0 1 3 24 \$\$\$\$\$\$ (000)

S M  
 V O  
 C N 55555

SOFTWARE INC LOS ANGELES CALIFORNIA 657673 3880 05  
 F29601-82-C0073 B C Z 5 2 2 AC52 000 A5 RDTE/WEAPONS 8 1 7 5 J 11 5 B J 1 J 75

ORACLE IN  
 1 H 0ZD04

COLLEGE PARK MARYLAND 073429 0710 21  
 GS105 - -44321 B C Z 5 2 2 7310 000 C9E FOOD COOKING BAKING SERVING 3 6 4 1 G 27  
 GS105 - -44321 B C Z 5 2 2 7360 000 C9E SETS KITS & OUTFITS FOOD PRE 3 6 4 1 G 28  
 LOCATION TOTAL 2 55

ORACLE IN  
 5 I 0CW72

INC MELBOURNE FLORIDA 657715 2290 10  
 DAAA09-82-C5360 B C A 5 2 2 1240 EDK A5 OPTICAL SIGHTING AND RANGING 5 A 6 4 J 01B 1 B J 1 C 232  
 DAAA09-82-G5810 B C A 5 2 2 1240 EDE A5 OPTICAL SIGHTING AND RANGING 5 A 7 5 J 02 5 A J 1 B 77  
 DAAA09-83-C2062 B C A 5 2 2 1240 000 A5 OPTICAL SIGHTING AND RANGING 5 A 3 4 J 01B 1 B J 1 B 120  
 DAAA09-83-C2075 B C A 5 2 2 4931 000 A5 FIRE CONTROL MAINTENANCE EQU 8 A 3 6 J 01B 1 B J 1 C 34  
 DAAA09-83-C4541 E C A 5 2 2 4931 000 A5 FIRE CONTROL MAINTENANCE EQU 8 A 3 4 J 01B 1 B J 1 D 27  
 DAAA09-83-C4541 E C A 5 2 2 4931 000 A5 FIRE CONTROL MAINTENANCE EQU 8 A 6 4 J 01B 1 B J 1 G 27  
 DAAA09-83-C4656 B C A 5 2 2 1240 DJB A5 OPTICAL SIGHTING AND RANGING 5 A 3 4 J 01B 1 B J 1 F 57  
 DAAA09-83-C4656 2 B C A 5 2 2 1240 DJB A5 OPTICAL SIGHTING AND RANGING 5 A 3 4 J 01B 1 B J 1 F 57  
 DAAA09-83-C4760 1 B C A 5 2 2 1240 DJB A5 OPTICAL SIGHTING AND RANGING 5 A 3 4 J 01B 1 B J 1 F 57  
 DAAA09-83-C4762 B C A 5 2 2 1240 EDE A5 OPTICAL SIGHTING AND RANGING 5 A 3 6 J 01B 1 B J 1 C 68  
 DAAA09-83-C4762 B C A 5 2 2 1240 EDE A5 OPTICAL SIGHTING AND RANGING 5 A 4 3 J 01B 1 B J 1 G 23  
 DAAA09-83-C4762 B C A 5 2 2 1240 EDE A5 OPTICAL SIGHTING AND RANGING 5 A 6 6 J 01B 1 B J 1 H 105  
 DAAA09-83-C4835 E C A 5 2 2 4931 000 A5 FIRE CONTROL MAINTENANCE EQU 8 A 3 4 J 01B 1 B J 1 H 51  
 DAAA09-83-C4981 B C A 5 2 2 1240 EDB A5 OPTICAL SIGHTING AND RANGING 5 A 3 6 J 01B 1 B J 1 I 86  
 DAAA09-83-E2109 B C A 5 2 2 N036 000 S1 INSTALLATION OF EQ/INDUSTRIA 8 A 3 5 J 1016 5 A S 1 H 99  
 DAAB07-82-CE033 B C A 5 2 2 5655 HBO A7 NIGHT VISION EQUIPMENT 8 A 6 3 J 0000 0 J 1 C 114  
 N00163-83-C0121 B C A 1 2 2 1325 CMM A2 BOMBS 8 A 3 3 J 0000 0 J 1 C 75  
 F09603-82-C4360 B C A 5 2 2 1280 ACD A7 AIRCRAFT BOMBING FIRE CONTR 8 A 3 5 J 02 1 B J 1 J 49  
 DLA900-83-C2782 B C A 5 2 2 4931 000 A7 FIRE CONTROL MAINTENANCE EQU 6 A 3 5 J 1013 5 B J 1 I 47  
 LOCATION TOTAL 17 2,871

ORAL ROBE  
 1 K ODA03  
 1 G ODA03  
 3 K OFS03  
 3 B OFS03  
 3 E OFS03

GRAM ELEC  
 3 F 0HK02

ORANGE &  
 1 K OAG60  
 1 K OAG60  
 1 A OAG60  
 1 A OAG60  
 1 A OAG60  
 1 D OAG60  
 1 D OAG60  
 1 E OAG60  
 1 G OAG60  
 1 G OAG60  
 1 H OAG60

EVERETT MASS 070199 0830 22  
 DAAG29-82-C0011 C C Z 5 2 2 AZ11 000 S1 RDTE/OTHER RESEARCH AND DEVE 8 A 6 5 J 11 5 B S 1 C 94  
 DAAK20-83-C0147 B C Z 5 2 2 AC64 000 A7 RDTE/ELECTRONICS AND COMMUNI 8 E 3 5 J 11 5 B J 1 H 71  
 F40600-83-C0008 B C Z 5 2 2 AD96 000 C9E RDTE/OTHER DEFENSE 8 A 3 6 J 01B 2 B J 1 I 32  
 F40600-83-C0010 B C Z 5 2 2 AD96 000 C9E RDTE/OTHER DEFENSE 8 A 3 6 J 01B 2 B J 1 I 64  
 LOCATION TOTAL 4 261

ORANGE PR  
 4 B 00500

WOODBRIEGE CONN 657730 1623 07  
 DAAA22-83-C0204 B C A 5 2 2 6650 000 E9 OPTICAL INSTRUMENTS 8 4 3 3 J 0000 0 J 1 I 44

ORA ECH L  
 2 I A101

CHELMSFORD MASS 657731 0440 22  
 DAAD05-83-C4250 C C A 5 2 2 7035 000 A7 ADP ACCESSORIAL EQUIP 8 6 3 5 J 02 6 B J 1 I 68

ORB ORGAN  
 2 A C2474

BETHESDA MARYLAND 091328 0250 21  
 GS000C-XX-03551 B C A 5 2 2 7010 000 A7 ADPE CONFIGURATION 3 6 4 1 I 30

ORB ORGAN  
 1 H OCA67  
 1 H OCA67

222222	22	22222	5 7	9 9					1 1 1 1 1	1 1 9 2 2 2			
-----													
AAAAAA	BB	CCCC	3 A C 8	999 C D	10A	10B	10C	11	DESCRIPTION OF CMDTY/SRVC		2 3 4 5 6	1717 8 9 A 0 1 3 24	\$\$\$\$\$(000)
-----													
GS00CO-35-51	B C A		5	2 2	HANOVER				091328	1391 21			61
					MARYLAND								
					ADP SOFTWARE					3 6 4 1			
GS00CO-35-51	B C C		5	2 2	FORT BELVOIR				091328	1520 47			26
					VIRGINIA								
					OTHER ADP SERVICES					3 6 4 1			
	CONTRACTOR TOTAL								3	117			
DIVERSITY					TULSA				025911	4880 37			
DADA03-80-H0029	C C Z		5	2 2	OKLAHOMA								40
					TUITION FEES					8 8 7 5 M 05	7 B	J 1 J	
DADA03-80-H0029	C C Z		5	2 2	TUITION FEES					8 8 7 5 M 05	7 B	J 1 F	34
F33600-79-A0442	B C Z		5	2 2	TUITION FEES					8 8 4 5 M 05	7 B	J 1 K	52
F33600-79-A0442	B C Z		5	2 2	TUITION FEES					8 8 4 5 M 05	7 B	J 1 B	52
F33600-79-A0442	B C Z		5	2 2	TUITION FEES					8 8 4 5 M 05	7 B	J 1 E	34
	LOCATION TOTAL									5			
										212			
CS INC					BREWSTER				084591	0840 33			
F29650-83-CE028	A C A		5	1 2	NEW YORK								49
					ELECTRICAL ELECTRONIC MEASUR					8 A 3 3 J	0000 0	J 1 F	
AND UTILITIES CO INC					WEST POINT MIL RES				657740	9200 33			
DAHC02-74-C0328	B C Z		1	2 2	UTILITIES/ELECTRICITY					8 3 4 5 A	1005 7 B	F 3 I	319
DAHC02-74-C0328	B C Z		1	2 2	UTILITIES/ELECTRICITY					8 3 4 5 A	1005 7 B	F 3 I	358
DAHC02-74-C0328	B C Z		1	2 2	UTILITIES/ELECTRICITY					8 3 4 5 A	1005 7 B	K 3 H	300
DAHC02-74-C0328	B C Z		1	2 2	UTILITIES/ELECTRICITY					8 3 4 5 A	1005 7 B	K 3 L	200
DAHC02-74-C0328	B C Z		5	2 2	UTILITIES/ELECTRICITY					8 3 4 5 A	1005 7 B	K 3 A	187
DAHC02-74-C0328	B C Z		5	2 2	UTILITIES/ELECTRICITY					8 3 4 5 A	1005 7 B	K 3 D	258
DAHC02-74-C0328	B C Z		5	2 2	UTILITIES/ELECTRICITY					8 3 4 5 A	1005 7 B	K 3 D	304
DAHC02-74-C0328	B C Z		5	2 2	UTILITIES/ELECTRICITY					8 3 4 5 A	1005 7 B	K 3 E	284
DAHC02-74-C0328	B C Z		5	2 2	UTILITIES/ELECTRICITY					8 3 4 5 A	1005 7 B	K 3 F	298
DAHC02-74-C0328	B C Z		5	2 2	UTILITIES/ELECTRICITY					8 3 4 5 A	1005 7 B	K 3 G	295
DAHC02-74-C0328	B C Z		5	2 2	UTILITIES/ELECTRICITY					8 3 4 5 A	1005 7 B	K 3 H	297
	LOCATION TOTAL									11			
										3,302			
ON PARTS					CERRITOS				089232	1192 05			
DLA500-83-C3382	D C A		5	2 2	CALIFORNIA								46
					RIVETS					6 A 3 3 J	0000 0	J 1 B	
N68171-83-C9589	B C Z		5	3 2	UN KINGDOM				092274	0000 UK			95
					OFFICE FURNITURE					7 9 3 5 L	06 1 B	J 1 G	
ON THE					BREMERTON				050434	0300 48			
N62474-82-C2277	E C Z		1	2 2	WASHINGTON								40
					ARCHITECT/ENGINEER - GENERAL					8 A 8 6 J	01B 2 B	J 1 L	
ON THE					FORT LEWIS				050434	1110 48			
DACA67-83-D0070	F C Z		5	2 2	WASHINGTON								40
DACA67-83-D0070	F C Z		5	2 2	ARCHITECT/ENGINEER - GENERAL					8 A 4 6 J	01B 2 B	J 1 G	
DACA67-83-D0070	F C Z		5	2 2	ARCHITECT/ENGINEER - GENERAL					8 A 4 6 J	01B 2 B	J 1 G	40

											1																					
											1 1 1 1 1											1 1 9 2 2 2										
22222	22	22222	5	7	9	9						2	3	4	5	6	17	17	8	9	A	0	1	3	24	\$\$\$\$\$(000)						
AAAAA	BB	CCCCC	3	A	C	8	999	C	D	10A	10B	10C	11	DESCRIPTION OF CMDTY/SRVC	2	3	4	5	6	17	17	8	9	A	0	1	3	24	\$\$\$\$\$(000)			
-----																																
THE																																
FORT LEWIS											WASHINGTON											050434 1110 48										
ACA67-83-D0070	F	C	Z	5	2	2	R211	000	C2	ARCHITECT/ENGINEER - GENERAL	8	A	4	6	J	01B	2	B	J	1	G							40				
ACA67-83-D0070	F	C	Z	5	2	2	R211	000	C2	ARCHITECT/ENGINEER - GENERAL	8	A	4	6	J	01B	2	B	J	1	G							40				
LOCATION TOTAL											160																					
THE																																
OAK HARBOR											WASHINGTON											050434 2350 48										
62474-82-C0415	D	C	Z	1	2	2	R112	000	C2	A/E CONSTRUCTION /AIRFIELD	8	A	8	3	J	01B	2	A	J	1	I							240				
THE																																
RENTON											WASHINGTON											050434 2800 48										
62474-82-C0150	A	C	Z	5	2	2	R129	000	C2	A/E CONSTRUCTION /OTHER NON	8	A	8	6	J	01B	2	B	J	1	I							26				
CONTRACTOR TOTAL											468																					
ES																																
PORT HUENEME											CALIFORNIA											074892 5520 05										
62474-81-CA344	D	C	E	1	1	2	Z199	000	C2	MAINT-REPAIR-ALTER/MISCELLAN	8	A	3	4	J	01B	1	B	J	1	I							55				
62474-82-C4171	D	C	E	1	1	2	Z199	000	C2	MAINT-REPAIR-ALTER/MISCELLAN	5	A	3	4	J	01B	1	B	J	1	L							55				
62474-83-C6780	D	C	E	1	1	2	Z163	000	C2	MAINT-REPAIR-ALTER/TROOP HOU	8	A	3	4	J	01B	1	B	J	1	G							205				
LOCATION TOTAL											315																					
CORP																																
HAUPPAUGE											NEW YORK											657900 3605 33										
10024-80-C7132	C	C	Z	1	2	2	5840	000	A7	RADAR EQUIPMENT EXCEPT AIRBO	8	A	7	5	J	1001	5	B	J	1	K							152				
CORP																																
SVOSSET											NEW YORK											657900 8380 33										
100104-83-CC031	B	C	A	1	2	2	5999	000	A3	MSC ELECTRICAL AND ELECTRONI	8	4	3	5	J	02	5	B	J	1	B							31				
100104-83-C0923	B	C	A	1	2	2	5845	000	A7	UNDERWATER SOUND EQUIPMENT	8	A	3	5	J	1015	1	B	J	1	I							43				
100104-83-C3104	B	C	A	1	2	2	6110	000	A7	ELECTRICAL CONTROL EQUIPMENT	8	A	3	5	J	1015	1	B	J	1	J							101				
100104-83-C5166	B	C	A	1	2	2	4470	000	A3	NUCLEAR REACTORS	8	E	3	5	J	1015	5	B	J	1	I							29				
04606-83-C0389	B	C	A	5	2	2	5840	GWA	A7	RADAR EQUIPMENT EXCEPT AIRBO	8	E	3	5	J	1013	1	B	J	1	D							25				
04606-83-C0722	B	C	A	5	2	2	5895	000	A7	MISCELLANEOUS COMMUNICATION	8	A	3	5	J	1013	4	B	J	1	H							26				
1A900-83-C1397	B	C	A	5	2	2	5895	000	A7	MISCELLANEOUS COMMUNICATION	6	A	3	5	J	1013	5	B	J	1	E							194				
LOCATION TOTAL											453																					
CONTRACTOR TOTAL											605																					
IDA904-83-C1384																																
BALTIMORE											MARYLAND											054328 0160 21										
IDA904-83-C1384	B	C	A	1	2	2	5810	000	C9E	COMMUNICATIONS SECURITY EQUI	8	1	3	5	J	12	1	B	J	1	H							25				
RECTORS INC																																
WRIGHT PATTERSON AFB											OHIO											076332 9610 36										
33601-83-C0151	B	C	E	5	2	2	2182	000	C2	MAINT-REPAIR-ALTER/R&D GOGG	8	A	3	4	J	01B	1	B	J	1	F							57				
IL CO INC																																
WRIGHT PATTERSON AFB											OHIO											091593 9610 36										
33601-83-C0135	D	C	E	5	2	2	2242	000	C2	MAINT-REPAIR-ALTER/HEATING &	8	A	3	4	J	01B	1	B	J	1	F							125				
IAKF23-83-C0223																																
WATERTOWN											TENNESSEE											091771 3050 43										
IAKF23-83-C0223	F	C	E	5	2	2	2299	000	C2	MAINT-REPAIR-ALTER/OTHER NON	8	A	3	4	J	01B	1	B	J	1	G							42				

2222 22 22222 5 7 9 9 1 1 1 1 1 1 1 9 2 2 2  
 AAAA BB CCCCC 3 A C 8 999 C D 10A 10B 10C 11 DESCRIPTION OF CMDTY/SRVC 2 3 4 5 6 1717 8 9 A 0 1 3 24 \$\$\$111(000)

RTNERSHIP THE LUKE AFB ARIZONA 075913 0560 03  
 CA05-82-C0039 D C Z 5 2 2 R211 000 C2 ARCHITECT/ENGINEER - GENERAL 8 A 8 6 J 01B 2 B J 1 J 34  
 CA05-82-C0039 D C Z 5 2 2 R211 000 C2 ARCHITECT/ENGINEER - GENERAL 8 A 8 6 J 01B 2 B J 1 A 37  
 CA05-83-C0110 D C Z 5 2 2 R211 000 C2 ARCHITECT/ENGINEER - GENERAL 8 A 3 6 J 01B 2 B J 1 E 57  
 LOCATION TOTAL 3 128

SPAIN 063192 0000 SP  
 11308-83-C0002 B C Z 5 2 2 2124 000 C2 MAINT-REPAIR-ALTER/AIRPORT R 7 9 3 5 L 06 1 B J 1 L 213

S INC FARMINGTON MICHIGAN 088744 1860 23  
 AE07-83-CH195 B C B 1 2 2 5340 DPS A4B MISCELLANEOUS HARDWARE 5 A 3 5 J 1015 5 B J 1 L 51  
 AE07-83-CH241 B C B 1 2 2 2510 DPS A4B VEHICULAR CAB BODY FRAME STR 5 A 3 4 J 01B 1 B J 1 L 27  
 AE07-83-C0017 B C B 1 1 2 3010 DJB A4A TORQUE CONVERTERS AND SPEED 5 A 3 5 J 1001 5 B J 1 L 27  
 AE07-83-C0175 B C A 1 2 2 2590 DNE A4B MISCELLANEOUS VEHICULAR COMP 8 A 3 4 J 01B 1 B J 1 A 38  
 AE07-83-C0331 B C B 1 1 2 2530 DPS A4B VEHICULAR BRAKE STEERING AXL 5 A 3 3 J 0000 0 J 1 B 229  
 AE07-83-C0331 B C B 1 1 2 2530 DPS A4B VEHICULAR BRAKE STEERING AXL 5 A 6 3 J 0000 0 J 1 D 229  
 AE07-83-C0653 B C B 1 1 2 2510 DPS A4B VEHICULAR CAB BODY FRAME STR 5 A 3 3 J 0000 0 J 1 D 56  
 AE07-83-C1173 B C B 1 1 2 4010 DNE A4B CHAIN AND WIRE ROPE 5 A 3 6 J 01B 1 B J 1 F 58  
 AE07-83-C1322 B C B 1 1 2 2510 DNE A4B VEHICULAR CAB BODY FRAME STR 5 A 3 6 J 01B 1 B J 1 F 28  
 AE07-83-C1334 B C A 1 1 2 2530 DNB A4B VEHICULAR BRAKE STEERING AXL 5 A 3 4 J 01B 1 B J 1 G 60  
 AE07-83-C1400 B C A 1 1 2 2920 DNE A4B ENGINE ELECTRICAL SYS COMPS 5 A 3 3 J 0000 0 J 1 G 173  
 AE07-83-C1643 B C B 1 1 2 2530 DPS A4B VEHICULAR BRAKE STEERING AXL 5 A 3 3 J 0000 0 J 1 H 114  
 LOCATION TOTAL 12 1,132

ENGINEERING CO FORT WORTH TEXAS 658167 2850 44  
 AE07-83-C0279 B C A 5 2 2 5340 000 A4B MISCELLANEOUS HARDWARE 5 A 3 4 J 01B 1 B J 1 B 29  
 AE07-83-C1603 B C A 5 2 2 5340 000 A4B MISCELLANEOUS HARDWARE 5 A 3 3 J 0000 0 J 1 H 25  
 LOCATION TOTAL 2 54

ENGINEERING ASSOC PASCAGOULA MISS 058816 2060 25  
 10197-83-C0020 C C C 1 2 2 J010 SAB A5 MAINT-REPAIR OF EG/WEAPONS 8 A 3 5 J 1013 2 B U 1 K 300  
 10197-83-D0105 B C Z 1 2 2 L010 000 S1 TECH REP SERVICES /WEAPONS 8 A 4 5 J 1007 1 B Z 1 G 96  
 LOCATION TOTAL 2 396

BOISE IDAHO 658303 0180 13  
 LA13H-83-50440 B C Z 5 2 2 8915 000 B2 FRUITS AND VEGETABLES 6 6 4 5 A 09 7 B J 1 E 25  
 LA13H-83-50440 C C A 5 2 2 8915 000 B2 FRUITS AND VEGETABLES 6 6 4 5 A 09 7 B J 1 F 320  
 LA13H-83-50440 C C A 5 2 2 8915 000 B2 FRUITS AND VEGETABLES 6 6 4 5 A 09 7 B J 1 F 69  
 LA13H-83-50440 C C A 5 2 2 8915 000 B2 FRUITS AND VEGETABLES 6 6 4 5 A 09 7 B J 1 F 215  
 LA13H-83-50440 C C A 5 2 2 8915 000 B2 FRUITS AND VEGETABLES 6 6 4 5 A 09 7 B J 1 G 33  
 LA13H-83-50440 C C A 5 2 2 8915 000 B2 FRUITS AND VEGETABLES 6 6 4 5 A 09 7 B J 1 H 171  
 LA13H-83-50440 C C A 5 2 2 8915 000 B2 FRUITS AND VEGETABLES 6 6 4 5 A 09 7 B J 1 H 51  
 LA13H-83-50440 B C Z 5 2 2 8915 000 B2 FRUITS AND VEGETABLES 6 6 4 5 A 09 7 B J 1 H 31  
 LA13H-83-50440 C C A 5 2 2 8915 000 B2 FRUITS AND VEGETABLES 6 6 4 5 A 09 7 B J 1 H 146  
 LA13H-83-50440 C C A 5 2 2 8915 000 B2 FRUITS AND VEGETABLES 6 6 4 5 A 09 7 B J 1 J 95  
 LA13H-83-50440 C C A 5 2 2 8915 000 B2 FRUITS AND VEGETABLES 6 6 4 5 A 09 7 B J 1 I 57  
 LOCATION TOTAL 11 1,263

S M  
 V O  
 C N 55555 AA

ORE IDA FOOD  
 4 J 0013H 00  
 4 K 0013H 00  
 4 K 0013H 00  
 4 L 0013H 01  
 4 L 0013H 01  
 4 A 0013H 02  
 4 A 0013H 02  
 4 B 0013H 02  
 4 B 0013H 03  
 4 C 0013H 03  
 4 C 0013H 03  
 4 D 0013H 04  
 4 D 0013H 04  
 4 E 0013H 05  
 4 E 0013H 05

ORE PLY  
 4 G 00700 395

OREGON ELECTR  
 5 C 00467 002  
 5 H 00467 009

OREGON ELECTR  
 2 I C2474 013

OREGON ELECTR  
 1 A 00467 001

OREGON FREEZE  
 2 A F2204 031  
 2 B F2204 042  
 2 H F2204 132  
 4 G 0013H 896  
 4 C 0013H 826  
 4 G 0013H 891  
 4 H 0013H 906  
 4 I 0013H 918





AA	BB	CCCC	3	A	C	8	999	C	D	10A	10B	10C	11	DESCRIPTION OF CMJTY/SRVC	2	3	4	5	6	1717	8	9	A	0	1	3	24	\$\$\$\$\$(000)
-----																												
1																												
22	22	22222	5	7			9	9							1	1	1	1	1									
29-80-K0023	C	C	Z	5	2	2	AZ11	000	S1					RDTE/OTHER RESEARCH AND DEVE	8	8	6	5	M	05	7	B	T	1	J		50	
29-83-K0077	C	C	Z	5	2	2	AZ11	000	S1					RDTE/OTHER RESEARCH AND DEVE	8	8	3	5	M	05	7	B	S	1	E		92	
14-82-K0550	B	C	Z	1	2	2	AD91	000	S1					RDTE/OTHER DEFENSE	8	8	6	5	M	05	7	B	S	1	G		43	
LOCATION		TOTAL				3								185														
-----																												
FOR STUDY RES																												
BEAVERTON																												
OREGON																												
658323 0220 38																												
DENVER																												
COLORADO																												
658325 0680 06																												
CLACKAMAS																												
OREGON																												
658325 0500 38																												
RUFUS																												
OREGON																												
064317 2475 38																												
BRIDGEPORT																												
WASHINGTON																												
061602 0320 48																												
BEAVERTON																												
OREGON																												
090836 0220 38																												
DETROIT																												
OREGON																												
658465 0770 38																												
EUGENE																												
OREGON																												
658465 0950 38																												
FOSTER																												
OREGON																												
658465 1030 38																												
PORTLAND																												
OREGON																												
658465 2310 38																												

MPC613 ALPH.BETI  
-----  
S M  
V O 1111 22  
C N 55555 AAAA AA  
-----

OREGON STATE OF  
5 L OCW68 0011 DA  
5 L OCW68 0012 DA  
5 L OCW68 0013 DA  
5 D OCW68 0065 DA  
5 D OCW68 0066 DA  
5 I OCW68 0009 DA

OREGON STATE OF  
1 A OHA35 0006 DA  
1 A OHA35 0007 DA  
1 K OHA35 0001 DA  
1 K OHA35 0002 DA

OREGON STATE OF  
5 I OCW57 0242 DA  
5 I OCW57 0346 DA

OREGON STATE OF F  
5 F OCW57 0118 DA  
5 G OCW57 0235 DA  
5 H OCW57 0350 DA

OREGON STATE OF F  
5 I OCW57 0069 DA  
5 I OCW57 0240 DA  
5 I OCW57 0347 DA

OREGON STATE OF F  
5 F OCW57 0068 DA

OREGON STATE OF F  
5 H OCW57 0239 DA

OREGON STATE OF F  
5 I OCW57 0237 DA

OREGON STATE UNIV  
1 K OAG29 0075 DA  
1 G OAK10 0414 DA

											1																
											1 1 1 1 1 1 1 9 2 2 2																
											2 3 4 5 6 17 17 8 9 A 0 1 3 24 \$\$\$\$1,000.																
22 22222	5 7	9 9																									
BB CCCCC	3 A C	8 999	C D	10A	10B	10C	11	DESCRIPTION OF CMDTY/SRVC			2	3	4	5	6	17	17	8	9	A	0	1	3	24	\$\$\$\$1,000.		
-----																											
PORTLAND											OREGON											658465 2310 38					
-81-D0139	B C Z	5	2	2	R515	000	C9E	STUDIES/FEDERAL-STATE GOVERN			8	7	4	5	P	17B	7	B	J	1	K						30
-81-D0139	B C Z	5	2	2	R515	000	C9E	STUDIES/FEDERAL-STATE GOVERN			8	7	4	5	P	17B	7	B	J	1	K						54
-81-D0139	B C Z	5	2	2	R515	000	C9E	STUDIES/FEDERAL-STATE GOVERN			8	7	4	5	P	17B	7	B	J	1	K						50
-81-D0139	B C Z	5	2	2	R515	000	C9E	STUDIES/FEDERAL-STATE GOVERN			8	7	4	5	P	17B	7	B	J	1	C						143
-81-D0139	B C Z	5	2	2	R515	000	C9E	STUDIES/FEDERAL-STATE GOVERN			8	7	4	5	P	17B	7	B	J	1	C						120
-81-D0139	B C Z	5	2	2	R515	000	C9E	STUDIES/FEDERAL-STATE GOVERN			8	7	4	5	P	17B	7	B	J	1	J						34
LOCATION	TOTAL	10		1,789																							
SALEM											OREGON											658465 2480 38					
-82-C0002	B C Z	5	2	2	Z199	000	C2	MAINT-REPAIR-ALTER/MISCELLAN			1	6	3	5	P	17B	7	B	J	1	J						225
-82-C0002	B C Z	5	2	2	Z199	000	C2	MAINT-REPAIR-ALTER/MISCELLAN			8	6	3	5	P	17B	7	B	J	1	L						44
-83-C0001	C C C	5	2	2	Z199	000	C2	MAINT-REPAIR-ALTER/MISCELLAN			1	6	3	5	P	1001	7	B	J	1	J						423
-83-C0002	C C C	5	2	2	Z199	000	C2	MAINT-REPAIR-ALTER/MISCELLAN			1	6	3	5	P	1001	7	B	J	1	J						366
LOCATION	TOTAL	4		1,258																							
TRAIL											OREGON											658465 2905 38					
-73-C0030	B C Z	5	2	2	F019	000	S1	OTHER WILDLIFE MANAGEMENT			8	6	7	5	P	1001	7	B	T	1	L						735
-73-C0030	B C Z	5	2	2	F019	000	S1	OTHER WILDLIFE MANAGEMENT			8	6	7	5	P	1001	7	B	T	1	F						80-
LOCATION	TOTAL	2		655																							
CONTRACTOR	TOTAL	24		4,860																							
DEXTER											OREGON											658475 0775 38					
-81-C0104	C C Z	5	2	2	F019	000	S1	OTHER WILDLIFE MANAGEMENT			8	6	6	5	P	17B	7	B	T	1	E						123
-81-C0104	C C Z	5	2	2	F019	000	S1	OTHER WILDLIFE MANAGEMENT			8	6	7	5	P	17B	7	B	T	1	L						465
-81-C0104	C C Z	5	2	2	F019	000	S1	OTHER WILDLIFE MANAGEMENT			8	6	7	5	P	17B	7	B	T	1	F						70
LOCATION	TOTAL	3		658																							
EUGENE											OREGON											658475 0950 38					
-74-C0192	C C Z	5	2	2	F019	000	S1	OTHER WILDLIFE MANAGEMENT			8	6	7	5	P	17B	7	B	T	1	J						16
-74-C0192	C C Z	5	2	2	F019	000	S1	OTHER WILDLIFE MANAGEMENT			8	6	7	5	P	17B	7	B	T	1	L						174
-74-C0192	C C Z	5	2	2	F019	000	S1	OTHER WILDLIFE MANAGEMENT			8	6	7	5	P	17B	7	B	T	1	F						45
LOCATION	TOTAL	3		265																							
FOSTER											OREGON											658475 1030 38					
-73-C0154	C C Z	5	2	2	F019	000	S1	OTHER WILDLIFE MANAGEMENT			8	4	7	5	P	17B	7	B	J	1	E						153
GRANTS PASS											OREGON											658475 1220 38					
-77-C0027	B C C	5	2	2	F019	000	S1	OTHER WILDLIFE MANAGEMENT			8	7	7	5	P	1007	7	B	S	1	F						228
SWEET HOME											OREGON											658475 2810 38					
-79-C0059	B C C	5	2	2	R516	000	S1	ANIMAL & FISHERIES STUDIES			8	6	7	5	P	1008	7	B	S	3	J						124
CONTRACTOR	TOTAL	9		1,428																							
CORVALLIS											OREGON											658440 0610 38					
-81-K0124	C C Z	5	2	2	AZ11	000	S1	RDTE/OTHER RESEARCH AND DEVE			8	8	6	5	M	05	7	B	T	1	J						60
-83-C0176	C C Z	5	2	2	AC62	000	A5	RDTE/ELECTRONICS AND COMMUNI			8	8	3	5	M	11	7	B	T	1	G						99

OREGON STATE UNI  
 2 D E614B 1209 N  
 2 D E614B 1210 N  
 2 F E614B 1596 N  
 2 I E614B 2190 N  
 2 I E614B 2191 N  
 2 F E614A 1462 N  
 2 C E612B 0954 N  
 2 C E612A 1078 N  
 2 A E614B 0160 N  
 2 A E614B 0477 N  
 2 C E614B 0976 N  
 2 H E614A 2057 N  
 2 A E612A 0186 N  
 3 L OJA28 0165 F  
 3 C OJA28 0271 F  
 3 F OJA28 0423 F  
 3 K OHV03 0077 F  
 3 E OHR10 0084 F

OREGON STATE UNI  
 5 H OCW57 0387 D

OREGON STEEL MIL  
 1 I OAG46 0106 D

OREGON UNIVERSIT  
 1 B OAG29 0304 D  
 1 H OAG29 0569 D  
 2 A E612B 0046 N  
 2 G E612B 1781 N  
 2 I E612B 2176 N  
 3 L OHX04 0085 F  
 3 F OHX04 0171 F  
 5 I OCW57 0272 D

OREGON UNIVERSIT  
 1 A ODA03 0126 D  
 1 G ODA03 0205 D  
 1 I OMD17 0485 D

22 22222 5 7 9 9 1 1 1 1 1 1 1 9 2 2 2  
 BB CCCCC 3 A C 8 999 C D 10A 10B 10C 11 DESCRIPTION OF CMDTY/SRVC 2 3 4 5 6 1717 8 9 A 0 1 5 24 5438 85(000)

CORVALLIS		OREGON		658440	0610	38												
-79-C0004	B C Z 1	2 2	AZ11	000 S1	RDTE/OTHER RESEARCH AND DEVE	8 8 7 5 M 05	7 B	S 2 D										
-79-C0004	B C Z 1	2 2	AZ11	000 S1	RDTE/OTHER RESEARCH AND DEVE	8 8 6 5 M 05	7 A	S 2 D	1,514									
-79-C0004	B C Z 1	2 2	AD91	000 S1	RDTE/OTHER DEFENSE	8 8 6 5 M 05	7 B	S 1 F	112									
-79-C0004	B C Z 1	2 2	AD91	000 S1	RDTE/OTHER DEFENSE	8 8 6 5 M 05	7 B	S 1 I	198									
-79-C0004	B C Z 1	2 2	AD91	000 S1	RDTE/OTHER DEFENSE	8 8 6 5 M 05	7 B	S 1 I	217									
-79-C0440	B C Z 1	2 2	AZ11	000 S1	RDTE/OTHER RESEARCH AND DEVE	8 8 7 5 M 05	7 B	S 1 D	50									
-79-C0668	B C Z 1	2 2	AD91	000 S1	RDTE/OTHER DEFENSE	8 8 6 5 M 05	7 B	S 1 C	40									
-79-C0751	B C Z 1	2 2	AD91	000 S1	RDTE/OTHER DEFENSE	8 8 7 5 M 05	7 B	S 1 C	41									
-81-K0388	B C Z 1	2 2	AD91	000 S1	RDTE/OTHER DEFENSE	8 8 7 5 M 05	7 B	S 1 J	50									
-81-K0388	B C Z 1	2 2	AC61	000 S1	RDTE/ELECTRONICS AND COMMUNI	8 8 6 5 M 05	7 B	S 1 A	346									
-81-K0388	B C Z 1	2 2	AC61	000 S1	RDTE/ELECTRONICS AND COMMUNI	8 8 7 5 M 05	7 B	S 1 C	283									
-81-K0388	B C Z 1	2 2	AD91	000 S1	RDTE/OTHER DEFENSE	8 8 6 5 M 05	7 B	S 1 H	190									
-81-K0814	B C Z 1	2 2	AD91	000 S1	RDTE/OTHER DEFENSE	8 8 7 5 M 05	7 B	S 1 J	145									
-79-D0486	B C Z 5	2 2	U005	000 S1	TUITION FEES	8 8 4 5 M 05	7 B	J 1 L	51									
-79-D0486	B C Z 5	2 2	U005	000 S1	TUITION FEES	8 8 4 5 M 05	7 B	J 1 C	53									
-79-D0486	B C Z 5	2 2	U005	000 S1	TUITION FEES	8 8 4 5 M 05	7 B	J 1 F	62									
-81-K0046	B C Z 5	2 2	AZ11	000 S1	RDTE/OTHER RESEARCH AND DEVE	8 8 7 5 M 05	7 B	S 1 K	90									
-83-K5019	B C Z 5	2 2	AC11	000 A1A	RDTE/AIRCRAFT	8 8 3 5 M 05	7 B	S 1 E	100									
LOCATION TOTAL			20		4,090													

CASTLE ROCK		WASHINGTON		658440	0450	48												
-83-C0111	B C C 5	2 2	R518	000 S1	STUDIES/GEOPHYSICAL	8 8 3 5 M 05	7 B	J 1 H	70									
CONTRACTOR TOTAL			21		4,160													

PORTLAND		OREGON		658500	2310	38												
-83-C0049	B C A 1	2 2	9515	000 A4A	PLATE SHEET AND STRIP IRON A	8 A 3 5 J 11	1 B	J 1 I	124									

EUGENE		OREGON		658560	0950	38												
-81-K0117	C C Z 1	2 2	AZ11	000 S1	RDTE/OTHER RESEARCH AND DEVE	8 8 7 5 M 05	7 B	T 1 D	65									
-81-K0154	C C Z 1	2 2	AZ11	000 S1	RDTE/OTHER RESEARCH AND DEVE	8 8 6 5 M 05	7 B	S 1 H	50									
-81-K0026	B C Z 1	2 2	AD91	000 S1	RDTE/OTHER DEFENSE	8 8 7 5 M 05	7 B	S 1 J	134									
-81-K0759	B C Z 1	2 2	AD91	000 S1	RDTE/OTHER DEFENSE	8 8 6 5 M 05	7 B	S 1 G	40									
-83-K0601	B C Z 1	2 2	AD91	000 S1	RDTE/OTHER DEFENSE	8 8 9 5 M 05	7 B	S 1 I	79									
-83-C0007	B C Z 1	2 2	AJ11	000 S1	RDTE/GENERAL SCIENCES AND TE	8 8 3 5 M 05	7 B	S 1 L	85									
-83-C0093	B C Z 1	2 2	AJ11	000 S1	RDTE/GENERAL SCIENCES AND TE	8 8 3 5 M 05	7 B	S 1 F	50									
-82-C0057	C C C 5	2 2	R503	000 S1	ARCHEOLOGICAL/PALEONTOLOGICA	8 8 7 5 M 05	7 B	J 1 D	43									
LOCATION TOTAL			8		596													

PORTLAND		OREGON		658560	2310	38												
-79-H0153	C C Z 5	2 2	U005	000 S1	TUITION FEES	8 8 7 5 M 05	7 B	J 1 A	42									
-79-H0153	C C Z 1	2 2	U005	000 S1	TUITION FEES	8 8 7 5 M 05	7 B	J 1 G	31									
-83-C9246	B C Z 1	2 2	AN91	000 S1	RDTE/OTHER MEDICAL	8 A 3 5 M 05	7 B	S 1 I	90									
LOCATION TOTAL			3		163													
CONTRACTOR TOTAL			11		759													

S M  
 V O 1111 22  
 C N 55555 AAAA AA

OREM MEDICAL CORP  
 1 A OKF24 0055 V7

ORFANOS CONTRACTOR  
 1 I OAD05 0753 DA  
 1 I OAD05 0756 DA  
 1 I OAD05 0674 DA

ORFANOS CONTRACTOR  
 1 I OKF27 0220 DA

ORFANOS CONTRACTOR  
 1 I ODA15 0189 DA

ORGANIZATION FOR I  
 2 I MB103 0224 NO

ORGANIZATION SYSTE  
 2 L F273T 0178 MO

ORGANON INC  
 4 K 00120 0013 DL  
 4 C 00120 0942 DL  
 4 L 00120 0502 DL  
 4 L 00120 0612 DL  
 4 C 00120 1163 DL  
 4 F 00120 1889 DL  
 4 J 00120 0088 DL  
 4 D 00120 1316 DL  
 4 E 00120 1692 DL  
 4 E 00120 1701 DL  
 4 G 00120 2210 DL  
 4 F 00120 1989 DL  
 4 H 00120 2446 DL  
 4 H 00120 2448 DL  
 4 H 00120 2605 DL  
 4 I 00120 2734 DL  
 4 I 00120 2784 DL  
 4 I 00120 2882 DL

22 22222 5 7 9 9 1 1 1 1 1 1 1 9 2 2 2  
 BB CCCC 3 A C B 1 2 2 6515 000 C9B MARYLAND 050566 0160 21  
 10B 10C 11 DESCRIPTION OF CMDTY/SRVC 2 3 4 5 6 1717 8 9 A 0 1 3 24 \$\$\$\$\$\$ 0000

BALTIMORE MARYLAND 050566 0160 21  
 10-7H B C B 1 2 2 6515 000 C9B MEDICAL SURGICAL INSTRUMENTS 2 6 4 1 A 51

ABERDEEN PROV GRND MARYLAND 658590 0020 21  
 83-C0196 D C E 5 2 2 2299 000 C2 MAINT-REPAIR-ALTER/OTHER NON 8 A 3 4 J 01B 1 B J 1 I 34  
 83-C0199 D C E 5 2 2 2199 000 C2 MAINT-REPAIR-ALTER/MISCELLAN 8 A 3 4 J 01B 1 B J 1 I 89  
 83-C0221 D C E 5 2 2 2161 000 C2 MAINT-REPAIR-ALTER/FAMILY HO 8 A 3 4 J 01B 1 B J 1 I 272  
 LOCATION TOTAL 3 395

FORT MEADE MARYLAND 658590 1080 21  
 83-C0176 E C E 5 2 2 2163 000 C2 MAINT-REPAIR-ALTER/TROOP HOU 8 A 3 4 J 01B 1 B J 1 I 178

SILVER SPRING MARYLAND 658590 2580 21  
 83-C0184 D C E 5 2 2 2149 000 C2 MAINT-REPAIR-ALTER/OTHER HOS 8 A 3 4 J 01B 1 B J 1 I 64

CONTRACTOR TOTAL 5 637

WALTHAM MASS 049481 2950 22  
 83-C0115 B C A 1 2 2 7030 000 C9E ADP SOFTWARE 8 A 3 5 J 1001 5 B J 1 A 810

SAN DIEGO CALIFORNIA 088262 6060 05  
 83-C0002 A C B 1 2 2 U009 000 S1 OTHER TRAINING 8 A 3 5 J 1013 1 B J 1 J 69

WEST ORANGE NEW JERSEY 658620 4910 31  
 82-C0005 B C A 5 2 2 6505 000 C9B DRUGS BIOLOGICALS AND OFFICI 6 4 3 5 A 07 6 B J 1 J 72  
 82-DC449 B C A 5 2 2 6505 000 C9B DRUGS BIOLOGICALS AND OFFICI 6 4 4 5 A 07 6 B J 1 E 35  
 82-D0797 B C A 5 2 2 6505 000 C9B DRUGS BIOLOGICALS AND OFFICI 6 4 4 5 A 07 6 B J 1 L 60  
 82-D0797 B C A 5 2 2 6505 000 C9B DRUGS BIOLOGICALS AND OFFICI 6 4 4 5 A 07 6 B J 1 L 32  
 82-D0797 B C A 5 2 2 6505 000 C9B DRUGS BIOLOGICALS AND OFFICI 6 4 4 5 A 07 6 B J 1 B 26  
 82-D0797 B C A 5 2 2 6505 000 C9B DRUGS BIOLOGICALS AND OFFICI 6 4 4 5 A 07 6 B J 1 E 74  
 83-C0024 B C A 5 2 2 6505 000 C9B DRUGS BIOLOGICALS AND OFFICI 6 4 3 5 B 07 6 B J 1 J 90  
 83-C0293 B C A 5 2 2 6505 000 C9B DRUGS BIOLOGICALS AND OFFICI 6 4 3 5 B 07 6 B J 1 C 92  
 83-C0341 B C A 5 2 2 6505 000 C9B DRUGS BIOLOGICALS AND OFFICI 6 4 3 3 C 0000 0 J 1 E 42  
 83-C0423 B C A 5 2 2 6515 000 C9B MEDICAL SURGICAL INSTRUMENTS 6 4 3 5 A 07 6 B J 1 E 23  
 83-C0478 B C A 5 2 2 6550 000 C9B IN VITRO DIAGNOSTIC SUBSTANC 6 4 3 5 A 07 6 B J 1 G 28  
 83-D0379 B C A 5 2 2 6545 000 C9B MEDICAL SETS KITS AND OUTFIT 6 4 4 5 B 07 6 B J 1 F 40  
 83-D0379 B C A 5 2 2 6550 000 C9B IN VITRO DIAGNOSTIC SUBSTANC 6 4 4 5 B 07 6 B J 1 H 31  
 83-D0379 B C A 5 2 2 6550 000 C9B IN VITRO DIAGNOSTIC SUBSTANC 6 4 4 5 B 07 6 B J 1 H 75  
 83-D0529 B C A 5 2 2 6505 000 C9B DRUGS BIOLOGICALS AND OFFICI 6 4 4 5 A 07 6 B J 1 H 40  
 83-D0529 B C A 5 2 2 6505 000 C9B DRUGS BIOLOGICALS AND OFFICI 6 4 4 5 A 07 6 B J 1 I 50  
 83-D0529 B C A 5 2 2 6505 000 C9B DRUGS BIOLOGICALS AND OFFICI 6 4 4 5 A 07 6 B J 1 I 30  
 83-D0529 B C A 5 2 2 6505 000 C9B DRUGS BIOLOGICALS AND OFFICI 6 4 4 5 A 07 6 B J 1 I 31  
 LOCATION TOTAL 18 874

		5 7		9 9		1 1 1 1		1 1 9 2 2 2			
		3 CCCC 3 A C 8 999 C D 10A		10B 10C 11		DESCRIPTION OF CMDTY/SRVC		2 3 4 5 6 1717 8 9 A 0 1 3 24		11 12 13 14 15 16 17 18 19 20 21 22 23 24	
5-3B		NORTH MIAMI		OKLAHOMA		658620 3520 37					
CONTRACTOR TOTAL		19		972							
DE INC		HICKAM AFB		HAWAII		055812 0355 12					
1-C0050		A C C 5 2 2 S201 000 S1		CUSTODIAL - JANITORIAL		8 A 6 4 J 01B 1 B		J 1 J		55	
		FORT LEWIS		WASHINGTON		052545 1110 48					
3-D0068		A C C 5 2 2 S201 000 S1		CUSTODIAL - JANITORIAL		8 A 4 4 J 01B 1 B		J 1 F		32	
3-D0068		A C C 5 2 2 S201 000 S1		CUSTODIAL - JANITORIAL		8 A 4 4 J 01B 1 B		J 1 F		33	
3-D0068		A C C 5 2 2 S201 000 S1		CUSTODIAL - JANITORIAL		8 A 4 4 J 01B 1 B		J 1 F		34	
3-D0068		A C C 5 2 2 S201 000 S1		CUSTODIAL - JANITORIAL		8 A 4 4 J 01B 1 B		J 1 H		33	
3-D0068		A C C 5 2 2 S201 000 S1		CUSTODIAL - JANITORIAL		8 A 4 4 J 01B 1 B		J 1 D		31	
3-D0068		A C C 5 2 2 S201 000 S1		CUSTODIAL - JANITORIAL		8 A 4 4 J 01B 1 B		J 1 H		34	
LOCATION TOTAL		6		197							
		SOUTH SAN FRANCISCO		CALIFORNIA		061337 6760 05					
3-50556		A C A 5 2 2 8905 000 B2		MEAT POULTRY AND FISH		6 6 4 5 J 09 7 B		J 1 C		28	
3-50576		A C A 5 2 2 8935 000 B2		SOUPS AND BOUILLONS		6 6 4 5 J 09 7 B		J 1 E		34	
3-50576		A C A 5 2 2 8935 000 B2		SOUPS AND BOUILLONS		6 6 4 5 J 09 7 B		J 1 F		32	
3-50576		A C A 5 2 2 8905 000 B2		MEAT POULTRY AND FISH		6 6 4 5 J 09 1 B		J 1 G		33	
3-50576		A C A 5 2 2 8935 000 B2		SOUPS AND BOUILLONS		6 6 4 5 J 09 7 B		J 1 H		34	
3-50576		A C A 5 2 2 8935 000 B2		SOUPS AND BOUILLONS		6 6 4 5 J 09 7 B		J 1 I		27	
LOCATION TOTAL		6		188							
DE INC		SELFRIDGE AFB		MICHIGAN		062217 5050 23					
3-CQ858		A C E 1 2 2 Y161 000 C2		CONSTRUCTION/FAMILY HOUSING		4 6 3 5 J 17B 7 B		J 1 I		49	
		LA JOLLA		CALIFORNIA		026833 3430 05					
2-C0176		B C Z 1 2 2 AC62 000 A7		RDTE/ELECTRONICS AND COMMUNI		8 A 7 5 J 11 5 B		U 1 E		73	
2-C0197		B C A 1 2 2 AC65 000 A7		RDTE/ELECTRONICS AND COMMUNI		8 A 6 5 J 11 5 B		U 1 L		247	
3-C0232		B C Z 1 2 2 AC62 000 A7		RDTE/ELECTRONICS AND COMMUNI		5 A 3 5 J 11 5 B		U 1 B		400	
3-C0207		B C Z 1 2 2 AC61 000 S1		RDTE/ELECTRONICS AND COMMUNI		8 A 3 5 J 11 5 B		U 1 H		99	
3-D0006		B C Z 1 2 2 R499 000 A7		OTHER MANAGEMENT SERVICES		8 A 7 5 J 11 5 B		U 1 B		50	
3-D0006		B C Z 1 2 2 R499 000 A7		OTHER MANAGEMENT SERVICES		8 A 7 5 J 11 5 B		U 1 D		74	
3-D0006		B C Z 1 2 2 R499 000 A7		OTHER MANAGEMENT SERVICES		8 A 3 5 J 11 5 B		U 1 E		151	
3-D0006		B C Z 1 2 2 R499 000 A7		OTHER MANAGEMENT SERVICES		8 A 3 5 J 11 5 B		U 1 H		40	
LOCATION TOTAL		8		1,134							
1-C0511		B C Z 1 2 2 AC62 000 A7		RDTE/ELECTRONICS AND COMMUNI		8 A 7 5 J 11 5 B		U 1 A		27	
CONTRACTOR TOTAL		9		1,161							
		GARDEN GROVE		CALIFORNIA		093679 2580 05					
3-C3277		C C B 5 2 2 6840 000 C9E		PEST CONTROL AGENTS AND DISI		6 A 3 5 C 1015 1 B		J 1 I		65	

S M	1111 2222
V O	5555 AAAA AAAA
C N	5555 AAAA AAAA
ORION CORP	1 H OJA37 1427 DAJ
ORION INSTRUMENT &	1 L OAA09 0307 DAA
ORION RESEARCH INC	2 H JA111 6111 N00
	2 I JA111 7401 N00
ORION SYSTEMS INC	2 E LA103 0461 N00
ORIPAC PAINTING CO	2 A C2742 P003 N62
	2 I C2742 P098 N62
	2 I C2742 P146 N62
ORKAND CORP THE	2 I MA102 1116 N00
ORKAND CORP THE	1 I OKF27 0191 DAK
ORKAND CORP THE	1 I OAK70 0849 DAA
	1 H OZD50 0106 MDA
ORKAND CORP THE	2 E E614A 0780 N00
	2 A MA102 0308 N00
ORLANDO TECHNOLOGY	3 K OHM03 0019 F08
	3 L OHM03 0085 F08
	3 C OHM03 0182 F08
	3 D OHM03 0193 F08
	3 I OHM03 0309 F08
	3 J OHM03 0026 F08
	3 L OHM03 0082 F08

22222 57 99														1 1 1 1 1	1 1 9 2 2 2								
CCCC	3	A C B	999	C D	10A	10B	10C	11	DESCRIPTION OF CMDTY/SRVC											2 3 4 5 6 1717	8 9	A 0 1 3 24	\$\$\$\$\$(000)
1-C0699	B C Z 5	2 2 S113	000	S1	GERMANY	658670	0000	GY	UTILITIES/TELEPHONE AND-OR	C 7	9 3 5	L 06	7	B	J 1	H	71						
MFG CO	1-C0801	D C A 5	2 2 1010	000	A5	NEW JERSEY	015611	2090 31	GUNS OVER 30 MM UP TO 75 MM	5	A 6 3	J 0000 0			J 1	K	36						
		CAMBRIDGE			MASS	658688	0380 22		ELECTRICAL ELECTRONIC MEASUR	8	A 3 5	A 1015 5	B	J 1	H	72							
	1-C5705	B C A 1	2 2 6625	000	A3				ELECTRICAL ELECTRONIC MEASUR	8	A 6 5	A 1015 5	B	J 1	H	34							
	1-C5705	B C A 1	2 2 6625	000	A3				ELECTRICAL ELECTRONIC MEASUR	8	A 6 5	A 1015 5	B	J 1	H								
	LOCATION	TOTAL	2			106																	
1-C0055	B C A 1	2 2 5895	000	A7	HUNTINGDON VALLEY	PA	055055	2292 39	MISCELLANEOUS COMMUNICATION	5	A 3 5	J 1001 5	A	J 1	C	1,936							
2-C0202	E C Z 5	2 2 Z199	000	C2	GUAM	658710	0000	GU	MAINT-REPAIR-ALTER/MISCELLAN	8	A 3 3	J 0000 0		J 1	K	134							
2-C0293	F C Z 5	2 2 Z149	000	C2					MAINT-REPAIR-ALTER/OTHER HOS	8	A 3 3	J 0000 0		J 1	F	67							
3-C0208	A C Z 5	2 2 Y161	000	C2					CONSTRUCTION/FAMILY HOUSING	8	A 3 3	J 0000 0		J 1	I	614							
	LOCATION	TOTAL	3			815																	
3-C0408	B C C 1	2 2 R399	000	S1	WASHINGTON	DC	658750	0010 09	OTHER ADP SERVICES	8	A 7 5	J 1001 5	B	U 1	G	150							
3-C0131	B C C 5	2 2 R302	000	S1	FORT MEADE	MARYLAND	028025	1080 21	ADP SYSTEMS DEVELOPMENT & PR	8	1 3 5	J 1001 5	B	J 1	I	80							
3-C0163	F C A 5	2 2 R499	000	S1	SILVER SPRING	MARYLAND	028025	2580 21	OTHER MANAGEMENT SERVICES	8	A 3 6	J 01B 2	A	U 1	I	100							
3-C1497	B C Z 5	2 2 R499	000	S1					OTHER MANAGEMENT SERVICES	8	A 3 5	J 100B 2	B	J 1	H	60							
	LOCATION	TOTAL	2			160																	
	CONTRACTOR	TOTAL	3			240																	
3-C0116	B C Z 5	2 2 R408	000	S1	SILVER SPRING	MARYLAND	658750	2580 21	MGT SERVICES/PROGRAM MANAGEM	8	A 3 5	J 11 5	B	U 1	A	100							
3-C0408	B C C 5	2 2 R399	000	S1					OTHER ADP SERVICES	8	A 3 6	J 17A 2	A	U 1	A	400							
	LOCATION	TOTAL	2			500																	
1-C0046	B C Z 5	2 2 AC52	000	A5	SHALIMAR	FLORIDA	012307	3250 10	RDTE/WEAPONS	8	A 7 6	J 17A 2	B	U 1	J	49							
1-C0046	B C Z 5	2 2 AC52	000	A5					RDTE/WEAPONS	8	A 4 6	J 17A 2	B	U 1	L	127							
1-C0046	B C Z 5	2 2 AC52	000	A5					RDTE/WEAPONS	8	A 4 6	J 17A 2	B	U 1	C	91							
1-C0046	B C Z 5	2 2 AC52	000	A5					RDTE/WEAPONS	8	A 4 6	J 17A 2	B	U 1	D	141							
1-C0046	B C Z 5	2 2 AC52	000	A5					RDTE/WEAPONS	8	A 4 6	J 17A 2	B	U 1	I	136							
1-C0131	D C Z 5	2 2 AD22	000	S1					RDTE/DEFENSE SERVICES	8	A 7 6	J 01B 2	B	J 1	J	305							
3-C0071	B C Z 5	2 2 AD26	000	S1					RDTE/DEFENSE SERVICES	8	A 3 6	J 01B 2	A	J 1	L	65							

11 222222 22 22222 5 7 9 9 1 1 1 1 1 1 1 1 9 2 2 2  
AA AAAAAA BB CCCCC 3 A C 8 999 C D 10A 10B 10C 11 DESCRIPTION OF CMDTY/SRVC 2 3 4 5 6 1717 8 9 A 0 1 3 24 \$\$\$\$\$\$ 0000

NOLOGY INC SHALIMAR FLORIDA 012307 3250 10  
28 F08635-83-C0071 B C Z 5 2 2 AD26 000 S1 RDTE/DEFENSE SERVICES 8 A 7 6 J 01B 2 B J 1 A 265  
28 F08635-83-C0071 1 B C Z 5 2 2 R414 000 S1 MGT SERVICES/SYSTEMS ENGINEE 8 A 7 6 J 01B 2 B J 1 A 265  
28 F08635-83-C0071 2 B C Z 5 2 2 AD26 000 S1 RDTE/DEFENSE SERVICES 8 A 7 6 J 01B 2 B J 1 A 265  
24 F08635-83-C0071 B C Z 5 2 2 R414 000 S1 MGT SERVICES/SYSTEMS ENGINEE 8 A 6 6 J 01B 2 B J 1 E 80  
10 F08635-83-C0266 B C Z 5 2 2 AC52 000 A6 RDTE/WEAPONS 8 A 3 5 J 11 5 B J 1 E 84  
LOCATION TOTAL 10 1,345

CORP SUMMIT ILLINOIS 659042 8620 14  
95 DLA400-83-C1269 B C B 8 2 2 3439 000 C9E MISC WELDING SOLDERING & BRA 6 A 3 5 J 01A 1 B J 1 B 27

CORP PHILADELPHIA PA 659042 4005 39  
70 N00104-83-C2592 B C A 1 2 2 4420 EBJ A5 HEAT EXCHANGERS AND STEAM CO 8 A 3 3 D 0000 0 J 1 A 137  
97 N00104-83-C5130 B C A 1 2 2 4470 000 A3 NUCLEAR REACTORS 8 A 3 3 J 0000 0 J 1 G 36  
91 N00383-82-C5208 B C A 1 2 2 1680 AAE A7 MISCL AIRCRAFT ACCESSORIES C 8 A 3 4 J 01B 1 B J 1 E 47  
50 N00383-83-C1517 B C A 1 2 2 4935 000 A1C GUIDED MISSILE MAINTENANCE E 8 E 3 4 J 01B 1 B J 1 F 72  
21 N68335-83-C0060 D C A 1 2 2 1710 000 A3 AIRCRAFT ARRESTING BARRIER & 8 A 3 4 J 01B 1 B J 1 K 68  
11 N68335-83-C0655 D C A 1 2 2 1710 000 A3 AIRCRAFT ARRESTING BARRIER & 8 A 3 4 J 01B 1 B J 1 C 55  
LOCATION TOTAL 6 419  
CONTRACTOR TOTAL 7 446

S INC ISRAEL 092748 0000 15  
77 DAEA18-83-C0109 C C A 5 2 2 6115 000 A7 GENERATORS AND GENERATOR SET 8 A 3 5 L 1001 5 B J 1 I 38

SANTA FE SPRINGS CALIFORNIA 659048 6340 05  
62 F04700-83-C0041 B C A 5 2 2 6625 000 C9E ELECTRICAL ELECTRONIC MEASUR 8 A 3 5 J 1001 6 B J 1 F 29  
05 F04700-83-C0049 B C C 5 2 2 K066 000 C9E MODIFICATION OF EQ/INSTRUMEN 8 A 3 5 J 1007 3 B J 1 I 92  
LOCATION TOTAL 2 121

ROOFING & CONSTRUCTION FORT DEVENS MASS 043847 0920 22  
29 DAKF31-82-D0370 A C E 5 2 2 Z161 000 C2 MAINT-REPAIR-ALTER/FAMILY HO 4 6 3 5 J 17B 7 B J 1 K 170  
51 DAKF31-82-D0370 A C E 5 2 2 Z161 000 C2 MAINT-REPAIR-ALTER/FAMILY HO 4 6 4 5 J 17B 7 B J 1 J 330  
27 DAKF31-82-D0441 A C E 5 2 2 Z199 000 C2 MAINT-REPAIR-ALTER/MISCELLAN 4 6 4 5 J 17B 7 A J 1 K 503  
52 DAKF31-82-D0441 A C E 5 2 2 Z199 000 C2 MAINT-REPAIR-ALTER/MISCELLAN 4 6 4 5 J 17B 7 A J 1 J 259  
45 DAKF31-82-D0441 A C E 5 2 2 Z199 000 C2 MAINT-REPAIR-ALTER/MISCELLAN 4 6 4 5 J 17B 7 A J 1 A 302  
53 DAKF31-82-D0442 A C E 5 2 2 Z199 000 C2 MAINT-REPAIR-ALTER/MISCELLAN 4 6 4 5 J 17B 7 A J 1 J 175  
54 DAKF31-82-D0442 A C E 5 2 2 Z199 000 C2 MAINT-REPAIR-ALTER/MISCELLAN 4 6 4 5 J 17B 7 A J 1 J 278  
55 DAKF31-82-D0442 A C E 5 2 2 Z199 000 C2 MAINT-REPAIR-ALTER/MISCELLAN 4 6 4 5 J 17B 7 A J 1 J 42  
56 DAKF31-82-D0442 A C E 5 2 2 Z199 000 C2 MAINT-REPAIR-ALTER/MISCELLAN 4 6 4 5 J 17B 7 A J 1 J 138  
LOCATION TOTAL 9 2,197

ROOFING & CONSTRUCTION OTIS AFB MASS 043847 2120 22  
19 DAHA19-83-C0041 A C E 5 2 2 Z129 000 C2 MAINT-REPAIR-ALTER/OTHER AIR 4 6 3 5 J 17B 7 B J 1 I 75

ROOFING & CONSTRUCTION SPRINGFIELD MASS 043847 2710 22  
69 DAKF31-83-C0417 A C E 5 2 2 Z152 000 C2 MAINT-REPAIR-ALTER/MAINTENAN 8 A 3 4 J 01B 1 B J 1 I 95  
CONTRACTOR TOTAL 11 2,365

IPC613  
S M  
V O  
C N 5552  
ORF MFG  
1 F OAJC  
2 G JA1C  
3 A OFFC  
3 B OFFC  
3 A OFFC  
3 C OFFC  
ORONCE C  
3 D OTA2  
3 D OTA2  
OROURKE  
2 I C247  
2 I C247  
OROWAC I  
2 C JA11  
3 E OFHC  
3 H OFHC  
3 D OFJC  
3 D OFJC  
3 F OFJC  
3 L OFFC  
3 A OFFC  
3 C OFFC  
OROWAC I  
4 E O06C  
OROWEAT  
4 H O01C  
ORR ROOF  
3 D O0CC  
ORRVILLE  
4 D O07C





IPC613 A

-----  
 1  
 222222 22 22222 5 7 9 9 1 1 1 1 1 1 1 9 2 2 2  
 AAAAAA BB CCCCC 3 A C 8 999 C D 10A 10B 10C 11 DESCRIPTION OF COMDTY/SRVC 2 3 4 5 6 1717 8 9 A 0 1 3 24 \$\$\$\$\$\$(000)  
 -----

S M  
V O  
C N 55555

SALES CO MOBERLY MISSOURI 007342 5460 26  
 DAAE07-83-C0508 B C A 5 2 2 2530 000 A4B VEHICULAR BRAKE STEERING AXL 5 A 3 5 J 1001 5 B J 1 C 34

ORTHOPHA  
4 J 00120  
4 L 00120  
4 L 00120  
4 A 00120  
4 B 00120  
4 C 00120  
4 I 00120

MOBERLY MISSOURI 659290 5460 26  
 DAAE07-83-C1877 B C A 5 2 2 2530 000 A4B VEHICULAR BRAKE STEERING AXL 5 A 3 5 J 1015 5 B J 1 I 57

GERMANY 023744 0000 GY  
 DACA90-77-C0160 B C Z 5 2 2 R112 000 C2 A/E CONSTRUCTION /AIRFIELD 7 9 7 5 L 06 2 B J 1 J 27  
 DACA90-79-C0073 B C Z 5 2 2 R211 000 S1 ARCHITECT/ENGINEER - GENERAL 7 9 8 5 L 06 2 B J 1 J 53  
 DACA90-83-C0025 B C Z 5 2 2 R211 000 C2 ARCHITECT/ENGINEER - GENERAL 7 9 3 5 L 06 2 B J 1 D 43  
 DACA90-83-C0059 B C Z 5 2 2 R119 000 C2 A/E CONSTRUCTION /OTHER BUI 7 9 3 5 L 06 2 B J 1 I 276  
 DACA90-83-C0060 B C Z 5 2 2 R119 000 C2 A/E CONSTRUCTION /OTHER BUI 7 9 3 5 L 06 2 B J 1 I 69  
 LOCATION TOTAL 5 468

ORTHOMETR  
1 I 0ZD04

ITALY 023744 0000 IT  
 NG2745-81-C5125 C C Z 5 2 2 R211 000 C2 ARCHITECT-ENGINEER SERVICES 7 9 8 5 L 06 2 B J 1 B 109  
 NG2745-82-C0045 C C Z 5 2 2 R211 000 C2 ARCHITECT-ENGINEER SERVICES 7 9 8 5 L 06 2 B J 1 A 72  
 NG2745-82-C0087 C C Z 5 2 2 R211 000 C2 ARCHITECT-ENGINEER SERVICES 7 9 8 5 L 06 2 B J 1 G 82  
 NG2745-83-C0033 C C Z 5 3 2 R211 000 C2 ARCHITECT-ENGINEER SERVICES 7 9 3 5 L 06 2 B J 1 F 69  
 NG2745-83-C0213 C C Z 5 2 2 R211 000 C2 ARCHITECT-ENGINEER SERVICES 7 9 3 5 L 06 2 B J 1 I 44  
 LOCATION TOTAL 5 376  
 CONTRACTOR TOTAL 10 844

ORTHOPEDI  
4 J 00120  
4 K 00120  
4 L 00120  
4 L 00120  
4 A 00120  
4 D 00120  
4 B 00120  
4 H 00120  
4 H 00120

SANTA MONICA CALIFORNIA 073181 6360 05  
 N00014-83-C2338 B C Z 1 2 2 R599 000 C9E OTHER SPECIAL STUDIES AND AN 8 A 3 5 J 11 5 B U 1 I 58

GERMANY 659305 0000 GY  
 ICS DAJA37-83-C0022 B C Z 5 2 2 6515 000 C9B MEDICAL SURGICAL INSTRUMENTS 7 9 3 5 L 06 6 B J 1 J 41

ORTHOPEDI  
4 J 00120  
4 K 00120  
4 C 00120  
4 I 00120

WESTWOOD MASS 659305 3260 22  
 DAAH03-83-C0077 B C A 5 2 2 6630 000 C9B CHEMICAL ANALYSIS INSTRUMENT 8 A 3 5 A 1001 5 B J 1 F 72  
 G90054-52-54 B C Z 5 3 2 6640 000 C9B LABORATORY EQUIPMENT AND SUP 3 6 4 1 C 42  
 N00140-82-CRA17 1 B C A 1 2 2 6515 000 C9B MEDICAL SURGICAL INSTRUMENTS 8 A 3 5 A 07 5 B J 1 C 101  
 N00140-83-CRA17 B C A 1 2 2 6515 000 C9B MEDICAL SURGICAL INSTRUMENTS 8 A 3 5 A 07 5 B J 1 C 101  
 N00140-83-CRA17 2 B C A 1 2 2 N065 000 C9B INSTALLATION OF EQ/MEDICAL & 8 A 3 5 A 07 5 B J 1 C 101  
 N00600-83-C3010 B C A 1 2 2 6515 000 C9B MEDICAL SURGICAL INSTRUMENTS 8 A 3 5 A 1002 5 B J 1 F 81  
 LOCATION TOTAL 4 296

ORTHOPEDI  
4 I 00120

RARITAN NEW JERSEY 659305 3780 31  
 ICS V797P5-89-7G E C A 5 2 2 6505 000 C9B DRUGS BIOLOGICALS AND OFFICI 2 6 4 1 J 30  
 CONTRACTOR TOTAL 6 367

ORTHOPEDI  
4 C 00120  
4 F 00120  
4 I 00120  
4 I 00120  
4 J 00120

GENEVA ILLINOIS 659340 3390 14  
 UTICAL CORP DLA120-83-C4169 B C A 5 2 2 6515 000 C9B MEDICAL SURGICAL INSTRUMENTS 6 A 3 5 B 07 1 B J 1 K 31

ORTIZ A F  
5 L 0CW64  
5 C 0CW64

222222 22 22222 5 7 9 9  
 AAAAAA BB CCCCC 3 A C 8 999 C D 10A 10B 10C 11 DESCRIPTION OF CMDTY/SRVC 2 3 4 5 6 1717 8 9 A 0 1 3 24 \$\$\$\$\$\$(000)

S M  
 V O  
 C N 55555

UTICAL CORP		RARITAN		NEW JERSEY		659340 3780 31							
DLA120-82-D0421	B C A 5	2 2	6505	000	C9B	DRUGS BIOLOGICALS AND OFFICI	6 A 4 5 A 07	6 B	J 1 J				219
DLA120-82-D0421	B C A 5	2 2	6505	000	C9B	DRUGS BIOLOGICALS AND OFFICI	6 A 4 5 A 07	6 B	J 2 K				260
DLA120-82-D0421	B C A 5	2 2	6505	000	C9B	DRUGS BIOLOGICALS AND OFFICI	6 A 4 5 A 07	6 B	J 2 L				209
DLA120-82-D0421	B C A 5	2 2	6505	000	C9B	DRUGS BIOLOGICALS AND OFFICI	6 A 4 5 A 07	6 B	J 2 A				51
DLA120-82-D0421	B C A 5	2 2	6505	000	C9B	DRUGS BIOLOGICALS AND OFFICI	6 A 4 5 A 07	6 B	J 2 B				31
DLA120-82-D0421	B C A 5	2 2	6505	000	C9B	DRUGS BIOLOGICALS AND OFFICI	6 A 4 5 A 07	6 B	J 2 C				138
DLA120-83-D0318	B C A 5	2 2	6505	000	C9B	DRUGS BIOLOGICALS AND OFFICI	6 A 4 5 A 07	6 B	J 1 I				26
LOCATION TOTAL			7			934							
CONTRACTOR TOTAL			8			965							

ORTIZ A P

ORTNER EQ  
 4 A 00700

ORVAL LAN  
 3 I OJA14

NC		ARLINGTON		VIRGINIA		041879 0140 47							
MDA904-83-C1925	B C A 5	2 2	5999	000	A7	MSC ELECTRICAL AND ELECTRONI	8 1 3 5 J 1001 5 A	J 1 I					91

ORVEDAHL  
 3 G OSD09

EQUIPMENT CO		BOURBON		INDIANA		659400 0450 15							
DLA120-83-C4033	B C A 1	2 2	6515	000	C9B	MEDICAL SURGICAL INSTRUMENTS	6 A 3 5 B 07	1 B	J 1 J				48
DLA120-83-C4147	B C A 1	2 2	6515	000	C9B	MEDICAL SURGICAL INSTRUMENTS	6 A 3 5 B 07	5 B	J 1 K				42
DLA120-83-C4199	B C A 1	2 2	6515	000	C9B	MEDICAL SURGICAL INSTRUMENTS	6 A 3 5 C 07	1 B	J 1 K				43
DLA120-83-C4223	B C A 8	2 2	6530	000	C9B	HOSPITAL FURNITURE EQUIP UTE	6 A 3 5 C 01A	1 B	J 1 L				102
DLA120-83-C4256	B C A 1	2 2	6515	000	C9B	MEDICAL SURGICAL INSTRUMENTS	6 A 3 3 B 0000 0		J 1 A				36
DLA120-83-C4419	B C A 1	2 2	6515	000	C9B	MEDICAL SURGICAL INSTRUMENTS	6 A 3 5 B 07	5 B	J 1 C				61
DLA120-83-C4441	B C A 1	2 2	6515	000	C9B	MEDICAL SURGICAL INSTRUMENTS	6 A 3 5 B 07	5 B	J 1 B				36
DLA120-83-C4986	B C A 1	2 2	6530	000	C9B	HOSPITAL FURNITURE EQUIP UTE	6 A 3 3 A 0000 0		J 1 H				28
DLA120-83-D4320	B C A 1	2 2	6515	000	C9B	MEDICAL SURGICAL INSTRUMENTS	6 A 4 3 B 0000 0		J 1 H				34
LOCATION TOTAL			9			430							

ORWIN ASS  
 2 B PF161

OSADA ALB  
 1 D OJA02

OSAGE COU  
 5 C OCW41

EQUIPMENT CO		MENTONE		INDIANA		659400 3190 15							
DLA120-82-C4012	B C A 5	2 2	6530	000	C9B	HOSPITAL FURNITURE EQUIP UTE	6 A 3 5 B 07	1 B	J 1 J				78
DLA120-83-C0059	B C A 5	2 2	6530	000	C9B	HOSPITAL FURNITURE EQUIP UTE	6 A 3 5 C 07	1 B	J 1 J				71
DLA120-83-C4536	B C A 5	2 2	6530	000	C9B	HOSPITAL FURNITURE EQUIP UTE	6 A 3 3 C 0000 0		J 1 C				59
DLA120-83-C6006	B C A 5	2 2	7210	000	A9	HOUSEHOLD FURNISHINGS	6 A 3 5 C 07	1 B	J 1 I				37
LOCATION TOTAL			4			245							

OSAGE COU  
 5 E OCW41

OSAIR INC  
 3 L OFF50  
 3 B OFF50  
 3 F OFF50

EQUIPMENT CO		MONTICELLO		INDIANA		659400 3460 15							
DLA120-83-D8025	B C A 1	2 2	6525	000	C9B	X-RAY EQUIP SUPPLIES - MEDIC	6 A 4 5 A 07	6 B	J 1 I				80

EQUIPMENT CO		SALT LAKE CITY		UTAH		659400 1960 45							
DLA120-82-D8041	B C A 5	2 2	6525	000	C9B	X-RAY EQUIP SUPPLIES - MEDIC	6 A 4 5 A 07	5 B	J 2 B				262
DLA120-83-D8025	B C A 5	2 2	6525	000	C9B	X-RAY EQUIP SUPPLIES - MEDIC	6 A 4 5 A 07	5 B	J 1 F				448
DLA120-83-D8025	B C A 5	2 2	6525	000	C9B	X-RAY EQUIP SUPPLIES - MEDIC	6 A 4 5 J 07	6 B	J 1 H				74
DLA120-83-D8025	B C A 5	2 2	6525	000	C9B	X-RAY EQUIP SUPPLIES - MEDIC	6 A 4 5 A 07	6 B	J 1 I				75
DLA120-83-D8041	B C A 5	2 2	6525	000	C9B	X-RAY EQUIP SUPPLIES - MEDIC	6 A 4 5 A 07	1 B	J 2 J				287
LOCATION TOTAL			5			1,166							
CONTRACTOR TOTAL			19			1,921							

OSAN PETR  
 4 J 00600  
 4 J 00600

OSAWA & C  
 3 E OFE03

DACH & CONSTRUCTION INC		FREEPORT		TEXAS		082353 2900 44							
DACH64-82-C0046	A C E 5	2 2	2211	000	C2	MAINT-REPAIR-ALTER/DAMS	4 6 3 5 J 17B	7 B	J 1 L				145
DACH64-82-C0046	A C E 5	2 2	2211	000	C2	MAINT-REPAIR-ALTER/DAMS	4 6 7 5 J 17B	7 B	J 1 B				211

OSBORN EN  
 3 H OMA08

-----  
 222222 22 22222 5 7 9 9 1 1 1 1 1 1 1 9 2 2 2  
 AAAAAA BB CCCC 3 A C B 999 C D 10A 10B 10C 11 DESCRIPTION OF CMDTY/SRVC 2 3 4 5 6 1717 8 9 A 0 1 3 24 \$\$\$\$\$\$ (000)  
 -----

& CONSTRUCTION INC		FREEPORT	TEXAS	082353	2900	44											
LOCATION TOTAL		2	356														
IT & SUPPLY CO		SOUTH SAN FRANCISCO	CALIFORNIA	046788	6760	05											
DLA700-83-C1127	B C A 5	2 2 4720 000 C9E	HOSE AND TUBING FLEXIBLE	6 A 3 4 J 01B	1 B	J 1 A						41					
NG CONTRACTORS		LOWRY AFB	COLORADO	094637	1720	06											
F05600-83-C0049	A C E 5	2 2 Z299 000 C2	MAINT-REPAIR-ALTER/OTHER NON	8 A 3 4 J 01B	1 B	J 1 I						42					
DUCTION INC		MINOT AFB	NDAK	659600	2332	35											
F32604-83-C0025	C C E 5	2 2 Z126 000 C2	MAINT-REPAIR-ALTER/MISSILE S	8 A 3 4 J 01B	1 B	J 1 G						480					
ES INC		WEST BABYLON	NEW YORK	659604	9115	33											
N62269-83-C0405	B C A 1	2 2 5820 SBC A7	RADIO TV EQUIPMENT EXCEPT AI	8 A 3 5 J 1001 5 A	J 1 K						2,440						
DAJA02-83-C0221	B C Z 5	2 2 Z299 000 C2	MAINT-REPAIR-ALTER/OTHER NON	7 9 3 5 L 06	1 B	J 3 C						66					
DACW41-83-C0076	B C Z 5	2 2 R498 000 S1	OTHER PROFESSIONAL SERVICES	8 6 3 5 P 1001 7 B	J 2 C						33						
DACW41-83-C0078	B C C 5	2 2 R498 000 S1	OTHER PROFESSIONAL SERVICES	8 6 3 5 P 1001 7 B	J 1 D						36						
CONTRACTOR TOTAL		2	69														
		MENTOR	OHIO	075945	5190	36											
F41608-82-D0103	B C A 5	2 2 9135 000 A2	LIQUID PROPELLANT FUELS - CH	8 A 6 4 J 01B	1 B	K 1 L						82					
F41608-82-D0103	B C A 5	2 2 9135 000 A2	LIQUID PROPELLANT FUELS - CH	8 A 6 4 J 01B	1 B	K 1 B						75					
F41608-82-D0103	B C A 5	2 2 9135 000 A2	LIQUID PROPELLANT FUELS - CH	8 A 6 4 J 01B	1 B	K 1 F						90					
LOCATION TOTAL		3	250														
CO		MACON	GEORGIA	015197	3630	11											
DLA600-82-D4209	A C B 5	3 2 9140 000 A8A	FUEL OILS	6 A 3 3 J 0000 0	K 1 J						222						
DLA600-82-D4209	A C B 5	3 2 9140 000 A8A	FUEL OILS	6 A 6 3 J 0000 0	K 1 J						674						
LOCATION TOTAL		2	1,597														
F42600-81-C1335	B C A 5	2 2 6720 000 C9C	CAMERAS STILL PICTURE	5 A 9 5 J 1026 1 B	J 1 E						40						
RING CO THE		YOUNGSTOWN	OHIO	031003	9680	36											
F33630-83-D0001	C C Z 1	2 2 R211 000 C2	ARCHITECT/ENGINEER - GENERAL	8 A 4 4 J 01B 5 B	J 1 H						36						

222222 22 22222 5 7 9 9 1 1 1 1 1 1 1 9 2 2 2  
 AAAAAA BB CCCC 3 A C 8 999 C D 10A 10B 10C 11 DESCRIPTION OF COMDTY/SRVC 2 3 4 5 6 17 17 8 9 A 0 1 3 24 \$\$\$\$\$\$(000)

IT SALES INC MOONACHIE NEW JERSEY 083769 2770 31  
 DAAA03-83-C0001 C C B 5 2 2 3915 000 A6 MATERIALS FEEDERS 8 A 3 5 J 1013 5 B J 1 J 150

INC JV WHIDBEY ISLAND NAS WASHINGTON 078653 3595 48  
 N62474-80-C9383 D C E 1 2 2 Z244 000 C2 MAINT-REPAIR-ALTER/SEWERAGE 8 A 8 3 B 0000 0 J 4 J 31  
 N62474-80-C9383 D C E 1 2 2 Z244 000 C2 MAINT-REPAIR-ALTER/SEWERAGE 8 A 8 3 J 0000 0 J 4 C 30  
 N62474-80-C9383 D C E 1 2 2 Z244 000 C2 MAINT-REPAIR-ALTER/SEWERAGE 8 A 8 3 B 0000 0 J 4 C 31  
 N62474-80-C9383 D C E 1 2 2 Z244 000 C2 MAINT-REPAIR-ALTER/SEWERAGE 8 A 8 3 J 0000 0 J 1 E 53  
 LOCATION TOTAL 4 146

SSOCIATES CALABASAS CALIFORNIA 089092 0855 05  
 N61331-83-C0009 B C A 1 2 2 5895 000 A7 MISCELLANEOUS COMMUNICATION 3 A 3 3 J 0000 0 J 1 L 295

UN KINGDOM 089049 0000 UK  
 DLA100-83-C4096 B C B 5 2 2 8315 000 A9 NOTIONS AND APPAREL FINDINGS 6 A 3 3 L 0000 0 J 1 L 63

FORT RILEY KANSAS 089861 1870 17  
 DAKF19-83-C0042 E C E 5 2 2 Z199 000 C2 MAINT-REPAIR-ALTER/MISCELLAN 8 A 3 4 J 01B 1 B J 1 C 51

MIDWEST CITY OKLAHOMA 030877 3230 37  
 F34650-82-C0458 B C Z 5 2 2 U004 000 S1 SCIENTIFIC AND MANAGEMENT ED 8 8 3 5 M 05 7 B S 1 J 73  
 F34650-82-C0458 B C Z 5 2 2 U004 000 S1 SCIENTIFIC AND MANAGEMENT ED 8 8 7 5 M 05 7 B S 1 C 144  
 F34650-82-C0458 B C Z 5 2 2 U004 000 S1 SCIENTIFIC AND MANAGEMENT ED 8 8 7 5 M 05 7 B S 1 D 34  
 F34650-82-C0458 B C Z 5 2 2 U004 000 S1 SCIENTIFIC AND MANAGEMENT ED 8 8 7 5 M 05 7 B S 1 G 49  
 LOCATION TOTAL 4 300

NORWAY 088263 0000 NO  
 N00033-83-C6001 B C Z 5 2 2 V124 000 S1 VESSEL CHARTER FOR THINGS 8 4 3 5 L 1006 1 B J 1 J 256

S ARABIA 075912 0000 SR  
 DACA91-82-C0006 B C Z 5 2 2 M199 000 S1 OPER OF GOVT FAC /MISCELLAN 7 9 7 J E 10,713  
 DACA91-82-C0006 B C Z 5 2 2 M199 000 S1 OPER OF GOVT FAC /MISCELLAN 7 9 7 J I 2,643  
 LOCATION TOTAL 2 13,356

MCLELLAN AFB CALIFORNIA 081453 4150 05  
 DACA05-82-C0172 A C Z 5 2 2 R211 000 C2 ARCHITECT/ENGINEER - GENERAL 8 A 8 6 J 01B 2 B J 1 B 30  
 DACA05-82-C0172 A C Z 5 2 2 R211 000 C2 ARCHITECT/ENGINEER - GENERAL 8 A 8 6 J 01B 2 B J 1 C 117  
 F04699-83-C0647 B C Z 5 2 2 R111 000 C2 A/E CONSTRUCTION /ADMIN & S 8 A 3 4 J 01B 5 B J 1 H 87  
 LOCATION TOTAL 3 234

JAPAN 659874 0000 JA  
 N62836-83-C5025 B C Z 5 2 2 Y161 000 C2 CONSTRUCTION/FAMILY HOUSING 7 9 3 3 L 0000 0 J 1 D 180

22222 22 22222 5 7 9 9 1 1 1 1 1 1 1 9 2 2 2 2  
AAAAA BB CCCCC 3 A C 8 999 C D 10A 10B 10C 11 DESCRIPTION OF COMDTY/SRVC 2 3 4 5 6 1717 8 9 A 0 1 3 24 154 111 1000

Table with columns for location (e.g., BURR RIDGE, HENDERSON, DETROIT, TROY, SOUTH ST PAUL, OSHKOSH), description, quantity, and price. Includes sub-totals for each location group.

MPC613 ALPHA  
S M  
V O  
C N 55555 AAAA

OSHKOSH TRUCK  
1 H OAE07 430  
1 H OAE07 446  
1 H OAE07 446  
1 H OAE07 629  
1 I OAE07 647  
1 I OAE07 651  
1 I OAE07 664  
1 I OAE07 664  
1 I OAE07 682  
1 I OAE07 682  
1 I OAE07 820  
1 I OAE07 821  
1 I OAE07 821  
1 I OAE07 821  
1 H OKF19 004  
1 I OBT51 038  
1 K OAE07 051  
1 K OAE07 074  
1 G OAE07 484  
1 I OAE07 664  
1 I OAE07 676  
3 L OFJ04 061  
3 L OFJ04 064  
3 L OFJ04 064  
3 L OFJ04 064  
3 C OFJ04 148  
3 L OFJ04 066  
3 B OFJ04 145  
3 H OFJ04 361  
3 I OFJ04 421  
3 A OFJ03 014  
3 F OFJ04 301  
3 H OFJ04 324  
3 I OFJ04 384  
3 E OFJ04 257  
3 G OFJ04 311  
3 E OFJ04 234  
3 H OFJ04 347  
3 I OFJ04 415  
4 J 00700 018  
4 F 00700 320  
4 F 00700 359  
4 G 00700 380  
4 I 00700 460  
4 I 00700 478  
4 I 00700 481

22 22 22222 5 7 9 9  
 AA BB CCCC 3 A C B 999 C D 10A 10B 10C 11 DESCRIPTION OF CMDTY/SRVC 2 3 4 5 6 1717 8 9 A 0 1 3 24 \$\$\$\$.000)

S M  
 V O 1111  
 C N 55555 AAAA

		OSHKOSH		WISCONSIN		659880		3990		50									
LINE	UNIT	QUANTITY	DESCRIPTION	UNIT	DESCRIPTION	UNIT	DESCRIPTION	UNIT	DESCRIPTION	UNIT	DESCRIPTION	UNIT	DESCRIPTION	UNIT	DESCRIPTION	UNIT	DESCRIPTION	UNIT	DESCRIPTION
07-81-C5760	B A A	5	2 2 2320 DBP A4B TRUCKS AND TRUCK TRACTORS WH 5 A 8 2 J 0000 0																
07-81-C5760	B A A	5	2 2 2320 DBP A4B TRUCKS AND TRUCK TRACTORS WH 5 A 7 2 J 0000 0																
07-81-C5760	B A A	5	2 2 2320 DBP A4B TRUCKS AND TRUCK TRACTORS WH 5 A 7 2 J 0000 0																
07-81-C5760	B A A	5	2 2 2320 DBP A4B TRUCKS AND TRUCK TRACTORS WH 5 A 6 2 J 0000 0																
07-81-C5760	B A A	5	2 2 2320 DBP A4B TRUCKS AND TRUCK TRACTORS WH 5 A 8 2 J 0000 0																
07-81-C5760	B A A	5	2 2 2320 DBP A4B TRUCKS AND TRUCK TRACTORS WH 5 A 6 2 J 0000 0																
07-81-C5760	B A A	5	2 2 2320 DBP A4B TRUCKS AND TRUCK TRACTORS WH 5 A 8 2 J 0000 0																
07-81-C5760	B A A	5	2 2 2320 DBP A4B TRUCKS AND TRUCK TRACTORS WH 5 A 8 2 J 0000 0																
07-81-C5760	B A A	5	2 2 2320 DBP A4B TRUCKS AND TRUCK TRACTORS WH 5 A 8 2 J 0000 0																
07-81-C5760	B A A	5	2 2 2320 DBP A4B TRUCKS AND TRUCK TRACTORS WH 5 A 8 2 J 0000 0																
07-81-C5760	B A A	5	2 2 2320 DBP A4B TRUCKS AND TRUCK TRACTORS WH 5 A 8 2 J 0000 0																
07-81-C5760	B A A	5	2 2 2320 DBP A4B TRUCKS AND TRUCK TRACTORS WH 5 A 8 2 J 0000 0																
07-81-95007	B C Z	5	2 2 2320 DBP A4B TRUCKS AND TRUCK TRACTORS WH 5 A 8 2 J 0000 0																
07-81-95007	B C Z	5	2 2 2590 DPG A4B MISCELLANEOUS VEHICULAR COMP 2 6 4 1																
07-83-CH081	B C A	5	2 2 2520 DPN A4B VEHICULAR POWER TRANSMISSION 5 A 3 5 J 1015 5 A																
07-83-CH081	B C A	5	2 2 2520 DPN A4B VEHICULAR POWER TRANSMISSION 5 A 6 5 J 1015 5 B																
07-83-CH408	B C A	5	2 2 2520 000 A4B VEHICULAR POWER TRANSMISSION 5 A 3 5 J 1001 5 B																
07-83-CH418	B A A	5	2 2 2320 000 A4B TRUCKS AND TRUCK TRACTORS WH 5 A 1 5 A 1002 5 A																
07-83-C1869	B C A	5	2 2 2540 DPM A4B VEHICULAR FURNITURE AND ACCE 5 A 3 3 B 0000 0																
03-79-C0852	B C A	5	2 2 3930 DNC C9D WAREHOUSE TRKS & TRACTORS SE 8 A 7 5 B 02 1 B																
03-79-C0852	B C A	5	2 2 3930 DNC C9D WAREHOUSE TRKS & TRACTORS SE 8 A 7 5 B 02 1 B																
03-79-C0852	B C A	5	2 2 3930 DNC C9D WAREHOUSE TRKS & TRACTORS SE 8 A 7 5 B 02 1 B																
03-79-C0852	B C A	5	2 2 3930 DNC C9D WAREHOUSE TRKS & TRACTORS SE 8 A 7 5 B 02 1 B																
03-81-C0634	B C A	5	2 2 K038 000 A4B MODIFICATION OF EQ/CONSTRUCT 8 A 7 5 J 1009 5 B																
03-81-C0634	B C A	5	2 2 K038 000 A4B MODIFICATION OF EQ/CONSTRUCT 8 A 6 5 J 1009 5 B																
03-81-C0634	B C A	5	2 2 K038 000 A4B MODIFICATION OF EQ/CONSTRUCT 8 A 7 5 J 1009 5 B																
03-81-C0634	B C A	5	2 2 K038 000 A4B MODIFICATION OF EQ/CONSTRUCT 8 A 7 5 J 1009 5 B																
03-82-C2070	B A A	5	2 2 4210 000 A4B FIRE FIGHTING EQUIPMENT 8 A 4 5 J 1013 1 A																
03-82-C2070	B A A	5	2 2 4210 000 A4B FIRE FIGHTING EQUIPMENT 8 A 6 5 J 1013 1 B																
03-82-C2070	B A A	5	2 2 4210 000 A4B FIRE FIGHTING EQUIPMENT 8 A 7 5 J 1013 1 B																
03-82-C2070	B A A	5	2 2 4210 000 A4B FIRE FIGHTING EQUIPMENT 8 A 6 5 J 1013 1 B																
03-83-C1489	B C A	5	2 2 4210 000 A4B FIRE FIGHTING EQUIPMENT 8 A 3 J																
03-83-C1795	B C A	5	2 2 2520 000 A4B VEHICULAR POWER TRANSMISSION 8 A 3 5 A 1015 5 B																
03-82-C2093	B C A	5	2 2 2520 000 A4B VEHICULAR POWER TRANSMISSION 8 A 4 5 J 1015 6 B																
03-83-01758	B C A	5	2 2 2520 000 A4B VEHICULAR POWER TRANSMISSION 8 A 4 5 A 02 5 B																
03-83-01758	B C A	5	2 2 2520 000 A4B VEHICULAR POWER TRANSMISSION 8 A 6 5 A 02 5 B																
03-83-01758	B C A	5	2 2 4320 000 A4B POWER AND HAND PUMPS 6 A 4 5 J 1013 1 B																
03-83-01758	B C A	5	2 2 4320 000 A4B POWER AND HAND PUMPS 6 A 4 5 J 1013 1 B																
03-83-01758	B C A	5	2 2 2520 000 A4B VEHICULAR POWER TRANSMISSION 6 A 4 5 J 1013 6 B																
03-83-01758	B C A	5	2 2 2520 000 A4B VEHICULAR POWER TRANSMISSION 6 A 4 5 J 1013 5 B																
03-83-01758	B C A	5	2 2 2520 000 A4B VEHICULAR POWER TRANSMISSION 6 A 4 5 A 1013 5 B																
03-83-01758	B C A	5	2 2 2520 000 A4B VEHICULAR POWER TRANSMISSION 6 A 4 5 A 1013 5 B																

OSHKOSH TRUCK  
 4 I 00700 4815

OSMOSE WOOD PR  
 5 I OCW72 0016

OSTEOPATHIC ME  
 1 L ODA03 0105  
 1 H ODA03 0235  
 1 H ODA03 0242  
 1 I ODA03 0257  
 2 I MN501 0062  
 2 I MN501 0114  
 2 I MN501 0130

OSTERBAUER COM  
 2 J LA110 0008

OSTERFELD H J  
 3 I OFS02 0616

OSTERNECK CO  
 4 K 00400 0420  
 4 B 00400 1565  
 4 A 00400 1062  
 4 B 00400 1741

OSTRADYNE INC  
 2 I RC100 0253

OSTRANDER & AS  
 4 A 00600 0201  
 4 A 00600 1643

OSULLIVANS FUE  
 4 J 00600 1028

OSULLIVANS FUE  
 4 I 00600 2865





122 22 22222 5 7 9 9 1 1 1 1 1 1 1 1 9 2 2 2  
1 A A BB CCCCC 3 A C B 999 C D 10A 10B 10C 11 DESCRIPTION OF COMDTY/SRVC 2 3 4 5 6 1717 8 9 A 0 1 3 24 \$\$\$\$\$\$(000)

Table with columns for location codes (AA, BB, CCCC, A, C, B, 999, C, D, 10A, 10B, 10C, 11), descriptions, codes (2-11), and amounts. Includes entries for SANGER TEXAS, FULTON NEW YORK, OSWEGO NEW YORK, HONOLULU HAWAII, HOLLLOMAN AFB NEW MEXICO, PANAMA, FORT WAINWRIGHT ALASKA, SHEMYA AFS ALASKA, TRAVIS AFB CALIFORNIA, PEARL HARBOR NAVAL HAWAII, and BILLERICA MASS.

MPC613 ALPHA BE

S M 1111  
V D 1111  
C N 55555 AAAA

OTIS ELEVATOR C  
2 A JA114 1230

OTIS ELEVATOR C  
1 I OA936 0227

OTIS ELEVATOR C  
2 I QA120 0532

OTLANS CO INC  
1 A OCA67 0026  
1 I OCA67 0132  
1 I OKF57 0325

OTLANS CO INC  
3 I OQA14 0253  
3 I OQA14 0261

OTO MELARA SPA  
2 A BH007 2234  
2 A BH007 2439  
2 H BH007 9373  
2 H BH007 9197  
2 D BH007 5509  
2 H BH007 9117  
2 D JA114 2978  
2 G JA114 4844

OTOEM ELECTRIC C  
1 I OKF57 0349

OTOOLE F A OFFIC  
1 I OZD04 2665

OTOOLE MECHANICA  
3 E OJA27 0606

		5 7		9 9		1 1 1 1		1 1 9 2 2 2																		
BB CCCCC		3	A	8	999	C	D	10A	10B	10C	11	DESCRIPTION OF COMDTY. SRVC	2	3	4	5	6	1717	8	9	A	0	1	3	24	1111111111111111
		MONTVALE				NEW JERSEY				660060	2760	31														
-83-CC007	B C A	1	2	2	9999	000	A3	MISCELLANEOUS ITEMS		8	4	3	5	A	02				5	B		J	1	K		43
		NEW CUMBERLAND				PA				660060	3545	39														
-83-C0107	B C A	5	2	2	3960	000	C9E	ELEVATORS AND ESCALATORS		8	A	3	2	B	0000				0		J	1	I			88
		SEATTLE				WASHINGTON				660060	2940	48														
-83-C0075	B C A	5	2	2	3960	000	A3	ELEVATORS AND ESCALATORS		8	4	3	5	A	02				5	B		J	1	H		97
CONTRACTOR TOTAL		10		934																						
		FORT LEWIS				WASHINGTON				660095	1110	48														
-83-C0019	D C E	5	2	2	Y149	000	C2	CONSTRUCTION/OTHER HOSPITAL		8	A	3	4	J	01B				1	B		J	1	L		141
-83-C0091	E C E	5	2	2	Z163	000	C2	MAINT-REPAIR-ALTER/TROOP HOU		8	A	3	4	J	01B				1	B		J	1	I		930
-83-C0212	E C E	5	2	2	Z199	000	C2	MAINT-REPAIR-ALTER/MISCELLAN		8	A	3	4	J	01B				1	B		J	1	I		175
LOCATION TOTAL		3		1,546																						
		MCCHORD AFB				WASHINGTON				660095	1965	48														
-83-C0076	E C E	5	2	2	Z119	000	C2	MAINT-REPAIR-ALTER/OTHER ADM		8	A	3	4	J	01B				1	B		J	1	I		153
-83-C0091	D C E	5	2	2	Z111	000	C2	MAINT-REPAIR-ALTER/OFFICE BU		8	A	3	4	J	01B				1	B		J	1	I		130
LOCATION TOTAL		2		283																						
CONTRACTOR TOTAL		5		1,829																						
		ITALY				660100				0000	IT															
-80-G7148	B C Z	5	2	2	K010	000	A5	MODIFICATION OF EQ/WEAPONS		8	9	7	J													1,232
-80-G7148	B C Z	5	2	2	K010	000	A5	MODIFICATION OF EQ/WEAPONS		7	9	4	5	L	1026				5	B		J	2	L		652
-80-G7148	B C Z	5	2	2	K010	000	A5	MODIFICATION OF EQ/WEAPONS		8	9	4	5	L	06				5	B		J	2	H		190
-81-C7114	B C Z	5	2	2	1015	000	A5	GUNS 75 MM THROUGH 125 MM		8	A	6	5	L	1001				5	A		J	2	H		70
-83-C7015	B C A	5	2	2	1015	EBW	A5	GUNS 75 MM THROUGH 125 MM		8	A	3	5	L	06				1	A		J	2	C		16,370
-83-C7128	B C B	5	2	2	R413	000	A7	MGT SERVICES/SPECIFICATIONS		8	A	3	5	L	1001				5	A		Z	1	H		325
-82-G0207	B C A	5	2	2	1015	000	A3	GUNS 75 MM THROUGH 125 MM		8	A	4	J													200
-82-G0207	B C A	5	2	2	1015	000	A3	GUNS 75 MM THROUGH 125 MM		8	E	4	J													32
LOCATION TOTAL		8		19,071																						
		FORT LEWIS				WASHINGTON				880535	1110	48														
-83-C0247	D C E	5	2	2	Z222	000	C2	MAINT-REPAIR-ALTER/HWYS-ROAD		8	A	3	4	J	01B				1	B		J	1	I		95
		TIMONIUM				MARYLAND				059221	2820	21														
-83-36-72	B C A	1	2	2	3426	000	C9E	METAL FINISHING EQUIPMENT		3	6	4	1													27
		FORT SAM HOUSTON				TEXAS				059620	2830	44														
-83-C0181	D C E	5	2	2	Z119	000	C2	MAINT-REPAIR-ALTER/OTHER ADM		8	4	3	6	J	01B				1	B		J	1	E		39

IPC613 ALPHABETIC

S M  
V O 1111 2222  
C N 5555 AAAA AAAA

OTOOLE MECHANICAL S  
3 H OJA27 0771 F41E

OTOTT JIMMIE  
1 B OKF19 0075 DAKF

OTSELIC ENTERPRISES  
2 E JA100 H901 N003

OTSELIC ENTERPRISES  
4 E 00500 1474 DLA

OTT JAKOB  
1 G OJA37 0180 DAJA

OTT WATER ENGINEERS  
2 I C2474 W989 N624

OTTER TAIL POWER CO  
3 K OSD06 0014 F32E  
3 L OSD06 0023 F32E  
3 A OSD06 0032 F32E  
3 B OSD06 0043 F32E  
3 C OSD06 0049 F32E  
3 D OSD06 0058 F32E  
3 F OSD06 0072 F32E  
3 G OSD06 0081 F32E  
3 H OSD06 0090 F32E  
3 I OSD06 0099 F32E  
3 J OSD06 0105 F32E  
3 K OSD06 0120 F32E

OTTERSON BUILDERS &  
2 I C2472 B728 N624

OTTO ENGINEERING IN  
2 A RA100 0155 N001  
4 I 00900 2867 DLA

													1															
2	22222	5	7	9	9							1	1	1	1	1	1	9	2	2	2							
3	CCCC	3	A	C	8	999	C	D	10A	10B	10C	11	DESCRIPTION OF CMDTY/SRVC	2	3	4	5	6	1717	8	9	A	0	1	3	24	\$\$\$\$\$(000)	
CE INC	LACKLAND AFB					TEXAS					059620	4350	44															
3-C0269	B	C	E	5	2	2	Z	119	000	C2	MAINT-REPAIR-ALTER/OTHER ADM	8	4	3	4	J	01B	1	B	J	1	H						28
CONTRACTOR TOTAL													2											67				
3-C0023	B	C	C	5	2	2	J	073	000	S1	MAINT-REPAIR OF EQ/FOOD PREP	8	A	3	4	J	01B	1	B	J	1	A						35
3-C3064	B	C	A	5	2	2	Z	1720	000	A3	AIRCRAFT LAUNCHING EQUIPMENT	8	A	3	4	J	01B	1	B	J	1	E						117
3-C1299	D	C	A	5	2	2	Z	4020	000	C9E	FIBER ROPE CORDAGE AND TWINE	6	A	3	4	J	17A	1	B	J	1	E						187
CONTRACTOR TOTAL													2											304				
2-00242	B	C	Z	5	3	2	V	212	000	S1	MOTOR PASSENGER SERVICE																	
CONTRACTOR TOTAL													2											304				
3-C3065	D	C	Z	1	2	2	R	211	000	C2	ARCHITECT-ENGINEER SERVICES	8	A	3	6	J	01B	2	B	J	1	I						80
4-D0999	B	C	Z	5	2	2	S	112	000	S1	UTILITIES/ELECTRICTY	8	3	4	5	J	1005	7	B	J	1	K						36
4-D0999	B	C	Z	5	2	2	S	112	000	S1	UTILITIES/ELECTRICTY	8	3	4	5	J	1005	7	B	J	1	L						38
4-D0999	B	C	Z	5	2	2	S	112	000	S1	UTILITIES/ELECTRICTY	8	3	4	5	J	1005	7	B	J	1	A						39
4-D0999	B	C	Z	5	2	2	S	112	000	S1	UTILITIES/ELECTRICTY	8	3	4	5	J	1005	7	B	J	1	B						40
4-D0999	B	C	Z	5	2	2	S	112	000	S1	UTILITIES/ELECTRICTY	8	3	4	5	J	1005	7	B	J	1	C						39
4-D0999	B	C	Z	5	2	2	S	112	000	S1	UTILITIES/ELECTRICTY	8	3	4	5	J	1005	7	B	J	1	C						38
4-D0999	B	C	Z	5	2	2	S	112	000	S1	UTILITIES/ELECTRICTY	8	3	4	5	J	1005	7	B	J	1	D						39
4-D0999	B	C	Z	5	2	2	S	112	000	S1	UTILITIES/ELECTRICTY	8	3	4	5	J	1005	7	B	J	1	F						39
4-D0999	B	C	Z	5	2	2	S	112	000	S1	UTILITIES/ELECTRICTY	8	3	4	5	J	1005	7	B	J	1	G						42
4-D0999	B	C	Z	5	2	2	S	112	000	S1	UTILITIES/ELECTRICTY	8	3	4	5	J	1005	7	B	J	1	H						38
4-D0999	B	C	Z	5	2	2	S	112	000	S1	UTILITIES/ELECTRICTY	8	3	4	5	J	1005	7	B	J	1	H						38
4-D0999	B	C	Z	5	2	2	S	112	000	S1	UTILITIES/ELECTRICTY	8	3	4	5	J	1005	7	B	J	1	I						38
LOCATION	TOTAL										12											464						
3-C6128	B	C	E	5	2	2	Z	179	000	C2	MAINT-REPAIR-ALTER/OTHER WAR	8	A	3	4	J	01B	1	B	J	1	H						280
2-C0875	B	C	A	5	2	2	S	930	000	A1A	SWITCHES	8	4	3	5	J	02	1	B	J	1	J						30
3-C2771	B	C	A	5	2	2	S	930	000	A7	SWITCHES	6	A	3	5	J	1013	1	B	J	1	I						28
LOCATION	TOTAL										2											58						

IPC613 ALPHABETIC  
 S M  
 V O 1111 222  
 C N 5555 AAAA AAA

OTTO SPRAU & SOHNE  
 3 I ODE17 0312 F61

OUACHITA BAPTIST L  
 1 H OKF19 0183 DAK  
 5 B OCW38 0093 DAC  
 5 B OCW38 0097 DAC

OUBRE JAMES P & AS  
 2 I C2467 F261 NG2

OUI LOK CORP  
 4 E 00100 0970 DLA  
 4 E 00100 1002 DLA  
 4 F 00100 1093 DLA

OUTBOARD MARINE CO  
 2 G BH002 8141 GSC

OUTBOARD MARINE CO  
 4 I 00400 4472 GS  
 4 I 00005 0031 GS

OUTBOARD MARINE CO  
 4 K 00700 0555 DL

OUTBOARD MARINE CO  
 4 K 00700 0478 DL  
 4 A 00700 1146 DL  
 4 F 00700 3505 DL  
 4 E 00700 3027 DL  
 4 I 00700 5143 DL  
 4 G 00700 3923 DL  
 4 I 00700 5128 DL  
 4 H 00700 4162 DL  
 4 H 00700 4280 DL  
 4 H 00700 4412 DL  
 4 I 00700 4350 DL

-----													
										1			
22	22222	5 7	9 9							1 1 1 1 1	1 1 9 2 2 2		
0B	CCCCC	3 A	8	999	C D	10A	10B	10C	11	DESCRIPTION OF CMDTY/SRVC	2 3 4 5 6 1717 8 9 A 0 1 3 24	\$\$\$\$\$(000)	
-----													
			GERMANY			092399		0000		GY			
83-C2199	B	C	Z	5	3	2	Z161	000	C2	MAINT-REPAIR-ALTER/FAMILY HO	7 9 3 5 L 06	1 B J 1 H	68
			ARKADELPHIA			006786		0130		04			
78-H0028	B	C	Z	5	2	2	U005	000	S1	TUITION FEES	8 8 4 5 M 05	7 B J 1 H	28
30-C0020	B	C	C	5	2	2	R533	000	S1	STUDIES/WATER QUALITY	8 4 7 5 M 1001	7 A J 3 B	36
81-C0171	B	C	C	5	2	2	R533	000	S1	STUDIES/WATER QUALITY	8 8 7 5 M 1001	7 B J 1 B	57
LOCATION TOTAL												3	
												121	
			NEW ORLEANS			660460		2020		19			
83-C0448	D	C	Z	1	2	2	R111	000	C2	A/E CONSTRUCTION /ADMIN & S	8 A 3 4 J 01B	2 B J 1 C	27
			LOUISIANA			660460		2020		19			
			WAREHAM			090772		2980		22			
83-C0613	B	C	A	5	2	2	8315	000	A9	NOTIONS AND APPAREL FINDINGS	6 A 3 3 J 0000	0 J 1 E	100
83-C0654	B	C	A	5	2	2	8315	000	A9	NOTIONS AND APPAREL FINDINGS	6 A 3 3 J 0000	0 J 1 E	155
83-C0676	B	C	A	5	2	2	8315	000	A9	NOTIONS AND APPAREL FINDINGS	6 A 3 3 J 0000	0 J 1 E	192
LOCATION TOTAL												3	
												447	
			WAUKEGAN			660540		9310		14			
83-F2159	B	C	A	1	2	2	2895	000	A3	MISCELLANEOUS ENGINES AND CO	3 A 4 1	F	29
			ILLINOIS			660540		9310		14			
			LINCOLN			660540		2930		28			
42-00	B	C	A	5	2	2	9999	000	C9E	MISCELLANEOUS ITEMS	3 6 4 1	I	32
33-04	B	C	A	5	2	2	2340	000	C9E	MOTORCYCLES MOTOR SCOOTERS	A 3 4 4 1	I	25
LOCATION TOTAL												2	
												57	
			BELMONT			660540		0460		50			
83-C0165	B	C	A	5	2	2	2805	000	C9E	GAS RECIPROCATING ENG - EXCE	6 A 3 5 B 1013 5 B	J 1 K	189
			WISCONSIN			660540		0470		50			
			BELOIT			660540		0470		50			
83-C0081	B	C	A	5	2	2	2910	000	C9E	ENGINE FUEL SYS COMPONENTS	N 6 A 3 5 B 1013 5 B	J 1 K	90
83-C0533	B	C	A	1	2	2	4320	000	C9E	POWER AND HAND PUMPS	6 A 3 5 B 1013 5 B	J 1 L	74
83-C1604	B	C	A	5	2	2	2805	000	A3	GAS RECIPROCATING ENG - EXCE	6 A 3 5 B 1013 5 B	J 1 F	106
83-C2070	B	C	A	5	2	2	2920	000	C9E	ENGINE ELECTRICAL SYS COMPS	6 A 3 5 A 1013 5 B	J 1 E	51
83-C2629	B	C	A	5	2	2	4320	000	A3	POWER AND HAND PUMPS	6 A 3 5 B 1013 1 B	J 1 I	175
83-C2934	C	C	A	1	2	2	4820	000	A3	VALVES NONPOWERED	6 A 3 5 A 1013 5 B	J 1 G	33
83-C3186	B	C	A	1	2	2	2805	000	A3	GAS RECIPROCATING ENG - EXCE	6 A 3 5 B 1013 5 B	J 1 I	113
83-C3199	B	C	A	1	2	2	4320	000	A3	POWER AND HAND PUMPS	6 A 3 5 B 1013 5 B	J 1 G	44
83-C3281	C	C	A	1	2	2	4320	000	A3	POWER AND HAND PUMPS	6 A 3 5 A 1013 5 B	J 1 G	59
83-C3282	B	C	A	1	2	2	4320	000	A3	POWER AND HAND PUMPS	6 A 3 5 B 1013 5 B	J 1 H	96
83-C3379	C	C	A	1	2	2	4820	000	A3	VALVES NONPOWERED	6 A 3 5 A 1013 5 B	J 1 I	33
LOCATION TOTAL												11	
CONTRACTOR TOTAL												15	
												877	
												1,152	

IPC613 ALPHABETIC

S M  
V O 1111 222  
C N 5555 AAAA AAA

OUTDOOR VENTURE CO  
1 D OAK60 0035 DAA

OUTERBRIDGE TERMIN  
4 E 00600 2420 DLA

OUTERBRIDGE TERMIN  
4 B 00600 1977 DLA  
4 H 00600 2856 DLA

OUTING CONSTRUCTION  
2 F C2467 F228 N62  
2 I C2467 F480 N62

OUTING CONSTRUCTION  
1 I OBT47 0122 DAB  
1 I OBT47 0135 DAB

OUTRIGGER EAST HOI  
1 I OHC77 0302 DAI

OVER & UNDER PIPING  
2 I C2472 A219 N62

OVER & UNDER PIPING  
1 I OBT47 0154 DAB

OVER C W CO  
1 I OAD05 0676 DAA

OVER C W CO  
1 I OKF27 0210 DAK

OVER LOWE CO  
1 G OKF48 0285 GSO  
3 K OFF30 0154 F41

										1																									
										1 1 1 1 1 1 1 9 2 2 2																									
										2 3 4 5 6 1717 8 9 A 0 1 3 24 \$\$\$\$\$\$(000)																									
22222	5 7	9 9																																	
CCCCC	3 A C 8	999 C D	10A	10B	10C	11	DESCRIPTION OF CMDTY/SRVC				2	3	4	5	6	1717	8	9	A	0	1	3	24	\$\$\$\$\$\$\$(000)											
-C0080	D C A 1	2 2	8340	000	C9E	KENTUCKY	016695	3490	18	TENTS AND TARPAULINS										8	A	6	4	J	01B	1	B	J	1	C	31-				
-C0138	B A C 5	2 2	X173	000	A8A	NEW JERSEY	066651	3540	31	LEASE-RENT OF FAC /FUEL STOR										6	A	7	5	J	1026	5	B	K	1	D	1,169				
-C0086	B C C 1	3 2	X173	000	A8A	PA	066651	0545	39	LEASE-RENT OF FAC /FUEL STOR										6	A	3	5	J	1026	1	B	J	1	A	835				
-C0086	B C C 1	3 2	X173	000	A8A	LEASE-RENT OF FAC				LEASE-RENT OF FAC /FUEL STOR										6	A	3	5	J	1026	1	B	J	1	H	41				
OCATION TOTAL																				2		876													
INTRACTOR TOTAL																				3		2,045													
NC	BEAUFORT				SCAR				045954	0170	41																								
-C0080	A C E 1	2 2	Y199	000	C2	CONSTRUCTION/MISCELLANEOUS	B	4	6	3	5	J	17B	7	B	J	1	C					490												
-C0144	A C E 1	2 2	Y199	000	C2	CONSTRUCTION/MISCELLANEOUS	B	4	6	3	5	J	17B	7	B	J	1	G					345												
OCATION TOTAL																				2		835													
NC	FORT JACKSON				SCAR				045954	1050	41																								
-C9651	A C E 5	2 2	Z169	000	C2	MAINT-REPAIR-ALTER/OTHER RES	4	6	3	5	J	17B	7	B	J	1	H					63													
-C9681	A C E 5	2 2	Z161	000	C2	MAINT-REPAIR-ALTER/FAMILY HO	4	6	3	5	J	17B	7	B	J	1	H					115													
OCATION TOTAL																				2		178													
INTRACTOR TOTAL																				4		1,013													
1-D0051	D C C 5	2 2	V231	000	S1	HAWAII	007427	0440	12	LODGING - HOTEL/MOTEL										8	A	6	3	B	0000	0	J	1	I	26					
TRACTORS	ROME				NEW YORK				028267	7270	33																								
1-C0312	B C E 1	2 2	Y242	000	C2	CONSTRUCTION/HEATING AND COO	8	A	3	4	J	01B	1	B	J	1	I					3,932													
TRACTORS	FORT JACKSON				SCAR				028267	1050	41																								
3-C9760	B C E 5	2 2	Z249	000	C2	MAINT-REPAIR-ALTER/OTHER UTI	8	A	3	4	J	01B	1	B	J	1	I					88													
INTRACTOR TOTAL																				2		4,020													
3-C0225	D C E 5	2 2	Z159	000	C2	MARYLAND	072229	0020	21	MAINT-REPAIR-ALTER/OTHER IND										8	A	3	4	J	01B	1	B	J	1	I	68				
3-D0130	E C E 5	2 2	Z241	000	C2	MARYLAND	072229	1080	21	MAINT-REPAIR-ALTER/FUEL SUPP										8	A	4	4	J	01B	1	B	J	1	I	38				
INTRACTOR TOTAL																				2		106													
3-94	C C A 5	2 2	6115	000	C9E	COLORADO	660628	0820	06	GENERATORS AND GENERATOR SET										3	6	4	1					G	30						
1-D0018	D C A 5	2 2	6230	000	C9E	ELECTRIC PORTABLE & HAND LIG	8	A	7	6	J	01B	1	B	J	1	J					226													

IPC613 A  
 S M  
 V O  
 C N 55555

1	2	3	4	5	6	7	8	9	10	11	12	13	14	15	16	17	18	19	20	21	22	23	24	25	26	27	28	29	30	31	32	33	34	35	36	37	38	39	40	41	42	43	44	45	46	47	48	49	50	51	52	53	54	55	56	57	58	59	60	61	62	63	64	65	66	67	68	69	70	71	72	73	74	75	76	77	78	79	80	81	82	83	84	85	86	87	88	89	90	91	92	93	94	95	96	97	98	99	100
AA	AAAAA	BB	CCCC	3	A	C	8	999	C	D	10A	10B	10C	11	DESCRIPTION OF CMDTY/SRVC	2	3	4	5	6	1717	8	9	A	0	1	3	24	\$\$\$	\$\$\$	(\$000)																																																																				
										ENGLEWOOD											COLORADO	660628	0820	06																																																																											
55	F41608-81-D0018	D	C	A	5	2	2	6230	000	C9E	ELECTRIC PORTABLE & HAND LIG	8	A	7	6	J	01B	1	B	J	1	K	108																																																																												
92	F41608-81-D0018	D	C	A	5	2	2	6230	000	C9E	ELECTRIC PORTABLE & HAND LIG	8	A	7	6	J	01B	1	B	J	1	K	107																																																																												
36	F41608-81-D0018	D	C	A	5	2	2	6230	000	C9E	ELECTRIC PORTABLE & HAND LIG	8	A	7	6	J	01B	1	B	J	1	L	49																																																																												
35	F41608-81-D0018	D	C	A	5	2	2	6230	000	C9E	ELECTRIC PORTABLE & HAND LIG	8	A	4	6	J	01B	1	B	J	1	L	0.012																																																																												
33	F41608-81-D0018	D	C	A	5	2	2	6230	000	C9E	ELECTRIC PORTABLE & HAND LIG	8	A	4	6	J	01B	1	B	J	1	L	771																																																																												
33	F41608-81-D0018	D	C	A	5	2	2	6230	000	C9E	ELECTRIC PORTABLE & HAND LIG	8	A	4	6	J	01B	1	B	J	1	L	186																																																																												
										LOCATION TOTAL											8																										9,509																																																				
										PRINEVILLE											OREGON	070383	2350	38																																																																											
03	DLA600-83-D4477	E	C	B	1	3	2	9130	000	A8A	LIQUID PROPELLANTS & FUEL PE	6	A	3	3	J	0000	0	K	1	F	94																																																																													
										WESTOVER AFB											MASS	094638	3240	22																																																																											
40	F19617-83-C0020	B	C	E	5	2	2	Z163	000	C2	MAINT-REPAIR-ALTER/TROOP HOU	8	A	3	4	J	01B	1	B	J	1	I	57																																																																												
										ROMULUS											MICHIGAN	091868	4380	23																																																																											
07	DAAA22-83-C9027	D	C	A	1	2	2	3950	000	B9	WINCHES HOISTS CRANES AND DE	8	A	3	2	J	0000	0	J	1	G	356																																																																													
37	DAAA22-83-C9032	B	C	A	1	2	2	3950	000	B9	WINCHES HOISTS CRANES AND DE	8	A	3	2	J	0000	0	J	1	I	220																																																																													
52	DAAA22-83-C9035	B	C	A	1	2	2	3950	000	B9	WINCHES HOISTS CRANES AND DE	8	A	3	2	J	0000	0	J	1	I	307																																																																													
										LOCATION TOTAL											3																										883																																																				
										KIRTLAND AFB											NEW MEXICO	031801	0640	32																																																																											
21	F23650-83-C0109	D	C	E	5	2	2	Z199	000	C2	MAINT-REPAIR-ALTER/MISCELLAN	8	A	3	4	J	01B	1	B	J	1	I	49																																																																												
										JACKSONVILLE											FLORIDA	004502	1740	10																																																																											
27	N62467-79-C0905	D	C	E	5	2	2	Z199	000	C2	MAINT-REPAIR-ALTER/MISCELLAN	8	A	8	4	J	01B	1	B	J	1	A	38																																																																												
										DULUTH											MINNESOTA	094639	1930	24																																																																											
75	F20613-83-C0058	D	C	E	5	2	2	Z129	000	C2	MAINT-REPAIR-ALTER/OTHER AIR	8	A	3	4	J	01B	1	B	J	1	I	32																																																																												
										LATHROP											CALIFORNIA	660745	3590	05																																																																											
28	DAAG10-83-C0813	B	C	E	1	1	2	Z249	000	C2	MAINT-REPAIR-ALTER/OTHER UTI	8	A	3	4	J	01B	1	B	J	1	G	62																																																																												
										MATHER AFB											CALIFORNIA	660745	4110	05																																																																											
31	F04612-83-C0025	B	C	E	5	2	2	Z249	000	C2	MAINT-REPAIR-ALTER/OTHER UTI	8	A	3	4	J	01B	1	B	J	1	H	101																																																																												
										SACRAMENTO											CALIFORNIA	660745	5940	05																																																																											
34	DACA05-83-C0215	D	C	E	5	1	2	Y249	000	C2	CONSTRUCTION/OTHER UTILITIES	8	A	3	4	J	17A	1	B	J	1	I	251																																																																												
										TRAVIS AFB											CALIFORNIA	660745	7150	05																																																																											
38	F04626-83-C0025	D	C	E	1	1	2	Z239	000	C2	MAINT-REPAIR-ALTER/EPG - OTH	8	A	3	4	J	01B	1	B	J	1	G	33																																																																												
										COMTRACTOR TOTAL											4																										447																																																				

OVERHEAD  
 2 C PA100

OVERHOFF  
 2 C TA100  
 2 I TA100

OVERLAND  
 5 F OCW45

OVERLY MF  
 1 H OAD01

OVERRA C  
 2 F C2474  
 2 I C2474

OVERSEAS I  
 2 I QA110  
 2 I QA110

OVERSEAS I  
 1 A OHC77  
 1 C OHC77

OVERSEAS I  
 3 L OQA02  
 3 L OQA02  
 3 L OQA02  
 3 A OQA02  
 3 A OQA02  
 3 B OQA02  
 3 B OQA02  
 3 B OQA02  
 3 C OQA02  
 3 C OQA02  
 3 G OQA02  
 3 G OQA02  
 3 G OQA02  
 3 H OQA02  
 3 H OQA02

										1																			
										1 1 1 1 1 1 1 9 2 2 2																			
222222 22 22222	5 7	9 9								1 1 1 1 1 1 1 9 2 2 2																			
AAAAAA BB CCCC	3 A C B	999 C D	10A	10B	10C	11	DESCRIPTION OF CMDTY/SRVC				2 3 4 5 6 1717	8 9 A 0 1 3 24	\$\$\$\$\$ (000)																
SIALS HANDLING INC													ARDMORE PA 660750 0115 39																
N00140-83-C3268													B C B 1 2 2 9999 000 C9E MISCELLANEOUS ITFMS 8 4 3 5 J 1015 1 B J 1 B 35																
OCIATES INC													CINCINNATI OHIO 025456 1680 36																
N00612-77-C0092													A C A 1 2 2 6665 000 A7 HAZARD-DETECTING INSTRUMENTS 8 A 6 4 J 01B 1 B J 1 C 25																
N00612-83-C0404													B C A 1 2 2 5895 000 A7 MISCELLANEOUS COMMUNICATION 8 A 3 6 J 01B 1 B J 1 I 275																
LOCATION TOTAL													2 300																
OLOGY													BOULDER COLORADO 091071 0240 06																
DACW45-83-C0192													C C C 5 2 2 R503 000 S1 STUDIES/ARCHEOLOGICAL-PALEON 8 A 3 5 J 04 5 B J 1 E 62																
DAAD01-83-C0034													GREENSBURG PA 660783 2030 39																
B C A 1 2 2 5450 000 C9A MISCELLANEOUS PREFABRICATED 8 A 3 4 J 01B 1 B J 1 H 109																													
N62472-80-C9841													ALAMEDA CALIFORNIA 077622 0030 05																
N62474-80-C9841													D C E 5 2 2 Z299 000 C2 MAINT-REPAIR-ALTER/OTHER NON 8 A 8 4 J 01B 1 B J 1 C 29																
LOCATION TOTAL													2 80																
ACTORS SUPPLIES													SOUTH GATE CALIFORNIA 660823 6720 05																
N00228-83-C3206													B C B 1 2 2 6135 000 C9E BATTERIES PRIMARY 8 A 3 3 J 0000 0 J 1 I 38																
N00228-83-C4199													B C B 1 2 2 6145 000 C9E WIRE AND CABLE ELECTRICAL 8 4 3 5 J 02 1 B J 1 I 74																
LOCATION TOTAL													2 112																
HT FORWARDERS INC													HONOLULU HAWAII 080334 0440 12																
DAHC77-82-D0091													A C C 5 2 2 V119 000 S1 OTHER CARGO-FREIGHT SERVICES 8 A 4 4 J 01B 1 B J 1 A 59																
DAHC77-82-D0091													A C C 5 2 2 V119 000 S1 OTHER CARGO-FREIGHT SERVICES 8 A 4 4 J 01B 1 B J 1 C 30																
LOCATION TOTAL													2 89																
INAL AIRWAYS INC													JAMAICA NEW YORK 660840 4120 33																
F11626-82-C0038													B C Z 5 2 2 V211 000 S1 AIR PASSENGER SERVICE 8 A 3 5 J 16 1 A J 1 J 3,012																
F11626-82-C0038													B C Z 5 2 2 V211 000 S1 AIR PASSENGER SERVICE 8 A 4 5 J 16 1 A J 1 J 114																
F11626-82-C0038													B C Z 5 2 2 V211 000 S1 AIR PASSENGER SERVICE 8 A 4 5 J 16 1 A J 1 L 61																
F11626-82-C0038													B C Z 5 2 2 V211 000 S1 AIR PASSENGER SERVICE 8 A 4 5 J 16 1 A J 1 J 114																
F11626-82-C0038													B C Z 5 2 2 V211 000 S1 AIR PASSENGER SERVICE 8 A 4 5 J 16 1 A J 1 J 124																
F11626-82-C0038													B C Z 5 2 2 V211 000 S1 AIR PASSENGER SERVICE 8 A 4 5 J 16 1 A J 1 A 92																
F11626-82-C0038													B C Z 5 2 2 V211 000 S1 AIR PASSENGER SERVICE 8 A 4 5 J 16 1 A J 1 K 91																
F11626-82-C0038													B C Z 5 2 2 V211 000 S1 AIR PASSENGER SERVICE 8 A 4 5 J 16 1 A J 1 A 90																
F11626-82-C0038													B C Z 5 2 2 V211 000 S1 AIR PASSENGER SERVICE 8 A 4 5 J 16 1 A J 1 A 82																
F11626-82-C0038													B C Z 5 2 2 V211 000 S1 AIR PASSENGER SERVICE 8 A 4 5 J 16 1 A J 1 A 181																
F11626-82-C0038													B C Z 5 2 2 V211 000 S1 AIR PASSENGER SERVICE 8 A 4 5 J 16 1 A J 1 B 109																
F11626-82-C0038													B C Z 5 2 2 V211 000 S1 AIR PASSENGER SERVICE 8 A 4 5 J 16 1 A J 1 C 127																
F11626-82-C0038													B C Z 5 2 2 V211 000 S1 AIR PASSENGER SERVICE 8 A 4 5 J 16 1 A J 1 F 246																
F11626-82-C0038													B C Z 5 2 2 V211 000 S1 AIR PASSENGER SERVICE 8 A 4 5 J 16 1 A J 1 C 491																
F11626-82-C0038													B C Z 5 2 2 V211 000 S1 AIR PASSENGER SERVICE 8 A 4 5 J 16 1 A J 1 G 246																
F11626-82-C0038													B C Z 5 2 2 V211 000 S1 AIR PASSENGER SERVICE 8 A 4 5 J 16 1 A J 1 H 47																
F11626-82-C0038													B C Z 5 2 2 V211 000 S1 AIR PASSENGER SERVICE 8 A 4 5 J 16 1 A J 1 E 127																

-----  
 222222 22 22222 5 7 9 9 1 1 1 1 1 1 1 1 9 2 2 2  
 AAAAAA BB CCCC 3 A C 8 999 C D 10A 10B 10C 11 DESCRIPTION OF CMDTY/SRVC 2 3 4 5 6 1717 8 9 A 0 1 3 24 \$\$\$\$ (000)  
 -----

AL AIRWAYS INC		JAMAICA		NEW YORK		660840	4120	33														
F11626-82-C0038	B C Z 5	2 2	V211	000	S1	AIR PASSENGER SERVICE	8	A 4 5 J 16	1	A	J 1 E											67
F11626-82-C0038	B C Z 5	2 2	V211	000	S1	AIR PASSENGER SERVICE	8	A 4 5 J 16	1	A	J 1 H											253
F11626-82-C0038	B C Z 5	2 2	V211	000	S1	AIR PASSENGER SERVICE	8	A 4 5 J 16	1	A	J 1 C											100
F11626-82-C0038	B C Z 5	2 2	V211	000	S1	AIR PASSENGER SERVICE	8	A 4 5 J 16	1	A	J 1 F											574
F11626-82-C0038	B C Z 5	2 2	V211	000	S1	AIR PASSENGER SERVICE	8	A 4 5 J 16	1	A	J 1 H											186-
F11626-82-C0038	B C Z 5	2 2	V211	000	S1	AIR PASSENGER SERVICE	8	A 4 5 J 16	1	A	J 1 H											106-
F11626-82-C0038	B C Z 5	2 2	V211	000	S1	AIR PASSENGER SERVICE	8	A 4 5 J 16	1	A	J 1 D											253
F11626-82-C0038	B C Z 5	2 2	V211	000	S1	AIR PASSENGER SERVICE	8	A 4 5 J 16	1	A	J 1 G											186
F11626-82-C0038	B C Z 5	2 2	V211	000	S1	AIR PASSENGER SERVICE	8	A 4 5 J 16	1	A	J 1 H											642-
F11626-82-C0041	B C Z 5	2 2	V211	000	S1	AIR PASSENGER SERVICE	8	A 4 5 J 16	1	A	J 1 J											226
F11626-82-C0041	B C Z 5	2 2	V211	000	S1	AIR PASSENGER SERVICE	8	A 4 5 J 16	1	A	J 1 L											227
F11626-82-C0041	B C Z 5	2 2	V211	000	S1	AIR PASSENGER SERVICE	8	A 4 5 J 16	1	A	J 1 B											225-
F11626-82-C0041	B C Z 5	2 2	V211	000	S1	AIR PASSENGER SERVICE	8	A 4 5 J 16	1	A	J 1 A											836
F11626-82-C0041	B C Z 5	2 2	V211	000	S1	AIR PASSENGER SERVICE	8	A 4 5 J 16	1	A	J 1 A											25
F11626-82-C0041	B C Z 5	2 2	V211	000	S1	AIR PASSENGER SERVICE	8	A 4 5 J 16	1	A	J 1 B											88
F11626-82-C0041	B C Z 5	2 2	V211	000	S1	AIR PASSENGER SERVICE	8	A 4 5 J 16	1	A	J 1 B											586
F11626-82-C0041	B C Z 5	2 2	V211	000	S1	AIR PASSENGER SERVICE	8	A 4 5 J 16	1	A	J 1 B											176
LOCATION TOTAL				34		6,192																

INFORMATION SV INC		NEW YORK		NEW YORK		090925	5740	33														
MDA902-83-C0151	B C B 1	2 2	6770	000	C9C	FILM PROCESSED	8	A 3 5 J 1001 5 B	J 1 E													32

CARRIERS INC OF DEL		NEW YORK		NEW YORK		002251	5740	33														
NG0033-83-C7012	B C Z 1	2 2	V124	000	S1	VESSEL CHARTER FOR THINGS	8	A 4 3 5 B 1011 1 B	J 1 J													2,972

CONTRACTORS JV		ALEXANDRIA		LOUISIANA		089193	0050	19														
DACW29-83-C0043	D C E 5	2 2	Y211	000	C2	CONSTRUCTION/DAMS	8	A 3 3 C 0000 0	J 4 B													3,990
DACW29-83-C0043	D C E 5	2 2	Y211	000	C2	CONSTRUCTION/DAMS	8	A 7 3 C 0000 0	J 4 C													4,000
DACW29-83-C0043	D C E 5	2 2	Y211	000	C2	CONSTRUCTION/DAMS	8	A 7 3 C 0000 0	J 4 E													4,400
DACW29-83-C0043	D C E 5	2 2	Y211	000	C2	CONSTRUCTION/DAMS	8	A 7 3 C 0000 0	J 4 F													3,185
DACW29-83-C0043	D C E 5	2 2	Y211	000	C2	CONSTRUCTION/DAMS	8	A 7 3 C 0000 0	J 4 G													2,615
DACW29-83-C0043	D C E 5	2 2	Y211	000	C2	CONSTRUCTION/DAMS	8	A 7 3 C 0000 0	J 4 G													2,000
DACW29-83-C0043	D C E 5	2 2	Y211	000	C2	CONSTRUCTION/DAMS	8	A 7 3 C 0000 0	J 4 H													1,475
LOCATION TOTAL				7		21,865																

D CO		OLIVIA		MINNESOTA		660960	5520	24														
DLA13H-83-C0265	B C A 5	2 2	8915	000	B2	FRUITS AND VEGETABLES	6	A 3 5 C 09 1 B	J 1 I													207

J INC		SEARCY		ARKANSAS		661020	3600	04														
DLA7004-83-C0064	B C A 1	2 2	4910	DBK	A3	MOTOR VEHICLE MAINTENANCE	EQ	8 A 3 5 C 1015 1 B	J 1 L													47
DLA700-83-C1993	E C A 1	2 2	4910	000	A4B	MOTOR VEHICLE MAINTENANCE	EQ	6 A 3 3 C 0000 0	J 1 E													106
DLA700-83-C1993	E C A 5	2 2	4910	000	A4B	MOTOR VEHICLE MAINTENANCE	EQ	6 A 6 3 C 0000 0	J 1 I													33
LOCATION TOTAL				3		186																

IPC613 A  
 S M  
 V O  
 C N 55555  
 -----  
 OWATONNA  
 1 B OAA09  
 1 D OAA09  
 1 K OAE07  
 1 K OAE07  
 1 K OAE07  
 1 E OAE07  
 1 C OAE07  
 OWEN AYRE  
 5 C OCW37  
 5 D OCW37  
 5 D OCW37  
 OWEN DONA  
 2 I C2474  
 2 I C2474  
 OWEN GENE  
 3 A OHM02  
 OWENBY MF  
 4 E 00120  
 4 I 00120  
 OWENS & D  
 1 G OBT56  
 1 D OBT56  
 OWENS & M  
 1 D ODA15  
 OWENS COR  
 2 I C2474  
 OWENS ILL  
 4 K 00120  
 4 G 00120  
 4 G 00120  
 4 G 00120



1	2	3	4	5	6	7	8	9	10	11	12	13	14	15	16	17	18	19	20	21	22	23	24	25	26	27	28	29	30	31	32	33	34	35	36	37	38	39	40							
222222	22	22222	5	7			9	9				1	1	1	1	1	1	1	1	1	1	1	1	1	1	1	1	1	1	1	1	1	1	1	1	1	1	1	1							
AAAAAA	BB	CCCC	3	A	C	8	999	C	D	10A	10B	10C	11	DESCRIPTION OF CMDTY/SRVC														2	3	4	5	6	17	17	8	9	A	0	1	3	24	\$13	\$13	\$1000		
CO INC																																														
OWATONNA															MINNESOTA															661020	5620	24														
2	D	C	A	5	2	2	4910	000	C9E	MOTOR VEHICLE MAINTENANCE EQ	8	A	3	3	C	0000	0	J	1	B															56											
5	E	C	A	5	3	2	5180	000	C9E	SETS KITS AND OUTFITS OF HAN	8	A	3	5	C	1013	1	B	J	1	C															31										
7	B	C	A	5	2	2	5120	000	A4B	HAND TOOLS NONEDGED NONPOWER	5	A	3	5	A	1013	1	B	J	1	J															285										
1	B	C	A	5	2	2	5120	000	A4B	HAND TOOLS NONEDGED NONPOWER	5	A	3	5	C	1015	1	B	J	1	J															73										
5	B	C	A	5	2	2	4910	000	A4B	MOTOR VEHICLE MAINTENANCE EQ	5	A	3	5	C	1015	5	B	J	1	J															27										
7	B	C	A	5	2	2	4910	000	A4B	MOTOR VEHICLE MAINTENANCE EQ	8	A	3	5	A	1015	6	B	J	1	J															64										
4	B	C	A	5	2	2	9999	DBP	A4B	MISCELLANEOUS ITEMS	5	4	3	5	A	1015	5	B	J	1	C															45										
0	B	C	A	5	2	2	9999	000	A4B	MISCELLANEOUS ITEMS	5	4	3	5	A	1015	5	B	J	1	C															30										
LOCATION TOTAL																														8															614	
CONTRACTOR TOTAL																														11															800	
ASSOC INC																																														
EAU CLAIRE															WISCONSIN															012692	1590	50														
4	A	C	C	5	2	2	R219	000	S1	OTHER ARCHITECTS & ENGINEERI	8	A	4	5	J	01B	2	A	J	1	C															35										
5	A	C	C	5	2	2	R219	000	S1	OTHER ARCHITECTS & ENGINEERI	8	A	4	5	J	01B	2	A	J	1	D															36										
8	A	C	C	5	2	2	R219	000	S1	OTHER ARCHITECTS & ENGINEERI	8	A	4	5	J	01B	2	A	J	1	D															39										
LOCATION TOTAL																														3															110	
ASSOCS INC																																														
BREMERTON															WASHINGTON															094009	0300	48														
5	D	C	E	1	2	2	Z173	000	C2	MAINT-REPAIR-ALTER/FUEL STOR	8	A	3	4	J	01B	1	B	J	1	I															42										
5	D	C	E	1	2	2	Z299	000	C2	MAINT-REPAIR-ALTER/OTHER NON	8	A	3	4	J	01B	1	B	J	1	H															125										
LOCATION TOTAL																														2															167	
CONTRACTORS INC																																														
EGLIN AFB															FLORIDA															040090	1060	10														
4	B	C	E	5	2	2	Z111	000	C2	MAINT-REPAIR-ALTER/OFFICE BU	8	A	3	4	J	01B	1	B	J	1	A															145										
INC																																														
BLAIRSVILLE															GEORGIA															661112	0570	11														
9	B	C	A	5	2	2	6510	000	C9B	SURGICAL DRESSING MATERIALS	6	6	4	1																						140										
4	B	C	A	5	2	2	6510	000	C9B	SURGICAL DRESSING MATERIALS	6	6	4	1																						70										
LOCATION TOTAL																														2															210	
INC																																														
FORT BELVOIR															VIRGINIA															039817	1520	47														
7	B	C	E	5	2	2	Z222	000	C2	MAINT-REPAIR-ALTER/HWYS-ROAD	8	A	4	4	J	01B	1	B	J	1	D															37										
7	B	C	E	5	2	2	Z222	000	C2	MAINT-REPAIR-ALTER/HWYS-ROAD	8	A	4	4	J	01B	1	B	J	1	D															27										
LOCATION TOTAL																														2															64	
INC																																														
CAPITOL HEIGHTS															MARYLAND															089611	0460	21														
3	B	C	B	5	2	2	6530	000	C9B	HOSPITAL FURNITURE EQUIP UTE	8	A	3	5	C	07	1	B	J	1	B															23										
FIBERGLASS CORP																																														
SAN DIEGO															CALIFORNIA															661260	6060	05														
4	B	C	E	1	2	2	Z172	000	C2	MAINT-REPAIR-ALTER/FOOD STOR	8	A	3	5	C	02	1	B	J	1	I															789										
S INC																																														
VINELAND															NEW JERSEY															661380	4710	31														
0	B	C	A	1	2	2	6505	000	C9B	DRUGS BIOLOGICALS AND OFFICI	6	A	3	5	C	07	1	B	J	1	K															41										
1	B	C	A	5	2	2	6640	000	C9B	LABORATORY EQUIPMENT AND SUP	6	A	3	5	A	07	1	B	J	1	G															64										
3	B	C	A	5	2	2	6640	000	C9B	LABORATORY EQUIPMENT AND SUP	6	A	3	3	C	0000	0	J	1	G															46											
9	B	C	A	5	2	2	6640	000	C9B	LABORATORY EQUIPMENT AND SUP	6	A	3	3	C	0000	0	J	1	G															33											

S M  
V O  
C N 5555 A

OWENS ILLI  
4 H 00120  
4 I 00120

OWENS ILLI  
4 K 00120  
4 D 00120  
4 F 00120  
4 G 00120  
4 H 00120

OWENS J E  
1 A OKF27

OWL CONSTR  
5 C OCW29

OWNBEY JOH  
4 D 00100  
4 E 00100

OXEQUIP HE  
4 L 00120  
4 A 00120  
4 D 00120  
4 F 00120  
4 I 00120  
4 E 00120  
4 F 00120

OXFORD AIR  
3 A OFJ04  
3 F OFJ04

OXFORD INS  
2 I E1230

OXFORD MET  
1 E OAE07  
1 E OAE07

										1																		
22222	22	22222	5	7	9	9				1	1	1	1	1	1	1	1	9	2	2	2							
AAAA	BB	CCCC	3	A	C	8	999	C	D	10A	10B	10C	11	DESCRIPTION OF CMDTY/SRVC	2	3	4	5	6	1717	8	9	A	0	1	3	24	\$\$\$\$\$(000)
-----																												
NC																												
VINELAND														NEW JERSEY														
661380	4710	31																										
LA120-83-C5008	B	C	A	5	2	2	6640	000	C9B	LABORATORY EQUIPMENT AND SUP	6	A	3	5	J	07	1	B	J	1	H						90	
LA120-83-C5116	B	C	A	5	2	2	6640	000	C9B	LABORATORY EQUIPMENT AND SUP	6	A	3	3	B	0000	0	J	1	I						70		
LOCATION TOTAL																												
														6														
NC																												
HUNTINGTON														WVA														
661380	1380	49																										
LA120-83-C4066	B	C	A	5	2	2	6530	000	C9B	HOSPITAL FURNITURE EQUIP UTE	6	A	3	3	B	0000	0	J	4	J						381		
LA120-83-C4535	B	C	A	1	2	2	6530	000	C9B	HOSPITAL FURNITURE EQUIP UTE	6	A	3	3	B	0000	0	J	1	C						130		
LA120-83-C4647	B	C	A	1	2	2	6530	000	C9B	HOSPITAL FURNITURE EQUIP UTE	6	A	3	3	B	0000	0	J	1	D						136		
LA120-83-C4846	B	C	A	1	2	2	6530	000	C9B	HOSPITAL FURNITURE EQUIP UTE	6	A	3	3	B	0000	0	J	1	F						264		
LA120-83-C4873	B	C	A	1	2	2	6530	000	C9B	HOSPITAL FURNITURE EQUIP UTE	6	A	3	3	B	0000	0	J	1	F						242		
LA120-83-C4968	B	C	A	5	2	2	6530	000	C9B	HOSPITAL FURNITURE EQUIP UTE	6	A	3	3	C	0000	0	J	1	H						32		
LOCATION TOTAL																												
														6														
CONTRACTOR TOTAL																												
														12														
														1,185														
														1,529														
ICTING																												
ANNAPOLIS														MARYLAND														
001133	0090	21																										
JAKF27-82-D0111	B	C	A	5	2	2	5610	000	C9E	MINERAL CONSTRUCTION MATERIA	8	A	4	3	C	0000	0	J	4	A						27		
I CO INC																												
MORGANZA														LOUISIANA														
089316	1940	19																										
JACW29-83-C0055	A	C	E	5	2	2	Z299	000	C2	MAINT-REPAIR-ALTER/OTHER NON	8	A	3	4	J	01B	1	B	J	1	L						135	
INC																												
KNOXVILLE														TENNESSEE														
661500	1550	43																										
DLA100-83-C0425	B	C	A	5	2	2	8415	000	A9	CLOTHING SPECIAL PURPOSE	6	A	3	4	J	01B	1	B	J	1	A						5,794	
DLA100-83-C0655	D	C	A	5	2	2	8415	000	A9	CLOTHING SPECIAL PURPOSE	6	A	3	4	J	01B	1	B	J	1	E						963	
LOCATION TOTAL																												
														2														
														6,757														
INDUSTRIES																												
CHICAGO														ILLINOIS														
661660	1710	14																										
DLA120-82-D4920	B	C	A	1	2	2	6515	000	C9B	MEDICAL SURGICAL INSTRUMENTS	6	A	4	5	J	07	5	B	J	1	L						56	
DLA120-82-D4920	B	C	A	1	2	2	6515	000	C9B	MEDICAL SURGICAL INSTRUMENTS	6	A	4	5	J	07	5	B	J	1	A						93	
DLA120-83-C4622	B	C	A	1	2	2	6515	000	C9B	MEDICAL SURGICAL INSTRUMENTS	6	A	3	5	J	07	5	B	J	1	D						155	
DLA120-83-C4817	B	C	A	1	2	2	6515	000	C9B	MEDICAL SURGICAL INSTRUMENTS	6	A	4	3	5	J	07	6	B	J	1	F						32
DLA120-83-C5125	B	C	A	1	2	2	6515	000	C9B	MEDICAL SURGICAL INSTRUMENTS	6	A	4	3	5	J	07	6	B	J	1	I						62
DLA120-83-D4566	B	C	A	1	2	2	6515	000	C9B	MEDICAL SURGICAL INSTRUMENTS	6	A	3	5	J	07	5	B	J	1	E						46	
DLA120-83-D4566	B	C	A	1	2	2	6515	000	C9B	MEDICAL SURGICAL INSTRUMENTS	6	A	3	5	J	07	5	B	J	1	F						31	
LOCATION TOTAL																												
														7														
														475														
F09603-83-C0247																												
CARTERET														NEW JERSEY														
088443	0790	31																										
F09603-83-C0247	B	C	A	5	2	2	6665	000	C9E	HAZARD-DETECTING INSTRUMENTS	8	A	1	5	C	1013	1	B	J	2	L						553	
F09603-83-C0247	B	C	A	5	2	2	6665	000	C9E	HAZARD-DETECTING INSTRUMENTS	8	A	2	5	C	1013	1	A	J	2	F						532	
LOCATION TOTAL																												
														2														
														1,085														
NTS INC																												
COLUMBIA														MARYLAND														
073182	0735	21																										
N00014-83-C2402	B	C	A	1	2	2	6895	000	C9E	COMBINATION & MISCELLANEOUS	8	A	3	5	J	1013	1	B	J	1	I						156	
DUCTS INC																												
OXFORD														MICHIGAN														
661745	4310	23																										
DAAE07-83-CW455	B	C	A	1	2	2	2510	DNE	A4B	VEHICULAR CAB BODY FRAME STR	5	A	3	4	J	01B	1	B	J	1	C						85	
DAAE07-83-C0901	B	C	A	1	2	2	2510	DJB	A4B	VEHICULAR CAB BODY FRAME STR	5	A	4	3	5	J	02	1	B	J	1	E						56



1	2	3	4	5	6	7	8	9	10	11	12	13	14	15	16	17	18	19	20	21	22	23	24	25								
0222	22	22222	5	7	9	9																										
AAAA	BB	CCCC	3	A	C	8	999	C	D	10A	10P	10C	11	DESCRIPTION OF	CHD	TY/SRVC	2	3	4	5	6	17	17	8	9	A	0	1	3	24	\$\$\$\$\$(000)	
IA904-83-C1244	B	C	A	5	2	2	6750	000	C9E	ARLINGTON TEXAS	661865	0310	44	PHOTOGRAPHIC SUPPLIES	8	1	3	5	A	12	1	B	J	1	K							52
10054-13-22	B	C	B	1	2	2	6750	000	C9A	SEATTLE WASHINGTON	661865	2940	48	PHOTOGRAPHIC SUPPLIES	3	6	4	1						F								29
CONTRACTOR TOTAL						12								512																		
11354-83-C0041	C	C	C	5	2	2	M199	000	S1	BRANSON MISSOURI	026326	1010	26	OPER OF GOVT FAC	/	MISCELLAN	8	8	6	5	M	1001	7	B	J	2	B					46
11354-83-C0009	B	C	Z	5	3	2	Y299	000	C2	INAYI VE TICARET TURKEY	066746	0000	TK	CONSTRUCTION/ALL OTHER NON-B	7	9	3	5	L	06	1	B	J	1	1							83
	B	C	Z	5	3	2	Z299	000	C2	LOCATION TOTAL				MAINT-REPAIR-ALTER/OTHER NON	7	9	3	5	L	06	1	B	J	1	1							45
							2							128																		
11355-83-C0005	B	C	Z	5	3	2	5510	000	C9E	TURKEY	091409	0000	TK	LUMBER AND RELATED BASIC WOOD	7	9	3	5	L	06	1	B	J	1	E							32
10383-83-C0075	B	C	A	1	2	2	1620	AFC	A1A	INC OZONE PARK NEW YORK	003992	6370	33	AIRCRAFT LANDING GEAR COMPON	8	A	3	5	A	1015	5	B	J	1	E							240
10383-83-C0645	B	C	A	1	2	2	1650	AFC	A1A					AIRCRAFT HYDRAULIC VACUUM DE	8	A	3	5	A	1015	5	B	J	1	B							28
14601-82-C3937	B	C	A	1	2	2	1650	AFN	A1C					AIRCRAFT HYDRAULIC VACUUM DE	8	A	3	5	J	1013	5	B	J	1	J							73
14601-83-C2619	B	C	A	5	2	2	1650	AHL	A1C					AIRCRAFT HYDRAULIC VACUUM DE	8	A	3	5	J	1013	3	B	J	1	G							58
12600-82-C0046	B	C	A	5	2	2	1620	AFC	A1A					AIRCRAFT LANDING GEAR COMPON	8	E	3	5	A	1002	4	B	J	1	B							30
12600-82-C0996	B	C	A	5	2	2	1620	AFC	A1A					AIRCRAFT LANDING GEAR COMPON	8	A	9	5	A	1002	4	A	J	1	D							33-
12600-83-C0169	B	C	A	5	2	2	1620	AFC	A1A					AIRCRAFT LANDING GEAR COMPON	8	A	3	5	A	02	5	B	J	1	L							35
12600-83-C0176	B	C	A	5	2	2	1620	AFC	A1A					AIRCRAFT LANDING GEAR COMPON	8	A	3	5	A	1002	4	B	J	1	L							27
12600-83-C0176	B	C	A	5	2	2	1620	AFC	A1A					AIRCRAFT LANDING GEAR COMPON	8	A	3	5	A	1002	4	B	J	1	A							27
12600-83-C0224	B	C	A	5	2	2	1620	AFC	A1A					AIRCRAFT LANDING GEAR COMPON	8	A	3	5	A	1026	4	B	J	1	B							29
12600-83-C0224	B	C	A	5	2	2	1620	AFC	A1A					AIRCRAFT LANDING GEAR COMPON	8	A	3	5	A	1026	4	B	J	1	B							45
12600-83-C0379	B	C	A	5	2	2	1620	AFN	A1A					AIRCRAFT LANDING GEAR COMPON	8	A	3	5	A	02	4	B	J	1	C							33
12600-83-C0402	B	C	A	5	2	2	1620	AFN	A1A					AIRCRAFT LANDING GEAR COMPON	8	A	3	5	A	1015	4	A	J	1	C							169
12600-83-C0575	B	C	A	5	2	2	1620	AFN	A1A					AIRCRAFT LANDING GEAR COMPON	8	A	3	5	A	1015	3	B	J	1	E							98
12600-83-C0576	B	C	A	5	2	2	1620	AFM	A1A					AIRCRAFT LANDING GEAR COMPON	8	A	3	5	A	1015	4	B	J	1	E							70
12600-83-C0577	B	C	A	5	2	2	1620	AFC	A1A					AIRCRAFT LANDING GEAR COMPON	8	A	3	5	B	1002	4	B	J	1	E							59
12600-83-C0605	B	C	A	5	2	2	1620	AFC	A1A					AIRCRAFT LANDING GEAR COMPON	8	A	3	5	A	1002	4	B	J	1	E							31
12600-83-C0609	B	C	A	5	2	2	1620	000	A1A					AIRCRAFT LANDING GEAR COMPON	8	A	3	5	C	1015	1	B	J	1	F							298
12600-83-C0711	B	C	A	5	2	2	1620	AFC	A1A					AIRCRAFT LANDING GEAR COMPON	8	A	3	5	A	1002	4	B	J	1	F							29
12600-83-C0715	B	C	A	5	2	2	1620	AFC	A1A					AIRCRAFT LANDING GEAR COMPON	8	A	3	5	A	1002	4	B	J	1	I							47
1A700-83-C1821	B	C	A	1	2	2	1650	000	C9E					AIRCRAFT HYDRAULIC VACUUM DE	6	A	3	5	B	1015	5	B	J	1	C							74
1A700-83-C1821	B	C	A	1	2	2	1650	000	C9E					AIRCRAFT HYDRAULIC VACUUM DE	6	A	3	5	B	1015	5	B	J	1	C							74
1A900-83-C1401	B	C	A	1	2	2	5990	000	A7					SYNCHROS AND RESOLVERS	6	A	3	5	A	1013	5	B	J	1	C							34
LOCATION TOTAL						23								1,575																		

S M  
V O 1111  
C N 55555 AAAA

P & C CORP  
1 B OAG38 0065

P & E CONTRACT  
5 F OCW69 0136

P & J ENGINEER  
2 J JA100 B260  
2 B JA100 E127  
2 C JA100 F186  
3 B OFD04 0314  
3 D OFE04 1014  
3 H OFE04 1616  
4 G 00700 3940

P & K CONSTRUCT  
1 I OEA18 0596  
1 I OEA18 0726

P & L ELECTRIC  
2 I C2474 Y386

P & M CONTRACT  
3 F OSB13 0041

P & M LARSEN  
2 A C2474 W130  
2 I C2474 H120

P & M SUPPLY  
3 I OTA29 0221

P & P BROS GEI  
2 I C2477 NYD

P & P SERVICE  
1 K OKF57 0001  
1 K OKF57 0031  
1 K OKF57 0051  
1 L OKF57 0071  
1 A OKF57 0101

AA	BB	CCCC	3	A	C	8	999	C	D	10A	10B	10C	11	DESCRIPTION OF CMDTY/SRVC	2	3	4	5	6	1717	8	9	A	0	1	3	24	\$\$\$\$\$(000)
00	00	0000	3	A	C	8	999	C	D	10A	10B	10C	11		2	3	4	5	6	1717	8	9	A	0	1	3	24	\$\$\$\$\$(000)
-----																												
36-83-C0025	B	C	C	1	2	2	J036	000	S1	TOBYHANNA PA				030695 5130 39	8	A	3	5	J	1007	5	B	J	1	B			36
-----																												
69-83-C0044	D	C	C	5	2	2	S299	000	S1	PRESTONSBURG KENTUCKY				090805 2910 18	8	A	3	4	J	01B	1	B	J	1	E			29
-----																												
83-83-C4024	B	C	A	1	2	2	1560	AAC	A1A	NORTH HOLLYWOOD CALIFORNIA				662130 4690 05	8	A	3	5	J	1026	5	B	J	1	J			93
83-83-C4024	B	C	A	1	2	2	1560	AAC	A1A	NORTH HOLLYWOOD CALIFORNIA				662130 4690 05	8	A	3	5	J	1026	5	B	J	1	B			93
83-83-C4024	B	C	A	1	2	2	1560	AFC	A1C	NORTH HOLLYWOOD CALIFORNIA				662130 4690 05	8	A	3	5	J	1026	1	B	J	1	C			167
01-83-D0709	B	C	A	5	2	2	1650	ACD	A1C	NORTH HOLLYWOOD CALIFORNIA				662130 4690 05	8	A	3	5	J	1013	1	B	J	1	B			27
00-83-4827	B	C	A	5	2	2	1730	AFC	A1C	NORTH HOLLYWOOD CALIFORNIA				662130 4690 05	8	A	3	5	J	1015	4	B	J	1	D			56
00-83-5132	B	C	A	5	2	2	1730	AFC	A1C	NORTH HOLLYWOOD CALIFORNIA				662130 4690 05	8	A	3	6	J	01B	1	B	J	1	H			96
00-83-C2977	B	C	A	5	2	2	1615	000	A1C	NORTH HOLLYWOOD CALIFORNIA				662130 4690 05	6	A	3	5	J	1015	1	B	J	1	G			28
-----																												
18-83-C0112	D	C	E	5	2	2	Z161	000	C2	FORT HUACHUCA ARIZONA				093438 0340 03	8	A	3	4	J	01B	1	B	J	1	I			58
18-83-C0180	E	C	E	5	2	2	Z161	000	C2	FORT HUACHUCA ARIZONA				093438 0340 03	8	A	3	4	J	01B	1	B	J	1	I			144
-----																												
74-83-C2419	A	C	E	1	2	2	Z129	000	C2	MOFFETT FIELD CALIFORNIA				051143 4310 05	8	A	3	4	J	01B	1	B	J	1	I			394
-----																												
83-83-C0028	B	C	E	1	2	2	Z161	000	C2	K I SAWYER AFB MICHIGAN				011411 2875 23	8	A	3	4	J	01B	1	B	J	1	E			290
-----																												
74-79-C5476	E	C	E	1	2	2	Z199	000	C2	SAN DIEGO CALIFORNIA				062275 6060 05	8	A	8	4	J	01B	1	B	J	1	K			34
74-80-C2660	E	C	E	1	2	2	Z222	000	C2	SAN DIEGO CALIFORNIA				062275 6060 05	8	A	8	4	J	01B	1	B	J	1	D			69
-----																												
50-83-C0015	B	C	Z	5	1	2	2320	DPN	A4B	HAMPTON VIRGINIA				093740 1880 47	8	A	8	5	J	1003	1	B	J	1	I			291
-----																												
77-82-C6116	A	C	C	5	2	2	S201	000	S1	PATUXENT RIVER NAVAL SERVICES MARYLAND				089657 2140 21	4	6	3	5	J	17B	7	A	J	1	B			524
-----																												
75-82-D0164	A	C	C	5	2	2	S203	000	S1	FORT LEWIS WASHINGTON				081802 1110 48	4	6	4	5	J	17B	7	B	J	1	J			431
75-82-D0164	A	C	C	5	2	2	S203	000	S1	FORT LEWIS WASHINGTON				081802 1110 48	4	6	6	5	J	17B	7	B	J	1	J			39
75-82-D0164	A	C	C	5	2	2	S203	000	S1	FORT LEWIS WASHINGTON				081802 1110 48	4	6	4	5	J	17B	7	B	J	1	K			424
75-82-D0164	A	C	C	5	2	2	S203	000	S1	FORT LEWIS WASHINGTON				081802 1110 48	4	6	4	5	J	17B	7	B	J	1	L			399
75-82-D0164	A	C	C	5	2	2	S203	000	S1	FORT LEWIS WASHINGTON				081802 1110 48	4	6	4	5	J	17B	7	B	J	1	A			494

IPC613 ALPH-BE

S M  
V O 1111  
C N 55555 AAAA

P & P SERVICES  
1 C OKF57 0134  
1 D OKF57 0155  
1 D OKF57 0176  
1 G OKF57 0216  
1 G OKF57 0217  
1 G OKF57 0239  
1 H OKF57 0265  
1 H OKF57 0282

P & R TRADING IN  
1 A OAE07 1822

P & S ASSOCIATES  
1 I OAA09 3680

P & S BOAT RENTA  
5 A OCW38 0074  
5 G OCW38 0177

P A E GMBH  
1 B OCA90 0403  
1 C OCA90 0495  
1 E OCA90 0718  
1 E OCA90 0784  
1 G OCA90 1030  
1 E OCA90 0709  
1 I OCA90 1330  
1 B OCA90 0429  
1 C OCA90 0541  
1 C OCA90 0300  
1 C OCA90 0364  
1 A OCA90 0300  
1 D OCA90 0644  
1 I OCA90 1288  
1 I OCA90 1408  
1 I OCA90 1539  
1 E OJA37 0304  
1 D OJA37 0776  
1 E OJA37 0273  
1 D OJA37 0849  
1 D OJA37 0864  
1 D OJA37 1024  
1 E OJA37 0264  
1 B OJA76 0431

2 22 22222 5 7 9 9 1  
 \ BB CCCC 3 A C 8 999 C D 10A 10B 10C 11 DESCRIPTION OF CMDTY/SRVC 2 3 4 5 6 1717 8 9 A 0 1 3 24 \$\$\$\$\$\$(000)

FORT LEWIS				WASHINGTON				081802	1110	48				
7-82-D0164	A C C 5	2 2	S203 000 S1	FOOD SERVICE	4 6 4 5	J 17B	7 B	J 1 A	456					
7-82-D0164	A C C 5	2 2	S203 000 S1	FOOD SERVICE	4 6 4 5	J 17B	7 B	J 1 B	504					
7-82-D0164	A C C 5	2 2	S203 000 S1	FOOD SERVICE	4 6 4 5	J 17B	7 B	J 1 C	417					
7-82-D0164	A C C 5	2 2	S203 000 S1	FOOD SERVICE	4 6 4 5	J 17B	7 B	J 1 E	523					
7-82-D0164	A C C 5	2 2	S203 000 S1	FOOD SERVICE	4 6 4 5	J 17B	7 B	J 1 F	572					
7-83-D0184	A C C 5	2 2	S203 000 S1	FOOD SERVICE	4 6 4 5	J 17B	7 B	J 1 H	540					
7-83-D0184	A C C 5	2 2	S203 000 S1	FOOD SERVICE	4 6 4 5	J 17B	7 B	J 1 H	438					
LOCATION	TOTAL	13		5,590										
HACKENSACK				NEW JERSEY				078057	1670	31				
7-83-CA134	B C A 5	2 2	5120 DCG A4A	HAND TOOLS NONEDGED NONPOWER	5 4 3 5	J 02	5 B	J 1 A	30					
RUNNEMEDE				NEW JERSEY				081328	4010	31				
7-83-C4872	B C A 5	2 2	J012 000 S1	MAINT-REPAIR OF EQ/FIRE CONT	8 4 4 5	J 1026	5 B	J 1 I	50					
VICKSBURG				MISS				041495	2890	25				
7-82-C0097	D C C 5	2 2	W019 000 S1	LEASE-RENTAL OF EQ/SHIPS-SML	8 4 7 4	J 01B	1 B	J 1 A	30					
7-83-C0077	C C C 5	2 2	W019 000 S1	LEASE-RENTAL OF EQ/SHIPS-SML	8 A 3 4	J 01B	1 B	J 1 F	75					
LOCATION	TOTAL	2		105										
GERMANY				063979 0000 GY										
7-82-D0011	B C Z 5	2 2	R119 000 C2	A/E CONSTRUCTION /OTHER BUI	7 9 4 5	L 06	2 B	J 1 A	27					
7-82-D0011	B C Z 5	2 2	R119 000 C2	A/E CONSTRUCTION /OTHER BUI	7 9 4 5	L 06	2 B	J 1 B	32					
7-82-D0011	B C Z 5	2 2	R112 000 C2	A/E CONSTRUCTION /AIRFIELD	7 9 4 5	L 06	2 B	J 1 D	34					
7-82-D0011	B C Z 5	2 2	R112 000 C2	A/E CONSTRUCTION /AIRFIELD	7 9 4 5	L 06	2 B	J 1 E	67					
7-82-D0011	B C Z 5	2 2	R211 000 C2	ARCHITECT/ENGINEER - GENERAL	7 9 4 5	L 06	2 B	J 1 G	30					
7-82-D0011	B C Z 5	2 2	R211 000 C2	ARCHITECT/ENGINEER - GENERAL	7 9 4 5	L 06	2 B	J 1 G	29					
7-82-D0013	B C Z 5	2 2	R211 000 C2	ARCHITECT/ENGINEER - GENERAL	7 9 4 5	L 06	2 B	J 1 D	40					
7-82-D0014	B C Z 5	2 2	R124 000 C2	A/E CONSTRUCTION /UTILITIES	7 9 4 5	L 06	2 B	J 1 I	35					
7-82-D0015	B C Z 5	2 2	R112 000 C2	A/E CONSTRUCTION /AIRFIELD	7 9 4 5	L 06	2 B	J 1 B	30					
7-82-D0015	B C Z 5	2 2	R119 000 C2	A/E CONSTRUCTION /OTHER BUI	7 9 4 5	L 06	2 B	J 1 C	29					
7-82-D0100 1	B C Z 5	2 2	R211 000 S1	ARCHITECT/ENGINEER - GENERAL	7 9 4 5	L 06	2 B	J 1 L	39					
7-82-D0100 1	B C Z 5	2 2	R119 000 C2	A/E CONSTRUCTION /OTHER BUI	7 9 4 5	L 06	2 B	J 1 A	40					
7-82-D0100	B C Z 5	2 2	R211 000 S1	ARCHITECT/ENGINEER - GENERAL	7 9 4 5	L 06	2 B	J 1 L	39					
7-83-C0028	B C Z 5	2 2	R121 000 C2	A/E CONSTRUCTION /CONSERVAT	7 9 3 5	L 06	2 B	J 1 D	54					
7-83-C0061	B C Z 5	2 2	R113 000 C2	A/E CONSTRUCTION /EDUCATION	7 9 3 5	L 06	2 B	J 1 I	32					
7-83-C0068	B C Z 5	2 2	R113 000 C2	A/E CONSTRUCTION /EDUCATION	7 9 3 5	L 06	2 B	J 1 I	63					
7-83-C0082	B C Z 5	2 2	R119 000 C2	A/E CONSTRUCTION /OTHER BUI	7 9 3 5	L 06	2 B	J 1 I	169					
7-80-C0552	B A Z 5	3 2	S299 000 S1	OTHER HOUSEKEEPING SERVICES	7 9 7 5	L 06	1 B	K 2 J	477					
7-80-C0553	B A Z 5	3 2	S299 000 S1	OTHER HOUSEKEEPING SERVICES	7 9 7 5	L 06	1 B	K 2 B	64					
7-80-C0553	B A Z 5	3 2	S299 000 S1	OTHER HOUSEKEEPING SERVICES	7 9 7 5	L 06	1 B	K 2 J	973					
7-80-C0559	B A Z 5	3 2	S299 000 S1	OTHER HOUSEKEEPING SERVICES	7 9 6 5	L 06	1 B	K 2 C	182					
7-80-C0559	B A Z 5	3 2	S299 000 S1	OTHER HOUSEKEEPING SERVICES	7 9 7 5	L 06	1 B	K 2 C	77					
7-80-C0559	B A Z 5	3 2	S299 000 S1	OTHER HOUSEKEEPING SERVICES	7 9 7 5	L 06	1 B	K 2 D	85					
7-80-C0559	B A Z 5	3 2	S299 000 S1	OTHER HOUSEKEEPING SERVICES	7 9 7 5	L 06	1 B	K 2 J	1,670					
7-83-C0484	B C Z 5	3 2	Z119 000 C2	MAINT-REPAIR-ALTER/OTHER ADM	7 9 3 5	L 06	1 B	J 1 A	49					



22 22222 5 7 9 9 1 1 1 1 1 1 1 9 2 2 2  
 BB CCCC 3 A C B 999 C D 10A 10B 10C 11 DESCRIPTION OF CMDTY/SRVC 2 3 4 5 6 1717 8 9 A 0 1 3 24 \$\$\$\$\$\$(000)

S M  
 V O 1111 2222  
 C N 55555 AAAA AAAA

ATHENS		ALABAMA		662186	0190	01												
83-C0757	B C A 1	2 2	6920	CMS	A2	ARMAMENT TRAINING DEVICES	8	A	3	6	J	01B	1	B	J	1	F	179
83-C0757	B C A 1	2 2	6920	CMS	A2	ARMAMENT TRAINING DEVICES	5	A	7	6	J	01B	1	B	J	1	G	30
83-C0794	E C A 1	2 2	6105	CMC	A2	MOTORS ELECTRICAL	8	A	3	4	J	01B	1	B	J	1	F	47
83-C0797	B C A 1	2 2	1430	CMC	A2	GUIDED MISSILE REMOTE CONTROL	8	A	3	4	J	01B	1	B	J	1	G	59
83-C0806	B C A 1	2 2	6920	CMS	A2	ARMAMENT TRAINING DEVICES	8	A	3	4	J	01B	1	B	J	1	F	128
83-C0821	B C A 1	2 2	6920	CMS	A2	ARMAMENT TRAINING DEVICES	8	A	3	4	J	01B	1	B	J	1	G	136
83-C0827	B C A 1	2 2	6130	CMS	A2	CONVERTERS ELECTRICAL NON RO	8	A	3	4	J	01B	1	B	J	1	F	48
83-C0864	B C B 1	2 2	5945	CMC	A2	RELAYS AND SOLENOIDS	8	A	3	3	J	0000	0		J	1	G	28
83-C0930	B C A 1	2 2	6920	000	A2	ARMAMENT TRAINING DEVICES	8	A	3	J							G	89
83-C0930	B C A 1	2 2	6920	000	A2	ARMAMENT TRAINING DEVICES	8	A	3	5	J	1013	1	A	J	1	G	900
83-C0930	B C A 1	2 2	6920	CMS	A2	ARMAMENT TRAINING DEVICES	8	A	6	5	J	1013	1	A	J	1	I	37
83-C0941	B C A 1	2 2	6920	CMN	A2	ARMAMENT TRAINING DEVICES	8	A	3	4	J	01B	1	B	J	1	H	27
83-C0956	B C A 1	2 2	1430	GNN	A2	GUIDED MISSILE REMOTE CONTROL	8	A	3	4	J	01B	1	B	J	1	H	30
83-C0966	B C A 1	2 2	6130	CMS	A2	CONVERTERS ELECTRICAL NON RO	8	A	3	4	J	01B	1	B	J	1	H	57
83-C1003	E C A 1	2 2	1430	CMC	A2	GUIDED MISSILE REMOTE CONTROL	8	A	3	4	J	01B	1	B	J	1	H	47
83-C1047	B C A 1	2 2	1430	CMC	A2	GUIDED MISSILE REMOTE CONTROL	8	E	3	5	J	02	1	B	J	1	I	121
83-C1054	B C A 1	2 2	6920	CMS	A2	ARMAMENT TRAINING DEVICES	8	A	3	4	J	01B	1	B	J	1	I	49
LOCATION TOTAL		38				4,458												

P C E LTD  
 1 I OHC77 0282 DAHC

P C E LTD  
 2 I C2742 P485 N624

P C E LTD  
 2 E C2742 P380 N624  
 2 D C2742 P349 N624  
 2 I C2742 NY10 N624  
 2 I C2742 P520 N624  
 2 I C2742 P577 N624  
 2 F C2742 P412 N624  
 2 I C2742 P501 N624  
 2 I C2742 P547 N624

ANAHEIM		CALIFORNIA		069166	0150	05												
83-C0001	B C A 5	2 2	5410	000	C9E	PREFABRICATED AND PORTABLE	B	8	2	8	J	01B	2	B	J	1	E	26

P C E LTD  
 1 D OHC77 0161 DAHC  
 1 I OHC77 0333 DAHC  
 1 I OHC77 0296 DAHC

AURORA		COLORADO		087472	0120	06												
83-C0128	D C E 5	1 2	Z299	000	C2	MAINT-REPAIR-ALTER/OTHER NON	8	A	3	4	J	01B	1	B	J	1	I	412

P C EXPLORATION COR  
 5 G OCW05 0057 DACW

WESTOVER AFB		MASS		087472	3240	22												
83-C0005	B C E 5	1 2	Z152	000	C2	MAINT-REPAIR-ALTER/MAINTENAN	8	A	3	4	J	01B	1	B	J	1	C	44

P C L CONSTRUCTION  
 1 D OCA45 0121 DACA  
 1 I OCA45 0231 DACA

TAVISTOCK		NEW JERSEY		087472	4500	31												
83-C6737	D C E 1	2 2	Z119	000	C2	MAINT-REPAIR-ALTER/OTHER ADM	8	A	3	4	J	01B	1	B	J	1	E	32

P C S COMPUTERS SAL  
 1 L OZD31 0005 DNAO

PHILADELPHIA		PA		087472	4005	39												
83-D4564	D C E 1	2 2	Z199	000	C2	MAINT-REPAIR-ALTER/MISCELLAN	8	A	3	4	J	01B	1	B	J	1	G	110

CONTRACTOR TOTAL 4 598

P D & E  
 4 G 00900 2502 DLA9

BARBERS POINT		HAWAII		056789	0050	12												
82-C1491	A C E 1	2 2	Z299	000	C2	MAINT-REPAIR-ALTER/OTHER NON	8	A	3	4	J	01B	1	B	J	1	H	193

FORT DERUSSY		HAWAII		056789	0132	12												
83-C0212	E C E 5	2 2	Z119	000	C2	MAINT-REPAIR-ALTER/OTHER ADM	8	A	3	4	J	01B	1	B	J	1	I	128

P D A ENGINEERING I  
 1 I OZD30 0729 DNAO  
 1 H OZD30 0664 DNAO  
 1 I OZD30 0747 DNAO  
 1 I OZD30 0726 DNAO  
 3 L OHE03 0018 FO46  
 3 A OHE03 0123 FO46



1 22222 5 7 9 9 1 1 1 1 1 1 1 1 9 2 2 2  
 1 CCCC 3 A C B 999 C D 10A 10B 10C 11 DESCRIPTION OF CMDTY/SRVC 2 3 4 5 6 1717 8 9 A 0 1 3 24 \$\$\$\$\$\$(000)

-----											
1 22222 5 7 9 9 1 1 1 1 1 1 1 1 9 2 2 2											
1 CCCC 3 A C B 999 C D 10A 10B 10C 11 DESCRIPTION OF CMDTY/SRVC 2 3 4 5 6 1717 8 9 A 0 1 3 24 \$\$\$\$\$\$(000)											
-----											
I-C0180	E C E 5	2 2	Z149	000 C2	HONOLULU HAWAII 056789 0440 12	MAINT-REPAIR-ALTER/OTHER HOS	8 A 3 4	J 01B	1 B	J 1 I	75
I-C1621	A C E 1	2 2	Z299	000 C2	KANELOHE HAWAII 056789 0730 12	MAINT-REPAIR-ALTER/OTHER NON	8 A 3 4	J 01B	1 B	J 1 H	52
I-C1387	A C E 1	2 2	Y199	000 C2	PEARL HARBOR NAVAL HAWAII 056789 1800 12	CONSTRUCTION/MISCELLANEOUS	8 A 3 4	J 01B	1 B	J 1 C	29
I-C2152	A C E 1	2 2	Z299	000 C2	MAINT-REPAIR-ALTER/OTHER NON	8 A 3 4	J 01B	1 B	J 1 A	177	
I-C2152	A C E 1	2 2	Z299	000 C2	MAINT-REPAIR-ALTER/OTHER NON	8 A 8 4	J 01B	1 B	J 1 H	33	
I-C2301	A C E 1	2 2	Z244	000 C2	MAINT-REPAIR-ALTER/SEWERAGE	8 A 3 4	J 01B	1 B	J 1 H	43	
I-C1309	A C E 1	2 2	Y173	000 C2	CONSTRUCTION/FUEL STORAGE BU	8 A 3 4	J 01B	1 B	J 1 I	111	
I-C2040	A C E 1	2 2	Z142	000 C2	MAINT-REPAIR-ALTER/LABS & CL	8 A 3 4	J 01B	1 B	J 1 F	67	
I-C2100	A C E 1	2 2	Z199	000 C2	MAINT-REPAIR-ALTER/MISCELLAN	8 A 3 4	J 01B	1 B	J 1 H	38	
I-C2169	A C E 1	2 2	Z199	000 C2	MAINT-REPAIR-ALTER/MISCELLAN	8 A 3 4	J 01B	1 B	J 1 I	28	
LOCATION TOTAL			8		546						
I-C0053	A C E 5	2 2	Z171	000 C2	WHEELER AFB HAWAII 056789 2155 12	MAINT-REPAIR-ALTER/AMMO STOR	8 A 3 4	J 01B	1 B	J 1 D	72
I-C0053	E C E 5	2 2	Z171	000 C2	MAINT-REPAIR-ALTER/AMMO STOR	8 A 6 4	J 01B	1 B	J 1 I	39	
I-C0200	E C E 5	2 2	Z119	000 C2	MAINT-REPAIR-ALTER/OTHER ADM	8 A 3 4	J 01B	1 B	J 1 I	33	
LOCATION TOTAL			3		144						
INTRACTOR TOTAL			15		1,138						
I-C0090	D C C 5	1 2	R519	000 C2	FOLSOM CALIFORNIA 662155 2330 05	STUDIES/GEOTECHNICAL	8 A 3 4	J 01B	1 B	J 1 E	79
I-C0206	E C E 5	2 2	Y119	000 C2	AURORA COLORADO 083176 0120 06	CONSTRUCTION/OTHER ADMIN & S	8 A 3 3	C 0000 0		J 4 D	40
I-C0206	E C E 5	2 2	Y119	000 C2	CONSTRUCTION/OTHER ADMIN & S	8 A 8 3	C 0000 0			J 4 I	85
LOCATION TOTAL			2		125						
I-C0003	B C B 5	2 2	7025	000 A7	SERVICE ANAHEIM CALIFORNIA 088192 0150 05	ADP INPUT/OUTPUT AND STORAGE	8 A 3 3	J 0000 0		J 1 K	35
I-C2419	B C A 5	2 2	5945	000 A7	HAMPTON NH 033377 0290 30	RELAYS AND SOLENOIDS	6 A 3 5	J 1013 1 B		J 1 G	32
I-C0058	B C Z 5	2 2	AD94	000 S1	SANTA ANA CALIFORNIA 064058 6300 05	RDTE/OTHER DEFENSE	8 A 6 5	J 11 5 B		U 1 I	42
I-C0079	B C Z 5	2 2	AD94	000 S1	RDTE/OTHER DEFENSE	8 A 6 5	J 11 5 B			U 1 H	200
I-C0258	B C Z 5	2 2	AD94	000 S1	RDTE/OTHER DEFENSE	8 A 3 5	J 11 5 A			U 1 I	3,980
I-C0303	B C Z 5	2 2	AD94	000 S1	RDTE/OTHER DEFENSE	8 A 3 5	J 11 5 B			U 1 I	180
I-C0060	B C A 5	2 2	AC22	000 A2	RDTE/MISSILE AND SPACE SYSTE	8 A 7 5	J 11 4 B			J 1 J	174
I-C0060	B C A 5	2 2	AC22	000 A2	RDTE/MISSILE AND SPACE SYSTE	8 A 7 5	J 11 4 B			J 1 A	60

		5 7 9 9				1 1 1 1		1 1 9 2 2 2				
2 22222		3 A C 8 999		C D 10A		10B 10C 11		DESCRIPTION OF CMDTY/SRVC		2 3 4 5 6 1717 8 9 A 0 1 3 24 \$\$\$155(000)		
SANTA ANA CALIFORNIA 064058 6300 05												
3-C0060	B C A 5	2 2	AC22	000	A2	RDTE/MISSILE AND SPACE SYSTE	8 A	7 5	J 11	4 B	J 1 C	77
3-C0010	D C A 5	2 2	AC23	000	A2	RDTE/MISSILE AND SPACE SYSTE	8 A	3 5	J 11	2 B	U 1 L	50
3-C0010	D C A 5	2 2	AC23	000	A2	RDTE/MISSILE AND SPACE SYSTE	8 A	7 5	J 11	2 B	U 1 C	75
3-C0035	C C A 5	2 2	AC24	CNQ	A2	RDTE/MISSILE AND SPACE SYSTE	8 A	3 5	J 11	5 B	U 1 I	120
3-C0052	D C A 5	2 2	AC26	000	A2	RDTE/MISSILE AND SPACE SYSTE	8 A	3 4	J 01B	1 B	J 1 I	50
3-C0053	D C A 5	2 2	AC26	000	A2	RDTE/MISSILE AND SPACE SYSTE	8 A	3 4	J 01B	1 B	J 1 I	50
3-C0054	D C A 5	2 2	AC26	000	A2	RDTE/MISSILE AND SPACE SYSTE	8 A	3 4	J 01B	1 B	J 1 I	50
3-C0055	D C A 5	2 2	AC26	000	A2	RDTE/MISSILE AND SPACE SYSTE	8 A	3 4	J 01B	1 B	J 1 I	50
3-CE015 1	B C A 5	2 2	6920	000	A5	ARMAMENT TRAINING DEVICES	8 A	3 5	J 1001	5 B	J 1 A	124
3-CE015 2	B C A 5	2 2	6920	000	A7	ARMAMENT TRAINING DEVICES	8 A	3 5	J 1026	1 B	J 1 A	124
3-CE015 2	B C A 5	2 2	6920	000	A5	ARMAMENT TRAINING DEVICES	8 A	3 5	J 1001	5 B	J 1 A	124
LOCATION	TOTAL											15
HUNTSVILLE ALABAMA 033430 1960 01												
2-DA006	B C C 5	1 2	L014	000	A2	TECH REP SERVICES /GUIDED MI	8 A	4 6	J 01B	2 B	Y 1 J	25
2-DA006	B C C 5	1 2	L014	000	A2	TECH REP SERVICES /GUIDED MI	8 A	4 6	J 01B	2 B	Y 1 K	30
2-DA006	B C C 5	1 2	L014	000	A2	TECH REP SERVICES /GUIDED MI	8 A	4 6	J 01B	2 B	Y 1 K	81
LOCATION	TOTAL											3
WARMINSTER PA 081050 5373 39												
3-C7212	B C A 1	2 2	1440	000	A2	LAUNCHERS GUIDED MISSILE	8 A	3 4	J 01B	1 B	J 1 I	203
3-C0240	A C A 1	2 2	1720	000	A3	AIRCRAFT LAUNCHING EQUIPMENT	8 A	3 4	J 01B	1 B	J 1 J	41
3-C0309	A C A 1	2 2	4730	000	A3	FITTINGS - HOSE PIPE & TUBE	8 A	3 4	J 01B	1 B	J 1 J	48
3-C0727	A C A 1	2 2	1720	000	A3	AIRCRAFT LAUNCHING EQUIPMENT	8 E	3 4	J 01B	1 B	J 1 F	35
LOCATION	TOTAL											4
PAGE LTD UN KINGDOM 065511 0000 UK												
1-C0104	B C Z 5	3 2	X173	000	A8A	LEASE-RENT OF FAC /FUEL STOR	6 9	6 5	L 06	1 B	K 1 L	36
1-C0104	B C Z 5	3 2	X173	000	A8A	LEASE-RENT OF FAC /FUEL STOR	6 9	6 5	L 06	1 B	K 1 J	1,059
LOCATION	TOTAL											2
CHANUTE AFB ILLINOIS 094903 1610 14												
3-C0045	D C E 5	1 2	Z159	000	C2	MAINT-REPAIR-ALTER/OTHER IND	8 A	3 4	J 01B	1 B	J 1 I	63
FORT LEWIS WASHINGTON 061264 1110 48												
3-C0160	B C A 5	2 2	9999	000	C9E	MISCELLANEOUS ITEMS	8 A	3 5	J 1013	5 B	J 1 I	86
LIVING FORT MONROE VIRGINIA 090974 1570 47												
3-C0051	D C E 5	2 2	Z161	000	C2	MAINT-REPAIR-ALTER/FAMILY HO	8 A	3 4	J 01B	1 B	J 1 I	68
3-C0056	D C E 5	2 2	Z111	000	C2	MAINT-REPAIR-ALTER/OFFICE BU	8 A	3 4	J 01B	1 B	J 1 I	73
LOCATION	TOTAL											2
LIVING LANGLEY VIEW VIRGINIA 090974 2330 47												
3-C0043	D C E 5	2 2	Z149	000	C2	MAINT-REPAIR-ALTER/OTHER HOS	8 A	3 4	J 01B	1 B	J 1 D	82
CONTRACTOR	TOTAL											3

P E C CONSTRUCTION  
1 I ODA15 0186 DADA

P E SYSTEMS INC  
1 E OZD04 1706 MDAS  
2 J AC512 0077 NOOC  
2 I LF130 0477 N001  
2 I LF130 0901 N001  
2 I LF130 1230 N001

P F G PRECISION OPT  
3 J OFJ04 0140 F096  
3 I OFJ04 3671 F096  
3 E OFJ04 2355 F096

P G A ENGINEERS INC  
1 A OCA41 0027 DACA  
1 L OCA41 0025 DACA  
1 G OCA41 0025 DACA

P H ASSOCIATES  
1 I OZD03 1352 MDAS

P H P CORP  
3 B OSD05 0025 F45E

P H T PRODUCTS INC  
3 E OFV30 0103 F33E

P J D GENERAL MAINT  
2 C JA113 1920 N001  
2 G JA113 5141 N001

P J HYDRAULICS INC  
2 D PC144 0145 N001  
2 I PC144 0405 N001  
2 C PC144 0083 N001  
2 G PC144 0212 N001  
2 I PC144 0481 N001  
2 K JA114 0399 N001  
2 H JA114 5640 N001  
2 K JA112 0568 N001

		22222	5 7	9 9											1 1 1 1	1 1 9 2 2 2		
		CCCC	3 A C 8	999 C D 10A	10B 10C	11	DESCRIPTION OF CMDTY/SRVC					2 3 4 5 6	1717	8 9 A 0 1 3 24	\$11544(000)			
-C0174	B C E 5	SILVER SPRING		2 2	2249	000	C2	MARYLAND		083177	2580	21	MAINT-REPAIR-ALTER/OTHER UTI 8 A 3 4 J 01B 1 B J 1 I				44	
-C0625	B C Z 5	ALEXANDRIA		2 2	AP91	000	A7	VIRGINIA		662145	0050	47	RDTE/OTHER NATURAL RESOURCES 8 1 8 5 J 11 5 B U 1 E				183-	
-C0384	B C A 5			2 2	AC14	AFU	C9E						RDTE/AIRCRAFT 8 A 7 5 J 11 5 B U 1 J				251	
-D0847	C C C 5			2 2	L099	000	S1						TECH REP SERVICES /MISCELLAN 8 A 4 5 J 1001 5 A U 1 B				76	
-D0847	C C C 5			2 2	L099	000	S1						TECH REP SERVICES /MISCELLAN 8 A 4 5 J 1001 5 A U 1 F				49	
-D0847	C C C 5			2 2	L099	000	S1						TECH REP SERVICES /MISCELLAN 8 A 4 5 J 1001 5 A U 1 I				50	
OCATION TOTAL				5		243												
-C4142	B C A 1	OCEAN SPRINGS		2 2	1270	AFC	A7	MISS		041664	1960	25	AIRCRAFT GUNNERY FIRE CONTRO 8 A 3 6 J 01B 1 B J 1 J				85	
-C4035	B C A 1			2 2	1270	AFC	A7						AIRCRAFT GUNNERY FIRE CONTRO 8 A 3 4 J 01B 1 B J 1 I				26	
-D3649	B C A 1			2 2	1270	AFC	A7						AIRCRAFT GUNNERY FIRE CONTRO 8 A 3 6 J 01B 1 B J 1 E				51	
OCATION TOTAL				3		162												
-C0002	D C Z 1	ST LOUIS		2 2	R211	000	C2	MISSOURI		03069.	7680	26	ARCHITECT/ENGINEER GENERAL 8 A 8 6 J 01B 2 B J 1 L				32	
-C0014	D C Z 1			2 2	R219	000	C2						OTHER ARCHITECTS & ENGINEER 8 A 8 5 J 04 2 B J 1 L				35	
-C0014 2	D C Z 1			2 2	R219	000	C2						OTHER ARCHITECTS & ENGINEERI 8 A 8 5 J 04 2 B J 1 L				35	
-C0180	C C Z 5	VIENNA		2 2	AZ12	000	S1	VIRGINIA		092556	4020	47	RDTE/OTHER RESEARCH AND DEVE 8 A 3 5 J 11 5 B J 1 H				31	
-C0002	B C Z 5	FAIRCHILD AFB		2 2	Q201	000	S1	WASHINGTON		060073	1020	48	GENERAL HEALTH CARE 6 A 3 3 C 0000 0 J 1 B				109	
-C0035	A C A 5	SOUTH EL MONTE		2 2	6625	000	C9E	CALIFORNIA		025458	6705	05	ELECTRICAL ELECTRONIC MEASUR 8 A 3 3 J 0000 0 J 1 D				158	
-C0532	B C A 5	GAITHERSBURG		2 2	6625	000	A7	MARYLAND		079840	1180	21	ELECTRICAL ELECTRONIC MEASUR 8 4 3 5 J 1015 5 B J 1 B				91	
-C3196	B C A 5			2 2	6625	000	A7						ELECTRICAL ELECTRONIC MEASUR 8 A 3 5 J 1015 5 B J 1 G				69	
OCATION TOTAL				2		160												
-C0312	B C A 5	MYERSTOWN		2 2	4820	000	A3	PA		662184	3435	39	VALVES NONPOWERED 8 E 3 5 J 02 1 B J 1 C				32	
-C0832	B C A 5			2 2	4810	000	A3						VALVES POWERED 8 A 3 6 J 17A 1 B J 1 I				63	
-C1306	B C A 5			2 2	4810	SDN	A3						VALVES POWERED 8 A 3 6 J 17A 1 B J 1 A				31	
-C1325	D C A 5			2 2	4820	000	A3						VALVES NONPOWERED 8 E 3 6 J 01B 1 B J 1 G				38	
-C7560	B C A 5			2 2	4810	000	A3						VALVES POWERED 8 E 3 6 J 01B 1 B J 1 I				34	
-C0094	B C A 5			2 2	5999	000	A3						MSC ELECTRICAL AND ELECTRONI 8 4 3 5 J 02 1 B J 1 J				31	
-C0053	B C A 5			2 2	5999	000	A3						MSC ELECTRICAL AND ELECTRONI 8 4 3 5 J 02 5 B J 1 G				34	
-CK060	B C A 5			2 2	4820	000	A3						VALVES NONPOWERED 8 A 3 3 J 0000 0 J 1 K				26	

AD-A146 128

PRIME CONTRACT AWARDS ALPHABETICALLY BY CONTRACTOR BY  
STATE OR COUNTRY AND (U) WASHINGTON HEADQUARTERS  
SERVICES (DOD) DC DIRECTORATE FOR INF... 1983  
DTOR/S118-83/PT-7

8/18

UNCLASSIFIED

F/G 15/5

NL

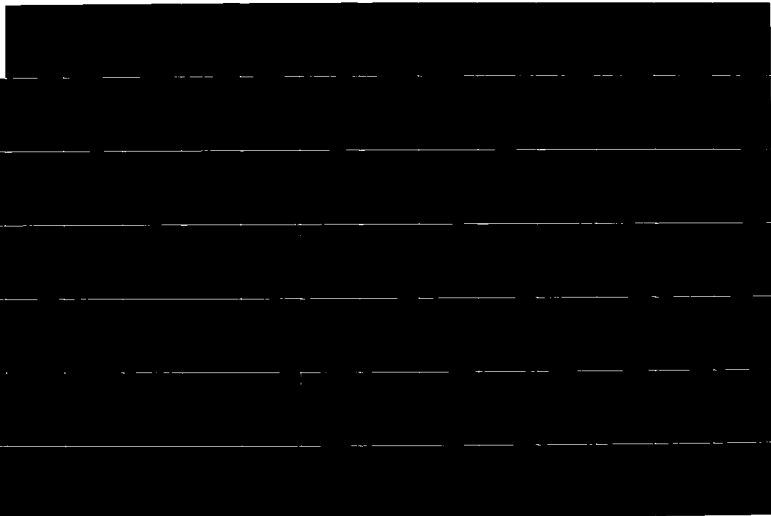

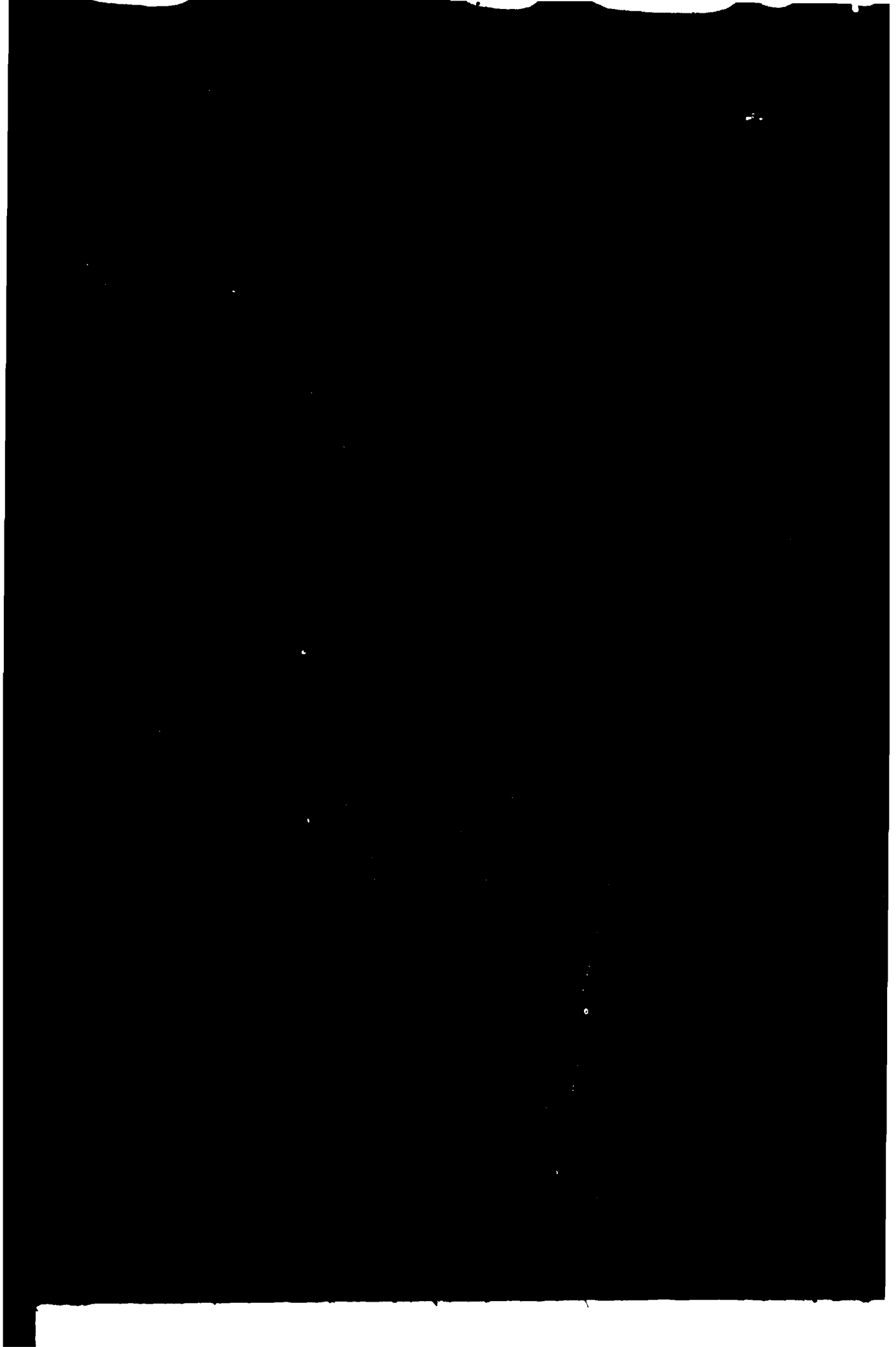

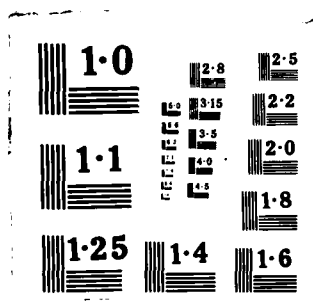

S M  
V C 1111 222222 22 22222 5 7 9 9 1 1 1 1 1 1 1 1 9 2 2 2  
C N 55555 AAAA AAAAAA BB CCCCC 3 A C 8 999 C D 10A 10B 10C 11 DESCRIPTION OF CMDTY/SRVC 2 3 4 5 6 1717 8 9 A 0 1 5 24 \$54415-00.0

P J HYDRAULICS INC			MYERSTOWN	PA	662184	3435	39								
2 D	JA111	3004	NG0104-83-C4076	B C A 5	2 2 4820	000	A3	VALVES NONPOWERED	8 A 3 5 J 1026	1 B	J 1 D	35			
2 D	JA111	3106	NG0104-83-C4094	B C A 5	2 2 4820	000	A3	VALVES NONPOWERED	8 A 3 5 J 1026	1 B	J 1 D	41			
2 D	JA111	2703	NG0104-83-C4101	B C A 5	2 2 4820	000	A3	VALVES NONPOWERED	8 A 3 6 J 01B	1 B	J 1 D	58			
2 D	JA111	2863	NG0104-83-C4120	B C A 5	2 2 4820	000	A3	VALVES NONPOWERED	8 A 3 6 J 01B	1 B	J 1 D	75			
2 D	JA111	2859	NG0104-83-C4158	B C A 5	2 2 4820	000	A3	VALVES NONPOWERED	8 A 3 6 J 01B	1 B	J 1 D	47			
2 D	JA111	3075	NG0104-83-C4172	B C A 5	2 2 4820	000	A3	VALVES NONPOWERED	8 A 3 5 J 1026	1 B	J 1 D	37			
2 E	JA111	3451	NG0104-83-C4190	B C A 5	2 2 4820	000	A3	VALVES NONPOWERED	8 A 3 5 J 1026	1 B	J 1 E	74			
2 E	JA111	3905	NG0104-83-C4195	B C A 5	2 2 4820	000	A3	VALVES NONPOWERED	8 A 3 5 J 1026	1 B	J 1 E	175			
2 F	JA111	4161	NG0104-83-C4224	B C A 5	2 2 4820	000	A3	VALVES NONPOWERED	8 A 3 6 J 01B	1 B	J 1 E	37			
2 F	JA111	4267	NG0104-83-C4228	B C A 5	2 2 4820	000	A3	VALVES NONPOWERED	8 A 3 5 J 1026	1 B	J 1 F	42			
2 I	JA111	7522	NG0104-83-C4228	B C A 5	2 2 4820	000	A3	VALVES NONPOWERED	8 A 6 5 J 1026	1 B	J 1 I	43			
2 H	JA111	5557	NG0104-83-C4259	B C A 5	2 2 4820	000	A3	VALVES NONPOWERED	8 A 3 4 J 01B	1 B	J 1 H	39			
2 H	JA111	5807	NG0104-83-C4272	B C A 5	2 2 4820	000	A3	VALVES NONPOWERED	8 A 3 6 J 01B	1 B	J 1 G	157			
2 H	JA111	5912	NG0104-83-C4290	B C A 5	2 2 4820	000	A3	VALVES NONPOWERED	8 A 3 6 J 01B	1 B	J 1 H	52			
2 I	JA111	6508	NG0104-83-C4314	B C A 5	2 2 4820	000	A3	VALVES NONPOWERED	8 A 3 6 J 01B	1 B	J 1 H	68			
2 H	JA111	6151	NG0104-83-C4318	B C A 5	2 2 4820	000	A3	VALVES NONPOWERED	8 A 3 5 J 1026	1 B	J 1 H	44			
2 I	JA111	6671	NG0104-83-C4341	B C A 5	2 2 4810	000	A3	VALVES POWERED	8 A 3 6 J 01B	1 B	J 1 I	49			
2 I	JA111	7209	NG0104-83-C4362	B C A 5	2 2 4820	000	A3	VALVES NONPOWERED	8 A 3 6 J 01B	1 B	J 1 I	57			
2 I	JA111	7502	NG0104-83-C4380	B C A 5	2 2 4820	000	A3	VALVES NONPOWERED	8 A 3 5 J 1026	1 B	J 1 I	44			
2 I	JA111	7554	NG0104-83-C4382	B C A 5	2 2 4820	000	A3	VALVES NONPOWERED	8 A 3 6 J 01B	1 B	J 1 I	51			
2 I	JA111	8009	NG0104-83-C4392	B C A 5	2 2 4820	000	A3	VALVES NONPOWERED	8 A 3 5 J 1026	1 B	J 1 I	58			
2 I	JA111	8215	NG0104-83-C4446	B C A 5	2 2 4820	000	A3	VALVES NONPOWERED	8 A 3 6 J 01B	1 B	J 1 I	54			
2 I	JA111	8585	NG0104-83-C4453	B C A 5	2 2 4820	000	A3	VALVES NONPOWERED	8 A 3 5 J 1026	1 B	J 1 I	47			
2 G	JA117	4896	NG0104-83-C5105	B C A 5	2 2 4820	000	A3	VALVES NONPOWERED	8 A 3 5 J 1015	5 B	J 1 F	124			
2 H	JA117	5543	NG0104-83-C5129	B C A 5	2 2 4820	000	A3	VALVES NONPOWERED	8 A 3 5 J 02	1 B	J 1 G	46			
2 H	QA120	0503	NO0406-83-C1488	B C Z 5	2 2 4820	000	A3	VALVES NONPOWERED	8 A 3 5 J 1026	1 B	J 1 F	30			
2 I	QA120	0677	NO0406-83-C2370	B C A 5	2 2 4820	000	A3	VALVES NONPOWERED	8 A 3 5 J 02	5 B	J 1 I	61			
4 C	00700	1869	DLA700-83-C1337	B C A 5	2 2 4820	000	C9E	VALVES NONPOWERED	6 A 3 5 J 1013	5 B	J 1 B	96			
4 E	00700	3007	DLA700-83-C2085	B C A 7	2 2 4810	000	C9E	VALVES POWERED	6 A 3 4 J 01B	1 B	K 1 E	70			
LOCATION TOTAL					37			2,042							

P K CONTRACTORS INC			BEALE AFB	CALIFORNIA	004503	0460	05						
3 I	OSD02	0067	F04666-83-C0036	D C E 1	2 2 Z124	000	C2	MAINT-REPAIR-ALTER/AIRPORT	8 A 3 4 J 01B	1 B	J 1 I	242	

P K CONTRACTORS INC			SAN CLEMENTE ISLAND	CALIFORNIA	004503	6051	05						
2 D	C2474	H073	N62474-80-C8178	E C E 1	2 2 Z245	000	C2	MAINT-REPAIR-ALTER/WATER SUP	8 A 8 4 J 01B	1 B	J 1 B	53	

P K CONTRACTORS INC			CHALLIS	IDAHO	004503	0280	13						
5 B	OCW68	0039	DACW68-82-C0125	D C E 5	2 2 Y299	000	C2	CONSTRUCTION/ALL OTHER NON-B	8 A 7 4 J 01B	1 B	J 1 K	140	
5 C	OCW68	0049	DACW68-82-C0125	D C E 5	2 2 Y299	000	C2	CONSTRUCTION/ALL OTHER NON-B	8 A 7 4 J 01B	1 B	J 1 B	422	
LOCATION TOTAL					2			282					

P K CONTRACTORS INC			FAIRCHILD AFB	WASHINGTON	004503	1020	48						
3 I	OSD05	0078	F45613-83-C0023	D C E 5	2 2 Z221	000	C2	MAINT-REPAIR-ALTER/AIRPORT	8 A 3 4 J 01B	1 B	J 1 I	189	
3 I	OSD05	0075	F45613-83-C0024	D C E 5	2 2 Z221	000	C2	MAINT-REPAIR-ALTER/AIRPORT	8 A 3 4 J 01B	1 B	J 1 I	246	
LOCATION TOTAL					2			435					
CONTRACTOR TOTAL					6			1,012					

S M	V O	C N	1111	222222	22	22222	5 7	9 9	DESCRIPTION OF CMDTY/SRVC	1 1 1 1 1	1 1 9 2 2 2	1	
-----													
C N 55555 AAAA AAAAAA BB CCCCC 3 A C 8 999 C D 10A 10B 10C 11													
-----													
P M B SYSTEMS ENGINEERING INC									ALAMEDA CALIFORNIA	026077	0030	05	
2 C	C2474	Y420	N62474-80-C9134	D C Z	5	2 2	R219	000 C2	OTHER ARCHITECTS & ENGINEERI	8 A	8 5 J	04 2 B J 1 J	38
P M CONSTRUCTION CO INC									WASHINGTON DC	071218	0010	09	
1 C	OCA31	0077	DACA31-82-C0147	D C E	1	2 2	Z244	000 C2	MAINT-REPAIR-ALTER/SEWERAGE	8 A	8 4 J	01B 1 B J 1 C	50
P M CONSTRUCTION CO INC									LACKLAND AFB TEXAS	071218	4350	44	
3 A	OJA27	0365	F41800-82-C0429	D C E	5	2 2	Z244	000 C2	MAINT-REPAIR-ALTER/SEWERAGE	8 A	6 4 J	01B 1 B J 1 A	56
CONTRACTOR TOTAL							2					6	
P M E I INC									AUDUBON PA	080003	0178	39	
2 L	PA100	0430	N00140-82-D7697	B C Z	5	2 2	K020	000 S1	MODIFICATION OF EQ/MARINE EQ	8 A	4 5 J	1007 5 B J 1 L	26
2 C	PA100	0958	N00140-82-D7697	B C Z	5	2 2	J016	000 S1	MAINT-REPAIR OF EQ/AIRCRAFT	8 A	4 5 J	1007 5 B Y 1 B	28
2 I	PA100	2319	N00140-82-D7697	B C Z	5	2 2	5985	SDN S1	ANTENNAS WAVEGUIDES & RELATE	8 A	4 5 J	1026 5 B Y 1 I	27
LOCATION TOTAL							3					81	
P M ENGINEERING SERVICE INC									LOS ANGELES CALIFORNIA	662199	3880	05	
3 B	OFE03	0501	F42600-83-C0301	B C A	5	2 2	3040	AAF A1A	MISCELLANEOUS POWER TRANSMIS	8 A	3 6 J	01B 1 B J 1 B	50
P M ENGINEERING SERVICE INC									VAN NUYS CALIFORNIA	662199	7390	05	
3 H	OFJ04	3380	F09603-83-C1870	B C A	5	2 2	1560	ACD A1A	AIRFRAME STRUCTURAL COMPONENT	8 A	3 6 J	01B 1 B J 1 H	29
3 C	OFD05	0517	F34601-83-C0845	D C A	5	2 2	5315	BSD A1B	NAILS KEYS AND PINS	8 A	3 4 J	01B 1 B J 1 C	26
3 G	OFD05	1002	F34601-83-D2781	D C A	5	2 2	4710	BSD A1B	PIPE AND TUBE	8 A	4 6 J	01B 1 B J 1 G	31
3 G	OFE03	1182	F42600-83-C0829	B C A	5	2 2	3040	AAF A1A	MISCELLANEOUS POWER TRANSMIS	8 A	3 6 J	01B 1 B J 1 G	43
3 G	OFE04	1418	F42600-83-C5199	B C A	5	2 2	1650	AFC A1C	AIRCRAFT HYDRAULIC VACUUM DE	8 A	3 6 J	01B 1 B J 1 G	51
LOCATION TOTAL							5					182	
CONTRACTOR TOTAL							6					218	
P M ENGINEERS INC									SALT LAKE CITY UTAH	030697	1960	45	
3 G	OFE02	0236	F42650-83-D3331	B C Z	5	2 2	R211	000 C2	ARCHITECT/ENGINEER - GENERAL	8 E	4 6 J	01B 2 B J 1 F	30
P M GENERAL CONTRACTING & EXCAV									BAYONNE NEW JERSEY	065389	0300	31	
1 L	OHC21	0018	DAHC21-83-D0019	B C C	1	2 2	S299	000 S1	OTHER HOUSEKEEPING SERVICES	8 A	3 5 B	1001 5 A J 1 K	45
1 C	OHC21	0035	DAHC21-83-D0019	D C C	1	2 2	S299	000 S1	OTHER HOUSEKEEPING SERVICES	8 A	4 5 B	1002 1 B J 1 C	162
LOCATION TOTAL							2					207	
P M GROUP THE									WRIGHT PATTERSON AFB OHIO	084882	9610	36	
3 G	OHU29	0105	F33657-83-C2145	B C B	5	2 2	AD25	000 C9E	RDTE/DEFENSE SERVICES	8 6	3 5 J	1013 5 B J 1 F	40
P M I MOTORS									SYOSSET NEW YORK	034104	8380	33	
2 B	PC142	0037	N00197-83-C0029	B C A	1	2 2	1015	EBW A5	GUNS 75 MM THROUGH 125 MM	8 A	3 5 J	1001 5 B J 1 K	28



S M  
 V C 1111 222222 22 22222 5 7 9 9 1 1 1 1 1 1 1 9 2 2 2  
 C N 55555 AAAA AAAAAA BB CCCCC 3 A C 8 999 C D 10A 10B 10C 11 DESCRIPTION OF CMDTY/SRVC 2 3 4 5 6 1717 8 9 A 0 1 3 24 \$\$\$\$(1000)

P M T INGENIEURGES TECHNISCHE GEBR GERMANY 089612 0000 GY  
 1 C OCA90 0410 DACA90-82-D0094 B C Z 5 2 2 R219 000 S1 OTHER ARCHITECTS & ENGINEERI 7 9 4 5 L 06 2 B J 1 A 49  
 1 C OCA90 0411 DACA90-82-D0094 B C Z 5 2 2 R219 000 S1 OTHER ARCHITECTS & ENGINEERI 7 9 4 5 L 06 2 B J 1 A 49  
 LOCATION TOTAL 2 98

P N M CONSTRUCTION INC DOVER NEW JERSEY 090227 1070 31  
 1 I OAK10 0572 DAAK10-83-C0238 E C E 5 2 2 J041 000 S1 MAINT-REPAIR OF EQ/REFRIGERA 8 A 3 4 J 01B 1 B J 1 I 77

P N M CONSTRUCTION INC FORT DIX NEW JERSEY 090227 1440 31  
 1 E OCA51 0125 DACA51-83-C0089 E C E 5 2 2 Z199 000 C2 MAINT-REPAIR-ALTER/MISCELLAN 8 A 3 4 J 01B 1 B J 1 D 52

P N M CONSTRUCTION INC FORT MONMOUTH NEW JERSEY 090227 1470 31  
 1 I OAB08 0330 DAAB08-83-CR305 B C E 5 2 2 Z161 000 C2 MAINT-REPAIR-ALTER/FAMILY HO 8 A 3 4 J 01B 1 B J 1 I 29  
 1 H OAB08 0243 DAAB08-83-CX201 B C E 5 2 2 Z161 000 C2 MAINT-REPAIR-ALTER/FAMILY HO 8 A 3 4 J 01B 1 B J 1 F 25F  
 LOCATION TOTAL 2 287

P N M CONSTRUCTION INC MCGUIRE AFB NEW JERSEY 090227 2560 31  
 3 I OQA07 0076 F28609-83-C0064 E C E 5 2 2 Z161 000 C2 MAINT-REPAIR-ALTER/FAMILY HO 8 A 3 4 J 01B 1 B J 1 I 177

CONTRACTOR TOTAL 5 588

P N O C MARINE CORP PHILPPINES 089260 0000 P1  
 2 E UH107 0107 N00651-82-C0050 B C Z 5 3 2 J019 000 A3 MAINT-REPAIR OF EQ/SHIPS-SML 7 9 6 5 L 06 1 B J 1 D 26  
 2 E UH107 0108 N00651-82-C0050 B C Z 5 3 2 J019 000 A3 MAINT-REPAIR OF EQ/SHIPS-SML 7 9 6 5 L 06 1 B J 1 D 29  
 2 E UH107 0111 N00651-82-C0050 B C Z 5 3 2 J019 000 A3 MAINT-REPAIR OF EQ/SHIPS-SML 7 9 6 5 L 06 3 B J 1 D 67  
 2 F UH107 0123 N00651-83-C0020 B C Z 5 3 2 J019 000 A3 MAINT-REPAIR OF EQ/SHIPS-SML 7 9 3 5 L 06 1 B J 1 E 350  
 LOCATION TOTAL 4 1,002

P N P CORP HONOLULU HAWAII 023031 0440 12  
 2 I C2742 P433 N62471-81-C2085 A C E 1 2 2 J041 000 C2 MAINT-REPAIR OF EQ/REFRIGERA 8 A 8 4 J 01B 1 B J 1 A 34

P N P CORP PEARL HARBOR NAVAL HAWAII 023031 1800 12  
 2 A C2742 P322 N62471-81-C2085 A C E 1 2 2 J041 000 C2 MAINT-REPAIR OF EQ/REFRIGERA 8 A 8 3 J 0000 0 J 1 J 25  
 2 A C2742 P323 N62471-81-C2085 A C E 1 2 2 J041 000 C2 MAINT-REPAIR OF EQ/REFRIGERA 8 A 8 3 J 0000 0 J 1 J 59  
 LOCATION TOTAL 2 84  
 CONTRACTOR TOTAL 3 118

P O A INC FORT BENNING GEORGIA 089862 2410 11  
 1 E OCA21 1060 DACA21-82-D0079 F C Z 1 2 2 R211 000 C2 ARCHITECT/ENGINEER - GENERAL 8 A 4 6 J 01B 2 B J 1 C 39  
 1 F OCA21 1060 DACA21-82-D0079 2 F C Z 1 2 2 R211 000 C2 ARCHITECT/ENGINEER - GENERAL 8 A 4 6 J 01B 2 B J 1 C 39-  
 LOCATION TOTAL 2

P O D INC CUCAMONGA CALIFORNIA 002888 1610 05  
 5 G OCW09 0080 DACW09-83-D0025 F C C 5 2 2 R219 000 C2 OTHER ARCHITECTS & ENGINEERI 8 A 4 4 J 01B 2 B J 1 G 33



S M  
V O 1111 222222 22 22222 5 7 9 9 1 1 1 1 1 1 1 9 2 2 2  
C N 55555 AAAA AAAAAA BB CCCCC 3 A C 8 999 C D 10A 10B 10C 11 DESCRIPTION OF CMDTY/SRVC 2 3 4 5 6 1717 8 9 A 0 1 3 24 \$\$\$\$\$\$(000)

P P G INDUSTRIES INC HUNTSVILLE ALABAMA 662203 1960 01  
3 I OFD08 0724 F09603-83-G0825 B C A 5 2 2 1560 ABC A1A AIRFRAME STRUCTURAL COMPONEN 8 A 4 5 C 1015 1 B J 1 I 58  
3 K OFD02 0119 F34601-83-C0043 B C A 5 2 2 1560 ACR A1A AIRFRAME STRUCTURAL COMPONEN 8 A 3 5 A 1013 1 B J 1 K 32  
3 J OFD02 0087 F34601-83-C0045 B C A 5 2 2 1560 ACR A1A AIRFRAME STRUCTURAL COMPONEN 8 4 3 5 B 02 3 B J 1 J 41  
3 L OFD02 0300 F34601-83-C0289 B C A 5 2 2 1560 ACR A1A AIRFRAME STRUCTURAL COMPONEN 8 A 3 5 B 1003 1 B J 1 L 77  
3 B OFD02 0496 F34601-83-C1044 B C A 5 2 2 1560 ACR A1A AIRFRAME STRUCTURAL COMPONEN 8 A 3 5 A 1013 1 B J 1 B 36  
3 D OFD08 0411 F34601-83-C1327 B C A 5 2 2 1560 ABC A1A AIRFRAME STRUCTURAL COMPONEN 8 A 3 5 B 1013 1 B J 1 D 54  
3 C OFD02 0734 F34601-83-C1459 B C A 5 2 2 1560 ACR A1A AIRFRAME STRUCTURAL COMPONEN 8 A 3 5 A 1015 1 B J 1 C 51  
3 G OFD02 1266 F34601-83-D2383 B C A 5 2 2 1560 ACR A1A AIRFRAME STRUCTURAL COMPONEN 8 A 4 5 B 1013 3 B J 1 G 51  
3 A OFE04 0431 F42600-82-D5913 C C A 5 2 2 1560 AFC A1A AIRFRAME STRUCTURAL COMPONEN 8 A 4 5 C 1015 1 B J 1 A 111  
3 B OFE04 0726 F42600-82-D5913 B C A 5 2 2 1560 AFC A1A AIRFRAME STRUCTURAL COMPONEN 8 A 4 5 C 1015 1 B J 2 B 152  
LOCATION TOTAL 42 8,069

P P G INDUSTRIES INC VALENCIA CALIFORNIA 662203 7365 05  
1 K OAG48 0012 DAAG48-83-C0001 B C A 5 2 2 9330 000 C9E PLASTICS FABRICATED MATERIAL 8 4 3 5 C 02 1 B J 1 J 31

P P G INDUSTRIES INC CREIGHTON PA 662203 1080 39  
3 J OFH02 0137 F09603-82-G0312 B C A 5 2 2 1560 AFN A1C AIRFRAME STRUCTURAL COMPONEN 8 A 4 5 A 1013 4 B J 1 J 39  
3 L OHR05 0054 F33615-81-C3403 B C Z 5 2 2 AC14 000 A1C RDTE/AIRCRAFT 8 A 7 5 C 11 2 B U 1 L 70  
3 D OHR05 0205 F33615-81-C3403 B C Z 5 2 2 AC14 000 A1C RDTE/AIRCRAFT 8 A 7 5 C 11 2 B U 1 D 70  
3 F OHR05 0241 F33615-81-C3403 B C Z 5 2 2 AC14 000 A1C RDTE/AIRCRAFT 8 A 7 5 C 11 2 B U 1 F 70  
3 I OHR05 0286 F33615-81-C3403 B C Z 5 2 2 AC14 000 A1C RDTE/AIRCRAFT 8 A 7 5 C 11 2 B U 1 I 70  
LOCATION TOTAL 5 324  
CONTRACTOR TOTAL 48 8,427

P P M INC TYNDALL AFB FLORIDA 662205 3570 10  
3 G OTA30 0133 F08637-83-C0043 A C C 1 2 2 5850 000 S1 VISIBLE INVISIBLE LIGHT COMM 8 A 3 4 J 01B 1 B J 1 G 35

P P M INC FORT MEADE MARYLAND 662205 1080 21  
1 F OKF27 0111 DAKF27-83-C0031 B C C 5 2 2 H359 000 S1 INSPECTION SERVICE/ELECTRICA 8 A 3 4 J 01B 1 B J 1 D 36  
CONTRACTOR TOTAL 2 73

P P S I TINKER AFB OKLAHOMA 092361 4820 37  
3 H OFD10 0304 F34650-83-C0154 D C E 5 1 2 Z199 000 C2 MAINT-REPAIR-ALTER/MISCELLAN 8 A 3 4 J 01B 1 B J 1 H 66

P Q A INC FORT BENNING GEORGIA 085917 2410 11  
1 A OCA21 1034 DACA21-82-D0079 E C Z 1 2 2 R211 000 C2 ARCHITECT/ENGINEER - GENERAL 8 A 4 6 J 01B 2 B J 1 L 34  
1 F OCA21 1060 DACA21-82-D0079 1 F C Z 1 2 2 R211 000 C2 ARCHITECT/ENGINEER - GENERAL 8 A 4 6 J 01B 2 B J 1 C 39  
LOCATION TOTAL 2 73

P R & S INC FORT GREELY ALASKA 662285 0793 02  
1 E OCA85 0056 DACA85-82-C0056 E C E 1 2 2 Y223 000 C2 CONSTRUCTION/TUNNELS & SUBSU 8 A 6 4 J 01B 1 B J 1 E 31  
1 F OCA85 0064 DACA85-82-C0056 E C E 1 2 2 Y223 000 C2 CONSTRUCTION/TUNNELS & SUBSU 8 A 6 4 J 01B 1 B J 1 E 185  
LOCATION TOTAL 2 216

-----																										
S M														1												
V O	1111	222222	22	22222	5 7	9 9							1 1 1 1 1	1 1 9 2 2 2												
C N	55555	AAAA	AAAAAA	BB	CCCCC	3 A	C 8	999	C D	10A	10B	10C	11	DESCRIPTION OF CMDTY/SRVC	2 3	4 5	6	1717	8 9	A 0	1 3	24	\$\$\$\$\$(000)			
-----																										
P R B ASSOCIATES INC														GREAT MILLS		MARYLAND		048947	1307	21						
1 I	OAB07	6211	DAAB07-83-CJ067	B C A 5	2 2	AC64	000	A7	RDTE/ELECTRONICS AND COMMUNI	8 A	3 5	J	1013	2 B	J	1 1							180			
2 K	LA103	0075	N00123-82-C0201	C C B 5	2 2	R499	AED	A7	OTHER MANAGEMENT SERVICES	8 A	6 5	J	1001	5 A	U	1 K							2,435			
2 E	LA103	0515	N00123-82-C0201	C C B 5	2 2	R499	AED	A7	OTHER MANAGEMENT SERVICES	8 A	6 5	J	1001	5 A	U	1 E							263			
				LOCATION	TOTAL	3		2,878																		
P R B SA														BELGIUM		086087	0000	BE								
1 I	OAE07	6734	DAAE07-82-C4004	C C Z 5	3 2	1315	DBP	A6	AMMUNITION 75 MM THROUGH 125	8 A	9 7	7 5	L	1001	5 B	J	1 1						39			
P R C COMPUTER CENTER INC														WASHINGTON		DC		026037	0010	09						
1 C	OZ003	0615	MDA903-81-C0060	C C Z 1	2 2	R302	000	S1	ADP SYSTEMS DEVELOPMENT AND	8 A	7 5	A	1013	5 A	U	1 C							1,280			
P R C DATA SERVICES CO														MCLEAN		VIRGINIA		058819	2630	47						
2 A	MA102	0341	N00600-80-CD342	C C C 5	2 2	T007	000	S1	MICROFORM	8 A	6 5	A	1001	5 B	J	1 A							103			
P R C ENGINEERING CONSULTANTS INC														FORT RUCKER		ALABAMA		053550	1420	01						
1 I	OCA01	0413	F08637-80-G0008	C C Z 1	2 2	R510	000	S1	ENVIRONMENTAL ASSESSMENTS	8 A	4 5	A	04	2 B	J	1 1							37			
P R C GURALNICK INC														SAN DIEGO		CALIFORNIA		054230	6060	05						
2 K	LC424	1000	N00123-80-D0358	B C Z 1	2 2	R216	000	A3	A/E - MARINE	8 A	4 5	B	1013	1 B	Z	1 J							69			
2 K	LC424	1001	N00123-80-D0358	B C Z 1	2 2	R216	000	A3	A/E - MARINE	8 A	4 5	B	1013	1 B	Z	1 J							37			
2 K	LC424	1002	N00123-80-D0358	B C Z 1	2 2	R216	000	A3	A/E - MARINE	8 A	4 5	B	1013	1 B	Z	1 K							41			
2 L	LC424	0103	N00123-80-D0358	B C Z 1	2 2	R216	000	A3	A/E - MARINE	8 A	4 5	B	1013	1 B	Z	1 K							25			
2 A	LC424	1005	N00123-80-D0358	B C Z 1	2 2	R216	000	A3	A/E - MARINE	8 A	4 5	B	1013	1 B	Z	1 A							98			
2 C	LC424	1007	N00123-80-D0358	B C Z 1	2 2	R216	000	A3	A/E - MARINE	8 A	6 5	B	1013	1 B	Z	1 B							51			
2 C	LC424	1008	N00123-80-D0358	B C Z 1	2 2	R216	000	A3	A/E - MARINE	8 A	4 5	B	1013	1 B	Z	1 B							9,083			
2 C	LC424	1009	N00123-80-D0358	B C Z 1	2 2	R216	000	A3	A/E - MARINE	8 A	7 5	B	1013	1 B	Z	1 C							31			
2 H	LC424	1010	N00123-80-D0358	B C Z 1	2 2	R216	000	A3	A/E - MARINE	8 A	6 5	B	1013	2 B	Z	1 E							36-			
2 I	LC424	NY05	N00123-80-D0358	B C Z 1	2 2	R216	000	A3	MARINE ARCHITECT & ENGINEER	8 A	4 5	B	1013	2 B	Z	1 B							91			
2 I	LC424	NY06	N00123-80-D0358	B C Z 1	2 2	R216	000	A3	MARINE ARCHITECT & ENGINEER	8 A	4 5	B	1013	2 B	Z	1 H							25			
2 I	LC424	1012	N00244-83-D1533	B C Z 1	2 2	R216	000	A3	MARINE ARCHITECT & ENGINEER	8 A	4 5	D	1013	2 A	U	2 I							52			
2 I	LC424	1013	N00244-83-D1533	B C Z 1	2 2	R216	000	A3	MARINE ARCHITECT & ENGINEER	8 A	4 5	D	1013	2 A	U	2 I							45			
				LOCATION	TOTAL	13		9,612																		
P R C GURALNICK INC														PASCAGOULA		MISS		054230	2060	25						
2 B	TC401	0016	N00612-82-D7009	E C A 1	2 2	R216	000	S1	A/E - MARINE	8 A	4 5	C	1013	2 A	Y	1 L							40			
2 D	TC401	0021	N00612-82-D7009	E C A 1	2 2	R216	000	S1	A/E - MARINE	8 A	4 5	C	1013	2 A	Y	1 H							127			
2 D	TC401	0023	N00612-82-D7009	E C Z 1	2 2	R216	000	S1	A/E - MARINE	8 A	4 5	C	1013	2 A	Y	1 C							120			
2 D	TC401	0024	N00612-82-D7009	E C Z 1	2 2	R216	000	S1	A/E - MARINE	8 A	4 5	C	1013	2 A	Y	1 C							80			
2 H	TC401	0044	N00612-82-D7009	E C Z 1	2 2	R216	000	S1	A/E - MARINE	8 A	4 5	C	1013	2 A	Y	1 C							27			
2 I	TC401	0029	N00612-82-D7009	E C B 1	2 2	R216	000	S1	MARINE ARCHITECT & ENGINEER	8 A	4 5	C	1013	2 A	Y	1 C							305			
2 I	TC401	0034	N00612-82-D7009	E C B 1	2 2	R216	000	S1	MARINE ARCHITECT & ENGINEER	8 A	4 5	C	1013	2 A	Y	1 D							30			
2 I	TC401	0035	N00612-82-D7009	E C B 1	2 2	R216	000	S1	MARINE ARCHITECT & ENGINEER	8 A	4 5	C	1013	2 A	Y	1 D							179			
2 I	TC401	0062	N00612-82-D7009	E C B 1	2 2	R216	000	S1	MARINE ARCHITECT & ENGINEER	8 A	4 5	C	1013	2 A	Y	1 I							29			
2 I	TC401	0048	N00612-82-D7009	E C B 1	2 2	R216	000	S1	MARINE ARCHITECT & ENGINEER	8 A	4 5	C	1013	2 A	Y	1 H							123			
				LOCATION	TOTAL	10		1,025																		
				CONTRACTOR	TOTAL	23		10,637																		



S M 1 1 1 1 1 1  
 V O 1111 222222 22 22222 5 7 9 9 1 1 1 1 1 1 1 9 2 2 2  
 C N 55555 AAAA AAAAAA BB CCCCC 3 A C 8 999 C D 10A 10B 10C 11 DESCRIPTION OF CMDTY/SRVC 2 3 4 5 6 1717 8 9 A 0 1 3 24 \$\$\$\$\$\$(000)

P R C SYSTEMS SERVICES CO PORTSMOUTH NH 035675 0660 30  
 2 I C2472 C072 N62472-81-C1149 D C Z 5 2 2 R119 000 C2 A/E CONSTRUCTION /OTHER BUI 8 A 6 5 B 04 2 B J 1 C 26

P R C SYSTEMS SERVICES CO MCLEAN VIRGINIA 035675 2630 47  
 2 D BH004 5403 N00024-83-C4161 B C B 5 2 2 L020 000 A3 TECH REP SERVICES /MARINE EQ 8 A 3 5 A 1001 5 A U 2 D 1,520  
 2 I BH004 A234 N00024-83-C4161 B C B 5 2 2 L020 000 A3 TECH REP SERVICES /MARINE EQ 8 A 7 5 A 1001 5 A U 2 I 442  
 2 F PA101 A680 N00140-81-DBA67 B C Z 5 2 2 R414 000 S1 MGT SERVICES/SYSTEMS ENGINEE 8 A 4 5 A 1001 5 B U 1 E 79  
 LOCATION TOTAL 3 2,041

P R C SYSTEMS SERVICES CO NORFOLK VIRGINIA 035675 2870 47  
 2 E RA100 0551 N00189-82-C0140 C C C 1 2 2 R402 000 S1 MGT SERVICES/DATA COLLECTION 8 A 7 5 A 1001 5 A U 1 C 32  
 2 E RA100 0552 N00189-82-C0140 C C C 1 2 2 R402 000 S1 MGT SERVICES/DATA COLLECTION 8 A 7 5 A 1001 5 A U 1 L 32  
 2 E RA100 0580 N00189-82-C0140 C C C 1 2 2 R402 000 S1 MGT SERVICES/DATA COLLECTION 8 A 6 5 A 1001 5 A U 1 E 40  
 2 H RA100 0731 N00189-82-C0140 C C C 1 2 2 R402 000 S1 MGT SERVICES/DATA COLLECTION 8 A 7 5 A 1001 5 A U 1 F 32  
 LOCATION TOTAL 4 136  
 CONTRACTOR TOTAL 29 3,710

P R C TECHNICAL APPLICATIONS SAN DIEGO CALIFORNIA 662218 6060 05  
 2 E PA100 1452 N00140-80-D2132 B C Z 1 2 2 R414 000 S1 MGT SERVICES/SYSTEMS ENGINEE 8 A 4 5 D 1013 2 B Z 2 D 29  
 2 E PA100 1460 N00140-80-D2132 D C Z 1 2 2 R414 000 A3 MGT SERVICES/SYSTEMS ENGINEE 8 A 4 5 D 1013 2 B Z 2 D 51  
 2 E PA100 1494 N00140-80-D2132 D C Z 1 2 2 R414 000 A3 MGT SERVICES/SYSTEMS ENGINEE 8 A 4 5 D 1013 2 B Z 2 D 29  
 2 E PA100 1579 N00140-80-D2132 D C Z 1 2 2 R414 000 A3 MGT SERVICES/SYSTEMS ENGINEE 8 A 4 5 D 1013 2 B Z 2 D 26  
 2 H PA100 2031 N00140-80-D2132 D C Z 1 2 2 R414 000 A3 MGT SERVICES/SYSTEMS ENGINEE 8 A 9 5 D 1013 2 B Z 2 H 29-  
 LOCATION TOTAL 5 106

P R C TECHNICAL APPLICATIONS SAN FRANCISCO CALIFORNIA 662218 6090 05  
 2 B QC801 0024 N00228-81-DAA05 B C C 5 2 2 9999 000 S1 MISCELLANEOUS ITEMS 8 A 4 5 C 1013 1 A Y 2 B 26  
 2 B QC801 0025 N00228-81-DAA05 B C C 5 2 2 9999 000 S1 MISCELLANEOUS ITEMS 8 A 4 5 C 1013 1 A Y 2 B 40  
 2 B QC801 0026 N00228-81-DAA05 B C C 5 2 2 9999 000 S1 MISCELLANEOUS ITEMS 8 A 4 5 C 1013 1 A Y 2 B 30  
 2 I QC801 0067 N00228-81-DAA05 B C C 5 2 2 R499 000 S1 OTHER MANAGEMENT SERVICES 8 A 4 5 C 1013 1 A Y 2 F 92  
 2 I QC801 0088 N00228-81-DAA05 B C C 5 2 2 R499 000 S1 OTHER MANAGEMENT SERVICES 8 A 4 5 C 1013 1 A Y 2 F 142  
 2 I QC801 0089 N00228-81-DAA05 B C C 5 2 2 R499 000 S1 OTHER MANAGEMENT SERVICES 8 A 4 5 C 1013 1 A Y 2 F 69  
 2 I QC801 0090 N00228-81-DAA05 B C C 5 2 2 R499 000 S1 OTHER MANAGEMENT SERVICES 8 A 4 5 C 1013 1 A Y 2 I 74  
 LOCATION TOTAL 7 473

P R C TECHNICAL APPLICATIONS MCLEAN VIRGINIA 662218 2630 47  
 2 A PA100 0630 N00140-79-D0523 B C Z 5 2 2 R408 000 S1 MGT SERVICES/PROGRAM MANAGEM 8 A 6 5 J 1013 1 B Y 1 A 25  
 2 A PA100 0631 N00140-79-D0523 B C Z 5 2 2 R408 000 S1 MGT SERVICES/PROGRAM MANAGEM 8 A 6 5 J 1013 1 B Y 1 A 35  
 2 I PA101 B300 N00140-83-DKA62 B C Z 5 2 2 R414 000 S1 SYSTEMS ENGINEERING SERVICES 8 A 4 5 A 1001 5 B U 1 I 40  
 LOCATION TOTAL 3 100  
 CONTRACTOR TOTAL 15 679

P R C TOUPS CAMP PENDLETON CALIFORNIA 055822 0960 05  
 2 E C2474 Y089 N62474-82-C1063 D C Z 1 2 2 R219 000 C2 OTHER ARCHITECTS & ENGINEER 8 A 3 6 J 01B 2 B J 1 B 90

P R I ASIA PTE LTD SINGAPORE 089927 0000 SN  
 4 C 00600 2033 DLA600-83-C0090 B C Z 5 3 2 X173 000 A8A LEASE-RENT OF FAC /FUEL STOR 6 A 3 5 L 06 6 B J 1 L 2,950

-----															
S M											1				1
V C											1 1 1 1 1				1 1 9 2 2 2
C N 55555 AAAA AAAAAA BB CCCCC 3 A C 8 999 C D 10A 10B 10C 11											DESCRIPTION OF CMDTY/SRVC				2 3 4 5 6 1717 8 9 A 0 1 3 24 \$15115 000
-----															
P R I INC															
1 G 0AD05 0387 DAAD05-82-C6197	F C C 5	2 2	R302	000	S1	ADP SYSTEMS DEVELOPMENT AND	MARYLAND	088745	0020	21	8 A 6 5 J 1013 1 A	J 1 F	194		
P R I INC															
1 H OAK70 0440 DAAK70-79-D0128	C C A 5	2 2	R417	000	S1	LOGISTICS SUPPORT SERVICES	VIRGINIA	088745	0050	47	8 A 6 5 J 1001 5 B	Y 1 F	75		
P R I INC															
2 I E1230 5297 N00014-83-C2080	B C Z 5	2 2	AD93	000	S1	RDTE/OTHER DEFENSE	VIRGINIA	088745	3337	47	8 A 3 5 J 11	2 B U 1 B	50		
2 I E1230 5637 N00014-83-C2080	B C Z 5	2 2	AD93	000	S1	RDTE/OTHER DEFENSE	VIRGINIA	088745	3337	47	8 A 3 5 J 11	4 B U 1 E	27		
LOCATION TOTAL															
CONTRACTOR TOTAL															
P R I NORTHWEST INC															
4 H 00600 2791 DLA600-83-D4483	E C B 1	3 2	9140	000	A8A	FUEL OILS	WASHINGTON	077108	1055	48	6 A 3 3 B 0000 0	K 4 G	1,148		
P S D INC															
1 E OCA27 0090 DACA27-83-C0027	D C E 1	2 2	Y249	000	C2	CONSTRUCTION/OTHER UTILITIES	INDIANA	090529	0850	15	8 A 3 4 J 01B 1 B	J 1 D	1,325		
P S G INDUSTRIES INC															
3 K OFD06 0086 F34601-83-C0187	B C A 5	2 2	6620	ACD	A1C	ENGINE INSTRUMENTS	PA	662307	3985	39	8 A 3 5 J 1013 4 B	J 1 K	168		
3 D OFD06 0302 F34601-83-C1309	B C A 5	2 2	6620	ACD	A1C	ENGINE INSTRUMENTS	PA	662307	3985	39	8 A 3 5 J 1013 1 B	J 1 D	127		
3 F OFD06 0454 F34601-83-C2412	B C A 5	2 2	6620	ACD	A1C	ENGINE INSTRUMENTS	PA	662307	3985	39	8 A 3 5 J 1013 1 B	J 1 F	145		
4 F 00120 2117 DLA120-83-C4869	B C A 5	2 2	6685	000	C9B	PRESSURE TEMP HUMIDITY INSTR	PA	662307	3985	39	6 A 3 5 J 07 1 B	J 1 F	64		
4 K 00400 0333 DLA400-82-C5891	B C A 5	2 2	6685	000	C9E	PRESSURE TEMP HUMIDITY INSTR	PA	662307	3985	39	6 A 6 5 J 1001 5 B	J 1 K	28		
4 L 00400 0738 DLA400-83-C0649	B C A 5	2 2	6685	000	C9E	PRESSURE TEMP HUMIDITY INSTR	PA	662307	3985	39	6 A 3 3 J 0000 0	J 1 L	55		
4 L 00400 0920 DLA400-83-C0782	B C A 5	2 2	6685	000	C9E	PRESSURE TEMP HUMIDITY INSTR	PA	662307	3985	39	6 A 3 4 J 01B 1 B	J 1 L	50		
4 B 00400 1766 DLA400-83-C1244	B C A 5	2 2	6685	000	C9E	PRESSURE TEMP HUMIDITY INSTR	PA	662307	3985	39	6 A 3 4 J 01B 1 B	J 1 B	34		
4 D 00400 2414 DLA400-83-C1244	B C A 5	2 2	6685	000	C9E	PRESSURE TEMP HUMIDITY INSTR	PA	662307	3985	39	6 A 6 4 J 01B 1 B	J 1 C	39		
4 G 00400 3327 DLA400-83-C2510	B C A 5	2 2	6685	000	C9E	PRESSURE TEMP HUMIDITY INSTR	PA	662307	3985	39	6 A 3 6 J 01B 1 B	J 1 F	36		
4 H 00400 3979 DLA400-83-C2510	B C A 5	2 2	6685	000	C9E	PRESSURE TEMP HUMIDITY INSTR	PA	662307	3985	39	6 A 6 6 J 01B 1 B	J 1 H	36		
4 I 00400 4118 DLA400-83-C2946	B C A 5	2 2	6685	000	C9E	PRESSURE TEMP HUMIDITY INSTR	PA	662307	3985	39	6 A 3 4 J 01B 1 B	J 1 H	36		
4 C 00900 1345 DLA900-83-C1294	B C A 5	2 2	5930	000	A7	SWITCHES	PA	662307	3985	39	6 A 3 5 J 1013 1 B	J 1 C	71		
4 F 00900 2275 DLA900-83-C2172	B C A 5	2 2	5930	000	A7	SWITCHES	PA	662307	3985	39	6 A 3 5 J 1013 1 B	J 1 F	51		
LOCATION TOTAL															
CONTRACTOR TOTAL															
P S I ASSOCIATES INC															
2 I C2474 Y271 N62474-83-C3029	D C Z 1	2 2	R219	000	C2	OTHER ARCHITECT & ENGINEERIN	CALIFORNIA	057578	6060	05	8 A 3 6 J 01B 2 B	J 1 H	27		
P S I MOBILE PRODUCTS INC															
2 H LF121 0408 N60530-83-C0079	B C B 1	2 2	2310	000	C9E	PASSENGER MOTOR VEHICLES	MICHIGAN	005791	3820	23	8 A 3 5 J 1013 1 B	J 1 B	32		
3 A OFJ04 1020 F09603-81-C0998	E A A 1	2 2	2420	000	A4B	TRACTORS WHEELED	MICHIGAN	005791	3820	23	8 A 6 6 J 01B 1 B	K 1 A	60		
3 A OFJ04 1097 F09603-81-C0998	E A A 1	2 2	2420	000	A4B	TRACTORS WHEELED	MICHIGAN	005791	3820	23	8 A 8 6 J 01B 1 B	K 1 A	0,844		
3 B OFJ04 1227 F09603-81-C0998	E A A 1	2 2	2420	000	A4B	TRACTORS WHEELED	MICHIGAN	005791	3820	23	8 A 7 6 J 01B 1 B	K 1 B	89		
3 C OFJ04 1751 F09603-81-C0998	E A A 1	2 2	2420	000	A4B	TRACTORS WHEELED	MICHIGAN	005791	3820	23	8 A 6 6 J 01B 1 B	K 1 C	143		
3 I OFJ04 4167 F09603-83-C1949	B A A 1	2 2	3930	000	C9D	WAREHOUSE TRKS & TRACTORS SE	MICHIGAN	005791	3820	23	8 A 3 5 J 1013 1 B	K 1 I	1,347		

S M		1111 222222 22 22222		5 7	9 9											1 1 1 1	1 1 9 2 2 2			
V O		55555 AAAA AAAAAA BB CCCC		3 A C 8	999 C D 10A	10B 10C 11	DESCRIPTION OF CMDTY/SRVC										2 3 4 5 6 1717	8 9 A 0 1 3 24 134418-100		
P S I MOBILE PRODUCTS INC		MOUNT CLEMENS		MICHIGAN		005791	3820	23												
3 I	OFJ04 4293 F09603-83-C1949	B A A 1	2 2 3930	000	C9D	WAREHOUSE TRKS & TRACTORS	SE 8 A 6 5 J	1013 1 B	K 1 I							69				
		LOCATION TOTAL		7												5,574				
P S IDEAL FUEL CO		EAST FALMOUTH		MASS		071378	0720	22												
4 I	00600 2868 DLA600-83-D4693	E C B 5	3 2 9140	000	A8A	FUEL OILS	6 A 3 3 J	0000 0	K 1 G							29				
P S IDEAL FUEL CO		FALMOUTH		MASS		071378	0860	22												
4 L	00600 1030 DLA600-82-D4759	E C B 1	3 2 9140	000	A8A	FUEL OILS	6 A 3 3 J	0000 0	K 1 J							322				
		CONTRACTOR TOTAL		2												351				
P S M OF MISSISSIPPI INC		FORT POLK		LOUISIANA		091508	0995	19												
1 G	OKF24 0169 DAKF24-82-C0225	D C E 1	2 2 2244	000	C2	MAINT-REPAIR-ALTER/SEWERAGE	8 A 6 4 J	01B 1 B	J 1 F							68				
P S M OF MISSISSIPPI INC		KEESLER AFB		MISS		091508	1330	25												
3 G	OJA11 0109 F22600-83-C0032	C C E 5	2 2 2222	000	C2	MAINT-REPAIR-ALTER/HWYS-ROAD	8 4 3 4 J	01B 1 B	J 1 F							60				
		CONTRACTOR TOTAL		2												148				
P S MACHINE CO INC		WINDSOR		CONN		025895	1600	07												
3 G	OFD05 1004 F34601-83-C1292	E C A 5	2 2 2840	BSD	A1B	GAS TURBINES AND JET ENGINES	8 2 4 6 J	01B 1 B	J 1 G							28				
P S PRECISION SCREW & TOOLING CORP		DEER PARK		NEW YORK		090013	1920	33												
1 D	0AA09 1035 DAAA09-83-C0338	D C A 1	2 2 1005	EHC	A5	GUNS THROUGH 30 MM	5 A 3 4 J	01B 1 B	J 1 C							120				
4 D	00500 0896 DLA500-83-C2015	D C A 5	2 2 5307	000	C9E	STUDS	6 A 3 4 J	01B 1 B	J 1 B							27				
		LOCATION TOTAL		2												147				
P T COMPONENTS		MILWAUKEE		WISCONSIN		078062	3430	50												
2 D	QA110 0176 N00228-83-C3050	B C A 1	2 2 3040	000	A3	MISCELLANEOUS POWER TRANSMIS	8 A 3 5 B	1015 5 B	J 1 B							36				
P T E INC		COPIAGUE		NEW YORK		662343	1770	33												
1 K	0AA09 0116 DAAA09-83-C0026	B C A 1	1 2 1240	DJB	A5	OPTICAL SIGHTING AND RANGING	5 A 3 4 J	01B 1 B	J 1 J							35				
1 D	0AA09 0954 DAAA09-83-C2078	B C A 1	1 2 1290	000	A5	MISCELLANEOUS FIRE CONTROL	5 A 3 6 J	01B 1 B	J 1 C							78				
1 G	0AA09 3394 DAAA09-83-C4695	D C A 1	1 2 1240	EFB	A5	OPTICAL SIGHTING AND RANGING	5 A 3 4 J	01B 1 B	J 1 G							67				
1 G	0AA09 3453 DAAA09-83-C4729	B C A 1	1 2 1220	DJB	A5	FIRE CONTROL COMPUTING SIGHT	5 A 3 6 J	01B 1 B	J 1 G							50				
1 H	0AA09 3490 DAAA09-83-C4754	B C A 1	1 2 1240	EDC	A5	OPTICAL SIGHTING AND RANGING	5 A 3 4 J	01B 1 B	J 1 G							50				
1 I	0AA09 3659 DAAA09-83-C4754	B C A 1	1 2 1240	EDC	A5	OPTICAL SIGHTING AND RANGING	5 A 6 4 J	01B 1 B	J 1 I							25				
1 I	0AA09 3779 DAAA09-83-C4924	D C A 1	1 2 1025	000	A5	GUNS OVER 150 MM THROUGH 200	5 A 3 4 J	01B 1 B	J 1 I							151				
1 K	0AE07 0021 DAAE07-82-C2748	D C A 1	1 2 2815	000	A4B	DIESEL ENGINES AND COMPONENT	5 A 3 4 J	01B 1 B	J 1 J							45				
1 A	0AE07 1686 DAAE07-83-CW288	B C A 1	1 2 2815	000	A4B	DIESEL ENGINES AND COMPONENT	5 A 3 4 J	01B 1 B	J 1 A							40				
3 E	OFJ04 2329 F09603-83-C1297	B C A 5	2 2 1560	ACD	A1A	AIRFRAME STRUCTURAL COMPONEN	8 4 3 6 J	01B 1 B	J 1 E							34				
3 E	OFJ04 2329 F09603-83-C1297	B C A 5	1 2 1560	ACD	A1A	AIRFRAME STRUCTURAL COMPONEN	8 4 3 6 J	01B 1 B	J 1 E							34				
3 E	OFJ04 2329 F09603-83-C1297	B C A 5	2 2 1560	ACD	A1A	AIRFRAME STRUCTURAL COMPONEN	8 4 3 6 J	01B 1 B	J 1 E							34				
3 I	OFJ04 3491 F09603-83-C1930	B C A 5	2 2 1560	AHA	A1A	AIRFRAME STRUCTURAL COMPONEN	8 4 3 6 J	01B 1 B	J 1 H							57				
3 E	OFJ04 2282 F09603-83-C3659	B C A 5	1 2 1005	000	A5	GUNS THROUGH 30 MM	6 A 3 6 J	01B 1 B	J 1 E							45				



S M  
V O 1111 222222 22 22222 5 7 9 9 1 1 1 1 1 1 1 2 2 2  
C N 55555 AAAA AAAAAA BB CCCC 3 A C 8 999 C D 10A 10B 10C 11 DESCRIPTION OF CMDTY/SRVC 2 3 4 5 6 1717 8 9 A 0 1 3 24 25 26 27 28 29 30

P T E INC  
3 F OFJ04 2870 F09603-83-D3820 B C A 5 2 2 1005 000 A5 GUNS THROUGH 30 MM 662343 1770 33 8 A 3 6 J 01B 1 B J 1 F 49  
3 F OFJ04 2870 F09603-83-D3820 1 B C A 5 1 2 1005 000 A5 GUNS THROUGH 30 MM 8 A 3 6 J 01B 1 B J 1 F 49  
3 F OFJ04 2870 F09603-83-D3820 2 B C A 5 2 2 1005 000 A5 GUNS THROUGH 30 MM 8 A 3 6 J 01B 1 B J 1 F 49  
LOCATION TOTAL 13 733

P V F MARKETING INC  
4 I 00700 4610 DLA700-83-D0004 B C B 5 2 2 4820 000 C9E VALVES NONPOWERED 059499 5500 44 6 A 4 3 C 0000 0 K 1 H 29

PAC FAB FABRICATION  
4 I 00100 1476 DLA100-83-C4603 B C A 1 2 2 8465 000 A9 INDIVIDUAL EQUIPMENT 092831 1610 05 6 A 3 3 J 0000 0 J 1 I 867

PACCANARO CLAUDIO  
1 H 0JA01 0107 DAJA01-83-C0143 B C Z 5 2 2 2299 000 C2 MAINT-REPAIR-ALTER/OTHER NON 092209 0000 1T 7 9 3 5 L 1 B J 1 H 29

PACCAR INC  
RANTON WASHINGTON 662880 2800 48  
1 A 0AA09 0536 DAAA09-78-C2137 B C C 1 2 2 R414 000 S1 MGT SERVICES/SYSTEMS ENGINEE 8 4 6 5 13 5 A Y 2 A 205  
1 I 0AA09 1691 DAAA09-78-C2137 B C C 1 2 2 R414 000 S1 SYSTEMS ENGINEERING SERVICES 8 4 7 5 J 5 B Y 1 H 332  
1 D 0AA09 1024 DAAA09-81-G2027 B C A 1 2 2 1025 EDC A5 GUNS OVER 150 MM THROUGH 200 5 4 4 5 A 0 5 A Y 2 B 39  
1 G 0AA09 3354 DAAA09-83-C4667 B C A 1 2 2 6685 EDC A5 PRESSURE TEMP HUMIDITY INSTR 8 A 3 5 C 1 B J 1 F 48  
1 B 0AA22 0113 DAAA22-83-C0142 B C A 1 2 2 1025 000 A5 GUNS OVER 150 MM THROUGH 200 5 A 3 3 C 0000 0 J 1 B 41  
1 E 0AE07 3799 DAAE07-82-C4015 B C A 1 2 2 2350 DKE A4A COMBAT ASSAULT & TACTICAL VE 8 A 8 5 A 1013 5 B U 2 E 51  
1 H 0AE07 6295 DAAE07-82-C4015 B C A 1 2 2 2350 000 A4B COMBAT ASSAULT & TACTICAL VE 8 A 7 5 A 1013 5 B U 2 H 154  
1 A 0AE07 1772 DAAE07-83-CH240 E C A 1 2 2 3815 000 C9A CRANE AND CRANE-SHOVEL ATTAC 5 A 3 3 C 0000 0 J 1 A 51  
1 K 0AE07 0697 DAAE07-83-CR002 B C A 5 2 2 AC42 DBP A4A RDTE/TANK - AUTOMOTIVE 8 A 3 5 A 11 4 B U 1 K 112  
1 K 0AE07 0712 DAAE07-83-CR010 B C A 5 2 2 2350 000 A4B COMBAT ASSAULT & TACTICAL VE 8 A 3 5 A 1013 5 A J 2 K 19,767  
1 K 0AE07 0713 DAAE07-83-CR010 B C A 5 2 2 2350 000 A4B COMBAT ASSAULT & TACTICAL VE 8 A 3 5 A 1013 5 A U 2 K 9,722  
1 B 0AE07 2046 DAAE07-83-CR010 B C A 1 2 2 2350 000 A4A COMBAT ASSAULT & TACTICAL VE 8 A 6 5 A 1013 5 B J 2 B 557  
1 E 0AE07 3800 DAAE07-83-CR010 B C A 1 2 2 2350 000 A4A COMBAT ASSAULT & TACTICAL VE 8 A 8 5 A 1013 5 B J 2 E 1,114  
1 G 0AE07 4537 DAAE07-83-CR010 B C A 1 2 2 2350 000 A4A COMBAT ASSAULT & TACTICAL VE 8 A 8 5 A 1013 5 B J 2 F 37  
1 G 0AE07 4590 DAAE07-83-CR010 B C A 1 2 2 2350 000 A4B COMBAT ASSAULT & TACTICAL VE 8 A 7 5 A 1013 5 B U 2 G 151  
1 H 0AE07 6296 DAAE07-83-CR010 B C A 1 2 2 2350 000 A4B COMBAT ASSAULT & TACTICAL VE 8 A 6 5 A 11 5 B U 2 H 40  
1 B 0AE07 2042 DAAE07-83-CW353 B C A 1 2 2 2590 DBU A4A MISCELLANEOUS VEHICULAR COMP 5 A 3 5 C 1026 1 B J 2 B 163  
1 D 0AE07 2663 DAAE07-83-CW443 B C A 1 2 2 2590 DBT A4A MISCELLANEOUS VEHICULAR COMP 5 A 3 5 A 1015 5 B J 1 C 110  
1 K 0AK10 0014 DAAK10-82-C0262 B C A 5 2 2 AC52 000 A6 RDTE/WEAPONS 5 A 7 5 A 11 2 B U 1 K 80  
1 C 0AK10 0156 DAAK10-82-C0262 B C A 1 2 2 AC52 000 A6 RDTE/WEAPONS 5 A 6 5 A 11 5 B U 1 C 80  
1 F 0AK70 0372 DAAK70-80-C0237 C C Z 1 2 2 AT13 000 S1 RDTE/TRANSPORTATION - HWYS-R 8 A 7 5 D 11 2 A U 2 D 470  
1 H 0AK70 0716 DAAK70-80-C0237 C C Z 1 2 2 AT13 000 S1 RDTE/TRANSPORTATION - HWYS-R 8 A 7 5 D 11 2 A U 2 H 50  
1 H 0AE07 3361 DAAK70-80-C0240 C C A 1 2 2 AC44 DBP A4A RDTE/TANK - AUTOMOTIVE 8 A 7 5 A 11 5 B U 2 D 98  
1 I 0AE07 6461 DAAK70-80-C0240 B C A 1 2 2 AC44 DBP A4A RDTE/TANK - AUTOMOTIVE 5 A 7 5 A 11 5 B U 2 I 94  
LOCATION TOTAL 24 33,740

PACE COMPUTER SYSTEMS  
1 I 0AA08 0267 DAAA08-83-C0235 C C B 1 2 2 W070 000 S1 LEASE-RENTAL OF EQ/ADP EQUIP 8 A 3 5 J 1013 1 B J 1 I 33

									M				I																				
									1				1																				
									1				1																				
									1				1																				
M	O	1111	222222	22	22222	5	7	9	9	1	1	1	1	1	1	1	2	2	2	2													
N	5555	AAAA	AAAAAA	BB	CCCC	3	A	C	8	999	C	D	10A	10B	10C	11	DESCRIPTION OF	CMDTY/SRVC	2	3	4	5	6	1717	8	9	A	O	1	1	24	100	1000
ACE DEVELOPMENT INC		MOLINE ILLINOIS 016989 5840 14																															
L	0AA09	0410	DAAA09-81-C2222			A	C	C	5	2	2	T013	000	S1		TECHNICAL WRITING		4	6	6	5	J	17B	7	A		Y	1	L				
E	0AA09	1248	DAAA09-81-C2222			A	C	C	1	2	2	3431	000	C9E		ELECTRIC ARC WELDING EQUIPME		4	6	6	5	J	17B	7	A		Y	1	D				
E	0AA09	1349	DAAA09-81-C2222			A	C	C	1	2	2	T013	000	S1		TECHNICAL WRITING		4	6	6	5	J	17B	7	A		Y	1	E				
G	0AA09	1574	DAAA09-81-C2222			A	C	C	1	2	2	T001	000	S1		ARTS-GRAPHICS		4	6	6	5	J	17B	7	A		Y	1	G				
H	0AA09	1667	DAAA09-81-C2222			A	C	C	1	2	2	T013	000	S1		TECHNICAL WRITING		4	6	6	5	J	17B	7	B		Y	1	H				
H	0AA09	1668	DAAA09-81-C2222			A	C	C	1	2	2	T001	000	S1		ARTS-GRAPHICS		4	6	6	5	J	17B	7	A		Y	1	H				
I	0AA09	1901	DAAA09-81-C2222			A	C	C	1	2	2	T013	000	S1		TECHNICAL WRITING		4	6	7	5	J	17B	7	A		Y	1	I				
		LOCATION TOTAL														7				2,487													
ACE DEVELOPMENT INC		DOVER NEW JERSEY 016989 1070 31																															
D	OAK10	0213	DAAK10-81-D0010			A	C	C	5	2	2	T013	000	A6		TECHNICAL WRITING		4	6	4	5	J	17B	7	B		Y	1	D				
		CONTRACTOR TOTAL														8				2,637													
ACE DYNAMICS CORP		FORT SHERIDAN ILLINOIS 094390 3210 14																															
I	OKF15	0197	DAKF15-83-C0113			A	C	E	5	2	2	Y139	000	C2		CONSTRUCTION/OTHER EDUCATION		8	6	3	6	J	17A	1	B		J	1	I				
ACE INC		LAUREL MARYLAND 662475 1630 21																															
A	0AA09	0328	DAAA09-83-C0137			B	C	A	5	2	2	4920	000	C9E		AIRCRAFT MAINTENANCE & REPAIR		8	A	3	5	J	1015	5	B		J	1	L				
B	0AA09	0714	DAAA09-83-C0270			B	C	A	5	2	2	4940	000	C9E		MISCELLANEOUS MAINTENANCE EQ		8	A	3	5	J	1013	5	B		J	1	E				
E	0AA09	1284	DAAA09-83-C0372			E	C	A	5	2	2	3439	000	C9E		MISC WELDING SOLDERING & BRA		8	A	3	6	J	01B	1	B		J	1	E				
A	0AE07	1510	DAAE07-83-CA107			B	C	A	5	2	2	6695	DCG	A4A		COMBINATION & MISCELLANEOUS		5	A	3	5	J	02	6	B		J	1	I				
A	OAG38	0043	DAAG38-83-C0010			B	C	A	5	2	2	6625	000	A7		ELECTRICAL ELECTRONIC MEASUR		8	A	3	5	A	1001	5	B		J	1	A				
C	OAG38	0043	DAAG38-83-C0010	1		B	C	A	5	2	2	6625	000	A7		ELECTRICAL ELECTRONIC MEASUR		8	A	3	5	J	1001	5	B		J	1	A				
C	OAG38	0043	DAAG38-83-C0010	2		B	C	A	5	2	2	6625	000	A7		ELECTRICAL ELECTRONIC MEASUR		8	A	3	5	A	1001	5	B		J	1	A				
C	JA117	1897	N00104-83-C5075			B	C	A	5	2	2	4470	000	A3		NUCLEAR REACTORS		8	A	3	5	J	1015	5	B		J	1	B				
A	QA120	0193	N00406-83-C2089			B	C	A	5	2	2	1355	000	A5		TORPEDO INERT COMPONENTS		8	A	3	5	J	1026	1	B		J	1	A				
L	OFH02	0532	F04606-83-C0184			B	C	A	5	2	2	3439	000	B9		MISC WELDING SOLDERING & BRA		8	A	3	J							L					
F	0FE03	1023	F42600-83-C0628			B	C	A	5	2	2	3693	AFA	A1C		INDUSTRIAL ASSEMBLY MACHINES		8	A	3	J						F						
L	00400	0686	DLA400-83-C0599			E	C	A	5	2	2	3439	000	C9E		MISC WELDING SOLDERING & BRA		6	A	3	5	J	1001	5	B		J	1	K				
I	00400	4385	DLA400-83-C3116			B	C	A	5	2	2	3439	000	C9E		MISC WELDING SOLDERING & BRA		6	A	3	5	J	1013	5	B		J	1	I				
		LOCATION TOTAL														11				1,100													
ACER SYSTEMS INC		BURLINGTON MASS 662530 0360 22																															
J	AC531	0008	N00019-82-C0303			B	C	A	1	2	2	R414	AVJ	C9E		MGT SERVICES/SYSTEMS ENGINEE		8	A	6	5	J	1001	5	B		U	1	J				
J	D2601	0071	N00039-81-C0356			B	C	Z	1	2	2	AC62	000	A7		RDTE/ELECTRONICS AND COMMUNI		5	A	7	5	J	11	5	A		U	1	J				
J	D2801	0008	N00039-83-C0051			B	C	Z	1	2	2	R414	000	S1		MGT SERVICES/SYSTEMS ENGINEE		8	A	3	5	J	1001	5	A		U	1	J				
A	D2601	0423	N00039-83-C0051			B	C	Z	1	2	2	R414	000	S1		MGT SERVICES/SYSTEMS ENGINEE		8	A	7	5	J	1001	5	B		U	1	A				
H	D2601	1312	N00039-83-C0596			B	C	Z	1	2	2	AC64	000	A7		RDTE/ELECTRONICS AND COMMUNI		5	A	3	5	J	11	4	A		U	1	H				
I	D2601	1395	N00039-83-C0596			B	C	Z	1	2	2	AC64	000	A7		RDTE/ELECTRONICS AND COMMUNI		5	A	7	5	J	11	4	B		U	1	I				
G	PA101	A694	N00140-83-C8A59			B	C	Z	1	2	2	R409	000	S1		MGT SERVICES/PROGRAM REVIEW-		8	A	6	5	A	1001	5	B		J	1	E				
		LOCATION TOTAL														7				457													
ACER SYSTEMS INC		FORT WASHINGTON PA 662530 1768 39																															
B	PF161	0046	N62269-77-C0346			B	C	A	1	2	2	AC61	000	A7		RDTE/ELECTRONICS AND COMMUNI		8	A	7	5	J	1001	5	B		U	1	K				
B	PF161	0123	N62269-80-C0400			D	C	A	1	2	2	R413	000	A7		MGT SERVICES/SPECIFICATIONS		8	A	7	6	J	01B	2	B		U	1	L				
D	PF161	0262	N62269-80-C0400			D	C	A	1	2	2	R413	000	A7		MGT SERVICES/SPECIFICATIONS		8	A	7	6	J	01B	2	B		U	1	B				
B	PF161	0004	N62269-80-C0416			D	C	A	1	2	2	R413	000	A7		MGT SERVICES/SPECIFICATIONS		8	A	7	5	J	1001	4	A		R	1	J				

S M  
 V O 1111 222222 22 22222 5 7 9 9 1 1 1 1 1 1 9 2 2 2  
 C N 55555 AAAA AAAAAA BB CCCCC 3 A C 8 999 C D 10A 10B 10C 11 DESCRIPTION OF CMDTY/SRV 2 3 4 5 6 1717 B 9 A 0 1 3 2 1 1 1 1 1 1

PACER SYSTEMS INC		FORT WASHINGTON		PA		662530 1768 39																			
2	B	FF161	0124	N62269-80-C0416	D	C	A	1	2	2	R413	000	A7	MGT SERVICES/SPECIFICATIONS	8	A	7	6	J	01B	2	B	R	1	L
2	C	FF161	0201	N62269-80-C0416	D	C	A	1	2	2	R413	000	A7	MGT SERVICES/SPECIFICATIONS	8	A	7	6	J	01B	2	B	R	1	A
2	D	FF161	0335	N62269-80-C0416	D	C	A	1	2	2	R413	000	A7	MGT SERVICES/SPECIFICATIONS	8	A	7	6	J	01B	2	B	R	1	C
2	D	FF161	0336	N62269-80-C0416	D	C	A	1	2	2	R413	000	A7	MGT SERVICES/SPECIFICATIONS	8	A	7	6	J	01B	2	B	R	1	C
2	G	FF161	0603	N62269-80-C0416	D	C	A	1	2	2	R413	000	A7	MGT SERVICES/SPECIFICATIONS	8	A	7	6	J	01B	2	B	R	1	F
2	I	FF161	0816	N62269-80-C0416	D	C	A	1	2	2	R413	000	A7	SPECIFICATION DEVELOPMENT SE	8	A	7	6	J	01B	2	B	R	1	H
2	I	FF161	0948	N62269-80-C0416	D	C	A	1	2	2	R413	000	A7	SPECIFICATION DEVELOPMENT SE	8	A	7	6	J	01B	2	B	R	1	H
2	C	FF161	0219	N62269-82-C0107	B	C	C	1	2	2	R414	ASF	A7	MGT SERVICES/SYSTEMS ENGINEE	8	A	7	5	J	1001	5	A	U	1	J
2	H	FF161	0699	N62269-82-C0400	B	C	Z	1	2	2	R407	000	S1	MGT SERVICES/PROGRAM EVALUAT	8	A	7	5	J	1001	5	B	U	1	G
2	D	FF161	0368	N62269-82-C0411	B	C	Z	1	2	2	AC65	000	S1	RDTE/ELECTRONICS AND COMMUNI	8	A	6	5	J	11	5	B	U	1	C
2	B	FF161	0085	N62269-82-C0415	E	C	C	1	2	2	R413	APC	A7	MGT SERVICES/SPECIFICATIONS	8	A	7	6	J	01B	1	B	R	1	K
2	H	FF161	0704	N62269-82-C0415	E	C	C	1	2	2	R413	000	A7	MGT SERVICES/SPECIFICATIONS	8	A	4	6	J	01B	1	B	R	1	G
2	H	FF161	0705	N62269-82-C0415	E	C	C	1	2	2	R413	000	A7	MGT SERVICES/SPECIFICATIONS	8	A	4	6	J	01B	1	B	R	1	G
2	B	FF161	0095	N62269-82-C0450	B	C	C	1	2	2	R414	ASF	A7	MGT SERVICES/SYSTEMS ENGINEE	8	A	7	5	J	1001	5	A	U	1	K
2	E	FF161	0300	N62269-82-C0450	B	C	C	1	2	2	R414	ASF	A7	MGT SERVICES/SYSTEMS ENGINEE	8	A	7	5	J	1001	5	A	U	1	H
2	E	FF161	0301	N62269-82-C0450	B	C	C	1	2	2	R414	ASF	A7	MGT SERVICES/SYSTEMS ENGINEE	8	A	7	5	J	1001	5	A	U	1	H
2	L	FF161	0086	N62269-82-D0415	E	C	C	1	2	2	AC13	000	A7	RDTE/AIRCRAFT	8	A	4	6	J	01B	1	B	R	1	F
2	L	FF161	0087	N62269-82-D0415	E	C	C	1	2	2	AC14	000	A7	RDTE/AIRCRAFT	8	A	4	6	J	01B	1	B	R	1	F
2	L	FF161	0088	N62269-82-D0415	E	C	C	1	2	2	AC14	000	A1C	RDTE/AIRCRAFT	8	A	4	6	J	01B	1	B	R	1	F
2	B	FF161	0084	N62269-82-D0415	E	C	C	1	2	2	R413	APC	A7	MGT SERVICES/SPECIFICATIONS	8	A	7	6	J	01B	1	B	R	1	F
2	B	FF161	0161	N62269-82-D0415	E	C	C	1	2	2	R413	000	A7	MGT SERVICES/SPECIFICATIONS	8	A	4	6	J	01B	1	B	R	1	L
2	B	FF161	0162	N62269-82-D0415	E	C	C	1	2	2	R413	000	A7	MGT SERVICES/SPECIFICATIONS	8	A	4	6	J	01B	1	B	R	1	L
2	C	FF161	0229	N62269-82-D0415	E	C	C	1	2	2	AC14	AHC	A7	RDTE/AIRCRAFT	8	A	7	6	J	01B	1	B	R	1	A
2	C	FF161	0230	N62269-82-D0415	E	C	C	1	2	2	R413	000	A7	MGT SERVICES/SPECIFICATIONS	8	A	4	6	J	01B	1	B	R	1	A
2	D	FF161	0369	N62269-82-D0415	E	C	C	1	2	2	AC65	000	A7	RDTE/ELECTRONICS AND COMMUNI	8	A	7	6	J	01B	1	B	R	1	C
2	D	FF161	0370	N62269-82-D0415	E	C	C	1	2	2	AD13	000	A7	RDTE/AMMUNITION	8	A	7	6	J	01B	1	B	R	1	C
2	D	FF161	0371	N62269-82-D0415	E	C	C	1	2	2	R413	000	A7	MGT SERVICES/SPECIFICATIONS	8	A	4	6	J	01B	1	B	R	1	C
2	D	FF161	0372	N62269-82-D0415	E	C	C	1	2	2	R413	000	A7	MGT SERVICES/SPECIFICATIONS	8	A	4	6	J	01B	1	B	R	1	C
2	D	FF161	0373	N62269-82-D0415	E	C	C	1	2	2	R413	000	A7	MGT SERVICES/SPECIFICATIONS	8	A	4	6	J	01B	1	B	R	1	C
2	E	FF161	0295	N62269-82-D0415	E	C	C	1	2	2	AD62	000	A7	RDTE/CONSTRUCTION	8	A	4	6	J	01B	1	B	R	1	B
2	E	FF161	0438	N62269-82-D0415	B	C	C	1	2	2	AC15	APC	A1C	RDTE/AIRCRAFT	8	A	7	6	J	01B	1	B	R	1	D
2	E	FF161	0439	N62269-82-D0415	E	C	C	1	2	2	R413	000	A7	MGT SERVICES/SPECIFICATIONS	8	A	4	6	J	01B	1	B	R	1	D
2	F	FF161	0542	N62269-82-D0415	E	C	C	1	2	2	R413	000	A7	MGT SERVICES/SPECIFICATIONS	8	A	7	6	J	01B	1	B	R	1	E
2	F	FF161	0543	N62269-82-D0415	E	C	C	1	2	2	R413	000	A7	MGT SERVICES/SPECIFICATIONS	8	A	7	6	J	01B	1	B	R	1	E
2	F	FF161	0544	N62269-82-D0415	E	C	C	1	2	2	R413	000	A7	MGT SERVICES/SPECIFICATIONS	8	A	7	6	J	01B	1	B	R	1	E
2	F	FF161	0545	N62269-82-D0415	E	C	C	1	2	2	R413	000	A7	MGT SERVICES/SPECIFICATIONS	8	A	7	6	J	01B	1	B	R	1	E
2	F	FF161	0546	N62269-82-D0415	E	C	C	1	2	2	R413	000	A7	MGT SERVICES/SPECIFICATIONS	8	A	7	6	J	01B	1	B	R	1	E
2	G	FF161	0628	N62269-82-D0415	E	C	C	1	2	2	R413	APC	A7	MGT SERVICES/SPECIFICATIONS	8	A	7	6	J	01B	1	B	R	1	E
2	G	FF161	0629	N62269-82-D0415	E	C	C	1	2	2	R413	000	A7	MGT SERVICES/SPECIFICATIONS	8	A	4	6	J	01B	1	B	R	1	F
2	G	FF161	0630	N62269-82-D0415	E	C	C	1	2	2	AC14	ASF	A7	RDTE/AIRCRAFT	8	A	4	6	J	01B	1	B	R	1	F
2	H	FF161	0701	N62269-82-D0415	E	C	C	1	2	2	R413	000	A7	MGT SERVICES/SPECIFICATIONS	8	A	7	6	J	01B	1	B	R	1	G
2	H	FF161	0702	N62269-82-D0415	E	C	C	1	2	2	R413	000	A7	MGT SERVICES/SPECIFICATIONS	8	A	7	6	J	01B	1	B	R	1	G
2	H	FF161	0703	N62269-82-D0415	E	C	C	1	2	2	R413	000	A7	MGT SERVICES/SPECIFICATIONS	8	A	4	6	J	01B	1	B	R	1	G
2	H	FF161	0706	N62269-82-D0415	E	C	C	1	2	2	R413	000	A7	MGT SERVICES/SPECIFICATIONS	8	A	4	6	J	01B	1	B	R	1	C
2	I	FF161	0701	N62269-82-D0415	E	C	C	1	2	2	R413	000	A7	SPECIFICATION DEVELOPMENT SE	8	A	7	6	J	01B	1	B	R	1	G
2	I	FF161	0701	N62269-82-D0415	E	C	C	1	2	2	R413	000	A7	SPECIFICATION DEVELOPMENT SE	8	A	7	6	J	01B	1	B	R	1	G
2	I	FF161	0765	N62269-82-D0415	E	C	C	1	2	2	AC15	000	A7	RDTE/AIRCRAFT	8	A	4	6	J	01B	1	B	R	1	H
2	I	FF161	0766	N62269-82-D0415	E	C	C	1	2	2	R409	000	A7	PROGRAM REVIEW/DEVELOPMENT S	8	A	4	6	J	01B	1	B	R	1	H
2	I	FF161	0784	N62269-82-D0415	E	C	C	1	2	2	AC15	000	A7	RDTE/AIRCRAFT	8	A	7	6	J	01B	1	B	R	1	H

S M 1  
 V O 1111 222222 22 22222 5 7 9 9  
 C N 55555 AAAA AAAAAA BB CCCCC 3 A C B 999 C D 10A 10B 10C 11 DESCRIPTION OF CMDTY/SRVC 2 3 4 5 6 1717 8 9 A O 1 3 24 \$\$\$\$\$\$(000

PACER SYSTEMS INC		FORT WASHINGTON		PA		662530	1768	39													
2 I	PF161 0808	N62269-82-D0415	E C C 1	2 2	AC14 000 A7	RDTE/AIRCRAFT	8	A 7 6 J 01B	1 B	R 1 H											50
2 I	PF161 0839	N62269-82-D0415	E C C 1	2 2	AC65 000 A7	RDTE/ELECTRONICS AND COMMUNI	8	A 7 6 J 01B	1 B	R 1 H											55
2 I	PF161 0836	N62269-82-D0415	E C C 1	2 2	R413 000 A7	SPECIFICATION DEVELOPMENT SE	8	A 4 6 J 01B	1 B	R 1 I											153
2 I	PF161 0837	N62269-82-D0415	E C C 1	2 2	R413 000 A7	SPECIFICATION DEVELOPMENT SE	8	A 4 6 J 01B	1 B	R 1 I											129
2 I	PF161 0875	N62269-82-D0415	E C C 1	2 2	R413 000 A7	SPECIFICATION DEVELOPMENT SE	8	A 7 6 J 01B	1 B	R 1 I											171
2 I	PF161 0897	N62269-82-D0415	E C C 1	2 2	AC14 AHC A7	RDTE/AIRCRAFT	8	A 7 6 J 01B	1 B	R 1 I											34
2 I	PF161 0914	N62269-82-D0415	E C C 1	2 2	R413 000 A7	SPECIFICATION DEVELOPMENT SE	8	A 4 6 J 01B	1 B	R 1 I											50
2 I	PF161 0880	N62269-83-C0042	B C Z 1	2 2	AC66 000 S1	RDTE/ELECTRONICS AND COMMUNI	8	A 7 6 J 17A	2 B	U 1 I											210
2 I	PF161 1008	N62269-83-C0042	B C Z 1	2 2	AC66 000 S1	RDTE/ELECTRONICS AND COMMUNI	8	A 7 6 J 17A	2 B	U 1 I											47
2 B	PF161 0195	N62269-83-D0407	D C C 1	2 2	R407 000 S1	MGT SERVICES/PROGRAM EVALUAT	8	A 4 6 J 01B	2 B	R 1 L											50
2 C	PF161 0249	N62269-83-D0407	D C C 1	2 2	R407 000 S1	MGT SERVICES/PROGRAM EVALUAT	8	A 7 6 J 01B	1 B	R 1 A											35
2 D	PF161 0402	N62269-83-D0407	D C C 1	2 2	R407 000 S1	MGT SERVICES/PROGRAM EVALUAT	8	A 7 6 J 01B	2 B	R 1 C											15
2 D	PF161 0403	N62269-83-D0407	D C C 1	2 2	R407 000 S1	MGT SERVICES/PROGRAM EVALUAT	8	A 7 6 J 01B	2 B	R 1 C											59
2 E	PF161 0320	N62269-83-D0407	D C C 1	2 2	R407 000 S1	MGT SERVICES/PROGRAM EVALUAT	8	A 4 6 J 01B	2 B	R 1 B											50
2 E	PF161 0321	N62269-83-D0407	D C C 1	2 2	R407 000 S1	MGT SERVICES/PROGRAM EVALUAT	8	A 4 6 J 01B	2 B	R 1 B											48
2 F	PF161 0591	N62269-83-D0407	D C C 1	2 2	R407 000 S1	MGT SERVICES/PROGRAM EVALUAT	8	A 4 6 J 01B	2 B	R 1 E											50
2 F	PF161 0592	N62269-83-D0407	D C C 1	2 2	R407 000 S1	MGT SERVICES/PROGRAM EVALUAT	8	A 4 6 J 01B	2 B	R 1 E											20
2 G	PF161 0661	N62269-83-D0407	D C C 1	2 2	R407 000 S1	MGT SERVICES/PROGRAM EVALUAT	8	A 7 6 J 01B	2 B	R 1 F											30
2 H	PF161 0739	N62269-83-D0407	D C C 1	2 2	R407 000 S1	MGT SERVICES/PROGRAM EVALUAT	8	A 4 6 J 01B	2 B	R 1 G											100
2 H	PF161 0740	N62269-83-D0407	D C C 1	2 2	R407 000 S1	MGT SERVICES/PROGRAM EVALUAT	8	A 4 6 J 01B	2 B	R 1 G											42
2 I	PF161 0793	N62269-83-D0407	D C C 1	2 2	R407 000 S1	PROGRAM EVALUATION SERVICES	8	A 7 6 J 01B	2 B	P 1 H											50
2 I	PF161 0797	N62269-83-D0407	D C C 1	2 2	R407 000 S1	PROGRAM EVALUATION SERVICES	8	A 7 6 J 01B	2 B	R 1 H											74
2 I	PF161 0842	N62269-83-D0407	D C C 1	2 2	AC64 000 A7	RDTE/ELECTRONICS AND COMMUNI	8	A 4 6 J 01B	2 B	R 1 I											72
		LOCATION TOTAL					74											5,305			

PACER SYSTEMS INC		ARLINGTON		VIRGINIA		662530	0140	47													
2 B	MF108 0071	N60921-81-C0061	B C Z 5	2 2	AD96 000 C9E	RDTE/OTHER DEFENSE	5	A 7 6 J 01B	1 B	U 1 B											25
2 C	MF108 0119	N60921-81-C0061	B C Z 5	2 2	AD96 000 C9E	RDTE/OTHER DEFENSE	5	A 7 6 J 01B	1 B	U 1 C											60
2 J	MF108 0025	N60921-82-C0061	B C Z 5	2 2	AD96 000 C9E	RDTE/OTHER DEFENSE	5	A 3 6 J 01B	1 B	U 1 K											40
2 F	MF108 0202	N60921-82-C0061	B C Z 5	2 2	AD96 000 C9E	RDTE/OTHER DEFENSE	5	A 7 6 J 01B	1 B	U 1 F											40
		LOCATION TOTAL					4											165			
		CONTRACTOR TOTAL					85											5,927			

PACHECO INC		FRUITA		COLORADO		070432	1050	06													
1 C	OHC42 0163	DAHC42-83-C0011	A C B 5	2 2	4110 000 C9E	REFRIGERATION EQUIP	4	6 3 5 J 17B	7 B	J 1 C											321
1 C	OHC42 0164	DAHC42-83-C0012	A C B 5	2 2	4110 000 C9E	REFRIGERATION EQUIP	4	6 3 5 J 17B	7 B	J 1 C											292
1 H	OHC42 0284	DAHC42-83-C0016	A C B 5	2 2	4110 000 C9E	REFRIGERATION EQUIP	4	6 3 5 J 17B	7 B	J 1 H											26
		LOCATION TOTAL					3											639			

PACIFIC AEROSYSTEMS INC		SAN DIEGO		CALIFORNIA		052544	6060	05													
2 D	LF121 0273	N60530-81-C0253	B C A 1	2 2	1680 000 A1C	MISCL AIRCRAFT ACCESSORIES	C 8	A 6 5 J 1013	1 B	J 1 D											236
2 H	LF121 0542	N60530-81-C0253	B C A 1	2 2	1680 000 A1C	MISCL AIRCRAFT ACCESSORIES	C 8	A 6 5 J 1013	1 B	J 1 H											247
		LOCATION TOTAL					2											485			

PACIFIC AGRI PRODUCTS INC		SOUTH SAN FRANCISCO		CALIFORNIA		042211	6760	05													
4 L	00137 0183	DLA137-83-CHM65	B C Z 5	2 2	8905 000 B2	MEAT POULTRY AND FISH	6	2 3 5 J 09	1 B	J 1 L											30
4 D	00137 0402	DLA137-83-CHN93	B C Z 5	2 2	8905 000 B2	MEAT POULTRY AND FISH	6	2 3 5 J 09	1 B	J 1 C											30
4 E	00137 0485	DLA137-83-CHP29	B C Z 5	2 2	8905 000 B2	MEAT POULTRY AND FISH	6	2 3 5 J 09	1 B	J 1 D											30
		LOCATION TOTAL					3											90			

S M  
V O 1111 222222 22 22222 5 7 9 9 1 1 1 1 1 1 1 9 2 2 2  
C N 55555 AAAA AAAAAA BB CCCCC 3 A C 8 999 C D 10A 10B 10C 11 DESCRIPTION OF CMDTY/SRVC 2 3 4 5 6 1717 8 9 A 0 1 3 24 #####(000)

PACIFIC AIR PRODUCTS ONTARIO CALIFORNIA 025312 4890 05  
3 C OFD02 0766 F34601-83-C1460 B C A 1 2 2 1560 ACR A1A AIRFRAME STRUCTURAL COMPONEN 8 A 3 5 J 02 1 B J 1 C 204  
3 D OFD02 0923 F34601-83-D0730 B C A 1 2 2 1560 ACR A1A AIRFRAME STRUCTURAL COMPONEN 8 A 4 5 J 1013 1 B J 1 D 168  
LOCATION TOTAL 2 392

PACIFIC ALASKA AIRLINES FAIRBANKS ALASKA 026694 0770 02  
3 J OGA02 0007 F11626-81-D0069 B C Z 1 1 2 V111 000 S1 AIR FREIGHT 8 A 4 6 J 01B 1 B J 1 J 82  
3 J OGA02 0008 F11626-81-D0069 B C Z 1 1 2 V111 000 S1 AIR FREIGHT 8 A 4 6 J 01B 1 B J 1 J 1 441  
3 G OGA02 0635 F11626-81-D0069 B C Z 1 1 2 V111 000 S1 AIR FREIGHT 8 A 4 6 J 01B 1 B J 1 G 208  
LOCATION TOTAL 3 1,731

PACIFIC ANALYSIS CORP HONOLULU HAWAII 004878 0440 12  
1 I OZD50 0161 MDA908-83-C1948 B C Z 5 2 2 R599 000 S1 OTHER SPECIAL STUDIES AND AN 8 A 3 5 J 1008 2 B J 1 I 65  
2 A E612B 0193 NQ0014-82-C0809 B C Z 1 2 2 AD92 000 S1 RDTE/OTHER DEFENSE 8 A 7 5 J 11 5 B U 1 K 65  
2 C E612B 1050 NQ0014-83-C0175 B C Z 1 2 2 R498 000 S1 OTHER PROFESSIONAL SERVICES 8 A 3 5 J 11 2 P U 1 H 45  
2 C BH003 3727 NQ0030-83-C0126 B C A 1 2 2 AD25 000 A5 RDTE/DEFENSE SERVICES 8 A 3 5 J 11 5 B U 1 B 100  
2 I SA100 0099 NQ0604-82-C0213 F C C 1 2 2 M119 000 S1 OPER OF GOVT FAC /OTHER ADM 8 A 3 3 J 0000 0 J 1 A 22  
2 I SA100 0096 NQ0604-82-C0213 F C C 1 2 2 M119 000 S1 OPER OF GOVT FAC /OTHER ADM 8 A 3 3 J 0000 0 J 1 I 50  
2 E SA100 0019 NQ0604-82-C0229 B C B 1 2 1 R408 000 S1 MGT SERVICES/PROGRAM MANAGEM 8 4 3 5 J 02 5 B J 1 I 75  
2 I SA100 0118 NQ0604-83-C0048 B C Z 1 2 1 R599 000 S1 OTHER SPECIAL STUDIES AND AN 8 A 3 5 J 02 1 B J 1 C 29  
LOCATION TOTAL 8 501

PACIFIC ANALYSIS CORP PEARL HARBOR NAVAL HAWAII 004878 1800 12  
2 I SA100 0200 NQ0604-82-C0213 F C C 1 2 2 M119 000 C9E OPER OF GOVT FAC /OTHER ADM 8 A 3 3 J 0000 0 J 1 G 53  
CONTRACTOR TOTAL 9 554

PACIFIC APPLIED RESEACH CORP RANCHO PALOS VERDES CALIFORNIA 662708 5647 05  
3 D OHK04 0044 F29601-83-C0037 C C Z 5 2 2 AC52 000 A5 RDTE/WEAPONS 8 1 3 5 J 11 5 B R 1 D 85

PACIFIC ARCHITECTS & ENGINEERS INC GREECE 662715 0000 GR  
3 A ODF06 1001 F61173-74-C0039 C C Z 5 2 2 M199 000 S1 OPER OF GOVT FAC /MISCELLAN 7 A 7 5 L 06 3 A K 1 K 45  
3 C ODF06 1002 F61173-74-C0039 C C Z 5 2 2 M199 000 S1 OPER OF GOVT FAC /MISCELLAN 7 A 7 5 L 06 3 A K 1 C 104  
3 C ODF06 1003 F61173-74-C0039 C C Z 5 2 2 M199 000 S1 OPER OF GOVT FAC /MISCELLAN 7 A 7 5 L 06 3 A K 1 C 43  
3 H ODF06 1004 F61173-74-C0039 C C Z 5 2 2 M199 000 S1 OPER OF GOVT FAC /MISCELLAN 7 A 7 5 L 06 3 A K 1 H 103  
LOCATION TOTAL 4 295

PACIFIC ARCHITECTS & ENGINEERS INC GERMANY 662715 0000 GY  
1 B OCA90 0364 DACA90-82-D0100 B C Z 5 2 2 R119 000 C2 A/E CONSTRUCTION /OTHER BUI 7 9 4 5 L 06 2 B J 1 A 46  
1 C OCA90 0364 DACA90-82-D0100 2 B C Z 5 2 2 R119 000 C2 A/E CONSTRUCTION /OTHER BUI 7 9 4 5 L 06 2 B J 1 A 46  
1 A OJA37 0700 DAJA37-77-C0475 B A Z 5 2 2 S299 000 S1 OTHER HOUSEKEEPING SERVICES 7 9 7 5 L 06 1 B K 1 A 29

PACIFIC ARCHITECTS & ENGINEERS INC JAPAN 662715 0000 JA  
1 A OCA79 0005 DACA79-83-C0007 B C Z 5 2 2 R119 000 C2 A/E CONSTRUCTION /OTHER BUI 7 9 3 5 L 06 2 B J 1 L 220  
1 E OCA79 0040 DACA79-83-C0007 B C Z 5 2 2 R119 000 C2 A/E CONSTRUCTION /OTHER BUI 7 9 6 5 L 06 2 B J 1 E 175  
1 G OCA79 0065 DACA79-83-C0009 B C Z 5 2 2 R121 000 C2 A/E CONSTRUCTION /CONSERVAT 7 9 3 5 L 06 2 A J 1 B 140  
1 G OCA79 0066 DACA79-83-C0009 B C Z 5 2 2 R121 000 C2 A/E CONSTRUCTION /CONSERVAT 7 9 6 5 L 06 2 B J 1 F 66  
1 E OCA79 0045 DACA79-83-C0065 B C Z 5 2 2 R112 000 C2 A/E CONSTRUCTION /AIRFIELD 7 9 3 5 L 06 2 B J 1 F 44

S M 1 111 222222 22 22222 5 7 9 9 1 1 1 1 1 1 1 1 9 2 2 2  
 V O C N 55555 AAAA AAAAAA BB CCCCC 3 A C 8 999 C D 10A 10B 10C 11 DESCRIPTION OF CMDTY/SRVC 2 3 4 5 6 1717 8 9 A O 1 3 24 \$\$\$\$\$\$(000)

PACIFIC ARCHITECTS & ENGINEERS INC JAPAN 662715 0000 JA  
 1 G OCA79 0070 DACA79-83-C0076 B C Z 5 2 2 R112 000 C2 A/E CONSTRUCTION /AIRFIELD 7 9 3 5 L 06 2 A J 1 F 167  
 1 H OCA79 0099 DACA79-83-C0088 B C Z 5 2 2 R113 000 C2 A/E CONSTRUCTION /EDUCATION 7 9 3 5 L 06 2 A J 1 H 191  
 1 I OCA79 0151 DACA79-83-C0089 B C Z 5 2 2 R113 000 C2 A/E CONSTRUCTION /EDUCATION 7 9 3 5 L 06 2 B J 1 I 168  
 1 G OCA79 0086 DACA79-83-C0092 B C Z 5 2 2 R119 000 C2 A/E CONSTRUCTION /OTHER BUI 7 9 3 5 L 06 2 B J 1 G 48  
 1 A OCA84 0051 DACA84-82-C0071 B C Z 5 2 2 R112 000 C2 A/E CONSTRUCTION /AIRFIELD 7 9 6 5 L 06 2 B J 1 L 44  
 1 B OCA84 0077 DACA84-82-C0071 B C Z 5 2 2 R112 000 C2 A/E CONSTRUCTION /AIRFIELD 7 9 6 5 L 06 2 B J 1 B 12  
 1 D OCA84 0102 DACA84-82-C0168 B C Z 5 2 2 R119 000 C2 A/E CONSTRUCTION /OTHER BUI 7 9 6 5 L 06 2 B J 1 C 36  
 1 L OCA84 0036 DACA84-82-D0117 B C Z 5 2 2 R119 000 C2 A/E CONSTRUCTION /OTHER BUI 7 9 4 5 L 06 2 B J 1 L 34  
 1 L OCA84 0037 DACA84-82-D0117 B C Z 5 2 2 R119 000 C2 A/E CONSTRUCTION /OTHER BUI 7 9 4 5 L 06 2 B J 1 L 35  
 2 H C2742 0051 N62836-82-D0071 B C Z 5 2 2 R129 000 C2 A/E CONSTRUCTION /OTHER NON 7 9 8 5 L 06 4 B J 1 E 31  
 2 E C2742 0433 N62836-82-D6019 B C Z 5 2 2 S206 000 S1 GUARD SERVICES 7 9 8 5 L 06 1 B J 1 F 31  
 2 E C2742 0434 N62836-82-D6019 B C Z 5 2 2 S206 000 S1 GUARD SERVICES 7 9 8 5 L 06 1 B J 1 L 39  
 2 E C2742 0435 N62836-82-D6019 B C Z 5 2 2 S206 000 S1 GUARD SERVICES 7 9 8 5 L 06 1 B J 1 A 31  
 2 E C2742 0436 N62836-82-D6019 B C Z 5 2 2 S206 000 S1 GUARD SERVICES 7 9 8 5 L 06 1 B J 1 B 31  
 2 E C2742 0437 N62836-82-D6019 B C Z 5 2 2 S206 000 S1 GUARD SERVICES 7 9 8 5 L 06 1 B J 1 C 37  
 2 F C2742 0449 N62836-82-D6019 B C Z 5 2 2 S206 000 S1 GUARD SERVICES 7 9 4 3 L 0000 0 J 1 D 30  
 2 F C2742 0450 N62836-82-D6019 B C Z 5 2 2 S206 000 S1 GUARD SERVICES 7 9 4 3 L 0000 0 J 1 F 30  
 2 I C2742 0454 N62836-82-D6019 B C Z 5 2 2 S206 000 S1 GUARD SERVICES 7 9 8 3 L 0000 0 J 1 F 31  
 2 I C2742 0457 N62836-82-D6019 B C Z 5 2 2 S206 000 S1 GUARD SERVICES 7 9 4 3 L 0000 0 J 1 G 30  
 2 I C2742 0133 N62836-83-C0056 B C Z 5 2 2 R219 000 C2 OTHER ARCHITECT & ENGINEERING 7 9 3 5 L 06 2 B J 1 I 30  
 3 E ORB02 0218 F62562-81-C0038 B C Z 5 3 2 S201 000 S1 CUSTODIAL - JANITORIAL 7 9 6 5 L 06 1 B J 1 D 54  
 3 J ORB02 0026 F62562-81-C0090 B C Z 5 3 2 S299 000 S1 OTHER HOUSEKEEPING SERVICES 7 9 7 5 L 06 1 B J 1 J 34  
 3 D ORB02 0195 F62562-82-C0021 B C Z 5 3 2 S201 000 S1 CUSTODIAL - JANITORIAL 7 9 6 5 L 06 1 B J 1 C 30  
 3 F ORB02 0308 F62562-83-CE045 B C Z 5 3 2 Z199 000 C2 MAINT-REPAIR-ALTER/MISCELLAN 7 9 3 5 L 06 1 B J 1 F 30  
 LOCATION TOTAL 29 2,715

PACIFIC ARCHITECTS & ENGINEERS INC S ARABIA 662715 0000 SR  
 1 F OCA91 0006 DACA86-77-C0060 C C Z 5 2 2 M199 000 S1 OPER OF GOVT FAC /MISCELLAN 7 9 6 J K 64  
 CONTRACTOR TOTAL 35 3,103

PACIFIC COAST TRUCK CENTER FORT LEWIS WASHINGTON 091552 1110 48  
 1 G OKF57 0225 F45603-83-D0028 B C C 5 2 2 M199 000 A4B OPER OF GOVT FAC /MISCELLAN 8 A 4 3 C 0000 0 J 1 F 12  
 1 I OKF57 0347 F45603-83-D0028 B C C 5 2 2 M199 000 A4B OPER OF GOVT FAC /MISCELLAN 8 A 7 3 C 0000 0 J 1 I 70  
 LOCATION TOTAL 2 57

PACIFIC COAST UTILITIES SERV INC MONTEREY CALIFORNIA 663250 4400 05  
 2 A C2474 0759 N62474-80-C3622 D C C 1 2 2 S201 000 S1 CUSTODIAL - JANITORIAL 8 A 8 4 J 01B 1 B J 1 L 44

PACIFIC COAST UTILITIES SERV INC SAN FRANCISCO CALIFORNIA 663250 6090 05  
 1 L OKF01 0004 DAKF01-79-C0107 B C C 5 2 2 S201 000 S1 CUSTODIAL - JANITORIAL 8 A 6 4 J 01B 1 B J 1 J 39  
 1 H OKF01 0065 DAKF01-83-C0039 B C C 5 2 2 S201 000 S1 CUSTODIAL - JANITORIAL 8 A 3 4 J 01B 1 B J 1 B 33  
 LOCATION TOTAL 2 1,331  
 CONTRACTOR TOTAL 3 1,375

PACIFIC COAST WELDING & MACHINE CHULA VISTA CALIFORNIA 062733 1270 05  
 1 D OAJ09 1367 DAAJ09-81-C1411 B C A 5 2 2 4220 000 C9E MARINE LIFESAVING AND DIVING 5 A 6 3 J 0000 0 J 1 C 10  
 2 I SA101 0606 N00604-83-CA098 E C A 1 2 2 4460 000 C9E AIR PURIFICATION EQUIPMENT 8 A 3 5 J 02 1 B J 1 D 110

S M	V O	C N	1111	222222	22	22222	5 7	9 9	DESCRIPTION OF CNDTY/SRVC	2 3	4 5	6	1717	8 9	A 0	1 3	24	\$\$\$	000	
PACIFIC COAST WELDING & MACHINE			CHULA VISTA			CALIFORNIA			062733	1270	05									
LOCATION TOTAL			2			157														
PACIFIC COAST WELDING & MACHINE			NATIONAL CITY			CALIFORNIA			062733	4570	05									
2 L	MF101	1109	N60921-82-CA288	B C A	1	2 2	2090	000	C9E	MISCELLANEOUS SHIP AND MARIN	8 A	5 4	J	01B	1 B	J	1 1	126		
PACIFIC COAST WELDING & MACHINE			SAN DIEGO			CALIFORNIA			062733	6060	05									
2 I	MF101	1654	N60921-82-CA288	B C A	1	2 2	2090	000	C9E	MISCELLANEOUS SHIP AND MARIN	8 A	8 4	J	01B	1 B	J	1 1	146		
2 I	MF101	1616	N60921-83-CA157	B C A	1	2 2	2090	000	C9E	MISCELLANEOUS SHIP AND MARIN	8 A	3 4	J	01B	1 B	J	1 1	140		
LOCATION TOTAL			2			1,117														
CONTRACTOR TOTAL			5			1,400														
PACIFIC COM CORP			HONOLULU			HAWAII			091176	0440	12									
1 G	OJB03	0344	GS00S4-14-27	B C A	5	2 2	6760	000	C9C	PHOTOGRAPHIC EQUIPMENT AND A	3 6	4 1							E	85
1 G	OJB03	0347	S00K83-01-S502	B C A	5	2 2	7035	000	A7	ADP ACCESSORIAL EQUIP	3 6	4 1							E	71
LOCATION TOTAL			2			156														
PACIFIC COMPUTER OUTPUT MICROFORM			PEARL HARBOR NAVAL			HAWAII			663262	1800	12									
2 C	F274C	0117	M00027-83-C0003	B C C	5	2 2	J070	000	C9E	MAINT-REPAIR OF EQ/ADP EQUIP	8 A	3 5	L	06	5 B	J	1 L	75		
PACIFIC COMPUTER OUTPUT MICROFORM			PEARL HARBOR NAVAL			HAWAII			663262	1800	12									
2 C	SA100	0121	GS00C - -03196	B C Z	1	2 2	6730	000	S1	PHOTOGRAPHIC PROJECTION EQUI	3 6	4 1							C	25
CONTRACTOR TOTAL			2			98														
PACIFIC CONSOLIDATED SERVICES INC			KUNIA			HAWAII			035800	1140	12									
1 C	OHC77	0111	DAHC77-83-C0035	A C C	5	2 2	S203	000	S1	FOOD SERVICE	4 6	3 5	J	17B	7 B	J	1 B	248		
PACIFIC CONSOLIDATED SERVICES INC			DAHU			HAWAII			035800	1605	12									
3 J	DRA03	0004	F64605-80-C0085	A C C	5	2 2	S206	000	S1	GUARD SERVICES	8 A	6 4	J	01B	1 B	J	1 J	57		
PACIFIC CONSOLIDATED SERVICES INC			PEARL HARBOR NAVAL			HAWAII			035800	1800	12									
2 I	C2742	P457	N62471-81-C2169	A C C	1	2 2	S201	000	S1	CUSTODIAL - JANITORIAL	4 6	8 5	J	17B	7 B	J	1 C	24		
CONTRACTOR TOTAL			3			330														
PACIFIC CONSTRUCTION CO			EDWARDS AFB			CALIFORNIA			663300	1960	05									
1 C	OCA09	0052	DACA09-83-C0041	D C E	5	2 2	Z129	000	C2	MAINT-REPAIR-ALTER/OTHER AIR	8 A	3 4	J	01B	1 B	J	1 A	222		

S M	V O	C N	1111	222222	22	22222	5	7	9	9	DESCRIPTION OF CDMTY/SRVC	2	3	4	5	6	1717	8	9	A	0	1	3	24	\$\$\$	000
-----																										
PACIFIC CONSTRUCTION CO FORT ORD CALIFORNIA 663300 2440 05																										
1	C	OCA05	0100	DACA05-83-C0071	D	C	E	7	2	2	Y163 000 C2	CONSTRUCTION/TROOP HOUSING	8	A	3	4	J	17A	1	B	J	1	C		503	
1	E	OCA05	0181	DACA05-83-C0127	D	C	E	7	2	2	Y159 000 C2	CONSTRUCTION/OTHER INDUSTRIA	8	A	3	4	J	17A	1	B	J	1	E		424	
1	I	OCA05	0350	DACA05-83-C0218	D	C	E	1	1	2	Y163 000 C2	CONSTRUCTION/TROOP HOUSING	8	A	3	4	J	17A	1	B	J	1	E		363	
1	I	OCA05	0340	DACA05-83-C0237	D	C	E	1	2	2	Y159 000 C2	CONSTRUCTION/OTHER INDUSTRIA	8	A	3	4	J	17A	1	B	J	1	E		2,125	
LOCATION TOTAL 4 4,875																										
PACIFIC CONSTRUCTION CO MARCH AFB CALIFORNIA 663300 4050 05																										
1	B	OCA09	0025	DACA09-83-C0028	E	C	E	1	2	2	Y111 000 C2	CONSTRUCTION/OFFICE BUILDING	8	A	3	4	J	01B	1	B	J	1	L		378	
PACIFIC CONSTRUCTION CO TUSTIN CALIFORNIA 663300 7280 05																										
2	E	C2474	Y057	N62474-80-C9459	E	C	E	5	2	2	Y179 000 C2	CONSTRUCTION/OTHER WAREHOUSE	8	A	3	4	J	01B	1	B	J	1	B		2,144	
CONTRACTOR TOTAL 8 10,690																										
PACIFIC CORROSION RESEARCH INC HUNTINGTON BEACH CALIFORNIA 663320 3130 05																										
2	E	C2474	Y632	N62474-82-C0727	D	C	Z	5	2	2	R219 000 C2	OTHER ARCHITECTS & ENGINEERI	8	A	4	6	J	01B	2	B	J	1	K		29	
2	I	C2474	Y778	N62474-82-C0727	D	C	Z	5	2	2	R219 000 C2	OTHER ARCHITECT & ENGINEERIN	8	A	4	6	J	01B	2	B	J	1	I		36	
LOCATION TOTAL 2 65																										
PACIFIC CORROSION RESEARCH INC SAN DIEGO CALIFORNIA 663320 6060 05																										
2	I	C2474	H133	N62474-82-C6054	D	C	Z	1	2	2	R129 000 C2	A/E CONSTRUCTION /OTHER NON	8	A	3	4	J	01B	2	B	J	1	C		41	
CONTRACTOR TOTAL 3 106																										
PACIFIC CREST CONTRACTORS FAIRCHILD AFB WASHINGTON 084741 1020 48																										
3	I	OSD05	0071	F45613-83-C0025	D	C	E	5	2	2	Z299 000 C2	MAINT-REPAIR-ALTER/OTHER NON	8	A	3	4	J	01B	1	B	J	1	I		230	
PACIFIC CUSTOM INC LONG BEACH CALIFORNIA 089005 3840 05																										
2	B	C2474	0671	N62474-82-C3249	E	C	C	1	2	2	J023 000 S1	MAINT-REPAIR OF EQ/VEHICLES-	6	A	3	4	J	01B	1	B	J	1	L		23	
PACIFIC DATA SYSTEMS INC GUAM 663401 0000 00																										
2	A	UH101	0045	GS00C -03447	B	C	B	5	2	2	W070 000 S1	LEASE-RENTAL OF EQ/ADP EQUIP	3	6	4	1									0	
PACIFIC DESIGN GROUP EIELSON AFB ALASKA 090487 0655 02																										
3	E	OAA04	0020	F65503-83-C0007	C	C	Z	1	2	1	R119 000 C2	A/E CONSTRUCTION /OTHER BUI	8	A	3	4	J	01B	2	B	J	1	D		21	
3	I	OAA04	0045	F65503-83-C0007	C	C	Z	1	2	2	R119 000 C2	A/E CONSTRUCTION /OTHER BUI	8	A	3	4	J	01B	2	B	J	1	I		21	
LOCATION TOTAL 2 112																										
PACIFIC DESIGN GROUP MOUNTAIN HOME AFB IDAHO 090487 1270 13																										
1	H	OCA67	9883	DACA67-83-C0038	F	C	Z	5	2	2	R211 000 C2	ARCHITECT/ENGINEER - GENERAL	8	A	6	6	J	01B	2	B	J	1	H		27	
CONTRACTOR TOTAL 3 207																										



S M	V O	C N	1111	222222	22	22222	5 7	9 9	1 1 1 1 1	1 1 1 1 1	1 1 9 2 2 2	DESCRIPTION OF COMDTY/SRVC	2 3 4 5 6	1717	8 9	A 0 1 3	24 54 51 5 0 0 0			
PACIFIC DRY DOCK & REPAIR CO			OAKLAND					CALIFORNIA 663480 4790 05												
2 B	BS798	3307	N62798-70-C0007	C C A 1	2 2	J019	000	A3	MAINT-REPAIR OF EQ/SHIPS-SML	8 A 4 3 A	0000 0	J 4 L	1,300							
2 C	BS798	4246	N62798-70-C0007	C C A 1	2 2	J019	000	A3	MAINT-REPAIR OF EQ/SHIPS-SML	8 A 6 3 A	0000 0	J 1 B	24							
2 C	BS798	4354	N62798-70-C0007	C C A 1	2 2	J019	000	A3	MAINT-REPAIR OF EQ/SHIPS-SML	8 A 6 5 A	02 5 B	J 1 C	46							
2 C	BS798	4555	N62798-70-C0007	C C A 1	2 2	J019	000	A3	MAINT-REPAIR OF EQ/SHIPS-SML	8 A 6 5 A	02 5 B	J 1 C	51							
2 C	BS798	4556	N62798-70-C0007	C C A 1	2 2	J019	000	A3	MAINT-REPAIR OF EQ/SHIPS-SML	8 A 4 3 A	0000 0	J 4 C	175							
2 D	BS798	4983	N62798-70-C0007	C C A 1	2 2	J019	000	A3	MAINT-REPAIR OF EQ/SHIPS-SML	8 A 6 3 A	0000 0	J 1 C	35							
2 D	BS798	4984	N62798-70-C0007	C C A 1	2 2	J019	000	A3	MAINT-REPAIR OF EQ/SHIPS-SML	8 A 6 3 A	0000 0	J 4 D	28							
2 D	BS798	5136	N62798-70-C0007	C C A 1	2 2	J019	000	A3	MAINT-REPAIR OF EQ/SHIPS-SML	8 A 6 3 A	0000 0	J 4 C	48							
2 E	BS798	6008	N62798-70-C0007	C C A 1	2 2	J019	000	A3	MAINT-REPAIR OF EQ/SHIPS-SML	8 4 8 3 C	0000 0	J 4 E	95							
2 E	BS798	6010	N62798-70-C0007	C C A 1	2 2	J019	000	A3	MAINT-REPAIR OF EQ/SHIPS-SML	8 4 8 3 C	0000 0	J 4 E	51							
2 I	BS798	9957	N62798-70-C0007	C C A 1	2 2	J019	000	A3	MAINT-REPAIR OF EQ/SHIPS-SML	8 A 7 3 A	0000 0	J 4 H	33							
2 B	BS798	3371	N62798-83-C0026	C C A 1	2 2	J019	000	A3	MAINT-REPAIR OF EQ/SHIPS-SML	8 4 4 3 A	0000 0	J 4 A	54							
LOCATION TOTAL				TOTAL					12 2,391											
PACIFIC ELECTRIC CO			GUAM					663556 0000 GU												
2 I	C2742	P088	N62766-82-C0361	E C Z 5	2 2	Z199	000	C2	MAINT-REPAIR-ALTER/MISCELLAN	8 A 3 3 J	0000 0	J 1 E	43							
PACIFIC ELECTRIC CO			BREMERTON					WASHINGTON 663556 0300 48												
2 I	C2474	Q150	N62474-83-C4981	D C E 1	2 2	Z199	000	C2	MAINT-REPAIR-ALTER/MISCELLAN	8 A 3 4 J	01B 1 B	J 1 I	59							
CONTRACTOR TOTAL				TOTAL					2 82											
PACIFIC ELECTRO DYNAMICS INC			BELLEVUE					WASHINGTON 663553 0180 48												
3 B	OFF50	0457	F41608-82-G0040	B C A 5	2 2	6625	000	A7	ELECTRICAL ELECTRONIC MEASUR	8 A 4 5 A	1013 5 B	J 1 B	48							
3 E	OFF50	0778	F41608-82-G0040	B C A 5	2 2	6625	000	A7	ELECTRICAL ELECTRONIC MEASUR	8 A 4 5 J	1013 5 B	J 1 E	32							
LOCATION TOTAL				TOTAL					2 80											
PACIFIC ELECTRO DYNAMICS INC			REDMOND					WASHINGTON 663553 2790 48												
2 A	JA100	D842	N00383-83-C4260	B C A 5	2 2	6210	ASF	A7	INDOOR & OUTDOOR ELEC LIGHTI	8 A 3 5 A	1015 5 B	J 1 A	42							
3 J	OFF04	0107	F41608-82-G0040	B C A 5	2 2	4920	AFH	A1C	AIRCRAFT MAINTENANCE & REPAI	8 A 4 5 A	1015 4 B	J 1 J	79							
3 I	OFF20	0660	F41608-83-D0097	B C A 5	2 2	4920	AFH	A1C	AIRCRAFT MAINTENANCE & REPAI	8 A 7 5 J	1009 5 B	J 1 I	125							
3 H	OFF02	4727	F41608-83-G0044	B C A 5	2 2	6135	000	A1C	BATTERIES PRIMARY	8 A 4 5 A	1013 5 B	J 1 H	54							
LOCATION TOTAL				TOTAL					4 350											
CONTRACTOR TOTAL				TOTAL					6 430											
PACIFIC ELECTRONIC ENTERPRISES			HUNTINGTON BEACH					CALIFORNIA 663560 3130 05												
3 E	OFF04	2089	F42600-80-D5442	B C A 5	2 2	1430	AFC	A7	GUIDED MISSILE REMOTE CONTRO	8 A 4 6 J	01B 1 B	J 1 E	45							
3 D	OFF04	0961	F42600-82-D5286	B C A 5	2 2	1430	AFC	A7	GUIDED MISSILE REMOTE CONTRO	8 A 4 5 J	1009 1 B	J 1 D	44							
LOCATION TOTAL				TOTAL					2 89											
PACIFIC ELECTRONIC ENTERPRISES			ROSEMEAD					CALIFORNIA 663560 5890 05												
3 K	OFF02	0077	F04606-81-C1054	C C A 5	2 2	5841	AFN	A1A	RADAR EQUIPMENT AIRBORNE	8 4 9 5 J	02 4 B	J 1 J	27							
3 H	OFF02	4639	F04606-81-C1245	C C A 5	2 2	5841	AFN	A1A	RADAR EQUIPMENT AIRBORNE	8 4 9 5 J	02 4 B	J 1 H	39							
3 I	OFF02	4751	F04606-81-C1245	C C A 5	2 2	5841	AFN	A1A	RADAR EQUIPMENT AIRBORNE	8 4 9 5 J	02 4 B	J 1 I	29							
LOCATION TOTAL				TOTAL					3 37-											
CONTRACTOR TOTAL				TOTAL					5 52											

S M	V O	C N	55555	AAAA	AAAAAA	BB	CCCC	3	A	C	8	999	C	D	1GA	10B	10C	11	DESCRIPTION OF COMMODITY/SPVC	2	3	4	5	6	1212	8	9	11	12	13	14	15	16	17	18	19	20												
-----																																																	
PACIFIC ENGINEERING CO																																																	
HENDERSON															NEVADA																																		
2	A	MC201	0033	N00174-83-C0057	B	C	A	5	2	2	6810	000	46	CHEMICALS																050126	0210	29																	
PACIFIC ENGINEERS OF NEVADA																																																	
TRACY															CALIFORNIA																																		
1	G	OCA05	0247	DACA05-81-C0162	D	C	E	1	2	2	2245	000	02	MAINT-REPAIR-ALTER/WATER SUP																043298	1140	05																	
PACIFIC EXPORT CO																																																	
BURLINGAME															CALIFORNIA																																		
2	H	UH101	0087	N61119-83-C0041	A	C	B	5	2	2	4110	000	C9E	REFRIGERATION EQUIP																081698	0830	05																	
PACIFIC FENCE & WIRE CO																																																	
CLACKAMAS															OREGON																																		
2	H	SA100	0206	N00604-83-C0035	B	C	B	1	2	2	5660	000	B1	FENCING FENCES AND GATES																003832	0500	38																	
PACIFIC FENCE INC																																																	
PEARL HARBOR NAVAL															HAWAII																																		
2	G	C2742	P421	N62471-83-C2023	A	C	E	1	2	2	2291	000	C2	MAINT-REPAIR-ALTER/RECREA NO																663615	1800	12																	
PACIFIC FENCE INC																																																	
SCHOFIELD BARRACKS															HAWAII																																		
1	I	OCA84	0193	DACA84-83-C0041	A	C	E	5	2	2	2299	000	C2	MAINT-REPAIR-ALTER/OTHER NON																663615	1900	12																	
CONTRACTOR TOTAL															TOTAL															2	96																		
PACIFIC GAS & ELECTRIC CO																																																	
BEALE AFB															CALIFORNIA																																		
3	L	OSD02	0016	GS00S2-86-47	B	C	Z	1	3	2	S112	000	S1	UTILITIES/ELECTRICTY																663640	0460	05																	
3	A	OSD02	0024	GS00S2-86-47	B	C	Z	1	3	2	S111	000	S1	UTILITIES/GAS																			L	47															
3	B	OSD02	0025	GS00S2-86-47	B	C	Z	1	3	2	S111	000	S1	UTILITIES/GAS																			A	50															
3	C	OSD02	0031	GS00S2-86-47	B	C	Z	1	3	2	S111	000	S1	UTILITIES/GAS																			B	65															
3	D	OSD02	0034	GS00S2-86-47	B	C	Z	1	3	2	S111	000	S1	UTILITIES/GAS																			C	49															
3	E	OSD02	0036	GS00S2-86-47	B	C	Z	1	3	2	S111	000	S1	UTILITIES/GAS																			D	46															
3	F	OSD02	0039	GS00S2-86-47	B	C	Z	1	3	2	S111	000	S1	UTILITIES/GAS																			E	39															
LOCATION TOTAL															TOTAL															7	325																		
PACIFIC GAS & ELECTRIC CO																																																	
CASTLE AFB															CALIFORNIA																																		
3	F	OSD12	0062	GS00S0-28-647	B	C	Z	1	3	2	S112	000	S1	UTILITIES/ELECTRICTY																663340	1140	05																	
3	J	OSD12	0008	GS00S2-86-47	B	C	Z	1	3	2	S112	000	S1	UTILITIES/ELECTRICTY																			F	19															
3	J	OSD12	0009	GS00S2-86-47	B	C	Z	1	3	2	S112	000	S1	UTILITIES/ELECTRICTY																			J	49															
3	J	OSD12	0010	GS00S2-86-47	B	C	Z	1	3	2	S111	000	S1	UTILITIES/GAS																			J	51															
3	J	OSD12	0011	GS00S2-86-47	B	C	Z	1	3	2	S112	000	S1	UTILITIES/ELECTRICTY																			J	31															
3	K	OSD12	0016	GS00S2-86-47	B	C	Z	1	3	2	S112	000	S1	UTILITIES/ELECTRICTY																			J	36															
3	L	OSD12	0017	GS00S2-86-47	B	C	Z	1	3	2	S112	000	S1	UTILITIES/ELECTRICTY																			K	39															
3	L	OSD12	0018	GS00S2-86-47	B	C	Z	1	3	2	S112	000	S1	UTILITIES/ELECTRICTY																			K	29															
3	L	OSD12	0022	GS00S2-86-47	B	C	Z	1	3	2	S112	000	S1	UTILITIES/ELECTRICTY																			K	37															
3	L	OSD12	0024	GS00S2-86-47	B	C	Z	1	3	2	S112	000	S1	UTILITIES/ELECTRICTY																			L	28															
3	A	OSD12	0024	GS00S2-86-47	B	C	Z	1	3	2	S112	000	S1	UTILITIES/ELECTRICTY																			A	52															
3	A	OSD12	0025	GS00S2-86-47	B	C	Z	1	3	2	S111	000	S1	UTILITIES/GAS																			A	42															
3	A	OSD12	0026	GS00S2-86-47	B	C	Z	1	3	2	S111	000	S1	UTILITIES/GAS																			A	153															
3	A	OSD12	0027	GS00S2-86-47	B	C	Z	1	3	2	S112	000	S1	UTILITIES/ELECTRICTY																			A	27															
3	A	OSD12	0033	GS00S2-86-47	B	C	Z	1	3	2	S112	000	S1	UTILITIES/ELECTRICTY																			B	30															

S M 1 1 1 1 1 1  
 V O 1111 222222 22 22222 5 7 9 9  
 C N 55555 AAAA AAAAAA BB CCCC 3 A C 8 999 C D 10A 10B 10C 11 DESCRIPTION OF CMDTY/SRVC 2 3 4 5 6 1717 8 9 A 0 1 2 24 \$51.531500

PACIFIC GAS & ELECTRIC CO		CASTLE AFB		CALIFORNIA		663840	1140	05		
3 B	OSD12 0034	GS00S2-86-47	B C Z 1	3 2 S111	000 S1	UTILITIES/GAS	3 6 4 1		E	26
3 B	OSD12 0035	GS00S2-86-47	B C Z 1	3 2 S111	000 S1	UTILITIES/GAS	3 6 4 1		E	53
3 B	OSD12 0036	GS00S2-86-47	B C Z 1	3 2 S111	000 S1	UTILITIES/GAS	3 6 4 1		B	166
3 B	OSD12 0037	GS00S2-86-47	B C Z 1	3 2 S111	000 S1	UTILITIES/GAS	3 6 4 1		B	100
3 C	OSD12 0040	GS00S2-86-47	B C Z 1	3 2 S111	000 S1	UTILITIES/GAS	3 6 4 1		C	131
3 C	OSD12 0041	GS00S2-86-47	B C Z 1	3 2 S111	000 S1	UTILITIES/GAS	3 6 4 1		C	34
3 D	OSD12 0047	GS00S2-86-47	B C Z 1	3 2 S111	000 S1	UTILITIES/GAS	3 6 4 1		D	117
3 D	OSD12 0048	GS00S2-86-47	B C Z 1	3 2 S111	000 S1	UTILITIES/GAS	3 6 4 1		D	27
3 E	OSD12 0058	GS00S2-86-47	B C Z 1	3 2 S111	000 S1	UTILITIES/GAS	3 6 4 1		E	95
3 G	OSD12 0061	GS00S2-86-47	B C Z 1	3 2 S111	000 S1	UTILITIES/GAS	3 6 4 1		F	81
3 G	OSD12 0064	GS00S2-86-47	B C Z 1	3 2 S111	000 S1	UTILITIES/GAS	3 6 4 1		G	42
3 G	OSD12 0070	GS00S2-86-47	B C Z 1	3 2 S112	000 S1	UTILITIES/ELECTRICTY	3 6 4 1		G	31
3 G	OSD12 0072	GS00S2-86-47	B C Z 1	3 2 S112	000 S1	UTILITIES/ELECTRICTY	3 6 4 1		G	32
3 G	OSD12 0073	GS00S2-86-47	B C Z 1	3 2 S112	000 S1	UTILITIES/ELECTRICTY	3 6 4 1		G	47
3 H	OSD12 0078	GS00S2-86-47	B C Z 1	3 2 S112	000 S1	UTILITIES/ELECTRICTY	3 6 4 1		H	36
3 H	OSD12 0079	GS00S2-86-47	B C Z 1	3 2 S112	000 S1	UTILITIES/ELECTRICTY	3 6 4 1		H	53
3 H	OSD12 0080	GS00S2-86-47	B C Z 1	3 2 S111	000 S1	UTILITIES/GAS	3 6 4 1		H	40
3 I	OSD12 0082	GS00S2-86-47	B C Z 1	3 2 S112	000 S1	UTILITIES/ELECTRICTY	3 6 4 1		I	26
3 I	OSD12 0085	GS00S2-86-47	B C Z 1	3 2 S111	000 S1	UTILITIES/GAS	3 6 4 1		I	41
LOCATION TOTAL				33		1,833				

PACIFIC GAS & ELECTRIC CO		EDWARDS AFB		CALIFORNIA		663840	1960	05		
3 K	OHE02 0019	GS00S2-86-47	B C Z 5	2 2 S111	000 S1	UTILITIES/GAS	3 6 4 1		K	36
3 K	OHE02 0020	GS00S2-86-47	B C Z 5	2 2 S111	000 S1	UTILITIES/GAS	3 6 4 1		K	41
3 L	OHE02 0029	GS00S2-86-47	B C Z 5	2 2 S111	000 S1	UTILITIES/GAS	3 6 4 1		L	121
3 L	OHE02 0030	GS00S2-86-47	B C Z 5	2 2 S111	000 S1	UTILITIES/GAS	3 6 4 1		L	110
3 A	OHE02 0053	GS00S2-86-47	B C Z 5	2 2 S111	000 S1	UTILITIES/GAS	3 6 4 1		A	250
3 B	OHE02 0066	GS00S2-86-47	B C Z 5	2 2 S111	000 S1	UTILITIES/GAS	3 6 4 1		B	193
3 B	OHE02 0072	GS00S2-86-47	B C Z 5	2 2 S111	000 S1	UTILITIES/GAS	3 6 4 1		B	229
3 B	OHE02 0084	GS00S2-86-47	B C Z 5	2 2 S111	000 S1	UTILITIES/GAS	3 6 4 1		B	220
3 D	OHE02 0109	GS00S2-86-47	B C Z 5	2 2 S111	000 S1	UTILITIES/GAS	3 6 4 1		D	242
3 D	OHE02 0116	GS00S2-86-47	B C Z 5	2 2 S111	000 S1	UTILITIES/GAS	3 6 4 1		D	204
3 E	OHE02 0122	GS00S2-86-47	B C Z 5	2 2 S111	000 S1	UTILITIES/GAS	3 6 4 1		E	206
3 E	OHE02 0136	GS00S2-86-47	B C Z 5	2 2 S111	000 S1	UTILITIES/GAS	3 6 4 1		E	204
3 E	OHE02 0137	GS00S2-86-47	B C Z 5	2 2 S111	000 S1	UTILITIES/GAS	3 6 4 1		E	151
3 F	OHE02 0143	GS00S2-86-47	B C Z 5	2 2 S111	000 S1	UTILITIES/GAS	3 6 4 1		F	228
3 F	OHE02 0153	GS00S2-86-47	B C Z 5	2 2 S111	000 S1	UTILITIES/GAS	3 6 4 1		F	124
3 F	OHE02 0157	GS00S2-86-47	B C Z 5	2 2 S111	000 S1	UTILITIES/GAS	3 6 4 1		F	139
3 G	OHE02 0167	GS00S2-86-47	B C Z 5	2 2 S111	000 S1	UTILITIES/GAS	3 6 4 1		G	70
3 G	OHE02 0172	GS00S2-86-47	B C Z 5	2 2 S111	000 S1	UTILITIES/GAS	3 6 4 1		G	85
3 H	OHE02 0187	GS00S2-86-47	B C Z 5	2 2 S111	000 S1	UTILITIES/GAS	3 6 4 1		H	40
3 H	OHE02 0188	GS00S2-86-47	B C Z 5	2 2 S111	000 S1	UTILITIES/GAS	3 6 4 1		H	37
3 I	OHE02 0203	GS00S2-86-47	B C Z 5	2 2 S111	000 S1	UTILITIES/GAS	3 6 4 1		I	41
3 I	OHE02 0204	GS00S2-86-47	B C Z 5	2 2 S111	000 S1	UTILITIES/GAS	3 6 4 1		I	36
3 I	OHE02 0266	GS00S2-86-47	B C Z 5	2 2 S111	000 S1	UTILITIES/GAS	3 6 4 1		I	38
3 I	OHE02 0267	GS00S2-86-47	B C Z 5	2 2 S111	000 S1	UTILITIES/GAS	3 6 4 1		I	37
LOCATION TOTAL				24		3,437				



S M 1  
 V O 1111 222222 22 22222 5 7 9 9 1 1 1 1 1 1 1 9 2 2 2  
 C N 55555 AAAA AAAAAA BB CCCCC 3 A C 8 999 C D 10A 10B 10C 11 DESCRIPTION OF CMDTY/SRVC 2 3 4 5 6 1717 8 9 A 0 1 3 24 \$\$\$5551-000

PACIFIC GAS & ELECTRIC CO		FORT ORD		CALIFORNIA		663840	2440	05		
1 E	OKF03 0176	GS00S2-86-47	B C Z 1	2 2	S111 000 S1	UTILITIES/GAS	3 6 4 1		E	153
1 E	OKF03 0177	GS00S2-86-47	B C Z 1	2 2	S111 000 S1	UTILITIES/GAS	3 6 4 1		E	92
1 E	OKF03 0178	GS00S2-86-47	B C Z 1	2 2	S111 000 S1	UTILITIES/GAS	3 6 4 1		E	32
1 E	OKF03 0179	GS00S2-86-47	B C Z 1	2 2	S111 000 S1	UTILITIES/GAS	3 6 4 1		E	162
1 E	OKF03 0180	GS00S2-86-47	B C Z 1	2 2	S112 000 S1	UTILITIES/ELECTRICTY	3 6 4 1		E	34
1 E	OKF03 0181	GS00S2-86-47	B C Z 1	2 2	S111 000 S1	UTILITIES/GAS	3 6 4 1		E	104
1 E	OKF03 0182	GS00S2-86-47	B C Z 1	2 2	S112 000 S1	UTILITIES/ELECTRICTY	3 6 4 1		E	47
1 E	OKF03 0183	GS00S2-86-47	B C Z 1	2 2	S112 000 S1	UTILITIES/ELECTRICTY	3 6 4 1		E	415
1 G	OKF03 0205	GS00S2-86-47	B C Z 1	2 2	S112 000 S1	UTILITIES/ELECTRICTY	3 6 4 1		F	38
1 G	OKF03 0206	GS00S2-86-47	B C Z 1	2 2	S112 000 S1	UTILITIES/ELECTRICTY	3 6 4 1		F	47
1 G	OKF03 0207	GS00S2-86-47	B C Z 1	2 2	S112 000 S1	UTILITIES/ELECTRICTY	3 6 4 1		F	435
1 G	OKF03 0208	GS00S2-86-47	B C Z 1	2 2	S111 000 S1	UTILITIES/GAS	3 6 4 1		F	152
1 G	OKF03 0209	GS00S2-86-47	B C Z 1	2 2	S111 000 S1	UTILITIES/GAS	3 6 4 1		F	148
1 G	OKF03 0210	GS00S2-86-47	B C Z 1	2 2	S111 000 S1	UTILITIES/GAS	3 6 4 1		F	30
1 G	OKF03 0211	GS00S2-86-47	B C Z 1	2 2	S111 000 S1	UTILITIES/GAS	3 6 4 1		F	103
1 G	OKF03 0212	GS00S2-86-47	B C Z 1	2 2	S111 000 S1	UTILITIES/GAS	3 6 4 1		F	94
1 G	OKF03 0231	GS00S2-86-47	B C Z 1	2 2	S112 000 S1	UTILITIES/ELECTRICTY	3 6 4 1		G	162
1 G	OKF03 0232	GS00S2-86-47	B C Z 1	2 2	S112 000 S1	UTILITIES/ELECTRICTY	3 6 4 1		G	31
1 G	OKF03 0233	GS00S2-86-47	B C Z 1	2 2	S112 000 S1	UTILITIES/ELECTRICTY	3 6 4 1		G	51
1 G	OKF03 0234	GS00S2-86-47	B C Z 1	2 2	S111 000 S1	UTILITIES/GAS	3 6 4 1		G	136
1 G	OKF03 0235	GS00S2-86-47	B C Z 1	2 2	S111 000 S1	UTILITIES/GAS	3 6 4 1		G	92
1 G	OKF03 0236	GS00S2-86-47	B C Z 1	2 2	S111 000 S1	UTILITIES/GAS	3 6 4 1		G	68
1 G	OKF03 0237	GS00S2-86-47	B C Z 1	2 2	S111 000 S1	UTILITIES/GAS	3 6 4 1		G	143
1 H	OKF03 0255	GS00S2-86-47	B C Z 1	2 2	S112 000 S1	UTILITIES/ELECTRICTY	3 6 4 1		H	114
1 H	OKF03 0256	GS00S2-86-47	B C Z 1	2 2	S112 000 S1	UTILITIES/ELECTRICTY	3 6 4 1		H	51
1 H	OKF03 0257	GS00S2-86-47	B C Z 1	2 2	S112 000 S1	UTILITIES/ELECTRICTY	3 6 4 1		H	35
1 H	OKF03 0258	GS00S2-86-47	B C Z 1	2 2	S111 000 S1	UTILITIES/GAS	3 6 4 1		H	21
1 H	OKF03 0259	GS00S2-86-47	B C Z 1	2 2	S112 000 S1	UTILITIES/ELECTRICTY	3 6 4 1		H	28
1 H	OKF03 0260	GS00S2-86-47	B C Z 1	2 2	S111 000 S1	UTILITIES/GAS	3 6 4 1		H	69
1 H	OKF03 0261	GS00S2-86-47	B C Z 1	2 2	S111 000 S1	UTILITIES/GAS	3 6 4 1		H	111
1 H	OKF03 0262	GS00S2-86-47	B C Z 1	2 2	S111 000 S1	UTILITIES/GAS	3 6 4 1		H	131
1 I	OKF03 0310	GS00S2-86-47	B C Z 1	2 2	S111 000 S1	UTILITIES/GAS	3 6 4 1		I	64
1 I	OKF03 0311	GS00S2-86-47	B C Z 1	2 2	S112 000 S1	UTILITIES/ELECTRICTY	3 6 4 1		I	117
1 I	OKF03 0312	GS00S2-86-47	B C Z 1	2 2	S112 000 S1	UTILITIES/ELECTRICTY	3 6 4 1		I	36
1 I	OKF03 0313	GS00S2-86-47	B C Z 1	2 2	S112 000 S1	UTILITIES/ELECTRICTY	3 6 4 1		I	57
1 I	OKF03 0314	GS00S2-86-47	B C Z 1	2 2	S111 000 S1	UTILITIES/GAS	3 6 4 1		I	99
1 I	OKF03 0315	GS00S2-86-47	B C Z 1	2 2	S111 000 S1	UTILITIES/GAS	3 6 4 1		I	105
1 I	OKF03 0317	GS00S2-86-47	B C Z 1	2 2	S111 000 S1	UTILITIES/GAS	3 6 4 1		I	58
LOCATION TOTAL			87		11,269					

PACIFIC GAS & ELECTRIC CO		MATHER AFB		CALIFORNIA		663840	4110	05		
3 J	OJA15 0004	GS00S2-86-47	B C Z 5	2 2	S111 000 S1	UTILITIES/GAS	3 6 4 1		J	33
3 J	OJA15 0009	GS00S2-86-47	B C Z 5	2 2	S111 000 S1	UTILITIES/GAS	3 6 4 1		J	50
3 K	OJA15 0013	GS00S2-86-47	B C Z 5	2 2	S111 000 S1	UTILITIES/GAS	3 6 4 1		K	27
3 K	OJA15 0014	GS00S2-86-47	B C Z 5	2 2	S111 000 S1	UTILITIES/GAS	3 6 4 1		K	41
3 L	OJA15 0018	GS00S2-86-47	B C Z 5	2 2	S111 000 S1	UTILITIES/GAS	3 6 4 1		L	34
3 L	OJA15 0022	GS00S2-86-47	B C Z 5	2 2	S111 000 S1	UTILITIES/GAS	3 6 4 1		L	51
3 L	OJA15 0023	GS00S2-86-47	B C Z 5	2 2	S111 000 S1	UTILITIES/GAS	3 6 4 1		L	135
3 A	OJA15 0027	GS00S2-86-47	B C Z 5	2 2	S111 000 S1	UTILITIES/GAS	3 6 4 1		A	50



S M 1111 222222 22 22222 5 7 9 9 1 1 1 1 1 1 1 1 9 2 2 2  
 V O 55555 AAAA AAAAAA BB CCCC 3 A C 8 999 C D 10A 10B 10C 11 DESCRIPTION OF CMDTY/SRVC 2 3 4 5 6 1717 8 9 A 0 1 3 24 \$\$\$\$\$\$(000)

PACIFIC GAS & ELECTRIC CO		SAN FRANCISCO			CALIFORNIA		663840	6090	05							
1	A	OAG08	0067	DAAG08-70-C0009	B C A 5	2 2 S111 000 S1	UTILITIES/GAS	8 3 4 5 A	1005 7 B	J 1 A						117
1	A	OAG08	0087	DAAG08-70-C0009	B C A 5	2 2 S111 000 S1	UTILITIES/GAS	8 3 4 5 A	1005 7 B	J 1 A						131
1	C	OAG08	0136	DAAG08-70-C0009	B C A 5	2 2 S111 000 S1	UTILITIES/GAS	8 3 4 5 A	1005 7 B	J 1 C						129
1	D	OAG08	0171	DAAG08-70-C0009	B C A 5	2 2 S111 000 S1	UTILITIES/GAS	8 3 4 5 A	1005 7 B	J 1 D						113
1	F	OAG08	0229	DAAG08-70-C0009	B C A 5	2 2 S111 000 S1	UTILITIES/GAS	8 3 4 5 A	1005 7 B	J 1 F						113
1	G	OAG08	0281	DAAG08-70-C0009	B C A 5	2 2 S111 000 S1	UTILITIES/GAS	8 3 4 5 A	1005 7 B	J 1 G						31
1	G	OAG08	0288	DAAG08-70-C0009	B C A 5	2 2 S111 000 S1	UTILITIES/GAS	8 3 4 5 A	1005 7 B	J 1 G						42
1	H	OAG08	0319	DAAG08-70-C0009	B C A 5	2 2 S111 000 S1	UTILITIES/GAS	8 3 4 5 A	1005 7 B	J 1 H						51
1	H	OAG08	0363	DAAG08-70-C0009	B C A 5	2 2 S111 000 S1	UTILITIES/GAS	8 3 4 5 A	1005 7 B	J 1 H						27
1	K	OKF01	0024	GS00S2-86-47	B C Z 5	2 2 S114 000 S1	UTILITIES/WATER	3 6 4 1		J						154
1	L	OKF01	0025	GS00S2-86-47	B C Z 5	2 2 S114 000 S1	UTILITIES/WATER	3 6 4 1		J						199
1	L	OKF01	0039	GS00S2-86-47	B C Z 5	2 2 S114 000 S1	UTILITIES/WATER	3 6 4 1		K						109
1	L	OKF01	0040	GS00S2-86-47	B C Z 5	2 2 S114 000 S1	UTILITIES/WATER	3 6 4 1		K						107
1	L	OKF01	0048	GS00S2-86-47	B C Z 5	2 2 S114 000 S1	UTILITIES/WATER	3 6 4 1		L						207
1	L	OKF01	0049	GS00S2-86-47	B C Z 5	2 2 S114 000 S1	UTILITIES/WATER	3 6 4 1		L						112
1	B	OKF01	0055	GS00S2-86-47	B C Z 5	2 2 S114 000 S1	UTILITIES/WATER	3 6 4 1		A						17
1	B	OKF01	0056	GS00S2-86-47	B C Z 5	2 2 S114 000 S1	UTILITIES/WATER	3 6 4 1		A						31
1	B	OKF01	0057	GS00S2-86-47	B C Z 5	2 2 S114 000 S1	UTILITIES/WATER	3 6 4 1		A						20
1	B	OKF01	0058	GS00S2-86-47	B C Z 5	2 2 S114 000 S1	UTILITIES/WATER	3 6 4 1		A						100
1	B	OKF01	0059	GS00S2-86-47	B C Z 5	2 2 S114 000 S1	UTILITIES/WATER	3 6 4 1		A						14
1	C	OKF01	0064	GS00S2-86-47	B C Z 5	2 2 S114 000 S1	UTILITIES/WATER	3 6 4 1		C						32
1	C	OKF01	0069	GS00S2-86-47	B C Z 5	2 2 S114 000 S1	UTILITIES/WATER	3 6 4 1		B						376
1	C	OKF01	0070	GS00S2-86-47	B C Z 5	2 2 S114 000 S1	UTILITIES/WATER	3 6 4 1		B						215
1	C	OKF01	0071	GS00S2-86-47	B C Z 5	2 2 S114 000 S1	UTILITIES/WATER	3 6 4 1		B						27
1	C	OKF01	0072	GS00S2-86-47	B C Z 5	2 2 S114 000 S1	UTILITIES/WATER	3 6 4 1		B						34
1	D	OKF01	0080	GS00S2-86-47	B C Z 5	2 2 S114 000 S1	UTILITIES/WATER	3 6 4 1		D						25
1	D	OKF01	0081	GS00S2-86-47	B C Z 5	2 2 S114 000 S1	UTILITIES/WATER	3 6 4 1		D						278
1	D	OKF01	0082	GS00S2-86-47	B C Z 5	2 2 S114 000 S1	UTILITIES/WATER	3 6 4 1		D						250
1	E	OKF01	0092	GS00S2-86-47	B C Z 5	2 2 S114 000 S1	UTILITIES/WATER	3 6 4 1		E						29
1	E	OKF01	0093	GS00S2-86-47	C C Z 5	2 2 S114 000 S1	UTILITIES/WATER	3 6 4 1		E						273
1	E	OKF01	0094	GS00S2-86-47	C C Z 5	2 2 S114 000 S1	UTILITIES/WATER	3 6 4 1		E						235
1	E	OKF01	0095	GS00S2-86-47	C C Z 5	2 2 S114 000 S1	UTILITIES/WATER	3 6 4 1		E						26
1	F	OKF01	0102	GS00S2-86-47	B C Z 5	2 2 S114 000 S1	UTILITIES/WATER	3 6 4 1		F						245
1	F	OKF01	0103	GS00S2-86-47	B C Z 5	2 2 S114 000 S1	UTILITIES/WATER	3 6 4 1		F						243
1	F	OKF01	0104	GS00S2-86-47	B C Z 5	2 2 S114 000 S1	UTILITIES/WATER	3 6 4 1		F						26
1	G	OKF01	0114	GS00S2-86-47	B C Z 5	2 2 S114 000 S1	UTILITIES/WATER	3 6 4 1		G						245
1	G	OKF01	0115	GS00S2-86-47	B C Z 5	2 2 S114 000 S1	UTILITIES/WATER	3 6 4 1		G						286
1	G	OKF01	0116	GS00S2-86-47	B C Z 5	2 2 S114 000 S1	UTILITIES/WATER	3 6 4 1		G						27
1	G	OKF01	0117	GS00S2-86-47	B C Z 5	2 2 S114 000 S1	UTILITIES/WATER	3 6 4 1		G						226
1	H	OKF01	0122	GS00S2-86-47	B C Z 5	2 2 S114 000 S1	UTILITIES/WATER	3 6 4 1		H						210
LOCATION TOTAL						42										
								6,222								

PACIFIC GAS & ELECTRIC CO		TRAVIS AFB			CALIFORNIA		663840	7150	05							
3	K	QA012	0020	GS00S2-86-47	B C Z 1	2 2 S111 000 S1	UTILITIES/GAS	3 6 4 1		K						37
3	K	QA012	0021	GS00S2-86-47	B C Z 1	2 2 S111 000 S1	UTILITIES/GAS	3 6 4 1		K						21
3	K	QA012	0022	GS00S2-86-47	B C Z 1	2 2 S111 000 S1	UTILITIES/GAS	3 6 4 1		K						37
3	K	QA012	0023	GS00S2-86-47	B C Z 1	2 2 S111 000 S1	UTILITIES/GAS	3 6 4 1		K						51
3	L	QA012	0027	GS00S2-86-47	B C Z 1	2 2 S111 000 S1	UTILITIES/GAS	3 6 4 1		L						13
3	L	QA012	0028	GS00S2-86-47	B C Z 1	2 2 S111 000 S1	UTILITIES/GAS	3 6 4 1		L						10

M  
 O 1111 222222 22 22222 5 7 9 9 1 1 1 1 1 1 1 9 2 2 2  
 N 55555 AAAA AAAAAA BB CCCCC 3 A C 8 999 C D 10A 10B 10C 11 DESCRIPTION OF CMDTY/SRVC 2 3 4 5 6 1717 8 9 A 0 1 3 24 \$\$\$114 000

PACIFIC GAS & ELECTRIC CO		TRAVIS AFB		CALIFORNIA		663840	7150	05		
L	OQA12 0029	GS00S2-86-47	B C Z 1	2 2 S111	000 S1	UTILITIES/GAS	3 6 4 1	L	65	
A	OQA12 0030	GS00S2-86-47	B C Z 1	2 2 S111	000 S1	UTILITIES/GAS	3 6 4 1	L	33	
A	OQA12 0035	GS00S2-86-47	B C Z 1	2 2 S111	000 S1	UTILITIES/GAS	3 6 4 1	A	164	
A	OQA12 0036	GS00S2-86-47	B C Z 1	2 2 S111	000 S1	UTILITIES/GAS	3 6 4 1	A	146	
A	OQA12 0037	GS00S2-86-47	B C Z 1	2 2 S111	000 S1	UTILITIES/GAS	3 6 4 1	A	112	
A	OQA12 0038	GS00S2-86-47	B C Z 1	2 2 S111	000 S1	UTILITIES/GAS	3 6 4 1	A	100	
B	OQA12 0042	GS00S2-86-47	B C Z 1	2 2 S111	000 S1	UTILITIES/GAS	3 6 4 1	B	144	
B	OQA12 0043	GS00S2-86-47	B C Z 1	2 2 S111	000 S1	UTILITIES/GAS	3 6 4 1	B	137	
B	OQA12 0044	GS00S2-86-47	B C Z 1	2 2 S111	000 S1	UTILITIES/GAS	3 6 4 1	B	139	
B	OQA12 0045	GS00S2-86-47	B C Z 1	2 2 S111	000 S1	UTILITIES/GAS	3 6 4 1	B	27	
B	OQA12 0046	GS00S2-86-47	B C Z 1	2 2 S111	000 S1	UTILITIES/GAS	3 6 4 1	B	127	
C	OQA12 0057	GS00S2-86-47	B C Z 1	2 2 S111	000 S1	UTILITIES/GAS	3 6 4 1	C	132	
C	OQA12 0058	GS00S2-86-47	B C Z 1	2 2 S111	000 S1	UTILITIES/GAS	3 6 4 1	C	170	
C	OQA12 0059	GS00S2-86-47	B C Z 1	2 2 S111	000 S1	UTILITIES/GAS	3 6 4 1	C	92	
C	OQA12 0060	GS00S2-86-47	B C Z 1	2 2 S111	000 S1	UTILITIES/GAS	3 6 4 1	C	125	
D	OQA12 0069	GS00S2-86-47	B C Z 1	2 2 S111	000 S1	UTILITIES/GAS	3 6 4 1	D	63	
D	OQA12 0070	GS00S2-86-47	B C Z 1	2 2 S111	000 S1	UTILITIES/GAS	3 6 4 1	D	97	
D	OQA12 0071	GS00S2-86-47	B C Z 1	2 2 S111	000 S1	UTILITIES/GAS	3 6 4 1	D	124	
D	OQA12 0072	GS00S2-86-47	B C Z 1	2 2 S111	000 S1	UTILITIES/GAS	3 6 4 1	D	57	
F	OQA12 0088	GS00S2-86-47	B C Z 1	2 2 S111	000 S1	UTILITIES/GAS	3 6 4 1	F	57	
F	OQA12 0091	GS00S2-86-47	B C Z 1	2 2 S111	000 S1	UTILITIES/GAS	3 6 4 1	F	97	
F	OQA12 0092	GS00S2-86-47	B C Z 1	2 2 S111	000 S1	UTILITIES/GAS	3 6 4 1	F	93	
F	OQA12 0093	GS00S2-86-47	B C Z 1	2 2 S111	000 S1	UTILITIES/GAS	3 6 4 1	F	130	
F	OQA12 0094	GS00S2-86-47	B C Z 1	2 2 S111	000 S1	UTILITIES/GAS	3 6 4 1	F	56	
F	OQA12 0095	GS00S2-86-47	B C Z 1	2 2 S111	000 S1	UTILITIES/GAS	3 6 4 1	F	93	
F	OQA12 0096	GS00S2-86-47	B C Z 1	2 2 S111	000 S1	UTILITIES/GAS	3 6 4 1	F	105	
F	OQA12 0097	GS00S2-86-47	B C Z 1	2 2 S111	000 S1	UTILITIES/GAS	3 6 4 1	F	70	
G	OQA12 0110	GS00S2-86-47	B C Z 1	2 2 S111	000 S1	UTILITIES/GAS	3 6 4 1	G	57	
G	OQA12 0111	GS00S2-86-47	B C Z 1	2 2 S111	000 S1	UTILITIES/GAS	3 6 4 1	G	32	
G	OQA12 0112	GS00S2-86-47	B C Z 1	2 2 S111	000 S1	UTILITIES/GAS	3 6 4 1	G	44	
G	OQA12 0113	GS00S2-86-47	B C Z 1	2 2 S111	000 S1	UTILITIES/GAS	3 6 4 1	G	52	
H	OQA12 0118	GS00S2-86-47	B C Z 1	2 2 S111	000 S1	UTILITIES/GAS	3 6 4 1	H	29	
H	OQA12 0119	GS00S2-86-47	B C Z 1	2 2 S111	000 S1	UTILITIES/GAS	3 6 4 1	H	37	
H	OQA12 0120	GS00S2-86-47	B C Z 1	2 2 S111	000 S1	UTILITIES/GAS	3 6 4 1	H	25	
H	OQA12 0121	GS00S2-86-47	B C Z 1	2 2 S111	000 S1	UTILITIES/GAS	3 6 4 1	H	43	
I	OQA12 0127	GS00S2-86-47	B C Z 1	2 2 S111	000 S1	UTILITIES/GAS	3 6 4 1	I	70	
I	OQA12 0128	GS00S2-86-47	B C Z 1	2 2 S111	000 S1	UTILITIES/GAS	3 6 4 1	I	23	
	LOCATION	TOTAL		43		3,468				

PACIFIC GAS & ELECTRIC CO		VANDENBERG AFB		CALIFORNIA		663840	7395	05		
L	OSL02 0013	GS00S2-86-47	B C Z 5	2 2 S112	000 S1	UTILITIES/ELECTRICITY	3 6 4 1	L	6	
L	OSL02 0022	GS00S2-86-47	B C Z 5	2 2 S112	000 S1	UTILITIES/ELECTRICITY	3 6 4 1	L	23	
A	OSL02 0035	GS00S2-86-47	B C Z 5	2 2 S112	000 S1	UTILITIES/ELECTRICITY	3 6 4 1	A	94	
C	OSL02 0006	GS00S2-86-47	B C Z 5	2 2 S112	000 S1	UTILITIES/ELECTRICITY	3 6 4 1	C	303	
C	OSL02 0045	GS00S2-86-47	B C Z 5	2 2 S112	000 S1	UTILITIES/ELECTRICITY	3 6 4 1	C	263	
C	OSL02 0054	GS00S2-86-47	B C Z 5	2 2 S112	000 S1	UTILITIES/ELECTRICITY	3 6 4 1	C	240	
E	OSL02 0066	GS00S2-86-47	B C Z 5	2 2 S112	000 S1	UTILITIES/ELECTRICITY	3 6 4 1	E	237	
E	OSL02 0071	GS00S2-86-47	B C Z 5	2 2 S112	000 S1	UTILITIES/ELECTRICITY	3 6 4 1	E	237	
F	OSL02 0077	GS00S2-86-47	B C Z 5	2 2 S112	000 S1	UTILITIES/ELECTRICITY	3 6 4 1	F	90	



S	M																																																																																		
		1111 222222 22 22222		5 7		9 9															1	1	1	1	1	1	2	2	2																																																						
C	N	55555	AAAA	AAAAAA	BB	CCCC	3	A	C	8	999	C	D	10A	10B	10C	11	DESCRIPTION OF CMDTY/SRVC													2	3	4	5	6	1717	8	9	A	0	1	3	24	\$\$\$\$\$(000)																																							
PACIFIC GAS & ELECTRIC CO																																VANDENBERG AFB																CALIFORNIA																663840	7395	05																	
3	G	OSL02	0084	GS00S2-86-47	B	C	Z	5	2	2	S112	000	S1	UTILITIES/ELECTRICTY	3	6	4	1																			G																	377																													
3	I	OSL02	0098	GS00S2-86-47	B	C	Z	5	2	2	S112	000	S1	UTILITIES/ELECTRICTY	3	6	4	1																			H																	350																													
3	I	OSL02	0113	GS00S2-66-47	B	C	Z	5	2	2	S112	000	S1	UTILITIES/ELECTRICTY	3	6	4	1																			I																	803																													
LOCATION TOTAL																																12																10,518																																			
CONTRACTOR TOTAL																																294																43,159																																			
PACIFIC INDUSTRIAL DISTRIBUTORS																																PEARL HARBOR NAVAL																HAWAII																028715	1800	12																	
2	I	SA101	0620	N00604-83-CA105	E	C	C	1	2	2	J039	000	S1	MAINT-REPAIR OF EQ/MATERIALS	8	A	3	5	J	02	1	B	J	I	E																																																										
PACIFIC INSTITUTE INC																																																KOREA																044376	0000	KS																	
1	H	OJB03	0456	DAJB03-83-C3181	B	C	Z	5	2	2	R498	000	S1	OTHER PROFESSIONAL SERVICES	7	9	3	5	L	06	5	B	J	I	H																																																										
PACIFIC INSTITUTE INC																																SEATTLE																WASHINGTON																044376	2940	48																	
1	C	OKF03	0131	DAKF03-83-C0024	B	C	A	1	2	2	6910	000	C9E	TRAINING AIDS	8	4	3	5	J	1001	6	B	J	I	C																																																										
CONTRACTOR TOTAL																																2																89																																			
PACIFIC INSTRUMENTS INC																																CONCORD																CALIFORNIA																080475	1410	05																	
1	D	OAD07	0213	DAAD07-83-C0059	D	C	A	5	2	2	5895	000	A7	MISCELLANEOUS COMMUNICATION	8	A	3	5	J	1003	1	B	J	I	D																																																										
1	D	OZ031	0034	DNA002-83-C0026	B	C	A	5	2	2	6625	000	A7	ELECTRICAL ELECTRONIC MEASUR	8	A	3	3	J	0000	0																																																														
1	E	OZ031	0047	DNA002-83-C0026	B	C	A	5	2	2	6625	000	A7	ELECTRICAL ELECTRONIC MEASUR	8	4	8	5	J	02	1	B	J	I	E																																																										
3	H	OHB02	0086	F40650-83-C0055	B	C	A	5	2	2	6695	000	C9E	COMBINATION & MISCELLANEOUS	8	A	3	3	J	0000	0																																																														
LOCATION TOTAL																																4																701																																			
PACIFIC INTERNATIONAL CORP																																OZONE PARK																NEW YORK																094010	6370	33																	
2	I	C2742	Q955	-83-C6610	A	C	B	1	2	2	4420	000	C9E	HEAT EXCHANGERS AND STEAM CD	8	A	3	3	J	0000	0																																																														
PACIFIC MACHINERY CO																																PEORIA																ILLINOIS																664300	7010	14																	
2	E	SA101	0617	N00604-83-CA107	E	C	B	1	2	2	2815	000	A3	DIESEL ENGINES AND COMPONENT	8	4	3	5	C	02	5	B	J	I	E																																																										
PACIFIC MACHINERY CO																																MINNEAPOLIS																MINNESOTA																664300	4850	24																	
1	X	OHC77	0033	DAHC77-83-C0008	B	C	B	5	2	2	3750	000	C9E	GARDENING IMPLEMENTS AND TOO	8	A	3	3	B	0000	0																																																														
CONTRACTOR TOTAL																																2																62																																			
PACIFIC MARINE & SUPPLY CO LTD																																HONOLULU																HAWAII																664260	0440	12																	
2	L	G2402	8103	N00033-70-C0086	A	C	B	1	1	2	J020	000	A3	MAINT-REPAIR OF EQ/MARINE EQ	8	4	4	3	J	0000	0																																																														
2	B	G2402	8104	N00033-70-C0086	A	C	B	1	1	2	J020	000	A3	MAINT-REPAIR OF EQ/MARINE EQ	8	4	4	3	J	0000	0																																																														
2	F	G2402	8106	N00033-70-C0086	A	C	B	1	1	2	J020	000	A3	MAINT-REPAIR OF EQ/MARINE EQ	8	4	4	3	J	0000	0																																																														
2	F	G2402	8107	N00033-70-C0086	A	C	B	1	1	2	J020	000	A3	MAINT-REPAIR OF EQ/MARINE EQ	8	4	4	3	J	0000	0																																																														
2	G	G2402	8108	N00033-70-C0086	A	C	B	1	1	2	J020	000	A3	MAINT-REPAIR OF EQ/MARINE EQ	8	4	4	3	J	0000	0																																																														
2	I	00233	8114	N00033-70-C0086	A	C	B	1	1	2	J020	000	A3	MAINT-REPAIR OF EQ/MARINE EQ	8	4	4	3	J	0000	0																																																														
2	K	G2402	8121	N00033-70-30086	A	C	B	1	1	2	J020	000	A3	MAINT-REPAIR OF EQ/MARINE EQ	8	4	4	5	J	17B	5	B	J	I	J																																																										
2	I	G2402	8100	N00033-80-C0086	A	C	B	1	1	2	J020	000	A3	MAINT-REPAIR OF EQ/MARINE EQ	8	4	4	3	J	0000	0																																																														
2	I	SA101	0576	N00604-83-CA067	A	C	B	1	1	2	2090	000	A5	MISCELLANEOUS SHIP AND MARIN	8	4	3	5	J	02	1	B	J	I	B																																																										



S M 1 1 1 1 1 1  
 V O 1111 222222 22 22222 5 7 9 9  
 C N 55555 AAAA AAAAAA BB CCCCC 3 A C B 999 C D 10A 10B 10C 11 DESCRIPTION OF COMDTY/SRVC 2 3 4 5 6 1717 8 9 A 0 1 3 24 5541000000

PACIFIC MODAIR CORP LOCATION TOTAL 7 QUAM 044577 0000 6U  
 1,572

PACIFIC MOUNTAIN STATES CORP VAN NUYS CALIFORNIA 094255 7390 05  
 1 I 0AA08 0292 DAAA08-83-C0243 B C B 5 2 2 7025 000 A7 ADP INPUT/OUTPUT AND STORAGE 8 A 3 5 J 1013 1 B J 1 I 4

PACIFIC NORTHERN OIL CORP ASTORIA OREGON 024305 0100 38  
 4 B 00600 2029 DLA600-83-D0076 D C B 1 3 2 9140 000 A8A FUEL OILS 6 A 6 5 J 1026 1 B K 1 B 1 30

PACIFIC NORTHERN OIL CORP SEATTLE WASHINGTON 024305 2940 48  
 2 A QA120 0140 N00406-83-C0361 B C B 5 2 2 J034 000 S1 MAINT-REPAIR OF EQ/METALWORK 8 4 3 5 J 02 5 B J 1 L 51  
 2 C QA120 0216 N00406-83-C1919 B C B 5 2 2 9140 000 A8A FUEL OILS 8 4 3 5 A 02 1 B J 1 A 15  
 2 H QA120 0482 N00406-83-C1970 B C Z 5 2 2 9140 000 A8A FUEL OILS 8 4 3 5 A 02 1 B J 1 F 87  
 2 A QA120 0138 N00406-83-C2322 B C B 5 2 2 9140 000 A8A FUEL OILS 8 4 3 5 J 02 1 B J 1 L 41  
 4 J 00600 0169 DLA600-82-D0019 D C B 5 3 2 9140 000 A8A FUEL OILS 6 A 3 3 J 0000 0 K 1 J 790  
 4 K 00600 1360 DLA600-82-D0486 B C A 5 3 2 9140 000 A8A FUEL OILS 6 A 3 5 J 1026 1 B K 1 J 2,340  
 4 J 00600 0926 DLA600-82-D4577 D C B 5 3 2 9140 000 A8A FUEL OILS 6 A 6 3 J 0000 0 K 1 J 404  
 4 J 00600 0901 DLA600-82-D4577 D C B 5 3 2 9140 000 A8A FUEL OILS 6 A 3 3 J 0000 0 K 1 J 12,024  
 4 K 00600 1246 DLA600-83-D0076 D C B 5 3 2 9140 000 A8A FUEL OILS 6 A 3 5 J 1026 1 B K 1 K 28  
 4 F 00600 2602 DLA600-83-D4481 E C B 5 3 2 9140 000 A8A FUEL OILS 6 A 3 3 J 0000 0 K 1 F 4,451  
 4 H 00600 2805 DLA600-83-D4481 E C B 5 3 2 9140 000 A8A FUEL OILS 6 A 6 3 J 0000 0 K 1 H 1,050  
 LOCATION TOTAL 11 21,923  
 CONTRACTOR TOTAL 12 23,383

PACIFIC NORTHWEST BELL TELEPHONE PORTLAND OREGON 664605 2310 38  
 3 I OYG02 0370 DCA200-78-H0022 B C Z 5 2 2 S113 000 S1 UTILITIES/TELEPHONE AND-OR C 8 3 4 5 A 1005 7 B J 3 I 51

PACIFIC NORTHWEST BELL TELEPHONE FAIRCHILD AFB WASHINGTON 664605 1020 48  
 3 J OYG02 0017 DCA200-78-H0022 B C Z 5 2 2 S113 000 S1 UTILITIES/TELEPHONE AND-OR C 8 3 4 5 A 1005 7 B J 3 J 113  
 3 C OYG02 0184 DCA200-78-H0022 B C Z 5 2 2 S113 000 S1 UTILITIES/TELEPHONE AND-OR C 8 3 4 5 A 1005 7 B J 3 C 164  
 LOCATION TOTAL 2 279

PACIFIC NORTHWEST BELL TELEPHONE FORT LEWIS WASHINGTON 664605 1110 48  
 1 K OEA08 0031 DCA200-78-H0022 B C B 5 3 2 S113 000 S1 UTILITIES/TELEPHONE AND-OR C 8 3 4 5 A 1005 7 B J 1 J 2  
 1 L OEA08 0089 DCA200-78-H0022 B C B 5 3 2 S113 000 S1 UTILITIES/TELEPHONE AND-OR C 8 3 4 5 A 1005 7 B J 1 K 2  
 1 L OEA08 0154 DCA200-78-H0022 B C B 5 3 2 S113 000 S1 UTILITIES/TELEPHONE AND-OR C 8 3 4 5 A 1005 7 B J 1 L 2  
 1 A OEA08 0199 DCA200-78-H0022 B C B 5 3 2 S113 000 S1 UTILITIES/TELEPHONE AND-OR C 8 3 4 5 A 1005 7 B J 1 A 2  
 1 C OEA08 0245 DCA200-78-H0022 B C B 5 3 2 S113 000 S1 UTILITIES/TELEPHONE AND-OR C 8 3 4 5 A 1005 7 B J 1 B 2  
 1 D OEA08 0294 DCA200-78-H0022 B C B 5 3 2 S113 000 S1 UTILITIES/TELEPHONE AND-OR C 8 3 4 5 A 1005 7 B J 1 C 2  
 1 D OEA08 0348 DCA200-78-H0022 B C B 5 3 2 S113 000 S1 UTILITIES/TELEPHONE AND-OR C 8 3 4 5 A 1005 7 B J 1 D 2  
 1 E OEA08 0398 DCA200-78-H0022 B C B 5 3 2 S113 000 S1 UTILITIES/TELEPHONE AND-OR C 8 3 4 5 A 1005 7 B J 1 E 2  
 1 G OEA08 0448 DCA200-78-H0022 B C B 5 3 2 S113 000 S1 UTILITIES/TELEPHONE AND-OR C 8 3 4 5 A 1005 7 B J 1 F 2  
 1 G OEA08 0604 DCA200-78-H0022 B C B 5 3 2 S113 000 S1 UTILITIES/TELEPHONE AND-OR C 8 3 4 5 A 1005 7 B J 1 G 2  
 1 H OEA08 0656 DCA200-78-H0022 B C B 5 3 2 S113 000 S1 UTILITIES/TELEPHONE AND-OR C 8 3 4 5 A 1005 7 B J 1 H 2  
 1 I OEA08 0709 DCA200-78-H0022 B C B 5 3 2 S113 000 S1 UTILITIES/TELEPHONE AND-OR C 8 3 4 5 A 1005 7 B J 1 I 2  
 LOCATION TOTAL 12 325

S M	V O	C N	1111	222222	22	22222	5	7	9	9	DESCRIPTION OF CMDTY/SRVC	2	3	4	5	6	17	17	8	9	A	0	1	3	24	112611	000											
-----																																						
PACIFIC NORTHWEST BELL TELEPHONE		SEATTLE												WASHINGTON												664605	2940	48										
1	L	OZD11	0049	DCA200-XX-00000	B	C	Z	5	2	2	S113	000	S1	UTILITIES/TELEPHONE AND-OR	C	5	3	4	5	A	1005	7	B	J	1	J	272											
1	L	OZD11	0118	DCA200-XX-00000	B	C	Z	5	2	2	S113	000	S1	UTILITIES/TELEPHONE AND-OR	C	5	3	4	5	A	1005	7	B	J	1	K	151											
1	A	OZD11	0176	DCA200-XX-00000	B	C	Z	1	2	2	S113	000	S1	UTILITIES/TELEPHONE AND-OR	C	5	3	4	5	A	1005	7	B	J	1	A	430											
1	B	OZD11	0233	DCA200-XX-00000	B	C	Z	1	2	2	S113	000	S1	UTILITIES/TELEPHONE AND-OR	C	5	3	4	5	A	1005	7	B	J	1	L	190											
1	C	OZD11	0287	DCA200-XX-00000	B	C	Z	1	2	2	S113	000	S1	UTILITIES/TELEPHONE AND-OR	C	5	3	4	5	A	1005	7	B	J	1	A	562											
1	D	OZD11	0349	DCA200-XX-00000	B	C	Z	1	2	2	S113	000	S1	UTILITIES/TELEPHONE AND-OR	C	5	3	4	5	A	1005	7	B	J	1	B	222											
1	D	OZD11	0419	DCA200-XX-00000	B	C	Z	1	2	2	S113	000	S1	UTILITIES/TELEPHONE AND-OR	C	5	3	4	5	A	1005	7	B	J	1	C	181											
1	E	OZD11	0489	DCA200-XX-00000	B	C	Z	1	2	2	S113	000	S1	UTILITIES/TELEPHONE AND-OR	C	5	3	4	5	A	1005	7	B	J	1	D	684											
1	G	OZD11	0580	DCA200-XX-00000	B	C	Z	1	2	2	S113	000	S1	UTILITIES/TELEPHONE AND-OR	C	5	3	4	5	A	1005	7	B	J	1	E	52											
1	G	OZD11	0656	DCA200-XX-00000	B	C	Z	1	2	2	S113	000	S1	UTILITIES/TELEPHONE AND-OR	C	5	3	4	5	A	1005	7	B	J	1	F	262											
1	I	OZD11	0731	DCA200-XX-00000	B	C	Z	1	2	2	S113	000	S1	UTILITIES/TELEPHONE AND-OR	C	5	3	4	5	A	1005	7	B	J	1	G	227											
1	I	OZD11	0814	DCA200-XX-00000	B	C	Z	1	2	2	S113	000	S1	UTILITIES/TELEPHONE AND-OR	C	5	3	4	5	A	1005	7	B	J	1	H	420											
LOCATION TOTAL												12																										
CONTRACTOR TOTAL												27												3,675		4,329												
-----																																						
PACIFIC NORTHWEST RSCH FOUNDATION		SEATTLE												WASHINGTON												083114	2940	48										
2	D	E612B	1171	N00014-82-K0660	B	C	Z	5	2	2	AN13	000	S1	RDE/BIOMEDICAL		8	8	6	5	P	11	7	B	S	1	C	110											
-----																																						
PACIFIC PETROLEUM CORP		BAKERSFIELD												CALIFORNIA												034943	0400	05										
4	A	00600	1888	DLA600-83-D4021	E	C	B	5	2	2	9140	000	A8A	FUEL OILS		6	A	3	3	J	0000	0	K	1	J	134												
4	D	00600	2400	DLA600-83-D4021	E	C	B	5	3	2	9140	000	A8A	FUEL OILS		6	A	6	3	J	0000	0	K	1	D	251												
LOCATION TOTAL												2												395														
-----																																						
PACIFIC POWER SOURCES		HUNTINGTON BEACH												CALIFORNIA												059008	3130	05										
1	H	OAG08	0318	GS00S5-71-47	B	C	A	5	2	2	6130	000	C9F	CONVERTERS ELECTRICAL NON RO	3	6	4	1									G	41										
2	A	TX130	0012	GS00S - -27468	B	C	A	5	2	2	6625	000	A7	ELECTRICAL ELECTRONIC MEASUR	3	6	4	1									A	41										
2	F	JA113	4043	N00104-83-C3183	B	C	A	5	2	2	5840	000	A7	RADAR EQUIPMENT EXCEPT AIRBO	8	A	3	5	J	1015	1	B	J	1	E	41												
2	I	JA100	N389	N00383-83-C1714	B	C	A	5	2	2	4920	000	A7	AIRCRAFT MAINTENANCE & REPAI	8	A	3	5	J	1015	5	B	J	1	I	25												
LOCATION TOTAL												4												209														
-----																																						
PACIFIC PROPELLER INC		KENT												WASHINGTON												664965	1530	48										
1	C	OAK70	0208	DAAK70-83-D0040	B	C	A	1	2	2	J019	DBF	A1C	MAINT-REPAIR OF EQ/SHIPS-SML	8	4	4	5	J	02	1	B	Y	1	D	41												
1	F	OAK70	0462	DAAK70-83-D0040	B	C	A	1	2	2	J019	DBF	A1C	MAINT-REPAIR OF EQ/SHIPS-SML	8	4	4	5	J	02	1	B	Y	1	F	41												
LOCATION TOTAL												2												136														
-----																																						
PACIFIC QUARRIES		MOUNT VERNON												WASHINGTON												023318	2160	48										
5	I	OCW67	0106	DACW67-83-C0099	B	C	A	5	2	2	9999	000	C9E	MISCELLANEOUS ITEMS		8	4	3	4	J	01B	1	B	J	1	I	51											
-----																																						
PACIFIC RAILROAD CONSTRUCTORS INC		BARSTOW												CALIFORNIA												035124	0430	05										
2	I	C2474	NY69	N62474-82-CD350	D	C	E	1	2	2	Z299	000	C2	MAINT-REPAIR-ALTER/OTHER NON	8	A	3	4	J	01B	1	B	J	1	I	41												
-----																																						
PACIFIC RAILROAD CONSTRUCTORS INC		FORT CARSON												COLORADO												035124	0945	06										
1	H	OCA45	0202	DACA45-83-C0131	D	C	E	5	2	2	Y222	000	C2	CONSTRUCTION/HIGHWAYS-ROADS-	8	A	3	4	J	01B	1	B	J	1	G	3,201												
CONTRACTOR TOTAL												2												4,110														

S M  
 V O 1111 222222 22 22222 5 7 9 9 1 1 1 1 1 1 1 1 1 1 1 1 1 1 1  
 C N 55555 AAAA AAAAAA BB CCCCC 3 A C 8 999 C D 10A 10B 10C 11 DESCRIPTION OF COMDTY/SRVC 2 3 4 5 6 1717 8 9 10 11 12 13 14 15 16 17 18 19 20 21 22 23 24 25 26 27 28 29 30 31 32 33 34 35 36 37 38 39 40 41 42 43 44 45 46 47 48 49 50 51 52 53 54 55 56 57 58 59 60 61 62 63 64 65 66 67 68 69 70 71 72 73 74 75 76 77 78 79 80 81 82 83 84 85 86 87 88 89 90 91 92 93 94 95 96 97 98 99 00

PACIFIC REFINING CO HERCULES CALIFORNIA 035929 2990 05  
 4 K 00600 1346 DLA600-82-D0487 E C A 5 3 2 9140 000 A8A FUEL OILS 6 A 3 5 C 1026 1 B A 2 K 968

PACIFIC RELAYS INC LOS ANGELES CALIFORNIA 661980 3880 05  
 2 G PB310 0182 N68335-83-C0396 A C A 1 2 2 5945 000 A3 RELAYS AND SOLENOIDS 4 6 3 5 J 17B 7 B J 1 F 51

PACIFIC SALT & CHEMICAL CO POINT MUGU CALIFORNIA 009306 5450 05  
 2 I LB300 0365 N0429A-83-D0144 B C B 1 2 2 6810 000 C9E CHEMICALS 8 A 3 4 J 01B 1 B J 1 B 58

PACIFIC SCIENTIFIC CO ANAHEIM CALIFORNIA 665040 0150 05  
 1 K 0AJ09 0135 DAAJ09-83-CA004 A C A 5 2 2 1680 AHA A1C MISCL AIRCRAFT ACCESSORIES C 8 A 3 5 J 1013 5 B J 1 J 163  
 1 B 0AJ09 0900 DAAJ09-83-CA206 A C A 5 2 2 1680 AHA A1C MISCL AIRCRAFT ACCESSORIES C 8 A 3 5 J 1013 5 A J 1 B 853  
 1 C 0AJ09 1017 DAAJ09-83-CA705 A C A 5 2 2 1680 000 A1C MISCL AIRCRAFT ACCESSORIES C 8 A 3 5 J 1013 5 B J 1 C 37  
 1 I 0AJ09 2304 DAAJ09-83-CB720 C C A 5 2 2 1680 A1A A1A MISCL AIRCRAFT ACCESSORIES C 8 A 3 5 J 1013 5 B J 1 H 341  
 2 A JA100 0924 N00383-83-C6211 B C A 5 2 2 1680 000 A1C MISCL AIRCRAFT ACCESSORIES C 8 A 3 5 J 1015 5 B J 1 A 40  
 3 J OFF30 0086 F04606-82-G0037 B C A 5 2 2 1680 ATB A1C MISCL AIRCRAFT ACCESSORIES C 8 A 4 5 J 1015 5 B J 1 J 42  
 3 J OFF30 0134 F04606-82-G0037 B C A 5 2 2 1680 ACD A1C MISCL AIRCRAFT ACCESSORIES C 8 A 4 5 J 1013 4 B J 1 J 76  
 3 L OFF30 0225 F04606-82-G0037 B C A 5 2 2 1680 AFC A1C MISCL AIRCRAFT ACCESSORIES C 8 A 4 5 J 1015 4 B J 1 L 41  
 3 L OFF30 0226 F04606-82-G0037 B C A 5 2 2 4010 ACD A1C CHAIN AND WIRE ROPE 8 A 4 5 J 1015 5 B J 1 L 26  
 3 L OFF30 0277 F04606-82-G0037 B C A 5 2 2 1680 ATB A1C MISCL AIRCRAFT ACCESSORIES C 8 A 4 5 A 02 5 B J 1 L 276  
 3 A OFF30 0324 F04606-82-G0037 B C A 5 2 2 1680 ATB A1C MISCL AIRCRAFT ACCESSORIES C 8 A 4 5 J 02 5 B J 1 A 108  
 3 B OFE03 0503 F04606-82-G0037 B C A 5 2 2 1377 ATB A1C CARTRIDGE & PROPELLANT ACTUA 8 A 4 5 J 02 4 B J 1 B 152  
 3 C OFE03 0643 F04606-82-G0037 B C A 5 2 2 1377 000 A1C CARTRIDGE & PROPELLANT ACTUA 8 A 4 J 16  
 3 F OFF30 0730 F04606-82-G0037 B C A 5 2 2 1680 ATB A1C MISCL AIRCRAFT ACCESSORIES C 8 A 4 5 J 02 5 B J 1 F 147  
 3 F OFF30 0755 F04606-82-G0037 B C A 5 2 2 1680 ACS A1C MISCL AIRCRAFT ACCESSORIES C 8 A 4 5 J 1015 5 B J 1 F 20  
 3 G OFD05 1015 F04606-82-G0037 B C A 5 2 2 3020 BJJ A1B GEARS PULLEYS SPROCKETS AND 8 A 4 5 J 1015 4 B J 1 G 196  
 3 G OFD05 1044 F04606-82-G0037 B C A 5 2 2 2840 BJJ A1B GAS TURBINES AND JET ENGINES 8 A 4 5 J 1015 4 B J 1 G 30  
 3 G OFF30 0834 F04606-82-G0037 B C A 5 2 2 1680 000 A1C MISCL AIRCRAFT ACCESSORIES C 8 A 4 5 J 1015 5 B J 1 G 27  
 3 H OFF30 0893 F04606-82-G0037 B C A 5 2 2 1680 AFC A1C MISCL AIRCRAFT ACCESSORIES C 8 A 4 5 J 1015 5 B J 1 H 192  
 3 I OFE03 1464 F04606-82-G0037 B C A 5 2 2 1377 ATB A1C CARTRIDGE & PROPELLANT ACTUA 8 A 4 5 J 02 5 B J 1 I 25  
 3 I OFF30 0946 F04606-82-G0037 B C A 5 2 2 1680 ACD A1C MISCL AIRCRAFT ACCESSORIES C 8 A 4 5 J 1015 5 B J 1 H 31  
 3 I OFF30 0999 F04606-82-G0037 B C A 5 2 2 1680 ATB A1C MISCL AIRCRAFT ACCESSORIES C 8 A 4 5 A 1015 5 B J 1 I 71  
 3 J OFF30 0030 F41608-82-C2206 B C A 5 2 2 1680 AFA A1C MISCL AIRCRAFT ACCESSORIES C 8 A 3 5 J 1015 5 B J 1 J 89  
 3 D OFF30 0630 F41608-83-C0773 B C A 5 2 2 1680 ATB A1C MISCL AIRCRAFT ACCESSORIES C 8 A 3 5 J 1015 5 B J 1 D 23  
 3 G OFE03 1138 F42600-83-C0766 B C A 5 2 2 1377 AFN A1C CARTRIDGE & PROPELLANT ACTUA 8 A 3 5 J 1002 5 B J 1 G 27  
 4 D 00500 0553 DLA500-83-C1047 B C A 5 2 2 4030 000 C9E FITTINGS FOR ROPE CABLE AND 6 A 3 5 J 1013 6 B J 1 L 27  
 4 K 00900 0187 DLA900-83-C0164 B C A 5 2 2 5945 000 A7 RELAYS AND SOLENOIDS 6 A 3 5 J 1013 1 B J 1 J 80  
 4 G 00500 2024 F04606-82-G0037 B C A 5 2 2 1680 J00 A1C MISCL AIRCRAFT ACCESSORIES C 6 A 4 5 J 1013 5 B J 1 G 32  
 LOCATION TOTAL 28 3,809

PACIFIC SCIENTIFIC CO MENLO PARK CALIFORNIA 665040 4210 05  
 3 E OFD10 0221 G90034-53-45 B C A 5 2 2 6635 000 C9E PHYSICAL PROPERTIES TESTING 3 6 4 1 D 25

PACIFIC SCIENTIFIC CO DAYTONA BEACH FLORIDA 665040 0900 10  
 3 I OFE04 1883 F42600-83-C5566 B C A 5 2 2 1560 AFH A1A AIRFRAME STRUCTURAL COMPONENT 8 A 3 6 J 01B 1 B J 1 I 44



S M	V O	C N	1111	222222	22	22222	5 7	9 9	1 1 1 1 1	1 1 9 2 2 2	DESCRIPTION OF CMDTY/SRVC	2 3 4 5 6	1717	8 9 A O 1 3 24	\$\$\$ (000)
-----															
PACIFIC SIERRA RESEARCH CORP DAYTON OHIO 665240 2190 36															
3 L	OHU61	0037	F33657-82-C0033	B C Z	1	2 2	R538	000	C9E	INTELLIGENCE ANALYSIS SUPPOR	8 1 6 5 J	1008	3 A	J 1 L	250
3 D	OHU61	0137	F33657-82-C0033	B C Z	1	2 2	R538	000	C9E	INTELLIGENCE ANALYSIS SUPPOR	8 1 6 5 J	1008	3 A	J 1 D	55
3 H	OHU61	0195	F33657-82-C0033	B C Z	1	2 2	R538	000	C9E	INTELLIGENCE ANALYSIS SUPPOR	8 1 6 5 J	1008	3 A	J 1 H	50
LOCATION TOTAL						3								355	
PACIFIC SIERRA RESEARCH CORP ARLINGTON VIRGINIA 665240 0140 47															
1 C	OZD30	0375	DNA001-83-C0162	B C Z	5	2 2	AD94	000	S1	RDTE/OTHER DEFENSE	8 A 3 5 J	11	5 B	U 1 C	213
CONTRACTOR TOTAL						34								5,231	
PACIFIC SKY SUPPLY INC SUN VALLEY CALIFORNIA 059621 6900 05															
1 I	OAJ09	2445	DAAJ09-83-C8865	B C A	5	2 2	2840	AHA	A1A	GAS TURBINES AND JET ENGINES	8 A 3 J			I	50
2 L	JA100	0038	N00383-82-C0220	B C A	1	2 2	1660	APC	A1A	AIRCRAFT AIR CONDITIONING HE	8 A 3 J	1015	5 B	J 1 L	40
3 J	OFF80	0328	F41608-82-C0327	B C A	5	2 2	2840	ACD	A1B	GAS TURBINES AND JET ENGINES	8 A 3 5 J	1015	5 B	J 1 J	32
3 L	OFF80	0623	F41608-83-CA081	B C B	5	2 2	2995	BTD	A1B	MISC ENGINE ACCESSORIES - AI	8 A 3 5 J	1015	1 B	J 1 L	45
3 D	OFF80	2068	F41608-83-CA211	B C B	5	2 2	2915	BTD	A1B	ENGINE FUEL SYSTEM COMPONENT	8 A 3 5 J	1015	5 B	J 1 D	55
3 D	OFF80	2038	F41608-83-CA481	B C B	5	2 2	2840	BTD	A1B	GAS TURBINES AND JET ENGINES	8 A 3 5 J	1015	1 B	J 1 D	55
3 D	OFF80	2052	F41608-83-CA530	B C A	5	2 2	2840	BTD	A1B	GAS TURBINES AND JET ENGINES	8 A 3 6 J	01B	1 B	J 1 D	39
LOCATION TOTAL						7								1,118	
PACIFIC SOUND INC OAKLAND CALIFORNIA 048325 4790 05															
1 A	OAG08	0080	DAAG08-83-C0510	B C B	5	2 2	5820	000	A7	RADIO TV EQUIPMENT EXCEPT AI	8 A 3 5 J	01B	6 B	J 1 A	34
PACIFIC SOUTHWEST AIRLINES SALT LAKE CITY UTAH 665325 1960 45															
4 K	00600	1155	DLA600-82-D0292	B C B	5	2 2	9130	000	A8A	LIQUID PROPELLANTS & FUEL PE	6 A 3 5 J	1026	6 B	J 1 J	55
PACIFIC SOUTHWEST CONTAINER INC MODESTO CALIFORNIA 015640 4300 05															
4 A	00005	0002	DLA005-83-C0002	B C A	7	2 2	8115	000	C9E	BOXES CARTONS AND CRATES	6 4 3 5 J	01B	1 B	J 1 J	29
PACIFIC SOUTHWEST MANAGEMENT SAN DIEGO CALIFORNIA 071439 6060 05															
1 K	ODA11	0004	DADA11-81-C0048	A C B	5	1 2	6940	000	C9C	COMMUNICATION TRAINING DEVIC	8 A 6 5 J	1003	1 A	J 1 J	78
1 A	ODA11	0028	DADA11-81-C0048	A C B	5	1 2	6940	000	C9C	COMMUNICATION TRAINING DEVIC	8 A 6 5 J	1003	1 B	J 1 A	26
1 C	ODA11	0037	DADA11-81-C0048	A C B	5	1 2	6940	000	C9C	COMMUNICATION TRAINING DEVIC	8 A 6 5 J	1003	1 B	J 1 B	208
2 K	QA120	0071	N00406-83-C1444	B C B	1	2 2	6720	000	C9E	CAMERAS STILL PICTURE	8 A 3 5 J	1026	6 B	J 1 K	30
LOCATION TOTAL						4								340	
PACIFIC STARS & STRIPES JAPAN 665330 0000 JA															
3 C	ORB02	0171	F62562-83-F0382	B C Z	5	3 2	T011	000	S1	PRINTING - BINDING	2 6 4 1			C	33
3 J	ORC02	0007	SAS	B C Z	5	3 2	T011	000	S1	PRINTING - BINDING	2 6 4 1			J	45
LOCATION TOTAL						2								78	
PACIFIC TELEPHONE & TELEGRAPH CO BEALE AFB CALIFORNIA 665460 0460 05															
1 D	OZD11	0253	DCA200-XX-00000	B C Z	1	2 2	S113	000	S1	UTILITIES/TELEPHONE AND-OR	C 5 3 4 5 A	1005	7 B	J 1 A	63
1 G	OZD11	0540	DCA200-XX-00000	B C Z	1	2 2	S113	000	S1	UTILITIES/TELEPHONE AND-OR	C 5 3 4 5 A	1005	7 B	J 1 E	44
1 G	OZD11	0581	DCA200-XX-00000	B C Z	1	2 2	S113	000	S1	UTILITIES/TELEPHONE AND-OR	C 5 3 4 5 A	1005	7 B	J 1 E	384
1 G	OZD11	0614	DCA200-XX-00000	B C Z	1	2 2	S113	000	S1	UTILITIES/TELEPHONE AND-OR	C 5 3 4 5 A	1005	7 B	J 1 F	57

S M 1  
 V O 1111 222222 22 22222 5 7 9 9 1 1 1 1 1 1 1 9 2 2 2  
 C N 55555 AAAA AAAAAA BB CCCCC 3 A C 8 999 C D 10A 10B 10C 11 DESCRIPTION OF CMDTY/SRVC 2 3 4 5 6 1717 8 9 A 0 1 3 24 \$\$\$\$\$\$1000

PACIFIC TELEPHONE & TELEGRAPH CO		BEALE AFB		CALIFORNIA		665460	0460	05														
1 G	OZD11 0657	DCA200-XX-00000	B C Z 1	2 2	S113 000 S1	UTILITIES/TELEPHONE AND-OR	C 5	3 4 5 A	1005	7 B	J 1 F	958										
1 I	OZD11 0815	DCA200-XX-00000	B C Z 1	2 2	S113 000 S1	UTILITIES/TELEPHONE AND-OR	C 5	3 4 5 A	1005	7 B	J 1 H	817										
1 I	OZD11 0833	DCA200-XX-00000	B C Z 1	2 2	S113 000 S1	UTILITIES/TELEPHONE AND-OR	C 5	3 4 5 A	1005	7 B	J 1 H	103										
3 L	OYGO2 0056	DCA200-78-H0021	B C Z 1	2 2	S113 000 S1	UTILITIES/TELEPHONE AND-OR	C 8	3 4 5 A	1005	7 B	J 3 K	60										
3 B	OYGO2 0143	DCA200-78-H0021	B C Z 1	2 2	S113 000 S1	UTILITIES/TELEPHONE AND-OR	C 8	3 4 5 A	1005	7 B	J 3 B	31										
3 B	OYGO2 0150	DCA200-78-H0021	B C Z 1	2 2	S113 000 S1	UTILITIES/TELEPHONE AND-OR	C 8	3 4 5 A	1005	7 B	J 3 B	91										
3 E	OYGO2 0240	DCA200-78-H0021	B C Z 1	2 2	S113 000 S1	UTILITIES/TELEPHONE AND-OR	C 8	3 4 5 A	1005	7 B	J 3 E	92										
3 H	OYGO2 0311	DCA200-78-H0021	B C Z 1	2 2	S113 000 S1	UTILITIES/TELEPHONE AND-OR	C 8	3 4 5 A	1005	7 B	J 3 H	65										
LOCATION TOTAL					12							3,055										

PACIFIC TELEPHONE & TELEGRAPH CO		CASTLE AFB		CALIFORNIA		665460	1140	05														
3 J	OYGO2 0046	DCA200-78-H0021	B C Z 1	2 2	S113 000 S1	UTILITIES/TELEPHONE AND-OR	C 8	3 4 5 A	1005	7 B	J 3 J	39										
3 A	OYGO2 0110	DCA200-78-H0021	B C Z 1	2 2	S113 000 S1	UTILITIES/TELEPHONE AND-OR	C 8	3 4 5 A	1005	7 B	J 3 A	63										
3 A	OYGO2 0121	DCA200-78-H0021	B C Z 1	2 2	S113 000 S1	UTILITIES/TELEPHONE AND-OR	C 8	3 4 5 A	1005	7 B	J 3 A	33										
3 C	OYGO2 0201	DCA200-78-H0021	B C Z 1	2 2	S113 000 S1	UTILITIES/TELEPHONE AND-OR	C 8	3 4 5 A	1005	7 B	J 3 C	35										
3 D	OYGO2 0142	DCA200-78-H0021	B C Z 1	2 2	S113 000 S1	UTILITIES/TELEPHONE AND-OR	C 8	3 4 5 A	1005	7 B	J 3 B	37										
3 D	OYGO2 0236	DCA200-78-H0021	B C Z 1	2 2	S113 000 S1	UTILITIES/TELEPHONE AND-OR	C 8	3 4 5 A	1005	7 B	J 3 D	31										
3 E	OYGO2 0242	DCA200-78-H0021	B C Z 1	2 2	S113 000 S1	UTILITIES/TELEPHONE AND-OR	C 8	3 4 5 A	1005	7 B	J 3 E	35										
3 F	OYGO2 0259	DCA200-78-H0021	B C Z 1	2 2	S113 000 S1	UTILITIES/TELEPHONE AND-OR	C 8	3 4 5 A	1005	7 B	J 3 F	34										
3 G	OYGO2 0299	DCA200-78-H0021	B C Z 1	2 2	S113 000 S1	UTILITIES/TELEPHONE AND-OR	C 8	3 4 5 A	1005	7 B	J 3 G	35										
3 H	OYGO2 0338	DCA200-78-H0021	B C Z 1	2 2	S113 000 S1	UTILITIES/TELEPHONE AND-OR	C 8	3 4 5 A	1005	7 B	J 3 H	37										
LOCATION TOTAL					10							388										

PACIFIC TELEPHONE & TELEGRAPH CO		MCCLELLAN AFB		CALIFORNIA		665460	4150	05														
3 K	OYGO2 0051	DCA200-78-H0021	B C Z 5	2 2	S113 000 S1	UTILITIES/TELEPHONE AND-OR	C 8	3 4 5 A	1005	7 B	J 3 K	161										
3 L	OYGO2 0049	DCA200-78-H0021	B C Z 5	2 2	S113 000 S1	UTILITIES/TELEPHONE AND-OR	C 8	3 4 5 A	1005	7 B	J 3 L	32										
3 A	OYGO2 0129	DCA200-78-H0021	B C Z 5	2 2	S113 000 S1	UTILITIES/TELEPHONE AND-OR	C 8	3 4 5 A	1005	7 B	J 3 A	253										
3 C	OYGO2 0191	DCA200-78-H0021	B C Z 5	2 2	S113 000 S1	UTILITIES/TELEPHONE AND-OR	C 8	3 4 5 A	1005	7 B	J 3 C	13										
3 D	OYGO2 0213	DCA200-78-H0021	B C Z 5	2 2	S113 000 S1	UTILITIES/TELEPHONE AND-OR	C 8	3 4 5 A	1005	7 B	J 3 D	263										
3 F	OYGO2 0279	DCA200-78-H0021	B C Z 5	2 2	S113 000 S1	UTILITIES/TELEPHONE AND-OR	C 8	3 4 5 A	1005	7 B	J 3 F	263										
3 G	OYGO2 0324	DCA200-78-H0021	B C Z 5	2 2	S113 000 S1	UTILITIES/TELEPHONE AND-OR	C 8	3 4 5 A	1005	7 B	J 3 G	146										
3 I	OYGO2 0363	DCA200-78-H0021	B C Z 5	2 2	S113 000 S1	UTILITIES/TELEPHONE AND-OR	C 8	3 4 5 A	1005	7 B	J 3 I	127										
LOCATION TOTAL					8							1,396										

PACIFIC TELEPHONE & TELEGRAPH CO		OAKLAND		CALIFORNIA		665460	4790	05														
1 G	0EA08 0447	DCA200-78-H0006	B C B 5	3 2	S113 000 S1	UTILITIES/TELEPHONE AND-OR	C 8	3 4 5 A	1005	7 B	J 1 F	35										
1 G	0EA08 0603	DCA200-78-H0006	B C B 5	3 2	S113 000 S1	UTILITIES/TELEPHONE AND-OR	C 8	3 4 5 A	1005	7 B	J 1 G	35										
1 H	0EA08 0655	DCA200-78-H0006	B C B 5	3 2	S113 000 S1	UTILITIES/TELEPHONE AND-OR	C 8	3 4 5 A	1005	7 B	J 1 H	35										
1 I	0EA08 0708	DCA200-78-H0006	B C B 5	3 2	S113 000 S1	UTILITIES/TELEPHONE AND-OR	C 8	3 4 5 A	1005	7 B	J 1 I	35										
LOCATION TOTAL					4							140										

PACIFIC TELEPHONE & TELEGRAPH CO		SAN FRANCISCO		CALIFORNIA		665460	6090	05														
1 L	OZD11 0050	DCA200-XX-00000	B C Z 5	2 2	S113 000 S1	UTILITIES/TELEPHONE AND-OR	C 5	3 4 5 A	1005	7 B	J 1 J	1,016										
1 L	OZD11 0120	DCA200-XX-00000	B C Z 5	2 2	S113 000 S1	UTILITIES/TELEPHONE AND-OR	C 5	3 4 5 A	1005	7 B	J 1 K	519										
1 A	OZD11 0177	DCA200-XX-00000	B C Z 5	2 2	S113 000 S1	UTILITIES/TELEPHONE AND-OR	C 5	3 4 5 A	1005	7 B	J 1 A	1,541										
1 B	OZD11 0234	DCA200-XX-00000	B C Z 5	2 2	S113 000 S1	UTILITIES/TELEPHONE AND-OR	C 5	3 4 5 A	1005	7 B	J 1 L	267										
1 C	OZD11 0208	DCA200-XX-00000	B C Z 5	2 2	S113 000 S1	UTILITIES/TELEPHONE AND-OR	C 5	3 4 5 A	1005	7 B	J 1 L	12										
1 C	OZD11 0288	DCA200-XX-00000	B C Z 5	2 2	S113 000 S1	UTILITIES/TELEPHONE AND-OR	C 5	3 4 5 A	1005	7 B	J 1 A	495										
1 D	OZD11 0350	DCA200-XX-00000	B C Z 5	2 2	S113 000 S1	UTILITIES/TELEPHONE AND-OR	C 5	3 4 5 A	1005	7 B	J 1 B	317										



S 1  
 V 0 1111 222222 22 22222 5 7 9 9 1 1 1 1 1 1 1 9 2 2 2  
 C N 55555 AAAA AAAAAA BB CCCC 3 A C 8 999 C D 10A 10B 10C 11 DESCRIPTION OF CMDTY/SRVC 2 3 4 5 6 1717 8 9 A 0 1 3 24 \$\$\$\$\$\$(000)

PACIFIC TELEPHONE & TELEGRAPH CO		SAN FRANCISCO		CALIFORNIA		665460 6090 05							
1 D	OZD11 0378	DCA200-XX-00000	B C Z 5	2 2	S113 000 S1	UTILITIES/TELEPHONE AND-OR	C 5	3 4 5 A	1005 7 B	J 1 C			77
1 D	OZD11 0420	DCA200-XX-00000	B C Z 5	2 2	S113 000 S1	UTILITIES/TELEPHONE AND-OR	C 5	3 4 5 A	1005 7 B	J 1 C			321
1 E	OZD11 0490	DCA200-XX-00000	B C Z 5	2 2	S113 000 S1	UTILITIES/TELEPHONE AND-OR	C 5	3 4 5 A	1005 7 B	J 1 D			3,182
1 F	OZD11 0526	DCA200-XX-00000	B C Z 5	2 2	S113 000 S1	UTILITIES/TELEPHONE AND-OR	C 5	3 4 5 A	1005 7 B	J 1 D			97
1 I	OZD11 0690	DCA200-XX-00000	B C Z 5	2 2	S113 000 S1	UTILITIES/TELEPHONE AND-OR	C 5	3 4 5 A	1005 7 B	J 1 G			66
1 I	OZD11 0732	DCA200-XX-00000	B C Z 5	2 2	S113 000 S1	UTILITIES/TELEPHONE AND-OR	C 5	3 4 5 A	1005 7 B	J 1 G			644
2 E	GA110 0151	N00228-83-C2011	B C B 5	2 2	5805 000 A7	TELEPHONE AND TELEGRAPH EQUI	8 A	3 5 A	1001 6 B	J 1 A			45
LOCATION TOTAL					14	8,732							

PACIFIC TELEPHONE & TELEGRAPH CO		SUNNYVALE		CALIFORNIA		665460 6920 05							
3 J	OYG02 0021	DCA200-78-H0021	B C Z 5	2 2	S113 000 S1	UTILITIES/TELEPHONE AND-OR	C 8	3 4 5 A	1005 7 B	J 3 J			57
3 K	OYG02 0053	DCA200-78-H0021	B C Z 5	2 2	S113 000 S1	UTILITIES/TELEPHONE AND-OR	C 8	3 4 5 A	1005 7 B	J 3 K			67
3 L	OYG02 0048	DCA200-78-H0021	B C Z 5	2 2	S113 000 S1	UTILITIES/TELEPHONE AND-OR	C 8	3 4 5 A	1005 7 B	J 3 L			5
3 L	OYG02 0077	DCA200-78-H0021	B C Z 5	2 2	S113 000 S1	UTILITIES/TELEPHONE AND-OR	C 8	3 4 5 A	1005 7 B	J 3 L			58
3 L	OYG02 0091	DCA200-78-H0021	B C Z 5	2 2	S113 000 S1	UTILITIES/TELEPHONE AND-OR	C 8	3 4 5 A	1005 7 B	J 3 L			58
3 L	OYG02 0100	DCA200-78-H0021	B C Z 5	2 2	S113 000 S1	UTILITIES/TELEPHONE AND-OR	C 8	3 4 5 A	1005 7 B	J 3 L			59
3 A	OYG02 0126	DCA200-78-H0021	B C Z 5	2 2	S113 000 S1	UTILITIES/TELEPHONE AND-OR	C 8	3 4 5 A	1005 7 B	J 3 A			68
3 B	OYG02 0146	DCA200-78-H0021	B C Z 5	2 2	S113 000 S1	UTILITIES/TELEPHONE AND-OR	C 8	3 4 5 A	1005 7 B	J 3 B			64
3 B	OYG02 0149	DCA200-78-H0021	B C Z 5	2 2	S113 000 S1	UTILITIES/TELEPHONE AND-OR	C 8	3 4 5 A	1005 7 B	J 3 B			65
3 B	OYG02 0152	DCA200-78-H0021	B C Z 5	2 2	S113 000 S1	UTILITIES/TELEPHONE AND-OR	C 8	3 4 5 A	1005 7 B	J 3 B			64
3 F	OYG02 0267	DCA200-78-H0021	B C Z 5	2 2	S113 000 S1	UTILITIES/TELEPHONE AND-OR	C 8	3 4 5 A	1005 7 B	J 3 F			61
3 G	OYG02 0302	DCA200-78-H0021	B C Z 5	2 2	S113 000 S1	UTILITIES/TELEPHONE AND-OR	C 8	3 4 5 A	1005 7 B	J 3 G			69
3 G	OYG02 0303	DCA200-78-H0021	B C Z 5	2 2	S113 000 S1	UTILITIES/TELEPHONE AND-OR	C 8	3 4 5 A	1005 7 B	J 3 G			69
3 G	OYG02 0316	DCA200-78-H0021	B C Z 5	2 2	S113 000 S1	UTILITIES/TELEPHONE AND-OR	C 8	3 4 5 A	1005 7 B	J 3 G			64
3 G	OYG02 0317	DCA200-78-H0021	B C Z 5	2 2	S113 000 S1	UTILITIES/TELEPHONE AND-OR	C 8	3 4 5 A	1005 7 B	J 3 G			64
3 G	OYG02 0326	DCA200-78-H0021	B C Z 5	2 2	S113 000 S1	UTILITIES/TELEPHONE AND-OR	C 8	3 4 5 A	1005 7 B	J 3 G			64
3 H	OYG02 0346	DCA200-78-H0021	B C Z 5	2 2	S113 000 S1	UTILITIES/TELEPHONE AND-OR	C 8	3 4 5 A	1005 7 B	J 3 H			70
3 I	OYG02 0371	DCA200-78-H0021	B C Z 5	2 2	S113 000 S1	UTILITIES/TELEPHONE AND-OR	C 8	3 4 5 A	1005 7 B	J 3 I			376
LOCATION TOTAL					18	1,348							

PACIFIC TELEPHONE & TELEGRAPH CO		SEATTLE		WASHINGTON		665460 2940 48							
1 B	OZD11 0137	DCA200-XX-00000	B C Z 1	2 2	S113 000 S1	UTILITIES/TELEPHONE AND-OR	C 5	3 4 5 A	1005 7 B	J 1 A			90
CONTRACTOR TOTAL					67	15,149							

PACIFIC TOW BOAT & SALVAGE CO		PORT HUENEME		CALIFORNIA		665535 5520 05							
2 G	LB300 0701	N00123-81-D0776	C C C 1	2 2	V119 000 S1	OTHER CARGO-FREIGHT SERVICES	5 A	4 3 A	0000 0	J 1 F			20
2 G	LB300 0711	N00123-81-D0776	C C C 1	2 2	V119 000 S1	OTHER CARGO-FREIGHT SERVICES	5 A	4 3 A	0000 0	J 1 G			28
2 H	LB300 0814	N00123-81-D0776	C C C 1	2 2	V119 000 S1	OTHER CARGO-FREIGHT SERVICES	5 A	4 3 A	0000 0	J 1 H			28
2 H	LB300 0815	N00123-81-D0776	C C C 1	2 2	V119 000 S1	OTHER CARGO-FREIGHT SERVICES	5 A	4 3 A	0000 0	J 1 H			29
2 I	LB300 0817	N00123-81-D0776	C C C 1	2 2	V119 000 S1	OTHER CARGO FREIGHT SERVICES	5 A	4 3 A	0000 0	J 1 H			31
2 I	LB300 0818	N00123-81-D0776	C C C 1	2 2	V119 000 S1	OTHER CARGO FREIGHT SERVICES	5 A	4 3 A	0000 0	J 1 H			34
2 I	LB300 0819	N00123-81-D0776	C C C 1	2 2	V119 000 S1	OTHER CARGO FREIGHT SERVICES	5 A	4 3 A	0000 0	J 1 H			39
2 I	LB300 0820	N00123-81-D0776	C C C 1	2 2	V119 000 S1	OTHER CARGO FREIGHT SERVICES	5 A	4 3 A	0000 0	J 1 H			37
2 K	LB300 0052	N00123-82-D0460	B C C 1	2 2	V125 000 S1	VESSEL TOWING	8 A	4 3 C	0000 0	J 1 K			29
2 K	LB300 0053	N00123-82-D0460	B C C 1	2 2	V125 000 S1	VESSEL TOWING	8 A	4 3 C	0000 0	J 1 K			29
2 A	LB300 0086	N00123-82-D0460	B C C 1	2 2	V125 000 S1	VESSEL TOWING	8 A	4 3 C	0000 0	J 1 K			33
2 B	LB300 0312	N00123-82-D0460	B C C 1	2 2	V125 000 S1	VESSEL TOWING	8 A	4 3 C	0000 0	J 4 B			17
2 I	LB300 0312	N00123-82-D0460	B C C 1	2 2	V125 000 S1	VESSEL TOWING	8 A	4 3 C	0000 0	J 1 B			31

S M	V O	C N	1111	222222	22	22222	5 7	9 9	3 A	C 8	999	C D	10A	10B	10C	11	DESCRIPTION OF	CMDTY/SRVC	2	3	4	5	6	1717	8	9	A	0	1	3	24	\$\$\$\$\$(000)
PACIFIC TOW BOAT & SALVAGE CO			PORT HUENEME			CALIFORNIA			665535	5520	05																					
2	I	LB300	0312	N00123-82-D0460	2	B C C	1	2 2	V125	000	S1	VESSEL TOWING												J 4 B	27-							
LOCATION TOTAL							12		356																							
PACIFIC UNIVERSITY OF THE			SAN FRANCISCO			CALIFORNIA			665610	6090	05																					
1	C	OMD17	0222	DAMD17-83-C3100	B C Z	5	2 2	ANS1	000	S1	RDTE/OTHER MEDICAL												S 1 C	86								
PACIFIC VIDEO PRODUCTS					ANAHEIM			CALIFORNIA			067499	0150	05																			
1	F	OAG08	0230	DAAG08-83-C0190	B C B	5	2 2	5820	000	A7	RADIO TV EQUIPMENT EXCEPT AI		5	A	3	3	J	0000	0											J 1 F	37	
1	I	OAG08	0367	DAAG08-83-C0463	B C Z	5	2 2	5820	000	A7	RADIO TV EQUIPMENT EXCEPT AI		5	A	3	3	J	0000	0											J 1 I	44	
LOCATION TOTAL							2		81																							
PACIFIC WESTERN AIRLINES LTD			CANADA			065005			0000	05																						
3	F	OQA02	0527	F11626-81-D0067	B C Z	5	2 2	V211	000	S1	AIR PASSENGER SERVICE		7	9	7	5	L	06	6	B											J 1 F	56
3	J	OQA02	0010	F11626-82-D0069	B C Z	5	2 2	V211	000	S1	AIR PASSENGER SERVICE		7	9	4	5	L	06	5	B											J 1 J	1,689
3	E	OQA02	0465	F11626-82-D0069	B C Z	5	2 2	V211	000	S1	AIR PASSENGER SERVICE		7	9	7	5	L	06	6	B											J 1 E	100
3	H	OQA02	0695	F11626-82-D0069	B C Z	5	2 2	V211	000	S1	AIR PASSENGER SERVICE		7	9	4	5	L	06	6	B											J 1 H	443
LOCATION TOTAL							4		2,176																							
PACIFICA ENTERPRISES			LEMOORE			CALIFORNIA			092893	3660	05																					
2	I	C2474	0618	N62474-83-C5892	D C E	1	2 2	Y111	000	C2	CONSTRUCTION/OFFICE BUILDING		8	A	3	4	J	01B	1	B											J 1 H	255
PACIFICA TECHNOLOGY			DEL MAR			CALIFORNIA			015568	1730	05																					
1	K	OZD30	0138	DNA001-82-C0047	B C Z	5	2 2	AD92	000	S1	RDTE/OTHER DEFENSE		8	A	7	5	J	11	5	B											U 1 J	142
1	D	OZD30	0390	DNA001-83-C0058	B C Z	5	2 2	AD92	000	S1	RDTE/OTHER DEFENSE		8	A	3	5	J	11	5	A											U 1 C	487
1	G	OZD30	0591	DNA001-83-C0192	B C Z	5	2 2	AD94	000	S1	RDTE/OTHER DEFENSE		8	A	3	5	J	11	5	B											U 1 G	30
1	I	OZD30	0703	DNA001-83-C0352	B C Z	5	2 2	AD94	000	S1	RDTE/OTHER DEFENSE		8	A	3	5	J	11	5	B											U 1 I	50
LOCATION TOTAL							4		709																							
PACIFICA TECHNOLOGY			SAN DIEGO			CALIFORNIA			015568	6060	05																					
1	A	OZD30	0238	DNA001-82-C0160	B C Z	5	2 2	AD94	000	S1	RDTE/OTHER DEFENSE		8	A	6	5	J	11	5	B											U 1 A	174
CONTRACTOR TOTAL							5		883																							
PACKAGING CORP OF AMERICA			JACKSON			TENNESSEE			665872	1440	43																					
4	L	00004	0001	DLA004-82-D0006	E C A	5	2 2	8115	000	C9E	BOXES CARTONS AND CRATES		6	A	4	3	C	0000	0											K 1 J	30	
PACKAGING SERVICE CORP			PEARLAND			TEXAS			665895	5970	44																					
4	C	00600	2113	DLA600-83-C0849	E C B	5	3 2	6810	000	A8A	CHEMICALS		6	A	3	3	J	0000	0											J 1 A	159	
PACKAGING SPECIALTIES INC			CLEVELAND			OHIO			665910	1750	36																					
2	E	JA100	A621	N00383-83-C1024	B C A	1	2 2	8145	000	A1B	SPECIALIZED SHIPPING & STORA		8	A	3	5	J	1015	5	B											J 1 E	49
4	A	00100	1259	DLA400-83-C0886	B C A	7	2 2	8110	000	C9E	DRUMS AND CANS		6	A	3	6	J	01B	1	B											J 1 A	43
4	B	00400	1626	DLA400-83-C0886	B C A	7	2 2	8110	000	C9E	DRUMS AND CANS		6	A	6	6	J	01B	1	B											J 1 B	45
4	B	00400	1754	DLA400-83-C1235	B C A	7	2 2	8110	000	C9E	DRUMS AND CANS		6	A	3	4	J	01B	1	B											J 1 B	29
4	C	00400	2009	DLA400-83-C1563	B C A	7	2 2	8110	000	C9E	DRUMS AND CANS		6	A	3	4	J	01B	1	B											J 1 C	31

											1														
											1 1 1 1 1 1 1 9 2 2 2														
S M	V O	C N	1111	222222	22	22222	5 7	9 9			2	3	4	5	6	1717	8	9	A	0	1	3	24	\$\$\$\$\$(000)	
PACKAGING SPECIALTIES INC																									
CLEVELAND											OHIO														
4 D	00400	2481	DLA400-83-C1563	B C A	7	2 2	8110	000	C9E	DRUMS AND CANS	655910	1750	36	6	A	6	4	J	01B	1	B	J	1	D	36
4 H	00400	4032	DLA400-83-C2907	B C A	7	2 2	8110	000	C9E	DRUMS AND CANS				6	A	3	6	J	01B	1	B	J	1	H	67
LOCATION TOTAL											7 314														
PACKARD MACHINERY CO INC																									
DOWNS GROVE											ILLINOIS														
1 L	0DA03	0099	DADA03-83-C0017	B C A	5	2 2	6515	000	C9B	MEDICAL SURGICAL INSTRUMENTS	062018	2490	14	8	A	3	3	A	0000	0	J	1	L		
PACKER FOODS INC																									
TRAVERSE CITY											MICHIGAN														
4 A	0013H	8201	DLA13H-83-C0595	B C A	1	2 2	8940	000	B2	SPECIAL DIETARY FOODS - SPEC	082526	5550	23	6	A	3	3	J	0000	0	J	1	I	41	
4 A	0013H	8228	DLA13H-83-C0595	B C A	7	2 2	8940	000	B2	SPECIAL DIETARY FOODS - SPEC				6	A	3	5	J	01B	1	B	J	1	I	61
LOCATION TOTAL											2 296														
PACKET DAIRY INC																									
FALLON											ILLINOIS														
1 H	0BT31	0174	DLA13H-83-DV656	B C Z	1	2 2	8910	000	B2	DAIRY FOODS AND EGGS	054329	6540	14	6	6	4	5	B	09	1	B	J	1	G	61
PACKET DAIRY INC																									
FORT LEONARD WOOD											MISSOURI														
1 E	0BT31	0138	DLA13H-83-DV656	B C Z	5	2 2	8910	000	B2	DAIRY FOODS AND EGGS	054329	2930	26	6	2	4	3	J	0000	0	J	1	E	61	
1 G	0BT31	0147	DLA13H-83-DV656	B C Z	5	2 2	8910	000	B2	DAIRY FOODS AND EGGS				6	2	4	3	J	0000	0	J	1	F	61	
LOCATION TOTAL											2 200														
CONTRACTOR TOTAL											3 303														
PACO PUMP																									
OAKLAND											CALIFORNIA														
2 I	SA101	0627	N00604-83-CA120	B C A	1	2 2	4320	000	A3	POWER AND HAND PUMPS	076717	4790	05	8	A	3	5	A	10'5	6	B	J	1	F	41
PACON ARABIA CONTRACTING CO LTD																									
S ARABIA											S ARABIA														
1 L	OCA86	0090	DACA86-81-C0018	B C Z	5	2 2	Y223	000	C2	CONSTRUCTION/TUNNELS & SUBSU	074302	0000	SR	7	9	8	J								35
1 C	OCA86	0161	DACA86-81-C0018	B C Z	5	2 2	Y223	000	C2	CONSTRUCTION/TUNNELS & SUBSU				7	9	8	J								41
LOCATION TOTAL											2 67-														
PACOR INC																									
MANVILLE											NEW JERSEY														
2 H	PA100	1911	N00140-83-C6685	B C B	5	2 2	5640	000	A3	WALLBOARD BLDG & THERMAL INS	001946	2470	31	8	4	3	5	J	02	1	B	J	1	G	41
PACORD																									
NATIONAL CITY											CALIFORNIA														
2 I	QD418	0079	N00228-82-D8000	E C C	1	2 2	N059	000	A7	INSTALLATION OF EQ/ELECTRICA	018447	4570	05	8	A	4	5	C	1013	2	A	Y	2	G	51
2 I	QD418	0081	N00228-82-D8000	E C C	1	2 2	N059	000	A7	INSTALLATION OF EQ/ELECTRICA				8	A	4	5	C	1013	2	A	Y	2	G	51
2 I	QD418	0084	N00228-82-D8000	E C C	1	2 2	N059	000	A7	INSTALLATION OF EQ/ELECTRICA				8	A	4	5	C	1013	2	A	Y	2	G	51
2 I	QD418	0089	N00228-82-D8000	E C C	1	2 2	N059	000	A7	INSTALLATION OF EQ/ELECTRICA				8	A	4	5	C	1013	2	A	Y	2	H	51
LOCATION TOTAL											4 289														
PACORD																									
SAN DIEGO											CALIFORNIA														
2 E	PA100	1507	N00140-83-D1791	B C Z	1	2 2	N069	000	S1	INSTALLATION OF EQ/TRAINING	018447	6060	05	8	A	4	5	C	1013	1	B	Y	2	D	51
2 G	PA100	1795	N00140-83-D1791	B C Z	1	2 2	N069	000	S1	INSTALLATION OF EQ/TRAINING				8	A	4	5	C	1013	1	B	Y	2	F	51
2 F	QD418	0038	N00228-82-D8000	E C C	1	2 2	N059	000	A7	INSTALLATION OF EQ/ELECTRICA				8	A	4	5	C	1013	2	A	Y	2	C	51
2 F	QD418	0040	N00228-82-D8000	E C C	1	2 2	N059	000	A7	INSTALLATION OF EQ/ELECTRICA				8	A	4	5	C	1013	2	A	Y	2	C	51
2 F	QD418	0043	N00228-82-D8000	E C C	1	2 2	N059	000	A7	INSTALLATION OF EQ/ELECTRICA				8	A	4	5	C	1013	2	A	Y	2	C	51

.....  
..M.....  
..C.....  
..N 55055 AAAA AAAAAA BB CCCCC 3 A C 8 999 C D 10A 10B 10C 11 DESCRIPTION OF CMDTY/SRVC 2 3 4 5 6 17 18 19 20 21.....  
.....

RECORD		SAN DIEGO			CALIFORNIA			018447 3060 05	
Y F	00418 0045	NC0228-82-D8000	E C C 1	2 2	NO59	000 A7	INSTALLATION OF	EQ/ELECTRICA	8 A 4 5 C 1013 2 A Y 2 B
Y F	00418 0049	NC0228-82-D8000	E C C 1	2 2	NO59	000 A7	INSTALLATION OF	EQ/ELECTRICA	8 A 4 5 C 1013 2 A Y 2 B
Y F	00418 0051	NC0228-82-D8000	E C C 1	2 2	NO59	000 A7	INSTALLATION OF	EQ/ELECTRICA	8 A 4 5 C 1013 2 A Y 2 B
Y F	00418 0056	NC0228-82-D8000	E C C 1	2 2	NO59	000 A7	INSTALLATION OF	EQ/ELECTRICA	8 A 4 5 C 1013 2 A Y 2 B
Y F	00418 0067	NC0228-82-D8000	E C C 1	2 2	NO59	000 A7	INSTALLATION OF	EQ/ELECTRICA	8 A 4 5 C 1013 2 A Y 2 B
Y F	00418 0013	NC0228-82-D8000	E C C 1	2 2	NO59	000 A7	INSTALLATION OF	EQ/ELECTRICA	8 A 4 5 C 1013 2 A Y 2 B
Y F	00418 0014	NC0228-82-D8000	E C C 1	2 2	NO59	000 A7	INSTALLATION OF	EQ/ELECTRICA	8 A 4 5 C 1013 2 A Y 2 B
Y F	00418 0015	NC0228-82-D8000	E C C 1	2 2	NO59	000 A7	INSTALLATION OF	EQ/ELECTRICA	8 A 4 5 C 1013 2 A Y 2 B
Y F	00418 0037	NC0228-82-D3000	E C C 1	2 2	NO59	000 A7	INSTALLATION OF	EQ/ELECTRICA	8 A 4 5 C 1013 2 A Y 2 B
Y F	00418 0007	NC0228-82-D8000	E C C 1	1 2	NO59	000 A7	INSTALLATION OF	EQ/ELECTRICA	8 A 4 5 C 1013 2 A Y 2 B
Y F	00418 0006	NC0228-82-D6000	E C C 1	1 2	NO59	000 A7	INSTALLATION OF	EQ/ELECTRICA	8 A 4 5 C 1013 2 A Y 2 B
Y F	00418 0016	NC0228-82-D8000	E C C 1	1 2	NO59	000 A7	INSTALLATION OF	EQ/ELECTRICA	8 A 4 5 C 1013 2 A Y 2 B
Y F	00418 0021	NC0228-82-D8000	E C C 1	1 2	NO59	000 A7	INSTALLATION OF	EQ/ELECTRICA	8 A 4 5 C 1013 2 A Y 2 B
Y F	00418 0022	NC0228-82-D8000	E C C 1	1 2	NO59	000 A7	INSTALLATION OF	EQ/ELECTRICA	8 A 4 5 C 1013 2 A Y 2 B
Y F	00418 0023	NC0228-82-D8000	E C C 1	1 2	NO59	000 A7	INSTALLATION OF	EQ/ELECTRICA	8 A 4 5 C 1013 2 A Y 2 B
Y F	00418 0030	NC0228-82-D8000	E C C 1	1 2	NO59	000 A7	INSTALLATION OF	EQ/ELECTRICA	8 A 4 5 C 1013 2 A Y 2 B
Y F	00418 0032	NC0228-82-D8000	E C C 1	1 2	NO59	000 A7	INSTALLATION OF	EQ/ELECTRICA	8 A 4 5 C 1013 2 A Y 2 B
Y F	00418 0031	NC0228-82-D8000	E C C 1	2 2	NO59	000 A7	INSTALLATION OF	EQ/ELECTRICA	8 A 4 5 C 1013 2 A Y 2 B
Y F	00418 0035	NC0228-82-D8000	E C C 1	2 2	NO59	000 A7	INSTALLATION OF	EQ/ELECTRICA	8 A 4 5 C 1013 2 A Y 2 B
LOCATION			TOTAL	24			1,075		

RECORD		NOFFFOLK			VIRGINIA			018447 2870 47	
Y F	PA100 0761	NC0140-83-D1791	B C Z 1	2 2	NO69	000 S1	INSTALLATION OF	EQ/TRAINING	8 A 4 5 C 1013 1 B Y 2 A
Y F	PA100 0801	NC0140-83-D1791	B C Z 1	2 2	NO69	000 S1	INSTALLATION OF	EQ/TRAINING	8 A 4 5 C 1013 1 B Y 2 A
Y F	PA100 0807	NC0140-83-D1791	B C Z 1	2 2	NO69	000 S1	INSTALLATION OF	EQ/TRAINING	8 A 4 5 C 1013 1 B Y 2 A
Y F	PA100 0808	NC0140-83-D1791	B C Z 1	2 2	NO69	000 S1	INSTALLATION OF	EQ/TRAINING	8 A 4 5 C 1013 1 B Y 2 A
Y F	PA100 0910	NC0140-83-D1791	B C Z 1	2 2	NO69	000 S1	INSTALLATION OF	EQ/TRAINING	8 A 4 5 C 1013 1 B Y 2 A
Y F	PA100 0927	NC0140-83-D1791	B C Z 1	2 2	NO69	000 S1	INSTALLATION OF	EQ/TRAINING	8 A 4 5 C 1013 1 B Y 2 A
Y F	PA100 1327	NC0140-83-D1791	B C Z 1	2 2	NO69	000 S1	INSTALLATION OF	EQ/TRAINING	8 A 4 5 C 1013 1 B Y 2 A
Y F	PA100 1479	NC0140-83-D1791	B C Z 1	2 2	NO69	000 S1	INSTALLATION OF	EQ/TRAINING	8 A 4 5 C 1013 1 B Y 2 A
Y F	PA100 1528	NC0140-83-D1791	B C Z 1	2 2	NO69	000 S1	INSTALLATION OF	EQ/TRAINING	8 A 4 5 C 1013 1 B Y 2 A
Y F	PA100 1529	NC0140-83-D1791	B C Z 1	2 2	NO69	000 S1	INSTALLATION OF	EQ/TRAINING	8 A 4 5 C 1013 1 B Y 2 A
Y F	PA100 1691	NC0140-83-D1791	B C Z 1	2 2	NO69	000 S1	INSTALLATION OF	EQ/TRAINING	8 A 4 5 C 1013 1 B Y 2 A
Y F	PA100 1794	NC0140-83-D1791	B C Z 1	2 2	NO69	000 S1	INSTALLATION OF	EQ/TRAINING	8 A 4 5 C 1013 1 B Y 2 A
Y F	PA100 1831	NC0140-83-D1791	B C Z 1	2 2	NO69	000 S1	INSTALLATION OF	EQ/TRAINING	8 A 4 5 C 1013 1 B Y 2 A
Y F	PA100 1952	NC0140-83-D1791	B C Z 1	2 2	NO69	000 S1	INSTALLATION OF	EQ/TRAINING	8 A 4 5 C 1013 1 B Y 2 A
Y F	PA100 2247	NC0140-83-D1791	B C Z 1	2 2	NO69	000 S1	INSTALLATION OF	EQ/TRAINING	8 A 4 5 C 1013 1 B Y 2 A
Y F	PA100 2450	NC0140-83-D1791	B C Z 1	2 2	NO69	000 S1	INSTALLATION OF	EQ/TRAINING	8 A 4 5 C 1013 1 B Y 2 A
Y F	PA100 2463	NC0140-83-D1791	B C Z 1	2 2	NO69	000 S1	INSTALLATION OF	EQ/TRAINING	8 A 4 5 C 1013 1 B Y 2 A
Y F	PA100 2466	NC0140-83-D1791	B C Z 1	2 2	NO69	000 S1	INSTALLATION OF	EQ/TRAINING	8 A 4 5 C 1013 1 B Y 2 A
Y F	PA100 2469	NC0140-83-D1791	B C Z 1	2 2	NO69	000 S1	INSTALLATION OF	EQ/TRAINING	8 A 4 5 C 1013 1 B Y 2 A
LOCATION			TOTAL	19			1,129		
CONTRACTOR			TOTAL	47			2,467		

RECORD		GREAT NECK			NEW YORK			093500 3260 31	
Y F	TA100 0560	NC0012-83-C0352	B C Z 1	2 2	G120	000 C9E	TRANSFORMERS - DISTRIBUTION	8 A 3 3 J 0000 0	J F H

											1							
											1 1 1 1 1	1 1 9 2 2						
											2 3 4 5 6 7 7 8 9	A B C D E F G H I J K L M N O P Q R S T U V W X Y Z						
ELECTRONICS CORP											CUCAMONGA		CALIFORNIA		090750 1610 05			
1 F	0A-H01	1488	DA4H01-83-C0672	B C A	1	2 2	1440	CMC	A2	LAUNCHERS GUIDED MISSILE	8 A	3 4	J 01B	1 B	J 1 1			
1 G	0A-H01	1783	DA4H01-83-C0800	B C A	1	2 2	1440	CMC	A2	LAUNCHERS GUIDED MISSILE	8 A	3 4	J 01B	1 B	J 1 1			
1 H	0A-H01	2042	DA4H01-83-C0925	B C A	1	2 2	1430	CMC	A2	GUIDED MISSILE REMOTE CONTROL	8 A	3 4	J 01B	1 B	J 1 1			
1 I	0A-H01	2110	DA4H01-83-C0951	B C A	1	2 2	1420	CMC	A2	GUIDED MISSILE REMOTE CONTROL	8 A	3 4	J 01B	1 B	J 1 1			
1 J	0A-H01	2156	DA4H01-83-C0970	D C A	1	2 2	8110	CMC	A2	ELECTRICAL CONTROL EQUIPMENT	8 A	3 4	J 01B	1 B	J 1 1			
1 K	0A-H01	2323	DA4H01-83-C1034	E C A	1	2 2	4935	CMU	A2	GUIDED MISSILE MAINTENANCE	8 A	3 6	J 01B	1 B	J 1 1			
LOCATION TOTAL											6		247					
PADDOCK & HOLLINGBERY ARCHITECTS											YAKIMA		WASHINGTON		666124 2710 48			
1 H	0CA67	3583	DACA67-83-C0026	F C Z	1	2 2	R211	000	C2	ARCHITECT/ENGINEER - GENERAL	8 A	3 6	J 01B	2 B	J 1 1			
1 I	0CA67	0118	DACA67-83-C0026	F C Z	1	2 2	R211	000	C2	ARCHITECT/ENGINEER SERVICES	8 A	6 6	J 01B	2 B	J 1 1			
LOCATION TOTAL											2		128					
PADDOCK GUNITE POOLS LTD INC											FORT DIX		NEW JERSEY		046172 1440 31			
1 I	0BT35	0156	DABT35-83-C0258	B C E	5	2 2	Y291	000	C2	CONSTRUCTION/RECREATION NON-	8 A	4 3	J 02	1 B	J 1 1			
PADEREWSKI DEAN & ASSOCIATES											SAN DIEGO		CALIFORNIA		666137 6060 05			
2 E	C2474	Y933	N62474-80-C9330	D C Z	1	2 2	R116	000	C2	A/E CONSTRUCTION /RESIDENTI	8 A	8 6	J 01B	2 B	J 1 1			
2 I	C2474	Y937	N62474-80-C9330	D C Z	1	2 2	R116	000	C2	A/E CONSTRUCTION /RESIDENTI	8 A	8 6	J 01B	2 B	J 1 1			
LOCATION TOTAL											2		230					
PADULA BROS INC											FORT DEVENS		MASS		091553 0920 22			
1 G	0KF31	0113	DAKF31-83-C0323	B C B	5	2 2	3805	000	C9A	EARTH MOVING AND EXCAVATING	8 A	3 3	J 0000 0		J 1 1			
PADWAY AIRCRAFT PRODUCTS INC											SUN VALLEY		CALIFORNIA		666180 6900 05			
3 L	0FD02	0324	F34601-82-D2148	B C Z	5	2 2	J016	AFA	A1C	MAINT REPAIR OF EQ/AIRCRAFT	8 A	4 5	J 1009 4 B		J 1 1			
3 C	0FD08	0360	F34601-83-C1409	B C A	5	2 2	4820	ABC	A1C	VALVES NONPOWERED	8 A	3 5	J 02	1 B	J 1 1			
3 D	0FD02	0893	F34601-83-C1826	B C A	5	2 2	4810	AFA	A1B	VALVES POWERED	8 A	3 5	J 1013 1 P		J 1 1			
3 G	0FD08	0562	F34601-83-C2115	B C A	5	2 2	4810	ATB	A1C	VALVES POWERED	8 E	3 5	J		J 1 1			
3 F	0FD08	0526	F34601-83-C2120	B C A	5	2 2	4820	ABC	A1C	VALVES NONPOWERED	8 A	3 5	J 1013 4 B		J 1 1			
LOCATION TOTAL											5		172					
PAFFRATH PETER											GERMANY				090611 0000 0Y			
1 E	CJA37	1023	DAJA37-83-C0379	B C Z	5	3 2	J099	000	S1	MAINT-REPAIR OF EQ/MISCELLAN	7 9	3 5	L 06	1 B	J 2 0			
PARANO CO											FORT MYER		VIRGINIA		093657 1580 47			
1 I	0CA31	0587	DACA31-83-C0383	D C E	5	2 2	Z139	000	C2	MAINT-REPAIR-ALTER/Education	8 A	3 4	J 01B	1 B	J 1 1			
PAGE AIRWAYS INC											WASHINGTON		DC		666160 0610 09			
4 K	00600	0544	DLA600-82-D0150	B C B	1	3 2	9130	000	AAA	LIQUID PROPELLANTS & FUEL	6 E A	3 5	B 1026 6 B		K 1 1			
4 D	00600	2285	DLA600-83-D0176	B C B	1	3 2	9130	000	ABA	LIQUID PROPELLANTS & FUEL	6 E A	3 5	B 1026 6 B		K 1 1			
LOCATION TOTAL											2		5,648					



.....  
 M 1111 222222 22 22222 5 7 9 9 1 1 1 1 1 1 1 9 2 2 2  
 N 55555 AAAA AAAAAA BB CCCCC 3 A C 8 999 C D 10A 10B 10C 11 DESCRIPTION OF CMDTY/SRVC 2 3 4 5 6 1717 8 9 A 0 1 3 24 23 19 1 00  
 .....

PAGE CONSTRUCTION CO VALLEJO CALIFORNIA 666430 7370 05  
 H C2474 H747 N62474-82-C8065 E C E 1 2 2 Z199 000 C2 MAINT-REPAIR-ALTER/MISCELLAN 8 A 3 4 J 01B 1 B J 1 F 67  
 CONTRACTOR TOTAL 4 1,820

PAGE FLOORING & CONSTRUCTION CO NEWPORT RI 028716 0380 40  
 I C2472 A258 N62472-81-C0296 B C E 1 1 2 Z161 000 C2 MAINT-REPAIR-ALTER/FAMILY HO 8 A 3 4 J 01B 1 B J 1 F 2 358  
 I C2472 A162 N62472-81-C0426 B C E 1 2 2 Z129 000 C2 MAINT-REPAIR-ALTER/OTHER AIR 8 A 8 4 J 01B 1 B J 1 F 62  
 I C2472 B170 N62472-83-C1787 D C E 1 1 2 Z131 000 C2 MAINT-REPAIR-ALTER/SCHOOLS 8 A 3 4 J 01B 1 B J 1 F 212  
 LOCATION TOTAL 3 3,123

PAGE GEORGE CO FORT RILEY KANSAS 666437 1870 17  
 I OKF19 0231 DAKF19-83-C0134 D C E 5 2 2 Z199 000 C2 MAINT-REPAIR-ALTER/MISCELLAN 8 A 3 4 J 01B 1 B J 1 F 40  
 I OKF19 0245 DAKF19-83-C0147 D C E 5 2 2 Z199 000 C2 MAINT-REPAIR-ALTER/MISCELLAN 8 A 3 4 J 01B 1 B J 1 F 369  
 LOCATION TOTAL 2 409

PAGE SOUTHERLAND & PAGE CHICKEN ALASKA 666460 0380 02  
 D OCA85 0039 DACA85-82-C0024 E C Z 1 2 2 R114 000 C2 A/E CONSTRUCTION /HOSPITAL 8 A 4 4 J 01B 2 A J 1 C 199

PAGE SOUTHERLAND & PAGE GOODFELLOW AFB TEXAS 666460 3180 44  
 K OCA63 0015 DACA63-82-C0037 C C Z 5 2 2 R116 000 C2 A/E CONSTRUCTION /RESIDENTI 8 A 8 6 J 01B 2 A J 1 J 150  
 B OCA63 0065 DACA63-82-C0037 C C Z 5 2 2 R116 000 C2 A/E CONSTRUCTION /RESIDENTI 8 A 8 6 J 01B 2 B J 1 A 57  
 LOCATION TOTAL 2 206  
 CONTRACTOR TOTAL 3 405

PAGE TOM & CO INC KELLY AFB TEXAS 020182 4100 44  
 A OJA27 0294 F41800-83-C0081 D C E 5 2 2 Z152 000 C2 MAINT-REPAIR-ALTER/MAINTENAN 8 A 3 4 J 01B 1 E J 1 I 150

PAGE TOM & CO INC LAUGHLIN AFB TEXAS 020182 4500 44  
 D OJA25 0040 F41685-83-C0009 E C Z 1 2 2 Z119 000 C2 MAINT-REPAIR-ALTER/OTHER ADM 8 A 3 4 J 01B 1 B J 1 D 117  
 I OJA25 0078 F41685-83-C0027 E C E 1 2 2 Z223 000 C2 MAINT-REPAIR-ALTER/TUNNELS-S 8 A 3 4 J 01B 1 B J 1 I 117  
 LOCATION TOTAL 2 236  
 CONTRACTOR TOTAL 3 356

PAGE WERNER & PARTNERS CONRAD MONTANA 666475 0350 27  
 H OCA67 0070 DACA67-83-C0062 F C Z 5 2 2 R211 000 C2 ARCHITECT/ENGINEER - GENERAL 8 A 3 6 J 01B 2 B J 1 F 51  
 I OCA67 0106 DACA67-83-C0062 F C Z 5 2 2 R211 000 C2 ARCHITECT-ENGINEER SERVICES 8 A 6 6 J 01B 2 B J 1 H 115  
 LOCATION TOTAL 2 171

PAGE WERNER & PARTNERS HAVRE MONTANA 666475 0740 27  
 H OCA67 0071 DACA67-83-C0058 F C Z 5 2 2 R211 000 C2 ARCHITECT/ENGINEER - GENERAL 8 A 3 6 J 01B 2 B J 1 F 50  
 I OCA67 0105 DACA67-83-C0058 F C Z 5 2 2 R211 000 C2 ARCHITECT-ENGINEER SERVICES 8 A 6 6 J 01B 2 B J 1 H 50  
 LOCATION TOTAL 2 116  
 CONTRACTOR TOTAL 4 287

PAGE WILSON CORP BOWLING GREEN KENTUCKY 079934 0390 16  
 B JA100 E957 N00383-83-C1238 B C A 5 2 2 6635 000 A1C PHYSICAL PROPERTIES TESTING 8 A 3 4 J 01B 1 B J 1 B 77

										DESCRIPTION OF CMDTY/SRVC																																								
										2	3	4	5	6	7	8	9	10	11	12	13	14	15	16	17	18	19	20																						
										1	2	3	4	5	6	7	8	9	10	11	12	13	14	15	16	17	18	19	20																					
										1	2	3	4	5	6	7	8	9	10	11	12	13	14	15	16	17	18	19	20																					
PAGES HEATING & COOLING INC										FORT STEWART										GEORGIA										083116	2470	11																		
1 G	OCA21	0056	DACA21-83-C0080	D	C	E	5	2	2	Z249	000	C2	MAINT-REPAIR-ALTER/OTHER UTI	5	A	3	4	J	01B	1	B	J	1	F																										
PAGES SERVICE INC										LORING AFB										MAINE										034272	1063	20																		
3 J	OSB09	0006	F17600-82-C0030	B	C	C	1	2	2	S204	000	S1	FUELING SERVICE	8	A	3	4	J	01B	1	B	J	1	J																										
PAGLIARD BROS STONE CO INC										WASHINGTON										DC										051759	0010	09																		
2 I	C2477	N123	N62477-83-C2030	D	C	E	1	2	2	Z299	000	C2	MAINT-REPAIR-ALTER/OTHER NON	8	A	3	4	J	01B	1	B	J	1	I																										
PAILEN JOHNSON ASSOCIATES INC										MCLEAN										VIRGINIA										074878	2630	47																		
2 F	PF161	0536	N62269-82-C0290	A	C	A	5	2	2	R526	000	S1	STUDIES/OCEANOLOGICAL	4	6	6	5	J	17B	7	B	U	1	E																										
PAINT SUPPLY & GLASS CO										AIR FORCE ACADEMY										COLORADO										666680	0015	06																		
3 C	OBA05	0105	F05611-82-D0006	D	C	E	5	2	2	Z199	000	C2	MAINT-REPAIR-ALTER/MISCELLAN	8	A	4	4	J	01B	1	B	J	1	C																										
3 I	OBA05	0251	F05611-83-C0121	D	C	E	5	2	2	Z111	000	C2	MAINT-REPAIR-ALTER/OFFICE BU	8	A	3	4	J	01B	1	B	J	1	I																										
3 I	OBA05	0242	F05611-83-C0134	B	C	E	5	2	2	Z111	000	C2	MAINT-REPAIR-ALTER/OFFICE RU	8	A	3	4	J	01B	1	B	J	1	I																										
										LOCATION																				TOTAL																				
																																								3										
PAINTER & SPITZ CONSULTANTS INC										FORT POLK										LOUISIANA										088347	0995	19																		
1 H	OCA63	0359	DACA63-82-C0137	C	C	Z	1	2	2	R219	000	C2	OTHER ARCHITECTS & ENGINEERI	8	A	6	6	J	01B	2	B	J	1	H																										
1 I	OCA63	0488	DACA63-82-C0137	D	C	Z	1	2	2	R219	000	C2	OTHER ARCHITECT & ENGINEERIN	8	A	6	6	J	01B	2	B	J	1	I																										
										LOCATION																				TOTAL																				
																																								2										
PAINTER TOOL INC										HUNTINGDON										PA										015534	2290	39																		
2 C	JA117	2046	N00104-83-C5022	B	C	A	1	2	2	4810	000	A3	VALVES POWERED	8	E	3	5	J	02	1	B	J	1	C																										
2 B	TA100	0217	N00612-83-CT119	C	C	A	1	2	2	4470	000	C9E	NUCLEAR REACTORS	8	A	3	6	J	01B	1	B	J	1	B																										
2 D	TA100	0359	N00612-83-CT186	B	C	A	1	2	2	4470	000	C9E	NUCLEAR REACTORS	8	A	3	6	J	17A	1	B	J	1	D																										
2 D	TA100	0399	N00612-83-CT190	B	C	A	1	2	2	4470	000	C9E	NUCLEAR REACTORS	8	A	3	5	J	17A	1	B	J	1	D																										
2 H	TA100	0548	N00612-83-CT251	B	C	A	1	2	2	4470	000	C9E	NUCLEAR REACTORS	8	A	3	6	J	17A	1	B	J	1	F																										
2 I	TA100	0652	N00612-83-CT428	B	C	A	1	2	2	4470	000	C9E	NUCLEAR REACTORS	8	A	3	6	J	17A	1	B	J	1	I																										
										LOCATION																				TOTAL																				
																																								6										
PAINTRITE INC										CHARLESTON AFB										SCAR										666690	0455	41																		
3 C	OQA09	0091	F38610-83-C0016	D	C	E	5	2	2	Z199	000	C2	MAINT-REPAIR-ALTER/MISCELLAN	8	A	3	4	J	01B	1	B	J	1	C																										
PAK MOR MFG CO										SAN ANTONIO										TEXAS										666710	6990	44																		
1 B	OAE07	2325	DAAE07-82-C6424	B	C	A	5	2	2	2330	000	A4B	TRAIL 'S	8	A	6	5	J	1002	5	B	J	1	B																										
1 A	OAE07	1389	DAAE07-83-CH125	B	C	A	5	2	2	2320	000	A4B	TRUC AND TRUCK TRACTORS WH	5	A	3	3	J	0000	0	J	1	L																											
1 D	OAE07	2746	DAAE07-83-CH125	B	C	A	5	2	2	2320	000	A4B	TRUCKS AND TRUCK TRACTORS WH	5	A	6	3	J	0000	0	J	1	C																											
1 L	OAE07	1222	DAAE07-83-CH212	B	C	A	5	2	2	2320	000	A4B	TRUCKS AND TRUCK TRACTORS WH	5	A	3	3	J	0000	0	J	1	L																											
1 I	OAE07	6639	DAAE07-83-CH436	B	C	A	5	2	2	2320	000	A4B	TRUCKS AND TRUCK TRACTORS WH	5	A	3	3	J	0000	0	J	1	I																											
										LOCATION																				TOTAL																				
																																								5										
																																								2,427										



S M	V O	C N	1111	222222	22	22222	5 7	9 9	DESCRIPTION OF CMDTY/SRVC	1 1 1 1 1	1 1 9 2 2 2	1	
55555	AAAA	AAAAAA	BB	CCCC	3 A	C 8	999	C D 10A	10B 10C 11	2 3 4 5 6	1717	8 9 A 0 1 3 24	
PAKO CORP													
EVANSVILLE INDIANA 666780 1590 15													
3 E	OFE03	0945	F42600-83-C0570	B C A	1	2 2	6740	000	C9C PHOTO DEVELOPLNG AND FINISHI	5 A	3 5 A	1013 6 B J 1 E	82
4 D	00400	2192	DLA400-83-C1711	B C A	8	2 2	6750	000	C9C PHOTOGRAPHIC SUPPLIES	6 A	3 5 A 01A	1 B J 1 C	64
LOCATION				TOTAL			2	146					
PAKO CORP													
MINNEAPOLIS MINNESOTA 666780 4850 24													
1 I	OAG08	0420	GS0358-32-47	B C A	5	2 2	6740	000	C9E PHOTO DEVELOPLNG AND FINISHI	3 A	4 1	I	27
3 I	OHE02	0212	F04700-83-C0066	B C A	5	2 2	6740	000	C9C PHOTO DEVELOPLNG AND FINISHI	8 A	3 3 B 0000 0	J 1 I	28
3 J	OFE03	0076	F42600-82-C1801	B C A	5	2 2	6740	000	C9C PHOTO DEVELOPLNG AND FINISHI	5 A	3 5 A	1013 6 B J 1 J	36
3 H	OFE03	1271	F42600-83-C0825	B C A	5	2 2	6760	000	C9C PHOTOGRAPHIC EQUIPMENT AND A	5 A	3 5 D	1013 6 B J 1 H	36
3 I	OFE03	1380	F42600-83-C0941	B C A	5	2 2	6740	000	C9C PHOTO DEVELOPLNG AND FINISHI	5 A	3 5 A	1013 6 B J 1 I	26
3 L	OFE03	0263	GS0358-10-54	B C A	5	2 2	6740	000	C9C PHOTO DEVELOPLNG AND FINISHI	3 6	4 1	K	38
3 A	OFE03	0364	GS0358-22-16	B C A	5	2 2	6740	000	C9C PHOTO DEVELOPLNG AND FINISHI	3 6	4 1	A	49
3 A	OJA27	0333	GS0358-22-16	B C Z	5	3 2	6740	000	C9C PHOTO DEVELOPLNG AND FINISHI	3 6	4 1	A	36
3 B	OFE04	0631	GS0358-22-16	B C A	5	2 2	6740	000	C9E PHOTO DEVELOPLNG AND FINISHI	3 6	9 1	B	47
3 J	OFE03	0109	GS0358-22-16	B C A	5	2 2	6740	000	C9C PHOTO DEVELOPLNG AND FINISHI	3 6	4 1	J	74
LOCATION				TOTAL			10	303					
CONTRACTOR				TOTAL			12	449					
PAKTANK N V													
NETHERLANDS 666813 0000 NE													
4 F	00600	2537	DLA600-81-C0238	B C Z	5	3 2	X173	000	A8A LEASE-RENT OF FAC /FUEL STOR	6 A	7 5 L 06	1 B K 1 D	150
4 F	00600	2538	DLA600-81-C0238	B C Z	5	3 2	X173	000	A8A LEASE-RENT OF FAC /FUEL STOR	6 A	6 5 L 06	1 B K 1 D	147
4 F	00600	2542	DLA600-82-C0220	C A Z	5	3 2	X173	000	A8A LEASE-RENT OF FAC /FUEL STOR	6 9	7 5 L 06	1 B J 2 D	145
LOCATION				TOTAL			3	2,892					
PAL OIL CO													
PALMYRA NEW YORK 065211 6400 33													
4 K	00600	1328	DLA600-82-D4893	E C B	5	3 2	9140	000	A8A FUEL OILS	6 A	3 3 J 0000 0	K 1 G	33
PALAMA MEAT CO													
HONOLULU HAWAII 032309 0440 12													
1 H	OHC43	0159	DAHC43-81-A1020	C C Z	5	2 2	8905	000	B2 MEAT POULTRY AND FISH	8 2	4 5 A 09	1 B J 1 G	31
PALATIAL CONSTRUCTION CO													
CAPE CANAVERAL FLORIDA 094904 0550 10													
3 I	OHC52	0311	F08650-83-C0171	E C E	5	2 2	Y224	000	C2 CONSTRUCTION/PARKING FACILIT	8 A	3 4 J 01B	1 B J 1 I	26
PALCHUCK PETROLEUM SALES													
SEATTLE WASHINGTON 075645 2940 48													
4 D	00600	2237	DLA600-83-D2069	C C B	5	2 2	9140	000	A8A FUEL OILS	6 A	3 5 J 1026 6 B	K 1 B	56
FALCO CONNECTOR INC													
DODGEVILLE WISCONSIN 088520 1460 50													
4 K	00900	0380	DLA900-83-C0365	C C A	5	2 2	5915	000	A7 FILTERS AND NETWORKS	6 A	3 3 J 0000 0	J 1 K	45
PALISADES GEOPHYSICAL INSTITUTE													
BERMUDA 666923 0000 BD													
2 A	PA101	A010	N00014-78-C0122	B C Z	5	2 2	R402	000	S1 MGT SFRVCS DATA COLLECTION	8 A	6 5 L 06	7 B U 1 J	141
2 A	PA101	A030	N00014-78-C0122	B C Z	5	2 2	R498	000	S1 OTHER PROFESSIONAL SERVICES	8 A	8 5 L 06	5 B U 1 K	250
2 B	PA101	A202	N00014-78-C0122	B C Z	5	2 2	R402	000	S1 MGT SFRVCS DATA COLLECTION	8 A	6 5 L 06	7 B U 1 L	28
2 H	PA101	A030	N00014-78-C0122	B C Z	5	2 2	R498	000	S1 OTHER PROFESSIONAL SERVICES	8 A	8 5 L 06	7 B U 1 K	250

S M 1  
 V O 1111 222222 22 22222 5 7 9 9 1 1 1 1 1 1 1 9 2 2 2  
 C N 55555 AAAA AAAAAA BB CCCCC 3 A C 8 999 C D 10A 10B 10C 11 DESCRIPTION OF CMDTY/SRVC 2 3 4 5 6 1717 8 9 A 0 1 3 23 44 55 66 77 88 99

PALISADES GEOPHYSICAL INSTITUTE BERMUDA 666923 0000 80  
 2 H PA101 A030 N00014-78-C0122 2 B C Z 5 2 2 R498 000 S1 OTHER PROFESSIONAL SERVICES 8 A 8 5 L 06 5 B U 1 K 250  
 2 I PA101 B129 N00140-83-CKA29 B C Z 5 2 2 J019 000 S1 MAINT-REPAIR OF EQ/SHIPS-SML 8 A 6 5 L 100 5 B U 1 I 60  
 LOCATION TOTAL 4 479

PALISADES GEOPHYSICAL INSTITUTE CAPE CANAVERAL FLORIDA 666923 0550 10  
 2 F BH003 6951 N00030-81-E0179 B C A 1 2 2 Z159 000 A5 MAINT-REPAIR-ALTER/OTHER IND 8 A 6 5 J 1016 5 B S 1 E 80  
 2 J BH003 0147 N00030-83-C0015 B C B 1 2 2 H114 000 A5 QUALITY CONTROL SV/GUIDED MI 8 A 3 5 J 1001 5 A U 1 J 1,287  
 2 I BH003 B502 N00030-83-C0015 B C B 1 2 2 H114 000 A5 QUALITY CONTROL SV/GUIDED MI 8 A 7 5 J 1001 5 B U 1 H 209  
 LOCATION TOTAL 3 1,161

PALISADES GEOPHYSICAL INSTITUTE WEST NYACK NEW YORK 666923 9190 33  
 2 E LA103 0499 N00123-82-C0319 C C Z 1 2 2 5821 000 A7 RADIO AND TV EQUIPMENT AIRBO 8 A 6 5 P 1001 7 B U 1 E 60  
 2 I LA103 0776 N00123-82-C0319 C C Z 1 2 2 5821 000 A7 RADIO AND TV EQUIPMENT AIRBO 8 A 4 8 5 P 1001 7 B U 1 I 30  
 2 H PA101 A655 N00140-83-CKA29 B C Z 1 2 2 J019 000 S1 MAINT-REPAIR OF EQ/SHIPS-SML 8 A 7 5 J 1001 5 B U 1 F 112  
 2 B PA101 A673 N00140-83-CKA29 B C Z 1 2 2 J019 000 S1 MAINT-REPAIR OF EQ/SHIPS-SML 8 A 3 5 J 1001 5 B U 1 B 20  
 3 J OHT01 0002 F04704-82-C0053 B C Z 5 2 2 AC21 CNJ A2 RDTE/MISSILE AND SPACC SYSTE 8 A 3 5 J 11 5 A U 1 I 17  
 LOCATION TOTAL 5 916  
 CONTRACTOR TOTAL 12 2,556

PALISADES INSTITUTE NEW YORK NEW YORK 666906 5740 33  
 1 I OAK20 0509 DAAK20-83-C0420 C C Z 1 2 2 AC64 000 A7 RDTE/ELECTRONICS AND COMMUNI 8 A 7 5 P 11 7 B U 1 I 72  
 1 I OAK20 0540 DAAK20-83-C0420 C C Z 1 2 2 R499 000 S1 OTHER MANAGEMENT SERVICES 8 A 7 5 P 11 7 B U 1 I 72  
 2 D E1230 5237 N00014-83-C2058 B C Z 1 2 2 R599 000 C9E OTHER SPECIAL STUDIES AND AN 8 A 3 5 J 1001 5 B U 1 L 11  
 2 B D2601 0547 N00039-80-C0448 B C Z 1 2 2 R408 000 S1 MGT SERVICES/PROGRAM MANAGEM 8 A 6 5 P 11 7 B U 1 B 11  
 2 C D2601 0685 N00039-80-C0448 B C Z 1 2 2 R408 000 S1 MGT SERVICES/PROGRAM MANAGEM 8 A 7 5 P 11 7 B U 1 C 11  
 2 F D2601 1040 N00039-80-C0448 B C Z 1 2 2 R408 000 S1 MGT SERVICES/PROGRAM MANAGEM 8 A 6 5 P 11 7 B U 1 F 11  
 2 H D2601 1293 N00039-80-C0448 B C Z 1 2 2 R408 000 S1 MGT SERVICES/PROGRAM MANAGEM 8 A 6 5 P 11 7 B U 1 H 11  
 2 I D2601 1459 N00039-80-C0448 B C Z 1 2 2 R408 000 S1 PROGRAM MANAGEMENT SUPPORT S 8 A 7 5 P 11 7 B U 1 I 11  
 2 J D2601 0002 N00039-83-C0008 B C Z 1 2 2 R599 000 S1 OTHER SPECIAL STUDIES AND AN 8 A 3 5 P 11 7 A U 1 J 11  
 2 A D2601 0421 N00039-83-C0008 B C Z 1 2 2 R599 000 S1 OTHER SPECIAL STUDIES AND AN 8 A 7 5 P 11 7 A U 1 A 11  
 2 D D2601 0704 N00039-83-C0008 B C Z 1 2 2 R599 000 S1 OTHER SPECIAL STUDIES AND AN 8 A 7 5 P 11 7 B U 1 D 11  
 2 G D2601 1072 N00039-83-C0008 B C Z 1 2 2 R599 000 S1 OTHER SPECIAL STUDIES AND AN 8 A 7 5 P 11 7 B U 1 E 11  
 LOCATION TOTAL 12 1,693

PALL CORP NEW PORT RICHEY FLORIDA 666930 2480 10  
 2 A QA110 0133 N00228-83-C1068 B C A 5 2 2 4330 000 C9E CENTRIFUGALS SEPARATORS AND 8 A 4 3 5 A 100 5 B J 1 A 30  
 2 H QA110 0381 N00228-83-C1158 B C A 5 2 2 4330 000 A3 CENTRIFUGALS SEPARATORS AND 8 A 4 3 5 B 1026 1 B J 1 F 40  
 2 K TK120 0079 N61339-83-C0020 A C A 5 2 2 6920 000 C9E ARMAMENT TRAINING DEVICES 8 A 3 5 J 1001 5 B J 1 K 80  
 LOCATION TOTAL 3 147

PALL LAND & MARINE CORP NEW PORT RICHEY FLORIDA 076135 2480 10  
 1 I OAA09 3458 DAAA09-83-C4731 E C A 5 2 2 4240 000 C9E SAFETY AND RESCUE EQUIPMENT 5 A 3 3 A 0000 0 J 4 H 10  
 1 B OAE07 2231 DAAE07-83-C0211 C C A 5 2 2 2540 DJE A4A VEHICULAR FURNITURE AND ACCE 5 A 3 3 C 0000 0 J 1 B 10  
 1 E OAJ09 1456 DAAJ09-83-CA999 B C A 5 2 2 2945 AHC A1A ENGINE AIR & OIL FILTERS - A 8 A 3 5 A 1015 5 B J 1 E 10  
 2 C PC144 0130 N00102-83-C0309 B C A 5 2 2 4330 SDN A3 CENTRIFUGALS SEPARATORS AND 8 A 3 5 A 1015 5 B J 1 B 10  
 2 J JA112 0298 N00104-82-CK898 B C A 5 2 2 4330 000 A3 CENTRIFUGALS SEPARATORS AND 8 A 3 5 A 1015 1 B J 1 J 10  
 2 C JA111 1815 N00104-83-CK165 B C A 5 2 2 4330 000 A3 CENTRIFUGALS SEPARATORS AND 8 A 3 5 A 1015 5 B J 1 B 10  
 2 A JA111 1557 N00104-83-C4055 B C A 5 2 2 4620 000 A3 VALVES NONPOWERED 8 A 3 5 A 1015 5 B J 1 A 10  
 2 D JA111 2806 N00104-83-C4055 B C A 5 2 2 4620 000 A3 VALVES NONPOWERED 8 A 6 5 A 1015 5 B J 1 C 10

S M															1																										
V O															1 1 1 1	1 1 9 2 2 2																									
C N		55555	AAAA	AAAAAA	BB	CCCC	3	A	C	8	999	C	D	10A	10B	10C	11	DESCRIPTION OF COMDTY/SRVC	2	3	4	5	6	1717	8	9	A	0	1	3	24	\$\$\$\$\$111111									
PALL LAND & MARINE CORP		NEW PORT RICHEY													FLORIDA	076135	2480	10																							
2 F	JA111	4567	N00104-83-C4168	B C A			5	2	2	4820	000	A3	VALVES NONPOWERED	8	4	3	5	A	1015	5	B	J		1	F									34							
2 G	JA111	4910	N00104-83-C4256	B C A			5	2	2	4820	000	A3	VALVES NONPOWERED	8	E	3	5	A	1015	5	B	J		1	G									39							
2 A	RM300	0097	N00146-83-C0014	B C A			5	2	2	4330	000	C9E	CENTRIFUGALS SEPARATORS AND	8	A	3	3	C	0000	0	J		4	L									46								
2 C	PB121	0151	N00163-83-C0114	B C A			5	2	2	1660	000	C9E	AIRCRAFT AIR CONDITIONING HE	8	4	3	5	A	1001	5	B	J		1	C									49							
2 I	RA100	0924	N00189-83-C0337	B C A			5	2	2	4540	000	C9E	MISC PLUMBING HEATING & SANI	8	A	3	5	C	02	1	B	J		1	D									55							
2 D	LA110	0284	N00244-83-C0520	B C A			5	2	2	4460	000	C9E	AIR PURIFICATION EQUIPMENT	8	A	3	3	J	0000	0	J		1	C									43								
4 D	00400	2554	DLA400-83-C1813	B C A			5	2	2	4920	000	C9E	AIRCRAFT MAINTENANCE & REPAI	6	A	3	5	A	1015	5	B	J		1	D									65							
4 H	00500	2174	DLA500-83-C4676	B C A			5	2	2	2945	000	A1B	ENGINE AIR & OIL FILTERS - A	6	A	3	5	A	1013	1	B	J		1	G									45							
4 K	00700	0494	DLA700-82-C6351	B C A			5	2	2	4330	000	A3	CENTRIFUGALS SEPARATORS AND	6	A	6	5	B	1013	5	B	J		1	K									44							
4 J	00700	0184	DLA700-83-C0023	B C A			5	2	2	4330	000	A1C	CENTRIFUGALS SEPARATORS AND	6	A	3	5	B	1013	5	B	J		1	J									21							
4 B	00700	1319	DLA700-83-C0837	B C A			5	2	2	4330	000	C9E	CENTRIFUGALS SEPARATORS AND	6	A	3	5	A	1013	5	B	J		1	A									47							
4 C	00700	2069	DLA700-83-C1015	B C A			5	2	2	4330	000	C9E	CENTRIFUGALS SEPARATORS AND	6	A	3	5	B	1013	5	B	J		1	C									49							
4 B	00700	1321	DLA700-83-C1289	B C A			5	2	2	4330	000	A3	CENTRIFUGALS SEPARATORS AND	6	A	3	5	B	1013	5	B	J		2	A									47							
4 C	00700	2205	DLA700-83-C1646	B C A			5	2	2	4330	000	A3	CENTRIFUGALS SEPARATORS AND	6	A	3	3	D	0000	0	J		1	C									49								
4 C	00700	1993	DLA700-83-C1730	B C A			5	2	2	4330	000	A3	CENTRIFUGALS SEPARATORS AND	6	A	3	5	B	1013	5	B	J		1	C									47							
4 E	00700	3133	DLA700-83-C1922	B C A			5	2	2	4330	000	A1C	CENTRIFUGALS SEPARATORS AND	6	A	3	5	B	1013	5	B	J		1	E									44							
4 G	00700	3753	DLA700-83-C2014	B C A			5	2	2	4330	000	A1C	CENTRIFUGALS SEPARATORS AND	6	A	3	5	B	1013	1	B	J		1	F									44							
4 G	00700	3688	DLA700-83-C2328	B C A			5	2	2	4330	000	C9E	CENTRIFUGALS SEPARATORS AND	6	E	3	3	C	1013	1	B	J		1	F									47							
4 E	00700	2756	DLA700-83-C2402	B C A			5	2	2	4330	000	A1C	CENTRIFUGALS SEPARATORS AND	6	A	3	3	B	0000	0	J		1	D									47								
4 F	00700	3079	DLA700-83-C2434	B C A			5	2	2	4330	000	A1C	CENTRIFUGALS SEPARATORS AND	6	A	3	5	A	1013	5	B	J		1	E									47							
4 E	00700	3080	DLA700-83-C2586	B C A			5	2	2	4330	000	A1C	CENTRIFUGALS SEPARATORS AND	6	A	3	5	C	101C	1	B	J		1	F									47							
4 F	00700	3410	DLA700-83-C2826	B C A			5	2	2	4330	000	A1C	CENTRIFUGALS SEPARATORS AND	6	A	3	5	A	1013	5	B	J		1	F									47							
4 H	00700	4333	DLA700-83-C3396	B C A			5	2	2	4330	000	C9E	CENTRIFUGALS SEPARATORS AND	6	A	3	3	C	0000	0	J		1	H									47								
4 I	00700	4933	DLA700-83-C3537	B C A			5	2	2	4330	000	C9E	CENTRIFUGALS SEPARATORS AND	6	A	3	5	B	1013	5	B	J		1	I									47							
4 A	00900	0867	DLA900-83-C0823	B C A			5	2	2	5930	000	A7	SWITCHES	6	A	3	5	A	1013	5	B	J		1	A									47							
				LOCATION		TOTAL																	33																	2,683	
PALL LAND & MARINE CORP		PORT RICHEY													FLORIDA	076135	3000	10																							
4 I	00400	4181	DLA400-83-C3003	B C A			5	2	2	6685	000	C9E	PRESSURE TEMP HUMIDITY INSTR	6	A	3	5	C	1013	1	B	J		1	I									54							
4 C	00700	2270	DLA700-83-C1873	B C A			5	2	2	4330	000	A1C	CENTRIFUGALS SEPARATORS AND	6	A	3	5	B	1013	5	B	J		1	C									76							
				LOCATION		TOTAL																	2																	127	
				CONTRACTOR		TOTAL																	35																	2,810	
PALL PROCESS FILTRATION CORP		CORTLAND													NEW YORK	090837	1830	33																							
2 F	QA120	0347	N00406-83-C0811	B C A			1	2	2	4330	000	C9E	CENTRIFUGALS SEPARATORS AND	8	A	3	5	B	1026	1	B	J		1	D									37							
PALL TRINITY MICRO CORP		CORTLAND													NEW YORK	666917	1830	33																							
2 G	JA117	4892	N00104-83-C5099	B C A			1	2	2	4470	000	A3	NUCLEAR REACTORS	8	4	3	5	A	1015	5	B	J		1	F									54							
2 H	JA117	5900	N00104-83-C5099	B C A			1	2	2	4470	000	A3	NUCLEAR REACTORS	8	A	6	5	A	1015	5	B	J		1	G									29							
4 I	00700	4713	DLA700-83-C2698	B C A			5	2	2	4440	000	C9E	DRIERS DEHYDRATORS AND ANHYD	6	A	6	5	A	1013	5	B	J		1	I									37							
4 G	00700	3965	DLA700-83-C2968	B C A			5	2	2	4440	000	C9E	DRIERS DEHYDRATORS AND ANHYD	6	A	3	5	A	1013	5	B	J		1	G									37							
				LOCATION		TOTAL																	4																	157	
PALMEIRO BROS CONSTRUCTION		WASHINGTON													DC	022664	0010	09																							
1 I	OCA31	0574	DACA31-83-C0352	A C E			1	2	2	2299	000	C2	MAINT-REPAIP-ALTER/OTHER NON	8	A	3	4	J	01B	1	B	J		1	I									380							

S M  
V O 1111 222222 22 22222 5 7 9 9 1 1 1 1 1 1 1 1 9 2 2 2  
C N 55555 AAAA AAAAAA BB CCCCC 3 A C 8 999 C D 10A 10B 10C 11 DESCRIPTION OF CHDTY/SRVC 2 3 4 5 6 1717 8 9 A 0 1 3 24 \$\$\$\$\$\$(000)

PALMER & BAKER ENGINEERS INC CHARLESTON SCAR 666936 0460 41  
2 B C2467 F076 N62467-82-C0340 D C Z 1 2 2 R129 000 C2 A/E CONSTRUCTION /OTHER NON 8 A 8 6 J 01B 2 B J 1 K 25  
2 I C2467 F612 N62467-82-C0340 D C Z 1 2 2 R129 000 C2 A/E CONSTRUCTION /OTHER NON 8 A 8 6 J 01B 2 B J 1 I 53  
LOCATION TOTAL 2 80

PALMER & SICARD INC PEASE AFB NH 666928 0595 30  
3 I OSB11 0075 F27604-83-C0035 D C E 5 2 2 Z119 000 C2 MAINT-REPAIR-ALTER/OTHER ADM 8 A 3 4 J 01B 1 B J 1 I 37

PALMER AERO PRODUCTS LTD UN KINGDOM 015733 0000 UK  
2 F JA100 K006 N00383-83-C3023 B C Z 5 2 2 2915 AVG A1A ENGINE FUEL SYSTEM COMPONENT 8 9 3 5 L 1015 5 B J 1 F 33

PALMER BUILDING SYSTEMS CORP COSTA MESA CALIFORNIA 092138 1510 05  
1 H OHA04 0023 DAHA04-83-C0040 D C E 5 2 2 Z179 000 C2 MAINT-REPAIR-ALTER/OTHER WAR 8 A 3 4 J 01B 1 B J 1 G 35

PALMER CONSTRUCTION CO INC FRANCIS E WARREN AFB WYOMING 666952 2105 51  
3 I OSD10 0112 F48608-83-C0069 E C E 5 2 2 Z163 000 C2 MAINT-REPAIR-ALTER/TROOP HOU 8 A 3 4 J 01B 1 B J 1 I 48

PALMER ELECTRIC CO HOMESTEAD AFB FLORIDA 667020 1632 10  
3 H OTA23 0059 F08621-83-C0027 E C C 5 2 2 Z299 000 C2 MAINT-REPAIR-ALTER/OTHER NON 8 A 3 4 J 01B 1 B J 1 H 77

PALMER ELECTRIC MFG CO NORFOLK VIRGINIA 667040 2870 47  
2 G JA111 5408 N00104-79-G0213 B C A 1 2 2 5820 000 A7 RADIO TV EQUIPMENT EXCEPT A1 8 A 4 5 A 1015 5 B J 1 G 31  
2 I MB102 0660 N00421-82-C0152 B C A 1 2 2 5820 000 A7 RADIO TV EQUIPMENT EXCEPT A1 8 A 6 5 J 1001 5 B J 1 F 226  
4 A 00400 1324 DLA400-82-C6012 D C A 5 2 2 5940 000 C9E LUGS TERMINALS AND TERMINAL 6 A 6 4 J 01B 1 B J 1 A 35  
4 J 00400 0214 DLA400-83-CZ007 D C A 5 2 2 6210 000 C9E INDOOR & OUTDOOR ELEC LIGHTI 6 A 3 3 J 0000 0 J 1 J 29  
4 L 00400 0668 DLA400-83-CZ045 B C A 5 2 2 6210 000 C9E INDOOR & OUTDOOR ELEC LIGHTI 6 A 3 3 J 0000 0 J 1 K 31  
4 A 00400 1276 DLA400-83-C0894 B C A 5 2 2 6110 000 C9E ELECTRICAL CONTROL EQUIPMENT 6 A 3 5 J 1013 5 B J 1 A 32  
4 B 00400 1414 DLA400-83-C1112 B C A 5 2 2 5940 000 C9E LUGS TERMINALS AND TERMINAL 6 A 3 5 J 1001 5 B J 1 A 33  
4 B 00400 1770 DLA400-83-C1245 B C A 5 2 2 6110 000 C9E ELECTRICAL CONTROL EQUIPMENT 6 A 3 4 J 01B 1 B J 1 B 34  
4 F 00400 3004 DLA400-83-C2156 D C A 5 2 2 5940 000 C9E LUGS TERMINALS AND TERMINAL 6 A 3 3 J 0000 0 J 1 F 46  
4 G 00400 3552 DLA400-83-C2542 B C A 5 2 2 5940 000 C9E LUGS TERMINALS AND TERMINAL 6 A 3 3 J 0000 0 J 1 G 27  
4 H 00400 3831 DLA400-83-C2787 D C A 5 2 2 6210 000 C9E INDOOR & OUTDOOR ELEC LIGHTI 6 A 3 4 J 01B 1 B J 1 H 36  
4 K 00900 0316 DLA900-83-C0277 B C A 5 2 2 5930 000 A7 SWITCHES 6 A 3 3 J 0000 0 J 1 K 37  
4 K 00900 0252 DLA900-83-C0283 B C A 5 2 2 5930 000 A7 SWITCHES 6 A 3 4 J 01B 1 B J 1 K 35  
4 K 00900 0297 DLA900-83-C0391 B C A 5 2 2 5935 000 A7 CONNECTORS ELECTRICAL 6 A 3 3 J 0000 0 J 1 K 35  
4 B 00900 1140 DLA900-83-C1046 B C A 5 2 2 5935 000 A7 CONNECTORS ELECTRICAL 6 A 3 5 J 1013 5 B J 1 B 37  
4 B 00900 1216 DLA900-83-C1205 B C A 5 2 2 5930 000 A7 SWITCHES 6 A 3 3 J 0000 0 J 1 B 35  
4 E 00900 1843 DLA900-83-C1742 B C B 5 2 2 5935 000 A7 CONNECTORS ELECTRICAL 6 A 3 4 J 01B 1 B J 1 E 39  
4 G 00900 2545 DLA900-83-C1952 B C A 5 2 2 5965 000 A7 HEADSETS HANDSETS MICROPHONE 6 A 3 4 J 01B 1 B J 1 G 12  
LOCATION TOTAL 18 921

PALMER ELECTRIC MFG CO NORTH PULASKI VIRGINIA 667040 2890 47  
4 I 00900 2828 DLA900-83-C2675 B C A 5 2 2 5930 000 A7 SWITCHES 6 A 3 4 J 01B 1 B J 1 H 38

CONTRACTOR TOTAL 19 989

S M																																																						
V O											1 1 1 1 1											1 1 1 1 1											1 1 9 2 2 2																					
C N 55555 AAAA AAAAAA BB CCCCC											3 A C 8 999 C D 10A 10B 10C 11											DESCRIPTION OF COMDTY/SRVC											2 3 4 5 6 1717 8 9 A 0 1 3 24											\$\$\$\$\$(000)										
PALMER ENGINEERING CO											FALLS OF ROUGH											KENTUCKY											667062 1185 18																					
5 D OCW27 0035 DACW27-81-D0003											D C C 5 2 2 R219 000 S1											OTHER ARCHITECTS & ENGINEER											8 A 4 6 J 01B 2 B J I B											20										
PALMER INSTRUMENTS INC											CINCINNATI											OHIO											089233 1680 36																					
4 B 00400 1645 DLA400-83-C1156											D C A 7 2 2 6685 000 C9E											PRESSURE TEMP HUMIDITY INSTR											6 A 3 4 J 01B 1 B J I B											12										
PALMER MFG CO INC											MALDEN											MASS											018340 1430 22																					
2 L JA100 C494 N00383-82-C4351											C C A 1 2 2 2840 000 A1A											GAS TURBINES AND JET ENGINES											8 A 6 5 J 1015 5 B J I L											22										
2 J JA100 A145 N00383-82-C5687											B C A 1 2 2 2840 000 A1B											GAS TURBINES AND JET ENGINES											8 A 3 5 J 1015 5 B J I L											22										
2 L JA100 C493 N00383-82-C6425											B C A 1 2 2 2840 000 A1A											GAS TURBINES AND JET ENGINES											8 A 6 5 J 1015 5 B J I L											23										
2 A JA100 D926 N00383-83-C6277											B C A 1 2 2 2840 BSH A1A											GAS TURBINES AND JET ENGINES											8 A 3 5 A 1015 5 B J I L											23										
2 C JA100 F328 N00383-83-C6329											B C A 1 2 2 2840 000 A1B											GAS TURBINES AND JET ENGINES											8 A 3 5 J 1015 5 B J I L											23										
2 C JA100 F300 N00383-83-C6766											B C A 1 2 2 2840 BSH A1B											GAS TURBINES AND JET ENGINES											8 A 3 5 J 1015 5 B J I L											23										
4 K 00500 0277 DLA500-83-C0036											B C A 5 2 2 5305 000 C9E											SCREWS											6 A 3 5 J 1013 5 B J I L											23										
4 C 00500 1115 DLA500-83-C3455											A C A 5 2 2 5305 000 C9E											SCREWS											6 A 3 5 J 1013 5 B J I L											23										
4 E 00500 1115 DLA500-83-C3455 1											A C A 5 2 2 5305 000 C9E											SCREWS											6 A 3 5 J 1013 5 B J I L											23										
4 E 00500 1115 DLA500-83-C3455 2											A C A 5 2 2 5305 000 C9E											SCREWS											6 A 3 5 J 1013 5 B J I L											23										
											LOCATION TOTAL																						8											388										
PALMER STAN CONSTRUCTION INC											BANGOR											WASHINGTON											094460 0170 48																					
2 I C2474 V049 N62474-82-C0919											D C E 1 2 2 Y299 000 C2											CONSTRUCTION/ALL OTHER NON-B											8 A 3 4 J 01B 1 B J I I											65										
PALMERS CLEANING SERVICE											FORT RICHARDSON											ALASKA											075161 0795 02																					
1 B DKF70 0092 DAKF70-83-C0029											E C C 5 2 2 S201 000 S1											CUSTODIAL - JANITORIAL											8 A 3 4 J 01B 1 B J I B											299										
PALMETTO CORP											FORT BLISS											TEXAS											089996 2790 44																					
1 D OBT51 0265 DABT51-83-C0071											B C C 1 2 2 S205 000 S1											GARBAGE COLLECTION											8 A 3 5 J 02 1 B J I D											181										
PALMETTO LANDSCAPE SERVICE											CHARLESTON											SCAR											013836 0460 41																					
2 A C2467 F079 N62467-82-0566											D C E 1 2 2 Y222 000 C2											CONSTRUCTION/HIGHWAYS-ROADS-											8 A 3 4 J 01B 1 B J I K											72										
PALMETTO MICROCOMPUTER & SUPPLIES											COLUMBIA											SCAR											093439 0610 41																					
1 I OKF40 0531 DAKF40-83-C1691											A C A 5 2 2 7021 000 A7											ADP CENTRAL PROCESSING UNIT											8 A 3 5 J 1013 1 B J I I											71										
PALMETTO PAINTING CO											FORT JACKSON											SCAR											080723 1050 41																					
1 I OBT47 0120 DABT47-83-C9672											B C E 5 2 2 Z161 000 C2											MAINT-REPAIR-ALTER/FAMILY HO											8 A 3 4 J 01B 1 B J I H											72										
PALMO CONSTRUCTION CO											LEMOORE											CALIFORNIA											033610 3660 05																					
2 E C2474 Y131 N62474-80-C9219											E C E 1 2 2 Y199 000 C2											CONSTRUCTION/MISCELLANEOUS B											8 A 3 4 J 01B 1 B J I L											101										
2 E C2474 Y101 N62474-80-C9811											E C E 1 2 2 Y129 000 C2											CONSTRUCTION/OTHER AIRFIELD											8 A 3 4 J 01B 1 B J I L											220										
2 I C2474 0632 N62474-82-C0087											E C E 1 2 2 Z164 000 C2											MAINT-REPAIR-ALTER/DINING FA											8 A 3 4 J 01B 1 B J I I											220										
											LOCATION TOTAL																						3											6,635										

-----														
S M														
V O 1111 222222 22 22222 5 7 9 9 1 1 1 1 1 1 1 9 2 2 2														
C N 55555 AAAA AAAAAA BB CCCCC 3 A C 8 999 C D 10A 10B 10C 11 DESCRIPTION OF COMDTY/SRVC 2 3 4 5 6 1717 8 9 A 0 1 3 24 \$11532000														
-----														
PALOMAR CORP														
1 K	0ZD30	0124	DNA001-81-C0154	B C Z 5	2 2	AD94	000 S1	RDTE/OTHER DEFENSE	667212	0010 09	8 A 7 5 J 11	5 B	U 1 J	120
1 A	0ZD30	0225	DNA001-81-C0154	B C Z 1	2 2	AD95	000 S1	RDTE/OTHER DEFENSE			8 A 7 5 J 11	5 B	U 1 A	25
1 F	0ZD30	0524	DNA001-83-C0298	B C Z 1	2 2	AD94	000 S1	RDTE/OTHER DEFENSE			8 A 3 5 J 11	5 B	U 1 F	3
LOCATION TOTAL						3		240						
PALOMAR GRADING & PAVING INC														
2 I	C2474	0230	N62474-82-CD359	D C E 1	2 2	Z291	000 C2	MAINT-REPAIR-ALTER/RECREA	072751	0960 05	NO 8 A 3 4 J 01B	1 B	J 1 F	100
CONTRACTOR TOTAL						2		1,777						
PALOMAR GRADING & PAVING INC														
2 I	C2474	NY61	N62474-83-C5198	D C E 5	2 2	Z222	000 C2	MAINT-REPAIR-ALTER/HWYS-ROAD	072751	2070 C5	6 A 3 4 J 01B	1 B	J 1 F	1,100
CONTRACTOR TOTAL						2		1,777						
PALOUSE SEED CO														
5 D	OCW67	0054	DACW67-81-C0182	B C B 5	2 2	8730	000 C9E	SEEDS AND NURSERY STOCK	065269	0320 48	8 A 7 4 J 01B	1 B	J 1 A	35
PALPAC INDUSTRIES INC														
2 E	PC141	0068	N00164-83-C0064	A C A 1	2 2	1370	HXC A6	PYROTECHNICS	085076	6570 36	8 A 3 3 J 0000 0		J 1 B	77
2 H	PC141	0068	N00164-83-C0064	E C A 1	2 2	1370	HXC A6	PYROTECHNICS			8 A 3 4 J 01B	1 B	J 1 B	77
2 H	PC141	0068	N00164-83-C0064	A C A 1	2 2	1370	HXC A6	PYROTECHNICS			8 A 3 3 J 0000 0		J 1 B	77
2 I	RA100	0911	N00189-83-C0603	B C A 1	2 2	8140	000 C9E	AMMUNITION & NUCLEAR ORDNANC			8 A 3 3 J 0000 0		J 1 I	25
LOCATION TOTAL						2		102						
PALZKILL GMBH & CO														
3 K	ODE13	0005	F61517-80-C0026	B A Z 5	3 2	S205	000 S1	GARBAGE COLLECTION	076333	0000 GY	7 9 7 5 L 06	1 B	J 1 J	212
PAMACA CONSTRUCTION & SVS ENTERPRS														
3 I	ORC02	0083	F64719-83-C0046	B C Z 5	3 2	Z199	000 C2	MAINT-REPAIR-ALTER/MISCELLAN	094905	0000 P1	7 9 3 5 L 06	1 B	J 1 I	55
PAN ALASKA CONSTRUCTION														
3 I	AAA03	0159	F65501-83-C0058	D C E 5	2 2	Z159	000 C2	MAINT-REPAIR-ALTER/OTHER IND	092646	0715 02	8 A 3 4 J 01B	1 B	J 1 H	31
3 I	AAA03	0160	F65501-83-C0059	E C E 5	1 2	Y127	000 C2	ELECTRONIC & COMMUNICATION F			8 A 3 4 J 01B	1 B	J 1 H	26
3 I	AAA03	0175	F65501-83-C0068	D C E 5	1 2	Z152	000 C2	MAINT-REPAIR-ALTER/MAINTENAN			8 A 3 4 J 01B	1 B	J 1 I	26
3 I	AAA03	0220	F65501-83-C0087	D C E 5	1 2	Z249	000 C2	MAINT-REPAIR-ALTER/OTHER UTI			8 A 3 4 J 01B	1 B	J 1 I	26
3 I	AAA04	0049	F65503-83-C0028	D C E 5	2 2	Z199	000 C2	MAINT-REPAIR-ALTER/MISCELLAN			8 A 3 4 J 01B	1 B	J 1 I	25
LOCATION TOTAL						5		390						
PAN ALASKAN CONSTRUCTION INC														
2 I	C2474	Y380	N62474-83-C2548	E C E 1	1 2	Z119	000 C2	MAINT-REPAIR-ALTER/OTHER ADM	094011	0005 02	8 A 3 4 J 01B	1 B	J 1 I	29
PAN AM WORLD SERVICES INC														
1 H	OKF71	0128	DAKF71-83-C0128	B C Z 5	2 2	4110	000 C9E	REFRIGERATION EQUIP	080209	0000 PN	7 A 3 3 L 0000 0		J 1 H	17

S M	1 1 1 1	2 2 2 2 2 2	5 7	9 9	1 1 1 1	1 1 9 2 2 2	1			
V O	1 1 1 1	2 2 2 2 2 2	5 7	9 9	1 1 1 1	1 1 9 2 2 2	1			
C N	55555	AAAA	AAAAAA	BB	CCCC	3 A C 8 999	C D 10A 10B 10C 11	DESCRIPTION OF CMDTY/SRVC	2 3 4 5 6 1717 8 9 A 0 1 3 24	
PAN AM WORLD SERVICES INC										
CHINA LAKE CALIFORNIA 080209 1230 05										
2 I	C2474	Q315	N62474-81-C8529	D C C	1	2 2	M159 000 S1	OPER OF GOVT FAC /OTHER IND	8 A 8 5 B 17B 1 B J 1 H	207
2 I	C2474	Q318	N62474-81-C8529	D C C	1	2 2	M159 000 S1	OPER OF GOVT FAC /OTHER IND	8 A 8 5 B 17B 1 A J 1 H	240
2 C	C2474	Q252	N62474-81-C8529	D C C	1	2 2	M159 000 S1	OPER OF GOVT FAC /OTHER IND	8 A 8 3 A 0000 0 J 4 J	13
2 I	C2474	Q345	N62474-81-8529	D C C	1	2 2	M159 000 S1	OPER OF GOVT FAC /OTHER IND	8 A 8 3 B 0000 0 J 4 J	21
2 C	C2474	Y082	N62474-82-C0051	D C E	1	2 2	M151 000 C2	OPER OF GOVT FAC /AMMUNITION	8 A 3 5 B 1013 1 B J 2 L	2,544
LOCATION TOTAL 5 10,212										
PAN AM WORLD SERVICES INC										
SACRAMENTO CALIFORNIA 080209 5940 05										
1 E	OAG08	0197	DAAG08-81-C0001	B C C	5	2 2	M119 000 S1	OPER OF GOVT FAC /OTHER ADM	8 A 6 5 B 17B 2 A R 3 E	1,029
1 K	OAG08	0001	DAAG08-82-C0001	B C C	5	2 2	M119 000 S1	OPER OF GOVT FAC /OTHER ADM	8 A 6 5 B 1013 2 A R 3 J	1,656
LOCATION TOTAL 2 5,659										
PAN AM WORLD SERVICES INC										
COCOA BEACH FLORIDA 080209 0730 10										
1 D	OCA78	0107	DACA78-79-C0044	C C Z	5	2 2	R211 000 C2	ARCHITECT/ENGINEER - GENERAL	8 A 8 J C	1,502
1 E	OCA78	0107	DACA78-79-C0044	C C Z	5	2 2	R211 000 C2	ARCHITECT/ENGINEER - GENERAL	8 A 8 J C	1,502
LOCATION TOTAL										
PAN AM WORLD SERVICES INC										
PATRICK AFB FLORIDA 080209 2830 10										
3 E	OHC50	0029	F08606-78-C0004	B C C	5	2 2	M127 GYG S1	OPER OF GOVT FAC /ELCT & COM	8 A 7 5 B 1013 2 A M 1 E	5,423
3 J	OHC50	0002	F08606-78-C0004	B C C	5	2 2	M127 GYG S1	OPER OF GOVT FAC /ELCT & COM	8 A 8 5 B 1013 1 A M 3 J	2,743
3 J	OHC50	0003	F08606-78-C0004	B C C	5	2 2	M127 GYG S1	OPER OF GOVT FAC /ELCT & COM	8 A 8 5 B 1013 2 A M 3 J	2,523
3 J	OHC50	0009	F08606-78-C0004	B C C	5	2 2	M127 GYG S1	OPER OF GOVT FAC /ELCT & COM	8 A 7 5 B 1013 2 B M 2 J	370
3 J	OHC50	0004	F08606-78-C0004	B C C	5	2 2	M127 GYG S1	OPER OF GOVT FAC /ELCT & COM	8 A 6 5 B 1013 2 A M 3 J	106,015
3 L	OHC50	0010	F08606-78-C0004	B C C	5	2 2	M127 GYG S1	OPER OF GOVT FAC /ELCT & COM	8 A 8 5 B 1013 2 B M 1 L	49
3 L	OHC50	0011	F08606-78-C0004	B C C	5	2 2	M127 GYG S1	OPER OF GOVT FAC /ELCT & COM	8 A 7 5 B 1013 2 B M 2 J	370
3 A	OHC50	0015	F08606-78-C0004	B C C	5	2 2	M127 GYG S1	OPER OF GOVT FAC /ELCT & COM	8 A 8 5 B 1013 2 B M 1 A	38
3 A	OHC50	0016	F08606-78-C0004	B C C	5	2 2	M127 GYG S1	OPER OF GOVT FAC /ELCT & COM	8 A 8 5 B 1013 2 A M 1 A	47
3 A	OHC50	0017	F08606-78-C0004	B C C	5	2 2	M127 GYG S1	OPER OF GOVT FAC /ELCT & COM	8 A 7 5 B 1013 2 B M 3 A	35
3 B	OHC50	0019	F08606-78-C0004	B C C	5	2 2	M127 GYG S1	OPER OF GOVT FAC /ELCT & COM	8 A 8 5 B 1013 2 B M 1 B	34
3 B	OHC50	0020	F08606-78-C0004	B C C	5	2 2	M127 GYG S1	OPER OF GOVT FAC /ELCT & COM	8 A 7 5 B 1013 2 A M 3 B	27
3 C	OHC50	0021	F08606-78-C0004	B C C	5	2 2	M127 GYG S1	OPER OF GOVT FAC /ELCT & COM	8 A 8 5 B 1013 2 B M 1 C	61
3 C	OHC50	0022	F08606-78-C0004	B C C	5	2 2	M127 GYG S1	OPER OF GOVT FAC /ELCT & COM	8 A 7 5 B 1013 2 A M 1 C	1,047
3 D	OHC50	0023	F08606-78-C0004	B C C	5	2 2	M127 GYG S1	OPER OF GOVT FAC /ELCT & COM	8 A 8 5 B 1013 2 B M 1 C	92
3 D	OHC50	0024	F08606-78-C0004	B C C	5	2 2	M127 GYG S1	OPER OF GOVT FAC /ELCT & COM	8 A 8 5 B 1013 2 B M 1 D	19
3 D	OHC50	0025	F08606-78-C0004	B C C	5	2 2	M127 GYG S1	OPER OF GOVT FAC /ELCT & COM	8 A 7 5 B 1013 2 A M 1 D	363
3 D	OHC50	0026	F08606-78-C0004	B C C	5	2 2	M127 GYG S1	OPER OF GOVT FAC /ELCT & COM	8 A 8 5 B 1013 2 A M 1 D	43
3 D	OHC50	0028	F08606-78-C0004	B C C	5	2 2	M127 GYG S1	OPER OF GOVT FAC /ELCT & COM	8 A 8 5 B 1013 2 A M 1 D	42
3 E	OHC50	0030	F08606-78-C0004	B C C	5	2 2	M127 GYG S1	OPER OF GOVT FAC /ELCT & COM	8 A 8 5 B 1013 2 A M 1 E	34
3 E	OHC50	0031	F08606-78-C0004	B C C	5	2 2	M127 GYG S1	OPER OF GOVT FAC /ELCT & COM	8 A 8 5 B 1013 2 A M 1 E	31
3 E	OHC50	0033	F08606-78-C0004	B C C	5	2 2	M127 GYG S1	OPER OF GOVT FAC /ELCT & COM	8 A 7 5 B 1013 2 A M 1 E	37
3 E	OHC50	0034	F08606-78-C0004	B C C	5	2 2	M127 GYG S1	OPER OF GOVT FAC /ELCT & COM	8 A 8 5 B 1013 2 B M 1 E	10
3 E	OHC50	0036	F08606-78-C0004	B C C	5	2 2	M127 GYG S1	OPER OF GOVT FAC /ELCT & COM	8 A 8 5 B 1013 2 B M 1 E	31
3 F	OHC50	0037	F08606-78-C0004	B C C	5	2 2	M127 GYG S1	OPER OF GOVT FAC /ELCT & COM	8 A 8 5 B 1013 2 A M 1 F	31
3 F	OHC50	0039	F08606-78-C0004	B C C	5	2 2	M127 GYG S1	OPER OF GOVT FAC /ELCT & COM	8 A 8 5 B 1013 2 A M 1 F	368
3 F	OHC50	0042	F08606-78-C0004	B C C	5	2 2	M127 GYG S1	OPER OF GOVT FAC /ELCT & COM	8 A 7 5 B 1013 2 B M 1 F	38
3 G	OHC50	0043	F08606-78-C0004	B C C	5	2 2	M127 GYG S1	OPER OF GOVT FAC /ELCT & COM	8 A 8 5 B 1013 2 B M 1 G	73
3 G	OHC50	0044	F08606-78-C0004	B C C	5	2 2	M127 GYG S1	OPER OF GOVT FAC /ELCT & COM	8 A 7 5 B 1013 2 B M 1 G	162
3 G	OHC50	0045	F08606-78-C0004	B C C	5	2 2	M127 GYG S1	OPER OF GOVT FAC /ELCT & COM	8 A 8 5 B 1013 2 B M 1 G	42
3 G	OHC50	0047	F08606-78-C0004	B C C	5	2 2	M127 GYG S1	OPER OF GOVT FAC /ELCT & COM	8 A 7 5 B 1013 2 B M 1 G	300

S M  
 V O 1111 222222 22 22222 5 7 9 9 1 1 1 1 1 1 9 2 2 2  
 C N 55555 AAAA AAAAAA BB CCCCC 3 A C 8 999 C D 10A 10B 10C 11 DESCRIPTION OF CMDTY/SRVC 2 3 4 5 6 1717 6 9 A 0 1 3 24 51 51 51 51 51

PAN AM WORLD SERVICES INC PATRICK AFB FLORIDA 080209 2830 10  
 3 G OHC50 0048 F08606-78-C0004 B C C 5 2 2 M127 GYG S1 OPER OF GOVT FAC /ELCT & COM 8 A 7 5 B 1013 2 B M 1 G 500  
 3 H OHC50 0046 F08606-78-C0004 B C C 5 2 2 M127 GYG S1 OPER OF GOVT FAC /ELCT & COM 8 A 8 5 B 1013 2 B M 1 H 31  
 3 H OHC50 0050 F08606-78-C0004 B C C 5 2 2 M127 GYG S1 OPER OF GOVT FAC /ELCT & COM 8 A 8 5 B 1013 2 A M 1 H 163  
 3 H OHC50 0052 F08606-78-C0004 B C C 5 2 2 M127 GYG S1 OPER OF GOVT FAC /ELCT & COM 8 A 7 5 B 1013 2 B M 1 H 226  
 3 H OHC50 0053 F08606-78-C0004 B C C 5 2 2 M127 GYG S1 OPER OF GOVT FAC /ELCT & COM 8 A 7 5 B 1013 2 B M 3 H 684  
 3 H OHC50 0054 F08606-78-C0004 B C C 5 2 2 M127 GYG S1 OPER OF GOVT FAC /ELCT & COM 8 A 7 5 B 1013 2 B M 3 H 1,404  
 3 I OHC50 0055 F08606-78-C0004 B C C 5 2 2 M127 GYG S1 OPER OF GOVT FAC /ELCT & COM 8 A 8 5 B 1013 2 A M 3 H 81  
 3 I OHC50 0056 F08606-78-C0004 B C C 5 2 2 M127 GYG S1 OPER OF GOVT FAC /ELCT & COM 8 A 8 5 B 1013 2 B M 1 I 69  
 3 I OHC50 0057 F08606-78-C0004 B C C 5 2 2 M127 GYG S1 OPER OF GOVT FAC /ELCT & COM 8 A 7 5 B 1013 2 B M 3 I 509  
 3 I OHC50 0058 F08606-78-C0004 B C C 5 2 2 M127 GYG S1 OPER OF GOVT FAC /ELCT & COM 8 A 7 5 B 1013 2 B M 3 I 386  
 3 I OHC50 0059 F08606-78-C0004 B C C 5 2 2 M127 GYG S1 OPER OF GOVT FAC /ELCT & COM 8 A 7 5 B 1013 2 B M 3 I 300  
 LOCATION TOTAL 42 120,915

PAN AM WORLD SERVICES INC FORT GORDON GEORGIA 080209 2430 11  
 1 C OBT11 0071 DABT11-80-C0100 D C C 5 2 2 M119 000 S1 OPER OF GOVT FAC /OTHER ADM 8 A 8 5 B 1013 2 A R 3 C 294  
 1 C OBT11 0073 DABT11-80-C0100 D C C 5 2 2 M119 000 S1 OPER OF GOVT FAC /OTHER ADM 8 A 8 5 B 1013 2 A R 3 C 343  
 1 D OBT11 0071 DABT11-80-C0100 2 D C C 5 2 2 M119 000 S1 OPER OF GOVT FAC /OTHER ADM 8 A 8 5 B 1013 2 A R 3 C 294  
 1 D OBT11 0073 DABT11-80-C0100 2 D C C 5 2 2 M119 000 S1 OPER OF GOVT FAC /OTHER ADM 8 A 8 5 B 1013 2 A R 3 C 343  
 1 K OBT11 0001 DABT11-80-C0100 D C C 5 2 2 M119 000 S1 OPER OF GOVT FAC /OTHER ADM 8 A 6 5 B 1013 2 A R 3 J 25,121  
 1 D OBT11 0071 DABT11-80-C0100 1 D C C 5 2 2 M119 000 S1 OPER OF GOVT FAC /OTHER ADM 8 A 8 5 B 1013 2 A R 3 C 294  
 1 D OBT11 0073 DABT11-80-C0100 1 D C C 5 2 2 M119 000 S1 OPER OF GOVT FAC /OTHER ADM 8 A 8 5 B 1013 2 A R 3 C 343  
 1 E OBT11 0099 DABT11-80-C0100 D C C 5 2 2 M119 000 S1 OPER OF GOVT FAC /OTHER ADM 8 A 6 5 B 1013 2 A R 3 D 204  
 1 G OBT11 0116 DABT11-80-C0100 D C C 5 2 2 M119 000 S1 OPER OF GOVT FAC /OTHER ADM 8 A 6 5 B 1013 2 A R 3 F 200  
 1 G OBT11 0117 DABT11-80-C0100 D C C 5 2 2 M119 000 S1 OPER OF GOVT FAC /OTHER ADM 8 A 6 5 B 1013 2 A R 3 F 664  
 1 G OBT11 0126 DABT11-80-C0100 D C C 5 2 2 M119 000 S1 OPER OF GOVT FAC /OTHER ADM 8 A 6 5 B 1013 2 A R 3 G 367  
 1 H OBT11 0135 DABT11-80-C0100 D C C 5 2 2 M119 000 S1 OPER OF GOVT FAC /OTHER ADM 8 A 7 5 B 1013 2 A R 3 G 660  
 1 H OBT11 0138 DABT11-80-C0100 D C C 5 2 2 M119 000 S1 OPER OF GOVT FAC /OTHER ADM 8 A 7 5 B 1013 2 A R 3 G 250  
 1 I OBT11 0164 DABT11-80-C0100 D C C 5 2 2 M119 000 S1 OPER OF GOVT FAC /OTHER ADM 8 A 6 5 B 1013 2 A R 3 I 1,031  
 LOCATION TOTAL 10 26,118

PAN AM WORLD SERVICES INC BAY ST LOUIS MISS 080209 0140 25  
 1 A OCA87 0003 DACA87-82-C0017 B C C 5 2 2 H999 000 S1 MISCELLANEOUS TESTING AND IN 8 A 6 5 A 1001 5 B J 2 J 156  
 1 C OCA87 0034 DACA87-82-C0017 B C C 5 2 2 H999 000 S1 MISCELLANEOUS TESTING AND IN 8 A 6 5 A 1001 5 B J 2 B 89  
 LOCATION TOTAL 2 245

PAN AM WORLD SERVICES INC MERCURY NEVADA 080209 0290 29  
 1 L OZD30 0186 DNA001-79-C0045 B C Z 5 2 2 AD92 000 S1 RDTE/OTHER DEFENSE 8 A 6 5 A 11 5 B U 1 L 66  
 1 E OZD30 0457 DNA001-79-C0045 B C Z 5 2 2 AD92 000 S1 RDTE/OTHER DEFENSE 8 A 6 5 A 11 5 B U 1 E 118  
 1 I OZD30 0880 DNA001-83-C0297 B C Z 5 2 2 AD92 000 S1 RDTE/OTHER DEFENSE 8 A 3 5 A 11 5 B U 1 I 220  
 LOCATION TOTAL 3 404

PAN AM WORLD SERVICES INC ARNOLD ENNG DEV CTR TENNESSEE 080209 0110 43  
 3 J OHB04 0002 F40600-81-C0004 F C C 5 2 2 M181 000 S1 OPER OF GOVT FAC /R&D GOCO 8 A 7 5 D 11 2 B R 2 J 6,006  
 3 K OHB04 0004 F40600-81-C0004 F C C 5 2 2 M181 000 S1 OPER OF GOVT FAC /R&D GOCO 8 A 8 5 D 11 2 B R 2 K 37  
 3 K OHB04 0005 F40600-81-C0004 F C C 5 2 2 M181 000 S1 OPER OF GOVT FAC /R&D GOCO 8 A 8 5 D 11 2 B R 2 K 250  
 3 K OHB04 0008 F40600-81-C0004 F C C 5 2 2 M181 000 S1 OPER OF GOVT FAC /R&D GOCO 8 A 7 5 D 11 2 B R 2 K 634  
 3 K OHB04 0009 F40600-81-C0004 F C C 5 2 2 M181 000 S1 OPER OF GOVT FAC /R&D GOCO 8 A 7 5 D 11 2 B R 2 K 9,000  
 3 L OHB04 0010 F40600-81-C0004 F C C 5 2 2 M181 000 S1 OPER OF GOVT FAC /R&D GOCO 8 A 7 5 D 11 2 B R 2 L 30  
 3 L OHB04 0015 F40600-81-C0004 F C C 5 2 2 M181 000 S1 OPER OF GOVT FAC /R&D GOCO 8 A 7 5 D 11 2 A R 2 L 673



S M 1111 222222 22 22222 5 7 9 9 1 1 1 1 1 1 1 1 9 2 2 2  
 V O C N 55555 AAAA AAAAAA BB CCCCC 3 A C B 999 C D 10A 10B 10C 11 DESCRIPTION OF COMDTY/SRVC 2 3 4 5 6 1717 8 9 A 0 1 5 24 141473 4091

PAN AM WORLD SERVICES INC		ARNOLD ENNG DEV CTR			TENNESSEE			080209 0110 43					
3 L	OHB04 0016	F40600-81-C0004	F C C 5	2 2 M181	000 S1	OPER OF GOVT FAC	/R&D G0C0	8 A 7 5 D 11	2 B	R 2 L		11 000	
3 B	OHB04 0020	F40600-81-C0004	D C C 5	2 2 M181	000 S1	OPER OF GOVT FAC	/R&D G0C0	8 A 8 5 D 11	2 A	R 2 B		1 015	
3 C	OHB04 0021	F40600-81-C0004	D C C 5	2 2 M181	000 S1	OPER OF GOVT FAC	/R&D G0C0	8 A 8 5 D 11	2 A	R 2 C		241	
3 D	OHB04 0024	F40600-81-C0004	D C C 5	2 2 M181	000 S1	OPER OF GOVT FAC	/R&D G0C0	8 A 8 5 D 11	2 A	R 2 C		439	
3 D	OHB04 0025	F40600-81-C0004	D C C 5	2 2 M181	000 S1	OPER OF GOVT FAC	/R&D G0C0	8 A 8 5 D 11	2 A	R 2 D		242	
3 D	OHB04 0026	F40600-81-C0004	D C C 5	2 2 M181	000 S1	OPER OF GOVT FAC	/R&D G0C0	8 A 7 5 D 11	2 B	R 2 D		692	
3 E	OHB04 0030	F40600-81-C0004	D C C 5	2 2 M181	000 S1	OPER OF GOVT FAC	/R&D G0C0	8 A 7 5 D 11	2 B	R 2 E		242	
3 E	OHB04 0032	F40600-81-C0004	D C C 5	2 2 M181	000 S1	OPER OF GOVT FAC	/R&D G0C0	8 A 8 5 D 11	2 A	R 2 E		675	
3 E	OHB04 0033	F40600-81-C0004	D C C 5	2 2 M181	000 S1	OPER OF GOVT FAC	/R&D G0C0	8 A 8 5 D 11	2 A	R 2 E		51	
3 G	OHB04 0038	F40600-81-C0004	D C C 5	2 2 M181	000 S1	OPER OF GOVT FAC	/R&D G0C0	8 A 8 5 D 11	2 A	R 2 G		151	
3 G	OHB04 0039	F40600-81-C0004	D C C 5	2 2 M181	000 S1	OPER OF GOVT FAC	/R&D G0C0	8 A 8 5 D 11	2 A	R 2 G		275	
3 H	OHB04 0041	F40600-81-C0004	D C C 5	2 2 M181	000 S1	OPER OF GOVT FAC	/R&D G0C0	8 A 8 5 D 11	2 A	R 2 H		142	
3 I	OHB04 0042	F40600-81-C0004	D C C 5	2 2 M181	000 S1	OPER OF GOVT FAC	/R&D G0C0	8 A 8 5 D 11	2 A	R 2 I		106	
3 I	OHB04 0043	F40600-81-C0004	D C C 5	2 2 M181	000 S1	OPER OF GOVT FAC	/R&D G0C0	8 A 8 5 D 11	2 A	R 2 I		910	
3 I	OHB04 0044	F40600-81-C0004	D C C 5	2 2 M181	000 S1	OPER OF GOVT FAC	/R&D G0C0	8 A 8 5 D 11	2 A	R 2 I		129	
3 I	OHB04 0046	F40600-81-C0004	D C C 5	2 2 M181	000 S1	OPER OF GOVT FAC	/R&D G0C0	8 A 7 5 D 11	2 B	R 2 H		1 579	
3 I	OHB04 0047	F40600-81-C0004	D C C 5	2 2 M181	000 S1	OPER OF GOVT FAC	/R&D G0C0	8 A 8 5 D 11	2 A	R 2 I		107	
3 I	OHB04 0050	F40600-81-C0004	D C C 5	2 2 M181	000 S1	OPER OF GOVT FAC	/R&D G0C0	8 A 7 5 D 11	2 B	R 2 D		250	
3 I	OHB04 0051	F40600-81-C0004	D C C 5	2 2 M181	000 S1	OPER OF GOVT FAC	/R&D G0C0	8 A 7 5 D 11	2 B	R 2 B		27 000	
3 I	OHB04 0052	F40600-81-C0004	D C C 5	2 2 M181	000 S1	OPER OF GOVT FAC	/R&D G0C0	8 A 8 5 D 11	2 A	R 2 I		75	
3 I	OHB04 0053	F40600-81-C0004	D C C 5	2 2 M181	000 S1	OPER OF GOVT FAC	/R&D G0C0	8 A 8 5 D 11	2 A	R 2 I		321	
3 I	OHB04 0054	F40600-81-C0004	D C C 5	2 2 M181	000 S1	OPER OF GOVT FAC	/R&D G0C0	8 A 8 5 D 11	2 A	R 2 I		57	
3 I	OHB04 0055	F40600-81-C0004	D C C 5	2 2 M181	000 S1	OPER OF GOVT FAC	/R&D G0C0	8 A 7 5 D 11	2 B	R 2 I		212	
	LOCATION	TOTAL		30		62,535							

PAN AM WORLD SERVICES INC		BREMERTON			WASHINGTON			080209 0300 48					
2 H	C2474 0002	N62474-81-C8831	D C C 1	2 2 M154	000 S1	OPER OF GOVT FAC	/SHIP CONS	8 A 8 5 A 1026 1 A	1 1 C			26	
2 I	C2474 0003	N62474-81-C8831	D C C 1	2 2 M154	000 S1	OPER OF GOVT FAC	/SHIP CONS	8 A 8 5 A 1026 1 A	L 2 C			222	
2 I	C2474 0005	N62474-81-C8831	B C C 1	2 2 M154	000 S1	OPER OF GOVT FAC	/SHIP CONS	8 A 8 5 A 1026 1 A	L 2 E			147	
2 I	C2474 0006	N62474-81-C8831	D C C 1	2 2 M154	000 S1	OPER OF GOVT FAC	/SHIP CONS	8 A 8 5 A 1026 1 A	L 2 F			362	
2 I	C2474 0007	N62474-81-C8831	B C C 1	2 2 M154	000 S1	OPER OF GOVT FAC	/SHIP CONS	8 A 8 5 A 1026 1 A	L 2 D			25	
2 I	C2474 0009	N62474-81-C8831	B C C 1	2 2 M154	000 S1	OPER OF GOVT FAC	/SHIP CONS	8 A 8 5 A 1026 1 A	L 1 G			160	
2 I	C2474 0010	N62474-81-C8831	B C C 1	2 2 M154	000 S1	OPER OF GOVT FAC	/SHIP CONS	3 A 8 5 A 1026 1 A	L 1 H			164	
2 I	C2474 0011	N62474-81-C8831	B C C 1	2 2 M154	000 S1	OPER OF GOVT FAC	/SHIP CONS	8 A 8 5 A 1026 1 A	L 1 H			152	
2 I	C2474 0013	N62474-81-C8831	B C C 1	2 2 M154	000 S1	OPER OF GOVT FAC	/SHIP CONS	8 A 8 5 A 1026 1 A	L 2 I			90 942	
2 I	C2474 0014	N62474-81-C8831	B C C 1	2 2 M154	000 S1	OPER OF GOVT FAC	/SHIP CONS	8 A 8 5 A 1026 1 A	L 2 I			39 711	
	LOCATION	TOTAL		10		133,182							
	CONTRACTOR	TOTAL		105		359,317							

PAN AMERICAN CONSULTANTS INC		JACKSONVILLE			FLORIDA			036279 1740 10					
2 E	C2467 D776	N62467-82-C2543	F C Z 5	2 2 R211	000 C2	ARCHITECT/ENGINEER - GENERAL	8 A 6 4 J 01B	2 B	J 1 C			27	

PAN AMERICAN ELECTRONICS INC		POMPTON LAKES			NEW JERSEY			088687 3680 31					
1 H	OZD04 2409	MDA904-83-C1382	A C B 5	2 2 6145	000 A7	WIRE AND CABLE ELECTRICAL	8 1 3 5 J 12	1 B	J 1 H			45	
1 H	OZD04 2410	MDA904-83-C1652	B C B 5	2 2 6145	000 A7	WIRE AND CABLE ELECTRICAL	8 1 3 5 J 12	1 B	J 1 H			26	
2 A	MC201 0010	N00174-83-C0015	A C B 1	2 2 5962	000 C9E	MICROCIRCUITS - ELECTRONIC	8 A 3 3 J 0000	0	J 1 K			27	
	LOCATION	TOTAL		3		98							

S M	V O	C N	1111	222222	22	22222	5 7	9 9											1 1 1 1 1	1 1 1 2 2 2						
			55555	AAAA	AAAAAA	BB	CCCCC	3	A C B	999	C D	10A	10B	10C	11	DESCRIPTION OF COMDTY/SRVC										2 3 4 5 6 1212 3 4 5 6 7 8 9 10 11 12
PAN AMERICAN ELECTRONICS INC		LINCOLN		RI		038687		0285		40																
3 B	OYF02	0008	F34608-83-C0003	A C B	5	2 2	6145	000	A7	WIRE AND CABLE ELECTRICAL										8	E 3 5 J	1003	1	D	J 1 A	
CONTRACTOR TOTAL						4		132																		
PAN AMERICAN SERVICES INC		FREDERICK		MARYLAND		013873		1110		21																
1 K	OMD17	0022	DAMD17-81-C1025	A C C	5	2 2	S203	000	S1	FOOD SERVICE										8	A 7 4 J	01B	1	B	J 1 J	83
PAN AMERICAN WORLD AIRWAYS INC		PANAMA		FLORIDA		667320		0000		PN																
3 I	OTA27	0044	F66501-83-C0042	B C Z	5	2 2	Y161	000	C9E	CONSTRUCTION/FAMILY HOUSING										7	9 3 5 L	06	1	B	J 1 I	496
PAN AMERICAN WORLD AIRWAYS INC		CAPE CANAVERAL		FLORIDA		667320		0550		10																
1 F	OCA78	0129	DACA78-79-C0044	C C Z	5	2 2	R211	00G	C2	ARCHITECT/ENGINEER - GENERAL										8	A 8 J			E		813
PAN AMERICAN WORLD AIRWAYS INC		COCO BEACH		FLORIDA		667320		0730		10																
1 A	OCA78	0043	DACA78-79-C0044	C C Z	5	2 2	R211	000	C2	ARCHITECT/ENGINEER - GENERAL										8	A 8 J			K	500	
1 E	OCA78	01G7	DACA78-79-C0044	C C Z	5	2 2	R211	000	C2	ARCHITECT/ENGINEER - GENERAL										8	A 8 J			C	1 302	
1 F	OCA87	0094	DACA87-82-D0086	B C C	5	2 2	R513	000	S1	STUDIES/FEASIBILITY - NON-CON										8	4 4 5 A	04	2	B	J 1 F	507
1 I	OCA87	0164	DACA87-82-D0086	B C C	5	2 2	R513	000	S1	FEASIBILITY STUDIES (NON-CON)										8	7 4 5 A	04	5	B	J 1 I	510
1 I	OCA87	0179	DACA87-82-D0086	B C C	5	2 2	R513	000	S1	FEASIBILITY STUDIES (NON-CON)										8	7 4 5 A	04	5	B	J 1 I	510
1 I	OCA87	0180	DACA87-82-D0086	C C C	5	2 2	R513	000	S1	FEASIBILITY STUDIES (NON-CON)										8	7 4 5 A	04	5	B	J 1 I	510
LOCATION TOTAL						6		1,458																		
PAN AMERICAN WORLD AIRWAYS INC		MIAMI		FLORIDA		667320		2320		10																
3 C	OJA02	0195	F41689-82-D0607	B C Z	1	2 2	L069	000	S1	TECH REP SERVICES /TRAINING										8	A 4 5 A	1007	1	B	J 1 F	507
3 D	OJA02	0249	F41689-82-D0607	B C Z	1	2 2	L069	000	S1	TECH REP SERVICES /TRAINING										8	A 4 5 A	1007	1	B	J 1 F	507
3 G	OJA02	0349	F41689-82-D0607	B C Z	1	2 2	L069	000	S1	TECH REP SERVICES /TRAINING										8	A 4 5 A	1007	1	B	J 1 G	507
3 C	OJA02	0192	F41689-82-D0615	B C Z	1	2 2	L099	000	S1	TECH REP SERVICES /MISCELLAN										8	A 4 5 A	1007	1	B	J 1 C	507
3 D	OJA02	0241	F41689-82-D0615	B C Z	1	2 2	L099	000	S1	TECH REP SERVICES /MISCELLAN										8	A 4 5 A	1007	1	B	J 1 D	507
3 C	OJA02	0219	F41689-83-C0541	B C Z	1	2 2	L099	000	S1	TECH REP SERVICES /MISCELLAN										8	E 3 5 A	1007	1	B	J 1 C	507
LOCATION TOTAL						6		228																		
PAN AMERICAN WORLD AIRWAYS INC		PATRICK AFB		FLORIDA		667320		2830		10																
3 K	OHC52	0045	F08606-80-C0006	D C C	5	2 2	M179	000	S1	OPER OF GOVT FAC /OTHER WAR										8	A 7 5 B	1013	1	A	L 1 J	1007
3 L	OHC50	0012	F08606-80-C0006	D C C	5	2 2	M179	000	S1	OPER OF GOVT FAC /OTHER WAR										8	A 7 5 B	1013	1	A	L 1 J	1007
3 L	OHC52	0045	F08606-80-C0006	2 D C C	5	2 2	M179	000	S1	OPER OF GOVT FAC /OTHER WAR										8	A 7 5 B	1013	1	A	L 1 J	1007
PAN AMERICAN WORLD AIRWAYS INC		FORT GORDON		GEORGIA		667320		2430		11																
1 H	OBT11	0141	DABT11-83-C0100	D C C	5	2 2	M119	000	S1	OPER OF GOVT FAC /OTHER ADM										8	A 6 5 B	1013	2	A	R 3 H	76
1 I	OBT11	0163	DABT11-83-C0100	D C C	5	2 2	M119	000	S1	OPER OF GOVT FAC /OTHER ADM										8	A 7 5 B	1013	2	A	R 3 I	230-
LOCATION TOTAL						2		124-																		
PAN AMERICAN WORLD AIRWAYS INC		NEW YORK		NEW YORK		667320		5740		33																
3 J	OQA02	0067	F11626-81-C0039	B C Z	5	2 2	V211	000	S1	AIR PASSENGER SERVICE										8	A 3 5 B	16	1	A	J 1 J	350
3 J	OQA02	0068	F11626-81-C0039	B C Z	5	2 2	V211	000	S1	AIR PASSENGER SERVICE										8	A 3 5 B	16	1	A	J 1 J	350
3 J	OQA02	0069	F11626-81-C0039	B C Z	5	2 2	V211	000	S1	AIR PASSENGER SERVICE										8	A 3 5 B	16	1	A	J 1 J	350

S M  
V O 1111 222222 22 22222 5 7 9 9  
C N 55555 AAAA AAAAAA BB CCCCC 3 A C 8 999 C D 10A 10B 10C 11 DESCRIPTION OF COMDTY/SRVC 1 1 1 1 1 1 9 2 2 2

PAN AMERICAN WORLD AIRWAYS INC			NEW YORK		NEW YORK		667320	5740	33												
3	J	QQA02 0070	F11626-81-C0039	B C Z 5	2 2	V211 000 S1	AIR PASSENGER SERVICE	8	A	3	5	B	16	1	A	J	1	J	75		
3	J	QQA02 0071	F11626-81-C0039	B C Z 5	2 2	V211 000 S1	AIR PASSENGER SERVICE	8	A	3	5	B	16	1	A	J	1	J	129		
3	J	QQA02 0072	F11626-81-C0039	B C Z 5	2 2	V211 000 S1	AIR PASSENGER SERVICE	8	A	3	5	B	16	1	A	J	1	J	742		
3	J	QQA02 0073	F11626-81-C0039	B C Z 5	2 2	V211 000 S1	AIR PASSENGER SERVICE	8	A	3	5	B	16	1	A	J	1	J	112		
3	J	QQA02 0074	F11626-81-C0039	B C Z 5	2 2	V211 000 S1	AIR PASSENGER SERVICE	8	A	3	5	B	16	1	A	J	1	J	89		
3	J	QQA02 0075	F11626-81-C0039	B C Z 5	2 2	V211 000 S1	AIR PASSENGER SERVICE	8	A	3	5	B	16	1	A	J	1	J	69		
3	L	QQA02 0067	F11626-81-C0039	2 B C Z 5	2 2	V211 000 S1	AIR PASSENGER SERVICE	8	A	3	5	B	16	1	A	J	1	J	350		
3	L	QQA02 0068	F11626-81-C0039	2 B C Z 5	2 2	V211 000 S1	AIR PASSENGER SERVICE	8	A	3	5	B	16	1	A	J	1	J	50		
3	L	QQA02 0069	F11626-81-C0039	2 B C Z 5	2 2	V211 000 S1	AIR PASSENGER SERVICE	8	A	3	5	B	16	1	A	J	1	J	55		
3	L	QQA02 0070	F11626-81-C0039	2 B C Z 5	2 2	V211 000 S1	AIR PASSENGER SERVICE	8	A	3	5	B	16	1	A	J	1	J	65		
3	L	QQA02 0071	F11626-81-C0039	2 B C Z 5	2 2	V211 000 S1	AIR PASSENGER SERVICE	8	A	3	5	B	16	1	A	J	1	J	127		
3	L	QQA02 0072	F11626-81-C0039	2 B C Z 5	2 2	V211 000 S1	AIR PASSENGER SERVICE	8	A	3	5	B	16	1	A	J	1	J	74		
3	L	QQA02 0073	F11626-81-C0039	2 B C Z 5	2 2	V211 000 S1	AIR PASSENGER SERVICE	8	A	3	5	B	16	1	A	J	1	J	112		
3	L	QQA02 0074	F11626-81-C0039	2 B C Z 5	2 2	V211 000 S1	AIR PASSENGER SERVICE	8	A	3	5	B	16	1	A	J	1	J	87		
3	L	QQA02 0075	F11626-81-C0039	2 B C Z 5	2 2	V211 000 S1	AIR PASSENGER SERVICE	8	A	3	5	B	16	1	A	J	1	J	37		
3	J	QQA02 0029	F11626-82-C0039	B C Z 5	2 2	V211 000 S1	AIR PASSENGER SERVICE	8	A	3	5	B	16	1	A	J	1	J	33		
3	L	QQA02 0067	F11626-82-C0039	1 B C Z 5	2 2	V211 000 S1	AIR PASSENGER SERVICE	8	A	4	5	B	16	1	A	J	1	J	15		
3	L	QQA02 0068	F11626-82-C0039	1 B C Z 5	2 2	V211 000 S1	AIR PASSENGER SERVICE	8	A	4	5	B	16	1	A	J	1	J	54		
3	L	QQA02 0069	F11626-82-C0039	1 B C Z 5	2 2	V211 000 S1	AIR PASSENGER SERVICE	8	A	4	5	B	16	1	A	J	1	J	36		
3	L	QQA02 0070	F11626-82-C0039	1 B C Z 5	2 2	V211 000 S1	AIR PASSENGER SERVICE	8	A	4	5	B	16	1	A	J	1	J	6		
3	L	QQA02 0071	F11626-82-C0039	1 B C Z 5	2 2	V211 000 S1	AIR PASSENGER SERVICE	8	A	4	5	B	16	1	A	J	1	J	125		
3	L	QQA02 0072	F11626-82-C0039	1 B C Z 5	2 2	V211 000 S1	AIR PASSENGER SERVICE	8	A	4	5	B	16	1	A	J	1	J	71		
3	L	QQA02 0073	F11626-82-C0039	1 B C Z 5	2 2	V211 000 S1	AIR PASSENGER SERVICE	8	A	4	5	B	16	1	A	J	1	J	77		
3	L	QQA02 0074	F11626-82-C0039	1 B C Z 5	2 2	V211 000 S1	AIR PASSENGER SERVICE	8	A	4	5	B	16	1	A	J	1	J	29		
3	L	QQA02 0075	F11626-82-C0039	1 B C Z 5	2 2	V211 000 S1	AIR PASSENGER SERVICE	8	A	4	5	B	16	1	A	J	1	J	39		
3	L	QQA02 0132	F11626-82-C0039	B C Z 5	2 2	V211 000 S1	AIR PASSENGER SERVICE	8	A	4	5	B	16	1	A	J	1	J	84		
3	L	QQA02 0133	F11626-82-C0039	B C Z 5	2 2	V211 000 S1	AIR PASSENGER SERVICE	8	A	4	5	B	16	1	A	J	1	J	50		
3	L	QQA02 0134	F11626-82-C0039	B C Z 5	2 2	V211 000 S1	AIR PASSENGER SERVICE	8	A	4	5	B	16	1	A	J	1	J	35		
3	L	QQA02 0135	F11626-82-C0039	B C Z 5	2 2	V211 000 S1	AIR PASSENGER SERVICE	8	A	4	5	B	16	1	A	J	1	K	15		
3	L	QQA02 0136	F11626-82-C0039	B C Z 5	2 2	V211 000 S1	AIR PASSENGER SERVICE	8	A	4	5	B	16	1	A	J	1	J	50		
3	L	QQA02 0137	F11626-82-C0039	B C Z 5	2 2	V211 000 S1	AIR PASSENGER SERVICE	8	A	4	5	B	16	1	A	J	1	J	90		
3	L	QQA02 0138	F11626-82-C0039	B C Z 5	2 2	V211 000 S1	AIR PASSENGER SERVICE	8	A	4	5	B	16	1	A	J	1	K	100		
3	L	QQA02 0139	F11626-82-C0039	B C Z 5	2 2	V211 000 S1	AIR PASSENGER SERVICE	8	A	4	5	B	16	1	A	J	1	K	250		
3	L	QQA02 0140	F11626-82-C0039	B C Z 5	2 2	V211 000 S1	AIR PASSENGER SERVICE	8	A	4	5	B	16	1	A	J	1	K	150		
3	L	QQA02 0181	F11626-82-C0039	B C Z 5	2 2	V211 000 S1	AIR PASSENGER SERVICE	8	A	4	5	B	16	1	A	J	1	J	84		
3	L	QQA02 0182	F11626-82-C0039	B C Z 5	2 2	V211 000 S1	AIR PASSENGER SERVICE	8	A	4	5	B	16	1	A	J	1	J	350		
3	L	QQA02 0183	F11626-82-C0039	B C Z 5	2 2	V211 000 S1	AIR PASSENGER SERVICE	8	A	4	5	B	16	1	A	J	1	K	50		
3	L	QQA02 0184	F11626-82-C0039	B C Z 5	2 2	V211 000 S1	AIR PASSENGER SERVICE	8	A	4	5	B	16	1	A	J	1	K	150		
3	L	QQA02 0185	F11626-82-C0039	B C Z 5	2 2	V211 000 S1	AIR PASSENGER SERVICE	8	A	4	5	B	16	1	A	J	1	K	75		
3	L	QQA02 0186	F11626-82-C0039	B C Z 5	2 2	V211 000 S1	AIR PASSENGER SERVICE	8	A	4	5	B	16	1	A	J	1	L	100		
3	L	QQA02 0187	F11626-82-C0039	B C Z 5	2 2	V211 000 S1	AIR PASSENGER SERVICE	8	A	4	5	B	16	1	A	J	1	L	350		
3	L	QQA02 0188	F11626-82-C0039	B C Z 5	2 2	V211 000 S1	AIR PASSENGER SERVICE	8	A	4	5	B	16	1	A	J	1	L	50		
3	L	QQA02 0189	F11626-82-C0039	B C Z 5	2 2	V211 000 S1	AIR PASSENGER SERVICE	8	A	4	5	B	16	1	A	J	1	J	25		
3	L	QQA02 0190	F11626-82-C0039	B C Z 5	2 2	V211 000 S1	AIR PASSENGER SERVICE	8	A	4	5	B	16	1	A	J	1	J	87		
3	L	QQA02 0191	F11626-82-C0039	B C Z 5	2 2	V211 000 S1	AIR PASSENGER SERVICE	8	A	4	5	B	16	1	A	J	1	L	124		
3	L	QQA02 0192	F11626-82-C0039	B C Z 5	2 2	V211 000 S1	AIR PASSENGER SERVICE	8	A	4	5	B	16	1	A	J	1	L	64		
3	L	QQA02 0193	F11626-82-C0039	B C Z 5	2 2	V211 000 S1	AIR PASSENGER SERVICE	8	A	4	5	B	16	1	A	J	1	L	90		
3	A	QQA02 0231	F11626-82-C0039	B C Z 5	2 2	V211 000 S1	AIR PASSENGER SERVICE	8	A	4	5	B	16	1	A	J	1	J	200		
3	A	QQA02 0232	F11626-82-C0039	B C Z 5	2 2	V211 000 S1	AIR PASSENGER SERVICE	8	A	4	5	B	16	1	A	J	1	K	600		

S M  
V O 1111 222222 22 22222 5 7 9 9 1 1 1 1 1 9 2 2 2  
C N 55555 AAAAAA BBBB CCCCC 3 A C 8 999 C D 10A 10B 10C 11 DESCRIPTION OF CMDTY/SRVC 2 3 4 5 6 17 7 9 9 4 C 1 3 24 35 35

PAN AMERICAN WORLD AIRWAYS INC

NEW YORK

NEW YORK

667320 5740 33

Line	Code	Altitude	Route	Day	Time	Days	Class	Description	2	3	4	5	6	17	7	9	9	4	C	1	3	24	35	35
3 A	QQA02	0233	F11626-82-C0039	B C Z 5	2 2	V211	000 S1	AIR PASSENGER SERVICE	8	A	4	5	B	16	1	A	J	1	L					100
3 A	QQA02	0234	F11626-82-C0039	B C Z 5	2 2	V211	000 S1	AIR PASSENGER SERVICE	8	A	4	5	B	16	1	A	J	1	L					100
3 A	QQA02	0235	F11626-82-C0039	B C Z 5	2 2	V211	000 S1	AIR PASSENGER SERVICE	8	A	4	5	B	16	1	A	J	1	A					200
3 A	QQA02	0236	F11626-82-C0039	B C Z 5	2 2	V211	000 S1	AIR PASSENGER SERVICE	8	A	4	5	B	16	1	A	J	1	A					150
3 A	QQA02	0237	F11626-82-C0039	B C Z 5	2 2	V211	000 S1	AIR PASSENGER SERVICE	8	A	4	5	B	16	1	A	J	1	A					80
3 B	QQA02	0299	F11626-82-C0039	B C Z 5	2 2	V211	000 S1	AIR PASSENGER SERVICE	8	A	4	5	B	16	1	A	J	1	J					260
3 B	QQA02	0300	F11626-82-C0039	B C Z 5	2 2	V211	000 S1	AIR PASSENGER SERVICE	8	A	4	5	B	16	1	A	J	1	K					400
3 B	QQA02	0301	F11626-82-C0039	B C Z 5	2 2	V211	000 S1	AIR PASSENGER SERVICE	8	A	4	5	B	16	1	A	J	1	B					50
3 B	QQA02	0302	F11626-82-C0039	B C Z 5	2 2	V211	000 S1	AIR PASSENGER SERVICE	8	A	4	5	B	16	1	A	J	1	B					250
3 B	QQA02	0303	F11626-82-C0039	B C Z 5	2 2	V211	000 S1	AIR PASSENGER SERVICE	8	A	4	5	B	16	1	A	J	1	B					50
3 B	QQA02	0304	F11626-82-C0039	B C Z 5	2 2	V211	000 S1	AIR PASSENGER SERVICE	8	A	4	5	B	16	1	A	J	1	B					100
3 B	QQA02	0305	F11626-82-C0039	B C Z 5	2 2	V211	000 S1	AIR PASSENGER SERVICE	8	A	4	5	B	16	1	A	J	1	B					150
3 B	QQA02	0306	F11626-82-C0039	B C Z 5	2 2	V211	000 S1	AIR PASSENGER SERVICE	8	A	4	5	B	16	1	A	J	1	B					100
3 C	QQA02	0330	F11626-82-C0039	B C Z 5	2 2	V211	000 S1	AIR PASSENGER SERVICE	8	A	4	5	B	16	1	A	J	1	J					100
3 C	QQA02	0331	F11626-82-C0039	B C Z 5	2 2	V211	000 S1	AIR PASSENGER SERVICE	8	A	4	5	B	16	1	A	J	1	L					100
3 C	QQA02	0365	F11626-82-C0039	B C Z 5	2 2	V211	000 S1	AIR PASSENGER SERVICE	8	A	4	5	B	16	1	A	J	1	L					100
3 C	QQA02	0366	F11626-82-C0039	B C Z 5	2 2	V211	000 S1	AIR PASSENGER SERVICE	8	A	4	5	B	16	1	A	J	1	A					100
3 C	QQA02	0367	F11626-82-C0039	B C Z 5	2 2	V211	000 S1	AIR PASSENGER SERVICE	8	A	4	5	B	16	1	A	J	1	B					100
3 C	QQA02	0368	F11626-82-C0039	B C Z 5	2 2	V211	000 S1	AIR PASSENGER SERVICE	8	A	4	5	B	16	1	A	J	1	B					100
3 C	QQA02	0369	F11626-82-C0039	B C Z 5	2 2	V211	000 S1	AIR PASSENGER SERVICE	8	A	4	5	B	16	1	A	J	1	C					100
3 D	QQA02	0429	F11626-82-C0039	B C Z 5	2 2	V211	000 S1	AIR PASSENGER SERVICE	8	A	4	5	B	16	1	A	J	1	A					100
3 D	QQA02	0430	F11626-82-C0039	B C Z 5	2 2	V211	000 S1	AIR PASSENGER SERVICE	8	A	4	5	B	16	1	A	J	1	A					100
3 D	QQA02	0431	F11626-82-C0039	B C Z 5	2 2	V211	000 S1	AIR PASSENGER SERVICE	8	A	4	5	B	16	1	A	J	1	C					50
3 D	QQA02	0432	F11626-82-C0039	B C Z 5	2 2	V211	000 S1	AIR PASSENGER SERVICE	8	A	4	5	B	16	1	A	J	1	L					100
3 D	QQA02	0433	F11626-82-C0039	B C Z 5	2 2	V211	000 S1	AIR PASSENGER SERVICE	8	A	4	5	B	16	1	A	J	1	C					100
3 D	QQA02	0434	F11626-82-C0039	B C Z 5	2 2	V211	000 S1	AIR PASSENGER SERVICE	8	A	4	5	B	16	1	A	J	1	D					100
3 D	QQA02	0435	F11626-82-C0039	B C Z 5	2 2	V211	000 S1	AIR PASSENGER SERVICE	8	A	4	5	B	16	1	A	J	1	D					100
3 E	QQA02	0496	F11626-82-C0039	B C Z 5	2 2	V211	000 S1	AIR PASSENGER SERVICE	8	A	4	5	B	16	1	A	J	1	E					100
3 E	QQA02	0497	F11626-82-C0039	B C Z 5	2 2	V211	000 S1	AIR PASSENGER SERVICE	8	A	4	5	B	16	1	A	J	1	B					100
3 E	QQA02	0498	F11626-82-C0039	B C Z 5	2 2	V211	000 S1	AIR PASSENGER SERVICE	8	A	4	5	B	16	1	A	J	1	C					100
3 E	QQA02	0499	F11626-82-C0039	B C Z 5	2 2	V211	000 S1	AIR PASSENGER SERVICE	8	A	4	5	B	16	1	A	J	1	C					100
3 E	QQA02	0500	F11626-82-C0039	B C Z 5	2 2	V211	000 S1	AIR PASSENGER SERVICE	8	A	4	5	B	16	1	A	J	1	E					100
3 E	QQA02	0501	F11626-82-C0039	B C Z 5	2 2	V211	000 S1	AIR PASSENGER SERVICE	8	A	4	5	B	16	1	A	J	1	D					100
3 E	QQA02	0502	F11626-82-C0039	B C Z 5	2 2	V211	000 S1	AIR PASSENGER SERVICE	8	A	4	5	B	16	1	A	J	1	D					130
3 E	QQA02	0503	F11626-82-C0039	B C Z 5	2 2	V211	000 S1	AIR PASSENGER SERVICE	8	A	4	5	B	16	1	A	J	1	D					90
3 E	QQA02	0504	F11626-82-C0039	B C Z 5	2 2	V211	000 S1	AIR PASSENGER SERVICE	8	A	4	5	B	16	1	A	J	1	E					100
3 E	QQA02	0505	F11626-82-C0039	B C Z 5	2 2	V211	000 S1	AIR PASSENGER SERVICE	8	A	4	5	B	16	1	A	J	1	E					80
3 F	QQA02	0577	F11626-82-C0039	B C Z 5	2 2	V211	000 S1	AIR PASSENGER SERVICE	8	A	4	5	B	16	1	A	J	1	D					70
3 F	QQA02	0578	F11626-82-C0039	B C Z 5	2 2	V211	000 S1	AIR PASSENGER SERVICE	8	A	4	5	B	16	1	A	J	1	J					450
3 F	QQA02	0579	F11626-82-C0039	B C Z 5	2 2	V211	000 S1	AIR PASSENGER SERVICE	8	A	4	5	B	16	1	A	J	1	K					150
3 F	QQA02	0580	F11626-82-C0039	B C Z 5	2 2	V211	000 S1	AIR PASSENGER SERVICE	8	A	4	5	B	16	1	A	J	1	F					100
3 F	QQA02	0581	F11626-82-C0039	B C Z 5	2 2	V211	000 S1	AIR PASSENGER SERVICE	8	A	4	5	B	16	1	A	J	1	B					100
3 F	QQA02	0582	F11626-82-C0039	B C Z 5	2 2	V211	000 S1	AIR PASSENGER SERVICE	8	A	4	5	B	16	1	A	J	1	C					100
3 F	QQA02	0583	F11626-82-C0039	B C Z 5	2 2	V211	000 S1	AIR PASSENGER SERVICE	8	A	4	5	B	16	1	A	J	1	C					100
3 F	QQA02	0584	F11626-82-C0039	B C Z 5	2 2	V211	000 S1	AIR PASSENGER SERVICE	8	A	4	5	B	16	1	A	J	1	E					70
3 F	QQA02	0585	F11626-82-C0039	B C Z 5	2 2	V211	000 S1	AIR PASSENGER SERVICE	8	A	4	5	B	16	1	A	J	1	E					80
3 F	QQA02	0586	F11626-82-C0039	B C Z 5	2 2	V211	000 S1	AIR PASSENGER SERVICE	8	A	4	5	B	16	1	A	J	1	F					50
3 F	QQA02	0587	F11626-82-C0039	B C Z 5	2 2	V211	000 S1	AIR PASSENGER SERVICE	8	A	4	5	B	16	1	A	J	1	D					100
3 F	QQA02	0588	F11626-82-C0039	B C Z 5	2 2	V211	000 S1	AIR PASSENGER SERVICE	8	A	4	5	B	16	1	A	J	1	D					100



S M 1 1 1 1 1 1 1  
 V O 1111 222222 22 22222 5 7 9 9  
 C N 55555 AAAA AAAAAA BB CCCCC 3 A C 8 999 C D 10A 10B 10C 11 DESCRIPTION OF CMDTY/SRVC 2 3 4 5 6 1717 8 9 A 0 1 3 24 \$\$\$\$\$\$9.00

PAN AMERICAN WORLD AIRWAYS INC		NEW YORK		NEW YORK		667320 5740 33	
3 H	0QA02 0742 F11626-82-C0039	B C Z 5	2 2 V211 000 S1	AIR PASSENGER SERVICE	8 A 4 5 B 16	1 A	J 1 F
3 H	0QA02 0743 F11626-82-C0039	B C Z 5	2 2 V211 000 S1	AIR PASSENGER SERVICE	8 A 4 5 B 16	1 A	J 1 G
3 H	0QA02 0786 F11626-82-C0039	B C Z 5	2 2 V211 000 S1	AIR PASSENGER SERVICE	8 A 4 5 B 16	1 A	J 1 G
3 I	0QA02 0853 F11626-82-C0039	B C Z 5	2 2 V211 000 S1	AIR PASSENGER SERVICE	8 A 4 5 B 16	1 A	J 1 E
3 I	0QA02 0854 F11626-82-C0039	B C Z 5	2 2 V211 000 S1	AIR PASSENGER SERVICE	8 A 4 5 B 16	1 A	J 1 F
3 I	0QA02 0855 F11626-82-C0039	B C Z 5	2 2 V211 000 S1	AIR PASSENGER SERVICE	8 A 4 5 B 16	1 A	J 1 G
3 I	0QA02 0856 F11626-82-C0039	B C Z 5	2 2 V211 000 S1	AIR PASSENGER SERVICE	8 A 4 5 B 16	1 A	J 1 H
3 I	0QA02 0857 F11626-82-C0039	B C Z 5	2 2 V211 000 S1	AIR PASSENGER SERVICE	8 A 4 5 B 16	1 A	J 1 I
3 I	0QA02 0858 F11626-82-C0039	B C Z 5	2 2 V211 000 S1	AIR PASSENGER SERVICE	8 A 4 5 B 16	1 A	J 1 I
3 I	0QA02 0859 F11626-82-C0039	B C Z 5	2 2 V211 000 S1	AIR PASSENGER SERVICE	8 A 4 5 B 16	1 A	J 1 F
3 I	0QA02 0860 F11626-82-C0039	B C Z 5	2 2 V211 000 S1	AIR PASSENGER SERVICE	8 A 4 5 B 16	1 A	J 1 H
3 I	0QA02 0861 F11626-82-C0039	B C Z 5	2 2 V211 000 S1	AIR PASSENGER SERVICE	8 A 4 5 B 16	1 A	J 1 H
3 I	0QA02 0862 F11626-82-C0039	B C Z 5	2 2 V211 000 S1	AIR PASSENGER SERVICE	8 A 4 5 B 16	1 A	J 1 H
3 I	0QA02 0863 F11626-82-C0039	B C Z 5	2 2 V211 000 S1	AIR PASSENGER SERVICE	8 A 4 5 B 16	1 A	J 1 I
3 I	0QA02 0864 F11626-82-C0039	B C Z 5	2 2 V211 000 S1	AIR PASSENGER SERVICE	8 A 4 5 B 16	1 A	J 1 I
3 I	0QA02 0794 F11626-83-C0064	B C Z 5	2 2 V211 000 S1	AIR PASSENGER SERVICE	8 A 3 5 B 16	1 A	F 2 I
LOCATION TOTAL		116		86,747			

PAN AMERICAN WORLD AIRWAYS INC		CARSWELL AFB		TEXAS		667320 1335 44	
3 K	0SB04 0009 F41613-83-C0006	D C Z 5	2 2 R402 000 S1	MGT SERVICES/DATA COLLECTION	8 A 3 3 B 0000 0		J 1 K

PAN AMERICAN WORLD AIRWAYS INC		BREMERTON		WASHINGTON		667320 0300 48	
2 H	C2474 0066 N62474-77-C2410	B C C 1	2 2 M154 000 S1	OPER OF GOVT FAC /SHIP CONS	8 A 8 5 A 1026 1 A		L 1 J
2 H	C2474 0067 N62474-77-C2410	B C C 1	2 2 M154 000 S1	OPER OF GOVT FAC /SHIP CONS	8 A 8 5 A 1026 1 A		L 1 J
2 H	C2474 0069 N62474-77-C2410	B C C 1	2 2 M154 000 S1	OPER OF GOVT FAC /SHIP CONS	8 A 8 5 A 1026 1 A		L 1 K
2 H	C2474 0070 N62474-77-C2410	B C C 1	2 2 M154 000 S1	OPER OF GOVT FAC /SHIP CONS	8 A 8 5 A 1026 1 A		L 1 L
2 H	C2474 0071 N62474-77-C2410	B C C 1	2 2 M154 000 S1	OPER OF GOVT FAC /SHIP CONS	8 A 8 5 A 1026 1 A		L 1 L
2 H	C2474 0072 N62474-77-C2410	B C C 1	2 2 M154 000 S1	OPER OF GOVT FAC /SHIP CONS	8 A 8 5 A 1026 1 A		L 1 L
2 I	C2474 0008 N62474-81-C8831	B C C 1	2 2 M154 000 S1	OPER OF GOVT FAC /SHIP CONS	8 A 8 5 A 1026 1 A		L 2 E
2 I	C2474 NA30 N62474-81-C8831	B C C 1	2 2 M154 000 S1	OPER OF GOVT FAC /SHIP CONS	8 A 8 5 A 1026 1 A		L 2 F
LOCATION TOTAL		8		1,664			
CONTRACTOR TOTAL		142		90,605			

PAN ASIA ARCHITECTS & ENGINEERS		JAPAN		024944 0000 JA			
1 G	OCA79 0069 DACA79-83-C0077	B C Z 5	2 2 R119 000 C2	A/E CONSTRUCTION /OTHER BUI	7 9 3 5 L 06 2 B	J 1 F	
2 I	C2742 Q127 N62836-83-C0039	B C Z 5	2 2 R116 000 C2	A/E CONSTRUCTION /RESIDENTI	7 9 3 5 L 06 2 B	J 1 I	
2 I	C2742 Q427 N62836-83-D5106	B C Z 5	2 2 R211 000 C2	ARCHITECT-ENGINEER SERVICES	7 9 8 5 L 06 2 B	J 1 H	
LOCATION TOTAL		3		362			

PAN MARINE CONSTRUCTORS INC		OAKLAND		CALIFORNIA		093254 4790 05	
2 I	C2474 Y211 N62474-82-C0185	E C E 1	2 2 Z241 000 C2	MAINT-REPAIR-ALTER/FUEL SUPP	8 A 3 4 J 01B 1 B		J 1 E

PANACOM CORP		WRIGHT PATTERSON AFB		OHIO		093741 9610 36	
3 I	OFS02 0590 F33601-83-C0273	B C C 5	2 2 J059 000 S1	MAINT-REPAIR OF EQ/ELECTRICA	8 E 3 4 J 01B 1 B		J 1 I

S M 1  
 V O 1111 222222 22 22222 5 7 9 9 1 1 1 1 1 1 1 9 2 2 2  
 C N 55555 AAAA AAAAAA BB CCCCC 3 A C 8 999 C D 10A 10B 10C 11 DESCRIPTION OF CMDTY/SRVC 2 3 4 5 6 1717 8 9 A 0 1 3 24 \$\$\$\$\$\$(000

PANAFAX CORP WASHINGTON DC 052139 0010 09  
 1 A 0ZD11 0199 DCA200-XX-00000 B C Z 1 2 2 S113 000 S1 UTILITIES/TELEPHONE AND-OR C 5 3 4 5 J 1005 7 B J 1 A 31

PANAFAX CORP ARLINGTON VIRGINIA 052139 0140 47  
 1 I 0AD05 0824 GS00C9-08-15 B C Z 5 3 2 5815 000 C9E TELETYPE AND FACSIMILE EQUIP 3 6 4 1 I 51

CONTRACTOR TOTAL 2 85

PANAMA CANAL COMMISSION										PANAMA		056671	0000	PN	
1 K	OKF71	0016	DAKF71-83-F0092	B C Z 5	2 2	S112	000	S1	UTILITIES/ELECTRICTY	2 6 4 1				K	1,450
1 K	OKF71	0017	DAKF71-83-F0093	B C Z 5	2 2	S114	000	S1	UTILITIES/WATER	2 6 4 1				K	16
1 K	OKF71	0018	DAKF71-83-F0094	B C Z 5	2 2	S114	000	S1	UTILITIES/WATER	2 6 4 1				K	20
1 A	OKF71	0052	DAKF71-83-F0229	B C Z 5	2 2	S202	000	S1	FIRE PROTECTION	2 6 4 1				A	207
1 A	OKF71	0053	DAKF71-83-F0230	B C Z 5	2 2	S205	000	S1	GARBAGE COLLECTION	2 6 4 1				J	20
1 A	OKF71	0054	DAKF71-83-F0231	B C Z 5	2 2	S112	000	S1	UTILITIES/ELECTRICTY	2 6 4 1				J	1,400
1 A	OKF71	0055	DAKF71-83-F0232	B C Z 5	2 2	S114	000	S1	UTILITIES/WATER	2 6 4 1				J	47
1 A	OKF71	0056	DAKF71-83-F0233	B C Z 5	2 2	S202	000	S1	FIRE PROTECTION	2 6 4 1				J	207
1 A	OKF71	0057	DAKF71-83-F0234	B C Z 5	2 2	S112	000	S1	UTILITIES/ELECTRICTY	2 6 4 1				J	1,461
1 A	OKF71	0058	DAKF71-83-F0235	B C Z 5	2 2	S114	000	S1	UTILITIES/WATER	2 6 4 1				J	56
1 A	OKF71	0059	DAKF71-83-F0236	B C Z 5	2 2	S202	000	S1	FIRE PROTECTION	2 6 4 1				J	192
1 A	OKF71	0060	DAKF71-83-F0237	B C Z 5	2 2	S114	000	S1	UTILITIES/WATER	2 6 4 1				J	81
1 A	OKF71	0061	DAKF71-83-F0238	B C Z 5	2 2	S114	000	S1	UTILITIES/WATER	2 6 4 1				K	81
1 G	OKF71	0106	DAKF71-83-F0383	B C Z 5	2 2	S114	000	S1	UTILITIES/WATER	2 6 4 1				K	58
1 G	OKF71	0107	DAKF71-83-F0384	B C Z 5	2 2	S112	000	S1	UTILITIES/ELECTRICTY	2 6 4 1				K	1,470
1 G	OKF71	0108	DAKF71-83-F0385	B C Z 5	2 2	S112	000	S1	UTILITIES/ELECTRICTY	2 6 4 1				L	1,420
1 G	OKF71	0109	DAKF71-83-F0386	B C Z 5	2 2	S202	000	S1	FIRE PROTECTION	2 6 4 1				L	295
1 G	OKF71	0110	DAKF71-83-F0387	B C Z 5	2 2	S114	000	S1	UTILITIES/WATER	2 6 4 1				L	52
1 G	OKF71	0111	DAKF71-83-F0388	B C Z 5	2 2	S114	000	S1	UTILITIES/WATER	2 6 4 1				L	81
1 G	OKF71	0112	DAKF71-83-F0389	B C Z 5	2 2	S114	000	S1	UTILITIES/WATER	2 6 4 1				A	62
1 G	OKF71	0113	DAKF71-83-F0390	B C Z 5	2 2	S112	000	S1	UTILITIES/ELECTRICTY	2 6 4 1				A	1,550
1 G	OKF71	0114	DAKF71-83-F0391	B C Z 5	2 2	S202	000	S1	FIRE PROTECTION	2 6 4 1				A	126
1 G	OKF71	0115	DAKF71-83-F0392	B C Z 5	2 2	S114	000	S1	UTILITIES/WATER	2 6 4 1				A	81
1 G	OKF71	0116	DAKF71-83-F0393	B C Z 5	2 2	S114	000	S1	UTILITIES/WATER	2 6 4 1				B	60
1 G	OKF71	0117	DAKF71-83-F0394	B C Z 5	2 2	S112	000	S1	UTILITIES/ELECTRICTY	2 6 4 1				B	1,500
1 G	OKF71	0118	DAKF71-83-F0395	B C Z 5	2 2	S202	000	S1	FIRE PROTECTION	2 6 4 1				B	10
1 G	OKF71	0119	DAKF71-83-F0396	B C Z 5	2 2	S114	000	S1	UTILITIES/WATER	2 6 4 1				B	60
1 G	OKF71	0120	DAKF71-83-F0397	B C Z 5	2 2	S114	000	S1	UTILITIES/WATER	2 6 4 1				C	70
1 I	OKF71	0163	DAKF71-83-F0539	B C Z 5	2 2	S112	000	S1	UTILITIES/ELECTRICTY	2 6 4 1				C	1,470
1 I	OKF71	0164	DAKF71-83-F0540	B C Z 5	2 2	S202	000	S1	FIRE PROTECTION	2 6 4 1				C	50
1 I	OKF71	0165	DAKF71-83-F0541	B C Z 5	2 2	S114	000	S1	UTILITIES/WATER	2 6 4 1				C	70
1 I	OKF71	0166	DAKF71-83-F0542	B C Z 5	2 2	S112	000	S1	UTILITIES/ELECTRICTY	2 6 4 1				C	1,580
1 I	OKF71	0167	DAKF71-83-F0543	B C Z 5	2 2	S114	000	S1	UTILITIES/WATER	2 6 4 1				D	70
1 I	OKF71	0168	DAKF71-83-F0544	B C Z 5	2 2	S202	000	S1	FIRE PROTECTION	2 6 4 1				D	210
1 I	OKF71	0169	DAKF71-83-F0545	B C Z 5	2 2	S114	000	S1	UTILITIES/WATER	2 6 4 1				D	80
1 I	OKF71	0170	DAKF71-83-F0546	B C Z 5	2 2	S112	000	S1	UTILITIES/ELECTRICTY	2 6 4 1				F	1,500
1 I	OKF71	0171	DAKF71-83-F0547	B C Z 5	2 2	S114	000	S1	UTILITIES/WATER	2 6 4 1				E	70
1 I	OKF71	0172	DAKF71-83-F0548	B C Z 5	2 2	S202	000	S1	FIRE PROTECTION	2 6 4 1				E	20
1 I	OKF71	0173	DAKF71-83-F0549	B C Z 5	2 2	S114	000	S1	UTILITIES/WATER	2 6 4 1				E	80
1 I	OKF71	0174	DAKF71-83-F0550	B C Z 5	2 2	S112	000	S1	UTILITIES/ELECTRICTY	2 6 4 1				F	300

S M 1  
 V O 1111 222222 22 22222 5 7 9 9 1 1 1 1 1 1 1 9 2 2 2  
 C N 55555 AAAA AAAAAA BB CCCC 3 A C 8 999 C D 10A 10B 10C 11 DESCRIPTION OF CMDTY/SRVC 2 3 4 5 6 1717 8 9 A 0 1 3 24 55555 000

PANAMA CANAL COMMISSION		PANAMA		056671	0000	PN										
1	I	OKF71	0175	DAKF71-83-F0551	B C Z 5	2 2	S114	000	S1	UTILITIES/WATER	2	6	4	1	F	60
1	I	OKF71	0176	DAKF71-83-F0552	B C Z 5	2 2	S202	000	S1	FIRE PROTECTION	2	6	4	1	F	199
1	I	OKF71	0177	DAKF71-83-F0553	B C Z 5	2 2	S114	000	S1	UTILITIES/WATER	2	6	4	1	F	81
1	I	OKF71	0178	DAKF71-83-F0554	B C Z 5	2 2	S112	000	S1	UTILITIES/ELECTRICTY	2	6	4	1	J	1,440
1	I	OKF71	0179	DAKF71-83-F0555	B C Z 5	2 2	S114	000	S1	UTILITIES/WATER	2	6	4	1	G	64
1	I	OKF71	0180	DAKF71-83-F0556	B C Z 5	2 2	S202	000	S1	FIRE PROTECTION	2	6	4	1	G	01
1	I	OKF71	0181	DAKF71-83-F0557	B C Z 5	2 2	S114	000	S1	UTILITIES/WATER	2	6	4	1	G	91
1	I	OKF71	0182	DAKF71-83-F0558	B C Z 5	2 2	S114	000	S1	UTILITIES/WATER	2	6	4	1	H	81
1	I	OKF71	0190	DAKF71-83-F0563	B C Z 5	2 2	S114	000	S1	UTILITIES/WATER	2	6	4	1	H	51
1	I	OKF71	0189	DAKF71-83-F0564	B C Z 5	2 2	S112	000	S1	UTILITIES/ELECTRICTY	2	6	4	1	H	51
1	I	OKF71	0191	DAKF71-83-F0565	B C Z 5	2 2	S202	000	S1	FIRE PROTECTION	2	6	4	1	H	201
3	K	OTA27	0013	F66501-82-F0206	B C Z 5	2 2	Y161	000	C2	CONSTRUCTION/FAMILY HOUSING	2	6	4	1	J	50
3	K	OTA27	0008	F66501-82-F0207	B C Z 5	2 2	Z245	000	C2	MAINT-REPAIR-ALTER/WATER SUP	2	6	4	1	J	52
3	I	OTA27	0035	F66501-83-F0156	B C Z 5	3 2	Z219	000	C2	MAINT-REPAIR-ALTER/OTHER CON	7	9	4	1	I	31
3	I	OTA27	0057	F66501-83-F0168	B C Z 5	3 2	Z139	000	C2	MAINT-REPAIR-ALTER/EDUCATION	2	6	4	1	I	35
3	I	OTA27	0058	F66501-83-F0171	B C Z 5	3 2	Z222	000	C2	MAINT-REPAIR-ALTER/HWYS-ROAD	2	6	4	1	I	32
3	I	OTA27	0045	PAN CA-NA-L CO	B C Z 5	3 2	Z139	000	C2	MAINT-REPAIR-ALTER/EDUCATION	7	9	4	1	I	26
3	I	OTA27	0050	PAN CA-NA-L CO	B C Z 5	3 2	Z222	000	C2	MAINT-REPAIR-ALTER/HWYS-ROAD	7	9	4	1	I	47
3	I	OTA27	0051	PAN CA-NA-L CO	B C Z 5	3 2	Z222	000	C2	MAINT-REPAIR-ALTER/HWYS-ROAD	7	9	4	1	I	50
3	I	OTA27	0052	PAN CA-NA-L CO	B C Z 5	3 2	Z222	000	C2	MAINT-REPAIR-ALTER/HWYS-ROAD	7	9	4	1	I	50
3	I	OTA27	0053	PAN CA-NA-L CO	B C Z 5	3 2	Z222	000	C2	MAINT-REPAIR-ALTER/HWYS-ROAD	7	9	4	1	I	47
3	I	OTA27	0054	PAN CA-NA-L CO	B C Z 5	3 2	Z222	000	C2	MAINT-REPAIR-ALTER/HWYS-ROAD	7	9	4	1	I	80
3	I	OTA27	0059	PAN CA-NA-L CO	B C Z 5	3 2	Z222	000	C2	MAINT-REPAIR-ALTER/HWYS-ROAD	7	9	4	1	I	35
3	I	OTA27	0060	PAN CA-NA-L CO	B C Z 5	3 2	Z222	000	C2	MAINT-REPAIR-ALTER/HWYS-ROAD	7	9	4	1	I	195
3	I	OTA27	0061	PAN CA-NA-L CO	B C Z 5	3 2	Z299	000	C2	MAINT-REPAIR-ALTER/OTHER NON	7	9	4	1	I	37
3	I	OTA27	0062	PAN CA-NA-L CO	B C Z 5	3 2	Z222	000	C2	MAINT-REPAIR-ALTER/HWYS-ROAD	7	9	4	1	I	50
3	I	OTA27	0063	PAN CA-NA-L CO	B C Z 5	3 2	Z222	000	C2	MAINT-REPAIR-ALTER/HWYS-ROAD	7	9	4	1	I	193
3	I	OTA27	0064	PAN CA-NA-L CO	B C Z 5	3 2	Z222	000	C2	MAINT-REPAIR-ALTER/HWYS-ROAD	7	9	4	1	I	50
					LOCATION	TOTAL	68									

PANAMA GLOVE CO		LOS ANGELES		CALIFORNIA		046669	3880	05														
4	G	00100	1205	DLA100-83-C0713	A C A 5	2 2	8415	000	A9	CLOTHING SPECIAL PURPOSE	4	6	3	5	J	17B	7	B	J	1	F	502

PANAMA POOLS INC		FORT RUCKER		ALABAMA		077825	1420	01															
1	I	OBT01	0269	DABT01-83-C0323	B C E 1	2 2	Z291	000	C2	MAINT-REPAIR-ALTER/RECREA	NO	8	A	3	4	J	01B	1	B	J	1	I	7

PANAMETRICS INC		WALTHAM		MASS		667585	2950	22															
1	E	OAK11	2180	DAAK11-83-C0044	B C Z 5	2 2	AD21	000	S1	RDTE/DEFENSE SERVICES	8	A	3	5	J	11	5	B	J	1	E	50	
3	J	OHV03	0040	F19628-79-C0175	B C Z 5	2 2	AJ12	000	S1	RDTE/GENERAL SCIENCES AND	TE	8	A	7	6	J	01B	1	B	U	1	J	80
3	K	OHV03	0054	F19628-82-C0090	A C Z 5	2 2	AJ12	000	S1	RDTE/GENERAL SCIENCES AND	TE	8	A	7	5	J	11	5	B	U	1	K	70
					LOCATION	TOTAL	3																

PANASONIC CO		SECAUCUS		NEW JERSEY		034083	4140	31														
2	C	LC404	0311	GS00C - -90718	C C A 1	2 2	5820	000	A7	RADIO TV EQUIPMENT EXCEPT	A	1	3	6	4	1					A	123









S M	V O	C N	1111	222222	22	22222	5 7	9 9	1 1 1 1 1	1 1 1 2 2 2	DESCRIPTION OF CMDTY/SRVC	2	3	4	5	6	1717	8	9	0	1	24	PERCENT												
-----																																			
PAPPAS ASSOCIATES INC																																			
1 E	OCA21	1073	DACA21-83-C0057	FORT GORDON			GEORGIA			023469	2430	11	ARCHITECT/ENGINEER - GENERAL										8	3	6	J	01E	2	B	J	1	E	10		
PAPPAS CLEMENT CO																																			
4 A	0013H	8260	DLA13H-83-CC065	CEDARVILLE			NEW JERSEY			088973	0820	31	FRUITS AND VEGETABLES										6	A	3	3	J	0000	0	J	1	L	101		
4 G	0013H	8942	DLA13H-83-C0186	CEDARVILLE			NEW JERSEY			088973	0820	31	FRUITS AND VEGETABLES										6	A	3	4	J	01B	1	B	J	1	G	100	
LOCATION TOTAL																																			
2																																			
201																																			
PAPROCKY ROMAN																																			
2 F	C2472	B478	N62472-83-C4886	WARMINSTER			PA			668228	5373	39	MAINT-REPAIR-ALTER/FUEL STOR										8	A	3	4	J	01B	1	B	J	1	E	228	
PAR ASSOCIATES																																			
4 I	00003	0035	DLA003-83-F0642	IRVINE			CALIFORNIA			082541	3215	05	ADP INPUT/OUTPUT AND STORAGE										6	E	4	1							40		
PAR CHEM PRODUCTS INC																																			
4 G	00400	3386	DLA400-83-C2589	GEISMAR			LOUISIANA			054542	1025	19	CHEMICALS										6	A	3	3	J	0000	0	J	1	F	186		
PAR CHEM PRODUCTS INC																																			
1 L	0A048	0027	DLA400-83-D0052	HOUSTON			TEXAS			054542	3770	44	MISCELLANEOUS CHEMICAL SPECI										6	A	4	4	J	01B	1	B	K	1	K	27	
4 B	00400	1604	DLA400-82-D0112	HOUSTON			TEXAS			054542	3770	44	MISCELLANEOUS CHEMICAL SPECI										6	A	4	4	J	01B	1	B	J	1	B	41	
LOCATION TOTAL																																			
2																																			
68																																			
CONTRACTOR TOTAL																																			
3																																			
254																																			
PAR KUT INTERNATIONAL INC																																			
2 D	RC100	0107	N00181-83-C0099	MOUNT CLEMENS			MICHIGAN			030458	3820	23	PREFABRICATED AND PORTABLE										9	8	A	3	5	J	02	1	B	J	1	C	33
PAR METAL PRODUCTS CORP																																			
1 A	0ZD04	0808	MDA904-83-C1419	BROOKLYN			NEW YORK			668270	0950	33	STRUCTURAL SHAPES NONFERROUS										8	1	3	5	J	1001	6	B	J	1	A	63	
4 J	00400	0131	DLA400-83-C0253	BROOKLYN			NEW YORK			668270	0950	33	ELECTRICAL HARDWARE AND SUPP										6	A	3	5	J	1013	5	B	J	1	J	25	
LOCATION TOTAL																																			
2																																			
108																																			
PAR MFG & SUPPLY CO																																			
1 F	OAB07	4304	DAAB07-83-CE096	FAIRFIELD			NEW JERSEY			052588	1332	31	NIGHT VISION EQUIPMENT										8	A	3	4	J	01B	1	B	J	1	E	26	
PAR REY CONSTRUCTION INC																																			
2 F	C2474	W641	N62474-83-C6800	PORT HUENEME			CALIFORNIA			087026	5520	05	CONSTRUCTION/ALL OTHER NON-B										8	A	3	4	J	01B	1	B	J	1	E	40	
PAR STEEL PRODUCTS & SERVICES CO																																			
3 L	0FJ02	0108	F09650-83-C0004	CHICAGO HEIGHTS			ILLINOIS			071505	1720	14	CABINETS LOCKERS BINS AND SH										8	A	3	6	J	01B	1	B	J	1	L	519	
3 B	0FJ02	0184	F09650-83-C0004	CHICAGO HEIGHTS			ILLINOIS			071505	1720	14	CABINETS LOCKERS BINS AND SH										8	A	6	6	J	01B	1	B	J	1	B	90	
LOCATION TOTAL																																			
2																																			
609																																			



S M	V O	C N	1111	222222	22	22222	5 7	9 9	DESCRIPTION OF CMDTY/SRVC	1	1	1	1	1	1	1	1	9	2	2	2	\$\$\$\$(000)									
55555	AAAA	AAAAAA	BB	CCCC	3	A	C	8	999	C	D	10A	10B	10C	11	2	3	4	5	6	17	17	8	9	A	0	1	3	24	\$\$\$\$(000)	
PARA FLITE INC				PENNSAUKEN				6	NEW JERSEY							001382	3520	31													
		LOCATION	TOTAL																												
PARA GEAR EQUIPMENT CO				FORT BRAGG					NCAR							668285	1900	34													
1 E	OKF40	0324	DAKF40-83-C0889	B	C	B	1	2	2	1670	000	C9E	PARACHUTES	RECOVERY	SYS	AND	8	A	3	4	J	0	1	B	1	B	J	1	E	37	
PARABAM INC				COMPTON					CALIFORNIA							668310	1390	05													
2 I	MB101	1014	N00421-83-C0151	B	C	A	1	2	2	5450	000	C9E	MISCELLANEOUS	PREFABRICATED	8	A	3	5	J	10	26	5	B	J	1	1				62	
PARABAM INC				DOMINGUEZ					CALIFORNIA							668310	1860	05													
1 E	OAD01	0077	DAAD01-83-C0012	B	C	A	5	2	2	5450	000	A7	MISCELLANEOUS	PREFABRICATED	8	A	3	3	J	0000	0	J	1	E						42	
				CONTRACTOR TOTAL			2			104																					
PARADEE OIL CO				DOVER					DELAWARE							668340	0170	08													
4 B	00600	1951	DLA600-82-D4654	D	C	B	1	3	2	9140	000	A8A	FUEL OILS		6	A	6	3	J	0000	0	K	1	A						46	
4 C	00600	1951	DLA600-82-D4654	1	D	C	B	1	3	2	9140	000	A8A	FUEL OILS		6	A	6	3	J	0000	0	K	1	A						46
4 C	00600	1951	DLA600-82-D4654	2	D	C	B	1	3	2	9140	000	A8A	FUEL OILS		6	A	6	3	J	0000	0	K	1	A						46
PARADISE CUSTODIAL & MAINTENANCE				HAHU					HAWAII							089554	1605	12													
2 F	C2742	P361	N62471-82-C2193	A	C	C	5	2	2	S201	000	S1	CUSTODIAL -	JANITORIAL	8	A	3	4	J	0	1	B	1	B	J	1	B			50	
PARADISE CUSTODIAL & MAINTENANCE				PEARL HARBOR NAVAL					HAWAII							089554	1800	12													
2 C	C2742	P360	N62471-82-C2094	A	C	C	1	2	2	S201	000	S1	CUSTODIAL -	JANITORIAL	8	A	3	4	J	0	1	B	1	B	J	1	B			510	
				CONTRACTOR TOTAL			2			363																					
PARADYNAMICS INC				EL MONTE					CALIFORNIA							668360	2020	05													
3 B	OHC08	0020	F04689-82-C0005	B	C	C	5	2	2	R219	000	S1	OTHER ARCHITECTS &	ENGINEERS	8	A	6	5	J	1007	5	B	J	1	A				39		
3 D	OHC08	0032	F04689-82-C0005	B	C	C	5	2	2	R219	000	S1	OTHER ARCHITECTS &	ENGINEERS	8	A	6	5	J	1007	5	B	J	1	B					36	
				LOCATION TOTAL			2			77																					
PARADYNE CORP				SAN MATEO					CALIFORNIA							008557	6200	05													
2 A	QA110	0119	GS00C0-35-42	B	C	Z	5	2	2	7045	000	A7	ADP SUPPLIES AND	SUPPORT	EQU	3	6	4	1												
PARADYNE CORP				WASHINGTON					DC							008557	0010	09													
2 F	MA105	0798	GS00C0-35-42	B	C	Z	1	2	2	W070	000	S1	LEASE-RENTAL	OF EQ/ADP	EQUIP	3	A	4	1												
PARADYNE CORP				LARGO					FLORIDA							008557	2010	10													
1 A	OZD11	0178	DCA200-XX-00000	B	C	Z	5	2	2	S113	000	S1	UTILITIES/TELEPHONE	AND-OR	C	5	3	4	5	A	1005	7	B	J	1	A				27	
1 E	OZD11	0491	DCA200-XX-00000	B	C	Z	5	2	2	S113	000	S1	UTILITIES/TELEPHONE	AND-OR	C	5	3	4	5	A	1005	7	B	J	1	D				42	
1 I	OZD11	0733	DCA200-XX-00000	B	C	Z	5	2	2	S113	000	S1	UTILITIES/TELEPHONE	AND-OR	C	5	3	4	5	A	1005	7	B	J	1	G				32	
3 G	OFH02	2299	GS00C0-30-46	B	C	A	5	2	2	S820	000	A7	RADIO TV EQUIPMENT	EXCEPT	A1	3	6	4	1												
3 I	OFH02	5023	GS00C0-30-46	B	C	A	5	2	2	S820	000	A7	RADIO TV EQUIPMENT	EXCEPT	A1	3	6	9	1												



S M 1 1 1 1 1 1  
 V O 1111 222222 22 22222 5 7 9 9 1 1 1 1 1 1 1 1 9 2 2 2  
 C N 55555 AAAA AAAAAA BB CCCCC 3 A C 8 999 C D 10A 10B 10C 11 DESCRIPTION OF CMDTY/SRVC 2 3 4 5 6 1717 8 9 A 0 1 3 24 \$\$\$\$\$\$(000)

PARAGON PACIFIC INC EL SEGUNDO CALIFORNIA 025760 2060 05  
 1 I OAK51 0087 DAAK51-83-C0046 B C A 5 2 2 AZ12 000 S1 RDTE/OTHER RESEARCH AND DEVE 8 A 7 5 J 11 5 B U 1 1 258  
 LOCATION TOTAL 3 546

PARAGON VAN LINES INC MOUNT HOLLY NEW JERSEY 030036 2840 31  
 2 B PB310 0032 N68335-83-C0039 D C B 1 2 2 V119 000 S1 OTHER CARGO-FREIGHT SERVICES 8 A 3 4 J 01B 1 B J 1 K 24

PARAGRAM SALES CO INC VIENNA VIRGINIA 025761 4020 47  
 1 H OZD04 2316 MDA904-83-C1284 B C B 5 2 2 7045 000 A7 ADP SUPPLIES AND SUPPORT EQU 8 1 3 5 J 12 1 B J 1 H 26

PARAMETRICS INC ELBERTON GEORGIA 070043 2120 11  
 5 L OCW21 2003 DACW21-82-C0001 A C C 5 2 2 R219 000 S1 OTHER ARCHITECTS & ENGINEERI 4 6 8 5 J 17B 7 A J 1 J 60

PARAMETRIX INC BREMERTON WASHINGTON 017099 0300 48  
 2 H C2474 0038 N62474-83-C4790 A C Z 1 2 2 R211 000 C2 ARCHITECT/ENGINEER - GENERAL 8 A 3 6 J 01B 2 B J 1 E 54  
 2 I C2474 W936 N62474-83-C4790 E C Z 1 2 2 R211 000 C2 ARCHITECT-ENGINEER SERVICES 8 A 8 6 J 01B 2 B J 1 I 18  
 LOCATION TOTAL 2 82

PARAMETRIX INC PUGET SOUND NVL SHYD WASHINGTON 017099 2698 48  
 2 I C2474 V021 N62474-83-C2991 D C Z 5 2 2 R216 000 C2 MARINE ARCHITECT & ENGINEERI 8 A 3 6 J 01B 2 B J 1 I 150

CONTRACTOR TOTAL 3 232

PARAMOUNT CITRUS ASSN BURBANK CALIFORNIA 668620 0820 05  
 4 J 00137 0042 DLA137-83-CH035 D C Z 5 2 2 8915 000 B2 FRUITS AND VEGETABLES 6 2 3 5 J 09 1 B J 1 J 66  
 4 K 00137 0112 DLA137-83-CA063 B C Z 5 2 2 8915 000 B2 FRUITS AND VEGETABLES 6 2 3 5 J 09 1 B J 1 K 27  
 4 J 00137 0003 DLA137-83-CH003 D C Z 5 2 2 8915 000 B2 FRUITS AND VEGETABLES 6 2 3 5 J 09 1 B J 1 J 43  
 4 J 00137 0009 DLA137-83-CH004 D C Z 5 2 2 8915 000 B2 FRUITS AND VEGETABLES 6 2 3 5 J 09 1 B J 1 J 31  
 4 K 00137 0076 DLA137-83-CH069 D C Z 5 2 2 8915 000 B2 FRUITS AND VEGETABLES 6 2 3 5 J 09 1 B J 1 J 44  
 4 K 00137 0083 DLA137-83-CH092 D C Z 5 2 2 8915 000 B2 FRUITS AND VEGETABLES 6 2 3 5 J 09 1 B J 1 K 43  
 4 K 00137 0102 DLA137-83-CH109 D C Z 5 2 2 8915 000 B2 FRUITS AND VEGETABLES 6 2 3 5 J 09 1 B J 1 K 46  
 4 K 00137 0140 DLA137-83-CH133 D C Z 5 2 2 8915 000 B2 FRUITS AND VEGETABLES 6 2 3 5 J 09 1 B J 1 K 45  
 LOCATION TOTAL 8 345

PARAMOUNT MACARONI MFG CO INC BROOKLYN NEW YORK 668640 0950 33  
 4 K 0013H 8088 DLA13H-83-C0516 B C A 7 2 2 8920 000 B2 BAKERY AND CEREAL PRODUCTS 6 A 3 6 J 01B 1 B J 1 J 131  
 4 K 0013H 8086 DLA13H-83-C0526 B C A 7 2 2 8920 000 B2 BAKERY AND CEREAL PRODUCTS 6 A 3 6 J 01B 1 B J 1 J 121  
 4 K 0013H 8131 DLA13H-83-C0562 B C A 7 2 2 8920 000 B2 BAKERY AND CEREAL PRODUCTS 6 A 3 5 J 01B 1 B J 1 K 95  
 4 L 0013H 8236 DLA13H-83-C0636 B C A 7 2 2 8920 000 B2 BAKERY AND CEREAL PRODUCTS 6 A 3 4 J 01B 1 B J 1 L 114  
 4 B 0013H 8361 DLA13H-83-C0707 B C A 7 2 2 8920 000 B2 BAKERY AND CEREAL PRODUCTS 6 A 3 6 J 01B 1 B J 1 A 149  
 4 C 0013H 8443 DLA13H-83-C0777 B C A 7 2 2 8920 000 B2 BAKERY AND CEREAL PRODUCTS 6 A 3 4 J 01B 1 B J 1 B 210  
 4 C 0013H 8463 DLA13H-83-C0795 B C A 7 2 2 8920 000 B2 BAKERY AND CEREAL PRODUCTS 6 A 3 4 J 01B 1 B J 1 C 199  
 4 E 0013H 8649 DLA13H-83-C0916 B C A 7 2 2 8920 000 B2 BAKERY AND CEREAL PRODUCTS 6 A 3 6 J 01B 1 B J 1 E 177  
 4 E 0013H 8658 DLA13H-83-C0927 B C A 7 2 2 8920 000 B2 BAKERY AND CEREAL PRODUCTS 6 A 3 4 J 01B 1 B J 1 E 156  
 4 F 0013H 8804 DLA13H-83-C0962 B C A 7 2 2 8920 000 B2 BAKERY AND CEREAL PRODUCTS 6 A 3 4 J 01B 1 B J 1 E 167  
 4 F 0013H 8842 DLA13H-83-C0991 B C A 7 2 2 8920 000 B2 BAKERY AND CEREAL PRODUCTS 6 A 3 4 J 01B 1 B J 1 F 217  
 4 H 0013H 9033 DLA13H-83-C1097 B C A 7 2 2 8920 000 B2 BAKERY AND CEREAL PRODUCTS 6 A 3 4 J 01B 1 B J 1 H 126



S M  
V O 1111 222222 22 22222 5 7 9 9 1 1 1 1 1 1 1 9 2 2 2  
C N 55555 AAAA AAAAAA BB CCCCC 3 A C 8 999 C D 10A 10B 10C 11 DESCRIPTION OF CMDTY/SRVC 2 3 4 5 6 1717 8 9 A 0 1 3 24 \$\$\$\$\$\$(000.

PARAMOUNT MACARONI MFG CO INC BROOKLYN NEW YORK 668640 0950 33  
4 I 0013H 9261 DLA13H-83-C1228 B C A 1 2 2 8920 000 B2 BAKERY AND CEREAL PRODUCTS 6 A 3 4 J 01B 1 B J 1 I 79  
LOCATION TOTAL 13 1,871

PARAMOUNT MACARONI MFG CO INC OGDEN UTAH 668640 1610 45  
4 L 0013H 8210 DLA13H-83-C0631 B C A 5 2 2 8920 000 B2 BAKERY AND CEREAL PRODUCTS 6 A 3 5 B 09 1 B J 1 L 117  
4 C 0013H 8487 DLA13H-83-C0836 B C A 5 2 2 8920 000 B2 BAKERY AND CEREAL PRODUCTS 6 A 3 5 B 09 1 B J 1 C 139  
4 F 0013H 8849 DLA13H-83-C1008 B C A 1 2 2 8920 000 B2 BAKERY AND CEREAL PRODUCTS 6 A 3 5 B 09 1 B J 1 F 246  
4 I 0013H 9216 DLA13H-83-C1201 B C A 1 2 2 8920 000 B2 BAKERY AND CEREAL PRODUCTS 6 A 3 5 B 09 1 B J 1 I 253  
LOCATION TOTAL 4 817  
CONTRACTOR TOTAL 17 2,688

PARAMOUNT PICTURES CORP NEW YORK NEW YORK 668760 5740 33  
1 G 0ZD02 0052 MDA902-83-C0107 B C B 1 2 2 6770 000 C9C FILM PROCESSED 8 A 3 5 A 1001 5 B J 1 G 364

PARAMOUNT VENETIAN BLIND CO LTD HONOLULU HAWAII 668820 0440 12  
1 F 0HC77 0197 DAHC77-83-D0079 A C C 5 2 2 J072 000 S1 MAINT-REPAIR OF EQ/HOUSEHOLD 8 A 4 4 J 01B 1 B J 1 F 103

PARAMUS METAL FABRICTORS INC FORREST CITY ARKANSAS 089766 1420 04  
4 C 00700 2283 DLA700-83-C1367 B C A 5 2 2 3950 000 C9D WINCHES HOISTS CRANES AND DE 6 A 6 3 C 0000 0 J 1 C 75

PARAMETICS INC SOUTH EL MONTE CALIFORNIA 668888 6705 05  
2 A 0A120 0143 N00406-80-C0811 B C A 1 2 2 2895 000 A6 MISCELLANEOUS ENGINES AND CO 8 A 7 5 J 1001 5 B J 1 K 44  
2 I LF130 1228 N66001-83- 0213 B C A 1 2 2 1355 000 A6 TORPEDO INERT COMPONENTS 8 A 3 5 J 1013 1 B J 1 I 85  
LOCATION TOTAL 2 41

PARATECH INC FRANKFORT ILLINOIS 089234 3250 14  
4 B 00700 1443 DLA700-83-C1240 B C A 5 2 2 4210 000 C9E FIRE FIGHTING EQUIPMENT 6 A 3 5 J 1013 1 B J 1 B 28

PARE LEE & ASSOCIATES INC NEWPORT RI 029989 0380 40  
2 I C2472 C059 N62472-82-C1098 D C Z 1 2 2 R129 000 C2 A/E CONSTRUCTION /OTHER NON 8 A 8 6 J 01B 2 B J 1 B 57  
2 I C2472 C041 N62472-82-1098 D C Z 1 2 2 R129 000 C2 A/E CONSTRUCTION /OTHER NON 8 A 3 6 J 01B 2 B J 1 A 172  
LOCATION TOTAL 2 229

PARENT & CHILD CENTER OF KALIHI HONOLULU HAWAII 083734 0440 12  
2 I SA100 0112 N00604-82-C0199 B C C 1 2 2 U001 000 S1 LECTURES FOR TRAINING 8 4 7 5 P 1013 7 B J 1 B 365  
2 I SA100 0233 N00604-83-C0169 C C C 1 2 2 G099 000 C9E OTHER SOCIAL SERVICES 8 A 3 5 P 1013 7 B J 2 I 597  
LOCATION TOTAL 2 862

PARGAS OF JACKSONVILLE INC CAMP LEJEUNE NCAR 089171 0800 34  
2 C F7001 0520 M67001-82-D0009 B C B 1 2 2 9130 000 A8A LIQUID PROPELLANTS & FUEL PE 8 A 7 3 C 0000 0 K 1 K 148  
2 H F7001 1356 M67001-83-C0383 B C B 1 2 2 3930 000 C9E WAREHOUSE TRKS & TRACTORS SE 8 A 3 3 C 0000 0 J 1 H 30  
LOCATION TOTAL 2 178

S M 1 1 1 1 1 1 1 1  
V O 1111 222222 22 22222 5 7 9 9 1 1 1 1 1 1 1 9 2 2 2  
C N 55555 AAAA AAAAAA BB CCCCC 3 A C B 999 C D 10A 10B 10C 11 DESCRIPTION OF CMDTY/SRVC 2 3 4 5 6 1717 8 9 A 0 1 3 24 \$\$\$\$\$\$(000)

PARGAS OF TOMS RIVER TOMS RIVER NEW JERSEY 090458 4550 31  
2 E PB310 0002 N68335-83-D0057 B C B 1 2 2 9999 000 A8B MISCELLANEOUS ITEMS 8 A 3 3 C 0000 0 K 1 J 7.1

PARIS ASPHALT CO MONROE CITY MISSOURI 091454 5510 26  
5 G OCW43 0117 DACW43-83-C0091 E C A 5 2 2 8030 000 C2 PRESERVATIVE AND SEALING COM 8 A 3 4 J 01B 1 B J 1 F 101

PARIS FOODS CORP HOUSTON DELAWARE 044576 0300 08  
4 B 0013H 1054 DLA13H-83-CA424 D C Z 1 2 2 8915 000 B2 FRUITS AND VEGETABLES 6 2 3 5 C 09 1 B J 1 B 3.4

PARIS FOODS CORP TRAPPE MARYLAND 044576 2850 21  
4 H 0013H 1157 DLA13H-83-CA804 D C Z 5 2 2 8915 000 B2 FRUITS AND VEGETABLES 6 2 3 5 C 09 1 B J 1 G 64

CONTRACTOR TOTAL 2 98

PARISH PETROLEUM DIST CO LANDER WYOMING 040107 2260 51  
4 L 00600 0706 DLA600-82-D4382 E C B 5 3 2 9140 000 A8A FUEL OILS 6 A 3 3 J 0000 0 K 1 J 147

PARISI ASSOCIATES INC WALTHAM MASS 669080 2950 22  
2 L QA120 0129 N00406-83-C0471 B C A 1 2 2 7010 000 A7 ADPE CONFIGURATION 8 A 3 5 J 1013 1 B J 1 L 69  
3 I OFF30 1036 F41608-83-C0299 B C A 5 2 2 5865 000 A7 ELCT COUNTERMEASURES & QUICK 8 E 3 5 J 1015 5 B J 1 I 26  
LOCATION TOTAL 2 95

PARISI CONSTRUCTION CO INC TRUAX WISCONSIN 061387 5357 50  
1 E OHA47 0010 DAHA47-83-C6652 C C E 5 2 2 Y221 000 C2 CONSTRUCTION/AIRPORT SERVICE 8 A 3 4 J 01B 1 B J 1 E 119

PARK ASSOCIATES INC HONOLULU HAWAII 669115 0440 12  
1 A OCA84 0071 DACA84-82-D0148 A C Z 5 2 2 R119 000 C2 A/E CONSTRUCTION /OTHER BUI 8 A 4 5 J 04 2 B J 1 A 29  
1 F OCA84 0143 DACA84-82-D0148 A C Z 5 2 2 R119 000 C2 A/E CONSTRUCTION /OTHER BUI 8 A 4 5 J 04 2 B J 1 D 30  
1 F OCA84 0144 DACA84-82-D0148 A C Z 5 2 2 R119 000 C2 A/E CONSTRUCTION /OTHER BUI 8 A 4 5 J 04 2 B J 1 D 31  
1 I OCA84 0205 DACA84-82-D0148 A C Z 5 2 2 R111 000 C2 A/E CONSTRUCTION /ADMIN & S 8 A 4 5 J 04 2 B J 1 I 33  
2 K C2742 X021 N62742-81-C0158 A C Z 1 2 2 R116 000 C2 A/E CONSTRUCTION /RESIDENTI 8 A 8 5 J 01B 2 B J 1 K 119  
LOCATION TOTAL 5 242

PARK COLLEGE FORT LEONARD WOOD MISSOURI 669170 2930 26  
1 K OBT31 0030 DABT31-82-H0114 B C Z 5 2 2 U005 000 S1 TUITION FEES 8 8 4 5 M 05 7 B J 3 K 30

PARK COLLEGE FORT BLISS TEXAS 669170 2790 44  
1 J OBT51 0002 DABT51-82-G0002 B C Z 1 2 2 U005 000 S1 TUITION FEES 8 7 4 5 M 05 7 B J 1 J 34

CONTRACTOR TOTAL 2 114

PARK ENGINEERING & MFG INC BUENA PARK CALIFORNIA 055005 0810 05  
3 H OFH02 3359 FO4606-83-C0601 B C A 5 2 2 1560 AFN A1C AIRFRAME STRUCTURAL COMPONENT 8 A 3 4 J 01B 1 B J 1 G 63

S M												1			
V O												1 1 1 1 1	1 1 9 2 2 2		
C N		55555 AAAA AAAAAA BB CCCCC 3 A C 8 999 C D 10A 10B 10C 11										DESCRIPTION OF CMDTY/SRVC	2 3 4 5 6 1717 8 9 A 0 1 3 24	\$\$\$\$\$100	
PARK ENGINEERING INC		HONOLULU										HAWAII	029461 0440 12		
L	OCA84 0040	DACA84-82-D0226	A C Z 5	2 2	R124	000 C2	A/E CONSTRUCTION /UTILITIES					8 A 4 5 J 04	2 B	J 1 L	
A	OCA84 0050	DACA84-82-D0226	A C Z 5	2 2	R599	000 C2	OTHER SPECIAL STUDIES AND AN					8 A 4 5 J 04	2 B	J 1 L	
		LOCATION TOTAL											2	57	
PARK ENGINEERING INC		PEARL HARBOR NAVAL										HAWAII	029461 1800 12		
T	C2742 X226	N62742-83-D0020	A C Z 1	2 2	R129	000 C2	A/E CONSTRUCTION /OTHER NON					8 A 8 6 J 01B	2 B	J 1 I	
F	C2742 K131	N62742-83-D0022	A C Z 1	2 2	R119	000 C2	A/E CONSTRUCTION /OTHER BUI					8 A 8 6 J 01B	2 B	J 1 E	
		LOCATION TOTAL											2	56	
		CONTRACTOR TOTAL											4	113	
PARK OHIO INDUSTRIES INC		ROCHESTER										NEW YORK	669220 7200 33		
G	PC142 0189	N00197-83-C0071	B C A 1	2 2	9510	CMN A2	BARS AND RODS IRON AND STEEL					8 A 3 3 C 0000 0		J 4 E	
PARK OHIO INDUSTRIES INC		CLEVELAND										OHIO	669220 1750 36		
K	OAA22 0016	DAAA22-82-C0209	B C A 1	2 2	1025	000 A5	GUNS OVER 150 MM THROUGH					200 5 A 3 J		K	
H	OAA22 0223	DAAA22-83-C0190	B C A 1	2 2	1025	000 A5	GUNS OVER 150 MM THROUGH					200 5 A 3 3 B 0000 0		J 1 H	
I	00700 4598	DLA700-83-C3412	B C A 1	2 2	2815	000 C9E	DIESEL ENGINES AND COMPONENT					6 A 3 5 J 1013 1 B		J 1 H	
		LOCATION TOTAL											3	183	
		CONTRACTOR TOTAL											4	216	
PARKE DAVIS & CO		VEGA BAJA										PUERTO RCO	669300 1020 PR		
C	00120 1154	DLA120-83-C0275	B C A 8	2 2	6505	000 C9B	DRUGS BIOLOGICALS AND OFFICI					6 A 3 5 D 01A 1 B		J 1 C	
PARKE DAVIS & CO		ANN ARBOR										MICHIGAN	669300 0150 23		
L	00120 0568	DLA120-83-C0050	B C A 5	2 2	6505	000 C9B	DRUGS BIOLOGICALS AND OFFICI					6 4 3 5 A 07	6 B	J 1 L	
PARKE DAVIS & CO		HOLLAND										MICHIGAN	669300 2630 23		
K	00120 0087	DLA120-83-C0028	B C A 5	2 2	6505	000 C9B	DRUGS BIOLOGICALS AND OFFICI					6 A 3 5 A 07	6 B	J 1 K	
B	00120 0698	DLA120-83-C0168	B C A 5	2 2	6505	000 C9B	DRUGS BIOLOGICALS AND OFFICI					6 4 3 5 A 07	6 B	J 1 A	
C	00120 0738	DLA120-83-C0178	B C A 5	2 2	6505	000 C9B	DRUGS BIOLOGICALS AND OFFICI					6 A 3 5 A 07	6 B	J 1 B	
A	00120 0753	DLA120-83-C0183	B C A 5	2 2	6505	000 C9B	DRUGS BIOLOGICALS AND OFFICI					6 A 3 5 A 07	6 B	J 1 A	
B	00120 0812	DLA120-83-C0192	B C A 5	2 2	6505	000 C9B	DRUGS BIOLOGICALS AND OFFICI					6 A 3 5 A 07	6 B	J 1 A	
B	00120 0933	DLA120-83-C0231	B C A 5	2 2	6505	000 C9B	DRUGS BIOLOGICALS AND OFFICI					6 A 3 5 A 07	6 B	J 1 B	
D	00120 1390	DLA120-83-C0276	B C A 5	2 2	6505	000 C9B	DRUGS BIOLOGICALS AND OFFICI					6 A 3 5 A 07	6 B	J 1 D	
G	00120 2270	DLA120-83-C0554	B C A 5	2 2	6505	000 C9B	DRUGS BIOLOGICALS AND OFFICI					6 A 3 5 A 07	6 B	J 1 G	
H	00120 2503	DLA120-83-C0561	B C A 5	2 2	6505	000 C9B	DRUGS BIOLOGICALS AND OFFICI					6 4 3 5 A 07	6 B	J 1 H	
		LOCATION TOTAL											9	1,112	
PARKE DAVIS & CO		ROCHESTER										MICHIGAN	669300 4830 23		
K	00120 0018	DLA120-83-C0004	B C A 1	2 2	6505	000 C9B	DRUGS BIOLOGICALS AND OFFICI					6 A 3 5 B 07	1 B	J 1 J	
B	00120 0953	DLA120-83-C0233	B C A 1	2 2	6505	000 C9B	DRUGS BIOLOGICALS AND OFFICI					6 A 3 5 A 07	6 B	J 1 B	
F	00120 2115	DLA120-83-C0499	B C A 1	2 2	6505	000 C9B	DRUGS BIOLOGICALS AND OFFICI					6 A 3 5 B 07	6 B	J 1 F	
H	00120 2463	DLA120-83-C0590	B C A 1	2 2	6505	000 C9B	DRUGS BIOLOGICALS AND OFFICI					6 A 3 3 C 0000 0		J 1 H	
H	00120 2624	DLA120-83-C0613	B C A 1	2 2	6505	000 C9B	DRUGS BIOLOGICALS AND OFFICI					6 A 3 5 A 07	6 B	J 1 H	
		LOCATION TOTAL											5	287	

S M  
 V O 1111 222222 22 22222 5 7 9 9 1 1 1 1 1 1 1 9 2 2 2  
 C N 55555 AAAA AAAAAA BB CCCCC 3 A C 8 999 C D 10A 10B 10C 11 DESCRIPTION OF CMDTY/SRVC 2 3 4 5 6 1717 8 9 A C 1 3 21 5415 140

PARKE DAVIS & CO MORRIS PLAINS NEW JERSEY 669300 2800 31  
 4 B 00120 0795 DLA120-83-C0190 B C A 5 2 2 6505 000 C9B DRUGS BIOLOGICALS AND OFFICI 6 A 3 5 A 07 1 B J 1 B  
 4 D 00120 1484 DLA120-83-C0283 B C A 5 2 2 6505 000 C9B DRUGS BIOLOGICALS AND OFFICI 6 A 3 5 A 07 6 B J 1 D  
 4 E 00120 1631 DLA120-83-C0388 B C A 5 2 2 6505 000 C9B DRUGS BIOLOGICALS AND OFFICI 6 A 3 5 B 07 6 B J 1 D  
 4 G 00120 2239 DLA120-83-C0502 B C A 5 2 2 6505 000 C9B DRUGS BIOLOGICALS AND OFFICI 6 A 3 5 B 07 6 B J 1 C  
 4 H 00120 2513 DLA120-83-C0563 B C A 5 2 2 6505 000 C9B DRUGS BIOLOGICALS AND OFFICI 6 A 3 5 B 07 6 B J 1 H  
 4 I 00120 2824 V797P5-79-7H B C A 5 2 2 6505 000 C9B DRUGS BIOLOGICALS AND OFFICI 6 6 4 1 1  
 4 I 00120 2923 V797P5-79-7H B C A 5 2 2 6505 000 C9B DRUGS BIOLOGICALS AND OFFICI 6 6 4 1 1  
 LOCATION TOTAL 7 425

PARKE DAVIS & CO FILLMORE NEW YORK 669300 2630 33  
 4 D 00120 1408 DLA120-83-C0320 B C A 5 2 2 6505 000 C9B DRUGS BIOLOGICALS AND OFFICI 6 A 3 5 A 07 6 B J 1 D

PARKE DAVIS & CO LITITZ PA 669300 2775 39  
 4 E 00120 1822 DLA120-83-C0444 B C A 5 2 2 6505 000 C9B DRUGS BIOLOGICALS AND OFFICI 6 A 3 5 A 07 6 B J 1 E

CONTRACTOR TOTAL 25 2,098

PARKE MATHEMATICAL LABORATORIES CARLISLE MASS 669330 0405 22  
 3 L OHV03 0128 F19628-81-C0052 B C Z 5 2 2 AC62 000 S1 RTE/ELECTRONICS AND COMMUNI 8 A 7 6 J 01B 2 B U 1 L  
 3 C OHV03 0345 F19628-81-C0052 B C Z 5 2 2 AC62 000 S1 RTE/ELECTRONICS AND COMMUNI 8 A 7 6 J 01B 2 B U 1 C  
 3 C OHV03 0351 F19628-81-C0052 B C Z 5 2 2 AC62 000 S1 RTE/ELECTRONICS AND COMMUNI 8 A 7 6 J 01B 2 B U 1 C  
 LOCATION TOTAL 3 127

PARKE MATHEMATICAL LABORATORIES PORT HURON MICHIGAN 669330 4590 23  
 4 I 00100 1502 DLA100-83-C4613 B C A 5 2 2 8465 000 A9 INDIVIDUAL EQUIPMENT 6 A 3 3 J 0000 0 J 1 I

CONTRACTOR TOTAL 4 511

PARKER AIR CONDITIONING & HEATING FORT CAMPBELL KENTUCKY 089382 1260 18  
 1 C OKF23 0104 DAKF23-83-C0070 B C E 5 2 2 Y119 000 C2 CONSTRUCTION/OTHER ADMIN & S 8 A 3 4 J 01B 1 B J 1 A  
 1 I OKF23 0306 DAKF23-83-C0313 D C E 5 2 2 Z199 000 C2 MAINT-REPAIR-ALTER/MISCELLAN 8 A 3 4 J 01B 1 B J 1 I  
 1 I OKF23 0307 DAKF23-83-C0326 D C E 5 2 2 Z119 000 C2 MAINT-REPAIR-ALTER/OTHER ADM 8 A 3 4 J 01B 1 B J 1 I  
 1 I OKF23 0318 DAKF23-83-C0347 B C E 5 2 2 Z199 000 C2 MAINT-REPAIR-ALTER/MISCELLAN 8 A 3 4 J 01B 1 B J 1 I  
 1 I OKF23 0322 DAKF23-83-C0348 D C E 5 2 2 Z119 000 C2 MAINT-REPAIR-ALTER/OTHER ADM 8 A 3 4 J 01B 1 B J 1 I  
 1 I OKF23 0320 DAKF23-83-C0350 D C E 5 2 2 Z111 000 C2 MAINT-REPAIR-ALTER/OFFICE BU 8 A 3 4 J 01B 1 B J 1 I  
 1 I OKF23 0321 DAKF23-83-C0351 D C E 5 2 2 Z119 000 C2 MAINT-REPAIR-ALTER/OTHER ADM 8 A 3 4 J 01B 1 B J 1 I  
 LOCATION TOTAL 7 351

PARKER BERTEA SERVICES IRVINE CALIFORNIA 060339 3215 05  
 1 I OAJ09 2377 DAAJ09-83-CB857 B C A 5 2 2 1650 A1A A1C AIRCRAFT HYDRAULIC VACUUM DE 5 A 3 5 A 1013 5 B J 1 I  
 3 G OFD04 0846 F04606-82-G0044 B C A 5 2 2 1650 ACS A1C AIRCRAFT HYDRAULIC VACUUM DE 8 A 4 5 A 1013 5 B J 1 G  
 3 I OFD04 1139 F04606-83-G0063 B C A 5 2 2 1650 000 A1C AIRCRAFT HYDRAULIC VACUUM DE 8 A 4 J 1 1  
 3 I OFD04 1140 F04606-83-G0063 B C A 5 2 2 1650 AEC A1C AIRCRAFT HYDRAULIC VACUUM DE 8 A 4 5 A 02 5 A J 1 I  
 3 I OFD04 1143 F04606-83-G0063 B C A 5 2 2 1650 AEC A1C AIRCRAFT HYDRAULIC VACUUM DE 8 A 4 5 A 1013 5 B J 1 I  
 3 B OFD02 0429 F34601-82-D2944 B C Z 5 2 2 J016 AEC A1C MAINT-REPAIR OF EQ/AIRCRAFT 8 A 9 5 A 1009 4 B J 2 B  
 LOCATION TOTAL 6 1,933

S M	V O	C N	1111	222222	22	22222	5 7	9 9	1 1 1 1	1 1 1 1	1 1 9 2 2 2	1		
DESCRIPTION OF CMDTY/SRVC														
PARKER BERTEA SERVICES			SUN VALLEY			CALIFORNIA			060339	6900	05			
1 G	0AJ09	1821	DAAJ09-83-CB072	B C A	5	2 2	1650	AHA A1C	AIRCRAFT HYDRAULIC VACUUM DE	8 A	3 5 A	1015 6 B	J I F	
CONTRACTOR TOTAL						7			1,961					
PARKER CROSTON ASSOCIATES			FORT BLISS			TEXAS			008138	2790	44			
1 A	OCA63	0056	DACA63-82-C0068	D C Z	7	2 2	R119	000 C2	A/E CONSTRUCTION	/OTHER BUI	8 A	8 6 J 01B	2 B	J I L
1 B	OCA63	0114	DACA63-82-C0068	C C Z	1	2 2	R119	000 C2	A/E CONSTRUCTION	/OTHER BUI	8 A	8 6 J 01B	2 B	J I B
LOCATION TOTAL						2			138					
PARKER CROSTON ASSOCIATES			LONE STAR			TEXAS			008138	4690	44			
1 K	OCA63	0023	DACA63-83-C0017	C C Z	5	2 2	R129	000 C2	A/E CONSTRUCTION	/OTHER NON	8 A	4 3 6 J 01B	2 B	J I K
CONTRACTOR TOTAL						3			189					
PARKER ENGINEERING & CHEMICALS INC			ATLANTA			GEORGIA			062685	0290	11			
1 A	OAH03	0040	DAAH03-83-C0031	B C A	5	2 2	6810	000 C9E	CHEMICALS		8 A	3 5 J 1013 1 B	J I K	
PARKER ENGINEERING & CHEMICALS INC			FORT HOOD			TEXAS			062685	2820	44			
1 C	OCA63	0156	DACA63-82-C0194	A C Z	5	1 2	R129	000 C2	A/E CONSTRUCTION	/OTHER NON	8 A	4 8 6 J 01B	2 B	J I C
1 D	OCA63	0156	DACA63-82-C0194	A C Z	5	1 2	R129	000 C2	A/E CONSTRUCTION	/OTHER NON	8 A	4 6 6 J 01B	2 B	J I C
1 D	OCA63	0156	DACA63-82-C0194	2 A C Z	5	1 2	R129	000 C2	A/E CONSTRUCTION	/OTHER NON	8 A	4 8 6 J 01B	2 B	J I C
CONTRACTOR TOTAL						2			129					
PARKER GEORGE A D V M LTD			GREAT FALLS			VIRGINIA			088598	1775	47			
1 L	OAO05	0072	DAAO05-83-C0007	C C Z	5	2 2	0515	000 S1	MEDICAL SERVICE/PATHOLOGY		8 A	3 3 J 0000 0	J I L	
PARKER HANNIFIN CORP			PHOENIX			ARIZONA			669600	0760	03			
3 L	OFF30	0268	F09603-82-G1530	B C A	5	2 2	4730	AFF A1C	FITTINGS - HOSE PIPE & TUBE	8 A	4 5 A	1015 5 B	J I L	
3 B	OFF30	0433	F09603-82-G1530	B C A	5	2 2	4730	AFF A1C	FITTINGS - HOSE PIPE & TUBE	8 A	4 5 A	1015 5 B	J I P	
3 B	OFF30	0447	F09603-82-G1530	B C A	5	2 2	4730	AFF A1C	FITTINGS - HOSE PIPE & TUBE	8 A	4 5 A	1015 5 B	J I B	
3 D	OFF30	0633	F09603-82-G1530	B C A	5	2 2	4730	AFF A1C	FITTINGS - HOSE PIPE & TUBE	8 A	4 6 5 A	1015 5 B	J I D	
3 H	OFF30	0899	F09603-82-G1530	B C A	5	2 2	4820	AFF A1C	VALVES NONPOWERED	8 A	4 5 A	1015 5 B	J I H	
LOCATION TOTAL						5			192					
PARKER HANNIFIN CORP			CULVER CITY			CALIFORNIA			669600	1620	05			
1 G	OAE07	4639	DAAE07-83-CW581	B C A	5	2 2	5330	DJE A4A	PACKING AND GASKET MATERIALS	5 A	3 5 C	1015 1 B	J I G	
2 A	JA111	1357	N00104-83-CK125	B C A	1	2 2	5330	000 A3	PACKING AND GASKET MATERIALS	8 A	3 5 C	1015 1 B	J I A	
2 F	JA112	4671	N00104-83-C2750	B C A	1	2 2	5840	000 A7	RADAR EQUIPMENT EXCEPT AIRBO	8 A	3 5 C	1015 1 B	J I F	
2 A	JA100	0708	N00383-83-C4227	B C A	1	2 2	5330	BJJ A1B	PACKING AND GASKET MATERIALS	8 A	3 5 A	1015 5 B	J I A	
3 J	OFD04	0029	F04606-81-G0088	B C A	5	2 2	1650	AFF A1C	AIRCRAFT HYDRAULIC VACUUM DE	8 A	4 5 A	02 5 B	J I J	
3 J	OFD04	0098	F04606-81-G0088	B C A	5	2 2	1650	AFF A1C	AIRCRAFT HYDRAULIC VACUUM DE	8 E	4 5 A	02 5 B	J I J	
3 A	OFD04	0266	F04606-81-G0088	B C A	5	2 2	1650	AFF A1C	AIRCRAFT HYDRAULIC VACUUM DE	8 A	4 5 A	1013 5 B	J I A	
3 L	OFE04	0359	F04606-82-G0093	B C A	5	2 2	6680	AFC A1C	LIQUID-GAS-MOTION MEASURING	8 A	4 5 A	1002 4 B	J I L	
3 C	CFD04	0501	F04606-83-G0006	B C A	5	2 2	1650	000 A1C	AIRCRAFT HYDRAULIC VACUUM DE	8 E	4 5 A	1013 5 B	J I C	
3 E	OFD04	0647	F04606-83-G0006	B C A	5	2 2	1650	AFF A1C	AIRCRAFT HYDRAULIC VACUUM DE	8 A	4 5 A	02 5 B	J I E	
3 E	OFD04	0681	F04606-83-G0006	B C A	5	2 2	1650	000 A1C	AIRCRAFT HYDRAULIC VACUUM DE	8 A	4 5 A	1013 5 B	J I E	

S M  
 V O 1111 222222 22 22222 5 7 9 9 1 1 1 1 1 1 9 2 0 2  
 C N 55555 AAAA AAAAAA BB CCCCC 3 A C 8 999 C D 10A 10B 10C 11 DESCRIPTION OF CMDTY/SRVC 2 3 4 5 6 1717 8 9 A 0 1 5 2 1 4 5 6 7 8 9

PARKER HANNIFIN CORP		CULVER CITY				CALIFORNIA		669600	1620	05			
3 E	OFD04	0713	F04606-83-G0006	B C A 5	2 2	1650	ATB A1C	AIRCRAFT HYDRAULIC VACUUM	DE	8 A	4 J	E	
3 F	OFD04	0775	F04606-83-G0006	B C A 5	2 2	1650	AFN A1C	AIRCRAFT HYDRAULIC VACUUM	DE	8 A	4 5 A 02	5 B J 1 F	
3 G	OFD04	0811	F04606-83-G0006	B C A 5	2 2	1650	AFF A1C	AIRCRAFT HYDRAULIC VACUUM	DE	8 A	4 5 A 1013	5 B J 1 G	
3 G	OFD04	0812	F04606-83-G0006	B C A 5	2 2	1650	000 A1C	AIRCRAFT HYDRAULIC VACUUM	DE	8 E	4 5 A 02	5 B J 1 G	
3 G	OFD04	0860	F04606-83-G0006	B C A 5	2 2	1650	ABC A1C	AIRCRAFT HYDRAULIC VACUUM	DE	8 A	4 5 A 1013	5 B J 1 G	
3 G	OFD04	0887	F04606-83-G0006	B C A 5	2 2	1650	AFC A1C	AIRCRAFT HYDRAULIC VACUUM	DE	8 A	4 5 A 02	5 B J 1 G	
3 G	OFD04	0888	F04606-83-G0006	B C A 5	2 2	1650	AAF A1C	AIRCRAFT HYDRAULIC VACUUM	DE	8 A	4 5 A 02	5 B J 1 G	
3 G	OFD04	0894	F04606-83-G0006	B C A 5	2 2	1650	AFH A1C	AIRCRAFT HYDRAULIC VACUUM	DE	8 A	4 5 A 1013	5 B J 1 G	
3 G	OFD04	0895	F04606-83-G0006	B C A 5	2 2	1650	AFH A1C	AIRCRAFT HYDRAULIC VACUUM	DE	8 A	4 J	G	
3 H	OFD04	0816	F04606-83-G0006	B C A 5	2 2	1650	000 A1C	AIRCRAFT HYDRAULIC VACUUM	DE	8 A	4 5 A 02	5 B J 1 G	
3 H	OFD04	1010	F04606-83-G0006	B C A 5	2 2	1650	ABC A1C	AIRCRAFT HYDRAULIC VACUUM	DE	8 A	4 5 A 02	5 B J 1 H	
3 H	OFD04	1011	F04606-83-G0006	B C A 5	2 2	1650	000 A1C	AIRCRAFT HYDRAULIC VACUUM	DE	8 A	4 5 A 1015	5 B J 1 H	
3 I	OFD04	1054	F04606-83-G0006	B C A 5	2 2	1650	AFN A1C	AIRCRAFT HYDRAULIC VACUUM	DE	8 A	4 5 A 02	5 B J 1 I	
3 I	OFD04	1068	F04606-83-G0006	B C A 5	2 2	1650	AFF A1C	AIRCRAFT HYDRAULIC VACUUM	DE	8 A	4 5 A 02	5 B J 1 I	
3 I	OFD04	1121	F04606-83-G0006	B C A 5	2 2	1650	AFF A1C	AIRCRAFT HYDRAULIC VACUUM	DE	8 A	4 5 A 1013	5 B J 1 I	
3 I	OFD04	1126	F04606-83-G0006	B C A 5	2 2	1650	000 A1C	AIRCRAFT HYDRAULIC VACUUM	DE	8 A	4 5 A 1013	5 B J 1 I	
4 J	00500	0138	DLA500-83-C0015	B C A 5	2 2	5330	000 C9E	PACKING AND GASKET MATERIALS	6 A	3 5 A	1013	5 B J 1 J	
4 H	00500	2306	DLA500-83-C1517	B C A 5	2 2	5330	000 C9E	PACKING AND GASKET MATERIALS	6 A	3 5 D	1001	5 B J 1 H	

LOCATION TOTAL 29 2,433

PARKER HANNIFIN CORP		IRVINE				CALIFORNIA		669600	3215	05			
1 A	0AH01	0273	DAAH01-83-C0135	B C A 5	2 2	4810	CMC A2	VALVES POWERED	8 A	3 5 A	02	5 B J 1 L	
1 I	0AH01	2296	DAAH01-83-C1020	B C A 5	2 2	4810	CMC A2	VALVES POWERED	8 A	3 5 A	1013	5 B J 1 I	
1 L	0AJ09	0376	DAAJ09-83-CA198	B C A 5	2 2	1560	A1A A1A	AIRFRAME STRUCTURAL COMPONEN	8 A	3 5 A	1013	5 B J 1 K	
1 L	0AJ09	0332	DAAJ09-83-CA215	B C A 5	2 2	1650	A1A A1C	AIRCRAFT HYDRAULIC VACUUM	DE	8 A	3 5 A	1013	5 B J 1 K
1 B	0AJ09	0873	DAAJ09-83-CA424	B C A 5	2 2	1680	A1A A1C	MISCL AIRCRAFT ACCESSORIES C	8 A	3 5 A	1013	5 B J 1 A	
1 B	0AJ09	0772	DAAJ09-83-CA442	B C A 5	2 2	4820	AHQ A1A	VALVES NONPOWERED	8 A	3 5 A	1015	5 B J 1 A	
1 C	0AJ09	1123	DAAJ09-83-CA467	B C A 5	2 2	1560	AHQ A1A	AIRFRAME STRUCTURAL COMPONEN	8 A	3 5 A	1015	1 B J 1 C	
1 E	0AJ09	1628	DAAJ09-83-CB113	B C A 5	2 2	2915	AHQ A1A	ENGINE FUEL SYSTEM COMPONENT	8 A	3 5 A	1015	5 B J 1 E	
1 G	0AJ09	1894	DAAJ09-83-CB220	B C A 5	2 2	1650	AHA A1A	AIRCRAFT HYDRAULIC VACUUM	DE	8 A	3 5 A	1015	5 A J 1 G
1 I	0AJ09	2274	DAAJ09-83-CB623	B C A 5	2 2	1650	A1A A1C	AIRCRAFT HYDRAULIC VACUUM	DE	8 A	3 5 A	1015	5 A J 2 H
1 H	0AJ09	2131	DAAJ09-83-CB626	B C A 5	2 2	1615	AHM A1A	HELICOPTER ROTOR BLADES-DRIV	8 A	3 5 A	1013	5 B J 1 H	
1 I	0AJ09	2344	DAAJ09-83-CB836	B C A 5	2 2	1650	AHA A1A	AIRCRAFT HYDRAULIC VACUUM	DE	8 A	3 5 A	1015	5 B J 1 I
1 I	0AK51	0084	DAAK51-83-C0032	B C A 5	2 2	AC63	000 A1C	RDTE/ELECTRONICS AND COMMUNI	8 A	3 5 B	11 2	5 B U 1 I	
1 B	0AEO7	2353	F04606-81-G0088	B C A 5	2 2	4810	000 A4A	VALVES POWERED	8 A	4 5 A	02	5 B J 1 B	
2 E	JA100	H830	F04606-82-G0044	B C A 5	2 2	1650	AFX A1C	AIRCRAFT HYDRAULIC VACUUM	DE	8 A	4 5 A	1015	5 A J 1 E
2 I	BH004	B124	N00024-83-C4486	B C A 5	2 2	R216	000 A3	MARINE ARCHITECT & ENGINEERI	8 A	3 5 A	1001	5 B J 1 I	
2 L	JA118	1107	N00104-80-GA005	B C A 5	2 2	4820	000 A3	VALVES NONPOWERED	8 A	4 5 A	1009	5 B J 2 K	
2 C	JA118	2165	N00104-80-GA005	B C A 5	2 2	4820	000 A3	VALVES NONPOWERED	8 A	4 5 A	1009	5 B J 2 A	
2 E	JA118	3380	N00104-80-GA005	B C A 5	2 2	4620	000 A3	WATER DISTILLATION EQUIP MAR	8 A	4 5 A	1009	5 B J 2 C	
2 H	JA118	5678	N00104-80-GA005	B C A 5	2 2	4810	000 A3	VALVES POWERED	8 A	4 5 A	1009	5 B J 2 G	
2 H	JA118	5679	N00104-80-GA005	B C A 5	2 2	4820	000 A3	VALVES NONPOWERED	8 A	4 5 A	1009	5 B J 2 G	
2 H	JA118	5680	N00104-80-GA005	B C A 5	2 2	4820	000 A3	VALVES NONPOWERED	8 A	4 5 A	1009	5 B J 2 G	
2 G	JA114	5349	N00104-82-C3069	B C A 5	2 2	4810	000 A3	VALVES POWERED	8 A	7 5 A	1015	5 B J 2 F	
2 J	JA111	0128	N00104-82-C3071	B C A 5	2 2	4820	000 A3	VALVES NONPOWERED	8 A	6 5 A	1015	5 B J 2 J	
2 I	JA111	8008	N00104-83-CK222	B C A 5	2 2	4820	000 A3	VALVES NONPOWERED	8 A	3 5 A	1015	1 B J 1 I	
2 I	JA111	7464	N00104-83-CK416	B C A 5	2 2	4820	000 A3	VALVES NONPOWERED	8 A	3 5 A	1015	5 B J 1 I	
2 L	JA111	1197	N00104-83-C4035	B C A 5	2 2	4820	000 A3	VALVES NONPOWERED	8 A	3 5 A	1026	1 B J 2 L	
2 I	JA111	7218	N00104-83-C4369	B C A 5	2 2	4820	000 A3	VALVES NONPOWERED	8 A	3 5 A	1026	1 B J 1 I	







S M  
 V U 1111 222222 22 22222 5 7 9 9 1 1 1 1 1 1 1 1 2 2 2  
 C N 55555 AAAA AAAAAA BB CCCCC 3 A C 8 999 C D 10A 10B 10C 11 DESCRIPTION OF CMDTY/SRVC 2 3 4 5 6 1717 8 9 A 0 1 3 24 \$\$\$\$\$\$(000)

PARKER HANNIFIN CORP			IRVINE			CALIFORNIA			669600	3215	05										
3 E	OFF60	0547	F04606-82-00044	B C A 5	2 2	6615	ACA	A1C	AUTOMATIC PILOT MECHANISMS	A	8 A	4 5 A	1015	4 B	J 1 E	32					
3 F	OFF04	1171	F04606-82-00044	B C A 5	2 2	1650	AFC	A1C	AIRCRAFT HYDRAULIC VACUUM DE	8 A	4 5 A	1015	4 B	J 1 F	98						
3 F	OFF04	1280	F04606-82-00044	B C A 5	2 2	6615	AFC	A1C	AUTOMATIC PILOT MECHANISMS	A	8 E	4 5 A	1015	5 B	J 1 F	26					
3 F	OFF30	0754	F04606-82-00044	B C A 5	2 2	4810	ACA	A1C	VALVES POWERED	8 A	4 5 A	1015	4 B	J 1 F	184						
3 G	OFF03	1143	F04606-82-00044	B C A 5	2 2	1620	AFC	A1A	AIRCRAFT LANDING GEAR COMPON	8 A	4 J			J 1 G	30						
3 G	OFF04	3046	F04606-82-00044	B C A 5	2 2	5930	AFF	A7	SWITCHES	8 A	4 5 A	1015	5 B	J 1 G	83						
3 H	OFF60	0713	F04606-82-00044	B C A 5	2 2	6615	ACA	A1C	AUTOMATIC PILOT MECHANISMS	A	8 A	4 5 A	1015	4 B	J 1 H	61					
3 H	OFF60	0743	F04606-82-00044	B C A 5	2 2	6615	ACA	A1C	AUTOMATIC PILOT MECHANISMS	A	8 E	4 5 A	1015	4 B	J 1 H	43					
3 K	OFF30	0158	F04606-82-00093	B C A 5	2 2	1680	ACA	A1C	MISCL AIRCRAFT ACCESSORIES	C	8 A	4 5 A	1015	5 B	J 1 K	30					
3 K	OFF30	0190	F04606-82-00093	B C A 5	2 2	1680	ACR	A1C	MISCL AIRCRAFT ACCESSORIES	C	8 A	4 5 A	1015	5 B	J 1 K	170					
3 K	OFF30	0198	F04606-82-00093	B C A 5	2 2	1680	AFC	A1C	MISCL AIRCRAFT ACCESSORIES	C	8 A	4 5 A	1015	5 B	J 1 K	409					
3 K	OFF80	0428	F04606-82-00093	B C A 5	2 2	2915	ABC	A1C	ENGINE FUEL SYSTEM COMPONENT	8 A	4 5 J	1015	5 B	J 1 K	42						
3 K	OFF80	0535	F04606-82-00093	B C A 5	2 2	2915	ATB	A1C	ENGINE FUEL SYSTEM COMPONENT	8 A	4 5 A	1015	5 B	J 1 K	111						
3 L	OFF30	0218	F04606-82-00093	B C A 5	2 2	4810	AFH	A1C	VALVES POWERED	8 A	4 5 A	1015	4 B	J 1 L	175						
3 L	OFF30	0261	F04606-82-00093	B C A 5	2 2	1680	000	A1C	MISCL AIRCRAFT ACCESSORIES	C	8 A	4 5 A	1015	5 B	J 1 L	61					
3 L	OFF30	0262	F04606-82-00093	B C A 5	2 2	1680	AFC	A1C	MISCL AIRCRAFT ACCESSORIES	C	8 E	4 5 A	1015	5 B	J 1 L	47					
3 L	OFF30	0282	F04606-82-00093	B C A 5	2 2	1680	AFC	A1C	MISCL AIRCRAFT ACCESSORIES	C	8 A	4 5 A	1015	5 B	J 1 L	26					
3 L	OFF50	0235	F04606-82-00093	B C A 5	2 2	1680	ACS	A1C	MISCL AIRCRAFT ACCESSORIES	C	8 A	4 5 A	1015	5 B	J 1 L	109					
3 L	OFF80	0624	F04606-82-00093	B C A 5	2 2	2915	AFB	A1C	ENGINE FUEL SYSTEM COMPONENT	8 A	4 J			J 1 L	38						
3 L	OFF80	0723	F04606-82-00093	B C A 5	2 2	2915	ATB	A1C	ENGINE FUEL SYSTEM COMPONENT	8 A	4 5 J	1015	5 B	J 1 L	56						
3 L	OFF80	0850	F04606-82-00093	B C A 5	2 2	2915	ABC	A1C	ENGINE FUEL SYSTEM COMPONENT	8 A	4 5 A	1015	5 B	J 1 L	45						
3 L	OFF80	0894	F04606-82-00093	B C A 5	2 2	2915	ACR	A1C	ENGINE FUEL SYSTEM COMPONENT	8 A	4 5 A	1015	5 B	J 1 L	28						
3 A	OFF80	0793	F04606-82-00093	B C A 5	2 2	2915	000	A1C	ENGINE FUEL SYSTEM COMPONENT	8 A	4 5 A	1015	5 B	J 1 L	45						
3 B	OFF30	0385	F04606-82-00093	B C A 5	2 2	1680	ACR	A1C	MISCL AIRCRAFT ACCESSORIES	C	8 E	6 5 A	1015	5 B	J 1 B	29					
3 B	OFF30	0394	F04606-82-00093	B C A 5	2 2	1680	000	A1C	MISCL AIRCRAFT ACCESSORIES	C	8 A	4 5 A	1015	5 B	J 1 B	42					
3 B	OFF80	1461	F04606-82-00093	B C A 5	2 2	2915	AFN	A1C	ENGINE FUEL SYSTEM COMPONENT	8 A	4 5 A	1015	5 A	J 1 B	112						
3 B	OFF80	1496	F04606-82-00093	B C A 5	2 2	2915	ACD	A1C	ENGINE FUEL SYSTEM COMPONENT	8 A	4 5 A	1015	5 B	J 1 B	25						
3 B	OFF80	1552	F04606-82-00093	B C A 5	2 2	2915	000	A1C	ENGINE FUEL SYSTEM COMPONENT	8 A	4 5 B	1015	5 B	J 1 B	86						
3 C	OFF04	0783	F04606-82-00093	B C A 5	2 2	2915	AFC	A1C	ENGINE FUEL SYSTEM COMPONENT	8 A	4 5 B	1002	4 B	J 1 C	59						
3 C	OFF04	0890	F04606-82-00093	B C A 5	2 2	1560	AFH	A1A	AIRFRAME STRUCTURAL COMPONENT	8 A	4 5 A	1015	4 B	J 1 C	278						
3 C	OFF80	1277	F04606-82-00093	B C A 5	2 2	2915	AFN	A1C	ENGINE FUEL SYSTEM COMPONENT	8 A	4 5 A	1015	5 B	J 1 A	30						
3 C	OFF80	1769	F04606-82-00093	B C A 5	2 2	2915	ABC	A1C	ENGINE FUEL SYSTEM COMPONENT	8 A	4 5 A	1015	5 B	J 1 C	30						
3 D	OFF02	0811	F04606-82-00093	B C A 5	2 2	4820	ACR	A1A	VALVES NONPOWERED	8 A	4 5 A	1013	4 B	J 1 D	60						
3 D	OFF04	0948	F04606-82-00093	B C A 5	2 2	2915	AFC	A1C	ENGINE FUEL SYSTEM COMPONENT	8 A	4 5 A	1026	4 B	J 1 D	38						
3 D	OFF04	0999	F04606-82-00093	B C A 5	2 2	4820	AFC	A1C	VALVES NONPOWERED	8 A	4 J			J 1 D	45						
3 D	OFF30	0606	F04606-82-00093	B C A 5	2 2	1680	AFC	A1C	MISCL AIRCRAFT ACCESSORIES	C	8 A	4 5 A	1015	5 B	J 1 D	31					
3 E	OFF04	2094	F04606-82-00093	B C A 5	2 2	6680	AFC	A7	LIQUID-GAS-MOTION MEASURING	8 A	4 5 A	1015	4 B	J 1 E	39						
3 E	OFF30	0675	F04606-82-00093	B C A 5	2 2	1680	AFC	A1C	MISCL AIRCRAFT ACCESSORIES	C	8 A	4 5 A	1015	5 B	J 1 E	25					
3 E	OFF80	2213	F04606-82-00093	B C A 5	2 2	2925	ACD	A1C	ENGINE ELECTRICAL SYS COMPS	8 A	4 5 A	1015	5 B	J 1 E	63						
3 E	OFF80	2272	F04606-82-00093	B C A 5	2 2	2915	ACR	A1C	ENGINE FUEL SYSTEM COMPONENT	8 A	4 5 A	1015	5 B	J 1 E	45						
3 E	OFF80	2424	F04606-82-00093	B C A 5	2 2	2915	AFN	A1C	ENGINE FUEL SYSTEM COMPONENT	8 A	4 5 A	1015	5 B	J 1 E	30						
3 F	OFF04	1282	F04606-82-00093	B C A 5	2 2	2915	AFC	A1C	ENGINE FUEL SYSTEM COMPONENT	8 A	4 5 A	1015	4 B	J 1 F	30						
3 F	OFF30	0791	F04606-82-00093	B C A 5	2 2	1680	000	A1C	MISCL AIRCRAFT ACCESSORIES	C	8 A	4 5 A	1015	5 B	J 1 F	70					
3 F	OFF80	2639	F04606-82-00093	B C A 5	2 2	2915	ACD	A1C	ENGINE FUEL SYSTEM COMPONENT	8 A	4 5 A	1015	5 B	J 1 F	45						
3 F	OFF80	2863	F04606-82-00093	B C A 5	2 2	2915	AFN	A1C	ENGINE FUEL SYSTEM COMPONENT	8 A	4 5 A	1015	5 B	J 1 F	59						
3 G	OFF04	1467	F04606-82-00093	B C A 5	2 2	6680	AFC	A7	LIQUID-GAS-MOTION MEASURING	8 A	6 5 A	1015	4 B	J 1 G	38						
3 G	OFF80	3112	F04606-82-00093	B C A 5	2 2	2915	AFN	A1C	ENGINE FUEL SYSTEM COMPONENT	8 A	4 5 A	1015	5 B	J 1 G	36						
3 G	OFF02	2221	F04606-82-00093	B C A 5	2 2	1560	AFN	A1C	AIRFRAME STRUCTURAL COMPONENT	8 A	4 5 A	1015	4 B	J 1 G	61						
3 H	OFF02	1423	F04606-82-00093	B C A 5	2 2	4820	ACR	A1A	VALVES NONPOWERED	8 A	4 5 A	1013	4 B	J 1 H	41						

S M  
V O 1111 222222 22 22222 5 7 9 9 1 1 1 1 1 1 1 1 2 2 2  
C N 55555 AAAA AAAAAA BB CCCCC 3 A C 8 999 C D 10A 10B 10C 11 DESCRIPTION OF CMDTY/SRVC 2 3 4 5 6 1717 8 9 A 0 1 3 24 \$\$\$\$\$\$(000)

PARKER HANNIFIN CORP			IRVINE			CALIFORNIA			669600	3215	05												
3 H	OFF04	1670	F04606-82-00093	B C A 5	2 2	4810	AFC A1C	VALVES POWERED	8 A	4 5 A	1015	4 B	J 1 H	100									
3 H	OFF04	1756	F04606-82-00093	B C A 5	2 2	2915	AFC A1C	ENGINE FUEL SYSTEM COMPONENT	8 A	4 5 A	1002	4 B	J 1 H	37									
3 H	OFF30	0955	F04606-82-00093	B C A 5	2 2	1680	AAK A1C	MISCL AIRCRAFT ACCESSORIES C	8 A	6 5 A	1015	5 B	J 1 H	29									
3 H	OFF80	3155	F04606-82-00093	B C A 5	2 2	2915	AFN A1C	ENGINE FUEL SYSTEM COMPONENT	8 A	4 5 A	1015	5 B	J 1 H	173									
3 H	OFF80	3431	F04606-82-00093	B C A 5	2 2	2915	AFN A1C	ENGINE FUEL SYSTEM COMPONENT	8 A	4 5 A	1015	5 B	J 1 H	62									
3 I	OFF04	2220	F04606-82-00093	B C A 5	2 2	4810	AFC A1C	VALVES POWERED	8 A	4 5 A	1002	4 B	J 1 I	120									
3 I	OFF30	1042	F04606-82-00093	B C A 5	2 2	1680	ACR A1C	MISCL AIRCRAFT ACCESSORIES C	8 A	4 5 A	1015	5 B	J 1 I	27									
3 I	OFF80	3649	F04606-82-00093	B C A 5	2 2	2915	AFF A1C	ENGINE FUEL SYSTEM COMPONENT	8 A	4 J			J 1 I	40									
3 I	OFF80	3650	F04606-82-00093	B C A 5	2 2	2915	ACR A1C	ENGINE FUEL SYSTEM COMPONENT	8 A	4 5 A	1015	5 A	J 2 I	962									
3 I	OFF80	3674	F04606-82-00093	B C A 5	2 2	2915	AA1 A1C	ENGINE FUEL SYSTEM COMPONENT	8 A	4 5 A	1015	5 B	J 1 I	51									
3 I	OFF80	3749	F04606-82-00093	B C A 5	2 2	2915	AFF A1C	ENGINE FUEL SYSTEM COMPONENT	8 A	4 5 A	1015	5 B	J 1 I	27									
3 J	OFF50	0063	F04606-82-00550	B C A 5	2 2	3655	000 C9E	GAS GENERATING AND DISPENSIN	8 A	4 5 A	1015	5 B	J 1 J	26									
3 C	OFF04	0513	F04606-83-00006	B C A 5	2 2	2995	ACS A1C	MISC ENGINE ACCESSORIES - AI	8 A	4 5 A	1015	3 B	J 1 C	56									
3 D	OFF80	2167	F04606-83-00006	B C A 5	2 2	2915	000 A1C	ENGINE FUEL SYSTEM COMPONENT	8 A	4 5 A	1015	5 B	J 1 D	61									
3 E	OFF04	0669	F04606-83-00006	B C A 5	2 2	2995	ACS A1C	MISC ENGINE ACCESSORIES - AI	8 A	4 5 A	1015	4 B	J 1 E	34									
3 F	OFF04	2745	F04606-83-00006	B C A 5	2 2	1270	ABC A7	AIRCRAFT GUNNERY FIRE CONTR	8 A	4 5 A	1015	5 B	J 1 F	30									
3 G	OFF08	0554	F04606-83-00006	B C A 5	2 2	2995	ABC A1C	MISC ENGINE ACCESSORIES - AI	5 A	3 5 A	1015	5 B	J 1 G	38									
3 H	OFF30	0943	F04606-83-00006	B C A 5	2 2	4810	ACA A1C	VALVES POWERED	8 A	4 5 A	1015	5 B	J 1 H	34									
3 H	OFF80	3415	F04606-83-00006	B C A 5	2 2	2915	000 A1C	ENGINE FUEL SYSTEM COMPONENT	8 A	4 5 A	1015	5 B	J 1 H	40									
3 I	OFF04	1150	F04606-83-00006	B C A 5	2 2	1650	AFF A1C	AIRCRAFT HYDRAULIC VACUUM DE	8 A	4 5 A	02	5 B	J 1 I	106									
3 I	OFF04	1154	F04606-83-00006	B C A 5	2 2	1650	ACS A1C	AIRCRAFT HYDRAULIC VACUUM DE	8 A	4 5 A	02	5 B	J 1 I	259									
3 C	OFF50	0498	F04606-83-00007	B C A 5	2 2	5930	ACA A1C	SWITCHES	8 A	4 5 A	1015	3 B	J 1 C	70									
3 C	OFF80	1871	F04606-83-00007	B C A 5	2 2	2915	ABC A1C	ENGINE FUEL SYSTEM COMPONENT	8 A	4 5 A	1015	5 B	J 1 C	120									
3 C	OFFJ04	1617	F04606-83-00007	C A 5	2 2	3110	ACA C9E	BEARINGS ANTIFRICTION UNMOUN	8 A	4 5 A	1015	5 B	J 1 C	35									
3 D	OFF30	0597	F04606-83-00007	B C A 5	2 2	1680	ACA A1C	MISCL AIRCRAFT ACCESSORIES C	8 A	4 5 A	1015	5 B	J 1 D	34									
3 D	OFF50	0629	F04606-83-00007	B C A 5	2 2	3655	000 C9E	GAS GENERATING AND DISPENSIN	8 A	4 5 A	1015	5 B	J 1 D	27									
3 F	OFF50	0852	F04606-83-00007	B C A 5	2 2	3655	ACA A1C	GAS GENERATING AND DISPENSIN	8 A	4 5 A	1015	5 B	J 1 F	97									
3 G	OFF30	0829	F04606-83-00007	B C A 5	2 2	4820	ACA A1C	VALVES NONPOWERED	8 A	3 5 A	1015	5 B	J 1 G	203									
3 G	OFF30	0861	F04606-83-00007	B C A 5	2 2	1680	ACA A1C	MISCL AIRCRAFT ACCESSORIES C	8 E	6 5 A	1015	5 B	J 1 G	33									
3 G	OFF30	0881	F04606-83-00007	B C A 5	2 2	5330	ACA A1C	PACKING AND GASKET MATERIALS	8 E	4 5 A	1026	4 B	J 1 G	36									
3 H	OFF02	1442	F04606-83-00007	B C A 5	2 2	4810	AFN A1C	VALVES POWERED	8 A	4 5 A	1015	4 B	J 1 H	335									
3 H	OFF04	0864	F04606-83-00007	B C A 5	2 2	1660	AFH A1C	AIRCRAFT AIR CONDITIONING HE	8 A	4 5 A	1013	3 B	J 1 G	31									
3 H	OFF30	0929	F04606-83-00007	B C A 5	2 2	1680	ACA A1C	MISCL AIRCRAFT ACCESSORIES C	8 A	6 5 A	1015	5 B	J 1 H	42									
3 I	OFF50	1131	F04606-83-00007	B C A 5	2 2	3655	ACA A1C	GAS GENERATING AND DISPENSIN	8 A	9 5 A	1015	5 B	J 1 I	97									
3 I	OFF60	0803	F04606-83-00063	B C A 5	2 2	6615	ACA A1C	AUTOMATIC PILOT MECHANISMS A	8 A	4 5 A	1015	4 B	J 1 I	256									
3 I	OFF30	1014	F04606-83-00093	B C A 5	2 2	4820	000 A1C	VALVES NONPOWERED	8 A	4 5 A	1015	5 B	J 1 I	52									
3 I	OFF02	4951	F04606-83-00093	B C A 5	2 2	1560	AFN A1A	AIRFRAME STRUCTURAL COMPONEN	8 E	4 5 A	1013	4 B	J 1 I	89									
3 J	OFF80	0234	F09603-82-01530	B C A 5	2 2	2915	ACD A1C	ENGINE FUEL SYSTEM COMPONENT	8 A	4 5 A	1015	5 B	J 1 J	30									
3 H	OFFJ04	3495	F09603-83-C1965	B C A 5	2 2	1615	AHA A1A	HELICOPTER ROTOR BLADES-DRIV	8 A	3 5 A	1015	5 B	J 1 H	294									
3 D	OFFJ04	2043	F09603-83-D0661	B A 5	2 2	1560	ACS A1A	AIRFRAME STRUCTURAL COMPONEN	8 A	3 5 C	1015	1 B	J 1 D	95									
3 H	OFF02	1472	F34601-82-D3936	B C 2 5	2 2	2016	000 A1C	MAINT-REPAIR OF EQ/AIRCRAFT	8 A	4 5 A	1009	4 B	J 2 H	34									
3 A	OFF30	0340	F41608-82-C1894	B C A 5	2 2	1680	AAK A1C	MISCL AIRCRAFT ACCESSORIES C	8 A	6 5 C	1015	1 B	J 2 A	231									
3 C	OFF30	0511	F41608-82-C1894	B C A 5	2 2	1680	AAK A1C	MISCL AIRCRAFT ACCESSORIES C	8 A	7 5 C	1015	1 B	J 2 C	65									
3 I	OFF30	0984	F41608-82-D0242	B C A 5	2 2	4820	ACA A1C	VALVES NONPOWERED	8 E	4 5 A	1015	5 B	J 1 I	30									
3 I	OFF30	1026	F41608-83-D0215	B C A 5	2 2	4810	ACA A1C	VALVES POWERED	8 A	4 5 A	1015	5 B	J 1 I	96									
3 J	OFF04	0149	F42600-83-C4075	B C A 5	2 2	2915	AFC A1C	ENGINE FUEL SYSTEM COMPONENT	8 A	3 5 A	1015	1 B	J 1 J	85									
3 F	OFF04	1258	F42600-83-C5078	B C A 5	2 2	2915	AFC A1C	ENGINE FUEL SYSTEM COMPONENT	8 A	3 5 A	1015	1 B	J 1 F	60									
3 I	OFF04	1999	F42600-83-C5490	B C A 5	2 2	2915	AFC A1A	ENGINE FUEL SYSTEM COMPONENT	8 A	3 5 A	1026	1 B	J 1 I	178									
4 J	00700	0032	DLA700-82-C6272	B C A 5	2 2	4820	000 C9E	VALVES NONPOWERED	6 A	6 5 B	1013	5 B	J 1 J	28									





S M  
 V O 1111 222222 22 22222 5 7 9 9 1 1 1 1 1 1 1 9 2 2 2  
 C N 55555 AAAA AAAAAA BB CCCCC 3 A C 8 999 C D 10A 10B 10C 11 DESCRIPTION OF CMDTY/SRVC 2 3 4 5 6 1717 8 9 A 0 1 3 24 \$\$\$\$\$\$(000)

PARKER HANNIFIN CORP			CLEVELAND			OHIO			669600	1750	36										
3 J	OFD05	0051	F09603-82-G1530	B C A 1	2 2	2915	BJJ	A1B	ENGINE FUEL SYSTEM COMPONENT	8	A	4	5	A	1015	4	B	J	1	J	75
3 J	OFD05	0052	F09603-82-G1530	B C A 1	2 2	2915	BJJ	A1B	ENGINE FUEL SYSTEM COMPONENT	8	A	4	5	A	1015	4	B	J	1	J	81
3 J	OFD05	0062	F09603-82-G1530	B C A 1	2 2	2915	BJJ	A1B	ENGINE FUEL SYSTEM COMPONENT	8	A	4	5	A	1015	4	B	J	1	J	26
3 K	OFD05	0063	F09603-82-G1530	B C A 1	2 2	2915	BJJ	A1B	ENGINE FUEL SYSTEM COMPONENT	8	A	4	5	A	1013	4	B	J	1	J	27
3 K	OFD05	0114	F09603-82-G1530	B C A 1	2 2	2995	BSG	A1B	MISC ENGINE ACCESSORIES - AI	8	E	4	5	C	02	1	B	J	1	K	33
3 K	OFF30	0139	F09603-82-G1530	B C A 1	2 2	4820	AFF	A1C	VALVES NONPOWERED	8	A	4	5	A	1015	4	B	J	1	K	58
3 L	OFD05	0192	F09603-82-G1530	B C A 1	2 2	3110	BSG	A1B	BEARINGS ANTIFRICTION UNMOUN	8	A	4	5	D	02	1	B	J	1	L	50
3 L	OFD05	0240	F09603-82-G1530	B C A 1	2 2	2915	BJJ	A1B	ENGINE FUEL SYSTEM COMPONENT	8	A	4	5	A	1015	4	B	J	1	L	62
3 L	OFF80	0698	F09603-82-G1530	B C A 1	2 2	2915	BSJ	A1B	ENGINE FUEL SYSTEM COMPONENT	8	A	4	5	A	02	5	B	J	1	L	320
3 A	OFD05	0288	F09603-82-G1530	B C A 1	2 2	2915	BJJ	A1B	ENGINE FUEL SYSTEM COMPONENT	8	A	4	5	C	1015	1	B	J	1	A	75
3 A	OFD05	0320	F09603-82-G1530	B C A 1	2 2	2915	BJJ	A1B	ENGINE FUEL SYSTEM COMPONENT	8	A	4	5	A	1015	4	B	J	1	A	39
3 B	OFD05	0364	F09603-82-G1530	B C A 1	2 2	2995	BSG	A1B	MISC ENGINE ACCESSORIES - AI	8	A	4	5	A	1015	4	B	J	1	B	133
3 B	OFD05	0427	F09603-82-G1530	B C A 1	2 2	2915	BJJ	A1B	ENGINE FUEL SYSTEM COMPONENT	8	A	4	5	A	02	4	B	J	1	B	80
3 B	OFD05	0471	F09603-82-G1530	B C A 1	2 2	2915	BJJ	A1B	ENGINE FUEL SYSTEM COMPONENT	8	A	4	5	A	02	4	B	J	1	B	32
3 C	OFD05	0486	F09603-82-G1530	B C A 1	2 2	3040	BSG	A1B	MISCELLANEOUS POWER TRANSMIS	8	A	4	5	C	02	1	B	J	1	C	36
3 C	OFD05	0596	F09603-82-G1530	B C A 1	2 2	2915	BJJ	A1B	ENGINE FUEL SYSTEM COMPONENT	8	A	4	5	A	1015	4	B	J	1	C	225
3 C	OFD05	0604	F09603-82-G1530	B C A 1	2 2	2995	BSG	A1B	MISC ENGINE ACCESSORIES - AI	6	A	4	J								27
3 C	OFD05	0611	F09603-82-G1530	B C A 1	2 2	2915	BJJ	A1B	ENGINE FUEL SYSTEM COMPONENT	8	A	4	5	A	02	4	B	J	1	C	26
3 C	OFF80	1821	F09603-82-G1530	B C A 1	2 2	2915	BSJ	A1B	ENGINE FUEL SYSTEM COMPONENT	8	A	4	5	A	02	5	B	J	1	C	100
3 D	OFD05	0645	F09603-82-G1530	B C A 1	2 2	5360	BJJ	A1B	COIL,FLAT AND WIRE SPRINGS	8	A	4	5	A	1015	4	B	J	1	D	36
3 D	OFD05	0699	F09603-82-G1530	B C A 1	2 2	2915	BJJ	A1B	ENGINE FUEL SYSTEM COMPONENT	8	A	4	5	A	1015	4	B	J	1	D	30
3 D	OFD05	0741	F09603-82-G1530	C C A 1	2 2	2915	BJJ	A1B	ENGINE FUEL SYSTEM COMPONENT	8	A	4	5	A	02	5	B	J	1	D	108
3 E	OFD05	0758	F09603-82-G1530	B C A 1	2 2	2915	BJJ	A1B	ENGINE FUEL SYSTEM COMPONENT	8	A	4	5	A	02	4	B	J	1	E	45
3 E	OFD05	0781	F09603-82-G1530	B C A 1	2 2	5360	BJJ	A1B	COIL,FLAT AND WIRE SPRINGS	8	A	4	5	A	02	4	B	J	1	E	59
3 E	OFD05	0813	F09603-82-G1530	B C A 1	2 2	3020	BSG	A1B	GEARS PULLEYS SPROCKETS AND	8	A	4	5	C	1013	1	B	J	1	E	36
3 E	OFD05	0835	F09603-82-G1530	B C A 1	2 2	2995	BSG	A1B	MISC ENGINE ACCESSORIES - AI	8	A	4	5	A	1015	4	B	J	1	E	45
3 F	OFD05	0855	F09603-82-G1530	B C A 1	2 2	2915	BJJ	A1B	ENGINE FUEL SYSTEM COMPONENT	8	A	4	5	A	1015	4	A	J	1	F	170
3 F	OFD05	0900	F09603-82-G1530	B C A 1	2 2	5360	BJJ	A1B	COIL,FLAT AND WIRE SPRINGS	8	A	4	5	A	02	4	B	J	1	F	49
3 G	OFD05	0987	F09603-82-G1530	B C A 1	2 2	2915	BJJ	A1B	ENGINE FUEL SYSTEM COMPONENT	8	A	4	5	J	02	4	B	J	1	G	115
3 G	OFF30	0857	F09603-82-G1530	B C A 1	2 2	4820	AFF	A1C	VALVES NONPOWERED	8	A	4	5	A	1015	5	B	J	1	G	121
3 G	OFF80	3103	F09603-82-G1530	B C A 1	2 2	2915	BSJ	A1B	ENGINE FUEL SYSTEM COMPONENT	8	A	4	5	A	02	5	B	J	1	G	17
3 H	OFD05	1073	F09603-82-G1530	B C A 1	2 2	2915	BJJ	A1B	ENGINE FUEL SYSTEM COMPONENT	8	A	4	5	A	1015	4	B	J	1	H	62
3 H	OFD05	1103	F09603-82-G1530	B C A 1	2 2	2915	BJJ	A1B	ENGINE FUEL SYSTEM COMPONENT	8	A	3	5	A	1015	4	A	J	2	H	1421
3 H	OFD05	1120	F09603-82-G1530	B C A 1	2 2	2915	BJJ	A1B	ENGINE FUEL SYSTEM COMPONENT	8	A	4	5	A	1015	4	B	J	1	H	31
3 H	OFD05	1164	F09603-82-G1530	B C A 1	2 2	5360	BJJ	A1B	COIL,FLAT AND WIRE SPRINGS	8	A	4	5	A	02	4	B	J	1	H	33
3 H	OFD05	1182	F09603-82-G1530	B C A 1	2 2	2915	BJJ	A1B	ENGINE FUEL SYSTEM COMPONENT	8	A	4	5	A	02	4	B	J	1	H	50
3 I	OFD05	1192	F09603-82-G1530	B C A 1	2 2	2915	BJJ	A1B	ENGINE FUEL SYSTEM COMPONENT	8	A	4	J								1000
3 I	OFD05	1212	F09603-82-G1530	B C A 1	2 2	2915	BJJ	A1B	ENGINE FUEL SYSTEM COMPONENT	8	A	4	5	A	1015	4	B	J	1	I	310
3 I	OFD05	1236	F09603-82-G1530	B C A 1	2 2	2915	BJJ	A1B	ENGINE FUEL SYSTEM COMPONENT	8	A	4	5	A	1015	4	A	J	1	I	104
3 I	OFF80	3734	F09603-82-G1530	B C A 1	2 2	2915	BSJ	A1B	ENGINE FUEL SYSTEM COMPONENT	8	A	4	5	A	1015	5	B	J	1	I	145
			LOCATION	TOTAL				49													7,570

PARKER HANNIFIN CORP			ELYRIA			OHIO			669600	2640	36										
1 B	OAJO9	0752	DAAJ09-83-CA064	B C A 1	2 2	2915	AHC	A1C	ENGINE FUEL SYSTEM COMPONENT	8	A	3	5	A	1013	5	B	J	1	A	175
1 B	OAJO9	0908	DAAJ09-83-CA656	B C A 1	2 2	2915	AHA	A1C	ENGINE FUEL SYSTEM COMPONENT	8	A	3	5	A	1015	5	B	J	1	B	100
1 H	OAJO9	2132	DAAJ09-83-CB568	B C A 1	2 2	2915	AHA	A1C	ENGINE FUEL SYSTEM COMPONENT	8	A	3	5	A	1015	1	B	J	1	H	116
1 I	OAJO9	2292	DAAJ09-83-CB775	B C A 1	2 2	2915	AHC	A1A	ENGINE FUEL SYSTEM COMPONENT	8	A	3	5	A	1015	1	B	J	1	I	243
1 I	OAJO9	2523	DAAJ09-83-CB979	B C A 1	2 2	2915	AHA	A1A	ENGINE FUEL SYSTEM COMPONENT	8	A	3	5	A	1015	5	B	J	1	I	127
3 I	OFF80	3557	F41608-83-CA869	B C A 1	2 2	2915	AAI	A1C	ENGINE FUEL SYSTEM COMPONENT	8	A	3	5	A	1015	5	B	J	1	I	52



S M	V O	C N	1111	222222	22	22222	5 7	9 9		DESCRIPTION OF	CMDTY/SRVC	2	3	4	5	6	1717	8	9	A	0	1	3	24	*****0000	
-----																										
PARKER PAINTING										FORT RICHARDSON	ALASKA	044267	0795	02												
1 L	OKF70	0049	DAKF70-83-C0003	A C E	5	2 2	Z119	000	C2	MAINT-REPAIR-ALTER/OTHER ADM	8 A	3	4	J	01B	1	B	J	1	K						331
PARKER REFRIGERATION CO										KEY WEST	FLORIDA	669660	1800	10												
2 I	C2467	D441	N62467-83-C2758	B C E	1	2 2	Y299	000	C2	CONSTRUCTION/ALL OTHER NON-B	8 A	3	4	J	01B	1	B	J	1	F						93
PARKER RESEARCH										DUNEDIN	FLORIDA	669665	0980	10												
3 I	OFF50	0970	F41608-83-C0943	B C A	5	2 2	6635	000	C9E	PHYSICAL PROPERTIES TESTING	8 A	3	5	A	1015	6	B	J	1	G						62
PARKER SHANE CO										DE SOTO	TEXAS	081051	2040	44												
3 K	OFJ04	0548	F09603-83-C0355	A C A	5	2 2	5865	AFF	A7	ELCT COUNTERMEASURES & QUICK	8 A	3	6	J	01B	1	B	J	1	K						54
PARKER SHANE CO										ROYSE CITY	TEXAS	081051	6890	44												
3 F	OFJ04	2853	F09603-83-C0355	A C A	5	2 2	5865	AFF	A7	ELCT COUNTERMEASURES & QUICK	8 A	6	6	J	01B	1	B	J	1	F						86
3 A	OFD06	0179	F34601-83-C0768	A C A	5	2 2	2840	ATE	A1C	GAS TURBINES AND JET ENGINES	8 A	4	5	J	1026	4	B	J	1	A						50
			LOCATION TOTAL																							
			CONTRACTOR TOTAL																							
PARKERS MECHANICAL CONTRACTOR INC										EGLIN AFB	FLORIDA	669810	1060	10												
3 J	OHM02	0018	F08651-82-C0251	B C E	5	2 2	Z244	000	C2	MAINT-REPAIR-ALTER/SEWERAGE	8 A	3	4	J	01B	1	B	J	1	J						60
PARKERS MECHANICAL CONTRACTOR INC										PANAMA CITY	FLORIDA	669810	2810	10												
2 I	C2467	F542	N62467-81-C1129	A C E	1	2 2	Z299	000	C2	MAINT-REPAIR-ALTER/OTHER NON	8 A	3	4	J	01B	1	B	J	1	I						67
PARKERS MECHANICAL CONTRACTOR INC										PENSACOLA	FLORIDA	669810	2860	10												
2 I	C2467	E023	N62467-83-C2023	D C E	5	2 2	Y245	000	C2	CONSTRUCTION/WATER SUPPLY	8 A	3	4	J	01B	1	B	J	1	J						62
			CONTRACTOR TOTAL																							
PARKERSBURG DIE TOOL CO										PARKERSBURG	WVA	669900	2340	49												
4 C	00700	1935	DLA700-83-C1451	D C A	7	2 2	1015	000	A4A	GUNS 75 MM THROUGH 125 MM	6 A	3	4	J	01B	1	B	J	1	C						66
PARKHILL GOODLOE CO INC										FERNANDINA BEACH	FLORIDA	669990	1160	10												
5 D	OCW17	0080	DACW17-82-C0062	D C E	5	2 2	Y219	000	C2	CONSTRUCTION/OTHER CONSERVAT	8 A	3	4	J	01B	1	B	J	1	C						670
PARKHILL GOODLOE CO INC										SAVANNAH	GEORGIA	669990	5240	11												
5 A	OCW21	0023	DACW21-82-C0046	D C E	5	2 2	Y212	000	C2	CONSTRUCTION/CANALS	8 A	7	4	J	01B	1	B	J	1	A						65
PARKHILL GOODLOE CO INC										WILMINGTON	NCAR	669990	5680	34												
5 B	OCW54	0014	DACW54-82-C0046	B C E	5	2 2	Z219	000	C2	MAINT-REPAIR-ALTER/OTHER CON	8 A	7	4	J	01B	1	B	J	1	A						713
5 C	OCW54	0030	DACW54-82-C0046	B C E	5	2 2	Z219	000	C2	MAINT-REPAIR-ALTER/OTHER CON	8 A	8	4	J	01B	1	B	J	1	C						571

S M 1 1 1 1 1 1 1  
V O 1111 222222 22 22222 5 7 9 9 1 1 1 1 1 1 1 1 9 2 2 2  
C N 55555 AAAA AAAAA BB CCCCC 3 A C 8 999 C D 10A 10B 10C 11 DESCRIPTION OF CMDTY/SRVC 2 3 4 5 6 1717 8 9 A 0 1 3 24 \$\$\$\$\$\$10001

CONTRACTOR	LOCATION	TOTAL	WILMINGTON	NCAR	669990	5680	34
PARKHILL GOODLOE CO INC	WILMINGTON	2		1,084			
PARKHILL GOODLOE CO INC	CHARLESTON				669990	0460	41
5 C OCW60 0043 DACW60-82-C0023	B C E 5 2 2 Y299 000 C2	CONSTRUCTION/ALL OTHER NON-B	8 A 6 5 J 1017 3 B	J 1 C	158		
5 B OCW60 0035 DACW60-82-C0028	B C E 5 2 2 Y299 000 C2	CONSTRUCTION/ALL OTHER NON-B	8 A 8 4 J 01B 1 B	J 1 B	100		
5 C OCW60 0042 DACW60-82-C0028	B C E 5 2 2 Y299 000 C2	CONSTRUCTION/ALL OTHER NON-B	8 A 8 4 J 01B 1 B	J 1 C	60		
5 C OCW60 0040 DACW60-82-C0036	B C E 5 2 2 Y299 000 C2	CONSTRUCTION/ALL OTHER NON-B	8 A 8 4 J 01B 1 B	J 1 B	100		
LOCATION TOTAL		4		428			
CONTRACTOR TOTAL		8		2,557			
PARKHILL SMITH & COOPER INC	DYESS AFB				670000	2290	44
1 E OCA63 0218 DACA63-83-D0088	C C Z 5 2 2 R112 000 C2	A/E CONSTRUCTION /AIRFIELD	8 A 4 6 J 01B 2 B	J 1 D	26		
PARKHILL SMITH & COOPER INC	FORT BLISS				670000	2790	44
1 H OCA63 0369 DACA63-83-D0088	C C Z 1 2 2 R112 000 C2	A/E CONSTRUCTION /AIRFIELD	8 A 4 6 J 01B 2 B	J 1 H	40		
CONTRACTOR TOTAL		2		66			
PARKHURST & LANGE	WHIDBEY ISLAND NAS				670010	3595	48
2 I C2474 NY22 N62474-83-C6438	D C E 1 2 2 Z199 000 C2	MAINT-REPAIR-ALTER/MISCELLAN	8 A 3 4 J 01B 1 B	J 1 I	156		
PARKHURST MFG CO INC	SEDALIA				026038	7330	26
1 C OAE07 2534 DAAE07-83-CH310	E C A 1 2 2 2330 000 A4B	TRAILERS	5 A 3 4 J 01B 1 B	J 1 C	771		
1 C OAE07 2595 DAAE07-83-CH310	B C A 1 2 2 2330 000 A4B	TRAILERS	8 A 6 4 J 01B 1 B	J 1 C	2,898		
LOCATION TOTAL		2		7,469			
PARKIN ARCHS ENGRS PLANNERS	FORT IRWIN				008125	2407	05
1 G OCA05 0250 DACA05-83-C0160	D C Z 1 2 2 R211 000 C2	ARCHITECT/ENGINEER - GENERAL	8 A 3 6 J 01B 2 B	J 1 G	7		
PARKIN ARCHS ENGRS PLANNERS	LOS ANGELES				008125	3880	05
2 I C2474 Y342 N62474-83-C2528	D C Z 1 2 2 R119 000 C2	A/E CONSTRUCTION /OTHER BUI	8 A 3 6 J 01B 2 B	J 1 I	160		
CONTRACTOR TOTAL		2		177			
PARKS AUTO PARTS	CHARLESTON				079312	0460	41
2 L TA100 0095 N00612-81-DT451	B C B 1 2 2 2990 000 A4B	MISC ENGINE ACCESSORIES - NO	8 A 4 3 J 0000 0	J 1 L	95		
PARKS ENGINEERING ASSOCIATES	ARLINGTON				091933	0140	47
2 H PF161 0474 N62269-83-C0324	B C A 5 2 2 R599 000 A7	OTHER SPECIAL STUDIES AND AN	8 A 7 5 J 11 5 B	Z 1 D	50		
PARKS JAGGERS AEROSPACE CO	MARINA DEL REY				091329	4068	05
1 I OAB07 6399 DAAB07-83-CK031	B C A 5 2 2 R402 000 S1	DATA COLLECTION SERVICES	8 A 3 6 J 01B 2 B	U 1 I	200		



S M																																																											
V O										1 1 1 1 1										1 1 9 2 2 2																																							
C N										55555 AAAA AAAAAA BB CCCCC 3 A C 8 999 C D 10A 10B 10C 11										DESCRIPTION OF CMDTY/SRVC										2 3 4 5 G 1717 8 9 A 0 1 3 4 5 6																													
PARKS JAGGERS AEROSPACE CO										ORLANDO										FLORIDA										091329 2690 10																													
1 I OAK70 0803 DAAK70-83-C0164										B C Z 5 2 2 AZ11 000 A7										RDTE/OTHER RESEARCH AND DEVE										8 A 3 5 J 11										5 B U 1 1																			
1 G OBT23 0249 DABT23-83-C0191										B C Z 5 2 2 AC46 000 S1										RDTE/TANK - AUTOMOTIVE										8 4 3 5 J 11										5 B J 1 F																			
										LOCATION TOTAL																				2										166																			
										CONTRACTOR TOTAL																				3										366																			
PARKSON CORP										POMPANO BEACH										FLORIDA										089863 2970 10																													
1 D OAA03 0047 DAAA03-83-C0026										B C A 5 2 2 4630 000 C9E										SEWAGE TREATMENT EQUIPMENT										8 A 3 5 C 1013 1 B										J 1 C																			
PARKSONMAN CONSTRUCTION CO										EL TORO										CALIFORNIA										093742 2070 05																													
2 I C2474 W893 N62474-83-C5718										D C E 5 2 2 Z119 000 C2										MAINT-REPAIR-ALTER/OTHER ADM										8 A 3 4 J 01B 1 B										J 1 I																			
PARKSONMAN CONSTRUCTION CO										MCCHORD AFB										WASHINGTON										093742 1965 48																													
3 I OGA14 0243 F45603-83-C0082										A C E 5 2 2 Z124 000 C2										MAINT-REPAIR-ALTER/AIRPORT R										8 A 3 4 J 01B 1 B										J 1 I																			
										CONTRACTOR TOTAL																				2										254																			
PARKVIEW CONTRACTORS INC										YORKTOWN										VIRGINIA										094013 4280 47																													
2 I C2470 K090 N62470-83-C7516										D C E 1 2 2 Z162 000 C2										MAINT-REPAIR-ALTER/RECREATIO										8 A 3 4 J 01B 1 B										J 1 I																			
PARKVIEW INC										LOUDON										TENNESSEE										089318 1710 43																													
5 C OCW62 0066 DACW62-83-C0026										E C E 5 2 2 Y219 000 C2										CONSTRUCTION/OTHER CONSERVAT										8 A 6 4 J 01B 1 B										J 1 C																			
5 G OCW62 0035 DACW62-83-C0026										E C E 5 2 2 Y219 000 C2										CONSTRUCTION/OTHER CONSERVAT										8 A 3 4 J 01B 1 B										J 1 A																			
										LOCATION TOTAL																				2										99																			
PARKWOOD CONSTRUCTION CO										WARREN										MICHIGAN										092749 5790 23																													
1 I OCA27 0224 DACA27-83-C0104										D C E 1 2 2 Y242 000 C2										CONSTRUCTION/HEATING AND COC										8 A 3 4 J 01B 1 B										J 1 I																			
PARLAMAS G & P INC										FORT MONMOUTH										NEW JERSEY										025897 1470 31																													
1 E OAB08 0206 DAAB07-82-C0128										B C E 5 2 2 Z291 000 C2										MAINT-REPAIR-ALTER/RECREA NO										8 A 6 4 J 01B 1 B										J 1 E																			
1 I OAB08 0358 DAAB08-83-CR329										B C E 5 2 2 Z161 000 C2										MAINT-REPAIR-ALTER/FAMILY HO										8 A 3 4 J 01B 1 B										J 1 I																			
										LOCATION TOTAL																				2										80																			
PARMAKELIS BROS																				GREECE										037476 0000 6R																													
3 I ODF07 0018 F63197-83-C0018										B C Z 5 3 2 Z291 000 C2										MAINT-REPAIR-ALTER/RECREA NO										7 9 3 5 L 06										1 B J 1 I																			
PARMALAT S P A																				ITALY										040396 0000 1T																													
4 H 00139 0853 DLA139-83-D0049										B C Z 5 2 2 8910 000 B2										DAIRY FOODS AND EGGS										6 9 4 5 L 06										1 B J 1 H																			
PARMATIC FILTER CORP										WAYNE										NEW JERSEY										670160 4790 31																													
1 H OAJ09 2060 DAAJ09-83-CB508										B C A 5 2 2 2940 000 C9E										ENGINE AIR & OIL FILTERS - N										5 A 3 3 J 0000 0										J 1 G																			
1 H OAJ09 2222 DAAJ09-83-CB677										B C A 5 2 2 4330 000 C9E										CENTRIFUGALS SEPARATORS AND										8 A 3 4 J 01B 1 B										J 1 H																			
1 I OAJ09 2553 DAAJ09-83-CB677										B C A 5 2 2 4330 000 C9E										CENTRIFUGALS SEPARATORS AND										8 A 6 4 J 01B 1 B										J 1 I																			
										LOCATION TOTAL																				3										1,157																			

S M	V O	C N	1111	222222	22	22222	5	7	9	9	DESCRIPTION OF CMDTY/SRVC	2	3	4	5	6	17	17	8	9	A	0	1	3	24	11433
-----																										
PARMELEE J K ELECTRICAL CONTRACTNG											FORT HUACHUCA				ARIZONA				038744 0340 03							
1	L	0EA18	0129	DAEA18-81-C0162	D	C	E	1	2	2	Z111	000	C2	MAINT-REPAIR-ALTER/OFFICE BU	8	A	3	4	J	01B	1	B	J	1	L	
1	I	0EA18	0562	DAEA18-83-C0101	D	C	E	5	2	2	Z161	000	C2	MAINT-REPAIR-ALTER/FAMILY HO	8	A	3	4	J	01B	1	B	J	1	I	
1	I	0EA18	0568	DAEA18-83-C0105	D	C	E	5	2	2	Z161	000	C2	MAINT-REPAIR-ALTER/FAMILY HO	8	A	3	4	J	01B	1	B	J	1	I	
LOCATION TOTAL											3				181											
PARMETER LEONARD REFRIG & A C CO											TINKER AFB				OKLAHOMA				670211 4820 37							
3	I	0FD10	0371	F34650-83-C0204	D	C	E	5	1	2	Z199	000	C2	MAINT-REPAIR-ALTER/MISCELLAN	8	A	3	4	J	01B	1	B	J	1	I	
PARNELL & LEONARD INC											CHINA LAKE				CALIFORNIA				058823 1230 05							
2	I	C2474	G314	N62474-83-C5355	E	C	E	1	2	2	Z199	000	C2	MAINT-REPAIR-ALTER/MISCELLAN	8	A	3	4	J	01B	1	B	J	1	H	
PARNELL & LEONARD INC											SAN DIEGO				CALIFORNIA				058823 6060 05							
2	B	C2474	W136	N62474-80-C9530	D	C	E	1	2	2	Z244	000	C2	MAINT-REPAIR-ALTER/SEWERAGE	8	A	8	4	J	01B	1	B	J	1	L	
2	I	C2474	H264	N62474-82-C6106	E	C	E	1	2	2	Z249	000	C2	MAINT-REPAIR-ALTER/OTHER UTI	8	A	3	4	J	01B	1	B	J	1	I	
LOCATION TOTAL											2				105											
CONTRACTOR TOTAL											3				178											
PARROTTS PAVING INC											CELINA				TENNESSEE				076813 0440 43							
5	G	0CW62	0110	DACW62-83-C0137	D	C	E	5	2	2	Y224	000	C2	CONSTRUCTION/PARKING FACILIT	8	A	3	4	J	01B	1	B	J	1	G	
PARSHALL C A INC											STAMFORD				CONN				670275 1330 07							
1	I	0BT60	0067	DABT60-83-C0111	D	C	A	5	2	2	9999	000	C9E	MISCELLANEOUS ITEMS	8	A	3	4	J	01B	2	B	J	1	I	
PARSHALL C A INC											NEW YORK				NEW YORK				670275 5740 33							
1	I	0BT60	0086	DABT60-83-C0119	B	C	A	1	2	2	9999	000	C9E	MISCELLANEOUS ITEMS	8	A	3	5	J	11	1	A	J	1	I	
1	I	0BT60	0039	N61339-78-D0010	C	C	A	1	2	2	6910	000	C9E	TRAINING AIDS	8	A	4	2	J	0000	0		J	1	H	
LOCATION TOTAL											2				433											
CONTRACTOR TOTAL											3				4,227											
PARSONS BRINKERHOF QUADE DOUGLAS											LONG BEACH				CALIFORNIA				670300 3840 05							
2	A	C2474	Y448	N62474-81-C8173	D	C	Z	1	2	2	R129	000	C2	A/E CONSTRUCTION /OTHER NON	8	A	8	5	B	17B	2	A	J	1	K	
2	I	C2474	Y832	N62474-81-C8173	D	C	Z	1	2	2	R129	000	C2	A/E CONSTRUCTION /OTHER NON	8	A	6	5	B	17B	2	A	J	1	I	
LOCATION TOTAL											2				1,000											
PARSONS BRINKERHOF QUADE DOUGLAS											NEW YORK				NEW YORK				670300 5740 33							
3	K	0HT01	0073	F04704-81-C0026	B	C	Z	5	2	2	R211	CNJ	A2	ARCHITECT/ENGINEER - GENERAL	8	A	3	5	A	04	2	B	J	2	K	
3	L	0HT01	0073	F04704-81-C0026	1	B	C	Z	5	2	R211	CNJ	A2	ARCHITECT/ENGINEER - GENERAL	8	A	3	5	A	04	2	B	J	2	K	
3	L	0HT01	0073	F04704-81-C0026	2	B	C	Z	5	2	R211	CNJ	A2	ARCHITECT/ENGINEER - GENERAL	8	A	3	5	A	04	2	B	J	2	K	
3	H	0HT01	0313	F04704-81-C0026	B	C	Z	5	2	2	R211	CNJ	A2	ARCHITECT/ENGINEER - GENERAL	8	A	8	5	D	04	2	B	J	2	G	
3	H	0HT01	0317	F04704-81-C0026	B	C	Z	5	2	2	R211	CNJ	A2	ARCHITECT/ENGINEER - GENERAL	8	A	8	5	D	04	2	B	J	2	G	
3	H	0HT01	0335	F04704-81-C0026	B	C	Z	5	2	2	R211	CNJ	A2	ARCHITECT/ENGINEER - GENERAL	8	A	8	5	D	04	2	B	J	2	H	
3	I	0HT01	0353	F04704-81-C0026	B	C	Z	5	2	2	R211	CNJ	A2	ARCHITECT-ENGINEER SERVICES	8	A	8	5	D	04	2	B	J	2	I	
3	I	0HT01	0427	F04704-81-C0026	B	C	Z	5	2	2	R211	CNJ	A2	ARCHITECT-ENGINEER SERVICES	8	A	8	5	D	04	2	B	J	2	I	
LOCATION TOTAL											6				1,948											

S M 1111 222222 22 22222 5 7 9 9 1 1 1 1 1 1 1 9 2 2 2
V O 55555 AAAA AAAAAA BB CCCCC 3 A C 8 999 C D 10A 10B 10C 11 DESCRIPTION OF COMDTY/SRVC 2 3 4 5 6 1717 8 9 A 0 1 3 24 \$\$\$\$\$\$
C N

PARSONS BRINKERHOFF QUADE DOUGLAS PITTSBURGH PA 670300 4040 39
5 K OCW69 0016 DACW69-82-00007 E C Z 5 2 2 R599 000 S1 OTHER SPECIAL STUDIES AND AN 8 A 4 5 D 04 2 A J 1 J
5 A OCW69 0055 DACW69-82-00007 E C Z 5 2 2 R599 000 S1 OTHER SPECIAL STUDIES AND AN 8 A 4 5 D 04 2 A J 1 A
5 B OCW69 0056 DACW69-82-00007 E C Z 5 2 2 R599 000 S1 OTHER SPECIAL STUDIES AND AN 8 A 4 5 D 04 2 A J 1 A
5 B OCW69 0073 DACW69-82-00007 E C Z 5 2 2 R599 000 S1 OTHER SPECIAL STUDIES AND AN 8 A 4 5 D 04 2 A J 1 B
5 H OCW69 0190 DACW69-82-00007 E C Z 5 2 2 R599 000 S1 OTHER SPECIAL STUDIES AND AN 8 A 4 5 D 04 2 A J 1 H
LOCATION TOTAL 5 168
CONTRACTOR TOTAL 13 3,116

PARSONS FRANK PAPER CO INC ALPENA MICHIGAN 670500 0120 23
4 D 00400 2106 DLA400-83-C1606 D C B 1 2 2 9310 000 C9E PAPER AND PAPERBOARD 6 A 3 3 J 0000 0 J 1 C
4 E 00400 2755 DLA400-83-C2070 C C B 1 2 2 9310 000 C9E PAPER AND PAPERBOARD 6 A 3 3 J 0000 0 J 1 E
4 F 00400 2932 DLA400-83-C2198 D C B 5 2 2 9310 000 C9E PAPER AND PAPERBOARD 6 A 3 3 J 0000 0 J 1 E
4 F 00400 3296 DLA400-83-C2198 D C B 5 2 2 9310 000 C9E PAPER AND PAPERBOARD 6 A 6 3 J 0000 0 J 1 F
4 E 00400 2902 DLA400-83-C2212 B C B 5 2 2 7530 000 C9E STATIONERY AND RECORD FORMS 6 A 3 3 J 0000 0 J 1 E
LOCATION TOTAL 5 377

PARSONS INTERNATIONAL LTD PHILIPPINES 059753 0000 PI
2 E C2742 P832 N62864-83-C0019 B C Z 5 2 2 R211 000 C2 ARCHITECT/ENGINEER - GENERAL 7 9 3 5 L 06 2 A J 1 E
2 I C2742 P857 N62864-83-C0019 B C Z 5 2 2 R211 000 C2 ARCHITECT-ENGINEER SERVICES 7 9 3 5 L 06 2 A J 1 H
LOCATION TOTAL 2 1,025

PARSONS PEEBLES ELECTRIC PROD INC CLEVELAND OHIO 054283 1750 36
2 D JA111 3068 N00104-83-C5644 B C A 1 2 2 6105 000 A3 MOTORS ELECTRICAL 8 A 3 5 A 1015 5 B J 1 D
2 F JA111 4258 N00104-83-C5651 B C A 1 2 2 6115 000 A3 GENERATORS AND GENERATOR SET 8 A 3 5 A 1015 5 B J 1 F
3 I 00A13 0218 F04607-83-C0075 B C A 1 2 2 6115 000 C9E GENERATORS AND GENERATOR SET 8 1 3 5 A 12 6 B J 1 I
4 B 00900 1042 DLA900-83-C1095 B C A 1 2 2 5950 000 A7 COILS AND TRANSFORMERS 6 A 3 5 A 1013 5 B J 1 B
LOCATION TOTAL 4 249

PARSONS RALPH M CO INC MARSHLL IS 670590 0000 MI
1 A OCA87 0017 DACA87-82-C0048 C C Z 5 2 2 R211 000 C2 ARCHITECT/ENGINEER - GENERAL 8 A 6 5 A 04 5 A J 2 K
1 A OCA87 0022 DACA87-82-C0048 C C Z 5 2 2 R211 000 C2 ARCHITECT/ENGINEER - GENERAL 8 A 6 5 A 04 2 A U 2 L
LOCATION TOTAL 2 259

PARSONS RALPH M CO INC T T PAC IS 670590 0000 TT
1 C OCA87 0042 DACA87-82-C0048 C C Z 5 2 2 R211 000 C2 ARCHITECT/ENGINEER - GENERAL 8 A 6 5 A 04 2 A U 2 A
1 C OCA87 0043 DACA87-82-C0048 C C Z 5 2 2 R211 000 C2 ARCHITECT/ENGINEER - GENERAL 8 A 6 5 A 04 2 A U 2 C
1 D OCA87 0053 DACA87-82-C0048 C C Z 5 2 2 R211 000 C2 ARCHITECT/ENGINEER - GENERAL 8 A 6 5 A 04 2 A U 2 C
1 D OCA87 0070 DACA87-82-C0048 C C Z 5 2 2 R211 000 C2 ARCHITECT/ENGINEER - GENERAL 8 A 6 5 A 04 2 A U 2 C
1 E OCA87 0072 DACA87-82-C0048 C C Z 5 2 2 R211 000 C2 ARCHITECT/ENGINEER - GENERAL 8 A 6 5 A 04 2 A U 2 D
1 E OCA87 0080 DACA87-82-C0048 C C Z 5 2 2 R211 000 C2 ARCHITECT/ENGINEER - GENERAL 8 A 6 5 A 04 2 A U 2 D
1 E OCA87 0085 DACA87-82-C0048 C C Z 5 2 2 R211 000 C2 ARCHITECT/ENGINEER - GENERAL 8 A 6 5 A 04 2 A U 2 E
1 E OCA87 0087 DACA87-82-C0048 C C Z 5 2 2 R211 000 C2 ARCHITECT/ENGINEER - GENERAL 8 A 6 5 A 04 2 A U 2 E
1 G OCA87 0101 DACA87-82-C0048 C C Z 5 2 2 R211 000 C2 ARCHITECT/ENGINEER - GENERAL 8 A 6 5 A 04 2 A U 2 F
1 G OCA87 0118 DACA87-82-C0048 C C Z 5 2 2 R211 000 C2 ARCHITECT/ENGINEER - GENERAL 8 A 6 5 A 04 2 A U 2 F
1 G OCA87 0119 DACA87-82-C0048 C C Z 5 2 2 R211 000 C2 ARCHITECT/ENGINEER - GENERAL 8 A 6 5 A 04 2 A U 2 F
1 H OCA87 0109 DACA87-82-C0048 C C Z 5 2 2 R211 000 C2 ARCHITECT/ENGINEER - GENERAL 8 A 6 5 A 04 2 A U 2 F
1 H OCA87 0132 DACA87-82-C0048 C C Z 5 2 2 R211 000 C2 ARCHITECT/ENGINEER - GENERAL 8 A 6 5 A 04 2 A U 2 G
1 H OCA87 0140 DACA87-82-C0048 C C Z 5 2 2 R211 000 C2 ARCHITECT/ENGINEER - GENERAL 8 A 6 5 A 04 2 A U 2 H
1 H OCA87 0141 DACA87-82-C0048 C C Z 5 2 2 R211 000 C2 ARCHITECT/ENGINEER - GENERAL 8 A 6 5 A 04 2 A U 2 H

S M	V O	C N	1111	222222	22	22222	5	7	9	9	10A	10B	10C	11	DESCRIPTION OF CMDTY/SRVC	2	3	4	5	6	1717	8	9	A	0	1	3	24	\$\$\$\$\$		
-----																															
PARSONS RALPH M CO INC														T T PAC IS 670590 0000 TT																	
1	I	OCA87	0144	DACA87-82-C0048	C	C	Z	5	2	2	R211	000	C2	ARCHITECT-ENGINEER SERVICES	8	A	6	5	A	04	2	A	U	2	H						
1	I	OCA87	0159	DACA87-82-C0048	C	C	Z	5	2	2	R211	000	C2	ARCHITECT-ENGINEER SERVICES	8	A	6	5	A	04	2	A	U	2	I						
1	I	OCA87	0160	DACA87-82-C0048	C	C	Z	5	2	2	R211	000	C2	ARCHITECT-ENGINEER SERVICES	8	A	6	5	A	04	2	A	U	2	H						
1	I	OCA87	0172	DACA87-82-C0048	C	C	Z	5	2	2	R211	000	C2	ARCHITECT-ENGINEER SERVICES	8	A	6	5	A	04	2	A	U	2	I						
1	I	OCA87	0175	DACA87-82-C0048	C	C	Z	5	2	2	R211	000	C2	ARCHITECT-ENGINEER SERVICES	8	A	6	5	A	04	2	A	U	2	I						
LOCATION TOTAL														20 8,856																	
PARSONS RALPH M CO INC														PASADENA CALIFORNIA 670590 5170 05																	
1	B	OCA78	0071	DACA78-77-C0014	C	C	Z	5	2	2	R211	000	C2	ARCHITECT/ENGINEER - GENERAL	8	A	8	J											A		
1	I	OCA78	0165	DACA78-77-C0014	B	C	Z	5	2	2	R211	000	C2	ARCHITECT-ENGINEER SERVICES	8	A	8	J											J		
2	C	BH006	4334	N00024-82-C6230	B	C	Z	1	2	2	R219	000	C2	OTHER ARCHITECTS & ENGINEERI	8	A	7	5	A	1013	1	B	U	2	C						
3	E	OHT01	0234	F04704-81-C0001	B	C	A	5	2	2	AD94	GDC	A2	RDTE/OTHER DEFENSE	8	A	7	5	A	11	4	B	W	2	E						
3	L	OHT01	0078	F04704-82-C0043	B	C	A	5	2	2	R211	CNJ	A2	ARCHITECT/ENGINEER - GENERAL	8	A	4	7	5	A	11	5	B	J	2	L					
LOCATION TOTAL														5 3,123																	
PARSONS RALPH M CO INC														TUPMAN CALIFORNIA 670590 7260 05																	
2	D	C2474	Y405	N62474-76-C7626	D	C	Z	1	2	2	R219	000	C2	OTHER ARCHITECTS & ENGINEERI	8	A	8	6	J	01B	2	B	J	1	A						
PARSONS RALPH M CO INC														BARKING SANDS HAWAII 670590 0055 12																	
2	A	C2742	X026	N62742-80-C0068	F	C	Z	1	2	2	R129	000	C2	A/E CONSTRUCTION /OTHER NON	8	A	8	5	D	17B	4	B	J	1	K						
PARSONS RALPH M CO INC														HONOLULU HAWAII 670590 0440 12																	
1	E	OCA83	0013	DACA83-83-C0017	C	C	Z	5	2	2	R599	000	C2	OTHER SPECIAL STUDIES AND AN	8	A	3	5	A	04	2	A	J	2	E						
CONTRACTOR TOTAL														30 12,722																	
PART MAKERS INC														FARMINGDALE NEW JERSEY 027303 1370 31																	
1	H	OAB07	0725	DAAB07-83-C0211	C	C	A	5	2	2	5820	000	A7	RADIO TV EQUIPMENT EXCEPT AI	8	A	3	4	J	01B	1	B	J	1	H						
PARTICLE MEASURING SYSTEMS INC														BOULDER COLORADO 003950 0240 06																	
1	I	OAD05	0647	DAAD05-83-C4631	B	C	A	5	2	2	6640	000	C9E	LABORATORY EQUIPMENT AND SUP	8	A	3	3	J	0000	0	J	1	I							
1	G	OAD07	0290	DAAD07-83-C0075	B	C	A	5	2	2	6640	000	A7	LABORATORY EQUIPMENT AND SUP	8	A	3	3	J	0000	0	J	1	F							
1	I	OZD30	0756	DNA001-83-C0282	B	C	Z	5	2	2	AD94	000	S1	RDTE/OTHER DEFENSE	8	A	3	5	J	11	5	B	U	1	I						
LOCATION TOTAL														3 218																	
PARTRIDGE MEATS														CINCINNATI OHIO 037226 1680 36																	
3	C	OJA06	0119	F11602-81-A0240	B	C	Z	1	2	2	8905	000	B2	MEAT POULTRY AND FISH	8	E	4	5	A	09	5	B	J	1	C						
3	H	OJA06	0216	F11602-81-A0240	B	C	Z	1	2	2	8905	000	B2	MEAT POULTRY AND FISH	8	E	4	5	A	09	5	B	J	1	H						
LOCATION TOTAL														2 57																	
PARTS PACKAGING CO														PONTIAC MICHIGAN 069565 4560 23																	
1	I	OAE07	6456	DAAE07-83-C1700	B	C	A	1	2	2	2920	000	A4B	ENGINE ELECTRICAL SYS COMPS	5	A	3	5	J	1015	1	B	J	1	I						
1	I	OAE07	6986	DAAE07-83-C1854	B	C	A	1	2	2	6620	DJB	A4A	ENGINE INSTRUMENTS	5	A	3	4	J	01B	1	B	J	1	I						
LOCATION TOTAL														2 494																	

S	M															1																							
V	O															1	1	1	1	1	1																		
C	N	55555	AAAA	AAAAAA	BB	CCCC	3	A	C	8	999	C	D	10A	10B	10C	11	DESCRIPTION OF COMDTY/SRVC				2	3	4	5	6	17	17	8	9	A	0	1	3	24	\$\$\$\$\$	(00		
PARTS STAMPING CO		PONTIAC														MICHIGAN	064547	4560	23																				
1	L	OAE07	1012	DAAE07-83-CA102	B	C	A	1	2	2	2590	000	A4A	MISCELLANEOUS VEHICULAR COMP	5	A	3	4	J	01B	1	B	J	1	L							3							
1	F	OAE07	4249	DAAE07-83-CA360	B	C	A	1	2	2	2590	000	A4A	MISCELLANEOUS VEHICULAR COMP	5	A	3	4	J	01B	1	B	J	1	F							3							
1	L	OAE07	1055	DAAE07-83-CW230	D	C	A	1	2	2	2590	DNJ	A4B	MISCELLANEOUS VEHICULAR COMP	5	A	3	4	J	01B	1	B	J	1	L							3							
1	B	OAE07	2246	DAAE07-83-CW230	D	C	A	1	2	2	2590	DNJ	A4B	MISCELLANEOUS VEHICULAR COMP	5	A	6	4	J	01B	1	B	J	1	B							2							
1	D	OAE07	3024	DAAE07-83-C0672	B	C	A	1	2	2	5670	DNJ	A4B	ARCHITECTURAL AND RELATED ME	5	A	3	3	J	0000	0				J	1	D					2							
1	D	OAE07	3331	DAAE07-83-C0819	B	C	B	1	2	2	2590	DNJ	A4B	MISCELLANEOUS VEHICULAR COMP	5	A	3	4	J	01B	1	B	J	1	D							4							
														LOCATION	TOTAL	6																							
														LOCATION	TOTAL	192																							
PASCAL & LUDWIG INC		LONG BEACH														CALIFORNIA	670890	3840	05																				
2	I	C2474	Y331	N62474-78-C0650	D	C	E	1	2	2	Z299	000	C2	MAINT-REPAIR-ALTER/OTHER NON	8	A	3	4	J	01B	1	B	J	1	I							1							
PASCAL & LUDWIG INC		NORTON AFB														CALIFORNIA	670890	4740	05																				
1	I	OCA09	0242	DACA09-83-C0130	D	C	E	1	2	2	Y243	000	C2	CONSTRUCTION/POLLUTION ABATE	8	A	3	4	J	01B	1	B	J	1	I							33							
PASCAL & LUDWIG INC		TWENTYNINE PALMS														CALIFORNIA	670890	7300	05																				
2	E	C2474	Y588	N62474-80-C9237	E	C	E	1	2	2	Z245	000	C2	MAINT-REPAIR-ALTER/WATER SUP	8	A	8	4	J	01B	2	B	J	1	D							12							
2	L	C2474	H652	N62474-81-C8486	E	C	E	1	2	2	Z299	000	C2	MAINT-REPAIR-ALTER/OTHER NON	8	A	3	4	J	01B	1	B	J	1	J							81							
														LOCATION	TOTAL	2																							
														CONTRACTOR	TOTAL	4																							
															TOTAL	934																							
															TOTAL	2,754																							
PASCHAL & TANAKA INC		TRAVIS AFB														CALIFORNIA	039582	7150	05																				
3	D	OQA12	0076	F04626-83-C0018	E	C	E	1	2	2	Z141	000	C2	MAINT-REPAIR-ALTER/HOSPITALS	8	A	3	4	J	01B	1	B	J	1	D							3							
PASCHAL HARPER INC		TULSA														OKLAHOMA	008921	4880	37																				
3	H	OJA27	0782	F41800-83-C0268	B	C	B	5	2	2	4130	000	C9E	REFRIGERATION AND AIR CONDIT	8	A	3	3	J	0000	0				J	1	H							3					
PASCO GMBH																GERMANY	090613	0000	GY																				
1	E	OJA37	0773	DAJA37-83-C0154	B	C	Z	5	2	2	7710	000	C9E	MUSICAL INSTRUMENTS	7	9	3	5	L	06	5	B	J	1	A							3							
PASCO LABS INC		WHEAT RIDGE														COLORADO	090927	2830	06																				
1	E	ODA03	0159	DADA03-83-D0016	B	C	A	5	2	2	6505	000	C9B	DRUGS BIOLOGICALS AND OFFICI	8	A	3	4	J	01B	2	B	J	1	E							9							
PASCOR BUILDING SYSTEMS		COLUMBUS														GEORGIA	071968	1400	11																				
2	E	F273L	0809	M00027-80-C0085	D	C	A	1	2	2	5410	000	B1	PREFABRICATED AND PORTABLE B	8	A	6	3	A	0000	0				J	4	K							10					
3	G	OQC02	0242	F49642-83-C0103	B	C	A	5	2	2	5410	000	B1	PREFABRICATED AND PORTABLE B	5	A	3	5	A	1002	5	B	J	1	G							1							
														LOCATION	TOTAL	2																							
															TOTAL	159																							
PASCUAL HERMANOS																SPAIN	670965	0000	SP																				
4	K	00139	0100	DLA139-82-ALR74	B	C	Z	5	2	2	8915	000	B2	FRUITS AND VEGETABLES	6	9	4	5	L	06	1	B	J	1	K							1							
4	A	00139	0261	DLA139-83-ALR74	B	C	Z	5	2	2	8915	000	B2	FRUITS AND VEGETABLES	6	9	4	5	L	06	1	B	J	1	A							1							
4	A	00139	0311	DLA139-83-ALR74	B	C	Z	5	2	2	8915	000	B2	FRUITS AND VEGETABLES	6	9	4	5	L	06	1	B	J	1	A							1							
4	B	00139	0347	DLA139-83-ALR74	B	C	Z	5	2	2	8915	000	B2	FRUITS AND VEGETABLES	6	9	4	5	L	06	1	B	J	1	A							1							
														LOCATION	TOTAL	4																							
															TOTAL	116																							

S M	V O	C N	1111	222222	22	22222	5 7	9 9	DESCRIPTION OF CMDTY/SRVC	2	3	4	5	6	1717	8	9	A	D	1	3	24	\$\$\$\$\$(000	
-----																								
PASCUAL J BLATNIK									SPAIN															
2 I	C2470	J098	N62745-83-C0202	C	C	Z	5	2 2	Y173	000	C2	CONSTRUCTION/FUEL STORAGE BU	7	9	3	3	L	0000	0		J	I	G	40
-----																								
PASE EQUIPMENT CO INC									EDGEWATER															
4 B	00400	1665	DLA400-83-C1167	B	C	A	5	2 2	7320	000	C9E	KITCHEN EQUIPMENT AND APPLIA	6	A	3	4	J	01B	1	B	J	I	B	30
-----																								
PASE EQUIPMENT CO INC									ELIZABETH															
4 E	00120	1719	DLA120-83-C4708	B	C	A	1	2 2	6530	000	C9B	HOSPITAL FURNITURE EQUIP UTE	6	A	3	4	J	01B	1	B	J	I	E	35
4 I	00120	2899	DLA120-83-C5126	B	C	A	5	2 2	6530	000	C9B	HOSPITAL FURNITURE EQUIP UTE	6	A	3	4	J	01B	1	B	J	I	I	40
4 A	00400	1127	DLA400-83-C0990	B	C	A	7	2 2	7320	000	C9E	KITCHEN EQUIPMENT AND APPLIA	6	A	3	4	J	01B	1	B	J	I	A	31
4 B	00400	1781	DLA400-83-C1348	B	C	A	7	2 2	7320	000	C9E	KITCHEN EQUIPMENT AND APPLIA	6	A	3	4	J	01B	1	B	J	I	B	71
4 E	00400	2738	DLA400-83-C1348	E	C	A	7	2 2	7320	000	C9E	KITCHEN EQUIPMENT AND APPLIA	6	A	6	4	J	01B	1	B	J	I	E	71
			LOCATION				TOTAL		5															
			CONTRACTOR				TOTAL		6															
-----																								
PASHELINSKY M & SONS INC									CANADA															
4 E	00500	1620	DLA500-83-C3788	D	C	B	5	2 2	9650	000	C9E	NONFERROUS BASE METAL REFINE	6	A	3	3	L	0000	0		J	I	E	87
-----																								
PASHELINSKY M & SONS INC									JERSEY CITY															
4 G	00700	3795	DLA710-83-C0006	B	C	A	1	2 2	P999	000	S1	OTHER SALVAGE SERVICES	6	A	3	4	J	01B	1	B	J	I	G	40
			CONTRACTOR				TOTAL		2															
-----																								
PASLODE CO									COVINGTON															
4 A	00500	0619	DLA500-83-C0113	D	C	A	5	2 2	5315	000	C9E	NAILS KEYS AND PINS	6	A	3	5	C	1013	6	B	J	I	A	20
-----																								
PASQUALE LEO									ITALY															
2 I	C2470	J111	N62745-83-C1257	C	C	Z	5	2 2	S205	000	S1	GARBAGE COLLECTION	7	9	3	3	L	0000	0		J	I	F	80
-----																								
PASS INTERNATIONAL INC									PANAMA															
1 K	OKF71	0006	DAKF71-83-C0009	B	C	Z	5	2 2	Z161	000	C2	MAINT-REPAIR-ALTER/FAMILY HO	7	A	3	3	L	0000	0		J	I	J	67
1 I	OKF71	0161	DAKF71-83-C0192	B	C	Z	5	2 2	Z119	000	C2	MAINT-REPAIR-ALTER/OTHER ADM	7	9	3	3	L	0000	0		J	I	I	40
3 K	OTA27	0012	F66501-82-C0043	B	C	Z	5	2 2	Z161	000	C2	MAINT-REPAIR-ALTER/FAMILY HO	7	9	3	5	L	06	1	B	J	I	J	240
3 I	OTA27	0046	F66501-83-C0038	B	C	Z	5	2 2	Z165	000	C2	MAINT-REPAIR-ALTER/RELIGIOUS	7	9	3	5	L	06	1	B	J	2	I	390
3 I	OTA27	0047	F66501-83-C0049	B	C	Z	5	2 2	Y299	000	C2	CONSTRUCTION/ALL OTHER NON-B	7	9	3	5	L	06	1	B	J	2	I	390
			LOCATION				TOTAL		5															
									1,555															
-----																								
PASSANTINO J R B ARCHITECTS INC									GREECE															
2 I	C2470	J089	N62745-81-C5065	C	C	Z	5	3 2	R211	000	C2	ARCHITECT-ENGINEER SERVICES	7	A	8	5	L	06	2	B	J	I	F	100
-----																								
PASSMORE ELECTRIC									VANDENBERG AFB															
3 I	OSL02	0114	F04684-83-C0060	D	C	E	5	2 2	Z299	000	C2	MAINT-REPAIR-ALTER/OTHER NON	8	A	3	4	J	01B	1	B	J	I	I	10

S M	V O	C N	1111	222222	22	22222	5	7	9	9	10B	10C	11	DESCRIPTION OF CMDTY/SRVC	2	3	4	5	6	1717	8	9	A	0	1	3	24	\$\$\$\$\$(000
-----																												
PASSPORT INN COLISEUM																												
1	K	0BT47	0004	DABT47-82-D9635	B	C	C	5	2	2	V231	000	S1	LODGING - HOTEL/MOTEL	8	A	4	4	J	01B	1	B	J	1	J			26
CHARLOTTE NCAR 080630 0950 34																												
PASTERNAK ENTERPRISES																												
2	B	JA100	E749	N00383-83-C4356	B	C	A	5	2	2	1560	000	A1A	AIRFRAME STRUCTURAL COMPONENT	8	A	3	5	J	1015	1	B	J	1	B			139
2	G	JA100	K921	N00383-83-C4817	B	C	A	5	2	2	1560	000	A1A	AIRFRAME STRUCTURAL COMPONENT	8	A	3	5	J	1015	5	B	J	1	G			32
2	G	JA100	L189	N00383-83-C4856	B	C	A	5	2	2	1560	000	A1A	AIRFRAME STRUCTURAL COMPONENT	8	A	3	5	J	1015	1	B	J	1	G			72
LOCATION TOTAL 3 243																												
PASTUSHIN AVIATION CO																												
3	K	OFE04	0169	F42600-83-C4118	E	C	A	5	2	2	1560	AFC	A1A	AIRFRAME STRUCTURAL COMPONENT	8	A	3	6	J	01B	1	B	J	1	K			28
3	K	OFE04	0264	F42600-83-C4162	B	C	A	5	2	2	1560	AFC	A1A	AIRFRAME STRUCTURAL COMPONENT	8	A	3	5	J	1015	1	B	J	1	K			26
3	L	OFE04	0400	F42600-83-C4331	B	C	A	5	2	2	1560	AFC	A1A	AIRFRAME STRUCTURAL COMPONENT	8	A	3	5	J	1015	1	B	J	1	L			57
3	C	OFE04	0892	F42600-83-C4675	B	C	A	5	2	2	1560	AFC	A1A	AIRFRAME STRUCTURAL COMPONENT	8	A	3	5	J	1015	1	B	J	1	C			49
3	F	OFE04	1181	F42600-83-C4968	B	C	A	5	2	2	1560	AFC	A1A	AIRFRAME STRUCTURAL COMPONENT	8	A	3	5	J	1015	1	B	J	1	F			147
3	F	OFE04	1292	F42600-83-C5070	B	C	A	5	2	2	1560	AFC	A1A	AIRFRAME STRUCTURAL COMPONENT	8	A	3	5	J	1015	1	B	J	1	F			91
3	I	OFE04	2103	F42600-83-C5648	B	C	A	5	2	2	1560	AFC	A1A	AIRFRAME STRUCTURAL COMPONENT	8	A	3	5	J	1015	1	B	J	1	I			145
LOCATION TOTAL 7 553																												
PASTUSHIN AVIATION CO																												
2	A	JA100	D488	N00383-83-C4224	B	C	A	1	2	2	6680	AAC	A1C	LIQUID-GAS-MOTION MEASURING	8	A	3	6	J	01B	1	B	J	1	A			30
CONTRACTOR TOTAL 8 583																												
PATCHEN MINGLEDORFF & ASSOCS																												
1	I	OCA21	1159	DACA21-82-C0080	F	C	Z	5	2	2	R211	000	C2	ARCHITECT-ENGINEER SERVICES	8	A	8	6	J	01B	2	B	J	1	I			84
FORT GORDON GEORGIA 671120 2430 11																												
PATCHEN MINGLEDORFF & ASSOCS																												
5	B	OCW01	0075	DACW01-80-C0364	D	C	Z	5	2	2	R122	000	C2	A/E CONSTRUCTION /HWYS-ROAD	8	A	8	4	J	01B	2	B	J	1	B			204
FULTON MISS 671120 0980 25																												
CONTRACTOR TOTAL 2 288																												
PATE CONTRACTORS INC																												
1	E	OEA18	0383	DAEA18-82-C0124	E	C	E	5	2	2	Y162	000	C2	CONSTRUCTION/RECREATIONAL BU	8	A	3	4	J	01B	1	B	J	1	E			29
1	D	OEA18	0336	DAEA18-83-C0023	B	C	E	5	2	2	Y161	000	C2	CONSTRUCTION/FAMILY HOUSING	8	A	3	4	J	01B	1	B	J	1	D			34
1	I	OEA18	0628	DAEA18-83-C0065	B	C	E	5	2	2	Z119	000	C2	MAINT-REPAIR-ALTER/OTHER ADM	8	A	3	4	J	01B	1	B	J	1	I			41
1	I	OEA18	0609	DAEA18-83-C0136	E	C	E	5	2	2	Z139	000	C2	MAINT-REPAIR-ALTER/EDUCATION	8	A	3	4	J	01B	1	B	J	1	I			69
LOCATION TOTAL 4 173																												
PATE MILTON & ASSOCIATES INC																												
1	C	OCA21	1037	DACA21-77-C0024	F	C	Z	1	2	2	R211	000	C2	ARCHITECT/ENGINEER - GENERAL	8	A	8	5	J	04	2	B	J	1	A			34
FORT BENNING GEORGIA 029048 2410 11																												
PATEL ENTERPRISES INC																												
1	K	OSG60	0083	DASG60-82-C0055	A	C	Z	5	2	2	AC23	CED	A2	RDTE/MISSILE AND SPACE SYSTE	8	A	7	5	J	11	5	A	U	1	J			1,199
HUNTSVILLE ALABAMA 046554 1960 01																												

S M												1						
V O												1 1 1 1	1 1 9 2 2 2					
C N 5555		AAAA	AAAAAA	EB	CCCC	3 A	C 8	999	C D	10A	10B	10C	11	DESCRIPTION OF CMDTY/SRVC	2 3 4 5 6 17 17 8 9 A 0 1 3 24	\$\$\$\$\$ (000)		
PATH PRODUCTS INC		TRAVERSE CITY MICHIGAN										039584	5550	23				
4 K 0013H 8034 DLA13H-83-C0017		B C A	7	2 2	8915	000	B2	FRUITS AND VEGETABLES	6	A	3	4	J	01B	1	B	J 1 J	102
PATHFINDERS INC		LITTLE ROCK AFB ARKANSAS										071506	2412	04				
3 L 00A15 0006 F03602-81-D0102		C C C	5	2 2	S299	000	S1	OTHER HOUSEKEEPING SERVICES	8	6	4	5	M	17B	7	B	J 1 J	336
PATHMAN CONSTRUCTION CO		CHANUTE AFB ILLINOIS										671300	1610	14				
1 A 0CA45 0033 DACA45-73-C0284		B C E	5	2 2	Y163	000	C2	CONSTRUCTION/TROOP HOUSING	2	A	8	3	J	0000	0	J 1 A	117	
PATHWAY BELLOWES INC		OAK RIDGE TENNESSEE										671305	2140	43				
3 H 0HR02 0068 F40650-83-C0041		B C A	5	2 2	9520	000	C9E	STRUCTURAL SHAPES IRON AND S	8	A	3	4	J	01B	1	B	J 1 G	52
PATIO POOLS OF SIERRA VISTA INC		FORT HUACHUCA ARIZONA										089614	0340	03				
1 D 0EA18 0257 DAEA18-83-C0017		D C E	5	2 2	Y291	000	C2	CONSTRUCTION/RECREATION NON-	8	A	3	4	J	01B	1	B	J 1 C	125
PATIO WIRE PRODUCTS INC		JACKSONVILLE FLORIDA										084548	1740	10				
4 K 00700 0458 DLA700-83-C0563		B C A	5	2 2	5660	000	B1	FENCING FENCES AND GATES	6	A	3	4	J	17A	1	B	J 1 K	300
4 B 00700 1657 DLA700-83-C0563		B C A	5	2 2	5660	000	B1	FENCING FENCES AND GATES	6	A	6	4	J	17A	1	B	J 1 B	162
4 A 00700 1165 DLA700-83-C0996		B C A	5	2 2	5660	000	B1	FENCING FENCES AND GATES	6	A	3	4	J	01B	1	B	J 1 L	113
4 C 00700 1987 DLA700-83-C0996		E C A	5	2 2	5660	000	B1	FENCING FENCES AND GATES	6	A	6	4	J	01B	1	B	J 1 B	62
LOCATION TOTAL								4										
PATRICK SAINT PETER & SONS INC		LORING AFB MAINE										671374	1063	20				
3 D 0SB09 0034 F17600-83-C0015		E C E	1	2 2	Z199	000	C2	MAINT-REPAIR-ALTER/MISCELLAN	8	A	3	4	J	01B	1	B	J 1 D	99
3 I 0SB09 0067 F17600-83-C0047		B C E	1	2 2	Z299	000	C2	MAINT-REPAIR-ALTER/OTHER NON	8	A	3	4	J	01B	1	B	J 1 I	58
LOCATION TOTAL								2										
PATRIMOINE DE L INSTITUT ROYAL		BELGIUM										044630	0000	BE				
3 K 0DA02 0016 F61546-82-G0074		B C Z	5	2 2	H999	000	S1	MISCELLANEOUS TESTING AND IN	7	6	3	5	L	06	5	B	J 1 J	40
PATRIOT OIL INC		ST PETERSBURG FLORIDA										046501	3380	10				
4 L 00600 1236 DLA600-82-D0019		D C B	5	3 2	9140	000	A8A	FUEL OILS	6	A	3	3	C	0000	0	K 1 J	317	
4 A 00600 0189 DLA600-82-D0027		D C B	5	2 2	9140	000	A8A	FUEL OILS	6	A	3	3	B	0000	0	K 1 J	60	
4 L 00600 0394 DLA600-82-D4212		D C B	5	3 2	9140	000	A8A	FUEL OILS	6	A	3	3	J	0000	0	K 1 J	144	
LOCATION TOTAL								3										
PATROON MECHANICAL LTD		WEST POINT MIL RES NEW YORK										092451	9200	33				
1 H 0CA51 0283 DACA51-83-C0180		D C E	5	2 2	Z172	000	C2	MAINT-REPAIR-ALTER/FOOD STOR	8	A	3	4	J	01B	1	B	J 1 H	149
PATS ELECTRICAL CONTRACTING INC		CHESAPEAKE VIRGINIA										029419	0785	47				
2 I 02470 L001 N62470-82-C2033		A C E	1	2 2	N063	000	C2	INSTALLATION OF EQ/ALARM & S	4	6	3	5	J	17B	7	A	J 1 J	497



S M 1 111 222222 22 22222 5 7 9 9 1 1 1 1 1 1 1  
V D 1111 222222 22 22222 5 7 9 9 1 1 1 1 1 1 1 1 1 1 1 1 1 1 1 1 1 1  
C N 55555 AAAA AAAAAA BB CCCCC 3 A C 8 999 C D 10A 10B 10C 11 DESCRIPTION OF CMDTY/SRVC 2 3 4 5 6 1717 8 9 A 0 1 3 24 \$\$\$111(000)

PATS ELECTRICAL CONTRACTING INC DRIVER VIRGINIA 029419 1270 47  
2 I C2470 L189 N62470-82-C2197 A C E 5 2 2 2299 000 C2 MAINT-REPAIR-ALTER/OTHER NON 4 6 3 5 J 17B 7 B J 1 C 308

PATS ELECTRICAL CONTRACTING INC PORTSMOUTH VIRGINIA 029419 3210 47  
2 A C2470 L023 N62470-81-C1350 A C E 1 2 2 2249 000 C2 MAINT-REPAIR-ALTER/OTHER UTI 4 6 8 5 J 17B 7 B J 1 K 80

CONTRACTOR TOTAL 3 885

PATS JANITORIAL SERVICE INC KELLY AFB TEXAS 029600 4100 44  
3 J OJA27 0095 F41800-82-C0147 A C C 5 1 2 S201 000 S1 CUSTODIAL - JANITORIAL 4 6 6 5 J 17B 7 A J 1 J 63  
3 A OJA27 0331 F41800-82-D0022 A C C 5 1 2 S201 000 S1 CUSTODIAL - JANITORIAL 4 6 6 5 J 17B 7 B J 1 A 58  
LOCATION TOTAL 2 121

PATTEN E A MANCHESTER CONN 059517 0720 07  
3 D OFD05 0530 F34601-83-C1281 D C A 5 2 2 2840 BSD A1B GAS TURBINES AND JET ENGINES 8 4 3 5 J 01B 1 B J 1 C 37  
3 D OFD05 0672 F34601-83-C1631 E C A 5 2 2 2840 BSD A1B GAS TURBINES AND JET ENGINES 8 4 3 6 J 01B 1 B J 1 D 35  
3 F OFD05 0846 F34601-83-C2152 E C A 5 2 2 2840 BSG A1B GAS TURBINES AND JET ENGINES 8 4 3 6 J 01B 1 B J 1 F 25  
3 F OFD05 0890 F34601-83-C2472 B C A 5 2 2 2840 BSD A1B GAS TURBINES AND JET ENGINES 8 4 3 6 J 01B 1 B J 1 F 37  
LOCATION TOTAL 4 134

PATTEN SHARON LORING AFB MAINE 066745 1063 20  
3 K OSB09 0005 F17600-82-C0014 B C C 1 1 2 S205 000 S1 GARBAGE COLLECTION 8 A 6 4 J 01B 1 B J 1 J 112

PATTERN ANALYSIS & RECOGNITION CO ROME NEW YORK 671415 7270 33  
3 J OHJ04 0011 F30602-80-C0285 B C Z 5 2 2 AC63 000 A7 RDTE/ELECTRONICS AND COMMUNI 8 A 7 5 J 11 2 B M 1 J 55  
3 B OHJ03 0050 F30602-80-C0298 B C Z 5 2 2 AD93 000 A7 RDTE/OTHER DEFENSE 8 A 7 5 J 11 5 A J 1 B 200  
3 C OHJ03 0059 F30602-80-C0298 B C Z 5 2 2 AD93 000 A7 RDTE/OTHER DEFENSE 8 A 7 5 J 11 5 A J 1 C 595  
3 K OHJ05 0071 F30602-81-C0151 B C Z 5 2 2 AD92 000 A7 RDTE/OTHER DEFENSE 8 A 7 6 J 01B 2 B J 1 K 60  
3 J OHJ06 0012 F30602-81-C0183 D C Z 5 2 2 AD94 GYB A7 RDTE/OTHER DEFENSE 8 A 7 6 J 01B 2 B J 1 J 800  
3 L OHJ04 0063 F30602-81-C0270 B C Z 5 2 2 AD93 000 A7 RDTE/OTHER DEFENSE 8 A 7 6 J 01B 2 B W 1 L 254  
3 F OHJ04 0151 F30602-81-C0270 B C Z 5 2 2 AD93 000 A7 RDTE/OTHER DEFENSE 8 A 8 6 J 01B 2 B W 1 F 385  
3 H OHJ04 0168 F30602-81-C0270 B C A 5 2 2 7010 000 A7 ADPE CONFIGURATION 8 A 6 5 J 1001 5 B W 1 H 800  
3 I OHJ04 0191 F30602-81-C0270 B C A 5 2 2 7010 000 A7 ADPE CONFIGURATION 8 A 8 5 J 1001 5 B W 1 I 60  
3 J OHJ06 0009 F30602-82-C0010 D C Z 5 2 2 AD92 000 A7 RDTE/OTHER DEFENSE 8 A 7 6 J 01B 2 B J 1 J 260  
3 J OHJ03 0022 F30602-82-C0014 B C Z 5 2 2 AC62 000 A7 RDTE/ELECTRONICS AND COMMUNI 8 A 7 6 J 01B 2 B J 1 J 40  
3 K OHJ04 0034 F30602-82-C0026 D C Z 5 2 2 AC63 000 A7 RDTE/ELECTRONICS AND COMMUNI 8 A 7 6 J 01B 1 B J 1 K 104  
3 B OHJ06 0068 F30602-83-C0016 B C Z 5 2 2 AD92 000 A7 RDTE/OTHER DEFENSE 8 A 3 6 J 01B 2 B J 1 B 100  
3 A OHJ03 0037 F30602-83-C0023 B C A 5 2 2 AD92 000 A7 RDTE/OTHER DEFENSE 8 A 3 5 J 01B 2 B U 1 A 320  
3 E OHJ06 0092 F30602-83-C0086 B C Z 5 2 2 AD92 000 A7 RDTE/OTHER DEFENSE 8 A 3 6 J 01B 2 B J 1 E 30  
3 F OHJ04 0138 F30602-83-C0106 B C Z 5 2 2 AD92 000 A7 RDTE/OTHER DEFENSE 8 A 3 5 J 11 2 B U 1 F 70  
3 I OHJ03 0114 F30602-83-C0172 B C Z 5 2 2 AC62 000 A7 RDTE/ELECTRONICS AND COMMUNI 3 A 3 5 J 11 5 B J 1 I 348  
LOCATION TOTAL 17 4,421

PATTERSON ALEXANDER ZEELAND MICHIGAN 063074 6060 23  
3 I OFS02 0591 F33601-83-C0329 B C B 5 2 2 7110 000 C9E OFFICE FURNITURE 8 4 3 5 J 02 1 B J 1 I 166  
3 I OFS02 0665 F33601-83-C0400 B C B 5 2 2 7110 000 C9E OFFICE FURNITURE 8 4 3 5 J 02 1 B J 1 I 60  
LOCATION TOTAL 2 226

-----																																		
S M											1																							
V O	1111	222222	22	22222	5	7	9	9	1 1 1 1 1			1	1	9	2	2	2																	
C N	55555	AAAA	AAAAAA	BB	CCCCC	3	A	C	8	999	C	D	10A	10B	10C	11	DESCRIPTION OF CMDTY/SRVC	2	3	4	5	6	17	17	8	9	A	0	1	3	24	\$\$\$55(000)		
-----																																		
PATTERSON ALEXANDER	WRIGHT PATTERSON AFB OHIO										063074	9610	36																					
3 H	OFS02	0491	GS00S3-82-77	B	C	Z	5	3	2	R599	000	S1	OTHER SPECIAL STUDIES AND AN	3	6	4	1																	
CONTRACTOR TOTAL							3				259																							
PATTERSON GEORGE E & SONS	HILL AFB UTAH										070244	0880	45																					
3 K	OFE02	0060	F42650-82-C3522	D	C	E	5	2	2	Z164	000	C2	MAINT-REPAIR-ALTER/DINING FA	8	A	3	4	J	01B	1	B	J	1	J										
CONTRACTOR TOTAL							3				259																							
PATTERSON KELLEY CO INC THE	EAST STROUDSBURG PA										010967	1380	39																					
1 B	OBT35	0092	DABT35-83-C0118	B	C	A	1	2	2	4510	000	C9E	PLUMBING FIXTURES AND ACCESS	8	A	3	5	B	1003	5	B	J	2	A										
CONTRACTOR TOTAL							3				259																							
PATTERSON PUMP CO	TOCCOA GEORGIA										042082	5940	11																					
3 I	OHB02	0105	F40650-83-C0064	B	C	A	1	2	2	4320	000	C9E	POWER AND HAND PUMPS	8	A	3	5	B	1015	5	B	J	1	I										
5 E	OCW60	0051	DACW60-82-C0006	B	C	A	5	2	2	4320	000	C9E	POWER AND HAND PUMPS	8	A	7	3	C	0000	0	J	1	D											
LOCATION TOTAL							2				275																							
PATTON & TULLY TRANSPORTATION CO	OSCEOLA ARKANSAS										671610	3070	04																					
5 F	OCW66	0083	DACW66-83-C0034	D	C	E	5	2	2	Y219	000	C2	CONSTRUCTION/OTHER CONSERVAT	8	A	3	3	C	0000	0	J	4	F											
5 G	OCW66	0105	DACW66-83-C0034	D	C	E	5	2	2	Y219	000	C2	CONSTRUCTION/OTHER CONSERVAT	8	A	7	3	C	0000	0	J	4	G											
LOCATION TOTAL							2				1,101																							
PATTON & TULLY TRANSPORTATION CO	CARUTHERSVILLE MISSOURI										671610	1490	26																					
5 K	OCW66	0009	DACW66-82-C0111	D	C	E	5	2	2	Y219	000	C2	CONSTRUCTION/OTHER CONSERVAT	8	A	7	3	C	0000	0	J	4	K											
5 L	OCW66	0018	DACW66-82-C0111	D	C	E	5	2	2	Y219	000	C2	CONSTRUCTION/OTHER CONSERVAT	8	A	7	3	C	0000	0	J	4	K											
LOCATION TOTAL							2				783																							
PATTON & TULLY TRANSPORTATION CO	NEW MADRID MISSOURI										671610	5860	26																					
5 F	OCW66	0081	DACW66-83-C0084	D	C	E	5	2	2	Y219	000	C2	CONSTRUCTION/OTHER CONSERVAT	8	A	3	3	C	0000	0	J	4	F											
CONTRACTOR TOTAL							2				783																							
PATTON & TULLY TRANSPORTATION CO	DYERSBURG TENNESSEE										671610	0870	43																					
5 F	OCW66	0055	DACW66-83-C0063	B	C	A	5	2	2	9999	000	C9E	MISCELLANEOUS ITEMS	8	4	3	5	A	02	1	B	J	1	E										
CONTRACTOR TOTAL							7				2,674																							
PATTON & TULLY TRANSPORTATION CO	MEMPHIS TENNESSEE										671610	1900	43																					
5 F	OCW66	0064	DACW66-83-C0074	D	C	E	5	2	2	Y219	000	C2	CONSTRUCTION/OTHER CONSERVAT	8	4	3	5	C	02	1	B	J	1	E										
CONTRACTOR TOTAL							7				2,674																							
PATTON CONSTRUCTION CO	PHOENIX ARIZONA										671613	0760	03																					
1 G	OHA02	0014	DAHA02-83-C0029	B	C	E	5	1	2	Z119	000	C2	MAINT-REPAIR-ALTER/OTHER ADM	5	A	3	4	J	01B	1	B	J	1	G										
CONTRACTOR TOTAL							3				552																							
PATTON CONSTRUCTION CO	WILLIAMS AFB ARIZONA										671613	1200	03																					
3 H	OJA24	0082	F02600-83-C0030	D	C	E	5	1	2	Z169	000	C2	MAINT-REPAIR-ALTER/OTHER RES	8	A	3	4	J	01B	1	B	J	1	G										
3 I	OJA24	0103	F02600-83-C0048	D	C	E	5	1	2	Z199	000	C2	MAINT-REPAIR-ALTER/MISCELLAN	8	A	3	4	J	01B	1	B	J	1	I										
LOCATION TOTAL							2				347																							
CONTRACTOR TOTAL							3				552																							

S M	V O	C N	1111	222222	22	22222	5	7	9	9	DESCRIPTION OF CMDTY/SRVC	2	3	4	5	6	1717	8	9	A	0	1	3	24	\$\$\$\$(000)	
-----																										
PATTON HARRIS RUST & ASSOCIATES WASHINGTON DC 084742 0010 09																										
2	E	C2477	M124	N62477-83-D0019	F	C	Z	1	2	2	R219	000	C2	OTHER ARCHITECTS & ENGINEERIN	8	A	8	4	J	01B	2	B	J	1	C	49
2	I	C2477	M217	N62477-83-D0019	D	C	Z	1	2	2	R219	000	C2	OTHER ARCHITECT & ENGINEERIN	8	A	4	4	J	01B	2	B	J	1	F	40
2	I	C2477	M392	83D001-9 -00000	D	C	Z	1	2	2	R219	000	C2	OTHER ARCHITECT & ENGINEERIN	8	A	4	4	J	01B	2	B	J	1	I	37
LOCATION TOTAL 3 126																										
PATTON HARRIS RUST & ASSOCIATES FAIRFAX VIRGINIA 084742 1390 47																										
1	E	OCA65	0100	DACA65-83-C0058	D	C	Z	5	2	2	R129	000	C2	A/E CONSTRUCTION /OTHER NON	8	A	3	4	J	01B	2	B	J	1	E	25
CONTRACTOR TOTAL 4 151																										
PATTON SALES CORP MONTCLAIR CALIFORNIA 082617 4385 05																										
3	G	OHE02	0176	F04700-83-C0043	B	C	B	1	2	2	7110	000	C9E	OFFICE FURNITURE	8	A	3	3	J	0000	0	J	1	G	33	
PATTONS INC FORT JACKSON SCAR 080007 1050 41																										
1	I	OCA21	1167	DACA21-83-C0184	F	C	Z	5	2	2	R211	000	C2	ARCHITECT-ENGINEER SERVICES	8	A	3	6	J	01B	2	B	J	1	I	66
PATTY PRECISION PRODUCTS CO SAPULPA OKLAHOMA 671628 4270 37																										
2	I	JA100	M470	N00383-83-C7126	B	C	A	5	2	2	1095	000	A1C	MISCELLANEOUS WEAPONS	8	A	3	4	J	01B	1	B	J	1	I	719
3	C	OFJ04	1795	F09603-80-C3304	D	C	A	5	2	2	1095	000	A5	MISCELLANEOUS WEAPONS	8	A	6	5	J	1026	1	B	K	1	C	1,462
3	G	OFJ04	2921	F09603-83-C3817	B	C	A	5	2	2	1095	000	A5	MISCELLANEOUS WEAPONS	8	A	3	6	J	01B	1	B	J	1	G	36
3	I	OFJ04	4035	F09603-83-C4010	B	C	A	5	2	2	1095	000	A5	MISCELLANEOUS WEAPONS	8	A	3	J					J	1	I	1,926
3	I	OFJ04	4256	F09603-83-C4090	D	C	A	5	2	2	1095	000	A5	MISCELLANEOUS WEAPONS	8	A	3	6	J	01B	1	B	J	1	I	30
3	I	OFJ04	4166	F09603-83-C4110	B	C	A	5	2	2	1095	000	A5	MISCELLANEOUS WEAPONS	8	A	3	J					J	1	I	608
3	A	OFJ04	1108	F34601-82-G2091	D	C	A	5	2	2	1095	000	A5	MISCELLANEOUS WEAPONS	8	A	4	6	J	01B	1	B	J	1	A	30
3	F	OFJ04	2956	F34601-82-G2091	B	C	A	5	2	2	1095	ABC	A5	MISCELLANEOUS WEAPONS	8	A	4	6	J	01B	1	B	J	1	F	1,410
LOCATION TOTAL 8 6,015																										
PATZER OIL CO COEUR D ALENE IDAHO 009164 0350 13																										
4	J	O0600	0784	DLA600-82-D4578	D	C	B	1	3	2	9130	000	A8A	LIQUID PROPELLANTS & FUEL PE	6	A	3	3	J	0000	0	K	1	J	37	
PAUL MUNROE HYDRAULICS INC ORANGE CALIFORNIA 671645 4900 05																										
2	L	PA100	0372	N00140-83-C1313	B	C	A	5	2	2	9999	000	A3	MISCELLANEOUS ITEMS	8	A	3	5	J	1001	5	B	J	1	L	35
3	D	OFE03	0765	F42600-83-C0525	B	C	A	5	2	2	1450	CMU	A2	GUIDED MISSILE HANDLING SERV	8	A	3	5	J	1015	5	B	J	1	D	45
LOCATION TOTAL 2 80																										
PAULI & GRIFFIN CO INC SOUTH SAN FRANCISCO CALIFORNIA 023671 6760 05																										
2	C	JA100	F676	N00383-83-C1223	B	C	A	5	2	2	4940	000	A1C	MISCELLANEOUS MAINTENANCE EQ	8	A	3	4	J	01B	1	B	J	1	C	434
PAULS ELECTRIC CO INC FORT HOOD TEXAS 671835 2820 44																										
1	I	OCA63	0384	DACA63-83-C0202	D	C	E	5	2	2	Z299	000	C2	MAINT-REPAIR-ALTER/OTHER NON	8	A	3	4	J	01B	1	B	J	1	I	73
1	I	OCA63	0417	DACA63-83-C0218	D	C	E	5	2	2	Z119	000	C2	MAINT-REPAIR-ALTER/OTHER ADM	8	A	3	4	J	01B	1	B	J	1	I	56
1	I	OCA63	0420	DACA63-83-C0222	D	C	E	5	2	2	Z119	000	C2	MAINT-REPAIR-ALTER/OTHER ADM	8	A	3	4	J	01B	1	B	J	1	I	73
1	E	OKF48	0232	DAKF48-83-C0080	D	C	E	5	2	2	Z244	000	C2	MAINT-REPAIR-ALTER/SEWERAGE	8	A	3	4	J	01B	1	B	J	1	E	26
1	E	OKF48	0240	DAKF48-83-C0083	B	C	E	5	2	2	Y244	000	C2	CONSTRUCTION/SEWERAGE & WAST	8	A	3	4	J	01B	1	B	J	1	E	94
LOCATION TOTAL 5 325																										

S M	V O	C N	1111	222222	22	22222	5	7	9	9	DESCRIPTION OF CMDTY/SRVC	2	3	4	5	6	1717	8	9	A	0	1	3	24	\$\$\$\$(000)		
PAULS PLASTER & ACOUSTIC CO			NEWPORT NEWS				VIRGINIA				091046	2830	47														
2	F	C2470	K066	N62470-83-C5102	D	C	E	1	2	2	Z153	000	C2	MAINT-REPAIR-ALTER/PRODUCTIO	8	A	3	4	J	01B	1	B	J	1	D	29	
PAULS REPAIR SERVICE			GREAT LAKES				ILLINOIS				671845	3710	14														
2	L	PA100	0340	N00140-83-C1704	B	C	Z	5	2	2	W071	000	C9E	LEASE-RENTAL OF EQ/FURNITURE	8	A	4	5	J	01B	1	B	J	1	L	71	
2	B	PA100	0340	N00140-83-C1704	B	C	Z	5	2	2	W071	000	C9E	LEASE-RENTAL OF EQ/FURNITURE	8	A	3	4	J	01B	1	B	J	1	L	71	
2	B	PA100	0340	N00140-83-C1704	2	B	C	Z	5	2	2	W071	000	C9E	LEASE-RENTAL OF EQ/FURNITURE	8	A	3	5	J	01B	1	B	J	1	L	71-
PAULSEN WIRE ROPE CORP			SUNBURY				PA				031704	5000	39														
4	J	00500	0165	DLA500-82-D0082	D	C	A	7	2	2	4010	000	C9E	CHAIN AND WIRE ROPE	6	A	4	4	J	01B	1	B	K	1	J	47	
4	B	00500	0799	DLA500-82-D0082	D	C	A	7	2	2	4010	000	C9E	CHAIN AND WIRE ROPE	6	A	4	4	J	01B	1	B	K	1	A	59	
4	D	00500	1273	DLA500-82-D0082	D	C	A	7	2	2	4010	000	C9E	CHAIN AND WIRE ROPE	6	A	4	4	J	01E	1	B	K	1	D	35	
4	J	00500	0142	DLA500-83-C0037	D	C	A	7	2	2	4010	000	C9E	CHAIN AND WIRE ROPE	6	A	3	4	J	01B	1	B	J	1	J	38	
4	J	00500	0122	DLA500-83-C0042	D	C	A	7	2	2	4010	000	C9E	CHAIN AND WIRE ROPE	6	A	3	4	J	01B	1	B	J	1	J	46	
4	A	00500	0589	DLA500-83-C1050	B	C	A	7	2	2	4010	000	C9E	CHAIN AND WIRE ROPE	6	A	3	4	J	01B	1	B	J	1	L	100	
4	C	00500	1003	DLA500-83-C1183	D	C	A	7	2	2	4010	000	C9E	CHAIN AND WIRE ROPE	6	A	3	4	J	01B	1	B	J	1	B	27	
4	D	00500	1236	DLA500-83-C1237	D	C	A	7	2	2	4010	000	C9E	CHAIN AND WIRE ROPE	6	A	3	4	J	17A	1	B	J	1	C	29	
4	E	00500	1527	DLA500-83-C1332	D	C	A	7	2	2	4010	000	C9E	CHAIN AND WIRE ROPE	6	A	3	4	J	17A	1	B	J	1	E	35	
4	E	00500	1524	DLA500-83-C1334	D	C	A	7	2	2	4010	000	C9E	CHAIN AND WIRE ROPE	6	A	3	4	J	01B	1	B	J	1	E	57	
4	F	00500	1699	DLA500-83-C1383	D	C	A	7	2	2	4010	000	C9E	CHAIN AND WIRE ROPE	6	A	3	4	J	17A	1	B	J	1	F	33	
4	F	00500	1834	DLA500-83-C1420	D	C	A	7	2	2	4010	000	C9E	CHAIN AND WIRE ROPE	6	A	3	4	J	17A	1	B	J	1	F	29	
4	I	00500	2728	DLA500-83-C1615	D	C	A	7	2	2	4010	000	C9E	CHAIN AND WIRE ROPE	6	A	3	4	J	01B	1	B	J	1	I	32	
4	D	00500	1272	DLA500-83-D0015	D	C	A	7	2	2	4010	000	C9E	CHAIN AND WIRE ROPE	6	A	4	4	J	17A	1	B	K	1	D	45	
LOCATION TOTAL					14					615																	
PAULSON OIL CO			SUSANVILLE				CALIFORNIA				044268	6940	05														
4	L	00600	1525	DLA600-82-D4972	E	C	B	1	3	2	9130	000	A8A	LIQUID PROPELLANTS & FUEL PE	6	A	3	3	J	0000	0	K	1	1	250		
PAUP E P CO			MANCHESTER				WASHINGTON				063598	1840	48														
2	I	C2474	0152	N62474-83-C5032	D	C	E	1	2	2	Z299	000	C2	MAINT-REPAIR-ALTER/OTHER NON	8	A	3	4	J	01B	1	B	J	1	I	33	
PAVCO INC			MYRTLE BEACH				SCAR				035473	1970	41														
2	H	C2467	F360	N62467-81-C0999	D	C	E	1	2	2	Y199	000	C2	CONSTRUCTION/MISCELLANEOUS	8	A	3	4	J	01B	1	B	J	1	E	3,487	
PAVE RITE INC			MACDILL AFB				FLORIDA				093642	2140	10														
3	I	0TA15	0466	F08602-83-C0107	B	C	E	5	2	2	Z212	000	C2	MAINT-REPAIR-ALTER/CANALS	8	A	3	4	J	01B	1	B	J	1	I	33	
PAVE RITE INC			JOLIET				ILLINOIS				089616	4460	14														
1	D	OCA45	0065	DACA45-83-C0055	D	C	E	1	2	2	Y244	000	C2	CONSTRUCTION/SEWERAGE & WAST	8	A	3	4	J	01B	1	B	J	1	B	1,139	
PAVEMENT MAINTENANCE CO			JACKSONVILLE				FLORIDA				028444	1740	10														
2	B	C2467	D348	N62467-82-C2548	D	C	E	5	2	2	Z291	000	C2	MAINT-REPAIR-ALTER/RECREA NO	8	A	3	4	J	01B	1	B	J	1	K	48	

											1												
S M		1111 222222 22 22222		5 7		9 9		1 1 1 1 1 1 1 9 2 2 2															
V O		55555 AAAA AAAAAA BB CCCCC		3 A C 8 999 C D 10A 10B 10C 11		2 3 4 5 6 1717 8 9 A 0 1 3 24 \$\$\$\$ (000)																	
PAVEMENT SEALANTS CORP	3 I	OMA09	0016	F09609-83-C0020	D C E 5	2 2	Z124	000	C2	GEORGIA	006703	1850	11	MAINT-REPAIR-ALTER/AIRPORT	R 8 A 3 4 J 01B	1 B	J 1 I	90					
						DOBBINS AFB				DOBBINS AFB													
PAVEMENT SEALANTS CORP	3 E	OQC02	0185	F49642-83-C0084	B C E 5	2 2	Z222	000	C2	MARYLAND	006703	0080	21	MAINT-REPAIR-ALTER/HWYS-ROAD	8 A 3 4 J 01B	1 B	J 1 E	63					
						ANDREWS AFB				ANDREWS AFB													
		CONTRACTOR TOTAL				2		153															
PAVEMENT SPECIALISTS INC	3 I	OSB08	0061	F14614-83-C0031	D C E 5	2 2	Z124	000	C2	KANSAS	671976	3595	17	MAINT-REPAIR-ALTER/AIRPORT	R 8 A 3 4 J 01B	1 B	J 1 I	43					
						MCCONNELL AFB				MCCONNELL AFB													
PAWNEE COUNTY OF	1 I	OBT31	0218	DABT31-83-C0080	B C A 5	2 2	7240	000	C9E	OKLAHOMA	067731	3760	37	HOUSEHOLD AND COMMERCIAL UTI	8 A 3 4 J 01B	1 B	J 1 I	113					
						PAWNEE				PAWNEE													
PAXIN ELECTRIC INC	2 F	C2474	G897	N62474-82-CD064	A C E 1	2 2	Y249	000	C2	CALIFORNIA	091047	5450	05	CONSTRUCTION/OTHER UTILITIES	8 A 3 4 J 01B	1 B	J 1 C	49					
						POINT MUGU				POINT MUGU													
PAXIN ELECTRIC INC	2 H	C2474	H680	N62474-81-C8177	E C E 1	2 2	Z249	000	C2	CALIFORNIA	091047	7300	05	MAINT-REPAIR-ALTER/OTHER UTI	8 A 3 4 J 01B	1 B	J 1 F	94					
						TWENTYNINE PALMS				TWENTYNINE PALMS													
		CONTRACTOR TOTAL				2		143															
PAXSTAR INDUSTRIES INC	1 C	AAA09	0599	DAAA09-83-C0203	B C B 5	2 2	1015	DJB	A5	ISRAEL	089383	0000	15	GUNS 75 MM THROUGH 125 MM	5 A 3 5 L 02	1 B	J 1 A	26					
						2510		DJB A4A		ISRAEL				VEHICULAR CAB BODY FRAME STR 5 A 3 3 L 0000 0 J 1 F 32									
		LOCATION TOTAL				2		53															
PAXSTAR INDUSTRIES INC	1 I	AAA09	3657	DAAA09-83-C4861	E C B 5	2 2	4933	EDK	C9E	NEW YORK	089383	7345	33	WEAPONS MAINTENANCE EQUIPMEN	8 A 3 4 J 01B	1 B	J 1 I	126					
						2510		EDC A4A		NEW YORK				VEHICULAR CAB BODY FRAME STR 5 A 3 4 J 01B 1 B J 1 C 136									
						4730		DJB A4A		NEW YORK				FITTINGS - HOSE PIPE & TUBE 5 A 3 3 J 0000 0 J 1 C 136									
						2520		000 A4A		NEW YORK				VEHICULAR POWER TRANSMISSION 5 A 3 4 J 01B 1 B J 1 F 42									
						2530		DJE A4A		NEW YORK				VEHICULAR BRAKE STEERING AXL 5 A 3 3 J 0000 0 J 1 I 35									
		LOCATION TOTAL				5		475															
		CONTRACTOR TOTAL				7		533															
PAXTON PRODUCTS INC	2 I	JA118	7082	N00104-73-A0352	B C A 1	2 2	4140	000	A3	CALIFORNIA	672180	6360	05	FANS AIR CIRCULATORS & BLOWE	8 A 4 5 A 1009 5 B	J 2 H	42						
						4140		000 A3		CALIFORNIA				FANS AIR CIRCULATORS & BLOWE 8 4 3 5 J 1015 5 B J 1 F 41									
						4140		000 C9E		CALIFORNIA				FANS AIR CIRCULATORS & BLOWE 6 A 3 5 J 1013 5 B J 1 A 112									
		LOCATION TOTAL				3		195															
PAYLANCE METAL PRODUCTS CO INC	4 E	00500	1545	DLA500-83-C4552	E C A 5	2 2	2040	000	A3	ILLINOIS	672200	9300	14	MARINE HARDWARE AND HULL ITE	6 A 3 4 J 01B	1 A	J 1 E	57					
						WAUCONDA				WAUCONDA													

S M 1 1 1 1 1 1  
 V O 1111 22222 22 22222 5 7 9 9  
 C N 55555 AAAA AAAAAA BB CCCCC 3 A C 6 999 C D 10A 10B 10C 11 DESCRIPTION OF CMTY/SRVC 2 3 4 5 6 1717 8 9 A 0 1 3 24 \$\$\$\$\$\$(000)

PAYLANCE METAL PRODUCTS CO INC WAUKEGAN ILLINOIS 672200 9310 14  
 1 K OAE07 0149 DAAE07-82-C6690 B C A 1 2 2 2510 DJB A4B VEHICULAR CAB BODY FRAME STR 5 A 3 4 J 01B 1 B J 1 J 63  
 1 E OAE07 3809 DAAE07-83-C1042 B C A 1 2 2 2510 DNJ A4B VEHICULAR CAB BODY FRAME STR 5 A 3 4 J 01B 1 B J 1 E 66  
 1 H OAE07 6051 DAAE07-83-C1042 B C A 1 2 2 2510 DNJ A4B VEHICULAR CAB BODY FRAME STR 5 A 6 3 J 0000 0 J 1 H 34  
 LOCATION TOTAL 3 163

PAYLANCE METAL PRODUCTS CO INC LOWELL MASS 672200 1380 22  
 4 I 00700 5255 DLA700-83-C2810 B C A 5 2 2 2510 000 A4B VEHICULAR CAB BODY FRAME STR 6 A 3 4 J 01B 1 B J 1 I 76  
 CONTRACTOR TOTAL 5 296

PAYNE & DOLAN OF WISCONSIN INC K I SAWYER AFB MICHIGAN 672210 2875 23  
 3 K OSB13 0008 F20613-83-C0003 D C E 1 2 2 Y222 000 C2 CONSTRUCTION/HIGHWAYS-ROADS- 8 A 3 4 J 01B 1 B J 1 K 50  
 3 C OSB13 0029 F20613-83-C0018 B C E 1 2 2 Z224 000 C2 MAINT-REPAIR-ALTER/PARKING F 8 A 3 4 J 01B 1 B J 1 C 71  
 3 E OSB13 0042 F20613-83-C0024 B C E 1 2 2 Y222 000 C2 CONSTRUCTION/HIGHWAYS-ROADS- 8 A 3 4 J 01B 1 B J 1 E 100  
 3 D OSB13 0036 F20613-83-C0026 B C E 1 2 2 Z224 000 C2 MAINT-REPAIR-ALTER/PARKING F 8 A 3 4 J 01B 1 B J 1 D 100  
 LOCATION TOTAL 4 549

PAYNE CONSTRUCTION CO LANGLEY AFB VIRGINIA 672222 2320 47  
 1 E OCA65 0093 DACA65-82-C0059 A C E 5 2 2 Y199 000 C2 CONSTRUCTION/MISCELLANEOUS B 4 6 8 5 J 17B 7 A J 1 D 61

PAYNE ELECTRIC CO BRIDGETON MISSOURI 037343 1080 26  
 1 I OHA23 0013 DAHA23-83-C0128 D C E 5 2 2 Z152 000 C2 MAINT-REPAIR-ALTER/MAINTENAN 8 A 3 3 J 0000 0 J 1 F 74

PAZ BROS INC SALISBURY MARYLAND 672260 2460 21  
 5 H OCW31 0130 DACW31-83-C0034 D C E 5 2 2 Y216 000 C2 DREDGING 8 A 3 4 J 01B 1 B J 1 H 100

PEABODY & MOORE ANNAPOLIS MARYLAND 066258 0090 21  
 1 K OZD04 0394 MDA904-83-D0202 B C C 5 2 2 9999 000 C9E MISCELLANEOUS ITEMS 8 1 3 6 J 01B 1 B J 1 J 48

PEABODY BARNES INC MANSFIELD OHIO 672265 4870 36  
 1 H OAJ09 2122 DAAJ09-83-CB218 B C A 1 2 2 4320 000 C9E POWER AND HAND PUMPS 5 A 3 3 C 0000 0 J 4 H 505  
 1 G OAJ09 1801 DAAJ09-83-CB332 E C A 1 2 2 4320 000 C9E POWER AND HAND PUMPS 8 A 3 3 C 0000 0 J 1 F 208  
 2 C JA111 2064 N00104-82-C3356 B C A 1 2 2 9999 000 A3 MISCELLANEOUS ITEMS 8 A 6 5 A 1015 5 B J 1 A 30  
 2 C JA111 1906 N00104-83-CK181 B C A 1 2 2 4320 000 A3 POWER AND HAND PUMPS 8 4 3 5 B 13 5 B J 1 B 100  
 2 E JA114 3244 N00104-83-C0054 B C A 1 2 2 4320 000 A3 POWER AND HAND PUMPS 8 A 3 J D 39  
 3 L OFJ04 0623 F09603-83-C0258 B C A 1 2 2 4320 000 B9 POWER AND HAND PUMPS 8 A 3 5 A 1015 5 B J 1 J 52  
 3 B OFJ04 1534 F09603-83-C0862 B C A 1 2 2 4320 000 C9E POWER AND HAND PUMPS 8 A 3 5 A 1001 5 B J 1 B 50  
 3 E OFJ04 2416 F09603-83-C1389 B C A 1 2 2 4320 000 B9 POWER AND HAND PUMPS 8 A 3 5 D 1013 1 B J 1 E 236  
 3 G OFJ04 3201 F09603-83-C1861 E C A 1 2 2 4320 000 B9 POWER AND HAND PUMPS 8 A 3 5 C 1013 1 B J 1 G 75  
 4 D 00700 1868 DLA700-83-C0638 B C A 5 2 2 4320 000 C9E POWER AND HAND PUMPS 6 A 3 5 D 1013 5 B J 1 B 50  
 LOCATION TOTAL 10 1,340

PEABODY CONSTRUCTION CO INC PORTSMOUTH NH 672272 0660 30  
 2 I C2472 A055 N62472-77-C0158 B C E 5 2 2 Z153 000 C2 MAINT-REPAIR-ALTER/PRODUCTIO 8 A 8 3 C 0000 0 J 1 A 73  
 2 F C2472 A145 N62472-79-C0158 B C E 5 2 2 Z153 000 C2 MAINT-REPAIR-ALTER/PRODUCTIO 8 A 8 3 C 0000 0 J 1 F 75

AD-A146 128

PRIME CONTRACT AWARDS ALPHABETICALLY BY CONTRACTOR BY

9/18

STATE OR COUNTRY AND (U) WASHINGTON HEADQUARTERS

SERVICES (DD) DC DIRECTORATE FOR INT. 1983

UNCLASSIFIED

DIOR/ST18-83/PT-7

F/G 15/5

NL



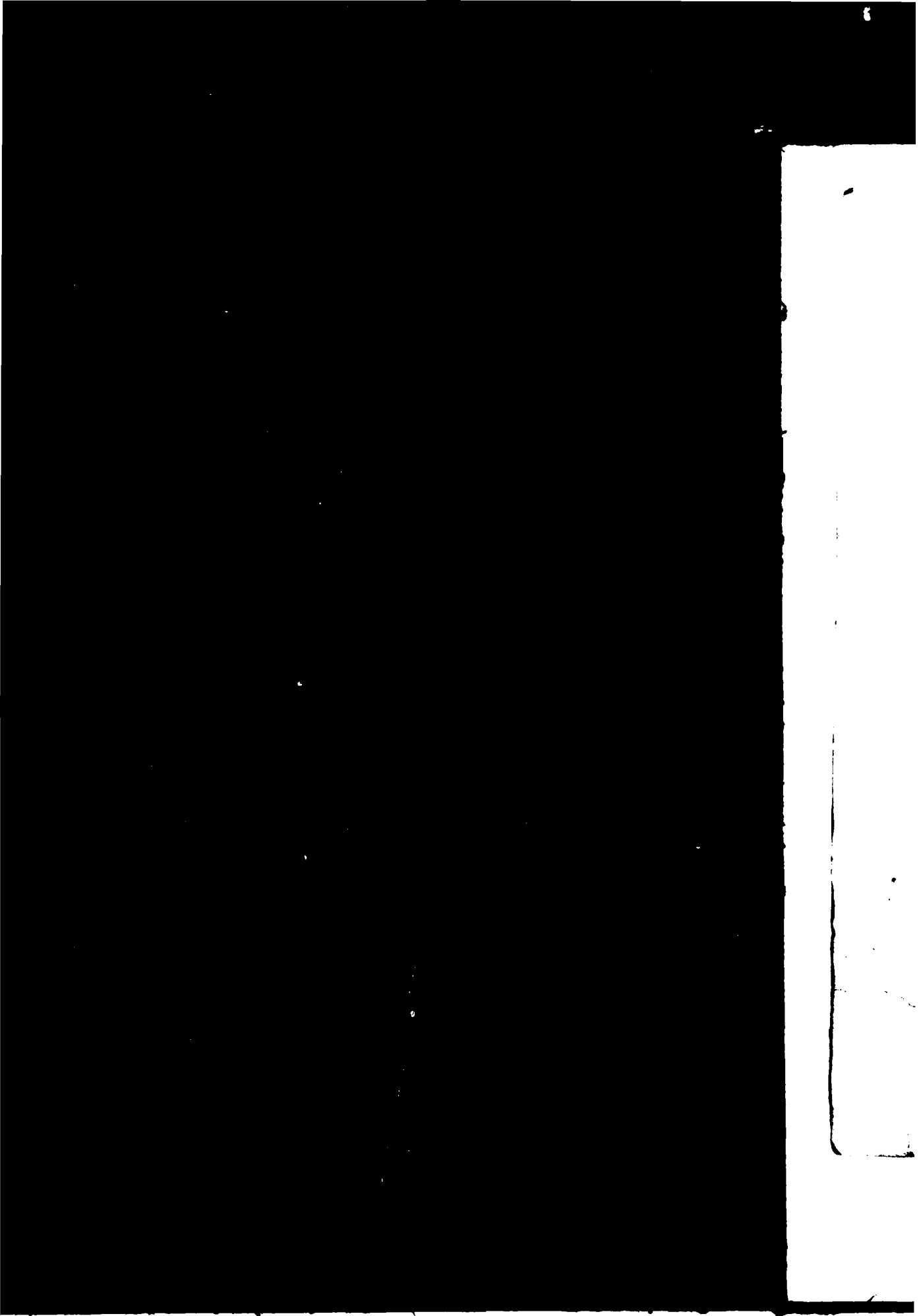



MPC613 ALPH..BE

-----  
S M  
V O 1111  
C N 55555 AAAA  
-----

PEABODY CONSTR

PEABODY FLOWAY  
1 I OCA87 0176

PEABODY GALION  
1 D OAE07 3501

PEABODY INTERNA  
4 G 00400 3607

PEABODY INTERNA  
1 A OAG49 0065  
2 L RM300 0047  
2 A RM300 0106  
2 H RM300 0133  
2 I RM300 0176  
2 L QA110 0094  
2 G JA100 K799  
2 B JA100 E176  
2 F JA100 J707  
2 H JA100 L958  
3 C OFH02 1035  
3 A OFF50 0302  
3 C OFF50 0541  
3 E OFF50 0713  
3 B OFF50 0420  
3 A OFF50 0330  
3 L OFF50 0270  
3 B OFF50 0470  
3 B OFF20 0210  
4 J 00400 0154  
4 K 00400 0417  
4 I 00400 4498  
4 L 00400 0805

PEABODY INTERN  
3 E OFD05 0787

PEABODY INTERN  
2 D RM300 0121

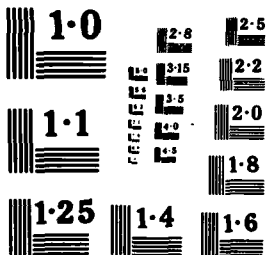



-----  
 2 22 22222 5 7 9 9 1 1 1 1 1 1 1 9 2 2 2  
 A BB CCCCC 3 A C 8 999 C D 10A 10B 10C 11 DESCRIPTION OF CMDTY/SRVC 2 3 4 5 6 1717 8 9 A 0 1 3 24 \$\$\$\$\$\$(000)  
 -----

CONTRACTOR	LOCATION	DESCRIPTION	QTY	UNIT	AMOUNT	STATUS	DATE	REMARKS
L CORP	GALION OHIO	TRUCKS AND TRUCK TRACTORS	5	A	33000	0	J 4 L	211
7-83-CH213	B C A 1	2 2 2320 000 A4B						
7-83-CH427	B C A 1	2 2 2510 000 A4B					J 1 H	100
LOCATION TOTAL			2		311			
CONTRACTOR TOTAL			28		2,319			
0-83-C8161	B C A 5	2 2 4940 000 C9E					J 1 G	157
	STREATOR ILLINOIS	MISCELLANEOUS MAINTENANCE EQ	6	A	351026	5	B	
9-83-C0057	B C B 5	2 2 3930 000 C9D					J 1 D	35
	SAN ANTONIO TEXAS	WAREHOUSE TRKS & TRACTORS SE	8	A	351026	1	B	
ON CO INC	ROBINS AFB GEORGIA	GARBAGE COLLECTION	8	A	651001	3	B	J 1 C
0-79-C0036	C C C 5	2 2 S205 000 S1						330
ON CO INC	WARNER ROBINS GEORGIA	GARBAGE COLLECTION	8	A	651001	3	B	J 1 J
0-79-C0036	D C C 5	2 2 S205 000 S1						121
0-79-C0036	C C C 5	2 2 S205 000 S1						37
0-79-C0036	C C C 5	2 2 S205 000 S1						105
LOCATION TOTAL			3		263			
CONTRACTOR TOTAL			4		593			
03-83-C0047	B C B 5	2 2 5999 000 A7					J 1 L	485
	OWENSBORO KENTUCKY	MSC ELECTRICAL AND ELECTRONI	8	A	351001	5	B	
06-83-C0031	E C E 5	2 2 Z152 000 C2					J 1 I	74
	MYRTLE BEACH AFB SCAR	MAINT-REPAIR-ALTER/MAINTENAN	8	A	34101B	1	B	
06-83-C0056	B C E 5	2 2 Y119 000 C2					J 1 I	72
		CONSTRUCTION/OTHER ADMIN & S	8	A	34101B	1	B	
06-83-C0061	B C E 5	2 2 Z141 000 C2					J 1 I	72
		MAINT-REPAIR-ALTER/HOSPITALS	8	A	34101B	1	B	
LOCATION TOTAL			3		218			
01-83-C0045	A C E 1	2 2 Z142 000 C2					J 1 I	147
	SHAW AFB SCAR	MAINT-REPAIR-ALTER/LABS & CL	8	A	34101B	1	B	
01-83-C0045 1	D C E 1	2 2 Z142 000 C2					J 1 I	147
		MAINT-REPAIR-ALTER/LABS & CL	8	A	34101B	1	B	
01-83-C0045 2	A C E 1	2 2 Z142 000 C2					J 1 I	147
		MAINT-REPAIR-ALTER/LABS & CL	8	A	34101B	1	B	
CONTRACTOR TOTAL			4		365			
04-83-C0089	B C C 1	2 2 J030 000 S1					J 1 J	30
	BRIGHTON MICHIGAN	MAINT-REPAIR OF EQ/MECH POWE	8	1	351001	5	B	
ON CO INC	HUNTSVILLE ALABAMA	CONSTRUCTION/MISCELLANEOUS	8	A	34101B	1	B	J 1 C
01-83-C0068	E C E 1	2 2 Y199 000 C2						2,266

1PC613 ALPH..BE1

-----  
 S M  
 V O 1111 2  
 C N 5555 AAAA A  
 -----

PEARCE TRAWICK C  
 1 E 0BT02 0101 I

PEARCE TRAWICK C  
 2 A C2467 F115 M

PEARCE TRAWICK C  
 3 I OMA09 0018 P

PEARCE TRAWICK C  
 1 I 0BT10 0227 I  
 1 I OCA21 0106 I

PEARCE TRAWICK C  
 1 I OKF11 0238 I

PEARCE TRAWICK C  
 1 F OCA21 0057 I  
 1 H OCA21 0057 I  
 1 H OCA21 0057 I  
 1 G OCA21 0072 I  
 1 I OKF11 0203 I  
 1 I OKF11 0225 I

PEARCE TRAWICK C  
 1 B OCA27 0043 I  
 1 E OCA27 0108 I  
 1 G OCA27 0152 I  
 1 I OCA27 0240 I

PEARCE TRAWICK  
 2 C C2477 M082

PEARCE TRAWICK  
 2 I C2467 E548  
 2 I C2467 E550  
 2 I C2467 E533

PEARCE TRAWICK  
 3 I 0TA11 0048

22 22222		5 7	9 9	1 1 1 1 1						1 1 1 2 2 2	1			
BB CCCCC		3 A C 8	999 C D 10A	10B	10C	11	DESCRIPTION OF	CMDTY/SRVC	2 3 4 5 6	1717	8 9 A 0 1 3	24	\$\$\$\$\$\$ (000)	
CTORS		FORT MC CLELLAN			ALABAMA			005793	1390	01				
-83-C0055	E C E	1	2 2	Z111	000	C2	MAINT-REPAIR-ALTER/OFFICE BU	8 A	3 4	J 01B	1 B	J 1 E	449	
CTORS		PENSACOLA			FLORIDA			005793	2860	10				
-80-C0731	D C E	5	2 2	Z299	000	C2	MAINT-REPAIR-ALTER/OTHER NON	8 A	3 4	J 01B	1 B	J 1 A	608	
CTORS		DOBBINS AFB			GEORGIA			005793	1850	11				
-83-C0022	D C E	5	2 2	Z163	000	C2	MAINT-REPAIR-ALTER/TROOP HOU	8 A	3 4	J 01B	1 B	J 1 I	412	
CTORS		FORT BENNING			GEORGIA			005793	2410	11				
-83-C2013	B C E	1	2 2	Z161	000	C2	MAINT-REPAIR-ALTER/FAMILY HO	8 A	3 4	J 01B	1 B	J 1 I	258	
-83-C0211	D C E	1	2 2	Z199	000	C2	MAINT-REPAIR-ALTER/MISCELLAN	8 A	3 4	J 01B	1 B	J 1 I	634	
LOCATION TOTAL					2			892						
CTORS		FORT GILLEM			GEORGIA			005793	2425	11				
-83-C0070	D C E	5	2 2	Z179	000	C2	MAINT-REPAIR-ALTER/OTHER WAR	8 A	3 4	J 01B	1 B	J 1 I	503	
CTORS		FORT MC PHERSON			GEORGIA			005793	2440	11				
-83-C0057	D C E	5	2 2	Z199	000	C2	MAINT-REPAIR-ALTER/MISCELLAN	8 A	3 4	J 01B	1 B	J 1 F	427	
-83-C0057	D C E	5	2 2	Z199	000	C2	MAINT-REPAIR-ALTER/MISCELLAN	8 A	3 4	J 01B	1 B	J 1 F	427	
-83-C0101	D C E	5	2 2	Z199	000	C2	MAINT-REPAIR-ALTER/MISCELLAN	8 A	3 4	J 01B	1 B	J 1 F	427	
-83-C0115	D C E	5	2 2	Z161	000	C2	MAINT-REPAIR-ALTER/FAMILY HO	8 A	3 4	J 01B	1 B	J 1 G	105	
-83-C0042	E C E	5	2 2	Y299	000	C2	CONSTRUCTION/ALL OTHER NON-B	8 A	3 4	J 01B	1 B	J 1 H	53	
-83-C0053	D C E	5	2 2	Z111	000	C2	MAINT-REPAIR-ALTER/OFFICE BU	8 A	3 4	J 01B	1 B	J 1 I	570	
LOCATION TOTAL					4			1,155						
CTORS		FORT BEN HARRISON			INDIANA			005793	1700	15				
-7-82-C0014	E C E	5	2 2	Y163	000	C2	CONSTRUCTION/TROOP HOUSING	8 A	8 3	J 0000	0	J 1 B	61	
-7-82-C0014	E C E	5	2 2	Y163	000	C2	CONSTRUCTION/TROOP HOUSING	8 A	8 3	J 0000	0	J 1 E	29	
-7-82-C0014	E C E	5	2 2	Y163	000	C2	CONSTRUCTION/TROOP HOUSING	8 A	8 3	J 0000	0	J 1 G	27	
-7-82-C0014	E C E	5	2 2	Y163	000	C2	CONSTRUCTION/TROOP HOUSING	8 A	8 3	J 0000	0	J 1 I	50	
LOCATION TOTAL					4			167						
CTORS		INDIAN HEAD			MARYLAND			005793	1510	21				
-7-79-C0103	E C E	5	2 2	Z199	000	C2	MAINT-REPAIR-ALTER/MISCELLAN	8 A	3 4	J 01B	1 B	J 1 A	123	
CTORS		BEAUFORT			SCAR			005793	0170	41				
-7-83-C4108	D C E	1	2 2	Z161	000	C2	MAINT-REPAIR-ALTER/FAMILY HO	8 A	3 4	J 01B	1 B	J 1 I	26	
-7-83-C4108	D C E	1	2 2	Z161	000	C2	MAINT-REPAIR-ALTER/FAMILY HO	8 A	3 4	J 01B	1 B	J 1 I	45	
-7-83-C4109	D C E	1	2 2	Z126	000	C2	MAINT-REPAIR-ALTER/MISSILE S	8 A	3 4	J 01B	1 B	J 1 H	162	
LOCATION TOTAL					3			233						
CTORS		MYRTLE BEACH AFB			SCAR			005793	1968	41				
-83-C0041	B C E	5	2 2	Z161	000	C2	MAINT-REPAIR-ALTER/FAMILY HO	8 A	3 4	J 01B	1 B	J 1 I	58	
CONTRACTOR TOTAL		19			4,600									

PEARCE WOOLEN MIL  
3 D OBA05 0125 FC

PEARCE YOUNG ANGE  
1 K OBT47 0005 DA  
1 K OBT47 0019 DA  
1 A OBT47 0033 DA  
1 B OBT47 0040 DA  
1 C OBT47 0049 DA  
1 E OBT47 0074 DA  
1 F OBT47 0078 DA

PEARLS CARPET SER  
1 I OZD42 0110 DM

PEARSON ART ELECT  
1 I OCA67 0113 DA  
1 I OCA67 0135 DA

PEARSON ART ELECT  
3 I OQA14 0244 F4

PEARSON CONSTRUCT  
1 I OKF19 0235 DA

PEARSON ELECTRONI  
4 B O0900 1114 DL

PEARSON HUMPHRIES  
1 L OCA01 0062 DA  
1 D OCA01 0201 DA

PEARSON HUMPHRIES  
1 L OCA21 1020 DA

PEASE & SONS INC  
1 E OCA67 0047 DA

															1																										
22	22222	5	7	9	9							1	1	1	1	1	1	1	1	9	2	2	2																		
BB	CCCC	3	A	C	B	999	C	D	10A	10B	10C	11	DESCRIPTION OF CMDTY/SRVC	2	3	4	5	6	17	18	19	20	21	22	23																
-----																																									
C																								672340			5727	39													
83-C0078	B	C	A	1	2	2	7210	000	A9	HOUSEHOLD FURNISHINGS	8	A	3	3	D	0000	0			J	1	C			68																
	COLUMBIA													SCAR																											
					5	2	2	8920	000	B2	BAKERY AND CEREAL PRODUCTS	8	A	4	3	B	0000	0		J	1	J			66																
82-D9681	B	C	B	5	2	2	8920	000	B2	BAKERY AND CEREAL PRODUCTS	8	A	4	3	B	0000	0		J	1	J			76																	
82-D9681	B	C	B	5	2	2	8920	000	B2	BAKERY AND CEREAL PRODUCTS	8	A	4	3	B	0000	0		J	1	A			34																	
83-D9529	B	C	B	5	2	2	8920	000	B2	BAKERY AND CEREAL PRODUCTS	8	A	4	3	B	0000	0		J	1	B			54																	
83-D9529	B	C	B	5	2	2	8920	000	B2	BAKERY AND CEREAL PRODUCTS	8	A	4	3	B	0000	0		J	1	C			55																	
83-D9529	B	C	B	5	2	2	8920	000	B2	BAKERY AND CEREAL PRODUCTS	8	A	4	3	B	0000	0		J	1	E			50																	
83-D9529	B	C	B	5	2	2	8920	000	B2	BAKERY AND CEREAL PRODUCTS	8	A	4	3	B	0000	0		J	1	F			41																	
LOCATION	TOTAL												7		376																										
	WASHINGTON																							DC	075801			0010	09												
83-C0058	A	C	E	1	1	2	Z199	000	C2	MAINT-REPAIR-ALTER/MISCELLAN	4	6	3	5	J	17B	7	B	J	1	1			154																	
IN CONTRG													FORT LEWIS													WASHINGTON															
					5	2	2	Y245	000	C2	CONSTRUCTION/WATER SUPPLY	4	6	3	5	J	17B	7	B	J	1	1			212																
83-C0086	A	C	E	5	2	2	Y245	000	C2	CONSTRUCTION/WATER SUPPLY	4	6	3	5	J	17B	7	B	J	1	1			315																	
83-C0101	A	C	E	5	2	2	Y245	000	C2	CONSTRUCTION/WATER SUPPLY	4	6	3	5	J	17B	7	B	J	1	1			315																	
LOCATION	TOTAL												2		527																										
IN CONTRG													MCCHORD AFB													WASHINGTON															
					5	2	2	Z179	000	C2	MAINT-REPAIR-ALTER/OTHER WAR	4	6	3	5	J	17B	7	B	J	1	1			109																
83-C0090	A	C	E	5	2	2	Z179	000	C2	MAINT-REPAIR-ALTER/OTHER WAR	4	6	3	5	J	17B	7	B	J	1	1			109																	
CONTRACTOR TOTAL													3		636																										
	FORT RILEY													KANSAS													672390	1870	17												
83-C0152	D	C	E	5	2	2	Z179	000	C2	MAINT-REPAIR-ALTER/OTHER WAR	8	A	3	4	J	01B	1	B	J	1	1			41																	
	PALO ALTO													CALIFORNIA													056376	5090	05												
83-C1085	B	C	A	5	2	2	5950	000	A7	COILS AND TRANSFORMERS	6	A	3	5	J	1013	5	B	J	1	B			58																	
	TYNDALL AFB													FLORIDA													672495	3570	10												
					1	2	2	R119	000	C2	A/E CONSTRUCTION /OTHER BUI	8	A	3	6	J	01B	2	B	J	1	K			114																
83-C0022	F	C	Z	1	2	2	R119	000	C2	A/E CONSTRUCTION /OTHER BUI	8	A	3	6	J	01B	2	B	J	1	B			191																	
83-C0022	F	C	Z	1	2	2	R119	000	C2	A/E CONSTRUCTION /OTHER BUI	8	A	3	6	J	01B	2	B	J	1	B			191																	
LOCATION	TOTAL												2		305																										
IN CON													FORT BENNING													GEORGIA													672495	2410	11
					1	2	2	R211	000	C2	ARCHITECT/ENGINEER - GENERAL	8	A	3	5	J	04	2	B	J	1	K			26																
-77-C0043	F	C	Z	1	2	2	R211	000	C2	ARCHITECT/ENGINEER - GENERAL	8	A	3	5	J	04	2	B	J	1	K			26																	
CONTRACTOR TOTAL													3		331																										
	FORT LEWIS													WASHINGTON													672520	1110	48												
81-C0010	D	C	E	5	2	2	Z169	000	C2	MAINT-REPAIR-ALTER/OTHER RES	8	A	3	4	J	01B	1	B	J	1	K			47																	

										1 1 1 1 1 1 1 9 2 2 2										2 3 4 5 6 1717 8 9 A 0 1 3 24 \$\$\$\$\$\$(000)																						
22	22222	5	7	9	9						1	1	1	1	1	1	1	9	2	2	2																					
BB	CCCC	3	A	C	8	999	C	D	10A	10B	10C	11	DESCRIPTION OF CMDTY/SRVC										2	3	4	5	6	1717	8	9	A	0	1	3	24	\$\$\$\$\$\$(000)						
-----																																										
TACOMA										WASHINGTON										672520	3250	48																				
83-C0571	B	C	A	1	2	2	4130	000	A3	REFRIGERATION AND AIR CONDIT										8	A	3	5	B	1013	1	B	J	1	L											212	
CONTRACTOR TOTAL																				2											259											
JACKSONVILLE										FLORIDA										672600	1740	10																				
82-C0693	F	C	Z	5	2	2	R219	000	C2	OTHER ARCHITECTS & ENGINEER										8	A	3	6	J	01B	2	B	J	1	A											27	
CAMP LEJEUNE										NCAR										672600	0800	34																				
82-C7810	D	C	Z	1	2	2	R116	000	C2	A/E CONSTRUCTION /RESIDENTI										8	A	3	6	J	01B	2	B	J	1	A											156	
82-C7810	D	C	Z	1	2	2	R116	000	C2	A/E CONSTRUCTION /RESIDENTI										8	A	8	6	J	01B	2	B	J	1	C											115	
LOCATION TOTAL																				2											271											
CHARLOTTE										NCAR										672600	0950	34																				
82-C0693	D	C	Z	5	2	2	R219	000	C2	OTHER ARCHITECT & ENGINEERIN										8	A	8	6	J	01B	2	B	J	1	H											34	
FORT JACKSON										SCAR										672600	1050	41																				
76-C0056	F	C	Z	5	2	2	R211	000	C2	ARCHITECT/ENGINEER - GENERAL										8	A	8	5	J	04	2	A	J	1	K											124	
CONTRACTOR TOTAL																				5											456											
& CO										NEW LONDON										CONN										672632	0870	07										
82-DBA64	B	C	Z	5	2	2	R414	000	S1	MGT SERVICES/SYSTEMS ENGINEE										8	A	4	5	A	1001	5	B	U	1	K											25	
82-DBA64	B	C	Z	5	2	2	R414	000	S1	MGT SERVICES/SYSTEMS ENGINEE										8	A	7	5	A	1001	5	B	U	2	B											34	
82-DBA64	B	C	Z	5	2	2	R414	000	S1	MGT SERVICES/SYSTEMS ENGINEE										8	A	7	5	A	1001	5	B	U	2	D											36	
82-DBA64	B	C	Z	5	2	2	R414	000	S1	MGT SERVICES/SYSTEMS ENGINEE										8	A	7	5	A	1001	5	B	U	2	G											29	
LOCATION TOTAL																				4											118											
& CO										WASHINGTON										DC										672632	0010	09										
82-C0538	B	C	Z	1	2	2	R599	000	S1	OTHER SPECIAL STUDIES AND AN										8	A	6	5	A	1008	5	A	U	2	F											50	
82-C0538	B	C	Z	1	2	2	R599	000	S1	OTHER SPECIAL STUDIES AND AN										8	A	6	5	A	1008	5	A	U	2	I											420	
82-C0161	B	C	A	1	2	2	R414	CNU	C9E	MGT SERVICES/SYSTEMS ENGINEE										8	A	6	5	A	1001	5	B	U	1	F											178	
82-C0161	B	C	A	1	2	2	R414	CNU	C9E	MGT SERVICES/SYSTEMS ENGINEE										8	A	6	J											180								
83-C0295	B	C	A	1	2	2	R499	CNU	C9E	OTHER MANAGEMENT SERVICES										8	A	3	5	A	1013	1	A	U	1	I											250	
83-C0295	B	C	A	1	2	2	R499	CNU	C9E	OTHER MANAGEMENT SERVICES										8	A	3	J											690								
80-C6015	B	C	Z	1	2	2	R408	000	A6	MGT SERVICES/PROGRAM MANAGEM										8	A	6	5	D	11	3	A	U	2	K											156	
80-C6015	B	C	Z	1	2	2	R408	000	A6	MGT SERVICES/PROGRAM MANAGEM										8	A	7	5	D	11	3	A	U	2	B											200	
80-C6015	B	C	Z	1	2	2	R408	000	A6	MGT SERVICES/PROGRAM MANAGEM										8	A	7	5	D	11	1	A	U	2	E											256	
80-C6015	B	C	A	1	2	2	R408	000	A6	PROGRAM MANAGEMENT SUPPORT S										8	A	6	5	D	11	1	B	U	2	I											88	
82-C6097	C	C	C	1	2	2	L013	000	A6	TECH REP SERVICES /AMMO & EX										8	A	7	5	A	1001	5	A	U	2	D											513	
82-C6097	1	C	C	C	1	2	R408	000	A6	MGT SERVICES/PROGRAM MANAGEM										8	A	7	5	A	1001	5	A	U	2	D											513	
82-C6097	2	C	C	C	1	2	L013	000	A6	TECH REP SERVICES /AMMO & EX										8	A	7	5	A	1001	5	A	U	2	D											513-	
82-C6173	C	C	C	1	2	2	R408	000	A6	MGT SERVICES/PROGRAM MANAGEM										8	A	6	5	A	1007	2	B	U	1	K											134	
82-C6173	1	C	C	C	1	2	R408	000	A6	MGT SERVICES/PROGRAM MANAGEM										8	A	6	5	A	1007	2	B	U	1	K											34	
82-C6173	2	C	C	C	1	2	R408	000	A6	MGT SERVICES/PROGRAM MANAGEM										8	A	6	5	A	1007	2	B	U	1	K											124-	
82-C6173	C	C	C	1	2	2	R408	000	A6	MGT SERVICES/PROGRAM MANAGEM										8	A	6	5	A	1007	2	B	U	2	J											61	
82-C6173	1	C	C	C	1	2	R408	000	A6	MGT SERVICES/PROGRAM MANAGEM										8	A	6	5	A	1007	2	B	U	1	K											34	
82-C6173	2	C	C	C	1	2	R408	000	A6	MGT SERVICES/PROGRAM MANAGEM										8	A	6	5	A	1007	2	B	U	1	K											134-	

S M  
V O 1111 222  
C N 55555 AAAA AAA

PEAT MARWICK MITCH  
2 C BH006 4093 N00  
2 F BH006 6655 N00  
2 D BH006 8008 N00  
2 I BH006 A093 N00  
2 B PA101 A285 N00  
2 K PA101 A022 N00  
2 D PA101 A492 N00  
2 E PA101 A543 N00  
2 E PA101 A550 N00  
2 E PA101 A551 N00  
2 F PA101 A616 N00  
2 H PA101 A902 N00  
2 H PA101 A954 N00  
2 C PC142 0050 N00  
2 C PC142 0105 N00  
2 F PC142 0173 N00  
2 F PC142 0185 N00  
2 I PC142 0268 N00

PEAT MARWICK MITCH  
2 L PA101 A104 N00  
2 A PA101 A104 N00  
2 B PA101 A219 N00  
2 D PA101 A493 N00  
2 G PA101 A811 N00  
2 G PA101 A571 N00  
2 G PA101 A572 N00  
2 I PA101 B244 N00  
2 C PA101 A365 N00  
2 A PA101 A104 N00  
2 B PA101 A252 N00  
2 F PA101 A654 N00  
2 G PA101 A742 N00  
2 I PA101 B134 N00  
2 A PA101 A137 N00

PEAT MARWICK MITCH  
2 I PA101 A987 N00  
2 I PA101 B107 N00  
2 L PA101 A094 N00  
2 I PA101 B195 N00

PEATCO INC  
4 L 00137 0181 DLA

1PC613 ALPI .BETIC D

S M  
V O 1111 2222  
C N 55555 AAAA AAAA

22222 5 7 9 9  
CCCC 3 A C 8 999 C D 10A 10B 10C 11 DESCRIPTION OF COMDTY/SRVC 2 3 4 5 6 1717 8 9 A 0 1 3 24 \$\$\$\$\$\$(000)

PEBBLE HAULERS INC  
5 I OCW47 0048 DACWA

PECAS EMBROIDERY COR  
4 D 00100 0738 DLA10

PECK & HALE INC  
2 I JA112 7781 N0010  
2 D PA100 1334 N0014  
4 G 00500 2147 DLA50

PECK ENTERPRISES  
3 J OTA28 0013 F0260  
3 I OTA28 0100 F0260

PECK EQUIPMENT CO  
4 L 00700 0762 DLA70

PECK EQUIPMENT CO  
2 C JA114 2507 N0010

PECK EQUIPMENT CO  
2 A JA111 1427 N0001  
2 D JA111 2762 N0010  
2 J JA111 0191 N0010  
2 J JA111 0192 N0010  
2 J JA111 0290 N0010  
2 K JA111 0519 N0010  
2 K JA111 0531 N0010  
2 K JA111 0532 N0010  
2 K JA111 0513 N0010  
2 K JA111 0629 N0010  
2 K JA114 0322 N0010  
2 K JA114 0323 N0010  
2 K JA114 0324 N0010  
2 K JA114 0325 N0010  
2 K JA114 0326 N0010  
2 K JA114 0327 N0010  
2 K JA114 0428 N0010  
2 K JA114 0429 N0010  
2 K JA114 0645 N0010  
2 L JA111 0756 N0010  
2 L JA114 0784 N0010  
2 L JA114 0938 N0010

CO	WASHINGTON	DC	672632	0010	09								
2-C6173	C C C 1	2 2 R408 000 A6	MGT SERVICES/PROGRAM MANAGEM	8 A 7 5 A 1007 2 B	U 1 B								55
2-C6173	C C C 1	2 2 R408 000 A6	MGT SERVICES/PROGRAM MANAGEM	8 A 7 5 A 1007 2 B	U 1 C								115
2-C6180	B C A 1	2 2 R408 000 A3	MGT SERVICES/PROGRAM MANAGEM	8 A 3 5 A 1007 5 A	U 2 C								336
2-C6180	B C A 1	2 2 R408 000 A3	PROGRAM MANAGEMENT SUPPORT S	8 A 7 5 A 1007 5 A	U 2 H								94
2-C6460	B C Z 1	2 2 R414 000 S1	MGT SERVICES/SYSTEMS ENGINEE	8 A 7 5 A 1001 5 B	Y 1 B								50
2-GB240	B C Z 1	2 2 R219 000 S1	OTHER ARCHITECTS & ENGINEERI	8 A 4 5 A 1001 5 B	U 2 J								83
2-GB240	B C Z 1	2 2 R219 000 S1	OTHER ARCHITECTS & ENGINEERI	8 A 7 5 A 1001 5 B	U 2 D								65
2-GB240	B C Z 1	2 2 R414 000 S1	MGT SERVICES/SYSTEMS ENGINEE	8 A 4 5 A 1001 5 B	U 2 D								30
2-GB240	B C Z 1	2 2 R219 000 S1	OTHER ARCHITECTS & ENGINEERI	8 A 4 5 A 1001 5 B	U 1 B								65
2-GB240	B C Z 1	2 2 R414 000 S1	MGT SERVICES/SYSTEMS ENGINEE	8 A 4 5 A 1001 5 B	U 1 C								80
2-GB240	B C Z 1	2 2 R414 000 S1	MGT SERVICES/SYSTEMS ENGINEE	8 A 4 5 A 1001 5 B	U 2 E								30
2-GB240	B C Z 1	2 2 R414 000 S1	MGT SERVICES/SYSTEMS ENGINEE	8 A 7 5 A 1001 5 B	U 2 G								55
2-GB240	B C Z 1	2 2 R414 000 S1	MGT SERVICES/SYSTEMS ENGINEE	8 A 7 5 A 1001 5 B	U 1 H								36
2-C0247	F C C 1	2 2 R406 000 S1	MGT SERVICES/POLICY REVIEW -	8 A 7 5 D 1013 2 B	U 1 K								50
2-C0247	F C C 1	2 2 R406 000 S1	MGT SERVICES/POLICY REVIEW -	8 A 7 5 D 1013 2 B	U 1 A								38
2-C0247	F C C 1	2 2 R406 000 S1	MGT SERVICES/POLICY REVIEW -	8 A 6 5 D 1013 2 B	U 1 C								70
2-C0247	F C C 1	2 2 R406 000 S1	MGT SERVICES/POLICY REVIEW -	8 A 7 5 D 1013 2 B	U 1 E								30
2-C0247	F C C 1	2 2 R406 000 S1	POLICY REVIEW/DEVELOPMENT SE	8 A 6 5 A 1001 5 B	U 1 H								243
LOCATION TOTAL		31	4,511										

CO	MIDDLETOWN	RI	672632	0330	40								
2-CBA95	B C Z 1	2 2 R409 000 S1	MGT SERVICES/PROGRAM REVIEW-	8 A 7 5 A 1001 5 A	U 2 K								195
2-CBA95	B C Z 1	2 2 R409 000 S1	MGT SERVICES/PROGRAM REVIEW-	8 A 7 5 A 1001 5 A	U 2 K								195
2-C6064	B C Z 1	2 2 R414 000 S1	MGT SERVICES/SYSTEMS ENGINEE	8 A 7 5 A 1001 5 B	U 1 L								50
2-C6064	B C Z 1	2 2 R414 000 S1	MGT SERVICES/SYSTEMS ENGINEE	8 A 7 5 A 1001 5 B	U 1 C								60
2-C6064	B C Z 1	2 2 R414 000 S1	MGT SERVICES/SYSTEMS ENGINEE	8 A 7 5 A 1001 5 B	U 1 F								81
2-99965	B C Z 1	2 2 R417 000 S1	LOGISTICS SUPPORT SERVICES	8 A 6 5 A 1001 5 B	U 1 B								30
2-99965	B C Z 1	2 2 R417 000 S1	LOGISTICS SUPPORT SERVICES	8 A 7 5 A 1001 5 B	U 1 E								62
2-99965	B C Z 1	2 2 R417 000 S1	LOGISTICS SUPPORT SERVICES	8 A 4 5 A 1001 5 B	U 1 I								50
2-CBA93	B C Z 1	2 2 R409 000 S1	MGT SERVICES/PROGRAM REVIEW-	8 A 7 5 A 1001 5 B	U 1 B								67
2-CBA95	B C Z 1	2 2 R409 000 S1	MGT SERVICES/PROGRAM REVIEW-	8 A 7 5 A 1001 5 A	U 2 K								195
2-CBA95	B C Z 1	2 2 R409 000 S1	MGT SERVICES/PROGRAM REVIEW-	8 A 7 5 A 1001 5 B	U 1 A								119
2-CBA95	B C Z 1	2 2 R409 000 S1	MGT SERVICES/PROGRAM REVIEW-	8 A 7 5 A 1001 5 B	U 2 F								163
2-CBA95	B C Z 1	2 2 R409 000 S1	MGT SERVICES/PROGRAM REVIEW-	8 A 7 5 A 1001 5 B	U 2 F								125
2-CBA95	B C Z 1	2 2 R409 000 S1	PROGRAM REVIEW/DEVELOPMENT S	8 A 6 5 A 1001 5 B	U 2 I								106
2-DBA64	B C Z 1	2 2 R414 000 S1	MGT SERVICES/SYSTEMS ENGINEE	8 A 4 5 A 1001 5 B	U 1 L								75
LOCATION TOTAL		13	1,174										

CO	NEWPORT	RI	672632	0380	40								
2-DBA64	B C Z 1	2 2 R417 000 S1	LOGISTICS SUPPORT SERVICES	8 A 7 5 A 1001 5 B	U 2 H								37
2-DBA64	B C Z 1	2 2 R414 000 S1	SYSTEMS ENGINEERING SERVICES	8 A 4 5 A 1001 5 B	U 1 I								25
2-GB240	B C Z 1	2 2 R219 000 S1	OTHER ARCHITECTS & ENGINEERI	8 A 4 5 A 1001 5 B	U 2 L								110
2-DKE83	B C Z 1	2 2 R414 000 S1	SYSTEMS ENGINEERING SERVICES	8 A 4 5 A 1001 5 B	U 2 I								34
LOCATION TOTAL		4	206										
CONTRACTOR TOTAL		52	6,009										

CO	SAN FRANCISCO	CALIFORNIA	049637	6090	05								
2-CR245	B C Z 5	2 2 8905 000 B2	MEAT POULTRY AND FISH	6 2 3 5 J 09	1 B	J 1 L							26

-----											
22222	5 7	9 9									1
CCCCC	3 A C 8	999 C D	10A	10B	10C	11	DESCRIPTION OF CMDTY/SRVC	2 3 4 5 6	1717	8 9 A 0 1 3 24	\$\$\$\$\$10000
-----											
C0072	D C E	5 2 2	Y219	000	C2	COLORADO	069387 0390 06	8 A 3 4	J 01B	1 B J 1 1	56
CANON CITY CONSTRUCTION/OTHER CONSERVAT											
-----											
C4335	D C A	5 2 2	8455	000	A9	NEW JERSEY	090116 1340 31	6 A 3 4	J 01B	1 B J 1 C	28
FAIRVIEW BADGES AND INSIGNIA											
-----											
C2890	B C A	1 2 2	1450	000	A5	NEW YORK	672660 9210 33	8 4 3 5	J 02	1 B J 1 1	133
WEST SAYVILLE GUIDED MISSILE HANDLING SERV											
C4729	A C A	1 2 2	4030	000	A3			8 A 3 5	J 1013	1 B J 1 D	202
FITTINGS FOR ROPE CABLE AND											
C1478	B C A	5 2 2	4010	000	C9E			6 A 3 5	J 1013	1 B J 1 G	37
CHAIN AND WIRE ROPE											
LOCATION TOTAL 3 372											
-----											
C0004	E C E	5 2 2	Y199	000	C2	ARIZONA	046670 0250 03	8 A 3 4	J 01B	1 B J 1 J	81
DAVIS MONTHAN AFB CONSTRUCTION/MISCELLANEOUS B											
C0067	D C E	5 2 2	Z161	000	C2			8 A 3 4	J 01B	1 B J 1 I	164
MAINT-REPAIR-ALTER/FAMILY HO											
LOCATION TOTAL 2 245											
-----											
C0885	B C B	5 2 2	2010	000	C9E	MARYLAND	672670 2840 21	6 A 3 5	J 1015	1 B J 1 L	23
TOWSON SHIP AND BOAT PROPULSION COM											
-----											
A0209	B C A	1 2 2	2825	000	A3	MASS	672670 1410 22	8 A 4 J		C	49
LYNN STEAM TURBINES AND COMPONENT											
-----											
C0209	B C A	1 2 2	2010	000	A3	VIRGINIA	672670 3210 47	8 A 4 5	A 1015	1 B J 1 A	26
PORTSMOUTH SHIP AND BOAT PROPULSION COM											
A0209	B C A	1 2 2	2825	000	A3			8 A 4 5	A 1015	1 B J 1 C	32
STEAM TURBINES AND COMPONENT											
C0209	B C B	1 2 2	4320	000	A3			8 A 9 5	J 1015	1 B J 1 J	32
POWER AND HAND PUMPS											
C0209	B C B	1 2 2	4320	000	A3			8 A 9 5	J 1015	1 B J 1 J	43
POWER AND HAND PUMPS											
C0209	B C A	1 2 2	2825	000	A3			8 A 4 5	J 1015	1 B J 1 K	50
STEAM TURBINES AND COMPONENT											
C0209	B C B	1 2 2	2040	SAB	A3			8 4 4 5	J 1003	1 B J 1 K	28
MARINE HARDWARE AND HULL ITE											
C0209	B C B	1 2 2	2825	000	A3			8 A 4 5	J 1015	1 B J 1 K	54
STEAM TURBINES AND COMPONENT											
C0209	B C A	1 2 2	3120	000	A3			8 A 4 5	J 1015	1 B J 1 K	72
BEARINGS PLAIN UNMOUNTED											
C0209	B C A	1 2 2	2825	000	A3			8 A 4 5	J 1015	1 B J 1 K	67
STEAM TURBINES AND COMPONENT											
C0209	B C B	1 2 2	2825	000	A3			8 A 4 5	J 1015	1 B J 1 L	52
STEAM TURBINES AND COMPONENT											
C0209	B C B	1 2 2	2825	000	A3			8 A 4 J		J	35
STEAM TURBINES AND COMPONENT											
C0209	B C B	1 2 2	2825	000	A3			8 A 4 J		J	32
STEAM TURBINES AND COMPONENT											
C0209	B C B	1 2 2	2825	000	A3			8 A 4 J		J	32
STEAM TURBINES AND COMPONENT											
C0209	B C B	1 2 2	2825	000	A3			8 A 4 J		J	42
STEAM TURBINES AND COMPONENT											
C0209	B C B	1 2 2	2825	000	A3			8 A 4 J		J	241
STEAM TURBINES AND COMPONENT											
C0209	B C A	1 2 2	2825	000	A3			8 A 4 J		J	100
STEAM TURBINES AND COMPONENT											
C0209	B C B	1 2 2	2825	000	A3			8 A 4 J		K	96
STEAM TURBINES AND COMPONENT											
C0209	B C A	1 2 2	2825	000	A3			8 E 4 J		J	38
STEAM TURBINES AND COMPONENT											
C0209	B C B	1 2 2	2825	000	A3			8 A 4 5	J 1015	1 B J 1 L	40
STEAM TURBINES AND COMPONENT											
C0209	B C A	1 2 2	2825	000	A3			8 A 4 J		J	168
STEAM TURBINES AND COMPONENT											
C0209	B C A	1 2 2	2825	000	A3			8 A 4 J		K	278
STEAM TURBINES AND COMPONENT											

IMP613 ALPHABETIC DET

S M  
V O 1111 22222  
C N 55555 AAAA AAAAAA

PECK EQUIPMENT CO  
2 L JA114 0941 N00104  
2 L JA114 0942 N00104  
2 L JA114 0943 N00104  
2 L JA114 0947 N00104  
2 L JA114 1179 N00104  
2 L JA114 1183 N00104  
2 A JA114 1271 N00104  
2 A JA114 1272 N00104  
2 A JA114 1584 N00104  
2 C JA114 1934 N00104  
2 C JA114 1935 N00104  
2 C JA114 2239 N00104  
2 C JA114 2639 N00104  
2 C JA114 2643 N00104  
2 D JA111 2807 N00104  
2 D JA111 2951 N00104  
2 D JA111 3153 N00104  
2 D JA114 2642 N00104  
2 D JA114 2694 N00104  
2 D JA114 2979 N00104  
2 D XAD01 0204 N00104  
2 E JA111 3702 N00104  
2 E JA114 3786 N00104  
2 E JA114 3984 N00104  
2 F JA111 4552 N00104  
2 F JA111 4753 N00104  
2 F JA114 4147 N00104  
2 F JA114 4690 N00104  
2 F JA115 4795 N00104  
2 F JA115 4797 N00104  
2 G JA114 5334 N00104  
2 H JA114 5851 N00104  
2 I JA111 6907 N00104  
2 I JA114 6746 N00104  
2 I JA115 8090 N00104  
2 G JA114 5039 N00104  
2 J JA114 0120 N00104  
2 K JA114 0567 N00104  
2 G JA113 4842 N00104  
2 A JA111 1408 N00104  
2 A JA111 1415 N00104  
4 J 00700 0030 DLA700  
4 K 00700 0292 DLA700  
4 J 00700 0035 DLA700  
4 J 00700 0140 DLA700  
4 J 00700 0157 DLA700  
4 K 00700 0426 DLA700  
4 K 00700 0387 DLA700  
4 K 00700 0413 DLA700



1222 5 7 9 9 1 1 1 1 1 1 1 9 2 2 2  
 :CCC 3 A C 8 999 C D 10A 10B 10C 11 DESCRIPTION OF COMDTY/SRVC 2 3 4 5 6 1717 8 9 A 0 1 3 24 \$\$\$\$\$\$(000)

S M  
 V O 1111 222222 2  
 C N 55555 AAAAA AAAAAA B

		PORTSMOUTH		VIRGINIA		672670 3210 47							
0209	B C A 1	2 2	2825 000 A3	STEAM TURBINES AND COMPONENT	8 E 4 J					K			243
0209	B C A 1	2 2	2825 000 A3	STEAM TURBINES AND COMPONENT	8 A 4 J					J			80
0209	B C B 1	2 2	2825 000 A3	STEAM TURBINES AND COMPONENT	8 A 4 J					J			152
0209	B C A 1	2 2	2825 000 A3	STEAM TURBINES AND COMPONENT	8 A 4 J					K			313
0209	B C A 1	2 2	2825 000 A3	STEAM TURBINES AND COMPONENT	8 A 4 J					K			66
0209	B C A 1	2 2	2825 000 A3	STEAM TURBINES AND COMPONENT	8 A 4 J					L			35
0209	B C A 1	2 2	2825 000 A3	STEAM TURBINES AND COMPONENT	8 A 4 J					L			137
0209	B C A 1	2 2	2825 000 A3	STEAM TURBINES AND COMPONENT	8 E 4 J					L			91
0209	B C A 1	2 2	2815 000 A3	DIESEL ENGINES AND COMPONENT	8 A 4 J					A			96
0209	B C A 1	2 2	2825 000 A3	STEAM TURBINES AND COMPONENT	8 A 4 J					L			84
0209	B C A 1	2 2	2825 000 A3	STEAM TURBINES AND COMPONENT	8 A 4 J					A			30
0209	B C A 1	2 2	2825 000 A3	STEAM TURBINES AND COMPONENT	8 A 4 J					B			26
0209	B C A 1	2 2	2825 000 A3	STEAM TURBINES AND COMPONENT	8 A 4 J					B			99
0209	B C A 1	2 2	2825 000 A3	STEAM TURBINES AND COMPONENT	8 E 4 J					C			56
0209	B C A 1	2 2	2825 000 A3	STEAM TURBINES AND COMPONENT	8 A 4 5 A 1015 5 B				J 1	D			42
0209	B C B 1	2 2	5925 000 A3	CIRCUIT BREAKERS	8 A 4 5 J 1015 1 B				J 1	D			33
0209	B C A 1	2 2	2825 000 A3	STEAM TURBINES AND COMPONENT	8 A 4 5 J 1015 1 B				J 1	D			37
0209	B C B 1	2 2	4320 000 A3	POWER AND HAND PUMPS	8 A 4 J					C			64
0209	B C A 1	2 2	6320 000 A3	SHIPBOARD ALARM AND SIGNAL S	8 A 4 J					D			39
0209	B C A 1	2 2	2825 000 A3	STEAM TURBINES AND COMPONENT	8 A 4 J					D			35
0209	C C B 1	2 2	2825 000 A3	INSTALLATION OF EQ/ADP EQUIP	5 4 4 5 J 1001 5 B				J 1	D			185
0209	B C A 1	2 2	2825 000 A3	STEAM TURBINES AND COMPONENT	8 A 4 5 J 1015 1 B				J 1	E			42
0209	B C A 1	2 2	4320 000 A3	POWER AND HAND PUMPS	8 A 4 J					D			36
0209	B C B 1	2 2	2825 000 A7	STEAM TURBINES AND COMPONENT	8 A 4 J					E			58
0209	C C B 1	2 2	3020 000 A3	GEARS PULLEYS SPROCKETS AND	8 A 4 5 J 1015 5 B				J 1	F			40
0209	B C A 1	2 2	2825 000 A3	STEAM TURBINES AND COMPONENT	8 A 4 5 J 1015 1 B				J 1	F			82
0209	B C B 1	2 2	2825 000 A3	STEAM TURBINES AND COMPONENT	8 A 4 J					E			130
0209	B C A 1	2 2	2825 000 A3	STEAM TURBINES AND COMPONENT	8 A 4 J					F			39
0209	B C A 1	2 2	5925 000 A3	CIRCUIT BREAKERS	8 A 4 5 J 1015 1 B				J 1	F			33
0209	B C A 1	2 2	4320 000 A3	POWER AND HAND PUMPS	8 A 4 5 J 1015 5 B				J 1	F			74
0209	B C A 1	2 2	2815 000 A3	DIESEL ENGINES AND COMPONENT	8 A 4 J					F			57
0209	C C A 1	2 2	2825 000 A3	STEAM TURBINES AND COMPONENT	8 A 4 J					H			27
0209	B C A 1	2 2	2825 000 A3	STEAM TURBINES AND COMPONENT	8 A 4 5 J 1015 1 B				J 1	H			76
0209	B C B 1	2 2	2825 000 A3	STEAM TURBINES AND COMPONENT	8 A 4 J					H			58
0209	B C A 1	2 2	2825 000 A3	STEAM TURBINES AND COMPONENT	8 A 4 5 A 1015 5 B				J 1	I			32
00300	B C A 1	2 2	5999 000 A3	MSC ELECTRICAL AND ELECTRONI	8 4 3 5 A 02 1 B				J 1	B			27
00001	B C B 1	2 2	2825 000 A7	STEAM TURBINES AND COMPONENT	8 A 3 J					J			46
00011	B C A 1	2 2	4570 000 A3	POWER AND HAND PUMPS	8 A 3 J					K			78
00582	B C B 1	2 2	5820 000 A7	RADIO TV EQUIPMENT EXCEPT AI	8 A 3 5 J 1015 5 B				J 1	F			308
01806	B C B 1	2 2	2825 000 A3	STEAM TURBINES AND COMPONENT	8 A 3 5 J 1015 1 B				J 1	A			38
05611	B C A 1	2 2	3020 000 A3	GEARS PULLEYS SPROCKETS AND	8 A 3 5 J 1015 1 B				J 1	A			42
00004	B C B 5	2 2	2825 000 A3	STEAM TURBINES AND COMPONENT	6 A 3 5 J 1015 1 B				J 1	J			34
00007	B C B 5	2 2	2825 000 A3	STEAM TURBINES AND COMPONENT	6 E 3 5 J 1015 1 B				J 1	K			29
00019	B C B 5	2 2	2825 000 C9E	STEAM TURBINES AND COMPONENT	6 A 3 5 J 1013 5 B				J 1	J			56
00120	B C B 5	2 2	2825 000 C9E	STEAM TURBINES AND COMPONENT	6 A 3 5 J 1015 5 B				J 1	J			61
00123	B C B 5	2 2	2825 000 A3	STEAM TURBINES AND COMPONENT	6 A 3 5 J 1015 1 B				J 1	J			44
00443	B C B 5	2 2	2825 000 C9E	STEAM TURBINES AND COMPONENT	6 A 3 5 J 1013 5 B				J 1	K			96
00444	B C B 5	2 2	2825 000 A3	STEAM TURBINES AND COMPONENT	6 A 3 5 J 1013 1 B				K 1	K			45
00456	B C B 5	2 2	2825 000 A3	STEAM TURBINES AND COMPONENT	6 A 3 5 J 1015 5 B				K 1	J			31

PECK EQUIPMENT CO  
 4 E 00700 2817 DLA700-8  
 4 K 00700 0391 DLA700-8  
 4 K 00700 0346 DLA700-8  
 4 K 00700 0543 DLA700-8  
 4 C 00700 2032 DLA700-8  
 4 K 00700 0438 DLA700-8  
 4 K 00700 0530 DLA700-8  
 4 L 00700 0837 DLA700-8  
 4 L 00700 0767 DLA700-8  
 4 L 00700 0765 DLA700-8  
 4 L 00700 0918 DLA700-8  
 4 A 00700 1023 DLA700-8  
 4 A 00700 1231 DLA700-8  
 4 B 00700 1682 DLA700-8  
 4 B 00700 1410 DLA700-8  
 4 A 00700 1292 DLA700-8  
 4 B 00700 1516 DLA700-8  
 4 C 00700 1873 DLA700-8  
 4 D 00700 2387 DLA700-8  
 4 C 00700 1989 DLA700-8  
 4 D 00700 2445 DLA700-8  
 4 D 00700 2374 DLA700-8  
 4 E 00700 3165 DLA700-8  
 4 E 00700 2761 DLA700-8  
 4 E 00700 2999 DLA700-8  
 4 F 00700 3332 DLA700-8  
 4 F 00700 3273 DLA700-8  
 4 G 00700 3964 DLA700-8

PECK HANNAFORD & BRIGGS  
 1 I OCA27 0206 DACA27-8

PECK PECK & WILLIAMS  
 1 H OCA31 0218 DACA31-8

PECK PECK & WILLIAMS  
 2 I C2477 M323 N62477-8  
 2 L C2477 M017 N62477-8  
 2 E C2477 M108 N62477-8  
 2 I C2477 NY09 N62477-8

		9 9		1 1 1 1 1 1 1 9 2 2 2											1		
C 3 A C 8 999 C D 10A 10B 10C 11		DESCRIPTION OF COMDTY/SRVC											2 3 4 5 6 1717 8 9 A 0 1 3 24	\$\$\$\$\$(000)			
PORTSMOUTH		VIRGINIA											672670 3210 47				
6	B C B 5	2 2	2825 000 A3	STEAM TURBINES AND COMPONENT											6 A 6 5 J 1015 5 B	K 1 D	31
9	B C B 5	2 2	2825 000 A3	STEAM TURBINES AND COMPONENT											6 A 3 5 J 1013 5 B	J 1 J	26
2	B C B 5	2 2	2825 000 C9E	STEAM TURBINES AND COMPONENT											6 A 3 5 J 1013 1 B	J 1 J	26
9	B C B 5	2 2	2825 000 C9E	STEAM TURBINES AND COMPONENT											6 A 3 5 J 1015 1 B	J 1 K	63
9	B C A 5	2 2	2825 000 C9E	STEAM TURBINES AND COMPONENT											6 A 6 5 J 1015 1 B	J 1 C	72
1	B C B 5	2 2	2825 000 C9E	STEAM TURBINES AND COMPONENT											6 A 3 5 J 1015 5 B	J 1 K	40
7	B C B 5	2 2	2825 000 A3	STEAM TURBINES AND COMPONENT											6 A 3 5 J 1015 5 B	J 1 K	32
5	B C B 5	2 2	2825 000 A3	STEAM TURBINES AND COMPONENT											6 A 3 5 J 1015 5 B	J 1 L	50
8	B C B 5	2 2	2825 000 C9E	STEAM TURBINES AND COMPONENT											6 A 3 5 J 1013 1 B	J 1 L	72
9	B C A 5	2 2	2825 000 A3	STEAM TURBINES AND COMPONENT											6 A 3 5 J 1013 5 B	J 1 L	53
5	B C B 5	2 2	2825 000 C9E	STEAM TURBINES AND COMPONENT											6 A 3 5 J 1015 1 B	J 1 L	56
8	B C B 5	2 2	2825 000 A3	STEAM TURBINES AND COMPONENT											6 A 3 5 J 1015 1 B	J 1 L	37
9	B C B 5	2 2	2825 000 A3	STEAM TURBINES AND COMPONENT											6 A 3 5 J 1015 1 B	J 1 A	36
53	B C B 5	2 2	2825 000 A3	STEAM TURBINES AND COMPONENT											6 A 3 5 J 1015 1 B	J 1 B	50
37	B C B 5	2 2	2825 000 A3	STEAM TURBINES AND COMPONENT											6 A 3 5 J 1015 1 B	J 1 A	46
7	B C B 5	2 2	2825 000 C9E	STEAM TURBINES AND COMPONENT											6 A 3 5 J 1013 5 B	J 1 A	100
33	B C B 5	2 2	2825 000 A3	STEAM TURBINES AND COMPONENT											6 A 3 5 J 1015 5 B	J 1 B	41
31	B C A 5	2 2	2825 000 A3	STEAM TURBINES AND COMPONENT											6 A 3 5 J 1013 1 B	J 1 B	97
30	B C B 5	2 2	2 25 000 A3	STEAM TURBINES AND COMPONENT											6 A 3 5 J 1015 1 B	J 1 C	151
16	B C B 5	2 2	2825 000 C9E	STEAM TURBINES AND COMPONENT											6 A 3 5 J 1015 1 B	J 1 C	45
39	B C B 5	2 2	2825 000 A3	STEAM TURBINES AND COMPONENT											6 A 3 5 J 1015 5 B	J 1 C	35
98	B C B 5	2 2	2825 000 A3	STEAM TURBINES AND COMPONENT											6 A 3 5 J 1015 5 B	J 1 C	51
46	B C B 5	2 2	2825 000 A3	STEAM TURBINES AND COMPONENT											6 E 3 5 J 1015 1 B	J 1 E	30
13	B C B 5	2 2	2825 000 C9E	STEAM TURBINES AND COMPONENT											6 A 3 5 J 1013 5 B	J 1 D	80
74	B C B 5	2 2	2825 000 A3	STEAM TURBINES AND COMPONENT											6 A 3 5 J 1015 1 B	J 1 D	50
11	B C B 5	2 2	2825 000 A3	STEAM TURBINES AND COMPONENT											6 A 3 5 J 1015 5 B	J 1 F	100
13	B C B 5	2 2	2825 000 C9E	STEAM TURBINES AND COMPONENT											6 A 3 5 J 1015 1 B	J 1 E	40
74	B C B 5	2 2	2825 000 A3	STEAM TURBINES AND COMPONENT											6 A 3 5 J 1015 1 B	J 1 G	41
ION TOTAL		99		6,427													
CTOR TOTAL		101		6,505													
CINCINNATI		OHIO											092557 1680 36				
83	E C E 1	2 2	2299 000 C2	MAINT-REPAIR-ALTER/OTHER NON											8 A 3 4 J 01B 1 B	J 1 H	361
FORT MEADE		MARYLAND											036597 1080 21				
03	D C Z 5	2 2	R119 000 C2	A/E CONSTRUCTION /OTHER BUI											8 A 3 6 J 01B 2 B	J 1 H	56
QUANTICO		VIRGINIA											036597 3280 47				
19	F C Z 5	2 2	R219 000 C2	OTHER ARCHITECT & ENGINEERIN											8 A 8 6 J 01B 2 B	J 1 I	125
36	F C Z 5	2 2	R219 000 C2	OTHER ARCHITECTS & ENGINEER											8 A 8 4 J 01B 2 B	J 1 K	40
36	F C Z 5	2 2	R219 000 C2	OTHER ARCHITECTS & ENGINEER											8 A 4 4 J 01B 2 B	J 1 C	46
36	D C Z 5	2 2	R211 000 C2	ARCHITECT-ENGINEER SERVICES											8 A 4 6 J 01B 2 B	J 1 I	26
ION TOTAL		4		237													
CTOR TOTAL		5		293													

IPC613 ALPH.BETIC DE

S M  
V G 1111 22222  
C N 55555 AAAA AAAAAA

PECK PURIFIER CORP  
2 H QA120 0561 N00406-

PECK PURIFIER SALES IN  
4 C 00700 1831 DLA700-

PECK PURIFIER SALES IN  
4 G 00700 3740 DLA700-

PECK PURIFIER SALES IN  
2 C PA100 0939 N00140-  
2 J RA100 0974 N00189-  
4 C 00700 2124 DLA700-  
4 I 00700 4824 DLA700-

PECKHAM ARCHIE PAINTIN  
2 I C2474 8607 N62474-

PECKHAM ENGINEERING IN  
1 H OHA20 0061 DAHA20-

PECKHAM GUYTON ALBERS  
1 C OHA23 0004 DAHA23-

PECKHAM GUYTON ALBERS  
2 I C2477 M378 N62477-

PECKHAM GUYTON ALBERS  
1 D OCA45 0105 DACA45-  
1 H OCA45 0207 DACA45-  
1 I OCA45 0218 DACA45-

PECKHAM GUYTON ALBERS  
1 L OCA41 0016 DACA41-  
1 C OCA41 0054 DACA41-

														1					1					2					2					
1222	5	7		9	9										2	3	4	5	6	1717	8	9	A	0	1	3	24	\$\$\$\$\$\$\$(000)						
-----																																		
1351	B C B 1	2 2	J043	000	S1	CHESAPEAKE VIRGINIA	010430	0785	47											2	3	4	5	6	1717	8	9	A	0	1	3	24		
														MAINT-REPAIR OF EQ/PUMPS & C																				
208	B C A 1	2 2	4330	000	C9E	BALTIMORE MARYLAND	023203	0160	21											6	A	3	5	J	1026	1	B							
														CENTRIFUGALS SEPARATORS AND																				
1694	B C B 5	2 2	4330	000	A3	POUGHKEEPSIE NEW YORK	023203	6910	33											6	A	3	5	J	1013	5	B							
														CENTRIFUGALS SEPARATORS AND																				
1132	B C B 1	2 2	4330	SBH	A3	CHESAPEAKE VIRGINIA	023203	0785	47											8	A	6	5	J	1001	5	B							
														CENTRIFUGALS SEPARATORS AND																				
1562	A C C 1	2 2	2945	000	S1					8	A	4	3	5	J	02	1	B																
														ENGINE AIR & OIL FILTERS - A																				
649	B C A 5	2 2	4330	000	C9E					6	A	3	5	J	1013	1	B																	
														CENTRIFUGALS SEPARATORS AND																				
1019	B C A 5	2 2	4330	000	A3					6	A	3	5	J	1013	1	B																	
														CENTRIFUGALS SEPARATORS AND																				
ATTENTION TOTAL														326																				
FACTOR TOTAL														401																				
1878	E C E 1	2 2	Z199	000	C2	TRACTOR LEMOORE CALIFORNIA	672725	3660	05											8	A	3	4	J	01B	1	B							
														MAINT-REPAIR-ALTER/MISCELLAN																				
1021	C C C 1	2 2	R113	000	C2	LANSING MICHIGAN	086419	3110	23											8	A	3	5	J	04	4	B							
														A/E CONSTRUCTION /EDUCATION																				
1067	D C Z 5	2 2	R211	000	C2	ETS INC BRIDGETON MISSOURI	047641	1080	26											8	A	3	5	J	1004	5	B							
														ARCHITECT/ENGINEER - GENERAL																				
1179	B C Z 5	2 2	R114	000	C2	ETS INC KANSAS CITY MISSOURI	047641	4260	26											8	A	3	6	J	01B	2	B							
														A/E CONSTRUCTION /HOSPITAL																				
1029	C C Z 1	2 2	R111	000	C2	ETS INC ST LOUIS MISSOURI	047641	7680	26											8	A	8	6	J	01B	2	B							
														A/E CONSTRUCTION /ADMIN & S																				
1029	C C Z 1	2 2	R111	000	C2					8	A	8	6	J	01B	2	B																	
														A/E CONSTRUCTION /ADMIN & S																				
1029	C C Z 1	2 2	R111	000	C2					8	A	8	6	J	01B	2	B																	
														A/E CONSTRUCTION /ADMIN & S																				
ATTENTION TOTAL														1,269																				
FACTOR TOTAL														1,810																				
1016	F C Z 5	2 2	R219	000	C2	ETS INC WHITEMAN AFB MISSOURI	047641	8635	26											8	A	8	6	J	01B	2	B							
														OTHER ARCHITECTS & ENGINEERI																				
1016	F C Z 1	2 2	R219	000	C2					8	A	8	6	J	01B	2	B																	
														OTHER ARCHITECTS & ENGINEERI																				
ATTENTION TOTAL														385																				
FACTOR TOTAL														1,810																				

2 5 7 9 9 1 1 1 1 1 1 1 9 2 2 2  
 3 3 A C 8 999 C D 10A 10B 10C 11 DESCRIPTION OF COMDTY/SRVC 2 3 4 5 6 1717 8 9 A 0 1 3 24 \$\$\$\$\$\$(000)

DAVENPORT		IOWA		027854	2100	16												
4	A C C 1	2 2	R402 000 S1	MGT SERVICES/DATA COLLECTION	4 6 6 5	J 17B	7 B	U 1 A										100
3	A C C 1	2 2	T013 000 S1	TECHNICAL WRITING	4 6 6 5	J 17B	7 A	Y 1 A										875
5	A C C 5	2 2	R499 DJB A4A	OTHER MANAGEMENT SERVICES	4 6 6 5	J 17B	7 A	J 1 L										666
5	A C C 1	2 2	R499 DJB A4A	OTHER MANAGEMENT SERVICES	4 6 6 5	J 17B	7 A	J 1 A										293
5	A C C 1	2 2	R499 DJB A4A	OTHER MANAGEMENT SERVICES	4 6 6 5	J 17B	7 B	J 1 F										57
5	A C C 1	2 2	R499 DJB A4A	OTHER MANAGEMENT SERVICES	4 6 7 5	J 17B	7 B	J 1 G										49
4	A C C 5	2 2	R499 DJB A4A	OTHER MANAGEMENT SERVICES	4 6 6 5	J 17B	7 A	J 1 L										659
4	A C C 1	2 2	R499 DJE A4A	OTHER MANAGEMENT SERVICES	4 6 6 5	J 17B	7 B	J 1 F										89
4	A C C 1	2 2	R499 DJE A4A	OTHER MANAGEMENT SERVICES	4 6 7 5	J 17B	7 B	J 1 G										65
9	A C Z 1	2 2	9999 000 A4B	MISCELLANEOUS ITEMS	4 6 3 5	J 17B	7 A	J 1 C										366
9	A C Z 1	2 2	9999 000 A4B	MISCELLANEOUS ITEMS	4 6 6 5	J 17B	7 A	J 1 E										260
0N	TOTAL		11	3,473														

KANSAS CITY		MISSOURI		027854	4260	26													
8	A C A 5	2 2	2350 DCG A4A	COMBAT ASSAULT & TACTICAL VE	4 6 6 5	J 17B	7 A	J 1 L											25
TOR	TOTAL		12	3,548															

MCCELLELLAN AFB		CALIFORNIA		090806	4150	05													
9	D C Z 5	2 2	R211 000 C2	ARCHITECT/ENGINEER - GENERAL	8 A 4 4	J 01B	5 B	J 1 E											

CARLSTADT		NEW JERSEY		073581	0750	31													
8	B C A 5	2 2	6515 000 C9B	MEDICAL SURGICAL INSTRUMENTS	6 A 3 5 A	07	6 B	J 1 G											30

PALO ALTO		CALIFORNIA		090488	5090	05													
4	B C Z 5	1 2	AJ11 000 S1	RDTE/GENERAL SCIENCES AND TE	8 A 3 5	J 11	2 B	J 1 D											51

CINCINNATI		OHIO		046856	1680	36													
3	B C B 1	2 2	AH95 000 S1	RDTE/OTHER ENVIRONMENT	8 A 3 5	J 1013	2 B	U 1 I											64

NAGS HEAD		NCAR		081099	3665	34													
7	D C E 5	2 2	Y199 000 C2	CONSTRUCTION/MISCELLANEOUS	8 A 8 4	J 01B	1 B	J 1 B											33

FORT SHERIDAN		ILLINOIS		035591	3210	14													
5	A C E 5	2 2	Z222 000 C2	MAINT-REPAIR-ALTER/HWYS-ROAD	4 6 3 5	J 17B	7 B	J 1 I											296

O HARE AIRPORT		ILLINOIS		035591	6545	14													
1	A C E 5	2 2	Z224 000 C2	MAINT-REPAIR-ALTER/PARKING	4 6 3 5	J 17B	7 B	J 1 I											87

TOR TOTAL				2	383														

IPC613 ALPH BERIC DETAIL

S M  
 V O 1111 22222 22  
 C N 55555 AAAA AAAAAA BB

PEDERSEN OIL CO  
 4 J 00600 0783 DLA600-82-  
 4 J 00600 0930 DLA600-82-  
 4 K 00600 1172 DLA600-82-  
 4 K 00600 1173 DLA600-82-  
 LC

PEDERSON HAROLD S ARCHITECT  
 2 I C2474 H822 N62474-83-

PEDERSON JARL  
 3 D OSD06 0062 F32605-83-  
 3 I OSD06 0113 F32605-83-  
 LC

PEDIATRIC RADIOLOGY ASSOC  
 1 K ODA03 0067 DADA03-83-

PEDRONI FUEL CO  
 4 L 00600 1451 DLA600-83-

PEDRONI FUEL CO  
 1 C OBT35 0103 DABT35-83-  
 1 E OBT35 0113 DABT35-83-  
 2 F PA100 1656 N00140-83-  
 3 K QOC02 0052 F49642-81-  
 4 J 00600 0881 DLA600-82-  
 4 K 00600 1167 DLA600-82-  
 4 A 00600 1910 DLA600-82-  
 4 K 00600 1327 DLA600-82-  
 4 A 00600 1603 DLA600-82-  
 4 G 00600 2705 DLA600-83-  
 LC  
 CON

PEDULA BROS INC  
 1 I OKF31 0147 DAKF31-83-

PEEK BROS INC  
 2 I JA100 N594 N00383-83-

PEER ROBERT O  
 2 I C2470 L427 N62470-83-  
 2 I C2470 L455 N62470-83-  
 LC

-----														
5	7	9	9	9	9	9	9	9	9	9	9	9		
3	A	C	8	999	C	D	10A	10B	10C	11	DESCRIPTION OF CMDTY/SRV	2 3 4 5 6 1717 8 9 A 0 1 3 24 \$\$\$\$\$ (000)		
-----														
TACOMA														
WASHINGTON 672785 3250 48														
D	C	B	1	3	2	9130	000	A8A	LIQUID PROPELLANTS & FUEL PE	6	A	3 3 J 0000 0	K 1 J	1,221
D	C	B	1	3	2	9140	000	A8A	FUEL OILS	6	A	6 3 J 0000 0	K 1 J	6,300
E	C	B	1	3	2	9130	000	A8A	LIQUID PROPELLANTS & FUEL PE	6	A	6 3 J 0000 0	K 1 J	304
D	C	B	1	3	2	9140	000	A8A	FUEL OILS	6	A	9 3 J 0000 0	K 1 J	6,300
N	TOTAL			4					1,525					
YUMA														
ARIZONA 091229 1260 03														
C	C	Z	1	2	2	R211	000	C2	ARCHITECT-ENGINEER SERVICES	8	A	3 6 J 01B 2 B	J 1 E	29
GRAND FORKS AFB														
NDAK 083712 1375 35														
D	C	E	5	2	2	Z199	000	C2	MAINT-REPAIR-ALTER/MISCELLAN	8	A	3 4 J 01B 1 B	J 1 D	59
D	C	E	5	2	2	Z119	000	C2	MAINT-REPAIR-ALTER/OTHER ADM	8	A	3 4 J 01B 1 B	J 1 I	50
N	TOTAL			2					95					
AURORA														
COLORADO 048178 0120 06														
B	C	Z	5	2	2	Q522	000	S1	MEDICAL SERVICE/RADIOLOGY	8	A	3 5 J 07 1 A	J 1 J	101
CAPE MAY														
NEW JERSEY 672813 0720 31														
D	C	B	1	3	2	9140	000	A8A	FUEL OILS	6	A	3 3 J 0000 0	K 1 K	437
VINELAND														
NEW JERSEY 672813 4710 31														
C	C	B	1	2	2	9140	000	A8A	FUEL OILS	8	4	3 5 J 02 5 B	J 1 C	112
E	C	B	1	2	2	9140	000	A8A	FUEL OILS	8	4	3 5 J 02 5 B	J 1 D	41
B	C	B	1	2	2	9140	000	C9E	FUEL OILS	8	4	3 5 J 02 1 B	K 1 E	248
B	C	B	1	2	2	9140	000	A8B	FUEL OILS	8	4	9 5 J 02 1 B	K 1 K	133
E	C	B	1	3	2	9130	000	A8A	LIQUID PROPELLANTS & FUEL PE	6	A	3 3 J 0000 0	K 1 J	36
E	C	B	1	3	2	9130	000	A8A	LIQUID PROPELLANTS & FUEL PE	6	A	6 3 J 0000 0	K 1 J	341
E	C	B	1	3	2	9140	000	A8A	FUEL OILS	6	A	6 3 J 0000 0	K 1 K	395
E	C	B	1	3	2	9140	000	A8A	FUEL OILS	6	A	3 3 J 0000 0	K 1 H	249
E	C	B	1	3	2	9130	000	A8A	LIQUID PROPELLANTS & FUEL PE	6	A	6 3 J 0000 0	K 1 I	42
E	C	B	1	3	2	9130	000	A8A	LIQUID PROPELLANTS & FUEL PE	6	A	3 3 J 0000 0	K 1 G	270
N	TOTAL			10					1,701					
NR	TOTAL			11					2,138					
FORT DEVENS														
MASS 092750 0920 22														
B	C	B	5	2	2	3805	000	C9A	EARTH MOVING AND EXCAVATING	8	A	3 3 J 0000 0	J 1 H	4
ENGLEWOOD														
CALIFORNIA 069097 2140 05														
B	C	A	1	2	2	1615	000	A1A	HELICOPTER ROTOR BLADES-DRIV	8	A	3 1 J 01B 1 3	J 1 I	8
SUGAR GROVE														
WVA 043849 2895 49														
E	C	C	1	2	2	S201	000	S1	CUSTODIAL - JANITORIAL	8	A	3 4 J 01B 1 B	J 1 H	18
E	C	C	1	2	2	S201	000	S1	CUSTODIAL - JANITORIAL	8	A	3 4 J 01B 1 B	J 1 H	48
N	TOTAL			2					96					

222 22 22222	5 7	9 9												1				1 1 9 2 2 2										
AAA BB CCCCC	3 A C 8	999 C D	10A	10B	10C	11	DESCRIPTION OF CMDTY/SRVC					2 3 4 5 6	1717	8 9 A	0 1 3	24	\$\$\$\$\$(000)											
ENGINEERING INC			CARSON CITY			MICHIGAN			672960	0900	23																	
00-81-D0386	B C A	1	2	2	9130	000	A6A	LIQUID PROPELLANTS & FUEL PE 6 A 7 5 J 01B					1	B	K	1	J	94										
00-81-D0386	B C A	1	2	2	9130	000	A8A	LIQUID PROPELLANTS & FUEL PE 6 A 7 5 J 1026					1	B	K	1	J	7,176										
LOCATION	TOTAL		2					7,270																				
ENGINEERING INC			MUSKEGO			WISCONSIN			673080	3600	50																	
07-82-C0545	B C A	5	2	2	3040	000	A4A	MISCELLANEOUS POWER TRANSMIS 5 A 3 3 J 0000					0	J	1	J	37											
07-82-C6470	B C A	5	2	2	2520	DPS	A4B	VEHICULAR POWER TRANSMISSION 5 A 6 3 J 0000					0	J	1	K	106											
07-83-C0422	B C A	5	2	2	2520	DPS	A4B	VEHICULAR POWER TRANSMISSION 5 A 3 3 J 0000					0	J	1	C	96											
07-83-C0790	C C A	5	2	2	3040	DCG	A4A	MISCELLANEOUS POWER TRANSMIS 5 A 3 4 J 01B					1	B	J	1	D	30										
07-83-C1850	B C A	5	2	2	3020	DNE	A4B	GEARS PULLEYS SPROCKETS AND 5 A 3 4 J 01B					1	B	J	1	F	60										
LOCATION	TOTAL		5					333																				
PLIES			ST LOUIS			MISSOURI			673170	7680	26																	
31-83-C0073	B C A	1	2	2	7320	000	C9E	KITCHEN EQUIPMENT AND APPLIA 8 A 3 3 B 0000					0	J	1	I	95											
T CO INC			ELMHURST			NEW YORK			673220	2440	33																	
04-83-C5012	B C A	1	2	2	5999	000	A3	MSC ELECTRICAL AND ELECTRONI 8 A 3 5 J 1015					5	B	J	1	C	30										
04-83-C5078	B C A	1	2	2	5999	000	A3	MSC ELECTRICAL AND ELECTRONI 8 A 3 5 J 1015					5	B	J	1	B	39										
04-83-C5090	C C B	1	2	2	5977	000	A3	ELECTRICAL CONTACT BRUSHES & 8 E 3 5 J 1015					5	B	J	1	D	26										
04-83-C5118	B C A	1	2	2	5977	000	A3	ELECTRICAL CONTACT BRUSHES & 8 A 3 5 J 1015					5	B	J	1	H	30										
04-83-C5192	B C A	1	1	2	5999	000	A3	MSC ELECTRICAL AND ELECTRONI 8 A 3 5 J 1015					5	B	J	1	I	98										
00-83-C0709	1 B C A	5	1	2	J015	000	A1C	MAINT-REPAIR OF EQ/AIRCRAFT 8 A 4 5 J 1001					5	B	J	1	G	28										
00-83-D0709	B C A	5	2	2	J015	000	A1C	MAINT-REPAIR OF EQ/AIRCRAFT 8 A 4 5 J 1001					5	B	J	1	G	28										
00-83-D0709	2 B C A	5	2	2	J015	000	A1C	MAINT-REPAIR OF EQ/AIRCRAFT 8 A 4 5 J 1001					5	B	J	1	G	28										
00-83-C2021	B C A	1	2	2	4935	000	A7	GUIDED MISSILE MAINTENANCE E 6 A 3 5 J 1013					5	B	J	1	F	66										
LOCATION	TOTAL		7					317																				
ORP			STAMFORD			CONN			022310	1330	07																	
04-76-A0320	B C A	5	2	2	5999	000	A3	MSC ELECTRICAL AND ELECTRONI 8 A 4 5 J 1015					5	B	J	1	J	30										
04-83-C5000	B C A	5	2	2	6685	000	A3	PRESSURE TEMP HUMIDITY INSTR 8 A 3 5 J 02					1	B	J	1	A	42										
04-83-C5021	B C A	5	2	2	4470	000	A3	NUCLEAR REACTORS 8 E 3 5 J 1015					5	B	J	1	C	28										
04-83-C5039	B C A	5	2	2	4470	000	A3	NUCLEAR REACTORS 8 A 3 5 J 1015					1	B	J	1	F	27										
04-83-C5066	B C A	5	2	2	4470	000	A3	NUCLEAR REACTORS 8 A 3 5 J 1015					5	B	J	1	H	54										
04-83-C5103	B C A	5	2	2	4470	000	A3	NUCLEAR REACTORS 8 A 3 5 J 1015					5	B	J	1	D	38										
LOCATION	TOTAL		6					159																				
I INC			CHICAGO			ILLINOIS			085698	1710	14																	
07-83-CW237	B C A	1	2	2	2540	DCG	A4A	VEHICULAR FURNITURE AND ACCE 5 A 3 4 J 01B					1	B	J	1	L	58										
NC			KANSAS CITY			MISSOURI			673390	4260	26																	
00-83-C0033	B C B	5	2	2	5670	000	C9E	ARCHITECTURAL AND RELATED ME 8 A 3 4 J 01B					1	B	J	1	G	30										
78-83-C0069			MONTEBELLO			CALIFORNIA			033346	4390	05																	
89-83-C0648	B C A	1	2	2	4330	000	C9E	CENTRIFUGALS SEPARATORS AND 8 A 3 J									D	66										
LOCATION	TOTAL		2					129																				

IPC613 ALPH.3E

S M  
V O 1111  
C N 5555 AAAA

PEERLESS PUMP  
3 I OFS03 0832

PEERLESS STOVE  
4 G 00400 3362

PEERLESS WELDII  
1 C OCA51 0091  
1 E OCA51 0152

PEERYS SERVICE  
3 A OFD10 0148

PEEVY CONSTRUCT  
1 E OHA34 0005

PEGAS A C  
2 I JA112 8219

PEGASUS INC  
1 C OBT01 0136

PEIRO CAMARO  
4 I 00139 0879

PEL FREEZ FARM  
4 K 0013H 3074  
4 A 0013H 3164

PELHAM ROOFING  
2 I C2467 F37  
2 I C2467 P37

PELICAN AVIAT  
4 H 00600 285

AA	BB	CCCC	3	A	C	8	999	C	D	10A	10B	10C	11	DESCRIPTION OF CMDTY/SRVC	2	3	4	5	6	1717	8	9	A	0	1	3	24	\$\$\$\$\$(000)
00-83-C0585	B	C	A	5	2	2	4320	000	C9E	POWER AND HAND PUMPS	1960	44			8	4	3	5	A	02	5	B	J	1	1		35	
CONTRACTOR TOTAL											3	164																
00-83-C2406	D	C	A	5	2	2	7310	000	C9E	FOOD COOKING BAKING SERVING	7560	36			6	A	3	4	J	01B	1	B	J	1	F		43	
CONTRACTOR TOTAL											3	164																
00-83-C0055	D	C	E	5	2	2	Z173	000	C2	MAINT-REPAIR-ALTER/FUEL STOR	1360	07			8	A	8	4	J	01B	1	B	J	1	K		39	
00-83-C0055	D	C	E	5	2	2	Z173	000	C2	MAINT-REPAIR-ALTER/FUEL STOR	1360	07			8	A	8	4	J	01B	1	B	J	1	E		47	
CONTRACTOR TOTAL											2	86																
00-83-C0054	D	C	E	5	2	2	Z199	000	C2	MAINT-REPAIR-ALTER/MISCELLAN	4820	37			8	A	3	4	J	01B	1	B	J	1	A		173	
CONTRACTOR TOTAL											2	4880																
00-83-C0010	D	C	E	5	2	2	Z124	000	C2	MAINT-REPAIR-ALTER/AIRPORT	4880	37			8	A	3	4	J	01B	1	B	J	1	C		63	
CONTRACTOR TOTAL											2	1355																
00-83-C2843	B	C	A	1	2	2	1355	FTJ	A3	TORPEDO INERT COMPONENTS	0160	21			8	A	3	4	J	01B	1	B	J	1	I		30	
CONTRACTOR TOTAL											1	1420																
00-83-C0175	B	C	C	1	2	2	J066	000	S1	MAINT-REPAIR OF EQ/INSTRUMEN	1420	01			8	A	3	5	A	1007	5	B	J	1	C		59	
CONTRACTOR TOTAL											2	8915																
00-83-ALR77	B	C	Z	5	2	2	8915	000	B2	FRUITS AND VEGETABLES	0000	SP			6	9	4	5	L	06	1	B	J	1	H		36	
CONTRACTOR TOTAL											2	8905																
00-83-CN112	B	C	Z	5	2	2	8905	000	B2	MEAT POULTRY AND FISH	3500	04			6	A	3	5	J	09	1	B	J	1	K		28	
00-83-CN254	B	C	Z	5	2	2	8905	000	B2	MEAT POULTRY AND FISH	3500	04			6	2	3	5	J	09	1	B	J	1	A		28	
CONTRACTOR TOTAL											2	642																
00-83-C0309	D	C	E	1	2	2	Z153	000	C2	MAINT-REPAIR-ALTER/PRODUCTIO	0460	41			8	A	3	4	J	01B	1	B	J	1	E		321	
00-83-C0309	D	C	E	1	2	2	Z153	000	C2	MAINT-REPAIR-ALTER/PRODUCTIO	0460	41			8	A	3	4	J	01B	1	B	J	1	E		321	
CONTRACTOR TOTAL											2	642																
00-83-D0177	E	A	B	5	3	2	9130	000	A8A	LIQUID PROPELLANTS & FUEL	2010	19			6	A	3	5	J	1026	1	B	K	1	G		27	

IPC613 ALPH.  
S M  
V O 111  
C N 55555 AAA

PELLETIER & F  
1 B OHA17 000

PELLETIER & F  
2 I C2472 B27  
2 I C2472 B26

PELLETIER & F  
3 F OSB09 0037

PELLETIER & F  
2 I C2472 B283

PELLING L L CO  
5 I OCW25 0165

PELLOW ROOFING  
3 I OSB13 0088

PELSUE T A CO  
1 I OHA09 0009

PELTON & CRANE  
4 A 00120 0730  
4 I 00120 2683

PEMBER EXCAVATI  
5 I OCW37 0086  
5 I OCW37 0104

PEMBROKE A H CO  
3 J OFE02 0016

PEMBROKE CONSTR  
1 F OBT57 0202





PENCO PRODUCTS  
2 K PA100 0221

PENCO PRODUCTS  
1 L OCA78 0026

PENETONE CORP  
3 G OFE02 0260

PENETONE CORP  
3 D OFE02 0074  
3 D OFE02 0177

PENFIELD INC  
2 G PA101 A592

PENFLEX INC  
2 I QA110 0554

PENGRA MIKE & CO  
1 G OZD02 0070 MD

PENGRA MIKE & CO  
1 I OZD02 0100 MD

PENGUIN REFRIGERA  
4 D 0013H 8616 DL  
4 B 0013H 8388 DL  
4 C 0013H 8506 DL

PENGUIN REFRIGERA  
4 K 0013H 8055 DL  
4 K 0013H 8145 DL  
4 L 0013H 8249 DL  
4 A 0013H 8332 DL  
4 F 0013H 8692 DL  
4 G 0013H 8895 DL  
4 G 0013H 8988 DL

DETAIL LISTING OCTOBER - SEPTEMBER FY 83

22 22 22222 5 7 9 9 1 1 1 1 1 1 1 1 9 2 2 2 2  
AA BB CCCCC 3 A C 8 999 C D 10A 10B 10C 11 DESCRIPTION OF CMDTY/SRVG 2 3 4 5 6 1717 8 9 A 0 1 3 24 \$\$\$553,000

ON CO INC FORT MONROE VIRGINIA 673947 1570 47  
58-83-D0035 D C E 5 2 2 Z224 000 C2 MAINT-REPAIR-ALTER/PARKING F 8 A 4 4 J 01B 1 B J 1 1 30

CONTRACTOR TOTAL 2 187

PEMBROKE NCAR 031660 4030 34  
09-81-C0152 A C A 1 2 2 1305 000 A6 AMMUNITION THROUGH 30 MM 4 6 6 5 J 17B 7 B J 1 L 50  
09-81-C0152 A C A 1 2 2 1305 000 A6 AMMUNITION THROUGH 30 MM 4 6 6 5 J 17B 7 B J 1 F 56  
22-82-C6181 A C A 1 2 2 1015 000 A5 GUNS 75 MM THROUGH 125 MM 4 6 3 5 J 17B 7 B J 1 J 27  
22-83-C6144 A C A 1 2 2 1015 000 A5 GUNS 75 MM THROUGH 125 MM 4 6 3 5 J 17B 7 B J 1 E 43  
22-83-C6240 A C A 1 2 2 1015 000 A5 GUNS 75 MM THROUGH 125 MM 4 6 3 5 J 17B 7 B J 1 J 29  
03-83-C0123 A C A 1 2 2 3120 ACS A1A BEARINGS PLAIN UNMOUNTED 4 6 3 5 J 17B 7 B J 1 C 81  
03-83-D0120 A C A 1 2 2 3120 ACS A1A BEARINGS PLAIN UNMOUNTED 4 6 4 5 J 17B 7 B J 1 K 40  
03-83-D0547 A C A 1 2 2 1670 ACD A1A PARACHUTES RECOVERY SYS AND 4 6 4 5 J 17B 7 B J 1 B 27  
03-83-D0547 A C A 1 2 2 1670 ACD A1A PARACHUTES RECOVERY SYS AND 4 6 4 5 J 17B 7 B J 1 I 42  
03-83-D1799 A C A 1 2 2 3120 ACS A1A BEARINGS PLAIN UNMOUNTED 4 6 4 5 J 17B 7 B J 1 I 64  
03-83-D3057 A C A 1 2 2 1095 AFC A5 MISCELLANEOUS WEAPONS 4 6 4 5 J 17B 7 B J 1 L 35  
03-83-D3057 A C A 1 2 2 1095 AFC A5 MISCELLANEOUS WEAPONS 4 6 4 5 J 17B 7 B J 1 I 63  
500-79-00020 A C A 1 3 2 5365 000 C9E RINGS SHIMS AND SPACERS 4 6 4 5 J 17B 5 B J 1 C 46  
LOCATION TOTAL 13 603

WESSON MISS 002138 2990 25  
383-82-C4692 B C A 1 2 2 5915 000 A1C FILTERS AND NETWORKS 8 A 8 5 C 1015 1 B J 1 J 33

PHILADELPHIA PA 076271 4005 39  
S T35-82-C0227 D C C 1 2 2 Y222 000 C2 CONSTRUCTION/HIGHWAYS-ROADS- 8 A 3 3 C 0000 0 J 1 J 39

CHARLESTOWN INDIANA 673990 0850 15  
A27-83-C0092 D C E 1 2 2 Y219 000 C2 CONSTRUCTION/OTHER CONSERVAT 8 A 3 4 J 01B 1 B J 1 1 156  
A87-81-C0094 D C E 1 2 2 Y151 000 C2 CONSTRUCTION/AMMUNITION FACI 8 A 8 4 J 01B 1 B J 1 L 42  
LOCATION TOTAL 2 208

ELIZABETHTOWN KENTUCKY 673990 1100 18  
472-83-C6383 B C E 5 2 2 Z159 000 C2 MAINT-REPAIR-ALTER/OTHER IND 8 A 3 4 J 01B 1 B J 1 H 34

FORT CAMPBELL KENTUCKY 673990 1260 18  
A27-83-C0028 E C E 5 2 2 Y199 000 C2 CONSTRUCTION/MISCELLANEOUS B 8 A 3 4 J 01B 1 B J 1 F 1,925  
A62-83-C0010 D C E 5 2 2 Y152 000 C2 CONSTRUCTION/MAINTENANCE BUI 8 A 3 4 J 01B 1 B J 1 I 47  
LOCATION TOTAL 2 1,972

FORT KNOX KENTUCKY 673990 1270 18  
A27-83-C0142 D C E 5 2 2 Y299 000 C2 CONSTRUCTION/ALL OTHER NON-B 8 A 3 4 J 01B 1 B J 1 1 338  
CONTRACTOR TOTAL 6 2,612

BB	CCCC	3	A	C	8	999	C	D	10A	10B	10C	11	DESCRIPTION OF CMDTY/SRVCS	2	3	4	5	6	1717	8	9	A	0	1	3	24	\$\$\$\$(000)
83-C0729		C	C	B	1	2	2	7125	000	C9E			KING OF PRUSSIA PA 674010 2488 39 CABINETS LOCKERS BINS AND SH 8 4 3 5 J 02 1 B J I K													59	
83-C0010		B	C	A	5	2	2	3695	000	C9E			GAKS PA 674010 3770 39 MISCELLANEOUS SPECIAL INDUST 8 A 3 J													35	
CONTRACTOR TOTAL												2	94														
82-D0115		B	C	A	5	2	2	6850	000	C9E			LOS ANGELES CALIFORNIA 058057 3880 05 MISCELLANEOUS CHEMICAL SPECI 6 6 4 3 J 0000 0 K I G													43	
82-D0115		B	C	A	5	2	2	6850	000	C9E			TENAFLY NEW JERSEY 058057 4520 31 MISCELLANEOUS CHEMICAL SPECI 6 6 4 5 A 1015 1 B J I J													55	
LOCATION TOTAL												2	112														
CONTRACTOR TOTAL												3	155														
83-CBA88		B	C	A	5	2	2	5915	000	C9E			PLANTSVILLE CONN 091264 1070 07 FILTERS AND NETWORKS 8 4 3 6 J 01B 1 B J I D													53	
83-C1161		B	C	A	1	2	2	4720	000	A3			FRAZER PA 047281 1808 39 HOSE AND TUBING FLEXIBLE 8 A 3 3 J 0000 0 J I I													20	
83-C0213		B	C	A	1	2	2	T006	000	C9C			WASHINGTON DC 070642 0010 09 FILM-VIDEO TAPE PRODUCTION 8 A 3 6 J 01B 1 B J I G													194	
83-C0223		B	C	B	5	2	2	T006	000	C2			BETHESDA MARYLAND 070642 0250 21 FILM-VIDEO TAPE PRODUCTION 8 A 6 6 J 01B 1 B J I I													142	
CONTRACTOR TOTAL												2	336														
83-D0033		B	C	C	1	2	2	W089	000	B2			WAREHOUSE COTTAGE GROVE TENNESSEE 037985 0620 43 LEASE-RENTAL OF EQ/SUBSISTEN 6 A 3 5 B 1026 5 A J I D													59	
83-D0035		B	C	C	1	2	2	W089	000	B2			LEASE-RENTAL OF EQ/SUBSISTEN 6 A 3 5 B 1026 5 A J I B													57	
83-D0035		B	C	C	1	2	2	W089	000	B2			LEASE-RENTAL OF EQ/SUBSISTEN 6 A 3 5 B 1026 5 A J I C													52	
LOCATION TOTAL												3	168														
89-D0208		B	C	C	5	2	2	W089	000	B2			WAREHOUSE NASHVILLE TENNESSEE 037985 2060 43 LEASE-RENTAL OF EQ/SUBSISTEN 6 A 4 5 J 1026 5 B J I J													50	
89-D0208		B	C	C	5	2	2	W089	000	B2			LEASE-RENTAL OF EQ/SUBSISTEN 6 A 4 5 J 1026 5 B J I K													49	
89-D0208		B	C	C	5	2	2	W089	000	B2			LEASE-RENTAL OF EQ/SUBSISTEN 6 A 4 5 J 1026 5 B J I L													53	
89-D0208		B	C	C	5	2	2	W089	000	B2			LEASE-RENTAL OF EQ/SUBSISTEN 6 A 4 5 J 1026 5 B J I A													46	
83-D0035		B	C	C	5	2	2	W089	000	B2			LEASE-RENTAL OF EQ/SUBSISTEN 6 A 3 5 J 1026 5 A J I E													58	
83-D0035		B	C	C	5	2	2	W089	000	B2			LEASE-RENTAL OF EQ/SUBSISTEN 6 A 3 5 B 1026 5 A J I F													66	
83-D0035		B	C	C	5	2	2	W089	000	B2			LEASE-RENTAL OF EQ/SUBSISTEN 6 A 3 5 B 1026 6 A J I G													75	

IPC613 ALPH-BETI

S M  
V O 1111 22  
C N 5555 AAAA AA

PENGUIN REFRIGERA  
4 I 0013H 9232 DL

PENINSULA APPLIAN  
1 K OKF57 0002 GS  
1 A OKF57 0107 GS

PENINSULA CONTRAC  
3 L OSB13 0011 F2  
3 F OSB13 0043 F2  
3 I OSB13 0071 F2  
3 I OSB13 0077 F2

PENINSULA ENGINEE  
3 A OTA03 0085 F4  
3 D OTA03 0144 F4

PENINSULA FUEL CO  
4 K 00600 1211 DI

PENINSULA MECHAN  
2 D TF140 0038 N

PENINSULA PETROL  
4 D 00600 2310 D

PENINSULA SANITA  
3 E OSB13 0037 F

PENINSULAR DIESEL  
1 C OAE07 2493 C  
1 I OAE07 8527 C

PENINSULAR DIESEL  
2 I C2472 B733 I

		5	7	9	1											1					1																			
22 22222		5 7		9 9	1 1 1 1 1											1 1 1 2 2 2					24	\$\$\$\$\$(000)																		
BB CCCC		3	A	C	8	999	C	D	10A	10B	10C	11	DESCRIPTION OF CMDTY/SRVC											2	3	4	5	6	1717	8	9	A	0	1	3	24				
WAREHOUSE					NASHVILLE								TENNESSEE		037985	2060	43																							
-83-00035	B C C	5	2	2	W089	000	B2	LEASE-RENTAL OF EQ/SUBSISTEN								6	A	3	5	B	1026	5	B	J	1	1					66									
	LOCATION	TOTAL																	8					463																
	CONTRACTOR	TOTAL																	11					631																
ERVICE					FORT LEWIS								WASHINGTON		033432	1110	48																							
-R1-6056	B C C	5	2	2	J072	000	S1	MAINT-REPAIR OF EQ/HOUSEHOLD								3	6	4	1					J					52											
	LOCATION	TOTAL																	2					86																
	CONTRACTOR	TOTAL																	2					86																
					K I SAWYER AFB								MICHIGAN		006927	2875	23																							
-83-C0005	B C E	1	2	2	Y179	000	C2	CONSTRUCTION/OTHER WAREHOUSE								8	A	3	4	J	01B	1	B	J	1	L					58									
-83-C0034	B C E	1	2	2	Z222	000	C2	MAINT-REPAIR-ALTER/HWYS-ROAD								8	A	3	4	J	01B	1	B	J	1	F					52									
-83-C0066	D C E	1	2	2	Z119	000	C2	MAINT-REPAIR-ALTER/OTHER ADM								8	A	3	4	J	01B	1	B	J	1	I					76									
-83-C0068	D C E	1	2	2	Z141	000	C2	MAINT-REPAIR-ALTER/HOSPITALS								8	A	3	4	J	01B	1	B	J	1	I					59									
	LOCATION	TOTAL																	4					245																
CO INC					LANGLEY AFB								VIRGINIA		674550	2320	47																							
-82-C0134	B C E	5	2	2	Z122	000	C2	MAINT-REPAIR-ALTER/AIR TRAFF								8	A	8	4	J	01B	1	B	J	1	A					25									
-83-C0039	E C E	5	2	2	Z222	000	C2	MAINT-REPAIR-ALTER/HWYS-ROAD								8	A	3	4	J	01B	1	B	J	1	D					34									
	LOCATION	TOTAL																	2					57																
I-82-D4804	D C B	1	3	2	9140	000	A8A	FUEL OILS								6	A	6	3	J	0000	0	K	1	J					29										
INC					EVERETT								WASHINGTON		067501	1000	48																							
-83-C0016	B C A	5	1	2	8145	000	C9E	SPECIALIZED SHIPPING & STORA								8	A	3	4	J	01B	1	B	J	1	B					573									
CO LTD					CRESCENT CITY								FLORIDA		003584	0820	10																							
-83-D4165	E C B	1	3	2	9130	000	A8A	LIQUID PROPELLANTS & FUEL PE								6	A	3	3	J	0000	0	K	1	C					27										
INC					K I SAWYER AFB								MICHIGAN		674590	2875	23																							
3-81-C0017	B C C	1	2	2	S205	000	S1	GARBAGE COLLECTION								8	A	6	4	J	01B	1	B	J	1	D					90									
7-83-C0377	B C B	1	2	2	2920	DBW	A4A	ENGINE ELECTRICAL SYS COMPS								5	A	3	5	J	1015	5	B	J	1	C					33									
7-83-C1769	B C B	1	2	2	2815	000	A4B	DIESEL ENGINES AND COMPONENT								5	A	3	5	J	1013	6	B	J	1	I					54									
	LOCATION	TOTAL																	2					87																
2-83-C6960	B C E	1	2	2	Z299	000	C2	MAINT-REPAIR-ALTER/OTHER NON								8	A	3	4	J	01B	1	B	J	1	I					142									
	CONTRACTOR	TOTAL																	3					229																

2 2222		5 7	9 9												1 1 1 1 1	1 1 9 2 2 2							
B CCCC		3 A C 8	999 C D	10A	10B	10C	11	DESCRIPTION OF CMDTY/SRVC											2 3 4 5 6	1717 8 9 A	0 1 3 24	\$\$\$\$\$(000)	
CO	PHILADELPHIA			PA			674659	4005	39														
3-C0018	D C E	5	2 2	9999	000	C2	MISCELLANEOUS ITEMS											6 A	3 4 J	01B	1 B	J 1 F	48
CO	SOUTHAMPTON			PA			674668	4810	39														
3-C5200	B C A	1	2 2	6685	000	A1A	PRESSURE TEMP HUMIDITY INSTR											8 A	3 4 J	01B	1 B	J 1 I	282
3-C8013	B C A	1	2 2	6685	AHP	A1C	PRESSURE TEMP HUMIDITY INSTR											8 A	3 4 J	01B	1 B	J 1 L	74
2-C2106	B C A	5	2 2	6680	000	A1C	LIQUID-GAS-MOTION MEASURING											8 A	3 5 J	1026	5 B	J 1 D	48
3-C0687	B C A	5	2 2	6685	000	A1C	PRESSURE TEMP HUMIDITY INSTR											8 A	3 3 J	0000	0	J 1 D	51
3-C0729	B C A	5	2 2	6680	000	A1C	LIQUID-GAS-MOTION MEASURING											8 A	6 J			H	31
3-C0729	B C A	5	2 2	6680	000	A1C	LIQUID-GAS-MOTION MEASURING											8 A	3 5 J	1015	1 B	J 1 H	92
LOCATION	TOTAL			6			578																
CO	SPRING CITY			PA			093069	4835	39														
3-C0354	A C B	1	2 2	7125	000	C9E	CABINETS LOCKERS BINS AND SH											8 A	3 4 J	01B	1 B	J 1 I	30
NC	QUAKERTOWN			PA			054533	4185	39														
3-C0038	B C A	5	2 2	3690	000	B9	SPECIALIZED AMMUNITION AND											8 A	3 4 J	01B	1 B	J 1 D	70
3-C0054	B C A	5	3 2	3690	000	B9	SPECIALIZED AMMUNITION AND											8 A	3 5 J	1013	1 B	J 1 G	280
3-C3054	D C A	5	2 2	1370	FES	A6	PYROTECHNICS											5 A	3 3 J	0000	0	J 1 D	345
3-C0105	C C A	1	2 2	AC54	000	A5	RDTE/WEAPONS											5 A	3 5 J	01B	1 B	J 1 L	137
LOCATION	TOTAL			4			1,032																
NC	SELLERSVILLE			PA			054533	4535	39														
3-C0037	B C A	5	2 2	3540	000	B9	WRAPPING AND PACKAGING MACHI											8 A	3 2 J	0000	0	J 1 E	72
CONTRACTOR	TOTAL			5			1,104																
NC	NEWINGTON			CONN			674850	0890	07														
3-C1397	B C B	5	2 2	2930	DKE	C9A	ENGINE COOLING SYS COMPS - N											5 A	3 5 J	1015	1 B	J 1 G	39
CONTRACTOR	TOTAL			5			1,104																
CONTRACTOR	PITTSBURGH			PA			094906	4040	39														
3-C0013	E C E	5	2 2	Y245	000	C2	CONSTRUCTION/WATER SUPPLY											8 A	3 4 J	01B	1 B	J 1 I	37
CONTRACTOR	TOTAL			5			1,104																
CONTRACTOR	TOBYHANNA			PA			069566	5130	39														
3-C0101	D C E	1	2 2	Z222	000	C2	MAINT-REPAIR-ALTER/HWYS-ROAD											8 A	3 4 J	01B	1 B	J 1 H	60
CONTRACTOR	TOTAL			5			1,104																
CONTRACTOR	WALLINGFORD			CONN			674880	1460	07														
3-C3048	B C A	5	2 2	6220	000	C9E	ELECTRIC VEHICULAR LIGHTS AN											6 A	3 5 B	1013	5 B	J 1 I	28
CONTRACTOR	TOTAL			5			1,104																
CONTRACTOR	GERMANY			GERMANY			007941	0000	07														
3-D0015	B C Z	5	2 2	8905	000	B2	MEAT POULTRY AND FISH											6 9 7 5 L	06	7 B	J 1 E	82	

IPC613 ALPHABETIC

S M  
V O 1111 2222  
C N 5555 AAAA AAAA

PENN METAL FABRICA  
1 B OAJ09 0935 DAA  
1 F OAJ09 1689 DAA  
4 I 00002 0021 DLA  
4 L 00400 0903 DLA  
4 E 00400 2626 DLA  
4 I 00400 4298 DLA  
4 F 00400 2975 DLA

PENN MINT  
4 E 00100 1073 DLA

PENN PERRY ROOFING  
2 A C2477 N004 N624

PENN PERRY ROOFING  
2 I C2472 A262 N624

PENN PERRY ROOFING  
1 G OCA31 0533 DAA

PENN PRECISION MFG  
1 G OAA09 1002 DAAA  
1 D OAA09 1002 DAAA  
1 G OAA09 1002 DAAA  
1 G OAA09 3356 DAAA  
2 G LA103 0606 N001

PENN RESEARCH CORP  
3 I OFE02 0328 F42E

PENN SCALE MFG CO  
4 E 00400 2675 DLA  
4 G 00400 3533 DLA

PENN TECH CO  
2 I C2467 F540 N624

S M  
V O 1111 2222  
C N 55555 AAAA AAAA

22222 5 7 9 9 1 1 1 1 1 1 1 9 2 2 2  
CCCC 3 A C 8 999 C D 10A 10B 10C 11 DESCRIPTION OF CMDTY/SRVC 2 3 4 5 6 1717 8 9 A 0 1 3 24 \$\$\$\$\$\$(000)

NC	EBENSBURG	PA	003724	1415	39															
-CB153	B C A 1	2 2 J073	DBM C9B	MAINT-REPAIR OF EQ/FOOD PREP	8 A 7 5 J	1013	5 B	J 1 B												28
-CB153	B C A 1	2 2 J073	DBM C9B	MAINT-REPAIR OF EQ/FOOD PREP	8 A 7 5 J	1013	5 B	J 1 F												39
-C6102	E C A 1	2 2 3990	000 B9	MISCELLANEOUS MATERIALS HAND	6 A 3 3 C	0000	0	J 1 I												78
-C0696	D C A 8	2 2 7360	000 C9E	SETS KITS & OUTFITS FOOD PRE	6 A 3 5 J	01A	1 B	J 1 L												5,258
-C0696	D C A 8	2 2 7310	000 C9E	FOOD COOKING BAKING SERVING	6 A 6 5 J	01A	1 B	K 1 D												5,258
-C0696	D C A 5	2 2 7360	000 C9E	SETS KITS & OUTFITS FOOD PRE	6 A 7 3 J	0000	0	K 1 I												235
-C2151	B C A 5	2 2 4140	000 C9E	FANS AIR CIRCULATORS & BLOWE	6 A 3 3 J	0000	0	J 1 F												291
OCATION	TOTAL	7		10,717																
-C4452	B C A 5	2 2 8455	000 A9	BADGES AND INSIGNIA	6 A 3 4 J	17A	1 B	J 1 E												61
-C1065	D C E 1	2 2 Z199	000 C2	MAINT-REPAIR-ALTER/MISCELLAN	8 A 8 4 J	01B	1 B	J 1 L												45
-C0303	B C E 1	2 2 Z119	000 C2	MAINT-REPAIR-ALTER/OTHER ADM	8 A 3 4 J	01B	1 B	J 1 I												194
-C0330	D C E 5	2 2 Z199	000 C2	MAINT-REPAIR-ALTER/MISCELLAN	8 A 3 4 J	01B	1 B	J 1 F												59
TRACTOR TOTAL 3 298																				
-C0336	1 E C A 5	2 2 1005	EHC A5	GUNS THROUGH 30 MM	5 A 3 4 J	01B	1 B	J 1 C												233
-C0366	E C A 5	2 2 1005	EHC A5	GUNS THROUGH 30 MM	5 A 3 4 J	01B	1 B	J 1 C												233
-C0366	2 E C A 5	2 2 1005	EHC A5	GUNS THROUGH 30 MM	5 A 3 4 J	01B	1 B	J 1 C												233
-C4669	E C A 5	2 2 1005	EHC A5	GUNS THROUGH 30 MM	5 A 3 4 J	01B	1 B	J 1 F												30
-C0219	F C A 1	2 2 1730	000 A1C	AIRCRAFT GROUND SERVICING EQ	8 A 3 6 J	01B	1 B	J 1 E												2,927
OCATION	TOTAL	3		3,190																
-C3585	B C A 5	2 2 6760	000 C9E	PHOTOGRAPHIC EQUIPMENT AND	8 A 8 3 3 J	0000	0	J 1 I												100
-C1930	D C A 5	2 2 6670	000 C9E	SCALES AND BALANCES	6 A 3 4 J	01B	1 B	J 1 E												57
-C2683	B C A 5	2 2 6670	000 C9E	SCALES AND BALANCES	6 A 3 4 J	01B	1 B	J 1 G												34
OCATION	TOTAL	2		91																
-C0408	D C E 1	2 2 Y199	000 C2	CONSTRUCTION/MISCELLANEOUS	8 A 3 4 J	01B	1 B	J 1 I												80

PENN TROY MACHINE  
1 K OAE07 0392 DAAE0  
1 B OAE07 2346 DAAE0

PENN VALLEY PUMP INC  
2 A PA100 0125 N0014

PENNEBAKER CONSTRUCT  
1 D OKF11 0110 DAKF1  
1 E OKF11 0135 DAKF1  
1 I OKF11 0231 DAKF1

PENNON SEAFOODS INC  
4 I 00135 0177 DLA13

PENNON SEAFOODS INC  
4 F 00135 0134 DLA13  
4 F 00135 0135 DLA13  
4 G 00135 0136 DLA13  
4 G 00135 0138 DLA13  
4 G 00135 0145 DLA13  
4 G 00135 0146 DLA13  
4 H 00135 0149 DLA13  
4 H 00135 0150 DLA13  
4 H 00135 0151 DLA13  
4 H 00135 0152 DLA13  
4 H 00135 0153 DLA13  
4 H 00135 0155 DLA13  
4 H 00135 0159 DLA13  
4 H 00135 0162 DLA13  
4 H 00135 0164 DLA13  
4 H 00135 0166 DLA13  
4 H 00135 0172 DLA13  
4 I 00135 0176 DLA13  
4 I 00135 0179 DLA13  
4 I 00135 0182 DLA13  
4 I 00135 0184 DLA13  
4 I 00135 0193 DLA13

PENNON SEAFOODS INC  
4 F 00135 0130 DLA13

22222 5 7 9 9		DESCRIPTION OF CMDTY/SRVC										1 1 1 1 1 1 1 9 2 2 2				1		
CCCC 3 A C 8 999 C D 10A 10B 10C 11												2 3 4 5 6 1717 8 9 A 0 1 3 24				\$\$\$\$\$(000)		
TROY PA 080632 5200 39																		
CB434	B C A 1	2 2	2520	DCG	A4A	VEHICULAR POWER TRANSMISSION	5 A 6 4	J 01B	1 A	J 1 J					71			
CO171	B C A 1	2 2	2530	000	A4B	VEHICULAR BRAKE STEERING AXL	5 A 3 4	J 01B	1 B	J 1 B					57			
CATION TOTAL		2		128														
WARMINSTER PA 088403 5373 39																		
CO401	B C Z 1	2 2	4310	000	C9E	COMPRESSORS AND VACUUM PUMPS	8 4 3 5	J 1001	6 B	J 1 J					34			
FORT MC PHERSON GEORGIA 012462 2440 11																		
CO021	E C E 5	2 2	2199	000	C2	MAINT-REPAIR-ALTER/MISCELLAN	8 A 3 4	J 01B	1 B	J 1 C					84			
CO027	F C E 5	2 2	2199	000	C2	MAINT-REPAIR-ALTER/MISCELLAN	8 A 3 4	J 01B	1 B	J 1 E					49			
CO062	E C E 5	2 2	2169	000	C2	MAINT-REPAIR-ALTER/OTHER RES	8 A 3 4	J 01B	1 A	J 1 I					144			
CATION TOTAL		3		277														
CORAM CALIFORNIA 091363 1430 05																		
C6430	B C Z 1	2 2	8905	000	B2	MEAT POULTRY AND FISH	6 2 3 5	J 09	1 B	J 1 H					37			
MALDEN MASS 091363 1430 22																		
C6343	B C Z 5	2 2	8905	000	B2	MEAT POULTRY AND FISH	6 2 3 5	J 09	1 B	J 1 F					56			
C6344	B C Z 5	2 2	8905	000	B2	MEAT POULTRY AND FISH	6 2 3 5	J 09	1 B	J 1 F					56			
C6345	B C Z 5	2 2	8905	000	B2	MEAT POULTRY AND FISH	6 2 3 5	J 09	1 B	J 1 F					56			
C6352	B C Z 5	2 2	8905	000	B2	MEAT POULTRY AND FISH	6 2 3 5	J 09	1 B	J 1 G					30			
C6360	B C Z 5	2 2	8905	000	B2	MEAT POULTRY AND FISH	6 2 3 5	J 09	1 B	J 1 G					56			
C6363	B C Z 5	2 2	8905	000	B2	MEAT POULTRY AND FISH	6 2 3 5	J 09	1 B	J 1 G					68			
C6376	B C Z 5	2 2	8905	000	B2	MEAT POULTRY AND FISH	6 2 3 5	J 09	1 B	J 1 H					268			
C6377	B C Z 5	2 2	8905	000	B2	MEAT POULTRY AND FISH	6 2 3 5	J 09	1 B	J 1 H					268			
C6378	B C Z 5	2 2	8905	000	B2	MEAT POULTRY AND FISH	6 2 3 5	J 09	1 B	J 1 H					106			
C6380	B C Z 5	2 2	8905	000	B2	MEAT POULTRY AND FISH	6 2 3 5	J 09	1 B	J 1 H					44			
C6382	B C Z 5	2 2	8905	000	B2	MEAT POULTRY AND FISH	6 2 3 5	J 09	1 B	J 1 H					106			
C6388	B C Z 5	2 2	8905	000	B2	MEAT POULTRY AND FISH	6 2 3 5	J 09	1 B	J 1 H					55			
C6394	B C Z 5	2 2	8905	000	B2	MEAT POULTRY AND FISH	6 2 3 5	J 09	1 B	J 1 H					127			
C6402	B C Z 5	2 2	8905	000	B2	MEAT POULTRY AND FISH	6 2 3 5	J 09	1 B	J 1 H					156			
C6405	B C Z 5	2 2	8905	000	B2	MEAT POULTRY AND FISH	6 2 3 5	J 09	1 B	J 1 H					144			
C6409	B C Z 5	2 2	8905	000	B2	MEAT POULTRY AND FISH	6 2 3 5	J 09	1 B	J 1 H					158			
C6415	B C Z 5	2 2	8905	000	B2	MEAT POULTRY AND FISH	6 2 3 5	J 09	1 B	J 1 H					43			
C6429	B C Z 5	2 2	8905	000	B2	MEAT POULTRY AND FISH	6 2 3 5	J 09	1 B	J 1 H					33			
C6437	B C Z 5	2 2	8905	000	B2	MEAT POULTRY AND FISH	6 1 2 5	J 09	1 B	J 1 H					37			
C6441	B C Z 5	2 2	8905	000	B2	MEAT POULTRY AND FISH	6 2 3 5	J 09	1 B	J 1 I					139			
C6446	B C Z 5	2 2	8905	000	B2	MEAT POULTRY AND FISH	6 2 3 5	J 09	1 B	J 1 I					38			
C6460	B C Z 5	2 2	8905	000	B2	MEAT POULTRY AND FISH	6 2 3 5	J 09	1 B	J 1 I					75			
CATION TOTAL		22		2,119														
BELLEVUE WASHINGTON 091363 0180 48																		
C6326	B C Z 5	2 2	8905	000	B2	MEAT POULTRY AND FISH	6 2 3 5	J 09	1 B	J 1 F					237			
CONTRACTOR TOTAL		24		2,393														

IPC613 ALPHABETIC C  
 S M  
 V O 1111 2222  
 C N 5555 AAAA AAAA

PENNONI ASSOCIATES I  
 1 L OCA31 0027 DACA3  
 1 A OCA31 0041 DACA3

PENNONI ASSOCIATES I  
 2 I C2472 C029 NG247

PENNOYER DODGE CO  
 2 B LA102 0283 N0012

PENNSTAR PAINTING CO  
 2 I TC400 0004 N0061

PENNSYLVANIA ASSN FO  
 4 K 00100 0113 DLA10  
 4 I 00100 1501 DLA10

PENNSYLVANIA ASSN FO  
 4 I 00100 1562 DLA10  
 4 D 00100 0884 DLA10

PENNSYLVANIA ASSN FO  
 4 L 00100 0296 DLA10  
 4 C 00100 0591 DLA10  
 4 E 00120 1707 DLA12

PENNSYLVANIA ASSN FO  
 4 E 00100 0943 DLA10  
 4 A 00120 0659 DLA12  
 4 A 00120 0750 DLA12  
 4 A 00120 0803 DLA12  
 4 H 00120 2465 DLA12

PENNSYLVANIA COLLEGE  
 1 A ODA03 0116 DADA0  
 1 E ODA03 0164 DADA0  
 3 J OFS03 0091 F3360

										1																					
22222	5	7	9	9						1	1	1	1	1	1	1	1	9	2	2	2										
CCCCC	3	A	C	8	999	C	D	10A	10B	10C	11	DESCRIPTION OF CMDTY/SRVC	2	3	4	5	6	17	17	8	9	A	0	1	3	24	\$\$\$\$\$(000)				
-----																															
ABERDEEN PROV GRND										MARYLAND										675230 0020 21											
C0013	D	C	Z	5	2	2	R129	000	C2	A/E CONSTRUCTION	/OTHER NON	8	A	3	6	J	01B	2	B	J	1	L						46			
C0013	D	C	Z	5	2	2	R129	000	C2	A/E CONSTRUCTION	/OTHER NON	8	A	6	6	J	01B	2	B	J	1	A						32			
CATION TOTAL										78																					
-----																															
PHILADELPHIA										PA										675230 4005 39											
C1134	D	C	Z	1	2	2	R216	000	C2	MARINE ARCHITECT & ENGINEER	8	A	3	6	J	01B	2	B	J	1	L						152				
TRACTOR TOTAL										230																					
-----																															
GLENDALE										CALIFORNIA										675235 2670 05											
C0247	B	C	A	1	2	2	5220	000	A6	INSPECTION GAGES & PRECISION	8	A	3	6	J	01B	1	B	J	1	B						45				
-----																															
MAYPORT										FLORIDA										050435 2260 10											
D0005	B	C	C	5	2	2	J080	000	A3	MAINT-REPAIR OF EQ/BRUSHES-P	8	A	4	3	J	0000	0	J	1	L						29					
-----																															
BLIND CHESTER										PA										675360 0795 39											
FEA14	C	C	A	5	2	2	8465	000	A9	INDIVIDUAL EQUIPMENT	6	6	4	1						K	51										
FEF51	C	C	A	5	2	2	8465	000	A9	INDIVIDUAL EQUIPMENT	6	6	4	1						I	49										
CATION TOTAL										100																					
-----																															
BLIND GREENSBURG										PA										675360 2030 39											
FCC13	C	C	A	5	2	2	8465	000	A9	INDIVIDUAL EQUIPMENT	6	6	4	1						I	42										
GCB05	C	C	A	1	2	2	8465	000	A9	INDIVIDUAL EQUIPMENT	6	6	4	1						D	47										
CATION TOTAL										89																					
-----																															
BLIND LANCASTER										PA										675360 2555 39											
FCA34	B	C	A	5	2	2	8455	000	A9	BADGES AND INSIGNIA	6	6	4	1						L	53										
FCA72	C	C	A	5	2	2	8455	000	A9	BADGES AND INSIGNIA	6	6	4	1						B	148										
FEW71	B	C	A	5	2	2	7210	000	A9	HOUSEHOLD FURNISHINGS	6	6	4	1						E	295										
CATION TOTAL										496																					
-----																															
BLIND PITTSBURGH										PA										675360 4040 39											
FCB30	C	C	Z	1	2	2	7210	000	A9	HOUSEHOLD FURNISHINGS	6	6	4	1						E	52										
FE081	B	C	A	1	2	2	6515	000	C9B	MEDICAL SURGICAL INSTRUMENTS	6	6	4	1						A	20										
FEJ92	B	C	A	1	2	2	6515	000	C9B	MEDICAL SURGICAL INSTRUMENTS	6	6	4	1						A	60										
FEK14	B	C	A	1	2	2	7210	000	A9	HOUSEHOLD FURNISHINGS	6	6	4	1						A	38										
FFJ47	B	C	A	1	2	2	6515	000	C9B	MEDICAL SURGICAL INSTRUMENTS	6	6	4	1						H	31										
CATION TOTAL										240																					
TRACTOR TOTAL										925																					
-----																															
IPTOMETRY PHILADELPHIA										PA										045149 4005 39											
H0179	C	C	Z	5	2	2	U005	000	S1	TUITION FEES	8	8	7	5	M	05	7	B	J	1	A						96				
H0179	C	C	Z	5	2	2	U005	000	S1	TUITION FEES	8	8	7	5	M	05	7	B	J	1	E						66				
G0339	B	C	Z	1	2	2	U005	000	S1	TUITION FEES	8	8	4	5	M	05	7	B	J	1	J						25				
CATION TOTAL										190																					

											1						
222	5 7	9 9									1 1 1 1	1 1 9 2 2 2					
CCC 3 A C 8 999 C D 10A 10B 10C 11	DESCRIPTION OF CMDTY/SRVC										2 3 4 5 6 1717 8 9 A 0 1 3 24	\$\$\$\$\$(000)					
PITTSBURGH PA 675405 4040 39																	
46	E C C 5	3 2	F015	000	C9E	WELL DRILLING - EXPLORATORY	8 A 7 4 J 01B	1 B	J I K	65							
46	E C C 5	3 2	F015	000	C9E	WELL DRILLING - EXPLORATORY	8 A 7 4 J 01B	1 B	J I L	79							
46	E C C 5	3 2	F015	000	C9E	WELL DRILLING - EXPLORATORY	8 A 6 5 J 1017	3 B	J I F	120							
TOTAL 3 284																	
WARREN PA 675405 5375 39																	
037	D C E 5	2 2	Y299	000	C2	CONSTRUCTION/ALL OTHER NON-B	8 A 3 4 J 01B	1 B	J I F	83							
TOTAL 4 317																	
PHILADELPHIA PA 675450 4005 39																	
26	B C Z 1	2 2	AD91	000	S1	RDTE/OTHER DEFENSE	8 8 7 5 M 05	7 B	S I K	142							
SPRING CITY PA 070289 4835 39																	
60	B C A 5	2 2	6635	000	C9E	PHYSICAL PROPERTIES TESTING	8 A 3 5 J 1015	6 B	J I I	125							
PLAISTOW NH 675463 0640 30																	
10	C C A 5	2 2	8115	000	A6	BOXES CARTONS AND CRATES	8 4 3 5 J 02	5 B	J I J	40							
WARMINSTER PA 675463 5373 39																	
05	B C A 5	2 2	8140	000	A6	AMMUNITION & NUCLEAR ORDNANC	5 A 3 4 J 01B	1 B	J I K	88							
TOTAL 2 128																	
CARLISLE BARRACKS PA 675470 0680 39																	
	C C C 5	2 2	S112	000	S1	UTILITIES/ELECTRICITY	3 6 4 1		K	56							
	C C C 5	2 2	S112	000	S1	UTILITIES/ELECTRICITY	3 6 4 1		L	49							
	C C C 5	2 2	S112	000	S1	UTILITIES/ELECTRICITY	3 6 4 1		A	49							
	C C C 5	2 2	S112	000	S1	UTILITIES/ELECTRICITY	3 3 4 1		E	44							
	C C C 5	2 2	S112	000	S1	UTILITIES/ELECTRICITY	3 3 4 1		F	49							
	C C C 5	2 2	S112	000	S1	UTILITIES/ELECTRICITY	3 3 4 1		F	57							
	C C C 5	2 2	S112	000	S1	UTILITIES/ELECTRICITY	3 3 4 1		H	67							
	C C C 5	2 2	S112	000	S1	UTILITIES/ELECTRICITY	3 3 4 1		I	93							
TOTAL 8 464																	
NEW CUMBERLAND PA 675470 3545 39																	
	B C Z 5	2 2	S112	000	S1	UTILITIES/ELECTRICITY	3 6 4 1		I	148							
	B C Z 5	2 2	S112	000	S1	UTILITIES/ELECTRICITY	3 6 4 1		J	154							
	B C Z 5	2 2	S112	000	S1	UTILITIES/ELECTRICITY	3 6 4 1		J	149							
	B C Z 5	2 2	S112	000	S1	UTILITIES/ELECTRICITY	3 6 4 1		B	141							
	B C Z 5	2 2	S112	000	S1	UTILITIES/ELECTRICITY	3 6 4 1		B	144							
	B C Z 5	2 2	S112	000	S1	UTILITIES/ELECTRICITY	3 6 4 1		B	137							
	B C Z 5	2 2	S112	000	S1	UTILITIES/ELECTRICITY	3 6 4 1		B	144							
	B C Z 5	2 2	S112	000	S1	UTILITIES/ELECTRICITY	3 6 4 1		D	148							
	B C Z 5	2 2	S112	000	S1	UTILITIES/ELECTRICITY	3 6 4 1		E	153							
	B C Z 5	2 2	S112	000	S1	UTILITIES/ELECTRICITY	3 6 4 1		F	145							

S M  
V O 1111 222222 2  
C N 55555 AAAA AAAAAA B

PENNSYLVANIA POWER & LIG  
1 G OAG36 0181 GS00S2-8  
1 H OAG36 0195 GS00S2-8

PENNSYLVANIA POWER & LIG  
1 K OAG38 0004 GS00S2-8  
1 K OAG38 0020 GS00S2-8  
1 B OAG38 0057 GS00S2-8  
1 B OAG38 0058 GS00S2-8  
1 C OAG38 0062 GS00S2-8  
1 C OAG38 0071 GS00S2-8  
1 D OAG38 0078 GS00S2-8  
1 E OAG38 0090 GS00S2-8  
1 G OAG38 0115 GS00S2-8  
1 H OAG38 0170 GS00S2-8  
1 I OAG38 0214 GS00S2-8

PENNSYLVANIA SHIPBUILDI  
2 E BS678 5958 N00024-8  
2 E BS678 5959 N00024-8  
2 E BS678 6203 N00024-8  
2 E BS678 6204 N00024-8  
2 E BS678 6205 N00024-8  
2 E BS678 6206 N00024-8  
2 G BS678 8566 N00024-8  
2 H BH002 9628 N00024-8  
2 H BS678 9099 N00024-8  
2 H BS678 9672 N00024-8  
2 H BS678 9673 N00024-8  
2 H BS678 9674 N00024-8  
2 H BS678 9675 N00024-8  
2 H BS678 9676 N00024-8  
2 H BS678 9677 N00024-8  
2 I BS678 A852 N00024-8  
2 I BS678 A853 N00024-8  
2 I BS678 B250 N00024-8  
2 I BS678 B251 N00024-8  
2 I BS678 B252 N00024-8  
2 I BS678 B253 N00024-8  
2 I BS678 B254 N00024-8  
2 I BS678 B255 N00024-8  
2 E PF161 0460 N62269-8  
2 I BS786 A001 N62787-8  
5 G OCW61 0069 DACW61-8



-----  
 22 5 7 9 9 1  
 CC 3 A C 8 999 C D 10A 10B 10C 11 DESCRIPTION OF CMDTY/SRVC 2 3 4 5 6 1717 8 9 A 0 1 3 24 \$\$\$\$(1000)  
 -----

0 NEW CUMBERLAND PA 675470 3545 39  
 B C Z 5 2 2 S112 000 S1 UTILITIES/ELECTRICITY 3 6 4 1 G 143  
 B C Z 5 2 2 S112 000 S1 UTILITIES/ELECTRICITY 3 6 4 1 H 147  
 TION TOTAL 12 1,753

0 TOBYHANNA PA 675470 5130 39  
 B C Z 1 2 2 S112 000 S1 UTILITIES/ELECTRICITY 3 3 4 1 J 91  
 B C Z 1 2 2 S112 000 S1 UTILITIES/ELECTRICITY 3 3 4 1 K 85  
 B C Z 1 2 2 S112 000 S1 UTILITIES/ELECTRICITY 3 6 4 1 B 37  
 B C Z 1 2 2 S112 000 S1 UTILITIES/ELECTRICITY 3 6 4 1 B 92  
 B C Z 1 2 2 S112 000 S1 UTILITIES/ELECTRICITY 3 6 4 1 B 98  
 B C Z 1 2 2 S112 000 S1 UTILITIES/ELECTRICITY 3 6 4 1 C 100  
 B C Z 1 2 2 S112 000 S1 UTILITIES/ELECTRICITY 3 6 4 1 D 103  
 B C Z 1 2 2 S112 000 S1 UTILITIES/ELECTRICITY 3 6 4 1 E 95  
 B C Z 1 2 2 S112 000 S1 UTILITIES/ELECTRICITY 3 6 4 1 F 90  
 B C Z 1 2 2 S112 000 S1 UTILITIES/ELECTRICITY 3 3 4 1 H 92  
 B C Z 1 2 2 S112 000 S1 UTILITIES/ELECTRICITY 3 6 4 1 I 86  
 TION TOTAL 11 1,019  
 TION TOTAL 31 3,236

3 INC CHESTER PA 083932 0795 39  
 301 B C A 1 2 2 K019 000 A3 MODIFICATION OF EQ/SHIPS-SML 8 A 7 5 A 1013 1 B M 2 D 853  
 301 B C A 1 2 2 K019 000 A3 MODIFICATION OF EQ/SHIPS-SML 8 A 7 5 A 1013 1 B M 2 D 30  
 301 B C A 1 2 2 K019 000 A3 MODIFICATION OF EQ/SHIPS-SML 8 A 7 5 A 1013 1 B M 2 D 94  
 301 B C A 1 2 2 K019 000 A3 MODIFICATION OF EQ/SHIPS-SML 8 A 7 5 A 1013 1 B M 2 D 39  
 301 B C A 1 2 2 K019 000 A3 MODIFICATION OF EQ/SHIPS-SML 8 A 7 5 A 1013 1 B M 2 D 69  
 301 B C A 1 2 2 K019 000 A3 MODIFICATION OF EQ/SHIPS-SML 8 A 7 5 A 1013 1 B M 2 D 94  
 301 B C A 1 2 2 K019 000 A3 MODIFICATION OF EQ/SHIPS-SML 8 A 7 5 A 1013 1 B M 2 F 51  
 301 B C A 1 2 2 K019 000 A3 MODIFICATION OF EQ/SHIPS-SML 8 A 7 5 A 1013 1 B M 2 H 1,500  
 301 B C A 1 2 2 K019 000 A3 MODIFICATION OF EQ/SHIPS-SML 8 A 7 5 A 1013 1 B M 2 G 331  
 301 B C A 1 2 2 K019 000 A3 MODIFICATION OF EQ/SHIPS-SML 8 A 7 5 A 1013 1 B M 2 H 1,125  
 301 B C A 1 2 2 K019 000 A3 MODIFICATION OF EQ/SHIPS-SML 8 A 7 5 A 1013 1 B M 2 H 78  
 301 B C A 1 2 2 K019 000 A3 MODIFICATION OF EQ/SHIPS-SML 8 A 7 5 A 1013 1 B M 2 H 47  
 301 B C A 1 2 2 K019 000 A3 MODIFICATION OF EQ/SHIPS-SML 8 A 7 5 A 1013 1 B M 2 H 54  
 301 B C A 1 2 2 K019 000 A3 MODIFICATION OF EQ/SHIPS-SML 8 A 7 5 A 1013 1 B M 2 H 82  
 301 B C A 1 2 2 K019 000 A3 MODIFICATION OF EQ/SHIPS-SML 8 A 7 5 A 1013 1 B M 2 H 94  
 301 B C A 1 2 2 K019 000 A3 MODIFICATION OF EQ/SHIPS-SML 8 A 7 5 A 1013 1 B M 2 I 111  
 301 B C A 1 2 2 K019 000 A3 MODIFICATION OF EQ/SHIPS-SML 8 A 7 5 A 1013 1 B M 2 I 52  
 301 B C A 1 2 2 K019 000 A3 MODIFICATION OF EQ/SHIPS-SML 8 A 7 5 A 1013 1 B M 2 I 46  
 301 B C A 1 2 2 K019 000 A3 MODIFICATION OF EQ/SHIPS-SML 8 A 7 5 A 1013 1 B M 2 I 51  
 301 B C A 1 2 2 K019 000 A3 MODIFICATION OF EQ/SHIPS-SML 8 A 7 5 A 1013 1 B M 2 I 70  
 301 B C A 1 2 2 K019 000 A3 MODIFICATION OF EQ/SHIPS-SML 8 A 7 5 A 1013 1 B M 2 I 5  
 301 B C A 1 2 2 K019 000 A3 MODIFICATION OF EQ/SHIPS-SML 8 A 7 5 A 1013 1 B M 2 I 29  
 301 B C A 1 2 2 K019 000 A3 MODIFICATION OF EQ/SHIPS-SML 8 A 7 5 A 1013 1 B M 2 I 32  
 010 B C Z 1 2 2 K095 000 S1 MODIFICATION OF EQ/METAL BAR 8 4 3 5 A 02 1 B J 2 D 97  
 002 B C A 1 2 2 J019 000 A3 MAINT-REPAIR OF EQ/SHIPS-SML 8 A 4 3 C 0000 0 J 4 A 30  
 056 B C B 5 2 2 J020 000 C9E MAINT-REPAIR OF EQ/MARINE EQ 8 4 3 5 A 02 5 B J 1 F 26  
 TION TOTAL 26 5,370

222 57 99 1 1 1 1 1 1 1 1 9 2 2 2  
 OCC 3 A C 8 999 C D 10A 10B 10C 11 DESCRIPTION OF CMDTY/SRV 2 3 4 5 6 1717 8 9 A O I 3 24 44 44 44 44 44

S M  
 V O 1111 222222 22  
 C N 55555 AAAA AAAAAA BB

INC PHILADELPHIA PA 083932 4005 39  
 B C Z 1 2 2 J019 000 A3 MAINT-REPAIR OF EQ/SHIPS-SML 8 4 4 3 C 0000 0 J 4 C 130  
 ACTOR TOTAL 27 6,500

PENNSYLVANIA STATE UNIVER  
 1 C OKF40 0231 DAKF40-76-  
 1 I OKF40 0535 DAKF40-76-  
 1 K OKF40 0043 DAKF40-79-  
 1 G OZD03 1114 MDA903-83-  
 2 A E612A 0676 N00014-75-  
 2 A E614B 0329 N00014-78-  
 2 A E612A 0303 N00014-79-  
 2 A E614A 0334 N00014-79-  
 2 D E612A 1174 N00014-80-  
 2 A E612A 0227 N00014-80-  
 2 C E614B 0902 N00014-80-  
 2 A E614B 0052 N00014-81-  
 2 A E612B 0169 N00014-81-  
 2 B E612A 0770 N00014-81-  
 2 C E612A 1118 N00014-81-  
 2 A E614B 0378 N00014-81-  
 2 A E614A 0058 N00014-82-  
 2 I E612B 2282 N00014-82-  
 2 E E612B 1384 N00014-82-  
 2 A E614A 0062 N00014-82-  
 2 D E614A 1225 N00014-82-  
 2 F E612A 1587 N00014-82-  
 2 H E612A 1946 N00014-82-  
 2 C E612A 0933 N00014-83-  
 2 A E614B 0518 N00014-83-  
 2 H E614A 2037 N00014-83-  
 2 A E614B 0518 N00014-83-  
 2 L BH006 1478 N00024-79-  
 2 B BH006 3047 N00024-79-  
 2 B BH006 3105 N00024-79-  
 2 C BH006 4719 N00024-79-  
 2 E BH006 6365 N00024-79-  
 2 H BH006 9653 N00024-79-  
 2 D MN501 0010 N00600-79-  
 2 D MN501 0041 N00600-79-  
 2 I MN501 0122 N00600-79-  
 3 J OJA28 0035 F01600-79-  
 3 L OJA28 0166 F01600-79-  
 3 D OJA28 0332 F01600-79-  
 3 J OHE03 0008 F04611-81-  
 3 K OHE03 0059 F04611-81-  
 3 B OHE03 0135 F04611-81-  
 3 D OHE03 0177 F04611-82-  
 3 J OHV03 0016 F19628-82-  
 3 J OFS03 0002 F33600-76-  
 3 A OFS03 0323 F33600-76-  
 3 K OHRO6 0020 F33615-82-  
 3 C OHX04 0136 F49620-83-  
 LC  
 CON

HERSHEY PA 675660 2175 39  
 B C Z 5 2 2 U009 000 S1 OTHER TRAINING 8 8 3 5 M 05 7 B S 1 A 98  
 B C Z 5 2 2 AD91 000 S1 RDTE/OTHER DEFENSE 8 8 3 5 M 05 7 B S 2 D 99  
 B C Z 5 2 2 U005 000 S1 TUITION FEES 8 8 4 5 M 05 7 B J 1 K 41  
 B C Z 5 2 2 U005 000 S1 TUITION FEES 8 8 4 5 M 05 7 B J 1 A 40  
 B C Z 5 2 2 U005 000 S1 TUITION FEES 8 8 4 5 M 05 7 B J 1 D 32  
 B C Z 5 2 2 U005 000 S1 TUITION FEES 8 8 4 5 M 05 7 B J 1 E 41  
 B C Z 5 2 2 U005 000 S1 TUITION FEES 8 8 4 5 M 05 7 B J 1 I 42  
 ACTOR TOTAL 7 493

STATE COLLEGE PA 675660 4910 39  
 B C Z 5 2 2 U005 000 S1 TUITION FEES 8 8 7 5 M 05 7 B J 1 J 47  
 B C Z 5 2 2 U005 000 S1 TUITION FEES 8 8 7 5 M 05 7 B J 1 G 39  
 B C Z 5 2 2 AD91 000 S1 RDTE/OTHER DEFENSE 8 8 7 5 M 05 7 B S 1 L 400  
 B C Z 5 2 2 AD91 000 S1 RDTE/OTHER DEFENSE 8 8 7 5 M 05 7 B S 1 J 63  
 B C Z 5 2 2 AD91 000 S1 RDTE/OTHER DEFENSE 8 8 7 5 M 05 7 B S 1 F 40  
 B C Z 5 2 2 AC52 000 A6 RDTE/WEAPONS 8 8 7 5 M 05 7 A U 2 B 160  
 B C Z 5 2 2 AC54 000 A6 RDTE/WEAPONS 8 8 7 5 M 05 7 A U 2 E 358  
 B C Z 5 2 2 AC51 000 A6 RDTE/WEAPONS 8 8 7 5 M 05 7 B U 2 F 40  
 B C A 5 2 2 AC51 000 A6 RDTE/WEAPONS 8 8 7 5 M 05 7 B U 2 H 422  
 B C A 5 2 2 AC51 000 A6 RDTE/WEAPONS 8 8 7 5 M 05 7 B U 2 F 63  
 B C Z 5 2 2 AC51 000 A6 RDTE/WEAPONS 8 8 7 5 M 05 7 B U 2 G 250  
 B C Z 5 2 2 AC51 000 A6 RDTE/WEAPONS 8 8 7 5 M 05 7 B U 2 G 321  
 B C Z 5 2 2 AC52 000 A6 RDTE/WEAPONS 8 8 7 5 M 05 7 A U 2 J 55  
 B C Z 5 2 2 AC51 000 A6 RDTE/WEAPONS 8 8 7 5 M 05 7 B U 2 I 195  
 ACTOR TOTAL 14 2,793

UNIVERSITY PARK PA 675660 5270 39  
 B C A 5 2 2 AC41 DBP A4A RDTE/TANK - AUTOMOTIVE 8 8 6 5 M 05 7 B S 1 F 42  
 B C Z 5 2 2 AZ11 000 S1 RDTE/OTHER RESEARCH AND DEVE 8 8 7 5 M 05 7 B S 1 K 39  
 B C Z 5 2 2 AZ11 000 S1 RDTE/OTHER RESEARCH AND DEVE 8 8 6 5 M 05 7 B T 1 B 40  
 B C Z 5 2 2 AZ11 000 S1 RDTE/OTHER RESEARCH AND DEVE 8 8 7 5 M 05 7 B S 1 J 68  
 B C Z 5 2 2 AZ11 000 S1 RDTE/OTHER RESEARCH AND DEVE 8 8 7 5 M 05 7 B S 1 U 137  
 B C Z 5 2 2 AZ11 000 S1 RDTE/OTHER RESEARCH AND DEVE 8 8 7 5 M 05 7 B S 1 L 66  
 B C Z 5 2 2 AZ11 000 S1 RDTE/OTHER RESEARCH AND DEVE 8 8 7 5 M 05 7 B S 1 A 51  
 B C Z 5 2 2 AZ11 000 S1 RDTE/OTHER RESEARCH AND DEVE 8 8 6 5 M 05 7 B S 1 H 150  
 B C Z 5 2 2 AZ11 000 S1 RDTE/OTHER RESEARCH AND DEVE 8 8 7 5 M 05 7 B S 1 F 130  
 B C Z 5 2 2 AZ11 000 S1 RDTE/OTHER RESEARCH AND DEVE 8 8 3 5 M 05 7 B S 1 C 67  
 B C Z 5 2 2 AZ11 000 S1 RDTE/OTHER RESEARCH AND DEVE 8 8 3 5 M 05 7 B S 1 E 100  
 B C Z 5 2 2 AZ11 000 S1 RDTE/OTHER RESEARCH AND DEVE 8 8 3 5 M 05 7 B S 1 F 53  
 B C Z 5 2 2 AZ11 000 S1 RDTE/OTHER RESEARCH AND DEVE 8 8 3 5 M 05 7 B S 1 H 139  
 B C Z 5 2 2 R599 000 S1 OTHER SPECIAL STUDIES AND AN 8 8 3 5 M 05 7 B S 1 J 143  
 B C Z 5 2 2 AD22 000 S1 RDTE/DEFENSE SERVICES 8 8 3 5 M 05 7 B S 1 G 40  
 B C Z 5 2 2 R599 000 S1 OTHER SPECIAL STUDIES AND AN 8 8 6 5 M 05 7 B S 1 H 42  
 B C Z 5 2 2 U005 000 S1 TUITION FEES 8 8 4 5 M 05 7 B J 1 L 104



2222 22 22222 5 7 9 9  
 AAAA BB CCCCC 3 A C 8 999 C D 10A 10B 10C 11 DESCRIPTION OF CMDTY/SRVC 2 3 4 5 6 1717 8 9 A 0 1 3 24 857425(000)

S M  
 V O 1111  
 C N 55555 AAAA

GAGES INC			MEADVILLE			PA			034627	3070	39												28	
004-83-C5123	B C A	1	2	2	5306	000	A3	BOLTS			8 E 3 5 J 02	1 B	J I I											
UNIVERSITY OF			PHILADELPHIA			PA			675780	4005	39													
B07-83-CH092	B C Z	5	2	2	R498	000	S1	OTHER PROFESSIONAL SERVICES	8	8	3	5	M	05	7 B	S I I	160							
D07-83-K0023	B C Z	5	2	2	AZ15	000	S1	RDTE/OTHER RESEARCH AND DEVE	8	8	3	5	M	05	7 B	S I A	315							
D07-83-K0023	B C Z	5	2	2	AZ15	000	S1	RDTE/OTHER RESEARCH AND DEVE	8	8	7	5	M	05	7 B	S I D	100							
D07-83-K0023	B C Z	5	2	2	AZ15	000	S1	RDTE/OTHER RESEARCH AND DEVE	8	8	6	5	M	05	7 B	S I H	192							
G29-81-K0028	C C Z	1	2	2	AZ11	000	S1	RDTE/OTHER RESEARCH AND DEVE	8	8	7	5	M	05	7 B	S I L	66							
G29-81-K0105	C C Z	1	2	2	AZ11	000	S1	RDTE/OTHER RESEARCH AND DEVE	8	8	6	5	M	05	7 B	S I A	308							
G29-81-K0128	C C Z	1	2	2	AZ11	000	S1	RDTE/OTHER RESEARCH AND DEVE	8	8	7	5	M	05	7 B	S I L	32							
G29-82-K0005	C C Z	1	2	2	AZ11	000	S1	RDTE/OTHER RESEARCH AND DEVE	8	8	7	5	M	05	7 B	T I J	73							
G29-82-K0128	C C Z	5	2	2	AZ11	000	S1	RDTE/OTHER RESEARCH AND DEVE	8	8	7	5	M	05	7 B	S I F	56							
G29-83-K0075	C C Z	5	2	2	AZ11	000	S1	RDTE/OTHER RESEARCH AND DEVE	8	8	3	5	M	05	7 B	S I E	64							
G29-83-K0120	C C Z	5	2	2	AZ11	000	S1	RDTE/OTHER RESEARCH AND DEVE	8	8	3	5	M	05	7 B	S I H	108							
K70-77-C0045	B C A	5	2	2	AD95	000	A7	RDTE/OTHER DEFENSE	8	8	7	5	M	05	7 B	S I L	91							
K70-83-C0074	B C A	5	2	2	AD91	000	A7	RDTE/OTHER DEFENSE	8	8	3	5	M	05	7 A	S I G	200							
AO3-79-H0096	C C Z	1	2	2	U005	000	S1	TUITION FEES	8	8	7	5	M	05	7 B	J I K	37							
AO3-79-H0096	C C Z	5	2	2	U005	000	S1	TUITION FEES	8	8	7	5	M	05	7 B	J I F	42							
F40-76-A0088	B C Z	1	2	2	U005	000	S1	TUITION FEES	8	8	4	5	M	05	7 B	K I K	47							
F40-76-A0088	B C Z	5	2	2	U005	000	S1	TUITION FEES	8	8	4	5	M	05	7 B	J I A	172							
F40-76-A0088	B C Z	5	2	2	U005	000	S1	TUITION FEES	8	8	4	5	M	05	7 B	J I I	251							
D17-81-C1197	B C Z	1	2	2	AN91	000	S1	RDTE/OTHER MEDICAL	8	8	6	5	M	05	7 B	S I L	93							
D17-82-C2004	B C Z	1	2	2	AN91	000	S1	RDTE/OTHER MEDICAL	8	8	6	5	M	05	7 B	S I J	98							
904-83-C0491	B C Z	5	2	2	AC61	000	A7	RDTE/ELECTRONICS AND COMMUNI	8	8	1	3	5	M	05	7 B	S I H	32						
908-83-C1542	B C Z	5	2	2	AH31	000	S1	RDTE/WATER POLLUTION	8	8	3	5	M	05	7 B	S I C	59							
014-75-C0462	B C Z	1	2	2	AD91	000	S1	RDTE/OTHER DEFENSE	8	8	7	5	M	05	7 B	S I C	40							
014-75-C0462	B C Z	1	2	2	AD91	000	S1	RDTE/OTHER DEFENSE	8	8	7	5	M	05	7 B	S I G	30							
014-75-C0462	B C Z	1	2	2	AD91	000	S1	RDTE/OTHER DEFENSE	8	8	6	5	M	05	7 B	S I I	333							
014-76-C0416	B C Z	1	2	2	AD91	000	S1	RDTE/OTHER DEFENSE	8	8	7	5	M	05	7 B	S I K	30							
014-76-C1166	B C Z	1	2	2	AD91	000	S1	RDTE/OTHER DEFENSE	8	8	7	5	M	05	7 B	S I J	46							
014-77-C0411	B C Z	1	2	2	AD91	000	S1	RDTE/OTHER DEFENSE	8	8	6	5	M	05	7 B	S I L	86							
014-78-C0392	B C Z	1	2	2	AD91	000	S1	RDTE/OTHER DEFENSE	8	8	6	5	M	05	7 B	S I K	60							
014-79-C0505	B C Z	1	2	2	AD91	000	S1	RDTE/OTHER DEFENSE	8	8	6	5	M	05	7 B	S I H	120							
014-80-C0896	B C Z	1	2	2	AD91	000	S1	RDTE/OTHER DEFENSE	8	8	7	5	M	05	7 B	S I A	42							
014-81-K0404	B C Z	1	2	2	AN91	000	S1	RDTE/OTHER MEDICAL	8	8	6	5	M	05	7 B	S I B	150							
014-81-K0526	B C Z	1	2	2	AD91	000	S1	RDTE/OTHER DEFENSE	8	8	6	5	M	05	7 B	S I A	163							
014-81-K0648	B C Z	1	2	2	AD91	000	S1	RDTE/OTHER DEFENSE	8	8	7	5	M	05	7 B	S I L	101							
014-82-K0089	B C Z	1	2	2	AD91	000	S1	RDTE/OTHER DEFENSE	8	8	7	5	M	05	7 B	S I J	67							
014-83-C0663	B C Z	1	2	2	R599	000	S1	OTHER SPECIAL STUDIES AND AN	8	8	3	5	M	05	7 B	S I I	845							
014-83-K0158	B C Z	1	2	2	AC61	000	S1	RDTE/ELECTRONICS AND COMMUNI	8	8	3	5	M	05	7 B	S I B	90							
014-83-K0209	B C Z	1	2	2	AD91	000	S1	RDTE/OTHER DEFENSE	8	8	3	5	M	05	7 B	S I D	110							
014-83-K0560	B C Z	1	2	2	AZ11	000	S1	RDTE/OTHER RESEARCH AND DEVE	8	8	3	5	M	05	7 B	S I G	50							
014-83-K0565	B C Z	1	2	2	AD91	000	S1	RDTE/OTHER DEFENSE	8	8	3	5	M	05	7 B	S I H	123							
140-83-GKA14	B C Z	1	2	2	AD22	000	S1	RDTE/DEFENSE SERVICES	8	8	4	4	5	M	05	7 B	U I A	50						
140-83-GKA14	B C Z	1	2	2	AD22	000	S1	RDTE/DEFENSE SERVICES	8	8	4	4	5	M	05	7 B	U I G	40						
600-79-H0236	B C Z	1	2	2	U005	000	S1	TUITION FEES	8	8	4	4	5	M	05	7 B	J I L	42						
600-79-H0236	B C Z	1	2	2	U005	000	S1	TUITION FEES	8	8	4	4	5	M	05	7 B	J I G	48						
600-79-H0249	B C Z	1	2	2	U005	000	S1	TUITION FEES	8	8	4	4	5	M	05	7 B	J I K	28						

PENNSYLVANIA UI  
 2 I PK567 0002  
 3 D OHJ04 0114  
 3 A OFS03 0329  
 3 I OHX04 0201

PENNWALT CORP  
 4 K 00400 0369

PENNWALT CORP  
 2 J JA117 0206  
 2 C JA117 2250  
 2 D JA117 2750  
 2 E JA117 3450  
 3 K OFH02 0314  
 4 K 00400 0272  
 4 J 00400 0144  
 4 G 00400 3576  
 4 A 00700 1290  
 4 D 00700 2410  
 4 F 00700 3377  
 4 G 00700 4093

PENNWALT CORP  
 4 J 00120 0176

PENNWALT CORP  
 1 K ODA15 0007

PENNWALT CORP  
 4 J 00120 0012

PENNWALT CORP  
 1 G OAK20 0389  
 2 A E614A 0392

PENNWALT CORP  
 1 K OAA03 0006  
 1 L OMD17 0045  
 4 D 00120 1548  
 4 K 00120 0371

22 22 22222 5 7 9 9 1 1 1 1 1 1 1 9 2 2 2  
 AA BB CCCCC 3 A C 6 999 C D 10A 10B 10C 11 DESCRIPTION OF CMDTY/SRVC 2 3 4 5 6 1717 8 9 A 0 1 3 24 \$\$\$S1\$(000)

S M  
 V O 1111  
 C N 55555 AAAA

CITY OF		PHILADELPHIA		PA		675780 4005 39							
02-81-00059	B C Z 1	2 2	U006 000 S1	VOCATIONAL-TECHNICAL TRAININ	8 8 4 5 M 05	7 B	J 1 H	576					
02-83-K0046	B C Z 5	2 2	AD92 000 A7	RDTE/OTHER DEFENSE	8 8 3 5 M 05	7 B	S 1 D	60					
00-76-A0378	B C Z 5	2 2	U005 000 S1	TUITION FEES	8 8 4 5 M 05	7 B	J 1 A	29					
20-83-K0037	B C Z 5	2 2	AJ11 000 S1	RDTE/GENERAL SCIENCES AND TE	8 8 3 5 M 05	7 B	S 2 I	69					
LOCATION	TOTAL	49		6,224									
		WYANDOTTE		MICHIGAN		675907 6030 23							
00-83-C0406	F C A 8	2 2	6810 000 C9E	CHEMICALS	6 A 3 5 D 01A	1 B	J 1 K	53					
		BELLEVILLE		NEW JERSEY		675907 0370 31							
04-82-C6709	B C A 1	2 2	6685 000 A3	PRESSURE TEMP HUMIDITY INSTR	8 A 6 5 A 1015 5 B	J 1 J		68					
04-83-C5037	B C A 1	2 2	6685 000 A3	PRESSURE TEMP HUMIDITY INSTR	8 E 3 5 A 1015 5 B	J 1 C		44					
04-83-C5051	B C A 1	2 2	6685 000 A3	PRESSURE TEMP HUMIDITY INSTR	8 A 3 5 A 1015 5 B	J 1 D		45					
04-83-C5051	B C A 1	2 2	6685 000 A3	PRESSURE TEMP HUMIDITY INSTR	8 A 6 5 A 1015 5 B	J 1 E		23					
06-83-C0077	B C A 5	2 2	6660 GWA A7	METEOROLOGICAL INSTRUMENTS A	8 4 3 5 J 1013 4 B	J 1 K		41					
00-82-C3546	B C A 5	2 2	6685 000 C9E	PRESSURE TEMP HUMIDITY INSTR	6 A 6 5 C 1013 6 B	J 1 J		44					
00-83-C0270	B C A 5	2 2	6685 000 C9E	PRESSURE TEMP HUMIDITY INSTR	6 A 3 5 A 1013 5 B	J 1 J		27					
00-83-C2575	B C A 5	2 2	6685 000 C9E	PRESSURE TEMP HUMIDITY INSTR	6 A 3 5 A 1013 5 B	J 1 G		26					
00-83-C0831	B C A 5	2 2	4610 000 C9E	WATER PURIFICATION EQUIPMENT	6 A 3 5 B 1013 5 B	J 2 A		30					
00-83-C2095	B C A 5	2 2	4610 000 C9E	WATER PURIFICATION EQUIPMENT	6 A 3 5 B 1013 5 B	J 1 D		38					
00-83-C2326	B C A 5	2 2	4330 000 C9E	CENTRIFUGALS SEPARATORS AND	6 A 3 5 B 1026 5 B	J 1 F		38					
00-83-C2326	B C A 5	2 2	4330 000 C9E	CENTRIFUGALS SEPARATORS AND	6 A 6 5 B 1026 5 B	J 1 G		23					
LOCATION	TOTAL	12		458									
		HOLMDEL		NEW JERSEY		675907 1945 31							
20-83-C8006	B C A 5	2 2	6525 000 C9B	X-RAY EQUIP SUPPLIES - MEDIC	6 A 3 5 A 07	6 B	J 1 J	71					
		ARMONK		NEW YORK		675907 0345 33							
15-82-C0001	B C A 5	2 2	6520 000 C9B	DENTAL INSTRUMENTS EQUIP AND	8 A 3 5 D 07	1 B	J 1 J	57					
		ROCHESTER		NEW YORK		675907 7200 33							
20-83-C0007	B C A 5	2 2	6505 000 C9B	DRUGS BIOLOGICALS AND OFFICI	6 4 3 5 C 07	1 B	J 1 J	104					
		KING OF PRUSSIA		PA		675907 2488 39							
20-83-C0405	B C A 5	2 2	AC62 000 A7	RDTE/ELECTRONICS AND COMMUNI	8 A 3 5 A 11	5 B	J 1 F	50					
014-83-C0084	B C Z 1	2 2	AD91 000 S1	RDTE/OTHER DEFENSE	8 A 3 5 A 11	5 B	J 1 L	137					
LOCATION	TOTAL	2		187									
		PHILADELPHIA		PA		675907 4005 39							
03-83-C0005	B C A 1	2 2	4440 000 C9E	DRIERS DEHYDRATORS AND ANHYD	8 A 3 5 B 1013 6 B	J 1 J		40					
017-83-C3058	B C A 1	2 2	6640 000 C9E	LABORATORY EQUIPMENT AND SUP	8 A 3 3 B 0000 0	J 1 K		88					
20-83-FVB75	B C B 5	2 2	6505 000 C9B	DRUGS BIOLOGICALS AND OFFICI	6 6 4 1	D		96					
05-15-4H	B C B 5	2 2	6505 000 C9B	DRUGS BIOLOGICALS AND OFFICI	6 6 4 1	K		83					
LOCATION	TOTAL	4		307									

PENNWALT CORP  
 1 K OAA03 0004  
 1 K OAA03 0005  
 1 I OAA03 0125  
 2 J BH004 0011  
 2 A JA118 1518  
 2 J JA112 0117  
 2 K JA111 0413  
 2 H JA114 5641  
 2 I MC201 0236  
 3 E OQA13 0140  
 3 F OQA13 0140  
 3 F OQA13 0140  
 4 C 00700 2009  
 4 F 00700 3442  
 4 I 00700 4707

PENNWALT CORP  
 5 D OCW01 0127

PENNY BAG INC  
 4 E 00100 0999  
 4 B 00100 0518  
 4 L 00100 0165  
 4 E 00100 1000

PENNYRILE RURAL  
 1 L OKF23 0063  
 1 L OKF23 0069  
 1 A OKF23 0089  
 1 C OKF23 0124  
 1 D OKF23 0180  
 1 E OKF23 0191  
 1 E OKF23 0192  
 1 H OKF23 0242  
 1 H OKF23 0243  
 1 H OKF23 0265  
 1 J OKF23 0341

PENCOLE INDUSTRI  
 1 L OAE07 1243  
 1 F OAE07 4095  
 1 K OAE07 0378  
 1 K OAE07 0018  
 1 K OAE07 0300

12 22 22222 5 7 9 9 1 1 1 1 1 1 1 9 2 2 2  
 A BB CCCCC 3 A C 8 999 C D 10A 10B 10C 11 DESCRIPTION OF COMDTY/SRVC 2 3 4 5 6 1717 8 9 A 0 1 3 24 \$\$\$\$\$\$(000)

WARMINSTER		PA		675907	5373	39											
03-83-C0008	B C A 5	2 2	3650	000	B9	CHEMICAL AND PHARMACEUTICAL	8 A 3 5 C	1013	1 B	J 1 J							127
03-83-C0009	B C A 5	2 2	3650	000	B9	CHEMICAL AND PHARMACEUTICAL	8 A 3 5 B	1013	1 B	J 1 J							120
03-83-C0090	B C A 5	2 2	3650	000	B9	CHEMICAL AND PHARMACEUTICAL	8 A 3 5 B	1013	1 B	J 1 J							80
04-81-D4068	B C Z 1	2 2	L020	000	A3	TECH REP SERVICES /MARINE EQ	8 A 6 5 A	1007	5 B	J 1 J							30
04-76-AA060	B C A 1	2 2	4330	000	A3	CENTRIFUGALS SEPARATORS AND	8 A 4 5 A	1009	5 B	J 2 K							31
04-82-CK892	B C A 1	2 2	4330	000	A3	CENTRIFUGALS SEPARATORS AND	8 A 3 5 A	1015	5 B	J 1 J							84
04-82-C3441	B C A 1	2 2	4330	000	A3	CENTRIFUGALS SEPARATORS AND	8 4 5 5 A	1015	1 B	J 1 K							235
04-83-C0077	B C A 1	2 2	4330	000	A3	CENTRIFUGALS SEPARATORS AND	8 A 3 J			J 1 G							231
04-83-C0277	B C A 1	2 2	6640	000	C9E	LABORATORY EQUIPMENT AND SUP	8 A 3 3 B	0000	0	J 1 I							49
07-83-C0033	B C A 5	2 2	4330	000	C9E	CENTRIFUGALS SEPARATORS AND	8 A 3 5 J	02	6 B	J 1 E							56
07-83-C0033 1	B C A 5	2 2	4330	000	C9E	CENTRIFUGALS SEPARATORS AND	8 A 3 5 A	02	6 B	J 1 E							56
07-83-C0033 2	B C A 5	2 2	4330	000	C9E	CENTRIFUGALS SEPARATORS AND	8 A 3 5 J	02	6 B	J 1 E							56
00-83-C1067	B C A 5	2 2	4320	000	A3	POWER AND HAND PUMPS	6 A 3 5 D	1015	6 B	J 1 C							194
00-83-C1067	B C A 5	2 2	4320	000	A3	POWER AND HAND PUMPS	6 A 6 5 D	1015	6 B	J 1 F							84
00-83-C1067	B C A 5	2 2	4320	000	A3	POWER AND HAND PUMPS	6 A 6 5 D	1015	6 B	J 1 I							57
LOCATION TOTAL			13														1,368

BRAZOS		TEXAS		675907	0955	44											
01-83-C0079	D C A 5	2 2	6850	000	C9E	MISCELLANEOUS CHEMICAL SPECI	8 A 3 3 B	0000	0	J 4 D							192
CONTRACTOR TOTAL			36														2,797

NEWBURGH		NEW YORK		086226	5790	33											
00-82-C4478	B C A 5	2 2	8465	000	A9	INDIVIDUAL EQUIPMENT	6 A 3 4 J	01B	1 B	J 1 E							1,340
00-82-C4566	B C A 5	2 2	8445	000	A9	HOSIERY HANDWEAR-CLOTHING AC	6 A 9 4 J	01B	1 B	J 1 B							314
00-83-C4006	B C A 5	2 2	8465	000	A9	INDIVIDUAL EQUIPMENT	6 A 3 4 J	01B	1 B	J 1 K							3,420
00-83-C4006	B C A 5	2 2	8465	000	A9	INDIVIDUAL EQUIPMENT	6 A 3 4 J	01B	1 B	J 1 E							3,893
LOCATION TOTAL			4														8,449

FORT CAMPBELL		KENTUCKY		675920	1260	18											
23-74-C0479	B C Z 5	2 2	S112	000	S1	UTILITIES/ELECTRICTY	8 3 4 5 J	1005	7 B	J 1 J							63
23-74-C0479	B C Z 5	2 2	S112	000	S1	UTILITIES/ELECTRICTY	8 3 4 5 J	1005	7 B	J 1 L							68
23-74-C0479	B C Z 5	2 2	S112	000	S1	UTILITIES/ELECTRICTY	8 3 4 5 J	1005	7 B	J 1 L							74
23-74-C0479	B C Z 5	2 2	S112	000	S1	UTILITIES/ELECTRICTY	8 3 4 5 J	1005	7 B	J 1 B							97
23-74-C0479	B C Z 5	2 2	S112	000	S1	UTILITIES/ELECTRICTY	8 3 4 5 J	1005	7 B	J 1 C							87
23-74-C0479	B C Z 5	2 2	S112	000	S1	UTILITIES/ELECTRICTY	8 3 4 5 J	1005	7 B	J 1 C							62
23-74-C0479	B C Z 5	2 2	S112	000	S1	UTILITIES/ELECTRICTY	8 3 4 5 J	1005	7 B	J 1 E							68
23-74-C0479	B C Z 5	2 2	S112	000	S1	UTILITIES/ELECTRICTY	8 3 4 5 P	1005	7 B	J 3 F							51
23-74-C0479	B C Z 5	2 2	S112	000	S1	UTILITIES/ELECTRICTY	8 3 4 5 P	1005	7 B	J 3 F							46
23-74-C0479	B C Z 5	2 2	S112	000	S1	UTILITIES/ELECTRICTY	8 3 4 5 P	1005	7 B	J 1 H							46
23-74-C0479	B C Z 5	2 2	S112	000	S1	UTILITIES/ELECTRICTY	8 3 4 5 P	1005	7 B	J 1 I							49
LOCATION TOTAL			11														711

GRAND PRAIRIE		TEXAS		010223	3250	44											
07-82-CA637	E C A 5	2 2	1220	DJB	A4A	FIRE CONTROL COMPUTING SIGHT	5 A 6 3 J	0000	0	J 1 L							125
07-82-CA637	E C A 5	2 2	1220	DJB	A4A	FIRE CONTROL COMPUTING SIGHT	5 A 7 3 J	0000	0	J 1 F							28
07-82-CB579	B C A 5	2 2	2910	DJB	A4A	ENGINE FUEL SYS COMPONENTS	N 5 A 3 4 J	01B	1 B	J 1 J							59
07-82-C2751	D C A 5	2 2	2910	000	A4B	ENGINE FUEL SYS COMPONENTS	N 5 A 3 3 J	0000	0	J 1 J							393
07-82-C2751	D C A 5	2 2	2910	000	A4B	ENGINE FUEL SYS COMPONENTS	N 5 A 6 3 J	0000	0	J 1 J							152

4PC613 ALPHABET

S M  
 V O 1111  
 C N 5555 AAAA

PENLOE INDUSTRIE  
 1 A OAE07 0696  
 1 K OAE07 0649  
 1 E OAE07 3586  
 1 E OAE07 3558  
 1 H OAE07 6240  
 1 I OAE07 8136

PENRECO INC  
 4 G 00600 2658

PENRECO INC  
 4 E 00600 2380  
 4 E 00600 2385  
 4 I 00600 2677

PENRIL CORP  
 2 E PB310 0007  
 2 F PB310 0051

PENRIL CORP  
 3 K OFH02 0387  
 3 L OHC52 0055  
 3 L OHC52 0062  
 3 A OHC52 0078

PENRIL CORP  
 1 H OAB07 4968  
 1 H OAB07 4968  
 1 B OZD04 1044  
 2 C JA113 1788  
 2 I MB101 0905

PENROD INC  
 4 K 00700 0382

PENROD INC  
 1 G OAJ09 1904  
 4 L 00900 0457  
 4 E 00900 1812  
 4 F 00900 2248

2 22 22222 5 7 9 9 1 1 1 1 1 1 1 9 2 2 2  
 1 BB CCCCC 3 A C 8 999 C D 10A 10B 10C 11 DESCRIPTION OF CMDTY/SRVC 2 3 4 5 6 1717 8 9 A 0 1 3 24 \$\$\$\$\$\$(000)

GRAND PRAIRIE TEXAS 010223 3250 44  
 7-83-CW069 B C A 5 2 2 2910 000 A4A ENGINE FUEL SYS COMPONENTS N 8 A 3 6 J 01B 1 B J 1 K 35  
 7-83-CW086 B C A 5 2 2 2910 DJB A4A ENGINE FUEL SYS COMPONENTS N 5 A 3 3 J 0000 0 J 1 K 62  
 7-83-CW498 B C A 5 2 2 1040 DJB A4A CHEMICAL WEAPONS AND EQUIPME 5 A 3 4 J 01B 1 B J 1 E 244  
 7-83-CW513 B C A 5 2 2 6130 000 A4A CONVERTERS ELECTRICAL NON RO 5 A 3 4 J 01B 1 B J 1 E 72  
 7-83-C1630 B C A 5 2 2 2590 000 A4A MISCELLANEOUS VEHICULAR COMP 5 A 3 4 J 01B 1 B J 1 H 46  
 7-83-C1913 B C A 5 2 2 2590 DJB A4A MISCELLANEOUS VEHICULAR COMP 5 A 3 4 J 01B 1 B J 1 I 400  
 LOCATION TOTAL 11 1,565

BUTLER PA 004669 0630 39  
 0-83-C1288 B C A 1 2 2 9150 000 A8A OILS - GREASES CUTTING LUBR 6 A 3 3 C 0000 0 J 1 F 149

KARNS CITY PA 004669 2450 39  
 0-83-C1059 B C A 1 3 2 6850 000 A8A MISCELLANEOUS CHEMICAL SPECI 6 A 3 3 B 0000 0 J 1 D 34  
 0-83-C1114 B C A 1 3 2 6850 000 A8A MISCELLANEOUS CHEMICAL SPECI 6 A 3 5 C 1026 1 B J 1 D 27  
 0-83-C1396 B C A 1 3 2 9150 000 A8A OILS - GREASES CUTTING LUBR 6 A 3 3 C 0000 0 J 1 H 210  
 LOCATION TOTAL 3 271  
 CONTRACTOR TOTAL 4 420

DANBURY CONN 005489 0250 07  
 5-83-C0311 C C A 1 2 2 6150 000 A3 MISC ELECTRIC POWER & DISTRI 8 A 3 5 A 1001 5 B J 1 J 42  
 5-83-C0412 C C A 1 2 2 9999 000 C9E MISCELLANEOUS ITEMS 8 E 3 5 J 1026 1 B J 1 L 36  
 LOCATION TOTAL 2 78

ROCKVILLE MARYLAND 005489 2440 21  
 5-83-C0138 B C A 5 2 2 5815 000 A7 TELETYPE AND FACSIMILE EQUIP 8 A 3 5 J 1013 1 B J 1 K 26  
 0-31-70 B C A 5 2 2 7040 000 A7 PUNCHED CARD EQUIP 3 6 4 1 L 34  
 0-31-70 B C A 5 2 2 5820 000 A7 RADIO TV EQUIPMENT EXCEPT AI 3 6 4 1 L 47  
 0-31-70 B C A 5 2 2 7045 000 A7 ADP SUPPLIES AND SUPPORT EQU 3 6 4 1 A 26  
 LOCATION TOTAL 4 133

AMSTERDAM NEW YORK 005489 0230 33  
 7-83-CD239 B C A 1 2 2 5895 000 A7 MISCELLANEOUS COMMUNICATION 8 A 3 5 J 1001 5 B J 1 H 112  
 7-83-CH073 B C A 1 2 2 6625 000 A7 ELECTRICAL ELECTRONIC MEASUR 5 A 3 5 J 1015 6 B J 1 H 62  
 4-83-C1206 B C A 1 2 2 5999 000 A7 MSC ELECTRICAL AND ELECTRONI 8 1 3 5 J 1001 5 B J 1 B 38  
 4-82-C4455 B C A 1 2 2 6625 000 A7 ELECTRICAL ELECTRONIC MEASUR 8 A 6 5 J 1015 1 B J 1 A 100  
 1-83-C0155 B C A 1 2 2 6625 000 A7 ELECTRICAL ELECTRONIC MEASUR 8 A 3 5 J 1001 6 B J 1 H 53  
 LOCATION TOTAL 5 365  
 CONTRACTOR TOTAL 11 576

KONNEAUT OHIO 086681 1930 36  
 0-83-C0566 B C B 1 2 2 4730 000 C9E FITTINGS - HOSE PIPE & TUBE 6 A 3 5 J 1013 5 B J 1 K 44

DAYTON OHIO 086681 2190 36  
 9-83-CB396 B C A 1 2 2 2915 AHA A1B ENGINE FUEL SYSTEM COMPONENT 8 A 3 5 J 1015 1 B J 1 G 27  
 0-83-C0399 B C B 1 2 2 5950 000 A7 COILS AND TRANSFORMERS 6 A 3 5 J 1026 1 B J 1 K 59  
 0-83-C1728 B C B 1 2 2 5930 000 A7 SWITCHES 6 A 3 5 J 1013 1 B J 1 E 34  
 0-83-C2154 B C B 1 2 2 5935 000 A7 CONNECTORS ELECTRICAL 6 A 3 5 J 1001 5 B J 1 F 45

1PC613 ALPI.BE

S M  
 V D 1111  
 C N 5555 AAAA

PENROD INC  
 4 G 00900 2478  
 4 H 00900 2612

PENROD OLIVER A  
 1 C OAE07 2662  
 1 E OAE07 4029

PENSACOLA AVIAT  
 4 K 00600 0278

PENSACOLA ENGIN  
 1 K OAE07 0370  
 1 I OAE07 8049  
 3 J OFJ04 0292  
 3 B OFJ04 1406

PENSACOLA RESTA  
 2 D TK300 0079

PENSKE DETROIT  
 4 H 00700 4260

PENSKE DETROIT  
 2 K JA111 0547  
 2 A JA111 1346

PENSKE DETROIT  
 2 K JA113 0395  
 2 J JA110 0300  
 2 L JA113 0771  
 2 D JA114 2724

PENSKE DETROIT  
 4 D 00700 2629

PENTA CONSTRUCT  
 3 I OGA13 0221

22 22222 5 7 9 9 1 1 1 1 1 1 1 9 2 2 2  
 BB CCCC 3 A C 8 999 C D 10A 10B 10C 11 DESCRIPTION OF COMDTY/SRVC 2 3 4 5 6 1717 8 9 A 0 1 3 24 \$\$\$\$\$\$(000)

		DAYTON			OHIO			086681		2190 36												
-83-C2326	B C B	1	2	2	5950	000	A7	COILS AND TRANSFORMERS	6	A	3	5	J	1013	1	B	J	1	G	37		
-83-C2370	B C B	1	2	2	5990	000	A7	SYNCHROS AND RESOLVERS	6	A	3	5	J	1026	1	B	J	1	G	30		
LOCATION TOTAL					6			232														
CONTRACTOR TOTAL					7			276														
		LEBANON			INDIANA			002971		2840 15												
-83-CA241	B C B	5	2	2	2940	DJB	A4A	ENGINE AIR & OIL FILTERS - N	5	A	4	3	4	J	O1B	1	B	J	1	C	104	
-83-CA241	B C B	5	2	2	2940	DJB	A4A	ENGINE AIR & OIL FILTERS - N	5	A	6	4	J	O1B	1	B	J	1	E	57		
LOCATION TOTAL					2			161														
		PENSACOLA			FLORIDA			077826		2860 10												
-82-DO135	B C B	5	3	2	9130	000	A8A	LIQUID PROPELLANTS & FUEL PE	6	A	3	5	J	1026	6	B	K	1	J	697		
		CANTONMENT			FLORIDA			040418		0545 10												
-80-C6110	B C A	5	2	2	J038	000	S1	MAINT-REPAIR OF EQ/CONSTRUCT	8	A	7	3	J	0000	0		J	1	I	31		
-81-C6124	B C B	5	2	2	J038	000	C9A	MAINT-REPAIR OF EQ/CONSTRUCT	8	A	7	3	J	0000	0		J	1	I	114		
-79-C1511	B C A	5	2	2	J014	CMG	A2	MAINT-REPAIR OF EQ/GUIDED MI	8	A	7	5	J	1009	1	B	J	1	J	151		
-83-C0697	B C C	5	2	2	J014	CMG	A2	MAINT-REPAIR OF EQ/GUIDED MI	8	A	3	5	J	1009	3	A	J	1	B	302		
LOCATION TOTAL					4			598														
		PENSACOLA			FLORIDA			675953		2860 10												
-83-C0025	D C B	5	2	2	4130	000	C9E	REFRIGERATION AND AIR CONDIT	8	A	3	5	J	02	1	B	J	1	C	38		
		FORT COLLINS			COLORADO			045176		0950 06												
-83-C2647	B C B	5	2	2	2990	000	C9A	MISC ENGINE ACCESSORIES - NO	6	A	3	5	J	1013	5	B	J	1	H	68		
		DETROIT			MICHIGAN			045176		1440 23												
-83-C1738	B C B	1	2	2	2815	000	A3	DIESEL ENGINES AND COMPONENT	8	A	3	5	A	1015	1	B	J	1	K	75		
-83-C1740	B C B	1	2	2	2815	000	A3	DIESEL ENGINES AND COMPONENT	8	A	3	5	J	02	1	B	J	1	A	166		
LOCATION TOTAL					2			243														
		YORK			PA			045176		5810 39												
-82-CK916	B C B	5	2	2	2815	000	A3	DIESEL ENGINES AND COMPONENT	8	A	3	5	J	02	1	B	J	1	K	216		
-82-C4076	B C A	5	2	2	2950	000	A3	TURBOSUPERCHARGERS	8	A	3	5	J	02	5	B	J	1	K	37		
-83-CK104	B C B	5	2	2	2990	000	A3	MISC ENGINE ACCESSORIES - NO	8	A	3	5	J	1015	1	B	J	1	L	75		
-83-C0050	B C B	5	2	2	6150	000	A3	MISC ELECTRIC POWER & DISTRI	8	A	3	J							D	43		
LOCATION TOTAL					4			371														
		YORK HAVEN			PA			045176		5815 39												
-83-C1890	B C B	1	2	2	2990	000	C9E	MISC ENGINE ACCESSORIES - NO	6	A	3	5	J	1013	1	B	J	1	D	28		
CONTRACTOR TOTAL					8			710														
		NORTON AFB			CALIFORNIA			074901		4740 05												
-83-C0062	E C E	1	1	2	Z111	000	C2	MAINT-REPAIR-ALTER/OFFICE BU	8	A	3	4	J	O1B	1	B	J	1	I	59		

IPC613 ALPHABETIC  
 S M  
 V O 1111 222  
 C N 55555 AAAA AAA

PENTA CONSTRUCTION  
 2 I C2470 L533 N62

PENTA CONSTRUCTION  
 3 D 00A13 0117 F04

PENTA CORP  
 2 I C2472 B256 N62  
 2 I C2472 B261 N62

PENTA OCEAN CONSTR  
 2 L C2742 K006 N62  
 2 F C2742 K144 N62  
 2 I C2742 K181 N62

PENTAX PRECISION I  
 1 H OKF10 0224 DAK

PENWELL CONSTRUCT  
 2 I C2474 H169 N62

PENWELL CONSTRUCT  
 2 I C2474 H287 N62  
 2 I C2474 H284 N62  
 2 I C2474 G267 N62  
 2 I C2474 H196 N62  
 2 I C2474 H164 N62  
 2 C C2474 H113 N62  
 2 I C2474 H158 N62  
 2 I C2474 H212 N62  
 2 I C2474 H158 N62  
 2 I C2474 H237 N62  
 2 I C2474 H259 N62  
 2 I C2474 H254 N62

PENZIMER CONSTRUCT  
 1 G OAB08 0244 DAA  
 1 I OAB08 0334 DAA  
 1 K OCA51 0021 DAC  
 1 L OCA51 0025 DAC  
 1 L OCA51 0004 DAC



22 22222 5 7 9 9 1 1 1 1 1 1 1 9 2 2 2  
 3B CCCCC 3 A C B 999 C D 10A 10B 10C 11 DESCRIPTION OF CMDTY/SRVC 2 3 4 5 6 1717 8 9 A 0 1 3 24 \$\$\$\$\$\$(000)

32-C2126 WILLIAMSBURG VIRGINIA 074901 4200 47  
 D C E 1 2 2 Y222 000 C2 CONSTRUCTION/HIGHWAYS ROADS- 8 A 3 4 J 01B 1 B J 1 I 897

CONTRACTOR TOTAL 2 956

TEM INC NORTON AFB CALIFORNIA 675956 4740 05  
 93-C0025 A C E 1 2 2 Z152 000 C2 MAINT-REPAIR-ALTER/MAINTENAN 8 A 3 4 J 01B 1 B J 1 D 72

WINTER HARBOR MAINE 094693 1970 20  
 92-C2352 D C E 1 2 2 Y119 000 C2 CONSTRUCTION/OTHER ADMIN & S 8 A 3 4 J 01B 1 B J 1 L 599  
 92-C2371 D C E 1 2 2 Z161 000 C2 MAINT-REPAIR-ALTER/FAMILY HO 8 A 3 4 J 01B 1 B J 1 F 199  
 LOCATION TOTAL 2 798

IN CO LTD B IN DC TR 066593 0000 10  
 91-C3001 B C Z 5 2 2 Y299 000 C2 CONSTRUCTION/ALL OTHER NON-B 8 A 8 3 L 0000 0 J 4 J 463  
 91-C3001 B C Z 5 2 2 Y299 000 C2 CONSTRUCTION/ALL OTHER NON-B 8 A 8 3 L 0000 0 J 4 E 511  
 91-C3001 B C Z 5 2 2 Y299 000 C2 CONSTRUCTION/ALL OTHER NON-B 7 A 8 3 L 0000 0 J 1 G 2,231  
 LOCATION TOTAL 3 3,213

JMENT CORP JAPAN 078244 0000 JA  
 93-C0491 B C B 5 2 2 6515 000 C9B MEDICAL SURGICAL INSTRUMENTS 8 A 3 5 L 07 1 B J 1 H 31

5 SAN CLEMENTE ISLAND CALIFORNIA 083736 6051 05  
 92-C5489 E C E 1 2 2 Z249 000 C2 MAINT-REPAIR-ALTER/OTHER UTI 8 A 3 4 J 01B 1 B J 1 F 67

5 SAN DIEGO CALIFORNIA 083736 6060 05  
 91-C8123 E C E 1 2 2 Z159 000 C2 MAINT-REPAIR-ALTER/OTHER IND 8 A 3 4 J 01B 1 B J 1 I 281  
 92-CC504 E C E 7 2 2 Y199 000 C2 CONSTRUCTION/MISCELLANEOUS B 8 A 3 4 J 01B 1 B J 1 I 36  
 92-CD370 A C E 1 2 2 Z142 000 C2 MAINT-REPAIR-ALTER/LABS & CL 8 A 3 4 J 01B 1 B J 1 I 47  
 92-C0361 D C E 1 2 2 Z129 000 C2 MAINT-REPAIR-ALTER/OTHER AIR 8 A 3 4 J 01B 1 B J 1 I 404  
 92-C5040 E C E 1 2 2 Z199 000 C2 MAINT-REPAIR-ALTER/MISCELLAN 8 A 3 4 J 01B 1 B J 1 G 148  
 92-C5574 E C E 1 2 2 Z163 000 C2 MAINT-REPAIR-ALTER/TROOP HOU 8 A 3 4 J 01B 1 B J 1 F 143  
 92-C5594 D C E 1 2 2 Z199 000 C2 MAINT-REPAIR-ALTER/MISCELLAN 8 A 3 4 J 01B 1 B J 1 B 98  
 92-C5594 D C E 1 2 2 Z199 000 C2 MAINT-REPAIR-ALTER/MISCELLAN 8 A 8 4 J 01B 1 B J 1 I 28  
 92-C5614 E C E 1 2 2 Z142 000 C2 MAINT-REPAIR-ALTER/LABS & CL 8 A 3 4 J 01B 1 B J 1 E 152  
 93-C7666 E C E 1 2 2 Z249 000 C2 MAINT-REPAIR-ALTER/OTHER UTI 8 A 3 4 J 01B 1 B J 1 I 37  
 93-C7700 D C E 1 2 2 Z199 000 C2 MAINT-REPAIR-ALTER/MISCELLAN 8 A 3 4 J 01B 1 B J 1 I 164  
 93-C7777 E C E 1 2 2 Z299 000 C2 MAINT-REPAIR-ALTER/OTHER NON 8 A 3 4 J 01B 1 B J 1 I 67  
 LOCATION TOTAL 12 1,605  
 CONTRACTOR TOTAL 13 1,672

79 INC FORT MONMOUTH NEW JERSEY 018113 1470 31  
 79-CA140 C C E 5 2 2 Z111 000 C2 MAINT-REPAIR-ALTER/OFFICE BU 8 A 7 4 J 01B 1 B J 1 G 41  
 93-CR312 B C E 5 2 2 Z119 000 C2 MAINT-REPAIR-ALTER/OTHER ADM 8 A 3 4 J 01B 1 B J 1 I 132  
 92-C0058 D C E 5 2 2 Z142 000 C2 MAINT-REPAIR-ALTER/LABS & CL 8 A 8 4 J 01B 1 B J 1 J 91  
 92-C0058 D C E 5 2 2 Z142 000 C2 MAINT-REPAIR-ALTER/LABS & CL 8 A 4 4 J 01B 1 B J 1 K 90  
 92-C0058 D C E 5 2 2 Z142 000 C2 MAINT-REPAIR-ALTER/LABS & CL 8 A 8 4 J 01B 1 B J 1 J 82

		DESCRIPTION OF COMDTY/SRVC																																	
		2	3	4	5	6	7	8	9	10	11	12	13	14	15	16	17	18	19	20															
2-22222	5 7 9 9										1	1	1	1	1	1	1	1	2	2															
B CCCC	3 A C 8 999 C D 10A 10B 10C 11											2	3	4	5	6	17	17	8	9	A	0	1	3	24	\$\$\$\$\$(000)									
INC		FORT MONMOUTH NEW JERSEY 018113 1470 31																																	
2-C0058	D C E 5 2 2 Z142 000 C2	MAINT-REPAIR-ALTER/LABS & CL 8 A 8 4 J 01B 1 B J 1 D																																	
3-C0130	E C E 5 2 2 Z199 000 C2	MAINT-REPAIR-ALTER/MISCELLAN 8 A 3 4 J 01B 1 B J 1 F																																	
LOCATION	TOTAL	7 903																																	
INC		SUNNYVALE CALIFORNIA 030878 6920 05																																	
1-C0029	B C E 5 2 2 Y111 000 C2	CONSTRUCTION/OFFICE BUILDING 8 A 8 5 J 01B 1 B J 1 A																																	
1-C0029	B C E 5 2 2 Y111 000 C2	CONSTRUCTION/OFFICE BUILDING 8 A 8 5 J 01B 1 B J 1 A																																	
LOCATION	TOTAL	2 72-																																	
RNA ENG JV		VALLEJO CALIFORNIA 091028 7370 05																																	
1-C2367	D C E 7 2 2 Z299 000 C2	MAINT-REPAIR-ALTER/OTHER NON 8 A 3 4 J 01B 1 B J 1 E																																	
E CO THE		CHICAGO ILLINOIS 035469 1710 14																																	
6-70	B C Z 1 3 2 S111 000 S1	UTILITIES/GAS 3 3 4 1																																	
6-70	B C Z 1 3 2 S111 000 S1	UTILITIES/GAS 3 3 4 1																																	
6-70	B C Z 1 3 2 S111 000 S1	UTILITIES/GAS 3 3 4 1																																	
6-70	B C Z 1 3 2 S111 000 S1	UTILITIES/GAS 3 3 4 1																																	
6-70	B C Z 1 3 2 S111 000 S1	UTILITIES/GAS 3 3 4 1																																	
6-70	B C Z 1 3 2 S111 000 S1	UTILITIES/GAS 3 3 4 1																																	
LOCATION	TOTAL	6 364																																	
0-D0004		TAMPA FLORIDA 676170 3480 10																																	
0-D0004	B C Z 5 2 2 S111 000 S1	UTILITIES/GAS 8 3 4 5 A 1005 7 B J 3 L																																	
0-D0004	B C Z 5 2 2 S111 000 S1	UTILITIES/GAS 8 3 4 5 A 1005 7 B J 3 A																																	
0-D0004	B C Z 5 2 2 S111 000 S1	UTILITIES/GAS 8 3 4 5 A 1005 7 B J 3 B																																	
0-D0004	B C Z 5 2 2 S111 000 S1	UTILITIES/GAS 8 3 4 5 A 1005 7 B J 3 C																																	
0-D0004	B C Z 5 2 2 S111 000 S1	UTILITIES/GAS 8 3 4 5 A 1005 7 B J 3 C																																	
0-D0004	B C Z 5 2 2 S111 000 S1	UTILITIES/GAS 8 3 4 5 A 1005 7 B J 3 E																																	
0-D0004	B C Z 5 2 2 S111 000 S1	UTILITIES/GAS 8 3 4 5 A 1005 7 B J 3 F																																	
0-D0004	B C Z 5 2 2 S111 000 S1	UTILITIES/GAS 8 3 4 5 A 1005 7 B J 3 F																																	
LOCATION	TOTAL	8 363																																	
3-D1003		LAWTON OKLAHOMA 676200 2810 37																																	
3-D1003	B C A 5 2 2 9999 000 B2	MISCELLANEOUS ITEMS 8 2 4 4 J 01B 1 B J 1 L																																	
3-D1003	B C A 5 2 2 9999 000 B2	MISCELLANEOUS ITEMS 8 2 4 4 J 01B 1 B J 1 B																																	
3-D1003	B C A 5 2 2 9999 000 B2	MISCELLANEOUS ITEMS 8 2 4 4 J 01B 1 B J 1 F																																	
3-D1003	B C A 5 2 2 9999 000 B2	MISCELLANEOUS ITEMS 8 2 4 4 J 01B 1 B J 1 I																																	
3-D1003	B C A 5 2 2 9999 000 B2	MISCELLANEOUS ITEMS 8 2 4 4 J 01B 1 B J 1 I																																	
LOCATION	TOTAL	5 195																																	
0-DZZ88		OFFUTT AFB NEBRASKA 676230 3710 28																																	
0-DZZ88	B C Z 5 2 2 S111 000 S1	UTILITIES/GAS 8 3 4 5 A 1005 7 B J 1 K																																	
0-DZZ88	B C Z 5 2 2 S111 000 S1	UTILITIES/GAS 8 3 4 5 A 1005 7 B J 1 J																																	
0-DZZ88	B C Z 5 2 2 S111 000 S1	UTILITIES/GAS 8 3 4 5 A 1005 7 B J 1 L																																	
0-DZZ88	B C Z 5 2 2 S111 000 S1	UTILITIES/GAS 8 3 4 5 A 1005 7 B J 1 A																																	
0-DZZ88	B C Z 5 2 2 S111 000 S1	UTILITIES/GAS 8 3 4 5 A 1005 7 B J 1 B																																	
0-DZZ88	B C Z 5 2 2 S111 000 S1	UTILITIES/GAS 8 3 4 5 A 1005 7 B J 1 C																																	
0-DZZ88	B C Z 5 2 2 S111 000 S1	UTILITIES/GAS 8 3 4 5 A 1005 7 B J 1 D																																	
LOCATION	TOTAL	264 210 414 519 593 525 356																																	

1PC613 ALPH.BETIC  
S M  
V O 1111 2221  
C N 5555 AAAA AAAA

PEOPLES NATURAL GA  
3 E OSA03 0104 F251  
3 H OSA03 0132 F251  
3 H OSA03 0141 F251  
3 I OSA03 0160 F251

PEOPLES NATURAL GA  
3 A OMA07 0002 F36  
3 B OMA07 0003 F36  
3 C OMA07 0004 F36

PEPIOT FOREST CONT  
5 H OCW57 0309 DAC

PEPPELMAN RAY INC  
4 K 00600 0896 DLA  
4 K 00600 1004 DLA  
4 K 00600 1069 DLA  
4 K 00600 1110 DLA  
4 B 00600 1949 DLA  
4 K 00600 1280 DLA  
4 G 00600 2704 DLA  
4 I 00600 2938 DLA

PEPPER HARRY & ASS  
2 E C2467 F297 N62

PEPPER INDUSTRIES  
4 E 00200 0104 DLA

PEPPER INDUSTRIES  
2 B TA110 0025 N68  
2 B TA110 0025 N68  
2 B TA110 0025 N68

PEPPER INDUSTRIES  
4 I 00200 0113 DLA

S M  
V O 1111 22222  
C N 55555 AAAA AAAAA

		9 9		1 1 1 1		1 1 9 2 2 2			
22222	5 7	9 9	1 1 1 1	1 1 9 2 2 2	1 1 9 2 2 2	1 1 9 2 2 2	1 1 9 2 2 2	1 1 9 2 2 2	1 1 9 2 2 2
CCCCC	3 A C 8	999 C D 10A	10B 10C	11	DESCRIPTION OF CMDTY/SRVC	2 3 4 5 6	1717	8 9 A 0 1 3 24	\$\$\$\$\$(000)
OFFUTT AFB NEBRASKA 676230 3710 28									
D-ZZ88	B C Z 5	2 2 S111	000 S1	UTILITIES/GAS	8 3 4 5 A	1005 7 B	J 1 E		362
D-ZZ88	B C Z 5	2 2 S111	000 S1	UTILITIES/GAS	8 3 4 5 A	1005 7 B	J 1 H		246
D-ZZ88	B C Z 5	2 2 S111	000 S1	UTILITIES/GAS	8 3 4 5 A	1005 7 B	J 1 H		239
D-ZZ88	B C Z 5	2 2 S111	000 S1	UTILITIES/GAS	8 3 4 5 A	1005 7 B	J 1 I		201
LOCATION	TOTAL	11		3,953					
PITTSBURGH PA 676230 4040 39									
D-0008	B C Z 5	2 2 S111	000 S1	UTILITIES/GAS	8 3 4 5 A	1005 7 B	J 1 A		27
D-0008	B C Z 5	2 2 S111	000 S1	UTILITIES/GAS	8 3 4 5 A	1005 7 B	J 1 B		29
D-0008	B C Z 5	2 2 S111	000 S1	UTILITIES/GAS	8 3 4 5 A	1005 7 B	J 1 C		27
LOCATION	TOTAL	3		83					
CONTRACTOR	TOTAL	14		4,036					
STAYTON OREGON 047642 2760 38									
D-0079	E C E 5	2 2 Y299	000 C2	CONSTRUCTION/ALL OTHER NON-B	8 A 3 4 J	01B 1 B	J 1 F		107
LANSDOWNE PA 085419 2590 39									
D-04656	E C B 5	3 2 9140	000 A8A	FUEL OILS	6 A 3 3 J	0000 0	K 1 J		211
D-04656	E C B 5	3 2 9140	000 A8A	FUEL OILS	6 A 6 3 J	0000 0	K 1 J		1,222
D-04656	E C B 5	3 2 9130	000 A8A	LIQUID PROPELLANTS & FUEL PE	6 A 6 3 J	0000 0	K 1 J		2,100
D-04656	E C B 5	3 2 9140	000 A8A	FUEL OILS	6 A 6 3 J	0000 0	K 1 J		2,779
D-04656	E C B 5	3 2 9140	000 A8A	FUEL OILS	6 A 3 3 J	0000 0	K 1 A		981
D-04898	E C B 5	3 2 9140	000 A8A	FUEL OILS	6 A 3 3 J	0000 0	K 1 H		71
D-04588	E C B 5	3 2 9140	000 A8A	FUEL OILS	6 A 3 3 J	0000 0	K 1 G		364
D-04588	E C B 5	3 2 9130	000 A8A	LIQUID PROPELLANTS & FUEL PE	6 A 3 3 J	0000 0	K 1 H		29
LOCATION	TOTAL	8		7,777					
JACKSONVILLE FLORIDA 676305 1740 10									
D-00247	D C E 5	2 2 Y153	000 C2	CONSTRUCTION/PRODUCTION BUIL	8 A 8 4 J	01B 1 B	J 1 D		71
MCCLELLAN AFB CALIFORNIA 050869 4150 05									
D-00012	E C C 5	2 2 P100	000 S1	DISPOSAL OF EXCESS AND SURPL	6 A 3 2 D	0000 0	J 1 C		55
MAYPORT FLORIDA 050869 2260 10									
D-00012	B C C 5	2 2 V124	000 S1	VESSEL CHARTER FOR THINGS	8 4 3 5 C	02 1 B	J 1 K		196
D-00012	B C C 5	2 2 V124	000 S1	VESSEL CHARTER FOR THINGS	8 4 3 5 C	02 1 B	J 1 K		194
D-00012	B C C 5	2 2 V124	000 S1	VESSEL CHARTER FOR THINGS	8 4 3 5 C	02 1 B	J 1 K		194
EWA BEACH HAWAII 050869 0110 12									
D-00001	E C C 5	2 2 P100	000 S1	DISPOSAL OF EXCESS AND SURPL	6 A 4 5 C	02 1 B	J 2 H		30
CONTRACTOR	TOTAL	3		279					

PEPPERIDGE FARM INC  
4 H 0013H 7359 DLA13H

PEPSI COLA BOTTLING CO  
1 D OHC40 0134 DAHC40

PEPSICO INC  
3 B OHC08 0017 F04689

PER MAR INC  
1 G OKF61 0049 DAKF61

PER UDSEN CO  
3 L OFE03 0311 F42600

PERCEPTRONICS INC  
1 I OAD05 0825 DAAD05  
1 B OZD03 0557 MDA903  
1 C OZD03 0721 MDA903  
1 F OZD03 1018 MDA903  
1 G OZD03 1082 MDA903  
1 E OZD03 0960 MDA903  
1 H OZD03 1313 MDA903  
1 I OZD03 1390 MDA903  
2 H E612B 1968 N00014  
2 B E612B 0856 N00014  
2 I E612A 2278 N00014  
2 A E612B 0504 N00014  
3 K OHX03 0109 F49620

PERCEPTRONICS INC  
1 I OZD50 0186 MDA908

PERCOR  
3 B ODA02 0065 F19630

PERCOR  
3 L OJA28 0064 F19630

											1				
222	5 7	9 9									1 1 1 1	1 1 9 2 2 2			
CCC	3 A C B	999 C D	10A	10B	10C	11	DESCRIPTION OF COMDTY/SRVC				2 3 4 5 6 1717	8 9 A 0 1 3 24	\$\$\$\$(000)		
1099	C C A	5	2 2	8920	000 B2	CONN	676335	0970	07	BAKERY AND CEREAL PRODUCTS	6 6 4 5 A 09	7 B	J 1 H	28	
650	B C Z	1	2 2	8960	000 B2	ALABAMA	676380	1960	01	BEVERAGES NONALCOHOLIC	8 2 4 5 J 09	7 B	J 1 C	30	
0001	D C A	5	2 2	5410	000 C9E	CALIFORNIA	676370	0150	05	PREFABRICATED AND PORTABLE	B 8 A 3 4 J 01B	1 B	J 1 A	6.12	
0049	B C C	1	2 2	W063	000 S1	IOWA	014348	2100	16	LEASE-RENTAL OF EQ/ALARM & S	8 A 3 5 J 1001	5 B	K 1 F	37	
0054	B C Z	5	2 2	6920	CMD A1C	DENMARK	075863	0000	DE	ARMAMENT TRAINING DEVICES	7 9 8 5 L 02	5 A	J 1 L	206	
4423	A C B	5	2 2	6625	000 C9E	CALIFORNIA	676422	7780	05	ELECTRICAL ELECTRONIC MEASUR	8 A 3 5 J 1013	5 B	J 1 I	363	
0218	C C Z	5	2 2	AD21	000 S1	RDTE/DEFENSE SERVICES	8 A 7 5 J 11	5 A	U 1 A					260	
0218	C C Z	5	2 2	AD21	000 S1	RDTE/DEFENSE SERVICES	8 A 7 5 J 11	5 B	U 1 C					584	
0218	A C Z	5	2 2	AD21	000 S1	RDTE/DEFENSE SERVICES	8 A 6 5 J 11	5 A	U 1 E					910	
0161	B C Z	5	2 2	AD21	000 S1	RDTE/DEFENSE SERVICES	8 A 3 5 J 11	5 A	U 1 F					400	
0198	A A Z	5	2 2	AD95	000 S1	RDTE/OTHER DEFENSE	8 A 3 5 J 11	5 B	U 1 E					93	
0374	A C Z	5	2 2	AD21	000 S1	RDTE/DEFENSE SERVICES	8 A 3 5 J 11	5 A	U 1 H					262	
0382	B C Z	5	2 2	AD21	000 S1	RDTE/DEFENSE SERVICES	8 A 3 5 J 11	5 A	U 1 I					296	
0590	B C Z	1	2 2	AD91	000 S1	RDTE/OTHER DEFENSE	8 A 6 5 J 11	5 B	U 1 H					99	
0388	B C Z	1	2 2	AD91	000 S1	RDTE/OTHER DEFENSE	8 A 7 5 J 11	5 B	U 1 B					75	
0643	B C Z	1	2 2	AD91	000 S1	RDTE/OTHER DEFENSE	8 A 6 5 J 11	5 B	U 1 I					30	
0683	B C Z	1	2 2	AD92	000 S1	RDTE/OTHER DEFENSE	8 A 7 5 J 11	5 B	U 1 A					100	
0001	B C Z	5	2 2	AJ11	000 S1	RDTE/GENERAL SCIENCES AND TE	8 A 3 5 J 11	2 B	U 1 K					81	
ACTION TOTAL													13	3,583	
1957	B C A	5	2 2	7021	000 A7	VIRGINIA	676422	0140	47	ADP CENTRAL PROCESSING UNIT	8 4 3 5 J 1013	2 B	U 1 I	280	
RACTOR TOTAL													14	3,863	
0014	B C Z	5	2 2	J070	000 S1	GERMANY	040363	0000	GY	MAINT-REPAIR OF EQ/ADP EQUIP	7 A 4 5 L 06	1 B	J 2 K	222	
0014	D C C	5	2 2	R399	000 S1	ALABAMA	040363	1710	01	OTHER ADP SERVICES	8 A 4 5 J 1013	1 B	J 1 K	50	

IPC613 ALPHABETIC DE  
S M  
V O 1111 222222  
C N 55555 AAAAA AAAAAA

PERCOR  
3 C OAA03 0056 F19630

PERCOR  
3 A OFJ02 0101 F19630  
3 E OFJ02 0237 F19630

PERCOR  
3 C OYH02 0051 F19630

PERCOR  
3 K OJA02 0007 F41689

PEREZ CARLOS  
1 K OZD04 0244 MDA904

PERFECT A TEC CORP  
1 I OAA09 3763 DAAA09

PERFECTION AMERICAN I  
4 I 00700 5271 DLA700

PERFORMANCE INC  
2 G PC141 0122 N00164  
2 H PC141 0122 N00164  
2 H PC141 0122 N00164

PERFORMANCE MEASUREME  
2 C E612B 1045 N00014

PERFORMANCE SYSTEMS I  
2 I JA110 7301 N00104  
2 G JA100 L262 N00383

PERGAMON PRESS INC  
1 B OAK21 0112 DAAK21

-----															
2222	5 7	9 9									1				
CCCC	3 A C 8	999 C D	10A	10B	10C	11	DESCRIPTION OF CMDTY/SRVC	2 3 4 5 6	1717	8 9 A 0 1 3 24	\$\$\$\$(1000)				
0014	B C C	5	2 2	7010	000	C9E	ADPE CONFIGURATION	1	A	4 5 J	1013	1 B	J 1 K	43	
ELMENDORF AFB ALASKA 040363 0715 02															
0014	B C C	5	2 2	J070	000	S1	MAINT-REPAIR OF EQ/ADP EQUIP	8 6 4 5 J	1007	5 B	J 1 K			101	
0014	B C C	5	2 2	J070	000	S1	MAINT-REPAIR OF EQ/ADP EQUIP	8 6 4 5 J	1007	5 B	J 1 D			101	
ROBINS AFB GEORGIA 040363 5050 11															
ATTENTION TOTAL 2 202															
0014	B C C	5	2 2	J070	000	C9E	MAINT-REPAIR OF EQ/ADP EQUIP	8 A 7 5 J	1013	1 B	J 1 B			231	
AUSTIN TEXAS 040363 0380 44															
0024	D C B	5	2 2	W070	000	S1	LEASE-RENTAL OF EQ/ADP EQUIP	8 A 6 3 J	0000	0	J 1 J			96	
RANDOLPH AFB TEXAS 040363 6490 44															
REACTOR TOTAL 7 844															
0033	A C Z	5	2 2	U009	000	S1	OTHER TRAINING	8 1 3 5 J	04	5 B	J 1 J			25	
FLORIDA CITY FLORIDA 021791 1200 10															
04912	D C A	1	2 2	1005	EBB	A5	GUNS THROUGH 30 MM	5 A 3 4 J	01B	1 B	J 1 I			51	
DAYTON OHIO 094257 2190 36															
03762	B C A	5	2 2	2520	000	C9A	VEHICULAR POWER TRANSMISSION	6 A 3 5 J	1026	1 B	J 1 I			43	
DARLINGTON SCAR 676685 0720 41															
00100	B C C	5	2 2	R413	000	S1	MGT SERVICES/SPECIFICATIONS	8 4 3 5 J	02	1 B	J 1 D			46	
00100	1 B C Z	5	2 2	R413	000	S1	MGT SERVICES/SPECIFICATIONS	8 4 3 5 J	02	1 B	J 1 D			46	
00100	2 B C C	5	2 2	R413	000	S1	MGT SERVICES/SPECIFICATIONS	8 4 3 5 J	02	1 B	J 1 D			46	
SSOC INC VIENNA VIRGINIA 044986 4020 47															
00499	B C Z	5	2 2	AD91	000	S1	RDTE/OTHER DEFENSE	8 A 7 5 J	11	5 B	U 1 A			101	
0A090	B C A	5	2 2	7030	000	C9E	ADP SOFTWARE	8 A 4 5 J	1013	5 B	J 1 I			42	
09025	B C A	5	2 2	1560	000	A1A	AIRFRAME STRUCTURAL COMPONENT	8 4 3 5 J	1001	5 B	J 1 G			40	
ROCKVILLE MARYLAND 042970 2440 21															
ATTENTION TOTAL 2 82															
00021	B C A	5	2 2	7630	000	C9E	NEWSPAPERS AND PERIODICALS	8 A 3 5 L	06	5 B	J 1 B			31	
UN KINGDOM 676930 0000 UK															

IPC613 ALPHABETIC DE

S M  
V O 1111 22222  
C N 55555 AAAA AAAA/

PERICOMP CORP  
4 I 00900 2837 DLA900-

PERINI CORP  
1 C OCA78 0072 DACA78-

PERINI CORP  
5 F OCW31 0098 DACW31-  
5 F OCW31 0099 DACW31-  
5 H OCW31 0121 DACW31-

PERIOD INC  
1 E OBT01 0153 DABT01-  
1 I OEA18 0692 DAEA18-  
3 F OSB15 0034 F20603-

PERIPHERAL SYSTEMS INC  
2 J JA110 0203 N00104-

PERITUS ENGINEERS  
2 L C2467 F012 N62467-

PERKIN ELMER CORP  
1 K OEA18 0066 GS00CO-2  
1 C OEA18 0238 GS00CO-2

PERKIN ELMER CORP  
1 B OAD05 0192 DAAD05-8  
3 J OFJ04 0190 F09603-8  
3 I OFJ04 3692 F09603-8

PERKIN ELMER CORP  
3 I OFE02 0306 F42650-8

PERKIN ELMER CORP  
1 I OAG08 0378 GS00S4-5

	222	57	99																																			
CCC	3	A	C	8	999	C	D	10A	10B	10C	11	DESCRIPTION OF COMDTY/SRVC	2	3	4	5	6	17	17	8	9	A	0	1	3	24	\$\$\$	\$\$\$	\$\$\$	(000)								

S M  
V O  
C N 5555 AAAA AAAAAA BB

PERKIN ELMER CORP  
2 I E1230 6181 N00014-82-  
2 I JA112 7783 N00104-82-  
LO

PERKIN ELMER CORP  
1 G OAD05 0378 GS00S4-51-  
2 K BH005 0638 N00024-79-  
2 H BH005 0638 N00024-79-  
2 I BH004 B112 N00024-81-  
2 B BH004 2834 N00024-82-  
2 I BH004 A397 N00024-82-  
2 L JA111 1153 N00104-77-  
2 E JA118 3837 N00104-77-  
2 E JA118 3838 N00104-77-  
2 G JA118 4982 N00104-77-  
2 L JA118 1108 N00104-80-  
2 C JA118 2158 N00104-80-  
2 C JA118 2159 N00104-80-  
2 C JA118 2160 N00104-80-  
2 C JA118 2161 N00104-80-  
2 E JA118 3277 N00104-80-  
2 E JA118 3622 N00104-80-  
2 G JA118 5155 N00104-80-  
2 I JA118 7056 N00104-80-  
2 C JA118 2162 N00104-81-  
2 C JA118 2163 N00104-81-  
2 C JA118 2164 N00104-81-  
2 C JA118 2275 N00104-81-  
2 H JA118 5776 N00104-81-  
2 D JA111 2763 N00104-82-  
2 G JA111 5106 N00104-82-  
2 H JA111 5607 N00104-82-  
2 I JA111 6672 N00104-82-  
2 I JA111 6752 N00104-82-  
2 I JA111 7670 N00104-82-  
2 I JA111 7802 N00104-82-  
3 K OHR06 0007 F33615-81-  
3 L OHR06 0077 F33615-81-  
3 A OHR06 0083 F33615-81-  
3 E OHR06 0204 F33615-81-  
3 E OFE03 0860 F42600-83-  
4 E 00400 2822 DLA400-83-  
4 G 00400 3435 DLA400-83-  
4 H 00700 4273 DLA700-83-  
LI

2 5 7 9 9 1 1 1 1 1 1 9 2 2 2  
 3 A C 8 999 C D 10A 10B 10C 11 DESCRIPTION OF CMDTY/SRVC 2 3 4 5 6 1717 8 9 A 0 1 3 24 \$51544 (000)

PASADENA CALIFORNIA 677040 5170 05  
 B C A 1 2 2 6695 000 C9E COMBINATION & MISCELLANEOUS 8 A 4 5 A 1001 5 B J 1 I 66  
 B C A 1 2 2 1285 000 A7 FIRE CONTROL RADAR EQUIP EXC 8 A 4 5 A 1015 5 B J 2 I 2,380  
 TOTAL 2 2,446

POMONA CALIFORNIA 677040 5500 05  
 B C A 5 2 2 6630 000 C9B CHEMICAL ANALYSIS INSTRUMENT 3 6 4 1 F 40  
 B C A 1 2 2 AC66 000 A7 RDTE/ELECTRONICS AND COMMUNI 8 A 7 5 A 11 5 A U 2 K 401  
 B C A 1 2 2 AC66 000 A7 RDTE/ELECTRONICS AND COMMUNI 8 A 7 5 A 11 5 A U 2 K 401  
 B C A 1 2 2 AC66 000 A7 RDTE/ELECTRONICS AND COMMUNI 8 A 7 5 A 11 5 A U 2 K 401  
 B C Z 1 2 2 L059 000 A3 TECH REP SERVICES /ELECTRICA 8 A 7 5 A 1007 5 B J 1 I 26  
 B C A 1 2 2 6665 000 A3 HAZARD-DETECTING INSTRUMENTS 8 A 7 5 A 1001 5 B J 2 B 754  
 B C A 1 2 2 6665 000 A3 HAZARD-DETECTING INSTRUMENTS 8 A 6 5 A 1001 5 B J 2 I 64  
 B C A 1 2 2 6665 000 A3 HAZARD-DETECTING INSTRUMENTS 8 A 4 5 A 1015 5 B J 1 K 92  
 B C A 1 2 2 6625 000 A7 ELECTRICAL ELECTRONIC MEASUR 8 A 4 5 A 1015 5 B J 2 D 113  
 B C A 1 2 2 6625 000 A3 ELECTRICAL ELECTRONIC MEASUR 8 A 4 5 A 1015 5 B J 2 D 78  
 B C A 1 2 2 6665 000 A3 HAZARD-DETECTING INSTRUMENTS 8 A 4 5 A 1015 5 B J 1 F 61  
 B C A 1 2 2 6625 000 A3 ELECTRICAL ELECTRONIC MEASUR 8 A 4 5 A 1009 5 A J 2 J 620  
 B C A 1 2 2 6665 000 A3 HAZARD-DETECTING INSTRUMENTS 8 A 4 5 A 1009 5 A J 2 A 555  
 B C A 1 2 2 9999 000 A3 MISCELLANEOUS ITEMS 8 A 4 5 A 1009 5 A J 2 A 110  
 B C A 1 2 2 9999 000 A3 MISCELLANEOUS ITEMS 8 A 4 5 A 1009 5 B J 2 L 39  
 B C A 1 2 2 9999 000 A3 MISCELLANEOUS ITEMS 8 A 4 5 A 1009 5 B J 2 A 61  
 B C A 1 2 2 9999 000 A7 MISCELLANEOUS ITEMS 8 A 4 5 A 1009 5 A J 2 C 703  
 B C A 1 2 2 6665 000 A7 HAZARD-DETECTING INSTRUMENTS 8 A 4 5 A 1009 5 B J 2 C 128  
 B C A 1 2 2 9999 000 A3 MISCELLANEOUS ITEMS 8 A 4 5 A 1009 5 B J 2 E 65  
 B C A 1 2 2 6625 000 A3 ELECTRICAL ELECTRONIC MEASUR 8 A 4 5 A 1009 5 B J 2 H 180  
 B C A 1 2 2 4320 000 A3 POWER AND HAND PUMPS 8 A 4 5 A 1009 5 B J 2 A 33  
 B C A 1 2 2 6665 000 A7 HAZARD-DETECTING INSTRUMENTS 8 A 4 5 A 1009 5 B J 2 L 43  
 B C A 1 2 2 6625 000 A7 ELECTRICAL ELECTRONIC MEASUR 8 A 4 5 A 1009 5 B J 2 A 28  
 B C A 1 2 2 9999 000 A3 MISCELLANEOUS ITEMS 8 A 4 5 A 1009 5 B J 2 B 27  
 B C A 1 2 2 6625 000 A7 ELECTRICAL ELECTRONIC MEASUR 8 A 4 5 A 1009 5 B J 2 F 37  
 B C A 1 2 2 6665 000 A3 HAZARD-DETECTING INSTRUMENTS 8 A 4 5 A 1015 5 B J 1 D 31  
 B C A 1 2 2 6625 000 A3 ELECTRICAL ELECTRONIC MEASUR 8 A 4 5 A 1015 5 A J 1 G 465  
 B C A 1 2 2 6625 000 A3 ELECTRICAL ELECTRONIC MEASUR 8 A 4 5 A 1015 5 A J 2 H 7,987  
 B C A 1 2 2 6625 000 A3 ELECTRICAL ELECTRONIC MEASUR 8 A 4 5 A 1015 5 B J 1 I 244  
 B C A 1 2 2 6130 000 A3 CONVERTERS ELECTRICAL NON RO 8 A 4 5 A 1015 5 B J 1 I 26  
 B C A 1 2 2 6665 000 A3 HAZARD-DETECTING INSTRUMENTS 8 A 4 5 A 1015 5 B J 2 I 720  
 B C A 1 2 2 6625 000 A3 ELECTRICAL ELECTRONIC MEASUR 8 A 4 5 A 1015 5 B J 1 J 40  
 B C A 5 2 2 AC12 000 A1C RDTE/AIRCRAFT 8 A 7 5 B 11 2 B U 1 K 158  
 B C A 5 2 2 R415 000 B9 MGT SERVICES/TECHNOLOGY SHAR 8 A 8 5 B 11 2 B U 1 L 600  
 B C A 5 2 2 R415 000 B9 MGT SERVICES/TECHNOLOGY SHAR 8 A 7 5 B 11 2 B U 1 A 60  
 B C A 5 2 2 AC12 000 A1C RDTE/AIRCRAFT 8 A 7 5 B 11 2 B U 1 E 130  
 B C A 5 2 2 6760 000 C9C PHOTOGRAPHIC EQUIPMENT AND A 5 A 3 5 B 1015 4 B J 1 E 46  
 B C A 5 2 2 6760 000 C9C PHOTOGRAPHIC EQUIPMENT AND A 6 A 3 5 A 1015 5 B J 1 E 62  
 B C A 5 2 2 6710 000 C9C CAMERAS MOTION PICTURE 6 A 3 5 A 1015 5 B J 1 G 32  
 B C A 5 2 2 4820 000 C9E VALVES NONPOWERED 6 A 3 5 B 1013 5 B J 1 H 48  
 TOTAL 38 13,544

S M  
 V O 1111 22222 2  
 C N 5555 AAAA AAAAAA B

PERKIN ELMER CORP  
 2 D LA110 0276 N00244-E

PERKIN ELMER CORP  
 3 I OFE03 1512 F42600-E

PERKIN ELMER CORP  
 2 I MX421 0205 G500S4-E  
 2 C LF128 0224 G500S4-E  
 2 D LF128 0046 G500S4-E

PERKIN ELMER CORP  
 1 I OAA05 0038 DAAA05-E

PERKIN ELMER CORP  
 1 L OAK20 0067 DAAK20-E  
 1 E OAK20 0308 DAAK20-E  
 1 I OAK20 0519 DAAK20-E  
 1 H OAK20 0490 DAAK20-E  
 1 E OCA76 0008 DACA76-E  
 1 I OZD04 2908 MDA904-E  
 1 H OZD04 2315 MDA904-E  
 1 H OZD50 0122 MDA908-E  
 3 K OGA01 0005 F08606-E  
 3 B OGA01 0022 F08606-E  
 3 G OHC49 0031 F08606-E  
 3 J OHK03 0001 F29601-E  
 3 A OHK03 0137 F29601-E  
 3 C OHK03 0193 F29601-E  
 3 E OHK03 0254 F29601-E  
 3 E OHK03 0262 F29601-E  
 3 D OHK03 0224 F29601-E  
 3 E OHK03 0256 F29601-E  
 3 I OHK03 0364 F29601-E  
 3 H OHK04 0078 F29601-E  
 3 L OHJ05 0108 F30602-E  
 3 K OHR07 0007 F33615-E  
 3 C OHR07 0096 F33615-E  
 3 E OHR07 0123 F33615-E  
 3 B OHB03 0002 F40600-E  
 3 B OHB03 0003 F40600-E  
 3 C OHB03 0004 F40600-E  
 3 D OHB03 0006 F40600-E  
 3 E OHB03 0009 F40600-E  
 3 G OHB03 0011 F40600-E  
 3 H OHB03 0012 F40600-E

122 5 7 9 9 1 1 1 1 1 1 1 9 2 2 2  
 CC 3 A C 8 999 C D 10A 10B 10C 11 DESCRIPTION OF CMDTY/SRVC 2 3 4 5 6 1717 8 9 A 0 1 3 24 \$\$\$51\$1000

SAN DIEGO		CALIFORNIA		677040	6060	05										
124	B C A 1	2 2	J016	000 S1	MAINT-REPAIR OF EQ/AIRCRAFT	8 A 3 5 A	1001	6 B	J 1 C						56	
SANTA ANA		CALIFORNIA		677040	6300	05										
107	B C A 5	2 2	6760	000 C9C	PHOTOGRAPHIC EQUIPMENT AND	A 5 A 3 5 B	1013	5 B	J 1 I						42	
TUSTIN		CALIFORNIA		677040	7280	05										
B C Z 5	2 2	6630	000 C9E	CHEMICAL ANALYSIS INSTRUMENT	3 6 4 1										63	
B C Z 5	3 2	6630	000 C9E	CHEMICAL ANALYSIS INSTRUMENT	3 6 4 1										29	
B C Z 5	3 2	6635	000 A7	PHYSICAL PROPERTIES TESTING	3 6 4 1										11	
TOTAL		3		133												
WHEAT RIDGE		COLORADO		677040	2830	06										
009	B C B 5	2 2	6650	000 C9E	OPTICAL INSTRUMENTS	8 A 3 3 B	0000	0	J 1 I						36	
DANBURY		CONN		677040	0250	07										
959	B C A 5	2 2	AC64	000 A7	RDTE/ELECTRONICS AND COMMUNI	8 1 4 5 A	1004	5 B	Y 1 K						49	
959	B C A 5	2 2	AC64	000 A7	RDTE/ELECTRONICS AND COMMUNI	8 1 4 5 A	1001	5 B	Y 1 E						75	
151	B C A 5	2 2	AC62	000 A7	RDTE/ELECTRONICS AND COMMUNI	5 1 3 5 A	11	5 B	U 1 I						39	
895	B C A 5	2 2	AC62	000 A7	RDTE/ELECTRONICS AND COMMUNI	8 A 3 5 A	11	5 B	U 1 H						170	
004	B C A 5	2 2	AD93	000 S1	RDTE/OTHER DEFENSE	8 A 3 5 D	11	2 B	U 1 E						209	
206	B C A 5	2 2	5995	000 A7	CABLE CORD WIRE ASSEMBLIES -	8 1 6 5 A	1001	5 A	U 2 I						767	
595	B C A 5	2 2	5895	000 C9E	MISCELLANEOUS COMMUNICATION	8 1 3 5 B	12	5 B	J 1 H						30	
601	B C Z 5	2 2	AZ16	000 S1	RDTE/OTHER RESEARCH AND DEVE	8 A 3 5 A	11	5 B	U 1 H						65	
008	B C Z 5	2 2	AJ11	000 S1	RDTE/GENERAL SCIENCES AND TE	8 1 7 5 A	11	5 B	U 1 K						23	
008	B C Z 5	2 2	AJ11	000 S1	RDTE/GENERAL SCIENCES AND TE	8 1 7 5 A	11	5 B	U 1 B						73	
006	B C Z 5	2 2	R529	000 S1	STUDIES/SCIENTIFIC DATA	8 A 3 5 A	1001	5 B	J 1 G						27	
057	B C Z 5	2 2	AC53	000 A5	RDTE/WEAPONS	8 1 7 5 A	11	2 B	U 2 J						100	
057	B C Z 5	2 2	AC53	000 A5	RDTE/WEAPONS	8 1 7 5 A	11	2 B	U 1 A						100	
057	B C Z 5	2 2	AC53	000 A5	RDTE/WEAPONS	8 1 7 5 A	11	2 B	U 2 C						72	
057	B C Z 5	2 2	AC53	000 A5	RDTE/WEAPONS	8 1 7 5 A	11	2 B	U 2 E						153	
057	B C Z 5	2 2	AC53	000 A5	RDTE/WEAPONS	8 1 7 5 A	11	2 B	U 2 E						123	
011	B C Z 5	2 2	AC53	000 C9E	RDTE/WEAPONS	8 A 1 5 B	11	2 B	J 1 D						64	
011	B C Z 5	2 2	AC53	000 A5	RDTE/WEAPONS	8 A 3 5 B	11	2 B	J 1 E						505	
011	B C Z 5	2 2	AC53	000 A5	RDTE/WEAPONS	8 A 7 5 B	11	2 B	J 1 I						59	
060	B C Z 5	2 2	AC55	000 A5	RDTE/WEAPONS	8 A 3 5 B	11	2 B	U 1 H						225	
054	B C Z 5	2 2	AR92	000 A7	RDTE/OTHER SPACE	8 1 7 5 A	11	2 B	J 2 L						450	
107	B C Z 5	2 2	AR21	000 A2	RDTE/SPACE-SCIENCE APPLICATI	8 6 3 5 A	11	5 A	U 2 K						245	
107	B C Z 5	2 2	AR21	000 A2	RDTE/SPACE-SCIENCE APPLICATI	8 6 7 5 A	11	5 B	U 1 C						565	
123	B C Z 5	2 2	AC62	000 A7	RDTE/ELECTRONICS AND COMMUNI	8 A 6 5 A	11	2 B	U 1 E						192	
015	C C A 5	2 2	AD96	000 C9E	RDTE/OTHER DEFENSE	8 A 7 5 A	11	5 B	W 2 K						400	
015	C C A 5	2 2	AD96	000 C9E	RDTE/OTHER DEFENSE	8 A 7 5 A	11	5 B	W 2 A						400	
015	C C A 5	2 2	AD96	000 C9E	RDTE/OTHER DEFENSE	8 A 7 5 A	11	5 B	W 2 B						400	
015	C C A 5	2 2	AD96	000 C9E	RDTE/OTHER DEFENSE	8 A 7 5 A	11	5 B	W 2 C						400	
015	C C A 5	2 2	AD96	000 C9E	RDTE/OTHER DEFENSE	8 A 7 5 A	11	5 B	W 2 E						400	
015	C C A 5	2 2	AD96	000 C9E	RDTE/OTHER DEFENSE	8 A 7 5 A	11	5 B	W 2 G						400	
015	C C A 5	2 2	AD96	000 C9E	RDTE/OTHER DEFENSE	8 A 7 5 A	11	5 B	W 2 H						400	

IPC613 ALPH. BETIC DETAIL  
 S M  
 V O 1111 222222 22  
 C N 55555 AAAA AAAAAA BB

PERKIN ELMER CORP  
 LO  
 PERKIN ELMER CORP  
 1 E OAD05 0344 GS00S4-52-  
 1 E OAG48 0064 GS00S4-52-  
 1 E OMD17 0310 GS00S4-52-  
 2 C MF109 0126 GS 0-0S-  
 2 I MX421 0139 GS00S - -  
 2 L RM300 0054 GS00S - -  
 2 A MX421 0109 GS00S - -  
 2 F JA112 4739 N00104-83-  
 2 H JA112 6127 N00104-83-  
 2 H LF122 0540 N60530-83-  
 3 A OFH02 0827 F04606-83-  
 3 K OHR09 0036 F33615-82-  
 3 L OHR09 0062 F33615-82-  
 3 C OHR09 0119 F33615-82-  
 3 K OHR09 0029 F33615-82-  
 3 D OHR09 0080 F33615-82-  
 3 B OHR09 0161 F33615-82-  
 3 J OFV30 0011 F33659-83-  
 3 B OFF50 0460 F41608-83-  
 3 F OFF50 0859 F41608-83-  
 3 H OFF50 0928 F41608-83-  
 3 G OFH03 0204 GS00S4-51-  
 3 G OFS02 0458 GS00S4-51-  
 4 H 00120 2388 DLA120-83-  
 LO  
 PERKIN ELMER CORP  
 1 H OAB08 0265 GS00S4-51-  
 3 C OFJ04 1763 GS00S4-51-  
 LO  
 PERKIN ELMER CORP  
 1 E OAK10 0248 DAAK10-83-  
 1 A OAK20 0127 DAAK20-81-  
 1 A OAK20 0137 DAAK20-81-  
 1 I OAK20 0531 DAAK20-81-  
 1 B OZD04 0926 MDA904-83-  
 3 K OFJ04 0457 F09603-82-  
 3 J OFJ04 0039 F09603-82-  
 3 J OFJ04 0155 F09603-82-  
 3 B OFJ04 1491 F09603-83-  
 3 I OFJ04 4072 F09603-83-  
 3 J OHK03 0002 F29601-82-  
 LO



5 7 9 9 1 1 1 1 1 1 1 9 2 2 2  
 3 A C 8 999 C D 10A 10B 10C 11 DESCRIPTION OF CMTY/SRVC 2 3 4 5 6 1717 8 9 A 0 1 3 24 \$\$\$\$\$\$(000)

DANBURY		CONN		677040 0250 07					
TOTAL		31		6,063					
NORWALK									
		CONN		677040 0970 07					
B C Z 5	3 2	6630	000	C9E	CHEMICAL ANALYSIS INSTRUMENT	3 6 4 1		E	33
C C A 5	2 2	6640	000	C9E	LABORATORY EQUIPMENT AND SUP	3 6 4 1		E	25
B C A 5	2 2	6630	000	C9E	CHEMICAL ANALYSIS INSTRUMENT	3 6 4 1		E	72
B C Z 1	2 2	6630	000	C9E	CHEMICAL ANALYSIS INSTRUMENT	3 6 4 1		C	57
B C Z 1	2 2	6625	000	C9E	ELECTRICAL ELECTRONIC MEASUR	3 6 4 1		L	46
B C Z 1	2 2	6630	000	C9E	CHEMICAL ANALYSIS INSTRUMENT	3 6 4 1		K	37
B C Z 1	2 2	6630	000	A7	CHEMICAL ANALYSIS INSTRUMENT	3 6 4 1		K	25
B C A 1	2 2	5905	000	A5	RESISTORS	8 A 3 3 C 0000 0		J 1 F	136
B C A 1	2 2	5905	GHE	A5	RESISTORS	8 A 6 3 C 0000 0		J 1 G	102
B C Z 1	2 2	J066	000	S1	MAINT-REPAIR OF EQ/INSTRUMEN	8 A 3 5 A 1001 6 B		J 1 G	35
C C A 5	2 2	6630	000	A7	CHEMICAL ANALYSIS INSTRUMENT	8 6 3 J		A	48
B C Z 5	2 2	AC63	000	A7	RDTE/ELECTRONICS AND COMMUNI	8 A 7 5 A 11 2 B		U 1 K	150
B C Z 5	2 2	AC63	000	A7	RDTE/ELECTRONICS AND COMMUNI	8 A 7 5 A 11 2 B		U 1 L	75
B C Z 5	2 2	AC63	000	A7	RDTE/ELECTRONICS AND COMMUNI	8 A 7 5 A 11 2 B		U 1 C	175
B C Z 5	2 2	AC63	000	A7	RDTE/ELECTRONICS AND COMMUNI	8 1 7 5 A 02 5 B		U 1 K	125
B C Z 5	2 2	AC64	000	A7	RDTE/ELECTRONICS AND COMMUNI	8 1 7 5 A 02 5 B		U 1 B	120
B C Z 5	2 2	AC64	000	A7	RDTE/ELECTRONICS AND COMMUNI	8 1 8 5 A 02 5 B		U 1 D	329
B C A 5	2 2	6630	000	C9E	CHEMICAL ANALYSIS INSTRUMENT	8 A 3 3 B 0000 0		J 1 J	42
B C A 5	2 2	6650	000	C9E	OPTICAL INSTRUMENTS	8 A 3 5 A 1026 6 B		J 1 B	395
B C A 5	2 2	6650	000	A8B	OPTICAL INSTRUMENTS	8 A 3 5 A 1015 5 B		J 1 F	155
B C A 5	2 2	6630	000	C9E	CHEMICAL ANALYSIS INSTRUMENT	8 A 3 5 A 1015 6 B		J 1 G	69
B C A 5	2 2	6635	000	C9E	PHYSICAL PROPERTIES TESTING	3 6 4 1		G	40
B C Z 5	3 2	6650	000	C9E	OPTICAL INSTRUMENTS	3 6 4 1		G	42
B C A 5	2 2	6640	000	C9B	LABORATORY EQUIPMENT AND SUP	6 A 3 5 A 07 1 B		J 1 G	32
TOTAL		24		3,011					
RIDGEFIELD									
		CONN		677040 1130 07					
B C A 5	2 2	6625	000	A7	ELECTRICAL ELECTRONIC MEASUR	3 6 4 1		H	43
B C A 5	2 2	6630	000	C9E	CHEMICAL ANALYSIS INSTRUMENT	3 A 4 1		C	42
TOTAL		2		85					
WILTON									
		CONN		677040 1590 07					
B C A 5	2 2	AC62	000	A5	RDTE/ELECTRONICS AND COMMUNI	8 A 3 5 D 11 2 B		U 1 E	45
B C A 5	2 2	AC64	000	A7	RDTE/ELECTRONICS AND COMMUNI	8 E 4 5 B 11 4 B		Y 1 A	51
B C A 5	2 2	9999	000	A7	MISCELLANEOUS ITEMS	8 E 4 5 B 1001 5 B		U 1 A	135
B C A 5	2 2	AC64	000	A7	RDTE/ELECTRONICS AND COMMUNI	8 A 4 5 A 1001 5 B		U 1 I	39
B C A 5	2 2	5999	000	A7	MSC ELECTRICAL AND ELECTRONI	8 1 3 5 A 1001 5 B		J 1 A	264
B C A 5	2 2	1280	ABC	A7	AIRCRAFT BOMBING FIRE CONTRO	8 A 7 5 A 02 5 B		J 2 K	49
B C A 5	2 2	1280	ABC	A7	AIRCRAFT BOMBING FIRE CONTRO	8 A 3 5 A 02 5 A		J 2 J	752
B C A 5	2 2	1270	000	A7	AIRCRAFT GUNNERY FIRE CONTRO	8 A 3 5 A 1015 5 B		J 1 J	50
B C A 5	2 2	1270	GAV	A7	AIRCRAFT GUNNERY FIRE CONTRO	8 A 3 5 A 1015 5 A		J 2 B	1,280
B C A 5	2 2	1270	GAV	A7	AIRCRAFT GUNNERY FIRE CONTRO	8 A 1 5 A 1002 5 B		J 2 I	2,086
B C Z 5	2 2	AC53	000	A5	RDTE/WEAPONS	8 A 7 5 A 11 5 B		J 1 J	54
TOTAL		11		4,765					

222 22 22222	5 7	9 9												1 1 1 1 1	1 1 9 2 2 2									
AAA BB CCCCC	3 A C 8	999 C D	10A	10B	10C	11	DESCRIPTION OF CMDTY/SRVC											2 3 4 5 6	1717 8 9 A	0 1 3 24	\$\$\$\$\$(000-			
WASHINGTON			DC			677040	0010	09																
903-83-C0386	B C Z	1 2 2	W070	000	S1	LEASE-RENTAL OF EQ/ADP EQUIP											8 A 3 5 A	1013 5 B	J 2 H	692				
903-83-C0386	B C Z	1 2 2	W070	000	S1	LEASE-RENTAL OF EQ/ADP EQUIP											8 A 7 5 A	1013 5 B	J 2 H	666				
LOCATION TOTAL			2			1,358																		
ORLANDO			FLORIDA			677040	2690	10																
000-0X-03590	B C Z	5 2 2	6910	000	C9E	TRAINING AIDS											3 6 4 1		C	79				
WINTER PARK			FLORIDA			677040	3880	10																
000-0X-03037	B C Z	5 2 2	6910	000	C9E	TRAINING AIDS											3 6 4 1		J	47				
NORCROSS			GEORGIA			677040	4290	11																
IOS4-51-00	B C B	5 2 2	6695	000	C9E	COMBINATION & MISCELLANEOUS											3 6 4 1		H	36				
IOCO- 0-359	B C Z	1 2 2	7021	000	C9E	ADP CENTRAL PROCESSING UNIT											3 6 4 1		D	30				
IOS4-52-17	B C Z	5 3 2	6630	000	A7	CHEMICAL ANALYSIS INSTRUMENT											3 6 4 1		E	41				
IOS4-52-17	B C Z	5 3 2	6630	000	A7	CHEMICAL ANALYSIS INSTRUMENT											3 6 4 1		I	30				
LOCATION TOTAL			4			145																		
ROBINS AFB			GEORGIA			677040	5050	11																
IOCO-35-90	B C C	5 2 2	J070	000	S1	MAINT-REPAIR OF EQ/ADP EQUIP											3 6 4 1		B	45				
OAK BROOK			ILLINOIS			677040	6548	14																
IOS4-51-00	B C A	5 2 2	6650	000	C9E	OPTICAL INSTRUMENTS											3 6 4 1		H	57				
ABERDEEN PROV GRND			MARYLAND			677040	0020	21																
AD05-83-C0190	C C C	5 2 2	J066	000	S1	MAINT-REPAIR OF EQ/INSTRUMEN											8 A 3 5 A	1002 6 B	J 1 1	58				
BETHESDA			MARYLAND			677040	0250	21																
0014-83-C2269	B C A	5 2 2	5999	000	C9E	MSC ELECTRICAL AND ELECTRONI											8 A 3 5 J	1001 5 B	J 1 1	55				
ROCKVILLE			MARYLAND			677040	2440	21																
AK70-83-C0107	B C A	5 2 2	AC91	000	S1	RDTE/MISCELLANEOUS HARD GOOD											8 A 3 5 A	11 1 B	J 2 G	65				
00C0-35-90	B C A	5 2 2	7025	000	A7	ADP INPUT/OUTPUT AND STORAGE											3 6 4 1		B	36				
00S4-52-17	B C Z	5 3 2	6640	000	C9E	LABORATORY EQUIPMENT AND SUP											3 6 4 1		J	27				
00S5-45-17	B C Z	5 3 2	6630	000	C9E	CHEMICAL ANALYSIS INSTRUMENT											3 6 4 1		D	60				
A903-81-CAA07	D C C	5 2 2	J070	000	A7	MAINT-REPAIR OF EQ/ADP EQUIP											8 A 3 5 B	1013 5 A	J 1 K	35				
A904-83-C0946	B C A	5 2 2	7010	000	A7	ADPE CONFIGURATION											8 1 3 5 A	12 1 B	J 2 F	639				
0421-83-F4092	B C A	5 2 2	7035	000	C9E	ADP ACCESSORIAL EQUIP											2 6 4 1		A	42				
LOCATION TOTAL			7			890																		
WALTHAM			MASS			677040	2950	22																
00C0-35-90	B C Z	1 2 2	7040	000	C9E	PUNCHED CARD EQUIP											3 6 4 1		I	394				

IPC613 ALPH...

S M  
V O 111  
C N 5555 AAAA

PERKIN ELMER C  
1 I OAK60 0120

PERKIN ELMER C  
1 F OAG46 0070  
1 I OAK70 0541  
2 H LFI21 0546  
3 B OSB07 0060  
3 I OFS02 0666

PERKIN ELMER C  
3 I OGA01 0053

PERKIN ELMER C  
2 E PA100 1197

PERKIN ELMER C  
1 F OAB08 0215

PERKIN ELMER C  
3 K OFH02 0462

PERKIN ELMER C  
1 D OKF31 0092

PERKIN ELMER C  
1 F OAB07 0530  
1 I OAJ04 0217  
1 L OAB08 0045  
1 I OHA42 0005  
2 J LA109 0040  
2 K TK120 0017  
3 F OFS02 0374  
3 C OTA29 0095  
3 D OFJ04 2055  
3 E OFS02 0346  
3 F OFJ02 0282  
3 G OFH03 0208  
3 G OFJ02 0325  
3 H OFH03 0252  
3 H OTA29 0194  
3 I OFJ04 4303  
3 I OHE02 0220



											1					1	9	2	2	2																
2	22	22222	5	7	9	9						1	1	1	1	1	1	1	1																	
A	BB	CCCC	3	A	C	8	999	C	D	10A	10B	10C	11	DESCRIPTION OF COMDTY/SRVC	2	3	4	5	6	1717	8	9	A	0	1	3	24	\$\$\$\$\$(000)								
OCEANPORT											NEW JERSEY											677040	3290	31												
00-35-90	B	C	A	5	2	2	7050	000	A7	ADP COMPONENTS					3	6	4	1											I	125						
00-35-90	B	C	A	5	2	2	7021	ABC	A1C	ADP CENTRAL PROCESSING UNIT					3	6	4	1											J	91						
LOCATION	TOTAL		19		4,719																															
WHITE SANDS MSL RG											NEW MEXICO											677040	1265	32												
07-82-C0157	F	C	Z	5	2	2	R399	000	S1	OTHER ADP SERVICES					8	A	3	5	D	1013	2	B	J	1	K											155
WRIGHT PATTERSON AFB											OHIO											677040	9610	36												
00-30-37	C	C	Z	5	2	2	J070	000	A7	MAINT-REPAIR OF EQ/ADP EQUIP					3	6	4	1											K	27						
00-30-37	B	C	Z	5	2	2	J070	000	S1	MAINT-REPAIR OF EQ/ADP EQUIP					3	6	4	1											B	30						
00-35-90	B	C	Z	5	3	2	J070	000	A7	MAINT-REPAIR OF EQ/ADP EQUIP					3	6	4	1											I	30						
LOCATION	TOTAL		3		87																															
NEWTON SQUARE											PA											677040	3643	39												
04-52-17	B	C	Z	5	2	2	6630	000	C9E	CHEMICAL ANALYSIS INSTRUMENT					3	6	4	1											K	51						
04-51-00	B	C	Z	1	2	2	6650	000	C9E	OPTICAL INSTRUMENTS					3	6	4	1											I	29						
04-51-00	B	C	Z	1	2	2	6650	000	C9E	OPTICAL INSTRUMENTS					3	6	4	1											I	65						
04-52-17	D	C	Z	1	2	2	6635	000	C9E	PHYSICAL PROPERTIES TESTING					3	6	4	1											E	33						
00-83-C6328	B	C	A	1	2	2	6695	000	C9E	COMBINATION & MISCELLANEOUS					8	4	3	5	A	1026	1	B	J	1	F											50
04-51-00	B	C	A	5	2	2	6650	000	C9B	OPTICAL INSTRUMENTS					3	6	4	1											F	97						
LOCATION	TOTAL		6		325																															
DALLAS											TEXAS											677040	1960	44												
04-51-00	B	C	A	5	2	2	6695	000	S1	COMBINATION & MISCELLANEOUS					3	A	4	1											H	44						
HOUSTON											TEXAS											677040	3770	44												
04-51-00	B	C	A	5	2	2	6630	000	B9	CHEMICAL ANALYSIS INSTRUMENT					3	6	4	1											I	74						
SAN ANTONIO											TEXAS											677040	6990	44												
00-35-90	B	C	A	5	2	2	7025	000	A7	ADP INPUT/OUTPUT AND STORAGE					3	6	4	1											G	31						
SALT LAKE CITY											UTAH											677040	1960	45												
04-52-17	B	C	B	5	2	2	6630	000	C9E	CHEMICAL ANALYSIS INSTRUMENT					3	6	4	1											I	42						
BELLEVUE											WASHINGTON											677040	0180	48												
00-35-90	B	C	A	5	3	2	7025	000	C9E	ADP INPUT/OUTPUT AND STORAGE					3	6	4	1											E	76						
CONTRACTOR TOTAL																						186	40,913													
NEW ORLEANS											LOUISIANA											065618	2020	19												
00-81-D0003	B	C	C	5	2	2	R211	000	S1	ARCHITECT/ENGINEER - GENERAL					8	A	8	5	J	04	5	A	J	1	A											31

IPC613 ALPH.BET

S M  
V O 1111 2  
C N 5555 AAAA A

PERKINS & PARTNE  
1 C OCA01 0167 D  
1 H OCA01 0327 D  
1 H OCA01 0337 D

PERKINS & PARTNE  
1 C OCA63 0088 D  
1 C OCA63 0145 D  
1 I OCA63 0424 D

PERKINS AUTOMATI  
1 D OAA31 0019 D

PERKINS CONSTRUCT  
1 B OKF24 0099 D

PERKINS M S MACH  
2 I LA103 0815 N  
2 I MC201 0165 N  
2 H JA100 K425 N  
2 H PB310 0103 N

PERKINS MCGHEE I  
1 K OHA34 0004 D  
1 E OHA34 0007 D

PERKINS PLASTICS  
1 A OAG48 0031 D  
1 C OAJ09 1008 D  
1 C OAJ09 1005 D  
1 C OAJ09 1193 D  
1 C OAJ09 1133 D  
1 E OAJ09 1663 D  
1 H OAJ09 2188 D  
1 I OAJ09 2473 D  
2 L JA100 B849 N  
4 G 00500 2012 D  
4 I 00500 2475 D

PERLIN CONSTRUCT  
2 K C2470 K102 N

22 22222 5 7 9 9 1 1 1 1 1 1 1 9 2 2 2  
 BB CCCCC 3 A C 8 999 C D 10A 10B 10C 11 DESCRIPTION OF CMDTY/SRVC 2 3 4 5 6 1717 8 9 A 0 1 3 24 \$\$\$\$\$\$(000)

S M  
 V O 1111  
 C N 55555 AAAA

ARCHITECTS CAPE CANAVERAL FLORIDA 089194 0550 10  
 -83-C0045 A C Z 5 2 2 R112 000 C2 A/E CONSTRUCTION /AIRFIELD 8 A 3 6 J 01B 2 B J 1 H 81  
 -83-C0045 A C Z 5 2 2 R119 000 C2 A/E CONSTRUCTION /OTHER BUI 8 A 8 6 J 01B 2 B J 1 G 150  
 -83-C0045 A C Z 5 2 2 R119 000 C2 A/E CONSTRUCTION /OTHER BUI 8 A 8 6 J 01B 2 B J 1 H 35  
 LOCATION TOTAL 3 266

PERMA SASH  
 1 L OKF40 0023

PERMALBY CORP  
 4 H 00400 3832

ARCHITECTS FORT HOOD TEXAS 089194 2820 44  
 -83-C0050 A C Z 5 2 2 R119 000 C2 A/E CONSTRUCTION /OTHER BUI 8 A 3 6 J 01B 2 B J 1 A 150  
 -83-C0050 A C Z 5 2 2 R119 000 C2 A/E CONSTRUCTION /OTHER BUI 8 A 8 6 J 01B 2 B J 1 C 300  
 -83-C0050 A C Z 5 2 2 R119 000 C2 A/E CONSTRUCTION /OTHER BUI 8 A 8 6 J 01B 2 B J 1 I 56  
 LOCATION TOTAL 3 506  
 CONTRACTOR TOTAL 6 772

PERMIS CONSTRUCT  
 1 E OCA51 0137  
 1 H OCA51 0279  
 1 E OCA51 0167  
 1 F OCA51 0179

INKLER CO INC MCALESTER OKLAHOMA 677061 3150 37  
 -83-C0011 B C E 1 2 2 N042 000 C2 INSTALLATION OF EQ/FIRE-RESC 8 A 3 4 J 01B 1 B J 1 C 85

PERMIS CONSTRUCT  
 1 L OCA51 0007

OAKDALE LOUISIANA 050349 2120 19  
 -82-C0142 E C E 1 2 2 Z159 000 C2 MAINT-REPAIR-ALTER/OTHER IND 8 A 6 4 J 01B 1 B J 1 B 38

PERMIS CONSTRUCT  
 1 I OCA51 0354

CO INC KEENE NH 091266 0360 30  
 -83-C0501 B C A 5 2 2 J014 000 A2 MAINT-REPAIR OF EQ/GUIDED MI 8 A 3 6 J 01B 1 B J 1 H 77  
 -83-C0204 D C A 5 2 2 1340 000 A2 ROCKETS AND ROCKET AMMUNITIO 8 A 3 4 J 01B 1 B J 1 H 396  
 -83-C1463 D C A 5 2 2 1730 000 A1B AIRCRAFT GROUND SERVICING EQ 8 A 3 4 J 01B 1 B J 1 H 27  
 -83-C0293 D C A 5 2 2 5130 000 A3 HAND TOOLS POWER DRIVEN 8 A 3 4 J 01B 1 B J 1 C 51  
 LOCATION TOTAL 4 551

PERMIS CONSTRUCT  
 1 I OCA51 0361  
 1 I OCA51 0359

OKLAHOMA CITY OKLAHOMA 677099 3620 37  
 -83-C0005 D C E 5 2 2 Z119 000 C2 MAINT-REPAIR-ALTER/OTHER ADM 8 A 3 4 J 01B 1 B J 1 K 109  
 -83-C0013 D C E 5 2 2 Y179 000 C2 CONSTRUCTION/OTHER WAREHOUSE 8 A 3 4 J 01B 1 B J 1 E 164  
 LOCATION TOTAL 2 273

PERMUTIT CO  
 4 H 00700 4470

FORT WORTH TEXAS 031802 2850 44  
 -83-C0016 B C A 5 2 2 1560 000 A1A AIRFRAME STRUCTURAL COMPONEN 8 4 3 5 J 01B 1 B J 1 L 49  
 -83-CA707 B C A 5 2 2 1560 AHC A1C AIRFRAME STRUCTURAL COMPONEN 8 A 3 3 J 0000 0 J 1 B 84  
 -83-CA724 C C A 5 2 2 1560 AHC A1C AIRFRAME STRUCTURAL COMPONEN 8 A 3 3 J 0000 0 J 1 C 69  
 -83-CA764 E C A 5 2 2 1560 AHA A1C AIRFRAME STRUCTURAL COMPONEN 8 A 3 3 J 0000 0 J 1 C 46  
 -83-CA813 B C A 5 2 2 1560 AHA A1C AIRFRAME STRUCTURAL COMPONEN 8 A 3 4 J 01B 1 B J 1 C 175  
 -83-CB197 B C A 5 2 2 1560 AHA A1C AIRFRAME STRUCTURAL COMPONEN 8 A 3 4 J 01B 1 B J 1 E 27  
 -83-CB680 B C A 5 2 2 1560 AHA A1C AIRFRAME STRUCTURAL COMPONEN 8 A 3 3 J 0000 0 J 1 H 116  
 -83-CB939 B C A 5 2 2 1560 AHA A1C AIRFRAME STRUCTURAL COMPONEN 8 A 3 4 J 01B 1 B J 1 I 82  
 -83-C0250 B C A 5 2 2 1560 AHC A1A AIRFRAME STRUCTURAL COMPONEN 8 A 3 4 J 01B 1 B J 1 L 25  
 -83-C4571 B C A 5 2 2 1560 000 A1A AIRFRAME STRUCTURAL COMPONEN 6 A 3 5 J 1012 1 B J 1 G 50  
 -83-C4695 B C A 5 2 2 1560 000 A1A AIRFRAME STRUCTURAL COMPONEN 6 A 3 5 J 1013 1 B J 1 I 50  
 LOCATION TOTAL 11 803

PEROSI ELEC CORP  
 1 L OHC21 0022  
 1 E OHC21 0029  
 1 I OHC21 0080  
 1 I OHC21 0086  
 1 I OHC21 0091

PERROW WADE CONS  
 1 D OCA67 0040

PORTSMOUTH VIRGINIA 063798 3210 47  
 -82-C2180 D C E 1 2 2 Z111 000 C2 MAINT-REPAIR-ALTER/OFFICE BU 8 A 3 4 J 01B 1 B J 1 J 83

PERRY A P & CO  
 2 D C2470 K406

		5 7		9 9				1 1 1 1 1		1 1 9 2 2 2																				
BB CCCCC		3	A	C	8	999	C	D	10A	10B	10C	11	DESCRIPTION OF CMDTY/SRVC	2	3	4	5	6	17	17	8	9	A	0	1	3	24	\$\$\$ (000)		
		FORT BRAGG													NCAR		088074		1900		34									
-83-C0034	D	C	E	1	2	2	Z163	000	C2	MAINT-REPAIR-ALTER/TROOP	HOU	8	A	3	4	J	01B	1	B	J	1	J						344		
		OGDEN													UTAH		092055		1610		45									
-83-C0022	B	C	A	7	2	2	N099	000	C9E	INSTALLATION OF EQ/MISCELLAN	6	A	3	4	J	01B	1	B	J	1	G							31		
		FORT DIX													NEW JERSEY		034503		1440		31									
-82-C0191	D	C	E	5	2	2	Z161	000	C2	MAINT-REPAIR-ALTER/FAMILY HO	8	A	8	4	J	01B	1	B	J	1	D							48		
-82-C0191	D	C	E	5	2	2	Z161	000	C2	MAINT-REPAIR-ALTER/FAMILY HO	8	A	8	4	J	01B	1	B	J	1	H							37		
-82-C0262	D	C	E	5	2	2	Z199	000	C2	MAINT-REPAIR-ALTER/MISCELLAN	8	A	8	4	J	01B	1	B	J	1	E							34		
-82-C0262	D	C	E	5	2	2	Z199	000	C2	MAINT-REPAIR-ALTER/MISCELLAN	8	A	8	4	J	01B	1	B	J	1	E							35		
LOCATION		TOTAL				4				154																				
		FORT WADSWORTH													NEW YORK		034503		2900		33									
-81-C0231	D	C	E	5	2	2	Z211	000	C2	MAINT-REPAIR-ALTER/DAMS	8	A	8	4	J	01B	1	B	J	1	J							26		
		SPRING VALLEY													NEW YORK		034503		8170		33									
-83-C0244	E	C	E	5	2	2	Z161	000	C2	MAINT-REPAIR-ALTER/FAMILY HO	8	A	3	4	J	01B	1	B	J	1	I							45		
		TAPPAN													NEW YORK		034503		8405		33									
-83-C0250	E	C	E	5	2	2	Z199	000	C2	MAINT-REPAIR-ALTER/MISCELLAN	8	A	3	4	J	01B	1	B	J	1	I							166		
-83-C0256	E	C	E	5	2	2	Z241	000	C2	MAINT-REPAIR-ALTER/FUEL SUPP	8	A	3	4	J	01B	1	B	J	1	I							95		
LOCATION		TOTAL				2				261																				
CONTRACTOR		TOTAL				8				486																				
		LANCASTER													PA		002168		2555		39									
-83-C3222	B	C	A	5	2	2	Z4610	000	C9E	WATER PURIFICATION EQUIPMENT	6	A	3	5	B	1015	5	B	J	1	H							30		
		BAYONNE													NEW JERSEY		062531		0300		31									
ROSI BROS JV	E	C	E	1	2	2	Z179	000	C2	MAINT-REPAIR-ALTER/OTHER WAR	8	A	3	4	J	01B	1	B	J	1	K							125		
-83-C0025	E	C	E	1	2	2	Z119	000	C2	MAINT-REPAIR-ALTER/OTHER WAR	8	A	3	4	J	01B	1	B	J	1	B							32		
-83-C0028	C	C	E	1	2	2	Z141	000	C2	MAINT-REPAIR-ALTER/HOSPITALS	8	A	3	4	J	01B	1	B	J	1	I							34		
-83-C0054	D	C	E	1	2	2	Z199	000	C2	MAINT-REPAIR-ALTER/MISCELLAN	8	A	3	4	J	01B	1	B	J	1	I							79		
-83-C0058	D	C	E	1	2	2	Z199	000	C2	CONSTRUCTION/EPG - SOLAR	8	A	3	4	J	01B	1	B	J	1	I							81		
-83-C0064	E	C	E	1	2	2	Z237	000	C2	CONSTRUCTION/EPG - SOLAR	8	A	3	4	J	01B	1	B	J	1	I							81		
LOCATION		TOTAL				5				401																				
		MCCHORD AFB													WASHINGTON		048729		1965		48									
-83-C0030	D	C	E	5	2	2	Z127	000	C2	ELECTRONIC & COMMUNICATION	F	8	A	3	4	J	01B	1	B	J	1	B						567		
		NORFOLK													VIRGINIA		038633		2870		47									
-82-C7549	A	C	E	1	2	2	Z111	000	C2	MAINT-REPAIR-ALTER/OFFICE	BU	4	6	3	5	J	17B	7	B	J	1	A						150		

PERRY A P & CO II  
2 C C2470 K054 N

PERRY ASSC  
2 F C2742 P039 N  
2 F C2742 P045 N

PERRY AUSTIN BOWI  
1 I OKF27 0154 G

PERRY BROS INC  
1 K OHC43 0016 D

PERRY BRUNSON CH  
1 L OBT51 0059 D  
1 G OBT51 0305 D

PERRY CONSTRUCTI  
2 I C2467 F444 N  
2 E C2467 D576 N

PERRY ELECTRIC C  
2 I C2474 Y763 N

PERRY MARVIN J &  
1 E OZD50 0080 G  
3 A OJA14 0073 G  
3 A OJA14 0079 G  
3 G OJA15 0070 G  
3 H OFJ02 0357 G

PERRY MARVIN J &  
1 E OCA87 0082 G  
2 I MS401 0009 G  
3 B OSB09 0020 G  
3 A OSB09 0019 G  
3 B OSB09 0021 G  
3 I OFS02 0595 G  
3 I OFS02 0603 G

```

22 22222 5 7          9 9                  1 1 1 1 1 1 1 1 1 1 1 1
BB CCCCC 3 A C 8 999 C D 10A 10B 10C 11 DESCRIPTION OF CMDTY/SRVC 2 3 4 5 6 1717 8 9 A 0 1 3 24 $$$553(000)

```

```

        YORKTOWN                VIRGINIA                038633  4280  47
-82-C3963  A C E 1  2 2 Z153 000 C2 MAINT-REPAIR-ALTER/PRODUCTIO 4 6 3 5 J 17B  7 B  J 1 L  057
CONTRACTOR TOTAL                2              507

```

```

        GUAM                    072231  0000  GU
-82-D0016  A C Z 5  2 2 R129 000 C2 A/E CONSTRUCTION /OTHER NON 8 A 3 4 J 01B  2 B  J 1 B  32
-82-D0016  A C Z 5  2 2 R219 000 C2 OTHER ARCHITECTS & ENGINEERI 8 A 8 4 J 01B  2 B  J 1 C  39
LOCATION TOTAL                2              71

```

```

        FORT MEADE               MARYLAND               046342  1080  21
-45-65    B C Z 5  2 2 7830 000 C9E RECREATIONAL AND GYMNASTIC E 3 6 4 1  H  39

```

```

        RENTON                   WASHINGTON              677734  2800  48
1-82-A0207 C C Z 5  2 2 8905 000 B2 MEAT POULTRY AND FISH  8 2 4 5 J 09  1 B  J 1 J  32

```

```

        FORT BLISS               TEXAS                  014855  2790  44
-80-C0115  B C Z 1  2 2 W023 000 S1 LEASE-RENTAL OF EQ/VEHICLES- 8 A 3 4 J 01B  1 B  J 1 J  31
-83-C0081  C C C 1  2 2 W023 000 S1 LEASE-RENTAL OF EQ/VEHICLES- 8 A 3 4 J 01B  1 B  J 1 F  46
LOCATION TOTAL                2              77

```

```

        MERIDIAN                 MISS                    677820  1730  25
1-81-C0783 D C E 5  2 2 Y199 000 C2 CONSTRUCTION/MISCELLANEOUS 8 A 3 4 J 01B  1 B  J 1 F  1,938
1-82-C5037 D C E 5  2 2 Z291 000 C2 MAINT-REPAIR-ALTER/RECREA NO 8 A 3 4 J 01B  1 B  J 1 D  107
LOCATION TOTAL                2              2,045

```

```

        EL CENTRO                 CALIFORNIA             677850  1980  05
1-81-C8845 D C E 1  2 2 Z124 000 C2 MAINT-REPAIR-ALTER/AIRPORT R 8 A 8 4 J 01B  1 B  J 1 G  51

```

```

        LA GRANGE                 GEORGIA                019906  3330  11
3-80-31    B C Z 5  3 2 7220 000 C9E FLOOR COVERINGS  3 6 4 1  E  31
3-80-57    B C A 5  2 2 7220 000 C9E FLOOR COVERINGS  3 6 4 1  A  103
3-80-57    B C A 5  2 2 7220 000 C9E FLOOR COVERINGS  3 6 4 1  A  99
3-80-57    B C B 5  2 2 7220 000 C9E FLOOR COVERINGS  3 6 4 1  G  32
3-80-57    B C B 5  2 2 7220 000 C9E FLOOR COVERINGS  3 6 4 1  H  35
LOCATION TOTAL                5              300

```

```

        KENSINGTON               MARYLAND               019906  1560  21
3-78-67    B C B 5  2 2 7230 000 C9E DRAPERIES AWNINGS AND SHADES 3 A 4 1  E  58
3-80-57    B C Z 5  2 2 7220 000 C9E FLOOR COVERINGS  3 6 4 1  I  28
3-78-67    B C Z 5  3 2 7230 000 C9E DRAPERIES AWNINGS AND SHADES 3 6 4 1  B  54
3-03-45    B C Z 5  3 2 7105 000 C9E HOUSEHOLD FURNITURE  3 6 4 1  A  121
3-81-25    B C Z 5  3 2 7105 000 C9E HOUSEHOLD FURNITURE  3 6 4 1  B  302
3-80-57    B C Z 5  3 2 7220 000 C9E FLOOR COVERINGS  3 6 4 1  I  174
3-80-57    B C Z 5  3 2 7220 000 C9E FLOOR COVERINGS  3 6 4 1  J  32
LOCATION TOTAL                7              769

```

PERTH AMBOY DRY DO  
2 H BS794 9259 N627

PERTH AMBOY DRY DO  
2 I BS794 A077 N627

PESSES CO  
4 B 00400 1437 DLA4

PET INC  
4 J 0013H 5018 DLA1  
4 J 0013H 5081 DLA1  
4 J 0013H 5179 DLA1  
4 L 0013H 5419 DLA1  
4 B 0013H 5881 DLA1  
4 B 0013H 6079 DLA1  
4 C 0013H 6127 DLA1

PET INC  
4 G 00137 5390 DLA1  
4 I 00137 5542 DLA1

PET INC  
4 A 0013H 0183 DLA1  
4 D 0013H 6281 DLA1  
4 J 0013H 5094 DLA1  
4 K 0013H 5328 DLA1  
4 L 0013H 5418 DLA1  
4 L 0013H 5539 DLA1  
4 A 0013H 5751 DLA1  
4 B 0013H 5982 DLA1  
4 B 0013H 5983 DLA1  
4 C 0013H 6128 DLA1  
4 C 0013H 6176 DLA1  
4 D 0013H 6352 DLA1  
4 D 0013H 6364 DLA1  
4 E 0013H 6581 DLA1  
4 E 0013H 6669 DLA1  
4 F 0013H 6812 DLA1  
4 G 0013H 6990 DLA1  
4 G 0013H 6991 DLA1  
4 G 0013H 7080 DLA1  
4 H 0013H 7179 DLA1  
4 H 0013H 7391 DLA1

2 2222 5 7 9 9												1 1 1 1		1 1 9 2 2 2														
B CCCC 3 A C B 999 C D 10A 10B 10C 11		DESCRIPTION OF COMDTY/SRVC										2	3	4	5	6	17	18	19	A	0	1	2	3	4	5	6	7
ATES INC		PHILADELPHIA			PA		019906		4005 39																			
10-57	D C A	5	2 2	7220	000 C9E	FLOOR COVERINGS	3 6 4 1																					
CONTRACTOR TOTAL		13		1,197																								
83-C0053	B C A	1	2 2	9999	000 A3	MISCELLANEOUS ITEMS	012463 3110 10																					
83-C0004	C C A	1	2 2	AZ12	000 C9E	RDTE/OTHER RESEARCH AND DEVE	8 A 3 5 J 11 5 B U 1 L																					
LOCATION TOTAL		2		118																								
83-C9565	B C Z	5	3 2	1820	000 A2	SPACE VEHICLE COMPONENTS	088264 0000 UK																					
CONTRACTOR TOTAL		2		128																								
83-C0555	B C C	5	2 2	U009	000 S1	OTHER TRAINING	042329 0050 47																					
83-C0140	B C B	5	2 2	K069	000 C9E	MODIFICATION OF EQ/TRAINING	8 A 3 5 J 1001 5 A																					
LOCATION TOTAL		2		396																								
83-C0125	B C B	5	2 2	7042	000 A7	MINI & MICRO COMPUTER CONTRO	081052 2470 11																					
CONTRACTOR TOTAL		2		128																								
83-C0050	B C Z	5	2 2	AD94	000 S1	RDTE/OTHER DEFENSE	678155 4850 24																					
83-C0290	B C Z	5	2 2	AD95	000 S1	RDTE/OTHER DEFENSE	8 A 3 5 P 11 7 B U 2 H																					
LOCATION TOTAL		2		681																								
83-C0012	A C C	5	2 2	T001	000 S1	ARTS-GRAPHICS	031919 6060 05																					
CONTRACTOR TOTAL		2		128																								
04-28	B C C	5	2 2	W070	000 S1	LEASE-RENTAL OF EQ/ADP EQUIP	678176 2240 45																					
CONTRACTOR TOTAL		2		128																								
72-C0013	B C A	1	2 2	J019	000 A3	MAINT-REPAIR OF EQ/SHIPS-SML	678200 0945 31																					
72-C0013	B C A	1	2 2	J019	000 A3	MAINT-REPAIR OF EQ/SHIPS-SML	8 4 4 5 J 02 5 B J 1 C																					
72-C0013	B C A	1	2 2	J019	000 A3	MAINT-REPAIR OF EQ/SHIPS-SML	8 4 8 5 J 02 5 B J 1 D																					
72-C0013	B C A	1	2 2	J019	000 A3	MAINT-REPAIR OF EQ/SHIPS-SML	8 4 8 5 J 02 5 B J 1 E																					
LOCATION TOTAL		4		294																								



22222	5 7	9 9												1 1 1 1 1	1 1 9 2 2 2								
CCCC 3	A C 8	999 C D	10A	10B	10C	11	DESCRIPTION OF CMDTY/SRVC	2	3	4	5	6	1717	8	9	A	0	1	3	24	151455	0000	
-----																							
PERTH AMBOY NEW JERSEY 678200 3540 31																							
00013	B C A	5	2	2	J019	000 A3	MAINT-REPAIR OF EQ/SHIPS-SML	8	4	8	4	J	01B	1	B	J	1	F					36
BROOKLYN NEW YORK 678200 0950 33																							
00013	B C A	1	2	2	J019	000 A3	MAINT-REPAIR OF EQ/SHIPS-SML	8	4	4	4	J	01B	1	B	J	1	E					140
TRACTOR TOTAL 6 470																							
PULASKI PA 016767 4175 39																							
04625	D C B	1	2	2	3439	000 C9E	MISC WELDING SOLDERING & BRA	6	A	7	3	J	0000	0		J	1	A					62-
ANAHEIM CALIFORNIA 678420 0150 05																							
-50344	C C A	5	2	2	8930	000 B2	JAMS JELLIES AND PRESERVES	6	6	4	5	A	09	7	B	J	1	J					38
-50344	C C A	5	2	2	8940	000 B2	SPECIAL DIETARY FOODS - SPEC	6	6	4	5	A	09	7	B	J	1	J					26
-50344	C C A	5	2	2	8940	000 B2	SPECIAL DIETARY FOODS - SPEC	6	6	4	5	A	09	7	B	J	1	J					33
-50344	C C A	5	2	2	8930	000 B2	JAMS JELLIES AND PRESERVES	6	6	4	5	A	09	7	B	J	1	K					45
-50344	C C A	5	2	2	8930	000 B2	JAMS JELLIES AND PRESERVES	6	6	4	5	A	09	7	B	J	1	B					32
-50344	C C A	5	2	2	8930	000 B2	JAMS JELLIES AND PRESERVES	6	6	4	5	A	09	7	B	J	1	B					60
-50344	C C A	5	2	2	8940	000 B2	SPECIAL DIETARY FOODS - SPEC	6	6	4	5	A	09	7	B	J	1	C					30
SECTION TOTAL 7 264																							
LOS ANGELES CALIFORNIA 678420 3880 05																							
-50039	B C Z	5	2	2	8925	000 B2	SUGAR CONFECTIONERY AND NUTS	6	6	4	5	A	09	7	B	J	1	F					43
-50039	B C Z	5	2	2	8905	000 B2	MEAT POULTRY AND FISH	6	6	4	5	A	09	7	B	J	1	I					35
SECTION TOTAL 2 78																							
ST LOUIS MISSOURI 678420 7680 26																							
-50039	C C A	1	2	2	8920	000 B2	BAKERY AND CEREAL PRODUCTS	6	6	4	5	A	09	7	B	J	1	L					23
-50244	C C A	1	2	2	8940	000 B2	SPECIAL DIETARY FOODS - SPEC	6	6	4	5	A	09	7	B	J	1	C					44
-50344	C C A	1	2	2	8910	000 B2	DAIRY FOODS AND EGGS	6	6	4	5	A	09	7	B	J	1	J					131
-50344	C C A	1	2	2	8910	000 B2	DAIRY FOODS AND EGGS	6	6	4	5	A	09	7	B	J	1	K					150
-50344	C C A	1	2	2	8940	000 B2	SPECIAL DIETARY FOODS - SPEC	6	6	4	5	A	09	7	B	J	1	K					33
-50344	C C A	1	2	2	8910	000 B2	DAIRY FOODS AND EGGS	6	6	4	5	A	09	7	B	J	1	L					145
-50344	C C A	1	2	2	8910	000 B2	DAIRY FOODS AND EGGS	6	6	4	5	A	09	7	B	J	1	A					160
-50344	C C A	1	2	2	8910	000 B2	DAIRY FOODS AND EGGS	6	6	4	5	A	09	7	B	J	1	B					163
-50344	C C A	1	2	2	8950	000 B2	CONDIMENTS AND RELATED PRODU	6	6	4	5	A	09	7	B	J	1	B					43
-50344	C C A	1	2	2	8915	000 B2	FRUITS AND VEGETABLES	6	6	4	5	A	09	7	B	J	1	C					37
-50344	C C A	1	2	2	8910	000 B2	DAIRY FOODS AND EGGS	6	6	4	5	A	09	7	B	J	1	C					161
-50344	C C A	1	2	2	8950	000 B2	CONDIMENTS AND RELATED PRODU	6	6	4	5	A	09	7	B	J	1	D					34
-50344	C C A	1	2	2	8910	000 B2	DAIRY FOODS AND EGGS	6	6	4	5	A	09	7	B	J	1	D					146
-50344	C C A	1	2	2	8950	000 B2	CONDIMENTS AND RELATED PRODU	6	6	4	5	A	09	7	B	J	1	E					49
-50344	C C A	1	2	2	8910	000 B2	DAIRY FOODS AND EGGS	6	6	4	5	A	09	7	B	J	1	E					190
-50344	C C A	1	2	2	8915	000 B2	FRUITS AND VEGETABLES	6	6	4	5	A	09	7	B	J	1	F					247
-50344	C C A	1	2	2	8950	000 B2	CONDIMENTS AND RELATED PRODU	6	6	4	5	A	09	7	B	J	1	F					44
-50344	C C A	1	2	2	8940	000 B2	SPECIAL DIETARY FOODS - SPEC	6	6	4	5	A	09	7	B	J	1	F					29
-50344	C C A	1	2	2	8940	000 B2	SPECIAL DIETARY FOODS - SPEC	6	6	4	5	A	09	7	B	J	1	G					232
-50344	C C A	1	2	2	8915	000 B2	FRUITS AND VEGETABLES	6	6	4	5	A	09	7	B	J	1	G					50
-50344	C C A	1	2	2	8910	000 B2	DAIRY FOODS AND EGGS	6	6	4	5	A	09	7	B	J	1	H					253

S M  
V O 1111 22222  
C N 55555 AAAA AAAAAA

PET INC  
4 H 0013H 7439 DLA13H  
4 I 0013H 7531 DLA13H  
4 I 0013H 7657 DLA13H  
4 I 0013H 7667 DLA13H

PET INC  
3 D OSB02 0139 DLA13H  
3 D OSB02 0146 DLA13H

PET INC  
4 L 0013H 8182 DLA13H  
4 D 0013H 8556 DLA13H

PETE PAINTING & DECOR  
3 A OSD04 0029 F39601

PETER & RANGEL CONSTR  
1 D OCA45 0107 DACA45  
3 B OSD04 0040 F39601  
3 D OSD04 0060 F39601  
3 I OSD04 0114 F39601  
3 I OSD04 0130 F39601

PETER BENT BRIGHAM HO  
1 A OMD17 0134 DAMD17  
1 B OMD17 0145 DAMD17  
1 I OMD17 0472 DAMD17

PETERS ALBERT E ASSOC  
2 I C2472 C006 N62472  
2 I C2472 C056 N62472  
2 I C2472 C078 N62472

PETERS CHEMICAL CO  
1 A OKF40 0174 GS07S9  
3 C OBA05 0121 GS07S0

PETERS E J & RIGGI V  
1 A OAG38 0014 DACA31  
1 A OAG38 0015 DACA31

-----  
 2222 5 7 9 9 1 1 1 1 1 1 1 1 9 2 2 2  
 CCCC 3 A C 8 999 C D 10A 10B 10C 11 DESCRIPTION OF CMDTY/SRVC 2 3 4 5 6 1717 8 9 A 0 1 3 24 \$\$\$\$\$\$(0000)  
 -----

		ST LOUIS		MISSOURI		678420	7680	26					
0344	C C A 1	2 2	8950 000 B2	CONDIMENTS AND RELATED PRODU	6 6 4 5 A 09	7 B	J 1 H						44
0344	C C A 1	2 2	8940 000 B2	SPECIAL DIETARY FOODS - SPEC	6 6 4 5 A 09	7 B	J 1 I						199
0344	C C A 1	2 2	8930 000 B2	JAMS JELLIES AND PRESERVES	6 6 4 5 A 09	7 B	J 1 I						33
0344	C C A 1	2 2	8950 000 B2	CONDIMENTS AND RELATED PRODU	6 6 4 5 A 09	7 B	J 1 I						39
ACTION		TOTAL	25	2,664									

		KINSTON		NCAR		678420	2790	34					
0344	B C Z 5	3 2	8940 000 B2	SPECIAL DIETARY FOODS - SPEC	6 6 4 5 A 09	7 B	J 2 D						31
0344	B C Z 5	3 2	8940 000 B2	SPECIAL DIETARY FOODS - SPEC	6 6 4 5 A 09	7 B	J 2 D						27
ACTION		TOTAL	2	58									

		GREENEVILLE		TENNESSEE		678420	1210	43					
0587	B C A 1	2 2	8910 000 B2	DAIRY FOODS AND EGGS	6 A 3 5 B 09	1 B	J 1 K						112
0839	B C A 1	2 2	8910 000 B2	DAIRY FOODS AND EGGS	6 A 3 3 C 0000	0	J 1 C						120
ACTION		TOTAL	2	232									
TRACTOR		TOTAL	38	3,296									

		ELLSWORTH AFB		SDAK		014002	0930	42					
0002	B C E 5	2 2	2161 000 C2	MAINT-REPAIR-ALTER/FAMILY HO	8 A 3 4 J 01B	1 B	J 1 A						154

		ELLSWORTH AFB		SDAK		070988	0930	42					
0085	A C E 5	2 2	Y219 000 C2	CONSTRUCTION/OTHER CONSERVAT	8 A 3 4 J 01B	1 B	J 1 C						382
0004	A C E 5	2 2	Z119 000 C2	MAINT-REPAIR-ALTER/OTHER ADM	8 A 3 4 J 01B	1 B	J 1 B						42
0007	A C E 5	2 2	Z119 000 C2	MAINT-REPAIR-ALTER/OTHER ADM	8 A 3 4 J 01B	1 B	J 1 D						29
0041	A C E 5	2 2	Z119 000 C2	MAINT-REPAIR-ALTER/OTHER ADM	8 A 3 4 J 01B	1 B	J 1 I						63
0049	A C E 5	2 2	Z199 000 C2	MAINT-REPAIR-ALTER/MISCFLAN	4 6 3 5 J 17B	7 B	J 1 I						303
ACTION		TOTAL	5	829									

		BOSTON		MASS		678465	0290	22					
8019	B C Z 5	2 2	AN91 000 S1	RDTE/OTHER MEDICAL	8 8 6 5 M 05	7 B	S 1 A						42
9050	B C Z 5	2 2	AN91 000 S1	RDTE/OTHER MEDICAL	8 8 6 5 M 05	7 B	S 1 A						33
3239	B C Z 5	2 2	AN91 000 S1	RDTE/OTHER MEDICAL	8 8 3 5 M 05	7 B	S 1 I						85
ACTION		TOTAL	3	160									

		PHILADELPHIA		PA		001123	4005	39					
1311	D C Z 1	2 2	R119 000 C2	A/E CONSTRUCTION /OTHER BUI	8 A 3 6 J 01B	2 B	J 1 K						61
1311	D C Z 1	2 2	R117 000 C2	A/E CONSTRUCTION /WAREHOUSE	8 A 6 6 J 01B	2 B	J 1 A						33
1311	D C Z 1	2 2	R117 000 C2	A/E CONSTRUCTION /WAREHOUSE	8 A 8 6 J 01B	2 B	J 1 C						61
ACTION		TOTAL	3	155									

		HAWTHORNE		NEW JERSEY		023472	1830	31					
01	B C Z 5	2 2	8720 000 C9E	FERTILIZERS	3 6 4 1		A						61
01	B C B 5	2 2	8720 000 C9E	FERTILIZERS	3 6 4 1		C						32
ACTION		TOTAL	2	93									

		TOBYHANNA		PA		001124	5130	39					
0001	C C C 1	2 2	R211 000 C2	ARCHITECT/ENGINEER - GENERAL	8 A 4 6 J 01B	2 B	J 1 J						40
0001	C C C 1	2 2	R211 000 C2	ARCHITECT/ENGINEER - GENERAL	8 A 4 6 J 01B	2 B	J 1 J						36

HPG613 ALPH..BETIC DE

-----  
 S M  
 V O 1111 222222  
 C N 55555 AAAA AAAAAA  
 -----

PETERS E J & RIGGI V  
 1 A 0AG38 0016 DACA31

PETERS E J & RIGGI V  
 2 I C2472 B449 N62472

PETERS H G & ANIMATIO  
 1 I OZD09 0008 DAVA02

PETERS JACK & CO  
 2 B C2742 P021 N62766  
 2 C C2742 P030 N62766  
 2 E C2742 P056 N62766  
 2 E C2742 P067 N62766  
 2 A C2742 P005 N62766  
 2 I C2742 P135 N62766  
 2 I C2742 P114 N62766  
 2 I C2742 P111 N62766  
 2 E C2742 P043 N62766  
 3 E OSA05 0008 F64133  
 3 F OSA05 0012 F64133  
 3 F OSA05 0011 F64133  
 3 H OSA05 0017 F64133  
 3 I OSA05 0022 F64133

PETERS MACHINE CO  
 4 J 00700 0044 DLA700  
 4 E 00700 2906 DLA700

PETERS OTTO  
 1 G OJA37 0149 DAJA37

PETERS WILLIAM E  
 1 C OAE07 1963 DAAE07

PETERS WILLIAMS KUBO1  
 1 D OBT19 0045 DACA41  
 1 D OBT19 0056 DACA41

12222		5 7		9 9							1 1 1 1 1			1 1 9 2 2 2												
CCCC		3 A C 8		999 C D 10A		10B 10C		11		DESCRIPTION OF COMDTY/SRVC		2	3	4	5	6	17	18	19	20	21	22	23	24	\$\$\$\$\$\$(000)	
-----																										
0001	C	C	C	1	2	2	R211	000	C2	TOBYHANNA PA	001124	5130	39											26		
ATION		TOTAL				3				ARCHITECT/ENGINEER - GENERAL		8	A	4	6	J	01B	2	B	J	1	J				
-----																										
04794	D	C	Z	1	2	2	R119	000	C2	WARMINSTER PA	001124	5373	39											28		
TRACTOR		TOTAL				4				A/E CONSTRUCTION /OTHER BUI		8	A	8	6	J	01B	2	B	J	1	L				
-----																										
0019	E	C	B	5	2	2	T006	000	C2	PA	678560	4155	39											43		
S ASSOC		PRIMS								FILM-VIDEO TAPE PRODUCTION		8	A	3	6	J	01B	1	B	J	1	I				
-----																										
GUAM 678593 0000 GU																										
0063	E	C	E	5	2	2	Z161	000	C2	MAINT-REPAIR-ALTER/FAMILY HO	8	A	8	3	J	0000	0			J	1	K			386	
0063	E	C	E	5	2	2	Z161	000	C2	MAINT-REPAIR-ALTER/FAMILY HO	8	A	8	3	J	0000	0			J	1	B			92	
0063	E	C	Z	5	2	2	Z161	000	C2	MAINT-REPAIR-ALTER/FAMILY HO	8	A	8	3	J	0000	0			J	1	C			60	
0063	E	C	Z	5	2	2	Z161	000	C2	MAINT-REPAIR-ALTER/FAMILY HO	8	A	8	3	J	0000	0			J	1	C			1,331	
0243	A	C	Z	5	2	2	Z199	000	C2	MAINT-REPAIR-ALTER/MISCELLAN	8	A	3	3	J	0000	0			J	1	L			120	
0284	A	C	Z	5	2	2	Z199	000	C2	MAINT-REPAIR-ALTER/MISCELLAN	8	A	3	3	J	0000	0			J	1	I			125	
0286	A	C	Z	5	2	2	Z127	000	C2	ELECTRONIC & COMMUNICATION F	8	A	3	3	J	0000	0			J	1	H			144	
0314	A	C	Z	5	2	2	Y299	000	C2	CONSTRUCTION/ALL OTHER NON-B	8	A	3	3	J	0000	0			J	1	G			66	
0368	E	C	Z	5	2	2	Z199	000	C2	MAINT-REPAIR-ALTER/MISCELLAN	8	A	3	3	J	0000	0			J	1	C			117	
0003	A	C	Z	5	2	2	Z162	000	C2	MAINT-REPAIR-ALTER/RECREATIO	8	A	3	4	J	01B	1	B		J	1	E			96	
0005	A	C	Z	5	2	2	Z199	000	C2	MAINT-REPAIR-ALTER/MISCELLAN	8	A	3	4	J	01B	1	B		J	1	F			186	
0007	A	C	Z	5	2	2	Z299	000	C2	MAINT-REPAIR-ALTER/OTHER NON	8	A	3	4	J	01B	1	B		J	1	F			570	
0011	A	C	Z	5	2	2	Z161	000	C2	MAINT-REPAIR-ALTER/FAMILY HO	8	A	3	4	J	01B	1	B		J	1	H			1,057	
0030	A	C	Z	5	2	2	Z163	000	C2	MAINT-REPAIR-ALTER/TROOP HO	8	A	3	4	J	01B	1	B		J	1	I			1,168	
ATION		TOTAL				14				5,512																
-----																										
COLUMBUS OHIO 678597 1880 36																										
0162	B	C	A	5	2	2	2805	000	A4B	GAS RECIPROCATING ENG - EXCE	6	A	3	4	J	01B	1	B		J	1	J			42	
0184	D	C	A	5	2	2	4320	000	C9E	POWER AND HAND PUMPS	6	A	3	4	J	01B	1	B		K	1	D			44	
ATION		TOTAL				2				86																
-----																										
GERMANY 034084 0000 6Y																										
0268	B	C	Z	5	3	2	V212	000	S1	MOTOR PASSENGER SERVICE	7	9	4	5	L	06			1	B	J	1	J			39
-----																										
INDIANAPOLIS INDIANA 089384 2430 15																										
0016	B	C	Z	5	2	2	AC42	DBP	A4A	RDTE/TANK - AUTOMOTIVE	5	A	3	5	J	11			4	B	J	1	A			96
-----																										
FORT LEAVENWORTH KANSAS 080726 1860 17																										
0038	D	C	Z	5	2	2	R211	000	C2	ARCHITECT/ENGINEER - GENERAL	8	A	4	4	J	01B	2	B		J	1	C			39	
0038	D	C	Z	5	2	2	R211	000	C2	ARCHITECT/ENGINEER - GENERAL	8	A	4	4	J	01B	2	B		J	1	D			37	
ATION		TOTAL				2				76																

-----

S M  
V O 1111 222222  
C N 55555 AAAAA AAAAAA

-----

PETERSBURG CITY OF  
1 B OBT59 0055 DABB27-  
1 C OBT59 0055 DABB27-  
1 E OBT59 0090 DABB27-  
1 H OBT59 0115 DABB27-  
1 K OBT59 0035 DABT59-  
1 C OBT59 0055 DABT59-

PETERSBURG DINWIDDIE A  
4 K 00600 1112 DLA600-

PETERSEN ARCHITECTURAL  
2 H C2474 Y227 N62474-

PETERSEN KEN CONSTRUCT  
3 I OSA03 0152 F25600-

PETERSENN HANS DIETER  
1 L OJA25 0024 DAJA25-  
1 G OJA25 0053 DAJA25-  
1 H OJA25 0061 DAJA25-

PETERSON & STRAIN SURVI  
1 H OCA45 0189 DACA45-

PETERSON BUILDERS INC  
2 D BS990 5079 N00024-  
2 D BS990 5080 N00024-  
2 K BH002 0338 N00024-  
2 A BS990 2171 N00024-  
2 A BS990 2172 N00024-  
2 A BH002 1872 N00024-  
2 C BH002 4372 N00024-  
2 C BH005 4373 N00024-  
2 I BH002 A232 N00024-  
2 K BH002 0330 N00024-  
2 F BH002 7128 N00024-  
2 I BS990 8479 N00024-  
2 G BH002 7981 N00024-  
2 F BH002 7403 N00024-  
4 L 00700 0671 DLA700-  
4 A 00700 1128 DLA700-

-----  
 22 5 7 9 9 1 1 1 1 1 1 1 9 2 2 2  
 CC 3 A C 8 999 C D 10A 10B 10C 11 DESCRIPTION OF CMDTY/SRVC 2 3 4 5 6 1717 8 9 A 0 1 3 24 \$\$\$\$\$\$(000)  
 -----

FORT LEE VIRGINIA 678635 1560 47  
 03 B C C 5 2 2 S114 000 S1 UTILITIES/WATER 8 3 4 5 P 1005 7 B K 3 B 28  
 03 2 B C C 5 2 2 S114 000 S1 UTILITIES/WATER 8 3 4 5 P 1005 7 B K 3 B 28-  
 36 B C C 5 2 2 S114 000 S1 UTILITIES/WATER 8 3 4 5 P 1005 7 B K 3 E 34  
 36 B C C 5 2 2 S114 000 S1 UTILITIES/WATER 8 3 4 5 P 1005 7 B K 3 H 34  
 36 B C C 5 2 2 S114 000 S1 UTILITIES/WATER 8 3 4 5 P 1005 7 B K 3 K 33  
 36 1 B C C 5 2 2 S114 000 S1 UTILITIES/WATER 8 3 4 5 P 1005 7 B K 3 B 28  
 ION TOTAL 4 129

PETERSBURG VIRGINIA 066656 3150 47  
 90 B C B 1 3 2 9130 000 A8A LIQUID PROPELLANTS & FUEL PE 6 A 3 5 J 1026 6 B K 1 H 109

CAMP PENDLETON CALIFORNIA 092275 0960 05  
 79 D C Z 1 2 2 R113 000 C2 A/E CONSTRUCTION /EDUCATION 8 A 3 6 J 01B 2 B J 1 F 165

OFFUTT AFB NEBRASKA 084883 3710 28  
 81 D C E 5 2 2 Z111 000 C2 MAINT-REPAIR-ALTER/OFFICE BU 8 A 3 4 J 01B 1 B J 1 I 99

GERMANY 011596 0000 0Y  
 24 B C Z 5 3 2 Z131 000 C2 MAINT-REPAIR-ALTER/SCHOOLS 7 9 3 5 L 06 1 B J 1 K 30  
 72 B C Z 5 3 2 Z299 000 C2 MAINT-REPAIR-ALTER/OTHER NON 7 9 3 5 L 06 1 B J 1 F 34  
 82 B C Z 5 3 2 Z291 000 C2 MAINT-REPAIR-ALTER/RECREA NO 7 9 3 5 L 06 1 B J 1 H 62  
 ION TOTAL 3 146

TRINIDAD COLORADO 091992 2700 06  
 69 C C Z 5 2 2 R219 000 S1 OTHER ARCHITECTS & ENGINEER 8 A 3 6 J 01B 2 B J 1 G 30

STURGEON BAY WISCONSIN 678720 5160 50  
 47 B C Z 1 2 2 1908 000 A3 TORPEDO BOATS AND GUN BOATS 8 A 7 4 J 01B 1 B J 1 D 123  
 47 B C Z 1 2 2 1908 000 A3 TORPEDO BOATS AND GUN BOATS 8 A 7 4 J 01B 1 B J 1 C 99  
 22 B C A 1 2 2 1928 SLC A3 SALVAGE VESSELS 8 A 6 6 J 01B 1 B K 1 J 33,877  
 22 B C A 1 2 2 1928 000 A3 SALVAGE VESSELS 8 A 7 6 J 01B 1 B M 1 K 78-  
 22 B C A 1 2 2 1928 000 A3 SALVAGE VESSELS 8 A 7 6 J 01B 1 B M 1 K 26  
 69 B C A 1 2 2 L019 000 A3 TECH REP SERVICES /SHIPS-SML 8 A 7 J K 2,162  
 69 B C A 1 2 2 L019 000 A3 TECH REP SERVICES /SHIPS-SML 8 A 7 J B 75  
 69 B C A 1 2 2 L019 000 A3 TECH REP SERVICES /SHIPS-SML 8 A 7 J A 1,000  
 69 B C A 1 2 2 L019 000 A3 TECH REP SERVICES /SHIPS-SML 8 A 7 J I 100  
 13 C C A 1 2 2 1940 000 A3 SMALL CRAFT 8 A 3 6 J 01B 1 A M 1 J 4,975  
 13 C C A 1 2 2 1940 000 A3 SMALL CRAFT 8 A 6 6 J 01B 1 B L 1 E 16,350  
 21 B C Z 1 2 2 1906 000 A3 MINELAYERS AND MINESWEEPERS 8 A 7 4 J 01B 2 B J 1 I 105  
 19 B C Z 1 2 2 R215 000 A3 A/E - PRODUCTION ENGINEERING 8 A 3 5 J 1001 5 A U 1 F 1,739  
 64 A C Z 1 2 2 AC34 000 A3 ROTE/SHIPS 8 A 3 4 J 01B 2 B J 1 D 250  
 79 B C A 5 2 2 2010 000 A3 SHIP AND BOAT PROPULSION COM 6 A 3 5 J 1015 5 B J 1 L 55  
 71 B C A 5 2 2 2010 000 A3 SHIP AND BOAT PROPULSION COM 6 A 3 5 J 1015 5 B J 1 A 50  
 ION TOTAL 16 60,917

-----  
 S M  
 V O 1111 222222 22  
 C N 55555 AAAA AAAAAA BB  
 -----

PETERSON CONSTRUCTION CO  
 3 I OSD06 0137 F32605-83

PETERSON CONSTRUCTION CO  
 3 I OSD06 0138 F32605-83

PETERSON EXCAVATING INC  
 5 F OCW45 0113 DACW45-83

PETERSON FRED CONTRACTING  
 1 G QAA08 0197 DAAA08-83  
 1 I QAA08 0256 DAAA08-83  
 1 I QAA08 0281 DAAA08-83  
 LI

PETERSON G E GENERAL CON  
 2 I C2467 D330 N62467-82  
 2 I C2467 D336 N62467-83  
 LI

PETERSON G E GENERAL CON  
 4 G 00400 3473 DLA410-83

PETERSON G E GENERAL CON  
 2 I C2470 K077 N62470-83

PETERSON HAROLD D  
 1 E OHA04 0012 DAHA04-83

PETERSON HOWARD CONSTRUCT  
 1 I OKF15 0208 DAKF15-83

PETERSON MACH PROD CORP  
 1 K OAE07 0198 DAAE07-82  
 1 K OAE07 0159 DAAE07-82  
 1 A OAE07 1717 DAAE07-82  
 1 L OAE07 1109 DAAE07-82  
 1 D OAE07 3184 DAAE07-82  
 1 B OAE07 2373 DAAE07-82  
 1 D OAE07 3334 DAAE07-82  
 1 E OAE07 3694 DAAE07-82

		5 7		9 9												1		1 1 1 1 1		1 1 9 2 2 2					
		3 A C 8		999 C D		10A		10B		10C		11		DESCRIPTION OF CMDTY/SRVC		2 3 4 5 6		1717 8 9 A		0 1 3 24		\$\$\$\$\$(000)			
2	D C E	5	2	2	2242	000	C2	GRAND FORKS AFB	NDAK	678735	1375	35	MAINT-REPAIR-ALTER/HEATING & B	8	A	3	4	J	01B	1	B	J	1	1	809
4	D C E	5	2	2	2161	000	C2	GRAND FORKS	NDAK	678735	1380	35	MAINT-REPAIR-ALTER/FAMILY HO	8	A	3	4	J	01B	1	B	J	1	1	1,595
TOR TOTAL		2		2,404																					
5	D C E	5	2	2	Y245	000	C2	RIVERDALE	NDAK	678800	2890	35	CONSTRUCTION/WATER SUPPLY	8	A	3	4	J	01B	1	B	J	1	F	350
6	B C E	1	2	2	Z173	000	C2	ROCK ISLAND	ILLINOIS	045049	7620	14	MAINT-REPAIR-ALTER/FUEL STOR	8	A	3	4	J	01B	1	B	J	1	F	43
0	B C E	1	2	2	Z199	000	C2						MAINT-REPAIR-ALTER/MISCELLAN	8	A	3	4	J	01B	1	B	J	1	F	185
9	B C E	1	2	2	Z241	000	C2						MAINT-REPAIR-ALTER/FUEL SUPP	8	A	3	4	J	01B	1	B	J	1	F	36
ON TOTAL		3		264																					
17	D C E	1	2	2	Y131	000	C2	ALBANY	GEORGIA	070384	0090	11	CONSTRUCTION/SCHOOLS	8	A	3	4	J	01B	1	B	J	1	C	68
17	D C E	1	2	2	Z139	000	C2						MAINT-REPAIR-ALTER/EDUCATION	8	A	3	4	J	01B	1	B	J	1	F	67
ON TOTAL		2		135																					
9	B C C	5	2	2	Y223	000	S1	RICHMOND	VIRGINIA	070384	3360	47	CONSTRUCTION/TUNNELS & SUBSU	6	A	3	4	J	01B	1	B	J	1	F	48
23	D C E	1	2	2	Z142	000	C2	YORKTOWN	VIRGINIA	070384	4280	47	MAINT-REPAIR-ALTER/LABS & CL	8	A	3	4	J	01B	1	B	J	1	F	45
TOR TOTAL		4		228																					
26	D C E	1	2	2	Z222	000	C2	CAMP ROBERTS	CALIFORNIA	678813	0970	05	MAINT-REPAIR-ALTER/HWYS-ROAD	8	A	3	4	J	01B	1	B	J	1	E	101
45	B C E	5	2	2	Z191	000	C2	FORT SHERIDAN	ILLINOIS	094391	3210	14	MAINT-REPAIR-ALTER/EXHIBITIO	8	A	3	6	J	01B	1	B	J	1	F	112
74	B C A	1	2	2	2520	DNJ	A4B	INKSTER	MICHIGAN	678865	2790	23	VEHICULAR POWER TRANSMISSION	5	A	6	3	J	0000	0		J	1	F	66
37	E C A	1	2	2	2520	DNE	A4B						VEHICULAR POWER TRANSMISSION	8	A	3	4	J	01B	1	B	J	1	J	26
37	E C A	1	2	2	2520	DNE	A4B						VEHICULAR POWER TRANSMISSION	8	A	6	4	J	01B	1	B	J	1	A	26
90	B C A	1	2	2	2520	DJB	A4A						VEHICULAR POWER TRANSMISSION	5	A	3	4	J	01B	1	B	J	1	L	35
72	B C A	1	2	2	2590	000	A4A						MISCELLANEOUS VEHICULAR COMP	5	A	3	4	J	01B	1	B	J	1	D	90
89	B C A	1	2	2	2520	DNJ	A4B						VEHICULAR POWER TRANSMISSION	5	A	3	4	J	01B	1	B	J	1	B	283
39	B C A	1	2	2	2520	DNJ	A4B						VEHICULAR POWER TRANSMISSION	5	A	6	4	J	01B	1	B	J	1	D	36
37	B C A	1	2	2	2520	DBT	A4A						VEHICULAR POWER TRANSMISSION	5	A	3	5	J	1001	5	B	J	1	E	51

											1																									
											1 1 1 1 1 1 1 9 2 2 2																									
CC	3	A	C	8	999	C	D	10A	10B	10C	11	DESCRIPTION OF CMDTY/SRVC											2	3	4	5	6	1717	8	9	A	0	1	3	24	\$\$\$\$\$(000)
INKSTER											MICHIGAN											678865	2790	23												
73	B	C	A	1	2	2	2520	DNJ	A4B	VEHICULAR POWER TRANSMISSION	5	A	3	3	J	0000	0	J	1	E												61				
10	B	C	A	1	2	2	2815	ONE	A4B	DIESEL ENGINES AND COMPONENT	5	A	3	4	J	01B	1	B	J	1	G												53			
TOTAL											741											10														
RICHFIELD											UTAH											088767	1850	45												
170	E	C	B	5	3	2	1930	000	A8A	BARGES AND LIGHTERS CARGO	6	A	3	3	J	0000	0	K	1	I												38				
COLUMBUS											OHIO											678910	1880	36												
18	B	C	E	5	2	2	2299	000	C2	MAINT-REPAIR-ALTER/OTHER NON	6	A	3	4	J	01B	1	B	J	1	I												50			
SAN LEANDRO											CALIFORNIA											084147	6150	05												
155	B	C	B	5	2	2	6125	000	C9E	CONVERTERS ELECTRICAL ROTATI	8	A	3	5	J	1001	5	B	J	1	I												95			
SACRAMENTO											CALIFORNIA											090614	5940	05												
064	D	C	Z	5	2	2	R211	000	C2	ARCHITECT/ENGINEER - GENERAL	8	A	4	6	J	01B	2	B	J	1	D												28			
HILL AFB											UTAH											011689	0880	45												
552	E	C	E	5	2	2	2199	000	C2	MAINT-REPAIR-ALTER/MISCELLAN	8	A	3	4	J	01B	1	B	J	1	I												59			
POINT MUGU											CALIFORNIA											042269	5450	05												
956	D	C	E	1	2	2	2199	000	C2	MAINT-REPAIR-ALTER/MISCELLAN	8	A	8	4	J	01B	1	B	J	1	D												28			
592	D	C	E	1	2	2	2161	000	C2	MAINT-REPAIR-ALTER/FAMILY HO	8	A	3	4	J	01B	1	B	J	1	I												139			
TOTAL											167											2														
PORT HUENEME											CALIFORNIA											042269	5520	05												
081	D	C	E	1	2	2	2199	000	C2	MAINT-REPAIR-ALTER/MISCELLAN	8	A	8	4	J	01B	1	B	J	1	I												27			
FACTOR TOTAL											194											3														
HOUSTON											TEXAS											086862	3770	44												
786	E	C	A	5	2	2	1005	EHC	A5	GUNS THROUGH 30 MM	5	A	3	4	J	01B	1	B	J	1	H												50			
776	D	C	A	5	2	2	2510	DIM	A4B	VEHICULAR CAB BODY FRAME STR	5	A	3	4	J	01B	1	B	J	1	K												50			
365	B	C	A	5	2	2	2840	AHA	A1B	GAS TURBINES AND JET ENGINES	8	A	3	4	J	01B	1	B	J	1	F												106			
TOTAL											210											3														
HOUSTON											TEXAS											092323	3770	44												
886	A	C	A	5	2	2	4320	000	B9	POWER AND HAND PUMPS	8	A	3	5	J	1013	1	B	J	1	H												100			
SOUTH HOUSTON											TEXAS											092323	7430	44												
759	B	C	A	5	2	2	4920	000	A1C	AIRCRAFT MAINTENANCE & REPAIR	8	A	3	4	J	01B	1	B	J	1	I												95			
976	A	C	A	5	2	2	1560	000	A1C	AIRFRAME STRUCTURAL COMPONENT	8	A	3	4	J	01B	1	B	J	1	I												130			
TOTAL											424											2														
FACTOR TOTAL											628											3														

IPC613 ALPH. BETIC DETAIL

S M  
V O 1111 22222 22  
C N 55555 AAAA AAAAAA BB

PETRO LOCK INC  
4 J 00600 0122 DLA600-82-  
4 L 00600 1479 DLA600-82-  
4 A 00600 1697 DLA600-82-  
LOC

PETRO LTD  
4 A 00600 0981 DLA600-82-  
4 A 00600 1070 DLA600-82-  
LOC

PETRO PRODUCTS INC  
4 L 00600 1544 DLA600-82-  
LOC

PETRO UNITED INC  
3 K OFF50 0147 F41608-81-  
3 D OFF50 0697 F41608-81-  
3 H OFF50 1018 F41608-81-  
LOC

PETRO UNITED TERMINALS INC  
3 L OFF50 0143 F41608-81-  
3 A OFF50 0301 F41608-81-  
LOC

PETROBRAS S A  
2 H G2381 2380 N62381-82-  
2 I G2381 2331 N62381-83-  
LOC

PETROCONSULTANTS S A  
1 I 02D42 0118 DMA800-83-  
C

PETROELEC CONSTRUCTION CO  
2 I C2474 H778 N62474-81-  
2 F C2474 H732 N62474-82-  
LOC

PETROFINA S A  
4 F 00600 0957 DLA600-82-  
C

PETROLAN GAS NIEDERLASSUNG  
1 A OJA04 0240 DAJA37-83-  
C

5 7	9 9	10B	10C	11	DESCRIPTION OF CMDTY/SRVC	2	3	4	5	6	1717	8	9	A	0	1	3	24	\$\$\$\$\$(000)																														
LANCASTER																							CALIFORNIA		065861 3570 05																								
E C B	5	2	2	9140	000 A8A FUEL OILS	6	A	3	3	J	0000	0		K	1	J			173																														
E C B	5	2	2	9130	000 A8A LIQUID PROPELLANTS & FUEL	6	A	3	3	J	0000	0		K	1	I			1,096																														
E C B	5	3	2	9130	000 A8A LIQUID PROPELLANTS & FUEL	6	A	9	3	J	0000	0		K	1	J			273-																														
TOTAL				3	996																																												
CHARLOTTE																							NCAR		061070 0950 34																								
B C B	5	3	2	9130	000 A8A LIQUID PROPELLANTS & FUEL	6	A	6	3	J	0000	0		K	1	J			72																														
B C B	5	3	2	9130	000 A8A LIQUID PROPELLANTS & FUEL	6	A	3	3	J	0000	0		K	1	J			3,036																														
TOTAL				2	3,110																																												
ANCHORAGE																							ALASKA		679033 0130 02																								
D C B	5	3	2	9130	000 A8A LIQUID PROPELLANTS & FUEL	6	A	3	5	J	1026	1	B	K	1	I			454																														
SEABROOK																							TEXAS		058967 7155 44																								
B C B	5	2	2	X173	AUJ S1 LEASE-RENT OF FAC /FUEL STOR	8	A	6	5	A	1026	5	B	J	1	K			80																														
B C B	5	2	2	X173	AUJ S1 LEASE-RENT OF FAC /FUEL STOR	8	A	6	5	A	1026	5	B	J	1	D			78																														
B C B	5	2	2	X173	AUJ S1 LEASE-RENT OF FAC /FUEL STOR	8	A	6	5	A	1026	5	B	J	1	H			80																														
TOTAL				3	238																																												
SEABROOK																							TEXAS		088444 7155 44																								
B C B	5	2	2	X173	AUJ S1 LEASE-RENT OF FAC /FUEL STOR	8	A	6	5	A	1026	5	B	J	1	K			80																														
B C B	5	2	2	X173	AUJ S1 LEASE-RENT OF FAC /FUEL STOR	8	A	6	5	A	1026	5	B	J	1	A			78																														
TOTAL				2	158																																												
BRAZIL																							075647 0000 BR																										
B C Z	5	2	2	9140	000 A8A FUEL OILS	7	4	3	5	L	06	5	B	J	1	L			93																														
B C Z	5	2	2	9140	000 A8A FUEL OILS	7	4	3	5	L	06	1	B	J	2	G			418																														
TOTAL				2	511																																												
HOUSTON																							TEXAS		050661 3770 44																								
B C C	5	2	2	R599	000 S1 OTHER SPECIAL STUDIES AND AN	8	A	3	5	A	1001	5	B	J	1	I			100																														
VALLEJO																							CALIFORNIA		091048 7370 05																								
D C E	1	2	2	2299	000 C2 MAINT-REPAIR-ALTER/OTHER NON	8	A	3	4	J	01B	1	B	J	1	I			604																														
D C E	7	2	2	2242	000 C2 MAINT-REPAIR-ALTER/HEATING &	8	A	3	4	J	01B	1	B	J	1	D			109																														
TOTAL				2	413																																												
BELGIUM																							679036 0000 BE																										
B C Z	5	3	2	9130	000 A8A LIQUID PROPELLANTS & FUEL	6	A	3	5	L	06	1	B	K	1	J			36,233																														
AN																							GERMANY		073107 0000 GY																								
C C Z	5	2	2	6930	000 A8B GASES COMPRESSED AND LIQUEFI	7	9	3	5	L	06	6	B	J	1	A			25																														

2222	22	22222	5	7	9	9	10A	10B	10C	11	DESCRIPTION OF COMDTY/SRVC	2	3	4	5	6	1717	8	9	A	0	1	3	24	511175	(000)
0808-83-C0070	B	C	B	1	2	2	6830	000	A8A	GASES COMPRESSED AND LIQUEFI	8	A	3	3	J	0000	0			J	1	A			161	
0808-83-C0070	HERLONG CALIFORNIA 089385 3000 05																									
0804-81-C0033	B	C	B	5	2	2	9130	000	A8A	LIQUID PROPELLANTS & FUEL PE	8	3	4	5	A	1001	5	B		K	1	J			31	
0804-81-C0033	LONG BEACH CALIFORNIA 679045 3840 05																									
0804-82-C0059	B	C	B	1	2	2	W034	000	S1	LEASE-RENTAL OF EQ/METALWORK	8	4	3	5	A	1001	5	B		J	1	J			42	
0804-82-C0059	FORT IRWIN CALIFORNIA 046176 2407 05																									
0800-81-D0125	B	C	Z	5	2	2	9130	000	A8A	LIQUID PROPELLANTS & FUEL PE	6	A	3	5	L	06	1	B		K	1	J			93	
0800-81-D0125	PORTUGAL 036583 0000 PT																									
0800-83-D0415	B	C	Z	5	3	2	9130	000	A8A	LIQUID PROPELLANTS & FUEL PE	6	A	3	5	L	06	6	B		K	1	G			30	
0800-83-D0415	LOCATION TOTAL 2 123																									
0800-82-D0583	F	C	Z	5	3	2	9130	000	A8A	LIQUID PROPELLANTS & FUEL PE	6	A	3	5	L	06	1	B		K	1	J			16,093	
0800-82-D0583	SPAIN 038153 0000 SP																									
0800-83-D0528	D	C	A	5	3	2	9140	000	A8A	FUEL OILS	6	A	3	5	L	06	1	B		K	1	F			7,973	
0800-83-D0528	LOCATION TOTAL 2 24,066																									
082474-80-C3783	D	C	E	1	2	2	Z299	000	C2	MAINT-REPAIR-ALTER/OTHER NON	8	A	3	4	J	01B	1	B		J	1	A			51	
082474-80-C3783	LONG BEACH CALIFORNIA 019910 3840 05																									
0800-83-D4164	E	C	B	1	3	2	9130	000	A8A	LIQUID PROPELLANTS & FUEL PE	6	A	3	3	J	0000	0			K	1	B			35	
0800-83-D4164	MOBILE ALABAMA 089924 2430 01																									
0800-83-D0099	D	C	B	5	3	2	9140	000	A8A	FUEL OILS	6	A	3	3	J	0000	0			K	1	L			37	
0800-83-D0099	PENSACOLA FLORIDA 089924 2860 10																									
CONTRACTOR TOTAL 2 67																										
0800-83-C0115	B	C	C	5	3	2	M173	000	A8A	OPER OF GOVT FAC /FUEL STOR	6	A	3	5	D	1026	2	B		J	2	B			1,951	
0800-83-C0115	SAN PEDRO CALIFORNIA 089926 6230 05																									
0800-83-C0118	B	C	C	5	3	2	M173	000	A8A	OPER OF GOVT FAC /FUEL STOR	6	A	3	5	D	1026	2	B		J	2	B			800	
0800-83-C0118	CASCO MAINE 089926 0345 20																									
CONTRACTOR TOTAL 2 2,811																										
0800-82-D4894	E	C	B	1	3	2	9130	000	A8A	LIQUID PROPELLANTS & FUEL PE	6	A	3	3	J	0000	0			K	1	H			316	
0800-82-D4894	BUFFALO NEW YORK 088488 1000 33																									

IPC613 ALPha  
 S M  
 V O 111  
 C N 55555 AAA  
 -----  
 PETROLEUM TAN  
 1 I OHA03 001  
 -----  
 PETROLEUM TAN  
 2 E C2474 Y07  
 -----  
 PETROLEUM TAN  
 3 E OQA12 008  
 -----  
 PETROLEUM TAN  
 3 J OTA30 002  
 -----  
 PETROLEUM TAN  
 2 F C2467 D90  
 -----  
 PETROLEUM TER  
 4 C 00600 208  
 -----  
 PETROLEUM TER  
 4 G 00600 264  
 -----  
 PETROLEUM TER  
 4 E 00600 243  
 -----  
 PETROLEUM TRA  
 4 A 00600 191  
 4 B 00600 197  
 4 B 00600 200  
 4 D 00600 234  
 4 H 00600 281  
 4 I 00600 290  
 -----  
 PETROLUBE INC  
 4 L 00600 134  
 -----  
 PETRONORD GME  
 4 B 00600 196



222 22 22222	5 7	9 9	1 1 1 1	1 1 9 2 2 2	1	
AAA BB CCCCC	3 A C 8	999 C D 10A	10B 10C 11	DESCRIPTION OF CMDTY/SRVC	2 3 4 5 6 1717 8 9 A 0 1 3 24	\$\$\$1\$ (000)
IVICE INC 1A03-83-C0028	D C E 1	FORT SMITH 2 2 Z119	000 C2	ARKANSAS MAINT-REPAIR-ALTER/OTHER ADM	679410 1430 04 8 A 3 4 J 01B 1 B J 1 1	29
IVICE INC 1A74-82-C0203	E C E 1	SAN PEDRO 2 2 Z299	000 C2	CALIFORNIA MAINT-REPAIR-ALTER/OTHER NON	679410 6230 05 8 A 4 J 01B 1 B J 1 B	458
IVICE INC 1626-83-C0021	E C E 1	TRAVIS AFB 1 2 Z299	000 C2	CALIFORNIA MAINT-REPAIR-ALTER/OTHER NON	679410 7150 05 8 A 3 3 J 0000 0 J 1 E	65
IVICE INC 1637-83-C0008	B C E 1	TYNDALL AFB 2 2 Z299	000 C2	FLORIDA MAINT-REPAIR-ALTER/OTHER NON	679410 3570 10 8 A 3 4 J 01B 1 B J 1 J	90
IVICE INC 1A67-82-C4550	E C E 5	MEMPHIS 1 2 Z241	000 C2	TENNESSEE MAINT-REPAIR-ALTER/FUEL SUPP	679410 1900 43 8 A 3 4 J 01B 1 B J 1 D	151
CONTRACTOR TOTAL		5		793		
L MANAGEMENT 1A60-81-C0154	B A C 5	OXNARD 2 2 M173	000 A8A	CALIFORNIA OPER OF GOVT FAC /FUEL STOR	050662 4990 05 6 A 7 3 J 0000 0 J 1 A	257
L MANAGEMENT 1A60-81-C0154	B A C 5	VAN NUYS 2 2 M173	000 A8A	CALIFORNIA OPER OF GOVT FAC /FUEL STOR	050662 7390 05 6 A 6 3 J 0000 0 J 1 E	39
L MANAGEMENT 1A60-82-C0210	B A C 5	MUKILTEO 2 2 M173	000 A8A	WASHINGTON OPER OF GOVT FAC /FUEL STOR	050662 2190 48 6 A 3 3 J 0000 0 J 1 D	239
CONTRACTOR TOTAL		3		585		
CORP		FORT WAYNE		INDIANA	089050 1720 15	
A600-82-D4992	E C B 1	3 2 9140	000 A8A	FUEL OILS	6 A 3 3 J 0000 0 K 1 I	156
A600-82-D4992	D C B 1	3 2 9140	000 A8A	FUEL OILS	6 A 3 3 J 0000 0 K 1 A	32
A600-82-D4992	E C B 1	3 2 9130	000 A8A	LIQUID PROPELLANTS & FUEL	6 A 6 3 J 0000 0 K 1 K	597
A600-83-D4257	E C B 1	3 2 9130	000 A8A	LIQUID PROPELLANTS & FUEL	6 A 3 3 J 0000 0 K 1 C	181
A600-83-D4257	E C B 1	3 2 9130	000 A8A	LIQUID PROPELLANTS & FUEL	6 A 6 3 J 0000 0 K 1 G	51
A600-83-D4839	E C B 1	3 2 9140	000 A8A	FUEL OILS	6 A 3 3 J 0000 0 K 1 H	249
LOCATION TOTAL		6		1,866		
A600-82-D4892	E C B 5	LANGHORNE 3 2 9140	000 A8A	PA FUEL OILS	088489 2575 39 6 A 3 3 C 0000 0 K 1 G	87
A600-81-C0237	B C Z 5	BELGIUM 3 2 X173	000 A8A	BELGIUM LEASE-RENT OF FAC /FUEL STOR	067012 0000 BE 6 A 3 5 L 06 1 B K 1 L	889

		5 7		9 9				1 1 1 1		1 1 1 1		1 1 1 1		2 2 2 2																									
BB	CCCC	3	A	C	6	999	C	D	10A	10B	10C	11	DESCRIPTION OF COMDTY/SRVC	2	3	4	5	6	17	17	8	9	A	0	1	0	2	1	0	0	0	0	0	0					
												PHILIPPINES		010085		0000		PI																					
J-82-D0467	B	C	Z	5	3	2	9130	000	A8A	LIQUID PROPELLANTS & FUEL PE	6	A	3	5	L	06	1	B	K	1	J	9,416																	
J-82-D1408	E	C	Z	5	3	2	9150	000	A8A	OILS - GREASES CUTTING LUBR	6	A	3	5	L	1026	1	B	K	1	J	244																	
J-82-D1864	B	C	Z	5	3	2	9150	000	A8A	OILS - GREASES CUTTING LUBR	6	A	3	5	L	06	1	B	K	1	J	33																	
J-83-D1153	B	C	Z	5	3	2	9150	000	A8A	OILS - GREASES CUTTING LUBR	6	A	3	5	L	06	1	B	K	1	G	83																	
J-83-D1864	B	C	Z	5	2	2	9130	000	A8A	LIQUID PROPELLANTS & FUEL PE	6	A	3	5	L	06	1	B	K	1	C	498																	
J-83-D1864	B	C	Z	5	2	2	9130	000	A8A	LIQUID PROPELLANTS & FUEL PE	6	A	6	5	L	06	4	B	K	1	G	116																	
LOCATION		TOTAL		6		10,390																																	
												CARLYLE		ILLINOIS		079414		1400		14																			
3-82-C0049	B	C	C	5	2	2	S208	000	S1	LANDSCAPING - GROUNDSKEEPING	8	A	3	4	J	01B	1	B	J	1	E	53																	
												OAKLAND		CALIFORNIA		091772		4790		05																			
1-83-D0084	B	C	C	5	1	2	V222	000	S1	PASSENGER MOTOR CHARTER SERV	8	A	3	4	J	01B	1	B	J	1	F	34																	
												CHICAGO		ILLINOIS		679560		1710		14																			
7-83-C1698	C	C	A	1	2	2	2530	000	C9A	VEHICULAR BRAKE STEERING AXL	5	A	3	5	A	1015	1	B	J	1	I	29																	
7-83-C1818	B	C	A	1	2	2	2530	DND	A4B	VEHICULAR BRAKE STEERING AXL	5	A	3	5	D	1013	6	B	J	1	I	44																	
4-83-CA100	E	C	A	1	2	2	2250	000	B1	TRACK MATERIALS RAILROAD	8	A	3	3	C	0000	0		J	1	E	64																	
0-82-C8172	B	C	A	5	2	2	3930	000	C9D	WAREHOUSE TRKS & TRACTORS SE	6	A	6	3	C	0000	0		J	4	C	310																	
0-83-C8004	C	C	A	5	2	2	3930	000	C9D	WAREHOUSE TRKS & TRACTORS SE	6	A	3	J					J			61																	
0-83-C8005	B	C	A	5	2	2	3930	000	C9D	WAREHOUSE TRKS & TRACTORS SE	6	A	3	5	B	1026	1	B	J	2	J	543																	
0-83-C8005	B	C	A	5	2	2	3930	000	C9D	WAREHOUSE TRKS & TRACTORS SE	6	A	6	5	B	1026	1	B	J	2	A	38																	
0-83-C8005	B	C	A	5	2	2	3930	000	C9D	WAREHOUSE TRKS & TRACTORS SE	6	A	6	5	B	1026	5	B	J	2	B	494																	
0-83-C8069	B	C	A	5	2	2	3930	000	C9D	WAREHOUSE TRKS & TRACTORS SE	6	A	3	B	0000	0			J	1	F	902																	
0-83-C8069	B	C	A	5	2	2	3930	000	C9D	WAREHOUSE TRKS & TRACTORS SE	6	A	6	3	B	0000	0		J	1	I	110																	
0-83-C8091	D	C	A	5	3	2	3930	000	C9D	WAREHOUSE TRKS & TRACTORS SE	6	A	3	B	0000	0			J	4	C	268																	
0-83-C8091	B	C	A	1	2	2	3930	000	C9D	WAREHOUSE TRKS & TRACTORS SE	6	A	6	3	B	0000	0		J	4	F	191																	
0-83-C8137	B	C	A	5	2	2	3920	000	C9D	MAT HANDLING EQUIP - NONSELF	6	A	3	5	B	1026	6	B	J	1	H	276																	
0-83-C8231	B	C	A	5	2	2	3930	000	C9D	WAREHOUSE TRKS & TRACTORS SE	6	A	3	B	0000	0			J	1	I	28																	
LOCATION		TOTAL		14		3,348																																	
												ROME		NEW YORK		679560		7270		33																			
03-83-C0450	B	C	A	5	2	2	3810	000	C9A	CRANES AND CRANE-SHOVELS	8	A	3	J							B	200																	
03-83-C0450	B	C	A	5	2	2	3810	000	C9A	CRANES AND CRANE-SHOVELS	8	A	3	5	B	1013	1	B	J	2	B	402																	
03-83-C0450	B	C	A	5	2	2	3810	000	C9A	CRANES AND CRANE-SHOVELS	8	A	6	5	B	1013	1	B	J	2	E	2,659																	
00-83-C8090	B	C	A	5	2	2	3810	000	C9E	CRANES AND CRANE-SHOVELS	6	4	3	A	1001	5	B	J	1	C		140																	
00-83-C8141	B	C	A	5	2	2	3810	000	C9A	CRANES AND CRANE-SHOVELS	6	A	3	3	C	0000	0		J	1	F	272																	
01-83-C0049	D	C	A	5	2	2	3810	000	C9A	CRANES AND CRANE-SHOVELS	8	A	3	3	B	0000	0		J	1	C	98																	
01-83-C0111	D	C	A	5	2	2	3810	000	C9A	CRANES AND CRANE-SHOVELS	8	A	3	3	C	0000	0		J	4	F	98																	
03-83-C0088	B	C	B	5	2	2	3950	000	C2	WINCHES HOISTS CRANES AND	DE	8	A	3	3	B	0000	0		J	1	E	261																
LOCATION		TOTAL		8		4,130																																	
												TIFFIN		OHIO		679560		8450		36																			
04-83-C0135	B	C	A	1	2	2	3930	000	A4B	WAREHOUSE TRKS & TRACTORS SE	8	A	3	3	J	0000	0		J	1	I	97																	
00-83-C8211	B	C	A	5	2	2	3930	000	C9D	WAREHOUSE TRKS & TRACTORS SE	6	A	3	3	C	0000	0		J	1	H	26																	
LOCATION		TOTAL		2		123																																	

IPC613 ALPH  
S M  
V O 111  
C N 5555 AAA  
-----  
PETTIBONE COR  
4 B 00700 139  
4 D 00700 237  
4 E 00700 302  
4 D 00700 242  
4 I 00700 524  
  
PETTIBONE R L  
1 E 0AH03 015  
1 G 0AH03 019  
  
PETTIBONE R L  
3 I 0TA30 018  
  
PETTIFORD & PE  
1 C 0AK10 015  
1 E 0AK10 023  
1 I 0AK10 058  
1 J 0AK10 059  
1 H 0AK10 043  
  
PETTIFORD & PE  
1 G 0HA28 000  
  
PETTIFORD & PE  
1 I 0HA30 002  
  
PETTIJOHN ENGI  
5 I 0CW57 028  
5 I 0CW57 038  
5 I 0CW57 038  
  
PETZOLD KURT  
3 G 0DE17 024  
3 G 0DE17 027  
  
PEVAR LEONARD  
3 I 0QA08 007



2 22 22222 5 7 9 9 1 1 1 1 1 1 1 9 2 2 2 2  
A BB CCCCC 3 A C 8 999 C D 10A 10B 10C 11 DESCRIPTION OF CMDTY/SRVC 2 3 4 5 6 1717 8 9 A 0 1 3 24 \$\$\$\$\$\$(000)

INC FALLON NEVADA 084444 0170 29  
4-82-C0521 D C Z 1 2 2 R213 000 C2 A/E - INSPECTION 8 A 8 6 J 01B 2 B J 1 D 58

ITALY 026041 0000 1T  
1-83-C0034 B C Z 5 3 2 Z299 000 C2 MAINT-REPAIR-ALTER/OTHER NON 7 9 3 5 L 06 1 B J 1 J 68  
1-83-C0126 B C Z 5 2 2 Z299 000 C2 MAINT-REPAIR-ALTER/OTHER NON 7 9 3 5 L 06 1 B J 1 I 120  
LOCATION TOTAL 2 193

GERMANY 679700 0000 GY  
4-81-C1651 B C Z 5 2 2 S201 000 S1 CUSTODIAL - JANITORIAL 7 9 7 5 L 06 1 B J 1 J 350  
4-82-C1057 B C Z 5 2 2 S201 000 S1 CUSTODIAL - JANITORIAL 7 9 7 5 L 06 1 B J 1 J 80  
4-82-C1057 B C Z 5 2 2 S201 000 S1 CUSTODIAL - JANITORIAL 7 9 6 5 L 06 1 B J 1 A 139  
0-83-C0126 B C Z 5 2 2 S201 000 S1 CUSTODIAL - JANITORIAL 7 9 3 5 L 06 1 B J 1 B 200  
0-83-C0126 B C Z 5 2 2 S201 000 S1 CUSTODIAL - JANITORIAL 7 9 7 5 L 06 1 B J 1 H 96  
0-83-C0127 B C Z 5 2 2 S201 000 S1 CUSTODIAL - JANITORIAL 7 9 3 5 L 06 1 B J 1 B 61  
0-83-C0127 B C Z 5 2 2 S201 000 S1 CUSTODIAL - JANITORIAL 7 9 7 5 L 06 1 B J 1 E 23  
0-83-C0129 B C Z 5 2 2 S201 000 S1 CUSTODIAL - JANITORIAL 7 9 3 5 L 06 1 B J 1 B 168  
0-83-C0129 B C Z 5 2 2 S201 000 S1 CUSTODIAL - JANITORIAL 7 9 7 5 L 06 1 B J 1 H 90  
LOCATION TOTAL 9 1,212

GERMANY 679710 0000 GY  
1-78-D0092 B C Z 5 3 2 S112 000 S1 UTILITIES/ELECTRICITY 7 9 4 5 L 06 7 B J 1 I 64  
6-78-D0092 B C Z 5 3 2 S112 000 S1 UTILITIES/ELECTRICITY 8 9 4 5 L 06 7 B J 1 J 115  
6-78-D0092 B C Z 5 3 2 S112 000 S1 UTILITIES/ELECTRICITY 7 9 4 5 L 06 7 B J 1 K 250  
6-78-D0092 B C Z 5 3 2 S112 000 S1 UTILITIES/ELECTRICITY 7 9 4 5 L 06 7 B J 1 K 59  
6-78-D0092 B C Z 5 3 2 S112 000 S1 UTILITIES/ELECTRICITY 7 9 4 5 L 06 7 B J 1 K 125  
6-78-D0092 B C Z 5 3 2 S112 000 S1 UTILITIES/ELECTRICITY 7 9 4 5 L 06 7 B J 1 K 106  
6-78-D0092 B C Z 5 3 2 S112 000 S1 UTILITIES/ELECTRICITY 7 9 4 5 L 06 7 B J 1 K 175  
6-78-D0092 B C Z 5 3 2 S112 000 S1 UTILITIES/ELECTRICITY 7 9 4 5 L 06 7 B J 1 K 55  
6-78-D0092 B C Z 5 3 2 S112 000 S1 UTILITIES/ELECTRICITY 7 9 4 5 L 06 7 B J 1 L 102  
6-78-D0092 B C Z 5 3 2 S112 000 S1 UTILITIES/ELECTRICITY 7 9 4 5 L 06 7 B J 1 A 392  
6-78-D0092 B C Z 5 3 2 S112 000 S1 UTILITIES/ELECTRICITY 7 9 4 5 L 06 7 B J 1 B 59  
6-78-D0092 B C Z 5 3 2 S112 000 S1 UTILITIES/ELECTRICITY 7 9 4 5 L 06 7 B J 1 B 95  
6-78-D0092 B C Z 5 3 2 S112 000 S1 UTILITIES/ELECTRICITY 7 9 4 5 L 06 7 B J 1 B 54  
6-78-D0092 B C Z 5 3 2 S112 000 S1 UTILITIES/ELECTRICITY 7 9 4 5 L 06 7 B J 1 B 648  
6-78-D0092 B C Z 5 3 2 S112 000 S1 UTILITIES/ELECTRICITY 7 9 4 5 L 06 7 B J 1 B 95  
6-78-D0092 B C Z 5 3 2 S112 000 S1 UTILITIES/ELECTRICITY 7 9 4 5 L 06 7 B J 1 B 210  
6-78-D0092 B C Z 5 3 2 S112 000 S1 UTILITIES/ELECTRICITY 7 9 4 5 L 06 7 B J 1 B 129  
6-78-D0092 B C Z 5 3 2 S112 000 S1 UTILITIES/ELECTRICITY 7 9 4 5 L 06 7 B J 1 C 127  
6-78-D0092 B C Z 5 3 2 S112 000 S1 UTILITIES/ELECTRICITY 7 9 4 5 L 06 7 B J 1 C 59  
6-78-D0092 B C Z 5 3 2 S112 000 S1 UTILITIES/ELECTRICITY 7 9 4 5 L 06 7 B J 1 C 64  
6-78-D0092 B C Z 5 3 2 S112 000 S1 UTILITIES/ELECTRICITY 7 9 4 5 L 06 7 B J 1 C 210  
6-78-D0092 B C Z 5 3 2 S112 000 S1 UTILITIES/ELECTRICITY 7 9 4 5 L 06 7 B J 1 D 129  
6-78-D0092 B C Z 5 3 2 S112 000 S1 UTILITIES/ELECTRICITY 7 9 4 5 L 06 7 B J 1 D 95  
6-78-D0092 B C Z 5 3 2 S112 000 S1 UTILITIES/ELECTRICITY 7 9 4 5 L 06 7 B J 1 D 129  
6-78-D0092 B C Z 5 3 2 S112 000 S1 UTILITIES/ELECTRICITY 7 9 4 5 L 06 7 B J 1 D 210  
6-78-D0092 B C Z 5 3 2 S112 000 S1 UTILITIES/ELECTRICITY 7 9 4 5 L 06 7 B J 1 E 64  
6-78-D0092 B C Z 5 3 2 S112 000 S1 UTILITIES/ELECTRICITY 7 9 4 5 L 06 7 B J 1 E 95  
6-78-D0092 B C Z 5 3 2 S112 000 S1 UTILITIES/ELECTRICITY 7 9 4 5 L 06 7 B J 1 F 339

IPC613 ALPH.BETIC

S M  
V O 1111 2222  
C N 55555 AAAA AAAA

PFALZWERVE A G  
3 F ODE17 0249 F61  
3 F ODE17 0250 F61  
3 G ODE17 0273 F61  
3 G ODE17 0276 F61  
3 G ODE17 0283 F61  
3 G ODE17 0284 F61  
3 H ODE17 0291 F61  
3 H ODE17 0294 F61  
3 H ODE17 0305 F61  
3 H ODE17 0313 F61  
3 I ODE17 0347 F61  
3 I ODE17 0348 F61

PFANNKUCH FLEISCHW  
4 I 00139 0868 DAL  
4 K 00139 0011 DLA  
4 K 00139 0046 DLA  
4 K 00139 0079 DLA  
4 L 00139 0129 DLA  
4 L 00139 0177 DLA  
4 A 00139 0126 DLA  
4 A 00139 0229 DLA  
4 B 00139 0337 DLA  
4 F 00139 0673 DLA  
4 G 00139 0797 DLA  
4 H 00139 0829 DLA  
4 I 00139 0866 DLA  
4 I 00139 0889 DLA  
4 A 00139 0236 DLA  
4 A 00139 0312 DLA  
4 B 00139 0335 DLA  
4 C 00139 0427 DLA  
4 D 00139 0364 DLA  
4 D 00139 0502 DLA  
4 D 00139 0504 DLA  
4 D 00139 0564 DLA  
4 D 00139 0576 DLA  
4 F 00139 0656 DLA

PFAUDLER CO THE  
2 I QA120 0593 NOC

PFEIFER PLUMBING &  
1 I OAA03 0150 DAA

2 22222 5 7 9 9 1 1 1 1 1 1 1 9 2 2 2  
 B CCCCC 3 A C 8 999 C D 10A 10B 10C 11 DESCRIPTION OF CHDTY/SRVC 2 3 4 5 6 1717 8 9 A 0 1 3 24 \$\$\$\$\$ (000)

S M  
 V O 1111 22  
 C N 5555 AAAA AA

		GERMANY		679710	0000	GY												
'8-D0092	B C Z 5	3 2	S112	000	S1	UTILITIES/ELECTRICTY	7 9 4 5 L 06	7 B	J 1 F									64
'8-D0092	B C Z 5	3 2	S112	000	S1	UTILITIES/ELECTRICTY	7 9 4 5 L 06	7 B	J 1 F									95
'8-D0092	B C Z 5	3 2	S112	000	S1	UTILITIES/ELECTRICTY	7 9 4 5 L 06	7 B	J 1 G									64
'8-D0092	B C Z 5	3 2	S112	000	S1	UTILITIES/ELECTRICTY	7 9 4 5 L 06	7 B	J 1 G									95
'8-D0092	B C Z 5	3 2	S112	000	S1	UTILITIES/ELECTRICTY	7 9 4 5 L 06	7 B	J 1 G									210
'8-D0092	B C Z 5	3 2	S112	000	S1	UTILITIES/ELECTRICTY	7 9 4 5 L 06	7 B	J 1 G									129
'8-D0092	B C Z 5	3 2	S112	000	S1	UTILITIES/ELECTRICTY	7 9 4 5 L 06	7 B	J 1 G									129
'8-D0092	B C Z 5	3 2	S112	000	S1	UTILITIES/ELECTRICTY	7 9 4 5 L 06	7 B	J 1 G									210
'8-D0092	B C Z 5	3 2	S112	000	S1	UTILITIES/ELECTRICTY	7 9 4 5 L 06	7 B	J 1 H									95
'8-D0092	B C Z 5	3 2	S112	000	S1	UTILITIES/ELECTRICTY	7 9 4 5 L 06	7 B	J 1 H									64
'8-D0092	B C Z 5	3 2	S112	000	S1	UTILITIES/ELECTRICTY	7 9 4 5 L 06	7 B	J 1 H									129
'8-D0092	B C Z 5	3 2	S112	000	S1	UTILITIES/ELECTRICTY	7 9 4 5 L 06	7 B	J 1 H									210
LOCATION	TOTAL			40		5,954												

PFEIFFER ADOLF GM  
 1 E OJA37 0743 DA

PFEIFFER WILHELM  
 1 G OCA90 0910 DA  
 1 D OJA37 0879 DA  
 1 K OJA76 0129 DA  
 1 H OJA76 0687 DA  
 1 K OJA76 0231 DA  
 1 L OJA76 0348 DA  
 1 L OJA76 0338 DA  
 1 A OJA76 0488 DA  
 1 D OJA76 0473 DA  
 1 I OJA76 0707 DA  
 1 H OJA76 0701 DA  
 1 I OJA76 0754 DA  
 1 I OJA76 0848 DA  
 1 I OJA76 0777 DA  
 1 I OJA76 0770 DA  
 1 I OJA76 0795 DA  
 1 I OJA76 0922 DA  
 1 I OJA76 0877 DA  
 1 I OJA76 0874 DA

		GERMANY		052046	0000	GY												
33-A0065	B C Z 5	2 2	8905	000	B2	MEAT POULTRY AND FISH	6 9 7 5 L 06	7 B	J 1 H									100-
30-D0080	B C Z 5	2 2	8905	000	B2	MEAT POULTRY AND FISH	6 9 4 5 L 06	7 B	J 1 J									331
30-D0080	B C Z 5	2 2	8905	000	B2	MEAT POULTRY AND FISH	6 9 7 5 L 06	7 B	J 1 J									69
30-D0080	B C Z 5	2 2	8905	000	B2	MEAT POULTRY AND FISH	6 9 4 5 L 06	7 B	J 1 K									329
30-D0080	B C Z 5	2 2	8905	000	B2	MEAT POULTRY AND FISH	6 9 7 5 L 06	7 B	J 1 K									64
30-D0080	B C Z 5	2 2	8905	000	B2	MEAT POULTRY AND FISH	6 9 4 5 L 06	7 B	J 1 L									373
30-D0080	B C Z 5	2 2	8905	000	B2	MEAT POULTRY AND FISH	6 9 7 5 L 06	1 B	J 1 K									49-
30-D0080	B C Z 5	2 2	8905	000	B2	MEAT POULTRY AND FISH	6 9 7 5 L 06	1 B	J 1 L									46-
30-D0080	B C Z 5	2 2	8905	000	B2	MEAT POULTRY AND FISH	6 9 7 5 L 06	7 B	J 1 A									131-
33-A0065	B C Z 5	2 2	8905	000	B2	MEAT POULTRY AND FISH	6 7 4 5 L 06	7 B	J 1 F									327
33-A0065	B C Z 5	2 2	8905	000	B2	MEAT POULTRY AND FISH	6 9 7 5 L 06	7 B	J 1 G									96-
33-A0065	B C Z 5	2 2	8905	000	B2	MEAT POULTRY AND FISH	6 9 4 5 L 06	7 B	J 1 H									343
33-A0065	B C Z 5	2 2	8905	000	B2	MEAT POULTRY AND FISH	6 9 7 5 L 06	7 B	J 1 H									58
33-A0065	B C Z 5	2 2	8905	000	B2	MEAT POULTRY AND FISH	6 9 4 5 L 06	7 B	J 1 I									333
33-D0015	B C Z 5	2 2	8905	000	B2	MEAT POULTRY AND FISH	6 9 4 5 L 06	7 B	J 1 A									276
33-D0015	B C Z 5	2 2	8905	000	B2	MEAT POULTRY AND FISH	6 9 7 5 L 06	7 B	J 1 A									63
33-D0015	B C Z 5	2 2	8905	000	B2	MEAT POULTRY AND FISH	6 9 4 5 L 06	7 B	J 1 B									275
33-D0015	B C Z 5	2 2	8905	000	B2	MEAT POULTRY AND FISH	6 9 4 5 L 06	7 B	J 1 C									342
33-D0015	B C Z 5	2 2	8905	000	B2	MEAT POULTRY AND FISH	6 9 7 5 L 06	7 B	J 1 B									72-
33-D0015	B C Z 5	2 2	8905	000	B2	MEAT POULTRY AND FISH	6 9 7 5 L 06	7 B	J 1 C									82
33-D0015	B C Z 5	2 2	8905	000	B2	MEAT POULTRY AND FISH	6 9 4 5 L 06	7 B	J 1 D									344
33-D0015	B C Z 5	2 2	8905	000	B2	MEAT POULTRY AND FISH	6 9 7 5 L 06	7 B	J 1 D									73-
33-D0015	B C Z 5	2 2	8905	000	B2	MEAT POULTRY AND FISH	6 9 4 5 L 06	7 B	J 1 D									331
33-D0015	B C Z 5	2 2	8905	000	B2	MEAT POULTRY AND FISH	6 9 7 5 L 06	7 B	J 1 E									65
LOCATION	TOTAL			24		3,300												

PFENNIG GERHARD  
 1 E OJA04 0375 DA  
 1 H OJA04 0560 DA  
 1 D OJA76 0479 DA  
 1 F OJA76 0601 DA

PFENNIG HANS JUER  
 1 G OJA10 0155 DA  
 1 H OJA10 0181 DA  
 1 I OJA10 0259 DA  
 1 I OJA10 0326 DA

		ROCHESTER		NEW YORK		025763	7200	33											
33-C2232	B C A 1	2 2	8145	000	C9E	SPECIALIZED SHIPPING & STORA	8 A 3 3 D 0000 0		J 1 H									83	

PFIFF GLAS UND GE  
 1 L OJA76 0093 DA

		PINE BLUFF		ARKANSAS		094252	3260	04											
33-C0108	B C E 5	2 2	Z243	000	C2	MAINT-REPAIR-ALTER/POLLUTION	8 A 3 4 J 01B 1 B		J 1 I									73	

PFINGST & CO  
 4 I 00400 4383 DL

22 22222 5 7 9 9 1 1 1 1 1 1 1 9 2 2 2  
 BB CCCC 3 A C 8 999 C D 10A 10B 10C 11 DESCRIPTION OF CMDTY/SRVC 2 3 4 5 6 1717 8 9 A 0 1 3 24 \$\$\$\$\$\$(000)

S M  
 V O 1111 222  
 C N 55555 AAAA AAA

83-C0109 B C Z 5 2 2 3441 000 C9E BENDING AND FORMING MACHINES 7 9 3 5 L 06 1 B J 1 A 34

PFISTER & LANGHANS  
 1 D OJA37 0880 DAJ

GERMANY 090615 0000 GY  
 83-C0469 B C Z 5 3 2 Y299 000 C2 CONSTRUCTION/ALL OTHER NON-B 7 9 3 3 L 0000 0 J 1 F 953  
 83-C0257 B C Z 5 2 2 5680 000 C2 MISCELLANEOUS CONSTRUCTION M 7 9 3 5 L 06 1 B J 1 C 28  
 82-C0310 B C Z 5 3 2 Z163 000 C2 MAINT-REPAIR-ALTER/TROOP HOU 7 9 6 5 L 06 1 B J 1 G 28  
 83-C0310 B C Z 5 3 2 Z163 000 C2 MAINT-REPAIR-ALTER/TROOP HOU 7 9 3 5 L 06 1 B J 1 J 217  
 83-C0327 B C Z 5 3 2 Z152 000 C2 MAINT-REPAIR-ALTER/MAINTENAN 7 9 3 5 L 06 1 B J 1 J 36  
 83-C0343 B C Z 5 3 2 Z236 000 C2 MAINT-REPAIR-ALTER/EPG - PET 7 9 3 5 L 06 1 B J 1 J 39  
 83-C0368 B C Z 5 3 2 Z111 000 C2 MAINT-REPAIR-ALTER/OFFICE BU 7 9 3 5 L 06 1 B J 1 K 364  
 83-C0375 B C Z 5 3 2 Z119 000 C2 MAINT-REPAIR-ALTER/OTHER ADM 7 9 3 5 L 06 1 B J 1 K 51  
 83-C0459 B C Z 5 3 2 Z242 000 C2 MAINT-REPAIR-ALTER/HEATING & 7 9 3 5 L 06 1 B J 1 L 29  
 83-C0500 B C Z 5 3 2 Z242 000 C2 MAINT-REPAIR-ALTER/HEATING & 7 9 3 5 L 06 1 B J 1 C 98  
 83-C0534 B C Z 5 3 2 Z119 000 C2 MAINT-REPAIR-ALTER/OTHER ADM 7 9 3 5 L 06 1 B J 1 C 44  
 83-C0787 B C Z 5 3 2 Z161 000 C2 MAINT-REPAIR-ALTER/FAMILY HO 7 9 3 5 L 06 1 B J 1 H 33  
 83-C0796 B C Z 5 3 2 Z139 000 C2 MAINT-REPAIR-ALTER/EDUCATION 7 9 3 5 L 06 1 B J 1 H 44  
 83-C0805 B C Z 5 3 2 Z139 000 C2 MAINT-REPAIR-ALTER/EDUCATION 7 9 3 5 L 06 1 B J 1 I 148  
 83-C0810 B C Z 5 3 2 Z131 000 C2 MAINT-REPAIR-ALTER/SCHOOLS 7 9 3 5 L 06 1 B J 1 I 83  
 83-C0865 B C Z 5 3 2 Z119 000 C2 MAINT-REPAIR-ALTER/OTHER ADM 7 9 3 5 L 06 1 B J 1 I 63  
 83-C0876 B C Z 5 3 2 Z111 000 C2 MAINT-REPAIR-ALTER/OFFICE BU 7 9 3 5 L 06 1 B J 1 I 89  
 83-C0891 B C Z 5 3 2 Z199 000 C2 MAINT-REPAIR-ALTER/MISCELLAN 7 9 3 5 L 06 1 B J 1 I 102  
 83-C1029 B C Z 5 3 2 Z163 000 C2 MAINT-REPAIR-ALTER/TROOP HOU 7 9 3 5 L 06 1 B J 1 I 208  
 83-C1031 B C Z 5 3 2 Z164 000 C2 MAINT-REPAIR-ALTER/DINING FA 7 9 3 5 L 06 1 B J 1 I 324  
 83-C1060 B C Z 5 3 2 Z169 000 C2 MAINT-REPAIR-ALTER/OTHER RES 7 9 3 5 L 06 1 B J 1 I 50  
 LOCATION TOTAL 21 2,931

PFISTER ERWIN  
 1 E OJA04 0367 DAJ  
 1 K OJA04 0157 DAJ  
 1 K OJA04 0158 DAJ  
 1 L OJA04 0186 DAJ  
 1 E OJA04 0365 DAJ  
 1 L OJA04 0211 DAJ  
 1 E OJA04 0366 DAJ  
 1 B OJA04 0287 DAJ  
 1 E OJA04 0359 DAJ  
 1 D OJA04 0341 DAJ  
 1 D OJA04 0333 DAJ  
 1 D OJA04 0347 DAJ  
 1 G OJA04 0420 DAJ  
 1 F OJA04 0411 DAJ  
 1 I OJA04 0690 DAJ  
 1 I OJA04 0572 DAJ  
 1 H OJA04 0504 DAJ  
 1 I OJA04 0659 DAJ  
 1 I OJA04 0635 DAJ  
 1 I OJA04 0613 DAJ  
 1 I OJA04 0709 DAJ  
 1 I OJA04 0616 DAJ

GERMANY 679875 0000 GY  
 83-C0414 B C Z 5 2 2 Z163 000 C2 MAINT-REPAIR-ALTER/TROOP HOU 7 9 3 5 L 06 1 B J 1 E 47  
 83-C0507 B C Z 5 2 2 Z199 000 C2 MAINT-REPAIR-ALTER/MISCELLAN 7 9 3 5 L 06 1 B J 1 H 104  
 83-C0507 B C Z 5 3 2 Z139 000 C2 MAINT-REPAIR-ALTER/EDUCATION 7 9 3 5 L 06 1 B J 1 C 42  
 83-C0582 B C Z 5 3 2 Z161 000 C2 MAINT-REPAIR-ALTER/FAMILY HO 7 9 3 5 L 06 1 B J 1 F 801  
 LOCATION TOTAL 4 994

PFIZER INC  
 4 I 00120 2886 DLA  
 4 A 00120 0751 V79  
 4 F 00120 2032 V79  
 4 H 00120 2436 V79  
 4 H 00120 2568 V79  
 4 I 00120 2708 V79  
 4 I 00120 2890 V79

GERMANY 091511 0000 GY  
 83-C0187 B C Z 5 2 2 Z161 000 C2 MAINT-REPAIR-ALTER/FAMILY HO 7 9 3 5 L 06 1 B J 1 F 55  
 83-C0235 B C Z 5 2 2 Z161 000 C2 MAINT-REPAIR-ALTER/FAMILY HO 7 9 3 5 L 06 1 B J 1 H 37  
 83-C0305 B C Z 5 2 2 Z161 000 C2 MAINT-REPAIR-ALTER/FAMILY HO 7 9 3 5 L 06 1 B J 1 I 233  
 83-C0357 B C Z 5 2 2 Z161 000 C2 MAINT-REPAIR-ALTER/FAMILY HO 7 9 3 5 L 06 1 B J 1 I 673  
 LOCATION TOTAL 4 998

PFIZER INC  
 4 A 00120 0466 DLA  
 4 J 00120 0027 V79  
 4 K 00120 0373 V79  
 4 A 00120 0644 V79  
 4 C 00120 1277 V79  
 4 F 00120 1928 V79

GERMANY 088462 0000 GY  
 81-C0611 B C Z 5 3 2 S201 000 S1 CUSTODIAL - JANITORIAL 7 9 7 5 L 06 1 B J 1 J 31

SPRINGFIELD VIRGINIA 093680 3690 47  
 83-C2583 B C B 5 2 2 4110 000 C9E REFRIGERATION EQUIP 6 A 6 4 J 01B 1 B J 1 I 80

2 22222 5 7 9 9 1 1 1 1 1 1 1 9 2 2 2  
3 CCCC 3 A C 8 999 C D 10A 10B 10C 11 DESCRIPTION OF COMDTY/SRVC 2 3 4 5 6 1717 8 9 A 0 1 3 24 \$\$\$\$\$\$(000)

S M  
V O 1111 2222  
C N 5555 AAAA AAAAA

3-C0225 B C Z 5 2 2 4710 000 C9E PIPE AND TUBE GERMANY 679905 0000 GY 7 9 3 5 L 06 1 B J 1 C 51

PFIZER INC  
4 G 00120 2148 DLA12

2-C1027 B C Z 5 2 2 Z159 000 C2 MAINT-REPAIR-ALTER/OTHER IND 7 9 6 5 L 06 3 B J 1 E 38  
3-C0095 B C Z 5 2 2 Y199 000 C2 CONSTRUCTION/MISCELLANEOUS B 7 9 3 5 L 06 1 B J 1 K 71  
3-C0098 B C Z 5 2 2 Y179 000 C2 CONSTRUCTION/OTHER WAREHOUSE 7 9 3 5 L 06 1 B J 1 K 85  
3-C0136 B C Z 5 2 2 Z299 000 C2 MAINT-REPAIR-ALTER/OTHER NON 7 9 3 5 L 06 1 B J 1 K 148  
3-C0136 B C Z 5 2 2 Z299 000 C2 MAINT-REPAIR-ALTER/OTHER NON 7 9 6 5 L 06 1 B J 1 E 26  
3-C0156 B C Z 5 2 2 Z159 000 C2 MAINT-REPAIR-ALTER/OTHER IND 7 9 3 5 L 06 1 B J 1 K 291  
3-C0156 B C Z 5 2 2 Z159 000 C2 MAINT-REPAIR-ALTER/OTHER IND 7 9 6 5 L 06 1 B J 1 E 34  
3-C0214 B C Z 5 2 2 Z161 000 C2 MAINT-REPAIR-ALTER/FAMILY HO 7 9 3 5 L 06 1 B J 1 B 118  
3-C0319 B C Z 5 2 2 Z161 000 C2 MAINT-REPAIR-ALTER/FAMILY HO 7 9 3 5 L 06 1 B J 1 E 62  
3-C0328 B C Z 5 2 2 Z161 000 C2 MAINT-REPAIR-ALTER/FAMILY HO 7 9 3 5 L 06 1 B J 1 D 313  
3-C0334 B C Z 5 2 2 Z199 000 C2 MAINT-REPAIR-ALTER/MISCELLAN 7 9 3 5 L 06 1 B J 1 D 55  
3-C0376 B C Z 5 2 2 Z142 000 C2 MAINT-REPAIR-ALTER/LABS & CL 7 9 3 5 L 06 6 B J 1 D 48  
3-C0419 B C Z 5 2 2 Z155 000 C2 MAINT-REPAIR-ALTER/TANK-AUTO 7 9 3 5 L 06 1 B J 1 F 27  
3-C0421 B C Z 5 2 2 Z161 000 C2 MAINT-REPAIR-ALTER/FAMILY HO 7 9 3 5 L 06 1 B J 1 F 200  
3-C0496 B C Z 5 2 2 Z161 000 C2 MAINT-REPAIR-ALTER/FAMILY HO 7 9 3 5 L 06 1 B J 1 I 246  
3-C0503 B C Z 5 2 2 Z161 000 C2 MAINT-REPAIR-ALTER/FAMILY HO 7 9 3 5 L 06 1 B J 1 I 75  
3-C0533 B C Z 5 2 2 Z199 000 C2 MAINT-REPAIR-ALTER/MISCELLAN 7 9 3 5 L 06 1 B J 1 H 177  
3-C0658 B C Z 5 2 2 Z163 000 C2 MAINT-REPAIR-ALTER/TROOP HO 7 9 3 5 L 06 1 B J 1 I 77  
3-C0824 B C Z 5 2 2 Y199 000 C2 CONSTRUCTION/MISCELLANEOUS B 7 9 3 5 L 06 1 B J 1 I 113  
3-C0832 B C Z 5 2 2 Z199 000 C2 MAINT-REPAIR-ALTER/MISCELLAN 7 9 3 5 L 06 1 B J 1 I 155  
3-C0957 B C Z 5 2 2 Z127 000 C2 ELECTRONIC & COMMUNICATION F 7 9 3 5 L 06 1 B J 1 I 115  
3-C0964 B C Z 5 2 2 Z163 000 C2 MAINT-REPAIR-ALTER/TROOP HO 7 9 3 5 L 06 1 B J 1 I 115  
LOCATION TOTAL 22 2,506

PFIZER INC  
4 L 00120 0526 DLA12  
4 C 00120 1233 DLA12  
4 C 00120 1327 DLA12  
4 I 00120 2861 DLA12  
4 D 00120 1503 DLA12  
4 K 00120 0453 V797P  
4 A 00120 0782 V797P  
4 A 00120 0878 V797P  
4 D 00120 1387 V797P  
4 D 00120 1499 V797P  
4 E 00120 1691 V797P  
4 E 00120 1777 V797P  
4 H 00120 2447 V797P  
4 I 00120 2913 V797P  
4 D 00120 1394 V797P  
4 E 00120 1746 V797P

PFIZERLABS  
1 D ODA01 0014 V797P

PFLEIDERER G A  
1 I OCA90 1395 DACA9

3-D5672 B C A 1 2 2 6505 000 C9B DRUGS BIOLOGICALS AND OFFICI 6 A 4 3 A 0000 0 J 1 I 100  
2-6H C C A 1 2 2 6505 000 C9B DRUGS BIOLOGICALS AND OFFICI 6 6 4 1 A 433  
4-1H B C A 1 2 2 6505 000 C9B DRUGS BIOLOGICALS AND OFFICI 6 6 4 1 F 525  
4-1H B C A 1 2 2 6505 000 C9B DRUGS BIOLOGICALS AND OFFICI 6 6 4 1 H 47  
4-1H B C A 1 2 2 6505 000 C9B DRUGS BIOLOGICALS AND OFFICI 6 6 4 1 H 305  
4-1H B C A 1 2 2 6505 000 C9B DRUGS BIOLOGICALS AND OFFICI 6 6 4 1 I 591  
4-1H B C A 1 2 2 6505 000 C9B DRUGS BIOLOGICALS AND OFFICI 6 6 4 1 I 787  
LOCATION TOTAL 7 2,788

PHALCO CORP  
1 D OKF06 0106 DAKFC  
4 F 00500 1753 DLA50  
4 H 00500 2319 DLA50  
4 G 00500 2109 DLA50  
4 H 00500 2361 DLA50

3-C0112 B C A 1 2 2 6505 000 C9B DRUGS BIOLOGICALS AND OFFICI 6 A 3 5 B 07 6 B J 2 L 1,096  
2-7H B C A 1 2 2 6505 000 C9B DRUGS BIOLOGICALS AND OFFICI 6 6 4 1 J 86  
2-7H B C A 1 2 2 6505 000 C9B DRUGS BIOLOGICALS AND OFFICI 6 6 4 1 K 109  
2-7H B C A 1 2 2 6505 000 C9B DRUGS BIOLOGICALS AND OFFICI 6 6 4 1 A 100  
4-8H B C A 1 2 2 6505 000 C9B DRUGS BIOLOGICALS AND OFFICI 6 6 4 1 C 29  
1-9H B C A 1 2 2 6505 000 C9B DRUGS BIOLOGICALS AND OFFICI 6 6 4 1 F 34  
LOCATION TOTAL 6 1,454

PHALCO O J D  
3 G OHK02 0215 F2965

S M  
V O 1111 22222  
C N 55555 AAAA AAAAAA

PHAM HUU NHON  
1 K OZD04 0343 MDA904

PHAM RAU KHAC  
1 J OZD04 0016 MDA904

PHOASTRON INSTRUMENT  
1 C OAB07 3910 DAAB07  
1 C OAB07 3136 DAAB07  
1 H OAB07 6004 DAAB07  
1 I OAB07 6340 DAAB07  
1 H OAJ09 2133 DAAJ09  
3 B OFH02 0989 F04606  
3 E OFH02 1550 F04606  
3 A OFJ04 1068 F09603  
3 G OFJ04 3088 F09603  
3 E OFD06 0355 F34601

PHOASTRON INSTRUMENT  
4 E 00900 1836 DLA900

PHARM ECO LABORATORIE  
1 I OMD17 0442 DAMD17

PHARMA TEK INC  
4 I 00120 2895 DLA120

PHARMACIA LABORATORIE  
4 E 00120 1699 DLA120

PHARMACUETICAL M D IN  
4 E 0013H 6599 DLA13H  
4 F 0013H 6895 DLA13H  
4 G 0013H 7163 DLA13H  
4 H 0013H 7241 DLA13H  
4 H 0013H 7358 DLA13H  
4 I 0013H 7482 DLA13H

PHARMACUETICAL M D IN  
4 B 00120 0956 DLA120  
4 C 00120 0956 DLA120

												1																			
												1 1 1 1 1 1 1 9 2 2 2																			
22222	5 7	9 9											1 1 1 1 1																		
CCCCC	3 A C 8	999 C D	10A	10B	10C	11	DESCRIPTION OF CMDTY/SRVC										2 3 4 5 6	1717	8 9 A	0 1 3	24	\$\$\$\$\$(000)									
			KALAMAZOO MICHIGAN					679920	2880	23																					
C0522	B C A	1 2 2	6505	000	C9B	DRUGS BIOLOGICALS AND OFFICI	6 A 3 5 A	07	1 B	J 1 F											40										
			BROOKLYN NEW YORK					679920	0950	33																					
C0133	B C A	1 2 2	6505	000	C9B	DRUGS BIOLOGICALS AND OFFICI	6 E 3 5 A	07	6 B	J 1 L											78										
C0297	B C A	1 2 2	6505	000	C9B	DRUGS BIOLOGICALS AND OFFICI	6 A 3 5 B	07	6 B	J 2 C											32										
C0336	B C A	1 2 2	6505	000	C9B	DRUGS BIOLOGICALS AND OFFICI	6 A 3 5 A	07	6 B	J 1 C											43										
C0666	B C A	1 2 2	6505	000	C9B	DRUGS BIOLOGICALS AND OFFICI	6 A 3 5 C	07	1 A	J 1 I											58										
FVB71	B C A	1 2 2	6505	000	C9B	DRUGS BIOLOGICALS AND OFFICI	6 6 4 1			D											118										
6H	B C A	1 2 2	6505	000	C9B	DRUGS BIOLOGICALS AND OFFICI	6 6 4 1			K											81										
6H	B C A	1 2 2	6505	000	C9B	DRUGS BIOLOGICALS AND OFFICI	6 6 4 1			A											751										
7H	B C A	1 2 2	6505	000	C9B	DRUGS BIOLOGICALS AND OFFICI	6 6 4 1			A											54										
8H	B C A	1 2 2	6505	000	C9B	DRUGS BIOLOGICALS AND OFFICI	6 6 4 1			D											30										
6H	B C A	1 2 2	6505	000	C9B	DRUGS BIOLOGICALS AND OFFICI	6 6 4 1			D											63										
6H	B C A	1 2 2	6505	000	C9B	DRUGS BIOLOGICALS AND OFFICI	6 6 4 1			E											69										
6H	B C A	1 2 2	6505	000	C9B	DRUGS BIOLOGICALS AND OFFICI	6 6 4 1			E											707										
6H	B C A	1 2 2	6505	000	C9B	DRUGS BIOLOGICALS AND OFFICI	6 6 4 1			H											72										
6H	B C A	1 2 2	6505	000	C9B	DRUGS BIOLOGICALS AND OFFICI	6 6 4 1			I											96										
1H	B C A	1 2 2	6505	000	C9B	DRUGS BIOLOGICALS AND OFFICI	6 6 4 1			D											999										
1H	B C A	1 2 2	6505	000	C9B	DRUGS BIOLOGICALS AND OFFICI	6 6 4 1			E											1,379										
LOCATION TOTAL																					16										
TRACTOR TOTAL																					30										
																					4,630										
																					8,912										
			SAN FRANCISCO CALIFORNIA					089997	6090	05																					
6H	C C A	5 2 2	6505	000	C9B	DRUGS BIOLOGICALS AND OFFICI	2 6 4 1			A											28										
			GERMANY					679960	0000	0Y																					
C0535	B C Z	5 3 2	Y127	000	C2	ELECTRONIC & COMMUNICATION	F 7 6 3 3	L 0000 0		J 1 I											397										
			SAN FRANCISCO CALIFORNIA					679935	6090	05																					
C0705	D C Z	5 2 2	R119	000	C2	A/E CONSTRUCTION /OTHER BUI	8 A 3 6 J	01B 2 B		J 1 F											185										
			SHREWSBURY MASS					679975	2500	22																					
C0066	B C A	5 2 2	6145	000	C9E	WIRE AND CABLE ELECTRICAL	8 A 3 3 C	0000 0		J 4 D											36										
C4445	F C A	5 2 2	6145	000	C9E	WIRE AND CABLE ELECTRICAL	6 A 3 3 C	0000 0		J 1 F											41										
C4445	F C A	5 2 2	6145	000	C9E	WIRE AND CABLE ELECTRICAL	6 A 6 3 C	0000 0		J 1 H											26										
C4808	D C A	5 2 2	6145	000	C9E	WIRE AND CABLE ELECTRICAL	6 A 3 3 C	0000 0		J 1 G											77										
C4885	E C A	5 2 2	6145	000	C9E	WIRE AND CABLE ELECTRICAL	6 A 3 3 C	0000 0		J 1 H											32										
LOCATION TOTAL																					5										
																					214										
			CHATSWORTH CALIFORNIA					091843	1195	05																					
C0035	B C A	5 2 2	7025	000	A7	ADP INPUT/OUTPUT AND STORAGE	8 A 3 5 B	1001 5 B		J 1 G											50										



										1																			
										1 1 1 1 1																			
										1 1 9 2 2 2																			
2222	5 7	9 9								2 3 4 5 6 1717	8 9 A	0 1 3 24	\$\$\$\$\$(000)																
CCCC	3 A C	8 999	C D	10A	10B	10C	11	DESCRIPTION OF CMDTY/SRVC			2 3 4 5 6 1717	8 9 A	0 1 3 24	\$\$\$\$\$(000)															
															IPC613 ALPHABETIC DET														
															S M														
															V O 1111 222222														
															C N 55555 AAAA AAAAAA														
															-----														
0004	A C Z	5	2 2	U009	000	S1	FORT MEADE	MARYLAND	038746	1080	21	8 1 8 5 J 04	5 B	J 1 J	44														
															-----														
0002	A C Z	5	2 2	U009	000	S1	FORT MEADE	MARYLAND	680002	1080	21	8 1 8 5 J 04	5 B	J 1 J	38														
															-----														
															PHARMACUTICAL M D INC														
															4 C 00120 0956 DLA120-														
															4 H 00120 2486 DLA120-														
															4 F 00120 1940 DLA120-														
															-----														
															PHARMAFAIR INC														
															4 C 00120 0846 DLA120-														
															4 H 00120 2383 DLA120-														
															4 I 00120 2897 DLA120-														
															4 C 00120 1125 DLA120-														
															4 E 00120 1823 DLA120-														
															4 I 00120 2754 DLA120-														
															-----														
															PHARMASEAL LABS														
															4 I 00120 2859 DLA120-														
															-----														
															PHARMATOPES INC														
															1 A OKF03 0068 DAKF03-														
															-----														
															PHARR & PHARR ENTERPRI														
															3 I OJA19 0060 F41620-														
															3 I OJA19 0063 F41620-														
															-----														
															PHARR C M CONSTRUCTION														
															1 C OCA63 0130 DACA63-														
															1 H OCA63 0358 DACA63-														
															3 C OJA19 0034 F41620-														
															-----														
															PHASE II PRODUCTIONS														
															1 C OZD03 0585 MDA903-														
															-----														
															PHASE II PRODUCTIONS														
															1 I OZD03 1579 MDA903-														
															-----														
															PHELAN CO INC THE														
															1 C OKF23 0107 DAKF23-														
															1 I OKF23 0330 DAKF23-														

IPC613 ALPHABETIC DET

S M

V O 1111 222222

C N 55555 AAAA AAAAAA

-----

PHARMACUTICAL M D INC

4 C 00120 0956 DLA120-

4 H 00120 2486 DLA120-

4 F 00120 1940 DLA120-

-----

PHARMAFAIR INC

4 C 00120 0846 DLA120-

4 H 00120 2383 DLA120-

4 I 00120 2897 DLA120-

4 C 00120 1125 DLA120-

4 E 00120 1823 DLA120-

4 I 00120 2754 DLA120-

-----

PHARMASEAL LABS

4 I 00120 2859 DLA120-

-----

PHARMATOPES INC

1 A OKF03 0068 DAKF03-

-----

PHARR & PHARR ENTERPRI

3 I OJA19 0060 F41620-

3 I OJA19 0063 F41620-

-----

PHARR C M CONSTRUCTION

1 C OCA63 0130 DACA63-

1 H OCA63 0358 DACA63-

3 C OJA19 0034 F41620-

-----

PHASE II PRODUCTIONS

1 C OZD03 0585 MDA903-

-----

PHASE II PRODUCTIONS

1 I OZD03 1579 MDA903-

-----

PHELAN CO INC THE

1 C OKF23 0107 DAKF23-

1 I OKF23 0330 DAKF23-



2 5 7 9 9 1 1 1 1 1 1 1 9 2 2 2  
 C 3 A C 8 999 C D 10A 10B 10C 11 DESCRIPTION OF COMDTY/SRVC 2 3 4 5 6 1717 8 9 A 0 1 3 24 354100000

MEMPHIS TENNESSEE 083250 1900 43  
 5 D C E 5 2 2 Y199 000 C2 CONSTRUCTION/MISCELLANEOUS B 8 A 3 4 J 01B 1 B J 1 1 294  
 TOR TOTAL 3 360

EAST LONGMEADOW MASS 680110 0730 22  
 2 B C A 5 2 2 2803 000 C9E GAS RECIPROCATING ENG - EXCE 5 A 3 5 J 1015 5 B J 1 H 97

BROOKS AFB TEXAS 040113 1010 44  
 7 C C Z 5 2 2 R129 000 C2 A/E CONSTRUCTION /OTHER NON 8 A 6 6 J 01B 2 B J 1 D 56

LOS ANGELES CALIFORNIA 023673 3880 05  
 1 B C A 1 2 2 4710 000 C9E PIPE AND TUBE 8 A 3 3 J 0000 0 J 1 D 49  
 0 E C A 5 2 2 4710 000 A3 PIPE AND TUBE 6 A 3 3 C 0000 0 K 1 J 25  
 2 E C A 5 2 2 4710 000 A3 PIPE AND TUBE 6 A 3 3 C 0000 0 K 1 L 136  
 4 D C A 5 2 2 4710 000 A3 PIPE AND TUBE 6 A 3 3 C 0000 0 K 1 G 75  
 3 D C A 5 2 2 4710 000 A3 PIPE AND TUBE 6 A 3 3 C 0000 0 K 1 G 76  
 5 D C A 5 2 2 4710 000 A3 PIPE AND TUBE 6 A 3 3 B 0000 0 K 1 I 76  
 ON TOTAL 6 437

VANDENBERG AFB CALIFORNIA 680180 7395 05  
 0 D C E 5 2 2 Z129 000 C2 MAINT-REPAIR-ALTER/OTHER AIR 8 A 3 5 B 1009 2 A U 2 G 8,000

DE SOTO KANSAS 680180 1280 17  
 5 B C E 5 2 2 Y199 000 C2 CONSTRUCTION/MISCELLANEOUS B 8 A 8 3 B 0000 0 J 4 F 170

LAWRENCE KANSAS 680180 3060 17  
 5 B C E 5 2 2 Y199 000 C2 CONSTRUCTION/MISCELLANEOUS B 8 A 8 3 B 0000 0 J 4 J 135  
 5 B C E 5 2 2 Y199 000 C2 CONSTRUCTION/MISCELLANEOUS B 8 A 8 3 B 0000 0 J 4 K 55  
 5 B C E 5 2 2 Y199 000 C2 CONSTRUCTION/MISCELLANEOUS B 8 A 8 3 B 0000 0 J 4 L 42  
 5 B C E 5 2 2 Y199 000 C2 CONSTRUCTION/MISCELLANEOUS B 8 A 8 3 B 0000 0 J 4 A 40  
 5 B C E 5 2 2 Y199 000 C2 CONSTRUCTION/MISCELLANEOUS B 8 A 8 3 B 0000 0 J 4 A 51  
 5 B C E 5 2 2 Y199 000 C2 CONSTRUCTION/MISCELLANEOUS B 8 A 8 3 B 0000 0 J 4 C 57  
 5 B C E 5 2 2 Y199 000 C2 CONSTRUCTION/MISCELLANEOUS B 8 A 8 3 B 0000 0 J 4 C 95  
 5 B C E 5 2 2 Y199 000 C2 CONSTRUCTION/MISCELLANEOUS B 8 A 8 3 B 0000 0 J 4 C 56  
 5 B C E 5 2 2 Y199 000 C2 CONSTRUCTION/MISCELLANEOUS B 8 A 8 3 B 0000 0 J 4 C 90  
 5 B C E 5 2 2 Y199 000 C2 CONSTRUCTION/MISCELLANEOUS B 8 A 8 3 B 0000 0 J 4 C 83  
 5 B C E 5 2 2 Y199 000 C2 CONSTRUCTION/MISCELLANEOUS B 8 A 8 3 B 0000 0 J 4 C 29  
 5 B C E 5 2 2 Y199 000 C2 CONSTRUCTION/MISCELLANEOUS B 8 A 8 3 B 0000 0 J 4 F 118  
 5 B C E 5 2 2 Y199 000 C2 CONSTRUCTION/MISCELLANEOUS B 8 A 8 3 B 0000 0 J 4 G 153-  
 5 B C E 5 2 2 Y199 000 C2 CONSTRUCTION/MISCELLANEOUS B 8 A 8 3 B 0000 0 J 4 I 206  
 5 B C E 5 2 2 Y199 000 C2 CONSTRUCTION/MISCELLANEOUS B 8 A 8 3 B 0000 0 J 4 I 50  
 5 B C E 5 2 2 Y199 000 C2 CONSTRUCTION/MISCELLANEOUS B 8 A 8 3 B 0000 0 J 4 I 34  
 ON TOTAL 16 998

222 5 7 9 9 1 1 1 1 1 1 1 9 2 2 2  
 CCC 3 A C B 999 C D 10A 10B 10C 11 DESCRIPTION OF COMDTY/SRVC 2 3 4 5 6 1717 8 9 A 0 1 3 24 \$\$\$\$\$\$1000

S M  
 V O 1111 222222 22  
 C N 55555 AAAA AAAAAA BB

CO	WHITE SANDS MSL RG	NEW MEXICO	680180	1265	32								
069	D C E 5 2 2 Y192 000 C2	CONSTRUCTION/TESTING & MEASU	8 A 8 3 B 0000 0						J 4 J				44
069	D C E 5 2 2 Y192 000 C2	CONSTRUCTION/TESTING & MEASU	8 A 8 3 B 0000 0						J 4 J				26
069	D C E 5 2 2 Y192 000 C2	CONSTRUCTION/TESTING & MEASU	8 A 8 3 B 0000 0						J 4 L				34
069	D C E 5 2 2 Y192 000 C2	CONSTRUCTION/TESTING & MEASU	8 A 8 3 B 0000 0						J 4 K				28
069	D C E 5 2 2 Y192 000 C2	CONSTRUCTION/TESTING & MEASU	8 A 8 3 B 0000 0						J 4 K				31
069	D C E 5 2 2 Y192 000 C2	CONSTRUCTION/TESTING & MEASU	8 A 8 3 B 0000 0						J 4 A				57
069	D C E 5 2 2 Y192 000 C2	CONSTRUCTION/TESTING & MEASU	8 A 8 3 B 0000 0						J 4 L				131
069	D C E 5 2 2 Y192 000 C2	CONSTRUCTION/TESTING & MEASU	8 A 8 3 B 0000 0						J 4 A				52-
069	D C E 5 2 2 Y192 000 C2	CONSTRUCTION/TESTING & MEASU	8 A 8 3 B 0000 0						J 4 L				241-
069	D C E 5 2 2 Y192 000 C2	CONSTRUCTION/TESTING & MEASU	8 A 8 3 B 0000 0						J 4 D				53
069	D C E 5 2 2 Y192 000 C2	CONSTRUCTION/TESTING & MEASU	8 A 8 3 B 0000 0						J 4 F				41
069	D C E 5 2 2 Y192 000 C2	CONSTRUCTION/TESTING & MEASU	8 A 8 3 B 0000 0						J 4 F				47
069	D C E 5 2 2 Y192 000 C2	CONSTRUCTION/TESTING & MEASU	8 A 8 3 B 0000 0						J 4 F				94
069	D C E 5 2 2 Y192 000 C2	CONSTRUCTION/TESTING & MEASU	8 A 8 3 B 0000 0						J 4 F				33
069	D C E 5 2 2 Y192 000 C2	CONSTRUCTION/TESTING & MEASU	8 A 8 3 B 0000 0						J 4 F				48
069	D C E 5 2 2 Y192 000 C2	CONSTRUCTION/TESTING & MEASU	8 A 8 3 B 0000 0						J 4 E				33
ION	TOTAL	16			407								

PHEONIX CONSTRUCTION SERA  
 1 G OCA01 0305 DACA01-83-

PHIBRO SALOMON INC  
 2 I JA111 8406 N00104-83-  
 2 H JA111 6005 N00104-83-  
 2 I RC100 0152 N00181-83-  
 2 I RC100 0198 N00181-83-  
 2 K QA120 0056 N00406-83-  
 LC

PHIFER WIRE PRODUCTS INC  
 4 D 00100 0763 DLA100-83-

PHIL AM CONTRACTOR  
 1 G OCA84 0151 DACA84-83-

CO	BREMERTON	WASHINGTON	680180	0300	48								
033	D C E 1 2 2 Y249 000 C2	CONSTRUCTION/OTHER UTILITIES	8 A 3 3 B 0000 0						J 4 H				18,595
CTOR	TOTAL	35			28,170								

PHILADELPHIA BIOLOGICS CI  
 4 I 00120 2877 DLA120-83-

ON INC	FORT KNOX	KENTUCKY	087492	1270	18								
44	D C E 5 2 2 Y249 000 C2	CONSTRUCTION/OTHER UTILITIES	8 A 3 4 J 01B 1 B						J 1 I				570

PHILADELPHIA BIOLOGICS CI  
 4 K 00120 0397 DLA120-82-  
 4 L 00120 0224 DLA120-83-  
 4 G 00120 0652 DLA120-83-  
 4 A 00120 0774 DLA120-83-  
 4 C 00120 0966 DLA120-83-  
 4 I 00120 2870 DLA120-83-  
 4 B 00120 0817 DLA120-83-  
 4 C 00120 1338 DLA120-83-  
 4 G 00120 2280 DLA120-83-  
 LC

IC	ANNAPOLIS	MARYLAND	044579	0090	21								
74	B C Z 1 2 2 AD91 000 S1	RDTE/OTHER DEFENSE							J 1 G				345
IC	SAINTE INIGOES	MARYLAND	044579	2457	21								
73	A C C 5 2 2 S206 000 S1	GUARD SERVICES							J 1 K				432
IC	FORT DIX	NEW JERSEY	044579	1440	31								
28	A C C 5 2 2 S206 000 S1	GUARD SERVICES							J 1 E				94
CTOR	TOTAL	3			871								

PHILADELPHIA BIOLOGICS CI  
 4 G 00120 2244 DLA120-83-

99	ANN ARBOR	MICHIGAN	083738	0150	23								
	B C B 5 2 2 6625 000 S1	ELECTRICAL ELECTRONIC MEASUR	8 A 3 5 J 1013 1 B						U 1 E				55

PHILADELPHIA BIOLOGICS CI  
 4 D 00120 1366 DLA120-83-

S INC	FORT BENNING	GEORGIA	680205	2410	11								
25	D C E 1 2 2 Z241 000 C2	MAINT-REPAIR-ALTER/FUEL SUPP	8 A 3 4 J 01B 1 B						J 1 I				42
29	D C E 1 2 2 Z199 000 C2	MAINT-REPAIR-ALTER/MISCELLAN	8 A 3 4 J 01B 1 B						J 1 I				65
33	D C E 1 2 2 Z199 000 C2	MAINT-REPAIR-ALTER/MISCELLAN	8 A 3 4 J 01B 1 B						J 1 I				163
ION	TOTAL	3			270								

PHILADELPHIA BIOLOGICS CI  
 4 A 00120 0137 DLA120-83-  
 4 A 00120 0663 DLA120-83-  
 LC

													1		
													1 1 1 1 1	1 1 9 2 2 2	
DESCRIPTION OF COMDTY/SRVC													2 3 4 5 6 1717	8 9 A 0 1 3 24	\$\$\$\$\$(000)
INC	LYNN HAVEN		FLORIDA		091773		2120		10						
	D C E	1	2 2	Y199	000	C2	CONSTRUCTION/MISCELLANEOUS		B 8	A 3	J 01B	1 B	J 1 G	135	
	UNION		NEW JERSEY		314040		4610		31						
	B C A	1	2 2	6665	000	A3	HAZARD-DETECTING INSTRUMENTS		8 A	3 5	A 1015	5 B	J 1 I	462	
	B C A	1	2 2	6130	000	A3	CONVERTERS ELECTRICAL NON RO		8 A	4 5	A 1015	5 B	J 1 H	71	
	B C A	1	2 2	6140	000	A3	BATTERIES SECONDARY		8 4	3 5	A 02	6 B	J 1 F	28	
	B C A	1	2 2	6140	000	A3	BATTERIES SECONDARY		8 4	3 5	A 02	6 B	J 1 F	28	
	B C A	1	2 2	6150	000	A3	MISC ELECTRIC POWER & DISTRI		8 A	3 5	B 1026	6 B	J 1 K	30	
JN	TOTAL		5				619								
	TUSCALOOSA		ALABAMA		680280		3500		01						
	B C A	1	2 2	8305	000	A9	TEXTILE FABRICS		6 A	3 5	C 01B	1 B	J 1 C	77	
	SCHOFIELD BARRACKS		HAWAII		091775		1900		12						
	A C E	5	2 2	Z179	000	C2	MAINT-REPAIR-ALTER/OTHER WAR		8 A	3 4	J 01B	1 B	J 1 F	100	
	GERMANY		032810		0000		GY								
	B C A	5	2 2	6505	000	C9B	DRUGS BIOLOGICALS AND OFFICI		6 A	3 3	L 0000	0	J 1 I	31	
	ITALY		032810		0000		IT								
	B C B	5	2 2	6515	000	C9B	MEDICAL SURGICAL INSTRUMENTS		6 A	3 5	L 07	1 B	J 1 K	93	
	B C B	5	2 2	6515	000	C9B	MEDICAL SURGICAL INSTRUMENTS		6 A	3 5	L 07	1 B	J 1 L	52	
	B C B	5	2 2	6515	000	C9B	MEDICAL SURGICAL INSTRUMENTS		6 A	3 3	L 0000	0	J 1 A	26	
	B C B	5	2 2	6515	000	C9B	MEDICAL SURGICAL INSTRUMENTS		6 A	3 3	L 0000	0	J 1 A	93	
	B C B	5	2 2	6515	000	C9B	MEDICAL SURGICAL INSTRUMENTS		6 A	3 3	L 0000	0	J 1 C	87	
	B C B	5	2 2	6515	000	C9B	MEDICAL SURGICAL INSTRUMENTS		6 A	3 3	L 0000	0	J 1 I	99	
	A C B	5	2 2	6515	000	C9B	MEDICAL SURGICAL INSTRUMENTS		6 A	4 3	L 0000	0	J 1 A	1,315	
	A C B	5	2 2	6515	000	C9B	MEDICAL SURGICAL INSTRUMENTS		6 A	4 3	L 0000	0	J 1 C	167	
	B C B	5	2 2	6515	000	C9B	MEDICAL SURGICAL INSTRUMENTS		6 A	4 3	L 0000	0	J 1 G	607	
JN	TOTAL		9				2,539								
	JAPAN		032810		0000		JA								
	B C B	5	2 2	6515	000	C9B	MEDICAL SURGICAL INSTRUMENTS		6 A	3 3	L 0000	0	J 1 G	169	
	LONG ISLAND CITY		NEW YORK		032810		4750		33						
	A C A	1	2 2	6505	000	C9B	DRUGS BIOLOGICALS AND OFFICI		6 A	3 5	J 07	1 B	J 1 C	141	
	QUEENS VILLAGE		NEW YORK		032810		6990		33						
	A C B	1	2 2	6505	000	C9B	DRUGS BIOLOGICALS AND OFFICI		6 A	3 5	J 07	1 B	J 1 A	35	
	A C A	1	2 2	6505	000	C9B	DRUGS BIOLOGICALS AND OFFICI		6 A	3 5	J 07	1 B	J 1 A	81	
JN	TOTAL		2				116								

AA	BB	CCCC	3	A	C	8	999	C	D	10A	10B	10C	11	DESCRIPTION OF CMDTY/SRVC	1	2	3	4	5	6	1717	8	9	A	0	1	3	24	\$\$\$\$\$(000)
003-79-H0045	C	C	Z	1	2	2	U005	000	S1	PHILADELPHIA	PA	032810	4005	39	8	8	7	5	M	05	7	B	J	1	J			119	
003-79-H0045	C	C	Z	1	2	2	U005	000	S1	PHILADELPHIA	PA	032810	4005	39	8	8	7	5	M	05	7	B	J	1	J			57	
003-79-H0045	C	C	Z	5	2	2	U005	000	S1	PHILADELPHIA	PA	032810	4005	39	8	8	7	5	M	05	7	B	J	1	H			110	
000-79-H0242	B	C	Z	1	2	2	U005	000	S1	PHILADELPHIA	PA	032810	4005	39	8	4	4	5	M	05	7	B	J	1	J			159	
000-79-H0242	B	C	Z	1	2	2	U005	000	S1	PHILADELPHIA	PA	032810	4005	39	8	4	4	5	M	05	7	B	J	1	G			125	
012-82-C9003	B	C	Z	1	2	2	U006	000	S1	PHILADELPHIA	PA	092603	4005	39	8	8	7	5	M	05	7	B	S	1	A			201	
012-82-C9003	B	C	Z	1	2	2	U006	000	S1	PHILADELPHIA	PA	092603	4005	39	8	8	7	5	M	05	7	B	S	1	D			01	
012-82-C9003	B	C	Z	1	2	2	U006	000	S1	PHILADELPHIA	PA	092603	4005	39	8	8	7	5	M	05	7	B	S	1	G			101	
000-76-A0404	B	C	Z	5	2	2	U005	000	S1	PHILADELPHIA	PA	032810	4005	39	8	8	4	5	M	05	7	B	J	1	K			30	
000-76-A0404	B	C	Z	5	2	2	U005	000	S1	PHILADELPHIA	PA	032810	4005	39	8	8	4	5	M	05	7	B	J	1	I			29	
		LOCATION	TOTAL			10				1,639																			
014-83-K0415	B	C	Z	1	2	2	A091	000	S1	PHILADELPHIA	PA	092603	4005	39	8	8	6	5	M	05	7	B	T	1	I			51	
014-83-K0415	B	C	Z	1	2	2	A211	000	S1	PHILADELPHIA	PA	092603	4005	39	8	8	3	5	M	05	7	B	S	1	H			01	
		LOCATION	TOTAL			2				154																			
003-82-D0028	B	C	C	5	2	2	K061	000	S1	WEST CHESTER	PA	080477	5475	39	8	A	4	3	J	0000	0		J	1	G			110	
004-82-C3443	B	C	A	1	2	2	6110	000	A3	KING OF PRUSSIA	PA	680460	2488	39	8	4	3	5	A	1015	5	B	J	1	B			61	
004-82-C3453	B	C	A	1	2	2	2835	000	A3	KING OF PRUSSIA	PA	680460	2488	39	8	A	3	5	A	1015	5	B	J	1	J			26	
004-83-CK275	B	C	A	1	2	2	3020	000	A3	KING OF PRUSSIA	PA	680460	2488	39	8	A	3	5	A	1015	5	B	J	1	H			49	
004-83-CK282	B	C	A	1	2	2	2835	000	A3	KING OF PRUSSIA	PA	680460	2488	39	8	A	3	5	A	1015	5	B	J	1	F			46	
004-83-CK362	B	C	A	1	2	2	3020	000	A3	KING OF PRUSSIA	PA	680460	2488	39	8	A	3	5	A	1015	5	B	J	1	H			43	
004-83-C1710	B	C	A	1	2	2	3020	000	A3	KING OF PRUSSIA	PA	680460	2488	39	8	A	6	5	A	1015	5	B	J	1	L			36	
004-83-C1719	B	C	A	1	2	2	3020	000	A3	KING OF PRUSSIA	PA	680460	2488	39	8	A	3	5	A	1015	5	B	J	1	J			36	
004-83-C5629	B	C	A	1	2	2	3010	000	A3	KING OF PRUSSIA	PA	680460	2488	39	8	A	3	5	A	1015	5	B	J	1	B			247	
004-83-C5633	C	C	A	1	2	2	2835	000	A3	KING OF PRUSSIA	PA	680460	2488	39	8	E	3	5	A	1015	5	B	J	1	D			26	
004-83-C5691	B	C	A	1	2	2	3010	000	A3	KING OF PRUSSIA	PA	680460	2488	39	8	A	3	5	A	1015	5	B	J	1	G			126	
004-83-C5693	B	C	A	1	2	2	3010	000	A3	KING OF PRUSSIA	PA	680460	2488	39	8	A	3	5	J	1015	5	B	J	1	I			71	
004-83-C5733	B	C	A	1	2	2	2825	000	A3	KING OF PRUSSIA	PA	680460	2488	39	8	4	3	5	A	1015	5	B	J	1	I			32	
004-83-C5734	C	C	A	1	2	2	2825	000	A3	KING OF PRUSSIA	PA	680460	2488	39	8	4	3	5	A	02	5	B	J	1	I			66	
008-83-C1136	B	C	A	1	2	2	3020	000	A3	KING OF PRUSSIA	PA	680460	2488	39	8	4	3	5	B	02	1	B	J	1	E			38	
012-83-CT182	B	C	A	1	2	2	3010	000	C9E	KING OF PRUSSIA	PA	680460	2488	39	8	A	3	5	B	1015	5	B	J	1	D			176	
001-83-C0090	B	C	A	5	2	2	9150	000	C9E	KING OF PRUSSIA	PA	680460	2488	39	8	4	3	5	A	02	5	B	J	1	E			44	
001-83-C0175	B	C	A	5	2	2	3010	000	C9E	KING OF PRUSSIA	PA	680460	2488	39	8	4	3	5	B	02	1	B	J	1	H			150	
001-83-C0214	B	C	A	5	2	2	3020	000	C9E	KING OF PRUSSIA	PA	680460	2488	39	8	4	3	5	A	1001	5	B	J	1	I			35	

IPC613 ALPH...

S M  
V O 1111  
C N 5555 AAAA

PHILADELPHIA C  
4 K 00700 0270  
4 K 00700 0249

PHILADELPHIA F  
4 C 00500 1127

PHILADELPHIA M  
4 L 00700 0757

PHILADELPHIA F  
2 B PA100 0792  
2 I LF130 1264

PHILADELPHIA T  
1 G OAG38 0140  
1 H OAG38 0190

PHILADELPHIA T  
1 I OAG34 0237

PHILAM CORP  
2 I C2472 B430

PHILAM CORP  
1 E OAB08 0110

PHILAM CORP  
2 I C2472 B870

PHILAM HOWLAN  
2 I C2472 B850

PHILAMON INC  
3 L OFJ04 0850

PHILIP CONTRACT  
2 I C2474 H392

PHILIP CONTRACT  
3 G OAA03 0137

PHILIP MORRIS I  
2 I KA402 0842  
3 A OSA03 0063  
3 A OSA03 0063  
3 C OAA03 0083  
3 C OAA03 0108  
3 D OSA03 0088  
3 E OSA03 0122  
3 E OJA06 0157  
3 E OSA03 0100  
3 E OSA03 0103  
3 E OSA03 0110  
3 E OSA06 0183  
3 H OJA06 0201  
3 H OJA06 0210  
3 H OJA06 0217  
3 H OAA03 0140  
3 H OSA03 0143  
3 I OJA06 0221  
3 I OSA03 0157  
4 J 0013H 5117  
4 J 0013H 5155  
4 J 0013H 5165  
4 K 0013H 5306  
4 L 0013H 5429  
4 L 0013H 5431  
4 L 0013H 5458  
4 L 0013H 5473  
4 L 0013H 5594  
4 A 0013H 5605  
4 A 0013H 5637  
4 A 0013H 5713  
4 A 0013H 5722  
4 B 0013H 5852  
4 B 0013H 5914  
4 B 0013H 5927  
4 B 0013H 6020  
4 B 0013H 6053  
4 C 0013H 6175  
4 C 0013H 6179

DETAIL LISTING OCTOBER - SEPTEMBER FY 83.

PAGE 5655

222 22 22222 5 7 9 9 1 1 1 1 1 1 1 9 2 2 2  
AAA BB CCCCC 3 A C 8 999 C D 10A 10B 10C 11 DESCRIPTION OF CMDTY/SRVC 2 3 4 5 6 1717 8 9 A 0 1 3 24 \$\$\$\$\$\$(000)

CORP KING OF PRUSSIA PA 680460 2488 39  
700-83-C0001 B C A 5 2 2 2825 000 A3 STEAM TURBINES AND COMPONENT 6 A 3 5 B 1013 5 B J 1 K 26  
700-83-C0168 B C A 5 2 2 3010 000 A3 TORQUE CONVERTERS AND SPEED 6 A 3 5 C 1013 1 B J 1 J 73  
LOCATION TOTAL 20 1,407

ARE & SUPPLY CO RIVERSIDE CALIFORNIA 021411 5830 05  
500-83-C1194 D C B 5 2 2 4010 000 C9E CHAIN AND WIRE ROPE 6 A 3 3 J 0000 0 J 1 C 26

EATON PARK FLORIDA 680568 1025 10  
700-83-C0862 B C A 7 2 2 4320 000 C9E POWER AND HAND PUMPS 6 A 3 4 J 01B 1 B J 1 L 37

S CO INC MONTGOMERYVILLE PA 680580 3302 39  
140-83-C2432 B C A 1 2 2 9999 000 A3 MISCELLANEOUS ITEMS 8 A 3 5 J 1001 6 B J 1 A 37  
001-83-C0355 B C A 1 2 2 9390 000 A7 MISC FABRICATED NONMETALLIC 8 A 3 5 A 1001 5 B J 1 I 44  
LOCATION TOTAL 2 81

CO DOYLESTOWN PA 091774 1230 39  
G38-83-C0076 B C B 5 2 2 3750 000 C9E GARDENING IMPLEMENTS AND TOOLS 8 A 3 3 J 0000 0 J 1 G 56  
G38-83-C0076 B C B 5 2 2 3750 000 C9E GARDENING IMPLEMENTS AND TOOLS 8 A 9 3 J 0000 0 J 1 H 56  
LOCATION TOTAL 2

AIL CO PHILADELPHIA PA 680681 4005 39  
G34-83-C0130 B C B 5 2 2 3815 000 C9E CRANE AND CRANE-SHOVEL ATTAC 8 A 3 3 J 0000 0 J 1 I 83

COLTS NECK NEW JERSEY 089387 0945 31  
472-83-C3725 C C E 1 2 2 2299 000 C2 MAINT-REPAIR-ALTER/OTHER NON 8 A 3 4 J 01B 1 B J 1 I 83

FORT MONMOUTH NEW JERSEY 089387 1470 31  
807-82-C0130 B C E 5 2 2 2199 000 C2 MAINT-REPAIR-ALTER/MISCELLAN 8 A 6 4 J 01B 1 B J 1 A 34

LAKEHURST NEW JERSEY 089387 2150 31  
472-82-C5927 A C E 1 2 2 2199 000 C2 MAINT-REPAIR-ALTER/MISCELLAN 8 A 3 4 J 01B 1 B J 1 I 96

CONTRACTOR TOTAL 3 218

LAKEHURST NEW JERSEY 094694 2150 31  
472-82-C4966 D C E 1 2 2 Y162 000 C2 CONSTRUCTION/RECREATIONAL BU 8 A 3 4 J 01B 1 B J 1 E 77

FARMINGDALE NEW YORK 008963 2580 33  
603-83-C3290 B C A 5 2 2 1280 ABC A7 AIRCRAFT BOMBING FIRE CONTRO 8 4 3 5 J 02 5 B J 1 L 75

-----  
 2 22 22222 5 7 9 9 1 1 1 1 1 1 1 9 2 2 2  
 A BB CCCCC 3 A C 8 999 C D 10A 10B 10C 11 DESCRIPTION OF CMDTY/SRVC 2 3 4 5 6 1717 8 9 A 0 1 3 24 \$\$\$\$\$\$(000)  
 -----

OAKLAND CALIFORNIA 069338 4790 05  
 4-80-C1006 A C C 1 2 2 S208 000 S1 LANDSCAPING - GROUNDSKEEPING 8 A 8 4 J 01B 1 B J 1 F 58-

HICKAM AFB HAWAII 069338 0355 12  
 5-83-C0060 A C C 5 2 2 S208 000 S1 LANDSCAPING - GROUNDSKEEPING 8 A 3 4 J 01B 1 B J 1 G 49

CONTRACTOR TOTAL 2 9-

NEW YORK		NEW YORK		681020	5740	33				
5-01-75	B C B 1	2 2	8975 000 B2	TOBACCO PRODUCTS	6 6	4 5	A 09	5 B	J 1 H	41
H-81-K0175	B C A 5	2 2	8975 000 C9E	TOBACCO PRODUCTS	6 6	4 5	A 08	7 B	J 1 A	61
H-81-50175	B C A 5	3 2	8975 000 C9E	TOBACCO PRODUCTS	6 6	4 5	A 08	7 B	J 1 A	27
H-81-50175	B C A 5	3 2	8975 000 C9E	TOBACCO PRODUCTS	6 6	4 5	A 08	7 B	J 2 C	26
H-81-50175	B C A 5	2 2	8975 000 C9E	TOBACCO PRODUCTS	6 6	4 5	A 08	7 B	J 1 C	31
H-81-50175	B C A 5	3 2	8975 000 C9E	TOBACCO PRODUCTS	6 6	4 5	A 08	7 B	J 2 D	28
H-81-50175	B C A 5	3 2	8975 000 C9E	TOBACCO PRODUCTS	6 6	4 5	A 08	7 B	J 1 D	28
H-81-50175	B C A 5	3 2	8975 000 C9E	TOBACCO PRODUCTS	6 6	4 5	A 08	7 B	J 2 E	28
H-81-50175	B C A 5	3 2	8975 000 C9E	TOBACCO PRODUCTS	6 6	4 5	A 08	7 B	J 1 E	33
H-81-50175	B C A 5	3 2	8975 000 C9E	TOBACCO PRODUCTS	6 6	4 5	A 08	7 B	J 1 E	32
H-81-50175	B C A 5	3 2	8975 000 C9E	TOBACCO PRODUCTS	6 6	4 5	A 08	7 B	J 1 E	33
H-81-50175	B C A 5	3 2	8975 000 C9E	TOBACCO PRODUCTS	6 6	4 5	A 08	7 B	J 1 E	33
H-81-50175	B C A 5	2 2	8975 000 C9E	TOBACCO PRODUCTS	6 6	4 5	A 08	7 B	J 1 D	28
H-81-50175	B C A 5	3 2	8975 000 C9E	TOBACCO PRODUCTS	6 6	4 5	A 08	7 B	J 1 G	26
H-81-50175	B C A 5	3 2	8975 000 C9E	TOBACCO PRODUCTS	6 6	4 5	A 08	7 B	J 1 H	25
H-81-50175	B C A 5	3 2	8975 000 C9E	TOBACCO PRODUCTS	6 6	4 5	A 08	7 B	J 1 H	26
H-81-50175	B C A 5	2 2	8975 000 C9E	TOBACCO PRODUCTS	6 6	4 5	A 08	7 B	J 1 H	53
H-81-50175	B C A 5	3 2	8975 000 C9E	TOBACCO PRODUCTS	6 6	4 5	A 08	7 B	J 1 H	26
H-81-50175	B C A 5	3 2	8975 000 C9E	TOBACCO PRODUCTS	6 6	4 5	A 08	7 B	J 1 H	34
H-81-50175	B C A 5	3 2	8975 000 C9E	TOBACCO PRODUCTS	6 6	4 5	A 08	7 B	J 1 I	29
H-83-50175	C C A 1	2 2	8975 000 C9E	TOBACCO PRODUCTS	6 6	4 5	A 08	7 B	J 2 J	1,704
H-83-50175	C C A 1	2 2	8975 000 C9E	TOBACCO PRODUCTS	6 6	4 5	A 08	7 B	J 1 J	84
H-83-50175	C C A 1	2 2	8975 000 C9E	TOBACCO PRODUCTS	6 6	4 5	A 08	7 B	J 1 J	302
H-83-50175	C C A 1	2 2	8975 000 C9E	TOBACCO PRODUCTS	6 6	4 5	A 08	7 B	J 2 K	1,673
H-83-50175	C C A 1	2 2	8975 000 C9E	TOBACCO PRODUCTS	6 6	4 5	A 08	7 B	J 1 L	484
H-83-50175	C C A 1	2 2	8975 000 C9E	TOBACCO PRODUCTS	6 6	4 5	A 08	7 B	J 1 L	335
H-83-50175	C C A 1	2 2	8975 000 B2	TOBACCO PRODUCTS	6 6	4 5	A 08	7 B	J 2 L	1,533
H-83-50175	C C A 1	2 2	8975 000 C9E	TOBACCO PRODUCTS	6 6	4 5	A 08	7 B	J 1 L	84
H-83-50175	C C A 1	2 2	8975 000 C9E	TOBACCO PRODUCTS	6 6	4 5	A 08	7 B	J 1 L	164
H-83-50175	C C A 1	2 2	8975 000 C9E	TOBACCO PRODUCTS	6 6	4 5	A 08	7 B	J 1 L	175
H-83-50175	C C A 1	2 2	8975 000 C9E	TOBACCO PRODUCTS	6 6	9 5	A 09	7 B	J 1 A	45
H-83-50175	C C A 1	2 2	8975 000 C9E	TOBACCO PRODUCTS	6 6	4 5	A 08	7 B	J 2 A	2,290
H-83-50175	C C A 1	2 2	8975 000 C9E	TOBACCO PRODUCTS	6 6	4 5	A 08	7 B	J 1 A	247
H-83-50175	C C A 1	2 2	8975 000 C9E	TOBACCO PRODUCTS	6 6	4 5	A 08	7 B	J 1 A	448
H-83-50175	C C A 1	2 2	8975 000 C9E	TOBACCO PRODUCTS	6 6	4 5	A 08	7 B	J 2 B	1,844
H-83-50175	C C A 1	2 2	8975 000 C9E	TOBACCO PRODUCTS	6 6	4 5	A 08	7 B	J 1 B	39
H-83-50175	C C A 1	2 2	8975 000 C9E	TOBACCO PRODUCTS	6 6	4 5	A 08	7 B	J 1 B	67
H-83-50175	C C A 1	2 2	8975 000 C9E	TOBACCO PRODUCTS	6 6	4 5	A 08	7 B	J 1 B	319
H-83-50175	C C A 1	2 2	8975 000 C9E	TOBACCO PRODUCTS	6 6	4 5	A 08	7 B	J 2 C	1,815
H-83-50175	C C A 1	2 2	8975 000 C9E	TOBACCO PRODUCTS	6 6	4 5	A 08	7 B	J 1 C	127

S M  
 V O 1111  
 C N 5555 AAAA

PHILIP MORRIS I  
 4 C 0013H 6252  
 4 D 0013H 6319  
 4 D 0013H 6343  
 4 D 0013H 6483  
 4 E 0013H 6474  
 4 E 0013H 6642  
 4 F 0013H 6757  
 4 F 0013H 6818  
 4 F 0013H 6862  
 4 G 0013H 6973  
 4 G 0013H 7135  
 4 H 0013H 7186  
 4 H 0013H 7341  
 4 H 0013H 7415  
 4 I 0013H 7479  
 4 I 0013H 7492  
 4 I 0013H 7495  
 4 I 0013H 7643

PHILIP MORRIS II  
 4 K 0013H 5236

PHILIP MORRIS III  
 2 K QA110 0057  
 2 K QA110 0058  
 2 A RA100 0046  
 2 B QA110 0184  
 2 I QA110 0548  
 2 B RA100 0308  
 2 C RA100 0380  
 2 D QA110 0237  
 2 F QA110 0297  
 2 F QA110 0298  
 2 F QA110 0308  
 2 H QA110 0374  
 2 I QA110 0330  
 2 I QA110 0438  
 2 I QA110 0507  
 3 J OFH03 0014  
 3 J OTA10 0019  
 3 J OTA15 0027  
 3 J OTA15 0028  
 3 K OFH03 0047  
 3 K OJA20 0019  
 3 K OJA20 0025  
 3 K OJA27 0180  
 3 K OJA27 0181



-----  
 2 22 22222 5 7 9 9 1 1 1 1 1 1 1 9 2 2 2  
 A BB CCCCC 3 A C 8 999 C D 10A 10B 10C 11 DESCRIPTION OF CMDTY/SRVC 2 3 4 5 6 1717 8 9 A 0 1 3 24 \$\$\$\$\$\$(000)  
 -----

S M  
 V O 1111 2  
 C N 55555 AAAA A  
 -----

NEW YORK										NEW YORK										681020	5740	33										
H-83-50175	C	C	A	1	2	2	8975	000	C9E	TOBACCO	PRODUCTS	6	6	4	5	A	08	7	B	J	1	C	133									
H-83-50175	C	C	A	1	2	2	8975	000	C9E	TOBACCO	PRODUCTS	6	6	4	5	A	08	7	B	J	1	C	384									
H-83-50175	C	C	A	1	2	2	8975	000	C9E	TOBACCO	PRODUCTS	6	6	4	5	A	08	7	B	J	2	D	1,741									
H-83-50175	C	C	A	1	2	2	8975	000	C9E	TOBACCO	PRODUCTS	6	6	4	5	A	08	7	B	J	1	D	211									
H-83-50175	C	C	A	1	2	2	8975	000	C9E	TOBACCO	PRODUCTS	6	6	4	5	A	08	7	B	J	1	D	263									
H-83-50175	C	C	A	1	2	2	8975	000	C9E	TOBACCO	PRODUCTS	6	6	4	5	A	08	7	B	J	2	E	2,303									
H-83-50175	C	C	A	1	2	2	8975	000	C9E	TOBACCO	PRODUCTS	6	6	4	5	A	08	7	B	J	1	F	299									
H-83-50175	C	C	A	1	2	2	8975	000	C9E	TOBACCO	PRODUCTS	6	6	4	5	A	08	7	B	J	1	F	51									
H-83-50175	C	C	A	1	2	2	8975	000	C9E	TOBACCO	PRODUCTS	6	6	4	5	A	08	7	B	J	2	F	1,582									
H-83-50175	C	C	A	1	2	2	8975	000	C9E	TOBACCO	PRODUCTS	6	6	4	5	A	08	7	B	J	1	F	472									
H-83-50175	C	C	A	1	2	2	8975	000	C9E	TOBACCO	PRODUCTS	6	6	4	5	A	08	7	B	J	2	G	1,381									
H-83-50175	C	C	A	1	2	2	8975	000	C9E	TOBACCO	PRODUCTS	6	6	4	5	A	08	7	B	J	1	G	479									
H-83-50175	C	C	A	1	2	2	8975	000	C9E	TOBACCO	PRODUCTS	6	6	4	5	A	08	7	B	J	2	H	1,913									
H-83-50175	C	C	A	1	2	2	8975	000	C9E	TOBACCO	PRODUCTS	6	6	4	5	A	08	7	B	J	1	H	324									
H-83-50175	C	C	A	1	2	2	8975	000	C9E	TOBACCO	PRODUCTS	6	6	4	5	A	08	7	B	J	2	I	1,879									
H-83-50175	C	C	A	1	2	2	8975	000	C9E	TOBACCO	PRODUCTS	6	6	4	5	A	08	7	B	J	1	I	59									
H-83-50175	C	C	A	1	2	2	8975	000	C9E	TOBACCO	PRODUCTS	6	6	4	5	A	08	7	B	J	1	I	199									
H-83-50175	C	C	A	1	2	2	8975	000	C9E	TOBACCO	PRODUCTS	6	6	4	5	A	08	7	B	J	1	I	445									
LOCATION	TOTAL										58	28,416																				

PHILIP MORRIS IN  
 3 K OJA27 0182 D  
 3 K OJA27 0183 D  
 3 K OTA15 0040 D  
 3 K OTA15 0041 D  
 3 K OTA15 0058 D  
 3 K OTA15 0059 D  
 3 K OTA15 0060 D  
 3 L OFH03 0058 DI  
 3 L OFH03 0062 DI  
 3 L OJA20 0048 DI  
 3 L OJA20 0054 DI  
 3 L OJA20 0055 DI  
 3 L OJA20 0061 DI  
 3 L OJA20 0071 DI  
 3 L OJA27 0236 DI  
 3 L OQA13 0039 DI  
 3 L OQA13 0053 DI  
 3 L OQA14 0027 DI  
 3 L OQA14 0028 DI  
 3 L OQA14 0029 DI  
 3 L OSB02 0043 DI  
 3 L OTA10 0036 DI  
 3 L OTA15 0084 DI  
 3 L OTA15 0085 DI  
 3 L OTA15 0086 DI  
 3 L OTA15 0100 DI  
 3 L OTA15 0101 DI  
 3 L OTA15 0102 DI  
 3 L OTA15 0112 DI  
 3 A OFH03 0074 DI  
 3 A OJA20 0080 DI  
 3 A OJA20 0081 DI  
 3 A OJA20 0089 DI  
 3 A OJA20 0090 DI  
 3 A OJA20 0101 DI  
 3 A OJA27 0290 DL  
 3 A OJA27 0303 DL  
 3 A OJA27 0317 DL  
 3 A OJA27 0330 DL  
 3 A OJA27 0354 DL  
 3 A OQA13 0071 DL  
 3 A OSB02 0076 DL  
 3 A OSB02 0083 DL  
 3 A OTA03 0072 DL  
 3 A OTA03 0073 DL  
 3 A OTA03 0074 DL  
 3 A OTA10 0047 DL  
 3 A OTA10 0048 DL  
 3 A OTA10 0049 DL

BURKE										VIRGINIA										681020	0550	47										
H-83-50175	C	C	A	5	2	2	8975	000	C9E	TOBACCO	PRODUCTS	6	6	4	5	A	08	7	B	J	1	K	148									

RICHMOND										VIRGINIA										681020	3360	47										
0-82-00133	B	C	A	5	2	2	8975	000	C9E	TOBACCO	PRODUCTS	8	A	4	5	A	08	5	B	K	3	K	77									
0-82-00133	B	C	A	5	2	2	8975	000	C9E	TOBACCO	PRODUCTS	8	A	4	5	A	08	5	B	K	3	K	46									
0-82-00133	B	C	A	5	3	2	8975	000	C9E	TOBACCO	PRODUCTS	1	6	4	5	B	08	1	B	J	1	K	87									
0-82-00133	B	C	A	5	2	2	8975	000	C9E	TOBACCO	PRODUCTS	8	A	4	5	A	08	7	B	K	3	B	62									
0-83-00208	B	C	A	5	2	2	8975	000	C9E	TOBACCO	PRODUCTS	8	A	4	5	A	08	7	B	K	3	I	79									
0-83-00208	B	C	A	5	2	2	8975	000	C9E	TOBACCO	PRODUCTS	1	6	4	5	B	08	1	B	J	1	A	64									
0-83-00208	B	C	A	5	2	2	8975	000	C9E	TOBACCO	PRODUCTS	1	6	4	5	B	08	1	B	J	2	B	104									
0-83-00208	B	C	A	5	2	2	8975	000	C9E	TOBACCO	PRODUCTS	8	A	4	5	A	08	5	B	K	3	C	39									
0-83-00208	B	C	A	5	2	2	8975	000	C9E	TOBACCO	PRODUCTS	8	A	4	5	A	08	7	B	K	3	D	92									
0-83-00208	B	C	A	5	2	2	8975	000	C9E	TOBACCO	PRODUCTS	8	A	4	5	A	08	7	B	K	3	E	35									
0-83-00208	B	C	A	5	2	2	8975	000	C9E	TOBACCO	PRODUCTS	8	A	4	5	A	08	7	B	K	3	F	31									
0-83-00208	B	C	A	5	2	2	8975	000	C9E	TOBACCO	PRODUCTS	8	A	4	5	A	08	7	B	K	3	G	33									
0-83-00208	B	C	A	5	2	2	8975	000	C9E	TOBACCO	PRODUCTS	8	A	4	5	A	07	7	B	K	3	F	38									
0-83-00208	B	C	A	5	2	2	8975	000	C9E	TOBACCO	PRODUCTS	8	A	4	5	A	08	7	B	K	3	H	162									
0-83-00208	B	C	A	5	2	2	8975	000	C9E	TOBACCO	PRODUCTS	8	A	4	5	A	08	7	B	K	3	I	65									
H-81-50175	B	C	A	5	2	2	8975	000	C9E	TOBACCO	PRODUCTS	6	6	4	5	A	08	5	B	J	1	J	25									
H-81-50175	B	C	A	5	2	2	8975	000	C9E	TOBACCO	PRODUCTS	6	6	4	5	A	08	5	B	J	1	J	28									
H-81-50175	B	C	A	5	2	2	8975	000	C9E	TOBACCO	PRODUCTS	6	6	4	5	A	08	7	B	J	1	J	25									
H-81-50175	B	C	A	5	2	2	8975	000	C9E	TOBACCO	PRODUCTS	6	6	4	5	A	08	7	B	J	1	J	34									
H-81-50175	B	C	A	5	2	2	8975	000	C9E	TOBACCO	PRODUCTS	6	6	4	5	A	08	5	B	J	1	K	20									
H-81-50175	B	C	Z	5	2	2	8975	000	C9E	TOBACCO	PRODUCTS	6	6	4	5	A	08	7	B	J	1	J	26									
H-81-50175	B	C	Z	5	2	2	8975	000	C9E	TOBACCO	PRODUCTS	6	6	4	5	A	08	7	B	J	1	J	45									
H-81-50175	C	C	A	5	2	2	8975	000	C9E	TOBACCO	PRODUCTS	6	6	4	5	A	08	7	B	J	1	K	26									
H-81-50175	C	C	A	5	2	2	8975	000	C9E	TOBACCO	PRODUCTS	6	6	4	5	A	08	7	B	J	1	K	35									

.....

BB	CCCC	3	A	C	8	999	C	D	10A	10B	10C	11	DESCRIPTION OF	CMDTY/SRVC	2	3	4	5	6	1717	8	9	A	0	1	3	24	\$\$\$\$\$(000)
----	------	---	---	---	---	-----	---	---	-----	-----	-----	----	----------------	------------	---	---	---	---	---	------	---	---	---	---	---	---	----	-----------------

.....

RICHMOND															VIRGINIA											
81-50175	C	C	A	5	2	2	8975	000	C9E	TOBACCO	PRODUCTS	681020	3360	47	6	6	4	5	A	08	7	B	J	1	K	28
81-50175	C	C	A	5	2	2	8975	000	C9E	TOBACCO	PRODUCTS	6	6	4	5	A	08	7	B	J	1	K	33			
81-50175	B	C	A	5	2	2	8975	000	C9E	TOBACCO	PRODUCTS	6	6	4	5	A	08	7	B	J	1	K	27			
81-50175	B	C	A	5	2	2	8975	000	C9E	TOBACCO	PRODUCTS	6	6	4	5	A	08	7	B	J	1	K	33			
81-50175	B	C	A	5	2	2	8975	000	C9E	TOBACCO	PRODUCTS	6	6	4	5	A	08	7	B	J	1	K	36			
81-50175	B	C	A	5	2	2	8975	000	C9E	TOBACCO	PRODUCTS	6	6	4	5	A	08	7	B	J	1	K	32			
81-50175	B	C	A	5	2	2	8975	000	C9E	TOBACCO	PRODUCTS	6	6	4	5	A	08	7	B	J	1	K	29			
81-50175	B	C	A	5	2	2	8975	000	C9E	TOBACCO	PRODUCTS	6	6	4	5	A	08	5	B	J	1	L	25			
81-50175	B	C	A	5	2	2	8975	000	C9E	TOBACCO	PRODUCTS	6	6	4	5	A	08	5	B	J	1	L	30			
81-50175	B	C	Z	5	2	2	8975	000	C9E	TOBACCO	PRODUCTS	6	6	4	5	A	08	7	B	J	1	L	38			
81-50175	B	C	Z	5	2	2	8975	000	C9E	TOBACCO	PRODUCTS	6	6	4	5	A	08	7	B	J	1	L	31			
81-50175	B	C	Z	5	2	2	8975	000	C9E	TOBACCO	PRODUCTS	6	6	4	5	A	08	7	B	J	1	L	26			
81-50175	B	C	Z	5	2	2	8975	000	C9E	TOBACCO	PRODUCTS	6	6	4	5	A	08	7	B	J	1	L	23			
81-50175	B	C	Z	5	2	2	8975	000	C9E	TOBACCO	PRODUCTS	6	6	4	5	A	08	7	B	J	1	L	50			
81-50175	C	C	A	5	2	2	8975	000	C9E	TOBACCO	PRODUCTS	6	6	4	5	A	08	7	B	J	1	L	43			
81-50175	B	C	A	5	2	2	8975	000	C9E	TOBACCO	PRODUCTS	6	6	4	5	A	08	7	B	J	1	K	30			
81-50175	B	C	A	5	2	2	8975	000	C9E	TOBACCO	PRODUCTS	6	6	4	5	A	08	7	B	J	1	K	35			
81-50175	B	C	A	5	2	2	8975	000	C9E	TOBACCO	PRODUCTS	6	6	4	5	A	08	7	B	J	1	L	30			
81-50175	B	C	A	5	2	2	8975	000	C9E	TOBACCO	PRODUCTS	6	6	4	5	A	08	7	B	J	1	L	30			
81-50175	B	C	A	5	2	2	8975	000	C9E	TOBACCO	PRODUCTS	6	6	4	5	A	08	7	B	J	1	L	26			
81-50175	B	C	Z	5	3	2	8975	000	C9E	TOBACCO	PRODUCTS	6	6	4	5	A	08	7	B	J	2	L	26			
81-50175	B	C	A	5	2	2	8975	000	C9E	TOBACCO	PRODUCTS	6	6	4	5	A	08	5	B	J	1	L	25			
81-50175	B	C	A	5	2	2	8975	000	C9E	TOBACCO	PRODUCTS	6	6	4	5	A	08	7	B	J	1	L	34			
81-50175	B	C	A	5	2	2	8975	000	C9E	TOBACCO	PRODUCTS	6	6	4	5	A	08	7	B	J	1	L	27			
81-50175	B	C	A	5	2	2	8975	000	C9E	TOBACCO	PRODUCTS	6	6	4	5	A	08	7	B	J	1	L	33			
81-50175	B	C	A	5	2	2	8975	000	C9E	TOBACCO	PRODUCTS	6	6	4	5	A	08	7	B	J	1	L	33			
81-50175	B	C	A	5	2	2	8975	000	C9E	TOBACCO	PRODUCTS	6	6	4	5	A	08	7	B	J	1	L	41			
81-50175	B	C	A	5	2	2	8975	000	C9E	TOBACCO	PRODUCTS	6	6	4	5	A	08	7	B	J	1	L	27			
81-50175	B	C	A	5	2	2	8975	000	C9E	TOBACCO	PRODUCTS	6	6	4	5	A	08	7	B	J	1	L	52			
81-50175	B	C	A	5	2	2	8975	000	C9E	TOBACCO	PRODUCTS	6	6	4	5	A	08	5	B	J	1	A	27			
81-50175	B	C	Z	5	2	2	8975	000	C9E	TOBACCO	PRODUCTS	6	6	4	5	A	08	7	B	J	1	A	27			
81-50175	B	C	Z	5	2	2	8975	000	C9E	TOBACCO	PRODUCTS	6	6	4	5	A	08	7	B	J	1	A	26			
81-50175	B	C	Z	5	2	2	8975	000	C9E	TOBACCO	PRODUCTS	6	6	4	5	A	08	7	B	J	1	A	33			
81-50175	B	C	Z	5	2	2	8975	000	C9E	TOBACCO	PRODUCTS	6	6	4	5	A	08	7	B	J	1	A	39			
81-50175	B	C	Z	5	2	2	8975	000	C9E	TOBACCO	PRODUCTS	6	6	4	5	A	08	7	B	J	1	A	32			
81-50175	C	C	A	5	2	2	8975	000	C9E	TOBACCO	PRODUCTS	6	6	4	5	A	08	7	B	J	1	L	41			
81-50175	C	C	A	5	2	2	8975	000	C9E	TOBACCO	PRODUCTS	6	6	4	5	A	08	7	B	J	1	L	34			
81-50175	C	C	A	5	2	2	8975	000	C9E	TOBACCO	PRODUCTS	6	6	4	5	A	08	7	B	J	1	A	29			
81-50175	C	C	A	5	2	2	8975	000	C9E	TOBACCO	PRODUCTS	6	6	4	5	A	08	7	B	J	1	A	34			
81-50175	C	C	A	5	2	2	8975	000	C9E	TOBACCO	PRODUCTS	6	6	4	5	A	08	7	B	J	1	A	35			
81-50175	B	C	A	5	2	2	8975	000	C9E	TOBACCO	PRODUCTS	6	6	4	5	A	08	7	B	J	1	A	31			
81-50175	B	C	Z	5	3	2	8975	000	C9E	TOBACCO	PRODUCTS	6	6	4	5	A	08	7	B	J	2	A	26			
81-50175	B	C	Z	5	3	2	8975	000	C9E	TOBACCO	PRODUCTS	6	6	4	5	A	08	7	B	J	2	A	31			
81-50175	C	C	A	5	2	2	8975	000	C9E	TOBACCO	PRODUCTS	6	6	4	5	A	08	7	B	J	1	A	26			
81-50175	C	C	A	5	2	2	8975	000	C9E	TOBACCO	PRODUCTS	6	6	4	5	A	08	7	B	J	1	A	48			
81-50175	C	C	A	5	2	2	8975	000	C9E	TOBACCO	PRODUCTS	6	6	4	5	A	08	7	B	J	1	A	36			
81-50175	B	C	A	5	2	2	8975	000	C9E	TOBACCO	PRODUCTS	6	6	4	5	A	08	5	B	J	1	A	25			
81-50175	B	C	A	5	2	2	8975	000	C9E	TOBACCO	PRODUCTS	6	6	4	5	A	08	5	B	J	1	A	35			
81-50175	B	C	A	5	2	2	8975	000	C9E	TOBACCO	PRODUCTS	6	6	4	5	A	08	5	B	J	1	A	31			



1 1 1 1 1 1 1  
 12 22222 5 7 9 9  
 0B CCCC 3 / C 8 999 C D 10A 10B 10C 11 DESCRIPTION OF COMTY/SRVC 2 3 4 5 6 17 17 8 9 A 0 1 3 24 \$\$\$\$\$(000)

S M  
 V O 1111 2222  
 C N 55555 AAAA AAAA

01-50175	B C A 5	2 2 8975 000	C9E	TOBACCO PRODUCTS	681020	3360	47	6 6 4 5 A 08	7 B	J 1 C	27
01-50175	B C A 5	2 2 8975 000	C9E	TOBACCO PRODUCTS			6 6 4 5 A 08	7 B	J 1 C		48
01-50175	B C Z 5	3 2 8975 000	C9E	TOBACCO PRODUCTS			6 6 4 5 A 09	7 B	J 1 C		27
01-50175	B C A 5	2 2 8975 000	C9E	TOBACCO PRODUCTS			6 6 4 5 A 08	7 B	J 1 C		29
01-50175	B C A 5	2 2 8975 000	C9E	TOBACCO PRODUCTS			6 6 4 5 A 08	7 B	J 1 C		52
01-50175	B C A 5	2 2 8975 000	C9E	TOBACCO PRODUCTS			6 6 4 5 A 08	7 B	J 1 C		33
01-50175	B C A 5	2 2 8975 000	C9E	TOBACCO PRODUCTS			6 6 4 5 A 08	7 B	J 1 C		42
01-50175	B C A 5	2 2 8975 000	C9E	TOBACCO PRODUCTS			6 6 4 5 A 08	7 B	J 1 C		29
01-50175	B C A 5	2 2 8975 000	C9E	TOBACCO PRODUCTS			6 6 4 5 A 08	7 B	J 1 C		31
01-50175	B C A 5	2 2 8975 000	C9E	TOBACCO PRODUCTS			6 6 4 5 A 08	7 B	J 1 C		30
01-50175	B C A 5	2 2 8975 000	C9E	TOBACCO PRODUCTS			6 6 4 5 A 08	7 B	J 1 C		32
01-50175	B C A 5	2 2 8975 000	C9E	TOBACCO PRODUCTS			6 6 4 5 A 08	7 B	J 1 C		36
01-50175	B C Z 5	3 2 8975 000	C9E	TOBACCO PRODUCTS			6 6 4 5 A 08	7 B	J 2 C		36
01-50175	C C A 5	2 2 8975 000	C9E	TOBACCO PRODUCTS			6 6 4 5 A 08	7 B	J 1 C		34
01-50175	C C A 5	2 2 8975 000	C9E	TOBACCO PRODUCTS			6 6 4 5 A 08	7 B	J 1 C		36
01-50175	B C A 5	2 2 8975 000	C9E	TOBACCO PRODUCTS			6 6 4 5 A 08	5 B	J 1 C		30
01-50175	B C A 5	2 2 8975 000	C9E	TOBACCO PRODUCTS			6 6 4 5 A 08	5 B	J 1 C		37
01-50175	B C A 5	2 2 8975 000	C9E	TOBACCO PRODUCTS			6 6 4 5 A 08	5 B	J 1 C		26
01-50175	B C A 5	2 2 8975 000	C9E	TOBACCO PRODUCTS			6 6 4 5 A 08	5 B	J 1 C		29
01-50175	B C A 5	2 2 8975 000	C9E	TOBACCO PRODUCTS			6 6 4 5 A 08	5 B	J 1 C		25
01-50175	B C A 5	2 2 8975 000	C9E	TOBACCO PRODUCTS			6 6 4 5 A 08	7 B	J 1 C		28
01-50175	B C A 5	2 2 8975 000	C9E	TOBACCO PRODUCTS			6 6 4 5 A 08	7 B	J 1 C		28
01-50175	B C A 5	2 2 8975 000	C9E	TOBACCO PRODUCTS			6 6 4 5 A 08	7 B	J 1 C		55
01-50175	B C A 5	2 2 8975 000	C9E	TOBACCO PRODUCTS			6 6 4 5 A 08	7 B	J 1 C		35
01-50175	B C A 5	2 2 8975 000	C9E	TOBACCO PRODUCTS			6 6 4 5 A 08	7 B	J 1 C		40
01-50175	B C A 5	2 2 8975 000	C9E	TOBACCO PRODUCTS			6 6 4 5 A 08	7 B	J 1 C		29
01-50175	B C A 5	2 2 8975 000	C9E	TOBACCO PRODUCTS			6 6 4 5 A 08	7 B	J 1 C		40
01-50175	B C A 5	2 2 8975 000	C9E	TOBACCO PRODUCTS			6 6 4 5 A 08	5 B	J 1 D		28
01-50175	B C Z 5	2 2 8975 000	C9E	TOBACCO PRODUCTS			6 6 4 5 A 08	7 B	J 1 C		29
01-50175	B C Z 5	2 2 8975 000	C9E	TOBACCO PRODUCTS			6 6 4 5 A 08	7 B	J 1 D		28
01-50175	B C Z 5	2 2 8975 000	C9E	TOBACCO PRODUCTS			6 6 4 5 A 08	7 B	J 1 D		32
01-50175	C C A 5	2 2 8975 000	C9E	TOBACCO PRODUCTS			6 6 4 5 A 08	7 B	J 1 D		27
01-50175	C C A 5	2 2 8975 000	C9E	TOBACCO PRODUCTS			6 6 4 5 A 08	7 B	J 1 D		39
01-50175	C C A 5	2 2 8975 000	C9E	TOBACCO PRODUCTS			6 6 4 5 A 08	7 B	J 1 D		40
01-50175	C C A 5	2 2 8975 000	C9E	TOBACCO PRODUCTS			6 6 4 5 A 08	7 B	J 1 D		29
01-50175	C C A 5	2 2 8975 000	C9E	TOBACCO PRODUCTS			6 6 4 5 A 08	7 B	J 1 D		26
01-50175	C C A 5	2 2 8975 000	C9E	TOBACCO PRODUCTS			6 6 4 5 A 08	7 B	J 1 D		33
01-50175	B C Z 5	3 2 8975 000	C9E	TOBACCO PRODUCTS			6 6 4 5 A 09	7 B	J 1 D		31
01-50175	B C A 5	2 2 8975 000	C9E	TOBACCO PRODUCTS			6 6 4 5 A 08	7 B	J 1 D		32
01-50175	B C A 5	2 2 8975 000	C9E	TOBACCO PRODUCTS			6 6 4 5 A 08	7 B	J 1 D		32
01-50175	B C Z 5	3 2 8975 000	C9E	TOBACCO PRODUCTS			6 6 4 5 A 08	7 B	J 2 C		31
01-50175	C C A 5	2 2 8975 000	C9E	TOBACCO PRODUCTS			6 6 4 5 A 08	7 B	J 1 D		38
01-50175	B C A 5	2 2 8975 000	C9E	TOBACCO PRODUCTS			6 6 4 5 A 08	5 B	J 1 D		26
01-50175	B C A 5	2 2 8975 000	C9E	TOBACCO PRODUCTS			6 6 4 5 A 08	5 B	J 1 D		26
01-50175	B C A 5	2 2 8975 000	C9E	TOBACCO PRODUCTS			6 6 4 5 A 08	5 B	J 1 D		30
01-50175	B C A 5	2 2 8975 000	C9E	TOBACCO PRODUCTS			6 6 4 5 A 08	5 B	J 1 D		27
01-50175	B C A 5	2 2 8975 000	C9E	TOBACCO PRODUCTS			6 6 4 5 A 08	5 B	J 1 D		32
01-50175	B C A 5	2 2 8975 000	C9E	TOBACCO PRODUCTS			6 6 4 5 A 08	5 B	J 1 D		27
01-50175	B C A 5	2 2 8975 000	C9E	TOBACCO PRODUCTS			6 6 4 5 A 08	7 B	J 1 D		38

PHILIP MORRIS INC		
3 D	0TA15	0272 DLA1
3 D	0TA15	0274 DLA1
J D	0TA15	0286 DLA1
3 D	0TA15	0287 DLA1
3 D	0TA15	0288 DLA1
3 E	OJA20	0197 DLA1
3 E	OJA20	0199 DLA1
3 E	OJA20	0201 DLA1
3 E	OJA20	0206 DLA1
3 E	OJA20	0213 DLA1
3 E	OJA20	0214 DLA1
3 E	OJA20	0223 DLA1
3 E	OJA20	0224 DLA1
3 E	OJA20	0225 DLA1
3 E	OJA20	0226 DLA1
3 E	OJA27	0649 DLA1
3 E	OJA27	0651 DLA1
3 E	OJA27	0652 DLA1
3 E	OJA27	0656 DLA1
3 E	OJA27	0658 DLA1
3 E	OJA28	0371 DLA1
3 E	OQA13	0133 DLA1
3 E	OQA13	0134 DLA1
3 E	OQA13	0143 DLA1
3 E	OSB02	0151 DLA1
3 E	OSB02	0157 DLA1
3 E	OSB02	0169 DLA1
3 E	OTA03	0169 DLA1
3 E	OTA10	0128 DLA1
3 E	OTA10	0129 DLA1
3 E	OTA10	0130 DLA1
3 E	OTA10	0135 DLA1
3 E	OTA15	0273 DLA1
3 E	OTA15	0296 DLA1
3 E	OTA15	0297 DLA1
3 E	OTA15	0298 DLA1
3 E	OTA15	0299 DLA1
3 E	OTA15	0314 DLA1
3 E	OTA15	0315 DLA1
3 F	OJA20	0233 DLA1
3 F	OJA20	0239 DLA1
3 F	OJA20	0243 DLA1
3 F	OJA20	0247 DLA1
3 F	OJA20	0250 DLA1
3 F	OJA20	0254 DLA1
3 F	OJA20	0261 DLA1
3 F	OJA28	0389 DLA1
3 F	OJA28	0411 DLA1
3 F	OQA09	0134 DLA1

22222 5 7 9 9 1 1 1 1 1 1 1 9 2 2 2  
 CCCC 3 A C 8 999 C D 10A 10B 10C 11 DESCRIPTION OF CMDTY/SRVC 2 3 4 5 6 1717 8 9 A 0 1 3 24 \$\$\$\$(000)

S M  
 V C 1111 22222  
 C N 55555 AAAA AAAAA

		RICHMOND		VIRGINIA		681020 3360 47							
-50175	B C A 5	2	2	8975	000	C9E	TOBACCO	PRODUCTS	6 6 4 5 A 08	7 B	J 1 D	29	PHILIP MORRIS INC
-50175	B C A 5	2	2	8975	000	C9E	TOBACCO	PRODUCTS	6 6 4 5 A 08	7 B	J 1 D	40	3 F OQA13 0154 DLA131
-50175	B C A 5	2	2	8975	000	C9E	TOBACCO	PRODUCTS	6 6 4 5 A 08	7 B	J 1 D	27	3 F OQA13 0157 DLA131
-50175	B C A 5	2	2	8975	000	C9E	TOBACCO	PRODUCTS	6 6 4 5 A 08	7 B	J 1 D	36	3 F OQA14 0133 DLA131
-50175	B C A 5	2	2	8975	000	C9E	TOBACCO	PRODUCTS	6 6 4 5 A 08	7 B	J 1 D	28	3 F OQA14 0135 DLA131
-50175	B C Z 5	2	2	8975	000	C9E	TOBACCO	PRODUCTS	6 6 4 5 A 08	7 B	J 1 D	34	3 F OQA14 0134 DLA131
-50175	B C Z 5	2	2	8975	000	C9E	TOBACCO	PRODUCTS	6 6 4 5 A 08	7 B	J 1 D	37	3 F OQA14 0135 DLA131
-50175	B C Z 5	2	2	8975	000	C9E	TOBACCO	PRODUCTS	6 6 4 5 A 08	7 B	J 1 D	27	3 F OQA14 0136 DLA131
-50175	B C Z 5	2	2	8975	000	C9E	TOBACCO	PRODUCTS	6 6 4 5 A 08	7 B	J 1 D	29	3 F OQA14 0137 DLA131
-50175	B C Z 5	2	2	8975	000	C9E	TOBACCO	PRODUCTS	6 6 4 5 A 08	7 B	J 1 E	26	3 F OQA14 0138 DLA131
-50175	B C Z 5	2	2	8975	000	C9E	TOBACCO	PRODUCTS	6 6 4 5 A 08	7 B	J 1 E	30	3 F OQA14 0139 DLA131
-50175	B C Z 5	2	2	8975	000	C9E	TOBACCO	PRODUCTS	6 6 4 5 A 08	7 B	J 1 E	38	3 F OQA14 0140 DLA131
-50175	B C Z 5	2	2	8975	000	C9E	TOBACCO	PRODUCTS	6 6 4 5 A 08	7 B	J 1 E	30	3 F OQA14 0141 DLA131
-50175	B C Z 5	2	2	8975	000	C9E	TOBACCO	PRODUCTS	6 6 4 5 A 08	7 B	J 1 E	28	3 F OQA14 0142 DLA131
-50175	B C Z 5	2	2	8975	000	C9E	TOBACCO	PRODUCTS	6 6 4 5 A 08	7 B	J 1 E	28	3 F OSB02 0176 DLA131
-50175	B C Z 5	2	2	8975	000	C9E	TOBACCO	PRODUCTS	6 6 4 5 A 08	7 B	J 1 E	32	3 F OTA03 0193 DLA131
-50175	C C A 5	2	2	8975	000	C9E	TOBACCO	PRODUCTS	6 6 4 5 A 08	7 B	J 1 E	30	3 F OTA10 0146 DLA131
-50175	C C A 5	2	2	8975	000	C9E	TOBACCO	PRODUCTS	6 6 4 5 A 08	7 B	J 1 E	25	3 F OTA10 0147 DLA131
-50175	C C A 5	2	2	8975	000	C9E	TOBACCO	PRODUCTS	6 6 4 5 A 08	7 B	J 1 E	32	3 F OTA10 0148 DLA131
-50175	C C A 5	2	2	8975	000	C9E	TOBACCO	PRODUCTS	6 6 4 5 A 08	7 B	J 1 E	48	3 F OTA10 0149 DLA131
-50175	C C A 5	2	2	8975	000	C9E	TOBACCO	PRODUCTS	6 6 4 5 A 08	7 B	J 1 E	34	3 F OTA10 0150 DLA131
-50175	B C A 5	2	2	8975	000	C9E	TOBACCO	PRODUCTS	6 6 4 5 A 08	7 B	J 1 E	39	3 F OTA15 0342 DLA131
-50175	B C A 5	2	2	8975	000	C9E	TOBACCO	PRODUCTS	6 6 4 5 A 08	7 B	J 1 E	43	3 F OTA15 0343 DLA131
-50175	B C A 5	2	2	8975	000	C9E	TOBACCO	PRODUCTS	6 6 4 5 A 08	7 B	J 1 E	28	3 F OTA15 0351 DLA131
-50175	B C A 5	2	2	8975	000	C9E	TOBACCO	PRODUCTS	6 6 4 5 A 08	7 B	J 1 E	30	3 F OTA15 0352 DLA131
-50175	B C Z 5	3	2	8975	000	C9E	TOBACCO	PRODUCTS	6 6 4 5 A 08	7 B	J 2 E	28	3 G OFH03 0207 DLA13
-50175	B C Z 5	3	2	8975	000	C9E	TOBACCO	PRODUCTS	6 6 4 5 A 08	7 B	J 2 E	26	3 G OJA20 0277 DLA13
-50175	B C Z 5	3	2	8975	000	C9E	TOBACCO	PRODUCTS	6 6 4 5 A 08	7 B	J 2 E	26	3 G OJA20 0279 DLA13
-50175	C C A 5	2	2	8975	000	C9E	TOBACCO	PRODUCTS	6 6 4 5 A 08	7 B	J 1 E	29	3 G OJA20 0286 DLA13
-50175	B C A 5	2	2	8975	000	C9E	TOBACCO	PRODUCTS	6 6 4 5 A 08	5 B	J 1 E	28	3 G OJA20 0287 DLA13
-50175	B C A 5	2	2	8975	000	C9E	TOBACCO	PRODUCTS	6 6 4 5 A 08	5 B	J 1 E	26	3 G OJA20 0294 DLA13
-50175	B C A 5	2	2	8975	000	C9E	TOBACCO	PRODUCTS	6 6 4 5 A 08	5 B	J 1 E	30	3 G OJA20 0295 DLA13
-50175	B C A 5	2	2	8975	000	C9E	TOBACCO	PRODUCTS	6 6 4 5 A 08	5 B	J 1 E	28	3 G OJA27 0647 DLA13
-50175	B C A 5	2	2	8975	000	C9E	TOBACCO	PRODUCTS	6 6 4 5 A 08	7 B	J 1 D	40	3 G OJA28 0442 DLA13
-50175	B C A 5	2	2	8975	000	C9E	TOBACCO	PRODUCTS	6 6 4 5 A 08	7 B	J 1 E	36	3 G OQA13 0170 DLA13
-50175	B C A 5	2	2	8975	000	C9E	TOBACCO	PRODUCTS	6 6 4 5 A 08	7 B	J 1 E	39	3 G OQA13 0171 DLA13
-50175	B C A 5	2	2	8975	000	C9E	TOBACCO	PRODUCTS	6 6 4 5 A 08	7 B	J 1 E	40	3 G OQA13 0177 DLA13
-50175	B C A 5	2	2	8975	000	C9E	TOBACCO	PRODUCTS	6 6 4 5 A 08	7 B	J 1 E	31	3 G OQA14 0175 DLA13
-50175	B C A 5	2	2	8975	000	C9E	TOBACCO	PRODUCTS	6 6 4 5 A 08	7 B	J 1 E	44	3 G OQA14 0176 DLA13
-50175	B C A 5	2	2	8975	000	C9E	TOBACCO	PRODUCTS	6 6 4 5 A 08	7 B	J 1 E	38	3 G OQA14 0177 DLA13
-50175	B C Z 5	2	2	8975	000	C9E	TOBACCO	PRODUCTS	6 6 4 5 A 08	7 B	J 1 E	29	3 G OQA14 0178 DLA13
-50175	B C Z 5	2	2	8975	000	C9E	TOBACCO	PRODUCTS	6 6 4 5 A 08	7 B	J 1 E	25	3 G OSB02 0200 DLA13
-50175	B C Z 5	2	2	8975	000	C9E	TOBACCO	PRODUCTS	6 6 4 5 A 08	7 B	J 1 F	29	3 G OSB02 0208 DLA13
-50175	B C Z 5	2	2	8975	000	C9E	TOBACCO	PRODUCTS	6 6 4 5 A 08	7 B	J 1 F	35	3 G OTA03 0219 DLA13
-50175	B C Z 5	2	2	8975	000	C9E	TOBACCO	PRODUCTS	6 6 4 5 A 08	7 B	J 1 F	35	3 G OTA03 0228 DLA13
-50175	B C Z 5	2	2	8975	000	C9E	TOBACCO	PRODUCTS	6 6 4 5 A 08	7 B	J 1 F	28	3 G OTA10 0174 DLA13
-50175	B C Z 5	2	2	8975	000	C9E	TOBACCO	PRODUCTS	6 6 4 5 A 08	7 B	J 1 F	31	3 G OTA10 0175 DLA13
-50175	B C A 5	2	2	8975	000	C9E	TOBACCO	PRODUCTS	6 6 4 5 A 08	7 B	J 1 E	28	3 G OTA15 0377 DLA13
-50175	B C A 5	2	2	8975	000	C9E	TOBACCO	PRODUCTS	6 6 4 5 A 08	7 B	J 1 F	37	3 G OTA15 0378 DLA13
-50175	B C Z 5	3	2	8975	000	C9E	TOBACCO	PRODUCTS	6 6 4 5 A 09	7 B	J 1 F	26	3 G OTA15 0379 DLA13
-50175	B C Z 5	3	2	8975	000	C9E	TOBACCO	PRODUCTS	6 6 4 5 A 09	7 B	J 1 F	26	3 G OTA15 0380 DLA13

S M  
V O 1111 2222  
C N 5555 AAAA AAAAA

22222 5 7 9 9 1 1 1 1 1 1 1 9 2 2 2  
CCCCC 3 A C B 999 C D 10A 10B 10C 11 DESCRIPTION OF CMDTY/SRVC 2 3 4 5 6 1717 8 9 A 0 1 3 24 \$\$\$\$\$\$(000)

RICHMOND				VIRGINIA				681020	3360	47													
50175	B	C	A	5	2	2	8975	000	C9E	TOBACCO	PRODUCTS	6	6	4	5	A	08	7	B	J	1	F	38
50175	B	C	A	5	2	2	8975	000	C9E	TOBACCO	PRODUCTS	6	6	4	5	A	08	7	B	J	1	F	28
50175	B	C	A	5	2	2	8975	000	C9E	TOBACCO	PRODUCTS	6	6	4	5	A	08	7	B	J	1	F	33
50175	B	C	A	5	2	2	8975	000	C9E	TOBACCO	PRODUCTS	6	6	4	5	A	08	7	B	J	1	F	35
50175	B	C	A	5	2	2	8975	000	C9E	TOBACCO	PRODUCTS	6	6	4	5	A	08	7	B	J	1	F	42
50175	B	C	A	5	2	2	8975	000	C9E	TOBACCO	PRODUCTS	6	6	4	5	A	08	7	B	J	1	F	31
50175	B	C	A	5	2	2	8975	000	C9E	TOBACCO	PRODUCTS	6	6	4	5	A	08	7	B	J	1	F	27
50175	B	C	A	5	2	2	8975	000	C9E	TOBACCO	PRODUCTS	6	6	4	5	A	08	7	B	J	1	F	33
50175	B	C	A	5	2	2	8975	000	C9E	TOBACCO	PRODUCTS	6	6	4	5	A	08	7	B	J	1	F	27
50175	B	C	A	5	2	2	8975	000	C9E	TOBACCO	PRODUCTS	6	6	4	5	A	08	7	B	J	1	F	42
50175	B	C	A	5	2	2	8975	000	C9E	TOBACCO	PRODUCTS	6	6	4	5	A	08	7	B	J	1	F	28
50175	B	C	A	5	2	2	8975	000	C9E	TOBACCO	PRODUCTS	6	6	4	5	A	08	7	B	J	1	F	33
50175	B	C	Z	5	3	2	8975	000	C9E	TOBACCO	PRODUCTS	6	6	4	5	A	08	7	B	J	2	F	26
50175	C	C	A	5	2	2	8975	000	C9E	TOBACCO	PRODUCTS	6	6	4	5	A	08	7	B	J	1	F	36
50175	B	C	A	5	2	2	8975	000	C9E	TOBACCO	PRODUCTS	6	6	4	5	A	08	5	B	J	1	F	37
50175	B	C	A	5	2	2	8975	000	C9E	TOBACCO	PRODUCTS	6	6	4	5	A	08	5	B	J	1	F	38
50175	B	C	A	5	2	2	8975	000	C9E	TOBACCO	PRODUCTS	6	6	4	5	A	08	5	B	J	1	F	34
50175	B	C	A	5	2	2	8975	000	C9E	TOBACCO	PRODUCTS	6	6	4	5	A	08	5	B	J	1	F	31
50175	B	C	A	5	2	2	8975	000	C9E	TOBACCO	PRODUCTS	6	6	4	5	A	08	5	B	J	1	F	26
50175	B	C	A	5	2	2	8975	000	C9E	TOBACCO	PRODUCTS	6	6	4	5	A	08	7	B	J	1	F	31
50175	B	C	A	5	2	2	8975	000	C9E	TOBACCO	PRODUCTS	6	6	4	5	A	08	7	B	J	1	F	40
50175	B	C	A	5	2	2	8975	000	C9E	TOBACCO	PRODUCTS	6	6	4	5	A	08	7	B	J	1	F	33
50175	B	C	A	5	2	2	8975	000	C9E	TOBACCO	PRODUCTS	6	6	4	5	A	08	7	B	J	1	F	41
50175	B	C	A	5	2	2	8975	000	C9E	TOBACCO	PRODUCTS	6	6	4	5	A	08	5	B	J	1	G	28
50175	B	C	Z	5	2	2	8975	000	C9E	TOBACCO	PRODUCTS	6	6	4	5	A	08	7	B	J	1	F	29
50175	B	C	Z	5	2	2	8975	000	C9E	TOBACCO	PRODUCTS	6	6	4	5	A	08	7	B	J	1	G	30
50175	B	C	Z	5	2	2	8975	000	C9E	TOBACCO	PRODUCTS	6	6	4	5	A	08	7	B	J	1	G	27
50175	B	C	Z	5	2	2	8975	000	C9E	TOBACCO	PRODUCTS	6	6	4	5	A	08	7	B	J	1	G	36
50175	B	C	Z	5	2	2	8975	000	C9E	TOBACCO	PRODUCTS	6	6	4	5	A	08	7	B	J	1	G	26
50175	B	C	Z	5	2	2	8975	000	C9E	TOBACCO	PRODUCTS	6	6	4	5	A	08	7	B	J	1	G	31
50175	C	C	A	5	2	2	8975	000	C9E	TOBACCO	PRODUCTS	6	6	4	5	A	08	7	B	J	1	E	29
50175	B	C	A	5	2	2	8975	000	C9E	TOBACCO	PRODUCTS	6	6	4	5	A	08	7	B	J	1	G	26
50175	B	C	A	5	2	2	8975	000	C9E	TOBACCO	PRODUCTS	6	6	4	5	A	08	7	B	J	1	G	26
50175	B	C	A	5	2	2	8975	000	C9E	TOBACCO	PRODUCTS	6	6	4	5	A	08	7	B	J	1	G	25
50175	B	C	A	5	2	2	8975	000	C9E	TOBACCO	PRODUCTS	6	6	4	5	A	08	7	B	J	1	G	33
50175	B	C	A	5	2	2	8975	000	C9E	TOBACCO	PRODUCTS	6	6	4	5	A	08	7	B	J	1	G	33
50175	B	C	A	5	2	2	8975	000	C9E	TOBACCO	PRODUCTS	6	6	4	5	A	08	7	B	J	1	G	26
50175	B	C	A	5	2	2	8975	000	C9E	TOBACCO	PRODUCTS	6	6	4	5	A	08	7	B	J	1	G	27
50175	B	C	A	5	2	2	8975	000	C9E	TOBACCO	PRODUCTS	6	6	4	5	A	08	7	B	J	1	G	25
50175	B	C	Z	5	3	2	8975	000	C9E	TOBACCO	PRODUCTS	6	6	4	5	A	08	7	B	J	2	F	26
50175	B	C	Z	5	3	2	8975	000	C9E	TOBACCO	PRODUCTS	6	6	4	5	A	08	7	B	J	2	G	31
50175	C	C	A	5	2	2	8975	000	C9E	TOBACCO	PRODUCTS	6	6	4	5	A	08	7	B	J	1	G	27
50175	C	C	A	5	2	2	8975	000	C9E	TOBACCO	PRODUCTS	6	6	4	5	A	08	7	B	J	1	G	27
50175	B	C	A	5	2	2	8975	000	C9E	TOBACCO	PRODUCTS	6	6	4	5	A	08	5	B	J	1	G	35
50175	B	C	A	5	2	2	8975	000	C9E	TOBACCO	PRODUCTS	6	6	4	5	A	08	5	B	J	1	G	39
50175	B	C	A	5	2	2	8975	000	C9E	TOBACCO	PRODUCTS	6	6	4	5	A	08	5	B	J	1	G	29
50175	B	C	A	5	2	2	8975	000	C9E	TOBACCO	PRODUCTS	6	6	4	5	A	08	7	B	J	1	G	32
50175	B	C	A	5	2	2	8975	000	C9E	TOBACCO	PRODUCTS	6	6	4	5	A	08	7	B	J	1	G	28
50175	B	C	A	5	2	2	8975	000	C9E	TOBACCO	PRODUCTS	6	6	4	5	A	08	7	B	J	1	G	41
50175	B	C	A	5	2	2	8975	000	C9E	TOBACCO	PRODUCTS	6	6	4	5	A	08	7	B	J	1	G	34

PHILIP MORRIS INC

3	H	OFH03	0226	DLA13
3	H	OJA20	0299	DLA13
3	H	OJA20	0300	DLA13
3	H	OJA20	0301	DLA13
3	H	OJA20	0306	DLA13
3	H	OJA20	0309	DLA13
3	H	OJA28	0471	DLA13
3	H	OJA28	0489	DLA13
3	H	OQA09	0168	DLA13
3	H	OQA13	0190	DLA13
3	H	OQA13	0197	DLA13
3	H	OQA14	0016	DLA13
3	H	OQA14	0034	DLA13
3	H	OQA14	0099	DLA13
3	H	OQA14	0195	DLA13
3	H	OQA14	0200	DLA13
3	H	OQA14	0207	DLA13
3	H	OQA14	0208	DLA13
3	H	OSB02	0226	DLA13
3	H	OSB02	0227	DLA13
3	H	OSB02	0239	DLA13
3	H	OSB02	0242	DLA13
3	H	OTA03	0241	DLA13
3	H	OTA03	0246	DLA13
3	H	OTA10	0188	DLA13
3	H	OTA10	0189	DLA13
3	H	OTA10	0190	DLA13
3	H	OTA15	0397	DLA13
3	H	OTA15	0398	DLA13
3	H	OTA15	0399	DLA13
3	H	OTA15	0422	DLA13
3	H	OTA15	0423	DLA13
3	H	OTA15	0424	DLA13
3	H	OTA15	0425	DLA13
3	I	OFH03	0264	DLA13
3	I	OJA20	0326	DLA13
3	I	OJA20	0329	DLA13
3	I	OJA20	0340	DLA13
3	I	OJA20	0341	DLA13
3	I	OJA20	0342	DLA13
3	I	OJA20	0343	DLA13
3	I	OJA20	0353	DLA13
3	I	OJA20	0359	DLA13
3	I	OJA20	0365	DLA13
3	I	OJA27	0827	DLA13
3	I	OJA27	0828	DLA13
3	I	OJA27	0829	DLA13
3	I	OJA27	0830	DLA13
3	I	OJA27	0831	DLA13

22222 5 7 9 9 1 1 1 1 1 1 9 2 2 2  
 CCCC 3 A C 8 999 C D 10A 10B 10C 11 DESCRIPTION OF CMDTY/SRVC 2 3 4 5 6 1717 8 9 A 0 1 3 24 \$\$\$%\$ (000)

S M  
 V O 1111 22222  
 C N 55555 AAAA AAAAAA

RICHMOND		VIRGINIA		681020	3360	47							
50175	B C A 5	2 2	8975 000 C9E	TOBACCO	PRODUCTS	6 6 4 5 A 08	5 B	J 1 H					25
50175	B C Z 5	2 2	8975 000 C9E	TOBACCO	PRODUCTS	6 6 4 5 A 08	7 B	J 1 H					28
50175	B C Z 5	2 2	8975 000 C9E	TOBACCO	PRODUCTS	6 6 4 5 A 08	7 B	J 1 H					36
50175	B C Z 5	2 2	8975 000 C9E	TOBACCO	PRODUCTS	6 6 4 5 A 08	7 B	J 1 H					31
50175	B C Z 5	2 2	8975 000 C9E	TOBACCO	PRODUCTS	6 6 4 5 A 08	7 B	J 1 H					31
50175	B C Z 5	2 2	8975 000 C9E	TOBACCO	PRODUCTS	6 6 4 5 A 08	7 B	J 1 H					36
50175	B C A 5	2 2	8975 000 C9E	TOBACCO	PRODUCTS	6 6 4 5 A 08	7 B	J 1 H					31
50175	B C A 5	2 2	8975 000 C9E	TOBACCO	PRODUCTS	6 6 4 5 A 08	7 B	J 1 H					37
50175	B C Z 5	3 2	8975 000 C9E	TOBACCO	PRODUCTS	6 6 4 5 A 09	7 B	J 1 H					41
50175	B C A 5	2 2	8975 000 C9E	TOBACCO	PRODUCTS	6 6 4 5 A 08	7 B	J 1 H					29
50175	B C A 5	2 2	8975 000 C9E	TOBACCO	PRODUCTS	6 6 4 5 A 08	7 B	J 1 H					30
50175	B C A 5	2 2	8975 000 C9E	TOBACCO	PRODUCTS	6 6 4 5 A 08	7 B	J 1 H					39
50175	B C A 5	2 2	8975 000 C9E	TOBACCO	PRODUCTS	6 6 4 5 A 08	7 B	J 1 H					36
50175	B C A 5	2 2	8975 000 C9E	TOBACCO	PRODUCTS	6 6 4 5 A 08	7 B	J 1 H					27
50175	B C A 5	2 2	8975 000 C9E	TOBACCO	PRODUCTS	6 6 4 5 A 08	7 B	J 1 H					32
50175	B C A 5	2 2	8975 000 C9E	TOBACCO	PRODUCTS	6 6 4 5 A 08	7 B	J 1 H					26
50175	B C A 5	2 2	8975 000 C9E	TOBACCO	PRODUCTS	6 6 4 5 A 08	7 B	J 1 H					26
50175	B C A 5	2 2	8975 000 C9E	TOBACCO	PRODUCTS	6 6 4 5 A 08	7 B	J 1 H					48
50175	B C Z 5	3 2	8975 000 C9E	TOBACCO	PRODUCTS	6 6 4 5 A 08	7 B	J 2 H					32
50175	B C Z 5	3 2	8975 000 C9E	TOBACCO	PRODUCTS	6 6 4 5 A 08	7 B	J 2 H					29
50175	B C Z 5	3 2	8975 000 C9E	TOBACCO	PRODUCTS	6 6 4 5 A 08	7 B	J 2 H					26
50175	B C Z 5	3 2	8975 000 C9E	TOBACCO	PRODUCTS	6 6 4 5 A 08	7 B	J 2 H					26
50175	C C A 5	2 2	8975 000 C9E	TOBACCO	PRODUCTS	6 6 4 5 A 08	7 B	J 1 H					30
50175	C C A 5	2 2	8975 000 C9E	TOBACCO	PRODUCTS	6 6 4 5 A 08	7 B	J 1 H					27
50175	B C A 5	2 2	8975 000 C9E	TOBACCO	PRODUCTS	6 6 4 5 A 08	5 B	J 1 H					26
50175	B C A 5	2 2	8975 000 C9E	TOBACCO	PRODUCTS	6 6 4 5 A 08	5 B	J 1 H					32
50175	B C A 5	2 2	8975 000 C9E	TOBACCO	PRODUCTS	6 6 4 5 A 08	5 B	J 1 H					35
50175	B C A 5	2 2	8975 000 C9E	TOBACCO	PRODUCTS	6 6 4 5 A 08	7 B	J 1 H					36
50175	B C A 5	2 2	8975 000 C9E	TOBACCO	PRODUCTS	6 6 4 5 A 08	7 B	J 1 H					33
50175	B C A 5	2 2	8975 000 C9E	TOBACCO	PRODUCTS	6 6 4 5 A 08	7 B	J 1 H					28
50175	B C A 5	2 2	8975 000 C9E	TOBACCO	PRODUCTS	6 6 4 5 A 08	7 B	J 1 H					37
50175	B C A 5	2 2	8975 000 C9E	TOBACCO	PRODUCTS	6 6 4 5 A 08	7 B	J 1 H					44
50175	B C A 5	2 2	8975 000 C9E	TOBACCO	PRODUCTS	6 6 4 5 A 08	7 B	J 1 H					31
50175	B C A 5	2 2	8975 000 C9E	TOBACCO	PRODUCTS	6 6 4 5 A 08	7 B	J 1 H					50
50175	B C A 5	2 2	8975 000 C9E	TOBACCO	PRODUCTS	6 6 4 5 A 08	5 B	J 1 H					28
50175	B C Z 5	2 2	8975 000 C9E	TOBACCO	PRODUCTS	6 6 4 5 A 08	7 B	J 1 H					30
50175	B C Z 5	2 2	8975 000 C9E	TOBACCO	PRODUCTS	6 6 4 5 A 08	7 B	J 1 H					29
50175	B C Z 5	2 2	8975 000 C9E	TOBACCO	PRODUCTS	6 6 4 5 A 08	7 B	J 1 H					39
50175	B C Z 5	2 2	8975 000 C9E	TOBACCO	PRODUCTS	6 6 4 5 A 08	7 B	J 1 H					28
50175	B C Z 5	2 2	8975 000 C9E	TOBACCO	PRODUCTS	6 6 4 5 A 08	7 B	J 1 H					28
50175	B C Z 5	2 2	8975 000 C9E	TOBACCO	PRODUCTS	6 6 4 5 A 08	7 B	J 1 H					32
50175	B C Z 5	2 2	8975 000 C9E	TOBACCO	PRODUCTS	6 6 4 5 A 08	7 B	J 1 H					29
50175	B C Z 5	2 2	8975 000 C9E	TOBACCO	PRODUCTS	6 6 4 5 A 08	7 B	J 1 H					42
50175	B C Z 5	2 2	8975 000 C9E	TOBACCO	PRODUCTS	6 6 4 5 A 08	7 B	J 1 H					27
50175	C C A 5	2 2	8975 000 B2	TOBACCO	PRODUCTS	6 6 4 5 A 08	7 B	J 1 H					37
50175	C C A 5	2 2	8975 000 B2	TOBACCO	PRODUCTS	6 6 4 5 A 08	7 B	J 1 H					37
50175	C C A 5	2 2	8975 000 B2	TOBACCO	PRODUCTS	6 6 4 5 A 08	7 B	J 1 H					33
50175	C C A 5	2 2	8975 000 B2	TOBACCO	PRODUCTS	6 6 4 5 A 08	7 B	J 1 H					35
50175	C C A 5	2 2	8975 000 B2	TOBACCO	PRODUCTS	6 6 4 5 A 08	7 B	J 1 H					37

PHILIP MORRIS INC

3	OJA27	0832	DLA13H-
3	OJA27	0834	DLA13H-
3	OJA27	0835	DLA13H-
3	OJA27	0836	DLA13H-
3	OJA27	0837	DLA13H-
3	OJA27	0838	DLA13H-
3	OJA27	0839	DLA13H-
3	OJA27	0868	DLA13H-
3	OJA27	0869	DLA13H-
3	OJA27	0874	DLA13H-
3	OJA28	0504	DLA13H-
3	OJA28	0505	DLA13H-
3	OJA28	0530	DLA13H-
3	OJA28	0554	DLA13H-
3	QQA09	0185	DLA13H-
3	QQA13	0199	DLA13H-
3	QQA13	0206	DLA13H-
3	QQA13	0229	DLA13H-
3	QQA14	0221	DLA13H-
3	QQA14	0223	DLA13H-
3	QQA14	0224	DLA13H-
3	QQA14	0225	DLA13H-
3	QQA14	0233	DLA13H-
3	QQA14	0235	DLA13H-
3	QQA14	0245	DLA13H-
3	QQA14	0247	DLA13H-
3	OSB02	0244	DLA13H-
3	OSB02	0256	DLA13H-
3	OTA03	0302	DLA13H-
3	OTA10	0019	DLA13H-
3	OTA10	0036	DLA13H-
3	OTA10	0047	DLA13H-
3	OTA10	0048	DLA13H-
3	OTA10	0049	DLA13H-
3	OTA10	0050	DLA13H-
3	OTA10	0069	DLA13H-
3	OTA10	0069	DLA13H-
3	OTA10	0070	DLA13H-
3	OTA10	0070	DLA13H-
3	OTA10	0071	DLA13H-
3	OTA10	0071	DLA13H-
3	OTA10	0072	DLA13H-
3	OTA10	0072	DLA13H-
3	OTA10	0086	DLA13H-
3	OTA10	0086	DLA13H-
3	OTA10	0087	DLA13H-
3	OTA10	0087	DLA13H-
3	OTA10	0088	DLA13H-
3	OTA10	0088	DLA13H-

222 5 7 9 9 1 1 1 1 1  
 CCC 3 A C 8 999 C D 10A 10B 10C 11 DESCRIPTION OF COMDTY/SRVC 2 3 4 5 6 1717 8 9 A 0 1 3 24 \$\$\$\$\$\$(000)

			RICHMOND	VIRGINIA		681020	3360	47															
175	C	C	A	5	2	2	8975	000	B2	TOBACCO PRODUCTS	6	6	4	5	A	08	7	B	J	I	I	26	
175	C	C	A	5	2	2	8975	000	B2	TOBACCO PRODUCTS	6	6	4	5	A	08	7	B	J	I	I	37	
175	C	C	A	5	2	2	8975	000	B2	TOBACCO PRODUCTS	6	6	4	5	A	08	7	B	J	I	I	45	
175	C	C	A	5	2	2	8975	000	B2	TOBACCO PRODUCTS	6	6	4	5	A	08	7	B	J	I	I	29	
175	C	C	A	5	2	2	8975	000	B2	TOBACCO PRODUCTS	6	6	4	5	A	08	7	B	J	I	I	39	
175	C	C	A	5	2	2	8975	000	B2	TOBACCO PRODUCTS	6	6	4	5	A	08	7	B	J	I	I	26	
175	C	C	A	5	2	2	8975	000	B2	TOBACCO PRODUCTS	6	6	4	5	A	08	7	B	J	I	I	33	
175	C	C	A	5	2	2	8975	000	B2	TOBACCO PRODUCTS	6	6	4	5	A	08	7	B	J	I	I	32	
175	C	C	A	5	2	2	8975	000	B2	TOBACCO PRODUCTS	6	6	4	5	A	08	7	B	J	I	I	42	
175	C	C	A	5	2	2	8975	000	B2	TOBACCO PRODUCTS	6	6	4	5	A	08	7	B	J	I	I	33	
175	B	C	A	5	2	2	8975	000	C9E	TOBACCO PRODUCTS	6	6	4	5	A	08	7	B	J	I	H	29	
175	B	C	A	5	2	2	8975	000	C9E	TOBACCO PRODUCTS	6	6	4	5	A	08	7	B	J	I	H	31	
175	B	C	A	5	2	2	8975	000	C9E	TOBACCO PRODUCTS	6	6	4	5	A	08	7	B	J	I	I	28	
175	B	C	A	5	2	2	8975	000	C9E	TOBACCO PRODUCTS	6	6	4	5	A	08	7	B	J	I	I	26	
175	B	C	Z	5	3	2	8975	000	C9E	TOBACCO PRODUCTS	6	6	4	5	A	09	7	B	J	I	I	29	
175	B	C	A	5	2	2	8975	000	C9E	TOBACCO PRODUCTS	6	6	4	5	A	08	7	B	J	I	I	31	
175	B	C	A	5	2	2	8975	000	C9E	TOBACCO PRODUCTS	6	6	4	5	A	08	7	B	J	I	I	38	
175	B	C	A	5	2	2	8975	000	C9E	TOBACCO PRODUCTS	6	6	4	5	A	08	7	B	J	I	I	27	
175	B	C	A	5	2	2	8975	000	C9E	TOBACCO PRODUCTS	6	6	4	5	A	08	7	B	J	I	I	31	
175	B	C	A	5	2	2	8975	000	C9E	TOBACCO PRODUCTS	6	6	4	5	A	08	7	B	J	I	I	27	
175	B	C	A	5	2	2	8975	000	C9E	TOBACCO PRODUCTS	6	6	4	5	A	08	7	B	J	I	I	39	
175	B	C	A	5	2	2	8975	000	C9E	TOBACCO PRODUCTS	6	6	4	5	A	08	7	B	J	I	I	33	
175	B	C	A	5	2	2	8975	000	C9E	TOBACCO PRODUCTS	6	6	4	5	A	08	7	B	J	I	I	26	
175	B	C	A	5	2	2	8975	000	C9E	TOBACCO PRODUCTS	6	6	4	5	A	08	7	B	J	I	I	27	
175	B	C	A	5	2	2	8975	000	C9E	TOBACCO PRODUCTS	6	6	4	5	A	08	7	B	J	I	I	27	
175	B	C	A	5	2	2	8975	000	C9E	TOBACCO PRODUCTS	6	6	4	5	A	08	7	B	J	I	I	36	
175	B	C	Z	5	3	2	8975	000	C9E	TOBACCO PRODUCTS	6	6	4	5	A	08	7	B	J	I	I	27	
175	B	C	Z	5	3	2	8975	000	C9E	TOBACCO PRODUCTS	6	6	4	5	A	08	7	B	J	I	I	27	
175	C	C	A	5	2	2	8975	000	C9E	TOBACCO PRODUCTS	6	6	4	5	A	08	7	B	J	I	I	34	
175	1	B	C	A	5	2	2	8975	000	C9E	TOBACCO PRODUCTS	6	6	4	5	A	08	7	B	J	I	J	28
175	1	B	C	A	5	2	2	8975	000	C9E	TOBACCO PRODUCTS	6	6	4	5	A	08	7	B	J	I	L	25
175	1	B	C	A	5	2	2	8975	000	C9E	TOBACCO PRODUCTS	6	6	4	5	A	08	7	B	J	I	A	25
175	1	B	C	A	5	2	2	8975	000	C9E	TOBACCO PRODUCTS	6	6	4	5	A	08	7	B	J	I	A	35
175	1	B	C	A	5	2	2	8975	000	C9E	TOBACCO PRODUCTS	6	6	4	5	A	08	7	B	J	I	A	31
175	1	B	C	A	5	2	2	8975	000	C9E	TOBACCO PRODUCTS	6	6	4	5	A	08	7	B	J	I	A	26
175	1	B	C	A	5	2	2	8975	000	C9E	TOBACCO PRODUCTS	6	6	4	5	A	08	7	B	J	I	B	41
175	2	B	C	A	5	2	2	8975	000	C9E	TOBACCO PRODUCTS	6	6	4	5	A	08	5	B	J	I	B	41-
175	1	B	C	A	5	2	2	8975	000	C9E	TOBACCO PRODUCTS	6	6	4	5	A	08	7	B	J	I	B	27
175	2	B	C	A	5	2	2	8975	000	C9E	TOBACCO PRODUCTS	6	6	4	5	A	08	5	B	J	I	B	27-
175	1	B	C	A	5	2	2	8975	000	C9E	TOBACCO PRODUCTS	6	6	4	5	A	08	7	B	J	I	B	26
175	2	B	C	A	5	2	2	8975	000	C9E	TOBACCO PRODUCTS	6	6	4	5	A	08	5	B	J	I	B	26-
175	1	B	C	A	5	2	2	8975	000	C9E	TOBACCO PRODUCTS	6	6	4	5	A	08	7	B	J	I	B	32
175	2	B	C	A	5	2	2	8975	000	C9E	TOBACCO PRODUCTS	6	6	4	5	A	08	5	B	J	I	B	32-
175	1	B	C	A	5	2	2	8975	000	C9E	TOBACCO PRODUCTS	6	6	4	5	A	08	7	B	J	I	C	30
175	2	B	C	A	5	2	2	8975	000	C9E	TOBACCO PRODUCTS	6	6	4	5	A	08	5	B	J	I	C	30-
175	1	B	C	A	5	2	2	8975	000	C9E	TOBACCO PRODUCTS	6	6	4	5	A	08	7	B	J	I	C	37
175	2	B	C	A	5	2	2	8975	000	C9E	TOBACCO PRODUCTS	6	6	4	5	A	08	5	B	J	I	C	37-
175	1	B	C	A	5	2	2	8975	000	C9E	TOBACCO PRODUCTS	6	6	4	5	A	08	7	B	J	I	C	26
175	2	B	C	A	5	2	2	8975	000	C9E	TOBACCO PRODUCTS	6	6	4	5	A	08	5	B	J	I	C	26-

1PC613 ALPHABETIC DATA

S M  
 V O  
 C N 55555 AAAA AAAAAA E

- PHILIP MORRIS INC
- 3 | OTA10 0089 DLA13H-
- 3 | OTA10 0089 DLA13H-
- 3 | OTA10 0090 DLA13H-
- 3 | OTA10 0090 DLA13H-
- 3 | OTA10 0097 DLA13H-
- 3 | OTA10 0098 DLA13H-
- 3 | OTA10 0098 DLA13H-
- 3 | OTA10 0111 DLA13H-
- 3 | OTA10 0112 DLA13H-
- 3 | OTA10 0112 DLA13H-
- 3 | OTA10 0112 DLA13H-
- 3 | OTA10 0113 DLA13H-
- 3 | OTA10 0113 DLA13H-
- 3 | OTA10 0114 DLA13H-
- 3 | OTA10 0114 DLA13H-
- 3 | OTA10 0128 DLA13H-
- 3 | OTA10 0128 DLA13H-
- 3 | OTA10 0129 DLA13H-
- 3 | OTA10 0129 DLA13H-
- 3 | OTA10 0130 DLA13H-
- 3 | OTA10 0130 DLA13H-
- 3 | OTA10 0130 DLA13H-
- 3 | OTA10 0135 DLA13H-
- 3 | OTA10 0135 DLA13H-
- 3 | OTA10 0146 DLA13H-
- 3 | OTA10 0146 DLA13H-
- 3 | OTA10 0147 DLA13H-
- 3 | OTA10 0147 DLA13H-
- 3 | OTA10 0148 DLA13H-
- 3 | OTA10 0148 DLA13H-
- 3 | OTA10 0149 DLA13H-
- 3 | OTA10 0149 DLA13H-
- 3 | OTA10 0149 DLA13H-
- 3 | OTA10 0150 DLA13H-
- 3 | OTA10 0150 DLA13H-
- 3 | OTA10 0174 DLA13H-
- 3 | OTA10 0174 DLA13H-
- 3 | OTA10 0175 DLA13H-
- 3 | OTA10 0175 DLA13H-
- 3 | OTA10 0175 DLA13H-
- 3 | OTA10 0188 DLA13H-
- 3 | OTA10 0188 DLA13H-
- 3 | OTA10 0189 DLA13H-
- 3 | OTA10 0189 DLA13H-
- 3 | OTA10 0190 DLA13H-
- 3 | OTA10 0190 DLA13H-
- 3 | OTA10 0210 DLA13H-
- 3 | OTA10 0211 DLA13H-
- 3 | OTA10 0212 DLA13H-
- 3 | OTA10 0432 DLA13H-
- 3 | OTA10 0433 DLA13H-
- 3 | OTA10 0434 DLA13H-



222 5 7 9 9 1 1 1 1 1 1 1 9 2 2 2  
 CCC 3 A C 8 999 C D 10A 10B 10C 11 DESCRIPTION OF CMDTY/SRVC 2 3 4 5 6 1717 8 9 A 0 1 3 24 \$\$\$\$\$1(000)

RICHMOND												VIRGINIA												
681020												3360 47												
0175	1	B	C	A	5	2	2	8975	000	C9E	TOBACCO	PRODUCTS	6	6	4	5	A	08	7	B	J	I	C	29
0175	2	B	C	A	5	2	2	8975	000	C9E	TOBACCO	PRODUCTS	6	6	4	5	A	08	5	B	J	I	C	29-
0175	1	B	C	A	5	2	2	8975	000	C9E	TOBACCO	PRODUCTS	6	6	4	5	A	08	7	B	J	I	C	25
0175	2	B	C	A	5	2	2	8975	000	C9E	TOBACCO	PRODUCTS	6	6	4	5	A	08	5	B	J	I	C	25-
0175	1	B	C	A	5	2	2	8975	000	C9E	TOBACCO	PRODUCTS	6	6	4	5	A	08	7	B	J	I	D	26-
0175	2	B	C	A	5	2	2	8975	000	C9E	TOBACCO	PRODUCTS	6	6	4	5	A	08	5	B	J	I	D	26
0175	1	B	C	A	5	2	2	8975	000	C9E	TOBACCO	PRODUCTS	6	6	4	5	A	08	7	B	J	I	D	26-
0175	2	B	C	A	5	2	2	8975	000	C9E	TOBACCO	PRODUCTS	6	6	4	5	A	08	5	B	J	I	D	30
0175	1	B	C	A	5	2	2	8975	000	C9E	TOBACCO	PRODUCTS	6	6	4	5	A	08	7	B	J	I	D	30-
0175	2	B	C	A	5	2	2	8975	000	C9E	TOBACCO	PRODUCTS	6	6	4	5	A	08	5	B	J	I	D	27
0175	1	B	C	A	5	2	2	8975	000	C9E	TOBACCO	PRODUCTS	6	6	4	5	A	08	7	B	J	I	D	27-
0175	2	B	C	A	5	2	2	8975	000	C9E	TOBACCO	PRODUCTS	6	6	4	5	A	08	5	B	J	I	D	32
0175	1	B	C	A	5	2	2	8975	000	C9E	TOBACCO	PRODUCTS	6	6	4	5	A	08	7	B	J	I	D	32-
0175	2	B	C	A	5	2	2	8975	000	C9E	TOBACCO	PRODUCTS	6	6	4	5	A	08	5	B	J	I	D	27
0175	1	B	C	A	5	2	2	8975	000	C9E	TOBACCO	PRODUCTS	6	6	4	5	A	08	7	B	J	I	D	27
0175	2	B	C	A	5	2	2	8975	000	C9E	TOBACCO	PRODUCTS	6	6	4	5	A	08	5	B	J	I	E	28
0175	1	B	C	A	5	2	2	8975	000	C9E	TOBACCO	PRODUCTS	6	6	4	5	A	08	7	B	J	I	E	28-
0175	2	B	C	A	5	2	2	8975	000	C9E	TOBACCO	PRODUCTS	6	6	4	5	A	08	5	B	J	I	E	28-
0175	1	B	C	A	5	2	2	8975	000	C9E	TOBACCO	PRODUCTS	6	6	4	5	A	08	7	B	J	I	E	28-
0175	2	B	C	A	5	2	2	8975	000	C9E	TOBACCO	PRODUCTS	6	6	4	5	A	08	5	B	J	I	E	30
0175	1	B	C	A	5	2	2	8975	000	C9E	TOBACCO	PRODUCTS	6	6	4	5	A	08	7	B	J	I	E	30-
0175	2	B	C	A	5	2	2	8975	000	C9E	TOBACCO	PRODUCTS	6	6	4	5	A	08	5	B	J	I	E	30-
0175	1	B	C	A	5	2	2	8975	000	C9E	TOBACCO	PRODUCTS	6	6	4	5	A	08	7	B	J	I	F	31
0175	2	B	C	A	5	2	2	8975	000	C9E	TOBACCO	PRODUCTS	6	6	4	5	A	08	5	B	J	I	F	31-
0175	1	B	C	A	5	2	2	8975	000	C9E	TOBACCO	PRODUCTS	6	6	4	5	A	08	7	B	J	I	F	26
0175	2	B	C	A	5	2	2	8975	000	C9E	TOBACCO	PRODUCTS	6	6	4	5	A	08	5	B	J	I	F	26-
0175	1	B	C	A	5	2	2	8975	000	C9E	TOBACCO	PRODUCTS	6	6	4	5	A	08	7	B	J	I	G	39
0175	2	B	C	A	5	2	2	8975	000	C9E	TOBACCO	PRODUCTS	6	6	4	5	A	08	5	B	J	I	G	39-
0175	1	B	C	A	5	2	2	8975	000	C9E	TOBACCO	PRODUCTS	6	6	4	5	A	08	7	B	J	I	G	29
0175	2	B	C	A	5	2	2	8975	000	C9E	TOBACCO	PRODUCTS	6	6	4	5	A	08	5	B	J	I	G	29-
0175	1	B	C	A	5	2	2	8975	000	C9E	TOBACCO	PRODUCTS	6	6	4	5	A	08	7	B	J	I	H	26
0175	2	B	C	A	5	2	2	8975	000	C9E	TOBACCO	PRODUCTS	6	6	4	5	A	08	5	B	J	I	H	26-
0175	1	B	C	A	5	2	2	8975	000	C9E	TOBACCO	PRODUCTS	6	6	4	5	A	08	7	B	J	I	H	32
0175	2	B	C	A	5	2	2	8975	000	C9E	TOBACCO	PRODUCTS	6	6	4	5	A	08	5	B	J	I	H	32-
0175	1	B	C	A	5	2	2	8975	000	C9E	TOBACCO	PRODUCTS	6	6	4	5	A	08	7	B	J	I	H	35
0175	2	B	C	A	5	2	2	8975	000	C9E	TOBACCO	PRODUCTS	6	6	4	5	A	08	5	B	J	I	H	35-
0175	1	B	C	A	5	2	2	8975	000	C9E	TOBACCO	PRODUCTS	6	6	4	5	A	08	7	B	J	I	I	34
0175	2	B	C	A	5	2	2	8975	000	C9E	TOBACCO	PRODUCTS	6	6	4	5	A	08	5	B	J	I	I	27
0175	1	B	C	A	5	2	2	8975	000	C9E	TOBACCO	PRODUCTS	6	6	4	5	A	08	7	B	J	I	I	33
0175	2	B	C	A	5	2	2	8975	000	C9E	TOBACCO	PRODUCTS	6	6	4	5	A	08	5	B	J	I	I	41
0175	1	B	C	A	5	2	2	8975	000	C9E	TOBACCO	PRODUCTS	6	6	4	5	A	08	7	B	J	I	I	32
0175	2	B	C	A	5	2	2	8975	000	C9E	TOBACCO	PRODUCTS	6	6	4	5	A	08	5	B	J	I	I	27

1PC613 ALPHABETIC DET

S M  
 V O 1111 222222  
 C N 555J5 AAAA AAAAAA

PHILIP MORRIS INC  
 3 I OTA15 0446 DLA13H-  
 3 I OTA15 0447 DLA13H-  
 3 I OTA15 0448 DLA13H-  
 3 I OTA15 0449 DLA13H-  
 3 I OTA15 0450 DLA13H-  
 3 I OTA15 0483 DLA13H-  
 3 I OTA10 0019 DLA13H-  
 3 I OTA10 0036 DLA13H-  
 3 I OTA10 0047 DLA13H-  
 3 I OTA10 0048 DLA13H-  
 3 I OTA10 0049 DLA13H-  
 3 I OTA10 0050 DLA13H-  
 3 L OTA03 0051 DSA13H-  
 4 D 0013H 6264 DLA13H-  
 (

PHILIPPINE ELECTRIC CORP  
 2 F C2742 P829 N62864-8

PHILIPPINE GLOBAL COMM  
 2 I UH107 0186 N00651-8

PHILIPPINE PACKING CORP  
 3 K ORC02 0011 F64719-8

PHILIPPINE ROCK PRODUCT  
 3 I ORC02 0065 F64719-8  
 3 I ORC02 0075 F64719-8

PHILIPPINES NATIONAL GU  
 2 D UH107 0037 N00651-8

PHILIPS ELECTRONIC INST  
 1 F OAK10 0333 GS00S4-5

PHILIPS ELECTRONIC INST  
 1 F OAB08 0229 GS00S4-5  
 2 F MF108 0196 N60921-8

22	57	99				1	1	1	1	1	1	1	1	1	1	1	1	1	1	1	1	1					
3	3	A	C	8	999	C	D	10A	10B	10C	11	DESCRIPTION OF CMDTY/SRVC	2	3	4	5	6	17	17	8	9	A	0	1	3	24	\$\$\$\$\$(000)
RICHMOND		VIRGINIA		681020	3360	47																					
75	B	C	A	5	2	2	8975	000	C9E	TOBACCO PRODUCTS	6	6	4	5	A	08	7	B	J	1	1	34					
75	B	C	A	5	2	2	8975	000	C9E	TOBACCO PRODUCTS	6	6	4	5	A	08	7	B	J	1	1	42					
75	B	C	A	5	2	2	8975	000	C9E	TOBACCO PRODUCTS	6	6	4	5	A	08	7	B	J	1	1	25					
75	B	C	A	5	2	2	8975	000	C9E	TOBACCO PRODUCTS	6	6	4	5	A	08	7	B	J	1	1	33					
75	B	C	A	5	2	2	8975	000	C9E	TOBACCO PRODUCTS	6	6	4	5	A	08	7	B	J	1	1	25					
75	B	C	A	5	2	2	8975	000	C9E	TOBACCO PRODUCTS	6	6	4	5	A	08	7	B	J	1	1	34					
75	2	B	C	A	5	2	8975	000	C9E	TOBACCO PRODUCTS	6	6	4	5	A	08	5	B	J	1	J	28					
75	2	B	C	A	5	2	8975	000	C9E	TOBACCO PRODUCTS	6	6	4	5	A	08	5	B	J	1	L	25					
75	2	B	C	A	5	2	8975	000	C9E	TOBACCO PRODUCTS	6	6	4	5	A	08	5	B	J	1	A	25					
75	2	B	C	A	5	2	8975	000	C9E	TOBACCO PRODUCTS	6	6	4	5	A	08	5	B	J	1	A	35					
75	2	B	C	A	5	2	8975	000	C9E	TOBACCO PRODUCTS	6	6	4	5	A	08	5	B	J	1	A	31					
75	2	B	C	A	5	2	8975	000	C9E	TOBACCO PRODUCTS	6	6	4	5	A	08	5	B	J	1	A	26					
75	C	C	A	5	2	2	8975	000	C9E	TOBACCO PRODUCTS	6	6	4	5	A	08	7	B	J	1	L	30					
75	C	A	A	5	2	2	8975	000	C9E	TOBACCO PRODUCTS	6	6	4	5	J	08	7	B	J	1	C	69					
10N TOTAL				360																							
ACTOR TOTAL				419																							
				12,111																							
				40,675																							
				PHILIPPINES	091049	0000	PI																				
31	B	C	Z	5	2	2	2239	000	C2	MAINT-REPAIR-ALTER/EPG - OTH	7	9	3	3	L	0000	0	J	1	D	34						
				PHILIPPINES	067873	0000	PI																				
038	B	C	Z	5	3	2	W058	000	A7	LEASE-RENTAL OF EQ/COMMUNICA	7	9	4	5	L	06	6	B	J	1	1	30					
				PHILIPPINES	681034	0000	PI																				
035	B	C	Z	5	3	2	S299	000	S1	OTHER HOUSEKEEPING SERVICES	7	9	3	5	L	06	5	B	J	1	J	49					
				PHILIPPINES	681039	0000	PI																				
038	B	C	Z	5	3	2	Z124	000	C2	MAINT-REPAIR-ALTER/AIRPORT R	7	9	3	5	L	06	1	B	J	1	1	296					
044	B	C	Z	5	3	2	Z222	000	C2	MAINT-REPAIR-ALTER/HWYS-ROAD	7	9	3	5	L	06	1	B	J	1	1	295					
TION TOTAL				2																							
				591																							
				PHILIPPINES	078465	0000	PI																				
043	B	C	Z	5	3	2	S206	000	S1	GUARD SERVICES	7	9	4	5	L	06	1	B	J	1	J	201					
				NETHERLND	681065	0000	NE																				
043	B	C	A	5	2	2	6650	000	A7	OPTICAL INSTRUMENTS	3	6	4	1								F	475				
				NEW JERSEY	681065	2440	31																				
043	B	C	A	5	2	2	6650	000	A7	OPTICAL INSTRUMENTS	3	6	4	1								F	319				
106	C	C	A	1	2	2	6115	000	C9E	GENERATORS AND GENERATOR SET	5	A	3	5	A	1001	6	B	J	1	F	48					
TION TOTAL				2																							
ACTOR TOTAL				3																							
				367																							
				842																							

1PC613 ALPH..BETIC DETA  
 S M  
 V 6 1111 22222 2  
 C N 55555 AAAA AAAAA B

PHILIPS ELMET CORP  
 4 L 00400 0843 DLA400-8

PHILIPS INFORMATIONS SY  
 3 L 0JA14 0055 GS00CO-3

PHILIPS INFORMATIONS SY  
 1 B 0ZD03 0492 GS00CO-3

PHILIPS INFORMATIONS SY  
 1 I 0AA08 0297 GS00CO-3  
 1 I 0AA08 0298 GS00CO-3

PHILIPS MEDICAL SYSTEMS  
 2 L TA100 0069 N00612-8:

PHILIPS MEDICAL SYSTEMS  
 1 I OKF03 0172 DAKF03-8:

PHILIPS MEDICAL SYSTEMS  
 2 J LA110 0028 N00123-7:  
 2 F LA110 C398 N00244-8:  
 2 G LA110 0389 N00244-8:

PHILIPS MEDICAL SYSTEMS  
 3 J 0QA12 0009 F04626-8:

PHILIPS MEDICAL SYSTEMS  
 4 C 00120 1249 DLA120-8:  
 4 K 00120 0337 DLA120-8:  
 4 D 00120 1432 DLA120-8:  
 4 D 00120 1433 DLA120-8:  
 4 F 00120 1872 DLA120-8:  
 4 F 00120 2081 DLA120-8:  
 4 H 00120 2403 DLA120-8:  
 4 H 00120 2404 DLA120-8:  
 4 H 00120 2588 DLA120-8:  
 4 I 00120 2665 DLA120-8:

		99													1		1 1 9 2 2 2														
2	5 7			1	1	1	1	1	1	1	1	1	1	1	1	1	1	1	1	1											
C 3	A C 8	999	C D 10A	10B	10C	11	DESCRIPTION OF CMDTY/SRVC											2	3	4	5	6	1717	8	9	A	0	1	3	24	\$\$\$\$\$(000)
6	D C A 5	2 2	3439	000	C9E	MISC WELDING SOLDERING & BRA	MAINE	066852	0980	20	6	A	3	3	C	0000	0	J	1	L	26										
INC	LOWRY AFB	3 2	W074	000	S1	LEASE-RENTAL OF EQ/OFFICE	COLORADO	087501	1720	06	3	6	4	1							K	56									
INC	WASHINGTON	2 2	W070	000	S1	LEASE-RENTAL OF EQ/ADP EQUIP	DC	087501	0010	09	3	6	4	1							A	39									
INC	ROCK ISLAND	2 2	7035	000	A7	ADP ACCESSORIAL EQUIP	ILLINOIS	087501	7620	14	3	6	4	1							I	26									
	B C B 1	2 2	7035	000	A7	ADP ACCESSORIAL EQUIP					3	6	4	1							I	31									
GN	TOTAL	2																													
TOR	TOTAL	4																				152									
0	B C C 1	2 2	J065	000	C9E	MAINT-REPAIR OF EQ/MEDICAL & B	PUERTO RCO	681075	0840	PR	8	A	3	5	A	07	5	B	J	1	J	31									
15	B C C 1	2 2	6525	000	C9E	X-RAY EQUIP SUPPLIES - MEDIC	CALIFORNIA	681075	2440	05	8	E	3	5	A	1001	5	B	J	1	E	30									
'6	B C A 1	2 2	6525	000	C9E	X-RAY EQUIP SUPPLIES - MEDIC	CALIFORNIA	681075	6060	05	8	A	7	5	A	07	5	B	J	3	J	87									
'0	B C A 1	2 2	N065	000	C9E	INSTALLATION OF EQ/MEDICAL & B					8	A	3	5	A	1007	5	B	J	1	F	43									
'0	B C A 1	2 2	6525	000	C9E	X-RAY EQUIP SUPPLIES - MEDIC					8	A	3	5	A	07	5	B	J	1	F	43									
GN	TOTAL	3																				173									
19	B C C 1	2 2	J065	000	C9B	MAINT-REPAIR OF EQ/MEDICAL & B	CALIFORNIA	681075	7150	05	8	A	3	5	A	07	5	B	J	1	J	32									
'1	B C A 5	2 2	6525	000	C9B	X-RAY EQUIP SUPPLIES - MEDIC	CONN	681075	1220	07	6	A	4	5	A	07	6	B	J	2	C	301									
9	B C A 5	2 2	6525	000	C9B	X-RAY EQUIP SUPPLIES - MEDIC					6	A	3	5	A	07	6	B	J	2	K	1,280									
15	B C A 5	2 2	6525	000	C9B	X-RAY EQUIP SUPPLIES - MEDIC					6	A	4	5	A	07	6	B	J	2	D	188									
15	B C A 5	2 2	6525	000	C9B	X-RAY EQUIP SUPPLIES - MEDIC					6	A	4	5	A	07	6	B	J	2	D	156									
15	B C A 5	2 2	6525	000	C9B	X-RAY EQUIP SUPPLIES - MEDIC					6	A	4	5	A	07	6	B	J	2	E	124									
15	B C A 5	2 2	6525	000	C9B	X-RAY EQUIP SUPPLIES - MEDIC					6	A	4	5	A	07	5	B	J	2	F	119									
15	B C A 5	2 2	6525	000	C9B	X-RAY EQUIP SUPPLIES - MEDIC					6	A	4	5	A	07	6	B	J	2	H	838									
15	B C A 5	2 2	6525	000	C9B	X-RAY EQUIP SUPPLIES - MEDIC					6	A	4	5	A	07	6	B	J	2	H	791									
15	B C A 5	2 2	6525	000	C9B	X-RAY EQUIP SUPPLIES - MEDIC					6	A	4	5	A	07	6	B	J	1	H	115									
15	B C A 5	2 2	6525	000	C9B	X-RAY EQUIP SUPPLIES - MEDIC					6	A	4	5	A	07	6	B	J	2	H	879									
GN	TOTAL	10																				4,794									

22222 22 22222		5 7	9 9												1																	
AAAA	BB	CCCC	3	A	C	8	999	C	D	10A	10B	10C	11	DESCRIPTION OF CMDTY/SRVC	2	3	4	5	6	1717	8	9	A	0	1	3	24	\$\$\$\$\$(000)				
SYSTEMS INC		BETHESDA						MARYLAND						681075	0250	21																
00600-83-C2687	B	C	C	5	2	2	J070	000	S1	MAINT-REPAIR OF EQ/ADP EQUIP						8	A	3	5	B	1013	1	B	J	1	D						29
00600-83-C2687	B	C	C	5	2	2	J070	000	S1	MAINT-REPAIR OF EQ/ADP EQUIP						8	A	7	5	B	1013	1	B	J	1	H						64
LOCATION		TOTAL						2						93																		
SYSTEMS INC		WEST POINT MIL RES						NEW YORK						681075	9200	33																
0AAG60-82-C0230	B	C	C	1	2	2	J065	000	S1	MAINT-REPAIR OF EQ/MEDICAL						8	A	3	5	A	1001	5	B	J	1	J						39
SYSTEMS INC		SPRINGFIELD						VIRGINIA						681075	3690	47																
797P6-79-2	B	C	A	5	2	2	J065	000	C9B	X-RAY EQUIP SUPPLIES - MEDIC						2	6	4	1												61	
CONTRACTOR TOTAL		20						5,253																								
								NETHERLND5						065827	0000	NE																
41608-83-DA024	B	C	A	5	2	2	2840	BSR	A1B	GAS TURBINES AND JET ENGINES						8	A	4	5	L	1015	1	B	J	1	A						650
41608-83-DA024	B	C	Z	5	2	2	2840	BSR	A1B	GAS TURBINES AND JET ENGINES						8	A	4	5	L	1015	3	B	J	1	F						683
41608-83-DA025	B	C	Z	5	2	2	2840	BSR	A1B	GAS TURBINES AND JET ENGINES						8	A	4	J												47	
41608-83-DA025	B	C	Z	5	2	2	2840	BSR	A13	GAS TURBINES AND JET ENGINES						8	A	4	J												66	
LOCATION		TOTAL						4						1,446																		
AN INC		ALICEVILLE						ALABAMA						681200	0080	01																
DACW01-83-C0070	D	C	E	5	2	2	Y219	000	C2	CONSTRUCTION/OTHER CONSERVAT						8	A	3	3	C	0000	0	J	4	D						1,600	
DACW01-83-C0070	D	C	E	5	2	2	Y219	000	C2	CONSTRUCTION/OTHER CONSERVAT						8	A	7	3	C	0000	0	J	4	I						1,400	
LOCATION		TOTAL						2						3,000																		
AN INC		COLUMBUS						MISS						681200	0590	25																
DACW01-81-CC166	D	C	E	5	2	2	Y212	000	C2	CONSTRUCTION/CANALS						8	A	7	3	C	0000	0	J	4	L						1,000	
AN INC		SMITHVILLE						MISS						681200	2580	25																
DACW01-79-C0082	E	C	E	5	2	2	Y212	000	C2	CONSTRUCTION/CANALS						8	A	7	3	C	0000	0	J	1	J						1,330	
DACW01-79-C0082	E	C	E	5	2	2	Y212	000	C2	CONSTRUCTION/CANALS						8	A	7	3	C	0000	0	J	1	K						500	
DACW01-79-C0082	E	C	E	5	2	2	Y212	000	C2	CONSTRUCTION/CANALS						8	A	7	3	C	0000	0	J	1	A						250	
LOCATION		TOTAL						3						2,080																		
AN INC		BRADFORD						OHIO						681200	0980	36																
DACW01-79-C0179	D	C	E	5	2	2	Y212	000	C2	CONSTRUCTION/CANALS						8	A	7	3	C	0000	0	J	1	J						350	
DACW01-79-C0179	D	C	E	5	2	2	Y212	000	C2	CONSTRUCTION/CANALS						8	A	8	3	C	0000	0	J	1	A						75	
LOCATION		TOTAL						2						425																		
AN INC		KNOXVILLE						TENNESSEE						681200	1550	43																
DACW01-81-C0166	D	C	E	5	2	2	Y212	CJO	C2	CONSTRUCTION/CANALS						8	A	7	3	C	0000	0	J	4	J						1,663	
AN INC		DENTON						TEXAS						681200	2100	44																
DACW63-82-C0083	D	C	E	5	2	2	Y211	000	C2	CONSTRUCTION/DAMS						8	A	7	3	B	0000	0	J	4	J						4,200	
DACW63-82-C0083	D	C	E	5	2	2	Y211	000	C2	CONSTRUCTION/DAMS						8	A	7	3	B	0000	0	J	4	A						8,600	
DACW63-82-C0083	D	C	E	5	2	2	Y211	000	C2	CONSTRUCTION/DAMS						8	A	7	3	B	0000	0	J	4	L						1,000	
DACW63-82-C0083	D	C	E	5	2	2	Y211	000	C2	CONSTRUCTION/DAMS						8	A	7	3	B	0000	0	J	4	G						3,600	

S M  
V O 11  
C N 55555 AA

PHILLIPS & J  
5 H OCW63 01  
5 I OCW63 01

PHILLIPS BRO  
2 H C2472 B4  
2 I C2472 B5

PHILLIPS BRO  
1 E 0BT43 00

PHILLIPS BRO  
1 I 0AG36 02

PHILLIPS BRO  
1 I 0AG38 02

PHILLIPS CORP  
1 G 0AA09 32

PHILLIPS CORP  
3 I 0FH02 48

PHILLIPS DENM  
5 F 0CW25 00

PHILLIPS ELEC  
3 I 0HK02 03

PHILLIPS F P  
4 I 00600 29

PHILLIPS GEOR  
3 I 0QA08 00

2222 22 22222	5 7	9 9				1 1 1 1		1	1 1 9 2 2 2
AAAA BB CCCCC	3 A C 8 999 C D 10A		10B 10C 11	DESCRIPTION OF COMDTY/SRVC	2 3 4 5 6	1717	8 9 A 0 1 3 24	\$\$\$\$\$(000)	
INCL	DENTON			TEXAS	681200	2100	44		
CW63-82-C0083	D C E 5	2 2 Y211	000 C2	CONSTRUCTION/DAMS		8 A	7 3 B 0000 0	J 4 E	4,400
CW63-82-C0083	D C E 5	2 2 Y211	000 C2	CONSTRUCTION/DAMS		8 A	7 3 B 0000 0	J 4 I	1,400
	LOCATION TOTAL			23,400					
	CONTRACTOR TOTAL	5		31,568					
CTRICAL CONTRS	TRENTON			NEW JERSEY	031923	4580	31		
2472-83-C4802	D C E 1	2 2 Z119	000 C2	MAINT-REPAIR-ALTER/OTHER ADM		8 A	3 4 J 01B 1 B	J 1 F	111
2472-83-C7550	D C E 1	2 2 Z199	000 C2	MAINT-REPAIR-ALTER/MISCELLAN		8 A	3 4 J 01B 1 B	J 1 I	71
	LOCATION TOTAL			182					
	CONTRACTOR TOTAL	5							
CTRICAL CONTRS	CARLISLE BARRACKS			PA	031923	0680	39		
BT43-83-C0013	B C E 5	2 2 Z232	000 C2	MAINT-REPAIR-ALTER/EPG - GAS		8 A	6 4 J 01B 1 B	J 1 D	54
	CONTRACTOR TOTAL	5							
CTRICAL CONTRS	NEW CUMBERLAND			PA	031923	3545	39		
AG36-83-C0097	B C E 5	2 2 Z119	000 C2	MAINT-REPAIR-ALTER/OTHER ADM		8 A	3 4 J 01B 1 B	J 1 I	616
	CONTRACTOR TOTAL	5							
CTRICAL CONTRS	TOBYHANNA			PA	031923	5130	39		
AG38-83-C0148	D C E 1	2 2 Z127	000 C2	ELECTRONIC & COMMUNICATION		F 8 A	3 4 J 01B 1 B	J 1 I	40
	CONTRACTOR TOTAL	5		892					
	COLLEGE PARK			MARYLAND	005839	0710	21		
AA09-83-C4624	B C B 5	2 2 Z3460	000 C9E	MACHINE TOOL ACCESSORIES		8 A	3 3 C 0000 0	J 1 F	122
	CONTRACTOR TOTAL	2		198					
ONSTRUCTION CO	IOWA CITY			IOWA	062532	4080	16		
CW25-83-C0056	A C E 5	2 2 Z222	000 C2	MAINT-REPAIR-ALTER/HWYS-ROAD		4 6 3 5 J 17B 7 B		J 1 F	425
	CONTRACTOR TOTAL	5							
CO	KIRTLAND AFB			NEW MEXICO	681231	0640	32		
9650-83-C0115	E C E 5	2 2 Z239	000 C2	MAINT-REPAIR-ALTER/EPG - OTH		8 A	3 4 J 01B 1 B	J 1 I	166
	CONTRACTOR TOTAL	5							
NC	MCALLEN			TEXAS	092796	5020	44		
A600-83-D4637	E C B 1	3 2 Z9130	000 A8A	LIQUID PROPELLANTS & FUEL		PE 6 A	3 3 J 0000 0	K 1 G	70
	CONTRACTOR TOTAL	1							
INE CONSTRUCTION	DOVER AFB			DELAWARE	011669	0175	08		
7603-83-C0051	D C E 5	2 2 Y299	000 C2	CONSTRUCTION/ALL OTHER NON-B		8 A	3 4 J 17A 1 B	J 1 I	160

PHILLIPS HOWARD  
5 F OCW69 0147  
5 F OCW69 0151  
5 I OCW69 0192

PHILLIPS INFOR  
3 J OJA28 0031

PHILLIPS INFOR  
3 J OJA14 0023  
3 J OJA14 0025

PHILLIPS INFOR  
1 K OAG54 0016  
1 L OZD03 0347  
1 A OZD03 0444

PHILLIPS INFOR  
3 K OHC52 0024

PHILLIPS INFOR  
3 J OTA08 0009

PHILLIPS INFOR  
3 J OHV02 0002

PHILLIPS INFOR  
2 B LF128 0115  
2 I LF128 0804  
2 D MA103 0571

PHILLIPS JANIS  
2 F C2467 0631

PHILLIPS JOE  
1 H OKF10 0221

-----  
 22 22 22222 5 7 9 9 1  
 AA BB CCCC 3 A C 8 999 C D 10A 10B 10C 11 DESCRIPTION OF CMDTY/SRVC 2 3 4 5 6 1717 8 9 A 0 1 3 24 \$\$\$\$\$\$(000)  
 -----

EDISON		OHIO		030801 2550 36									
69-83-C0055	D C E 5	2 2	Y299	000	C2	CONSTRUCTION/ALL OTHER NON-B	8 A 3 4	J 01B	1 B	J 1 F			400
69-83-C0055	D C E 5	2 2	Y299	000	C2	CONSTRUCTION/ALL OTHER NON-B	8 A 7 4	J 01B	1 B	J 1 F			188
69-83-C0055	D C E 5	2 2	Y299	000	C2	CONSTRUCTION/ALL OTHER NON-B	8 A 7 4	J 01B	1 B	J 1 H			100
LOCATION TOTAL		3		488									
N SYSTEMS INC		MAXWELL AFB		ALABAMA		072168 2300 01							
00-82-C0082	B C A 5	2 2	W074	000	S1	LEASE-RENTAL OF EQ/OFFICE	MA 8 A 6 3	D 0000 0		J 1 J			37
IN SYSTEMS INC		LOWRY AFB		COLORADO		072168 1720 06							
ICO-29-84	B C A 5	3 2	W074	000	S1	LEASE-RENTAL OF EQ/OFFICE	MA 3 6 4 1			J			99
ICO-29-84	B C A 5	3 2	W074	000	S1	LEASE-RENTAL OF EQ/OFFICE	MA 3 6 4 1			J			37
LOCATION TOTAL		2		136									
IN SYSTEMS INC		WASHINGTON		DC		072168 0010 09							
ICO-34-35	B C A 5	2 2	W070	000	S1	LEASE-RENTAL OF EQ/ADP EQUIP	3 6 4 1			J			36
ICO-34-35	B C C 5	2 2	W074	000	S1	LEASE-RENTAL OF EQ/OFFICE	MA 3 6 4 1			L			36
ICO-34-35	B C C 5	2 2	W074	000	S1	LEASE-RENTAL OF EQ/OFFICE	MA 3 6 4 1			A			136
LOCATION TOTAL		3		208									
JN SYSTEMS INC		PATRICK AFB		FLORIDA		072168 2830 10							
JCO-29-84	B C Z 5	2 2	W070	000	S1	LEASE-RENTAL OF EQ/ADP EQUIP	3 6 4 1			J			35
JN SYSTEMS INC		ENGLAND AFB		LOUISIANA		072168 0887 19							
JCO-34-35	B C Z 1	3 2	W070	000	C9E	LEASE-RENTAL OF EQ/ADP EQUIP	3 6 4 1			J			33
JN SYSTEMS INC		HANSCOM AFB		MASS		072168 1107 22							
OCO-29-84	C C C 5	2 2	W070	000	S1	LEASE-RENTAL OF EQ/ADP EQUIP	3 6 4 1			J			90
JN SYSTEMS INC		DALLAS		TEXAS		072168 1960 44							
OCO-34-35	B C Z 5	3 2	7430	000	C9E	TYPEWRITERS & OFFICE TYPE	C0 3 6 4 1			L			38
OK8-41-05	B C Z 5	3 2	7025	000	C9E	ADP INPUT/OUTPUT AND STORAGE	3 6 4 1			I			26
600-83-C1230	B C A 5	2 2	W074	000	S1	LEASE-RENTAL OF EQ/OFFICE	MA 8 A 3 5	J 1002 6 B		J 1 D			103
LOCATION TOTAL		3		167									
CONTRACTOR TOTAL		12		706									
L SERVICE		ORLANDO		FLORIDA		081422 2690 10							
467-83-C2718	D C C 5	2 2	S201	000	S1	CUSTODIAL - JANITORIAL	8 A 3 4	J 01B 1 B		J 1 E			196
F10-81-D0222		FORT STEWART		GEORGIA		047977 2470 11							
A C C 5	2 2	S208	000	S1	LANDSCAPING - GROUNDSKEEPING	8 A 4 4	J 17A 1 B			J 1 H			26

											1																		
											1 1 1 1 1 1 1 9 2 2 2																		
											2 3 4 5 6 17 17 8 9 A 0 1 3 24 \$\$\$\$\$\$(000)																		
2 22 22222	5 7	9 9																											
A BB CCCC	3 A C 8	999 C D	10A	10B	10C	11	DESCRIPTION OF CMDTY/SRVC					2	3	4	5	6	17	17	8	9	A	0	1	3	24	\$\$\$\$\$\$\$(000)			
HUNTER AFB			GEORGIA			047977	3120	11																					
0-81-D0222	A C C	5	2	2	S208	000	S1	LANDSCAPING - GROUNDSKEEPING	8	A	4	4	J	17A	1	B	J	1	J						45				
0-81-D0222	A C C	5	2	2	S208	000	S1	LANDSCAPING - GROUNDSKEEPING	8	A	4	4	J	17A	1	B	J	1	F						26				
LOCATION		TOTAL																											
CONTRACTOR		TOTAL																											
CECIL FIELD NAS			FLORIDA			019911	0585	10																					
57-80-C2301	D C C	5	2	2	S205	000	S1	GARBAGE COLLECTION	8	A	6	4	J	01B	1	B	J	1	C						79				
57-83-C2367	D C C	5	2	2	S205	000	S1	GARBAGE COLLECTION	8	A	3	4	J	01B	1	B	J	1	I						90				
LOCATION		TOTAL																											
CONTRACTOR		TOTAL																											
FORT BRAGG			NCAR			019911	1900	34																					
40-83-C0989	B C C	1	2	2	S205	000	S1	GARBAGE COLLECTION	8	A	3	4	J	17A	1	B	J	1	F						293				
CONTRACTOR		TOTAL																											
CHICAGO			ILLINOIS			681320	1710	14																					
97-83-C0103	B C A	1	2	2	3695	000	C9E	MISCELLANEOUS SPECIAL INDUST	8	A	3	3	J	0000	0	J	1	G						61					
FORT LEWIS			WASHINGTON			077067	1110	48																					
CO-34-35	B C A	5	2	2	W070	000	S1	LEASE-RENTAL OF EQ/ADP EQUIP	3	6	4	1						A						28					
SHEPPARD AFB			TEXAS			681350	7260	44																					
12-83-C0005	A C E	5	2	2	Z199	000	C2	MAINT-REPAIR-ALTER/MISCELLAN	8	A	3	4	J	01B	1	B	J	1	B						79				
12-83-C0055	D C E	5	2	2	Z164	000	C2	MAINT-REPAIR-ALTER/DINING FA	8	A	3	4	J	01B	1	B	J	1	I						121				
12-83-C0057	D C E	5	2	2	Z141	000	C2	MAINT-REPAIR-ALTER/HOSPITALS	8	A	3	4	J	01B	1	B	J	1	I						80				
LOCATION		TOTAL																											
CONTRACTOR		TOTAL																											
BARSTOW			CALIFORNIA			093106	0430	05																					
174-83-C4856	E C E	1	2	2	Z162	000	C2	MAINT-REPAIR-ALTER/RECREATIO	8	A	3	4	J	01B	1	B	J	1	H						56				
TWENTYNINE PALMS			CALIFORNIA			093106	7300	05																					
174-83-C3847	E C E	1	2	2	Z242	000	C2	MAINT-REPAIR-ALTER/HEATING &	8	A	3	4	J	01B	1	B	J	1	G						299				
CONTRACTOR		TOTAL																											
CAMP HILL			PA			070731	0655	39																					
104-83-C3909	C C B	5	1	2	R399	000	C9E	OTHER ADP SERVICES	8	A	3	5	J	1013	5	B	J	1	D						110				
BARTLESVILLE			OKLAHOMA			681360	0300	37																					
11-83-C0043	B C Z	5	2	2	9330	000	C9E	PLASTICS FABRICATED MATERIAL	8	A	3	5	A	1001	5	B	J	1	G						35				
174-83-C0125	B C A	5	2	2	6810	000	A6	CHEMICALS	8	A	3	5	A	1001	6	B	J	1	F						73				
LOCATION		TOTAL																											
CONTRACTOR		TOTAL																											

4PC613 ALPHAE  
 S M  
 V O 1111  
 C N 5555 AAAA

PHILLIPS PETRO  
 5 I OCW56 0163

PHILLIPS PETRO  
 4 J 00600 0742  
 4 A 00600 1757

PHILLIPS PETRO  
 4 A 00600 1633

PHILLIPS PETRO  
 4 L 00600 0973

PHILLIPS REISEN  
 1 C OJA37 0191

PHILLIPS SWAGER  
 1 I OHA11 0015

PHILLIPS ULTRASI  
 2 F TNS80 0001

PHILLYSHIP  
 2 B PC418 0015 N  
 2 B PC418 0017 N  
 2 B PC418 0019 N  
 2 B PC418 0021 N  
 2 C PC418 0015 N  
 2 C PC418 0017 N  
 2 C PC418 0019 N  
 2 C PC418 0021 N  
 2 E BP787 5718 N  
 2 E BP787 5794 N  
 2 E BP787 5795 N  
 2 E BP787 5796 N

PHILMAR ELECTRON  
 1 G OAB07 4577 D

BB	CCCC	3	A	C	8	999	C	D	10A	10B	10C	11	DESCRIPTION OF CMDTY/SRVC					2	3	4	5	6	1717	8	9	A	0	1	3	24	\$\$\$11550000						
													1	1	1	1								1	1	9	2	2	2								
-83-C0044		B	C	Z	5		2	2	Y249	000	C2		OKLAHOMA	681360	4410	37	CONSTRUCTION/OTHER UTILITIES					8	3	3	5	J	17B		7	B	S	I	D	250			
													SKIATOOK																								
-82-D0546		C	C	A	5		3	2	9130	000	A8A		TEXAS	681360	7680	44	LIQUID PROPELLANTS & FUEL					PE	6	A	3	5	C	1026	1	B	K	1	J	17,844			
-83-D0458		C	C	A	5		3	2	9130	000	A8A		TEXAS	681360	7680	44	LIQUID PROPELLANTS & FUEL					PE	6	A	3	5	C	1026	1	B	K	1	K	4,342			
													LOCATION TOTAL			2																					
-82-D0638		E	C	A	5		3	2	9130	000	A8A		UTAH	681360	2500	45	LIQUID PROPELLANTS & FUEL					PE	6	A	3	5	C	1026	1	B	K	1	I	19,354			
													WOODS CROSS																								
													CONTRACTOR TOTAL		6		41,898																				
-82-D1880		B	C	Z	5		3	2	9130	000	A8A		UN KINGDOM	040114	0000	UK	LIQUID PROPELLANTS & FUEL					PE	6	A	3	5	L	06		1	B	K	1	J	63		
													GERMANY	065678	0000	GY	MOTOR PASSENGER SERVICE																				
-82-D0288		B	C	Z	5		3	2	V212	000	S1		ILLINOIS	005363	7010	14	A/E CONSTRUCTION /ADMIN & S					8	A	3	6	J	01B		2	B	J	1	I	174			
													PEORIA																								
-83-C0049		C	C	Z	1		2	2	R111	000	C2		CALIFORNIA	069061	6300	05	X-RAY EQUIP SUPPLIES - MEDIC					2	6	4	1												
													SANTA ANA																								
-67-98		B	C	Z	5		2	2	6525	000	C9B		PHILADELPHIA	032738	4005	39	MISCELLANEOUS ITEMS					8	4	4	4	J	01B		1	B	J	1	A	54			
													PA																								
-79-C0001		B	C	A	1		2	2	9999	000	A3		MISCELLANEOUS ITEMS																								
													MISCELLANEOUS ITEMS																								
-79-C0001		B	C	A	1		2	2	9999	000	A3		MISCELLANEOUS ITEMS																								
													MISCELLANEOUS ITEMS																								
-79-C0001		B	C	A	1		2	2	9999	000	A3		MISCELLANEOUS ITEMS																								
													MISCELLANEOUS ITEMS																								
-79-C0001		2	B	C	A	1		2	9999	000	A3		MISCELLANEOUS ITEMS																								
													MISCELLANEOUS ITEMS																								
-79-C0001		2	B	C	A	1		2	9999	000	A3		MISCELLANEOUS ITEMS																								
													MISCELLANEOUS ITEMS																								
-79-C0001		B	C	A	1		2	2	J019	000	A3		MAINT-REPAIR OF EQ/SHIPS-SML	8	4	4	J	01B																			
													MAINT-REPAIR OF EQ/SHIPS-SML	8	4	4	J	0000																			
-79-C0001		B	C	A	1		2	2	J019	000	A3		MAINT-REPAIR OF EQ/SHIPS-SML	8	4	4	J	0000																			
													MAINT-REPAIR OF EQ/SHIPS-SML	8	4	4	J	0000																			
-79-C0001		B	C	A	1		2	2	J019	000	A3		MAINT-REPAIR OF EQ/SHIPS-SML	8	4	4	J	0000																			
													MAINT-REPAIR OF EQ/SHIPS-SML	8	4	4	J	0000																			
-79-C0001		B	C	A	1		2	2	J019	000	A3		MAINT-REPAIR OF EQ/SHIPS-SML	8	4	4	J	0000																			
													MAINT-REPAIR OF EQ/SHIPS-SML	8	4	4	J	0000																			
-83-CC061		B	C	B	1		2	2	5815	000	A7		NEW YORK	040762	2138	33	TELETYPE AND FACSIMILE EQUIP					8	A	3	5	J	1001	5	B	J	1	F	85				
													EAST FARMINGDALE																								

4PC613 ALPH.BETII

S M  
V O 1111 22  
C N 5555 AAAA AA

PHILMAR ELECTRONI  
1 L OAB07 3123 DA  
1 D OAB07 0341 DA  
4 D 00900 1692 DL

PHILO H M  
2 I C2474 G273 M6

PHILO H M  
2 I C2474 H184 M6

PHILTANKERS INC  
2 H G0133 0053 N0

PHIPPS PRODUCTS C  
4 I 00400 4209 DL  
4 I 00400 4486 DL

PHIPPS PRODUCTS C  
4 A 00600 1616 DL

PHIPPS PRODUCTS C  
4 L 00600 1548 DL

PHIPPS PRODUCTS C  
1 F 0AA03 0072 DA  
4 B 00400 1503 DL  
4 B 00400 1628 DL  
4 E 00400 2651 DL  
4 B 00400 1702 DL  
4 D 00400 2282 DL  
4 C 00400 1971 DL

PHIPPS PRODUCTS C  
4 L 00400 0751 DL  
5 F 0CW45 0092 DA



S M  
V O 1111 222  
C N 5555 AAAA AAA

22 22222 5 7 9 9 1 1 1 1 1 1 1 9 2 2 2  
BB CCCCC 3 A C 8 999 C D 10A 10B 10C 11 DESCRIPTION OF CMDTY/SRVC 2 3 4 5 6 1717 8 9 A 0 1 3 24 \$\$\$515(000)

IC	CONTRACT	LOCATION	DESCRIPTION	AMOUNT	STATUS	DATE	UNIT	QTY	PRICE	TOTAL	AGENCY
		MORRISONVILLE	NEW YORK	040762	5445	33					
-83-CC007	C C B 1	2 2	5815 000 A7	TELETYPE AND FACSIMILE EQUIP	8 A	3 5	J	1001	5 B	J 1 J	78
-83-C0089	C C B 1	2 2	5815 000 A7	TELETYPE AND FACSIMILE EQUIP	8 A	3 4	J	01B	1 B	J 1 C	140
-83-C1466	E C B 1	2 2	5999 000 A7	MSC ELECTRICAL AND ELECTRONI	6 A	3 5	J	1026	1 B	J 1 D	35
	LOCATION TOTAL										253
	CONTRACTOR TOTAL										338
		CAMP PENDLETON	CALIFORNIA	094014	0960	05					
-83-C5078	A C E 1	2 2	Z299 000 C2	MAINT-REPAIR-ALTER/OTHER NON	8 A	3 4	J	01B	1 B	J 1 I	284
		EL CAJON	CALIFORNIA	094014	1970	05					
-82-C5653	E C E 1	2 2	Z299 000 C2	MAINT-REPAIR-ALTER/OTHER NON	8 A	3 4	J	01B	1 B	J 1 G	90
	CONTRACTOR TOTAL										2
			PANAMA	089093	0000	PN					
-82-C6028	B C Z 5	2 2	V124 000 S1	VESSEL CHARTER FOR THINGS	7 4	3 5	L	1011	1 B	J 1 A	170
			GERMANY	681540	0000	GY					
-83-C3022	E C B 5	2 2	6810 000 C9E	CHEMICALS	6 A	3 5	L	1001	5 B	J 1 I	34
-83-C3022	E C B 5	2 2	6810 000 C9E	CHEMICALS	6 A	6 5	L	1001	5 B	J 1 I	34
	LOCATION TOTAL										2
		LONG BEACH	CALIFORNIA	681540	3840	05					
-83-C0816	D C B 5	3 2	6850 000 A8A	MISCELLANEOUS CHEMICAL SPECI	6 A	3 3	J	0000	0	J 1 L	113
		RICHMOND	CALIFORNIA	681540	5760	05					
-83-D0755	B C B 5	3 2	6810 000 A8A	CHEMICALS	6 A	3 3	J	0000	0	K 1 K	100
		PLAQUEMINE	LOUISIANA	681540	2240	19					
-83-D0003	E C B 1	2 2	6810 000 A6	CHEMICALS	8 A	3 3	J	0000	0	J 1 F	92
-83-C1047	E C B 8	2 2	6810 000 C9E	CHEMICALS	6 A	3 5	J	01A	1 B	J 1 B	33
-83-C1130	E C B 8	2 2	6810 000 C9E	CHEMICALS	6 A	3 5	J	01A	1 B	J 1 B	84
-83-C1130	F C B 8	2 2	6810 000 C9E	CHEMICALS	6 A	6 5	J	01A	1 B	J 1 D	30
-83-C1196	E C B 8	2 2	6810 000 C9E	CHEMICALS	6 A	3 5	J	01A	1 B	J 1 B	29
-83-C1196	E C B 8	2 2	6810 000 C9E	CHEMICALS	6 A	6 5	J	01A	1 B	J 1 C	80
-83-C1382	E C B 8	2 2	6810 000 C9E	CHEMICALS	6 A	3 5	J	01A	1 B	J 1 C	27
	LOCATION TOTAL										7
											435
		BOSTON	MASS	681540	0290	22					
-83-C0653	D C B 5	2 2	6810 000 C9E	CHEMICALS	6 A	3 3	J	0000	0	J 1 L	57
-83-C0204	D C B 5	2 2	9160 000 C9E	MISCELLANEOUS WAXES OILS AND	8 A	3 3	J	0000	0	J 1 E	39
	LOCATION TOTAL										2
											96

PHIPPS PRODUCTS CO  
4 B 00400 1742 DLA  
4 D 00400 2281 DLA

PHIPPS PRODUCTS CO  
3 L OSB07 0028 F30

PHIPPS PRODUCTS CO  
4 I 00600 2892 DLA

PHIPPS PRODUCTS CO  
4 B 00400 1673 DLA  
4 D 00400 2383 DLA  
4 D 00400 2384 DLA  
4 I 00400 4365 DLA

PHIPPS PRODUCTS CO  
4 B 00400 1646 DLA  
4 D 00400 2233 DLA  
4 F 00400 3223 DLA  
4 I 00400 4229 DLA  
4 I 00400 4493 DLA  
4 A 00600 1617 DLA  
4 A 00600 1656 DLA  
4 C 00600 2098 DLA  
4 C 00600 2148 DLA  
4 F 00600 2560 DLA  
4 F 00600 2559 DLA

PHIPPS PRODUCTS CO  
2 I MC201 0039 N00

PHIPPS PRODUCTS CO  
4 C 00400 1972 DLA  
4 F 00400 3102 DLA  
4 H 00400 3671 DLA  
4 A 00600 1657 DLA  
4 A 00600 1852 DLA  
4 I 00600 2918 DLA

PHIPPS PRODUCTS CO  
4 H 00400 3767 DLA

		5 7		9 9												1							
2 22222		B C B 8		2 2		6810		000		C9E		CHEMICALS		681540		3670		23					
B C C C C C 3		A C 8		9 9 9		C D 10A		10B		10C		11		DESCRIPTION OF CMDTY/SRVC		2 3 4 5 6		1717 8 9 A		0 1 3 24		\$\$\$\$\$(000)	
		MIDLAND				MICHIGAN		681540		3670		23											
3-C1363	B C B 8	2 2	6810	000	C9E	CHEMICALS	681540	3670	23	6 A	3 5	J 01A	1 B	J 1 B									161
3-C1363	B C B 8	2 2	6810	000	C9E	CHEMICALS	681540	3670	23	6 A	6 5	J 01A	1 B	J 1 C									160
LOCATION	TOTAL	2				321																	
		CARTERET				NEW JERSEY		681540		0790		31											
3-C0007	B C B 5	2 2	6810	000	C9E	CHEMICALS	681540	0790	31	8 A	3 3	J 0000	0	J 1 L									26
		PISCATAWAY				NEW JERSEY		681540		3615		31											
3-C1374	B C A 5	3 2	9150	000	A8A	OILS - GREASES CUTTING LUBR	681540	3615	31	6 A	3 4	J 01B	1 B	J 1 H									32
		WATERFORD				NEW YORK		681540		8960		33											
3-C1173	B C B 5	2 2	6850	000	C9E	MISCELLANEOUS CHEMICAL SPECI	681540	8960	33	6 A	3 3	J 0000	0	J 1 B									54
3-C1799	B C B 5	2 2	6850	000	C9E	MISCELLANEOUS CHEMICAL SPECI	681540	8960	33	6 A	3 5	J 1001	5 B	J 1 D									43
3-C1799	B C B 5	2 2	6850	000	C9E	MISCELLANEOUS CHEMICAL SPECI	681540	8960	33	6 A	6 5	J 1001	5 B	J 1 D									39
3-C3109	D C B 5	2 2	6850	000	C9E	MISCELLANEOUS CHEMICAL SPECI	681540	8960	33	6 A	3 3	J 0000	0	J 1 I									27
LOCATION	TOTAL	4				163																	
		PHILADELPHIA				PA		681540		4005		39											
3-C1147	B C B 5	2 2	6810	000	C9E	CHEMICALS	681540	4005	39	6 A	3 3	J 0000	0	J 1 B									44
3-C1600	D C B 5	2 2	6810	000	C9E	CHEMICALS	681540	4005	39	6 A	3 3	J 0000	0	J 1 C									25
3-C2336	D C B 5	2 2	6810	000	C9E	CHEMICALS	681540	4005	39	6 A	3 3	J 0000	0	J 1 F									67
3-C3031	E C B 5	2 2	6850	000	C9E	MISCELLANEOUS CHEMICAL SPECI	681540	4005	39	6 A	3 3	J 0000	0	J 1 I									57
3-C3031	E C B 5	2 2	6850	000	C9E	MISCELLANEOUS CHEMICAL SPECI	681540	4005	39	6 A	6 3	J 0000	0	J 1 I									57
3-C0793	B C B 5	3 2	9150	000	A8A	OILS - GREASES CUTTING LUBR	681540	4005	39	6 A	3 3	J 0000	0	J 1 L									620
3-C0846	D C B 5	3 2	6810	000	A8A	CHEMICALS	681540	4005	39	6 A	3 3	J 0000	0	J 1 A									40
3-C0867	E C B 5	3 2	9150	000	A8A	OILS - GREASES CUTTING LUBR	681540	4005	39	6 A	3 3	J 0000	0	J 1 C									77
3-C1012	B C B 5	3 2	9160	000	A8A	MISCELLANEOUS WAXES OILS AND	681540	4005	39	6 A	3 3	J 0000	0	J 1 C									55
3-C1206	D C B 5	3 2	6810	000	A8A	CHEMICALS	681540	4005	39	6 A	3 3	J 0000	0	J 1 E									75
3-C1214	D C B 5	3 2	6810	000	A8A	CHEMICALS	681540	4005	39	6 A	3 3	J 0000	0	J 1 E									34
LOCATION	TOTAL	11				1,149																	
		KINGSPORT				TENNESSEE		681540		1530		43											
3-C0069	B C B 1	2 2	6810	000	A6	CHEMICALS	681540	1530	43	8 A	3 5	J 02	1 B	J 1 A									66
		MEMPHIS				TENNESSEE		681540		1900		43											
3-C1526	E C B 5	2 2	6810	000	C9E	CHEMICALS	681540	1900	43	6 A	3 3	J 0000	0	J 1 C									214
3-C2333	E C B 5	2 2	6850	000	C9E	MISCELLANEOUS CHEMICAL SPECI	681540	1900	43	6 A	3 4	J 01B	1 B	J 1 F									89
3-C2333	E C B 5	2 2	6850	000	C9E	MISCELLANEOUS CHEMICAL SPECI	681540	1900	43	6 A	6 4	J 01B	1 B	J 1 G									89
3-C0832	B C B 5	3 2	9150	000	A8A	OILS - GREASES CUTTING LUBR	681540	1900	43	6 A	3 3	J 0000	0	J 1 A									84
3-C0832	C C B 5	3 2	9150	000	A8A	OILS - GREASES CUTTING LUBR	681540	1900	43	6 A	6 5	J 01B	1 B	J 1 A									84
3-C1430	C C A 5	3 2	9150	000	A8A	OILS - GREASES CUTTING LUBR	681540	1900	43	6 A	3 6	J 01B	1 B	J 1 I									91
LOCATION	TOTAL	6				651																	
		CHANNELVIEW				TEXAS		681540		1430		44											
3-C2874	B C B 5	2 2	6810	000	C9E	CHEMICALS	681540	1430	44	6 A	3 5	J 17B	1 B	J 1 H									37

4PC613 ALPHABETIC I  
 S M  
 V O 1111 2222  
 C N 5555 AAAA AAAA  
 PHIPPS PRODUCTS CORP  
 4 L 00400 0969 DLA4  
 PHIPPS PRODUCTS CORP  
 4 K 00400 0399 DLA4  
 PHOENIX CHEMICAL LA  
 3 B 00R08 0091 F336  
 PHOENIX CITY OF  
 1 E 0HA02 0011 DAHA  
 PHOENIX COMMUNICATI  
 1 C 0AD05 0239 DAAD  
 PHOENIX CONSTRUCTIO  
 3 I 0JA28 0557 F016  
 PHOENIX CONSTRUCTIO  
 5 I 0CW31 0124 DACW  
 PHOENIX CONTRACTING  
 1 I 0KF19 0217 DAKF  
 PHOENIX CONTROLS II  
 3 I 0FD04 0992 F34I  
 3 E 0FD04 0664 F42I  
 3 I 0FD04 1186 F42I  
 3 I 0FD04 1192 F42I  
 PHOENIX CORP  
 2 G E614B 1712 N00  
 PHOENIX DATA INC  
 4 C 00900 1413 DLA  
 4 H 00900 2695 DLA

1PC613 ALPI .BETIC

S M  
V O 1111 222  
C N 5555 AAAA AAAA

2222 5 7 9 9 1 1 1 1 1 1 1 9 2 2 2  
 CCCC 3 A C 8 999 C D 10A 10B 10C 11 DESCRIPTION OF CMDTY/SRVC 2 3 4 5 6 1717 8 9 A 0 1 3 24 \$\$\$\$\$\$(000)

C0775 E C B 5 2 2 6810 000 C9E CHEMICALS TEXAS 681540 2900 44  
 6 A 3 3 J 0000 0 J 1 L 179

C5312 E C A 5 2 2 6850 000 C9E MISCELLANEOUS CHEMICAL SPECI PORT NECHES TEXAS 681540 6210 44  
 6 A 6 3 J 0000 0 J 1 K 33

TRACTOR TOTAL 42 3,469

JRY INC CHICAGO ILLINOIS 681660 1710 14  
 -C5104 B C Z 1 1 2 AC12 000 A8B RDTE/AIRCRAFT 8 A 7 5 J 11 2 B U 1 B 43

-H0004 C C E 5 2 2 Y124 000 C2 CONSTRUCTION/AIRPORT RUNWAYS PHOENIX ARIZONA 681720 0760 03  
 1 4 3 5 P 1017 7 B J 1 D 984

NC BALTIMORE MARYLAND 089865 0160 21  
 -C4127 B C A 1 2 2 6730 000 C9E PHOTOGRAPHIC PROJECTION EQUI 8 4 3 5 J 02 5 B J 1 C 41

EAD CARL MAXWELL AFB ALABAMA 094907 2300 01  
 -C0145 D C E 5 2 2 Z152 000 C2 MAINT-REPAIR-ALTER/RECREATIO 8 A 3 4 J 01B 1 B J 1 I 91

P BLOOMINGTON MARYLAND 681745 J285 21  
 -C0030 E C E 5 2 2 Z219 000 C2 MAINT-REPAIR-ALTER/OTHER CON 4 3 4 J 01B 1 B J 1 H 139

-C0118 D C E 5 2 2 Z222 000 C2 MAINT-REPAIR-ALTER/HWYS-ROAD HASTINGS NEBRASKA 092751 2380 28  
 8 A 3 4 J 01B 1 B J 1 I 35

TEMPE ARIZONA 043691 1010 03  
 -C2607 B C A 5 2 2 1650 ABC A1C AIRCRAFT HYDRAULIC VACUUM DE 8 4 3 5 J 02 5 B J 1 H 41  
 -G7521 B C A 5 2 2 1650 AFN A1C AIRCRAFT HYDRAULIC VACUUM DE 8 E 4 5 J 1013 3 B J 1 E 157  
 -G7521 B C A 5 2 2 1650 AFN A1C AIRCRAFT HYDRAULIC VACUUM DE 8 A 4 5 J 1013 5 B J 1 I 99  
 -G7521 B C A 5 2 2 1650 AFN A1C AIRCRAFT HYDRAULIC VACUUM DE 8 A 4 5 J 02 5 B J 1 I 170  
 LOCATION TOTAL 4 467

MCLEAN VIRGINIA 032634 2630 47  
 -C0340 B C Z 5 2 2 AD91 000 S1 RDTE/OTHER DEFENSE 8 A 3 5 J 11 5 B U 1 E 48

PHOENIX ARIZONA 681760 0760 03  
 -C1340 B C A 5 2 2 7050 000 A7 ADP COMPONENTS 6 A 3 5 J 1013 5 B J 1 C 38  
 -C2559 B C A 5 2 2 7050 000 A7 ADP COMPONENTS 6 A 3 5 J 1013 1 B J 1 H 70  
 LOCATION TOTAL 2 108

PHOENIX E INC  
3 B OHE02 0051 GS08

PHOENIX E INC  
3 D OHE02 0121 GS08

PHOENIX E INC  
2 K LA101 0086 N001

PHOENIX E INC  
3 I OHE02 0249 GS08

PHOENIX E INC  
3 D OHE02 0114 F047  
3 G OHE02 0170 F047

PHOENIX ELECTRIC CO  
1 H OBT39 0203 DABT

PHOENIX ENGINEERING  
5 C OCW27 0021 DACW

PHOENIX ENGINEERING  
5 C OCW27 0026 DACW

PHOENIX GLOVE CO  
4 K 00120 0385 DLA12  
4 D 00120 1582 DLA12  
4 G 00120 2140 DLA12  
4 I 00120 2900 DLA12

PHOENIX GROUP INC TH  
1 G OZD03 1062 MDA90

PHOENIX INDUSTRIES CO  
1 C OAH01 0997 DAAHO  
1 E OAH01 1394 DAAHO  
1 H OAH01 2146 DAAHO

22222	5 7	9 9				1 1 1 1 1	1 1 1 1 1	1 1 9 2 2 2												
CCCCC	3 A C 8	999 C D	10A	10B	10C	11	DESCRIPTION OF CMDTY/SRVC	2 3 4 5 6	1717	8 9	A 0 1 3	24	\$\$\$\$\$(000)							
-24	B C A 5	3 2	5410	000	C9E	PREFABRICATED AND PORTABLE	B 3 6 4 1							A						36
CAMARILLO CALIFORNIA 061606 0900 05																				
-06	B C B 5	2 2	5410	000	C9E	PREFABRICATED AND PORTABLE	B 3 6 4 1							D						68
POINT MUGU CALIFORNIA 061606 5450 05																				
-C0192	D C B 5	2 2	N054	000	S1	INSTALLATION OF EQ/PREFAB	ST 8 A 3 5	J 01B	1 B		J 1 K									31
SEAL BEACH CALIFORNIA 061606 6470 05																				
-06	B C A 1	2 2	5410	000	C2	PREFABRICATED AND PORTABLE	B 3 6 4 1							I						50
ST LOUIS MISSOURI 061606 7680 26																				
-C0028	B C B 5	2 2	7195	000	C9E	MISCELLANEOUS FURNITURE AND	8 A 3 4	J 01B	1 B		J 1 D									61
MILWAUKEE WISCONSIN 061606 3430 50																				
-C0028	B C B 5	2 2	7195	000	C9E	MISCELLANEOUS FURNITURE AND	8 A 6 4	J 01B	1 B		J 1 G									30
MILWAUKEE WISCONSIN 061606 3430 50																				
SCATION TOTAL 2 91																				
NTRACTOR TOTAL 6 276																				
-C6044	A C E 5	1 2	Z199	000	C2	MAINT-REPAIR-ALTER/MISCELLAN	4 6 3 5	J 17B	7 B		J 1 H									109
FORT SILL OKLAHOMA 051760 1740 37																				
NSTR	E C C 5	1 2	S208	000	S1	LANDSCAPING - GROUNDSKEEPING	8 A 3 4	J 01B	1 B		J 1 A									43
FALLS OF ROUGH KENTUCKY 089679 1185 18																				
NSTR	E C C 5	1 2	S208	000	S1	LANDSCAPING - GROUNDSKEEPING	8 A 3 4	J 01B	1 B		J 1 A									31
SALT LICK KENTUCKY 089679 3100 18																				
NTRACTOR TOTAL 2 74																				
-D4067	B C A 1	2 2	6515	000	C9B	MEDICAL SURGICAL INSTRUMENTS	6 A 4 5	A 07	6 B		J 1 K									164
ANDREWS SCAR 064614 0050 41																				
-C4656	B C A 7	2 2	6515	000	C9B	MEDICAL SURGICAL INSTRUMENTS	6 A 3 4	J 01B	1 B		J 1 D									63
-C4914	B C A 1	2 2	6515	000	C9B	MEDICAL SURGICAL INSTRUMENTS	6 A 3 4	J 01B	1 B		J 1 F									100
-C5123	B C A 5	2 2	6530	000	C9B	HOSPITAL FURNITURE EQUIP UTE	6 A 3 3	J 0000	O		J 1 I									34
SCATION TOTAL 4 361																				
-C0208	B C Z 5	2 2	R599	000	S1	OTHER SPECIAL STUDIES AND AN	5 A 3 5	J 11	5 B		J 1 F									30
RIDGEFIELD CONN 046175 1130 07																				
NHNTSVILLE	B C A 1	2 2	1440	CNA	A2	LAUNCHERS GUIDED MISSILE	2 6 4 1							C						48
HUNTSVILLE ALABAMA 085669 1960 01																				
-F0254	B C Z 1	2 2	1440	CMS	A2	LAUNCHERS GUIDED MISSILE	2 6 4 1							D						80
-F0402	B C A 1	2 2	1450	CNA	A2	GUIDED MISSILE HANDLING SERV	2 6 4 1							H						104

MPC613 ALPI .BETIC DEI

S M  
V O 1111 222222  
C N 55555 AAAA AAAAAA

PHOENIX INDUSTRIES OF

PHOENIX LTD  
2 I LA102 0812 N00123

PHOENIX LTD  
2 F JA114 4547 N00104  
2 I JA111 7770 N00104

PHOENIX PAINTING CO  
2 A C2474 H806 N62474

PHOENIX PAINTING CO  
1 L OKF01 0029 DAKF01

PHOENIX POWER SYSTEM I  
2 I MA103 1216 N00600  
2 D C2472 B016 N62578  
2 I C2472 B020 N62578

PHOENIX PRODUCTS CO II  
4 C 00120 0952 DLA120  
4 G 00120 2329 DLA120

PHOENIX STEEL CORP  
1 I OAK11 2293 DAAK11  
2 H PA100 1966 N00140  
2 C QA120 0247 N00406  
4 J 00500 0053 DLA500  
4 D 00500 1351 DLA500  
4 A 00500 0673 DLA500  
4 A 00500 0741 DLA500  
4 B 00500 0841 DLA500  
4 C 00500 1142 DLA500  
4 F 00500 1667 DLA500

PHOENIX TRIMMING CO  
3 B OFF20 0215 F41608

2222 5 7 9 9 1  
 CCCC 3 A C 8 999 C D 10A 10B 10C 11 DESCRIPTION OF COMDTY/SRVC 2 3 4 5 6 1717 8 9 A 0 1 3 24 \$\$\$\$\$\$(000)

SVILLE		HUNTSVILLE		ALABAMA		085669		1960		01			
ATION	TOTAL		3	232									
		LONG BEACH		CALIFORNIA		090838		3840		05			
0673	C C A 1	2 2	7930	000 A3	CLEANING - POLISHING COMPOUN	8 4	3 6	J 01B	1 B	J 1 H			37
		NATIONAL CITY		CALIFORNIA		090838		4570		05			
1917	B C A 1	2 2	2040	000 A3	MARINE HARDWARE AND HULL ITE	8 A	3 3	J 0000	0	J 1 E			64
2097	B C A 1	2 2	2090	000 A3	MISCELLANEOUS SHIP AND MARIN	8 A	3 4	J 01B	1 B	J 1 I			54
ATION TOTAL		2		118									
RACTOR TOTAL		3		155									
		YUMA		ARIZONA		681900		1260		03			
8202	A C E 1	1 2	Z199	000 C2	MAINT-REPAIR-ALTER/MISCELLAN	8 A	8 4	J 01B	1 B	J 1 L			30
		MILL VALLEY		CALIFORNIA		681900		4260		05			
0155	B C E 5	1 2	Z199	000 C2	MAINT-REPAIR-ALTER/MISCELLAN	8 A	3 4	J 01B	1 B	J 1 K			87
RACTOR TOTAL		2		117									
		SEATTLE		WASHINGTON		034164		2940		48			
9455	B C A 5	2 2	6636	000 C9E	ENVIRONMENTAL CHAMBERS AND R	8 A	9 2	J 0000	0	J 1 I			65-
0019	D C A 5	2 2	6120	000 C9E	TRANSFORMERS - DISTRIBUTION	8 A	6 4	J 01B	1 B	J 1 B			134
0019	D C A 5	2 2	6120	000 C9E	TRANSFORMERS - DISTRIBUTION	8 A	6 4	J 01B	1 B	J 1 C			37
ATION TOTAL		3		106									
		MILWAUKEE		WISCONSIN		681975		3430		50			
4392	B C A 1	2 2	6530	000 C9B	HOSPITAL FURNITURE EQUIP UTE	6 A	3 5	J 07	6 B	J 1 C			44
4936	B C A 1	2 2	6530	000 C9B	HOSPITAL FURNITURE EQUIP UTE	6 A	3 5	J 07	6 B	J 1 G			50
ATION TOTAL		2		94									
		CLAYMONT		DELAWARE		682020		0120		08			
0092	B C A 5	2 2	9515	000 C9E	PLATE SHEET AND STRIP IRON A	8 A	3 3	C 0000	0	J 1 I			55
7440	B C A 1	2 2	9510	SBM A3	BARS AND RODS IRON AND STEEL	8 4	3 5	B 02	5 B	J 1 G			52
2336	B C A 1	2 2	9515	000 A3	PLATE SHEET AND STRIP IRON A	8 A	3 3	B 0000	0	J 1 C			42
0029	D C A 5	2 2	9515	000 C9E	PLATE SHEET AND STRIP IRON A	6 A	4 3	C 0000	0	K 1 J			65
M012	C C A 5	2 2	9515	000 C9E	PLATE SHEET AND STRIP IRON A	6 4	3 5	A 02	1 B	J 1 D			189
0139	D C A 5	2 2	9515	000 C9E	PLATE SHEET AND STRIP IRON A	6 A	3 3	C 0000	0	K 1 A			61
0177	B C A 5	2 2	9515	000 C9E	PLATE SHEET AND STRIP IRON A	6 4	3 5	A 02	1 B	J 1 A			45
0178	C C A 5	2 2	9515	000 C9E	PLATE SHEET AND STRIP IRON A	6 4	3 5	A 02	1 B	J 1 A			60
3633	D C A 5	2 2	9515	000 C9E	PLATE SHEET AND STRIP IRON A	6 A	3 3	C 0000	0	K 1 C			33
3936	D C A 5	2 2	9515	000 C9E	PLATE SHEET AND STRIP IRON A	6 A	3 3	C 0000	0	J 1 E			26
ATION TOTAL		10		628									
		TARBORO		NCAR		682080		5140		34			
0183	E C A 1	2 2	1710	000 A1C	AIRCRAFT ARRESTING BARRIER &	8 A	3 4	J 01B	1 B	J 1 B			211

L222	5 7	9 9	1 1 1 1 1							1 1 9 2 2 2				1	1 1 9 2 2 2	2 4	24	\$\$\$\$\$(000)									
			3	A	C	8	999	C	D	10A	10B	10C	11						DESCRIPTION OF CMDTY/SRVC	2	3	4	5	6	1717	8	9
1779	D	C	A	5	2	2	5450	000	B1	TROY	MICHIGAN	084549	5575	23	MISCELLANEOUS PREFABRICATED	6	A	6	4	J	01B	1	B	K	1	J	467
3044	B	C	A	5	2	2	6750	000	C9C	GARDENA	CALIFORNIA	084473	2590	05	PHOTOGRAPHIC SUPPLIES	6	A	3	6	J	01B	1	B	J	1	H	50
0072	B	C	C	5	2	2	2152	000	S1	ROBINS AFB	GEORGIA	069302	5050	11	MAINT-REPAIR-ALTER/MAINTENAN	8	A	3	5	J	1001	5	B	J	1	E	39
0228	B	C	B	5	2	2	3670	000	C9E	HOPEWELL	NEW JERSEY	069302	1970	31	PRINTED CIRCUIT BOARD MFG	8	A	4	3	J	1013	1	B	J	1	I	34
FACTOR TOTAL			2		73																						
1440	B	C	A	5	2	2	1615	AHC	A1A	FORT WORTH	TEXAS	682150	2650	44	HELICOPTER ROTOR BLADES-DRIV	8	A	3	5	J	1026	5	B	J	1	E	32
4144	B	C	A	5	2	2	1430	AFC	A7	TOTAL	TOTAL	125			GUIDED MISSILE REMOTE CONTR	8	A	3	5	J	1015	5	B	J	1	K	35
2618	B	C	A	5	2	2	1430	000	A7	TOTAL	TOTAL	125			GUIDED MISSILE REMOTE CONTR	6	A	3	5	J	1013	1	B	J	1	H	58
5104	A	C	Z	5	2	2	AZ11	000	C9E	DERRY	NH	069777	0150	30	RDTE/OTHER RESEARCH AND DEVE	8	A	3	6	J	01B	2	A	J	1	I	47
0008	B	C	A	5	2	2	6695	000	C9E	BURBANK	CALIFORNIA	682185	0820	05	OPTICAL INSTRUMENTS	8	A	3	5	A	02	5	B	J	1	D	29
0236	B	C	A	1	2	2	6750	000	C9E	BURBANK	CALIFORNIA	682185	0820	05	COMBINATION & MISCELLANEOUS	8	A	3	3	A	0000	0		J	1	E	29
0278	B	C	A	5	2	2	6730	000	C9E	BURBANK	CALIFORNIA	682185	0820	05	PHOTOGRAPHIC SUPPLIES	8	A	3	5	A	1001	5	B	J	1	H	37
0070	B	C	A	5	2	2	6650	000	A7	BURBANK	CALIFORNIA	682185	0820	05	PHOTOGRAPHIC PROJECTION EQUI	8	A	3	5	A	1001	5	B	J	1	I	26
0028	B	C	B	5	2	2	5821	000	A7	BURBANK	CALIFORNIA	682185	0820	05	OPTICAL INSTRUMENTS	8	A	3	3	B	0000	0		J	1	H	58
0139	B	C	B	5	2	2	5821	000	A7	JAPAN	JAPAN	682200	0000	JA	RADIO AND TV EQUIPMENT AIRBO	8	A	3	5	L	1001	5	B	J	1	L	30
0139 2	B	C	B	5	2	2	5821	000	A7	JAPAN	JAPAN	682200	0000	JA	RADIO AND TV EQUIPMENT AIRBO	8	A	3	5	L	1001	5	B	J	1	H	115
0100	B	C	A	5	2	2	J059	000	A7	BURBANK	CALIFORNIA	682200	0820	05	MAINT-REPAIR OF EQ/ELECTRICA	8	A	7	5	J	1001	5	A	J	1	I	212
0205	B	C	C	1	2	2	J058	000	S1	BURBANK	CALIFORNIA	682200	0820	05	MAINT-REPAIR OF EQ/COMMUNICA	8	A	3	5	J	1007	5	B	Y	1	F	35
0179	B	C	A	1	2	2	5840	000	C9E	BURBANK	CALIFORNIA	682200	0820	05	RADAR EQUIPMENT EXCEPT AIRBO	8	A	3	5	J	1001	5	B	J	1	H	196
0040	C	C	A	1	2	2	6780	000	C9E	BURBANK	CALIFORNIA	682200	0820	05	PHOTOGRAPHIC SETS KITS AND	8	A	3	5	J	1001	5	B	J	1	A	47
0032	B	C	B	5	2	2	5821	000	A7	BURBANK	CALIFORNIA	682200	0820	05	RADIO AND TV EQUIPMENT AIRBO	8	A	3	5	J	1001	6	B	J	1	G	60
0076	B	C	B	5	2	2	5821	000	A7	BURBANK	CALIFORNIA	682200	0820	05	RADIO AND TV EQUIPMENT AIRBO	8	A	3	5	J	02	6	B	J	1	I	116
0088	B	C	A	5	2	2	6720	000	C9C	BURBANK	CALIFORNIA	682200	0820	05	CAMERAS STILL PICTURE	8	A	3	5	J	1001	5	B	J	1	D	27
0137	B	C	A	5	2	2	6710	000	C9C	BURBANK	CALIFORNIA	682200	0820	05	CAMERAS MOTION PICTURE	8	A	3	5	J	1001	6	B	J	1	H	49

S M  
V G 1111 22222  
C N 55555 AAAA AAAAAA

PHOTO SONICS INC  
3 I OHM02 0170 F08651-  
3 K OFE03 0252 F42600-  
3 K OFE03 0253 F42600-  
3 D OFE03 0756 F42600-  
3 E OFE03 0859 F42600-  
3 I OFE03 1394 F42600-  
4 K 00400 0316 DLA400-  
4 A 00400 1203 DLA400-  
4 B 00400 1731 DLA400-  
4 D 00400 2165 DLA400-  
4 E 00400 2652 DLA400-  
4 K 00400 2922 DLA400-  
4 H 00400 3992 DLA400-  
4 I 00400 4182 DLA400-  
4 I 00900 2896 DLA900-

PHOTOGENIC MACHINE CO  
4 B 00400 1647 DLA400-  
4 D 00400 2257 DLA400-

PHOTOGENIC MACHINE CO  
4 C 00400 1903 DLA400-

PHOTOGRAMMETRIE GMBH  
1 C OCA90 0441 DACA90-  
1 G OCA90 1023 DACA90-  
1 I OCA90 1403 DACA90-

PHOTOGRAPHIC INTERPRETA  
5 D OCW54 0037 DACW54-

PHOTOMATRIX CORP  
2 I MX411 0195 GS00S4-  
3 L OJA14 0069 GS00S4-

PHOTOMETRICS INC  
1 B OZD30 0276 DNA001-  
3 K OHV03 0048 F19628-  
3 L OHV03 0134 F19628-

222 5 7 9 9 1 1 1 1 1 1 1 1 9 2 2 2  
 CCC 3 A C B 999 C D 10A 10B 10C 11 DESCRIPTION OF COMDTY/SRVC 2 3 4 5 6 1717 8 9 A 0 1 3 24 \$\$\$\$\$\$(000)

		BURBANK			CALIFORNIA			682200	0820	05							
139	B C B 5	2 2	5821	000 A7	RADIO AND TV EQUIPMENT AIRBORNE	8 A	3 5	J	1001	5 B	J	1	H		115		
095	B C A 5	2 2	6710	000 C9C	CAMERAS MOTION PICTURE	5 A	3 5	J	1015	4 B	J	1	K		91		
109	B C A 5	2 2	6710	000 C9C	CAMERAS MOTION PICTURE	5 A	3 J						K		27		
476	B C A 5	2 2	6760	000 C9C	PHOTOGRAPHIC EQUIPMENT AND ACCESSORIES	5 A	3 J						D		33		
527	B C A 5	2 2	6760	000 C9C	PHOTOGRAPHIC EQUIPMENT AND ACCESSORIES	5 A	3 5	J	1002	5 B	J	1	E		90		
774	B C A 5	2 2	6710	000 C9C	CAMERAS MOTION PICTURE	8 A	3 5	J	1002	3 B	J	1	I		44		
024	B C A 5	2 2	6710	000 C9C	CAMERAS MOTION PICTURE	6 A	3 5	J	1015	5 B	J	1	K		45		
932	B C A 5	2 2	6710	000 C9C	CAMERAS MOTION PICTURE	6 A	3 5	J	1015	5 B	J	1	A		58		
350	B C A 5	2 2	6760	000 C9C	PHOTOGRAPHIC EQUIPMENT AND ACCESSORIES	6 A	3 5	J	1013	5 B	J	1	B		33		
701	B C A 5	2 2	6760	000 C9C	PHOTOGRAPHIC EQUIPMENT AND ACCESSORIES	6 A	3 5	J	1013	5 B	J	1	C		72		
008	B C A 5	2 2	6710	000 C9C	CAMERAS MOTION PICTURE	6 A	3 5	J	1013	5 B	J	1	D		79		
191	B C A 5	2 2	6760	000 C9C	PHOTOGRAPHIC EQUIPMENT AND ACCESSORIES	6 A	3 5	J	1013	5 B	J	1	E		28		
985	B C A 5	2 2	6760	000 C9C	PHOTOGRAPHIC EQUIPMENT AND ACCESSORIES	6 A	3 5	J	1013	5 B	J	1	H		25		
080	B C A 5	2 2	6760	000 C9C	PHOTOGRAPHIC EQUIPMENT AND ACCESSORIES	6 A	3 5	J	1015	5 B	J	1	I		27		
677	B C A 5	2 2	5999	000 A7	MSC ELECTRICAL AND ELECTRONIC EQUIPMENT	6 A	3 5	J	1013	5 B	J	1	I		26		
TION TOTAL		23				1,535											
ACTOR TOTAL		24				1,565											
		EAST CLEVELAND			OHIO			089235	2470	36							
289	E C B 5	2 2	6240	000 C9E	ELECTRIC LAMPS	6 A	3 5	J	1001	5 B	J	1	B		76		
603	B C B 5	2 2	6240	000 C9E	ELECTRIC LAMPS	6 A	3 3	J	0000	0	J	1	D		58		
TION TOTAL		2				134											
		YOUNGSTOWN			OHIO			089235	9680	36							
320	B C B 1	2 2	6240	000 C9E	ELECTRIC LAMPS	6 A	3 5	J	1001	5 B	J	1	C		83		
ACTOR TOTAL		3				217											
		GERMANY			GERMANY			028447	0000	GY							
112	B C Z 5	2 2	R211	000 S1	ARCHITECT/ENGINEER - GENERAL	7 9	8 5	L	06	2 B	J	1	A		495		
207	B C Z 5	2 2	R211	000 C2	ARCHITECT/ENGINEER - GENERAL	7 9	8 5	L	06	2 B	J	1	G		717		
207	B C Z 5	2 2	R211	000 C2	ARCHITECT-ENGINEER SERVICES	7 9	4 5	L	06	2 B	J	1	I		342		
TION TOTAL		3				1,554											
		HANOVER			NH			001760	0300	30							
025	B C Z 5	2 2	R518	000 S1	STUDIES/GEOPHYSICAL	8 7	3 5	J	01B	7 B	J	1	D		29		
		SANTA MONICA			CALIFORNIA			034628	6360	05							
	B C Z 1	2 2	6740	000 C9E	PHOTO DEVELOPLNG AND FINISHING	3 6	4 1						D		33		
	B C A 5	2 2	6740	000 C9C	PHOTO DEVELOPLNG AND FINISHING	3 6	4 1						L		41		
TION TOTAL		2				74											
		LEXINGTON			MASS			682445	1360	22							
003	B C Z 5	2 2	AD92	000 S1	RDTE/OTHER DEFENSE	8 A	6 5	J	11	5 B	U	1	B		116		
133	B C Z 5	2 2	AJ12	000 A7	RDTE/GENERAL SCIENCES AND TECHNOLOGY	8 A	7 6	J	01B	1 B	U	1	K		72		
146	B C Z 5	2 2	AJ12	000 S1	RDTE/GENERAL SCIENCES AND TECHNOLOGY	8 A	7 5	J	01B	2 B	U	1	L		38		
TION TOTAL		3				226											

													1														
1222	5 7	9 9													1 1 1 1 1	1 1 9 2 2 2											
CCCC	3 A C 8	999	C D	10A	10B	10C	11	DESCRIPTION OF CMDTY/SRVC	2	3	4	5	6	1717	8	9	A	0	1	3	24	\$\$\$1\$1\$ (000)					
-----																											
WOBURN																											
MASS 682445 3360 22																											
0134	B C Z 5	2 2	AJ12	000	S1	RDTE/GENERAL SCIENCES AND	TE	8	A	7	6	J	01B	1	B	J	1	J				30					
0134	B C Z 5	2 2	AJ12	000	S1	RDTE/GENERAL SCIENCES AND	TE	8	A	7	6	J	01B	1	B	J	1	D				30					
0134	B C Z 5	2 2	AJ12	000	S1	RDTE/GENERAL SCIENCES AND	TE	8	A	7	6	J	01B	1	B	J	1	F				55					
0087	B C Z 5	2 2	AJ12	000	S1	RDTE/GENERAL SCIENCES AND	TE	8	A	7	6	J	01B	2	B	U	1	K				30					
0119	B C Z 5	2 2	AJ12	000	S1	RDTE/GENERAL SCIENCES AND	TE	8	A	3	5	J	11	4	A	U	1	H				75					
ATION	TOTAL																										
ACTOR	TOTAL																										
-----																											
LA JOLLA																											
CALIFORNIA 034629 3430 05																											
0123	B C A 5	2 2	AD92	000	A2	RDTE/OTHER DEFENSE		8	1	7	5	J	11	5	B	U	1	K				81					
0123	B C A 5	2 2	AD92	000	A2	RDTE/OTHER DEFENSE		8	1	6	5	J	11	5	B	U	1	E				99					
0123	B C A 5	2 2	AD92	000	A2	RDTE/OTHER DEFENSE		8	A	6	5	J	11	5	A	U	1	I				296					
0044	D C B 5	2 2	AC22	000	A6	RDTE/MISSILE AND SPACE SYSTE		8	A	3	6	J	01B	2	A	U	1	I				536					
0054	C C A 5	2 2	AR23	000	A2	RDTE/SPACE-SCIENCE APPLICATI		8	A	8	5	J	11	5	B	J	1	K				40					
0054	C C A 5	2 2	AR23	000	A2	RDTE/SPACE-SCIENCE APPLICATI		8	A	7	5	J	11	5	B	J	1	B				60					
0054	C C A 5	2 2	AR23	000	A2	RDTE/SPACE-SCIENCE APPLICATI		8	A	8	5	J	11	5	B	J	1	D				150					
0054	C C A 5	2 2	AR23	000	A2	RDTE/SPACE-SCIENCE APPLICATI		8	A	8	5	J	11	5	B	J	1	I				45					
ATION	TOTAL																										
ACTOR	TOTAL																										
-----																											
SANTA CLARA																											
CALIFORNIA 064602 6320 05																											
0090	B C A 5	2 2	6710	000	C9C	CAMERAS MOTION PICTURE		8	A	3	5	J	1001	6	B	J	1	D				63					
-----																											
LUCKEY																											
OHIO 092604 4720 36																											
0357	B C A 1	2 2	AC62	000	A7	RDTE/ELECTRONICS AND COMMUNI		8	A	3	5	J	1001	5	B	J	1	G				45					
-----																											
SAN DIEGO																											
CALIFORNIA 077424 6060 05																											
0020	B C A 1	2 2	6720	000	C9E	CAMERAS STILL PICTURE		8	A	3	5	J	1013	1	B	J	1	F				30					
-----																											
HAUPPAUGE																											
NEW YORK 682560 3605 33																											
E125	B C A 1	2 2	5855	HBX	A7	NIGHT VISION EQUIPMENT		8	A	8	4	J	01B	1	B	J	1	C				69					
-----																											
COLUMBUS																											
OHIO 043853 1880 36																											
0405	B C A 5	2 2	6350	000	C9E	MISCELLANEOUS ALARM AND SIGN		6	A	3	5	J	1001	5	B	J	1	J				29					
-----																											
PRINCETON																											
NEW JERSEY 064663 3730 31																											
0042	B C A 5	2 2	6635	000	C9E	PHYSICAL PROPERTIES TESTING		8	A	3	5	J	1013	1	B	J	1	I				31					
0050	B C A 5	2 2	R498	000	S1	OTHER PROFESSIONAL SERVICES		8	A	3	5	J	1013	1	B	J	1	I				58					
0233	B C A 1	2 2	4940	000	C9E	MISCELLANEOUS MAINTENANCE EQ		8	A	3	3	J	0000	0		J	1	C				31					
0105	A C Z 5	2 2	AE93	000	C9D	RDTE/OTHER ECONOMIC GROWTH-P		8	A	3	6	J	01B	2	A	J	1	I				45					
4	B C A 5	2 2	6625	000	A7	ELECTRICAL ELECTRONIC MEASUR		3	6	4	1											45					
ATION	TOTAL																										
ACTOR	TOTAL																										

4PC613 ALPI BERIC DATA

S M  
V O 1111 22222 2  
C N 55555 AAAA AAAAAA B

PHYSICAL DYNAMICS INC  
1 A OSG60 0193 DASG60-8  
1 G OSG60 0321 DASG60-8  
1 H OSG60 0360 DASG60-8  
1 C OZD30 0343 DNA001-8  
2 F E614A 1696 N00014-8  
2 G E614B 1724 N00014-8

PHYSICAL DYNAMICS INC  
1 J OZD30 0033 DNA001-8  
1 K OZD30 0089 DNA001-8  
1 B OZD30 0265 DNA001-8  
3 B OHX04 0112 F49620-8

PHYSICAL ELECTRONICS IN  
2 H PC141 0210 N00164-8

PHYSICAL RESEARCH INC  
1 C OSG60 0260 DASG60-8  
1 D OZD30 0394 DNA001-8

PHYSICAL RESEARCH INC  
1 I OSG60 0462 DASG60-8  
1 G OZD30 0535 DNA001-8  
1 G OZD30 0536 DNA001-8  
1 I OZD30 0903 DNA001-8

PHYSICAL SCIENCES CORP  
1 G OZD30 0596 DNA001-8  
3 D OHT01 0204 F04704-8  
3 K OHX03 0121 F49620-8

PHYSICAL SCIENCES CORP  
1 G OAK70 0542 DAAK70-8

PHYSICAL SCIENCES CORP  
1 K OAH01 6231 DAAK40-8  
1 E OAH01 6916 DAAK40-8  
2 D E1230 5374 N00014-8  
2 I E1230 6000 N00014-8  
3 K OHV03 0083 F19628-8



											1																																			
											1	1	1	1	1	1	1	1	1	1	1	1	1	1	1	1	1	1	1	1																
12	5	7	9		9												2	3	4	5	6	7	8	9	10	11	12	13	14	15	16	17	18	19	20	21	22	23	24	25	26	27	28	29	30	31
12	3	A	C	6	999	C	D	10A	10B	10C	11	DESCRIPTION OF CMDTY/SRVC											2	3	4	5	6	7	8	9	A	0	1	3	24	25	26	27	28	29	30	31				
LA JOLLA											CALIFORNIA											682571	3430	05																						
23	B	C	Z	5	2	2	AC22	CED	A2	RDTE/MISSILE AND SPACE SYSTE	8	A	6	5	J	11	5	B	U	1	A												100													
73	B	C	Z	5	2	2	AC23	CED	A2	RDTE/MISSILE AND SPACE SYSTE	8	A	3	5	J	11	5	B	U	1	F												125													
73	B	C	Z	5	2	2	AC23	CED	A2	RDTE/MISSILE AND SPACE SYSTE	8	A	7	5	J	11	5	B	U	1	H												69													
37	B	C	Z	5	2	2	AD92	000	S1	RDTE/OTHER DEFENSE	8	A	3	5	J	11	5	B	U	1	C												209													
72	B	C	Z	1	2	2	AD91	000	S1	RDTE/OTHER DEFENSE	8	A	6	5	A	11	5	B	U	1	F												49													
27	B	C	Z	1	2	2	AD91	000	S1	RDTE/OTHER DEFENSE	8	A	3	5	J	11	5	B	U	1	F												99													
ION TOTAL											681											6																								
BELLEVUE											WASHINGTON											682571	0180	48																						
92	B	C	Z	5	2	2	AD94	000	S1	RDTE/OTHER DEFENSE	8	A	7	5	J	11	5	B	U	1	J												75													
89	B	C	Z	5	2	2	AD94	000	S1	RDTE/OTHER DEFENSE	8	A	7	5	J	11	5	B	U	1	J												75													
08	B	C	Z	5	2	2	AD92	000	S1	RDTE/OTHER DEFENSE	8	A	3	5	J	11	5	B	U	1	A												330													
61	B	C	Z	5	2	2	AJ11	000	S1	RDTE/GENERAL SCIENCES AND TE	8	A	3	5	J	11	2	B	U	1	B												29													
ION TOTAL											509											4																								
CTOR TOTAL											1,190											10																								
EDEN PRAIRIE											MINNESOTA											682564	2055	24																						
44	B	C	A	5	2	2	6650	000	C9E	OPTICAL INSTRUMENTS	8	A	3	5	A	1003	5	B	J	1	G												467													
HUNTSVILLE											ALABAMA											075366	1960	01																						
45	A	C	Z	1	1	2	AC23	CED	A2	RDTE/MISSILE AND SPACE SYSTE	8	A	3	5	J	11	5	B	U	1	C												100													
05	A	C	Z	1	1	2	AD94	000	S1	RDTE/OTHER DEFENSE	8	A	3	5	J	11	5	B	U	1	C												233													
ION TOTAL											333											2																								
PALOS VERDES EST											CALIFORNIA											075366	5110	05																						
20	A	C	Z	5	1	2	AC23	CED	A2	RDTE/MISSILE AND SPACE SYSTE	8	A	3	5	J	11	5	B	U	1	I												35													
34	A	C	Z	5	1	2	AD94	000	S1	RDTE/OTHER DEFENSE	8	A	3	5	J	11	5	B	U	1	F												157													
34	A	C	Z	5	1	2	AD94	000	S1	RDTE/OTHER DEFENSE	8	A	6	5	J	11	5	B	U	1	F												117													
34	B	C	Z	5	2	2	AD94	000	S1	RDTE/OTHER DEFENSE	8	A	6	5	J	11	5	B	U	1	I												150													
ION TOTAL											759											4																								
CTOR TOTAL											1,092											6																								
ANDOVER											MASS											682569	0080	22																						
186	B	C	Z	5	2	2	AD94	000	S1	RDTE/OTHER DEFENSE	8	A	3	5	J	11	5	B	U	1	G												100													
120	C	C	A	5	2	2	AC23	CNQ	A2	RDTE/MISSILE AND SPACE SYSTE	8	A	3	5	J	11	5	B	U	1	D												148													
115	B	C	Z	5	2	2	AJ11	000	S1	RDTE/GENERAL SCIENCES AND TE	8	A	7	5	J	11	4	B	U	1	K												50													
ION TOTAL											324											3																								
WAKEFIELD											MASS											682569	2930	22																						
141	C	C	Z	5	2	2	A094	000	S1	RDTE/OTHER ENERGY	8	A	3	5	J	11	5	B	U	1	G												59													
WOBURN											MASS											682569	3360	22																						
138	B	C	A	5	2	2	AD92	000	A2	RDTE/OTHER DEFENSE	8	A	7	5	J	11	5	B	U	1	J												135													
138	B	C	A	5	2	2	AD92	000	A2	RDTE/OTHER DEFENSE	8	1	6	5	J	11	5	B	U	1	E												189													
194	B	C	Z	1	2	2	AD92	000	S1	RDTE/OTHER DEFENSE	8	A	6	5	J	11	5	B	U	1	C												60													
155	B	C	Z	1	2	2	AD92	000	S1	RDTE/OTHER DEFENSE	8	A	3	5	J	11	5	B	U	1	I												205													
168	B	C	Z	5	2	2	AZ12	000	S1	RDTE/OTHER RESEARCH AND DEVE	8	A	7	5	J	11	5	B	U	1	K												100													

AD-A146 128

PRIME CONTRACT AWARDS ALPHABETICALLY BY CONTRACTOR BY  
STATE OR COUNTRY AN. (U) WASHINGTON HEADQUARTERS  
SERVICES (DOD) DC DIRECTORATE FOR INF... 1983

18/18

UNCLASSIFIED

DICR/SI18-83/PT-7

F/G 15/3

NL

END  
DATE  
FILMED  
7 '86

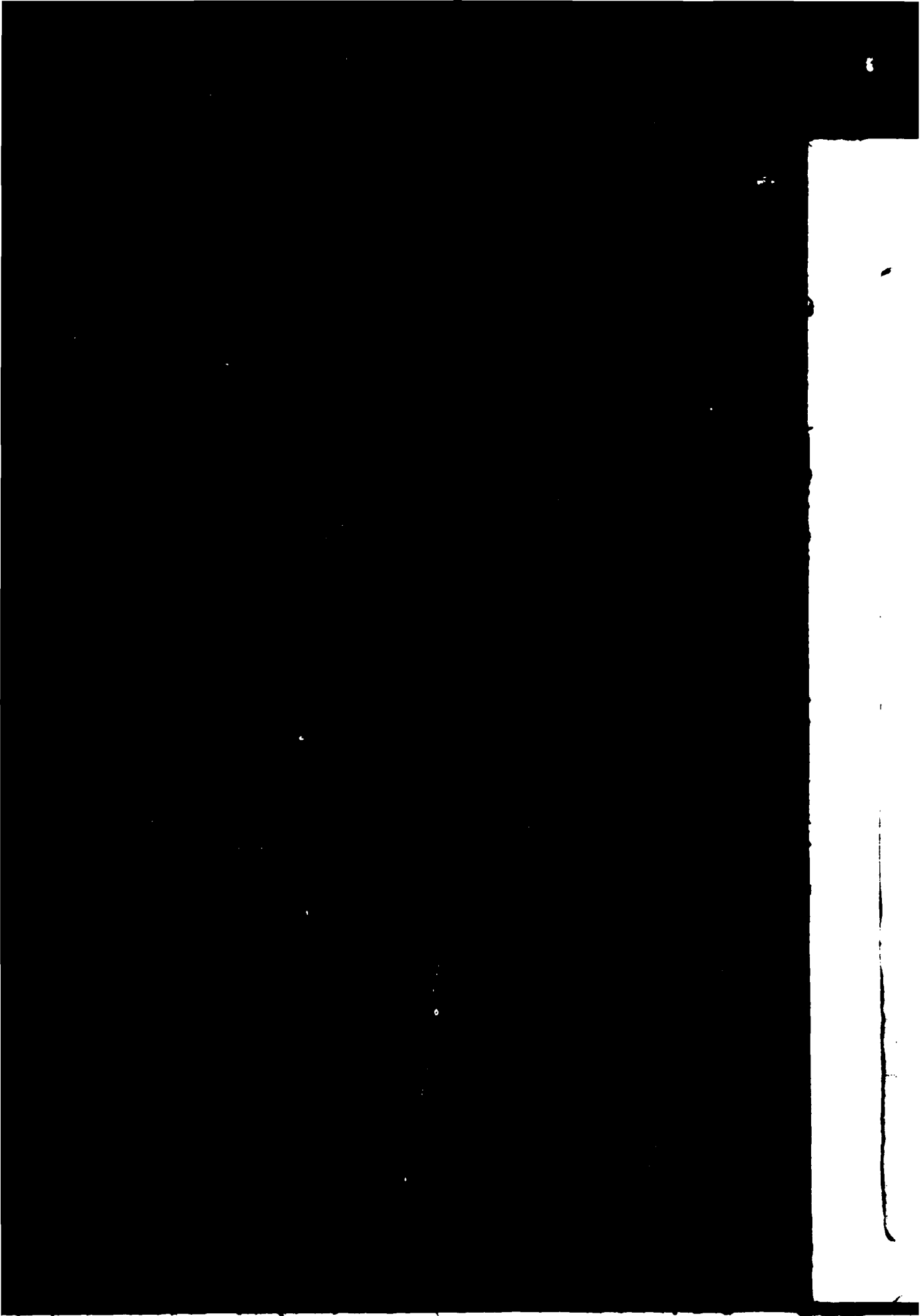

1PC613 ALP

-----  
S M  
V O 1  
C N 5555 A  
-----

PHYSICAL SC  
3 C OHV03 0  
3 K OHV03 0  
3 L OHV03 0  
3 J OHK03 0  
3 G OHK03 0  
3 F OHK03 0  
3 K OHR05 0  
3 C OHX03 0  
3 I OHX03 0

PHYSICIANS  
1 C OZ006 0

PHYSICS APP  
1 A OZD30 0  
1 E OZD30 0  
1 I OZD30 0

PHYSICS APP  
3 K OHM03 0

PHYSICS APP  
3 A OHM03 0  
3 H OHM03 0

PHYSICS INT  
1 F OAE07 4  
1 I OAE07 6  
1 K OAH01 6  
1 D OAK10 0  
1 G OS960 0  
1 J OZD30 0  
1 C OZD30 0  
1 E OZD30 0  
1 K OZD30 0  
1 C OZD30 0  
1 K OZD30 0  
1 A OZD30 0  
1 K OZD30 0  
1 B OZD30 0  
1 D OZD30 0  
1 G OZD30 0

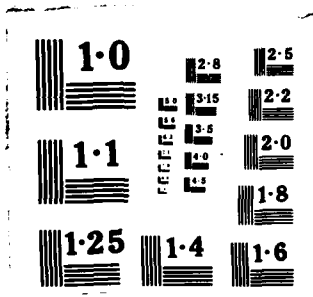



S M  
V O 1111  
C N 5555 AAAA

22222 22 22222 5 7 9 9 1 1 1 1 1 1 1 9 2 2 2  
AAAAA BB CCCC 3 A C 8 999 C D 10A 10B 10C 11 DESCRIPTION OF CMDTY/SRVC 2 3 4 5 6 1717 8 9 A 0 1 3 24 \$\$\$\$\$\$ (000)

LOCATION	TOTAL	33	11,219
IONAL CO	SAN LEANDRO	CALIFORNIA	682590 6150 05
NA001-82-C0155	B C Z 5 2 2 AD94 000 S1	RDTE/OTHER DEFENSE	8 A 6 5 A 11 5 B U 1 I 40
NA001-82-C0155	B C Z 5 2 2 AD92 000 S1	RDTE/OTHER DEFENSE	8 A 6 5 A 11 5 B U 1 I 138
NA001-82-C0294	B C Z 5 2 2 AD94 000 S1	RDTE/OTHER DEFENSE	8 A 7 5 A 11 5 B U 1 B 70
NA001-83-C0076	B C Z 5 2 2 AD92 000 S1	RDTE/OTHER DEFENSE	8 A 3 5 A 11 5 B U 1 B 345
NA001-83-C0130	B C Z 5 2 2 AD94 000 S1	RDTE/OTHER DEFENSE	8 A 3 5 A 11 5 B U 1 D 96
NA001-83-C0166	B C Z 5 2 2 AD94 000 S1	RDTE/OTHER DEFENSE	8 A 3 5 A 11 5 B U 1 F 88
NA001-83-C0223	B C Z 5 2 2 AD94 000 S1	RDTE/OTHER DEFENSE	8 A 3 5 A 11 5 B U 1 H 247
NA001-83-C0386	B C Z 5 2 2 AD94 000 S1	RDTE/OTHER DEFENSE	8 A 3 5 A 11 5 B U 1 H 210
NA002-83-C0043	B C Z 5 2 2 AD92 000 S1	RDTE/OTHER DEFENSE	8 A 3 5 A 11 5 B U 1 H 111
00167-83-D0089	C C Z 5 2 2 R414 000 S1	SYSTEMS ENGINEERING SERVICES	8 A 3 5 A 11 5 B U 1 H 56
60921-83-C0167	B C Z 5 2 2 AD91 000 C9E	RDTE/OTHER DEFENSE	8 A 3 5 A 11 5 B U 1 I 49
04611-81-C0063	B C Z 5 2 2 AC22 000 A2	RDTE/MISSILE AND SPACE SYSTE	8 1 7 5 A 11 2 A J 1 K 51
04704-81-C0019	B C A 5 2 2 AC24 CNJ A2	RDTE/MISSILE AND SPACE SYSTE	8 A 7 5 A 11 5 B W 2 J 100
04704-81-C0019	B C A 5 2 2 AC24 CNJ A2	RDTE/MISSILE AND SPACE SYSTE	8 A 7 5 A 11 5 B W 2 K 72
04704-81-C0019	B C A 5 2 2 AC24 CNJ A2	RDTE/MISSILE AND SPACE SYSTE	8 A 7 5 A 11 5 B W 2 A 84
04704-81-C0019	B C A 5 2 2 AC24 CNJ A2	RDTE/MISSILE AND SPACE SYSTE	8 A 7 5 A 11 5 B W 2 C 52-
29601-83-C0054	B C Z 5 2 2 AC51 000 A5	RDTE/WEAPONS	8 A 3 5 D 11 2 B J 1 G 184

PHYSIO CONTROL  
1 G 0BT47 0096  
2 I F7001 1491  
2 I PN752 0001

PHYSIO CONTROL  
1 L 0BT23 0114  
2 L F2204 0185  
2 F PA100 1714  
2 L TN415 0007  
2 E LN421 0006  
2 I LN420 0001  
2 A PA100 0514  
4 K 00120 0284  
4 I 00120 2314  
4 I 00120 2916  
4 K 00120 0204  
4 E 00120 1808  
4 E 00120 1842  
4 G 00120 2220  
4 K 00120 0283

LOCATION	TOTAL	36	321
IONAL CO	AKRON	OHIO	682590 0070 36
AAK10-83-C0139	B C A 1 2 2 AD23 FQE A6	RDTE/DEFENSE SERVICES	5 A 3 5 A 11 5 B U 1 F 321

PHYSIO CONTROL  
3 K OJA02 0078

LOCATION	TOTAL	34	50
IONAL CO	WADSWORTH	OHIO	682590 8890 36
AAK10-83-C0252	B C A 1 2 2 1336 CMS A2	GUIDED MSL WARHEADS - EXPLOS	8 A 3 3 C 0000 0 J 4 I 84
AAK11-82-C0013	B C A 1 2 2 AC52 000 S1	RDTE/WEAPONS	8 A 7 5 A 02 5 B U 2 F 200
AAK11-82-C0013	B C A 1 2 2 AC53 000 S1	RDTE/WEAPONS	8 A 7 5 A 02 5 B U 2 I 50

PHYSIO CONTROL  
1 I OJA37 1582

PHYWE AKTIENGE  
1 E OJA10 0127

LOCATION	TOTAL	40	12,783
IONAL CO	FAIRFAX	VIRGINIA	682590 1390 47
AAK21-83-C0035	B C A 5 2 2 L058 000 A7	TECH REP SERVICES /COMMUNICA	8 A 3 5 A 1001 5 B J 1 D 99
AAK21-83-C0054	B C A 5 2 2 5865 000 A7	ELCT COUNTERMEASURES & QUICK	8 A 3 5 D 1013 1 B J 2 G 236
AAK21-83-C0092	F C Z 5 2 2 R599 000 A7	OTHER SPECIAL STUDIES AND AN	8 A 3 5 D 1013 2 B U 1 I 74

PIASECKI AIRCR  
2 I PF161 0862  
2 I PF161 0996

LOCATION	TOTAL	32	
ORP	AJA37-82-C0086	GERMANY	682612 0000 GY
	B C Z 5 2 2 6515 000 C9B	MEDICAL SURGICAL INSTRUMENTS	7 9 3 5 L 06 6 B J 1 L 32

PIASECKI AIRCR  
2 G PF161 0261  
2 G PF161 0487  
2 H PF161 0669

LOCATION	TOTAL	29		
ORP	797P - -2450B	IRVINE	CALIFORNIA	682612 3215 05
	B C Z 5 2 2 6515 000 C9B	MEDICAL SURGICAL INSTRUMENTS	2 6 4 1	C 29

LOCATION	TOTAL	47	33	
ORP	797P2-45-0B	ARLINGTON	TEXAS	682612 0310 44
	A C A 5 2 2 6515 000 C9B	MEDICAL SURGICAL INSTRUMENTS	2 6 4 1	B 47
	B C A 5 2 2 6515 000 C9B	MEDICAL SURGICAL INSTRUMENTS	8 4 3 5 B 02 1 B J 1 K 33	

AA	BB	CCCC	3	A	C	8	999	C	D	10A	10B	10C	11	DESCRIPTION OF CMDTY/SRVC	2	3	4	5	6	1717	8	9	A	0	1	3	24	\$\$\$\$\$(000)
-----																												
														1														
														1 1 1 1 1 1 1 9 2 2 2														
22	22	22222	5	7			9	9																				
01-83-C0354	B	C	A	5	2	2	6515	000	C9B	X-RAY EQUIP SUPPLIES - MEDIC	8	A	3	3	B	0000	0					J	1	F			60	
01-83-C0354	B	C	A	5	2	2	6515	000	C9B	MEDICAL SURGICAL INSTRUMENTS	8	4	3	5	A	07	5	B				J	1	G			66	
P2-45-OB	B	C	A	5	2	2	6515	000	C9B	MEDICAL SURGICAL INSTRUMENTS	2	6	4	1									B				71	
-----																												
MCLEAN														VIRGINIA														
														682612 2630 47														
47-83-C9611	B	C	A	5	2	2	6525	000	C9B	X-RAY EQUIP SUPPLIES - MEDIC	8	A	3	3	B	0000	0					J	1	F			60	
01-83-C0354	B	C	A	5	2	2	6515	000	C9B	MEDICAL SURGICAL INSTRUMENTS	8	4	3	5	A	07	5	B				J	1	G			66	
P2-45-OB	B	C	A	5	2	2	6515	000	C9B	MEDICAL SURGICAL INSTRUMENTS	2	6	4	1									B				71	
-----																												
LOCATION TOTAL														197														
-----																												
REDMOND														WASHINGTON														
														682612 2790 48														
23-83-C0046	B	C	A	5	2	2	6515	000	C9B	MEDICAL SURGICAL INSTRUMENTS	8	A	3	5	A	07	6	B				J	1	L			43	
04-83-C0012	B	C	A	5	2	2	6515	000	C9B	MEDICAL SURGICAL INSTRUMENTS	8	A	3	3	D	0000	0					J	1	L			950	
40-83-C6461	B	C	A	5	2	2	6515	000	C9E	MEDICAL SURGICAL INSTRUMENTS	8	4	3	5	A	1001	6	B				J	1	F			185	
P - -2450B	C	C	A	5	3	2	6515	000	C9B	MEDICAL SURGICAL INSTRUMENTS	2	6	4	1									K				94	
P - -2450B	F	C	A	5	2	2	6515	000	C9B	MEDICAL SURGICAL INSTRUMENTS	2	6	4	1									D				28	
P -83-2450B	B	C	Z	5	2	2	6515	000	C9E	MEDICAL SURGICAL INSTRUMENTS	2	6	4	1									C				27	
P2-45-OB	B	C	Z	5	3	2	6515	000	C9E	MEDICAL SURGICAL INSTRUMENTS	2	6	4	1									L				71	
20-82-D8099	B	C	A	1	2	2	2590	000	C9B	MISCELLANEOUS VEHICULAR COMP	6	A	9	5	A	07	6	B				J	1	J			30-	
20-83-C8129	B	C	A	1	2	2	6515	000	C9B	MEDICAL SURGICAL INSTRUMENTS	6	A	3	5	B	07	6	B				J	2	I			2,354	
20-83-C8129	B	C	A	1	2	2	6515	000	C9B	MEDICAL SURGICAL INSTRUMENTS	6	A	6	5	B	07	6	B				J	2	I			1,898	
P2-45-OB	C	C	A	1	2	2	6515	000	C9B	MEDICAL SURGICAL INSTRUMENTS	6	6	4	1								J					50	
P2-45-OB	B	C	A	1	2	2	6515	000	C9B	MEDICAL SURGICAL INSTRUMENTS	6	6	4	1								E					26	
P2-45-OB	B	C	A	1	2	2	6515	000	C9B	MEDICAL SURGICAL INSTRUMENTS	6	6	4	1								E					100	
P2-45-OB	B	C	A	1	2	2	6530	000	C9B	HOSPITAL FURNITURE EQUIP UTE	6	6	4	1								G					70	
P2-45-OH	B	C	A	1	2	2	6515	000	C9B	MEDICAL SURGICAL INSTRUMENTS	6	A	4	1								J					30	
-----																												
LOCATION TOTAL														5,896														
-----																												
SEATTLE														WASHINGTON														
														682612 2940 48														
89-83-C0003	D	C	A	5	2	2	6515	000	C9B	MEDICAL SURGICAL INSTRUMENTS	8	A	3	3	B	0000	0					J	4	J			520	
-----																												
CONTRACTOR TOTAL														6,754														
-----																												
ZINTECHNIK GMBH														GERMANY														
														093337 0000 GY														
37-83-C0904	B	C	Z	5	2	2	6515	000	C9B	MEDICAL SURGICAL INSTRUMENTS	7	9	3	5	L	06	6	B				J	1	I			40	
-----																												
CHAFT														GERMANY														
														090928 0000 GY														
10-83-C0155	B	C	Z	5	2	2	7195	000	C9E	MISCELLANEOUS FURNITURE AND	7	9	3	5	L	06	1	B				J	1	D			51	
-----																												
ORP														PA														
														682620 4005 39														
69-80-C0246	B	C	A	1	2	2	AZ12	000	A7	RDTE/OTHER RESEARCH AND DEVE	8	A	7	5	J	1013	5	A				U	1	I			882	
69-80-C0246	B	C	A	1	2	2	AZ12	000	A7	RDTE/OTHER RESEARCH AND DEVE	8	A	7	5	J	1013	5	B				U	1	I			736	
-----																												
LOCATION TOTAL														1,618														
-----																												
ORP														PA														
														682620 4585 39														
69-80-C0246	B	C	A	1	2	2	AZ12	000	A7	RDTE/OTHER RESEARCH AND DEVE	8	A	7	5	J	1013	5	A				U	1	B			900	
69-80-C0246	B	C	A	1	2	2	AZ12	000	A7	RDTE/OTHER RESEARCH AND DEVE	8	A	7	5	J	1013	5	A				U	1	E			418	
69-80-C0246	B	C	A	1	2	2	AZ12	000	A7	RDTE/OTHER RESEARCH AND DEVE	8	A	7	5	J	1013	5	A				U	1	G			1,000	
-----																												
LOCATION TOTAL														2,318														
CONTRACTOR TOTAL														3,936														

4PC613 ALPI.BE1

S M  
V O 1111 2  
C N 5555 AAAA /

PICCOLI & SONS I  
2 I C2472 B125 N  
2 I C2472 B126 N

PICKARD & BURNS  
2 D JA115 2846 N  
4 L 00900 0483 C  
4 K 00900 0344 C  
4 D 00900 1589 C  
4 I 00900 2973 C  
4 I 00900 3097 C

PICKELNER FUEL C  
4 K 00600 1282 C

PICKER CORP  
3 J OJA28 0010 F

PICKER CORP  
1 E ODA01 0006 V  
3 C OGA12 0051 V

PICKER CORP  
3 J OSL02 0005 F

PICKER CORP  
1 K OBT11 0010 C

PICKER CORP  
3 A OSA03 0006 F

PICKER CORP  
4 D 00120 0879 D

PICKER CORP  
1 K ODA11 0015 D

PICKER CORP  
1 C ODA15 0097 G  
4 D 00120 1054 C

MPC613 ALPI .BET

		5 7		9 9				1 1 1 1		1 1 9 2 2 2				1	
2 22 22222	5 7	9 9													
BB CCCCC	3 A C 8	999 C D	10A	10B	10C	11	DESCRIPTION OF CMDTY/SRVC	2 3	4 5	6	1717	8 9	A 0	1 3	24 \$\$\$\$\$\$(000)
NEWPORT RI 094461 0380 40															
2-82-C1749	E C E	1 2 2	2222	000	C2	MAINT-REPAIR-ALTER/HWYS-ROAD	8 A 8 4	J	01B	1 B	J	1 L			54
2-82-C1749	E C E	1 2 2	2222	000	C2	MAINT-REPAIR-ALTER/HWYS-ROAD	8 A 8 4	J	01B	1 B	J	1 E			29
LOCATION	TOTAL	2		83											
LINDENHURST NEW YORK 682681 4630 33															
4-82-CK810	B C A	1 2 2	6685	000	A3	PRESSURE TEMP HUMIDITY INSTR	8 A 9 5	J	1015	5 B	J	1 C			43-
0-83-C0241	B C A	5 2 2	5985	000	A7	ANTENNAS WAVEGUIDES & RELATE	6 A 3 5	J	1013	5 B	J	1 K			94
0-83-C0389	B C A	5 2 2	5985	000	A7	ANTENNAS WAVEGUIDES & RELATE	6 A 3 5	J	1013	5 B	J	1 K			60
0-83-C1519	B C A	5 2 2	5985	000	A7	ANTENNAS WAVEGUIDES & RELATE	6 A 3 5	J	1013	5 B	J	1 D			52
0-83-C2716	B C A	5 2 2	5985	000	A7	ANTENNAS WAVEGUIDES & RELATE	6 A 3 5	J	1013	5 B	J	1 I			40
0-83-C2812	B C A	5 2 2	5985	000	A7	ANTENNAS WAVEGUIDES & RELATE	6 A 3 5	J	1013	5 B	J	1 I			115
LOCATION	TOTAL	6		318											
WILLIAMSPORT PA 028837 5670 39															
0-82-D4890	E C B	1 3 2	9130	000	A8A	LIQUID PROPELLANTS & FUEL	PE 6 A 3 3	J	0000	0	K	1 G			70
MAXWELL AFB ALABAMA 682700 2300 01															
0-82-C0019	B C C	5 2 2	J065	000	C9E	MAINT-REPAIR OF EQ/MEDICAL &	8 A 6 5	A	1001	5 B	J	1 J			43
SOUTH SAN FRANCISCO CALIFORNIA 682700 6760 05															
5-70-4	B C A	5 2 2	6525	000	C9B	X-RAY EQUIP SUPPLIES - MEDIC	2 6 4 1				L				72-
5-83-9	C C Z	5 3 2	6720	000	C9B	CAMERAS STILL PICTURE	2 6 4 1				C				194
LOCATION	TOTAL	2		122											
VANDENBERG AFB CALIFORNIA 682700 7395 05															
4-82-C0003	B C C	5 2 2	J065	000	C9E	MAINT-REPAIR OF EQ/MEDICAL &	8 A 6 5	A	1007	6 B	J	1 J			26
FORT GORDON GEORGIA 682700 2430 11															
1-80-C0338	B C C	5 2 2	J065	000	S1	MAINT-REPAIR OF EQ/MEDICAL &	8 A 6 5	A	1007	5 B	J	1 J			60
OFFUTT AFB NEBRASKA 682700 3710 28															
0-82-C0013	C C C	5 2 2	J065	000	C9B	MAINT-REPAIR OF EQ/MEDICAL &	8 A 7 5	A	1007	5 B	J	1 J			42
CLEVELAND OHIO 682700 1750 36															
0-81-D8056	B C A	1 2 2	6525	000	C9B	X-RAY EQUIP SUPPLIES - MEDIC	6 A 4 5	A	07	1 B	J	2 A			110
HOUSTON TEXAS 682700 3770 44															
1-82-C0069	B C C	5 2 2	J065	000	S1	MAINT-REPAIR OF EQ/MEDICAL &	8 A 3 5	B	1007	5 B	J	1 J			58
FALLS CHURCH VIRGINIA 682700 1420 47															
4-12-03	B C Z	5 2 2	6525	000	C9E	X-RAY EQUIP SUPPLIES - MEDIC	3 6 4 1				C				36
0-81-D8056	B C A	5 2 2	6525	000	C9B	X-RAY EQUIP SUPPLIES - MEDIC	6 A 4 5	A	07	1 B	J	2 B			194

S M  
V O 1111 2  
C N 5555 AAAA A

PICKER CORP

PICKER INTERNATI  
2 E LA106 0496 M

PICKER INTERNATI  
1 K ODA03 0013 D

PICKER INTERNATI  
3 A OTA07 0014 F

PICKER INTERNATI  
1 L ODA15 0055 D

PICKER INTERNATI  
4 A 00120 0881 D  
4 B 00120 1071 D  
4 H 00120 2355 D

PICKER INTERNATI  
4 F 00120 2036 D

PICKER INTERNATI  
4 G 00120 2262 D

PICKER INTERNATI  
4 F 00120 2082 C  
4 F 00120 2083 C  
4 F 00120 2084 C  
4 F 00120 2085 C  
4 F 00120 2086 C  
4 F 00120 2087 C  
4 G 00120 2146 C  
4 G 00120 2207 C  
4 G 00120 2281 C  
4 H 00120 2490 C  
4 H 00120 2538 C  
4 H 00120 2619 C  
4 I 00120 2185 C  
4 I 00120 2911 C



22 22222 5 7 9 9 1 1 1 1 1 1 1 9 2 2 2  
 BB CCCC 3 A C 8 999 C D 10A 10B 10C 11 DESCRIPTION OF CMDTY/SRVC 2 3 4 5 6 1717 8 9 A 0 1 3 24 \$\$\$\$\$\$(000)

LOCATION	TOTAL	FALLS CHURCH	VIRGINIA	682700	1420	47						
CONTRACTOR	TOTAL	2	230									
		10	691									
CORP		LONG BEACH	CALIFORNIA	682710	3840	05						
0-82-C0973	C C A 1	2 2 J065 000 S1	MAINT-REPAIR OF EQ/MEDICAL & 8 A 7 5 A 1007 5 B	J 1 E		32						
CORP		AURORA	COLORADO	682710	0120	06						
0-82-C0105	B C C 5	2 2 J066 000 S1	MAINT-REPAIR OF EQ/INSTRUMEN 8 A 3 5 B 07	1 B	J 1 J	41						
CORP		DENVER	COLORADO	682710	0680	06						
0-83-C0007	B C B 5	2 2 6525 000 C9B	X-RAY EQUIP SUPPLIES - MEDIC 8 A 3 5 A 1001 5 B	J 1 L		30						
CORP		WASHINGTON	DC	682710	0010	09						
0-83-C0028	B C C 5	2 2 J065 000 C9B	MAINT-REPAIR OF EQ/MEDICAL & 8 A 3 5 C 1001 5 B	J 1 L		45						
CORP		PARAMUS	NEW JERSEY	682710	3410	31						
0-82-D6155	B C B 5	2 2 6525 000 C9B	X-RAY EQUIP SUPPLIES - MEDIC 6 A 4 5 A 07	6 B	K 1 A	136						
0-82-D6155	B C B 5	2 2 6525 000 C9B	X-RAY EQUIP SUPPLIES - MEDIC 6 A 4 5 A 07	6 B	K 1 B	106						
0-82-D6155	B C B 5	2 2 6525 000 C9B	X-RAY EQUIP SUPPLIES - MEDIC 6 A 4 5 A 07	6 B	K 1 G	28						
LOCATION	TOTAL	3	270									
CORP		BROOKLYN	NEW YORK	682710	0950	33						
0-83-C4842	B C B 1	2 2 6525 000 C9B	X-RAY EQUIP SUPPLIES - MEDIC 6 A 3 5 C 07	1 B	J 1 F	82						
CORP		CHARLOTTE	NCAR	682710	0950	34						
0-83-C8078	B C A 5	2 2 6525 000 C9B	X-RAY EQUIP SUPPLIES - MEDIC 6 A 3 5 D 07	6 B	J 2 F	60						
CORP		CLEVELAND	OHIO	682710	1750	36						
0-83-D8100	B C A 1	2 2 6525 000 C9B	X-RAY EQUIP SUPPLIES - MEDIC 6 A 4 5 A 07	1 B	J 2 F	30						
0-83-D8100	B C A 1	2 2 6525 000 C9B	X-RAY EQUIP SUPPLIES - MEDIC 6 A 4 5 C 07	6 B	J 1 F	342						
0-83-D8100	B C A 1	2 2 6525 000 C9B	X-RAY EQUIP SUPPLIES - MEDIC 6 A 4 5 B 07	1 B	J 2 F	139						
0-83-D8100	B C A 1	2 2 6525 000 C9B	X-RAY EQUIP SUPPLIES - MEDIC 6 A 4 5 B 07	6 B	J 2 F	130						
0-83-D8100	B C A 1	2 2 6525 000 C9B	X-RAY EQUIP SUPPLIES - MEDIC 6 A 4 5 A 07	6 B	J 2 F	339						
0-83-D8100	B C A 1	2 2 6525 000 C9B	X-RAY EQUIP SUPPLIES - MEDIC 6 A 4 5 B 07	6 B	J 2 F	86						
0-83-D8100	B C A 1	2 2 6525 000 C9B	X-RAY EQUIP SUPPLIES - MEDIC 6 A 4 5 C 07	1 B	J 2 F	176						
0-83-D8100	B C A 1	2 2 6525 000 C9B	X-RAY EQUIP SUPPLIES - MEDIC 6 A 4 5 C 07	1 B	J 1 G	38						
0-83-D8100	B C A 1	2 2 6525 000 C9B	X-RAY EQUIP SUPPLIES - MEDIC 6 A 4 5 A 07	6 B	J 2 G	141						
0-83-D8100	B C A 1	2 2 6525 000 C9B	X-RAY EQUIP SUPPLIES - MEDIC 6 A 4 5 C 07	1 B	J 1 H	210						
0-83-D8100	B C A 1	2 2 6525 000 C9B	X-RAY EQUIP SUPPLIES - MEDIC 6 A 4 5 B 07	1 B	J 1 H	45						
0-83-D8100	B C A 1	2 2 6525 000 C9B	X-RAY EQUIP SUPPLIES - MEDIC 6 A 4 5 A 07	1 B	J 1 H	63						
0-83-D8100	B C A 1	2 2 6525 000 C9B	X-RAY EQUIP SUPPLIES - MEDIC 6 A 4 5 A 07	6 B	J 1 I	184						
0-83-D8100	B C A 1	2 2 6525 000 C9B	X-RAY EQUIP SUPPLIES - MEDIC 6 A 4 5 A 07	1 B	J 1 I	215						
LOCATION	TOTAL	14	2,138									

S M  
 V O 1111 22  
 C N 5555 AAAA AA

PICKER INTERNATIO  
 1 G ODA15 0141 DA  
 1 J ODA15 0141 DA  
 1 I ODA15 0141 DA

PICKER MEDICAL PR  
 4 D 00120 0054 DL  
 4 D 00120 0056 DL

PICKERING WOOTEN  
 1 I OCA56 0072 DA  
 1 I OCA56 0073 DA  
 1 I OCA56 0074 DA

PICKERING WOOTEN  
 5 K OCW38 0030 DA  
 5 G OCW38 0215 DA  
 5 H OCW38 0216 DA  
 5 H OCW38 0217 DA  
 5 H OCW38 0218 DA  
 5 H OCW38 0219 DA  
 5 H OCW38 0232 DA  
 5 H OCW38 0233 DA  
 5 H OCW38 0246 DA  
 5 H OCW38 0247 DA  
 5 H OCW38 0248 DA  
 5 I OCW38 0281 DA  
 5 I OCW38 0307 DA  
 5 I OCW38 0311 DA  
 5 I OCW38 0312 DA

PICKERING WOOTEN  
 1 E OCA27 0118 DA

PICKERING WOOTEN  
 1 I OCA27 0220 DA  
 5 K OCW66 0005 DA  
 5 F OCW66 0074 DA  
 5 F OCW66 0075 DA  
 5 I OCW66 0163 DA

MPC613 ALPI.BETI

-----  
 2 22222 5 7 9 9 1 1 1 1 1 1 1 9 2 2 2  
 B CCCC 3 A C 8 999 C D 10A 10B 10C 11 DESCRIPTION OF CMDTY/SRVC 2 3 4 5 6 1717 8 9 A 0 1 3 24 \$\$\$\$\$\$(000)  
 -----

-----  
 S M  
 V O 1111 22  
 C N 55555 AAAA AA  
 -----

IRP HIGHLAND HTS OHIO 682710 3690 36  
 83-C0123 B C A 5 2 2 6525 000 C9B X-RAY EQUIP SUPPLIES - MEDIC 8 A 3 5 A 07 1 B J 1 G 1,352  
 83-C0123 1 B C A 5 2 2 6525 000 C9B X-RAY EQUIP SUPPLIES - MEDIC 8 A 3 5 A 07 1 B J 2 G 1,352  
 83-C0123 2 B C A 5 2 2 6525 000 C9B X-RAY EQUIP SUPPLIES - MEDIC 8 A 3 5 A 07 1 B J 1 G 1,352  
 CONTRACTOR TOTAL 24 4,050

PICKUS CONST & EQU  
 1 I OCA27 0292 DAC

PICKUS CONST & EQU  
 2 F C2472 A122 N62  
 2 I C2472 A067 N62

1 CLEVELAND OHIO 682713 1750 35  
 11-D8056 B C A 1 2 2 6525 000 C9B X-RAY EQUIP SUPPLIES - MEDIC 6 A 4 5 A 07 1 B J 1 K 36  
 11-D8056 B C A 1 2 2 6525 000 C9B X-RAY EQUIP SUPPLIES - MEDIC 6 A 4 5 A 07 1 B J 2 K 36  
 LOCATION TOTAL 2 72

PICTURE PLACE THE  
 2 L LF123 0052 N6C

PIECK OMNIBUS REIS  
 1 C OJA37 0677 DAJ

WEISS LITTLE ROCK ARKANSAS 012226 2410 04  
 83-D0027 B C Z 5 2 2 R211 000 S1 ARCHITECT-ENGINEER SERVICES 8 A 4 6 J 01B 2 B J 1 I 35  
 83-D0027 B C Z 5 2 2 R211 000 S1 ARCHITECT-ENGINEER SERVICES 8 A 4 6 J 01B 2 B J 1 I 32  
 83-D0027 B C Z 5 2 2 R211 000 S1 ARCHITECT-ENGINEER SERVICES 8 A 4 6 J 01B 2 B J 1 I 36  
 LOCATION TOTAL 3 103

PIEDMONT AERIAL SU  
 5 E OCW60 0054 DAC

PIEDMONT AERIAL SU  
 5 I OCW21 1010 DAC

WEISS VICKSBURG MISS 012226 2890 25  
 83-D0021 D C C 5 2 2 R404 000 S1 MGT SERVICES/LAND SURVEYS - 8 A 7 5 J 04 5 A J 1 J 28  
 83-D0093 E C C 5 2 2 R404 000 S1 MGT SERVICES/LAND SURVEYS - 8 A 3 4 J 01B 2 B J 1 G 39  
 83-D0093 E C C 5 2 2 R404 000 S1 MGT SERVICES/LAND SURVEYS - 8 A 4 4 J 01B 2 B J 1 G 38  
 83-D0093 E C C 5 2 2 R404 000 S1 MGT SERVICES/LAND SURVEYS - 8 A 4 4 J 01B 2 B J 1 G 39  
 83-D0093 E C C 5 2 2 R404 000 S1 MGT SERVICES/LAND SURVEYS - 8 A 4 4 J 01B 2 B J 1 G 39  
 83-D0093 E C C 5 2 2 R404 000 S1 MGT SERVICES/LAND SURVEYS - 8 A 4 4 J 01B 2 B J 1 G 39  
 83-D0093 E C C 5 2 2 R404 000 S1 MGT SERVICES/LAND SURVEYS - 8 A 4 4 J 01B 2 B J 1 G 38  
 83-D0093 E C C 5 2 2 R404 000 S1 MGT SERVICES/LAND SURVEYS - 8 A 4 4 J 01B 2 B J 1 G 38  
 83-D0093 E C C 5 2 2 R404 000 S1 MGT SERVICES/LAND SURVEYS - 8 A 4 4 J 01B 2 B J 1 H 32  
 83-D0093 E C C 5 2 2 R404 000 S1 MGT SERVICES/LAND SURVEYS - 8 A 4 4 J 01B 2 B J 1 H 29  
 83-D0093 E C C 5 2 2 R404 000 S1 MGT SERVICES/LAND SURVEYS - 8 A 4 4 J 01B 2 B J 1 H 38  
 83-D0093 E C C 5 2 2 R404 000 S1 LAND SURVEYS, CADASTRAL SERV 8 A 4 4 J 01B 2 B J 1 H 39  
 83-D0093 E C C 5 2 2 R404 000 S1 LAND SURVEYS, CADASTRAL SERV 8 A 4 4 J 01B 2 B J 1 I 39  
 83-D0093 E C C 5 2 2 R404 000 S1 LAND SURVEYS, CADASTRAL SERV 8 A 4 4 J 01B 2 B J 1 I 38  
 83-D0093 E C C 5 2 2 R404 000 S1 LAND SURVEYS, CADASTRAL SERV 8 A 4 4 J 01B 2 B J 1 I 26  
 LOCATION TOTAL 15 539

PIEDMONT ENGINEERS  
 1 K OCA21 1011 DAC  
 1 I OCA21 1173 DAC

PIEDMONT ENGINEERS  
 2 I C2467 F211 N62

WEISS WRIGHT PATTERSON AFB OHIO 012226 9610 36  
 83-C0037 B C Z 5 2 2 R129 000 C2 A/E CONSTRUCTION /OTHER NON 8 A 3 6 J 01B 2 B J 1 E 66

PIEDMONT OIL CO  
 4 J 00600 0395 DLA  
 4 C 00600 2217 DLA

WEISS MEMPHIS TENNESSEE 012226 1900 43  
 83-C0037 B C Z 5 2 2 R129 000 C2 A/E CONSTRUCTION /OTHER NON 8 A 8 6 J 01B 2 B J 1 I 107  
 82-D0079 B C B 5 2 2 R599 000 S1 OTHER SPECIAL STUDIES AND AN 8 A 4 4 J 01B 1 B J 1 K 50  
 82-D0079 B C B 5 2 2 R599 000 S1 OTHER SPECIAL STUDIES AND AN 8 A 4 4 J 01B 1 B J 1 E 50  
 82-D0079 B C B 5 2 2 R599 000 S1 OTHER SPECIAL STUDIES AND AN 8 A 4 4 J 01B 1 B J 1 E 50  
 83-D0120 B C C 5 2 2 R599 000 S1 OTHER SPECIAL STUDIES AND AN 8 A 4 5 J 04 2 B J 1 I 40  
 LOCATION TOTAL 5 297  
 CONTRACTOR TOTAL 24 1,005

PIERCE CONSTRUCTIO  
 1 G OAA22 0206 DAA

PIERCE CONTRACTING  
 2 I C2474 H070 N62

										1										
										1 1 1 1 1 1 1 9 2 2 2										
										B CCCC 3 A C 8 999 C D 10A 10B 10C 11 DESCRIPTION OF CMDTY/SRVC 2 3 4 5 6 1717 8 9 A 0 1 3 24 \$\$\$\$\$\$(000)										
FORT SHERIDAN ILLINOIS 682898 3210 14																				
T CO INC	D C E 5 2 2 Y199 000 C2									CONSTRUCTION/MISCELLANEOUS B 8 A 3 4 J 01B 1 B J 1 1										479
GREAT LAKES ILLINOIS 682898 3710 14																				
O-C0354	B C E 5 2 2 Y179 000 C2									CONSTRUCTION/OTHER WAREHOUSE 8 A 8 4 J 01B 1 B J 1 D										35
O-C0354	B C E 5 2 2 Y179 000 C2									CONSTRUCTION/OTHER WAREHOUSE 8 A 3 4 J 01B 1 B J 1 A										1,849
LOCATION TOTAL										2										1,884
CONTRACTOR TOTAL										3										2,363
RIDGECREST CALIFORNIA 077425 5770 05																				
11-DO111	B C C 1 2 2 T005 000 S1									FILM PROCESSING 8 E 4 4 J 01B 1 B J 1 J										46
GERMANY 089388 0000 0Y																				
13-C0099	B C Z 5 3 2 V224 000 S1									VESSEL CHARTER FOR PERSONS 7 9 4 5 L 06 1 B J 1 L										94
GREENSBORO NCAR 682908 2200 34																				
13-C0014	B C C 5 2 2 R219 000 S1									OTHER ARCHITECTS & ENGINEERIN 8 A 3 4 J 01B 2 B J 1 D										50
RANDLEMAN NCAR 682908 4300 34																				
13-C0087	F A Z 5 2 2 R219 000 S1									OTHER ARCHITECT & ENGINEERIN 8 A 3 6 J 01B 2 B J 1 1										72
CONTRACTOR TOTAL										2										132
FORT STEWART GEORGIA 682913 2470 11																				
12-C0068	F C Z 5 2 2 R211 000 C2									ARCHITECT/ENGINEER - GENERAL 8 A 7 6 J 01B 2 B J 1 J										27
13-C0193	F C Z 5 2 2 R211 000 C2									ARCHITECT-ENGINEER SERVICES 8 A 3 6 J 01B 2 B J 1 1										154
LOCATION TOTAL										2										181
BEAUFORT SCAR 682913 0170 41																				
11-C0019	D C Z 1 2 2 R119 000 C2									A/E CONSTRUCTION /OTHER BUI 8 A 8 6 J 01B 2 B J 1 B										62
CONTRACTOR TOTAL										3										243
MCCORMICK SCAR 036586 1870 41																				
12-D4211	A C B 1 3 2 9130 000 A8A									LIQUID PROPELLANTS & FUEL PE 6 A 3 3 J 0000 0 K 1 J										57
13-D4161	A C B 1 3 2 9130 000 A8A									LIQUID PROPELLANTS & FUEL PE 6 A 3 3 J 0000 0 K 1 B										29
LOCATION TOTAL										2										96
ROTTERDAM JUNCTION NEW YORK 682970 7350 33																				
13-C0178	E C E 5 2 2 Z161 000 C2									MAINT-REPAIR-ALTER/FAMILY HO 8 A 3 4 J 01B 1 B J 1 G										33
SAN DIEGO CALIFORNIA 078065 6060 05																				
10-C8182	E C E 1 2 2 Z245 000 C2									MAINT-REPAIR-ALTER/WATER SUP 8 A 8 4 J 01B 1 A J 1 A										149

MPC613 ALPI .BETIC  
 S M  
 V O 1111 2222  
 C N 55555 AAAA AAAA

PIERCE GOODWIN ALEX  
 1 D OCA63 0171 DACA

PIERCE INDUSTRIES I  
 3 C OFH02 0413 F04E  
 4 F 00900 2218 DLAS

PIERCE JOHN B FOUND  
 2 F E612B 1619 N00C  
 3 L OHR01 0063 F33E  
 3 A OHR01 0093 F33E

PIERCE MECHANICAL I  
 2 I C2474 H020 N62A

PIERCE MFG INC  
 3 L OFJ04 0664 F09E

PIERCE PHELPS INC  
 1 C OAG08 0133 DAAG

PIERCE PHELPS INC  
 3 C OGC02 0121 F49E

PIERCE PHELPS INC  
 1 F OAG08 0241 DAAG  
 1 I OAG08 0370 DAAG

PIERCE PHELPS INC  
 1 E OAG08 0194 DAAG  
 1 I OAG08 0376 DAAG  
 1 I OAG08 0440 DAAG  
 1 I OAG08 0393 DAAG  
 1 I OAD05 0807 GS00  
 1 C OZD50 0068 MDA9

PIERCE PHELPS INC  
 1 I OCA31 0259 DACA  
 2 I MB101 1021 GS00

22222		5	7	9	9	1 1 1 1					1 1 9 2 2 2					1																				
CCCC		3	A	C	8	999	C	D	10A	10B	10C	11	DESCRIPTION OF CMDTY/SRVC										2	3	4	5	6	17	18	19	20	21	22	23	24	\$\$\$\$\$(000)
-C0081		FORT HOOD					TEXAS					090081	2820	44																66						
		C	C	Z	5	2	2	R	119	000	C2	A/E	CONSTRUCTION	/OTHER	BUI	8	A	3	6	J	01B	2	B	J	1	D										
-C1281		LOS ANGELES					CALIFORNIA					035802	3880	05																36						
		B	C	A	5	2	2	5	895	000	A7	MISCELLANEOUS	COMMUNICATION	8	A	3	6	J	01B	1	B	J	1	K												
-C2055		LOS ANGELES					CALIFORNIA					035802	3880	05																42						
		B	C	A	5	2	2	5	835	000	A7	SOUND	RECORDING & REPRODUCIN	6	A	3	5	J	1013	1	B	J	1	F												
LOCATION		TOTAL											2																							
-C0076		NEW HAVEN					CONN					683000	0860	07																47						
		B	C	Z	1	2	2	A	N11	000	S1	RDTE/BIO	MEDICAL	8	8	3	5	M	05	7	B	S	1	B												
-K0600		NEW HAVEN					CONN					683000	0860	07																42						
		B	C	Z	5	2	2	A	N12	000	C9E	RDTE/BIO	MEDICAL	8	8	6	5	M	05	7	B	S	1	L												
-K0600		NEW HAVEN					CONN					683000	0860	07																45						
		B	C	Z	5	2	2	A	N12	000	C9E	RDTE/BIO	MEDICAL	8	8	7	5	M	05	7	B	S	1	A												
LOCATION		TOTAL											3																							
-C7428		SAN DIEGO					CALIFORNIA					061268	6060	05																123						
		D	C	E	1	2	2	Z	119	000	C2	MAINT-REPAIR-ALTER/OTHER	ADM	8	A	3	4	J	01B	1	B	J	1	I												
-C0472		APPLETON					WISCONSIN					043852	0170	50																414						
		B	C	A	5	2	2	4	210	000	A4B	FIRE	FIGHTING	EQUIPMENT	8	A	6	5	J	1013	1	B	J	1	L											
-C0035		SAN DIEGO					CALIFORNIA					683010	6060	05																37						
		B	C	B	5	2	2	5	820	000	A7	RADIO	TV	EQUIPMENT	EXCEPT	A1	5	A	3	3	J	0000	0	J	1	C										
-C0050		WASHINGTON					DC					683010	0010	09																38						
		A	C	Z	1	2	2	W	067	000	S1	LEASE-RENTAL	OF	EQ/PHOTOGRAP	8	4	3	5	J	02	1	B	J	1	C											
-C0270		BETHESDA					MARYLAND					683010	0250	21																34						
		B	C	B	5	2	2	5	820	000	A7	RADIO	TV	EQUIPMENT	EXCEPT	A1	5	A	3	3	J	0000	0	J	1	F										
-C0427		BETHESDA					MARYLAND					683010	0250	21																46						
		B	C	B	5	2	2	5	820	000	A7	RADIO	TV	EQUIPMENT	EXCEPT	A1	5	A	3	3	J	0000	0	J	1	I										
LOCATION		TOTAL											2																							
-C0095		ROCKVILLE					MARYLAND					683010	2440	21																27						
		B	C	B	5	2	2	5	820	000	A7	RADIO	TV	EQUIPMENT	EXCEPT	A1	5	A	3	3	J	0000	0	J	1	D										
-C0282		ROCKVILLE					MARYLAND					683010	2440	21																270						
		B	C	A	5	2	2	5	820	000	A7	RADIO	TV	EQUIPMENT	EXCEPT	A1	5	A	3	5	J	1013	1	B	J	1	I									
-C0481		ROCKVILLE					MARYLAND					683010	2440	21																38						
		B	C	B	5	2	2	5	820	000	A7	RADIO	TV	EQUIPMENT	EXCEPT	A1	5	A	3	3	J	0000	0	J	1	I										
-C0515		ROCKVILLE					MARYLAND					683010	2440	21																29						
		B	C	A	5	2	2	5	820	000	A7	RADIO	TV	EQUIPMENT	EXCEPT	A1	5	A	3	3	J	0000	0	J	1	I										
-7-83		ROCKVILLE					MARYLAND					683010	2440	21																32						
		B	C	Z	5	3	2	5	820	000	C9E	RADIO	TV	EQUIPMENT	EXCEPT	A1	3	6	4	1																
-C0874		ROCKVILLE					MARYLAND					683010	2440	21																43						
		B	C	B	5	2	2	5	830	000	C9C	INTERCOMM	PUBLIC	ADDRESS	SYS	5	A	3	5	J	1013	1	B	J	1	C										
LOCATION		TOTAL											6																							
-C0099		PHILADELPHIA					PA					683010	4005	39																364						
		B	C	B	5	2	2	R	399	000	S1	OTHER	ADP	SERVICES	8	1	3	5	J	1002	5	B	J	1	I											
-25		PHILADELPHIA					PA					683010	4005	39																34						
		B	C	A	1	2	2	5	820	000	C9E	RADIO	TV	EQUIPMENT	EXCEPT	A1	3	6	4	1																
LOCATION		TOTAL											2																							
CONTRACTOR		TOTAL											12																							

MPC613 ALP .BETIC DE

S M  
V O 1111 22222  
C N 55555 AAAA AAAAAA

PIERSON J W  
4 K 00600 1339 DLA600

PIERSON LABORATORIES  
4 F 00120 2025 DLA120

PIETRUS A J & SONS CO  
4 I 0013H 3667 DLA13H  
4 K 0013H 8161 DLA13H

PIEZO TECHNOLOGY INC  
3 F 0HVO3 0358 F19628

PIKE COUNTY ARKANSAS  
5 H 0CW38 0249 DACW38

PIKE COUNTY SHERIFFS  
5 F 0CW69 0071 DACW69

PIKE ELECTRIC CO INC  
2 C C2470 K041 N6247C

PIKES PEAK CHEMICAL C  
1 G OKF06 0138 DAKF06

PIKES PEAK COMMUNITY  
1 K OKF06 0004 DAKF06  
1 K OKF06 0005 DAKF06  
1 K OKF06 0006 DAKF06  
1 L OKF06 0033 DAKF06  
1 L OKF06 0034 DAKF06  
1 L OKF06 0035 DAKF06  
1 D OKF06 0077 DAKF06  
1 D OKF06 0078 DAKF06  
1 D OKF06 0079 DAKF06  
1 G OKF06 0142 DAKF06  
1 H OKF06 0169 DAKF06  
1 I OKF06 0181 DAKF06  
1 I OKF06 0182 DAKF06

2222 5 7 9 9	1 1 1 1 1	1 1 9 2 2 2	1
CCCC 3 A C 8 999 C D 10A 10B 10C 11	DESCRIPTION OF CMDTY/SRVC	2 3 4 5 6 1717 8 9 A 0 1 3 24	\$\$\$\$\$(000)
4895 E C B 5 3 2 9140 000 A8A	EAST ORANGE NEW JERSEY FUEL OILS	076184 1140 31 6 A 3 3 J 0000 0 K 1 H	56
0450 B C A 5 2 2 6505 000 C9B	BROOKFIELD MISSOURI DRUGS BIOLOGICALS AND OFFICI	091364 1120 26 6 A 3 5 J 07 6 A J 1 F	495
P517 B C Z 5 2 2 8910 000 B2	SLEEPY EYE MINNESOTA DAIRY FOODS AND EGGS	683190 6570 24 6 2 3 5 J 09 1 B J 1 I	26
0554 B C A 5 2 2 8910 000 B2	DAIRY FOODS AND EGGS	6 A 3 4 J 01B 1 B J 1 K	379
ATION TOTAL	2 405		
0061 B C Z 5 2 2 AR12 000 S1	ORLANDO FLORIDA RDTE/AERONAUTICAL RESEARCH & 8 1 7 5 A 11 5 B J 1 D	683225 2690 10	45
0114 C C Z 5 2 2 S206 000 S1	MURFREESBORO ARKANSAS GUARD SERVICES	049730 2880 04 8 7 3 5 J 1001 5 B J 1 G	45
0059 C C Z 5 2 2 S211 000 S1	PIKEVILLE KENTUCKY SURVEILLANCE SERVICES	045462 2880 18 8 7 6 5 P 1001 7 B J 1 B	31
5607 D C E 5 2 2 Z153 000 C2	LOUISVILLE KENTUCKY MAINT-REPAIR-ALTER/PRODUCTIO	089556 2280 18 8 A 3 4 J 01B 1 B J 1 L	44
0110 B C B 5 2 2 6830 000 C9E	COLORADO SPRINGS COLORADO GASES COMPRESSED AND LIQUEFI	067831 0510 06 8 A 3 3 J 0000 0 J 1 G	44
0084 B C Z 5 2 2 U005 000 S1	FORT CARSON COLORADO TUITION FEES	044031 0945 06 8 8 4 5 M 05 7 B J 1 J	28
0084 B C Z 5 2 2 U005 000 S1	TUITION FEES	8 8 4 5 M 05 7 B J 1 J	27
0084 B C Z 5 2 2 U005 000 S1	TUITION FEES	8 8 4 5 M 05 7 B J 1 J	75
0084 B C Z 5 2 2 U005 000 S1	TUITION FEES	8 8 4 5 M 05 7 B J 1 L	75
0084 B C Z 5 2 2 U005 000 S1	TUITION FEES	8 8 4 5 M 05 7 B J 1 L	35
0084 B C Z 5 2 2 U005 000 S1	TUITION FEES	8 8 4 5 M 05 7 B J 1 L	28
0084 B C Z 5 2 2 U005 000 S1	TUITION FEES	8 8 4 5 M 05 7 B J 1 C	75
0084 B C Z 5 2 2 U005 000 S1	TUITION FEES	8 8 4 5 M 05 7 B J 1 C	35
0084 B C Z 5 2 2 U005 000 S1	TUITION FEES	8 8 4 5 M 05 7 B J 1 C	29
0084 B C Z 5 2 2 U005 000 S1	TUITION FEES	8 8 4 5 M 05 7 B J 1 G	26
0084 B C Z 5 2 2 U005 000 S1	TUITION FEES	8 8 4 5 M 05 7 B J 1 H	26
0084 B C Z 5 2 2 U005 000 S1	TUITION FEES	8 8 4 5 M 05 7 B J 1 I	26
0084 B C Z 5 2 2 U005 000 S1	TUITION FEES	8 8 4 5 M 05 7 B J 1 I	30
ATION TOTAL	13 516		

MPC613 ALP, BETIC DATA

S M  
V O 1111 22222 2  
C N 55555 AAAA AAAAAA B

PIKES PEAK COMMUNITY CO  
1 K OKF23 0028 DAKF23-8  
1 K OKF23 0037 DAKF23-8

PIKESVILLE CONTRACTING  
1 G OHA18 0006 DAHA18-8

PIKOUNIS E  
1 G OAD05 0401 DAAD05-8  
1 I OAD05 0781 DAAD05-8  
1 I OAD05 0571 DAAD05-8  
1 I OAD05 0621 DAAD05-8  
1 I OAD05 0744 DAAD05-8  
1 I OAD05 0817 DAAD05-8  
1 I OAD05 0811 DAAD05-8

PIKOUNIS E  
1 F OKF27 0123 DAKF27-8  
1 I OKF27 0182 DAKF27-8

PILAND CONSTRUCTION CO  
1 H OCA65 0136 DACA65-8

PILAND CONSTRUCTION CO  
2 I C2470 K095 N62470-8

PILCHUCK MECHANICAL INC  
1 I OCA67 0136 DACA67-8

PILECO INC  
4 G 00700 3882 DLA700-8

PILGRIM CONSTRUCTION CO  
5 F OCW33 0040 DACW33-8

PILIPINAS SHELL CORP  
4 J 00600 0089 DLA600-8  
4 K 00600 1406 DLA600-8

											1																																			
											1 1 1 1 1 1 9 2 2 2																																			
CC	3	A	C	8	999	C	D	10A	10B	10C	11	DESCRIPTION OF CMDTY/SRVC											2	3	4	5	6	1717	8	9	A	0	1	3	24	\$\$\$\$\$1000										
FORT CAMPBELL											KENTUCKY											044031	1260	18																						
47	B	C	C	5	2	2	U009	000	S1	OTHER TRAINING											8	A	4	3	M	0000	0	J	4	J												50				
47	B	C	C	5	2	2	U009	000	S1	OTHER TRAINING											8	A	4	3	M	0000	0	J	4	J												50				
ION TOTAL																						2												100												
CTOR TOTAL																						15												616												
FORT MEADE											MARYLAND											085085	1080	21																						
11	C	C	E	5	2	2	Y129	000	C2	CONSTRUCTION/OTHER AIRFIELD											8	A	3	4	J	01B	1	B	J	1	F												197			
ABERDEEN PROV GRND											MARYLAND											043447	0020	21																						
91	D	C	E	5	2	2	Y119	000	C2	CONSTRUCTION/OTHER ADMIN & S											8	A	3	4	J	01B	1	B	J	1	F												106			
91	C	C	E	5	2	2	Y119	000	C2	CONSTRUCTION/OTHER ADMIN & S											8	A	6	4	J	01B	1	B	J	1	I												26			
70	E	C	E	5	2	2	Y119	000	C2	CONSTRUCTION/OTHER ADMIN & S											8	A	3	4	J	01B	1	B	J	1	I												126			
06	E	C	E	5	2	2	Y199	000	C2	CONSTRUCTION/MISCELLANEOUS											8	A	3	4	J	01B	1	B	J	1	I												45			
61	D	C	E	5	2	2	Z161	000	C2	MAINT-REPAIR-ALTER/FAMILY HO											8	A	3	4	J	01B	1	B	J	1	I												46			
90	D	C	E	5	2	2	Z161	000	C2	MAINT-REPAIR-ALTER/FAMILY HO											8	A	3	4	J	01B	1	B	J	1	I												34			
96	D	C	E	5	2	2	Z161	000	C2	MAINT-REPAIR-ALTER/FAMILY HO											8	A	3	4	J	01B	1	B	J	1	I												32			
ION TOTAL																						7												415												
FORT MEADE											MARYLAND											043447	1080	21																						
67	E	C	E	5	2	2	Z119	000	C2	MAINT-REPAIR-ALTER/OTHER ADM											8	A	3	4	J	01B	1	B	J	1	F												66			
26	E	C	E	5	2	2	Z119	000	C2	MAINT-REPAIR-ALTER/OTHER ADM											8	A	3	4	J	01B	1	B	J	1	I												70			
ION TOTAL																						2												136												
CTOR TOTAL																						9												551												
FORT EUSTIS											VIRGINIA											683297	1540	47																						
95	D	C	E	5	2	2	Y199	000	C2	CONSTRUCTION/MISCELLANEOUS											8	A	3	4	J	01B	1	A	J	1	H												642			
YORKTOWN											VIRGINIA											683297	4280	47																						
29	D	C	E	1	2	2	Z119	000	C2	MAINT-REPAIR-ALTER/OTHER ADM											8	A	3	4	J	01B	1	B	J	1	I												117			
CTOR TOTAL																						2												759												
FORT LEWIS											WASHINGTON											094393	1110	48																						
92	E	C	E	5	1	2	Z199	000	C2	MAINT-REPAIR-ALTER/MISCELLAN											8	A	3	4	J	01B	1	B	J	1	I												170			
HOUSTON											TEXAS											091705	3770	44																						
50	B	C	B	5	2	2	3895	000	C9A	MISCELLANEOUS CONSTRUCTION											6	A	3	5	J	1026	1	B	J	1	G												117			
NEW BEDFORD											MASS											074265	1810	22																						
49	D	C	E	5	2	2	Y211	000	C2	CONSTRUCTION/DAMS											8	A	3	4	J	01B	1	B	J	1	F												214			
											PHILPPINES											025592	0000	P1																						
16	B	C	Z	5	3	2	9130	000	A8A	LIQUID PROPELLANTS & FUEL PE											6	A	3	5	L	06	5	B	K	1	J												42			
07	E	C	Z	5	3	2	9150	000	A8A	OILS - GREASES CUTTING LUBR											6	A	3	5	L	1026	1	B	K	1	J												177			

MPC613 ALPHABETIC DETA

S M  
V O 1111 222222  
C N 55555 AAAA AAAAAA E

PILIPINAS SHELL CORP  
4 L 00600 0350 DLA600-

PILKINGTON P E LTD  
3 H OFD04 0854 F34601-  
3 H OFD04 0931 F34601-  
3 I OFD04 1167 F34601-  
3 A OFE04 0521 F42600-  
3 A OFE04 0522 F42600-  
4 H 00400 3751 DLA400-

PILLING CO  
1 I ODA16 0007 DADA16-

PILLSBURY CO  
4 D 0013H 0411 DLA13H-

PILLSBURY CO  
4 C 0013H 0309 DLA13H-  
4 C 0013H 0379 DLA13H-  
4 D 0013H 0463 DLA13H-  
4 E 0013H 0544 DLA13H-

PILLSBURY CO  
4 D 0013H 6464 DLA13H-  
4 E 0013H 6695 DLA13H-  
4 F 0013H 6841 DLA13H-  
4 G 0013H 7079 DLA13H-  
4 H 0013H 7218 DLA13H-  
4 H 0013H 7411 DLA13H-  
4 I 0013H 7592 DLA13H-  
4 D 0013H 0443 DLA13H-  
4 F 0013H 0583 DLA13H-  
4 F 0013H 0628 DLA13H-  
4 G 0013H 0658 DLA13H-  
4 H 0013H 0691 DLA13H-  
4 H 0013H 0734 DLA13H-  
4 H 0013H 0764 DLA13H-  
4 I 0013H 0811 DLA13H-  
4 I 0013H 0845 DLA13H-  
4 I 0013H 0869 DLA13H-

222 5 7 9 9		1 1 1 1 1 1 1 1 1 1 1										1		1 1 9 2 2 2	
CCC 3 A C 8 999 C D 10A 10B 10C 11		DESCRIPTION OF CMDTY/SRVC										2 3 4 5 6 17 17 8 9 A 0 1 3 24		\$\$\$\$\$(000)	
		PHILPPINES 025592 0000 PI													
862	B C Z 5	3 2 9130	000 A8A	LIQUID PROPELLANTS & FUEL PE 6 A 3 5 L 06							1 B	K 1 J	101		
TION TOTAL		3		320											
		UN KINGDOM 071699 0000 UK													
528	B C A 5	2 2 6605	AAF A1C	NAVIGATIONAL INSTRUMENTS							8 A 3 5 L 1015 4 B	J 1 G	176		
528	B C A 5	2 2 6805	AAF A1C	NAVIGATIONAL INSTRUMENTS							8 9 6 5 L 1015 4 B	J 1 H	61		
528	B C A 5	2 2 6805	AAF A1C	NAVIGATIONAL INSTRUMENTS							8 9 6 5 L 1015 4 B	J 1 I	34		
312	B C Z 5	2 2 6605	AFH A1C	NAVIGATIONAL INSTRUMENTS							7 9 3 5 L 1015 4 B	J 1 A	43		
312	B C Z 5	2 2 6605	AFH A1C	NAVIGATIONAL INSTRUMENTS							7 9 3 J	A	52		
848	B C Z 5	2 2 6605	000 C9E	NAVIGATIONAL INSTRUMENTS							6 A 3 5 L 1001 5 B	J 1 H	30		
TION TOTAL		6		396											
		FORT WASHINGTON PA 683360 1768 39													
0039	E C A 5	2 2 6515	000 C9B	MEDICAL SURGICAL INSTRUMENTS 8 A 3 5 C 07							1 B	J 1 I	27		
		MICHIGAN 683400 4180 23													
0638	C C Z 1	2 2 8920	000 B2	BAKERY AND CEREAL PRODUCTS 6 6 4 5 A 09							7 B	J 1 C	147		
		LE SUEUR MINNESOTA 683400 4180 24													
0623	C C A 5	2 2 8920	000 B2	BAKERY AND CEREAL PRODUCTS 6 6 4 5 A 09							7 B	J 1 B	39		
0638	C C A 5	2 2 8920	000 B2	BAKERY AND CEREAL PRODUCTS 6 6 4 5 A 09							7 B	J 1 C	31		
0638	C C A 5	2 2 8920	000 B2	BAKERY AND CEREAL PRODUCTS 6 6 4 5 A 09							7 B	J 1 D	25		
0638	C C A 5	2 2 8920	000 B2	BAKERY AND CEREAL PRODUCTS 6 6 4 5 A 09							7 B	J 1 E	25		
TION TOTAL		4		221											
		MINNEAPOLIS MINNESOTA 683400 4850 24													
0154	C C A 5	2 2 8920	000 B2	BAKERY AND CEREAL PRODUCTS 6 6 4 5 A 09							7 B	J 1 D	39		
0154	C C A 5	2 2 8920	000 B2	BAKERY AND CEREAL PRODUCTS 6 6 4 5 A 09							7 B	J 1 E	120		
0154	C C A 5	2 2 8920	000 B2	BAKERY AND CEREAL PRODUCTS 6 6 4 5 A 09							7 B	J 1 F	125		
0154	C C A 5	2 2 8920	000 B2	BAKERY AND CEREAL PRODUCTS 6 6 4 5 A 09							7 B	J 1 G	140		
0154	C C A 5	2 2 8920	000 B2	BAKERY AND CEREAL PRODUCTS 6 6 4 5 A 09							7 B	J 1 G	30		
0154	C C A 5	2 2 8920	000 B2	BAKERY AND CEREAL PRODUCTS 6 6 4 5 A 09							7 B	J 1 H	149		
0154	C C A 5	2 2 8920	000 B2	BAKERY AND CEREAL PRODUCTS 6 6 4 5 A 09							7 B	J 1 I	114		
0606	C C A 5	2 2 8940	000 B2	SPECIAL DIETARY FOODS - SPEC 6 6 4 5 A 09							7 B	J 1 D	76		
0638	C C A 5	2 2 8920	000 B2	BAKERY AND CEREAL PRODUCTS 6 6 4 5 A 09							7 B	J 1 F	65		
0638	C C A 5	2 2 8920	000 B2	BAKERY AND CEREAL PRODUCTS 6 6 4 5 A 09							7 B	J 1 F	79		
0638	C C A 5	2 2 8920	000 B2	BAKERY AND CEREAL PRODUCTS 6 6 4 5 A 09							7 B	J 1 F	77		
0638	C C A 5	2 2 8920	000 B2	BAKERY AND CEREAL PRODUCTS 6 6 4 5 A 09							7 B	J 1 G	70		
0638	C C A 5	2 2 8920	000 B2	BAKERY AND CEREAL PRODUCTS 6 6 4 5 A 09							7 B	J 1 H	67		
0638	C C A 5	2 2 8920	000 B2	BAKERY AND CEREAL PRODUCTS 6 6 4 5 A 09							7 B	J 1 H	70		
0638	C C A 5	2 2 8920	000 B2	BAKERY AND CEREAL PRODUCTS 6 6 4 5 A 09							7 B	J 1 H	35		
0638	C C A 5	2 2 8920	000 B2	BAKERY AND CEREAL PRODUCTS 6 6 4 5 A 09							7 B	J 1 I	100		
0638	C C A 5	2 2 8920	000 B2	BAKERY AND CEREAL PRODUCTS 6 6 4 5 A 09							7 B	J 1 I	59		
TION TOTAL		17		1,465											

MPC613 ALPHABETIC DATA

S M  
V O 1111 222222 24  
C N 55555 AAAAA AAAAAA BE

PILLSBURY CO  
4 J 0013H 5003 DLA13H-83

PILLSBURY CO  
4 B 0013H 8405 DLA13H-83  
4 C 0013H 8405 DLA13H-83  
4 C 0013H 8405 DLA13H-83  
4 F 0013H 8802 DLA13H-83  
4 I 0013H 9155 DLA13H-83

PIMA PAVING CO INC  
3 I 0TA28 0099 FQ2601-83

PIMA VALVE INC  
4 K 00700 0254 DLA700-82  
4 A 00700 1236 DLA700-82  
4 A 00700 1076 DLA700-82

PIMENTEL & SON  
4 H 00700 4376 DLA700-83

PINAY FLOORING PRODUCTS  
1 A 0AG38 0045 DAA338-83

PINE BLUFF SAND & GRAVEL  
5 K 0CW38 0024 DACW38-82  
5 B 0CW38 0094 DACW38-82  
5 D 0CW38 0115 DACW38-82  
5 D 0CW38 0122 DACW38-82

PINE BLUFF SAND & GRAVEL  
5 L 0CW03 0013 DACW03-83  
5 A 0CW03 0035 DACW03-83

PINE BLUFF SAND & GRAVEL  
5 J 0CW38 0003 DACW38-83

2 5 7 9 9 1 1 1 1 1 1 1 9 2 2 2  
 3 A C 8 999 C D 10A 10B 10C 11 DESCRIPTION OF CMDTY/SRVC 2 3 4 5 6 1717 8 9 A 0 1 3 24 \$\$\$111(000)

SKILLMAN		NEW JERSEY		683400	4187	31																	
1	C C A 5	2 2	8920 000 B2	BAKERY AND CEREAL PRODUCTS	6 6	4 5	A 09	7	B	J	1	J											103
OGDEN		UTAH		683400	1610	45																	
1	B C A 5	2 2	8920 000 B2	BAKERY AND CEREAL PRODUCTS	6 A	3 5	B 09	1	B	J	1	B											430
1 1	B C A 5	2 2	8920 000 B2	BAKERY AND CEREAL PRODUCTS	6 A	3 5	B 09	1	B	J	1	B											430
1 2	B C A 5	2 2	8920 000 B2	BAKERY AND CEREAL PRODUCTS	6 A	3 5	B 09	1	B	J	1	B											430
3	B C A 1	2 2	8920 000 B2	BAKERY AND CEREAL PRODUCTS	6 A	3 5	B 09	1	B	J	1	E											125
5	B C A 1	2 2	8920 000 B2	BAKERY AND CEREAL PRODUCTS	6 A	3 5	B 09	1	B	J	1	I											184
ON TOTAL			3	739																			
TOR TOTAL			26	2,675																			
DAVIS MONTHAN AFB		ARIZONA		072904	0250	03																	
9	D C E 5	1 2	Z171 000 C2	MAINT-REPAIR-ALTER/AMMO STOR	8 A	3 4	J 01B	1	B	J	1	I											103
CHANDLER		ARIZONA		683431	0150	03																	
6	B C A 5	2 2	4820 000 A3	VALVES NONPOWERED	6 A	6 3	J 0000 0					K 1	K					33					
6	B C A 5	2 2	4820 000 A3	VALVES NONPOWERED	6 A	6 3	J 0000 0					K 1	A					60					
5	B C A 5	2 2	4820 000 C9E	VALVES NONPOWERED	6 A	3 5	J 1013 1 B					K 1	A					26					
ON TOTAL			3	119																			
EMERYVILLE		CALIFORNIA		045711	2100	05																	
1	B C B 5	2 2	2990 000 C9E	MISC ENGINE ACCESSORIES - NO	6 A	3 5	J 1013 1 B					J 1	H					49					
BROOKLYN		NEW YORK		038848	0950	33																	
5	E C B 5	2 2	7220 000 C9E	FLOOR COVERINGS	8 A	3 3	J 0000 0					J 1	A					30					
PINE BLUFF		ARKANSAS		683535	3260	04																	
0	E C E 5	2 2	W020 000 S1	LEASE-RENTAL OF EQ/MARINE EQ	8 A	7 3	C 0000 0					J 1	K					55					
0	E C E 5	2 2	W020 000 S1	LEASE-RENTAL OF EQ/MARINE EQ	8 A	7 3	C 0000 0					J 1	B					738					
0	E C E 5	2 2	W020 000 S1	LEASE-RENTAL OF EQ/MARINE EQ	8 A	7 3	C 0000 0					J 1	C					50					
0	E C E 5	2 2	W020 000 S1	LEASE-RENTAL OF EQ/MARINE EQ	8 A	7 3	C 0000 0					J 1	D					14					
ON TOTAL			4	677																			
SMITHLAND		KENTUCKY		683535	3320	18																	
6	E C A 5	2 2	5880 000 C9E	MISCELLANEOUS CONSTRUCTION M	8 4	3 5	C 02	1	B	J	1	L					260						
6	E C A 5	2 2	5680 000 C9E	MISCELLANEOUS CONSTRUCTION M	8 4	6 5	C 02	1	B	J	1	A					117						
ON TOTAL			2	377																			
ST JOSEPH		LOUISIANA		683535	2600	19																	
2	D C E 5	2 2	Y299 000 C2	CONSTRUCTION/ALL OTHER NON-B	8 A	3 3	C 0000 0					J 1	J					787					
TOR TOTAL			7	1,841																			





22222 22 22222 5 7 9 9		1 1 1 1 1 1 1 9 2 2 2										1																	
AAAAA	BB	CCCC	3	A	C	8	999	C	D	10A	10B	10C	11	DESCRIPTION OF CMDTY/SRVC	2	3	4	5	6	17	17	8	9	A	0	1	3	24	\$\$\$\$(000)
														BELGIUM 683620 0000 BE															
LA500-82-D0025	D	C	B	5	2	2	9515	000	C9E	PLATE SHEET AND STRIP IRON	A	6	A	4	3	L	0000	0	K	1	K	216							
LA500-82-D0025	D	C	B	5	2	2	9515	000	C9E	PLATE SHEET AND STRIP IRON	A	6	A	4	3	L	0000	0	K	1	L	642							
LA500-82-D0027	D	C	A	5	2	2	9515	000	C9E	PLATE SHEET AND STRIP IRON	A	6	A	4	3	L	0000	0	K	1	K	134							
LA500-82-D0088	D	C	B	5	2	2	9515	000	C9E	PLATE SHEET AND STRIP IRON	A	6	A	4	3	L	0000	0	K	1	D	65							
LA500-83-C0135	D	C	B	5	2	2	9515	000	C9E	PLATE SHEET AND STRIP IRON	A	6	A	3	3	L	0000	0	K	1	A	26							
LA500-83-C0187	D	C	B	5	2	2	9515	000	C9E	PLATE SHEET AND STRIP IRON	A	6	A	3	3	L	0000	0	K	1	A	65							
LA500-83-C3558	D	C	B	5	2	2	9515	000	C9E	PLATE SHEET AND STRIP IRON	A	6	A	3	3	L	0000	0	K	1	B	25							
LA500-83-C3613	D	C	B	5	2	2	9515	000	C9E	PLATE SHEET AND STRIP IRON	A	6	A	3	3	L	0000	0	K	1	C	109							
LA500-83-C3632	D	C	B	5	2	2	9515	000	C9E	PLATE SHEET AND STRIP IRON	A	6	A	3	3	L	0000	0	K	1	C	29							
LA500-83-C3765	D	C	B	5	2	2	9515	000	C9E	PLATE SHEET AND STRIP IRON	A	6	A	3	3	L	0000	0	J	1	E	36							
LA500-83-C3854	D	C	B	5	2	2	9515	000	C9E	PLATE SHEET AND STRIP IRON	A	6	A	3	3	L	0000	0	K	1	I	42							
LA500-83-C3890	D	C	B	5	2	2	9515	000	C9E	PLATE SHEET AND STRIP IRON	A	6	A	3	3	L	0000	0	K	1	I	27							
LA500-83-C3906	E	C	B	5	2	2	9515	000	C9E	PLATE SHEET AND STRIP IRON	A	6	A	3	3	L	0000	0	J	1	E	43							
LA500-83-C3926	E	C	B	5	2	2	9515	000	C9E	PLATE SHEET AND STRIP IRON	A	6	A	3	3	L	0000	0	J	1	E	29							
LA500-83-C3958	D	C	B	5	2	2	9515	000	C9E	PLATE SHEET AND STRIP IRON	A	6	A	3	3	L	0000	0	J	1	F	27							
LA500-83-C4075	D	C	B	5	2	2	9515	000	C9E	PLATE SHEET AND STRIP IRON	A	6	A	3	3	L	0000	0	K	1	G	36							
LA500-83-C4102	D	C	B	5	2	2	9515	000	C9E	PLATE SHEET AND STRIP IRON	A	6	A	3	3	L	0000	0	K	1	G	47							
LA500-83-C4126	D	C	B	5	2	2	9515	000	C9E	PLATE SHEET AND STRIP IRON	A	6	A	3	3	L	0000	0	K	1	H	31							
LA500-83-C4136	D	C	B	5	2	2	9515	000	C9E	PLATE SHEET AND STRIP IRON	A	6	A	3	3	L	0000	0	K	1	H	21							
LA500-83-C4259	D	C	B	5	2	2	9515	000	C9E	PLATE SHEET AND STRIP IRON	A	6	A	3	3	L	0000	0	K	1	I	90							
LA500-83-D0057	F	C	B	5	2	2	9515	000	C9E	PLATE SHEET AND STRIP IRON	A	6	A	4	3	L	0000	0	K	1	I	71							
LOCATION TOTAL														23 1,967															
														CANADA 683620 0000 CN															
LA500-82-D0027	D	C	B	5	2	2	9515	000	C9E	PLATE SHEET AND STRIP IRON	A	6	A	4	3	L	0000	0	K	1	J	244							
LA500-82-D0027	D	C	B	5	2	2	9515	000	C9E	PLATE SHEET AND STRIP IRON	A	6	A	4	3	L	0000	0	K	1	J	52							
LA500-83-C0902	D	C	B	5	2	2	9520	000	C9E	STRUCTURAL SHAPES IRON AND S	6	A	3	3	L	0000	0	K	1	K	26								
LA700-83-C1263	D	C	B	5	2	2	4710	000	C9E	PIPE AND TUBE	6	A	3	3	L	0000	0	J	1	C	51								
LA700-83-C1415	E	C	B	5	2	2	4710	000	C9E	PIPE AND TUBE	6	A	3	3	L	0000	0	J	1	B	36								
LA700-83-C1945	D	C	B	5	2	2	4710	000	C9E	PIPE AND TUBE	6	A	3	3	L	0000	0	J	1	D	55								
LA700-83-C2413	B	C	B	5	2	2	4710	000	C9E	PIPE AND TUBE	6	A	3	3	L	0000	0	J	1	E	31								
LA700-83-C2799	E	C	B	5	2	2	4710	000	A3	PIPE AND TUBE	6	A	3	3	L	0000	0	J	1	F	42								
LA700-83-C3291	E	C	B	5	2	2	4710	000	A3	PIPE AND TUBE	6	A	3	3	L	0000	0	J	1	H	50								
LA700-83-C3507	D	C	Z	5	2	2	4710	000	C9E	PIPE AND TUBE	6	A	3	3	L	0000	0	J	1	H	48								
LA700-83-C3507	D	C	Z	5	2	2	4710	000	C9E	PIPE AND TUBE	6	A	6	3	L	0000	0	J	1	I	45								
LA700-83-D0012	B	C	B	5	2	2	4710	000	C9E	PIPE AND TUBE	6	A	4	3	L	0000	0	K	1	C	34								
LA700-83-D0012	B	C	B	5	2	2	4710	000	C9E	PIPE AND TUBE	6	A	4	3	L	0000	0	K	1	F	52								
LOCATION TOTAL														13 776															
														GERMANY 683620 0000 GY															
LA500-82-D0041	D	C	B	5	2	2	9515	000	C9E	PLATE SHEET AND STRIP IRON	A	6	A	4	3	L	0000	0	K	1	J	145							
LA500-82-D0041	D	C	B	5	2	2	9515	000	C9E	PLATE SHEET AND STRIP IRON	A	6	A	4	3	L	0000	0	K	1	J	106							
LA500-82-D0041	D	C	B	5	2	2	9515	000	C9E	PLATE SHEET AND STRIP IRON	A	6	A	4	3	L	0000	0	K	1	J	168							
LA500-82-D0041	D	C	B	5	2	2	9515	000	C9E	PLATE SHEET AND STRIP IRON	A	6	A	4	3	L	0000	0	K	1	K	37							
LA500-82-D0041	D	C	B	5	2	2	9515	000	C9E	PLATE SHEET AND STRIP IRON	A	6	A	4	3	L	0000	0	K	1	K	90							
LA500-82-D0043	D	C	B	5	2	2	9515	000	C9E	PLATE SHEET AND STRIP IRON	A	6	A	4	3	L	0000	0	K	1	J	35							
LA500-82-D0088	D	C	B	5	2	2	9515	000	C9E	PLATE SHEET AND STRIP IRON	A	6	A	4	3	L	0000	0	K	1	J	33							
LA500-82-D0088	D	C	B	5	2	2	9515	000	C9E	PLATE SHEET AND STRIP IRON	A	6	A	4	3	L	0000	0	K	1	J	54							
LA500-83-C0463	D	C	B	5	2	2	9510	000	C9E	BARS AND RODS IRON AND STEEL	6	A	3	3	L	0000	0	K	1	J	35								

MPC613 ALP  
-----  
S M  
V C 11  
C N 5555 AA  
-----

PINES R H CO  
4 D 00500 13  
4 H 00500 23  
4 F 00500 16  
4 G 00500 21  
4 I 00500 25  
4 E 00500 14  
4 E 00500 15  
4 F 00500 16  
4 I 00500 27

PINES R H CO  
4 G 00700 38  
4 I 00700 48

PINES R H CO  
4 H 00700 44  
4 I 00700 50

PINES R H CO  
4 C 00700 18  
4 C 00700 20

PINES STEEL C  
4 I 00500 24  
4 I 00500 274  
4 I 00500 258

PINES STEEL C  
4 A 00500 055

PINES STEEL C  
4 K 00500 033  
4 K 00500 036  
4 K 00500 007

PINEVILLE CIT  
5 I 0062 015

2222 22 22222			5 7	9 9												1				1 1 9 2 2 2								
AAAA	BB	CCCCC	3	A	C	B	999	C	D	10A	10B	10C	11	DESCRIPTION OF CMDTY/SRVC	2	3	4	5	6	1717	8	9	A	0	1	3	24	\$\$\$\$\$(000)
GERMANY 683620 0000 GY																												
A500-83-C3693	D	C	B	5	2	2	9510	000	C9E	BARS AND RODS IRON AND STEEL	6	A	3	3	L	0000	0	J	1	D						33		
A500-83-C3803	D	C	B	5	2	2	9515	000	C9E	PLATE SHEET AND STRIP IRON	6	A	3	3	L	0000	0	K	1	H						27		
A500-83-C3938	D	C	B	5	2	2	9515	000	C9E	PLATE SHEET AND STRIP IRON	6	A	3	3	L	0000	0	J	1	E						26		
A500-83-C4076	D	C	Z	5	2	2	9510	000	C9E	BARS AND RODS IRON AND STEEL	6	A	3	3	L	0000	0	K	1	G						26		
A500-83-D0017	D	C	B	5	2	2	9515	000	C9E	PLATE SHEET AND STRIP IRON	6	A	4	3	L	0000	0	K	1	I						98		
A500-83-D0057	F	C	B	5	2	2	9515	000	C9E	PLATE SHEET AND STRIP IRON	6	A	4	3	L	0000	0	K	1	E						83		
A500-83-D0057	F	C	B	5	2	2	9515	000	C9E	PLATE SHEET AND STRIP IRON	6	A	4	3	L	0000	0	K	1	E						65		
A500-83-D0057	F	C	B	5	2	2	9515	000	C9E	PLATE SHEET AND STRIP IRON	6	A	4	3	L	0000	0	K	1	E						58		
A500-83-D0057	F	C	B	5	2	2	9515	000	C9E	PLATE SHEET AND STRIP IRON	6	A	4	3	L	0000	0	K	1	I						27		
LOCATION TOTAL		18		1,146																								
JAPAN 683620 0000 JA																												
A700-83-C2923	D	C	Z	5	2	2	4710	000	A3	PIPE AND TUBE	6	A	3	3	L	0000	0	K	1	G						171		
A700-83-C2923	B	C	Z	5	2	2	4710	000	A3	PIPE AND TUBE	6	A	6	3	L	0000	0	K	1	H						188		
LOCATION TOTAL		2		359																								
LUXEMBOURG 683620 0000 LX																												
A700-83-C3304	B	C	Z	5	2	2	4710	000	C9E	PIPE AND TUBE	6	A	3	3	L	0000	0	J	1	H						32		
A700-83-C3691	B	C	B	5	2	2	4710	000	C9E	PIPE AND TUBE	6	A	3	3	L	0000	0	J	1	I						58		
LOCATION TOTAL		2		90																								
UN KINGDOM 683620 0000 UK																												
A700-83-C1629	D	C	Z	5	2	2	4710	000	A3	PIPE AND TUBE	6	A	3	3	L	0000	0	K	1	B						60		
A700-83-C1635	D	C	Z	5	2	2	4710	000	A3	PIPE AND TUBE	6	A	3	3	L	0000	0	K	1	B						57		
LOCATION TOTAL		2		117																								
CONTRACTOR TOTAL		72		5,166																								
BELGIUM 683625 0000 BE																												
A500-83-D0081	D	C	B	5	2	2	9515	000	C9E	PLATE SHEET AND STRIP IRON	6	A	4	3	L	0000	0	K	1	H						101		
A500-83-D0081	D	C	B	5	2	2	9515	000	C9E	PLATE SHEET AND STRIP IRON	6	A	4	3	L	0000	0	K	1	I						84		
A500-83-D0094	D	C	B	5	2	2	9515	000	C9E	PLATE SHEET AND STRIP IRON	6	A	4	3	L	0000	0	K	1	I						45		
LOCATION TOTAL		3		230																								
CANADA 683625 0000 CN																												
A500-82-D0043	D	C	B	5	2	2	9515	000	C9E	PLATE SHEET AND STRIP IRON	6	A	4	3	L	0000	0	K	1	L						58		
GERMANY 683625 0000 GY																												
A500-82-D0043	D	C	B	5	2	2	9515	000	C9E	PLATE SHEET AND STRIP IRON	6	A	4	3	L	0000	0	K	1	K						72		
A500-82-D0043	D	C	B	5	2	2	9515	000	C9E	PLATE SHEET AND STRIP IRON	6	A	4	3	L	0000	0	K	1	K						34		
A500-83-D0043	D	C	B	5	2	2	9999	000	C9E	MISCELLANEOUS ITEMS	6	A	4	3	L	0000	0	K	1	J						163		
LOCATION TOTAL		3		289																								
CONTRACTOR TOTAL		7		557																								
PINEVILLE KENTUCKY 093652 2890 18																												
A562-83-C0191	C	C	C	5	2	2	R124	000	C2	A/E CONSTRUCTION /UTILITIES	8	3	3	5	P	1001	7	B	J	1	I						137	

S M  
V O 1111  
C N 55555 AAAA

222 22 22222 5 7 9 9  
AAA BB CCCCC 3 A C 8 999 C D 10A 10B 10C 11 DESCRIPTION OF CMDTY/SRVC 2 3 4 5 6 1717 8 9 A 0 1 3 24 \$\$\$\$\$\$(000)

T SERVICE CENTER PINEVILLE KENTUCKY 093011 2890 18  
W62-83-C0162 D C E 5 2 2 W038 000 S1 LEASE-RENTAL OF EQ/CONSTRUCT 8 A 3 4 J 01B 1 B J 1 H 30

PIONEER CONSTRU  
2 I C2472 A183

CONSULTANTS INC WASHINGTON DC 683635 0010 09  
032-80-D0005 D C B 1 2 2 R399 000 S1 OTHER ADP SERVICES 1 A 7 5 J 1017 5 B J 1 C 30  
032-80-D0005 D C B 1 2 2 R399 000 S1 OTHER ADP SERVICES 1 A 7 5 J 1017 5 B J 1 C 51  
032-80-D0005 D C B 1 2 2 R399 000 S1 OTHER ADP SERVICES 1 A 7 5 J 1017 5 B J 1 C 61  
LOCATION TOTAL 3 142

PIONEER CONSTRU  
2 I C2472 A054  
2 I C2472 B543

E CORP BROOKLYN NEW YORK 075221 0950 33  
100-83-C4099 B C A 7 2 2 8315 000 A9 NOTIONS AND APPAREL FINDINGS 6 A 3 4 J 01B 1 B J 1 K 128  
100-83-C4350 B C A 7 2 2 8315 000 A9 NOTIONS AND APPAREL FINDINGS 6 A 3 4 J 01B 1 B J 1 C 45  
100-83-C4377 B C A 7 2 2 8315 000 A9 NOTIONS AND APPAREL FINDINGS 6 A 3 4 J 01B 1 B J 1 D 44  
LOCATION TOTAL 3 217

PIONEER CONTRAC  
1 I OHC77 0278  
  
PIONEER CONTRAC  
1 H OHC77 0246

ON CO LTD CANADA 683715 0000 CN  
470-82-C2350 D C Z 5 2 2 Z162 000 C2 MAINT-REPAIR-ALTER/RECREATIO 8 A 3 3 L 0000 0 J 1 G 89

PIONEER CONTRAC  
1 C OCA84 0090

INC AUSTIN TEXAS 683717 0380 44  
007-83-C0038 B C C 5 2 2 J099 000 S1 MAINT-REPAIR OF EQ/MISCELLAN 8 A 3 5 J 02 5 B J 1 C 35  
014-83-C2209 B C Z 5 2 2 R412 000 S1 SIMULATION 8 A 3 5 J 1001 5 B U 1 H 85  
0163-83-C0257 B C Z 5 2 2 5895 000 A7 MISCELLANEOUS COMMUNICATION 8 4 3 5 J 1001 5 B J 1 I 61  
LOCATION TOTAL 3 181

PIONEER CONTRAC  
2 C C2742 P372

A PANAMA 083527 0000 PN  
F71-83-C0175 B C Z 5 2 2 Z119 000 C2 MAINT-REPAIR-ALTER/OTHER ADM 7 9 3 5 L 06 1 B J 1 I 97  
F71-83-C0189 B C Z 5 2 2 Z161 000 C2 MAINT-REPAIR-ALTER/FAMILY HO 7 9 3 3 L 0000 0 J 1 I 42  
F71-83-D0073 B C Z 5 2 2 Z119 000 C2 MAINT-REPAIR-ALTER/OTHER ADM 7 9 3 5 L 06 1 B J 1 C 32  
LOCATION TOTAL 3 171

PIONEER CONTRAC  
2 I C2742 P445  
2 I C2742 P513  
2 I C2742 P573  
2 I C2742 P600

B CENTER CLEARFIELD UTAH 082618 0350 45  
060-83-00000 1 A C C 5 2 2 P999 000 S1 OTHER SALVAGE SERVICES 8 A 3 3 J 0000 0 J 1 A 36  
228- - A C C 5 2 2 P999 000 S1 OTHER SALVAGE SERVICES 2 6 4 1 A 36  
228- - 2 A C C 5 2 2 P999 000 S1 OTHER SALVAGE SERVICES 2 6 4 1 A 36-

PIONEER CONTRAC  
1 A OCA84 0054  
1 C OCA84 0092  
1 E OCA84 0130  
1 D OHC77 0098  
1 H OHC77 0228

NC MCCOOK ILLINOIS 683760 5560 14  
0650-83-C0093 B C B 5 2 2 9530 000 C9E BARS AND RODS NONFERROUS BAS 8 4 3 5 J 02 1 B J 1 L 47  
0500-83-C4007 D C B 5 2 2 9535 000 C9E PLATE SHEET STRIP-NONFERROUS 6 A 3 3 J 0000 0 J 1 F 29  
LOCATION TOTAL 2 76

PIONEER CONTRA  
1 H OCA84 0178

NC & J B BAHEN WASHINGTON DC 093255 0010 09  
477-83-C8609 E C E 1 2 2 Z119 000 C2 MAINT-REPAIR-ALTER/OTHER ADM 8 A 3 4 J 01B 1 B J 1 F 136

PIONEER DAYTON  
4 A 00900 0882

ON CO INC KEARNY NEW JERSEY 683940 2070 31  
472-82-C0021 B C E 1 2 2 Z163 000 C2 MAINT-REPAIR-ALTER/TROOP HOU 8 A 3 4 J 01B 1 B J 1 I 136



22 22222		5 7	9 9												1	1 1 1 1 1	1 1 9 2 2 2	24	\$\$\$\$\$\$ (000)																		
BB	CCCC	3	A	C	8	999	C	D	10A	10B	10C	11	DESCRIPTION OF COMDTY/SRVC					2	3	4	5	6	1717	8	9	A	0	1	3	24	\$\$\$\$\$\$ (000)						
MOUNTAIN VIEW		CALIFORNIA		683974	4530	05																															
83-C1341	B	C	B	5	2	2	5962	000	A7	MICROCIRCUITS - ELECTRONIC	6	A	3	3	C	0000	0	J	1	C										104							
83-C1703	B	C	B	5	2	2	5961	000	A7	SEMI CONDUCTOR DEVICES & ASS	6	E	3	5	B	1013	1	B	J	1	E								28								
LOCATION	TOTAL		2													132																					
PALO ALTO		CALIFORNIA		683974	5090	05																															
83-C0770	B	C	B	5	2	2	5815	000	A7	TELETYPE AND FACSIMILE EQUIP	6	A	3	5	C	1013	6	B	J	1	A								38								
SANTA CLARA		CALIFORNIA		683974	6320	05																															
83-C0124	B	C	B	5	2	2	5962	000	A7	MICROCIRCUITS - ELECTRONIC	6	A	3	5	C	1013	1	B	J	1	J								31								
83-C1624	B	C	B	5	2	2	5962	000	A7	MICROCIRCUITS - ELECTRONIC	6	A	3	5	C	1001	6	B	J	1	D								28								
LOCATION	TOTAL		2													59																					
CHICAGO		ILLINOIS		683974	1710	14																															
83-C2226	B	C	B	5	2	2	5920	000	A7	FUSES AND LIGHTNING ARRESTER	6	A	3	5	A	1013	1	B	J	1	G								56								
DAYTON		OHIO		683974	2190	36																															
83-C0130	B	C	B	1	2	2	5999	000	A7	MSC ELECTRICAL AND ELECTRONI	8	4	3	5	A	1001	5	B	J	1	D								41								
83-C0192	D	C	B	1	2	2	5962	000	A7	MICROCIRCUITS - ELECTRONIC	8	A	3	3	B	0000	0		J	1	F								49								
LOCATION	TOTAL		2													90																					
CONTRACTOR	TOTAL		9													406																					
SANTA CLARA		CALIFORNIA		016768	6320	05																															
83-C1539	E	C	B	5	2	2	3590	000	A7	MISC SERVICE AND TRADE EQUIP	5	6	3	5	C	12	1	B	J	1	H								56								
GAITHERSBURG		MARYLAND		016768	1180	21																															
83-75	B	C	B	5	2	2	7050	000	A7	ADP COMPONENTS																			36								
CONTRACTOR	TOTAL		2													92																					
LEWES		DELAWARE		684098	0340	08																															
83-C0163	B	C	E	1	2	2	2119	000	C2	MAINT-REPAIR-ALTER/OTHER ADM	8	A	3	4	J	01B	1	B	J	1	F								42								
WILLARD		OHIO		079544	9420	36																															
83-C4287	E	C	A	1	2	2	8415	000	A9	CLOTHING SPECIAL PURPOSE	6	A	3	3	C	0000	0		J	1	C								25								
83-C4428	D	C	A	1	2	2	8415	000	A9	CLOTHING SPECIAL PURPOSE	6	A	3	3	C	0000	0		J	1	E								169								
83-C4559	B	C	A	1	2	2	8415	000	A9	CLOTHING SPECIAL PURPOSE	6	A	3	3	J	0000	0		J	1	H								110								
LOCATION	TOTAL		3													304																					
SOUTH SAN FRANCISCO		CALIFORNIA		684240	6760	05																															
83-C1126	B	C	A	5	2	2	3120	000	C9E	BEARINGS PLAIN UNMOUNTED	6	A	3	5	J	1013	1	B	J	1	A								29								
REESE AFB		TEXAS		684300	6570	44																															
79-D0006	B	C	Z	5	2	2	S111	000	S1	UTILITIES/GAS									J	1	K								52								
79-D0006	B	C	Z	5	2	2	S111	000	S1	UTILITIES/GAS									J	1	L								78								

S M  
V O 1111  
C N 5555 AAAA

PIONEER NATURAL  
3 B OJA19 0025 F  
3 B OJA19 0028 F  
3 C OJA19 0033 F  
3 E OJA19 0043 F  
3 E OJA19 0087 F  
3 F OJA19 0049 F  
3 G OJA19 0037 F  
3 G OJA19 0087 F  
3 H OJA19 0053 F  
3 I OJA19 0056 F  
3 I OJA19 0062 F

PIONEER PARACHUT  
2 C JA100 0289 F  
3 J OFF30 0052 F  
3 B OFF30 0378 F  
3 E OFF30 0652 F

PIONEER PARACHUT  
1 E OAK60 0050 D  
3 I OFF30 1007 F

PIONEER RECOVERY  
1 D OAJ09 1363 D  
1 I OAJ09 2613 D  
2 L JA100 C407 N  
2 E JA100 A620 N  
2 A JA100 D699 N  
2 F JA100 K263 N  
2 I JA100 N792 N  
2 H JA100 L952 N  
2 I JA100 L948 N  
2 I JA100 N892 N  
2 I JA100 N285 N  
2 I JA100 M379 N  
2 I JA100 N706 N  
3 B OFH02 1118 F  
3 A OFF30 0315 F  
3 C OFF30 0533 F  
3 F OFF30 0782 F  
3 F OFF30 0762 F

2 22 22222 5 7 9 9  
 A BB CCCC 3 A C 8 999 C D 10A 10B 10C 11 DESCRIPTION OF CMDTY/SRVC 1 1 1 1 1 1 1 9 2 2 2  
 C N 55555 AAAA AA \$\$\$\$\$\$(000)

CO	REUSE AFB	TEXAS	684300	6570	44							
0-79-D0006	B C Z 5	2 2 S111 000 S1	UTILITIES/GAS	8 3 4 5 A	1005 7 B	J 1 A						111
0-79-D0006	B C Z 5	2 2 S111 000 S1	UTILITIES/GAS	8 3 4 5 A	1005 7 B	J 1 B						161
0-79-D0006	B C Z 5	2 2 S111 000 S1	UTILITIES/GAS	8 3 4 5 A	1005 7 B	J 1 C						117
0-79-D0006	B C Z 5	2 2 S111 000 S1	UTILITIES/GAS	8 3 4 5 A	1005 7 B	J 1 D						97
0-79-D0006	B C Z 5	2 2 S111 000 S1	UTILITIES/GAS	8 3 4 5 A	1005 7 B	J 1 D						93
0-79-D0006	B C Z 5	2 2 S111 000 S1	UTILITIES/GAS	8 3 4 5 A	1005 7 B	J 1 F						33
0-79-D0006	B C Z 5	2 2 S111 000 S1	UTILITIES/GAS	8 3 4 5 A	1005 7 B	J 1 D						93
0-79-D0006 2	B C Z 5	2 2 S111 000 S1	UTILITIES/GAS	8 3 4 5 A	1005 7 B	J 1 D						93
0-79-D0006	B C Z 5	2 2 S111 000 S1	UTILITIES/GAS	8 3 4 5 A	1005 7 B	J 1 H						33
0-79-D0006	B C Z 5	2 2 S111 000 S1	UTILITIES/GAS	8 3 4 5 A	1005 7 B	J 1 H						36
0-79-D0006	B C Z 5	2 2 S111 000 S1	UTILITIES/GAS	8 3 4 5 A	1005 7 B	J 1 I						23
LOCATION TOTAL		11	839									

INC	MANCHESTER	CONN	684420	0720	07							
3-83-C1358	B C A 1	2 2 1670 000 A9	PARACHUTES RECOVERY SYS AND	8 A 3 5 A	1015 5 B	J 1 C						30
3-81-G0637	B C A 5	2 2 1670 000 A9	PARACHUTES RECOVERY SYS AND	8 A 8 5 A	1015 5 B	J 2 J						135
3-82-G0599	B C A 5	2 2 1670 000 A9	PARACHUTES RECOVERY SYS AND	8 A 4 5 A	1015 5 B	J 2 B						1,766
3-82-G0599	B C A 5	2 2 1670 000 A9	PARACHUTES RECOVERY SYS AND	8 A 4 5 A	1015 5 A	J 2 E						233
LOCATION TOTAL		4	1,698									

INC	COLUMBIA	MISS	684420	0580	25							
0-83-C0034	B C A 5	2 2 1670 000 C9E	PARACHUTES RECOVERY SYS AND	8 A 3 3 B	0000 0	J 1 D						70
3-82-G0599	B C A 5	2 2 1670 000 A9	PARACHUTES RECOVERY SYS AND	8 A 4 5 A	1015 5 A	J 2 I						1,044
LOCATION TOTAL		2	1,114									
CONTRACTOR TOTAL		6	2,812									

ITEMS INC	MANCHESTER	CONN	684460	0720	07							
3-83-CA977	B C A 5	2 2 1670 000 A1C	PARACHUTES RECOVERY SYS AND	8 A 3 3 D	0000 0	J 4 D						895
3-83-CB975	B C A 5	2 2 1670 000 A1C	PARACHUTES RECOVERY SYS AND	8 A 3 3 C	0000 0	J 1 I						84
3-82-C5537	D C A 1	2 2 1670 000 A7	PARACHUTES RECOVERY SYS AND	8 A 7 4 J	018 1 B	J 1 L						86
3-83-C0356	B C A 1	2 2 1670 000 A9	PARACHUTES RECOVERY SYS AND	8 A 3 3 A	0000 0	J 1 E						51
3-83-C1197	D C A 1	2 2 1670 000 A1C	PARACHUTES RECOVERY SYS AND	8 A 3 3 B	0000 0	J 1 A						54
3-83-C1483	D C A 1	2 2 1670 APC A9	PARACHUTES RECOVERY SYS AND	8 A 3 J		F						110
3-83-C1483	D C A 1	2 2 1670 000 A9	PARACHUTES RECOVERY SYS AND	8 A 6 3 B	0000 0	J 1 I						59
3-83-C1545	B C A 1	2 2 1670 000 A9	PARACHUTES RECOVERY SYS AND	8 A 3 5 C	1015 1 B	J 1 H						45
3-83-C1611	A C A 1	2 2 1670 000 A1A	PARACHUTES RECOVERY SYS AND	4 6 3 5 J	178 7 B	J 1 H						472
3-83-C1611	B C A 1	2 2 1670 000 A1C	PARACHUTES RECOVERY SYS AND	8 A 3 3 B	0000 0	J 1 I						467
3-83-C1687	B C A 1	2 2 1670 000 A9	PARACHUTES RECOVERY SYS AND	8 A 3 5 C	1015 1 B	J 1 I						77
3-83-C1692	D C A 1	2 2 1670 AAF A9	PARACHUTES RECOVERY SYS AND	8 A 3 J		F						115
3-83-C1766	E C A 1	2 2 1670 000 A9	PARACHUTES RECOVERY SYS AND	8 A 3 3 C	0000 0	J 1 I						504
3-82-G0599	B C A 5	2 2 1670 AFN A1C	PARACHUTES RECOVERY SYS AND	8 A 9 5 A	1013 4 B	J 1 B						40
3-83-C0434	B C A 5	2 2 1670 000 C9E	PARACHUTES RECOVERY SYS AND	8 A 3 5 C	1026 1 B	J 1 A						46
3-83-C0556	B C A 5	2 2 1670 000 A9	PARACHUTES RECOVERY SYS AND	8 A 3 3 C	0000 0	J 1 C						273
3-83-C0556	B C A 5	2 2 1670 000 A9	PARACHUTES RECOVERY SYS AND	8 A 6 5 C	1015 1 B	J 1 F						273
3-83-C0642	B C A 5	2 2 1670 000 A9	PARACHUTES RECOVERY SYS AND	8 A 3 5 B	1026 1 B	J 1 F						80
LOCATION TOTAL		18	3,653									

S M  
 V O 1111 22  
 C N 55555 AAAA AA

PIONEER RECOVERY  
 3 J OFF30 0105 F4  
 3 A OFF30 0234 F4  
 3 E OFF30 0706 F4  
 3 F OFF30 0777 F4

PIONEER RECOVERY  
 1 C 0AJ09 1112 DA  
 1 C 0AJ09 1171 DA  
 1 F 0AJ09 1349 DA  
 1 E 0AJ09 1601 DA  
 3 F OFF02 2122 F0  
 3 L OFF30 0066 F4  
 3 J OFF30 0054 F4  
 3 C OFF30 0545 F4  
 3 L OFF30 0238 F4  
 3 L OFF30 0300 F4  
 3 A OFF30 0350 F4  
 3 B OFF30 0459 F4  
 3 C OFF30 0509 F4  
 3 E OFF30 0709 F4  
 3 H OFF30 0963 F4  
 3 H OFF30 0964 F4  
 3 I OFF30 0976 F4  
 3 I OFF30 1055 F4  
 3 I OFF30 1156 F4  
 3 I OFF30 1073 F4  
 3 I OFF30 1041 F4

PIONEER REFINING  
 4 J 00600 0311 DL

PIONEER ROOFING C  
 2 I C2474 NY77 N6

PIONEER ROOFING C  
 2 I C2474 W869 N6

PIONEER SAND CO  
 1 L OKF06 0032 DA  
 1 L OKF06 0045 DA  
 1 B OKF06 0068 DA  
 1 I OKF06 0186 DA

-----  
 22 22222 5 7 9 9 1 1 1 1 1 1 9 2 2 2  
 3B CCCC 3 A C 8 999 C D 10A 10B 10C 11 DESCRIPTION OF CMDTY/SRVC 2 3 4 5 6 1717 8 9 A 0 1 3 24 \$\$\$\$\$\$(000)  
 -----

4S INC	PUTNAM	CONN	684460	1110	07								
83-C0224	B C A 2 2 2 1670 000 A9	PARACHUTES RECOVERY SYS AND	8 A 3 5 B 01A	3 B	J 1 J							153	
83-C0267	B C A 1 2 2 1670 000 A9	PARACHUTES RECOVERY SYS AND	8 A 3 5 D 01A	1 B	J 1 L							4.3	
83-C0565	B C A 2 2 2 1670 ACD A9	PARACHUTES RECOVERY SYS AND	8 A 3 5 C 01A	1 B	J 1 E							154	
83-D0206	B C A 1 2 2 1670 ACD A9	PARACHUTES RECOVERY SYS AND	8 A 3 5 D 01A	1 B	J 2 F							470	
LOCATION TOTAL												4	1,200

4S INC	COLUMBIA	MISS	684460	0580	25								
83-CA795	B C A 5 2 2 1670 000 A1C	PARACHUTES RECOVERY SYS AND	8 A 3 3 B 0000 0		J 1 C							77	
83-CA840	B C A 5 2 2 1670 000 A1C	PARACHUTES RECOVERY SYS AND	8 A 3 3 C 0000 0		J 1 C							34	
83-CA968	B C A 5 2 2 1670 000 A1C	PARACHUTES RECOVERY SYS AND	8 A 3 5 C 01A 1 B		J 3 D							1,150	
83-CB250	B C A 5 2 2 1670 000 A1C	PARACHUTES RECOVERY SYS AND	8 A 3 3 C 0000 0		J 1 E							93	
83-C0574	B C A 5 2 2 1670 AFN A1C	PARACHUTES RECOVERY SYS AND	8 A 3 5 A 1013 1 B		J 2 F							1,125	
83-C1207	B C A 5 2 2 1670 000 A9	PARACHUTES RECOVERY SYS AND	8 A 6 5 B 1026 5 B		J 1 J							187	
83-C0194	B C A 5 2 2 1670 000 A9	PARACHUTES RECOVERY SYS AND	8 A 3 3 C 0000 0		J 1 J							78	
83-C0255	B C A 5 2 2 1670 ABC A1C	PARACHUTES RECOVERY SYS AND	8 A 6 5 B 1026 1 B		J 1 C							41	
83-C0271	B C A 5 2 2 1670 ABC A1C	PARACHUTES RECOVERY SYS AND	8 A 3 5 B 1015 5 B		J 1 L							69	
83-C0282	B C A 5 2 2 1670 ABC A9	PARACHUTES RECOVERY SYS AND	8 A 3 5 C 1026 1 B		J 2 L							734	
83-C0409	B C A 5 2 2 1670 000 A9	PARACHUTES RECOVERY SYS AND	8 A 3 5 B 01A 3 B		J 1 A							283	
83-C0502	B C A 5 2 2 1670 000 A9	PARACHUTES RECOVERY SYS AND	8 A 3 3 C 0000 0		J 1 B							99	
83-C0513	B C A 5 2 2 1670 ABC A1C	PARACHUTES RECOVERY SYS AND	8 A 3 3 C 0000 0		J 1 C							353	
83-C0812	B C A 5 2 2 1670 000 A9	PARACHUTES RECOVERY SYS AND	8 A 3 3 C 0000 0		J 1 E							135	
83-C1152	D C A 5 2 2 1670 000 A9	PARACHUTES RECOVERY SYS AND	8 A 3 3 B 0000 0		J 1 H							26	
83-C1155	B C A 5 2 2 1670 000 A9	PARACHUTES RECOVERY SYS AND	8 A 3 3 C 0000 0		J 1 H							61	
83-C1159	D C A 5 2 2 1670 000 A9	PARACHUTES RECOVERY SYS AND	8 A 3 3 C 0000 0		J 1 I							42	
83-C1169	B C A 5 2 2 1670 000 A9	PARACHUTES RECOVERY SYS AND	8 A 3 J		J							90	
83-C1169	B C A 5 2 2 1670 000 A9	PARACHUTES RECOVERY SYS AND	8 A 3 3 C 0000 0		J 1 I							855	
83-C1173	B C A 5 2 2 1670 000 A9	PARACHUTES RECOVERY SYS AND	8 A 3 3 J 0000 0		J 1 I							148	
83-C1177	B C A 5 2 2 1670 000 A9	PARACHUTES RECOVERY SYS AND	8 A 3 3 C 0000 0		J 1 I							62	
LOCATION TOTAL												21	5,743
CONTRACTOR TOTAL												43	10,596

81-D0455	SAN ANTONIO	TEXAS	031189	6990	44									
81-D0455	E C A 5 2 2 9130 000 A8A	LIQUID PROPELLANTS & FUEL PE	6 A 7 5 J 1026 1 B		K 1 J								20,037	
-----														
83-CB129	LEMOORE	CALIFORNIA	684465	3660	05									
83-CB129	D C E 1 2 2 Z119 000 C2	MAINT-REPAIR-ALTER/OTHER ADM	8 A 3 4 J 01B 1 B		J 1 I								146	
-----														
83-C6164	TWENTYNINE PALMS	CALIFORNIA	684465	7300	05									
83-C6164	F C E 1 2 2 Z111 000 C2	MAINT-REPAIR-ALTER/OFFICE BU	8 A 3 4 J 01B 1 B		J 1 I								106	
CONTRACTOR TOTAL													2	352

83-D0003	COLORADO SPRINGS	COLORADO	006968	0510	06								
83-D0003	B C B 5 2 2 5680 000 B1	MISCELLANEOUS CONSTRUCTION M	8 A 4 4 J 01B 1 B		J 1 K								30
83-D0003	B C B 5 2 2 5680 000 B1	MISCELLANEOUS CONSTRUCTION M	8 A 4 4 J 01B 1 B		J 1 L								30
83-D0003	B C B 5 2 2 5680 000 B1	MISCELLANEOUS CONSTRUCTION M	8 A 4 4 J 01B 1 B		J 1 B								26
83-D0003	B C B 5 2 2 5680 000 B1	MISCELLANEOUS CONSTRUCTION M	8 A 4 4 J 01B 1 B		J 1 I								42

MPC613 ALP ABETIC  
 -----  
 S M  
 V O 1111 2222  
 C N 55555 AAAA AAAA  
 -----

PIONEER SAND CO  
 -----  
 PIONEER TRAILER SAL  
 2 E F2204 0821 N622

PIONEER VALVE & FIT  
 4 C 00700 1706 DLA7  
 -----  
 PIONEER VALVE & FIT  
 4 D 00700 2401 DLA7

PIONEER VIDEO INC  
 1 I 0BT60 0063 DABT  
 -----

PIONEER WASHINGTON  
 1 E OAK21 0183 DAAK  
 1 I OAK21 0396 DAAK  
 1 C OZD04 1222 MDA9  
 -----  
 PIONEER WASHINGTON  
 1 H OZD04 2197 MDA9

PIONEER WESTERN CON  
 3 D OTA25 0047 F296  
 3 G OTA25 0077 F296  
 3 I OTA25 0094 F296  
 3 I OTA25 0126 F296  
 3 I OTA25 0115 F296

PIPE FABRICATORS  
 3 L OFS02 0082 F336

PIPE INC  
 2 I C2470 K430 N624

PIPE INC  
 2 D C2470 K114 N624  
 2 A C2470 K103 N624



22222 5 7 9 9													1 1 1 1 1 1 1 9 2 2 2		
CCCCC 3 A C 8 999 C D 10A 10B 10C 11		DESCRIPTION OF COMDTY/SRVC											2 3 4 5 6 1717 8 9 A 0 1 3 24 \$\$\$\$\$\$(000)		
LOCATION	TOTAL	COLORADO SPRINGS		COLORADO		006968		0510		06					
		4		128											
		SANTA ANA		CALIFORNIA		090280		6300		05					
3-C0029	B C B 5	2 2 2330 000 A4B		TRAILERS				8 4 3 5 J 02		5 B		J 1 C		51	
		NORWOOD		MASS		068872		2050		22					
3-C1343	B C B 5	2 2 4820 000 C9E		VALVES NONPOWERED				6 A 3 5 J 1013		5 B		K 1 B		100	
		CHARLOTTESVILLE		VIRGINIA		068872		0750		47					
3-C2096	B C B 5	2 2 4510 000 A3		PLUMBING FIXTURES AND ACCESS				6 A 3 3 J 0000		0		K 1 D		44	
CONTRACTOR TOTAL		2		144											
		CARSON		CALIFORNIA		083528		1105		05					
2-C0046	B C A 5	2 2 2006 000 C2		FILM-VIDEO TAPE PRODUCTION				5 A 8 5 A 1013		3 B		J 1 I		42	
FRONICS INC		PHOENIX		ARIZONA		031006		0760		03					
3-C0032	B C A 5	2 2 7035 000 A7		ADP ACCESSORIAL EQUIP				8 A 3 5 A 1001		5 B		J 1 E		43	
3-C0105	B C A 5	2 2 7035 000 A7		ADP ACCESSORIAL EQUIP				8 A 3 3 A 0000		0		J 1 I		43	
3-C1178	B C B 5	2 2 7050 000 A7		ADP COMPONENTS				8 1 3 5 A 12		1 B		J 2 C		40	
LOCATION TOTAL		3		126											
FRONICS INC		GAITHERSBURG		MARYLAND		031006		1180		21					
3-C1509	B C B 5	2 2 9999 000 A7		MISCELLANEOUS ITEMS				8 1 3 5 J 12		1 B		J 1 H		28	
CONTRACTOR TOTAL		4		154											
CONSTRUCTION INC		HOLLOMAN AFB		NEW MEXICO		005796		0580		32					
3-C0020	E C E 5	2 2 2244 000 C2		MAINT-REPAIR-ALTER/SEWERAGE				8 A 3 4 J 01B		1 B		J 1 D		288	
3-C0045	D C E 5	2 2 Y179 000 C2		CONSTRUCTION/OTHER WAREHOUSE				8 A 3 4 J 01B		1 B		J 1 G		59	
3-C0052	E C E 5	2 2 Y159 000 C2		CONSTRUCTION/OTHER INDUSTRIAL				8 A 3 4 J 01B		1 B		J 1 I		148	
3-C0057	D C E 5	2 2 Z111 000 C2		MAINT-REPAIR-ALTER/OFFICE BU				8 A 3 4 J 01B		1 B		J 1 I		35	
3-C0070	D C E 5	2 2 Y291 000 C2		CONSTRUCTION/RECREATION NON-				8 A 3 4 J 01B		1 B		J 1 I		125	
LOCATION TOTAL		5		655											
		WRIGHT PATTERSON AFB		OHIO		083024		9610		36					
2-C0518	D C E 5	2 2 Y299 000 C2		CONSTRUCTION/ALL OTHER NON-B				8 A 3 4 J 01B		1 B		J 1 K		29	
		NORFOLK		VIRGINIA		031114		2870		47					
3-C6624	D C E 1	2 2 Z111 000 C2		MAINT-REPAIR-ALTER/OFFICE BU				8 A 3 4 J 01B		1 B		J 1 I		155	
		PORTSMOUTH		VIRGINIA		031114		3210		47					
3-C4105	D C E 1	2 2 Y119 000 C2		CONSTRUCTION/OTHER ADMIN & S				8 A 8 4 J 01B		1 B		J 1 A		44	
3-C4831	D C E 1	2 2 Z159 000 C2		MAINT-REPAIR-ALTER/OTHER IND				8 A 8 4 J 01B		1 B		J 1 K		361	

S M  
V O 1111 22222  
C N 55555 AAAA AAAA

PIPE INC  
2 I C2470 L562 N6247  
2 E C2470 K120 N6247  
2 I C2470 K488 N6247

PIPE INSTALLATION CO  
1 E OCA51 0136 DACA5

PIPELINE RENOVATION  
1 I OKF40 0590 DAKF4

PIPELINE RENOVATION  
1 I OCA31 0307 DACA3  
3 G OTA03 0225 F4460

PIPELINE RENOVATION  
2 I C2470 K420 N6247

PIPELINE UTILITY CON  
1 D OBT11 0086 DABT1

PIPELINE UTILITY CON  
2 I C2477 M340 N6247

PIPES INC  
2 I C2474 Y274 N6247

PIPING SYSTEMS INC  
1 G OHA19 0013 DAHA

PIQUA ENGINEERING II  
1 I OAA09 2017 DAAA  
1 I OAA09 3790 DAAA  
1 F OAA09 3261 DAAA  
1 I OAA09 1896 DAAA  
2 C XCM01 0002 N000  
2 B AM6C0 1571 N000  
2 B AM6C0 1572 N000  
2 E AM615 2647 N000

MPC613 ALP BATIC

S M  
V O 1111 222  
C N 5555 AAAA AAA

PIQUA ENGINEERING  
2 E AM615 2648 N00  
2 G AM611 3615 N00  
2 G AM611 3616 N00  
2 E BH006 6442 N00  
2 C LF121 0206 N60  
2 I LF121 0710 N60  
2 I MF101 1489 N60  
2 H MF108 0252 N60  
2 A MF108 0068 N60

PIQUA MACHINE & MFG  
1 K OAE07 0742 DAAE  
1 L OAE07 0877 DAAE

PIRELLI CABLE CORP  
4 C 00500 1066 DLA5

PIRELLI CABLE CORP  
2 H C2742 0933 N625  
4 J 00500 0095 DLA5  
4 A 00500 0641 DLA5  
4 C 00500 1104 DLA5  
4 J 00500 0042 DLA5  
4 A 00500 0461 DLA5  
4 K 00500 0252 DLA5  
4 K 00500 0242 DLA5  
4 K 00500 0353 DLA5  
4 A 00500 0610 DLA5  
4 I 00500 2479 DLA5  
4 A 00500 0667 DLA5  
4 A 00500 0778 DLA5  
4 B 00500 0898 DLA5  
4 F 00500 1893 DLA5  
4 G 00500 1965 DLA5  
4 G 00500 1940 DLA5  
4 H 00500 2155 DLA5  
4 I 00500 2291 DLA5  
4 H 00500 2171 DLA5

PIRELLI CABLE CORP  
2 I QA110 0394 N002

22222 5 7 9 9		1 1 1 1 1 1 1 9 2 2 2										1
CCCC 3 A C 8 999 C D 10A 10B 10C 11		DESCRIPTION OF CMDTY/SRVC 2 3 4 5 6 1717 8 9 A 0 1 3 24										\$\$\$%\$ (000)
PORTSMOUTH		VIRGINIA 031114 3210 47										
C1337	D C E 1 2 2 Z242 000 C2	MAINT-REPAIR-ALTER/HEATING & 8 A 8 4 J 01B 1 B J 1 1										36
C3801	D C E 1 2 2 V159 000 C2	CONSTRUCTION/OTHER INDUSTRIA 8 A 3 4 J 01B 1 B J 1 C										78
C7033	D C E 1 2 2 Z242 000 C2	MAINT-REPAIR-ALTER/HEATING & 8 A 3 4 J 01B 1 B J 1 1										69
CATION TOTAL		5 588										
TRACTOR TOTAL		6 743										
ATCO		NEW JERSEY 684655 0160 31										
C0194	D C E 5 1 2 Z173 000 C2	MAINT-REPAIR-ALTER/FUEL STOR 8 A 8 4 J 01B 1 B J 1 D										42
FORT BRAGG		NCAR 058258 1900 34										
C1786	B C E 1 2 2 Z244 000 C2	MAINT-REPAIR-ALTER/SEWERAGE 8 A 3 4 J 01B 1 B J 1 1										107
LANGLEY AFB		VIRGINIA 058258 2320 47										
C0134	D C E 5 2 2 Z161 000 C2	MAINT-REPAIR-ALTER/FAMILY HO 8 A 3 4 J 01B 1 B J 1 1										161
C0064	D C C 5 2 2 S299 000 S1	OTHER HOUSEKEEPING SERVICES 8 A 3 4 J 01B 1 B J 1 G										44
LOCATION TOTAL		2 205										
NORFOLK		VIRGINIA 058258 2870 47										
C7038	D C E 1 2 2 Z244 000 C2	MAINT-REPAIR-ALTER/SEWERAGE 8 A 3 4 J 01B 1 B J 1 G										248
TRACTOR TOTAL		4 560										
FORT GORDON		GEORGIA 073365 2430 11										
C0377	D C E 5 2 2 Z245 000 C2	MAINT-REPAIR-ALTER/WATER SUP 8 A 8 4 J 01B 1 B J 1 C										36
WASHINGTON		DC 094695 0010 09										
C0374	C C E 1 2 2 Z245 000 C2	MAINT-REPAIR-ALTER/WATER SUP 8 A 3 4 J 01B 1 B J 1 1										305
GARDENA		CALIFORNIA 093256 2590 05										
C2321	D C Z 1 2 2 R219 000 C2	OTHER ARCHITECT & ENGINEERIN 8 A 3 6 J 01B 2 B J 1 H										47
FALMOUTH		MASS 027430 0860 22										
C0021	D C E 1 2 2 Z199 000 C2	MAINT-REPAIR-ALTER/MISCELLAN 8 A 3 4 J 01B 1 B J 1 G										210
PIQUA		OHIO 685080 6870 36										
C0053	B C A 1 2 2 1375 000 A6	DEMOLITION MATERIALS 8 A 6 4 J 01B 1 B J 1 1										292
C0053	B C A 1 2 2 1375 000 A6	DEMOLITION MATERIALS 5 A 6 4 J 01B 1 B J 1 1										191
C7156	B C A 1 2 2 1375 000 A6	DEMOLITION MATERIALS 5 A 6 4 J 01B 1 B J 1 F										470
C4970	B C A 1 2 2 1375 000 A6	DEMOLITION MATERIALS 8 A 3 4 J 01B 1 B J 1 1										210
C3260	A C A 5 2 2 1390 CNY A2	FUSES AND PRIMERS 8 A 3 5 J 16 1 B J 1 J										689
C0146	B C A 5 2 2 1420 CNU A2	GUIDED MISSILE COMPONENTS 8 A 3 5 J 16 1 A J 1 B										627
C0146	B C A 5 2 2 1420 CNU A2	GUIDED MISSILE COMPONENTS 8 A 3 J B										352
C0180	B C A 5 2 2 1420 CMD A2	GUIDED MISSILE COMPONENTS 8 A 3 5 J 16 1 A J 1 E										887

5684

		2	3	4	5	6	17	17	8	9	A	0	1	3	24	\$\$\$\$\$(000)
22222	5 7 9 9						1 1 1 1 1			1 1 9 2 2 2						
CCCCC	3 A C 8 999 C D 10A 10B 10C 11	DESCRIPTION OF CMDTY/SRVC														
PIQUA		OHIO														
		685080 6870 36														
-C0180	B C A 5 2 2 1420 CMD A2	GUIDED MISSILE COMPONENTS 8 A 3 J J 1 E 191														
-C0321	B C A 5 2 2 1420 CMD A2	GUIDED MISSILE COMPONENTS 8 A 3 5 J 16 1 A J 1 0 1,477														
-C0321	B C A 5 2 2 1420 CMD A2	GUIDED MISSILE COMPONENTS 8 A 3 J J 0 198														
-C6164	E C A 5 2 2 K013 000 A6	MODIFICATION OF EQ/AMMO & EX 8 A 3 4 J 01B 1 B J 1 E 924														
-C0074	B C A 5 2 2 1336 000 A6	GUIDED MSL WARHEADS - EXPLOS 8 A 3 5 J 1001 5 B J 1 L 50														
-C0215	B C A 5 2 2 1336 000 C9E	GUIDED MSL WARHEADS - EXPLOS 8 A 3 5 J 16 5 A J 1 I 233														
-CA072	C C B 5 2 2 L069 000 A7	TECH REP SERVICES /TRAINING 8 A 3 5 J 1001 5 B U 1 F 100														
-C0049	B C A 5 2 2 1351 000 A6	UNDERWATER MINE EXPLOSIVE CO 5 A 3 6 J 01B 1 B J 1 H 299														
-C0065	B C A 5 2 2 1290 000 A5	MISCELLANEOUS FIRE CONTROL E 8 A 3 6 J 01B 1 B J 1 A 42														
LOCATION	TOTAL	17	7,232													
PIQUA		OHIO														
		685140 6870 36														
-CH116	C C A 5 2 2 2590 DPU A4B	MISCELLANEOUS VEHICULAR COMP 8 A 3 5 A 02 5 B J 1 K 370														
-CH116	C C A 5 2 2 2590 DPU A4B	MISCELLANEOUS VEHICULAR COMP 8 A 6 5 A 02 5 B J 1 K 90														
LOCATION	TOTAL	2	460													
WALLINGFORD		CONN														
		040116 1460 07														
-CM010	D C A 5 2 2 6145 000 C9E	WIRE AND CABLE ELECTRICAL 6 A 3 3 C 0000 0 J 1 C 30														
ELKTON		MARYLAND														
		040116 0970 21														
-C6586	E C A 1 2 2 6145 000 C9E	WIRE AND CABLE ELECTRICAL 8 A 3 3 C 0000 0 J 1 E 36														
-C6672	D C A 1 2 2 6145 000 C9E	WIRE AND CABLE ELECTRICAL 6 A 6 3 C 0000 0 J 1 J 47														
-C6694	D C A 1 2 2 6145 000 C9E	WIRE AND CABLE ELECTRICAL 6 A 6 3 C 0000 0 J 1 A 41														
-C7004	D C A 5 2 2 6145 000 C9E	WIRE AND CABLE ELECTRICAL 6 A 6 3 C 0000 0 J 1 C 93														
-C0203	D C A 1 2 2 6145 000 C9E	WIRE AND CABLE ELECTRICAL 6 A 3 3 C 0000 0 J 1 J 59														
-C0203	B C A 5 2 2 6145 000 C9E	WIRE AND CABLE ELECTRICAL 6 A 6 3 C 0000 0 J 1 L 59														
-C0273	D C A 1 2 2 6145 000 C9E	WIRE AND CABLE ELECTRICAL 6 A 3 3 C 0000 0 J 1 K 55														
-C0282	D C A 5 2 2 6145 000 C9E	WIRE AND CABLE ELECTRICAL 6 A 3 3 C 0000 0 J 1 K 34														
-C0333	D C A 1 2 2 6145 000 C9E	WIRE AND CABLE ELECTRICAL 6 A 3 3 C 0000 0 J 1 K 32														
-C2028	D C A 5 2 2 6145 000 C9E	WIRE AND CABLE ELECTRICAL 6 A 3 3 C 0000 0 J 1 A 41														
-C2028	D C A 5 2 2 6145 000 C9E	WIRE AND CABLE ELECTRICAL 6 A 6 3 C 0000 0 J 1 I 41														
-C2062	D C A 5 2 2 6145 000 C9E	WIRE AND CABLE ELECTRICAL 6 A 3 3 C 0000 0 J 1 A 57														
-C2097	D C A 5 2 2 6145 000 C9E	WIRE AND CABLE ELECTRICAL 6 A 3 3 C 0000 0 J 1 A 30														
-C3355	D C A 1 2 2 6145 000 C9E	WIRE AND CABLE ELECTRICAL 6 A 3 3 C 0000 0 J 1 B 35														
-C4716	D C A 1 2 2 6145 000 C9E	WIRE AND CABLE ELECTRICAL 6 A 3 3 C 0000 0 J 1 F 62														
-C4743	D C A 5 2 2 6145 000 C9E	WIRE AND CABLE ELECTRICAL 6 A 3 3 C 0000 0 J 1 F 59														
-C4745	E C A 1 2 2 6145 000 C9E	WIRE AND CABLE ELECTRICAL 6 A 3 3 C 0000 0 J 1 F 39														
-C4817	D C A 5 2 2 6145 000 C9E	WIRE AND CABLE ELECTRICAL 6 A 3 3 B 0000 0 J 1 G 72														
-C4817	B C A 5 2 2 6145 000 C9E	WIRE AND CABLE ELECTRICAL 6 A 6 3 C 0000 0 J 1 H 50														
-C4822	E C A 5 2 2 6145 000 C9E	WIRE AND CABLE ELECTRICAL 6 A 3 3 C 0000 0 J 1 G 56														
LOCATION	TOTAL	20	998													
ABBEVILLE		SCAR														
		040116 0010 41														
-C1163	B C A 1 2 2 5995 000 A3	CABLE CORD WIRE ASSEMBLIES - 8 4 3 5 C 1026 1 B J 1 H 52														
TRACTOR	TOTAL	22	1,080													

ED  
86

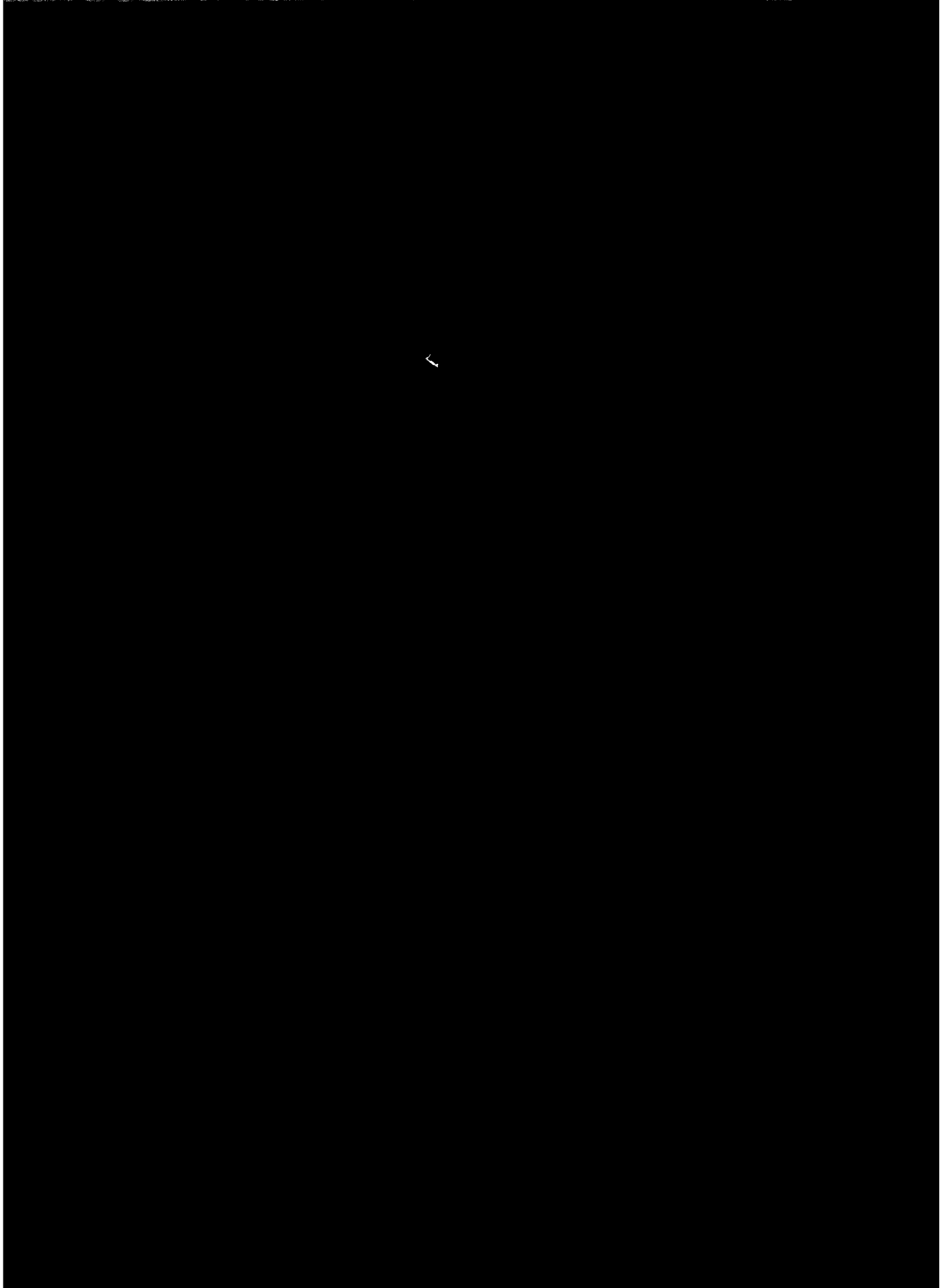
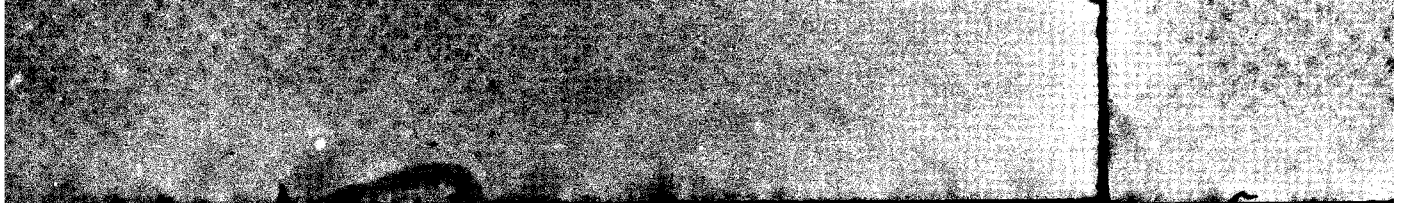



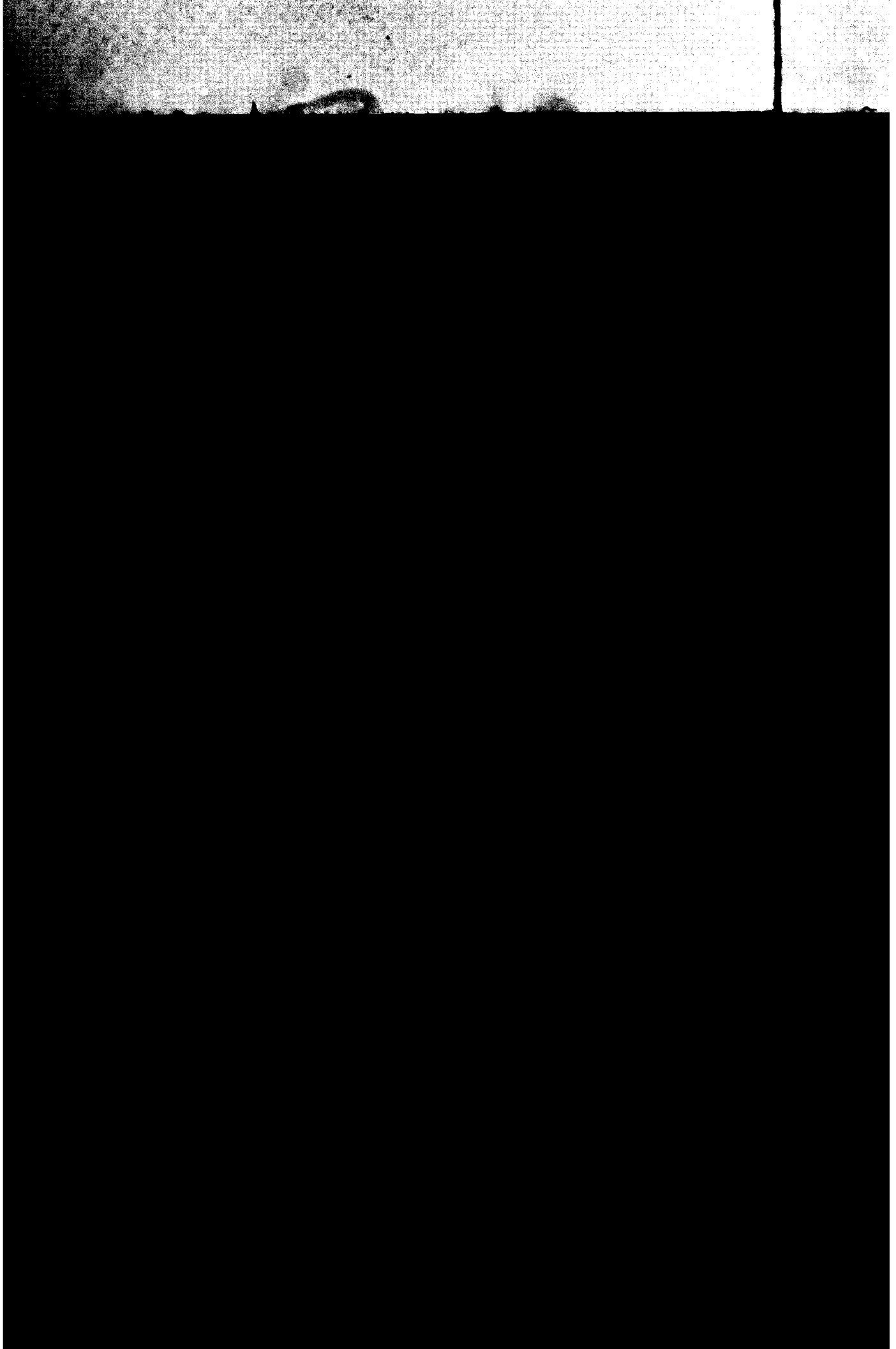

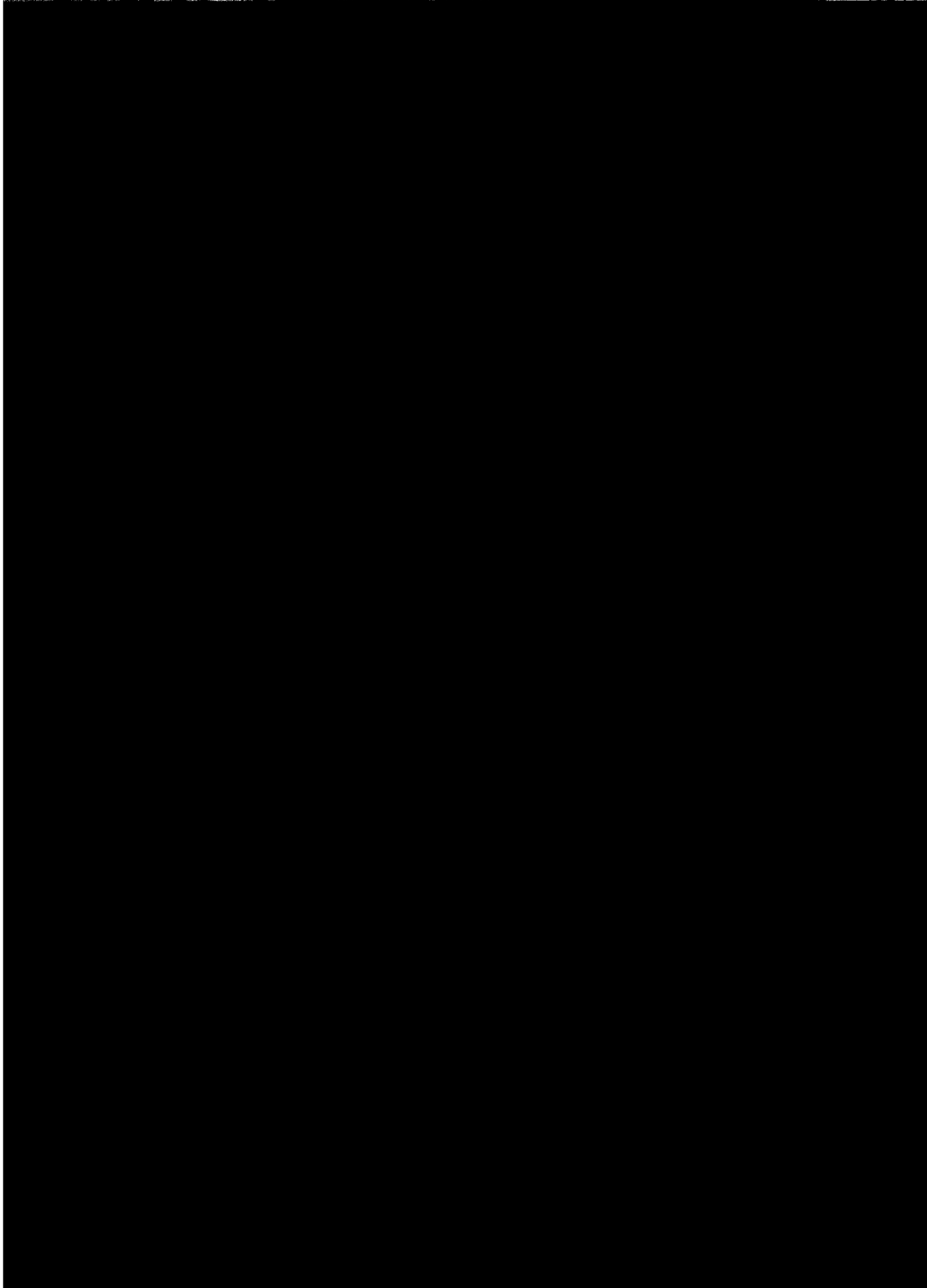
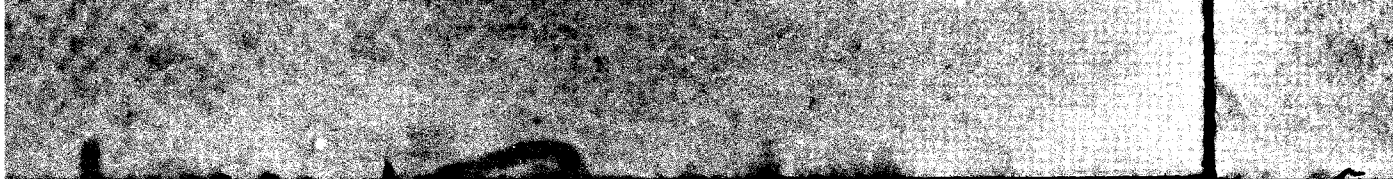



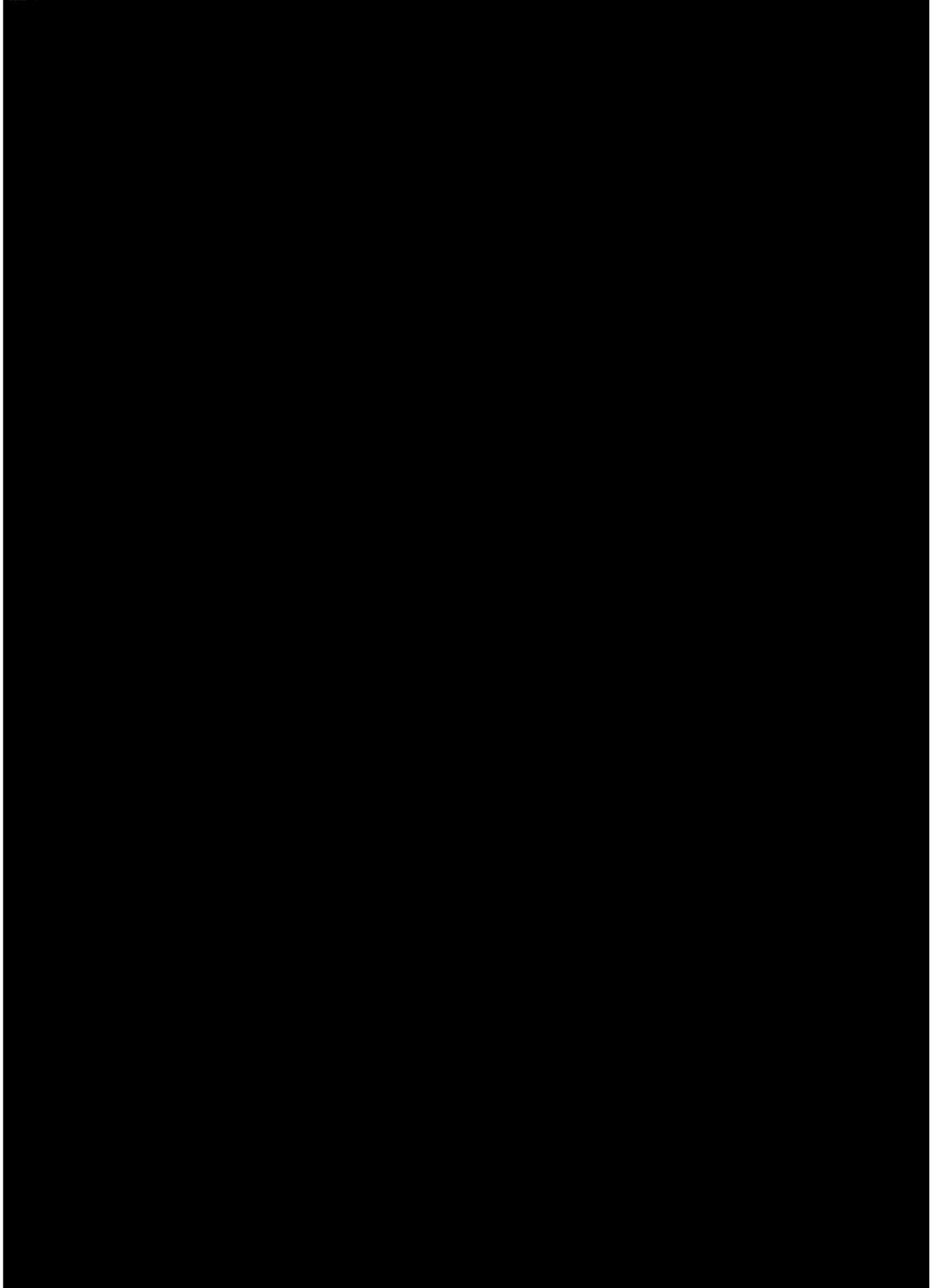
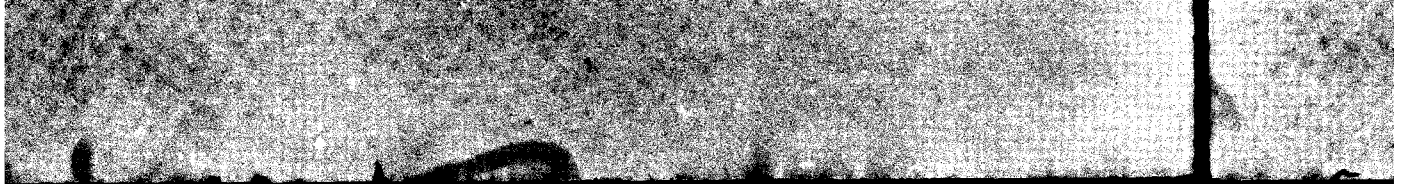

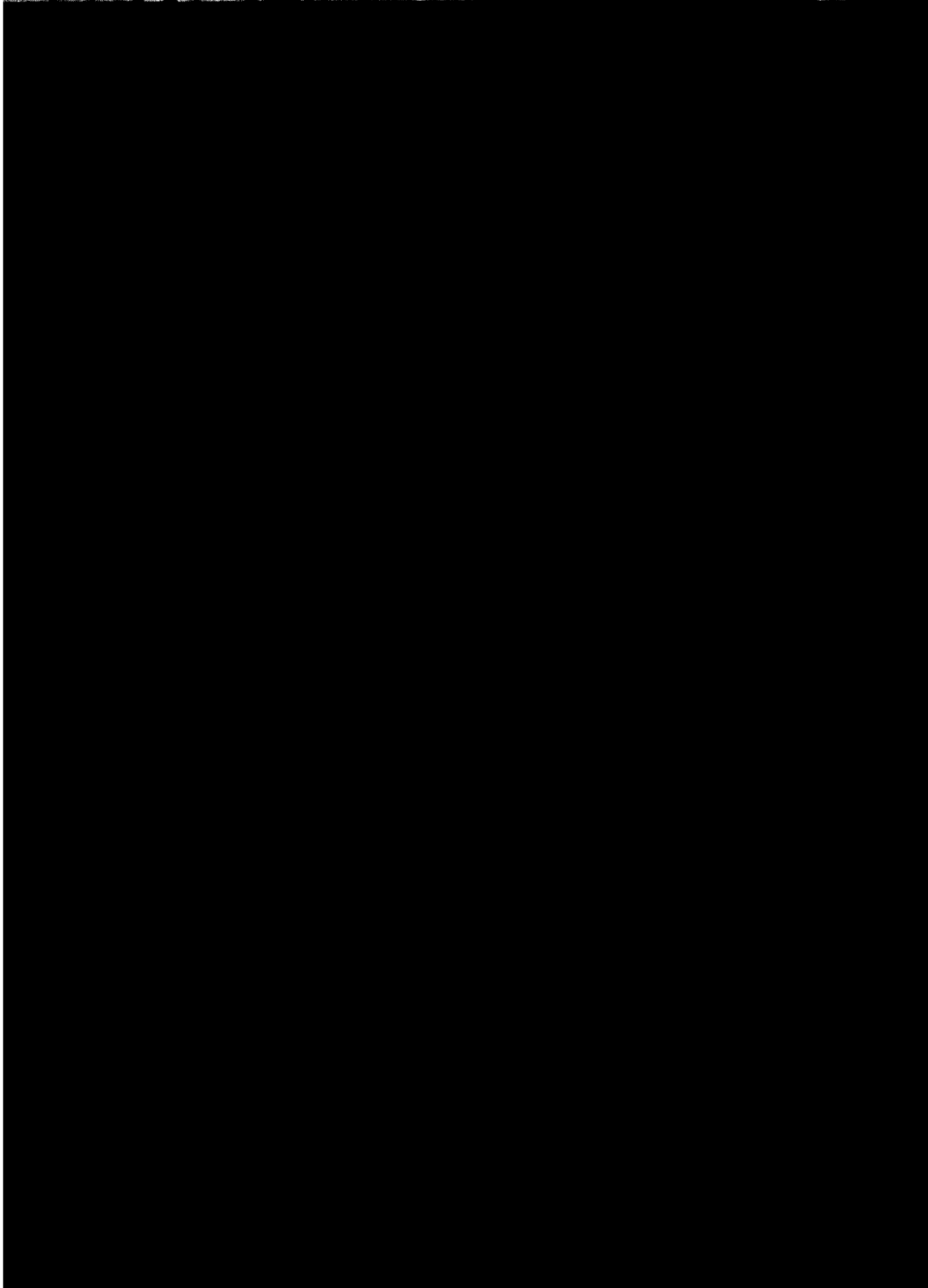
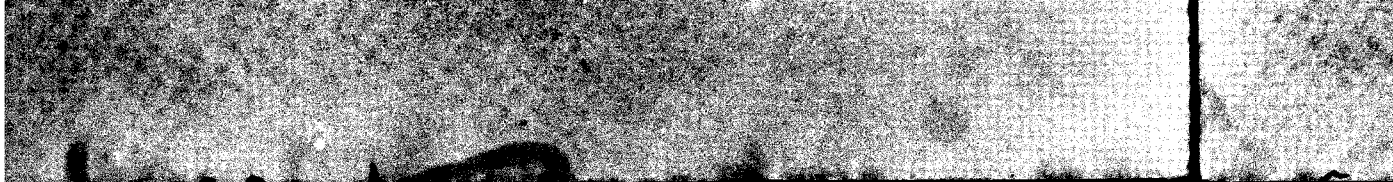

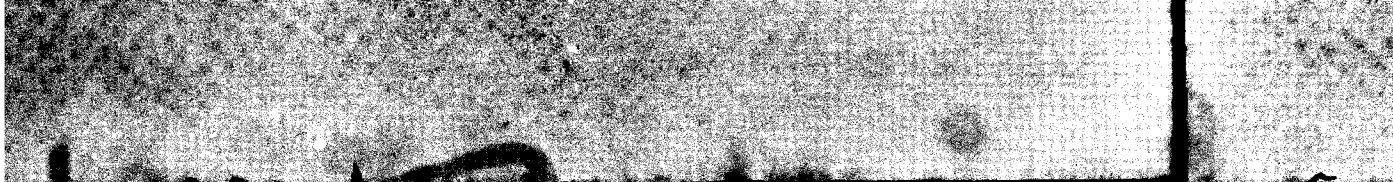

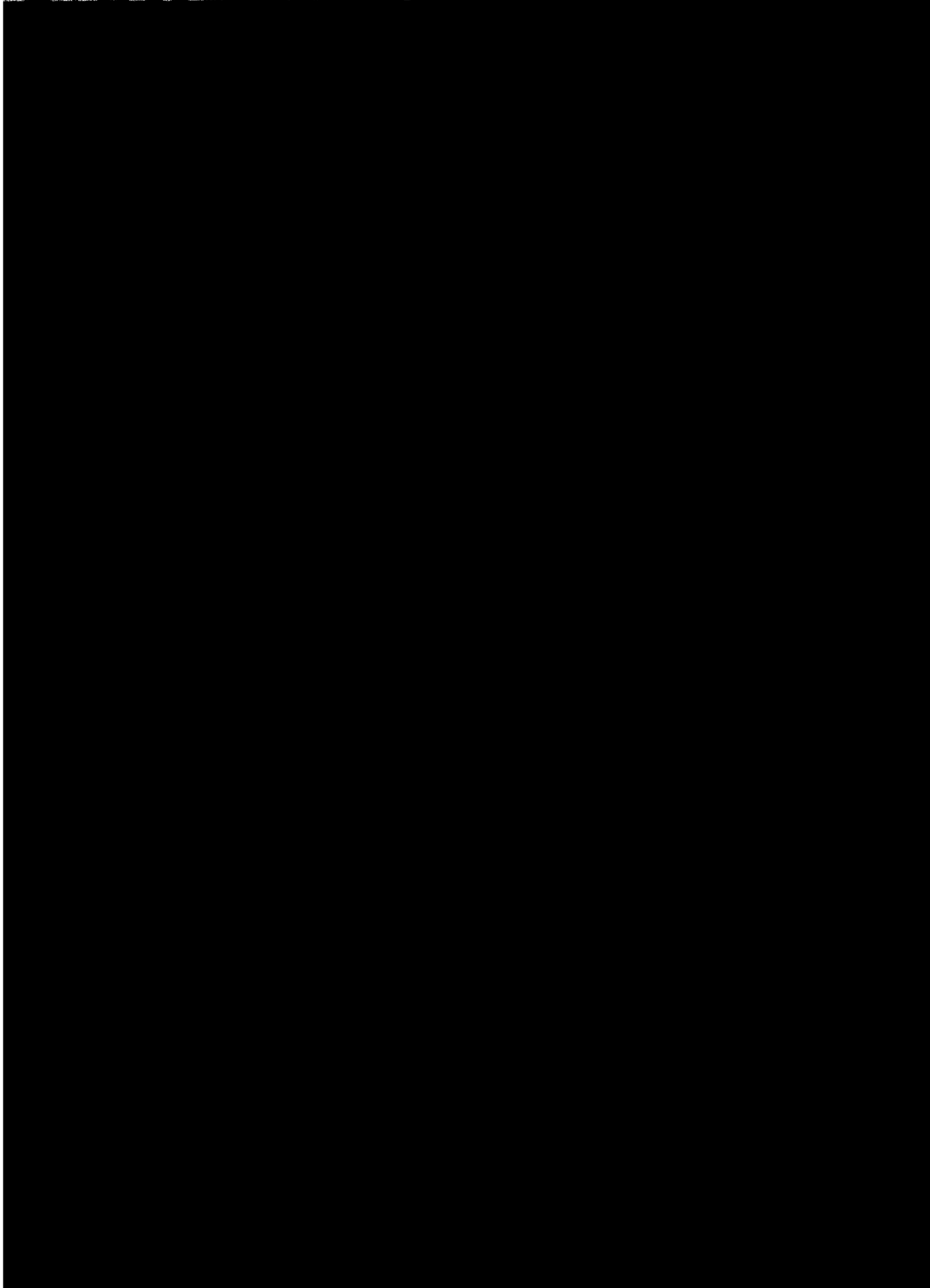
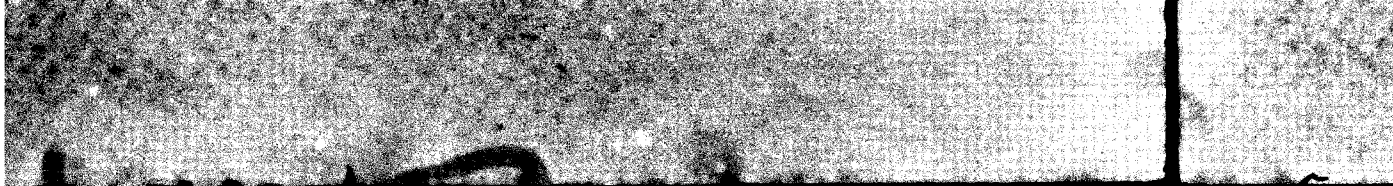

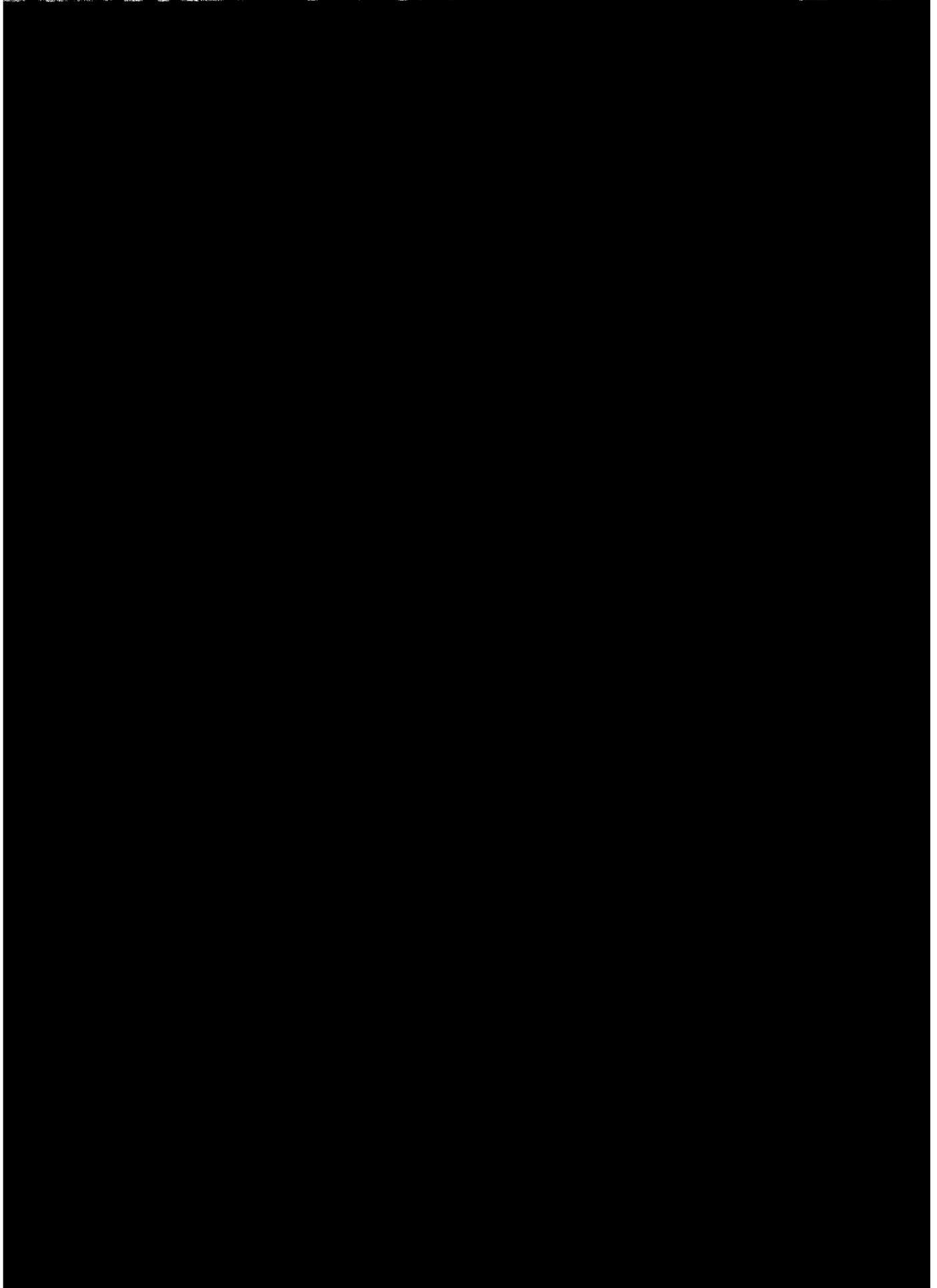
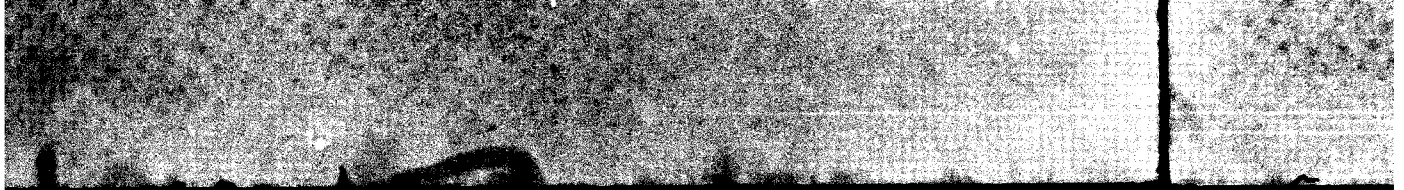

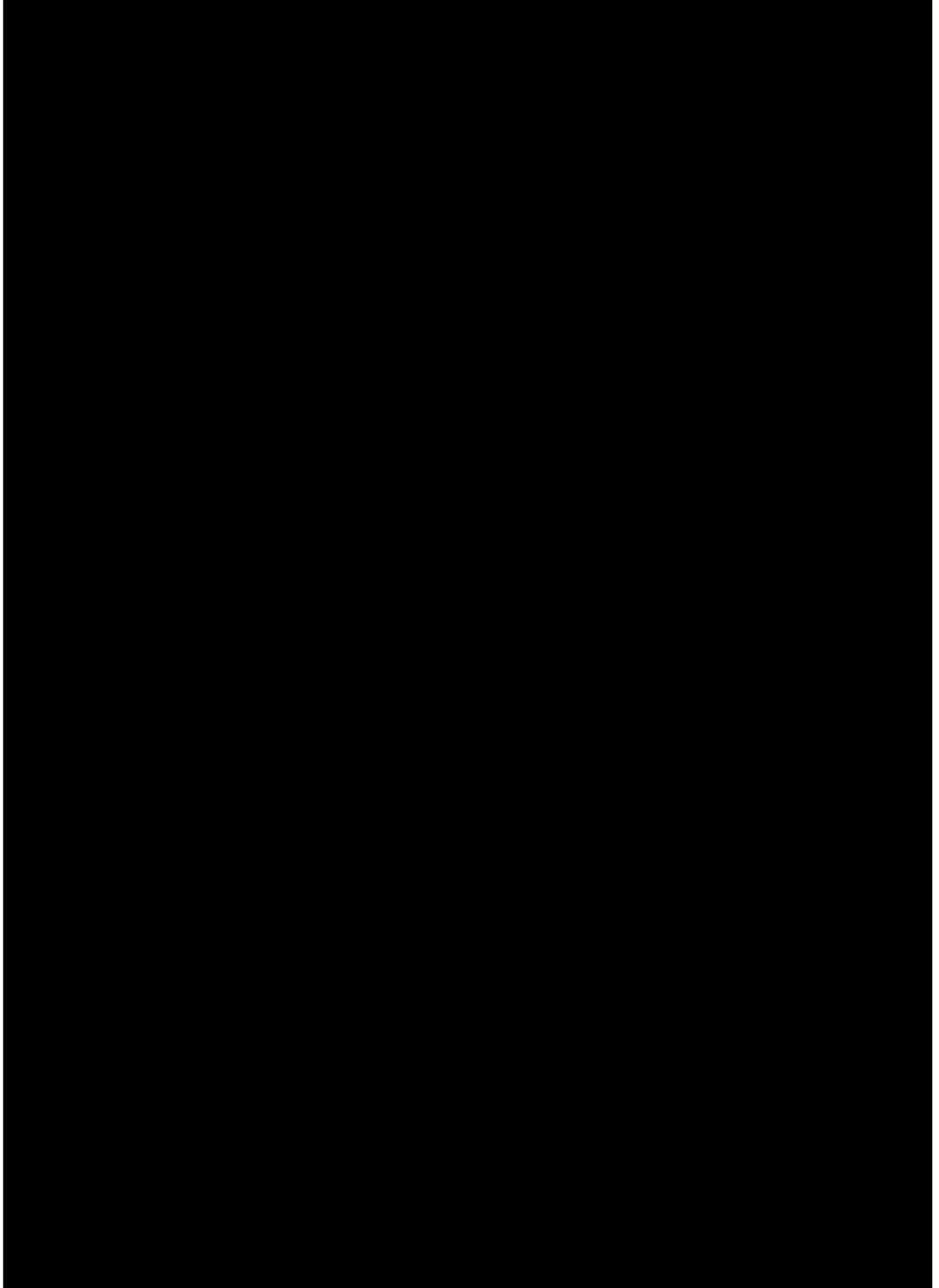
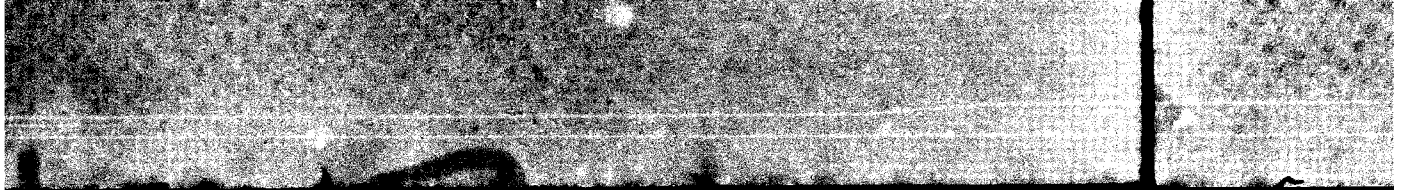

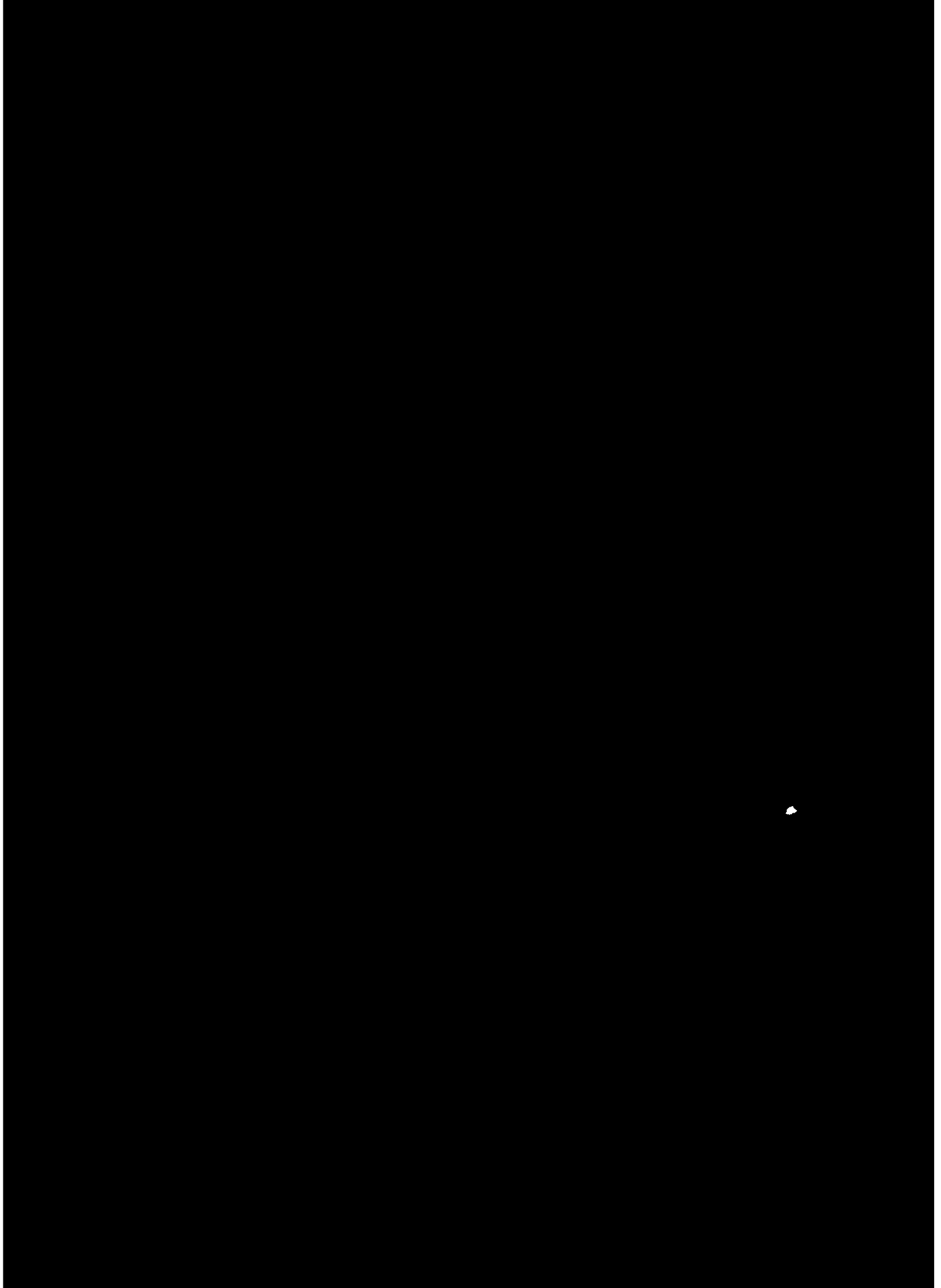
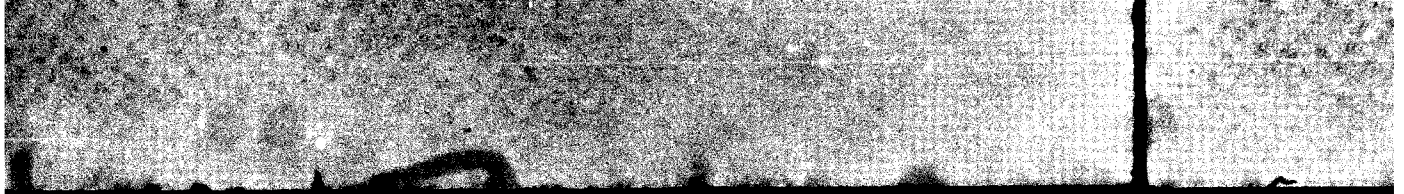

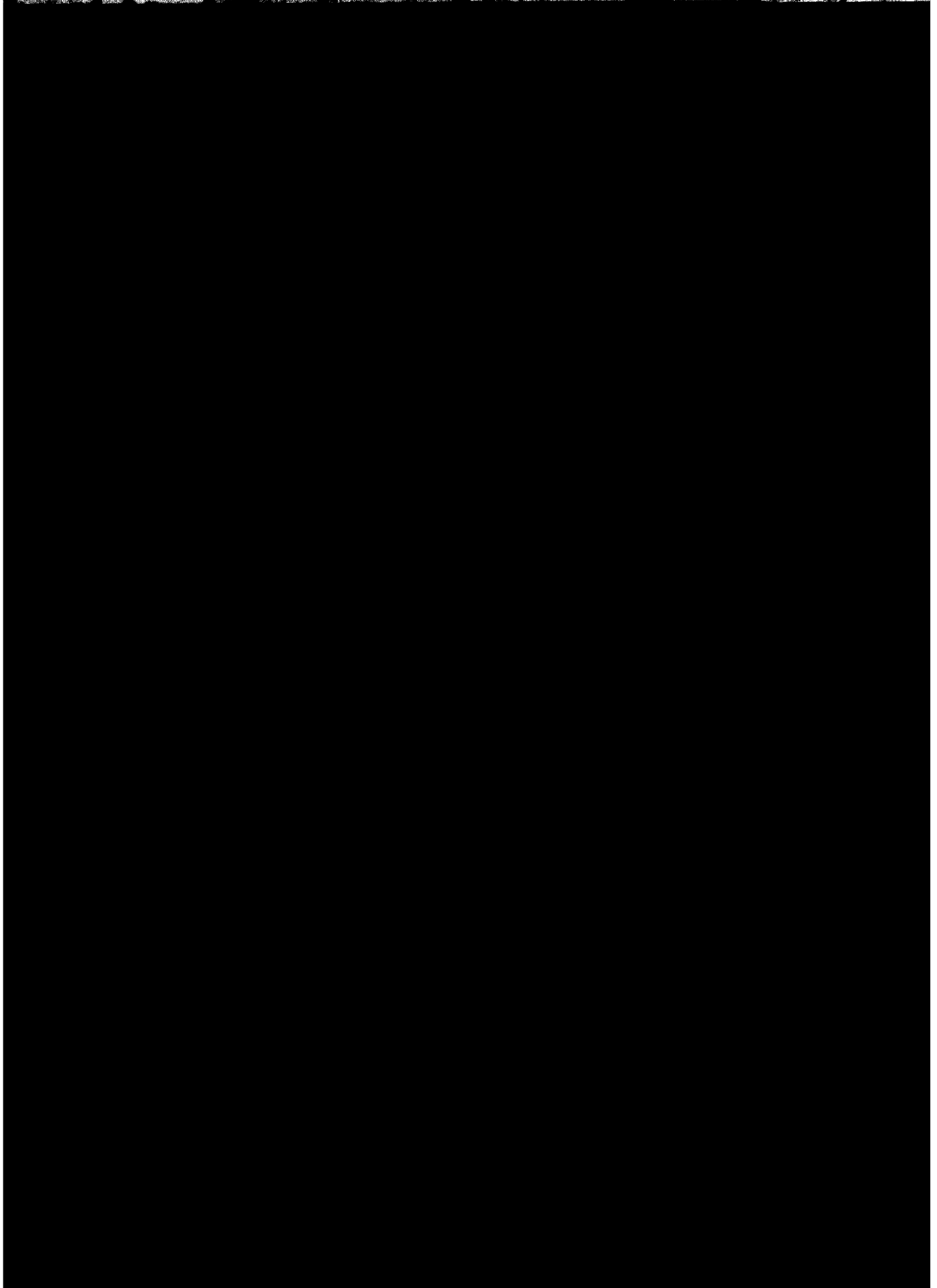
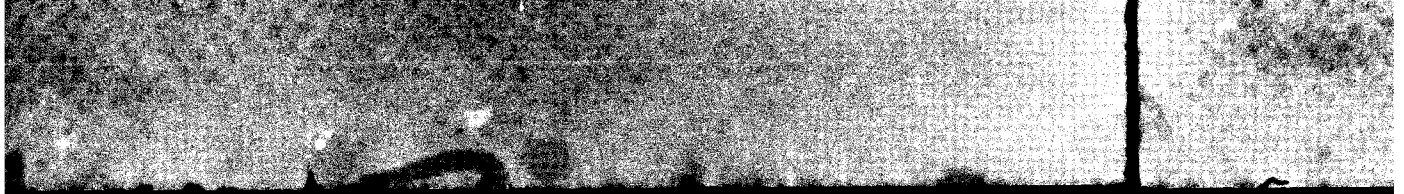



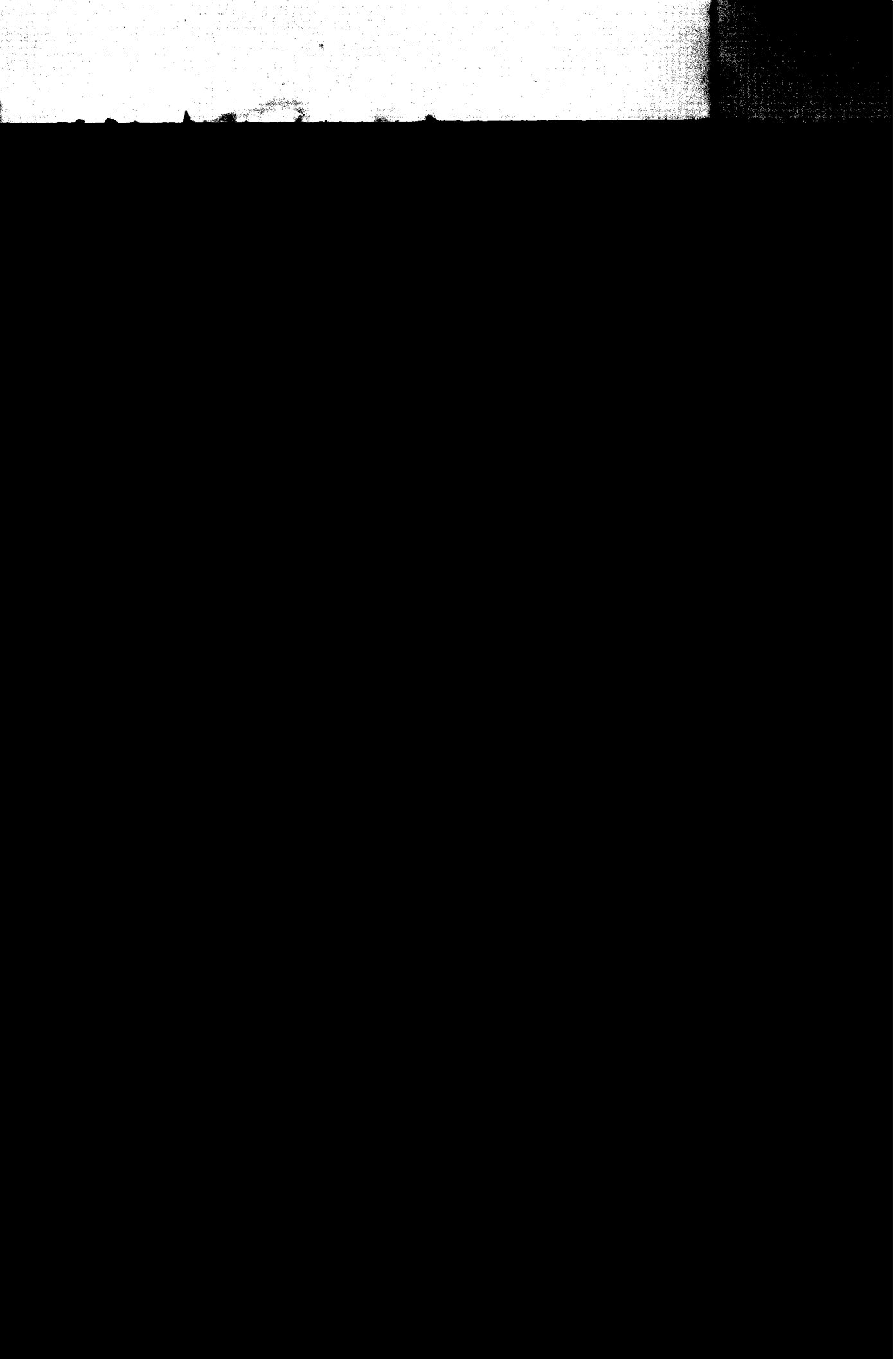

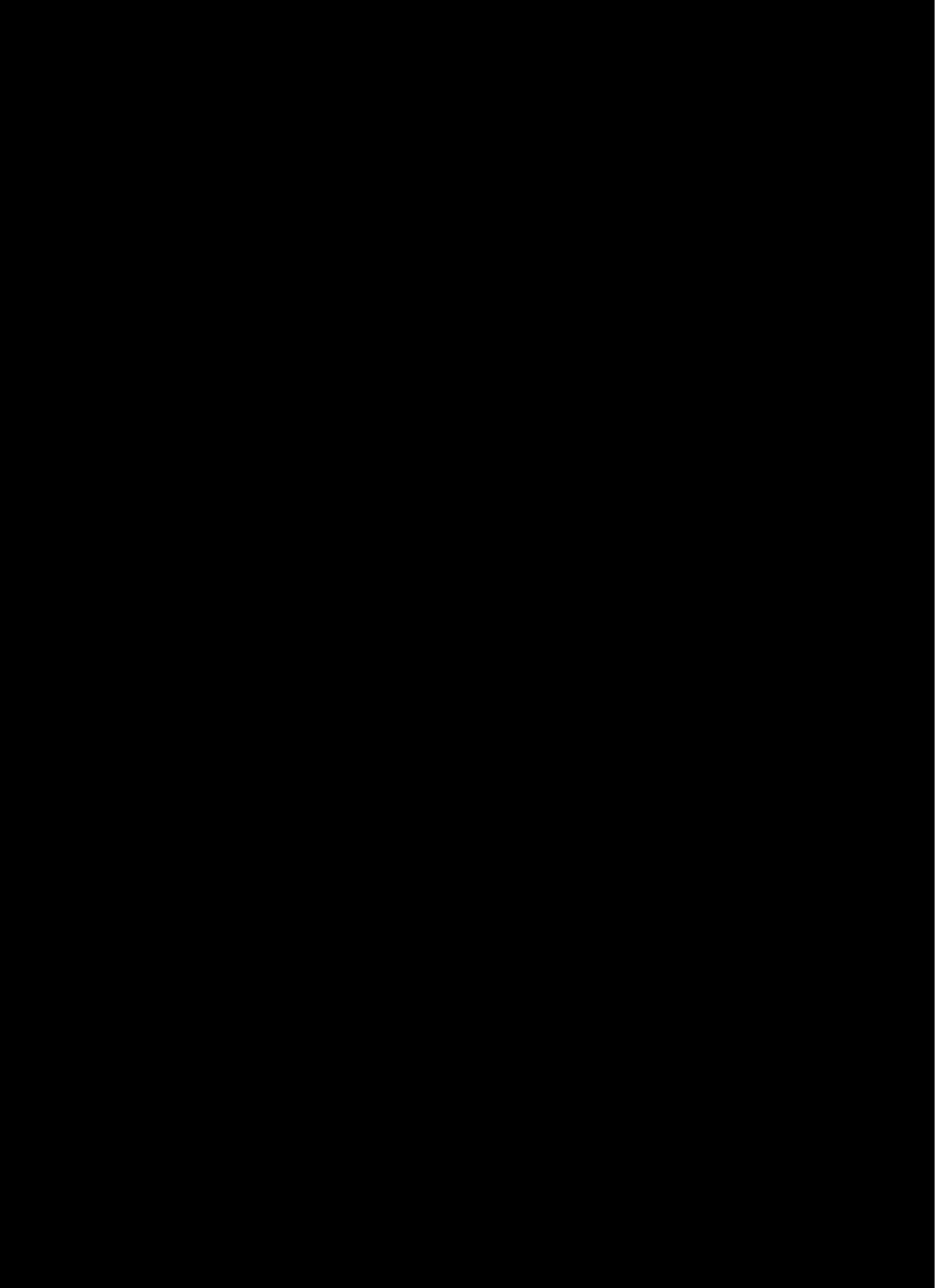

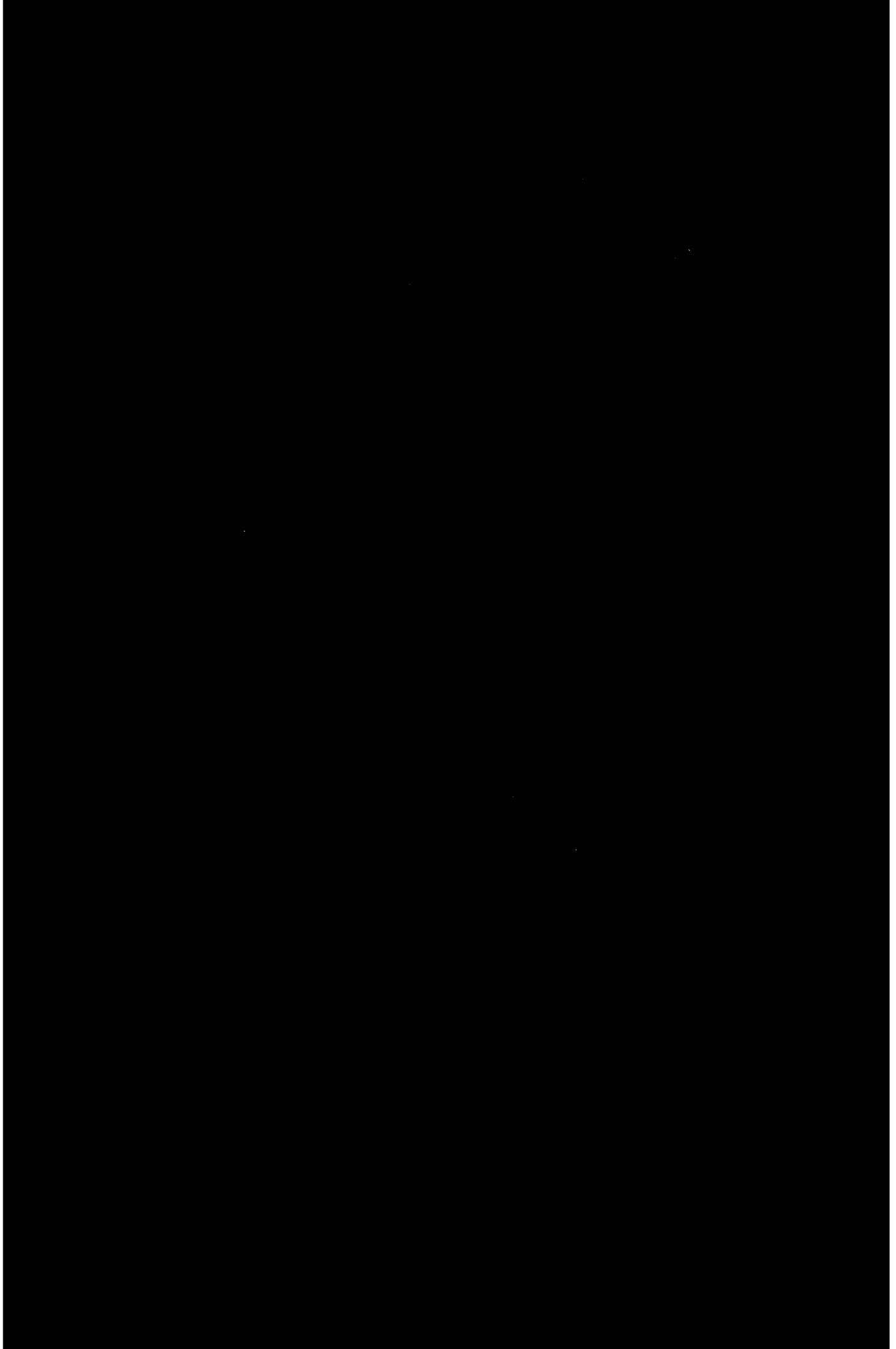

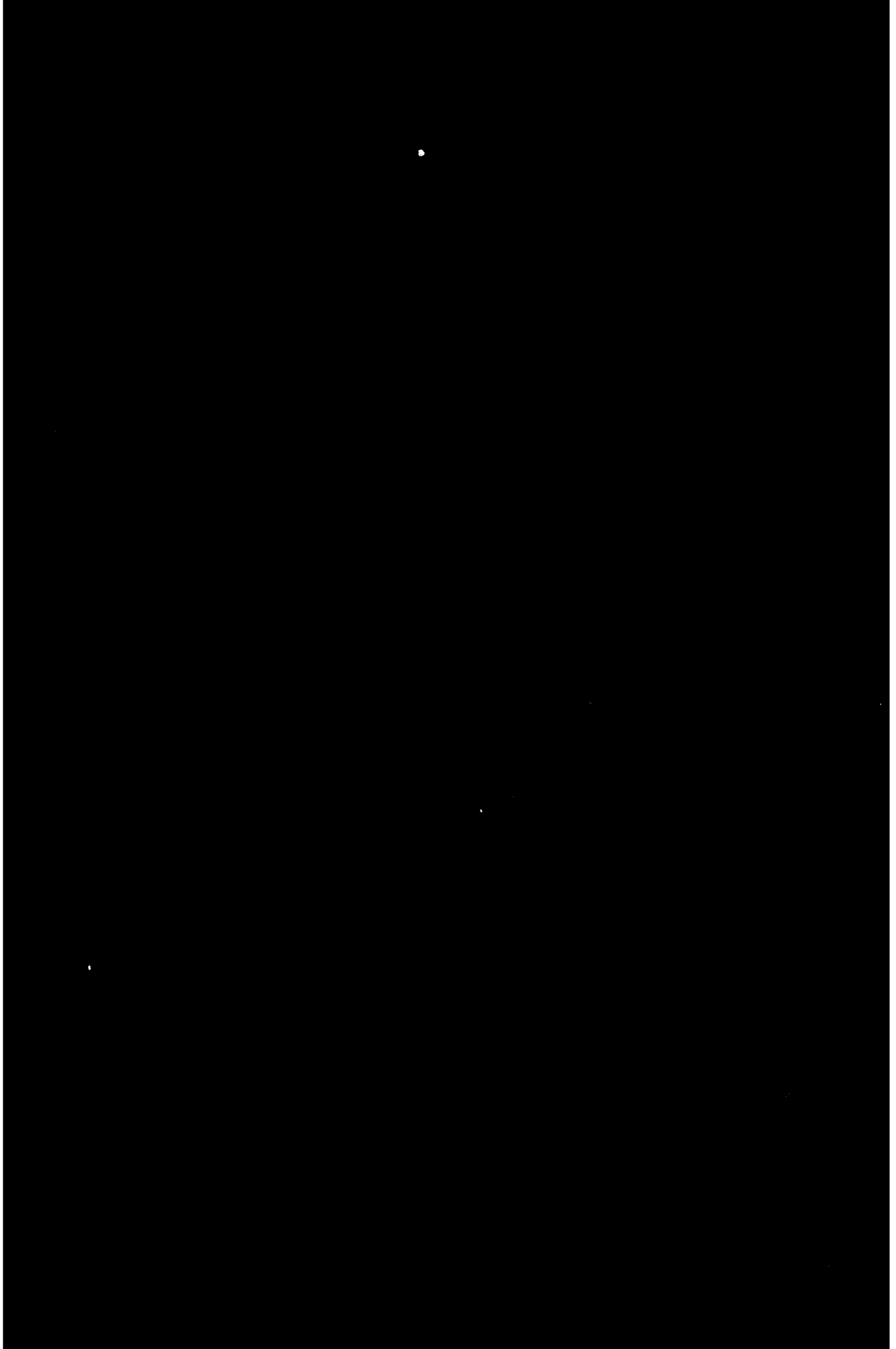

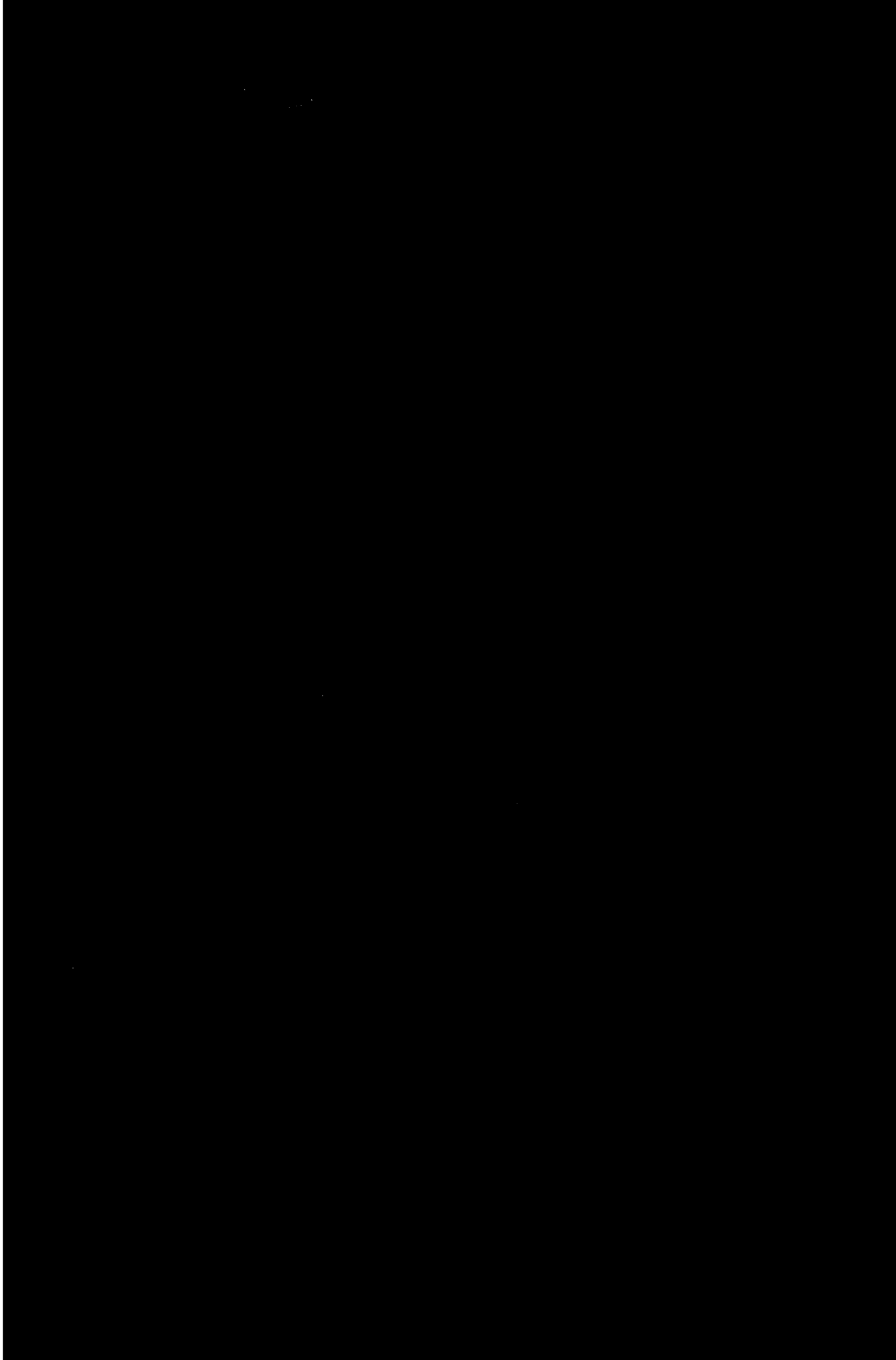

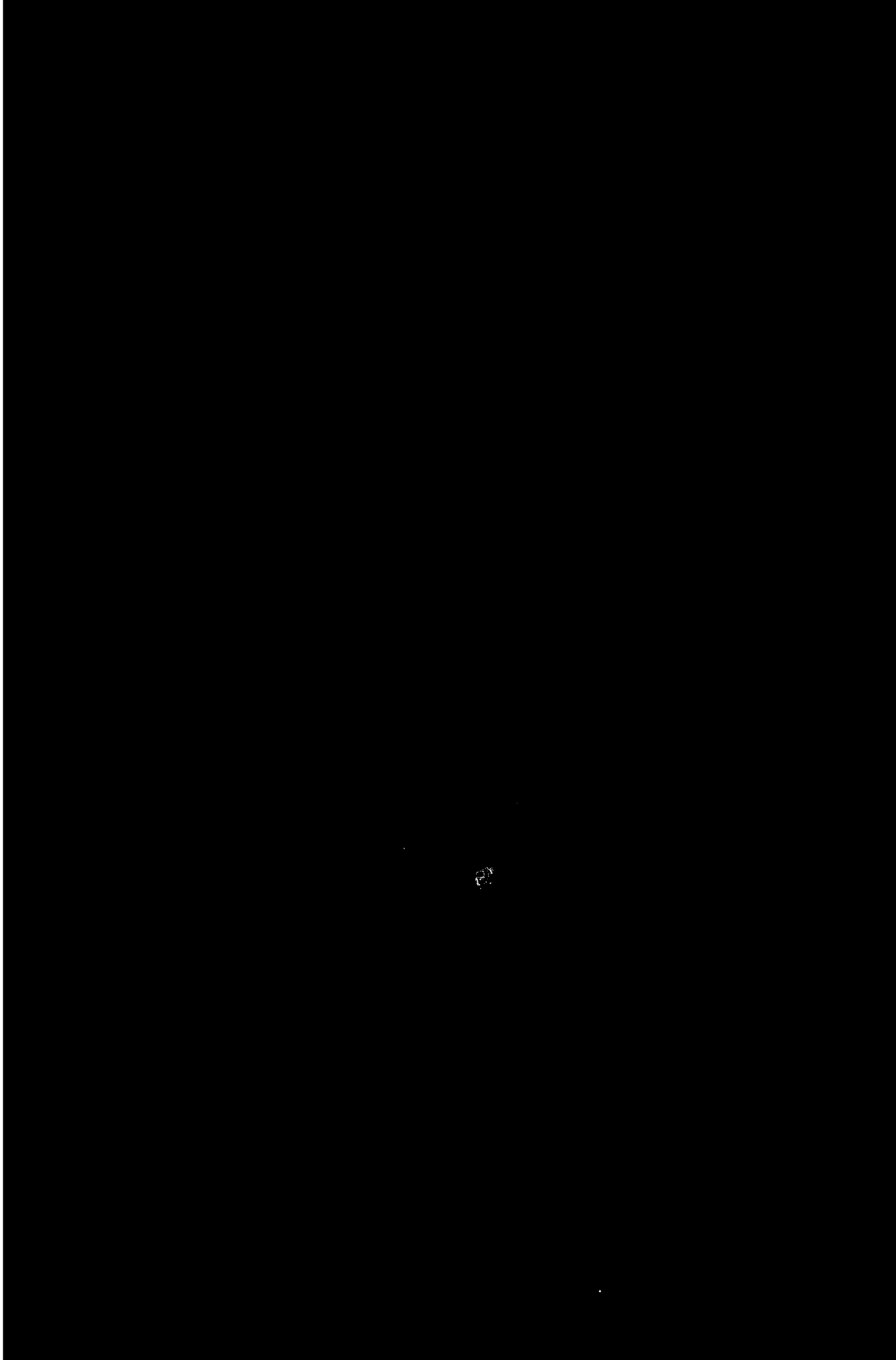

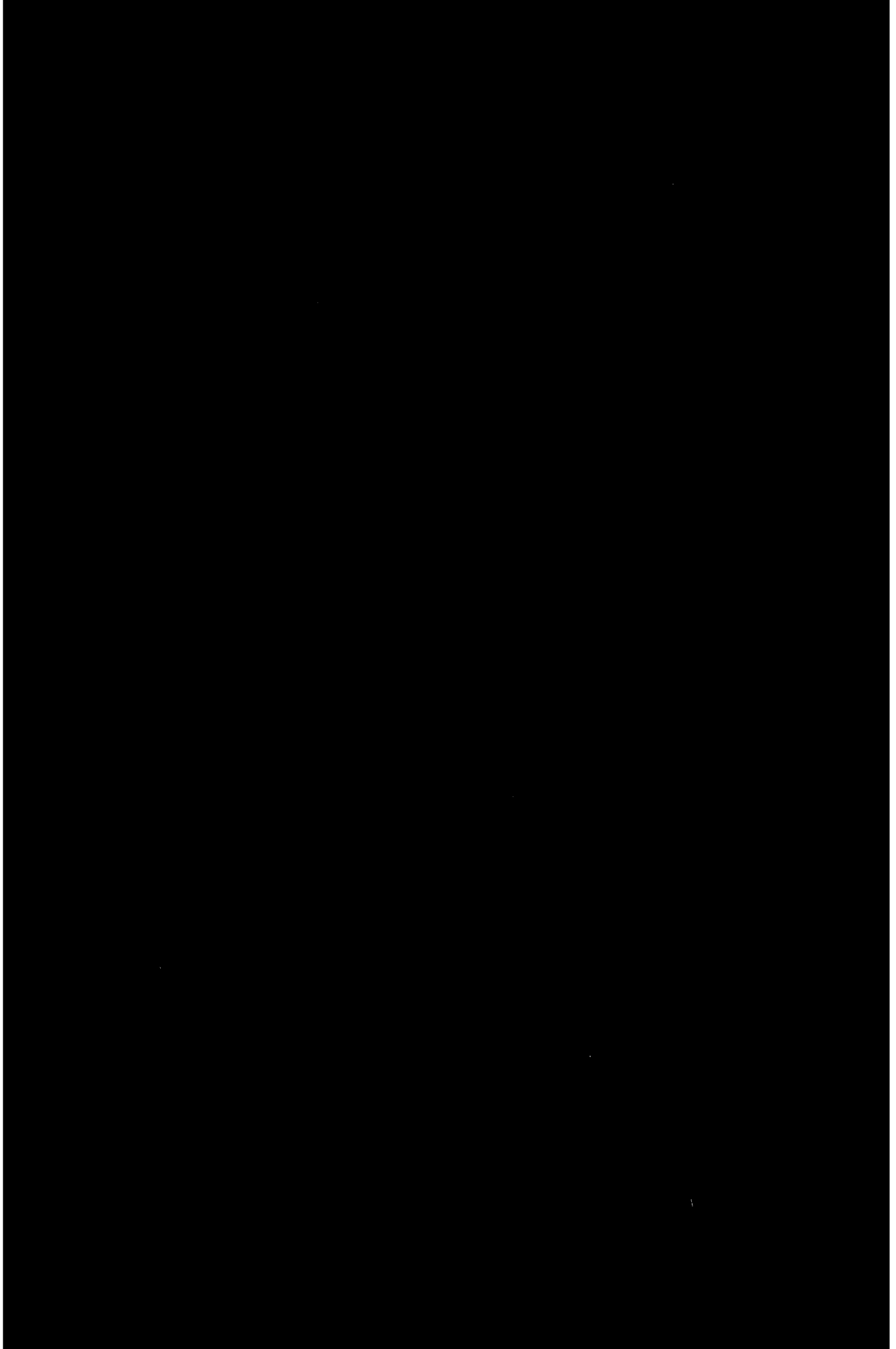

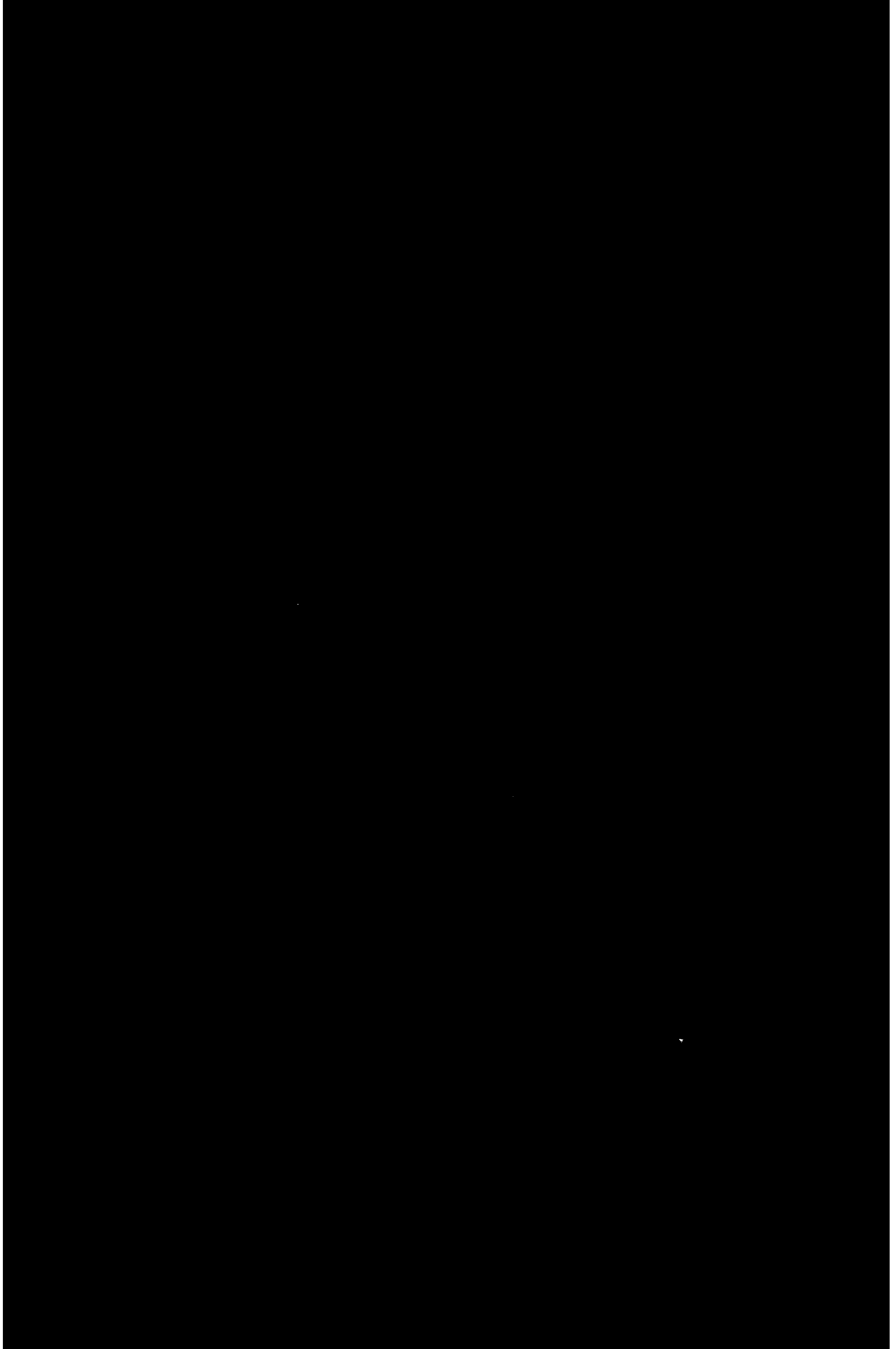



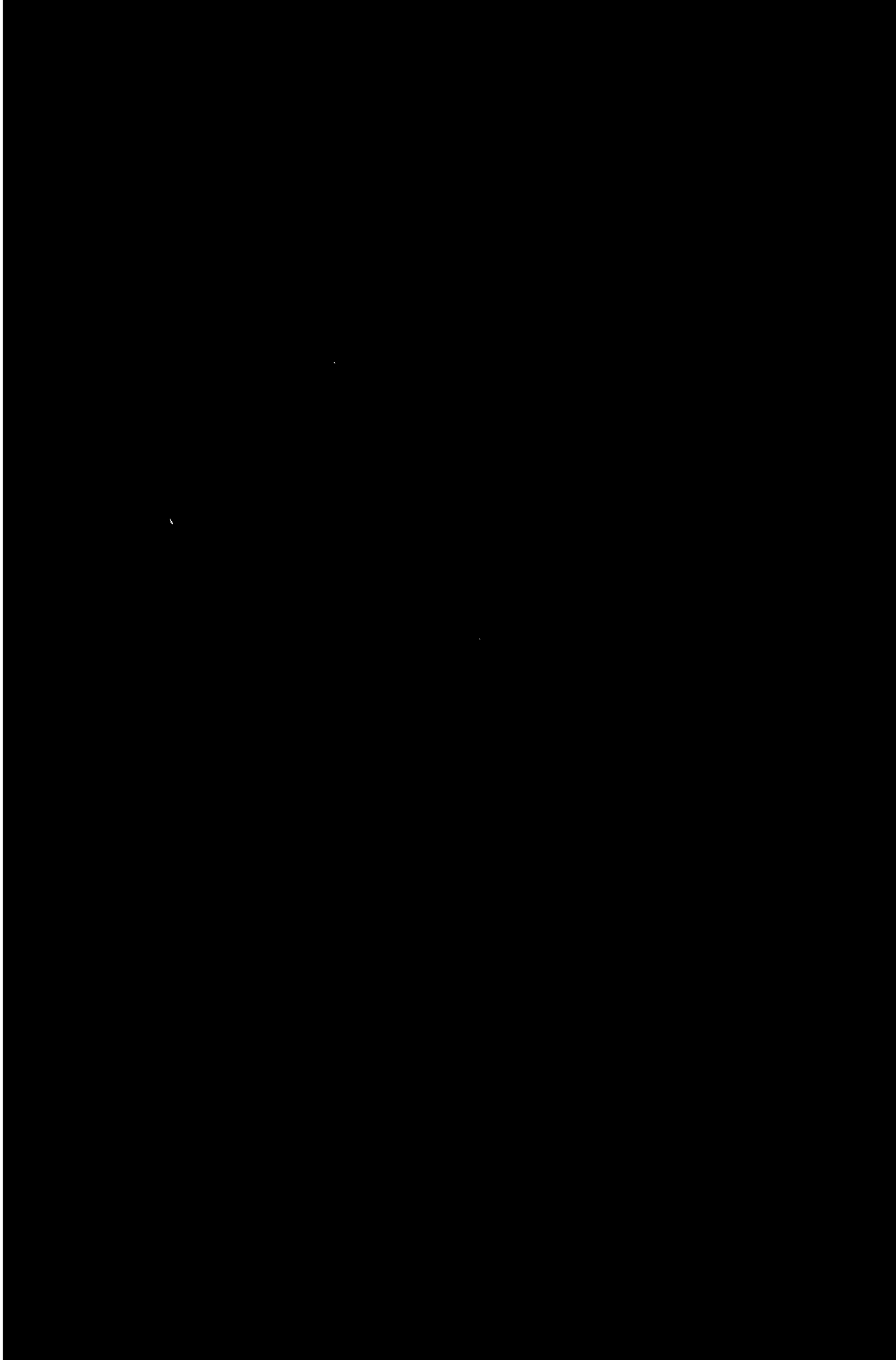

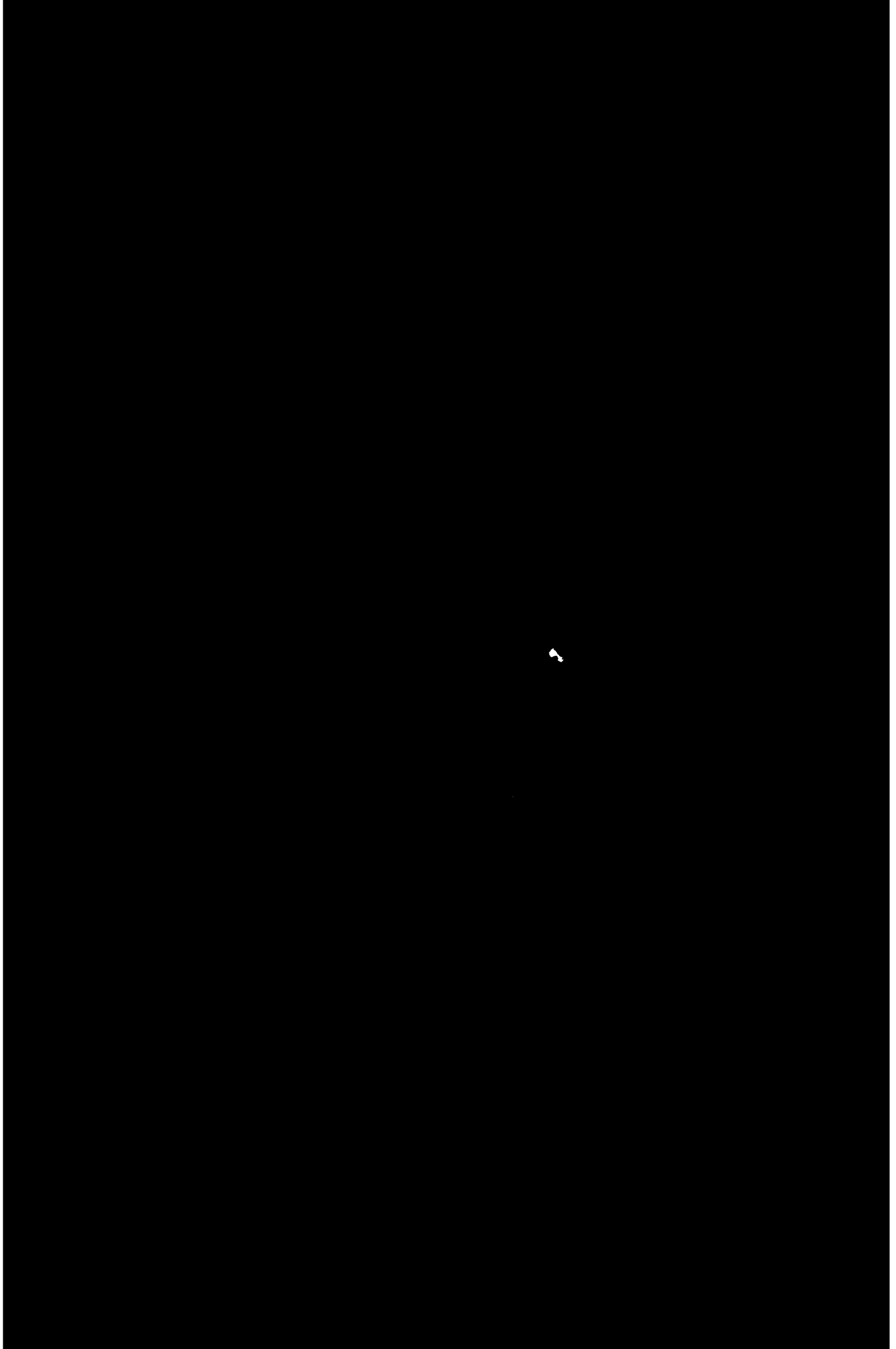

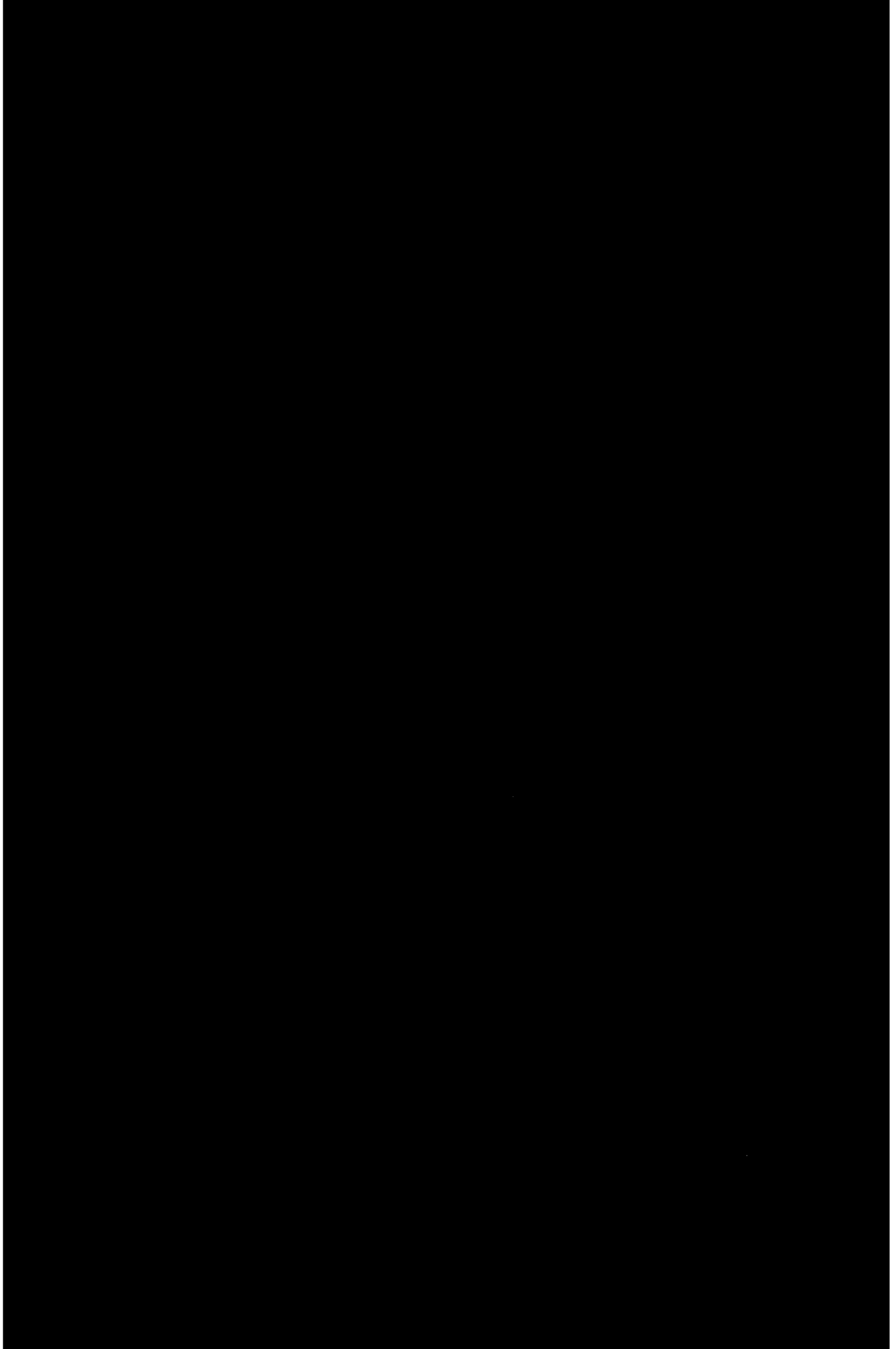

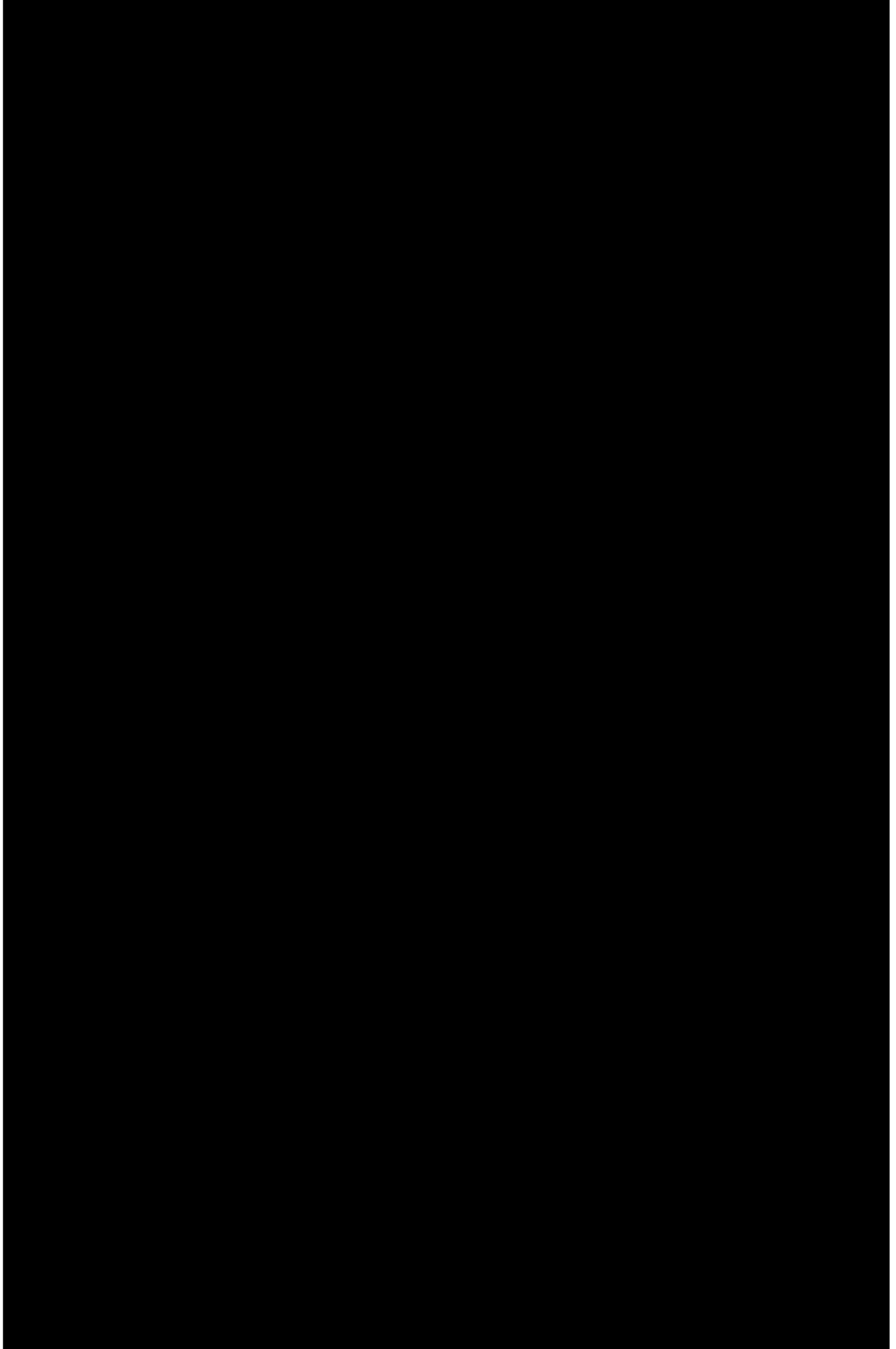

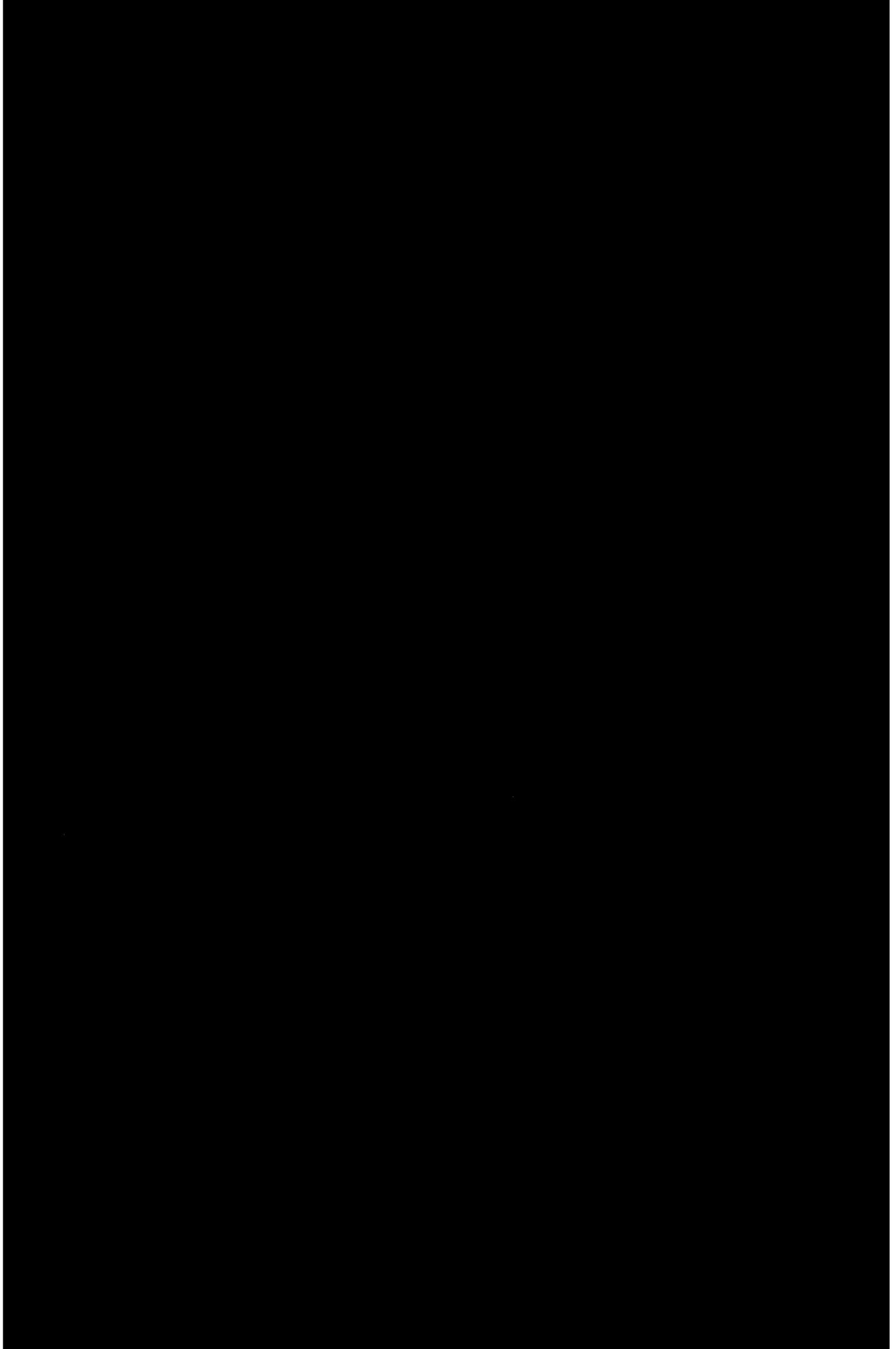

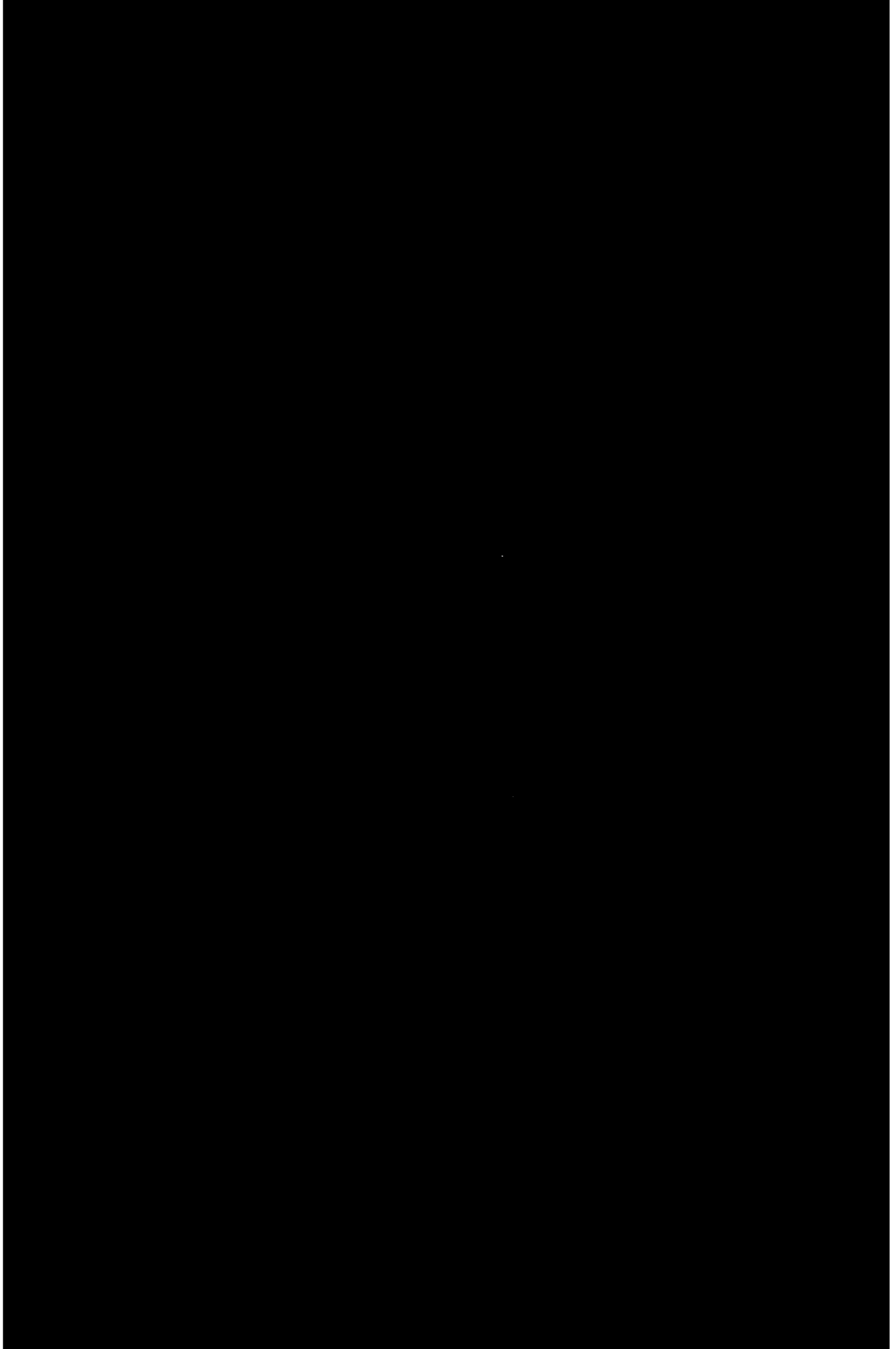

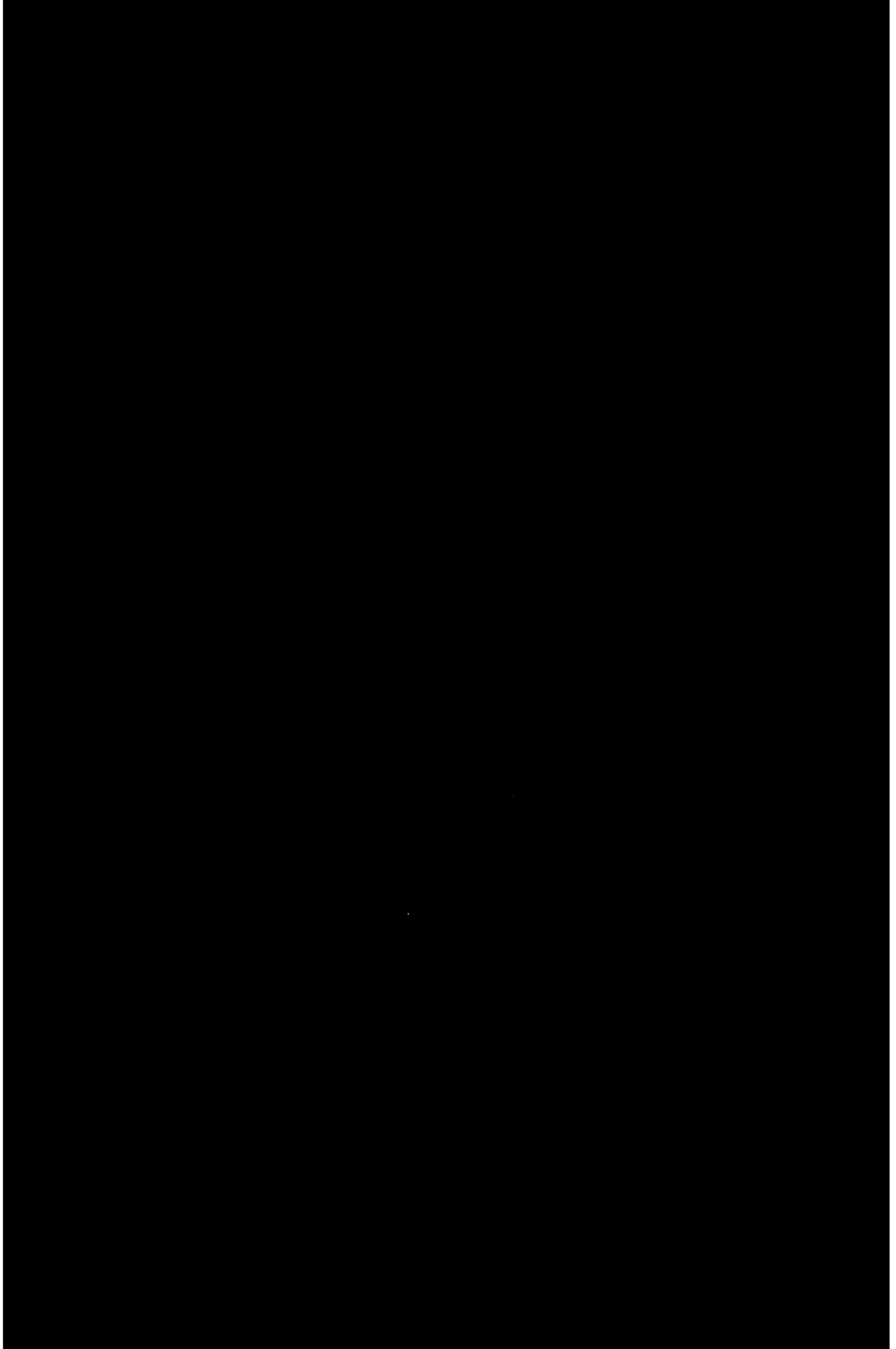

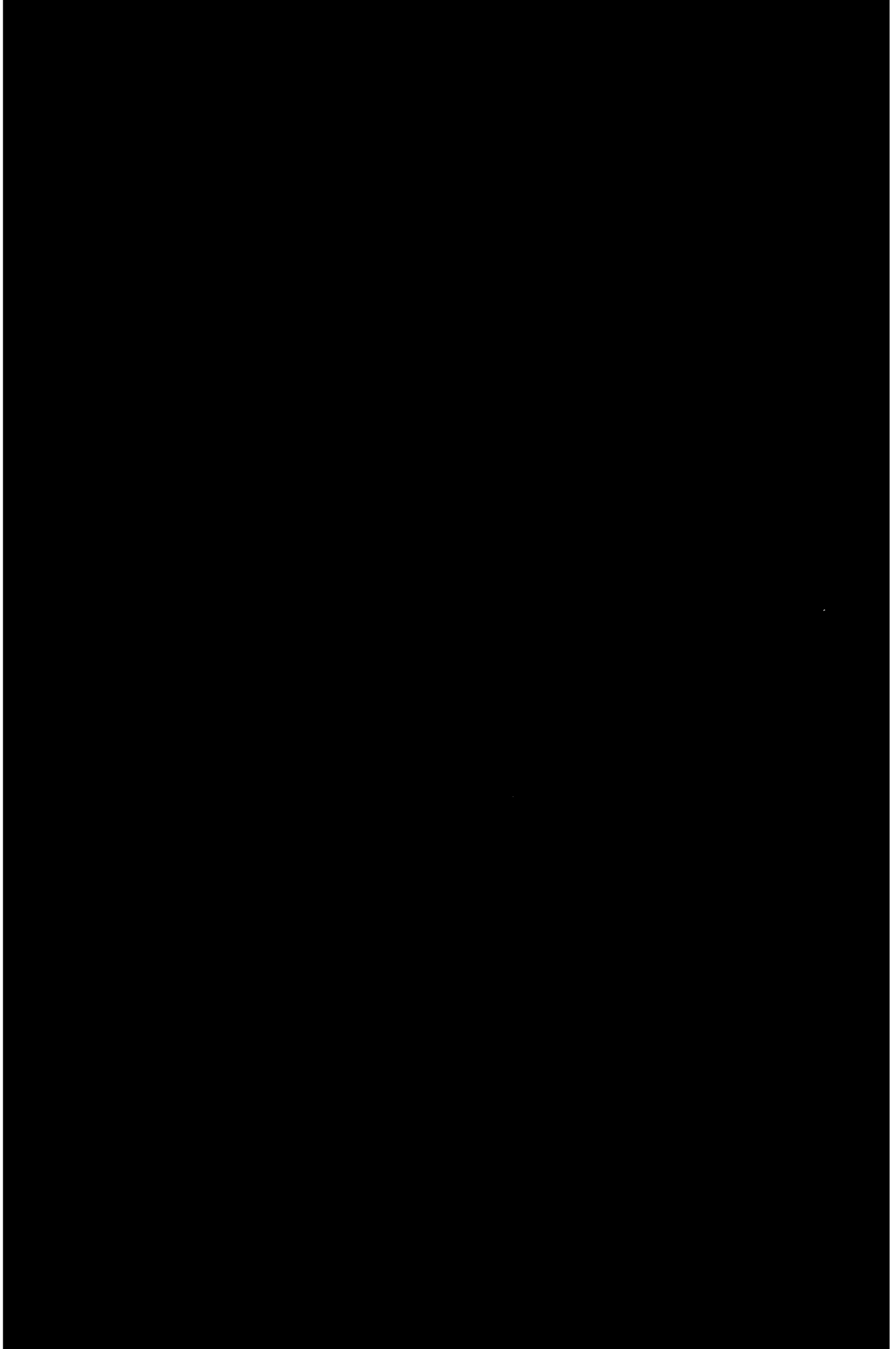



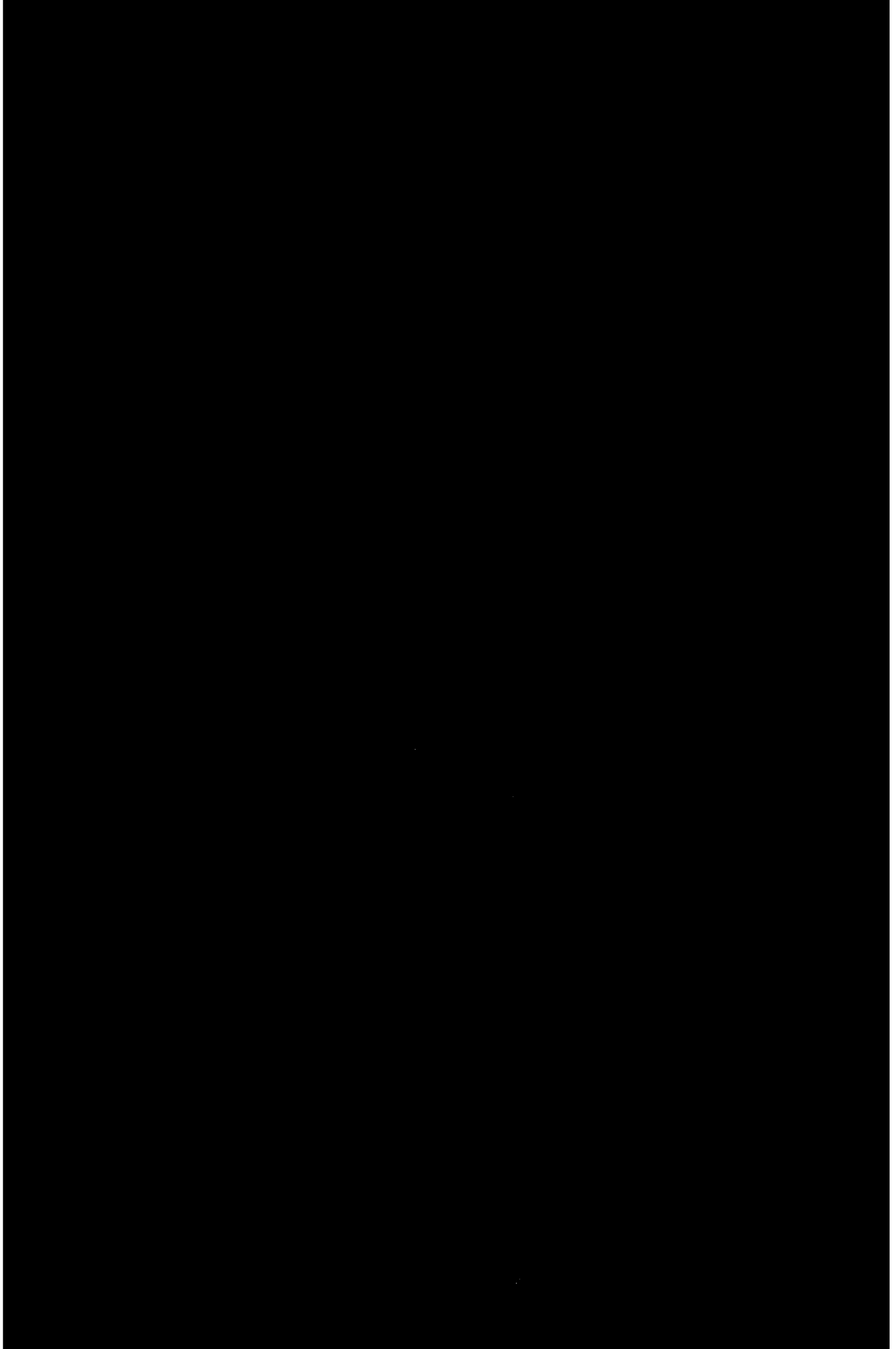

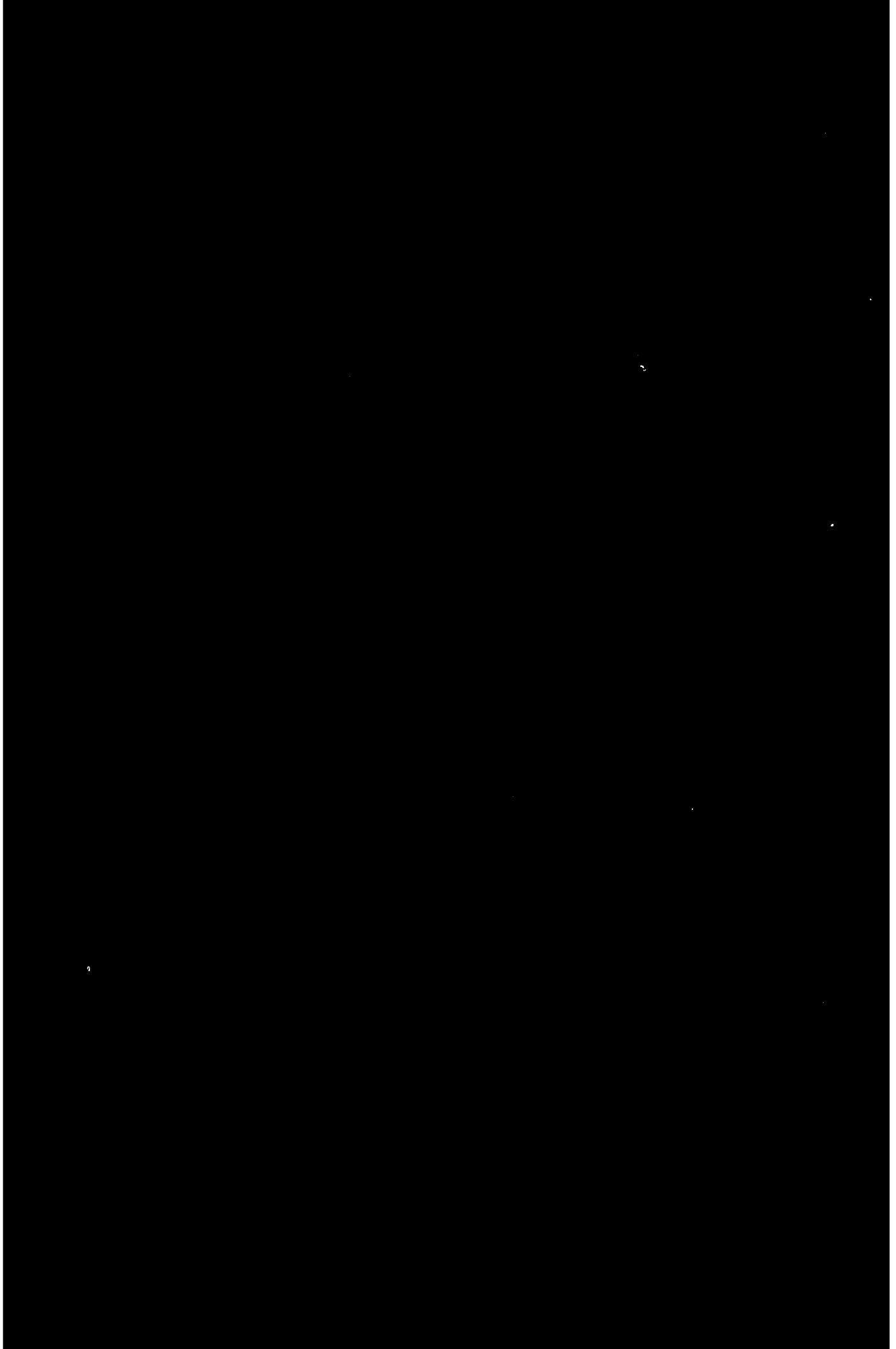

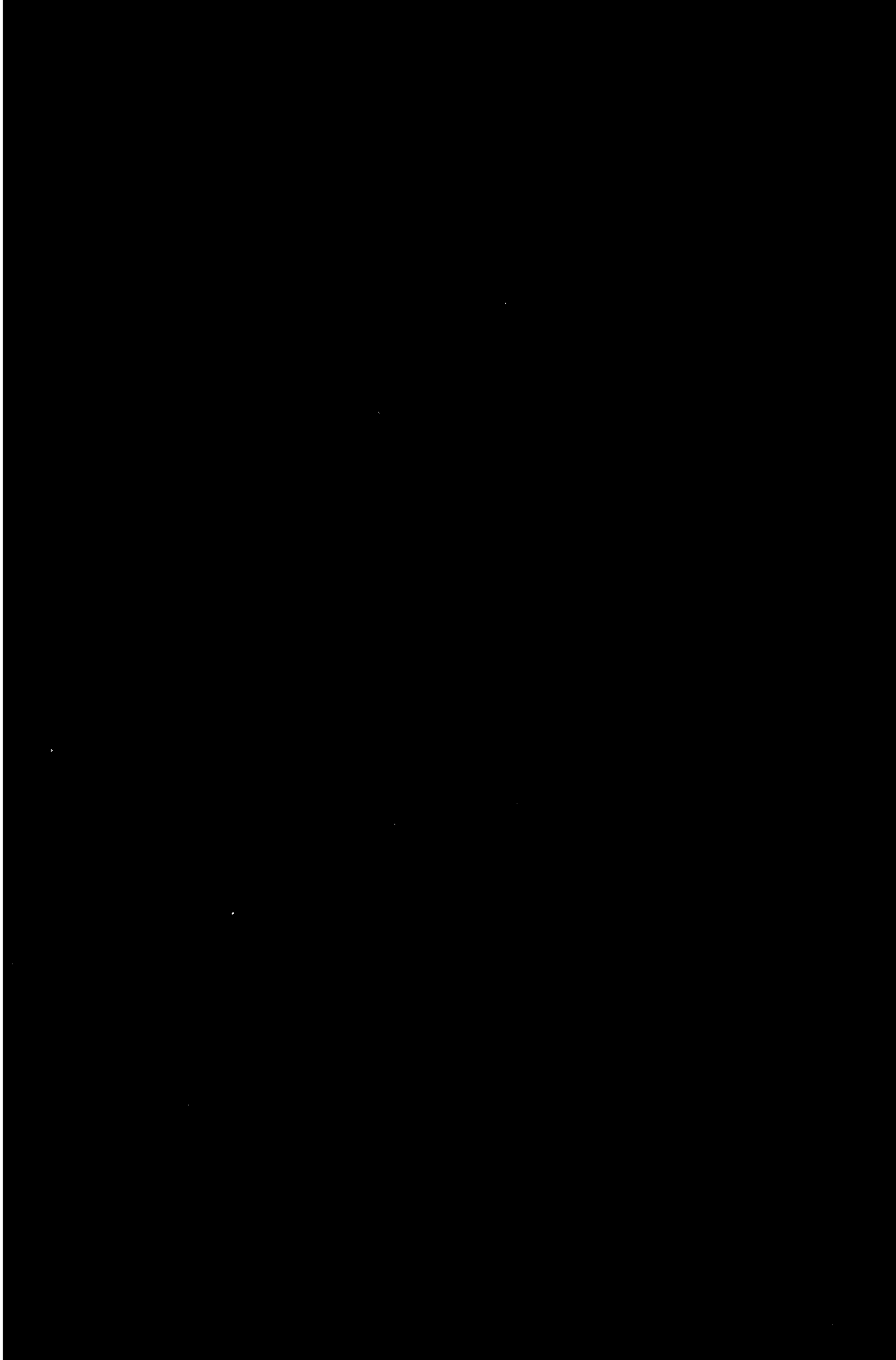

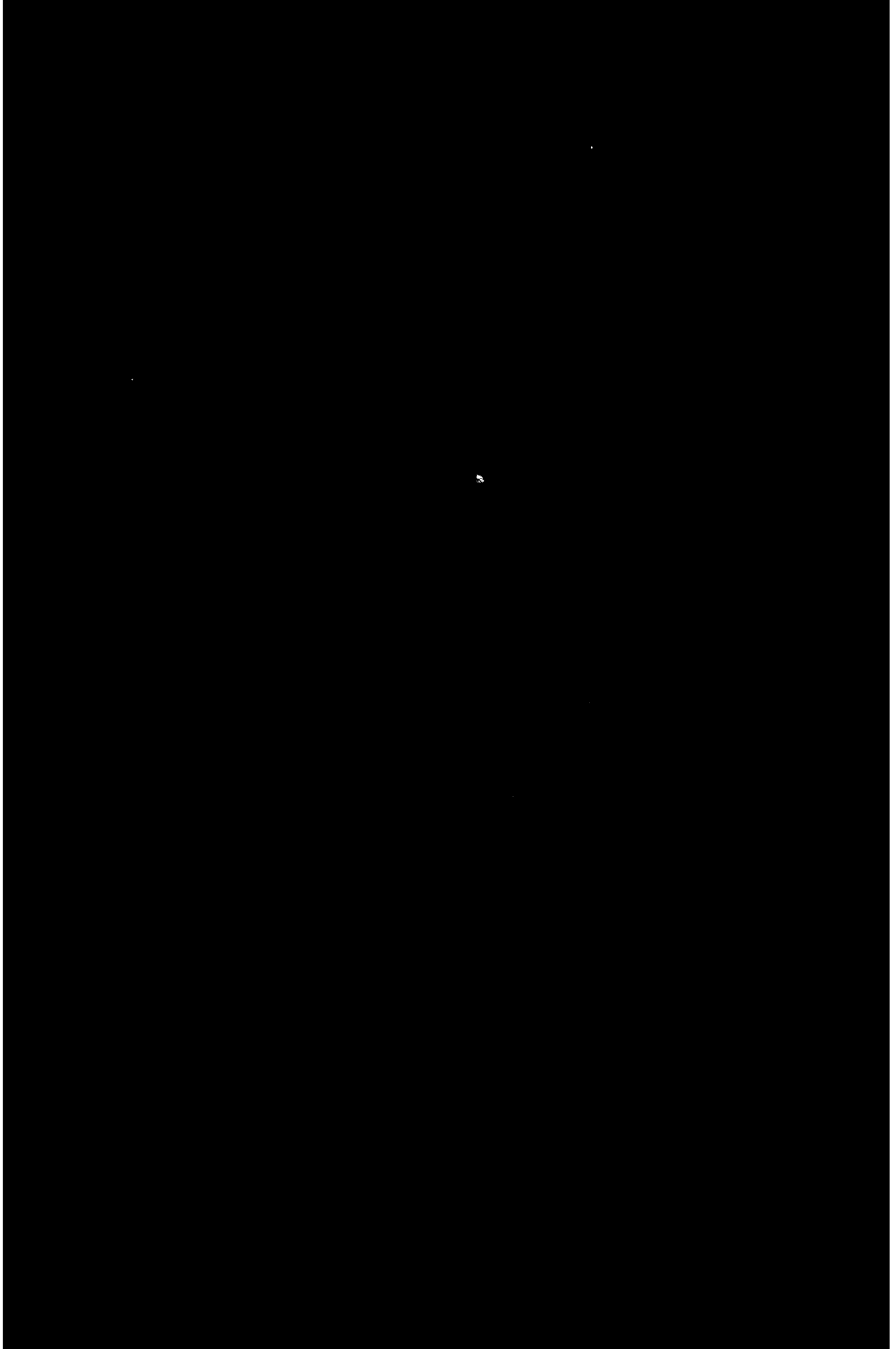

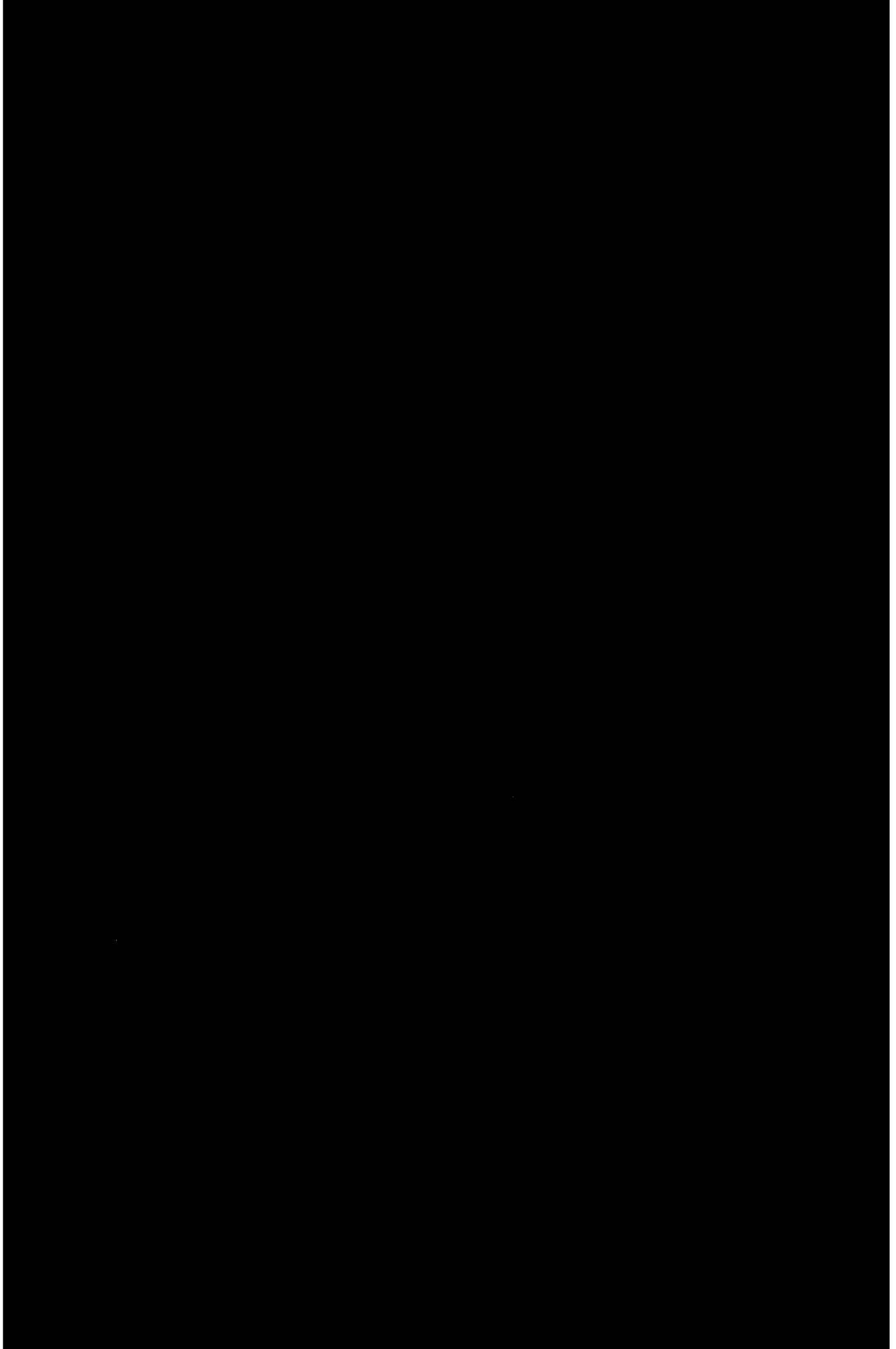

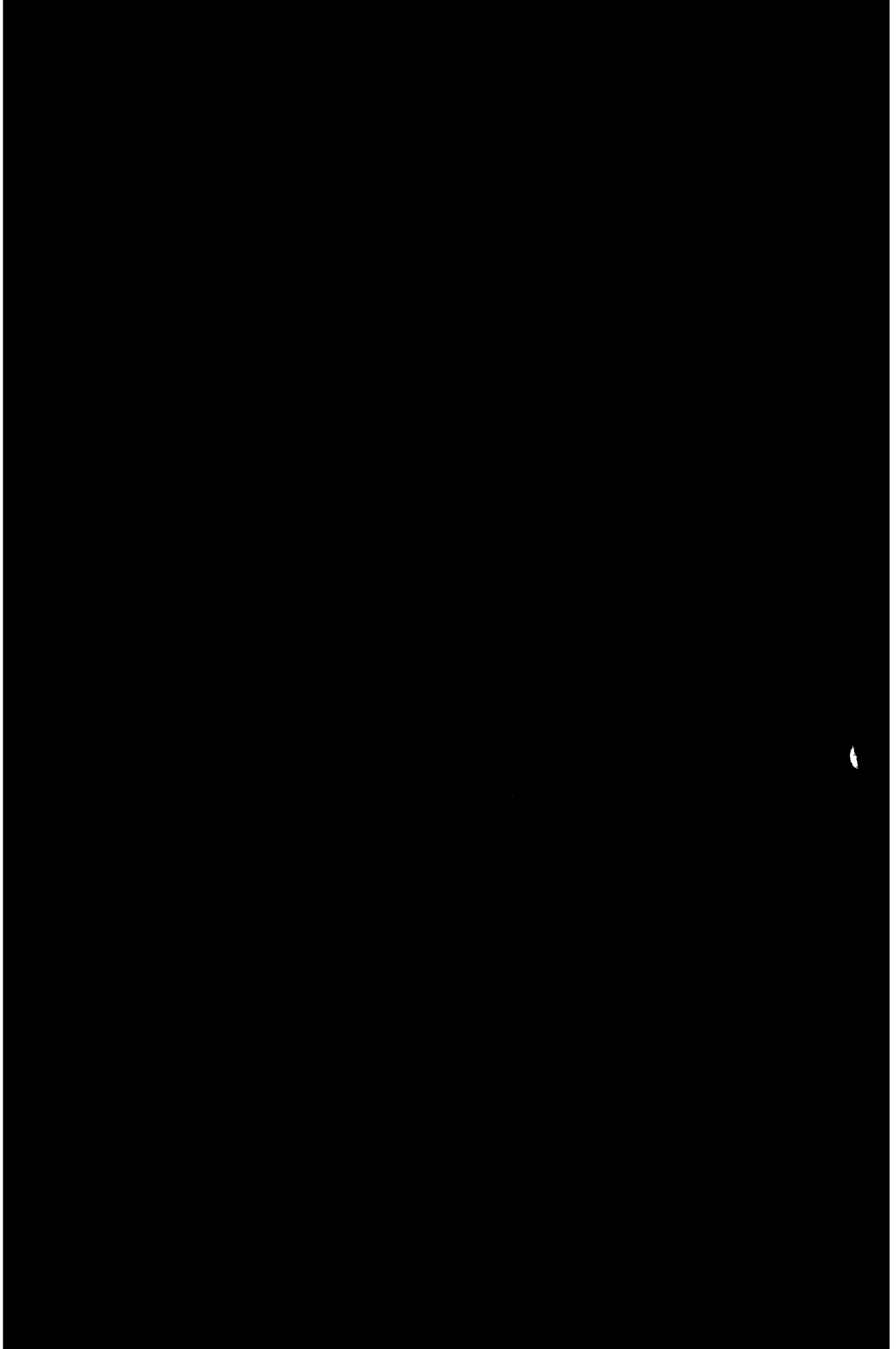

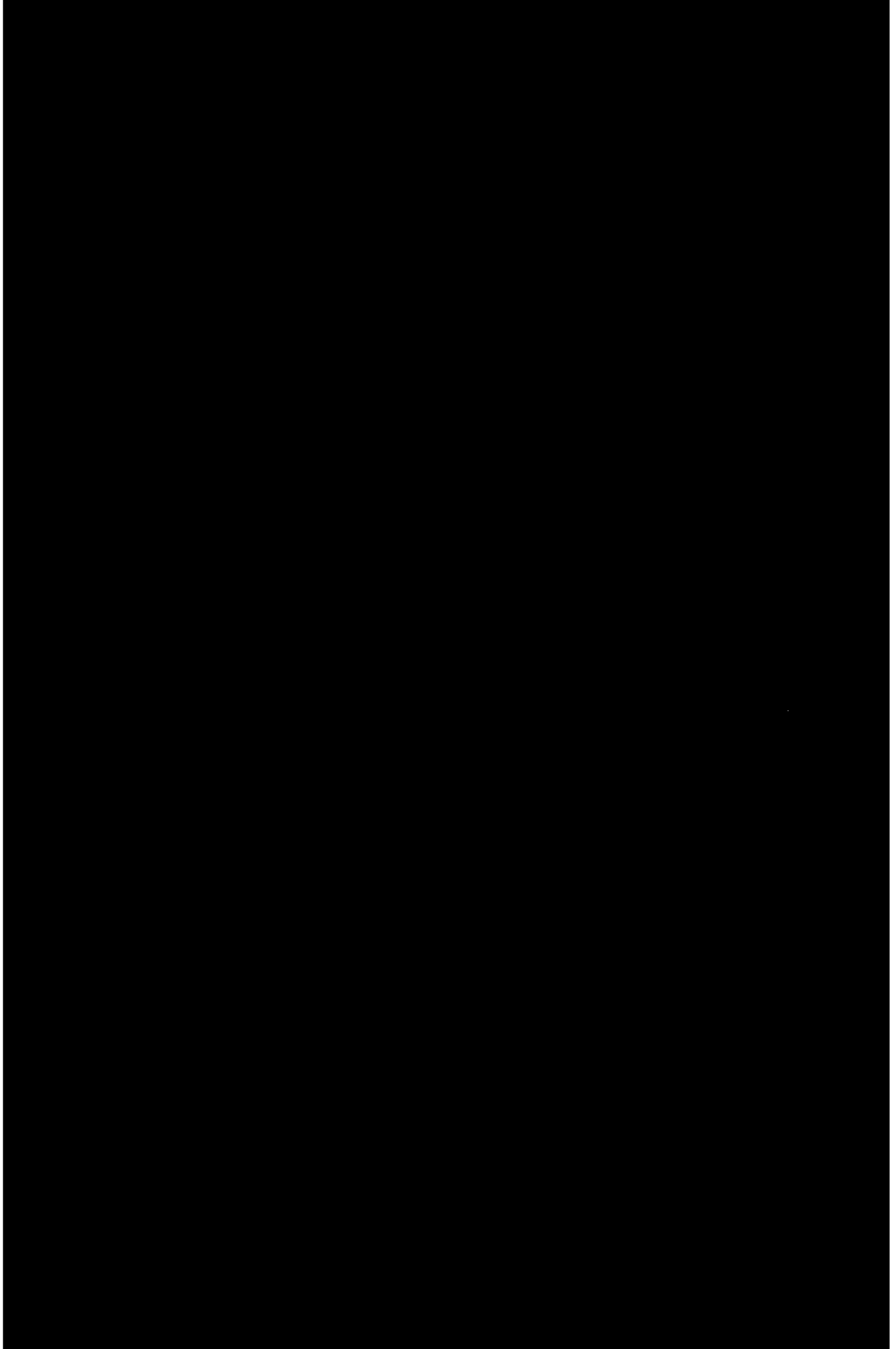

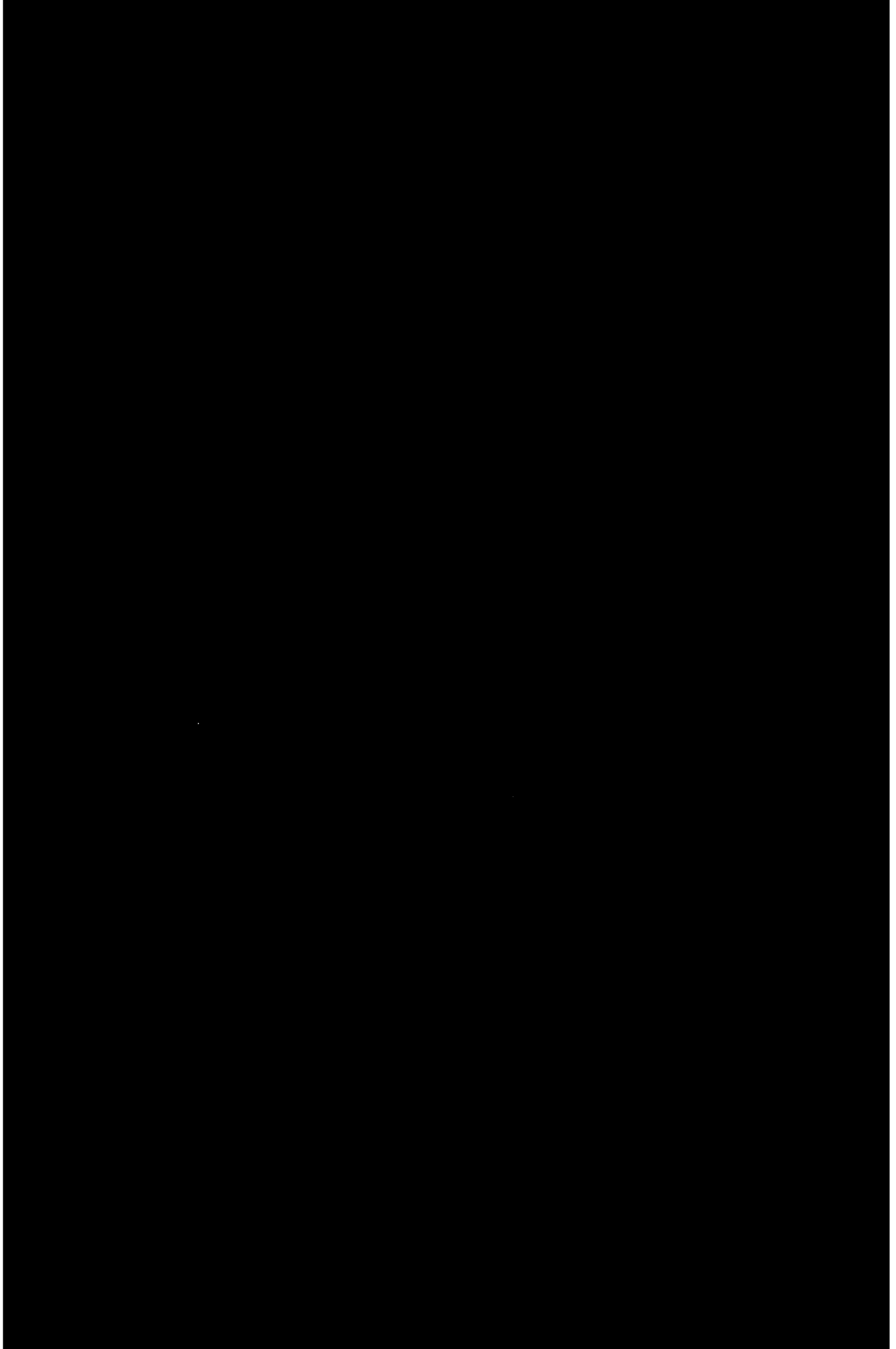



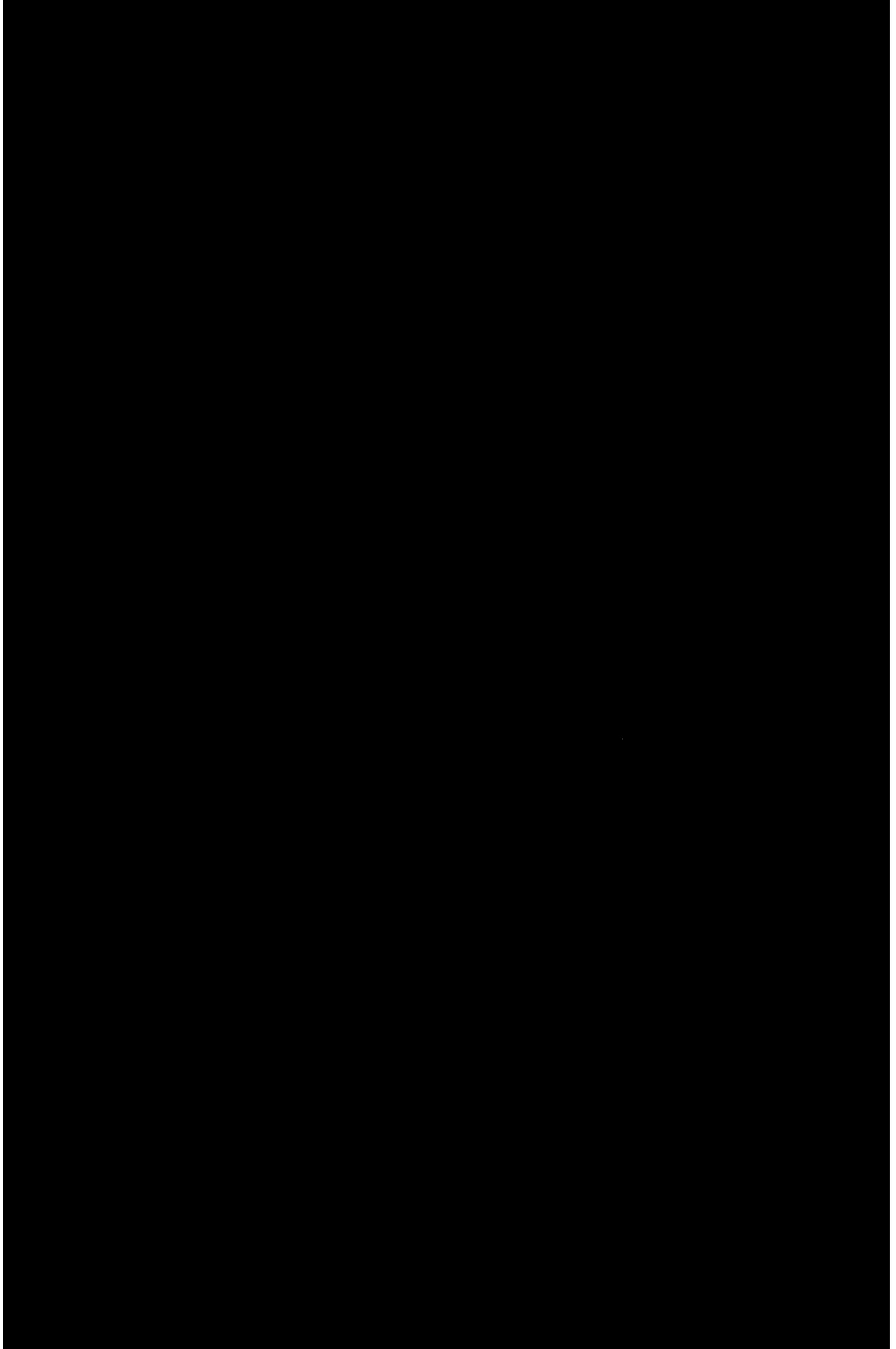

100

101

102

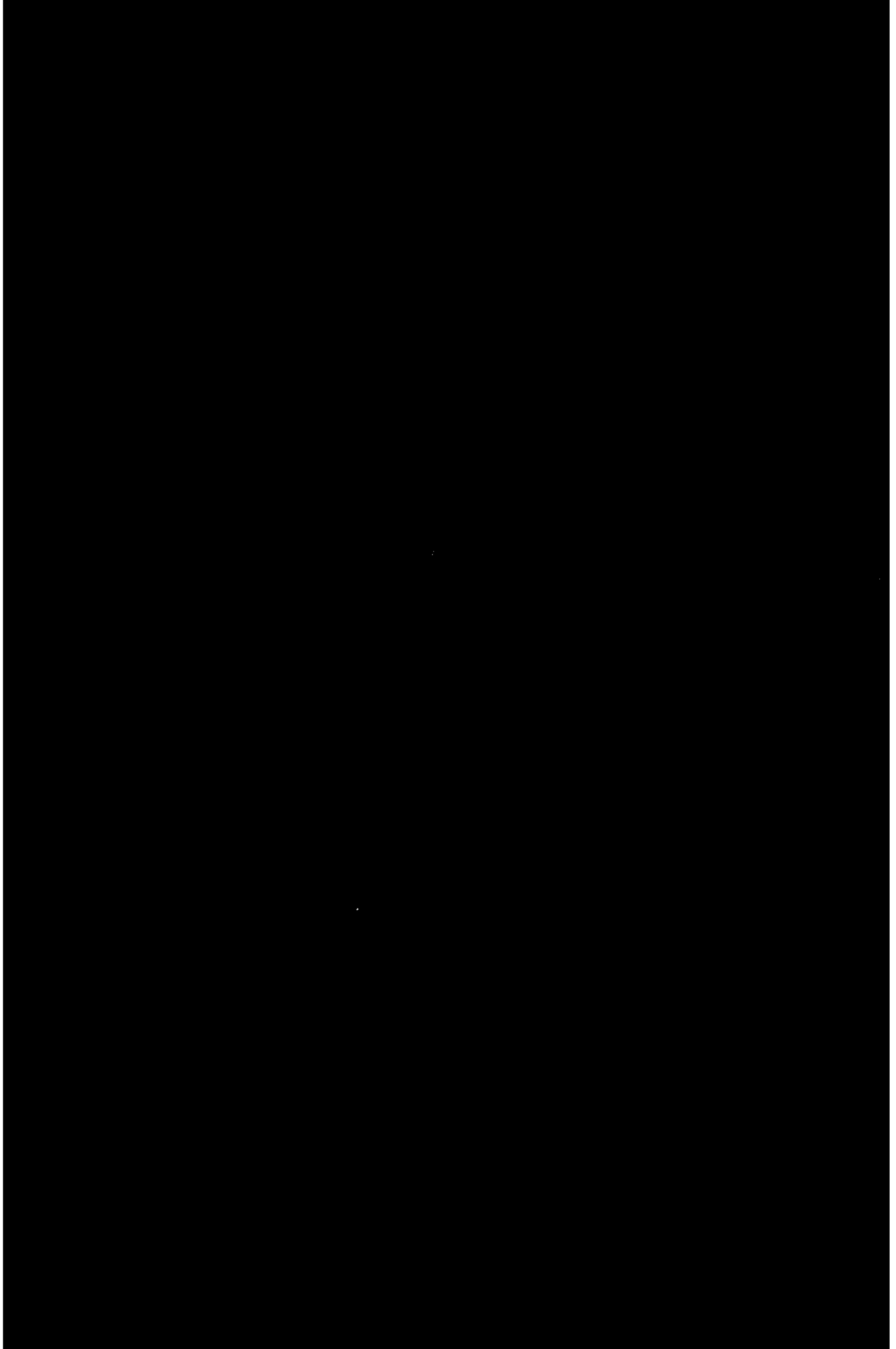

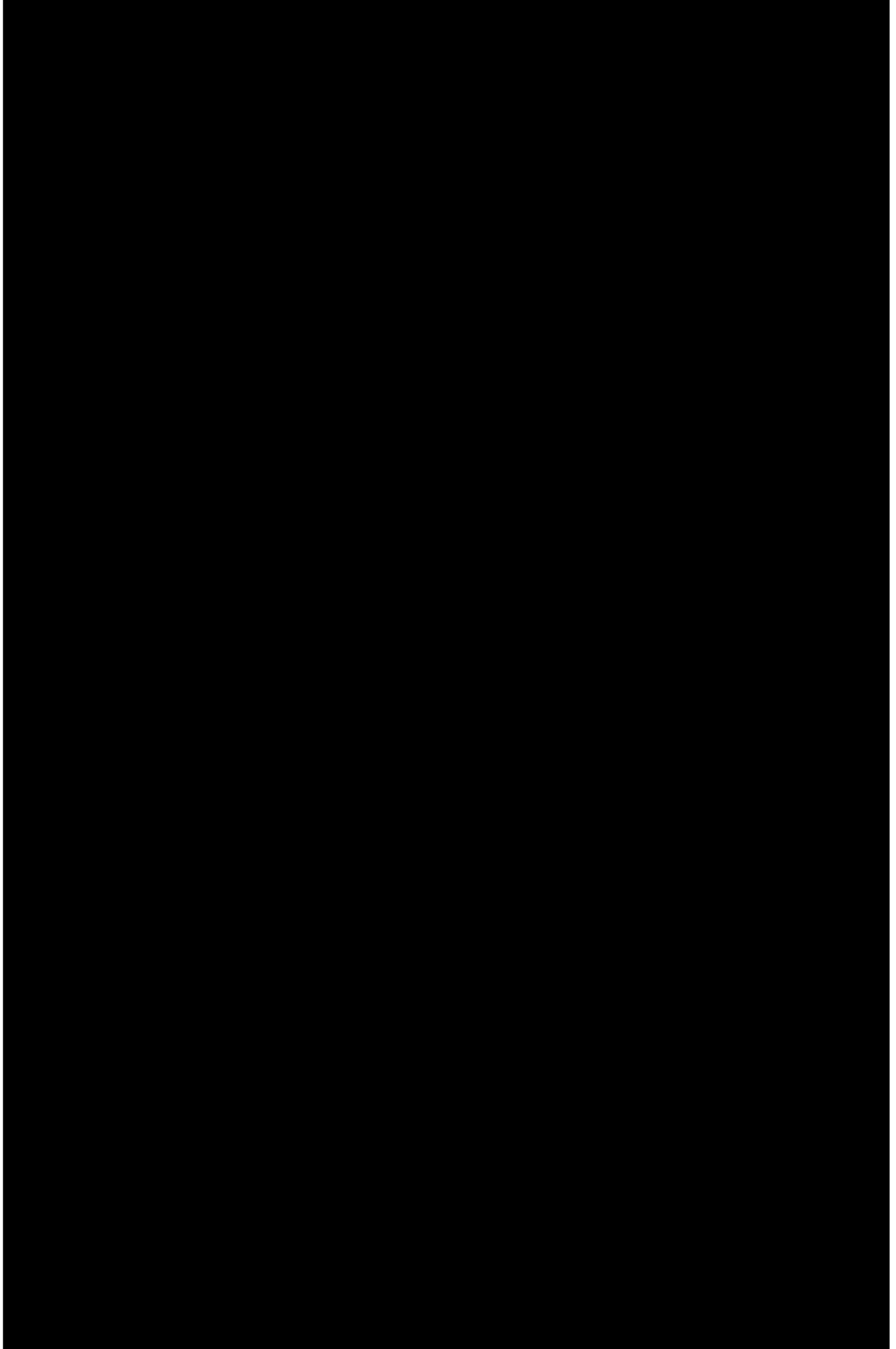

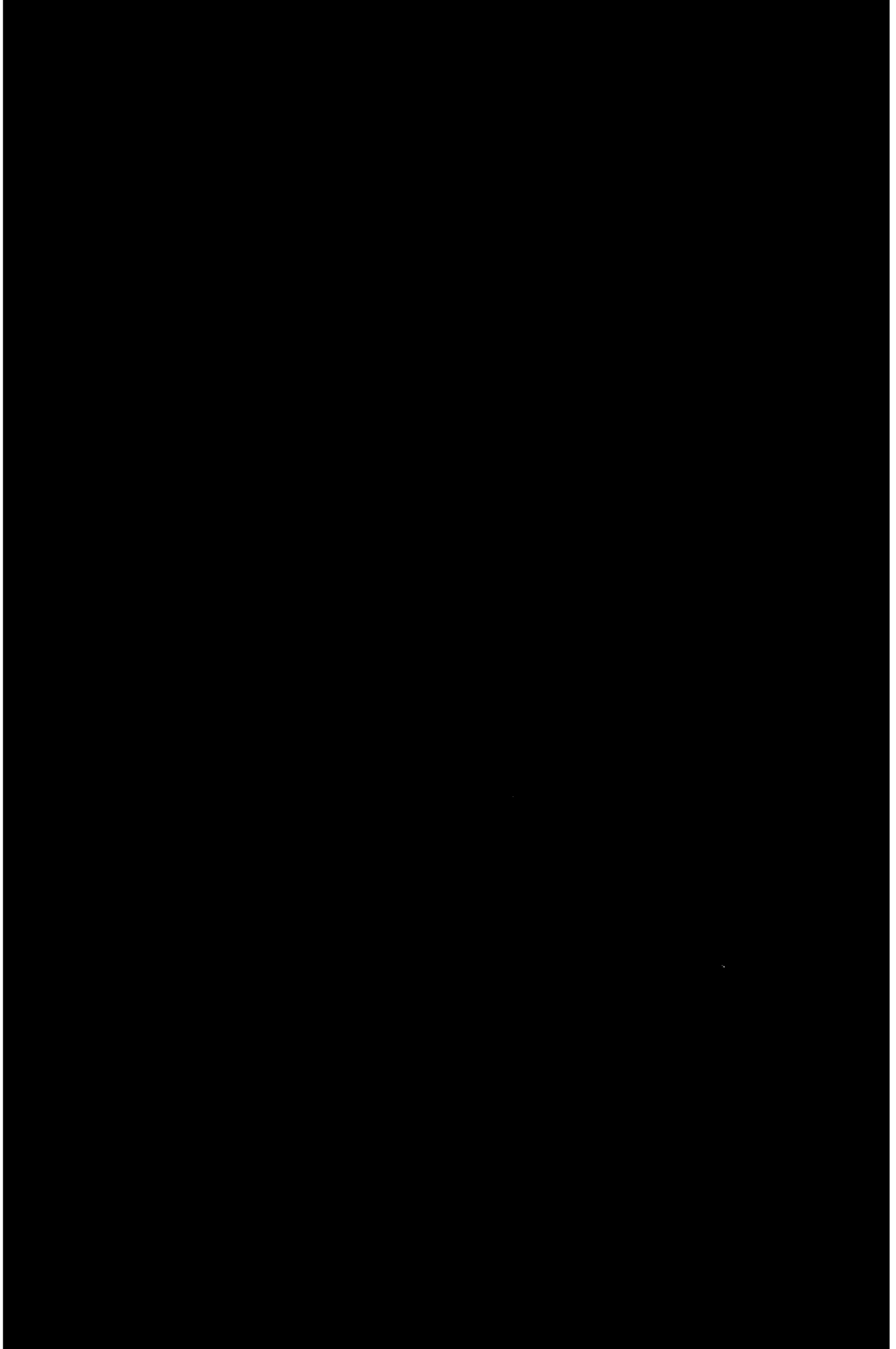

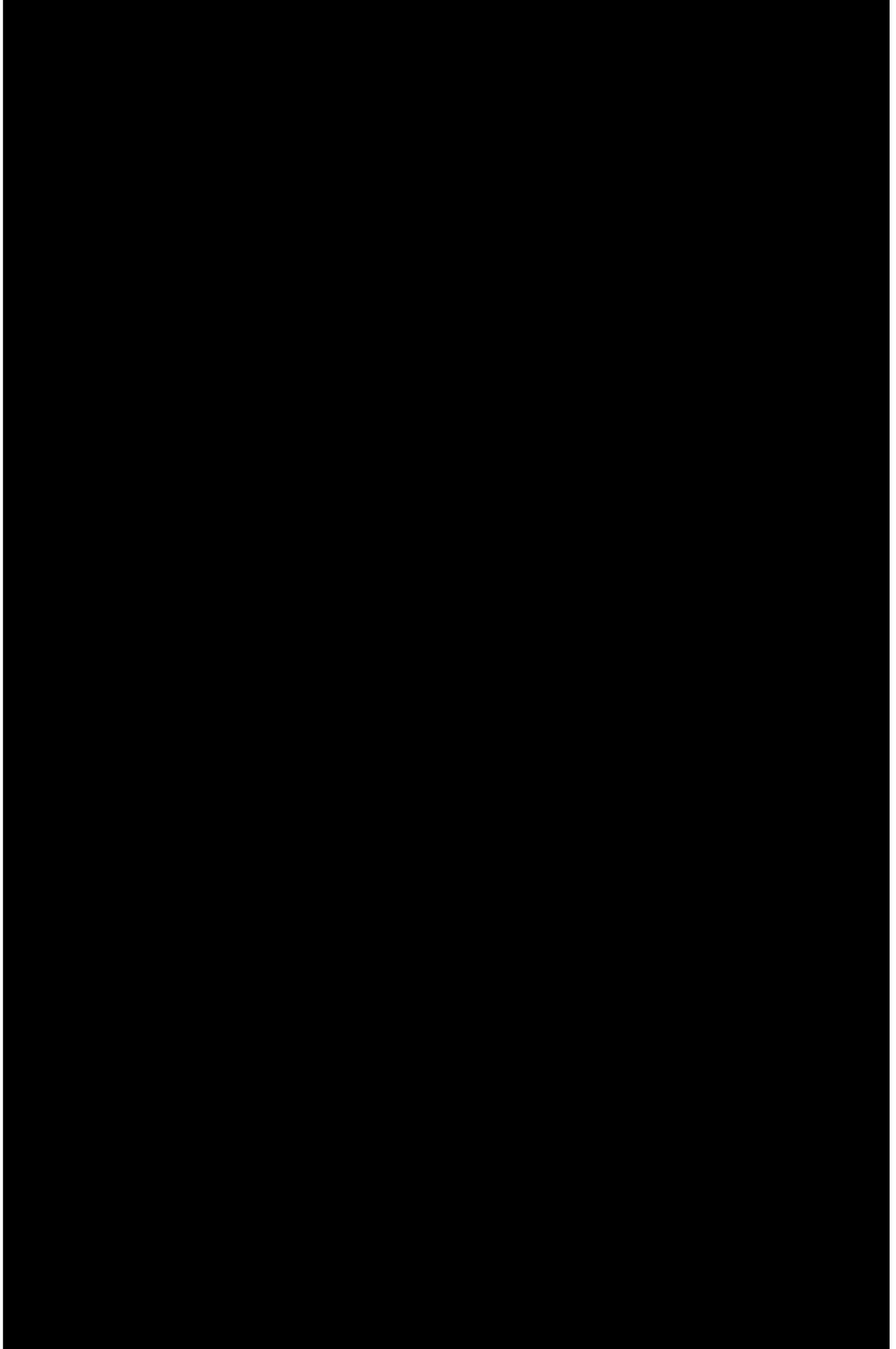

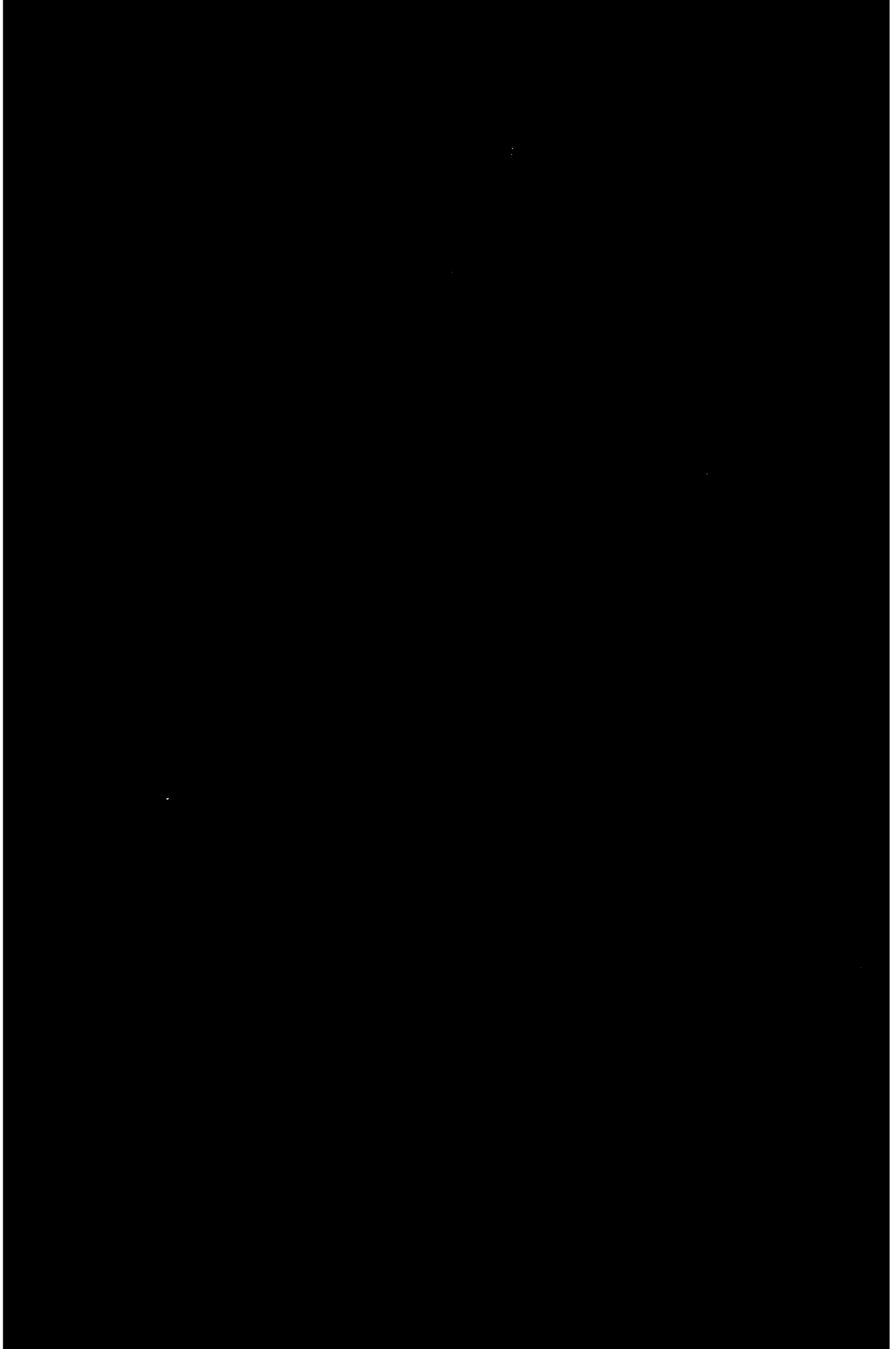

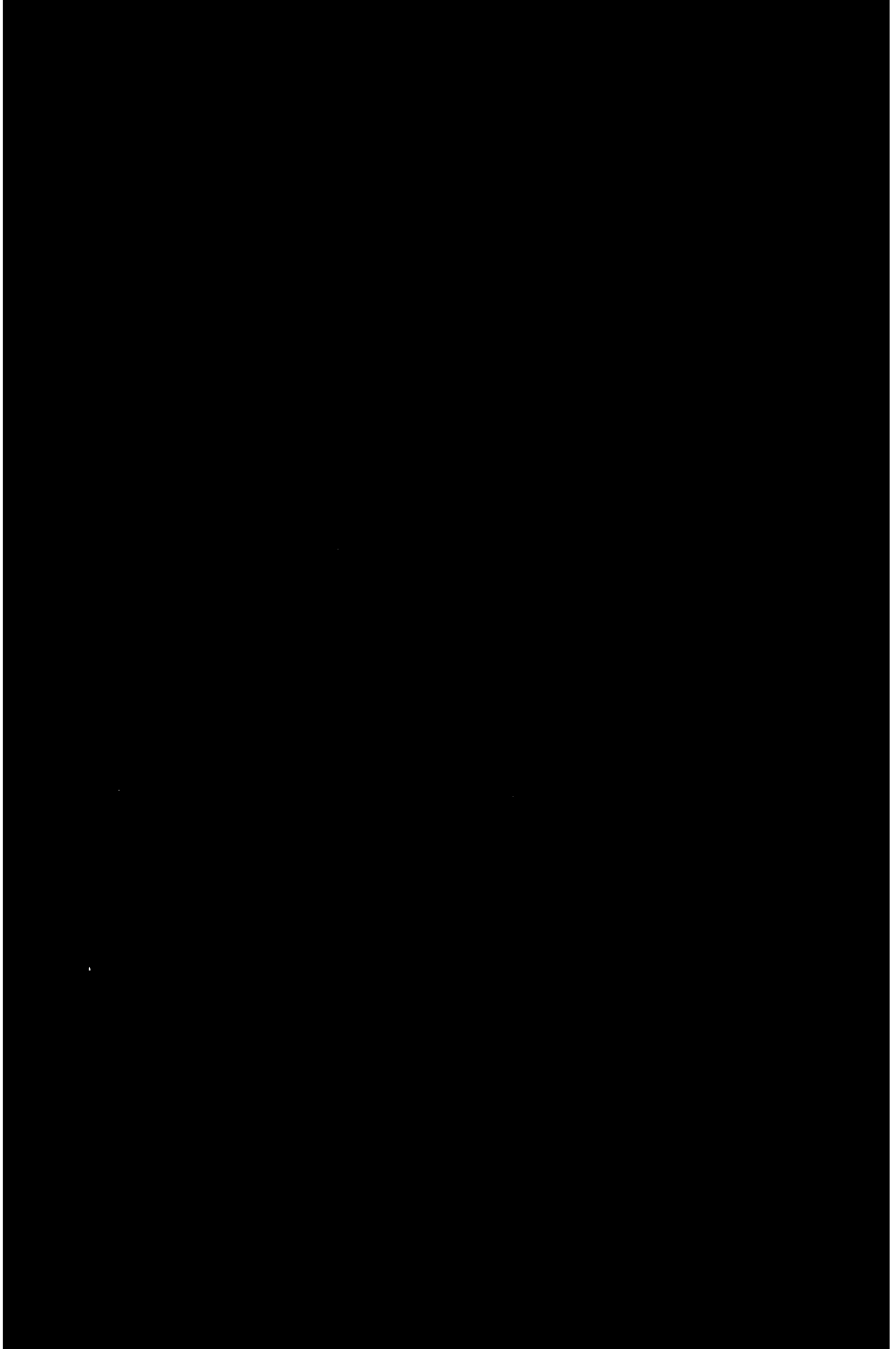



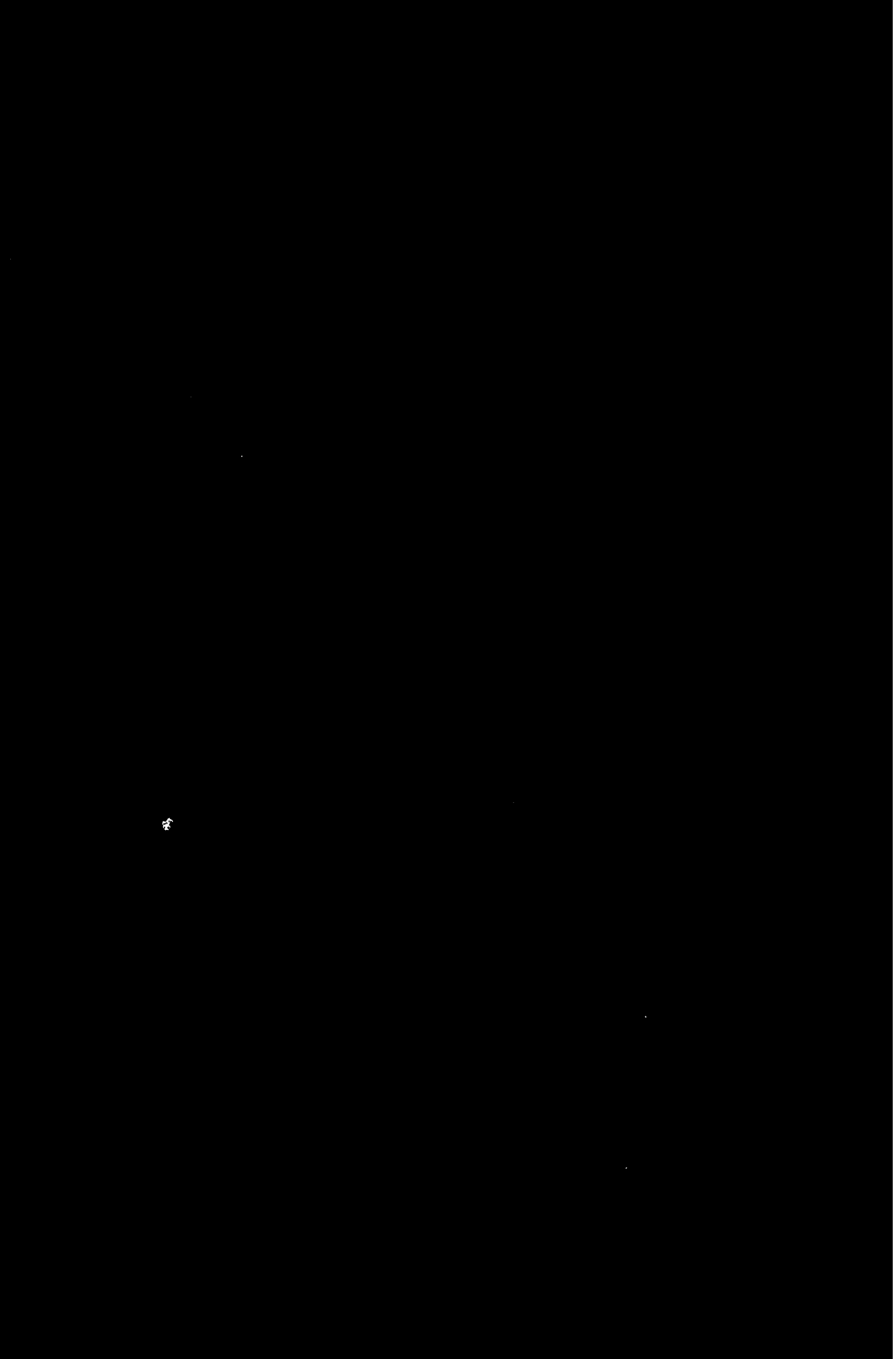

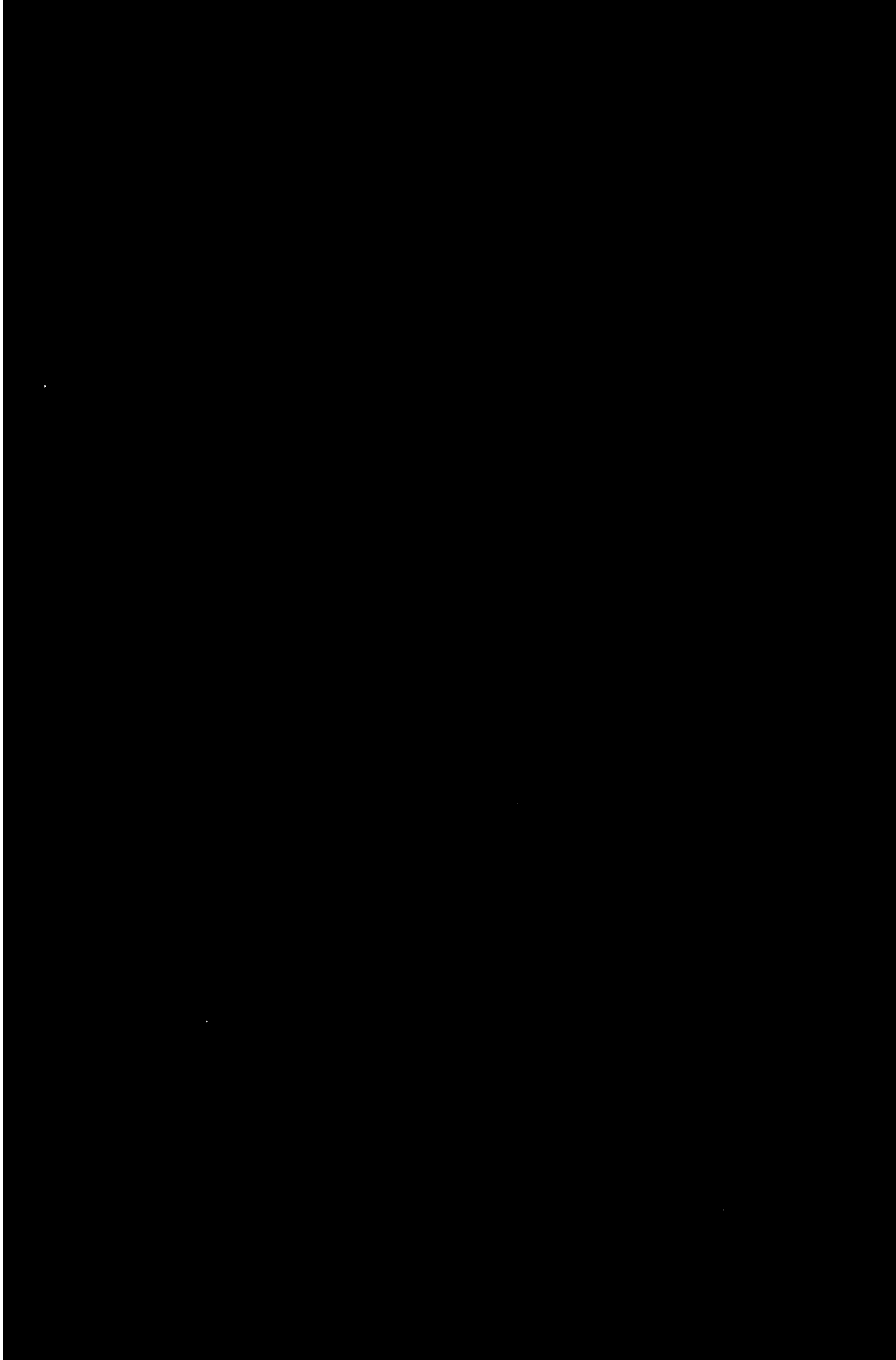

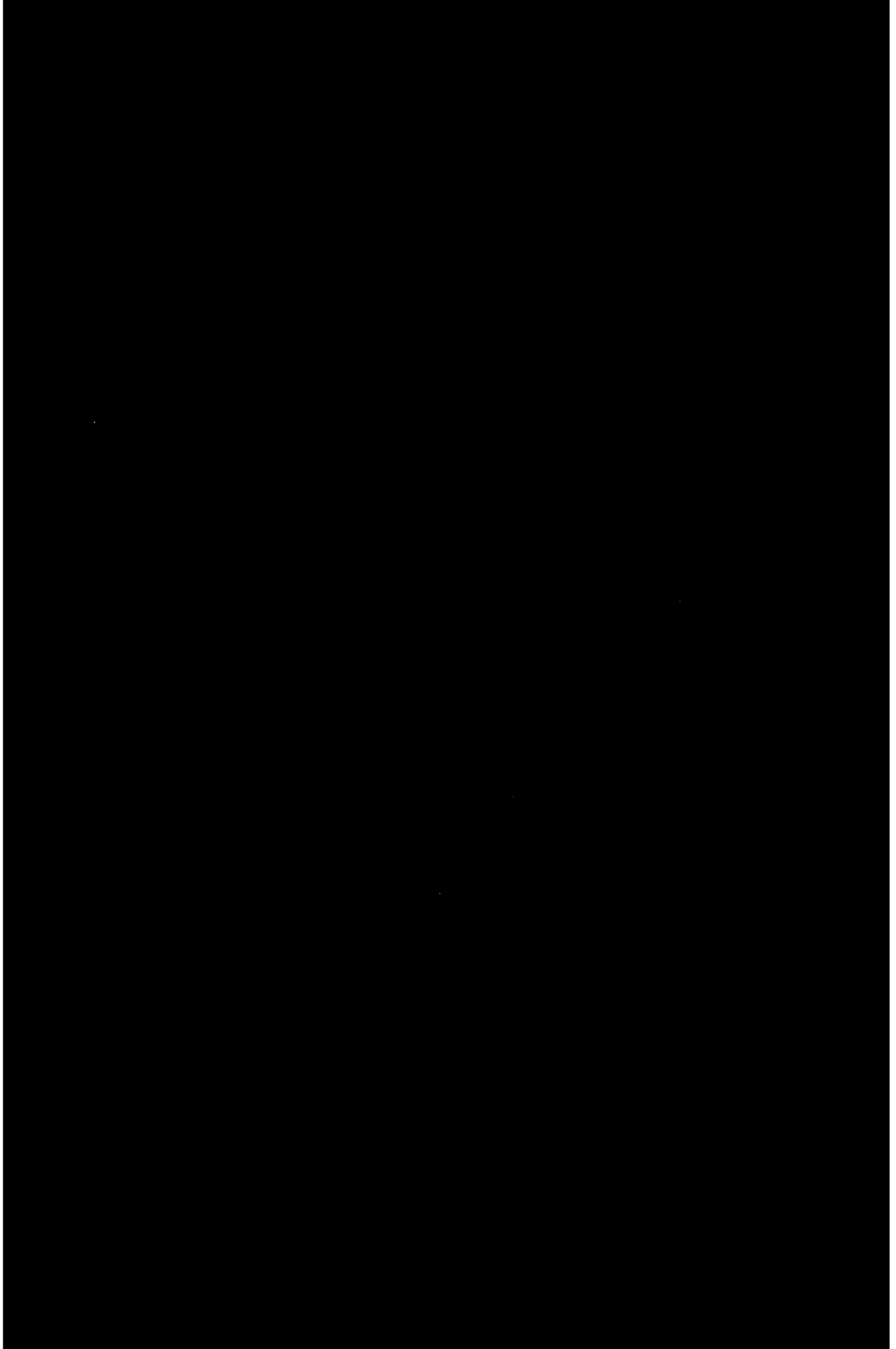

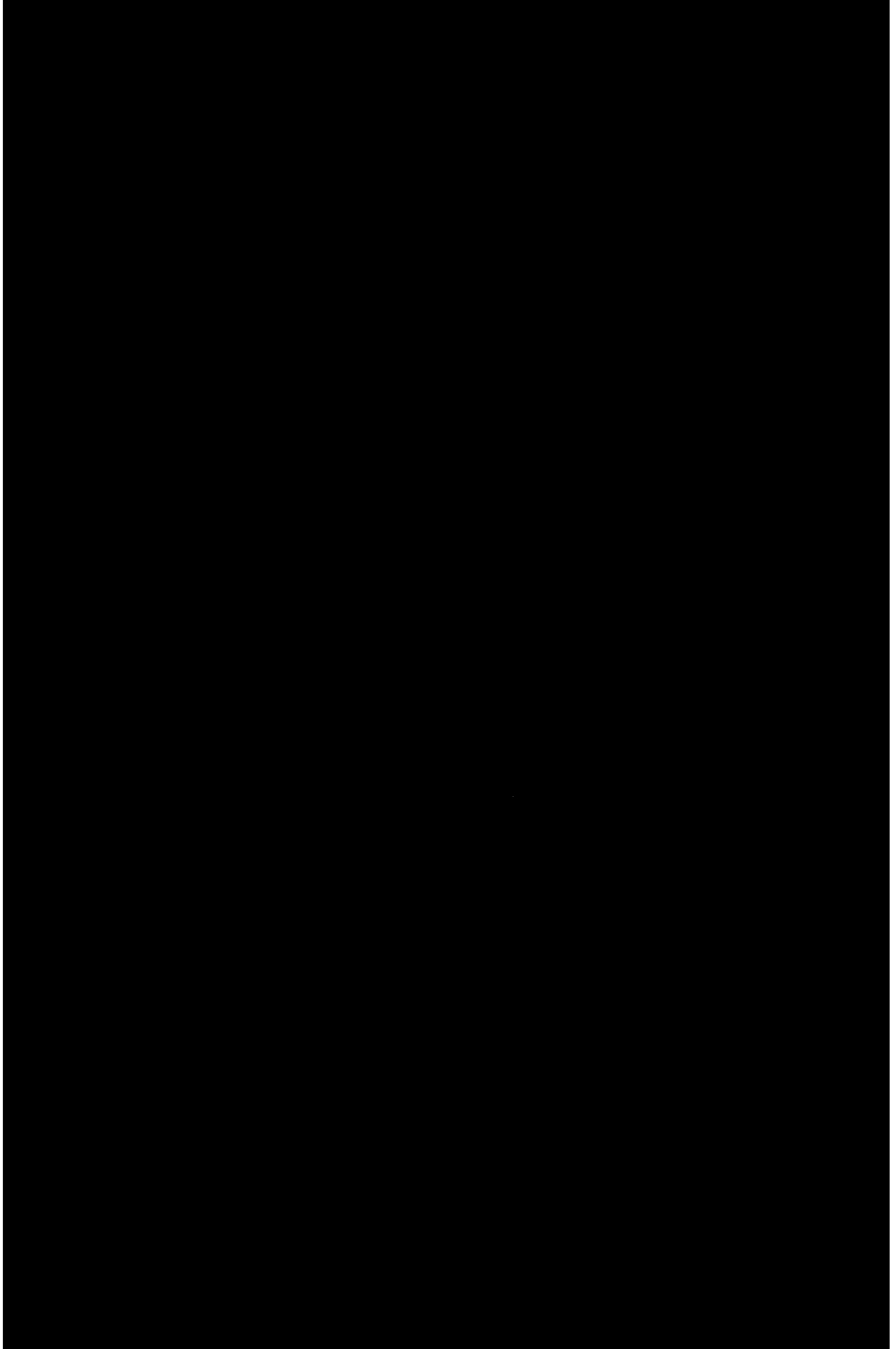

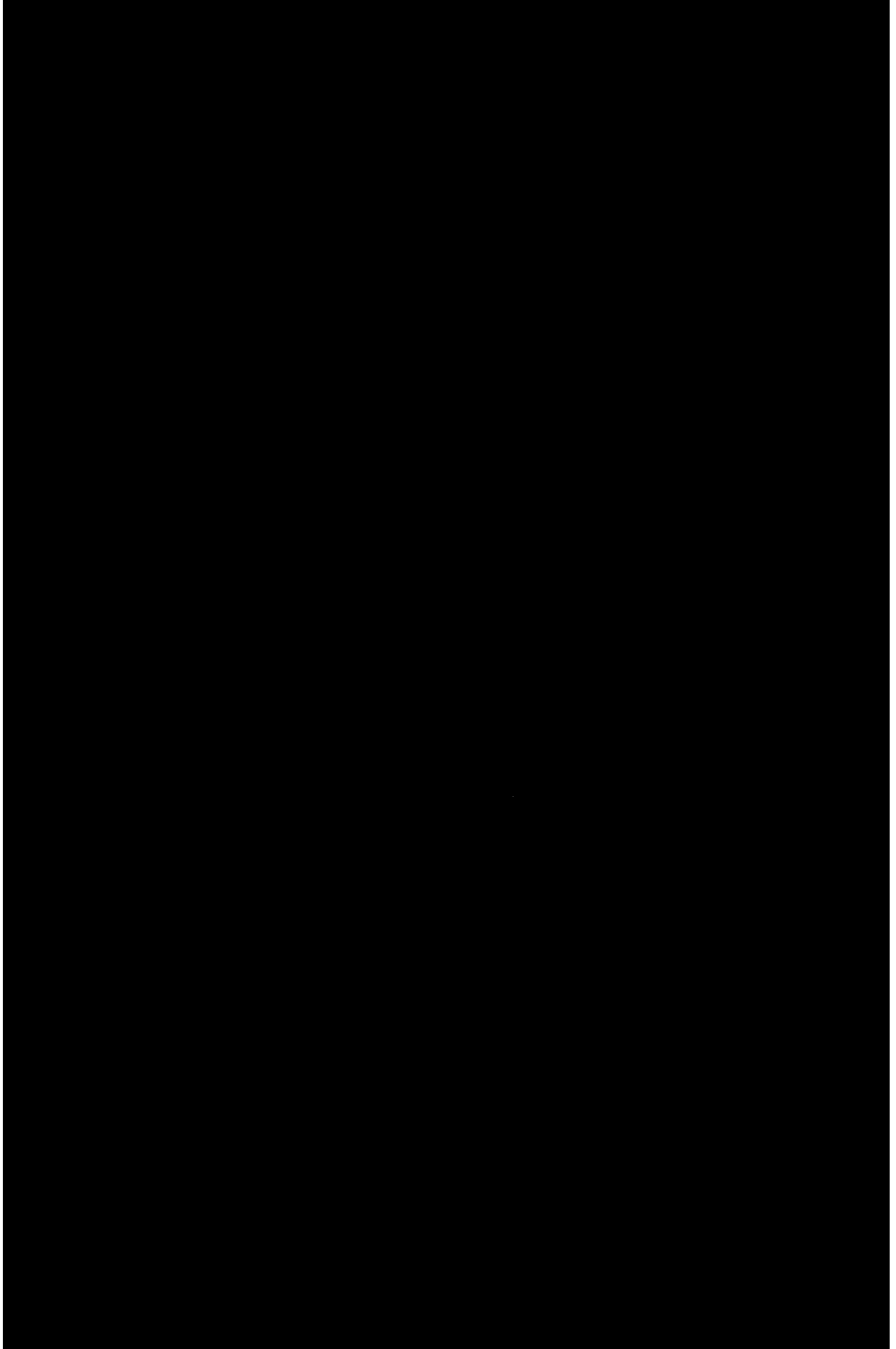

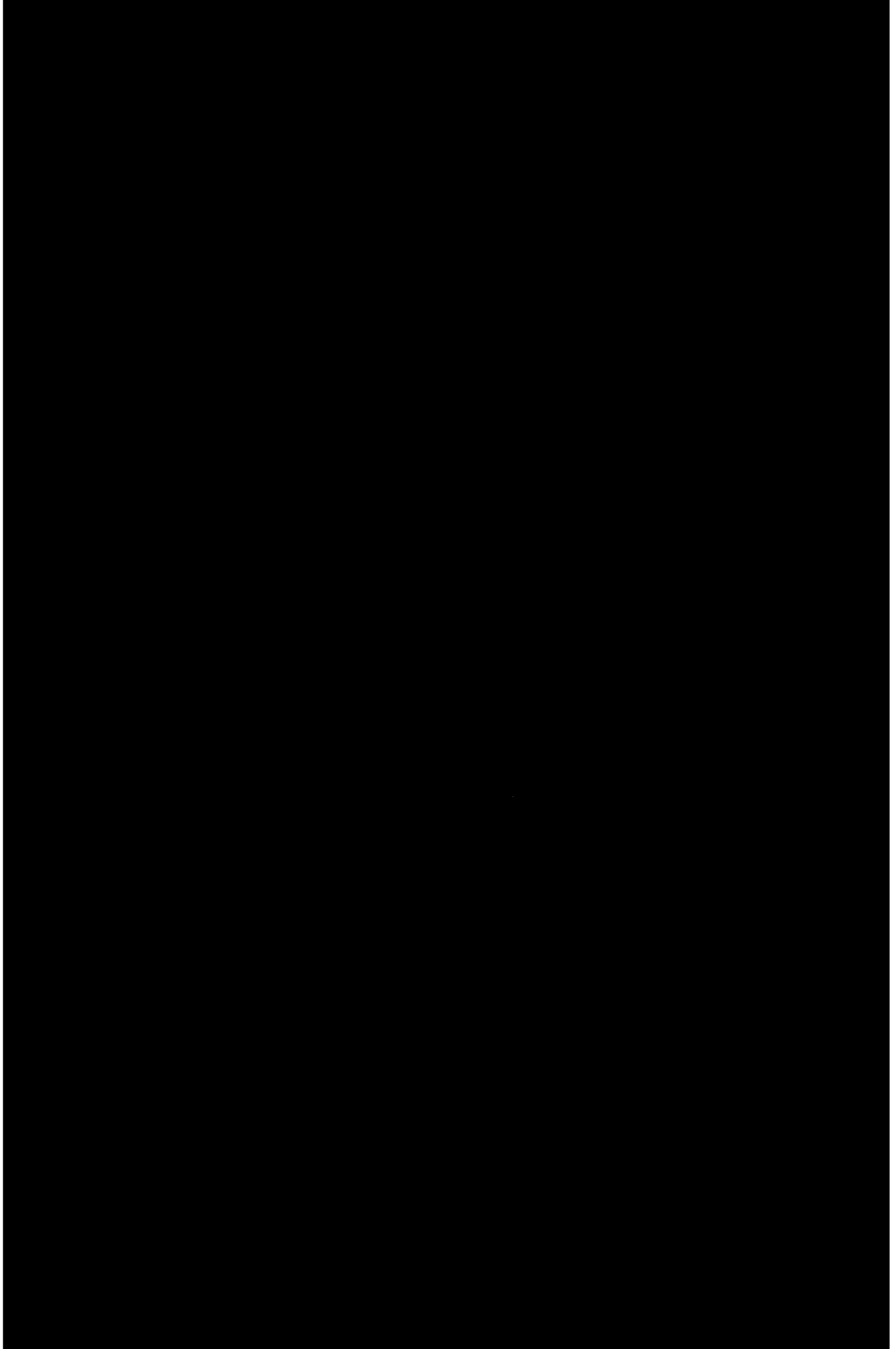

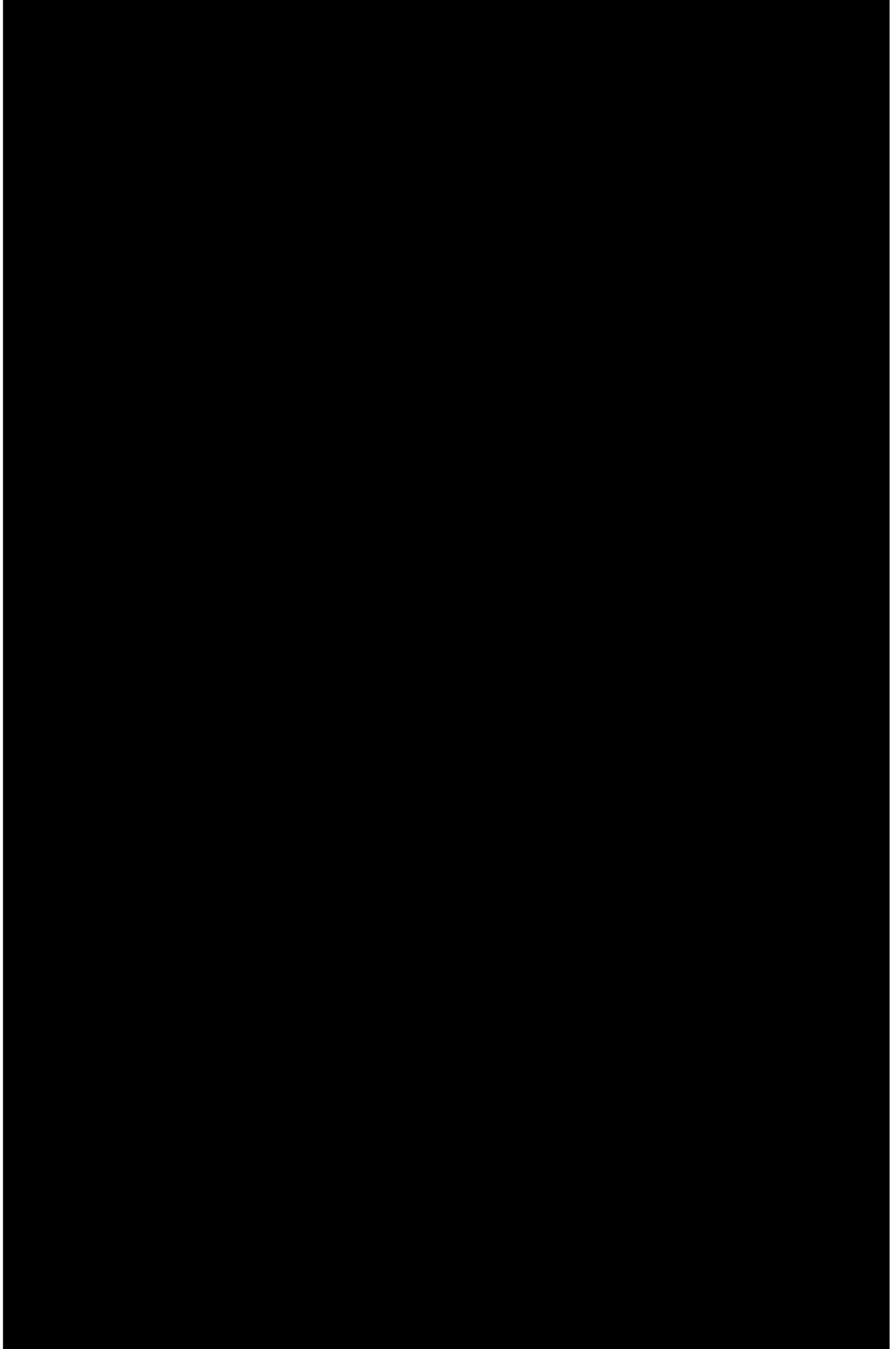

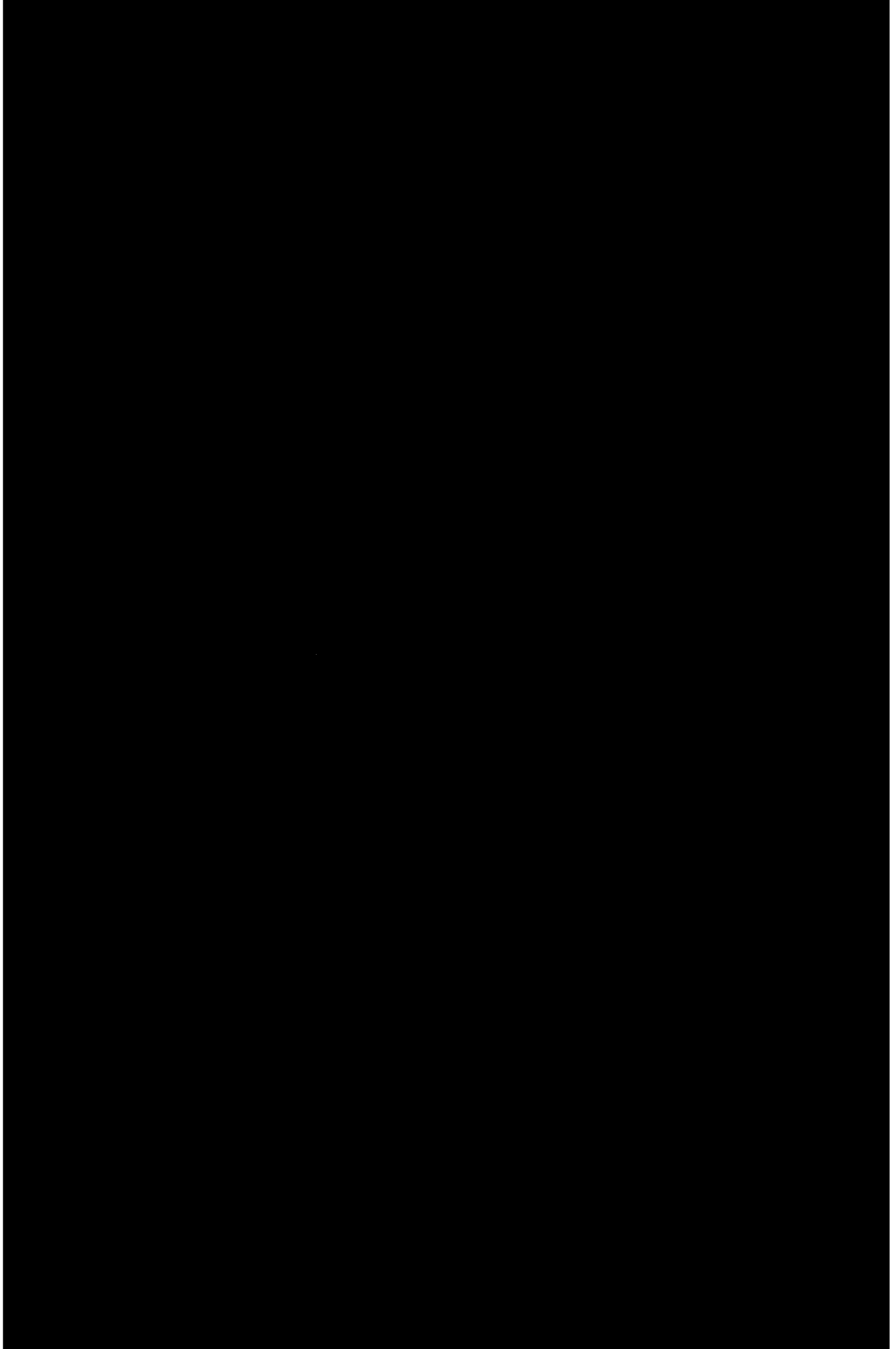



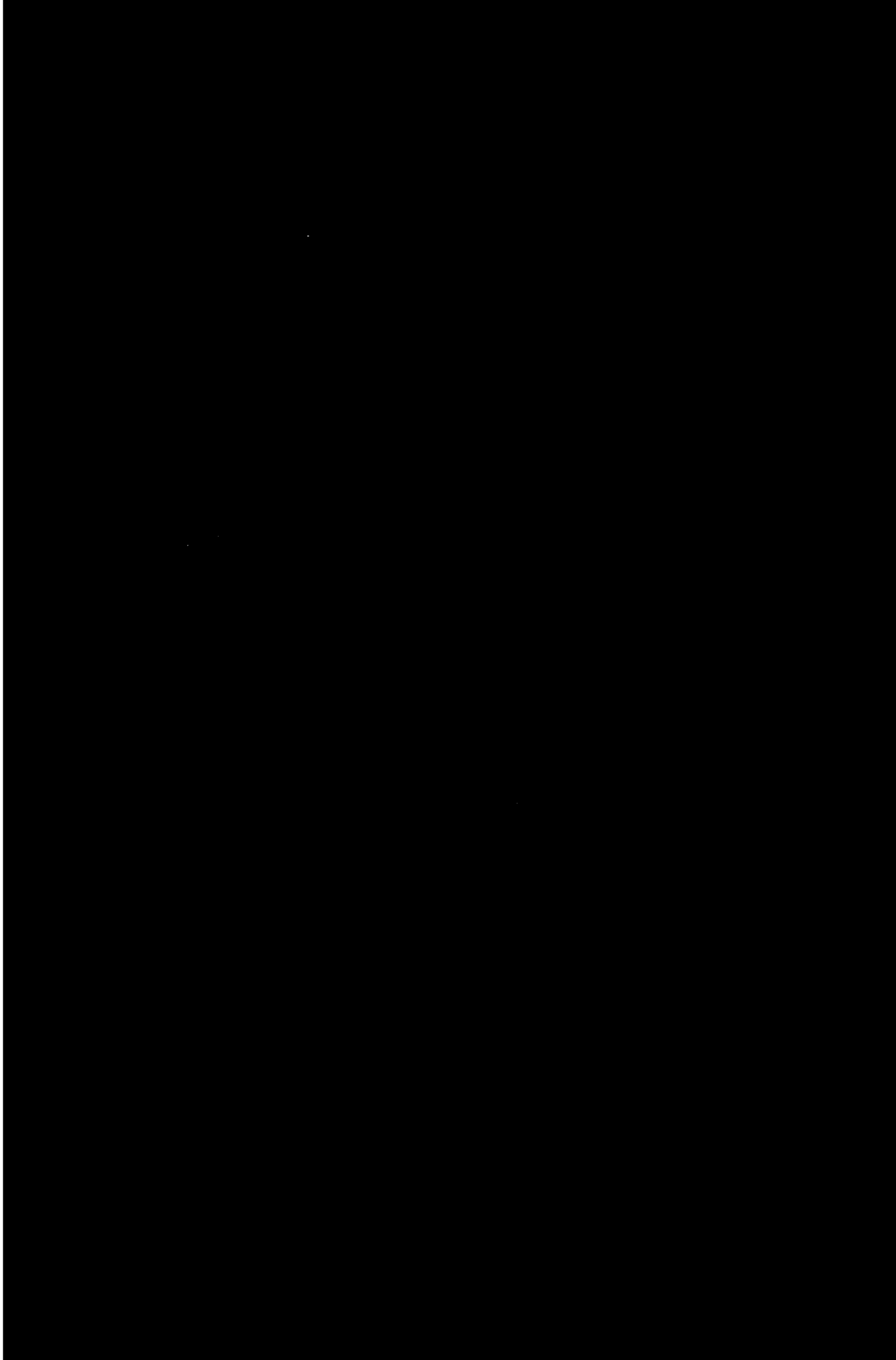

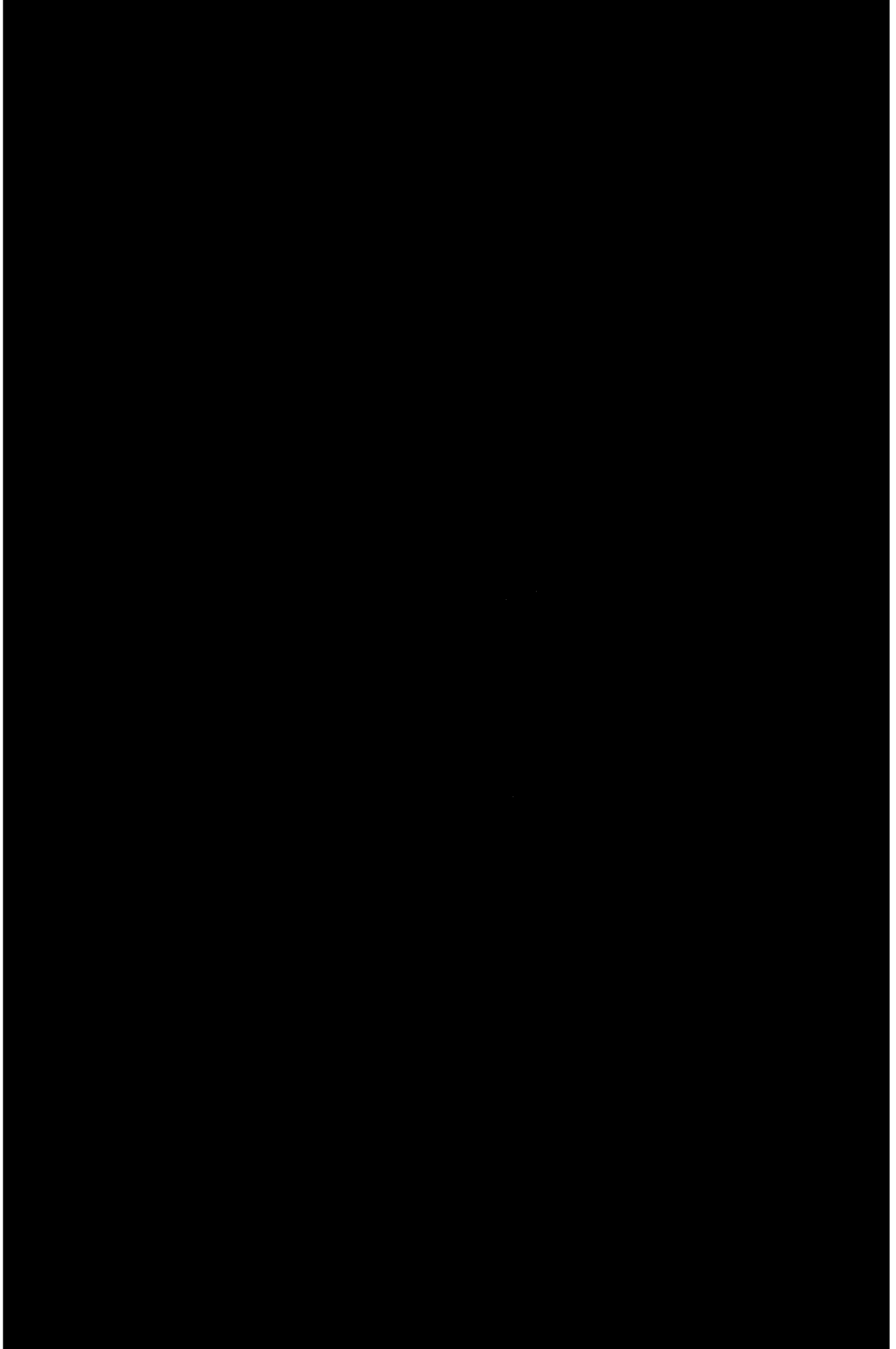

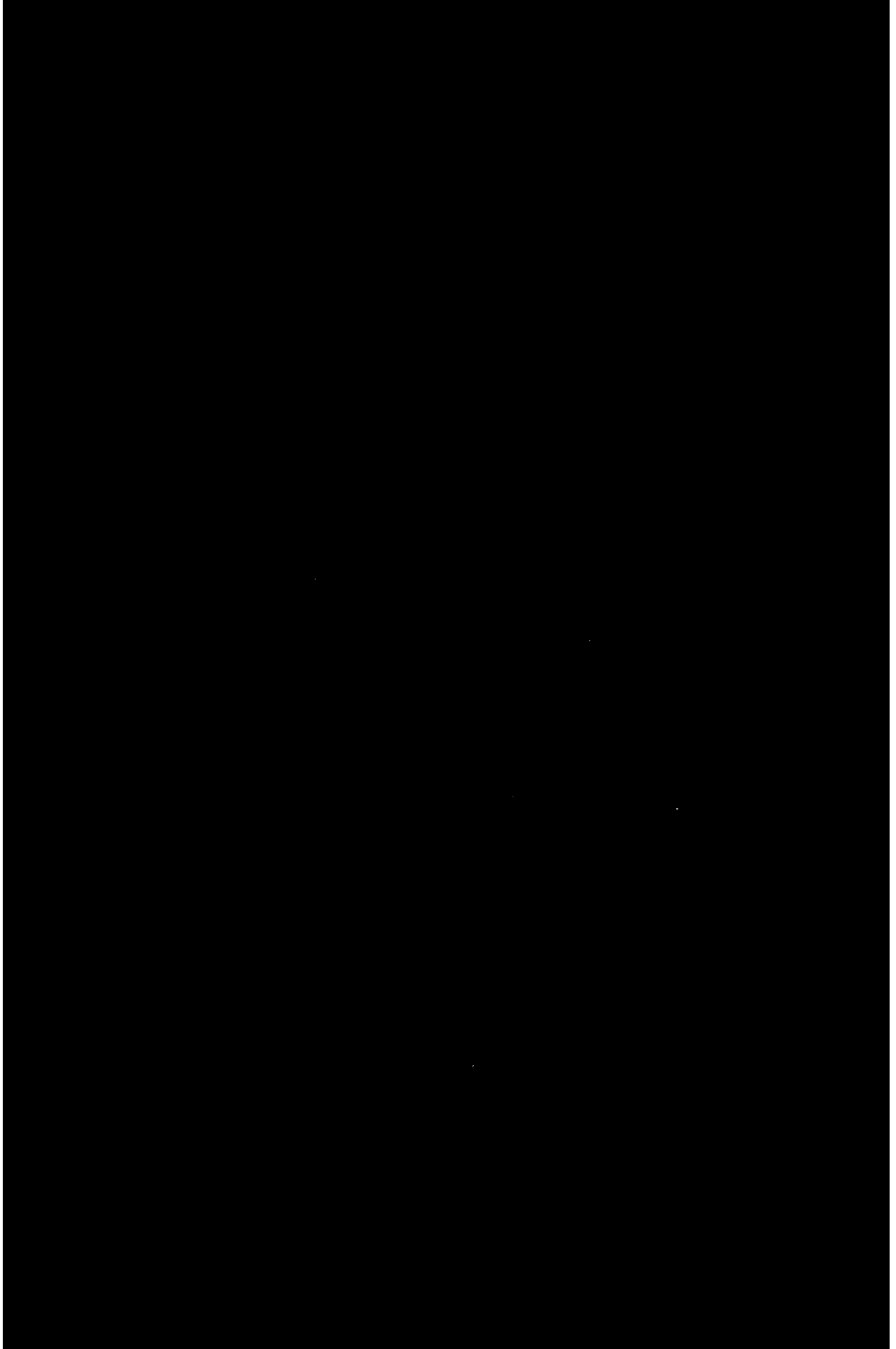

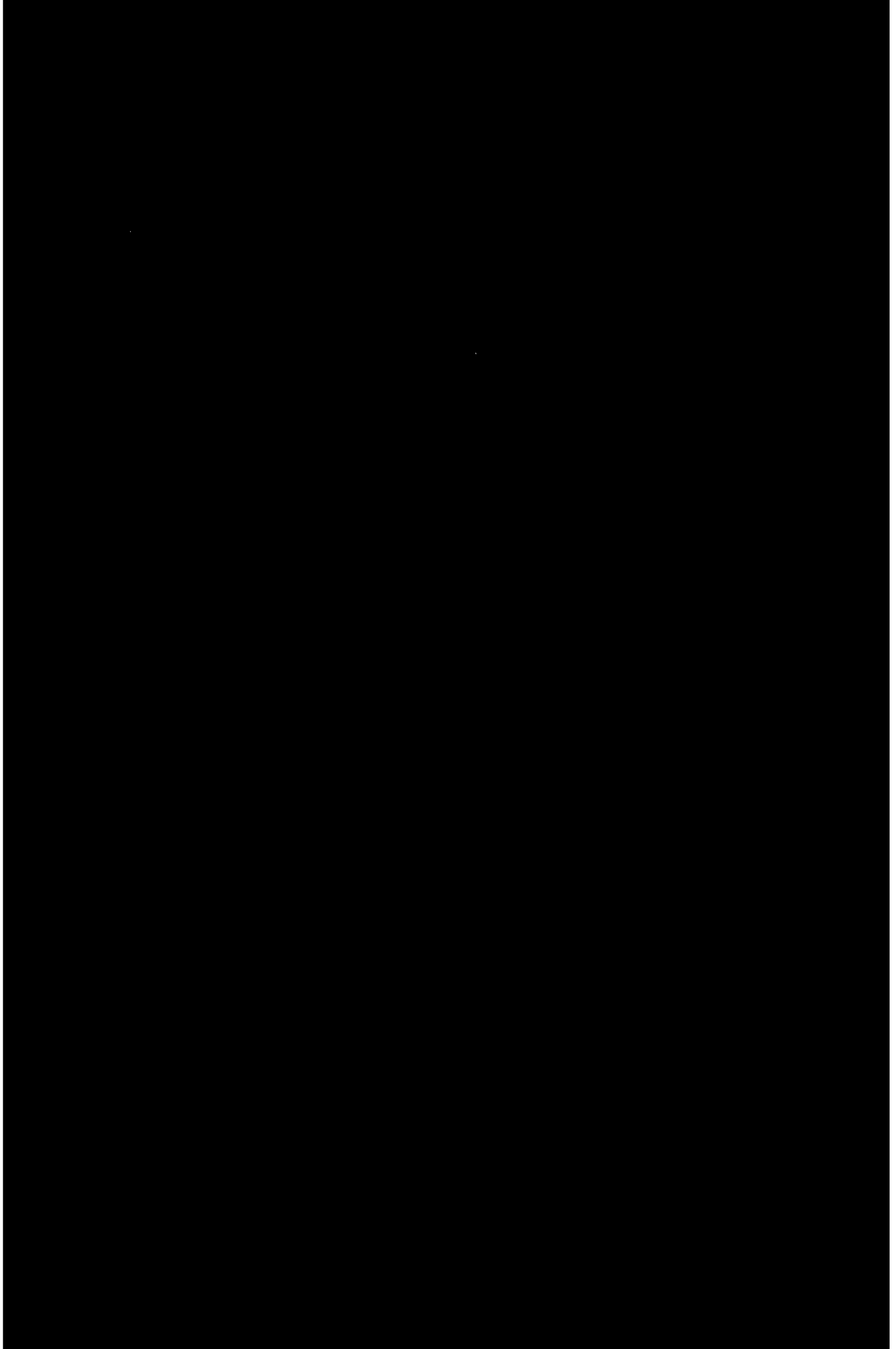

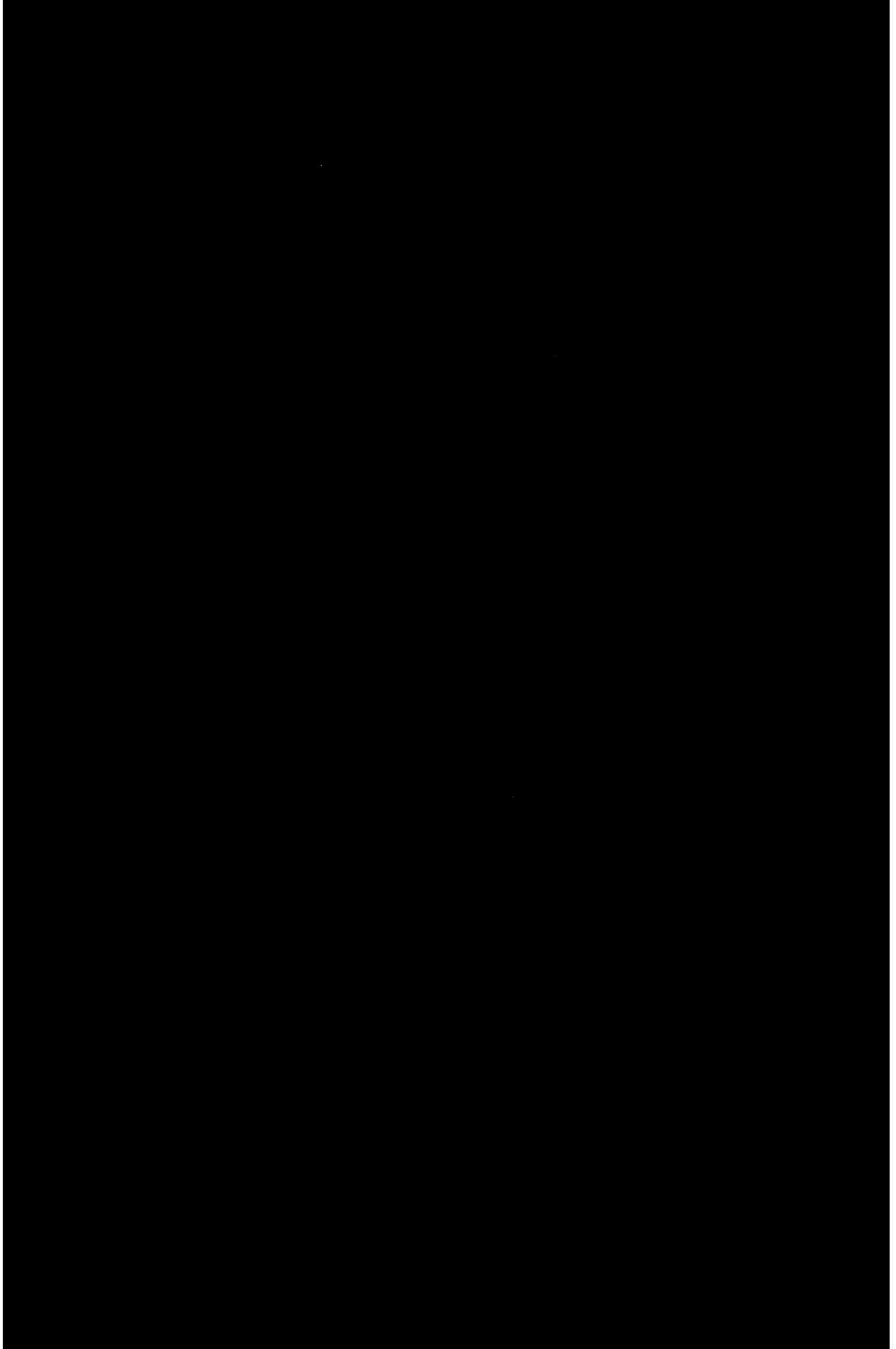

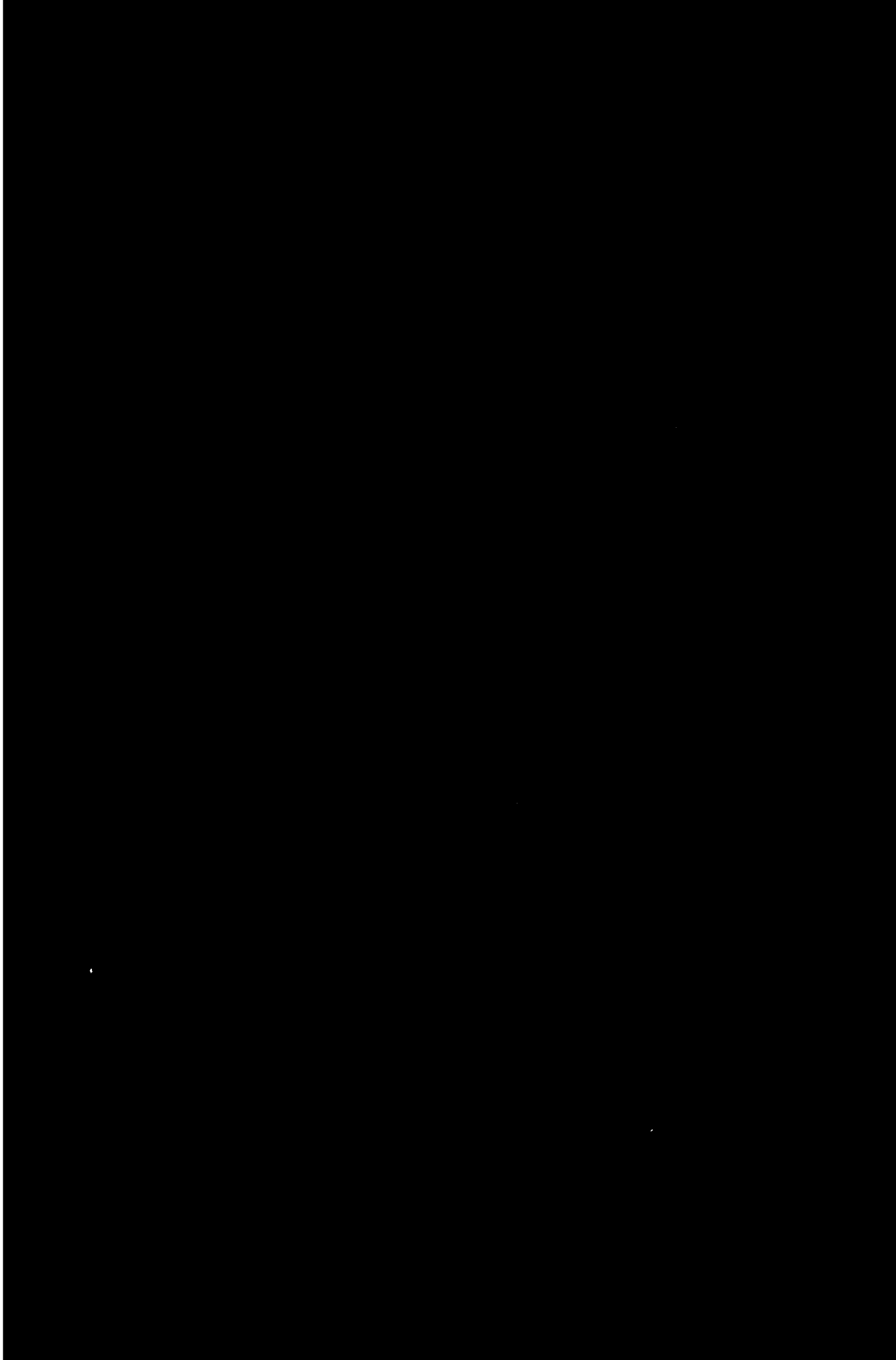







L

