AD-A121 067 JOB LANGUAGE PERFORMANCE REQUIREMENTS FOR MOS 95B 1/2
MILITARY POLICE REFEREN..(U) DEFENSE LANGUAGE INST
LACKLAND AFB TX ENGLISH LANGUAGE CENTER.. 16 FEB 78

UNCLASSIFIED F/G 5/9 NL

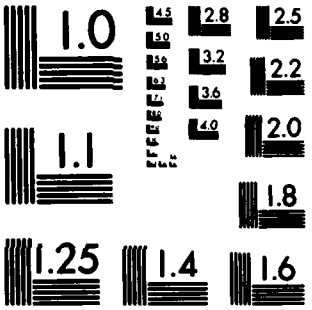


MICROCOPY RESOLUTION TEST CHART
NATIONAL BUREAU OF STANDARDS-1963-A

(2)

OCT 1982

AD A121067

JOB LANGUAGE PERFORMANCE REQUIREMENTS
FOR 95B
MOS
MILITARY POLICE

REFERENCE SOLDIER'S MANUAL DATED
16 February 1978

Copy available to DTIC does not
permit fully legible reproduction

DTIC
ELECTE
NOV 3 1982
S D
H

DISTRIBUTION STATEMENT A
Approved for public release;
Distribution Unlimited

DTIC FILE COPY

82 11 01 141

# DISCLAIMER NOTICE

THIS DOCUMENT IS BEST QUALITY PRACTICABLE. THE COPY FURNISHED TO DTIC CONTAINED A SIGNIFICANT NUMBER OF PAGES WHICH DO NOT REPRODUCE LEGIBLY.

UNCLASSIFIED

SECURITY CLASSIFICATION OF THIS PAGE (When Data Entered)

| REPORT DOCUMENTATION PAGE | | READ INSTRUCTIONS BEFORE COMPLETING FORM |
|---|---|---|
| 1. REPORT NUMBER | 2. GOVT ACCESSION NO. AD-A121067 | 3. RECIPIENT'S CATALOG NUMBER |
| 4. TITLE (and Subtitle) Job Language Performance Requirements (JLPR) for Pre-BT Extended Course MOS 95B | | 5. TYPE OF REPORT & PERIOD COVERED Final |
| | | 6. PERFORMING ORG. REPORT NUMBER |
| 7. AUTHOR(s) Defense Language Institute-English Language Center | | 8. CONTRACT OR GRANT NUMBER(s) |
| 9. PERFORMING ORGANIZATION NAME AND ADDRESS Defense Language Institute-English Language Center ATTN: DLIELC-LEACA Lackland Air Force Base, TX 78236 | | 10. PROGRAM ELEMENT, PROJECT, TASK AREA & WORK UNIT NUMBERS |
| 11. CONTROLLING OFFICE NAME AND ADDRESS | | 12. REPORT DATE ~~OCT 1982~~ |
| | | 13. NUMBER OF PAGES 198 |
| 14. MONITORING AGENCY NAME & ADDRESS (if different from Controlling Office) Training Developments Institute ATTN: ATTG-DOR Fort Monroe, VA 23651 | | 15. SECURITY CLASS. (of this report) UNCLASSIFIED |
| | | 15a. DECLASSIFICATION/DOWNGRADING SCHEDULE |

16. DISTRIBUTION STATEMENT (of this Report)

Approved for public release; distribution unlimited.

17. DISTRIBUTION STATEMENT (of the abstract entered in Block 20, if different from Report)

18. SUPPLEMENTARY NOTES

19. KEY WORDS (Continue on reverse side if necessary and identify by block number)

| | |
|---|---|
| Job Language Performance Requirements (JLPR) | Task Inventory |
| Lexical Analysis | Common Tasks |
| Structural Analysis | Listening |
| English Language Skills | Speaking |
| Task Prioritization Checklist | Reading |

20. ABSTRACT (Continue on reverse side if necessary and identify by block number)

The Job Language Performance Requirements (JLPR) study was conducted to determine language tasks the soldier must do in studying/performing job tasks. The language skills (listening, reading, writing, speaking) required to learn each Army job task were identified, conditions studied and standards determined. The data that generated the JLPR is identified.

DD FORM 1 JAN 73 1473 EDITION OF 1 NOV 65 IS OBSOLETE

UNCLASSIFIED

SECURITY CLASSIFICATION OF THIS PAGE (When Data Entered)

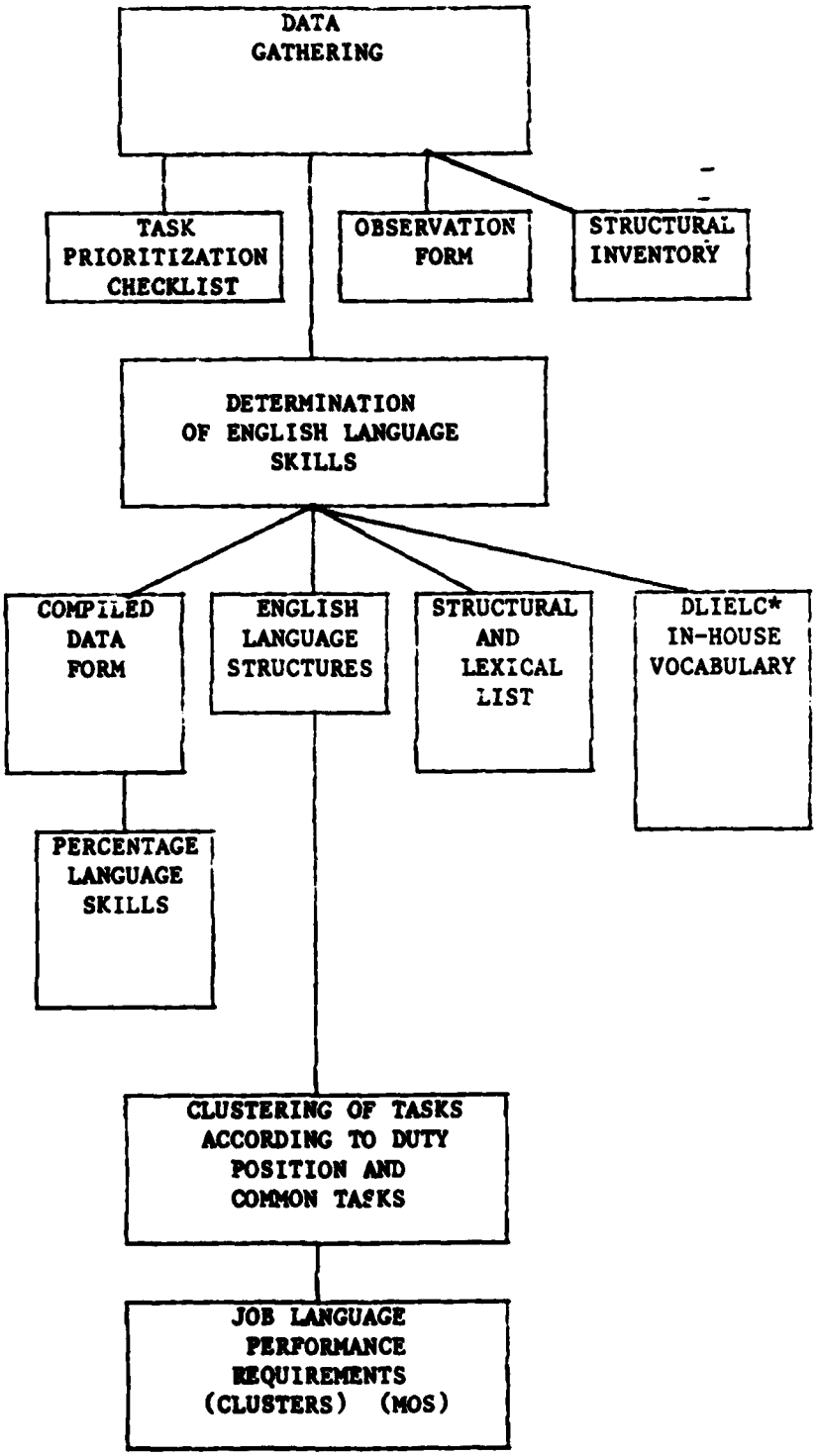


FIGURE 1

*Defense Language Institute English Language Center

## PREFACE

### INSTRUCTIONS FOR REVIEW OF JOB LANGUAGE PERFORMANCE REQUIREMENTS

This report is organized in six main sections. Sections I-IV discuss methods, forms and rationale for gathering, organizing and analyzing research data used to develop Job Language Performance Requirements (JLPR). Please look through these sections to get a general understanding of the background underlying the JLPR. Sections V and VI are the major substantive portions of the analysis. They are the results of the analysis and constitute the basis for developmment of any MOS-oriented English language materials. Section V contains the JLPR by cluster/topic, while Section VI contains the JLPR covering the entire range of clusters/topics.

The appendices, one through eight, contain all the information used to determine the Job Language Performance Requirements. Please write any suggestions or changes directly on the document or attach additional notes, if necessary.

The points covered in the six major sections are supported in greater detail in eight appendices. Below is an overview of these appendices.

Appendix one contains the Task Prioritization Checklist. It was taken to the field to collect the raw data. This form was approved for use by the Department of the Army.

Appendix two contains the Task Inventory Compiled Data Form. It was used to organize data from Unit and AIT respondents.

Appendix three defines the language skills by percentage. This form includes computations of language skills for each task cluster.

Appendix four contains the Observation Form used in the recording of types of listening and speaking skills required, as seen by observers, in the learning and performing of a task. The variety of environmental situations is also included on this form.

Appendix five contains the final list of structural and lexical items found through data gathering and organization.

Appendix six contains the DLIELC in-house vocabulary list. This is a task by task listing of the vocabulary extracted from the Soldier's Manual.

Accession For
NTIS GRA&I
DTIC TAB
Unannounced
Justification
By
Distribution/
Availability Codes
Dist | Avail and/or Special
A-23

SECTION I

## DATA GATHERING

### INTRODUCTION

This section discusses the procedures and forms in the gathering of data used to determine the Job Language Performance Requirements for this MOS.

## SECTION I: DATA GATHERING

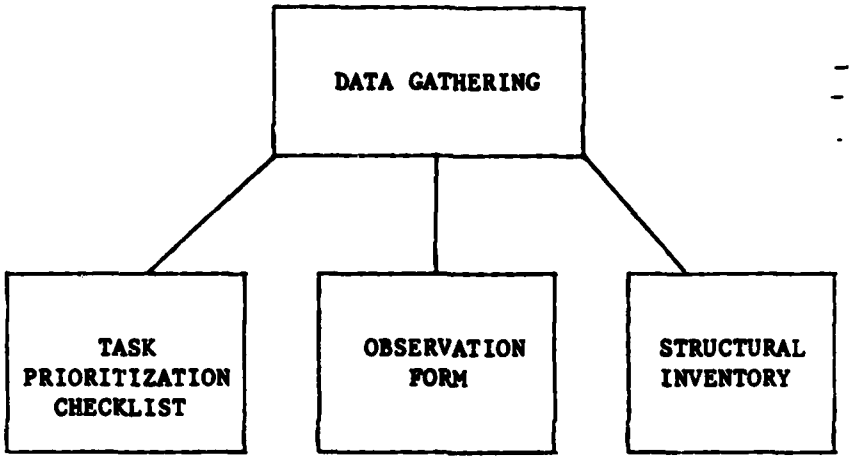


FIGURE 2

In order to establish Job Language Performance Requirements for this MOS the curriculum development specialists at the Defense Language Institute English Language Center (DLIELC) analyzed the current learning and working situations, and individual tasks. The goal was to collect data which would help identify the Job Language Performance Requirements pertinent to this MOS.

To conduct this analysis, training specialists visited the AIT School and Unit cadre. Interviews were conducted using a Task Prioritization Checklist, (Appendix 1). For each task, first-line supervisors answered the following questions:

1. Is the task taught?
2. How is the task taught?
3. Is the task tested?
4. How is the task tested?
5. How important are speaking, listening, reading and writing in learning and performing the task?
6. What are the results of poor performance in performing the task.

Additional data were gathered through use of an Observation Form and an analysis of language structures in the Soldier's Manual for this MOS.

The Observation Form (Appendix 4) was used to record actual observations of the learning situations, populations, tasks, and language.

The lexical and structural analysis was done by a panel of language specialists who first listed all structures found in the Soldier's Manual for this MOS and then all structures, standard and non-standard, noted on the Observation Forms for all vocabulary from the Soldier's Manual. All lists were then combined into an overall lexical and structural inventory.

SECTION II

# DETERMINATION OF ENGLISH LANGUAGE SKILLS

## INTRODUCTION

This section discusses the organization of the raw data into information used to determine the English language skills pertinent to this MOS.

SECTION II: DETERMINATION OF ENGLISH LANGUAGE SKILLS

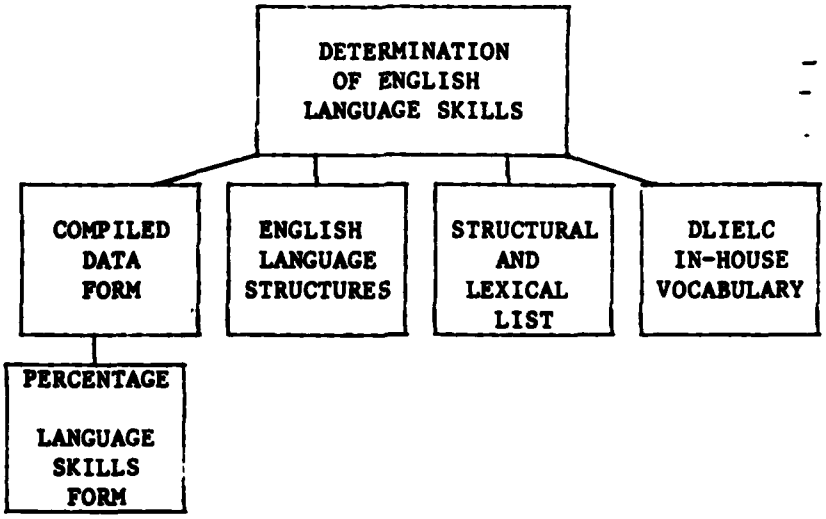


FIGURE 3

The raw data collected as described in Section II above was used to determine the English Language skills which the soldier must learn to learn and perform the task. The Compiled Data Form, Appendix 2, was used to organize the observation and analysis data. Selected information from the Task Prioritization Checklist was recorded directly on this form. Specifically three variables were used to determine the language skills involved. They were:

1. Methods of teaching.
2. Methods of testing.
3. The actual respondents' ratings of the four English language skills.

From each of the three variables the following skills were determined:

| VARIABLE | ENGLISH LANGUAGE SKILLS |
|---|---|
| Methods of Teaching | |
| demonstration | listening, |
| lecture | listening, writing |
| hands on | listening |
| self-paced | reading, writing |

Organization of structural and lexical items was done by comparing a structural and lexical list extracted from the Soldier's Manual with a structural inventory list extracted from ALC (American Language Center) materials through Volume 2400, at the end of which a trainee is normally qualified for Specialized English Technial Terminology training. By comparing the lists redundancies were eliminated, leaving the final list of structural and lexical items indicated by grammatical title in Appendix 5.

SUMMARY/CONCLUSION:

Organization of the data included the recording of responses on the Task Inventory Compiled Data Form, use of the Percentage Language Skills Form, and the DLIELC in-house structural analysis list. Skills were analyzed by duty section. The actual lexical items in this MOS were grouped and listed task by task. This information was then used to determine the specific Job Language Performance Requirements.

SECTION III

## CLUSTERING OF COMMON AND DUTY POSITION TASKS

### INTRODUCTION

Due to the overlapping of certain elements among the various MOS, tasks were clustered in order to prevent duplication of effort for each MOS.

This section contains a listing of the clusters for this MOS.

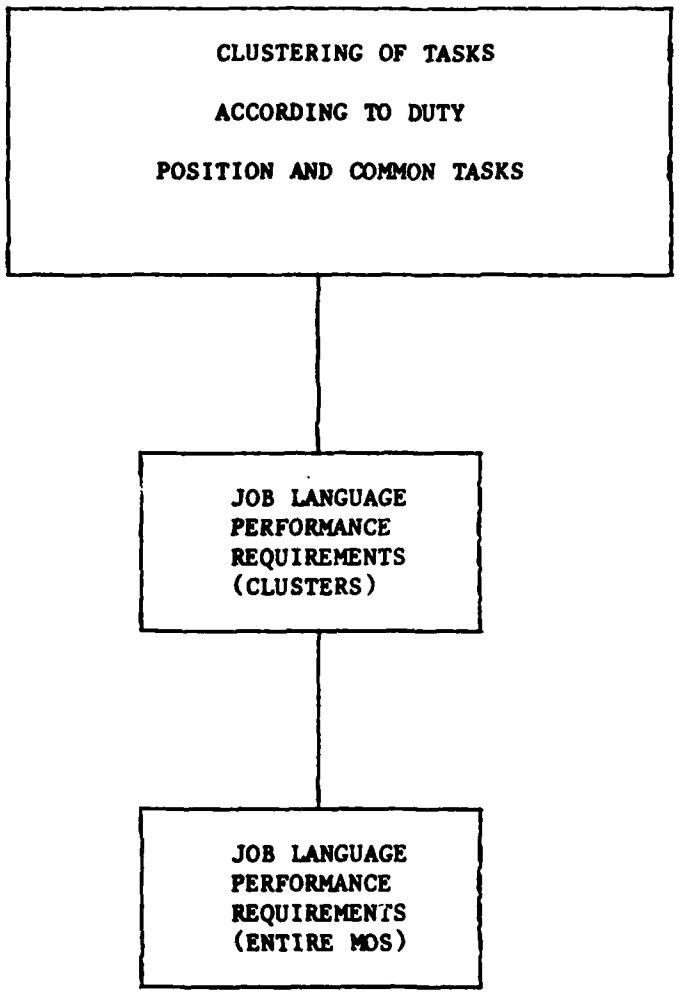
CLUSTERING OF TASKS
ACCORDING TO DUTY
POSITION AND COMMON TASKS
JOB LANGUAGE
PERFORMANCE
REQUIREMENTS
(CLUSTERS)
JOB LANGUAGE
PERFORMANCE
REQUIREMENTS
(ENTIRE MOS)

FIGURE 4

## SECTION III: CLUSTERING OF COMMON AND DUTY POSITION TASKS

Clustering was done by using the common and duty position tasks in the Soldier's Manual.

The following clusters are in this MOS:

1. FIRST AID
2. NUCLEAR, BIOLOGICAL AND CHEMICAL OPERATIONS
3. BASIC INDIVIDUAL TECHNIQUES
4. CAMOUFLAGE
5. SECURITY AND INTELLIGENCE
6. COMMUNICATIONS
7. LAND NAVIGATION
8. M16A1 RIFLE
9. LIGHT ANTITANK WEAPON (LAW)
10. GRENADES
11. VEHICLE OPERATIONS
12. LEADERSHIP
13. M60 MACHINEGUN
14. SMALL ARMS
15. TRAFFIC
16. MP RECORDS AND FORMS
17. SPECIAL OPERATIONS
18. POLICE INFORMATION
19. SELF DEFENSE
20. INVESTIGATE AN INCIDENT
21. MP PATROL OPERATIONS
22. CIVIL DISTURBANCE
23. PHYSICAL SECURITY
24. COMBAT SUPPORT
25. PROVOST MARSHAL OPERATIONS

SECTION IV

# JOB LANGUAGE PERFORMANCE REQUIREMENTS

## INTRODUCTION

This section discusses the format for the Job Language Performance Requirements.

## SECTION IV: JOB LANGUAGE PERFORMANCE REQUIREMENTS

The format for the Job Language Performance Requirements is:

TASK:
CONDITION:
STANDARD:

### A. TASK

The Job Language Performance Requirements state the language tasks the soldier must do in studying/performing specific MOS job tasks. A task addressing language would be one of reading, listening, speaking or writing. Job tasks, as seen in the Soldier's Manual, are those which pertain to the soldiers duties. To write these as language tasks required the following explanations of what the soldier would speak, read, listen and write. Below are the kinds of explanations that had to be made in this MOS.

SPEAKING

Produces oral utterances to report/inform/explain/elicit response/respond.

Analysis of this MOS indicates verbal reports entailing those activities directly related to the soldiers job tasks.

The speaking act to respond or elicit response in this MOS is an oral response to a command or visual signal.

Speaking to explain involves situations of instruction in any training situation.

Speaking to inform involves producing oral utterances to communicate necessary information.

READING

Read for information/to learn.

Printed and written materials are used throughout this MOS. The soldier is expected to read technical manuals, fields manuals, soldier's manual, written communication and audio-visual aids. Content of these materials is presented in formats and styles ranging from simple factual words or sentences to complex passages containing highly technical vocabulary, often with ellipsis. The purpose is to teach the student, so the student reads them to learn. Reading to learn involves reading names, attributes, information, procedures, explanations of how systems work, concepts, vocabulary terms, and definitions which are committed to short or long term memory for immediate or later recognition.

C. STANDARDS

The standard for our purpose is 100%. A standard for understanding or speaking cannot be tested as saying the soldier will disassemble a .45 caliber pistol in eight minutes. Because of this, 100% understandable speech or 100% legibility is used as a reference.

SUMMARY/CONCLUSION:

The Job Language Performance Requirements including tasks, conditions, and standards, were first written for each task cluster. The clusters were then combined into the Job Language Performance Requirements for the entire MOS.

SECTION V

## JOB LANGUAGE PERFORMANCE REQUIREMENTS (CLUSTERED)

### INTRODUCTION

Sections I, II, III, and IV described how Job Language Performance Requirements were identified and constructed.

This section contains the Job Language Performance Requirements for each task cluster pertinent to this MOS.

FIRST AID

I. PERCENTAGE LANGUAGE SKILLS

| | |
|---|---|
| Listening | 68% |
| Speaking | 40% |
| Reading | 30% |
| Writing | 33% |

II. JOB LANGUAGE PERFORMANCE REQUIREMENTS

TASK: Listen to learn
CONDITIONS: Given oral instructions in any training situation (Appendix 4), using standard and non-standard structural and lexical items (Appendices 5 & 7)
STANDARDS: 100% understanding of oral communication

TASK: Produce oral utterances to explain
CONDITIONS: Given a simple medical scenario requiring an oral interpretation in any training situation (Appendix 4), using standard and non-standard structural and lexical items (Appendices 5 & 7)
STANDARDS: 100% understandable oral communication

TASK: Read for information
CONDITIONS: Given printed MOS training materials in the form of captioned illustrations, procedures, explanations, manuals and references
STANDARDS: 100% understanding of printed content

TASK: Write to report
CONDITIONS: Given the requirement to produce written reports
STANDARDS: 100% understandable and legible written content

III. TASK NUMBERS AND TITLES

| | |
|---|---|
| 191-376-0114 | Perform The Four Lifesaving Measures |
| 191-376-0115 | Treat Injuries Caused By Cold |
| 191-376-0116 | Treat Injuries Caused By Heat |
| 191-376-0117 | Immobilize A Fracture |
| 191-376-0118 | Treat For Burns |

NUCLEAR, BIOLOGICAL AND CHEMICAL OPERATIONS

I. PERCENTAGE LANGUAGE SKILLS

| | |
|---|---|
| Listening | 62% |
| Speaking | 45% |
| Reading | 38% |
| Writing | 40% |

II. JOB LANGUAGE PERFORMANCE REQUIREMENTS

| | |
|---|---|
| TASK: | Listen to learn and perform |
| CONDITIONS: | Given oral warnings or verbal commands regarding simulated NBC situations (scenarios) in any training situation (Appendix 4), using standard and non-standard structural and lexical items (Appendices 5 & 7) |
| STANDARDS: | 100% understanding of oral utterances |
| TASK: | Produce oral utterances to inform and respond |
| CONDITIONS: | Given NBC situations requiring oral alarms |
| STANDARDS: | 100% understandable oral utterances |
| TASK: | Read to learn |
| CONDITIONS: | Given printed MOS training materials in the form of procedures, captioned illustrations and notations defined as explanations |
| STANDARDS: | 100% understanding of printed content |
| TASK: | Write to record and report |
| CONDITIONS: | Given a requirement to produce a written report |
| STANDARDS: | 100% understandable and legible written content |

III. TASK NUMBERS AND TITLES

| | |
|---|---|
| 191-376-0128 | Identify NBC Hazards And Take Appropriate Actions |
| 191-376-0121 | Maintain Protective Mask And Accessories |
| 191-376-0122 | Put On A Protective Mask |
| 191-376-0123 | Take Cover As Protection Against NBC Hazards |
| 191-376-0124 | Decontaminate Self And Individual Equipment |
| 191-376-0125 | Administer Antidote To A Nerve-Agent Casualty |
| 191-376-0126 | Apply Artificial Respiration To A Chemical-Agent Casualty |
| 191-376-0127 | Determine Personal Needs And Hygiene In A Chemical Environment |
| 191-377-0128 | Interpret NBC-1 Report |

## BASIC INDIVIDUAL TECHNIQUES

### I. PERCENTAGE LANGUAGE SKILLS

| | |
|---|---|
| Listening | 52% |
| Speaking | 27% |
| Reading | 20% |
| Writing | 24% |

### II. JOB LANGUAGE PERFORMANCE REQUIREMENTS

TASK: Listen to learn
CONDITIONS: Given oral instructions in any training situation (Appendix 4), using standard and non-standard structural and lexical items (Appendices 5 & 7)
STANDARDS: 100% understanding of oral communication

TASK: Produce spontaneous oral utterances to interact
CONDITIONS: Given the requirement to orally respond to challenges, passwords and security situations in any training situation (Appendix 4), using standard and non-standard structural and lexical items (Appendices 5 & 7)
STANDARDS: 100% understandable oral utterances

TASK: Write to report
CONDITIONS: Given a requirement to produce a written report
STANDARDS: 100% understandable and legible written content

### III. TASK NUMBERS AND TITLES

| | |
|---|---|
| 191-376-0137 | React To Indirect Fire |
| 191-376-0138 | Move Under Direct Fire |
| 191-376-0139 | React To Flares |
| 191-376-0140 | Perform Escape And Evasion Actions |
| 191-376-0141 | Operate An AN/PVS-2 (Starlight Scope) |
| 191-377-0104 | Lead An Ambush |
| 191-377-0105 | Call For Fire |
| 191-377-0106 | Lead A Tactical Patrol |

CAMOUFLAGE

I. PERCENTAGE LANGUAGE SKILLS

| | |
|---|---|
| Listening | 71% |
| Speaking | 35% |
| Reading | 39% |
| Writing | 43% |

II. JOB LANGUAGE PERFORMANCE REQUIREMENTS

TASK: Listen to learn and perform
CONDITIONS: Given oral instructions in any training situation (Appendix 4), using standard and non-standard structural and lexical items (Appendices 5 & 7)
STANDARDS: 100% understanding of oral information

TASK: Produce spontaneous oral utterances to interact
CONDITIONS: Given the requirement to orally respond to challenges, passwords and security situations in any training situation (Appendix 4), using standard and non-standard structural and lexical items (Appendices 5 & 7)
STANDARDS: 100% understandable oral utterances

TASK: Read for information
CONDITIONS: Given printed MOS training materials in the form of instructions, charts, tables, captioned illustrations, explanations and procedures
STANDARDS: 100% understanding of printed content

TASK: Write to inform
CONDITIONS: Given a requirement to write in any training situation (Appendix 4), using standard and non-standard structural and lexical items (Appendices 5 & 7)
STANDARDS: 100% understandable and legible written content

III. TASK NUMBERS AND TITLES

| | |
|---|---|
| 191-376-0131 | Camouflage Self And Individual Equipment |
| 191-376-0132 | Camouflage Equipment |
| 191-376-0133 | Camouflage Defensive Positions |
| 191-376-0134 | Select Temporary Battlefield Positions |
| 191-376-0135 | Construct Individual Defensive Positions |
| 191-377-0135 | Supervise The Preparation Of Individual Defensive Positions |

SECURITY AND INTELLIGENCE

I. PERCENTAGE LANGUAGE SKILLS

| | |
|---|---|
| Listening | 56% |
| Speaking | 46% |
| Reading | 34% |
| Writing | 42% |

II. JOB LANGUAGE PERFORMANCE REQUIREMENTS

TASK: Listen to learn and perform
CONDITIONS: Given oral instructions or verbal commands in any training situation (Appendix 4), using standard and non-standard structural and lexical items (Appendices 5 & 7)
STANDARDS: 100% understanding of oral communication

TASK: Produce oral utterances to warn
CONDITIONS: Given a requirement to utter verbal warnings in any training situation (Appendix 4), using standard and non-standard structural and lexical items (Appendices 5 & 7)
STANDARDS: 100% understandable oral utterances

TASK: Produce oral utterances to inform
CONDITIONS: Given a requirement to make a verbal report in any training situation (Appendix 4), using standard and non-standard structural and lexical items (Appendices 5 & 7)
STANDARDS: 100% understandable oral utterances

TASK: Produce spontaneous oral utterances to interact
CONDITIONS: Given the requirement to orally respond to challenges, passwords and security situations in any training situation (Appendix 4), using standard and non-standard structural and lexical items (Appendices 5 & 7)
STANDARDS: 100% understandable oral utterances

TASK: Read to learn
CONDITIONS: Given printed MOS training materials in the form of procedures, tables and warnings
STANDARDS: 100% understanding of printed content

TASK: Write to record and report
CONDITIONS: Given the requirement to complete forms and produce written reports
STANDARDS: 100% understandable and legible written content

TASK: Write to inform
CONDITIONS: Given a requirement to write in any training situation (Appendix 4), using standard and non-standard structural and lexical items (Appendices 5 & 7)
STANDARDS: 100% understandable and legible written content

## III. TASK NUMBERS AND TITLES

| | |
|---|---|
| 191-376-0129 | Use Challenge And Password |
| 191-376-0130 | Observe And Report Information (SALUTE) |
| 191-377-0155 | Monitor A J-SIIDS System |

COMMUNICATIONS

I. PERCENTAGE LANGUAGE SKILLS

| | |
|---|---|
| Listening | 21% |
| Speaking | 20% |
| Reading | 10% |
| Writing | 9% |

II. JOB LANGUAGE PERFORMANCE REQUIREMENTS

TASK: Listen to perform
CONDITIONS: Given a brief oral message including prowords in any training situation (Appendix 4), using standard and non-standard structural and lexical items (Appendices 5 & 7)
STANDARDS: 100% understanding of oral content

TASK: Produce oral utterances over radiotelephone
CONDITIONS: Given the requirement to orally communicate using the phonetic alphabet in any training situation (Appendix 4), using standard and non-standard structural and lexical items (Appendices 5 & 7)
STANDARDS: 100% understandable oral utterances

TASK: Read to learn
CONDITIONS: Given printed MOS training materials in the form of instructions, captioned illustrations and sample messages using prowords
STANDARDS: 100% understanding of printed content

TASK: Write to record and report
CONDITIONS: Given a requirement to complete communication forms and logs
STANDARDS: 100% understandable and legible written content

III. TASK NUMBERS AND TITLES

| | |
|---|---|
| 191-376-0119 | Prepare/Operate Tactical FM Radios (AN/VRC 46 & 47) |
| 191-376-0120 | Transmit Or Receive A Radio Message |
| 191-376-1005 | Install/Operate Field Telephone TA-312/PT |
| 191-376-1006 | Prevent Or Reduce Jamming |
| 191-376-1007 | Use A CEOI Extract To Determine Call Signs, Frequencies And Item Number Identifiers |
| 191-376-1008 | Authenticate Transmissions With KTC 1400 Numeral Code |
| 191-376-2010 | Use The Ten Signals |

LAND NAVIGATION

I. PERCENTAGE LANGUAGE SKILLS

| | |
|---|---|
| Listening | 64% |
| Speaking | 29% |
| Reading | 43% |
| Writing | 47% |

II. JOB LANGUAGE PERFORMANCE REQUIREMENTS

TASK: Listen to learn and perform
CONDITIONS: Given oral instructions in any training situation (Appendix 4), using standard and non-standard structural and lexical items (Appendices 5 & 7)
STANDARDS: 100% understanding of oral communication

TASK: Produce appropriate oral responses spontaneously or upon request
CONDITIONS: Given any verbal stimulus in the form of questions, scenarios or instructions in any training situation (Appendix 4), using standard and non-standard structural and lexical items (Appendices 5 & 7)
STANDARDS: 100% understandable oral responses

TASK: Read for information
CONDITIONS: Given printed MOS training materials in the form of instructions, charts, captioned illustrations, explanations and procedures
STANDARDS: 100% understanding of printed content

TASK: Write to inform
CONDITIONS: Given a requirement to write in any training situation (Appendix 4), using standard and non-standard structural and lexical items (Appendices 5 & 7)
STANDARDS: 100% understandable and legible written content

III. TASK NUMBERS AND TITLES

| | |
|---|---|
| 191-376-0136 | Employ Maps |
| 191-377-0102 | Prepare An Overlay |
| 191-377-0103 | Perform Intersection And Resection |

M16A1 RIFLE

I. PERCENTAGE LANGUAGE SKILLS

| | |
|---|---|
| Listening | 74% |
| Speaking | 36% |
| Reading | 22% |
| Writing | 26% |

II. JOB LANGUAGE PERFORMANCE REQUIREMENTS

TASK: Listen to learn
CONDITIONS: Given oral instructions in any training situation (Appendix 4), using standard and non-standard structural and lexical items (Appendices 5 & 7)
STANDARDS: 100% understanding of oral communication

TASK: Produce appropriate oral responses spontaneously or upon request
CONDITIONS: Given any verbal stimulus in the form of questions, scenarios or instructions in any training situation (Appendix 4), using standard and non-standard structural and lexical items (Appendices 5 & 7)
STANDARDS: 100% understandable oral responses

TASK: Read for information
CONDITIONS: Given printed MOS training materials in the form of instructions, charts, tables, captioned illustrations, explanations and procedures
STANDARDS: 100% understanding of printed content

TASK: Write to record
CONDITIONS: Given a requirement to complete a range card
STANDARDS: 100% understandable and legible written content

III. TASK NUMBERS AND TITLES

| | |
|---|---|
| 191-376-0100 | Engage Targets During Daylight With The M16A1 Rifle |
| 191-376-0177 | Engage Targets At Night With The M16A1 Rifle |
| 191-376-0101 | Maintain The M16A1 Rifle |

LIGHT ANTITANK WEAPON (LAW)

I. PERCENTAGE LANGUAGE SKILLS

| | |
|---|---|
| Listening | 0% |
| Speaking | 0% |
| Reading | 0% |
| Writing | 0% |

II. JOB LANGUAGE PERFORMANCE REQUIREMENTS

TASK: Listen for information
CONDITIONS: Given oral instructions to perform task specific assignments in any training situation (Appendix 4), using standard and non-standard structural and lexical items (Appendices 5 & 7)
STANDARDS: 100% understanding of oral information

TASK: Read for information
CONDITIONS: Given printed MOS training materials in the form of instructions, captioned illustrations and procedures
STANDARDS: 100% understanding of printed content

III. TASK NUMBERS AND TITLES

| | |
|---|---|
| 191-376-1003 | Prepare An M72A2 LAW For Firing |
| 191-376-1004 | Engage Targets With An M72A2 LAW |

GRENADES

I. PERCENTAGE LANGUAGE SKILLS

| | |
|---|---|
| Listening | 30% |
| Speaking | 19% |
| Reading | 13% |
| Writing | 14% |

II. JOB LANGUAGE PERFORMANCE REQUIREMENTS

TASK: Listen for information

CONDITIONS: Given oral instructions to perform task specific assignments in any training situation (Appendix 4), using standard and non-standard structural and lexical items (Appendices 5 & 7)

STANDARDS: 100% understanding of oral information

III. TASK NUMBERS AND TITLES

| | |
|---|---|
| 191-376-0112 | Maintain Hand Grenades |
| 191-376-0113 | Engage Targets With Hand Grenades |
| 191-376-1000 | Engage Targets With The M203 Grenade Launcher |
| 191-376-1002 | Maintain The M203 Grenade Launcher |

VEHICLE OPERATIONS

I. PERCENTAGE LANGUAGE SKILLS

| | |
|---|---|
| Listening | 71% |
| Speaking | 34% |
| Reading | 35% |
| Writing | 35% |

II. JOB LANGUAGE PERFORMANCE REQUIREMENTS

TASK: Listen to learn and perform
CONDITIONS: Given oral instructions to perform task specific assignments in any training situation (Appendix 4), using standard and non-standard structural and lexical items (Appendices 5 & 7)
STANDARDS: 100% understanding of oral communication

TASK: Produce appropriate oral responses spontaneously or upon request
CONDITIONS: Given any verbal stimulus in the form of questions, scenarios or instructions in any training situation (Appendix 4), using standard and non-standard structural and lexical items (Appendices 5 & 7)
STANDARDS: 100% understandable oral responses

TASK: Read for information
CONDITIONS: Given printed MOS training materials in the form of instructions, explanations, procedures, manuals and references
STANDARDS: 100% understanding of printed content

TASK: Write to inform
CONDITIONS: Given a requirement to write in any training situation (Appendix 4), using standard and non-standard structural and lexical items (Appendices 5 & 7)
STANDARDS: 100% understandable and legible written content

III. TASK NUMBERS AND TITLES

| | |
|---|---|
| 191-376-0144 | Operate Military Vehicles |
| 191-376-0145 | Perform Operator Maintenance On Vehicles |

LEADERSHIP

I. PERCENTAGE LANGUAGE SKILLS

| | |
|---|---|
| Listening | 56% |
| Speaking | 32% |
| Reading | 23% |
| Writing | 27% |

II. JOB LANGUAGE PERFORMANCE REQUIREMENTS

TASK: Listen to learn and perform
CONDITIONS: Given oral instructions to perform task specific assignments in any training situation (Appendix 4), using standard and non-standard structural and lexical items (Appendices 5 & 7)
STANDARDS: 100% understanding of oral communication

TASK: Produce appropriate oral responses spontaneously or upon request
CONDITIONS: Given any verbal stimulus in the form of questions, scenarios or instructions in any training situation (Appendix 4), using standard and non-standard structural and lexical items (Appendices 5 & 7)
STANDARDS: 100% understandable oral responses

TASK: Read for information
CONDITIONS: Given printed MOS training materials in the form of instructions, explanations, procedures, manuals and references
STANDARDS: 100% understanding of printed content

TASK: Write to record and report
CONDITIONS: Given the requirement to complete forms and produce written reports
STANDARDS: 100% understandable and legible written content

III. TASK NUMBERS AND TITLES

| | |
|---|---|
| 191-376-0142 | Execute Individual Drill With And Without Weapon |
| 191-376-0143 | Interpret Your Enlisted Evaluation Report |
| 191-377-0107 | Hold Guard Mount |
| 191-377-0108 | Execute Squad Drill |
| 191-377-0156 | Prepare Enlisted Evaluation Reports |

M60 MACHINEGUN

I. PERCENTAGE LANGUAGE SKILLS

| | |
|---|---|
| Listening | 75% |
| Speaking | 39% |
| Reading | 21% |
| Writing | 25% |

II. JOB LANGUAGE PERFORMANCE REQUIREMENTS

TASK: Listen to learn and perform
CONDITIONS: Given oral instructions or verbal commands in any training situation (Appendix 4), using standard and non-standard structural and lexical items (Appendices 5 & 7)
STANDARDS: 100% understanding of oral communication

TASK: Produce appropriate oral responses spontaneously or upon request
CONDITIONS: Given any verbal stimulus in the form of questions, scenarios or instructions in any training situation (Appendix 4), using standard and non-standard structural and lexical items (Appendices 5 & 7)
STANDARDS: 100% understandable oral responses

TASK: Read for information
CONDITIONS: Given printed MOS training materials in the form of instructions, explanations, procedures, manuals and references
STANDARDS: 100% understanding of printed content

TASK: Write to inform
CONDITIONS: Given a requirement to write in any training situation (Appendix 4), using standard and non-standard structural and lexical items (Appendices 5 & 7)
STANDARDS: 100% understandable and legible written content

III. TASK NUMBERS AND TITLES

191-376-0111 Engage Targets With The M60 Machine Gun

SMALL ARMS

I. PERCENTAGE LANGUAGE SKILLS

| | |
|---|---|
| Listening | 61% |
| Speaking | 29% |
| Reading | 23% |
| Writing | 26% |

II. JOB LANGUAGE PERFORMANCE REQUIREMENTS

| | |
|---|---|
| TASK: | Listen to learn and perform |
| CONDITIONS: | Given oral instructions to perform task specific assignments in any training situation (Appendix 4), using standard and non-standard structural and lexical items (Appendices 5 & 7) |
| STANDARDS: | 100% understanding of oral communication |
| TASK: | Produce appropriate oral responses spontaneously or upon request |
| CONDITIONS: | Given any verbal stimulus in the form of questions, scenarios or instructions in any training situation (Appendix 4), using standard and non-standard structural and lexical items (Appendices 5 & 7) |
| STANDARDS: | 100% understandable oral responses |
| TASK: | Write to inform |
| CONDITIONS: | Given a requirement to write in any training situation (Appendix 4), using standard and non-standard structural and lexical items (Appendices 5 & 7) |
| STANDARDS: | 100% understandable and legible written content |

III. TASK NUMBERS AND TITLES

| | |
|---|---|
| 191-376-0102 | Engage Targets With A 12-Gauge Shotgun |
| 191-376-0103 | Maintain A 12-Gauge Shotgun |
| 191-376-0104 | Engage Targets With A Caliber .45 Pistol |
| 191-376-0105 | Maintain A Caliber .45 Pistol |
| 191-376-0106 | Engage Targets With A Caliber .38 Revolver |
| 191-376-0107 | Maintain A Caliber .38 Revolver |

TRAFFIC

I. PERCENTAGE LANGUAGE SKILLS

| | |
|---|---|
| Listening | 46% |
| Speaking | 29% |
| Reading | 24% |
| Writing | 27% |

II. JOB LANGUAGE PERFORMANCE REQUIREMENTS

TASK: Listen to learn
CONDITIONS: Given oral instructions in any training situation (Appendix 4), using standard and non-standard structural and lexical items (Appendices 5 & 7)
STANDARDS: 100% understanding of oral communication

TASK: Produce appropriate oral responses spontaneously or upon request
CONDITIONS: Given any verbal stimulus in the form of questions, scenarios or instructions in any training situation (Appendix 4), using standard and non-standard structural and lexical items (Appendices 5 & 7)
STANDARDS: 100% understandable oral responses

TASK: Read for information
CONDITIONS: Given printed MOS training materials in the form of instructions, charts, tables, captioned illustrations, explanations and procedures
STANDARDS: 100% understanding of printed content

TASK Write to record and report
CONDITIONS: Given the requirement to complete forms and produce written reports
STANDARDS: 100% understandable and legible written content

III. TASK NUMBERS AND TITLES

| | |
|---|---|
| 191-376-0146 | Investigate A Traffic Accident |
| 191-376-0147 | Operate A TCP In A Post, Camp or Station Environment |
| 191-376-0148 | Cite Traffic Regulation Violators |
| 191-376-0149 | Complete Alcohol Influence Report, DD Form 1920 |
| 191-376-0150 | Operate A Roadblock And A Checkpoint |
| 191-377-0147 | Establish A TCP In A Post, Camp Or Station Environment |
| 191-377-0150 | Supervise The Establishment And Operation Of A Roadblock And A Checkpoint |
| 191-377-2011 | Pace Speeding Vehicle With Commercial MP Vehicle |
| 191-377-2006 | Gather Information For Traffic Studies |
| 191-377-2007 | Identify The Need For Temporary Traffic Control Devices |

MP RECORDS AND FORMS

I. PERCENTAGE LANGUAGE SKILLS

| | |
|---|---|
| Listening | 59% |
| Speaking | 44% |
| Reading | 45% |
| Writing | 47% |

II. JOB LANGUAGE PERFORMANCE REQUIREMENTS

TASK: Listen to learn
CONDITIONS: Given oral instructions in any training situation (Appendix 4), using standard and non-standard structural and lexical items (Appendices 5 & 7)
STANDARDS: 100% understanding of oral communication

TASK: Produce oral utterances to inform
CONDITIONS: Given a requirement to make a verbal report in any training situation (Appendix 4), using standard and non-standard structural and lexical items (Appendices 5 & 7)
STANDARDS: 100% understandable oral utterances

TASK: Read for information
CONDITIONS: Given printed MOS training materials in the form of instructions, charts, tables, captioned illustrations, explanations and procedures
STANDARDS: 100% understanding of printed content

TASK: Write to record and report
CONDITIONS: Given the requirement to complete forms and logs and produce written reports
STANDARDS: 100% understandable and legible written content

III. TASK NUMBERS AND TITLES

| | |
|---|---|
| 091-376-0151 | Maintain A Radio Log, DA Form 3945 |
| 091-376-0152 | Prepare Military Police Reports, DA Form 3975 |
| 091-376-0153 | Prepare A Sworn Statement, DA Form 2823 |
| 091-376-0154 | Prepare Rights Warning Procedures/Waiver Certificate, DA Form 3881 |
| 091-377-0114 | Receive And Process Offenders |
| 091-377-0115 | Supervise The Preparation Of Military Police Blotter, DA Form 3997 |
| 091-377-0116 | Supervise The Preparation Of A Military Police Journal, DA Form 1594 |
| 091-377-0117 | Supervise Patrol Activities |
| 091-377-0118 | Issue Provisional Passes |
| 091-377-0120 | Receive, Record And Process Complaints |

| | |
|---|---|
| 091-377-0152 | Supervise Preparation Of A Military Police Report, DA Form 3975 |
| 091-377-0153 | Supervise The Preparation Of A Sworn Statement, DA Form 2823 |
| 091-377-0154 | Supervise The Preparation Of Rights Warning Procedure/ Waiver Certificate, DA Form 3881 |

SPECIAL OPERATIONS

I. PERCENTAGE LANGUAGE SKILLS

| | |
|---|---|
| Listening | 11% |
| Speaking | 10% |
| Reading | 9% |
| Writing | 8% |

II. JOB LANGUAGE PERFORMANCE REQUIREMENTS

TASK: Listen for information
CONDITIONS: Given oral instructions to perform task specific assignments in any training situation (Appendix 4), using standard and non-standard structural and lexical items (Appendices 5 & 7)
STANDARDS: 100% understanding of oral information

TASK: Produce appropriate oral responses spontaneously or upon request
CONDITIONS: Given any verbal stimulus in the form of questions, scenarios or instructions in any training situation (Appendix 4), using standard and non-standard structural and lexical items (Appendices 5 & 7)
STANDARDS: 100% understandable oral responses

III. TASK NUMBERS AND TITLES

| | |
|---|---|
| 191-376-0155 | Decide When To Use Deadly Force |
| 191-377-2005 | React To A Bomb Threat |
| 191-377-2006 | Respond To A Domestic Disturbance |
| 191-377-2007 | Apprehend A Known Felon In A Vehicle |
| 191-377-2008 | Respond To A Hostage Situation |
| 191-377-2009 | Respond To Alarms |

POLICE INFORMATION

I. PERCENTAGE LANGUAGE SKILLS

| | |
|---|---|
| Listening | 58% |
| Speaking | 48% |
| Reading | 37% |
| Writing | 40% |

II. JOB LANGUAGE PERFORMANCE REQUIREMENTS

TASK: Listen to learn and perform
CONDITIONS: Given oral instructions or verbal commands in any training situation (Appendix 4), using standard and non-standard structural and lexical items (Appendices 5 & 7)
STANDARDS: 100% understanding of oral communication

TASK: Listen for information
CONDITIONS: Given oral instructions to perform task specific assignments in any training situation (Appendix 4), using standard and non-standard structural and lexical items (Appendices 5 & 7)
STANDARDS: 100% understanding of oral information

TASK: Produce oral utterances to inform
CONDITIONS: Given a requirement to make a verbal report in any training situation (Appendix 4), using standard and non-standard structural and lexical items (Appendices 5 & 7)
STANDARDS: 100% understandable oral utterances

TASK: Read for information
CONDITIONS: Given printed MOS training materials in the form of instructions, charts, tables, captioned illustrations, explanations and procedures
STANDARDS: 100% understanding of printed content

TASK: Write to inform
CONDITIONS: Given a requirement to write in any training situation (Appendix 4), using standard and non-standard structural and lexical items (Appendices 5 & 7)
STANDARDS: 100% understandable and legible written content

## III. TASK NUMBERS AND TITLES

191-376-0156 Perform Surveillance
191-376-0157 Collect And Report Police Information

SELF DEFENSE

I. PERCENTAGE LANGUAGE SKILLS

| | |
|---|---|
| Listening | 77% |
| Speaking | 40% |
| Reading | 39% |
| Writing | 38% |

II. JOB LANGUAGE PERFORMANCE REQUIREMENTS

TASK: Listen to learn and perform
CONDITIONS: Given oral instructions or verbal commands in any training situation (Appendix 4), using standard and non-standard structural and lexical items (Appendices 5 & 7)
STANDARDS: 100% understanding of oral communication

TASK: Listen for information
CONDITIONS: Given oral instructions to perform task specific assignments in any training situation (Appendix 4), using standard and non-standard structural and lexical items (Appendices 5 & 7)
STANDARDS: 100% understanding of oral information

TASK: Produce appropriate oral responses spontaneously or upon request
CONDITIONS: Given any verbal stimulus in the form of questions, scenarios or instructions in any training situation (Appendix 4), using standard and non-standard structural and lexical items (Appendices 5 & 7)
STANDARDS: 100% understandable oral responses

TASK: Read to learn
CONDITIONS: Given printed MOS training materials in the form of instructions, procedures, references and manuals
STANDARDS: 100% understanding of printed content

TASK: Write to inform
CONDITIONS: Given a requirement to write in any training situation (Appendix 4), using standard and non-standard structural and lexical items (Appendices 5 & 7)
STANDARDS: 100% understandable and legible written content

III. TASK NUMBERS AND TITLES

| | |
|---|---|
| 191-376-0158 | Employ Unarmed Defense Techniques |
| 191-376-0159 | Employ The MP Club |

INVESTIGATE AN INCIDENT

I. PERCENTAGE LANGUAGE SKILLS

| | |
|---|---|
| Listening | 55% |
| Speaking | 46% |
| Reading | 29% |
| Writing | 34% |

II. JOB LANGUAGE PERFORMANCE REQUIREMENTS

TASK: Listen to learn and perform
CONDITIONS: Given oral instructions to perform task specific assignments in any training situation (Appendix 4), using standard and non-standard structural and lexical items (Appendices 5 & 7)
STANDARDS: 100% understanding of oral information

TASK: Listen to respond
CONDITIONS: Given a scenario involving simple questions in any training situation (Appendix 4), using standard and non-standard structural and lexical items (Appendices 5 & 7)
STANDARDS: 100% understanding of oral utterances

TASK: Produce oral utterances to inform
CONDITIONS: Given a requirement to make a verbal report in any training situation (Appendix 4), using standard and non-standard structural and lexical items (Appendices 5 & 7)
STANDARDS: 100% understandable oral utterances

TASK: Produce appropriate oral responses spontaneously or upon request
CONDITIONS: Given any verbal stimulus in the form of questions, scenarios or instructions in any training situation (Appendix 4), using standard and non-standard structural and lexical items (Appendices 5 & 7)
STANDARDS: 100% understandable oral responses

TASK: Read for information
CONDITIONS: Given printed MOS training materials in the form of instructions, procedures, manuals and references
STANDARDS: 100% understanding of printed content

TASK: Write to record and report
CONDITIONS: Given the requirement to complete forms and logs and produce written reports
STANDARDS: 100% understandable and legible written content

## III. TASK NUMBERS AND TITLES

| | |
|---|---|
| 191-376-0160 | Protect A Crime Scene |
| 191-376-0161 | Identify Evidence |
| 191-376-0162 | Collect/Process Evidence |
| 191-376-0163 | Conduct Interviews |
| 191-376-0164 | Advise Suspects Of Their Rights |
| 191-376-0165 | Determine If Probable Cause Exists For An Apprehension |
| 191-376-0166 | Place Subject Under Apprehension |
| 191-376-0167 | Determine Type Of Search To Perform |
| 191-376-0168 | Perform A Stand-Up Search |
| 191-376-0169 | Perform A Wall Search |
| 191-376-0170 | Apply Hand Irons |
| 191-376-0171 | Transport Offenders |
| 191-376-0172 | Determine If A Legal Consent Search Can Be Performed |
| 191-376-0173 | Determine If A Legal Emergency Search Can Be Performed |
| 191-376-0174 | Identify Legal Seizure Of Evidence/Contraband Under The Plain View Doctrine |
| 191-376-0175 | Determine If A Legal Search Incident To A Lawful Apprehension May Be Performed |
| 191-376-0176 | Testify In Court |
| 191-377-2003 | Process Juvenile Offenders |

MP PATROL OPERATIONS

I. PERCENTAGE LANGUAGE SKILLS

| | |
|---|---|
| Listening | 58% |
| Speaking | 45% |
| Reading | 43% |
| Writing | 45% |

II. JOB LANGUAGE PERFORMANCE REQUIREMENTS

TASK: Listen to learn
CONDITIONS: Given oral instructions in any training situation (Appendix 4), using standard and non-standard structural and lexical items (Appendices 5 & 7)
STANDARDS: 100% understanding of oral communication

TASK: Listen for information
CONDITIONS: Given oral instructions to perform task specific assignments in any training situation (Appendix 4), using standard and non-standard structural and lexical items (Appendices 5 & 7)
STANDARDS: 100% understanding of oral information

TASK: Produce appropriate oral responses spontaneously or upon request
CONDITIONS: Given any verbal stimulus in the form of questions, scenarios or instructions in any training situation (Appendix 4), using standard and non-standard structural and lexical items (Appendices 5 & 7)
STANDARDS: 100% understandable oral responses

TASK: Read to learn
CONDITIONS: Given printed MOS training materials in the form of instructions, captioned illustrations and sample messages using prowords
STANDARDS: 100% understanding of printed content

TASK: Write to record and report
CONDITIONS: Given the requirement to complete forms and produce written reports
STANDARDS: 100% understandable and legible written content

III. TASK NUMBERS AND TITLES

191-377-0121 Supervise Patrols

CIVIL DISTURBANCE

I. PERCENTAGE LANGUAGE SKILLS

| | |
|---|---|
| Listening | 0% |
| Speaking | 0% |
| Reading | 0% |
| Writing | 0% |

II. JOB LANGUAGE PERFORMANCE REQUIREMENTS

TASK: Listen for information
CONDITIONS: Given oral instructions to perform task specific assignments in any training situation (Appendix 4), using standard and non-standard structural and lexical items (Appendices 5 & 7)
STANDARDS: 100% understanding of oral information

TASK: Produce appropriate oral responses spontaneously or upon request
CONDITIONS: Given any verbal stimulus in the form of questions, scenarios or instructions in any training situation (Appendix 4), using standard and non-standard structural and lexical items (Appendices 5 & 7)
STANDARDS: 100% understandable oral responses

III. TASK NUMBERS AND TITLES

| | |
|---|---|
| 191-376-2000 | Employ Riot Control Agents |
| 191-376-2001 | Take Immediate Action Against Sniper Fire |
| 191-376-2003 | Take Immediate Action Upon Encountering An Explosive Device |
| 191-376-2004 | Employ Riot Baton |
| 191-377-2000 | Instruct In The Use Of Riot Control Agents |
| 191-377-2001 | Supervise Patrolling In A Disturbed Area |
| 191-377-2002 | Supervise Squad Size Riot Control Formations |

PHYSICAL SECURITY

I. PERCENTAGE LANGUAGE SKILLS

| | |
|---|---|
| Listening | 0% |
| Speaking | 0% |
| Reading | 0% |
| Writing | 0% |

II. JOB LANGUAGE PERFORMANCE REQUIREMENTS

| | |
|---|---|
| TASK: | Listen for information |
| CONDITIONS: | Given oral instructions to perform task specific assignments in any training situation (Appendix 4), using standard and non-standard structural and lexical items (Appendices 5 & 7) |
| STANDARDS: | 100% understanding of oral information |
| TASK: | Produce appropriate oral responses spontaneously or upon request |
| CONDITIONS: | Given any verbal stimulus in the form of questions, scenarios or instructions in any training situation (Appendix 4), using standard and non-standard structural and lexical items (Appendices 5 & 7) |
| STANDARDS: | 100% understandable oral responses |

III. TASK NUMBERS AND TITLES

| | |
|---|---|
| 191-376-3000 | Use The Duress Code System |
| 191-376-3001 | Control Entrance To/Exit From A Controlled Area |
| 191-376-3002 | Escort Designated Persons In A Controlled Area |
| 191-376-3003 | Patrol Perimeters Of A Security Area |
| 191-376-3004 | Participate In Intransit Security For Sensitive Supplies/Equipment |
| 191-377-3001 | Check Security Procedures For Entrance To And Exit From A Controlled Area |
| 191-377-3002 | Conduct A Physical Security Inspection |
| 191-377-3004 | Supervise Rail Security Operations |

COMBAT SUPPORT

I. PERCENTAGE LANGUAGE SKILLS

| | |
|---|---|
| Listening | 0% |
| Speaking | 0% |
| Reading | 0% |
| Writing | 0% |

II. JOB LANGUAGE PERFORMANCE REQUIREMENTS

TASK: Listen for information
CONDITIONS: Given oral instructions to perform task specific assignments in any training situation (Appendix 4), using standard and non-standard structural and lexical items (Appendices 5 & 7)
STANDARDS: 100% understanding of oral information

TASK: Produce appropriate oral responses spontaneously or upon request
CONDITIONS: Given any verbal stimulus in the form of questions, scenarios or instructions in any training situation (Appendix 4), using standard and non-standard structural and lexical items (Appendices 5 & 7)
STANDARDS: 100% understandable oral responses

III. TASK NUMBERS AND TITLES

| | |
|---|---|
| 191-377-1000 | Supervise PW Search Procedures |
| 191-377-1001 | Supervise PW Processing At A PW Camp |
| 191-377-1003 | Conduct A Hasty Route Reconnaissance |
| 191-377-1011 | Establish A Dismount Point |
| 191-377-1012 | Supervise Traffic Control At A Defile |
| 191-376-1009 | Process EPW At A Brigade PW Collection Point |
| 191-376-1010 | Process And Dispose Of Stragglers At A Circulation Control Post |
| 191-376-1011 | Operate A Dismount Point |
| 191-376-1012 | Control Traffic At A Defile |

PROVOST MARSHAL OPERATIONS

I. PERCENTAGE LANGUAGE SKILLS

| | |
|---|---|
| Listening | 0% |
| Speaking | 0% |
| Reading | 0% |
| Writing | 0% |

II. JOB LANGUAGE PERFORMANCE REQUIREMENTS

TASK: Write to record and report
CONDITIONS: Given the requirement to complete forms and produce written reports
STANDARDS: 100% understandable and legible written content

III. TASK NUMBERS AND TITLES

191-377-2008 Perform Vehicle And Weapons Registration Duties

SECTION VI

## JOB LANGUAGE PERFORMANCE REQUIREMENTS (Entire MOS)

### INTRODUCTION

This section contains language tasks for each generic skill for this MOS. Listed below each task are the types of receptive or productive language activity involved.

## LISTENING

TASK: Understand oral language intended to inform or instruct.

CONDITIONS: Given explanations, procedures, rules, instructions or definitions in simple to complex lexicon and syntax, formal or informal registers, casual or colloquial speech, military jargon, slang or dialectical speech in any training situation. (Appendices 4, 5 & 6)

STANDARDS: 100% understanding and assimilation of presented oral language task.

The following are specific conditions found in this language task:
Warnings
Described situations
Directions
Lectures
Commands, Orders
Sound tracks (films, tapes)
Standard/Non-standard English
Instructions
SQT questions

TASK: Understand spontaneous oral language or language via a technical medium - such as a radio telephone - intended to inform and elicit responses.

CONDITIONS: Given scenarios, questions, commands or requests in simple to complex lexicon and syntax, formal or informal registers, casual or colloquial speech, military jargon, slang or dialectical speech in any training situation. (Appendices 4, 5, & 6)

STANDARDS: 100% understanding and assimilation of oral language in order to apply and respond.

The following are specific conditions found in this language task:
Shouting
Radio communications
Coded messages
Spellings
Conversation
Requests

## READING

TASK: Read MOS training in the form of printed prose or graphic representations in order to learn processes, concepts, vocabulary, definitions and identifications, to calculate problems, intercept codes and complete forms.

CONDITIONS: Given technical, non-technical, lexical and structural features in simple to complex printed form in any training situation. (Appendices 4, 5 & 6)

STANDARDS: 100% understanding of printed content.

The following are specific conditions found in this language task:
Captions with illustrations.

Lists
Procedures
Information
Definitions
Outlines
Signs
Markers
References
Rules
Maps
Flags
Military Documents
I.D. Papers
Regulations
Extracts
Columns
Indices
Charts
Methods
Technical Vocabulary
Standard Operating Procedures
Cartoons
Problems
Manuals
Graphic Training Aids

TASK: Identify, understand, and interpret written utterances pertinent to MOS training in technical or non-technical language.

CONDITIONS: Given technical, non-technical, lexical and structural features in simple to complex written form in any training situation. (Appendices 4, 5 & 6)

STANDARDS: 100% understanding of written content.

The following are specific conditions found in this language task:
Lists
Information
Descriptions
Radiation readings off dosimeter
Coordinate scales
Callsigns-suffices
Three-letter codes
Examples
Calculations
Markings
Radio communications
Range cards
Notes
Messages

# APPENDICES

1. Task Prioritization Checklist
2. Task Inventory Compiled Data Forms
3. Percentage Language Skills
4. Observation Form
5. Structural/Lexical list
6. Vocabulary (DLIELC in-house)
7. Vocabulary (machine-generated)
8. English Language Structures

APPENDIX 1

TASK PRIORITIZATION CHECKLIST

This Checklist was approved by the Department of the Army in 1980.

OUR CURRENT MOS: _____
PRESENTLY WORKING IN)

MOS IN WHICH YOU WERE TRAINED: _____
POSITION: _____
UNIT: _____

*RATING: 1=low
2= med
3= high

| | IS TASK TAUGHT? | | IMPORTANCE OF: | | | | HOW TAUGHT | | | | IS TASK TESTED? | | HOW TESTED? | | | PERFORMANC RESULTS IN DANGER TO | |
|---|---|---|---|---|---|---|---|---|---|---|---|---|---|---|---|---|---|
| | YES | NO | LISTENING* | SPEAKING* | READING* | WRITING* | LECTURE | SELF-PACED | DEMONSTRATION | HANDS-ON | YES | NO | WRITTEN | ORAL | PERFORMANCE | PERSON | EQUIPMENT |
| | | | | | | | | | | | | | | | | | |

APPENDIX 2

TASK INVENTORY COMPILED DATA FORM

This form was used to record data from the Task Prioritization Checklist.

PAGE 1 OF 40

MOS 95B NUMBER OF RESPONDENTS 17

DATA OBTAINED FROM Germany, Korea, Ft. [illegible] TRAINING SPECIALIST

| | |
|---|---|
| RATING OF ELS | writing |
| | reading |
| | speaking |
| | listening |
| METHODS OF TESTING | written |
| | oral |
| | performance |
| METHODS OF TEACHING | self-paced |
| | hands-on |
| | demonstration |
| | lecture |
| CRITICALITY | danger to person or |
| | equipment |
| | importance |
| UNIT | difficult? |
| | tested? |

MOS NUMBER OF RESPONDENTS

DATA OBTAINED FROM TRAINING SPECIALIST

| | | | | | |
|---|---|---|---|---|---|
| RATING OF ELS | writing | | | | |
| | reading | | | | |
| | speaking | | | | |
| | listening | | | | |
| METHODS OF TESTING | written | | | | |
| | oral | | | | |
| | performance | | | | |
| METHODS OF TEACHING | self-paced | | | | |
| | hands-on | | | | |
| | demonstration | | | | |
| | lecture | | | | |
| CRITICALITY | danger to person or | .5 | .5 | .5 | .5 |
| | equipment | .5 | .5 | .5 | .5 |
| | importance | | | | |
| UNIT | difficulty? | | | | |
| | tested? | 0 | 0 | 0 | 0 |
| | taught? | | | | |
| TASK NUMBER | | 191-376-0114 | 191-376-0115 | 191-376-0116 | 191-376-0117 |

FIRST AID

52

PAGE 2 OF [illegible]

MOS [illegible] NUMBER OF RESPONDENTS

DATA OBTAINED FROM TRAINING SPECIALIST

| | | |
|---|---|---|
| RATING OF ELS | writing | |
| | reading | |
| | speaking | |
| | listening | |
| METHODS OF TESTING | written | |
| | oral | |
| | performance | |
| METHODS OF TEACHING | self-paced | |
| | hands-on | |
| | demonstration | |
| | lecture | |
| CRITICALITY | danger to person or | |
| | equipment | |
| | importance | |
| UNIT | difficult? | |
| | tested? | |

MOS NUMBER OF RESPONDENTS

DATA OBTAINED FROM TRAINING SPECIALIST

| | | | | | |
|---|---|---|---|---|---|
| RATING OF ELS | writing | | | | |
| | reading | | | | |
| | speaking | | | | |
| | listening | | | | |
| METHODS OF TESTING | written | | | | |
| | oral | | | | |
| | performance | | | | |
| METHODS OF TEACHING | self-paced | | | | |
| | hands-on | | | | |
| | demonstration | | | | |
| | lecture | | | | |
| CRITICALITY | danger to person or | | | | |
| | equipment | | | | |
| | importance | | | | |
| UNIT | difficulty? | | | | |
| | tested? | | | | |
| | taught? | | | | |
| TASK NUMBER | | 191-376-0118 | 191-376-0123 | 191-376-0121 | 191-376-0122 |

First Aid NBC

PAGE ___ OF ___

MOS 951 NUMBER OF RESPONDENTS

DATA OBTAINED FROM TRAINING SPECIALIST

| | |
|---|---|
| RATING OF ELS | writing |
| | reading |
| | speaking |
| | listening |
| METHODS OF TESTING | written |
| | oral |
| | performance |
| METHODS OF TEACHING | self-paced |
| | hands-on |
| | demonstration |
| | lecture |
| CRITICALITY | danger to person or |
| | equipment |
| | importance |
| UNIT | difficult? |
| | tested? |

MOS NUMBER OF RESPONDENTS

DATA OBTAINED FROM TRAINING SPECIALIST

| | |
|---|---|
| RATING OF ELS | writing |
| | reading |
| | speaking |
| | listening |
| METHODS OF TESTING | written |
| | oral |
| | performance |
| METHODS OF TEACHING | self-paced |
| | hands-on |
| | demonstration |
| | lecture |
| CRITICALITY | danger to person or |
| | equipment |
| | importance |
| UNIT | difficulty? |
| | tested? |
| | taught? |
| TASK NUMBER | 191-376-0123; 191-376-0124; 191-376-0125 |

N/3C

PAGE 4 OF 1/c

MOS 95?  NUMBER OF RESPONDENTS

DATA OBTAINED FROM  TRAINING SPECIALIST

| | | |
|---|---|---|
| RATING OF ELS | writing | |
| | reading | |
| | speaking | |
| | listening | |
| METHODS OF TESTING | written | |
| | oral | |
| | performance | |
| METHODS OF TEACHING | self-paced | |
| | hands-on | |
| | demonstration | |
| | lecture | |
| CRITICALITY | danger to person or | |
| | equipment | |
| | importance | |
| UNIT | difficult? | |
| | tested? | |

MOS  NUMBER OF RESPONDENTS

DATA OBTAINED FROM  TRAINING SPECIALIST

| | | | | | |
|---|---|---|---|---|---|
| RATING OF ELS | writing | | | | |
| | reading | | | | |
| | speaking | | | | |
| | listening | | | | |
| METHODS OF TESTING | written | | | | |
| | oral | | | | |
| | performance | | | | |
| METHODS OF TEACHING | self-paced | | | | |
| | hands-on | | | | |
| | demonstration | | | | |
| | lecture | | | | |
| CRITICALITY | danger to person or | 3 | 3 | 3 | 3 |
| | equipment | 3 | 3 | 3 | 3 |
| | importance | | | | |
| UNIT | difficulty? | | | | |
| | tested? | 2 | 0 | 2 | 0 |
| | taught? | | | | |
| TASK NUMBER | | 191-376-0126 | 191-376-0127 | 191-377-0128 | 191-376-0137 |

NBC

PAGE ___ OF ___

MOS ___ 9.1 ___ NUMBER OF RESPONDENTS ___

DATA OBTAINED FROM ___ TRAINING SPECIALIST ___

| Section | Item |
|---|---|
| RATING OF ELS | writing |
| | reading |
| | speaking |
| | listening |
| METHODS OF TESTING | written |
| | oral |
| | performance |
| METHODS OF TEACHING | self-paced |
| | hands-on |
| | demonstration |
| | lecture |
| CRITICALITY | danger to person or |
| | equipment |
| | importance |
| UNIT | difficult? |
| | tested? |

MOS ___ NUMBER OF RESPONDENTS ___

DATA OBTAINED FROM ___ TRAINING SPECIALIST ___

| Section | Item | 191-376-0138 | 191-376-0139 | 191-376-0140 |
|---|---|---|---|---|
| RATING OF ELS | writing | 1 | 1 | 1 |
| | reading | 1 | 1 | 1 |
| | speaking | 1 | 1 | 1 |
| | listening | ✓ | ✓ | 1 |
| METHODS OF TESTING | written | 1 | 1 | 1 |
| | oral | ✓ | ✓ | ✓ |
| | performance | 1 | 1 | 1 |
| METHODS OF TEACHING | self-paced | 1 | 1 | 1 |
| | hands-on | 1 | 1 | 1 |
| | demonstration | 1 | ✓ | ✓ |
| | lecture | ✓ | 1 | 1 |
| CRITICALITY | danger to person or | 5 | 5 | 5 |
| | equipment | .5 | .5 | .5 |
| | importance | 1 | 1 | 1 |
| UNIT | difficulty? | 1 | 1 | 1 |
| | tested? | 0 | 0 | 1 |
| | taught? | | | |

TASK NUMBER

Basic individual techniques

PAGE 6 OF

MOS _____ NUMBER OF RESPONDENTS _____

DATA OBTAINED FROM _____ TRAINING SPECIALIST _____

| | | |
|---|---|---|
| RATING OF ELS | writing | |
| | reading | |
| | speaking | |
| | listening | |
| METHODS OF TESTING | written | |
| | oral | |
| | performance | |
| METHODS OF TEACHING | self-paced | |
| | hands-on | |
| | demonstration | |
| | lecture | |
| CRITICALITY | danger to person or | |
| | equipment | |
| | importance | |
| UNIT | difficult? | |
| | tested? | |

MOS _____ NUMBER OF RESPONDENTS _____

DATA OBTAINED FROM _____ TRAINING SPECIALIST _____

| | | | | | |
|---|---|---|---|---|---|
| RATING OF ELS | writing | | | | |
| | reading | | | | |
| | speaking | | | | |
| | listening | | | | |
| METHODS OF TESTING | written | | | | |
| | oral | | | | |
| | performance | | | | |
| METHODS OF TEACHING | self-paced | | | | |
| | hands-on | | | | |
| | demonstration | | | | |
| | lecture | | | | |
| CRITICALITY | danger to person or | | | | |
| | equipment | | | | |
| | importance | | | | |
| UNIT | difficulty? | | | | |
| | tested? | | | | |
| | taught? | | | | |
| TASK NUMBER | | 191-376-0141 | 191-377-0104 | 191-377-0105 | 191-377-0106 |

Basic maintenance techniques

PAGE 7 OF

MOS 95C NUMBER OF RESPONDENTS

DATA OBTAINED FROM TRAINING SPECIALIST

| | |
|---|---|
| RATING OF ELS | writing |
| | reading |
| | speaking |
| | listening |
| METHODS OF TESTING | written |
| | oral |
| | performance |
| METHODS OF TEACHING | self-paced |
| | hands-on |
| | demonstration |
| | lecture |
| CRITICALITY | danger to person or |
| | equipment |
| | importance |
| UNIT | difficult? |
| | tested? |

MOS NUMBER OF RESPONDENTS

DATA OBTAINED FROM TRAINING SPECIALIST

| | |
|---|---|
| RATING OF ELS | writing |
| | reading |
| | speaking |
| | listening |
| METHODS OF TESTING | written |
| | oral |
| | performance |
| METHODS OF TEACHING | self-paced |
| | hands-on |
| | demonstration |
| | lecture |
| CRITICALITY | danger to person or |
| | equipment |
| | importance |
| UNIT | difficulty? |
| | tested? |
| | taught? |
| TASK NUMBER | 191-376-0131 |
| | 191-376-0132 |
| | 191-376-0133 |

CAMOUFLAGE

PAGE ___ OF ___

MOS _____ NUMBER OF RESPONDENTS _____

DATA OBTAINED FROM _____ TRAINING SPECIALIST _____

| | | | | | |
|---|---|---|---|---|---|
| RATING OF ELS | writing | | | | |
| | reading | | | | |
| | speaking | | | | |
| | listening | | | | |
| METHODS OF TESTING | written | | | | |
| | oral | | | | |
| | performance | | | | |
| METHODS OF TEACHING | self-paced | | | | |
| | hands-on | | | | |
| | demonstration | | | | |
| | lecture | | | | |
| CRITICALITY | danger to person or | | | | |
| | equipment | | | | |
| | importance | | | | |
| UNIT | difficult? | | | | |
| | tested? | | | | |

MOS _____ NUMBER OF RESPONDENTS _____

DATA OBTAINED FROM _____ TRAINING SPECIALIST _____

| | | | | | |
|---|---|---|---|---|---|
| RATING OF ELS | writing | | | | |
| | reading | | | | |
| | speaking | | | | |
| | listening | | | | |
| METHODS OF TESTING | written | | | | |
| | oral | | | | |
| | performance | | | | |
| METHODS OF TEACHING | self-paced | | | | |
| | hands-on | | | | |
| | demonstration | | | | |
| | lecture | | | | |
| CRITICALITY | danger to person or | | | | |
| | equipment | | | | |
| | importance | | | | |
| UNIT | difficulty? | | | | |
| | tested? | | | | |
| | taught? | | | | |
| TASK NUMBER | | 191-376-0139 | 191-376-0135 | 191-377-0135 | 191-376-0129 |

Supersede

PAGE 9 OF 46

MOS 96C  NUMBER OF RESPONDENTS ____

DATA OBTAINED FROM ____  TRAINING SPECIALIST ____

| | |
|---|---|
| RATING OF ELS | writing |
| | reading |
| | speaking |
| | listening |
| METHODS OF TESTING | written |
| | oral |
| | performance |
| METHODS OF TEACHING | self-paced |
| | hands-on |
| | demonstration |
| | lecture |
| CRITICALITY | danger to person or |
| | equipment |
| | importance |
| UNIT | difficult? |
| | tested? |

MOS ____  NUMBER OF RESPONDENTS ____

DATA OBTAINED FROM ____  TRAINING SPECIALIST ____

| | |
|---|---|
| RATING OF ELS | writing |
| | reading |
| | speaking |
| | listening |
| METHODS OF TESTING | written |
| | oral |
| | performance |
| METHODS OF TEACHING | self-paced |
| | hands-on |
| | demonstration |
| | lecture |
| CRITICALITY | danger to person or |
| | equipment |
| | importance |
| UNIT | difficulty? |
| | tested? |
| | taught? |
| TASK NUMBER | 191-376-0130; 171-377-0155; 171-376-0119 |

PAGE 10 OF __

MOS 95_ NUMBER OF RESPONDENTS ____________

DATA OBTAINED FROM ____________ TRAINING SPECIALIST ____________

| | | |
|---|---|---|
| RATING OF ELS | writing | |
| | reading | |
| | speaking | |
| | listening | |
| METHODS OF TESTING | written | |
| | oral | |
| | performance | |
| METHODS OF TEACHING | self-paced | |
| | hands-on | |
| | demonstration | |
| | lecture | |
| CRITICALITY | danger to person or | |
| | equipment | |
| | importance | |
| UNIT | difficult? | |
| | tested? | |

MOS ____________ NUMBER OF RESPONDENTS ____________

DATA OBTAINED FROM ____________ TRAINING SPECIALIST ____________

| | | | | |
|---|---|---|---|---|
| RATING OF ELS | writing | | | |
| | reading | | | |
| | speaking | | | |
| | listening | | | |
| METHODS OF TESTING | written | | | |
| | oral | | | |
| | performance | | | |
| METHODS OF TEACHING | self-paced | | | |
| | hands-on | | | |
| | demonstration | | | |
| | lecture | | | |
| CRITICALITY | danger to person or | | | |
| | equipment | | | |
| | importance | | | |
| UNIT | difficulty? | | | |
| | tested? | | | |
| | taught? | | | |
| TASK NUMBER | | 191-376-1005 | 191-376-1006 | 191-376-1007 |

COMM UNIT ACTIONS

PAGE 11 OF [illegible]

MOS [illegible] NUMBER OF RESPONDENTS

DATA OBTAINED FROM TRAINING SPECIALIST

| | | |
|---|---|---|
| RATING OF ELS | writing | |
| | reading | |
| | speaking | |
| | listening | |
| METHODS OF TESTING | written | |
| | oral | |
| | performance | |
| METHODS OF TEACHING | self-paced | |
| | hands-on | |
| | demonstration | |
| | lecture | |
| CRITICALITY | danger to person or | |
| | equipment | |
| | importance | |
| UNIT | difficult? | |
| | tested? | |

MOS NUMBER OF RESPONDENTS

DATA OBTAINED FROM TRAINING SPECIALIST

| | | |
|---|---|---|
| RATING OF ELS | writing | |
| | reading | |
| | speaking | |
| | listening | |
| METHODS OF TESTING | written | |
| | oral | |
| | performance | |
| METHODS OF TEACHING | self-paced | |
| | hands-on | |
| | demonstration | |
| | lecture | |
| CRITICALITY | danger to person or | |
| | equipment | |
| | importance | |
| UNIT | difficulty? | |
| | tested? | |
| | taught? | |
| TASK NUMBER | | 191-376-1008; 191-376-2010; 191-376-0136; 191-377-0102 |

COMMUNICATIONS

LAND NAVIGATION

PAGE 1/
OF

MOS ____ NUMBER OF RESPONDENTS ____

DATA OBTAINED FROM ____ TRAINING SPECIALIST ____

| | |
|---|---|
| RATING OF ELS | writing |
| | reading |
| | speaking |
| | listening |
| METHODS OF TESTING | written |
| | oral |
| | performance |
| METHODS OF TEACHING | self-paced |
| | hands-on |
| | demonstration |
| | lecture |
| CRITICALITY | danger to person or |
| | equipment |
| | importance |
| UNIT | difficult? |
| | tested? |

MOS ____ NUMBER OF RESPONDENTS ____

DATA OBTAINED FROM ____ TRAINING SPECIALIST ____

| | |
|---|---|
| RATING OF ELS | writing |
| | reading |
| | speaking |
| | listening |
| METHODS OF TESTING | written |
| | oral |
| | performance |
| METHODS OF TEACHING | self-paced |
| | hands-on |
| | demonstration |
| | lecture |
| CRITICALITY | danger to person or |
| | equipment |
| | importance |
| UNIT | difficulty? |
| | tested? |
| | taught? |
| TASK NUMBER | 191-377-0103 / 191-376-0100 / 191-376-0177 |

M16A1 RIFLE

63

PAGE 1 OF

MOS 95 NUMBER OF RESPONDENTS

DATA OBTAINED FROM TRAINING SPECIALIST

| | | | | | |
|---|---|---|---|---|---|
| RATING OF ELS | writing | | | | |
| | reading | | | | |
| | speaking | | | | |
| | listening | | | | |
| METHODS OF TESTING | written | | | | |
| | oral | | | | |
| | performance | | | | |
| METHODS OF TEACHING | self-paced | | | | |
| | hands-on | | | | |
| | demonstration | | | | |
| | lecture | | | | |
| CRITICALITY | danger to person or | | | | |
| | equipment | | | | |
| | importance | | | | |
| UNIT | difficult? | | | | |
| | tested? | | | | |

MOS NUMBER OF RESPONDENTS

DATA OBTAINED FROM TRAINING SPECIALIST

| | | | | | |
|---|---|---|---|---|---|
| RATING OF ELS | writing | | | | |
| | reading | | | | |
| | speaking | | | | |
| | listening | | | | |
| METHODS OF TESTING | written | | | | |
| | oral | | | | |
| | performance | | | | |
| METHODS OF TEACHING | self-paced | | | | |
| | hands-on | | | | |
| | demonstration | | | | |
| | lecture | | | | |
| CRITICALITY | danger to person or | | | | |
| | equipment | | | | |
| | importance | | | | |
| UNIT | difficulty? | | | | |
| | tested? | | | | |
| | taught? | | | | |
| TASK NUMBER | | 191-376-0101 | 191-376-1003 | 191-376-1004 | 191-376-0112 |

LAW MIDAT RPTS

49

PAGE 1 OF ___

MOS ______ NUMBER OF RESPONDENTS ______

DATA OBTAINED FROM ______ TRAINING SPECIALIST ______

| | |
|---|---|
| RATING OF ELS | writing |
| | reading |
| | speaking |
| | listening |
| METHODS OF TESTING | written |
| | oral |
| | performance |
| METHODS OF TEACHING | self-paced |
| | hands-on |
| | demonstration |
| | lecture |
| CRITICALITY | danger to person or |
| | equipment |
| | importance |
| UNIT | difficult? |
| | tested? |

MOS ______ NUMBER OF RESPONDENTS ______

DATA OBTAINED FROM ______ TRAINING SPECIALIST ______

| | |
|---|---|
| RATING OF ELS | writing |
| | reading |
| | speaking |
| | listening |
| METHODS OF TESTING | written |
| | oral |
| | performance |
| METHODS OF TEACHING | self-paced |
| | hands-on |
| | demonstration |
| | lecture |
| CRITICALITY | danger to person or |
| | equipment |
| | importance |
| UNIT | difficulty? |
| | tested? |
| | taught? |
| TASK NUMBER | 191-376-0113; 191-376-1000; 191-376-1002 |

GRENADES

65

PAGE ___ OF ___

MOS ___ NUMBER OF RESPONDENTS ___

DATA OBTAINED FROM ___ TRAINING SPECIALIST ___

| | |
|---|---|
| RATING OF ELS | writing |
| | reading |
| | speaking |
| | listening |
| METHODS OF TESTING | written |
| | oral |
| | performance |
| METHODS OF TEACHING | self-paced |
| | hands-on |
| | demonstration |
| | lecture |
| CRITICALITY | danger to person or |
| | equipment |
| | importance |
| UNIT | difficult? |
| | tested? |

MOS ___ NUMBER OF RESPONDENTS ___

DATA OBTAINED FROM ___ TRAINING SPECIALIST ___

| | |
|---|---|
| RATING OF ELS | writing |
| | reading |
| | speaking |
| | listening |
| METHODS OF TESTING | written |
| | oral |
| | performance |
| METHODS OF TEACHING | self-paced |
| | hands-on |
| | demonstration |
| | lecture |
| CRITICALITY | danger to person or |
| | equipment |
| | importance |
| UNIT | difficulty? |
| | tested? |
| | taught? |
| TASK NUMBER | 191-376-0144 · 191-376-0145 · 191-376-0142 · 191-376-0143 |

PAGE ___ OF ___

MOS ______________ NUMBER OF RESPONDENTS ______________

DATA OBTAINED FROM ______________ TRAINING SPECIALIST ______________

| | |
|---|---|
| RATING OF ELS | writing |
| | reading |
| | speaking |
| | listening |
| METHODS OF TESTING | written |
| | oral |
| | performance |
| METHODS OF TEACHING | self-paced |
| | hands-on |
| | demonstration |
| | lecture |
| CRITICALITY | danger to person or |
| | equipment |
| | importance |
| UNIT | difficult? |
| | tested? |

MOS ______________ NUMBER OF RESPONDENTS ______________

DATA OBTAINED FROM ______________ TRAINING SPECIALIST ______________

| | |
|---|---|
| RATING OF ELS | writing |
| | reading |
| | speaking |
| | listening |
| METHODS OF TESTING | written |
| | oral |
| | performance |
| METHODS OF TEACHING | self-paced |
| | hands-on |
| | demonstration |
| | lecture |
| CRITICALITY | danger to person or |
| | equipment |
| | importance |
| UNIT | difficulty? |
| | tested? |
| | taught? |
| TASK NUMBER | 191-377-0107 |
| | 191-377-0108 |
| | 191-377-0156 |
| | 191-376-0111 |

LEADERSHIP

PAGE 17 OF [illegible]

MOS 91? NUMBER OF RESPONDENTS

DATA OBTAINED FROM TRAINING SPECIALIST

| | |
|---|---|
| RATING OF ELS | writing |
| | reading |
| | speaking |
| | listening |
| METHODS OF TESTING | written |
| | oral |
| | performance |
| METHODS OF TEACHING | self-paced |
| | hands-on |
| | demonstration |
| | lecture |
| CRITICALITY | danger to person or |
| | equipment |
| | importance |
| UNIT | difficult? |
| | tested? |

MOS NUMBER OF RESPONDENTS

DATA OBTAINED FROM TRAINING SPECIALIST

| | |
|---|---|
| RATING OF ELS | writing |
| | reading |
| | speaking |
| | listening |
| METHODS OF TESTING | written |
| | oral |
| | performance |
| METHODS OF TEACHING | self-paced |
| | hands-on |
| | demonstration |
| | lecture |
| CRITICALITY | danger to person or |
| | equipment |
| | importance |
| UNIT | difficulty? |
| | tested? |
| | taught? |
| TASK NUMBER | 191-376-0102; 191-376-0103; 191-376-0104 |

SMALL ARMS

PAGE /X OF ___

MOS ______ NUMBER OF RESPONDENTS ______

DATA OBTAINED FROM ______ TRAINING SPECIALIST ______

| | |
|---|---|
| RATING OF ELS | writing |
| | reading |
| | speaking |
| | listening |
| METHODS OF TESTING | written |
| | oral |
| | performance |
| METHODS OF TEACHING | self-paced |
| | hands-on |
| | demonstration |
| | lecture |
| CRITICALITY | danger to person or |
| | equipment |
| | importance |
| UNIT | difficult? |
| | tested? |

MOS ______ NUMBER OF RESPONDENTS ______

DATA OBTAINED FROM ______ TRAINING SPECIALIST ______

| | |
|---|---|
| RATING OF ELS | writing |
| | reading |
| | speaking |
| | listening |
| METHODS OF TESTING | written |
| | oral |
| | performance |
| METHODS OF TEACHING | self-paced |
| | hands-on |
| | demonstration |
| | lecture |
| CRITICALITY | danger to person or |
| | equipment |
| | importance |
| UNIT | difficulty? |
| | tested? |
| | taught? |
| TASK NUMBER | 191-376-0105, 191-376-0106, 191-376-0107, 191-376-0146 |

SMALL ARMS

PAGE 1 OF 2

MOS 93 NUMBER OF RESPONDENTS

DATA OBTAINED FROM TRAINING SPECIALIST

| | | |
|---|---|---|
| RATING OF ELS | writing | |
| | reading | |
| | speaking | |
| | listening | |
| METHODS OF TESTING | written | |
| | oral | |
| | performance | |
| METHODS OF TEACHING | self-paced | |
| | hands-on | |
| | demonstration | |
| | lecture | |
| CRITICALITY | danger to person or | |
| | equipment | |
| | importance | |
| UNIT | difficult? | |
| | tested? | |

MOS NUMBER OF RESPONDENTS

DATA OBTAINED FROM TRAINING SPECIALIST

| | | | | |
|---|---|---|---|---|
| RATING OF ELS | writing | | | |
| | reading | | | |
| | speaking | | | |
| | listening | | | |
| METHODS OF TESTING | written | | | |
| | oral | | | |
| | performance | | | |
| METHODS OF TEACHING | self-paced | | | |
| | hands-on | | | |
| | demonstration | | | |
| | lecture | | | |
| CRITICALITY | danger to person or | | | |
| | equipment | | | |
| | importance | | | |
| UNIT | difficulty? | | | |
| | tested? | | | |
| | taught? | | | |
| TASK NUMBER | | 191-376-0117 | 191-376-0118 | 191-376-0119 |

TRAFFIC

90

PAGE 20
OF 4

MOS 95B   NUMBER OF RESPONDENTS

DATA OBTAINED FROM   TRAINING SPECIALIST

RATING OF ELS
- writing
- reading
- speaking
- listening

METHODS OF TESTING
- written
- oral
- performance

METHODS OF TEACHING
- self-paced
- hands-on
- demonstration
- lecture

CRITICALITY
- danger to person or
- equipment
- importance

UNIT
- difficult?
- tested?

MOS   NUMBER OF RESPONDENTS

DATA OBTAINED FROM   TRAINING SPECIALIST

RATING OF ELS
- writing
- reading
- speaking
- listening

METHODS OF TESTING
- written
- oral
- performance

METHODS OF TEACHING
- self-paced
- hands-on
- demonstration
- lecture

CRITICALITY
- danger to person or
- equipment
- importance

UNIT
- difficulty?
- tested?
- taught?

TASK NUMBER
- 191-376-0050
- 191-377-0047
- 191-377-0050
- 191-377-2011

TRAFFIC

11

PAGE 1 OF 1

MOS ________ NUMBER OF RESPONDENTS ________

DATA OBTAINED FROM ________ TRAINING SPECIALIST ________

RATING OF ELS
- writing
- reading
- speaking
- listening

METHODS OF TESTING
- written
- oral
- performance

METHODS OF TEACHING
- self-paced
- hands-on
- demonstration
- lecture

CRITICALITY
- danger to person or
- equipment
- importance

UNIT
- difficult?
- tested?

MOS ________ NUMBER OF RESPONDENTS ________

DATA OBTAINED FROM ________ TRAINING SPECIALIST ________

RATING OF ELS
- writing
- reading
- speaking
- listening

METHODS OF TESTING
- written
- oral
- performance

METHODS OF TEACHING
- self-paced
- hands-on
- demonstration
- lecture

CRITICALITY
- danger to person or
- equipment
- importance

UNIT
- difficulty?
- tested?
- taught?

TASK NUMBER: 191-377-2006; 191-377-2007; 091-376-0151

TRAFFIC

PAGE 22 OF 27

MOS _____ NUMBER OF RESPONDENTS _____

DATA OBTAINED FROM _____ TRAINING SPECIALIST _____

| | | |
|---|---|---|
| RATING OF ELS | writing | |
| | reading | |
| | speaking | |
| | listening | |
| METHODS OF TESTING | written | |
| | oral | |
| | performance | |
| METHODS OF TEACHING | self-paced | |
| | hands-on | |
| | demonstration | |
| | lecture | |
| CRITICALITY | danger to person or | |
| | equipment | |
| | importance | |
| UNIT | difficult? | |
| | tested? | |

MOS _____ NUMBER OF RESPONDENTS _____

DATA OBTAINED FROM _____ TRAINING SPECIALIST _____

| | | |
|---|---|---|
| RATING OF ELS | writing | |
| | reading | |
| | speaking | |
| | listening | |
| METHODS OF TESTING | written | |
| | oral | |
| | performance | |
| METHODS OF TEACHING | self-paced | |
| | hands-on | |
| | demonstration | |
| | lecture | |
| CRITICALITY | danger to person or | |
| | equipment | |
| | importance | |
| UNIT | difficulty? | |
| | tested? | |
| | taught? | |
| TASK NUMBER | | 011-376-0152 / 011-376-0153 / 011-376-0154 / 111-327-0114 |

MR Records and Forms

73

PAGE 2 OF

MOS 95 NUMBER OF RESPONDENTS

DATA OBTAINED FROM TRAINING SPECIALIST

**RATING OF ELS**
- writing
- reading
- speaking
- listening

**METHODS OF TESTING**
- written
- oral
- performance

**METHODS OF TEACHING**
- self-paced
- hands-on
- demonstration
- lecture

**CRITICALITY**
- danger to person or
- equipment
- importance

**UNIT**
- difficult?
- tested?

MOS NUMBER OF RESPONDENTS

DATA OBTAINED FROM TRAINING SPECIALIST

**RATING OF ELS**
- writing
- reading
- speaking
- listening

**METHODS OF TESTING**
- written
- oral
- performance

**METHODS OF TEACHING**
- self-paced
- hands-on
- demonstration
- lecture

**CRITICALITY**
- danger to person or
- equipment
- importance

**UNIT**
- difficulty?
- tested?
- taught?

**TASK NUMBER**

191-377-0115

191-377-0116

191-377-0117

191-377-0118

MP Records and Rpts

PAGE 21 OF 70

MOS _____ NUMBER OF RESPONDENTS _____

DATA OBTAINED FROM _____ TRAINING SPECIALIST _____

| | | |
|---|---|---|
| RATING OF ELS | writing | |
| | reading | |
| | speaking | |
| | listening | |
| METHODS OF TESTING | written | |
| | oral | |
| | performance | |
| METHODS OF TEACHING | self-paced | |
| | hands-on | |
| | demonstration | |
| | lecture | |
| CRITICALITY | danger to person or | |
| | equipment | |
| | importance | |
| UNIT | difficult? | |
| | tested? | |

MOS _____ NUMBER OF RESPONDENTS _____

DATA OBTAINED FROM _____ TRAINING SPECIALIST _____

| | | | | |
|---|---|---|---|---|
| RATING OF ELS | writing | | | |
| | reading | | | |
| | speaking | | | |
| | listening | | | |
| METHODS OF TESTING | written | | | |
| | oral | | | |
| | performance | | | |
| METHODS OF TEACHING | self-paced | | | |
| | hands-on | | | |
| | demonstration | | | |
| | lecture | | | |
| CRITICALITY | danger to person or | | | |
| | equipment | | | |
| | importance | | | |
| UNIT | difficulty? | | | |
| | tested? | | | |
| | taught? | | | |
| TASK NUMBER | | 1M-337-0120 | 1M-337-0150 | 1M-337-0151 |

MP Repairs and Arms

75

PAGE 22 OF

MOS ______ NUMBER OF RESPONDENTS ______

DATA OBTAINED FROM ______ TRAINING SPECIALIST ______

**RATING OF ELS**
- writing
- reading
- speaking
- listening

**METHODS OF TESTING**
- written
- oral
- performance

**METHODS OF TEACHING**
- self-paced
- hands-on
- demonstration
- lecture

**CRITICALITY**
- danger to person or
- equipment
- importance

**UNIT**
- difficult?
- tested?

MOS ______ NUMBER OF RESPONDENTS ______

DATA OBTAINED FROM ______ TRAINING SPECIALIST ______

**RATING OF ELS**
- writing
- reading
- speaking
- listening

**METHODS OF TESTING**
- written
- oral
- performance

**METHODS OF TEACHING**
- self-paced
- hands-on
- demonstration
- lecture

**CRITICALITY**
- danger to person or
- equipment
- importance

**UNIT**
- difficulty?
- tested?
- taught?

**TASK NUMBER**
- 191-377-0159
- 191-376-0155
- 191-377-2005
- 191-377-2006

MP Forms

MP Records

Special Operations

76

PAGE ___ OF ___

MOS _____ NUMBER OF RESPONDENTS _____

DATA OBTAINED FROM _____ TRAINING SPECIALIST _____

| | | | | |
|---|---|---|---|---|
| RATING OF ELS | writing | | | |
| | reading | | | |
| | speaking | | | |
| | listening | | | |
| METHODS OF TESTING | written | | | |
| | oral | | | |
| | performance | | | |
| METHODS OF TEACHING | self-paced | | | |
| | hands-on | | | |
| | demonstration | | | |
| | lecture | | | |
| CRITICALITY | danger to person or | | | |
| | equipment | | | |
| | importance | | | |
| UNIT | difficult? | | | |
| | tested? | | | |

MOS _____ NUMBER OF RESPONDENTS _____

DATA OBTAINED FROM _____ TRAINING SPECIALIST _____

| | | | | |
|---|---|---|---|---|
| RATING OF ELS | writing | | | |
| | reading | | | |
| | speaking | | | |
| | listening | | | |
| METHODS OF TESTING | written | | | |
| | oral | | | |
| | performance | | | |
| METHODS OF TEACHING | self-paced | | | |
| | hands-on | | | |
| | demonstration | | | |
| | lecture | | | |
| CRITICALITY | danger to person or | | | |
| | equipment | | | |
| | importance | | | |
| UNIT | difficulty? | | | |
| | tested? | | | |
| | taught? | | | |
| TASK NUMBER | | 191-377-2007 | 191-377-2008 | 191-377-2009 |

SPECIAL OPERATIONS

PAGE 27 OF

MOS ______ NUMBER OF RESPONDENTS ______

DATA OBTAINED FROM ______ TRAINING SPECIALIST ______

| | |
|---|---|
| RATING OF ELS | writing |
| | reading |
| | speaking |
| | listening |
| METHODS OF TESTING | written |
| | oral |
| | performance |
| METHODS OF TEACHING | self-paced |
| | hands-on |
| | demonstration |
| | lecture |
| CRITICALITY | danger to person or |
| | equipment |
| | importance |
| UNIT | difficult? |
| | tested? |

MOS ______ NUMBER OF RESPONDENTS ______

DATA OBTAINED FROM ______ TRAINING SPECIALIST ______

| | |
|---|---|
| RATING OF ELS | writing |
| | reading |
| | speaking |
| | listening |
| METHODS OF TESTING | written |
| | oral |
| | performance |
| METHODS OF TEACHING | self-paced |
| | hands-on |
| | demonstration |
| | lecture |
| CRITICALITY | danger to person or |
| | equipment |
| | importance |
| | difficulty? |
| | tested? |
| | taught? |
| TASK NUMBER | 191-376-0156 |
| | 191-376-0157 |
| | 191-376-0158 |
| | 191-376-0159 |

POLICE IN MAINTENANCE

SELF DEFENSE

MOS 95B NUMBER OF RESPONDENTS

DATA OBTAINED FROM TRAINING SPECIALIST

| | |
|---|---|
| RATING OF ELS | writing |
| | reading |
| | speaking |
| | listening |
| METHODS OF TESTING | written |
| | oral |
| | performance |
| METHODS OF TEACHING | self-paced |
| | hands-on |
| | demonstration |
| | lecture |
| CRITICALITY | danger to person or |
| | equipment |
| | importance |
| UNIT | difficult? |
| | tested? |

MOS NUMBER OF RESPONDENTS

DATA OBTAINED FROM TRAINING SPECIALIST

| | | | | |
|---|---|---|---|---|
| RATING OF ELS | writing | | | |
| | reading | | | |
| | speaking | | | |
| | listening | | | |
| METHODS OF TESTING | written | | | |
| | oral | | | |
| | performance | | | |
| METHODS OF TEACHING | self-paced | | | |
| | hands-on | | | |
| | demonstration | | | |
| | lecture | | | |
| CRITICALITY | danger to person or | | | |
| | equipment | | | |
| | importance | | | |
| UNIT | difficulty? | | | |
| | tested? | | | |
| | taught? | | | |
| TASK NUMBER | | 191-376-0160 | 191-376-0161 | 191-376-0162 |

INVESTIGATE · INCIDENT

PAGE 27
OF 40

MOS 95B NUMBER OF RESPONDENTS

DATA OBTAINED FROM TRAINING SPECIALIST

| | |
|---|---|
| RATING OF ELS | writing |
| | reading |
| | speaking |
| | listening |
| METHODS OF TESTING | written |
| | oral |
| | performance |
| METHODS OF TEACHING | self-paced |
| | hands-on |
| | demonstration |
| | lecture |
| CRITICALITY | danger to person or |
| | equipment |
| | importance |
| UNIT | difficult? |
| | tested? |

MOS NUMBER OF RESPONDENTS

DATA OBTAINED FROM TRAINING SPECIALIST

| | |
|---|---|
| RATING OF ELS | writing |
| | reading |
| | speaking |
| | listening |
| METHODS OF TESTING | written |
| | oral |
| | performance |
| METHODS OF TEACHING | self-paced |
| | hands-on |
| | demonstration |
| | lecture |
| CRITICALITY | danger to person or |
| | equipment |
| | importance |
| UNIT | difficulty? |
| | tested? |
| | taught? |
| TASK NUMBER | 191-376-0163 |
| | 191-376-0164 |
| | 191-376-0165 |
| | 191-376-0166 |

INVESTIGATE AN INCIDENT

80

PAGE ___ OF ___

MOS ________ NUMBER OF RESPONDENTS ________

DATA OBTAINED FROM ________ TRAINING SPECIALIST ________

| | | |
|---|---|---|
| RATING OF ELS | writing | |
| | reading | |
| | speaking | |
| | listening | |
| METHODS OF TESTING | written | |
| | oral | |
| | performance | |
| METHODS OF TEACHING | self-paced | |
| | hands-on | |
| | demonstration | |
| | lecture | |
| CRITICALITY | danger to person or | |
| | equipment | |
| | importance | |
| UNIT | difficult? | |
| | tested? | |

MOS ________ NUMBER OF RESPONDENTS ________

DATA OBTAINED FROM ________ TRAINING SPECIALIST ________

| | | |
|---|---|---|
| RATING OF ELS | writing | |
| | reading | |
| | speaking | |
| | listening | |
| METHODS OF TESTING | written | |
| | oral | |
| | performance | |
| METHODS OF TEACHING | self-paced | |
| | hands-on | |
| | demonstration | |
| | lecture | |
| CRITICALITY | danger to person or | |
| | equipment | |
| | importance | |
| UNIT | difficulty? | |
| | tested? | |
| | taught? | |
| TASK NUMBER | | 191-376-0167 · 191-376-0168 · 191-376-0169 · 191-376-0170 |

INVESTIGATE AN INCIDENT

PAGE 31 OF __

MOS ______ NUMBER OF RESPONDENTS ______

DATA OBTAINED FROM ______ TRAINING SPECIALIST ______

RATING OF ELS: writing, reading, speaking, listening

METHODS OF TESTING: written, oral, performance

METHODS OF TEACHING: self-paced, hands-on, demonstration, lecture

CRITICALITY: danger to person or equipment, importance

UNIT: difficult?, tested?

MOS ______ NUMBER OF RESPONDENTS ______

DATA OBTAINED FROM ______ TRAINING SPECIALIST ______

RATING OF ELS: writing, reading, speaking, listening

METHODS OF TESTING: written, oral, performance

METHODS OF TEACHING: self-paced, hands-on, demonstration, lecture

CRITICALITY: danger to person or equipment, importance

UNIT: difficulty?, tested?, taught?

TASK NUMBER: 191-376-0171, 191-376-0172, 191-376-0173

82

MOS _____ NUMBER OF RESPONDENTS _____

DATA OBTAINED FROM _____ TRAINING SPECIALIST _____

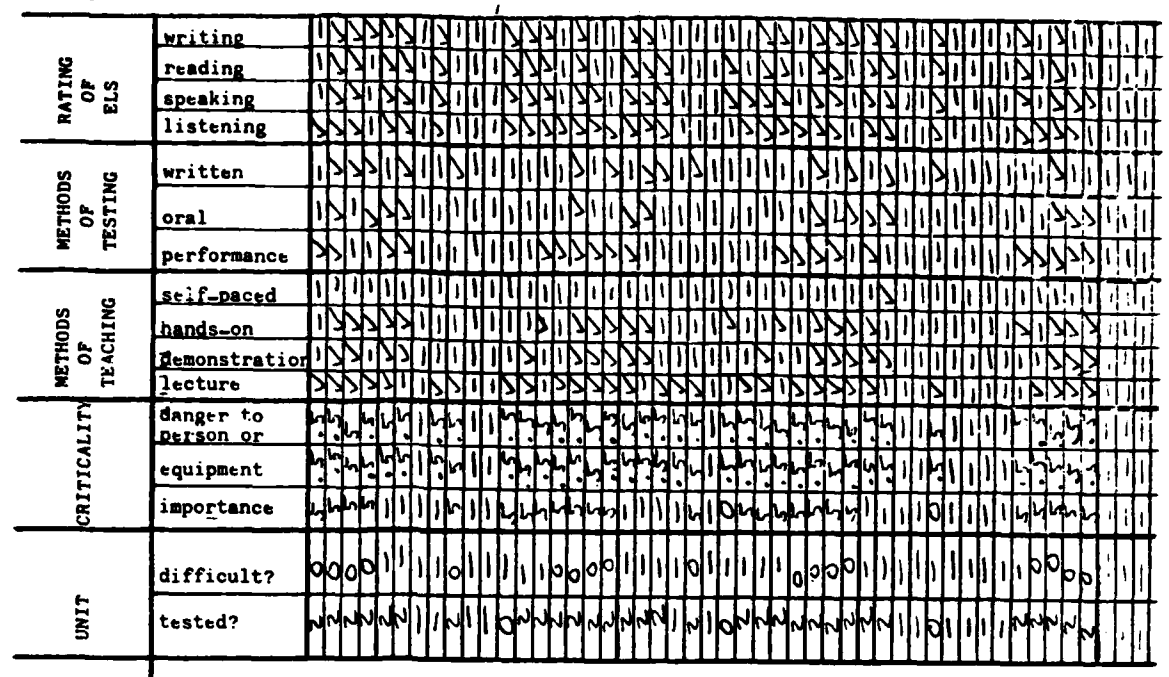


MOS _____ NUMBER OF RESPONDENTS _____

DATA OBTAINED FROM _____ TRAINING SPECIALIST _____

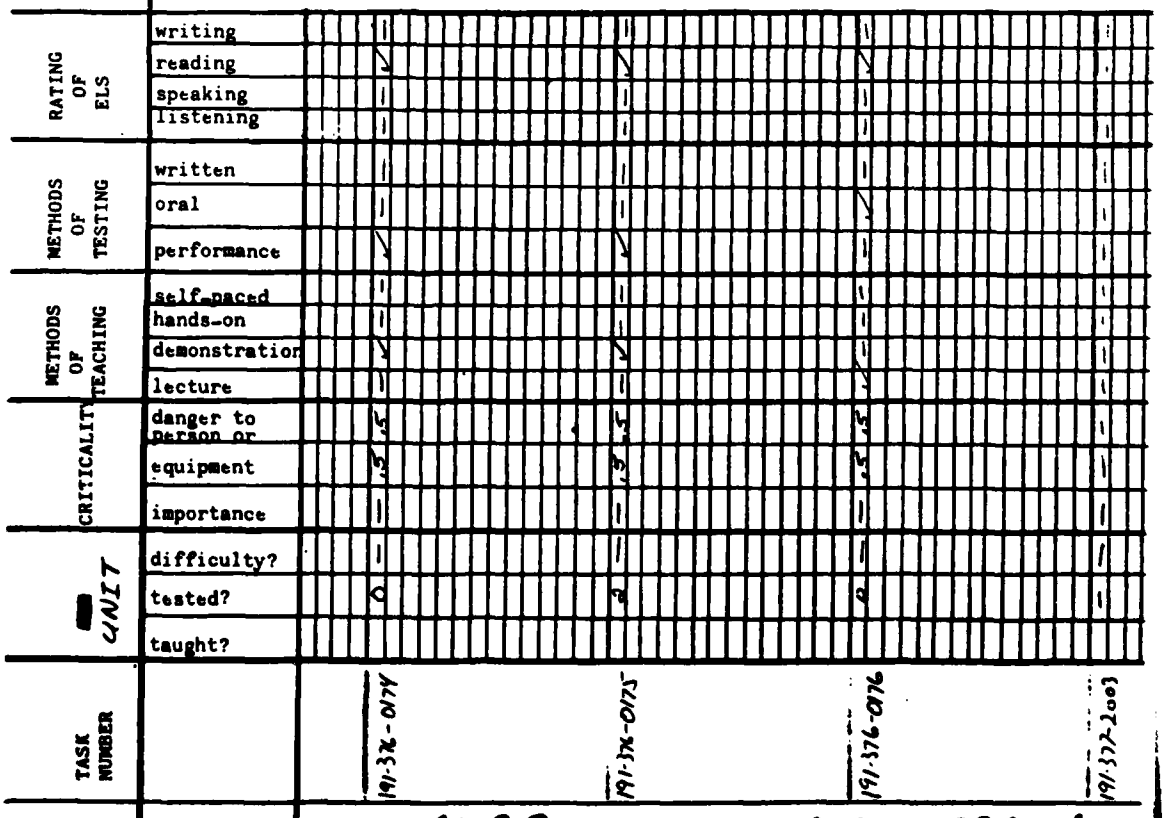


INVESTIGATE AN INCIDENT

PAGE ___ OF ___

MOS _____ NUMBER OF RESPONDENTS _____

DATA OBTAINED FROM _____ TRAINING SPECIALIST _____

| | | | | |
|---|---|---|---|---|
| RATING OF ELS | writing | | | |
| | reading | | | |
| | speaking | | | |
| | listening | | | |
| METHODS OF TESTING | written | | | |
| | oral | | | |
| | performance | | | |
| METHODS OF TEACHING | self-paced | | | |
| | hands-on | | | |
| | demonstration | | | |
| | lecture | | | |
| CRITICALITY | danger to person or | | | |
| | equipment | | | |
| | importance | | | |
| UNIT | difficult? | | | |
| | tested? | | | |
| TASK NUMBER | | | 191-377-0121 | 191-376-2000 / 191-376-2001 |

MOS _____ NUMBER OF RESPONDENTS _____

DATA OBTAINED FROM _____ TRAINING SPECIALIST _____

| | | | | |
|---|---|---|---|---|
| RATING OF ELS | writing | | | |
| | reading | | | |
| | speaking | | | |
| | listening | | | |
| METHODS OF TESTING | written | | | |
| | oral | | | |
| | performance | | | |
| METHODS OF TEACHING | self-paced | | | |
| | hands-on | | | |
| | demonstration | | | |
| | lecture | | | |
| CRITICALITY | danger to person or | | | |
| | equipment | | | |
| | importance | | | |
| UNIT | difficulty? | | | |
| | tested? | | | |
| | taught? | | | |
| TASK NUMBER | | | 191-377-0121 | 191-376-2000 / 191-376-2001 |

MP Phase Operations

Civil Disturbance

PAGE ___ OF ___

MOS _____ NUMBER OF RESPONDENTS _____

DATA OBTAINED FROM _____ TRAINING SPECIALIST _____

| | | | | | |
|---|---|---|---|---|---|
| RATING OF ELS | writing | | | | |
| | reading | | | | |
| | speaking | | | | |
| | listening | | | | |
| METHODS OF TESTING | written | | | | |
| | oral | | | | |
| | performance | | | | |
| METHODS OF TEACHING | self-paced | | | | |
| | hands-on | | | | |
| | demonstration | | | | |
| | lecture | | | | |
| CRITICALITY | danger to person or | | | | |
| | equipment | | | | |
| | importance | | | | |
| UNIT | difficult? | | | | |
| | tested? | | | | |

MOS _____ NUMBER OF RESPONDENTS _____

DATA OBTAINED FROM _____ TRAINING SPECIALIST _____

| | | | | | |
|---|---|---|---|---|---|
| RATING OF ELS | writing | | | | |
| | reading | | | | |
| | speaking | | | | |
| | listening | | | | |
| METHODS OF TESTING | written | | | | |
| | oral | | | | |
| | performance | | | | |
| METHODS OF TEACHING | self-paced | | | | |
| | hands-on | | | | |
| | demonstration | | | | |
| | lecture | | | | |
| CRITICALITY | danger to person or | | | | |
| | equipment | | | | |
| | importance | | | | |
| UNIT | difficulty? | | | | |
| | tested? | | | | |
| | taught? | | | | |
| TASK NUMBER | | 191-376-2003 | 191-376-2004 | 191-377-2000 | 191-377-2001 |

Civic Distrib Rmce

85

PAGE ___ OF ___

MOS ______ NUMBER OF RESPONDENTS ______

DATA OBTAINED FROM ______ TRAINING SPECIALIST ______

| | |
|---|---|
| RATING OF ELS | writing |
| | reading |
| | speaking |
| | listening |
| METHODS OF TESTING | written |
| | oral |
| | performance |
| METHODS OF TEACHING | self-paced |
| | hands-on |
| | demonstration |
| | lecture |
| CRITICALITY | danger to person or |
| | equipment |
| | importance |
| UNIT | difficult? |
| | tested? |

MOS ______ NUMBER OF RESPONDENTS ______

DATA OBTAINED FROM ______ TRAINING SPECIALIST ______

| | | | | |
|---|---|---|---|---|
| RATING OF ELS | writing | | | |
| | reading | | | |
| | speaking | | | |
| | listening | | | |
| METHODS OF TESTING | written | | | |
| | oral | | | |
| | performance | | | |
| METHODS OF TEACHING | self-paced | | | |
| | hands-on | | | |
| | demonstration | | | |
| | lecture | | | |
| CRITICALITY | danger to person or | | | |
| | equipment | | | |
| | importance | | | |
| UNIT | difficulty? | | | |
| | tested? | | | |
| | taught? | | | |
| TASK NUMBER | | 191-377-2002 | 191-376-3000 | 191-376-3001 |
| | | CIVIL DISTURBANCE | | PHYSICAL SECURITY |

PAGE ___ OF ___

MOS _____ NUMBER OF RESPONDENTS _____

DATA OBTAINED FROM _____ TRAINING SPECIALIST _____

| | | | | | |
|---|---|---|---|---|---|
| RATING OF ELS | writing | | | | |
| | reading | | | | |
| | speaking | | | | |
| | listening | | | | |
| METHODS OF TESTING | written | | | | |
| | oral | | | | |
| | performance | | | | |
| METHODS OF TEACHING | self-paced | | | | |
| | hands-on | | | | |
| | demonstration | | | | |
| | lecture | | | | |
| CRITICALITY | danger to person or | | | | |
| | equipment | | | | |
| | importance | | | | |
| UNIT | difficult? | | | | |
| | tested? | | | | |

MOS _____ NUMBER OF RESPONDENTS _____

DATA OBTAINED FROM _____ TRAINING SPECIALIST _____

| | | | | | |
|---|---|---|---|---|---|
| RATING OF ELS | writing | | | | |
| | reading | | | | |
| | speaking | | | | |
| | listening | | | | |
| METHODS OF TESTING | written | | | | |
| | oral | | | | |
| | performance | | | | |
| METHODS OF TEACHING | self-paced | | | | |
| | hands-on | | | | |
| | demonstration | | | | |
| | lecture | | | | |
| CRITICALITY | danger to person or | | | | |
| | equipment | | | | |
| | importance | | | | |
| UNIT | difficulty? | | | | |
| | tested? | | | | |
| | taught? | | | | |
| TASK NUMBER | | 171-376-3002 | 171-376-3003 | 171-376-3004 | 171-377-3001 |

PHYSICAL SECURITY

PAGE ___ OF ___

MOS _____ NUMBER OF RESPONDENTS _____

DATA OBTAINED FROM _____ TRAINING SPECIALIST _____

| | | | | | |
|---|---|---|---|---|---|
| RATING OF ELS | writing | | | | |
| | reading | | | | |
| | speaking | | | | |
| | listening | | | | |
| METHODS OF TESTING | written | | | | |
| | oral | | | | |
| | performance | | | | |
| METHODS OF TEACHING | self-paced | | | | |
| | hands-on | | | | |
| | demonstration | | | | |
| | lecture | | | | |
| CRITICALITY | danger to person or | | | | |
| | equipment | | | | |
| | importance | | | | |
| UNIT | difficult? | | | | |
| | tested? | | | | |
| TASK NUMBER | | 191-377-3002 | 191-377-3007 | 191-377-4000 | 191-377-1001 |

MOS _____ NUMBER OF RESPONDENTS _____

DATA OBTAINED FROM _____ TRAINING SPECIALIST _____

| | | | | | |
|---|---|---|---|---|---|
| RATING OF ELS | writing | | | | |
| | reading | | | | |
| | speaking | | | | |
| | listening | | | | |
| METHODS OF TESTING | written | | | | |
| | oral | | | | |
| | performance | | | | |
| METHODS OF TEACHING | self-paced | | | | |
| | hands-on | | | | |
| | demonstration | | | | |
| | lecture | | | | |
| CRITICALITY | danger to person or | | | | |
| | equipment | | | | |
| | importance | | | | |
| UNIT | difficulty? | | | | |
| | tested? | | | | |
| | taught? | | | | |
| TASK NUMBER | | 191-377-3002 | 191-377-3007 | 191-377-4000 | 191-377-1001 |

Physical Secretary

Supply Clerk

PAGE 39 OF

MOS 95C NUMBER OF RESPONDENTS

DATA OBTAINED FROM TRAINING SPECIALIST

| | |
|---|---|
| RATING OF ELS | writing |
| | reading |
| | speaking |
| | listening |
| METHODS OF TESTING | written |
| | oral |
| | performance |
| METHODS OF TEACHING | self-paced |
| | hands-on |
| | demonstration |
| | lecture |
| CRITICALITY | danger to person or |
| | equipment |
| | importance |
| UNIT | difficult? |
| | tested? |

MOS NUMBER OF RESPONDENTS

DATA OBTAINED FROM TRAINING SPECIALIST

| | |
|---|---|
| RATING OF ELS | writing |
| | reading |
| | speaking |
| | listening |
| METHODS OF TESTING | written |
| | oral |
| | performance |
| METHODS OF TEACHING | self-paced |
| | hands-on |
| | demonstration |
| | lecture |
| CRITICALITY | danger to person or |
| | equipment |
| | importance |
| UNIT | difficulty? |
| | tested? |
| | taught? |

| TASK NUMBER | | 191-377-1003 | 191-377-1011 | 191-377-1012 |
|---|---|---|---|---|

CM BAT SUPPORT

89

PAGE ___ OF ___

MOS ___ NUMBER OF RESPONDENTS ___

DATA OBTAINED FROM ___ TRAINING SPECIALIST ___

RATING OF ELS: writing, reading, speaking, listening

METHODS OF TESTING: written, oral, performance

METHODS OF TEACHING: self-paced, hands-on, demonstration, lecture

CRITICALITY: danger to person or equipment, importance

UNIT: difficult?, tested?

MOS ___ NUMBER OF RESPONDENTS ___

DATA OBTAINED FROM ___ TRAINING SPECIALIST ___

RATING OF ELS: writing, reading, speaking, listening

METHODS OF TESTING: written, oral, performance

METHODS OF TEACHING: self-paced, hands-on, demonstration, lecture

CRITICALITY: danger to person or equipment, importance

AIT: difficulty?, tested?, taught?

TASK NUMBER: 191-376-1009, 191-376-1010, 191-376-1011, 191-376-1012

Combat Support

PAGE ___ OF ___

MOS ______________________ NUMBER OF RESPONDENTS ______________________

DATA OBTAINED FROM ______________________ TRAINING SPECIALIST ______________________

| | |
|---|---|
| RATING OF ELS | writing |
| | reading |
| | speaking |
| | listening |
| METHODS OF TESTING | written |
| | oral |
| | performance |
| METHODS OF TEACHING | self-paced |
| | hands-on |
| | demonstration |
| | lecture |
| CRITICALITY | danger to person or |
| | equipment |
| | importance |
| UNIT | difficult? |
| | tested? |

MOS ______________________ NUMBER OF RESPONDENTS ______________________

DATA OBTAINED FROM ______________________ TRAINING SPECIALIST ______________________

| | |
|---|---|
| RATING OF ELS | writing |
| | reading |
| | speaking |
| | listening |
| METHODS OF TESTING | written |
| | oral |
| | performance |
| METHODS OF TEACHING | self-paced |
| | hands-on |
| | demonstration |
| | lecture |
| CRITICALITY | danger to person or |
| | equipment |
| | importance |
| UNIT | difficulty? |
| | tested? |
| | taught? |
| TASK NUMBER | 191-377-2008 |

91

APPENDIX 3

PERCENTAGE LANGUAGE SKILLS

This appendix contains the computations for the percentages of listening, speaking, reading and writing involved in each cluster.

Some clusters have two sets of computations because some Task Prioritization Forms were received after original computations and had to be added on.

TR = total number of responses to variables in the cluster
T = number of tasks in the cluster
V = variables
R = maximum number of respondents in any task in that cluster

## PERCENTAGE LANGUAGE SKILLS
MOS 95B

| FORMULA | LISTENING | SPEAKING | READING | WRITING |
|---|---|---|---|---|
| TR + (T)(V)(R) = % | -demonstration<br>-lecture<br>-hands-on<br>-performance (test)<br>-rating (scale) | -oral (test)<br>-rating (scale) | -self-paced<br>-written (test)<br>-rating (scale) | -lecture<br>-self-paced<br>-written (t<br>-rating (sc |
| Cluster | 5 = 100% | 2 = 100% | 3 - 100% | 4 = 100% |
| FIRST AID<br>191-376-0114 THRU 191-376-0118 | 5X5X15= 375<br>46<br>49<br>52<br>42<br>67<br>256<br>.683<br>375/256.000 | 5X2X15=150<br>19<br>41<br>60<br>.400<br>150/60.000 | 5X3X15=225<br>3<br>27<br>38<br>68<br>.302<br>225/68.000 | 5XVX<br>49<br>3<br>27<br>20<br>99<br>300/ |
| | 68% | 40% | 30% | |
| NBC<br>191-376-0121 THRU 191-376-0128<br>191-377-0128 | 9X5X15= 675<br>75<br>88<br>76<br>74<br>105<br>418<br>.619<br>675/418.000 | 9X2X15= 270<br>53<br>68<br>121<br>.448<br>270/121.000 | 9X3X15=405<br>22<br>52<br>78<br>152<br>.375<br>405/152.000 | 9X<br>88<br>22<br>52<br>55<br>217<br>54 |
| | 62% | 45% | 38% | |
| BASIC INDIVIDUAL TECHNIQUES<br>191-376-0137 THRU 191-376-0141<br>191-377-0104 THRU 191-377-0106 | 8X5X12= 480<br>56<br>49<br>43<br>42<br>61<br>251<br>.523<br>480/251.000 | 8X2X12= 192<br>18<br>33<br>51<br>.266<br>192/51.000 | 8X3X12=288<br>5<br>20<br>33<br>58<br>.201<br>288/58.000 | 8XVX<br>49<br>5<br>20<br>17<br>91 |
| | 52% | 27% | 20% | |

TR = total number of responses to variables in the cluster
T = number of tasks in th luster
V = variables
R = maximum number of respondents in any task in that cluster

## PERCENTAGE LANGUAGE SKILLS
MOS 95B

| FORMULA | LISTENING | SPEAKING | DING | WRITING |
|---|---|---|---|---|
| TR ÷ (T)(V)(R) = % | -demonstration<br>-lecture<br>-hands-on<br>-performance (test)<br>-rating (scale) | -oral (test)<br>-rating (scale) | -self paced<br>-written (test)<br>-rating (scale) | -lecture<br>-self-paced<br>-written (test)<br>-rating (scale) |
| Cluster | 5 = 100% | 2 = 100% | 3 - 100% | 4 = 100% |
| COMMUNICATIONS<br>191-376-0131 THRU<br>191-376-0135<br>191-377-0135 | 6×5×13=390<br>58<br>57<br>48<br>55<br>59<br>277<br>.710<br>390 / 277.000 | 6×2×13=156<br>18<br>36<br>54<br>.346<br>156 / 54.000 | 6×3×13=234<br>15<br>28<br>47<br>90<br>.385<br>234 / 90.000 | 6×4×13=312<br>57<br>15<br>28<br>34<br>134<br>.429<br>312 / 134.000 |
| | 71% | 35% | 39% | 43% |
| SECURITY AND INTELLIGENCE<br>191-376-0129<br>191-376-0130<br>191-377-0135 | 3×5×12=180<br>18<br>23<br>18<br>18<br>24<br>101<br>.561<br>180 / 101.000 | 3×2×12=72<br>13<br>20<br>33<br>.458<br>72 / 33.000 | 3×3×12=108<br>6<br>14<br>17<br>37<br>.343<br>108 / 37.000 | 3×4×12=144<br>23<br>6<br>14<br>18<br>61<br>.424<br>144 / 61.000 |
| | 56% | 46% | 34% | 42% |
| COMMUNICATIONS | 7×5×14=490<br>23<br>12<br>22<br>21<br>27<br>105<br>.214<br>490 / 105.000 | 7×2×14=196<br>12<br>27<br>39<br>.199<br>196 / 39.000 | 7×3×14=294<br>7<br>5<br>16<br>28<br>.095<br>294 / 28.000 | 7×4×14=392<br>12<br>7<br>5<br>13<br>37<br>.094<br>392 / 37.000 |
| | 21% | 20% | 10% | 9% |

AD-A121 067 JOB LANGUAGE PERFORMANCE REQUIREMENTS FOR MOS 95B MILITARY POLICE REFEREN..(U) DEFENSE LANGUAGE INST LACKLAND AFB TX ENGLISH LANGUAGE CENTER.. 16 FEB 78 2/2

UNCLASSIFIED F/G 5/9 NL

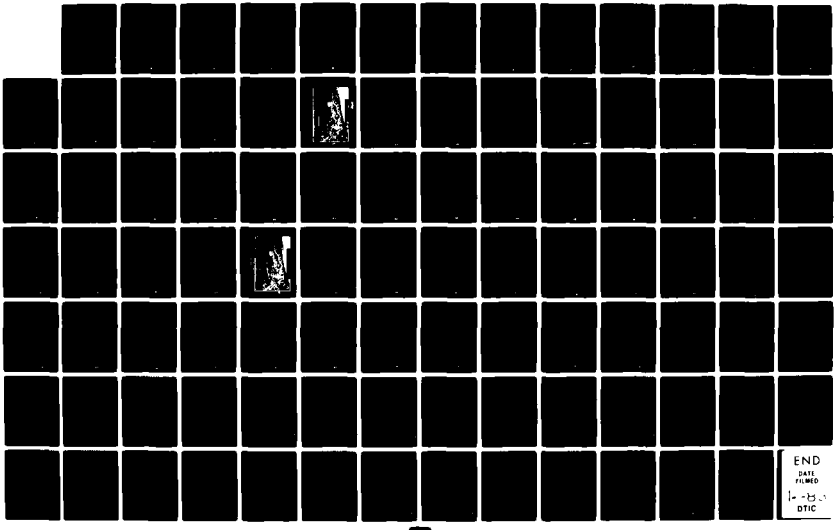

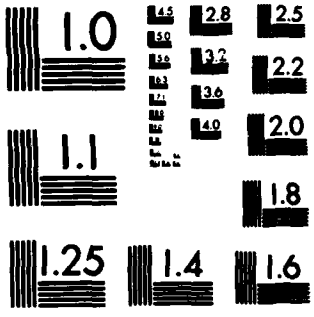


MICROCOPY RESOLUTION TEST CHART
NATIONAL BUREAU OF STANDARDS-1963-A

TR = total number of responses to variables in the cluster
T = number of tasks in the cluster
V = variables
R = maximum number of respondents in any task in that cluster

## PERCENTAGE LANGUAGE SKILLS
MOS 95B

| FORMULA | LISTENING | SPEAKING | READING | WRITING |
|---|---|---|---|---|
| TR + (T)(V)(R) = % | -demonstration<br>-lecture<br>-hands-on<br>-performance (test)<br>-rating (scale) | -oral (test)<br>-rating (scale) | -self-paced<br>-written (test)<br>-rating (scale) | -lecture<br>-self-paced<br>-written (test)<br>-rating (scale) |
| Cluster | 5 = 100% | 2 = 100% | 3 - 100% | 4 = 100% |
| LAND NAVIGATION<br>191-376-0136<br>191-377-0102<br>191-377-0103 | 3X5X15=225<br>29<br>30<br>30<br>26<br>28<br>143<br>.636<br>225/143.000 | 3X2X15=90<br>6<br>20<br>26<br>.289<br>90/26.000 | 3X3X15=135<br>6<br>19<br>33<br>58<br>.430<br>135/58.000 | 3X4X15=180<br>30<br>6<br>19<br>29<br>84<br>.467<br>180/84.000 |
| | 64% | 29% | 43% | 47% |
| M16A1 RIFLE<br>191-376-0100<br>191-376-0177<br>191-376-0101 | 3X5X14=210<br>30<br>25<br>31<br>33<br>37<br>156<br>.743<br>210/156.000 | 3X2X14=84<br>10<br>20<br>30<br>.357<br>84/30.000 | 3X3X14=126<br>7<br>1<br>20<br>28<br>.222<br>126/28.000 | 3X4X14=168<br>25<br>7<br>1<br>11<br>44<br>.262<br>168/44.000 |
| | 74% | 36% | 22% | 26% |
| LAW<br>191-376-1003<br>191-376-1001 | 2X5X0=0 | 2X2X0=0 | 2X3X0=0 | 2X4X0=0 |
| | 0% | 0% | 0% | 0% |

TR = total number of responses to variables in the cluster
T = number of tasks in the cluster
V = variables
R = maximum number of respondents in any task in that cluster

## PERCENTAGE LANGUAGE SKILLS
MOS 95B

| FORMULA | LISTENING | SPEAKING | READING | WRITING |
|---|---|---|---|---|
| TR + (T)(V)(R) = % | -demonstration<br>-lecture<br>-hands-on<br>-performance (test)<br>-rating (scale) | -oral (test)<br>-rating (scale) | -self-paced<br>-written (test)<br>-rating (scale) | -lecture<br>-self-paced<br>-written (te<br>-rating (sca |
| Cluster | 5 = 100% | 2 = 100% | 3 - 100% | 4 = 100% |
| GRENADES<br><br>191-376-0112<br>191-376-0113<br>191-376-1000<br>191-376-1002 | 4X5X11= 220<br>12<br>10<br>14<br>10<br>20<br>66<br>.300<br>220/66.000 | 4X2X11= 88<br>5<br>12<br>17<br>.193<br>88/17.000 | 4X3X11= 132<br>6<br>0<br>11<br>17<br>.129<br>132/17.000 | 4XYX11= 176<br>10<br>6<br>0<br>8<br>24<br>.1<br>176/24.000 |
| | 30% | 19% | 13% | 14% |
| VEHICLE OPERATIONS<br><br>191-376-0144<br>191-376-0145 | 2X5X14= 140<br>16<br>17<br>25<br>23<br>19<br>100<br>.714<br>140/100.000 | 2X2X14= 56<br>6<br>13<br>19<br>.339<br>56/19.000 | 2 X14= 84<br>4<br>6<br>7<br>17<br>.345<br>84/29.000 | 2XYX14= 11<br>17<br>4<br>6<br>12<br>39<br>.3<br>112/39.00 |
| | 71% | 34% | 35% | 35% |
| LEADERSHIP<br><br>191-376-0142<br>191-376-0143<br>191-377-0107<br>191-377-0108<br>191-377-0156 | 5X5X13= 325<br>41<br>29<br>38<br>34<br>41<br>183<br>.563<br>325/183.000 | 5X2X13= 130<br>12<br>29<br>41<br>.315<br>130/41.000 | 5X3X13= 195<br>5<br>14<br>25<br>44<br>.226<br>195/44.000 | 5XY = 26<br>29<br>5<br>14<br>23<br>71<br>.2<br>260/71.00 |
| | 56% | 32% | 23% | 27% |

TR = total number of responses to variables in the cluster
T = number of tasks in the cluster
V = variables
R = maximum number of respondents in any task in that cluster

## PERCENTAGE LANGUAGE SKILLS
MOS 95B

| FORMULA | LISTENING | SPEAKING | READING | WRITING |
|---|---|---|---|---|
| TR ÷ (T)(V)(R) = % | -demonstration<br>-lecture<br>-hands-on<br>-performance (test)<br>-rating (scale) | -oral (test)<br>-rating (scale) | -self-paced<br>-written (test)<br>-rating (scale) | -lecture<br>-self-paced<br>-written (test)<br>-rating (scale) |
| Cluster | 5 = 100% | 2 = 100% | 3 - 100% | 4 = 100% |
| M60 MACHINE-GUN<br><br>191-376-0111 | 1X5X13= 65<br>10<br>8<br>12<br>9<br>10<br>49<br>.754<br>65/49.000 | 1X2X13= 26<br>2<br>8<br>10<br>.385<br>26/10.000 | 1X3X13= 39<br>2<br>0<br>6<br>8<br>.205<br>39/8.000 | 1X4X13= 52<br>8<br>2<br>0<br>3<br>13<br>.250<br>52/13.000 |
| | 75% | 39% | 21% | 25% |
| SMALL ARMS<br><br>191-376-0102 THRU 191-376-0107 | 6X5X14= 420<br>50<br>41<br>51<br>53<br>60<br>255<br>.607<br>420/255.000 | 6X2X14=168<br>12<br>36<br>48<br>.286<br>168/48.000 | 6X3X14= 252<br>1<br>.<br>7<br>.226<br>252/57.000 | 6X4X14= 336<br>41<br>14<br>6<br>25<br>86<br>.256<br>336/86.000 |
| | 61% | 29% | 23% | 26% |
| TRAFFIC | 10X5X13= 650<br>56<br>47<br>67<br>61<br>66<br>297<br>.457<br>650/297.000 | 10X2X13= 260<br>21<br>54<br>75<br>.288<br>260/75.000 | 10X3X13 390<br>11<br>31<br>53<br>95<br>.244<br>390/95.000 | 10X4X13= 520<br>47<br>11<br>31<br>49<br>138<br>.265<br>520/138.000 |
| | 46% | 29% | 24% | 27% |

TR = total number of responses to variables in the cluster
T = number of tasks in the cluster
V = variables
R = maximum number of respondents in any task in that cluster

## PERCENTAGE LANGUAGE SKILLS
MOS 95B

| FORM | LISTENING | SPEAKING | READING | WRITING |
|---|---|---|---|---|
| TR + (T)(V)(R) = % | -demonstration<br>-lecture<br>-hands-on<br>-performance (test)<br>-rating (scale) | -oral (test)<br>-rating (scale) | -self-paced<br>-written (test)<br>-rating (scale) | -lecture<br>-self-paced<br>-written (test)<br>-rating (scale) |
| Cluster | 5 = 100% | 2 = 100% | 3 - 100% | 4 = 100% |
| MP REPORTS AND FORMS | 13x5x15= 975<br>107<br>100<br>131<br>99<br>141<br>578<br>.593<br>975/578.000 | 13x2x15= 390<br>49<br>122<br>171<br>.438<br>390/171.000 | 13x3x15=585<br>40<br>90<br>135<br>265<br>.453<br>585/265.000 | 13x4x15= 780<br>100<br>40<br>90<br>139<br>369<br>.4[illegible]<br>780/369.000 |
| | 59% | 44% | 45% | 47% |
| SPECIAL OPERATIONS<br>191-376-0155<br>191-377-2005 THRU 191-377-2009 | 6x5x13= 390<br>7<br>9<br>7<br>7<br>12<br>42<br>.108<br>390/42.000 | 6x2x13= 156<br>5<br>10<br>15<br>.096<br>156/15.000 | 6x3x13=234<br>2<br>8<br>10<br>20<br>.085<br>234/20.000 | 6x4x13= 312<br>9<br>2<br>8<br>7<br>26<br>.0[illegible]<br>312/26.000 |
| | 11% | 10% | 9% | 8% |
| POLICE INFORMATION<br>191-376-0156<br>191-376-0157 | 2x5x13= 130<br>11<br>13<br>13<br>17<br>21<br>75<br>.577<br>130/75.000 | 2x2x13= 52<br>10<br>15<br>25<br>.481<br>52/25.000 | 2x3x13= 78<br>6<br>7<br>16<br>29<br>.372<br>78/29.000 | 2x4x13= 104<br>13<br>6<br>7<br>16<br>42<br>.4[illegible]<br>104/42.000 |
| | 58% | 48% | 37% | 40% |

TR = total number of responses to variables in the cluster
T = number of tasks in the cluster
V = variables
R = maximum number of respondents in any task in that cluster

## PERCENTAGE LANGUAGE SKILLS
MOS 95B

| FOR | LISTENING | SPEAKING | READING | WRITING |
|---|---|---|---|---|
| TR + (T)(V)(R) = % | -demonstration<br>-lecture<br>-hands-on<br>-performance (test)<br>-rating (scale) | -oral (test)<br>-rating (scale) | -self-paced<br>-written (test)<br>-rating (scale) | -lecture<br>-self-paced<br>-written (test)<br>-rating (scale) |
| Cluster | 5 = 100% | 2 = 100% | 3 - 100% | 4 = 100% |
| SELF DEFENSE<br><br>191-376-0158<br>191-376-0159 | 2x5x13=130<br>21<br>14<br>23<br>21<br>21<br>100<br>.769<br>130/100.000 | 2x2x13=52<br>6<br>15<br>21<br>.404<br>52/21.000 | 2x3x13=78<br>12<br>6<br>12<br>30<br>.385<br>78/30.000 | 2x4x13=104<br>14<br>12<br>6<br>7<br>39<br>.375<br>104/39.000 |
| | 77% | 40% | 39% | 38% |
| INVESTIGATE AN INCIDENT<br><br>191-376-0160 THRU<br>191-376-0176<br>191-377-2003 | 18x5x15=1350<br>147<br>150<br>131<br>160<br>158<br>746<br>.553<br>1350/746.000 | 18x2x15=540<br>83<br>165<br>248<br>.459<br>540/248.000 | 18x3x15=810<br>13<br>71<br>149<br>233<br>.288<br>810/233.000 | 18x4x15=1080<br>150<br>13<br>71<br>128<br>362<br>.335<br>1080/362.000 |
| | 55% | 46% | 29% | 34% |
| MP PATROL OPERATIONS<br><br>191-377-0121 | 1x5x10=50<br>5<br>7<br>5<br>5<br>7<br>29<br>.580<br>50/29.000 | 1x2x10=20<br>1<br>8<br>9<br>.450<br>20/9.000 | 1x3x10=30<br>2<br>4<br>7<br>13<br>.433<br>30/13.000 | 1x4x10=40<br>7<br>2<br>4<br>5<br>18<br>.45<br>40/18.000 |
| | 58% | 45% | 43% | 45% |

TR = total number of responses to variables in the cluster
T = number of tasks in the cluster
V = variables
R = maximum number of respondents in any task in that cluster

## PERCENTAGE LANGUAGE SKILLS
MOS 95B

| FORMULA | LISTENING | SPEAKING | [illegible]DING | WRITING |
|---|---|---|---|---|
| TR + (T)(V)(R) = % | -demonstration<br>-lecture<br>-hands-on<br>-performance (test)<br>-rating (scale) | -oral (test)<br>-rating (scale) | -self-paced<br>-written (test)<br>-rating (scale) | -lecture<br>-self-paced<br>-written (test)<br>-rating (scale) |
| Cluster | 5 = 100% | 2 = 100% | 3 - 100% | 4 = 100% |
| CIVIL DISTURBANCE<br>191-376-2000 THRU 191-376-2004<br>191-377-2000 THRU 191-377-2002 | 7X5X0=0 | 7X2X0=0 | 7X3X0=0 | 7X4X0=0 |
| | 0% | 0% | 0% | 0% |
| PHYSICAL SECURITY | 8X5X0=0 | 8X2X0=0 | 8X3X0=0 | 8X4X0=0 |
| | 0% | 0% | 0% | 0% |
| COMBAT SUPPORT | 9X5X0=0 | 9X2X0=0 | 9X3X0=0 | 9X4X0=0 |
| | [illegible] | 0% | [illegible] | 0% |
| | | | | |

TR = total number of responses to variables in the cluster
T = number of tasks in the cluster
V = variables
R = maximum number of respondents in any task in that cluster

## PERCENTAGE LANGUAGE SKILLS
MOS 95B

| FOR. TR + (T)(V)(R) = % | LISTENING | SPEAKING | READING | WRITING |
|---|---|---|---|---|
| | -demonstration<br>-lecture<br>-hands-on<br>-performance (test)<br>-rating (scale) | -oral (test)<br>-rating (scale) | -self-paced<br>-written (test)<br>-rating (scale) | -lecture<br>-self-paced<br>-written (test)<br>-rating (scale) |
| Cluster | 5 = 100% | 2 = 100% | 3 - 100% | 4 = 100% |
| Provide mil-itary operations | 1X5X0=0 | 1X2X0=0 | 1X3X0=0 | 1X4X0=0 |
| | 0% | 0% | 0% | 0% |
| | | | | |
| | | | | |
| | | | | |
| | | | | |
| | | | | |

APPENDIX 4

OBSERVATION FORMS

The attached forms were taken to the actual training where observers recorded actual training situations and language used in the training. These forms were used to indicate the CONDITIONS for the Job Language Performance Requirements in this MOS.

DATE _____ PERSON RECORDING _____ LOCATION (UNIT/AIT) _____

SUBJECT _____ * TASK NUMBER IF KNOWN _____

## Physical Environment of Instruction

A. Classroom
B. Open Areas (live firefield- mark-up terrain)
C. Large enclosed area (bleacher sites)
(Warehouse size)
D. Other
Comments:

## Styles of Communication Instructor, Verbal orders

A. Formal Speech
B. Informal Speech
C. Regional/Ethnic
D. Body Language
E. Profanity
F. Shop talk/slang
G. Non-standard English
I. Other
Comments:

## Media of Instruction

A. Films
B. Video cassettes
C. Graphic Training Aids (diagrams, etc....)
D. Illustrations (requiring reading/not requiring reading)
E. Maps
F. Mock-ups
G. Models/Aimulate
H. Real equipment
I. Transparencies
J. Tape cassettes
K. Training Publications (required/available)
L. Signs/Notices
M. P.A. System
N. Normal Voice
O. Soldier's Manual
P. Chalkboard
Q. Other
Comments:

## Mode of Response

A. Manipulating a piece of equipment/device
B. Answers (spoken - written)
C. Signals
D. Performance
E. Taking Notes
F. Teamwork
G. Other
Comments:

## Instructional Ratio

A. Instructor; one-to-one/class
B. Peer/one-to-one
C. Group or Committee Group (group of instructors of whom one teaches one portion of the whole)
- Small (12 or less)
- Large (more than 12)
D. Other
E. Questions
Comments:

APPENDIX 5

STRUCTURAL/LEXICAL LIST

Attached is the list of structural and lexical items for this MOS.
(For discussion, see Section II)



104

## STRUCTURAL ITEMS

### SENTENCE PATTERNS

SIMPLE: One subject and one predicate

1. Subject and action verb
   Firer aims.

2. Subject and action verb and direct/indirect object
   Many things cause burns.

3. Subject and linking verb and subjective complement
   This is very important.

COMPOUND: Two or more sentences joined by:

1. Coordinating conjunction

   Explain the task and ask the trainees if they understand the task, and the conditions they are expected to perform at the end of the session, the conditions under which they must operate, and the standard they must achieve.

2. Conjunctive adverb

   Do not start or stop the vehicle while the radio is on or you may damage the set.

3. Semicolon

   A light pressure is exerted on the driving spring when the bolt is forward; however, never attempt to cock the gun while the backplate is off and the driving spring assembly is in place.

COMPLEX: One or more dependent clauses

1. Adjectival (functions as an adjective by modifying nouns and pronouns)

   At the bottom of the map you will find three different bar scales which will help you to change map distance to miles, meters, or yards.

2. Adverbial (functions as an adverb by modifying verbs, adjectives, and other adverbs) The mouth-to-nose method is performed in the same way except you blow into his nose while you pinch his lips closed with one hand.

3. Noun (functions as a noun) The person who is performing artificial respiration quickly blows into the casualty's lungs after each five compressions.

5. MANNER

Take deep breath and place mouth around soldier's mouth; then blow forcefully as you observe his chest.

6. TIME

When you have to go a certain distance on foot without any landmarks to guide you, you can measure distance pretty accurately by counting your paces.
Split the bracket until fire for effect is possible.

7. PLACE

Loosen clothing at neck, waist, and other places where it tends to bind.

8. CAUSE

Be careful not to depress the trigger, since this will cause the firing pin to be released.

9. ADVERSATIVE

The casualty has no fractures, but has a bleeding wound.

10. CONDITION

If it isn't, your rifle can still fire, but it could possibly explode, causing you harm.

PHRASES

1. GERUND

(upon) Hearing the correct password, give permission to pass if you have no other reasons to doubt.

2. PARTICIPIAL

Using a straightedge draw a line between the two objects.

3. INFINITIVE

To camouflage exposed skin paint the shiny areas with a dark color.

4. PREPOSITIONAL

Under certain light conditions, front sight ports can be seen, but you can't determine whether you are looking through, above, or to the side of the rear sight aperture.

## VERBS

### 1. VERB TENSES

Make sure you clearly understand the task you are to teach.

--You will be tested.
--If they elect to take it, they must complete the test once they have begun the first event or else they will receive a NO GO for the entire test.
--If the soldier is breathing, mouth-to-mouth resuscitation is not necessary.
--When all 10 pebbles have been moved to the left pocket, you have traveled one kilometer.
--Have someone walk the FDL and determine dead space.
--Sensing is an instantaneous determination by the grenadier as to where the grenade exploded.

present progressive verb
present verb (uninflected, third person, indicative)
past tense (regular/irregular)
present perfect
future

### 2. TYPES

intransitive
(You) train for results.

transitive
Mask the casualty.

linking
The skin becomes inflamed.

### 3. VOICE

active

| | | |
|---|---|---|
| recognize | appear | has |
| protect | seek | must be |
| is facing | secure | wipe |
| remove | wear | rinse |
| explode | mask | put brush |
| sounds | stored | empty |
| points out | do require | reassemble |
| seen | could affect | reinstall |

GERUNDS

Sensing is an instantaneous determination by the grenadier as to where the grenade explodes with respect to the target.

INFINITIVES

To fire, hold the M16A1 in the rest with your right shoulder firmly against the weapon's butt plate.

ADVERBS +

1. SUPERLATIVE
   When such a line of fire exists, the primary sector will be assigned, based on it, with the FDL being the sector limit closest to the friendly troops.

2. INDEFINITE
   The launcher has a heavy coat of oil on working parts, and a light coat of oil elsewhere.

3. FREQUENCY
   Apply a little graphite grease to the threads of the antenna section for easy removal and to prevent the sections from seizing if they have been rarely removed.

4. OTHER
   Assembly procedure for the grenade launcher merely reverses disassembly steps.

5. COMPARATIVE
   The care, cleaning, lubrication and adjustment of the mount used with the gun are no less important.

VERBS AND PREPOSITIONS

Line up the key in the receptacle with the slot in the cable connector.

VERBS AND ADVERB
(particles)

Put on the protective mask within nine seconds of the chemical alarm and remain in the contaminated area for at least two minutes without making further adjustments to the mask.

APPENDIX 6

VOCABULARY (DLIELC IN-HOUSE)

The following vocabulary list was extracted from the Soldier's Manual task by task and then categorized into GENERAL, BASIC AND TECHNICAL vocabulary.

NOT APPLICABLE

REF: On 15 MAY 1981 agreement between TRADOC and DLIELC was reached that DLIELC In-House Vocabulary would not be produced for this MOS.

APPENDIX 7

Appendix 7 is the machine-generated vocabulary list. It was not useful for our purposes. It is included as a vocabulary reference.

DATA CONTROL NUMBER 1 (2)
Job No/Proj No

# "EADQUARTERS
# UNITED STATES ARMY TRAINING AND DOCTRINE COMMAND
## FORT MONROE, VIRGINIA 23651

30 SEP 1980

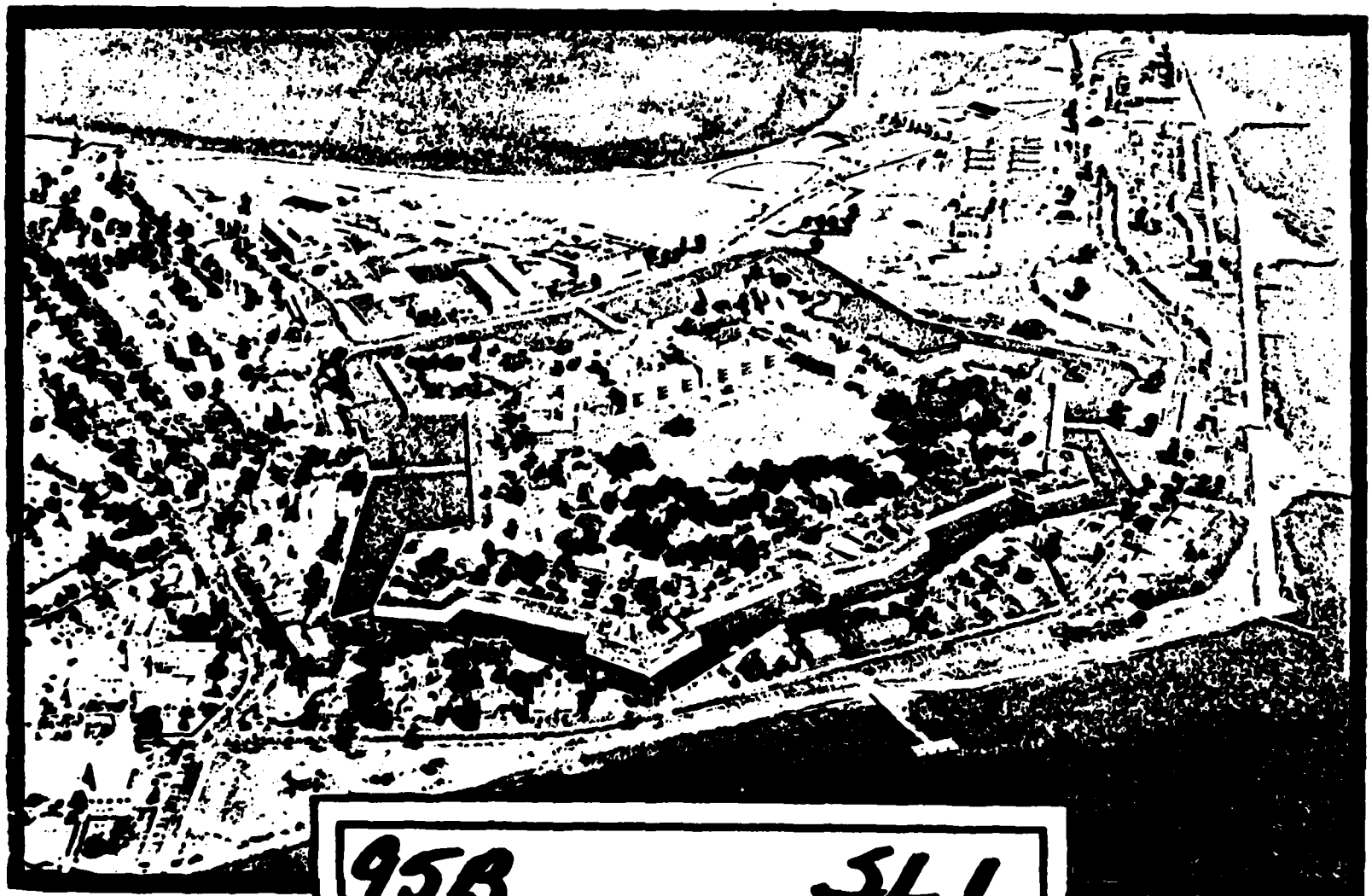

95B SL 1
Compl

ATAD FORM 1461 Replaces ATAD 1161 Feb 74 PREPARED BY OPERATIONS DIV DRPO COPY of COPIES

15B SKILL LEVEL 1

MOS WORD LISTING/ASCENDING SEQUENCE



| COUNT1 | WORD1 | COUNT2 | WORD2 | COUNT3 | WORD3 | COUNT4 | WORD4 |
|---|---|---|---|---|---|---|---|
| 1 | $12 | 1 | $20 | 3 | -- | 6 | --TIME |
| 1 | -8019-F | 1 | 81041E | 471 | A | 1 | ABDOMEN |
| 2 | ABILITY | 4 | ABLE | 1 | ABNORMAL | 7 | ABOUT |
| 4 | ABOVE | 1 | ABSENTEES | 1 | ABSOLUTELY | 1 | ABSORBENT |
| 4 | ACCESS | 25 | ACCIDENT | 1 | ACCIDENTAL | 1 | ACCIDENTALLY |
| 1 | ACCOMPLISH | 1 | ACCOMPLISHED | 2 | ACCORDANCE | 3 | ACCORDING |
| 1 | ACCOUNTABILITY | 2 | ACCURACY | 1 | ACCURATELY | 1 | ACCUSED |
| 3 | ACHIEVE | 2 | ACQUIRED | 1 | ACQUIRING | 4 | ACROSS |
| 4 | ACT | 1 | ACTING | 23 | ACTION | 7 | ACTIONS |
| 1 | ACTIVATE | 1 | ACTIVATED | 1 | ACTIVELY | 2 | ACTIVITIES |
| 1 | ACTIVITY | 1 | ACTS | 2 | ACTUAL | 1 | ACTUAL/POSSIBLE |
| 4 | ACTUALLY | 1 | ACTUATE | 2 | ADDITIONAL | 7 | ADDRESS |
| 1 | ADDRESSES | 1 | ADEQUACY | 1 | ADEQUATE | 1 | ADEQUATELY |
| 2 | ADJACENT | 2 | ADMINISTRATION | 1 | ADMINISTRATIVE | 1 | ADMISSION |
| 1 | ADMITTANCE | 1 | ADVANCE | 1 | ADVANCING | 1 | ADVANTAGE |
| 1 | ADVANTAGES | 1 | ADVISABLE | 7 | ADVISE | 3 | ADVISED |
| 1 | AFFECT | 1 | AFFECTED | 1 | AFFORD | 1 | AFFORDS |
| 10 | AFTER | 1 | AFTER-ACTION | 4 | AGAIN | 19 | AGAINST |
| 1 | AGE | 2 | AGENCIES | 1 | AGENCY | 1 | AGENT |
| 4 | AGENTS | 2 | AGGRAVATED | 1 | AGGRESSIVE | 1 | AGREEMENT |
| 1 | AGREES | 13 | AID | 1 | AIL | 5 | AIM |
| 1 | AIMING | 2 | AIR | 3 | ALARM | 1 | ALARMS |
| 2 | ALCOHOL | 1 | ALCOHOLIC | 4 | ALERT | 3 | ALIGNMENT |
| 1 | ALIGNS | 1 | ALIGNMENT | 84 | ALL | 2 | ALLEGED |
| 2 | ALLIED | 1 | ALLOTTED | 8 | ALLOW | 2 | ALLOWED |
| 5 | ALLOWING | 1 | ALLOWS | 1 | ALONG | 2 | ALONGSIDE |
| 6 | ALSO | 1 | ALTERED | 1 | ALTERNATIVE | 6 | ALWAYS |
| 1 | AMBULANCE | 5 | AMMUNITION | 1 | AMMUNITION--PUMP | 3 | AMOUNT |
| 1 | AMOUNTS | 78 | AN | 1 | ANALYSIS | 573 | AND |
| 3 | AND/OR | 2 | ANGLE | 1 | ANKLE-TO-ANKLE | 1 | ANNEX |
| 1 | ANNOUNCE | 5 | ANOTHER | 1 | ANOTHER'S | 4 | ANSWER |
| 1 | ANSWERING | 3 | ANSWERS | 29 | ANY | 2 | ANYTHING |
| 6 | APART | 3 | APPEAR | 1 | APPEARANCE | 2 | APPEARS |
| 22 | APPENDIX | 2 | APPLICABLE | 1 | APPLICATION | 1 | APPLICATIONS |
| 2 | APPLIED | 1 | APPLIES | 29 | APPLY | 2 | APPLYING |
| 5 | APPREHEND | 9 | APPREHENDED | 4 | APPREHENDING | 42 | APPREHENSION |
| 1 | APPREHENSION! | 5 | APPROACH | 1 | APPROACHES | 1 | APPROACHING |
| 12 | APPROPRIATE | 1 | APPROVED | 8 | APPROXIMATELY | 11 | AR |
| 2 | ARABIC | 1 | ARCTIC | 79 | ARE | 66 | AREA |
| 5 | AREAS | 31 | ARM | 6 | ARMED | 1 | ARMORED |
| 3 | ARMS | 4 | AROUND | 10 | ARRIVAL | 2 | ARRIVE |
| 4 | ARRIVED | 1 | ARRIVES | 3 | ARRIVING | 1 | ARSON |
| 1 | ARTIC | 4 | ARTICLE | 1 | ARTICLES | 95 | AS |
| 2 | ASCERTAIN | 1 | ASHES | 5 | ASK | 2 | ASKED |
| 3 | ASSAILANT | 3 | ASSAILANT'S | 2 | ASSAULT | 1 | ASSEMBLE |
| 1 | ASSEMBLIES | 15 | ASSEMBLY | 1 | ASSEMBLY--NOTIFY | 9 | ASSIGNED |
| 2 | ASSIGNMENT | 1 | ASSIGNMENT | 1 | ASSIMILATED | 3 | ASSIST |
| 8 | ASSISTANCE | 4 | ASSISTING | 7 | ASSUME | 1 | ASSUMED |
| 1 | ASSUMING | 118 | AT | 1 | ATTACH | 3 | ATTACHED |
| 2 | ATTACK | 1 | ATTACKS | 12 | ATTEMPT | 2 | ATTEMPTING |

| COUNT 1 | WORD1 | COUNT 2 | WORD2 | COUNT 3 | WORD3 | COUNT 4 | WORD4 |
|---|---|---|---|---|---|---|---|
| 1 | ATTEMPTS | 2 | ATTENTION | 2 | ATTITUDE | 1 | AUTHENTICATED |
| 5 | AUTHORITIES | 5 | AUTHORITY | 3 | AUTHORIZATION | 1 | AUTHORIZE |
| 5 | AUTHORIZED | 1 | AUTOMATIC | 1 | AUTOMATICALLY | 1 | AUTOMOBILE |
| 10 | AVAILABLE | 1 | AVENUES | 8 | AVOID | 1 | AVOIDED |
| 1 | AVOIDING | 1 | AWARE | 9 | AWAY | 1 | AWKWARD |
| 1 | AWOL | 82 | B | 24 | BACK | 1 | BACKFIRES |
| 2 | BACKGROUND | 1 | BACKUP | 7 | BADGE | 3 | BADGES |
| 2 | BAG | 1 | BALANCE | 2 | BAND | 1 | BANK |
| 2 | BAR | 12 | BARREL | 12 | BARRICADE | 1 | BARRICADED |
| 1 | BARRIERS | 2 | BASE | 2 | BASED | 19 | BATON |
| 2 | BAYONET | 198 | BE | 2 | BEARING | 5 | BECAUSE |
| 1 | BECCHES | 16 | BEEN | 12 | BEFORE | 1 | BEGIN |
| 1 | BEGINNING | 3 | BEGINS | 1 | BEGUN | 2 | BEHAVIOR |
| 18 | BEHIND | 18 | BEING | 2 | BELIEF | 6 | BELIEVE |
| 2 | BELIEVED | 2 | BELLIGERENT | 1 | BELONGING | 6 | BELOW |
| 1 | BELT | 1 | BELTS | 6 | BEND | 1 | BENDING |
| 2 | BENT | 1 | BESIDE | 5 | BEST | 8 | BETWEEN |
| 2 | BIRTH | 1 | BISECT | 7 | BLANK | 1 | BLAST |
| 2 | BLASTS | 48 | BLOCK | 1 | BLOCKED | 7 | BLOCKS |
| 4 | BLOWS | 3 | BODILY | 23 | BODY | 1 | BOISTEROUS |
| 3 | BOLT | 5 | BOMB | 1 | BOMBING | 15 | BOPE |
| 9 | BOTH | 5 | BOTTOM | 9 | BOX | 1 | BOXES |
| 2 | BREACHES | 1 | BREAKS | 1 | BREATH | 1 | BREECH |
| 2 | BRIEF | 1 | BRIGADE | 3 | BRING | 1 | BRINGING |
| 1 | BROKEN | 1 | BRUSH | 8 | BUILDING | 2 | BUILDINGS |
| 3 | BURNS | 1 | BUS | 1 | BUSHING | 8 | BUT |
| 1 | BUTT | 113 | BY | 1 | BYSTANDER | 5 | BYSTANDERS |
| 73 | C | 1 | CALIBER | 1 | CAL | 22 | CALIBER |
| 4 | CALL | 1 | CALM | 1 | CAMP | 37 | CAN |
| 10 | CANNOT | 2 | CAP | 1 | CAPITAL | 1 | CAPTURE |
| 5 | CARBON | 12 | CARD | 5 | CARDS | 4 | CARE |
| 1 | CAREFUL | 1 | CAREFULLY | 1 | CARGO | 4 | CARRIER |
| 13 | CARTRIDGE | 4 | CARTRIDGES | 3 | CASE | 2 | CASES |
| 3 | CAT | 2 | CATCH | 2 | CATEGORIES | 1 | CATEGORIZED |
| 6 | CATEGORY | 1 | CAUCASIAN | 1 | CAUGHT | 13 | CAUSE |
| 1 | CAUGED | 3 | CAUSES | 1 | CAUSING | 8 | CAUTION |
| 1 | CAVITY | 2 | CCP | 4 | CENTER | 4 | CERTAIN |
| 7 | CERTIFICATE | 10 | CHAIN | 1 | CHALK | 20 | CHAMBER |
| 1 | CHAMBER--CLEAN | 1 | CHAMBERED | 1 | CHAMBERS | 4 | CHANGE |
| 2 | CHANGED | 3 | CHANGING | 1 | CHAPLAIN | 72 | CHAPTER |
| 10 | CHAPTERS | 1 | CHARACTERISTICS | 6 | CHARGE | 22 | CHECK |
| 1 | CHECKED | 4 | CHECKING | 4 | CHECKPOINT | 1 | CHECKPOINTS |
| 4 | CHECKS | 1 | CHEMICAL | 5 | CHEST | 1 | CHIN |
| 2 | CHOKE | 2 | CHOKES | 1 | CHOOSE | 1 | CHOP |
| 1 | CHRONOLOGICALLY | 2 | CID | 1 | CIRCULATION | 3 | CIRCUMSTANCES |
| 3 | CITE | 3 | CITY | 8 | CIVIL | 6 | CIVILIAN |
| 1 | CIVILIANS | 1 | CLAIM | 1 | CLARIFY | 1 | CLASSIFIED |
| 1 | CLASSIFY | 19 | CLEAN | 1 | CLEANED | 3 | CLEANER |
| 11 | CLEANING | 1 | CLEANSER | 17 | CLEAR | 1 | CLEARING |
| 1 | CLOCKWISE | 4 | CLOSE | 1 | CLOSED | 2 | CLOSELY |

| COUNT1 | WORD1 | COUNT2 | WORD2 | COUNT3 | WORD3 | COUNT4 | WORD4 |
|---|---|---|---|---|---|---|---|
| 1 | CLOSING | 1 | CLOTH | 1 | CLOTHING | 21 | CLUB |
| 1 | CO-TENANTS | 8 | COAT | 1 | COCK | 6 | COCKED |
| 2 | COCKING | 2 | COCKS | 19 | CODE | 1 | CODE--THIS |
| 2 | CODES | 1 | COERCION | 2 | COLD | 2 | COLLAR |
| 1 | COLLARBONE | 10 | COLLECT | 2 | COLLECTED | 2 | COLLECTING |
| 1 | COLLECTION | 1 | COLLIDED | 2 | COLOR | 2 | COLORS |
| 3 | COMBAT | 2 | COME | 4 | COME-ALONG | 1 | COME-ALONGS |
| 1 | COMFORTABLE | 13 | COMMAND | 3 | COMMANDER | 1 | COMMANDER'S |
| 2 | COMMANDS | 4 | COMMERCIAL | 1 | COMMIT | 6 | COMMITTED |
| 1 | COMMON | 2 | COMMUNICATE | 3 | COMMUNICATION | 1 | COMMUNITY |
| 1 | COMPARTMENTS | 1 | COMPENSATION | 2 | COMPLAINANT | 3 | COMPLAINT |
| 3 | COMPLAINT/OFFENSE | 1 | COMPLAINTS/OFFENSES | 47 | COMPLETE | 5 | COMPLETED |
| 1 | COMPLETELY | 3 | COMPLETING | 1 | COMPLETION | 1 | COMPLEXION |
| 2 | COMPLY | 3 | COMPONENTS | 6 | COMPOUND | 2 | COMPROMISE |
| 1 | COMPROMISED | 1 | CONCEALED | 2 | CONCEALMENT | 1 | CONCERN |
| 4 | CONCERNING | 1 | CONCISE | 1 | CONCURRENCE | 1 | CONDENSATION |
| 4 | CONDITION | 64 | CONDITIONS | 2 | CONDUCT | 3 | CONDUCTED |
| 2 | CONES | 1 | CONFINED | 1 | CONFINES | 1 | CONFIRM |
| 1 | CONFRONT | 1 | CONGESTED | 2 | CONGESTION | 1 | CONJUNCTION |
| 1 | CONNECTED | 12 | CONSENT | 1 | CONSENTING | 1 | CONSEQUENCES |
| 5 | CONSIDER | 1 | CONSIDERATION | 2 | CONSIDERED | 1 | CONSISTENT |
| 2 | CONSTANT | 1 | CONSTITUTE | 5 | CONTACT | 1 | CONTACTING |
| 2 | CONTAIN | 3 | CONTAINER | 2 | CONTAINERS | 2 | CONTAINING |
| 1 | CONTAINS | 1 | CONTENT | 2 | CONTENTS | 1 | CONTINUATION |
| 4 | CONTINUE | 1 | CONTINUED | 8 | CONTRABAND | 31 | CONTROL |
| 1 | CONTROL--THIS | 11 | CONTROLLED | 3 | CONTROLS | 1 | CONVENIENT |
| 4 | CONVERSATION | 3 | CONVOY | 2 | COOL | 2 | COOPERATIVE |
| 1 | COORDINATE | 1 | COPE | 2 | COPIES | 6 | COPY |
| 1 | CORNER | 7 | CORRECT | 3 | CORRECTIVE | 3 | CORRECTLY |
| 5 | COTTER | 4 | COTTON | 4 | COUNSEL | 1 | COUNSELING |
| 1 | COUNTER | 1 | COUNTERATTACK | 1 | COUNTERCLOCKWISE | 1 | COUNTRY |
| 6 | COURSE | 1 | COURSES | 7 | COURT | 1 | COURTEOUS |
| 1 | COURTROOM | 7 | COVER | 1 | COVERS | 5 | CR |
| 1 | CRACKED | 1 | CRATES | 1 | CREATE | 1 | CREDENTIALS |
| 10 | CRIME | 1 | CRIMES | 1 | CRIMINAL | 6 | CRITERIA |
| 2 | CROUCH | 1 | CROWD | 1 | CROWDED | 2 | CRUSHING |
| 4 | CS | 2 | CURRENT | 1 | CURVE | 5 | CUSTODIAN |
| 1 | CUSTODIAN'S | 11 | CUSTODY | 1 | CUTOFF | 2 | CYCLE |
| 13 | CYLINDER | 41 | D | 28 | DA | 1 | DAILY |
| 7 | DAMAGE | 5 | DAMAGED | 6 | DANGER | 4 | DANGEROUS |
| 1 | DARK | 2 | DARKNESS | 1 | DASH | 1 | DATA |
| 10 | DATE | 1 | DAY | 4 | DAYLIGHT | 2 | DAZED |
| 6 | DC | 6 | DEADLY | 4 | DEATH | 1 | DECAL |
| 1 | DECALS--UNDER | 1 | DECEASED | 1 | DECEPTION | 3 | DECIDE |
| 1 | DECISION | 1 | DECISIVE | 1 | DEEPLY | 2 | DEFECTIVE |
| 2 | DEFECTS | 6 | DEFEND | 4 | DEFENSE | 1 | DEFICIENCIES |
| 5 | DEFILE | 1 | DEFINE | 1 | DEGREE | 4 | DEGREES |
| 2 | DELAY | 1 | DELIBERATE | 1 | DELIBERATELY | 1 | DELIVERED |
| 7 | DEMANDS | 1 | DEMONSTRATE | 1 | DEMONSTRATED | 1 | DENTS |
| 2 | DEPART | 1 | DEPARTED | 1 | DEPARTING | 2 | DEPARTURE |

145

| COUNT1 | WORD1 | COUNT2 | WORD2 | COUNT3 | WORD3 | COUNT4 | WORD4 |
|---|---|---|---|---|---|---|---|
| 2 | DEPENDENT | 1 | DEPENDENTS | 1 | DEPOT | 1 | DEPRESS |
| 1 | DEPRESSED | 2 | DEPRESSING | 1 | DESCRIBE | 3 | DESCRIBED |
| 9 | DESCRIPTION | 3 | DESCRIPTIONS | 4 | DESIGNATED | 1 | DESIGNATION |
| 1 | DESIGNED | 1 | DESIRES | 23 | DESK | 4 | DESTINATION |
| 1 | DESTROY | 2 | DESTROYED | 2 | DESTRUCTION | 1 | DETAIL |
| 1 | DETAILED | 1 | DETAILING | 2 | DETAILS | 3 | DETAIN |
| 2 | DETAINED | 1 | DETECT | 1 | DETERIORATE | 19 | DETERMINE |
| 3 | DETERMINED | 1 | DETONATE | 1 | DETONATING | 1 | DEVIATION |
| 6 | DEVICE | 3 | DEVICES | 1 | DIAGRAM/SKETCH | 3 | DIFFERENT |
| 4 | DIFFICULT | 6 | DIRECT | 1 | DIRECTED | 1 | DIRECTING |
| 4 | DIRECTION | 7 | DIRECTLY | 1 | DIRECTORIES | 2 | DIRECTS |
| 3 | DIRT | 1 | DISABLE | 1 | DISABLE--NOT | 1 | DISABLING |
| 2 | DISARMED | 1 | DISASEMBLED | 2 | DISASSEMBLE | 1 | DISASSEMBLED |
| 1 | DISCARDED | 2 | DISCHARGE | 1 | DISCHARGED | 1 | DISCHARGES |
| 1 | DISCIPLINE | 4 | DISCONNECTOR | 2 | DISCOVERED | 1 | DISCOVERY |
| 2 | DISCREPANCIES | 1 | DISCRETION | 3 | DISCUSS | 5 | DISMOUNT |
| 1 | DISMOUNTED | 4 | DISPATCHED | 2 | DISPATCHER | 1 | DISPATCHER'S |
| 1 | DISPATCHES | 2 | DISPLAY | 4 | DISPOSE | 2 | DISPOSITION |
| 1 | DISPROVE | 4 | DISPUTANT | 13 | DISPUTANTS | 1 | DISPUTES |
| 1 | DISSEMINATION | 6 | DISTANCE | 1 | DISTINCT | 1 | DISTRACTOR |
| 1 | DISTRIBUTION | 11 | DISTURBANCE | 5 | DISTURBANCES | 1 | DISTURBING |
| 1 | DITCHES | 1 | DIVE | 2 | DIVIDED | 1 | DIVISION |
| 10 | DO | 2 | DOCTRINE | 8 | DOCUMENTS | 4 | DOES |
| 1 | DOESN'T | 5 | DOMESTIC | 1 | DON'T | 3 | DONE |
| 4 | DOOR | 3 | DOORS | 5 | DOUBLE | 1 | DOUBLECHECK |
| 1 | DOUBT | 10 | DOWN | 4 | DOWNRANGE | 1 | DOWNWARD |
| 8 | DRAW | 1 | DRAWN | 2 | DRESS | 5 | DRIVE |
| 7 | DRIVER | 1 | DRIVER'S | 1 | DRIVERS | 3 | DRIVING |
| 4 | DROP | 1 | DROPPED | 1 | DRUGS | 3 | DRUNK |
| 9 | DRY | 2 | DUMMY | 16 | DURESS | 17 | DURING |
| 16 | DUTIES | 12 | DUTY | 1 | DWELLING | 9 | DWELLING |
| 28 | E | 33 | EACH | 1 | EARLY | 1 | EASE |
| 2 | EFFECT | 1 | EFFECTIVE | 1 | EFFECTIVELY | 7 | EITHER |
| 4 | EJECT | 1 | EJECTION | 3 | EJECTOR | 1 | EJECTS |
| 7 | ELBOW | 2 | ELBOWS | 1 | ELEMENT | 1 | ELEMENTS |
| 1 | ELSE | 1 | ELSEWHERE | 1 | EMERGENCIES | 11 | EMERGENCY |
| 1 | EMOTIONAL | 7 | EMPLOY | 3 | EMPLOYED | 1 | EMPLOYEE'S |
| 1 | EMPLOYEES | 1 | EMPLOYERS | 2 | EMPLOYING | 3 | EMPLOYMENT |
| 5 | EMPTY | 1 | EN | 1 | ENCOUNTERED | 2 | ENCOUNTERING |
| 8 | END | 1 | ENDANGER | 1 | ENDANGERED | 2 | ENEMY |
| 3 | ENFORCE | 10 | ENFORCEMENT | 7 | ENGAGE | 3 | ENGAGED |
| 2 | ENGINE | 1 | ENGLISH | 1 | ENLISTED | 3 | ENOUGH |
| 13 | ENTER | 2 | ENTERED | 8 | ENTERING | 1 | ENTERING/EXITING |
| 1 | ENTERS | 1 | ENTIRE | 1 | ENTIRELY | 5 | ENTRANCE |
| 4 | ENTRIES | 7 | ENTRY | 1 | ENTRY/EXIT | 7 | ENVIRONMENT |
| 4 | ENVIRONMENT | 1 | EOD | 2 | EPW | 1 | EQUAL |
| 1 | EQUIPENT | 7 | EQUIPMENT | 1 | EQUIPPED | 1 | EQUIVALENT |
| 1 | ERECT | 2 | ERROR | 5 | ESCAPE | 12 | ESCORT |
| 2 | ESCORTED | 1 | ESCORTS | 1 | ESCORTS--PERSONNEL | 1 | ESCORTS--WITH |
| 1 | ESPECIALLY | 1 | ESPIONAGE | 1 | ESSENTIAL | 12 | ESTABLISH |

| COUNT1 | WORD1 | COUNT2 | WORD2 | COUNT3 | WORD3 | COUNT4 | WORD4 |
|---|---|---|---|---|---|---|---|
| 4 | ESTABLISHED | 1 | ESTABLISHING | 3 | ESTIMATE | 1 | ESTIMATED |
| 13 | ETC | 2 | ETHNIC | 1 | EVACUATED | 1 | EVACUATING |
| 1 | EVACUATION | 1 | EVALUATE | 59 | EVALUATION | 3 | EVEN |
| 3 | EVENT | 1 | EVENTS | 1 | EVERYONE | 60 | EVIDENCE |
| 2 | EVIDENCE/CONTRABAND | 5 | EVIDENTIARY | 4 | EXACT | 1 | EXAMINE |
| 5 | EXAMPLE | 3 | EXCEPT | 1 | EXCEPTIONALLY | 1 | EXCESS |
| 1 | EXCESSIVE | 3 | EXCHANGE | 1 | EXCHANGED | 1 | EXCLUSIVE |
| 1 | EXCLUSIVELY | 6 | EXECUTE | 2 | EXERCISED | 1 | EXHAUST |
| 2 | EXIST | 3 | EXISTS | 3 | EXIT | 1 | EXIT/ENTRY |
| 1 | EXITING | 1 | EXITS | 1 | EXPEDITE | 1 | EXPEND |
| 1 | EXPERIENCE | 2 | EXPLAIN | 1 | EXPLAINING | 1 | EXPLANATION |
| 1 | EXPLOSION | 3 | EXPLOSIVE | 1 | EXPOSED | 1 | EXPOSURE |
| 7 | EXTEND | 1 | EXTENDED | 2 | EXTENSION | 1 | EXTENT |
| 1 | EXTERIOR | 1 | EXTERNAL | 1 | EXTRACTS | 5 | EXTREME |
| 2 | EYE | 1 | EYES | 1 | E2 | 2 | E4 |
| 1 | E6 | 21 | F | 4 | FACE | 1 | FACED |
| 2 | FACES | 1 | FACESHIELD | 1 | FACILITIES | 1 | FACILITY |
| 7 | FACING | 2 | FACT | 5 | FACTS | 3 | FAHRENHEIT |
| 2 | FAILED | 10 | FAILS | 3 | FAILURE | 1 | FAIR |
| 1 | FALL | 1 | FALLING | 3 | FALLS | 2 | FAMILY |
| 3 | FAR | 2 | FASTEN | 2 | FATAL | 1 | FAULT |
| 1 | FAULTY | 1 | FEED | 1 | FEEL | 14 | FEET |
| 5 | FELON | 1 | FELON'S | 1 | FELONIOUS | 1 | FEMALE |
| 1 | FENCE | 1 | FENCELINE | 1 | FENCING | 1 | FEND |
| 1 | FENDER | 3 | FIELD | 1 | FIFTH | 1 | FIGHT |
| 6 | FIGURE | 1 | FILE | 1 | FILED | 1 | FILES |
| 1 | FILL | 4 | FILM | 1 | FILMS | 3 | FINAL |
| 2 | FINALIZED | 2 | FIND | 6 | FINGER | 3 | FINGERPRINTS |
| 16 | FINGERS | 2 | FINGERTIPS | 44 | FIRE | 1 | FIREARM |
| 6 | FIREARMS | 1 | FIRECRACKERS | 2 | FIRED | 2 | FIRER |
| 27 | FIRING | 1 | FIRM | 1 | FIRMLY | 3 | FIRMLY |
| 15 | FIRST | 1 | FIT | 2 | FITTED | 2 | FIVE |
| 2 | FIX | 3 | FIXED | 2 | FLAGS | 2 | FLARES |
| 1 | FLASHES | 1 | FLASHING | 2 | FLAT | 1 | FLATLY |
| 1 | FLEEING | 1 | FLEXING | 1 | FLOW | 1 | FLUIDS |
| 1 | FLUSH | 116 | FM | 2 | FOCUS | 3 | FOLLOW |
| 1 | FOLLOWED | 1 | FOLLOWER | 59 | FOLLOWING | 14 | FOOT |
| 1 | FOOTPRINTS | 114 | FOR | 19 | FORCE | 2 | FORCED |
| 1 | FORCEFUL | 3 | FORCING | 3 | FORE | 5 | FOREARM |
| 1 | FOREARMS | 1 | FOREFINGER | 2 | FOREIGN | 49 | FORM |
| 2 | FORMS | 24 | FORWARD | 1 | FORWARD--PUSH | 1 | FOULING |
| 7 | FOUND | 6 | FOUR | 1 | FOUR-WAY | 1 | FRAGILE |
| 1 | FRAUD | 10 | FREE | 2 | FREEDOM | 2 | FREELY |
| 3 | FREQUENT | 2 | FREQUENTLY | 2 | FRIENDS | 85 | FROM |
| 11 | FRONT | 1 | FULL | 4 | FULLY | 1 | FUNCT |
| 1 | FUNCTION | 1 | FUNCTIONING | 3 | FUNCTIONS | 1 | FUNDAMENTALS |
| 1 | FURNISHES | 3 | FURTHER | 1 | FUTURE | 3 | FUZE |
| 12 | G | 1 | GAIN | 1 | GATE | 2 | GATHERING |
| 7 | GENERAL | 3 | GENERALLY | 5 | GET | 5 | GIVE |
| 65 | GIVEN | 2 | GIVES | 7 | GIVING | 1 | GLASS |

| COUNT1 | WORD1 | COUNT2 | WORD2 | COUNT3 | WORD3 | COUNT4 | WORD4 |
|---|---|---|---|---|---|---|---|
| 5 | GO | 5 | GOOD | 3 | GOVERNMEN. | 1 | GOVERNMENT |
| 5 | GRAB | 3 | GRADE | 1 | GRANTED | 13 | GRASP |
| 3 | GRASPING | 4 | GREASE | 1 | GREAT | 1 | GREATER |
| 16 | GRENADE | 11 | GRIP | 1 | GROIN | 10 | GROUND |
| 4 | GROUP | 2 | GROUPS | 1 | GS12 | 1 | GST |
| 2 | GTA | 13 | GUARD | 1 | GUARDING | 1 | GUIDANCE |
| 3 | GUIDE | 1 | GUILT | 1 | GUN | 14 | H |
| 3 | H-14 | 2 | H-18 | 2 | H-19 | 2 | H-21 |
| 3 | HAIR | 4 | HALT | 1 | HALTS | 14 | HAMMER |
| 2 | HAMMERLOCK | 96 | HAND | 18 | HANDBOOK | 1 | HANDCUFF |
| 5 | HANDLE | 3 | HANDLING | 16 | HANDS | 3 | HANG |
| 4 | HARM | 1 | HARMFUL | 32 | HAS | 36 | HAVE |
| 4 | HAVING | 2 | HAZARD | 2 | HC | 21 | HE |
| 11 | HEAD | 2 | HEADGEAR | 3 | HEADLIGHTS | 3 | HEADQUARTERS |
| 2 | HEADS | 1 | HEEL | 1 | HEELS | 1 | HEIGHT |
| 3 | HELD | 1 | HELMET | 4 | HELP | 1 | HELPFUL |
| 1 | HELPLESS | 1 | HEMISPHERES | 5 | HER | 1 | HERE |
| 5 | HIGH | 2 | HIGHER | 27 | HIM | 4 | HIMSELF |
| 2 | HIP | 2 | HIPS | 56 | HIS | 1 | HITTING |
| 15 | HOLD | 7 | HOLDING | 2 | HOLES | 1 | HOLLOW |
| 7 | HOLSTER | 2 | HOME | 1 | HOOKED. | 2 | HORIZONTAL |
| 1 | HOSPITAL | 1 | HOST | 3 | HOSTAGE | 1 | HOT |
| 2 | HOUR | 4 | HOURS | 1 | HOUSING | 4 | HOW |
| 4 | HOWEVER | 2 | HUMAN | 1 | HUSBAND | 8 | I |
| 1 | I--VI | 46 | IAW | 2 | ID | 1 | IDEAL |
| 1 | IDENTICAL | 11 | IDENTIFICATION | 1 | IDENTIFICATON | 3 | IDENTIFIED |
| 1 | IDENTIFIES | 19 | IDENTIFY | 4 | IDENTIFYING | 2 | IDENTITY |
| 109 | IF | 5 | II | 8 | III | 1 | ILLEGAL |
| 1 | ILLEGALLY | 1 | ILLNESSES | 1 | ILLUMINATE | 24 | IMMEDIATE |
| 8 | IMMEDIATELY | 1 | IMMINENT | 4 | IMMOVABLE | 3 | IMPACT |
| 1 | IMPAIRED | 1 | IMPORTANT | 1 | IMPOSSIBLE | 1 | IMPOUNDED |
| 1 | IMPOUNDMENT | 1 | IMPRACTICAL | 1 | IMPROVEMENT | 251 | IN |
| 4 | INCHES | 17 | INCIDENT | 1 | INCIDENTS | 1 | INCLOSURE |
| 8 | INCLUDE | 3 | INCLUDED | 3 | INCLUDES | 6 | INCLUDING |
| 1 | INCOMING | 2 | INCREASING | 3 | INDEX | 9 | INDICATE |
| 1 | INDICATED | 2 | INDICATES | 2 | INDICATING | 1 | INDIRECT |
| 27 | INDIVIDUAL | 1 | INDIVIDUAL'S | 1 | INDIVIDUALLY | 3 | INDIVIDUALS |
| 2 | INFLUENCE | 3 | INFORM | 1 | INFORMANTS | 38 | INFORMATION |
| 1 | INFORMATION--NAME | 1 | INHERENTLY | 2 | INITIAL | 1 | INITIALLY |
| 1 | INITIALS | 1 | INITIATE | 1 | INJURE | 4 | INJURED |
| 3 | INJURY | 1 | INNER | 1 | INNOCENCE | 2 | INNOCENT |
| 1 | INOPERATIVE | 1 | INPUT | 4 | INSERT | 1 | INSERTED |
| 1 | INSERTING | 4 | INSIDE | 1 | INSIGNIA | 4 | INSPECT |
| 1 | INSPECTED | 4 | INSPECTION | 12 | INSTALLATION | 2 | INSTANCES |
| 3 | INSTRUCT | 4 | INSTRUCTIONS | 18 | INSURE | 1 | INSURES |
| 2 | INSURING | 4 | INTELLIGENCE | 1 | INTELLIGENT | 1 | INTERACTION |
| 1 | INTEREST | 2 | INTERIOR | 1 | INTERNEES | 1 | INTERRUPTED |
| 1 | INTERRUPTION | 3 | INTERSECTION | 1 | INTERVALS | 8 | INTERVIEW |
| 1 | INTERVIEWEE | 1 | INTERVIEWING | 1 | INTERVIEWS | 30 | INTO |
| 5 | INTRANSIT | 1 | INTRODUCE | 1 | INTRODUCTION | 1 | INTRUDER |

| COUNT1 | WORD1 | COUNT2 | WORD2 | COUNT3 | WORD3 | COUNT4 | WORD4 |
|---|---|---|---|---|---|---|---|
| 1 | INVADED | 1 | INVENTO | 1 | INVENTORY | 2 | INVESTIGATE |
| 1 | INVESTIGATING | 5 | INVESTIGATION | 9 | INVESTIGATIONS | 2 | INVESTIGATOR |
| 1 | INVESTIGATOR/DUTY | 5 | INVESTIGATORS | 1 | INVOLVE | 6 | INVOLVED |
| 1 | INVOLVEMENT | 4 | INVOLVING | 1 | INWARD | 2 | IRON |
| 14 | IRONS | 190 | IS | 1 | ISOLATE | 1 | ISOLATION |
| 1 | ISSUE | 53 | IT | 1 | IT'S | 13 | ITEM |
| 14 | ITEMS | 4 | ITS | 3 | IV | 2 | J |
| 2 | JAB | 1 | JABBING | 1 | JAUG | 3 | JAN |
| 1 | JOIN | 1 | JOINED | 1 | JOINT | 1 | JOINTLY |
| 1 | JUDGMENT | 2 | JULY | 1 | JUNIOR | 1 | JURISDICTION |
| 3 | JUST | 1 | JUSTIFICATION | 2 | JUSTIFIED | 1 | K |
| 18 | KEEP | 7 | KEEPING | 3 | KEPT | 1 | KEY |
| 2 | KEYHOLE | 1 | KEYS | 2 | KILL | 1 | KILLING |
| 3 | KNEE | 2 | KNEELING | 4 | KNEES | 1 | KNOCK |
| 2 | KNOCKING | 7 | KNOW | 1 | KNOWLEDGE | 15 | KNOWN |
| 1 | KNUCKLE | 1 | L | 1 | LADDERS | 1 | LAND |
| 1 | LANDLORDS | 2 | LANES | 1 | LARCENY | 1 | LARGE |
| 1 | LARGER | 11 | LAST | 7 | LATCH | 2 | LATER |
| 3 | LAUNCHER | 11 | LAW | 2 | LAW--LUBRICANT | 3 | LAWFUL |
| 1 | LAWS | 2 | LAWYER | 1 | LEAN | 1 | LEANING |
| 1 | LEAP | 2 | LEARN | 3 | LEAST | 9 | LEAVE |
| 1 | LEAVES | 1 | LEAVING | 37 | LEFT | 1 | LEFT-HANDED |
| 1 | LEFTHANDED | 6 | LEG | 11 | LEGAL | 2 | LEGALLY |
| 4 | LEGS | 1 | LENGTH | 1 | LESSER | 5 | LESSON |
| 12 | LESSONS | 1 | LET | 2 | LETTERS | 9 | LEVEL |
| 2 | LICENSE | 1 | LIFE | 1 | LIFT | 11 | LIGHT |
| 2 | LIGHTLY | 6 | LIGHTS | 1 | LIKELY | 2 | LIMIT |
| 1 | LIMITED | 1 | LIMITS | 9 | LINE | 1 | LINSEED |
| 12 | LIST | 1 | LIST--ADMISSION | 5 | LISTED | 1 | LISTEN |
| 4 | LISTING | 2 | LISTS | 3 | LIVE | 14 | LOAD |
| 1 | LOAD--PUMP | 2 | LOADED | 3 | LOADING | 1 | LOADS |
| 5 | LOCAL | 3 | LOCATE | 3 | LOCATED | 33 | LOCATION |
| 1 | LOCATIONS | 15 | LOCK | 5 | LOCKED | 1 | LOCKERS |
| 3 | LOCKING | 2 | LOCKS/SEALS | 6 | LOG | 1 | LONG |
| 1 | LONGER | 3 | LOOK | 1 | LOCKOUT | 1 | LOOSE |
| 1 | LOSS | 6 | LOST | 3 | LOUD | 1 | LOWER |
| 1 | LUBRICANT | 1 | LUBRICATE | 6 | LUBRICATING | 1 | LUBRICATION |
| 2 | LUG | 1 | LURIGE | 14 | MADE | 24 | MAGAZINE |
| 1 | MAGAZINE--LOAD | 7 | MAGAZINES | 1 | MAIMING | 12 | MAINTAIN |
| 3 | MAINTAINED | 2 | MAINTAINING | 2 | MAINTENANCE | 2 | MAJOR |
| 26 | MAKE | 1 | MAKEUP | 6 | MAKING | 1 | MALE |
| 2 | MANEUVERS | 1 | MANIFESTED | 4 | MANNER | 1 | MANNERISMS |
| 1 | MANY | 5 | MARK | 3 | MARKED | 1 | MARKET |
| 1 | MARKING | 3 | MARKINGS | 1 | MARKS | 1 | MARKSMAN |
| 2 | MARSHAL | 1 | MASK | 1 | MATCH | 4 | MATERIAL |
| 1 | MATERIALS | 3 | MATTER | 3 | MAXIMUM | 48 | MAY |
| 1 | MAZAZINE | 2 | MEANING | 2 | MEANS | 1 | MEASURE |
| 1 | MEASUREMENT | 1 | MEASUREMENTS | 29 | MEASURES | 1 | MECIA |
| 4 | MEDICAL | 1 | MEDICATIONS | 1 | MEDIUM | 1 | MEEK |
| 1 | MEET | 2 | MEMBER | 3 | MEMBERS | 1 | MEMORY |

| COUNT1 | WORD1 | COUNT2 | WORD2 | COUNT3 | WORD3 | COUNT4 | WORD4 |
|---|---|---|---|---|---|---|---|
| 1 | MENTAL | 1 | MENTALLY | 5 | MESSAGE | 2 | METERS |
| 1 | METERS--CROUCH | 1 | METERS--KNEELING | 1 | METERS--PRONE | 3 | METERS--STANDING |
| 12 | METHOD | 3 | METHODS | 1 | MI | 1 | MICROSCOPIC |
| 3 | MIDDLE | 5 | MIGHT | 1 | MILD | 3 | MILE |
| 126 | MILITARY | 1 | MIND | 1 | MINERAL | 1 | MINIMIZE |
| 9 | MINIMUM | 5 | MINUTE | 27 | MINUTES | 1 | MISAPPROPRIATION |
| 1 | MISIDENTIFIED | 1 | MISSION | 1 | MIXTURE | 2 | MODEL |
| 1 | MOISTURE | 1 | MOMENT | 1 | MOMENTUM | 10 | MORE |
| 3 | MOST | 3 | MOTION | 4 | MOTOR | 1 | MOTORISTS |
| 4 | MOVABLE | 10 | MOVE | 3 | MOVED | 8 | MOVEMENT |
| 1 | MOVING | 54 | MP | 1 | MP'S | 1 | MPFOC |
| 1 | MPH | 3 | MPS | 3 | MUCH | 3 | MULTIPLE |
| 1 | MUNITION | 2 | MUNITIONS | 2 | MUSCLES | 100 | MUST |
| 3 | MUZZLE | 1 | MY | 1 | M17A1 | 4 | M203 |
| 16 | M47 | 1 | M79 | 6 | NA | 14 | NAME |
| 4 | NAMED | 1 | NATIONAL | 1 | NATIONALITY | 1 | NATURAL |
| 2 | NATURE | 2 | NCO | 6 | NCOIC | 2 | NEAR |
| 1 | NEARBY | 6 | NEAREST | 7 | NECESSARILY | 24 | NECESSARY |
| 2 | NECESSITY | 7 | NECK | 3 | NEED | 2 | NEEDED |
| 1 | NEGRO | 1 | NEIGHBOR | 1 | NERVE | 1 | NET |
| 2 | NEVER | 4 | NEW | 1 | NEWS | 6 | NEXT |
| 2 | NIGHT | 18 | NO | 1 | NOD | 1 | NOISE |
| 3 | NONCORROSIVE | 4 | NONE | 1 | NONESSENTIAL | 1 | NONFELON |
| 10 | NONFIRING | 1 | NONLETHAL | 1 | NONTACTICAL | 1 | NOP |
| 1 | NORMAL | 1 | NORMALLY | 6 | NORMAL | 3 | NORMALLY |
| 1 | NOS | 69 | NOT | 144 | NOTE | 7 | NOTEBOOK |
| 6 | NOTES | 1 | NOTICING | 1 | NOTIFICATION | 1 | NOTIFIES |
| 6 | NOTIFY | 3 | NOTING | 1 | NS | 15 | NUMBER |
| 4 | NUMBERS | 3 | NUMERALS | 2 | NUMERICAL | 1 | NOTE |
| 1 | OBEY | 1 | OBJECTIVE | 2 | OBJECTS | 2 | OBSERVATION |
| 2 | OBSERVATIONS | 10 | OBSERVE | 7 | OBSERVED | 1 | OBSTRUCTION |
| 1 | OBSTRUCTIONS | 7 | OBTAIN | 9 | OBTAINED | 1 | OBTAINING |
| 1 | OCCASION | 1 | OCCUPANT | 10 | OCCUPANTS | 1 | OCCUR |
| 1 | OCCURS | 1 | ODOR | 488 | OF | 16 | OFF |
| 19 | OFFENDER | 7 | OFFENDER'S | 1 | OFFENDERS | 17 | OFFENSE |
| 2 | OFFENSE/COMPLAINT | 2 | OFFENSES | 2 | OFFERS | 1 | OFFICE |
| 7 | OFFICER | 1 | OFFICIAL | 1 | OFTEN | 27 | OIL |
| 2 | OILED | 118 | ON | 2 | ON-DUTY | 5 | OKAY |
| 1 | ONCE-FIRED | 34 | ONE | 1 | ONE-FOURTH | 1 | ONE-HALF |
| 1 | ONE-HAND | 2 | ONE-MAN | 23 | ONLY | 5 | OPEN |
| 1 | OPERABLE | 11 | OPERATE | 1 | OPERATED | 5 | OPERATING |
| 5 | OPERATION | 3 | OPERATIONAL | 31 | OPERATIONS | 4 | OPERATOR |
| 3 | OPPONENT | 10 | OPPONENT'S | 1 | OPPORTUNITY | 6 | OPPOSITE |
| 224 | OR | 11 | ORDER | 3 | ORDERED | 4 | ORDERS |
| 2 | ORGANIZATION | 1 | ORGANIZATIONS | 1 | ORGANIZE | 3 | ORIGIN |
| 37 | OTHER | 2 | OTHERS | 2 | OTHERWISE | 24 | OUT |
| 1 | OUTER | 1 | OUTGOING | 2 | OUTLINE | 3 | OUTLINED |
| 1 | OUTSIDE | 4 | OUTWARD | 14 | OVER | 1 | OVERALL |
| 1 | OVERWEAR | 1 | OVERPRINT | 5 | OWN | 2 | OWNED |
| 1 | OWNER | 1 | P | 1 | P-C-1-11 | 2 | PACE |

| COUNT1 | WORD1 | COUNT2 | WORD2 | COUNT3 | WORD3 | COUNT4 | WORD4 |
|---|---|---|---|---|---|---|---|
| 1 | PACING | 3 | PACKAGE | 2 | PACKAGES | 10 | PAGE |
| 2 | PAGES | 1 | PAINT | 3 | PAIR | 3 | PAIRS |
| 12 | PALM | 2 | PALMS | 1 | PAM | 1 | PANIC |
| 1 | PAPER | 38 | PARA | 2 | PARADE | 3 | PARAGRAPH |
| 3 | PARALLEL | 1 | PARAMILITARY | 5 | PARKS | 4 | PARK |
| 10 | PART | 1 | PARTICIPATE | 2 | PARTICULAR | 1 | PARTICULARLY |
| 1 | PARTIES | 1 | PARTLY | 6 | PARTNER | 8 | PARTS |
| 1 | PARTY | 1 | PASS | 1 | PASSAGE | 2 | PASSED |
| 2 | PAST | 1 | PATCH | 22 | PATROL | 1 | PATROLLING |
| 4 | PATROLS | 1 | PATTERNS | 1 | PAUSE | 3 | PAY |
| 1 | PEACE | 1 | PEACEFULLY | 1 | PEACETIME | 2 | PEOPLE |
| 1 | PEPPERLIKE | 1 | PER | 1 | PERCENT | 35 | PERFORM |
| 5 | PERFORMANCE | 19 | PERFORMED | 1 | PERFORMING | 1 | PERFORMS |
| 3 | PERIMETER | 1 | PERIMETERS | 1 | PERIOD | 1 | PERIODIC |
| 1 | PERIODS | 3 | PERMISSION | 2 | PERMITS | 2 | PERMITTED |
| 1 | PERSISTENCY | 32 | PERSON | 2 | PERSON'S | 5 | PERSONAL |
| 1 | PERSONALLY | 35 | PERSONNEL | 15 | PERSONS | 4 | PERTAINING |
| 3 | PERTINENT | 1 | PHONE | 2 | PHOTOGRAPHS | 3 | PHRASE |
| 17 | PHYSICAL | 2 | PHYSICALLY | 2 | PICK | 1 | PICKED |
| 2 | PICTURE | 1 | PICTURES | 4 | PILFERAGE | 1 | PILFERERS |
| 1 | PILLBOX | 6 | PIN | 24 | PISTOL | 4 | PISTOLS |
| 1 | PIT | 1 | PITS | 1 | PIVOT | 2 | PIVOTING |
| 7 | PL | 35 | PLACE | 15 | PLACED | 3 | PLACES |
| 7 | PLACING | 5 | PLAIN | 5 | PLAN | 2 | PLASTIC |
| 1 | PLUG | 1 | POCKET | 18 | POINT | 10 | POINTED |
| 1 | POINTING | 5 | POINTS | 2 | POLES | 105 | POLICE |
| 1 | POLICE'S | 2 | POLICY | 2 | PORT | 4 | PORTION |
| 1 | POSE | 54 | POSITION | 4 | POSITION--10 | 2 | POSITION--5 |
| 1 | POSITIONS | 1 | POSITIONS/MANEUVERS | 3 | POSITIVE | 1 | POSITIVELY |
| 17 | POSSIBLE | 1 | POSSIBLY | 6 | POST | 1 | POSTED |
| 3 | POTENTIAL | 2 | POWDER | 1 | POWDER-FOULED | 1 | POWDERED |
| 1 | POWER | 1 | PRECAUTIONS | 1 | PRECLUDE | 1 | PRECLUDING |
| 3 | PREPARATION | 13 | PREPARE | 4 | PREPARED | 1 | PREPARING |
| 1 | PRESCRIBED | 3 | PRESENCE | 3 | PRESENT | 1 | PRESENTED |
| 1 | PRESERVATIVE | 3 | PRESERVE | 1 | PRESERVED | 2 | PRESS |
| 2 | PRESSED | 1 | PRESSING | 8 | PRESSURE | 12 | PREVENT |
| 1 | PREVIOUSLY | 1 | PRIMARY | 2 | PRIMER | 1 | PRINCIPLE |
| 1 | PRINT | 1 | PRINTED | 1 | PRIONERS | 11 | PRIOR |
| 1 | PRIORITY | 2 | PRISONER | 5 | PRISONERS | 2 | PRIVACY |
| 1 | PRIVATELY | 10 | PROBABLE | 1 | PROBABLY | 1 | PROBLEM |
| 1 | PROBLEMS | 3 | PROCEDURE | 6 | PROCEDURE/WAIVER | 4 | PROCEDURES |
| 3 | PROCEED | 6 | PROCESS | 2 | PROCESSING | 1 | PROFESSIONAL |
| 1 | PROJECTILE | 1 | PROMISES | 3 | PRONE | 13 | PROPER |
| 8 | PROPERLY | 2 | PROPERTIES | 36 | PROPERTY | 1 | PROSECUTION |
| 8 | PROTECT | 1 | PROTECT/SECURE | 1 | PROTECTED | 2 | PROTECTING |
| 2 | PROTECTION | 1 | PROTECTIVE | 1 | PROVE | 1 | PROVEN |
| 13 | PROVIDE | 4 | PROVIDED | 1 | PROVIDES | 2 | PROVIDING |
| 1 | PROVISIONS | 2 | PROVOST | 1 | PUBLIC | 13 | PULL |
| 1 | PULLED | 5 | PULLING | 1 | PUNCH | 1 | PUNCHING |
| 1 | PUNGENT | 17 | PURPOSE | 1 | PURSUE | 1 | PURSUING |

| COUNT1 | WORD1 | COUNT2 | WORD2 | COUNT3 | WORD3 | COUNT4 | WORD4 |
|---|---|---|---|---|---|---|---|
| 2 | PURSUIT | 11 | PUSH | 4 | PUSHING | 3 | PUT |
| 1 | PUTTING | 2 | PW | 1 | PYROTECHNIC | 10 | QUALIFICATION |
| 1 | QUALIFIED | 1 | QUALITY | 2 | QUANTITY | 1 | QUARTERED |
| 5 | QUARTERS | 2 | QUELL | 1 | QUESTIONED | 1 | QUESTIONING |
| 7 | QUESTIONS | 4 | QUICK | 2 | QUICKLY | 1 | RACE |
| 2 | RADIO | 1 | RADIO/VOICE | 1 | RADIOS | 3 | RAG |
| 3 | RAGS | 1 | RAIL | 1 | RAILROAD | 3 | RAISE |
| 5 | RAISED | 1 | RAISING | 15 | RANGE | 2 | RANK |
| 1 | RAPE | 1 | RAPID | 2 | RAPIDLY | 1 | RATE |
| 1 | RATHER | 1 | RE | 3 | REACH | 1 | REACHES |
| 1 | REACHING | 1 | REACT | 2 | READ | 1 | READILY |
| 1 | READINESS | 2 | READING | 1 | READY | 27 | REAR |
| 1 | REARRANGEMENT | 1 | REARWARD | 5 | REASON | 1 | REASONABLE |
| 3 | REASONABLY | 1 | REASSEMBLE | 2 | REASSUME | 4 | RECEIPT |
| 6 | RECEIVE | 6 | RECEIVED | 3 | RECEIVER | 4 | RECEIVING |
| 3 | RECOCK | 1 | RECOGNITION--THIS | 1 | RECOGNIZE | 3 | RECOIL |
| 1 | RECOMMEND | 1 | RECOMMENDED | 9 | RECORD | 1 | RECORDED |
| 3 | RECORDING | 1 | RECORDINGS | 1 | RECORDS | 1 | RECOVER |
| 1 | RECOVERED | 1 | RECOVERY | 6 | REDUCE | 2 | REFER |
| 14 | REFERENCE | 37 | REFERENCES | 2 | REFERRAL | 1 | REFERRED |
| 2 | REFERRING | 1 | REFLECT | 2 | REFLECTED | 1 | REFRESH |
| 2 | REFUGEE | 1 | REFUSE | 1 | REFUSES | 1 | REGARDING |
| 1 | REGISTER | 1 | REGISTERED | 2 | REGISTRATION | 1 | REGULAR |
| 1 | REGULATION | 1 | REGULATIONS | 1 | REGULATORY | 1 | REINFORCE |
| 5 | RELATED | 1 | RELATING | 2 | RELAX | 1 | RELAY |
| 7 | RELEASE | 2 | RELEASED | 1 | RELEASES | 4 | RELEASING |
| 1 | RELIABILITY | 2 | RELOAD | 4 | REMAIN | 1 | REMAINDER |
| 2 | REMAINING | 1 | REMAINS | 1 | REMEMBER | 2 | REMOVAL |
| 13 | REMOVE | 5 | REMOVED | 5 | REMOVING | 4 | RENDER |
| 1 | RENDERING | 1 | RENDERS | 1 | RENTED | 3 | REPAIR |
| 4 | REPEAT | 1 | REPEATED | 1 | REPEATING | 38 | REPORT |
| 1 | REPORTED | 4 | REPORTS | 1 | REPULL | 7 | REQUEST |
| 1 | REQUESTED | 1 | REQUIRE | 11 | REQUIRED | 15 | REQUIREMENT |
| 4 | REQUIREMENTS | 1 | REQUIRES | 1 | REQUIRING | 1 | REROUTE |
| 1 | REROUTING | 3 | RESORT | 1 | RESORTED | 5 | RESPOND |
| 1 | RESPONDED | 2 | RESPONDING | 1 | RESPONSE | 1 | RESPONSIBILITIES |
| 1 | RESPONSIBILITY | 4 | RESPONSIBLE | 2 | REST | 1 | RESTATE |
| 2 | RESTING | 2 | RESTORE | 1 | RESTRAINED | 1 | RESTRAINT |
| 1 | RESTRICT | 1 | RESULTS | 1 | RETRACTING | 5 | RETURN |
| 3 | REVERSE | 2 | REVIEW | 21 | REVOLVER | 1 | REVOLVER'S |
| 4 | REVOLVERS | 1 | RIBS | 1 | RIDE | 1 | RIFLE |
| 45 | RIGHT | 1 | RIGHT-HANDED | 26 | RIGHTS | 1 | RIGHTS--NOT |
| 4 | RING | 14 | RIOT | 1 | RISK | 2 | ROAD |
| 8 | ROADBLOCK | 1 | ROADBLOCKS | 1 | ROADWAY | 2 | ROBBERY |
| 3 | ROD | 1 | RODE | 1 | RODHEAD | 2 | ROLL |
| 2 | ROLLED | 1 | ROUNG | 4 | ROTATE | 1 | ROTATES |
| 1 | ROTATION | 13 | ROUND | 21 | ROUNDS | 3 | ROUTE |
| 9 | ROUTINE | 1 | RUB | 1 | RUBBER | 1 | RUDDY |
| 3 | RUN | 1 | RUNNING | 3 | RUST | 12 | S |
| 3 | SABOTAGE | 1 | SAE | 3 | SAFE | 1 | SAFEGUARD |

138

| COUNT1 | WORD1 | COUNT2 | WORD2 | COUNT3 | WORD3 | COUNT4 | WORD4 |
|---|---|---|---|---|---|---|---|
| 1 | SAFEGUARDED | 2 | SAFELY | 23 | SAFETY | 1 | SALTS |
| 10 | SAME | 2 | SAMPLE | 1 | SATISFY | 1 | SAYING |
| 1 | SAYS | 1 | SCARS | 59 | SCENE | 1 | SCHEDULED |
| 2 | SCORE | 1 | SCROWS | 2 | SEAL | 75 | SEARCH |
| 5 | SEARCHED | 1 | SEARCHER | 4 | SEARCHES | 1 | SEAT |
| 1 | SEATED | 2 | SECOND | 12 | SECONDS | 18 | SECTION |
| 1 | SECTIONS | 6 | SECURE | 5 | SECURED | 1 | SECURING |
| 45 | SECURITY | 8 | SEE | 1 | SEEK | 1 | SEEMS |
| 2 | SEEN | 1 | SEGREGATE | 1 | SEIZED | 5 | SEIZURE |
| 6 | SELECT | 2 | SELECTED | 1 | SELF-DEFENSE | 2 | SELF-EXPLANATORY |
| 4 | SEND | 4 | SENIOR | 3 | SENSITIVE | 1 | SENT |
| 3 | SEPARATE | 1 | SEPARATELY | 1 | SEPARATION | 18 | SEQUENCE |
| 17 | SERGEANT | 1 | SERIAL | 6 | SERIOUS | 1 | SERIOUSNESS |
| 3 | SERVICE | 2 | SET | 1 | SETTING | 1 | SETTLEMENT |
| 1 | SETTLES | 4 | SEVERAL | 1 | SEX | 1 | SHAPE |
| 2 | SHELL | 1 | SHELLS | 1 | SHINING | 1 | SHINS |
| 1 | SHIP | 1 | SHIPPED | 2 | SHIRT | 2 | SHOCKED |
| 1 | SHOE | 3 | SHOES | 1 | SHOOTING | 4 | SHORT |
| 2 | SHOT | 16 | SHOTGUN | 4 | SHOTS | 61 | SHOULD |
| 16 | SHOULDER | 5 | SHOULDERS | 1 | SHOUT | 1 | SHOUTING |
| 2 | SHOVE | 1 | SHOW | 1 | SHOWN | 25 | SIDE |
| 3 | SIDES | 1 | SIDEWALK | 1 | SIDEWAYS | 10 | SIGHT |
| 2 | SIGHTING | 1 | SIGHTS | 3 | SIGN | 2 | SIGN/COUNTERSIGN |
| 2 | SIGNAL | 1 | SIGNALING | 11 | SIGNALS | 3 | SIGNATURE |
| 1 | SIGNED | 1 | SIGNIFICANT | 2 | SIGNIFICANTLY | 4 | SIGNS |
| 1 | SILENCE | 3 | SIMPLE | 2 | SIMPLY | 1 | SIMULTANEOUSLY |
| 2 | SINCE | 7 | SINGLE | 3 | SIREN | 1 | SIRENS |
| 2 | SIT | 1 | SITE | 1 | SITTING | 54 | SITUATION |
| 2 | SITUATIONS | 1 | SIZE | 2 | SKETCH | 1 | SKID |
| 1 | SKILL | 1 | SKITTER | 2 | SKY | 1 | SLACK |
| 24 | SLIDE | 1 | SLIDING | 11 | SLIGHTLY | 1 | SLING |
| 1 | SLOW | 1 | SMALL | 1 | SMALLER | 2 | SMASH |
| 1 | SMASHING | 1 | SMUDGE | 3 | SNAP | 5 | SNIPER |
| 1 | SNIPER'S | 1 | SNIPERS | 10 | SO | 1 | SOAKED |
| 2 | SOAPY | 3 | SOCIAL | 1 | SOFT | 1 | SOLDIER |
| 1 | SOLICIT | 1 | SOLVED | 8 | SOLVENT | 1 | SOLVENTS |
| 1 | SOME | 3 | SOMEONE | 4 | SOP | 6 | SOURCES |
| 2 | SPACE | 1 | SPACES | 11 | SPECIAL | 3 | SPECIFIC |
| 1 | SPECIFICALLY | 3 | SPECIFIED | 1 | SPECIFY | 2 | SPECTATORS |
| 11 | SPEED | 5 | SPEEDING | 2 | SPEEDOMETER | 1 | SPEEDS |
| 2 | SPENT | 1 | SPHERICAL | 1 | SPIRITS | 1 | SPONSOR |
| 1 | SPOT | 1 | SPOTLIGHT | 1 | SPOUSES | 4 | SPREAD |
| 3 | SPRING | 1 | SQUAD | 1 | SQUARE | 3 | SQUEEZE |
| 3 | SSN | 1 | SSNS | 1 | STABILITY | 1 | STAGGLER |
| 1 | STANCE | 4 | STAND | 5 | STAND-UP | 1 | STANDARD |
| 56 | STANDARDS | 1 | STANDBY | 7 | STANDING | 1 | STANDS |
| 1 | STANDARDS | 1 | START | 8 | STATE | 1 | STATED |
| 19 | STATEMENT | 4 | STATEMENTS | 1 | STATES | 1 | STATIC |
| 2 | STATING | 19 | STATION | 1 | STATIONED | 2 | STATUS |
| 2 | STAY | 1 | STAYS | 1 | STEADILY | 5 | STEP |

| COUNT1 | WORD1 | COUNT2 | WORD2 | COUNT3 | WORD3 | COUNT4 | WORD4 |
|---|---|---|---|---|---|---|---|
| 2 | STEPS | 1 | STILL | 2 | STOCK | 2 | STOLEN |
| 1 | STOMACH | 8 | STOP | 6 | STOPPAGE | 2 | STOPPAGES |
| 2 | STOPPED | 2 | STOPPING | 2 | STOPS | 8 | STRAGGLER |
| 7 | STRAGGLERS | 9 | STRAIGHT | 1 | STRAINED | 2 | STRANGLE |
| 6 | STREET | 1 | STRICT | 4 | STRIKE | 4 | STRIKING |
| 1 | STRIPPED | 4 | STRONG | 1 | STUDENT | 51 | STUDY |
| 7 | SUBCOURSE | 1 | SUBDUE | 10 | SUBJECT | 12 | SUBJECT'S |
| 6 | SUBJECTS | 26 | SUCH | 3 | SUFFICIENT | 2 | SUGGEST |
| 1 | SUGGESTED | 2 | SUITABLE | 1 | SUPECT | 1 | SUPERIOR |
| 1 | SUPERVISION | 7 | SUPERVISOR | 1 | SUPPLEMENT | 1 | SUPPLIES |
| 5 | SUPPLIES/EQUIPMENT | 1 | SUPPLYING | 27 | SUPPORT | 5 | SUPPORTED |
| 3 | SUPPORTING | 12 | SURE | 1 | SUREST | 1 | SURFACE |
| 6 | SURFACES | 1 | SURLY | 1 | SURPLUS | 2 | SURPRISE |
| 1 | SURRENDERING | 1 | SURROUNDING | 9 | SURVEILLANCE | 89 | SUSPECT |
| 17 | SUSPECT'S | 10 | SUSPECTED | 5 | SUSPECTS | 3 | SUSPICIOUS |
| 3 | SWAB | 3 | SWING | 6 | SWORN | 21 | SYSTEM |
| 1 | SYSTEM--THE | 1 | SYSTEMATICALLY | 6 | TABLE | 3 | TABLES |
| 1 | TACTFUL | 3 | TACTICAL | 2 | TAG | 1 | TAGGING |
| 23 | TAKE | 2 | TAKEDOWN | 4 | TAKEN | 6 | TAKES |
| 2 | TAKING | 2 | TALK | 1 | TAMPER | 1 | TANGIBLE |
| 1 | TAPE | 10 | TARGET | 5 | TARGETS | 2 | TASK |
| 2 | TASKS | 1 | TATTOOS | 14 | TC | 2 | TCP |
| 1 | TEAM | 11 | TEC | 3 | TECHNIQUE | 4 | TECHNIQUES |
| 5 | TELEPHONE | 2 | TELLING | 3 | TEMPERATURES | 4 | TEMPORARILY |
| 2 | TEMPORARY | 8 | TEN | 1 | TEN-ELEVEN | 1 | TENDS |
| 1 | TERMINAL | 2 | TERMINATE | 2 | TERMS | 2 | TEST |
| 2 | TESTIFY | 1 | TESTIFYING | 3 | TESTIMONY | 1 | TESTS |
| 5 | TF | 1 | TF---- | 9 | THAN | 81 | THAT |
| 1497 | THE | 1 | THEATER | 1 | THEFT | 23 | THEIR |
| 7 | THEM | 1 | THEMSELVES | 10 | THEN | 19 | THERE |
| 2 | THEREAFTER | 1 | THEREFORE | 6 | THESE | 9 | THEY |
| 1 | THIGH | 1 | THIN | 1 | THINK | 1 | THINNER |
| 56 | THIS | 8 | THING | 1 | THOROUGH | 3 | THOROUGHLY |
| 4 | THOSE | 2 | THOUGH | 1 | THOUGHTFUL | 1 | THREADS |
| 2 | THREAT | 1 | THREATENED | 3 | THREATS | 6 | THREE |
| 6 | THROAT | 17 | THROUGH | 1 | THROUGHOUT | 1 | THROW |
| 1 | THROWN | 13 | THRU | 5 | THRUST | 23 | THUMB |
| 1 | TIGHT | 2 | TIGHTEN | 1 | TIGHTLY | 22 | TIME |
| 5 | TIMES | 1 | TITLE | 4 | TM | 505 | TO |
| 1 | TO/EXIT | 2 | TOES | 2 | TOGETHER | 1 | TOC |
| 2 | TOOLS | 7 | TOP | 1 | TORSO | 2 | TOUCH |
| 1 | TOUCHING | 2 | TOUR | 10 | TOWARD | 42 | TRAFFIC |
| 2 | TRAILING | 72 | TRAINING | 1 | TRANSFERRED | 1 | TRANSMISSION |
| 2 | TRANSMIT | 1 | TRANSMITTED | 5 | TRANSPORT | 1 | TRANSPORTATION |
| 6 | TRANSPORTED | 1 | TRANSPORTING | 2 | TRAVEL | 1 | TREAT |
| 1 | TREATMENT | 1 | TREMOLE | 1 | TREMBLING | 1 | TRESPASSING |
| 3 | TRIAL | 2 | TRIANGULATION | 1 | TRICEP | 17 | TRIGGER |
| 1 | TROUSER | 1 | TRUCKS | 2 | TRUSTED | 3 | TRY |
| 3 | TUBE | 2 | TUCKED | 13 | TURN | 2 | TURNED |
| 1 | TURNE | 17 | TWO | 1 | TWO-MAN | 19 | TYPE |

| COUNT1 | WORD1 | COUNT2 | WORD2 | COUNT3 | WORD3 | COUNT4 | WORD4 |
|---|---|---|---|---|---|---|---|
| 1 | TYPED | 2 | TYPES | 4 | UCMJ | 1 | UNABLE |
| 2 | UNARMED | 8 | UNAUTHORIZED | 2 | UNCOOPERATIVE | 38 | UNDER |
| 1 | UNDERNEATH | 5 | UNDERSTAND | 3 | UNDERSTANDS | 1 | UNDERSTOOD |
| 1 | UNDUE | 2 | UNIFORM | 1 | UNINTENTIONAL | 10 | UNIT |
| 7 | UNITS | 1 | UNK | 1 | UNKNOWN | 1 | UNLESS |
| 7 | UNLOAD | 3 | UNLOADING | 1 | UNLOCKED | 1 | UNNECESSARY |
| 23 | UNTIL | 3 | UNUSUAL | 25 | UP | 12 | UPON |
| 2 | UPPER | 1 | UPRIGHT | 1 | UPWARDS | 2 | UPWIND |
| 1 | URGENCY | 2 | US | 1 | USABLE | 7 | USAMPS |
| 46 | USE | 32 | USED | 1 | USEFUL | 2 | USES |
| 15 | USING | 1 | USUALLY | 5 | V | 1 | VALIDITY |
| 8 | VALUE | 1 | VAN | 1 | VARIES | 1 | VARYING |
| 61 | VEHICLE | 1 | VEHICLE'S | 19 | VEHICLES | 1 | VELOCITY |
| 1 | VERBAL | 2 | VERIFIED | 2 | VERIFY | 1 | VEST |
| 4 | VI | 1 | VIA | 1 | VICINITY | 4 | VICTIM |
| 2 | VICTIMS | 1 | VIDEO | 7 | VIEW | 1 | VIGILANCE |
| 1 | VIOLATED | 5 | VIOLATION | 1 | VIOLATIONS | 3 | VIOLATOR |
| 1 | VIOLATOR'S | 2 | VIOLATORS | 3 | VIOLENCE | 2 | VIOLENT |
| 2 | VISIBLE | 3 | VISIT | 1 | VISITS | 1 | VISUALLY |
| 3 | VOICE | 1 | VOLATILE | 2 | VOLUNTARY | 1 | VOLUNTEER |
| 1 | VOUCHING | 1 | VULCANIZED | 1 | VULNERABLE | 8 | WAIST |
| 2 | WAIT | 1 | WAIVER | 2 | WALKING | 13 | WALL |
| 2 | WALLS | 2 | WANT | 1 | WANTED | 3 | WAR |
| 1 | WARD | 3 | WARN | 18 | WARNING | 12 | WAS |
| 1 | WASHED | 4 | WATER | 3 | WAY | 2 | WEAK |
| 65 | WEAPON | 3 | WEAPON'S | 14 | WEAPONS | 1 | WEAR |
| 1 | WEARING | 6 | WEATHER | 1 | WECKER | 2 | WEIGHT |
| 2 | WELL | 1 | WELL-LIGHTED | 2 | WERE | 1 | WGS |
| 16 | WHAT | 1 | WHATEVER | 61 | WHEN | 2 | WHENEVER |
| 27 | WHERE | 8 | WHETHER | 21 | WHICH | 22 | WHILE |
| 1 | WHISTLE | 13 | WHO | 2 | WHOLE | 5 | WHOM |
| 3 | WHOSE | 3 | WHY | 3 | WIDTH | 1 | WIFE |
| 56 | WILL | 2 | WILLING | 2 | WINCHESTER | 2 | WIND |
| 3 | WINDOWS | 3 | WIPE | 1 | WIPING | 1 | WIST |
| 152 | WITH | 35 | WITHIN | 14 | WITHOUT | 1 | WITHSTAND |
| 4 | WITNESS | 4 | WITNESSES | 1 | WITTEN | 1 | WKEN |
| 1 | WOOD | 1 | WOODEN | 6 | WORD | 1 | WORDED |
| 3 | WORDS | 1 | WORDS--THESE | 1 | WORK | 2 | WORN |
| 3 | WOULD | 1 | WOUND | 2 | WOUNDED | 1 | WRAP |
| 1 | WRAPPED | 1 | WRECKER | 12 | WRIST | 1 | WRISTS |
| 11 | WRITTEN | 3 | WUN | 1 | X | 1 | YOUR |
| 1 | YEARS | 1 | YET | 191 | YOU | 235 | YOUR |
| | | 9 | YOURSELF | 3 | ZERO | 1 | ZONE |

| COUNT1 | WORD1 | COUNT2 | WORD2 | COUNT3 | WORD3 | COUNT4 | WORD4 |
|---|---|---|---|---|---|---|---|
| 1497 | THE | 573 | AND | 509 | TO | 488 | OF |
| 471 | A | 251 | IN | 235 | YOUR | 224 | OR |
| 198 | BE | 191 | YOU | 190 | IS | 152 | WITH |
| 144 | NOTE | 126 | MILITARY | 118 | AT | 116 | CA |
| 116 | FM | 114 | FOR | 113 | BY | 109 | IF |
| 105 | POLICE | 100 | MUST | 96 | HAND | 95 | AS |
| 89 | SUSPECT | 85 | FROM | 84 | ALL | 82 | B |
| 81 | THAT | 79 | ARE | 78 | AN | 75 | SEARCH |
| 73 | C | 72 | CHAPTER | 72 | TRAINING | 69 | NOT |
| 66 | AREA | 65 | GIVEN | 65 | WEAPON | 64 | CONDITIONS |
| 61 | SHOULD | 61 | VEHICLE | 61 | WHEN | 60 | EVIDENCE |
| 59 | EVALUATION | 59 | FOLLOWING | 59 | SCENE | 56 | HIS |
| 56 | STANDARDS | 56 | THIS | 56 | WILL | 54 | PP |
| 54 | POSITION | 54 | SITUATION | 53 | IT | 51 | STUDY |
| 49 | FORM | 48 | BLOCK | 48 | MAY | 47 | COMPLETE |
| 46 | IN | 46 | USE | 45 | RIGHT | 45 | SECURITY |
| 44 | FIRE | 42 | APPREHENSION | 42 | TRAFFIC | 41 | D |
| 39 | PERFORM | 38 | INFORMATION | 38 | PARA | 39 | REPORT |
| 38 | UNDER | 37 | CAN | 37 | LEFT | 37 | OTHER |
| 37 | REFERENCES | 36 | HAVE | 36 | PROPERTY | 35 | PERSONNEL |
| 35 | PLACE | 35 | WITHIN | 34 | ONE | 33 | EACH |
| 33 | LOCATION | 32 | HAS | 32 | PERSON | 32 | USED |
| 31 | ARM | 31 | CONTROL | 31 | OPERATIONS | 30 | INTO |
| 29 | ANY | 29 | APPLY | 29 | MEASURES | 28 | DA |
| 28 | E | 27 | FIRING | 27 | HIM | 27 | INDIVIDUAL |
| 27 | MINUTES | 27 | OIL | 27 | REAR | 27 | SUPPORT |
| 27 | WHERE | 26 | MAKE | 26 | RIGHTS | 26 | SUCH |
| 25 | ACCIDENT | 25 | SIDE | 25 | UP | 24 | BACK |
| 24 | FORWARD | 24 | IMMEDIATE | 24 | MAGAZINE | 24 | NECESSARY |
| 24 | OUT | 24 | PISTOL | 24 | SLIDE | 23 | ACTION |
| 23 | BODY | 23 | DESK | 23 | ONLY | 23 | SAFETY |
| 23 | TAKE | 23 | THEIR | 23 | THUMB | 23 | UNTIL |
| 22 | APPENDIX | 22 | CALIBER | 22 | CHECK | 22 | PATROL |
| 22 | TIME | 22 | WHILE | 21 | CLUB | 21 | F |
| 21 | HE | 21 | REVOLVER | 21 | ROUNDS | 21 | SYSTEM |
| 21 | WHICH | 20 | CHAMBER | 20 | RADIO | 19 | AGAINST |
| 19 | BATON | 19 | CLEAR | 19 | CODE | 19 | DETERMINE |
| 19 | FORCE | 19 | IDENTIFY | 19 | OFFENDER | 19 | PERFORMED |
| 19 | STATEMENT | 19 | STATION | 19 | THERE | 19 | TYPE |
| 19 | VEHICLES | 18 | BEHIND | 18 | BEING | 18 | DO |
| 18 | GRENADE | 18 | HANDBOOK | 18 | INSURE | 18 | KEEP |
| 18 | NO | 18 | POINT | 18 | SECTION | 18 | SEQUENCE |
| 18 | WARNING | 17 | CLEAR | 17 | DURING | 17 | INCIDENT |
| 17 | OFFENSE | 17 | PHYSICAL | 17 | POSSIBLE | 17 | PURPOSE |
| 17 | SERGEANT | 17 | SUSPECT'S | 17 | THROUGH | 17 | TRIGGER |
| 17 | TWO | 16 | BEEN | 16 | DURESS | 16 | FINGERS |
| 16 | TRUNK | 16 | M47 | 16 | OFF | 16 | SHOTGUN |
| 16 | SHOULDER | 15 | ASSEMBLY | 15 | BARE | 15 | FIRST |
| 15 | HOLD | 15 | KNOWN | 15 | LOCK | 15 | NUMBER |
| 15 | PERSONS | 15 | PLACED | 15 | REQUIREMENT | 15 | USING |

| COUNT1 | WORD1 | COUNT2 | WORD2 | COUNT3 | WORD3 | COUNT4 | WORD4 |
|---|---|---|---|---|---|---|---|
| 14 | FEET | 14 | FOOT | 14 | H | 14 | FARMER |
| 14 | ITEMS | 14 | LOAD | 14 | MADE | 14 | NAME |
| 14 | OVER | 14 | REFERENCE | 14 | RIDE | 14 | TO |
| 14 | WEAPONS | 14 | WITHOUT | 13 | AID | 13 | CARTRIDGE |
| 13 | CAUSE | 13 | COMMAND | 13 | CYLINDER | 13 | DISPUTANTS |
| 13 | ENTER | 13 | ETC | 13 | GRASP | 13 | GUARD |
| 13 | ITEM | 13 | PREPARE | 13 | PROPER | 13 | PROVIDE |
| 13 | PULL | 13 | REMOVE | 13 | ROUND | 13 | THRU |
| 13 | TURN | 13 | WALL | 13 | WHO | 12 | APPROPRIATE |
| 12 | ATTEMPT | 12 | BARREL | 12 | BARRICADE | 12 | BEFORE |
| 12 | CARD | 12 | CONSENT | 12 | DUTY | 12 | ESCORT |
| 12 | ESTABLISH | 12 | G | 12 | INSTALLATION | 12 | LESSONS |
| 12 | LIST | 12 | MAINTAIN | 12 | METHOD | 12 | PALM |
| 12 | PREVENT | 12 | S | 12 | SECONDS | 12 | SUBJECT'S |
| 12 | SURE | 12 | UPON | 12 | WAS | 12 | WRIST |
| 11 | AR | 11 | CLEANING | 11 | CONTROLLED | 11 | CUSTODY |
| 11 | DISTURBANCE | 11 | EMERGENCY | 11 | FRONT | 11 | GRIP |
| 11 | HEAD | 11 | IDENTIFICATION | 11 | LAST | 11 | LAW |
| 11 | LEGAL | 11 | LIGHT | 11 | OPERATE | 11 | ORDER |
| 11 | PRIOR | 11 | PUSH | 11 | REQUIRED | 11 | SIGNALS |
| 11 | SLIGHTLY | 11 | SPECIAL | 11 | SPEED. | 11 | TEC |
| 11 | WRITTEN | 10 | AFTER | 10 | ARRIVAL | 10 | AVAILABLE |
| 10 | CANNOT | 10 | CHAIN | 10 | CHAPTERS | 10 | COLLECT |
| 10 | CRIME | 10 | DATE | 10 | COWN | 10 | CUTIES |
| 10 | ENFORCEMENT | 10 | FAILS | 10 | FREE | 10 | GROUND |
| 10 | HANDS | 10 | MORE | 10 | MOVE | 10 | MONITORING |
| 10 | DESERVE | 10 | OCCUPANTS | 10 | OPPONENT'S | 10 | PAGE |
| 10 | PART | 10 | POINTED | 10 | PROBABLE | 10 | QUALIFICATION |
| 10 | RANGE | 10 | SAME | 10 | SIGHT | 10 | SO |
| 10 | SUBJECT | 10 | SUSPECTED | 10 | TARGET | 10 | THEN |
| 10 | TOWARD | 10 | UNIT | 10 | WHAT | 9 | APPREHENDED |
| 9 | AREAS | 9 | ASSIGNED | 9 | AWAY | 9 | BOTH |
| 9 | BOX | 9 | COURSE | 9 | DESCRIPTION | 9 | CRY |
| 9 | DWELLING | 9 | INDICATE | 9 | INVESTIGATIONS | 9 | LEAVE |
| 9 | LEVEL | 9 | LINE | 9 | MINIMUM | 9 | OBTAINED |
| 9 | RECORD | 9 | ROUTINE | 9 | STRAIGHT | 9 | SURVEILLANCE |
| 9 | THAN | 9 | THEY | 9 | TIMES | 9 | YOURSELF |
| 8 | ALLOW | 8 | APPROXIMATELY | 8 | ASSISTANCE | 8 | AVOID |
| 8 | BETWEEN | 8 | BUILDING | 8 | BUT | 8 | CAUTION |
| 8 | CIVIL | 8 | COAT | 8 | CONTRABAND | 8 | COCUMENTS |
| 8 | DRAW | 8 | END | 8 | ENTERING | 8 | I |
| 8 | III | 8 | IMMEDIATELY | 8 | INCLUDE | 8 | INTERVIEW |
| 8 | MOVEMENT | 8 | PARTS | 8 | PRESSURE | 8 | PROPERLY |
| 8 | PROTECT | 8 | ROADBLOCK | 8 | SEE | 8 | SOLVENT |
| 8 | STATE | 8 | STOP | 8 | STRAGGLER | 8 | TEN |
| 8 | THONG | 8 | UNAUTHORIZED | 8 | VALUE | 8 | WAIST |
| 8 | WHETHER | 7 | ABOUT | 7 | ACTIONS | 7 | ADDRESS |
| 7 | ADVISE | 7 | ASSUME | 7 | BADGE | 7 | BLANK |
| 7 | BLOCKS | 7 | CERTIFICATE | 7 | CORRECT | 7 | COURT |
| 7 | COVER | 7 | DAMAGE | 7 | DIRECTLY | 7 | DRIVER |

| COUNT1 | WORD1 | COUNT2 | WORD2 | COUNT3 | WORD3 | COUNT4 | WORD4 |
|---|---|---|---|---|---|---|---|
| 7 | EITHER | 7 | ELBOW | 7 | EMPLOY | 7 | ENGAGE |
| 7 | ENTRY | 7 | ENVIRONMENT | 7 | EQUIPMENT | 7 | EXTEND |
| 7 | FACING | 7 | FOUND | 7 | GENERAL | 7 | GIVING |
| 7 | HOLDING | 7 | HOLSTER | 7 | KEEPING | 7 | KNOW |
| 7 | LATCH | 7 | MAGAZINES | 7 | NECESSARILY | 7 | NECK |
| 7 | NOTEBOOK | 7 | OBSERVED | 7 | OBTAIN | 7 | OFFENDER'S |
| 7 | OFFICER | 7 | PL | 7 | PLACING | 7 | QUESTIONS |
| 7 | RELEASE | 7 | REQUEST | 7 | SINGLE | 7 | STANDING |
| 7 | STRAGGLERS | 7 | SUBCOURSE | 7 | SUPERVISOR | 7 | THEM |
| 7 | TOP | 7 | UNITS | 7 | UNLOAD | 7 | USAMPS |
| 7 | VIEW | 6 | --TIME | 6 | ALSO | 6 | ALWAYS |
| 6 | APART | 6 | ARMED | 6 | BELIEVE | 6 | BELOW |
| 6 | BEND | 6 | CATEGORY | 6 | CHARGE | 6 | CIVILIAN |
| 6 | COCKED | 6 | COMMITTED | 6 | COMPOUND | 6 | COPY |
| 6 | CRITERIA | 6 | DANGER | 6 | CO | 6 | DEADLY |
| 6 | DEFEND | 6 | DEVICE | 6 | DIRECT | 6 | DISTANCE |
| 6 | EXECUTE | 6 | FIGURE | 6 | FINGER | 6 | FIREARMS |
| 6 | FOUR | 6 | INCLUDING | 6 | INVOLVED | 6 | LEG |
| 6 | LIGHTS | 6 | LOG | 6 | LOST | 6 | LUBRICATING |
| 6 | MAKING | 6 | NA | 6 | NCOIC | 6 | NEAREST |
| 6 | NEXT | 6 | NORMAL | 6 | NOTES | 6 | NOTIFY |
| 6 | OPPOSITE | 6 | PARTNER | 6 | PIN | 6 | POST |
| 6 | PROCEDURE/WAIVER | 6 | PROCESS | 6 | RECEIVE | 6 | RECEIVED |
| 6 | REDUCE | 6 | SECURE | 6 | SELECT | 6 | SERIOUS |
| 6 | SOURCES | 6 | STOPPAGE | 6 | STREET | 6 | SUBJECTS |
| 6 | SURFACES | 6 | SWORN | 6 | TABLE | 6 | TAKES |
| 6 | THESE | 6 | THREE | 6 | THROAT | 6 | TRANSPORTED |
| 6 | WEATHER | 6 | WORD | 5 | AIM | 5 | ALLOWING |
| 5 | AMMUNITION | 5 | ANOTHER | 5 | APPREHEND | 5 | APPROACH |
| 5 | ASK | 5 | AUTHORITIES | 5 | AUTHORITY | 5 | AUTHORIZED |
| 5 | BECAUSE | 5 | BEST | 5 | BOMB | 5 | BOTTOM |
| 5 | BYSTANDERS | 5 | CARBON | 5 | CARDS | 5 | CHEST |
| 5 | COMPLETED | 5 | CONSIDER | 5 | CONTACT | 5 | COTTER |
| 5 | CR | 5 | CUSTODIAN | 5 | DAMAGED | 5 | DEFILE |
| 5 | DISMOUNT | 5 | DISTURBANCES | 5 | DOMESTIC | 5 | DOUBLE |
| 5 | DRIVE | 5 | EMPTY | 5 | ENTRANCE | 5 | ESCAPE |
| 5 | EVIDENTIARY | 5 | EXAMPLE | 5 | EXTREME | 5 | FACTS |
| 5 | FELON | 5 | FOREARM | 5 | GET | 5 | GIVE |
| 5 | GO | 5 | GOOD | 5 | GRAB | 5 | HANDLE |
| 5 | HER | 5 | HIGH | 5 | II | 5 | INTRANSIT |
| 5 | INVESTIGATION | 5 | INVESTIGATORS | 5 | LESSON | 5 | LISTED |
| 5 | LOCAL | 5 | LOCKED | 5 | MARK | 5 | MESSAGE |
| 5 | MIGHT | 5 | MINUTE | 5 | ONCE | 5 | OPEN |
| 5 | OPERATING | 5 | OPERATION | 5 | OWN | 5 | PARKS |
| 5 | PERFORMANCE | 5 | PERSONAL | 5 | PLAIN | 5 | PLAN |
| 5 | POINTS | 5 | PRISONERS | 5 | PULLING | 5 | QUARTERS |
| 5 | RAISED | 5 | REASON | 5 | RELATED | 5 | REMOVED |
| 5 | REMOVING | 5 | RESPOND | 5 | RETURN | 5 | SEARCHED |
| 5 | SECURED | 5 | SEIZURE | 5 | SHOULDERS | 5 | SNIPER |
| 5 | SPEEDING | 5 | STAND-UP | 5 | STEP | 5 | SUPPLIES/EQUIPMENT |

| COUNT1 | WORD1 | COUNT2 | WORD2 | COUNT3 | WORD3 | COUNT4 | WORD4 |
|---|---|---|---|---|---|---|---|
| 5 | SUPPORTED | 5 | SUSPECTS | 5 | TARGETS | 5 | TELEPHONE |
| 5 | TF | 5 | THRUST | 5 | TRANSPORT | 5 | UNDERSTAND |
| 5 | V | 5 | VIOLATION | 5 | WHOM | 4 | ABLE |
| 4 | ABOVE | 4 | ACCESS | 4 | ACROSS | 4 | ACT |
| 4 | ACTUALLY | 4 | AGAIN | 4 | AGENTS | 4 | ALERT |
| 4 | ANSWER | 4 | APPREHENDING | 4 | AROUND | 4 | ARRIVED |
| 4 | ARTICLE | 4 | ASSISTING | 4 | BLOWS | 4 | CALL |
| 4 | CARE | 4 | CARRIER | 4 | CARTRIDGES | 4 | CENTER |
| 4 | CERTAIN | 4 | CHANGE | 4 | CHECKING | 4 | CHECKPOINT |
| 4 | CHECKS | 4 | CLOSE | 4 | COME-ALONG | 4 | COMMERCIAL |
| 4 | CONCERNING | 4 | CONDITION | 4 | CONTINUE | 4 | CONVERSATION |
| 4 | COTTON | 4 | COUNSEL | 4 | CS | 4 | DANGEROUS |
| 4 | DAYLIGHT | 4 | DEATH | 4 | DEFENSE | 4 | DEGREES |
| 4 | DESIGNATED | 4 | DESTINATION | 4 | DIFFICULT | 4 | DIRECTION |
| 4 | DISCONNECTOR | 4 | DISPATCHED | 4 | DISPOSE | 4 | DISPUTANT |
| 4 | DOES | 4 | DOOR | 4 | DOWNRANGE | 4 | DROP |
| 4 | EJECT | 4 | ENTRIES | 4 | ENVIRONMENT | 4 | ESTABLISHED |
| 4 | EXACT | 4 | FACE | 4 | FILM | 4 | FULLY |
| 4 | GREASE | 4 | GROUP | 4 | HALT | 4 | HARM |
| 4 | HAVING | 4 | HELP | 4 | HIMSELF | 4 | HOURS |
| 4 | HOW | 4 | HOWEVER | 4 | IDENTIFYING | 4 | IMMOVABLE |
| 4 | INCHES | 4 | INJURED | 4 | INSERT | 4 | INSIDE |
| 4 | INSPECT | 4 | INSPECTION | 4 | INSTRUCTIONS | 4 | INTELLIGENCE |
| 4 | INVOLVING | 4 | ITS | 4 | KNEES | 4 | LEGS |
| 4 | LISTING | 4 | MANNER | 4 | MATERIAL | 4 | MEDICAL |
| 4 | MOTOR | 4 | MOVABLE | 4 | M203 | 4 | NAMES |
| 4 | NEW | 4 | NONE | 4 | NUMBERS | 4 | OPERATOR |
| 4 | ORDERS | 4 | OUTWARD | 4 | PARK | 4 | PATROLS |
| 4 | PERTAINING | 4 | PILFERAGE | 4 | PISTOLS | 4 | PORTION |
| 4 | POSITION--10 | 4 | PREPARED | 4 | PROCEDURES | 4 | PROVIDED |
| 4 | PUSHING | 4 | QUICK | 4 | RECEIPT | 4 | RECEIVING |
| 4 | RELEASING | 4 | REMAIN | 4 | RENDER | 4 | REPEAT |
| 4 | REPORTS | 4 | REQUIREMENTS | 4 | RESPONSIBLE | 4 | REVOLVERS |
| 4 | ROTATE | 4 | SEARCHES | 4 | SEND | 4 | SENIOR |
| 4 | SEVERAL | 4 | SHORT | 4 | SHOTS | 4 | SIGNS |
| 4 | SOP | 4 | SPREAD | 4 | STAND | 4 | STATEMENTS |
| 4 | STRIKE | 4 | STRIKING | 4 | STRONG | 4 | TAKEN |
| 4 | TECHNIQUES | 4 | TEMPORARILY | 4 | THOSE | 4 | TM |
| 4 | UCMJ | 4 | VI | 4 | VICTIM | 4 | WATER |
| 4 | WITNESS | 4 | WITNESSES | 3 | — | 3 | ACCORDING |
| 3 | ACHIEVE | 3 | ADVISED | 3 | ALARM | 3 | ALIGNMENT |
| 3 | AMOUNT | 3 | AND/OR | 3 | ANSWERS | 3 | APPEAR |
| 3 | ARMS | 3 | ARRIVING | 3 | ASSAILANT | 3 | ASSAILANT'S |
| 3 | ASSIST | 3 | ATTACHED | 3 | AUTHORIZATION | 3 | BADGES |
| 3 | BEGINS | 3 | BODILY | 3 | BOLT | 3 | BRING |
| 3 | BURRS | 3 | CASE | 3 | CAT | 3 | CAUSES |
| 3 | CHANGING | 3 | CIRCUMSTANCES | 3 | CITC | 3 | CITY |
| 3 | CLEANER | 3 | COMBAT | 3 | COMMANDER | 3 | COMMUNICATION |
| 3 | COMPLAINT | 3 | COMPLAINT/OFFENSE | 3 | COMPLETING | 3 | COMPONENTS |
| 3 | CONDUCTED | 3 | CONTAINER | 3 | CONTROLS | 3 | CONVOY |

3 CORRECTIVE
3 DESCRIPTIONS
3 DIFFERENT
3 DOORS
3 EMPLOYED
3 ENOUGH
3 EXCEPT
3 EXPLOSIVE
3 FAR
3 FIRMLY
3 FIRE
3 FUZE
3 GRASPING
3 HANDLING
3 HELD
3 INCLUDED
3 INFORM
3 IV
3 KNEE
3 LIVE
3 LOCKING
3 MARKED
3 MEMBERS
3 MILE
3 MPS
3 NEED
3 NUMERALS
3 ORIGIN
3 PAIRS
3 PERIMETER
3 PLACES
3 PRESENCE
3 PROCEED
3 RAGS
3 RECEIVER
3 REPAIR
3 ROD
3 SABOTAGE
3 SERVICE
3 SIGNATURE
3 SOCIAL
3 SPRING
3 SUPPORTING
3 TABLES
3 TESTIMONY
3 TRY
3 UNUSUAL
3 VOICE
3 WEAPONS
3 WINDOWS

3 CORRECTLY
3 DETAIN
3 DIRT
3 DRIVING
3 EMPLOYMENT
3 ESTIMATE
3 EXCHANGE
3 FAHRENHEIT
3 FIELD
3 FIXED
3 FREQUENT
3 GENERALLY
3 GUIDE
3 HANG
3 HOSTAGE
3 INCLUDES
3 INJURY
3 JAN
3 LAUNCHER
3 LOADING
3 LOOK
3 MARKINGS
3 METERS--STANDING
3 MOST
3 MUCH
3 NONCORROSIVE
3 OPERATIONAL
3 OUTLINED
3 PARAGRAPH
3 PERMISSION
3 POSITIVE
3 PRESENT
3 PRONE
3 RAISE
3 RECOCK
3 RESORT
3 ROUTE
3 SAFE
3 SHOES
3 SIMPLE
3 SOMEONE
3 SQUEEZE
3 SUSPICIOUS
3 TACTICAL
3 THOROUGHLY
3 TUBE
3 VIOLATOR
3 WAR
3 WHOSE
3 WIPE

3 DECIDE
3 DETERMINE
3 DISCUSS
3 DRUNK
3 ENFORCE
3 EVEN
3 EXISTS
3 FAILURE
3 FINAL
3 FOLLOW
3 FUNCTIONS
3 GOVERNMENT
3 M-14
3 HEADLIGHTS
3 IDENTIFIED
3 INDEX
3 INSTRUCT
3 JUST
3 LAWFUL
3 LOCATE
3 LOUD
3 MATTER
3 METHODS
3 MOTION
3 MULTIPLE
3 NORMALLY
3 OPPONENT
3 PACKAGE
3 PARALLEL
3 PERTINENT
3 POTENTIAL
3 PRESERVE
3 PUT
3 REACH
3 RECOIL
3 REVERSE
3 RUN
3 SENSITIVE
3 SIDES
3 SIREN
3 SPECIFIC
3 SSN
3 SWAB
3 TECHNIQUE
3 THREATS
3 UNDERSTANDS
3 VIOLENCE
3 WARN
3 WHY
3 WORDS

3 DESCRIBED
3 DEVICES
3 DONE
3 EJECTOR
3 ENGAGED
3 EVENT
3 EXIT
3 FALLS
3 FINGERPRINTS
3 FORCING
3 FURTHER
3 GRADE
3 HAIR
3 HEADQUARTERS
3 IMPACT
3 INDIVIDUALS
3 INTERSECTION
3 KEPT
3 LEAST
3 LOCATED
3 MAINTAINED
3 MAXIMUM
3 MIDDLE
3 MOVED
3 NUZZLE
3 NOTING
3 ORDERED
3 PAIR
3 PAY
3 PHRASE
3 PREPARATION
3 PROCEDURE
3 RAG
3 REASSEMBLY
3 RECORDING
3 RING
3 RUST
3 SEPARATE
3 SIGN
3 SNAP
3 SPECIFIED
3 SUFFICIENT
3 SWING
3 TEMPERATURES
3 TRIAL
3 UNLOADING
3 VISIT
3 WAY
3 WIDTH
3 WOULD

| COUNT1 | WORD1 | COUNT2 | WORD2 | COUNT3 | WORD3 | COUNT4 | WORD4 |
|---|---|---|---|---|---|---|---|
| 3 | WUN | 3 | ZERO | 2 | ABILITY | 2 | ACCORDANCE |
| 2 | ACCURACY | 2 | ACQUIRED | 2 | ACTIVITIES | 2 | ACTUAL |
| 2 | ADDITIONAL | 2 | ADJACENT | 2 | ADMINISTRATION | 2 | AGENCIES |
| 2 | AGGRAVATED | 2 | AIR | 2 | ALCOHOL | 2 | ALLEGED |
| 2 | ALLIED | 2 | ALLOWED | 2 | ALONGSIDE | 2 | ANGLE |
| 2 | ANYTHING | 2 | APPEARS | 2 | APPLICABLE | 2 | APPLIED |
| 2 | APPLYING | 2 | ARABIC | 2 | ARRIVE | 2 | ASCERTAIN |
| 2 | ASKED | 2 | ASSAULT | 2 | ASSIGNMENT | 2 | ATTACK |
| 2 | ATTEMPTING | 2 | ATTENTION | 2 | ATTITUDE | 2 | BACKGROUND |
| 2 | BAG | 2 | BAND | 2 | BAR | 2 | BASE |
| 2 | BASED | 2 | BAYONET | 2 | BEARING | 2 | BEHAVIOR |
| 2 | BELIEF | 2 | BELIEVED | 2 | BELLIGERENT | 2 | BENT |
| 2 | BIRTH | 2 | BLASTS | 2 | BREACHES | 2 | BRIEF |
| 2 | BUILDINGS | 2 | CAP | 2 | CASES | 2 | CATCH |
| 2 | CATEGORIES | 2 | CCP | 2 | CHANGED | 2 | CHOKE |
| 2 | CHOKES | 2 | CID | 2 | CLOSELY | 2 | COCKING |
| 2 | COCKS | 2 | CODES | 2 | COLD | 2 | COLLAR |
| 2 | COLLECTED | 2 | COLLECTING | 2 | COLOR | 2 | COLORS |
| 2 | COME | 2 | COMMANDS | 2 | COMMUNICATE | 2 | COMPLAINANT |
| 2 | COMPLY | 2 | COMPROMISE | 2 | CONCEALMENT | 2 | CONDUCT |
| 2 | CONES | 2 | CONGESTION | 2 | CONSIDERED | 2 | CONSTANT |
| 2 | CONTAIN | 2 | CONTAINERS | 2 | CONTAINING | 2 | CONTENTS |
| 2 | COOL | 2 | COOPERATIVE | 2 | COPIES | 2 | CROUCH |
| 2 | CRUSHING | 2 | CURRENT | 2 | CYCLE | 2 | DARKNESS |
| 2 | DAZED | 2 | DEFECTIVE | 2 | DEFECTS | 2 | DELAY |
| 2 | DEMANDS | 2 | DEPART | 2 | DEPARTURE | 2 | DEPENDENT |
| 2 | DEPRESSING | 2 | DESTROYED | 2 | DESTRUCTION | 2 | DETAILS |
| 2 | DETAINED | 2 | DIRECTS | 2 | DISARMED | 2 | DISASSEMBLE |
| 2 | DISCHARGE | 2 | DISCOVERED | 2 | DISCREPANCIES | 2 | DISPATCHER |
| 2 | DISPLAY | 2 | DISPOSITION | 2 | DIVIDED | 2 | DOCTRINE |
| 2 | DRESS | 2 | DUMMY | 2 | EFFECT | 2 | ELBOWS |
| 2 | EMPLOYING | 2 | ENCOUNTERING | 2 | ENEMY | 2 | ENGINE |
| 2 | ENTERED | 2 | EPW | 2 | ERROR | 2 | ESCORTED |
| 2 | ETHNIC | 2 | EVIDENCE/CONTRABAND | 2 | EXERCISED | 2 | EXIST |
| 2 | EXPLAIN | 2 | EXTENSION | 2 | EYE | 2 | E4 |
| 2 | FACES | 2 | FACT | 2 | FAILED | 2 | FAMILY |
| 2 | FASTEN | 2 | FATAL | 2 | FINALIZED | 2 | FIND |
| 2 | FINGERTIPS | 2 | FIRED | 2 | FIRER | 2 | FITTED |
| 2 | FIVE | 2 | FIX | 2 | FLAGS | 2 | FLARES |
| 2 | FLAT | 2 | FOCUS | 2 | FORCED | 2 | FOREIGN |
| 2 | FORMS | 2 | FREEDOM | 2 | FREELY | 2 | FREQUENTLY |
| 2 | FRIENDS | 2 | GATHERING | 2 | GIVES | 2 | GROUPS |
| 2 | GTA | 2 | H-18 | 2 | H-19 | 2 | H-21 |
| 2 | HAMMERLOCK | 2 | HAZARD | 2 | HC | 2 | HEADGEAR |
| 2 | HEADS | 2 | HIGHER | 2 | HIP | 2 | HIPS |
| 2 | HOLES | 2 | HOME | 2 | HORIZONTAL | 2 | HOUR |
| 2 | HUMAN | 2 | IC | 2 | IDENTITY | 2 | INCREASING |
| 2 | INDICATES | 2 | INDICATING | 2 | INFLUENCE | 2 | INITIAL |
| 2 | INNOCENT | 2 | INSTANCES | 2 | INSURING | 2 | INTERIOR |
| 2 | INVESTIGATE | 2 | INVESTIGATOR | 2 | IRON | 2 | J |

| COUNT1 | WORD1 | COUNT2 | WORD2 | COUNT3 | WORD3 | COUNT4 | WORD4 |
|---|---|---|---|---|---|---|---|
| 2 | JAB | 2 | JULY | 2 | JUSTIFIED | 2 | KEYHOLE |
| 2 | KILL | 2 | KNEELING | 2 | KNOCKING | 2 | LANES |
| 2 | LATER | 2 | LAW--LUBRICANT | 2 | LAWYER | 2 | LEARN |
| 2 | LEGALLY | 2 | LETTERS | 2 | LICENSE | 2 | LIGHTLY |
| 2 | LIMIT | 2 | LISTS | 2 | LOADED | 2 | LOCKS/SEALS |
| 2 | LUG | 2 | MAINTAINING | 2 | MAINTENANCE | 2 | MAJOR |
| 2 | MANEUVERS | 2 | MARSHAL | 2 | MEANING | 2 | MEANS |
| 2 | MEMBER | 2 | METERS | 2 | MODEL | 2 | MUNITIONS |
| 2 | MUSCLES | 2 | NATURE | 2 | NCO | 2 | NEAR |
| 2 | NECESSITY | 2 | NEEDED | 2 | NEVER | 2 | NIGHT |
| 2 | NUMERICAL | 2 | OBJECTS | 2 | OBSERVATION | 2 | OBSERVATIONS |
| 2 | OFFENSE/COMPLAINT | 2 | OFFENSES | 2 | OFFERS | 2 | OILED |
| 2 | ON-DUTY | 2 | ONE-MAN | 2 | ORGANIZATION | 2 | OTHERS |
| 2 | OTHERWISE | 2 | OUTLINE | 2 | OWNED | 2 | PACE |
| 2 | PACKAGES | 2 | PAGES | 2 | PALMS | 2 | PARADE |
| 2 | PARTICULAR | 2 | PASSED | 2 | PAST | 2 | PEOPLE |
| 2 | PERMITS | 2 | PERMITTED | 2 | PERSON'S | 2 | PHOTOGRAPHS |
| 2 | PHYSICALLY | 2 | PICK | 2 | PICTURE | 2 | PIVOTING |
| 2 | PLASTIC | 2 | POLES | 2 | POLICY | 2 | PORT |
| 2 | POSITION--S | 2 | POWDER | 2 | PRESS | 2 | PRESSED |
| 2 | PRIMER | 2 | PRISONER | 2 | PRIVACY | 2 | PROCESSING |
| 2 | PROPERTIES | 2 | PROTECTING | 2 | PROTECTION | 2 | PROVIDING |
| 2 | PROVOST | 2 | PURSUIT | 2 | PW | 2 | QUANTITY |
| 2 | QUELL | 2 | QUICKLY | 2 | RANK | 2 | RAPIDLY |
| 2 | READ | 2 | READING | 2 | REASSUME | 2 | REFER |
| 2 | REFERRAL | 2 | REFERRING | 2 | REFLECTED | 2 | REFUGEE |
| 2 | REGISTRATION | 2 | RELAX | 2 | RELEASED | 2 | RELOAD |
| 2 | REMAINING | 2 | REMOVAL | 2 | RESPONDING | 2 | REST |
| 2 | RESTING | 2 | RESTORE | 2 | REVIEW | 2 | ROAD |
| 2 | ROBBERY | 2 | ROLL | 2 | ROLLED | 2 | SAFELY |
| 2 | SAMPLE | 2 | SCORE | 2 | SEAL | 2 | SECOND |
| 2 | SEEN | 2 | SELECTED | 2 | SELF-EXPLANATORY | 2 | SET |
| 2 | SHELL | 2 | SHIRT | 2 | SHOCKED | 2 | SHOTS |
| 2 | SHOVE | 2 | SIGHTING | 2 | SIGN/COUNTERSIGN | 2 | SIGNAL |
| 2 | SIGNIFICANTLY | 2 | SIMPLY | 2 | SINCE | 2 | SIT |
| 2 | SITUATIONS | 2 | SKETCH | 2 | SKY | 2 | SMASH |
| 2 | SOAPY | 2 | SPACE | 2 | SPECTATORS | 2 | SPEEDOMETER |
| 2 | SPENT | 2 | STATING | 2 | STATUS | 2 | STAY |
| 2 | STEPS | 2 | STOCK | 2 | STOLEN | 2 | STOPPAGES |
| 2 | STOPPED | 2 | STOPPING | 2 | STOPS | 2 | STRANGLE |
| 2 | SUGGEST | 2 | SUITABLE | 2 | SURPRISE | 2 | TAG |
| 2 | TAKEDOWN | 2 | TALKING | 2 | TALK | 2 | TASK |
| 2 | TASKS | 2 | TCP | 2 | TELLING | 2 | TEMPORARY |
| 2 | TERMINATE | 2 | TERMS | 2 | TEST | 2 | TESTIFY |
| 2 | THEREAFTER | 2 | THOUGH | 2 | THREAT | 2 | TIGHTEN |
| 2 | TOES | 2 | TOGETHER | 2 | TOOLS | 2 | TOUCH |
| 2 | TOUR | 2 | TRAILING | 2 | TRANSMIT | 2 | TRAVEL |
| 2 | TRIANGULATION | 2 | TRUSTED | 2 | TUCKED | 2 | TURNED |
| 2 | TYPES | 2 | UNARMED | 2 | UNCOOPERATIVE | 2 | UNIFORM |
| 2 | UPPER | 2 | UPWIND | 2 | US | 2 | USES |

| COUNT1 | WORD1 | COUNT2 | WORD2 | COUNT3 | WORD3 | COUNT4 | WORD4 |
|---|---|---|---|---|---|---|---|
| 2 | VERIFIED | 2 | VERIFY | 2 | VICTIMS | 2 | VIOLATORS |
| 2 | VIOLENT | 2 | VISIBLE | 2 | VOLUNTARY | 2 | WAIT |
| 2 | WALKING | 2 | WALLS | 2 | WANT | 2 | WEAK |
| 2 | WEIGHT | 2 | WELL | 2 | WERE | 2 | WHENEVER |
| 2 | WHOLE | 2 | WILLING | 2 | WINCHESTER | 2 | WIND |
| 2 | WORN | 2 | WOUNDED | 1 | $12 | 1 | $20 |
| 1 | -6019-F | 1 | 21DAIE | 1 | ABDOMEN | 1 | ABNORMAL |
| 1 | ABSENTEES | 1 | ABSOLUTELY | 1 | ABSORBENT | 1 | ACCIDENTAL |
| 1 | ACCIDENTALLY | 1 | ACCOMPLISH | 1 | ACCOMPLISHED | 1 | ACCOUNTABILITY |
| 1 | ACCURATELY | 1 | ACCUSED | 1 | ACQUIRING | 1 | ACTING |
| 1 | ACTIVATE | 1 | ACTIVATED | 1 | ACTIVELY | 1 | ACTIVITY |
| 1 | ACTS | 1 | ACTUAL/POSSIBLE | 1 | ACTUATE | 1 | ADDRESSES |
| 1 | ADEQUACY | 1 | ADEQUATE | 1 | ADEQUATELY | 1 | ADMINISTRATIVE |
| 1 | ADMISSION | 1 | ADMITTANCE | 1 | ADVANCE | 1 | ADVANCING |
| 1 | ADVANTAGE | 1 | ADVANTAGES | 1 | ADVISABLE | 1 | AFFECT |
| 1 | AFFECTED | 1 | AFFORD | 1 | AFFORDS | 1 | AFTER-ACTION |
| 1 | AGE | 1 | AGENCY | 1 | AGENT | 1 | AGGRESSIVE |
| 1 | AGREEMENT | 1 | AGREES | 1 | AIL | 1 | AIMING |
| 1 | ALARMS | 1 | ALCOHOLIC | 1 | ALIGNS | 1 | ALIGNMENT |
| 1 | ALLOTTED | 1 | ALLOWS | 1 | ALONG | 1 | ALTERED |
| 1 | ALTERNATIVE | 1 | AMBULANCE | 1 | AMMUNITION--PUMP | 1 | AMOUNTS |
| 1 | ANALYSIS | 1 | ANKLE-TO-ANKLE | 1 | ANNEX | 1 | ANNOUNCE |
| 1 | ANOTHER'S | 1 | ANSWERING | 1 | APPEARANCE | 1 | APPLICATION |
| 1 | APPLICATIONS | 1 | APPLIES | 1 | APPREHENSION | 1 | APPROACHES |
| 1 | APPROACHING | 1 | APPROVED | 1 | ARCTIC | 1 | ARMORED |
| 1 | ARRIVES | 1 | ARSON | 1 | ARTIC | 1 | ARTICLES |
| 1 | ASHES | 1 | ASSEMBLE | 1 | ASSEMBLIES | 1 | ASSEMBLY--NOTIFY |
| 1 | ASSIGNMENT | 1 | ASSIMILATED | 1 | ASSUMED | 1 | ASSUMING |
| 1 | ATTACH | 1 | ATTACKS | 1 | ATTEMPTS | 1 | AUTHENTICATED |
| 1 | AUTHORIZE | 1 | AUTOMATIC | 1 | AUTOMATICALLY | 1 | AUTOMOBILE |
| 1 | AVENUES | 1 | AVOIDED | 1 | AVOIDING | 1 | AWARE |
| 1 | AWKWARD | 1 | AWOL | 1 | BACKFIRES | 1 | BACKUP |
| 1 | BALANCE | 1 | BANK | 1 | BARRICADED | 1 | BARRIERS |
| 1 | BECOMES | 1 | BEGIN | 1 | BEGINNING | 1 | BEGUN |
| 1 | BELONGING | 1 | BELT | 1 | BELTS | 1 | BENDING |
| 1 | BESIDE | 1 | BISECT | 1 | BLAST | 1 | BLOCKED |
| 1 | BOISTEROUS | 1 | BOMBING | 1 | BOXES | 1 | BREAKS |
| 1 | BREATH | 1 | BREECH | 1 | BRIGADE | 1 | BRINGING |
| 1 | BROKEN | 1 | BRUSH | 1 | BUS | 1 | BUSHING |
| 1 | BUTT | 1 | BYSTANDER | 1 | CALIBER | 1 | CAL |
| 1 | CALM | 1 | CAMP | 1 | CAPITAL | 1 | CAPTURE |
| 1 | CAREFUL | 1 | CAREFULLY | 1 | CARGO | 1 | CATEGORIZED |
| 1 | CAUCASIAN | 1 | CAUGHT | 1 | CAUSED | 1 | CAUSING |
| 1 | CAVITY | 1 | CHALK | 1 | CHAMBER--CLEAN | 1 | CHAMBERED |
| 1 | CHAMBERS | 1 | CHAPLAIN | 1 | CHARACTERISTICS | 1 | CHECKED |
| 1 | CHECKPOINTS | 1 | CHEMICAL | 1 | CHIN | 1 | CHOOSE |
| 1 | CHOP | 1 | CHRONOLOGICALLY | 1 | CIRCULATION | 1 | CIVILIANS |
| 1 | CLAIM | 1 | CLARIFY | 1 | CLASSIFIED | 1 | CLASSIFY |
| 1 | CLEANED | 1 | CLEANSER | 1 | CLEARING | 1 | CLOCKWISE |
| 1 | CLOSED | 1 | CLOSING | 1 | CLOTH | 1 | CLOTHING |

| COUNT1 | WORD1 | COUNT2 | WORD2 | COUNT3 | WORD3 | COUNT4 | WORD4 |
|---|---|---|---|---|---|---|---|
| 1 | CO-TENANTS | 1 | COCK | 1 | CODE--THIS | 1 | COERCION |
| 1 | COLLARBONE | 1 | COLLECTION | 1 | COLLIDED | 1 | COME-ALONGS |
| 1 | COMFORTABLE | 1 | COMMANDER'S | 1 | COMMIT | 1 | COMMON |
| 1 | COMMUNITY | 1 | COMPARTMENTS | 1 | COMPENSATION | 1 | COMPLAINTS/OFFENSES |
| 1 | COMPLETELY | 1 | COMPLETION | 1 | COMPLEXION | 1 | COMPROMISED |
| 1 | CONCEALED | 1 | CONCERN | 1 | CONCISE | 1 | CONCURRENCE |
| 1 | CONDENSATION | 1 | CONFINED | 1 | CONFINES | 1 | CONFIRM |
| 1 | CONFRONT | 1 | CONGESTED | 1 | CONJUNCTION | 1 | CONNECTED |
| 1 | CONSENTING | 1 | CONSEQUENCES | 1 | CONSIDERATION | 1 | CONSISTENT |
| 1 | CONSTITUTE | 1 | CONTACTING | 1 | CONTAINS | 1 | CONTENT |
| 1 | CONTINUATION | 1 | CONTINUED | 1 | CONTROL--THIS | 1 | CONVENIENT |
| 1 | COORDINATE | 1 | COPE | 1 | CORNER | 1 | COUNSELING |
| 1 | COUNTER | 1 | COUNTERATTACK | 1 | COUNTERCLOCKWISE | 1 | COUNTRY |
| 1 | COURTES | 1 | COURTEOUS | 1 | COURTROOM | 1 | COVERS |
| 1 | CRACKED | 1 | CRATES | 1 | CREATE | 1 | CREDENTIALS |
| 1 | CRIMES | 1 | CRIMINAL | 1 | CROWD | 1 | CROWDED |
| 1 | CURVE | 1 | CUSTODIAN'S | 1 | CUTOFF | 1 | DAILY |
| 1 | DARK | 1 | DASH | 1 | DATA | 1 | DAY |
| 1 | DECAL | 1 | DECALS--UNDER | 1 | DECEASED | 1 | DECEPTION |
| 1 | DECISION | 1 | DECISIVE | 1 | DEEPLY | 1 | DEFICIENCIES |
| 1 | DEFINE | 1 | DEGREE | 1 | DELIBERATE | 1 | DELIBERATELY |
| 1 | DELIVERED | 1 | DEMONSTRATE | 1 | DEMONSTRATED | 1 | DENTS |
| 1 | DEPARTED | 1 | DEPARTING | 1 | DEPENDENTS | 1 | DEPOT |
| 1 | DEPRESS | 1 | DEPRESSED | 1 | DESCRIBE | 1 | DESIGNATION |
| 1 | DESIGNED | 1 | DESIRES | 1 | DESTROY | 1 | DETAIL |
| 1 | DETAILED | 1 | DETAILING | 1 | DETECT | 1 | DETERIORATE |
| 1 | DETONATE | 1 | DETONATING | 1 | DEVIATION | 1 | DIAGRAM/SKETCH |
| 1 | DIRECTED | 1 | DIRECTING | 1 | DIRECTORIES | 1 | DISABLE |
| 1 | DISABLE--NOT | 1 | DISABLING | 1 | DISASSEMBLED | 1 | DISASSEMBLED |
| 1 | DISCARDED | 1 | DISCHARGED | 1 | DISCHARGES | 1 | DISCIPLINE |
| 1 | DISCOVERY | 1 | DISCRETION | 1 | DISMOUNTED | 1 | DISPATCHER'S |
| 1 | DISPATCHES | 1 | DISPROVE | 1 | DISPUTES | 1 | DISSEMINATION |
| 1 | DISTINCT | 1 | DISTRACTOR | 1 | DISTRIBUTION | 1 | DISTURBING |
| 1 | DITCHES | 1 | DIVE | 1 | DIVISION | 1 | DOESN'T |
| 1 | DON'T | 1 | DOUBLECHECK | 1 | DOUBT | 1 | DOWNWARD |
| 1 | DRAWN | 1 | DRIVER'S | 1 | DRIVERS | 1 | DROPPED |
| 1 | DRUGS | 1 | DWELLING | 1 | EARLY | 1 | EASE |
| 1 | EFFECTIVE | 1 | EFFECTIVELY | 1 | EJECTION | 1 | EJECTS |
| 1 | ELEMENT | 1 | ELEMENTS | 1 | ELSE | 1 | ELSEWHERE |
| 1 | EMERGENCIES | 1 | EMOTIONAL | 1 | EMPLOYEE'S | 1 | EMPLOYEES |
| 1 | EMPLOYERS | 1 | EN | 1 | ENCOUNTERED | 1 | ENDANGER |
| 1 | ENDANGERED | 1 | ENGLISH | 1 | ENLISTED | 1 | ENTERING/EXITING |
| 1 | ENTERS | 1 | ENTIRE | 1 | ENTIRELY | 1 | ENTRY/EXIT |
| 1 | EOD | 1 | EQUAL | 1 | EQUIPENT | 1 | EQUIPPED |
| 1 | EQUIVALENT | 1 | ERECT | 1 | ESCORTS | 1 | ESCORTS--PERSONNEL |
| 1 | ESCORTS--WITH | 1 | ESPECIALLY | 1 | ESPIONAGE | 1 | ESSENTIAL |
| 1 | ESTABLISHING | 1 | ESTIMATED | 1 | EVACUATED | 1 | EVACUATING |
| 1 | EVACUATION | 1 | EVALUATE | 1 | EVENTS | 1 | EVERYONE |
| 1 | EXAMINE | 1 | EXCEPTIONALLY | 1 | EXCESS | 1 | EXCESSIVE |
| 1 | EXCHANGED | 1 | EXCLUSIVE | 1 | EXCLUSIVELY | 1 | EXHAUST |

| COUNT1 | WORD1 | COUNT2 | WORD2 | COUNT3 | WORD3 | COUNT4 | WORD4 |
|---|---|---|---|---|---|---|---|
| 1 | EXIT/ENTRY | 1 | EXITING | 1 | EXITS | 1 | EXPEDITE |
| 1 | EXPEND | 1 | EXPERIENCE | 1 | EXPLAINING | 1 | EXPLANATION |
| 1 | EXPLOSION | 1 | EXPOSED | 1 | EXPOSURE | 1 | EXTENDED |
| 1 | EXTENT | 1 | EXTERIOR | 1 | EXTERNAL | 1 | EXTRACTS |
| 1 | EYES | 1 | E2 | 1 | E6 | 1 | FACED |
| 1 | FACESHIELD | 1 | FACILITIES | 1 | FACILITY | 1 | FAIR |
| 1 | FALL | 1 | FALLING | 1 | FAULT | 1 | FAULTY |
| 1 | FEED | 1 | FEEL | 1 | FELON'S | 1 | FELONIOUS |
| 1 | FEMALE | 1 | FENCE | 1 | FENCELINE | 1 | FENCING |
| 1 | FEND | 1 | FENDER | 1 | FIFTH | 1 | FIGHT |
| 1 | FILE | 1 | FILED | 1 | FILES | 1 | FILL |
| 1 | FILMS | 1 | FIREARM | 1 | FIRECRACKERS | 1 | FIRM |
| 1 | FIRMLY | 1 | FIT | 1 | FLASHES | 1 | FLASHING |
| 1 | FLATLY | 1 | FLEEING | 1 | FLEXING | 1 | FLOW |
| 1 | FLUIDS | 1 | FLUSH | 1 | FOLLOWED | 1 | FOLLOWER |
| 1 | FOOTPRINTS | 1 | FORCEFUL | 1 | FOREARMS | 1 | FOREFINGER |
| 1 | FORWARD--PUSH | 1 | FOULING | 1 | FOUR-WAY | 1 | FRAGILE |
| 1 | FRAUD | 1 | FULL | 1 | FUNCT | 1 | FUNCTION |
| 1 | FUNCTIONING | 1 | FUNDAMENTALS | 1 | FURNISHES | 1 | FUTURE |
| 1 | GAIN | 1 | GATE | 1 | GLASS | 1 | GOVERNMENT |
| 1 | GRANTED | 1 | GREAT | 1 | GREATER | 1 | GROIN |
| 1 | GS12 | 1 | GS7 | 1 | GUARDING | 1 | GUIDANCE |
| 1 | GUILT | 1 | GUN | 1 | HALTS | 1 | HANDCUFF |
| 1 | HARMFUL | 1 | HEEL | 1 | HEELS | 1 | HEIGHT |
| 1 | HELMET | 1 | HELPFUL | 1 | HELPLESS | 1 | HEMISPHERES |
| 1 | HERE | 1 | HITTING | 1 | HOLLOW | 1 | HOOKED |
| 1 | HOSPITAL | 1 | HOST | 1 | HOT | 1 | HOUSING |
| 1 | HUSBAND | 1 | I--VI | 1 | IDEAL | 1 | IDENTICAL |
| 1 | IDENTIFICATON | 1 | IDENTIFIES | 1 | ILLEGAL | 1 | ILLEGALLY |
| 1 | ILLNESSES | 1 | ILLUMINATE | 1 | IMMINENT | 1 | IMPAIRED |
| 1 | IMPORTANT | 1 | IMPOSSIBLE | 1 | IMPOUNDED | 1 | IMPOUNDMENT |
| 1 | IMPRACTICAL | 1 | IMPROVEMENT | 1 | INCIDENTS | 1 | INCLOSURE |
| 1 | INCOMING | 1 | INDICATED | 1 | INDIRECT | 1 | INDIVIDUAL'S |
| 1 | INDIVIDUALLY | 1 | INFORMANTS | 1 | INFORMATION--NAME | 1 | INHERENTLY |
| 1 | INITIALLY | 1 | INITIALS | 1 | INITIATE | 1 | INJURE |
| 1 | INNER | 1 | INNOCENCE | 1 | INOPERATIVE | 1 | INPUT |
| 1 | INSERTED | 1 | INSERTING | 1 | INSIGNIA | 1 | INSPECTED |
| 1 | INSURES | 1 | INTELLIGENT | 1 | INTERACTION | 1 | INTEREST |
| 1 | INTERNEES | 1 | INTERRUPTED | 1 | INTERRUPTION | 1 | INTERVALS |
| 1 | INTERVIEWEE | 1 | INTERVIEWING | 1 | INTERVIEWS | 1 | INTRODUCE |
| 1 | INTRODUCTION | 1 | INTRUDER | 1 | INVADED | 1 | INVENTORIED |
| 1 | INVENTORY | 1 | INVESTIGATING | 1 | INVESTIGATOR/DUTY | 1 | INVOLVE |
| 1 | INVOLVEMENT | 1 | INWARD | 1 | ISOLATE | 1 | ISOLATION |
| 1 | ISSUE | 1 | IT'S | 1 | JABBING | 1 | JABS |
| 1 | JOIN | 1 | JOINED | 1 | JOINT | 1 | JOINTLY |
| 1 | JUDGMENT | 1 | JUNIOR | 1 | JURISDICTION | 1 | JUSTIFICATION |
| 1 | K | 1 | KEY | 1 | KEYS | 1 | KILLING |
| 1 | KNOCK | 1 | KNOWLEDGE | 1 | KNUCKLE | 1 | L |
| 1 | LADDERS | 1 | LAND | 1 | LANDLOADS | 1 | LARCENY |
| 1 | LARGE | 1 | LARGER | | LAWS | 1 | LEAN |

| COUNT1 | WORD1 | COUNT2 | WORD2 | COUNT3 | WORD3 | COUNT4 | WORD4 |
|---|---|---|---|---|---|---|---|
| 1 | LEARNING | 1 | LEAP | 1 | LEAVES | 1 | LEAVING |
| 1 | LEFT-HANDED | 1 | LEFTHANDED | 1 | LENGTH | 1 | LESSER |
| 1 | LET | 1 | LIFE | 1 | LIFT | 1 | LIKELY |
| 1 | LIMITED | 1 | LIMITS | 1 | LINSEED | 1 | LIST--ADMISSION |
| 1 | LISTEN | 1 | LOAD--PUMP | 1 | LOADS | 1 | LOCATIONS |
| 1 | LOCKERS | 1 | LONG | 1 | LONGER | 1 | LOOKOUT |
| 1 | LOOSE | 1 | LOSS | 1 | LOWER | 1 | LUBRICANT |
| 1 | LUBRICATE | 1 | LUBRICATION | 1 | LUNGE | 1 | MAGAZINE--LOAD |
| 1 | MAINING | 1 | MAKEUP | 1 | MALE | 1 | MANIFESTED |
| 1 | MANNERISMS | 1 | MANY | 1 | MARKET | 1 | MARKING |
| 1 | MARKS | 1 | MARKSMAN | 1 | MASK | 1 | MATCH |
| 1 | MATERIALS | 1 | MAZAZINE | 1 | MEASURE | 1 | MEASUREMENT |
| 1 | MEASUREMENTS | 1 | MEDIA | 1 | MEDICATIONS | 1 | MEDIUM |
| 1 | MEEK | 1 | MEET | 1 | MEMORY | 1 | MENTAL |
| 1 | MENTALLY | 1 | METERS--CROUCH | 1 | METERS--KNEELING | 1 | METERS--PRONE |
| 1 | MI | 1 | MICROSCOPIC | 1 | MILD | 1 | MIND |
| 1 | MINERAL | 1 | MINIMIZE | 1 | MISAPPROPRIATION | 1 | MISIDENTIFIED |
| 1 | MISSION | 1 | MIXTURE | 1 | MOISTURE | 1 | MOMENT |
| 1 | MOMENTUM | 1 | MOTORISTS | 1 | MOVING | 1 | MPS |
| 1 | MPROC | 1 | MPH | 1 | MUNITION | 1 | MY |
| 1 | M17A1 | 1 | M79 | 1 | NATIONAL | 1 | NATIONALITY |
| 1 | NATURAL | 1 | NEARBY | 1 | NEGRO | 1 | NEIGHBOR |
| 1 | NERVE | 1 | NET | 1 | NEWS | 1 | NOD |
| 1 | NOISE | 1 | NONESSENTIAL | 1 | NONFELON | 1 | NONLETHAL |
| 1 | NONTACTICAL | 1 | NOR | 1 | NORMAL | 1 | NORMALLY |
| 1 | NOS | 1 | NOTICING | 1 | NOTIFICATION | 1 | NOTIFIES |
| 1 | NS | 1 | NOTE | 1 | OBEY | 1 | OBJECTIVE |
| 1 | OBSTRUCTION | 1 | OBSTRUCTIONS | 1 | OBTAINING | 1 | OCCASION |
| 1 | OCCUPANT | 1 | OCCUR | 1 | OCCURS | 1 | OCCR |
| 1 | OFFENDERS | 1 | OFFICE | 1 | OFFICIAL | 1 | OFTEN |
| 1 | ONCE-FIRED | 1 | ONE-FOURTH | 1 | ONE-HALF | 1 | ONE-HAND |
| 1 | OPERABLE | 1 | OPERATED | 1 | OPPORTUNITY | 1 | ORGANIZATIONS |
| 1 | ORGANIZE | 1 | OUTER | 1 | OUTGOING | 1 | OUTSIDE |
| 1 | OVERALL | 1 | OVERHEAR | 1 | OVERPRINT | 1 | OWNER |
| 1 | P | 1 | P-C-1-11 | 1 | PACING | 1 | PAINT |
| 1 | PAM | 1 | PANIC | 1 | PAPER | 1 | PARAMILITARY |
| 1 | PARTICIPATE | 1 | PARTICULARLY | 1 | PARTIES | 1 | PARTLY |
| 1 | PARTY | 1 | PASS | 1 | PASSAGE | 1 | PATCH |
| 1 | PATROLLING | 1 | PATTERNS | 1 | PAUSE | 1 | PEACE |
| 1 | PEACEFULLY | 1 | PEACETIME | 1 | PEPPERLIKE | 1 | PER |
| 1 | PERCENT | 1 | PERFORMING | 1 | PERFORMS | 1 | PERIMETERS |
| 1 | PERIOD | 1 | PERIODIC | 1 | PERIODS | 1 | PERSISTENCY |
| 1 | PERSONALLY | 1 | PHONE | 1 | PICKED | 1 | PICTURES |
| 1 | PILFERERS | 1 | PILLBOX | 1 | PIT | 1 | PITS |
| 1 | PIVOT | 1 | PLUG | 1 | POCKET | 1 | POINTING |
| 1 | POLICE'S | 1 | POSE | 1 | POSITIONS | 1 | POSITIONS/MANEUVERS |
| 1 | POSITIVELY | 1 | POSSIBLY | 1 | POSTED | 1 | POWDER-FOULED |
| 1 | POWDERED | 1 | POWER | 1 | PRECAUTIONS | 1 | PRECLUDE |
| 1 | PRECLUDING | 1 | PREPARING | 1 | PRESCRIBED | 1 | PRESENTED |
| 1 | PRESERVATIVE | 1 | PRESERVED | 1 | PRESSING | 1 | PREVIOUSLY |

| COUNT1 | WORD1 | COUNT2 | WORD2 | COUNT3 | WORD3 | COUNT4 | WORD4 |
|---|---|---|---|---|---|---|---|
| 1 | PRIMARY | 1 | PRINCIPLE | 1 | PRINT | 1 | PRINTED |
| 1 | PRISONERS | 1 | PRIORITY | 1 | PRIVATELY | 1 | PROBABLY |
| 1 | PROBLEM | 1 | PROBLEMS | 1 | PROFESSIONAL | 1 | PROJECTILE |
| 1 | PROMISES | 1 | PROSECUTION | 1 | PROTECT/SECURE | 1 | PROTECTED |
| 1 | PROTECTIVE | 1 | PROVE | 1 | PROVEN | 1 | PROVIDES |
| 1 | PROVISIONS | 1 | PUBLIC | 1 | PULLED | 1 | PUNCH |
| 1 | PUNCHING | 1 | PUNGENT | 1 | PURSUE | 1 | PURSUING |
| 1 | PUTTING | 1 | PYROTECHNIC | 1 | QUALIFIED | 1 | QUALITY |
| 1 | QUESTIONED | 1 | QUESTIONED | 1 | QUESTIONING | 1 | RACE |
| 1 | RADIO/VOICE | 1 | RADIOS | 1 | RAIL | 1 | RAILROAD |
| 1 | RAISING | 1 | RAPE | 1 | RAPID | 1 | RATE |
| 1 | RATHER | 1 | RE | 1 | REACHES | 1 | REACHING |
| 1 | REACT | 1 | READILY | 1 | READINESS | 1 | READY |
| 1 | REARRANGEMENT | 1 | REARWARD | 1 | REASONABLE | 1 | REASSEMBLE |
| 1 | RECOGNITION--THIS | 1 | RECOGNIZE | 1 | RECOMMEND | 1 | RECOMMENDED |
| 1 | RECORDED | 1 | RECORDINGS | 1 | RECORDS | 1 | RECOVER |
| 1 | RECOVERED | 1 | RECOVERY | 1 | REFERRED | 1 | REFLECT |
| 1 | REFRESH | 1 | REFUSE | 1 | REFUSES | 1 | REGARDING |
| 1 | REGISTER | 1 | REGISTERED | 1 | REGULAR | 1 | REGULATION |
| 1 | REGULATIONS | 1 | REGULATORY | 1 | REINFORCE | 1 | RELATING |
| 1 | RELAY | 1 | RELEASES | 1 | RELIABILITY | 1 | REMAINDER |
| 1 | REMAINS | 1 | REMEMBER | 1 | RENDERING | 1 | RENDERS |
| 1 | RENTED | 1 | REPEATED | 1 | REPEATING | 1 | REPORTED |
| 1 | REPULL | 1 | REQUESTED | 1 | REQUIRE | 1 | REQUIRES |
| 1 | REQUIRING | 1 | REROUTE | 1 | REROUTING | 1 | RESORTED |
| 1 | RESPONDED | 1 | RESPONSE | 1 | RESPONSIBILITIES | 1 | RESPONSIBILITY |
| 1 | RESTATE | 1 | RESTRAINED | 1 | RESTRAINT | 1 | RESTRICT |
| 1 | RESULTS | 1 | RETRACTING | 1 | REVOLVER'S | 1 | RIBS |
| 1 | RIDE | 1 | RIFLE | 1 | RIGHT-HANDED | 1 | RIGHTS--NOT |
| 1 | RISK | 1 | ROADBLOCKS | 1 | ROADWAY | 1 | RODE |
| 1 | ROGHEAD | 1 | ROOMS | 1 | ROTATES | 1 | ROTATION |
| 1 | RUB | 1 | RUBBER | 1 | RUDDY | 1 | RUNNING |
| 1 | SAE | 1 | SAFEGUARD | 1 | SAFEGUARDED | 1 | SALTS |
| 1 | SATISFY | 1 | SAYING | 1 | SAYS | 1 | SCARS |
| 1 | SCHEDULED | 1 | SCREWS | 1 | SEARCHER | 1 | SEAT |
| 1 | SCRIBED | 1 | SECTIONS | 1 | SECURING | 1 | SEEK |
| 1 | SEEMS | 1 | SEGREGATE | 1 | SEIZED | 1 | SELF-DEFENSE |
| 1 | SEND | 1 | SEPARATELY | 1 | SEPARATION | 1 | SERIAL |
| 1 | SERIOUSNESS | 1 | SETTING | 1 | SETTLEMENT | 1 | SETTLES |
| 1 | SEX | 1 | SHAPE | 1 | SHELLS | 1 | SHINING |
| 1 | SHINS | 1 | SHIP | 1 | SHIPPED | 1 | SHOE |
| 1 | SHOOTING | 1 | SHOUT | 1 | SHOUTING | 1 | SHOW |
| 1 | SHOWN | 1 | SIDEWALK | 1 | SIDEWAYS | 1 | SIGHTS |
| 1 | SIGNALING | 1 | SIGNED | 1 | SIGNIFICANT | 1 | SILENCE |
| 1 | SIMULTANEOUSLY | 1 | SIRENS | 1 | SITS | 1 | SITTING |
| 1 | SIZE | 1 | SKID | 1 | SKILL | 1 | SKITTER |
| 1 | SLACK | 1 | SLIDING | 1 | SLING | 1 | SLOW |
| 1 | SMALL | 1 | SMALLER | 1 | SMASHING | 1 | SMUDGE |
| 1 | SNIPER'S | 1 | SNIPERS | 1 | SOAKED | 1 | SOFT |
| 1 | SOLDIER | 1 | SOLICIT | 1 | SOLVED | 1 | SOLVENTS |

| COUNT1 | WORD1 | COUNT2 | WORD2 | COUNT3 | WORD3 | COUNT4 | WORD4 |
|---|---|---|---|---|---|---|---|
| 1 | SOME | 1 | SPACES | 1 | SPECIFICALLY | 1 | SPECIFY |
| 1 | SPEEDS | 1 | SPHERICAL | 1 | SPIRITS | 1 | SPONSOR |
| 1 | SPOT | 1 | SPOTLIGHT | 1 | SPOUSES | 1 | SQUAD |
| 1 | SQUARE | 1 | SSNS | 1 | STABILITY | 1 | STAGGLER |
| 1 | STANCE | 1 | STANDARD | 1 | STANDBY | 1 | STANDS |
| 1 | STANDARDS | 1 | START | 1 | STATED | 1 | STATES |
| 1 | STATIC | 1 | STATIONED | 1 | STAYS | 1 | STEADILY |
| 1 | STILL | 1 | STOMACH | 1 | STRAINED | 1 | STRICT |
| 1 | STRIPPED | 1 | STUDENT | 1 | SUBDUE | 1 | SUGGESTED |
| 1 | SUBJECT | 1 | SUPERIOR | 1 | SUPERVISION | 1 | SUPPLEMENT |
| 1 | SUPPLIES | 1 | SUPPLYING | 1 | SURGEST | 1 | SURFACE |
| 1 | SURLY | 1 | SURPLUS | 1 | SURRENDERING | 1 | SURROUNDING |
| 1 | SYSTEM--THE | 1 | SYSTEMATICALLY | 1 | TACTFUL | 1 | TAGGING |
| 1 | TAMPER | 1 | TANGIBLE | 1 | TAPE | 1 | TATTOOS |
| 1 | TEAM | 1 | TEN-ELEVEN | 1 | TENDS | 1 | TERMINAL |
| 1 | TESTIFYING | 1 | TESTS | 1 | TF---- | 1 | THEATER |
| 1 | THEFT | 1 | THEMSELVES | 1 | THEREFORE | 1 | THIGH |
| 1 | THIN | 1 | THINK | 1 | THINNER | 1 | THOROUGH |
| 1 | THOUGHTFUL | 1 | THREADS | 1 | THREATENED | 1 | THROUGHOUT |
| 1 | THROW | 1 | THROWN | 1 | TIGHT | 1 | TIGHTLY |
| 1 | TITLE | 1 | TO/EXIT | 1 | TOO | 1 | TORSO |
| 1 | TOUCHING | 1 | TRANSFERRED | 1 | TRANSMISSION | 1 | TRANSMITTED |
| 1 | TRANSPORTATION | 1 | TRANSPORTING | 1 | TREAT | 1 | TREATMENT |
| 1 | TREMBLE | 1 | TREMBLING | 1 | TRESPASSING | 1 | TRICEP |
| 1 | TROUSER | 1 | TRUCKS | 1 | TURNS | 1 | TWO-MAN |
| 1 | TYPED | 1 | UNABLE | 1 | UNDERNEATH | 1 | UNDERSTOOD |
| 1 | UNDUE | 1 | UNINTENTIONAL | 1 | UNK | 1 | UNKNOWN |
| 1 | UNLESS | 1 | UNLOCKED | 1 | UNNECESSARY | 1 | UPRIGHT |
| 1 | UPWARDS | 1 | URGENCY | 1 | USABLE | 1 | USEFUL |
| 1 | USUALLY | 1 | VALIDITY | 1 | VAN | 1 | VARIES |
| 1 | VARYING | 1 | VEHICLE'S | 1 | VELOCITY | 1 | VERBAL |
| 1 | VEST | 1 | VIA | 1 | VICINITY | 1 | VIDEO |
| 1 | VIGILANCE | 1 | VIOLATED | 1 | VIOLATIONS | 1 | VIOLATOR'S |
| 1 | VISITS | 1 | VISUALLY | 1 | VOLATILE | 1 | VOLUNTEER |
| 1 | VOUCHING | 1 | VULCANIZED | 1 | VULNERABLE | 1 | WAIVER |
| 1 | WANTED | 1 | WARD | 1 | WASHED | 1 | WEAR |
| 1 | WEARING | 1 | WECKER | 1 | WELL-LIGHTED | 1 | WGS |
| 1 | WHATEVER | 1 | WHISTLE | 1 | WIFE | 1 | WIPING |
| 1 | WIST | 1 | WITHSTAND | 1 | WITTEN | 1 | WKEN |
| 1 | WOOD | 1 | WOODEN | 1 | WORDED | 1 | WORDS--THESE |
| 1 | WORK | 1 | WOUND | 1 | WRAP | 1 | WRAPPED |
| 1 | WRECKER | 1 | WRISTS | 1 | X | 1 | YOUR |
| | | 1 | YEARS | 1 | YET | 1 | ZONE |

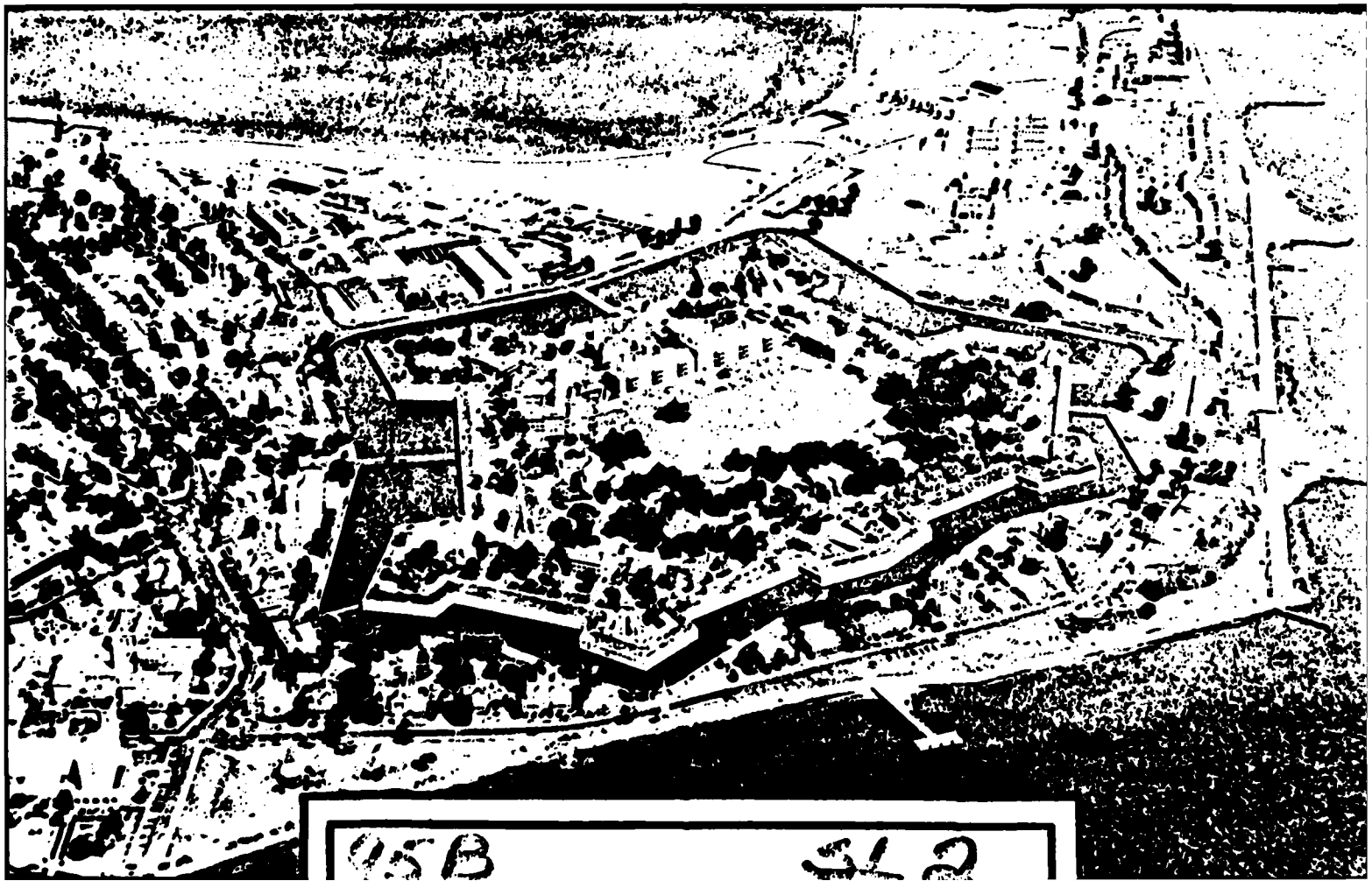
95B
SL2

MOS 95B SKILL 2



| COUNT1 | WORD1 | COUNT2 | WORD2 | COUNT3 | WORD3 | COUNT4 | WORD4 |
|---|---|---|---|---|---|---|---|
| 1 | *ALARM | 4 | - | 1 | --TO | 1 | --WITH |
| 1 | ////END | 1 | 31041E | 220 | A | 1 | ABBREVIATED |
| 8 | ABOUT | 5 | ABOVE | 1 | ABSENTEES | 18 | AC |
| 1 | ACCENT | 1 | ACCEPT | 8 | ACCESS | 1 | ACCIDENTALLY |
| 1 | ACCIDENTS | 1 | ACCOMPLISHED | 1 | ACCOMPLISHING | 1 | ACCORDANCE |
| 5 | ACCORDING | 1 | ACCOUNT | 1 | ACCURACY | 2 | ACCURATE |
| 1 | ACK | 1 | ACKNOWLEDGE | 1 | ACKNOWLEDGED | 2 | ACKNOWLEDGES |
| 1 | ACQUAINT | 1 | ACQUAINTED | 2 | ACROSS | 1 | ACTING |
| 13 | ACTION | 5 | ACTIONS | 2 | ACTIVATED | 3 | ACTIVATION |
| 1 | ACTIVATIONS | 6 | ACTIVITIES | 3 | ACTIVITY | 1 | ACTUATED |
| 1 | ADAPTER | 1 | ADDED | 2 | ADDITION | 6 | ADDITIONAL |
| 7 | ADDRESS | 2 | ADEQUATE | 1 | ADHERENCE | 2 | ADJACENT |
| 1 | ADJUSTING | 1 | ADJUTANT | 1 | ADMINISTER | 2 | ADMINISTERING |
| 3 | ADMINISTRATION | 7 | ADMINISTRATIVE | 5 | ADVANCE | 2 | ADVISE |
| 2 | ADVISED | 1 | AFFECTED | 1 | AFFIDAVIT | 1 | AFFIX |
| 11 | AFTER | 1 | AG | 1 | AGAINST | 2 | AGE |
| 1 | AGENCIES | 2 | AGENCY | 22 | AGENT | 2 | AGENTS |
| 1 | AGREED | 1 | AID | 3 | AIR | 16 | ALARM |
| 1 | ALARMS | 1 | ALCOHOL | 4 | ALIGN | 72 | ALL |
| 1 | ALL-AROUND | 1 | ALLEGED | 1 | ALLOW | 1 | ALLOWS |
| 2 | ALONG | 4 | ALSO | 2 | ALTERNATE | 4 | ALWAYS |
| 1 | AMBUSH | 2 | AMMUNITION | 4 | AMOUNT | 1 | AMPLE |
| 42 | AN | 1 | ANAL | 1 | ANALYSIS | 344 | AND |
| 5 | AND/OR | 1 | ANGLE | 3 | ANNUAL | 4 | ANOTHER |
| 1 | ANSWER | 1 | ANSWERS | 18 | ANY | 1 | APPEAR |
| 1 | APPEARS | 14 | APPENDIX | 4 | APPLICABLE | 1 | APPLY |
| 3 | APPREHENDED | 4 | APPREHENDING | 4 | APPREHENSION | 1 | APPROACHES |
| 26 | APPROPRIATE | 1 | APPROVAL | 1 | APPROVE | 1 | APPROVED |
| 1 | APPROXIMATE | 1 | APRIL | 24 | AR | 69 | ARE |
| 28 | AREA | 1 | AREA/ACTIVITY | 14 | AREAS | 2 | ARM |
| 3 | ARMED | 1 | ARMORIES | 7 | ARMS | 2 | ARMY |
| 1 | ARMYS | 1 | AROUND | 1 | ARRANGEMENTS | 1 | ARRIVAL |
| 1 | ARRIVED | 1 | ARRIVES | 1 | ARSENALS | 1 | ARSON |
| 3 | ARTICLE | 3 | ARTICLES | 78 | AS | 1 | ASK |
| 4 | ASSEMBLE | 2 | ASSEMBLY | 2 | ASSEMBLY--INDICATES | 1 | ASSEMBLY--USED |
| 6 | ASSIGN | 11 | ASSIGNED | 1 | ASSIGNMENTS | 3 | ASSIST |
| 1 | ASSISTANT | 1 | ASST | 1 | ASSUME | 1 | ASUBJSCO |
| 54 | AT | 1 | AT-LARGE | 2 | ATTACHED | 1 | ATTACK |
| 3 | ATTEMPT | 1 | ATTENTION | 1 | ATTENTION--SEVERAL | 3 | ATTITUDE |
| 5 | AUDIBLE | 1 | AUDIO | 1 | AUDITS | 1 | AUGUST |
| 1 | AUTH | 2 | AUTHENTICATION | 1 | AUTHORITIES | 5 | AUTHORITY |
| 1 | AUTHORIZATION | 5 | AUTHORIZED | 4 | AVAILABLE | 1 | AVOIDED |
| 1 | AVOIDING | 1 | AWARE | 4 | AWAY | 43 | B |
| 4 | BACK | 2 | BACKED | 1 | BACKGROUND | 1 | BACKPACKING |
| 1 | BADGE | 1 | BADGES | 1 | BARRELS | 1 | BARRIERS |
| 9 | BASE | 2 | BASED | 1 | BATONS | 6 | BATTERY |
| 103 | BE | 2 | BECAUSE | 17 | BEEN | 1 | BEFORE |
| 1 | BEGAN | 2 | BEGINS | 3 | BEHAVIOR | 2 | BEHIND |
| 6 | BEING | 1 | BELLIGERENT | 5 | BELOW | 1 | BENAVIOR |
| 1 | BENT | 2 | BEST | 4 | BETWEEN | 2 | BIRTH |



ALPHA LIST

| COUNT1 | WORD1 | COUNT2 | WORD2 | COUNT3 | WORD3 | COUNT4 | WORD4 |
|---|---|---|---|---|---|---|---|
| 2 | BLANK | 1 | BLANKETS | 1 | BLAST | 2 | BLASTS |
| 1 | BLOCKS | 58 | BLOCK | 1 | BLOCKED | 1 | BLOCKING |
| 5 | BLUCKS | 14 | BLUTTER | 1 | BLUW | 1 | BLUE |
| 7 | BODY | 8 | BUMB | 1 | BOOKS | 5 | BOTH |
| 1 | BOTTLES | 8 | BOTTOM | 9 | BOX | 2 | BOXCAR |
| 1 | BOXCARS | 5 | BOXES | 2 | BRANCH | 1 | BREACH |
| 1 | BRIDGES | 4 | BRIEF | 1 | BRIEFED | 1 | BRIEFING |
| 2 | BROUGHT | 1 | BUILDING | 1 | BUILDINGS | 1 | BUILT-UP |
| 3 | BUT | 64 | BY | 34 | C | 5 | CABINET |
| 1 | CALENDAR | 1 | CALLED | 6 | CALLER | 1 | CALLERIS |
| 1 | CALLING | 1 | CALLS | 3 | CAMP | 7 | CAN |
| 2 | CANNOT | 3 | CAPITAL | 1 | CAPTURE | 1 | CAPTURED |
| 6 | CARD | 2 | CARDS | 1 | CARE | 2 | CARGO |
| 1 | CARRIED | 1 | CARRIER | 5 | CARS | 1 | CASE |
| 1 | CAT | 1 | CATEGORIES | 8 | CATEGORY | 1 | CAUCASIAN |
| 2 | CAUSE | 5 | CAUSES | 2 | CAUTIONED | 1 | CAVITY |
| 5 | CDR | 2 | CELL | 3 | CENTER | 1 | CENTERED |
| 1 | CERTAIN | 8 | CERTIFICATE | 1 | CFM | 10 | CHANGE |
| 2 | CHANGED | 4 | CHANGES | 41 | CHAPTER | 14 | CHAPTERS |
| 4 | CHARACTERISTICS | 1 | CHARGE | 3 | CHARGED | 1 | CHARGING |
| 20 | CHECK | 12 | CHECKED | 4 | CHECKING | 1 | CHECKING |
| 1 | CHECKOUT | 3 | CHECKPOINT | 2 | CHECKS | 2 | CHEMICAL |
| 1 | CHILD | 1 | CHRONOLOGICAL | 1 | CHRONOLOGICALLY | 2 | CID |
| 1 | CIRCULATION | 4 | CITY | 2 | CIV | 1 | CIV/DEP |
| 13 | CIVIL | 4 | CIVILIAN | 3 | CIVILIANS | 4 | CLASSIFICATION |
| 1 | CLASSIFY | 1 | CLEAN | 2 | CLEARING | 1 | CLEARLY |
| 1 | CLEARS | 2 | CLOCK | 3 | CLOSED | 2 | CLOSING |
| 6 | CLOTHING | 2 | CLOUD | 1 | CLUE | 9 | CODE |
| 1 | CODE-CASE | 3 | CODES | 1 | COLLECTIVE | 4 | COLOR |
| 3 | COLUMN | 1 | COME | 1 | COMFORT | 15 | COMMAND |
| 13 | COMMANDER | 7 | COMMANDERIS | 2 | COMMANDERS | 1 | COMMERCIAL |
| 1 | COMMON | 1 | COMMUNICATION | 7 | COMMUNICATIONS | 1 | COMPENSATION |
| 9 | COMPLAINT | 9 | COMPLAINTS | 14 | COMPLETE | 48 | COMPLETED |
| 1 | COMPLETELY | 1 | COMPLETENESS | 2 | COMPLETION | 1 | COMPLEXION |
| 2 | COMPOSITE | 1 | COMPOSITION | 2 | COMPOUND | 1 | COMPOUND/AREA |
| 1 | COMPRESSED | 1 | COMPRESSOR | 1 | CONCEALMENT | 2 | CONCENTRATION |
| 2 | CONCERNED | 1 | CONCERNS | 1 | CONCISE | 1 | CONDENSED |
| 6 | CONDITION | 32 | CONDITIONS | 12 | CONDUCT | 4 | CONDUCTED |
| 1 | CONDUCTING | 2 | CONES | 1 | CONFERENCE | 1 | CONFINED |
| 2 | CONFINEMENT | 1 | CONFLICTING | 1 | CONFORM | 1 | CONGESTION |
| 1 | CONJUNCTION | 1 | CONSENT | 1 | CONSIDER | 1 | CONSIDERED |
| 1 | CONSIST | 2 | CONSISTS | 1 | CONSPICUOUS | 2 | CONSTRUCTION |
| 1 | CONTACT | 1 | CONTAIN | 2 | CONTAINED | 1 | CONTAINER |
| 1 | CONTAINERS | 1 | CONTAINING | 1 | CONTAINS | 2 | CONTENTS |
| 1 | CONTINGENCIES | 1 | CONTINUATION | 1 | CONTINUOUS | 2 | CONTINUOUSLY |
| 1 | CONTRIBUTE | 50 | CONTROL | 6 | CONTROLLED | 1 | CONTROLLER |
| 2 | CONTROLLING | 1 | CONVERSATIONS | 1 | CONVOY | 3 | COORDINATE |
| 1 | COORDINATION | 6 | COPIES | 8 | COPY | 5 | CORRECT |
| 1 | CORRECTION | 1 | CORRECTIONS | 1 | CORRECTIVE | 2 | CORRECTLY |
| 3 | CORRECTNESS | 1 | CORRESPONDING | 5 | COTTER | 1 | COUNSEL |

| COUNT1 | WORD1 | COUNT2 | WORD2 | COUNT3 | WORD3 | COUNT4 | WORD4 |
|---|---|---|---|---|---|---|---|
| 1 | COUNT | 1 | C TERAMBUSH | 1 | COU[illegible]S | 2 | COUPLED |
| 1 | COURTS | 1 | COURTS-MARTIAL | 5 | COVE[illegible] | 2 | COVERAGE |
| 1 | COVERED | 1 | COVERING | 3 | COVERS | 1 | CREWS |
| 2 | CRIME | 2 | CRIMINAL | 1 | CRITICAL | 2 | CRITICALITY |
| 1 | CROSS | 1 | CROSSING | 1 | CROTCH | 1 | CROWBAR--REL |
| 2 | CROWD | 3 | CROWDS | 1 | CRUISING | 1 | CRUSHING |
| 4 | CS | 1 | CURB | 1 | CURRENT | 1 | CURVATURE |
| 2 | CURVE | 1 | CYLINDER | 1 | CYLINDERS | 1 | CONDITIONS |
| 25 | D | 38 | DA | 3 | DAMAGE | 1 | DAMAGED |
| 1 | DAMAGES | 1 | DANGER | 1 | DARKNESS | 9 | DATA |
| 19 | DATE | 2 | DATED | 1 | DATES | 2 | DAY |
| 1 | DAYLIGHT | 2 | DAYS | 5 | DC | 3 | DD |
| 1 | DEADLY | 1 | DEALING | 3 | DECALS | 1 | DECEMBER |
| 1 | DEFENSE | 3 | DEFENSIVE | 3 | DEFICIENCIES | 1 | DEFICIENT |
| 4 | DEFILE | 1 | DEGEES | 2 | DEGREE | 2 | DEGREES |
| 1 | DELAY | 1 | DELINEATED | 1 | DELINQUENT | 2 | DENTURES |
| 1 | DENY | 1 | DEPARTURE | 3 | DEPENDENT | 2 | DEPENDENTS |
| 4 | DEPENDING | 1 | DEPTH | 3 | DESCRIBE | 1 | DESCRIBED |
| 1 | DESCRIBES | 4 | DESCRIPTION | 11 | DESIGNATED | 4 | DESIRE |
| 24 | DESK | 3 | DESTINATION | 1 | DESTROYED | 8 | DETAIL |
| 1 | DETAILED | 2 | DETAILS | 4 | DETAINED | 1 | DETECT |
| 2 | DETECTION | 5 | DETENTION | 1 | DETERMINATION | 4 | DETERMINE |
| 1 | DETERMINED | 1 | DETONATE | 1 | DETONATION | 1 | DEVELOP |
| 1 | DEVELOPED | 2 | DEVICE | 9 | DEVICES | 5 | DIAMOND |
| 1 | DIARIES | 1 | DICTATED | 3 | DICTATES | 1 | DIFFICULTIES |
| 1 | DIGITAL | 8 | DIRECT | 3 | DIRECTED | 2 | DIRECTION |
| 1 | DIRECTIONAL | 1 | DIRECTIVES | 2 | DIRECTLY | 1 | DIRECTORATE |
| 1 | DISCIPLINARY | 1 | DISCIPLINE | 2 | DISCREPANCIES | 2 | DISCUSS |
| 8 | DISMOUNT | 1 | DISPATCHED | 13 | DISPERSER | 1 | DISPERSION |
| 1 | DISPLAY | 10 | DISPOSITION | 1 | DISSEMINATION | 3 | DISTANCE |
| 1 | DISTINCT | 2 | DISTRIBUTION | 1 | DISTURBANCE | 3 | DISTURBANCES |
| 1 | DISTURBED | 1 | DIVIDING | 5 | DO | 1 | DOCTRINE |
| 1 | DOCUMENTATION | 1 | DOCUMENTED | 2 | DOCUMENTS | 1 | DOES |
| 1 | DOH | 1 | DOORS | 1 | DOUBLE | 3 | DOWN |
| 1 | DOWNWARD | 1 | DRAINAGE | 1 | DRESS | 1 | DRIVE |
| 2 | DRIVER | 1 | DRIVER'S | 1 | DRIVERS | 1 | DROPPED |
| 1 | DRUGS | 2 | DRY | 2 | DURESS | 13 | DURING |
| 1 | DUST | 1 | DUSTING | 12 | DUTIES | 22 | DUTY |
| 13 | E | 30 | EACH | 1 | EARLY | 1 | EASILY |
| 4 | ECHELON | 3 | EER | 1 | EFFECT | 2 | EFFECTIVE |
| 3 | EFFECTIVENESS | 1 | EFFICIENCY | 1 | EFFORT | 8 | EITHER |
| 1 | ELBOWS | 1 | ELECTRIC | 1 | ELEMENT | 2 | ELEMENTS |
| 1 | ELSEWHERE | 3 | EMERGENCY | 4 | EMPLOYED | 1 | EMPLOYEE |
| 1 | EMPLOYING | 5 | EMPLOYMENT | 1 | EMPTY | 1 | ENCOUNTERED |
| 6 | END | 2 | ENEMY | 2 | ENFORCE | 5 | ENFORCEMENT |
| 1 | ENGAGED | 1 | ENGINEER | 8 | ENLISTED | 1 | ENOUGH |
| 6 | ENTER | 2 | ENTERED | 4 | ENTERING | 3 | ENTERING/EXITING |
| 3 | ENTRANCE | 3 | ENTRIES | 13 | ENTRY | 9 | ENVIRONMENT |
| 1 | EQUAL | 16 | EQUIPMENT | 1 | EQUIPMENT | 2 | EQUIVALENT |
| 1 | ERECT | 1 | ERRORS | 1 | ESCAPE | 2 | ESCORTS |

| COUNT1 | WORD1 | COUNT2 | WORD2 | COUNT3 | WORD3 | COUNT4 | WORD4 |
|---|---|---|---|---|---|---|---|
| 1 | ESPECIALLY | 1 | E NTIALS | 8 | EST/ ISH | 5 | ESTABLISHED |
| 1 | ESTABLISHMENT | 4 | ESTABLISHMENTS | 1 | EST, IED | 16 | ETC |
| 2 | ETHNIC | 3 | EVALUATE | 37 | EVALUATION | 1 | EVALUATIONS |
| 1 | EVEN | 1 | EVEN-NUMBERED | 1 | EVERY | 4 | EVIDENCE |
| 4 | EXACT | 1 | EXACTLY | 1 | EXAMINED | 4 | EXAMPLES |
| 2 | EXCEED | 3 | EXCEPT | 1 | EXCEPTION | 1 | EXCESS |
| 2 | EXCESSIVE | 2 | EXECUTE | 1 | EXECUTED | 3 | EXECUTION |
| 1 | EXHAUST | 1 | EXHIBITED | 1 | EXISTING | 3 | EXIT |
| 1 | EXITING | 1 | EXPECTED | 1 | EXPEDITE | 3 | EXPLAIN |
| 1 | EXPLAINING | 1 | EXPLANATION | 1 | EXPLOSIVES | 1 | EXPOSURE |
| 4 | EXTEND | 3 | EXTENDED | 1 | EXTENT | 2 | EXTERNAL |
| 1 | EXTRA | 1 | EYES | 3 | E4 | 3 | E5 |
| 1 | E6 | 1 | E7 | 1 | E8 | 1 | E9 |
| 11 | F | 6 | FACILITY | 1 | FACING | 1 | FACT |
| 4 | FACTS | 1 | FAILURE | 2 | FAIR | 1 | FALLING |
| 1 | FEBRUARY | 1 | FEDERAL | 4 | FEET | 1 | FENCES |
| 1 | FENCES/LIGHTS | 6 | FIELD | 2 | FIGURE | 1 | FIGURES |
| 3 | FILE | 1 | FILED | 2 | FILES | 1 | FILL |
| 2 | FILLED | 2 | FILLING | 4 | FILM | 1 | FILMS |
| 1 | FIND | 4 | FINDINGS | 2 | FINGER | 1 | FINGERPRINT |
| 1 | FINGERPRINTS | 1 | FINGERTIPS | 1 | FIRE | 2 | FIRMLY |
| 7 | FIRST | 1 | FIRST-LINE | 2 | FIXED | 1 | FLAMMABLE |
| 1 | FLAKES | 4 | FLASHING | 5 | FLOW | 63 | FM |
| 1 | FMS | 3 | FOLLOW | 1 | FOLLOWED | 36 | FOLLOWING |
| 3 | FOLLOWS | 1 | FOOD | 2 | FOOT | 74 | FOR |
| 5 | FORCE | 61 | FORM | 4 | FORMAT | 11 | FORMATION |
| 2 | FORMATIONS | 5 | FORMS | 5 | FORWARD | 7 | FORWARDED |
| 1 | FORWARDING | 1 | FOUND | 2 | FOUR | 1 | FREE |
| 1 | FREIGHT | 1 | FREQUENTLY | 1 | FRIENDLY | 3 | FRISK |
| 30 | FROM | 5 | FRONT | 1 | FULL | 1 | FUNCTION |
| 1 | FUNCTIONAL | 1 | FUNCTIONING | 1 | FUNCTIONS | 3 | FURTHER |
| 1 | FUSES | 1 | FUTURE | 2 | FUZE | 1 | FUZING |
| 10 | G | 1 | GAINING | 9 | GATHER | 1 | GATHERED |
| 2 | GAUGE | 2 | GENERAL | 2 | GENERALLY | 2 | GEOGRAPHIC |
| 6 | GIVE | 30 | GIVEN | 3 | GIVING | 1 | GO--TWO |
| 4 | GOES | 1 | GOING | 1 | GOLD | 3 | GOVERNMENT |
| 11 | GRADE | 1 | GRADIENTS | 1 | GREAT | 1 | GREATEST |
| 1 | GREEN | 12 | GRENADE | 2 | GRIP | 2 | GROUND |
| 1 | GROUP | 1 | GROUP--DISCHARGES | 1 | GROUP--MEANS | 2 | GROUP--STORES |
| 3 | GROUPS | 2 | GUARD | 1 | GUARDIANS | 1 | GUN |
| 1 | GUNSMITHS | 18 | H | 1 | H-14 | 1 | H-21 |
| 1 | H-23 | 1 | H-6 | 1 | HABITS | 1 | HAIR |
| 1 | HAIRCUT | 2 | HALF | 13 | HAND | 3 | HANDBOOK |
| 2 | HANDLE | 4 | HANDLING | 5 | HANDS | 1 | HARDWARE |
| 1 | HARMFUL | 19 | HAS | 2 | HASTY | 26 | HAVE |
| 1 | HAZARDOUS | 2 | HE | 3 | HEAD | 1 | HEADGEAR |
| 4 | HEADQUARTERS | 1 | HEADS | 1 | HEALTH | 3 | HEIGHT |
| 1 | HELD | 1 | HELMETS | 1 | HELP | 1 | HEMISPHERES |
| 1 | HERE | 1 | HIGH | 3 | HIGHER | 1 | HIGHLY |
| 1 | HILL | 3 | HIM | 11 | HIS | 2 | HOLD |

142

| COUNT1 | WORD1 | COUNT2 | WORD2 | COUNT3 | WORD3 | COUNT4 | WORD4 |
|---|---|---|---|---|---|---|---|
| 4 | HOLDING | 2 | H | 1 | HOPE | 3 | HORIZONTAL |
| 2 | HOSE | 2 | HOUR | 3 | HOUR | 8 | HOW |
| 1 | HUNDRED | 1 | HYPHENS--YEAR | 10 | I | 39 | IAW |
| 3 | ID | 1 | IDEAL | 1 | IDENTIFIABLE | 5 | IDENTIFICATION |
| 2 | IDENTIFIED | 19 | IDENTIFY | 3 | IDENTIFYING | 2 | IDENTITY. |
| 44 | IF | 1 | IGNITE | 7 | II | 3 | III |
| 1 | ILLEGAL | 2 | ILLNESS | 1 | IMMEDIATE | 4 | IMMEDIATELY |
| 1 | IMMUNIZATIONS | 1 | IMPLEMENTED | 1 | IMPLEMENTING | 2 | IMPORTANT |
| 2 | IMPROPER | 1 | IMPROVEMENT | 160 | IN | 1 | IN-LINE |
| 4 | INCHES | 9 | INCIDENT | 5 | INCIDENTS | 1 | INCLOSURE |
| 1 | INCLUSURES | 11 | INCLUDE | 4 | INCLUDED | 1 | INCLUDES |
| 2 | INCLUDING | 1 | INCOMING | 1 | INCREASING | 2 | INDEX |
| 2 | INDICATE | 1 | INDICATED | 11 | INDICATES | 4 | INDICATING |
| 1 | INDICATIVE | 2 | INDICATOR | 1 | INDICATORS | 2 | INDISPENSABLE |
| 6 | INDIVIDUAL | 1 | INDIVIDUALIS | 1 | INDIVIDUALS | 3 | INDORSER |
| 1 | INFORM | 28 | INFORMATION | 10 | INITIAL | 3 | INITIALED |
| 1 | INITIALING | 2 | INITIATED | 1 | INITIATING | 2 | INSERT |
| 5 | INSERTING | 10 | INSPECT | 1 | INSPECTED | 6 | INSPECTION |
| 3 | INSPECTIONS | 5 | INSTALLATION | 1 | INSTALLATIONS | 1 | INSTANCES |
| 4 | INSTEAD | 9 | INSTRUCT | 1 | INSTRUCTING | 3 | INSTRUCTIONS |
| 94 | INSURE | 1 | INTEGRATION | 1 | INTERESTED | 4 | INTERMEDIATE |
| 1 | INTERNAL | 2 | INTERNEES | 1 | INTERNMENT | 5 | INTERSECTION |
| 1 | INTERSECTIONS | 2 | INTERVIEW | 1 | INTERVIEWER | 2 | INTERVIEWS |
| 2 | INTO | 2 | INTRANSIT | 1 | INTRUSION | 1 | INVENTORIES |
| 4 | INVESTIGATION | 1 | INVESTIGATIONS | 1 | INVESTIGATORS | 3 | INVOLVED |
| 2 | INVOLVEMENT | 1 | INVOLVES | 1 | INWARD | 1 | IRREGULAR |
| 1 | IRRITANT | 164 | IS | 7 | ISSUE | 2 | ISSUED |
| 1 | ISSUING | 23 | IT | 1 | ITEM | 12 | ITEMS |
| 1 | ITS | 3 | IV | 2 | J | 8 | J-SIIDS |
| 2 | JAM | 2 | JOB | 1 | JOINTS | 12 | JOURNAL |
| 1 | JOURNALS | 1 | JUDGE | 1 | JUNE | 1 | JUSTIFICATION |
| 10 | JUVENILE | 1 | JUVENILEIS | 3 | JUVENILES | 2 | K |
| 3 | KEEP | 1 | KEPT | 4 | KEY | 8 | KNOW |
| 2 | KNOWLEDGEABLE | 4 | KNOWN | 2 | L | 8 | LAMP |
| 5 | LAMPS | 1 | LAND | 4 | LANES | 2 | LANGUAGE |
| 6 | LAST | 3 | LATCH | 3 | LAW | 3 | LAWS |
| 1 | LEADER | 2 | LEAST | 7 | LEAVE | 2 | LEAVING |
| 10 | LEFT | 2 | LEGAL | 1 | LEGEND | 1 | LEGIBILITY |
| 1 | LENGTH | 2 | LESS | 2 | LESSON | 4 | LETTERS |
| 3 | LEVEL | 2 | LIAISON | 1 | LICE | 2 | LICENSE |
| 3 | LIGHT | 16 | LIGHTS | 1 | LIKE | 2 | LIMITS |
| 1 | LINDANE | 10 | LINE | 2 | LIST | 6 | LISTED |
| 6 | LISTING | 2 | LISTS | 1 | LIVE | 2 | LOADED |
| 1 | LOADING | 19 | LOCAL | 2 | LOCALLY | 2 | LOCATE |
| 1 | LOCATED | 27 | LOCATION | 2 | LOCATIONS | 1 | LOCK |
| 1 | LOCKING | 1 | LOCKS | 1 | LOCOMOTIVE | 3 | LOG |
| 2 | LONG | 3 | LOOK | 1 | LOOTERS | 1 | LOOTING |
| 1 | LOSS | 2 | LOST | 1 | M | 7 | MADE |
| 2 | MAIN | 6 | MAINTAIN | 2 | MAINTAINED | 6 | MAINTENANCE |
| 2 | MAJOR | 16 | MAKE | 1 | MAKE-UP | 5 | MAKING |

| COUNT1 | WORD1 | COUNT2 | WORD2 | COUNT3 | WORD3 | COUNT4 | WORD4 |
|---|---|---|---|---|---|---|---|
| 11 | MAN | 1 | MAN-CARRIED | 1 | MAN-MADE | 2 | MANAGEMENT |
| 1 | MANDATORY | 1 | MANNER | 7 | MANUAL | 1 | MAPS |
| 1 | MARKET | 2 | MARKING | 2 | MARKINGS | 2 | MARKS |
| 4 | MARSHAL | 1 | MARSHALLS | 2 | MASK | 1 | MASKS |
| 3 | MATERIAL | 1 | MATERIALS | 2 | MAXIMUM | 26 | MAY |
| 2 | MCM | 23 | MEASURES | 2 | MEASURING | 2 | MEDICAL |
| 10 | MEMBERS | 1 | MENTIONED | 1 | MESS | 1 | MESSAGES |
| 2 | MET | 3 | METERS | 5 | METHOD | 2 | MIDDLE |
| 77 | MILITARY | 5 | MINIMUM | 1 | MINOR | 6 | MINUTES |
| 1 | MIRROR | 4 | MISSION | 1 | MISSPELLED | 4 | MODULE |
| 1 | MODULES | 2 | MONEY | 11 | MONITOR | 1 | MONITORING |
| 1 | MONTH | 3 | MORE | 1 | MOST | 1 | MOTIVES |
| 6 | MOTOR | 1 | MOUNTED | 1 | MOUNTS | 10 | MOVE |
| 1 | MOVED | 4 | MOVEMENT | 1 | MOVEMENTS | 1 | MOVING |
| 47 | MP | 5 | MPH | 2 | MPI | 3 | MPS |
| 2 | MULTIPLE | 2 | MUNITIONS | 61 | MUST | 5 | M33 |
| 11 | M47 | 1 | NA | 13 | NAME | 3 | NAMES |
| 4 | NARRATIVE | 2 | NATIONALITY | 2 | NATURAL | 1 | NATURALLY |
| 5 | NATURE | 1 | NCO | 2 | NCOIC | 1 | NEAR |
| 13 | NECESSARILY | 12 | NECESSARY | 1 | NECESSITATE | 5 | NEED |
| 3 | NEEDED | 1 | NEGOTIATING | 1 | NEGRO | 1 | NEWLY |
| 1 | NEWSPAPERS | 2 | NEXT | 1 | NIGHT | 1 | NLT |
| 5 | NO | 2 | NOISE | 1 | NON-WAIVER | 1 | NONCOMMISSIONED |
| 1 | NONE | 1 | NONESSENTIAL | 1 | NONLETHAL | 1 | NONPERSISTENT |
| 8 | NORMAL | 6 | NORMALLY | 39 | NOT | 2 | NOTATION |
| 108 | NOTE | 1 | NOTEBOOKS | 1 | NOTED | 1 | NOTICEABLE |
| 4 | NOTIFICATION | 3 | NOTIFIED | 1 | NOTIFY | 1 | NUISANCE |
| 20 | NUMBER | 2 | NUMBERED | 2 | NUMBERS | 2 | OATH |
| 1 | OATHS | 1 | OBJECT | 3 | OBJECTIVE | 1 | OBSERVATION |
| 1 | OBSERVATIONS | 5 | OBSERVE | 4 | OBSERVED | 1 | OBSERVER |
| 1 | OBSTACLES | 1 | OBTAIN | 1 | OBTAINING | 1 | OCCUPANTS |
| 3 | OCCURRED | 1 | OCCURRENCE | 1 | OCCURS | 1 | OCTOBER |
| 1 | OOD | 367 | OF | 11 | OFF | 30 | OFFENDER |
| 2 | OFFENDER'S | 4 | OFFENDERS | 23 | OFFENSE | 2 | OFFENSES |
| 4 | OFFENSIVE | 2 | OFFICE | 11 | OFFICER | 3 | OFFICERS |
| 1 | OIL | 1 | OMEGA | 94 | ON | 1 | ON-THE-SPOT |
| 1 | ONCOMING | 15 | ONE | 1 | ONE-WAY | 15 | ONLY |
| 3 | OPEN | 1 | OPENED | 1 | OPENING | 1 | OPENINGS |
| 2 | OPERATE | 7 | OPERATING | 4 | OPERATION | 2 | OPERATIONAL |
| 21 | OPERATIONS | 4 | OPERATOR | 2 | OPERATORS | 1 | OPINION |
| 1 | OPPORTUNITY | 4 | OPTIMUM | 1 | OPTION | 103 | OR |
| 4 | ORDER | 8 | ORDERS | 1 | ORDINANCES | 2 | ORGANIZATION |
| 5 | ORGANIZATIONAL | 1 | ORGANIZE | 4 | ORIGIN | 6 | ORIGINAL |
| 23 | OTHER | 4 | OUT | 1 | OUTGOING | 1 | OUTLINE |
| 2 | OUTLINED | 1 | OUTSTANDING | 2 | OVER | 1 | OVERHEATING |
| 1 | OVERLAPPING | 1 | OVERLAY | 1 | OVERPROTECTION | 5 | OWNED |
| 1 | OWNERSHIP | 4 | PACE | 3 | PACKAGE | 2 | PACKAGES |
| 1 | PACKING | 3 | PAGE | 2 | PALMS | 2 | PAM |
| 1 | PAPERS | 2 | PAPERWORK | 5 | PARA | 2 | PARAGRAPH |
| 2 | PARAGRAPHS | 1 | PARALLEL | 6 | PAPAS | 1 | PARENTHESES |

| COUNT1 | WORD1 | COUNT2 | WORD2 | COUNT3 | WORD3 | COUNT4 | WORD4 |
|---|---|---|---|---|---|---|---|
| 3 | PARENTS | 5 | PARKING | 12 | PART | 2 | PARTICULAR |
| 3 | PARTS | 2 | PASS | 5 | PASSES | 25 | PATROL |
| 3 | PATROLLING | 22 | PATROLS | 1 | PATTERNS | 3 | PAVEMENT |
| 1 | PAWNSHOPS | 7 | PAY | 1 | PAYROLLS | 1 | PECULIARITY |
| 1 | PENDING | 1 | PENETRATE | 23 | PERFORM | 6 | PERFORMANCE |
| 1 | PERFORMANCES | 3 | PERFORMING | 2 | PERIMETER | 6 | PERIOD |
| 1 | PERMANENT | 1 | PERMIT | 1 | PERMITS | 1 | PERSISTENCY |
| 10 | PERSON | 1 | PERSON'S | 10 | PERSONAL | 37 | PERSONNEL |
| 9 | PERSONS | 4 | PERTINENT | 1 | PHASE | 1 | PHASING |
| 2 | PHOTOGRAPHS | 17 | PHYSICAL | 1 | PICK | 1 | PICTURES |
| 1 | PILFERAGE | 6 | PIN | 7 | PLACE | 5 | PLACED |
| 1 | PLACING | 2 | PLAN | 1 | PLASTIC | 1 | PLATFORM |
| 1 | PLEASE | 17 | POINT | 3 | POINTS | 1 | POLES |
| 65 | POLICE | 5 | POLICY | 1 | PORT | 3 | PORTABLE |
| 2 | PORTION | 1 | PORTIONS | 18 | POSITION | 2 | POSITIONS |
| 1 | POSSESSION | 5 | POSSIBLE | 11 | POST | 3 | POSTED |
| 1 | POSTING | 4 | POSTS | 4 | POTENTIAL | 2 | POUNDS |
| 18 | POWER | 1 | PRACTICES | 2 | PRECEDING | 1 | PRECISELY |
| 15 | PREPARATION | 1 | PREPARATORY | 13 | PREPARE | 5 | PREPARED |
| 2 | PREPARING | 1 | PRESCRIBED | 1 | PRESENT | 1 | PRESENTED |
| 8 | PRESSURE | 1 | PRESSURIZE | 1 | PREVENT | 3 | PREVENTED |
| 2 | PRINCIPAL | 1 | PRINCIPLE | 1 | PRINTED | 7 | PRIOR |
| 1 | PRIORITY | 2 | PRISONER | 3 | PRISONERS | 1 | PRIVATE |
| 5 | PRIVATELY | 1 | PROBABLE | 6 | PROBLEM | 4 | PROBLEMS |
| 1 | PROCEDURE | 7 | PROCEDURE/WAIVER | 16 | PROCEDURES | 9 | PROCESS |
| 11 | PROCESSING | 1 | PRODUCERS | 1 | PROGRAM | 1 | PROP |
| 7 | PROPER | 5 | PROPERLY | 14 | PROPERTY | 1 | PROSECUTED |
| 1 | PROTECTED | 2 | PROTECTION | 5 | PROTECTIVE | 10 | PROVIDE |
| 3 | PROVIDED | 2 | PROVIDES | 5 | PROVISIONAL | 1 | PROVISIONS |
| 5 | PROVOST | 1 | PSI | 1 | PUBLIC | 5 | PULL |
| 1 | PUNISHABLE | 1 | PUNISHMENT | 1 | PURELY | 2 | PURPOSE |
| 1 | PURPOSES | 1 | PURSUE | 1 | PURSUIT | 1 | PUSH |
| 22 | PW | 1 | PW'S | 9 | PWS | 1 | QUALIFICATION |
| 2 | QUALITIES | 1 | QUARTERING | 2 | QUESTION | 3 | QUESTIONED |
| 1 | QUESTIONING | 2 | QUESTIONS | 1 | QUICKLY | 4 | RACE |
| 1 | RADAR | 1 | RADII | 4 | RADIO | 1 | RAIL |
| 2 | RAILROAD | 1 | RAILWAY | 1 | RAISE | 1 | RAISED |
| 1 | RANDOM | 2 | RANGE | 2 | RANK | 1 | RAPID |
| 3 | RATE | 7 | RATED | 10 | RATER | 1 | RATER'S |
| 2 | RATING | 1 | REACHES | 2 | REACT | 1 | READ |
| 1 | READOUT | 6 | REAR | 1 | REASONS | 4 | RECEIPT |
| 5 | RECEIVE | 14 | RECEIVED | 1 | RECEIVES | 5 | RECEIVING |
| 1 | RECOGNITION | 1 | RECOGNIZE | 1 | RECOMMEND | 4 | RECOMMENDATIONS |
| 9 | RECONNAISSANCE | 1 | RECONNOITERED | 15 | RECORD | 3 | RECORDED |
| 1 | RECORDER | 7 | RECORDS | 1 | RECOVERED | 1 | RECOVERY |
| 1 | RED | 1 | REDUCE | 1 | REDUCTION | 1 | REF/CRD |
| 9 | REFERENCE | 20 | REFERENCES | 1 | REFERRAL | 3 | REFERRED |
| 4 | REFERRING | 6 | REFLECT | 3 | REFLECTED | 2 | REFLECTING |
| 1 | REFLECTIVE | 2 | REFLECTORIZED | 6 | REFLECTS | 1 | REFUGEE |
| 5 | REGARDING | 4 | REGARDLESS | 3 | REGISTER | 1 | REGISTERED |

| COUNT1 | WORD1 | COUNT2 | WORD2 | COUNT3 | WORD3 | COUNT4 | WORD4 |
|---|---|---|---|---|---|---|---|
| 1 | REGISTRANTS | 7 | REGISTRATION | 1 | REGROUPING | 1 | REGULATE |
| 2 | REGULATIONS | 1 | REGULATOR | 4 | RELATED | 1 | RELATING |
| 1 | RELATIONS | 6 | RELEASE | 4 | RELEASED | 1 | RELEASING |
| 1 | RELIEF | 3 | RELIEVE | 1 | REMOVAL | 1 | REMOVE |
| 2 | REMOVED | 1 | REMOVING | 1 | REPAIR | 1 | REPLY |
| 54 | REPORT | 2 | REPORTED | 15 | REPORTS | 1 | REPRESENTATIVE |
| 1 | REPRODUCE | 4 | REQUIRE | 12 | REQUIRED | 1 | REQUIRED--ASSISTANCE |
| 11 | REQUIREMENT | 4 | REQUIREMENTS | 1 | REQUIRES | 2 | REQUIRING |
| 3 | RESET | 2 | RESET/ACK | 1 | RESETTING | 1 | RESOLVED |
| 3 | RESPOND | 2 | RESPONSE | 4 | RESPONSIBILITIES | 10 | RESPONSIBILITY |
| 2 | RESPONSIBLE | 1 | RESTRICT | 2 | RESTRICTED | 2 | RESTRICTIONS |
| 1 | RESTRICTIVE | 1 | RESULT | 1 | RETAINED | 1 | RETURN |
| 1 | RETURNED | 1 | RETURNING | 1 | REVERSE | 4 | REVIEW |
| 2 | REVIEWED | 2 | REVIEWER | 7 | RIGHT | 11 | RIGHTS |
| 4 | RING | 1 | RINGLEADERS | 1 | RINGS | 16 | RIOT |
| 2 | RIOTERS | 1 | RIOTOUS | 5 | ROAD | 3 | ROADBLOCK |
| 1 | RLOW | 7 | ROUTE | 6 | ROUTES | 2 | ROUTINE |
| 1 | RRE | 1 | RREO | 1 | RUBBER | 1 | RULE |
| 16 | S | 1 | SABOTAGE | 1 | SAFE | 2 | SAFEGUARD |
| 1 | SAFELY | 10 | SAFETY | 4 | SAME | 1 | SATURATION |
| 1 | SAWHORSES | 1 | SCALP | 1 | SCARE | 1 | SCARS |
| 1 | SCHEDULED | 1 | SCHOOL | 1 | SEAL | 3 | SEALS |
| 18 | SEARCH | 6 | SEARCHED | 1 | SEARCHER | 7 | SEARCHES |
| 1 | SECOND | 3 | SECONDS | 3 | SECTION | 2 | SECTIONS |
| 6 | SECURE | 1 | SECURED | 46 | SECURITY | 1 | SEE |
| 2 | SEGREGATED | 2 | SEGREGATION | 1 | SEIZED | 1 | SELECT |
| 1 | SELECTING | 1 | SELECTION | 1 | SELF-INJURY | 1 | SENSITIVE |
| 2 | SENT | 1 | SENTIMENTAL | 1 | SEPARATED | 22 | SEQUENCE |
| 15 | SERGEANT | 1 | SERIAL | 1 | SERIES | 2 | SERIOUS |
| 1 | SERVICE | 1 | SERVICE--AND | 1 | SERVICING | 4 | SET |
| 1 | SETTING | 1 | SEVERAL | 4 | SEX | 1 | SHAKEDOWN |
| 1 | SHAKEDOWNS | 1 | SHAPE | 1 | SHARP | 4 | SHEET |
| 1 | SHELTER | 1 | SHIFT | 1 | SHIPMENT | 1 | SHIPPER |
| 1 | SHIPPING | 2 | SHORT | 63 | SHOULD | 1 | SHOUT |
| 1 | SHOW | 1 | SHOWING | 1 | SHOWN | 1 | SICK |
| 4 | SIDE | 2 | SIDES | 12 | SIGN | 1 | SIGN/COUNTERSIGN |
| 5 | SIGNAL | 1 | SIGNALING | 10 | SIGNALS | 4 | SIGNATURE |
| 1 | SIGNED | 1 | SIGNIFICANTLY | 1 | SIGNING | 8 | SIGNS |
| 1 | SILENCES | 1 | SIMILAR | 1 | SIMPLE | 1 | SIMULATED |
| 1 | SIMULATING | 1 | SINGLE | 1 | SIT | 3 | SITE |
| 2 | SITES | 1 | SITUATED | 17 | SITUATION | 1 | SITUATIONS |
| 4 | SIZE | 1 | SKETCH | 1 | SKETCHES | 1 | SKIRMISHERS |
| 1 | SKITTER | 1 | SLIDE | 1 | SLIDING | 2 | SLIGHTLY |
| 1 | SLIPS | 1 | SN | 9 | SO | 2 | SOCIAL |
| 7 | SOLDIER | 5 | SOLDIERS | 2 | SOLDIERS | 3 | SOME |
| 1 | SOON | 10 | SOP | 2 | SOUNDING | 1 | SOURCE |
| 1 | SPACE | 1 | SPEAKER | 5 | SPECIAL | 6 | SPECIFIC |
| 1 | SPECIFICALLY | 5 | SPECIFIED | 2 | SPECIFYING | 1 | SPEECH |
| 7 | SPEED | 2 | SPEEDS | 1 | SPHERICAL | 1 | SPILLAGE |
| 1 | SPLIT | 1 | SPOT | 2 | SPOTS | 31 | SQUAD |

196

| COUNT1 | WORD1 | COUNT2 | WORD2 | COUNT3 | WORD3 | COUNT4 | WORD4 |
|---|---|---|---|---|---|---|---|
| 1 | SQUARE | 1 | S | 2 | STAY | 1 | STANCE |
| 1 | STANDARD | 32 | STANDARDS | 1 | STAS | 12 | STATE |
| 23 | STATEMENT | 1 | STATEMENT//// | 2 | STATEMENTS | 1 | STATES |
| 22 | STATION | 1 | STATIONS | 6 | STATUS | 1 | STEADY |
| 1 | STICKER | 1 | STILL | 1 | STOLEN | 3 | STOP |
| 1 | STOP--ONE | 2 | STOPPED | 1 | STOPS | 1 | STORAGE |
| 1 | STORES | 1 | STRAGGLER | 1 | STRAIGHT | 2 | STREET |
| 2 | STREETS | 1 | STRICTLY | 5 | STRIP | 2 | STRUCK |
| 1 | STRUCTURAL | 1 | STUDIES | 33 | STUDY | 3 | SUBCOURSE |
| 8 | SUBJECT | 1 | SUBJECT/SUSPECT | 7 | SUBJECTIS | 6 | SUBJECTS |
| 1 | SUBMISSION | 4 | SUBMITTED | 4 | SUBORDINATES | 1 | SUBSYSTEM |
| 20 | SUCH | 1 | SUFFIX | 1 | SUFFIX-MP | 1 | SUITABLE |
| 27 | SUPERVISE | 5 | SUPERVISING | 5 | SUPERVISION | 3 | SUPERVISOR |
| 1 | SUPPLY | 2 | SUPPORT | 1 | SUPPORTING | 4 | SURE |
| 3 | SURPRISE | 5 | SUSPECT/SUBJECT | 1 | SUSPECT/SUBJECTIS | 3 | SUSPECTED |
| 1 | SUSPECTS | 1 | SUSPENSE | 1 | SUSPICIOUSLY | 1 | SWEAR |
| 11 | SWITCH | 1 | SWITCHING | 5 | SWORN | 16 | SYSTEM |
| 2 | SYSTEMATIC | 8 | SYSTEMS | 1 | TACTICAL | 1 | TAG |
| 1 | TAGS | 6 | TAKE | 4 | TAKEN | 1 | TAKING |
| 1 | TAMPERING | 2 | TANK | 1 | TAPE | 6 | TARGET |
| 1 | TARGETS | 1 | TATOOS | 1 | TC | 2 | TCP |
| 3 | TEAM | 1 | TEC | 3 | TELEPHONE | 1 | TELEPHONIC |
| 1 | TELETYPE | 6 | TEMPORARY | 1 | TERMINATED | 1 | TERMINOLOGY |
| 5 | TERMS | 1 | TERRAIN | 5 | TEST | 1 | TEST/ACKNOWLEDGE |
| 7 | TF | 3 | THAN | 31 | THAT | 1 | THAT-THE |
| 869 | THE | 1 | THEFT | 12 | THEIR | 2 | THEM |
| 4 | THEMSELVES | 6 | THEN | 9 | THERE | 6 | THESE |
| 11 | THEY | 1 | THINGS | 22 | THIS | 2 | THOROUGH |
| 3 | THOROUGHLY | 1 | THOROUGHNESS | 4 | THOSE | 3 | THREAT |
| 1 | THREATS | 6 | THREE | 1 | THREE-MAN | 1 | THROTTLE |
| 8 | THROUGH | 1 | THROW | 1 | THROWING | 2 | THROWN |
| 2 | THRU | 2 | THUMB | 1 | TIGHT | 19 | TIME |
| 1 | TIMERS | 1 | TIMES | 2 | TITLE | 5 | TM |
| 270 | TO | 2 | TOGETHER | 1 | TOGGLE | 1 | TOILET |
| 3 | TOP | 1 | TOTALS | 1 | TOUCHING | 12 | TOUR |
| 2 | TOWARD | 1 | TRACING | 1 | TRACK | 49 | TRAFFIC |
| 3 | TRAIN | 46 | TRAINING | 1 | TRANSFER | 1 | TRANSIT |
| 1 | TRAVELING | 1 | TRIANGLES | 2 | TRIP | 2 | TROUBLE |
| 1 | TRS--TRANSPORTATION | 1 | TUNNELS | 2 | TURN | 1 | TURNS |
| 3 | TWO | 12 | TYPE | 1 | TYPE/STATUS | 1 | TYPES |
| 1 | TYPICAL | 1 | TYPING | 1 | UCMJ | 3 | UNAUTHORIZED |
| 1 | UNCOOPERATIVE | 7 | UNDER | 1 | UNDERARMS | 1 | UNDERSTAND |
| 2 | UNIFORM | 1 | UNIFORMS | 13 | UNIT | 1 | UNITIS |
| 1 | UNITED | 2 | UNITS | 1 | UNK. | 2 | UNKNOWN |
| 1 | UNLAWFUL | 1 | UNLESS | 1 | UNLOADING | 1 | UNOBSTRUCTED |
| 1 | UNPREDICTABLE | 1 | UNSECURE | 1 | UNSECURE/OPEN | 1 | UNTHINKINGLY |
| 2 | UNTIL | 6 | UP | 8 | UPON | 1 | UPPER |
| 2 | UPWIND | 5 | USACIDC | 1 | USAMPS | 14 | USE |
| 12 | USED | 5 | USER | 1 | USERIS | 3 | USERS |
| 7 | USING | 1 | UTILIZATION | 1 | VALID | 1 | VALIDITY |

147

| COUNT1 | WORD1 | COUNT2 | WORD2 | COUNT3 | WORD3 | COUNT4 | WORD4 |
|---|---|---|---|---|---|---|---|
| 1 | VALUABLE | 1 | VALUABLES | 1 | VALUE | 1 | VARIES |
| 1 | VARIOUS | 17 | VEHICLE | 1 | VEHICLE'S | 15 | VEHICLES |
| 6 | VELOCITY | 1 | VERBATIM | 1 | VI--RAILWAY | 1 | VICINITY |
| 2 | VICTIM | 1 | VICTIM'S | 2 | VIEW | 1 | VIOLATION |
| 2 | VIOLATIONS | 1 | VIOLATORS | 1 | VISIBLE | 2 | VISIT |
| 3 | VISITORS | 1 | VISITS | 1 | VISUALLY | 4 | VOICE |
| 2 | VOLUME | 1 | VULCANIZED | 1 | VULNERABILITY | 1 | WAIVER |
| 1 | WALKING | 1 | WALLS | 4 | WAR | 9 | WARNING |
| 1 | WARRANT | 8 | WAS | 1 | WATER | 1 | WAY |
| 2 | WEAPON | 7 | WEAPONS | 1 | WEAR | 1 | WEARS |
| 1 | WEDDING | 4 | WEDGE | 3 | WEIGHT | 1 | WELL |
| 9 | WHAT | 36 | WHEN | 1 | WHENEVER | 14 | WHERE |
| 2 | WHETHER | 17 | WHICH | 12 | WHILE | 5 | WHISTLE |
| 1 | WHITE | 12 | WHO | 2 | WHOM | 2 | WHOSE |
| 2 | WHY | 1 | WIDTH | 36 | WILL | 10 | WIND |
| 1 | WISH | 43 | WITH | 11 | WITHIN | 2 | WITHOUT |
| 1 | WITING | 1 | WITNESSES | 2 | WITTEN | 6 | WORDS |
| 1 | WORK | 1 | WORKLOAD | 4 | WOULD | 1 | WOUNDED |
| 1 | WRISTWATCH | 5 | WRITTEN | 1 | X | 3 | YEAR |
| 3 | YEAR-MONTH-DAY | 2 | YELLOW | 86 | YOU | 35 | YOUR |
| | | | | 1 | YOURSELF | 2 | ZIP |

MOS WORD LISTING/DESCENDING FREQUENCY

DATE 80295 1986 PAGE 1

| COUNT1 | WORD1 | COUNT2 | WORD2 | COUNT3 | WORD3 | COUNT4 | WORD4 |
|---|---|---|---|---|---|---|---|
| 869 | THE | 367 | OF | 344 | AND | 270 | TO |
| 270 | A | 164 | IS | 160 | IN | 108 | NOTE |
| 103 | BE | 103 | OR | 94 | INSURE | 94 | ON |
| 86 | YOU | 78 | AS | 77 | MILITARY | 74 | FOR |
| 72 | ALL | 69 | ARE | 65 | POLICE | 64 | BY |
| 63 | FM | 63 | SHOULD | 61 | FORM | 61 | MUST |
| 58 | BLOCK | 54 | AT | 54 | REPORT | 50 | CONTROL |
| 49 | TRAFFIC | 48 | COMPLETED | 47 | MP | 46 | SECURITY |
| 46 | TRAINING | 44 | IF | 43 | B | 43 | WITH |
| 42 | AN | 41 | CHAPTER | 39 | LAW | 39 | NOT |
| 38 | AREA | 38 | DA | 37 | EVALUATION | 37 | PERSONNEL |
| 36 | FOLLOWING | 36 | WHEN | 36 | WILL | 35 | YOUR |
| 34 | C | 33 | STUDY | 32 | CONDITIONS | 32 | STANDARDS |
| 31 | SQUAD | 31 | THAT | 30 | EACH | 30 | FROM |
| 30 | GIVEN | 30 | OFFENDER | 28 | INFORMATION | 27 | LOCATION |
| 27 | SUPERVISE | 26 | APPROPRIATE | 26 | HAVE | 26 | MAY |
| 25 | D | 25 | PATROL | 24 | AR | 24 | DESK |
| 23 | IT | 23 | MEASURES | 23 | OFFENSE | 23 | OTHER |
| 23 | PERFORM | 23 | STATEMENT | 22 | AGENT | 22 | DUTY |
| 22 | PATROLS | 22 | PM | 22 | SEQUENCE | 22 | STATION |
| 22 | THIS | 21 | OPERATIONS | 20 | CHECK | 20 | NUMBER |
| 20 | REFERENCES | 20 | SUCH | 19 | DATE | 19 | HAS |
| 19 | IDENTIFY | 19 | LOCAL | 19 | TIME | 18 | AC |
| 18 | ANY | 18 | M | 18 | POSITION | 18 | POWER |
| 18 | SEARCH | 17 | BEEN | 17 | PHYSICAL | 17 | POINT |
| 17 | SITUATION | 17 | VEHICLE | 17 | WHICH | 16 | ALARM |
| 16 | EQUIPMENT | 16 | ETC | 16 | LIGHTS | 16 | MAKE |
| 16 | PROCEDURES | 16 | RIOT | 16 | S | 16 | SYSTEM |
| 15 | COMMAND | 15 | ONE | 15 | ONLY | 15 | PREPARATION |
| 15 | RECORD | 15 | REPORTS | 15 | SERGEANT | 15 | VEHICLES |
| 14 | APPENDIX | 14 | AREAS | 14 | BLOTTER | 14 | CHAPTERS |
| 14 | COMPLETE | 14 | PROPERTY | 14 | RECEIVED | 14 | USE |
| 14 | WHERE | 13 | ACTION | 13 | CIVIL | 13 | COMMANDER |
| 13 | DISPERSER | 13 | DURING | 13 | E | 13 | ENTRY |
| 13 | HAND | 13 | NAME | 13 | NECESSARILY | 13 | PREPARE |
| 13 | UNIT | 12 | CHECKED | 12 | CONDUCT | 12 | DUTIES |
| 12 | GRENADE | 12 | ITEMS | 12 | JOURNAL | 12 | NECESSARY |
| 12 | PART | 12 | REQUIRED | 12 | SIGN | 12 | STATE |
| 12 | THEIR | 12 | TOUR | 12 | TYPE | 12 | USED |
| 12 | WHILE | 12 | WHO | 11 | AFTER | 11 | ASSIGNED |
| 11 | DESIGNATED | 11 | F | 11 | FORMATION | 11 | GRADE |
| 11 | HIS | 11 | INCLUDE | 11 | INDICATES | 11 | MAN |
| 11 | MONITOR | 11 | M47 | 11 | OFF | 11 | OFFICER |
| 11 | POST | 11 | PROCESSING | 11 | REQUIREMENT | 11 | RIGHTS |
| 11 | SWITCH | 11 | THEY | 11 | WITHIN | 10 | CHANGE |
| 10 | DISPOSITION | 10 | G | 10 | I | 10 | INITIAL |
| 10 | INSPECT | 10 | JUVENILE | 10 | LEFT | 10 | LINE |
| 10 | MEMBERS | 10 | MOVE | 10 | PERSON | 10 | PERSONAL |
| 10 | PROVIDE | 10 | RATER | 10 | RESPONSIBILITY | 10 | SAFETY |
| 10 | SIGNALS | 10 | SOP | 10 | WIND | 9 | BASE |

LOOK FOR LIST

MDS WORD LISTING/DESCENDING FREQUENCY

| COUNT1 WORD1 | COUNT2 WORD2 | COUNT3 WORD3 | COUNT4 WORD4 |
|---|---|---|---|
| 9 BOX | 9 CODE | 9 COMPLAINT | 9 COMPLAINTS |
| 9 DATA | 9 DEVICES | 9 ENVIRONMENT | 9 GATHER |
| 9 INCIDENT | 9 INSTRUCT | 9 PERSONS | 9 PROCESS |
| 9 PRS | 9 RECONNAISSANCE | 9 REFERENCE | 9 SO |
| 9 THERE | 9 WARNING | 9 WHAT | 8 ABOUT |
| 9 ACCESS | 8 BOMB | 8 BOTTOM | 8 CATEGORY |
| 9 CERTIFICATE | 8 COPY | 8 DETAIL | 8 DIRECT |
| 8 DISMOUNT | 8 EITHER | 8 ENLISTED | 8 ESTABLISH |
| 8 HOW | 8 J-SIIDS | 8 KNOW | 8 LAMP |
| 8 NORMAL | 8 ORDERS | 8 PRESSURE | 8 SIGNS |
| 8 SUBJECT | 8 SYSTEMS | 8 THROUGH | 8 UPON |
| 8 WAS | 7 ADDRESS | 7 ADMINISTRATIVE | 7 ARMS |
| 7 BODY | 7 CAN | 7 COMMANDER'S | 7 COMMUNICATIONS |
| 7 FIRST | 7 FORWARDED | 7 II | 7 ISSUE |
| 7 LEAVE | 7 MADE | 7 MANUAL | 7 OPERATING |
| 7 PAY | 7 PLACE | 7 PRIOR | 7 PROCEDURE/WAIVER |
| 7 PROPER | 7 RATED | 7 RECORDS | 7 REGISTRATION |
| 7 RIGHT | 7 ROUTE | 7 SEARCHES | 7 SOLDIER |
| 7 SPEED | 7 SUBJECTS | 7 TF | 7 UNDER |
| 7 USING | 7 WEAPONS | 6 ACTIVITIES | 6 ADDITIONAL |
| 6 ASSIGN | 6 BATTERY | 6 BEING | 6 CALLER |
| 6 CARD | 6 CLOTHING | 6 CONDITION | 6 CONTROLLED |
| 6 COPIES | 6 END | 6 ENTER | 6 FACILITY |
| 6 FIELD | 6 GIVE | 6 INDIVIDUAL | 6 INSPECTION |
| 6 LAST | 6 LISTED | 6 LISTING | 6 MAINTAIN |
| 6 MAINTENANCE | 6 MINUTES | 6 MOTOR | 6 NORMALLY |
| 6 ORIGINAL | 6 PARAS | 6 PERFORMANCE | 6 PERIOD |
| 6 PIN | 6 PROBLEM | 6 REAR | 6 REFLECT |
| 6 REFLECTS | 6 RELEASE | 6 ROUTES | 6 SEARCHED |
| 6 SECURE | 6 SPECIFIC | 6 STATUS | 6 SUBJECTS |
| 6 TAKE | 6 TARGET | 6 TEMPORARY | 6 THEN |
| 6 THESE | 6 THREE | 6 UP | 6 VELOCITY |
| 6 WORDS | 5 ABOVE | 5 ACCORDING | 5 ACTIONS |
| 5 ADVANCE | 5 AND/OR | 5 AUDIBLE | 5 AUTHORITY |
| 5 AUTHORIZED | 5 BELOW | 5 BLOCKS | 5 BOTH |
| 5 BOXES | 5 CABINET | 5 CARS | 5 CAUSES |
| 5 COR | 5 CORRECT | 5 COTTER | 5 COVER |
| 5 DC | 5 DETENTION | 5 DIAMOND | 5 DO |
| 5 EMPLOYMENT | 5 ENFORCEMENT | 5 ESTABLISHED | 5 FLOW |
| 5 FORCE | 5 FORMS | 5 FORWARD | 5 FRONT |
| 5 HANDS | 5 IDENTIFICATION | 5 INCIDENTS | 5 INSERTING |
| 5 INSTALLATION | 5 INTERSECTION | 5 LAMPS | 5 MAKING |
| 5 METHOD | 5 MINIMUM | 5 MPH | 5 M33 |
| 5 NATURE | 5 NEED | 5 NO | 5 OBSERVE |
| 5 ORGANIZATIONAL | 5 OWNED | 5 PARA | 5 PARKING |
| 5 PASSES | 5 PLACED | 5 POLICY | 5 POSSIBLE |
| 5 PREPARED | 5 PRIVATELY | 5 PROPERLY | 5 PROTECTIVE |
| 5 PROVISIONAL | 5 PROVOST | 5 PULL | 5 RECEIVE |
| 5 RECEIVING | 5 REGARDING | 5 ROAD | 5 SIGNAL |
| 5 SPECIFICS | 5 SPECIAL | 5 SPECIFIED | 5 STRIP |

| COUNT1 | WORD1 | COUNT2 | WORD2 | COUNT3 | WORD3 | COUNT4 | WORD4 |
|---|---|---|---|---|---|---|---|
| 5 | SUPERVISING | 5 | SUPERVISION | 5 | SUSPECT/SUBJECT | 5 | SWORN |
| 5 | TERMS | 5 | TEST | 5 | TH | 5 | USACIDC |
| 5 | USER | 5 | WHISTLE | 5 | WRITTEN | 4 | - |
| 4 | ALIGN | 4 | ALSO | 4 | ALWAYS | 4 | AMOUNT |
| 4 | ANOTHER | 4 | APPLICABLE | 4 | APPREHENDING | 4 | APPREHENSION |
| 4 | ASSEMBLE | 4 | AVAILABLE | 4 | AWAY | 4 | BACK- |
| 4 | BETWEEN | 4 | CHANGES | 4 | CHARACTERISTICS | 4 | CHECKING |
| 4 | CITY | 4 | CIVILIAN | 4 | CLASSIFICATION | 4 | COLOR |
| 4 | CONDUCTED | 4 | CS | 4 | DEFILE | 4 | DEPENDING |
| 4 | DESCRIPTION | 4 | DESIRE | 4 | DETAINED | 4 | DETERMINE |
| 4 | ECHELON | 4 | EMPLOYED | 4 | ENTERING | 4 | ESTABLISHMENTS |
| 4 | EVIDENCE | 4 | EXACT | 4 | EXAMPLES | 4 | EXTEND |
| 4 | FACTS | 4 | FEET | 4 | FILM | 4 | FINDINGS |
| 4 | FLASHING | 4 | FORMAT | 4 | GOES | 4 | HANDLING |
| 4 | HEADQUARTERS | 4 | HOLDING | 4 | IMMEDIATELY | 4 | INCHES |
| 4 | INCLUDED | 4 | INDICATING | 4 | INSTEAD | 4 | INTERMEDIATE |
| 4 | INVESTIGATION | 4 | KEY | 4 | KNOWN | 4 | LANES |
| 4 | LETTERS | 4 | MARSHAL | 4 | MISSION | 4 | MODULE |
| 4 | MOVEMENT | 4 | NARRATIVE | 4 | NOTIFICATION | 4 | OBSERVED |
| 4 | OFFENDERS | 4 | OFFENSIVE | 4 | OPERATION | 4 | OPERATOR |
| 4 | OPTIMUM | 4 | ORDER | 4 | ORIGIN | 4 | OUT |
| 4 | PACE | 4 | PERTINENT | 4 | POSTS | 4 | POTENTIAL |
| 4 | PROBLEMS | 4 | RACE | 4 | RADIO | 4 | RECEIPT |
| 4 | RECOMMENDATIONS | 4 | REFERRING | 4 | REGARDLESS | 4 | RELATED |
| 4 | RELEASED | 4 | REQUIRE | 4 | REQUIREMENTS | 4 | RESPONSIBILITIES |
| 4 | REVIEW | 4 | RING | 4 | SAME | 4 | SET |
| 4 | SEX | 4 | SHEET | 4 | SIDE | 4 | SIGNATURE |
| 4 | SIZE | 4 | SUBMITTED | 4 | SUBORDINATES | 4 | SURE |
| 4 | TAKEN | 4 | THEMSELVES | 4 | THOSE | 4 | VOICE |
| 4 | WAR | 4 | WEDGE | 4 | WOULD | 3 | ACTIVATION |
| 3 | ACTIVITY | 3 | ADMINISTRATION | 3 | AIR | 3 | ANNUAL |
| 3 | APPREHENDED | 3 | ARMED | 3 | ARTICLE | 3 | ARTICLES |
| 3 | ASSIST | 3 | ATTEMPT | 3 | ATTITUDE | 3 | BEHAVIOR |
| 3 | BRIEF | 3 | BUT | 3 | CAMP | 3 | CAPITAL |
| 3 | CENTER | 3 | CHARGED | 3 | CHECKPOINT | 3 | CIVILIANS |
| 3 | CLOSED | 3 | CODES | 3 | COLUMN | 3 | COORDINATE |
| 3 | CORRECTNESS | 3 | COVERS | 3 | CROWDS | 3 | DAMAGE |
| 3 | DO | 3 | DECALS | 3 | DEFENSIVE | 3 | DEFICIENCIES |
| 3 | DEPENDENT | 3 | DESCRIBE | 3 | DESTINATION | 3 | DICTATES |
| 3 | DIRECTED | 3 | DISTANCE | 3 | DISTURBANCES | 3 | DOWN |
| 3 | EER | 3 | EFFECTIVENESS | 3 | EMERGENCY | 3 | ENTERING/EXITING |
| 3 | ENTRANCE | 3 | ENTRIES | 3 | EVALUATE | 3 | EXCEPT |
| 3 | EXECUTION | 3 | EXIT | 3 | EXPLAIN | 3 | EXTENDED |
| 3 | E4 | 3 | E5 | 3 | FILE | 3 | FOLLOW |
| 3 | FOLLOWS | 3 | FRISK | 3 | FURTHER | 3 | GIVING |
| 3 | GOVERNMENT | 3 | GROUPS | 3 | HANDBOOK | 3 | HEAD |
| 3 | HEIGHT | 3 | HIGHER | 3 | HIM | 3 | HORIZONTAL |
| 3 | HOURS | 3 | ID | 3 | IDENTIFYING | 3 | III |
| 3 | INCREASER | 3 | INITIALED | 3 | INSPECTIONS | 3 | INSTRUCTIONS |
| 3 | INVOLVED | 3 | IV | 3 | JUVENILES | 3 | KEEP |

| COUNT1 | WORD1 | COUNT2 | WORD2 | COUNT3 | WORD3 | COUNT4 | WORD4 |
|---|---|---|---|---|---|---|---|
| 3 | LATCH | 3 | LAW | 3 | LAWS | 3 | LEVEL |
| 3 | LIGHT | 3 | LOG | 3 | LOOK | 3 | MATERIAL |
| 3 | METERS | 3 | MORE | 3 | MPS | 3 | NAMES |
| 3 | NEEDED | 3 | NOTIFIED | 3 | OBJECTIVE | 3 | OCCURRED |
| 3 | OFFICERS | 3 | OPEN | 3 | PACKAGE | 3 | PAGE |
| 3 | PARENTS | 3 | PARTS | 3 | PATROLLING | 3 | PAVEMENT |
| 3 | PERFORMING | 3 | POINTS | 3 | PORTABLE | 3 | POSTED |
| 3 | PREVENTED | 3 | PRISONERS | 3 | PROVIDED | 3 | QUESTIONED |
| 3 | RATE | 3 | RECORDED | 3 | REFERRED | 3 | REFLECTED |
| 3 | REGISTER | 3 | RELIEVE | 3 | RESET | 3 | RESPOND |
| 3 | ROADBLOCK | 3 | SEALS | 3 | SECONDS | 3 | SECTION |
| 3 | SITE | 3 | SOME | 3 | STOP | 3 | SUBCOURSE |
| 3 | SUPERVISOR | 3 | SURPRISE | 3 | SUSPECTED | 3 | TEAM |
| 3 | TELEPHONE | 3 | THAN | 3 | THOROUGHLY | 3 | THREAT |
| 3 | TIP | 3 | TRAIN | 3 | TWO | 3 | UNAUTHORIZED |
| 3 | USERS | 3 | VISITORS | 3 | WEIGHT | 3 | YEAR |
| 3 | YEAR-MONTH-DAY | 2 | ACCURATE | 2 | ACKNOWLEDGES | 2 | ACROSS |
| 2 | ACTIVATED | 2 | ADDITION | 2 | ADEQUATE | 2 | ADJACENT |
| 2 | ADMINISTERING | 2 | ADVISE | 2 | ADVISED | 2 | AGE |
| 2 | AGENCY | 2 | AGENTS | 2 | ALONG | 2 | ALTERNATE |
| 2 | AMMUNITION | 2 | ARM | 2 | ARMY | 2 | ASSEMBLY |
| 2 | ASSEMBLY--INDICATES | 2 | ATTACHED | 2 | AUTHENTICATION | 2 | BACKED |
| 2 | BASED | 2 | BECAUSE | 2 | BEGINS | 2 | BEHIND |
| 2 | BEST | 2 | BIRTH | 2 | BLANK | 2 | BLASTS |
| 2 | BOXCAR | 2 | BRANCH | 2 | BROUGHT | 2 | CANNOT |
| 2 | CARDS | 2 | CARGO | 2 | CAUSE | 2 | CAUTIONED |
| 2 | CELL | 2 | CHANGED | 2 | CHECKS | 2 | CHEMICAL |
| 2 | CID | 2 | CIV | 2 | CLEARING | 2 | CLOCK |
| 2 | CLOSING | 2 | CLOUD | 2 | COMMANDERS | 2 | COMPLETION |
| 2 | COMPOSITE | 2 | COMPOUND | 2 | CONCENTRATION | 2 | CONCERNED |
| 2 | CONES | 2 | CONFINEMENT | 2 | CONSISTS | 2 | CONSTRUCTION |
| 2 | CONTAINED | 2 | CONTENTS | 2 | CONTINUOUSLY | 2 | CONTROLLING |
| 2 | CORRECTLY | 2 | COUPLED | 2 | COVERAGE | 2 | CRIME |
| 2 | CRIMINAL | 2 | CRITICALITY | 2 | CROWD | 2 | CURVE |
| 2 | DATED | 2 | DAY | 2 | DAYS | 2 | DEGREE |
| 2 | DEGREES | 2 | DENTURES | 2 | DEPENDENTS | 2 | DETAILS |
| 2 | DETECTION | 2 | DEVICE | 2 | DIRECTION | 2 | DIRECTLY |
| 2 | DISCREPANCIES | 2 | DISCUSS | 2 | DISTRIBUTION | 2 | DOCUMENTS |
| 2 | DRIVER | 2 | DRY | 2 | DURESS | 2 | EFFECTIVE |
| 2 | ELEMENTS | 2 | ENEMY | 2 | ENFORCE | 2 | ENTERED |
| 2 | EQUIVALENT | 2 | ESCORTS | 2 | ETHNIC | 2 | EXCEED |
| 2 | EXCESSIVE | 2 | EXECUTE | 2 | EXTERNAL | 2 | FAIR |
| 2 | FIGURE | 2 | FILES | 2 | FILLED | 2 | FILLING |
| 2 | FINGER | 2 | FIRMLY | 2 | FIXED | 2 | FOOT |
| 2 | FLUCTATIONS | 2 | FOUR | 2 | FUZE | 2 | GAUGE |
| 2 | GENERAL | 2 | GENERALLY | 2 | GEOGRAPHIC | 2 | GRIP |
| 2 | GROUND | 2 | GROUP--STORES | 2 | GUARD | 2 | HALF |
| 2 | HANDLE | 2 | HASTY | 2 | HE | 2 | HOLD |
| 2 | HOME | 2 | HOSE | 2 | HOUR | 2 | IDENTIFIED |
| 2 | IDENTITY | 2 | ILLNESS | 2 | IMPORTANT | 2 | IMPROPER |

| COUNT1 | WORD1 | COUNT2 | W. 2 | COUNT3 | WORD | COUNT4 | WORD4 |
|---|---|---|---|---|---|---|---|
| 2 | INCLUDING | 2 | INDEX | 2 | INDICATE | 2 | INDICATOR |
| 2 | INDISPENSABLE | 2 | INITIATED | 2 | INSERT | 2 | INTERNEES |
| 2 | INTERVIEW | 2 | INTERVIEWS | 2 | INTO | 2 | INTRANSIT |
| 2 | INVOLVEMENT | 2 | ISSUED | 2 | J | 2 | JAM |
| 2 | JOB | 2 | K | 2 | KNOWLEDGEABLE | 2 | L |
| 2 | LANGUAGE | 2 | LEAST | 2 | LEAVING | 2 | LEGAL |
| 2 | LESS | 2 | LESSON | 2 | LIAISON | 2 | LICENSE |
| 2 | LIMITS | 2 | LIST | 2 | LISTS | 2 | LOADED |
| 2 | LOCALLY | 2 | LOCATE | 2 | LOCATIONS | 2 | LONG |
| 2 | LOST | 2 | MAIN | 2 | MAINTAINED | 2 | MAJOR |
| 2 | MANAGEMENT | 2 | MARKING | 2 | MARKINGS | 2 | MARKS |
| 2 | MASK | 2 | MAXIMUM | 2 | MCM | 2 | MEASURING |
| 2 | MEDICAL | 2 | MET | 2 | MIDDLE | 2 | MONEY |
| 2 | MPI | 2 | MULTIPLE | 2 | MUNITIONS | 2 | NATIONALITY |
| 2 | NATURAL | 2 | NCOIC | 2 | NEXT | 2 | NOISE |
| 2 | NOTATION | 2 | NUMBERED | 2 | NUMBERS | 2 | OATH |
| 2 | OFFENDERS | 2 | OFFENSES | 2 | OFFICE | 2 | OPERATE |
| 2 | OPERATIONAL | 2 | OPERATORS | 2 | ORGANIZATION | 2 | OUTLINED |
| 2 | OVER | 2 | PACKAGES | 2 | PALMS | 2 | PAM |
| 2 | PAPERWORK | 2 | PARAGRAPH | 2 | PARAGRAPHS | 2 | PARTICULAR |
| 2 | PASS | 2 | PERIMETER | 2 | PHOTOGRAPHS | 2 | PLAN |
| 2 | PORTION | 2 | POSITIONS | 2 | POUNDS | 2 | PRECEDING |
| 2 | PREPARING | 2 | PRINCIPAL | 2 | PRISONER | 2 | PROTECTION |
| 2 | PROVIDES | 2 | PURPOSE | 2 | QUALITIES | 2 | QUESTION |
| 2 | QUESTIONS | 2 | RAILROAD | 2 | RANGE | 2 | RANK |
| 2 | RATING | 2 | REACT | 2 | REFLECTING | 2 | REFLECTORIZED |
| 2 | REGULATIONS | 2 | REMOVED | 2 | REPORTED | 2 | REQUIRING |
| 2 | RESET/ACK | 2 | RESPONSE | 2 | RESPONSIBLE | 2 | RESTRICTED |
| 2 | RESTRICTIONS | 2 | REVIEWED | 2 | REVIEWER | 2 | RIOTERS |
| 2 | ROUTINE | 2 | SAFEGUARD | 2 | SECTIONS | 2 | SEGREGATED |
| 2 | SEGREGATION | 2 | SENT | 2 | SERIOUS | 2 | SHORT |
| 2 | SIDES | 2 | SITES | 2 | SLIGHTLY | 2 | SOCIAL |
| 2 | SOLDIERS | 2 | SOUNDING | 2 | SPECIFYING | 2 | SPEEDS |
| 2 | SPOTS | 2 | STAFF | 2 | STATEMENTS | 2 | STOPPED |
| 2 | STREET | 2 | STREETS | 2 | STRUCK | 2 | SUPPORT |
| 2 | SYSTEMATIC | 2 | TANK | 2 | TCP | 2 | THEM |
| 2 | THROUGH | 2 | THROWN | 2 | THRU | 2 | THUMB |
| 2 | TITLE | 2 | TOGETHER | 2 | TOWARD | 2 | TRIP |
| 2 | TROUBLE | 2 | TURN | 2 | UNIFORM | 2 | UNITS |
| 2 | UNKNOWN | 2 | UNTIL | 2 | UPWIND | 2 | VICTIM |
| 2 | VIEW | 2 | VIOLATIONS | 2 | VISIT | 2 | VOLUME |
| 2 | WEAPON | 2 | WHETHER | 2 | WHOM | 2 | WHOSE |
| 2 | WHY | 2 | WITHOUT | 2 | WITTEN | 2 | YELLOW |
| 2 | ZIP | 1 | *ALARM | 1 | --TO | 1 | --WITH |
| 1 | ////END | 1 | 21041E | 1 | ABBREVIATED | 1 | ABSENTEES |
| 1 | ACCENT | 1 | ACCEPT | 1 | ACCIDENTALLY | 1 | ACCIDENTS |
| 1 | ACCOMPLISHED | 1 | ACCOMPLISHING | 1 | ACCORDANCE | 1 | ACCOUNT |
| 1 | ACCURACY | 1 | ACK | 1 | ACKNOWLEDGE | 1 | ACKNOWLEDGED |
| 1 | ACQUAINT | 1 | ACQUAINTED | 1 | ACTING | 1 | ACTIVATIONS |
| 1 | ACTUATED | 1 | ADAPTER | 1 | ADDED | 1 | ADHERENCE |

| COUNT1 | WORD1 | COUNT2 | WORD2 | COUNT3 | WORD3 | COUNT4 | WORD4 |
|---|---|---|---|---|---|---|---|
| 1 | ADJUSTING | 1 | ADJUTANT | 1 | ADMINISTER | 1 | AFFECTED |
| 1 | AFFIDAVIT | 1 | AFFIX | 1 | AG | 1 | AGAINST |
| 1 | AGENCIES | 1 | AGREED | 1 | AID | 1 | ALARMS |
| 1 | ALCOHOL | 1 | ALL-AROUND | 1 | ALLEGED | 1 | ALLOW |
| 1 | ALLOWS | 1 | AMBUSH | 1 | AMPLE | 1 | ANAL |
| 1 | ANALYSIS | 1 | ANGLE | 1 | ANSWER | 1 | ANSWERS |
| 1 | APPEAR | 1 | APPEARS | 1 | APPLY | 1 | APPROACHES |
| 1 | APPROVAL | 1 | APPROVE | 1 | APPROVED | 1 | APPROXIMATE |
| 1 | APRIL | 1 | AREA/ACTIVITY | 1 | ARMORIES | 1 | ARMYIS |
| 1 | AROUND | 1 | ARRANGEMENTS | 1 | ARRIVAL | 1 | ARRIVED |
| 1 | ARRIVES | 1 | ARSENALS | 1 | ARSON | 1 | ASK |
| 1 | ASSEMBLY--USED | 1 | ASSIGNMENTS | 1 | ASSISTANT | 1 | ASST |
| 1 | ASSUME | 1 | ASUBJSCD | 1 | AT-LARGE | 1 | ATTACK |
| 1 | ATTENTION | 1 | ATTENTION--SEVERAL | 1 | AUDIO | 1 | AUDITS |
| 1 | AUGUST | 1 | AUTH | 1 | AUTHORITIES | 1 | AUTHORIZATION |
| 1 | AVOIDED | 1 | AVOIDING | 1 | AWARE | 1 | BACKGROUND |
| 1 | BACKPACKING | 1 | BADGE | 1 | BADGES | 1 | BARRELS |
| 1 | BARRIERS | 1 | BATONS | 1 | BEFORE | 1 | BEGAN |
| 1 | BELLIGERENT | 1 | BEHAVIOR | 1 | BENT | 1 | BLANKETS |
| 1 | BLAST | 1 | BLOCKS | 1 | BLOCKED | 1 | BLOCKING |
| 1 | BLOW | 1 | BLUE | 1 | BOOKS | 1 | BOTTLES |
| 1 | BOXCARS | 1 | BREACH | 1 | BRIDGES | 1 | BRIEFED |
| 1 | BRIEFING | 1 | BUILDING | 1 | BUILDINGS | 1 | BUILT-UP |
| 1 | CALENDAR | 1 | CALLED | 1 | CALLERIS | 1 | CALLING |
| 1 | CALLS | 1 | CAPTURE | 1 | CAPTURED | 1 | CARE |
| 1 | CARRIED | 1 | CARRIER | 1 | CASE | 1 | CAT |
| 1 | CATEGORIES | 1 | CAUCASIAN | 1 | CAVITY | 1 | CENTERED |
| 1 | CERTAIN | 1 | CFM | 1 | CHARGE | 1 | CHARGING |
| 1 | CHECKING | 1 | CHECKOUT | 1 | CHILD | 1 | CHRONOLOGICAL |
| 1 | CHRONOLOGICALLY | 1 | CIRCULATION | 1 | CIV/DEP | 1 | CLASSIFY |
| 1 | CLEAN | 1 | CLEARLY | 1 | CLEARS | 1 | CLUE |
| 1 | CODE-CASE | 1 | COLLECTIVE | 1 | COME | 1 | COMFORT |
| 1 | COMMERCIAL | 1 | COMMON | 1 | COMMUNICATION | 1 | COMPENSATION |
| 1 | COMPLETELY | 1 | COMPLETENESS | 1 | COMPLEXION | 1 | COMPOSITION |
| 1 | COMPOUND/AREA | 1 | COMPRESSED | 1 | COMPRESSOR | 1 | CONCEALMENT |
| 1 | CONCERNS | 1 | CONCISE | 1 | CONDENSED | 1 | CONDUCTING |
| 1 | CONFERENCE | 1 | CONFINED | 1 | CONFLICTING | 1 | CONFORM |
| 1 | CONGESTION | 1 | CONJUNCTION | 1 | CONSENT | 1 | CONSIDER |
| 1 | CONSIDERED | 1 | CONSIST | 1 | CONSPICUOUS | 1 | CONTACT |
| 1 | CONTAIN | 1 | CONTAINER | 1 | CONTAINERS | 1 | CONTAINING |
| 1 | CONTAINS | 1 | CONTINGENCIES | 1 | CONTINUATION | 1 | CONTINUOUS |
| 1 | CONTRIBUTE | 1 | CONTROLLER | 1 | CONVERSATIONS | 1 | CONVOY |
| 1 | COORDINATION | 1 | CORRECTION | 1 | CORRECTIONS | 1 | CORRECTIVE |
| 1 | CORRESPONDING | 1 | COUNSEL | 1 | COUNT | 1 | COUNTERAMBUSH |
| 1 | COUNTERS | 1 | COURTS | 1 | COURTS-MARTIAL | 1 | COVERED |
| 1 | COVERING | 1 | CREWS | 1 | CRITICAL | 1 | CROSS |
| 1 | CROSSING | 1 | CROTCH | 1 | CROWBAR--REL | 1 | CRUISING |
| 1 | CRUSHING | 1 | CURB | 1 | CURRENT | 1 | CURVATURE |
| 1 | CYLINDER | 1 | CYLINDERS | 1 | CONDITIONS | 1 | DAMAGED |
| 1 | DAMAGES | 1 | DANGER | 1 | DARKNESS | 1 | DATES |

| COUNT1 | WORD1 | COUNT2 | WORD2 | COUNT3 | WORD3 | COUNT4 | WORD4 |
|---|---|---|---|---|---|---|---|
| 1 | DAYLIGHT | | | 1 | DEALING | 1 | DECEMBER |
| 1 | DEFENSE | 1 | DEFICIENT | 1 | DEGREES | 1 | DELAY |
| 1 | DELINEATED | 1 | DELINQUENT | 1 | DENY | 1 | DEPARTURE |
| 1 | DEPTH | 1 | DESCRIBED | 1 | DESCRIBES | 1 | DESTROYED |
| 1 | DETAILED | 1 | DETECT | 1 | DETERMINATION | 1 | DETERMINED |
| 1 | DETONATE | 1 | DETONATION | 1 | DEVELOP | 1 | DEVELOPED |
| 1 | DIAGRAMS | 1 | DICTATED | 1 | DIFFICULTIES | 1 | DIGITAL |
| 1 | DIRECTIONAL | 1 | DIRECTIVES | 1 | DIRECTORATE | 1 | DISCIPLINARY |
| 1 | DISCIPLINE | 1 | DISPATCHED | 1 | DISPERSION | 1 | DISPLAY |
| 1 | DISSEMINATION | 1 | DISTINCT | 1 | DISTURBANCE | 1 | DISTURBED |
| 1 | DIVIDING | 1 | DOCTRINE | 1 | DOCUMENTATION | 1 | DOCUMENTED |
| 1 | DOES | 1 | DON | 1 | DOORS | 1 | DOUBLE |
| 1 | DOWNWARD | 1 | DRAINAGE | 1 | DRESS | 1 | DRIVE |
| 1 | DRIVERS | 1 | DRIVERS | 1 | DROPPED | 1 | DRUGS |
| 1 | DUST | 1 | DUSTING | 1 | EARLY | 1 | EASILY |
| 1 | EFFECT | 1 | EFFICIENCY | 1 | EFFORT | 1 | ELBOWS |
| 1 | ELECTRIC | 1 | ELEMENT | 1 | ELSEWHERE | 1 | EMPLOYEE |
| 1 | EMPLOYING | 1 | EMPTY | 1 | ENCOUNTERED | 1 | ENGAGED |
| 1 | ENGINEER | 1 | ENOUGH | 1 | ENSUAL | 1 | EQUIPMNT |
| 1 | ERECT | 1 | ERRORS | 1 | ESCAPE | 1 | ESPECIALLY |
| 1 | ESSENTIALS | 1 | ESTABLISHMENT | 1 | ESTIMATED | 1 | EVALUATIONS |
| 1 | EVEN | 1 | EVEN-NUMBERED | 1 | EVERY | 1 | EXACTLY |
| 1 | EXAMINED | 1 | EXCEPTION | 1 | EXCESS | 1 | EXECUTED |
| 1 | EXHAUST | 1 | EXHIBITED | 1 | EXISTING | 1 | EXITING |
| 1 | EXPECTED | 1 | EXPEDITE | 1 | EXPLAINING | 1 | EXPLANATION |
| 1 | EXPLOSIVES | 1 | EXPOSURE | 1 | EXTENT | 1 | EXTRA |
| 1 | EYES | 1 | E6 | 1 | E7 | 1 | E8 |
| 1 | E5 | 1 | FACING | 1 | FACT | 1 | FAILURE |
| 1 | FALLING | 1 | FEBRUARY | 1 | FEDERAL | 1 | FENCES |
| 1 | FENCES/LIGHTS | 1 | FIGURES | 1 | FILED | 1 | FILL |
| 1 | FILES | 1 | FIND | 1 | FINGERPRINT | 1 | FINGERPRINTS |
| 1 | FINGERTIPS | 1 | FIRE | 1 | FIRST-LINE | 1 | FLAMMABLE |
| 1 | FLARES | 1 | FMS | 1 | FOLLOWED | 1 | FOOD |
| 1 | FORWARDING | 1 | FOUND | 1 | FREE | 1 | FREIGHT |
| 1 | FREQUENTLY | 1 | FRIENDLY | 1 | FULL | 1 | FUNCTION |
| 1 | FUNCTIONAL | 1 | FUNCTIONING | 1 | FUNCTIONS | 1 | FUSES |
| 1 | FUTURE | 1 | FUZING | 1 | GAINING | 1 | GATHERED |
| 1 | GI--TWO | 1 | GOING | 1 | GOLD | 1 | GRADIENTS |
| 1 | GREAT | 1 | GREATEST | 1 | GREEN | 1 | GROUP |
| 1 | GROUP--DISCHARGES | 1 | GROUP--MEANS | 1 | GUARDIANS | 1 | GUN |
| 1 | GUNSMITHS | 1 | H-14 | 1 | H-21 | 1 | H-23 |
| 1 | H-6 | 1 | HABITS | 1 | HAIR | 1 | HAIRCUT |
| 1 | HARDWARE | 1 | HARMFUL | 1 | HAZARDOUS | 1 | HEADGEAR |
| 1 | HEADS | 1 | HEALTH | 1 | HELD | 1 | HELMETS |
| 1 | HELP | 1 | HEMISPHERES | 1 | HERE | 1 | HIGH |
| 1 | HIGHLY | 1 | HILL | 1 | HOPPER | 1 | HUNDRED |
| 1 | HYPHENS--YEAR | 1 | IDEAL | 1 | IDENTIFIABLE | 1 | IGNITE |
| 1 | ILLEGAL | 1 | IMMEDIATE | 1 | IMMUNIZATIONS | 1 | IMPLEMENTED |
| 1 | IMPLEMENTING | 1 | IMPROVEMENT | 1 | IN-LINE | 1 | INCLOSURE |
| 1 | INCLOSURES | 1 | INCLUDES | 1 | INCOMING | 1 | INCREASING |

| COUNT1 | WORD1 | COUNT2 | WORD2 | COUNT3 | WORD3 | COUNT4 | WORD4 |
|---|---|---|---|---|---|---|---|
| 1 | INDICATED | 1 | INDICATIVE | 1 | INDICATORS | 1 | INDIVIDUALIS |
| 1 | INDIVIDUALS | 1 | INFORM | 1 | INITIALING | 1 | INITIATING |
| 1 | INSPECTED | 1 | INSTALLATIONS | 1 | INSTANCES | 1 | INSTRUCTING |
| 1 | INTEGRATION | 1 | INTERESTED | 1 | INTERNAL | 1 | INTERNMENT |
| 1 | INTERSECTIONS | 1 | INTERVIEWER | 1 | INTRUSION | 1 | INVENTORIES |
| 1 | INVESTIGATIONS | 1 | INVESTIGATORS | 1 | INVOLVES | 1 | INWARD |
| 1 | IRREGULAR | 1 | IRRITANT | 1 | ISSUING | 1 | ITEM |
| 1 | ITS | 1 | JOINTS | 1 | JOURNALS | 1 | JUDGE |
| 1 | JUNE | 1 | JUSTIFICATION | 1 | JUVENILEIS | 1 | KEPT |
| 1 | LAND | 1 | LEADER | 1 | LEGEND | 1 | LEGIBILITY |
| 1 | LENGTH | 1 | LICE | 1 | LIKE | 1 | LINDANE |
| 1 | LIVE | 1 | LOADING | 1 | LOCATED | 1 | LOCK |
| 1 | LOCKING | 1 | LOCKS | 1 | LOCOMOTIVE | 1 | LOOTERS |
| 1 | LOOTING | 1 | LOSS | 1 | M | 1 | MAKE-UP |
| 1 | MAN-CARRIED | 1 | MAN-MADE | 1 | MANDATORY | 1 | MANNER |
| 1 | MAPS | 1 | MARKET | 1 | MARSHALIS | 1 | MASKS |
| 1 | MATERIALS | 1 | MENTIONED | 1 | MESS | 1 | MESSAGES |
| 1 | MINOR | 1 | MIRROR | 1 | MISSPELLED | 1 | MODULES |
| 1 | MONITORING | 1 | MONTH | 1 | MOST | 1 | MOTIVES |
| 1 | MOUNTED | 1 | MOUNTS | 1 | MOVED | 1 | MOVEMENTS |
| 1 | MOVING | 1 | NA | 1 | NATURALLY | 1 | NCO |
| 1 | NEAR | 1 | NECESSITATE | 1 | NEGOTIATING | 1 | NEGRO |
| 1 | NEWLY | 1 | NEWSPAPERS | 1 | NIGHT | 1 | NLT |
| 1 | NON-WAIVER | 1 | NONCOMMISSIONED | 1 | NONE | 1 | NONESSENTIAL |
| 1 | NONLETHAL | 1 | NONPERSISTENT | 1 | NOTEBOOKS | 1 | NOTED |
| 1 | NOTICEABLE | 1 | NOTIFY | 1 | NUISANCE | 1 | OATHS |
| 1 | OBJECT | 1 | OBSERVATION | 1 | OBSERVATIONS | 1 | OBSERVER |
| 1 | OBSTACLES | 1 | OBTAIN | 1 | OBTAINING | 1 | OCCUPANTS |
| 1 | OCCURRENCE | 1 | OCCURS | 1 | OCTOBER | 1 | ODD |
| 1 | OIL | 1 | OMEGA | 1 | ON-THE-SPOT | 1 | ONCOMING |
| 1 | ONE-WAY | 1 | OPENED | 1 | OPENING | 1 | OPENINGS |
| 1 | OPINION | 1 | OPPORTUNITY | 1 | OPTION | 1 | ORDINANCES |
| 1 | ORGANIZE | 1 | OUTGOING | 1 | OUTLINE | 1 | OUTSTANDING |
| 1 | OVERHEATING | 1 | OVERLAPPING | 1 | OVERLAY | 1 | OVERPROTECTION |
| 1 | OWNERSHIP | 1 | PACKING | 1 | PAPERS | 1 | PARALLEL |
| 1 | PARENTHESES | 1 | PATTERNS | 1 | PAWNSHOPS | 1 | PAYROLLS |
| 1 | PECULIARITY | 1 | PENDING | 1 | PENETRATE | 1 | PERFORMANCES |
| 1 | PERMANENT | 1 | PERMIT | 1 | PERMITS | 1 | PERSISTENCY |
| 1 | PERSONNEL | 1 | PHASE | 1 | PHASING | 1 | PICK |
| 1 | PICTURES | 1 | PILFERAGE | 1 | PLACING | 1 | PLASTIC |
| 1 | PLATFORM | 1 | PLEASE | 1 | POLES | 1 | PORT |
| 1 | PORTIONS | 1 | POSSESSION | 1 | POSTING | 1 | PRACTICES |
| 1 | PRECISELY | 1 | PREPARATORY | 1 | PRESCRIBED | 1 | PRESENT |
| 1 | PRESENTED | 1 | PRESSURIZE | 1 | PREVENT | 1 | PRINCIPLE |
| 1 | PRINTED | 1 | PRIORITY | 1 | PRIVATE | 1 | PROBABLE |
| 1 | PROCEDURE | 1 | PRODUCERS | 1 | PROGRAM | 1 | PROP |
| 1 | PROSECUTED | 1 | PROTECTED | 1 | PROVISIONS | 1 | PSI |
| 1 | PUBLIC | 1 | PUNISHABLE | 1 | PUNISHMENT | 1 | PURELY |
| 1 | PURPOSES | 1 | PURSUE | 1 | PURSUIT | 1 | PUSH |
| 1 | PUTS | 1 | QUALIFICATION | 1 | QUARTERING | 1 | QUESTIONING |

156

| COUNT1 | WORD1 | COUNT2 | WORD2 | COUNT3 | WORD3 | COUNT4 | WORD4 |
|---|---|---|---|---|---|---|---|
| 1 | QUICKLY | 1 | RADAR | 1 | RADII | 1 | RAIL |
| 1 | RAILWAY | 1 | RAISE | 1 | RAISED | 1 | RANDOM |
| 1 | RAPID | 1 | RATERIS | 1 | REACHES | 1 | READ |
| 1 | READOUT | 1 | REASONS | 1 | RECEIVES | 1 | RECOGNITION |
| 1 | RECOGNIZE | 1 | RECOMMEND | 1 | RECONNOITERED | 1 | RECORDER |
| 1 | RECOVERED | 1 | RECOVERY | 1 | RED | 1 | REDUCE |
| 1 | REDUCTION | 1 | REF/CRD | 1 | REFERRAL | 1 | REFLECTIVE |
| 1 | REFUGEE | 1 | REGISTERED | 1 | REGISTRANTS | 1 | REGROUPING |
| 1 | REGULATE | 1 | REGULATOR | 1 | RELATING | 1 | RELATIONS |
| 1 | RELEASING | 1 | RELIEF | 1 | REMOVAL | 1 | REMOVE |
| 1 | REMOVING | 1 | REPAIR | 1 | REPLY | 1 | REPRESENTATIVE |
| 1 | REPRODUCE | 1 | REQUIRED--ASSISTANCE | 1 | REQUIRES | 1 | RESETTING |
| 1 | RESOLVED | 1 | RESTRICT | 1 | RESTRICTIVE | 1 | RESULT |
| 1 | RETAINED | 1 | RETURN | 1 | RETURNED | 1 | RETURNING |
| 1 | REVERSE | 1 | RINGLEADERS | 1 | RINGS | 1 | RIOTOUS |
| 1 | ROOM | 1 | RKE | 1 | RRED | 1 | RUBBER |
| 1 | RULE | 1 | SABOTAGE | 1 | SAFE | 1 | SAFELY |
| 1 | SATURATION | 1 | SAWHORSES | 1 | SCALP | 1 | SCARE |
| 1 | SCARS | 1 | SCHEDULED | 1 | SCHOOL | 1 | SEAL |
| 1 | SEARCHER | 1 | SECOND | 1 | SECURED | 1 | SEE |
| 1 | SEIZED | 1 | SELECT | 1 | SELECTING | 1 | SELECTION |
| 1 | SELF-INJURY | 1 | SENSITIVE | 1 | SENTIMENTAL | 1 | SEPARATED |
| 1 | SERIAL | 1 | SERIES | 1 | SERVICE | 1 | SERVICE--AND |
| 1 | SERVICING | 1 | SETTING | 1 | SEVERAL | 1 | SHAKEDOWN |
| 1 | SHAKEDOWNS | 1 | SHARP | 1 | SHARP | 1 | SHELTER |
| 1 | SHIFT | 1 | SHIPMENT | 1 | SHIPPER | 1 | SHIPPING |
| 1 | SHOUT | 1 | SHOW | 1 | SHOWING | 1 | SHOWN |
| 1 | SICK | 1 | SIGN/COUNTERSIGN | 1 | SIGNALING | 1 | SIGNED |
| 1 | SIGNIFICANTLY | 1 | SIGNING | 1 | SILENCES | 1 | SIMILAR |
| 1 | SIMPLE | 1 | SIMULATED | 1 | SIMULATING | 1 | SINGLE |
| 1 | SIT | 1 | SITUATED | 1 | SITUATIONS | 1 | SKETCH |
| 1 | SKETCHES | 1 | SKIRMISHERS | 1 | SKITTER | 1 | SLICE |
| 1 | SLIDING | 1 | SLIPS | 1 | SM | 1 | SOON |
| 1 | SOURCE | 1 | SPACE | 1 | SPEAKER | 1 | SPECIFICALLY |
| 1 | SPEECH | 1 | SPHERICAL | 1 | SPILLAGE | 1 | SPLIT |
| 1 | SPOT | 1 | SQUARE | 1 | SSN | 1 | STANCE |
| 1 | STANDARD | 1 | START | 1 | STATEMENT//// | 1 | STATES |
| 1 | STATIONS | 1 | STEADY | 1 | STICKER | 1 | STILL |
| 1 | STOLEN | 1 | STOP--ONE | 1 | STOPS | 1 | STORAGE |
| 1 | STORES | 1 | STRAGGLER | 1 | STRAIGHT | 1 | STRICTLY |
| 1 | STRUCTURAL | 1 | STUDIES | 1 | SUBJECT/SUSPECT | 1 | SUBMISSION |
| 1 | SUBSYSTEM | 1 | SUFFIX | 1 | SUFFIX-MP | 1 | SUITABLE |
| 1 | SUPPLY | 1 | SUPPORTING | 1 | SUSPECT/SUBJECTIS | 1 | SUSPECTS |
| 1 | SUSPENSE | 1 | SUSPICIOUSLY | 1 | SWEAR | 1 | SWITCHING |
| 1 | TACTICAL | 1 | TAG | 1 | TAGS | 1 | TAKING |
| 1 | TAMPERING | 1 | TAPE | 1 | TARGETS | 1 | TATCOS |
| 1 | TC | 1 | TEC | 1 | TELEPHONIC | 1 | TELETYPE |
| 1 | TERMINATED | 1 | TERMINOLOGY | 1 | TERRAIN | 1 | TEST/ACKNOWLEDGE |
| 1 | THAT-THE | 1 | THEFT | 1 | THINGS | 1 | THOROUGHNESS |
| 1 | THREATS | 1 | THREE-MAN | 1 | THROTTLE | 1 | THROW |

[illegible]OS WORD LISTING/DESCENDING FREQU[illegible]Y

| COUNT1 | WORD1 | COUNT2 | WORD2 | COUNT3 | WORD3 | COUNT4 | WORD4 |
|---|---|---|---|---|---|---|---|
| 1 | TRACKING | 1 | TIGHT | 1 | TIMERS | 1 | TIMES |
| 1 | TOGGLE | 1 | TOILET | 1 | TOTALS | 1 | TOUCHING |
| 1 | TRACING | 1 | TRACK | 1 | TRANSFER | 1 | TRANSIT |
| 1 | TRAVELING | 1 | TRIANGLES | 1 | TRS--TRANSPORTATION | 1 | TUNNELS |
| 1 | TURNS | 1 | TYPE/STATUS | 1 | TYPES | 1 | TYPICAL |
| 1 | TYPING | 1 | UCMJ | 1 | UNCOOPERATIVE | 1 | UNDERARMS |
| 1 | UNDERSTAND | 1 | UNIFORMS | 1 | UNITS | 1 | UNITED |
| 1 | UNK | 1 | UNLAWFUL | 1 | UNLESS | 1 | UNLOADING |
| 1 | UNOBSTRUCTED | 1 | UNPREDICTABLE | 1 | UNSECURE | 1 | UNSECURE/OPEN |
| 1 | UNTHINKINGLY | 1 | UPPER | 1 | USAMPS | 1 | USERS |
| 1 | UTILIZATION | 1 | VALID | 1 | VALIDITY | 1 | VALUABLE |
| 1 | VALUABLES | 1 | VALUE | 1 | VARIES | 1 | VARIOUS |
| 1 | VEHICLES | 1 | VERBATIM | 1 | VI--RAILWAY | 1 | VICINITY |
| 1 | VICTIMS | 1 | VIOLATION | 1 | VIOLATORS | 1 | VISIBLE |
| 1 | VISITS | 1 | VISUALLY | 1 | VULCANIZED | 1 | VULNERABILITY |
| 1 | WAIVER | 1 | WALKING | 1 | WALLS | 1 | WARRANT |
| 1 | WATER | 1 | WAY | 1 | WEAR | 1 | WEARS |
| 1 | WEDDING | 1 | WELL | 1 | WHENEVER | 1 | WHITE |
| 1 | WIDTH | 1 | WISH | 1 | WITING | 1 | WITNESSES |
| 1 | WORK | 1 | WORKLOAD | 1 | WOUNDED | 1 | WRISTWATCH |
| | | | | 1 | X | 1 | YOURSELF |

# HEADQUARTERS

DATA CONTROL NUMBER ____/____
JOB NO / PROJECT NO

# UNITED STATES ARMY TRAINING AND DOCTRINE COMMAND

## FORT MONROE, VIRGINIA 23651

MP

WCA

DEC 19 1980

DLI

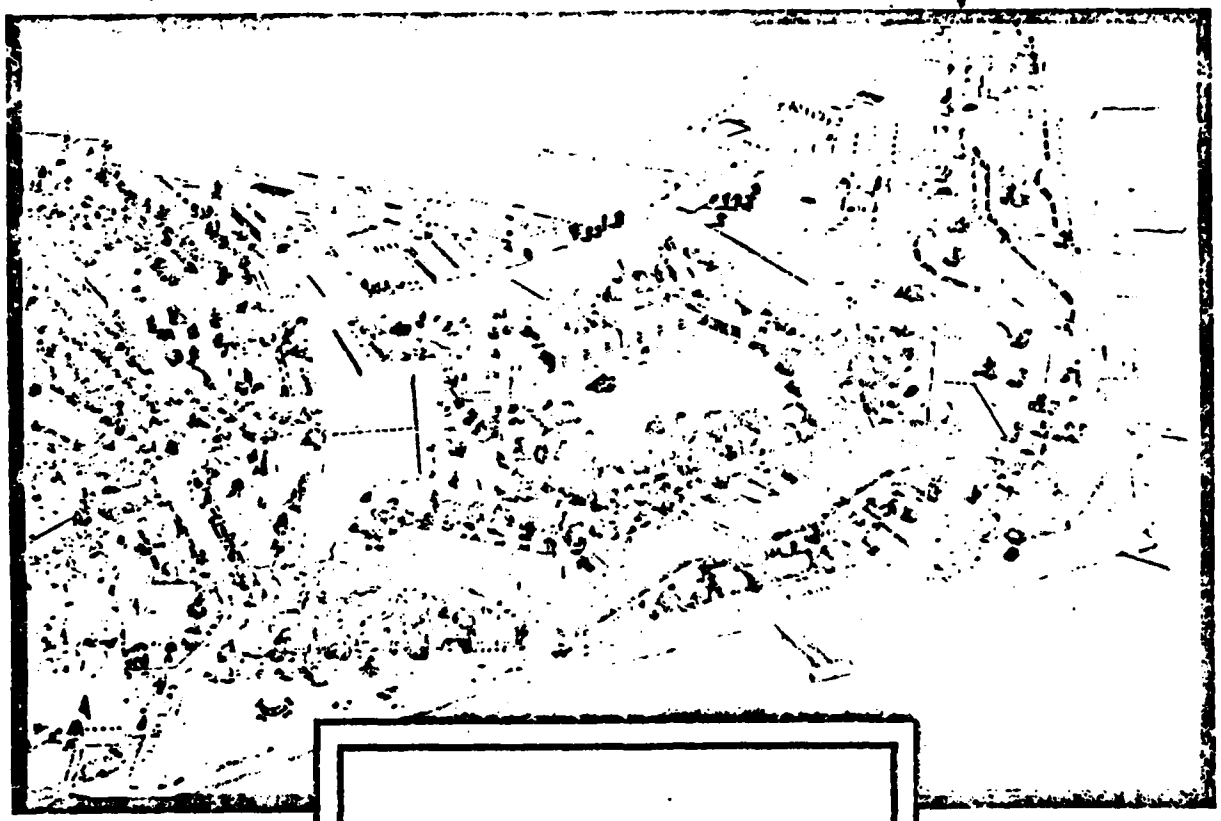

"WORD CRIT-MOS-95 B
SKILL LEVEL 1"

PREPARED BY: OPERATIONS DIV, DPFO

COPY ____ OF ____ COPIES

ATDP FORM Feb 80 109 Replaces ATDS 118, Jul 73, which is obsolete

159

MOS 91B
Skill Level
1

| | | | | | | | | | | | | | | |
|---|---|---|---|---|---|---|---|---|---|---|---|---|---|---|
| 1 | ACCESS | 67,1 | | | | | | | | | | | | |
| 1 | ACCUSED | 214,1 | | | | | | | | | | | | |
| 1 | AGGRESSIVE | 203,1 | | | | | | | | | | | | |
| 1 | ALLEGED | 53,1 | | | | | | | | | | | | |
| 1 | ALTERNATIVE | 12,1 | | | | | | | | | | | | |
| 1 | AMMUNITION | 35,1 | 28,1 | 182,1 | 46,1 | | | | | | | | | |
| 1 | APPREHEND | 55,1 | 192,1 | | | | | | | | | | | |
| 1 | APPREHENDED | 38,1 | 175,1 | 69,1 | 218,1 | 204,1 | 202,1 | 182,1 | | | | | | |
| 1 | APPREHENDING | 190,1 | 69,1 | 55,1 | 38,1 | | | | | | | | | |
| 1 | APPREHENSION | 175,1 | 161,1 | 38,2 | 12,2 | 215,1 | 210,1 | 208,1 | 206,1 | 204,4 | 203,2 | 202,2 | 182,1 | 218,3 |
| | | 217,2 | | | | | | | | | | | | |
| 1 | ARMORED | 24,1 | | | | | | | | | | | | |
| 1 | ASSAILANT | 190,2 | | | | | | | | | | | | |
| 1 | ASSAILANT'S | 190,2 | | | | | | | | | | | | |
| 1 | AUTHORITIES | 214,1 | | | | | | | | | | | | |
| 1 | AUTHORITY | 69,1 | | | | | | | | | | | | |
| 1 | AUTHORIZATION | 67,1 | | | | | | | | | | | | |
| 1 | AUTHORIZED | 67,1 | 38,1 | 214,1 | 192,1 | | | | | | | | | |
| 1 | AUTOMATICALLY | 31,1 | | | | | | | | | | | | |
| 1 | BARRICADE | 31,9 | | | | | | | | | | | | |
| 1 | BATON | 50,8 | 24,4 | | | | | | | | | | | |
| 1 | BAYONET | 27,1 | | | | | | | | | | | | |
| 1 | BELLIGERENT | 203,1 | 174,1 | | | | | | | | | | | |
| 1 | BUTT | 50,1 | | | | | | | | | | | | |
| 1 | BYSTANDER | 197,1 | | | | | | | | | | | | |
| 1 | BYSTANDERS | 182,1 | 55,1 | 24,3 | | | | | | | | | | |
| 1 | CALIBER | 28,2 | 35,7 | 31,1 | | | | | | | | | | |
| 1 | CAPITAL | 175,1 | | | | | | | | | | | | |
| 1 | CAPTURE | 221,1 | | | | | | | | | | | | |
| 1 | CARBON | 35,2 | 33,1 | | | | | | | | | | | |
| 1 | CARTRIDGE | 46,1 | 35,2 | 27,2 | 24,1 | | | | | | | | | |
| 1 | CARTRIDGES | 24,1 | 35,1 | | | | | | | | | | | |
| 1 | CAUCASIAN | 174,1 | | | | | | | | | | | | |
| 1 | CERTIFICATE | 7,2 | 200,1 | 176,1 | | | | | | | | | | |
| 1 | CHAMBER | 26,2 | 24,4 | 55,1 | 35,4 | 31,2 | 28,2 | | | | | | | |
| 1 | CHAMBERED | 24,1 | | | | | | | | | | | | |
| 1 | CHAPLAIN | 192,1 | | | | | | | | | | | | |
| 1 | CIRCULATION | 38,1 | | | | | | | | | | | | |
| 1 | CITE | 164,1 | | | | | | | | | | | | |
| 1 | CIVIL | 14,1 | 60,1 | 46,1 | 24,2 | | | | | | | | | |
| 1 | CIVILIAN | 12,1 | 221,1 | 164,1 | 40,1 | | | | | | | | | |
| 1 | CIVILIANS | 172,1 | | | | | | | | | | | | |
| 1 | CLASSIFIED | 35,1 | | | | | | | | | | | | |
| 1 | CLASSIFY | 60,1 | | | | | | | | | | | | |
| 1 | COERCION | 214,1 | | | | | | | | | | | | |
| 1 | COLLIDED | 35,1 | | | | | | | | | | | | |
| 1 | COMBAT | 40,1 | | | | | | | | | | | | |
| 1 | COME-ALONG | 187,1 | | | | | | | | | | | | |
| 1 | COME-ALONGS | 190,1 | | | | | | | | | | | | |
| 1 | COMMANDER | 175,2 | | | | | | | | | | | | |

| | | | | | | | | | | | | | | |
|---|---|---|---|---|---|---|---|---|---|---|---|---|---|---|
| 1 | COMMANDS | 192,2 | | | | | | | | | | | | |
| 1 | COMMIT | 202,1 | | | | | | | | | | | | |
| 1 | COMMITTED | 187,1 | 202,4 | 192,1 | | | | | | | | | | |
| 1 | COMMUNICATE | 55,2 | | | | | | | | | | | | |
| 1 | COMPLAINANT | 197,1 | 174,1 | | | | | | | | | | | |
| 1 | COMPLAINT/OFFENSE | 172,2 | | | | | | | | | | | | |
| 1 | COMPLEXION | 172,1 | | | | | | | | | | | | |
| 1 | COMPROMISE | 67,1 | 65,1 | | | | | | | | | | | |
| 1 | COMPROMISED | 67,1 | | | | | | | | | | | | |
| 1 | CONCEALED | 8,1 | | | | | | | | | | | | |
| 1 | CONFINED | 69,1 | | | | | | | | | | | | |
| 1 | CONFINES | 69,1 | | | | | | | | | | | | |
| 1 | CONGESTED | 184,1 | | | | | | | | | | | | |
| 1 | CONGESTION | 162,2 | | | | | | | | | | | | |
| 1 | CONSENT | 215,3 | 214,5 | | | | | | | | | | | |
| 1 | CONSENTING | 214,1 | | | | | | | | | | | | |
| 1 | CONSEQUENCES | 214,1 | | | | | | | | | | | | |
| 1 | CONTRABAND | 214,1 | 204,1 | 55,1 | 218,1 | 217,2 | 215,1 | | | | | | | |
| 1 | COPE | 203,1 | | | | | | | | | | | | |
| 1 | CRITERIA | 215,1 | 204,1 | | | | | | | | | | | |
| 1 | CUSTODIAN | 197,3 | | | | | | | | | | | | |
| 1 | CUSTODY | 60,1 | 197,6 | 196,1 | 194,1 | | | | | | | | | |
| 1 | DECEASED | 35,1 | | | | | | | | | | | | |
| 1 | DETAIN | 69,1 | | | | | | | | | | | | |
| 1 | DETAINED | 38,1 | | | | | | | | | | | | |
| 1 | DETECT | 194,1 | | | | | | | | | | | | |
| 1 | DETONATING | 46,1 | | | | | | | | | | | | |
| 1 | DEVIATION | 71,1 | | | | | | | | | | | | |
| 1 | DEVICE | 35,2 | 24,2 | | | | | | | | | | | |
| 1 | DEVICES | 67,1 | 35,1 | 71,1 | | | | | | | | | | |
| 1 | DIAGRAM/SKETCH | 161,1 | | | | | | | | | | | | |
| 1 | DISARMED | 38,2 | | | | | | | | | | | | |
| 1 | DISPATCHED | 194,1 | 35,1 | 12,1 | | | | | | | | | | |
| 1 | DISPATCHES | 53,1 | | | | | | | | | | | | |
| 1 | DISPUTANT | 12,2 | | | | | | | | | | | | |
| 1 | DISPUTANTS | 12,12 | | | | | | | | | | | | |
| 1 | DISSEMINATION | 2,1 | | | | | | | | | | | | |
| 1 | DISTRIBUTION | 175,1 | | | | | | | | | | | | |
| 1 | DOMESTIC | 53,2 | 12,1 | | | | | | | | | | | |
| 1 | DURESS | 67,1 | 65,13 | | | | | | | | | | | |
| 1 | DWELLING | 214,1 | 12,5 | | | | | | | | | | | |
| 1 | EMOTIONAL | 12,1 | | | | | | | | | | | | |
| 1 | ENDANGER | 192,1 | | | | | | | | | | | | |
| 1 | ENFORCE | 69,1 | 38,1 | | | | | | | | | | | |
| 1 | ENFORCEMENT | 211,1 | 201,1 | 197,1 | 166,1 | 40,1 | 7,1 | | | | | | | |
| 1 | ENVIRONMENT | 192,1 | 162,1 | 60,1 | | | | | | | | | | |
| 1 | ESCORT | 69,4 | 57,2 | 60,1 | 38,1 | | | | | | | | | |
| 1 | ESPIONAGE | 67,1 | | | | | | | | | | | | |
| 1 | EVIDENCE | 218,2 | 217,2 | 215,1 | 214,1 | 204,1 | 197,6 | 196,7 | 194,12 | 192,1 | 184,1 | 161,1 | 55,1 | 8,1 |
| 1 | EVIDENCE/CONTRABAND | 217,1 | | | | | | | | | | | | |

| | | | | | | | | | | | | | | |
|---|---|---|---|---|---|---|---|---|---|---|---|---|---|---|
| 1 | EVIDENTIARY | 194,3 | | | | | | | | | | | | |
| 1 | FATAL | 24,2 | | | | | | | | | | | | |
| 1 | FELONIOUS | 182,1 | | | | | | | | | | | | |
| 1 | FIREARMS | 35,1 | 28,1 | 458,1 | | | | | | | | | | |
| 1 | FRAUD | 214,1 | | | | | | | | | | | | |
| 1 | GRENADE | 46,5 | 38,1 | 2,4 | | | | | | | | | | |
| 1 | HANDCUFF | 211,1. | | | | | | | | | | | | |
| 1 | HOST | 40,1 | | | | | | | | | | | | |
| 1 | HOSTAGE | 55,2 | | | | | | | | | | | | |
| 1 | JURISDICTION | 12,1 | | | | | | | | | | | | |
| 1 | LAWFUL | 218,1 | 182,2 | | | | | | | | | | | |
| 1 | LEGAL | 12,1 | 217,1 | 215,2 | 214,2 | 200,1 | 218,2 | | | | | | | |
| 1 | LEGALLY | 217,1 | | | | | | | | | | | | |
| 1 | MAGAZINE | 35,5 | 31,3 | 28,3 | 27,2 | 24,1 | | | | | | | | |
| 1 | MAGAZINES | 28,1 | 31,1 | 30,5 | | | | | | | | | | |
| 1 | NONLETHAL | 2,1 | | | | | | | | | | | | |
| 1 | PROJECTILE | 46,1 | | | | | | | | | | | | |
| 1 | PROSECUTION | 217,1 | | | | | | | | | | | | |
| 1 | PROVOST | 69,1 | | | | | | | | | | | | |
| 1 | PYROTECHNIC | 2,1 | | | | | | | | | | | | |
| 1 | REVOLVER'S | 35,1 | | | | | | | | | | | | |
| 1 | SABOTAGE | 71,1 | 67,1 | | | | | | | | | | | |
| 1 | SAURN | 176,4 | | | | | | | | | | | | |
| 1 | TRIAL | 220,1 | 218,2 | | | | | | | | | | | |
| 1 | VICTIM | 202,1 | 197,1 | 35,1 | | | | | | | | | | |
| 1 | VICTIMS | 192,1 | | | | | | | | | | | | |
| 1 | VIOLATED | 172,1 | | | | | | | | | | | | |
| 1 | VIOLATION | 69,1 | 172,1 | 166,2 | | | | | | | | | | |
| 1 | VIOLATIONS | 69,1 | | | | | | | | | | | | |
| 1 | VIOLATOR | 164,2 | | | | | | | | | | | | |
| 1 | WEAPON | 218,1 | 217,2 | 215,1 | 214,1 | 188,1 | 182,1 | 35,7 | 33,4 | 31,9 | 30,5 | 28,2 | 27,2 | 26,3 |
| | | 24,3 | 8,1 | | | | | | | | | | | |
| 1 | WEAPON'S | 33,1 | 35,1 | | | | | | | | | | | |
| 1 | WEAPONS | 55,3 | 218,1 | 204,2 | 182,1 | 168,1 | 458,1 | | | | | | | |
| 1 | WITNESS | 197,1 | 204,1 | 202,1 | 218,1 | | | | | | | | | |
| 1 | WITNESSES | 166,1 | 174,1 | | | | | | | | | | | |
| 2 | ABSORBENT | 33,1 | | | | | | | | | | | | |
| 2 | ACTUATE | 27,1 | | | | | | | | | | | | |
| 2 | ADJACENT | 55,1 | | | | | | | | | | | | |
| 2 | ALIGNS | 35,1 | | | | | | | | | | | | |
| 2 | ALLIED | 40,1 | | | | | | | | | | | | |
| 2 | ALTERED | 196,1 | | | | | | | | | | | | |
| 2 | APPROPRIATE | 174,3 | 71,1 | 218,1 | 204,1 | 192,1 | | | | | | | | |
| 2 | ARTICLE | 194,1 | 204,2 | | | | | | | | | | | |
| 2 | ARTICLES | 220,1 | | | | | | | | | | | | |
| 2 | ASCERTAIN | 35,1 | | | | | | | | | | | | |
| 2 | ASSEMBLIES | 26,1 | | | | | | | | | | | | |
| 2 | ASSEMBLY | 24,1 | 27,3 | 26,2 | | | | | | | | | | |
| 2 | ASSIGNMENT | 174,1 | | | | | | | | | | | | |
| 2 | ASSOCIATED | 202,1 | | | | | | | | | | | | |

| | | | | | |
|---|---|---|---|---|---|
| 2 | ATTITUDE | 203,2 | | | |
| 2 | BREACHES | 71,2 | | | |
| 2 | BREECH | 24,1 | | | |
| 2 | BRIGADE | 221,1 | | | |
| 2 | CAUTION | 55,1 | 46,1 | 33,1 | 12,2 |
| 2 | CHECKPOINT | 168,4 | | | |
| 2 | CHECKPOINTS | 14,1 | | | |
| 2 | CHRONOLOGICALLY | 170,1 | | | |
| 2 | CIRCUMSTANCES | 196,1 | 182,1 | | |
| 2 | CLARIFY | 218,1 | | | |
| 2 | CLOCKWISE | 194,1 | | | |
| 2 | COCK | 35,1 | | | |
| 2 | COCKED | 35,4 | | | |
| 2 | COCKS | 35,2 | | | |
| 2 | CODE | 174,2 | 67,2 | 65,11 | |
| 2 | CODES | 174,2 | | | |
| 2 | COMMUNITY | 12,1 | | | |
| 2 | COMPARTMENTS | 8,1 | | | |
| 2 | COMPLAINT | 172,1 | | | |
| 2 | COMPONENTS | 67,1 | | | |
| 2 | CONDUCT | 168,1 | | | |
| 2 | CONFRONT | 12,1 | | | |
| 2 | CONSTITUTE | 35,1 | | | |
| 2 | CONVOY | 71,1 | 60,1 | 38,1 | |
| 2 | COOPERATIVE | 203,1 | | | |
| 2 | COORDINATE | 164,1 | | | |
| 2 | COTTER | 46,3 | | | |
| 2 | COUNSEL | 218,2 | 220,2 | | |
| 2 | COUNSELING | 12,1 | | | |
| 2 | COUNTER | 190,1 | | | |
| 2 | COUNTERATTACK | 188,1 | | | |
| 2 | CYLINDER | 35,6 | | | |
| 2 | DEPENDENT | 164,1 | 12,1 | | |
| 2 | DEPENDENTS | 172,1 | | | |
| 2 | DEPRESSING | 31,1 | | | |
| 2 | DESIGNATION | 60,1 | | | |
| 2 | DESIGNED | 67,1 | | | |
| 2 | DESTINATION | 67,1 | 175,1 | 71,1 | 184,1 |
| 2 | DETERIORATE | 174,1 | | | |
| 2 | DISABLING | 182,1 | | | |
| 2 | DISCHARGE | 182,1 | | | |
| 2 | DISCREPANCIES | 71,1 | | | |
| 2 | DISMOUNTED | 55,1 | | | |
| 2 | DISPATCHER | 59,2 | | | |
| 2 | DISPOSE | 55,1 | 38,3 | | |
| 2 | DISPOSITION | 38,1 | 8,1 | | |
| 2 | DISTRACTOR | 197,1 | | | |
| 2 | DOCTRINE | 217,2 | | | |
| 2 | ELEMENT | 204,1 | | | |
| 2 | ELEMENTS | 203,1 | | | |

| | | | | | | | | | | | | | | |
|---|---|---|---|---|---|---|---|---|---|---|---|---|---|---|
| 2 | EMERGENCY | 59,2 | 219,2 | 203,1 | 168,1 | | | | | | | | | |
| 2 | ENTRY | 190,1 | 187,1 | 65,1 | 24,1 | | | | | | | | | |
| 2 | ENCOUNTERING | 24,1 | | | | | | | | | | | | |
| 2 | ENGAGE | 30,1 | 28,1 | 24,1 | | | | | | | | | | |
| 2 | ESCORTED | 67,1 | 38,1 | | | | | | | | | | | |
| 2 | ESCORTS | 67,1 | | | | | | | | | | | | |
| 2 | ESSENTIAL | 193,1 | | | | | | | | | | | | |
| 2 | ETHNIC | 174,2 | | | | | | | | | | | | |
| 2 | EVACUATED | 38,1 | | | | | | | | | | | | |
| 2 | EVACUATING | 55,1 | | | | | | | | | | | | |
| 2 | EVACUATION | 39,1 | | | | | | | | | | | | |
| 2 | EXACT | 24,1 | 172,2 | | | | | | | | | | | |
| 2 | EXCLUSIVE | 215,1 | | | | | | | | | | | | |
| 2 | EXCLUSIVELY | 214,1 | | | | | | | | | | | | |
| 2 | EXHAUST | 2,1 | | | | | | | | | | | | |
| 2 | EXTENT | 172,1 | | | | | | | | | | | | |
| 2 | EXTREME | 46,1 | 182,2 | 65,1 | | | | | | | | | | |
| 2 | FLEEING | 35,1 | | | | | | | | | | | | |
| 2 | FOCUS | 28,1 | | | | | | | | | | | | |
| 2 | FORCEFUL | 55,1 | | | | | | | | | | | | |
| 2 | HAMMERLOCK | 198,1 | | | | | | | | | | | | |
| 2 | HOLSTER | 35,1 | 31,1 | 30,3 | 28,1 | | | | | | | | | |
| 2 | INCIDENT | 192,1 | 164,1 | 218,1 | 203,1 | | | | | | | | | |
| 2 | INITIATE | 194,1 | | | | | | | | | | | | |
| 2 | INJURY | 204,1 | 46,1 | | | | | | | | | | | |
| 2 | INTERNEES | 221,1 | | | | | | | | | | | | |
| 2 | INTERSECTION | 35,1 | 184,1 | 162,1 | | | | | | | | | | |
| 2 | INTRUDER | 71,1 | | | | | | | | | | | | |
| 2 | MAJOR | 162,1 | 26,1 | | | | | | | | | | | |
| 2 | MARSHAL | 69,1 | | | | | | | | | | | | |
| 2 | NUMERALS | 197,1 | | | | | | | | | | | | |
| 2 | NUMERICAL | 197,1 | | | | | | | | | | | | |
| 2 | OFFENDER | 211,2 | 164,1 | 55,2 | 7,1 | | | | | | | | | |
| 2 | OFFENDER'S | 55,1 | 188,2 | | | | | | | | | | | |
| 2 | OFFENSE | 166,2 | 192,2 | 172,2 | 202,5 | | | | | | | | | |
| 2 | OFFENSE/COMPLAINT | 172,2 | | | | | | | | | | | | |
| 2 | PARALLEL | 209,1 | 24,2 | | | | | | | | | | | |
| 2 | PERIMETER | 71,2 | | | | | | | | | | | | |
| 2 | PILFERAGE | 71,1 | 67,2 | | | | | | | | | | | |
| 2 | PRIVACY | 214,1 | 172,1 | | | | | | | | | | | |
| 2 | PROPERTIES | 196,1 | 33,1 | | | | | | | | | | | |
| 2 | REFUGEE | 38,1 | | | | | | | | | | | | |
| 2 | RESTRICT | 27,1 | | | | | | | | | | | | |
| 2 | ROUTE | 162,1 | 59,1 | | | | | | | | | | | |
| 2 | STRAGGLER | 38,7 | | | | | | | | | | | | |
| 2 | STRAGGLERS | 38,6 | | | | | | | | | | | | |
| 2 | STRANGLE | 190,1 | | | | | | | | | | | | |
| 2 | SURVEILLANCE | 194,4 | 73,1 | | | | | | | | | | | |
| 2 | SUSPECT | 8,2 | 184,7 | 69,3 | 62,1 | 55,7 | 218,1 | 211,5 | 209,1 | 206,3 | 204,12 | 203,4 | 200,4 | 197,2 |
| | | 188,3 | | | | | | | | | | | | |

| | | | | | | | | | | |
|---|---|---|---|---|---|---|---|---|---|---|
| 2 | SUSPECT'S | 55.1 | 188.1 | 187.3 | 211.1 | 210.1 | 204.1 | 203.1 | 210.1 | |
| 2 | SUSPECTED | 2.1 | 55.1 | 24.3 | 214.1 | 164.1 | 71.1 | | | |
| 2 | SUSPECTS | 200.1 | 206.1 | | | | | | | |
| 2 | SUSPICIOUS | 71.2 | | | | | | | | |
| 2 | TACTICAL | 38.1 | 2.1 | | | | | | | |
| 2 | TAMPER | 69.1 | | | | | | | | |
| 2 | TESTIMONY | 218.2 | | | | | | | | |
| 2 | THREAT | 14.1 | 52.1 | | | | | | | |
| 2 | THREATS | 14.1 | 55.1 | | | | | | | |
| 2 | TRAFFIC | 169.1 | 166.1 | 164.1 | 162.9 | 161.3 | 55.1 | 38.4 | 35.6 | 2.1 |
| 2 | TRANSFERRED | 73.1 | | | | | | | | |
| 2 | TRANSMISSION | 61.1 | | | | | | | | |
| 2 | TRANSPORT | 204.1 | 55.2 | 211.1 | | | | | | |
| 2 | TRANSPORTED | 38.1 | 175.1 | 71.1 | | | | | | |
| 2 | TRIANGULATION | 161.1 | | | | | | | | |
| 2 | VELOCITY | 46.1 | | | | | | | | |
| 2 | VERIFIED | 67.1 | 215.1 | | | | | | | |
| 2 | VERIFY | 12.1 | | | | | | | | |
| 2 | VICINITY | 221.1 | | | | | | | | |
| 2 | VIOLATORS | 164.1 | | | | | | | | |
| 2 | WAIVER | 200.1 | | | | | | | | |
| 2 | WARD | 190.1 | | | | | | | | |
| 2 | WARN | 24.2 | | | | | | | | |
| 2 | WARNING | 7.3 | 182.1 | 176.1 | 55.1 | 35.2 | 201.1 | 200.2 | | |
| 3 | ALLOTTED | 23.1 | | | | | | | | |
| 3 | ANNEX | 188.1 | | | | | | | | |
| 3 | APPROXIMATELY | 190.1 | 50.4 | 46.1 | 24.1 | | | | | |
| 3 | ARABIC | 197.1 | | | | | | | | |
| 3 | ASSEMBLE | 35.1 | | | | | | | | |
| 3 | ASSUMING | 196.1 | | | | | | | | |
| 3 | BEARING | 172.1 | | | | | | | | |
| 3 | BOISTEROUS | 203.1 | | | | | | | | |
| 3 | CARGO | 71.1 | | | | | | | | |
| 3 | CARRIER | 24.2 | 27.1 | | | | | | | |
| 3 | CASE | 218.1 | | | | | | | | |
| 3 | CATEGORIZED | 38.1 | | | | | | | | |
| 3 | CHARACTERISTICS | 2.1 | | | | | | | | |
| 3 | CHARGE | 24.1 | 194.1 | 58.1 | 55.2 | 35.1 | | | | |
| 3 | CO-TENANTS | 214.1 | | | | | | | | |
| 3 | COMMERCIAL | 67.1 | 62.3 | | | | | | | |
| 3 | COMPOUND | 26.2 | 33.1 | | | | | | | |
| 3 | CONES | 168.1 | | | | | | | | |
| 3 | CONTROLLED | 67.5 | | | | | | | | |
| 3 | DECAL | 67.1 | | | | | | | | |
| 3 | DEFILE | 38.4 | | | | | | | | |
| 3 | DELIBERATE | 38.1 | | | | | | | | |
| 3 | DELIBERATELY | 38.1 | | | | | | | | |
| 3 | DEMONSTRATED | 188.1 | | | | | | | | |
| 3 | DEPRESS | 24.1 | | | | | | | | |
| 3 | DESTROY | 213.1 | | | | | | | | |

185

| | | | | | | | | | | | | | | |
|---|---|---|---|---|---|---|---|---|---|---|---|---|---|---|
| 3 | DISASSEMBLED | 26,1 | | | | | | | | | | | | |
| 3 | DISASSEMBLE | 33,1 | | | | | | | | | | | | |
| 3 | DISCIPLINE | 18,1 | | | | | | | | | | | | |
| 3 | DISCONNECTOR | 27,1 | | | | | | | | | | | | |
| 3 | DISMOUNT | 55,1 | 38,2 | | | | | | | | | | | |
| 3 | EJECTOR | 35,1 | 27,1 | | | | | | | | | | | |
| 3 | EJECTS | 24,1 | | | | | | | | | | | | |
| 3 | EQUIVALENT | 192,1 | | | | | | | | | | | | |
| 3 | ERECT | 31,1 | | | | | | | | | | | | |
| 3 | ESTIMATE | 175,1 | | | | | | | | | | | | |
| 3 | ESTIMATED | 175,1 | | | | | | | | | | | | |
| 3 | EVALUATE | 55,1 | | | | | | | | | | | | |
| 3 | EVALUATION | 217,1 | 215,1 | 214,1 | 211,1 | 206,1 | 203,1 | 200,1 | 197,1 | 194,1 | 192,1 | 190,1 | 187,1 | 184,2 |
| | | 182,1 | 176,1 | 172,2 | 170,1 | 168,1 | 166,1 | 162,1 | 71,1 | 67,1 | 65,1 | 62,1 | 59,1 | 55,1 |
| | | 53,1 | 52,1 | 38,1 | 28,1 | 26,1 | 24,2 | 221,1 | 218,1 | | | | | |
| 3 | EXAMINE | 196,1 | | | | | | | | | | | | |
| 3 | EXCEPTIONALLY | 33,1 | | | | | | | | | | | | |
| 3 | EXCHANGED | 67,1 | | | | | | | | | | | | |
| 3 | EXECUTE | 24,1 | 50,2 | | | | | | | | | | | |
| 3 | EXPEDITE | 162,1 | | | | | | | | | | | | |
| 3 | EXPEND | 24,1 | | | | | | | | | | | | |
| 3 | EXPOSED | 35,1 | | | | | | | | | | | | |
| 3 | EXTEND | 31,1 | 30,2 | 187,1 | 55,1 | | | | | | | | | |
| 3 | EXTENDED | 188,1 | | | | | | | | | | | | |
| 3 | EXTENSION | 26,1 | 190,1 | | | | | | | | | | | |
| 3 | EXTERNAL | 26,1 | | | | | | | | | | | | |
| 3 | FLUSH | 35,1 | | | | | | | | | | | | |
| 3 | FOREIGN | 24,1 | 26,1 | | | | | | | | | | | |
| 3 | FRAGILE | 194,1 | | | | | | | | | | | | |
| 3 | FUNCTION | 24,1 | | | | | | | | | | | | |
| 3 | FUNCTIONING | 27,1 | | | | | | | | | | | | |
| 3 | FUNCTIONS | 175,1 | 23,1 | | | | | | | | | | | |
| 3 | FUNDAMENTALS | 28,1 | | | | | | | | | | | | |
| 3 | GROUN | 188,1 | | | | | | | | | | | | |
| 3 | HAZARD | 35,1 | | | | | | | | | | | | |
| 3 | HORIZONTAL | 50,1 | 31,1 | | | | | | | | | | | |
| 3 | IMMEDIATELY | 59,1 | 55,1 | 24,2 | 197,1 | 71,1 | | | | | | | | |
| 3 | IMPACT | 161,1 | 24,2 | | | | | | | | | | | |
| 3 | IMPAIRED | 26,1 | | | | | | | | | | | | |
| 3 | IMPRACTICAL | 161,1 | | | | | | | | | | | | |
| 3 | INCLOSURE | 175,1 | | | | | | | | | | | | |
| 3 | INFLUENCE | 166,2 | | | | | | | | | | | | |
| 3 | INHERENTLY | 192,1 | | | | | | | | | | | | |
| 3 | INITIAL | 172,1 | 174,1 | | | | | | | | | | | |
| 3 | INITIALLY | 196,1 | | | | | | | | | | | | |
| 3 | INNOCENT | 182,1 | 24,1 | | | | | | | | | | | |
| 3 | INOPERATIVE | 71,1 | | | | | | | | | | | | |
| 3 | INSERTED | 188,1 | | | | | | | | | | | | |
| 3 | INSERTING | 172,1 | | | | | | | | | | | | |
| 3 | INSTALLATION | 35,1 | 12,1 | 172,1 | 161,1 | 69,1 | 67,1 | 55,2 | | | | | | |

| | | | | | | | | | | | | | | |
|---|---|---|---|---|---|---|---|---|---|---|---|---|---|---|
| 3 | INSURE | 27.4 | 24.1 | 221.1 | 69.2 | 65.1 | 38.1 | 35.1 | | | | | | |
| 3 | INTERACTION | 196.1 | | | | | | | | | | | | |
| 3 | INTERIOR | 55.1 | | | | | | | | | | | | |
| 3 | INTERVIEW | 197.1 | 166.2 | 12.3 | | | | | | | | | | |
| 3 | INVENTORIED | 161.1 | | | | | | | | | | | | |
| 3 | IRONS | 211.9 | 204.1 | 55.1 | | | | | | | | | | |
| 3 | LAUNCHER | 38.1 | 46.2 | | | | | | | | | | | |
| 3 | LUBRICANT | 35.1 | | | | | | | | | | | | |
| 3 | LUBRICATE | 33.1 | | | | | | | | | | | | |
| 3 | LUBRICATING | 35.1 | 33.1 | 26.1 | | | | | | | | | | |
| 3 | LUBRICATION | 26.1 | | | | | | | | | | | | |
| 3 | MAINTAIN | 170.2 | 168.1 | 71.1 | 55.1 | 46.1 | 33.1 | 26.1 | | | | | | |
| 3 | MAINTAINED | 67.1 | 65.1 | | | | | | | | | | | |
| 3 | MAINTAINING | 164.1 | | | | | | | | | | | | |
| 3 | MAINTENANCE | 24.1 | | | | | | | | | | | | |
| 3 | MANEUVERS | 67.1 | | | | | | | | | | | | |
| 3 | MANIFESTED | 71.1 | | | | | | | | | | | | |
| 3 | METERS | 46.2 | | | | | | | | | | | | |
| 3 | MISAPPROPRIATION | 67.1 | | | | | | | | | | | | |
| 3 | MULTIPLE | 172.1 | 67.1 | | | | | | | | | | | |
| 3 | MUNITION | 46.1 | | | | | | | | | | | | |
| 3 | NATIONALITY | 221.1 | | | | | | | | | | | | |
| 3 | OBSTRUCTION | 24.1 | | | | | | | | | | | | |
| 3 | OCCUPANT | 214.1 | | | | | | | | | | | | |
| 3 | OCCUPANTS | 166.1 | 55.5 | 12.1 | | | | | | | | | | |
| 3 | OPERABLE | 182.1 | | | | | | | | | | | | |
| 3 | OPERATE | 38.3 | 168.3 | 162.2 | | | | | | | | | | |
| 3 | OPERATION | 38.1 | 27.1 | | | | | | | | | | | |
| 3 | OPERATIONAL | 71.1 | 67.1 | | | | | | | | | | | |
| 3 | ORIGIN | 174.2 | 71.1 | | | | | | | | | | | |
| 3 | PACING | 62.1 | | | | | | | | | | | | |
| 3 | PACKAGE | 67.2 | | | | | | | | | | | | |
| 3 | PASSAGE | 38.1 | | | | | | | | | | | | |
| 3 | PERTINENT | 38.1 | 161.1 | | | | | | | | | | | |
| 3 | PILLBOX | 196.1 | | | | | | | | | | | | |
| 3 | PIVOT | 188.1 | | | | | | | | | | | | |
| 3 | PIVOTING | 188.1 | | | | | | | | | | | | |
| 3 | PRECAUTIONS | 182.1 | | | | | | | | | | | | |
| 3 | PRESCRIBED | 218.1 | | | | | | | | | | | | |
| 3 | PRESERVATIVE | 33.1 | | | | | | | | | | | | |
| 3 | PRESERVE | 194.1 | 161.1 | | | | | | | | | | | |
| 3 | PRESERVED | 161.1 | | | | | | | | | | | | |
| 3 | PRIOR | 219.2 | 176.1 | 59.1 | 46.1 | 24.1 | 12.1 | | | | | | | |
| 3 | PRIORITY | 162.1 | | | | | | | | | | | | |
| 3 | PROCEED | 35.1 | | | | | | | | | | | | |
| 3 | PROFESSIONAL | 12.1 | | | | | | | | | | | | |
| 3 | QUALIFICATION | 458.1 | 35.3 | 28.2 | | | | | | | | | | |
| 3 | REFER | 174.1 | | | | | | | | | | | | |
| 3 | REFERENCE | 58.1 | 24.1 | 12.1 | 8.1 | 188.1 | 169.1 | | | | | | | |
| 3 | REFERENCES | 24.1 | 14.1 | 38.1 | 35.2 | 31.1 | 24.1 | 221.1 | 220.1 | 218.1 | 217.1 | 211.1 | 208.1 | 201.1 |

| | | | | | | | | | | | | |
|---|---|---|---|---|---|---|---|---|---|---|---|---|
| | | 197.1 | 176.1 | 170.1 | 69.1 | 59.1 | 46.1 | | | | | |
| 3 | REFERRAL | 12.1 | | | | | | | | | | |
| 3 | REGISTER | 67.1 | | | | | | | | | | |
| 3 | REGISTRATION | 67.1 | | | | | | | | | | |
| 3 | RESPOND | 65.1 | 59.1 | 53.1 | | | | | | | | |
| 3 | RESPONDING | 55.1 | | | | | | | | | | |
| 3 | ROTATE | 190.1 | | | | | | | | | | |
| 3 | ROTATES | 35.1 | | | | | | | | | | |
| 3 | ROUTINE | 71.2 | 55.1 | 52.1 | 2.1 | | | | | | | |
| 3 | RUDDY | 172.1 | | | | | | | | | | |
| 3 | STOCK | 27.2 | | | | | | | | | | |
| 3 | STRAINED | 204.1 | | | | | | | | | | |
| 3 | STRIPPED | 27.1 | | | | | | | | | | |
| 3 | SUBCOURSE | 23.1 | 221.1 | 220.1 | | | | | | | | |
| 3 | SUBJECT | 176.1 | 175.1 | 172.1 | 8.1 | 218.1 | 203.1 | 188.1 | | | | |
| 3 | SUBJECT'S | 172.6 | 174.4 | | | | | | | | | |
| 3 | SUBJECTS | 23.1 | 211.2 | 172.1 | | | | | | | | |
| 3 | SUPPORT | 211.2 | 209.7 | 161.1 | 65.1 | 55.1 | 31.4 | 30.4 | 24.1 | | | |
| 3 | SUPPORTED | 31.3 | | | | | | | | | | |
| 3 | SUPPORTING | 31.1 | 161.1 | 55.1 | | | | | | | | |
| 3 | SURLY | 203.1 | | | | | | | | | | |
| 3 | SURPLUS | 26.1 | | | | | | | | | | |
| 3 | SURRENDERING | 197.1 | | | | | | | | | | |
| 3 | TACTFUL | 12.1 | | | | | | | | | | |
| 3 | TANGIBLE | 194.1 | | | | | | | | | | |
| 3 | TASKS | 164.1 | 166.1 | | | | | | | | | |
| 3 | TECHNIQUE | 188.2 | | | | | | | | | | |
| 3 | TECHNIQUES | 187.2 | 38.1 | | | | | | | | | |
| 3 | TUBE | 27.2 | | | | | | | | | | |
| 3 | TUCKED | 188.1 | | | | | | | | | | |
| 3 | UNARMED | 187.1 | | | | | | | | | | |
| 3 | UNAUTHORIZED | 71.1 | 14.1 | | | | | | | | | |
| 3 | UNCOOPERATIVE | 206.1 | 174.1 | | | | | | | | | |
| 3 | UNIFORM | 38.1 | 218.1 | | | | | | | | | |
| 3 | UNIT | 30.3 | 161.1 | 59.1 | 196.1 | 172.1 | | | | | | |
| 3 | URGENCY | 38.1 | | | | | | | | | | |
| 3 | VARIES | 2.1 | | | | | | | | | | |
| 3 | VEHICLE | 8.3 | 38.1 | 35.1 | 24.1 | 12.1 | 211.2 | 166.1 | 67.3 | 62.8 | 59.1 | 55.19 |
| 3 | VEHICLES | 62.2 | 35.2 | 220.1 | 168.2 | 161.2 | 67.2 | | | | | |
| 3 | VISUALLY | 12.1 | | | | | | | | | | |
| 4 | ABSOLUTELY | 55.1 | | | | | | | | | | |
| 4 | ADDRESSES | 174.1 | | | | | | | | | | |
| 4 | ASSUME | 203.1 | 55.1 | 31.1 | | | | | | | | |
| 4 | CATEGORY | 174.4 | | | | | | | | | | |
| 4 | COLLARBONE | 188.1 | | | | | | | | | | |
| 4 | ENGAGED | 2.1 | 211.1 | | | | | | | | | |
| 4 | EXCHANGE | 67.2 | | | | | | | | | | |
| 4 | EXERCISED | 46.1 | 33.1 | | | | | | | | | |
| 4 | EXPLOSIVE | 24.2 | | | | | | | | | | |
| 4 | FACILITY | 38.1 | | | | | | | | | | |

| | | | | | |
|---|---|---|---|---|---|
| 4 | FAHRENHEIT | 33,1 | | | |
| 4 | FREQUENT | 71,1 | | | |
| 4 | FUZE | 2,2 | | | |
| 4 | HOLLOW | 187,1 | | | |
| 4 | IDENTICAL | 67,1 | | | |
| 4 | INDICATE | 175,2 | 172,1 | 65,1 | |
| 4 | INITIALS | 196,1 | | | |
| 4 | INSIGNIA | 38,1 | | | |
| 4 | INSTRUCT | 211,2 | | | |
| 4 | INSURING | 211,1 | | | |
| 4 | INTERVIEWEE | 197,1 | | | |
| 4 | INTRANSIT | 73,1 | 71,2 | | |
| 4 | INVESTIGATE | 59,1 | | | |
| 4 | INVESTIGATION | 161,1 | 184,1 | | |
| 4 | INVESTIGATOR | 194,1 | | | |
| 4 | INVESTIGATORS | 192,3 | 40,1 | | |
| 4 | ISOLATION | 14,1 | | | |
| 4 | MAIMING | 182,1 | | | |
| 4 | MARKET | 175,1 | | | |
| 4 | MICROSCOPIC | 194,1 | | | |
| 4 | MUZZLE | 35,1 | | | |
| 4 | NONCORROSIVE | 33,1 | 35,1 | | |
| 4 | OPPONENT | 188,3 | | | |
| 4 | OPPONENT'S | 50,1 | 190,2 | 188,2 | |
| 4 | PARTICULAR | 194,1 | | | |
| 4 | POLICY | 67,1 | | | |
| 4 | POSE | 38,1 | | | |
| 4 | POTENTIAL | 71,1 | | | |
| 4 | PRESSURE | 2,1 | 188,1 | 35,1 | 28,1 |
| 4 | PRIMARY | 192,1 | | | |
| 4 | PRIMER | 35,2 | | | |
| 4 | PRINCIPLE | 204,1 | | | |
| 4 | PUNGENT | 2,1 | | | |
| 4 | QUARTERS | 12,1 | 55,2 | | |
| 4 | RECOIL | 33,3 | | | |
| 4 | RECORDED | 67,1 | | | |
| 4 | REFLECT | 67,1 | | | |
| 4 | REFLECTED | 174,1 | | | |
| 4 | RELATED | 174,1 | 192,1 | | |
| 4 | RELIABILITY | 60,1 | | | |
| 4 | RENDER | 192,1 | | | |
| 4 | RENDERING | 204,1 | | | |
| 4 | RENDERS | 192,1 | | | |
| 4 | RESORT | 182,2 | | | |
| 4 | SUFFICIENT | 203,1 | | | |
| 4 | SUITABLE | 24,1 | 196,1 | | |
| 4 | SUPERIOR | 182,1 | | | |
| 4 | SUPERVISOR | 194,3 | 14,1 | | |
| 4 | SUPPLEMENT | 187,1 | | | |
| 4 | SUPPLIES | 69,1 | | | |

| | | | | | | | | |
|---|---|---|---|---|---|---|---|---|
| 4 | SUPPLIES/EQUIPMENT | 73.3 | 71.1 | | | | | |
| 4 | SYSTEM | 65.2 | 184.1 | 172.2 | 67.4 | | | |
| 4 | SYSTEMATICALLY | 194.1 | | | | | | |
| 4 | TAG | 196.1 | 67.1 | | | | | |
| 4 | TEMPORARILY | 215.1 | 190.1 | 12.2 | | | | |
| 4 | TEMPORARY | 33.2 | | | | | | |
| 4 | TENDS | 194.1 | | | | | | |
| 4 | TERMINAL | 184.1 | | | | | | |
| 4 | TERMINATE | 214.1 | | | | | | |
| 4 | TERMS | 172.2 | | | | | | |
| 4 | THROWN | 2.1 | | | | | | |
| 4 | THRU | 175.1 | 172.2 | 217.1 | 215.1 | 210.1 | 208.1 | 218.1 |
| 4 | THRUST | 30.1 | 50.1 | | | | | |
| 4 | TRANSPORTING | 204.1 | | | | | | |
| 4 | TRAVEL | 55.1 | | | | | | |
| 4 | TREAT | 194.1 | | | | | | |
| 4 | TYPED | 175.1 | | | | | | |
| 4 | UNDUE | 69.1 | | | | | | |
| 4 | UNITS | 174.1 | 60.1 | 38.2 | | | | |
| 4 | VALUE | 175.2 | 38.1 | 194.3 | | | | |
| 4 | VAN | 60.1 | | | | | | |
| 4 | VEST | 24.1 | | | | | | |
| 4 | VOLUNTARY | 12.1 | | | | | | |
| 4 | VOLUNTEER | 218.1 | | | | | | |
| 5 | INDIRECT | 197.1 | | | | | | |
| 5 | MARKSMAN | 24.1 | | | | | | |
| 5 | MINIMIZE | 67.1 | | | | | | |
| 5 | MINIMUM | 55.1 | 35.1 | 204.1 | 182.1 | 67.1 | | |

170

# HEADQUARTERS

DATA CONTROL NUMBER ____/(1)
JOB NO / PROJECT NO

# UNITED STATES ARMY TRAINING AND DOCTRINE COMMAND

## FORT MONROE, VIRGINIA 23651

DEC 19 1980

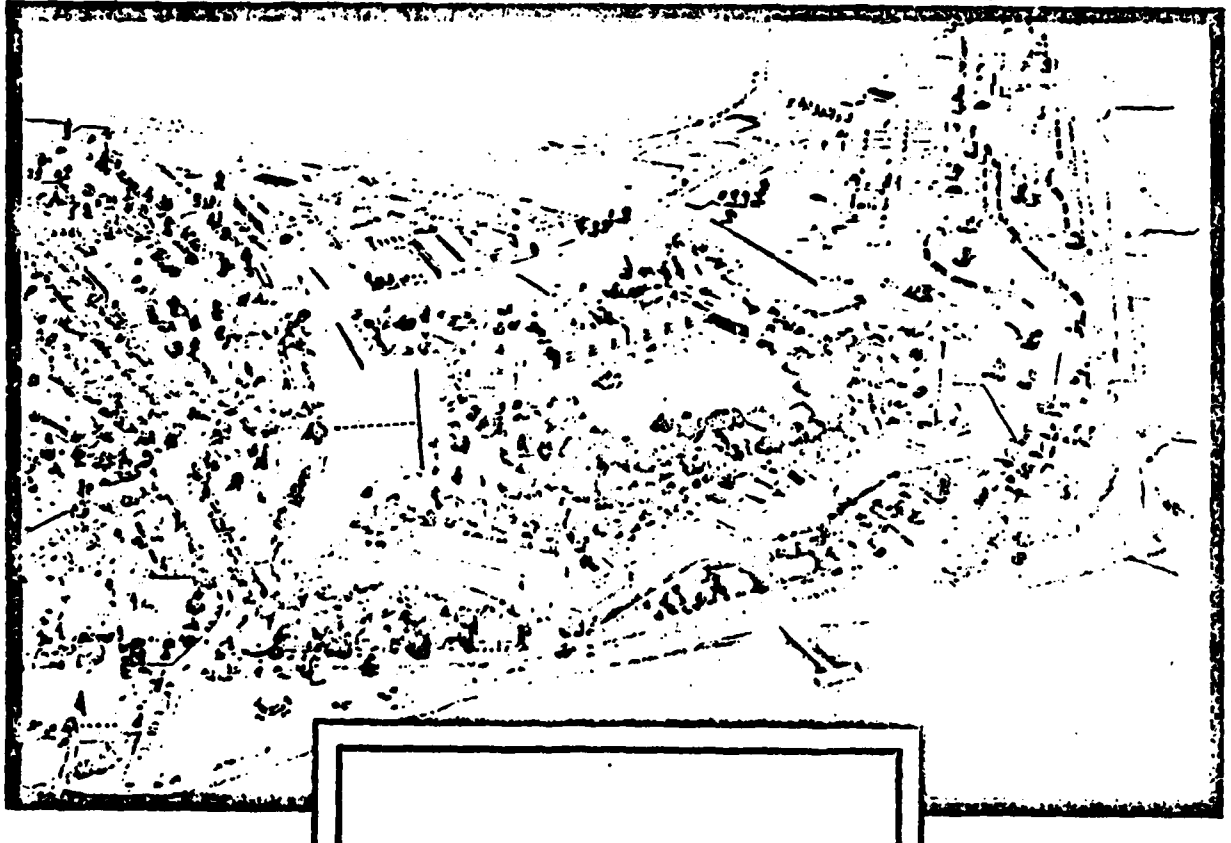

"WORD CRIT-MOS-95B
SKILL LEVEL 2 "

PREPARED BY: OPERATIONS DIV, DPFO

COPY ____ OF ____ COPIES

ATDP FORM FEB 80 109 Replaces ATIM 116, Jul 75, which is obsolete

MOS-95B
SKILL Level
2

| | | | | | | | |
|---|---|---|---|---|---|---|---|
| 1 | AMMUNITION | 105,1 | | | | | |
| 1 | APPREHENDED | 256,1 | 98,1 | | | | |
| 1 | APPREHENDING | 97,1 | 268,1 | 250,1 | | | |
| 1 | APPREHENSION | 98,1 | 12,1 | | | | |
| 1 | ARSON | 93,1 | | | | | |
| 1 | FINGERPRINT | 79,1 | | | | | |
| 1 | FRISK | 77,3 | | | | | |
| 2 | ABSENTEES | 256,1 | | | | | |
| 2 | ACCESS | 95,1 | 272,1 | 109,1 | 275,2 | | |
| 2 | ACCIDENTS | 104,1 | | | | | |
| 2 | ACCOUNT | 260,1 | | | | | |
| 2 | ACQUAINTED | 270,1 | | | | | |
| 2 | AFFIDAVIT | 267,1 | | | | | |
| 2 | ARSENALS | 12,1 | | | | | |
| 2 | ARTICLES | 79,1 | 77,1 | | | | |
| 2 | ATTITUDE | 250,1 | | | | | |
| | AUDIBLE | 273,4 | | | | | |
| | AUDIO | 273,1 | | | | | |
| 2 | AUTHENTICATION | 276,1 | | | | | |
| 2 | AUTHORITIES | 94,1 | | | | | |
| 2 | AUTHORITY | 270,1 | 109,1 | | | | |
| | AUTHORIZATION | 83,1 | | | | | |
| 2 | AUTHORIZED | 83,2 | 93,1 | | | | |
| 2 | BARRIERS | 81,1 | | | | | |
| 2 | BEHAVIOR | 94,1 | | | | | |
| 2 | BELLIGERENT | 263,1 | | | | | |
| 2 | BLUTTER | 253,3 | 252,5 | 250,2 | | | |
| 2 | CAPITAL | 264,2 | | | | | |
| 2 | CAPTURE | 80,1 | | | | | |
| 2 | CAPTURED | 80,1 | | | | | |
| 2 | CARGO | 111,2 | | | | | |
| 2 | CAUCASIAN | 260,1 | | | | | |
| 2 | CELL | 250,1 | | | | | |
| 2 | CHEMICAL | 263,1 | | | | | |
| 2 | CIRCULATION | 81,1 | | | | | |
| 2 | CIVIL | 12,1 | 270,1 | 260,2 | 253,1 | 94,1 | 93,1 |
| 2 | CLASSIFY | 79,1 | | | | | |
| 2 | COMPLAINT | 260,2 | 258,6 | | | | |
| 2 | COMPLAINTS | 252,1 | 256,2 | 253,1 | | | |
| 2 | COMPLEXION | 260,1 | | | | | |
| | COMPOUND | 77,1 | | | | | |
| 2 | CONCEALMENT | 83,1 | | | | | |
| 2 | CONFINED | 263,1 | | | | | |
| 2 | CONFINEMENT | 260,2 | | | | | |
| 2 | CONGESTION | 81,1 | | | | | |
| 2 | CONVOY | 81,1 | | | | | |
| 2 | CORRECTION | 111,1 | | | | | |
| 2 | CORRECTIVE | 98,1 | | | | | |
| 2 | CRIME | 260,1 | 258,1 | | | | |
| 2 | CRIMINAL | 260,2 | | | | | |

| | | | | | | |
|---|---|---|---|---|---|---|
| 2 | DEADLY | 93,1 | | | | |
| 2 | DEFICIENT | 243,1 | | | | |
| 2 | DELINQUENT | 98,1 | | | | |
| 2 | DENY | 95,1 | | | | |
| 2 | DEPENDENT | 92,1 | | | | |
| 2 | DEPENDENTS | 260,1 | | | | |
| 2 | DETAINED | 77,1 | 79,1 | | | |
| 2 | DETENTION | 250,3 | | | | |
| 2 | DISTURBED | 93,1 | | | | |
| 2 | DON | 89,1 | | | | |
| 2 | DRUGS | 263,1 | | | | |
| 2 | DURESS | 276,1 | 109,1 | | | |
| 2 | ENFORCE | 12,1 | | | | |
| 2 | ENFORCEMENT | 260,1 | 253,1 | 99,1 | 12,2 | |
| 2 | ESCAPE | 89,1 | | | | |
| 2 | ESCORTS | 109,1 | | | | |
| 2 | EVIDENCE | 264,2 | 263,1 | | | |
| 2 | EXPLOSIVES | 105,1 | | | | |
| 2 | FORCE | 250,1 | 111,1 | 94,1 | 93,2 | |
| 2 | IGNITE | 89,1 | | | | |
| 2 | ILLEGAL | 249,1 | | | | |
| 2 | INCIDENT | 264,1 | 263,2 | 260,1 | | |
| 2 | INCIDENTS | 99,1 | 270,1 | 260,1 | 252,1 | |
| 2 | INTERSECTION | 246,1 | 103,1 | 83,1 | | |
| 2 | INTERVIEW | 111,1 | | | | |
| 2 | INTERVIEWS | 98,2 | | | | |
| 2 | INTRANSIT | 111,2 | | | | |
| 2 | INVESTIGATION | 258,2 | | | | |
| 2 | INVESTIGATIONS | 99,1 | | | | |
| 2 | INVESTIGATORS | 98,1 | | | | |
| 2 | LEGAL | 98,1 | | | | |
| 2 | NEGOTIATING | 248,1 | | | | |
| 2 | OCCUPANTS | 109,1 | | | | |
| 2 | OFFENDERS | 250,1 | | | | |
| 2 | OFFENDERS | 250,1 | 98,2 | | | |
| 2 | OFFENSE | 264,1 | 263,2 | 260,10 | 98,3 | 268,1 |
| 2 | OFFENSIVE | 96,1 | 95,1 | 97,2 | | |
| 2 | OPINION | 243,1 | | | | |
| 2 | ORDINANCES | 12,1 | | | | |
| 2 | ORIGIN | 260,2 | 111,2 | | | |
| 2 | ORIGINAL | 265,2 | 264,2 | | | |
| 2 | OVERLAY | 81,1 | | | | |
| 2 | PARAGRAPH | 93,1 | | | | |
| 2 | PARALLEL | 77,1 | | | | |
| 2 | PHOTOGRAPHS | 77,1 | | | | |
| 2 | PHYSICAL | 105,1 | 101,1 | 250,2 | 111,4 | 110,2 |
| 2 | POSSESSION | 105,1 | | | | |
| 2 | PRINCIPAL | 244,2 | | | | |
| 2 | PRINCIPLE | 93,1 | | | | |
| 2 | PRIORITY | 246,1 | | | | |

| | | | | | | | | |
|---|---|---|---|---|---|---|---|---|
| 2 | PRISONER | 79,1 | | | | | | |
| 2 | PRISONERS | 77,1 | | | | | | |
| 2 | PRIVATE | 109,1 | | | | | | |
| 2 | PRIVATELY | 105,5 | | | | | | |
| 2 | PROBABLE | 12,1 | | | | | | |
| 2 | PROPERTY | 263,3 | 250,1 | 249,1 | 109,1 | 77,1 | | |
| 2 | PROTECTION | 83,1 | | | | | | |
| 2 | PROTECTIVE | 89,3 | 77,2 | | | | | |
| 2 | PROVISIONAL | 250,4 | | | | | | |
| 2 | PROVOST | 265,1 | 264,1 | 260,1 | | | | |
| 2 | PUNISHABLE | 260,1 | | | | | | |
| 2 | PURSUIT | 249,1 | | | | | | |
| 2 | RACE | 244,1 | 260,1 | | | | | |
| 2 | RADAR | 103,1 | | | | | | |
| 2 | RANK | 264,1 | | | | | | |
| 2 | REGISTER | 105,3 | | | | | | |
| 2 | REGISTERED | 109,1 | | | | | | |
| 2 | REGISTRATION | 109,1 | 105,3 | 249,1 | | | | |
| 2 | REGULATE | 89,1 | | | | | | |
| 2 | REGULATIONS | 253,1 | 111,1 | | | | | |
| 2 | REGULATOR | 89,1 | | | | | | |
| 2 | RESPOND | 635,1 | 270,1 | 246,1 | | | | |
| 2 | RESPONSE | 276,1 | 100,1 | | | | | |
| 2 | RESTRICTED | 95,1 | | | | | | |
| 2 | RESTRICTIONS | 12,1 | | | | | | |
| 2 | RESTRICTIVE | 12,1 | | | | | | |
| 2 | RIGHT | 101,1 | 97,1 | 96,3 | 95,1 | 89,1 | | |
| 2 | RIGHTS | 98,1 | 268,6 | | | | | |
| 2 | RIOT | 89,8 | 95,2 | | | | | |
| 2 | RIOTERS | 89,1 | | | | | | |
| 2 | RIOTOUS | 95,1 | | | | | | |
| 2 | ROADBLOCK | 248,1 | | | | | | |
| 2 | SECURE | 275,2 | 273,1 | 272,2 | | | | |
| 2 | SECURITY | 83,2 | 105,1 | 101,1 | 266,1 | 260,1 | 111,19 | 110,3 |
| 2 | SEGREGATED | 79,1 | | | | | | |
| 2 | SEIZED | 77,1 | | | | | | |
| 2 | SERIAL | 79,1 | | | | | | |
| 2 | SIGN/COUNTERSIGN | 109,1 | | | | | | |
| 2 | SOURCE | 273,1 | | | | | | |
| 2 | SPECIFIED | 260,2 | | | | | | |
| 2 | SPECIFYING | 264,1 | 263,1 | | | | | |
| 2 | STATE | 273,2 | 260,3 | 105,1 | 103,1 | | | |
| 2 | STATEMENT | 264,1 | 268,3 | 267,1 | 266,10 | | | |
| 2 | STATEMENTS | 263,1 | | | | | | |
| 2 | STATES | 79,1 | | | | | | |
| 2 | SUBJECT | 263,1 | 260,1 | | | | | |
| 2 | SUBJECT'S | 260,3 | | | | | | |
| 2 | SUBJECTS | 263,1 | 260,2 | 245,2 | | | | |
| 2 | SUSPECT/SUBJECT'S | 268,1 | | | | | | |
| 2 | SUSPICIOUSLY | 270,1 | | | | | | |

| | | | | | | | | | | | | | |
|---|---|---|---|---|---|---|---|---|---|---|---|---|---|
| 2 | SWORN | 268,1 | 266,2 | | | | | | | | | | |
| 2 | THREATS | 101,1 | | | | | | | | | | | |
| 2 | TRAFFIC | 85,4 | 83,1 | 81,1 | 36,1 | 260,1 | 249,1 | 248,1 | 246,7 | 105,1 | 104,8 | 103,1 | 101,2 |
| 2 | TRANSFER | 89,1 | | | | | | | | | | | |
| 2 | TROUBLE | 270,1 | | | | | | | | | | | |
| | UNAUTHORIZED | 111,1 | | | | | | | | | | | |
| 2 | UNLAWFUL | 249,1 | | | | | | | | | | | |
| 2 | VICTIM | 266,1 | | | | | | | | | | | |
| 2 | VICTIMS | 266,1 | | | | | | | | | | | |
| 2 | VIOLATION | 256,1 | | | | | | | | | | | |
| 2 | VIOLATIONS | 250,1 | 110,1 | | | | | | | | | | |
| 2 | VIOLATORS | 12,1 | | | | | | | | | | | |
| 2 | WAR | 79,1 | 77,1 | | | | | | | | | | |
| | WARRANT | 243,1 | | | | | | | | | | | |
| 2 | WEAPON | 89,1 | | | | | | | | | | | |
| 2 | WEAPONS | 105,5 | 81,1 | 250,1 | | | | | | | | | |
| 2 | WITNESSES | 263,1 | | | | | | | | | | | |
| 3 | ACCIDENTALLY | 39,1 | | | | | | | | | | | |
| 3 | ACCORDANCE | 244,1 | | | | | | | | | | | |
| 3 | ACCORDING | 105,1 | 79,1 | 111,1 | | | | | | | | | |
| 3 | ACKNOWLEDGES | 253,2 | | | | | | | | | | | |
| 3 | ADAPTER | 89,1 | | | | | | | | | | | |
| 3 | AGENT | 92,2 | 89,13 | | | | | | | | | | |
| 3 | AGENTS | 89,1 | | | | | | | | | | | |
| 3 | ALCOHOL | 263,1 | | | | | | | | | | | |
| 3 | ALIGN | 96,1 | 95,1 | 97,1 | | | | | | | | | |
| 3 | ANALYSIS | 269,1 | | | | | | | | | | | |
| 3 | ARMORIES | 12,1 | | | | | | | | | | | |
| 3 | ASSEMBLE | 95,1 | | | | | | | | | | | |
| | ASSEMBLY | 89,2 | | | | | | | | | | | |
| 3 | ATTACHED | 268,1 | | | | | | | | | | | |
| 3 | BOMB | 104,1 | 101,3 | 100,2 | | | | | | | | | |
| 3 | BRANCH | 264,1 | | | | | | | | | | | |
| 3 | BREACH | 110,1 | | | | | | | | | | | |
| 3 | BRIEF | 258,1 | 93,1 | | | | | | | | | | |
| 3 | BUILT-UP | 96,1 | | | | | | | | | | | |
| 3 | CATEGORIES | 263,1 | | | | | | | | | | | |
| 3 | CATEGORY | 263,1 | 260,2 | | | | | | | | | | |
| 3 | CAUTIONED | 93,1 | 93,1 | | | | | | | | | | |
| 3 | CENTER | 103,1 | | | | | | | | | | | |
| 3 | CENTERED | 266,1 | | | | | | | | | | | |
| | CERTIFICATE | 268,5 | | | | | | | | | | | |
| 3 | CIVILIAN | 77,1 | 260,1 | | | | | | | | | | |
| 3 | CLASSIFICATION | 36,1 | 101,1 | 79,1 | | | | | | | | | |
| | CODES | 109,1 | | | | | | | | | | | |
| 3 | COLLECTIVE | 94,1 | | | | | | | | | | | |
| 3 | COLUMN | 252,1 | 95,2 | | | | | | | | | | |
| 3 | COMMAND | 83,1 | 260,1 | 111,1 | 97,1 | 96,1 | 95,1 | | | | | | |
| 3 | COMMANDER | 89,1 | 253,1 | 111,1 | 264,5 | | | | | | | | |
| 3 | COMMANDERS | 264,3 | 265,2 | | | | | | | | | | |

| | | | | | | | |
|---|---|---|---|---|---|---|---|
| 1 | COMMANDERS | 260,1 | | | | | |
| 3 | COMMUNICATIONS | 258,1 | 248,1 | 83,1 | | | |
| | COMPOSITE | 245,2 | | | | | |
| 3 | COMPOSITION | 272,1 | | | | | |
| 3 | CONDUCT | 275,1 | 81,4 | 272,1 | 248,1 | 111,1 | 98,2 |
| 2 | CONFERENCE | 99,1 | | | | | |
| 3 | CONFLICTING | 246,1 | | | | | |
| 4 | CONFORM | 253,1 | | | | | |
| 3 | CONJUNCTION | 246,1 | | | | | |
| 3 | CONTACT | 250,1 | | | | | |
| 3 | CONTAINED | 266,1 | | | | | |
| 3 | CONTENTS | 109,1 | | | | | |
| 2 | CONTINGENCIES | 270,1 | | | | | |
| 3 | COORDINATE | 253,2 | 246,1 | | | | |
| 4 | CORRESPONDING | 111,1 | | | | | |
| 3 | CRITICAL | 111,1 | | | | | |
| 3 | CRITICALITY | 111,2 | | | | | |
| 3 | CURVATURE | 81,1 | | | | | |
| 3 | DAMAGE | 263,1 | | | | | |
| 4 | DANGER | 248,1 | | | | | |
| 4 | DECALS | 105,2 | | | | | |
| 3 | DEFENSIVE | 97,1 | 95,1 | | | | |
| 4 | DEFICIENCIES | 249,1 | 111,1 | | | | |
| 3 | DEFILE | 81,1 | 85,2 | | | | |
| 3 | DEGREE | 111,1 | 250,1 | | | | |
| 3 | DEGREES | 97,1 | | | | | |
| 3 | DESCRIBE | 252,2 | | | | | |
| 3 | DESCRIPTION | 258,1 | 109,1 | 264,1 | 263,1 | | |
| 3 | DESTINATION | 111,1 | 109,1 | | | | |
| 4 | DETECTION | 273,1 | | | | | |
| 3 | DETONATION | 100,1 | | | | | |
| 3 | DEVICE | 100,2 | | | | | |
| 3 | DEVICES | 101,2 | 106,4 | 103,1 | 111,1 | | |
| 3 | DIARIES | 77,1 | | | | | |
| 2 | DIGITAL | 260,1 | | | | | |
| 3 | DISCIPLINARY | 265,1 | | | | | |
| 3 | DISCREPANCIES | 111,1 | | | | | |
| 3 | DISMOUNT | 111,1 | 83,4 | | | | |
| 2 | DISPATCHED | 258,1 | | | | | |
| 1 | DISPERSER | 89,7 | 92,4 | | | | |
| 3 | DISPERSION | 81,1 | | | | | |
| | DISPOSITION | 264,2 | 263,2 | 250,3 | 12,1 | | |
| | DISTINCT | 246,1 | | | | | |
| 2 | DISTURBANCE | 93,1 | | | | | |
| 4 | DOCUMENTATION | 83,1 | | | | | |
| 3 | DOCUMENTED | 250,1 | | | | | |
| 3 | DOCUMENTS | 80,1 | 264,1 | | | | |
| 3 | DRAINAGE | 81,1 | | | | | |
| 3 | EMERGENCY | 79,1 | | | | | |
| 3 | ENEMY | 77,1 | | | | | |

| | | | | | | | | | | | | | | |
|---|---|---|---|---|---|---|---|---|---|---|---|---|---|---|
| 3 | ENTERING | 103,1 | 77,1 | | | | | | | | | | | |
| 3 | ENHANCE | 83,1 | | | | | | | | | | | | |
| | ENTRIES | 253,1 | 252,1 | 263,1 | | | | | | | | | | |
| | ENTRY | 249,1 | 252,2 | 250,1 | 260,1 | 253,3 | | | | | | | | |
| 3 | ENVIRONMENT | 85,1 | 81,1 | 270,1 | 258,1 | 246,1 | 95,1 | | | | | | | |
| 3 | EQUIPMENT | 80,1 | 79,1 | 77,1 | 275,1 | 246,1 | 93,1 | 89,1 | 85,1 | 81,2 | | | | |
| 3 | EQUIVALENT | 260,1 | | | | | | | | | | | | |
| 3 | ESTABLISHMENTS | 12,2 | | | | | | | | | | | | |
| 3 | ETHNIC | 260,2 | | | | | | | | | | | | |
| 3 | EXACT | 100,1 | 109,1 | | | | | | | | | | | |
| 3 | EXCEED | 92,1 | | | | | | | | | | | | |
| 3 | EXCESS | 92,1 | | | | | | | | | | | | |
| 3 | EXCESSIVE | 111,1 | | | | | | | | | | | | |
| 3 | EXECUTE | 246,2 | | | | | | | | | | | | |
| | EXHIBITED | 244,1 | | | | | | | | | | | | |
| 3 | EXIT | 111,1 | | | | | | | | | | | | |
| 3 | EXPOSURE | 248,1 | | | | | | | | | | | | |
| 3 | EXTERNAL | 276,1 | | | | | | | | | | | | |
| 3 | FACILITY | 275,2 | 272,1 | 111,1 | | | | | | | | | | |
| 3 | FLAMMABLE | 89,1 | | | | | | | | | | | | |
| 3 | FORM | 79,3 | 96,1 | 95,3 | 268,4 | 267,1 | 266,3 | 265,2 | 263,1 | 260,3 | 258,4 | 253,1 | 252,2 | 250,2 |
| | | 245,1 | 243,1 | 105,1 | 97,2 | | | | | | | | | |
| 3 | FORMAT | 270,1 | 260,2 | | | | | | | | | | | |
| 3 | FORMATION | 97,4 | 96,1 | 95,4 | 89,2 | | | | | | | | | |
| 3 | FORMATIONS | 97,1 | 95,1 | | | | | | | | | | | |
| 3 | FORMS | 258,1 | | | | | | | | | | | | |
| 3 | FUZE | 89,2 | | | | | | | | | | | | |
| 3 | GAUGE | 89,2 | | | | | | | | | | | | |
| 3 | GEOGRAPHIC | 103,1 | | | | | | | | | | | | |
| 3 | GRADIENTS | 81,1 | | | | | | | | | | | | |
| 3 | GRENADE | 89,10 | | | | | | | | | | | | |
| 3 | GRIP | 89,2 | | | | | | | | | | | | |
| 3 | HEADGEAR | 77,1 | | | | | | | | | | | | |
| 3 | IDENTIFIED | 111,1 | 264,1 | | | | | | | | | | | |
| 3 | IDENTIFY | 104,3 | 252,1 | 111,1 | 635,2 | 276,4 | 275,2 | 272,2 | | | | | | |
| 3 | IDENTIFYING | 263,2 | | | | | | | | | | | | |
| 3 | IDENTITY | 79,1 | 109,1 | | | | | | | | | | | |
| 3 | IMPLEMENTED | 260,1 | | | | | | | | | | | | |
| 3 | IMPORTANT | 244,1 | | | | | | | | | | | | |
| 3 | IMPROVEMENT | 111,1 | | | | | | | | | | | | |
| 3 | INCLUSURE | 264,1 | | | | | | | | | | | | |
| 3 | INCLUSURES | 264,1 | | | | | | | | | | | | |
| 3 | INCLUDES | 260,1 | | | | | | | | | | | | |
| 3 | INDICATIVE | 244,1 | | | | | | | | | | | | |
| 3 | INDICATOR | 273,1 | | | | | | | | | | | | |
| 3 | INDORSER | 244,2 | | | | | | | | | | | | |
| 3 | INITIAL | 253,1 | 252,1 | 77,3 | | | | | | | | | | |
| 3 | INITIALED | 266,2 | | | | | | | | | | | | |
| 3 | INITIALING | 253,1 | | | | | | | | | | | | |
| 3 | INITIATED | 252,1 | 253,1 | | | | | | | | | | | |

| | | | | | | | | | | | | | | |
|---|---|---|---|---|---|---|---|---|---|---|---|---|---|---|
| 3 | INITIATING | 100,1 | | | | | | | | | | | | |
| 3 | INSPECT | 111,1 | 79,3 | 77,1 | | | | | | | | | | |
| 3 | INSPECTIO | 110,1 | | | | | | | | | | | | |
| 3 | INSPECTION | 111,1 | | | | | | | | | | | | |
| 3 | INSPECTIONS | 253,1 | | | | | | | | | | | | |
| 3 | INSTALLATION | 260,1 | 111,1 | 635,1 | | | | | | | | | | |
| 3 | INSURE | 12,1 | 248,1 | 246,2 | 244,2 | 109,2 | 93,1 | 85,1 | 83,2 | 79,3 | 270,2 | 268,3 | 267,1 | 266,7 |
| | | 264,4 | 263,6 | 260,10 | 253,2 | | | | | | | | | |
| 3 | INTERNAL | 111,1 | | | | | | | | | | | | |
| 3 | INTERNEES | 77,1 | | | | | | | | | | | | |
| 3 | INTERNMENT | 79,1 | | | | | | | | | | | | |
| 3 | INVOLVEMENT | 263,1 | | | | | | | | | | | | |
| 3 | INVOLVES | 244,1 | | | | | | | | | | | | |
| 3 | IRREGULAR | 270,1 | | | | | | | | | | | | |
| 3 | IRRITANT | 89,1 | | | | | | | | | | | | |
| 3 | JOURNAL | 253,6 | | | | | | | | | | | | |
| 3 | JUVENILES | 98,1 | 99,1 | | | | | | | | | | | |
| 3 | KNOWLEDGEABLE | 12,2 | | | | | | | | | | | | |
| 3 | LAW | 260,1 | 253,1 | 99,1 | | | | | | | | | | |
| 3 | LICENSE | 109,1 | | | | | | | | | | | | |
| 3 | LOG | 258,1 | 109,1 | 77,1 | | | | | | | | | | |
| 3 | LOOTING | 93,1 | | | | | | | | | | | | |
| 3 | MAIN | 83,2 | | | | | | | | | | | | |
| 3 | MAINTAIN | 94,1 | 89,1 | 276,1 | 253,1 | 99,1 | | | | | | | | |
| 3 | MAINTAINED | 109,1 | | | | | | | | | | | | |
| 3 | MAINTENANCE | 635,2 | 276,1 | 103,1 | | | | | | | | | | |
| 3 | MARSHAL | 265,1 | 264,1 | | | | | | | | | | | |
| 3 | MARSHAL'S | 260,1 | | | | | | | | | | | | |
| 3 | MASK | 89,2 | | | | | | | | | | | | |
| 3 | MASKS | 77,1 | | | | | | | | | | | | |
| 3 | MEDICAL | 79,1 | | | | | | | | | | | | |
| 3 | METERS | 89,1 | | | | | | | | | | | | |
| 3 | MILITARY | 36,1 | 83,4 | 77,1 | 111,1 | 100,1 | 99,1 | 85,1 | 258,2 | 256,3 | 253,4 | 252,3 | 250,4 | 249,1 |
| | | 246,1 | 245,2 | 272,1 | 271,1 | 270,1 | 268,2 | 267,1 | 265,2 | 260,6 | | | | |
| 3 | MINIMUM | 81,1 | 248,1 | 109,1 | 93,1 | | | | | | | | | |
| 3 | MINOR | 99,1 | | | | | | | | | | | | |
| 3 | MISSION | 111,2 | | | | | | | | | | | | |
| 3 | MONITOR | 635,1 | 276,1 | 273,5 | 272,1 | | | | | | | | | |
| 3 | MOUNTED | 92,1 | | | | | | | | | | | | |
| 3 | MOUNTS | 253,1 | | | | | | | | | | | | |
| 3 | MULTIPLE | 260,1 | | | | | | | | | | | | |
| 3 | NATIONALITY | 77,1 | | | | | | | | | | | | |
| 3 | NEGRO | 260,1 | | | | | | | | | | | | |
| 3 | NIGHT | 79,1 | | | | | | | | | | | | |
| 3 | NON-WAIVER | 266,1 | | | | | | | | | | | | |
| 3 | NONESSENTIAL | 99,1 | | | | | | | | | | | | |
| 3 | NORMAL | 252,1 | 275,2 | 272,1 | 260,1 | 253,2 | | | | | | | | |
| 3 | NORMALLY | 253,1 | 111,1 | 101,1 | 92,1 | 81,1 | | | | | | | | |
| 3 | NOTATION | 240,2 | | | | | | | | | | | | |
| 3 | NOTIFICATION | 101,1 | | | | | | | | | | | | |

84

| | | | | | | | | | | | | | | |
|---|---|---|---|---|---|---|---|---|---|---|---|---|---|---|
| 1 | NOTIFIED | 98,1 | | | | | | | | | | | | |
| 3 | NOTIFY | 101,1 | | | | | | | | | | | | |
| 1 | NUISANCE | 272,1 | | | | | | | | | | | | |
| 4 | OBJECTIVE | 244,3 | | | | | | | | | | | | |
| 5 | OBSERVATIONS | 263,1 | | | | | | | | | | | | |
| 4 | OBSERVE | 253,1 | 250,2 | 111,2 | | | | | | | | | | |
| 1 | OBSERVED | 250,1 | | | | | | | | | | | | |
| 3 | OBSERVER | 250,1 | | | | | | | | | | | | |
| 1 | OBSTACLES | 81,1 | | | | | | | | | | | | |
| 3 | OFFENDER | 250,1 | 8268,1 | | | | | | | | | | | |
| 3 | OFFENSES | 260,1 | | | | | | | | | | | | |
| 3 | OFFICERS | 79,2 | | | | | | | | | | | | |
| 1 | OPERATE | 83,2 | | | | | | | | | | | | |
| 1 | OPERATING | 92,1 | 276,1 | 273,2 | 248,1 | 246,1 | | | | | | | | |
| 3 | OPERATION | 635,1 | 272,2 | | | | | | | | | | | |
| 1 | OPERATIONAL | 94,1 | | | | | | | | | | | | |
| 1 | OPERATIONS | 36,1 | 250,1 | 249,1 | 111,1 | 104,1 | 99,1 | 85,1 | 83,1 | 81,1 | 275,2 | 271,1 | 265,1 | 256,1 |
| | | 252,1 | | | | | | | | | | | | |
| 3 | OPERATOR | 635,2 | | | | | | | | | | | | |
| 3 | OPERATORS | 276,1 | | | | | | | | | | | | |
| 3 | OPTIMUM | 92,1 | 89,2 | | | | | | | | | | | |
| 3 | OPTION | 276,1 | | | | | | | | | | | | |
| 2 | ORDER | 111,1 | 89,1 | | | | | | | | | | | |
| 1 | ORDERS | 249,1 | 77,1 | 270,1 | 264,1 | 256,1 | 253,1 | | | | | | | |
| 1 | ORGANIZATION | 260,1 | | | | | | | | | | | | |
| 2 | PACE | 97,2 | 96,2 | | | | | | | | | | | |
| | PARAGRAPHS | 244,1 | 93,1 | | | | | | | | | | | |
| | PARENTHESES | 260,1 | | | | | | | | | | | | |
| 3 | PATROL | 104,1 | 93,1 | 271,1 | 270,2 | 268,1 | 258,2 | 243,8 | | | | | | |
| 1 | PATROLLING | 12,1 | 93,2 | | | | | | | | | | | |
| 3 | PATROLS | 12,2 | 270,6 | 253,1 | 248,1 | 93,4 | | | | | | | | |
| 1 | PATTERNS | 270,1 | | | | | | | | | | | | |
| 1 | PAYROLLS | 77,1 | | | | | | | | | | | | |
| | PERIMING | 250,1 | | | | | | | | | | | | |
| | PERIRATE | 97,1 | | | | | | | | | | | | |
| | PERIMETER | 111,1 | 83,1 | | | | | | | | | | | |
| | PERMIT | 100,1 | | | | | | | | | | | | |
| 3 | PERSON | 250,2 | 101,2 | 268,1 | 267,1 | 266,2 | | | | | | | | |
| 3 | PERSONAL | 77,2 | 244,2 | 243,1 | 111,1 | 109,1 | 250,1 | | | | | | | |
| 3 | PERSONNEL | 79,3 | 81,1 | 80,1 | 111,6 | 109,2 | 105,2 | 83,1 | 276,2 | 256,2 | 250,1 | 245,1 | | |
| 1 | PERTINENT | 252,1 | 9d,1 | 81,1 | | | | | | | | | | |
| 1 | PHASE | 101,1 | | | | | | | | | | | | |
| | PHASING | 101,1 | | | | | | | | | | | | |
| 4 | POLICY | 253,1 | 109,1 | | | | | | | | | | | |
| 3 | PORT | 89,1 | | | | | | | | | | | | |
| 3 | PORTABLE | 89,2 | | | | | | | | | | | | |
| 3 | PORTION | 267,1 | 246,1 | | | | | | | | | | | |
| 1 | POTENTIAL | 81,1 | 244,1 | | | | | | | | | | | |
| 1 | PRECEDING | 97,2 | | | | | | | | | | | | |
| 3 | PRECISELY | 244,1 | | | | | | | | | | | | |

| | | | | | | | | | | | | | |
|---|---|---|---|---|---|---|---|---|---|---|---|---|---|
| PRESCRIBED | 79,1 | | | | | | | | | | | | |
| PRESSURE | 92,1 | 89,6 | | | | | | | | | | | |
| PRINTED | 268,1 | | | | | | | | | | | | |
| PRIOR | 89,1 | 260,1 | 243,1 | 268,1 | | | | | | | | | |
| PROCEDURE | 276,1 | | | | | | | | | | | | |
| PROCEDURE/WAIVER | 268,5 | | | | | | | | | | | | |
| PROCEDURES | 77,1 | 111,2 | 79,2 | 635,1 | 275,1 | 270,1 | | | | | | | |
| PROCESS | 98,2 | 258,2 | 250,2 | 244,1 | 105,2 | | | | | | | | |
| PROCESSING | 250,1 | 80,1 | 79,3 | 77,2 | | | | | | | | | |
| PROPER | 248,1 | 109,1 | 95,1 | | | | | | | | | | |
| PROPERLY | 253,1 | 276,1 | 256,1 | | | | | | | | | | |
| PROVISIONS | 93,1 | | | | | | | | | | | | |
| QUALIFICATION | 243,1 | | | | | | | | | | | | |
| QUALITIES | 244,2 | | | | | | | | | | | | |
| QUESTION | 100,1 | 268,1 | | | | | | | | | | | |
| QUESTIONED | 268,2 | | | | | | | | | | | | |
| QUESTIONING | 270,1 | | | | | | | | | | | | |
| RADIO | 258,3 | | | | | | | | | | | | |
| RANDOM | 110,1 | | | | | | | | | | | | |
| RANGE | 92,1 | | | | | | | | | | | | |
| RECOGNITION | 109,1 | | | | | | | | | | | | |
| RECOMMEND | 253,1 | | | | | | | | | | | | |
| RECOMMENDATIONS | 104,2 | 111,2 | | | | | | | | | | | |
| RECONNAISSANCE | 36,1 | 81,6 | | | | | | | | | | | |
| RECORD | 79,1 | 103,4 | 100,1 | 258,2 | 252,1 | | | | | | | | |
| RECORDED | 252,1 | 244,1 | | | | | | | | | | | |
| RECORDER | 100,1 | | | | | | | | | | | | |
| RECORDS | 77,1 | 260,1 | 99,2 | | | | | | | | | | |
| RECOVERED | 263,1 | | | | | | | | | | | | |
| RECOVERY | 263,1 | | | | | | | | | | | | |
| REFERENCE | 85,1 | 83,1 | 258,1 | 256,1 | 250,2 | 249,1 | 271,1 | | | | | | |
| REFERENCES | 77,1 | 99,1 | 81,1 | 111,2 | 110,1 | 105,1 | 101,1 | 265,1 | 246,1 | 245,1 | | | |
| REFERRAL | 258,1 | | | | | | | | | | | | |
| REFERRED | 260,2 | | | | | | | | | | | | |
| REFERRING | 260,1 | 263,2 | | | | | | | | | | | |
| REFLECT | 109,1 | 264,1 | 260,1 | 253,1 | | | | | | | | | |
| REFLECTED | 266,2 | | | | | | | | | | | | |
| REFLECTING | 264,1 | 263,1 | | | | | | | | | | | |
| REFLECTORIZED | 101,1 | | | | | | | | | | | | |
| REFLECTS | 260,2 | | | | | | | | | | | | |
| RELATIONS | 244,1 | | | | | | | | | | | | |
| REPORT | 104,2 | 81,3 | 244,3 | 243,6 | 111,2 | 110,1 | 266,1 | 265,2 | 264,2 | 263,2 | 260,5 | 256,1 | |
| REPORTED | 260,1 | | | | | | | | | | | | |
| REPORTS | 243,2 | 264,1 | 260,1 | 253,2 | 252,1 | 245,1 | | | | | | | |
| REQUIRE | 109,1 | 105,1 | 258,1 | | | | | | | | | | |
| REQUIRED | 77,1 | 111,1 | 94,1 | 264,2 | | | | | | | | | |
| REQUIREMENT | 79,1 | 85,1 | 81,1 | 270,1 | 93,1 | | | | | | | | |
| REQUIREMENTS | 270,1 | 83,1 | | | | | | | | | | | |
| REQUIRES | 89,1 | | | | | | | | | | | | |
| REQUIRING | 264,1 | | | | | | | | | | | | |

| | | | | | | | | | | | | | |
|---|---|---|---|---|---|---|---|---|---|---|---|---|---|
| 3 | RESOLVED | 99,1 | | | | | | | | | | | |
| 3 | RESPONSIBILITIES | 253,1 | 244,1 | | | | | | | | | | |
| 3 | RESPONSIBILITY | 98,1 | 93,1 | 253,1 | 244,1 | 111,1 | 104,1 | | | | | | |
| 3 | RESPONSIBLE | 250,1 | | | | | | | | | | | |
| 3 | RETAINED | 265,1 | | | | | | | | | | | |
| 3 | REVERSE | 260,1 | | | | | | | | | | | |
| 3 | REVIEW | 271,1 | 253,2 | | | | | | | | | | |
| 3 | REVIEWED | 253,1 | | | | | | | | | | | |
| 3 | REVIEWER | 244,1 | | | | | | | | | | | |
| 3 | ROUTE | 81,3 | 30,1 | 246,1 | | | | | | | | | |
| 3 | ROUTINE | 260,1 | | | | | | | | | | | |
| 3 | SAFEGUARD | 111,1 | 99,1 | | | | | | | | | | |
| 3 | SAFETY | 249,1 | 89,5 | | | | | | | | | | |
| 3 | SCARS | 243,1 | | | | | | | | | | | |
| 3 | SEARCH | 12,1 | 250,1 | 77,13 | | | | | | | | | |
| | SEARCHED | 110,1 | 77,2 | | | | | | | | | | |
| 3 | SEARCHER | 77,1 | | | | | | | | | | | |
| 3 | SEARCHES | 77,1 | | | | | | | | | | | |
| | SEGREGATION | 79,1 | | | | | | | | | | | |
| 3 | SEQUENCE | 83,1 | 260,1 | 256,1 | 252,1 | 250,1 | 246,1 | 243,1 | 109,1 | 101,1 | 98,1 | 97,1 | 96,1 | 95,2 |
| | | 93,1 | 85,1 | | | | | | | | | | |
| 3 | SIGNAL | 103,2 | 101,1 | | | | | | | | | | |
| 3 | SIGNALING | 246,1 | | | | | | | | | | | |
| 3 | SIGNALS | 90,1 | 246,4 | 101,1 | 97,1 | | | | | | | | |
| 3 | SIGNATURE | 264,2 | | | | | | | | | | | |
| 3 | SIMILAR | 104,1 | | | | | | | | | | | |
| 3 | SIMULATED | 93,1 | | | | | | | | | | | |
| 3 | SITE | 246,1 | 83,2 | | | | | | | | | | |
| | SITUATED | 83,1 | | | | | | | | | | | |
| 3 | SITUATION | 89,1 | 100,1 | 93,1 | 268,1 | 266,1 | 260,1 | 253,2 | 246,2 | 104,1 | | | |
| 3 | SITUATIONS | 270,1 | | | | | | | | | | | |
| 3 | SKETCH | 101,1 | | | | | | | | | | | |
| 3 | SKETCHES | 77,1 | | | | | | | | | | | |
| 3 | SKIRMISHERS | 95,1 | | | | | | | | | | | |
| 3 | SPECIFIC | 244,2 | 260,1 | | | | | | | | | | |
| 3 | SPHERICAL | 89,1 | | | | | | | | | | | |
| 3 | SPILLAGE | 104,1 | | | | | | | | | | | |
| 3 | STANCE | 246,1 | | | | | | | | | | | |
| 3 | STATION | 98,1 | 246,1 | 111,2 | 268,2 | 258,1 | 253,3 | 250,3 | | | | | |
| 3 | STATUS | 276,1 | 273,1 | 79,1 | | | | | | | | | |
| 3 | STRIP | 77,5 | | | | | | | | | | | |
| 3 | STRUCTURAL | 111,1 | | | | | | | | | | | |
| 3 | SUBORDINATES | 243,3 | | | | | | | | | | | |
| 3 | SUSPECTED | 263,1 | | | | | | | | | | | |
| 3 | SUSPECTS | 268,1 | | | | | | | | | | | |
| 3 | TARGETS | 89,1 | | | | | | | | | | | |
| 3 | TERMINATED | 111,1 | | | | | | | | | | | |
| 3 | TYPICAL | 103,1 | | | | | | | | | | | |
| 3 | UNCOOPERATIVE | 263,1 | | | | | | | | | | | |
| | UNIFORM | 89,1 | 270,1 | | | | | | | | | | |

| | | | | | | | | | | |
|---|---|---|---|---|---|---|---|---|---|---|
| • | UNIT | 89,2 | 276,1 | 264,1 | 258,2 | 250,3 | | | | |
| • | UNITED | 79,1 | | | | | | | | |
| • | UNRESTRICTED | 103,1 | | | | | | | | |
| 3 | UNPREDICTABLE | 270,1 | | | | | | | | |
| 3 | UNSECURE/OPEN | 275,1 | | | | | | | | |
| 3 | VALUABLE | 111,1 | | | | | | | | |
| 3 | VALUABLES | 250,1 | | | | | | | | |
| | VARIOUS | 270,1 | | | | | | | | |
| • | VEHICLE | 109,2 | 105,4 | 103,1 | 92,1 | 249,1 | 246,1 | | | |
| | VEHICLE'S | 109,1 | | | | | | | | |
| 3 | VEHICLES | 83,1 | 249,2 | 248,2 | 109,2 | 105,3 | | | | |
| 3 | VELOCITY | 92,2 | 89,2 | | | | | | | |
| | VICINITY | 248,1 | | | | | | | | |
| 3 | WARNING | 268,5 | 103,1 | | | | | | | |
| 4 | ACCOMPLISHED | 79,1 | | | | | | | | |
| | ACCOMPLISHING | 273,1 | | | | | | | | |
| | ACCURATE | 244,2 | | | | | | | | |
| • | ACTIONS | 12,1 | 252,1 | 244,1 | 270,1 | | | | | |
| 4 | ACTIVATED | 89,1 | 273,1 | | | | | | | |
| • | ACTIVATIONS | 635,1 | | | | | | | | |
| • | ACTIVITIES | 270,1 | 253,5 | | | | | | | |
| • | ACTIVITY | 260,1 | | | | | | | | |
| 4 | ADEQUATE | 82,1 | | | | | | | | |
| 4 | ADHERENCE | 93,1 | | | | | | | | |
| 4 | ADJACENT | 270,1 | 83,1 | | | | | | | |
| 4 | ADJUSTING | 89,1 | | | | | | | | |
| 4 | ADJUTANT | 264,1 | | | | | | | | |
| 4 | ADMINISTRATION | 260,1 | 245,1 | | | | | | | |
| • | ADMINISTRATIVE | 253,1 | 79,1 | | | | | | | |
| | AFFIX | 105,1 | | | | | | | | |
| • | AGENCIES | 253,1 | | | | | | | | |
| • | AGENCY | 260,2 | | | | | | | | |
| • | ALTERNATE | 81,1 | 246,1 | | | | | | | |
| 4 | ANGLE | 97,1 | | | | | | | | |
| 4 | ANNUAL | 243,1 | | | | | | | | |
| | APPLICABLE | 253,1 | 265,1 | | | | | | | |
| 4 | APPROPRIATE | 266,1 | 263,1 | 260,6 | 253,2 | 250,1 | 111,1 | 104,2 | 98,1 | 89,1 |
| 4 | ASSEMBLY--INDICATES | 89,2 | | | | | | | | |
| 4 | ASSIGN | 83,2 | 111,2 | | | | | | | |
| • | ASSIGNED | 79,1 | 272,1 | 260,1 | 258,1 | 253,1 | 111,1 | 104,1 | 89,1 | |
| 4 | ASSIGNMENTS | 253,1 | | | | | | | | |
| 4 | ASSISTANT | 264,1 | | | | | | | | |
| 4 | ASSUME | 246,1 | | | | | | | | |
| 4 | BATTERY | 273,3 | | | | | | | | |
| | BLOCK | 244,1 | 260,17 | 253,1 | 268,1 | 266,1 | 264,6 | 263,9 | | |
| 4 | BLOCKED | 266,1 | | | | | | | | |
| 4 | BLOCKING | 246,1 | | | | | | | | |
| 4 | BLOCKS | 266,1 | 260,2 | | | | | | | |
| • | BOOY | 69,3 | | | | | | | | |
| 4 | BRACAR | 111,2 | | | | | | | | |

| | | | | | | | | | | | | | |
|---|---|---|---|---|---|---|---|---|---|---|---|---|---|
| CABINET | 273,4 | 635,1 | | | | | | | | | | | |
| CAMP | 79,1 | 246,1 | | | | | | | | | | | |
| CHARACTERISTICS | 89,1 | 111,1 | | | | | | | | | | | |
| CLEARING | 105,2 | | | | | | | | | | | | |
| CODE | 263,1 | 260,2 | 109,1 | 77,1 | | | | | | | | | |
| COLOR | 264,1 | 260,2 | 101,1 | | | | | | | | | | |
| COMPRESSOR | 99,1 | | | | | | | | | | | | |
| CONDENSED | 258,1 | | | | | | | | | | | | |
| CONTAINER | 89,1 | | | | | | | | | | | | |
| CONTRIBUTE | 111,1 | | | | | | | | | | | | |
| CONTROL | 81,1 | 12,1 | 109,2 | 104,4 | 103,1 | 101,2 | 97,1 | 95,1 | 89,8 | 85,3 | 276,1 | 270,1 | 246,2 |
| | 111,3 | 110,1 | | | | | | | | | | | |
| CONTROLLED | 109,3 | | | | | | | | | | | | |
| CONTROLLING | 246,1 | 109,1 | | | | | | | | | | | |
| CROAD | 97,2 | | | | | | | | | | | | |
| CROADS | 97,1 | 96,1 | 95,1 | | | | | | | | | | |
| CYLINDER | 89,1 | | | | | | | | | | | | |
| CYLINDERS | 89,1 | | | | | | | | | | | | |
| DATA | 263,1 | 111,1 | 103,4 | 98,1 | | | | | | | | | |
| DELINEATED | 260,1 | | | | | | | | | | | | |
| DESIGNATED | 264,3 | 250,1 | 243,1 | 111,1 | 101,1 | 96,1 | | | | | | | |
| DESTROYED | 256,1 | | | | | | | | | | | | |
| DIAMOND | 97,3 | 95,1 | | | | | | | | | | | |
| DICTATED | 260,1 | | | | | | | | | | | | |
| DICTATES | 109,1 | | | | | | | | | | | | |
| DIRECTIVES | 111,1 | | | | | | | | | | | | |
| DISTANCE | 83,1 | | | | | | | | | | | | |
| DISTRIBUTION | 264,1 | | | | | | | | | | | | |
| ECHELON | 96,2 | 95,1 | | | | | | | | | | | |
| ELEMENT | 260,1 | | | | | | | | | | | | |
| ELEMENTS | 111,1 | | | | | | | | | | | | |
| EMPLOYED | 12,1 | 109,2 | | | | | | | | | | | |
| EMPLOYMENT | 89,1 | | | | | | | | | | | | |
| ENLISTED | 245,2 | 243,2 | 79,1 | | | | | | | | | | |
| EQUAL | 244,1 | | | | | | | | | | | | |
| ESTABLISHED | 265,1 | 248,2 | | | | | | | | | | | |
| EVALUATE | 104,1 | | | | | | | | | | | | |
| EVALUATION | 79,1 | 77,1 | 256,1 | 253,2 | 250,1 | 246,1 | 245,1 | 244,1 | 243,3 | 105,1 | 104,2 | 100,1 | 98,1 |
| | 95,1 | 93,1 | 89,1 | 85,1 | 81,1 | 272,1 | 270,1 | 268,1 | 266,1 | 260,2 | 258,1 | | |
| EVALUATIONS | 243,1 | | | | | | | | | | | | |
| EXCEPTION | 260,1 | | | | | | | | | | | | |
| EXHAUST | 89,1 | | | | | | | | | | | | |
| EXPLAIN | 272,2 | | | | | | | | | | | | |
| EXPLANATION | 263,1 | | | | | | | | | | | | |
| EXTEND | 77,1 | 97,1 | 96,1 | | | | | | | | | | |
| EXTENT | 244,1 | | | | | | | | | | | | |
| FILM | 97,1 | 111,1 | 110,1 | | | | | | | | | | |
| FILMS | 94,1 | | | | | | | | | | | | |
| FINDINGS | 104,2 | 111,1 | | | | | | | | | | | |
| FLASHING | 101,1 | 273,2 | | | | | | | | | | | |

| | | | | | | | | | | | | | | |
|---|---|---|---|---|---|---|---|---|---|---|---|---|---|---|
| | FREQUENTLY | 271,1 | | | | | | | | | | | | |
| • | FUNCTIONAL | 260,1 | | | | | | | | | | | | |
| • | GOVERNMENT | 249,1 | | | | | | | | | | | | |
| • | HASTY | 81,2 | | | | | | | | | | | | |
| • | HEADQUARTERS | 83,3 | 260,1 | | | | | | | | | | | |
| • | IDENTIFICATION | 109,2 | 110,1 | | | | | | | | | | | |
| • | INDICATE | 263,1 | | | | | | | | | | | | |
| • | INDICATES | 273,4 | | | | | | | | | | | | |
| | INDICATING | 260,3 | | | | | | | | | | | | |
| | INDICATORS | 273,1 | | | | | | | | | | | | |
| • | INFORMATION | 81,3 | 100,1 | 99,1 | 258,2 | 252,3 | 103,1 | 101,1 | 266,1 | 260,5 | | | | |
| • | INSERT | 260,1 | | | | | | | | | | | | |
| • | INSERTING | 260,2 | | | | | | | | | | | | |
| • | INSTANCES | 100,1 | | | | | | | | | | | | |
| • | INSTRUCTIONS | 244,1 | | | | | | | | | | | | |
| • | INTERMEDIATE | 635,2 | 276,1 | | | | | | | | | | | |
| • | KEY | 12,1 | 246,1 | 111,1 | | | | | | | | | | |
| • | LANES | 246,2 | 248,1 | | | | | | | | | | | |
| • | LATCH | 89,3 | | | | | | | | | | | | |
| • | LEGEND | 103,1 | | | | | | | | | | | | |
| • | LIAISON | 94,1 | 253,1 | | | | | | | | | | | |
| • | LOCAL | 109,2 | 105,3 | 104,1 | 101,2 | 273,1 | 253,1 | 111,2 | | | | | | |
| • | LOCATED | 83,1 | | | | | | | | | | | | |
| • | LOCATION | 100,1 | 89,1 | 83,1 | 81,5 | 635,1 | 263,1 | 260,2 | 258,1 | 248,2 | 103,1 | | | |
| • | LOCK | 89,1 | | | | | | | | | | | | |
| • | LOCKING | 111,1 | | | | | | | | | | | | |
| • | LOCOMOTIVE | 111,1 | | | | | | | | | | | | |
| • | MANDATORY | 105,1 | | | | | | | | | | | | |
| • | MANNER | 77,1 | | | | | | | | | | | | |
| • | MANUAL | 103,1 | 276,1 | 260,1 | 635,2 | | | | | | | | | |
| • | MAPS | 77,1 | | | | | | | | | | | | |
| • | MARKING | 103,2 | | | | | | | | | | | | |
| • | MARKS | 263,2 | | | | | | | | | | | | |
| • | MATERIAL | 103,1 | | | | | | | | | | | | |
| • | MATERIALS | 89,1 | | | | | | | | | | | | |
| • | MAXIMUM | 85,1 | 260,1 | | | | | | | | | | | |
| • | MEASURES | 41,1 | 85,1 | 83,1 | 109,1 | 101,1 | 98,2 | 93,1 | 270,1 | 260,1 | 253,2 | 252,1 | 250,1 | 243,1 |
| • | MEASURING | 103,1 | | | | | | | | | | | | |
| • | MODULE | 273,2 | 276,1 | | | | | | | | | | | |
| • | MODULES | 273,1 | | | | | | | | | | | | |
| • | NARRATIVE | 264,1 | 258,1 | 252,1 | | | | | | | | | | |
| • | NATURE | 258,1 | 260,1 | | | | | | | | | | | |
| • | NONCOMMISSIONED | 79,1 | | | | | | | | | | | | |
| • | OCCURRED | 258,1 | 98,1 | | | | | | | | | | | |
| • | OCCURRENCE | 258,1 | | | | | | | | | | | | |
| • | OCCURS | 243,1 | | | | | | | | | | | | |
| • | OPPORTUNITY | 244,1 | | | | | | | | | | | | |
| • | OVERLAPPING | 270,1 | | | | | | | | | | | | |
| | OVERPROTECTION | 111,1 | | | | | | | | | | | | |
| | PARENTS | 99,1 | 98,1 | | | | | | | | | | | |

| | | | | | | | | | | | | | |
|---|---|---|---|---|---|---|---|---|---|---|---|---|---|
| * | PAVIMENT | 103,1 | 101,1 | | | | | | | | | | |
| * | PERMANENT | 99,1 | | | | | | | | | | | |
| * | PLASTIC | 89,1 | | | | | | | | | | | |
| * | REACT | 100,1 | | | | | | | | | | | |
| | REPRESENTATIVE | 111,1 | | | | | | | | | | | |
| * | SUBMISSION | 243,1 | | | | | | | | | | | |
| * | SUPERVISE | 77,2 | 85,2 | 79,2 | 252,1 | 244,1 | 95,1 | 93,2 | 270,2 | 268,1 | 266,1 | 260,1 | 253,3 |
| * | SUPERVISION | 105,1 | 246,1 | | | | | | | | | | |
| * | SUPERVISOR | 104,1 | 253,1 | 244,1 | | | | | | | | | |
| | SYSTEMATIC | 77,1 | | | | | | | | | | | |
| * | VOLUME | 101,1 | 103,1 | | | | | | | | | | |
| * | VULNERABILITY | 111,1 | | | | | | | | | | | |
| * | WEDGE | 95,1 | 97,3 | | | | | | | | | | |
| | WIDTH | 92,1 | | | | | | | | | | | |
| | WOUNDED | 79,1 | | | | | | | | | | | |

APPENDIX 8

ENGLISH LANGUAGE STRUCTURES AND LEXICON

The following list is included as an addition to the structural and lexical list. These structures and lexical items are very basic.
(See Section II for discussion.)

## LIST OF LEXICAL AND STRUCTURAL ITEMS FOR ENGLISH LANGUAGE STRUCTURES

**Sentences:**

| | | |
|---|---|---|
| A. | Declarative | statement |
| B. | Interrogative | question<br>1. wh- questions<br>2. tag questions<br>3. yes/no questions |
| C. | Imperative | command, polite request |
| D. | Exclamatory | exclamation |

**Sentence Complexity:**

| | | |
|---|---|---|
| A. | Simple | one full subject and predicate |
| B. | Compound | two or more independent clauses joined by:<br>1. punctuation<br>2. punctuation and conjunctive adverb<br>3. coordinate conjunction |
| C. | Complex | one or more dependent clauses and an independent clause |
| D. | Compound-Complex | two or more independent clauses and one or more dependent clauses |

**Verbs:**

| | | |
|---|---|---|
| A. | Concord | subject-verb agreement |
| B. | Transitive | takes an object |
| C. | Intransitive | doesn't take an object |
| D. | Copula | *to be* |
| E. | Linking | connectors |
| F. | Auxiliaries of tense | will, do, did |
| G. | Auxiliaries of modality | should, ought to, must to, have to, have got to, able to, can, may, might, could, would |
| H. | Tense | present, past |
| I. | Aspect | perfect, progressive |

**Verbal Forms:**

| | | |
|---|---|---|
| A. | Present Participle | active voice |
| B. | Past Participle | passive voice |

**Voice:**

| | | |
|---|---|---|
| A. | Active | subject does action |
| B. | Passive<br>1. agent expressed<br>2. agent not expressed | subject does not do action |

Prepositions:

| | |
|---|---|
| A. Simple | |
| 1. place | on, in |
| 2. time | in, at, on |
| 3. direction/motion | to |
| 4. manner/agent/ instrument | by, with |
| 5. measurement/ number amount | of |
| B. Compound: | according to, because of, by means |
| Vocabulary: | words from 1100 through 2400 - Elementary and Intermediate Phase of General English materials |
| Special Expressions/Idioms | "knock it off" "can it, buddy" |
| Verb Combinations | two word verbs |

DAT
FILM