



US006769710B1

(12) **United States Patent**  
**Lim**

(10) **Patent No.:** **US 6,769,710 B1**  
(45) **Date of Patent:** **Aug. 3, 2004**

(54) **LUNETTE HITCH APPARATUS**

4,373,847 A \* 2/1983 Hipp et al. .... 414/401

4,429,895 A \* 2/1984 Hunter ..... 280/490.1

5,511,813 A \* 4/1996 Kravitz ..... 280/495

(75) Inventor: **James G. Lim**, Macomb, MI (US)

\* cited by examiner

(73) Assignee: **The United States of America as represented by the Secretary of the Army**, Washington, DC (US)

*Primary Examiner*—Lesley D Morris

*Assistant Examiner*—L. Lum

(74) *Attorney, Agent, or Firm*—David L. Kuhn; Clifford C. Carter; Gail S. Soderling

(\* ) Notice: Subject to any disclaimer, the term of this patent is extended or adjusted under 35 U.S.C. 154(b) by 0 days.

(57) **ABSTRACT**

A trailer hitch apparatus for use with a lunette eye mounting includes a housing with a lunette eye on one end. A housing has a plurality of rectangular inserts, the inserts having a recess on one face adapted to hold and enclose a lunette eye and hold the lunette eye of the trailer firmly within the housing. A retention pin extends through the apertures in the housing the lunette eye of the trailer and the apertures in the rectangular inserts to hold the adapter and parts together. For attachment to a towing truck or other vehicle.

(21) Appl. No.: **10/463,881**

(22) Filed: **Jun. 16, 2003**

(51) Int. Cl.<sup>7</sup> ..... **B60D 1/00**

(52) U.S. Cl. .... **280/490.1**; 280/515; 280/495

(58) Field of Search ..... 280/490.1, 495, 280/497, 504, 515

(56) **References Cited**

**U.S. PATENT DOCUMENTS**

4,078,823 A \* 3/1978 McBride ..... 280/490.1

**1 Claim, 1 Drawing Sheet**

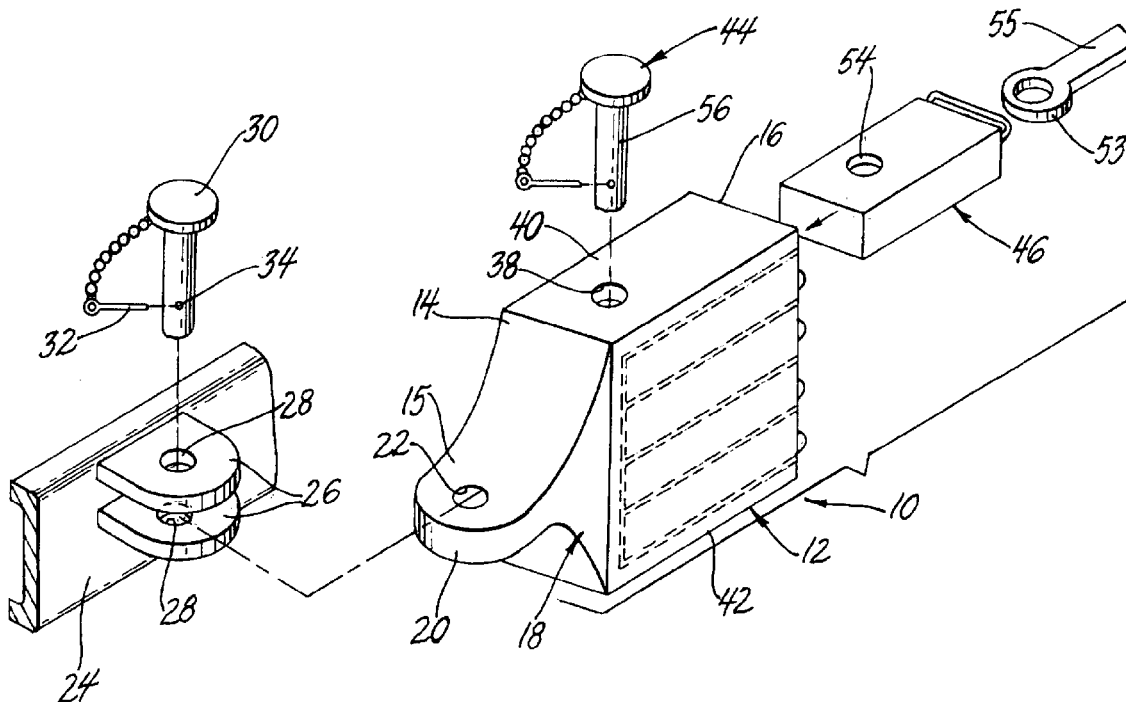

## Report Documentation Page

*Form Approved*  
*OMB No. 0704-0188*

Public reporting burden for the collection of information is estimated to average 1 hour per response, including the time for reviewing instructions, searching existing data sources, gathering and maintaining the data needed, and completing and reviewing the collection of information. Send comments regarding this burden estimate or any other aspect of this collection of information, including suggestions for reducing this burden, to Washington Headquarters Services, Directorate for Information Operations and Reports, 1215 Jefferson Davis Highway, Suite 1204, Arlington VA 22202-4302. Respondents should be aware that notwithstanding any other provision of law, no person shall be subject to a penalty for failing to comply with a collection of information if it does not display a currently valid OMB control number.

1. REPORT DATE <b>03 AUG 2004</b>	2. REPORT TYPE <b>N/A</b>	3. DATES COVERED <b>-</b>	
4. TITLE AND SUBTITLE <b>Lunette Hitch Apparatus</b>		5a. CONTRACT NUMBER	
		5b. GRANT NUMBER	
		5c. PROGRAM ELEMENT NUMBER	
6. AUTHOR(S) <b>James G. Lim</b>		5d. PROJECT NUMBER	
		5e. TASK NUMBER	
		5f. WORK UNIT NUMBER	
7. PERFORMING ORGANIZATION NAME(S) AND ADDRESS(ES) <b>US Army RDECOM-TARDEC 6501 E 11 Mile Rd Warren, MI 48397-5000</b>		8. PERFORMING ORGANIZATION REPORT NUMBER <b>18729</b>	
9. SPONSORING/MONITORING AGENCY NAME(S) AND ADDRESS(ES)		10. SPONSOR/MONITOR'S ACRONYM(S) <b>TACOM/TARDEC</b>	
		11. SPONSOR/MONITOR'S REPORT NUMBER(S) <b>18729</b>	
12. DISTRIBUTION/AVAILABILITY STATEMENT <b>Approved for public release, distribution unlimited</b>			
13. SUPPLEMENTARY NOTES <b>United States Patent No.: US 6,769,710 B1</b>			
14. ABSTRACT			
15. SUBJECT TERMS			
16. SECURITY CLASSIFICATION OF:			17. LIMITATION OF ABSTRACT <b>SAR</b>
a. REPORT <b>unclassified</b>	b. ABSTRACT <b>unclassified</b>	c. THIS PAGE <b>unclassified</b>	
19a. NAME OF RESPONSIBLE PERSON			

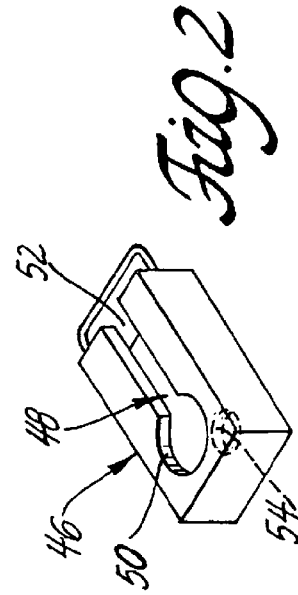
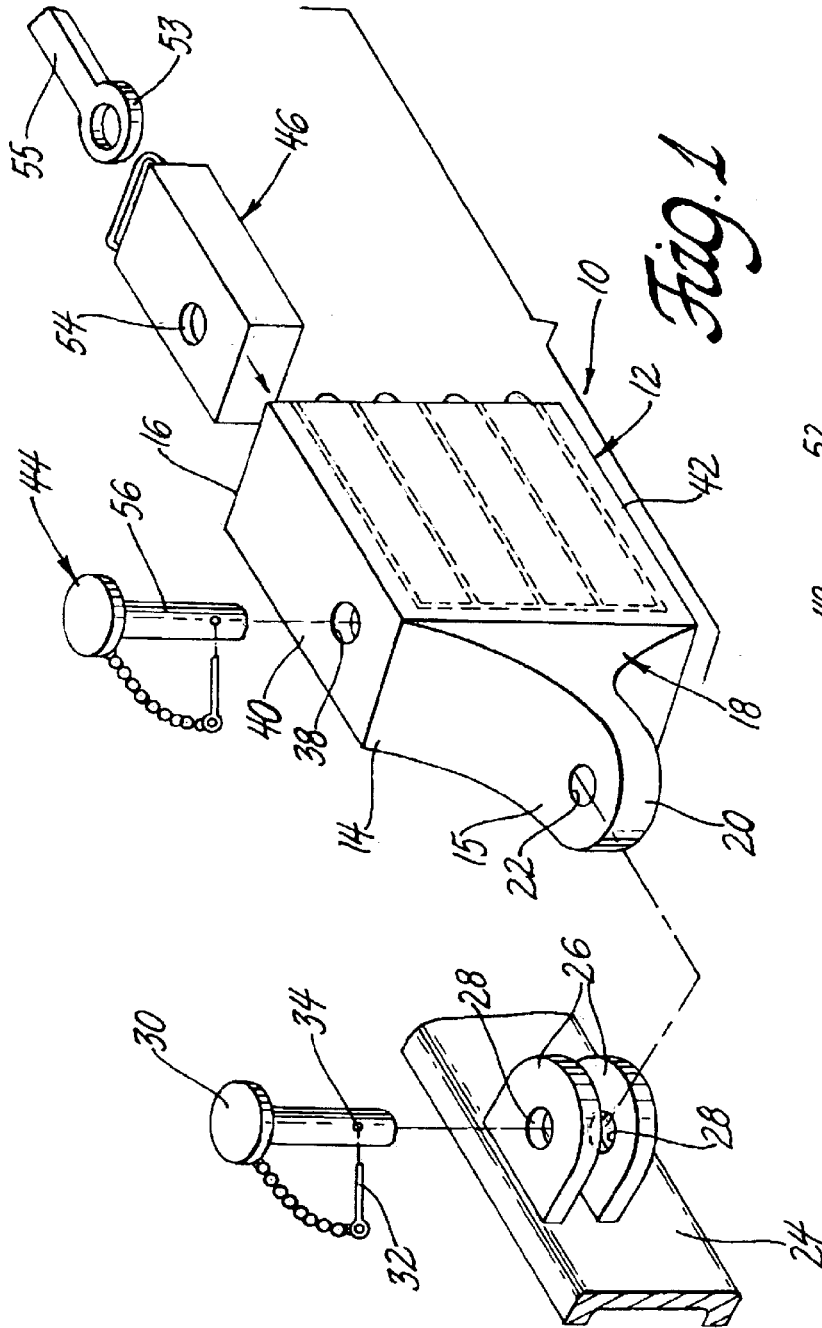

**LUNETTE HITCH APPARATUS****GOVERNMENT INTEREST**

The invention described here may be made, used and licensed by and for governmental purposes without paying me any royalty.

**BACKGROUND OF THE INVENTION**

In one aspect this invention relates to vehicular trailer hitches. More particularly, this invention relates to vehicular trailer hitches of the lunette type frequently used on trailers for construction equipment and other heavy-duty trailers.

Trailers for construction equipment and other heavy-duty trailers often use a lunette eye trailer tongue construction. The lunette type tongue includes a rigid, durable, hitch ring or eye in the shape of a torus, which can be placed over or secured to a vertical post or pin on the vehicle. While the lunette eye allows a certain amount of vertical movement of the trailer tongue along the vertical post, the primary movement is horizontal in nature. Lunette eye trailers are particularly advantageous for construction equipment and other heavy-duty off-road type usage. A lunette hitch obviates the need for sockets and other closed hitching structures that are subject to corrosion, dirt collection and rapid deterioration when exposed to weather and other severe operating conditions. Of course, military type vehicles are classic examples of vehicles subjected to severe usage.

In addition to harsher than normal operating conditions, military equipment has a very long life cycle. Thus, it is necessary for older equipment to be mated with newer vehicles or trailers which were not designed to operate as a unit. Since all the parts of one system are designed to operate together but may have different operating parameters, there are times when a required vehicle is not available to mate with a particular trailer configuration. This creates problems and the trailer cannot be used.

In addition to age and design parameters, military trailers run the gamut from small ½ ton light-duty trailers up to substantial high tonnage trailers designed to haul large quantities of heavy cargo and ammunition.

It would be desirable to have a vehicle hitch adapter which can be used with the lunette eye of the trailer tongue and allow the trailer be functionally attached to a wide variety of powered equipment in the military fleet having a lunette type mounting. Such an adapter should be simple in construction, easy-to-use and allow the trailer tongue to be attached to a variety of vehicles where the hitch height varies over a distance of several inches.

**SUMMARY OF THE INVENTION**

The vehicular trailer hitch adapter of the present invention solves the problems of mismatched equipment. The adapter can be used with a trailer or other towed device which has a lunette eye mounted on the end of a towing tongue. The lunette eyes are generally toroidal in nature and firmly attached to the end of the towing tongue. However, the lunette structure can also be formed as a rounded end on the towing tongue with an aperture formed near the terminus of the tongue, the tongue generally formed with flat parallel faces. The lunette structure is used to attach the trailer to a truck or other prime mover having a complimentary mounting such as a pintle, or boss and pin structure adapted to receive and hold the lunette eye.

The adapter of this invention has a housing with a lunette eye structure that extends from one end. The lunette struc-

ture is adapted to mate with a corresponding structure on the vehicle that is to tow the desired piece of equipment. The housing has apertures formed in its upper and lower faces to allow insertion of a retention pin.

A plurality of rectangular inserts nest within the housing. Each insert has a recess formed on one face, the recess adapted to hold and enclose the lunette eye of the tongue attached to the towed device. The recess is sized to hold the lunette and at least a portion of the tongue near the eye to retain the lunette eye of the trailer firmly within the housing. Each insert has an aperture formed in the recess, the apertures in the inserts aligning coaxially with the lunette eye when the lunette is in the recess and also aligning with the apertures in the upper and lower faces of the housing. Thus when the inserts, and lunette are all located within the housing, the retention pin's elongated cylindrical body can be inserted into and extend through all the apertures to bind the unit together.

**BRIEF DESCRIPTION OF THE DRAWINGS**

In the accompanying drawing:

FIG. 1 is a perspective view of one embodiment of this invention; and

FIG. 2 is a perspective view of an insert of FIG. 1

**DETAILED DESCRIPTION**

Referring to the accompanying drawing wherein like numerals refer to like parts, an adapter of this invention, designated generally **10**, has a housing **12** formed as a rectangular housing with a closed end **14** and an open end **16**. The closed end **14** has a lunette eye structure **18** extending perpendicularly outward from the closed end. This particular lunette structure **18** is formed from a shaped boss **15** extending from the closed face **14**, the boss having a semicircular rounded end **20** and a hitch aperture **22** formed near the end of the lunette **18**. The lunette structure **18** will be juxtaposed a bumper **24** attached to a vehicle, not shown. In the attachment structure shown in the drawing, the bumper **24** has two semicircular bosses **26** attached to the bumper in a spaced relationship so the lunette structure **18** can be inserted between the bosses. Each boss **26** has an aperture **28** the apertures being coaxially aligned. Once the lunette **18** is positioned between bosses **28**, a pin **30** is inserted through the apertures **28** in the bosses and aperture **22** in the lunette **18** to hold the lunette in position. A keeper pin **32** can be provided and is inserted into an aperture **34** in pin **30** to hold pin **30** in position during towing. Although shown as two parallel bosses **26**, the towing structure attached to the bumper **24** can also be of an upright pintle structure common in the art provided the pintle structure will provide acceptable towing characteristics for the device being transported. When the structure shown is used, the space between the bosses **26** will determine the amount of vertical movement of the lunette **18** allowed when the hitch is engaged. The movement allowed will frequently be determined by the expected operating conditions and it may be desirable in some instances to provide a fairly rigid towing attachment with minimal vertical play while in other instances it may be desirable to allow the vehicle to disengage to prevent rollover of the vehicle if the towed device begins to roll.

The housing **12** has an aperture **38** formed in both the upper and lower faces **40, 42** respectively of the housing to allow insertion of a retention pin **44**. The retention pin **44** will serve to hold all the pieces of the adapter **10** when inserted as described hereinafter.

The adapter **10** has a plurality of rectangular inserts **46** that are nested within the housing **12**. Each of the inserts **46** has a shaped recess **48** formed on one face the recess shown being a keyway recess with a circular portion **50** being formed within the insert. The circular portion **50** communicates with one end of the insert **46** by means of a channel **52**. The recess **48** is adapted to hold and enclose a toroidal lunette eye **53** which is attached to a tongue **55** extending from the device to be towed, not shown. The keyhole design would be appropriate for the lunette eye configuration shown, however other configurations may be present in fielded vehicles. Thus, it is contemplated that the inserts **48** could be formed with different recess configurations so as to allow different trailers and wagons to be attached to the adapter **10**. A particular adapter **10** could have as many different insert recess configurations as there are adapters in the housing. The recess **48** will be sized so as to hold at least a portion of the tongue **55** attached to the towed device to help consolidate the adapter as a firm extension of the tongue. Each insert has an aperture **54** formed in the recess **48** the aperture **54** being coaxially aligned with the lunette eye **53** when the lunette is in the recess. When the inserts **46**, and lunette eye **53** are located within the housing, the retention pin **44** will have its elongated cylindrical body **56** extending through the apertures **38** in the housing the lunette eye of the trailer and the apertures **54** formed in the rectangular inserts **46** to bind the unit together. As shown the retention pin **44** has a small hole placed near the end that can receive a keeper pin or cotter type pin to hold retention pin **44** during travel.

As shown, the inserts **46** have the shaped recess **50** formed on one face. Thus the trailer tongue **55** height can be adjusted by approximately one-half the insert thickness by virtue of whether the insert is placed above or below the

lunette eye **53**. With the four inserts configuration shown this gives 8 different height adjustments in one compact unit creating a wide variety of adjustments and up to 4 different shaped recess configurations.

Various alterations and modifications will become apparent to those skilled in the art without departing from the scope and spirit of this invention and it is understood this invention is limited only by the following claims.

What is claimed is:

1. A vehicular trailer hitch apparatus for a trailer having a lunette eye mounted on a trailer tongue for attachment to a vehicle having a complementary mounting for receiving the lunette eye, comprising

a housing having the lunette eye extending from one end thereof, and apertures formed in upper and lower faces of the housing,

a plurality of rectangular inserts nested within the housing,

each insert having a recess on one face, the recess holding and enclosing the lunette eye, and at least a portion of the tongue,

the insert including an aperture, the aperture being coaxially aligned with the lunette eye,

a retention pin extending through the apertures in the housing, the lunette eye, and the apertures in the inserts, and,

the pin having a head on one end, and an aperture on an opposite end, the aperture accommodating a retention clip to maintain the retention pin in position.

\* \* \* \* \*