

**FINDING OF NO SIGNIFICANT IMPACT  
FOR THE  
ENVIRONMENTAL ASSESSMENT  
ADDRESSING  
CONSTRUCTION, OPERATION, AND MAINTENANCE  
OF A SECURITY FORCES COMPLEX  
AT KIRTLAND AIR FORCE BASE, NEW MEXICO**

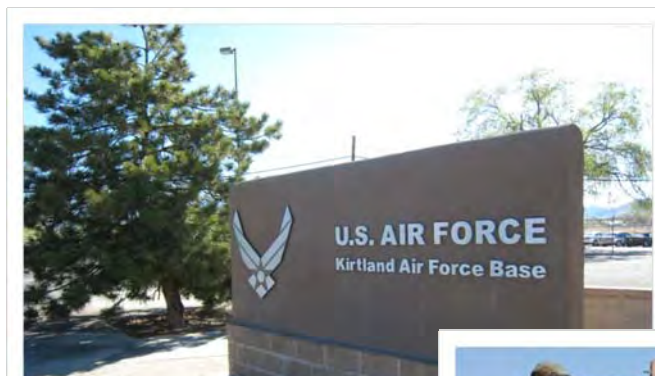

**JULY 2010**

Report Documentation Page				Form Approved OMB No. 0704-0188	
Public reporting burden for the collection of information is estimated to average 1 hour per response, including the time for reviewing instructions, searching existing data sources, gathering and maintaining the data needed, and completing and reviewing the collection of information. Send comments regarding this burden estimate or any other aspect of this collection of information, including suggestions for reducing this burden, to Washington Headquarters Services, Directorate for Information Operations and Reports, 1215 Jefferson Davis Highway, Suite 1204, Arlington VA 22202-4302. Respondents should be aware that notwithstanding any other provision of law, no person shall be subject to a penalty for failing to comply with a collection of information if it does not display a currently valid OMB control number.					
1. REPORT DATE <b>JUL 2010</b>		2. REPORT TYPE		3. DATES COVERED <b>00-00-2010 to 00-00-2010</b>	
4. TITLE AND SUBTITLE <b>Final Environmental Assessment Addressing Construction, Operation, and Maintenance of a Security Forces Complex at Kirtland Air Force Base, New Mexico</b>				5a. CONTRACT NUMBER	
				5b. GRANT NUMBER	
				5c. PROGRAM ELEMENT NUMBER	
6. AUTHOR(S)				5d. PROJECT NUMBER	
				5e. TASK NUMBER	
				5f. WORK UNIT NUMBER	
7. PERFORMING ORGANIZATION NAME(S) AND ADDRESS(ES) <b>HDR Inc,8404 Indian Hills Drive,Omaha,NE,68114</b>				8. PERFORMING ORGANIZATION REPORT NUMBER	
9. SPONSORING/MONITORING AGENCY NAME(S) AND ADDRESS(ES)				10. SPONSOR/MONITOR'S ACRONYM(S)	
				11. SPONSOR/MONITOR'S REPORT NUMBER(S)	
12. DISTRIBUTION/AVAILABILITY STATEMENT <b>Approved for public release; distribution unlimited</b>					
13. SUPPLEMENTARY NOTES					
14. ABSTRACT <b>Under the Proposed Action, the 377 ABW proposes to construct, operate, and maintain an SFC at Kirtland AFB to provide adequate space and modern facilities to house all 377 SFS administrative and support functions in a consolidated location. The 377 SFS functions that would be transferred to the proposed SFC include base operations center with command and control facility, administration and office space, training rooms, auditorium or assembly room, guard mount, hardened armory for weapons and ammunition storage, confinement facilities, law enforcement, logistics warehouse, general storage vehicle garage with maintenance area, and associated communications functions. One existing janitorial storage building within the proposed footprint of the SFC would be demolished. The analysis in this EA considers the Proposed Action and the No Action Alternative. Two alternatives to the Proposed Action were considered, but eliminated from detailed analysis due to infeasibility.</b>					
15. SUBJECT TERMS					
16. SECURITY CLASSIFICATION OF:			17. LIMITATION OF ABSTRACT <b>Same as Report (SAR)</b>	18. NUMBER OF PAGES <b>156</b>	19a. NAME OF RESPONSIBLE PERSON
a. REPORT <b>unclassified</b>	b. ABSTRACT <b>unclassified</b>	c. THIS PAGE <b>unclassified</b>			



**FINDING OF NO SIGNIFICANT IMPACT (FONSI)**  
**CONSTRUCTION, OPERATION, AND MAINTENANCE OF A SECURITY FORCES COMPLEX**  
**AT KIRTLAND AIR FORCE BASE, NEW MEXICO**

---

## **Introduction**

The U.S. Air Force (USAF) prepared an Environmental Assessment (EA), *Environmental Assessment Addressing Construction, Operation, and Maintenance of a Security Forces Complex at Kirtland Air Force Base, New Mexico*, to identify and evaluate potential environmental effects from construction, operation, and maintenance of a Security Forces Complex (SFC) at Kirtland Air Force Base (AFB), New Mexico. The USAF prepared the EA in accordance with the requirements of the National Environmental Policy Act of 1969 (NEPA), as amended (42 United States Code [U.S.C.] Section 4321–4347) and the Council on Environmental Quality's (CEQ) Regulations for Implementing the Procedural Provisions of NEPA (40 Code of Federal Regulations [CFR] Parts 1500–1508).

### **1. Description of Proposed Action and Alternatives**

The USAF proposes to construct, operate, and maintain an SFC for the 377th Security Forces Squadron (377 SFS) at Kirtland AFB to provide adequate space and modern facilities to house all 377 SFS administrative and support functions in a consolidated location. The 377 SFS functions that would be transferred to the proposed SFC include a base operations center with command and control facility, administration and office space, training rooms, auditorium or assembly room, guard mount, hardened armory for weapons and ammunition storage, confinement facilities, law enforcement, logistics warehouse, general storage, vehicle garage with maintenance area, and associated communications functions. One existing building (Building 20404), which was constructed in 1992 and is currently used for janitorial storage purposes, is within the proposed footprint of the SFC and would be demolished. In addition to the Proposed Action, the No Action Alternative of not constructing, operating, and maintaining a SFC was analyzed in the EA.

### **2. Environmental Analysis**

Based on the analysis contained in the *Environmental Assessment Addressing Construction, Operation, and Maintenance of a Security Forces Complex at Kirtland Air Force Base, New Mexico*, which is attached and herewith incorporated by reference, the USAF has determined that the Proposed Action has the potential to result in less-than-significant adverse environmental impacts. The following summarizes the results of the EA.

**Land Use.** The Proposed Action would not require changes to be made to existing installation land use designations, nor would it preclude the viability of existing land uses, or the continued use and occupation of areas surrounding the proposed SFC site. The Proposed Action would also be consistent with the *2002 Kirtland Air Force Base, New Mexico General Plan*. Therefore, the proposed construction, operation, and maintenance of an SFC under the Proposed Action would not result in any land use impacts. In addition, no impacts on municipal land use plans or policies would be expected.

**Noise.** Noise generation under the Proposed Action would occur during demolition and construction activities, lasting only for the duration of the activities and isolated to normal working hours (i.e., between 7:00 a.m. and 5:00 p.m.). The noise levels produced by demolition and construction activities are expected to be similar; however, noise resulting from construction would last longer. Noise effects from increased traffic due to demolition and construction vehicles would be temporary in nature.

Consequently, the demolition and construction activities at Kirtland AFB would result in impacts on the noise environment associated with equipment use and traffic levels at and in the vicinity of the proposed SFC site; however, these impacts would be expected to be less than significant.

**Visual Resources.** Demolition and construction activities would result in a temporary impact on the installation's overall aesthetic appeal at the proposed SFC site; however, the impacts would be less than significant. Removal of existing asphalt and gravel at the proposed SFC site, compliance with the *Kirtland AFB Architectural Compatibility Plan* through installation of appropriate exterior lighting and landscaping, and periodic maintenance of the SFC would enhance the aesthetic appearance of the installation. Therefore, the Proposed Action would result in a beneficial impact on visual resources.

**Air Quality.** Demolition and construction activities under the Proposed Action would result in short-term impacts on air quality; however these impacts are expected to be less than significant. Air quality impacts during construction and demolition would result primarily from ground disturbing activities and operation of construction equipment. All emissions associated with demolition and construction operations would be temporary in nature. The only operational emissions from the Proposed Action would result from the operation of the emergency generator that would provide back-up power to the facility. The Proposed Action would have negligible contribution towards the New Mexico statewide greenhouse gas inventory.

Implementation of the Proposed Action would result in temporary impacts from slightly elevated air pollutant concentrations. The Proposed Action would generate emissions below 10 percent of the emissions inventory for the Albuquerque-Mid Rio Grande Intrastate Air Quality Control Region and the emissions would be short-term. However, Kirtland AFB is in attainment for all criteria pollutants and the Proposed Action would only generate a slight increase in air pollutant concentration. The demolition and construction activities associated with the Proposed Action would not have significant effects on air quality at Kirtland AFB or on regional or local air quality.

**Geology and Soils.** Under the Proposed Action, no significant impacts on geological resources or soils would be expected. The proposed demolition and construction activities would occur on previously disturbed land, and compliance with a sediment-and-erosion-control plan and use of best management practices (BMPs) during these activities would minimize any potential soil erosion and sedimentation. Loss of soil structure due to compaction from foot and vehicle traffic could result in changes in drainage patterns; however, use of storm water control measures and other BMPs would minimize the long-term potential for erosion and sediment production as a result of future storm events. Because the proposed SFC site has been previously disturbed, it is anticipated that implementation of the Proposed Action would not result in a significant impact on soil erosion and sedimentation. No impacts from geologic hazards would be expected.

**Water Resources.** The Proposed Action would create ground disturbance on a small scale, which could, in turn, increase erosion potential and runoff during heavy precipitation events. Implementation of BMPs and post-construction restabilization and revegetation would reduce erosion potential and runoff; therefore, adverse effects on surface waters would be less than significant. The proposed SFC design would include storm water detention; therefore, no long-term adverse effects on water resources from sheet runoff during storm events would be expected.

Less-than-significant adverse impacts on water quality would be expected from implementation of the Proposed Action. BMPs would be implemented to protect against potential petroleum or hazardous materials spills from demolition and construction equipment. In the event of a spill, procedures outlined in Kirtland AFB's *Hazardous Material Emergency Planning and Response Plan* would be followed to quickly contain and clean up the spill. Less-than-significant impacts on floodplains would be expected



because the proposed SFC site is outside of the 100-year floodplain of the Tijeras Arroyo and the Arroyo del Coyote.

**Biological Resources.** Implementation of the Proposed Action would not result in significant impacts on vegetation, wildlife species and habitat, wetlands, or threatened or endangered species. The location of the proposed SFC has been previously disturbed and primarily consists of asphalt and compacted gravel with minimal vegetation. No federally or state-listed threatened or endangered species are known to inhabit the project area, nor is there potential habitat nearby. No wetlands are found within the footprint of the proposed SFC site.

**Cultural Resources.** No cultural resources are known to be present within the proposed SFC site; therefore, no effects on cultural resources would be expected under the Proposed Action. The existing structure proposed for demolition (Building 20404) is not listed on the NRHP nor is it eligible for listing on the NRHP under any criteria.

**Infrastructure.** The Proposed Action would result in less-than-significant impacts on electrical systems, natural gas systems, central heating and cooling systems, water supply systems, sanitary sewer and wastewater systems, storm water systems, and communications systems. Interruptions of service from these systems might be expected during demolition and construction activities; however, these interruptions would be temporary and short-lived. The demand for electrical power, natural gas, water, and telephone and data transmission, and the generation of wastewater and solid waste would negligibly increase during operation of the proposed SFC. However, the proposed SFC would consolidate the operations of several separate structures; therefore, the increased demand on these systems would be largely offset by the reduction in demand from discontinued use of the other structures.

A temporary increase in demand on the solid waste management system would occur during demolition and construction; however, this demand is not expected to overburden the system and no significant impacts would be expected. The Proposed Action would have less-than-significant impacts on storm water systems due the increase in storm water runoff from soil erosion and sediment production during demolition and construction activities, and the increase of impervious surfaces from the presence of the proposed SFC. BMPs would be employed during implementation of the Proposed Action to minimize effects on the storm water system. No impacts on the liquid fuel supply are anticipated.

**Hazardous Materials and Waste.** Building 20404, which is proposed for demolition, could contain asbestos-containing materials (ACMs); however, it is unlikely to contain lead-based paint (LBP) or polychlorinated biphenyls (PCBs) because it was constructed in 1992. Sampling for ACMs would occur prior to demolition and any ACMs discovered would be handled in accordance with Federal, state, and USAF regulations. PCBs could be found in a transformer near the building proposed for demolition. If the transformer is identified as containing PCBs, it would be removed prior to demolition and handled in accordance with Federal and state regulations and Kirtland AFB's *Hazardous Waste Management Plan*. Sampling, removal, and disposal of any of ACMs and PCBs would be short-term in duration and would result in less-than-significant impacts. It is anticipated that the quantity of hazardous and petroleum wastes generated from proposed demolition and construction activities would be negligible. BMPs would be followed to ensure that contamination from a spill would not occur.

No impacts on hazardous materials management during demolition and construction activities would be expected. Hazardous materials could be encountered during demolition and petroleum products would be used by construction equipment; however, no significant impacts are anticipated. The Pollution Prevention Program and associated plans at Kirtland AFB would accommodate the Proposed Action. No new chemicals or toxic substances would be used or stored at the installation in conjunction with the Proposed Action. The proposed SFC would include an armory in which weapons, ammunition, and

associated equipment would be stored, and a vehicle garage in which small volumes of cleaning solutions would be maintained. No significant impacts would be anticipated from the operation and maintenance of either of these facilities.

**Safety.** Demolition and construction activities conducted at Kirtland AFB under the Proposed Action would result in effects on contractor safety; however, these effects are expected to be less than significant due to implementation of effective health and safety programs. No health and safety impacts from exposure to, and release of, asbestos and lead are expected. No effects are anticipated on military personnel or the public. All work areas would be fenced and appropriate signs posted to reduce risks to installation personnel and the public. The Proposed Action would include the operation of an armory at the proposed SFC; however, it would not result in changes to the method of handling and storing of weapons and munitions at Kirtland AFB and use of weapons and munitions is not expected to occur at the armory or the proposed SFC. Less-than-significant impacts on explosives and munitions safety are anticipated from operation of an armory at the proposed SFC.

**Socioeconomics and Environmental Justice.** Less-than-significant impacts would be expected on socioeconomics and environmental justice. The number of new residents who move to the Albuquerque area as a result of the Proposed Action would be negligible. The quantity of workers required for demolition and construction activities would not outstrip the supply of the local industry, and these activities would result in indirect beneficial impacts from the increase in payroll tax revenues, purchase of materials, and purchases of goods and services in the local area. No impacts would result on the facilities (e.g., housing and transportation) required for workers at Kirtland AFB. The Proposed Action would not negatively impact minority populations or children as demolition and construction activities would be concentrated on the proposed SFC site at Kirtland AFB.

**BMPs/Mitigation.** BMPs for the Proposed Action are discussed throughout the EA. Potential demolition and construction BMPs include protecting storm water inlets in the project area with hay bales and sand bags to prevent sediment from entering local waterways and implementing measures to protect against potential petroleum and hazardous materials releases. BMPs that would be implemented after construction include revegetating and restabilizing the post-construction site and implementing storm water control measures favoring infiltration to prevent long-term soil erosion and minimize runoff.

### **3. Regulations**

The Proposed Action would not violate NEPA; CEQ regulations; or any other Federal, state, or local environmental regulations.

### **4. Commitment to Implementation**

The USAF affirms their commitment to implement this Proposed Action in accordance with NEPA. Implementation is dependent on funding. The USAF would ensure that adequate funds are requested in future years' budgets to achieve the goals and objectives set forth in this EA.

### **5. Public Review and Comment**

The Draft EA was available for public review and comment from 14 May 2010 to 12 June 2010 at Central New Mexico Community College, Montoya Library, 4700 Morris NE, Albuquerque, New Mexico 87102 and Kirtland AFB Library, Building 20204, Kirtland AFB, New Mexico 87117, as well as <http://www.kirtland.af.mil/>. No comments from the general public were received during this review period. One comment was received from a state agency (New Mexico Environment Department) and

their comments were incorporated into the analysis of potential environmental impacts performed as part of this EA, where applicable.

## **6. Finding of No Significant Impact**

After reviewing the EA, the USAF believes that the Proposed Action would not generate significant controversy or have a significant impact on the quality of the human or natural environment. The Draft EA and proposed FONSI were made available for a 30-day public review and comment period. After reviewing the comments, the USAF has determined that the Proposed Action would not have a significant impact on the quality of the human or natural environment and, therefore, an Environmental Impact Statement does not need to be prepared. This analysis fulfills the requirements of NEPA and the CEQ Regulations.

26-JUL-10

Date



ROBERT L. MANESS, Colonel, USAF  
Commander

cc: Attachment





*FINAL*  
**ENVIRONMENTAL ASSESSMENT**  
**ADDRESSING**  
**CONSTRUCTION, OPERATION, AND MAINTENANCE**  
**OF A SECURITY FORCES COMPLEX**  
**AT KIRTLAND AIR FORCE BASE, NEW MEXICO**



**JUNE 2010**

## ACRONYMS AND ABBREVIATIONS

$\mu\text{g}/\text{m}^3$	micrograms per cubic meter	CO	carbon monoxide
377 ABW	377th Air Base Wing	CO <sub>2</sub>	carbon dioxide
377 MSG	377th Mission Support Group	CWA	Clean Water Act
377 SFS	377th Security Forces Squadron	CY	calendar year
AAFES	Army and Air Force Exchange Services	CZMA	Coastal Zone Management Act
ACHP	Advisory Council on Historic Preservation	dBA	A-weighted decibel
ACM	asbestos-containing material	DERP	Defense Environmental Restoration Program
AEHD	Albuquerque Environmental Health Department	DNL	day-night average sound level
AFB	Air Force Base	DOD	Department of Defense
AFI	Air Force Instruction	DOE	U.S. Department of Energy
AFMC	Air Force Materiel Command	DOPAA	Description of Proposed Action and Alternatives
AFPAM	Air Force Pamphlet	EA	Environmental Assessment
AFPD	Air Force Policy Directive	EISA	Energy Independence and Security Act
AFOSH	Air Force Occupational and Environmental Safety, Fire Protection, and Health	EO	Executive Order
AICUZ	Air Installation Compatible Use Zone	EPCRA	Emergency Planning and Community Right to Know Act
AMRGI	Albuquerque-Mid Rio Grande Intrastate	ERP	Environmental Restoration Program
APE	area of potential effect	ESA	Endangered Species Act
AQCB	Air Quality Control Board	FAA	Federal Aviation Administration
AQCR	Air Quality Control Region	FICON	Federal Interagency Committee on Noise
AQD	Air Quality Division	FONSI	Finding of No Significant Impact
ARPA	Archaeological Resource Protection Act	FPPA	Farmland Protection Policy Act
AT/FP	Anti-terrorism force protection	GHG	greenhouse gas
BASH	Bird/Wildlife Aircraft Strike Hazard	GOV	government-owned vehicle
BAT	Best Available Technology	HAP	hazardous air pollutants
BMP	best management practice	HMMS	Hazardous Materials Management System
BTU	British Thermal Unit	HMMWV	High Mobility Multi-purpose Wheeled Vehicle
CAA	Clean Air Act	HSWA	Hazardous and Solid Waste Amendments
CEANC	Civil Engineer Compliance Branch	HUD	U.S. Department of Housing and Urban Development
CEQ	Council on Environmental Quality	IICEP	Interagency and Intergovernmental Coordination for Environmental Planning
CERCLA	Comprehensive Environmental Response, Compensation, and Liability Act		
CFR	Code of Federal Regulations		<i>continued on inside back cover ⇒</i>

⇐ *continued from inside front cover*

JD	jurisdictional determination
kW	kilowatt
LA	Laboratory of Anthropology
LBP	lead-based paint
LE	Law Enforcement
MBTA	Migratory Bird Treaty Act
MCL	Maximum Contaminant Level
MCLG	Maximum Contaminant Level Goal
mg/m <sup>3</sup>	milligrams per cubic meter
MGD	million gallons per day
MMRP	Military Munitions Response Program
MOU	Memorandum of Understanding
MS4	Municipal Separate Storm Sewer System
MSA	Metropolitan Statistical Area
MVA	million-volt amperes
NAAQS	National Ambient Air Quality Standards
NAGPRA	Native American Graves Protection and Repatriation Act
NCOIC	Non-Commissioned Officer in Charge
NEPA	National Environmental Policy Act
NFA	No Further Action
NHPA	National Historic Preservation Act
NMAC	New Mexico Administrative Code
NMDGF	New Mexico Department of Game and Fish
NO <sub>2</sub>	nitrogen dioxide
NO <sub>x</sub>	nitrogen oxide
NOA	Notice of Availability
NOI	Notice of Intent
NPDES	National Pollutant Discharge Elimination System
NRCS	Natural Resources Conservation Service
NRHP	National Register of Historic Places
O <sub>3</sub>	ozone
ODS	ozone depleting substance

OSH	occupational safety and health
OSHA	Occupational Safety and Health Administration
Pb	lead
PCB	polychlorinated biphenyl
percent g	percentage of the force of gravity
PM <sub>2.5</sub>	particulate matter equal to or less than 2.5 microns in diameter
PM <sub>10</sub>	particulate matter equal to or less than 10 microns in diameter
POV	privately owned vehicle
PPA	Pollution Prevention Act
PPE	personal protective equipment
ppm	parts per million
PSD	Prevention of Significant Deterioration
RCRA	Resource Conservation and Recovery Act
SARA	Superfund Amendments and Reauthorization Act
SDWA	Safe Drinking Water Act
SFC	Security Forces Complex
SIP	State Implementation Plan
SHPO	State Historic Preservation Office
SO <sub>2</sub>	sulfur dioxide
SPCC	Spill Prevention Control and Countermeasures
SUA	Special Use Airspace
SWMU	Solid Waste Management Unit
SWPPP	Storm Water Pollution Prevention Plan
TMDL	Total Maximum Daily Load
TNW	Traditional Navigable Water
tpy	tons per year
TSCA	Toxic Substances Control Act
USACE	U.S. Army Corps of Engineers
USAF	U.S. Air Force
USEPA	U.S. Environmental Protection Agency
USFWS	U.S. Fish and Wildlife Service
U.S.C.	United States Code
VOC	volatile organic compound





*FINAL*

**ENVIRONMENTAL ASSESSMENT**

**ADDRESSING**

**CONSTRUCTION, OPERATION, AND MAINTENANCE**

**OF A SECURITY FORCES COMPLEX**

**AT**

**KIRTLAND AIR FORCE BASE, NEW MEXICO**

---

**377th Air Base Wing**  
**Kirtland Air Force Base, New Mexico**

**JUNE 2010**



## **COVER SHEET**

### **FINAL ENVIRONMENTAL ASSESSMENT ADDRESSING CONSTRUCTION, OPERATION, AND MAINTENANCE OF A SECURITY FORCES COMPLEX AT KIRTLAND AIR FORCE BASE, NEW MEXICO**

**Proposed Action:** The 377th Air Base Wing (377 ABW) proposes to construct, operate, and maintain a Security Forces Complex (SFC) for the 377th Security Forces Squadron (377 SFS) at Kirtland Air Force Base (AFB).

**Report Designation:** Final Environmental Assessment (EA)

**Responsible Agency:** U.S. Air Force (USAF), 377 ABW, Kirtland AFB

**Affected Location:** Kirtland AFB, New Mexico

**Abstract:** Under the Proposed Action, the 377 ABW proposes to construct, operate, and maintain an SFC at Kirtland AFB to provide adequate space and modern facilities to house all 377 SFS administrative and support functions in a consolidated location. The 377 SFS functions that would be transferred to the proposed SFC include base operations center with command and control facility, administration and office space, training rooms, auditorium or assembly room, guard mount, hardened armory for weapons and ammunition storage, confinement facilities, law enforcement, logistics warehouse, general storage, vehicle garage with maintenance area, and associated communications functions. One existing janitorial storage building within the proposed footprint of the SFC would be demolished. The analysis in this EA considers the Proposed Action and the No Action Alternative. Two alternatives to the Proposed Action were considered, but eliminated from detailed analysis due to infeasibility.

**For additional information** on this EA contact Kirtland AFB NEPA Program Manager by mail at 377 MSG/CEANQ, 2050 Wyoming Boulevard SE, Suite 125, Kirtland Air Force Base, NM 87117-5270, or by email at nepa@kirtland.af.mil.





## EXECUTIVE SUMMARY

### Introduction

This Environmental Assessment (EA) has been prepared for the 377th Air Base Wing (377 ABW) at Kirtland Air Force Base (AFB), New Mexico, to identify and assess the potential environmental impacts associated with constructing, operating, and maintaining a Security Forces Complex (SFC) for the 377th Security Forces Squadron (377 SFS) at Kirtland AFB.

### Purpose and Need

The purpose of the Proposed Action is to construct, operate, and maintain a new SFC at Kirtland AFB to consolidate the 377 SFS administrative and support functions into one modern centralized facility. The proposed facility would comply with current environmental and safety standards, provide adequate space to accommodate an ongoing increase of 377 SFS personnel, and incorporate the specialized features and security measures required by 377 SFS to properly conduct training activities and fulfill its mission.

The need for the Proposed Action is to enable the 377 SFS to fulfill its mission as provider of installation security for Kirtland AFB. The existing 377 SFS facilities are outdated and dilapidated as most were constructed in the 1950s, and, therefore, do not meet current Department of Defense (DOD) Uniform Facility Criteria, including that for anti-terrorism force protection (AT/FP). The 377 SFS operations have outgrown their existing facilities, which represent only 60 percent of the space required for the quantity of assigned personnel and functions that need to be accommodated. An ongoing 50 percent increase in 377 SFS personnel, primarily consisting of new junior enlisted personnel who require four times the amount of training as experienced airmen, has strained the capacity and features of the existing facilities. Furthermore, the existing 377 SFS facilities, which consist of 11 separate buildings scattered up to 10 miles apart, fragment command and control, and create less-efficient conditions that produce a less-than-ideal situation for proper training, unit cohesion, and adequate communications and response. None of the existing 377 SFS facilities are on the site of the proposed SFC.

### Description of Proposed Action and Alternatives

**Proposed Action.** The USAF proposes to construct, operate, and maintain an SFC for the 377 SFS at Kirtland AFB to provide adequate space and modern facilities to house all 377 SFS administrative and support functions in a consolidated location. The 377 SFS functions that would be transferred to the proposed SFC include a base operations center with command and control facility, administration and office space, training rooms, auditorium or assembly room, guard mount, hardened armory for weapons and ammunition storage, confinement facilities, law enforcement, logistics warehouse, general storage, vehicle garage with maintenance area, and associated communications functions. One existing building (Building 20404) which was constructed in 1992 and is currently used for janitorial storage purposes, is within the proposed footprint of the proposed SFC and would be demolished.

**No Action Alternative.** Under the No Action Alternative, the 377 ABW would not construct an SFC and the 377 SFS functions would remain in their existing buildings. Selection of this alternative would result in continued deterioration of the existing 377 SFS facilities that do not meet current environmental and safety standards, including DOD minimum AT/FP standards. Existing scattered 377 SFS facilities would continue to provide inadequate space to accommodate increases in 377 SFS personnel, lack the organization and specialized features that are required to properly train a modern security force, and

violate current AT/FP standards. Furthermore, costs associated with maintaining the existing 377 SFS buildings would continue to rise.

**Alternatives Considered But Eliminated from Detailed Analysis.** Two alternatives to the Proposed Action were considered: (1) construction, operation, and maintenance of an SFC for the 377 SFS at the southeastern corner of M Avenue and Pennsylvania Avenue; and (2) remodel or rebuild of all existing 377 SFS facilities to acceptable standards that would allow for their continued use. The M Avenue and Pennsylvania Avenue location is also being considered as the site of a proposed military working dog facility due to its large open space and central location, which are critical factors of this type of facility. The renovations of existing 377 SFS facilities that would be necessary to comply with building codes, AT/FP and environmental standards, and other guidelines, as well as address quality-of-life issues would likely be more expensive than constructing a new facility. Therefore, these alternatives were not considered feasible and were eliminated from detailed analysis.

## Summary of Environmental Impacts

**Table ES-1** provides an overview of potential impacts anticipated under the Proposed Action and the No Action Alternative broken down by resource area. **Section 4** of this EA addresses these impacts in more detail.

**Table ES-1. Summary of Environmental Impacts**

Resource Area	Proposed Action	No Action Alternative
<b>Land Use</b>	No significant adverse impacts are anticipated.	No new impacts are anticipated.
<b>Noise</b>	Less-than-significant adverse impacts due to demolition and construction activities and increased construction traffic are anticipated.	No new impacts are anticipated.
<b>Visual Resources</b>	Temporary less-than-significant adverse impacts on visual resources during demolition and construction activities are anticipated. Long-term, beneficial impacts on visual resources are anticipated during operation due to enhancement of the site's aesthetic appearance.	No new impacts are anticipated.
<b>Air Quality</b>	Temporary less-than-significant adverse impacts are anticipated during demolition and construction activities. Dust control could reduce overall emissions.	No new impacts are anticipated.
<b>Geology and Soils</b>	No significant adverse impacts on geological resources or soils are anticipated. Use of best management practices (BMPs) could minimize impacts on soils due to soil erosion and sedimentation.	No new impacts are anticipated.
<b>Water Resources</b>	Less-than-significant adverse impacts on groundwater availability, surface water resources, water quality, and floodplains are anticipated. Use of BMPs identified in the National Pollutant Discharge Elimination System permit and Storm Water Pollution Prevention Plan would help minimize impacts on water resources due to potential spills, and soil erosion and sedimentation from runoff.	No new impacts are anticipated.

<b>Resource Area</b>	<b>Proposed Action</b>	<b>No Action Alternative</b>
<b>Biological Resources</b>	No significant adverse impacts are anticipated.	No new impacts are anticipated.
<b>Cultural Resources</b>	No adverse impacts are anticipated.	No new impacts are anticipated.
<b>Infrastructure</b>	No adverse impacts on liquid fuel supply are anticipated. Short- and long-term, less-than-significant adverse impacts on electrical systems, natural gas systems, central heating and cooling systems, water supply systems, sanitary sewer and wastewater systems, and communication systems are anticipated due to temporary service disruptions due construction and increase of infrastructure. However, the long-term impacts could be offset by the discontinued use of existing 377 SFS structures. Short- and long-term, less-than-significant adverse impacts on storm water systems are anticipated due to increased soil erosion and sedimentation during construction and the increase of impervious surfaces. Temporary less-than-significant adverse impacts on solid waste management system area anticipated due to increased demand during demolition and construction.	No new impacts are anticipated.
<b>Hazardous Materials and Waste</b>	No adverse impacts on lead-based paint and Environmental Restoration Program sites are anticipated. No adverse impacts on asbestos-containing materials (ACMs) and polychlorinated biphenyls (PCBs) are anticipated during demolition activities; however, if ACMs and PCBs are discovered they would be handled and disposed of according to appropriate regulations. Therefore, less-than-significant adverse impacts on pollution prevention, hazardous materials and petroleum products, and hazardous and petroleum wastes are anticipated. Use of Installation Hazardous Waste Management Plan, Hazardous Materials Emergency Planning and Response Plan, and Spill Prevention, Control and Countermeasure Plan could minimize impacts.	No new impacts are anticipated.
<b>Safety</b>	Less-than-significant adverse impacts on contractor safety are anticipated. Compliance with health and safety programs would minimize impacts. No adverse impacts on military personnel or the public are anticipated. Less-than-significant adverse impacts on explosives and munitions safety are anticipated from operation of an armory.	No new impacts are anticipated.
<b>Socioeconomics and Environmental Justice</b>	Less-than-significant adverse impacts on population, housing, and environmental justice are anticipated. Short-term, beneficial impacts on local business, employment, and the local economy are anticipated.	No new impacts are anticipated.



***THIS PAGE INTENTIONALLY LEFT BLANK***

**FINAL ENVIRONMENTAL ASSESSMENT ADDRESSING  
CONSTRUCTION, OPERATION, AND MAINTENANCE OF A SECURITY FORCES COMPLEX  
AT KIRTLAND AIR FORCE BASE, NEW MEXICO**

**TABLE OF CONTENTS**

<b>ACRONYMS AND ABBREVIATIONS .....</b>	<b>INSIDE FRONT AND BACK COVERS</b>
<b>COVER SHEET</b>	
<b>EXECUTIVE SUMMARY .....</b>	<b>ES-1</b>
<b>1. PURPOSE AND NEED FOR ACTION .....</b>	<b>1-1</b>
1.1 INTRODUCTION .....	1-1
1.2 PURPOSE AND NEED FOR THE PROPOSED ACTION .....	1-3
1.3 SCOPE OF THE EA .....	1-3
1.3.1 Environmental Laws, Regulations, and Executive Orders .....	1-4
1.4 INTERAGENCY COORDINATION AND PUBLIC INVOLVEMENT .....	1-4
<b>2. DESCRIPTION OF PROPOSED ACTION AND ALTERNATIVES.....</b>	<b>2-1</b>
2.1 PROPOSED ACTION .....	2-1
2.1.1 Demolition and Construction .....	2-1
2.1.2 Operation and Maintenance.....	2-3
2.2 NO ACTION ALTERNATIVE .....	2-5
2.3 ALTERNATIVES CONSIDERED BUT ELIMINATED FROM DETAILED ANALYSIS .....	2-5
<b>3. AFFECTED ENVIRONMENT .....</b>	<b>3-1</b>
3.1 LAND USE.....	3-1
3.1.1 Definition of the Resource .....	3-1
3.1.2 Existing Conditions .....	3-1
3.2 NOISE.....	3-5
3.2.1 Definition of the Resource .....	3-5
3.2.2 Existing Conditions .....	3-6
3.3 VISUAL RESOURCES .....	3-8
3.3.1 Definition of the Resource .....	3-8
3.3.2 Existing Conditions .....	3-8
3.4 AIR QUALITY .....	3-9
3.4.1 Definition of the Resource .....	3-9
3.4.2 Existing Conditions .....	3-11
3.5 GEOLOGY AND SOILS .....	3-12
3.5.1 Definition of the Resource .....	3-12
3.5.2 Existing Conditions .....	3-13
3.6 WATER RESOURCES .....	3-15
3.6.1 Definition of the Resource .....	3-15
3.6.2 Existing Conditions .....	3-17
3.7 BIOLOGICAL RESOURCES .....	3-18
3.7.1 Definition of the Resource .....	3-18
3.7.2 Existing Conditions .....	3-21
3.8 CULTURAL RESOURCES.....	3-25
3.8.1 Definition of the Resource .....	3-25
3.8.2 Existing Conditions .....	3-27

**TABLE OF CONTENTS (CONTINUED)**

3.9	INFRASTRUCTURE.....	3-28
3.9.1	Definition of the Resource .....	3-28
3.9.2	Existing Conditions .....	3-28
3.10	HAZARDOUS MATERIALS AND WASTE.....	3-30
3.10.1	Definition of the Resource .....	3-30
3.10.2	Existing Conditions .....	3-31
3.11	SAFETY .....	3-33
3.11.1	Definition of the Resource .....	3-33
3.11.2	Existing Conditions .....	3-33
3.12	SOCIOECONOMICS AND ENVIRONMENTAL JUSTICE .....	3-34
3.12.1	Definition of the Resource .....	3-34
3.12.2	Existing Conditions .....	3-35
<b>4.</b>	<b>ENVIRONMENTAL CONSEQUENCES .....</b>	<b>4-1</b>
4.1	LAND USE.....	4-1
4.1.1	Evaluation Criteria .....	4-1
4.1.2	Environmental Consequences .....	4-1
4.2	NOISE.....	4-2
4.2.1	Evaluation Criteria .....	4-2
4.2.2	Environmental Consequences .....	4-2
4.3	VISUAL RESOURCES .....	4-4
4.3.1	Evaluation Criteria .....	4-4
4.3.2	Environmental Consequences .....	4-4
4.4	AIR QUALITY .....	4-5
4.4.1	Evaluation Criteria .....	4-5
4.4.2	Environmental Consequences .....	4-6
4.5	GEOLOGY AND SOILS .....	4-8
4.5.1	Evaluation Criteria .....	4-8
4.5.2	Environmental Consequences .....	4-8
4.6	WATER RESOURCES .....	4-9
4.6.1	Evaluation Criteria .....	4-9
4.6.2	Environmental Consequences .....	4-9
4.7	BIOLOGICAL RESOURCES .....	4-11
4.7.1	Evaluation Criteria .....	4-11
4.7.2	Environmental Consequences .....	4-12
4.8	CULTURAL RESOURCES.....	4-13
4.8.1	Evaluation Criteria .....	4-13
4.8.2	Environmental Consequences .....	4-13
4.9	INFRASTRUCTURE.....	4-14
4.9.1	Evaluation Criteria .....	4-14
4.9.2	Environmental Consequences .....	4-14
4.10	HAZARDOUS MATERIALS AND WASTE.....	4-17
4.10.1	Evaluation Criteria .....	4-17
4.10.2	Environmental Consequences .....	4-17
4.11	SAFETY .....	4-20
4.11.1	Evaluation Criteria .....	4-20
4.11.2	Environmental Consequences .....	4-20
4.12	SOCIOECONOMICS AND ENVIRONMENTAL JUSTICE .....	4-21
4.12.1	Evaluation Criteria .....	4-21

**TABLE OF CONTENTS (CONTINUED)**

4.12.2	Environmental Consequences .....	4-21
4.13	CUMULATIVE IMPACTS.....	4-22
4.13.1	Impact Analysis.....	4-23
4.13.2	Cumulative Impact Analysis by Resource Area.....	4-23
4.13.3	Unavoidable Adverse Impacts.....	4-27
4.13.4	Compatibility of the Proposed Action and Alternatives with the Objectives of Federal, Regional, and Local Land Use Plans, Policies, and Controls.....	4-28
4.13.5	Relationship Between Short-term Uses and Long-term Productivity .....	4-28
4.13.6	Irreversible and Irretrievable Commitment of Resources .....	4-28
5.	<b>LIST OF PREPARERS .....</b>	<b>5-1</b>
6.	<b>REFERENCES.....</b>	<b>6-1</b>

**APPENDICES**

- A. Applicable Laws, Regulations, Policies, and Planning Criteria**
- B. Interagency and Intergovernmental Coordination for Environmental Planning (IICEP)  
Materials**
- C. Air Quality Supporting Documentation**

## FIGURES

1-1.	Kirtland AFB Location Map.....	1-2
2-1.	Proposed SFC Location Map.....	2-2
3-1.	Land Use Map for Kirtland AFB.....	3-4
3-2.	Noise Contours at Proposed Action Site .....	3-7
3-3.	Current Visual Conditions at the Area of the Proposed Action.....	3-8
3-4.	Mapped Soil Units at the Proposed Action Site .....	3-14
3-5.	Surface Water, Floodplains, and Wetlands on Kirtland AFB.....	3-19
3-6.	Potential Prairie Dog Colonies and Burrowing Owl Nest Locations near the Proposed Action Site .....	3-24

## TABLES

ES-1.	Summary of Environmental Impacts .....	ES-2
1-1.	List of Coordination and Permits Associated with the Proposed Action .....	1-4
2-1.	377 SFS Agencies to be Transferred to Proposed SFC .....	2-4
3-1.	Typical Outdoor Noise Levels.....	3-6
3-2.	Predicted Noise Levels for Construction and Demolition Equipment .....	3-6
3-3.	National Ambient Air Quality Standards .....	3-10
3-4.	Local and Regional Air Emissions Inventory for 2002 .....	3-11
3-5.	Calendar Year 2008 Air Emissions Inventory for Kirtland AFB .....	3-12
3-6.	Soil Properties of the Mapped Soil Type found at the Proposed Action Site.....	3-15
3-7.	Kirtland AFB Vegetation Communities .....	3-21
3-8.	2000 Population and 2008 Population Estimates .....	3-35
3-9.	Minority and Low-Income Characteristics (2000) .....	3-37
4-1.	Predicted Noise Levels from Demolition and Construction Activities .....	4-3
4-2.	Conformity de minimis Emissions Thresholds.....	4-5
4-3.	Estimated Air Emissions Resulting from the Proposed Action.....	4-7
4-4.	Present and Reasonably Foreseeable Actions at Kirtland AFB.....	4-24

# 1. Purpose and Need for Action

## 1.1 Introduction

This section describes the purpose and need for the Proposed Action at Kirtland Air Force Base (AFB), provides summaries of the environmental review process and the applicable regulatory requirements, and presents an overview of the organization of the document.

Federal agencies are required to consider the environmental consequences of proposed actions in the decisionmaking process under the requirements of the National Environmental Policy Act (NEPA) of 1969 (42 United States Code [U.S.C.] Sections 4321 to 4370d) and the Council on Environmental Quality's (CEQ) implementing regulations (40 Code of Federal Regulations [CFR] Parts 1500–1508). Kirtland AFB is also required to consider U.S. Air Force (USAF) NEPA-implementing regulation (32 CFR 989), and Department of Defense (DOD) Instruction 4715.9, *Environmental Planning Analysis*. This Environmental Assessment (EA) addressing the Construction, Operation, and Maintenance of a Security Forces Complex (SFC) at Kirtland AFB was prepared in accordance with NEPA. This EA evaluates the potential environmental impacts associated with construction, operation, and maintenance of an SFC for the 377th Security Forces Squadron (377 SFS) and demolition of one existing building at Kirtland AFB.

Kirtland AFB is just southeast of Albuquerque, New Mexico (see **Figure 1-1**), at the foot of the Manzano Mountains. These mountains define the eastern boundary of an area called East Mesa. Kirtland AFB encompasses approximately 52,000 acres of the East Mesa and has an average elevation of 5,400 feet above mean sea level. Land use for areas adjacent to the installation includes the Cibola National Forest to the northeast and east, the Isleta Indian Reservation (Isleta Pueblo) and Cibola National Forest (including Manzano Wilderness Area) to the south, and residential and business areas of the City of Albuquerque to the west and north.

Kirtland AFB was established in the late 1930s as a training base for the Army Air Corps. In 1941, construction of permanent barracks, warehouses, and a chapel was completed, and a single B-18 bomber, Kirtland AFB's first military aircraft, arrived. Troops soon followed, and Kirtland AFB grew rapidly with U.S. involvement in World War II. The installation served as a training site for air crews for many of the country's bomber aircraft, including the B-17, B-18, B-24, and the B-29. After World War II, Kirtland AFB shifted from a training facility to a test and evaluation facility for weapons delivery, working closely with both Los Alamos National Laboratory and Sandia National Laboratory. In 1971, Kirtland AFB and its adjoining neighbor to the east, Sandia Army Base, were combined. The two divisions of the installation are still referred to as Kirtland West and Kirtland East, respectively. Kirtland AFB is now operated by the 377th Air Base Wing (377 ABW).

The 377 ABW is a unit of the Air Force Materiel Command (AFMC), and its prime mission, as the host unit at Kirtland AFB, is to support more than 100 Mission Partners with support personnel, resources, equipment, and facilities. The installation functions as a test and evaluation center for the Space and Missile Systems Center and Air Force Operational Test and Evaluation Center; and it is the headquarters for operational organizations, such as the Air Force Security Police Agency, Air Force Inspection Agency, Sandia National Laboratories, and Albuquerque Service Center for the U.S. Department of Energy (DOE). Kirtland AFB also functions as a training base for the 58th Special Operations Wing of Air Education and Training Command's 19th Air Force. The 150th Fighter Group of the New Mexico Air National Guard is also stationed at the installation. The 377 ABW provides fire protection (including crash and rescue) for Albuquerque International Sunport.

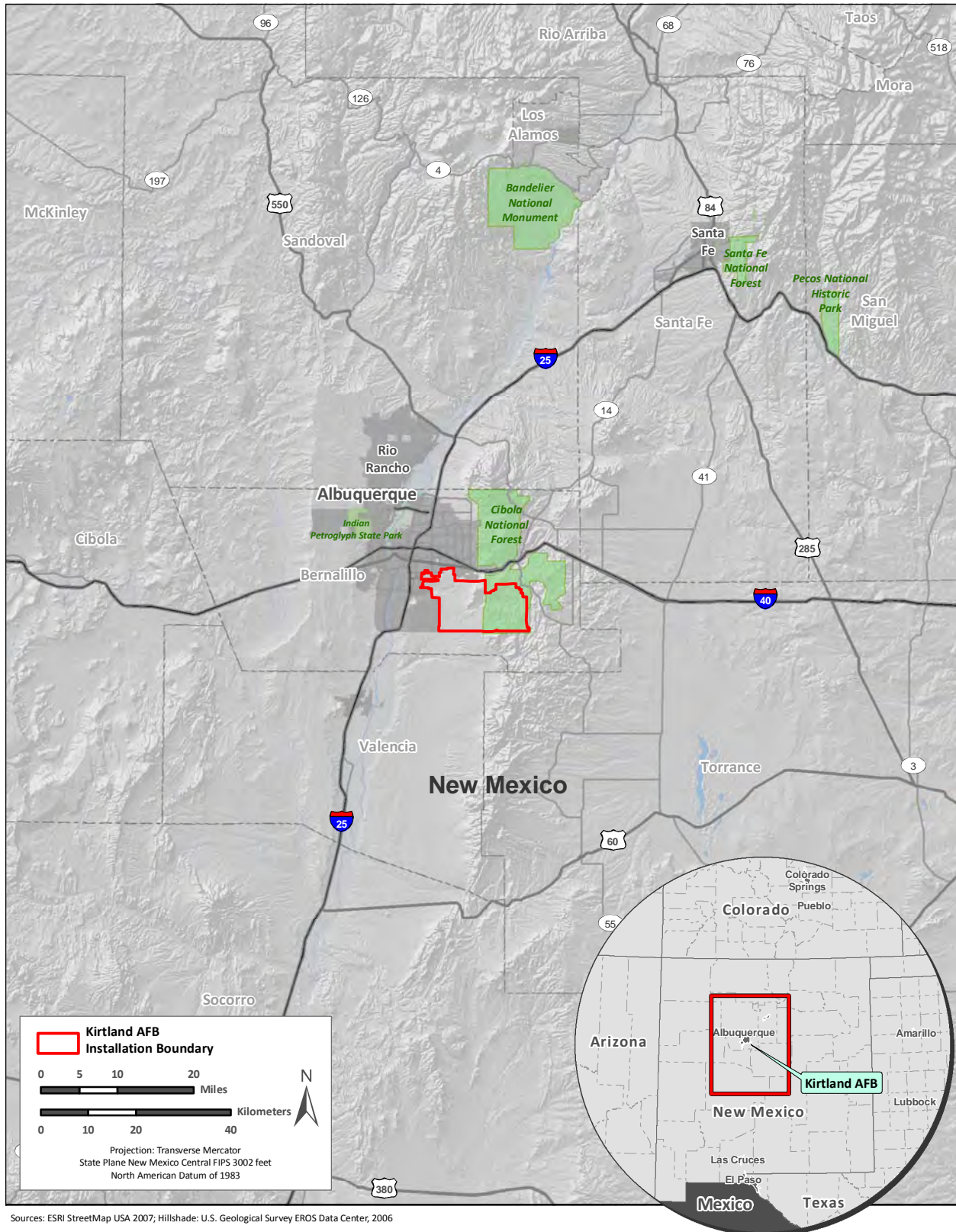

**Figure 1-1. Kirtland AFB Location Map**

The 377 SFS is the largest security forces squadron in the AFMC, and provides force protection for Kirtland AFB. The 377 SFS secures aircraft and critical DOD munitions, including Special Assignment Airlift Missions, and provides security for DOD's only underground munitions facility. Other responsibilities include providing law enforcement, police services, and installation entry control, and training and equipping unit and installation defense forces in support of war and mobilization plans.

This EA is organized into seven sections and appendices. **Section 1** states the purpose, need, scope, and public involvement efforts for the Proposed Action. **Section 2** contains a detailed description of the Proposed Action and the alternatives considered. **Section 3** describes the existing conditions of the potentially affected environment. **Section 4** identifies the environmental consequences of implementing all reasonable alternatives, including direct, indirect, and cumulative impacts. **Section 5** provides the list of preparers for this EA. **Section 6** lists the references used to support the analyses. Publication of this Final EA will also include a signed Finding of No Significant Impact (FONSI) for the Proposed Action.

## **1.2 Purpose and Need for the Proposed Action**

The purpose of the Proposed Action is to construct, operate, and maintain a new SFC at Kirtland AFB to consolidate the 377 SFS administrative and support functions into one modern centralized facility. The proposed facility would comply with current environmental and safety standards, provide adequate space to accommodate an ongoing increase of 377 SFS personnel, and incorporate the specialized features and security measures required by 377 SFS to properly conduct training activities and fulfill its mission.

The need for the Proposed Action is to enable the 377 SFS to fulfill its mission as provider of installation security for Kirtland AFB. The existing 377 SFS facilities are outdated and dilapidated as most were constructed in the 1950s, and, therefore, do not meet current DOD Uniform Facility Criteria, including that for anti-terrorism force protection (AT/FP). The 377 SFS operations have outgrown their existing facilities, which represent only 60 percent of the space required for the quantity of assigned personnel and functions that need to be accommodated. An ongoing 50 percent increase in 377 SFS personnel, primarily consisting of new junior enlisted personnel who require four times the amount of training as experienced airmen, has strained the capacity and features of the existing facilities. Furthermore, the existing 377 SFS facilities, which consist of 11 separate buildings scattered up to 10 miles apart, fragment command and control, and create less-efficient conditions that produce a less-than-ideal situation for proper training, unit cohesion, and adequate communications and response. None of the existing 377 SFS facilities are on the site of the proposed SFC.

## **1.3 Scope of the EA**

Scope consists of the range of actions, alternatives, and impacts to be considered. The scope of the Proposed Action and the range of alternatives considered are presented in detail in **Section 2**. In accordance with CEQ regulations implementing NEPA (40 CFR 1502.14), the No Action Alternative is analyzed to provide the baseline against which the environmental impacts of implementing the range of alternatives addressed can be compared. This EA identifies appropriate mitigation measures and best management practices (BMPs) that are not already included in the Proposed Action or alternatives to avoid, minimize, reduce, or compensate for adverse environmental impacts. This EA examines the environmental impacts of the Proposed Action and reasonable alternatives on the following resource areas: land use, noise, visual resources, air quality, geology and soils, water resources, biological resources, cultural resources, infrastructure, hazardous materials and waste, safety, and socioeconomics and environmental justice. The resource areas that do not apply are eliminated from further analysis in **Section 3**.



### 1.3.1 Environmental Laws, Regulations, and Executive Orders

To comply with NEPA (Public Law 91-190, 42 U.S.C. 4321 et. seq.), the planning and decisionmaking process involves a study of other relevant environmental laws, regulations, and Executive Orders (EOs). The NEPA process does not replace procedural or substantive requirements of other environmental laws; it addresses them collectively in an analysis, which enables decisionmakers to have a comprehensive view of major environmental issues and requirements associated with the Proposed Action. According to CEQ regulations, the requirements of NEPA must be integrated “with other planning and environmental review procedures required by law or by agency practice so that all such procedures run concurrently rather than consecutively” (40 CFR 11 1500.2).

As required under the CEQ implementing guidance for NEPA in 40 CFR 1500.2(c), the EA contains a list of Federal permits, licenses, and coordination that might be required in implementing the Proposed Action or alternatives (see **Table 1-1**).

**Table 1-1. List of Coordination and Permits Associated with the Proposed Action**

Agency	Permit/Approval/Condition
U.S. Fish and Wildlife Service (USFWS)	<ul style="list-style-type: none"> <li>• Endangered Species Act (ESA) Section 7 Coordination</li> <li>• Migratory Bird Treaty Act (MBTA) Coordination</li> </ul>
U.S. Army Corps of Engineers (USACE)	<ul style="list-style-type: none"> <li>• Clean Water Act (CWA) Section 404 Permit</li> </ul>
U.S. Environmental Protection Agency (USEPA)	<ul style="list-style-type: none"> <li>• National Pollutant Discharge Elimination System (NPDES) permit</li> </ul>
Albuquerque Environmental Health Department (AEHD)	<ul style="list-style-type: none"> <li>• Applicable air quality permits</li> <li>• Title V Permit</li> </ul>
New Mexico Historic Preservation Division	<ul style="list-style-type: none"> <li>• National Historic Preservation Act (NHPA) Section 106 Consultation</li> </ul>

**Appendix A** contains summaries of the environmental laws, regulations, and EOs that might apply to this project. Where relevant, these laws are described in more detail in the appropriate resource areas presented in **Section 3** of the EA. The scope of the analysis of potential environmental consequences in **Section 4** considers direct, indirect, and cumulative impacts.

## 1.4 Interagency Coordination and Public Involvement

NEPA requirements help ensure that environmental information is made available to the public during the decisionmaking process and prior to actions being taken. The premise of NEPA is that the quality of Federal decisions would be enhanced if proponents provide information to the public and involve the public in the planning process. The Intergovernmental Coordination Act and EO 12372, *Intergovernmental Review of Federal Programs*, require Federal agencies to cooperate with and consider state and local views in implementing a Federal proposal. Air Force Instruction (AFI) 32-7060, *Interagency and Intergovernmental Coordination for Environmental Planning (IICEP)*, requires the USAF to implement an agency coordination process, which is used for the purpose of facilitating and receiving agency input on the Proposed Action and implements scoping requirements.

Through the IICEP process, Kirtland AFB made the Draft EA available to relevant Federal, state, and local agencies and Tribes to share the analyses associated with the Proposed Action and alternatives, and

provided them sufficient time to make known their environmental concerns specific to the action. The IICEP process also provided Kirtland AFB with the opportunity to coordinate with and consider state, local, and tribal views in implementing the Federal proposal. IICEP materials related to this EA are included in **Appendix B**. The agencies and Tribes contacted during the IICEP process are listed in **Appendix B**.

A Notice of Availability (NOA) for the Draft EA was published in *The Albuquerque Journal* on May 14, 2010. The publication of the NOA initiated the 30-day public review period. At the closing of the 30-day public review period, no public comments had been received. At the closing of the review period, no comments from the general public had been received. One comment was received from a state agency (New Mexico Environment Department), and their comments were incorporated into the analysis of potential environmental impacts performed as part of this EA, where applicable. **Appendix B** contains additional details about the about the public comment period.

***THIS PAGE INTENTIONALLY LEFT BLANK***

## **2. Description of Proposed Action and Alternatives**

### **2.1 Proposed Action**

The 377 ABW at Kirtland AFB, New Mexico, is proposing to construct, operate, and maintain an SFC for the 377 SFS at Kirtland AFB. This section describes the Proposed Action and alternatives considered. As discussed in **Section 1.1**, the NEPA process evaluates potential environmental consequences associated with a proposed action and considers alternative courses of action. Reasonable alternatives must satisfy the purpose of and need for a proposed action, as defined in **Section 1.2**. In addition, CEQ regulations also specify the inclusion of a No Action Alternative against which potential impacts would be compared. While the No Action Alternative would not satisfy the purpose of or need for the Proposed Action, it is analyzed in detail in accordance with CEQ regulations.

The 377 ABW proposes to construct, operate, and maintain an SFC, including a security forces building, vehicle garage, and parking lot within a previously disturbed 3.6-acre area on M Avenue just west of Wyoming Boulevard (see **Figure 2-1**). This area is primarily open asphalt and compacted gravel ground surface, but does include one existing building (Building 20404). Building 20404 is currently used for janitorial purposes, and is not a 377 SFS facility.

The security forces building would be semi-hardened and consist of an approximate 42,500-square-foot, one-story reinforced masonry building with reinforced concrete foundation and floor, and insulated standing seam metal roof. The SFC would include AT/FP features, fire protection, hardened back-up power (250 kilowatt [kW] natural gas electrical power generator), communications infrastructure, exterior camera surveillance system, xeriscaping, and site improvements including lighted flag pole, outdoor shade structure, and storm water detention. The vehicle garage would be an approximate 7,200-square-foot covered structure adjoining the SFC building that would provide parking for seven High Mobility Multi-purpose Wheeled Vehicles (HMMWVs) and three buses. Additional uncovered parking for 120 government- and privately owned vehicles (GOVs and POVs, respectively) would be in the southern portion of the SFC on M Avenue, and would be separated from the SFC and vehicle parking garage to the north by a partially paved 75-foot AT/FP setback area. The security forces building, vehicle garage, and AT/FP setback area would be surrounded by a fence with approximately three gates to allow entrance to the facilities. Building 20404 would be demolished under the Proposed Action. The SFC would comply with architectural compatibility standards and sustainable design principles as described in the *Kirtland Air Force Base Architectural Compatibility Plan* (KAFB 2007b), EO 13423, and minimum DOD AT/FP construction standards. Sustainable principles would be integrated into the design, development, and construction of the proposed SFC in accordance with EO 13423 and other applicable laws and EOs.

#### **2.1.1 Demolition and Construction**

The demolition and construction activities required for the Proposed Action would occur consecutively, but would utilize similar equipment. Demolition would be expected to take approximately 1 week to complete, while construction would last 18 to 24 months. General demolition activities would include removal of foundations, floor, wall, ceiling and roofing materials, and electrical substations providing power to these facilities; and removing, capping, and rerouting sewer, gas, water, and steam lines outside of the work areas as needed. Prior to demolition, Building 20404, which was constructed in 1992, would be screened and sampled for the presence of lead-based paint (LBP) and asbestos. Asbestos and lead abatement would take place as part of the demolition activities, as appropriate. Demolition activities and asbestos abatement would require the filing of an asbestos notification with the Albuquerque Environmental Health Department (AEHD) Air Quality Division (AQD) 10 days prior to the start of the

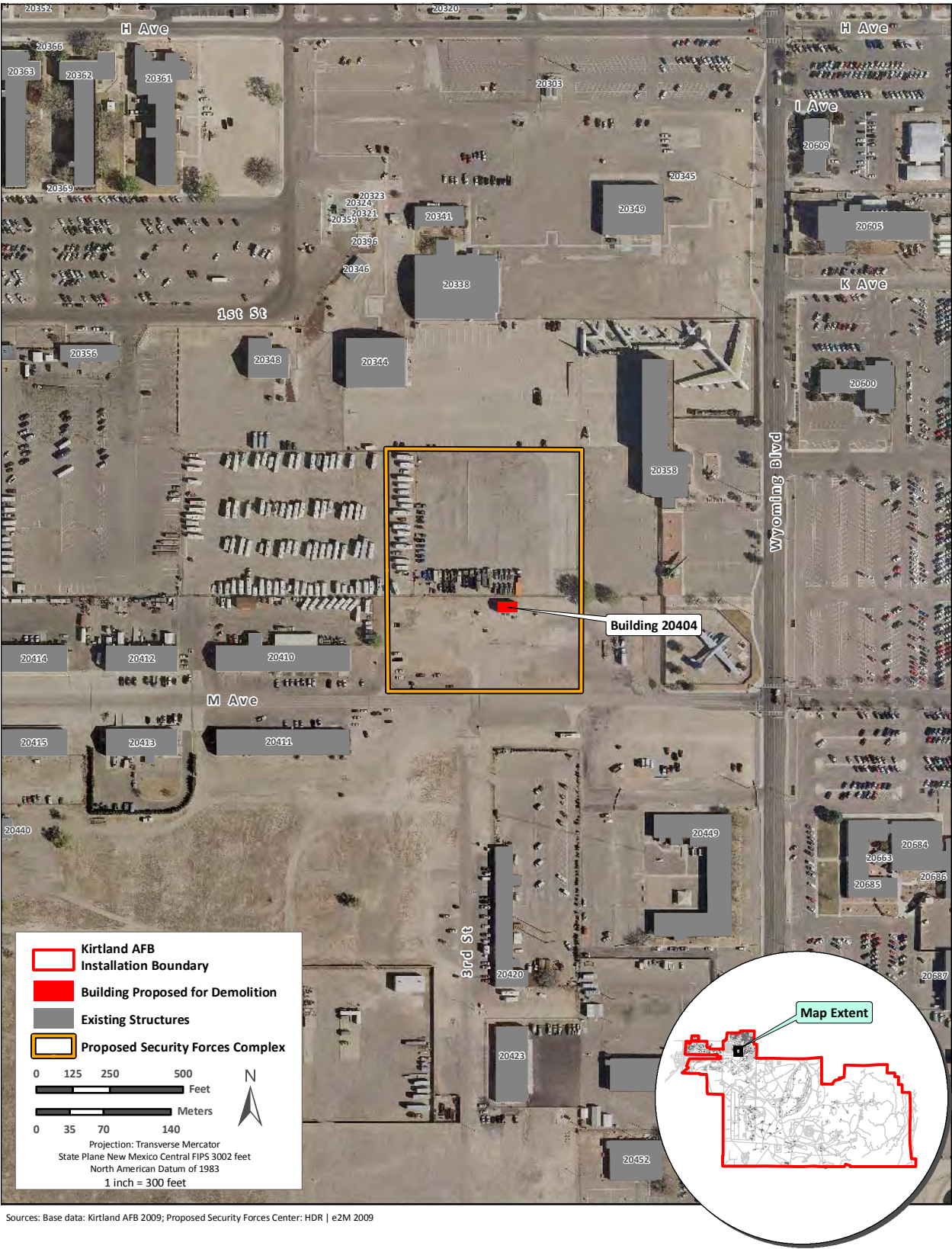

Sources: Base data: Kirtland AFB 2009; Proposed Security Forces Center: HDR | e2M 2009

Figure 2-1. Proposed SFC Location Map

activities. Asbestos- and lead-containing wastes would be managed in accordance with Kirtland AFB's Asbestos Management Plan, Lead-based Paint Management Plan, and Hazardous Waste Management Plan. Nonhazardous demolition waste, such as asphalt, concrete, wood, and nonrecyclable metals, would be transported to the Kirtland AFB landfill for recycling or disposal. Dumpsters would be provided for municipal solid waste generated by worker activity at the project site. If necessary, hazardous demolition and construction debris would be transported to the Rio Rancho Landfill or the Keers Asbestos Landfill, since the Kirtland AFB landfill accepts only nonhazardous waste.

To the extent possible, materials would be diverted from landfills and either recycled or reused. Materials such as site-generated scrap metals, wiring, clean duct work, and structural steel would be separated and recycled offsite. Cardboard wastes would be separated for pickup and would be recycled as a function of the Kirtland AFB Qualified Recycling Program. Miscellaneous salvageable metals would be transported to the Defense Reutilization and Marketing Office for recycling or reuse. In addition, clean fill material, ground up asphalt, and broken up cement would be diverted from landfill and reused whenever possible. Following demolition, site preparation would include backfill and final grading of the disturbed area.

Equipment such as bulldozers, backhoes, front-end loaders, dump trucks, tractor-trailers, concrete mixers, asphalt vehicles, and generators would be required to support the proposed demolition, site preparation, and construction activities. Sufficient amounts of fuels, hydraulic fluids, oils, and lubricants would be stored on site during the project to support contractor vehicles and machinery. No other hazardous materials would be stored on site. All material needs, such as steel, concrete, and asphalt, would be supplied by offsite vendors. Construction activities would require small amounts of electricity; however, no natural gas or steam would be required for demolition or construction. If a dust nuisance or hazard has the potential to occur during demolition or construction, Kirtland AFB would supply water to be used for dust control. Water would be applied by water trucks and sprayers.

Due to the area of land disturbance that would occur during demolition and construction activities, the Proposed Action would require National Pollutant Discharge Elimination System (NPDES) permit coverage and preparation of a Storm Water Pollution Prevention Plan (SWPPP), and a fugitive dust control construction permit from the AEHD-AQD. In addition, the proposed emergency generator would need to be evaluated and permitted prior to installation.

## **2.1.2 Operation and Maintenance**

After construction, the 377 SFS would consolidate all administrative and support functions (i.e., approximately 600 personnel) in the proposed SFC. Several 377 SFS agencies, including the Command Staff, Personnel, Intelligence, Operations and Training, Logistics, and Plans and Programs, and associated units and positions would be transferred to the proposed SFC (see **Table 2-1**).

Numerous functions and operations of the 377 SFS agencies would be transferred to the new SFC and would include the following:

- **Base Operations Center.** The Base Operations Center acts as the command and control center of Kirtland AFB, and is the focal point of installation defense and security.
- **Administration and Office Space.** This space would include typical administrative workspace with cubicles.
- **Training Rooms.** These would be classroom-style rooms used to conduct training classes.
- **Auditorium/Assembly Room.** This room would be used as an auditorium or conference room with group seating used for long briefings before missions.

**Table 2-1. 377 SFS Agencies to be Transferred to Proposed SFC**

Agency	Specific Units and Positions
Command Staff	<ul style="list-style-type: none"> <li>• Commander and Secretary</li> <li>• Security Forces Manager</li> <li>• First Sergeant and Assistant</li> <li>• Personnel Reliability Program Security Manager and Staff</li> <li>• Non-Commissioned Officer in Charge (NCOIC) of Standardization-Evaluation, Self Inspection, and Evaluators</li> </ul>
Personnel	<ul style="list-style-type: none"> <li>• Section Commander</li> <li>• NCOIC Evaluations/Unit Physical Training Leader</li> <li>• NCOIC Decorations and Assistant</li> <li>• NCOIC, Systems</li> </ul>
Intelligence	<ul style="list-style-type: none"> <li>• Section Chief</li> <li>• NCOIC of Investigation and Staff</li> <li>• NCOIC of Reports and Analysis and Staff</li> </ul>
Operations and Training	<ul style="list-style-type: none"> <li>• Operations Officer and Assistant</li> <li>• Operations Superintendent</li> <li>• NCOIC, Law Enforcement (LE) Operations and Assistant</li> <li>• LE Desk</li> <li>• Director of Training and Instructors</li> </ul>
Logistics	<ul style="list-style-type: none"> <li>• Officer in Charge</li> <li>• Section Chief</li> <li>• Logistics</li> <li>• Supply</li> <li>• Unit Deployment Manager</li> <li>• Facility Manager</li> <li>• Resource Advisor</li> <li>• Vehicles</li> <li>• LE Armory</li> <li>• Mobility</li> </ul>
Plans and Programs	<ul style="list-style-type: none"> <li>• Air Provost</li> <li>• Resource Protection</li> <li>• Flightline Constable</li> <li>• NCOIC, Plans and Programs</li> <li>• LE Planning</li> <li>• Planner – Administration</li> <li>• NCOIC, Pass and Registration</li> </ul>

- **Guard Mount.** This would be a large room with sideline-style benches used for short briefings before and after shift changes.
- **Armory.** This is a hardened armory (facility designed to withstand a direct hit and detonation of a penetrating weapon) used to store weapons and ammunition, and to provide space for weapons cleaning and storage of associated equipment (e.g., night vision goggles, radios). The armory would store materials up to hazard classification 1.2.2.
- **Law Enforcement Functions.** There would be separate space for various Law Enforcement (LE) functions, including the LE Desk, investigations, confinement facilities, evidence lockers, office space, and storage for paperwork.
- **General Storage.** There would be areas used for organizational purposes and closet space.
- **Logistics Warehouse.** The warehouse would be a large storage facility divided by large shelves that would store office supplies, cleaning supplies, and gear required for everyday use and



deployment. In addition to storage space, the warehouse would include an area for issuing gear and office space for ordering supplies and filing paperwork.

- **Vehicle Garage.** The vehicle garage would store multiple vehicles, including police cruisers, pick-up trucks, flat-bed trucks, and HMMWVs. The garage would also include a maintenance area and driving lanes.

Minimal routine maintenance of the SFC would be conducted during the operational life of the building. Maintenance would likely consist of custodial services, preventative maintenance, and replacement and repair activities. The Kirtland AFB Grounds Maintenance Plan would provide direction for irrigation and maintenance of the SFC's landscaping (KAFB 2002).

## 2.2 No Action Alternative

CEQ regulations specify the inclusion of the No Action Alternative in the alternatives analysis (40 CFR 1502.14). The No Action Alternative is analyzed to provide a baseline of the existing conditions against which the potential environmental and socioeconomic impacts of the Proposed Action and alternative actions can be compared. Under the No Action Alternative, the 377 ABW would not construct an SFC and the 377 SFS functions would remain in their existing buildings. Selection of this alternative would result in continued deterioration of the existing 377 SFS facilities that do not meet current environmental and safety standards, including DOD minimum AT/FP standards. Existing scattered 377 SFS facilities would continue to provide inadequate space to accommodate increases in 377 SFS personnel, lack the organization and specialized features that are required to properly train a modern security force, and violate current AT/FP standards. Furthermore, costs associated with maintaining the existing 377 SFS buildings would continue to rise.

## 2.3 Alternatives Considered but Eliminated from Detailed Analysis

The 377 ABW considered several criteria including adequate space to consolidate 377 SFS functions, a central location on the installation with good access to major roadways, and a location outside of the Sunport accidental potential zone, when developing alternatives to the Proposed Action. The two alternatives to the Proposed Action are (1) construction, operation, and maintenance of an SFC for the 377 SFS at the southeastern corner of M Avenue and Pennsylvania Avenue; and (2) remodel or rebuild of all existing 377 SFS facilities to acceptable standards that would allow for their continued use.

**M Avenue and Pennsylvania Avenue.** This alternative would consist of constructing, operating, and maintaining an SFC at the southeastern corner of M and Pennsylvania Avenues. The security forces building would be on M Avenue, and the associated covered vehicle garage and uncovered parking lot would be along Pennsylvania Avenue. The security forces building would be set back 82 feet each from M Avenue and Pennsylvania Avenue, and separated from the parking facilities by 82 feet. However, the southeastern corner of M and Pennsylvania Avenues has also been proposed as the location of a military working dog facility due to the site's unique set of space, noise environment, and location characteristics. The military working dog facility has specific design requirements, including a large open space (approximately 22,500-square-foot level open area for an obedience course and 6,700 square feet for other associated facilities), a site that does not exceed day-night average sound level (DNL) 75 A-weighted decibel (dBA), and a central location near security personnel. Therefore, because the location of the M Avenue and Pennsylvania Avenue alternative meets the special design requirements for a working dog facility, which are more restrictive and limiting than those of an SFC, this alternative is not considered feasible for the Proposed Action and will not be carried forward for further analysis in this EA.



**Remodeling/Rebuilding.** The remodel and rebuild alternative would require extensive reconstruction of all existing 377 SFS facilities to comply with current building codes and environmental standards, and address quality-of-life issues. Some of the problems with the existing 377 SFS facilities include the presence of asbestos, leaking roofs, lack of adequate handicap entrances for visitors, general dilapidation, and other repair and maintenance issues. All facilities would require comprehensive renovations to ensure compliance with AT/FP standards. There would be no renovation that would mitigate the presence of the LE armory in a dormitory basement; therefore, the threat from the presence of an armory in an inhabited structure would continue with implementation of this alternative. In addition, this alternative does not meet the purpose and need to provide a structure to allow for consolidation of 377 SFS functions at a central location. The renovations necessary to comply with building codes, AT/FP and environmental standards, and other guidelines, as well as address quality-of-life issues would likely be more expensive than constructing a new facility. This alternative will not be carried forward for further analysis in the EA because it is technically and economically not feasible, and does not meet the purpose and need of the Proposed Action.

### 3. Affected Environment

All potentially relevant resource areas were initially considered for analysis in this EA. In compliance with NEPA and CEQ guidelines, the discussions of the affected environment in **Section 3** and the environmental consequences in **Section 4** focus only on those resource areas considered potentially subject to impacts and with potentially significant environmental issues. This section includes land use, noise, visual resources, air quality, geology and soils, water resources, biological resources, cultural resources, infrastructure, hazardous materials and waste, safety, and socioeconomics and environmental justice. Airspace management and aircraft safety are not addressed in this EA because the Proposed Action does not involve any resources that would impact airspace or aircraft.

#### 3.1 Land Use

##### 3.1.1 Definition of the Resource

The term “land use” refers to real property classifications that indicate either natural conditions or the types of human activity occurring on a parcel. In many cases, land use descriptions are codified in local zoning laws. However, there is no nationally recognized convention or uniform terminology for describing land use categories. As a result, the meanings of various land use descriptions, “labels,” and definitions vary among jurisdictions. Natural conditions of property can be described or categorized as unimproved, undeveloped, conservation or preservation area, and natural or scenic area. There is a wide variety of land use categories resulting from human activity. Descriptive terms often used include residential, commercial, industrial, agricultural, institutional, and recreational. USAF installation land use planning commonly utilizes 12 general land use classifications: Airfield, Aircraft Operations and Maintenance, Industrial, Administrative, Community (Commercial), Community (Service), Medical, Housing (Accompanied), Housing (Unaccompanied), Outdoor Recreation, Open Space, and Water (USAF 1998).

Two main objectives of land use planning are to ensure orderly growth and compatible uses among adjacent property parcels or areas. According to Air Force Pamphlet (AFPAM) 32-1010, *Land Use Planning*, land use planning is the arrangement of compatible activities in the most functionally effective and efficient manner (USAF 1998). Compatibility among land uses fosters the societal interest of obtaining the highest and best uses of real property. Tools supporting land use planning within the civilian sector include written master plans/management plans, policies, and zoning regulations. The USAF comprehensive planning process also utilizes functional analysis, which determines the degree of connectivity among installation land uses as well as between installation and off-installation land uses, to determine future installation development and facilities planning.

In appropriate cases, the location and extent of a proposed action needs to be evaluated for its potential effects on a project site and adjacent land uses. The foremost factor affecting a proposed action in terms of land use is its compliance with any applicable land use or zoning regulations. Other relevant factors include matters such as existing land use at the project site, the types of land uses on adjacent properties and their proximity to a proposed action, the duration of a proposed activity, and its “permanence.”

##### 3.1.2 Existing Conditions

**Surrounding Land Use.** Kirtland AFB is in the southwestern portion of Bernalillo County, New Mexico (see **Figure 1-1**). It is bounded on the west and north by the City of Albuquerque, on the northeast and east by the Cibola National Forest, and on the south by Isleta Indian Reservation (Isleta Pueblo). The Albuquerque International Sunport, the city of Albuquerque’s airport, abuts Kirtland AFB’s northwestern

border and allows uses of its runways by the installation. The region surrounding Kirtland AFB includes both urban and rural areas, including generalized land uses of residential (single and multi-family), parks/recreation, and pockets of industrial/manufacturing, public/institutional (hospital and medical center), and commercial (retail and service) to the north; open space (vacant/other and low-impact recreation) to the northeast and east; open space and forest or vacant land to the south; and a mixture of open space (vacant/other and parks/recreation), transportation/utilities, and public/institutional (Zia Rifle and Pistol Club) to the west (KAFB 2002, City of Albuquerque 2008).

Several proposed developments within the city of Albuquerque pose constraints to future development at Kirtland AFB, including residential projects and improvement/extension of area roadway corridors. An approximately 13,000-acre, mixed-use, master-planned community, known as Mesa del Sol, is proposed at an area adjacent to the southwestern boundary of Kirtland AFB. In order to prevent land use incompatibility issues and avoid future conflicts from this development on the installation's operational effectiveness, it will be separated from Kirtland AFB by La Semilla, a 2,700-acre, 1-mile-wide nature refuge and environmental education campus that will be controlled by the DOE and have minimal structures and limited land uses (Forest City 2005). A second planned mixed-use community, Valle del Sol, is proposed for an area within Tijeras Arroyo, southwest of Kirtland AFB, in unincorporated Bernalillo County (KAFB 2002). While providing a limitation to installation expansion, the extension of Eubank Boulevard and improvement to the Gibson Boulevard corridor will also improve vehicle access and movement for Kirtland AFB employees (KAFB 2002).

***On-Installation Land Use.*** Kirtland AFB consists of approximately 52,000 acres, making it the third largest installation in the AFMC, and the sixth largest installation in the USAF (KAFB 2002). The 377 ABW is the host organization at Kirtland AFB and provides installation operations support to more than 100 Mission Partners in more than 2,000 buildings (KAFB 2002, KAFB 2007a, Krieg 2010). The land at Kirtland AFB is primarily owned by the USAF, but several other ownerships and leases also apply. The DOE occupies the largest amount of land area of any Mission Partner at Kirtland AFB. The DOE owns and operates facilities on approximately 7,500 acres, primarily in the eastern portion of the cantonment area, and the southwestern and northeastern portion of the installation.

The most heavily developed area of Kirtland AFB is the cantonment area in the northwestern portion of the installation. The cantonment area is commonly referred to in terms of its east or west sides; the west side is the site of the original Kirtland AFB while the east side included Sandia and Manzano Bases. Recent installation planning and infrastructure efforts have focused on unifying the formerly segregated western and eastern portions of the cantonment area into a more unified installation (KAFB 2002).

Airfield operations and aircraft support facilities are concentrated in the airfield complex area, which is in the western portion of the cantonment area adjacent to and surrounding the Albuquerque International Sunport and its runways. Several Mission Partners, including the Air Force Research Laboratory, the New Mexico Air National Guard, the Space and Missiles Systems Center/Test and Evaluation, and the 58th Special Operations Wing, are also in this area. In addition, there are two housing areas in the western cantonment area along the northern border of the installation. The remaining intensive development at Kirtland AFB, including administrative, housing, medical, recreation, and commercial services uses, is in the eastern portion of the cantonment area. A majority of the 377 ABW's buildings are in this area, as well as the facilities of other major Mission Partners, including Sandia National Laboratories, the DOE Albuquerque Office, the Air Force Operational Test and Evaluation Center, the Defense Threat Reduction Agency, and the Air Force Safety Center. Most military family housing and their associated community uses are at the northeastern border of the cantonment area, adjacent to existing off-installation neighborhoods.

The southern and western portions of Kirtland AFB, which represent approximately 80 percent of the installation's total land area, are largely dedicated to military training and operational facilities. Some facilities in these areas of Kirtland AFB include the Star Fire Optical Range, High Energy Research Test Facility, and the Lovelace Respiratory Research Institute. Sandia National Laboratories also operates and maintains several facilities on the installation for research, testing, and evaluation of various weapons, communications, and energy systems. While most recreational facilities are in the cantonment area, the golf course is in the southwestern portion of the installation. No outdoor recreation is permitted in the eastern portion of the installation (KAFB 2007a).

Kirtland AFB has 10 land use designations: Aircraft Operations/Maintenance, Airfield, Administration and Research, Community (includes commercial and service functions), Military Family Housing, Industrial, Medical, Outdoor Recreation, Open Space, and Associate-Owned (see **Figure 3-1**) (KAFB 2002). The installation is a closed base; therefore, hunting, trapping, fishing, and commercial forestry operations are prohibited (KAFB 2007a). In Kirtland AFB Future Land Use Plan, presented in the *2002 Kirtland Air Force Base, New Mexico General Plan*, land use zones have been established to guide the type and location of development at the installation. Future land use plans include the following general land use recommendations:

- Expand and concentrate Airfield uses along the flightline. Industrial and Aircraft Operations/Maintenance land uses would also be appropriate along or near the flightline.
- Concentrate Administration and Research land uses in the western portion of the cantonment area (surrounding the Air Force Research Laboratory campus) and in the eastern portion of the cantonment area (north of Sandia National Laboratories and DOE).
- Concentrate Community land uses in the northeastern portion of the cantonment area, adjacent to Administration and Research land uses, with the intention of creating a mixed use "town site" that would become the functional and symbolic center of the installation.
- Privatize existing housing inventory and associated improvements with the intention of removing west side housing areas and consolidating military family housing in the eastern portion of the cantonment area. Consolidation and migration of the housing areas could be accompanied by the consolidation of Community uses.
- Implement several transportation-related projects, including establishment of a new arterial between the western and eastern portions of the cantonment area, extension of Eubank Boulevard onto the installation, and construction of a new entry gate on Eubank Boulevard, to improve circulation (KAFB 2002).

The location of the proposed SFC is within the eastern portion of the cantonment area, and primarily consists of undeveloped land, but is also occupied by one building (Building 20404), aboveground utility infrastructure, and a parking area. The proposed SFC is surrounded by several other land uses, including Building 20410 (Outdoor Recreation) and an associated parking lot for recreational vehicles to the west, a parking lot to the north, the former site of the National Atomic Museum to the east, and M Avenue to the south. The current land use designation of the area proposed for the SFC is Industrial, while the future land use designation is Industrial, and Administration and Research. The future land use plan also identifies a plan to improve access between the western and eastern portions of the cantonment area by constructing a new arterial that would bisect the location of the proposed SFC (KAFB 2002).

The proposed SFC would be within the DNL 65 to 69 dBA noise contour at the Albuquerque International Sunport (KAFB 2009c) (see **Figure 3-2**). See **Section 3.2** for more information on noise at Kirtland AFB.



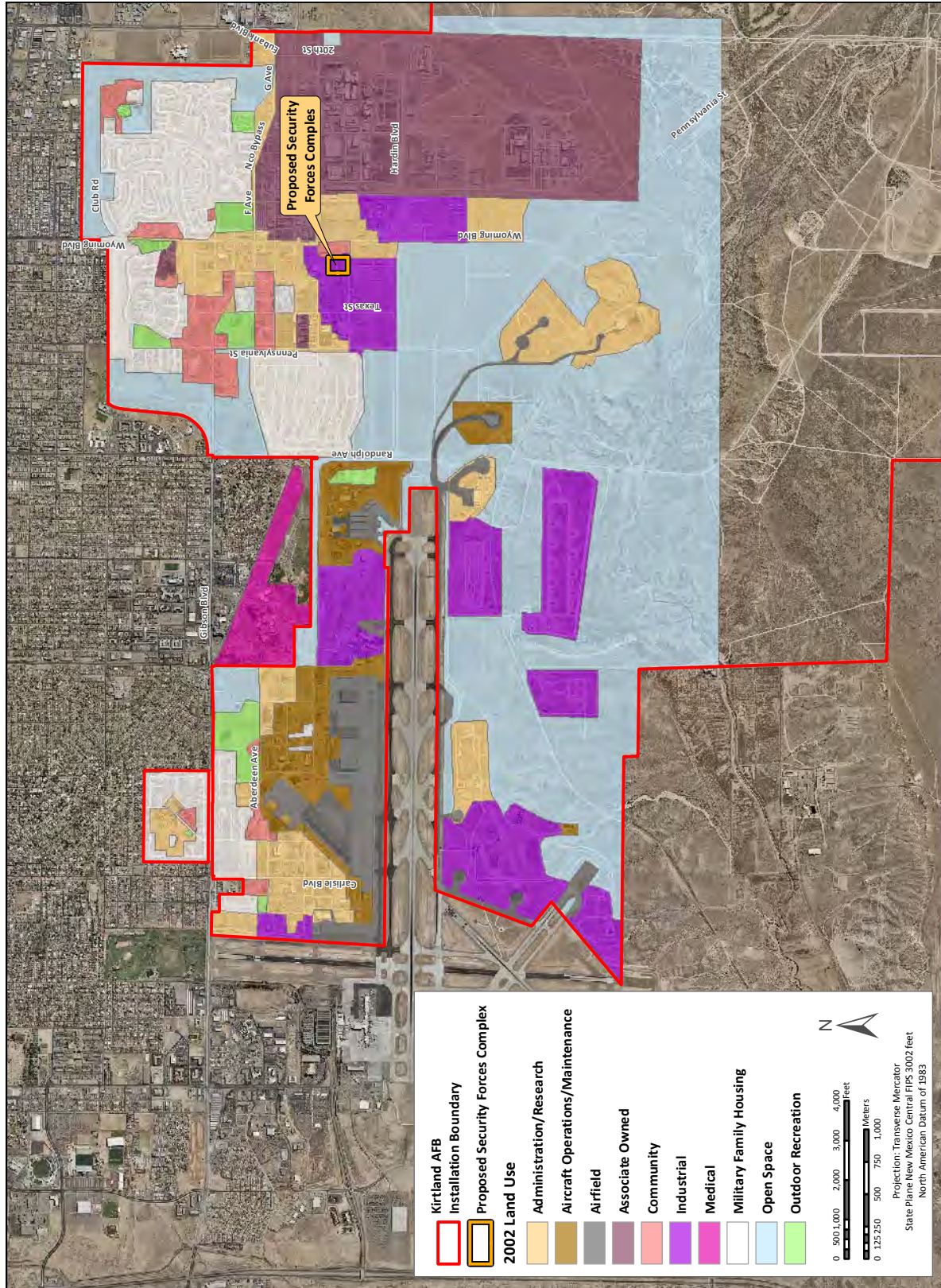

Source of Habitat data: Kirtland AFB 10/2009

Figure 3-1. Land Use Map for Kirtland AFB

## 3.2 Noise

### 3.2.1 Definition of the Resource

Sound is defined as a particular auditory effect produced by a given source, for example the sound of rain on a rooftop. Sound is measured with instruments that record instantaneous sound levels in decibels. The dBA metric is used to measure sound levels that can be sensed by the human ear. “A-weighted” denotes the adjustment of the frequency range to what the average human ear can sense when experiencing an audible event.

Noise and sound share the same physical aspects, but noise is considered a disturbance while sound is defined as an auditory effect. Noise is defined as any sound that is undesirable because it interferes with communication, is intense enough to damage hearing, or is otherwise annoying. Noise can be intermittent or continuous, steady or impulsive, and can involve any number of sources and frequencies. It can be readily identifiable or generally nondescript. Human response to increased sound levels varies according to the source type, characteristics of the sound source, distance between source and receptor, receptor sensitivity, and time of day. How an individual responds to the sound source will determine if the sound is viewed as music to one’s ears or as annoying noise. Affected receptors are specific (e.g., schools, churches, or hospitals) or broad (e.g., nature preserves or designated districts) areas in which occasional or persistent sensitivity to noise above ambient levels exists.

**Noise Metrics and Regulations.** Sound levels, resulting from multiple single events, are used to characterize community noise effects from aircraft or vehicle activity and are measured in DNL. The DNL noise metric incorporates a “penalty” for evening and nighttime noise events to account for increased annoyance. DNL is the energy-averaged sound level measured over a 24-hour period, with a 10-dBA penalty assigned to noise events occurring between 10:00 p.m. and 7:00 a.m. DNL values are obtained by averaging single event values for a given 24-hour period. DNL is the preferred sound level metric used to characterize noise impacts of the Federal Aviation Administration (FAA), U.S. Department of Housing and Urban Development (HUD), U.S. Environmental Protection Agency (USEPA), and DOD for modeling airport environments.

DNL is the metric recognized by the U.S. government for measuring noise and its impacts on humans. According to the USAF, the FAA, and the HUD criteria, residential units and other noise-sensitive land uses are “clearly unacceptable” in areas where the noise exposure exceeds a DNL of 75 dBA, “normally unacceptable” in regions exposed to noise between 65 dBA and 75 dBA, and “normally acceptable” in areas exposed to noise of 65 dBA or lower. The Federal Interagency Committee on Noise developed land use compatibility guidelines for noise in terms of DNL sound levels (FICON 1992). For outdoor activities, the USEPA recommends a DNL sound level of 55 dBA as the sound level below which there is no reason to suspect that the general population would be at risk from any of the effects of noise (USEPA 1974).

Noise levels vary depending on the population density and proximity to land uses such as parks, schools, or industrial facilities. As shown on **Table 3-1**, noise levels in a suburban residential area are a DNL of about 55 dBA, which increases to 60 dBA for an urban residential area, and to 80 dBA in the downtown section of a city (FHWA 1980).

Most people are exposed to DNL sound levels of 50 to 55 dBA or higher on a daily basis. Studies specifically conducted to determine noise effects on various human activities show that approximately 90 percent of the population is not significantly bothered by outdoor sound levels below a DNL of 65 dBA (FICON 1992). Studies of community annoyance in response to numerous types of

environmental noise show that DNL correlates well with effect assessments and that there is a consistent relationship between DNL and the level of annoyance.

**Table 3-1. Typical Outdoor Noise Levels**

DNL (dBA)	Location
50	Residential area in a small town or quiet suburban area
55	Suburban residential area
60	Urban residential area
65	Noisy urban residential area
70	Very noisy urban residential area
80	City noise (downtown of major metropolitan area)
88	3 <sup>rd</sup> floor apartment in a major city next to a freeway

Source: FHWA 1980

**Construction and Demolition Sound Levels.** Building construction and demolition work can cause an increase in sound that is well above the ambient level. A variety of sounds are emitted from graders, loaders, trucks, pavers, and other work activities and processes. **Table 3-2** lists noise levels associated with common types of demolition and construction equipment. Construction and demolition equipment usually exceeds the ambient sound levels by 20 to 25 dBA in an urban environment and up to 30 to 35 dBA in a quiet suburban area.

**Table 3-2. Predicted Noise Levels for Construction and Demolition Equipment**

Construction Category and Equipment	Predicted Noise Level at 50 Feet
Bulldozer	80 dBA
Dump Truck	83–94 dBA
Backhoe	72–93 dBA
Front-End Loaders	72–82 dBA
Pavers	87–88 dBA

Source: USEPA 1971

### 3.2.2 Existing Conditions

**Ambient Noise Environment.** The ambient noise environment at Kirtland AFB is affected mainly by USAF and civilian aircraft operations. The commercial and military aircraft operations at Albuquerque International Sunport are the primary source of noise in the northern and northwestern areas of the installation where the SFC is proposed to be located.

Noise from aircraft operations is present throughout the northwestern portion of Kirtland AFB as a result of operations at the Albuquerque International Sunport. The DNL 65 to 80+ dBA noise contours from aircraft operations at Albuquerque International Sunport were plotted on an aerial map (KAFB 2009c) (see **Figure 3-2**). The plotted contours from aircraft operations extend along the runways to the east, west, and southwest, and the DNL 65 to 69 dBA noise contours encompass the proposed SFC footprint.



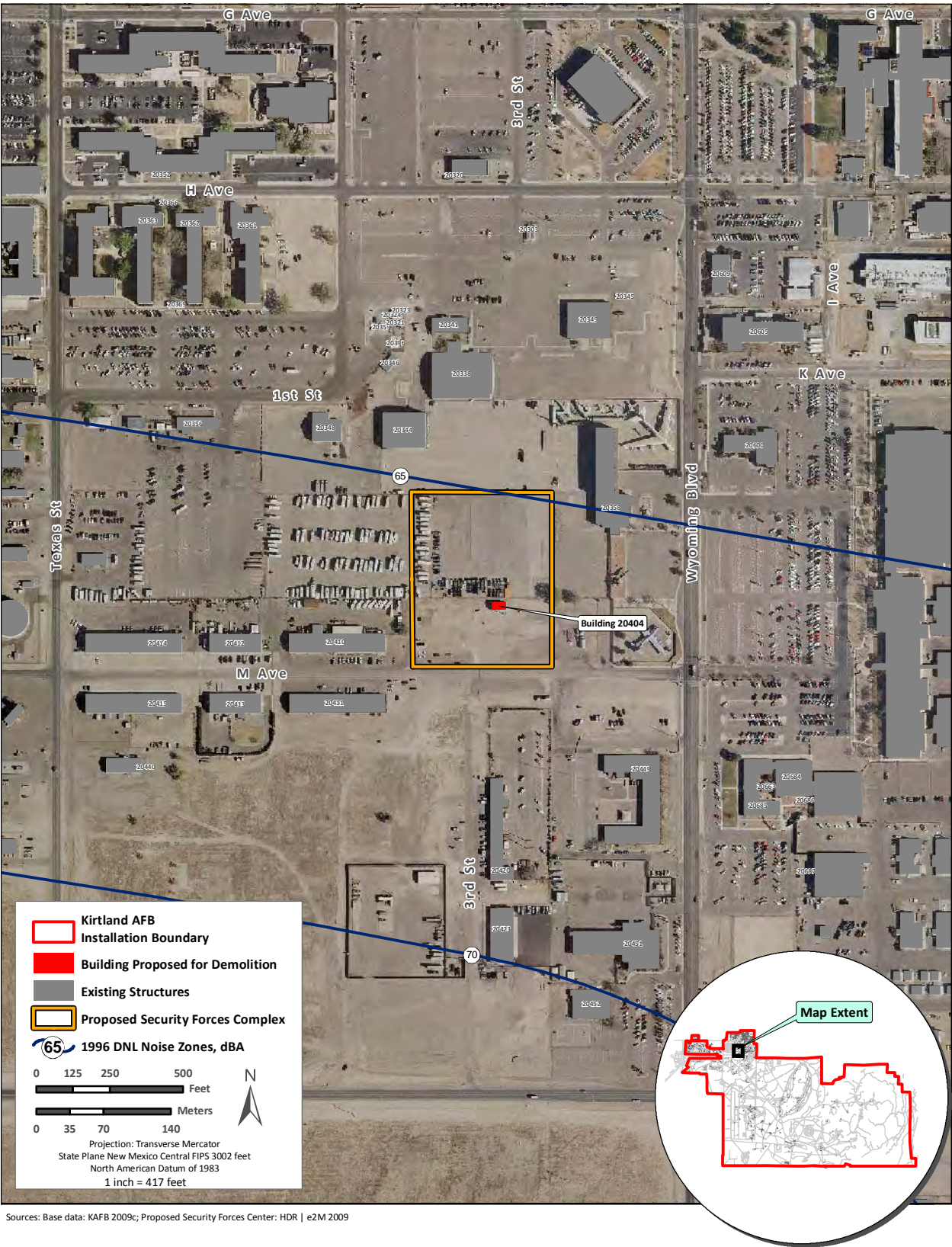

Sources: Base data: KAFB 2009c; Proposed Security Forces Center: HDR | e2M 2009

Figure 3-2. Noise Contours at Proposed Action Site



### 3.3 Visual Resources

#### 3.3.1 Definition of the Resource

Visual resources include the natural and man-made physical features that give a particular landscape its character. The features that form the overall visual impression a viewer receives include landforms, vegetation, water, color, adjacent scenery, scarcity, and man-made modifications.

#### 3.3.2 Existing Conditions

Military and civilian airfields compose much of the visual environment of Kirtland AFB. The prominent visual features of the installation include hangars, maintenance and support facilities, and aircraft. Off-installation, the visual environment varies from urban to rangeland to forest. To the north and west of Kirtland AFB are urban areas of the city of Albuquerque; to the northeast and east open spaces, forests, and rangeland are the prominent visual features; south of Kirtland AFB are Isleta Pueblo lands, which are generally open space, forests, or vacant land (KAFB 2003).

Currently, the area of the Proposed Action is mostly open space within the cantonment area, a heavily urbanized portion of Kirtland AFB. The ground surface is covered by portions of asphalt, compacted gravel, and minimal natural vegetation. The asphalt and compacted gravel surfaces likely are remnants from prior development at the Proposed Action site, and portions act as parking lots. Their presence generally detracts from the overall aesthetic appearance of the installation. The Proposed Action site also includes one small existing building (Building 20404), which is proposed for demolition. Building 20404 is an approximately 800-square-foot storage facility constructed in 1992, and appears in good aesthetic condition. **Figure 3-3** is a photograph of the current visual conditions at the area of the Proposed Action.



**Figure 3-3. Current Visual Conditions at the Area of the Proposed Action.**  
The small structure in the background right is Building 20404.

## **3.4 Air Quality**

### **3.4.1 Definition of the Resource**

In accordance with Federal Clean Air Act (CAA) requirements, the air quality in a given region or area is measured by the concentration of various pollutants in the atmosphere. The measurements of these “criteria pollutants” in ambient air are expressed in units of parts per million (ppm), milligrams per cubic meter ( $\text{mg}/\text{m}^3$ ), or micrograms per cubic meter ( $\mu\text{g}/\text{m}^3$ ). The air quality in a region is a result not only of the types and quantities of atmospheric pollutants and pollutant sources in an area, but also surface topography, the size of the topological “air basin,” and the prevailing meteorological conditions.

The CAA directed the USEPA to develop, implement, and enforce strong environmental regulations that would ensure clean and healthy ambient air quality. To protect public health and welfare, the USEPA developed numerical concentration-based standards, or National Ambient Air Quality Standards (NAAQS), for pollutants that have been determined to impact human health and the environment. The USEPA established both primary and secondary NAAQS under the provisions of the CAA. NAAQS are currently established for six criteria air pollutants: ozone ( $\text{O}_3$ ), carbon monoxide (CO), nitrogen dioxide ( $\text{NO}_2$ ), sulfur dioxide ( $\text{SO}_2$ ), respirable particulate matter (including particulate matter equal to or less than 10 microns in diameter [ $\text{PM}_{10}$ ] and particulate matter equal to or less than 2.5 microns in diameter [ $\text{PM}_{2.5}$ ]), and lead (Pb). The primary NAAQS represent maximum levels of background air pollution that are considered safe, with an adequate margin of safety to protect public health. Secondary NAAQS represent the maximum pollutant concentration necessary to protect vegetation, crops, and other public resources along with maintaining visibility standards. **Table 3-3** presents the primary and secondary USEPA NAAQS.

Although  $\text{O}_3$  is considered a criteria air pollutant and is measurable in the atmosphere, it is not often considered a regulated air pollutant when calculating emissions because  $\text{O}_3$  is typically not emitted directly from most emissions sources. Ozone is formed in the atmosphere by photochemical reactions involving sunlight and previously emitted pollutants or “ $\text{O}_3$  precursors.” These  $\text{O}_3$  precursors consist primarily of nitrogen oxides ( $\text{NO}_x$ ) and volatile organic compounds (VOCs) that are directly emitted from a wide range of emissions sources. For this reason, regulatory agencies attempt to limit atmospheric  $\text{O}_3$  concentrations by controlling VOC pollutants (also identified as reactive organic gases) and  $\text{NO}_2$ .

As authorized by the CAA, the USEPA has delegated responsibility for ensuring compliance with NAAQS to the states and local agencies. As such, each state must develop air pollutant control programs and promulgate regulations and rules that focus on meeting NAAQS and maintaining healthy ambient air quality levels. These programs are detailed in State Implementation Plans (SIPs) that must be developed by each state or local regulatory agency and approved by USEPA. A SIP is a compilation of regulations, strategies, schedules, and enforcement actions designed to move the state into compliance with all NAAQS. Any changes to the compliance schedule or plan (e.g., new regulations, emissions budgets, controls) must be incorporated into the SIP and approved by the USEPA.

In 1997, the USEPA initiated work on new General Conformity rules and guidance to reflect the new 8-hour  $\text{O}_3$ ,  $\text{PM}_{2.5}$ , and regional haze standards that were promulgated in that year. The 1-hour  $\text{O}_3$  standard will no longer apply to an area 1 year after the effective date of the designation of that area for the 8-hour  $\text{O}_3$  NAAQS. The effective designation date for most areas was June 15, 2004. The USEPA designated  $\text{PM}_{2.5}$  nonattainment areas in December 2004, and finalized the  $\text{PM}_{2.5}$  implementation rule in January 2005.

Table 3-3. National Ambient Air Quality Standards

Pollutant	Averaging Time	National Standard	
		Primary	Secondary
<b>O<sub>3</sub></b>	1 Hour <sup>a</sup>	0.12 ppm	Same as Primary Standard
	8 Hours <sup>b</sup>	0.08 ppm (157 µg/m <sup>3</sup> )	
	8 Hours	0.075 ppm <sup>g</sup>	
<b>PM<sub>10</sub></b>	24 Hours <sup>c</sup>	150 µg/m <sup>3</sup>	Same as Primary Standard
	Annual Arithmetic Mean <sup>d</sup>	----	
<b>PM<sub>2.5</sub></b>	24 Hours <sup>e</sup>	35 µg/m <sup>3</sup>	Same as Primary Standard
	Annual Arithmetic Mean <sup>f</sup>	15 µg/m <sup>3</sup>	
<b>CO</b>	8 Hours <sup>c</sup>	9.0 ppm (10 mg/m <sup>3</sup> )	None
	1 Hour <sup>c</sup>	35 ppm (40 mg/m <sup>3</sup> )	
<b>NO<sub>2</sub></b>	Annual Arithmetic Mean	0.053 ppm (100 µg/m <sup>3</sup> )	Same as Primary Standard
<b>SO<sub>2</sub></b>	Annual Arithmetic Mean	0.03 ppm (80 µg/m <sup>3</sup> )	0.5 ppm 1,300 µg/m <sup>3</sup> , 3-Hour averaging time
	24 Hours <sup>c</sup>	0.14 ppm (365 µg/m <sup>3</sup> )	
<b>Pb</b>	Quarterly Average	1.5 µg/m <sup>3</sup>	Same as Primary Standard

Source: USEPA 2009a

Notes: Parenthetical values are approximate equivalent concentrations.

- (a) The standard is attained when the expected number of days per calendar year with maximum hourly average concentrations above 0.12 ppm is  $\leq 1$ . (b) As of June 15, 2005, the USEPA revoked the 1-hour ozone standard in all areas except the 14 8-hour ozone nonattainment Early Action Compact Areas.
- (a) To attain this standard, the 3-year average of the fourth-highest daily maximum 8-hour average ozone concentrations measured at each monitor within an area over each year must not exceed 0.08 ppm. (b) The 1997 standard—and the implementation rules for that standard—will remain in place for implementation purposes as the USEPA undertakes rulemaking to address the transition from the 1997 ozone standard to the 2008 ozone standard.
- Not to be exceeded more than once per year.
- To attain this standard, the expected annual arithmetic mean PM<sub>10</sub> concentration at each monitor within an area must not exceed 50 µg/m<sup>3</sup>.
- To attain this standard, the 3-year average of the 98th percentile of 24-hour concentrations at each population-oriented monitor within an area must not exceed 35 µg/m<sup>3</sup>.
- To attain this standard, the 3-year average of the annual arithmetic mean PM<sub>2.5</sub> concentrations from single or multiple community-oriented monitors must not exceed 15.0 µg/m<sup>3</sup>.
- To attain this standard, the 3-year average of the fourth-highest daily maximum 8-hour average ozone concentrations measured at each monitor within an area over each year must not exceed 0.075 ppm (effective May 27, 2008).

On September 22, 2009, the USEPA issued a final rule for mandatory greenhouse gas (GHG) reporting from large GHG emissions sources in the United States. The purpose of the rule is to collect comprehensive and accurate data on carbon dioxide (CO<sub>2</sub>) and other GHG emissions that can be used to inform future policy decisions. In general, the threshold for reporting is 25,000 metric tons or more of

CO<sub>2</sub> equivalent per year. The first emissions report is due in 2011 for 2010 emissions. Although GHGs are not currently regulated under the CAA, the USEPA has clearly indicated that GHG emissions and climate change are issues that need to be considered in future planning. GHGs are produced by the burning of fossil fuels and through industrial and biological processes.

Title V of the CAA Amendments of 1990 requires states and local agencies to permit major stationary sources. A major stationary source is a facility (i.e., plant, installation, or activity) that has the potential to emit more than 100 tons per year (tpy) of any one criteria air pollutant, 10 tpy of a hazardous air pollutant, or 25 tpy of any combination of hazardous air pollutants.

Federal Prevention of Significant Deterioration (PSD) regulations also define air pollutant emissions from proposed major stationary sources or modifications to be “significant” if (1) a proposed project is within 10 kilometers of any Class I area, and (2) regulated pollutant emissions would cause an increase in the 24-hour average concentration of any regulated pollutant in the Class I area of 1 µg/m<sup>3</sup> or more [40 CFR 52.21(b)(23)(iii)]. PSD regulations also define ambient air increments, limiting the allowable increases to any area’s baseline air contaminant concentrations, based on the area’s designation as Class I, II, or III [40 CFR 52.21(c)]. Because Kirtland AFB is not within 10 kilometers of a Class I area, PSD regulations do not apply and are not discussed further in this EA.

### 3.4.2 Existing Conditions

Kirtland AFB is in Bernalillo County, which is within the Albuquerque-Mid Rio Grande Intrastate (AMRGI) Air Quality Control Region (AQCR) 152 (40 CFR 81.83). The AMRGI AQCR consists of portions of Sandoval and Valencia counties, and Bernalillo County in its entirety. The City of Albuquerque and Bernalillo County have been designated as being in maintenance status for CO effective July 15, 1996 (USEPA 1996). Kirtland AFB and the surrounding area are in attainment for all other criteria pollutants.

The most recent emissions inventories for Bernalillo County and the AMRGI AQCR are shown in **Table 3-4**. Bernalillo County is considered the local area of influence, and the AMRGI AQCR is considered the regional area of influence for the air quality analysis.

**Table 3-4. Local and Regional Air Emissions Inventory for 2002**

Location	NO <sub>x</sub> (tpy)	VOC (tpy)	CO (tpy)	SO <sub>2</sub> (tpy)	PM <sub>10</sub> (tpy)	PM <sub>2.5</sub> (tpy)
Bernalillo County, New Mexico	24,930	24,310	185,250	1,568	61,892	8,183
AMRGI AQCR	36,778	31,651	245,346	2,619	137,376	16,676

Source: USEPA 2009b

The DOE, Energy Information Administration states that in 2005, gross CO<sub>2</sub> emissions in New Mexico were 59.5 million metric tons (DOE 2009).

The Albuquerque-Bernalillo County Air Quality Control Board (AQCB) is the air pollution control authority for Bernalillo County, while the AEHD-AQD handles air quality management functions. There are various sources on the installation that emit criteria and hazardous air pollutants (HAP), including emergency generators, boilers, hot water heaters, fuel storage tanks, gasoline service stations, surface coating, aircraft engine testing, and miscellaneous chemical usage. As required by the Albuquerque-Bernalillo County AQCB regulations, Kirtland AFB estimates annual emissions from

stationary sources and provides this information to the AEHD-AQD. **Table 3-5** summarizes the calendar year 2008 air emissions inventory for Kirtland AFB.

**Table 3-5. Calendar Year 2008 Air Emissions Inventory for Kirtland AFB**

	NO <sub>x</sub> (tpy)	VOC (tpy)	CO (tpy)	SO <sub>2</sub> (tpy)	PM <sub>10</sub> (tpy)
2008 Actual Emissions	12.8	60.0	13.0	1.1	8.1

Source: KAFB 2009d

The AEHD-AQD has fugitive dust control requirements in 20.11.20 New Mexico Administrative Code (NMAC), *Fugitive Dust Control*. A fugitive dust control construction permit is required for projects disturbing 0.75 acres or more, as well as the demolition of buildings containing more than 75,000 cubic feet of space. An application for a fugitive dust-control construction permit from the AEHD-AQD must be submitted a minimum of 30 days prior to the start of construction. As stated in 20.11.20.12 NMAC, *General Provisions*, each person shall use reasonably available control measures or any other effective control measure during active operations or on inactive disturbed surface areas, as necessary, to prevent the release of fugitive dust, whether or not the person is required by 20.11.20 NMAC to obtain a fugitive dust control permit. This regulation also contains a provision for buildings containing asbestos-containing materials (ACMs) as stated in 20.11.20.22 NMAC, *Demolition and Renovation Activities; Fugitive Dust Control Construction Permit and Asbestos Notification Requirements*: “All demolition and renovation activities shall employ reasonably available control measures at all times, and, when removing ACM, shall also comply with the Federal standards incorporated in 20.11.64 NMAC, *Emission Standards for Hazardous Air Pollutants for Stationary Sources*. A person who demolishes or renovates any commercial building, residential building containing five or more dwellings, or a residential structure that will be demolished in order to build a nonresidential structure or building shall file an asbestos notification with the department no fewer than 10 calendar days before the start of such activity. Written asbestos notification certifying to the presence of ACM is required even if regulated ACM is not or may not be present in such buildings or structures.”

## 3.5 Geology and Soils

### 3.5.1 Definition of the Resource

Geological resources consist of the Earth’s surface and subsurface materials. Within a given physiographic province, these resources typically are described in terms of topography and physiography, geology, soils, and, where applicable, geologic hazards and paleontology. Topography and physiography pertain to the general shape and arrangement of a land surface, including its height and the position of its natural and human-made features. Geology is the study of the Earth’s composition and provides information on the structure and configuration of surface and subsurface features. Such information derives from field analysis based on observations of the surface and borings to identify subsurface composition.

Soils are the unconsolidated materials overlying bedrock or other parent material. Soils typically are described in terms of their complex type, slope, and physical characteristics. Differences among soil types in terms of their structure, elasticity, strength, shrink-swell potential, and erosion potential affect their abilities to support certain applications or uses. In appropriate cases, soil properties must be examined for their compatibility with particular construction activities or types of land use.

Prime farmland is protected under the Farmland Protection Policy Act (FPPA) of 1981. Prime farmland is defined as land that has the best combination of physical and chemical characteristics for producing food, feed, forage, fiber, and oilseed crops, and is also available for these uses. The soil qualities, growing season, and moisture supply are needed for a well-managed soil to produce a sustained high yield of crops in an economic manner. The land could be cropland, pasture, rangeland, or other land, but not urban developed land or water. The intent of the FPPA is to minimize the extent that Federal programs contribute to the unnecessary conversion of farmland to nonagricultural uses. The Act also ensures that Federal programs are administered in a manner that, to the extent practicable, will be compatible with private, state, and local government programs and policies to protect farmland.

The implementing procedures of the FPPA and Natural Resources Conservation Service (NRCS) require Federal agencies to evaluate the adverse effects (direct and indirect) of their activities on prime and unique farmland, and farmland of statewide and local importance, and to consider alternative actions that could avoid adverse effects. Determination of whether an area is considered prime or unique farmland and potential impacts associated with a proposed action is based on preparation of the farmland conversion impact rating form AD-1006 for areas where prime farmland soils occur and by applying criteria established at Section 658.5 of the FPPA (7 CFR 658). The NRCS is responsible for overseeing compliance with the FPPA and has developed the rules and regulations for implementation of the Act (see 7 CFR Part 658, 5 July 1984).

### **3.5.2 Existing Conditions**

**Regional Geology.** The City of Albuquerque and Kirtland AFB are near the junction of five physiographic provinces: the Colorado Plateau, the Basin and Range, the Southern Rocky Mountains, the Rio Grande rift, and the Great Plains (Grant 1981). Kirtland AFB is in the eastern margin of the Albuquerque Basin, a major feature of the Rio Grande rift. The Rio Grande rift is approximately 620 miles long and is bordered on the west by the Colorado Plateau and on the east by the Great Plains. The Albuquerque Basin is north-trending and is approximately 90 miles long and 31 miles wide. It extends from near the Rio Grande to the foothills of the Sandia and Manzanita mountains (KAFB 2007a). The Albuquerque Basin is defined to the south by the Socorro Channel, to the north by the Nacimiento Uplift, to the west by the Puerco Plateau and Lucero Uplift, and to the east by the Sandia and Manzanita mountains. The widest point of the Albuquerque Basin is near Kirtland AFB and it tapers off gradually towards its north and south ends. The basin was deepened and local mountain ranges were tilted by large-scale faulting that occurred approximately 11.2 to 5.3 million years ago (ERDA 1977). Geologic formations found within Kirtland AFB range in age from Precambrian granites to present-day windblown sands.

**Topography.** Most of Kirtland AFB is situated on a relatively flat mesa. This mesa is cut by the east-west trending Tijeras Arroyo, which drains into the Rio Grande. Elevations at Kirtland AFB range from 5,200 feet in the west to almost 8,000 feet in the Manzanita Mountains. In addition, several canyons (e.g., Lurance, Sol se Mete, Bonito, Otero, and Madera) are located on Kirtland AFB.

**Soils.** Most of the Albuquerque Basin consists of poorly consolidated sediments that eroded from the surrounding mountains. These sediments, known as the Santa Fe Group, are overlain in places by the 5.3- to 1.6-million-year-old Ortiz gravel deposits. Rio Grande soil types and volcanic deposits are also interspersed. The dominant soils of the Albuquerque Basin are well-drained and loamy, with minor amounts of gravelly and stony soils also found along the mountains and arroyos. Twenty-five soil types have been identified on Kirtland AFB. Of these 25 soil types, 1 soil type is found at the site proposed for the SFC (see **Figure 3-4**). **Table 3-6** provides general characteristics and limitations associated with the soil mapped within the Proposed Action site.



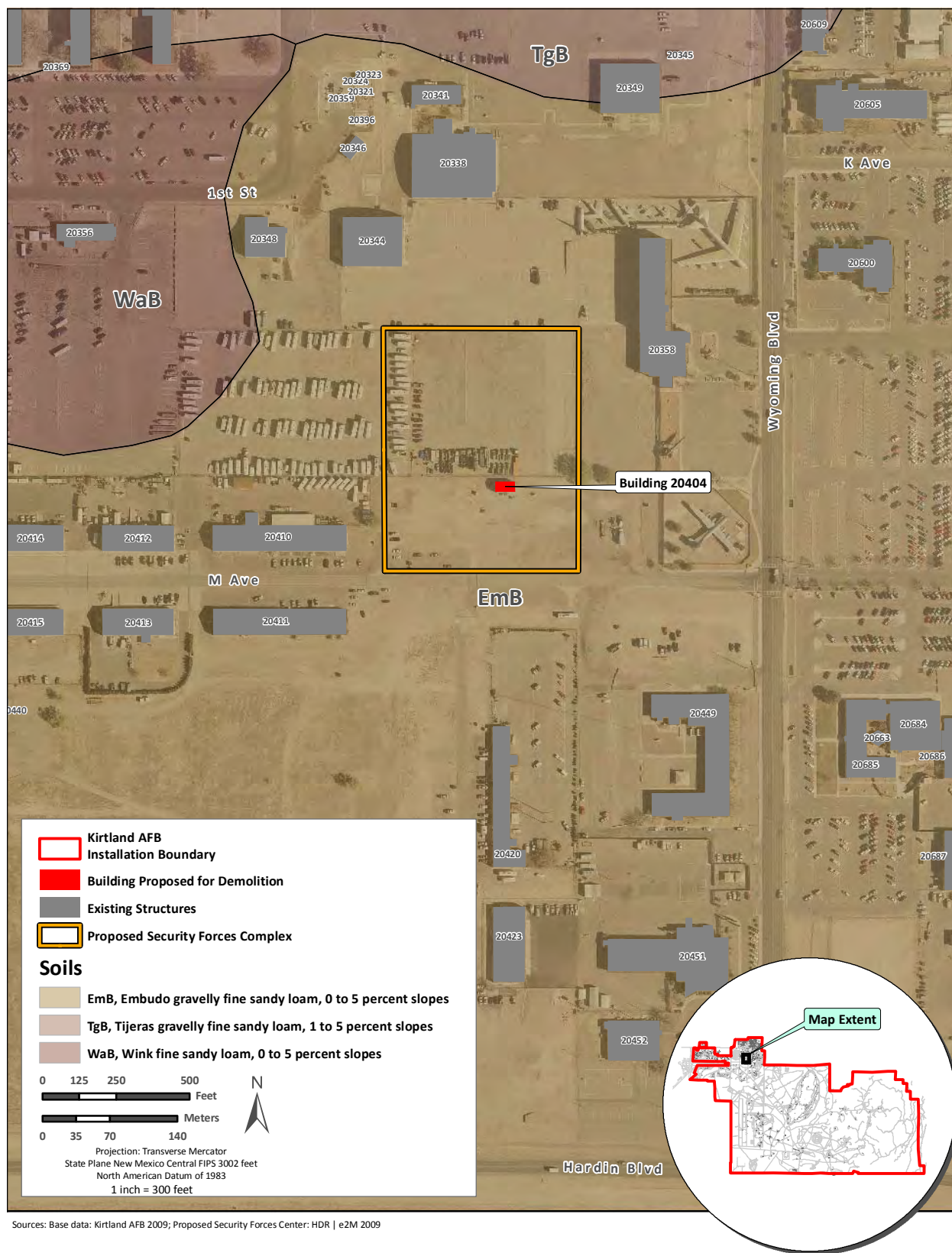

Sources: Base data: Kirtland AFB 2009; Proposed Security Forces Center: HDR | e2M 2009

Figure 3-4. Mapped Soil Units at the Proposed Action Site

**Table 3-6. Soil Properties of the Mapped Soil Type found at the Proposed Action Site**

<b>Map Unit Name</b>	<b>Slope (percent)</b>	<b>Farmland Classification</b>	<b>Drainage</b>	<b>Road Limitations</b>	<b>Building Limitations</b>	<b>Excavation Limitations</b>
Embudo gravelly fine sandy loam	0 to 5	Not prime farmland soil	Well- drained	Somewhat limited	Very limited	Very limited

Source: NRCS 2009

**Prime Farmland.** Of the 25 soil types mapped at Kirtland AFB, none are considered prime farmland soils or farmland soils of statewide importance (NRCS 2009). Kirtland AFB is not currently used for agricultural purposes, nor is any agricultural use planned for the future.

**Geologic Hazards.** Geologic hazards are defined as a natural geologic event that can endanger human lives and threaten property. This includes earthquakes, landslides, sinkholes, tsunamis, and volcanoes. In the City of Albuquerque, the primary geologic hazard that could potentially endanger lives or threaten property is earthquakes. The Albuquerque area is characterized by a series of faults on the eastern side of the Sandia and Manzano mountains. Movement on these faults has not occurred within the past 10,000 years; however, the Albuquerque area in general has a history of relatively frequent, but low magnitude and intensity, earthquakes (KAFB 1997a). The U.S. Geological Survey has produced seismic hazards maps based on current information about the rate at which earthquakes occur in different areas and on how far strong shaking extends from the quake source. The hazard maps show the levels of horizontal shaking that have a 2 in 100 chance of being exceeded in a 50-year period. Shaking is expressed as a percentage of the force of gravity (percent g) and is proportional to the hazard faced by a particular type of building. In general, little or no damage is expected at values less than 10 percent g, moderate damage could occur at 10 to 20 percent g, and major damage could occur at values greater than 20 percent g. The region of Kirtland AFB has a seismic hazard rating of approximately 16 to 20 percent g (USGS 2009).

## **3.6 Water Resources**

### **3.6.1 Definition of the Resource**

Water resources include groundwater, surface water, and floodplains. Evaluation of water resources examines the quantity and quality of the resource and its demand for various purposes. Groundwater consists of subsurface hydrologic resources. It is an essential resource that functions to recharge surface water and is often used for potable water consumption, agricultural irrigation, and industrial applications. Groundwater typically can be described in terms of its depth from the surface, aquifer or well capacity, water quality, surrounding geologic composition, and recharge rate.

Surface water resources generally consist of wetlands, lakes, rivers, and streams. Surface water is important for its contributions to the economic, ecological, recreational, and human health of a community or locale. The CWA (33 U.S.C. 1251 et seq., as amended) establishes Federal limits, through the NPDES, on the amounts of specific pollutants that are discharged to surface waters in order to restore and maintain the chemical, physical, and biological integrity of the water. The NPDES program regulates the discharge of point (end of pipe) and nonpoint (storm water) sources of water pollution. Section 404 of the CWA regulates the discharge of dredge or fill material into waters of the United States, which includes wetlands. Waters of the United States are defined within the CWA, as amended, and jurisdiction



is addressed by the USEPA and the USACE. See **Section 3.7.1** for further details regarding jurisdiction by these agencies and wetlands, a subset of waters of the United States.

Storm water is an important component of surface water systems because of its potential to introduce sediments and other contaminants that could degrade surface waters. Proper management of storm water flows, which can be intensified by high proportions of impervious surfaces associated with buildings, roads, and parking lots, is important to the management of surface water quality and natural flow characteristics. Prolonged increases in storm water volume and velocity associated with development and increased impervious surfaces has potential to impact adjacent streams as a result of stream bank erosion and channel widening or down cutting associated with the adjustment of the stream to the change in flow characteristics. Storm water management systems are typically designed to contain runoff onsite during construction, and to maintain predevelopment storm water flow characteristics following development through either the application of infiltration or retention practices. Failure to size storm water systems appropriately to hold or delay conveyance of the largest predicted precipitation event often leads to downstream flooding and the environmental and economic damages associated with flooding.

In 2010, the USEPA issued a Final Rule for the CWA concerning technology-based Effluent Limitations Guidelines and New Source Performance Standards for the Construction and Development Point Source Category. All NPDES storm water permits issued by the USEPA or states must incorporate requirements established in the Final Rule. As of February 1, 2010, all new construction (or demolition) sites that disturb one or more acres of land are required to meet the non-numeric effluent limitations and effective erosion and sedimentation controls must be designed, installed, and maintained. These include the following:

- Control storm water volume and velocity to minimize erosion
- Control storm water discharges including both peak flow rates and total storm water volume
- Minimize the amount of soil exposed during construction activities
- Minimize the disturbance of steep slopes
- Minimize sediment discharges from the site using controls that address factors such as the amount, frequency, intensity and duration of precipitation; the nature of resulting storm water runoff; and soil characteristics, including the range of soil particle sizes expected to be present on the site
- Provide and maintain natural buffers around surface waters, direct storm water to vegetated areas to increase sediment removal and maximize storm water infiltration where feasible
- Minimize erosion at outlets and downstream channel and stream bank erosion
- Minimize soil compaction and preserve topsoil where feasible.

In addition, construction site owners and operators that disturb one or more acres of land are required to use BMPs to ensure that soil disturbed during construction activities does not pollute nearby water bodies.

Effective August 1, 2011, construction activities disturbing a total of 20 or more acres at one time, including non-contiguous land disturbances that take place at the same time and are part of a larger common plan of development, must comply with the numeric effluent limitation for turbidity in addition to the non-numeric effluent limitations. The maximum daily turbidity limitation will be 280 nephelometric turbidity units.

Section 438 of the Energy Independence and Security Act (EISA) (42 U.S.C. 17094) establishes into law new storm water design requirements for Federal construction projects that disturb a footprint of greater than 5,000 square feet of land. EISA Section 438 requirements are independent of storm water requirements under the CWA. The project footprint consists of all horizontal hard surfaces and disturbed areas associated with project development. Under these requirements, predevelopment site hydrology must be maintained or restored to the maximum extent technically feasible with respect to temperature, rate, volume, and duration of flow. Predevelopment hydrology shall be modeled or calculated using recognized tools and must include site-specific factors such as soil type, ground cover, and ground slope. Site design shall incorporate storm water retention and reuse technologies such as bioretention areas, permeable pavements, cisterns/recycling, and green roofs to the maximum extent technically feasible. Post-construction analyses shall be conducted to evaluate the effectiveness of the as-built storm water reduction features. As stated in a DOD memorandum dated January 19, 2010, these regulations will be incorporated into applicable DOD Unified Facilities Criteria within 6 months (DOD 2010). Additional guidance is provided in the USEPA's *Technical Guidance on Implementing the Stormwater Runoff Requirements for Federal Projects under Section 438 of the Energy Independence and Security Act*.

Floodplains are areas of low-level ground present along rivers, stream channels, or coastal waters that are subject to periodic or infrequent inundation due to rain or melting snow. Floodplain ecosystem functions include natural moderation of floods, flood storage and conveyance, groundwater recharge, nutrient cycling, water quality maintenance, and habitat for a diversity of plants and animals. Flood potential is evaluated by the Federal Emergency Management Agency, which defines the 100-year floodplain as an area within which there is a 1 percent chance of inundation by a flood event in a given year. Risk of flooding is influenced by local topography, the frequency of precipitation events, the size of the watershed above the floodplain, and upstream development. Federal, state, and local regulations often limit floodplain development to passive uses, such as recreational and preservation activities, to reduce the risks to human health and safety. EO 11988, *Floodplain Management*, directs Federal agencies to avoid siting within floodplains unless the agency determines that there is no practicable alternative.

### 3.6.2 Existing Conditions

**Groundwater.** Kirtland AFB is within the limits of the Rio Grande Underground Water Basin, which is defined as a natural resource area and is designated as a “declared underground water basin” by New Mexico. The Basin is regulated by the state as a sole source of potable water, although the Albuquerque area will be supplemented in the future with surface water diverted from the San Juan and Chama rivers to the Rio Grande (KAFB 2007a). Two aquifers, a regional and a perched aquifer, underlie Kirtland AFB. The regional aquifer is present under all of Kirtland AFB and ranges in depth from near surface to depths of 200 feet below grade surface east of the major fault zones in the eastern portion of Kirtland AFB, and to depths of 350 to 500 feet below grade surface west of the fault zone. The regional aquifer is used for the installation’s water supply. The perched aquifer is limited in area, straddling Tijeras Arroyo northeast of the confluence of Tijeras Arroyo and Arroyo del Coyote, and occurs at depths of 200 to 400 feet below grade surface. The perched aquifer is a result of infiltration of water from both man-made and natural origins, with a flow direction to the southeast, and is not used for any purpose. The presence of faults has a direct bearing on the movement and occurrence of groundwater in the vicinity of Kirtland AFB. The groundwater flow direction is down basin (south), with local variations and even reversals due to groundwater pumping, specific geologic structures, or shallow influences near the Rio Grande (KAFB 2002).

**Surface Water.** Kirtland AFB is within the Rio Grande watershed. The Rio Grande is the major surface hydrologic feature in central New Mexico, flowing north to south through Albuquerque approximately 5 miles west of Kirtland AFB (KAFB 2007a). Water resources on Kirtland AFB reflect its dry climate. The average annual precipitation in Albuquerque is 9 inches, with half of the average annual precipitation

occurring from July to October during heavy thunderstorms (KAFB 2007a). Surface water generally occurs in the form of storm water sheet flow that drains into small gullies during heavy precipitation (KAFB 2007a). Surface water generally flows across Kirtland AFB in a western direction toward the Rio Grande.

The two main surface water drainage channels on Kirtland AFB are Tijeras Arroyo and the smaller Arroyo del Coyote, which joins Tijeras Arroyo approximately 1 mile west of the Tijeras Arroyo Golf Course (see **Figure 3-5**). Tijeras Arroyo and Arroyo del Coyote are tributaries to the Rio Grande, and no jurisdictional determinations (JDs) have been made on these water features. If JDs were made, these arroyos would be regulated under Section 404 of the CWA (see **Sections 3.7.1** and **3.7.2.5** for more information on jurisdictional wetlands). Both arroyos flow intermittently during heavy thunderstorms and spring snowmelt, but most of the water percolates into alluvial deposits or is lost to the atmosphere via evapotranspiration (KAFB 2002). Tijeras Arroyo, which is dry for most of the year, is the primary surface channel that drains surface water from Kirtland AFB to the Rio Grande. Precipitation reaches Tijeras Arroyo through a series of storm drains, flood canals, and small, mostly unnamed arroyos. Nearly 95 percent of the precipitation that flows through Tijeras Arroyo evaporates before it reaches the Rio Grande, and the remaining 5 percent is equally divided between groundwater recharge and runoff (KAFB 2002). The closest main drainage channel that sheet runoff from the proposed SFC could drain to is the Tijeras Arroyo, which is approximately 1.5 miles south of the proposed SFC. There are no natural lakes or rivers on Kirtland AFB. Six man-made ponds are located on Tijeras Golf Course. At least 12 naturally occurring springs have been found on the installation (KAFB 2007a).

Storm water runoff on Kirtland AFB predominantly flows through the drainage patterns created by natural terrain and paved surfaces. In some areas, runoff is directed through ditches and piping, with direct discharges into a receiving stream or surface water body. Kirtland AFB has a Storm Water Municipal Separate Storm Sewer System (MS4), which collects and conveys storm water from storm drains, pipes, and ditches, and discharges storm water into Tijeras Arroyo and into the City of Albuquerque's MS4. Storm water in the developed area of Kirtland AFB drains into small culverts. There are also four storm water detention ponds within the cantonment area. Storm water in the industrial/laboratory areas of Kirtland AFB discharges via surface runoff or three large culverts that drain toward Tijeras Arroyo. Kirtland AFB has an NPDES General Storm Water Permit for industrial activities and an active program for construction projects that require an NPDES permit. Kirtland AFB must also comply with MS4 permit requirements and has developed a Storm Water Management Plan as required by the MS4 permit (KAFB 2002).

**Floodplains.** A 100-year floodplain encompasses Tijeras Arroyo and Arroyo del Coyote (see **Figure 3-5**). These are the only two arroyos with a floodplain on the installation. Vegetation can encroach on the Tijeras Arroyo channel and obstruct the flow of water, which can cause flooding, especially during high-intensity thunderstorms between May and October. Tijeras Arroyo and Arroyo del Coyote floods occur infrequently and are characterized by high peak flows, small volumes, and short durations (KAFB 2007a).

## **3.7 Biological Resources**

### **3.7.1 Definition of the Resource**

Biological resources include native or naturalized plants and animals and the habitats in which they occur, and native or introduced species found in landscaped or disturbed areas. Protected species are defined as those listed as threatened, endangered, or proposed or candidate for listing by the U.S. Fish and Wildlife Service (USFWS); New Mexico Energy, Minerals, and Natural Resources Department; or New Mexico

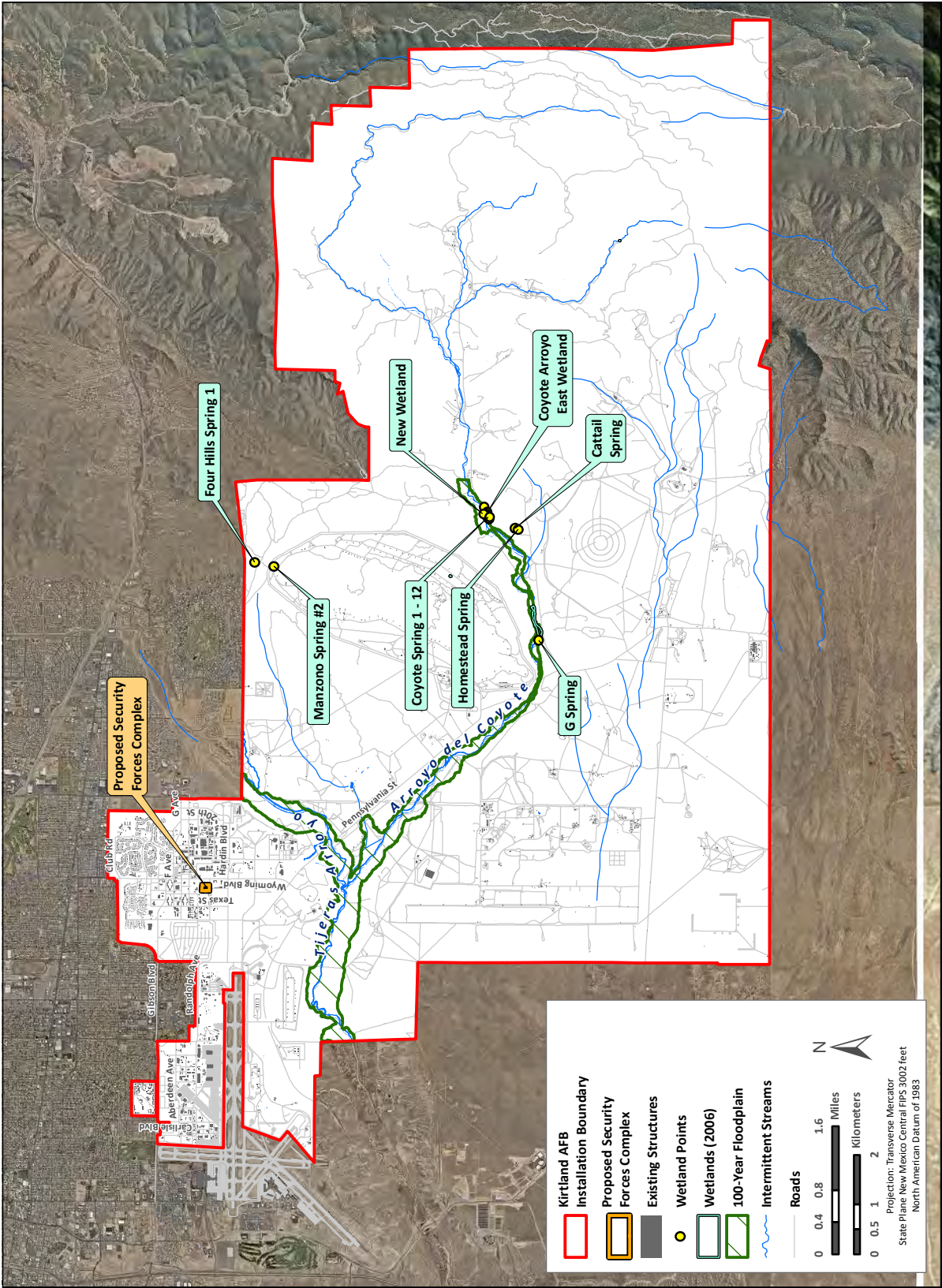

Figure 3-5. Surface Water, Floodplains, and Wetlands on Kirtland AFB

Department of Game and Fish (NMDGF). Federal species of concern are not protected by law; however, these species could become listed, and therefore are given consideration when addressing biological resource impacts of an action.

Sensitive habitats include those areas designated by the USFWS as critical habitat protected by the Endangered Species Act (ESA) and sensitive ecological areas as designated by state or Federal rulings. Sensitive habitats also include wetlands, plant communities that are unusual or of limited distribution, and important seasonal use areas for wildlife (e.g., migration routes, breeding areas, crucial summer/winter habitats).

Wetlands are an important natural system and habitat because of the diverse biologic and hydrologic functions they perform. These functions include water quality improvement, groundwater recharge and discharge, pollution mitigation, nutrient cycling, wildlife habitat provision, and erosion protection. Wetlands have been defined as areas that are “inundated or saturated by surface or groundwater at a frequency and duration sufficient to support, and under normal circumstances do support, a prevalence of vegetation typically adapted for life in saturated soil conditions” (USACE 1987). Wetlands are protected as a subset of the “waters of the United States” under Section 404 of the CWA. The term “waters of the United States” has a broad meaning under the CWA and incorporates deepwater aquatic habitats and special aquatic habitats, including wetlands. For regulatory purposes, wetlands are defined by three factors: vegetation, hydrologic regime, and soil characteristics. In addition, many states have local regulations governing wetlands and their buffer areas.

In 2006, the U.S. Supreme Court addressed the jurisdictional scope of Section 404 of the CWA, specifically the term “the waters of the United States,” in *Rapanos v. United States* and in *Carabell v. United States*. As a consequence of the associated U.S. Supreme Court decision, the USEPA and USACE, in coordination with the Office of Management and Budget and the CEQ, developed the *Clean Water Act Jurisdiction Following the U.S. Supreme Court’s Decision in Rapanos v. United States and Carabell v. United States* memorandum (USEPA and USACE 2007a). The guidance requires a greater level of documentation to support an agency JD for a particular water body. As a result of the decision, the agencies now assert jurisdiction over the following categories of water bodies: Traditional Navigable Waters (TNWs); all wetlands adjacent to TNWs; nonnavigable tributaries of TNWs that are relatively permanent (i.e., tributaries that typically flow year-round or have continuous flow at least seasonally); and wetlands that directly abut such tributaries. In addition, the agencies assert jurisdiction over every water body that is not a Relatively Permanent Water if that water body is determined (on the basis of a fact-specific analysis) to have a significant nexus with a TNW. The classes of water bodies that are subject to CWA jurisdiction, only if such a significant nexus is demonstrated are: nonnavigable tributaries that do not typically flow year-round or have continuous flow at least seasonally; wetlands adjacent to such tributaries; and wetlands adjacent to but that do not directly abut a relatively permanent, nonnavigable tributary. A significant nexus exists if the tributary, in combination with all of its adjacent wetlands, has more than a speculative or an insubstantial effect on the chemical, physical, or biological, integrity of a TNW. Principal considerations when evaluating significant nexus include the volume, duration, and frequency of the flow of water in the tributary and the proximity of the tributary to a TNW, plus the hydrologic, ecologic, and other functions performed by the tributary and all of its adjacent wetlands.

An additional memorandum regarding USEPA and USACE coordination on JDs under CWA Section 404 in light of the Solid Waste Agency of Northern Cook County and *Rapanos* Supreme Court Decisions was developed and signed in response to the *Rapanos* decision (USEPA and USACE 2007b). Headquarters originally required the districts to request concurrence for only those JDs where the district was considering asserting jurisdiction over a nonnavigable, intra-state, isolated water or wetland. The agencies now require that all determinations for nonnavigable, isolated waters be elevated for USACE and USEPA Headquarters review prior to the district making a final decision on the JD.

### 3.7.2 Existing Conditions

Kirtland AFB lies at the intersection of four major North American physiographic and biotic provinces: the Great Plains, Great Basin, Rocky Mountains, and Chihuahuan Desert. Vegetation and wildlife found within Kirtland AFB are influenced by each of these provinces, the Great Basin being the most dominant. Elevations at Kirtland AFB range from approximately 5,000 feet in the west to almost 8,000 feet in the Manzanita Mountains, providing a variety of ecosystems. Several canyons (Lurance, Sol se Mete, Bonito, Otero, and Madera) are in the eastern portion of the installation; a few smaller canyons occur on Manzano Base portion of the installation. Kirtland AFB is near three regional natural areas: Sandia Mountain Wilderness Area, Sandia Foothills Open Space, and the Rio Grande Valley State Park. The Sandia Mountain Wilderness Area, encompassing 37,877 acres, is approximately 5 miles north of the eastern portion of the installation. This area is home to many species plants and animals and is also located on an important raptor migration route (KAFB 2007a).

#### 3.7.2.1 Applicable Laws, Regulation, and Policies

**Appendix A** contains summaries of the Federal environmental laws, regulations, and EOs that might apply to the Proposed Action. The State of New Mexico also has regulations applicable to biological resources. The New Mexico Wildlife Conservation Act of 1974 declared that native wildlife found to be threatened or endangered should be managed to maintain and, to the extent possible, enhance their numbers. Responsibility for implementing this Act was given to the NMDGF.

#### 3.7.2.2 Vegetation

Four main plant communities are found on Kirtland AFB: grassland (includes sagebrush steppe and juniper woodlands), pinyon-juniper woodlands, ponderosa pine woodlands, and riparian/wetland/arroyo (see **Table 3-7**). Grassland and pinyon-juniper woodlands are the dominant vegetative communities at Kirtland AFB. The riparian/wetland/arroyo community is confined to drainages and isolated areas inundated by surface water during at least some part of the year. The ponderosa pine woodland community is found along the eastern boundary of the installation (KAFB 2007a).

**Table 3-7. Kirtland AFB Vegetation Communities**

<b>Vegetation Community Type</b>	<b>Elevation (feet)</b>
Grassland (including sagebrush steppe and juniper woodlands)	5,200–5,700
Pinyon-Juniper Woodlands	6,300–7,500
Ponderosa Pine Woodlands	7,600–7,988
Riparian/Wetland/Arroyo	variable

Source: KAFB 2007a

**Grassland Community.** This community is found between elevations of 5,200 and 5,700 feet at Kirtland AFB. The grassland community at Kirtland AFB was further delineated into two more community types, including sagebrush steppe in the western portion of the installation and juniper woodlands in the eastern portion. In the sagebrush steppe the understory is less dense, with cryptogamic crust covering areas of exposed ground. Juniper woodlands are similar to the grasslands to the east except for the greater abundance of one seeded juniper. The presence of this shrubby tree creates a savanna-like habitat in an otherwise treeless area. Juniper woodlands are found at a slightly higher elevation than the surrounding grassland. This habitat type provides a transition into pinyon-juniper woodlands (KAFB 2007a).



**Pinyon-Juniper Woodland Community.** The pinyon-juniper woodland community ranges in elevation from 6,300 to 7,500 feet. This plant community is composed primarily of Colorado pinyon pine and one seeded juniper, with an understory of shrubs and grasses (KAFB 2007a).

**Ponderosa Pine Woodland Community.** The ponderosa pine woodland community is found in the highest elevations of the eastern portion of the installation. It is typically found between 7,600 to 7,988 feet (KAFB 2007a).

**Riparian/Wetland/Arroyo Community.** The riparian/wetland/arroyo community consists of species that have a greater moisture requirement than species common to the other communities on the installation. These plant communities are found along Tijeras Arroyo, Arroyo del Coyote, and at the various springs located throughout Kirtland AFB. Most of the small, scattered wetlands on Kirtland AFB are in good condition and occur in conjunction with other plant communities (KAFB 2007a).

**Turf and Landscaped Areas.** Kirtland AFB promotes water conservation landscaping by using xeriscape methods combined with native plant materials (KAFB 2007a).

The Proposed Action site is previously disturbed area that primarily consists of open asphalt and compacted gravel ground surface, but is occupied by one existing building (Building 20404) and minimal vegetation consisting of annual weeds and native grasses (see **Figure 3-3**). Vegetation typical of the surrounding grassland community includes broom snakeweed (*Gutierrezia sarothrae*), Great Plains yucca (*Yucca glauca*), Indian ricegrass (*Oryzopsis hymenoides*), purple three-awn (*Artemisia pupurea*), black grama (*Bouteloua eriopoda*), blue grama (*Bouteloua gracilis*), galleta (*Hilaria jamesii*), foxtail barley (*Hordeum jubatum*), four-wing saltbush (*Atriplex canescens*), sand sagebrush (*Artemisia filifolia*), needle-and-thread grass (*Stipa comata*), globemallows (*Sphaeralcea* spp.), Siberian elm (*Ulmus pumila*), Mormon tea (*Ephedra viridis*), New Mexican bitterweed (*Senecio neomexicanus*), ring muhly (*Muhlenbergia torreyi*), plains prickly-pear (*Opuntia polyacantha*), and bottlebrush squirrel tail (*Elymus longifolius*) (KAFB 2003).

### 3.7.2.3 Wildlife Species and Habitat

Wildlife management falls under the jurisdiction of the NMDGF and the USFWS for migratory birds and federally threatened and endangered species. Threatened and endangered species are addressed in this EA under **Section 3.7.2.4**. Other laws protecting wildlife include, but are not limited to, the Bald Eagle Protection Act of 1940 (protects bald and golden eagles), the Migratory Bird Treaty Act (MBTA) of 1918 (protects neotropical migrants), and the ESA. Refer to **Appendix A** for additional laws and regulations (KAFB 2007a).

Wildlife species found at Kirtland AFB are representative of the species diversity common to the regional ecosystem (grassland, juniper woodland, pinyon-juniper woodland, and ponderosa pine woodlands) and species common to semideveloped grassland areas. Species can be transient and travel or inhabit several communities, or exist in transitional areas between vegetation communities.

The location of the Proposed Action lies within the grassland association of Kirtland AFB. Common birds associated with the grassland association at Kirtland AFB include horned lark (*Eremophila alpestris*), scaled quail (*Callipepla squamata*), mourning dove (*Zenaida macroura*), greater roadrunner (*Geococcyx californianus*), American crow (*Cowus brachyrhynchos*), northern mockingbird (*Mimus polyglottos*), curved-billed thrasher (*Toxostoma curvirostre*), lark sparrow (*Chordestes grammacus*), black-throated sparrow (*Amphispiza bilineata*), western meadowlark (*Sturnella neglecta*), brown-headed cowbird (*Molothrus ater*), and house finch (*Carpodacus mexicanus*). The birds of prey, or raptors, most commonly found in the grassland association include northern harrier (*Circus cyaneus*), red-tailed hawk

(*Buteo jamaicensis*), American kestrel (*Falco sparverius*), prairie falcon (*F. mexicanus*), long-eared owl (*Asio otus*), and great horned owl (*Bubo virginianus*). A common scavenger in this habitat type is the turkey vulture (*Cathartes aura*) (KAFB 2003).

The grassland association has a mammal community dominated by rodents, rabbits, and hares. These include the desert cottontail (*Sylvilagus audubonii*), Gunnison's prairie dog (*Cynomys gunnisoni*), white-footed deer mouse (*Peromyscus maniculatus*), silky pocket mouse (*Perognathus flavus*), Merriam's kangaroo rat (*Dipodomys merriami*), and the northern grasshopper mouse (*Onychomys leucogaster*). Mammalian predators found in the grassland association include the coyote (*Canis latrans*), badger (*Taxidea taxus*), kit fox (*Vulpes macrotis*), striped skunk (*Mephitis mephitis*) and bobcat (*Lynx rufus*) (KAFB 2003).

Amphibians and reptiles found on the grasslands at Kirtland AFB include the following: Woodhouse's toad (*Bufo woodhousii*), New Mexico spadefoot (*Spea multiplicata*), coachwhip snake (*Masticophis flagellum*), whiptail lizards (*Cnemidophorus* spp.), lesser earless lizard (*Holbrookia maculata*), and the western rattlesnake (*Crotalus viridis*). Many of these species have extensive periods of dormancy during dry conditions and rapid breeding cycles when temporary ponds occur after rains (KAFB 2003).

#### 3.7.2.4 Threatened and Endangered Species

The agencies that have primary responsibility for the conservation of plant and animal species in New Mexico are the USFWS; the NMDGF; and the New Mexico Energy, Minerals, and Natural Resources Department. These agencies maintain lists of plant and animal species that have been classified, or are potential candidates for classification, as threatened or endangered in Bernalillo County. Of those species known to occur in the county, two Federal species of concern (western burrowing owl [*Athene cunicularia hypugaea*] and mountain plover [*Charadrius montanus*]) and one state threatened species (gray vireo [*Vireo vicinior*]) have the potential to occur in the project area.

**Gray vireo.** The gray vireo (*Vireo vicinior*), a state threatened species, as listed by the NMDGF, is the only federally or state-listed species known to occur on the installation. The USFWS considers the gray vireo a sensitive species. In 2003, an installationwide gray vireo survey was conducted in which 53 territories were mapped (KAFB 2004a). Territories were found throughout the juniper woodland community in an elevational belt of 5,850 to 6,600 feet. Gray vireos occupied areas with an open canopy (i.e., less than 25 percent) with one seeded juniper as the dominate tree/shrub species (KAFB 2007a).

**Western burrowing owl.** The western burrowing owl (*Athene cunicularia hypugaea*), a Federal species of concern, is a common resident at Kirtland AFB. It is very closely associated with the prairie dog colonies on the installation, as they use abandoned prairie dog burrows for nesting during summer months. Owls generally occur on the installation between March and October before migrating south, although a few birds might occur on the installation during mild winters. Burrowing owl inventories have been conducted every year since 1994, and in 2005 a migration study was initiated to identify where nesting owls at Kirtland AFB go to winter. Since burrowing owls use old prairie dog burrows for nesting, a Prairie Dog Management Plan was developed for the installation, which takes into account burrowing owl habitat requirements (KAFB 2007a). There are no mapped burrowing owl nest locations or prairie dog habitat on the Proposed Action site (see **Figure 3-6**).

**Mountain plover.** Mountain plovers (*Charadrius montanus*), a Federal species of concern, are not known to occur on the installation. However, in 2003, an adult with two chicks was observed just south of the installation on the Isleta Pueblo Indian Reservation (KAFB 2004a). Appropriate nesting habitat for this species is limited on the installation; therefore, it is unlikely that the mountain plover uses Kirtland AFB



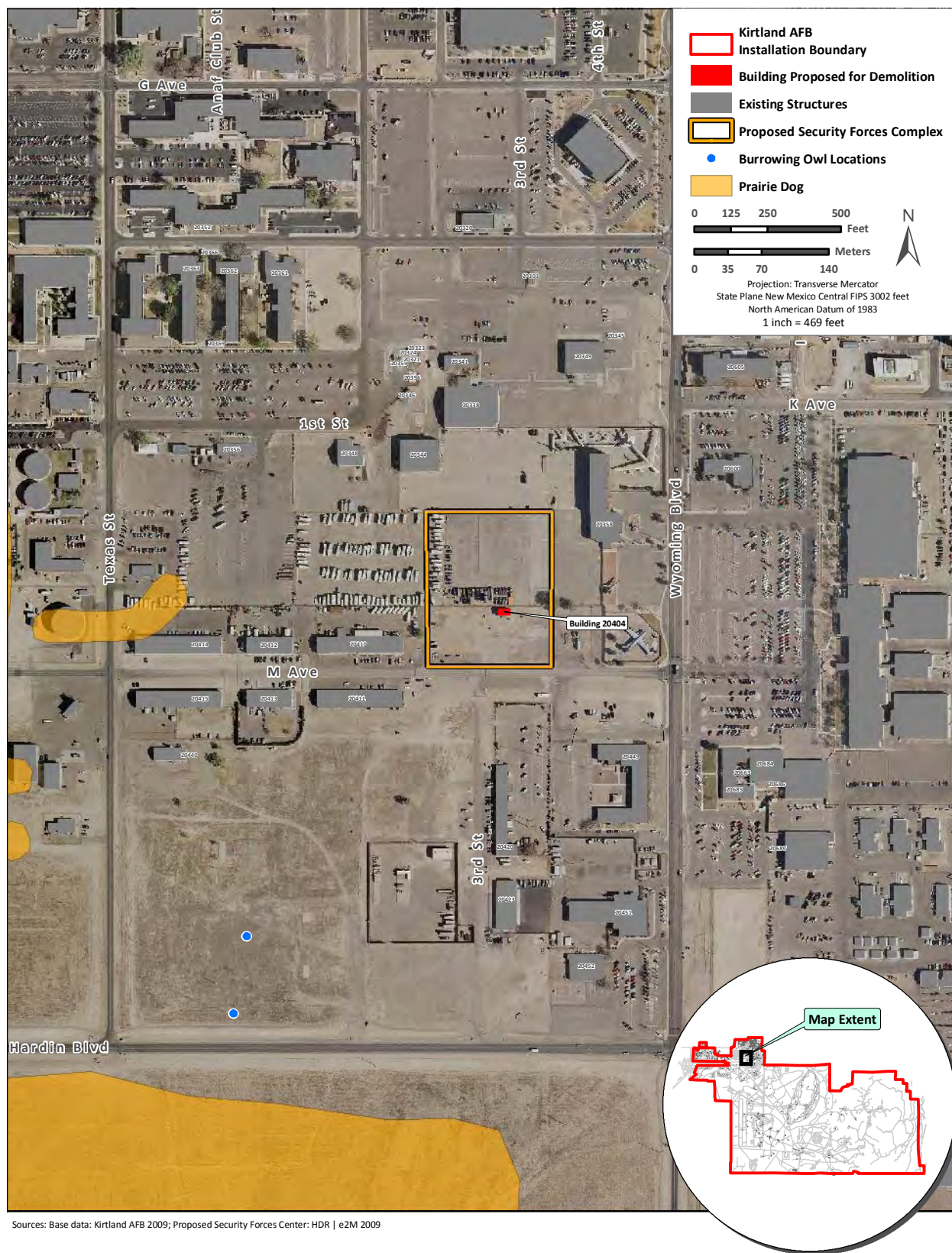

**Figure 3-6. Potential Prairie Dog Colonies and Burrowing Owl Nest Locations near the Proposed Action Site**

during the nesting season. However, the southern grasslands of the installation could potentially be used as brood-rearing habitat or during migration (KAFB 2007a).

**Santa Fe milkvetch.** Santa Fe milkvetch (*Astragalus feensis*), a rare plant in New Mexico, is known or expected to occur on Kirtland AFB (KAFB 2008c). Santa Fe milkvetch is found on gravelly hillsides in pinyon-juniper woodland or plains-mesa grassland (5,100 to 6,000 feet) (NMRPTC 1999).

### **Critical Habitat**

Critical habitats are those areas of land, air, or water that are essential for maintaining or restoring threatened or endangered plant or animal populations. Neither the NMDGF nor the USFWS has designated or identified any critical habitat on Kirtland AFB. Surveys and literature indicate that important habitats on the installation include the wetlands, which are rare in the region and provide water in an otherwise arid environment. Other important habitats on the installation include prairie dog towns, which provide nesting habitat for the burrowing owl, and areas between 5,900 and 6,600 feet containing open juniper woodlands, which are used as nesting habitat by the gray vireo (KAFB 2007a).

### **3.7.2.5 Wetlands**

Wetlands provide an important function in recharging aquifers and buffering streams by filtering sediment and nutrients. Wetlands have been defined by agencies responsible for their management. The term “wetland” used herein, is defined using USACE conventions. The USACE has jurisdiction to protect wetlands under Section 404 of the CWA using the following definition:

... areas that are inundated or saturated by surface or ground water at a frequency and duration sufficient to support, and that under normal circumstances do support, a prevalence of vegetation typically adapted for life in saturated soil conditions (33 CFR 328.3[b]). Wetlands generally include swamps, marshes, bogs, and similar areas. Wetlands have three diagnostic characteristics that include: (1) over 50 percent of the dominant species present must be classified as obligate, facultative wetland, or facultative, (2) the soils must be classified as hydric, and (3) the area is either permanently or seasonally inundated, or saturated to the surface at some time during the growing season of the prevalent vegetation (USACE 1987).

Wetlands are considered waters of the United States if they are determined to be jurisdictional by the USACE and USEPA. See **Section 3.7.1** for further details regarding jurisdiction by these agencies.

There are several wetlands on Kirtland AFB; however there are no wetlands near or at the proposed SFC site (see **Figure 3-5**).

## **3.8 Cultural Resources**

### **3.8.1 Definition of the Resource**

Cultural resources include prehistoric and historic archaeological sites, structures, districts, or areas containing physical evidence of human activity. These resources are protected and identified under several Federal laws and EOs. The Federal Laws include the NHPA (1966), the Archaeological and Historic Preservation Act (1974), the American Indian Religious Freedom Act (1978), the Archaeological Resources Protection Act (1979), and the Native American Graves Protection and Repatriation Act (NAGPRA) (1990).

The NHPA requires that Federal agencies assume the responsibility for the preservation of historic and prehistoric resources located on lands owned or controlled by that agency. Section 110 (a)(2) of the NHPA requires that “...each Federal agency shall establish a program to locate, inventory, and nominate to the Secretary all properties under the agency’s ownership or control...that appear to qualify for inclusion on the National Register....” Section 110 (a)(2) further requires that “Each agency shall exercise caution to assure that any property that might qualify for inclusion is not inadvertently transferred, sold, demolished, substantially altered, or allowed to deteriorate significantly.” These requirements are also included in DOD Directive 4710.1.

Under NHPA guidelines, cultural resources, including building, structures, objects, sites, and districts, are to be evaluated for National Register of Historic Places (NRHP) eligibility using the NRHP Criteria for Evaluation, as listed in 36 CFR 60.4. To be listed in, or considered eligible for the NRHP, a cultural resource must be 50 years or older and possess at least one of the four following criteria:

- The resource is associated with events that have made a significant contribution to the broad pattern of history (criterion A).
- The resource is associated with the lives of people significant in the past (criterion B).
- The resource embodies distinctive characteristics of a type, period, or method of construction; represents the work of a master; possesses high artistic value; or represents a significant and distinguishable entity whose components may lack individual distinction (criterion C).
- The resource has yielded, or might be likely to yield, information important in prehistory or history (criterion D).

In addition to meeting at least one of the above criteria, a cultural resource must also possess integrity of location, design, setting, materials, workmanship, feeling, and association. Integrity is defined as the authenticity of a property’s historic identity, as evidenced by the survival of physical characteristics it possessed in the past and its capacity to convey information about a culture or group of people, a historic pattern, or a specific type of architectural or engineering design or technology. Location refers to the place where an event occurred or a property was originally built. Design considers elements such as plan, form, and style of a property. Setting is the physical environment of the property. Materials refer to the physical elements used to construct the property. Workmanship refers to the craftsmanship of the creators of a property. Feeling is the ability of the property to convey its historic time and place. Association refers to the link between the property and a historically significant event or person.

Cultural resources meeting these standards (i.e., age, eligibility, and integrity) are termed “historic properties” under the NHPA. Sites or structures that are not considered individually significant can be considered eligible for listing in the NRHP as part of a historic district. According to the NRHP, a historic district possesses a significant concentration, linkage, or continuity of sites, buildings, structures, or objects that are historically or aesthetically united by plan or physical development.

Typically, cultural resources are grouped into three separate categories: archaeological, architectural, or sites that have a traditional religious or cultural significance to Native American tribes. Archaeological resources are defined as areas that have altered the landscape. Architectural resources are built structures of significance. In general, these architectural resources are typically more than 50 years old but newer structures can be evaluated under the entire above criterion. Resources of traditional, religious, or cultural significance to Native American tribes can include architectural or archaeological resources, sacred sites, neighborhoods, geographic landmarks, flora or faunal habitats, mineral localities, or sites considered essential for the preservation of traditional culture.

The EA process requires the assessment of potential impacts on cultural resources. In addition, under Section 106 of the NHPA, Federal agencies must take into account the effect of their undertakings on historic properties and allow the Advisory Council on Historic Preservation (ACHP) an opportunity to comment. Under this process, the Federal agency evaluates the NRHP eligibility of resources within the proposed undertaking's area of potential effect (APE) and assesses the possible effects of the proposed undertaking on historic resources in consultation with the State Historic Preservation Officer and other parties. The APE is defined as the geographic area(s) "within which an undertaking may directly or indirectly cause alterations in the character or use of historic properties, if any such properties exist." Under Section 110 of the NHPA, Federal agencies are required to establish programs to inventory and nominate cultural resources under their purview to the NRHP.

### **3.8.2 Existing Conditions**

Current understanding of Kirtland AFB history and prehistory is derived from archival data, data collected during surveys, limited test and block excavations, and information resulting from comparisons with archaeological sequences developed for the middle Rio Grande. The prehistoric chronological sequence used at Kirtland AFB is based primarily on projectile point forms and supported in part by radiocarbon age estimates available for the Holocene epoch and the discovery of early projectile point types in a stratified context. In general, the prehistory and history of Central New Mexico, including Kirtland AFB, is divided into four basic periods: Paleoindian, Archaic, Pueblo, and Historic. Numerous Kirtland AFB reports review the general cultural chronology and the history of prehistoric settlement, and subsistence patterns of the Middle Rio Grande.

The town of Albuquerque was founded in 1706 and has experienced a long and rich history. The decades following the U.S. Civil War witnessed a period of western settlement, encouraged in part by the Homestead Act of 1862. The Rio Grande saw an increase in settlement, with farming and ranching becoming the major economic activities. Substantial economic development followed the arrival of the Atchison, Topeka, and Santa Fe Railroads in 1879 and soon Albuquerque became the largest city in New Mexico.

As Spanish, and later Mexican, populations expanded, the Albuquerque area's population continued to shift outward and the foothills provided areas to graze cattle and sheep. In the late 1800s, mineable sources of coal, copper, lead, and zinc were discovered near the city. Fluorspars were mined in the Manzanita region as fluorite in the 1930s and 1940s (Voynick 1997). The upland forest attracted colonial woodcutters. Roads were later built to gain access to timber along the upper canyons and ridge tops during the late 1800s and early 1900s.

#### **3.8.2.1 Archaeological Resources**

There have been more than 150 cultural resources projects undertaken at Kirtland AFB. These projects have resulted in the identification of 661 archaeological sites and the NRHP evaluations of more than 2,000 facilities. Of the 661 archaeological sites recorded within the boundaries of Kirtland AFB, most are located in the eastern portion of Kirtland AFB. Laboratory of Anthropology (LA) numbers have been assigned for each of these archaeological resources. NRHP eligibility evaluations are generally complete for the sites located on the lower piedmonts and drainages of the western portions of Kirtland AFB and the eastern Manzanita Mountains.

There have been no archaeological sites identified within one mile of the Proposed Action.

### **3.8.2.2 Architectural Resources**

The inventory and assessment of architectural resources at Kirtland AFB has been ongoing since 1984. To date, 2,183 structures have been evaluated for NRHP eligibility. Of these, 244 buildings and structures have been determined eligible through consultation with the New Mexico State Historic Preservation Office (SHPO).

The Proposed Action would involve the demolition of one building and the construction of an SFC on 3.6 acres in the cantonment area. The building proposed for demolition, Building 20404, constructed in 1992 and currently used for janitorial purposes, is not listed on the NRHP nor is it eligible for listing on the NRHP under any criteria.

### **3.8.2.3 Traditional Cultural Properties**

No traditional cultural properties or sacred sites have been identified at Kirtland AFB.

## **3.9 Infrastructure**

### **3.9.1 Definition of the Resource**

Infrastructure consists of the systems and physical structures that enable a population in a specified area to function. Infrastructure is wholly human-made, with a high correlation between the type and extent of infrastructure and the degree to which an area is characterized as “urban” or developed. The availability of infrastructure and its capacity to support growth are generally regarded as essential to the economic growth of an area. The infrastructure information provided below was primarily obtained from the 2002 *Kirtland Air Force Base, New Mexico General Plan* (KAFB 2002), and provides a brief overview of each infrastructure component and comments on its existing general condition. The infrastructure components to be discussed in this section include utilities and solid waste management.

Utilities include electrical, natural gas, liquid fuel, central heating and cooling, water supply, sanitary sewage/wastewater, storm water handling, and communications systems. Solid waste management primarily relates to the availability of landfills to support a population’s residential, commercial, and industrial needs.

### **3.9.2 Existing Conditions**

**Electrical Systems.** Kirtland AFB purchases electrical power from Western Area Power Administration. All electricity to the installation comes through the Sandia Switching Station on an approximately 80 million-volt amperes (MVA) capacity electrical circuit. The estimated normal electrical load for Kirtland AFB is approximately 35 MVA, and the estimated historical maximum electrical load is approximately 76 MVA (KAFB 2008a).

**Natural Gas Systems.** Coral Energy supplies Kirtland AFB with natural gas. Natural gas enters the installation through a 60-pound-per-square inch pipeline just east of Pennsylvania Avenue. There are approximately 70 miles of natural gas mains at Kirtland AFB that provide natural gas service to multiple buildings on the installation. The primary buildings that receive natural gas service are in the cantonment area, family housing areas, and the Sandia Steam Plant. Natural gas demand depends on weather conditions; however, the approximate consumption for 2006 was 1,100,000 million British Thermal Units (BTUs) (KAFB 2008a).



**Liquid Fuel.** Liquid fuels are supplied to Kirtland AFB by contractors. The primary liquid fuels supplied include JP-8 (jet fuel), diesel, and gasoline. All of these fuels are purchased in bulk, delivered to the installation by tanker truck, and stored in various sized storage tanks scattered across the installation. The primary use for liquid fuels at Kirtland AFB is to power military aircraft and land-based vehicles (KAFB 2002).

**Central Heating and Cooling Systems.** Kirtland AFB has approximately 20 miles of steam mains that provide heating service to select buildings on the installation. The steam system is powered by three central heating plants; however, only one, the Sandia Steam Plant, is currently in service. Natural gas is the fuel source for the Sandia Steam Plant. Kirtland AFB is in the process of gradually disconnecting buildings from the central heating system and aims to eventually shut down the entire central heating system. Kirtland AFB does not have a centralized cooling system (KAFB 2002).

**Water Supply Systems.** Water is supplied to Kirtland AFB by seven groundwater wells that have a collective water-pumping maximum of 9.3 million gallons per day (MGD). Kirtland AFB also purchases water from the City of Albuquerque to meet demand during peak periods; however, the amount of water purchased from the city has been negligible since 1998. The maximum water supply capacity from the City of Albuquerque is 8.6 MGD, which results in a maximum total water supply to Kirtland AFB of 17.9 MGD (KAFB 2008a). Water is stored in approximately 24 water storage tanks at Kirtland AFB, which have a collective storage capacity of approximately 5.5 million gallons. Water is transported throughout Kirtland AFB by two separate but interconnected water distribution systems. There are approximately 160 miles of potable water supply piping and approximately 50 miles of nonpotable water supply piping. Nonpotable water is primarily used for golf course irrigation and fire protection systems. In general, the water supply piping is properly sized and is in good condition despite being more than 50 years of age on average (KAFB 2002).

Current water demand at Kirtland AFB is approximately 6 to 10 MGD during the summer and 2 to 4 MGD during the winter. As such, the groundwater wells generally have sufficient pumping capacity to meet current water demand (KAFB 2002).

**Sanitary Sewer/Wastewater Systems.** Kirtland AFB does not have its own sewage treatment facility. Instead, the sanitary sewer system of Kirtland AFB, which consists of approximately 92 miles of collection mains, transports wastewater to the City of Albuquerque treatment facility. Currently, Kirtland AFB discharges an average of 901,000 gallons per day and a maximum of 1,149,000 gallons per day (Segura 2010). Kirtland AFB utilizes approximately 40 oil/water separators to collect greases and oils before they enter the wastewater collection system. Some facilities in remote portions of the installation are not serviced by the sanitary sewer system; these facilities instead utilize isolated, onsite septic systems to dispose of wastewater (KAFB 2002).

**Storm Water Systems.** Man-made storm water drainage systems, which include gutters, culverts, ditches, and underground piping, direct storm water to receiving channels and basins in developed portions of Kirtland AFB. In less-developed portions of Kirtland AFB, man-made storm water drainage systems have not been installed, and storm water drains by sheet flow to various natural drainageways. Most storm water at Kirtland AFB that does not get absorbed into the ground drains into the Rio Grande, which eventually discharges in the Gulf of Mexico (KAFB 2002).

**Communication Systems.** Kirtland AFB utilizes copper and fiber optic cable for telephone and data transmission services. Kirtland AFB operates its own telephone switching system, which is adequately sized to support the current needs of the installation. The data transmission system has been designed to accommodate future growth of the installation (KAFB 2002).

**Solid Waste Management.** Solid waste generated at Kirtland AFB is collected by contractors and disposed of at the Rio Rancho Landfill, which is off-installation in the City of Rio Rancho and operated by Waste Management. In 2008, the Rio Rancho Landfill received a 10-year permit renewal and approval for a permit modification that allows for an increase of approximately 1,179,600 cubic yards of capacity over the amount approved in its 1998 New Mexico Environment Department permit (Permit Number 231402), but anticipates closure in 2019 (Waste Management 2010, NMED undated). Kirtland AFB operates a construction-and-demolition-only landfill on the installation. This landfill accepts only construction and demolition waste from permitted contractors working on the installation. The maximum capacity of the Kirtland AFB landfill is 10,164,000 cubic yards (4,065,676 tons) and the remaining capacity is 5,017,316 cubic yards (2,006,964 tons) (Kitt 2010). Kirtland AFB manages a recycling program to reduce the amount of solid waste sent to landfills. The Kirtland AFB Qualified Recycling Program is operated by contractors and collects office paper, cardboard, and aluminum from pick-up points scattered across the installation (KAFF 2002). Additional recycling efforts are oftentimes included in specific construction and demolition projects.

## **3.10 Hazardous Materials and Waste**

### **3.10.1 Definition of the Resource**

Hazardous materials are defined by 49 CFR 171.8 as “hazardous substances, hazardous wastes, marine pollutants, elevated temperature materials, materials designated as hazardous in the Hazardous Materials Table (49 CFR 172.101), and materials that meet the defining criteria for hazard classes and divisions” in 49 CFR 173. Transportation of hazardous materials is regulated by the U.S. Department of Transportation regulations within 49 CFR 105–180.

Hazardous wastes are defined by the Resource Conservation and Recovery Act (RCRA) at 42 U.S.C. 6903(5), as amended by the Hazardous and Solid Waste Amendments, as: “a solid waste, or combination of solid wastes, which because of its quantity, concentration, or physical, chemical, or infectious characteristics may (A) cause, or significantly contribute to an increase in mortality or an increase in serious irreversible, or incapacitating reversible, illness; or (B) pose a substantial present or potential hazard to human health or the environment when improperly treated, stored, transported, or disposed of, or otherwise managed.” Certain types of hazardous wastes are subject to special management provisions intended to ease the management burden and facilitate the recycling of such materials. These are called universal wastes and their associated regulatory requirements are specified in 40 CFR 273. Four types of waste are currently covered under the universal waste regulations: hazardous waste batteries, hazardous waste pesticides that are either recalled or collected in waste pesticide collection programs, hazardous waste thermostats, and hazardous waste lamps.

Special hazards are those substances that might pose a risk to human health and are addressed separately from other hazardous substances. Special hazards include ACM, polychlorinated biphenyls (PCBs), and LBP. The USEPA is given authority to regulate these special hazard substances by the Toxic Substances Control Act (TSCA) Title 15 U.S.C. Chapter 53. TSCA Subchapter I identifies PCBs, Subchapter II ACMs and Subchapter IV LBP. USEPA has established regulations regarding asbestos abatement and worker safety under 40 CFR part 763 with additional regulation concerning emissions (40 CFR 61). Whether from lead abatement or other activities, depending on the quantity or concentration the disposal of the LBP, waste is potentially regulated by the RCRA at 40 CFR 260. The disposal of PCBs is addressed in 40 CFR 750 and 761. The presence of special hazards or controls over them might affect, or be affected by, a proposed action. Information on special hazards describing their locations, quantities, and condition assists in determining the significance of a proposed action.

The DOD has developed the Environmental Restoration Program (ERP), which facilitates environmentally responsible land management through investigation and cleanup of contaminated sites on military installations. Through the ERP, the DOD evaluates and cleans up sites where hazardous wastes have been spilled or released to the environment. Description of ERP activities provides a useful gauge of the condition of soils, water resources, and other resources that might be affected by contaminants. It also aids in identification of properties and their usefulness for given purposes (e.g., activities dependent on groundwater usage might be restricted until remediation of a groundwater contaminant plume has been completed).

The information provided in this section will focus on the presence and management of hazardous materials and wastes associated with the proposed demolition and construction activities as well as operation and maintenance of the SFC. Evaluation extends to generation, storage, transportation, and disposal of hazardous wastes generated through implementation of the Proposed Action.

For the USAF, Air Force Policy Directive (AFPD) 32-70, *Environmental Quality*, and the AFI 32-7000 series incorporate the requirements of all Federal regulations, and other AFIs and DOD Directives for the management of hazardous materials, hazardous wastes, and special hazards.

### **3.10.2 Existing Conditions**

***Hazardous Materials and Petroleum Products.*** AFI 32-7086, *Hazardous Materials Management*, establishes procedures and standards that govern management of hazardous materials throughout the USAF. It applies to all USAF personnel who authorize, procure, issue, use, or dispose of hazardous materials, and to those who manage, monitor, or track any of those activities. Based on AFI 32-7086, Kirtland AFB has established the Hazardous Material Management Process Team, a collaborative team composed of individuals from the Environmental Protection Committee, Fuels Management Officer, Civil Engineering Division, Bioenvironmental Engineering, Safety, and Fire.

The building proposed for demolition (Building 20404) is reportedly used for janitorial purposes and might contain hazardous materials and petroleum products.

***Hazardous and Petroleum Wastes.*** The 377 ABW maintains a *Hazardous Waste Management Plan* (KAFB 2004b) as directed by AFI 32-7042, *Waste Management*. This plan prescribes the roles and responsibilities of all Kirtland AFB personnel with respect to the waste stream inventory, waste analysis plan, hazardous waste management procedures, training, emergency response, and pollution prevention. The plan establishes the procedures to comply with applicable Federal, state, and local standards for solid waste and hazardous waste management. Kirtland AFB is a large-quantity hazardous waste generator (Handler Identification NM9570024423). Kirtland AFB has several 90-day hazardous waste accumulation areas.

Building 20404 is reportedly used for janitorial purposes and might contain hazardous and petroleum wastes. Any fluorescent light bulbs found within Building 20404 would be treated as universal waste and disposed of accordingly.

***Environmental Restoration Program.*** The Defense Environmental Restoration Program (DERP) was formally established by Congress in 1986 to provide for the cleanup of DOD sites. The ERP and the Military Munitions Response Program (MMRP) are components of the DERP. The ERP requires each DOD installation to identify, investigate, and clean up hazardous waste disposal or release sites, and the MMRP addresses nonoperational range lands that are suspected or known to contain unexploded ordnance, discarded military munitions, or munitions constituent contamination. No MMRP sites have been identified within 0.5 miles of Building 20404.



One ERP site, Solid Waste Management Unit (SWMU) WP-58 East Laundry, is 2,000 feet south of the proposed SFC. The WP-58 site underwent a remedial action and has been determined to require No Further Action (NFA) (KAFB 1997b).

**Asbestos-Containing Material.** Asbestos is regulated by the USEPA under the CAA, TSCA, and Comprehensive Environmental Response, Compensation, and Liability Act (CERCLA). The USEPA has established that any material containing more than 1 percent asbestos is considered an ACM. Friable ACM is any material containing more than 1 percent asbestos, and that, when dry, can be crumbled, pulverized, or reduced to powder by hand pressure. Nonfriable ACM is any ACM that does not meet the criteria for friable ACM.

Guidelines and procedures for recordkeeping, removal, encapsulation, enclosure, and repair activities associated with ACM-abatement projects are specified in the installation's Asbestos Management Plan (KAFB undated a). Asbestos is considered to be a hazardous waste and must be disposed of at a special waste landfill, such as the Keers Asbestos Landfill in Mountainair, New Mexico or other approved permitted facility. Building 20404 potentially contains ACM.

**Lead-Based Paint.** The Residential Lead-Based Paint Hazard Reduction Act of 1992, Subtitle B, Section 408 (commonly called Title X) regulates the use and disposal of LBP on Federal facilities. Federal agencies are required to comply with applicable Federal, state, and local laws relating to LBP activities and hazards. Kirtland AFB has a Lead-Based Paint Management Plan that establishes the roles, responsibilities, and guidelines for activities involving the surveying and removal of LBP. Building 20404 was constructed in 1992 and likely does not contain LBP.

**Polychlorinated Biphenyls.** PCBs are a group of chemical mixtures used as insulators in electrical equipment such as transformers and fluorescent light ballasts. Federal regulations govern items containing 50 to 499 ppm PCBs. Chemicals classified as PCBs were widely manufactured and used in the United States throughout the 1950s and 1960s, but were banned in 1979. PCB-containing oil is typically found in older electrical transformers and light fixtures (ballasts), and some caulking manufactured from 1950 through 1978 contained PCBs. Transformers containing greater than 500 ppm PCBs, between 50 and 500 ppm PCBs, and less than 50 ppm PCB are considered PCB, PCB-contaminated, and non-PCB, respectively.

The fluorescent light ballasts in the Building 20404 and a pad-mounted transformer adjacent to Building 20404 might contain PCBs. The pad-mounted transformer adjacent to Building 20404 would be tested for PCBs prior to altering the utility and treated in accordance with Federal, state, and USAF regulations. Other items that might contain PCBs include capacitors and surge protectors. Because Building 20404 was constructed in 1992, it likely does not contain caulking with PCBs.

**Pollution Prevention.** AFI 32-7080, *Pollution Prevention Program*, implements the regulatory mandates in the Emergency Planning and Community Right-to-Know Act; Pollution Prevention Act of 1990; EO 12873, *Federal Acquisition, Recycling, and Waste Prevention*; and EO 12902, *Energy Efficiency and Water Conservation at Federal Facilities*. AFI 32-7080 prescribes the establishment of Pollution Prevention Management Plans, which have management and minimization strategies for ozone-depleting substances, USEPA 17 industrial toxics, hazardous wastes, municipal solid wastes, affirmative procurement of environmentally friendly products, energy conservation, and air and water pollutant reduction. The 377 ABW fulfills this requirement with the following plans.

- Pollution Prevention Management Action Plan (KAFB 1999)
- Final Management Action Plan (KAFB 1997b)
- Hazardous Waste Management Plan (KAFB 2004b)

- Asbestos Management Plan (KAFB undated a)
- Lead Based Paint Management Plan (KAFB 1995)
- Spill Prevention Control and Countermeasures (SPCC) Plan (KAFB 2001).

## **3.11 Safety**

### **3.11.1 Definition of the Resource**

A safe environment is one in which there is no, or an optimally reduced, potential for death, serious bodily injury or illness, or property damage. Human health and safety addresses workers' health and safety during demolition and construction activities, as well as public health and safety during and following demolition and construction activities.

Demolition and construction site safety requires adherence to regulatory requirements imposed for the benefit of employees. It includes implementation of engineering and administrative practices that aim to reduce risks of illness, injury, death, and property damage. The health and safety of onsite military and civilian workers are safeguarded by numerous DOD and military-branch specific regulations designed to comply with standards issued by the Federal Occupational Safety and Health Administration (OSHA), USEPA, and state occupational safety and health agencies. These standards specify health and safety requirements, the amount and type of training required for workers, the use of personal protective equipment (PPE), administrative controls, engineering controls, and permissible exposure limits for workplace stressors.

Health and safety hazards can often be identified and reduced or eliminated. Necessary elements for an accident-prone situation or environment include the presence of the hazard itself together with the exposed (and possibly susceptible) population. The degree of exposure depends primarily on the proximity of the hazard to the population. Hazards include transportation, maintenance and repair activities, and the creation of noisy environments or a potential fire hazard. The proper operation, maintenance, and repair of vehicles and equipment carry important safety implications. Any facility or human-use area with potential explosive or other rapid oxidation process creates unsafe environments due to noise or fire hazards for nearby populations. Noisy environments can also mask verbal or mechanical warning signals such as sirens, bells, or horns.

### **3.11.2 Existing Conditions**

**Contractor Safety.** All contractors performing demolition and construction activities are responsible for following Federal and State of New Mexico OSHA regulations and are required to conduct demolition and construction activities in a manner that does not increase risk to workers or the public. New Mexico is one of several states that administer their own occupational safety and health (OSH) program according to the provisions of the Federal Occupational Safety and Health Act of 1970, which permits a state to administer its own OSH program if it meets all of the Federal requirements regarding the program's structure and operations. The New Mexico Occupational Health and Safety Bureau program has the responsibility of enforcing Occupational Health and Safety Regulations within New Mexico. Its jurisdiction includes all private and public entities such as city, county, and state government employees. Federal employees are excluded as they are covered by Federal OSHA regulations.

OSH programs address the health and safety of people at work. OSH regulations cover potential exposure to a wide range of chemical, physical, biological, and ergonomic stressors. The regulations are designed to control these hazards by eliminating exposure to the hazards via administrative or engineering controls, substitution, or use of PPE. Occupational health and safety is the responsibility of each

employer, as applicable. Employer responsibilities are to review potentially hazardous workplace conditions; monitor exposure to workplace chemical (e.g., asbestos, lead, hazardous substances), physical (e.g., noise propagation, falls), and biological (e.g., infectious waste, wildlife, poisonous plants) agents, and ergonomic stressors; recommend and evaluate controls (e.g., prevention, administrative, engineering, PPE) to ensure exposure to personnel is eliminated or adequately controlled; and ensure a medical surveillance program is in place to perform occupational health physicals for those workers subject to the use of respiratory protection, engaged in hazardous waste work, asbestos, lead, or other work requiring medical monitoring.

**Military Personnel Safety.** Each branch of the military has its own policies and regulations that act to protect its workers, despite their work location. AFI 91-301, *Air Force Occupational and Environmental Safety, Fire Protection, and Health (AFOSH) Program*, which implements AFD 91-3, *Occupational Safety and Health*, governs the recognition, evaluation, control, and protection of Air Force personnel from occupational health and safety hazards. The purpose of the AFOSH Program is to minimize the loss of USAF resources and to protect USAF personnel from occupational deaths, injuries, or illnesses by managing risks.

**Public Safety.** Kirtland AFB has its own emergency services department. The emergency services department provides Kirtland AFB with not only fire suppression, crash-response, rescue, emergency medical, and hazardous substance protection but also provides emergency response planning and community health and safety education through the dissemination of public safety information to the installation. A Veterans Administration hospital and the 377th Medical Group's Outpatient Clinic are the primary military medical facilities at Kirtland AFB (KAFB 2009a). A number of other hospitals and clinics, which are devoted to the public, are off-installation in the City of Albuquerque. These facilities include the University of New Mexico Hospital and Kaseman Presbyterian Hospital (Google 2009).

The Fire and Rescue Emergency Services Division for the City of Albuquerque provides fire suppression, crash-response, rescue, emergency medical, and hazardous substance response to the nearby City of Albuquerque. The Fire and Rescue Emergency Services Division includes 23 fire engine companies, 7 fire ladder companies, 3 hazardous materials response units, and 18 medical response ambulances (City of Albuquerque 2009a). The City of Albuquerque also has an approximately 500-person police force available to provide law enforcement services (City of Albuquerque 2009b). A mutual aid agreement is in place between the City of Albuquerque and Kirtland AFB.

**Explosives and Munitions Safety.** Explosives, munitions, and ordnance are stored and used as part of military training programs at Kirtland AFB; however, they are currently not stored within Building 20404, which is proposed for demolition as part of the Proposed Action, or within the proposed SFC site. No MMRP sites have been documented at or near the Proposed Action site (see **Section 3.10.2**).

## **3.12 Socioeconomics and Environmental Justice**

### **3.12.1 Definition of the Resource**

**Socioeconomics.** Socioeconomics is the relationship between economies and social elements such as population levels and economic activity. Factors that describe the socioeconomic environment represent a composite of several interrelated and nonrelated attributes. There are several factors that can be used as indicators of economic conditions for a geographic area, such as demographics, median household income, unemployment rates, percentage of families living below the poverty level, employment, and housing data. Data on employment identifies gross numbers of employees, employment by industry or trade, and unemployment trends. Data on personal income in a region is used to compare the before and

after effects of any jobs created or lost as a result of a proposed action. Data on industrial, commercial, and other sectors of the economy provide baseline information about the economic health of a region.

**Environmental Justice.** Consideration of environmental justice concerns includes race, ethnicity, age, and the poverty status of populations in the vicinity of a proposed action. Such information aids in evaluating whether a proposed action would render vulnerable any of the groups targeted for protection in EO 12898, *Federal Actions to Address Environmental Justice in Minority Populations and Low-Income Populations*, and EO 13045, *Protection of Children from Environmental Health Risks and Safety Risks*. EO 12898 pertains to environmental justice issues and relates to various socioeconomic groups and the disproportionate effects that could be imposed on them. EO 13045 ensures consideration of environmental health and safety risks to children from proposed actions. **Appendix A** includes additional information on EOs 12898 and 13045.

### 3.12.2 Existing Conditions

**Demographics.** The population of the Albuquerque Metropolitan Statistical Area (MSA), defined by the U.S. Census Bureau as Bernalillo, Sandoval, and Valencia counties, was estimated to be 829,644 people in 2008. The 2008 estimate represents a 16 percent increase, or 2 percent annual increase, over the 2000 Census data for the Albuquerque MSA population (U.S. Census Bureau 2000, U.S. Census Bureau 2008).

The population of Bernalillo County alone was 635,139 representing 32 percent of the State of New Mexico population. The State of New Mexico's population totaled nearly 2,000,000 in 2008. Bernalillo County grew 14 percent from 2000 to 2008, while during this same time period Sandoval County experienced a 36 percent increase in population. Based on 2000 U.S. Census data and 2008 U.S. Census Bureau estimates, the population of Valencia County grew by 9 percent from 2000 to 2008. The growth rate of population in the Albuquerque MSA (16 percent) was much greater than the growth rate of the State of New Mexico (9 percent) and of the United States (8 percent) over the same time period. See **Table 3-8** for 2000 population and 2008 population estimates (U.S. Census Bureau 2000, U.S. Census Bureau 2008).

**Table 3-8. 2000 Population and 2008 Population Estimates**

Location	2000	2008	Percentage Change
United States	281,421,906	304,059,724	8.0%
New Mexico	1,819,046	1,984,356	9.1%
Albuquerque MSA	712,738	829,644	16.4%
Bernalillo County	556,678	635,139	14.1%
Sandoval County	89,908	122,298	36.0%
Valencia County	66,152	72,207	9.2%

Sources: U.S. Census Bureau 2000, U.S. Census Bureau 2008

According to the U.S. Census Bureau the State of New Mexico contains one of the largest percentages of minorities in the United States. The Hispanic population is the largest by percentage in the United States, 42 percent, and the Native American population is the second largest by percentage in the United States, 10 percent. The non-Hispanic White population in New Mexico is one of the smallest in the country as well at 45 percent (U.S. Census Bureau 2000). The Black or African American population in New Mexico is 2 percent and the Asian or Pacific Islander population is 1 percent, much less than the national averages of 12 percent and 4 percent, respectively (U.S. Census Bureau 2000).

**Employment Characteristics.** Approximately 1 percent of the Albuquerque MSA population is employed within the armed forces (U.S. Census Bureau 2000). The three largest industries and the corresponding percentage of the workforce employed by the industry are the educational, health, and social services industry (21 percent); the professional, scientific, management, administrative, and waste management services industry (13 percent); and the retail trade industry (12 percent). The construction industry represents 8 percent of the workforce. The average median household income for the Albuquerque MSA is \$39,088, slightly less than the United States average of \$41,994.

Unemployment in the Albuquerque MSA from 1999 to 2008, ranged from 3.9 to 5.3 percent annually. In August 2009 the unemployment rate climbed to 7.9 percent (BLS 2009).

**Kirtland AFB.** The number of persons employed on Kirtland AFB is greater than 31,000, making it the single largest employer in the Albuquerque MSA. There are 1,170 active-duty personnel on the installation. Direct payroll expenditures from Kirtland AFB exceed \$2 billion annually. When non-payroll expenditures associated with Kirtland AFB are included, total expenditures sum \$4.6 billion. The number of indirect jobs that are created as a result of Kirtland AFB expenditures and employment are estimated at 23,500 jobs (KAFB 2002).

**Environmental Justice and Protection of Children.** To provide a baseline measure for environmental justice, an area around the installation must be established to examine the impacts on minority and low-income populations. For the purpose of this analysis, a 50-mile radius around Kirtland AFB was evaluated to identify minority and low-income populations. This 50-mile radius includes numerous towns, villages, census-designated places, and cities. The largest of these is the City of Albuquerque with a population of 448,607. In the City of Albuquerque, 40 percent of the population is Hispanic and 4 percent is Native American (see **Table 3-9**). The City of Rio Rancho is on the northwestern side of Albuquerque and has a population of 51,765 and is the second largest city within 50 miles of Kirtland AFB. The Hispanic population represents 28 percent of the total population in Rio Rancho and the Native American population represents 2 percent of the total population. The third largest population center within 50 miles of Kirtland AFB is South Valley, situated to the west of Kirtland AFB, containing 39,060 persons. In South Valley the Hispanic population is 78 percent of the total population and the Native American population is 2 percent of the total population (U.S. Census Bureau 2000).

The percentage of families living below the poverty level varies greatly throughout the metropolitan area of Albuquerque, with the City of Albuquerque having poverty levels similar to the State of New Mexico and the United States. South Valley has a higher poverty rate compared to the State of New Mexico and the United States, and Rio Rancho has a lower poverty rate than the State of New Mexico and the United States (U.S. Census Bureau 2000).

**Table 3-9. Minority and Low-Income Characteristics (2000)**

<b>Race and Origin</b>	<b>City of Albuquerque</b>	<b>City of Rio Rancho</b>	<b>South Valley</b>	<b>New Mexico</b>	<b>United States</b>
Total Population	448,607	51,765	39,060	1,819,046	281,421,906
Percent Under 5 Years of Age	6.9	7.5	7.9	7.2	6.8
Percent Over 65 Years of Age	12.0	11.8	10.0	11.7	12.4
Percent White	71.6	78.4	57.2	66.8	75.1
Percent Black or African American	3.1	2.7	1.1	1.9	12.3
Percent American Indian and Alaska Native	3.9	2.4	2.0	9.5	12.3
Percent Asian	2.2	1.5	0.3	1.1	12.3
Percent Native Hawaiian and Other Pacific Islander	0.1	0.2	0.1	0.1	0.1
Percent Other Race	14.8	10.9	35.0	17.0	5.5
Percent Two or More Races	4.3	4.1	4.2	3.6	2.4
Percent Hispanic or Latino	39.9	27.7	77.6	42.1	12.5
Median Household Income	\$38,272	\$47,169	\$30,879	\$34,133	\$41,994
Percent of Families Living Below Poverty	10.0	3.7	32.1	14.5	9.2

Source: U.S. Census Bureau 2000

Note: Hispanic denotes a place of origin.

***THIS PAGE INTENTIONALLY LEFT BLANK***



## 4. Environmental Consequences

This section describes the potential environmental consequences on the affected environment of implementing the Proposed Action and the No Action Alternative. In **Sections 4.1 to 4.12**, each alternative is evaluated for its potential to affect physical, biological, and socioeconomic resources in accordance with 40 CFR 1508.8. Potential impacts for each resource area are described in terms of their significance. Significant impacts are those effects that would result in substantial changes to the environment (as defined by 40 CFR 1508.27) and should receive the greatest attention in the decision-making process.

### 4.1 Land Use

#### 4.1.1 Evaluation Criteria

The significance of potential land use impacts is based on the level of land use sensitivity in areas affected by a proposed action and compatibility of proposed actions with existing conditions. In general, a land use impact would be significant if it were to cause the following:

- Be inconsistent or in noncompliance with existing land use plans or policies
- Preclude the viability of existing land use
- Preclude continued use or occupation of an area
- Be incompatible with adjacent land use to the extent that public health or safety is threatened
- Conflict with planning criteria established to ensure the safety and protection of human life and property.

#### 4.1.2 Environmental Consequences

##### 4.1.2.1 Proposed Action

The Proposed Action would be in compliance with the land use policies presented in the *2002 Kirtland Air Force Base, New Mexico General Plan*, including the main goals of providing operational support for missions; ensuring the management of resources; promoting the health, safety, and quality of life of Kirtland AFB's personnel; applying space utilization standards to improve building efficiencies and reduce facility operating costs; and continuing to improve the visual appearance of Kirtland AFB. The Proposed Action would specifically satisfy several development objectives identified in the General Plan to achieve these goals, such as achieving higher development densities, combining similar missions, siting facilities for maximum efficiency, and ensuring the efficient use of resources by redeveloping vacant property. Based on the General Plan, the location of the proposed SFC is part of the "Transportation Complex," which is identified as an opportunity for development of administration/research uses through selective demolition of existing industrial infrastructure. The Proposed Action would be designated as an Administration and Research land use, which is compatible with the existing Industrial use at the proposed location and in the surrounding area, and conforms to the future land use plan of developing the area into Administration and Research uses. Therefore, the Proposed Action would be consistent with the existing and future installation land use designations and would comply with the General Plan. No impacts on land use plans or policies would be expected.

The Proposed Action would also be consistent with zoning designations in surrounding off-installation areas, which include ordinances relating to the Albuquerque International Sunport. Regardless, the Proposed Action would not violate local zoning ordinances because municipal zoning regulations do not apply to Federal property. Therefore, the Proposed Action would not result in any impacts on municipal land use plans or policies.

The Proposed Action would not preclude the viability of existing installation and off-installation land uses, or the continued use and occupation of areas surrounding the proposed SFC site. Therefore, the Proposed Action would result in no impacts on existing land use viability or continued land occupation.

Demolition of the existing structure and construction of the proposed SFC would produce temporary, elevated noise levels (approximately 75 to 85 dBA) that could be heard by persons immediately surrounding the proposed SFC site in Industrial and Administration and Research land use area (see **Section 3.2**). The noise levels heard in these areas would be short-term, lasting only for the duration of building demolition and SFC construction. Operation and maintenance of the SFC would not produce appreciable noise above ambient noise levels. The Proposed Action would not result in significant impacts on land use compatibility from noise-related activities.

The Proposed Action would not conflict with planning criteria established to ensure the safety and protection of human life and property.

#### **4.1.2.2 No Action Alternative**

Under the No Action Alternative, the Proposed Action would not be implemented and existing land use conditions would remain the same as discussed in **Section 3.1.2**. No impacts on land use would be expected.

## **4.2 Noise**

### **4.2.1 Evaluation Criteria**

Noise impact analyses typically evaluate potential changes to the existing noise environment that would result from implementation of a proposed action. Potential changes in the acoustical environment can be beneficial (i.e., if they reduce the number of sensitive receptors exposed to unacceptable noise levels or reduce the ambient sound level), negligible (i.e., if the total number of sensitive receptors to unacceptable noise levels is essentially unchanged), or adverse (i.e., if they result in increased sound exposure to unacceptable noise levels or ultimately increase the ambient sound level). Projected noise effects were evaluated qualitatively for the alternatives considered.

### **4.2.2 Environmental Consequences**

#### **4.2.2.1 Proposed Action**

The sources of noise under the Proposed Action that could impact nearby noise receptors include demolition and construction activities. These sources are addressed below.

**Demolition Activities.** A single structure (Building 20404) is proposed for demolition under the Proposed Action as discussed in **Section 2.1.1**. Noise from demolition activities varies depending on the type of demolition equipment being used, the area that the action would occur in, and the distance from the noise source. To predict how demolition activities would impact adjacent populations, noise from the probable demolition was estimated. For example, as shown in **Table 3-2**, demolition usually involves several

pieces of equipment (e.g., bulldozers and loaders) that can be used simultaneously. Under the Proposed Action, the cumulative noise from the demolition equipment, during the busiest day, was estimated to determine the total impact of noise from demolition activities at a given distance. Examples of expected cumulative demolition noise during daytime hours at specified distances are shown in **Table 4-1**. These sound levels were predicted at 100, 200, 400, 800, and 1,200 feet from the source of the noise.

**Table 4-1. Predicted Noise Levels from Demolition and Construction Activities**

Distance from Noise Source	Predicted Noise Level
100 feet	86 dBA
200 feet	80 dBA
400 feet	74 dBA
800 feet	68 dBA
1,200 feet	64 dBA

Building 20404 is within the DNL 65 to 69 dBA noise contour associated with aircraft operations at Albuquerque International Sunport. Since multiple single noise events create the cumulative DNL value, the actual sound levels that a person hears within the area of the DNL noise contours fluctuates throughout a 24-hour period. Therefore, populations within and adjacent to the project area, including Building 20404, are accustomed to fluctuations of noise levels in the 70 to 90 dBA range. Noise generated from demolition activities would last only for the duration of demolition and would be isolated to normal working hours (i.e., between 7:00 a.m. and 5:00 p.m.). Consequently, demolition of Building 20404 at Kirtland AFB would result in impacts on the noise environment; however, these impacts would be expected to be less than significant.

**Construction Activities.** As discussed in **Section 2.1.1**, the Proposed Action also includes construction of an SFC consisting of a security forces building, parking lot, and vehicle garage. Noise from construction activities would be expected to be similar to that generated during demolition activities. To predict how construction activities would impact adjacent populations, noise from the probable construction was estimated. Under the Proposed Action, it is assumed that similar equipment used for the demolition activities would be involved in the construction of the SFC complex. Therefore, the expected noise levels resulting from construction activities during daytime hours would be similar to the noise levels predicted for demolition activities. **Table 4-1** also represents predicted construction noise.

While the noise levels produced by construction and demolition activities are expected to be similar, the noise resulting from construction would last longer. However, construction-related noise generation would be expected to last only for the duration of construction activities (18 to 24 months) and would be isolated to normal working hours (i.e., between 7:00 a.m. and 5:00 p.m.). Because the project area is within the DNL 65 to 69 dBA noise contours for Albuquerque International Sunport, persons at the site of the proposed SFC and in adjacent areas are already accustomed to noise levels in the 70 to 90 dBA range. Construction activities for the SFC at Kirtland AFB would result in impacts on the noise environment; however, these impacts would be expected to be less than significant.

#### 4.2.2.2 No Action Alternative

Under the No Action Alternative, the Proposed Action would not be implemented. Building 20404 would not be demolished and the proposed SFC would not be constructed. Consequently, the ambient noise environment would not change from existing conditions.

## **4.3 Visual Resources**

### **4.3.1 Evaluation Criteria**

The Proposed Action would result in significant impacts on visual resources if it were to cause the following:

- Adversely influence a national, state, or local park or recreation area
- Degrade or diminish a Federal, state, or local scenic resource
- Create adverse visual intrusions or visual contrasts affecting the quality of a landscape.

### **4.3.2 Environmental Consequences**

#### **4.3.2.1 Proposed Action**

During the demolition and construction processes, the area of the Proposed Action would have little aesthetic appeal. Demolition and construction equipment, including bulldozers, backhoes, front-end loaders, dump trucks, and tractor-trailers would be visible from the areas adjoining the Proposed Action site. Demolition and construction wastes temporarily stored for disposal would be visible in piles and in dumpsters at the area of the Proposed Action, and demolition and construction wastes would be seen in trucks on the installation and public roadways being transported to landfills. Building supplies, including wood, steel, and concrete would be visible during transport and temporary storage at the project site. Although the demolition and construction activities would impact the installation's overall aesthetic appeal, the impacts would be temporary (18 to 24 months duration) and, therefore, would be less than significant.

Following the implementation of the Proposed Action, the visual landscape of Kirtland AFB would be altered. The removal of the asphalt and compacted gravel surfaces currently at the Proposed Action site would enhance the overall aesthetic appearance of the installation; however, the addition of the proposed SFC potentially would detract from the overall aesthetic appearance of the installation. To minimize potentially adverse visual effects, the proposed SFC would be designed to comply with architectural compatibility standards as described in the *Kirtland Air Force Base Architectural Compatibility Plan* (KAFB 2007b), and would appear consistent with similar nearby structures. Appropriate exterior lighting and landscaping would be included in the design to enhance visual conditions. Kirtland AFB personnel would conduct periodic maintenance (exterior cleaning, painting, and landscaping) to prevent its appearance from gradually deteriorating. The Proposed Action would result in both adverse and beneficial effects on visual resources. With appropriate planning and maintenance, the adverse effects would be less than significant.

#### **4.3.2.2 No Action Alternative**

The No Action Alternative would result in continuation of the existing visual and aesthetic conditions, as discussed in **Section 3.3.2**. Demolition and construction activities would not take place, and no changes to the installation's current aesthetic appearance would occur.

## 4.4 Air Quality

### 4.4.1 Evaluation Criteria

The Federal *de minimis* threshold emissions rates were established by the USEPA in the General Conformity Rule to focus analysis requirements on those Federal actions with the potential to substantially affect air quality. **Table 4-2** presents these thresholds, by regulated pollutant. As shown in **Table 4-2**, *de minimis* thresholds vary depending on the severity of the nonattainment area classification.

**Table 4-2. Conformity *de minimis* Emissions Thresholds**

Pollutant	Status	Classification	<i>de minimis</i> Limit (tpy)
O <sub>3</sub> (measured as NO <sub>x</sub> or VOCs)	Nonattainment	Extreme	10
		Severe	25
		Serious	50
		Moderate/marginal (inside ozone transport region)	50 (VOCs)/100 (NO <sub>x</sub> )
		All others	100
	Maintenance	Inside ozone transport region	50 (VOCs)/100 (NO <sub>x</sub> )
		Outside ozone transport region	100
CO	Nonattainment/ maintenance	All	100
PM <sub>10</sub>	Nonattainment/ maintenance	Serious	70
		Moderate	100
		Not Applicable	100
PM <sub>2.5</sub> (measured directly, as SO <sub>2</sub> , or as NO <sub>x</sub> )	Nonattainment/ maintenance	All	100
SO <sub>2</sub>	Nonattainment/ maintenance	All	100
NO <sub>x</sub>	Nonattainment/ maintenance	All	100

Source: 40 CFR 93.153

The environmental consequences to local and regional air quality conditions near a proposed Federal action are determined based upon the increases in regulated pollutant emissions relative to existing conditions and ambient air quality. Specifically, the impact in NAAQS “attainment” areas would be considered significant if the net increases in pollutant emissions from the Federal action would result in any one of the following scenarios:

- Cause or contribute to a violation of any national or state ambient air quality standard
- Expose sensitive receptors to substantially increased pollutant concentrations
- Represent an increase of 10 percent or more in an affected AQCR emissions inventory
- Exceed any Evaluation Criteria established by a SIP.

Effects on air quality in NAAQS “nonattainment” areas are considered significant if the net changes in project-related pollutant emissions result in any of the following scenarios:

- Cause or contribute to a violation of any national or state ambient air quality standard
- Increase the frequency or severity of a violation of any ambient air quality standard
- Delay the attainment of any standard or other milestone contained in the SIP.

With respect to the General Conformity Rule, effects on air quality would be considered significant if the proposed Federal action would result in an increase of a nonattainment or maintenance area’s emissions inventory by 10 percent or more for one or more nonattainment pollutants, or if such emissions exceed *de minimis* threshold levels established in 40 CFR 93.153(b) for individual nonattainment pollutants or for pollutants for which the area has been redesignated as a maintenance area.

In addition to the *de minimis* emissions thresholds, Federal PSD regulations define air pollutant emissions to be significant if the source is within 10 kilometers of any Class I area, and emissions would cause an increase in the concentration of any regulated pollutant in the Class I area of 1 µg/m<sup>3</sup> or more (40 CFR 52.21(b)(23)(iii)).

## **4.4.2 Environmental Consequences**

### **4.4.2.1 Proposed Action**

Demolition and construction activities at Kirtland AFB under the Proposed Action would result in impacts on air quality resources; however these impacts are expected to be less than significant. Air quality impacts during construction and demolition activities would result primarily from site-disturbing activities and operation of construction equipment. All emissions associated with demolition and construction operations would be temporary in nature. Demolition activities would include removal of asphalt and compacted gravel from a 3.6-acre area site, demolition and removal of Building 20404, and demolition and removal or relocation of any electrical infrastructure providing power to the facility. The project would also involve removing, capping, and rerouting sewer, gas, water, and steam lines outside of the work areas. The project would also involve the construction, operation, and maintenance of an approximately 42,500-square-foot security forces building with a 7,200-square-foot attached vehicle garage, a parking lot estimated at 54,000 square feet, and a partially paved AT/FP setback area estimated at 37,500 square feet. It is not expected that emissions from the Proposed Action would contribute to or affect local or regional attainment status with the NAAQS. Emissions from the Proposed Action are summarized in **Table 4-3**. Emissions estimation spreadsheets and methodology are included in **Appendix C**.

The Proposed Action would generate particulate matter emissions as fugitive dust from ground-disturbing activities (e.g., asphalt demolition, paving, and construction). A fugitive dust control construction permit from AEHD-AQD prescribing fugitive dust minimization procedures would be required for the Proposed Action because the action would result in ground disturbance of greater than 0.75 acres. Appropriate fugitive dust control measures would be employed during demolition activities to suppress emissions. Combustion emissions of all criteria pollutants would result from the operation of construction equipment and portable generators during demolition activities, hauling demolition wastes from the project site, and construction workers commuting to the project site. Fugitive dust and combustion emissions associated with construction equipment would produce slightly elevated air pollutant concentrations. However, the effects would be temporary, fall off rapidly with distance from the proposed SFC site, and would not result in any long-term impacts.

**Table 4-3. Estimated Air Emissions Resulting from the Proposed Action**

<b>Activity</b>	<b>NO<sub>x</sub> tpy</b>	<b>VOC tpy</b>	<b>CO tpy</b>	<b>SO<sub>2</sub> tpy</b>	<b>PM<sub>10</sub> tpy</b>	<b>PM<sub>2.5</sub> tpy</b>	<b>CO<sub>2</sub> tpy</b>
<b>CY2011</b>							
<i>Construction Combustion</i>	7.510	0.667	3.178	0.420	0.506	0.491	859.831
<i>Construction Fugitive Dust</i>	--	--	--	--	4.130	0.413	--
<i>Haul Truck On-Road</i>	0.057	0.041	0.169	0.005	0.068	0.018	14.518
<i>Construction Commuter</i>	0.708	0.900	9.849	0.030	0.380	0.104	146.370
<b>Total Proposed Action Emissions in 2011</b>	<b>8.28</b>	<b>1.61</b>	<b>13.19</b>	<b>0.45</b>	<b>5.09</b>	<b>1.03</b>	<b>1,021</b>
Percent of AMRGI Inventory	0.0225%	0.0051%	0.0054%	0.0173%	0.0037%	0.0062%	NA
<b>CY2012</b>							
<i>Construction Combustion</i>	4.878	0.510	2.140	0.367	0.348	0.337	555.361
<i>Construction Fugitive Dust</i>	--	--	--	--	3.045	0.272	--
<i>Haul Truck On-Road</i>	--	--	--	--	--	--	--
<i>Construction Commuter</i>	0.708	0.900	9.849	0.030	0.380	0.104	146.370
<b>Total Proposed Action Emissions in 2012</b>	<b>5.59</b>	<b>1.41</b>	<b>11.99</b>	<b>0.40</b>	<b>3.77</b>	<b>0.71</b>	<b>702</b>
Percent of AMRGI Inventory	0.0152%	0.0045%	0.0049%	0.0152%	0.0027%	0.0043%	NA
<b>Future Emissions (Annually)</b>							
<i>Stationary Generator Combustion</i>	0.68	0.009	1.122	0.0002	0.003	0.003	33.165

Fugitive dust emissions would vary from day to day depending on the level of activity and prevailing weather conditions. The quantity of uncontrolled fugitive dust emissions from a work site is proportional to the area of land being worked and the level of construction activity. Fugitive dust emissions for various construction activities were calculated using emissions factors and methodology published by the USEPA. Fugitive dust emission estimations and methodology are included in **Appendix C**.

Specific information describing the types of construction equipment required for a specific task, the hours the equipment is operated, and the operating conditions vary widely from project to project. For purposes of analysis, these parameters were estimated using established methodologies for construction and experience with similar types of construction projects. Detailed assumptions used for estimating emissions are included in **Appendix C**.

For the purposes of this analysis, it is assumed that the proposed project would occur over a 2-year period beginning in calendar year (CY) 2011. Demolition and removal of Building 20404, demolition and removal of existing asphalt and compacted ground surface, and the construction of approximately half of the SFC are assumed to occur in CY2011. The remaining SFC construction to include the parking lot and



AT/FP setback area are assumed to occur in CY2012. It is assumed that the only operational emissions from the SFC would result from the operation of the 250-kW generator that would provide back-up power to the facility. The estimated emissions for the Proposed Action are presented in **Table 4-3**.

Since Kirtland AFB is in attainment for all criteria pollutants, General Conformity Rule requirements are not applicable. In addition, the Proposed Action would generate emissions below 10 percent of the emissions inventory for the AMRGI AQCR and the emissions would be short-term. Therefore, the construction activities associated with the Proposed Action would not have significant effects on air quality at Kirtland AFB or on regional or local air quality. **Appendix C** includes the air emission estimation spreadsheets.

**Greenhouse Gases.** The Energy Information Administration states that in 2005, gross CO<sub>2</sub> emissions in New Mexico were 59.5 million metric tons of CO<sub>2</sub> (DOE 2009). Maximum CO<sub>2</sub> emissions were estimated during the 2011 project year. Approximately 926 metric tons of CO<sub>2</sub> (1,021 tons) were estimated to be emitted by the Proposed Action in 2011. The CO<sub>2</sub> emitted would be approximately 0.0016 percent of the New Mexico statewide CO<sub>2</sub>. Therefore, the Proposed Action would have negligible contribution towards the New Mexico statewide GHG inventory. CO<sub>2</sub> emission estimates are included in **Appendix C**.

#### **4.4.2.2 No Action Alternative**

Under the No Action Alternative, Kirtland AFB would not construct and operate the proposed SFC, which would result in the continuation of the existing conditions. Therefore, no direct or indirect environmental effects would be expected on local or regional air quality from implementation of the No Action Alternative.

### **4.5 Geology and Soils**

#### **4.5.1 Evaluation Criteria**

Protection of unique geological features, minimization of soil erosion, and the siting of facilities in relation to potential geologic hazards are considered when evaluating the potential impacts of a proposed action on geological resources. Generally, adverse impacts can be avoided or minimized if proper construction techniques, erosion-control and storm water management measures, and structural engineering design are incorporated into project development.

Effects on geology and soils would be significant if they would alter the lithology, stratigraphy, and geological structures that control groundwater quality, distribution of aquifers and confining beds, and groundwater availability; or change the soil composition, structure, or function (including prime farmland and other unique soils) within the environment.

#### **4.5.2 Environmental Consequences**

##### **4.5.2.1 Proposed Action**

Under the Proposed Action no significant impacts on geological resources or soils would be expected. The Proposed Action would require disturbance on approximately 3.6 acres of previously disturbed land due to demolition activities for Building 20404, and construction of the security forces building, vehicle garage, and parking lot. These activities would require clearing of vegetation, paving, and grading. Clearing of vegetation could increase erosion and sedimentation potential. Soil erosion and sedimentation

production would be minimized for all construction operations as a result of following an approved sediment and erosion-control plan. In addition, construction BMPs would be implemented to minimize soil erosion; therefore, no significant impacts on soils would be anticipated at the project site.

As a result of implementing the Proposed Action, soils would be compacted, and soil structure would be disturbed and modified. Soil productivity, which is the capacity of the soil to produce vegetative biomass, would decline in disturbed areas and would be eliminated in those areas within the footprint of building structures. Loss of soil structure due to compaction from foot and vehicle traffic could result in changes in drainage patterns. Soil erosion and sediment control measures would be included in the site plan to minimize long-term erosion and sediment production. Use of storm water control measures that favor reinfiltration would minimize the potential for erosion and sediment production as a result of future storm events. However, as most of the site is only sparsely vegetated and has been previously disturbed, it is anticipated that clearing of vegetation would not result in a significant impact on soil erosion and sedimentation.

Construction of the security forces building and vehicle garage would be in accordance with building code requirements for Kirtland AFB which would ensure protection from earthquakes. No impacts from geologic hazards would be expected.

#### **4.5.2.2 No Action Alternative**

Under the No Action Alternative, the 377 ABW would not construct a SFC and existing conditions would remain. No effects on geological resources would be anticipated.

### **4.6 Water Resources**

#### **4.6.1 Evaluation Criteria**

Evaluation of impacts on water resources is based on water availability, quality, and use; existence of floodplains; and associated regulations. A proposed action would be adverse if it were to substantially affect water quality; substantially reduce water availability or supply to existing users; threaten or damage hydrologic characteristics; or violate established Federal, state, or local laws and regulations. The potential impact of flood hazards on a proposed action is important if such an action occurs in an area with a high probability of flooding.

#### **4.6.2 Environmental Consequences**

##### **4.6.2.1 Proposed Action**

Under the Proposed Action, less than significant impacts on water resources would be expected. Groundwater might be temporarily used for dust suppression during demolition and construction activities, depending on site conditions. If water application were required for dust suppression, sufficient water resources are available on the installation; therefore, less than significant adverse impacts on groundwater availability would be expected.

The Proposed Action would create ground disturbances on a small scale, which could in turn increase erosion potential and runoff during heavy precipitation events. Demolition and construction debris could reach waterways through wind or surface runoff if measures were not taken to keep debris onsite. Proper housekeeping and retention of debris within the SFC site boundaries would prevent debris from entering waterways. The USEPA's Construction General Permit outlines a set of provisions construction

operators must follow to comply with the requirements of the NPDES storm water regulations. The NPDES storm water program requires construction site operators engaged in clearing, grading, and excavating activities that would disturb 1 acre or more to obtain coverage under an NPDES permit for their storm water discharges. Kirtland AFB manages an active program for tracking and inspecting large (greater than 5 acres) and small (1 to 5 acres) construction activities that require coverage under the NPDES program (KAFB 2002). Because the Proposed Action would disturb approximately 3.6 acres, it would require NPDES permit coverage, which would require the preparation of a Notice of Intent (NOI) to discharge storm water and preparation of an SWPPP that would be implemented during construction and demolition activities. The SWPPP would be developed in accordance with the requirements of the Construction General permit. Prior to submission of the NOI to the USEPA, which is the NPDES permitting authority in New Mexico, the construction operator would be required to submit the SWPPP to the 377th Mission Support Group (377 MSG)/Civil Engineer Compliance Branch (CEANC) for review. An SWPPP would identify BMPs to reduce erosion and runoff from land-disturbing activities during construction of the proposed SFC.

As a new requirement under the CWA Final Rule for its NPDES Construction General Permit, Kirtland AFB would be required to meet the non-numeric effluent limitations of the CWA and design, install, and maintain effective erosion and sedimentation controls as described in **Section 3.6.1**. The implementation of these non-numeric effluent limitations would minimize short-term adverse effects on surface waters from erosion, sedimentation, and pollution. In addition, Kirtland AFB would be subject to the new storm water design requirements of Section 438 of the EISA that require Federal construction projects that disturb 5,000 square feet or more of land to maintain or restore predevelopment site hydrology to the maximum extent technically feasible with respect to temperature, rate, volume, and duration of flow. Under the Proposed Action, construction contractors would be required to provide documentation on how they would meet Section 438 of the EISA requirements. Therefore, no significant short-term or long-term, adverse impacts on surface water resources would be expected from the Proposed Action.

Design of the SFC would include storm water detention; therefore, no long-term adverse effects on water resources from sheet runoff during storm events would be expected from the operation of the SFC. In addition, Kirtland AFB's MS4 permit requires that all construction activities, regardless of size, implement BMPs to ensure that storm water pollutants do not enter the storm drainage system and that storm water pollutants are contained within the project area. All storm water drop inlets in the project area must be protected with a barrier (e.g., hay bales, socks, and sand bags). Contractors must minimize stock piles and keep the construction area clean of debris, designate equipment and storage areas, ensure equipment are free of leaks, minimize exits and entrances to the project area, minimize track out, and implement good housekeeping measures to ensure practices are reducing storm water pollutants to the maximum extent practicable.

Heavy equipment (e.g., bulldozers, backhoes, dump trucks, cranes) would be on site throughout periods of demolition and construction. Fuels, hydraulic fluids, oils, and lubricants would be stored onsite during the project to support contractor vehicles and machinery. No other hazardous materials are anticipated to be stored onsite. It is assumed that demolition and construction personnel would follow appropriate BMPs to protect against potential petroleum or hazardous material spills. Proper housekeeping, maintenance of equipment, and containment of fuels and other potentially hazardous materials would be conducted to minimize the potential for a release of fluids into groundwater or surface waters. In the event of a spill, procedures outlined in Kirtland AFB's *Hazardous Material Emergency Planning and Response Plan* would be followed to quickly contain and clean up a spill (see **Sections 3.10** and **4.10** for more information on hazardous materials and wastes). Therefore, less than significant adverse impacts on water quality would be expected as a result of the Proposed Action.

The proposed SFC is outside of the Tijeras Arroyo and Arroyo del Coyote 100-year floodplains, therefore no direct impacts on floodplains would be expected. Although the quantity of storm water sheet flow from disturbed sites to the intermittent streams on Kirtland AFB could increase during demolition and construction activities, this increase would not be significant. Therefore, the Proposed Action would have less than significant impacts on floodplain flow characteristics.

No indirect impacts on water resources would be anticipated. Demolition and construction activities and operation of the proposed SFC would not result in any conditions that would result in future adverse impacts on water resources.

#### **4.6.2.2 No Action Alternative**

Under the No Action Alternative, the proposed SFC would not be constructed and there would be no changes to current water resources. Therefore, no new impacts on water resources would be expected as a result of the No Action Alternative.

### **4.7 Biological Resources**

#### **4.7.1 Evaluation Criteria**

The level of impact on biological resources is based on (1) the importance (i.e., legal, commercial, recreational, ecological, or scientific) of the resource, (2) the proportion of the resource that would be affected relative to its occurrence in the region, (3) the sensitivity of the resource to the proposed activities, and (4) the duration of ecological ramifications. Impacts on biological resources are considered significant if species or habitats of high concern are adversely affected over relatively large areas, or disturbances cause reductions in population size or distribution of a species of special concern. A habitat perspective is used to provide a framework for analysis of general classes of effects (i.e., removal of critical habitat, noise, human disturbance).

Determination of the significance of wetland impacts is based on (1) the function and value of the wetland, (2) the proportion of the wetland that would be affected relative to the occurrence of similar wetlands in the region, (3) the sensitivity of the wetland to proposed activities, and (4) the duration of ecological ramifications. Impacts on wetland resources are considered significant if high value wetlands would be adversely affected.

Ground disturbance and noise associated with construction and demolition activities might directly or indirectly cause potential effects on biological resources. Direct effects from ground disturbance were evaluated by identifying the types and locations of potential ground-disturbing activities in correlation to important biological resources. Mortality of individuals, habitat removal, and damage or degradation of habitats might be effects associated with ground-disturbing activities.

Noise associated with a proposed action might be of sufficient magnitude to result in the direct loss of individuals and reduce reproductive output within certain ecological settings. Ultimately, extreme cases of such stresses could have the potential to lead to population declines or local or regional extinction. To evaluate effects, considerations were given to the number of individuals or critical species involved, amount of habitat affected, relationship of the area of potential effect to total available habitat within the region, type of stressors involved, and magnitude of the effects.

As a requirement under the ESA, Federal agencies must provide documentation that ensures that agency actions do not adversely affect the existence of any threatened or endangered species. The ESA requires that all Federal agencies avoid “taking” threatened or endangered species (which includes jeopardizing

threatened or endangered species habitat). Section 7 of the ESA establishes a consultation process with the USFWS that ends with USFWS concurrence or a determination of the risk of jeopardy from a Federal agency project.

## **4.7.2 Environmental Consequences**

### **4.7.2.1 Proposed Action**

#### **Vegetation**

The site of the Proposed Action lies within a previously disturbed 3.6-acre area currently occupied by one existing building (Building 20404). The site consists of little to no vegetation with open asphalt and compacted gravel ground surface. Therefore, impacts on vegetation would be less than significant.

#### **Wildlife Species and Habitat**

Because of the heavily disturbed nature of the site within the cantonment area of Kirtland AFB, there is little wildlife currently inhabiting the site. The location of the proposed SFC is not suitable for quality wildlife habitat and the impacts from construction and demolition activities would be less than significant.

There is a small possibility that noise created during construction and demolition activities could result in adverse effects on nearby wildlife. These effects would include subtle, widespread effects from the overall elevation of ambient noise levels. This would result in reduced communication ranges, interference with predator/prey detection, or habitat avoidance. More intense effects would include behavioral change, disorientation, or hearing loss. Predictors of wildlife response to noise include noise type (i.e., continuous or intermittent), prior experience with noise, proximity to a noise source, stage in the breeding cycle, activity, age, and sex composition. Prior experience with noise is the most important factor in the response of wildlife to noise, because wildlife can become accustomed (or habituate) to the noise. The rate of habituation to short-term demolition noise is not known. Overall, impacts on wildlife would be less than significant.

#### **Threatened and Endangered Species**

No federally or state-listed threatened or endangered species inhabit the site and no potential habitat is located nearby. The location of the proposed SFC is not suitable for quality wildlife habitat and impacts on threatened and endangered species from construction and demolition activities would not be expected. However, if it was determined that demolition and construction could affect threatened and endangered species and associated habitat within the project area, then additional consultation with the USFWS and NMDGF would be necessary.

Although there are no burrowing owl nests currently on the site of the proposed SFC, the owls do vary their nesting sites from year to year. During construction and demolition, there is the possibility that a nest could be disturbed. The category of species of concern, which applies to the burrowing owl, carries no legal requirement, but identifies those species that deserve special consideration in management and planning. To avoid disturbances to potential nesting burrowing owls, a survey would be conducted prior to any demolition and construction activities. If owls are present, demolition and construction activities would only commence after the owls have migrated from the area (i.e., October 15 through March 15). Additionally, nesting burrows would be flagged and avoided during demolition and construction activities, so that the nesting sites could still be viable after activities. Therefore, any impacts on burrowing owls would be expected to be less than significant.

## **Wetlands**

The USACE and the USEPA regulate and permit dredge and fill activities within the waters of the United States, including wetlands under the authority of Section 404 of the CWA. The USEPA reviews and provides input to the permit applications.

No wetlands are located on the proposed project site; therefore, no impacts on wetlands would be expected.

### **4.7.2.2 No Action Alternative**

Under the No Action Alternative, the 377 ABW would not construct an SFC and 377 SFS functions would remain in their existing buildings. Selection of this alternative would result in continued deterioration of the existing 377 SFS facilities that do not meet current environmental standards. Furthermore, the existing 377 SFS facilities, which consist of 11 separate buildings scattered up to 10 miles apart, create less-efficient conditions with widespread effects on biological resources, including increased noise and ground disturbance.

## **4.8 Cultural Resources**

### **4.8.1 Evaluation Criteria**

Adverse impacts on cultural resources can include physically altering, damaging, or destroying all or part of a resource; altering characteristics of the surrounding environment that contribute to the resource's significance; introducing visual or audible elements that are out of character with the property or that alter its setting; general neglect of the resource to the extent that it deteriorates or is destroyed; or the sale, transfer, or lease of the property out of the agency ownership (or control) without adequate legally enforceable restrictions or conditions to ensure preservation of the property's historic significance.

For this Proposed Action, ground-disturbing activities associated with the demolition of Building 20404, and the activities associated with the construction of the SFC, constitute the most relevant potential effects on cultural resources.

### **4.8.2 Environmental Consequences**

#### **4.8.2.1 Proposed Action**

The AFMC's 377 ABW is proposing to demolish one building at Kirtland AFB and construct, operate, and maintain a new SFC. The complex would provide space and modern facilities to house all 377 SFS administrative and support functions in one location. Building 20404, an existing structure proposed for demolition under the Proposed Action, was constructed in 1992 and is currently used for janitorial purposes. It is not listed on the NRHP nor is it eligible for listing on the NRHP under any criteria.

No cultural resources are known to be present within the proposed SFC site. Accordingly, no adverse effects would be expected on cultural resources within the Proposed Action.

It is, however, recommended that any ground-disturbing construction or maintenance activities should take into consideration the potential discovery of previously undiscovered cultural resources. If any archaeological sites are identified during the demolition, construction, operation, or maintenance of the proposed SFC, these sites should be documented and evaluated for NRHP eligibility. Project impacts on unevaluated and potentially eligible cultural resources could be significant if NRHP eligibility status has

not yet been determined. Once documented and evaluated through consultation with the SHPO, adverse impacts on NRHP-eligible and -listed cultural resources should be avoided; if avoidance is not possible, then mitigation of adverse effects is recommended.

#### **4.8.2.2 No Action Alternative**

Under the No Action Alternative, the building identified for demolition under the Proposed Action would not be demolished and the construction of the SFC would not occur. The baseline condition described in **Section 3.8.2** would remain unchanged. Therefore, no significant impacts on cultural resources would occur as a result of the implementation of the No Action Alternative.

### **4.9 Infrastructure**

#### **4.9.1 Evaluation Criteria**

Effects on infrastructure are evaluated for their potential to disrupt or improve existing levels of service and create additional needs for energy (electric, natural gas, and liquid fuels), central heating and cooling, potable water, sanitary sewer, storm water systems, communications, and solid waste management. Impacts might arise from energy needs created by either direct or indirect workforce and population changes related to installation activities. An impact would be significant if implementation of the Proposed Action resulted in the following effects on electrical power, natural gas, liquid fuels, central heating and cooling, potable water, sanitary sewer/wastewater, storm water, communications, and solid waste systems:

- Exceeded capacity of a utility
- A long-term interruption of the utility
- A violation of a permit condition
- A violation of an approved plan for that utility.

#### **4.9.2 Environmental Consequences**

##### **4.9.2.1 Proposed Action**

**Electrical Systems.** Demolition and construction activities would require minimal amounts of electricity; however, because these activities would be limited to a short period, the increase in electrical demand would only be temporary. Electrical service interruptions might be experienced should aboveground or underground electrical cables need to be disconnected from Building 20404 or rerouted outside of the proposed work area. Service interruptions might also be experienced when the proposed SFC is connected to the Kirtland AFB electrical system.

Following the implementation of the Proposed Action, the overall electrical demand at Kirtland AFB would increase due to the added infrastructure of the proposed SFC. However, because the proposed SFC would consolidate operations currently in several separate structures at Kirtland AFB, the added electrical demand from the proposed SFC would be largely offset by the reduction in electrical demand from the other structures. Any potential increase in electrical demand from the implementation of the Proposed Action would be negligible compared to the current available capacity of the Kirtland AFB electrical system. As such, the Proposed Action would result in adverse effects on electrical systems; however, these effects would be expected to be less than significant.



**Natural Gas Systems.** Natural gas would not be used for demolition and construction activities. Natural gas service interruptions might be experienced should natural gas lines need to be disconnected from Building 20404 or rerouted outside of the proposed work area. Service interruptions might also be experienced when the proposed SFC is connected to the Kirtland AFB natural gas system.

Following the implementation of the Proposed Action, the overall natural gas demand at Kirtland AFB would increase due to the added infrastructure of the proposed SFC. The proposed SFC would use natural gas as the fuel for building heat and as the power source for the back-up electrical generator. However, because the proposed SFC would consolidate operations currently in several separate existing structures at Kirtland AFB, the added natural gas demand from the proposed SFC would be partially offset by the reduction in natural gas demand from the other structures. Because any increase in natural gas demand from the implementation of the Proposed Action would be negligible in magnitude, it would be within the current capacity of the Kirtland AFB natural gas system. As such, the Proposed Action would result in adverse effects on the natural gas systems; however, these effects would be expected to be less than significant.

**Liquid Fuel.** The Proposed Action would not alter the quantities of JP-8, diesel, and gasoline used at Kirtland AFB nor would it affect their handling and storage. The proposed SFC is not expected to require heating oil because natural gas would be used as the fuel for building heat. There would be no effects on liquid fuel as a result of the Proposed Action.

**Central Heating and Cooling Systems.** Central heating service interruptions might be experienced should steam lines need to be disconnected from Building 20404 or rerouted outside of the proposed work area. Because Kirtland AFB is in the process of gradually shutting down the entire central heating system and because natural gas would be used as the fuel for building heat, it is expected that the proposed SFC would not use steam-based central heating resources. As such, negligible effects on central heating and cooling systems would be expected.

**Water Supply Systems.** Demolition and construction activities would require minimal amounts of water, mostly for dust suppression purposes. This water would be obtained from the Kirtland AFB water supply system, and because demolition and construction activities would be limited to a short period, the increase in water demand would only be temporary. Water service interruptions might be experienced should underground water lines need to be disconnected from Building 20404 or rerouted outside of the proposed work area. Service interruptions might also be experienced when the proposed SFC is connected to the Kirtland AFB water supply system.

Following the implementation of the Proposed Action, the overall water demand at Kirtland AFB would increase due to the added infrastructure at the proposed SFC. However, because the proposed SFC would consolidate operations currently in several separate structures at Kirtland AFB, the added water demand from the proposed SFC would be largely offset by the reduction in water demand from the other structures. Any potential increase in water demand from the implementation of the Proposed Action would be negligible in magnitude and within the current capacity of the Kirtland AFB water supply system. As such, the Proposed Action would result in adverse effects on water systems; however, these effects would be expected to be less than significant.

**Sanitary Sewer and Wastewater Systems.** Sanitary sewer service interruptions might be experienced should wastewater piping need to be disconnected from Building 20404 or rerouted outside of the proposed work area. Service interruptions might also be experienced when the proposed SFC is connected to the Kirtland AFB sanitary sewer system.

Following the implementation of the Proposed Action, the amount of wastewater generated at Kirtland AFB would increase due to the added infrastructure at the proposed SFC. However, because the proposed SFC would consolidate operations currently in several separate structures at Kirtland AFB, the added wastewater generated from the proposed SFC would be largely offset by the reduction in wastewater generated from the other structures. Any potential increase in wastewater from the implementation of the Proposed Action would be negligible compared to the total volume of wastewater generated at the installation. As such, the Proposed Action would result in adverse effects on sanitary sewer and wastewater systems; however, these effects would be expected to be less than significant.

***Storm Water Systems.*** Implementation of the Proposed Action would require ground disturbance as heavy equipment would clear, grade, and contour land surfaces. These activities would temporarily disrupt natural and man-made storm water drainage methods, increase sedimentation in runoff, and increase the potential for storm water runoff to erode soil during demolition and construction activities. Soil erosion and sediment production would be minimized during demolition and construction periods by following erosion- and sediment-control plans, and by using demolition and construction BMPs that would minimize ground surface disturbance and attempt to provide adequate temporary storm water management techniques.

The removal of Building 20404 and the current impervious and semi-impervious surfaces of the Proposed Action site would partially offset some of the new impervious surface expected from the implementation of the Proposed Action. Nevertheless, the amount of impervious surface at Kirtland AFB would increase by as much as 75,000 square feet from the implementation of the Proposed Action. This increase in impervious surface would reduce the amount of surface area for storm water to permeate into the ground and increase the amount of storm water runoff. Long-term storm water management techniques, which might include the use of pipes, channels, culverts, and impoundment basins, would be implemented to reduce and control the volume of storm water runoff. Because the Proposed Action site is proposed for a heavily urbanized portion of the installation, man-made storm water drainage systems would already be in the vicinity and capable of controlling some excess runoff that should leave the Proposed Action site. The Proposed Action would result in adverse effects on storm water systems; however, with appropriate BMPs, these effects would be expected to be less than significant.

***Communications Systems.*** Telephone and data transmission service interruptions might be experienced should communication lines need to be disconnected from Building 20404 or rerouted outside of the proposed work area. Service interruptions might also be experienced when the proposed SFC is connected to the Kirtland AFB communications system.

Following the implementation of the Proposed Action, the overall telephone and data transmission demand at Kirtland AFB would increase due to the added infrastructure of the proposed SFC. However, because the proposed SFC would consolidate operations currently in several separate structures at Kirtland AFB, the added communications service demand from the proposed SFC would be largely offset by the reduction in communications service demand from the other structures. Any potential increase in communications service demand from the implementation of the Proposed Action would be negligible compared to the current available capacity of the Kirtland AFB communications system. As such, the Proposed Action would result in adverse effects on communications systems; however, these effects would be expected to be less than significant.

***Solid Waste Management.*** The proposed demolition of Building 20404 would generate approximately 62 tons of demolition waste. The proposed construction of the SFC would generate approximately 97 tons of construction waste (USEPA 1998). Nonhazardous construction and demolition waste, such as asphalt, concrete, wood, and nonrecyclable metals, would be transported to the Kirtland AFB landfill for disposal. Dumpsters would be provided for municipal solid waste generated by worker activity.

Municipal solid waste would be transported to the Rio Rancho Landfill, because the Kirtland AFB landfill accepts only nonhazardous construction and demolition waste.

To reduce the amount of landfill waste, materials that could be recycled or reused would be diverted from landfills to the greatest extent possible. Site-generated scrap metals, wiring, clean ductwork, and structural steel would be separated and recycled offsite. Cardboard wastes would be recycled as a function of the Kirtland AFB Qualified Recycling Program. Miscellaneous salvageable metals would be transported to the Defense Reutilization and Marketing Office for recycling or reuse. Clean fill material, ground up asphalt, and broken-up cement would be diverted from landfills and reused whenever possible.

Following the implementation of the Proposed Action, the amount of solid waste generated at Kirtland AFB would increase because of the added infrastructure of the proposed SFC. However, because the proposed SFC would consolidate operations currently in several separate structures at Kirtland AFB, the added solid waste generated from the proposed SFC would be largely offset by the reduction in solid waste generated from the other structures. Any potential increase in solid waste generation from the implementation of the Proposed Action would be negligible compared to the total volume of solid waste generated at Kirtland AFB and would be handled by current solid waste disposal practices. Therefore, the Proposed Action would result in adverse effects on solid waste resources; however, these effects would be expected to be less than significant.

#### **4.9.2.2 No Action Alternative**

The No Action Alternative would result in continuation of the existing conditions of infrastructure resources, as discussed in **Section 3.9.2**. No additional effects on infrastructure resources would be expected as a result of the Proposed Action not being implemented.

### **4.10 Hazardous Materials and Waste**

#### **4.10.1 Evaluation Criteria**

Impacts would be considered significant if the Proposed Action resulted in worker, resident, or visitor exposure to hazardous materials or wastes, or if it generated quantities of these materials beyond the capability of current management procedures. Impacts on hazardous materials management would be considered significant if the Proposed Action resulted in noncompliance with applicable Federal and New Mexico Environment Department regulations, or increased the amounts generated or procured beyond current Kirtland AFB waste management procedures and capacities. Impacts on the ERP would be considered significant if the Proposed Action disturbed (or created) contaminated sites resulting in adverse impacts on human health or the environment.

#### **4.10.2 Environmental Consequences**

##### **4.10.2.1 Proposed Action**

**Hazardous Materials and Petroleum Products.** Hazardous materials could be encountered in Building 20404. It is anticipated that the quantity of products containing hazardous materials encountered during demolition activities would be minimal. In addition, it is assumed that any hazardous materials contained within the building would be removed prior to the demolition in accordance with Federal, state, and USAF regulations. Therefore, no significant impacts would be expected from demolition of Building 20404.

No impacts on hazardous materials management during demolition or construction would be expected. Demolition and construction activities would require the use of petroleum products in equipment. Construction contractors would be responsible for the management of hazardous materials and petroleum product usage, which would be handled in accordance with Federal, state, and USAF regulations. Contractors must report the use of hazardous materials to the Hazardous Materials Management System (HMMS), including pertinent information (e.g., Materials Safety Data Sheets). If a material that is less hazardous can be used, the HMMS should make these recommendations. Use of the HMMS system would also ensure that ozone depleting substances (ODSs) are not available for use. Use of ODSs in such products as refrigerants, aerosols, and fire suppression systems is not permitted by the DOD without a formal request by waiver. While chemicals and toxic substances would likely be used or handled during demolition and construction activities, there would be no new types of chemicals or toxic substances used or stored at the installation due to the Proposed Action.

The proposed SFC would include a hardened armory for the storage of weapons, ammunition, and associated equipment. Because the proposed SFC would consolidate existing 377 SFS facilities scattered throughout Kirtland AFB, the proposed armory would only replace the existing, aging LE armory. Any increase in the quantity of weapons or ammunition housed in this facility would not exceed the facility's capacity; therefore, no significant impacts would be anticipated.

The SFC would also include a vehicle garage with a work area. This area would be used for outfitting various vehicles with accessory parts, such as light bars, antennae arrays, and skid plates. It is anticipated that small volumes of cleaning solutions would be maintained in the work area. However, no significant impacts would be anticipated from the use and storage of these cleaning solutions in the vehicle garage.

***Hazardous and Petroleum Waste.*** No significant impacts would be expected from the generation of hazardous wastes during demolition and construction activities. It is anticipated that the quantity of hazardous wastes generated from proposed demolition and construction activities would be negligible. In addition, it is assumed that any hazardous or petroleum wastes contained within the building would be removed prior to demolition in accordance with Federal, state, and USAF regulations. It is unlikely that chemical pesticides have been used at the proposed SFC site; however, if pesticides are discovered in soil at the site it would be handled according to the Hazardous Waste Management Plan. No impacts on the installation's hazardous waste management program would be expected from the construction activities. Contractors would be responsible for the disposal of hazardous wastes in accordance with Federal and state laws and regulations, as well as the installation's Hazardous Waste Management Plan. BMPs would be followed to ensure that contamination from a spill would not occur. However, if a spill did occur, the *Hazardous Material Emergency Planning and Response Plan* outlines the appropriate measures for spill situations (KAFB 2008b).

Prior to storage of 377 SFS vehicles within the proposed vehicle garage, the vehicles would utilize the wash racks at Logistics Readiness Squadron facility because the proposed garage would not include an oil-water separator. Use of wash racks would reduce the volume of hazardous and petroleum waste released from the vehicles during storage in the proposed garage. Therefore, no significant impacts would be anticipated from the storage or handling of hazardous and petroleum waste.

***Environmental Restoration Program.*** SWMU WP-58 East Laundry is 2,000 feet south of the proposed SFC. The boundaries of this ERP site do not overlap the proposed SFC demolition or construction site. No impacts on this NFA ERP site would be expected from the demolition and construction activities, and operation and maintenance of the SFC.

***Asbestos-Containing Materials.*** Building 20404 could contain ACMs. In accordance with the Asbestos Management Plan, sampling for ACMs would occur prior to demolition, and any quantity discovered

would be handled accordingly and be disposed of at a special waste landfill, such as the Keers Asbestos Landfill. Sampling, removal, and disposal of any ACMs would be short-term in duration and would result in less than significant impacts. Any identified asbestos would be separated from the remainder of the demolition materials, as required, and remediated in accordance with Federal, state, and USAF regulations (KAFB undated a).

AFI 32-1023 requires that a substitution study be conducted whenever the use of an ACM in construction, maintenance, or repair is considered. If it is determined that the ACM is clearly superior in cost and performance characteristics, and has minimal actual or potential health hazards, then the ACM should be used. In all other cases non-ACMs should be utilized. If an ACM is considered for use in the construction or continued maintenance of the proposed SFC, 377 ABW would conduct a substitution study. There would be no impacts on ACM due to the construction, operation, or continued maintenance of the SFC.

**Lead-Based Paint.** Building 20404 was constructed after 1978 (in 1992) and likely does not contain LBP. No LBP would be used during construction or operation of the SFC. There would be no impacts on LBP due to the Proposed Action.

**Polychlorinated Biphenyls.** Building 20404 was constructed after 1979 (in 1992) and likely does not contain PCBs. In addition to removal of Building 20404, proposed demolition activities would include the removal or relocation of a pad mounted transformer. If the transformer is identified as containing PCBs it would be handled in accordance with Federal and state regulations and the installation's Hazardous Waste Management Plan, and the PCBs would be disposed of at an approved permitted PCB disposal facility. No PCBs would be used during construction or operation of the proposed SFC. Therefore, the Proposed Action would result in less than significant impacts on PCBs.

**Pollution Prevention.** Less than significant impacts on the Pollution Prevention Program at Kirtland AFB would be expected from implementation of the Proposed Action. Most demolition practices do not call for the use of hazardous materials; however, an incremental increase would be expected during this time. The Pollution Prevention Program and associated plans at Kirtland AFB would accommodate the Proposed Action. Adherence to these plans, in particular the *Hazardous Material Emergency Planning and Response Plan* and SPCC Plan, during construction, operation, and maintenance of the SFC would reduce any potential adverse impacts to less than significant. In addition, BMPs utilized at the construction site would minimize impacts on the natural environment.

The SFC would include a vehicle garage and parking lot. While there is the possibility of a release of hazardous substances from the vehicles using these facilities, should an incident occur, adherence to the *Hazardous Material Emergency Planning and Response Plan* and SPCC Plan would reduce any potential adverse impacts to less than significant.

#### **4.10.2.2 No Action Alternative**

The No Action Alternative would result in no change to the existing hazardous materials or waste management conditions, as discussed in **Section 3.10.2**. No impacts on hazardous materials or waste management would be expected as a result of the Proposed Action not being implemented.

## 4.11 Safety

### 4.11.1 Evaluation Criteria

If implementation of the Proposed Action were to increase risks associated with the safety of demolition and construction personnel, contractors, military personnel, or the local community, or hinder the ability to respond to an emergency, it would represent an adverse effect. An effect would be significant if implementation of the Proposed Action were to substantially increase risks associated with the safety of demolition and construction personnel, contractors, military personnel, or the local community; substantially hinder the ability to respond to an emergency; or introduce a new health or safety risk for which the installation is not prepared or does not have adequate management and response plans in place.

### 4.11.2 Environmental Consequences

#### 4.11.2.1 Proposed Action

**Contractor Safety.** Implementation of the Proposed Action would slightly increase the health and safety risk to contractors performing demolition and construction work at the Proposed Action site during the normal workday because the level of such activity would increase. Contractors would be required to establish and maintain health and safety programs for their employees. No health and safety effects from LBP or ACMs are expected because Building 20404 was constructed in 1992, following the implementation of regulations that prohibit the manufacturing of these materials (see **Section 3.10**). Demolition and construction activities at Kirtland AFB would result in effects on contractor safety; however, these effects would be expected to be less than significant due to the implementation of effective health and safety programs.

**Military Personnel Safety.** No effects on military personnel health and safety would be expected during demolition and construction activities. Installation personnel would be required to vacate the area of the Proposed Action during demolition and construction activities. The Proposed Action work site would be fenced and appropriate signs posted to further reduce safety risks to installation personnel.

Following the implementation of the Proposed Action, the 377 SFS would consolidate various administrative, storage, and support functions to the proposed SFC. Although only new classroom-based training would occur at the proposed SFC, the consolidation would allow for more efficient training of military personnel, which would ultimately result in soldiers that are better prepared for deployment. As such, the operation of the proposed SFC at Kirtland AFB would result in less than significant, beneficial effects on military personnel safety.

**Public Safety.** No effects on public health and safety would result from the implementation of the Proposed Action. Demolition and construction activities would not pose a safety risk to the public or to off-installation areas. The Proposed Action work site would be fenced and appropriate signs posted to further reduce safety risks to the public. Access to the proposed SFC would be limited to authorized personnel. As such, the use of the proposed SFC at Kirtland AFB would not be expected to result in effects on public safety.

**Explosives and Munitions Safety.** No effects on explosives and munitions safety would be expected during demolition and construction activities. No explosives or munitions are currently stored within Building 20404 or the proposed SFC site, and explosives would not be used in the demolition process.

The use of the proposed SFC would not result in changes to the method of handling and storing of weapons and munitions at Kirtland AFB, but would transfer the weapons and munitions currently stored

in the LE armory to the SFC armory. As part of the Proposed Action, an armory would be constructed at the security forces building within the proposed SFC. The armory would be used to store weapons, ammunition, and associated equipment (night vision goggles, radios), and provide space for the cleaning of weapons and equipment. The armory would be designed and constructed to withstand a direct hit and detonation of a penetrating weapon. The use of weapons and munitions is not expected to occur at the armory or the proposed SFC. Additionally, changes to the overall installationwide use of weapons, explosives, and munitions are not expected from the implementation of the Proposed Action. The operation of the proposed SFC would result in effects on explosives and munitions safety; however, these effects would be expected to be less than significant.

#### **4.11.2.2 No Action Alternative**

The No Action Alternative would result in continuation of the existing safety conditions and their associated impacts, as discussed in **Section 3.11.2**.

### **4.12 Socioeconomics and Environmental Justice**

#### **4.12.1 Evaluation Criteria**

**Socioeconomics.** This section addresses the potential for direct and indirect impacts that the Proposed Action could have on local or regional socioeconomics. Impacts on local or regional socioeconomics are evaluated according to their potential to stimulate the economy through the purchase of goods or services and increases in employment. Similarly, impacts are evaluated to determine if overstimulation of the economy (e.g., the construction industry's ability to sufficiently meet the demands of a project) could occur as a result of the Proposed Action.

**Environmental Justice and Protection of Children.** Ethnicity and poverty data are examined for the Albuquerque metropolitan area and compared to the State of New Mexico and the United States to determine if a low-income or minority population could be disproportionately affected by the Proposed Action.

#### **4.12.2 Environmental Consequences**

##### **4.12.2.1 Proposed Action**

Under the Proposed Action the consolidation of 377 SFS facilities would allow the 377 SFS to better fulfill their mission. The new facilities would include a 42,500-square-foot building and a 7,200-square-foot covered structure used for parking vehicles underneath. The total cost of construction to build the SFC is estimated at \$18,828,000 (KAFB undated b).

**Demographics.** The number of workers who would be hired for the construction, operation, and maintenance of the SFC would most likely come from within the greater Albuquerque area. Relocation of construction workers to meet demand for the Proposed Action would not be expected. For operations of the SFC, no new staff is anticipated to be hired or transferred to Kirtland AFB as a result of the Proposed Action. The number of new residents who would move to the Albuquerque area as result of the Proposed Action would be negligible; therefore, less than significant impacts on demographics would be expected as a result of the Proposed Action.

**Employment Characteristics.** The construction industry within the Albuquerque MSA should adequately provide the workers that would be required to construct the proposed SFC. The number of construction



workers necessary for the Proposed Action, estimated to be less than 1 percent of all construction workers, is not large enough to outstrip the supply of the industry. Indirect beneficial impacts would result from the increase in payroll, tax revenues, purchase of materials, and purchase of goods and services in the area resulting in less than significant impacts on the socioeconomic climate of Albuquerque.

**Kirtland AFB.** The temporary increase of construction employees at Kirtland AFB would represent a small increase in the total number of persons working on Kirtland AFB, but no additional facilities (e.g., housing, transportation) would be necessary to accommodate the workforce. Changes to employment and expenditures resulting from the Proposed Action would be negligible; less than significant impacts would be expected.

**Environmental Justice and Protection of Children.** The Albuquerque metropolitan area contains an elevated minority and low-income population in comparison to the United States, but similar to the State of New Mexico (see **Section 3.12.2**). Demolition and construction activities would be concentrated on the previously disturbed 3.6 acres along M Avenue and located entirely within Kirtland AFB; no minority population would be impacted by the Proposed Action. Indirect disproportionate negative impacts on minority, low income, and youth populations would not be expected as result of the Proposed Action.

#### **4.12.2.2 No Action Alternative**

Under the No Action Alternative, the construction of a new SFC on Kirtland AFB would not occur and no impacts on socioeconomics would be expected as no additional jobs would be created, expenditures for goods and services to maintain the existing facilities would be minimal, and there would be no increase in tax revenue as a result of employee wages and sales receipts. Also, impacts on environmental justice would not occur as part of the No Action Alternative as operations of 377 SFS would continue operating under current conditions.

### **4.13 Cumulative Impacts**

CEQ defines cumulative impacts as the “impacts on the environment that result from the incremental impact of the action when added to other past, present, and reasonably foreseeable future actions regardless of what agency (Federal or non-Federal) or person undertakes such other actions” (40 CFR 1508.7). Cumulative impacts can result from individually less-than-significant but collectively significant actions taking place over a period of time by various agencies (Federal, state, and local) or individuals. Informed decisionmaking is served by consideration of cumulative impacts resulting from projects that are proposed, under construction, recently completed, or anticipated to be implemented in the reasonably foreseeable future. Reasonably foreseeable future actions consist of activities that have been approved and can be evaluated with respect to their effects.

This section briefly summarizes past, current, and reasonably foreseeable future projects within the same general geographic and time scope as the Proposed Action. The geographic scope of the analysis varies by resource area. For example, the geographic scope of cumulative impacts on noise, geology and soils, and safety is very narrow and focused on the location of the resource. The geographic scope of land use, air quality, infrastructure, transportation, and socioeconomics is much broader and considers more county- or regionwide activities.

The past, current, and reasonably foreseeable projects, identified below, make up the cumulative impact scenario for the Proposed Action. The cumulative impact scenario is then added to the Proposed Action’s impacts on the individual resource areas analyzed in **Section 4** to determine the cumulative impacts of the Proposed Action. In accordance with CEQ guidance, the current effects of past actions are considered in

aggregate as appropriate for each resource area without delving into the historical details of individual past actions.

### **4.13.1 Impact Analysis**

#### **4.13.1.1 Past Actions**

Kirtland AFB has been used for military missions since the 1930s and has continuously been developed as DOD missions, organizations, needs, and strategies have evolved. Development and operation of training ranges have impacted thousands of acres with synergistic and cumulative impacts on soil, wildlife habitats, water quality, and noise. Beneficial effects, too, have resulted from the operation and management of Kirtland AFB including, but not limited to, increased employment and income for Bernalillo County, the City of Albuquerque, and its surrounding communities; restoration and enhancement of sensitive resources such as the Coyote Springs wetland area; consumptive and nonconsumptive recreation opportunities; and increased knowledge of the history and pre-history of the region through numerous cultural resources surveys and studies.

#### **4.13.1.2 Present and Reasonably Foreseeable Actions**

Kirtland AFB is a large military installation that is continually evolving. Projects that were examined for potential cumulative impacts are included in **Table 4-4**.

### **4.13.2 Cumulative Impact Analysis by Resource Area**

#### **4.13.2.1 Land Use**

A significant impact on land use would occur if any action is inconsistent with adopted land use plans or would substantially alter those resources required for supporting or benefiting the current use of the site and adjacent property. The Proposed Action is consistent with the *2002 Kirtland Air Force Base, New Mexico General Plan*. This action, when considered with other potential alterations of land use, would not be expected to result in a significant cumulative adverse effect. All reasonable past, present, and foreseeable actions on Kirtland are consistent with the installation General Plan.

#### **4.13.2.2 Noise**

The noise generated by the Proposed Action, when considered with other existing and proposed projects on Kirtland AFB, would not be considered a significant cumulative impact. The cumulative effect of the proposed and future project would result in only temporary increases in ambient noise levels during demolition and construction activities.

#### **4.13.2.3 Visual Resources**

Although the collective implementation of various projects at Kirtland AFB could result in cumulative impacts on visual resources at Kirtland AFB, impacts would not be significant. Cumulative impacts would be controlled by following the *Kirtland Air Force Base Architectural Compatibility Plan* (KAFB 2007b). This architectural compatibility plan attempts to ensure that future development is performed in a way that limits effects on visual resources and is consistent with existing architectural and visual standards (AAFES 2008). Adherence to the architectural compatibility plan would prevent significant visual cumulative impacts from occurring in the future.

**Table 4-4. Present and Reasonably Foreseeable Actions at Kirtland AFB**

<b>Project Name</b>	<b>Description</b>
HC-130 and MC-130 Aircraft Simulator Facilities	The 58th Special Operations Wing proposes to construct new HC-130 and MC-130 simulator facilities at Kirtland AFB. The proposed construction would include one-story facilities in the southwestern section of Kirtland AFB.
Heavy Weapons Range	The 377 ABW is proposing to establish and use a heavy weapons range in the southeastern section of Kirtland AFB, approximately 0.25 miles east of the Starfire Optical Range facilities along Mount Washington Road. The proposed range would encompass the existing M60 range. It would include two firing positions and firing lines and would use the existing targets at the M60 range. Firing distance would be approximately 7,300 feet. Firing position two would be used for sniper heavy weapons (0.50 caliber) and would fire in a more southerly direction to the existing target area, approximately 3,800 feet.
Construct New Hot Cargo Pad	The 377 ABW proposes to construct, operate, and maintain a hot cargo pad at Kirtland AFB to ensure reliable support and backup for the existing hot cargo pad (Pad 5). Other components include construction of a new taxiway to the proposed hot cargo pad; replacement of the deteriorating taxiway to Pad 5; addition of new and relocation of existing anti-ram barriers, defensive fighting positions, and personal shelters surrounding the proposed hot cargo pad and Pad 5; addition of new lighting at the proposed hot cargo pad and Pad 5; and removal of existing lighting at Pad 5. The new pad would consist of 18-inch Portland cement concrete and would add additional 6-inch asphalt taxiway to the existing taxiway at Pad 5. The new pad would adjoin the existing Pad 5 to minimize enlargement of the clear zone and effects on other critical facilities.
Construction and Demolition of Military Support Facilities	Kirtland AFB proposes to demolish and construct several military personnel support facilities in the developed area in the northwestern portion of the installation. The areas include the Visiting Officer Quarters Complex, the Main Enlisted Dormitory Campus, the Noncommissioned Officer Academy, and Dormitory Campus 2. Approximately 36 acres would be included in the construction and demolition activities. Kirtland AFB currently has a surplus of old substandard dormitory spaces that this project would help eliminate.
Army and Air Force Exchange Service (AAFES) Base Exchange Shopping Center	AAFES proposes to construct and operate a new 95,421-square-foot Shopping Center on an approximately 2.3-acre developed site between the existing Commissary (Building 20180) and existing Base Exchange (Building 20170) on Pennsylvania Avenue. The project also includes demolition of the 1,540-square-foot existing satellite pharmacy (Building 20167), closure of a portion (approximately 345 feet) of Pennsylvania Avenue, and construction of approximately 492 feet of new road to connect Texas Street with Pennsylvania Avenue north of the new Shopping Center. The new Shopping Center would include a new Base Exchange, pharmacy, and retail laundry/dry cleaning, a beauty/barber shop, concession kiosks, five food concepts with a food court, and other similar services.

Project Name	Description
Construct New Fire Station	Kirtland AFB proposes to replace Fire Station 3 within the Manzano Base area. The proposed structure would be approximately 7,300 square feet, one story, with three high-bay drive-through apparatus stalls. The new structure would be located along a main road in the south-central section of Kirtland AFB. The action also includes the demolition of an approximately 4,300-square-foot fire station (Building 638) within the Manzano Base area.
498th Nuclear System Wing Facility	Kirtland AFB proposes to construct a 32,400-square-foot facility to house the newly formed 498th Nuclear Systems Wing. This facility would be a two-story, steel-framed structure with reinforced concrete foundation, floors, and reinforced masonry walls. The construction further includes tying in to utilities and communications and parking for 120 vehicles. The facility would accommodate approximately 200 personnel. The new facility location is proposed between “G” and “H” avenues west of Wyoming Boulevard directly behind the Nuclear Weapons Center (Building 20325).
Air Force Nuclear Weapons Center Sustainment Center	Kirtland AFB proposes to construct a 15,946-square-foot sustainment center for the Nuclear Weapons Center. This facility would be a two-story, steel-framed structure built as a Sensitive Compartmented Information Facility with reinforced concrete foundation, floors, and reinforced masonry walls. The construction further includes tying in to utilities and communications and parking for vehicles. The facility would accommodate approximately 36 personnel. The new facility location is proposed between “G” and “H” avenues west of Wyoming Boulevard directly behind the Nuclear Weapons Center (Building 20325) and south of the proposed 498th Nuclear Systems Wing facility.
Building Demolition at Kirtland AFB	The 377 ABW proposes to demolish 23 buildings on Kirtland AFB to make space available for future construction and to fulfill its mission as installation host through better site utilization. None of the buildings proposed for demolition are currently occupied or used by installation personnel. General demolition activities would include removal of foundations, floor, wall, ceiling, and roofing materials; and removing electrical substations providing power to these facilities; and removing, capping and rerouting sewer, gas, water, and steam lines outside of the work areas. Equipment such as bulldozers, backhoes, front-end loaders, dump trucks, tractor-trailers, and generators would be required to support the proposed demolition activities.
Military Working Dog Facility	The 377 ABW proposes to construct, operate, and maintain a military working dog facility according to the Air Force “Design Guide for Military Working Dog Facilities.” Building construction would be reinforced concrete foundation, and reinforced masonry walls with insulated standing seam metal roofing. The kennel building would be approximately 2,600-square-feet, with 16 indoor/outdoor kennels and 2 isolation kennels, joined to a 2,500-square-foot administrative/support building by a covered walkway. Depending on the site, construction of a new obedience course might also be required. Three alternative sites have been proposed: (1) north of the existing military working dog building near the intersection of Barrack and Manzano roads, (2) in the southern portion of the cantonment area near the intersection of Wyoming Boulevard and Pennsylvania Avenue, and (3) in the cantonment area at the southeastern corner of M Avenue and Pennsylvania Avenue.

Project Name	Description
21st Explosive Ordinance Division Expansion	The 21st Explosive Ordinance Division proposes to construction a facility expansion and site improvements for the 21st Explosive Ordinance Division Weapons of Mass Destruction Company Complex at Kirtland AFB. The 21st Explosive Ordinance Division currently operates from a 90-acre property leased by the Army within Kirtland AFB. The current site has seven structures, six of which are substandard and do not have adequate fire protection. The 21st Explosive Ordinance Division proposes to expand this site to a total of 280 acres, add three permanent structures, demolish five of the six substandard structures, add two temporary storage containers, tie into nearby utilities, construct water tanks for fire suppression, and construct several concrete pads for training tasks.
Spacecraft Component Integration Lab	Proposed lease action to convert underutilized space, including a former military family housing area and a recreational use area, to use for office, commercial, and senior continuum care space at Kirtland AFB.

#### 4.13.2.4 Air Quality

The Proposed Action would result in low levels of air emissions below *de minimis* thresholds and would not be regionally significant. The Proposed Action would generate emissions below 10 percent of the emissions inventory for the AMRGI AQCR and the emissions would be short-term. Therefore, the Proposed Action would not contribute significantly to adverse cumulative impacts on air quality at Kirtland AFB or regionally.

#### 4.13.2.5 Geology and Soils

The Proposed Action, when combined with other reasonably foreseeable projects, would not result in significant cumulative impacts on geology and soils. The Proposed Action and other local actions would not reduce prime farmland soils or agricultural production. SWPPP measures would be implemented to control erosion during demolition and construction activities, which would minimize impacts.

#### 4.13.2.6 Water Resources

The cumulative effects of the Proposed Action, when considered with potential disturbances on water resources from future actions, would not be expected to have a significant cumulative impact on water resources. Implementation of BMPs would minimize potential for adverse effects on water resources associated with the Proposed Action and future actions.

#### 4.13.2.7 Biological Resources

Implementation of the Proposed Action and other reasonably foreseeable projects would not result in a significant cumulative impact on biological resources. Because the Proposed Action would occur in a previously disturbed area that does not contain much vegetation or important biological habitats, it would not be expected to impact vegetation or wildlife habitats. Although growth and development can be expected to continue outside of Kirtland AFB and within the surrounding natural areas, significant cumulative adverse effects on these resources would not be expected when added to the effects of activities associated with the Proposed Action. Overall, due to the current degraded status of the proposed SFC site, cumulative impacts on the biological resources of the area would be less than significant.

#### **4.13.2.8 Cultural Resources**

The Proposed Action would not result in a cumulative impact on cultural resources. There are no known cultural resources within the footprint of the proposed SFC, thus, no impacts are anticipated.

#### **4.13.2.9 Infrastructure**

Cumulative impacts on infrastructure have the potential to cause adverse effects on electrical, natural gas, liquid fuel, central heating, water supply, wastewater, storm water, communications, and solid waste management services. The *2002 Kirtland Air Force Base, New Mexico General Plan* (KAFB 2002) addresses the capacity and the need to upgrade all elements of the infrastructure to support additional projects at Kirtland AFB. An upgrade of any infrastructure component to support future construction at Kirtland AFB would largely result in beneficial effects for the installation.

#### **4.13.2.10 Hazardous Materials and Waste**

Implementation of the Proposed Action and other reasonably foreseeable projects would not be expected to result in a significant cumulative impact on hazardous materials and waste. The Proposed Action would result in an increase in the generation of hazardous materials and wastes; however, all materials would be handled and disposed of appropriately. Future projects would incorporate measures to limit or control hazardous materials and waste into their design and operation plans. Therefore, the effects of the Proposed Action, when combined with other ongoing and proposed projects on Kirtland AFB, would not be considered a significant cumulative effect.

#### **4.13.2.11 Safety**

No cumulative impacts on health and safety would be expected. The implementation of effective health and safety plans, which follow Federal, state, and local OSHA policies, at the project site during demolition and construction and during facility operation would reduce or eliminate cumulative health and safety impacts on contractors, military personnel, and the general public.

#### **4.13.2.12 Socioeconomics and Environmental Justice**

Implementation of the Proposed Action would result in beneficial impacts on the region's economy. No impacts on residential areas, population, or minority or low-income families off the installation would occur. These effects, when combined with the other projects currently proposed or ongoing at Kirtland AFB, would not be considered a significant cumulative impact.

### **4.13.3 Unavoidable Adverse Impacts**

Unavoidable adverse impacts would result from implementation of the Proposed Action. None of these impacts would be significant.

**Energy.** The use of nonrenewable resources is an unavoidable occurrence, although not considered significant. The Proposed Action would require use of fossil fuels, a nonrenewable natural resource. Energy supplies, although relatively small, would be committed to the Proposed Action.

**Geology and Soils.** Demolition and construction activities would result in temporary soil disturbance; however, implementation of BMPs and erosion-control measures would limit the environmental consequences. Although these impacts would be unavoidable, the impact on soils would not be expected to be significant.

**Hazardous Materials and Waste.** The generation of hazardous materials and wastes during demolition and construction activities would be unavoidable; however, these wastes would be handled in accordance with Federal, state, and USAF policies and would not be expected to result in a significant impact.

#### **4.13.4 Compatibility of the Proposed Action and Alternatives with the Objectives of Federal, Regional, and Local Land Use Plans, Policies, and Controls**

The Proposed Action would occur entirely within Kirtland AFB. Demolition, construction, operation, and maintenance activities would not be incompatible with any current land uses on Kirtland AFB. The Proposed Action would not conflict with any applicable off-installation land use ordinances. The Proposed Action would follow all applicable permitting, building, and safety requirements.

#### **4.13.5 Relationship Between Short-term Uses and Long-term Productivity**

Short-term uses of the biophysical components of the human environment include direct construction-related disturbances and direct effects associated with an increase in population and activity that occurs over a period of less than 5 years. Long-term uses of the human environment include those effects occurring over a period of more than 5 years, including permanent resource loss.

Implementation of the Proposed Action would not require short-term resource uses that would result in long-term compromises of productivity. The Proposed Action would not result in intensification of land use at Kirtland AFB and the surrounding area. Implementation of the Proposed Action would not represent a significant loss of open space. Therefore, it is anticipated that the Proposed Action would not result in any cumulative land use or aesthetic impacts.

#### **4.13.6 Irreversible and Irretrievable Commitment of Resources**

Irreversible and irretrievable resource commitments are related to the use of nonrenewable resources and the effects that use of these resources would have on future generations. Irreversible effects primarily result from use or destruction of a specific resource that cannot be replaced within a reasonable timeframe (e.g., energy and minerals). The irreversible and irretrievable commitments of resources that would result from implementation of the Proposed Action involve the consumption of material resources used for construction, energy resources, land, and human labor resources. The use of these resources is considered to be permanent.

**Material Resources.** Material resources utilized for the Proposed Action include building materials, concrete and asphalt, and various material supplies. Most of the materials that would be consumed are not in short supply, would not limit other unrelated construction activities, and would not be considered significant.

**Energy Resources.** Energy resources used for the Proposed Action would be irretrievably lost. This includes petroleum-based products (such as gasoline and diesel) and electricity. During demolition and construction activities, gasoline and diesel would be used for the operation of construction vehicles. During operation, gasoline and diesel would be used for the operation of POVs and GOVs. Electricity would also be used during operation and maintenance of the Proposed Action. Consumption of these energy resources would not place a significant demand on their availability in the region; therefore, no significant effects would be expected.



**Biological Resources.** The Proposed Action would result in a less-than-significant loss of vegetation and wildlife habitat. Because the project area has been previously disturbed, the loss would be minimal and not considered significant.

**Human Resources.** The use of human resources for demolition, construction, operation, and maintenance activities is considered an irretrievable loss only in that it would preclude such personnel from engaging in other work activities. However, the use of human resources for the Proposed Action represents employment opportunities and is considered beneficial.

***THIS PAGE INTENTIONALLY LEFT BLANK***

## 5. List of Preparers

This EA has been prepared under the direction of the 377 ABW at Kirtland AFB. The individual contractors that contributed to the preparation of this document are listed below.

**Alvin Banguilan**

HDR|e<sup>2</sup>M

M.A. Anthropology

B.S. Anthropology

Years of Experience: 18

**Sylvia Fontes, CIH**

HDR|e<sup>2</sup>M

M.S. Occupational Health

B.S. Biochemistry

Years of Experience: 24

**Louise Baxter**

HDR|e<sup>2</sup>M

M.P.A. Public Administration

B.S. Political Science

Years of Experience: 19

**Stuart Gottlieb**

HDR|e<sup>2</sup>M

B.A. Geography

Years of Experience: 7

**Tom Blonkowski**

HDR|e<sup>2</sup>M

B.A. Environmental Economics

Years of Experience: 1

**Megan Griffin**

HDR|e<sup>2</sup>M

M.S. Biology

B.S. Environmental Science

Years of Experience: 4

**Shannon Cauley, USACE CWD, CPSS**

HDR|e<sup>2</sup>M

B.S. Geology

Graduate Studies Natural Resources

Graduate Studies Geology

USACE Certified Wetland Delineator

Certified Professional Soil Scientist

Years of Experience: 25

**Leigh Hagan**

HDR|e<sup>2</sup>M

MESM Environmental Science and Management

B.S. Biology

Years of Experience: 5

**Melissa Clark**

HDR|e<sup>2</sup>M

B.S. Environmental Resources Engineering

Years of Experience: 8

**Michael Jennings**

HDR|e<sup>2</sup>M

B.A. Archaeology

Years of Experience: 10

**Paul D'Ornellas**

HDR|e<sup>2</sup>M

B.A. Chemistry

Years of Experience: 1

**Ronald E. Lamb, CEP**

HDR|e<sup>2</sup>M

M.S. Environmental Science

M.A. Political Science

B.A. Political Science

Years of Experience: 24

**Timothy Didlake**

HDR|e<sup>2</sup>M

B.S. Earth Sciences

Years of Experience: 2

**Shad Manning**

HDR|e<sup>2</sup>M

M.S. Environmental Science

B.A. Paleobiology

B.A. Anthropology

Years of Experience: 4

**Elaine Dubin**

HDR|e<sup>2</sup>M

B.S. Earth Science

Years of Experience: 3

**Jeffrey McCann**

HDR|e<sup>2</sup>M

B.G.S. Geological Sciences

Years of Experience: 29

**Cheryl Myers**

HDR|e<sup>2</sup>M

A.A.S. Nursing

Years of Experience: 21

**Rebecca Oldham**

HDR|e<sup>2</sup>M

B.S. English

Years of Experience: 18

**Tanya Perry**

HDR|e<sup>2</sup>M

B.S. Environmental Science

B.A. Communications

Years of Experience: 9

**Patrick Solomon**

HDR|e<sup>2</sup>M

M.S. Geography

B.A. Geography

Years of Experience: 15

**Adam Teepe**

HDR|e<sup>2</sup>M

MESM Environmental Science and  
Management

B.S. Environmental Geology

Years of Experience: 6

**Jeffrey Weiler**

HDR|e<sup>2</sup>M

M.S. Resource Economics/Environmental  
Management

B.A. Political Science

Years of Experience: 34

**Audrey Wessel**

HDR|e<sup>2</sup>M

M.S. Environmental Science and Policy

B.S. Wildlife Science

Years of Experience: 3

## 6. References

- AAFES 2008      Army and Air Force Exchange Services (AAFES). 2008. *Environmental Assessment for the Construction and Operation of the Westside Shoppette/Gas Station at Kirtland Air Force Base, Albuquerque, Bernalillo County, New Mexico*.
- BLS 2009        U.S. Department of Labor, Bureau of Labor Statistics (BLS). 2009. "Local Area Unemployment Rates." Available online: <<http://www.bls.gov/lau/#tables>>. Accessed 21 October 2009
- City of Albuquerque 2008      City of Albuquerque. 2008. *Generalized Land Use Map of the Albuquerque Metropolitan Area*. Printed 8 July 2008. Available online: <[http://www.cabq.gov/planning/agis/pdf/GeneralizedLandUse\\_001.pdf](http://www.cabq.gov/planning/agis/pdf/GeneralizedLandUse_001.pdf)>. Accessed 19 October 2009.
- City of Albuquerque 2009a      City of Albuquerque. 2009. "Emergency Medical Services." Available online: <<http://www.cabq.gov/fire/ems.html>>. Accessed 19 October 2009.
- City of Albuquerque 2009b      City of Albuquerque. 2009. "Police Department Area Command Locations." Available online: <<http://www.cabq.gov/police/areacommands/index.html>>. Accessed 19 October 2009.
- DOD 2010        Department of Defense (DOD). 2010. Memorandum from Dorothy Robyn (Office of the Under Secretary of Defense) regarding DOD Implementation of Storm Water Requirements under Section 439 of the Energy Independence and Security Act. 19 January 2010.
- DOE 2009        U.S. Department of Energy (DOE), Energy Information Administration. 2009. State Carbon Dioxide Emissions Summary for New Mexico, 2005. Available online: <<http://www.eia.doe.gov/environment.html>>. Accessed 19 October 2009.
- ERDA 1977        Energy and Research Development Administration (ERDA). 1977. Environmental Impact Statement (EIS/MA 77-1). Sandia National Laboratories, Albuquerque, New Mexico. 1977.
- FHWA 1980        Federal Highway Administration (FHWA). 1980. *Caltrans Noise Manual*. Report FHWA/CA/TL-80/07. March 1980. Available online: <<http://www.dot.ca.gov/hq/research/researchreports/1978-1980/80-07.pdf>>. Accessed 30 October 2008.
- FICON 1992        Federal Interagency Committee on Noise (FICON). 1992. *Federal Agency Review of Selected Airport Noise Analysis Issues*. August 1992.
- Forest City 2005      Forest City Covington New Mexico, LLC. 2005. *Mesa Del Sol Level A Community Master Plan*. June 2005. Available online: <<http://www.mesadelsolnm.com/News-and-Events-Master-Plans.aspx>>. Accessed 19 October 2009.

- Google 2009 Google. 2009. Google Maps Search for Hospitals near Albuquerque New Mexico. Available online: <[http://maps.google.com/maps?hl=en&client=firefox-a&rls=org.mozilla:en-US:official&hs=JFx&um=1&ie=UTF8&q=hospital+near+kirtland+AFB&fb=1&gl=us&hq=hospital&hnear=kirtland+AFB&ei=Ba3cSqT8I46GMdOk1d4H&sa=X&oi=local\\_group&ct=image&resnum=4&ved=0CCcQtgMwAw](http://maps.google.com/maps?hl=en&client=firefox-a&rls=org.mozilla:en-US:official&hs=JFx&um=1&ie=UTF8&q=hospital+near+kirtland+AFB&fb=1&gl=us&hq=hospital&hnear=kirtland+AFB&ei=Ba3cSqT8I46GMdOk1d4H&sa=X&oi=local_group&ct=image&resnum=4&ved=0CCcQtgMwAw)>. Accessed 2 December 2009.
- Grant 1981 Grant, P.R. 1981. *Geothermal Potential on Kirtland AFB Lands, Bernalillo County, New Mexico*. Sandia National Laboratories. 1981.
- KAFB undated a Kirtland Air Force Base (KAFB). Undated. *Asbestos Management Plan, Kirtland Air Force Base*. Undated.
- KAFB undated b KAFB. Undated. FY 2012 Military Construction Project Data. Security Forces Center. Project Number MHMV023510. Form 1391. Undated.
- KAFB 1995 KAFB. 1995. *Lead Based Paint Management Plan, Kirtland Air Force Base*. 1995.
- KAFB 1997a KAFB. 1997. *Environmental Assessment of Proposed Building Demolition at Kirtland Air Force Base*. March 1997.
- KAFB 1997b KAFB. 1997. *Management Action Plan, Kirtland Air Force Base*. December 1997.
- KAFB 1999 KAFB. 1999. *Pollution Prevention Management Action Plan, Kirtland Air Force Base*. July 1999.
- KAFB 2001 KAFB. 2001. *Spill Prevention Control and Countermeasures Plan, Kirtland Air Force Base*. January 2001.
- KAFB 2002 KAFB. 2002. *General Plan, Kirtland Air Force Base, New Mexico*.
- KAFB 2003 KAFB. 2003. *Final Environmental Assessment for Kirtland Air Force Base 2002 Construction and Demolition Projects*. January 2003.
- KAFB 2004a KAFB. 2004. *Final Surveying Report for Mountain Plover and Gray Vireo Populations at Kirtland AFB*. February 2004.
- KAFB 2004b KAFB. 2004. *Hazardous Waste Management Plan, Kirtland Air Force Base*. December 2004.
- KAFB 2007a KAFB. 2007. *Integrated Natural Resources Management Plan for Kirtland Air Force Base*. July 2007.
- KAFB 2007b KAFB. 2007. *Kirtland Air Force Base Architectural Compatibility Plan*. 10 October 2007.
- KAFB 2008a KAFB. 2008. *General Plan, Kirtland Air Force Base, New Mexico*. 2008.
- KAFB 2008b KAFB. 2008. *Hazardous Material Emergency Planning and Response Plan*. 15 May 2008.
- KAFB 2008c KAFB. 2008. "Plant List of Species Known to Occur on Kirtland Air Force Base." Based on Appendix A: plant species known or expected to occur on KAFB, In: Kirtland AFB fish and wildlife plan (1996). April 2008.

- KAFB 2009a KAFB. 2009. "Kirtland Air Force Base Units. New Mexico Veterans Affairs Health Care System." Available online: <<http://www.united-publishers.com/kirtland/units2.html>>. Accessed 19 October 2009.
- KAFB 2009c KAFB. 2009. Geographical Information System Datafile of Noise Contours. October 2009.
- KAFB 2009d KAFB. 2009. *Final 2008 Kirtland Air Force Base Emissions Inventory*. June 2009.
- Kitt 2010 Kitt, Steve. 2010. Personal communication from Steve Kitt (Kirtland AFB) to Jeffrey McCann (HDR|e<sup>2</sup>M) regarding capacity of the Kirtland AFB landfill and debris sent from Kirtland AFB to Rio Rancho landfill. 12 January 2010.
- Krieg 2010 Krieg, Sheryl. 2010. Personal communication from Sheryl Krieg (Kirtland AFB) to J. Barry Shupe (Kirtland AFB) regarding Mission Partners at Kirtland AFB. 20 April 2010.
- NMED undated New Mexico Environment Department (NMED). Undated. *Amended Public Notice Of Filing Of Application By Waste Management Of New Mexico, Inc. For A Solid Waste (Municipal/Special) Landfill Permit Renewal And Modification Including A Vertical Expansion At The Rio Rancho Landfill In Rio Rancho, New Mexico*. Undated. Available online: <<http://newmexico.wm.com/landfills/pdf/rioranchopublicfiling0308.pdf>>. Accessed 13 January 2010.
- NMRPTC 1999 New Mexico Rare Plant Technical Council (NMRPTC). 1999. "New Mexico Rare Plants." Albuquerque, NM: New Mexico Rare Plants Home Page. Latest update: 4 September 2009. Available online: <<http://nmrareplants.unm.edu>>. Accessed October 2009.
- NRCS 2009 Natural Resources Conservation Service (NRCS). 2009. "Web Soil Survey." Available online: <<http://websoilsurvey.nrcs.usda.gov/app/WebSoilSurvey.aspx>>. Accessed 6 May 2009.
- Segura 2010 Segura, Chris. 2010. Personal communication from Chris Segura (Kirtland AFB) to Jeffrey McCann (HDR|e<sup>2</sup>M) regarding wastewater flow at Kirtland AFB. 13 January 2010.
- U.S. Census Bureau 2000 U.S. Census Bureau. 2000. "American Fact Finder." Available online: <[http://factfinder.census.gov/servlet/DatasetMainPageServlet?\\_program=DEC&\\_submenulId=&\\_lang=en&\\_ts=>](http://factfinder.census.gov/servlet/DatasetMainPageServlet?_program=DEC&_submenulId=&_lang=en&_ts=>)>. Accessed 21 October 2009.
- U.S. Census Bureau 2008 U.S. Census Bureau. 2008. "American Fact Finder." Available online: <[http://factfinder.census.gov/servlet/DatasetMainPageServlet?\\_program=PEP](http://factfinder.census.gov/servlet/DatasetMainPageServlet?_program=PEP)>. Accessed 21 October 2009.
- USACE 1987 U.S. Army Corps of Engineers (USACE). 1987. *Corps of Engineers Wetlands Delineation Manual*. Technical report Y-97-1. January 1987.
- USACE 2006 USACE. 2006. *Wetland Inventory and Delineation, Final Report, Kirtland Air Force Base, Albuquerque, New Mexico*. December 2006.



- USAF 1998 U.S. Air Force (USAF). 1998. *Land Use Planning*. Air Force Pamphlet 32-1010 (AFPAM32-1010). 1 November 1998. Available online: <<http://www.e-publishing.af.mil/shared/media/epubs/AFPAM32-1010.pdf>>. Accessed 19 October 2009.
- USEPA 1971 U.S. Environmental Protection Agency (USEPA). 1971. *Noise from Construction Equipment and Operations, Building Equipment, and Home Appliances*. 31 December 1971.
- USEPA 1974 USEPA. 1974. *Information on Levels of Environmental Noise Requisite to Protect Public Health and Welfare with an Adequate Margin of Safety*. Publication No. 550/9-74-004, Washington D.C. March 1974.
- USEPA 1996 USEPA. 1996. "Approval and Promulgation of Implementation Plans and Designation of Areas for Air Quality Planning Purposes." Available online: <<http://www.epa.gov/fedrgstr/EPA-AIR/1996/June/Day-13/pr-23415.html>>. Accessed 19 October 2009.
- USEPA 1998 USEPA. 1998. *Characterization of Building-Related Construction and Demolition Debris in the United States*. Report No. EPA530-R-98-010. June 1998. Available online: <<http://www.epa.gov/waste/hazard/generation/sqg/c&d-rpt.pdf>>. Accessed 20 October 2009.
- USEPA 2009a USEPA. 2009. "National Ambient Air Quality Standards." Available online: <<http://www.epa.gov/air/criteria.html>>. Accessed 21 October 2009.
- USEPA 2009b USEPA. 2009. USEPA – AirData NET Tier Report for The Albuquerque-Mid Rio Grande Intrastate (AMRGI) Air Quality Control Region (AQCR). Available online: <<http://www.epa.gov/air/data/geosel.html>>. Accessed 19 October 2009.
- USEPA and USACE 2007a USEPA and USACE. 2007. *Clean Water Act Jurisdiction Following the U.S. Supreme Court's Decision in Rapanos v. United States & Carabell v. United States*. 5 June 2007.
- USEPA and USACE 2007b USEPA and USACE. Memorandum for Director of Civil Works and US EPA Regional Administrators. Subject: U.S. Environmental Protection Agency (EPA) and U.S. Army Corps of Engineers (Corps) Coordination on Jurisdictional Determinations (JDs) under Clean Water Act (CWA) Section 404 in Light of the SWANCC and *Rapanos* Supreme Court Decisions. 5 June 2007.
- USGS 2009 U.S. Geological Survey (USGS). 2009. USGS Seismic Hazards Maps. Available online: <<http://earthquake.usgs.gov/hazards/>>. Accessed 20 October 2009.
- Voynick 1997 Voynick, S.M. 1997. *New Mexico Rockhounding: A Guide to Minerals, Gemstones, and Fossils*. Mountain Press Publishing Co., Missoula, Montana. 1997.
- Waste Management 2010 Waste Management. 2010. "The Rio Rancho Landfill: Landfill Permit Executive Summary." Available online: <<http://newmexico.wm.com/landfills/rioranchoprojectsheet.htm>>. Accessed 13 January 2010.
- Wendorf and Reed 1955 Wendorf, F. and E.K. Reed. 1955. An Alternate Reconstruction Prehistory. *El Palacio*, 62:131-173. 1955.

## **APPENDIX A**

### **APPLICABLE LAWS, REGULATIONS, POLICIES, AND PLANNING CRITERIA**



## **Appendix A**

### **Applicable Laws, Regulations, Policies, and Planning Criteria**

---

When considering the affected environment, the various physical, biological, economic, and social environmental factors must be considered. In addition to the National Environmental Policy Act (NEPA), there are other environmental laws as well as Executive Orders (EOs) to be considered when preparing environmental analyses. These laws are summarized below.

NOTE: This is not a complete list of all applicable laws, regulations, policies, and planning criteria potentially applicable to documents, however, it does provide a general summary for use as a reference.

#### **General**

EO 13423, *Strengthening Federal Environmental, Energy, and Transportation Management* (January 24, 2007 [superseding EO 13123 and EO 13149]) directs Federal agencies conduct their activities under the law in support of their respective missions in an environmentally, economically and fiscally sound, integrated, continuously improving, efficient, and sustainable manner. EO 13423 sets several Federal energy and environmental management requirements in areas such as energy efficiency, greenhouse gas reduction, renewable power, building performance, water conservation, alternative fuel/hybrid vehicles, petroleum conservation, alternative fuel, pollution prevention, environmentally sound procurement, and electronics management.

EO 13514, *Federal Leadership in Environmental, Energy, and Economic Performance* (October 5, 2009) directs Federal agencies to improve water use efficiency and management; implement high performance sustainable Federal building design, construction, operation, and management; and advance regional and local integrated planning by identifying and analyzing impacts from energy usage and alternative energy sources. EO 13514 also directs Federal agencies to prepare and implement a Strategic Sustainability Performance Plan to manage its greenhouse gas emissions, water use, pollution prevention, regional development and transportation planning, and sustainable building design; and promote sustainability in its acquisition of goods and services. Section 2(g) requires new construction, major renovation, or repair and alteration of buildings to comply with the Guiding Principles for Federal Leadership in High Performance and Sustainable Buildings. The CEQ regulations at 40 CFR 1502.16(e) direct agencies to consider the energy requirements and conservation potential of various alternatives and mitigation measures.

#### **Noise**

The Air Installation Compatible Use Zone (AICUZ) Program, (AFI 32-7063), provides guidance to air bases and local communities in planning land uses compatible with airfield operations. The AICUZ program describes existing aircraft noise and flight safety zones on and near USAF installations.

A Memorandum issued by the Under Secretary of Defense on June 16, 2009, directed all DOD components to use the 80 Day-Night A-Weighted (DNL) noise contour to identify populations at the most risk of potential hearing loss in all future environmental impact statements. Per the Memorandum, DOD components will use as a part of the analysis, as appropriate, a calculation of the Potential Hearing Loss (PHL) of the at risk population. The PHL methodology is defined in U.S. Environmental Protection Agency (USEPA) Report No. 44/9-82-105, *Guidelines for Noise Impact Analysis*.

## Land Use

Land use planning in the USAF is guided by *Land Use Planning Bulletin, Base Comprehensive Planning* (HQ USAF/LEEVX, August 1, 1986). This document provides for the use of 12 basic land use types found on a USAF installation. In addition, land use guidelines established by the U.S. Department of Housing and Urban Development (HUD) and based on findings of the Federal Interagency Committee on Noise (FICON) are used to recommend acceptable levels of noise exposure for land use.

## Air Quality

The Clean Air Act (CAA) of 1970, and Amendments of 1977 and 1990, recognizes that increases in air pollution result in danger to public health and welfare. To protect and enhance the quality of the Nation's air resources, the CAA authorizes the U.S. Environmental Protection Agency (USEPA) to set six National Ambient Air Quality Standards (NAAQSs) which regulate carbon monoxide, lead, nitrogen dioxide, ozone, sulfur dioxide, and particulate matter pollution emissions. The CAA seeks to reduce or eliminate the creation of pollutants at their source, and designates this responsibility to state and local governments. States are directed to utilize financial and technical assistance as well as leadership from the Federal government to develop implementation plans to achieve NAAQS. Geographic areas are officially designated by the USEPA as being in attainment or nonattainment to pollutants in relation to their compliance with NAAQS. Geographic regions established for air quality planning purposes are designated as Air Quality Control Regions (AQCRs). Pollutant concentration levels are measured at designated monitoring stations within the AQCR. An area with insufficient monitoring data is designated as unclassifiable. Section 309 of the CAA authorizes USEPA to review and comment on impact statements prepared by other agencies.

An agency should consider what effect an action might have on NAAQS due to short-term increases in air pollution during construction as well as long-term increases resulting from changes in traffic patterns. For actions in attainment areas, a Federal agency could also be subject to USEPA's Prevention of Significant Deterioration (PSD) regulations. These regulations apply to new major stationary sources and modifications to such sources. Although few agency facilities will actually emit pollutants, increases in pollution can result from a change in traffic patterns or volume. Section 118 of the CAA waives Federal immunity from complying with the CAA and states all Federal agencies will comply with all Federal- and state-approved requirements.

The General Conformity Rule requires that any Federal action meet the requirements of a State Implementation Plan (SIP) or Federal Implementation Plan. More specifically, CAA conformity is ensured when a Federal action does not cause a new violation of the NAAQS; contribute to an increase in the frequency or severity of violations of NAAQS; or delay the timely attainment of any NAAQS, interim progress milestones, or other milestones toward achieving compliance with the NAAQS.

The General Conformity Rule applies only to actions in nonattainment or maintenance areas and considers both direct and indirect emissions. The rule applies only to Federal actions that are considered "regionally significant" or where the total emissions from the action meet or exceed the *de minimis* thresholds presented in 40 CFR 93.153. An action is regionally significant when the total nonattainment pollutant emissions exceed 10 percent of the AQCR's total emissions inventory for that nonattainment pollutant. If a Federal action does not meet or exceed the *de minimis* thresholds and is not considered regionally significant, then a full Conformity Determination is not required.

## **Safety**

AFI 91-202, *USAF Mishap Prevention Program*, implements Air Force Policy Directive (AFPD) 91-2, *Safety Programs*. It establishes mishap prevention program requirements (including the Bird/Wildlife Aircraft Strike Hazard [BASH] Program), assigns responsibilities for program elements, and contains program management information. This instruction applies to all USAF personnel.

AFI 91-301, *Air Force Occupational and Environmental Safety, Fire Protection, and Health (AFOSH) Program*, implements AFPD 91-3, *Occupational Safety and Health*, by outlining the AFOSH Program. The purpose of the AFOSH Program is to minimize loss of USAF resources and to protect USAF personnel from occupational deaths, injuries, or illnesses by managing risks. In conjunction with the USAF Mishap Prevention Program, these standards ensure all USAF workplaces meet Federal safety and health requirements. This instruction applies to all USAF activities.

## **Geological Resources**

Recognizing that millions of acres per year of prime farmland are lost to development, Congress passed the Farmland Protection Policy Act to minimize the extent to which Federal programs contribute to the unnecessary and irreversible conversion of farmland (7 CFR Part 658). Prime farmland are soils that have a combination of soil and landscape properties that make them highly suitable for cropland, such as high inherent fertility, good water-holding capacity, deep or thick effective rooting zones, and are not subject to periodic flooding. Under the Farmland Protection Policy Act, agencies are encouraged to conserve prime or unique farmlands when alternatives are practicable. Some activities that are not subject to the Farmland Protection Policy Act include Federal permitting and licensing, projects on land already in urban development or used for water storage, construction for national defense purposes, or construction of new minor secondary structures such as a garage or storage shed.

## **Water Resources**

The Clean Water Act (CWA) of 1977 is an amendment to the Federal Water Pollution Control Act of 1972, is administered by USEPA, and sets the basic structure for regulating discharges of pollutants into U.S. waters. The CWA requires USEPA to establish water quality standards for specified contaminants in surface waters and forbids the discharge of pollutants from a point source into navigable waters without a National Pollutant Discharge Elimination System (NPDES) permit. NPDES permits are issued by USEPA or the appropriate state if it has assumed responsibility. Section 404 of the CWA establishes a Federal program to regulate the discharge of dredge and fill material into waters of the United States. Section 404 permits are issued by the U.S. Army Corps of Engineers (USACE). Waters of the United States include interstate and intrastate lakes, rivers, streams, and wetlands that are used for commerce, recreation, industry, sources of fish, and other purposes. The objective of the CWA is to restore and maintain the chemical, physical, and biological integrity of the Nation's waters. Each agency should consider the impact on water quality from actions such as the discharge of dredge or fill material into U.S. waters from construction, or the discharge of pollutants as a result of facility occupation.

Section 303(d) of the CWA requires states and USEPA to identify waters not meeting state water-quality standards and to develop Total Maximum Daily Loads (TMDLs). A TMDL is the maximum amount of a pollutant that a waterbody can receive and still be in compliance with state water-quality standards. After determining TMDLs for impaired waters, states are required to identify all point and nonpoint sources of pollution in a watershed that are contributing to the impairment and to develop an implementation plan that will allocate reductions to each source to meet the state standards. The TMDL program is currently the Nation's most comprehensive attempt to restore and improve water quality. The TMDL program does not explicitly require the protection of riparian areas. However, implementation of the TMDL plans

typically calls for restoration of riparian areas as one of the required management measures for achieving reductions in nonpoint source pollutant loadings.

The USEPA issued a Final Rule for the CWA concerning technology-based Effluent Limitations Guidelines and New Source Performance Standards for the Construction and Development point source category. All NPDES storm water permits issued by the USEPA or states must incorporate requirements established in the Final Rule. As of February 1, 2010 all new construction (or demolition) sites that disturb 1 acre or more of land are required to meet the non-numeric effluent limitations and design, install, and maintain effective erosion and sedimentation controls, which include:

- Control storm water volume and velocity to minimize erosion
- Control storm water discharges including both peak flow rates and total storm water volume
- Minimize the amount of soil exposed during construction activities
- Minimize the disturbance of steep slopes
- Minimize sediment discharges from the site using controls that address factors such as the amount, frequency, intensity and duration of precipitation, the nature of resulting storm water runoff, and soil characteristics, including the range of soil particle sizes expected to be present on the site
- Provide and maintain natural buffers around surface waters, direct storm water to vegetated areas to increase sediment removal and maximize storm water infiltration where feasible
- Minimize erosion at outlets and downstream channel and stream bank erosion
- Minimize soil compaction and preserve topsoil where feasible.

In addition, construction site owners and operators that disturb one or more acres of land are required to use BMPs to ensure that soil disturbed during construction activities does not pollute nearby water bodies.

Under the Final Rule for the CWA, USEPA is promulgating a series of non-numeric effluent limitations, as well as a numeric effluent limitation for the pollutant turbidity. USEPA is phasing in the numeric effluent limitation over 4 years to allow permitting authorities adequate time to develop monitoring requirements and to allow the regulated community time to prepare for compliance with the numeric effluent limitation. Effective August 1, 2011, construction activities disturbing a total of 20 or more acres at one time, including non-contiguous land disturbances that take place at the same time and are part of a larger common plan of development, must comply with the numeric effluent limitation for turbidity in addition to the non-numeric effluent limitations. The maximum daily turbidity limitation will be 280 nephelometric turbidity units. On February 2, 2014, construction site owners and operators that disturb 10 or more acres of land at one time are required to monitor discharges from the site and comply with the numeric effluent limitation. The USEPA's limitations are based on its assessment of what specific technologies can reliably achieve. Permittees can select management practices or technologies that are best suited for site-specific conditions.

Section 438 of the Energy Independence and Security Act (EISA) (42 U.S.C. Section 17094) establishes into law new storm water design requirements for Federal construction projects that disturb a footprint greater than 5,000 square-feet of land. EISA Section 438 requirements are independent of storm water requirements under the CWA. The project footprint consists of all horizontal hard surfaces and disturbed areas associated with the project development. Under these requirements, predevelopment site hydrology must be maintained or restored to the maximum extent technically feasible with respect to temperature, rate, volume, and duration of flow. Predevelopment hydrology shall be modeled or calculated using

recognized tools and must include site-specific factors such as soil type, ground cover, and ground slope. Site design shall incorporate storm water retention and reuse technologies such as bioretention areas, permeable pavements, cisterns/recycling, and green roofs to the maximum extent technically feasible. Post-construction analyses shall be conducted to evaluate the effectiveness of the as-built storm water reduction features. As stated in a DOD memorandum dated January 19, 2010, these regulations will be incorporated into applicable DOD Unified Facilities Criteria within 6 months. Additional guidance is provided in the USEPA's *Technical Guidance on Implementing the Stormwater Runoff Requirements for Federal Projects under Section 438 of the Energy Independence and Security Act*.

The Coastal Zone Management Act (CZMA) of 1972 declares a national policy to preserve, protect, and develop, and, where possible, restore or enhance the resources of the Nation's coastal zone. The coastal zone refers to the coastal waters and the adjacent shorelines including islands, transitional and intertidal areas, salt marshes, wetlands, and beaches, and includes the Great Lakes. The CZMA encourages states to exercise their full authority over the coastal zone, through the development of land and water use programs in cooperation with Federal and local governments. States may apply for grants to help develop and implement management programs to achieve wise use of the land and water resources of the coastal zone. Development projects affecting land or water use or natural resources of a coastal zone, must ensure the project is, to the maximum extent practicable, consistent with the state's coastal zone management program.

The Safe Drinking Water Act (SDWA) of 1974 establishes a Federal program to monitor and increase the safety of all commercially and publicly supplied drinking water. Congress amended the SDWA in 1986, mandating dramatic changes in nationwide safeguards for drinking water and establishing new Federal enforcement responsibility on the part of USEPA. The 1986 amendments to the SDWA require USEPA to establish Maximum Contaminant Levels (MCLs), Maximum Contaminant Level Goals (MCLGs), and Best Available Technology (BAT) treatment techniques for organic, inorganic, radioactive, and microbial contaminants; and turbidity. MCLGs are maximum concentrations below which no negative human health effects are known to exist. The 1996 amendments set current Federal MCLs, MCLGs, and BATs for organic, inorganic, microbiological, and radiological contaminants in public drinking water supplies.

The Wild and Scenic Rivers Act of 1968 provides for a wild and scenic river system by recognizing the remarkable values of specific rivers of the Nation. These selected rivers and their immediate environment are preserved in a free-flowing condition, without dams or other construction. The policy not only protects the water quality of the selected rivers but also provides for the enjoyment of present and future generations. Any river in a free-flowing condition is eligible for inclusion, and can be authorized as such by an Act of Congress, an act of state legislature, or by the Secretary of the Interior upon the recommendation of the governor of the state(s) through which the river flows.

EO 11988, *Floodplain Management* (May 24, 1977), directs agencies to consider alternatives to avoid adverse effects and incompatible development in floodplains. An agency may locate a facility in a floodplain if the head of the agency finds there is no practicable alternative. If it is found there is no practicable alternative, the agency must minimize potential harm to the floodplain, and circulate a notice explaining why the action is to be located in the floodplain prior to taking action. Finally, new construction in a floodplain must apply accepted floodproofing and flood protection to include elevating structures above the base flood level rather than filling in land.

## **Biological Resources**

The Endangered Species Act (ESA) of 1973 establishes a Federal program to conserve, protect, and restore threatened and endangered plants and animals and their habitats. The ESA specifically charges Federal agencies with the responsibility of using their authority to conserve threatened and endangered



species. All Federal agencies must ensure any action they authorize, fund, or carry out is not likely to jeopardize the continued existence of an endangered or threatened species or result in the destruction of critical habitat for these species, unless the agency has been granted an exemption. The Secretary of the Interior, using the best available scientific data, determines which species are officially endangered or threatened, and the U.S. Fish and Wildlife Service (USFWS) maintains the list. A list of Federal endangered species can be obtained from the Endangered Species Division, USFWS (505-248-6920). States might also have their own lists of threatened and endangered species which can be obtained by calling the appropriate State Fish and Wildlife office. Some species, such as the bald eagle, also have laws specifically for their protection (e.g., Bald Eagle Protection Act [16 U.S.C. 668]).

The Migratory Bird Treaty Act (MBTA) of 1918, as amended, implements treaties and conventions between the United States, Canada, Japan, Mexico, and the former Soviet Union for the protection of migratory birds. Unless otherwise permitted by regulations, the MBTA makes it unlawful to pursue, hunt, take, capture, or kill; attempt to take, capture or kill; possess, offer to or sell, barter, purchase, deliver, or cause to be shipped, exported, imported, transported, carried, or received any migratory bird, part, nest, egg, or product, manufactured or not. The MBTA also makes it unlawful to ship, transport or carry from one state, territory, or district to another, or through a foreign country, any bird, part, nest, or egg that was captured, killed, taken, shipped, transported, or carried contrary to the laws from where it was obtained; and import from Canada any bird, part, nest, or egg obtained contrary to the laws of the province from which it was obtained. The U.S. Department of the Interior has authority to arrest, with or without a warrant, a person violating the MBTA.

EO 11514, *Protection and Enhancement of Environmental Quality* (March 5, 1970), states that the President, with assistance from the Council on Environmental Quality (CEQ), will lead a national effort to provide leadership in protecting and enhancing the environment for the purpose of sustaining and enriching human life. Federal agencies are directed to meet national environmental goals through their policies, programs, and plans. Agencies should also continually monitor and evaluate their activities to protect and enhance the quality of the environment. Consistent with NEPA, agencies are directed to share information about existing or potential environmental problems with all interested parties, including the public, in order to obtain their views.

EO 11990, *Protection of Wetlands* (May 24, 1977), directs agencies to consider alternatives to avoid adverse effects and incompatible development in wetlands. Federal agencies are to avoid new construction in wetlands, unless the agency finds there is no practicable alternative to construction in the wetland, and the proposed construction incorporates all possible measures to limit harm to the wetland. Agencies should use economic and environmental data, agency mission statements, and any other pertinent information when deciding whether or not to build in wetlands. EO 11990 directs each agency to provide for early public review of plans for construction in wetlands. Water Resources section also includes information on wetlands.

EO 13186, *Conservation of Migratory Birds* (January 10, 2001), creates a more comprehensive strategy for the conservation of migratory birds by the Federal government. EO 13186 provides a specific framework for the Federal government's compliance with its treaty obligations to Canada, Mexico, Russia, and Japan. EO 13186 provides broad guidelines on conservation responsibilities and requires the development of more detailed guidance in a Memorandum of Understanding (MOU). EO 13186 will be coordinated and implemented by the USFWS. The MOU will outline how Federal agencies will promote conservation of migratory birds. EO 13186 requires the support of various conservation planning efforts already in progress; incorporation of bird conservation considerations into agency planning, including NEPA analyses; and reporting annually on the level of take of migratory birds.

## Cultural Resources

The American Indian Religious Freedom Act of 1978 and Amendments of 1994 recognize that freedom of religion for all people is an inherent right, and traditional American Indian religions are an indispensable and irreplaceable part of Indian life. It also recognized the lack of Federal policy on this issue and made it the policy of the United States to protect and preserve the inherent right of religious freedom for Native Americans. The 1994 Amendments provide clear legal protection for the religious use of peyote cactus as a religious sacrament. Federal agencies are responsible for evaluating their actions and policies to determine if changes should be made to protect and preserve the religious cultural rights and practices of Native Americans. These evaluations must be made in consultation with native traditional religious leaders.

The Archaeological Resource Protection Act (ARPA) of 1979 protects archaeological resources on public and American Indian lands. It provides felony-level penalties for the unauthorized excavation, removal, damage, alteration, or defacement of any archaeological resource, defined as material remains of past human life or activities which are at least 100 years old. Before archaeological resources are excavated or removed from public lands, the Federal land manager must issue a permit detailing the time, scope, location, and specific purpose of the proposed work. ARPA also fosters the exchange of information about archaeological resources between governmental agencies, the professional archaeological community, and private individuals. ARPA is implemented by regulations found in 43 CFR Part 7.

The National Historic Preservation Act (NHPA) of 1966 sets forth national policy to identify and preserve properties of state, local, and national significance. The NHPA establishes the Advisory Council on Historic Preservation (ACHP), State Historic Preservation Officers, and the National Register of Historic Places (NRHP). ACHP advises the President, Congress, and Federal agencies on historic preservation issues. Section 106 of the NHPA directs Federal agencies to take into account effects of their undertakings (actions and authorizations) on properties included in or eligible for the NRHP. Section 110 sets inventory, nomination, protection, and preservation responsibilities for federally owned cultural properties. Section 106 of the act is implemented by regulations of the ACHP, 36 CFR Part 800. Agencies should coordinate studies and documents prepared under Section 106 with NEPA where appropriate. However, NEPA and NHPA are separate statutes and compliance with one does not constitute compliance with the other. For example, actions which qualify for a categorical exclusion under NEPA might still require Section 106 review under NHPA. It is the responsibility of the agency official to identify properties in the area of potential effects, and whether they are included or eligible for inclusion in the NRHP. Section 110 of the NHPA requires Federal agencies to identify, evaluate, and nominate historic property under agency control to the NRHP.

The Native American Graves Protection and Repatriation Act of 1990 establishes rights of American Indian tribes to claim ownership of certain “cultural items,” defined as Native American human remains, funerary objects, sacred objects, and objects of cultural patrimony, held or controlled by Federal agencies. Cultural items discovered on Federal or tribal lands are, in order of primacy, the property of lineal descendants, if these can be determined, and then the tribe owning the land where the items were discovered or the tribe with the closest cultural affiliation with the items. Discoveries of cultural items on Federal or tribal land must be reported to the appropriate American Indian tribe and the Federal agency with jurisdiction over the land. If the discovery is made as a result of a land use, activity in the area must stop and the items must be protected pending the outcome of consultation with the affiliated tribe.

EO 11593, *Protection and Enhancement of the Cultural Environment* (May 13, 1971), directs the Federal government to provide leadership in the preservation, restoration, and maintenance of the historic and cultural environment. Federal agencies are required to locate and evaluate all Federal sites under their jurisdiction or control which might qualify for listing on the NRHP. Agencies must allow the ACHP to

comment on the alteration, demolition, sale, or transfer of property which is likely to meet the criteria for listing as determined by the Secretary of the Interior in consultation with the SHPO. Agencies must also initiate procedures to maintain federally owned sites listed on the NRHP.

EO 13007, *Indian Sacred Sites* (May 24, 1996), provides that agencies managing Federal lands, to the extent practicable, permitted by law, and not inconsistent with agency functions, shall accommodate American Indian religious practitioners' access to and ceremonial use of American Indian sacred sites, shall avoid adversely affecting the physical integrity of such sites, and shall maintain the confidentiality of such sites. Federal agencies are responsible for informing tribes of proposed actions that could restrict future access to or ceremonial use of, or adversely affect the physical integrity of, sacred sites.

EO 13287, *Preserve America* (March 3, 2003), orders Federal agencies to take a leadership role in protection, enhancement, and contemporary use of historic properties owned by the Federal government, and promote intergovernmental cooperation and partnerships for preservation and use of historic properties. EO 13287 established new accountability for agencies with respect to inventories and stewardship.

## **Socioeconomics and Environmental Justice**

EO 12898, *Federal Actions to Address Environmental Justice in Minority Populations and Low-Income Populations* (February 11, 1994), directs Federal agencies to make achieving environmental justice part of their mission. Agencies must identify and address the adverse human health or environmental effects that its activities have on minority and low-income populations, and develop agencywide environmental justice strategies. The strategy must list "programs, policies, planning and public participation processes, enforcement, and/or rulemakings related to human health or the environment that should be revised to promote enforcement of all health and environmental statutes in areas with minority populations and low-income populations, ensure greater public participation, improve research and data collection relating to the health of and environment of minority populations and low-income populations, and identify differential patterns of consumption of natural resources among minority populations and low-income populations." A copy of the strategy and progress reports must be provided to the Federal Working Group on Environmental Justice. Responsibility for compliance with EO 12898 is with each Federal agency.

EO 13045, *Protection of Children from Environmental Health Risks and Safety Risks* (April 21, 1997), directs Federal agencies to make it a high priority to identify and assess environmental health risks and safety risks that may disproportionately affect children; and ensure that their policies, programs, activities, and standards address disproportionate risks to children that result from environmental health risks or safety risks.

## **Hazardous Materials and Waste**

The Comprehensive Environmental Response, Compensation, and Liability Act (CERCLA) of 1980 authorizes USEPA to respond to spills and other releases of hazardous substances to the environment, and authorizes the National Oil and Hazardous Substances Pollution Contingency Plan. CERCLA also provides a Federal "Superfund" to respond to emergencies immediately. Although the "Superfund" provides funds for cleanup of sites where potentially responsible parties cannot be identified, USEPA is authorized to recover funds through damages collected from responsible parties. This funding process places the economic burden for cleanup on polluters.

The Pollution Prevention Act (PPA) of 1990 encourages manufacturers to avoid the generation of pollution by modifying equipment and processes; redesigning products, substituting raw materials; and making improvements in management techniques, training, and inventory control. Consistent with pollution prevention principles, EO 13423, *Strengthening Federal Environmental, Energy, and Transportation Management* (January 24, 2007 [revoking EO 13148]) sets a goal for all Federal agencies that promotes environmental practices, including acquisition of biobased, environmentally preferable, energy-efficient, water-efficient, and recycled-content products, and use of paper of at least 30 percent post-consumer fiber content. In addition, EO 13423 sets a goal that requires Federal agencies to ensure that they reduce the quantity of toxic and hazardous chemicals and materials acquired, used, or disposed of, increase diversion of solid waste as appropriate, and maintain cost-effective waste prevention and recycling programs in their facilities. Additionally, in *Federal Register* Volume 58 Number 18 (January 29, 1993), CEQ provides guidance to Federal agencies on how to “incorporate pollution prevention principles, techniques, and mechanisms into their planning and decisionmaking processes and to evaluate and report those efforts, as appropriate, in documents pursuant to NEPA.”

The Resource Conservation and Recovery Act (RCRA) of 1976 is an amendment to the Solid Waste Disposal Act. RCRA authorizes USEPA to provide for “cradle-to-grave” management of hazardous waste and sets a framework for the management of nonhazardous municipal solid waste. Under RCRA, hazardous waste is controlled from generation to disposal through tracking and permitting systems, and restrictions and controls on the placement of waste on or into the land. Under RCRA, a waste is defined as hazardous if it is ignitable, corrosive, reactive, toxic, or listed by USEPA as being hazardous. With the Hazardous and Solid Waste Amendments (HSWA) of 1984, Congress targeted stricter standards for waste disposal and encouraged pollution prevention by prohibiting the land disposal of particular wastes. The HSWA amendments strengthen control of both hazardous and nonhazardous waste and emphasize the prevention of pollution of groundwater.

The Superfund Amendments and Reauthorization Act (SARA) of 1986 mandates strong clean-up standards and authorizes USEPA to use a variety of incentives to encourage settlements. Title III of SARA authorizes the Emergency Planning and Community Right to Know Act (EPCRA), which requires facility operators with “hazardous substances” or “extremely hazardous substances” to prepare comprehensive emergency plans and to report accidental releases. If a Federal agency acquires a contaminated site, it can be held liable for cleanup as the property owner/operator. A Federal agency can also incur liability if it leases a property, as the courts have found lessees liable as “owners.” However, if the agency exercises due diligence by conducting a Phase I Environmental Site Assessment, it can claim the “innocent purchaser” defense under CERCLA. According to Title 42 United States Code (U.S.C.) 9601(35), the current owner/operator must show it undertook “all appropriate inquiry into the previous ownership and uses of the property consistent with good commercial or customary practice” before buying the property to use this defense.

The Toxic Substance Control Act (TSCA) of 1976 consists of four titles. Title I established requirements and authorities to identify and control toxic chemical hazards to human health and the environment. TSCA authorized USEPA to gather information on chemical risks, require companies to test chemicals for toxic effects, and regulate chemicals with unreasonable risk. TSCA also singled out polychlorinated biphenyls (PCBs) for regulation, and, as a result, PCBs are being phased out. PCBs are persistent when released into the environment and accumulate in the tissues of living organisms. They have been shown to cause adverse health effects on laboratory animals and could cause adverse health effects in humans. TSCA and its regulations govern the manufacture, processing, distribution, use, marking, storage, disposal, clean-up, and release reporting requirements for numerous chemicals like PCBs. TSCA Title II provides statutory framework for “Asbestos Hazard Emergency Response,” which applies only to schools. TSCA Title III, “Indoor Radon Abatement,” states indoor air in buildings of the United States should be as free of radon as the outside ambient air. Federal agencies are required to conduct studies on

the extent of radon contamination in buildings they own. TSCA Title IV, “Lead Exposure Reduction,” directs Federal agencies to “conduct a comprehensive program to promote safe, effective, and affordable monitoring, detection, and abatement of lead-based paint and other lead exposure hazards.” Further, any Federal agency having jurisdiction over a property or facility must comply with all Federal, state, interstate, and local requirements concerning lead-based paint.

## **APPENDIX B**

### **INTERAGENCY AND INTERGOVERNMENTAL COORDINATION FOR ENVIRONMENTAL PLANNING (IICEP) MATERIALS**



## **Appendix B**

### **Interagency and Intergovernmental Coordination for Environmental Planning (IICEP) Materials**

---

The 377th Air Base Wing (377 ABW) solicited comments on the Draft Environmental Assessment (EA) by distributing letters (example follows) to potentially interested Federal, state, and local agencies; Native American tribes; and other stakeholder groups or individuals notifying them that the Draft EA was available for review. One agency comment was received from the New Mexico Environment Department, and it follows the Notice of Availability in this appendix. No comments were received from the general public. The following is the list of potentially interested parties that were notified:

Mr. Robert Campellone  
U.S. Fish and Wildlife Service  
Division of Planning  
P.O. Box 1306  
Albuquerque, NM 87103

Ms. Julie Alcon  
U.S. Army Corps of Engineers  
Chief of Environmental Resources Section  
4101 Jefferson Plaza NE  
Albuquerque, NM 87109

Ms. Jackie Andrew  
Southwestern Region NEPA Coordinator  
U.S. Forest Service  
333 Broadway Boulevard SE  
Albuquerque, NM 87102

Ms. Georgia Cleverly  
New Mexico Environment Department  
Office of Planning and Performance  
P.O. Box 5469  
Santa Fe, NM 87502

Ms. Terra Monasco  
New Mexico Game and Fish  
Assistant Chief of Conservation Services  
Division  
P.O. Box 25112  
Santa Fe, NM 87504

Ms. Mary Lou Leonard  
City of Albuquerque  
Acting Environmental Health Department  
Director  
P.O. Box 1293  
Albuquerque, NM 87103

The Honorable Thomas E. Swisstack  
Mayor of Rio Rancho  
Civic Center  
3200 Civic Center Circle NE  
Rio Rancho, NM 87144

Isleta Pueblo  
Governor Robert Benavidez  
P.O. Box 1270  
Isleta Pueblo, NM 87022



## Example IICEP Letter to Agency



DEPARTMENT OF THE AIR FORCE  
HEADQUARTERS 377TH AIR BASE WING (AFMC)

APR 12 2010

Colonel Michael S. Duvall  
377ABW/CC  
2000 Wyoming Blvd SE  
Kirtland AFB NM 87117-5606

Ms. Mary Lou Leonard  
City of Albuquerque  
Acting Environmental Health Department Director  
PO Box 1293  
Albuquerque NM 87103

Dear Ms. Leonard

The 377th Air Base Wing (377 ABW) Kirtland Air Force Base (KAFB) has prepared a Draft Environmental Assessment (EA) addressing construction, operation, and maintenance of a Security Forces Complex (SFC) at KAFB. The 377 ABW proposes to construct an SFC for the 377th Security Forces Squadron (377 SFS) on KAFB to provide adequate space and modern facilities to house 377 SFS administrative and support functions in a consolidated location. The environmental impact analysis process for this proposal is being conducted in accordance with Council on Environmental Quality regulations pursuant to the requirements of the National Environmental Policy Act of 1969.

In accordance with Executive Order 12372, *Intergovernmental Review of Federal Programs*, we request your participation by reviewing the Draft EA and solicit your comments concerning the proposal and any potential environmental concerns you may have. Copies of the Draft EA and the proposed Finding of No Significant Impact are available now at <http://www.kirtland.af.mil> under the environmental issues tab. Please provide written comments on the Draft EA or other information regarding the action at your earliest convenience but no later than 30 days from receipt of this letter. Appendix B of the Draft EA contains a listing of those Federal, State, and local agencies that have been contacted. If there are any additional agencies that you feel should review and comment on the proposed activities, please include them in your distribution of this letter.

Please address questions or comments on this proposed action to the NEPA Program Manager, 377 MSG/CEANQ, 2050 Wyoming Boulevard SE, Suite 125, Kirtland AFB, NM, 87117, or via email to [nepa@kirtland.af.mil](mailto:nepa@kirtland.af.mil).

Sincerely

A handwritten signature in dark ink, appearing to read "Michael S. Duvall".

MICHAEL S. DUVALL, Colonel, USAF  
Commander

## IICEP Letter to Isleta Pueblo

**From:** [Renner, Valerie A Civ USAF AFMC 377 MSG/CEANQ](#)  
**To:** [POILT2@isletpueblo.com](mailto:POILT2@isletpueblo.com)  
**Subject:** EA at Kirtland  
**Date:** Thursday, May 13, 2010 4:52:03 PM

---

Dear 2<sup>nd</sup> Lt. Governor Frank Lujan,

Please pass this on to any interested party.

**SUBJECT:** Proposed Construction, Operation, and Maintenance of a Security Forces Complex at Kirtland Air Force Base

1. The 377th Air Base Wing (377 ABW) Kirtland Air Force Base (KAFB) has prepared a Draft Environmental Assessment (EA) addressing construction, operation, and maintenance of a Security Forces Complex (SFC) at KAFB. The 377 ABW proposes to construct an SFC for the 377th Security Forces Squadron (377 SFS) on KAFB to provide adequate space and modern facilities to house 377 SFS administrative and support functions in a consolidated location. The environmental impact analysis process for this proposal is being conducted in accordance with Council on Environmental Quality regulations pursuant to the requirements of the National Environmental Policy Act of 1969.
2. In accordance with Executive Order 12372, Intergovernmental Review of Federal Programs, we request your participation by reviewing the Draft EA and solicit your comments concerning the proposal and any potential environmental concerns you may have. Copies of the Draft EA and the proposed Finding of No Significant Impact are available now at <http://www.kirtland.af.mil> under the environmental issues tab. Please provide written comments on the Draft EA or other information regarding the action at your earliest convenience but no later than 30 days from receipt of this letter. Appendix B of the Draft EA contains a listing of those Federal, state, and local agencies that have been contacted. If there are any additional agencies that you feel should review and comment on the proposed activities, please include them in your distribution of this letter.
3. Please address questions or comments on this proposed action to my Cultural Resource Manager Valerie Renner at 846.8840.

Thank you very much  
Valerie Renner

//Signed//  
Cultural Resource Manager  
377 MSG/CEANQ  
2050 Wyoming Blvd. SE  
Kirtland AFB, NM 87117  
DSN: 246.8840  
COMM: 505.846.8840  
FAX: 505.853.1803

Privacy Act - 1974 as amended applies--This memo may contain information which must be protected IAW DoD 540.11R, and it is for Official Use only (FOUO)

**Online letters**

Submit letters to the editor at  
<http://www.abqjournal.com/letters/new>

## OP-ED

ALBUQUERQUE JOURNAL FRIDAY, MAY 14, 2010 A9

### PUBLIC NOTICE

**DRAFT ENVIRONMENTAL ASSESSMENT  
Addressing Construction, Operation, and Maintenance of a  
Security Forces Complex at Kirtland Air Force Base, New  
Mexico**

A Draft Environmental Assessment (EA) has been prepared to evaluate the potential impacts on environmental and human resources that would result from construction, operation, and maintenance of a Security Forces Complex at Kirtland Air Force Base, New Mexico.

Copies of the Draft EA and the proposed Finding of No Significant Impact (FONSI) are available now at <http://www.kirtland.af.mil/environment.asp> or the following locations:

CNMCC Montoya Campus	KAFB Library
4700 Morris NE	Bldg 20204
Albuquerque, NM 87102	Kirtland AFB, NM 87117

The comment period is from **May 14, 2010** through **June 12, 2010**. All comments must be received by June 12, 2010. Individuals wishing further information, or to contribute comments, should contact the NEPA Program Manager, 377 MSG/CEANQ, 2050 Wyoming Blvd SE, Suite 125, Kirtland AFB, NM 87117 or send an email to [NEPA@kirtland.af.mil](mailto:NEPA@kirtland.af.mil).

## State Agency Response (New Mexico Environment Department)



BILL RICHARDSON  
Governor

### NEW MEXICO ENVIRONMENT DEPARTMENT

#### *Office of the Secretary*

Harold Runnels Building  
1190 Saint Francis Drive (87505)  
PO Box 5469, Santa Fe, NM 87502-5469  
Phone (505) 827-2855 Fax (505) 827-2836  
[www.nmenv.state.nm.us](http://www.nmenv.state.nm.us)



RON CURRY  
Secretary  
Sarah Cottrell  
Deputy Secretary

June 4, 2010

Colonel Michael S. Duvall  
377ABW/CC  
2000 Wyoming Blvd., SE  
Kirtland AFB, NM 87117-5606

**RE: Proposed Security Forces Complex Construction (SFC), Kirtland Air Force Base  
Albuquerque, Bernalillo County**

Dear Mr. Colonel Duvall:

A letter regarding the above named project was received in the New Mexico Environment Department (NMED) and was sent to various bureaus for review and comment. Please note that the NMED does not have jurisdictional authority over air quality issues in Bernalillo County. Air quality concerns arising in Bernalillo County are evaluated by the City of Albuquerque-Air Quality Division and can be found at the following website: <http://www.cabq.gov/airquality/>.

Comments were provided by the Ground Water Quality, Hazardous Waste and Surface Water Quality Bureaus and are as follows.

#### **Ground Water Quality Bureau**

The Ground Water Quality Bureau (GWQB) staff reviewed the above-referenced document as requested, focusing specifically on the potential effect to ground water quality in the area of the proposed project.

The letter states that the U.S. Air Force intends to construct a Security Forces Complex (SFC) at Kirtland Air Force Base. Implementation of this project is not expected to have any adverse impacts on ground water quality in the area of the project. However, construction activities will likely involve the use of heavy equipment, thereby leading to the possibility of contaminant releases (e.g., fuel, hydraulic fluid, etc.) associated with equipment malfunctions. The GWQB advises all parties involved in the project to be aware of notification requirements for accidental discharges contained in 20.6.2.1203 NMAC. Compliance with the notification and response requirements will further ensure the protection of ground water quality in the vicinity of the project.



Upon completion of the SFC, approximately 600 personnel will be housed in the new structures. Domestic wastewater generated at the SFC will be plumbed to the KAFB sanitary sewer collection system and routed to City of Albuquerque sanitary sewer collection lines for treatment at a City of Albuquerque wastewater treatment plant. As there will be no on-site discharge of domestic wastewater, a ground water Discharge Permit will not be required for the discharge of domestic wastewater generated by the SFC.

#### **Hazardous Waste Bureau**

Nothing related to this project appears to concern active hazardous waste management areas or contaminated sites. This is primarily a construction project on previously disturbed land in the heart of the developed part of the base. The new complex will consolidate existing base operations and it does not appear that any significant new work that might have environmental impacts will be coming to KAFB as a result of this project. The plans/procedures discussed for waste management and other environmental concerns such as fugitive air emissions and storm water runoff should ensure that these issues are properly addressed.

#### **Surface Water Quality Bureau**

The U.S. Environmental Protection Agency (USEPA) requires National Pollutant Discharge Elimination System (NPDES) Construction General Permit (CGP) coverage for storm water discharges from construction projects (common plans of development) that will result in the disturbance (or re-disturbance) of one or more acres, including expansions, of total land area. If construction of one, or a combination of several discrete facilities, exceed one acre (including staging areas, etc.), these construction activities will require appropriate NPDES permit coverage prior to beginning construction (small, one - five acre, construction projects may be able to qualify for a waiver in lieu of permit coverage - see Appendix D).

Among other things, this permit requires that a Storm Water Pollution Prevention Plan (SWPPP) be prepared for the site and that appropriate Best Management Practices (BMPs) be installed and maintained both during and after construction to prevent, to the extent practicable, pollutants (primarily sediment, oil & grease and construction materials from construction sites) in storm water runoff from entering waters of the U.S. This permit also requires that permanent stabilization measures (revegetation, paving, etc.), and permanent storm water management measures (storm water detention/retention structures, velocity dissipation devices, etc.) be implemented post construction to minimize, in the long term, pollutants in storm water runoff from entering these waters. In addition, permittees must ensure that there is no increase in sediment yield and flow velocity from the construction site (both during and after construction) compared to pre-construction, undisturbed conditions (see Subpart 10.D.1.b).

You should also be aware that EPA requires that all "operators" (see Appendix A) obtain NPDES permit coverage for construction projects. Generally, this means that at least two parties will require permit coverage. The owner/developer of this construction project who has operational control over project specifications (probably KAFB in this case), the general contractor(s) who has day-to-day operational control of those activities at the site, which are necessary to ensure compliance with the storm water pollution plan and other permit conditions, and possibly other "operators" will require appropriate NPDES permit coverage for this project.

The CGP was re-issued effective June 30, 2008. The CGP, Notice of Intent (NOI), Fact Sheet, and Federal Register notice can be downloaded at: <http://efpub.epa.gov/npdes/stormwater/cgp.cfm>

I hope this information is helpful to you.

Sincerely,

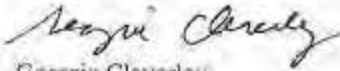

Georgia Cleverley  
Environmental Impact Review Coordinator  
NMED File #3225

***THIS PAGE INTENTIONALLY LEFT BLANK***

## **APPENDIX C**

### **AIR QUALITY SUPPORTING DOCUMENTATION**





<b>Summary</b>	Summarizes total emissions by year.
<b>Combustion</b>	Estimates emissions from non-road equipment exhaust.
<b>Fugitive</b>	Estimates particulate emissions from construction activities including earthmoving, vehicle traffic, and windblown dust.
<b>Grading</b>	Estimates the number of days of site preparation, to be used for estimating heavy equipment exhaust and earthmoving dust emissions.
<b>Haul Truck On-Road</b>	Estimates emissions from haul trucks removing materials from the job site.
<b>Construction Commuter</b>	Estimates emissions for construction workers commuting to the site.
<b>Generator</b>	Estimates emissions from stationary generator combustion.
<b>AQCR Tier Report</b>	Summarizes total emissions for the Albuquerque-Mid Rio Grande Intrastate Air Quality Control Region Tier report for 2002, to be used to compare the project to regional emissions.

**Air Quality Emissions from Proposed Action**

	<b>NO<sub>x</sub> (ton)</b>	<b>VOC (ton)</b>	<b>CO (ton)</b>	<b>SO<sub>2</sub> (ton)</b>	<b>PM<sub>10</sub> (ton)</b>	<b>PM<sub>2.5</sub> (ton)</b>	<b>CO<sub>2</sub> (ton)</b>
<b>CY2011</b>							
Construction Combustion	7.510	0.667	3.178	0.420	0.506	0.491	859.831
Construction Fugitive Dust	-	-	-	-	4.130	0.413	-
Haul Truck On-Road	0.057	0.041	0.169	0.005	0.068	0.018	14.518
Construction Commuter	0.708	0.900	9.849	0.030	0.380	0.104	146.370
<b>TOTAL CY2011</b>	<b>8.28</b>	<b>1.61</b>	<b>13.19</b>	<b>0.45</b>	<b>5.09</b>	<b>1.03</b>	<b>1,020.72</b>

Note: Total CY2011 PM<sub>10/2.5</sub> fugitive dust emissions are assuming USEPA 50% control efficiencies.

CO<sub>2</sub> emissions converted to metric tons = **925.79 metric tons**

	<b>NO<sub>x</sub> (ton)</b>	<b>VOC (ton)</b>	<b>CO (ton)</b>	<b>SO<sub>2</sub> (ton)</b>	<b>PM<sub>10</sub> (ton)</b>	<b>PM<sub>2.5</sub> (ton)</b>	<b>CO<sub>2</sub> (ton)</b>
<b>CY2012</b>							
Construction Combustion	4.878	0.510	2.140	0.367	0.348	0.337	555.361
Construction Fugitive Dust	-	-	-	-	3.045	0.272	-
Haul Truck On-Road	-	-	-	-	-	-	-
Construction Commuter	0.708	0.900	9.849	0.030	0.380	0.104	146.370
<b>TOTAL CY2012</b>	<b>5.59</b>	<b>1.41</b>	<b>11.99</b>	<b>0.40</b>	<b>3.77</b>	<b>0.71</b>	<b>701.73</b>

Note: Total CY2012 PM<sub>10/2.5</sub> fugitive dust emissions are assuming USEPA 50% control efficiencies.

CO<sub>2</sub> emissions converted to metric tons = **636.47 metric tons**

	<b>NO<sub>x</sub> (ton)</b>	<b>VOC (ton)</b>	<b>CO (ton)</b>	<b>SO<sub>2</sub> (ton)</b>	<b>PM<sub>10</sub> (ton)</b>	<b>PM<sub>2.5</sub> (ton)</b>	<b>CO<sub>2</sub> (ton)</b>
<b>Future Emissions (Annually)</b>							
Stationary Generator Combustion	0.684	0.009	1.122	0.0002	0.003	0.003	33.165
<b>TOTAL Future Emissions (Annually)</b>	<b>0.68</b>	<b>0.01</b>	<b>1.12</b>	<b>0.0002</b>	<b>0.003</b>	<b>0.003</b>	<b>33.17</b>

CO<sub>2</sub> emissions converted to metric tons = **30.08 metric tons**

Since future year budgets were not readily available, actual 2002 air emissions inventories for the counties were used as an approximation of the regional inventory. Because the Proposed Action is several orders of magnitude below significance, the conclusion would be the same, regardless of whether future year budget data set were used.

#### Albuquerque-Mid Rio Grande Intrastate Air Quality Control Region 152

Year	Point and Area Sources Combined					
	NO <sub>x</sub> (tpy)	VOC (tpy)	CO (tpy)	SO <sub>2</sub> (tpy)	PM <sub>10</sub> (tpy)	PM <sub>2.5</sub> (tpy)
2002	36,778	31,651	245,346	2,619	137,376	16,676

Source: USEPA-AirData NET Tier Report (<http://www.epa.gov/air/data/geosel.html>). Site visited on 19 October 2009.

#### Determination Significance (Significance Threshold = 10%)

CY2011

Point and Area Sources Combined						
	NO <sub>x</sub> (tpy)	VOC (tpy)	CO (tpy)	SO <sub>2</sub> (tpy)	PM <sub>10</sub> (tpy)	PM <sub>2.5</sub> (tpy)
Regional Emissions	36,778	31,651	245,346	2,619	137,376	16,676
CY2011 Emissions	8.28	1.61	13.19	0.45	5.09	1.03
CY2011 %	0.0225%	0.0051%	0.0054%	0.0173%	0.0037%	0.0062%

CY2012

Point and Area Sources Combined						
	NO <sub>x</sub> (tpy)	VOC (tpy)	CO (tpy)	SO <sub>2</sub> (tpy)	PM <sub>10</sub> (tpy)	PM <sub>2.5</sub> (tpy)
Regional Emissions	36,778	31,651	245,346	2,619	137,376	16,676
CY2012 Emissions	5.59	1.41	11.99	0.40	3.77	0.71
CY2012 %	0.0152%	0.0045%	0.0049%	0.0152%	0.0027%	0.0043%

Future Emissions (Annually)

Point and Area Sources Combined						
	NO <sub>x</sub> (tpy)	VOC (tpy)	CO (tpy)	SO <sub>2</sub> (tpy)	PM <sub>10</sub> (tpy)	PM <sub>2.5</sub> (tpy)
Regional Emissions	36,778	31,651	245,346	2,619	137,376	16,676
Future Emissions	0.68	0.01	1.12	0.0002	0.003	0.003
Future Emissions (Annually) %	0.0019%	0.00003%	0.0005%	0.00001%	0.000002%	0.00002%

### 2011 Combustion Emissions

Combustion Emissions of VOC, NO<sub>x</sub>, SO<sub>2</sub>, CO, PM<sub>2.5</sub>, PM<sub>10</sub>, and CO<sub>2</sub> due to Construction

#### Assumptions:

Demolition and construction activities would occur consecutively.

Assume a start date of CY2011 and that the project will last a total of 24 months.

2011 General Construction Activities	2011 Area Disturbed	Total Project Area Disturbed	
50% Construction of the Security Forces Building	21,250 ft <sup>2</sup>	42,500 ft <sup>2</sup>	
50% Construction of the Security Forces Vehicle Garage	3,600 ft <sup>2</sup>	7,200 ft <sup>2</sup>	
100% Demolition and removal of asphalt and compacted gravel ground surface from the proposed site	156,816 ft <sup>2</sup>	156,816 ft <sup>2</sup>	Assume entire project site of 3.6 acres.
100% Demolition and removal of Building 20404	1,000 ft <sup>2</sup>	1,000 ft <sup>2</sup>	Assume a 1,000 ft <sup>2</sup> footprint based on picture of building. Exact data was not available.
<b>2011 New Road Construction</b>			
0% Newly constructed roadway surface (parking lot)	0 ft <sup>2</sup>	54,000 ft <sup>2</sup>	Based on the number of spaces (120) and the industry standard multiplier of 450 ft <sup>2</sup> per parking space.
0% AFTP setback area	0 ft <sup>2</sup>	37,500 ft <sup>2</sup>	Assume 500 ft * 75 ft.
Total Demolition Area:	157,816 ft <sup>2</sup> 3.6 acres		
Total General Construction Area:	24,850 ft <sup>2</sup> 0.6 acres		
Total New Road Construction Area:	0 ft <sup>2</sup> 0.0 acres		
Construction Duration:	12 months	Assume total construction project duration is 24 months.	
Annual Construction Activity:	230 days/yr	Assume annual construction activity based on 230 days/yr.	

## Emission Factors Used for Construction Equipment

References: Guide to Air Quality Assessment, SMAQMD, 2004; and U.S. EPA NONROAD Emissions Model, Version 2005.0.0  
 Emission factors are taken from the NONROAD model and were provided to e<sup>2</sup>M by Larry Landman of the Air Quality and Modeling Center (Landman.Larry@epamail.epa.gov) on 12/14/07. Factors provided are for the weighted average US fleet for CY2007.  
 Assumptions regarding the type and number of equipment are from SMAQMD Table 3-1 unless otherwise noted.

### Grading

Equipment	No. Req <sup>d</sup> . <sup>a</sup> per 10 acres	NO <sub>x</sub> (lb/day)	VOC <sup>b</sup> (lb/day)	CO (lb/day)	SO <sub>2</sub> <sup>c</sup> (lb/day)	PM <sub>10</sub> (lb/day)	PM <sub>2.5</sub> (lb/day)	CO <sub>2</sub> (lb/day)
Bulldozer	1	13.60	0.96	5.50	1.02	0.89	0.87	1456.90
Motor Grader	1	9.69	0.73	3.20	0.80	0.66	0.64	1141.65
Water Truck	1	18.36	0.89	7.00	1.64	1.00	0.97	2342.98
Total per 10 acres of activity	3	41.64	2.58	15.71	0.83	2.55	2.47	4941.53

### Paving

Equipment	No. Req <sup>d</sup> . <sup>a</sup> per 10 acres	NO <sub>x</sub> (lb/day)	VOC <sup>b</sup> (lb/day)	CO (lb/day)	SO <sub>2</sub> <sup>c</sup> (lb/day)	PM <sub>10</sub> (lb/day)	PM <sub>2.5</sub> (lb/day)	CO <sub>2</sub> (lb/day)
Paver	1	3.83	0.37	2.06	0.28	0.35	0.34	401.93
Roller	1	4.82	0.44	2.51	0.37	0.43	0.42	536.07
Truck	2	36.71	1.79	14.01	3.27	1.99	1.93	4685.95
Total per 10 acres of activity	4	45.37	2.61	18.58	0.91	2.78	2.69	5623.96

### Demolition

Equipment	No. Req <sup>d</sup> . <sup>a</sup> per 10 acres	NO <sub>x</sub> (lb/day)	VOC <sup>b</sup> (lb/day)	CO (lb/day)	SO <sub>2</sub> <sup>c</sup> (lb/day)	PM <sub>10</sub> (lb/day)	PM <sub>2.5</sub> (lb/day)	CO <sub>2</sub> (lb/day)
Loader	1	13.45	0.99	5.58	0.95	0.93	0.90	1360.10
Haul Truck	1	18.36	0.89	7.00	1.64	1.00	0.97	2342.98
Total per 10 acres of activity	2	31.81	1.89	12.58	0.64	1.92	1.87	3703.07

### Building Construction

Equipment <sup>d</sup>	No. Req <sup>d</sup> . <sup>a</sup> per 10 acres	NO <sub>x</sub> (lb/day)	VOC <sup>b</sup> (lb/day)	CO (lb/day)	SO <sub>2</sub> <sup>c</sup> (lb/day)	PM <sub>10</sub> (lb/day)	PM <sub>2.5</sub> (lb/day)	CO <sub>2</sub> (lb/day)
<b>Stationary</b>								
Generator Set	1	2.38	0.32	1.18	0.15	0.23	0.22	213.06
Industrial Saw	1	2.62	0.32	1.97	0.20	0.32	0.31	291.92
Welder	1	1.12	0.38	1.50	0.08	0.23	0.22	112.39
<b>Mobile (non-road)</b>								
Truck	1	18.36	0.89	7.00	1.64	1.00	0.97	2342.98
Forklift	1	5.34	0.56	3.33	0.40	0.55	0.54	572.24
Crane	1	9.57	0.66	2.39	0.65	0.50	0.49	931.93
Total per 10 acres of activity	6	39.40	3.13	17.38	3.12	2.83	2.74	4464.51

Note: Footnotes for tables are on following page

### Architectural Coatings

Equipment	No. Req <sup>d</sup> . <sup>a</sup> per 10 acres	NO <sub>x</sub> (lb/day)	VOC <sup>b</sup> (lb/day)	CO (lb/day)	SO <sub>2</sub> <sup>c</sup>	PM <sub>10</sub> (lb/day)	PM <sub>2.5</sub> (lb/day)	CO <sub>2</sub> (lb/day)
Air Compressor	1	3.57	0.37	1.57	0.25	0.31	0.30	359.77
Total per 10 acres of activity	1	3.57	0.37	1.57	0.25	0.31	0.30	359.77

- The SMAQMD 2004 guidance suggests a default equipment fleet for each activity, assuming 10 acres of that activity, (e.g., 10 acres of grading, 10 acres of paving, etc.). The default equipment fleet is increased for each 10 acre increment in the size of the construction project. That is, a 26 acre project would round to 30 acres and the fleet size would be three times the default fleet for a 10 acre project.
- The SMAQMD 2004 reference lists emission factors for reactive organic gas (ROG). For the purposes of this worksheet ROG = VOC. The NONROAD model contains emissions factors for total HC and for VOC. The factors used here are the VOC factors.
- The NONROAD emission factors assume that the average fuel burned in nonroad trucks is 1100 ppm sulfur. Trucks that would be used for the Proposed Actions will all be fueled by highway grade diesel fuel which cannot exceed 500 ppm sulfur. These estimates therefore over-estimate SO<sub>2</sub> emissions by more than a factor of two.
- Typical equipment fleet for building construction was not itemized in SMAQMD 2004 guidance. The equipment list above was assumed based on SMAQMD 1994 guidance.

## PROJECT-SPECIFIC EMISSION FACTOR SUMMARY

Source	Equipment Multiplier*	Project-Specific Emission Factors (lb/day)						
		NO <sub>x</sub>	VOC	CO	SO <sub>2</sub> **	PM <sub>10</sub>	PM <sub>2.5</sub>	CO <sub>2</sub>
Grading Equipment	1	41.641	2.577	15.710	0.833	2.546	2.469	4941.526
Paving Equipment	1	45.367	2.606	18.578	0.907	2.776	2.693	5623.957
Demolition Equipment	1	31.808	1.886	12.584	0.636	1.923	1.865	3703.074
Building Construction	1	39.396	3.130	17.382	3.116	2.829	2.744	4464.512
Air Compressor for Architectural Coating	1	3.574	0.373	1.565	0.251	0.309	0.300	359.773
Architectural Coating**			12.848					

\*The equipment multiplier is an integer that represents units of 10 acres for purposes of estimating the number of equipment required for the project.

\*\*Emission factor is from the evaporation of solvents during painting, per "Air Quality Thresholds of Significance", SMAQMD, 1994

Example: SMAQMD Emission Factor for Grading Equipment NO<sub>x</sub> = (Total Grading NO<sub>x</sub> per 10 acre)\*(Equipment Multiplier)

### Summary of Input Parameters

	Total Area (ft <sup>2</sup> )	Total Area (acres)	Total Days
Grading:	157,816	3.62	3
Paving:	0	0.00	0
Demolition:	157,816	3.62	181
Building Construction:	24,850	0.57	230
Architectural Coating	24,850	0.57	20

(per SMAQMD "Air Quality of Thresholds of Significance", 1994)

NOTE: The 'Total Days' estimate for paving is calculated by dividing the total number of acres by 0.21 acres/day, which is a factor derived from the 2005 MEANS Heavy Construction Cost Data, 19th Edition, for 'Asphaltic Concrete Pavement, Lots and Driveways - 6" stone base', which provides an estimate of square feet paved per day. There is also an estimate for 'Plain Cement Concrete Pavement', however the estimate for asphalt is used because it is more conservative. The 'Total Days' estimate for demolition is calculated by dividing the total number of acres by 0.02 acres/day, which is a factor also derived from the 2005 MEANS reference. This is calculated by averaging the demolition estimates from 'Building Demolition - Small Buildings, Concrete', assuming a height of 30 feet for a two-story building; from 'Building Footings and Foundations Demolition - 6" Thick, Plain Concrete'; and from 'Demolish, Remove Pavement and Curb - Concrete to 6" thick, rod reinforced'. Paving is double-weighted since projects typically involve more paving demolition. The 'Total Days' estimate for building construction is assumed to be 230 days, unless project-specific data is known.

## 2011 Total Emissions by Activity (lbs)

	NO <sub>x</sub>	VOC	CO	SO <sub>2</sub>	PM <sub>10</sub>	PM <sub>2.5</sub>	CO <sub>2</sub>
Grading Equipment	124.92	7.73	47.13	2.50	7.64	7.41	14,825
Paving	-	-	-	-	-	-	0
Demolition	5,761.87	341.56	2,279.52	115.24	348.38	337.93	670,804
Building Construction	9,061.15	719.86	3,997.93	716.76	650.68	631.16	1,026,838
Architectural Coatings	71.48	264.41	31.31	5.02	6.19	6.00	7,195
<b>Total Emissions (lbs):</b>	<b>15,019.43</b>	<b>1,333.56</b>	<b>6,355.89</b>	<b>839.52</b>	<b>1,012.88</b>	<b>982.50</b>	<b>1,719,662</b>

## Results: 2011 Total Annual Emission Rates

	NO <sub>x</sub>	VOC	CO	SO <sub>2</sub>	PM <sub>10</sub>	PM <sub>2.5</sub>	CO <sub>2</sub>
Total Project Emissions (lbs)	15,019.43	1,333.56	6,355.89	839.52	1,012.88	982.50	1,719,662
Total Project Emissions (tons)	7.51	0.67	3.18	0.42	0.51	0.49	859.83



## 2012 Combustion Emissions

Combustion Emissions of VOC, NO<sub>x</sub>, SO<sub>2</sub>, CO, PM<sub>2.5</sub>, PM<sub>10</sub>, and CO<sub>2</sub> due to Construction

### Assumptions:

Demolition and construction activities would occur consecutively.

Assume a start date of CY2011 and that the project will last a total of 24 months.

2012 General Construction Activities	2012 Area Disturbed	Total Project Area Disturbed	
50% Construction of the Security Forces Building	21,250 ft <sup>2</sup>	42,500 ft <sup>2</sup>	
50% Construction of the Security Forces Vehicle Garage	3,600 ft <sup>2</sup>	7,200 ft <sup>2</sup>	
0% Demolition and removal of asphalt and compacted gravel ground surface from the proposed site	0 ft <sup>2</sup>	156,816 ft <sup>2</sup>	Assume entire project site of 3.6 acres.
0% Demolition and removal of Building 20404	0 ft <sup>2</sup>	1,000 ft <sup>2</sup>	Assume a 1000 ft <sup>2</sup> footprint based on picture of building. Exact data was not available.
<b>2012 New Road Construction</b>			
100% Newly constructed roadway surface (parking lot)	54,000 ft <sup>2</sup>	54,000 ft <sup>2</sup>	Based on the number of spaces (120) and the industry standard multiplier of 450 ft <sup>2</sup> per parking space.
100% ATFP setback area	37,500 ft <sup>2</sup>	37,500 ft <sup>2</sup>	Assume 500 ft * 75 ft.
Total Demolition Area:	0 ft <sup>2</sup> 0.0 acres		
Total General Construction Area:	24,850 ft <sup>2</sup> 0.6 acres		
Total New Road Construction Area:	91,500 ft <sup>2</sup> 2.1 acres		
Construction Duration:	12 months	Assume total construction project duration is 24 months.	
Annual Construction Activity:	230 days/yr	Assume annual construction activity based on 230 days/yr.	

## Emission Factors Used for Construction Equipment

References: Guide to Air Quality Assessment, SMAQMD, 2004; and U.S. EPA NONROAD Emissions Model, Version 2005.0.0  
 Emission factors are taken from the NONROAD model and were provided to e<sup>2</sup>M by Larry Landman of the Air Quality and Modeling Center (Landman.Larry@epamail.epa.gov) on 12/14/07. Factors provided are for the weighted average US fleet for CY2007.  
 Assumptions regarding the type and number of equipment are from SMAQMD Table 3-1 unless otherwise noted.

### Grading

Equipment	No. Req <sup>d</sup> . <sup>a</sup> per 10 acres	NO <sub>x</sub> (lb/day)	VOC <sup>b</sup> (lb/day)	CO (lb/day)	SO <sub>2</sub> <sup>c</sup> (lb/day)	PM <sub>10</sub> (lb/day)	PM <sub>2.5</sub> (lb/day)	CO <sub>2</sub> (lb/day)
Bulldozer	1	13.60	0.96	5.50	1.02	0.89	0.87	1456.90
Motor Grader	1	9.69	0.73	3.20	0.80	0.66	0.64	1141.65
Water Truck	1	18.36	0.89	7.00	1.64	1.00	0.97	2342.98
Total per 10 acres of activity	3	41.64	2.58	15.71	0.83	2.55	2.47	4941.53

### Paving

Equipment	No. Req <sup>d</sup> . <sup>a</sup> per 10 acres	NO <sub>x</sub> (lb/day)	VOC <sup>b</sup> (lb/day)	CO (lb/day)	SO <sub>2</sub> <sup>c</sup> (lb/day)	PM <sub>10</sub> (lb/day)	PM <sub>2.5</sub> (lb/day)	CO <sub>2</sub> (lb/day)
Paver	1	3.83	0.37	2.06	0.28	0.35	0.34	401.93
Roller	1	4.82	0.44	2.51	0.37	0.43	0.42	536.07
Truck	2	36.71	1.79	14.01	3.27	1.99	1.93	4685.95
Total per 10 acres of activity	4	45.37	2.61	18.58	0.91	2.78	2.69	5623.96

### Demolition

Equipment	No. Req <sup>d</sup> . <sup>a</sup> per 10 acres	NO <sub>x</sub> (lb/day)	VOC <sup>b</sup> (lb/day)	CO (lb/day)	SO <sub>2</sub> <sup>c</sup> (lb/day)	PM <sub>10</sub> (lb/day)	PM <sub>2.5</sub> (lb/day)	CO <sub>2</sub> (lb/day)
Loader	1	13.45	0.99	5.58	0.95	0.93	0.90	1360.10
Haul Truck	1	18.36	0.89	7.00	1.64	1.00	0.97	2342.98
Total per 10 acres of activity	2	31.81	1.89	12.58	0.64	1.92	1.87	3703.07

### Building Construction

Equipment <sup>d</sup>	No. Req <sup>d</sup> . <sup>a</sup> per 10 acres	NO <sub>x</sub> (lb/day)	VOC <sup>b</sup> (lb/day)	CO (lb/day)	SO <sub>2</sub> <sup>c</sup> (lb/day)	PM <sub>10</sub> (lb/day)	PM <sub>2.5</sub> (lb/day)	CO <sub>2</sub> (lb/day)
<b>Stationary</b>								
Generator Set	1	2.38	0.32	1.18	0.15	0.23	0.22	213.06
Industrial Saw	1	2.62	0.32	1.97	0.20	0.32	0.31	291.92
Welder	1	1.12	0.38	1.50	0.08	0.23	0.22	112.39
<b>Mobile (non-road)</b>								
Truck	1	18.36	0.89	7.00	1.64	1.00	0.97	2342.98
Forklift	1	5.34	0.56	3.33	0.40	0.55	0.54	572.24
Crane	1	9.57	0.66	2.39	0.65	0.50	0.49	931.93
Total per 10 acres of activity	6	39.40	3.13	17.38	3.12	2.83	2.74	4464.51

Note: Footnotes for tables are on following page

### Architectural Coatings

Equipment	No. Req <sup>d</sup> . <sup>a</sup> per 10 acres	NO <sub>x</sub> (lb/day)	VOC <sup>b</sup> (lb/day)	CO (lb/day)	SO <sub>2</sub> <sup>c</sup>	PM <sub>10</sub> (lb/day)	PM <sub>2.5</sub> (lb/day)	CO <sub>2</sub> (lb/day)
Air Compressor	1	3.57	0.37	1.57	0.25	0.31	0.30	359.77
Total per 10 acres of activity	1	3.57	0.37	1.57	0.25	0.31	0.30	359.77

- The SMAQMD 2004 guidance suggests a default equipment fleet for each activity, assuming 10 acres of that activity, (e.g., 10 acres of grading, 10 acres of paving, etc.). The default equipment fleet is increased for each 10 acre increment in the size of the construction project. That is, a 26 acre project would round to 30 acres and the fleet size would be three times the default fleet for a 10 acre project.
- The SMAQMD 2004 reference lists emission factors for reactive organic gas (ROG). For the purposes of this worksheet ROG = VOC. The NONROAD model contains emissions factors for total HC and for VOC. The factors used here are the VOC factors.
- The NONROAD emission factors assume that the average fuel burned in nonroad trucks is 1100 ppm sulfur. Trucks that would be used for the Proposed Actions will all be fueled by highway grade diesel fuel which cannot exceed 500 ppm sulfur. These estimates therefore over-estimate SO<sub>2</sub> emissions by more than a factor of two.
- Typical equipment fleet for building construction was not itemized in SMAQMD 2004 guidance. The equipment list above was assumed based on SMAQMD 1994 guidance.

## PROJECT-SPECIFIC EMISSION FACTOR SUMMARY

Source	Equipment Multiplier*	Project-Specific Emission Factors (lb/day)						
		NO <sub>x</sub>	VOC	CO	SO <sub>2</sub> **	PM <sub>10</sub>	PM <sub>2.5</sub>	CO <sub>2</sub>
Grading Equipment	1	41.641	2.577	15.710	0.833	2.546	2.469	4941.526
Paving Equipment	1	45.367	2.606	18.578	0.907	2.776	2.693	5623.957
Demolition Equipment	1	31.808	1.886	12.584	0.636	1.923	1.865	3703.074
Building Construction	1	39.396	3.130	17.382	3.116	2.829	2.744	4464.512
Air Compressor for Architectural Coating	1	3.574	0.373	1.565	0.251	0.309	0.300	359.773
Architectural Coating**			12.848					

\*The equipment multiplier is an integer that represents units of 10 acres for purposes of estimating the number of equipment required for the project.

\*\*Emission factor is from the evaporation of solvents during painting, per "Air Quality Thresholds of Significance", SMAQMD, 1994

Example: SMAQMD Emission Factor for Grading Equipment NO<sub>x</sub> = (Total Grading NO<sub>x</sub> per 10 acre)\*(Equipment Multiplier)

### Summary of Input Parameters

	Total Area (ft <sup>2</sup> )	Total Area (acres)	Total Days
Grading:	91,500	2.10	3
Paving:	91,500	2.10	11
Demolition:	0	0.00	0
Building Construction:	24,850	0.57	230
Architectural Coating	24,850	0.57	20

(per SMAQMD "Air Quality of Thresholds of Significance", 1994)

NOTE: The 'Total Days' estimate for paving is calculated by dividing the total number of acres by 0.21 acres/day, which is a factor derived from the 2005 MEANS Heavy Construction Cost Data, 19th Edition, for 'Asphaltic Concrete Pavement, Lots and Driveways - 6" stone base', which provides an estimate of square feet paved per day. There is also an estimate for 'Plain Cement Concrete Pavement', however the estimate for asphalt is used because it is more conservative. The 'Total 'Days' estimate for demolition is calculated by dividing the total number of acres by 0.02 acres/day, which is a factor also derived from the 2005 MEANS reference. This is calculated by averaging the demolition estimates from 'Building Demolition - Small Buildings, Concrete', assuming a height of 30 feet for a two-story building; from 'Building Footings and Foundations Demolition - 6" Thick, Plain Concrete'; and from 'Demolish, Remove Pavement and Curb - Concrete to 6" thick, rod reinforced'. Paving is double-weighted since projects typically involve more paving demolition. The 'Total Days' estimate for building construction is assumed to be 230 days, unless project-specific data is known.

## 2012 Total Emissions by Activity (lbs)

	NO <sub>x</sub>	VOC	CO	SO <sub>2</sub>	PM <sub>10</sub>	PM <sub>2.5</sub>	CO <sub>2</sub>
Grading Equipment	124.92	7.73	47.13	2.50	7.64	7.41	14,825
Paving	499.04	28.66	204.36	9.98	30.54	29.62	61,864
Demolition	-	-	-	-	-	-	0
Building Construction	9,061.15	719.86	3,997.93	716.76	650.68	631.16	1,026,838
Architectural Coatings	71.48	264.41	31.31	5.02	6.19	6.00	7,195
<b>Total Emissions (lbs):</b>	<b>9,756.60</b>	<b>1,020.67</b>	<b>4,280.73</b>	<b>734.26</b>	<b>695.04</b>	<b>674.19</b>	<b>1,110,721</b>

## Results: 2012 Total Annual Emission Rates

	NO <sub>x</sub>	VOC	CO	SO <sub>2</sub>	PM <sub>10</sub>	PM <sub>2.5</sub>	CO <sub>2</sub>
Total Project Emissions (lbs)	9,756.60	1,020.67	4,280.73	734.26	695.04	674.19	1,110,721
Total Project Emissions (tons)	4.88	0.51	2.14	0.37	0.35	0.34	555.36

## 2011 Construction Fugitive Dust Emissions

### Construction Fugitive Dust Emission Factors

	Emission Factor	Units	Source
General Construction Activities	0.19	ton PM <sub>10</sub> /acre-month	MRI 1996; EPA 2001; EPA 2006
New Road Construction	0.42	ton PM <sub>10</sub> /acre-month	MRI 1996; EPA 2001; EPA 2006

### PM<sub>2.5</sub> Emissions

PM <sub>2.5</sub> Multiplier	0.10	(10% of PM <sub>10</sub> emissions assumed to be PM <sub>2.5</sub> )	EPA 2001; EPA 2006
------------------------------	------	--	--------------------

### Control Efficiency

0.50	(assume 50% control efficiency for PM <sub>10</sub> and PM <sub>2.5</sub> emissions)	EPA 2001; EPA 2006
------	--	--------------------

### Project Assumptions

#### ***New Road Construction (0.42 ton PM<sub>10</sub>/acre-month)***

Duration of Construction Project	0 months
Area	0 acres

#### ***General Construction Activities (0.19 ton PM<sub>10</sub>/acre-month)***

Duration of Construction Project	12 months
Area	3.6 acres

	Project Emissions (tons/year)			
	PM <sub>10</sub> uncontrolled	PM <sub>10</sub> controlled	PM <sub>2.5</sub> uncontrolled	PM <sub>2.5</sub> controlled
New Road Construction	0.00	0.00	0.00	0.00
Construction Activities	8.26	4.13	0.83	0.41
<b>Total</b>	<b>8.26</b>	<b>4.13</b>	<b>0.83</b>	<b>0.41</b>

## 2012 Construction Fugitive Dust Emissions

### Construction Fugitive Dust Emission Factors

	Emission Factor	Units	Source
General Construction Activities	0.19	ton PM <sub>10</sub> /acre-month	MRI 1996; EPA 2001; EPA 2006
New Road Construction	0.42	ton PM <sub>10</sub> /acre-month	MRI 1996; EPA 2001; EPA 2006

### PM<sub>2.5</sub> Emissions

PM <sub>2.5</sub> Multiplier	0.10	(10% of PM <sub>10</sub> emissions assumed to be PM <sub>2.5</sub> )	EPA 2001; EPA 2006
------------------------------	------	--	--------------------

### Control Efficiency

0.50	(assume 50% control efficiency for PM <sub>10</sub> and PM <sub>2.5</sub> emissions)	EPA 2001; EPA 2006
------	--	--------------------

### Project Assumptions

#### ***New Road Construction (0.42 ton PM<sub>10</sub>/acre-month)***

Duration of Construction Project	12 months
Area	0.6 acres

#### ***General Construction Activities (0.19 ton PM<sub>10</sub>/acre-month)***

Duration of Construction Project	12 months
Area	2.1 acres

	Project Emissions (tons/year)			
	PM <sub>10</sub> uncontrolled	PM <sub>10</sub> controlled	PM <sub>2.5</sub> uncontrolled	PM <sub>2.5</sub> controlled
New Road Construction	1.30	0.65	0.07	0.03
Construction Activities	4.79	2.39	0.48	0.24
<b>Total</b>	<b>6.09</b>	<b>3.04</b>	<b>0.54</b>	<b>0.27</b>

The area-based emission factor for construction activities is based on a study completed by the Midwest Research Institute (MRI) Improvement of Specific Emission Factors (BACM Project No. 1), March 29, 1996. The MRI study evaluated seven construction projects in Nevada and California (Las Vegas, Coachella Valley, South Coast Air Basin, and the San Joaquin Valley). The study determined an average emission factor of 0.11 ton PM<sub>10</sub>/acre-month for sites without large-scale cut/fill operations. A worst-case emission factor of 0.42 ton PM<sub>10</sub>/acre-month was calculated for sites with active large-scale earth moving operations. The monthly emission factors are based on 168 work-hours per month (MRI 1996). A subsequent MRI Report in 1999, Estimating Particulate Matter Emissions From Construction Operations, calculated the 0.19 ton PM<sub>10</sub>/acre-month emission factor by applying 25% of the large-scale earthmoving emission factor (0.42 ton PM<sub>10</sub>/acre-month) and 75% of the average emission factor (0.11 ton PM<sub>10</sub>/acre-month). The 0.19 ton PM<sub>10</sub>/acre-month emission factor is referenced by the EPA for non-residential construction activities in recent procedures documents for the National Emission Inventory (EPA 2001; EPA 2006). The 0.19 ton PM<sub>10</sub>/acre-month emission factor represents a refinement of EPA's original AP-42 area-based total suspended particulate (TSP) emission factor in Section 13.2.3 Heavy Construction Operations. In addition to the EPA, this methodology is also supported by the South Coast Air Quality Management District as well as the Western Regional Air Partnership (WRAP) which is funded by the EPA and is administered jointly by the Western Governor's Association and the National Tribal Environmental Council. The emission factor is assumed to encompass a variety of non-residential construction activities including building construction (commercial, industrial, institutional, governmental), public works, and travel on unpaved roads. The EPA National Emission Inventory documentation assumes that the emission factors are uncontrolled and recommends a control efficiency of 50% for PM<sub>10</sub> and PM<sub>2.5</sub> in PM nonattainment areas.

#### **New Road Construction Emission Factor**

**0.42 ton PM<sub>10</sub>/acre-month** Source: MRI 1996; EPA 2001; EPA 2006

The emission factor for new road construction is based on the worst-case conditions emission factor from the MRI 1996 study described above (0.42 tons PM<sub>10</sub>/acre-month). It is assumed that road construction involves extensive earthmoving and heavy construction vehicle travel resulting in emissions that are higher than other general construction projects. The 0.42 ton PM<sub>10</sub>/acre-month emission factor for road construction is referenced in recent procedures documents for the EPA National Emission Inventory (EPA 2001; EPA 2006).

#### **PM<sub>2.5</sub> Multiplier**

**0.10**

PM<sub>2.5</sub> emissions are estimated by applying a particle size multiplier of 0.10 to PM<sub>10</sub> emissions. This methodology is consistent with the procedures documents for the National Emission Inventory (EPA 2006).

#### **Control Efficiency for PM<sub>10</sub> and PM<sub>2.5</sub>**

**0.50**

The EPA National Emission Inventory documentation recommends a control efficiency of 50% for PM<sub>10</sub> and PM<sub>2.5</sub> in PM nonattainment areas (EPA 2006). Wetting controls will be applied during project construction.

#### **References:**

EPA 2001. *Procedures Document for National Emissions Inventory, Criteria Air Pollutants, 1985-1999*. EPA-454/R-01-006. Office of Air Quality Planning and Standards, United States Environmental Protection Agency. March 2001.

EPA 2006. *Documentation for the Final 2002 Nonpoint Sector (Feb 06 version) National Emission Inventory for Criteria and Hazardous Air Pollutants*. Prepared for: Emissions Inventory and Analysis Group (C339-02) Air Quality Assessment Division Office of Air Quality Planning and Standards, United States Environmental Protection Agency. July 2006.

MRI 1996. *Improvement of Specific Emission Factors (BACM Project No. 1)*. Midwest Research Institute (MRI). Prepared for the California South Coast Air Quality Management District, March 29, 1996.

## 2011 Grading Schedule

Estimate of time required to grade a specified area.

### Input Parameters

Construction area: 3.6 acres/yr (from Combustion Worksheet)  
Qty Equipment: 3.0 (calculated based on 3 pieces of equipment for every 10 acres)

### Assumptions.

Terrain is mostly flat.

An average of 6" soil is excavated from one half of the site and backfilled to the other half of the site; no soil is hauled off-site or borrowed.

200 hp bulldozers are used for site clearing.

300 hp bulldozers are used for stripping, excavation, and backfill.

Vibratory drum rollers are used for compacting.

Stripping, Excavation, Backfill and Compaction require an average of two passes each.

Excavation and Backfill are assumed to involve only half of the site.

### Calculation of days required for one piece of equipment to grade the specified area.

Reference: Means Heavy Construction Cost Data, 19th Ed., R. S. Means, 2005.

Means Line No.	Operation	Description	Output	Units	Acres per equip-day	equip-days per acre	Acres/yr (project- specific)	Equip-days per year
2230 200 0550	Site Clearing	Dozer & rake, medium brush	8	acre/day	8	0.13	3.62	0.45
2230 500 0300	Stripping	Topsoil & stockpiling, adverse soil	1,650	cu. yd/day	2.05	0.49	3.62	1.77
2315 432 5220	Excavation	Bulk, open site, common earth, 150' haul	800	cu. yd/day	0.99	1.01	1.81	1.83
2315 120 5220	Backfill	Structural, common earth, 150' haul	1,950	cu. yd/day	2.42	0.41	1.81	0.75
2315 310 5020	Compaction	Vibrating roller, 6 " lifts, 3 passes	2,300	cu. yd/day	2.85	0.35	3.62	1.27
TOTAL								6.07

### Calculation of days required for the indicated pieces of equipment to grade the designated acreage.

(Equip)(day)/yr: 6.07  
Qty Equipment: 3.00  
Grading days/yr: 2.02



## 2012 Grading Schedule

Estimate of time required to grade a specified area.

### Input Parameters

Construction area: 2.1 acres/yr (from Combustion Worksheet)  
Qty Equipment: 3.0 (calculated based on 3 pieces of equipment for every 10 acres)

### Assumptions.

Terrain is mostly flat.

An average of 6" soil is excavated from one half of the site and backfilled to the other half of the site; no soil is hauled off-site or borrowed.

200 hp bulldozers are used for site clearing.

300 hp bulldozers are used for stripping, excavation, and backfill.

Vibratory drum rollers are used for compacting.

Stripping, Excavation, Backfill and Compaction require an average of two passes each.

Excavation and Backfill are assumed to involve only half of the site.

### Calculation of days required for one piece of equipment to grade the specified area.

Reference: Means Heavy Construction Cost Data, 19th Ed., R. S. Means, 2005.

Means Line No.	Operation	Description	Output	Units	Acres per equip-day	equip-days per acre	Acres/yr (project- specific)	Equip-days per year
2230 200 0550	Site Clearing	Dozer & rake, medium brush	8	acre/day	8	0.13	2.10	0.26
2230 500 0300	Stripping	Topsoil & stockpiling, adverse soil	1,650	cu. yd/day	2.05	0.49	2.10	1.03
2315 432 5220	Excavation	Bulk, open site, common earth, 150' haul	800	cu. yd/day	0.99	1.01	1.05	1.06
2315 120 5220	Backfill	Structural, common earth, 150' haul	1,950	cu. yd/day	2.42	0.41	1.05	0.43
2315 310 5020	Compaction	Vibrating roller, 6 " lifts, 3 passes	2,300	cu. yd/day	2.85	0.35	2.10	0.74
TOTAL								3.52

### Calculation of days required for the indicated pieces of equipment to grade the designated acreage.

(Equip)(day)/yr: 3.52  
Qty Equipment: 3.00  
Grading days/yr: 1.17

## 2011 Haul Truck Emissions

Emissions from hauling construction and demolition debris are estimated in this spreadsheet.

Emission Estimation Method References: United States Air Force (USAF) Institute for Environment, Safety and Occupational Health Risk Analysis (IERA) Air Emissions Inventory Guidance Document for Mobile Sources at Air Force Installations (Revised December 2003).

US EPA Estimating 2003 Building-Related Construction and Demolition Materials Amounts (March 2009).

### Assumptions:

Haul trucks carry 20 cubic yards of material per trip.

The average distance from the demolition site to the base landfill is 10 miles, and from the demolition site to the offsite Cerro Colorado Landfill is 30 miles.

Assume 85% of demolition waste would go to the base landfill and 15% would be transported offsite. Therefore a haul truck will have a weighted average of 26 miles round trip.

Estimated number of trips required by haul trucks = total amount of material demolished on installation/20 cubic yards per truck

Typical non-residential demolition materials generation per unit area:	158 lb/ft <sup>2</sup>	EPA 2009
Total demolition waste removed:	157,816 ft <sup>2</sup>	From Project Combustion
Total demolition waste:	24,934,928 lbs	Density of demolition waste * project area
Density of demolition waste:	150 lbs/ft <sup>3</sup>	Density of concrete (EPA 2009)
Total volume of demolition waste:	6,157 cubic yards	
Number of trucks required to haul demolition waste:	308	Heavy duty diesel haul trucks (20 CY)
Miles per round trip:	26 miles	Weighted average

### Heavy Duty Diesel Vehicle (HDDV) Average Emission Factors (grams/mile)

	NO <sub>x</sub>	VOC	CO	SO <sub>2</sub>	PM <sub>10</sub>	PM <sub>2.5</sub>	CO <sub>2</sub>
HDDV	6.500	4.7000	19.10	0.512	7.7	2.01	1646

### Notes:

Emission factors for all pollutants except CO<sub>2</sub> are from USAF IERA 2003.

Emission factors for PM, PM<sub>10</sub>, SO<sub>x</sub> are from HDDV in Table 4-50 (USAF IERA 2003).

Emission factors for VOC, CO, and NO<sub>x</sub> are from Tables 4-41 through 4-43 for the 2010 calendar year, 2000 model year (USAF IERA 2003).

Diesel fuel produces 22.384 pounds of CO<sub>2</sub> per gallon.

It is assumed that the average HDDV has a fuel economy of 6.17 miles per gallon, Table 4-51 (USAF IERA 2003)

CO<sub>2</sub> emission factor = 22.384 lbs CO<sub>2</sub>/gallon diesel \* gallon diesel/6.17 miles \* 453.6 g/lb

### HDDV Haul Truck Emissions

	NO <sub>x</sub>	VOC	CO	SO <sub>2</sub>	PM <sub>10</sub>	PM <sub>2.5</sub>	CO <sub>2</sub>
lbs	114.69	82.93	337.02	9.03	136.40	35.47	29036.82
tons	0.06	0.04	0.17	0.00	0.07	0.02	14.52

Example Calculation: NO<sub>x</sub> emissions (lbs) = 26 miles per round trip \* 308 trips \* NO<sub>x</sub> emission factor (g/mile) \* lb/453.6 g

## 2011 Construction Commuter Emissions

Emissions from construction workers commuting to the job site are estimated in this spreadsheet.

Emission Estimation Method: United States Air Force (USAF) Institute for Environment, Safety and Occupational Health Risk Analysis (IERA) Air Emissions Inventory Guidance Document for Mobile Sources at Air Force Installations (Revised December 2003).

Assumptions:

Passenger vehicle emission factors for scenario year 2010 are used.

Assume up to 25 workers would be required at the site.

Passenger vehicle model year 2000 is used.

The average roundtrip commute for a construction worker = 50 miles  
 Number of construction days = 230 days  
 Number of construction workers (daily) = 25 people  
 Riders per vehicle = 1 person  
 Number of vehicles (daily) = 25 vehicles

### Average On-Road Vehicle Emission Factors (grams/mile)

Vehicle Type Category	NO <sub>x</sub>	VOC	CO	SO <sub>x</sub>	PM <sub>10</sub>	PM <sub>2.5</sub>	CO <sub>2</sub>
LDGV	2.10	2.90	33.10	0.072	0.71	0.20	391.97
LDGT1	2.20	3.10	35.20	0.096	1.08	0.29	526.04
LDGT2	2.50	3.40	38.60	0.098	2.58	0.66	535.24
HDGV	3.40	2.90	20.50	0.154	5.51	1.42	843.56
LDDV	1.20	0.60	1.70	0.116	0.80	0.28	373.70
LDDT	1.50	1.00	1.90	0.157	1.59	0.48	505.90
HDDV	6.50	2.00	11.80	0.512	7.73	2.01	1645.60
MC	0.90	5.70	22.50	0.032	0.08	0.03	177.48

Notes:

Emission factors for all pollutants except CO<sub>2</sub> are from USAF IERA 2003.

Emission factors for PM, PM<sub>10</sub>, SO<sub>x</sub> are from Table 4-50 (USAF IERA 2003).

Emission factors for VOC, CO, and NO<sub>x</sub> are from Tables 4-2 through 4-49 for the 2010 calendar year, 2000 model year (USAF IERA 2003).

It is assumed that the average vehicle will produce 19.564 pounds of CO<sub>2</sub> per gallon of gas used and 22.384 pounds of CO<sub>2</sub> per gallon of diesel used (<http://www.eia.doe.gov/oiaf/1605/coefficients.html>).

Using the default fuel economy for the vehicle type categories in USAF IERA Table 4-51, the CO<sub>2</sub> emission factor was estimated.

HDDV CO<sub>2</sub> emission factor = 22.384 lbs CO<sub>2</sub>/gallon diesel \* gallon diesel/6.17 miles \* 453.6 g/lb = 1645.60 g/mile

### On-Road Vehicle Emissions (Annual)

Vehicle Type Category	NO <sub>x</sub>	VOC	CO	SO <sub>x</sub>	PM <sub>10</sub>	PM <sub>2.5</sub>	CO <sub>2</sub>
LDGV	917.07	1266.43	14454.80	31.44	310.06	87.34	171174.20
LDGT1	158.96	223.99	2543.39	6.94	78.04	20.95	38008.90
LDGT2	134.69	183.17	2079.56	5.28	139.00	35.56	28835.66
HDGV	32.32	27.57	194.90	1.46	52.39	13.50	8019.94
LDDV	29.66	14.83	42.02	2.87	19.78	6.92	9237.42
LDDT	18.06	12.04	22.88	1.89	19.15	5.78	6092.31
HDDV	119.47	36.76	216.89	9.41	142.08	36.95	30247.42
MC	5.70	36.13	142.61	0.20	0.51	0.19	1124.93
Total (lbs)	1415.95	1800.93	19697.05	59.49	760.99	207.19	292740.77
Total (tons)	0.71	0.90	9.85	0.03	0.38	0.10	146.37

Example Calculation: NO<sub>x</sub> emissions (lbs) = 20 vehicles \* percent of vehicle mix /100 \* NO<sub>x</sub> emission factor (g/mile) \* 50 miles/day \* number of construction days \* lb/453.6 g

### Default Fuel Economies for On-Road Vehicles

Vehicle Type Category	Default Fuel Economy (mpg)
LDGV	22.64
LDGT1	16.87
LDGT2	16.58
HDGV	10.52
LDDV	27.17
LDDT	20.07
HDDV	6.17
MC	50

Notes:

Values from Table 4-51 (USAF IERA 2003).

### Average On-Road Vehicle Mix

Vehicle Type Category	Average On-Road Vehicle Mix (%)
LDGV	68.9
LDGT1	11.4
LDGT2	8.5
HDGV	1.5
LDDV	3.9
LDDT	1.9
HDDV	2.9
MC	1

Notes:

Vehicle mix is from Table 6-1 (USAF IERA 2003).

## 2012 Construction Commuter Emissions

Emissions from construction workers commuting to the job site are estimated in this spreadsheet.

Emission Estimation Method: United States Air Force (USAF) Institute for Environment, Safety and Occupational Health Risk Analysis (IERA) Air Emissions Inventory Guidance Document for Mobile Sources at Air Force Installations (Revised December 2003).

Assumptions:

Passenger vehicle emission factors for scenario year 2010 are used.

Assume up to 25 workers would be required at the site.

Passenger vehicle model year 2000 is used.

The average roundtrip commute for a construction worker = 50 miles  
 Number of construction days = 230 days  
 Number of construction workers (daily) = 25 people  
 Riders per vehicle = 1 person  
 Number of vehicles (daily) = 25 vehicles

### Average On-Road Vehicle Emission Factors (grams/mile)

Vehicle Type Category	NO <sub>x</sub>	VOC	CO	SO <sub>x</sub>	PM <sub>10</sub>	PM <sub>2.5</sub>	CO <sub>2</sub>
LDGV	2.10	2.90	33.10	0.072	0.71	0.20	391.97
LDGT1	2.20	3.10	35.20	0.096	1.08	0.29	526.04
LDGT2	2.50	3.40	38.60	0.098	2.58	0.66	535.24
HDGV	3.40	2.90	20.50	0.154	5.51	1.42	843.56
LDDV	1.20	0.60	1.70	0.116	0.80	0.28	373.70
LDDT	1.50	1.00	1.90	0.157	1.59	0.48	505.90
HDDV	6.50	2.00	11.80	0.512	7.73	2.01	1645.60
MC	0.90	5.70	22.50	0.032	0.08	0.03	177.48

Notes:

Emission factors for all pollutants except CO<sub>2</sub> are from USAF IERA 2003.

Emission factors for PM, PM<sub>10</sub>, SO<sub>x</sub> are from Table 4-50 (USAF IERA 2003).

Emission factors for VOC, CO, and NO<sub>x</sub> are from Tables 4-2 through 4-49 for the 2010 calendar year, 2000 model year (USAF IERA 2003).

It is assumed that the average vehicle will produce 19.564 pounds of CO<sub>2</sub> per gallon of gas used and 22.384 pounds of CO<sub>2</sub> per gallon of diesel used (<http://www.eia.doe.gov/oiaf/1605/coefficients.html>).

Using the default fuel economy for the vehicle type categories in USAF IERA Table 4-51, the CO<sub>2</sub> emission factor was estimated.

HDDV CO<sub>2</sub> emission factor = 22.384 lbs CO<sub>2</sub>/gallon diesel \* gallon diesel/6.17 miles \* 453.6 g/lb = 1645.60 g/mile

### On-Road Vehicle Emissions (Annual)

Vehicle Type Category	NO <sub>x</sub>	VOC	CO	SO <sub>x</sub>	PM <sub>10</sub>	PM <sub>2.5</sub>	CO <sub>2</sub>
LDGV	917.07	1266.43	14454.80	31.44	310.06	87.34	171174.20
LDGT1	158.96	223.99	2543.39	6.94	78.04	20.95	38008.90
LDGT2	134.69	183.17	2079.56	5.28	139.00	35.56	28835.66
HDGV	32.32	27.57	194.90	1.46	52.39	13.50	8019.94
LDDV	29.66	14.83	42.02	2.87	19.78	6.92	9237.42
LDDT	18.06	12.04	22.88	1.89	19.15	5.78	6092.31
HDDV	119.47	36.76	216.89	9.41	142.08	36.95	30247.42
MC	5.70	36.13	142.61	0.20	0.51	0.19	1124.93
Total (lbs)	1415.95	1800.93	19697.05	59.49	760.99	207.19	292740.77
Total (tons)	0.71	0.90	9.85	0.03	0.38	0.10	146.37

Example Calculation: NO<sub>x</sub> emissions (lbs) = 20 vehicles \* percent of vehicle mix /100 \* NO<sub>x</sub> emission factor (g/mile) \* 50 miles/day \* number of construction days \* lb/453.6 g

### Default Fuel Economies for On-Road Vehicles

Vehicle Type Category	Default Fuel Economy (mpg)
LDGV	22.64
LDGT1	16.87
LDGT2	16.58
HDGV	10.52
LDDV	27.17
LDDT	20.07
HDDV	6.17
MC	50

Notes:

Values from Table 4-51 (USAF IERA 2003).

### Average On-Road Vehicle Mix

Vehicle Type Category	Average On-Road Vehicle Mix (%)
LDGV	68.9
LDGT1	11.4
LDGT2	8.5
HDGV	1.5
LDDV	3.9
LDDT	1.9
HDDV	2.9
MC	1

Notes:

Vehicle mix is from Table 6-1 (USAF IERA 2003).

## Emission Estimation Spreadsheet Emergency Generator for Kirtland SFC

### Generator

**335 hp      (250 kW)**

Criteria Air Pollutants	AP-42 Emission Factors <sup>1</sup> (lb/MMBtu)	Fuel Use <sup>2</sup> (scf/hr)	Heating Value (HV) <sup>3</sup> (Btu/scf)	Hourly Emissions <sup>4</sup> (lb/hr)	Annual Emissions <sup>5</sup> (ton/yr)
Carbon Dioxide	110	2955.9	1020	<b>331.65</b>	<b>33.17</b>
Carbon Monoxide	3.72	2955.9	1020	<b>11.22</b>	<b>1.12</b>
Nitrogen Oxides	2.27	2955.9	1020	<b>6.84</b>	<b>0.68</b>
Particulate Matter <sup>6,7</sup>	0.00991	2955.9	1020	<b>0.03</b>	<b>0.003</b>
Particulate Matter <10µm	0.00991	2955.9	1020	<b>0.03</b>	<b>0.003</b>
Particulate Matter <2.5µm	0.00991	2955.9	1020	<b>0.03</b>	<b>0.003</b>
Sulfur Oxides	0.000588	2955.9	1020	<b>0.0018</b>	<b>0.0002</b>
Volatile Organic Compounds	0.0296	2955.9	1020	<b>0.09</b>	<b>0.009</b>

The generator operates a maximum of 200 hours per year and is powered by natural gas.

<sup>1</sup> Emission factors from EPA AP-42 Section 3.2 Natural Gas-fired Reciprocating Engines, Table 3.2-3 Uncontrolled Emission Factors for 4-Stroke Rich Burn Engines (July 2000). Assume this is a rich burn engine.

<sup>2</sup> The following equation was used to calculate hourly fuel use:  
 Hourly fuel use = hp \* Brake specific fuel consumption (9000 Btu/hp-hr) \* 1/HV (Btu/gal)  
 Assume a brake specific fuel consumption value of 9000 Btu/hp-hr.

<sup>3</sup> The heating value (HV) of natural gas is given in AP-42 Section 3.2 Table 3.3-2 (footnote b) as 1020 Btu/scf (July 2000).

<sup>4</sup> The following equation was used to calculate hourly emissions for each pollutant:  
 Hourly emissions (lb/hr) = EF (lb/MM Btu) \* fuel use (scf/hr) \* HV (Btu/scf) / 1000000  
 where: EF = Emission Factor  
 HV = Heating Value

<sup>5</sup> The following equation was used to calculate annual emissions for each pollutant:  
 Annual emissions (ton/yr) = Hourly emissions (lb/hr) \* 200 (hrs/yr) / 2000 (lb/ton)

<sup>6</sup> Data is total particulate.

<sup>7</sup> Assumed particulate matter (PM) emissions equal PM <10µm and PM <2.5µm emissions.

# Albuquerque-Mid Rio Grande Intrastate Air Quality Control Region 152

			Point Source Emissions						Area Source Emissions (Non-Point and Mobile Sources)					
Row #	State	County	CO	NOx	PM10	PM2.5	SO2	VOC	CO	NOx	PM10	PM2.5	SO2	VOC
1	NM	Bernalillo Co	1,179	1,199	177	119	43.6	310	184,071	23,731	61,715	8,064	1,524	24,000
2	NM	Sandoval Co	346	186	94.5	92.6	0.40	62.4	39,031	4,519	36,517	4,274	603	4,517
3	NM	Valencia Co	153	296	1.24	1.07	0	27.1	20,566	6,847	38,871	4,125	448	2,734
Grand Total			1,678	1,681	273	213	44	400	243,668	35,097	137,103	16,463	2,575	31,251

SOURCE:

<http://www.epa.gov/air/data/geosel.html>

USEPA - AirData NET Tier Report

\*Net Air pollution sources (area and point) in tons per year (2002)

Site visited on 19 Oct 2009.

Albuquerque-Mid Rio Grande Intrastate Air Quality Control Region 152 (40 CFR 81.83)

## Total 2002 Point Source and Area Source Emissions for Albuquerque-Mid Rio Grande Intrastate Air Quality Control Region

	CO	NOx	PM10	PM2.5	SO2	VOC
Bernalillo	185,250	24,930	61,892	8,183	1,568	24,310
Total	245,346	36,778	137,376	16,676	2,619	31,651

***THIS PAGE INTENTIONALLY LEFT BLANK***