

# SRP

Sustainable Range Program



## ATSC, TCM-Live Regional Range Integrator Program



## Report Documentation Page

*Form Approved*  
*OMB No. 0704-0188*

Public reporting burden for the collection of information is estimated to average 1 hour per response, including the time for reviewing instructions, searching existing data sources, gathering and maintaining the data needed, and completing and reviewing the collection of information. Send comments regarding this burden estimate or any other aspect of this collection of information, including suggestions for reducing this burden, to Washington Headquarters Services, Directorate for Information Operations and Reports, 1215 Jefferson Davis Highway, Suite 1204, Arlington VA 22202-4302. Respondents should be aware that notwithstanding any other provision of law, no person shall be subject to a penalty for failing to comply with a collection of information if it does not display a currently valid OMB control number.

1. REPORT DATE <b>JUN 2010</b>	2. REPORT TYPE	3. DATES COVERED <b>00-00-2010 to 00-00-2010</b>	
4. TITLE AND SUBTITLE <b>ATSC, TCM-Live Regional Range Integrator Program</b>		5a. CONTRACT NUMBER	
		5b. GRANT NUMBER	
		5c. PROGRAM ELEMENT NUMBER	
6. AUTHOR(S)		5d. PROJECT NUMBER	
		5e. TASK NUMBER	
		5f. WORK UNIT NUMBER	
7. PERFORMING ORGANIZATION NAME(S) AND ADDRESS(ES) <b>Parsons Corporation, Western Regional Range Integrator, Ft. Lewis, WA</b>		8. PERFORMING ORGANIZATION REPORT NUMBER	
9. SPONSORING/MONITORING AGENCY NAME(S) AND ADDRESS(ES)		10. SPONSOR/MONITOR'S ACRONYM(S)	
		11. SPONSOR/MONITOR'S REPORT NUMBER(S)	
12. DISTRIBUTION/AVAILABILITY STATEMENT <b>Approved for public release; distribution unlimited</b>			
13. SUPPLEMENTARY NOTES <b>Presented at the NDIA Environment, Energy Security &amp; Sustainability (E2S2) Symposium &amp; Exhibition held 14-17 June 2010 in Denver, CO.</b>			
14. ABSTRACT			
15. SUBJECT TERMS			
16. SECURITY CLASSIFICATION OF:			17. LIMITATION OF ABSTRACT
a. REPORT <b>unclassified</b>	b. ABSTRACT <b>unclassified</b>	c. THIS PAGE <b>unclassified</b>	<b>Same as Report (SAR)</b>
			18. NUMBER OF PAGES <b>17</b>
			19a. NAME OF RESPONSIBLE PERSON

# Regional Range Integrators

## Agenda

- Overview
- Roles and Responsibilities
- Program Interaction
- Value to Sustainable Range Program
- Questions
- Points of contact



### Overview

- MILCON Range Projects take 5-7 years to complete
- Seven programmed design milestones
  - Planning Charrette
  - Design Reviews (35%, 65%, 95%)
  - Required Inspections (CCI, TII)
  - Government Acceptance
- Construction and Instrumentation problems at various ranges led to several key changes in the range program
- Interaction with key stakeholders between events is the key to success



## Regional Range Integrators

### RRI Organizational Chart

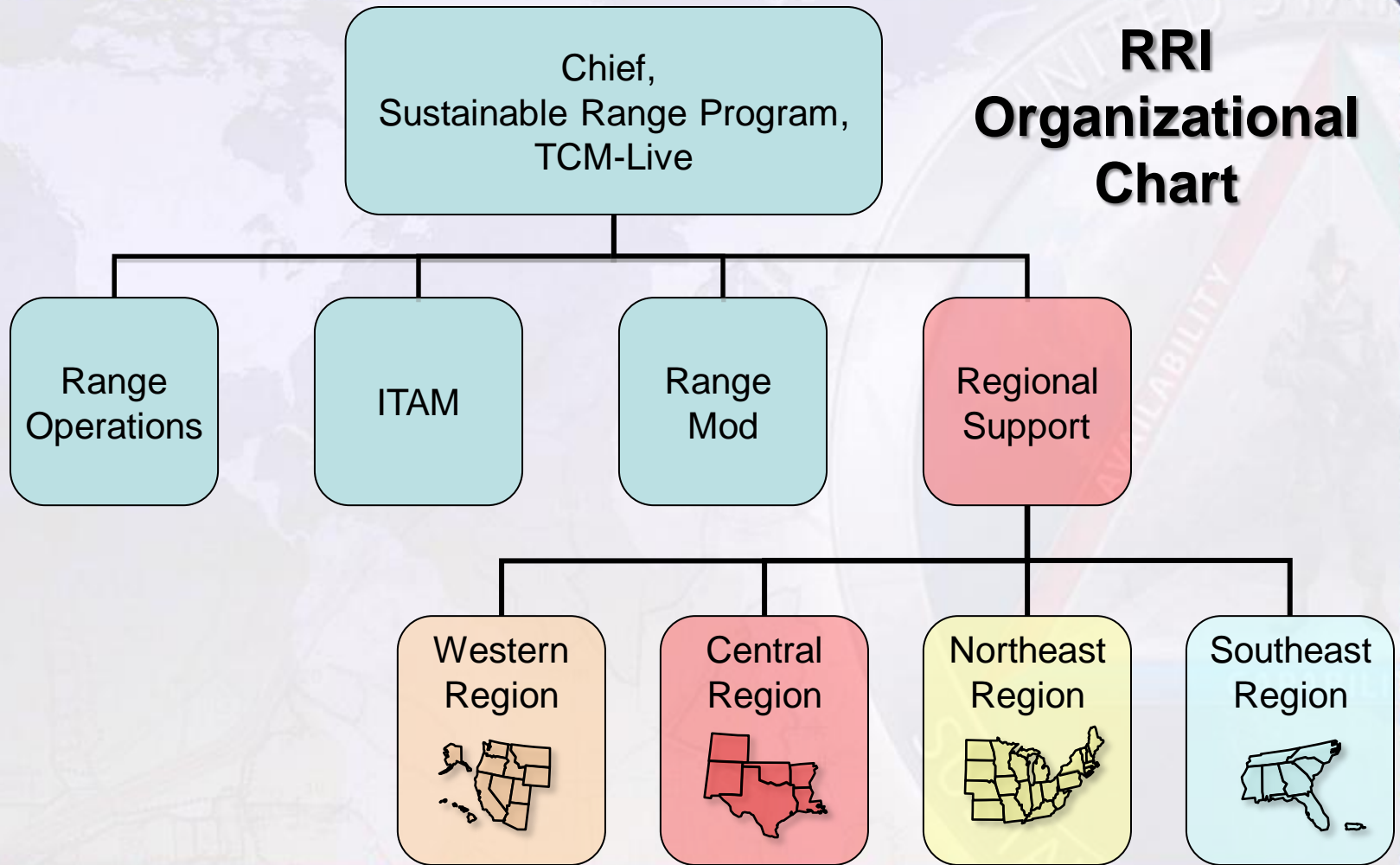

## Regional Range Integrators

### RRI Areas of Responsibility

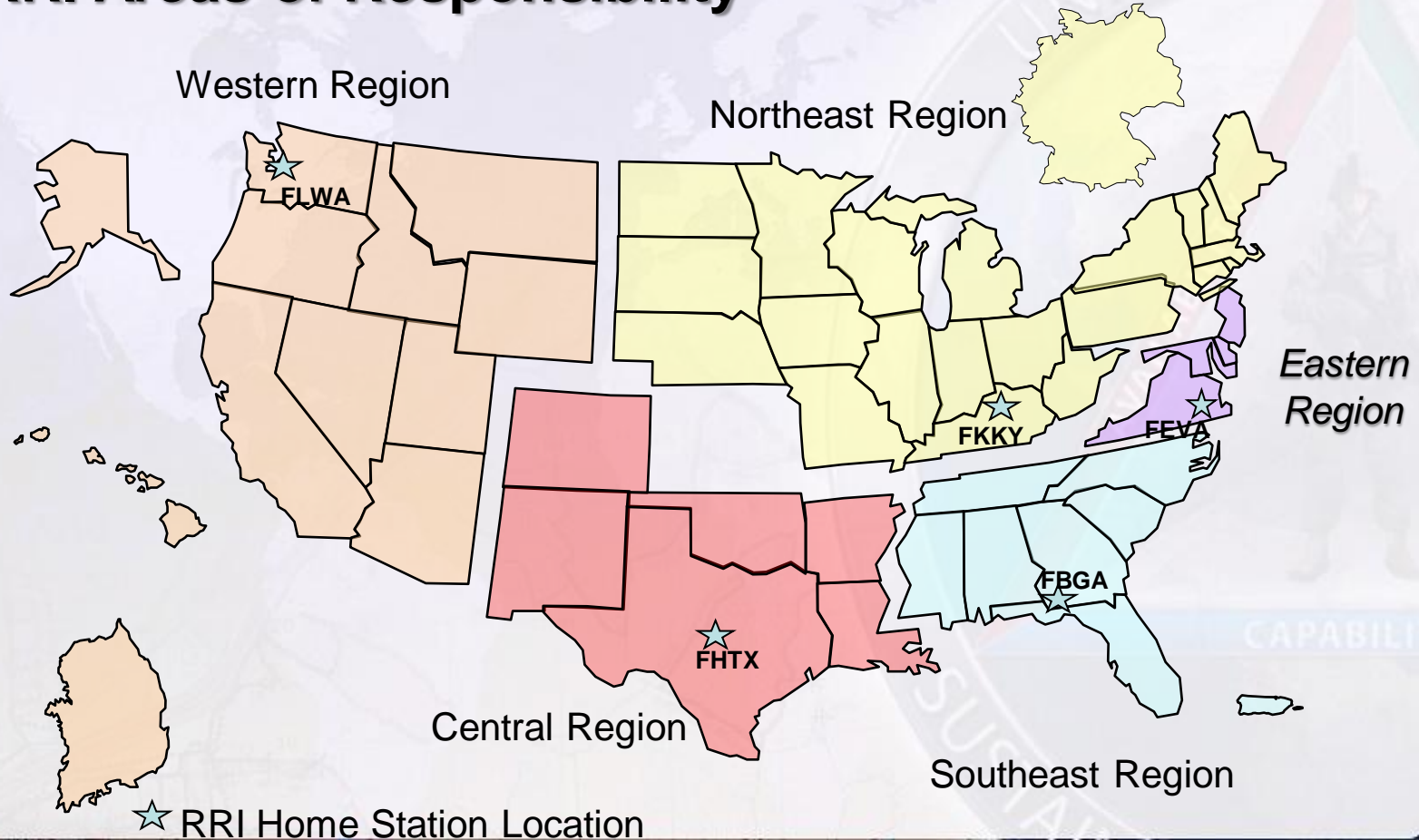



RRIs bring Subject Matter Expertise to the table:

How and Why of the Programmatic

Current Doctrine

Current Design Practices

Practical Use Experience

User Feedback

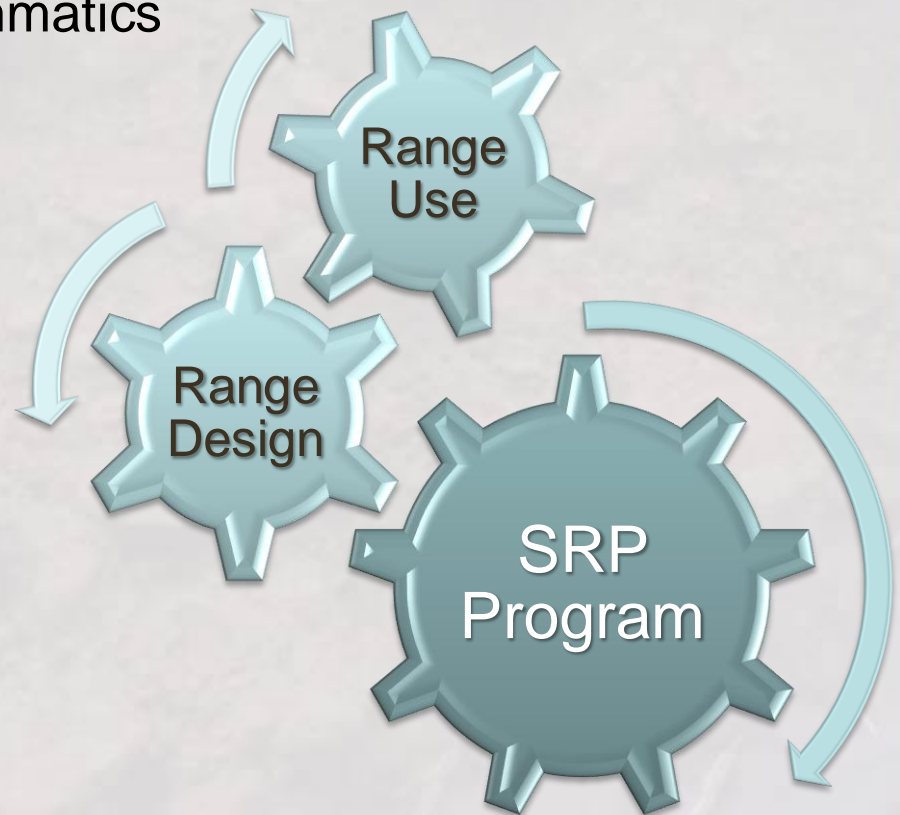



## Regional Range Integrators

RRI Key Relationships:

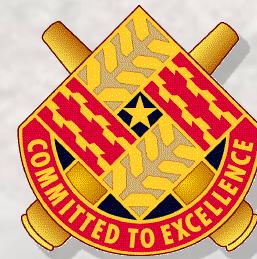





### Challenges:

#### Standards

*Doctrine*

*Designs*

#### Environment

*Site Selection*

*Wetlands*

*Protected Species*

#### Terrain

*Surface Danger Zone*

*Constructability*

*Feasibility*





### RRI Functional Activities Supporting SRP

- **Planning Charrettes**
  - Installation support
    - ARRM, Range Design Guide (RDG), AR 350-19, AR 210-20, Range Manager's Tool Kit (RMTK)
    - SME for all Live Training **capabilities** and **requirements**
- **Design reviews (35%, 65%, and 95%)**
- **Construction Compliance Inspections (CCI)**
- **Target Interface Inspections (TII)**



## Regional Range Integrators

### RRI Functional Activities Supporting SRP

#### Site Visits

- Eyes on the Project
- Identify potential problem areas early
- Communicate with stakeholders
- Advise and assist

#### Acceptance tests

- Government Acceptance **not** Contractor Acceptance





### RRI Functional Activities Supporting SRP

#### Information Dissemination

- Primary link between Installation and TCM-Live
- Conferences, Workgroups – Maintaining Currency
- Provide insight to TCM-L leadership on what is really happening in the field. i.e. emerging requirements, senior commander guidance etc...
- Analyze requests for exception, try to minimize the number of RFE submitted to TCM-L
- Provide information to the customer
  - How and Why things are done the way they are
  - Liaison activities





### What we do...

- Assist the TCM-Live Program leads
- Assist the Installations with SRP issues
- Be the steward for standardization
- Pass on critical information
- Conduct liaison activities – provider to customer; customer to provider
- Gather and disseminate lessons learned, new training Tactics, Techniques, Procedures, emerging doctrine, changes in design, etc.





### What we **don't** do...

- Overlook deficiencies
- Speak for the program
- Make promises
- Endorse Good Ideas (Use RCCB to process innovative ideas or suggestions)
- Talk about Money



## Regional Range Integrators

### The RRI's goals:

- Identify problem areas as early as possible
- Maintain eyes on the project from concept through completion
- Provide Subject Matter Expertise to the stakeholders
- Maintain open communications with the stakeholders
- Be the Requirements, Design Standards, and Best Practices QA / QC representative for TCM-Live



**Questions???**



## Regional Range Integrators

### Point of Contact Information



**Central Region**  
**RRI Team Lead**

Mr. Joseph Bush  
Regional Training Systems Management Officer  
Bldg 56000, Room 120  
Fort Hood, Texas 76544  
254-288-4907 Office  
757-806-0806 Cell  
[joseph.r.bush@us.army.mil](mailto:joseph.r.bush@us.army.mil)

**Northeast Region**

Mr. Steve Krivitsky  
Northeast Regional Range Integrator  
Parsons Corporation  
Ft. Knox, KY  
270-317-2588 Cell  
[stephen.krivitsky@parsons.com](mailto:stephen.krivitsky@parsons.com)  
[stephen.krivitsky@us.army.mil](mailto:stephen.krivitsky@us.army.mil)



## Regional Range Integrators

### Point of Contact Information



#### Western Region

Mr. Daniel Miller  
Western Regional Range Integrator  
Parsons Corporation  
Ft. Lewis, WA.  
757-636-7309 Cell  
[daniel.miller@parsons.com](mailto:daniel.miller@parsons.com)  
[daniel.james.miller@us.army.mil](mailto:daniel.james.miller@us.army.mil)

#### Southeast Region

Mr. Bill Simons  
Eastern Regional Range Integrator  
Pangaea Information Technologies, LTD  
Ft Benning, GA  
706-905-2325 Cell  
706-610-5100 Home  
[wsimons@pangaeatech.com](mailto:wsimons@pangaeatech.com)

