

Award Number: W81XWH-07-1-0382

TITLE: Mechanistic Basis of Calmodulin Mediated Estrogen Receptor Alpha Activation and Antiestrogen Resistance

PRINCIPAL INVESTIGATOR: Jeffrey L. Urbauer, Ph.D.

CONTRACTING ORGANIZATION: University of Georgia Research Foundation Inc.  
Athens, GA 30602-7411

REPORT DATE: June 2008

TYPE OF REPORT: Annual

PREPARED FOR: U.S. Army Medical Research and Materiel Command  
Fort Detrick, Maryland 21702-5012

DISTRIBUTION STATEMENT: Approved for Public Release;  
Distribution Unlimited

The views, opinions and/or findings contained in this report are those of the author(s) and should not be construed as an official Department of the Army position, policy or decision unless so designated by other documentation.

# REPORT DOCUMENTATION PAGE

*Form Approved*  
*OMB No. 0704-0188*

Public reporting burden for this collection of information is estimated to average 1 hour per response, including the time for reviewing instructions, searching existing data sources, gathering and maintaining the data needed, and completing and reviewing this collection of information. Send comments regarding this burden estimate or any other aspect of this collection of information, including suggestions for reducing this burden to Department of Defense, Washington Headquarters Services, Directorate for Information Operations and Reports (0704-0188), 1215 Jefferson Davis Highway, Suite 1204, Arlington, VA 22202-4302. Respondents should be aware that notwithstanding any other provision of law, no person shall be subject to any penalty for failing to comply with a collection of information if it does not display a currently valid OMB control number. **PLEASE DO NOT RETURN YOUR FORM TO THE ABOVE ADDRESS.**

<b>1. REPORT DATE</b> 14-06-2008			<b>2. REPORT TYPE</b> Annual		<b>3. DATES COVERED</b> 15 MAY 2007 - 14 MAY 2008	
<b>4. TITLE AND SUBTITLE</b> Mechanistic Basis of Calmodulin Mediated Estrogen Receptor Alpha Activation and Antiestrogen Resistance					<b>5a. CONTRACT NUMBER</b>	
					<b>5b. GRANT NUMBER</b> W81XWH-07-1-0382	
					<b>5c. PROGRAM ELEMENT NUMBER</b>	
<b>6. AUTHOR(S)</b> Jeffrey L. Urbauer, Ph.D.  Email: urbauer@chem.uga.edu					<b>5d. PROJECT NUMBER</b>	
					<b>5e. TASK NUMBER</b>	
					<b>5f. WORK UNIT NUMBER</b>	
<b>7. PERFORMING ORGANIZATION NAME(S) AND ADDRESS(ES)</b> University of Georgia Research Foundation, Inc. Athens, GA 30602-7411					<b>8. PERFORMING ORGANIZATION REPORT NUMBER</b>	
<b>9. SPONSORING / MONITORING AGENCY NAME(S) AND ADDRESS(ES)</b> U.S. Army Medical Research and Materiel Command Fort Detrick, Maryland 21702-5012					<b>10. SPONSOR/MONITOR'S ACRONYM(S)</b>	
					<b>11. SPONSOR/MONITOR'S REPORT NUMBER(S)</b>	
<b>12. DISTRIBUTION / AVAILABILITY STATEMENT</b> Approved for Public Release; Distribution Unlimited						
<b>13. SUPPLEMENTARY NOTES</b>						
<b>14. ABSTRACT</b> Estrogen receptor alpha (ERa) is the principle chemotherapeutic target for estrogen dependent breast cancers. Calmodulin (CaM) is an obligatory ERa activator. Moreover, antiestrogens (tamoxifen) bind tightly to CaM, and some therapeutic benefits of antiestrogens for breast cancers are hypothesized to derive from this interaction. The purpose and scope of the research is to define the structural requisites of ERa activation by CaM and the relationship between tamoxifen binding to CaM, CaM oxidation and antiestrogen resistance. We localized a high affinity CaM binding site on ERa (residues 287-311) and a second, low affinity site (241-273). We produced a protein construct for structural studies (residues 286-552) and initiated structural studies of this complex. We determined that a shorter region of ERa (295-311), reported previously to be the CaM binding domain, does not represent the entire domain. We localized and quantified the structural changes that occur in CaM when bound to the high affinity CaM binding domain of ERa, and showed that this CaM binding region of ERa forms a helix when bound to CaM. Localization of the CaM binding site(s) of ERa is critical for understanding the CaM activation process. We also found that oxidation of the methionine residues in CaM abrogates the binding of tamoxifen and hydroxytamoxifen, suggesting oxidative stress contributions to development of antiestrogen resistance.						
<b>15. SUBJECT TERMS</b> estrogen receptor alpha, calmodulin, activation, oxidation, oxidative stress, antiestrogen resistance, tamoxifen, structure, NMR						
<b>16. SECURITY CLASSIFICATION OF:</b>				<b>17. LIMITATION OF ABSTRACT</b>	<b>18. NUMBER OF PAGES</b>	<b>19a. NAME OF RESPONSIBLE PERSON</b> USAMRMC
<b>a. REPORT</b> U	<b>b. ABSTRACT</b> U	<b>c. THIS PAGE</b> U	<b>19b. TELEPHONE NUMBER</b> (include area code)			
				UU	38	

## Table of Contents

	<u>Page</u>
Introduction.....	4
Body.....	5
Key Research Accomplishments.....	11
Reportable Outcomes.....	13
Conclusion.....	14
References.....	15
*Appendices.....	15
Supporting Data.....	17

\*a cv is attached following “Supporting Data”, on pages 18-38

## **INTRODUCTION:**

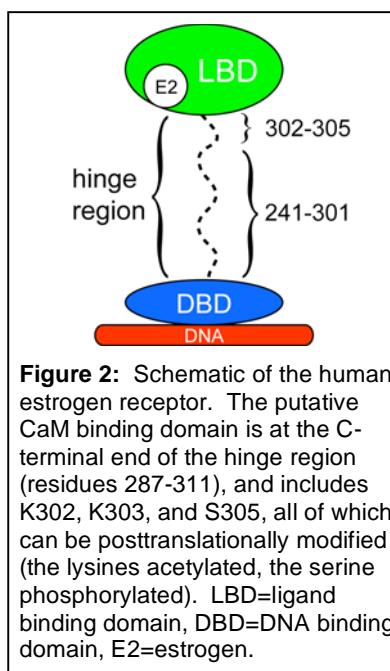
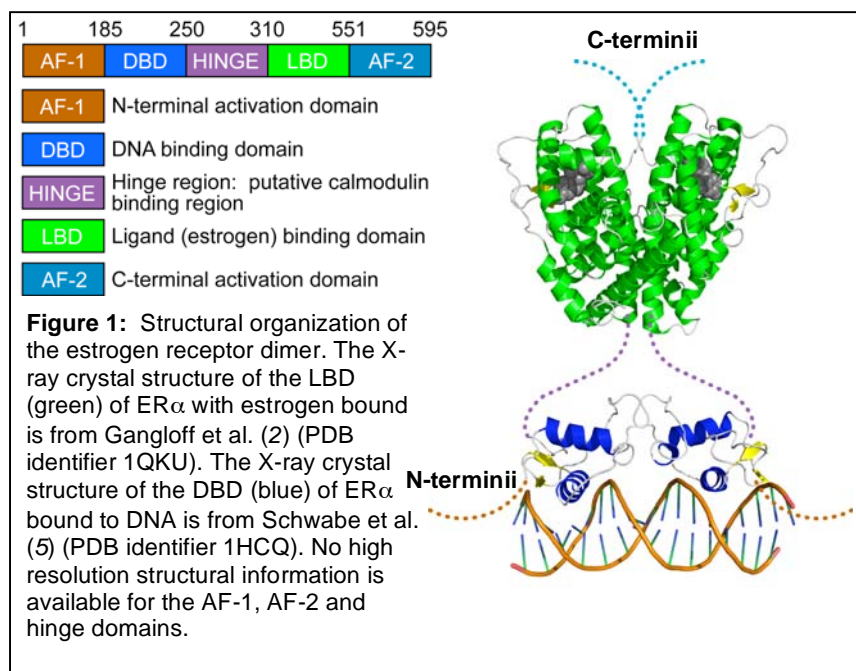
Estrogens and the alpha isoform of the estrogen receptor (ER $\alpha$ ) are central to estrogen-dependent breast cell carcinoma induction and proliferation. The principal target for systemic endocrine/antiestrogen therapy is ER $\alpha$ , underscoring its biological relevance and medical importance. Despite the apparent wealth of functional and structural information on ER $\alpha$ , the molecular mechanism of ER $\alpha$  activation is sorely incomplete, as only recently has it been established that calcium-dependent activation by calmodulin (CaM) is essential for estrogen-dependent ER $\alpha$  activity, and that the true “active” species is the CaM-ER $\alpha$  complex. This unexpected result has left a glaring gap in our fundamental understanding of ER $\alpha$  activation. CaM also binds tightly to antiestrogens, including the most widely used chemotherapeutic agent for estrogen-dependent breast cancers, tamoxifen (TAM). The therapeutic effects of antiestrogens, like those of other CaM antagonists, are indicated to be due, in part, to the direct interaction with CaM. Furthermore, conditions of high oxidative stress and high levels of reactive oxygen species in breast cancer tissues, which are closely linked to antiestrogen resistance, result in oxidation of important methionine residues in CaM, resulting in accumulation of oxidized CaM species and altered function. Finally, CaM is directly implicated in the observed increased tamoxifen resistance associated with unusually high protein kinase A (PKA) levels, as PKA phosphorylates a serine (Ser) residue in the CaM binding domain of ER $\alpha$ , resulting in structural changes in ER $\alpha$ . Because CaM is essential for ER $\alpha$  activation, because of the mounting evidence for the direct involvement of CaM in antiestrogen therapy and antiestrogen resistance, structural and mechanistic details of CaM interactions with ER $\alpha$  and antiestrogens, and the role of posttranslational modifications (CaM oxidation, ER $\alpha$  phosphorylation) on CaM regulation of ER $\alpha$  must be a high priority. Thus, the scope of our research is to define the molecular mechanism, including the structural details, by which CaM activates estradiol-dependent ER $\alpha$  transcription, to demonstrate and define the role of oxidative stress in mediating CaM-ER $\alpha$  and CaM-antiestrogen interactions, and to establish and characterize the role of CaM in PKA-induced antiestrogen resistance

## BODY:

### **Task 1: Define the molecular mechanism, including the structural details, by which CaM activates estradiol-dependent ER $\alpha$ transcription (Months 1-36).**

The overall goal here is to describe, from a structural perspective, how CaM binding to ER $\alpha$  activates the receptor. Our principle structural tool is NMR spectroscopy.

*Subtask a). Produce ER $\alpha$  and CaM (isotopically labeled and unlabeled) for NMR studies (Months 1-8).* We demonstrated previously (“Preliminary Results” of our proposal) the ability to produce a construct of ER $\alpha$  that includes the putative CaM binding region and the ligand binding domain of ER $\alpha$  (residues 286-552, see **Figure 1** and **Figure 2** for estrogen receptor structural organization), and we demonstrated that this construct binds CaM. We have also produced isotopically labeled samples of this ER $\alpha$  construct for preliminary NMR studies.



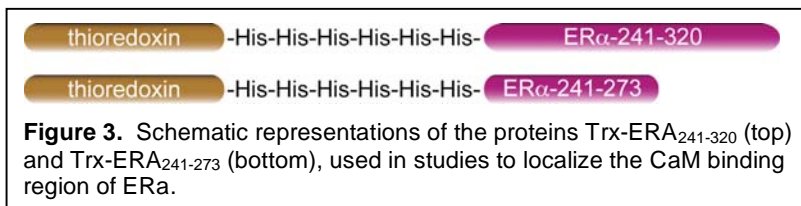
To date, we have not been able to record acceptable NMR spectra of isotopically labeled ER $\alpha$  (with either E2 or TAM bound) or the ER $\alpha$ -CaM complex (this concerns “*Subtask b*”, below). Our goal was to produce ER $\alpha$  purified by affinity chromatography on immobilized CaM resin that had not been carboxymethylated with iodoacetic acid. Carboxymethylation of cysteine residues in ER $\alpha$  for structural studies has been adopted nearly universally, but we hoped to avoid this in order to more closely mimic the native state. We currently are pursuing an alternate production and purification strategy that incorporates cysteine carboxymethylation and affinity purification on estradiol sepharose.

*Subtask b). Perform NMR experiments on the complex between CaM and ER $\alpha$  with E2 (estrogen) bound and the CaM-ER $\alpha$  complex with TAM bound (Months 8-18).* As discussed above under “*Subtask a*”, we have not yet been able to record acceptable spectra of our ER $\alpha$  construct that includes the CaM binding domain and the ligand binding domain (residues 286-552), and we currently are pursuing an alternate ER $\alpha$  production and purification approach.

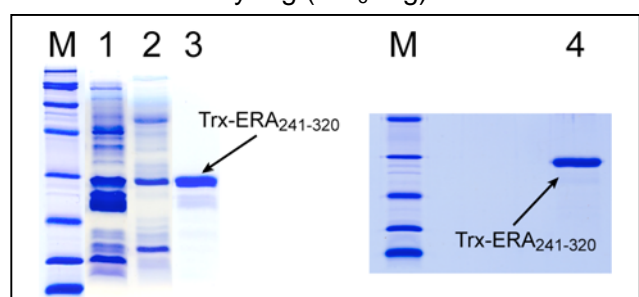
We have also initiated a complementary, but more limited, approach to understanding some of the structural aspects of the interaction between ER $\alpha$  and CaM. In this approach we are defining the structural details of the complex of CaM with the CaM binding region only of

ERa. In general, these types of studies of CaM interactions with binding domains from protein targets have been very successful (6, 7). Thus, this approach will enable some of the important structural aspects of this interaction to be resolved.

The first undertaking for these studies was to confirm our localization of the CaM-binding region of ERa. Our strategy was to examine CaM binding to different segments of the hinge region of ERa (and N-terminal end of the ligand binding domain). In order to do this, we produced two constructs to study their interactions with CaM. The first was a protein construct consisting of the hinge region of ERa and the N-terminal end of the ligand binding domain (residues 241-320)



fused to an affinity tag (His<sub>6</sub>-tag) and thioredoxin for solubility (**Figure 3**). We call this protein



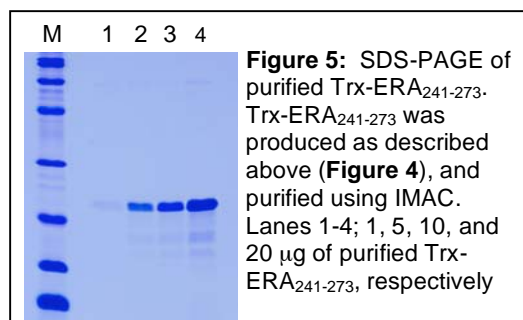
**Figure 4:** SDS-PAGE assessment of the production and purification of Trx-ERa<sub>241-320</sub>. The gene encoding Trx-ERa<sub>241-320</sub> was cloned into the pET-32a vector, which was then transformed into *E. coli* BL21(DE3)-RIL for expression. The bacterial were grown on M9 minimal media and induced with IPTG. The cells were lysed, and Trx-ERa<sub>241-320</sub> was purified by IMAC chromatography, affinity chromatography with immobilized CaM in the presence of Ca<sup>2+</sup> (elution with EDTA), and HPLC with elution using an acetonitrile gradient. M=molecular weight marker lanes. Lane 1, crude lysate. Lane 2, following IMAC chromatography. Lane 3, following elution from the immobilized CaM column with EDTA. Lane 4, following final purification using HPLC.

Trx-ERa<sub>241-320</sub>. We also produced a similar protein construct, but with only residues 241-273 of ERa, as a “control” (**Figure 3**). We call this protein Trx-ERa<sub>241-273</sub>. Because CaM binds tightly to the N-terminal extended ligand binding domain of ERa (residues 286-552, see above), we hypothesized that Trx-ERa<sub>241-320</sub> would bind tightly to CaM, but that Trx-ERa<sub>241-273</sub> would not.

The genetic constructs encoding these proteins were subcloned into an appropriate expression vector for bacterial expression, and the proteins were produced in *E. coli*. Production and purification of Trx-ERa<sub>241-320</sub> is shown in **Figure 4**. The His<sub>6</sub> tag enabled purification by immobilized metal affinity chromatography (IMAC). In the case of the longer protein, Trx-ERa<sub>241-320</sub>, we demonstrated tight, Ca<sup>2+</sup>-dependent binding to CaM, and this was incorporated into the purification protocol. Final purification was

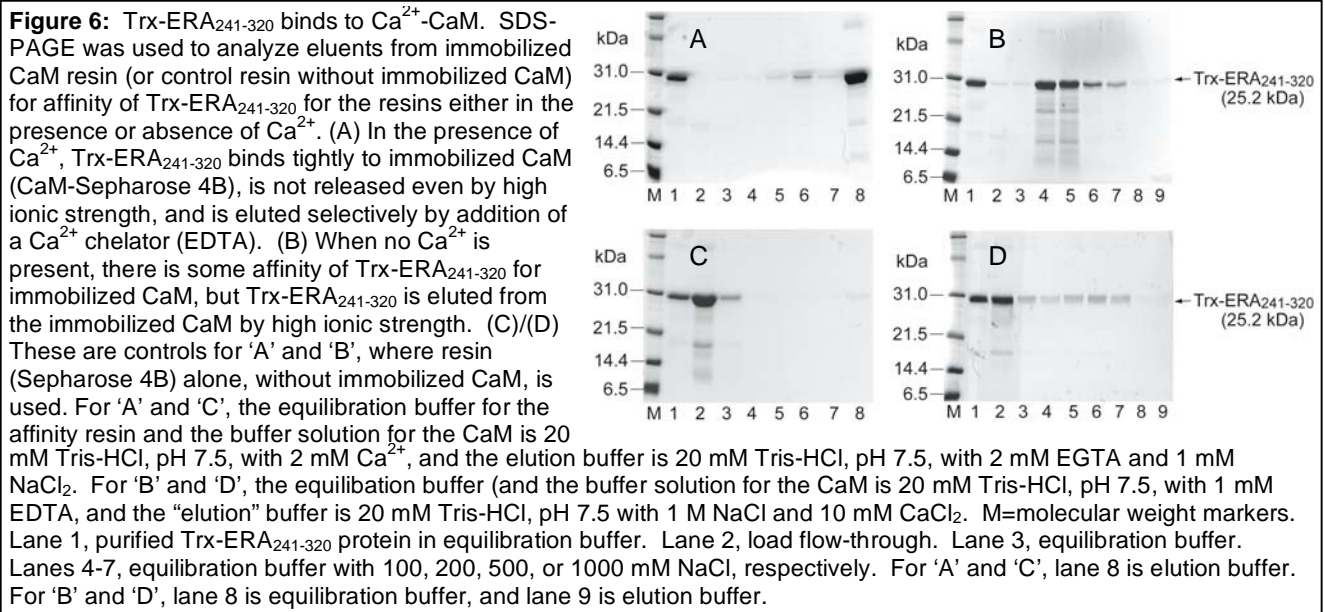
by reversed-phase HPLC, resulting in very pure protein for more detailed studies. Purification of Trx-ERa<sub>241-273</sub> was by IMAC only (**Figure 5**).

Studies to verify Ca<sup>2+</sup>-dependent binding of CaM to Trx-ERa<sub>241-320</sub> are shown in **Figure 6**. In the presence of Ca<sup>2+</sup>, Trx-ERa<sub>241-320</sub> binds very tightly to immobilized CaM (CaM-Sepharose 4B), and is not eluted even at very high ionic strength (1 M NaCl). Only when the Ca<sup>2+</sup> is chelated with EDTA, does Trx-ERa<sub>241-320</sub> elute from the resin (lane 8 of panel ‘A’), demonstrating a tight, Ca<sup>2+</sup> dependent, specific interaction of Trx-ERa<sub>241-320</sub> with CaM. In the absence of Ca<sup>2+</sup> (panel ‘B’), some nonspecific, ionic strength dependent binding is observed, with high ionic strength removing all Trx-ERa<sub>241-320</sub> from the resin (nearly all Trx-ERa<sub>241-320</sub>, is removed by 100 and 200 mM NaCl, lanes 4 and 5). Controls were performed, both in the presence of Ca<sup>2+</sup> and its absence, using Sepharose 4B without immobilized CaM (panels ‘C’ and ‘D’). No significant interactions of Trx-ERa<sub>241-320</sub> with the resin alone were observed.

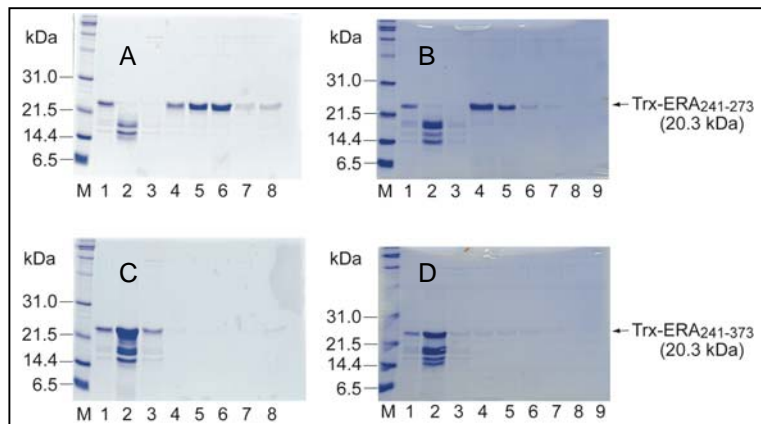


**Figure 5:** SDS-PAGE of purified Trx-ERa<sub>241-273</sub>. Trx-ERa<sub>241-273</sub> was produced as described above (**Figure 4**), and purified using IMAC. Lanes 1-4; 1, 5, 10, and 20 µg of purified Trx-ERa<sub>241-273</sub>, respectively

The results in **Figure 6** indicate a tight,  $\text{Ca}^{2+}$ -dependent interaction of Trx-ERA<sub>241-320</sub> with CaM. Based on these results, and the results above demonstrating that CaM binds tightly to the



N-terminal extended ligand binding domain of ERA (residues 286-552, see above), we hypothesized that the high affinity binding site of ERA for CaM lies in the C-terminal half of the hinge region. To test whether the N-terminal part of the hinge region would bind tightly to CaM, we tested for binding of Trx-ERA<sub>241-273</sub> to CaM. These results are shown in **Figure 7**. These



**Figure 7:** Trx-ERA<sub>241-273</sub> does not bind specifically to CaM. SDS-PAGE was used to analyze eluents from immobilized CaM resin (or control resin without immobilized CaM) for affinity of Trx-ERA<sub>241-273</sub> for the resins either in the presence or absence of  $\text{Ca}^{2+}$ . These experiments were performed in a manner identical to those in **Figure 6**. The panels here also correspond to those in **Figure 6**.

experiments were performed precisely as those with Trx-ERA<sub>241-320</sub>. A weak, ionic strength dependent interaction of Trx-ERA<sub>241-320</sub> is observed, both in the presence and absence of  $\text{Ca}^{2+}$  (panels 'A' and 'B'). No interaction with the Sepharose 4B resin (without immobilized CaM) is observed (panels 'C' and 'D'). These results suggest the possibility of a weak interaction of CaM with this region of ERA. We cannot determine, at this stage, if this interaction is physiologically relevant. However, it is possible that, under some circumstances, this interaction might serve to sequester CaM to ERA (especially

at low  $\text{Ca}^{2+}$  levels) to raise the local CaM concentration and improve (speed up) the activation process when  $\text{Ca}^{2+}$  levels spike.

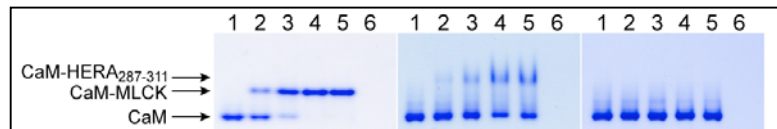
Based on the well-known propensity of CaM to bind to basic, amphiphilic regions, and based on our results (above) showing that CaM binds with high affinity to an ERA ligand binding domain located between residues 274 and 320 (see above), and we hypothesized the existence of a high-affinity CaM binding domain comprised of residues 287-311 of ERA (**Figure 8**). We therefore performed experiments to verify if this peptide would bind with measurable affinity to

CaM. We used a synthetic peptide corresponding to residues 287-311 of ERα (commercially synthesized), which we call HERA<sub>287-311</sub>. For controls, we used a peptide corresponding to residues 295-311 of ERα

(HERA<sub>295-311</sub>) and a peptide known to bind to CaM with very high affinity (dissociation constant in the nM regime) which corresponds to the CaM binding domain of the myosin light chain

MLCK	ARRKWQKTGHAVRAIGRLSS
HERA <sub>287-311</sub>	287-RAANLWPSPLMIKRSKKNLSLST-311
HERA <sub>295-311</sub>	PLMIKRSKKNLSLST

**Figure 8:** Amino acid sequences of peptides used in these studies. Shown are sequences corresponding to residues 287-311 of the human estrogen receptor alpha (HERA<sub>287-311</sub>), residues 295-311 (HERA<sub>295-311</sub>), and the high affinity CaM binding sequence of myosin light chain kinase (MLCK), which is used as a control. Blue, positively charged. Orange, hydrophobic.



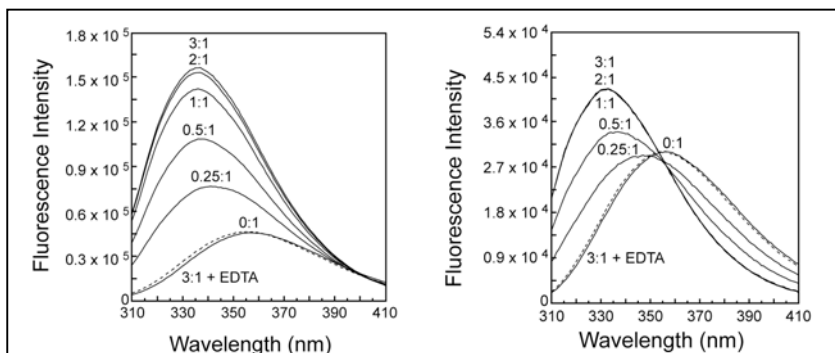
**Figure 9:** Affinity of CaM for HERA<sub>287-311</sub> and HERA<sub>295-311</sub>. Electrophoretic mobility shift assays (EMSA) were performed to assess qualitatively the relative affinities of CaM for HERA<sub>287-311</sub> (center) and HERA<sub>295-311</sub> (right). A control experiment (left) with the CaM binding region of myosin light chain kinase (MLCK), which binds to CaM with high affinity (nM), was also performed. Solutions of constant CaM concentration and increasing peptide concentrations were subjected to electrophoresis using non-denaturing PAGE. Lane 1, 25 μM CaM only. Lane 2-5, 25 μM CaM plus 12.5, 25, 50, or 100 μM peptide. Lane 6, 100 μM peptide only. For HERA<sub>295-311</sub>, no complex formation or decrease in free CaM with increasing peptide concentration could be detected, indicating that the affinity of this peptide for CaM is significantly lower than the affinity of HERA<sub>287-311</sub> for CaM. *Experimental details* - The solutions included 2.5 mM MOPS, 5.0 mM CaCl<sub>2</sub>, 5.0 mM KCl, pH 7.0. The solutions were mixed and incubated at room temperature for 10 minutes prior to electrophoresis. A 15% non-denaturing gel (with a stacking gel) was used, and electrophoresis was performed at 150 volts at room temperature for 1 hour and 40 minutes. Proteins were visualized with Coomassie R-250 staining.

kinase (MLCK). These sequences are shown in **Figure 8**.

We first conducted simple electrophoretic mobility shift assays (EMSA) to determine the relative abilities of these peptides to form complexes with CaM in non-denaturing polyacrylamide gels (**Figure 9**). The MLCK peptide binds very tightly to the CaM. The complex is clearly visible in the gel, little free CaM remains at a 1:1 ratio of peptide:CaM, and no free CaM is observed at higher ratios. Likewise, a complex between HERA<sub>287-311</sub> and CaM is observed even at low peptide:CaM ratios. The results indicate that the affinity of this complex is not as high as the MLCK:CaM complex.

Finally we do not detect complex formation between the shorter HERA<sub>295-311</sub> peptide and CaM. This indicates that residues 287-294 contribute substantially to the affinity of ERα for CaM. This is important, because recent studies (8, 9) suggest that these residues, 295-311 of ERα, are the CaM binding domain, but this is clearly not correct or complete.

We currently are performing additional studies to characterize the binding of HERA<sub>287-311</sub> to CaM. Because the amino acid sequence of HERA<sub>287-311</sub> includes a tryptophan residue, and because there are no tryptophan residues in CaM, we can use fluorescence spectroscopy, and intrinsic tryptophan



**Figure 10:** Fluorescence emission spectra of HERA<sub>287-311</sub> (left) and the MLCK peptide (right) free in solution and bound to Ca<sup>2+</sup>-CaM. The spectra were acquired at various ratios of CaM:peptide (0:1 = no CaM, 3:1 = three fold molar excess CaM over peptide, etc.). The spectra are corrected by subtraction for the small background fluorescence of the added CaM. The excitation frequency was 295 nm. The spectra were acquired in a solutions consisting of 10 μM peptide, 0-30 μM CaM, 50 mM MOPS, 2 mM CaCl<sub>2</sub>, 100 mM KCl, pH 7.0. The temperature was 25 °C.



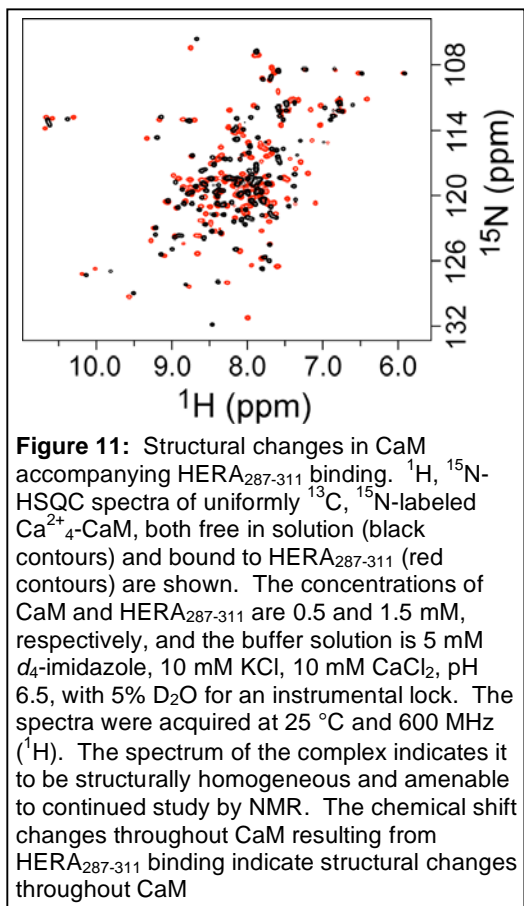
fluorescence, to monitor the interaction of HERA<sub>287-311</sub> and CaM. Likewise, the MLCK peptide sequence includes a single tryptophan residue, so, as a control, we can monitor binding of this peptide to CaM using fluorescence techniques also. In **Figure 10** are shown fluorescence emission scans of HERA<sub>287-311</sub> and the MLCK peptide as a function of added CaM. In both cases, the emission wavelength maxima shift to lower wavelengths when the peptides bind to CaM, and the emission intensity increases. These results signify that, in both cases, peptide binding to CaM results in the tryptophan becoming buried in a hydrophobic environment. For HERA<sub>287-311</sub>, the intensity increase is particularly dramatic, indicating that the tryptophan residue is deeply buried in a hydrophobic environment (one of the hydrophobic clefts of the globular domains of CaM). These results indicate clearly that residues 287-294 (including the tryptophan residue at position 292) contribute to the interaction of ERA with CaM.

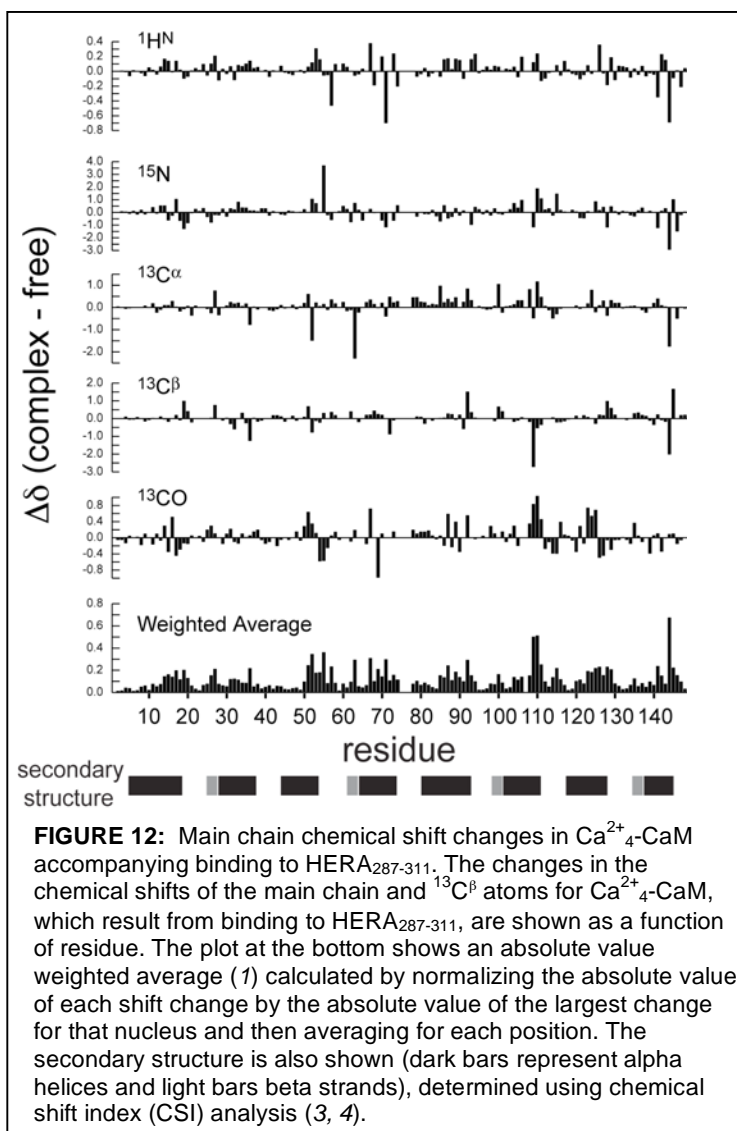
We currently are performing quantitative analyses of the interaction of HERA<sub>287-311</sub> and Ca<sup>2+</sup><sub>4</sub>-CaM to determine precise affinity of the complex and its stoichiometry. The stoichiometries of nearly all complexes of CaM binding proteins with CaM are 1:1. There are only a few examples (2:1) to the contrary (6). Interestingly, inspection of the results in

**Figure 10** indicates that the increase in intensity observed when the HERA<sub>287-311</sub>:CaM ratio is only 0.5:1 is much higher than expected. This suggests that more than one HERA<sub>287-311</sub> peptide is binding to CaM, which suggests that the stoichiometry of the HERA<sub>287-311</sub>:CaM complex is 2:1 rather than 1:1. This could have very important implications with respect to the ERA:CaM stoichiometry and ERA activation by CaM. The studies to confirm the stoichiometry are ongoing.

We have initiated studies to determine a high resolution structure of the complex of HERA<sub>287-311</sub> and CaM (Ca<sup>2+</sup><sub>4</sub>-CaM) using NMR. We have titrated <sup>13</sup>C, <sup>15</sup>N-labeled CaM with HERA<sub>287-311</sub> (again, the apparent stoichiometry suggested by this titration is 2:1) to produce a complex amenable for study. A comparison of the 2D <sup>1</sup>H, <sup>15</sup>N-HSQC NMR spectra of free CaM and CaM bound to HERA<sub>287-311</sub>, which reflect the structural differences of free CaM and CaM bound to HERA<sub>287-311</sub>, are shown in **Figure 11**. Because the signals in the spectrum of free CaM are assigned, it is clear that structural elements from all parts of the molecule are changed when HERA<sub>287-311</sub> binds. Moreover, the spectrum of the complex indicates that the complex is homogeneous in solution, and that determining a high resolution structure using NMR will not be problematic.

Using standard triple resonance assignment methods (HNCA, HN(CO)CA, HNCACB, CB(CACO)NH, etc.) we have assigned the main chain nuclei (and <sup>13</sup>C<sup>β</sup>) of Ca<sup>2+</sup><sub>4</sub>-CaM bound to HERA<sub>287-311</sub>. This has allowed us to calculate the chemical shift changes of the nuclei of CaM that accompany HERA<sub>287-311</sub> binding, and thus to begin the process of understanding the structural changes that take place in CaM upon HERA<sub>287-311</sub> binding. For the assigned nuclei, we have calculated the chemical shift changes, and have also calculated a weighted average over all assigned nuclei (**Figure 12**). Overall, the chemical shift changes are somewhat smaller than those observed when CaM binds to prototypical, canonical tight binding sequences, such



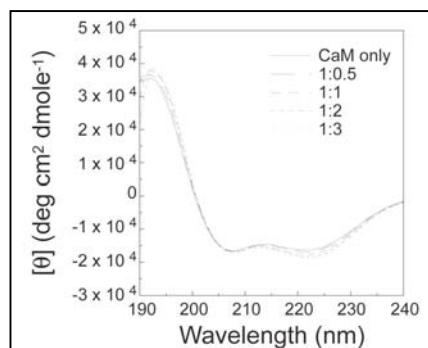


195. As with many other CaM binding peptides, this indicates that the  $\text{HERA}_{287-311}$  peptide adopts a helical structure when bound to CaM. The results indicate that the  $\text{HERA}_{287-311}$  peptide is not helical when free in solution, but adopts a helical structure when bound to CaM (Figure 13). The results suggest that CaM binding to ERA induces helical structure in the CaM binding domain. Presumably, this contributes to the activation process, but precisely how remains to be determined.

*Subtask c). Calculate structures of the complexes using standard NMR computational methods and software (Months 12-36). This subtask is due to begin in year 2. We anticipate calculating structures of CaM with bound  $\text{HERA}_{287-311}$ , and hope to be calculating structures of CaM bound to  $\text{HERA}_{286-522}$ .*

as the MLCK peptide (1). In the case of  $\text{HERA}_{287-311}$  binding, the chemical shift changes suggest that the collapse of CaM around the peptide(s) is not as dramatic as that observed, for instance, for the MLCK peptide, reflecting, perhaps, crowding due to the presence of two bound peptides (assuming the 2:1 stoichiometry discussed above). We also note some unusual, very large changes in the C-terminal domain (M109 in helix VI, M144 in helix VIII) signifying important structural changes in the C-terminal binding pocket.

Many, and in fact most, calmodulin binding domains of target proteins are basic, amphiphilic, and form helices when bound to calmodulin (10). Using circular dichroism, we monitored the helicity of CaM and the complex of  $\text{Ca}^{2+}_4\text{-CaM}$  with bound  $\text{HERA}_{287-311}$ . The spectrum of free  $\text{HERA}_{287-311}$  peptide (not shown) shows no helical character. Upon addition of  $\text{HERA}_{287-311}$  to  $\text{Ca}^{2+}_4\text{-CaM}$ , the helicity increases, as seen by the more negative signals at 208 and 222 nm, and more positive signals at



**FIGURE 13:** Circular dichroism spectra of  $\text{Ca}^{2+}_4\text{-CaM}$  and the  $\text{Ca}^{2+}_4\text{-CaM}$  complex with  $\text{HERA}_{287-311}$ . The CaM concentration was 10  $\mu\text{M}$ . The buffer was 2.5 mM MOPS, 5 mM KCl, 5 mM  $\text{CaCl}_2$ , pH 7.0. The peptide concentrations were 0, 5, 10, 20 and 30  $\mu\text{M}$ .

**Task 2: Demonstrate and define the role of oxidative stress in mediating CaM-ERa and CaM-antiestrogen interactions (Months 6-36).**

The overall goal here is to determine if oxidative stress and oxidation of CaM resulting from oxidative stress can mediate the complex between CaM and ERa and antiestrogen resistance.

*Subtask a).* Produce ERa and wildtype and mutant CaM proteins (isotopically labeled and unlabeled) for NMR, gel shift, and SPR studies (Months 6-18). As discussed above, we have produced lots of these proteins for these stated purposes. We will undoubtedly produce more in the following year for remaining studies.

*Subtask b).* Perform NMR experiments on the complex between CaM and TAM (Months 6-24). Our studies on this complex to date are represented mostly by those shown as preliminary results in the proposal. Because of the importance of the experiments for Task 1, we focused on those experiments. We will continue with more studies of the CaM-TAM complex in the next year.

*Subtasks c-f).* These subtasks are all due to begin in the next year.

**Task 3: Test and describe the direct link between PKA induced antiestrogen resistance and CaM binding to ERa (Months 12-36).**

The goal of this task is to test the hypothesis that posttranslational modifications in the CaM binding region of ERa mediate the interaction, and how this might contribute to antiestrogen resistance.

*Subtask a).* Obtain synthetic peptides corresponding to the CaM binding domain of ERa and phosphorylate at Ser 305 (Months 12-15). This subtask is complete. In addition to <sup>HERA287-311</sup> phosphorylated at Ser 305, we have a peptide acetylated at Lys 302, and another acetylated at Lys 303. These peptides will be tested for their affinity for CaM relative to the unmodified peptide, and they will be tested for their abilities to induce structural changes in CaM when they bind (again, relative to wild type).

*Subtask b).* Produce ERa and CaM (isotopically labeled and unlabeled) for NMR and SPR experiments (Months 12-18). As discussed above, we have produced lots of these proteins for these stated purposes. We will undoubtedly produce more in the following year for remaining studies.

*Subtasks c-e).* These subtasks are all due to begin in the next year.

**KEY RESEARCH ACCOMPLISHMENTS:**

- *Residues 286-552 of ERa, which includes the entire ligand binding domain and the putative calmodulin binding domain, does indeed bind calmodulin.* One of our goals, ultimately, is to determine the structural changes in the ligand binding domain of ERa that occur when calmodulin binds, and how these contribute to receptor activation. To date, we have not made as much progress towards this goal as we would have liked, but we have demonstrated that we can produce and purify this protein construct, and that it does bind to calmodulin (calmodulin

affinity purification is the last step of the purification protocol). These studies are continuing with the goal of using this protein for NMR spectroscopy studies of the structural changes that occur in ER $\alpha$  when calmodulin binds and how these contribute to ER $\alpha$  activation.

- *The calmodulin binding region(s) of ER $\alpha$  reside(s) in amino acid residues 241-320.* Using an affinity tagged 241-320 (hinge region of ER $\alpha$ ) construct (Trx-ER $\alpha$ <sub>241-320</sub>), we demonstrated high affinity, calcium dependent binding to calmodulin.
- *A high affinity, calcium-dependent calmodulin binding site of ER $\alpha$  is further localized to residues 287-311.* Using a peptide synthesized by solid-phase methods (HERA<sub>287-311</sub>), we have demonstrated a high affinity, calcium-dependent binding of calmodulin to residues 287-311 of ER $\alpha$ . The amino acid sequence represents a non-canonical calmodulin binding region, but nevertheless shares many of the properties of traditional high affinity calmodulin binding sites (basic, amphiphilic, probably helical).
- *A shorter region of ER $\alpha$  (HERA<sub>295-311</sub>) does not represent the full calmodulin binding region.* An independent investigation by another research group has suggested that residues 295-311 of ER $\alpha$  constitute the calmodulin binding region. Our results indicate that this is incorrect. Firstly, our fluorescence results unequivocally demonstrate that W292 is buried in a hydrophobic pocket of one of the globular domains of calmodulin (this residue is not present in the shorter peptide). Secondly, we have compared directly the relative affinities of the longer and shorter peptides, and the shorter peptide clearly displays a much lower affinity for calmodulin.
- *An additional, low affinity calmodulin binding region includes residues 241-273 of ER $\alpha$ .* We have determined that a second, lower affinity calmodulin binding region of ER $\alpha$  is localized to regions 241-273 (hinge region) of ER $\alpha$ . We are unsure currently whether this represents a physiologically relevant site or simply non-specific binding. However, an additional site could assist in maintaining a high local concentration of calmodulin for ER $\alpha$  activation.
- *The high affinity calmodulin binding region (287-311) of ER $\alpha$  contains three residues subject to posttranslational modifications that can potentially mediate calmodulin affinity.* Residues S305, K302 and K303 of ER $\alpha$  have all been shown to be posttranslationally modified (the serine phosphorylated, the lysines acetylated). Calmodulin binds to basic (and amphiphilic) domains, so increasing the negative charge in this region (phosphorylating the serine) or decreasing the positive charge (acetylating the lysines) would be expected to decrease the affinity for calmodulin. Thus, it appears that nature has chosen to mediate ER $\alpha$  activation by attenuating calmodulin affinity by posttranslational modification.
- *The interaction of the ER $\alpha$  peptide (HERA<sub>287-311</sub>) with calmodulin results in structural changes in calmodulin that suggest that the crowding from two bound peptides limits the structural collapse of calmodulin around the bound peptides and that unusual structural changes are occurring in the C-terminal binding pocket.* Using NMR spectroscopy, we have determined how the chemical shifts of calmodulin change when the ER $\alpha$  calmodulin binding peptide binds. The changes indicate that, compared to complexes of calmodulin with other high affinity targets, the complex of calmodulin with the ER $\alpha$  peptide is extended rather than collapsed. We suggest that this is due to crowding from the two bound peptides. We also observed some large, notable and atypical chemical shift changes in the C-terminal globular domain of calmodulin suggesting some novel structural attributes. We are in the process of determining a high resolution structure of this complex using NMR spectroscopy.
- *The calmodulin binding region of ER $\alpha$  (HERA<sub>287-311</sub>) adopts helical structure when bound to calmodulin.* Most calmodulin binding regions of target proteins adopt (basic, amphiphilic) helical character when they bind to calmodulin. The ER $\alpha$  peptide is no exception. In the absence of calmodulin, circular dichroism indicates a total lack of helical structure, but the peptide clearly adopts helical structure when bound to calmodulin.

- *Oxidation of the methionine residues in calmodulin results in the inability of calmodulin to bind to tamoxifen and hydroxytamoxifen.* It has been conjectured that the beneficial consequences of tamoxifen therapy for estrogen dependent breast cancers results from the binding of tamoxifen to calmodulin, which inhibits the ability of calmodulin to activate the receptor. Under conditions of high oxidative stress in breast cancer tissues, if the methionine residues in calmodulin are oxidized, tamoxifen no longer binds to calmodulin. This could be one mechanism by which antiestrogen resistance could develop.
- *The inability of oxidized calmodulin to bind tamoxifen/hydroxytamoxifen is due to altered polarity of the tamoxifen binding sites on calmodulin.* Control experiments show that replacement of all methionine residues in calmodulin with leucine does not substantially alter tamoxifen binding. Therefore, the polarity changes induced by oxidation of the methionine residues in calmodulin to methionine sulfoxide most likely is the cause of the results observed.

## REPORTABLE OUTCOMES:

### **Abstracts/Presentations:**

We are currently completing some of the studies for two journal submissions that include results based on work funded by this CDMRP award. Results of these studies have been presented in a poster presentation at a local/regional scientific meeting/conference and are scheduled for presentation at two additional national conferences this summer (full abstracts for these presentations appear in the "APPENDICES" section below):

Savannah J. Johnson, John A. Galdo, Marie E. Cross, Madeline C. Elliott, Ramona J. Bieber Urbauer and Jeffrey L. Urbauer (2007) *The Interaction of Calmodulin with Estrogen Receptor Alpha*. Southeast Regional Meeting of the American Chemical Society, October 24-27, Greenville, SC.

Ramona J. Bieber Urbauer, Carrie E. Jolly, Savannah J. Johnson, John Galdo, Madeline Elliott, Michael Nooromid and Jeffrey L. Urbauer (2008) *Calmodulin mediated estrogen receptor alpha activation and antiestrogen resistance*. 22<sup>nd</sup> Annual Symposium of the Protein Society, July 19-23, San Diego, CA.

Ramona J. Bieber Urbauer, Carrie E. Jolly, Savannah J. Johnson, John A. Galdo, Marie E. Cross, Madeline C. Elliott and Jeffrey L. Urbauer (2008) *Mechanistic Basis of Calmodulin Mediated Estrogen Receptor Alpha Activation and Antiestrogen Resistance*. Era of Hope 2008 Meeting, June 25-28, Baltimore, MD.

### **Education/Training/Employment/Research Opportunities:**

To date, five undergraduate students, from both UGA, neighboring institutions, and institutions outside of the Southeast, have participated in, or are currently participating in, this project in my laboratory and have received important scientific training both in basic protein biochemistry and in cancer biology. These students (listed below) are all pursuing professional careers in science and medically related fields.

I'll also note that five of these students are co-authors of at least one of the presentations listed above and most, if not all, will be co-authors on planned journal submissions.

Madeline Elliott (Honors Program, UGA), going to medical school  
 Michael Nooromid (Honors Program, UGA), going to medical school  
 John Galdo (UGA), in pharmacy school (UGA)

Marie Cross (UGA), going to dental school

\*Noelle Cheung (Carnegie Mellon University), graduate school or medical school

\*Leah Cho (Denver University), graduate school or medical school

\*Savannah Johnson (Piedmont College), accepted to graduate school (Emory)

\*Noelle and Leah are undergraduate participants in the SURO (Summer Undergraduate Research Opportunity) program in the Chemistry Department at UGA (summer, 2008).

\*\*Savannah was a participant in the SURO (Summer Undergraduate Research Opportunities) program in the Department of Chemistry at UGA during the summer of 2007.

Likewise, a Postdoctoral Researcher in my laboratory, Dr. Carrie Jolly, is currently working on various aspects of this project. Dr. Jolly is also preparing a Postdoctoral Fellowship Grant application to be submitted later this year to the NIH and other federal and private funding sources. Dr. Jolly has designed and currently is initiating a project distinct from, but closely related to, our DOD/CDMRP project. She will continue to work on our project, and if her fellowship is funded, she will pursue the goals of her fellowship application. Thus, our DOD/CDMRP project is contributing in important ways to advanced postdoctoral training, in assisting to help develop the scientific career of Dr. Jolly, and has stimulated considerable scientific synergy.

## **CONCLUSION and “SO-WHAT” section:**

Knowledge of the precise binding site or sites for CaM on ERa is essential ultimately for understanding, from a structural and mechanistic perspective, how calmodulin binding to ERa activates ERa. Because it is apparent that the C-terminal end of the CaM binding domain is part of the ligand binding domain of ERa, CaM binding most likely affects the structure of the ligand binding domain, and therefore the current mechanisms for E2 activation and antiestrogen inactivation are at least incomplete if not incorrect. Furthermore, recent studies have “localized” the CaM binding domain to a short section of the hinge region, and we have demonstrated that this is incorrect. In addition, we have found what appears to be a second, lower affinity CaM binding site in the N-terminal region of the hinge, which appears to be Ca<sup>2+</sup>-independent. This could have important implications for CaM binding and ERa activation, and could represent a mechanism to sequester CaM at low Ca<sup>2+</sup> levels in order that activation (when Ca<sup>2+</sup> spikes) is rapid.

CaM binding domains of dozens of proteins activated by CaM are most always basic, amphiphilic, and adopt helical structure when bound to CaM. The high affinity site that we have localized on ERa appears similar in these respects. The more rigid helical structure often adopted by these domains is integral to the mechanism of activation, and often represents the first, obligatory step in the activation process. Thus, it is critical to understand these structural changes in order to define mechanistically how activation occurs. In the same vein, the structural changes that occur in CaM when it binds to these domains is also important. These changes may be very large, as is the case for binding to the MLCK (discussed above), or smaller, as is the case for ERa. This is important, as it signifies that a large scale “collapse” of CaM around the high affinity domain in ERa is less dramatic, and reflects fundamental structural attributes associated with the activation process. In the case of ERa, we suspect that these more modest structural changes result from the fact that CaM can bind to two CaM binding domains of ERa simultaneously, and that the crowding resulting from the presence of two peptides does not permit a dramatic collapse, as is observed for MLCK (for instance).

Our hypothesis is that CaM and oxidative stress are integral to the process of antiestrogen development. Our rationale is as follows. It has been suggested that tamoxifen

(TAM) binding to CaM blocks CaM activation of ER $\alpha$ , and therefore contributes positively to tamoxifen therapy for estrogen dependent breast cancer. The oxidative stress level (and levels of reactive oxygen species) in breast cancer tissue is high, and because the methionine residues in CaM are easily oxidized, we tested whether oxidized CaM could still bind TAM. It does not. If oxidized CaM can still bind and activate ER $\alpha$ , then TAM would not be able to as effectively inhibit CaM activation of ER $\alpha$  when CaM is oxidized. Thus, this would be a mechanism for development of antiestrogen resistance. We currently are in the process of determining how CaM oxidation affects binding to ER $\alpha$ , and whether or not our hypothesis, as described here, is valid.

Overall, our studies to date have been very successful and informative. We have established a very firm foundation for continuing the work that we originally proposed.

## REFERENCES:

1. Ikura, M., Kay, L. E., Krinks, M., and Bax, A. (1991) Triple-Resonance Multidimensional Nmr-Study of Calmodulin Complexed with the Binding Domain of Skeletal-Muscle Myosin Light-Chain Kinase - Indication of a Conformational Change in the Central Helix, *Biochemistry* 30, 5498-5504.
2. Gangloff, M., Ruff, M., Eiler, S., Duclaud, S., Wurtz, J. M., and Moras, D. (2001) Crystal structure of a mutant hER $\alpha$  ligand-binding domain reveals key structural features for the mechanism of partial agonism, *J Biol Chem* 276, 15059-15065.
3. Wishart, D. S., and Sykes, B. D. (1994) The C-13 Chemical-Shift Index - a Simple Method for the Identification of Protein Secondary Structure Using C-13 Chemical-Shift Data, *Journal of Biomolecular Nmr* 4, 171-180.
4. Wishart, D. S., Sykes, B. D., and Richards, F. M. (1992) The Chemical-Shift Index - a Fast and Simple Method for the Assignment of Protein Secondary Structure through Nmr-Spectroscopy, *Biochemistry* 31, 1647-1651.
5. Schwabe, J. W., Chapman, L., Finch, J. T., and Rhodes, D. (1993) The crystal structure of the estrogen receptor DNA-binding domain bound to DNA: how receptors discriminate between their response elements, *Cell* 75, 567-578.
6. Hoefflich, K. P., and Ikura, M. (2002) Calmodulin in action: diversity in target recognition and activation mechanisms, *Cell* 108, 739-742.
7. Yap, K. L., Kim, J., Truong, K., Sherman, M., Yuan, T., and Ikura, M. (2000) Calmodulin target database, *J Struct Funct Genomics* 1, 8-14.
8. Gallo, D., Jacquot, Y., Laurent, G., and Leclercq, G. (2008) Calmodulin, a regulatory partner of the estrogen receptor alpha in breast cancer cells, *Mol Cell Endocrinol*.
9. Gallo, D., Jacquemotte, F., Cleeren, A., Laios, I., Hadiy, S., Rowlands, M. G., Caille, O., Nonclercq, D., Laurent, G., Jacquot, Y., and Leclercq, G. (2007) Calmodulin-independent, agonistic properties of a peptide containing the calmodulin binding site of estrogen receptor alpha, *Mol Cell Endocrinol* 268, 37-49.
10. Oneil, K. T., and Degrado, W. F. (1990) How Calmodulin Binds Its Targets - Sequence Independent Recognition of Amphiphilic Alpha-Helices, *Trends in Biochemical Sciences* 15, 59-64.

## APPENDICES:

### **Abstracts:**

Savannah J. Johnson, John A. Galdo, Marie E. Cross, Madeline C. Elliott, Ramona J. Bieber Urbauer and Jeffrey L. Urbauer (2007) *The Interaction of Calmodulin with Estrogen Receptor Alpha*. Southeast Regional Meeting of the American Chemical Society, October 24-27, Greenville, SC.

Estrogen dependent breast cancers require the transcriptional activation activity of the estrogen receptor alpha (ERa). These account for approximately 70% of all breast cancers. In response to estrogen binding, a set of genes is activated by ERa. This facilitates growth and propagation of the cancer cells. The important calcium-binding signaling protein calmodulin (CaM) binds ERa, and, recently, it was demonstrated that CaM is essential for activation of ERa transcriptional activity. Here we present progress towards defining the CaM binding region of ERa and the structural changes in CaM upon interaction with ERa, and towards understanding potential cellular mechanisms for mediating activation of ERa by CaM. As a first step towards elucidating the mechanism of ERa activation by CaM, we have produced a segment of the ERa protein (residues 241-320) as a thioredoxin fusion and demonstrated binding to CaM. A short, 25 amino acid section of this segment of ERa, suspected to comprise the CaM binding sequence, was produced, as were three derivatives containing modifications known to occur naturally. Fluorescence titration experiments demonstrated that these peptides all bind to CaM, and they all bind with rare 2:1 (peptide:CaM) stoichiometries. Their relative binding affinities are consistent with established principles for CaM interactions with target domains. The complex of CaM with the wild-type peptide was studied using NMR spectroscopy. The chemical shifts of CaM were assigned using triple resonance methods. The changes in chemical shifts upon peptide binding suggest an altered binding mode relative to typical complexes of CaM with target peptides.

Ramona J. Bieber Urbauer, Carrie E. Jolly, Savannah J. Johnson, John Galdo, Madeline Elliott, Michael Nooromid and Jeffrey L. Urbauer (2008) *Calmodulin mediated estrogen receptor alpha activation and antiestrogen resistance*. 22<sup>nd</sup> Annual Symposium of the Protein Society, July 19-23, San Diego, CA.

Estrogens and estrogen receptor alpha (ERa) are central to estrogen-dependent breast cell carcinoma induction and proliferation. ERa is the principal target for systemic endocrine/antiestrogen therapy, underscoring its biological relevance and medical importance. Recently, it was established that calcium-dependent activation by calmodulin (CaM) is essential for estrogen-dependent ERa activity and that the active species is the CaM-ERa complex. CaM also binds tightly to antiestrogens, including the most widely used chemotherapeutic agent for estrogen-dependent breast cancers, tamoxifen (TAM). The therapeutic effects of antiestrogens are indicated to be due, in part, to CaM antagonism. Our objectives include establishing the molecular mechanism whereby CaM activates estradiol-dependent ERa transcription and defining the role of oxidative stress in mediating CaM-ERa and CaM-antiestrogen interactions. We have localized the CaM binding region of ERa to a 25 amino acid segment in the ERa hinge region and have initiated NMR spectroscopy studies to determine the structure of the complex of CaM with this CaM binding region. Based on chemical shift changes, the collapse of CaM around the ERa CaM binding domain is much less dramatic than observed for complexes of CaM with prototypical binding domains, with relatively large structural changes occur in the C-terminal domain of CaM. These results suggest that CaM bound to ERa is more extended structurally compared to typical CaM complexes and signify important structural changes in the C-terminal binding pocket of CaM. Oxidation of the methionine residues in CaM eliminates binding to TAM and hydroxy-TAM. TAM binding to mutant CaM where all methionine residues are replaced by leucine is unaffected by the leucine substitutions. Methionine oxidation results in polarity changes that decrease the affinity of CaM for hydrophobic drugs. The results are important for a comprehensive understanding of CaM activation of ERa and the link between oxidative stress and development of antiestrogen resistance.

Ramona J. Bieber Urbauer, Carrie E. Jolly, Savannah J. Johnson, John A. Galdo, Marie E. Cross, Madeline C. Elliott and Jeffrey L. Urbauer (2008) *Mechanistic Basis of*



*Calmodulin Mediated Estrogen Receptor Alpha Activation and Antiestrogen Resistance.*  
Era of Hope 2008 Meeting, June 25-28, Baltimore, MD.

Estrogens and estrogen receptor alpha (ERα) are central to estrogen-dependent breast cell carcinoma induction and proliferation. ERα is the principal target for systemic endocrine/antiestrogen therapy, underscoring its biological relevance and medical importance. Recently it has been established that calcium-dependent activation by calmodulin (CaM) is essential for estrogen-dependent ERα activity, and that the active species is the CaM-ERα complex (Li, L., Li, Z., and Sacks, D. B. (2005) *J Biol Chem* 280, 13097-104.). CaM also binds tightly to antiestrogens, including the most widely used chemotherapeutic agent for estrogen-dependent breast cancers, tamoxifen (TAM). The therapeutic effects of antiestrogens, like those of other CaM antagonists, are indicated to be due, in part, to the direct interaction with CaM.

Oxidative stress – estrogen-induced oxidative stress and constitutive oxidative stress – is indicated in estrogen-dependent breast cancer tissues. Oxidative stress is also implicated as mediating development of resistance of breast cancers to antiestrogens. TAM is also implicated in inducing a potent oxidative stress response in breast cancer tissue. It has been demonstrated in other oxidatively stressed tissues (senescent brain), that increased levels of reactive oxygen species and the failure of cellular repair mechanisms conspire to cause accumulation of oxidized CaM species (where one or more of the nine methionine residues are oxidized to the sulfoxides), altering intracellular calcium homeostasis. Oxidation of CaM can reduce its ability to activate some target proteins, without necessarily reducing binding affinity. Because there are nine methionine residues in CaM, most of which interact with the CaM binding domains of target proteins, the effects of oxidation can be specific for particular methionine residues.

Our objectives include establishing the molecular mechanism, including the structural details, by which CaM activates estradiol-dependent ERα transcription, and defining the role of oxidative stress in mediating CaM-ERα and CaM-antiestrogen interactions. Towards these goals we have localized the CaM binding region of ERα to a 25 amino acid segment in the hinge region of ERα. We have initiated studies using NMR spectroscopy to determine the structure of the complex of CaM with this CaM binding region of ERα. To date, based on chemical shift changes, we have found the collapse of CaM around the ERα CaM binding domain is much less dramatic than observed for complexes of CaM with prototypical binding domains, and that relatively large structural changes occur in the C-terminal domain of CaM. Oxidation of the methionine residues in CaM eliminates binding to TAM and hydroxy-TAM. TAM binding to CaM with all methionine residues replaced by leucine is unaffected by the leucine substitutions. These results suggest that CaM bound to ERα is more extended structurally compared to typical CaM complexes and signify important structural changes in the C-terminal binding pocket of CaM. Oxidation of methionine residues in CaM results in polarity changes that decrease the affinity of CaM for hydrophobic drugs. The results will be important for a comprehensive understanding of the principles governing CaM activation of ERα and the link between oxidative stress and development of antiestrogen resistance, in order to aid in the design and development of a new pharmaceuticals to treat breast cancers.

**CV:**

A cv is attached, following the “Supporting Data” section

**SUPPORTING DATA:**

All figures are embedded in the text (above), along with their respective figure legends.

## JEFFREY L. URBAUER

The University of Georgia

urbauer@chem.uga.edu

Department of Biochemistry and Molecular Biology  
Room A308A/310A Davison Life Sciences Complex  
120 Green Street  
Athens, GA 30602-7229  
(706) 542-7922/7923

Department of Chemistry  
Chemistry Building  
Cedar Street, Building 1001  
Athens, GA 30602-2556  
(706) 542-7814

### EDUCATION

- B.A. Chemistry, *magna cum laude*, University of Nebraska-Lincoln, Lincoln, Nebraska, 1981 (Minors: Life Sciences, English)  
Ph.D. Chemistry, Department of Chemistry, University of Nebraska-Lincoln, Lincoln, Nebraska, 1987

### POSTDOCTORAL

- 1988-1991 National Institutes of Health Postdoctoral Fellow, Department of Biochemistry and Institute for Enzyme Research, University of Wisconsin-Madison, Madison, Wisconsin (with W. W. Cleland)  
1991-1992 Postdoctoral Associate, Department of Biochemistry and Institute for Enzyme Research, University of Wisconsin-Madison, Madison, Wisconsin (with W. W. Cleland)  
1992-1995 Postdoctoral Associate, Department of Biochemistry, University of Illinois Urbana/Champaign, Urbana, Illinois (with A. Joshua Wand)

### ACADEMIC APPOINTMENTS

- 1995 Research Scientist, Department of Biochemistry, University of Illinois Urbana/Champaign, Urbana, Illinois  
1995-1998 Research Assistant Professor, Department of Chemistry and Center for Structural Biology, State University of New York, University at Buffalo, Buffalo, New York  
1998-1999 Research Assistant Professor, Department of Biochemistry and Biophysics, University of Pennsylvania School of Medicine, Philadelphia, Pennsylvania  
1999-2003 Assistant Professor, Department of Molecular Biosciences, University of Kansas, Lawrence, Kansas  
2003-2005 Associate Professor, untenured, Department of Biochemistry and Molecular Biology and Department of Chemistry, University of Georgia, Athens, Georgia  
2005- Associate Professor, tenured, Department of Biochemistry and Molecular Biology and Department of Chemistry, University of Georgia, Athens, Georgia

### HONORS / AWARDS

- 2002 Class of 2002 Favorite Biology Professor, University of Kansas

2001 Mortar Board National Senior Honor Society Outstanding Educator 2001, Torch Chapter, University of Kansas  
 2001 Finalist Award, Madison and Lila Self Faculty Scholar, University of Kansas  
 1988-1991 National Institutes of Health Postdoctoral Fellow, University of Wisconsin-Madison  
 1984 Phi Lambda Upsilon, Rho Chapter, University of Nebraska-Lincoln  
 1981 B. A., *magna cum laude*, University of Nebraska-Lincoln  
 1977-1978 David Scholarship, University of Nebraska-Lincoln

## PROFESSIONAL AFFILIATIONS

1983- American Association for the Advancement of Science  
 1983- American Chemical Society  
 1988- American Society for Biochemistry and Molecular Biology  
 1996- Protein Society  
 2000- Biophysical Society

## Previous Funding

2000-2002 NSF, DBI-0088931 (PI)  
*A 600 MHz NMR Spectrometer for the University of Kansas*  
 09/01/2000 – 08/31/2002  
 Direct Costs - \$313,990 (two years)

2001 Higuchi Biosciences Center (co-investigator)  
*Stable Laser Source for Single Molecule and Two Photon Microscopy*  
 02/19/2001  
 Direct Costs - \$30,000

2001 KU Center for Research (co-investigator)  
*Advances in High Field and High Throughput NMR Analysis*  
 11/05/2001  
 Direct Costs - \$48,625

1997-1998 NIH/University of Colorado (PI for subcontract)  
 Subcontract from NIH 7 R01 GM50700  
*Structural Studies of the AsiA Protein*  
 Direct Costs - \$19,446 (two years)

1988-1991 NIH/NIGMS GM12511 (Awardee, National Research Service Award)  
*Mechanism of Enzymatic Oxidative Decarboxylations*  
 07/01/1988 – 06/30/1991  
 Direct Costs - \$56,000 (approximate, three years)

2002-2003 NIH/NCRR P20 RR16475/K-BRIN (PI for subproject)  
*Alginate Production/Virulence in Pseudomonas aeruginosa*  
 07/01/2002 – 06/30/2003  
 Direct Costs - \$25,000 (one year)

- 2002-2003 Higuchi Biosciences Center (PI)  
*Structural Biology of Virulence Regulation in Pseudomonas aeruginosa*  
 07/01/2002 – 06/31/2003  
 Direct Costs - \$30,000 (one year)
- 2001-2003 University of Kansas Center for Research (PI)  
*Initial Structural Characterization of Regulatory Proteins of Pseudomonas aeruginosa Involved in Production of Mucoïd Exopolysaccharide and Other Virulence Factors*  
 09/04/2001 – 09/03/2003  
 Direct Costs - \$10,000 (two years)
- 2002 Madison and Lila Self Faculty Scholar Fund (PI)  
 Self Faculty Scholar Finalist Award  
*Structural and Functional Proteomics/Genomics of the Progression to Mucoïdity and Virulence in Pseudomonas aeruginosa*  
 Direct Costs - \$5,000
- 2001-2003 American Heart Association 0120666Z (mentor/advisor)  
*Molecular Consequences of Oxidative Stress: Stability and Structure of an Oxidized Calmodulin/Target Protein Complex*  
 07/01/2001 – 06/30/2003  
 Direct Costs - \$77,622 (two years)  
 This is a postdoctoral fellowship awarded to Dr. Asokan Anbanandam, a postdoctoral researcher in my laboratory.
- 2003-2004 Higuchi Biosciences Center (PI)  
*HPLC Instrumentation for Biophysical Studies*  
 02/19/2003 – 02/18/2004  
 Direct Costs - \$25,000 (one year)
- 2003-2004 NIH/NIGMS, R01 GM058715 (co-investigator, PI for subcontract)  
*Single-Molecule Dynamics of Target Binding by Calmodulin*  
 08/16/03 – 08/30/04 (subcontract)  
 Direct Costs – \$21,695
- 2001-2005 NIH/NCI, R01 CA085917 (co-investigator)  
*Modulation of the Intercellular Junction Cadherin*  
 06/01/2001 – 05/31/2005  
 Direct Costs - \$700,000 (four years)
- 1999-2006 NIH/NIGMS, R01 GM54998 (PI)  
*Structure and Dynamics of AsiA and the AsiA- $\sigma^{70}$  Complex*  
 05/01/1999 - 04/31/2006  
 Direct Costs, \$683,115 (five years)
- 2000-2006 NIH/NIA, R01 AG17996 (co-investigator)  
*Structural Basis for Altered Calcium Homeostasis During Aging*  
 04/01/2000 - 03/31/2006  
 Direct Costs, \$1,000,000 (four years)

- 2001-2006 NIH/NHLBI, R01 HL65524 (co-investigator)  
*Regulatory Mechanisms of Secretory Phospholipases A2*  
 02/01/2001 – 01/31/2006  
 Direct Costs - \$875,000 (four years)
- 2006 – 2008 NIH/NIAID, F32 AI065070 (Sponsor\*)  
*Structure, Dynamics, and Function of AlgH*  
 04/01/06 – 03/31/08  
 Direct Costs - \$85,753 (two years)  
 \*This is a Postdoctoral Fellowship (NIH NRSA) to Dr. Aaron Cowley, a postdoctoral researcher in my laboratory. Dr. Cowley only used about 6 months of this support before finding a job in industry.
- 2005-2007 Georgia Cancer Coalition (PI)  
*Activation of Estrogen Receptor Alpha by Calmodulin*  
 11/01/2005 – 04/28/2007  
 Direct Costs – \$34,200 (one year, extended)

#### **CURRENT FUNDING**

- 2007-2011 NIH/NIGMS, R01 GM54998 (PI)  
*Structure and Dynamics of AsiA and the AsiA- $\sigma^{70}$  Complex*  
 09/01/2007 - 08/31/2011  
 Direct Costs, \$632,000 (four years)
- 2007 – 2010 DOD/CDMRP, BC061820 (PI)  
*Mechanistic Basis of Calmodulin Mediated Estrogen Receptor Alpha Activation and Antiestrogen Resistance*  
 01/01/2007 – 12/31/09  
 Direct Costs - \$300,000 (three years)
- 2006-2008 NIH/NIAID, R21 AI070933 (PI)  
*Regulating Microbial Biofilm Formation: A Novel Prokaryotic Multi-Protein Complex*  
 06/01/06 – 05/31/08  
 Direct Costs – \$275,000 (two years)

#### **PENDING FUNDING**

- 2006-2011 NSF (co-investigator)  
*Physical and Structural Aspects of Interfacial Enzymology*  
 02/01/2007 – 01/31/2010  
 Direct Costs – \$713,954 (three years, requested)
- 2006-2011 NIH (co-investigator)  
*Molecular Mechanisms of Enzymes Involved in Inflammation*  
 12/01/2006 – 11/30/2011  
 Direct Costs – \$1,225,000 (five years, requested)

## OTHER FUNDING ACTIVITIES

- 2002-2007 NIH/NCRR P20RR017708 (COBRE Program) (Faculty Mentor/Resource Faculty)  
*Protein Structure and Function*  
11/01/02 – 10/31/07  
Direct Costs - \$8,163,476 (approximate, 5 years)  
My role was as ‘scientific mentor’ for Dr. Susan Egan, one of the recipients of research funding from this award, and also as NMR ‘resource faculty’. I received some salary compensation from this award.
- 2002-2007 NIH/NIGMS T32GM008359 (potential preceptor)  
*Pharmaceutical Aspects of Biotechnology Training*  
07/01/2002 – 06/30/2007  
Direct Costs - \$1,250,000 (five years)  
This is a predoctoral training grant.
- 2002-2007 NIH/NIGMS 1K12GM063651-01A1 (potential preceptor)  
*The University of Kansas Haskel University IRACDA<sup>‡</sup> Project*  
08/01/2002 – 07/31/07  
Direct Costs - \$2,300,000 (five years)  
<sup>‡</sup>Institutional Research and Academic Career Development Award  
This is a postdoctoral training grant.
- 2002-2007 NIH/NIGMS P41GM66326 (“major user”)  
*900 MHz NMR Spectrometer Biomolecular Investigations*  
07/01/2002 – 06/30/2007  
Direct Costs - \$3,699,620 (five years)  
This proposal is for 900 MHz NMR instrumentation at the National Magnetic Resonance Facility at Madison (University of Wisconsin-Madison).
- 2003-2008 NIH/NIGMS P41GM068928 (“major user”)  
*Purchase of 900 MHz Spectrometer*  
07/15/2003 – 06/30/2008  
Direct Costs – (unknown) (five years)  
This proposal is for 900 MHz NMR instrumentation at the Rocky Mountain Regional NMR Center (University of Colorado Health Sciences Center).

## PATENTS

“Apparatus and Method for High Pressure NMR Spectroscopy” (Nov. 2, 1999)

Inventors: A. Joshua Wand, Mark R. Ehrhardt, Jeffrey L. Urbauer

Assignee: Research Foundation of the State University of New York

## TEACHING

### *University of Georgia:*

Fall, 2003: CHEM/BCMB 4190/6190/8189 ( <i>Introductory NMR</i> , 100%)	11 <sup>Ω</sup>	3 <sup>Σ</sup>	1.22*
Spring, 2004; CHEM/BCMB 8190 ( <i>Biomolecular NMR</i> , 25%)	6	3	n/a

Fall, 2004: CHEM/BCMB 4190/6190/8189 ( <i>Introductory NMR</i> , 100%)	9	3	1.00
Fall, 2004: CHEM/BCMB 8110 ( <i>Protein Structure and Function</i> , 40%)	8	3	n/a
Spring, 2005: CHEM/BCMB 8190 ( <i>Biomolecular NMR</i> , 25%)	6	3	n/a
Fall, 2005: CHEM/BCMB 4190/6190/8189 ( <i>Introductory NMR</i> , 100%)	12	3	1.50
Spring, 2005: CHEM/BCMB 8190 ( <i>Biomolecular NMR</i> , 25%)	5	3	n/a
Spring, 2006: CHEM 8220 ( <i>Phys. Meth. in (Bio)Inorg. Chem.</i> , 12%)	8	3	n/a
Fall, 2006: CHEM/BCMB 4190/6190/8189 ( <i>Introductory NMR</i> , 100%)	12	3	1.50
Fall, 2006: BCMB 8060 ( <i>BCMB seminar</i> , 33%)	43	1-2	n/a
Spring, 2007: BCMB 8060 ( <i>BCMB seminar</i> , 33%)	41	1-2	n/a
Spring, 2007: CHEM/BCMB 8110 ( <i>Protein Structure and Function</i> , 35%)	6	3	1.25
Fall, 2008: CHEM/BCMB 4190/6190/8189 ( <i>Introductory NMR</i> , 100%)	5	3	n/a
Fall, 2008: BCMB 8060 ( <i>BCMB seminar</i> , 33%)	40	1-2	n/a

$\Omega$  number of students

$\Sigma$  credits/hours

\*average student evaluation: “The instructor is an excellent teacher: strongly agree (1), agree (2), neutral (3), etc.”

n/a: not applicable – multiple instructors (individual instructors not evaluated), seminar course, etc.

### University of Kansas:

Fall, 2000:	Biology 658 ( <i>Biochemistry I</i> <sup>†</sup> , 50%)	67 students	3 $\Sigma$	4.66*
	Biology 750 ( <i>Advanced Biochemistry</i> <sup>‡</sup> , 30%)	23 students	3	4.75
Spring, 2001:	Biology 600 ( <i>Introductory Biochemistry</i> <sup>¶</sup> , 50%)	103 students	4	4.62
Fall, 2001:	Biology 658 ( <i>Biochemistry I</i> , 50%)	67 students	3	4.94
	Biology 750 ( <i>Advanced Biochemistry</i> , 30%)	20 students	3	4.89
Spring, 2002:	Biology 600 ( <i>Introductory Biochemistry</i> , 50%)	109 students	4	4.64
Fall, 2002:	Biology 658 ( <i>Biochemistry I</i> , 50%)	68 students	3	4.79
	Biology 750 ( <i>Advanced Biochemistry</i> , 50%)	9 students	3	4.89
	Biology 901 ( <i>Graduate Seminar</i> <sup>§</sup> , 100%)	7 students	1	5.00
Spring, 2003:	Biology 701 ( <i>Introductory Bioinformatics</i> , 8-10%)	34 students	3	NA

Other: Fall, 1999: three lectures in Biochemistry 750 (“*Isotope Effects on Enzymatic Reactions*”, “*Principles of NMR of Biomolecules*”, “*Solution Protein Structure: Practical Examples*”), one lecture in Biochemistry 918<sup>Δ</sup>, (“*Motional Properties of Proteins using NMR*”)  
 Spring, 2001: two lectures in Biology 420<sup>π</sup> (various topics)  
 Fall, 2001: one lecture in Biochemistry 918 (“*Practical Heteronuclear NMR*”), one lecture in Biology 419<sup>◊</sup> (“*Transcription Initiation and AsiA*”)  
 Fall, 2002: one lecture in Biology 419 (“*Structural Basis of Prokaryotic Transcription Initiation*”)

\*average student evaluation; “How would you rate this instructor” (4.5-5.0=“A”, 4.0-4.5= “B”, etc.)

$\Sigma$  credits/hours

<sup>†</sup>first course of a two semester series for undergraduate biochemistry majors

<sup>‡</sup>graduate course for Molecular Biosciences graduate students

<sup>¶</sup>single semester undergraduate course for non-majors, pre-meds, etc.

<sup>§</sup>*Graduate Seminar in Biochemistry and Biophysics*, required seminar course for all advanced biochemistry degree candidates

<sup>Δ</sup>*Modern Biochemical and Biophysical Methods*, required course for all advanced biochemistry degree candidates

<sup>π</sup>*Seminar in Biochemistry*, required course for all undergraduate Biochemistry majors

<sup>ο</sup>*Advanced Biology Seminar*, required for all biology Honors students

NA Not available (team-taught by several instructors, students did not provide separate instructor evaluations)

### **Teaching/Mentoring Recognition**

Nominee, Class of 2003 Favorite Biology Professor, University of Kansas

Awardee, Class of 2002 Favorite Biology Professor, University of Kansas

*Annual, single recipient from approximately 60 faculty in the Division of Biological Sciences: Awarded by graduating seniors of the Division of Biological Sciences “in recognition of and appreciation for outstanding teaching and exemplary service to undergraduate students”.*

Awardee, Mortar Board National Honor Society Outstanding Educator 2001, Torch Chapter, University of Kansas

*Annual, 4 or 5 recipients, University wide: Awarded by the members of the Torch Chapter of the Mortar Board National Senior Honor Society for “their devotion to academia, teaching style, accessibility, knowledge of their subject and other special qualities”.*

Nominee, Byron A. Alexander CLAS Graduate Mentor Award, College of Liberal Arts and Sciences, 2002, University of Kansas

Nominee, Outstanding Mentor Award, Graduate and Professional Association, Graduate School, 2002, University of Kansas

Nominee, Class of 2001 Favorite Biology Professor, University of Kansas

### **SERVICE**

#### **Professional**

Manuscript reviewer: *Journal of Physical Chemistry, Biochemistry, Journal of the American Chemical Society, Biophysical Journal, Journal of Biomolecular NMR, Journal of Biological Chemistry, Protein Science, Journal of Molecular Biology, Protein Expression and Purification*

Best Poster Awards Judging Committee, 21<sup>st</sup> Annual Symposium of the Protein Society, 2007

Grant proposal reviewer, NSF, 2007

Grant proposal reviewer, NSF, 2006

Grant proposal reviewer, Agency for Science, Technology and Research, Biomedical Research Council (Singapore), 2006

Grant proposal reviewer (ad hoc), NIH/NIGMS Molecular Structure and Function C (MSFC), 2005

Grant proposal reviewer, American Chemical Society Petroleum Research Fund, 2004

Grant proposal reviewer, Utah State University Community/University Research Initiative (CURI), 2003

Kansas City Area Life Sciences Initiative (KCALSI) Research Grant Review Committee, 2002

Chair, session on Membrane Proteins, 16<sup>th</sup> Annual Symposium of the Protein Society, 2002

Active Member, American Chemical Society Legislative Action Network, 2001-present

-2003 ACS Legislative Action Network Honor Roll

-2004 ACS Legislative Action Network Honor Roll

*(“The Honor Roll recognizes ACS members who have demonstrated a deep commitment to the promotion of legislation and policy that advances science.”)*

#### **University of Georgia**



*Departmental:*

Chemistry Department:

Graduate Admissions Committee (Fall 2003 – )  
New Media Committee (Fall 2003 – )  
Graduate Recruiting Committee (Fall 2004 – )  
Executive Committee (Fall, 2004 – Fall, 2006)  
Departmental Faculty (Organic) Search Committee (Fall, 2005 – Spring, 2006)  
Departmental Search Committee, NMR manager (2006)  
SURO Research Mentor, (2007)  
Graduate Student Recruiting at SERMACS; 2004, 2005, 2006, 2007

Department of Biochemistry and Molecular Biology

Seminar Committee (Fall, 2006 – present)  
Departmental Faculty Search Committee (Fall, 2007 – Spring, 2008)

*Other:*

University Representative on the Governing Council for the Southeast Collaboratory for High-Field Biomolecular NMR (Fall 2003 – 2007)  
Georgia Research Alliance / New Projects Focus Group coordinator for the Southeast Collaboratory for High-Field Biomolecular NMR (Summer 2004 – 2007)  
CURO Honors Research Mentor (2006 - present)  
Mentor, Honors Faculty Mentor Program (2007 - present)

*University of Kansas*

*Departmental:* Departmental Graduate Admissions and Policy Committee, 2002-2003  
Departmental Seminar Committee, 2000-2003  
Departmental Honors and Awards Committee, 2000-2003  
Newmark Lecture Committee, 2000-2003  
Departmental Committee to Establish Guidelines for Evaluation of Teaching and Service Contributions, 2002-2003  
Biochemistry/Biophysics Section representative for the Molecular Biosciences Library Fund review, 2001  
Departmental Search Committee, Structural Biologist search, 2000-2001  
Departmental Search Committee, Structural Biologist search, 2001-2002  
Departmental Search Committee, Bioinformatics Specialist search, 2002  
Departmental Search Committee, Bioinformatics Specialist search, 2003  
Search Committee, Chemistry Department, Bioinorganic Faculty search, 2003

*Division:* Chair, Division of Biological Sciences Honors Committee, 2002-2003  
Division of Biological Sciences Honors and Awards Committee, 2000-2002

*University:* Assistant Director, Bioinformatics Initiative, Kansas BRIN, 2000-2003  
Mentor, University Scholars Program, 2002-2003  
Biological Research Service Laboratory Oversight Committee, 1999-2003

**THESIS/ORAL EXAMINATION COMMITTEES**

\*Chair or Advisor      †Temporary committee member

*Current*

Tiandi Zhuang	Dept. of Chemistry, UGA
Fei Yu	Dept. of Chemistry, UGA
Shan Liu	Dept. of Chemistry, UGA
Yihui Zhu	Dept. of Biological and Agricultural Engineering, UGA
Joshua Rivner	Dept. of Food Science and Technology, UGA
Wendy Nkari	Dept. of Chemistry, UGA
Xin Li	Dept. of Chemistry, UGA
Laura Pallas	Dept. of Food Science and Technology, UGA

***Previous***

†Dr. Sandra Kinnear	Dept. Biology (State University of New York at Buffalo)
†Dr. Scott Walsh	Dept. Biochemistry and Biophysics (Univ. Pennsylvania)
Dr. Junichi Komoto	Dept. Molecular Biosciences
Dr. Yafei Huang	Dept. Molecular Biosciences
Dr. Ray Hein	Dept. Molecular Biosciences
†Dr. Lisa Kuelto	Dept. Pharmaceutical Chemistry
Dr. Aaron Cowley	Dept. of Chemistry
*Dr. Ryan Bartlett	Dept. Molecular Biosciences
*Dr. Joshua Gilmore	Dept. Molecular Biosciences (KU)
Dr. Laura Lucas	Dept. of Chemistry
Colin Taylor, M.S.	Dept. Molecular Biosciences
Shreya Shaw, M.S.	Dept. Molecular Biosciences
Safet Hatic, M.S.	Dept. Molecular Biosciences
Farhana Afroz, M.S.	Dept. Chemistry
Martha Healy, M.S.	Dept. Medicinal Chemistry
Brett Hronek, M.S.	Dept. Molecular Biosciences
Kai Zheng, M.S.	Dept. Molecular Biosciences
†Laura Morris, M.S	Dept. Chemistry (UGA)
†Dr. Jennifer Whittier	Dept. Molecular Biosciences
Dr. Curt Boshek	Dept. Molecular Biosciences
Dr. Jason Wickstrom	Dept. Molecular Biosciences
MengMeng Wang	Dept. Molecular Biosciences
Sirisha Kodeboyina	Dept. Molecular Biosciences
Hardeep Samra	Dept. Molecular Biosciences
Amanda (Devoy) Harrington	Dept. Molecular Biosciences
Greg Osterhaus	Dept. Molecular Biosciences
†Ross Grigsby	Dept. Molecular Bioscience
Dr. Melanie Priestman	Dept. Medicinal Chemistry
Visnja Jevtic	Dept. Molecular Biosciences
*Feng He	Dept. Molecular Biosciences
*Ana Kolin	Dept. Molecular Biosciences
*Dr. Roma Kenjale	Dept. Molecular Biosciences
Dr. Qinyi Cheng	Dept. Molecular Biosciences
Dr. Brian Slaughter	Dept. Chemistry
Dr. Chris Phillips	Dept. Molecular Biosciences
*Dr. Jamie Zerbe	Dept. Molecular Biosciences
Kathy Meneely	Dept. Molecular Biosciences
†*Sami Tuomivaara	Dept. of Biochemistry and Molecular Biology, UGA
†*Jihye Shim	Dept. of Chemistry, UGA
Dr. Hsiau-wei (Jacques) Lee	Dept. of Chemistry, Georgia State University
Prasanth Sambaraju, M.S.	Dept. of Chemistry, UGA

†Dr. Guanqun Yuan  
†Dr. Honglei Wang

Dept. of Chemistry, UGA  
Dept. of Chemistry, UGA

## LABORATORY PERSONNEL

### *Senior Scientists:*

Ramona J. Bieber Urbauer, 1999-present

### *Research Faculty:*

Dr. Mario F. Simeonov, Research Associate Professor, 2000-2003, currently Research Associate Professor, University of Kansas

### *Postdoctoral Researchers:*

Dr. Hu Tao, 2008-present

Dr. Carrie Jolly, 2007-present

Dr. Aaron Cowley, 2004-2006

**Awards:** - NIH National Research Service Award (postdoctoral fellowship), currently Senior Scientist, OxThera

Dr. Asokan Anbanandam, 2000-2003, currently Postdoctoral Associate, University of Missouri, Dept. of Biochemistry

**Awards:** - American Heart Association Postdoctoral Fellow, 2001-2003

### *Graduate Students:*

Ryan Bartlett (PhD candidate) 2000-2004, currently Senior Scientist, Monsanto

**Awards:** - E. L. and Mildred Pursell Wolf Scholarship (2002, KU)  
- William King Candlin Memorial Fellowship Award for best senior graduate students in the Department of Molecular Biosciences (2003, KU)

Joshua Gilmore (PhD candidate) 2002-present, currently Postdoctoral Fellow, Stowers Institute for Medical Research

**Awards:** - Stanley L. Twomey Award for promising graduate students in early/middle stages of graduate career in Department of Molecular Biosciences, (2003, KU)  
- Oral Qualifying Exam Honors

Roma Kenjale (PhD candidate) 2001-2003

**Awards:** - Barbara Johnson Bishop Graduate Scholar (2002, KU)

Jamie Zerbe (PhD candidate) 2002-2003

**Awards:** - Goldwater Scholarship Awardee (2001)  
- Pauline Kimball Prize for Outstanding Woman Senior in Biology (2002, KU)  
- Cora Downs Award for Outstanding Female Student, Graduate or Undergraduate (2003, KU)

Jihye Shim (PhD candidate) 2006

Sami Tuomivaara (PhD candidate) 2004-2005

### *Fullbright Students:*

Simon Pflug (Universität Stuttgart, Germany) 2002-2003

### *Research Assistants:*

Heather Smallwood, 2000-2001, currently graduate student, Washington State University

Joshua M. Gilmore, 2000-2002, currently postdoctoral researcher, Stowers Institute  
Milagros Medina-Duarte Strickland, 2007  
Nathan Olive, 2007-present  
Jane Ullah, 2007-present

*Exchange students:*

Sami Tuomivaara (University of Oulu, Finland) 2000-2001, currently graduate student,  
University of Georgia

*Salaried Undergraduate researchers:*

Sara Rosasco, 2001-2002, currently graduate student, University of Virginia  
Jessica Hattle (BS Biochemistry) 2002-2003, currently graduate Student, University of  
Colorado-Boulder

**Awards:** - Paul A. Kitos Award for Excellence in Undergraduate Research and  
Academics (2002, KU)

Marie Cross, 2007

**Awards:** - UGA Charter Scholar  
- UGA Honors Program

Benjamin Crane, 2006-present

**Awards:** - UGA Honors Program

John Galdo, 2006-2007

*REU Students:*

Shawgi Silver (Whitman University, Walla Walla Washington) Summer, 2004  
Torey Scott Harden (Morehouse University, Atlanta, Georgia) Summer, 2005

*SURO Students:*

Savannah Johnson (Piedmont College) Summer, 2007

*Undergraduate Researchers/Independent Study:*

Michael Nooromid, 2007-present

Marie Cross, 2007

**Awards:** - UGA Charter Scholar  
- UGA Honors Program

Benjamin Crane, 2006-present

**Awards:** - UGA Honors Program

John Galdo, 2006-2007

Madeline Elliott, 2006-2007

**Awards:** - UGA Honors Program  
- CURO Scholar

Neil Patel, 2006

Kimberly Indovina (seeking BS in Biochemistry) 2002-2003

**Awards:** - National Merit Scholar  
- University Scholar (one of 20 outstanding sophomore students  
selected as University Scholars, 2002-2004, KU)

Timothy Donohue, 2001, currently research technician, University of Colorado Health  
Sciences Center, accepted to MD/PhD program

Chad McClintick, 2001-2002, currently applying to MD programs

Josh Klemp, 2000, currently medical school student, University of Kansas Medical  
School

Kay Minn, 2000

*Other*

Michael Christopher Yonz, 2006  
-directed Mr. Yonz' honors option thesis for BCMB3100

**COLLABORATORS**

*Current*

Prof. William Lanzilotta, University of Georgia  
Prof. Lance Wells, University of Georgia  
Prof. Suren Tatulian, University of Central Florida  
Prof. Konstantin Severinov, Waksman Institute, Rutgers University  
Prof. Michal Zolkiewski, Kansas State University  
Dr. Vladimir Akoev, Kansas State University  
Prof. Carey K. Johnson, University of Kansas

*Previous*

Prof. Ann Hochschild, Harvard University  
Prof. Edward N. Brody, SomaLogic (Boulder, CO)  
Dr. Karen Adelman, Cornell University  
Prof. Michal Zolkiewski, Kansas State University  
Dr. Vladimir Akoev, Kansas State University  
Prof. Tomasz Heyduk, Saint Louis University  
Prof. Teruna Siahaan, University of Kansas  
Prof. Ernst Schönbrunn, University of Kansas  
Prof. Audrey Lamb, University of Kansas  
Prof. Jenny Yang, Georgia State University  
Prof. Thomas C. Squier, Pacific Northwest Labs

**SEMINARS BY INVITATION**

- April 4, 2006      *“New mechanistic insights into prokaryotic transcription regulation by the Anti-Sigma Factor AsiA”*. Department of Molecular and Cellular Biochemistry, The Ohio State University.
- November 11, 2005      *“Conformational and Functional Switching of Calmodulin by Methionine Oxidation”* Southeast Magnetic Resonance Conference (SEMRC) 2005, November 10-12, Atlanta, GA.
- April 23, 2005      *“Mediating Calcium Signaling by Methionine Oxidation: Nonproductive Interaction of Calmodulin with the Plasma Membrane Ca<sup>2+</sup>-ATPase Following Oxidation of Methionine Residues in Calmodulin”* First Annual Atlanta Calcium Signaling Symposium, Atlanta, GA.
- April 11, 2005      *“Regulating prokaryotic transcription by the novel anti-sigma factor AsiA: structure and function of AsiA and AsiA-polymerase interactions”* Department of Biological Sciences, Louisiana State University, Baton Rouge, LA.
- November 19, 2004      *“Prokaryotic transcription regulation by the novel anti-sigma factor AsiA”*, Department of Chemistry, Georgia State University, Atlanta, GA.
- May 6, 2004      *“Transcription regulation by the novel anti-sigma factor AsiA: structure, stability and function of AsiA and AsiA-polymerase interactions”*, Department of Biochemistry, University of Iowa, Ames, Iowa.

- February 24, 2004 “Structure, Stability, and Function of the Anti- $\sigma$  Factor AsiA and the AsiA- $\sigma^{70}$  Complex” Department of Biophysics, University of Central Florida, Orlando, Florida.
- July 14, 2003 “Practical aspects of protein structure determination using NMR” From Cloning to Crystallization: A COBRE workshop, July 14-15, University of Kansas, Lawrence, Kansas.
- June 26, 2003 “Regulation of Transcription by the Anti-sigma factor AsiA” FASEB Summer Research Conference: *Prokaryotic Transcription Initiation*, June 21-26, Saxton’s River, Vermont.
- May 28, 2003 “Regulation of target protein action through oxidative modification”, Workshop on Proteomic Approaches to Oxidative Stress and Biological Aging, Pacific Northwest National Laboratories, Richland, Washington.
- February 27, 2003 “Mechanism of prokaryotic transcription regulation by the anti-sigma factor AsiA”, Pacific Northwest National Laboratories, Richland, Washington
- February 24, 2003 “Mechanistic Insights into Prokaryotic Transcription Regulation and the Role of the Anti-Sigma Factor AsiA”, Department of Chemistry, Rensselaer Polytechnic University, Troy, New York
- February 19, 2003 “New Insights into Prokaryotic Transcription Regulation and the Function of the Anti-Sigma Factor AsiA”. Department of Chemistry and Department of Biochemistry and Molecular Biology, University of Georgia, Athens, Georgia
- August 19, 2002 “Structure and Function of the Anti-sigma Factor AsiA”. 16<sup>th</sup> Annual Symposium of the Protein Society, San Diego, California
- May 10, 2002 “Mediating Transcription by Subunit Exchange: The Interaction of the Anti-Sigma Factor AsiA with Sigma-70”, Department of Biochemistry, University of Missouri-Columbia, Columbia, Missouri
- April 26, 2002 “Solution Structure and Function of the Anti-Sigma Factor AsiA”. Department of Biochemistry and Molecular Biology, University of Kansas Medical Center, Kansas City Kansas
- November 30, 2001 “Sigmas, Anti-Sigmas, and Antibiotics: Structural Biology of Transcription Regulation by the Anti-Sigma Factor AsiA”. Higuchi Biosciences Center Fall Science Talks, Lawrence, Kansas
- July 15, 2001 “Structure and Stability of the Anti-Sigma Factor AsiA”. FASEB Summer Research Conference: *Prokaryotic Transcription Initiation*, July 14-19, Saxton’s River, Vermont.
- March 27, 2000 “Calmodulin and its Interactions with Calmodulin Binding Proteins: NMR studies of Structure, Energetics and Dynamics”. Department of Biochemistry, Kansas State University, Manhattan, Kansas.
- February 23, 1999 “Interactions of Calmodulin with Calmodulin-Binding Domains: Structure, Dynamics, and Energetics”. Department of Molecular Biosciences, University of Kansas, Lawrence, Kansas.
- February 8, 1999 “Molecular Recognition by Calmodulin: Structure, Energetics, and Dynamics of Calmodulin-Peptide Interactions”. School of Biological Sciences, University of Missouri-Kansas City, Kansas City, Missouri.
- March 26, 1998 “Structure and Dynamics of AsiA and the AsiA- $\sigma^{70}$  Complex” Young Investigator Research Seminars, Department of Biochemistry and Biophysics and Johnson Research Foundation, University of Pennsylvania School of Medicine, Philadelphia, Pennsylvania.
- February 24, 1996 “Recent Studies of Calmodulin and Calmodulin Complexes with Calmodulin Binding Domains” Interdisciplinary Center for Biotechnology Research, University of Florida, Gainesville, Florida

## OTHER SEMINARS

- September 4, 2001 “Structure and Function of the Anti-sigma Factor AsiA”. Department of Molecular Biosciences, Biochemistry and Biophysics Section Faculty Seminar Series, University of Kansas, Lawrence, Kansas.
- November 13, 2000 “NMR Studies of the Interaction of an Anti-Sigma Factor with its Target”. Department of Chemistry, Analytical Chemistry Seminar Series, University of Kansas, Lawrence, Kansas.
- November 7, 2000 “Transcription Regulation by AsiA: Solution Structure of AsiA and Elucidation of the AsiA- $\sigma^{70}$  Interface”. Department of Molecular Biosciences, Biochemistry and Biophysics Section Faculty Seminar Series, University of Kansas, Lawrence, Kansas.
- June 4, 1999 “Calmodulin: Old Dog, New Tricks”. Department of Biochemistry and Biophysics Friday Research Discussions Seminar Series, University of Pennsylvania School of Medicine

## PUBLICATIONS

### Reviews/Book Chapters

- Wand, A. J., Urbauer, J. L., Ehrhardt, M. R., and Lee, A. L. (1999) NMR studies of protein-peptide complexes: Examples from the calmodulin system. *Peptide and Protein Drug Analysis in Drugs and the Pharmaceutical Sciences* **101** (November 12), Ch. 23, pp. 727-752, Marcel Dekker, Inc., Ronald E. Reid editor.
- Wand, A. J., Urbauer, J. L., McEvoy, R. P., and Bieber, R. J. (1997) Internal Dynamics of Human Ubiquitin Revealed by  $^{13}\text{C}$ -Relaxation Studies of Randomly Fractionally Labeled Protein. *Techniques in Protein Chemistry VIII*, Academic Press, Daniel R. Marshak, editor, pp. 715-725.
- Leopold, M. F., Urbauer, J. L., and Wand, A. J. (1994) Resonance Assignment Strategies for the Analysis of NMR Spectra of Proteins. *Molecular Biotechnology* **2**, 61-93.

### Research Publications

- Gilmore, J. M., Bieber Urbauer, R. J., Akoev, V., Minakhin, L., Zolkiewski, M., Severinov, K., and Urbauer, J. L. (2008) Determinants of stability and reactivity of the T4 Bacteriophage AsiA Protein. *Biochemistry* (**ready for submission**).
- Tatulian, S. A., Bieber Urbauer, R. J., Smallwood, H. S., Bartlett, R. K., Urbauer, J. L., and Squier, T. C. (2007) Oxidation of Met<sup>144</sup> and Met<sup>145</sup> in calmodulin blocks alpha-helix formation within the calmodulin-binding sequence of the plasma membrane Ca-ATPase normally associated with calmodulin binding and enzyme activation. *Biochemistry* (**ready for submission**).
- Lee, H., Rivner, J., Urbauer, J. L., Garti, N., and Wicker, L. (2008) De-esterification pattern of Valencia orange pectinmethylesterases and characterization of modified pectins. *Carbohydrate Res.* (**in the press**).
- Slaughter, B. D., Bieber Urbauer, R. J., Urbauer, J. L., and Johnson, C. K. (2007) Mechanism of Calmodulin Recognition of the Binding Domain of Isoform 1b of the Plasma Membrane Ca<sup>2+</sup>-ATPase: Kinetic Pathway and Effects of Methionine Oxidation. *Biochemistry* **46**, 4045-4054.
- Cowley, A. B., Bieber Urbauer, R. J., and Urbauer, J. L. (2005)  $^1\text{H}$ ,  $^{13}\text{C}$  and  $^{15}\text{N}$  NMR assignments for AlgH, a putative transcriptional regulator from *Pseudomonas aeruginosa*. *J. Biomol. NMR* **33**, 74-74.

- Anbanandam, A., Bieber Urbauer, R. J., Bartlett, R. J., Smallwood, H. S., Squier, T. C., and Urbauer, J. L. (2005) Mediating molecular recognition by methionine oxidation: Conformational switching by oxidation of methionine in the carboxyl-terminal domain of calmodulin. *Biochemistry* **44**, 9486-9496.
- Bieber Urbauer, R. J., Rosasco, S. E., Gilmore, J. M., Hattle, J. M., Cowley, A. B. and Urbauer, J. L. (2005) Cloning and high-yield overexpression and purification of AlgH, a regulator of alginate biosynthesis in *Pseudomonas aeruginosa*. *Prot. Expr. Purif.* **43**, 57-64.
- Yang, W., Wilkins, A. L., Ye, Y., Liu, Z.-R., Urbauer, J. L., Hellinga, H. W., Kearney, A. van der Merwe, P. A., and Yang, J. J. (2005) Design of a calcium-binding protein with desired structure and cell adhesion function. *J. Am. Chem. Soc.* **127**, 2085-2093.
- Osborn, K., Bartlett, R. K., Bieber Urbauer, R. J., Urbauer, J. L., and Johnson, C. K. (2004) Single-molecule dynamics reveal an altered conformation for the autoinhibitor domain of plasma-membrane  $\text{Ca}^{2+}$ -ATPase bound to oxidatively modified calmodulin. *Biochemistry* **43**, 12937-12944.
- Gregory, B., Nickels, B. E., Garrity, S., Severinova, E., Minakhin, L., Bieber Urbauer, R. J., Urbauer, J. L., Heyduk, T., Severinov, K., and Hochschild, A. (2004) A regulator that inhibits transcription by targeting an intersubunit interaction of the RNA polymerase holoenzyme. *PNAS* **101**, 4554-4559.
- Allen, M. W., Bieber Urbauer, R. J., Zaidi, A., Williams, T. D., Urbauer, J. L., and Johnson, C. K. (2004) Fluorescence Labeling, Purification, and Immobilization of a Double Cysteine Mutant Calmodulin Fusion Protein for Single-Molecule Experiments. *Anal. Biochem.* **325**, 273-284.
- Zheng, K., Makagiansar, I. T., Wang, M., Urbauer, J. L., Kuczera, K., and Siahaan, T. J. (2004) Expression, purification and structural study of the EC4 domain of E-cadherin. *Protein Expression and Purification* **33**, 72-79.
- Wang, L., Bieber Urbauer, R. J., Urbauer, J. L., and Benson, D. R. (2003) House Fly Cytochrome  $b_5$  Exhibits Kinetically Trapped Hemin and Selectivity in Hemin Binding. *Biochem. Biophys. Res. Commun.* **305**, 840-845.
- Simeonov, M. F., Bieber Urbauer, R. J., Gilmore, J. M., Adelman, K., Brody, E. N., Niedziela-Majka, A., Minakhin, L., Heyduk, T., Severinov, K., and Urbauer, J. L. (2003) Characterization of the interactions between the bacteriophage T4 AsiA protein and RNA polymerase. *Biochemistry* **42**, 7717-7726.
- Bartlett, R. K., Bieber Urbauer, R. J., Smallwood, H. S., Urbauer, J. L., and Squier, T. C. (2003) Oxidation of  $\text{Met}^{144}$  and  $\text{Met}^{145}$  in calmodulin blocks calmodulin dependent activation of the plasma membrane Ca-ATPase. *Biochemistry* **42**, 3231-3238.
- Minakhin, L., Niedziela-Majka, A., Kuznedelov, K., Adelman, K., Heyduk, T., Urbauer, J. L., and Severinov, K. (2003) Interaction of dimeric T4 AsiA with its target sites in the RNA polymerase  $\sigma^{70}$  subunit leads to distinct and opposite effects on transcription. *J. Mol. Biol.* **326**, 679-690.
- Smallwood, H. S., Galeva, N., Bartlett, R. K., Bieber Urbauer, R. J., Williams, T. D., Urbauer, J. L., and Squier, T. C. (2003) Selective nitration of  $\text{Tyr}^{99}$  in calmodulin as a marker of cellular conditions of oxidative stress. *Chem. Res. Toxicol.* **16**, 95-107.
- Makagiansar, I. T., Ikesue, A., Nguyen, D. P., Urbauer, J. L., Bieber Urbauer, R. J., and Siahaan, T. J. (2002) Localized production of human E-cadherin-derived first repeat in *Escherichia coli*. *Protein Expression and Purification* **26**, 449-454.
- Makagiansar, I. T., Nguyen, D. P., Ikesue, A., Kuczera, K., Dentler, W., Urbauer, J. L., Galeva, N., Alterman, M., and Siahaan, T. J. (2002) Disulfide bond formation promotes the *cis*- and *trans*-dimerization of the E-cadherin derived first repeat (E-CAD1). *J. Biol. Chem.* **277**, 16002-16010.
- Urbauer, J. L., Simeonov, M. F., Bieber Urbauer, R. J., Adelman, K., Gilmore, J. M., and Brody, E. N. (2002) Solution structure and stability of the anti-sigma factor AsiA: implications for novel functions. *Proc. Natl. Acad. Sci. USA.* **99**, 1831-1835.
- Urbauer, J. L., Adelman, K., Bieber Urbauer, R. J., Simeonov, M. F., Gilmore J. M., Zolkiewski, M., and Brody, E. N. (2001) Conserved Regions 4.1 and 4.2 of  $\sigma^{70}$  Constitute the Recognition Sites for the Anti-Sigma Factor AsiA and AsiA is a Dimer Free in Solution. *J. Biol. Chem.* **276**, 41128-41132.



- Wilkinson, K. D., Laleli-Sahin, E., Urbauer, J. L., Larsen, C. N., Shih, G. H., Haas, A. L., Walsh, S. T. R., and A. Joshua Wand (1999) Molecular Description of a Ubiquitin Receptor: Inhibition and NMR Studies on the Complex between Ubiquitin and UCH-L3. *J. Mol. Biol.* **291**, 1067-1077.
- Urbauer, J. L., Bradshaw, D. E., and Cleland, W. W. (1998) Determination of the Kinetic and Chemical Mechanism of Malic Enzyme Using (2R,3R)-*erythro*-Fluoromalate as a Slow Alternate Substrate. *Biochemistry* **37**, 18018-18025.
- Urbauer, J. L., Bradshaw, D. E., and Cleland, W. W. (1998) Synthesis of (2R-3R)-*erythro*- and (2R,3S)-*threo*-Fluoromalate Using Malic Dehydrogenase; Stereoselectivity of Malic Dehydrogenase. *Biochemistry* **37**, 18026-18031.
- Urbauer, J. L., Adelman, K., and Brody, E. N. (1997) Main-Chain NMR Assignments for AsiA. *J. Biomol. NMR* **10**, 205-206.
- Lee, A. L., Urbauer, J. L., and Wand, A. J. (1997) Improved Labeling Strategy for  $^{13}\text{C}$  Relaxation Measurements of Methyl Groups in Proteins. *J. Biomol. NMR* **9**, 437-440.
- Edens, W. A., Urbauer, J. L., and Cleland, W. W. (1997) Determination of the Chemical Mechanism of Malic Enzyme by Isotope Effects. *Biochemistry* **36**, 1141-1147.
- Urbauer, J. L., Ehrhardt, M. R., Bieber, R. J., Flynn, P. F., and Wand, A. J. (1996) High-Resolution Triple-Resonance NMR Spectroscopy of a Novel Calmodulin-Peptide Complex at Kilobar Pressures. *J. Am. Chem. Soc.* **118**, 11329-11330.
- Wand, A. J., Urbauer, J. L., McEvoy, R. P., and Bieber, R. J. (1996) Internal Dynamics of Human Ubiquitin Revealed by  $^{13}\text{C}$ -Relaxation Studies of Randomly Fractionally Labeled Protein. *Biochemistry* **35**, 6116-6125
- Wand, A. J., Bieber, R. J., Urbauer, J. L., McEvoy, R. P., and Gan, Z. (1995) Carbon Relaxation in Randomly Fractionally  $^{13}\text{C}$ -Enriched Proteins. *J. Magn. Reson. Series B* **108**, 173-175.
- Urbauer, J. L., Short, J. H., Dow, L. K., and Wand, A. J. (1995) Structural Analysis of a novel interaction by calmodulin: High-Affinity Binding of a Peptide in the Absence of Calcium. *Biochemistry* **34**, 8099-8109.
- Ehrhardt, M. R., Urbauer, J. L., and Wand, A. J. (1995) The Energetics and Dynamics of Molecular Recognition by Calmodulin. *Biochemistry* **34**, 2731-2738.
- Fisher, P. J., Prendergrast, F. G., Ehrhardt, M. R., Urbauer, J. L., Wand, A. J., Sedarous, S. S., McCormick, D. J., and Buckley, P. J. (1994) Calmodulin Interacts with Amphiphilic Peptides Composed of all *D*-Amino Acids. *Nature* **368**, 651-653.
- Robertson, D. E., Farid, R. S., Moser, C. C., Urbauer, J. L., Mulholland, S. E., Pidikiti, R., Lear, J. D., Wand, A. J., DeGrado, W. F., and Dutton, L. E. (1994) Design and Synthesis of Multi-Haem Proteins. *Nature* **368**, 425-432.
- Qi, P. X., Urbauer, J. L., Fuentes, E. J., Leopold, M. F., and Wand, A. J. (1994) Structural Water in Oxidized and Reduced Horse Heart Cytochrome C. *Nat. Struct. Biol.* **1**, 378-382.
- Waldrop, G. L., Braxton, B. F., Urbauer, J. L., Cleland, W. W., and Kiick, D. M. (1994) Secondary  $^{18}\text{O}$  and Primary  $^{13}\text{C}$  Isotope Effects as a Probe of Transition-State Structure for Enzymatic Decarboxylation of Oxalacetate. *Biochemistry* **33**, 5262-5267.
- Waldrop, G. L., Urbauer, J. L., and Cleland, W. W. (1992)  $^{15}\text{N}$  Isotope Effects on Nonenzymatic and Aspartate Transcarbamoylase Catalyzed Reactions of Carbamyl Phosphate. *J. Am. Chem. Soc.* **114**, 5941-5945.
- Janc, J. W., Urbauer, J. L., O'Leary, M. H., and Cleland, W. W. (1992). Mechanistic Studies of Phosphoenolpyruvate Carboxylase from *Zea mays* with (Z)- and (E)-3-Fluorophosphoenolpyruvate as Substrates. *Biochemistry* **31**, 6432-6440.
- Jones, J. P., and Urbauer, J. L. (1991) Theoretical Kinetic and Equilibrium Isotope Effects for the Hydride Transfer from Formate to Carbon Dioxide: A Comparison of Theory with Experiment. *J. Comp. Chem.* **12**, 1134-1141.
- Weiss, P. M., Gavva, S. R., Harris, B. G., Urbauer, J. L., Cleland, W. W., and Cook, P. F. (1991) Multiple Isotope Effects with Alternate Dinucleotide Substrates as a Probe of the Malic Enzyme Reaction. *Biochemistry* **30**, 5755-5763.

- Urbauer, J. L., Dorgan, L. J., Tomaszek, T. A. Jr., and Schuster, S. M. (1987) Dependence of the Activity of Beef Heart Mitochondrial ATPase on the Properties of the Catalytic Metal Ion. *Biochemistry* **26**, 2914-2924.
- Gruys, K. J., Urbauer, J. L., and Schuster, S. M. (1985) Metal-Nucleotide Structural Characteristics during Catalysis by Beef Heart Mitochondrial F<sub>1</sub>. *J. Biol. Chem.* **260**, 6533-6540.
- Urbauer, J. L., Dorgan, L. J., and Schuster, S. M. (1984) Effect of Deuterium on the Kinetics of Beef Heart Mitochondrial ATPase. *Arch. Biochem. and Biophys.* **231**, 498-502.
- Dorgan, L. J., Urbauer, J. L., and Schuster, S. M. (1984) Metal Dependence and Thermodynamic Characteristics of the Beef Heart Mitochondrial Adenosine Triphosphatase. *J. Biol. Chem.* **259**, 2816-2821.

#### **PRESENTATIONS / ABSTRACTS (incomplete)**

- Urbauer, J. L., Crane, B. P., and Bieber Urbauer, R. J. (2008) Physical and structural basis for pH dependence of transcription regulation by the anti-sigma factor AsiA. 22<sup>nd</sup> Annual Symposium of the Protein Society, July 19-23, San Diego, CA.
- Bieber Urbauer, R. J., Jolly, C. E., Johnson, S. J., Galdo, J. A., Elliott, M. C., Nooromid, M. and Urbauer, J. L. (2008) Calmodulin mediated estrogen receptor alpha activation and antiestrogen resistance. 22<sup>nd</sup> Annual Symposium of the Protein Society, July 19-23, San Diego, CA.
- Bieber Urbauer, R. J., Jolly, C. E., Johnson, S. J., Galdo, J. A., Cross, M. E., Elliott, M. C., and Urbauer, J. L. (2008) Mechanistic Basis of Calmodulin Mediated Estrogen Receptor Alpha Activation and Antiestrogen Resistance. Era of Hope 2008 Meeting, June 25-28, Baltimore, MD.
- Johnson, S. J., Galdo, J. A., Cross, M. E., Elliott, M. C., Bieber Urbauer, R. J., and Urbauer, J. L. (2007) The Interaction of Calmodulin with Estrogen Receptor Alpha. Southeast Regional Meeting of the American Chemical Society, October 24-27, Greenville, SC.
- Urbauer, J. L., Cowley, A. B., and Bieber Urbauer, R. J. (2007) High resolution structural and physical characterization of AlgH from *Pseudomonas aeruginosa*, a regulator of secretable virulence factors and nucleoside diphosphate kinase/succinyl-CoA synthetase. American Society for Microbiology Conference on Pseudomonas 2007, August 26-30, Seattle, WA.
- Bieber Urbauer, R. J., Cowley, A. B., Lanzilotta, W. N., and Urbauer, J. L. (2007) Physical characterization of the *Pseudomonas aeruginosa* DPS protein. 21<sup>st</sup> Symposium of the Protein Society, July 21-25, Boston, MA.
- Gilmore, J. M., Bieber Urbauer, R. J., Akoev, V., Minakhin, L., Severinov, K., Zolkiewski, M., and Urbauer, J. L. (2007) Determinants of stability and activity of the anti-sigma factor AsiA. 21<sup>st</sup> Symposium of the Protein Society, July 21-25, Boston, MA.
- Cowley, A. B., Bieber Urbauer, R. J., William N. Lanzilotta, and Urbauer, J. L. (2006) Structural, functional and biophysical characterization of the *Pseudomonas aeruginosa* DPS protein provides insight into DNA binding and protection. 232<sup>nd</sup> National Meeting and Exposition of the American Chemical Society, September 10-14, San Francisco, CA.
- Bieber Urbauer, R. J., Cowley, A. B., Lanzilotta, W. N., and Urbauer, J. L. (2006) Biophysical and Structural Characterization of the *Pseudomonas aeruginosa* DPS Protein Provides Insight into DNA Binding and Protection. 20<sup>th</sup> Symposium of the Protein Society, August 5-August 9, San Diego, CA.
- Urbauer, J. L., Cowley, A. B., Bieber Urbauer, R. J. (2006) Physical Characterization of the *Pseudomonas aeruginosa* AlgH Protein, a Regulator of Alginate Biosynthesis and Virulence. 20<sup>th</sup> Symposium of the Protein Society, August 5-August 9, San Diego, CA.
- Bieber Urbauer, R. J., Gilmore, J. M., and Urbauer, J. L. (2006) Physical Comparison of the Rsd/AlgQ Family of Bacterial Transcriptional Regulators and Sequence Homologues. 20<sup>th</sup> Symposium of the Protein Society, August 5-August 9, San Diego, CA.

- Urbauer, J. L., Gilmore, J. M., and Bieber Urbauer, R. J. (2006) Contributors to Activity and Intermolecular Affinity in the Anti-Sigma Factor AsiA. 20<sup>th</sup> Symposium of the Protein Society, August 5-August 9, San Diego, CA.
- Cowley, A. B., Bieber Urbauer, R. J., and Urbauer, J. L. (2005) Biophysical Characterization of AlgH, a Probably Transcriptional Regulator from *Pseudomonas aeruginosa*. 57<sup>th</sup> SERMACS, November 1-4, Memphis, Tennessee.
- Cowley, A. B., Bieber Urbauer, R. J., and Urbauer, J. L. (2005) Characterization of AlgH, a putative transcriptional regulator from *Pseudomonas aeruginosa*. 19<sup>th</sup> Symposium of the Protein Society, July 30-August 3, Boston, Massachusetts.
- Gilmore, J. M., Bieber Urbauer, R. J., and Urbauer, J. L. (2005) Structural similarities between transcription regulators: AsiA, AlgQ, and Rsd. 19<sup>th</sup> Symposium of the Protein Society, July 30-August 3, Boston, Massachusetts.
- Urbauer, J. L., Asokan, A., Bartlett, R. K., Smallwood, H. S., Squier, T. C., and Bieber Urbauer, R. J. (2004) Regulation Calmodulin Function by Oxidation. 18<sup>th</sup> Symposium of the Protein Society, August 14-18, San Diego, California.
- Gilmore, J. G., Bieber Urbauer, R. J., Pflug, S., Akoev, V., Minakhin, L., Severinov, K., Zolkiewski, M., and Urbauer, J. L. (2004) Stability and Reactivity of the T4 Bacteriophage AsiA Protein. 18<sup>th</sup> Symposium of the Protein Society, August 14-18, San Diego, California.
- Urbauer, J. L., Asokan, A., Bartlett, R. K., Bieber Urbauer, R. J., Smallwood, H. S., and Squier, T. C. (2003) NMR Studies of Altered Target Activation by Oxidized Calmodulin. 33<sup>rd</sup> Southeast Magnetic Resonance Conference, October 17-19, Tallahassee, Florida.
- Bartlett, R. K., Bieber Urbauer, R. J., Anbanandam, A., Smallwood, H. S., Squier, T. C., and Urbauer, J. L. (2003) Structural and functional studies of methionine in calmodulin: Oxidation as an Indicator of Cellular Stress. 17<sup>th</sup> Symposium of the Protein Society, July 26-30, Boston, Massachusetts.
- Gilmore, J. M., Bieber Urbauer, R. J., Pflug, S., Akoev, V., Adelman, K., Minakhin, L., Brody, E. N., Severinov, K., Zolkiewski, M., and Urbauer, J. L. (2003) Determinants of stability and reactivity in the T4 bacteriophage AsiA protein. 17<sup>th</sup> Symposium of the Protein Society, July 26-30, Boston, Massachusetts.
- Urbauer, J. L., Simeonov, M. F., Bieber Urbauer, R. J., Adelman, K., Gilmore, J. M., Zolkiewski, M., Akoev, V., Brody, E. N., Minakhin, L. and Severinov, K. (2003) Current insights into prokaryotic transcription regulation by the anti-sigma factor AsiA. 17<sup>th</sup> Symposium of the Protein Society, July 26-30, Boston, Massachusetts.
- Urbauer, J. L., Severinov, K., Heyduk, T., Simeonov, M. F., Bieber Urbauer, R. J., Minakhin, L., Gilmore, J. M., Niedziela-Majka, A., and Adelman, K. (2003) Regulation of Transcription by the Anti-sigma factor AsiA. FASEB summer Research Conference: *Prokaryotic Transcription Initiation*, June 21-26, Saxton's River, Vermont.
- Gregory, B. D., Bieber Urbauer, R. J., Urbauer, J. L., and Hochschild, A. (2003) Characterization of the AsiA/ $\sigma^{70}$  region 4 interface. FASEB summer Research Conference: *Prokaryotic Transcription Initiation*, June 21-26, Saxton's River, Vermont.
- Bartlett, R.K., Anbanandam, A., Smallwood, H.S., Bieber Urbauer, R.J., Squier, T.C., and Urbauer, J.L. (2003) Functional and Structural Studies of Methionine in Calmodulin. Biological Sciences Advisory Board Graduate Research Symposium, April 10, University of Kansas, Lawrence, KS.
- Gilmore, J. M., Pflug, S. Bieber Urbauer, R. J., Simeonov, M. F., Zolkiewski, M., Akoev, V., Minakhin, L., Severinov, K., and Urbauer, J. L. (2003) Dimerization, reactivity, and stability of the anti-sigma factor AsiA. Biological Sciences Advisory Board Graduate Research Symposium, April 10, University of Kansas, Lawrence, KS.
- Anbanandam, A., Bartlett, R. K., Bieber Urbauer, R. J., Smallwood, H. S., Squier, T. C., and Urbauer, J. L. (2003) Structural Basis for Altered Target Activation by Oxidized Calmodulin 44<sup>th</sup> Experimental Nuclear Magnetic Resonance Conference (ENC). March 30-April 4, Savannah, Georgia.

- Simeonov, M. F., Bieber Urbauer, R. J., Adelman, K., Gilmore, J. M., Zolkiewski, M., Akoev, V., Brody, E. N., and Urbauer, Jeffrey L. (2003) Prokaryotic transcription regulation by the anti-sigma factor AsiA. *Frontiers of NMR in Molecular Biology*, February 4-10, Taos, New Mexico.
- Urbauer, J. L., Simeonov, M., Bieber Urbauer, R. J., Adelman, K., Gilmore, J. M., Zolkiewski, M., and Brody, E. N. (2002) Structure and Function of the Anti-sigma Factor AsiA. 16<sup>th</sup> Annual Symposium of the Protein Society, August 17-21, San Diego, California.
- Anbanandam, A., Bartlett, R. K., Bieber Urbauer, R. J., Smallwood, H. S., Squier, T. C. and Urbauer, J. L. (2002) Local Structural Perturbations in Calmodulin by Site-Specific Methionine Oxidation. 43<sup>rd</sup> Experimental Nuclear Magnetic Resonance Conference (ENC). April 14-19, Asilomar, California.
- Xiong, Y., Bieber Urbauer, R. J., Smallwood, H. S., Urbauer, J. L., and Squier, T. C. (2002) Redox modulation of binding affinity between oxidized calmodulin and methionine sulfoxide reductase. 46<sup>th</sup> Annual Meeting of the Biophysical Society, February 23-27, San Francisco, California.
- Bartlett, R. K., Smallwood, H. S., Bieber Urbauer, R. J., Squier, T. C., and Urbauer, J. L. (2002) Oxidation of Met<sup>144</sup> and Met<sup>145</sup> in Calmodulin Blocks Calmodulin-Dependent Activation of the Plasma Membrane Ca-ATPase. 46<sup>th</sup> Annual Meeting of the Biophysical Society, February 23-27, San Francisco, California.
- Bartlett, R.K., Smallwood, H.S., Bieber Urbauer, R.J., Squier, T.C., and Urbauer, J.L (2002) Oxidative Regulation of Metabolism: Met Oxidation in Calmodulin. Biological Sciences Advisory Board, Department of Biological Sciences Graduate Research Symposium, University of Kansas, Lawrence, KS.
- Tatulian, S. A., Bieber Urbauer, R. J., Smallwood, H. S., Bartlett, R. K., Urbauer, J. L., and Squier, T. C. (2002) Oxidation of Met<sup>144</sup> and Met<sup>145</sup> in Calmodulin blocks Alpha-Helix Formation Within the Calmodulin-Binding Sequence of the Plasma Membrane Ca-ATPase Normally Associated with Calmodulin Binding and Enzyme Activation. 46<sup>th</sup> Annual Meeting of the Biophysical Society, February 23-27, San Francisco, California.
- Urbauer, J. L., Simeonov, M. F., Bieber Urbauer, R. J., Adelman, K., Gilmore, J. M., Zolkiewski, M., and Brody, E. N. (2002) Novel functions for the anti-sigma factor AsiA. *Keystone Symposium: Frontiers of Structural Biology*. January 5-11, Breckenridge, Colorado.
- Bartlett, R. K., Smallwood, H. S., Bieber Urbauer, R. J., Squier, T. C., and Urbauer, J. L. (2001) Calmodulin Methionines 144 and 145 Play a Key Role in Activation of the Plasma Membrane Ca-ATPase. *Higuchi Biosciences Science Talks Fall 2001*, Nov. 30, 2001, Lawrence, Kansas.
- Simeonov, M. F., Bieber Urbauer, R. J., Gilmore, J. M., Adelman, K., Brody, E. N., Zolkiewski, M., and Urbauer, J. L. (2001) High Resolution NMR Solution Structure of Anti-sigma Factor AsiA Homodimer Protein and Elucidation of the AsiA-4.1 Sigma-70 Binding Domain Interface. *Higuchi Biosciences Science Talks Fall 2001*, Nov. 30, 2001, Lawrence, Kansas.
- Urbauer, J. L., Adelman, K., Bieber Urbauer, R. J., Simeonov, M. F., Gilmore, J. M., and Brody, E. N. (2001) Transcription Regulation by the Anti-sigma Factor AsiA: Solution Structure of AsiA and Elucidation of the AsiA-Sigma-70 Interface. *Keystone Symposium: Frontiers of NMR in Molecular Biology*, Jan. 20-26, Big Sky, Montana.
- Urbauer, J. L., Adelman, K., Simeonov, M. F., Bieber Urbauer, R. J., Gilmore, J. M., Zolkiewski, M., and Brody, E. N. (2001) Structure and Stability of the Anti-sigma Factor AsiA. *FASEB summer Research Conference: Prokaryotic Transcription Initiation*, July 14-19, Saxton's River, Vermont.
- Urbauer, J. L., Adelman, K., Bieber Urbauer, R. J., Simeonov, M. F., Gilmore, J. M., Zolkiewski, M., and Brody, E. N. (2001) High Resolution Solution Structure of the Anti-Sigma Factor AsiA. 15<sup>th</sup> Symposium of the Protein Society, July 28-August 1, Philadelphia, PA.
- Simeonov, M. F., Bieber Urbauer, R. J., Gilmore, J. M., Adelman, K., Zolkiewski, M., Brody, E. N., and Urbauer, J. L. (2001) Transcription Regulation by the Anti-Sigma Factor AsiA: High Resolution NMR Solution Structure of Free AsiA Homodimer and Elucidation of the AsiA-4.1 Sigma-70 Binding Domain Interface. *ISMAR 2001: 14<sup>th</sup> Conference of the International Society of Magnetic Resonance*, August 19-24, Rhodes Island, Greece.

- Tatulian, S. A., Bieber Urbauer, R. J., Smallwood, H. S., Bartlett, R. K., Urbauer, J. L., and Squier, T. C. (2001) Oxidation of Met<sup>144</sup> and Met<sup>145</sup> in Calmodulin (CaM) Blocks  $\alpha$ -Helix Formation in the CaM-Binding Domain and Abolishes the CaM-Activation of the Plasma Membrane Ca-ATPase. FASEB summer Research Conference: *Transport ATPases: From Genomics to Medicine.*, July 14-19, Snowmass Village, Colorado.
- Urbauer, J. L., Adelman, K., Bieber Urbauer, R. J., Simeonov, M. F., Gilmore, J. M., Zolkiewski, M., Bartlett, R. K., and Brody, E. N. (2001) An Approach for New Broad Spectrum Antibiotics. NSF EPSCoR Statehouse Exhibit, February 6, Kansas Statehouse, Topeka, Kansas.
- Gilmore, J. M., Bieber Urbauer, R. J., Simeonov, M. F., Adelman, K., Zolkiewski, M., Brody, E. N., and Urbauer, J. L. (2001) Mechanism and Function of the Anti-Sigma Factor AsiA. Department of Molecular Biosciences Graduate Student Symposium: August 17, University of Kansas.
- Bartlett, R. K., Tatulian, S. A., Bieber Urbauer, R. J., Smallwood, H. S., Squier, T. C., and Urbauer, J. L. (2001) Methionine Oxidation in Calmodulin Inhibits the Plasma Membrane CaATPase. Department of Molecular Biosciences Graduate Student Symposium: August 17, University of Kansas.
- Urbauer, J. L., Adelman, K., Bieber Urbauer, R. J., and Brody, E. N. (2000) Solution Structure of the Anti-Sigma Factor AsiA and Elucidation of the Mutual Binding Determinants of AsiA and Sigma-70. 14<sup>th</sup> Symposium of the Protein Society, Aug. 5-9, San Diego, CA
- Adelman, K., Urbauer, J. L., Buckle, M., and Brody, E. N. The T4 AsiA Protein: A Structural and Functional Analysis. FASEB summer meeting on prokaryotic transcription regulation, (Saxton's River, Vermont, July 3-8, 1999).
- Urbauer, J. L., Ehrhardt, M. R., Short, J. H., and Wand, A. J. Molecular Recognition by Calmodulin: Novel Structures of Apocalmodulin and the Complex Between Apocalmodulin and the Minimal Apocalmodulin Binding Domain of Neuromodulin. Keystone Symposia on Molecular and Cellular Biology, Frontiers of NMR in Molecular Biology - VI (Breckenridge, Colorado, January 9-15, 1999).
- Urbauer, J. L., Short, J. H., Ehrhardt, M. R., and Wand, A. J. Plasticity of Molecular Recognition by Calmodulin: Structures of Novel States of Calmodulin - Apocalmodulin and the Calmodulin/Phosphorylase Kinase Complex. Keystone Symposia on Molecular and Cellular Biology, Frontiers of NMR in Molecular Biology - V (Taos, New Mexico, February 6-11, 1997).
- Ehrhardt, M. R., Flynn, P. F., Bieber, R. J., Urbauer, J. L., and Wand, A. J. Triple Resonance NMR Spectroscopy at KiloBar Pressures: Characterization of Ionic Interactions Between Apocalmodulin and a Calmodulin-Binding Domain. Keystone Symposia on Molecular and Cellular Biology, Frontiers of NMR in Molecular Biology - V (Taos, New Mexico, February 6-11, 1997).
- Wand, A. J., Urbauer, J. L., McEvoy, R. P., and Li, Z. G. Internal Dynamics of Ubiquitin Revealed by NMR Relaxation in Randomly Fractionally <sup>13</sup>C-enriched Proteins. *Biophys. J.* **70**, SUPM8 (1996)
- Short, J. H., Ehrhardt, M. R., Urbauer, J. L., and Wand, A. J. Apocalmodulin Complexed to a Calmodulin-Binding Domain of Neuromodulin: Solution Structure by NMR. Tenth Symposium of the Protein Society (San Jose, California, June, 1996).
- Urbauer, J. L., Dow, L. K., and Wand, A. J. Calmodulin Complexed to a Calmodulin-Binding Domain of Phosphorylase Kinase: Solution Structure by NMR. Tenth Symposium of the Protein Society (San Jose, California, June, 1996).
- Urbauer, J. L., Dow, L. K., Short, J. H., and Wand, A. J. Analysis of the Structures of Apocalmodulin and a Complex of Apocalmodulin and the Calmodulin-Binding Domain of Neuromodulin. Ninth Symposium of the Protein Society (Boston, MA, July, 1995).
- Ehrhardt, M. R., Urbauer, J. L., and Wand, A. J. The Energetics and Dynamics of Molecular Recognition by Calmodulin. *FASEB J.* **9**, A1430-A1430 (1995)
- Urbauer, J. L., Short, J. H., Dow, L. K., and Wand, A. J. Structure of Calmodulin/Phosphorylase Kinase Complexes, Apo-Calmodulin, and the Apo-Calmodulin/Neuromodulin Complex. The Pfizer Inc.-Beckman Institute Symposium on Protein Interactions (Urbana, Illinois, June, 1995).
- Urbauer, J. L., Short, J. H., Dow, L. K., and Wand, A. J. Structure of Calmodulin/Phosphorylase Kinase Complexes, Apo-Calmodulin, and the Apo-Calmodulin/Neuromodulin Complex. *J. Cell Biochem.*

- Suppl 21B**, 39-39 (1995) (Keystone Symposia on Molecular and Cellular Biology, Frontiers of NMR in Molecular Biology - IV (Keystone, Colorado, April 3-9, 1995)).
- Farid, R. S., Moser, C. C., Robertson, D. E., Urbauer, J. L., Mulholland, S. E., Lear, J. D., DeGrado, W. F., Wand, A. J., and Dutton, P. L. Natural and Synthetic Charge Separating Redox Proteins - Design, Engineering and Construction. *Abstr. Pap. Am. Chem. Soc.* **208**, 184-184 (1994)
- Ehrhardt, M. R., Erijman, L., Short, J., Urbauer, J., Weber, G., and Wand, A. J. Fluorescence Studies of the Complex Between Calmodulin and the Peptide Corresponding to the Calmodulin Binding Domain of Neuromodulin. Eighth Symposium of the Protein Society (San Diego, California, July 9-13, 1994).
- Farid, R. S., Moser, C. C., Robertson, D. E., Urbauer, J., Mulholland, S. E., Lear, J. D., DeGrado, W. F., Wand, A. J., and Dutton, P. L. Natural and Synthetic Charge Sequencing Redox Proteins: Design, engineering and construction. Biochemical Society (Cardiff, U.K., March, 1994).
- Fuentes, E. J., Qi, P. X., Urbauer, J. L., and Wand, A. J. Comparison of the Reduced and Oxidized Cytochrome *c* Solution Structures and Localization of Associated Structural Water. Biochemistry Graduate Student Conference, Beckman Institute (Urbana, IL, May, 1994).
- Ehrhardt, M. R., Erijman, L., Short, J., Urbauer, J. L., Weber, G., and Wand, A. J. Fluorescence Studies of the Complex Between Calmodulin and the Peptide Corresponding to the Calmodulin Binding Domain of Neuromodulin. Biochemistry Graduate Student Conference, Beckman Institute (Urbana, IL, May, 1994).
- Urbauer, J. L., Dow, L. D., and Wand, A. J. Nuclear Magnetic Resonance Studies of Complexes Between Calmodulin and Calmodulin Binding Peptides from Phosphorylase Kinase. Thirty-Eighth Annual Meeting of the Biophysical Society (New Orleans, LA, March 6-10, 1994).
- Urbauer, J. L., Dow, L. D., and Wand, A. J. Nuclear Magnetic Resonance Studies of Complexes Between Calmodulin and Calmodulin Binding Peptides from Phosphorylase Kinase Biochemistry Graduate Student Conference, Beckman Institute (Urbana, IL, May, 1993).
- Chen, C., Short, J., Urbauer, J., Ehrhardt, M., Feng, Y., and Wand, A. J. The Main Chain Dynamics of a Peptide Bound to Calmodulin. Sixth Annual Cell and Molecular Biology and Molecular Biophysics Research Symposium (Urbana, IL, Sept, 1993).
- Urbauer, J. L., and Wand, A. J. NMR Studies of Complexes Between Calmodulin and Calmodulin Binding Peptides from Phosphorylase Kinase. Sixth Annual Cell and Molecular Biology and Molecular Biophysics Research Symposium (Urbana, IL, Sept, 1993).
- Ehrhardt, M. R., Leopold, M. F., Urbauer, J. L., and Wand, A. J. Triple Resonance Multidimensional Nuclear Magnetic Resonance Studies of Protein Structure in Solution. Biochemistry Graduate Student Conference, Beckman Institute (Urbana, IL, May, 1993).
- Waldrop, G. L., Braxton, B. F., Urbauer, J. L., Cleland, W. W., and Kiick, D. M. Secondary <sup>18</sup>O and Primary <sup>13</sup>C Isotope Effects on Non-enzymic and Enzymic Decarboxylation of Oxalacetate. Gordon Conference on Isotopes in the Physical and Life Sciences (Ventura, CA, March 9-13, 1994).
- Urbauer, J. L., and Cleland, W. W. Oxidative Decarboxylations Catalyzed by Malic Enzyme. XXIII Reaction Mechanisms Conference (Boulder, CO, June 1990).
- Weiss, P. M., Urbauer, J. L., Gavva, S. R., Harris, B. G., Cook, P. F., and Cleland, W. W. Multiple Isotope Effects for Malic Enzyme from *Ascaris suum* and Chicken Liver. 2. Studies with Alternate Dinucleotides and a Chemically Modified Malic Enzyme. Eleventh Enzyme Mechanisms Conference (St. Petersburg Beach, FL, 1989).
- Urbauer, J. L., Weiss, P. M., Gavva, S. R., Harris, B. G., Cook, P. F., and Cleland, W. W. Multiple Isotope Effects for Malic Enzyme from *Ascaris suum* and Chicken Liver. 1. Studies with NAD(P). Eleventh Enzyme Mechanisms Conference (St. Petersburg Beach, FL, 1989).
- Urbauer, J. L., and Cleland, W. W. Isotope Effect Studies of Catalysis by Malic Enzyme. *J. Cell Biol.* **107**, 401a (1989).
- Urbauer, J. L., Gruys, K. J., and Schuster, S. M. Metal-Nucleotide Complexes Present During Mitochondrial ATPase (F<sub>1</sub>) Catalysis. FASEB (Anaheim, CA, April, 1985).