



**NAVAL
POSTGRADUATE
SCHOOL**

MONTEREY, CALIFORNIA

THESIS

**ANALYSIS OF NASA'S POST-CHALLENGER RESPONSE
AND RELATIONSHIP TO THE COLUMBIA ACCIDENT
AND INVESTIGATION**

by

Robert Gregory
Scott Marcellino
Seth Moyer

September 2006

Thesis Advisor:
Second Reader:

Donald Eaton
John Patton

Approved for public release; distribution is unlimited.

THIS PAGE INTENTIONALLY LEFT BLANK

REPORT DOCUMENTATION PAGE			Form Approved OMB No. 0704-0188	
Public reporting burden for this collection of information is estimated to average 1 hour per response, including the time for reviewing instruction, searching existing data sources, gathering and maintaining the data needed, and completing and reviewing the collection of information. Send comments regarding this burden estimate or any other aspect of this collection of information, including suggestions for reducing this burden, to Washington headquarters Services, Directorate for Information Operations and Reports, 1215 Jefferson Davis Highway, Suite 1204, Arlington, VA 22202-4302, and to the Office of Management and Budget, Paperwork Reduction Project (0704-0188) Washington DC 20503.				
1. AGENCY USE ONLY (Leave blank)		2. REPORT DATE September 2006	3. REPORT TYPE AND DATES COVERED Master's Thesis	
4. TITLE AND SUBTITLE: Analysis of NASA's Post-Challenger Response and Relationship to the Columbia Accident and Investigation			5. FUNDING NUMBERS	
6. AUTHOR(S) Robert Gregory, Scott Marcellino, Seth Moyer				
7. PERFORMING ORGANIZATION NAME(S) AND ADDRESS(ES) Naval Postgraduate School Monterey, CA 93943-5000			8. PERFORMING ORGANIZATION REPORT NUMBER	
9. SPONSORING /MONITORING AGENCY NAME(S) AND ADDRESS(ES) N/A			10. SPONSORING/MONITORING AGENCY REPORT NUMBER	
11. SUPPLEMENTARY NOTES The views expressed in this thesis are those of the author and do not reflect the official policy or position of the Department of Defense or the U.S. Government.				
12a. DISTRIBUTION / AVAILABILITY STATEMENT Approved for public release; distribution is unlimited			12b. DISTRIBUTION CODE	
13. ABSTRACT The investigatory findings of the Space Shuttle <i>Challenger</i> and <i>Columbia</i> accident investigation boards are analyzed and evaluated relative to one another, with the goal of determining if there are lessons applicable to organizations that manage technically complex programs. An analysis is conducted of the recommendations from the <i>Challenger</i> investigation and NASA's actions taken to correct problems in the organization. The effectiveness of both the recommendations and NASA's response in terms of preventing the <i>Columbia</i> accident are examined. In the intervening years between the <i>Challenger</i> and <i>Columbia</i> several unofficial analyses of the <i>Challenger</i> accident and investigation have been published. The findings of these independent works are presented in order to determine any relationship to the <i>Columbia</i> accident and the subsequent <i>Columbia</i> investigation. The investigation of the <i>Columbia</i> accident and <i>Challenger</i> accident are compared to determine if any of the investigatory findings indicate that there were common factors in the accidents. An evaluation of the NASA organizational structure and culture is conducted. The impact of the culture on implementing the changes recommended after <i>Challenger</i> and relationship to the <i>Columbia</i> accident and investigation is examined. These analyses and examinations result in several conclusions and recommendations applicable to organizations that manage technically complex programs.				
14. SUBJECT TERMS NASA, Space Shuttle, Challenger, Columbia, Normalization of Deviance, Assumption of Risk, Groupthink, Risk Management, Organizational Culture, Systems Engineering, Columbia Accident Investigation Board, Rogers Commission, Diane Vaughan, Irving Janis			15. NUMBER OF PAGES 143	
			16. PRICE CODE	
17. SECURITY CLASSIFICATION OF REPORT Unclassified	18. SECURITY CLASSIFICATION OF THIS PAGE Unclassified	19. SECURITY CLASSIFICATION OF ABSTRACT Unclassified	20. LIMITATION OF ABSTRACT UL	

THIS PAGE INTENTIONALLY LEFT BLANK

Approved for public release; distribution is unlimited.

**ANALYSIS OF NASA'S POST-CHALLENGER RESPONSE AND
RELATIONSHIP TO THE COLUMBIA ACCIDENT AND INVESTIGATION**

Robert G. Gregory, Civilian, United States Navy
B.S., Worcester Polytechnic Institute, 1991

Scott J. Marcellino, Civilian, United States Navy
B.S., University of Maine, 1992

Seth A. Moyer, Civilian, United States Navy
B.S., University of New Hampshire, 1986
M.S., Drexel University, 1994

Submitted in partial fulfillment of the
requirements for the degree of

MASTER OF SCIENCE IN PROGRAM MANAGEMENT

from the

**NAVAL POSTGRADUATE SCHOOL
September 2006**

Authors: Robert G. Gregory

Scott J. Marcellino

Seth A. Moyer

Approved by: Donald Eaton
Thesis Advisor

John W. Patton
Second Reader

Robert Beck
Chairman, Graduate School of Business and Public Policy

THIS PAGE INTENTIONALLY LEFT BLANK

ABSTRACT

The investigatory findings of the Space Shuttle *Challenger* and *Columbia* accident investigation boards are analyzed and evaluated relative to one another, with the goal of determining if there are lessons applicable to organizations that manage technically complex programs. An analysis is conducted of the recommendations from the *Challenger* investigation and NASA's actions taken to correct problems in the organization. The effectiveness of both the recommendations and NASA's response in terms of preventing the *Columbia* accident are examined. In the intervening years between the *Challenger* and *Columbia*, several unofficial analyses of the *Challenger* accident and investigation have been published. The findings of these independent works are presented in order to determine any relationship to the *Columbia* accident and the subsequent *Columbia* investigation. The investigation of the *Columbia* accident and *Challenger* accident are compared to determine if any of the investigatory findings indicate that there were common factors in the accidents. An evaluation of the NASA organizational structure and culture is conducted. The impact of the culture on implementing the changes recommended after *Challenger* and relationship to the *Columbia* accident and investigation is examined. These analyses and examinations result in several conclusions and recommendations applicable to organizations that manage technically complex programs.

THIS PAGE INTENTIONALLY LEFT BLANK

TABLE OF CONTENTS

I.	INTRODUCTION.....	1
A.	PURPOSE.....	1
B.	BACKGROUND.....	1
C.	RESEARCH QUESTIONS.....	2
II.	THE ACCIDENTS.....	5
A.	CHALLENGER’S FINAL MISSION.....	5
B.	COLUMBIA’S FINAL MISSION.....	6
III.	THE INVESTIGATIONS.....	9
A.	BACKGROUND.....	9
B.	INVESTIGATIONS OF THE CHALLENGER ACCIDENT.....	10
1.	Overview.....	10
2.	Contributing Causes of the Accident.....	11
3.	Historical Contexts.....	14
4.	Safety.....	20
5.	Other.....	23
C.	POST CHALLENGER INVESTIGATIONS.....	24
D.	INVESTIGATION OF THE <i>COLUMBIA</i> ACCIDENT.....	28
1.	Overview.....	28
2.	Contributing Causes of the <i>Columbia</i> Accident.....	29
3.	Managing the Risk of Foam Loss.....	32
4.	Organizational and Cultural Causes.....	35
5.	NASA’s Safety Program.....	40
IV.	ANALYSIS OF FINDINGS.....	45
A.	QUESTION ONE.....	45
1.	Flight Rate.....	45
2.	Organizational Structure.....	47
3.	Safety Programs.....	48
B.	QUESTION TWO.....	51
C.	QUESTION THREE.....	55
1.	Introduction.....	56
2.	Proving a Negative.....	57
3.	Risk Acceptance and Normalization of Deviance.....	59
4.	Groupthink – When Too Much Cohesion is a Perilous Thing.....	62
a.	<i>Introduction.....</i>	62
b.	<i>Groupthink Defined.....</i>	62
c.	<i>Groupthink and Challenger.....</i>	63
d.	<i>Groupthink and Columbia.....</i>	72
V.	CONCLUSIONS AND RECOMMENDATIONS.....	85
A.	OVERVIEW.....	85
B.	CONCLUSION I.....	86

1.	Conclusion	86
2.	Recommendation.....	87
C.	CONCLUSION II	88
1.	Conclusion	88
2.	Recommendation.....	89
D.	CONCLUSION III.....	89
1.	Conclusion	89
2.	Recommendation.....	90
E.	CONCLUSION IV	91
1.	Conclusion	91
2.	Recommendation.....	92
F.	CONCLUSION V.....	94
1.	Conclusion	94
2.	Recommendation.....	94
G.	CONCLUSION VI.....	95
1.	Conclusion	95
2.	Recommendation.....	98
H.	CONCLUSION VII	98
1.	Conclusion	98
2.	Recommendation.....	99
I.	CONCLUSION SUMMARY	100
APPENDIX A.	PRESIDENTIAL COMMISSION ON THE SPACE SHUTTLE CHALLENGER ACCIDENT RECOMMENDATIONS	103
APPENDIX B.	COLUMBIA ACCIDENT INVESTIGATION BOARD RECOMMENDATIONS.....	109
APPENDIX C.	GROUPTHINK DEFINED.....	115
APPENDIX D.	GROUPTHINK REMEDIES	119
LIST OF REFERENCES.....		123
INITIAL DISTRIBUTION LIST		127

LIST OF FIGURES

Figure 1 - Safety Office within NASA Organization at Time of the Columbia Accident.....	41
Figure 2 – Systems Engineering Process	96
Figure 3 - Groupthink Model.....	121

THIS PAGE INTENTIONALLY LEFT BLANK

LIST OF TABLES

Table 1- Groupthink Symptoms.....118

THIS PAGE INTENTIONALLY LEFT BLANK

ACKNOWLEDGMENTS

The authors would like to acknowledge the financial support of the Naval Undersea Warfare Center Division Newport, Codes 81 and 40, for providing the authors with resources and time to complete this work and the overall degree program.

The authors want to thank Professor Donald Eaton (RADM, USN, Ret.) for his guidance, insight, and patience during the work in performing this investigation.

The authors also wish to extend their gratitude to Mr. John Patton as the project sponsor of this work from the Naval Undersea Warfare Center Division, Newport and for his assistance in framing this research in such a manner to benefit organization tasked with the execution of technically complex programs.

THIS PAGE INTENTIONALLY LEFT BLANK

I. INTRODUCTION

A. PURPOSE

The purpose of this research paper is to investigate, analyze, and evaluate the investigatory findings of the Space Shuttle *Columbia* and *Challenger* accidents. The focus of the research is an analysis of the recommendations from the *Challenger* investigation, and the National Aeronautics and Space Administration's (NASA's) actions taken in response to the recommendations to determine the effectiveness of both the recommendations and NASA's response in terms of preventing the *Columbia* disaster. This study compares the *Challenger* and *Columbia* investigatory findings to determine if any recommendations indicate there were common factors in the accidents.

This paper does not seek to find common technical basis for the accidents, but rather common organizational and cultural factors in the accidents. Further, recommendations that are unique to the *Columbia* investigation are analyzed with respect to their relevance to the *Challenger* accident and whether identification at the time of the *Challenger* accident may have had a positive impact on preventing the *Columbia* accident. Finally, this piece provides generalized observations and recommendations, distilled from NASA's experiences, to other activities that similarly pursue large-scale, technically complex, risky-laden, taxpayer-funded projects within the confines and culture of an outsized, widely dispersed, strictly hierarchical bureaucracy.

B. BACKGROUND

Within the course of one generation, the National Aeronautics and Space Administration (NASA) has witnessed two disastrous accidents that have claimed the lives of fourteen of this nation's best and brightest individuals and have shaken the confidence of the nation in continued manned exploration of space. On 28 January 1986, the Space Shuttle *Challenger* (mission 51-L) exploded seventy-three seconds after takeoff due to a failure of an O-ring seal on one of the two Solid Rocket Boosters (SRBs).

Detailed investigation ensued encompassing a Presidential Commission¹, Congressional investigations and hearings²³, internal NASA investigations, and numerous reports from governmental scientific organizations such as the National Research Council⁴. The magnitude of these investigations combined with the re-ordering of NASA's processes and procedures, and safety program revitalization in response to the recommendation of these investigations, lead to the expectation of elimination or reduced possibility of future shuttle accidents. However, on 1 February 2003, Space Shuttle *Columbia* mission Space Transport System (STS)-107 broke apart on reentry due to an incident that occurred 81.7 seconds after launch, seventeen days earlier. Once again, Commissions were appointed, hearings held, findings issued, and plans for correction were issued.⁵

C. RESEARCH QUESTIONS

It is not the intent of this research to analyze the technical, scientific, or engineering findings of the investigations, for it is obvious that the specific failure that ultimately brought down each shuttle was quite different in nature and root cause. Rather the purpose in analyzing the investigatory findings is to answer the following questions.

1. What similarities and differences exist when comparing the recommendations made by both commissions? Are there any recommendations from the *Challenger* investigation that if properly implemented, could have affected the issues leading to the *Columbia* accident? Are there any recommendations from the CAIB that could have been identified by the *Challenger* investigation? For

¹ Presidential Commission on the Space Shuttle Challenger Accident - William P. Rogers Chairman, *Report of the Presidential Commission on the Space Shuttle Challenger Accident*, Washington, D.C. 6 June 1986.

² House of Representatives, Committee on Science and Technology, Ninety-Ninth Congress, *Investigation of the Challenger Accident (Volume 1 and 2), Hearings before the Committee on Science and Technology*, Government Printing Office, Washington, D.C., 1986.

³ United States Senate, Committee on Commerce, Science and Transportation, Ninety-Ninth Congress, *Space Shuttle Accident, Hearings before the Subcommittee on Science, Technology and Space*, Government Printing Office, Washington, D.C., 1986.

⁴ National Research Council, *Post-Challenger Evaluation of Space Shuttle Risk Assessment and Management*, National Academy Press, Washington D.C. January 1988.

⁵ Columbia Accident Investigation Board (CAIB), *Columbia Accident Investigation Board Report*, p. 9, Government Printing Office, Washington D.C., 2003.

- any recommendations that were made by both commissions, is it expected that the post *Columbia* NASA can implement the recommendation more effectively?
2. Are there factors, that neither investigation identified, that should be considered in helping to prevent future catastrophic occurrences in complex engineering development projects?
 3. What problems existed in the NASA culture during the times of both accidents?

THIS PAGE INTENTIONALLY LEFT BLANK

II. THE ACCIDENTS

A. CHALLENGER'S FINAL MISSION

Mission 51-L of the *Challenger*, the 25th flight of the Space Shuttle Program was initially planned for July 1985 and originally delayed until November 1985, once the crew was assigned. Further modifications to payload changes and other flight changes resulted in a subsequent rescheduling for late January 1986. The mission of 51-L included two satellites for deployment, execution of a number of experiments in the crew compartment, and the introduction of the Teacher in Space program. Starting on 23 December 1985 three further postponements of the flight occurred. On that date, the launch was slipped from 22 January 1986 to 23 January 1986 due to a slip in mission 61-C that preceded 51-L. On 22 January 1986 (the day before the then launch date) the launch was slipped to 26 January 1986, again due to work requirements related to the late launch of 61-C. The third postponement occurred on the evening before the launch due to an unacceptable weather forecast for the 26th. A launch was attempted on the 27th but was halted due to a problem with an external hatch handle could not be resolved. The launch was rescheduled for the 28 January 1986.

The temperature overnight was forecast to drop into the twenties degrees Fahrenheit (F). As this was quite unusually cold for Florida, engineers were directed to assess negative effects of the weather on the mission. It was decided to continue with the countdown. Early in the morning, an inspection team was dispatched to examine ice that had formed in the launch pad area. A second inspection later in the morning resulted in a decision to allow more time for the ice to melt. At 11:15 AM, the ice inspection released the launch hold at T-9 minutes and an 'all go' for launch was achieved. At 11:38 AM, the flight of 51-L began. Seventy-three seconds later the flight ended in an explosion that destroyed the External Tank and exposed the orbiter to severe aerodynamic loads that led to catastrophic failure of the Shuttle. All aboard perished. The technical explanation of the accident centered on the failure of the joint between two segments on the right Solid Rocket Booster (SRB). The O-rings that were intended to seal this joint from hot gases leaking through the joint failed to perform properly, due to the extremely low temperatures for the intended launch environment. This leak allowed a flame to emerge

from the SRB about one minute into the flight. The flame grew in size and began to impinge upon the External Tank. It quickly breached the tank, interacting with hydrogen leaking from the tank. This interaction resulted in the eventual destruction of the external tank and orbiter, 73.137 seconds after takeoff.⁶

B. COLUMBIA'S FINAL MISSION

The 113th mission of the Space Shuttle Program, and the 28th flight of the *Columbia*, was mission STS-107. This was a purely scientific mission, dedicated to the performance of a variety of micro gravity and life science experiments, as well as a joint U.S./Israeli space experiment. The *Columbia*, which flew the first Space Shuttle mission STS-1, was chosen for this mission because its configuration did not allow it to dock with the international space station, so it did not fly on the space station missions. However, because of its cargo capabilities, it was better suited for science missions.

The STS-107 mission launched on January 16, 2002, and began its doomed seventeen-day mission. The day after the launch, photographic analysis determined that at 81.9 seconds after launch, a large piece of insulating foam separated from the External Tank, and struck *Columbia*'s left wing at a relative velocity of 416 to 573 miles-per-hour. After completing seventeen days of experiments, the orbiter began preparations to return to earth on 1 February 2002. During the decent and reentry, the damage caused by the foam impact caused a failure of the Thermal Protection System, which allowed superheated air to impinge upon the wing's internal aluminum structure, causing a failure of the wing, loss of control of the orbiter, and eventual breakup destroying the orbiter and taking the lives of the seven-member crew.

Like the pre-launch meetings before the *Challenger*'s final flight, where NASA had the opportunity to make a decision the may have changed the outcome of the mission, NASA had several meetings and opportunities to determine the extent of the damage to the orbiter after they discovered there was an impact during launch. There were three requests for imaging of the *Columbia* while in orbit to try to determine if the debris strike had visibly damaged any critical thermal tiles. Each request was denied by NASA's upper management.

⁶ Presidential Commission on the Space Shuttle Challenger Accident, p. 38.

Per NASA's guidelines, a Debris Assessment Team was formed to review situation surrounding the foam impact during launch. Although their requests for imaging were denied, they concluded that some heating might occur as a result of tiles damaged during the foam impact; however, their analysis did not conclude that there would be structural damage to the orbiter. The debris strike was considered a maintenance issue, and was not a concern to management. The reentry was treated like any other.

THIS PAGE INTENTIONALLY LEFT BLANK

III. THE INVESTIGATIONS

A. BACKGROUND

In response to the *Challenger* accident President Ronald Reagan appointed William Rogers to lead the Presidential Commission on the Space Shuttle *Challenger* Accident (The Rogers Commission). In his letter to President Reagan, submitting the Commission's report, Rogers states "Our objective has been not only to prevent any recurrence of the failure related to this accident, but to the extent possible to reduce other risks in future flights."⁷ Although the Commission's mandate from the President was an investigation of the *Challenger* accident and the development of recommendations for corrective action, it is clear that the Commission viewed its mandate as broad; to matters beyond the accident that would make future flights safer. While it is certainly not appropriate to lay future accidents in the hands of this commission, it is appropriate, in light of the *Columbia* accident, to determine if any of the Commission's findings applied to *Columbia* accident or if any of the factors determined to be at the cause of the *Columbia* accident went unnoted during the *Challenger* investigation.

To determine the causes of the *Columbia* accident, the *Columbia* Accident Investigation Board (CAIB) was formed. As with the Rogers Commission, they viewed their mandate as determining the causal factors as well as the physical factors responsible for the accident. Although they never place the blame on any commissions that came before them, the *Columbia* Accident Investigation Board (CAIB) does review many of the previous findings in an attempt to determine if they could have had a positive or negative impact on events leading up to the *Columbia* accident. "The Board's conviction regarding the importance of these factors strengthened as the investigation progressed, with the result that this report, in its findings, conclusions, and recommendations places as much weight on these causal factors as on the more easily understood and corrected physical cause of the accident."⁸

⁷ Presidential Commission on the Space Shuttle Challenger Accident, p. 1.

⁸ CAIB, p. 9.

B. INVESTIGATIONS OF THE CHALLENGER ACCIDENT

1. Overview

The Rogers Commission found that the loss of the *Challenger* was ultimately caused by a failure in the joint between the two lower segments of the right Solid Rocket Booster (SRB). Of the sixteen findings presented by the Commission as the “Cause of the Accident,” all dealt in some respect with the technical rationale for why they determined this was the cause. However, of the nine recommendations that the Commission made to the President and NASA to help assure the return to safe flight, only Recommendation I dealt specifically with the redesign of the faulty SRB joint. Four other recommendations (III, VI, VII, and IX) dealt with additional technical and maintenance issues, unrelated to the SRB, which were uncovered during the investigation. The remaining four recommendations related to organizational, management and communications changes within NASA. These recommendations arose out of the broader mandate that the Rogers Commission adopted “...to reduce other risks in future flights.”⁹ None of the recommendations dealt with the political environment within which NASA operates (Congress, President’s Budget, political process, and scarce resources). In fact, in the Preface to its report, the Commission stated “...the Commission did not construe its mandate to require a detailed investigation of all aspects of the Space Shuttle program; to review budgetary matters ... or supersede Congress in any way.”¹⁰ The four non-technical recommendations arose from the broader investigation of the accident that looked for contributing causes, historical context, NASA’s safety program, and pressures on the Space Transportation System. The following sections will present and review the Commission’s findings and recommendations that developed from this broader investigation. This examination will be used to determine to what extent the Commission’s findings comprehensively identified factors that contributed to the accident or needed to be changed to prevent future accidents. The investigation of this section is limited to those areas that the Commission viewed within their mandate either by explicitly stating as such or by

⁹ Presidential Commission on the Space Shuttle Challenger Accident, p. 1.

¹⁰ Ibid.

implication due to the topics presented in their report. Presentation and discussion of areas of that went beyond the mandate of the Commission will be offered in the analysis section.

2. Contributing Causes of the Accident

The Rogers Commission analysis of contributing causes of the accident identified flaws in the decision making process with regard to decision to launch. It has become the popular perception that the *Challenger* accident was a combination of a technical flaw with a flawed decision to launch made by those unaware of the recent history of problems concerning the SRB joint. Later in this paper, we will examine the validity of the perception of the flawed launch decision; for now we will present the Rogers Commission basis for this finding since this had a profound impact on the recommendations made by the Rogers Commission.

On the eve of the launch of the *Challenger*, a teleconference was convened to allow Morton Thiokol (the manufacturer of the SRBs) engineers to express their concern about launching in the cold weather that was expected the next day. The temperature was predicted to be in the low twenties degrees (F) at Cape Canaveral at launch time. The Thiokol engineers were responding to a request from NASA to assess the effects of the cold on the SRB performance. The Thiokol engineers had expressed concern that the resiliency of the O-rings would be affected by the cold, and that a known O-ring erosion problem would be made worse, threatening flight safety. The teleconference involved Thiokol and two NASA Centers - Marshall Space Flight Center (responsible for the SRBs) and Kennedy Space Center (responsible for the launch). At this teleconference, Thiokol indicated they thought launch should be delayed until afternoon, when the temperatures would be higher. In response to this recommendation, a second, more formal, teleconference was scheduled for later that same evening so that more personnel could be informed, and a launch decision could be made.

At this teleconference, Thiokol stated that the O-rings would be slower to seal than on the previous coldest launch, which had been fifty-three degrees F, when significant O-ring blow-by had been observed. Therefore, it was recommended that the launch not be conducted at temperatures below fifty-three degrees F. In response to the recommendation, NASA representatives at both Marshall and Kennedy began to question

Thiokol's position based on the fact that there was current no Launch Commit Criteria (LCC) for SRB joint temperature. Thiokol's management was pressed for a clarification by NASA. Thiokol then requested an off-line, Thiokol only discussion, before responding. What ensued was a management decision that resulted in a change in the Thiokol position to one of recommending launch. The NASA participants accepted the revised recommendation. Thiokol's concerns were not communicated to the Level II Flight Readiness Review (FRR) authority, the Manager, National Space Transportation Program. The Commission indicates in its findings that "had matters been clearly stated and emphasized in the flight readiness process ..., it seems likely that the launch of 51-L might not have occurred when it did."¹¹ This assertion is central to many of the recommendations made by the Commission; however, others who have investigated the launch decision disagree with this assertion. Diane Vaughan, a sociologist who has written at length on the underlying reasons behind the *Challenger* accidents, writes, "Yet communication problems were an inadequate explanation of the launch decision."¹²

Vaughan's investigation revealed that in the minds of those involved with the launch decision as a result of the teleconference, that there was no need to elevate the decision because it was a Level III FRR issue, which had been resolved at that level. As such, and because it did not involve a violation of any existing LCC, it did not need to be communicated to a higher level. Further, those individuals higher in the readiness approval process are dependent upon those at the lower levels to provide information and analysis to make their decisions. By the time the teleconference was completed the documentation indicated consensus between the organizations participating in the teleconference. By identifying the resulting action from the teleconference as "a serious flaw in the decision making process," the Commission did not provide sufficient basis for correcting the underlying reason that the information provided by Thiokol engineers on the eve of the launch did not result in a decision to delay the launch.

The Rogers Commission's Recommendation II appears to be a direct result of the perceived flawed launch decision process. This recommendation included modifications

¹¹ Presidential Commission on the Space Shuttle Challenger Accident, p. 1.

¹² D. Vaughan, *The Challenger Launch Decision*, p. 11, The University of Chicago Press, Chicago, 1996.

to the shuttle management structure and establishment of an STS Safety Advisory Panel. The proposed changes in the shuttle management structure were focused on the fact that various elements of the Shuttle program felt more accountable to their center management than to the overall Shuttle program organization. The recommendation was to strengthen the Shuttle Program Manager position by placing all program funding and all Shuttle Program work at the NASA Centers, under Program Manager's authority. The charter of the STS Safety Advisory Panel advocated in this recommendation was to include Shuttle operational issues, launch commit criteria (LCC), flight rules, flight readiness, and risk management. The STS Safety Advisor Panel would report directly to the Shuttle Program Manager.

Recommendation V, Improved Communication, also arose as a result of the Commission's investigation of contributing causes of the accident. The rationale for this recommendation flows from the tendency for isolation at the various Space Centers with respect to communication, especially of problems, to higher levels. This is the only recommendation from the Commission that specifies possible personnel action as a result of the accident, when it recommended these tendencies should be addressed "...by changes of personnel, organization, indoctrination or all three."¹³ The assertion by the Commission that the communication problems bordered on misconduct will be analyzed in more detail later in this paper.

During the investigation of the contributing factors of the accident, the Rogers Commission found that the "NASA appeared to be requiring a contractor to prove that it was not safe to launch, rather than proving it was safe." In his discussion of the launch decision process, McConnell states, "Rather than demanding that all those supporting the launch prove that conditions were safe, the senior members of the launch team demanded that their subordinates and the contractor representatives prove that it was not safe to launch"¹⁴. Interestingly, seventeen years later, in laying out the priorities for returning to flight after the *Columbia* accident, NASA Administrator Sean O' Keefe indicated that a

¹³ Presidential Commission on the Space Shuttle Challenger Accident, p200.

¹⁴ M. McConnell, *Challenger A Major Malfunction*, p. 210. Doubleday and Company, Garden City, NY, 1987.

shift was once again needed from “prove to me that it’s not safe” to “prove to me that it is safe.”¹⁵ The reasons behind this apparent illogical pattern will be examined in more detail in this report.

3. Historical Contexts

The Rogers Commission devotes a section of its report to the historical contexts of the accident. According to the Commission’s report, the accident “began with decisions made in the design of the joint and in the failure by both Thiokol and NASA’s Solid Rocket Booster project office to understand and respond to facts obtained during testing.”¹⁶ For purposes of the analysis presented here, since the Commission includes the impacts of historical design decisions in its investigatory findings, it is appropriate to consider the extent to which these findings were complete. Other investigators of the *Challenger* accident trace the historical roots back much further than did the Rogers Commission. McConnell indicates that during negotiations in the early 1970’s, in order to get approval from Congress, NASA was forced to compromise on the Shuttle design.¹⁷ Vaughan points out, regarding the final design decision, “The final design was far from NASA’s original concept.”¹⁸ Although NASA was given responsibility (and would ultimately be accountable) for reaching the Nation’s space goals, the ability to accomplish these goals had been constrained by other organizations within the environment that NASA had to operate. Joseph Trento, in his book “Prescription for Disaster,” states that the shuttle would have to be a “politically acceptable machine.”¹⁹ This was in stark contrast to the freedom and seemingly limitless budget that NASA was given to achieve its goals and meet the Nation’s aspirations in the Apollo program.

While the Rogers report goes on to present six findings related to the historical context of the accident, all of the findings relate to the SRB joint design. There is no discussion offered in the report concerning the fact that the Shuttle that was eventually produced by NASA was not considered the best technical solution to the mission. The

¹⁵ M. Wims, “NASA must ‘move forward,’ leader says,” *The Providence Journal*, p. B-1, 7 Sept 03.

¹⁶ Presidential Commission on the Space Shuttle Challenger Accident, p. 148.

¹⁷ McConnell, p 38.

¹⁸ Vaughan, p 22.

¹⁹ J.J. Trento, *Prescription for Disaster*, p. 96. Crown Publishers, Inc, New York, 1987.

preferred concept that NASA envisioned was a completely reusable two-stage system. This concept consisted of a manned first stage, large, winged rocket booster, which would carry a smaller, winged, manned orbiter. Each vehicle would be returned for landing by its crew after the mission and would be refurbished for the next mission. This Space Shuttle concept was acknowledged as a very expensive approach, with high Research and Design (R&D) and non-re-occurring costs, but less expensive to operate, long term. When NASA was told that its design was unaffordable, NASA embarked down the path of compromise that has led to the vehicle they operate today.

There are several important aspects of the original design that were eventually changed for the final design that relate to the Shuttle accidents, which went unacknowledged by the Rogers Commission. First, all of the propulsion systems in the original design were to have been cryogenic liquid propellants; which would have avoided the difficulties associated with designing and operating solid rocket boosters. When NASA began to compromise the design in order to keep the project alive, one of the first changes was to make the system “partially” reusable by using an expendable, external tank to feed the orbiter’s engines and two strap-on reusable boosters to provide the required lift-off thrust. However, the design studies indicated that due to the extensive rework requirements associated with the plumbing systems after a water impact recovery, a liquid-rocket booster design would be unable to meet the rapid turn around requirements for the boosters.²⁰ Cost studies also indicated that the liquid systems would be more expensive than solid rockets²¹. Therefore, the external boosters shifted to a solid propellant design in order to make the Shuttle affordable enough to build. According to Trento, experts such as Von Braun viewed the decision to use solid rockets as a dangerous one.²² Solid rockets once initiated, could not be shut down. The design of the SRBs, as they came to be known, was driven by the need to transport the boosters from the manufacturing facility to the launch complex in Florida. As a result, the segmented design emerged, with the joint/O-ring design that was ultimately blamed for the *Challenger* accident.

²⁰ McConnell, p. 210.

²¹ Trento, p. 114.

²² Trento, p. 107.

The second aspect relates to differences in the orbiters envisioned in the original design versus the orbiters that are currently in use. The original orbiter design included with the piloted, winged booster was much smaller than the orbiter eventually built. Because of the capability of the original booster, the orbiter did not need to have as powerful engines as the current orbiter. However, the change in the booster concept resulted in growth in the size of the orbiter. A more profound impact to the orbiter design was made to ensure buy-in from the Air Force. In order to meet the needs of the Air Force, the orbiter had to be able to perform a thousand-mile cross range capability on its reentry glide path.²³ The original NASA design was for a slow, straight-wing glider that could not meet this requirement. Instead, in order to ensure support of the Air Force, NASA redesigned the orbiter; resulting in the high-speed, delta-winged orbiter that was eventually built. This new design needed to employ an extreme glide slope and land at extremely high speeds. The implications of the change in design had profound impacts on the performance of the orbiter during reentry. The design solution of lightweight silicon tiles to solve the heating problem of reentry emerged during the design of the original orbiter. In fact, the short fuselage configured with straight, high-lift wings of the original orbiter design was well suited to the use of the tiles. However, the redesigned delta-wing concept considerably increased the complexity of this approach and created unusual stresses and vibrations that did not exist in the original design.²⁴ Additionally, the delta-wing orbiter needed to maneuver at much higher speeds during reentry than the original design. This exposed the shuttle to higher temperatures for longer durations. The response to this was to increase the density of the protective tiles.²⁵ The factors associated with the design changes on reentry dynamics and implications on protective tiles were not a factor in the *Challenger* accident, and none of the findings or recommendations made by the Rogers Commission resulted from these factors. However, the relationship to the *Columbia* accident, particularly as it relates to the orbiter redesign, needs to be further explored.

²³ McConnell, p. 37.

²⁴ Ibid., p. 40.

²⁵ Ibid., p. 39.

Although, the Rogers Commission's recommendation VII called for NASA to make all efforts to provide a crew escape system for use during controlled flight there was little discussion in the Commissions report documenting the history of the crew escape options investigated. NASA spent considerable time and effort investigating modifications to the shuttle that would incorporate an escape system, it was determined to be unrealistic to modify the existing shuttle design. Since this is one of the recommendations that was not implemented by NASA in the years following the *Challenger* accident, it is worth investigating other authors' findings in this area relating to historical decisions that lead to the current design. All previous manned spacecraft, preceding the shuttle, had been fitted with the ability to extract the crew capsule in the early stages of the mission.²⁶ Accordingly, it was the going in position in the early days of the design, that the Space Shuttle would also have provisions for crew escape. Rockwell had conducted a study of ejection seat options for the shuttle in 1971. Depending on the source, the reason for not implementing an escape system was either cost²⁷ (\$10M for an ejection seat to \$292M for a full crew compartment escape) or added weight.²⁸ The added weight had emerged from the change to the delta-wing orbiter and the subsequent large increase in the number and weight of tiles, another design compromise that was now being dealt with by another design compromise due to confidence "that enough safety could be engineered into the space shuttle's propulsion system to obviate the need for escape rockets."²⁹

The Commission labeled another contributing factor in the *Challenger* accident, which has its roots in the history of the Space Shuttle program, as "Pressures on the System." The Commission found that the Shuttle program was unable to meet the flight rate schedule due to a number of factors. However, this fact was never organizationally acknowledged by NASA in the years leading up to the *Challenger* accident in order to maintain support for the Shuttle program within the environment within NASA operated. This resulted in an underlying stress on the system, and those working within it, to meet

²⁶ McConnell, p. 39.

²⁷ Trento, p. 138.

²⁸ McConnell, p. 40.

²⁹ *Ibid.*, p. 40.

expectations. However, the Commission claims that “NASA had not provided adequate resources for its [the flight rate] attainment.”³⁰ However, the Commission did not investigate the reason why NASA did not have sufficient resources due to its interpretation of its mandate as not including “to review budgetary matters.”³¹ In spite of this exclusion it is notable that included in the Appendix material to the Commission’s report are personal observations from R.P. Fryman, one of the Commission Members who maintains that management tends to underestimate the probability of failure in “an attempt to assure the government of NASA perfection and success in order to ensure the supply of funds.”³² Arising from the Commission’s review of these pressures was Recommendation VIII – Flight Rate. In this recommendation, NASA was directed to establish a flight rate that was consistent with its resources. In response to this recommendation, NASA formed the Flight Rate Capability Working Group that was tasked to develop to determine a realistic flight rate and set out to develop a more rigid cargo manifest policy, to reduce the impact to cargo manifest changes on flight preparation. Separately, the National Research Council was asked by the House of Representatives to assess the flight rate capability of the Shuttle system.³³ In NASA’s report on Implementation of the Recommendations NASA indicated that their projection was a maximum capability of fourteen flights per year (assuming a replacement orbiter for *Challenger*) and that the NRC determined that an eight to ten flight/year rate was sustainable with three orbiters or eleven to thirteen with four orbiters.³⁴ However, in neither NASA’s response nor implementation report was there any discussion relating to the fact that any flight rate requirement will continue to impose pressure to meet the flight rate, and thereby influence the culture of the agency of bowing to schedule demands. In fact, the most flights ever achieved after 1986, leading up to the *Columbia*

³⁰ Presidential Commission on the Space Shuttle Challenger Accident, p. 164.

³¹ Presidential Commission on the Space Shuttle Challenger Accident, p. 1.

³² *Ibid.*, Volume II, Appendix F, p. F-4.

³³ National Research Council, *Post-Challenger Evaluation of Space Shuttle Risk Assessment and Management*, National Academy Press, Washington D.C., January 1988.

³⁴ National Aeronautics and Space Administration (NASA), “Actions to Implement the Recommendations of The Presidential Commission on the Space Shuttle Challenger Accident,” Government Printing Office, Washington, D.C., July 1986.

accident was nine flights in 1998. Between 1994 (when the Implementation report indicated that full capability would be achieved) and 2002, the agency averaged a little more than six flights per year.

While the Commission report breaks out its discussion of “Pressures on the System,” as distinct from its discussion of the historical context, the two are inseparable. While the effects of this pressure will be elaborated later in this paper, it is appropriate to record the development of these pressures in a historical context, which was not done by the Commission. As the space program transitioned from the Apollo program (which had received almost unconditional congressional and public support) to the Shuttle program, NASA increasingly found itself trying to sell the Space Shuttle as economical and self-supporting. The Office of Management and Budget (OMB) had demanded that the shuttle be proved economical, and NASA produced studies that provided the needed justification. In the earliest stages of conceptualization of the “Space Transportation System,” turn around times as short as two weeks were cited.³⁵ Later, as NASA continued to be pressured to show Congress and the OMB that the final, ‘partially’ reusable shuttle design would be cost effective, they commissioned the research firm Mathematica to study Shuttle program economics. The Mathematica study indicated that the shuttle would pay for itself if it flew as few as thirty flights a year.³⁶ After the Space Shuttle was declared “operational” in 1982, it was clear that the economies of the Space Shuttle laid down in the early days, were not going to be met. Nevertheless, in 1982 NASA projected a flight rate of twelve in 1984, fourteen in 1985, seventeen in 1986 and 1987 and reaching twenty-four in 1988. However, what was actually achieved was just five in 1984 and eight in 1985. What NASA found as it transitioned from the developmental stage of the program to the “operational” status is that the budget did not follow; the budget that controlled facilities and equipment did not support the needs of a mature system. In fact, NASA sent out invitations to bid on the shuttle operations program to United Airlines and American Airlines³⁷; an indication of the level of maturity that NASA felt had been reached in the shuttle program. Resources that

³⁵ McConnell, p. 33.

³⁶ Ibid., p. 41.

³⁷ Email correspondence from ADM (Ret) Donald Eaton, 10 February 2006.

previously had been devoted to a single flight were now spread across multiple missions. This was the setting entering 1986 and resulted in the pressures to achieve the flight rate in order show that the Shuttle could be economically viable. NASA's proud heritage also added to these pressures as the agency tried to maintain its positive public image in the face of several high profile (and at times embarrassing) events. A series of seven delays had plagued the *Columbia* mission that immediately preceded the *Challenger* launch. In addition, NASA was battling criticism from the scientific community that NASA had reduced its commitment to scientific exploits in favor of operation of a "Space Truck." As Vaughan states, "externally generated pressures on the organization were met with internally generated ones increasing system stress."³⁸

4. Safety

Another major portion of the Rogers Commission report was devoted to what it called the "Silent Safety Program." The Commission's findings with respect to the safety program indicate that during investigatory questioning, the safety staff was never mentioned. In particular, they cite the lack of involvement of safety, quality assurance, or reliability personnel in the teleconference that led to the launch decision for *Challenger*. Two of the major findings were that NASA had reduced the work force in these areas, severely limiting capability, and that the organizations that did exist had been placed under the supervision of the activities whose efforts they were monitoring. As a result of these findings, Recommendation IV was made by the Commission, centering on the Safety organization. Specifically, the Commission calls for the formation of an Office of Safety, Reliability and Quality Assurance that reports directly to the NASA Administrator, independent of other NASA functional and program responsibilities. Further, the recommendation calls for this office to be staffed with adequate resources. The relevance to this recommendation to the *Columbia* accident will be discussed in more detail later in this paper.

While it is undeniable that inadequate attention to safety considerations played a role in the *Challenger* accident, by the limitations on the Commission's mandate the underlying reasons for the state of the safety program were perhaps not fully investigated. The Commission found that the "exacting thorough" procedures that existed during the

³⁸ Vaughan, p. 30.

Apollo program had become ineffective by 1986 and this seriously degraded the checks and balances required for proper flight safety. Other investigators also found that this trend, but delved further into the reasons. Just as NASA compromised the design of the Space Shuttle for the purposes of making the Shuttle politically acceptable, in the very early stages of the program NASA also cut spending on safety testing for shuttle components in a move to economize³⁹. While this approach diverged from that of the Apollo program, NASA's view was that this was acceptable due to the agency's experience base in space flight. Once again, the difference between the almost unlimited budget for the Apollo program and the highly scrutinized budget for the Shuttle program certainly played a role in the how NASA approached the development of the Space Shuttle. Many investigators of the Safety philosophy at NASA in the early Shuttle days agree with Howard McCurdy who found that NASA culture had not abandoned safety principles that existed in the original agency, but it had been eroded due to difficulties in carrying out the practices associated with those principles as compared to the Apollo program.⁴⁰ According to Vaughan, NASA had experienced a move away from a technical emphasis towards management of contractors.⁴¹ According to Trento, as time went on this situation deteriorated, with NASA losing the capability to technically verify contractor's work by the end of 1980. At this time, NASA became dependent upon the military for many of its inspections, and many of the NASA safety veterans were leaving.⁴²

The findings and recommendation of the Commission centered upon a lack of a safety program, and the fact that the safety organization was embedded in the organization it was to regulate. At the time of the accident a review of the safety organization within NASA would have revealed a safety organization at each Center known as the Safety, Reliability, and Quality Assurance Program (SR&QA) and the Space Shuttle Crew Safety Panel (SSCSP) which was a made up of representatives from across NASA. The SR&QA were responsible to the individual Centers in that Center's

³⁹ D. Stuart , "NASA Cut or Delayed Safety Spending," *New York Times*, 24 April 1986.

⁴⁰ H.E. McCurdy, *Inside NASA: High Technology and Organizational Change in the U.S. Space Program*, Johns Hopkins University Press, Baltimore 1993.

⁴¹ Vaughan, p. 210.

⁴² Trento, p. 176.

area of expertise, whereas the SSCSP was tasked specifically with identifying hazards to the crew and advising shuttle management. While these organizations could be considered internal regulators, a third panel the Aerospace Safety Advisory Board (ASAP) which was formed as a result of the Apollo 1 launch pad fire, was made up of outside experts. Neither the SSCSP (which was less embedded than the SR&QA) nor the ASAP identified the O-ring problems with the SRB, despite their different organizational alignments. The only group that did identify the problem was the SR&QA engineers; the most organizationally embedded of the three panels. However, due to their dependency on the work group within they existed, they were influenced by the organizational view of the problem and concurred with the work group's analysis of the situation.

The preceding discussion concerning the safety organizations that existed at the time of the *Challenger* accident is indicative of some of traits of regulatory groups that may not have been fully considered by the Commission in their findings and recommendations. Vaughan gives an excellent comparison of the relative strengths and weakness of internal versus external regulation, and why neither is entirely effective.⁴³ External groups exhibit the desired trait of autonomy and as such are able to bring to the evaluation a fresh viewpoint and ability to make judgments without regard to organizational consequences. One would expect that these are the traits that the Commission was after in its recommendation to establish a new Safety Office at the Headquarters level. This sort of recommendation is very often the response to an undesired outcome that investigators determine could have been prevented by higher-level scrutiny. However, such recommendation must reconcile the downsides of an external regulatory body. One such downside is that the external body often has limited access to information that is vital to its oversight and has a difficult time fully understanding the implications of what it does access. While it is possible that this could be due to a conscious attempt by the regulate to withhold information it is just as often related to the fact the external agents are not continuously present as the information emerges and analyzed. As a result the external regulator often becomes dependent upon the organization it is regulating for both information and interpretation; the very phenomena that the outside organization was created to prevent. On the other hand, the

⁴³ Vaughan, p. 265.

internal regulator has definite advantages with respect to uncovering and investigating problems because they have more timely access and understanding to the information that will reveal problems. However, the downside (well recognized by the Rogers Commission and others) is the interdependence the regulators share with the parent organization for resources and the shared organizational goals that lessen the aggressiveness of the regulator.

The ASAP is an excellent example of an external regulatory group that was established to avoid some of the pitfalls of interdependence but in terms of the O-ring problem was ineffective. The SR&QA groups are excellent examples of what needs to be considered when an internal regulator is established. The Commission blamed the fact that inadequate resources had been provided to the SR&QA staff, and that the staffs had been reduced. While it is clear that NASA's trend toward decreasing emphasis on safety needed to be addressed by the Commission, it is not clear that their recommendations by themselves would correct the problems. Nor is it clear that had more people been assigned in the role of safety within the organizations that existed at the time of the *Challenger* accident that the situation would have been altered. There were plenty of individuals who participated on a daily basis in the evaluation of the O-ring design and associated launch anomalies who agreed with the organizational position. The Commission's response to this was to enforce safety by having it reviewed at a higher, autonomous level. However, for the reasons presented above, this solution is difficult to ensure success. The ability of this new safety structure to improve safety in the Post *Challenger* years will be explored in more detail in relationship to the *Columbia* accident later in this paper.

5. Other

In addition to documenting the primary technical cause of the accident and the contributing aspects discussed above as well as issuing recommendations to reduce these causes, the Rogers Commission felt compelled to dedicate a section to additional safety considerations that arose during the investigation. These matters did not factor into the accident that befell mission 51-L, but held the possibility for safety problems in the future. The first area of specific safety findings and recommendations dealt with the ascent phase and the fact that there is not capability for crew escape and Orbiter abort

capabilities. The second area of specific safety findings and recommendations had to do with landing operations. It is important to note that the issues with respect to landing had to do with tires, braking, steering, and landing criteria at Kennedy versus Edwards. Although entry of the Shuttle was acknowledged as dynamic, demanding, and high risk, reentry was not considered as part of the landing safety concerns.

C. POST CHALLENGER INVESTIGATIONS

The *Challenger* accident has spurred numerous analyses, investigations, research, and publications seeking to learn from the accident in terms of its technical, political, and organizational lessons. While the Rogers Commission and Congressional investigations, by their nature, had to respond to the accident quickly in order to restore the United States Space Program, these subsequent analyses had the benefit of a longer period of time, and from the position of the investigators being autonomous and “outsiders.”. Therefore, these analyses offer important insight into the causes of the accident. Where the analysis from these sources directly related to the findings and recommendations of the Rogers Commission, those analyses were presented along with the Commission's findings and recommendations in the previous section. However, there are several areas that these analyses identify that did not have a parallel in the report of the Commission. Those findings are presented here to provide insight into areas to permit these analyses to also be considered with respect to the objectives of this paper.

According to Vaughan, her initial intent in studying the *Challenger* accident was to investigate occurrences of organizational misconduct or amoral calculation that had been alleged in many reports on the *Challenger* accident. These allegations arose in the Rogers report in terms of the withholding of information during the launch decision on the eve of the launch, the decision process related to the design of the SRB joints, and the suppression of technical data indicating flaws in the design. These allegations also arose in the House Committee on Science and Technology report that indicated the launch decision was a result of “management incompetence.”⁴⁴ However, as Vaughan analysis

⁴⁴ House of Representatives, Committee on Science and Technology, Ninety-Ninth Congress, *Investigation of the Challenger Accident, Report of the Committee on Science and Technology*, Government Printing Office, Washington, D.C., 1986.

unfolds she asserts that those involved in the both the launch decision and the technical assessment of the SRB joint did not represent examples of organizational misconduct or amoral calculation, but rather were products of the culture and norms of the agency itself.

Vaughan's analysis centers on the concept of gradual acceptance of risk and normalization of deviance. NASA practiced a process of determining Acceptable Risk. This was a formal process of conferring a risk status on each component. Hazards that could not be eliminated or controlled were subjected to a formal risk assessment. A component could be classified as an Acceptable Risk only on the basis of documented analysis of the problem, the probability of its recurrence, and data supporting a conclusion of acceptable risk. The work group that made decisions concerning the SRB joints conformed to NASA's procedure for hazard analysis. In fact, many components of the Space Shuttle were routinely flown under the category of "acceptable risk."

The SRB design decision is an example of the normalization of deviance. This concept is that based on the fact that when a group shares expectations of a certain result, the group will tend to continue to believe these expectations even when faced with contrary evidence. As the Rogers report correctly indicates there had been numerous examples of O-ring erosion and blow-by over the years, however this behavior was explained in each case and used to demonstrate the fact that the design was in fact robust. That is, the system had held together even in light of a history of erosion and blow-by. Interestingly, the work group who approved the launch was the same group that had normalized the deviant results on the booster joints over the years. The first step down this road was taken prior to the first flight, when after significant analysis of the SRB joint, based upon concerns expressed by NASA engineers, the SRB was certified as flight worthy. The engineers who had conducted the analysis had made a slight design correction and believed they understood the joint dynamics and that it was an acceptable risk.⁴⁵ This marked the first example of accepting the risk and many attempts to correct the design rather than redesign; eventually this became the accepted response to abnormal behavior of the joints – tweak the design, but don't stop and take a hard look at what is fundamentally going on. Vaughan states, "The first decision establishes precedent that

⁴⁵ Vaughan, p. 107.

becomes a normative standard for future decisions in similar cases, paving the way for development of a pattern.”⁴⁶ Eventually if an individual questions the precedent and tries to introduce a new decision criteria, as the Thiokol engineers did on the eve of the *Challenger* launch, it can cause a loss of face and result in group pressure to conform to the norms.

The formal *Challenger* investigations cited failures in communications during the Flight Readiness Review (FRR) process to elevate the problems of the SRB joints. However, in presenting the FRR process, Vaughan offers some reasons for this and relates the result to the acceptance of risk process within NASA. The FRR process was a very formal process that progressed through increasingly higher levels bringing in more and more aspects of the Shuttle program at each level and raising the level of the approving official at each step. There are a couple of major factors that relate to the ability of the FRR to have played a role in the SRB joint issue. First, at each step in the process the content was by necessity reduced in order to keep the reviews manageable. Each level became more problem oriented as the reviews progressed up the line. As problems were deemed solved there was less reason to pass the information along. There were rules for the type of information that was carried forward to the final two FRR levels. One of these rules forms the second major factor. That rule is that only changes or deviations from what was previously understood or done were to be reported. The reverse of this was also true; previously disclosed issues that had not changed status were not reported. This was known as the “Delta concept” within the FRR process. This meant that once the SRB joint issue was raised it was not necessary to raise it again as long as its performance was consistent with earlier behavior. In 1984, the O-ring erosion was raised to the highest levels of the NASA FRR process due to a change in the way that O-rings were to be tested prior to the next flight. At this FRR, the previous erosion experience base was presented. The recommendation to the top level FRR was to accept the possibility of some O-ring erosion due to hot gas impingement. All levels had been informed of the problem, the rationale for accepting risk, and the fact that erosion was

⁴⁶ Vaughan, p. 112.

expected on future flights. The Delta approach meant that unless the technical basis for what had been presented changed there was no need to present the erosion issue at future FRRs.

It is a central theme in the Rogers report and the Congressional investigation that there were rule violations as part of the launch decision and SRB joint technical reporting. The implication of these rule violations is that they failed to inform the higher-ups about problems, and if the information had flowed up, that the decisions would have been different. However, according to Vaughan based on her investigation of the policies in place at the time, there were no rule violations.⁴⁷ Her contention is that the decisions were within the norms of the NASA organization. The Level I and II FRRs preceding the *Challenger* launch had no mention of the SRB anomalies that conformed to the Delta Concept. After the *Columbia* returned just prior to the *Challenger* launch, additional erosion was found on the joints, however it was within the experience base and served to further affirm redundancy and robustness of design.

Vaughan also makes some other points concerning the culture of engineers and how it may have contributed to the accident. One aspect is that within engineering groups the viewpoint often is “Change is bad.”⁴⁸ This viewpoint comes from the uncertainties of a new design and the unknown evils versus those that are known. This played a role in not wanting to redesign the shuttle joint. Another aspect has to do with the reliance on solid data in making engineering decisions. In both the decision on the eve of the launch and an earlier discussion on the effects of cold,⁴⁹ the Thiokol engineers proposed a correlation between cold temperatures and O-ring damage but were unable positively influence the decision makers due to a lack of solid data or concrete influence. In this early discussion, there was only a weak relationship of cold to damage and it was observational as opposed to quantifiable. When combined with the low likelihood of cold temperatures at the Cape, the effect of cold was dismissed.

In Trento’s analysis of the *Challenger* accident, he reports on events surrounding the first flight of the *Challenger* that went unreported by the Rogers Commission as they

⁴⁷ Vaughan, p. 57.

⁴⁸ Vaughan, p. 116.

⁴⁹ Vaughan, p. 157.

were unrelated to the *Challenger* accident, but they are quite relevant when viewed in the context of the *Columbia* accident. Trento reports that on the first flight, “Tiles were missing from the aft right orbital maneuvering pod of the shuttle.”⁵⁰ The heat protection experts became worried by this and set out to investigate the magnitude of the problem. At this point, the shuttle was not authorized for extravehicular excursions. As result of the concern the Air Force offered to attempt to photograph the orbiter with powerful new (and at the time secret) ground cameras. However the results were not detailed enough to make a judgment on the status of the tiles. Next, the KH-11 spy satellite was used and pictures of sufficient quality to assure no large section of the tiles were missing.

D. INVESTIGATION OF THE *COLUMBIA* ACCIDENT

1. Overview

The *Columbia* Accident Investigation Board (CAIB) determined:

The physical cause of the loss of *Columbia* and its crew was a breach in the Thermal Protection System on the leading edge of the left wing. The breach was initiated by a piece of insulating foam that separated from the left bipod ramp of the External Tank and struck the wing in the vicinity of the lower half of Rein-forced Carbon-Carbon panel 8 at 81.9 seconds after launch. During re-entry, this breach in the Thermal Protection System allowed superheated air to penetrate the leading-edge insulation and progressively melt the aluminum structure of the left wing, resulting in a weakening of the structure until increasing aerodynamic forces caused loss of control, failure of the wing, and breakup of the Orbiter.⁵¹

Throughout the report, the CAIB had many findings and recommendations relating to both the physical cause of the accident and the causal factors that allowed the errors and bad decisions to be made. Of the twenty-nine recommendations made, all but six of them were directly related to the physical cause of the accident, although the majority of the report was dedicated to discussion of these causal factors. As with the Rogers Commission, the CAIB determined that substantial changes must occur within the NASA organization and culture if future accidents are to be prevented. The following sections will discuss the casual factors of the *Columbia* accident that were discussed in

⁵⁰ Trento, p. 131.

⁵¹ Columbia Accident Investigation Board, p. 49.

the Board's report. The relationship to the causes discussed in the *Challenger* section will be explored. It should be noted that the reason why many of the causes discussed in the *Challenger* section were also included in the *Columbia* report may be because Diane Vaughan was a researcher assigned to the CAIB staff. Further analysis of the relationship of the *Challenger* and *Columbia* accidents and their causal factors will be discussed in the analysis section of this report.

2. Contributing Causes of the *Columbia* Accident

Like the Rogers Commission, the CAIB placed much of the blame for the *Columbia* accident on the culture that exists at NASA. "By the eve of the *Columbia* accident, institutional practices that were in effect at the time of the *Challenger* accident – such as inadequate concern over deviations from expected performance, a silent safety program, and schedule pressure – had returned to NASA."⁵² It is important to understand how this culture has evolved over the lifetime of the NASA organization. NASA's early days had lofty goals set by Presidents, and they were provided budgets to meet these goals. NASA developed a can-do attitude and had great successes during the Apollo era. However, as the nations priorities shifted, the budgets NASA was granted did not match the goals they were given. Fueled by their early successes, NASA's belief that they were the only organization that could execute the human space flight programs led them to reject many of the criticisms and recommendations that resulted from the various panels and reviews of their organization, including the Rogers Commission. However, although the culture was not changing, the organization was changing.

Feeling pressure from budget cuts with little cuts in the scope of responsibilities and programs they were expected to perform, NASA began to rely more on outsourcing to contractors. This organization change required modifying the safety oversight and communication necessary to have programs as successful as the Apollo programs. Instead of concentrating on improving the safety and managerial aspects of the space program as recommended by various commissions, NASA tried to do more with less, adopting the motto "Faster, better, cheaper." The space shuttle program has had huge budget cuts, while the shuttle has become more expensive to operate and is critical for the

⁵² Columbia Accident Investigation Board, p. 101.

construction of the International Space Station (ISS). Although NASA's overall budget decreased by thirteen percent, the shuttle budget decreased by approximately forty percent over the last decade.⁵³

Between 1991 and 1994, Shuttle operating costs were cut by twenty-one percent.⁵⁴ In 1996, the Space Shuttle Program management was moved back to Johnson Space Center, as it was before the *Challenger* accident. The Space Flight Operations contract was signed, and United Space Alliance took over 61 percent of outsourced Shuttle operations contracts, including safety and various inspections.⁵⁵ The savings expected from these contracts have not been realized; however, the impacts to the downsized civil service workforce and safety programs have increased the risk of operating the Shuttle. NASA attempted to change some aspects of their organization to better manage this new structure, but the budget cuts did not allow for proper oversight, and the contractor was relied upon often without being checked by government representatives. In addition, the contract had cost reduction incentives in an attempt to force the contractor to be more efficient, but these savings were often achieved at the expense of safety improvements, and did not allow for proper study and correction of anomalies that would occur on virtually every mission.

Only three years after the *Challenger* disaster, NASA started reverting to the ways that the Rogers Commission attempted to improve. With the leadership back in Johnson and out of the Washington headquarters, and the contractors having more responsibility, there were many inside NASA who were concerned about this new organization.

The organizational was further complicated by the separation of the orbiter from the rest of the system. The integration office was not responsible for the orbiter, and as a result, labeled foam loss as a lower-level problem than it should have been. "The Integration office did not have continuous responsibility to integrate responses to bipod foam shedding from various offices. Sometimes the Orbiter Office had responsibility, sometimes the External Tank Office at Marshall Space Flight Center had responsibility,

53 Columbia Accident Investigation Board, p. 104.

54 Columbia Accident Investigation Board, p. 107.

55 Columbia Accident Investigation Board, p. 108.

and sometime the bipod shedding did not result in any designation of an In-Flight Anomaly. Integration did not occur.”⁵⁶ To correct this, CAIB recommendation R7.5-3 would make the integration office responsible for the entire system, including the orbiter.

In 2001, Sean O’Keefe became Administrator of NASA, and he moved Space Shuttle Program management back to Headquarters in Washington, DC. The budgets for the Space Shuttle began to increase around this time, as NASA and Congress realized that a Shuttle replacement was not on the horizon, and the Shuttle infrastructure which was so neglected in the 1990’s would be operating possibly through 2020, and would be relied upon to build and maintain the ISS. “A decade of downsizing and budget tightening has left NASA exploring the universe with a less experienced staff and older equipment.”⁵⁷ Although NASA had various proposals for a new space vehicle, none had ever gained enough acceptance to be funded to necessary levels to make them a reality. These initiatives included the National Aerospace Plane in the late 1980’s, VentureStar in the 1990’s, and the Space Launch Initiative from 2000 to 2002. Although billions of dollars had been spent exploring these options, none seemed feasible replacements to the Shuttle. The Orbital Space Plane is a more recent initiative intended only to complement the shuttle by carrying personnel to the ISS. Although nothing substantial came from these projects, they did take money from the Space Shuttle, since Shuttle upgrades were delayed in anticipation of a replacement soon being developed. With the Shuttle life expected to extend well into 2020, some money was finally invested in long needed upgrades, however it may have been too little too late.

With no replacement on the horizon, the space shuttle was experiencing flight schedule pressures, specifically driven by construction of the International Space Station. Although the *Columbia* mission was not directly related to the ISS, the timing of the launch could not be delayed because the *Columbia* was scheduled to be modified to support future ISS missions. These modifications would be done immediately after the STS-107 mission. Any delay in STS-107 would have repercussions for future ISS missions. Schedule pressures limit the time that can be spent to analyze problems and

⁵⁶ Columbia Accident Investigation Board, p. 193.

⁵⁷ B. Dickey, “The Few, the Tired,” *Government Executive*, p. 71, April 2001.

find solutions, and result in increased risk for each flight. The CAIB recommendation R6.2-1 instructs NASA to “Adopt and maintain a Shuttle flight schedule that is consistent with available resources.”⁵⁸

3. Managing the Risk of Foam Loss

Like the days leading up to the final launch of the *Challenger*, the manner in which NASA made decisions and managed the risks in the Shuttle program was likely the most important factor leading to the loss of the *Columbia*. The STS-107 mission was not the first flight to lose foam from the main fuel tank. Visual evidence of foam loss can be seen on over ten percent of Shuttle flights, although it is believed that the majority of missions had some amount of foam loss during launch. In addition, every launch has sustained some amount of damage due to debris striking the orbiter, and has had to be repaired as part of the turnaround process. NASA was not able to learn from the studies done after the *Challenger* accident that discuss the agency’s tendency to accept risk as well as deviances from specifications and expected outcomes based on previous successes, regardless of the predicted probability of these results.

With the frequencies at which foam was lost, and debris struck the orbiter throughout the history of the Shuttle program, how is it possible that NASA could ignore this known problem for all those years? This happened even while NASA was claiming to have improved their safety program after the *Challenger*, and while an outstanding action concerning significant foam loss from two missions before the *Columbia* launch was left open, without resolution, while NASA continued to launch shuttles. One of the original requirements for the Space Shuttle System was that there should be no shedding of ice or other debris during pre-launch and flight. As a result of this requirement, the orbiter was allowed to be designed with a fragile thermal protection system, with minimal requirements to withstand any debris strikes. With this in mind, NASA engineers were very concerned when after the first shuttle flight; the *Columbia* needed over three hundred tiles replaced because of the debris it encountered during launch. Bipod foam loss was first observed in 1983 on the *Challenger*. This was flagged as an anomaly that needed to be resolved before the shuttle could be launched again. This anomaly was closed based on the repairs to the Orbiter’s thermal protection system, but the real

⁵⁸ Columbia Accident Investigation Board, p. 139.

problem, the shedding of foam insulation during launch, was never addressed. Other foam loss discovered by the CAIB was never addressed because NASA's review of the film was not adequate to discover this was happening and report it as a flight anomaly. Ironically, the problem of foam loss and Orbiter damage was brought up during the *Challenger* accident investigation by the Rogers Commission⁵⁹, but still no action was taken to modify the foam to eliminate shedding, or to improve the Orbiter's resistance to this damage. Additionally, post-*Challenger* analyses indicated that one of the concerns that were expressed about the cold weather faced by *Challenger* was the possibility of ice shedding from the external tank. An Ice Team was sent to make certain that "frost on the tank was not so thick that chunks that fell during the blasting roar of lift-off would damage the Orbiter's fragile tiles on impact."⁶⁰ This tends to indicate that the technical community would take measures to avoid debris shedding due to ice, but that they had come to accept the foam shedding and any risk that resulted from it.

NASA did not act on the foam problem because they treated it as only a maintenance issue, adding time to repair Orbiters before they could be launched again. "With each successful landing, it appears that NASA engineers and managers increasingly regarded the foam-shedding as inevitable, and as either unlikely to jeopardize safety or simply an acceptable risk. The distinction between foam loss and debris events also appears to have become blurred. NASA and contractor personnel came to view foam strikes not as a safety of flight issue, but rather a simple maintenance, or "turnaround" issue."⁶¹ Foam loss was again flagged as a problem after STS 112, two missions before the *Columbia*'s final launch. An Integrated Hazard Report (IHR) was generated because of the significant size and damage caused during this flight. NASA continued flying the shuttles despite this outstanding hazard report.

NASA seems to equate previous success with low risk or robustness of design. The foam loss IHR was not considered significant enough to delay *Columbia*'s STS-107 mission because STS-113 had already been successfully flown prior to determining the root cause of the foam loss and recommending corrective action, as required to close the

⁵⁹ Columbia Accident Investigation Board, p. 122.

⁶⁰ McConnell, pp. 145-6.

⁶¹ Columbia Accident Investigation Board, p. 122.

hazard report. During the STS-113 Flight Readiness Review, the rationale for launching without resolving the foam IHR was also based on past performance; foam loss was never before considered a Safety of Flight issue, and no orbiter had ever been damaged enough to create a safety of flight issue. Given this past success, it was concluded that the shuttle was “safe to fly with no **new** concerns (and no **new** risk).”⁶² In an example of continued acceptance of risk and normalization of deviance that was cited as crucial in the *Challenger* accident, “With no engineering analysis, Shuttle managers used past success as justification for future flights.”⁶³ The open IHR was of such little significance during the preparations for *Columbia*’s flight, it was not even mentioned in the Flight Readiness Review documentation. If having a better review of open issues did not convince management there was sufficient reason to prevent the launch of STS-107, it might have at least raised the awareness of the issue and resulted in a better effort to determine the possible damage to the orbiter after the foam loss was discovered after launch.

As previously discussed within the *Challenger* analysis, NASA again displayed a tendency to practice “normalization of deviance,” or acceptance of risk based on past successes. More specifically, the management of the risk associated with foam loss was pointed out during the Rogers Commission investigation by Shuttle Program Manager Arnold Aldrich.⁶⁴ NASA’s tendency of accepting risk based on success was also discussed in a report in March of 2000 by a Shuttle Independent Assessment Team (SAIT) which was set up to review NASA’s recent “close calls.” “The SIAT was concerned with ‘success-engendered’ safety optimism ... The SSP must rigorously guard against the tendency to accept risk solely because of prior success.”⁶⁵ Not only does NASA practice this normalization of deviance regularly, but this has been repeatedly pointed out to them, and they have not changed their ways. Given this, one starts to question if NASA is really an organization that is capable of changing their culture.

⁶²Columbia Accident Investigation Board, p. 125.

⁶³ Columbia Accident Investigation Board, p. 126.

⁶⁴ Columbia Accident Investigation Board, p. 122.

⁶⁵ Columbia Accident Investigation Board, p. 114.

4. Organizational and Cultural Causes

When causal chains are limited to technical flaws and individual failures, the ensuing responses aimed at preventing a similar event in the future are equally limited: they aim to fix the technical problem and replace or retrain the individual responsible. Such corrections lead to a misguided and potentially disastrous belief that the underlying problem has been solved.⁶⁶

The Rogers Commission recognized this, and included the many organizational changes recommended in the previous discussions. However, when the CAIB started their review of NASA's organization, they found it had not changed substantially from what existed at the time of the *Challenger* accident.

The *Columbia* accident resulted from a series of decisions made by NASA management, similar to the decisions that led up to *Challenger's* final flight. The foam loss and impact with the orbiter was noticed by the Intercenter Photo Working Group the day after *Columbia* was launched. However, the extent of any damage resulting from this event could not be determined from the available pictures. A group was formed to investigate the potential implications of this strike. The group became known as the Debris Assessment Team, instead of a true "Tiger Team" which according to NASA procedures, should have been established and given clear roles and responsibilities. This was one of the many times that NASA failed to follow their own established procedures, creating additional confusion with respect to communication lines and reporting requirements. Without having the charter of a true tiger team, the debris assessment team did not have the guidance or the authority to effectively complete their analysis, and did not have the correct forum in which to present their findings. Instead of waiting for the results from the Debris Assessment Team, who was the right group to assemble the necessary data to make an informed engineering judgment as to the effect the foam strike would have had on the orbiter, NASA management relied on early, incomplete assessments from area experts and had already begun to believe that it was unlikely that the debris strike could cause any significant damage to the orbiter. Given this incorrect assessment, and previous successful flights with debris strikes, it was easy for management to give the debris strike analysis a low priority and low risk, and also deny

⁶⁶ Columbia Accident Investigation Board, p. 177.

any requests for imaging to further assess damage from the strike. The Intercenter Photo Working Group was the first to request that satellite imaging be used to get a view of the orbiter to help assess any damage that may have occurred. This request was not acted upon, even though the use of satellite imagery had been demonstrated as successful in photographing thermal tiles for damage going all the way back to the first *Challenger* flight.⁶⁷

After further analysis of the foam loss, the size of the piece that separated from the tank and impacted the orbiter was able to be estimated. This was used as input to a computer program called Crater, which predicts damage to the thermal protection system. Although the size of the debris was larger than those which the Crater algorithms had been developed to evaluate, the tool was the best prediction model available and was used for this analysis. The Crater analysis predicted that the Thermal Protection System might have been damaged to a point where the aluminum frame would be exposed to the severe reentry heat. Although this should have alerted NASA management that this was a potentially catastrophic problem, it was dismissed because Crater was thought to be a very conservative tool, the exact location of the debris strike was not known, and experts had convinced the management that there would be no concern of breach of the thermal protection system. It was likely that the strike could have struck a location that would survive such an impact. Management continued to believe that the impact was similar to what was experienced in previous missions, and was not expected to be an issue to be concerned with since there was no problems with these earlier events. To support this conclusion, management requested more research into “what rationale had been used to fly after External Tank foam losses on STS-87 and STS-112.”⁶⁸ This would not only support the premature conclusion they were looking for, but would assist in the allowing future flights to be launched after this event. Management also believed that increasing the estimated risk of potential impacts from foam loss would have contradicted previous decisions made by the very same group. It would mean that management would have to admit that they might have been wrong or underestimated the foam loss problem in the past.

⁶⁷ Trento, p. 191.

⁶⁸ Columbia Accident Investigation Board, p. 147.

Continuing to work without a strict charter or empowerment by the NASA hierarchy, the Debris Assessment Team continued to review the event, and determined that in order to make an informed decision as to the potential damage from the foam, any in-orbit imagery they could obtain would greatly assist in this analysis. Not being very familiar with Department of Defense (DoD) imaging capabilities, and not having a clear communication path to upper management or departments who may have been more familiar with such requests, the attempts by the team to obtain such imaging were confused and eventually denied by NASA management. The team made one final attempt to obtain the requested imaging through the engineering directorate instead of the usual mission chain of command. Again, because of the confusion in the communication protocols and chains of command responsible for this group, the request was thought to be more of an engineering desire than a mission need, and it was again denied. Management denied the request because there was not a “requirement” to get the imagery, and they could not immediately determine from where the request originated. Had the Debris Assessment Team had more of an official charter and chain of command, the origins of the imagery request would have been better understood and may have been fulfilled. Another reason given by management as to why the request was denied was a belief that nothing could be done if there the imagery did detect that something was noticeably wrong with the orbiter. Since the Debris Assessment Team did not understand that the management’s denial to image the orbiter was not a direct response to their request, they assumed it was and attempted to determine if their request was a mandatory requirement, without truly understanding what that meant. “Analysts on the Debris Assessment Team were in the unenviable position of wanting images to more accurately assess damage while simultaneously needing to prove to Program managers, as a result of their assessment, that there was a need for images in the first place.”⁶⁹

Four factors lead to NASA’s belief that the *Columbia* was not in danger from the foam impact seen in the launch photographs:

1. the Debris Assessment Team was not properly empowered to perform the analysis task, and detrimental communication problems resulted,

⁶⁹ Columbia Accident Investigation Board, p. 157.

2. the analysis of the strike was based on the results of a tool not fully appropriate for this application, and its results were not believed,
3. Shuttle management had a pre-determined opinion that foam strikes were low risk, mostly based on past performance, and
4. the safety representatives did not perform an independent analysis, and did not question the assumptions of the analysis, or notice that the actions of management was requiring the engineers to demonstrate that the system was unsafe, instead of requiring them to prove it was safe, and giving them all the tools to assist them in this assessment.

The CAIB made some interesting observations concerning the communication problems between management and the engineering communities. “Managers tendency to accept opinions that agree with their own dams the flow of effective communications.”⁷⁰ Managers did not seem to understand that as leaders they had a corresponding and perhaps greater obligation to create viable routes for the engineering community to express their views and receive information. This barrier to communications not only blocked the flow of information to managers, but it also prevented the down stream flow of information from managers to engineers, leaving Debris Assessment Team members no basis for understanding the reasoning behind Mission Management Team decisions.”⁷¹ The importance of communication is often assumed to be understood, and management will show how under normal circumstances they effectively communicate with their people. However, when there are critical decisions to be made in a timely manner, management often attempts to quickly gather limited information and make a decision without much explanation. This may possibly be the most important time to communicate the rational behind critical decisions, but partially because of time constraints and so management can move on to other important issues, it is seldom done. Many managers do not believe that they need to answer to the people who support them, but contrary to their belief, these people are often more informed than they are, and have valuable insights that are often overlooked or simplified when information makes it to a management level. A manager asking their technical

⁷⁰ Columbia Accident Investigation Board, p. 169.

⁷¹ Columbia Accident Investigation Board, p.169.

community to critique their decision logic may be a very enlightening experience, where the manager can learn much, and also the technical community will also have a forum to express their related knowledge and any concerns. One could even envision an electronic bulletin board system where various levels of responses could be made to decisions, and when the assumptions used to make a critical decision are incorrect, this could be quickly corrected and the decision re-evaluated using better information. The biggest mistake of the Missions Management was that it did not seek the information necessary to make the decisions they made. They did not determine who was seeking the imaging requests and more importantly why, they did not require that a better analysis tool be used to assess the damage, they did not actively engage the Debris Assessment Team and listen to their concerns, and they did not look for options as to what could be done to mitigate risk of burn-up on reentry if there was damage to the orbiter.

The lack of an effective communication structure is damaging to any organization, but when lives are at stake like at NASA, it can be truly detrimental. Information must be available to the decision makers in the organization, as well as to the people who are affected by those decisions. A way to pass additional information to someone who has made an incorrect decision or one that was based on misguided assumptions is also needed. An effective communication structure was not present in NASA at the time of the *Columbia* accident. “Program leaders spent at least as much time making sure hierarchical rules and processes were followed as they did trying to establish why anyone would want a picture of the Orbiter.”⁷² Had the Mission managers better understood this request, there might have been a chance of doing something about the damage to the orbiter. One of the problems with the way information is passed through the NASA chain of command is the extensive use of viewgraphs. Simplifying information to fit it on a viewgraph eliminates many details that may be critical to the decision being made, and can diminish the importance of critical problems. In addition, management were not accustomed to seek the minority opinion in order to better understand the options and other views which could impact the decision being made. Seeking this alternative information also fosters a culture where it is acceptable to have an opinion that differs from the majority, or the way things were done in the past. If

⁷² Columbia Accident Investigation Board, p. 181.

Missions management prompted a debate over whether the shuttle was safe, or if it would be useful to have the pictures of *Columbia*, or what could be done if the orbiter was damaged, the outcome of the *Columbia* may have been more like Apollo 13 instead of *Challenger*.

The CAIB recommendation 6.3-1 directly relates to the communication problems between contractors, NASA engineers, and management. A training program should be set up for the Mission Management Team to face safety contingencies involving potential loss of the Shuttle or crew, and “assemble and interact with support organizations across NASA/Contractor lines and in various locations.”⁷³

5. NASA’s Safety Program

NASA claimed to have a safety program that was actively involved, risk-averse, and empowered to stop any operations if an employee felt there was a safety problem. Contrary to this internal belief, the CAIB found the safety program was not acting as NASA described and presented to the CAIB. The safety office was still reliant on funding from the programs they supported, instead of being truly independent as recommended by the Rogers Commissions. The process that the safety office was forced to operate under effectively neutered their power to independently monitor and effect the shuttle operations. “NASA’s safety culture has become reactive, complacent, and dominated by unjustified optimism. Overtime, slowly and unintentionally, independent checks and balances intended to increase safety have been eroded in favor of detailed processes that produce massive amounts of data and unwarranted consensus, but little effective communication.”⁷⁴

73 Columbia Accident Investigation Board, p. 172.

74 Columbia Accident Investigation Board, p.180.

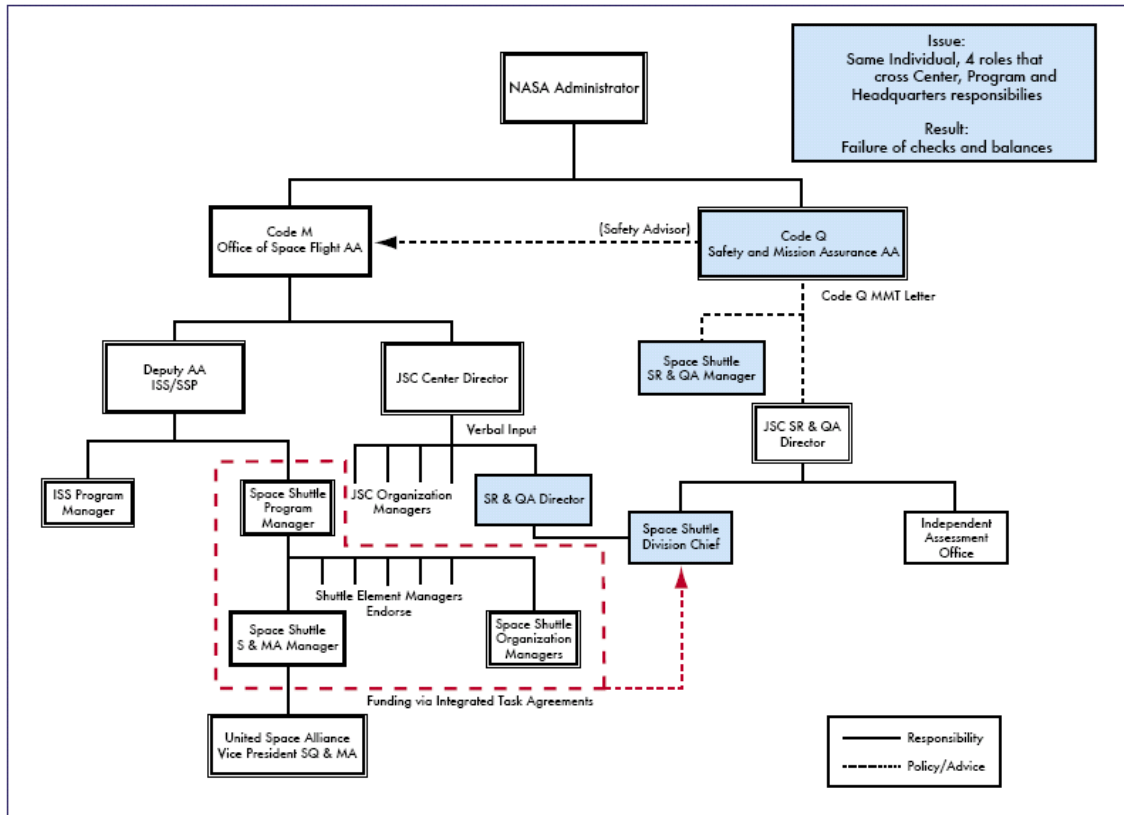

Figure 1 - Safety Office within NASA Organization at Time of the Columbia Accident⁷⁵

The safety organization within NASA was not independent, and there were often people who were responsible for multiple roles within the organization that had conflicting interests. The safety office was not organized in a way that would provide for one single person to be fully responsible for Shuttle mission’s safety, and to provide an integrated view of the safety of the overall program (see Figure 1). In addition to being organizationally linked to the shuttle missions, the safety office is funded by the programs they support. Thus, a program only gets as much safety oversight as they have money for, and if the budget gets cut, the safety function is likely to take as much of a cut as any other part of the program. In addition, since the program money is paying for their safety review, the safety efforts will be further influenced by schedule pressures, since not meeting schedule will eventually affect funding levels, or risk cancellation of the program. Since the funding for safety was constantly being reduced through NASA’s

⁷⁵ Columbia Accident Investigation Board, p. 185.

various reorganizations, independent analysis by the safety group was often not completed, and they had to rely on the technical analysis done by other engineering groups working on the program. The CAIB recommendation R7.5-2 directly addresses the safety office's authority and budgeting; stating that "NASA Headquarters Office of Safety and Mission Assurance should have direct line authority over the entire Space Shuttle Program safety organization and should be independently resourced."⁷⁶

The Shuttle program used various databases to track problems. These databases were separate, and were not easily queried to get information worthy of assisting in any decision making process. The databases tracking critical items, waivers, and hazard reports could have helped the safety office better understand the risk associated with shuttle missions or other problems, but their complexity prohibited their use as a risk analysis tool. Had these tools been better integrated or more accessible, the safety reviewers might have been more likely to press management to defend their decision to go forward with the STS-113 and *Columbia* missions, even though there was an outstanding issue relating to foam loss from STS-112 which had not been answered. They might also have been more likely to determine the true flight risk based on a historical tracking of various anomalies and items that were not meeting the original design requirement. As additional critical requirements were waived based on past performance, a better trend analysis of the anomaly database would have helped to compile the continuing trend of assuming more risk as the program progressed. The CAIB made the lengthy recommendation R7.5-1 to "Establish an independent Technical Engineering Authority that is responsible for technical requirements and all waivers to them, and will build a disciplined, systematic approach to identifying, analyzing, and controlling hazards throughout the life cycle of the Shuttle System."⁷⁷ The recommendation goes on to discuss the tasks the technical engineering authority will perform, which include being the sole waiver-granting authority, conducting trend and risk analysis and their reporting systems, verify launch readiness, and approve the re-certification program. Further, the CAIB recommendation R9.1-1 requires NASA to

⁷⁶ Columbia Accident Investigation Board, p. 193.

⁷⁷ Columbia Accident Investigation Board, p. 193.

report to Congress the status of the activities required to prepare a plan and to implement this new authority, as well as the independent safety office and reorganized integration office.

The safety representatives must also have input and insight into all critical decisions, and they should always ensure that it must be proven that the mission is safe, not the other way around as was the case for both the *Columbia* and the *Challenger*.

Problems with NASA's safety organization were pointed out in various reviews. Congress mandated that NASA create separate safety and reliability offices after the 1967 fire aboard the Apollo 1 test capsule, which resulted in the loss of three astronauts, including Virgil I. "Gus" Grissom, . However, these offices were not independent because their funding was still linked to the programs they supported. After the *Challenger* accident in 1986, the Rogers Commission noted that NASA did not have an independent safety program. The Associate Administrator heading the new Safety office created in response to this recommendation was not truly independent, because the safety activities were still funded by the programs they supported. The safety office's lack of independence was again pointed out by a Government Accountability Office (GAO) report in 1990, where it was recommended implementing centralized funding for safety. Again in 1999, the Shuttle Independent Assessment Team (SIAT) and the Integrated Action Team established to act on the recommendations of that team, both found that the safety culture at NASA was being eroded, increasingly so because of the new contract structure recently adopted and the better, faster, cheaper philosophy. "The Shuttle Independent Assessment Team and NASA Integrated Action Team findings mirror those presented by the Rogers Commission. The same communication problems persisted in the Space Shuttle Program at the time of the *Columbia* accident."⁷⁸ The Space Shuttle Competitive Source Task Force in 2002 again pointed out this issue stating that in addition to the safety office not being independent, it does not have the authority to halt a mission if they feel there is a safety concern. The safety has always really been left up to

⁷⁸ Columbia Accident Investigation Board, p. 179.

the programs to determine how much safety they needed, or could afford, and this was not changed despite all the warnings from outside agencies warning that this was a problem throughout NASA's history.

As Senator Ernest "Fritz" Hollings (D-S.C.) remarked during a Senate Commerce Committee hearing on the results of the CAIB's report on the *Columbia* accident, "There's no education in the second kick of a mule. I'm hearing the same things I listened to seventeen years ago."⁷⁹

⁷⁹ B. Berger, "Lawmakers Press O'Keefe For Cost Figures." 3 September 2003. Space News Staff Writer. [http://www.space.com/news/nasa_hearing_030903.html], last accessed December 2003. Senator Hollings directed his remarks to NASA Administrator Sean O'Keefe, and ADM Harold Gehman (USN, ret), head of the Columbia Accident Investigation Board, during their testimony to the Senate Commerce, Science, and Transportation Committee.

IV. ANALYSIS OF FINDINGS

A. QUESTION ONE

After reviewing the two investigative reports produced after the two space shuttle accidents, the analysis obviously starts by making comparisons between the two, especially in their final recommendations (listed in their entirety in Appendix A). Specifically, we pose the following questions:

What similarities and differences exist when comparing the recommendations made by both commissions? Are there any recommendations from the *Challenger* investigation that if properly implemented, could have affected the issues leading to the *Columbia* accident? Are there any recommendations from the CAIB that could have been identified by the *Challenger* investigation? For any recommendations that were made by both commissions, is it expected that the post *Columbia* NASA can implement the recommendation more effectively?

In many ways, the two shuttle accidents resulted from the same failures in the NASA organization. The recommendations concerning the NASA organization and culture made by the CAIB were very similar to the recommendation made eleven years previously by the Rogers Commission. Specifically, both included recommendations dealing with flight schedule pressures, the management structure, and the safety program. This point was not missed by those familiar with both investigations, and the congressional committees who reviewed their work.

1. Flight Rate

The Rogers Commission Recommendation VIII and CAIB recommendation 6.2-1 both deal with the shuttle flight rate and are virtually identical. The Rogers Commission recommendation VIII reads:

Flight Rate. The nation's reliance on the Shuttle as its principal space launch capability created a relentless pressure on NASA to increase the flight rate. Such reliance on a single launch capability should be avoided in the future.

NASA must establish a flight rate that is consistent with its resources. A firm payload assignment policy should be established. The policy should

include rigorous controls on cargo manifest changes to limit the pressures such changes exert on schedules and crew training.⁸⁰

The CAIB recommendation R6.2-1 reads:

Adopt and maintain a Shuttle flight schedule that is consistent with available resources. Although schedule deadlines are an important management tool, those deadlines must be regularly evaluated to ensure that any additional risk incurred to meet the schedule is recognized, understood, and acceptable.⁸¹

The similarities here are obvious, with one line of the CAIB recommendation a virtual quote of the Rogers Commission recommendation. Although this was a significant topic repeated by both investigations, it is unlikely that this alone could have changed the outcome of the *Columbia*. The NASA budget is controlled by Congress, with an annual budget process, however NASA projects and programs require several years, or even decades, to complete. Although NASA needs to assess budgetary changes, and evaluate the risk associated with changes to the programs, it is unlikely that NASA will be able to drastically alter their project plans annually. In addition, it is hard to imagine that a risk assessment of the *Columbia* launch pressures would have influenced the decisions surrounding that mission. Schedule pressures may have been more of a factor for the *Challenger* launch, as the schedule ultimately was what forced them to launch in such cold temperatures. Had the schedule been more flexible, the launch could have been delayed and that particular mission may have been saved. However, there was still a reoccurring problem with the O-ring design, which was not meeting the requirements. As a result, the extreme cold on the day of the *Challenger* launch may have only increased the risk of a problem that was bound to happen at some point. Although both the Rogers Commission and the CAIB found that schedule pressures did contribute to the accidents and therefore included this important recommendation in their reports, these recommendations alone are unlikely to correct the primary organizational problem and prevent future accidents. In fact, NASA sent out invitations to bid on the

⁸⁰ Presidential Commission on the Space Shuttle Challenger Accident, p. 201.

⁸¹ Columbia Accident Investigation Board, p. 226.

shuttle operations program to United Airlines and American Airlines⁸²; an indication of the level of maturity that NASA felt had been reached in the shuttle program.

2. Organizational Structure

The management and safety structures are somewhat related and are included in recommendations from both committees. Both management and safety must have an overarching perspective of the shuttle program. The Rogers Commission recommendation II as well as the CAIB recommendation 7.5-3 deal with similar issues, but in somewhat different ways. Rogers recommendation II states, “A redefinition of the Program Manager's responsibility is essential. This redefinition should give the Program Manager the requisite authority for all ongoing STS operations. Program funding and all Shuttle Program work at the centers should be placed clearly under the Program Manager's authority.”⁸³ The CAIB recommendation R7.5-3 is similar but deals not directly with the management of the shuttle program, but with the technical side of the problem, the integration office. It states, “Reorganize the Space Shuttle Integration Office to make it capable of integrating all elements of the Space Shuttle Program, including the Orbiter.”⁸⁴ The integration office needs to be at an organizational level above all of the components they are integrating, so that no single component, like the orbiter, is in a different structure to report information, and all components must report to the Integration Control Board. This might have been closer to what the Rogers Commission was trying to achieve with their management structure recommendation. They were specifically trying to deal with funding and oversight, but with this it may have been assumed that better organized technical expertise would follow. However, a different management organization does not necessarily change the way technical decisions are made, as was demonstrated with the *Columbia* accident. Program Managers typically have incentives to achieve schedule milestones, and this can easily be measured as the schedule date come to pass. However, a Program Manager should also

⁸² Email correspondence from ADM (Ret) Donald Eaton, 10 February 2006.

⁸³ Presidential Commission on the Space Shuttle Challenger Accident, p. 199.

⁸⁴ Columbia Accident Investigation Board, p.227.

have some incentive components relating to safety and quality. These aspects may be more difficult to judge success in order to reward a job well done, but failure can result in catastrophic events.

The new management structure put in place after the *Challenger* accident did not significantly change how the shuttle components were being integrated, and did not establish technical group directly responsible for the top-level integration of the shuttle sub-systems and their requirements. Had the new overarching management structure implemented teams with high levels technical oversight, it might have been possible to flag the reoccurring foam loss problem as a more significant risk than a simple in-flight anomaly. In addition, many of the changes in the management organization put in place after the *Challenger* accident were undone later years due to changes in leadership and in an effort to be more efficient given the declining budget environment. Therefore, although similar, the CAIB recommendation stresses the importance of the organization of the integration office and their responsibilities, which should have a greater impact to future missions.

3. Safety Programs

Both committees make recommendations for an independent and adequately funded safety program. If the Rogers Commission recommendation II, which addresses the safety organization with respect to the central management structure, was adequately addressed by NASA, it could have had some impact on the *Columbia* accident. However, the Rogers Commission directly addresses their concerns with the safety program in recommendation IV which states:

NASA should establish an Office of Safety, Reliability and Quality Assurance to be headed by an Associate administrator, reporting directly to the NASA Administrator. It would have direct authority for safety, reliability, and quality assurance throughout the agency. The office should be assigned the work force to ensure adequate oversight of its functions and should be independent of other NASA functional and program responsibilities⁸⁵.

⁸⁵ Presidential Commission on the Space Shuttle Challenger Accident, p. 200.

The CAIB has a very similar recommendation, R7.5-2 which states “NASA Headquarters Office of Safety and Mission Assurance should have direct line authority over the entire Space Shuttle Program safety organization and should be independently resourced.”⁸⁶

The *Columbia* accident resulted from one sub-system, the external fuel tank foam insulation, influencing the performance of another shuttle sub-system, the orbiter. If the management structure was different, and the safety community reorganized with more authority, it might have influenced the *Columbia* by changing the assessment of the reoccurring foam loss problem. An adequately funded safety program could have had the recourses necessary to determine the frequency of the foam loss problem through trend analysis. However, there is a limited amount of funding for the safety programs, and it is a difficult balance that has to be made to provide adequate safety analysis within the programs funding constraints. Since there is never enough money to do everything, it is necessary to rank the severity of problems, to ensure the highest risk items are dealt with, and as many of the lower level issues are addressed as possible. Unfortunately, the ranking can be incorrect, and this may be discovered only when it is too late. In the years following the *Challenger* accident, NASA seemed to revert to the “prove it is unsafe” vice “prove it is safe” mentality in their management decisions. Had the safety office been given enough authority to check management decisions and made sure that NASA was not reverting to this dangerous practice, the foam loss problem may have been better analyzed and a proper risk assessment been made of the dangers to the reentry of the orbiter.

In addition to recommending an independent safety program, the CAIB went a step further with the addition of a Technical Engineering Authority. As stated in CAIB recommendation R7.5-1:

Establish an independent Technical Engineering Authority that is responsible for technical requirements and all waivers to them, and will build a disciplined, systematic approach to identifying, analyzing, and controlling hazards throughout the life cycle of the Shuttle System. The independent technical authority does the following as a minimum:

⁸⁶ Columbia Accident Investigation Board, p. 227.

- Develop and maintain technical standards for all Space Shuttle Program projects and elements
- Be the sole waiver-granting authority for all technical standards
- Conduct trend and risk analysis at the sub-system, system, and enterprise levels
- Own the failure mode, effects analysis and hazard reporting systems
- Conduct integrated hazard analysis
- Decide what is and is not an anomalous event
- Independently verify launch readiness
- Approve the provisions of the re-certification program called for in Recommendation R9.1-1.

The Technical Engineering Authority should be funded directly from NASA Headquarters, and should have no connection to or responsibility for schedule or program cost.⁸⁷

This may be the additional recommendation that could make the difference in the post *Columbia* NASA that did not seem to happen in the post *Challenger* NASA. The physical causes of both accidents were problems that were happening in a non-catastrophic way before the accident, and were deviations from specifications. In retrospect it appears that the data existed to indicate either erosion of the design margin, or a minimal margin, but that data was not adequately assessed. The o-ring joints were failing but it was believed there was a backup ring, so the out of spec part was not quickly investigated and fixed. Damage from foam hitting tiles happened on almost every flight, and although there was a requirement for this not to happen, it was accepted and treated as a maintenance issue. This new technical authority, along with an independent safety community, may have made different decisions regarding the failing o-rings or foam loss problem, or would likely have input into the requests to photograph the *Columbia* in orbit to assess possible damage before attempting re-entry.

Procedures and databases are essential for complex systems. Before a mission or upgrade, it should be easy to determine the outstanding issues (like the foam loss hazard report that was ignored) and ensure all testing is complete. This recommendation should

⁸⁷ Columbia Accident Investigation Board, p. 227.

eliminate the practice of the delta approach to readiness reviews. This delta approach, as discussed in the data section, allowed only new problems to be discussed in a flight readiness review, while any problem that had been seen before and determined within acceptable risk was from then on ignored. Presuming it is adequately resourced, this new technical engineering authority will be performing trend analysis and risk assessments that should show when a problem is not going away, or is not being fixed.

However, this new organization cannot exist and properly execute their task without a change in NASA's cultural acceptance of risk. The Rogers Commission asserts that a management system that emphasizes safety would have flagged the rising doubts about the SRM joint seal. However if the culture is such that the lack of action to reduce the risk becomes acceptable, the working level motivation for continued pressure on safety is impacted. NASA must strive to be a learning organization, and determine root causes of problems. Over time, efforts should be made to change those causal factors as well as the specific issue. NASA must never revert to accept the premise that proof is needed to show it is unsafe before a mission is aborted.

This recommendation could be the difference between the organizational recommendations of the *Challenger* that will make a difference in the future NASA. Giving a group independence and authority to halt a launch and assess all hazards and requirement waivers could be what NASA needs to make sure they do not slip back to their old culture. Hopefully this new authority will be set up as intended by the CAIB, and they will always require proof that it is safe, not proof that it is unsafe.

B. QUESTION TWO

Although the Rogers Commission viewed its mandate as quite broad, they specifically indicated in their report that they did not perform a detailed investigation of all aspects of the Space Shuttle program, such as budgetary matters or in areas that would supersede Congressional powers. No investigation can completely erase the future risk. However, given the magnitude of the analysis available following the *Challenger* accident it is beneficial to examine if the CAIB captured any of the causal factors. In light of factors that were identified by other researchers after the Rogers Commission

finished their investigation and the possibility that some of these factors were also important to the *Columbia* accident (including the findings of their preceding analysis), it is appropriate to ask:

Are there factors, that neither investigation identified, that should be considered in helping to prevent future catastrophic occurrences in complex engineering development projects?

While the Rogers Commission discussed design flaws that contributed directly to the *Challenger* accident, they did not identify other design issues that may have adversely impacted the future of the shuttle program, including those that may have played a role in the *Columbia* accident. There were several design modifications identified in the post-*Challenger* investigations that have gone unidentified by either commission that could continue to pose risk to the shuttle program but also serve as an example of pitfalls that could befall many complex engineering development projects.

As discussed in the historical context discussion, the Space Shuttle started out as a two stage (booster-orbiter) design where both stages were to be piloted, reusable vehicles. However, even though this design offered lower life cycle cost, it had high R&D costs which became increasingly difficult to defend through the political and budget process. In this original design both the booster vehicle and the orbiter would operate using cryogenic-liquid propulsion systems which NASA had a great deal of experience and confidence in safety. In order to make the system more affordable, the booster design was changed to be only partially reusable with the expendable boosters changed to solid rockets thus avoid the high cost of designing liquid system plumbing that would survive water impact and permit turnaround for reuse. Further, the Commission did not identify questionable acquisition decisions to procure the SRBs from a land locked contractor which forced the SRB to be a segmented design as opposed to choosing a contractor who could have built the SRBs as a single unit avoiding the O-ring design entirely. McConnell presents a convincing case that politics not technical reasons led to the choice of Utah based Thiokol by Utah native NASA Administrator James Fletcher⁸⁸. While the Rogers Commission identified flaws in the booster design, they did not go back in time further to question the design change that led to the boosters in the first place. Nor did

⁸⁸ McConnell, pp. 50-56.

they look at other changes made to the original design that may have led to other risks due to a sub-optimal design. It is likely that they viewed this as ‘water under the bridge’ but such an investigation may have given NASA information to update those items that perhaps should be reexamined going forward.

Just as the Rogers Commission identified design flaws with the SRBs but did not investigate the underlying decision to use SRBs, the CAIB identified numerous issues with foam shedding from the external tank and tile damage, but did not investigate deeper design decisions that led to the current problem. Returning once again to the two stage piloted booster-orbiter concept we find that the original orbiter was to be a straight winged design and much smaller due to the fact that the booster contained engines powerful enough to avoid reliance on orbiter engines. It is this design for which the thermal protective tile design was originally intended. According to Trento this design was well suited for the application of tiles.⁸⁹ However in order to get buy in from the Air Force, critical for continuation of the program, the orbiter design had to be changed to meet the cross range requirement. It proved difficult to adapt the tile concept to the new delta wing concept with its complex curved surfaces. Further, the change from the booster vehicle to the external tank and SRBs also introduced the foam-shedding hazard that coupled with the fragile tiles led to the *Columbia* accident.

This new design had an initial requirement for no shedding of foam which allowed the continued use of the thermal protection system; resulting in minimal requirements to withstand damage. The first flight of the shuttle resulted in great concern when it was determined that a large number of tiles needed to be replaced. However, as in the case of the *Challenger*, the continued success of the flights despite the acknowledgement of deviance was used by NASA as a way of showing the robustness of the design rather than an identification of a latent problem. There is a key lesson here for not only NASA but also other organizations managing complex engineering development projects. Data that indicates a sub-optimal design should not be misconstrued as an indication of a robust design. Further, this is an example common to subsystem engineering, that is that when one part of the organization changes the design to meet a

⁸⁹ McConnell, p. 40.

new or changed requirement, that other parts of the organization cannot assume there is no change needed to their portion of the design. It is important to note that although both Commissions have now completed their work the Space Shuttle is still flying with external tanks, SRBs and protection tiles. A reason for this is that the commissions were chartered to find out why the mishaps occurred and recommend corrective actions, rather than implement them.

It is unlikely that the identification of the design compromises by the Rogers Commission would have prevented the *Columbia* accident due to the extreme extent of a redesign. In fact the Rogers Commission did identify the need for a crew escape capability (part of the original shuttle concept and then removed) as recommendation VII in their report, but investigations by NASA determined that it was not feasible to retrofit the shuttle with this capability. Nor is it expected that a redesign of the shuttle system would occur based on a CAIB identification of the sub-optimal design. However, it is appropriate for commissions to make such recommendations as a warning against extracting politically palatable agreements through technological compromises. When outside forces cause engineering design changes it is important to iterate the system engineering processes to ensure that the changes do not invalidate earlier engineering decisions. It is imperative to revisit engineering decisions to see if a change made for political reasons requires a more extensive reengineering effort. Unfortunately, complex engineering projects are often faced with the problem that Vaughan attributed to the Space Shuttle, “NASA received political endorsement of the Shuttle Program and its mission without the political commitment necessary to provide resources adequate to meet program goals.”⁹⁰

Another area that each investigation paid only tangential attention to was the budgetary and political pressures that result in management action that contributed to increase risk in shuttle operations. In fact, in the case of the Rogers Commission, they specifically stated “...the Commission did not construe its mandate to ... to review budgetary matters.”⁹¹ However, at least one of the Commission members, Richard. P. Feynman, who was a Nobel Laureate in physics, felt strongly enough about these matters

⁹⁰ Vaughan, p. 30.

⁹¹ Presidential Commission on the Space Shuttle Challenger Accident, p. 1.

that a separate Appendix was included in the report to document his personal feelings. He points to a large disconnect between the level of risk of loss of the shuttle vehicle and human life between the engineers and shuttle management. He claims that management believes the probability of failure is a thousand times less than the engineers working the program.⁹² He claims that this is either an incredible lack of communication between the working level and management or an attempt to assure those who fund NASA's programs that the program remains executable. In many ways, the observations of Feynman were later confirmed and expanded by Dr Vaughan's research and findings of acceptance of risk and normalization of deviance. However, Feynman applies a stronger role to working within the pressures of the NASA budget and political environment than Dr. Vaughan. Feynman's statement, "We have also found that certification criteria used in Flight Readiness Reviews often develop a gradually decreasing strictness,"⁹³ was later echoed in Post *Challenger* investigations, including Dr. Vaughan's. Feynman maintains that the rigorous certification criteria were slowly altered with incremental logical decisions that, in the aggregate, result in increased, unacknowledged risk to the program. This is a common problem faced in execution of complex technological projects that rely upon continued justification of funding; there is often pressure to maintain the impression of invincibility as opposed to admitting to technological weaknesses and working to correct them.

C. QUESTION THREE

Especially in technical communities, one of the least understood, imprecise, cryptic, and hardest factors to address is an organization's structurally-embedded culture, with its associated strengths and vulnerabilities. Thus, question three takes on this aspect of this analysis by posing the question, "What problems existed in the NASA culture during the times of both accidents?"

⁹² Ibid., Volume II, Appendix F, p. F-4.

⁹³ Ibid., p. F-1.

1. Introduction

In our view the NASA organizational culture had as much to do with this accident as the foam.⁹⁴

The quote above from the *Columbia* Accident Investigation Board leaves little doubt as to the gravity with which the Board viewed the cultural reasons for the *Columbia* disaster. To begin this analysis, a working definition of culture is required. Culture can be defined as the shared beliefs, behavioral norms, and values of an organization, often driven by unspoken assumptions. This is often described by people within an organization as “the way we do things here.”⁹⁵ As noted in the CAIB report, the culture of an organization is a tremendously potent and enduring force that persists below the veneer of reorganizations and personnel changes.⁹⁶ Many outsiders and recently, more and more NASA insiders believe that the cultural problems at NASA persisted from the time of *Challenger* to *Columbia*, and that changes implemented in the post-*Challenger* NASA organization were simply surface level and impermanent, akin to rearranging the deck chairs on the Titanic. This assessment is shared by technologists, safety experts, social scientists, and people at all levels of the federal government. This sentiment was voiced in a homespun way by Senator Ernest “Fritz” Hollings (D-S.C.), who remarked during a Senate Commerce Committee hearing on the results of the CAIB’s report, “There’s no education in the second kick of a mule. I’m hearing the same things I listened to seventeen years ago.”⁹⁷ Words that hit closer to home are those of Dr. Sally Ride, America’s first woman astronaut and a member of both the Rogers Commission and the CAIB, who stated she heard “echoes” of the *Challenger* tragedy in the *Columbia* accident.⁹⁸

⁹⁴ Columbia Accident Investigation Board, p. 97.

⁹⁵ “Assessment and Plan for Organizational Change at NASA,” Behavioral Science Technology (BST), 15 March 2004, p.6.

⁹⁶ Columbia Accident Investigation Board, p. 101.

⁹⁷ B. Berger, "Lawmakers Press O'Keefe For Cost Figures," 3 September 2003, [http://www.space.com/news/nasa_hearing_030903.html], Last accessed December 2003. Senator Hollings directed his remarks to NASA Administrator Sean O'Keefe, and ADM Harold Gehman (USN, ret), head of the Columbia Accident Investigation Board, during their testimony to the Senate Commerce, Science, and Transportation Committee.

⁹⁸ Testimony of Dr. D. Vaughan, Columbia Accident Investigation Board Public Hearing Transcript, 23 April 2003, [http://www.caib.us/events/public_hearings/20030423/transcript_pm.html], Last accessed June 2003.

In the intervening years between *Challenger* and *Columbia*, awareness of cultural aspects of organizational performance and behavior has become more understood and assessed within both private and public entities. Thus, the investigation and discussion of cultural problems at NASA prior to the *Columbia* incident are much more a part of the CAIB's formal investigation and the associated public discussion than that pursued by the Rogers Commission. The CAIB's direct and candid assessment of NASA's cultural deficiencies is exemplified by the following:

The organizational causes of this accident are rooted in the Space Shuttle Program's history and culture....Cultural traits and organizational practices detrimental to safety were allowed to develop, including:...organizational barriers that prevented effective communication of critical safety information and stifled professional differences of opinion...and the evolution of an informal chain of command and decision-making processes that operated outside the organization's rules.⁹⁹

Furthermore, since *Columbia*, NASA itself has spoken publicly about "culture" and the need to fix what is generally perceived as broken within it. There has also been the required acknowledgement that culture is more difficult to fix, especially when the organization itself is a technocratic entity that isn't even sure what "culture" means. The major cultural problems during the times of *Challenger* and *Columbia* can be distilled down to the following:

- Requiring engineering personnel to prove a negative – prove to management that a system isn't safe for flight rather than being required to provide it is safe for flight.
- Risk acceptance and the normalization of deviance
- Groupthink

2. Proving a Negative

Perhaps first and foremost, one of the most recognizable and glaring cultural problems at NASA that was present during both the *Challenger* and *Columbia* eras was that instead of being required to demonstrate that a system was safe for flight, NASA engineers and those of their contractors were required to rather prove it wasn't safe to fly the shuttle. The Rogers Commission found this to be the case with engineering decisions

⁹⁹ Columbia Accident Investigation Board, p. 177.

surrounding the decision to launch *Challenger* as did the CAIB with circumstances surrounding the foam strike on *Columbia* and its post-launch assessment and imagery request.

In the case of the *Challenger* accident, Thiokol personnel believed that suddenly roles had switched and they had now been put on the spot by NASA to establish it was not safe to fly STS 51-L rather than safe to do so. Roger Boisjoly, Thiokol's O-ring expert, stated during his testimony to the Rogers Commission regarding the 27 January 1987 NASA – Thiokol phone conference that “this was a meeting where the determination was to launch, and it was up to us to prove beyond a shadow of a doubt that it was not safe to do so. This is in total reverse to what the position is in a preflight conversation.”¹⁰⁰ Further substantiation was voiced by Robert K. Lund, Thiokol's vice president for engineering during the time of *Challenger*, who testified before the Rogers Commission that he and other Thiokol personnel changed their recommendation [from no-go to go for launch] because “we had to prove to them that we weren't ready, and so we got ourselves in the thought process that we were trying to find some way to prove to them it wouldn't work, and we were unable to do that. We couldn't prove absolutely that that motor wouldn't work.”¹⁰¹

Finally, the shift in NASA's cultural norm from “prove to me it is safe” to “prove to me it is not safe” was recognized by astronaut Bob Crippen, the pilot of the first Space Shuttle Mission, when he stated during a Rogers Commission hearing:

Since the earliest days of the manned space flight program that I've been associated with and Mr. Armstrong [Neil Armstrong, the vice-chairman of the Rogers Commission] has been associated with, our basic philosophy is: Prove to me we're ready to fly. And somehow it seems in this particular instance we have switched around to: Prove to me [that] we are not able to fly. I think that was a serious mistake on NASA's part...¹⁰²

In exploring the cultural defects that contributed to the *Columbia* accident, the CAIB stated, “Both *Challenger* and *Columbia* engineering teams were held to the usual quantitative standard of proof. But it was a reverse of the usual circumstance instead of

¹⁰⁰ Presidential Commission on the Space Shuttle Challenger Accident, p. 93.

¹⁰¹ Presidential Commission on the Space Shuttle Challenger Accident, Vol. 4, p. 811.

¹⁰² Presidential Commission on the Space Shuttle Challenger Accident, Vol. 4, p. 632.

having to prove it was safe to fly, they were asked to prove that it was unsafe to fly.”¹⁰³ The CAIB’s belief on this point was reinforced by its finding F6.3-22, which stated that NASA managers required engineers to prove that the foam-strike led to a safety-of-flight issue, rather than having to prove the system was safe.¹⁰⁴ If further proof of this persistent cultural flaw is required, one needs to look no further than NASA’s Administrator, Sean O’Keefe, who stated that NASA would once again change its dictum from “prove to me that it’s not safe” to “prove to me that it is safe.”¹⁰⁵

3. Risk Acceptance and Normalization of Deviance

One of the most explored areas of organizational culture with respect to the *Challenger* and *Columbia* incidents is that of the idea of risk acceptance and the normalization of deviance, as described by Diane Vaughan. This theory has been applied by Dr. Vaughan in great detail to the *Challenger* accident. At the time of this writing, her normalization of deviance theory has been used as an investigative tool by the CAIB and others in a preliminary manner. As discussed previously in Section III, Dr. Vaughan defines normalization of deviance as the inclination of organizations to accept risk as well as deviances from specifications and expected outcomes based on previous successes, regardless of the predicted probability of these results.

In the case of the *Challenger*, after the first accepted O-ring erosion event during STS-2, the second shuttle flight in November 1981¹⁰⁶, there was a gradual acceptance of more O-ring erosion events, which built upon the NASA engineering database, of anomalous, but acceptable risk due to O-ring blow-by. This acceptance and normalization of risk occurred at the highest levels of NASA management, such as during the Flight Readiness Reviews for STS-41C, when the notion that some O-ring erosion was deemed acceptable by Lawrence Mulloy, the SRB project manager at Marshall Space Flight Center because of the redundant SRB O-ring seals.¹⁰⁷ The magnitude of

¹⁰³ Columbia Accident Investigation Board, p. 201.

¹⁰⁴ Columbia Accident Investigation Board, p. 172.

¹⁰⁵ House of Representatives, Committee on Science and Technology, One Hundred and Eighth Congress, Second Session, *NASA’s Response to the Columbia Report*, Government Printing Office, Washington, DC., 2003.

¹⁰⁶ Presidential Commission on the Space Shuttle Challenger Accident, p. 125.

¹⁰⁷ Presidential Commission on the Space Shuttle Challenger Accident, p.132.

this deviation normalization can be seen in the shuttle missions from 1984 up to the *Challenger* accident. During this time period, three of four flights in 1984 exhibit O-ring erosion, as did eight of nine flights in 1985, and the 12 January 1986 mission that preceded *Challenger*. At both Marshall and Thiokol, senior management deemed the O-ring erosion as allowable, acceptable risk.¹⁰⁸ Dr. Richard Feynman, the renowned physicist, Noble Laureate and Rogers Commission member, noted this risk normalization behavior in his appendix to the Commission's report. Dr. Feynman remarked, "We [Commission members] have also found that certification criteria used in Flight Readiness Reviews often develop a gradually decreasing strictness."¹⁰⁹ Feynman goes on to assert

The phenomenon of accepting for flight, seals that had shown erosion and blow-by in previous flights, is very clear...The acceptance and success of these flights is taken as evidence of safety. But erosion and blow-by are not what the design expected. They are warnings that something is wrong...The fact that this danger did not lead to a catastrophe before is no guarantee that it will not happen next time...When playing Russian roulette the fact that the first shot got off safely is little comfort for the next.¹¹⁰

Feynman's comparison of NASA's behavior of deviance normalization to a game of Russian roulette provides a vivid image of just how far this behavior had gone.

As stated in the discussion of the Rogers Commission investigation, right up to the night before the *Challenger* launch, both NASA and Thiokol engineers analyzed the obvious proof that that SRB O-ring design was not functioning as designed, but through risk acceptance and normalization of deviance, this negative event was transformed into an acceptable and non-deviant event. The acceptance of this launch risk was based in part on incorrect emphasis on meeting a launch window as the top-level objective, not executing a launch within the bounds of the known, safe launch environment. Thus, as

¹⁰⁸C.W. Choo, *The Knowing Organization*, p. 159, Oxford University Press, New York, 1998.

¹⁰⁹ Feynman, p. F-1.

¹¹⁰ Feynman, p. F-1.

Dr. Vaughan stated in her presentation before the CAIB, the “eve of the launch teleconference was one more decision *in a long line of decisions* that gradually expanded the bounds of acceptable risk.”¹¹¹

In the case of the *Columbia* incident, the same ominous pattern of accepting anomalous foam strikes, with no apparent high risk outcomes as “normal”, occurred on the part of NASA. The end result was just as tragic as *Challenger’s*. As stated previously in this analysis, the CAIB’s investigation revealed that NASA managers at the time of *Columbia* had come to accept the fuel tank foam loss and subsequent impact on the orbiter as acceptable. In effect, NASA management used past success, despite deviations from the system’s intended design and functionality, as validation of the likelihood of future mission success.¹¹² This mode of organizational thinking can be thought of as an unwise effort to adhere to a “success-oriented” program or schedule. This is epitomized by the CAIB report’s assessment that risk normalization was evident after the flight of STS-112, when two more shuttle flights were scheduled without hearing back from the team investigating the foam strike during that mission. The CAIB report states, “It seems that Shuttle managers had become conditioned over time to not regard foam loss or debris as a safety-of-flight concern.”¹¹³ Furthermore, the CAIB report reveals that Linda Ham, the STS-107 Mission Management Team Chair, specifically treated the foam shedding problem as a maintenance one, not one of safety.¹¹⁴ In an interview following the release of the CAIB’s report, Admiral Harold Gehman (USN, ret), the CAIB’s chairman, when discussing NASA cultural norm of deviation normalization and flawed risk acceptance, stated, “If you [NASA] got away with it ten times in the past then it must be right. They really believe that, or some of them believe it.”¹¹⁵

¹¹¹ Testimony of Dr. D. Vaughan, Columbia Accident Investigation Board Public Hearing Transcript, 23 April 2003, [http://www.caib.us/events/public_hearings/20030423/transcript_pm.html], Last accessed June 2003.

¹¹² Columbia Accident Investigation Board, p. 100.

¹¹³ Columbia Accident Investigation Board, p. 125.

¹¹⁴ Columbia Accident Investigation Board, p. 200.

¹¹⁵ Admiral H. Gehman (USN, ret), as quoted in: “Trying Corps Values and More, at NASA,” Sawyer, K. Washington Post, September 2003, p. A17, [<http://www.washingtonpost.com>], Last accessed October 2003.

Diane Vaughan, in her previously discussed testimony before the CAIB, recommended that NASA's organizational system and culture become targets for change.¹¹⁶ Dr Vaughan has further stated, "*Challenger*, like *Columbia* was an institutional failure. That is, it wasn't a matter of the decision-making structure. It had to do with the entire organization [NASA] and its culture, and the critical parts that really didn't get changed."¹¹⁷ Thus, those echoes to which Dr. Ride alluded in her commentary on the *Columbia* seem to resonate loud and clear.

4. Groupthink – When Too Much Cohesion is a Perilous Thing

a. Introduction

Another significant and stubborn problem is the continuation of groupthink from *Challenger* to *Columbia*. It should be noted however, that Groupthink and Diane Vaughan's theory of risk normalization could be considered as competing cultural models, not concurrent ones. This is the position Dr. Vaughan has taken in her writings and statements. However, for the purposes of this analysis, the authors are treating groupthink and risk normalization as plausible concurrent and complementary culture problems at NASA.

b. Groupthink Defined

Groupthink is the term coined by the noted Yale research psychologist, Irving L. Janis, to describe the phenomenon by which a talented, intelligent, high-performing, and usually high-powered group makes horrible decisions. Janis defined groupthink as "a quick and easy way to refer to a mode of thinking that persons engage in when they are deeply involved in a cohesive in-group, when concurrence-seeking becomes so dominant that it tends to override critical thinking or realistic appraisal of alternative courses of action."¹¹⁸ Janis's research, which formed the foundation for his groupthink theory, was based on an examination of "notorious," as Janis himself put it, decisions made by governmental leaders over many years. These included such debacles as the Bay of Pigs, the attack on Pearl Harbor, the escalation of the Vietnam War, the

¹¹⁶ Testimony of Dr. D. Vaughan, Columbia Accident Investigation Board Public Hearing Transcript.

¹¹⁷ D. Vaughan, as quoted in: "Columbia Investigator Fears NASA Won't Change." Dunn, M. 1 August 2003. [http://www.space.com/missionlaunches/sts107_ohseroff_030801.html], Last accessed October 2003.

¹¹⁸ I.L. Janis, *Groupthink*, 2nd edition, p.8, Houghton Mifflin, Boston, 1982.

miscalculation that led China to enter the Korean Conflict, and the policy of appeasement used by Neville Chamberlain in his government's fruitless attempt to placate Nazi Germany prior to World War II. Since Janis's case studies involved all different sorts of high-performing, bureaucratic, risk-intensive organizations, the presence of groupthink is relatively easy to identify, and then by following Janis' recommendations, an organization can blunt its negative effects.

See Appendix C for the detailed description of groupthink, which support the analysis that follows.

c. Groupthink and Challenger

In the case of the *Challenger* disaster, a review of the data and discussion previously presented in this paper in Section III, *Investigations*, combined with information culled from various sources, clearly shows that groupthink was present as a cultural problem with NASA at that time.

First, what antecedent conditions required for groupthink to take hold were present at the time of the *Challenger* tragedy? A review of personnel background as well as the events that transpired, just prior to the *Challenger* Flight Readiness Reviews, shows that the NASA personnel like Lawrence Mulloy, Bob Marshall, and William Lucas, who were key players in the genesis of the Shuttle program and were involved in the *Challenger* incident, were very familiar with each other, had come up through the ranks of the space program, and had worked together on the Shuttle program for many, many years¹¹⁹. This in turn created an exceptionally high degree of esprit de corps; a cohesive group existed.

A second precursor for groupthink that was clearly present within the NASA hierarchy during the time of *Challenger* was the clear existence of a leadership preference for a launch despite the O-ring erosion and low ambient temperature concerns. As described previously in this paper, NASA personnel at Marshall Space Flight Center as well as the Kennedy Space Center severely and at times acerbically pushed back against Thiokol's recommendation that the *Challenger* launch not be conducted at temperatures below fifty-three degrees F. This leadership preference for the launch

¹¹⁹ A. J. Dunar, and S. P. Waring, *Power to Explore: History of the Marshall Space Flight Center 1960-1990*, p. 294-370, Government Printing Office, Washington, D.C., 1999.

decision can also be seen in the normalization of deviance, discussed in detail by Vaughan, as well as NASA requiring Thiokol to prove the negative – it wasn't safe to launch *Challenger*. Finally, several key statements and behaviors of senior NASA personnel during the now infamous phone conference of 27 January 1986, as documented in notes and testimony to the Rogers Commission, reveal this very strong leadership preference:

- George B. Hardy, Marshall's Deputy Director for Science and Engineering, stated that he was "appalled"¹²⁰ by Thiokol's reasoning for not recommending launch below fifty-three degrees F, which had been the lowest previous launch temperature during STS 51-C in January 1985.¹²¹
- Lawrence Mulloy, the SRB Project Manager at Marshall, challenged Thiokol's recommendation on the basis that there was no Launch Commit Criteria for SRB joint temperature. He further went on to assert that the eve of the launch was a bad time to invent a new LCC, and capped off this pro-launch opinion by stating, "My God, Thiokol, when do you want me to launch, next April [in reference to the fifty-three degree F temperature launch criteria recommended by Thiokol]?"¹²²
- Hardy and Mulloy, as the senior engineer and SRB project manager, respectively, combined to condemn Thiokol's evidence and rationale, forcing Thiokol to go "off-line" and reconsider their objections to the cold-weather launch of STS 51-L.

One final, readily apparent antecedent for groupthink to take root is the phenomenon of the group being insulated from experts. In the case of the *Challenger* accident, Thiokol engineering staff provided testimony to the Rogers Commission which clearly shows management personnel insulating themselves from the deck-plate engineering community, which had considerable concern over the O-ring erosion issue in conjunction with the coldest attempted Shuttle launch. Roger Boisjoly, Thiokol's O-ring expert, testified before the Rogers Commission that:

¹²⁰ Dunar and Waring, p. 372.

¹²¹ Dunar and Waring, p. 371.

¹²² Dunar and Waring, p. 372.

...and the bottom line was that the engineering people would not recommend a launch below fifty-three degrees F...From this point on, management formulated the points to base their decision on. There was never one comment in favor, as I have said, of launching by any engineer [Thiokol] or other no-management person...I was not even asked to participate in giving any input to the final decision charts¹²³

Thus, it can be clearly shown that the three required preconditions for groupthink to develop were present in NASA at the time of *Challenger*.

An assessment of the symptoms of groupthink present at this time shows that many are easily uncovered. One needs to remember, however, that not all eight symptoms of groupthink need be found within an in-group to yield the poor decision-making that is an unfortunate outcome of groupthink. An illusion of invulnerability is clearly evident. First, although astronauts Grissom, White, and Chafee perished in the Apollo I launch pad fire, NASA had never suffered an in-flight fatality. Since Apollo I, NASA had fifty-five straight successful missions¹²⁴ in which they had sent men to the moon, docked with Soviet Soyuz craft, built and deploy Spacelab, and fielded the Space Shuttle as a regular delivery “space truck.” The American public and NASA themselves seemingly came to believe they there were infallible. This implicit air of invincibility can be seen in the comment of George Hardy, who stated that the O-ring erosion risk was “true of every other flight we had.”¹²⁵ According to Janis, this sort of statement by a member of the in-group displays a mind-set of “everything is going to work out all right because we are a special group.”¹²⁶ Finally, Nobel Laureate, Richard Feynman, a member of the Rogers Commission, believed that the Commission’s investigations and interviews revealed that NASA’s exceptional track record of successful space flights created overconfidence.¹²⁷ This leads to more and more risk assumption and deviation normalization, as described by Vaughan.

¹²³ Presidential Commission on the Space Shuttle Challenger Accident, p. 91.

¹²⁴ Moorhead et al., p. 542.

¹²⁵ E.Griffin, *A First Look At Communication Theory* (3rd ed.), p. 234.

¹²⁶ I. L. Janis, *Crucial Decisions: Leadership in Policymaking and Crisis Management*, p. 279, Free Press, New York, 1989.

¹²⁷ E. Magnuson, “Fixing NASA,” *Time*, 9 June 1986, p. 67.

NASA exhibited the second Type I symptom of groupthink, which is the group's unquestioned belief in its inherent morality. NASA management displayed this indicator of groupthink though their shift of the "old" NASA morality of having to prove a system was safe to fly, to having to prove the opposite. In the case of Brian Russell, Thiokol's Director of Systems Engineering at the time of STS 51-L, there was direct feeling that moral rules had been shifted by NASA. During testimony before the Rogers Commission, Mr. Russell, who was present at the 27 January NASA – Thiokol phone conference, stated, "I had the feeling that we were – that it was a distinct feeling that we were in the position of having to prove that it was unsafe instead of the other way around, which was a totally new experience."¹²⁸ Mr. Russell's stance on this fundamental shift is reinforced by that of Mr. Allen McDonald, Thiokol's SRM Project Manager at the time of *Challenger*, who testified before the Rogers Commission as follows:

Well, I have been in many flight readiness reviews, probably as many as anyone, in the past year and a half get up and stand before, I think, a very critical audience at Marshall, and a very good one, justifying why our hardware was ready to fly. I have to get up and explain every major defect and why we can fly with that defect.... And I have been hassled about how I'm sure that that is okay to fly with.... And it has been that way through all of the reviews I've ever had, and that is the way it should be. And it is not pleasant, but that is the way it should be. And I was surprised here at this particular meeting that the tone of the meeting was just the opposite of that. I didn't have to prove that I was ready to fly...¹²⁹

This testimony before the Rogers Commission, as well as that of Boisjoly and Lund previously discussed in the section regarding the cultural defect of "proving a negative" shows that affliction of groupthink yields other corresponding cultural dysfunctions besides normalization of deviance already tied by the authors of this paper to groupthink. The seemingly abrupt change in flight commitment criteria is due to the pressure to meet the launch schedule and near-term launch window, which was in turn driven by NASA's need to meet unrealistic flight rates.

The first Type II symptom of groupthink discussed above was a group's propensity to stereotype outsiders with competing or contrary opinions. The record

¹²⁸ Presidential Commission on the Space Shuttle Challenger Accident, Vol. 4, p. 823.

¹²⁹ Presidential Commission on the Space Shuttle Challenger Accident, p. 728.

reveals little evidence of direct NASA denigration of outsiders in the *Challenger* case. However, the general caustic and adversarial tone of NASA interaction with Thiokol personnel is evident during the phone conference of 27 January 1986. This stereotyping is most clearly revealed in the previously quoted words of Lawrence Mulloy, which are worth repeating, “My God, Thiokol, when do you want me to launch, next April?”¹³⁰ There was a clear, confrontational tone to NASA retort to Thiokol’s initial recommendation to not launch in temperatures below fifty-three degrees F, and even this threshold temperature is suspect due to the small sample set of data in existence at that time.

The fourth symptom of groupthink described by Janis is that of collective rationalization. This rationalization leads the group to dismiss warnings which would otherwise drive them to review data or to reconsider their assumptions before resuming their chosen course of action. In the case of the *Challenger* catastrophe, the Level 1 Flight Readiness Review displayed NASA’s rationalization of the O-ring erosion risk.

As shown previously in this paper, NASA officials discounted the Thiokol engineers’ concerns to a great extent, based on their rationalization that the engineering data on which Thiokol was basing their “no launch” recommendation was inconclusive. Furthermore, NASA officials collectively believed that the secondary O-ring would seal in worst-case conditions, which is a clear rationalization that attempts to overcome the fact that SRB joint seal is a failure mechanism without backup.

As stated in his testimony before the Rogers Commission, George Hardy reasoned, incorrectly in hindsight, that the secondary O-ring would be properly seated at the time of primary O-ring blow-by during launch.¹³¹ This can be construed as a rationalization due to the fact that Space Shuttle system would sit on the launch pad for up to twenty-eight days, with various stress transients (e.g., transportation vibration, thermal effects, wind loading of the booster shell, pressure changes, etc.) acting on the O-ring seals, with no subsequent pressure check prior to launch.¹³² Finally, Mr. Hardy testified that during the NASA – Thiokol phone conference, “No one in the meeting

¹³⁰ Dunar and Waring, p. 372.

¹³¹ Presidential Commission on the Space Shuttle Challenger Accident, p. 1610.

¹³² Presidential Commission on the Space Shuttle Challenger Accident, p. 1616.

questioned the fact that secondary seal was capable and in the position to seal during the early part of the ignition transient prior to any significant joint rotation.”¹³³ In this way the past performance of the secondary O-ring seal during primary erosion incidents perpetuated the illusion that the system was working properly and safely. Thus the group had collectively brought themselves to believe that the SRB joint O-rings would hold, despite a body of data that seriously raised doubts about this conclusion. That a group of senior, experienced NASA engineers and managers would come to this conclusion in light of the fact that the primary O-ring was consistently being compromised during launch, is unmistakable proof of collective rationalization denoting the presence of groupthink.

One of the symptoms attributed to groupthink that was most clearly evident during the *Challenger* disaster was that of self-censorship of deviations, the first of the Type III indicators described by Janis. An examination of Thiokol and NASA and personnel behavior during this time is rife with examples of self-censorship. A review of the Rogers Commission testimony and the history of the Marshall Space Flight Center reveal several telling statements. During the off-line Thiokol-only caucus, held after the initial phone conference, where Thiokol recommended not launching below fifty-three degrees F, Thiokol engineers ended up censoring themselves. This self-censorship arose when faced with Thiokol management’s opposition to their standpoint. Roger Boisjoly, Thiokol’s O-ring expert and member of their Seal Task Force, stated in testimony before the Rogers Commission that:

Okay, the caucus started by Mr. Mason stating a management decision was necessary. Those of us [Boisjoly and Arnold Thompson] who opposed the launch continued to speak out...we were attempting to go back and re-review...and we couldn’t understand why it [the recommendation to not launch below fifty-three degrees F] was going to be reversed....So we spoke out and tried to explain once again the effects of low temperature. Arnie actually got up...walked up to the table and put a quarter-pad down...and tried to sketch out once again what his concern was with the joint, and when he realized he wasn’t getting through, **he just stopped** [emphasis added].¹³⁴

¹³³ Presidential Commission on the Space Shuttle Challenger Accident, p. 1610.

¹³⁴ Presidential Commission on the Space Shuttle Challenger Accident, p. 1418.

Mr. Boisjoly went on to relate his own self-censorship after trying in vain to persuade Thiokol management to uphold the “no launch” recommendation:

I tried one more time with the photos. I grabbed the photos, and I went up and discussed the photos once again and tried to make the point that it was my opinion from actual observations that temperature was indeed a discriminator and we should not ignore the physical evidence we had observed....I also stopped when it was apparent that I couldn't get anybody to listen.¹³⁵

Thus, when Stanley Reinartz, manager of the Shuttle Projects Office at MSFC, asked if anyone participating in the reconvened phone conference disagreed with the reversed Thiokol decision to launch, there was no dissent.¹³⁶

The occurrence of self-censorship was not confined to Morton-Thiokol personnel; NASA staff also presented this symptom of groupthink. NASA engineers Ben Powers and Keith Coates both raised concerns with a cold-weather launch of STS 51-L. Mr. Coates, one of the former SRM chief engineers voiced his unease with the cold. He stated that he didn't “lay down on the tracks,” because he did not have the authority or responsibility to act.¹³⁷ Mr. Powers, in his role as an SRB engineer told his chain of command that “I support the contractor one hundred percent on this thing. I don't think we should launch. It's too cold.”¹³⁸ However, when one of Mr. Powers superior implied that Powers could have spoken up for himself, Power replied that “you don't override your chain of command.”¹³⁹ History shows none of these concerns from NASA own engineers made into the NASA – Thiokol discussions that resulted in the decision to launch *Challenger*. Thus, both NASA and Thiokol members of the Shuttle team clearly exhibited self-censorship.

The second Type III indicator of groupthink, the pressure of the group on any dissenters to conform, was also clearly present within the NASA – Thiokol group responsible for the *Challenger* launch decision. The cajoling, bordering on outright

¹³⁵ Presidential Commission on the Space Shuttle Challenger Accident, p. 1419.

¹³⁶ Presidential Commission on the Space Shuttle Challenger Accident, p. 101.

¹³⁷ Dumar and Waring, p. 377.

¹³⁸ Dumar and Waring, p. 376.

¹³⁹ Dumar and Waring, p. 377.

intimidation, of Thiokol personnel by NASA management was previously brought up in this paper during the discussion of precursor conditions to the entrenchment of groupthink. In that discussion of leadership preference for a “go” launch decision, one only needs to return to the statement by NASA’s George Hardy that he was appalled by Thiokol’s reasoning for initially not recommending launch, or to the words of NASA’s Lawrence Mulloy, who castigated Thiokol over their “no-go” recommendation, asking Thiokol if they wanted NASA to wait until April to launch STS 51-L, and finally to the combined pressure of Hardy and Mulloy during the infamous teleconference, that pushed Thiokol to caucus offline. The result of which, has been discussed many times above – was the reversal of Thiokol’s “no go” launch recommendation.

There are other examples of the internal group pressure to conform, such as during the Thiokol off-line caucus. During that discussion, which has already been described during the exploration of other evidence of groupthink, Jerald E. Mason, vice president of Thiokol’s Wasatch organization, pressured Robert Lund, the vice president of engineering to “take off your engineering hat and put on your management hat.”¹⁴⁰ Mr. Lund surrendered his support for his engineers, and when the NASA - Thiokol teleconference resumed, Joe Kilminster, the Thiokol-Wasatch vice president for Space Booster Programs informed NASA that Thiokol has reversed direction and were now recommending launch.¹⁴¹ The idea that the internal management discussion at Thiokol during this caucus was a form of pressure on dissenters was recognized and voiced by Chairman Rogers himself, when during Mr. Mason’s testimony before the Commission, he asked, “Mr. Mason, when you spoke to Mr. Lund and told him in effect to take off his engineering hat and put on his management hat, wasn’t that pressure on your part to a subordinate that he should change his mind.”¹⁴² Thus, pressure by the group on dissenters within was clearly evident at this time.

The evidence for a shared illusion on unanimity, which is another of the Type III indicators of groupthink, is very simple, clear, and straightforward in the case of the NASA – Thiokol interactions. As presented above, Thompson’s and Boisjoly’s

¹⁴⁰ Presidential Commission on the Space Shuttle Challenger Accident, p. 1420.

¹⁴¹ Dumar and Waring, p. 377.

¹⁴² Presidential Commission on the Space Shuttle Challenger Accident, p. 1386.

testimony before the Rogers Commission revealed that they were deeply opposed to reversing the “no go” launch recommendation from Thiokol. However, as stated previously, they were not consulted during the final management decision making process. Consequently, when Thiokol reconvened with NASA, the NASA personnel on the other end of the line were presented with a Thiokol position reversal that appeared unanimous. Furthermore, as the recommendation to launch proceeded up NASA’s chain of command to the Level II and Level I Flight Readiness Reviews, any information or notification regarding neither Thiokol’s concerns over temperature effects on joint integrity, nor the extensive teleconferences that dealt with the issue, were transmitted up the line.¹⁴³ This gave the ultimate NASA decision-makers the false impression that unanimity on the launch decision existed.

The final groupthink symptom described by Janis is that of self-appointed mindguards. While this particular indicator is the least evident within the *Challenger* investigation, it does appear. First, as quoted previously in the discussion above, Roger Boisjoly, who was acknowledged by all as an O-ring expert, was not even asked by his management to participate in the final Thiokol decision-making process during their offline caucus. Thiokol Management isolated the troublesome objections of Mr. Boisjoly as well as those of Mr. Thompson during that final internal meeting. A look into the NASA hierarchy also shows that the NASA managers at the Level III FRR, whether intentionally or not, acted to shield those higher up in the decision-making process from Thiokol’s initial objections to the launch of STS 51-L. In fact, when polled by Chairman Rogers during their testimony senior leadership at all NASA Centers were not aware of Thiokol’s launch objections. This included Jesse Moore, Associate NASA Administrator for Flight and Director of the Johnson Space Center (JSC); Arnold Aldrich, NASA’s manager of Space Transportation Systems Programs at JSC; Dr. William Lucas, the Director of MSFC; and finally Mr. Richard Smith, Director of the Kennedy Space Center.¹⁴⁴

A review of the evidence and symptomatic expression of groupthink provided above clearly indicates that groupthink had taken firm hold of those involved in

¹⁴³ Dumar and Waring, p. 377.

¹⁴⁴ Presidential Commission on the Space Shuttle Challenger Accident, p. 1900.

the *Challenger* launch decision, regardless of their organization or their location. As a result of groupthink, defective decision-making ran its course, with the destruction of *Challenger*, the loss of seven lives, and a serious loss of the nation's confidence in NASA. Finally, in the case of *Challenger*, Diane Vaughan's assertion the normalization of risk played a major part in the accident can be shown to be a complementary mechanism to groupthink. The compounded effects of these two theories left little chance of a successful outcome for STS 51-L. In fact, the words of Lawrence Mulloy reinforce this suggestion when he stated,

We at NASA got into a groupthink about this problem [O-ring erosion]. We saw it, we recognized it, we tested it, and we concluded it was an acceptable risk....When we started down that road, we were on the road to an accident.¹⁴⁵

Finally, the grim words of Ben Powers, a MSFC propulsion engineer hit home. Mr. Powers, based at MSFC, told another engineer the morning of the *Challenger* launch that "these guys don't have more than a fifty-fifty chance."¹⁴⁶

d. Groupthink and Columbia

One would believe, after examining the clear and widespread indications of groupthink present within NASA at the time of the *Challenger* disaster, that there could be no way such a scenario could occur again. Unfortunately, an examination of information provided previously in this paper, combined with the results of the *Columbia* Accident Investigation Board and third-party sources reveal just that – groupthink once again became a major factor in the loss of a Space Shuttle and seven astronauts. Clearly, due to the more recent date of the *Columbia* accident, the body of study and discourse on *Columbia* incident is not of same depth or breadth as that concerning *Challenger*. Nonetheless, there is sufficient information for discussion and to draw conclusions on the presence and role of groupthink in the *Columbia* tragedy.

As with the discussion of the *Challenger*, a review of what, if any, antecedent conditions to groupthink were present with NASA at the time of *Columbia*. First, is there evidence of a highly cohesive "in-group?" Linda Ham, the STS-107

¹⁴⁵ Dumar and Waring, p. 377.

¹⁴⁶ Dumar and Waring, p. 379.

Mission Management Team Chair, stated in a press conference, “Obviously no one wants to hurt the crew. These people are our friends. They’re our neighbors. We run with them, work out in the gym with them. My husband is an astronaut. I don’t believe anyone is at fault for this.”¹⁴⁷ Linda Ham’s words support the assertion that a cohesive group culture existed.

The second precursor to groupthink taking hold is the exhibition of a clear preference by the group’s leadership. In the case of Linda Ham, a review of her words and actions show that she plainly preferred a finding that the foam impact on the leading edge of the wing would not result in serious damage to *Columbia*, and certainly not to the loss of the shuttle and its crew. At the Program Requirements Control Board (PRCB) meeting after STS-112, Ms. Ham, as a member of the PRCB, supported by Ron Dittmore, decided against classifying the loss of bipod foam as an In-Flight anomaly.¹⁴⁸ The CAIB was clearly perplexed by this, and speculated the reasons for NASA treating the STS-112 foam loss differently than previous occurrences. The answer appears to be a strong leadership preference for a decision that would allow NASA to meet the ISS Node 2 launch schedule, which was a significant, if not the preeminent, NASA management goal. Furthermore, Ms. Ham herself called the rationale for the foam strike during STS-112 being classified “not a safety-of-flight” as “lousy.” In fact in her email of 21 January 2003 to Ron Dittmore she stated, “...rationale for flight for the STS-112 loss of foam was lousy...Rationale was lousy then and still is.”¹⁴⁹ How could this acknowledgement of deficient rationale not trigger more urgency in gathering imagery of *Columbia*’s left wing? The evidence clearly points towards a leadership preference in outcome. Also supporting this obvious preference is the fact that when told that foam strike damage was a maintenance issue only, NASA management locked onto to this interpretation and sought no other opinions.¹⁵⁰ The CAIB report went as far as to state, “Tapes of STS-107

¹⁴⁷ M. Dunn, "Shuttle Manager Linda Ham: Blame No One," 22 July 2003, [http://www.space.com/missionlaunches/sts107_ham_030722.html], Last accessed September 2003.

¹⁴⁸ Columbia Accident Investigation Board, p. 125.

¹⁴⁹ Columbia Accident Investigation Board, p. 148.

¹⁵⁰ Columbia Accident Investigation Board, p. 169.

Mission Management Team sessions reveal a noticeable ‘rush’ by the meeting’s leaders to the preconceived bottom line that was ‘no safety-of-flight’ issue.”¹⁵¹

The last piece of evidence offered for the existence of a clear group preference for a specific outcome comes from the discussion in Section D.3 of this work. As stated in that section, the shuttle management team clearly had a preference for a launch schedule unimpeded by investigations into foam shedding. They ordered an investigation into the rationale used for flight authorization after STS-87 and STS-112. The inference is clear; Linda Ham, Ron Dittmore, and others were exhibiting a clear preference for the foam-shedding problem to be deemed inconsequential to flight operations. This is a clear indication of a groupthink precursor, and the rationale and methodology used by NASA management to arrive at their conclusions are clearly indicative of the normalization of risk as well.

The final precursor to groupthink, as given by Janis, is the isolation of the group from competent outside opinion. There is evidence that this precursor existed as well. Rodney Rocha, the chief engineer for the Thermal Protection System (TPS), was adamant that not requesting outside help for imaging of *Columbia* was incorrect. Mr. Rocha, wrote an email, printed it, and shared the paper copy with colleagues; ultimately he did not send the message. In his draft email, Mr. Rocha stated, “In my humble technical opinion, this is the wrong (and bordering on irresponsible) answer from the SSP [Space Shuttle Program] and Orbiter not to request additional imaging help from any outside source.”¹⁵² The discussion presented previously with this paper serves to reinforce this isolative approach to the situation by NASA. The CAIB probably summed it up best when offering, “Perhaps most striking is the fact that management...displayed no interest in understanding a problem and its implications. Because managers failed to avail themselves of a wide range of expertise and opinion necessary to achieve the best answer to the debris strike question...”¹⁵³

This isolationist approach by NASA is further reinforced by none other than Dr. Diane Vaughan, whose work is a foundational component of this paper, and who

¹⁵¹ Columbia Accident Investigation Board, p. 192.

¹⁵² Columbia Accident Investigation Board, p. 157.

¹⁵³ Columbia Accident Investigation Board, p. 170.

has been discussed extensively, above. In her testimony before the CAIB, Dr. Vaughan, when asked by the Board if she had ever been invited to talk to NASA about her work in risk acceptance and deviation normalization, stated

No...I heard from many organizations that were concerned with reducing risk and reducing error and mistake. The U.S. Forest Service called, and I spoke to hotshots and smoke-jumpers. I went to a conference the physicians held, looking at errors in hospitals. I was called by people working in nuclear regulatory operations...Everyone called. My high school boyfriend called. But NASA never called.¹⁵⁴

Thus, as with the case of the *Challenger* accident seventeen years before, all three antecedents to the establishment of groupthink within a body were present. The symptoms of groupthink will be addressed in the same order as considered in the previous discussion of groupthink and *Challenger*.

As with *Challenger*, one needs to ask if there was an illusion of invulnerability apparent within the NASA hierarchy at the time of the *Columbia* accident. A review of discussions and testimony from the CAIB proceedings strongly indicated the existence of an illusion of invulnerability. During media interviews in the weeks leading up to the release of the CAIB's report, an unnamed person associated with the CAIB (assumed to be a CAIB member, based on Admiral Gehman's echoing of this person's words during a subsequent press conference) was quoted as saying, "It's just a mindset they [NASA] go into, that this was an operational vehicle, on an operational mission, and you don't have to worry about it."¹⁵⁵ These comments not only indicate a sense of invulnerability inherent in the NASA perception of a shuttle mission as a routine, almost pedestrian event; they echo the discussion previously regarding the historical context of the *Challenger* accident in that NASA treated the shuttle fleet as "Space Trucks." As stated earlier in section III of this study, NASA initially touted the Space Shuttle as self-

¹⁵⁴ Testimony of Dr. D. Vaughan, Columbia Accident Investigation Board Public Hearing Transcript, 23 April 2003, [http://www.caib.us/events/public_hearings/20030423/transcript_pm.html], Last accessed June 2003.

¹⁵⁵ M.L. Wald and J. Schwartz, "NASA Management Failings are Linked to Shuttle Demise," [<http://www.nytimes.com/2003/07/12/national/12SHUT>], Last accessed November 2004.

supporting and cost-effective, with turnaround times as brief as two weeks, and operations so “normal” as to invite commercial airline companies to offer proposals on the shuttle operations contract.¹⁵⁶

This sense of invulnerability also directly feeds and complements Vaughan’s normalization of risk construct as an underlying cultural contributing cause of both shuttle losses. The impression of invulnerability is also revealed in the fact that despite requirements to do so, the Mission Management Team skipped daily meetings during the Martin Luther King Jr. holiday weekend. This lackadaisical approach to the *Columbia* mission, even after the discussion started on the foam-strike issue, is telling. This contrasts with the fact that Boeing and United Space Alliance engineers worked throughout the long weekend on the debris impact assessment, despite no direction from NASA to do so.¹⁵⁷

The second groupthink symptom addressed for *Columbia* was the existence of a group’s unquestioned belief in their inherent morality. There is a single and glaring missive from William Readdy, astronaut and former associate NASA administrator for the Office of Space Flight. Mr. Readdy was the leader of the Return To Flight (RTF) team up through the launch of STS Discovery, STS-114. On 12 July 2003, within a month of the CAIB’s report, Mr. Readdy authored a letter to the RTF team in which he combines the expected content of a status of efforts completed by the RTF team and NASA; an appeal for inward reflection by NASA’s personnel; a call to maintain a commitment to the space program, the nation, the memory of *Columbia* and her crew, and NASA; and an attempt to build NASA’s morale and to buttress its personnel in the face of the daunting challenges associated with the shuttle’s return to flight. However, a significant amount of the letter is full of outright indignation, thinly veiled contempt, and rhetoric directed towards those outside of NASA.

A complete reading of this letter shows unmistakably that with his denigration of outsiders and the overall tone and the writing’s stylistic approach that Bill Readdy is clearly showing NASA’s belief in their inherent morality. Mr. Readdy draws

¹⁵⁶ ADM D. Eaton (Ret), “Project Plan Submittal,” email to authors, 10 February 2006.

¹⁵⁷ Columbia Accident Investigation Board, p. 142.

on the words of Theodore Roosevelt, Helen Keller, and John F. Kennedy in an attempt to align himself and by association, NASA, with these icons of history, which the nation holds in great esteem and of high moral standing.¹⁵⁸ In his letter to NASA's RTF team, Mr. Readdy stated

Long forgotten will be the many, many scores of safely and successfully accomplished missions. There will be days – weeks – when Congress and the media will mount their bully pulpits and rail righteously at how careless, callous, and indifferent all of us [NASA] must have been to allow Columbia and her valiant crew to be lost so needlessly. And whatever we could say in our own defense, no matter how true, will fall on mostly deaf ears. We cannot let fear of criticism stop us from doing what we need to do or allow the critics to cow us into inaction.¹⁵⁹

The above quote clearly reveals the moral high-ground Mr. Readdy truly believes his organization commands. To further reinforce the belief that Mr. Readdy's words are further indication of groupthink, consider the following from the same letter

Our individual and collective patience has been sorely tested. It will be again and again. Our expertise, professionalism, commitment, and resolve will be questioned...We will be called upon to explain things again and again to people who never seem to understand or appreciate, much less applaud our successes – but yet are capable of becoming instant experts when it comes to our failures and assigning blame.¹⁶⁰

In addition to providing evidence of NASA's belief in their inherent morality, the above quotations serve to directly support of the next groupthink symptom, the negative stereotyping of those outside the group.

In Mr. Readdy's letter to the RTF team, his use of terms such as "instant experts," and "bully pulpits," combined with the overall sarcastic and reproachful tone of the letter when talking about "outsiders," plainly show the sort of stereotyping indicative of groupthink within an organization. As a final point, with respect to Mr. Readdy's letter to his people, James Oberg, who spent twenty-two years working at NASA's Mission Control at the JSC, had the following indictment of NASA's behavior in this context

¹⁵⁸ W.F. Readdy, "Letter to Return to Flight Team from OSF AA Bill Readdy," [<http://spaceref.com/news/viewsr.html?pid=9779>], Last accessed January 2006.

¹⁵⁹ W.F. Readdy, "Letter to Return to Flight Team from OSF AA Bill Readdy."

¹⁶⁰ W.F. Readdy, "Letter to Return to Flight Team from OSF AA Bill Readdy."

By demonizing all non-NASA critics, and by suggesting that questioning the judgment of NASA's leadership is an insult to every space worker, the memo fully exposes the arrogant **groupthink** [emphasis added] that festers in NASA's soul.¹⁶¹

A final example of stereotyping and opposition to outsiders was related by Dr. Diane Vaughan. According to Dr. Vaughan, the first time she was contacted by NASA officials was in April 2003. Dr. Vaughan imagined the caller was interested in her views on any possible similarities between the Challenger and Columbia accidents. But this was not the case. Dr. Vaughan ended up getting a "two-hour soliloquy" from Michael Greenfield, the then and current Associate Deputy Administrator for Technical Programs at NASA.¹⁶² During this conversation, the tone and content of which was later confirmed by Mr. Greenfield, he told Dr. Vaughan that her assessment of NASA was wrong, and that there were no parallels between the Challenger and Columbia tragedies. He also told Dr. Vaughan that NASA had corrected their organizational problems after Challenger.¹⁶³ Thus the stereotyping of outsiders as wrong, stupid, uninformed, etcetera is clearly found at NASA.

As stated previously, within the construct of groupthink, collective rationalization enables a group to reject warning signs that would push them to reconsider their given course of action. As with the Challenger accident, this groupthink indicator existed within NASA at the time of Columbia. In one instance of rationalization, NASA documentation released in the weeks preceding the issue of the CAIB report revealed that STS Atlantis was also subject to a penetration of a wing leading edge with plasma during the shuttle's re-entry at the end of mission STS-101.¹⁶⁴ Obviously history shows that NASA did not stop the shuttle program temporarily to correct this design defect; the shuttle fleet continued to fly in an effort to meet ISS schedule pressures. In discussing

¹⁶¹ J. Oberg, "NASA Requires Overhaul at Top," [http://usatoday.com/news/opinion/editorials/2003-08-20-oberg_x.htm], Last accessed November 2004.

¹⁶² M. Dunn, "NASA Finally Looks to Sociologist," [http://www.space.com/news/nasa_sociologist_030830.html], Last accessed May 2004.

¹⁶³ M. Dunn, "NASA Finally Looks to Sociologist."

¹⁶⁴ M.L. Wald and J. Schwartz, "Earlier Shuttle Flights Suffered from Same Columbia Problems," [http://www-tech.mit.edu/v123/N29/long_3_29.29w.html], Last accessed May 2005.

NASA's public acknowledgement of a pattern of foam loss and even wing breeches, Mary Ellen Weber, a crewmember of STS-101, stated

Absolutely, people knew if you have a breach in the wing, bad things can happen. That isn't news. Knowing what I know now about gas entering the shuttle's wing, do I believe the mission I was on was any more risky than I thought it was when I took off? No...We may fix this particular problem, but I guarantee the next time astronauts get on that shuttle there will be a thousand other things that can happen.¹⁶⁵

While Professor Weber's statements could be taken as a simple recognition of the hazards of space flight, there is a clear rationalization of the risks present in her words. To say that she believes in light of the *Columbia's* loss that her flight on *Atlantis*, which suffered a similar wing failure was no more risky, displays bravado bordering on foolhardiness. Weber's stance is contrasted with that of Paul Czysz, a professor of aerospace engineering and NASA consultant, who met the disclosure of the previous wing damage during STS-101 with puzzlement as to why NASA was not proactive in assessing the problem. Professor Czysz told reporters, "That [the *Atlantis* Thermal Protection System failure] says they had fair warning and ignored it. They should have said if that [the *Columbia* foam impact] opened up a crack any bigger than the one on *Atlantis*, we're in deep trouble."¹⁶⁶ The record shows that NASA did not address the wing breach issue in any substantive way prior to STS-107. This collection rationalization of the risks associated with debris-strike can also be seen as the normalization of deviation theory. As discussed in the contextual sections of this paper, Dr. Vaughan's theory makes for a compelling complement to groupthink as contributing factors to both the *Challenger* and *Columbia* losses.

Finally, James Oberg, whose previously referenced editorial was a scathing indictment of NASA's management culture, also believe that NASA suffered from this sort of collective rationalization. In his discussion of the post-*Columbia* loss foam impact testing, which clearly reveal the extensive damage a foam strike could do to

¹⁶⁵ M.L. Wald and J. Schwartz, "Earlier Shuttle Flights Suffered from Same Columbia Problems."

¹⁶⁶ M.L. Wald and J. Schwartz, "Earlier Shuttle Flights Suffered from Same Columbia Problems."

the orbiter's wing, Mr. Oberg declared "Yes even after launch, NASA officials continued to make convenient and false assumptions about how bad the damage could be."¹⁶⁷

As with the *Challenger* analysis, one of the symptoms of groupthink most clearly evident during the *Columbia* event was that of self-censorship on part of group members. The official testimony and other sources are rife with examples of self-censorship on the part of NASA. The CAIB report is full of examples of self-censorship. As described in this paper's discussion of the antecedents to the establishment of groupthink with regard to *Columbia*, Rodney Rocha, the TPS chief engineer drafted an email where he called the decision to not request outside imaging help "wrong" and "bordering on irresponsible." Yet ultimately Rocha did not send the email; self-censorship took hold. Mr. Rocha was an interviewee during an American Broadcasting Company (ABC) special report where he admitted to not being vocal about his foam-strike concerns during the meeting where Linda Ham put the matter to rest. Rocha told his interviewer that he was afraid he would lose his job, and that he "just couldn't do it [speak up]."¹⁶⁸ The CAIB report reinforces Mr. Rocha's statements. The Board's investigators were told by Debris Assessment Team members that they believed they would be singled out for scorn by their colleagues and management if they had been more strident about their unease over the severity of the foam-strike on *Columbia*.¹⁶⁹

Further evidence of self-censorship can be found in reviewing the actions and inaction of Wayne Hale, who was the Shuttle Program Manager for Launch Integration at KSC. Mr. Hale was the first person approached by personnel interested in obtaining imagery for a debris-strike evaluation on *Columbia*.¹⁷⁰ Mr. Hale pursued the request through various channels, until Linda Ham stopped the request process as head of the MMT.¹⁷¹ Mr. Hale, who took over as Deputy Manager of the Space Shuttle Program

¹⁶⁷ J. Oberg, "NASA Requires Overhaul at Top."

¹⁶⁸ J. Schwartz, "Unheeded Concerns and the Columbia Disaster," [<http://nytimes.com/2003/07/07/arts/television/07SCHW>], Last accessed June 2004.

¹⁶⁹ Columbia Accident Investigation Board, p. 169.

¹⁷⁰ Columbia Accident Investigation Board, p. 140.

¹⁷¹ Columbia Accident Investigation Board, p. 167.

in the aftermath of *Columbia*, felt that he should have pushed harder for the imagery request to be executed, and that his decision to not push would “haunt him for the rest of his days.”¹⁷²

Janis has shown that another Type III indicator of groupthink is the pressure of the group itself on any dissenters to conform to the collective. Once again, as was the case in the lead-up to the *Challenger* disaster, this groupthink symptom was present within NASA. As discussed in Section III of this paper, the CAIB delved into the organizational causes and the impact of a flawed safety culture on *Columbia*'s loss. The CAIB report states, “Program managers created huge barriers against dissenting opinions...”¹⁷³ In their discussion of the cultural and organization dysfunctions that contributed to the *Columbia* accident, the CAIB provided further rationale supporting pressure on dissent. When speaking of the ad hoc chain of command that influenced the end result of STS-107, they criticized the behavior of an unnamed NASA expert

...a Thermal Protection System tile expert, who was a member of the Debris Assessment Team but had an office in the more prestigious Shuttle Program, used his personal network to shape the Mission Management Team view and **snuff out dissent** [emphasis added].¹⁷⁴

The CAIB believed that NASA management techniques and NASA's organizational structure also served to squelch dissent. NASA management is directly charged by the CAIB with not seeking out dissenting opinions to help explore all options.¹⁷⁵

Thus, pressure on dissenters within the Mission Management Team and others support it is shown to be evident within NASA during the time of the *Columbia* mishap.

The groupthink symptom of the false impression of group unanimity is closely aligned with that of self-censorship. The lack of vocalization of concerns about the magnitude of the foam strike on *Columbia*'s left wing, as well as the lack of forceful dialog about the need for outside imaging help, as described above only served to support

¹⁷² B. Dickey, *NASA's Next Step*, p. 36, Government Executive, Vol. 36, No. 6, April 2004, p. 36.

¹⁷³ Columbia Accident Investigation Board, p. 192.

¹⁷⁴ Columbia Accident Investigation Board, p. 201.

¹⁷⁵ Columbia Accident Investigation Board, p. 202.

the notion that all were in agreement regarding the risks to reentry as well as the lack of real need for further imaging support for the Debris Assessment Team analysis. That this perception of conformity was truly illusory is shown in the email of Robert Daugherty, a landing gear specialist at Langley Research Center. In his email of 28 January 2003, Daugherty asks his counterpart at JSC, “Any more activity today on the tile damage, or are people just relegated to crossing their fingers and hoping for the best?”¹⁷⁶ These words show just how false the unanimity was.

The final groupthink symptom to be addressed here for the case of *Columbia* is the existence of self-appointed mindguards within organization who strive to insulate the group from anything perceived as negative or detrimental to its function. The most common type of mindguard behavior is tied to the stereotyping of outsiders. In negatively stereotyping outsiders and dissenters, the mindguards involved in the *Columbia* episode, such as William Readdy, act to marginalize and trivialize this outside input as haymaking. In an effort to act as one of NASA’s chief mindguards, Mr. Readdy quotes Teddy Roosevelt in his message to his team and indirectly to the larger audience he knew would undoubtedly read his letter. Readdy’s correspondence is full of the sort of language that reinforces the barrier between NASA and the outside world. Roosevelt’s words are worth repeating here to substantiate the assertion of Readdy acting as a mindguard.

It is not the critic who counts; not the man who points out how the strong man stumbles, or where the doer of deeds could have done them better. The credit belongs to the man who is actually in the arena, who strives valiantly; who knows the great enthusiasms, the great devotions, and spends himself in a worthy cause; who, at best, knows the triumph of high achievement; and who, at worst, if he fails, at least fails while daring greatly, so that his place **shall never be with those cold and timid souls who know neither victory nor defeat** [emphasis added].¹⁷⁷

The message is clear; Mr. Readdy is relating the struggle of those who “strive valiantly...who spends himself in a worthy cause,” those who if they do not succeed, at least they tried something “daring,” to NASA. This lionizing of his own

¹⁷⁶ Columbia Accident Investigation Board, p. 165.

¹⁷⁷ T. Roosevelt, as quoted in: “Letter to Return to Flight Team from OSF AA Bill Readdy,” Readdy, W.F. Original words from Roosevelt’s speech, “Citizenship in a Republic,” Sorbonne, Paris, Fr., 23 April 1910.

organization is contrasted with Roosevelt's "cold and timid souls who know neither victory nor defeat." These people are unquestionably those same people Readdy previously called "instant experts" and critics. Here he is zealously guarding his people, and one could argue irrationally so.

When investigating the existence of mindguards within NASA, a review of NASA's actions prior to the reentry attempt of *Columbia* show that personnel at lower levels associated with the debris assessment were convinced the foam strike was inconsequential (a "maintenance" issue) and as such they did not pass anything but a unified, "we're okay" position up the management chain. Thus, they served as mindguards. A concrete example of mindguard behavior is that exhibited by Leroy Cain, the STS-107 ascent and entry Flight Director. Mr. Cain, in rebuttal to Rodney Rocha's previously quoted statement regarding his self-censorship, declared, "You are duty-bound as a member of this team to voice your concerns, in particular as they relate to safety of flight."¹⁷⁸ Thus, Cain was acting as a mindguard for NASA, protecting itself against negative impressions of its culture and organization.

The evidence presented above unmistakably shows that as with the *Challenger* calamity, groupthink existed within NASA at the time of the *Columbia* accident. As with *Challenger*, flawed decision-making led to the loss of seven astronauts and *Columbia*. As with *Challenger*, the nation's faith in NASA was shaken to its core and still has not recovered. Lastly, the Diane Vaughan's theory of risk normalization can be seen as a complementary and symbiotic mechanism to Janis's groupthink.

¹⁷⁸ J. Schwartz, "Unheeded Concerns and the Columbia Disaster."

THIS PAGE INTENTIONALLY LEFT BLANK

V. CONCLUSIONS AND RECOMMENDATIONS

A. OVERVIEW

The authors' Command, NUWC Division Newport, and Naval Sea Systems Command in general, as major technical entities in the specification, engineering, and management of critical U.S. Navy submarine and surface ship systems, is faced with tasks, challenges, and decision, which could ultimately have life-or-death consequences on a national or even international scale, just as is the case with NASA. The conclusions and recommendations that follow will reveal a variety of lessons-learned, both the glaringly evident and the subtle, that are applicable beyond NASA and the authors' Command to other Department of Defense (DoD) activities.

Any person who has paid attention to the trials and travails of the DoD in the last decade or so is well aware that one of the mantras of this world is to incorporate lessons-learned wherever and whenever possible, as an input towards achieving continuous improvement downstream. While this is often construed as a vain attempt to salvage some good from a DoD's project's poor outcome, there is truly significant value in capturing what worked and what did in order to feed efforts to maintain continuous improvement. There have been very few major (Acquisition Category (ACAT) I) programs that haven't been held up as examples of DoD ineffectiveness, at some time or another, either in the press, by watchdogs groups, or Congress (especially in cases of Nunn-McCurdy breeches) during budget hearings. A cross-service subset of these programs includes the F/A-22 Raptor, the OV-22 Osprey, the LPD-17, the Future Combat System, Advanced Seal Delivery System, and a variety of other high profile programs.

Thus, when reviewing NASA's experiences and activities associated with the two shuttle losses, beyond the discrete conclusions that can be draw regarding NASA, there are generalized observations and recommendations can be made that would serve to aid the performance of other activities that pursue similar high-risk, large-scale, technically-complex projects within the confines of a large, dispersed, public bureaucracy.

B. CONCLUSION I

1. Conclusion

Risk acceptance and normalization of deviance cannot be allowed to become an embedded organizational behavior.

The research of Dr. Diane Vaughan, and the further investigation undertaken in this paper, clearly shows that the acceptance of risk concurrent with the normalization of deviation leads organizations to lower the bar for risk analysis and to raise it when considering what deviations from the previously accepted norm require a pause in operations for detailed investigations. In the case of NASA, O-ring erosion and foam shedding were originally not allowed, but continued “success” in flight operations with these anomalies desensitized NASA management to the mounting risks associated with flying the shuttles “as is.” As this paper has shown, Dr. Richard Feynman, arguably one of the brightest minds of the twentieth century, provided early confirmation of risk acceptance as a problem within NASA in his personal observations which formed part of the Rogers Commission report. Feynman compared NASA risk acceptance to playing Russian roulette. This analogy is both stark and fitting. The dilution of original performance or design standards without comprehensive, risk-based analysis to back it up is to court disaster, as did NASA. Redefining acceptability based on successful performance with unintended abnormalities is not prudent.

The CAIB stated that in the cases of both *Challenger* and *Columbia*,

Anomalies that did not lead to catastrophic failure were treated as a source of valid engineering data that justified further flights...In both cases [*Challenger* and *Columbia*] engineering analysis was incomplete and inadequate. Engineers understood what was happening, but they never understood why.¹⁷⁹

Thus the CAIB, the Rogers Commission, and independent observers like Dr. Vaughan all have reached the same conclusion regarding risk normalization in high-risk, complex, technology-driven pursuits.

¹⁷⁹ Columbia Accident Investigation Board, p. 196.

2. Recommendation

Organizations that pursue high-risk, cutting-edge technological work should never redefine acceptable performance based on past performance with inadvertent deviations from established norms. Any risk assumption needs to be based upon in-depth analysis and objective assessment of risk probability and consequence of occurrence.

Normalization of risk should not occur, *ever*. The slippery-slope of the gradual acceptance of the abnormal as normal results in a false sense of security and a blindness to the underlying problems inherent with the occurrence of a repeatable, yet seemingly innocuous abnormality that varies from a system's initial operational precepts and requirements. Diane Vaughan, in her presentation before the CAIB, provided some high-level recommendations on how to help prevent this sort of negative behavior within an organization. She told the Board that organizational leaders need to stay grounded, and to make sure they remain aware of the hazards of their own organization's work¹⁸⁰. She also stated that organizations need to ensure they don't miss "signals." That is, for example, O-ring erosion is a signal that the SRB system was not performing as designed, regardless of the "successful" outcome and should be analyzed further. All levels of an organization should be in sync with regards to the likelihood and consequences of risk. Dr. Feynman mentioned this explicitly in his conclusions to his appendix to the Rogers Report. All elements and organizational levels must be allowed to voice dissenting opinions and that there should be a cultural value to making sure no one is intimidated into silence. Conversely there needs to be respect for the accountability and responsibility inherent in management decisions, when based upon the open and rational assessment and assumption of risk. This recommendation is further reinforced by the follow-on recommendation regarding groupthink, below. On this point the CAIB provided guidance to NASA, which is extremely applicable to similar organizations. The CAIB noted that

It is obvious but worth acknowledging that people who are marginal and powerless in organizations may have useful information or opinions that they don't express. Even when these people are encouraged to speak, they

¹⁸⁰ Testimony of Dr. Diane Vaughan, Columbia Accident Investigation Board Public Hearing Transcript, 23 April 2003.[http://www.caib.us/events/public_hearings/20030423/transcript_pm.html], Last accessed June 2003.

find it intimidating to contradict a leader's strategy or a group consensus. Extra effort must be made to contribute all relevant information to discussions of risk. These strategies are important for all safety aspects, but especially necessary for ill-structured problems like O-rings and foam debris. Because ill-structured problems are less visible and therefore invite the normalization of deviance, they may be the most risky of all.¹⁸¹

A key organizational element that is required to counteract normalization of deviation is the existence of a robust and independent safety program and organization. This organizational construct is treated in more detail in a follow-on conclusion, below. But, it is important to note that in the case of the *Columbia* accident the CAIB recommended in their findings on the topic of deviance normalization that "A safety team must have equal and independent representation so that managers are not again lulled into complacency by shifting definitions of risk."¹⁸²

Safety programs should never be cut simply on basis of the project's bottom line. Any reduction in safety should be taken in lock-step with a re-evaluation of the project's overall goals and requirements. Reduction simply based on past performance on other projects is not sufficient justification for taking such action.

C. CONCLUSION II

1. Conclusion

A shift in an organization's precepts from proving a positive to proving a negative results in erosion of safety principals and supports a shift to unwarranted normalization of deviation.

The analysis in this thesis has revealed that NASA's cultural shift to proving it unsafe to fly the shuttle rather than confirming it was safe to fly, as was the case during the Apollo Program, contributed greatly to the demise of *Challenger* and *Columbia*. In the case of *Challenger*, Thiokol representatives felt NASA management's insistence on proving the shuttle unsafe to fly in cold weather with O-ring blow-by was an impossible standard to meet. Under the conventional standard of proving a system safe before operation, there would have been plenty of unknowns stated to not allow *Challenger* to

¹⁸¹ Columbia Accident Investigation Board, p. 203.

¹⁸² Columbia Accident Investigation Board, p. 203.

launch. This cultural shift and the inherent risks it reintroduced to the Space Shuttle Program were noted by the CAIB with respect to *Columbia*. These findings apply to any similar organization, and pushing personnel to prove a negative as means of maintaining schedule and operations is a cultural rule that increases the risk of mission failure. The inability to disprove a system's safe operation inherently leads to an increase in risk assumption. Furthermore, the normalization of deviation can lead to the inability to prove an unsafe condition and thus, a system is perceived as safe to operate.

2. Recommendation

System operations and schedules must be predicated upon proving a system is safe to operate and is effective, rather than the opposite.

This recommendation is succinct and self-evident. Requiring organizational components to prove a system is safe to function instead of substantiating it is unsafe to operate helps to ensure all risks are identified, analyzed, and mitigated properly beforehand. Ensuring all levels and functions of an organization follow this dictum will mean that any unanswered questions or ill-understood risks will stop the march towards an event. In the case of DoD programs, this would serve to prevent Operational Test (OT) failures, and in the extreme case, loss of life as regrettably occurred in the V-22 Osprey Program. It follows that examining all risks adequately prior to concurrence to move forward with an event or operation implies that normalization of deviation should not occur.

D. CONCLUSION III

1. Conclusion

The existence of groupthink within an organization leads to a lower probability of mission success and intrinsically supports the undesired normalization of deviation and unjustified risk acceptance.

This paper's in-depth examination of the *Challenger* and *Columbia* incidents for evidence of groupthink clearly indicates that it existed within the NASA hierarchy at those times and shows the destructive consequences of not recognizing its presence and negating it. Without calling out groupthink by its name, the CAIB, in particular, invoked

several of Janis's precepts and groupthink remedies, which follow below, in its recommendations. One prime example is their discussion of the importance of airing minority opinions and the use of a devil's advocate. The CAIB stated "Organizations with strong safety cultures generally acknowledge that a leader's best response to unanimous consent is to play devil's advocate and encourage exhaustive debate...leaders failed to seek out such minority opinions. Imagine the difference if any Shuttle manager had simply asked, 'Prove to me that *Columbia* has *not* been harmed.'"¹⁸³

The examination of NASA's behavior during the time of *Challenger* and *Columbia* clearly shows where all of the eight symptoms of groupthink existed within NASA and at times, its contractors. These symptoms resulted in NASA failing to plan for contingencies, neglecting to examine the risks of their preferred choices, demonstrating a clear selective information bias, and finally, failing to completely review possible alternatives and outcomes. The net results were the loss of two space shuttles and fourteen astronauts. Furthermore, some of these symptoms such as Excessive Rationalization directly support Diane Vaughan's concurrent theories of risk assumption and normalization of deviance.

2. Recommendation

High-performing organizations pursuing technically-challenging goals with high risk and visibility should ensure that cultural norms and processes are established and maintained to root out and neutralize groupthink.

The detailed implementation of this recommendation can best be summarized by Janis's own counsel on the matter. Janis offers nine remedies to groupthink.¹⁸⁴ A detailed description of each recommendation can be found in Appendix D.

1. Encourage critical thinking
2. Leadership should attempt to remain impartial to ideas or proposals
3. Use multiple subgroups in parallel with different leaders to work the same problem
4. Reconvene the smaller subgroups to reach a combined decision

¹⁸³ Columbia Accident Investigation Board, p. 192.

¹⁸⁴ Janis, *Victims of Groupthink: A Psychology Study of Foreign Policy*, p. 204, Houghton Mifflin, Boston, 1972.

5. Each member of the group(s) should be empowered and authorized to discuss the group's progress with trusted associates outside the "in-group", but within the larger organization
6. Outside expert opinion should be allowed.
7. A devil's advocate should be assigned within the group
8. Take time to discuss potential opposing views and responses
9. Have a "second chance" meeting prior to a final decision

Janis noted that these steps do not guarantee that a perfect decision is made, but significantly increase the chances of reaching good one. Also, it is noted that these steps, particularly those that involve the voicing of concerns and the review by outside experts may lead to a prolonged decision-making process, which may increase time pressures. However, it is incumbent upon leadership to fully understand their organization's culture and to work to incorporate at least some of the antidotes for groupthink in a manner that balances all mission requirements.

E. CONCLUSION IV

1. Conclusion

A lack of an independent and sufficiently resourced safety program greatly increased the risk of catastrophic mishaps occurring.

The Rogers Commission and the CAIB both issued firm findings and recommendations on the insufficient and atrophied safety programs in place during the times of *Challenger* and *Columbia*. The Rogers Commission spoke of a "silent" safety program, while the CAIB stated this silence had returned prior to the *Columbia*'s loss. Both investigative bodies strongly recommended the establishment of truly autonomous and independently funded safety and reliability organizations, with direct reporting to NASA Headquarters. NASA's safety organization and their culture was described as complacent and filled with unjustified optimism.¹⁸⁵ Finally, the loss of in-house

¹⁸⁵ Columbia Accident Investigation Board, p. 180.

expertise and organizational downsizing due to budgetary pressures, combined with the outsourcing of key safety-related operations, further lessened NASA's ability to conduct a proper safety program.

The operations and fate of NASA's safety program is echoed with occurrences of the same sort within the DoD community. Within NAVSEA, for example, safety programs are typically funded by the Program Offices which is acquiring the system or systems being overseen with the notable exceptions of the Submarine Safety (SUBSAFE) and reactor safety programs. Other than these high-performing safety functions, with their impeccable track records, there are few Program Executive Office (PEO) or higher level organizations that directly fund safety programs that conduct the detailed system or subsystem safety analyzes and assessments. Independent safety boards do exist, such as the Weapon System Explosives Safety Review Board (WSESRB), but they only review the safety products conducted by the lower-level organizations with the Program Office's line of direction and funding. One of the authors of this paper has had the unfortunate experience of not one, but two different Program Offices stating that they "had paid enough for system safety," and would not fund the recommended safety-related tasking for ordnance-related submarine systems. This sentiment held sway, despite the fact that there was a clear, objective need for "more safety." Ultimately both Program Offices ended up expending more than the amount of resources originally requested for system safety, correcting deficiencies in products that a more robust safety program would have caught. They were also required to increase the amount of safety-related tasking in response to directives and recommendations from higher-level safety organizations. This sort of attitude reveals a certain lack of understanding of the need for and value of an independent safety organization.

2. Recommendation

Organizations pursuing high-risk, life-risking, technically-complex endeavors need to ensure that their safety program is truly independent and separately sourced from those activities it critiques. It cannot simply be a paper organizational chart which is not founded on reality. The safety program, like any overarching management or integrated engineering function, should be empowered to act.

Truly effective safety programs like the SUBSAFE program, which the CAIB held up as an example for NASA to investigate, more than pay for themselves in accidents avoided, lives not lost, programs not delayed, reputations untarnished, missions completed, and national admiration maintained. Empowerment by senior leadership leaves those in the safety community with a mandate to act autonomously and not consider themselves accountable to their work unit or center management. These functions, and the personnel performing them, must be distinct and inherently objective, free from any “product line” pressure to conform to schedule, budget, etc. In effect, they should be ombudsmen for the end-user, whether that is a sailor, a soldier, or an astronaut. Furthermore, management should not have more than one role or responsibility in an organizational structure. This is particularly true for safety and risk management personnel. While multiple roles and responsibility are often advantageous and economically-required in various engineering and management functions associated with large-scale engineering projects, the safety management activity needs to be shielded from this watering down of their focus, responsibilities, and allegiances.

Within NAVSEA, the establishment of Technical Warrant Authority (TWA) has restored some of the autonomy and independent oversight of NAVSEA and PEO products. Warrant Holders, who come from a cross-section of NAVSEA activities and disciplines, have a direct covenant with the Commanding Officer of NAVSEA (COMNAVSEA). Each Warrant Holder has the ability to investigate serious technical, programmatic, and safety matters within their assigned areas of responsibility. They draw on the cross-functional expertise of lower-level managers and engineering staff. However, a majority of this staff is funded by the Program Offices for which the independent TWA has been assigned oversight of their products. This is a sub-optimal solution and seems to set the stage for competing allegiances. However, to date, despite some difficulties in implementation with the Program Offices, Warrant Holders have been able to effect positive and much needed independent assessments of various matters, including weapons and launcher systems safety. The size of the TWAs’ budget for executing their responsibilities has grown, and it is envisioned that further growth in

these resources will reinforce the Warrant Holders' authority and independence. NAVSEA and PEO organizations, particularly Ship Construction Managers, are embracing the TWA construct.

F. CONCLUSION V

1. Conclusion

Unrealistic expectations for a project's milestone dates and unyielding pressure to meet those goals can combine to contribute to poor outcomes and serious mishaps.

Both the Rogers Commission and the CAIB found that the Space Shuttle Program's flight rate requirements and projections did not match a realistic assessment of what a safely obtainable flight rate should be. The CAIB in particular, took NASA to task for not setting flight rate expectations that were commensurate with available resources, and were adequately risk balanced.

This sort of schedule driven pressure is rife within DoD, as projects push to meet programmatic schedule milestones in an effort to obtain the next big funding increment such as that when a program reaches Milestone C or the Full-Rate-Production (FRP) milestone. This pressure to meet a calendar date, rather than a level of system maturity and safety is also due to the need to synchronize with the artificial constraints of the Planning, Programming, Budgeting, and Execution (PPB&E) cycle. The equally poor outcomes can be seen in such programs as the V-22 Osprey, where nearly two dozen servicemen died in test/training accidents, and the falsification of V-22 maintenance records to support the FRP milestone approval was executed by military officials. To a lesser extent, DoD projects that fail miserably during testing due to a lack of design maturity and stability at the time of the "must happen" milestone can be traced to this issue.

2. Recommendation

Project leaders need to ensure that any operational tempo, milestone goals, or schedule drivers are balanced with the amount of resources available and the risk assessment of this balance makes certain that risks assumed are recognized, comprehended, and acceptable.

After reviewing the experiences of NASA with respect to this recommendation, the message and lesson-learned is clear and concise: to the maximum extent possible, a system development must be event-driven, not schedule-driven. Obviously, within the DoD arena, any organization must take into consideration the schedule aspects of their work. It will take enlightened leadership from all stakeholders to balance the statutory schedule requirements with a schedule that derives from event milestones that measure success, not simply time in the development cycle.

G. CONCLUSION VI

1. Conclusion

Organizations that suffered from a lack of a consistent systems engineering approach and process to address design issues increase the risk of failure and unintended consequences.

Based on the analysis completed to answer research question No. 2 of this thesis, it is clear that NASA, though one of the world's preeminent science and engineering organization, had a lapse in the consistent application of a rigorous systems engineering process, where design changes as well as uncovered flaws, were not systematically investigated for "cascade effect" impacts and risks to other design features. Combine these inconsistent systems engineering approach with the normalization of deviance and risk assumption described by Vaughan, and the danger of faulty reasoning and design implementation goes up significantly.

The Defensive Acquisition University (DAU) defines the systems engineering process as "a top-down comprehensive, iterative, and recursive problem solving process applied sequentially throughout all stages of development..."¹⁸⁶ Figure 3, below provide a flow chart of the fundamental process. As this paper has described, the ultimate design of the Space Shuttle was not that which was originally conceived. In order for the Space Shuttle Program to remain politically viable and palatable, design compromises were made without the proper realistic, recursive engineering and risk analyses being

¹⁸⁶ *Systems Engineering Fundamentals*, Defense Acquisition University Press, Fort Belvoir, VA. January 2001. p. 5.

conducted to assess the impact of these concessions. The end result was a sub-optimal design that in hindsight had clearly fatal flaws that were poorly understood.

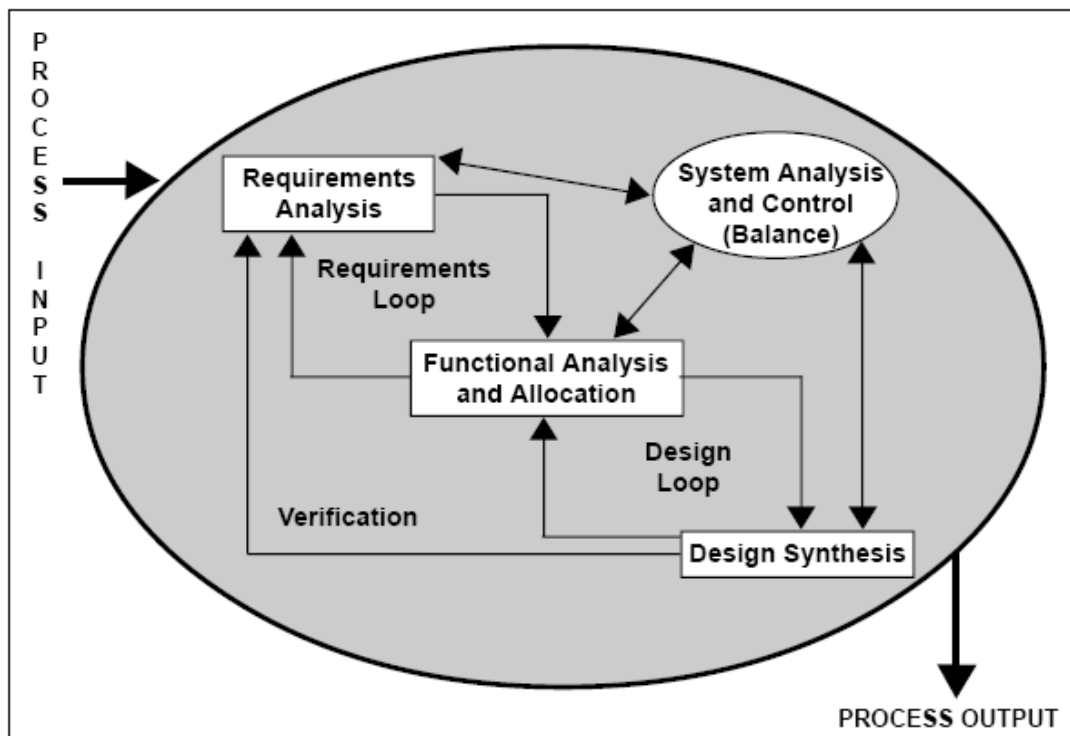

Figure 2 – Systems Engineering Process¹⁸⁷

The change from a two-stage, piloted booster-orbiter design to the ultimate design of orbiter, external fuel tank, and solid-propellant boosters set in motion a cascade of design risks. First, there was the shift from the cryogenic-liquid propulsion systems so successfully used by NASA to the SRB implementation from a land-locked vendor who had no choice but to ship the SRBs in sections. This introduced the infamous O-ring design that doomed *Challenger*. Then, as a result of the step away from the two-stage, individually-piloted shuttle system, the size of the orbiter increased and its former straight-winged design became the delta-wing implementation of record. Unfortunately the shuttle's Thermal Protection System (i.e., the tiles) design was well-suited for the straight-wing version of the orbiter, not the complex-angle, delta-wing concept ultimately flown. Finally, the shift to the external fuel tank and SRBs introduced the foam-shedding phenomenon with the initial requirement that no foam be shed, thus allowing the use of

¹⁸⁷ *Systems Engineering Fundamentals*, p. 6.

the rather fragile thermal tiles that were the optimal TPS solution for an orbiter design that no longer existed. The very first shuttle flight initially raised the alarm, when a large number of thermal tiles required replacement. However, as history as shown, the continued success of shuttle missions with tile loss and failure, led NASA toward the normalization of deviance so well-defined above. None of these design changes were subjected to the sort of rigorous analysis required for mission-critical systems with lives at risk. Combine this shortcoming with risk normalization, and it was only a matter of time before a serious engineering failure occurred.

In the case of DoD programs, the experience of one of the authors of this work will suffice to show a phenomenon similar to that found in NASA with respect to the systems engineering process. During the development of a new family of submarine acoustic countermeasures, used for torpedo evasion and threat sonar system avoidance, multiple unanticipated hardware failures occurred during developmental and operational testing. The failures all dealt with the effects of water in-rush into the countermeasure's launch tube during the launch process. The initial failure was the shearing of the small plastic propeller used to provide the minimal lift required for the countermeasures to hover after launch. Since a version of this prop-driven hover system with a metal propeller had been used successfully in previous countermeasures, the metallic version was implemented by the contractor without completely reassessing the effect this change may have on other design components with the countermeasure. That is, they did not properly employ the systems engineering process to re-evaluate the consequences and risks of their design modification.

The next round of testing, where the contractor expected everything to go well, yielded failures of the gear train in the hover motor. Now that the propeller was not breaking, the higher loads on it were transmitted to its shaft, and the shaft plastically deformed, binding the hover system. The shaft design was modified and during the next series of tests the hardened shaft transmitted high loads to the hover motor's gear train, which failed. Thus, the seemingly sound and innocuous change of materials, based on previous success and on what in effect is a small, model airplane propeller and hover motor, yielded a series of costly test failures and schedule delays and threatened the delivery of critical submarine self-defense capability upgrades.

2. Recommendation

Organizations pursuing highly complex system or system-of-systems designs should employ a documented, consistent systems engineering process.

The implementation of this recommendation is straightforward. Most, if not all activities, have systems engineering expertise within their organization. This expertise should be identified, and utilized within the constructs of a defined, documented systems engineering process. A systems engineering management plan should be developed, or updated if one already exists. This document needs to be a living document that is tailored to meet the evolutionary requirements of the organization's mission and goals. Proper training and professional development of systems engineers is of the utmost importance. With the increasing complexity of DoD projects and the concurrent implementation of system-of-systems, capability-based solution requirements, the need to ensure that system design changes are evaluated in a comprehensive, iterative process, to ensure the law of unintended consequences does not take hold, nor the risk to personnel or mission success increased without identification and assessment of this risk.

H. CONCLUSION VII

1. Conclusion

An organization's structure must be compatible with mission requirements.

The major problem with NASA Space Shuttle Program's organizational structure was a lack of overarching programmatic and technical authority resident in a top-level, cross-location, cross-functional position and staff. Both the Rogers Commission and the CAIB identified organizational structure flaws and responsibility mismatches as contributors to their respective accidents. Because of the lack of a central programmatic and technical organization, not aligned with any one NASA center, there was no one seeing the "big picture" and assessing the implications of the integration of the various subsystems within the STS – fuel tank, orbiter, and boosters. Furthermore, when specialized splinter teams were formed to assess problems and risks, they were not

properly empowered nor chartered to successfully complete their tasks. A prime example of this was the Debris Assessment Team, formed to investigate and report out on the implications of the foam strike on *Columbia*.

For organizations like NASA the message is equally clear. The DoD wrestled with the problem of establishing the sort of top-level organizational structure that could align programmatic and technical issues, and do so at a high enough level to manage all facets of the integration of complex systems of systems. The restructuring of the DoD that resulted from the work of Packard Commission, the passage of the Goldwater-Nichols act, and other more recent efforts (DoD 5000 series restructuring) has attempted to solve this problem with mixed success. One only needs to examine the amount of problems and delays that result in the integration of such complex systems, like the U.S. Navy's Seawolf Class submarine, where one Program Office was responsible for the ship's acquisition, but several others are responsible for the multitude of Government Furnished Equipment (GFE) subsystems integrated into the ship's design.

2. Recommendation

Organizations need to ensure that there is an overarching integration activity or function for operations and that this group has the authority and responsibility for the top-level integration of all elements within a project.

This organization needs to have the autonomy, resources, and mandate to direct high-level, interdisciplinary teams in pursuit of safe and successful operations. As a corollary to this dictum, any specialized "Tiger Teams" need to have the appropriate charter with clear roles, responsibilities, and authority as required to complete their task. As these sorts of teams are typically established when there is a major concern or problem within an organization, it is crucial that the aforementioned framework for the team's success is in place.

With respect to DoD-type of large-scale programs, the continued maturation and implementation of the Integrated Product and Process Development (IPPD) teams for cross-functional, concurrent design, utilizing fundamental systems engineering principals, will help alleviate the problem of organizational structure mismatch with mission function and performance requirements. For example, the Virginia Class submarine

program greatly increased the use of the IPPD process compared to preceding submarine acquisition programs. While far from perfect, the widespread use of System Integration Teams and Process Integration Teams through all aspects of the Virginia Class design, construction, test, and lifecycle support aspects resulted in a much shorter lead-ship construction delivery timeline than previous submarine classes. An example at the detail level is various logistics products such as ordnance handling manuals, Maintenance Requirement Cards (MRCs), and Allowance Parts Lists (APLs) were delivered with greater fidelity prior to the lead ship's delivery, rather than after it, as was the case of the Seawolf Class. Also, in the instance of shock qualification of the External Countermeasure Launcher (ECL), the Virginia Class system was shock test and qualified prior to lead ship delivery, rather than after it like the Seawolf Class. Most telling is that USS Virginia (SSN 774) was delivered six years after ordering, while USS Seawolf (SSN 21) was delivered 8.5 years after ordering, and was subject to an extensive construction and test period due to multiple series design and workmanship issues. The most costly and schedule-consuming ones included weld cracks in pressure hull sections and the loss of Wide Aperture Array panels during at-sea testing.

I. CONCLUSION SUMMARY

The authors of this work found evidence of

- 1) Risk acceptance and normalization of deviance.
- 2) A shift from proving a positive to proving a negative (safe versus not safe to fly).
- 3) Groupthink.
- 4) Lack of an independent and adequately resourced safety program.
- 5) Unrealistic project schedule and milestone dates.
- 6) Lack of a consistent system engineering process.

in the behavior of NASA during the period spanning the *Challenger* and *Columbia* accidents. All six of these phenomena were present thought out and are indicative of cultural defects with NASA.

In order to address these cultural deficiencies, the authors provide recommendations to

- 1) Never redefine acceptable performance based on past performance and to ensure risk assumption is based upon in-depth analysis and objective assessment of risk probability and consequences of occurrence.
- 2) Consistently maintain the requirement to prove a system is a safe and effective to operative, rather than the opposite.
- 3) Reveal and neutralize groupthink.
- 4) Ensure safety programs are independent and separately resourced from those activities they evaluate
- 5) Project schedule, milestones and operational tempo should be balanced with the amount of available resources and be based upon an impartial, comprehensive risk assessment.
- 6) Utilize a documented, consistent systems engineering process.

THIS PAGE INTENTIONALLY LEFT BLANK

APPENDIX A. PRESIDENTIAL COMMISSION ON THE SPACE SHUTTLE CHALLENGER ACCIDENT RECOMMENDATIONS

The Commission has conducted an extensive investigation of the *Challenger* accident to determine the probable cause and necessary corrective actions. Based on the findings and determinations of its investigation, the Commission has unanimously adopted recommendations to help assure the return to safe flight.

The Commission urges that the Administrator of NASA submit, one year from now, a report to the President on the progress that NASA has made in effecting the Commission's recommendations set forth below:

- I -

Design. The faulty Solid Rocket Motor joint and seal must be changed. This could be a new design eliminating the joint or a redesign of the current joint and seal. No design options should be prematurely precluded because of schedule, cost, or reliance on existing hardware. All Solid Rocket Motor joints should satisfy the following requirements:

- The joints should be fully understood, tested, and verified.
- The integrity of the structure and of the seals of all joints should be not less than that of the case walls throughout the design envelope.
- The integrity of the joints should be insensitive to:
 - Dimensional tolerances.
 - Transportation and handling.
 - Assembly procedures.
 - Inspection and test procedures.
 - Environmental effects.
 - Internal case operating pressure.
 - Recovery and reuse effects.
 - Flight and water impact loads.
- The certification of the new design should include:

- Tests which duplicate the actual launch configuration as closely as possible.
- Tests over the full range of operating conditions, including temperature.
- Full consideration should be given to conducting static firings of the exact flight configuration in a vertical attitude.

Independent Oversight. The Administrator of NASA should request the National Research Council to form an independent Solid Rocket Motor design oversight committee to implement the Commission's design recommendations and oversee the design effort. This committee should:

- Review and evaluate certification requirements.
- Provide technical oversight of the design, test program, and certification.
- Report to the Administrator of NASA on the adequacy of the design and make appropriate recommendations.

- II -

Shuttle Management Structure. The Shuttle Program Structure should be reviewed. The project managers for the various elements of the Shuttle program felt more accountable to their center management than to the Shuttle program organization. Shuttle element funding, work package definition and vital program information frequently bypass the National STS (Shuttle) Program Manager.

A redefinition of the Program Manager's responsibility is essential. This redefinition should give the Program Manager the requisite authority for all ongoing STS operations. Program funding and all Shuttle Program work at the centers should be placed clearly under the Program Manager's authority.

Astronauts in Management. The Commission observes that there appears to be a departure from the philosophy of the 1960s and 1970s relating to the use of astronauts in management positions. These individuals brought to their positions flight experience and a keen appreciation of operations and flight safety.

- NASA should encourage the transition of qualified astronauts into agency management positions.
- The function of the Flight Crew Operations director should be elevated in the NASA organization structure.

Shuttle Safety Panel. NASA should establish an STS Safety Advisory Panel reporting to the STS Program Manager. The Charter of this panel should include Shuttle operational issues, launch commit criteria, flight rules, flight readiness and risk management. The panel should include representation from the safety organization, mission operations, and the astronaut office.

- III -

Criticality Review and Hazard Analysis. NASA and the primary Shuttle contractors should review all Criticality 1, 1R, 2, and 2R items and hazard analyses. This review should identify those items that must be improved prior to flight to ensure mission safety. An Audit Panel, appointed by the National Research Council, should verify the adequacy of the effort and report directly to the Administrator of NASA.

- IV -

Safety Organization. NASA should establish an Office of Safety, Reliability and Quality Assurance to be headed by an Associate administrator, reporting directly to the NASA Administrator. It would have direct authority for safety, reliability, and quality assurance throughout the agency. The office should be assigned the work force to ensure adequate oversight of its functions and should be independent of other NASA functional and program responsibilities.

The responsibilities of this office should include:

- The safety, reliability and quality assurance functions as they relate to all NASA activities and programs.
- Direction of reporting and documentation of problems, problem resolution and trends associated with flight safety.

- V -

Improved Communications. The Commission found that Marshall Space Flight Center project managers, because of a tendency at Marshall to management isolation, failed to provide full and timely information bearing on the safety of flight 51-L to other vital elements of Shuttle program management.

- NASA should take energetic steps to eliminate this tendency at Marshall Space Flight Center, whether by changes of personnel, organization, indoctrination or all three.
- A policy should be developed which governs the imposition and removal of Shuttle launch constraints.
- Flight Readiness Reviews and Mission Management Team meetings should be recorded.
- The flight crew commander, or a designated representative, should attend the Flight Readiness Review, participate in acceptance of the vehicle for flight, and certify that the crew is properly prepared for flight.

- VI -

Landing Safety. NASA must take actions to improve landing safety.

- The tire, brake and nosewheel steering systems must be improved. These systems do not have sufficient safety margin, particularly at abort landing sites.
- The specific conditions under which planned landings at Kennedy would be acceptable should be determined. Criteria must be established for tires, brakes and nosewheel steering. Until the systems meet those criteria in high fidelity testing that is verified at Edwards, landing at Kennedy should not be planned.
- Committing to a specific landing site requires that landing area weather be forecast more than an hour in advance. During unpredictable weather

periods at Kennedy, program officials should plan on Edwards landings. Increased landings at Edwards may necessitate a dual ferry capability.

- VII -

Launch Abort and Crew Escape. The Shuttle program management considered first-stage abort options and crew escape options several times during the history of the program, but because of limited utility, technical infeasibility, or program cost and schedule, no systems were implemented. The Commission recommends that NASA:

- Make all efforts to provide a crew escape system for use during controlled gliding flight.
- Make every effort to increase the range of flight conditions under which an emergency runway landing can be successfully conducted in the event that two or three main engines fail early in ascent.

- VIII -

Flight Rate. The nation's reliance on the Shuttle as its principal space launch capability created a relentless pressure on NASA to increase the flight rate. Such reliance on a single launch capability should be avoided in the future.

NASA must establish a flight rate that is consistent with its resources. A firm payload assignment policy should be established. The policy should include rigorous controls on cargo manifest changes to limit the pressures such changes exert on schedules and crew training.

- IX -

Maintenance Safeguards. Installation, test, and maintenance procedures must be especially rigorous for Space Shuttle items designated Criticality 1. NASA should establish a system of analyzing and reporting performance trends of such items.

Maintenance procedures for such items should be specified in the Critical Items List, especially for those such as the liquid-fueled main engines, which require unstinting maintenance and overhaul.

With regard to the Orbiters, NASA should:

- Develop and execute a comprehensive maintenance inspection plan.
- Perform periodic structural inspections when scheduled and not permit them to be waived.
- Restore and support the maintenance and spare parts programs, and stop the practice of removing parts from one Orbiter to supply another.

Concluding Thought

The Commission urges that NASA continue to receive the support of the Administration and the nation. The agency constitutes a national resource that plays a critical role in space exploration and development. It also provides a symbol of national pride and technological leadership.

The Commission applauds NASA's spectacular achievements of the past and anticipates impressive achievements to come. The findings and recommendations presented in this report are intended to contribute to the future NASA successes that the nation both expects and requires as the 21st century approaches.

APPENDIX B. COLUMBIA ACCIDENT INVESTIGATION BOARD RECOMMENDATIONS

PART ONE – THE ACCIDENT

Thermal Protection System

R3.2-1 Initiate an aggressive program to eliminate all External Tank Thermal Protection System debris-shedding at the source with particular emphasis on the region where the bipod struts attach to the External Tank.

R3.3-2 Initiate a program designed to increase the Orbiter's ability to sustain minor debris damage by measures such as improved impact-resistant Reinforced Carbon-Carbon and acreage tiles. This program should determine the actual impact resistance of current materials and the effect of likely debris strikes.

R3.3-1 Develop and implement a comprehensive inspection plan to determine the structural integrity of all Reinforced Carbon-Carbon system components. This inspection plan should take advantage of advanced non-destructive inspection technology.

R6.4-1 For missions to the International Space Station, develop a practicable capability to inspect and effect emergency repairs to the widest possible range of damage to the Thermal Protection System, including both tile and Reinforced Carbon-Carbon, taking advantage of the additional capabilities available when near to or docked at the International Space Station.

For non-Station missions, develop a comprehensive autonomous (independent of Station) inspection and repair capability to cover the widest possible range of damage scenarios.

Accomplish an in-orbit Thermal Protection System inspection, using appropriate assets and capabilities, early in all missions.

The ultimate objective should be a fully autonomous capability for all missions to address the possibility that an International Space Station mission fails to achieve the correct orbit, fails to dock successfully, or is damaged during or after undocking.

R3.3-3 To the extent possible, increase the Orbiter's ability to successfully re-enter Earth's atmosphere with minor leading edge structural sub-system damage.

In order to understand the true material characteristics of Reinforced Carbon-Carbon components, develop a comprehensive database of flown Reinforced Carbon-Carbon material characteristics by destructive testing and evaluation.

R3.3-5 Improve the maintenance of launch pad structures to minimize the leaching of zinc primer onto Reinforced Carbon-Carbon components.

R3.8-1 Obtain sufficient spare Reinforced Carbon-Carbon panel assemblies and associated support components to ensure that decisions on Reinforced Carbon-Carbon maintenance are made on the basis of component specifications, free of external pressures relating to schedules, costs, or other considerations.

R3.8-2 Develop, validate, and maintain physics-based computer models to evaluate Thermal Protection System damage from debris impacts. These tools should provide realistic and timely estimates of any impact damage from possible debris from any source that may ultimately impact the Orbiter. Establish impact damage thresholds that trigger responsive corrective action, such as in-orbit inspection and repair, when indicated.

Imaging

R3.4-1 Upgrade the imaging system to be capable of providing a minimum of three useful views of the Space Shuttle from liftoff to at least Solid Rocket Booster separation, along any expected ascent azimuth. The operational status of these assets should be included in the Launch Commit Criteria for future launches. Consider using ships or aircraft to provide additional views of the Shuttle during ascent.

R3.4-2 Provide a capability to obtain and downlink high-resolution images of the External Tank after it separates.

R3.4-3 Provide a capability to obtain and downlink high-resolution images of the underside of the Orbiter wing leading edge and forward section of both wings.

R6.3-2 Modify the Memorandum of Agreement with the National Imagery and Mapping Agency to make the imaging of each Shuttle flight while on orbit a standard requirement.

Orbiter Sensor Data

R3.6-1 The Modular Auxiliary Data System instrumentation and sensor suite on each Orbiter should be maintained and updated to include current sensor and data acquisition technologies.

R3.6-2 The Modular Auxiliary Data System should be redesigned to include engineering performance and vehicle health information, and have the ability to be reconfigured during flight in order to allow certain data to be recorded, telemetered, or both as needs change.

Wiring

R4.2-2 As part of the Shuttle Service Life Extension Program and potential 40-year service life, develop a state-of-the-art means to inspect all Orbiter wiring, including that which is inaccessible.

Bolt Catchers

R4.2-1 Test and qualify the flight hardware bolt catchers.

Closeouts

R4.2-3 Require that at least two employees attend all final closeouts and intertank area hand-spraying procedures.

Micrometeoroid and Orbital Debris

R4.2-4 Require the Space Shuttle to be operated with the same degree of safety for micrometeoroid and orbital debris as the degree of safety calculated for the International Space Station. Change the micrometeoroid and orbital debris safety criteria from guidelines to requirements.

Foreign Object Debris

R4.2-5 Kennedy Space Center Quality Assurance and United Space Alliance must return to the straightforward, industry-standard definition of “Foreign Object Debris” and eliminate any alternate or statistically deceptive definitions like “processing debris.”

PART TWO – WHY THE ACCIDENT OCCURRED

Scheduling

R6.2-1 Adopt and maintain a Shuttle flight schedule that is consistent with available resources. Although schedule deadlines are an important management tool, those deadlines must be regularly evaluated to ensure that any additional risk incurred to meet the schedule is recognized, understood, and acceptable.

Training

R6.3-1 Implement an expanded training program in which the Mission Management Team faces potential crew and vehicle safety contingencies beyond launch and ascent. These contingencies should involve potential loss of Shuttle or crew, contain numerous uncertainties and unknowns, and require the Mission Management Team to assemble and interact with support organizations across NASA/Contractor lines and in various locations.

Organization

R7.5-1 Establish an independent Technical Engineering Authority that is responsible for technical requirements and all waivers to them, and will build a disciplined, systematic approach to identifying, analyzing, and controlling hazards throughout the life cycle of the Shuttle System. The independent technical authority does the following as a minimum:

- Develop and maintain technical standards for all Space Shuttle Program projects and elements
- Be the sole waiver-granting authority for all technical standards

- Conduct trend and risk analysis at the sub-system, system, and enterprise levels
- Own the failure mode, effects analysis and hazard reporting systems
- Conduct integrated hazard analysis
- Decide what is and is not an anomalous event
- Independently verify launch readiness
- Approve the provisions of the re-certification program called for in Recommendation R9.1-1.

The Technical Engineering Authority should be funded directly from NASA Headquarters, and should have no connection to or responsibility for schedule or program cost.

R7.5-2 NASA Headquarters Office of Safety and Mission Assurance should have direct line authority over the entire Space Shuttle Program safety organization and should be independently resourced.

R7.5-3 Reorganize the Space Shuttle Integration Office to make it capable of integrating all elements of the Space Shuttle Program, including the Orbiter.

PART THREE – A LOOK AHEAD

Organization

R9.1-1 Prepare a detailed plan for defining, establishing, transitioning, and implementing an independent Technical Engineering Authority, independent safety program, and a reorganized Space Shuttle Integration Office as described in R7.5-1, R7.5-2, and R7.5-3. In addition, NASA should submit annual reports to Congress, as part of the budget review process, on its implementation activities.

Re-certification

R9.2-1 Prior to operating the Shuttle beyond 2010, develop and conduct a vehicle re-certification at the material, component, subsystem, and system levels. Re-certification requirements should be included in the Service Life Extension Program.

Closeout Photos/Drawing System

R10.3-1 Develop an interim program of closeout photographs for all critical subsystems that differ from engineering drawings. Digitize the close-out photograph system so that images are immediately available for in-orbit troubleshooting.

R10.3-2 Provide adequate resources for a long-term program to upgrade the Shuttle engineering drawing system including:

- Reviewing drawings for accuracy
- Converting all drawings to a computer-aided drafting system
- Incorporating engineering changes

APPENDIX C. GROUPTHINK DEFINED

Groupthink is the term coined by the noted Yale research psychologist, Irving L. Janis, to describe the phenomenon by which a talented, intelligent, high-performing, and usually high-powered group makes horrible decisions. Janis defined groupthink as “a quick and easy way to refer to a mode of thinking that persons engage in when they are deeply involved in a cohesive in-group, when concurrence-seeking becomes so dominant that it tends to override critical thinking or realistic appraisal of alternative courses of action.”¹⁸⁸ Janis developed the theory of groupthink in an attempt to explain how seemingly rational, exceptionally intellectually-talented people can collectively make very poor decisions. Janis looked at the case of the United State’s action, or lack thereof, prior to the Japanese attack on Pearl Harbor, the Kennedy administration’s decisions regarding the Bay of Pigs, and the Johnson administration’s escalation of the Vietnam War, among others. In the case of the Bay of Pigs fiasco, Janis was seeking rationale as to why, as Janis put it, “one of the greatest arrays of intellectual talent in the history of American government – Dean Rusk, Robert McNamara, Douglas Dillon, Robert Kennedy, McGeorge Bundy, Arthur Schlesinger, Allen Dulles...”¹⁸⁹ collectively blundered to the point that President Kennedy stated, “How could we have been so stupid?”¹⁹⁰ Janis felt certain that simple stupidity was not the answer, nor was a study of the behavior of individuals in the in-group likely to provide true insight. So, after rigorously exploring group dynamics through review of the aforementioned pivotal episodes in history and other case studies, the conduct of experimental situations, and the review of vast amounts of documentation, Janis derived groupthink as a theory that fit consistently with the facts and records of the decision-making processes and personalities he studied. Over the course of the 1970’s and early 1980’s Janis further developed and structured his groupthink construct.

Janis instructs us that there are three antecedent conditions for the development of groupthink to occur. These precursors are: a highly cohesive group, leader preference

¹⁸⁸ Janis, I.L., *Groupthink*, 2nd edition, p.8, Houghton Mifflin, Boston, 1982.

¹⁸⁹ Janis, I.L., *Victims of Groupthink: A Psychology Study of Foreign Policy*, p.173.

¹⁹⁰ Janis, *Victims of Groupthink: A Psychology Study of Foreign Policy*, p. 173.

for a certain decision, and the insulation of the group from qualified, outside opinions.¹⁹¹ Janis described eight symptoms of groupthink and placed them in three category types. Type I symptoms are those that reveal an overestimation of the group with respect to its power and morality, Type II symptoms are those that show closed-mindedness, and Type III symptoms are those that expose pressures towards uniformity within the group.¹⁹² There are two Type I symptoms, two Type II, and four Type III.

The Type I groupthink symptoms are (1) an illusion of invulnerability and (2) an unquestioned belief in the group's inherent morality. With a shared illusion of invulnerability, the group, or a majority of its members display a remarkable degree of over-optimism and risk assumption. In the words of Janis, this collective sense of invincibility "causes them [the in-group] to fail to respond to clear warnings of danger."¹⁹³ When the group believes it has an inherent morality, the members are disposed to overlook the moral or ethical consequences of their decisions.¹⁹⁴

Type II symptoms of groupthink are (3) stereotyped negative views of rivals or anyone with a competing or contrary opinion, and (4) the collective formation of rationalizations that write off warnings and similar negative feedback. With the occurrence of stereotyped views of any "opponents", the group deems the opposition too weak or stupid to understand the problem or deal with it successfully.¹⁹⁵ Rationalizations that dismiss warnings serve to block members of the group from reviewing data or other signs that would lead them to reconsider their assumptions before recommitting themselves to those suppositions.

The Type III indicators of groupthink having taken hold within a group are (5) self-censorship of deviations, (6) direct pressure on the membership to maintain conformity, (7) a shared illusion of unanimity, and (8) the emergence of self-appointed

¹⁹¹ G. Moorhead, R. Ference, and C. Neck, *Group Decision Fiascoes Continue: Space Shuttle Challenger and a Revised Groupthink Framework*, p. 541, Human Relations, Vol. 44, No. 6, 1991.

¹⁹² C. Ferraris, and R. Carveth, *NASA and the Columbia Disaster: Decision-making by Groupthink?*, p. 2, Proceedings of the 2003 Association for Business Communications Annual Convention, 2003.

¹⁹³ Janis, *Victims of Groupthink: A Psychology Study of Foreign Policy*, p. 175.

¹⁹⁴ I. L. Janis, "Groupthink Among Policy Makers," *Sanctions for Evil*, ed. N. Sanford and C. Comstock, p. 77, Jossey-Bass, San Francisco, 1971.

¹⁹⁵ Moorhead, et al, *Group Decision Fiascoes Continue: Space Shuttle Challenger and a Revised Groupthink Framework*, p. 543.

“mindguards.”¹⁹⁶ When self-censorship exists, group members withhold dissenting views, counter-arguments, and misgivings over the chosen path. Groups that are infected with groupthink will, as Janis put it, “exert direct pressure on any member who expresses strong arguments against any of the group’s stereotypes, illusions, or commitments, making clear that this type of dissent is contrary to what is expected of all loyal members.”¹⁹⁷ With a shared illusion of unanimity manifested, a cohort’s membership falsely perceives that everyone agrees with the group’s decisions; silence is taken as consent. Finally, any self-appointed mindguards that arise from within the group will act to protect the collective from negative information that might threaten the group’s cohesion or complacency. A classic example of a mindguard is Robert F. Kennedy behavior during the run-up to the Bay of Pigs invasion. During a party for his wife, Kennedy confronted Arthur Schlesinger, who was opposed to the invasion plan. After Schlesinger had explained his position, Kennedy responded with:

You may be right or you may be wrong, but the President has made his mind up. Don’t push it any further. Now is the time for everyone to help him all they can.¹⁹⁸

Table 1, below, provides a succinct listing of the symptoms of groupthink.

¹⁹⁶ Janis, *Victims of Groupthink: A Psychology Study of Foreign Policy*, p. 176.

¹⁹⁷ Janis, *Groupthink*, p. 174.

¹⁹⁸ Janis, *Groupthink*, p. 41.

Type	Symptom	Manifestation
I	Illusion of Invulnerability	Members ignore obvious danger, take extreme risk, and are overly optimistic
	Unquestioned Belief in the Groups Inherent Morality	Members believe their decisions are morally correct, ignoring the ethical consequences of their decisions
II	Excessive Stereotyping	The group constructs negative stereotypes of rivals outside the group
	Rationalization or Discount Warnings	Members discredit and explain away warning contrary to group thinking
III	Self-Censorship of Deviations	Members withhold their dissenting views and counter-arguments
	Direct Pressure on a Member for Conformity	Members pressure any in the group who express arguments against the group's stereotypes, illusions, or commitments, viewing such opposition as disloyalty
	A Shared Illusion of Unanimity	Members perceive falsely that everyone agrees with the group's decision; silence is seen as consent
	The emergence of a self-appointed "Mindguard"	Some members appoint themselves to the role of protecting the group from adverse information that might threaten group complacency

Table 1- Groupthink Symptoms

Defective decision-making as the outcome of groupthink can take several forms. They include failure to completely consider alternatives, no re-examination of alternatives, rejection of expert opinion, the dismissal of negative information, and the lack of contingency plans.¹⁹⁹ Figure 3, below provides a depiction of Janis' groupthink model. This fully developed framework will now be applied to the *Challenger* and *Columbia* incidents to determine whether the evidence exists to reasonably conclude that groupthink was at work at NASA.

¹⁹⁹ Janis, *Groupthink*, p. 145.

APPENDIX D. GROUPTHINK REMEDIES

Janis's nine remedies for groupthink are revealed in greater detail below and are suggested for use as tools to preclude groupthink from taking hold in an organization.

1. Encourage critical thinking

The organization must maintain an atmosphere where all members are allowed to express their opinions and concerns without fear of pressure or resentment. Leadership should accept minority opinions and dissent without any disapproving feedback, even in the form of gestures or body language.

2. Leadership should attempt to remain impartial to ideas or proposals

It is often observed and experienced by the authors of this paper that when a leader expresses a preference before the group, the group members often act to concur with the leadership preference, whether they consciously do so or not. This phenomenon short-circuits the critical thinking process. Leaders need to ensure they don't show bias for or against any solutions early in the process. This encourages the group to conduct an open inquiry of wide-ranging action alternatives.

3. Use multiple subgroups in parallel with different leaders to work the same problem

Different subgroups with diverse leadership tend to explore differing alternatives under varied leadership styles. This will likely result in a broader spectrum of solutions and criticisms being obtained.

4. Reconvene the smaller subgroups to reach a combined decision

As with the use of smaller subsets of the larger group to work the problem, these smaller groups should be reassembled to collaboratively assemble the range of proposals, risk, and criticisms generated in the subgroups. This is likely to yield a wide-ranging spectrum of possible alternatives for action.

5. Each member of the group(s) should be empowered and authorized to discuss the group's progress with trusted associates outside the "in-group", but within the larger organization

While ensuring that the "outsider" is trustworthy, the discussion of the group's efforts with someone outside of the collective, yet understanding of the larger organization's mission and needs, will likely bring some fresh idea and views to the problem. This will help counteract any tendency towards narrow-mindedness, even within the subgroups.

6. Outside expert opinion should be allowed

The group needs to embrace the idea that outside experts should be allowed to provide periodic assessments and "sanity checks" of the groups ideas and actions. These external specialists will hopefully challenge the group's ideas, assumptions, and undertakings so that the risk of overlooking something crucial is minimized.

7. A devil's advocate should be assigned within the group

A member of the group, usually in a rotational role, should act as a devil's advocate to critically appraise proposals, ideas, and to basically question everything, especially majority opinions. The devil's advocate must take the role seriously and not pull any punches, lest this result in the group coming to believe a bad decision has been properly scrutinized and then blessed by the advocate.

8. Take time to discuss potential opposing views and responses

At times when the efforts of the group may bring them into conflict with outside organizations and perceptions (e.g., senior management, Congress, etc.), they should take the time to put themselves in the place of their "opposition" and attempt to characterize the possible concerns and responses those organizations may have regarding the group's activities. This could be thought of as a "stakeholder" analysis and will serve to improve the quality of the decisions made and the group's execution plans for them.

9. Have a “second chance” meeting prior to a final decision

Prior to making a final decision and taking action, the group should convene to hold a meeting where every member of the group is encouraged and allowed, without bias or pressure, to express any lingering doubts or concerns with the consensus reached previously.

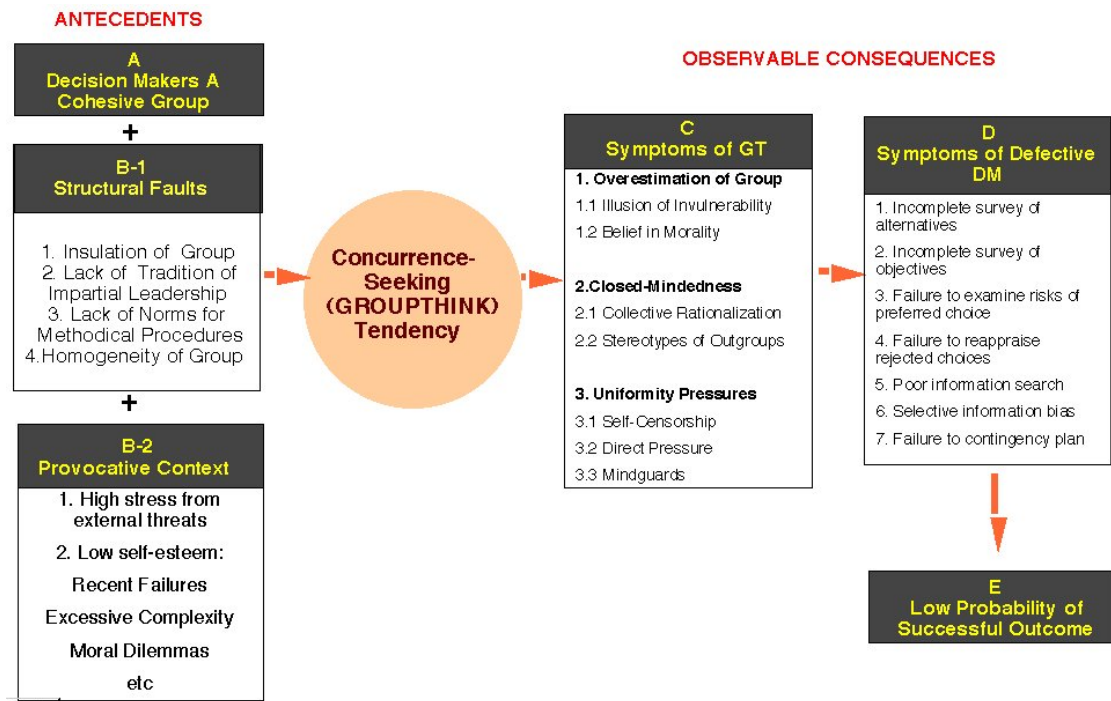

Figure 3 - Groupthink Model²⁰⁰

²⁰⁰ Janis, I. L., and L. Mann, *Decision Making*, p. 87, Free Press, New York, 1977.

THIS PAGE INTENTIONALLY LEFT BLANK

LIST OF REFERENCES

1. Presidential Commission on the Space Shuttle Challenger Accident - William P. Rogers Chairman, *Report of the Presidential Commission on the Space Shuttle Challenger Accident*, Washington, D.C. 6 June 1986.
2. House of Representatives, Committee on Science and Technology, Ninety-Ninth Congress, *Investigation of the Challenger Accident (Volume 1 and 2), Hearings before the Committee on Science and Technology*, Government Printing Office, Washington, D.C., 1986.
3. United States Senate, Committee on Commerce, Science and Transportation, Ninety-Ninth Congress, *Space Shuttle Accident, Hearings before the Subcommittee on Science, Technology and Space*, Government Printing Office, Washington, D.C., 1986.
4. National Research Council, *Post-Challenger Evaluation of Space Shuttle Risk Assessment and Management*, National Academy Press, Washington D.C. January 1988.
5. Columbia Accident Investigation Board (CAIB), *Columbia Accident Investigation Board Report*, Government Printing Office, Washington D.C., 2003.
6. Vaughan, D, *The Challenger Launch Decision*, The University of Chicago Press, Chicago, 1996.
7. McConnell, M, *Challenger A Major Malfunction*, Doubleday and Company, Garden City, NY, 1987.
8. Wims M., "NASA must 'move forward,' leader says," *The Providence Journal*, 7 September 03.
9. Trento, J.J., *Prescription for Disaster*, Crown Publishers, Inc, New York, 1987.
10. National Research Council, *Post-Challenger Evaluation of Space Shuttle Risk Assessment and Management*, National Academy Press, Washington D.C., January 1988.
11. National Aeronautics and Space Administration (NASA), "Actions to Implement the Recommendations of The Presidential Commission on the Space Shuttle Challenger Accident," Government Printing Office, Washington, D.C., July 1986.
12. Email correspondence from ADM (Ret) Donald Eaton, 10 February 2006.
13. Stuart D., "NASA Cut or Delayed Safety Spending," *New York Times*, 24 April 1986.

14. McCurdy, H.E., *Inside NASA: High Technology and Organizational Change in the U.S. Space Program*, Johns Hopkins University Press, Baltimore 1993.
15. House of Representatives, Committee on Science and Technology, Ninety-Ninth Congress, *Investigation of the Challenger Accident, Report of the Committee on Science and Technology*, Government Printing Office, Washington, D.C., 1986.
16. Dickey, B., "The Few, the Tired," *Government Executive*, April 2001.
17. Berger, B, "Lawmakers Press O'Keefe For Cost Figures." 3 September 2003. Space News Staff Writer. [http://www.space.com/news/nasa_hearing_030903.html]. Last accessed December 2003.
18. "Assessment and Plan for Organizational Change at NASA," Behavioral Science Technology (BST), 15 March 2004.
19. Berger, B., "Lawmakers Press O'Keefe For Cost Figures," 3 September 2003, [http://www.space.com/news/nasa_hearing_030903.html]. Last accessed December 2003.
20. Testimony of Dr. D. Vaughan, Columbia Accident Investigation Board Public Hearing Transcript, 23 April 2003, [http://www.caib.us/events/public_hearings/20030423/transcript_pm.html]. Last accessed June 2003.
21. House of Representatives, Committee on Science and Technology, One Hundred and Eighth Congress, Second Session, *NASA's Response to the Columbia Report*, Government Printing Office, Washington, DC., 2003.
22. Choo, C.W., *The Knowing Organization*, Oxford University Press, New York, 1998.
23. Gehman, H. Admiral (USN, ret), as quoted in: "Trying Corps Values and More, at NASA," Sawyer, K. Washington Post, September 2003, [<http://www.washingtonpost.com>]. Last accessed October 2003.
24. *Columbia Investigator Fears NASA Won't Change*. Dunn, M. 1 August 2003. [http://www.space.com/missionlaunches/sts107_ohseroff_030801.html]. Last accessed October 2003.
25. Janis, I.L., *Groupthink*, 2nd edition, Houghton Mifflin, Boston, 1982.
26. Dunar, A. J., and S. P. Waring, *Power to Explore: History of the Marshall Space Flight Center 1960-1990*, Government Printing Office, Washington, D.C., 1999.
27. Griffin, E., *A First Look At Communication Theory* (3rd ed.).
28. Janis I. L., *Crucial Decisions: Leadership in Policymaking and Crisis Management*, Free Press, New York, 1989.

29. Magnuson, E., "Fixing NASA," *Time*, 9 June 1986.
30. Dunn, M., "Shuttle Manager Linda Ham: Blame No One," 22 July 2003, [http://www.space.com/missionlaunches/sts107_ham_030722.html]. Last accessed September 2003.
31. Testimony of Dr. D. Vaughan, Columbia Accident Investigation Board Public Hearing Transcript, 23 April 2003, [http://www.caib.us/events/public_hearings/20030423/transcript_pm.html]. Last accessed June 2004.
32. Wald M.L. and Schwartz, J., "NASA Management Failings are Linked to Shuttle Demise," [<http://www.nytimes.com/2003/07/12/national/12SHUT>]. 12 July 2003. Last accessed November 2004.
33. Readdy W. F., "Letter to Return to Flight Team from OSF AA Bill Readdy," [<http://spaceref.com/news/viewsr.html?pid=9779>]. 12 July 2003. Last accessed January 2006.
34. Oberg, J., "NASA Requires Overhaul at Top," [http://usatoday.com/news/opinion/editorials/2003-08-20-oberg_x.htm]. 8 August 2003. Last accessed November 2004.
35. Dunn, M., "NASA Finally Looks to Sociologist," [http://www.space.com/news/nasa_sociologist_030830.html]. 30 August 2003. Last accessed May 2004.
36. Wald M.L. and Schwartz, J., "Earlier Shuttle Flights Suffered from Same Columbia Problems," [http://www-tech.mit.edu/v123/N29/long_3_29.29w.html]. 9 July 2003. Last accessed May 2005.
37. Schwartz, J. "Unheeded Concerns and the Columbia Disaster," [<http://nytimes.com/2003/07/07/arts/television/07SCHW>]. 7 July 2003. Last accessed June 2004.
38. Dickey, B., *NASA's Next Step*, p. 36, Government Executive, Vol. 36, No. 6, April 2004.
39. Roosevelt, T., as quoted in: "Letter to Return to Flight Team from OSF AA Bill Readdy," Readdy, W.F. Original words from Roosevelt's speech, "Citizenship in a Republic," Sorbonne, Paris, Fr., 23 April 1910.
40. Testimony of Dr. Diane Vaughan, Columbia Accident Investigation Board Public Hearing Transcript, 23 April 2003. [http://www.caib.us/events/public_hearings/20030423/transcript_pm.html], Last accessed June 2003.

41. *Systems Engineering Fundamentals*, Defense Acquisition University Press, Fort Belvoir, VA. January 2001.
42. Janis, I.L., *Victims of Groupthink: A Psychology Study of Foreign Policy*, Houghton Mifflin, Boston, 1972.
43. Moorhead, G., R. Ference, and C. Neck, Group Decision Fiascoes Continue: Space Shuttle Challenger and a Revised Groupthink Framework, *Human Relations*, Vol. 44, No. 6, 1991.
44. Ferraris C., and R. Carveth, *NASA and the Columbia Disaster: Decision-making by Groupthink?*, Proceedings of the 2003 Association for Business Communications Annual Convention, 2003.
45. Janis, I. L., "Groupthink Among Policy Makers," *Sanctions for Evil*, ed. N. Sanford and C. Comstock, Jossey-Bass, San Francisco, 1971.
46. Janis, I. L., and L. Mann, *Decision Making*, p. 87, Free Press, New York, 1977.

INITIAL DISTRIBUTION LIST

1. Defense Technical Information Center
Ft. Belvoir, Virginia
2. Dudley Knox Library
Naval Postgraduate School
Monterey, California
3. NUWC Newport Technical Library
NUWC Newport
Newport, Rhode Island
4. NUWC Newport Code 40 (J. Conti)
NUWC Newport
Newport, Rhode Island
5. NUWC Newport Code 81 (M. Wohlgemuth)
NUWC Newport
Newport, Rhode Island
6. NUWC Newport Code 8191 (J. Patton)
NUWC Newport
Newport, Rhode Island