



Cultural Resources Series
Report Number: COELMN/PD-97/1

U.S. Army Corps
of Engineers
New Orleans District

**CULTURAL RESOURCES SURVEY
AND NATIONAL REGISTER TESTING
OF COMITE RIVER DIVERSION PROJECT,
EAST BATON ROUGE PARISH, LOUISIANA**

March 1997

FINAL REPORT

**VOLUME II OF II
Appendices I - IV**

**R. Christopher Goodwin & Associates, Inc.
5824 Plauche Street
New Orleans, LA 70123**

PREPARED FOR:

**U.S. Army Corps of Engineers
New Orleans District
P.O. Box 60267
New Orleans, LA 70160**

19981125 187

Unclassified. Distribution is unlimited.

APPENDIX I
ARTIFACT INVENTORIES

TABLE OF CONTENTS

Table 1.	Prehistoric lithic materials recovered during Phase I cultural resources survey of the Comite River Diversion Project area	1
Table 2.	Historic materials recovered during Phase I cultural resources survey of the Comite River Diversion Project area	2
Table 3.	Faunal remains recovered during Phase I cultural resources survey of the Comite River Diversion Project area	7
Table 4.	Prehistoric lithic materials recovered during Phase II cultural resources survey of Site 16EBR105	8
Table 5.	Prehistoric ceramic materials recovered during Phase II cultural resources survey of Site 16EBR105	11
Table 6.	Historic materials recovered during Phase II cultural resources survey of Site 16EBR105	12
Table 7.	Faunal remains recovered during Phase II cultural resources survey of Site 16EBR105	61
Table 8.	Botanical remains recovered from Phase II cultural resources survey of Site 16EBR105	66
Table 9.	Prehistoric lithic materials recovered during Phase II cultural resources survey of Site 16EBR117	67
Table 10.	Historic materials recovered during Phase II cultural resources survey of Site 16EBR117	69
Table 11.	Historic materials recovered during Phase II cultural resources survey of Site 16EBR118	147
Table 12.	Faunal remains recovered during Phase II cultural resources survey of Site 16EBR117	151
Table 13.	Botanical remains recovered from Phase II cultural resources survey of Site 16EBR117	154

ABBREVIATIONS FOR APPENDIX I

FS	--	Field Specimen
Site #	--	Site Number
Tr	--	Transect
ST #	--	Shovel Test Number
Fea	--	Feature
Str	--	Stratum
Lev	--	Level
TE	--	Top Elevation
BE	--	Bottom Elevation
CT	--	Count
TA	--	Thermal Alteration
UT	--	Utilized
FR	--	Fragment
BU	--	Burned
MO	--	Modified
GR	--	Group
LMT	--	Lithic Material Type
PCTT	--	Prehistoric Temper Type
VP	--	Vessel Portion

Table 1. Prehistoric Lithic Materials Recovered during Phase I Cultural Resources Survey of the Comite River Diversion Project Area.

FS	Site/ Locus #	North	East	Str	Lev	TE	BE	Additional Provenience	Ct	TA	UT	FR	LMT	Class	Type
1-013	16EBR115	1000.00	1000.00	1	02	20.00	30.00	MDT #01	1	No	No	No	Chert	Unmodified Flake(s)	Primary Cortex

Table 2. Historic Materials Recovered during Phase I Cultural Resources Survey of the Comite River Diversion Project Area.

FS	Site/ Locus #	Area	Tr	ST	Meter	North	East	Str	Lev	TE	BE	Additional Provenience	Ct	Class	Type	Additional Description
1-010	MGC-1	Magnolia Grove	01	03	40.00			1	01	0.00	18.00	3 m E of Tr.	2	Miscellaneous Architectural	Tar	
1-010	MGC-1	Magnolia Grove	01	03	40.00			1	01	0.00	18.00	3 m E of Tr.	1	Cup Bottom Mold (Glass)	Light Aqua shard(s)	Heel shard; prob. from soda bottle
1-011	MGC-2	Magnolia Grove Church	08	04	70.00			1	01	0.00	18.00		5	Unid. Blown-in Mold Bottle Glass	Amethyst shard(s) (Manganese Solarization)	Body shards; all from same vessel
1-011	MGC-2	Magnolia Grove	08	04	70.00			1	01	0.00	18.00		1	Window Glass shard(s)		
1-001	03-01	03	01	05	200.00			1	01	0.00	20.00		1	Machine- Made Base (Glass)	Colorless shard(s)	Basal shard; stippled
1-001	03-01	03	01	05	200.00			1	01	0.00	20.00		1	Projectile Parts	Centerfire Shotgun Shell(s)	Brass; "WESTERN / [No.] 12..."; 12 gauge; (Western Cartridge Co., Division of Winchester Repeating Arms Co)
1-002	06-01	06	01	01	0.00			1	02	20.00	26.00		1	Unidentified Bottle Glass (Kitchen)	Amethyst shard(s) (Manganese Solarization)	Indeterminate shard location
1-003	06-02	06	04	02	30.00			1	01	0.00	20.00		1	Unid. Blown-in Mold Bottle Glass	Amber shard(s)	Basal shard
1-004	16-01	16	02	03	50.00			1	01	0.00	19.00		1	Domestic Brown Stoneware	Lead-glazed Buff sherd(s)	Body sherd; interior has brown lead glaze wash
1-005	16-01	16	03	03	40.00			1	01	0.00	11.00		1	Unid. Blown-in Mold Bottle Glass	Amethyst shard(s) (Manganese Solarization)	Body shard; anchor- style closure; prob. from snuff or jelly glass

Table 2, continued

FS	Site/ Locus #	Area	Tr	ST	Meter	North	East	Str	Lev	TE	BE	Additional Provenience	Ct	Class	Type	Additional Description
1-009	16-03	16	07	09	170.00				01	0.00	20.00		1	Miscellaneous Hardware (Metal)	Iron Strap(s)	Iron
1-020	16EBR115					995.00	996.00	I	01	0.00	20.00	MDT #08	1	Unidentified Metal	Unidentified Lead Object(s)	Melted
1-014	16EBR115					997.00	997.00			14.00		MDT #02	1	Miscellaneous Hardware (Metal)	Washer(s)	Iron; square
1-017	16EBR115					999.00	996.00			17.00		MDT #05	1	Unidentified Metal	Unidentified Lead Object(s)	Patinated
1-012	16EBR115					1000.00	1000.00			19.00		MDT #01	1	Furniture (Metal)	Lamp Part(s)	Copper; ornate ring w/ opposing exterior bolts; part of hanging lamp
1-013	16EBR115					1000.00	1000.00	I	02	20.00	30.00	MDT #01	7	Unidentified Bottle Glass (Kitchen)	Colorless shard(s)	Body & shoulder shards; all from same vessel
1-013	16EBR115					1000.00	1000.00	I	02	20.00	30.00	MDT #01	1	Miscellaneous Hardware (Metal)	Iron Wire (non- barbed Wire) fragment(s)	
1-015	16EBR115					1001.00	1001.00			17.00	20.00	MDT #03	3	Nail(s), Iron	Wire, Common	
1-015	16EBR115					1001.00	1001.00			17.00	20.00	MDT #03	2	Nail(s), Iron	Wire, Unidentified	
1-015	16EBR115					1001.00	1001.00			17.00	20.00	MDT #03	2	Unidentified Metal	Unidentified Copper Object(s)	Folded & crimped copper sheet metal w/ fibrous paper(?) between sheets; poss. associated w/ copper object from FS # 1-012
1-015	16EBR115					1001.00	1001.00			17.00	20.00	MDT #03	1	Unidentified Metal	Unidentified Iron Object(s)	

Table 2, continued

FS	Site/ Locus #	Area	Tr	ST	Meter	North	East	Str	Lev	TE	BE	Additional Provenience	Ct	Class	Type	Additional Description
1-016	16EBR115					1001.00	1001.50			17.00	20.00	MDT #04	1	Nail(s), Iron	Wire, Common	
1-016	16EBR115					1001.00	1001.50			17.00	20.00	MDT #04	1	Unidentified Metal	Iron/Steel	
1-018	16EBR115					1003.00	1005.00			28.00		MDT #06	1	Unidentified Metal	Unidentified Iron Object(s)	
1-019	16EBR115					1003.00	1006.00			20.00		MDT #07	1	Unidentified Metal	Unidentified Iron Object(s)	Iron strap & poss. buckle
1-023	16EBR115					1003.50	1000.00			15.00		MDT #11	1	Unidentified Metal	Iron/Steel	Iron
1-021	16EBR115					1003.50	1004.50			29.00		MDT #09	1	Unidentified Metal	Unidentified Iron Object(s)	
1-022	16EBR115					1004.00	1003.00	I	01	0.00	12.00	MDT #10	1	Unidentified Metal	Unidentified Iron Object(s)	Poss. handle sheath for shovel/rake/etc.
1-031	16EBR149/ Locus SL-1							II	03	112.00	118.00	Trench 5	1	Ironstone	Colored Glaze sherd(s)	Rim/base from bowl
1-031	16EBR149/ Locus SL-1							II	03	112.00	118.00	Trench 5	23	Tooled Lip (Glass)	Light Aqua shard(s)	Lip, neck, body, and basal shards from same panel medicine bottle; "ONE [MINUTE] / COUGH CUJRE // [E.C. DEWITT & Co.] // [CHICAGO,] U.S.A." on front and side panels, "1" on base.
1-031	16EBR149/ Locus SL-1							II	03	112.00	118.00	Trench 5	15	Metal Storage Items	Iron Can(s)	Fragments
1-031	16EBR149/ Locus SL-1							II	03	112.00	118.00	Trench 5	1	Nail(s), Iron	Wire, Common	
1-031	16EBR149/ Locus SL-1							II	03	112.00	118.00	Trench 5	1	Unidentified Metal	Unidentified Copper Object(s)	Partially melted

Table 2, continued

FS	Site/ Locus #	Area	Tr	ST	Meter	North	East	Str	Lev	TE	BE	Additional Provenience	Ct	Class	Type	Additional Description
1-031	16EBR149/ Locus SL-1							II	03	112.00	118.00	Trench 5	1	Other Miscellaneous Stone	Coal fragment(s)	
1-032	16EBR149/ Locus SL-1							II	05	148.00	150.00	Trench 4, west end trench	1	Activities	Cloth	
1-032	16EBR149/ Locus SL-1							II	05	148.00	150.00	Trench 4, west end trench	29	Metal Storage Items	Iron Can(s)	Fragments
1-032	16EBR149/ Locus SL-1							II	05	148.00	150.00	Trench 4, west end trench	1	Miscellaneous Hardware (Metal)	Iron Wire (non- barbed Wire) fragment(s)	Iron
1-032	16EBR149/ Locus SL-1							II	05	148.00	150.00	Trench 4, west end trench	1	Miscellaneous Metal Clothing Items	Suspender Part(s)	Plated brass swivel
1-032	16EBR149/ Locus SL-1							II	05	148.00	150.00	Trench 4, west end trench	1	Miscellaneous Metal Clothing Items	Suspender Part(s)	Plated brass clasp; " ...PRING.....O"
1-032	16EBR149/ Locus SL-1							II	05	148.00	150.00	Trench 4, west end trench	1	Nail(s), Iron	Wire, Common	
1-032	16EBR149/ Locus SL-1							II	05	148.00	150.00	Trench 4, west end trench	1	Projectile Parts	Centerfire Cartridge(s) .38	Brass 38 cal. Smith & Wesson casing
1-032	16EBR149/ Locus SL-1							II	05	148.00	150.00	Trench 4, west end trench	3	Projectile Parts	Lead Casing Pellet(s)	Lead shotgun pellets
1-032	16EBR149/ Locus SL-1							II	05	148.00	150.00	Trench 4, west end trench	1	Unidentified Metal	Iron/Steel	Iron; poss. wire nail frag.
1-006	16EBR153	16	04		121.00							Surface Collection	1	Ironstone	Undecorated White sherd(s)	Body sherd
1-008	16EBR153	16	04		131.00							Surface Collection	1	Domestic Brown Stoneware	Opaque Glaze on Buff sherd(s)	Body sherd
1-007	16EBR153	16	04		135.00							Surface Collection	1	Tooled Lip (Glass)	Amethyst sherd(s) (Manganese Solarization)	Neck shard; two piece finish; from whiskey flask

Table 2, continued

FS	Site/ Locus #	Area	Tr	ST	Meter	North	East	Str	Lev	TE	BE	Additional Provenience	Ct	Class	Type	Additional Description
1-027	16EBR153					983.00	1020.00					Surface Collection	1	Domestic Brown Stoneware	Colored Glaze on Buff sherd(s)	Body sherd; molded
1-030	16EBR153					988.00	998.00					Surface Collection	1	Porcelain, Hard Paste	Overglaze Decal sherd(s)	Rim sherd; floral print; from saucer
1-025	16EBR153					989.00	1003.00					Surface Collection	1	Unidentified Glass shard(s) (Kitchen)	Opaque White / Milk Glass shard(s)	Body sherd
1-028	16EBR153					997.00	990.00					Surface Collection	1	Miscellaneous Hardware (Metal)	Plate Iron/Steel Fragment(s)	Ovoid; "8" on one surface; frag.; 6 in (15.2) at widest intact point
1-024	16EBR153					1001.00	994.00					Surface Collection	1	Pressed Glass	Amethyst shard(s) (Manganese Solarization)	Body sherd; hobnail and fan pattern
1-029	16EBR153					1001.00	998.00					Surface Collection	1	Machine- Made Bottle Glass	Cobalt Blue shard(s)	Neck sherd
1-026	16EBR153					1005.00	1010.00					Surface Collection	1	Pressed Glass	Amethyst shard(s) (Manganese Solarization)	Rim sherd; horizontal ribs and bull's eye; poss. vase

Table 3. Faunal Remains Recovered during Phase I Cultural Resources Survey of the Comite River Diversion Project Area.

FS	Site/ Locus #	North	East	Str	Lev	TE	BE	Additional Provenience	Ct	BU	MO	FR	Class	Type	Additional Description
1-016	16EBR115	1001.00	1001.50			17.00	20.00	MDT #04	1	No	Yes	No	Mammalia (Mammals)	Unidentified Large Sized	Prob. immature Bos sp.

Table 4. Prehistoric Lithic Materials Recovered during Phase II Cultural Resources Survey of Site 16EBR105.

FS	Site #	Unit	ST #	North	East	Fea	Str	Lev	TE	BE	Ct	TA	UT	FR	LMT	Class	Type	Additional Description
2-009	16EBR105	2		1041	963			04	29	38	1	No	No	No	Silicified Sandstone	Other Lithic Artifact(s)	Fire-Damaged Rock(s)	
2-034	16EBR105	6		1043	969			03	13	23	1	No	Yes	Yes	Chalcedony/Agate	Flake Tool(s)	Edge Damaged, Utilized	.001; utilized for scraping; frag.
2-034	16EBR105	6		1043	969			03	13	23	2	No	No	No	Chert	Unmodified Flake(s)	Non-Cortex	
2-034	16EBR105	6		1043	969			03	13	23	1	No	No	No	Chalcedony/Agate	Unmodified Flake(s)	Secondary Cortex	
2-036	16EBR105	6		1043	969			05	33	43	1	No	No	No	Chalcedony/Agate	Unmodified Flake(s)	Non-Cortex	
2-036	16EBR105	6		1043	969			05	33	43	2	No	No	No	Chert	Unmodified Flake(s)	Non-Cortex	
2-036	16EBR105	6		1043	969			05	33	43	1	No	No	No	Chert	Unmodified Flake(s)	Secondary Cortex	
2-024	16EBR105	7		1039	980			05	31	41	1	No	Yes	No	Chert	Retouched Flake Tool(s)	Combination/Multiple Edge(s)	.001; combination/multiple e-edged tool: 2 spokeshave edges, 1 cutting edge
2-024	16EBR105	7		1039	980			05	31	41	1	No	Yes	No	Chalcedony/Agate	Unmodified Flake(s)	Non-Cortex	
2-024	16EBR105	7		1039	980			05	31	41	1	No	No	No	Chert	Unmodified Flake(s)	Non-Cortex	
2-024	16EBR105	7		1039	980			05	31	41	1	No	No	No	Chalcedony/Agate	Unmodified Flake(s)	Secondary Cortex	
2-025	16EBR105	8		1052	968			01	10	20	1	No	Yes	No	Chert	Retouched Flake Tool(s)	Combination/Multiple Edge(s)	.001; combination/multiple e-edged tool: 2 spokeshave edges, 1 scraping edge

Table 4, continued

FS	Site #	Unit	ST #	North	East	Fea	Str	Lev	TE	BE	Ct	TA	UT	FR	LMT	Class	Type	Additional Description
2-026	16EBR105	8		1052	968			02	20	34	1	No	No	No	Chalcedony/ Agate	Unmodified Flake(s)	Non-Cortex	
2-027	16EBR105	8		1052	968			03	34	44	1	No	No	No	Chert	Retouched Flake Tool(s)	Combination/Multi- ple Edge(s)	.001; multiple- edged tool; 2 scraping edges
2-027	16EBR105	8		1052	968			03	34	44	1	No	No	No	Chalcedony/ Agate	Unmodified Flake(s)	Non-Cortex	
2-103	16EBR117		5	1089	1039		1	01	0	20	1	No	Yes	No	Chert	Biface(s)-Other Than Point	Ax(es)/Adze(s)/Ch- opper(s)	.001; some cortex present
2-114	16EBR117	1		1124	1016			01	10	20	2	Yes	No	No	Chert	Unmodified Flake(s)	Non-Cortex	
2-114	16EBR117	1		1124	1016			01	10	20	1	Yes	No	No	Chalcedony/ Agate	Unmodified Flake(s)	Secondary Cortex	
2-114	16EBR117	1		1124	1016			01	10	20	1	Yes	No	No	Chert	Unmodified Flake(s)	Secondary Cortex	
2-120	16EBR117	2		939	1035			01	9	19	1	Yes	Yes	No	Chert	Flake Tool(s)	Edge Damaged, Utilized	.001; utilized for scraping
2-120	16EBR117	2		939	1035			01	9	19	1	No	No	No	Chert	Unmodified Flake(s)	Non-Cortex	
2-121	16EBR117	2		939	1035			02	19	23	1	No	No	No	Chalcedony/ Agate	Unmodified Flake(s)	Non-Cortex	
2-121	16EBR117	2		939	1035			02	19	23	1	No	No	No	Chalcedony/ Agate	Unmodified Flake(s)	Secondary Cortex	
2-121	16EBR117	2		939	1035			02	19	23	1	Yes	No	No	Chert	Unmodified Flake(s)	Secondary Cortex	
2-122	16EBR117	2		939	1035			03	23	33	1	No	No	No	Chert	Unmodified Flake(s)	Secondary Cortex	
2-122	16EBR117	2		939	1035			03	23	33	1	Yes	No	No	Chert	Unmodified Flake(s)	Secondary Cortex	
2-139	16EBR117	5		1032	1008			01	10	20	1	No	No	No	Chert	Unmodified Flake(s)	Primary Cortex	Cultural affiliation unknown

Table 4, continued

FS	Site #	Unit	ST #	North	East	Fea	Str	Lev	TE	BE	Ct	TA	UT	FR	LMT	Class	Type	Additional Description
2-140	16EBR117	5		1032	1008			02	20	31	1	No	No	No	Chert	Unmodified Flake(s)	Primary Cortex	Cultural affiliation unknown
2-134	16EBR117	9		1021	998			01	10	20	1	No	No	No	Chalcedony/Agate	Unmodified Flake(s)	Secondary Cortex	
2-134	16EBR117	9		1021	998			01	10	20	1	Yes	No	No	Chert	Unmodified Flake(s)	Secondary Cortex	
2-135	16EBR117	9		1021	998			02	20	30	1	Yes	No	No	Chert	Block/Shatter	Non-Cortex	Cultural affiliation unknown
2-135	16EBR117	9		1021	998			02	20	30	1	No	No	No	Chert	Block/Shatter	Non-Cortex	Cultural affiliation unknown
2-135	16EBR117	9		1021	998			02	20	30	1	Yes	No	No	Chert	Other Lithic Artifact(s)	Fire-Damaged Rock(s)	Cultural affiliation unknown
2-135	16EBR117	9		1021	998			02	20	30	1	No	No	No	Chert	Unmodified Flake(s)	Primary Cortex	Cultural affiliation unknown
2-180	16EBR117	10		1020	983			01	7	17	1	No	No	No	Chert	Biface(s)-Other Than Point	Blank(s)	Early stage; frag
2-181	16EBR117	10		1020	983			02	17	27	1	No	No	No	Chert	Unmodified Flake(s)	Non-Cortex	
2-181	16EBR117	10		1020	983			02	17	27	2	No	No	No	Chert	Unmodified Flake(s)	Secondary Cortex	
2-189	16EBR117	10		1020	983	10-1		04	65	76	1	No	No	No	Chalcedony/Agate	Unmodified Flake(s)	Non-Cortex	
2-129	16EBR117	12		1103	1042			01	10	20	1	Yes	No	No	Chert	Biface(s)-Other Than Point	Biface Fragment(s)	Poss. PPK frag; thermal fracture
2-129	16EBR117	12		1103	1042			01	10	20	1	Yes	No	No	Chert	Biface(s)-Other Than Point	Blank(s)	Early stage
2-193	16EBR117	17		1099	1014			03	26	36	1	No	No	Yes	Chalcedony/Agate	Biface(s)-Other Than Point	Preform(s)	Frag.

Table 5. Prehistoric Ceramic Materials Recovered during Phase II Cultural Survey of Site 16EBR105.

FS	Site #	Unit	North	East	Fea	Str	Lev	TE	BE	Ct	Class	Type	Variety	PCTT	VP
2-027	16EBR105	8	1052	968			03	34	44	1	Eroded Prehist. Sherd(s)	Unidentified	Unspecified	Grog	Rim Sherd(s)
2-027	16EBR105	8	1052	968			03	34	44	3	Punctated Prehist. Sherd(s)	Unidentified	Unspecified	Grog	Body Sherd(s)
2-028	16EBR105	8	1052	968			04	44	54	1	Punctated Prehist. Sherd(s)	Unidentified	Unspecified	Grog	Body Sherd(s)

Table 6. Historic Materials Recovered during Phase II Cultural Resources Survey of Site 16EBR105.

FS	Site #	Unit	ST #	North	East	Fea Str	Lev	TE	BE	Additional Provenience	Ct	Class	Type	Additional Description
2-065	16EBR105		12.00	1006	988	II	01	9	20		1	Nail(s), Iron	Machine-Cut, Unidentified Head Style	
2-066	16EBR105		19.00	1031	980	II	01	8	27		2	Nail(s), Iron	Machine-Cut, Unidentified Head Style	Both frags. from one nail
2-067	16EBR105		20.00	1022	978	II	01	12	32		1	Whiteware	Annular Decorated sherd(s)	Rim sherd; single dark blue band on exterior below rim; from hollow vessel
2-067	16EBR105		20.00	1022	978	II	01	12	32		1	Whiteware	Plain sherd(s)	Rim sherd; from flat vessel
2-067	16EBR105		20.00	1022	978	II	01	12	32		1	Unid. Molded Technique (Glass)	Colorless shard(s)	Body sherd; from flat-sided bottle
2-067	16EBR105		20.00	1022	978	II	01	12	32		1	Nail(s), Iron	Machine-Cut, Unidentified Head Style	
2-001	16EBR105	1		1033	961		01	18	28		1	Domestic Gray Stoneware	Brown Glazed sherd(s)	Shoulder/neck sherd; from bottle
2-001	16EBR105	1		1033	961		01	18	28		1	Whiteware	Plain sherd(s)	Basal sherd; from plate
2-001	16EBR105	1		1033	961		01	18	28		1	Whiteware	Relief-molded Decorated sherd(s)	Molded thin ribs forming weave pattern
2-001	16EBR105	1		1033	961		01	18	28		1	Machine-Made Bottle Glass	Colorless shard(s)	Body sherd; from bottle
2-001	16EBR105	1		1033	961		01	18	28		1	Unid. Molded Technique (Glass)	Colorless shard(s)	Body sherd; from bottle
2-002	16EBR105	1		1033	961		02	28	31		1	Unid. Blown-in-Mold Bottle Glass	Aqua shard(s)	Body sherd; large (1.5 cm) vert. ribs around body
2-002	16EBR105	1		1033	961		02	28	31		1	Unid. Molded Technique (Glass)	Amber shard(s)	Body sherd
2-002	16EBR105	1		1033	961		02	28	31		1	Unid. Molded Technique (Glass)	Colorless shard(s)	Body sherd
2-002	16EBR105	1		1033	961		02	28	31		1	Unidentified Glass shard(s) (Kitchen)	Light Aqua shard(s)	

Table 6, continued

FS	Site #	Unit	ST #	North	East	Fea	Str	Lev	TE	BE	Additional Provenience	Ct	Class	Type	Additional Description
2-003	16EBR105	1		1033	961			04	37	44		1	Activities	Doll Part(s)	Neck sherd from porcelain doll head; interior unglazed; string of dots prob. represent pearl necklace
2-003	16EBR105	1		1033	961			04	37	44		4	Cream-Colored Ware (Earthenware)	Annular Ware sherd(s)	Rim & body sherds, rims mend; silver-colored band along flared rim; from shallow bowl or plate
2-003	16EBR105	1		1033	961			04	37	44		2	Domestic Brown Stoneware	Colored Glaze on Buff sherd(s)	Body sherds; opaque blue glaze on exterior/interior
2-003	16EBR105	1		1033	961			04	37	44		1	Porcelain, Hard Paste	Relief-mold Decorated sherd(s)	Rim sherd; thin band of dots below rim & solid band below that
2-003	16EBR105	1		1033	961			04	37	44		2	Porcelain, Hard Paste	Undecorated sherd(s)	Rim sherds; thin; from shallow bowl
2-003	16EBR105	1		1033	961			04	37	44		1	Porcelain, Soft Paste	Overglaze Hand-painted sherd(s)	Rim sherd; thin gray overglaze band around interior of rim; from shallow bowl
2-003	16EBR105	1		1033	961			04	37	44		1	Whiteware	Decal Decorated sherd(s)	Body sherd; overglaze polychrome floral decal on interior
2-003	16EBR105	1		1033	961			04	37	44		1	Whiteware	Plain sherd(s)	Body sherd
2-003	16EBR105	1		1033	961			04	37	44		4	Whiteware	Plain sherd(s)	Rim & body sherds; from flat vessel
2-003	16EBR105	1		1033	961			04	37	44		1	Whiteware	Plain sherd(s)	Body sherd
2-003	16EBR105	1		1033	961			04	37	44		1	Whiteware	Relief-molded Decorated sherd(s)	Body sherd; molded scroll work on exterior; from hollow vessel or cover
2-003	16EBR105	1		1033	961			04	37	44		1	Crown Finish (Glass)	Aqua sherd(s)	Body sherd; from beverage bottle

Table 6, continued

FS	Site #	Unit	ST #	North	East	Fea Str	Lev	TE	BE	Additional Provenience	Ct	Class	Type	Additional Description
2-003	16EBR105	1		1033	961		04	37	44		1	Lamp Glass	Colorless shard(s)	Body shard; lamp chimney
2-003	16EBR105	1		1033	961		04	37	44		1	Machine-Made Bottle Glass	Colorless shard(s)	Body shard; from bottle
2-003	16EBR105	1		1033	961		04	37	44		1	Pressed Glass	Peach shard(s)	Body shard; pressed ridges running up body; from bowl
2-003	16EBR105	1		1033	961		04	37	44		1	Toy Marble (Glass)	Orange shard(s)	Opaque orange glass marble
2-003	16EBR105	1		1033	961		04	37	44		1	Unid. Blown-in-Mold Bottle Glass	Aqua shard(s)	Body shard; from pharmaceutical bottle
2-003	16EBR105	1		1033	961		04	37	44		2	Unid. Molded Technique (Glass)	Aqua shard(s)	Body shards; from beverage bottle
2-003	16EBR105	1		1033	961		04	37	44		4	Unid. Molded Technique (Glass)	Colorless shard(s)	Body shards; from bottles
2-003	16EBR105	1		1033	961		04	37	44		1	Unid. Molded Technique (Glass)	Colorless shard(s)	Body shard; thick, from near base; from bottle
2-003	16EBR105	1		1033	961		04	37	44		4	Window Glass shard(s)		Melted
2-003	16EBR105	1		1033	961		04	37	44		8	Window Glass shard(s)		
2-003	16EBR105	1		1033	961		04	37	44		1	Coins	Penny(ies)	1944 Lincoln wheat penny
2-003	16EBR105	1		1033	961		04	37	44		1	Metal Buttons	Metal Button(s)	Aluminum button; wire loop on back; may have had stone set in recess on face
2-003	16EBR105	1		1033	961		04	37	44		1	Miscellaneous Hardware (Metal)	Iron Strap(s)	Iron; thin strap metal
2-003	16EBR105	1		1033	961		04	37	44		1	Miscellaneous Hardware (Metal)	Iron Wire (non-barbed Wire) fragment(s)	
2-003	16EBR105	1		1033	961		04	37	44		1	Miscellaneous Kitchen (Metal)	Crown Cap(s)	
2-003	16EBR105	1		1033	961		04	37	44		3	Nail(s), Iron	Machine-Cut, Unidentified Head Style	

Table 6, continued

FS	Site #	Unit	ST #	North	East	Fea Str	Lev	TE	BE	Additional Provenience	Ct	Class	Type	Additional Description
2-003	16EBR105	1		1033	961		04	37	44		1	Nail(s), Iron	Wire, Common	Iron; 13 cm spike
2-003	16EBR105	1		1033	961		04	37	44		16	Nail(s), Iron	Wire, Common	Iron; large construction nails
2-003	16EBR105	1		1033	961		04	37	44		25	Nail(s), Iron	Wire, Common	
2-003	16EBR105	1		1033	961		04	37	44		1	Unidentified Metal	Iron/Steel	Knob with slightly rounded head & hollow stem
2-003	16EBR105	1		1033	961		04	37	44		1	Unidentified Metal	Unidentified Aluminum Object(s)	Aluminum; triangular flange w/ angled sheath for round post or dowel; pop rivets in 3 corners of triangle
2-004	16EBR105	1		1033	961		05	44	54		2	Domestic Brown Stoneware	Colored Glaze on Buff sherd(s)	Body sherds; opaque blue glaze on exterior/interior
2-004	16EBR105	1		1033	961		05	44	54		1	Ironstone	Annular sherd(s)	Rim sherd; light blue annular bands on exterior; from hollow vessel
2-004	16EBR105	1		1033	961		05	44	54		2	Ironstone	Decal sherd(s)	Body sherds, all mend; green floral overglaze decal on exterior; from hollow vessel
2-004	16EBR105	1		1033	961		05	44	54		1	Ironstone	Undecorated White sherd(s)	Basal sherd; small portion of green stamped makers mark w/poss. "A" in lower left corner; from plate
2-004	16EBR105	1		1033	961		05	44	54		1	Porcelain, Hard Paste	Overglaze Hand-painted sherd(s)	Rim sherd; blue-green band hand-painted near rim; from flat vessel
2-004	16EBR105	1		1033	961		05	44	54		1	Porcelain, Hard Paste	Undecorated sherd(s)	Body sherd; from hollow vessel
2-004	16EBR105	1		1033	961		05	44	54		4	Whiteware	Plain sherd(s)	Rim & body sherds, all mend; from steep-sided bowl or large cup

Table 6, continued

FS	Site #	Unit	ST #	North	East	Fea Str	Lev	TE	BE	Additional Provenience	Ct	Class	Type	Additional Description
2-004	16EBR105	1		1033	961		05	44	54		8	Whiteware	Plain sherd(s)	Body sherds
2-004	16EBR105	1		1033	961		05	44	54		1	Whiteware	Plain sherd(s)	Rim sherd; from flat vessel
2-004	16EBR105	1		1033	961		05	44	54		1	Whiteware	Plain sherd(s)	Rim sherd; from poss. chamber pot or large bowl
2-004	16EBR105	1		1033	961		05	44	54		2	Lamp Glass	Colorless sherd(s)	Body sherds; lamp chimney
2-004	16EBR105	1		1033	961		05	44	54		2	Stained Glass sherd(s)		
2-004	16EBR105	1		1033	961		05	44	54		3	Unid. Blown-in-Mold Bottle Glass	Light Blue sherd(s)	Rim & shoulder sherds; bead string rim; from bottle
2-004	16EBR105	1		1033	961		05	44	54		2	Unid. Molded Technique (Glass)	Amethyst sherd(s) (Manganese Solarization)	Body sherds; hollow tableware
2-004	16EBR105	1		1033	961		05	44	54		1	Unid. Molded Technique (Glass)	Aqua sherd(s)	Body sherd; from bottle
2-004	16EBR105	1		1033	961		05	44	54		1	Unid. Molded Technique (Glass)	Green sherd(s)	Body sherd; from bottle
2-004	16EBR105	1		1033	961		05	44	54		1	Unid. Molded Technique (Glass)	Yellow Green (Olive) sherd(s)	Body sherd; from wine bottle
2-004	16EBR105	1		1033	961		05	44	54		70	Window Glass sherd(s)		
2-004	16EBR105	1		1033	961		05	44	54		1	Construction Hardware (Metal)	Hinge(s)	Angular strap hinge frag.
2-004	16EBR105	1		1033	961		05	44	54		1	Miscellaneous Hardware (Metal)	Rivet(s)	Copper; bolt, rivet and burr
2-004	16EBR105	1		1033	961		05	44	54		1	Miscellaneous Kitchen (Metal)	Crown Cap(s)	
2-004	16EBR105	1		1033	961		05	44	54		1	Nail(s), Iron	Machine-Cut, Stamped Head	
2-004	16EBR105	1		1033	961		05	44	54		28	Nail(s), Iron	Machine-Cut, Unidentified Head Style	
2-004	16EBR105	1		1033	961		05	44	54		42	Nail(s), Iron	Unidentified	
2-004	16EBR105	1		1033	961		05	44	54		23	Nail(s), Iron	Wire, Common	

Table 6, continued

FS	Site #	Unit	ST #	North	East	Fea Str	Lev	TE	BE	Additional Provenience	Ct	Class	Type	Additional Description
2-004	16EBR105	1		1033	961		05	44	54		3	Unidentified Metal	Iron/Steel	
2-005	16EBR105	1		1033	961		06	54	64		2	Whiteware	Plain sherd(s)	Body sherds
2-005	16EBR105	1		1033	961		06	54	64		1	Miscellaneous Architectural	Mortar	
2-005	16EBR105	1		1033	961		06	54	64		1	Unid. Molded Technique (Glass)	Colorless shard(s)	Body sherd; from bottle
2-005	16EBR105	1		1033	961		06	54	64		1	Construction Hardware (Metal)	Pipe(s)	Poss. pipe frag.
2-005	16EBR105	1		1033	961		06	54	64		2	Nail(s), Iron	Machine-Cut, Unidentified Head Style	
2-005	16EBR105	1		1033	961		06	54	64		8	Nail(s), Iron	Wire, Common	
2-005	16EBR105	1		1033	961		06	54	64		1	Unidentified Metal	Iron/Steel	
2-006	16EBR105	2		1041	963		01	10	15		1	Machine-Made Bottle Glass	Colorless shard(s)	Pharmaceutical bottle body with embossed "NE" on exterior
2-006	16EBR105	2		1041	963		01	10	15		1	Unid. Molded Technique (Glass)	Colorless shard(s)	Body sherd; embossed bumps on exterior; from hollow vessel
2-006	16EBR105	2		1041	963		01	10	15		1	Construction Hardware (Metal)	Pipe(s)	Oval pipe frag.
2-006	16EBR105	2		1041	963		01	10	15		1	Nail(s), Iron	Wire, Common	
2-006	16EBR105	2		1041	963		01	10	15		1	Unidentified Metal	Iron/Steel	
2-007	16EBR105	2		1041	963		02	15	19		1	Whiteware	Plain sherd(s)	Body sherd; from hollow vessel
2-007	16EBR105	2		1041	963		02	15	19		3	Miscellaneous Architectural	Cement	Poss. cement pipe
2-007	16EBR105	2		1041	963		02	15	19		1	Machine-Made Bottle Glass	Amber shard(s)	Body sherd; from bottle

Table 6, continued

FS	Site #	Unit	ST #	North	East	Fea Str	Lev	TE	BE	Additional Provenience	Ct	Class	Type	Additional Description
2-007	16EBR105	2		1041	963		02	15	19		4	Unid. Molded Technique (Glass)	Colorless shard(s)	Body shards; from bottle
2-007	16EBR105	2		1041	963		02	15	19		25	Miscellaneous Kitchen (Metal)	Can(s)	Prob. can frags.
2-007	16EBR105	2		1041	963		02	15	19		1	Nail(s), Iron	Wire, Common	
2-007	16EBR105	2		1041	963		02	15	19		1	Projectile Parts	Rimfire Cartridge(s) .22	Cartridge; impressed "U" on base from Union Metallic Cartridge Co.
2-008	16EBR105	2		1041	963		03	19	29		1	Porcelain, Hard Paste	Undecorated sherd(s)	Body sherd
2-008	16EBR105	2		1041	963		03	19	29		12	Whiteware	Plain sherd(s)	Body & basal sherds w/ footring; from plate
2-008	16EBR105	2		1041	963		03	19	29		1	Whiteware	Plain sherd(s)	Rim sherd; from hollow vessel
2-008	16EBR105	2		1041	963		03	19	29		1	Whiteware	Transfer-printed sherd(s)	Body sherd; blue print; on exterior
2-008	16EBR105	2		1041	963		03	19	29		2	Glass Figurine(s)	Opaque Pink shard(s)	Body shards; thin; poss. figurine
2-008	16EBR105	2		1041	963		03	19	29		6	Machine-Made Base (Glass)	Colorless shard(s)	Basal shards; makers mark (Knox Glass Bottle Co., Jackson, MS); stippled surface
2-008	16EBR105	2		1041	963		03	19	29		7	Machine-Made Bottle Glass	Colorless shard(s)	Body/basal shards; from bottles, three minimum
2-008	16EBR105	2		1041	963		03	19	29		1	Machine-Made Bottle Glass	Colorless shard(s)	Body/basal shard; wide band of stippling on heel and base; from bottle
2-008	16EBR105	2		1041	963		03	19	29		48	Machine-Made Bottle Glass	Colorless shard(s)	Body shards; from bottles
2-008	16EBR105	2		1041	963		03	19	29		1	Post Bottom Mold (Glass)	Peach shard(s)	Rim shard; alternating wide & thin ribs; from tableware bowl
2-008	16EBR105	2		1041	963		03	19	29		2	Pressed Glass	Opaque White / Milk Glass shard(s)	Rim & basal shard w/footring; from plate or serving platter

Table 6, continued

FS	Site #	Unit	ST #	North	East	Fea Str	Lev	TE	BE	Additional Provenience	Ct	Class	Type	Additional Description
2-008	16EBR105	2		1041	963		03	19	29		3	Pressed Glass	Peach shard(s)	Body shards; wide ribs on exterior; from tableware bowl
2-008	16EBR105	2		1041	963		03	19	29		1	Toy Marble (Glass)	Polychrome shard(s)	Opaque blue and white
2-008	16EBR105	2		1041	963		03	19	29		1	Unid. Molded Technique (Glass)	Cobalt Blue shard(s)	Body shard; from oval bottle
2-008	16EBR105	2		1041	963		03	19	29		9	Unid. Molded Technique (Glass)	Colorless shard(s)	Body shards; thin
2-008	16EBR105	2		1041	963		03	19	29		1	Unid. Molded Technique (Glass)	Colorless shard(s)	Body shard; embossed "S" on exterior; from rectangular panelled medicinal bottle
2-008	16EBR105	2		1041	963		03	19	29		3	Unid. Molded Technique (Glass)	Dark Green shard(s)	Body shards; from wine bottle
2-008	16EBR105	2		1041	963		03	19	29		1	Unid. Molded Technique (Glass)	Green shard(s)	Body shard; from bottle
2-008	16EBR105	2		1041	963		03	19	29		1	Unid. Molded Technique (Glass)	Light Aqua shard(s)	Body shard; embossed "O" on exterior; from flat-sided bottle
2-008	16EBR105	2		1041	963		03	19	29		2	Unid. Molded Technique (Glass)	Light Blue shard(s)	Body shards; from bottle
2-008	16EBR105	2		1041	963		03	19	29		2	Unid. Molded Technique (Glass)	Light Green shard(s)	Body shards; from bottles
2-008	16EBR105	2		1041	963		03	19	29		2	Unid. Molded Technique (Glass)	Opaque White / Milk Glass shard(s)	Rim & body shards; from hollow vessel
2-008	16EBR105	2		1041	963		03	19	29		5	Unidentified Fire-damaged or Melted Glass	Colorless shard(s)	
2-008	16EBR105	2		1041	963		03	19	29		1	Unidentified Fire-damaged or Melted Glass	Purple shard(s)	
2-008	16EBR105	2		1041	963		03	19	29		13	Window Glass shard(s)		

Table 6, continued

FS	Site #	Unit	ST #	North	East	Fea Str	Lev	TE	BE	Additional Provenience	Ct	Class	Type	Additional Description
2-008	16EBR105	2		1041	963		03	19	29		3	Construction Hardware (Metal)	Staple(s)	
2-008	16EBR105	2		1041	963		03	19	29		25	Nail(s), Iron	Machine-Cut, Unidentified Head Style	
2-008	16EBR105	2		1041	963		03	19	29		42	Nail(s), Iron	Wire, Common	
2-008	16EBR105	2		1041	963		03	19	29		23	Unidentified Metal	Iron/Steel	Poss. can frags.
2-008	16EBR105	2		1041	963		03	19	29		1	Unidentified Metal	Iron/Steel	
2-008	16EBR105	2		1041	963		03	19	29		1	Unidentified Metal	Non-ferrous Metal	Poss. pewter; badly deteriorated frag.
2-008	16EBR105	2		1041	963		03	19	29		1	Unidentified Metal	Unidentified Copper Object(s)	Copper disc; 6 cm diam.; 3 holes (one large, two small) placed regularly around it; one side evidence of white enamelling, other side flakes of white paint
2-008	16EBR105	2		1041	963		03	19	29		1	Shell (Miscellaneous)	Oyster	Frag.
2-009	16EBR105	2		1041	963		04	29	38		1	Ironstone	Undecorated White sherd(s)	Body sherd; smeared green makers mark ("L_JOD / [G]EORGE / 8"; from flat vessel
2-009	16EBR105	2		1041	963		04	29	38		1	Ironstone	Undecorated White sherd(s)	Body sherd; unid. partial black makers mark; from flat vessel
2-009	16EBR105	2		1041	963		04	29	38		1	Porcelain, Hard Paste	Overglaze Hand-painted sherd(s)	Rim sherd; wide light blue-green band painted on exterior of rim with hairline brown line below; cup or small bowl

Table 6, continued

FS	Site #	Unit	ST #	North	East	Fea	Str	Lev	TE	BE	Additional Provenience	Ct	Class	Type	Additional Description
2-009	16EBR105	2		1041	963			04	29	38		2	Porcelain, Hard Paste	Relief-mold Decorated sherd(s)	Rim sherds; slightly flared rim & slightly raised molded decoration on interior along rim; from flat vessel
2-009	16EBR105	2		1041	963			04	29	38		2	Porcelain, Hard Paste	Undecorated sherd(s)	Body sherds; from hollow vessel
2-009	16EBR105	2		1041	963			04	29	38		1	Whiteware	Plain sherd(s)	Body sherd; from flat vessel
2-009	16EBR105	2		1041	963			04	29	38		1	Whiteware	Plain sherd(s)	Rim sherd; from flat vessel
2-009	16EBR105	2		1041	963			04	29	38		1	Whiteware	Plain sherd(s)	Rim sherd; from hollow vessel
2-009	16EBR105	2		1041	963			04	29	38		1	Whiteware	Plain sherd(s)	Basal sherd w/ footring; from flat vessel
2-009	16EBR105	2		1041	963			04	29	38		1	Whiteware	Plain sherd(s)	Rim sherd; thick; from flat vessel
2-009	16EBR105	2		1041	963			04	29	38		8	Whiteware	Plain sherd(s)	Body sherds; from flat vessel
2-009	16EBR105	2		1041	963			04	29	38		1	Whiteware	Plain sherd(s)	Rim sherd; flared rim; from hollow vessel
2-009	16EBR105	2		1041	963			04	29	38		2	Whiteware	Stenciled Pattern sherd(s)	Rim & body sherds; blue print, windmill scene; from flat vessel
2-009	16EBR105	2		1041	963			04	29	38		1	Miscellaneous Architectural	Mortar	Gray mortar
2-009	16EBR105	2		1041	963			04	29	38		1	Folded-Over Lip (Glass)	Light Green shard(s)	Rim sherd; folded lip on wide-mouth bottle; prob. for food storage
2-009	16EBR105	2		1041	963			04	29	38		4	Pressed Glass	Opaque White / Milk Glass shard(s)	Rim & body sherds, all mend; hand-painted red floral stencil; from plate
2-009	16EBR105	2		1041	963			04	29	38		2	Pressed Glass	Peach shard(s)	Body sherds; wide ribs on exterior; from tableware bowl

Table 6, continued

FS	Site #	Unit	ST #	North	East	Fea Str	Lev	TE	BE	Additional Provenience	Ct	Class	Type	Additional Description
2-009	16EBR105	2		1041	963		04	29	38		1	Tooled Lip (Glass)	Colorless shard(s)	Rim shard; from round bottle
2-009	16EBR105	2		1041	963		04	29	38		1	Toy Marble (Glass)	Colorless shard(s)	Shooter marble; opaque white and opaque light blue swirled in clear glass
2-009	16EBR105	2		1041	963		04	29	38		1	Two-piece Hinge Mold (Glass)	Colorless shard(s)	Body shard; embossed vertical strap on sides; from oval bottle
2-009	16EBR105	2		1041	963		04	29	38		3	Unid. Blown-in-Mold Bottle Glass	Light Aqua shard(s)	Body shards; from rectangular medicinal
2-009	16EBR105	2		1041	963		04	29	38		1	Unid. Blown-in-Mold Bottle Glass	Light Green shard(s)	Body shard; oval section; patinated
2-009	16EBR105	2		1041	963		04	29	38		4	Unid. Molded Technique (Glass)	Amber shard(s)	Body shards; from round bottle
2-009	16EBR105	2		1041	963		04	29	38		2	Unid. Molded Technique (Glass)	Amber shard(s)	Body shards; vertical ribs on narrow sides; from rectangular bottle
2-009	16EBR105	2		1041	963		04	29	38		1	Unid. Molded Technique (Glass)	Amethyst shard(s) (Manganese Solarization)	Body shard; from rectangular or oval medicinal bottle
2-009	16EBR105	2		1041	963		04	29	38		1	Unid. Molded Technique (Glass)	Amethyst shard(s) (Manganese Solarization)	Body shard; from round bottle
2-009	16EBR105	2		1041	963		04	29	38		2	Unid. Molded Technique (Glass)	Colorless shard(s)	Body shards; from poss. lamp chimney
2-009	16EBR105	2		1041	963		04	29	38		1	Unid. Molded Technique (Glass)	Colorless shard(s)	Body shard; faintly tinted yellow
2-009	16EBR105	2		1041	963		04	29	38		4	Unid. Molded Technique (Glass)	Colorless shard(s)	Body shards; from bottles
2-009	16EBR105	2		1041	963		04	29	38		2	Unid. Molded Technique (Glass)	Green shard(s)	Body shards; from bottles
2-009	16EBR105	2		1041	963		04	29	38		1	Unid. Molded Technique (Glass)	Iridescent shard(s)	Rim shard; translucent white opalescent glass; unid. hollow vessel
2-009	16EBR105	2		1041	963		04	29	38		2	Unid. Molded Technique (Glass)	Light Green shard(s)	Body shards; mend; from poss. wine bottle

Table 6, continued

FS	Site #	Unit	ST #	North	East	Fea Str	Lev	TE	BE	Additional Provenience	Ct	Class	Type	Additional Description
2-009	16EBR105	2		1041	963		04	29	38		2	Unidentified Fire-damaged or Melted Glass	Amethyst shard(s) (Manganese Solarization)	
2-009	16EBR105	2		1041	963		04	29	38		6	Unidentified Fire-damaged or Melted Glass	Colorless shard(s)	
2-009	16EBR105	2		1041	963		04	29	38		24	Window Glass shard(s)		
2-009	16EBR105	2		1041	963		04	29	38		1	Construction Hardware (Metal)	Staple(s)	
2-009	16EBR105	2		1041	963		04	29	38		2	Miscellaneous Hardware (Metal)	Iron Wire (non-barbed Wire) fragment(s)	Poss. wire bail for bucket
2-009	16EBR105	2		1041	963		04	29	38		2	Miscellaneous Kitchen (Metal)	Can(s)	Frag.; bottom of can
2-009	16EBR105	2		1041	963		04	29	38		8	Miscellaneous Kitchen (Metal)	Can(s)	Poss. can frags.
2-009	16EBR105	2		1041	963		04	29	38		76	Nail(s), Iron	Machine-Cut, Unidentified Head Style	
2-009	16EBR105	2		1041	963		04	29	38		72	Nail(s), Iron	Wire, Common	
2-009	16EBR105	2		1041	963		04	29	38		1	Projectile Parts	Lead Shot	Lead; shot, 4 mm diam.
2-009	16EBR105	2		1041	963		04	29	38		3	Unidentified Metal	Iron/Steel	Thick, slightly curved fragments; poss. kettle pieces
2-009	16EBR105	2		1041	963		04	29	38		4	Shell (Miscellaneous)	Oyster	Frag.
2-011	16EBR105	2		1041	963		05	38	48		1	Clothing (Ceramics, Historic)	Porcelain Button(s)	Four hole
2-011	16EBR105	2		1041	963		05	38	48		1	Whiteware	Plain sherd(s)	Basal sherd w/ footing; from large hollow vessel
2-011	16EBR105	2		1041	963		05	38	48		1	Whiteware	Plain sherd(s)	Rim sherd; from hollow vessel
2-011	16EBR105	2		1041	963		05	38	48		1	Fire-Polished Lip (Glass)	Colorless shard(s)	Rim shard; from poss. tumbler

Table 6, continued

FS	Site #	Unit	ST #	North	East	Fea	Str	Lev	TE	BE	Additional Provenience	Ct	Class	Type	Additional Description
2-011	16EBR105	2		1041	963			05	38	48		1	Two-piece Hinge Mold (Glass)	Light Aqua shard(s)	Body shard; embossed "...TD ACOR..." on side; chamfered corners; from rectangular medicinal bottle
2-011	16EBR105	2		1041	963			05	38	48		1	Miscellaneous Hardware (Metal)	Iron Wire (non-barbed Wire) fragment(s)	
2-011	16EBR105	2		1041	963			05	38	48		7	Nail(s), Iron	Machine-Cut, Unidentified Head Style	
2-011	16EBR105	2		1041	963			05	38	48		3	Unidentified Metal	Iron/Steel	Flat frags.
2-010	16EBR105	2		1041	963	02-1		01	30	40		1	Unid. Blown-in-Mold Bottle Glass	Aqua shard(s)	Body shard; from panelled bottle
2-010	16EBR105	2		1041	963	02-1		01	30	40		1	Nail(s), Iron	Wire, Common	
2-010	16EBR105	2		1041	963	02-1		01	30	40		30	Unidentified Metal	Iron/Steel	Iron; thin flat frags.
2-012	16EBR105	2		1041	963	02-1		02	40	50		1	20th Cent. White-Bodied Earthenware	Opaque Blue Glaze sherd(s)	Body sherd; opaque blue glaze on exterior; from hollow vessel
2-012	16EBR105	2		1041	963	02-1		02	40	50		2	Domestic Gray Stoneware	Lead-glazed sherd(s)	Body sherds; exterior lead-glazed/interior unglazed
2-012	16EBR105	2		1041	963	02-1		02	40	50		4	Ironstone	Porcelaneous Ware sherd(s)	Rim & body sherds; from hollow vessel
2-012	16EBR105	2		1041	963	02-1		02	40	50		1	Ironstone	Undecorated White sherd(s)	Body sherd; from hollow vessel
2-012	16EBR105	2		1041	963	02-1		02	40	50		1	Tobacco Pipes	Stoneware Bowl(s)	Rim sherd; glazed; raised horizontal rib just below rim
2-012	16EBR105	2		1041	963	02-1		02	40	50		7	Whiteware	Applique Decorated sherd(s)	Rim & body sherds
2-012	16EBR105	2		1041	963	02-1		02	40	50		7	Whiteware	Applique Decorated sherd(s)	Rim & basal sherds w/footring, 3 mend; from shallow bowl

Table 6, continued

FS	Site #	Unit	ST #	North	East	Fea	Str	Lev	TE	BE	Additional Provenience	Ct	Class	Type	Additional Description
2-012	16EBR105	2		1041	963	02-1		02	40	50		1	Whiteware	Applique Decorated sherd(s)	Rim sherd; thick marly; from soup plate
2-012	16EBR105	2		1041	963	02-1		02	40	50		1	Architectural Stone	Brick Fragment(s)	Red brick; burned exterior
2-012	16EBR105	2		1041	963	02-1		02	40	50		1	Folded-Over Lip (Glass)	Light Green shard(s)	Rim shard; folded lip on wide-mouth bottle; prob. for food storage
2-012	16EBR105	2		1041	963	02-1		02	40	50		1	Machine-Made Lip (Glass)	Colorless shard(s)	Rim shard; band of small hairline vertical ridges on exterior below rim for anchor style closure; from tumbler/commercial container
2-012	16EBR105	2		1041	963	02-1		02	40	50		1	Pressed Glass	Colorless shard(s)	Body shard; from tumbler
2-012	16EBR105	2		1041	963	02-1		02	40	50		1	Pressed Glass	Opaque White / Milk Glass shard(s)	Rim shard; translucent white w/ steep sides; from hollow vessel
2-012	16EBR105	2		1041	963	02-1		02	40	50		3	Pressed Glass	Opaque White / Milk Glass shard(s)	Rim & body shards, all mend; red floral stencil; from plate
2-012	16EBR105	2		1041	963	02-1		02	40	50		1	Two-piece Hinge Mold (Glass)	Light Aqua shard(s)	Body shard; unid. embossed lettering; from small round medicinal bottle
2-012	16EBR105	2		1041	963	02-1		02	40	50		1	Unid. Blown-in-Mold Bottle Glass	Amber shard(s)	Body shard; curved molded ribs; from bottle
2-012	16EBR105	2		1041	963	02-1		02	40	50		1	Unid. Molded Technique (Glass)	Colorless shard(s)	Body shard; from poss. tumbler
2-012	16EBR105	2		1041	963	02-1		02	40	50		1	Unid. Molded Technique (Glass)	Dark Green shard(s)	Body shard; from wine bottle
2-012	16EBR105	2		1041	963	02-1		02	40	50		1	Unid. Molded Technique (Glass)	Light Green shard(s)	Body shard; from wine bottle
2-012	16EBR105	2		1041	963	02-1		02	40	50		1	Unidentified Glass (Miscellaneous)	No color assigned (window, plate glass, etc.)	
2-012	16EBR105	2		1041	963	02-1		02	40	50		1	Unidentified Glass shard(s) (Kitchen)	Colorless shard(s)	Body shard

Table 6, continued

FS	Site #	Unit	ST #	North	East	Fea	Str	Lev	TE	BE	Additional Provenience	Ct	Class	Type	Additional Description
2-012	16EBR105	2		1041	963	02-1		02	40	50		6	Window Glass shard(s)		
2-012	16EBR105	2		1041	963	02-1		02	40	50		1	Construction Hardware (Metal)	Staple(s)	
2-012	16EBR105	2		1041	963	02-1		02	40	50		31	Nail(s), Iron	Machine-Cut, Unidentified Head Style	
2-012	16EBR105	2		1041	963	02-1		02	40	50		17	Nail(s), Iron	Wire, Common	
2-012	16EBR105	2		1041	963	02-1		02	40	50		1	Personal Items (Metal)	Other	Iron; ring-on-post; prob. from personal object
2-012	16EBR105	2		1041	963	02-1		02	40	50		14	Unidentified Metal	Iron/Steel	Iron; thin flat frags.
2-012	16EBR105	2		1041	963	02-1		02	40	50		1	Unidentified Metal	Unidentified Aluminum Object(s)	Aluminum; thin frag. folded over itself
2-012	16EBR105	2		1041	963	02-1		02	40	50		1	Personal (Stone)	Pencil (graphite)	Slate
2-013	16EBR105	2		1041	963	02-1		03	50	60		1	Domestic Brown Stoneware	Salt-glazed Brown, undecorated sherd(s)	Body sherd; exterior dark brown to gray salt glaze/interior light brown slip; from hollow vessel
2-013	16EBR105	2		1041	963	02-1		03	50	60		1	Domestic Gray Stoneware	Lead-glazed sherd(s)	Body sherd; exterior mottled beige & gray under lead glaze/interior brown lead glaze; from hollow utilitarian vessel
2-013	16EBR105	2		1041	963	02-1		03	50	60		1	Domestic Gray Stoneware	Salt-glazed, undecorated sherd(s)	Body sherd; exterior clear salt glaze/interior unglazed; from hollow vessel
2-013	16EBR105	2		1041	963	02-1		03	50	60		1	Porcelain, Hard Paste	Undecorated sherd(s)	Rim sherd; from cup
2-013	16EBR105	2		1041	963	02-1		03	50	60		1	Whiteware	Plain sherd(s)	Rim sherd; slightly beaded rim; from cup
2-013	16EBR105	2		1041	963	02-1		03	50	60		3	Whiteware	Plain sherd(s)	Body sherds

Table 6, continued

FS	Site #	Unit	ST #	North	East	Fea	Str	Lev	TE	BE	Additional Provenience	Ct	Class	Type	Additional Description
2-013	16EBR105	2		1041	963	02-1		03	50	60		1	Whiteware	Plain sherd(s)	Rim sherd, marly; from soup plate
2-013	16EBR105	2		1041	963	02-1		03	50	60		1	Dip-molded (Glass)	Dark Green shard(s)	Body shard; from square case bottle
2-013	16EBR105	2		1041	963	02-1		03	50	60		1	Machine-Made Bottle Glass	Colorless shard(s)	Body shard; from beverage bottle
2-013	16EBR105	2		1041	963	02-1		03	50	60		1	Unid. Blown-in-Mold Bottle Glass	Dark Green shard(s)	Body shard; from wine bottle
2-013	16EBR105	2		1041	963	02-1		03	50	60		1	Unid. Blown-in-Mold Bottle Glass	Light Green shard(s)	Body shard; from bottle
2-013	16EBR105	2		1041	963	02-1		03	50	60		1	Unidentified Fire-damaged or Melted Glass	Opaque Blue shard(s)	Body shard; mottled opaque light blue
2-013	16EBR105	2		1041	963	02-1		03	50	60		1	Window Glass shard(s)		
2-013	16EBR105	2		1041	963	02-1		03	50	60		1	Construction Hardware (Metal)	Staple(s)	
2-013	16EBR105	2		1041	963	02-1		03	50	60		18	Nail(s), Iron	Machine-Cut, Unidentified Head Style	
2-013	16EBR105	2		1041	963	02-1		03	50	60		4	Nail(s), Iron	Wire, Common	
2-013	16EBR105	2		1041	963	02-1		03	50	60		7	Unidentified Metal	Iron/Steel	Iron; thin flat frags.
2-014	16EBR105	2		1041	963	02-1		04	60	70		1	Ironstone	Banded sherd(s)	Rim sherd; wide blue band below exterior rim; from hollow vessel
2-014	16EBR105	2		1041	963	02-1		04	60	70		1	Ironstone	Undecorated White sherd(s)	Body sherd; from hollow vessel
2-014	16EBR105	2		1041	963	02-1		04	60	70		1	Dip-molded (Glass)	Dark Green shard(s)	Body sherd; from square bottle
2-014	16EBR105	2		1041	963	02-1		04	60	70		3	Nail(s), Iron	Machine-Cut, Unidentified Head Style	
2-014	16EBR105	2		1041	963	02-1		04	60	70		1	Unidentified Metal	Iron/Steel	Iron
2-015	16EBR105	2		1041	963	02-1		05	70	80		1	Window Glass shard(s)		

Table 6, continued

FS	Site #	Unit	ST #	North	East	Fea Str	Lev	TE	BE	Additional Provenience	Ct	Class	Type	Additional Description
2-045	16EBR105	3		1039	974		01	54	57		1	Miscellaneous Faunal (Nonhuman)	Worked Bone(s)	Tobacco pipe mouth piece; frag.
2-045	16EBR105	3		1039	974		01	54	57		1	Lamp Glass	Colorless shard(s)	Chimney shard
2-045	16EBR105	3		1039	974		01	54	57		1	Machine-Made Base (Glass)	Green shard(s)	Basal shard; "[Q]UART 4/5..." on heel
2-045	16EBR105	3		1039	974		01	54	57		2	Unid. Blown-in-Mold Bottle Glass	Colorless shard(s)	Body shards
2-045	16EBR105	3		1039	974		01	54	57		2	Unidentified Bottle Glass (Kitchen)	Amber shard(s)	Body shards
2-045	16EBR105	3		1039	974		01	54	57		7	Unidentified Bottle Glass (Kitchen)	Colorless shard(s)	Body shards
2-045	16EBR105	3		1039	974		01	54	57		15	Unidentified Glass (Miscellaneous)	Colorless shard(s)	Body shards
2-045	16EBR105	3		1039	974		01	54	57		14	Window Glass shard(s)		
2-045	16EBR105	3		1039	974		01	54	57		2	Construction Hardware (Metal)	Hinge(s)	Iron; frags. from same hinge
2-045	16EBR105	3		1039	974		01	54	57		1	Construction Hardware (Metal)	Spike(s)	Iron; 70 p common
2-045	16EBR105	3		1039	974		01	54	57		1	Miscellaneous Hardware (Metal)	Barbed Wire fragment(s)	Iron
2-045	16EBR105	3		1039	974		01	54	57		1	Miscellaneous Hardware (Metal)	Iron Strap(s)	Iron
2-045	16EBR105	3		1039	974		01	54	57		43	Nail(s), Iron	Machine-Cut, Stamped Head	
2-045	16EBR105	3		1039	974		01	54	57		18	Nail(s), Iron	Machine-Cut, Unidentified Head Style	
2-045	16EBR105	3		1039	974		01	54	57		25	Nail(s), Iron	Wire, Common	
2-045	16EBR105	3		1039	974		01	54	57		3	Nail(s), Iron	Wire, Roofing	
2-045	16EBR105	3		1039	974		01	54	57		1	Nail(s), Iron	Wire, Unidentified	

Table 6, continued

FS	Site #	Unit	ST #	North	East	Fea Str	Lev	TE	BE	Additional Provenience	Ct	Class	Type	Additional Description
2-045	16EBR105	3		1039	974		01	54	57		5	Unidentified Metal	Sheet Metal	Iron
2-046	16EBR105	3		1039	974		02	57	77		1	Architectural Stone	Brick Fragment(s)	Small frag
2-046	16EBR105	3		1039	974		02	57	77		1	Machine-Made Base (Glass)	Colorless shard(s)	Body/basal shard: stippled base; from round bottle
2-046	16EBR105	3		1039	974		02	57	77		1	Machine-Made Bottle Glass	Brown shard(s)	Whole; partially melted; stippled base embossed; makers mark ("I" within transverse diamond superimposed on large "O", Owens-Illinois Glass Company); round medicinal bottle
2-046	16EBR105	3		1039	974		02	57	77		42	Machine-Made Bottle Glass	Green shard(s)	Rim/lip/neck & body shards; continuous thread finish; 2 shards from near base embossed "...5 QUA(RTS)", probably 1.5 or 2.5 quarts; most shards melted or partially melted from fire
2-046	16EBR105	3		1039	974		02	57	77		1	Unid. Molded Technique (Glass)	Amber shard(s)	Body shard; melted
2-046	16EBR105	3		1039	974		02	57	77		5	Unid. Molded Technique (Glass)	Colorless shard(s)	Body shards
2-046	16EBR105	3		1039	974		02	57	77		1	Unid. Molded Technique (Glass)	Yellow Green (Olive) shard(s)	Body shard, spall; from square bottle
2-046	16EBR105	3		1039	974		02	57	77		10	Unidentified Fire-damaged or Melted Glass	Colorless shard(s)	Body shards, melted; from poss. bottle
2-046	16EBR105	3		1039	974		02	57	77		2	Window Glass shard(s)		
2-046	16EBR105	3		1039	974		02	57	77		2	Construction Hardware (Metal)	Staple(s)	One heavy staple, one wire staple

Table 6, continued

FS	Site #	Unit	ST #	North	East	Fea	Str	Lev	TE	BE	Additional Provenience	Ct	Class	Type	Additional Description
2-046	16EBR105	3		1039	974			02	57	77		3	Metal Storage Items	Tin Can(s)	Two can ends; one with crimped edges; one end has 2 triangular punched holes, for pouring
2-046	16EBR105	3		1039	974			02	57	77		1	Miscellaneous Hardware (Metal)	Barbed Wire fragment(s)	Barb only
2-046	16EBR105	3		1039	974			02	57	77		6	Nail(s), Iron	Machine-Cut, Finishing Nail (No Head)	
2-046	16EBR105	3		1039	974			02	57	77		3	Nail(s), Iron	Machine-Cut, Handwrought Head	
2-046	16EBR105	3		1039	974			02	57	77		22	Nail(s), Iron	Machine-Cut, Stamped Head	"Modern" style head; 2 spikes
2-046	16EBR105	3		1039	974			02	57	77		15	Nail(s), Iron	Machine-Cut, Stamped Head	"Modern" style head
2-046	16EBR105	3		1039	974			02	57	77		14	Nail(s), Iron	Machine-Cut, Stamped Head	"Modern" style head
2-046	16EBR105	3		1039	974			02	57	77		5	Nail(s), Iron	Machine-Cut, Stamped Head	"Modern" style head
2-046	16EBR105	3		1039	974			02	57	77		17	Nail(s), Iron	Machine-Cut, Unidentified Head Style	Frag.
2-046	16EBR105	3		1039	974			02	57	77		1	Nail(s), Iron	Wire, Common	Spike
2-046	16EBR105	3		1039	974			02	57	77		43	Nail(s), Iron	Wire, Common	
2-046	16EBR105	3		1039	974			02	57	77		2	Nail(s), Iron	Wire, Common	Short nails w/ clinched ends
2-046	16EBR105	3		1039	974			02	57	77		7	Nail(s), Iron	Wire, Common	Crimped shaft with ribs at top
2-046	16EBR105	3		1039	974			02	57	77		7	Nail(s), Iron	Wire, Roofing	Shingle nails
2-046	16EBR105	3		1039	974			02	57	77		1	Tools (Metal)	File(s)	Flat file, whole; 19.5 cm long

Table 6, continued

FS	Site #	Unit	ST #	North	East	Fea Str	Lev	TE	BE	Additional Provenience	Ct	Class	Type	Additional Description
2-046	16EBR105	3		1039	974		02	57	77		1	Unidentified Metal	Iron/Steel	Long thin frag, curved perpendicular to long axis; hole punched from interior of curve to outside (edge of hole flares outward)
2-047	16EBR105	3		1039	974		03	77	87		2	Domestic Brown Stoneware	Colored Glaze on Buff sherd(s)	Body sherds; opaque blue glaze on exterior/interior
2-047	16EBR105	3		1039	974		03	77	87		2	Whiteware	Plain sherd(s)	Body sherds; from hollow vessels
2-047	16EBR105	3		1039	974		03	77	87		1	Whiteware	Plain sherd(s)	Body sherd, many; from plate
2-047	16EBR105	3		1039	974		03	77	87		1	Machine-Made Base (Glass)	Amber sherd(s)	Base sherd; embossed w/ "6"; partially melted; stippled base
2-047	16EBR105	3		1039	974		03	77	87		1	Unid. Blown-in-Mold Bottle Glass	Light Aqua shard(s)	Body sherd; embossed "K" on body; from medicinal bottle
2-047	16EBR105	3		1039	974		03	77	87		2	Unid. Blown-in-Mold Bottle Glass	Light Aqua shard(s)	Body sherds; recessed panels; embossed vertical script "Rawle(igh's)" with leg of "R" extending below entire word; unusual variation without typical "TRADEMARK" in leg of "R"; W. T. Rawleigh Medicinal Co. from rectangular medicinal bottle
2-047	16EBR105	3		1039	974		03	77	87		1	Unid. Molded Technique (Glass)	Colorless shard(s)	Body sherd; chamfered corners; from small rectangular medicinal bottle
2-047	16EBR105	3		1039	974		03	77	87		1	Unid. Molded Technique (Glass)	Colorless shard(s)	Body sherd; embossed lettering "ON" on side; paneled; from medicinal

Table 6, continued

FS	Site #	Unit	ST #	North	East	Fea Str	Lev	TE	BE	Additional Provenience	Ct	Class	Type	Additional Description
2-047	16EBR105	3		1039	974		03	77	87		5	Unid. Molded Technique (Glass)	Colorless shard(s)	Body shards; from bottles, four minimum
2-047	16EBR105	3		1039	974		03	77	87		3	Unid. Molded Technique (Glass)	Yellow Green (Olive) shard(s)	Body shards; from poss. liquor bottle
2-047	16EBR105	3		1039	974		03	77	87		1	Unidentified Fire-damaged or Melted Glass	Aqua shard(s)	
2-047	16EBR105	3		1039	974		03	77	87		1	Unidentified Fire-damaged or Melted Glass	Green shard(s)	
2-047	16EBR105	3		1039	974		03	77	87		5	Unidentified Glass shard(s) (Kitchen)	Colorless shard(s)	Body shards; melted
2-047	16EBR105	3		1039	974		03	77	87		1	Unidentified Glass shard(s) (Kitchen)	Opaque White / Milk Glass shard(s)	Body shard; partially melted
2-047	16EBR105	3		1039	974		03	77	87		15	Window Glass shard(s)		
2-047	16EBR105	3		1039	974		03	77	87		3	Nail(s), Iron	Machine-Cut, Stamped Head	
2-047	16EBR105	3		1039	974		03	77	87		5	Nail(s), Iron	Wire, Common	
2-047	16EBR105	3		1039	974		03	77	87		1	Nail(s), Iron	Wire, Roofing	Shingle nail
2-047	16EBR105	3		1039	974		03	77	87		1	Unidentified Metal	Iron/Steel	Iron; thin flat frag.
2-049	16EBR105	3		1039	974		04	87	97		1	Unid. Blown-in-Mold Bottle Glass	Yellow Green (Olive) shard(s)	Body shard; from poss. wine bottle
2-049	16EBR105	3		1039	974		04	87	97		1	Window Glass shard(s)		
2-048	16EBR105	3		1039	974		04	87	97	Disturbance with bricks	1	Whiteware	Plain sherd(s)	Body sherd; from plate
2-048	16EBR105	3		1039	974		04	87	97	Disturbance with bricks	1	Unid. Molded Technique (Glass)	Colorless shard(s)	Body shard; from bottle

Table 6, continued

FS	Site #	Unit	ST #	North	East	Fea Str	Lev	TE	BE	Additional Provenience	Ct	Class	Type	Additional Description
2-050	16EBR105	4		1038	974					Surface Collection; From chimney fall	1	Architectural Stone	Brick, Whole	Impressed "A.P. & Co." on one face
2-050	16EBR105	4		1038	974					Surface Collection; From chimney fall	1	Architectural Stone	Brick, Whole	Impressed "J.S.P." on one face
2-051	16EBR105	4		1038	974		01	22	47		2	Whiteware	Plain sherd(s)	Body sherds; burned; from flat vessel
2-051	16EBR105	4		1038	974		01	22	47		2	Architectural Stone	Brick, Partial	Small frags.
2-051	16EBR105	4		1038	974		01	22	47		15	Machine-Made Bottle Glass	Colorless shard(s)	Body shards, three mend; from large storage vessel
2-051	16EBR105	4		1038	974		01	22	47		1	Machine-Made Bottle Glass	Colorless shard(s)	Whole, square body w/ chamfered corners; continuous thread finish; makers mark ("I" within transverse diamond superimposed on large "O", Owens-Illinois Glass Co.), flanked by "12 / 4 / 6"; partially melted; possible extract bottle
2-051	16EBR105	4		1038	974		01	22	47		1	Machine-Made Lip (Glass)	Colorless shard(s)	Rim/neck/shoulder shard; partially melted; continuous thread finish; shoulder exhibits faint grooves spaced around shoulder from molding; from large storage bottle
2-051	16EBR105	4		1038	974		01	22	47		1	Unid. Blown-in-Mold Bottle Glass	Colorless shard(s)	Body shard; from medicinal bottle

Table 6, continued

FS	Site #	Unit	ST #	North	East	Fea Str	Lev	TE	BE	Additional Provenience	Ct	Class	Type	Additional Description
2-051	16EBR105	4		1038	974		01	22	47		3	Unidentified Fire-damaged or Melted Glass	Colorless shard(s)	
2-051	16EBR105	4		1038	974		01	22	47		1	Unidentified Fire-damaged or Melted Glass	Green shard(s)	Body shard; from prob. bottle
2-051	16EBR105	4		1038	974		01	22	47		6	Window Glass shard(s)		
2-051	16EBR105	4		1038	974		01	22	47		11	Miscellaneous Hardware (Metal)	Barbed Wire fragment(s)	Iron
2-051	16EBR105	4		1038	974		01	22	47		1	Miscellaneous Hardware (Metal)	Iron Strap(s)	Strap frag.; short carriage bolt through end; finished end rounded
2-051	16EBR105	4		1038	974		01	22	47		1	Miscellaneous Hardware (Metal)	Iron Strap(s)	Y- strap; one piece forms leg and one arm; second piece riveted to leg at bend
2-051	16EBR105	4		1038	974		01	22	47		1	Nail(s), Iron	Machine-Cut, Stamped Head	"Modern" style head
2-051	16EBR105	4		1038	974		01	22	47		16	Nail(s), Iron	Machine-Cut, Stamped Head	"Modern" style head
2-051	16EBR105	4		1038	974		01	22	47		4	Nail(s), Iron	Machine-Cut, Unidentified Head Style	
2-051	16EBR105	4		1038	974		01	22	47		10	Nail(s), Iron	Wire, Common	Crimped shaft with ribs at top
2-051	16EBR105	4		1038	974		01	22	47		4	Nail(s), Iron	Wire, Common	
2-051	16EBR105	4		1038	974		01	22	47		2	Unidentified Metal	Iron/Steel	Plates of thin metal sheeting
2-052	16EBR105	4		1038	974		02	47	64		2	Architectural Stone	Brick Fragment(s)	Small frags.
2-052	16EBR105	4		1038	974		02	47	64		2	Glass Jewelry Part	Cobalt Blue shard(s)	Faceted oval inset; both mend

Table 6, continued

FS	Site #	Unit	ST #	North	East	Fea Str	Lev	TE	BE	Additional Provenience	Ct	Class	Type	Additional Description
2-052	16EBR105	4		1038	974		02	47	64		4	Machine-Made Base (Glass)	Colorless shard(s)	Basal shards; stippled base w/ embossed makers mark ("B" in circle, Brockway Glass Co.) & "3" to left; crossmends w/ shard in Unit 6, Lev. 3; from large storage jar
2-052	16EBR105	4		1038	974		02	47	64		7	Machine-Made Base (Glass)	Colorless shard(s)	Basal shards; stippled
2-052	16EBR105	4		1038	974		02	47	64		16	Machine-Made Bottle Glass	Amber shard(s)	Basal & body shards; embossed cartouche on shoulder w/ "NORWI..." in center; stippled base; crossmends with shards from Lev. 3; from small oval bottle
2-052	16EBR105	4		1038	974		02	47	64		19	Machine-Made Bottle Glass	Colorless shard(s)	Rim, neck, body & basal shards, 12 mend; oval whiskey bottle; worn-off decal "OLD STAGG"; "FEDERAL L JAW FORBIDS SALE" / "OR RE-USE OF THIS BOTTLE"; makers mark ("I" within transverse diamond superimposed on large "O", Owens-Illinois Glass Co.)
2-052	16EBR105	4		1038	974		02	47	64		1	Machine-Made Lip (Glass)	Colorless shard(s)	Rim/neck/shoulder shard; partially melted; continuous thread finish; square dimples for bail wire on opposite sides; from large open-mouth storage vessel
2-052	16EBR105	4		1038	974		02	47	64		21	Unid. Molded Technique (Glass)	Colorless shard(s)	Body shards; shoulder has molded grooves running from neck to upper body; large storage vessel

Table 6, continued

FS	Site #	Unit	ST #	North	East	Fea Str	Lev	TE	BE	Additional Provenience	Ct	Class	Type	Additional Description
2-052	16EBR105	4		1038	974		02	47	64		51	Unid. Molded Technique (Glass)	Colorless shard(s)	Body shards
2-052	16EBR105	4		1038	974		02	47	64		29	Unidentified Fire-damaged or Melted Glass	Colorless shard(s)	Prob. from bottle
2-052	16EBR105	4		1038	974		02	47	64		28	Window Glass shard(s)		
2-052	16EBR105	4		1038	974		02	47	64		4	Construction Hardware (Metal)	Staple(s)	
2-052	16EBR105	4		1038	974		02	47	64		10	Nail(s), Iron	Machine-Cut, Stamped Head	
2-052	16EBR105	4		1038	974		02	47	64		5	Nail(s), Iron	Machine-Cut, Unidentified Head Style	
2-052	16EBR105	4		1038	974		02	47	64		1	Nail(s), Iron	Wire, Common	Crimped shaft with ribs at top
2-052	16EBR105	4		1038	974		02	47	64		2	Nail(s), Iron	Wire, Common	
2-052	16EBR105	4		1038	974		02	47	64		7	Unidentified Metal	Iron/Steel	Small thin, flat frags
2-053	16EBR105	4		1038	974		03	64	82		1	Pearlware	Transfer-printed sherd(s)	Indeterminate vessel portion, spall; blue print, floral
2-053	16EBR105	4		1038	974		03	64	82		1	Lamp Glass	Colorless shard(s)	Chimney shard
2-053	16EBR105	4		1038	974		03	64	82		13	Machine-Made Bottle Glass	Amber shard(s)	Body shards; embossed shards: one "NORWI..." in cartouche; one "...ORW/E..." with edge of cartouche; one just border of cartouche; crossmends w/ shards in Lev. 2; from oval bottle
2-053	16EBR105	4		1038	974		03	64	82		2	Machine-Made Bottle Glass	Colorless shard(s)	Body shards; crossmends with "OLD STAGG" shards from Lev. 2

Table 6, continued

FS	Site #	Unit	ST #	North	East	Fea Str	Lev	TE	BE	Additional Provenience	Ct	Class	Type	Additional Description
2-053	16EBR105	4		1038	974		03	64	82		4	Unid. Molded Technique (Glass)	Colorless shard(s)	Body shards; from bottle
2-053	16EBR105	4		1038	974		03	64	82		17	Window Glass shard(s)		
2-053	16EBR105	4		1038	974		03	64	82		5	Nail(s), Iron	Machine-Cut, Stamped Head	
2-056	16EBR105	4		1038	974		04	77	87		2	Whiteware	Plain sherd(s)	Body sherds; from flat vessel
2-056	16EBR105	4		1038	974		04	77	87		1	Whiteware	Plain sherd(s)	Body sherd; from flat vessel
2-056	16EBR105	4		1038	974		04	77	87		1	Lamp Glass	Colorless shard(s)	Chimney shard
2-056	16EBR105	4		1038	974		04	77	87		1	Machine-Made Bottle Glass	Light Aqua shard(s)	Shoulder shard; from beverage bottle
2-056	16EBR105	4		1038	974		04	77	87		1	Machine-Made Lip (Glass)	Colorless shard(s)	Rim/neck shard; continuous thread finish; from open mouth bottle
2-056	16EBR105	4		1038	974		04	77	87		4	Unidentified Glass shard(s) (Kitchen)	Amber shard(s)	Body shards; melted; from bottle
2-056	16EBR105	4		1038	974		04	77	87		1	Unidentified Glass shard(s) (Kitchen)	Colorless shard(s)	Body shard
2-056	16EBR105	4		1038	974		04	77	87		3	Nail(s), Iron	Machine-Cut, Unidentified Head Style	
2-056	16EBR105	4		1038	974		04	77	87		1	Nail(s), Iron	Wire, Common	
2-056	16EBR105	4		1038	974		04	77	87		1	Unidentified Metal	Unidentified Aluminum Object(s)	Aluminum; melted
2-054	16EBR105	4		1038	974	04-1	03	64	82		1	Architectural Stone	Brick Fragment(s)	Spall w/ plaster on surface
2-054	16EBR105	4		1038	974	04-1	03	64	82		1	Architectural Stone	Brick, Handmade, Partial	Poss. hand made brick with large grog
2-054	16EBR105	4		1038	974	04-1	03	64	82		1	Miscellaneous Architectural	Mortar	Sandy mortar

Table 6, continued

FS	Site #	Unit	ST #	North	East	Fea Str	Lev	TE	BE	Additional Provenience	Ct	Class	Type	Additional Description
2-054	16EBR105	4		1038	974	04-1	03	64	82		2	Machine-Made Bottle Glass	Colorless shard(s)	Body shards, mend; molded groove running vertically on body; slightly melted; from poss. fruit jar
2-054	16EBR105	4		1038	974	04-1	03	64	82		1	Construction Hardware (Metal)	Staple(s)	
2-054	16EBR105	4		1038	974	04-1	03	64	82		1	Nail(s), Iron	Machine-Cut, Stamped Head	
2-054	16EBR105	4		1038	974	04-1	03	64	82		3	Unidentified Metal	Unidentified Aluminum Object(s)	Aluminum; extensively melted
2-055	16EBR105	4		1038	974	04-1	04	82	93		4	Metal Buttons	Metal Button(s)	Iron; button core with black cover part still present
2-055	16EBR105	4		1038	974	04-1	04	82	93		1	Nail(s), Iron	Machine-Cut, Unidentified Head Style	
2-055	16EBR105	4		1038	974	04-1	04	82	93		1	Unidentified Metal	Unidentified Aluminum Object(s)	Aluminum; large melted blob
2-057	16EBR105	4		1038	974	04-1	05	93	103		1	Machine-Made Bottle Glass	Colorless shard(s)	Body shard; molded widely spaced vertical ribs on exterior; from round bottle
2-057	16EBR105	4		1038	974	04-1	05	93	103		1	Machine-Made Lip (Glass)	Colorless shard(s)	Rim shard; continuous thread finish
2-057	16EBR105	4		1038	974	04-1	05	93	103		4	Unid. Molded Technique (Glass)	Colorless shard(s)	Body shards; from round bottles; two minimum
2-057	16EBR105	4		1038	974	04-1	05	93	103		1	Unid. Molded Technique (Glass)	Colorless shard(s)	Rim shard; partially melted
2-057	16EBR105	4		1038	974	04-1	05	93	103		3	Window Glass shard(s)		
2-057	16EBR105	4		1038	974	04-1	05	93	103		1	Miscellaneous Hardware (Metal)	Miscellaneous Wagon/Carriage part(s)	Iron; large band (1cm thick, 4 cm wide, 29 cm long [broken]); 2 holes drilled into it; slightly curved; prob. carriage leaf spring

Table 6, continued

FS	Site #	Unit	ST #	North	East	Fea Str	Lev	TE	BE	Additional Provenience	Ct	Class	Type	Additional Description
2-016	16EBR105	5		1019	964		01	12	19		1	Domestic Brown Stoneware	Brown Lead Glaze on Buff shard(s)	Body shard; translucent brown lead glaze on interior/exterior; from thick utilitarian hollow vessel
2-016	16EBR105	5		1019	964		01	12	19		4	Whiteware	Plain shard(s)	Rim & body sherds, 2 mend; from plate
2-016	16EBR105	5		1019	964		01	12	19		4	Whiteware	Plain shard(s)	Rim & body sherds; from 3 different flat vessels
2-016	16EBR105	5		1019	964		01	12	19		1	Whiteware	Relief-molded Decorated shard(s)	Body shard; molded decoration on exterior; from hollow vessel
2-016	16EBR105	5		1019	964		01	12	19		1	"Depression" Glass	Peach shard(s)	Body shard; pressed decoration; "cube" pattern; from tableware bowl
2-016	16EBR105	5		1019	964		01	12	19		1	Machine-Made Base (Glass)	Amber shard(s)	Basal shard; from square or rectangular bottle
2-016	16EBR105	5		1019	964		01	12	19		1	Machine-Made Base (Glass)	Colorless shard(s)	Basal shard; from bottle
2-016	16EBR105	5		1019	964		01	12	19		5	Machine-Made Bottle Glass	Colorless shard(s)	Body sherds; from beverage bottle
2-016	16EBR105	5		1019	964		01	12	19		1	Machine-Made Bottle Glass	Colorless shard(s)	Body shard; from bottle
2-016	16EBR105	5		1019	964		01	12	19		4	Machine-Made Bottle Glass	Green shard(s)	Body sherds; from beverage bottle
2-016	16EBR105	5		1019	964		01	12	19		1	Unid. Blown-in-Mold Bottle Glass	Amethyst shard(s) (Manganese Solarization)	Body shard; recessed panels; from rectangular medicinal bottle
2-016	16EBR105	5		1019	964		01	12	19		1	Unid. Blown-in-Mold Bottle Glass	Colorless shard(s)	Body shard; unid. embossed lettering; from bottle
2-016	16EBR105	5		1019	964		01	12	19		1	Unid. Blown-in-Mold Bottle Glass	Light Aqua shard(s)	Body shard; embossed "O" on side; from bottle
2-016	16EBR105	5		1019	964		01	12	19		3	Unid. Molded Technique (Glass)	Amber shard(s)	Body sherds; slight curvature

Table 6, continued

FS	Site #	Unit	ST #	North	East	Fea Str	Lev	TE	BE	Additional Provenience	Ct	Class	Type	Additional Description
2-016	16EBR105	5		1019	964		01	12	19		1	Unid. Molded Technique (Glass)	Colorless shard(s)	Body shard; molded ribs around shoulder
2-016	16EBR105	5		1019	964		01	12	19		1	Unid. Molded Technique (Glass)	Colorless shard(s)	Rim shard; patent style finish; from medicinal bottle
2-016	16EBR105	5		1019	964		01	12	19		1	Unid. Molded Technique (Glass)	Light Blue shard(s)	Body shard; from bottle
2-016	16EBR105	5		1019	964		01	12	19		2	Unid. Molded Technique (Glass)	Light Green shard(s)	Body shards; from bottles
2-016	16EBR105	5		1019	964		01	12	19		2	Unidentified Glass shard(s) (Kitchen)	Colorless shard(s)	
2-016	16EBR105	5		1019	964		01	12	19		3	Nail(s), Iron	Machine-Cut, Unidentified Head Style	
2-016	16EBR105	5		1019	964		01	12	19		1	Unidentified Metal	Iron/Steel	Thick flat object with protrusion on one side
2-017	16EBR105	5		1019	964		02	19	21		3	Domestic Gray Stoneware	Salt-glazed, undecorated shard(s)	Body sherds; exterior salt-glazed, interior buff to pink slip; from hollow vessel
2-017	16EBR105	5		1019	964		02	19	21		1	Whiteware	Plain shard(s)	Body shard; from hollow vessel
2-017	16EBR105	5		1019	964		02	19	21		1	Whiteware	Plain shard(s)	Rim shard, marly; prob. early whiteware; from plate/platter
2-017	16EBR105	5		1019	964		02	19	21		1	Whiteware	Plain shard(s)	Handle shard; prob. from pitcher
2-017	16EBR105	5		1019	964		02	19	21		1	Lamp Glass	Colorless shard(s)	Chimney shard
2-017	16EBR105	5		1019	964		02	19	21		40	Machine-Made Bottle Glass	Colorless shard(s)	Body shards
2-017	16EBR105	5		1019	964		02	19	21		2	Machine-Made Bottle Glass	Green shard(s)	Body shards; from bottle

Table 6, continued

FS	Site #	Unit	ST #	North	East	Fea	Str	Lev	TE	BE	Additional Provenience	Ct	Class	Type	Additional Description
2-017	16EBR105	5		1019	964			02	19	21		18	Machine-Made Bottle Glass	Light Aqua shard(s)	Body & basal shards, some mend; base embossed "[BATON RO]GUE/LA"; wide vertical ribs on body shoulder embossed script "[Co]ca-Cola/[TRAD]EMARK REG[ISTERED]/[MIN. CO]NTEENTS [6 FL. OZS.]"/"[Coca-Cola]/[REG]ISTERED/[NOV]16, 1915"; Coca-Cola bottle
2-017	16EBR105	5		1019	964			02	19	21		5	Machine-Made Lip (Glass)	Colorless shard(s)	Rim shards; external thread
2-017	16EBR105	5		1019	964			02	19	21		1	Machine-Made Lip (Glass)	Colorless shard(s)	Rim/neck shard; stopper finish w/ cork seat in bore; short neck to shoulder
2-017	16EBR105	5		1019	964			02	19	21		1	Plate Glass shard(s)		
2-017	16EBR105	5		1019	964			02	19	21		3	Unid. Molded Technique (Glass)	Amber shard(s)	Body shards; from beverage bottle
2-017	16EBR105	5		1019	964			02	19	21		1	Unid. Molded Technique (Glass)	Amethyst shard(s) (Manganese Solarization)	Body shard; molded thin ribs on exterior; from hollow vessel
2-017	16EBR105	5		1019	964			02	19	21		2	Unid. Molded Technique (Glass)	Colorless shard(s)	Body shards; from bottle
2-017	16EBR105	5		1019	964			02	19	21		2	Unid. Molded Technique (Glass)	Dark Green shard(s)	Body shards; from wine bottle
2-017	16EBR105	5		1019	964			02	19	21		4	Unid. Molded Technique (Glass)	Light Blue shard(s)	Body shards; from bottle
2-017	16EBR105	5		1019	964			02	19	21		1	Unidentified Glass (Miscellaneous)	Colorless shard(s)	Body shard; thick, slightly tapered
2-017	16EBR105	5		1019	964			02	19	21		34	Window Glass shard(s)		

Table 6, continued

FS	Site #	Unit	ST #	North	East	Fea Str	Lev	TE	BE	Additional Provenience	Ct	Class	Type	Additional Description
2-017	16EBR105	5		1019	964		02	19	21		1	Miscellaneous Hardware (Metal)	Bolt(s)	Poss. bolt 4.5 cm long
2-017	16EBR105	5		1019	964		02	19	21		2	Miscellaneous Hardware (Metal)	Iron Buckle(s)	One D-ring buckle; one rectangular buckle with tongue on central crosspiece
2-017	16EBR105	5		1019	964		02	19	21		1	Miscellaneous Hardware (Metal)	Nut(s)	Small square nut
2-017	16EBR105	5		1019	964		02	19	21		2	Nail(s), Iron	Unidentified	Nail frags.; large diameter
2-017	16EBR105	5		1019	964		02	19	21		2	Tools (Metal)	File(s)	Frags.; from same triangular file
2-017	16EBR105	5		1019	964		02	19	21		1	Unidentified Metal	Iron/Steel	Iron; rod with short s-bend in one end; 1.5 cm diam.
2-017	16EBR105	5		1019	964		02	19	21		4	Unidentified Metal	Iron/Steel	Iron; thin flat frags.
2-017	16EBR105	5		1019	964		02	19	21		1	Unidentified Metal	Iron/Steel	Thick flat frag.
2-017	16EBR105	5		1019	964		02	19	21		1	Unidentified Metal	Iron/Steel	Unid. metal; poss. handle
2-017	16EBR105	5		1019	964		02	19	21		1	Unidentified Metal	Unidentified Copper Object(s)	Copper ball with stem protruding through brass sheath around ball; similar to clapper for bell or alarm clock
2-017	16EBR105	5		1019	964		02	19	21		1	Personal (Stone)	School Slate fragment(s)	Thin flake of prob. writing slate
2-019	16EBR105	5		1019	964		03	21	31		2	Whiteware	Plain sherd(s)	Basal sherds; both have footings; from different plates
2-019	16EBR105	5		1019	964		03	21	31		1	Machine-Made Base (Glass)	Light Aqua shard(s)	Basal shard; from bottle
2-019	16EBR105	5		1019	964		03	21	31		1	Unid. Molded Technique (Glass)	Amber shard(s)	Body shard; from bottle
2-019	16EBR105	5		1019	964		03	21	31		8	Unid. Molded Technique (Glass)	Colorless shard(s)	Body sherds; from round bottle

Table 6, continued

FS	Site #	Unit	ST #	North	East	Fea Str	Lev	TE	BE	Additional Provenience	Ct	Class	Type	Additional Description
2-019	16EBR105	5		1019	964		03	21	31		1	Unid. Molded Technique (Glass)	Colorless shard(s)	Body shard; from hollow vessel
2-019	16EBR105	5		1019	964		03	21	31		1	Unid. Molded Technique (Glass)	Colorless shard(s)	Rim shard; from tumbler
2-019	16EBR105	5		1019	964		03	21	31		4	Unid. Molded Technique (Glass)	Dark Green shard(s)	Body shards; from wine bottle
2-019	16EBR105	5		1019	964		03	21	31		1	Unid. Molded Technique (Glass)	Green shard(s)	Body shard; from beverage bottle
2-019	16EBR105	5		1019	964		03	21	31		200	Window Glass shard(s)		
2-019	16EBR105	5		1019	964		03	21	31		17	Miscellaneous Hardware (Metal)	Miscellaneous Wagon/Carriage part(s)	Flat frags.; poss. wagon or vehicle step
2-019	16EBR105	5		1019	964		03	21	31		5	Nail(s), Iron	Machine-Cut, Unidentified Head Style	
2-019	16EBR105	5		1019	964		03	21	31		4	Nail(s), Iron	Wire, Common	
2-019	16EBR105	5		1019	964		03	21	31		6	Unidentified Metal	Unidentified Copper Object(s)	Copper; thin curved sheet
2-018	16EBR105	5		1019	964		04	31	41		2	Ironstone	Undecorated White sherd(s)	Body sherds; striations on interior from turning; from hollow vessel
2-018	16EBR105	5		1019	964		04	31	41		1	Whiteware	Annular Decorated sherd(s)	Rim sherd; two brown bands on exterior; from hollow vessel
2-018	16EBR105	5		1019	964		04	31	41		1	Whiteware	Plain sherd(s)	Body sherd; from hollow vessel
2-018	16EBR105	5		1019	964		04	31	41		2	Tooled Lip (Glass)	Pale Amber shard(s)	Rim/neck & shoulder shards, mended; down-tooled flat lip above molded square shoulder w/ vertical fluting; from S. T. Drake's 1860 Plantation Bitters bottle
2-018	16EBR105	5		1019	964		04	31	41		1	Unid. Molded Technique (Glass)	Colorless shard(s)	Body shard; from bottle

Table 6, continued

FS	Site #	Unit	ST #	North	East	Fea Str	Lev	TE	BE	Additional Provenience	Ct	Class	Type	Additional Description
2-018	16EBR105	5		1019	964		04	31	41		1	Window Glass shard(s)		
2-018	16EBR105	5		1019	964		04	31	41		3	Nail(s), Iron	Machine-Cut, Unidentified Head Style	
2-032	16EBR105	6		1043	969		01	10	10		2	Window Glass shard(s)		
2-033	16EBR105	6		1043	969		02	10	13		1	Whiteware	Plain shard(s)	Body sherd
2-033	16EBR105	6		1043	969		02	10	13		1	Miscellaneous Architectural	Tar	
2-033	16EBR105	6		1043	969		02	10	13		6	Unidentified Bottle Glass (Kitchen)	Colorless shard(s)	Body shard
2-033	16EBR105	6		1043	969		02	10	13		8	Unidentified Glass (Miscellaneous)	Colorless shard(s)	Melted
2-033	16EBR105	6		1043	969		02	10	13		47	Window Glass shard(s)		
2-033	16EBR105	6		1043	969		02	10	13		1	Construction Hardware (Metal)	Staple(s)	Iron; fence staple
2-033	16EBR105	6		1043	969		02	10	13		31	Nail(s), Iron	Machine-Cut, Stamped Head	
2-033	16EBR105	6		1043	969		02	10	13		24	Nail(s), Iron	Machine-Cut, Unidentified Head Style	
2-033	16EBR105	6		1043	969		02	10	13		14	Nail(s), Iron	Wire, Common	
2-033	16EBR105	6		1043	969		02	10	13		2	Nail(s), Iron	Wire, Roofing	
2-033	16EBR105	6		1043	969		02	10	13		14	Nail(s), Iron	Wire, Unidentified	
2-033	16EBR105	6		1043	969		02	10	13		22	Unidentified Metal	Iron/Steel	
2-033	16EBR105	6		1043	969		02	10	13		1	Unidentified Metal	Unidentified Iron Object(s)	Poss. button
2-034	16EBR105	6		1043	969		03	13	23		1	Domestic Brown Stoneware	Lead-glazed Buff shard(s)	Body sherd

Table 6, continued

FS	Site #	Unit	ST #	North	East	Fea Str	Lev	TE	BE	Additional Provenience	Ct	Class	Type	Additional Description
2-034	16EBR105	6		1043	969		03	13	23		1	Porcelain, Hard Paste	Colored Glaze sherd(s)	Body sherd
2-034	16EBR105	6		1043	969		03	13	23		1	Porcelain, Hard Paste	Relief-mold Decorated sherd(s)	Rim sherd; overglaze decal; from cup
2-034	16EBR105	6		1043	969		03	13	23		1	Porcelain, Hard Paste	Undecorated sherd(s)	Body sherd
2-034	16EBR105	6		1043	969		03	13	23		1	Refined Redware	Glazed and White Slipped sherd(s)	Rim sherd; white slip on interior
2-034	16EBR105	6		1043	969		03	13	23		1	Unidentified Ceramics	Unidentified Burned Earthenware sherd(s)	Rim sherd
2-034	16EBR105	6		1043	969		03	13	23		2	Whiteware	Decal Decorated sherd(s)	Body sherds
2-034	16EBR105	6		1043	969		03	13	23		1	Whiteware	Plain sherd(s)	Rim sherd; from cup
2-034	16EBR105	6		1043	969		03	13	23		1	Whiteware	Plain sherd(s)	Basal sherd
2-034	16EBR105	6		1043	969		03	13	23		1	Whiteware	Plain sherd(s)	Basal sherd; from cup
2-034	16EBR105	6		1043	969		03	13	23		1	Whiteware	Plain sherd(s)	Handle sherd
2-034	16EBR105	6		1043	969		03	13	23		9	Whiteware	Plain sherd(s)	Body sherds
2-034	16EBR105	6		1043	969		03	13	23		6	Whiteware	Plain sherd(s)	Rim sherds
2-034	16EBR105	6		1043	969		03	13	23		6	Whiteware	Plain sherd(s)	Rim sherds
2-034	16EBR105	6		1043	969		03	13	23		1	Whiteware	Plain sherd(s)	Rim sherd; from saucer
2-034	16EBR105	6		1043	969		03	13	23		1	Whiteware	Relief-molded Decorated sherd(s)	Rim sherd; from cup
2-034	16EBR105	6		1043	969		03	13	23		1	Whiteware	Stenciled Pattern sherd(s)	Body sherd
2-034	16EBR105	6		1043	969		03	13	23		3	Whiteware	Transfer-printed sherd(s)	Body sherds; blue print

Table 6, continued

FS	Site #	Unit	ST #	North	East	Fea Str	Lev	TE	BE	Additional Provenience	Ct	Class	Type	Additional Description
2-034	16EBR105	6		1043	969		03	13	23		1	Whiteware	Transfer-printed sherd(s)	Rim sherd; blue print
2-034	16EBR105	6		1043	969		03	13	23		1	Yellowware	Annular Decorated sherd(s)	Rim sherd; from bowl
2-034	16EBR105	6		1043	969		03	13	23		1	Yellowware	Plain sherd(s)	Rim sherd; from chamber pot
2-034	16EBR105	6		1043	969		03	13	23		2	Miscellaneous Architectural	Mortar	
2-034	16EBR105	6		1043	969		03	13	23		1	Clothing (Faunal, Nonhuman)	Bone Button(s)	Four hole
2-034	16EBR105	6		1043	969		03	13	23		1	Miscellaneous Faunal (Nonhuman)	Worked Bone(s)	Tobacco pipe mouth piece; threaded
2-034	16EBR105	6		1043	969		03	13	23		1	Personal (Faunal, Nonhuman)	Pearl Bead(s)	
2-034	16EBR105	6		1043	969		03	13	23		1	"Depression" Glass	Peach sherd(s)	Rim sherd; "Cubist" pattern, Jeannette Glass Company; from tableware bowl
2-034	16EBR105	6		1043	969		03	13	23		1	Contact Mold (Glass)	Colorless sherd(s)	Rim sherd; anchor style closure; from tumbler
2-034	16EBR105	6		1043	969		03	13	23		4	Lamp Glass	Colorless sherd(s)	Chimney shards, lip
2-034	16EBR105	6		1043	969		03	13	23		26	Lamp Glass	Colorless sherd(s)	Body shards; from lamp chimney
2-034	16EBR105	6		1043	969		03	13	23		2	Machine-Made Base (Glass)	Colorless sherd(s)	Basal shards; stippled; "66"; crossmends w/ sherd from Unit 4, Lev. 2 (Brockway Glass Co.)
2-034	16EBR105	6		1043	969		03	13	23		1	Machine-Made Lip (Glass)	Opaque White / Milk Glass sherd(s)	Rim sherd; continuous thread finish
2-034	16EBR105	6		1043	969		03	13	23		1	Unid. Blown-in-Mold Bottle Glass	Amethyst sherd(s) (Manganese Solarization)	Neck sherd
2-034	16EBR105	6		1043	969		03	13	23		1	Unid. Blown-in-Mold Bottle Glass	Aqua sherd(s)	Shoulder sherd

Table 6, continued

FS	Site #	Unit	ST #	North	East	Fea Str	Lev	TE	BE	Additional Provenience	Ct	Class	Type	Additional Description
2-034	16EBR105	6		1043	969		03	13	23		1	Unid. Blown-in-Mold Bottle Glass	Colorless shard(s)	Shoulder shard
2-034	16EBR105	6		1043	969		03	13	23		1	Unid. Blown-in-Mold Bottle Glass	Colorless shard(s)	Body shard
2-034	16EBR105	6		1043	969		03	13	23		1	Unid. Blown-in-Mold Bottle Glass	Colorless shard(s)	Neck shard; "...3..."
2-034	16EBR105	6		1043	969		03	13	23		2	Unid. Blown-in-Mold Bottle Glass	Colorless shard(s)	Neck shards
2-034	16EBR105	6		1043	969		03	13	23		1	Unid. Blown-in-Mold Bottle Glass	Colorless shard(s)	Basal shard
2-034	16EBR105	6		1043	969		03	13	23		3	Unid. Blown-in-Mold Bottle Glass	Colorless shard(s)	Shoulder shards, mend
2-034	16EBR105	6		1043	969		03	13	23		1	Unid. Blown-in-Mold Bottle Glass	Light Aqua shard(s)	Body shard; unid. embossed lettering
2-034	16EBR105	6		1043	969		03	13	23		1	Unid. Blown-in-Mold Bottle Glass	Light Aqua shard(s)	Body shard
2-034	16EBR105	6		1043	969		03	13	23		2	Unidentified Bottle Glass (Kitchen)	Amber shard(s)	Body shards
2-034	16EBR105	6		1043	969		03	13	23		1	Unidentified Bottle Glass (Kitchen)	Amethyst shard(s) (Manganese Solarization)	Body shard
2-034	16EBR105	6		1043	969		03	13	23		2	Unidentified Bottle Glass (Kitchen)	Amethyst shard(s) (Manganese Solarization)	Body shards
2-034	16EBR105	6		1043	969		03	13	23		2	Unidentified Bottle Glass (Kitchen)	Aqua shard(s)	Body shards
2-034	16EBR105	6		1043	969		03	13	23		1	Unidentified Bottle Glass (Kitchen)	Colorless shard(s)	Shoulder shard
2-034	16EBR105	6		1043	969		03	13	23		26	Unidentified Bottle Glass (Kitchen)	Colorless shard(s)	Body shards
2-034	16EBR105	6		1043	969		03	13	23		2	Unidentified Bottle Glass (Kitchen)	Light Aqua shard(s)	Shoulder shards
2-034	16EBR105	6		1043	969		03	13	23		1	Unidentified Bottle Glass (Kitchen)	Light Aqua shard(s)	Basal shard
2-034	16EBR105	6		1043	969		03	13	23		1	Unidentified Bottle Glass (Kitchen)	Opaque White / Milk Glass shard(s)	Spall

Table 6, continued

FS	Site #	Unit	ST #	North	East	Fea Str	Lev	TE	BE	Additional Provenience	Ct	Class	Type	Additional Description
2-034	16EBR105	6		1043	969		03	13	23		1	Unidentified Bottle Glass (Kitchen)	Pale Amber shard(s)	Body shard; partially melted
2-034	16EBR105	6		1043	969		03	13	23		1	Unidentified Bottle Glass (Kitchen)	Pale Amber shard(s)	Body shard
2-034	16EBR105	6		1043	969		03	13	23		22	Unidentified Glass (Miscellaneous)	Colorless shard(s)	
2-034	16EBR105	6		1043	969		03	13	23		2	Unidentified Glass shard(s) (Kitchen)	Colorless shard(s)	Spalls
2-034	16EBR105	6		1043	969		03	13	23		2	Unidentified Glass shard(s) (Kitchen)	Light Green shard(s)	Spalls
2-034	16EBR105	6		1043	969		03	13	23		118	Window Glass shard(s)		
2-034	16EBR105	6		1043	969		03	13	23		1	Construction Hardware (Metal)	Hinge(s)	Iron; hinge frag. with machine; cut nail put through pin hole and bent
2-034	16EBR105	6		1043	969		03	13	23		4	Construction Hardware (Metal)	Staple(s)	Iron; fence staples
2-034	16EBR105	6		1043	969		03	13	23		4	Construction Hardware (Metal)	Tack(s)	Iron; wire
2-034	16EBR105	6		1043	969		03	13	23		8	Metal Stable Items	Horseshoe Nail(s)	Iron
2-034	16EBR105	6		1043	969		03	13	23		1	Miscellaneous Hardware (Metal)	Hook(s) (Generic)	Iron; poss. hand forged
2-034	16EBR105	6		1043	969		03	13	23		1	Miscellaneous Hardware (Metal)	Iron Wire (non-barbed Wire) fragment(s)	Iron
2-034	16EBR105	6		1043	969		03	13	23		1	Miscellaneous Hardware (Metal)	Miscellaneous	Iron; flat bar with 2 holes
2-034	16EBR105	6		1043	969		03	13	23		1	Miscellaneous Hardware (Metal)	Miscellaneous	Iron; hinge pin
2-034	16EBR105	6		1043	969		03	13	23		1	Miscellaneous Hardware (Metal)	Washer(s)	Brass
2-034	16EBR105	6		1043	969		03	13	23		3	Miscellaneous Hardware (Metal)	Wire fragment(s)	Iron
2-034	16EBR105	6		1043	969		03	13	23		7	Miscellaneous Kitchen (Metal)	Crown Cap(s)	

Table 6, continued

FS	Site #	Unit	ST #	North	East	Fea	Str	Lev	TE	BE	Additional Provenience	Ct	Class	Type	Additional Description
2-034	16EBR105	6		1043	969			03	13	23		1	Miscellaneous Metal Clothing Items	Snap(s)	Brass
2-034	16EBR105	6		1043	969			03	13	23		29	Nail(s), Iron	Machine-Cut, Stamped Head	
2-034	16EBR105	6		1043	969			03	13	23		6	Nail(s), Iron	Machine-Cut, Unidentified Head Style	
2-034	16EBR105	6		1043	969			03	13	23		9	Nail(s), Iron	Unidentified	
2-034	16EBR105	6		1043	969			03	13	23		34	Nail(s), Iron	Wire, Common	
2-034	16EBR105	6		1043	969			03	13	23		1	Nail(s), Iron	Wire, Lead Head	
2-034	16EBR105	6		1043	969			03	13	23		9	Nail(s), Iron	Wire, Roofing	
2-034	16EBR105	6		1043	969			03	13	23		4	Nail(s), Iron	Wire, Unidentified	
2-034	16EBR105	6		1043	969			03	13	23		1	Personal Items (Metal)	Cosmetic Compact Fragment(s)	Copper
2-034	16EBR105	6		1043	969			03	13	23		1	Unidentified Metal	Iron/Steel	
2-034	16EBR105	6		1043	969			03	13	23		1	Unidentified Metal	Unidentified Iron Object(s)	Poss. pin
2-034	16EBR105	6		1043	969			03	13	23		1	Activities (Stone)	Graphite Battery Part(s) (Historic)	
2-034	16EBR105	6		1043	969			03	13	23		1	Other Miscellaneous Stone	Coal fragment(s)	
2-034	16EBR105	6		1043	969			03	13	23		1	Personal (Stone)	Pencil (graphite)	Slate
2-034	16EBR105	6		1043	969			03	13	23		1	Synthetic Personal Item(s)	Miscellaneous	Plastic comb tine
2-035	16EBR105	6		1043	969			04	23	33		1	Whiteware	Plain sherd(s)	Body sherd
2-035	16EBR105	6		1043	969			04	23	33		1	Unidentified Bottle Glass (Kitchen)	Colorless shard(s)	Neck shard

Table 6, continued

FS	Site #	Unit	ST #	North	East	Fea Str	Lev	TE	BE	Additional Provenience	Ct	Class	Type	Additional Description
2-035	16EBR105	6		1043	969		04	23	33		1	Unidentified Bottle Glass (Kitchen)	Colorless shard(s)	Body shard
2-035	16EBR105	6		1043	969		04	23	33		1	Unidentified Bottle Glass (Kitchen)	Light Aqua shard(s)	Body shard
2-035	16EBR105	6		1043	969		04	23	33		1	Unidentified Glass (Miscellaneous)	Colorless shard(s)	Melted
2-035	16EBR105	6		1043	969		04	23	33		1	Window Glass shard(s)		
2-035	16EBR105	6		1043	969		04	23	33		1	Nail(s), Iron	Machine-Cut, Stamped Head	
2-035	16EBR105	6		1043	969		04	23	33		1	Nail(s), Iron	Wire, Common	
2-036	16EBR105	6		1043	969		05	33	43		1	Safety Glass - Bonded shard(s)		
2-036	16EBR105	6		1043	969		05	33	43		1	Unidentified Bottle Glass (Kitchen)	Colorless shard(s)	
2-036	16EBR105	6		1043	969		05	33	43		1	Nail(s), Iron	Machine-Cut, Unidentified Head Style	
2-037	16EBR105	6		1043	969	06-2	A 01	18	28	S 1/2 of fea.	1	Nail(s), Iron	Machine-Cut, Stamped Head	
2-037	16EBR105	6		1043	969	06-2	A 01	18	28	S 1/2 of fea.	1	Nail(s), Iron	Machine-Cut, Unidentified Head Style	
2-044	16EBR105	6		1043	969	06-2	A 01	18	28	S 1/2 of fea.	1	Nail(s), Iron	Wire, Common	
2-044	16EBR105	6		1043	969	06-2	A 01	18	28	S 1/2 of fea.	3	Other Miscellaneous Stone	Cinder fragment(s)	Coal cinder
2-038	16EBR105	6		1043	969	06-2	A 02	28	38	S 1/2 of fea.	1	Nail(s), Iron	Machine-Cut, Stamped Head	
2-038	16EBR105	6		1043	969	06-2	A 02	28	38	S 1/2 of fea.	1	Nail(s), Iron	Wire, Unidentified	
2-038	16EBR105	6		1043	969	06-2	A 02	28	38	S 1/2 of fea.	1	Other Miscellaneous Stone	Cinder fragment(s)	
2-041	16EBR105	6		1043	969	06-2	A 03	38	48	N 1/2 of fea.	1	Unidentified Bottle Glass (Kitchen)	Colorless shard(s)	Body shard

Table 6, continued

FS	Site #	Unit	ST #	North	East	Fea Str	Lev	TE	BE	Additional Provenience	Ct	Class	Type	Additional Description
2-041	16EBR105	6		1043	969	06-2 A	03	38	48	N 1/2 of fea.	2	Unidentified Bottle Glass (Kitchen)	Light Aqua shard(s)	Body shards
2-041	16EBR105	6		1043	969	06-2 A	03	38	48	N 1/2 of fea.	1	Window Glass shard(s)		
2-041	16EBR105	6		1043	969	06-2 A	03	38	48	N 1/2 of fea.	1	Nail(s), Iron	Machine-Cut, Stamped Head	
2-041	16EBR105	6		1043	969	06-2 A	03	38	48	N 1/2 of fea.	1	Unidentified Metal	Unidentified Iron Object(s)	Iron; poss. utensil frag.
2-041	16EBR105	6		1043	969	06-2 A	03	38	48	N 1/2 of fea.	3	Other Miscellaneous Stone	Cinder fragment(s)	
2-039	16EBR105	6		1043	969	06-2 A	03	38	48	S 1/2 of fea.	2	Nail(s), Iron	Wire, Unidentified	
2-039	16EBR105	6		1043	969	06-2 A	03	38	48	S 1/2 of fea.	1	Other Miscellaneous Stone	Cinder fragment(s)	
2-042	16EBR105	6		1043	969	06-2 A	04	48	52	N 1/2 of fea.	1	Unidentified Glass (Miscellaneous)	Colorless shard(s)	Melted (only 1 in bag)
2-040	16EBR105	6		1043	969	06-2 A	04	48	52	S 1/2 of fea.	1	Nail(s), Iron	Unidentified	
2-020	16EBR105	7		1039	980		01	11	14		1	Domestic Gray Stoneware	Salt-glazed, undecorated shard(s)	Body sherd; exterior salt-glazed/interior buff to pink slip; from hollow vessel
2-020	16EBR105	7		1039	980		01	11	14		1	Whiteware	Annular Decorated sherd(s)	Body sherd; wide blue band on exterior; from bowl
2-020	16EBR105	7		1039	980		01	11	14		1	Whiteware	Plain sherd(s)	Basal sherd w/ footing; from flat vessel
2-020	16EBR105	7		1039	980		01	11	14		3	Glass Perfume/Cosmetic Bottle	Opaque White / Milk Glass shard(s)	Nearly complete vessel (mending shards); machine made; small ointment or lip balm jar; external thread closure; multi-faceted heel/body below closure; base embossed "2/4/38"

Table 6, continued

FS	Site #	Unit	ST #	North	East	Fea Str	Lev	TE	BE	Additional Provenience	Ct	Class	Type	Additional Description
2-020	16EBR105	7		1039	980		01	11	14		1	Unid. Molded Technique (Glass)	Colorless shard(s)	Body shard; from bottle
2-020	16EBR105	7		1039	980		01	11	14		6	Window Glass shard(s)		
2-020	16EBR105	7		1039	980		01	11	14		1	Miscellaneous Hardware (Metal)	Cotter Pin(s)	Iron; cotter pin; large (9.5 cm long)
2-020	16EBR105	7		1039	980		01	11	14		4	Nail(s), Iron	Machine-Cut, Unidentified Head Style	
2-020	16EBR105	7		1039	980		01	11	14		2	Nail(s), Iron	Wire, Common	
2-020	16EBR105	7		1039	980		01	11	14		1	Projectile Parts	Centerfire Cartridge(s) .38	Lead; bullet, fired and damaged
2-021	16EBR105	7		1039	980		02	14	24		3	Whiteware	Plain shard(s)	Basal sherds; prob. early whiteware
2-021	16EBR105	7		1039	980		02	14	24		1	Whiteware	Relief-molded Decorated shard(s)	Rim shard
2-021	16EBR105	7		1039	980		02	14	24		1	Plate Glass shard(s)		
2-021	16EBR105	7		1039	980		02	14	24		1	Unid. Blown-in-Mold Bottle Glass	Colorless shard(s)	Body shard; chamfered corners
2-021	16EBR105	7		1039	980		02	14	24		2	Unidentified Bottle Glass (Kitchen)	Colorless shard(s)	Body sherds
2-021	16EBR105	7		1039	980		02	14	24		19	Window Glass shard(s)		
2-021	16EBR105	7		1039	980		02	14	24		2	Construction Hardware (Metal)	Staple(s)	Iron; fence staples
2-021	16EBR105	7		1039	980		02	14	24		1	Miscellaneous Hardware (Metal)	Rivet(s)	Copper; washer
2-021	16EBR105	7		1039	980		02	14	24		2	Nail(s), Iron	Machine-Cut, Stamped Head	
2-021	16EBR105	7		1039	980		02	14	24		1	Nail(s), Iron	Machine-Cut, Unidentified Head Style	
2-021	16EBR105	7		1039	980		02	14	24		7	Nail(s), Iron	Wire, Common	

Table 6, continued

FS	Site #	Unit	ST #	North	East	Fea Str	Lev	TE	BE	Additional Provenience	Ct	Class	Type	Additional Description
2-022	16EBR105	7		1039	980		03	24	27		1	Whiteware	Plain sherd(s)	Body sherd
2-022	16EBR105	7		1039	980		03	24	27		1	Toy Marble (Glass)	Polychrome sherd(s)	
2-022	16EBR105	7		1039	980		03	24	27		1	Unidentified Bottle Glass (Kitchen)	Colorless sherd(s)	Shoulder sherd
2-022	16EBR105	7		1039	980		03	24	27		1	Unidentified Bottle Glass (Kitchen)	Colorless sherd(s)	Body sherd
2-022	16EBR105	7		1039	980		03	24	27		1	Unidentified Fire-damaged or Melted Glass	Light Aqua sherd(s)	
2-022	16EBR105	7		1039	980		03	24	27		1	Unidentified Glass sherd(s) (Kitchen)	Green sherd(s)	Body sherd
2-022	16EBR105	7		1039	980		03	24	27		11	Window Glass sherd(s)		
2-022	16EBR105	7		1039	980		03	24	27		1	Miscellaneous Hardware (Metal)	Iron Wire (non-barbed Wire) fragment(s)	
2-022	16EBR105	7		1039	980		03	24	27		1	Miscellaneous Hardware (Metal)	Misc Machinery/Other Part(s)	Iron; engine valve push-rod
2-022	16EBR105	7		1039	980		03	24	27		2	Miscellaneous Kitchen (Metal)	Iron Key Can Opener(s)	Iron
2-022	16EBR105	7		1039	980		03	24	27		24	Nail(s), Iron	Wire, Common	
2-022	16EBR105	7		1039	980		03	24	27		7	Unidentified Metal	Iron/Steel	Iron
2-022	16EBR105	7		1039	980		03	24	27		1	Unidentified Metal	Unidentified Lead Object(s)	Round with center hole; cut
2-022	16EBR105	7		1039	980		03	24	27		1	Other Miscellaneous Stone	Chert Pebble(s)	
2-023	16EBR105	7		1039	980		04	27	31		1	Whiteware	Plain sherd(s)	Body sherd
2-023	16EBR105	7		1039	980		04	27	31		2	Lamp Glass	Colorless sherd(s)	Chimney shards
2-023	16EBR105	7		1039	980		04	27	31		1	Unid. Blown-in-Mold Bottle Glass	Aqua sherd(s)	Shoulder sherd

Table 6, continued

FS	Site #	Unit	ST #	North	East	Fea Str	Lev	TE	BE	Additional Provenience	Ct	Class	Type	Additional Description
2-023	16EBR105	7		1039	980		04	27	31		1	Unid. Blown-in-Mold Bottle Glass	Colorless shard(s)	Rim shard; from medicinal ampule
2-023	16EBR105	7		1039	980		04	27	31		1	Unid. Blown-in-Mold Bottle Glass	Light Aqua shard(s)	Shoulder shard
2-023	16EBR105	7		1039	980		04	27	31		1	Unidentified Bottle Glass (Kitchen)	Colorless shard(s)	Body shard
2-023	16EBR105	7		1039	980		04	27	31		1	Unidentified Bottle Glass (Kitchen)	Light Aqua shard(s)	Basal shard
2-023	16EBR105	7		1039	980		04	27	31		4	Unidentified Bottle Glass (Kitchen)	Light Aqua shard(s)	Body shards
2-023	16EBR105	7		1039	980		04	27	31		3	Unidentified Fire-damaged or Melted Glass	Colorless shard(s)	
2-023	16EBR105	7		1039	980		04	27	31		2	Unidentified Glass (Miscellaneous)	Colorless shard(s)	Rim shards
2-023	16EBR105	7		1039	980		04	27	31		8	Window Glass shard(s)		
2-023	16EBR105	7		1039	980		04	27	31		1	Miscellaneous Hardware (Metal)	Misc Machinery/Other Part(s)	Iron; engine piston rod
2-023	16EBR105	7		1039	980		04	27	31		1	Miscellaneous Hardware (Metal)	Rivet(s)	Copper; rivet and burr
2-023	16EBR105	7		1039	980		04	27	31		1	Miscellaneous Metal Clothing Items	Eyelet(s)/Rivet(s)	Brass; eyelet
2-023	16EBR105	7		1039	980		04	27	31		3	Nail(s), Iron	Machine-Cut, Stamped Head	
2-023	16EBR105	7		1039	980		04	27	31		2	Nail(s), Iron	Unidentified	
2-023	16EBR105	7		1039	980		04	27	31		11	Nail(s), Iron	Wire, Common	
2-023	16EBR105	7		1039	980		04	27	31		7	Unidentified Metal	Iron/Steel	
2-023	16EBR105	7		1039	980		04	27	31		1	Synthetic Personal Item(s)	Bakelite Comb(s)/Brush(s)	Comb line
2-024	16EBR105	7		1039	980		05	31	41		1	Domestic Gray Stoneware	Salt-glazed, undecorated shard(s)	Body shard

Table 6, continued

FS	Site #	Unit	ST #	North	East	Fea Str	Lev	TE	BE	Additional Provenience	Ct	Class	Type	Additional Description
2-024	16EBR105	7		1039	980		05	31	41		1	Whiteware	Plain sherd(s)	Basal sherd
2-024	16EBR105	7		1039	980		05	31	41		1	Unidentified Bottle Glass (Kitchen)	Aqua shard(s)	Body shard
2-024	16EBR105	7		1039	980		05	31	41		1	Unidentified Fire-damaged or Melted Glass	Colorless shard(s)	
2-024	16EBR105	7		1039	980		05	31	41		1	Unidentified Glass (Miscellaneous)	Colorless shard(s)	Spall
2-024	16EBR105	7		1039	980		05	31	41		2	Window Glass shard(s)		
2-024	16EBR105	7		1039	980		05	31	41		4	Nail(s), Iron	Wire, Common	
2-024	16EBR105	7		1039	980		05	31	41		1	Synthetic Furniture Item(s)	Knob(s)/Handle(s)	Drawer pull; prob. epoxy resin
2-025	16EBR105	8		1052	968		01	10	20		1	Pearlware	Undecorated sherd(s)	Body sherd
2-025	16EBR105	8		1052	968		01	10	20		1	Porcelain, Hard Paste	Overglaze Decal sherd(s)	Rim sherd; floral pattern; from prob. vase
2-025	16EBR105	8		1052	968		01	10	20		1	Porcelain, Hard Paste	Undecorated sherd(s)	Body sherd
2-025	16EBR105	8		1052	968		01	10	20		1	Porcelain, Hard Paste	Undecorated sherd(s)	Basal sherd; from cup
2-025	16EBR105	8		1052	968		01	10	20		1	Whiteware	Plain sherd(s)	Rim sherd; from bowl
2-025	16EBR105	8		1052	968		01	10	20		3	Whiteware	Plain sherd(s)	Body sherds
2-025	16EBR105	8		1052	968		01	10	20		3	Whiteware	Plain sherd(s)	Basal sherds
2-025	16EBR105	8		1052	968		01	10	20		2	Whiteware	Plain sherd(s)	Rim sherds; from cup
2-025	16EBR105	8		1052	968		01	10	20		1	Yellowware	Plain sherd(s)	Body sherd
2-025	16EBR105	8		1052	968		01	10	20		1	Architectural Stone	Brick Fragment(s)	Glazed

Table 6, continued

FS	Site #	Unit	ST #	North	East	Fea	Str	Lev	TE	BE	Additional Provenience	Ct	Class	Type	Additional Description
2-025	16EBR105	8		1052	968			01	10	20		1	Flora (Furniture)	Linoeum Fragment(s)	
2-025	16EBR105	8		1052	968			01	10	20		1	Lamp Glass	Colorless shard(s)	Chimney shard
2-025	16EBR105	8		1052	968			01	10	20		1	Machine-Made Bottle Glass	Decal (Applied Color Label) shard(s)	Body shard
2-025	16EBR105	8		1052	968			01	10	20		7	Plate Glass shard(s)		
2-025	16EBR105	8		1052	968			01	10	20		1	Pressed Glass	Colorless shard(s)	Basal shard
2-025	16EBR105	8		1052	968			01	10	20		1	Unid. Blown-in-Mold Bottle Glass	Amber shard(s)	Shoulder shard
2-025	16EBR105	8		1052	968			01	10	20		1	Unid. Blown-in-Mold Bottle Glass	Amethyst shard(s) (Manganese Solarization)	Basal shard; "...A..."
2-025	16EBR105	8		1052	968			01	10	20		1	Unid. Blown-in-Mold Bottle Glass	Colorless shard(s)	Basal shard; stippled
2-025	16EBR105	8		1052	968			01	10	20		1	Unid. Blown-in-Mold Bottle Glass	Colorless shard(s)	Body shard; "...EMA..."
2-025	16EBR105	8		1052	968			01	10	20		1	Unid. Blown-in-Mold Bottle Glass	Colorless shard(s)	Body shard; chamfered corners
2-025	16EBR105	8		1052	968			01	10	20		1	Unid. Blown-in-Mold Bottle Glass	Dark Green shard(s)	Body shard; partial embossed lettering
2-025	16EBR105	8		1052	968			01	10	20		8	Unidentified Bottle Glass (Kitchen)	Colorless shard(s)	Body shards
2-025	16EBR105	8		1052	968			01	10	20		1	Unidentified Bottle Glass (Kitchen)	Dark Green shard(s)	Body shard
2-025	16EBR105	8		1052	968			01	10	20		1	Unidentified Bottle Glass (Kitchen)	Light Aqua shard(s)	Shoulder shard
2-025	16EBR105	8		1052	968			01	10	20		1	Unidentified Bottle Glass (Kitchen)	Light Aqua shard(s)	Body shard
2-025	16EBR105	8		1052	968			01	10	20		1	Unidentified Glass (Miscellaneous)	Colorless shard(s)	
2-025	16EBR105	8		1052	968			01	10	20		1	Nail(s), Iron	Wire, Common	

Table 6, continued

FS	Site #	Unit	ST #	North	East	Fea Str	Lev	TE	BE	Additional Provenience	Ct	Class	Type	Additional Description
2-025	16EBR105	8		1052	968		01	10	20		1	Nail(s), Iron	Wire, Lead Head	
2-025	16EBR105	8		1052	968		01	10	20		4	Unidentified Metal	Iron/Steel	Iron
2-026	16EBR105	8		1052	968		02	20	34		1	Domestic Gray Stoneware	Salt-glazed w/Brown Lead-glaze sherd(s)	Body sherd
2-026	16EBR105	8		1052	968		02	20	34		1	Domestic Gray Stoneware	Salt-glazed, undecorated sherd(s)	Body sherd
2-026	16EBR105	8		1052	968		02	20	34		2	Pearlware	Undecorated sherd(s)	Rim sherds; from small bowls
2-026	16EBR105	8		1052	968		02	20	34		1	Porcelain, Hard Paste	Overglaze Decal sherd(s)	Rim sherd; from saucer
2-026	16EBR105	8		1052	968		02	20	34		1	Porcelain, Hard Paste	Overglaze Hand-painted sherd(s)	Rim sherd; from plate
2-026	16EBR105	8		1052	968		02	20	34		1	Porcelain, Hard Paste	Undecorated sherd(s)	Basal sherd
2-026	16EBR105	8		1052	968		02	20	34		2	Porcelain, Hard Paste	Undecorated sherd(s)	Body sherds
2-026	16EBR105	8		1052	968		02	20	34		1	Unidentified Ceramics	Unidentified Burned Earthenware sherd(s)	Basal sherd; from cup; poss. pearlware
2-026	16EBR105	8		1052	968		02	20	34		1	Whiteware	Annular Decorated sherd(s)	Rim sherd; trailed decoration; from cup
2-026	16EBR105	8		1052	968		02	20	34		1	Whiteware	Colored Glaze sherd(s)	Body sherd; opaque blue exterior
2-026	16EBR105	8		1052	968		02	20	34		1	Whiteware	Decal Decorated sherd(s)	Rim sherd; from bowl
2-026	16EBR105	8		1052	968		02	20	34		2	Whiteware	Plain sherd(s)	Rim sherds; from cup
2-026	16EBR105	8		1052	968		02	20	34		1	Whiteware	Plain sherd(s)	Rim sherd; from small bowl
2-026	16EBR105	8		1052	968		02	20	34		1	Whiteware	Plain sherd(s)	Basal sherd; from cup
2-026	16EBR105	8		1052	968		02	20	34		5	Whiteware	Plain sherd(s)	Rim sherds; from plate

Table 6, continued

FS	Site #	Unit	ST #	North	East	Fea	Str	Lev	TE	BE	Additional Provenience	Ct	Class	Type	Additional Description
2-026	16EBR105	8		1052	968			02	20	34		10	Whiteware	Plain sherd(s)	Body sherds
2-026	16EBR105	8		1052	968			02	20	34		2	Whiteware	Plain sherd(s)	Basal sherds
2-026	16EBR105	8		1052	968			02	20	34		3	Whiteware	Relief-molded Decorated sherd(s)	Rim sherds; from plate
2-026	16EBR105	8		1052	968			02	20	34		1	Yellowware	Plain sherd(s)	Body sherd
2-026	16EBR105	8		1052	968			02	20	34		1	Contact Mold (Glass)	Colorless sherd(s)	Rim sherd; from tumbler
2-026	16EBR105	8		1052	968			02	20	34		2	Glass Lid Liner	Opaque White / Milk Glass sherd(s)	Frag.; mend
2-026	16EBR105	8		1052	968			02	20	34		3	Lamp Glass	Colorless sherd(s)	Chimney sherds
2-026	16EBR105	8		1052	968			02	20	34		1	Tooled Lip (Glass)	Light Aqua sherd(s)	Rim/neck sherd; patent style finish; from prob. medicinal bottle
2-026	16EBR105	8		1052	968			02	20	34		1	Unid. Blown-in-Mold Bottle Glass	Colorless sherd(s)	Body sherd; stippled
2-026	16EBR105	8		1052	968			02	20	34		1	Unid. Blown-in-Mold Bottle Glass	Colorless sherd(s)	Body sherd; "CC" on heel; from medicinal bottle
2-026	16EBR105	8		1052	968			02	20	34		3	Unid. Blown-in-Mold Bottle Glass	Colorless sherd(s)	Body sherds
2-026	16EBR105	8		1052	968			02	20	34		2	Unid. Blown-in-Mold Bottle Glass	Light Aqua sherd(s)	Body sherds; chamfered corners; from panelled medicinal bottle
2-026	16EBR105	8		1052	968			02	20	34		1	Unid. Blown-in-Mold Bottle Glass	Light Aqua sherd(s)	Body sherd
2-026	16EBR105	8		1052	968			02	20	34		1	Unidentified Bottle Glass (Kitchen)	Amber sherd(s)	Shoulder sherd
2-026	16EBR105	8		1052	968			02	20	34		1	Unidentified Bottle Glass (Kitchen)	Amber sherd(s)	Body sherd
2-026	16EBR105	8		1052	968			02	20	34		1	Unidentified Bottle Glass (Kitchen)	Aqua sherd(s)	Body sherd

Table 6, continued

FS	Site #	Unit	ST #	North	East	Fea	Str	Lev	TE	BE	Additional Provenience	Ct	Class	Type	Additional Description
2-026	16EBR105	8		1052	968			02	20	34		2	Unidentified Bottle Glass (Kitchen)	Colorless shard(s)	Neck shards
2-026	16EBR105	8		1052	968			02	20	34		2	Unidentified Bottle Glass (Kitchen)	Colorless shard(s)	Basal shards
2-026	16EBR105	8		1052	968			02	20	34		16	Unidentified Bottle Glass (Kitchen)	Colorless shard(s)	Body shards
2-026	16EBR105	8		1052	968			02	20	34		1	Unidentified Bottle Glass (Kitchen)	Colorless shard(s)	Body shard
2-026	16EBR105	8		1052	968			02	20	34		1	Unidentified Bottle Glass (Kitchen)	Dark Green shard(s)	Basal shard; remnant of kick-up
2-026	16EBR105	8		1052	968			02	20	34		6	Unidentified Bottle Glass (Kitchen)	Light Aqua shard(s)	Body shards
2-026	16EBR105	8		1052	968			02	20	34		1	Unidentified Bottle Glass (Kitchen)	Pale Amber shard(s)	Body shard
2-026	16EBR105	8		1052	968			02	20	34		1	Unidentified Glass (Miscellaneous)	Light Green shard(s)	Spall
2-026	16EBR105	8		1052	968			02	20	34		1	Window Glass shard(s)		
2-026	16EBR105	8		1052	968			02	20	34		1	Construction Hardware (Metal)	Tack(s)	Iron
2-026	16EBR105	8		1052	968			02	20	34		1	Miscellaneous Kitchen (Metal)	Canning Jar Lid(s)	Zinc fruit jar lid; "Ball "
2-026	16EBR105	8		1052	968			02	20	34		2	Nail(s), Iron	Machine-Cut, Stamped Head	
2-026	16EBR105	8		1052	968			02	20	34		2	Nail(s), Iron	Machine-Cut, Stamped Head	
2-026	16EBR105	8		1052	968			02	20	34		2	Nail(s), Iron	Machine-Cut, Unidentified Head Style	
2-026	16EBR105	8		1052	968			02	20	34		6	Nail(s), Iron	Unidentified	
2-026	16EBR105	8		1052	968			02	20	34		1	Unidentified Metal	Metal Object(s)	Poss. copper
2-027	16EBR105	8		1052	968			03	34	44		1	Domestic Brown Stoneware	Salt-glazed Brown, undecorated sherd(s)	Body sherd

Table 6, continued

FS	Site #	Unit	ST #	North	East	Fea	Str	Lev	TE	BE	Additional Provenience	Ct	Class	Type	Additional Description
2-027	16EBR105	8		1052	968			03	34	44		1	Whiteware	Plain sherd(s)	Body sherd
2-027	16EBR105	8		1052	968			03	34	44		2	Whiteware	Plain sherd(s)	Basal sherds
2-027	16EBR105	8		1052	968			03	34	44		1	Whiteware	Plain sherd(s)	Rim sherd; from small bowl
2-027	16EBR105	8		1052	968			03	34	44		4	Glass Lid Liner	Opaque White / Milk Glass shard(s)	Body shards, three mend; "ZINC] LINED CAP BOY[D'S] .."
2-027	16EBR105	8		1052	968			03	34	44		31	Pressed Glass	Light Green shard(s)	Neck shards
2-027	16EBR105	8		1052	968			03	34	44		1	Unidentified Bottle Glass (Kitchen)	Light Green shard(s)	Body shard
2-029	16EBR105	8		1052	968	08-1		01	45	55		1	Whiteware	Plain sherd(s)	Body sherd
2-029	16EBR105	8		1052	968	08-1		01	45	55		1	Whiteware	Plain sherd(s)	Rim sherd; from plate
2-043	16EBR105	8		1052	968	08-1		01	45	55		1	Architectural Stone	Brick Fragment(s)	
2-043	16EBR105	8		1052	968	08-1		01	45	55		2	Unidentified Bottle Glass (Kitchen)	Colorless shard(s)	Body shards
2-043	16EBR105	8		1052	968	08-1		01	45	55		1	Unidentified Glass shard(s) (Kitchen)	Colorless shard(s)	Sliver
2-043	16EBR105	8		1052	968	08-1		01	45	55		7	Unidentified Metal	Iron/Steel	Iron
2-030	16EBR105	8		1052	968	08-1		02	55	65		1	Window Glass shard(s)		
2-031	16EBR105	8		1052	968	08-1		04	75	85		1	Window Glass shard(s)		
2-031	16EBR105	8		1052	968	08-1		04	75	85		1	Window Glass shard(s)		

Table 7. Faunal Remains Recovered during Phase II Cultural Resources Survey of Site 16EBR105.

FS	Site #	Unit	ST #	North	East	Fea	Str	Lev	TE	BE	Additional Provenience	CT	BU	MO	GR	Class	Type	Additional Description
2-003	16EBR105	1		1033	961			04	37	44		2	No	No	Yes	Mammalia (Mammals)	Sus scrofa tooth/teeth (Domestic Pig)	
2-003	16EBR105	1		1033	961			04	37	44		1	No	Yes	Yes	Mammalia (Mammals)	Unidentified Large Sized	
2-003	16EBR105	1		1033	961			04	37	44		3	No	No	Yes	Mammalia (Mammals)	Unidentified Large Sized	
2-004	16EBR105	1		1033	961			05	44	54		3	No	Yes	Yes	Mammalia (Mammals)	Unidentified Large Sized	Poss. Bos sp.; sawn
2-004	16EBR105	1		1033	961			05	44	54		5	No	No	Yes	Mammalia (Mammals)	Unidentified Large Sized	
2-004	16EBR105	1		1033	961			05	44	54		1	No	Yes	Yes	Mammalia (Mammals)	Unidentified Large Sized	Poss. Bos sp.; sawn
2-004	16EBR105	1		1033	961			05	44	54		1	No	No	Yes	Mammalia (Mammals)	Unidentified Medium to Large Sized	
2-004	16EBR105	1		1033	961			05	44	54		2	No	No	Yes	Mammalia (Mammals)	Unidentified Medium to Large Sized	
2-004	16EBR105	1		1033	961			05	44	54		2	No	Yes	Yes	Mammalia (Mammals)	Unidentified Medium to Large Sized	Vertebra; butchered
2-004	16EBR105	1		1033	961			05	44	54		1	No	No	Yes	Mammalia (Mammals)	Unidentified Medium to Large Sized	Poss. Sus scrofa; rib
2-004	16EBR105	1		1033	961			05	44	54		1	No	No	Yes	Mammalia (Mammals)	Unidentified Medium to Large Sized	Rib
2-005	16EBR105	1		1033	961			06	54	64		1	No	No	Yes	Fauna	Vertebrata (Vertebrate)	
2-005	16EBR105	1		1033	961			06	54	64		1	No	No	Yes	Mammalia (Mammals)	Sus scrofa (Domestic Pig)	Second phalange
2-005	16EBR105	1		1033	961			06	54	64		1	No	No	Yes	Mammalia (Mammals)	Sus scrofa (Domestic Pig)	Prob. os coxae
2-005	16EBR105	1		1033	961			06	54	64		2	No	No	Yes	Mammalia (Mammals)	Unidentified Large Sized	

Table 7, continued

FS	Site #	Unit	ST #	North	East	Fea	Str	Lev	TE	BE	Additional Provenience	CT	BU	MO	GR	Class	Type	Additional Description
2-007	16EBR105	2		1041	963			02	15	19		3	No	No	Yes	Mammalia (Mammals)	Unidentified Large Sized	
2-007	16EBR105	2		1041	963			02	15	19		1	No	Yes	Yes	Mammalia (Mammals)	Unidentified Large Sized	Sawn
2-008	16EBR105	2		1041	963			03	19	29		1	No	No	Yes	Aves (Birds)	Unidentified	
2-008	16EBR105	2		1041	963			03	19	29		1	No	No	Yes	Mammalia (Mammals)	Unidentified Medium to Large Sized	Rib
2-008	16EBR105	2		1041	963			03	19	29		1	Yes	No	Yes	Mammalia (Mammals)	Unidentified Medium to Large Sized	
2-008	16EBR105	2		1041	963			03	19	29		4	No	No	Yes	Mammalia (Mammals)	Unidentified Medium to Large Sized	
2-008	16EBR105	2		1041	963			03	19	29		1	No	Yes	Yes	Mammalia (Mammals)	Unidentified Medium to Large Sized	Sawn
2-009	16EBR105	2		1041	963			04	29	38		1	No	No	Yes	Mammalia (Mammals)	Sus scrofa (Domestic Pig)	Left humerus
2-009	16EBR105	2		1041	963			04	29	38		1	No	No	No	Mammalia (Mammals)	Sus scrofa (Domestic Pig)	Fifth metacarpal
2-009	16EBR105	2		1041	963			04	29	38		1	No	No	Yes	Mammalia (Mammals)	Sus scrofa tooth/teeth (Domestic Pig)	
2-009	16EBR105	2		1041	963			04	29	38		1	No	No	Yes	Mammalia (Mammals)	Unidentified Large Sized	Phalanges
2-009	16EBR105	2		1041	963			04	29	38		1	No	Yes	Yes	Mammalia (Mammals)	Unidentified Large Sized	Poss. Sus scrofa; rib; sawn
2-009	16EBR105	2		1041	963			04	29	38		2	No	No	Yes	Mammalia (Mammals)	Unidentified Large Sized	Long bones
2-009	16EBR105	2		1041	963			04	29	38		1	No	No	Yes	Mammalia (Mammals)	Unidentified Large Sized	Poss. Sus scrofa; mandible

Table 7, continued

FS	Site #	Unit	ST #	North	East	Fea	Str	Lev	TE	BE	Additional Provenience	CT	BU	MO	GR	Class	Type	Additional Description
2-009	16EBR105	2		1041	963			04	29	38		8	No	No	Yes	Mammalia (Mammals)	Unidentified Medium to Large Sized	
2-009	16EBR105	2		1041	963			04	29	38		1	No	No	Yes	Mammalia (Mammals)	Unidentified Small Sized	Prob. Sciurus sp.; humerus
2-011	16EBR105	2		1041	963			05	38	48		1	No	No	No	Mammalia (Mammals)	Sus scrofa (Domestic Pig)	Second phalange
2-011	16EBR105	2		1041	963			05	38	48		1	No	No	Yes	Mammalia (Mammals)	Unidentified Large Sized	Vertebra
2-011	16EBR105	2		1041	963			05	38	48		1	No	No	Yes	Mammalia (Mammals)	Unidentified Large Sized	
2-011	16EBR105	2		1041	963			05	38	48		1	No	No	Yes	Mammalia (Mammals)	Unidentified Large Sized	Prob. Sus scrofa; rib
2-012	16EBR105	2		1041	963	02-1		02	40	50		1	No	No	Yes	Mammalia (Mammals)	Unidentified Large Sized	
2-012	16EBR105	2		1041	963	02-1		02	40	50		1	No	No	Yes	Mammalia (Mammals)	Unidentified Large Sized	Prob. cranium
2-012	16EBR105	2		1041	963	02-1		02	40	50		2	No	No	Yes	Mammalia (Mammals)	Unidentified Large Sized	
2-012	16EBR105	2		1041	963	02-1		02	40	50		2	No	No	Yes	Mammalia (Mammals)	Unidentified Medium to Large Sized	Long bone
2-012	16EBR105	2		1041	963	02-1		02	40	50		1	No	No	Yes	Mammalia (Mammals)	Unidentified Medium to Large Sized	Prob. Bos sp.; zygomatic process
2-012	16EBR105	2		1041	963	02-1		02	40	50		2	No	No	Yes	Mammalia (Mammals)	Unidentified Medium to Large Sized	
2-013	16EBR105	2		1041	963	02-1		03	50	60		1	No	Yes	Yes	Aves (Birds)	Unidentified	Long bone
2-013	16EBR105	2		1041	963	02-1		03	50	60		1	No	No	Yes	Aves (Birds)	Unidentified	Long bone

Table 7, continued

FS	Site #	Unit	ST #	North	East	Fea	Str	Lev	TE	BE	Additional Provenience	CT	BU	MO	GR	Class	Type	Additional Description
2-013	16EBR105	2		1041	963	02-1		03	50	60		1	No	No	No	Mammalia (Mammals)	Sus scrofa (Domestic Pig)	First phalange
2-013	16EBR105	2		1041	963	02-1		03	50	60		1	No	No	No	Mammalia (Mammals)	Sus scrofa tooth/teeth (Domestic Pig)	Lower incisor
2-013	16EBR105	2		1041	963	02-1		03	50	60		1	No	No	No	Mammalia (Mammals)	Unidentified Large Sized	Poss. Bos sp.; prob. paramastoid
2-013	16EBR105	2		1041	963	02-1		03	50	60		1	No	No	Yes	Mammalia (Mammals)	Unidentified Large Sized	Prob. Sus scrofa; rib
2-013	16EBR105	2		1041	963	02-1		03	50	60		1	No	No	Yes	Mammalia (Mammals)	Unidentified Large Sized	Long bone
2-013	16EBR105	2		1041	963	02-1		03	50	60		1	Yes	No	Yes	Mammalia (Mammals)	Unidentified Medium to Large Sized	
2-013	16EBR105	2		1041	963	02-1		03	50	60		1	No	No	Yes	Mammalia (Mammals)	Unidentified Medium to Large Sized	Cranium
2-013	16EBR105	2		1041	963	02-1		03	50	60		1	No	No	Yes	Mammalia (Mammals)	Unidentified Medium to Large Sized	Prob. Sus scrofa; mandible
2-014	16EBR105	2		1041	963	02-1		04	60	70		2	No	No	No	Mammalia (Mammals)	Sus scrofa (Domestic Pig)	First phalange & unfused epiphysis
2-014	16EBR105	2		1041	963	02-1		04	60	70		1	No	No	Yes	Mammalia (Mammals)	Sus scrofa (Domestic Pig)	Carpal
2-014	16EBR105	2		1041	963	02-1		04	60	70		1	No	No	No	Mammalia (Mammals)	Sus scrofa (Domestic Pig)	Prob. meatus acusticus internus
2-014	16EBR105	2		1041	963	02-1		04	60	70		1	No	No	No	Mammalia (Mammals)	Sus scrofa (Domestic Pig)	Second phalange
2-014	16EBR105	2		1041	963	02-1		04	60	70		1	No	No	Yes	Mammalia (Mammals)	Unidentified Medium to Large Sized	

Table 7, continued

FS	Site #	Unit	ST #	North	East	Fea	Str	Lev	TE	BE	Additional Provenience	CT	BU	MO	GR	Class	Type	Additional Description
2-016	16EBR105	5		1019	964			01	12	19		1	No	No	Yes	Mammalia (Mammals)	Unidentified Medium to Large Sized	
2-034	16EBR105	6		1043	969			03	13	23		1	No	No	Yes	Aves (Birds)	Unidentified	Sternum
2-034	16EBR105	6		1043	969			03	13	23		2	No	No	Yes	Aves (Birds)	Unidentified	Long bone
2-034	16EBR105	6		1043	969			03	13	23		3	Yes	No	Yes	Fauna	Unidentified	
2-034	16EBR105	6		1043	969			03	13	23		1	No	No	Yes	Fauna	Unidentified	
2-034	16EBR105	6		1043	969			03	13	23		1	No	No	Yes	Mammalia (Mammals)	Sus scrofa (Domestic Pig)	Canine
2-034	16EBR105	6		1043	969			03	13	23		3	No	No	Yes	Mammalia (Mammals)	Unidentified Large Sized	
2-034	16EBR105	6		1043	969			03	13	23		3	No	Yes	Yes	Mammalia (Mammals)	Unidentified Large Sized	Prob. scapula frag.; butchered
2-034	16EBR105	6		1043	969			03	13	23		2	Yes	No	Yes	Mammalia (Mammals)	Unidentified Large Sized	Long bone
2-034	16EBR105	6		1043	969			03	13	23		1	Yes	No	Yes	Mammalia (Mammals)	Unidentified Medium to Large Sized	
2-039	16EBR105	6		1043	969	06-2	A	03	38	48	S 1/2 of fea.	2	Yes	No	Yes	Mammalia (Mammals)	Unidentified Medium to Large Sized	Long bone; mend
2-040	16EBR105	6		1043	969	06-2	A	04	48	52	S 1/2 of fea.	1	Yes	No	Yes	Mammalia (Mammals)	Unidentified Medium to Large Sized	Long bone
2-026	16EBR105	8		1052	968			02	20	34		1	No	No	Yes	Mammalia (Mammals)	Unidentified Medium to Large Sized	Poss. Sus scrofa; tooth

Table 8. Botanical Remains Recovered from Phase II Cultural Resources Survey of Site 16EBR105.

FS	Site #	Unit	North	East	Fea	Str	Lev	TE	BE	Additional Provenience	Sample Type	Taxa	> 2 mm	Ct	Wt	Comments
2-061	16EBR105	4	1038	974	04-1		03	64	82			Wood	No		65.00	Milled (knots present)-Southern yellow pine
2-060	16EBR105	4	1038	974	04-1		03	64	82			Wood	No		89.91	Milled to 3/4 inch thickness-Southern yellow pine
2-059	16EBR105	4	1038	974	04-1		03	64	82			Wood	No		70.00	Milled timber-Southern yellow pine
2-058	16EBR105	4	1038	974	04-1		03	64	82	Board B		Wood	No		60.31	Prob. milled but all surfaces not present-Southern yellow pine
2-063	16EBR105	4	1038	974	04-1		03	64	82	Poss. firewood		Wood	Yes		107.63	Appears to have been milled-Southern yellow pine
2-062	16EBR105	4	1038	974	04-1		03	64	82			Wood	No		134.31	Milled to 3/4 inch-Southern yellow pine
2-044	16EBR105	6	1043	969	06-2	A	01	18	28	S 1/2 of fea.	LF & HF	Unknown	Yes	7	0.03	
2-044	16EBR105	6	1043	969	06-2	A	01	18	28	S 1/2 of fea.	LF & HF	Fungal body	Yes	2	0.04	
2-044	16EBR105	6	1043	969	06-2	A	01	18	28	S 1/2 of fea.	LF & HF	Grass family seed frag	No	2		
2-044	16EBR105	6	1043	969	06-2	A	01	18	28	S 1/2 of fea.	LF & HF	Wood	Yes	36	0.20	
2-043	16EBR105	8	1052	968	08-1		01	45	55		LF & HF	Wood	Yes	6	0.05	

Table 9. Prehistoric Lithic Materials Recovered during Phase II Cultural Resources Survey of Site 16EBR117.

FS	Site #	Unit	ST #	North	East	Fea	Str	Lev	TE	BE	Ct	TA	UT	FR	LMT	Class	Type	Additional Description
2-103	16EBR117		5	1089	1039		I	01	0	20	1	No	Yes	No	Chert	Biface(s)-Other Than Point	Ax(es)/Adze(s)/Chopper(s)	.001; some cortex present
2-114	16EBR117	1		1124	1016			01	10	20	2	Yes	No	No	Chert	Unmodified Flake(s)	Non-Cortex	
2-114	16EBR117	1		1124	1016			01	10	20	1	Yes	No	No	Chalcedony/Agate	Unmodified Flake(s)	Secondary Cortex	
2-114	16EBR117	1		1124	1016			01	10	20	1	Yes	No	No	Chert	Unmodified Flake(s)	Secondary Cortex	
2-120	16EBR117	2		939	1035			01	9	19	1	Yes	Yes	No	Chert	Flake Tool(s)	Edge Damaged, Utilized	.001; utilized for scraping
2-120	16EBR117	2		939	1035			01	9	19	1	No	No	No	Chert	Unmodified Flake(s)	Non-Cortex	
2-121	16EBR117	2		939	1035			02	19	23	1	No	No	No	Chalcedony/Agate	Unmodified Flake(s)	Non-Cortex	
2-121	16EBR117	2		939	1035			02	19	23	1	No	No	No	Chalcedony/Agate	Unmodified Flake(s)	Secondary Cortex	
2-121	16EBR117	2		939	1035			02	19	23	1	Yes	No	No	Chert	Unmodified Flake(s)	Secondary Cortex	
2-122	16EBR117	2		939	1035			03	23	33	1	No	No	No	Chert	Unmodified Flake(s)	Secondary Cortex	
2-122	16EBR117	2		939	1035			03	23	33	1	Yes	No	No	Chert	Unmodified Flake(s)	Secondary Cortex	
2-139	16EBR117	5		1032	1008			01	10	20	1	No	No	No	Chert	Unmodified Flake(s)	Primary Cortex	Cultural affiliation unknown
2-140	16EBR117	5		1032	1008			02	20	31	1	No	No	No	Chert	Unmodified Flake(s)	Primary Cortex	Cultural affiliation unknown
2-134	16EBR117	9		1021	998			01	10	20	1	No	No	No	Chalcedony/Agate	Unmodified Flake(s)	Secondary Cortex	
2-134	16EBR117	9		1021	998			01	10	20	1	Yes	No	No	Chert	Unmodified Flake(s)	Secondary Cortex	
2-135	16EBR117	9		1021	998			02	20	30	1	Yes	No	No	Chert	Block/Shatter	Non-Cortex	Cultural affiliation unknown

Table 9, continued

FS	Site #	Unit	ST #	North	East	Fea	Str	Lev	TE	BE	Ct	TA	UT	FR	LMT	Class	Type	Additional Description
2-135	16EBR117	9		1021	998			02	20	30	1	No	No	No	Chert	Block/Shatter	Non-Cortex	Cultural affiliation unknown
2-135	16EBR117	9		1021	998			02	20	30	1	Yes	No	No	Chert	Other Lithic Artifact(s)	Fire-Damaged Rock(s)	Cultural affiliation unknown
2-135	16EBR117	9		1021	998			02	20	30	1	No	No	No	Chert	Unmodified Flake(s)	Primary Cortex	Cultural affiliation unknown
2-180	16EBR117	10		1020	983			01	7	17	1	No	No	No	Chert	Biface(s)-Other Than Point	Blank(s)	Early stage; frag
2-181	16EBR117	10		1020	983			02	17	27	1	No	No	No	Chert	Unmodified Flake(s)	Non-Cortex	
2-181	16EBR117	10		1020	983			02	17	27	2	No	No	No	Chert	Unmodified Flake(s)	Secondary Cortex	
2-189	16EBR117	10		1020	983	10-1		04	65	76	1	No	No	No	Chalcedony/Agate	Unmodified Flake(s)	Non-Cortex	
2-129	16EBR117	12		1103	1042			01	10	20	1	Yes	No	No	Chert	Biface(s)-Other Than Point	Biface Fragment(s)	Poss. PPK frag; thermal fracture
2-129	16EBR117	12		1103	1042			01	10	20	1	Yes	No	No	Chert	Biface(s)-Other Than Point	Blank(s)	Early stage
2-193	16EBR117	17		1099	1014			03	26	36	1	No	No	Yes	Chalcedony/Agate	Biface(s)-Other Than Point	Preform(s)	Frag.

Table 10. Historic Materials Recovered during Phase II Cultural Resources Survey of Site 16EBR117.

FS	Site #	Unit	ST #	North	East	Fea	Str	Lev	TE	BE	Additional Provenience	Ct	Class	Type	Additional Description
2-179	16EBR117			1091	1038		II	01	8	28	MDT#2-19	1	Furniture (Metal)	Stove Part(s)	Cast iron
2-159	16EBR117			1126	1050	I	I	01	0	10	MDT#2-06	1	Whiteware	Transfer-printed sherd(s)	Body sherd; blue print, dark "negative" style, scenic
2-158	16EBR117			1132	1051	I	I	01	0	20	MDT#2-07	1	Metal Buttons	Metal Button(s)	Prob. brass plated iron; embossed eagle & 16 stars on front; "OMANCO EXTRA RICH" on back; Confederate General Staff
2-101	16EBR117		3	1065	1019	I	I	01	7	27		1	Pearlware	Scalloped Rim, impressed straight lines sherd(s)	Rim sherd; blue-edged; from plate
2-101	16EBR117		3	1065	1019	I	I	01	7	27		1	Pearlware	Undecorated sherd(s)	Body sherd
2-101	16EBR117		3	1065	1019	I	I	01	7	27		1	Nail(s), Iron	Machine-Cut, Stamped Head	
2-100	16EBR117		3	1065	1019	II	II	02	27	34		1	Nail(s), Iron	Machine-Cut, Stamped Head	
2-100	16EBR117		3	1065	1019	II	II	02	27	34		1	Nail(s), Iron	Machine-Cut, Unidentified Head Style	
2-102	16EBR117		4	1140	1013	I	I	01	0	20		1	Nail(s), Iron	Unidentified	
2-102	16EBR117		4	1140	1013	I	I	01	0	20		1	Nail(s), Iron	Wire, Common	
2-103	16EBR117		5	1089	1039	I	I	01	0	20		1	Whiteware	Plain sherd(s)	Rim sherd; from plate
2-103	16EBR117		5	1089	1039	I	I	01	0	20		1	Whiteware	Relief-molded Decorated sherd(s)	Body sherd; vertical ribs; poss. lid
2-103	16EBR117		5	1089	1039	I	I	01	0	20		1	Unid. Blown-in-Mold Bottle Glass	Aqua shard(s)	Basal sherd; chamfered heel
2-104	16EBR117		5	1089	1039	I	I	02	20	40		1	Unidentified Bottle Glass (Kitchen)	Colorless shard(s)	Shoulder shard

Table 10, continued

FS	Site #	Unit	ST #	North	East	Fea	Str	Lev	TE	BE	Additional Provenience	Ct	Class	Type	Additional Description
2-104	16EBR117		5	1089	1039		I	02	20	40		1	Nail(s), Iron	Machine-Cut, Stamped Head	
2-105	16EBR117		6	1114	1046		I	01	0	20		1	Unidentified Bottle Glass (Kitchen)	Dark Green shard(s)	Body shard; slightly melted
2-105	16EBR117		6	1114	1046		I	01	0	20		1	Nail(s), Iron	Machine-Cut, Stamped Head	
2-106	16EBR117		6	1114	1046		I	02	20	40		1	Unidentified Bottle Glass (Kitchen)	Dark Green shard(s)	Body shard
2-107	16EBR117		7	1096	1040		I	01	0	20		1	Pearlware	Transfer-printed sherd(s)	Body sherd; from bowl
2-107	16EBR117		7	1096	1040		I	01	0	20		1	Whiteware	Plain sherd(s)	Body sherd
2-107	16EBR117		7	1096	1040		I	01	0	20		1	Nail(s), Iron	Machine-Cut, Stamped Head	
2-108	16EBR117		9	1011	1033		I	01	0	20		1	Unidentified Bottle Glass (Kitchen)	Dark Green shard(s)	Body shard
2-109	16EBR117		11	1022	1000		I	01	0	20		2	Whiteware	Mocha Decorated sherd(s)	Body sherds
2-109	16EBR117		11	1022	1000		I	01	0	20		1	Whiteware	Plain sherd(s)	Body sherd
2-109	16EBR117		11	1022	1000		I	01	0	20		3	Unidentified Bottle Glass (Kitchen)	Light Aqua shard(s)	Body sherds
2-109	16EBR117		11	1022	1000		I	01	0	20		3	Window Glass shard(s)		
2-109	16EBR117		11	1022	1000		I	01	0	20		1	Nail(s), Iron	Machine-Cut, Unidentified Head Style	
2-109	16EBR117		11	1022	1000		I	01	0	20		2	Nail(s), Iron	Wire, Common	
2-110	16EBR117		11	1022	1000		I	02	20	30		2	Nail(s), Iron	Machine-Cut, Stamped Head	

Table 10, continued

FS	Site #	Unit	ST #	North	East	Fea	Str	Lev	TE	BE	Additional Provenience	Ct	Class	Type	Additional Description
2-110	16EBR117		11	1022	1000		I	02	20	30		2	Nail(s), Iron	Wire, Common	
2-110	16EBR117		11	1022	1000		I	02	20	30		1	Nail(s), Iron	Wire, Roofing	
2-110	16EBR117		11	1022	1000		I	02	20	30		1	Nail(s), Iron	Wire, Unidentified	
2-110	16EBR117		11	1022	1000		I	02	20	30		1	Unidentified Metal	Sheet Metal	Iron
2-110	16EBR117		11	1022	1000		I	02	20	30		1	Unidentified Metal	Unidentified Iron Object(s)	Iron; poss. hook
2-110	16EBR117		11	1022	1000		I	02	20	30		1	Miscellaneous Activities Synthetic	Rubber	V-Belt frag.
2-126	16EBR117		11	1022	1000		II	01	30	50		2	Nail(s), Iron	Machine-Cut, Unidentified Head Style	
2-126	16EBR117		11	1022	1000		II	01	30	50		2	Nail(s), Iron	Wire, Common	
2-111	16EBR117		14	980	1007		I	01	0	12		2	Unid. Blown-in-Mold Bottle Glass	Colorless shard(s)	Shoulder shards; embossed
2-111	16EBR117		14	980	1007		I	01	0	12		1	Unid. Blown-in-Mold Bottle Glass	Colorless shard(s)	Body shard; embossed decorative texture
2-111	16EBR117		14	980	1007		I	01	0	12		1	Unidentified Bottle Glass (Kitchen)	Colorless shard(s)	Body shard
2-112	16EBR117		22	1001	989		I	01	0	20		1	Architecture (Ceramics, Historic)	Stoneware Drainage/Sewage Pipe shard(s)	Rim shard
2-112	16EBR117		22	1001	989		I	01	0	20		1	Pearlware	Undecorated shard(s)	Basal shard; from bowl
2-112	16EBR117		22	1001	989		I	01	0	20		1	Window Glass shard(s)		
2-113	16EBR117		22	1001	989		I	02	20	40		1	Whiteware	Plain shard(s)	Rim shard; from plate

Table 10, continued

FS	Site #	Unit	ST #	North	East	Fea	Str	Lev	TE	BE	Additional Provenience	Ct	Class	Type	Additional Description
2-113	16EBR117		22	1001	989		1	02	20	40		1	Whiteware	Transfer-printed sherd(s)	Basal sherd; mulberry print, Chinoiserie pattern; impressed makers mark ("DAVENPORT" above anchor smbol w/ "2" on left and "5" on right side of anchor shank, John Davenport); from plate
2-114	16EBR117	1	1124	1016				01	10	20		1	Architecture (Ceramics, Historic)	Earthenware Drainage/Sewage Pipe sherd(s)	Body sherd
2-114	16EBR117	1	1124	1016				01	10	20		1	Pearlware	Transfer-printed sherd(s)	Rim sherd; blue print, floral, on interior/exterior; from bowl
2-114	16EBR117	1	1124	1016				01	10	20		1	Pearlware	Undecorated sherd(s)	Body sherd; from bowl
2-114	16EBR117	1	1124	1016				01	10	20		2	Whiteware	Plain sherd(s)	Body sherds; prob. early whiteware
2-114	16EBR117	1	1124	1016				01	10	20		1	Whiteware	Transfer-printed sherd(s)	Basal sherd; red print; unid. partial makers mark in green
2-114	16EBR117	1	1124	1016				01	10	20		1	Contact Mold (Glass)	Colorless shard(s)	Rim sherd; from tumbler
2-114	16EBR117	1	1124	1016				01	10	20		1	Cup Bottom Mold (Glass)	Colorless shard(s)	Basal sherd
2-114	16EBR117	1	1124	1016				01	10	20		1	Machine-Made Base (Glass)	Colorless shard(s)	Basal sherd; stippled
2-114	16EBR117	1	1124	1016				01	10	20		1	Machine-Made Lip (Glass)	Colorless shard(s)	Rim sherd; continuous thread finish; from jar
2-114	16EBR117	1	1124	1016				01	10	20		1	Machine-Made Lip (Glass)	Colorless shard(s)	Rim sherd; snap closure; from jar
2-114	16EBR117	1	1124	1016				01	10	20		3	Unid. Blown-in-Mold Bottle Glass	Colorless shard(s)	Body sherds
2-114	16EBR117	1	1124	1016				01	10	20		1	Unid. Blown-in-Mold Bottle Glass	Colorless shard(s)	Body sherd; script "B[all]" / above "P[ER]FECT / MASON" in capitals; from canning jar

Table 10, continued

FS	Site #	Unit	ST #	North	East	Fea	Str	Lev	TE	BE	Additional Provenience	Ct	Class	Type	Additional Description
2-114	16EBR117	1		1124	1016			01	10	20		2	Unidentified Bottle Glass (Kitchen)	Colorless shard(s)	Body shards
2-114	16EBR117	1		1124	1016			01	10	20		1	Unidentified Bottle Glass (Kitchen)	Light Green shard(s)	Body shard; heavy patina
2-114	16EBR117	1		1124	1016			01	10	20		1	Unidentified Glass (Miscellaneous)	Colorless shard(s)	Melted
2-114	16EBR117	1		1124	1016			01	10	20		19	Window Glass shard(s)		One partially melted
2-114	16EBR117	1		1124	1016			01	10	20		1	Construction Hardware (Metal)	Staple(s)	Iron; fence staple
2-114	16EBR117	1		1124	1016			01	10	20		1	Furniture (Metal)	Stove Part(s)	Cast iron; burner grate fragment
2-114	16EBR117	1		1124	1016			01	10	20		1	Miscellaneous Hardware (Metal)	Iron Band(s)	Iron
2-114	16EBR117	1		1124	1016			01	10	20		3	Miscellaneous Hardware (Metal)	Iron Wire (non-barbed Wire) fragment(s)	Iron
2-114	16EBR117	1		1124	1016			01	10	20		1	Miscellaneous Hardware (Metal)	Miscellaneous	Iron; vulcanizing patch casing
2-114	16EBR117	1		1124	1016			01	10	20		5	Nail(s), Iron	Machine-Cut, Stamped Head	
2-114	16EBR117	1		1124	1016			01	10	20		1	Nail(s), Iron	Machine-Cut, Unidentified Head Style	
2-114	16EBR117	1		1124	1016			01	10	20		13	Nail(s), Iron	Wire, Common	
2-114	16EBR117	1		1124	1016			01	10	20		1	Nail(s), Iron	Wire, Finish	

Table 10, continued

FS	Site #	Unit	ST #	North	East	Fea	Str	Lev	TE	BE	Additional Provenience	Ct	Class	Type	Additional Description
2-114	16EBR117	1		1124	1016			01	10	20		20	Nail(s), Iron	Wire, Roofing	
2-114	16EBR117	1		1124	1016			01	10	20		1	Unidentified Metal	Cast Iron	Cast iron
2-115	16EBR117	1		1124	1016			02	20	20		1	Unidentified Bottle Glass (Kitchen)	Colorless shard(s)	Basal shard
2-115	16EBR117	1		1124	1016			02	20	20		1	Unidentified Bottle Glass (Kitchen)	Light Green shard(s)	Body shard
2-115	16EBR117	1		1124	1016			02	20	20		1	Window Glass shard(s)		
2-115	16EBR117	1		1124	1016			02	20	20		1	Miscellaneous Hardware (Metal)	Miscellaneous	Steel, corrugated corner fastener
2-115	16EBR117	1		1124	1016			02	20	20		1	Nail(s), Iron	Wire, Roofing	
2-115	16EBR117	1		1124	1016			02	20	20		1	Synthetic Activities Toys	Plastic Toy(s)	Horse legs
2-119	16EBR117	1		1124	1016			02	36	51	P.P. N1124.57 E1017.00; In rodent disturbance	1	Pearlware	Relief-molded Decorated shard(s)	Rim/body shard; green-edged, scalloped; molded marly, floral motif; nearly half of plate intact
2-116	16EBR117	1		1124	1016			03	20	31		1	Pearlware	Decorated (unidentified type) shard(s)	Body shard; green-edged; impressed lines
2-116	16EBR117	1		1124	1016			03	20	31		1	Pearlware	Non-scalloped Rim, impressed lines shard(s)	Rim shard; blue-edged; from cover

Table 10, continued

FS	Site #	Unit	ST #	North	East	Fea	Str	Lev	TE	BE	Additional Provenience	Ct	Class	Type	Additional Description
2-116	16EBR117	1		1124	1016			03	20	31		2	Pearlware	Relief-molded Decorated sherd(s)	Rim & body sherds, mend; green-edged, scalloped; molded marly, floral motif; from plate (prob. same vessel as FS # 2-119)
2-116	16EBR117	1		1124	1016			03	20	31		1	Pearlware	Transfer-printed sherd(s)	Rim sherd; blue print, very dark
2-116	16EBR117	1		1124	1016			03	20	31		1	Pearlware	Transfer-printed sherd(s)	Body sherd; blue print, marly pattern
2-116	16EBR117	1		1124	1016			03	20	31		1	Pearlware	Transfer-printed sherd(s)	Body sherd; blue print, building scene; from bowl/cup
2-116	16EBR117	1		1124	1016			03	20	31		6	Pearlware	Undecorated sherd(s)	Basal sherds
2-116	16EBR117	1		1124	1016			03	20	31		8	Pearlware	Undecorated sherd(s)	Body sherds
2-116	16EBR117	1		1124	1016			03	20	31		1	Pearlware	Underglaze Hand-painted sherd(s)	Body sherd; green decoration, floral; from bowl
2-116	16EBR117	1		1124	1016			03	20	31		1	Pearlware	Underglaze Hand-painted sherd(s)	Basal sherd; polychrome decoration, floral
2-116	16EBR117	1		1124	1016			03	20	31		2	Whiteware	Annular Decorated sherd(s)	Body sherds; engine turned; prob. early whiteware; from bowls
2-116	16EBR117	1		1124	1016			03	20	31		1	Whiteware	Finger-painted (Common-cable) sherd(s)	Body sherd
2-116	16EBR117	1		1124	1016			03	20	31		1	Whiteware	Mocha Decorated sherd(s)	Body sherd
2-116	16EBR117	1		1124	1016			03	20	31		2	Whiteware	Plain sherd(s)	Basal sherds
2-116	16EBR117	1		1124	1016			03	20	31		8	Whiteware	Plain sherd(s)	Body sherds
2-116	16EBR117	1		1124	1016			03	20	31		1	Whiteware	Plain sherd(s)	Rim sherd; from plate
2-116	16EBR117	1		1124	1016			03	20	31		1	Whiteware	Relief-molded Decorated sherd(s)	Body sherd

Table 10, continued

FS	Site #	Unit	ST #	North	East	Fea	Str	Lev	TE	BE	Additional Provenience	Ct	Class	Type	Additional Description
2-116	16EBR117	1		1124	1016			03	20	31		1	Whiteware	Transfer-printed sherd(s)	Basal sherd; blue print, scenic; from plate
2-116	16EBR117	1		1124	1016			03	20	31		1	Whiteware	Transfer-printed sherd(s)	Body sherd; black print, floral; from bowl
2-116	16EBR117	1		1124	1016			03	20	31		1	Whiteware	Transfer-printed sherd(s)	Body sherd; mulberry print, floral; on interior/exterior; from bowl
2-116	16EBR117	1		1124	1016			03	20	31		1	Whiteware	Underglaze Hand-painted sherd(s)	Body sherd; brown decoration; prob. early whiteware
2-116	16EBR117	1		1124	1016			03	20	31		1	Unid. Blown-in-Mold Bottle Glass	Dark Green sherd(s)	Neck sherd
2-116	16EBR117	1		1124	1016			03	20	31		1	Unidentified Bottle Glass (Kitchen)	Colorless sherd(s)	Neck sherd
2-116	16EBR117	1		1124	1016			03	20	31		1	Unidentified Bottle Glass (Kitchen)	Colorless sherd(s)	Body sherd; hand etched starburst design; tumbler or chimney lamp
2-116	16EBR117	1		1124	1016			03	20	31		1	Unidentified Bottle Glass (Kitchen)	Dark Green sherd(s)	Body sherd
2-116	16EBR117	1		1124	1016			03	20	31		1	Unidentified Bottle Glass (Kitchen)	Light Green sherd(s)	Body sherd; partially melted
2-116	16EBR117	1		1124	1016			03	20	31		2	Unidentified Bottle Glass (Kitchen)	Light Green sherd(s)	Basal shards
2-116	16EBR117	1		1124	1016			03	20	31		2	Unidentified Bottle Glass (Kitchen)	Light Green sherd(s)	Body shards
2-116	16EBR117	1		1124	1016			03	20	31		3	Window Glass shard(s)		
2-116	16EBR117	1		1124	1016			03	20	31		3	Nail(s), Iron	Machine-Cut, Stamped Head	

Table 10, continued

FS	Site #	Unit	ST #	North	East	Fea	Str	Lev	TE	BE	Additional Provenience	Ct	Class	Type	Additional Description
2-116	16EBR117	1		1124	1016			03	20	31		3	Nail(s), Iron	Machine-Cut, Unidentified Head Style	
2-116	16EBR117	1		1124	1016			03	20	31		1	Nail(s), Iron	Wire, Common	
2-116	16EBR117	1		1124	1016			03	20	31		1	Nail(s), Iron	Wire, Finish	
2-117	16EBR117	1		1124	1016			04	31	39		1	Creamware	Undecorated sherd(s)	Basal sherd
2-117	16EBR117	1		1124	1016			04	31	39		1	Creamware	Undecorated sherd(s)	Rim sherd; from bowl
2-117	16EBR117	1		1124	1016			04	31	39		1	Pearlware	Annular sherd(s)	Body sherd; reddish brown & white decoration visible; from prob. bowl
2-117	16EBR117	1		1124	1016			04	31	39		2	Pearlware	Relief-molded Decorated sherd(s)	Body & basal sherds, mend; from plate (crossmend w/ FS# 2-119)
2-117	16EBR117	1		1124	1016			04	31	39		1	Pearlware	Underglaze Hand-painted sherd(s)	Basal sherd; polychrome decoration (blue & yellow), floral; from prob. plate
2-117	16EBR117	1		1124	1016			04	31	39		1	Pearlware	Underglaze Hand-painted sherd(s)	Body sherd; blue decoration; on exterior
2-117	16EBR117	1		1124	1016			04	31	39		2	Unidentified Ceramics	Unidentified Burned Earthenware sherd(s)	Rim & body sherds
2-117	16EBR117	1		1124	1016			04	31	39		1	Whiteware	Annular Decorated sherd(s)	Rim sherd; engine-turned decoration; white, dark brown, reddish brown, and orangish brown bands; prob. early whiteware; from bowl
2-117	16EBR117	1		1124	1016			04	31	39		1	Whiteware	Plain sherd(s)	Body sherd; spall
2-117	16EBR117	1		1124	1016			04	31	39		1	Unid. Blown-in-Mold Bottle Glass	Colorless sherd(s)	Body sherd; embossed scroll work in panels separated by large ribs; from round bottle

Table 10, continued

FS	Site #	Unit	ST #	North	East	Fea	Str	Lev	TE	BE	Additional Provenience	Ct	Class	Type	Additional Description
2-117	16EBR117	1		1124	1016			04	31	39		1	Unid. Blown-in-Mold Bottle Glass	Dark Green shard(s)	Body shard; from wine bottle
2-117	16EBR117	1		1124	1016			04	31	39		1	Unid. Blown-in-Mold Bottle Glass	Light Green shard(s)	Body shard; from wine bottle
2-118	16EBR117	1		1124	1016			05	39	49		1	Projectile Parts	Lead Shot	Lead; shot, 6 mm diam.
2-120	16EBR117	2		939	1035			01	9	19		1	Domestic Brown Stoneware	Lead-glazed Buff shard(s)	Body shard; exterior clear lead glaze/interior opaque brown lead glaze; from hollow vessel
2-120	16EBR117	2		939	1035			01	9	19		1	Ironstone	Undecorated White shard(s)	Body shard; from flat vessel
2-120	16EBR117	2		939	1035			01	9	19		1	Ground Glass Stopper	Amethyst shard(s) (Manganese Solarization)	Club sauce tube stopper with horizontal circular head, slightly damaged; stem broken off shortly below head
2-120	16EBR117	2		939	1035			01	9	19		1	Lamp Glass	Colorless shard(s)	Chimney shard
2-120	16EBR117	2		939	1035			01	9	19		2	Machine-Made Bottle Glass	Amber shard(s)	Body shards; from round or oval bottles
2-120	16EBR117	2		939	1035			01	9	19		1	Machine-Made Bottle Glass	Amber shard(s)	Body shard; worn-off decal "(EX)TR(A) / recome" on body
2-120	16EBR117	2		939	1035			01	9	19		3	Machine-Made Bottle Glass	Decal (Applied Color Label) shard(s)	Body shards; clear; one shard has script "g..."; second shard has script "...ure / ...trose"; third has small part of unid. letter; from prob. Grapette Grape soda bottle
2-120	16EBR117	2		939	1035			01	9	19		1	Pressed Glass	Amethyst shard(s) (Manganese Solarization)	Rim shard; straight finish; presse fluting on interior below rim; from tableware bowl

Table 10, continued

FS	Site #	Unit	ST #	North	East	Fea	Str	Lev	TE	BE	Additional Provenience	Ct	Class	Type	Additional Description
2-120	16EBR117	2		939	1035			01	9	19		1	Pressed Glass	Amethyst shard(s) (Manganese Solarization)	Body shard; exterior decoration of raised panels & small diamond points, truncated ridges & small perpendicular ridges pressed into top; from tableware bowl
2-120	16EBR117	2		939	1035			01	9	19		1	Unid. Blown-in-Mold Bottle Glass	Light Aqua shard(s)	Rim/neck shard; from bottle
2-120	16EBR117	2		939	1035			01	9	19		1	Unid. Blown-in-Mold Bottle Glass	Light Aqua shard(s)	Body shard; embossed straight line (may be part of lettering); from oval bottle
2-120	16EBR117	2		939	1035			01	9	19		1	Unid. Blown-in-Mold Bottle Glass	Light Green shard(s)	Body shard; from wine bottle
2-120	16EBR117	2		939	1035			01	9	19		5	Unid. Molded Technique (Glass)	Amethyst shard(s) (Manganese Solarization)	Body shards; from hollow vessels
2-120	16EBR117	2		939	1035			01	9	19		1	Unid. Molded Technique (Glass)	Amethyst shard(s) (Manganese Solarization)	Body shard; embossed "IV" on side; from poss. flat sided oval medicinal bottle
2-120	16EBR117	2		939	1035			01	9	19		1	Unid. Molded Technique (Glass)	Amethyst shard(s) (Manganese Solarization)	Rim shard; straight lip; from prob. tumbler
2-120	16EBR117	2		939	1035			01	9	19		1	Unid. Molded Technique (Glass)	Colorless shard(s)	Rim shard; beveled lip on round hollow vessel; from poss. chimney lamp
2-120	16EBR117	2		939	1035			01	9	19		20	Unid. Molded Technique (Glass)	Colorless shard(s)	Body shards; from round bottles, three minimum
2-120	16EBR117	2		939	1035			01	9	19		2	Unid. Molded Technique (Glass)	Colorless shard(s)	Body shards; from bottle

Table 10, continued

FS	Site #	Unit	ST #	North	East	Fea	Str	Lev	TE	BE	Additional Provenience	Ct	Class	Type	Additional Description
2-120	16EBR117	2		939	1035			01	9	19		1	Unid. Molded Technique (Glass)	Light Aqua shard(s)	Body shard; spall; from prob. beverage bottle
2-120	16EBR117	2		939	1035			01	9	19		7	Unid. Molded Technique (Glass)	Light Aqua shard(s)	Body shards; from round bottles, four minimum
2-120	16EBR117	2		939	1035			01	9	19		1	Unid. Molded Technique (Glass)	Light Blue shard(s)	Basal shard; round footing on unid. hollow vessel
2-120	16EBR117	2		939	1035			01	9	19		1	Window Glass shard(s)		
2-120	16EBR117	2		939	1035			01	9	19		1	Nail(s), Iron	Wire, Common	
2-121	16EBR117	2		939	1035			02	19	23		1	Whiteware	Plain sherd(s)	Body sherd; from flat vessel.
2-121	16EBR117	2		939	1035			02	19	23		3	Whiteware	Plain sherd(s)	Body sherds, mend; from saucer or small plate
2-121	16EBR117	2		939	1035			02	19	23		1	Glass Figurine(s)	Opaque White / Milk Glass shard(s)	Body shard; exterior molded with unid. pattern; from poss. figurine
2-121	16EBR117	2		939	1035			02	19	23		4	Lamp Glass	Colorless shard(s)	Chimney shards
2-121	16EBR117	2		939	1035			02	19	23		1	Machine-Made Bottle Glass	Decal (Applied Color Label) shard(s)	Body shard; "IMITATION" on side; from beverage bottle; pross. from Grapette bottle in Lev. 1
2-121	16EBR117	2		939	1035			02	19	23		1	Pressed Glass	Amethyst shard(s) (Manganese Solarization)	Basal shard; vertical ridges around heel or lower part of vessel; from poss. tumbler or fancy bottle
2-121	16EBR117	2		939	1035			02	19	23		1	Pressed Glass	Colorless shard(s)	Rim shard; from tumbler
2-121	16EBR117	2		939	1035			02	19	23		1	Tooled Lip (Glass)	Colorless shard(s)	Rim/neck shard; from small round medicinal bottle

Table 10, continued

FS	Site #	Unit	ST #	North	East	Fea	Str	Lev	TE	BE	Additional Provenience	Ct	Class	Type	Additional Description
2-121	16EBR117	2		939	1035			02	19	23		1	Unid. Blown-in-Mold Bottle Glass	Dark Green shard(s)	Body shard; from wine bottle
2-121	16EBR117	2		939	1035			02	19	23		1	Unid. Molded Technique (Glass)	Amber shard(s)	Body shard; from bottle
2-121	16EBR117	2		939	1035			02	19	23		3	Unid. Molded Technique (Glass)	Amethyst shard(s) (Manganese Solanization)	Basal shards; from hollow vessel
2-121	16EBR117	2		939	1035			02	19	23		2	Unid. Molded Technique (Glass)	Aqua shard(s)	Body shards; from beverage bottle
2-121	16EBR117	2		939	1035			02	19	23		1	Unid. Molded Technique (Glass)	Colorless shard(s)	Body shard; embossed decoration on exterior; poss. tumbler
2-121	16EBR117	2		939	1035			02	19	23		6	Unid. Molded Technique (Glass)	Colorless shard(s)	Body shards; from bottles, five minimum
2-121	16EBR117	2		939	1035			02	19	23		1	Unid. Molded Technique (Glass)	Colorless shard(s)	Body shard; from prob. bottle
2-121	16EBR117	2		939	1035			02	19	23		1	Unid. Molded Technique (Glass)	Light Blue shard(s)	Body shard; from bottle
2-121	16EBR117	2		939	1035			02	19	23		1	Window Glass shard(s)		
2-121	16EBR117	2		939	1035			02	19	23		5	Nail(s), Iron	Machine-Cut, Stamped Head	
2-122	16EBR117	2		939	1035			03	23	33		1	Machine-Made Bottle Glass	Colorless shard(s)	Body shard; from flat-sided oval poss. medicinal bottle
2-122	16EBR117	2		939	1035			03	23	33		1	Pressed Glass	Opaque Black shard(s)	Body shard; red floral decal on interior; from plate or saucer
2-122	16EBR117	2		939	1035			03	23	33		1	Nail(s), Iron	Unidentified	

Table 10, continued

FS	Site #	Unit	ST #	North	East	Fea	Str	Lev	TE	BE	Additional Provenience	Ct	Class	Type	Additional Description
2-123	16EBR117	4		1140	1013			01	10	17		1	Imported Gray Stoneware	Unidentified Decorated sherd(s)	Body sherd; cobalt blue with incised decoration, "Westwald"-like; from hollow vessel
2-123	16EBR117	4		1140	1013			01	10	17		1	Whiteware	Plain sherd(s)	Body sherd; from flat vessel
2-123	16EBR117	4		1140	1013			01	10	17		1	Nail(s), Iron	Machine-Cut, Unidentified Head Style	
2-124	16EBR117	4		1140	1013			02	17	27		1	Coarse Redware	Brown Lead Glazed sherd(s)	Rim sherd; brown lead glaze on exterior/interior; from utilitarian bowl
2-124	16EBR117	4		1140	1013			02	17	27		1	Domestic Brown Stoneware	Salt-glazed Brown, undecorated sherd(s)	Basal sherd; gray lead glaze on exterior; from large utilitarian vessel
2-124	16EBR117	4		1140	1013			02	17	27		1	Pearlware	Relief-molded Decorated sherd(s)	Rim sherd; blue-edged, scalloped; unid. molded decoration; from plate
2-124	16EBR117	4		1140	1013			02	17	27		1	Pearlware	Scalloped Rim, impressed bud sherd(s)	Rim sherd; blue-edged; from plate
2-124	16EBR117	4		1140	1013			02	17	27		1	Pearlware	Scalloped Rim, impressed straight lines sherd(s)	Rim sherd; blue-edged; from plate
2-124	16EBR117	4		1140	1013			02	17	27		4	Pearlware	Transfer-printed sherd(s)	Body sherds, 2 mend; blue print, floral patterns; on interior; from hollow vessel forms
2-124	16EBR117	4		1140	1013			02	17	27		1	Pearlware	Transfer-printed sherd(s)	Basal sherd; blue print; edge of print decoration on exterior of footring
2-124	16EBR117	4		1140	1013			02	17	27		1	Pearlware	Transfer-printed sherd(s)	Body sherd; blue print; on interior; from cup
2-124	16EBR117	4		1140	1013			02	17	27		2	Pearlware	Undecorated sherd(s)	Body sherds
2-124	16EBR117	4		1140	1013			02	17	27		3	Whiteware	Plain sherd(s)	Body sherds; from hollow vessel forms
2-124	16EBR117	4		1140	1013			02	17	27		1	Whiteware	Plain sherd(s)	Body sherd; from flat vessel

Table 10, continued

FS	Site #	Unit	ST #	North	East	Fea	Str	Lev	TE	BE	Additional Provenience	Ct	Class	Type	Additional Description
2-124	16EBR117	4		1140	1013			02	17	27		2	Whiteware	Plain sherd(s)	Rim sherds; scalloped; from plate
2-124	16EBR117	4		1140	1013			02	17	27		1	Whiteware	Plain sherd(s)	Basal sherd; from plate
2-124	16EBR117	4		1140	1013			02	17	27		2	Lamp Glass	Colorless sherd(s)	Body sherds; lamp chimney
2-124	16EBR117	4		1140	1013			02	17	27		1	Unid. Blown-in-Mold Bottle Glass	Aqua sherd(s)	Body sherd; unid. surface treatment
2-124	16EBR117	4		1140	1013			02	17	27		2	Unid. Blown-in-Mold Bottle Glass	Dark Green sherd(s)	Body sherds; from wine bottle
2-124	16EBR117	4		1140	1013			02	17	27		4	Unid. Blown-in-Mold Bottle Glass	Light Green sherd(s)	Body sherds; from wine bottle
2-124	16EBR117	4		1140	1013			02	17	27		1	Unid. Molded Technique (Glass)	Colorless sherd(s)	Body sherd; from bottle
2-124	16EBR117	4		1140	1013			02	17	27		1	Metal Buttons	Brass Button(s)	Iron; flat button with soldered loop on back; front impressed with regular rows of flowers; poss. brass or gold plated
2-124	16EBR117	4		1140	1013			02	17	27		15	Nail(s), Iron	Machine-Cut, Unidentified Head Style	
2-125	16EBR117	4		1140	1013			03	27	34		1	Pearlware	Undecorated sherd(s)	Body sherd; from hollow vessel
2-125	16EBR117	4		1140	1013			03	27	34		1	Tobacco Pipes	Ball Clay (Kaolin) Stem(s)	Stem frag.; from near mouthpiece
2-125	16EBR117	4		1140	1013			03	27	34		1	Whiteware	Plain sherd(s)	Body sherd
2-125	16EBR117	4		1140	1013			03	27	34		1	Whiteware	Transfer-printed sherd(s)	Body sherd; blue print; on interior
2-125	16EBR117	4		1140	1013			03	27	34		1	Lamp Glass	Colorless sherd(s)	Chimney shard

Table 10, continued

FS	Site #	Unit	ST #	North	East	Fea	Str	Lev	TE	BE	Additional Provenience	Ct	Class	Type	Additional Description
2-125	16EBR117	4		1140	1013			03	27	34		1	Mirror Glass shard(s)		
2-125	16EBR117	4		1140	1013			03	27	34		6	Nail(s), Iron	Machine-Cut, Unidentified Head Style	Three fragmentary
2-125	16EBR117	4		1140	1013			03	27	34		1	Projectile Parts	Lead Shot	Lead; shot, 6 mm diam.; badly deteriorated
2-139	16EBR117	5		1032	1008			01	10	20		1	Whiteware	Decal Decorated sherd(s)	Rim sherd; floral decoration
2-139	16EBR117	5		1032	1008			01	10	20		2	Whiteware	Plain sherd(s)	Body sherds
2-139	16EBR117	5		1032	1008			01	10	20		1	Unid. Molded Technique (Glass)	Amethyst sherd(s) (Manganese Solarization)	Rim sherd; from tumbler
2-139	16EBR117	5		1032	1008			01	10	20		1	Unidentified Bottle Glass (Kitchen)	Amethyst sherd(s) (Manganese Solarization)	Body shard
2-139	16EBR117	5		1032	1008			01	10	20		2	Unidentified Bottle Glass (Kitchen)	Colorless sherd(s)	Neck sherds
2-139	16EBR117	5		1032	1008			01	10	20		1	Unidentified Bottle Glass (Kitchen)	Colorless sherd(s)	Body shard
2-139	16EBR117	5		1032	1008			01	10	20		1	Unidentified Bottle Glass (Kitchen)	Light Aqua sherd(s)	Body shard
2-139	16EBR117	5		1032	1008			01	10	20		1	Window Glass shard(s)		
2-139	16EBR117	5		1032	1008			01	10	20		2	Nail(s), Iron	Machine-Cut, Stamped Head	
2-139	16EBR117	5		1032	1008			01	10	20		3	Nail(s), Iron	Wire, Common	
2-139	16EBR117	5		1032	1008			01	10	20		1	Shell (Miscellaneous)	Rangia Shell	

Table 10, continued

FS	Site #	Unit	ST #	North	East	Fea	Str	Lev	TE	BE	Additional Provenience	Ct	Class	Type	Additional Description
2-140	16EBR117	5		1032	1008			02	20	31		3	Architecture (Ceramics, Historic)	Earthenware Drainage/Sewage Pipe sherd(s)	Body sherds
2-140	16EBR117	5		1032	1008			02	20	31		2	Whiteware	Plain sherd(s)	Body sherds
2-140	16EBR117	5		1032	1008			02	20	31		1	Whiteware	Plain sherd(s)	Rim sherd
2-140	16EBR117	5		1032	1008			02	20	31		1	Whiteware	Transfer-printed sherd(s)	Body sherd; blue print, floral; on interior/exterior surfaces
2-140	16EBR117	5		1032	1008			02	20	31		1	Architectural Stone	Brick Fragment(s)	Glazed
2-140	16EBR117	5		1032	1008			02	20	31		1	Architectural Stone	Brick Fragment(s)	
2-140	16EBR117	5		1032	1008			02	20	31		1	Solid Rod Pontil (Glass)	Aqua shard(s)	Basal shard
2-140	16EBR117	5		1032	1008			02	20	31		1	Unid. Blown-in-Mold Bottle Glass	Colorless shard(s)	Body shard
2-140	16EBR117	5		1032	1008			02	20	31		1	Unid. Blown-in-Mold Bottle Glass	Colorless shard(s)	Rim shard; patent style finish
2-140	16EBR117	5		1032	1008			02	20	31		1	Unid. Blown-in-Mold Bottle Glass	Colorless shard(s)	Body shard; "...2..."
2-140	16EBR117	5		1032	1008			02	20	31		1	Unid. Blown-in-Mold Bottle Glass	Light Aqua shard(s)	Body shard; "...M..."; from panel bottle
2-140	16EBR117	5		1032	1008			02	20	31		4	Unidentified Bottle Glass (Kitchen)	Amethyst shard(s) (Manganese Solarization)	Body sherds
2-140	16EBR117	5		1032	1008			02	20	31		2	Unidentified Bottle Glass (Kitchen)	Colorless shard(s)	Neck sherds

Table 10, continued

FS	Site #	Unit	ST #	North	East	Fea	Str	Lev	TE	BE	Additional Provenience	Ct	Class	Type	Additional Description
2-140	16EBR117	5		1032	1008			02	20	31		1	Unidentified Glass (Miscellaneous)	Colorless shard(s)	Rim shard; from poss. lamp chimney
2-140	16EBR117	5		1032	1008			02	20	31		1	Unidentified Glass shard(s) (Kitchen)	Light Green shard(s)	Unid. portion; extremely worn
2-140	16EBR117	5		1032	1008			02	20	31		7	Window Glass shard(s)		
2-140	16EBR117	5		1032	1008			02	20	31		2	Construction Hardware (Metal)	Screw(s)	Iron; tapered head
2-140	16EBR117	5		1032	1008			02	20	31		1	Construction Hardware (Metal)	Staple(s)	Iron; fence staple
2-140	16EBR117	5		1032	1008			02	20	31		1	Miscellaneous Hardware (Metal)	Iron Wire (non-barbed Wire) fragment(s)	Iron
2-140	16EBR117	5		1032	1008			02	20	31		1	Miscellaneous Hardware (Metal)	Nut(s)	Iron; square for 1-1/16 inch bolt
2-140	16EBR117	5		1032	1008			02	20	31		1	Miscellaneous Hardware (Metal)	Nut(s)	Iron; square for 3/16 inch bolt
2-140	16EBR117	5		1032	1008			02	20	31		20	Nail(s), Iron	Machine-Cut, Stamped Head	
2-140	16EBR117	5		1032	1008			02	20	31		7	Nail(s), Iron	Machine-Cut, Unidentified Head Style	
2-140	16EBR117	5		1032	1008			02	20	31		32	Nail(s), Iron	Wire, Common	
2-140	16EBR117	5		1032	1008			02	20	31		20	Unidentified Metal	Iron/Steel	
2-140	16EBR117	5		1032	1008			02	20	31		1	Unidentified Metal	Unidentified Iron Object(s)	

Table 10, continued

FS	Site #	Unit	ST #	North	East	Fea	Str	Lev	TE	BE	Additional Provenience	Ct	Class	Type	Additional Description
2-140	16EBR117	5		1032	1008			02	20	31		1	Synthetic Personal Item(s)	Bakelite Comb(s)/Brush(s)	Comb line
2-140	16EBR117	5		1032	1008			02	20	31		1	Unidentified Material	Unidentifiable Plastic Material/Object	
2-141	16EBR117	5		1032	1008			03	31	41		2	Nail(s), Iron	Wire, Common	
2-163	16EBR117	5		1032	1008	05-1		01	26	29	W 1/2 of fea.	1	Unidentified Metal	Iron/Steel	Iron
2-164	16EBR117	5		1032	1008	05-1		01	26	29	W 1/2 of fea.	1	Unidentified Metal	Iron/Steel	
2-164	16EBR117	5		1032	1008	05-1		01	26	29	W 1/2 of fea.	1	Unidentified Metal	Iron/Steel	Poss. barbed wire frag.
2-162	16EBR117	5		1032	1008	05-1		02	27		P.P. N1032.72 E1008.12 @ 27cmbd; Base of Lev. 2	1	Unidentified Metal	Cast Iron	
2-166	16EBR117	5		1032	1008	05-2	A	02	30	35	N 1/2 of fea.	1	Pearlware	Scalloped Rim, impressed straight lines sherd(s)	Rim sherd; green-edged; from plate
2-166	16EBR117	5		1032	1008	05-2	A	02	30	35	N 1/2 of fea.	2	Nail(s), Iron	Machine-Cut, Stamped Head	
2-167	16EBR117	5		1032	1008	05-2	A	02	30	35	N 1/2 of fea.; Base of Lev. 2	1	Nail(s), Iron	Machine-Cut, Stamped Head	
2-165	16EBR117	5		1032	1008	05-2	A	02	30	35	S 1/2 of fea.	1	Unid. Blown-in-Mold Bottle Glass	Colorless sherd(s)	Body sherd; partial embossed lettering
2-165	16EBR117	5		1032	1008	05-2	A	02	30	35	S 1/2 of fea.	1	Nail(s), Iron	Machine-Cut, Stamped Head	
2-127	16EBR117	6		1016	1036			01	10	20		1	Coarse Redware	Colorless Lead Glaze sherd(s)	Body sherd; from hollow vessel

Table 10, continued

FS	Site #	Unit	ST #	North	East	Fea	Str	Lev	TE	BE	Additional Provenience	Ct	Class	Type	Additional Description
2-127	16EBR117	6		1016	1036			01	10	20		1	Plate Glass shard(s)		
2-127	16EBR117	6		1016	1036			01	10	20		1	Unid. Blown-in-Mold Bottle Glass	Aqua shard(s)	Body shard; from beverage bottle
2-127	16EBR117	6		1016	1036			01	10	20		2	Unid. Blown-in-Mold Bottle Glass	Dark Green shard(s)	Body shards; from wine bottle
2-127	16EBR117	6		1016	1036			01	10	20		1	Unid. Blown-in-Mold Bottle Glass	Light Aqua shard(s)	Body shard; chamfered corners and recessed panels; from medicinal bottle
2-127	16EBR117	6		1016	1036			01	10	20		1	Unid. Molded Technique (Glass)	Amethyst shard(s) (Manganese Solarization)	Body shard; from round bottle
2-127	16EBR117	6		1016	1036			01	10	20		3	Unid. Molded Technique (Glass)	Colorless shard(s)	Body shards; from bottle
2-127	16EBR117	6		1016	1036			01	10	20		1	Window Glass shard(s)		
2-127	16EBR117	6		1016	1036			01	10	20		1	Miscellaneous Kitchen (Metal)	Pull Tab(s)	
2-127	16EBR117	6		1016	1036			01	10	20		2	Nail(s), Iron	Machine-Cut, Unidentified Head Style	
2-127	16EBR117	6		1016	1036			01	10	20		1	Nail(s), Iron	Wire, Common	
2-127	16EBR117	6		1016	1036			01	10	20		1	Activities (Stone)	Unidentified Stone Object(s)	Poss. oval whetstone frag.
2-128	16EBR117	6		1016	1036			02	20	28		1	Coarse Redware	Colorless Lead Glaze shard(s)	Body shard; from hollow vessel
2-128	16EBR117	6		1016	1036			02	20	28		1	Pearlware	Underglaze Hand-painted shard(s)	Body/basal sherd w/ footing; wider light blue band w/ thinner dark blue bands on top on interior edge of well; from saucer or small plate

Table 10, continued

FS	Site #	Unit	ST #	North	East	Fea	Str	Lev	TE	BE	Additional Provenience	Ct	Class	Type	Additional Description
2-128	16EBR117	6		1016	1036			02	20	28		1	Whiteware	Plain sherd(s)	Body sherd; from hollow vessel
2-128	16EBR117	6		1016	1036			02	20	28		1	Whiteware	Plain sherd(s)	Body sherd, marly; from plate
2-128	16EBR117	6		1016	1036			02	20	28		1	Unid. Blown-in-Mold Bottle Glass	Light Aqua sherd(s)	Body sherd; from prob. beverage bottle
2-128	16EBR117	6		1016	1036			02	20	28		3	Window Glass shard(s)		
2-128	16EBR117	6		1016	1036			02	20	28		1	Furniture (Metal)	Hinge(s)	Brass/copper; small hinge; 2 short nails in one plate
2-128	16EBR117	6		1016	1036			02	20	28		1	Miscellaneous Kitchen (Metal)	Pull Tab(s)	
2-128	16EBR117	6		1016	1036			02	20	28		4	Nail(s), Iron	Machine-Cut, Unidentified Head Style	One short nail or tack
2-128	16EBR117	6		1016	1036			02	20	28		2	Nail(s), Iron	Wire, Common	
2-128	16EBR117	6		1016	1036			02	20	28		1	Nail(s), Iron	Wire, Roofing	Shingle nail
2-147	16EBR117	6		1016	1036			03	28	38	In root burn	1	Nail(s), Iron	Wire, Common	
2-142	16EBR117	7		1013	1005			01	10	16		1	Miscellaneous Hardware (Metal)	Iron Wire (non-barbed Wire) fragment(s)	Iron
2-142	16EBR117	7		1013	1005			01	10	16		3	Nail(s), Iron	Wire, Common	
2-143	16EBR117	7		1013	1005			02	16	26		1	Activities	Doll Part(s)	Hand painted leg
2-143	16EBR117	7		1013	1005			02	16	26		1	Architecture (Ceramics, Historic)	Earthenware Drainage/Sewage Pipe sherd(s)	Body sherd
2-143	16EBR117	7		1013	1005			02	16	26		1	Coarse Redware	Unglazed sherd(s)	Body sherd; multiple layers of paint on exterior, worn

Table 10, continued

FS	Site #	Unit	ST #	North	East	Fea	Str	Lev	TE	BE	Additional Provenience	Ct	Class	Type	Additional Description
2-143	16EBR117	7		1013	1005			02	16	26		1	Cream-Colored Ware (Earthenware)	Plain sherd(s)	Rim sherd
2-143	16EBR117	7		1013	1005			02	16	26		1	Domestic Brown Stoneware	Lead-glazed Buff sherd(s)	Basal sherd
2-143	16EBR117	7		1013	1005			02	16	26		1	Pearlware	Scalloped Rim, impressed straight lines sherd(s)	Rim sherd; blue-edged; from plate
2-143	16EBR117	7		1013	1005			02	16	26		1	Pearlware	Transfer-printed sherd(s)	Basal sherd; blue print; on interior/exterior; from cup
2-143	16EBR117	7		1013	1005			02	16	26		1	Porcelain, Hard Paste	Overglaze Decal sherd(s)	Rim sherd; floral pattern; gilded rim; from bowl
2-143	16EBR117	7		1013	1005			02	16	26		1	Porcelain, Hard Paste	Overglaze Hand-painted sherd(s)	Body sherd; floral decoration
2-143	16EBR117	7		1013	1005			02	16	26		1	Unidentified Burned Earthenware sherd(s)	Unidentified Burned Earthenware sherd(s)	Body sherd; molded decoration
2-143	16EBR117	7		1013	1005			02	16	26		1	Whiteware	Gilded Sherd(s)	Rim sherd
2-143	16EBR117	7		1013	1005			02	16	26		1	Whiteware	Plain sherd(s)	Rim sherd
2-143	16EBR117	7		1013	1005			02	16	26		1	Whiteware	Plain sherd(s)	Basal sherd; unid. partial lion & unicorn makers mark
2-143	16EBR117	7		1013	1005			02	16	26		1	Whiteware	Plain sherd(s)	Basal sherd; from plate
2-143	16EBR117	7		1013	1005			02	16	26		8	Whiteware	Plain sherd(s)	Body sherds
2-143	16EBR117	7		1013	1005			02	16	26		1	Cup Bottom Mold (Glass)	Amber shard(s)	Body shard
2-143	16EBR117	7		1013	1005			02	16	26		1	Glass Lid Liner	Opaque White / Milk Glass shard(s)	Frag.; "...[BOYD] S GENUINE..."
2-143	16EBR117	7		1013	1005			02	16	26		2	Lamp Glass	Colorless sherd(s)	Chimney shards

Table 10, continued

FS	Site #	Unit	ST #	North	East	Fea	Str	Lev	TE	BE	Additional Provenience	Ct	Class	Type	Additional Description
2-143	16EBR117	7		1013	1005			02	16	26		2	Unid. Blown-in-Mold Bottle Glass	Colorless shard(s)	Body shards
2-143	16EBR117	7		1013	1005			02	16	26		1	Unid. Blown-in-Mold Bottle Glass	Colorless shard(s)	Body shard; embossed diamond pattern
2-143	16EBR117	7		1013	1005			02	16	26		1	Unid. Molded Technique (Glass)	Colorless shard(s)	Rim shard; from tumbler
2-143	16EBR117	7		1013	1005			02	16	26		3	Unidentified Bottle Glass (Kitchen)	Amber shard(s)	Body shards
2-143	16EBR117	7		1013	1005			02	16	26		2	Unidentified Bottle Glass (Kitchen)	Aqua shard(s)	Body shards
2-143	16EBR117	7		1013	1005			02	16	26		1	Unidentified Bottle Glass (Kitchen)	Aqua shard(s)	Neck shard
2-143	16EBR117	7		1013	1005			02	16	26		3	Unidentified Bottle Glass (Kitchen)	Colorless shard(s)	Body shards
2-143	16EBR117	7		1013	1005			02	16	26		1	Unidentified Bottle Glass (Kitchen)	Colorless shard(s)	Shoulder shard
2-143	16EBR117	7		1013	1005			02	16	26		3	Unidentified Bottle Glass (Kitchen)	Light Aqua shard(s)	Body shards
2-143	16EBR117	7		1013	1005			02	16	26		1	Unidentified Bottle Glass (Kitchen)	Light Aqua shard(s)	Basal shard
2-143	16EBR117	7		1013	1005			02	16	26		1	Unidentified Bottle Glass (Kitchen)	Light Green shard(s)	Body shard

Table 10, continued

FS	Site #	Unit	ST #	North	East	Fea	Str	Lev	TE	BE	Additional Provenience	Ct	Class	Type	Additional Description
2-143	16EBR117	7		1013	1005			02	16	26		8	Unidentified Glass (Miscellaneous)	Colorless shard(s)	Melted
2-143	16EBR117	7		1013	1005			02	16	26		23	Window Glass shard(s)		
2-143	16EBR117	7		1013	1005			02	16	26		5	Construction Hardware (Metal)	Staple(s)	Iron; fence staples
2-143	16EBR117	7		1013	1005			02	16	26		1	Construction Hardware (Metal)	Tack(s)	Iron; machine cut
2-143	16EBR117	7		1013	1005			02	16	26		1	Miscellaneous Hardware (Metal)	Bolt(s)	Iron; carriage bolt
2-143	16EBR117	7		1013	1005			02	16	26		1	Miscellaneous Hardware (Metal)	Iron Strap(s)	Iron
2-143	16EBR117	7		1013	1005			02	16	26		3	Miscellaneous Hardware (Metal)	Iron Wire (non-barbed Wire) fragment(s)	Iron
2-143	16EBR117	7		1013	1005			02	16	26		12	Nail(s), Iron	Machine-Cut, Stamped Head	
2-143	16EBR117	7		1013	1005			02	16	26		3	Nail(s), Iron	Machine-Cut, Unidentified Head Style	
2-143	16EBR117	7		1013	1005			02	16	26		30	Nail(s), Iron	Wire, Common	
2-143	16EBR117	7		1013	1005			02	16	26		1	Nail(s), Iron	Wire, Unidentified	
2-143	16EBR117	7		1013	1005			02	16	26		1	Activities (Stone)	Graphite Battery Part(s) (Historic)	
2-143	16EBR117	7		1013	1005			02	16	26		1	Miscellaneous Activities Synthetic	Plastic	Poss. button setting

Table 10, continued

FS	Site #	Unit	ST #	North	East	Fea	Str	Lev	TE	BE	Additional Provenience	Ct	Class	Type	Additional Description
2-144	16EBR117	7		1013	1005			03	26	36		1	Coarse Redware	Colorless Lead Glaze sherd(s)	Body sherd
2-144	16EBR117	7		1013	1005			03	26	36		1	Coarse Redware	Unglazed sherd(s)	Body sherd
2-144	16EBR117	7		1013	1005			03	26	36		3	Cream-Colored Ware (Earthenware)	Plain sherd(s)	Body sherds
2-144	16EBR117	7		1013	1005			03	26	36		1	Pearlware	Flow Blue sherd(s)	Basal sherd; blue print, floral
2-144	16EBR117	7		1013	1005			03	26	36		1	Pearlware	Undecorated sherd(s)	Body sherd
2-144	16EBR117	7		1013	1005			03	26	36		1	Porcelain, Hard Paste	Overglaze Hand-painted sherd(s)	Body sherd; floral decoration
2-144	16EBR117	7		1013	1005			03	26	36		1	Porcelain, Hard Paste	Relief-mold Decorated sherd(s)	Body sherd
2-144	16EBR117	7		1013	1005			03	26	36		1	Whiteware	Finger-painted (Common-cable) sherd(s)	Body sherd; poss. incised decoration
2-144	16EBR117	7		1013	1005			03	26	36		1	Whiteware	Overglaze Hand-painted sherd(s)	Body sherd
2-144	16EBR117	7		1013	1005			03	26	36		4	Whiteware	Plain sherd(s)	Body sherds
2-144	16EBR117	7		1013	1005			03	26	36		1	Whiteware	Plain sherd(s)	Handle sherd
2-144	16EBR117	7		1013	1005			03	26	36		4	Whiteware	Plain sherd(s)	Basal sherds
2-144	16EBR117	7		1013	1005			03	26	36		1	Whiteware	Transfer-printed sherd(s)	Body sherd; mulberry print, scenic
2-144	16EBR117	7		1013	1005			03	26	36		1	Whiteware	Transfer-printed sherd(s)	Rim sherd; blue print
2-144	16EBR117	7		1013	1005			03	26	36		1	Whiteware	Transfer-printed sherd(s)	Body sherd; red print
2-144	16EBR117	7		1013	1005			03	26	36		1	Cup Bottom Mold (Glass)	Amethyst shard(s) (Manganese Solarization)	Basal sherd

Table 10, continued

FS	Site #	Unit	ST #	North	East	Fea	Str	Lev	TE	BE	Additional Provenience	Ct	Class	Type	Additional Description
2-144	16EBR117	7		1013	1005			03	26	36		1	Cup Bottom Mold (Glass)	Aqua shard(s)	Body shard
2-144	16EBR117	7		1013	1005			03	26	36		1	Unid. Blown-in-Mold Bottle Glass	Aqua shard(s)	Body shard; " ... B ... "
2-144	16EBR117	7		1013	1005			03	26	36		1	Unid. Blown-in-Mold Bottle Glass	Aqua shard(s)	Body shard
2-144	16EBR117	7		1013	1005			03	26	36		1	Unid. Blown-in-Mold Bottle Glass	Colorless shard(s)	Body shard
2-144	16EBR117	7		1013	1005			03	26	36		1	Unidentified Bottle Glass (Kitchen)	Amber shard(s)	Body shard
2-144	16EBR117	7		1013	1005			03	26	36		2	Unidentified Bottle Glass (Kitchen)	Amethyst shard(s) (Manganese Solarization)	Body shards
2-144	16EBR117	7		1013	1005			03	26	36		2	Unidentified Bottle Glass (Kitchen)	Aqua shard(s)	Body shards
2-144	16EBR117	7		1013	1005			03	26	36		1	Unidentified Bottle Glass (Kitchen)	Aqua shard(s)	Neck shard
2-144	16EBR117	7		1013	1005			03	26	36		1	Unidentified Bottle Glass (Kitchen)	Colorless shard(s)	Shoulder shard
2-144	16EBR117	7		1013	1005			03	26	36		1	Unidentified Bottle Glass (Kitchen)	Colorless shard(s)	Body shard
2-144	16EBR117	7		1013	1005			03	26	36		4	Unidentified Bottle Glass (Kitchen)	Dark Green shard(s)	Body shards
2-144	16EBR117	7		1013	1005			03	26	36		2	Unidentified Bottle Glass (Kitchen)	Light Green shard(s)	Basal shards; from wine/champagne bottle

Table 10, continued

FS	Site #	Unit	ST #	North	East	Fea	Str	Lev	TE	BE	Additional Provenience	Ct	Class	Type	Additional Description
2-144	16EBR117	7		1013	1005			03	26	36		2	Unidentified Bottle Glass (Kitchen)	Light Green shard(s)	Body shards
2-144	16EBR117	7		1013	1005			03	26	36		11	Window Glass shard(s)		
2-144	16EBR117	7		1013	1005			03	26	36		1	Construction Hardware (Metal)	Hinge(s)	Iron
2-144	16EBR117	7		1013	1005			03	26	36		3	Nail(s), Iron	Machine-Cut, Stamped Head	Iron; finishing nails
2-144	16EBR117	7		1013	1005			03	26	36		17	Nail(s), Iron	Machine-Cut, Stamped Head	
2-144	16EBR117	7		1013	1005			03	26	36		7	Nail(s), Iron	Machine-Cut, Unidentified Head Style	
2-144	16EBR117	7		1013	1005			03	26	36		62	Nail(s), Iron	Wire, Common	
2-144	16EBR117	7		1013	1005			03	26	36		2	Nail(s), Iron	Wire, Roofing	
2-144	16EBR117	7		1013	1005			03	26	36		2	Nail(s), Iron	Wire, Unidentified	
2-144	16EBR117	7		1013	1005			03	26	36		1	Unidentified Metal	Unidentified Iron Object(s)	Iron; poss. muffler frag.
2-144	16EBR117	7		1013	1005			03	26	36		1	Unidentified Metal	Unidentified Iron Object(s)	Iron; band; poss. riveted to tin
2-144	16EBR117	7		1013	1005			03	26	36		1	Unidentified Metal	Unidentified Iron Object(s)	Iron; bar w/ small brass pin in hole
2-144	16EBR117	7		1013	1005			03	26	36		4	Shell (Miscellaneous)	Oyster	One intact & three frags
2-145	16EBR117	7		1013	1005			04	36	47		1	Cream-Colored Ware (Earthenware)	Plain sherd(s)	Basal sherd
2-145	16EBR117	7		1013	1005			04	36	47		1	Domestic Gray Stoneware	Salt-glazed w/Brown Lead-glaze sherd(s)	Body sherd; exterior salt-glazed/interior brown lead glaze

Table 10, continued

FS	Site #	Unit	ST #	North	East	Fea	Str	Lev	TE	BE	Additional Provenience	Ct	Class	Type	Additional Description
2-145	16EBR117	7		1013	1005			04	36	47		1	Whiteware	Transfer-printed sherd(s)	Body sherd; mulberry print
2-145	16EBR117	7		1013	1005			04	36	47		1	Furniture (Metal)	Other	Brass; upholstery tack w/ square shank
2-145	16EBR117	7		1013	1005			04	36	47		6	Nail(s), Iron	Wire, Common	
2-146	16EBR117	7		1013	1005	07-1		01	39	48		2	Nail(s), Iron	Wire, Common	
2-131	16EBR117	8		1020	1008			01	10	20		1	Porcelain, Hard Paste	Undecorated sherd(s)	Body sherd; from flat vessel
2-131	16EBR117	8		1020	1008			01	10	20		2	Unid. Blown-in-Mold Bottle Glass	Light Green sherd(s)	Body shards; from wine bottle
2-131	16EBR117	8		1020	1008			01	10	20		1	Unid. Molded Technique (Glass)	Amethyst sherd(s) (Manganese Solarization)	Body sherd; from bottle
2-131	16EBR117	8		1020	1008			01	10	20		1	Unid. Molded Technique (Glass)	Colorless sherd(s)	Body sherd; from bottle
2-131	16EBR117	8		1020	1008			01	10	20		1	Window Glass shard(s)		
2-131	16EBR117	8		1020	1008			01	10	20		1	Construction Hardware (Metal)	Staple(s)	
2-131	16EBR117	8		1020	1008			01	10	20		1	Nail(s), Iron	Machine-Cut, Unidentified Head Style	
2-131	16EBR117	8		1020	1008			01	10	20		5	Nail(s), Iron	Wire, Common	
2-132	16EBR117	8		1020	1008			02	20	30		1	Ironstone	Relief-molded Decorated sherd(s)	Body sherd; molded decoration on exterior; from hollow vessel
2-132	16EBR117	8		1020	1008			02	20	30		1	Pearlware	Relief-molded Decorated sherd(s)	Rim sherd; blue-edged, scalloped; from plate
2-132	16EBR117	8		1020	1008			02	20	30		1	Pearlware	Transfer-printed sherd(s)	Rim sherd; blue print; scalloped; from plate

Table 10, continued

FS	Site #	Unit	ST #	North	East	Fea	Str	Lev	TE	BE	Additional Provenience	Ct	Class	Type	Additional Description
2-132	16EBR117	8		1020	1008			02	20	30		1	Whiteware	Flow Blue sherd(s)	Body sherd; portion of marly from dish (soup plate)
2-132	16EBR117	8		1020	1008			02	20	30		1	Whiteware	Plain sherd(s)	Body sherd, marly; from flat vessel
2-132	16EBR117	8		1020	1008			02	20	30		1	Whiteware	Plain sherd(s)	Rim sherd, marly, wide; from plate
2-132	16EBR117	8		1020	1008			02	20	30		1	Whiteware	Relief-molded Decorated sherd(s)	Rim sherd; molded decoration on exterior; from hollow vessel
2-132	16EBR117	8		1020	1008			02	20	30		1	Whiteware	Transfer-printed sherd(s)	Body sherd; blue print; on interior; from flat vessel
2-132	16EBR117	8		1020	1008			02	20	30		1	Whiteware	Transfer-printed sherd(s)	Body sherd; blue print; pattern of mosque w/ minaretttes on interior; from flat vessel
2-132	16EBR117	8		1020	1008			02	20	30		1	Whiteware	Transfer-printed sherd(s)	Body/basal sherd w/ footing; blue print; on interior; from flat vessel
2-132	16EBR117	8		1020	1008			02	20	30		2	Whiteware	Transfer-printed sherd(s)	Body sherds; blue print; on interior; from plate
2-132	16EBR117	8		1020	1008			02	20	30		1	Whiteware	Transitional Whiteware/Ironstone sherd(s)	Body sherd; from hollow vessel
2-132	16EBR117	8		1020	1008			02	20	30		1	Whiteware	Underglaze Hand-painted sherd(s)	Handle sherd; black floral pattern on handle
2-132	16EBR117	8		1020	1008			02	20	30		1	Lamp Glass	Colorless sherd(s)	Body sherd; lamp chimney
2-132	16EBR117	8		1020	1008			02	20	30		2	Unid. Blown-in-Mold Bottle Glass	Dark Green shard(s)	Body sherds; from wine bottles
2-132	16EBR117	8		1020	1008			02	20	30		1	Unid. Blown-in-Mold Bottle Glass	Light Green shard(s)	Body sherd; from wine bottle
2-132	16EBR117	8		1020	1008			02	20	30		2	Unid. Blown-in-Mold Bottle Glass	Unidentified Color shard(s) (due to Heavy Patina)	Body sherds; patinated; from square bottle

Table 10, continued

FS	Site #	Unit	ST #	North	East	Fea	Str	Lev	TE	BE	Additional Provenience	Ct	Class	Type	Additional Description
2-132	16EBR117	8		1020	1008			02	20	30		1	Unid. Molded Technique (Glass)	Amber shard(s)	Body shard; from bottle
2-132	16EBR117	8		1020	1008			02	20	30		1	Unid. Molded Technique (Glass)	Aqua shard(s)	Body shard; molded indentation in body; from bottle
2-132	16EBR117	8		1020	1008			02	20	30		1	Unid. Molded Technique (Glass)	Colorless shard(s)	Body shard; from oval bottle
2-132	16EBR117	8		1020	1008			02	20	30		1	Unid. Molded Technique (Glass)	Colorless shard(s)	Body shard; from round bottle
2-132	16EBR117	8		1020	1008			02	20	30		12	Window Glass shard(s)		
2-132	16EBR117	8		1020	1008			02	20	30		1	Construction Hardware (Metal)	Fence Part(s)	Fence or gate decorative iron work; pipe with attached iron band shaped into series of semi-circles
2-132	16EBR117	8		1020	1008			02	20	30		2	Construction Hardware (Metal)	Staple(s)	
2-132	16EBR117	8		1020	1008			02	20	30		2	Metal Storage Items	Tin Can(s)	Folded seam from can
2-132	16EBR117	8		1020	1008			02	20	30		1	Miscellaneous Hardware (Metal)	Iron Wire (non-barbed Wire) fragment(s)	Wire frag; poss. piece from barbed wire
2-132	16EBR117	8		1020	1008			02	20	30		27	Nail(s), Iron	Machine-Cut, Unidentified Head Style	
2-132	16EBR117	8		1020	1008			02	20	30		23	Nail(s), Iron	Wire, Common	
2-132	16EBR117	8		1020	1008			02	20	30		1	Projectile Parts	Centerfire Shotgun Shell(s)	Brass; center-fire casing; impressed "WINCHESTER" / "NEW RIVAL" / "No" / ".12"

Table 10, continued

FS	Site #	Unit	ST #	North	East	Fea	Str	Lev	TE	BE	Additional Provenience	Ct	Class	Type	Additional Description
2-132	16EBR117	8		1020	1008			02	20	30		1	Projectile Parts	Rimfire Cartridge(s) .22	Chrome-plated casing; impressed "H" in center for Winchester; from brand introduced in 1970's
2-132	16EBR117	8		1020	1008			02	20	30		3	Unidentified Metal	Iron/Steel	Iron; thin flat frags; one has short machine cut tack in it
2-132	16EBR117	8		1020	1008			02	20	30		1	Unidentified Metal	Unidentified Lead Object(s)	Lead; tapered thin frag
2-132	16EBR117	8		1020	1008			02	20	30		1	Other Miscellaneous Stone	Chert Pebble(s)	Coral pebble
2-133	16EBR117	8		1020	1008			03	30	38		1	Unid. Blown-in-Mold Bottle Glass	Colorless shard(s)	Body shard; heavy patina
2-133	16EBR117	8		1020	1008			03	30	38		1	Unidentified Bottle Glass (Kitchen)	Colorless shard(s)	Body shard
2-133	16EBR117	8		1020	1008			03	30	38		1	Unidentified Bottle Glass (Kitchen)	Dark Green shard(s)	Body shard
2-133	16EBR117	8		1020	1008			03	30	38		1	Unidentified Bottle Glass (Kitchen)	Dark Green shard(s)	Shoulder shard
2-133	16EBR117	8		1020	1008			03	30	38		6	Window Glass shard(s)		
2-133	16EBR117	8		1020	1008			03	30	38		1	Nail(s), Iron	Machine-Cut, Stamped Head	
2-133	16EBR117	8		1020	1008			03	30	38		1	Nail(s), Iron	Machine-Cut, Unidentified Head Style	
2-133	16EBR117	8		1020	1008			03	30	38		1	Nail(s), Iron	Wire, Common	
2-138	16EBR117	9		1021	998				9	52	Cleaning, N wall	1	Whiteware	Decal Decorated shard(s)	Body shard
2-134	16EBR117	9		1021	998			01	10	20		1	Domestic Gray Stoneware	Salt-glazed, undecorated shard(s)	Handle shard

Table 10, continued

FS	Site #	Unit	ST #	North	East	Fea	Str	Lev	TE	BE	Additional Provenience	Ct	Class	Type	Additional Description
2-134	16EBR117	9		1021	998			01	10	20		1	Ironstone	Undecorated White sherd(s)	Body sherd
2-134	16EBR117	9		1021	998			01	10	20		2	Pearlware	Undecorated sherd(s)	Body sherds
2-134	16EBR117	9		1021	998			01	10	20		1	Porcelain, Hard Paste	Undecorated sherd(s)	Basal sherd; from cup
2-134	16EBR117	9		1021	998			01	10	20		1	Porcelain, Hard Paste	Undecorated sherd(s)	Rim sherd; from cup
2-134	16EBR117	9		1021	998			01	10	20		2	Porcelain, Hard Paste	Undecorated sherd(s)	Body sherds
2-134	16EBR117	9		1021	998			01	10	20		1	Unidentified Ceramics	Unidentified Burned Earthenware sherd(s)	Basal sherd
2-134	16EBR117	9		1021	998			01	10	20		1	Whiteware	Plain sherd(s)	Basal sherd; from bowl
2-134	16EBR117	9		1021	998			01	10	20		1	Whiteware	Plain sherd(s)	Basal sherd; from cup
2-134	16EBR117	9		1021	998			01	10	20		4	Whiteware	Plain sherd(s)	Body sherds
2-134	16EBR117	9		1021	998			01	10	20		1	Whiteware	Plain sherd(s)	Rim sherd; from plate
2-134	16EBR117	9		1021	998			01	10	20		1	Whiteware	Plain sherd(s)	Rim sherd; from chamber pot
2-134	16EBR117	9		1021	998			01	10	20		1	Whiteware	Plain sherd(s)	Rim sherd; from bowl
2-134	16EBR117	9		1021	998			01	10	20		1	Whiteware	Relief-molded Decorated sherd(s)	Body sherd; from poss. bowl
2-134	16EBR117	9		1021	998			01	10	20		1	Whiteware	Underglaze Hand-painted sherd(s)	Body sherd; floral decoration
2-134	16EBR117	9		1021	998			01	10	20		1	Yellowware	Plain sherd(s)	Basal sherd
2-134	16EBR117	9		1021	998			01	10	20		1	Architectural Stone	Brick Fragment(s)	
2-134	16EBR117	9		1021	998			01	10	20		1	Contact Mold (Glass)	Colorless shard(s)	Rim shard; from bowl or lid; partially melted

Table 10, continued

FS	Site #	Unit	ST #	North	East	Fea	Str	Lev	TE	BE	Additional Provenience	Ct	Class	Type	Additional Description
2-134	16EBR117	9		1021	998			01	10	20		2	Lamp Glass	Colorless shard(s)	Chimney shards
2-134	16EBR117	9		1021	998			01	10	20		1	Mirror Glass shard(s)		
2-134	16EBR117	9		1021	998			01	10	20		1	Plate Glass shard(s)		
2-134	16EBR117	9		1021	998			01	10	20		1	Unid. Blown-in-Mold Bottle Glass	Light Aqua shard(s)	Body shard; embossed
2-134	16EBR117	9		1021	998			01	10	20		1	Unid. Blown-in-Mold Bottle Glass	Light Aqua shard(s)	Body shard
2-134	16EBR117	9		1021	998			01	10	20		1	Unid. Blown-in-Mold Bottle Glass	Purple shard(s)	Body shard; unid. partial embossed lettering
2-134	16EBR117	9		1021	998			01	10	20		1	Unidentified Bottle Glass (Kitchen)	Aqua shard(s)	Basal shard
2-134	16EBR117	9		1021	998			01	10	20		9	Unidentified Bottle Glass (Kitchen)	Colorless shard(s)	Body shards
2-134	16EBR117	9		1021	998			01	10	20		2	Unidentified Bottle Glass (Kitchen)	Colorless shard(s)	Neck shards
2-134	16EBR117	9		1021	998			01	10	20		3	Unidentified Bottle Glass (Kitchen)	Dark Green shard(s)	Body shards; partially melted
2-134	16EBR117	9		1021	998			01	10	20		1	Unidentified Bottle Glass (Kitchen)	Dark Green shard(s)	Body shard
2-134	16EBR117	9		1021	998			01	10	20		1	Unidentified Bottle Glass (Kitchen)	Light Aqua shard(s)	Body shard

Table 10, continued

FS	Site #	Unit	ST #	North	East	Fea	Str	Lev	TE	BE	Additional Provenience	Ct	Class	Type	Additional Description
2-134	16EBR117	9		1021	998			01	10	20		1	Unidentified Bottle Glass (Kitchen)	Light Green shard(s)	Body shard
2-134	16EBR117	9		1021	998			01	10	20		3	Unidentified Glass (Miscellaneous)	Colorless shard(s)	Melted
2-134	16EBR117	9		1021	998			01	10	20		1	Unidentified Glass shard(s) (Kitchen)	Colorless shard(s)	Spall
2-134	16EBR117	9		1021	998			01	10	20		64	Window Glass shard(s)		
2-134	16EBR117	9		1021	998			01	10	20		2	Construction Hardware (Metal)	Staple(s)	Iron; fence staples
2-134	16EBR117	9		1021	998			01	10	20		3	Construction Hardware (Metal)	Tack(s)	Iron; machine cut
2-134	16EBR117	9		1021	998			01	10	20		32	Nail(s), Iron	Machine-Cut, Stamped Head	
2-134	16EBR117	9		1021	998			01	10	20		2	Nail(s), Iron	Machine-Cut, Unidentified Head Style	
2-134	16EBR117	9		1021	998			01	10	20		19	Nail(s), Iron	Wire, Common	
2-134	16EBR117	9		1021	998			01	10	20		1	Nail(s), Iron	Wire, Unidentified	
2-134	16EBR117	9		1021	998			01	10	20		3	Unidentified Metal	Sheet Metal	Iron
2-134	16EBR117	9		1021	998			01	10	20		2	Unidentified Metal	Unidentified Iron Object(s)	
2-135	16EBR117	9		1021	998			02	20	30		1	Domestic Brown Stoneware	Salt-glazed Buff shard(s)	Body shard
2-135	16EBR117	9		1021	998			02	20	30		1	Ironstone	Undecorated White shard(s)	Rim shard; from bowl

Table 10, continued

FS	Site #	Unit	ST #	North	East	Fea	Str	Lev	TE	BE	Additional Provenience	Ct	Class	Type	Additional Description
2-135	16EBR117	9		1021	998			02	20	30		1	Ironstone	Undecorated White sherd(s)	Basal sherd; from plate
2-135	16EBR117	9		1021	998			02	20	30		1	Pearlware	Undecorated sherd(s)	Body sherd
2-135	16EBR117	9		1021	998			02	20	30		1	Porcelain, Hard Paste	Undecorated sherd(s)	Basal sherd
2-135	16EBR117	9		1021	998			02	20	30		1	Refined Redware	Colorless Lead Glaze sherd(s)	Body sherd
2-135	16EBR117	9		1021	998			02	20	30		1	Unidentified Ceramics	Unidentified Burned Earthenware sherd(s)	Basal sherd
2-135	16EBR117	9		1021	998			02	20	30		2	Whiteware	Annular Decorated sherd(s)	Body sherds; from bowl
2-135	16EBR117	9		1021	998			02	20	30		4	Whiteware	Plain sherd(s)	Rim sherds
2-135	16EBR117	9		1021	998			02	20	30		4	Whiteware	Plain sherd(s)	Body sherds
2-135	16EBR117	9		1021	998			02	20	30		2	Whiteware	Plain sherd(s)	Basal sherds
2-135	16EBR117	9		1021	998			02	20	30		1	Whiteware	Relief-molded Decorated sherd(s)	Body sherd; prob. early whiteware; from bowl
2-135	16EBR117	9		1021	998			02	20	30		1	Whiteware	Relief-molded Decorated sherd(s)	Rim sherd; from bowl
2-135	16EBR117	9		1021	998			02	20	30		1	Whiteware	Relief-molded Decorated sherd(s)	Basal sherd; from bowl
2-135	16EBR117	9		1021	998			02	20	30		1	Whiteware	Transfer-printed sherd(s)	Rim sherd; blue print, scenic
2-135	16EBR117	9		1021	998			02	20	30		1	Whiteware	Transfer-printed sherd(s)	Rim sherd; blue print, geometric pattern
2-135	16EBR117	9		1021	998			02	20	30		1	Whiteware	Underglaze Hand-painted sherd(s)	Body sherd; floral decoration
2-135	16EBR117	9		1021	998			02	20	30		1	Architectural Stone	Brick Fragment(s)	
2-135	16EBR117	9		1021	998			02	20	30		1	Miscellaneous Architectural	Mortar	Sandy mortar

Table 10, continued

FS	Site #	Unit	ST #	North	East	Fea	Str	Lev	TE	BE	Additional Provenience	Ct	Class	Type	Additional Description
2-135	16EBR117	9		1021	998			02	20	30		25	Contact Mold (Glass)	Colorless shard(s)	Body shards; from mug
2-135	16EBR117	9		1021	998			02	20	30		57	Contact Mold (Glass)	Colorless shard(s)	
2-135	16EBR117	9		1021	998			02	20	30		2	Contact Mold (Glass)	Colorless shard(s)	Rim shards; from mug
2-135	16EBR117	9		1021	998			02	20	30		1	Lamp Glass	Colorless shard(s)	Chimney shard, lip; scalloped
2-135	16EBR117	9		1021	998			02	20	30		8	Lamp Glass	Colorless shard(s)	Chimney shards
2-135	16EBR117	9		1021	998			02	20	30		1	Tooled Lip (Glass)	Aqua shard(s)	Rim shard; flanged finish; fire polished; from medicinal bottle
2-135	16EBR117	9		1021	998			02	20	30		1	Tooled Lip (Glass)	Light Aqua shard(s)	Rim shard; bead finish; fire polished; from foodstuff bottle
2-135	16EBR117	9		1021	998			02	20	30		1	Unid. Blown-in-Mold Bottle Glass	Aqua shard(s)	Neck shard
2-135	16EBR117	9		1021	998			02	20	30		1	Unid. Blown-in-Mold Bottle Glass	Colorless shard(s)	Basal shard
2-135	16EBR117	9		1021	998			02	20	30		2	Unidentified Bottle Glass (Kitchen)	Amber shard(s)	Body shards
2-135	16EBR117	9		1021	998			02	20	30		3	Unidentified Bottle Glass (Kitchen)	Aqua shard(s)	Body shards
2-135	16EBR117	9		1021	998			02	20	30		1	Unidentified Bottle Glass (Kitchen)	Aqua shard(s)	Shoulder shard
2-135	16EBR117	9		1021	998			02	20	30		3	Unidentified Bottle Glass (Kitchen)	Colorless shard(s)	Body shards
2-135	16EBR117	9		1021	998			02	20	30		1	Unidentified Bottle Glass (Kitchen)	Colorless shard(s)	Rim shard; patent style finish

Table 10, continued

FS	Site #	Unit	ST #	North	East	Fea	Str	Lev	TE	BE	Additional Provenience	Ct	Class	Type	Additional Description
2-135	16EBR117	9		1021	998			02	20	30		2	Unidentified Bottle Glass (Kitchen)	Dark Green shard(s)	Body shards
2-135	16EBR117	9		1021	998			02	20	30		1	Unidentified Bottle Glass (Kitchen)	Dark Green shard(s)	Shoulder shard
2-135	16EBR117	9		1021	998			02	20	30		1	Unidentified Bottle Glass (Kitchen)	Dark Green shard(s)	Neck shard
2-135	16EBR117	9		1021	998			02	20	30		3	Unidentified Bottle Glass (Kitchen)	Light Green shard(s)	Body shards
2-135	16EBR117	9		1021	998			02	20	30		6	Unidentified Glass (Miscellaneous)	Colorless shard(s)	Melted
2-135	16EBR117	9		1021	998			02	20	30		8	Unidentified Glass shard(s) (Kitchen)	Colorless shard(s)	Spalls
2-135	16EBR117	9		1021	998			02	20	30		2	Construction Hardware (Metal)	Staple(s)	iron; fence staples
2-135	16EBR117	9		1021	998			02	20	30		1	Miscellaneous Hardware (Metal)	Miscellaneous	iron; prob. tree clip
2-135	16EBR117	9		1021	998			02	20	30		1	Miscellaneous Kitchen (Metal)	Can(s)	Iron
2-135	16EBR117	9		1021	998			02	20	30		68	Nail(s), Iron	Machine-Cut, Stamped Head	
2-135	16EBR117	9		1021	998			02	20	30		3	Nail(s), Iron	Machine-Cut, Unidentified Head Style	
2-135	16EBR117	9		1021	998			02	20	30		3	Nail(s), Iron	Wire, Common	
2-135	16EBR117	9		1021	998			02	20	30		1	Projectile Parts	Minie Ball(s)	Lead; minie ball; .58 - .59 cal.; three grooved U.S. issue

Table 10, continued

FS	Site #	Unit	ST #	North	East	Fea	Str	Lev	TE	BE	Additional Provenience	Ct	Class	Type	Additional Description
2-135	16EBR117	9		1021	998			02	20	30		6	Unidentified Metal	Iron/Steel	Iron
2-135	16EBR117	9		1021	998			02	20	30		2	Unidentified Metal	Metal Object(s)	Zinc
2-135	16EBR117	9		1021	998			02	20	30		12	Unidentified Metal	Sheet Metal	Iron
2-135	16EBR117	9		1021	998			02	20	30		5	Other Miscellaneous Stone	Coal fragment(s)	
2-136	16EBR117	9		1021	998			03	30	35		1	Pearlware	Undecorated sherd(s)	Basal sherd
2-136	16EBR117	9		1021	998			03	30	35		1	Whiteware	Decorated (unidentified type) sherd(s)	Body sherd
2-136	16EBR117	9		1021	998			03	30	35		1	Window Glass shard(s)		
2-136	16EBR117	9		1021	998			03	30	35		1	Nail(s), Iron	Machine-Cut, Stamped Head	
2-137	16EBR117	9		1021	998			04	35	45		1	Unidentified Bottle Glass (Kitchen)	Colorless shard(s)	Basal shard
2-180	16EBR117	10		1020	983			01	7	17		1	Buff Bodied Earthenware	Opaque Glaze sherd(s)	Body sherd
2-180	16EBR117	10		1020	983			01	7	17		1	Porcelain, Hard Paste	Undecorated sherd(s)	Body sherd
2-180	16EBR117	10		1020	983			01	7	17		1	Yellowware	Plain sherd(s)	Indeterminate portion
2-180	16EBR117	10		1020	983			01	7	17		1	Building Materials	Slate, Roofing	
2-180	16EBR117	10		1020	983			01	7	17		1	Cup Bottom Mold (Glass)	Colorless shard(s)	Basal shard
2-180	16EBR117	10		1020	983			01	7	17		1	Machine-Made Bottle Glass	Amber shard(s)	Shoulder shard

Table 10, continued

FS	Site #	Unit	ST #	North	East	Fea	Str	Lev	TE	BE	Additional Provenience	Ct	Class	Type	Additional Description
2-180	16EBR117	10		1020	983			01	7	17		1	Unidentified Bottle Glass (Kitchen)	Amethyst shard(s) (Manganese Solarization)	Neck shard
2-180	16EBR117	10		1020	983			01	7	17		1	Unidentified Bottle Glass (Kitchen)	Amethyst shard(s) (Manganese Solarization)	Body shard
2-180	16EBR117	10		1020	983			01	7	17		2	Unidentified Bottle Glass (Kitchen)	Colorless shard(s)	Body shards
2-180	16EBR117	10		1020	983			01	7	17		1	Nail(s), Iron	Machine-Cut, Unidentified Head Style	
2-180	16EBR117	10		1020	983			01	7	17		1	Unidentified Metal	Unidentified Brass Object(s)	Poss. coat hook frag.
2-180	16EBR117	10		1020	983			01	7	17		1	Unidentified Metal	Unidentified Iron Object(s)	
2-180	16EBR117	10		1020	983			01	7	17		1	Miscellaneous Activities Synthetic	Plastic	Container frag; "SUP.../MA..."
2-181	16EBR117	10		1020	983			02	17	27		1	20th Cent. White-Bodied Earthenware	Opaque Blue-green Glaze shard(s)	Body shard; blue-green glaze
2-181	16EBR117	10		1020	983			02	17	27		1	Cream-Colored Ware (Earthenware)	Other shard(s)	Body shard; underglazed decoration; prob. powder pigment
2-181	16EBR117	10		1020	983			02	17	27		1	Cream-Colored Ware (Earthenware)	Plain shard(s)	Spall
2-181	16EBR117	10		1020	983			02	17	27		2	Cream-Colored Ware (Earthenware)	Plain shard(s)	Body shards
2-181	16EBR117	10		1020	983			02	17	27		1	Domestic Brown Stoneware	Lead Glazed w/Int. Albany Slip-glazed shard(s)	Body shard
2-181	16EBR117	10		1020	983			02	17	27		1	Domestic Gray Stoneware	Salt-glazed, undecorated shard(s)	Body shard

Table 10, continued

FS	Site #	Unit	ST #	North	East	Fea	Str	Lev	TE	BE	Additional Provenience	Ct	Class	Type	Additional Description
2-181	16EBR117	10		1020	983			02	17	27		2	Pearlware	Scalloped Rim, impressed curved lines sherd(s)	Rim sherds; blue edged; from plate
2-181	16EBR117	10		1020	983			02	17	27		1	Pearlware	Scalloped Rim, impressed straight lines sherd(s)	Rim sherd; blue-edged
2-181	16EBR117	10		1020	983			02	17	27		1	Pearlware	Transfer-printed sherd(s)	Body sherd; blue print; on interior/exterior surfaces
2-181	16EBR117	10		1020	983			02	17	27		1	Pearlware	Undecorated sherd(s)	Basal sherd
2-181	16EBR117	10		1020	983			02	17	27		3	Pearlware	Undecorated sherd(s)	Body sherds
2-181	16EBR117	10		1020	983			02	17	27		1	Porcelain, Hard Paste	Overglaze Hand-painted sherd(s)	Body sherd; floral decoration
2-181	16EBR117	10		1020	983			02	17	27		1	Porcelain, Hard Paste	Overglaze Hand-painted sherd(s)	Rim sherd; edge of rim is painted
2-181	16EBR117	10		1020	983			02	17	27		1	Unidentified Ceramics	Unidentified Kitchen Ceramic sherd(s)	Body sherd; poss. C C ware; from cup
2-181	16EBR117	10		1020	983			02	17	27		4	Whiteware	Plain sherd(s)	Body sherds
2-181	16EBR117	10		1020	983			02	17	27		1	Whiteware	Plain sherd(s)	Basal sherd; from cup
2-181	16EBR117	10		1020	983			02	17	27		1	Glass Lid Liner	Opaque White / Milk Glass shard(s)	Frag.
2-181	16EBR117	10		1020	983			02	17	27		1	Glass Lid Liner	Opaque White / Milk Glass shard(s)	Frag.; "JAMASON..."
2-181	16EBR117	10		1020	983			02	17	27		1	Machine-Made Base (Glass)	Colorless shard(s)	Basal sherd; Owens-type suction scar
2-181	16EBR117	10		1020	983			02	17	27		1	Machine-Made Bottle Glass	Colorless shard(s)	Basal sherd; stippled base
2-181	16EBR117	10		1020	983			02	17	27		1	Machine-Made Lip (Glass)	Colorless shard(s)	Rim/neck sherd; patent style finish; from wide mouth bottle
2-181	16EBR117	10		1020	983			02	17	27		2	Plate Glass shard(s)		

Table 10, continued

FS	Site #	Unit	ST #	North	East	Fea	Str	Lev	TE	BE	Additional Provenience	Ct	Class	Type	Additional Description
2-181	16EBR117	10		1020	983			02	17	27		1	Unid. Blown-in-Mold Bottle Glass	Amethyst shard(s) (Manganese Solarization)	Body shard
2-181	16EBR117	10		1020	983			02	17	27		1	Unid. Blown-in-Mold Bottle Glass	Amethyst shard(s) (Manganese Solarization)	Neck shard
2-181	16EBR117	10		1020	983			02	17	27		1	Unid. Blown-in-Mold Bottle Glass	Aqua shard(s)	Shoulder shard; poss. canning jar
2-181	16EBR117	10		1020	983			02	17	27		1	Unid. Blown-in-Mold Bottle Glass	Colorless shard(s)	Body shard; "...Tl..."
2-181	16EBR117	10		1020	983			02	17	27		1	Unid. Blown-in-Mold Bottle Glass	Colorless shard(s)	Neck shard
2-181	16EBR117	10		1020	983			02	17	27		1	Unid. Blown-in-Mold Bottle Glass	Colorless shard(s)	Basal shard
2-181	16EBR117	10		1020	983			02	17	27		5	Unid. Blown-in-Mold Bottle Glass	Colorless shard(s)	Body shards
2-181	16EBR117	10		1020	983			02	17	27		1	Unid. Blown-in-Mold Bottle Glass	Light Aqua shard(s)	Body shard; "...IA ... / ...SA..."
2-181	16EBR117	10		1020	983			02	17	27		1	Unid. Blown-in-Mold Bottle Glass	Light Aqua shard(s)	Body shard
2-181	16EBR117	10		1020	983			02	17	27		1	Unidentified Bottle Glass (Kitchen)	Amber shard(s)	Body shard
2-181	16EBR117	10		1020	983			02	17	27		1	Unidentified Bottle Glass (Kitchen)	Amethyst shard(s) (Manganese Solarization)	Poss. heel shard

Table 10, continued

FS	Site #	Unit	ST #	North	East	Fea	Sir	Lev	TE	BE	Additional Provenience	Ct	Class	Type	Additional Description
2-181	16EBR117	10		1020	983			02	17	27		2	Unidentified Bottle Glass (Kitchen)	Amethyst shard(s) (Manganese Solarization)	Body shards
2-181	16EBR117	10		1020	983			02	17	27		1	Unidentified Bottle Glass (Kitchen)	Cobalt Blue shard(s)	Body shard
2-181	16EBR117	10		1020	983			02	17	27		1	Unidentified Bottle Glass (Kitchen)	Colorless shard(s)	Neck shard
2-181	16EBR117	10		1020	983			02	17	27		12	Unidentified Bottle Glass (Kitchen)	Colorless shard(s)	Body shards
2-181	16EBR117	10		1020	983			02	17	27		7	Unidentified Bottle Glass (Kitchen)	Colorless shard(s)	Shoulder shards
2-181	16EBR117	10		1020	983			02	17	27		3	Unidentified Bottle Glass (Kitchen)	Dark Green shard(s)	Body shards
2-181	16EBR117	10		1020	983			02	17	27		2	Unidentified Bottle Glass (Kitchen)	Light Aqua shard(s)	Body shards
2-181	16EBR117	10		1020	983			02	17	27		1	Unidentified Bottle Glass (Kitchen)	Light Aqua shard(s)	Basal shard
2-181	16EBR117	10		1020	983			02	17	27		1	Unidentified Bottle Glass (Kitchen)	Light Green shard(s)	Body shard
2-181	16EBR117	10		1020	983			02	17	27		2	Unidentified Bottle Glass (Kitchen)	Yellow shard(s)	Body shards
2-181	16EBR117	10		1020	983			02	17	27		1	Unidentified Glass (Miscellaneous)	Colorless shard(s)	Melted

Table 10, continued

FS	Site #	Unit	ST #	North	East	Fea	Str	Lev	TE	BE	Additional Provenience	Ct	Class	Type	Additional Description
2-181	16EBR117	10		1020	983			02	17	27		1	Unidentified Glass shard(s) (Kitchen)	Colorless shard(s)	Spall
2-181	16EBR117	10		1020	983			02	17	27		1	Unidentified Glass shard(s) (Kitchen)	Colorless shard(s)	Body shard
2-181	16EBR117	10		1020	983			02	17	27		1	Unidentified Glass shard(s) (Kitchen)	Opaque White / Milk Glass shard(s)	Indeterminate portion
2-181	16EBR117	10		1020	983			02	17	27		6	Window Glass shard(s)		
2-181	16EBR117	10		1020	983			02	17	27		1	Miscellaneous Hardware (Metal)	Misc Machinery/Other Part(s)	Iron; iron bar with both ends reduced diameter; poss. rolling pin
2-181	16EBR117	10		1020	983			02	17	27		1	Miscellaneous Hardware (Metal)	Washer(s)	Brass
2-181	16EBR117	10		1020	983			02	17	27		6	Nail(s), Iron	Machine-Cut, Stamped Head	
2-181	16EBR117	10		1020	983			02	17	27		1	Nail(s), Iron	Machine-Cut, Unidentified Head Style	
2-181	16EBR117	10		1020	983			02	17	27		5	Nail(s), Iron	Unidentified	
2-181	16EBR117	10		1020	983			02	17	27		1	Nail(s), Iron	Wire, Common	
2-181	16EBR117	10		1020	983			02	17	27		1	Nail(s), Iron	Wire, Unidentified	
2-181	16EBR117	10		1020	983			02	17	27		1	Activities (Stone)	Graphite Battery Part(s) (Historic)	
2-182	16EBR117	10		1020	983			03	27	34		1	Clothing (Ceramics, Historic)	Porcelain Button(s)	Two hole; bisque
2-182	16EBR117	10		1020	983			03	27	34		1	Cream-Colored Ware (Earthenware)	Decal sherd(s)	Body/basal sherd; floral decal; from cup

Table 10, continued

FS	Site #	Unit	ST #	North	East	Fea	Str	Lev	TE	BE	Additional Provenience	Ct	Class	Type	Additional Description
2-182	16EBR117	10		1020	983			03	27	34		1	Cream-Colored Ware (Earthenware)	Plain sherd(s)	Body sherd
2-182	16EBR117	10		1020	983			03	27	34		1	Cream-Colored Ware (Earthenware)	Plain sherd(s)	Basal sherd
2-182	16EBR117	10		1020	983			03	27	34		1	Pearlware	Transfer-printed sherd(s)	Basal sherd; blue print, scenic pattern
2-182	16EBR117	10		1020	983			03	27	34		1	Pearlware	Undecorated sherd(s)	Body sherd
2-182	16EBR117	10		1020	983			03	27	34		1	Pearlware	Underglaze Hand-painted sherd(s)	Body sherd; blue decoration
2-182	16EBR117	10		1020	983			03	27	34		1	Porcelain, Hard Paste	Relief-mold Decorated sherd(s)	Basal sherd; from plate
2-182	16EBR117	10		1020	983			03	27	34		1	Whiteware	Plain sherd(s)	Basal sherd; from bowl
2-182	16EBR117	10		1020	983			03	27	34		2	Whiteware	Plain sherd(s)	Body sherds
2-182	16EBR117	10		1020	983			03	27	34		6	Architectural Stone	Brick Fragment(s)	
2-182	16EBR117	10		1020	983			03	27	34		1	Miscellaneous Architectural	Mortar	
2-182	16EBR117	10		1020	983			03	27	34		5	Cup Bottom Mold (Glass)	Colorless shard(s)	Basal shards, 4 mend
2-182	16EBR117	10		1020	983			03	27	34		7	Free Blown (Glass)	Peach / Light Amber shard(s) (Selenium Solarization)	Body shards; cut-glass; from wine glass
2-182	16EBR117	10		1020	983			03	27	34		1	Free Blown (Glass)	Peach / Light Amber shard(s) (Selenium Solarization)	Body/stem sherd; cut-glass; from slender wine glass
2-182	16EBR117	10		1020	983			03	27	34		1	Glass Button(s)	Opaque Black shard(s)	Four hole
2-182	16EBR117	10		1020	983			03	27	34		1	Glass Drawer Pull(s)	Colorless shard(s)	Hexagonal w/ bolt & nut attached

Table 10, continued

FS	Site #	Unit	ST #	North	East	Fea	Str	Lev	TE	BE	Additional Provenience	Ct	Class	Type	Additional Description
2-182	16EBR117	10		1020	983			03	27	34		1	Glass Lid Liner	Opaque White / Milk Glass shard(s)	Frag.; "...F..."
2-182	16EBR117	10		1020	983			03	27	34		1	Lamp Glass	Amethyst shard(s) (Manganese Solarization)	Chimney shard
2-182	16EBR117	10		1020	983			03	27	34		3	Lamp Glass	Peach / Light Amber shard(s) (Selenium Solarization)	Chimney shards, lip; crenulated
2-182	16EBR117	10		1020	983			03	27	34		1	Light Bulb	Colorless shard(s)	Incandescent light bulb filament post
2-182	16EBR117	10		1020	983			03	27	34		2	Light Bulb	Purple shard(s)	Incandescent light bulb contact end
2-182	16EBR117	10		1020	983			03	27	34		1	Light Bulb	Purple shard(s)	Incandescent light bulb filament post
2-182	16EBR117	10		1020	983			03	27	34		1	Machine-Made Base (Glass)	Colorless shard(s)	Basal shard; Owens-type suction scar; from panel bottle
2-182	16EBR117	10		1020	983			03	27	34		2	Machine-Made Base (Glass)	Colorless shard(s)	Basal shards; embossed rope pattern; paneled around body; Owens-type suction scar; from bottle
2-182	16EBR117	10		1020	983			03	27	34		1	Machine-Made Base (Glass)	Colorless shard(s)	Basal shard
2-182	16EBR117	10		1020	983			03	27	34		3	Machine-Made Base (Glass)	Colorless shard(s)	Basal shards, 3 mend; makers mark ("O" within square, Owens Bottle Co.); Owens-type suction scar
2-182	16EBR117	10		1020	983			03	27	34		1	Machine-Made Base (Glass)	Colorless shard(s)	Basal shard; makers mark ("A" within lower portion of "H"; Hazel-Atlas Glass Co.)
2-182	16EBR117	10		1020	983			03	27	34		1	Machine-Made Bottle Glass	Amber shard(s)	Whole; patent style finish; "LYSOL" in script superimposed over gradient marks embossed vertically on body; "LYSOL INC. NEW YORK/ BOTTLE MADE IN U.S.A./S/5" on base

Table 10, continued

FS	Site #	Unit	ST #	North	East	Fea	Str	Lev	TE	BE	Additional Provenience	Ct	Class	Type	Additional Description
2-182	16EBR117	10		1020	983			03	27	34		1	Machine-Made Bottle Glass	Colorless shard(s)	Whole; continuous thread finish; vertical "THE BAYER/ COMPANY INC." on front & back; "6" / makers mark (large "O" superimposed on transverse diamond, prob. Owens-Illinois Glass Co.) / "9" on base
2-182	16EBR117	10		1020	983			03	27	34		9	Machine-Made Bottle Glass	Colorless shard(s)	Basal & body shards; chamfered corners; "THE..." in script; makers mark on base ("I" within transverse diamond; Illinois Glass Co.); Owens-type suction scar; from rectangular bottle
2-182	16EBR117	10		1020	983			03	27	34		1	Machine-Made Bottle Glass	Colorless shard(s)	Whole; bead lip; "2 1/2 OZ" on shoulder; makers mark ("A" within lower portion of "H", Hazel-Atlas Glass Co.), & A-2 K-5862" on base; shoe polish bottle
2-182	16EBR117	10		1020	983			03	27	34		8	Machine-Made Bottle Glass	Colorless shard(s)	Rim & body shards; stippled exterior; spiraling vertical ribs; label area smooth
2-182	16EBR117	10		1020	983			03	27	34		9	Machine-Made Bottle Glass	Colorless shard(s)	Body shards; embossed rope pattern around body
2-182	16EBR117	10		1020	983			03	27	34		1	Machine-Made Bottle Glass	Colorless shard(s)	Shoulder/body/basal shard; Owens-type suction scar; from bottle
2-182	16EBR117	10		1020	983			03	27	34		4	Machine-Made Lip (Glass)	Colorless shard(s)	Rim shards, all mend; lug threaded lip; from small jar
2-182	16EBR117	10		1020	983			03	27	34		1	Machine-Made Lip (Glass)	Colorless shard(s)	Rim/neck shard; from "Florida" style water bottle

Table 10, continued

FS	Site #	Unit	ST #	North	East	Fea	Str	Lev	TE	BE	Additional Provenience	Ct	Class	Type	Additional Description
2-182	16EBR117	10		1020	983			03	27	34		14	Unid. Blown-in-Mold Bottle Glass	Colorless shard(s)	Body shards
2-182	16EBR117	10		1020	983			03	27	34		2	Unid. Blown-in-Mold Bottle Glass	Colorless shard(s)	Shoulder shards; paneled
2-182	16EBR117	10		1020	983			03	27	34		7	Unid. Blown-in-Mold Bottle Glass	Colorless shard(s)	Shoulder shards
2-182	16EBR117	10		1020	983			03	27	34		5	Unid. Blown-in-Mold Bottle Glass	Colorless shard(s)	Neck shards
2-182	16EBR117	10		1020	983			03	27	34		10	Unid. Blown-in-Mold Bottle Glass	Colorless shard(s)	Basal shards
2-182	16EBR117	10		1020	983			03	27	34		2	Unid. Blown-in-Mold Bottle Glass	Colorless shard(s)	Rim shards; continuous thread finish
2-182	16EBR117	10		1020	983			03	27	34		7	Unid. Blown-in-Mold Bottle Glass	Peach / Light Amber shard(s) (Selenium Solarization)	Body shards
2-182	16EBR117	10		1020	983			03	27	34		5	Unid. Molded Technique (Glass)	Colorless shard(s)	Rim shards; MISS AMERICA pattern, Hocking Glass Co.; from tumbler
2-182	16EBR117	10		1020	983			03	27	34		1	Unid. Molded Technique (Glass)	Colorless shard(s)	Body shard; engraved
2-182	16EBR117	10		1020	983			03	27	34		3	Unid. Molded Technique (Glass)	Colorless shard(s)	Basal shards, 2 mend; from mug
2-182	16EBR117	10		1020	983			03	27	34		8	Unid. Molded Technique (Glass)	Colorless shard(s)	Body shards; some w/ engraved annular rings; from tumbler

Table 10, continued

FS	Site #	Unit	ST #	North	East	Fea	Str	Lev	TE	BE	Additional Provenience	Ct	Class	Type	Additional Description
2-182	16EBR117	10		1020	983			03	27	34		1	Unid. Molded Technique (Glass)	Colorless shard(s)	Rim shard; from tumbler
2-182	16EBR117	10		1020	983			03	27	34		2	Unidentified Bottle Glass (Kitchen)	Colorless shard(s)	Shoulder shards
2-182	16EBR117	10		1020	983			03	27	34		19	Unidentified Bottle Glass (Kitchen)	Colorless shard(s)	Body shards
2-182	16EBR117	10		1020	983			03	27	34		1	Unidentified Bottle Glass (Kitchen)	Dark Green shard(s)	Body shard; "cold mold" marks
2-182	16EBR117	10		1020	983			03	27	34		4	Unidentified Bottle Glass (Kitchen)	Light Aqua shard(s)	Body shards
2-182	16EBR117	10		1020	983			03	27	34		1	Unidentified Bottle Glass (Kitchen)	Peach / Light Amber shard(s) (Selenium Solarization)	Basal shard
2-182	16EBR117	10		1020	983			03	27	34		14	Unidentified Bottle Glass (Kitchen)	Peach / Light Amber shard(s) (Selenium Solarization)	Body shards
2-182	16EBR117	10		1020	983			03	27	34		1	Unidentified Glass (Activities)	Colorless shard(s)	Magnifying lens frag.
2-182	16EBR117	10		1020	983			03	27	34		43	Unidentified Glass (Activities)	Colorless shard(s)	Prob. large incandescent light bulb shards; some could be lamp chimney glass shards
2-182	16EBR117	10		1020	983			03	27	34		25	Unidentified Glass (Miscellaneous)	Colorless shard(s)	
2-182	16EBR117	10		1020	983			03	27	34		4	Unidentified Glass shard(s) (Kitchen)	Amethyst shard(s) (Manganese Solarization)	Body shards

Table 10, continued

FS	Site #	Unit	ST #	North	East	Fea	Str	Lev	TE	BE	Additional Provenience	Ct	Class	Type	Additional Description
2-182	16EBR117	10		1020	983			03	27	34		12	Unidentified Glass shard(s) (Kitchen)	Colorless shard(s)	Spalls
2-182	16EBR117	10		1020	983			03	27	34		3	Unidentified Glass shard(s) (Kitchen)	Light Aqua shard(s)	Spalls
2-182	16EBR117	10		1020	983			03	27	34		12	Unidentified Glass shard(s) (Kitchen)	Peach / Light Amber shard(s) (Selenium Solarization)	Body shards; prob. cut-glass; from prob. wine glass
2-182	16EBR117	10		1020	983			03	27	34		2	Window Glass shard(s)		
2-182	16EBR117	10		1020	983			03	27	34		1	Construction Hardware (Metal)	Gas/Plumbing Fixture(s)	Brass; commode float lever
2-182	16EBR117	10		1020	983			03	27	34		1	Construction Hardware (Metal)	Hook(s) (generic)	Iron; hook w/ continuous threads
2-182	16EBR117	10		1020	983			03	27	34		14	Construction Hardware (Metal)	Tack(s)	Iron
2-182	16EBR117	10		1020	983			03	27	34		1	Kitchen Utensils (Metal)	Table Fork(s)	Brass
2-182	16EBR117	10		1020	983			03	27	34		4	Metal Storage Items	Iron Can(s)	Iron
2-182	16EBR117	10		1020	983			03	27	34		15	Miscellaneous Hardware (Metal)	Battery Part(s)	2 body frags., 11 carbon rods w/ copper tips, & 2 carbon rod frags. w/o copper tip
2-182	16EBR117	10		1020	983			03	27	34		2	Miscellaneous Hardware (Metal)	Iron Wire (non-barbed Wire) fragment(s)	Iron
2-182	16EBR117	10		1020	983			03	27	34		1	Miscellaneous Hardware (Metal)	Light Bulb part(s)	Incandescent light bulb filament post, copper

Table 10, continued

FS	Site #	Unit	ST #	North	East	Fea	Str	Lev	TE	BE	Additional Provenience	Ct	Class	Type	Additional Description
2-182	16EBR117	10		1020	983			03	27	34		1	Miscellaneous Hardware (Metal)	Metal Fuse Part(s)	
2-182	16EBR117	10		1020	983			03	27	34		1	Miscellaneous Hardware (Metal)	Miscellaneous	Iron; bed spring
2-182	16EBR117	10		1020	983			03	27	34		1	Miscellaneous Kitchen (Metal)	Iron Key Can Opener(s)	Iron
2-182	16EBR117	10		1020	983			03	27	34		4	Miscellaneous Kitchen (Metal)	Lid(s)	Iron
2-182	16EBR117	10		1020	983			03	27	34		1	Miscellaneous Kitchen (Metal)	Screw Cap(s)	Aluminium
2-182	16EBR117	10		1020	983			03	27	34		1	Miscellaneous Metal Clothing Items	Eyelet(s)/Rivet(s)	Brass; seam rivet
2-182	16EBR117	10		1020	983			03	27	34		1	Miscellaneous Metal Clothing Items	Snap(s)	Brass
2-182	16EBR117	10		1020	983			03	27	34		1	Miscellaneous Metal Clothing Items	Suspender Part(s)	Brass plated iron; suspender catch
2-182	16EBR117	10		1020	983			03	27	34		1	Miscellaneous Metal Clothing Items	Suspender Part(s)	Brass; suspender button with mother of pear center
2-182	16EBR117	10		1020	983			03	27	34		2	Nail(s), Iron	Machine-Cut, Stamped Head	
2-182	16EBR117	10		1020	983			03	27	34		3	Nail(s), Iron	Unidentified	
2-182	16EBR117	10		1020	983			03	27	34		5	Nail(s), Iron	Wire, Common	
2-182	16EBR117	10		1020	983			03	27	34		1	Personal Items (Metal)	Key(s)	Iron; short shank skeleton key
2-182	16EBR117	10		1020	983			03	27	34		80	Unidentified Metal	Iron/Steel	Iron

Table 10, continued

FS	Site #	Unit	ST #	North	East	Fea	Str	Lev	TE	BE	Additional Provenience	Ct	Class	Type	Additional Description
2-182	16EBR117	10		1020	983			03	27	34		94	Unidentified Metal	Sheet Metal	Iron
2-182	16EBR117	10		1020	983			03	27	34		3	Unidentified Metal	Unidentified Brass Object(s)	Brass
2-182	16EBR117	10		1020	983			03	27	34		15	Activities (Stone)	Graphite Battery Part(s) (Historic)	
2-185	16EBR117	10		1020	983	10-1		01	34	45	NE 1/4	1	Domestic Gray Stoneware	Salt-glazed w/Brown Lead-glaze sherd(s)	Rim sherd; from poss. crock
2-185	16EBR117	10		1020	983	10-1		01	34	45	NE 1/4	1	Unidentified Ceramics	Unidentified Burned Earthenware sherd(s)	Rim sherd; from cup
2-185	16EBR117	10		1020	983	10-1		01	34	45	NE 1/4	1	Unidentified Ceramics	Unidentified Burned Earthenware sherd(s)	Body sherd
2-185	16EBR117	10		1020	983	10-1		01	34	45	NE 1/4	1	Whiteware	Plain sherd(s)	Body sherd
2-185	16EBR117	10		1020	983	10-1		01	34	45	NE 1/4	2	Cup Bottom Mold (Glass)	Colorless shard(s)	Basal shards
2-185	16EBR117	10		1020	983	10-1		01	34	45	NE 1/4	1	Machine-Made Base (Glass)	Colorless shard(s)	Basal sherd; makers mark "O" within square, Owens Bottle Co.; Owens-type suction scar
2-185	16EBR117	10		1020	983	10-1		01	34	45	NE 1/4	2	Machine-Made Base (Glass)	Colorless shard(s)	Basal shards; Owens-type suction scar
2-185	16EBR117	10		1020	983	10-1		01	34	45	NE 1/4	5	Machine-Made Bottle Glass	Colorless shard(s)	Body shards; three mend w/ FS #s 2-183 & 186 "DR. PRICE'S/DELICIOUS FLAVOR[ING] EXTRACTS"
2-185	16EBR117	10		1020	983	10-1		01	34	45	NE 1/4	1	Machine-Made Lip (Glass)	Colorless shard(s)	Rim/neck sherd; patent style finish; from panel bottle
2-185	16EBR117	10		1020	983	10-1		01	34	45	NE 1/4	6	Safety Glass - Bonded shard(s)		Unid. safety glass
2-185	16EBR117	10		1020	983	10-1		01	34	45	NE 1/4	14	Unid. Blown-in-Mold Bottle Glass	Colorless shard(s)	Body shards
2-185	16EBR117	10		1020	983	10-1		01	34	45	NE 1/4	2	Unid. Blown-in-Mold Bottle Glass	Peach / Light Amber shard(s) (Selenium Solarization)	Body shards

Table 10, continued

FS	Site #	Unit	ST #	North	East	Fea	Str	Lev	TE	BE	Additional Provenience	Ct	Class	Type	Additional Description
2-185	16EBR117	10		1020	983	10-1		01	34	45	NE 1/4	1	Unid. Molded Technique (Glass)	Colorless shard(s)	Rim shard; from tumbler
2-185	16EBR117	10		1020	983	10-1		01	34	45	NE 1/4	5	Unid. Molded Technique (Glass)	Colorless shard(s)	Basal shards; from mug
2-185	16EBR117	10		1020	983	10-1		01	34	45	NE 1/4	22	Unidentified Bottle Glass (Kitchen)	Colorless shard(s)	Body shards
2-185	16EBR117	10		1020	983	10-1		01	34	45	NE 1/4	3	Unidentified Bottle Glass (Kitchen)	Colorless shard(s)	Neck shards
2-185	16EBR117	10		1020	983	10-1		01	34	45	NE 1/4	13	Unidentified Glass (Activities)	Colorless shard(s)	Body shards; very thin; from poss. light bulb or chimney
2-185	16EBR117	10		1020	983	10-1		01	34	45	NE 1/4	9	Unidentified Glass (Miscellaneous)	Colorless shard(s)	Spalls
2-185	16EBR117	10		1020	983	10-1		01	34	45	NE 1/4	1	Unidentified Glass (Miscellaneous)	Colorless shard(s)	Poss. window glass
2-185	16EBR117	10		1020	983	10-1		01	34	45	NE 1/4	5	Unidentified Glass shard(s) (Kitchen)	Peach / Light Amber shard(s) (Selenium Solarization)	Body shards; from poss. wine flute
2-185	16EBR117	10		1020	983	10-1		01	34	45	NE 1/4	1	Window Glass shard(s)	Tack(s)	iron; furniture tacks
2-185	16EBR117	10		1020	983	10-1		01	34	45	NE 1/4	5	Construction Hardware (Metal)	Metal Fuse Part(s)	Brass; end cap
2-185	16EBR117	10		1020	983	10-1		01	34	45	NE 1/4	1	Miscellaneous Hardware (Metal)		

Table 10, continued

FS	Site #	Unit	ST #	North	East	Fea	Str	Lev	TE	BE	Additional Provenience	Ct	Class	Type	Additional Description
2-185	16EBR117	10		1020	983	10-1		01	34	45	NE 1/4	1	Nail(s), Iron	Machine-Cut, Stamped Head	
2-185	16EBR117	10		1020	983	10-1		01	34	45	NE 1/4	1	Nail(s), Iron	Other	
2-185	16EBR117	10		1020	983	10-1		01	34	45	NE 1/4	1	Nail(s), Iron	Wire, Common	
2-185	16EBR117	10		1020	983	10-1		01	34	45	NE 1/4	1	Nail(s), Iron	Wire, Unidentified	
2-185	16EBR117	10		1020	983	10-1		01	34	45	NE 1/4	1	Unidentified Metal	Sheet Metal	Tip folded over on itself; 2 x 3 cm
2-185	16EBR117	10		1020	983	10-1		01	34	45	NE 1/4	1	Unidentified Metal	Unidentified Iron Object(s)	One end rounded and the other end broken; 1 cm thick x 6.5 cm long
2-185	16EBR117	10		1020	983	10-1		01	34	45	NE 1/4	1	Miscellaneous Activities Synthetic	Rubber	Pencil eraser & brass attachment
2-185	16EBR117	10		1020	983	10-1		01	34	45	NE 1/4	1	Miscellaneous Other (Non-synthetic)	Fired Clay Fragment(s) (Non-prehistoric)	
2-184	16EBR117	10		1020	983	10-1		01	34	45	NW 1/4	3	Whiteware	Decal Decorated sherd(s)	Rim sherds; gilded edges; from poss. cup
2-184	16EBR117	10		1020	983	10-1		01	34	45	NW 1/4	1	Whiteware	Stenciled Pattern sherd(s)	Body sherd; prob. early whiteware
2-184	16EBR117	10		1020	983	10-1		01	34	45	NW 1/4	17	Architectural Glass Other shard(s)		Unid. safety glass
2-184	16EBR117	10		1020	983	10-1		01	34	45	NW 1/4	1	Lamp Glass	Colorless shard(s)	Chimney shard
2-184	16EBR117	10		1020	983	10-1		01	34	45	NW 1/4	1	Lamp Glass	Peach / Light Amber shard(s) (Selenium Solarization)	Chimney shard, lip; crenulated
2-184	16EBR117	10		1020	983	10-1		01	34	45	NW 1/4	1	Light Bulb	Colorless shard(s)	Filament post from light bulb
2-184	16EBR117	10		1020	983	10-1		01	34	45	NW 1/4	1	Machine-Made Bottle Glass	Colorless shard(s)	Whole; makers mark ("O" within square Owens Bottle Co.); jar
2-184	16EBR117	10		1020	983	10-1		01	34	45	NW 1/4	1	Machine-Made Lip (Glass)	Colorless shard(s)	Rim sherd; from food container

Table 10, continued

FS	Site #	Unit	ST #	North	East	Fea	Sir	Lev	TE	BE	Additional Provenience	Ct	Class	Type	Additional Description
2-184	16EBR117	10		1020	983	10-1		01	34	45	NW 1/4	3	Unid. Blown-in-Mold Bottle Glass	Colorless shard(s)	Body shards
2-184	16EBR117	10		1020	983	10-1		01	34	45	NW 1/4	2	Unid. Blown-in-Mold Bottle Glass	Colorless shard(s)	Shoulder shards
2-184	16EBR117	10		1020	983	10-1		01	34	45	NW 1/4	1	Unid. Molded Technique (Glass)	Colorless shard(s)	Basal shard; from mug
2-184	16EBR117	10		1020	983	10-1		01	34	45	NW 1/4	1	Unid. Molded Technique (Glass)	Colorless shard(s)	Basal shard; interior panels; from poss. tumbler
2-184	16EBR117	10		1020	983	10-1		01	34	45	NW 1/4	2	Unid. Molded Technique (Glass)	Colorless shard(s)	Rim shards; from tumbler
2-184	16EBR117	10		1020	983	10-1		01	34	45	NW 1/4	4	Unid. Molded Technique (Glass)	Peach / Light Amber shard(s) (Selenium Solarization)	Rim & body shards, two each
2-184	16EBR117	10		1020	983	10-1		01	34	45	NW 1/4	4	Unid. Molded Technique (Glass)	Peach / Light Amber shard(s) (Selenium Solarization)	Body shards; cut floral pattern; from prob. wine flute
2-184	16EBR117	10		1020	983	10-1		01	34	45	NW 1/4	4	Unidentified Bottle Glass (Kitchen)	Colorless shard(s)	Body shards
2-184	16EBR117	10		1020	983	10-1		01	34	45	NW 1/4	1	Unidentified Bottle Glass (Kitchen)	Dark Green shard(s)	Body shard
2-184	16EBR117	10		1020	983	10-1		01	34	45	NW 1/4	13	Unidentified Glass (Activities)	Colorless shard(s)	Body shards; very thin; two pieces melted; from prob. light bulb(s)
2-184	16EBR117	10		1020	983	10-1		01	34	45	NW 1/4	4	Unidentified Glass (Miscellaneous)	Frosted / Matte Finish shard(s)	Body shards

Table 10, continued

FS	Site #	Unit	ST #	North	East	Fea	Str	Lev	TE	BE	Additional Provenience	Ct	Class	Type	Additional Description
2-184	16EBR117	10		1020	983	10-1		01	34	45	NW 1/4	1	Unidentified Glass shard(s) (Kitchen)	Colorless shard(s)	Body shard; cut annular rings
2-184	16EBR117	10		1020	983	10-1		01	34	45	NW 1/4	1	Construction Hardware (Metal)	Tack(s)	Iron; machine cut
2-184	16EBR117	10		1020	983	10-1		01	34	45	NW 1/4	2	Furniture (Metal)	Bedspring(s)	
2-184	16EBR117	10		1020	983	10-1		01	34	45	NW 1/4	1	Miscellaneous Hardware (Metal)	Hook(s) (Generic)	Prob. hook for eyelet
2-184	16EBR117	10		1020	983	10-1		01	34	45	NW 1/4	1	Miscellaneous Hardware (Metal)	Hook(s) (Generic)	Poss. coat hook
2-184	16EBR117	10		1020	983	10-1		01	34	45	NW 1/4	3	Miscellaneous Hardware (Metal)	Miscellaneous	Metal clasp; all mend
2-184	16EBR117	10		1020	983	10-1		01	34	45	NW 1/4	2	Nail(s), Iron	Machine-Cut, Unidentified Head Style	
2-184	16EBR117	10		1020	983	10-1		01	34	45	NW 1/4	3	Nail(s), Iron	Unidentified	
2-184	16EBR117	10		1020	983	10-1		01	34	45	NW 1/4	2	Nail(s), Iron	Wire, Common	
2-184	16EBR117	10		1020	983	10-1		01	34	45	NW 1/4	1	Unidentified Metal	Iron/Steel	
2-184	16EBR117	10		1020	983	10-1		01	34	45	NW 1/4	2	Unidentified Metal	Metal Object(s)	Mend
2-184	16EBR117	10		1020	983	10-1		01	34	45	NW 1/4	1	Unidentified Metal	Unidentified Lead Object(s)	Thin strip
2-184	16EBR117	10		1020	983	10-1		01	34	45	NW 1/4	3	Activities (Stone)	Graphite Battery Part(s) (Historic)	One complete
2-184	16EBR117	10		1020	983	10-1		01	34	45	NW 1/4	3	Activities (Stone)	Graphite Battery Part(s) (Historic)	Carbon rods
2-184	16EBR117	10		1020	983	10-1		01	34	45	NW 1/4	1	Miscellaneous Activities Synthetic	Rubber	Decayed ball

Table 10, continued

FS	Site #	Unit	ST #	North	East	Fea	Str	Lev	TE	BE	Additional Provenience	Ct	Class	Type	Additional Description
2-186	16EBR117	10		1020	983	10-1		01	34	45	SE 1/4	2	Lamp Glass	Colorless shard(s)	Chimney shards; etched annular decoration
2-186	16EBR117	10		1020	983	10-1		01	34	45	SE 1/4	2	Lamp Glass	Colorless shard(s)	Chimney shards
2-186	16EBR117	10		1020	983	10-1		01	34	45	SE 1/4	1	Lettered-plate Bottle Mold (Glass)	Colorless shard(s)	Body shard; mends w/ shards from SW & NE quads; "DR. PRICES"/[DELICIOUS/ FLAVORING EXTRACTS" on panel; from panel medicine bottle
2-186	16EBR117	10		1020	983	10-1		01	34	45	SE 1/4	1	Machine-Made Base (Glass)	Colorless shard(s)	Basal shard; from mug; crossmends w/ shard from Lev. 3
2-186	16EBR117	10		1020	983	10-1		01	34	45	SE 1/4	1	Machine-Made Lip (Glass)	Colorless shard(s)	Rim shard; crown finish
2-186	16EBR117	10		1020	983	10-1		01	34	45	SE 1/4	1	Pressed Glass	Colorless shard(s)	Body shard; tumbler; MISS AMERICA pattern, Hocking Glass Co.
2-186	16EBR117	10		1020	983	10-1		01	34	45	SE 1/4	1	Unid. Blown-in-Mold Bottle Glass	Colorless shard(s)	Basal shard
2-186	16EBR117	10		1020	983	10-1		01	34	45	SE 1/4	3	Unid. Blown-in-Mold Bottle Glass	Colorless shard(s)	Neck shards
2-186	16EBR117	10		1020	983	10-1		01	34	45	SE 1/4	5	Unid. Blown-in-Mold Bottle Glass	Colorless shard(s)	Body shards
2-186	16EBR117	10		1020	983	10-1		01	34	45	SE 1/4	1	Unid. Blown-in-Mold Bottle Glass	Colorless shard(s)	Basal shard
2-186	16EBR117	10		1020	983	10-1		01	34	45	SE 1/4	3	Unid. Blown-in-Mold Bottle Glass	Colorless shard(s)	Neck shards

Table 10, continued

FS	Site #	Unit	ST #	North	East	Fea	Str	Lev	TE	BE	Additional Provenience	Ct	Class	Type	Additional Description
2-186	16EBR117	10		1020	983	10-1		01	34	45	SE 1/4	6	Unidentified Bottle Glass (Kitchen)	Colorless shard(s)	Body shards
2-186	16EBR117	10		1020	983	10-1		01	34	45	SE 1/4	1	Unidentified Bottle Glass (Kitchen)	Peach / Light Amber shard(s) (Selenium Solarization)	Body shard; from prob. bottle
2-186	16EBR117	10		1020	983	10-1		01	34	45	SE 1/4	1	Unidentified Glass shard(s) (Kitchen)	Colorless shard(s)	Body shard; panelled; from poss. tableware
2-186	16EBR117	10		1020	983	10-1		01	34	45	SE 1/4	1	Unidentified Glass shard(s) (Kitchen)	Colorless shard(s)	Body shard; cut oval decoration
2-186	16EBR117	10		1020	983	10-1		01	34	45	SE 1/4	1	Unidentified Glass shard(s) (Kitchen)	Colorless shard(s)	Body shard; panelled; from poss. tableware
2-186	16EBR117	10		1020	983	10-1		01	34	45	SE 1/4	1	Unidentified Glass shard(s) (Kitchen)	Colorless shard(s)	Body shard; cut oval decoration
2-186	16EBR117	10		1020	983	10-1		01	34	45	SE 1/4	1	Window Glass shard(s)		
2-186	16EBR117	10		1020	983	10-1		01	34	45	SE 1/4	1	Construction Hardware (Metal)	Screw(s)	Iron
2-186	16EBR117	10		1020	983	10-1		01	34	45	SE 1/4	1	Miscellaneous Hardware (Metal)	Electrical Part(s)	Electrical terminal/electrode stainless steel
2-186	16EBR117	10		1020	983	10-1		01	34	45	SE 1/4	1	Miscellaneous Kitchen (Metal)	Crown Cap(s)	Iron
2-186	16EBR117	10		1020	983	10-1		01	34	45	SE 1/4	1	Nail(s), Iron	Machine-Cut, Finishing Nail (No Head)	
2-186	16EBR117	10		1020	983	10-1		01	34	45	SE 1/4	12	Unidentified Metal	Sheet Metal	Iron; prob. can or barrel frag.
2-186	16EBR117	10		1020	983	10-1		01	34	45	SE 1/4	1	Activities (Stone)	Graphite Battery Part(s) (Historic)	Carbon rod with copper top

Table 10, continued

FS	Site #	Unit	ST #	North	East	Fea	Sir	Lev	TE	BE	Additional Provenience	Ct	Class	Type	Additional Description
2-183	16EBR117	10		1020	983	10-1		01	34	45	SW 1/4	1	Cream-Colored Ware (Earthenware)	Plain sherd(s)	Body sherd
2-183	16EBR117	10		1020	983	10-1		01	34	45	SW 1/4	1	Pearlware	Transfer-printed sherd(s)	Basal sherd; blue print, scenic pattern
2-183	16EBR117	10		1020	983	10-1		01	34	45	SW 1/4	2	Pearlware	Undecorated sherd(s)	Body sherd & handle applique; from poss. tureen
2-183	16EBR117	10		1020	983	10-1		01	34	45	SW 1/4	1	Porcelain, Hard Paste	Undecorated sherd(s)	Body sherd
2-183	16EBR117	10		1020	983	10-1		01	34	45	SW 1/4	57	Architectural Glass Other sherd(s)		Unid. safety glass
2-183	16EBR117	10		1020	983	10-1		01	34	45	SW 1/4	1	Contact Mold (Glass)	Colorless sherd(s)	Rim sherd; from tumbler
2-183	16EBR117	10		1020	983	10-1		01	34	45	SW 1/4	7	Lamp Glass	Colorless sherd(s)	Chimney shards
2-183	16EBR117	10		1020	983	10-1		01	34	45	SW 1/4	1	Lamp Glass	Peach / Light Amber sherd(s) (Selenium Solarization)	Chimney sherd, lip; crenulated
2-183	16EBR117	10		1020	983	10-1		01	34	45	SW 1/4	1	Machine-Made Bottle Glass	Colorless sherd(s)	Body/basal sherd; crossmends w/shards from SE & NE quads; "DR. PRICES/DELICIOUS/FLAVORING" EXTRACTS" on front; makers mark ("I" within transverse diamond superimposed on large "O", Owens-Illinois Glass Co.) on base; from panel bottle
2-183	16EBR117	10		1020	983	10-1		01	34	45	SW 1/4	1	Machine-Made Bottle Glass	Colorless sherd(s)	Rim/neck sherd; from food container
2-183	16EBR117	10		1020	983	10-1		01	34	45	SW 1/4	1	Plate Glass	Plate Glass sherd(s)	

Table 10, continued

FS	Site #	Unit	ST #	North	East	Fea	Str	Lev	TE	BE	Additional Provenience	Ct	Class	Type	Additional Description
2-183	16EBR117	10		1020	983	10-1		01	34	45	SW 1/4	1	Pressed Glass	Opaque White / Milk Glass shard(s)	Complete container & lid; "1885" on int. of lid; "NADINOLA CREAM/ A COMPLEXION BEAUTIFIER/ NATIONAL TOILET CO/ PARIS TENN. U.S.A." on base
2-183	16EBR117	10		1020	983	10-1		01	34	45	SW 1/4	1	Pressed Glass	Opaque White / Milk Glass shard(s)	Basal/body shard; from cosmetic container
2-183	16EBR117	10		1020	983	10-1		01	34	45	SW 1/4	2	Unid. Blown-in-Mold Bottle Glass	Colorless shard(s)	Shoulder shards
2-183	16EBR117	10		1020	983	10-1		01	34	45	SW 1/4	3	Unid. Blown-in-Mold Bottle Glass	Colorless shard(s)	Body shards
2-183	16EBR117	10		1020	983	10-1		01	34	45	SW 1/4	1	Unid. Molded Technique (Glass)	Colorless shard(s)	Basal shard; from poss. tumbler
2-183	16EBR117	10		1020	983	10-1		01	34	45	SW 1/4	1	Unid. Molded Technique (Glass)	Colorless shard(s)	Basal shard; from mug
2-183	16EBR117	10		1020	983	10-1		01	34	45	SW 1/4	1	Unid. Molded Technique (Glass)	Colorless shard(s)	Body shard; interior panels; from poss. tumbler
2-183	16EBR117	10		1020	983	10-1		01	34	45	SW 1/4	6	Unidentified Bottle Glass (Kitchen)	Aqua shard(s)	Body shards
2-183	16EBR117	10		1020	983	10-1		01	34	45	SW 1/4	1	Unidentified Bottle Glass (Kitchen)	Colorless shard(s)	Body shard
2-183	16EBR117	10		1020	983	10-1		01	34	45	SW 1/4	1	Unidentified Glass (Miscellaneous)	Colorless shard(s)	
2-183	16EBR117	10		1020	983	10-1		01	34	45	SW 1/4	1	Metal Storage Items	Iron Can(s)	Iron

Table 10, continued

FS	Site #	Unit	ST #	North	East	Fea	Str	Lev	TE	BE	Additional Provenience	Ct	Class	Type	Additional Description
2-183	16EBR117	10		1020	983	10-1		01	34	45	SW 1/4	2	Metal Storage Items	Iron Can(s)	Iron; poss. snuff can frag.
2-183	16EBR117	10		1020	983	10-1		01	34	45	SW 1/4	1	Miscellaneous Hardware (Metal)	Bolt(s)	Iron; carriage bolt
2-183	16EBR117	10		1020	983	10-1		01	34	45	SW 1/4	1	Miscellaneous Hardware (Metal)	Chain	Iron; lap chain link
2-183	16EBR117	10		1020	983	10-1		01	34	45	SW 1/4	1	Nail(s), Iron	Machine-Cut, Stamped Head	
2-183	16EBR117	10		1020	983	10-1		01	34	45	SW 1/4	1	Nail(s), Iron	Machine-Cut, Unidentified Head Style	
2-183	16EBR117	10		1020	983	10-1		01	34	45	SW 1/4	3	Nail(s), Iron	Wire, Common	
2-183	16EBR117	10		1020	983	10-1		01	34	45	SW 1/4	1	Projectile Parts	Centerfire Shotgun Shell(s)	Brass; 12 ga.; "REM-UMC/NITRO CLUBNO 12"
2-183	16EBR117	10		1020	983	10-1		01	34	45	SW 1/4	1	Unidentified Metal	Unidentified Brass Object(s)	Brass; rectangular; poss. spacer
2-183	16EBR117	10		1020	983	10-1		01	34	45	SW 1/4	5	Activities (Stone)	Graphite Battery Part(s) (Historic)	
2-187	16EBR117	10		1020	983	10-1		02	45	55		1	Pearlware	Scalloped Rim, impressed curved lines sherd(s)	Rim sherd; blue-edged
2-187	16EBR117	10		1020	983	10-1		02	45	55		1	Whiteware	Transfer-printed sherd(s)	Rim sherd; blue print, floral
2-187	16EBR117	10		1020	983	10-1		02	45	55		1	Architectural Stone	Brick, Partial	"B.R.B.Y." stamped, Baton Rouge Brick Yard; prob. hand made brick; 7 cm. x 9.5 cm
2-187	16EBR117	10		1020	983	10-1		02	45	55		2	Unid. Blown-in-Mold Bottle Glass	Light Aqua shard(s)	Body shards
2-187	16EBR117	10		1020	983	10-1		02	45	55		6	Nail(s), Iron	Machine-Cut, Stamped Head	
2-187	16EBR117	10		1020	983	10-1		02	45	55		2	Nail(s), Iron	Unidentified	

Table 10, continued

FS	Site #	Unit	ST #	North	East	Fea	Str	Lev	TE	BE	Additional Provenience	Ct	Class	Type	Additional Description
2-187	16EBR117	10		1020	983	10-1		02	45	55		2	Nail(s), Iron	Wire, Common	
2-187	16EBR117	10		1020	983	10-1		02	45	55		1	Nail(s), Iron	Wire, Unidentified	
2-188	16EBR117	10		1020	983	10-1		03	55	65		1	Unidentified Bottle Glass (Kitchen)	Colorless shard(s)	Shoulder shard
2-188	16EBR117	10		1020	983	10-1		03	55	65		2	Nail(s), Iron	Machine-Cut, Stamped Head	
2-188	16EBR117	10		1020	983	10-1		03	55	65		1	Nail(s), Iron	Unidentified	
2-189	16EBR117	10		1020	983	10-1		04	65	76		1	Unidentified Bottle Glass (Kitchen)	Light Green shard(s)	Body shard
2-189	16EBR117	10		1020	983	10-1		04	65	76		3	Nail(s), Iron	Machine-Cut, Stamped Head	
2-189	16EBR117	10		1020	983	10-1		04	65	76		2	Nail(s), Iron	Unidentified	
2-190	16EBR117	10		1020	983	10-1		05	76	85		1	Unid. Blown-in-Mold Bottle Glass	Light Green shard(s)	Body shard; "LEA & PIERRINS/WORCHESTERSHIRE SAUCE"
2-190	16EBR117	10		1020	983	10-1		05	76	85		2	Nail(s), Iron	Machine-Cut, Unidentified Head Style	
2-191	16EBR117	10		1020	983	10-1		06	85	85		1	Cream-Colored Ware (Earthenware)	Plain shard(s)	Basal shard
2-191	16EBR117	10		1020	983	10-1		06	85	85		1	Nail(s), Iron	Machine-Cut, Stamped Head	
2-191	16EBR117	10		1020	983	10-1		06	85	85		2	Nail(s), Iron	Machine-Cut, Unidentified Head Style	
2-148	16EBR117	11		1069	994			01	10	20		1	Domestic Brown Stoneware	Salt-Glazed w/Int. Albany Slip-glazed on Buff shard(s)	Body shard
2-148	16EBR117	11		1069	994			01	10	20		1	Pearlware	Transfer-printed shard(s)	Basal shard; blue print, floral & geometric pattern

Table 10, continued

FS	Site #	Unit	ST #	North	East	Fea	Str	Lev	TE	BE	Additional Provenience	Ct	Class	Type	Additional Description
2-148	16EBR117	11		1069	994			01	10	20		1	Pearlware	Transfer-printed sherd(s)	Basal sherd; blue print; "10..." impressed on base
2-148	16EBR117	11		1069	994			01	10	20		1	Whiteware	Plain sherd(s)	Unid. portion
2-148	16EBR117	11		1069	994			01	10	20		1	Whiteware	Plain sherd(s)	Body sherd
2-148	16EBR117	11		1069	994			01	10	20		1	Unid. Blown-in-Mold Bottle Glass	Amethyst shard(s) (Manganese Solarization)	Neck sherd
2-148	16EBR117	11		1069	994			01	10	20		1	Unid. Blown-in-Mold Bottle Glass	Colorless shard(s)	Body sherd; embossed grape cluster; from prob. modern wine bottle
2-148	16EBR117	11		1069	994			01	10	20		1	Unidentified Bottle Glass (Kitchen)	Amethyst shard(s) (Manganese Solarization)	Body sherd
2-148	16EBR117	11		1069	994			01	10	20		3	Unidentified Bottle Glass (Kitchen)	Colorless shard(s)	Body shards
2-148	16EBR117	11		1069	994			01	10	20		2	Unidentified Glass shard(s) (Kitchen)	Light Aqua shard(s)	Spalls
2-148	16EBR117	11		1069	994			01	10	20		1	Nail(s), Iron	Wire, Common	
2-148	16EBR117	11		1069	994			01	10	20		1	Nail(s), Iron	Wire, Unidentified	
2-149	16EBR117	11		1069	994			02	20	30		1	Cream-Colored Ware (Earthenware)	Plain sherd(s)	Basal sherd
2-149	16EBR117	11		1069	994			02	20	30		1	Whiteware	Annular Decorated sherd(s)	Body sherd
2-149	16EBR117	11		1069	994			02	20	30		1	Whiteware	Plain sherd(s)	Body sherd; prob. early whiteware
2-149	16EBR117	11		1069	994			02	20	30		1	Unid. Blown-in-Mold Bottle Glass	Colorless shard(s)	Neck sherd

Table 10, continued

FS	Site #	Unit	ST #	North	East	Fea	Str	Lev	TE	BE	Additional Provenience	Ct	Class	Type	Additional Description
2-149	16EBR117	11		1069	994			02	20	30		2	Unid. Blown-in-Mold Bottle Glass	Colorless shard(s)	Indeterminate portion; mend
2-149	16EBR117	11		1069	994			02	20	30		1	Unidentified Bottle Glass (Kitchen)	Amethyst shard(s) (Manganese Solarization)	Body shard
2-149	16EBR117	11		1069	994			02	20	30		2	Unidentified Bottle Glass (Kitchen)	Aqua shard(s)	Body shards
2-149	16EBR117	11		1069	994			02	20	30		1	Unidentified Bottle Glass (Kitchen)	Aqua shard(s)	Shoulder shard
2-149	16EBR117	11		1069	994			02	20	30		3	Unidentified Bottle Glass (Kitchen)	Colorless shard(s)	Body shards
2-149	16EBR117	11		1069	994			02	20	30		2	Unidentified Bottle Glass (Kitchen)	Light Green shard(s)	Body shards
2-149	16EBR117	11		1069	994			02	20	30		2	Nail(s), Iron	Machine-Cut, Stamped Head	
2-149	16EBR117	11		1069	994			02	20	30		3	Nail(s), Iron	Wire, Unidentified	
2-149	16EBR117	11		1069	994			02	20	30		1	Unidentified Metal	Unidentified Iron Object(s)	Iron
2-150	16EBR117	11		1069	994			03	30	38		2	Domestic Brown Stoneware	Salt-Glazed w/Int. Albany Slip-glazed on Buff sherd(s)	Body sherds
2-150	16EBR117	11		1069	994			03	30	38		3	Whiteware	Plain sherd(s)	Basal sherds
2-150	16EBR117	11		1069	994			03	30	38		1	Whiteware	Transfer-printed sherd(s)	Body sherd; blue print, dark "negative" style
2-150	16EBR117	11		1069	994			03	30	38		1	Unid. Blown-in-Mold Bottle Glass	Amethyst shard(s) (Manganese Solarization)	Body shard; ribbed

Table 10, continued

FS	Site #	Unit	ST #	North	East	Fea	Str	Lev	TE	BE	Additional Provenience	Ct	Class	Type	Additional Description
2-150	16EBR117	11		1069	994			03	30	38		1	Unid. Blown-in-Mold Bottle Glass	Ametryst shard(s) (Manganese Solarization)	Body shard
2-150	16EBR117	11		1069	994			03	30	38		1	Unid. Blown-in-Mold Bottle Glass	Ametryst shard(s) (Manganese Solarization)	Body shard; "... LL, C..."
2-150	16EBR117	11		1069	994			03	30	38		1	Unid. Blown-in-Mold Bottle Glass	Aqua shard(s)	Body shard
2-150	16EBR117	11		1069	994			03	30	38		1	Unidentified Bottle Glass (Kitchen)	Amber shard(s)	Body shard
2-150	16EBR117	11		1069	994			03	30	38		5	Unidentified Bottle Glass (Kitchen)	Ametryst shard(s) (Manganese Solarization)	Body shards
2-150	16EBR117	11		1069	994			03	30	38		1	Unidentified Bottle Glass (Kitchen)	Aqua shard(s)	Basal shard
2-150	16EBR117	11		1069	994			03	30	38		1	Unidentified Bottle Glass (Kitchen)	Dark Green shard(s)	Body shard
2-150	16EBR117	11		1069	994			03	30	38		1	Miscellaneous Hardware (Metal)	Iron Strap(s)	Iron
2-150	16EBR117	11		1069	994			03	30	38		2	Nail(s), Iron	Machine-Cut, Stamped Head	
2-150	16EBR117	11		1069	994			03	30	38		1	Nail(s), Iron	Machine-Cut, Unidentified Head Style	
2-150	16EBR117	11		1069	994			03	30	38		2	Nail(s), Iron	Unidentified	
2-150	16EBR117	11		1069	994			03	30	38		1	Nail(s), Iron	Wire, Unidentified	
2-152	16EBR117	11		1069	994			03/0 4	31	40	P.P. N1069.24 E0994.39	1	Miscellaneous Hardware (Metal)	Iron Ring(s)	Iron; 17.6 cm (7") diameter by 8.4 cm (3.3125") wide

Table 10, continued

FS	Site #	Unit	ST #	North	East	Fea	Str	Lev	TE	BE	Additional Provenience	Ct	Class	Type	Additional Description
2-151	16EBR117	11		1069	994			04	38	48		1	Cream-Colored Ware (Earthenware)	Plain sherd(s)	Basal sherd
2-151	16EBR117	11		1069	994			04	38	48		1	Cream-Colored Ware (Earthenware)	Plain sherd(s)	Body sherd
2-151	16EBR117	11		1069	994			04	38	48		1	Whiteware	Plain sherd(s)	Body sherd
2-151	16EBR117	11		1069	994			04	38	48		1	Unidentified Bottle Glass (Kitchen)	Colorless sherd(s)	Neck sherd
2-151	16EBR117	11		1069	994			04	38	48		3	Nail(s), Iron	Machine-Cut, Unidentified Head Style	
2-151	16EBR117	11		1069	994			04	38	48		1	Nail(s), Iron	Unidentified	
2-129	16EBR117	12		1103	1042			01	10	20		1	Pearlware	Undecorated sherd(s)	Body sherd; from flat vessel form
2-129	16EBR117	12		1103	1042			01	10	20		2	Unid. Blown-in-Mold Bottle Glass	Dark Green sherd(s)	Body shards; from wine bottles
2-129	16EBR117	12		1103	1042			01	10	20		1	Window Glass shard(s)		
2-129	16EBR117	12		1103	1042			01	10	20		1	Nail(s), Iron	Machine-Cut, Unidentified Head Style	
2-130	16EBR117	12		1103	1042			02	20	30		1	Unid. Blown-in-Mold Bottle Glass	Dark Green sherd(s)	Body sherd; from wine bottle
2-130	16EBR117	12		1103	1042			02	20	30		1	Unid. Blown-in-Mold Bottle Glass	Light Green sherd(s)	Body sherd; from wine bottle
2-168	16EBR117	13		1128	1042			01	10	20		1	Porcelain, Hard Paste	Decorated (unidentified type) sherd(s)	Rim sherd; poss. hand-painted; from saucer
2-168	16EBR117	13		1128	1042			01	10	20		2	Whiteware	Plain sherd(s)	Spalls

Table 10, continued

FS	Site #	Unit	ST #	North	East	Fea	Str	Lev	TE	BE	Additional Provenience	Ct	Class	Type	Additional Description
2-168	16EBR117	13		1128	1042			01	10	20		1	Whiteware	Plain sherd(s)	Body sherd
2-168	16EBR117	13		1128	1042			01	10	20		1	Whiteware	Transfer-printed sherd(s)	Body sherd; blue print, floral
2-168	16EBR117	13		1128	1042			01	10	20		1	Whiteware	Transfer-printed sherd(s)	Body sherd; mulberry print; underglaze hand-painted green decoration
2-168	16EBR117	13		1128	1042			01	10	20		2	Unidentified Bottle Glass (Kitchen)	Colorless sherd(s)	Shoulder shards
2-168	16EBR117	13		1128	1042			01	10	20		1	Unidentified Bottle Glass (Kitchen)	Colorless sherd(s)	Neck shard
2-168	16EBR117	13		1128	1042			01	10	20		1	Unidentified Bottle Glass (Kitchen)	Dark Green sherd(s)	Basal shard; from prob. wine/champagne bottle
2-168	16EBR117	13		1128	1042			01	10	20		2	Unidentified Bottle Glass (Kitchen)	Dark Green sherd(s)	Body shards
2-168	16EBR117	13		1128	1042			01	10	20		1	Unidentified Bottle Glass (Kitchen)	Light Green sherd(s)	Body shard
2-168	16EBR117	13		1128	1042			01	10	20		13	Window Glass shard(s)		
2-168	16EBR117	13		1128	1042			01	10	20		1	Construction Hardware (Metal)	Pipe(s)	Cast iron; prob. sewer pipe frag.
2-169	16EBR117	13		1128	1042			02	20	30		1	Coarse Redware	Colorless Lead Glaze sherd(s)	Body sherd
2-169	16EBR117	13		1128	1042			02	20	30		1	Cream-Colored Ware (Earthenware)	Plain sherd(s)	Basal sherd
2-169	16EBR117	13		1128	1042			02	20	30		1	Domestic Brown Stoneware	Salt-Glazed w/int. Albany Slip-glazed on Buff sherd(s)	Body sherd

Table 10, continued

FS	Site #	Unit	ST #	North	East	Fea	Str	Lev	TE	BE	Additional Provenience	Ct	Class	Type	Additional Description
2-169	16EBR117	13		1128	1042			02	20	30		1	Pearlware	Scalloped Rim, impressed curved lines sherd(s)	Rim sherd; blue-edged
2-169	16EBR117	13		1128	1042			02	20	30		2	Pearlware	Undecorated sherd(s)	Basal sherds; from plate
2-169	16EBR117	13		1128	1042			02	20	30		4	Whiteware	Plain sherd(s)	Spalls
2-169	16EBR117	13		1128	1042			02	20	30		1	Whiteware	Plain sherd(s)	Body sherd
2-169	16EBR117	13		1128	1042			02	20	30		1	Whiteware	Relief-molded Decorated sherd(s)	Rim sherd; green-edged
2-169	16EBR117	13		1128	1042			02	20	30		1	Whiteware	Sponged/Spatter Decorated sherd(s)	Rim sherd; from cup
2-169	16EBR117	13		1128	1042			02	20	30		1	Whiteware	Transfer-printed sherd(s)	Rim sherd; blue print, single line parallel to lip
2-169	16EBR117	13		1128	1042			02	20	30		1	Whiteware	Transfer-printed sherd(s)	Rim sherd; blue print, single line parallel to lip; from plate
2-169	16EBR117	13		1128	1042			02	20	30		1	Whiteware	Transfer-printed sherd(s)	Rim sherd; yellow & black print, floral, stippled
2-169	16EBR117	13		1128	1042			02	20	30		2	Whiteware	Underglaze Hand-painted sherd(s)	Body sherds; mend
2-169	16EBR117	13		1128	1042			02	20	30		2	Unidentified Bottle Glass (Kitchen)	Colorless shard(s)	Shoulder sherds
2-169	16EBR117	13		1128	1042			02	20	30		2	Unidentified Bottle Glass (Kitchen)	Dark Green shard(s)	Neck sherds
2-169	16EBR117	13		1128	1042			02	20	30		2	Unidentified Bottle Glass (Kitchen)	Dark Green shard(s)	Body sherds; partially melted
2-169	16EBR117	13		1128	1042			02	20	30		1	Unidentified Bottle Glass (Kitchen)	Dark Green shard(s)	Shoulder sherd

Table 10, continued

FS	Site #	Unit	ST #	North	East	Fea	Str	Lev	TE	BE	Additional Provenience	Ct	Class	Type	Additional Description
2-169	16EBR117	13		1128	1042			02	20	30		1	Unidentified Bottle Glass (Kitchen)	Yellow Green (Olive) shard(s)	Body shard
2-169	16EBR117	13		1128	1042			02	20	30		1	Unidentified Glass shard(s) (Kitchen)	Amethyst shard(s) (Manganese Solarization)	Body shard; poss. pressed glass
2-169	16EBR117	13		1128	1042			02	20	30		1	Unidentified Glass shard(s) (Kitchen)	Colorless shard(s)	Body shard; ribbed
2-169	16EBR117	13		1128	1042			02	20	30		23	Window Glass shard(s)		
2-169	16EBR117	13		1128	1042			02	20	30		2	Nail(s), Iron	Machine-Cut, Stamped Head	
2-169	16EBR117	13		1128	1042			02	20	30		1	Projectile Parts	Bullet(s) (generic)	Lead; sprue mark; .31 - .32 cal. round ball or 0 buck shot
2-192	16EBR117	17		1099	1014			02	16	26		1	Domestic Gray Stoneware	Salt-glazed w/Int. Albany Slip-glazed shard(s)	Body sherd
2-192	16EBR117	17		1099	1014			02	16	26		2	Pearlware	Undecorated sherd(s)	Basal sherds
2-192	16EBR117	17		1099	1014			02	16	26		1	Whiteware	Annular Decorated sherd(s)	Rim sherd
2-192	16EBR117	17		1099	1014			02	16	26		1	Whiteware	Plain sherd(s)	Body sherd
2-192	16EBR117	17		1099	1014			02	16	26		1	Whiteware	Plain sherd(s)	Rim sherd; from cup
2-192	16EBR117	17		1099	1014			02	16	26		1	Unidentified Bottle Glass (Kitchen)	Amethyst shard(s) (Manganese Solarization)	Neck shard
2-192	16EBR117	17		1099	1014			02	16	26		1	Unidentified Bottle Glass (Kitchen)	Aqua shard(s)	Body shard
2-192	16EBR117	17		1099	1014			02	16	26		2	Unidentified Bottle Glass (Kitchen)	Dark Green shard(s)	Body sherds; partially melted

Table 10, continued

FS	Site #	Unit	ST #	North	East	Fea	Str	Lev	TE	BE	Additional Provenience	Ct	Class	Type	Additional Description
2-192	16EBR117	17		1099	1014			02	16	26		1	Miscellaneous Hardware (Metal)	Bolt(s)	Iron; carriage bolt & square nut
2-192	16EBR117	17		1099	1014			02	16	26		1	Nail(s), Iron	Machine-Cut, Unidentified Head Style	
2-192	16EBR117	17		1099	1014			02	16	26		1	Unidentified Metal	Cast Iron	
2-193	16EBR117	17		1099	1014			03	26	36		1	Coarse Redware	Unglazed sherd(s)	Body sherd; from poss. "Iberian" storage jar
2-193	16EBR117	17		1099	1014			03	26	36		1	Cream-Colored Ware (Earthenware)	Plain sherd(s)	Body sherd
2-193	16EBR117	17		1099	1014			03	26	36		1	Domestic Gray Stoneware	Salt-glazed, hand-painted sherd(s)	Body sherd; cobalt blue design
2-193	16EBR117	17		1099	1014			03	26	36		1	Ironstone	Porcelaneous Ware sherd(s)	Basal sherd
2-193	16EBR117	17		1099	1014			03	26	36		1	Pearlware	Transfer-printed sherd(s)	Body sherd; blue print, floral
2-193	16EBR117	17		1099	1014			03	26	36		2	Pearlware	Undecorated sherd(s)	Basal sherds
2-193	16EBR117	17		1099	1014			03	26	36		2	Pearlware	Undecorated sherd(s)	Body sherds
2-193	16EBR117	17		1099	1014			03	26	36		1	Pearlware	Undecorated sherd(s)	Basal sherd; from plate/saucer
2-193	16EBR117	17		1099	1014			03	26	36		1	Refined Redware	Brown Lead Glazed sherd(s)	Body sherd
2-193	16EBR117	17		1099	1014			03	26	36		1	Whiteware	Annular Decorated sherd(s)	Body sherd; prob. early whiteware
2-193	16EBR117	17		1099	1014			03	26	36		1	Whiteware	Finger-painted (Common-cable) sherd(s)	Body sherd; prob. early whiteware
2-193	16EBR117	17		1099	1014			03	26	36		1	Whiteware	Plain sherd(s)	Body sherd

Table 10, continued

FS	Site #	Unit	ST #	North	East	Fea	Sir	Lev	TE	BE	Additional Provenience	Ct	Class	Type	Additional Description
2-193	16EBR117	17		1099	1014			03	26	36		1	Whiteware	Underglaze Decorated (unidentified type) sherd(s)	Basal sherd
2-193	16EBR117	17		1099	1014			03	26	36		1	Full Height, 3 Part, Dip Mold (Glass)	Amethyst shard(s) (Manganese Solarization)	Body shard; ribbed; from tumbler
2-193	16EBR117	17		1099	1014			03	26	36		1	Lamp Glass	Colorless shard(s)	Chimney shard
2-193	16EBR117	17		1099	1014			03	26	36		1	Unid. Molded Technique (Glass)	Amethyst shard(s) (Manganese Solarization)	Basal shard; ribbed; base poss. sheared and fire polished; hand finished; from poss. tumbler
2-193	16EBR117	17		1099	1014			03	26	36		1	Unidentified Bottle Glass (Kitchen)	Colorless shard(s)	Body shard
2-193	16EBR117	17		1099	1014			03	26	36		4	Unidentified Bottle Glass (Kitchen)	Dark Green shard(s)	Body shards; some partially melted
2-193	16EBR117	17		1099	1014			03	26	36		4	Unidentified Bottle Glass (Kitchen)	Light Green shard(s)	Body shards
2-193	16EBR117	17		1099	1014			03	26	36		1	Unidentified Bottle Glass (Kitchen)	Light Green shard(s)	Neck shard
2-193	16EBR117	17		1099	1014			03	26	36		1	Unidentified Bottle Glass (Kitchen)	Light Green shard(s)	Body shard
2-193	16EBR117	17		1099	1014			03	26	36		3	Unidentified Bottle Glass (Kitchen)	Yellow Green (Olive) shard(s)	Body shards
2-193	16EBR117	17		1099	1014			03	26	36		1	Unidentified Glass (Miscellaneous)	Colorless shard(s)	Opaque blue
2-193	16EBR117	17		1099	1014			03	26	36		1	Window Glass shard(s)		

Table 10, continued

FS	Site #	Unit	ST #	North	East	Fea	Str	Lev	TE	BE	Additional Provenience	Ct	Class	Type	Additional Description
2-193	16EBR117	17		1099	1014			03	26	36		1	Metal Buttons	Metal Button(s)	Brass plated iron w/ gold overlay; "A. WEYMAN & CO. WARRANTED" on back; one piece stamped button with soldered loop eye
2-193	16EBR117	17		1099	1014			03	26	36		1	Miscellaneous Metal Clothing Items	Shoe Buckle(s)	Brass plated iron; stamped ornate design
2-193	16EBR117	17		1099	1014			03	26	36		3	Nail(s), Iron	Machine-Cut, Stamped Head	
2-193	16EBR117	17		1099	1014			03	26	36		2	Nail(s), Iron	Machine-Cut, Unidentified Head Style	Poss. hand wrought head
2-193	16EBR117	17		1099	1014			03	26	36		8	Nail(s), Iron	Machine-Cut, Unidentified Head Style	
2-193	16EBR117	17		1099	1014			03	26	36		1	Unidentified Metal	Iron/Steel	
2-194	16EBR117	17		1099	1014			04	36	46		1	Pearlware	Unidentified Edge Type sherd(s)	Rim sherd; blue-edged; impressed lines
2-194	16EBR117	17		1099	1014			04	36	46		1	Unidentified Bottle Glass (Kitchen)	Light Green sherd(s)	Body sherd; partially melted
2-194	16EBR117	17		1099	1014			04	36	46		1	Unidentified Bottle Glass (Kitchen)	Yellow Green (Olive) sherd(s)	Body sherd
2-194	16EBR117	17		1099	1014			04	36	46		1	Nail(s), Iron	Machine-Cut, Stamped Head	
2-195	16EBR117	18		1001	986			01	9	19		1	Cream-Colored Ware (Earthenware)	Plain sherd(s)	Body sherd
2-195	16EBR117	18		1001	986			01	9	19		4	Ironstone	Undecorated White sherd(s)	Body sherds
2-195	16EBR117	18		1001	986			01	9	19		1	Pearlware	Undecorated sherd(s)	Basal sherd
2-195	16EBR117	18		1001	986			01	9	19		1	Porcelain, Hard Paste	Overglaze Hand-painted sherd(s)	Body sherd; interior floral decoration

Table 10, continued

FS	Site #	Unit	ST #	North	East	Fea	Sir	Lev	TE	BE	Additional Provenience	Ct	Class	Type	Additional Description
2-195	16EBR117	18		1001	986			01	9	19		1	Unidentified Ceramics	Unidentified Burned Earthenware sherd(s)	Basal sherd
2-195	16EBR117	18		1001	986			01	9	19		1	Whiteware	Annular Decorated sherd(s)	Rim sherd; engine-turned cross-hatching band; prob. early whiteware
2-195	16EBR117	18		1001	986			01	9	19		1	Whiteware	Plain sherd(s)	Basal sherd; prob. early whiteware
2-195	16EBR117	18		1001	986			01	9	19		3	Whiteware	Plain sherd(s)	Body sherds; prob. early whiteware
2-195	16EBR117	18		1001	986			01	9	19		1	Pressed Glass	Colorless sherd(s)	Lid sherd; lightning seal style; from fruit jar lid
2-195	16EBR117	18		1001	986			01	9	19		1	Unid. Blown-in-Mold Bottle Glass	Aqua sherd(s)	Basal sherd
2-195	16EBR117	18		1001	986			01	9	19		1	Unid. Blown-in-Mold Bottle Glass	Colorless sherd(s)	Shoulder sherd
2-195	16EBR117	18		1001	986			01	9	19		1	Unid. Blown-in-Mold Bottle Glass	Colorless sherd(s)	Body sherd
2-195	16EBR117	18		1001	986			01	9	19		1	Unidentified Bottle Glass (Kitchen)	Colorless sherd(s)	Body sherd
2-195	16EBR117	18		1001	986			01	9	19		1	Unidentified Bottle Glass (Kitchen)	Colorless sherd(s)	Basal sherd
2-195	16EBR117	18		1001	986			01	9	19		1	Unidentified Bottle Glass (Kitchen)	Yellow Green (Olive) shard(s)	Shoulder sherd
2-195	16EBR117	18		1001	986			01	9	19		1	Unidentified Glass shard(s) (Kitchen)	Colorless sherd(s)	Sliver
2-195	16EBR117	18		1001	986			01	9	19		13	Window Glass shard(s)		

Table 10, continued

FS	Site #	Unit	ST #	North	East	Fea	Str	Lev	TE	BE	Additional Provenience	Ct	Class	Type	Additional Description
2-195	16EBR117	18		1001	986			01	9	19		1	Miscellaneous Hardware (Metal)	Bolt(s)	Iron; carriage bolt & square nut
2-195	16EBR117	18		1001	986			01	9	19		1	Miscellaneous Hardware (Metal)	Machine Pin(s)	Iron pin w/ cotter pin through hole
2-195	16EBR117	18		1001	986			01	9	19		4	Nail(s), Iron	Machine-Cut, Stamped Head	
2-195	16EBR117	18		1001	986			01	9	19		5	Nail(s), Iron	Machine-Cut, Unidentified Head Style	
2-195	16EBR117	18		1001	986			01	9	19		1	Nail(s), Iron	Wire, Common	
2-195	16EBR117	18		1001	986			01	9	19		1	Unidentified Metal	Unidentified Iron Object(s)	
2-196	16EBR117	18		1001	986			02	19	29		1	Coarse Redware	Unglazed sherd(s)	Body sherd
2-196	16EBR117	18		1001	986			02	19	29		2	Pearlware	Undecorated sherd(s)	Basal sherds
2-196	16EBR117	18		1001	986			02	19	29		1	Porcelain, Hard Paste	Unidentified sherd(s)	Extremely water worn
2-196	16EBR117	18		1001	986			02	19	29		1	Whiteware	Plain sherd(s)	Rim sherd; damaged exterior/interior
2-196	16EBR117	18		1001	986			02	19	29		1	Whiteware	Plain sherd(s)	Basal sherd; prob. early whiteware
2-196	16EBR117	18		1001	986			02	19	29		1	Whiteware	Transfer-printed sherd(s)	Body sherd; blue print, dark "negative" style
2-196	16EBR117	18		1001	986			02	19	29		1	Whiteware	Unidentified Edge Type sherd(s)	Body sherd; impressed lines, blue; prob. early whiteware
2-196	16EBR117	18		1001	986			02	19	29		1	Whiteware	Unidentified Edge Type sherd(s)	Body sherd; impressed lines, blue
2-196	16EBR117	18		1001	986			02	19	29		1	Applied String Lip (Glass Bottle)	Light Aqua sherd(s)	Rim sherd; string rim forms lip
2-196	16EBR117	18		1001	986			02	19	29		1	Lamp Glass	Amethyst sherd(s) (Manganese Solarization)	Chimney shard

Table 10, continued

FS	Site #	Unit	ST #	North	East	Fea	Str	Lev	TE	BE	Additional Provenience	Ct	Class	Type	Additional Description
2-196	16EBR117	18		1001	986			02	19	29		1	Machine-Made Lip (Glass)	Colorless shard(s)	Rim/neck shard; continuous thread finish
2-196	16EBR117	18		1001	986			02	19	29		1	Unid. Blown-in-Mold Bottle Glass	Aqua shard(s)	Body shard; ribbed
2-196	16EBR117	18		1001	986			02	19	29		1	Unid. Blown-in-Mold Bottle Glass	Colorless shard(s)	Body shard
2-196	16EBR117	18		1001	986			02	19	29		1	Unid. Blown-in-Mold Bottle Glass	Colorless shard(s)	Body shard; unid. partial embossed lettering
2-196	16EBR117	18		1001	986			02	19	29		1	Unidentified Bottle Glass (Kitchen)	Aqua shard(s)	Body shard
2-196	16EBR117	18		1001	986			02	19	29		4	Unidentified Bottle Glass (Kitchen)	Colorless shard(s)	Body shards
2-196	16EBR117	18		1001	986			02	19	29		1	Unidentified Bottle Glass (Kitchen)	Dark Green shard(s)	Body shard; heavy patina
2-196	16EBR117	18		1001	986			02	19	29		1	Unidentified Bottle Glass (Kitchen)	Green shard(s)	Body shard
2-196	16EBR117	18		1001	986			02	19	29		1	Unidentified Bottle Glass (Kitchen)	Yellow Green (Olive) shard(s)	Body shard
2-196	16EBR117	18		1001	986			02	19	29		3	Unidentified Glass (Miscellaneous)	Colorless shard(s)	
2-196	16EBR117	18		1001	986			02	19	29		4	Unidentified Glass shard(s) (Kitchen)	Colorless shard(s)	Spalls
2-196	16EBR117	18		1001	986			02	19	29		9	Window Glass shard(s)		

Table 10, continued

FS	Site #	Unit	ST #	North	East	Fea	Str	Lev	TE	BE	Additional Provenience	Ct	Class	Type	Additional Description
2-196	16EBR117	18		1001	986			02	19	29		1	Construction Hardware (Metal)	Hinge(s)	Iron
2-196	16EBR117	18		1001	986			02	19	29		5	Construction Hardware (Metal)	Staple(s)	Iron; fence staples; poss. early style
2-196	16EBR117	18		1001	986			02	19	29		1	Construction Hardware (Metal)	Tack(s)	Iron; machine-cut
2-196	16EBR117	18		1001	986			02	19	29		3	Miscellaneous Hardware (Metal)	Bolt(s)	Iron; carriage bolts
2-196	16EBR117	18		1001	986			02	19	29		1	Miscellaneous Kitchen (Metal)	Screw Cap(s)	Iron
2-196	16EBR117	18		1001	986			02	19	29		13	Nail(s), Iron	Machine-Cut, Stamped Head	
2-196	16EBR117	18		1001	986			02	19	29		14	Nail(s), Iron	Machine-Cut, Unidentified Head Style	
2-196	16EBR117	18		1001	986			02	19	29		11	Nail(s), Iron	Wire, Common	
2-196	16EBR117	18		1001	986			02	19	29		6	Nail(s), Iron	Wire, Unidentified	
2-196	16EBR117	18		1001	986			02	19	29		2	Unidentified Metal	Iron/Steel	
2-196	16EBR117	18		1001	986			02	19	29		1	Unidentified Metal	Iron/Steel	Poss. carriage bolt frag.
2-196	16EBR117	18		1001	986			02	19	29		1	Activities (Stone)	Graphite Battery Part(s) (Historic)	
2-196	16EBR117	18		1001	986			02	19	29		3	Other Miscellaneous Stone	Chert Pebble(s)	
2-196	16EBR117	18		1001	986			02	19	29		1	Other Miscellaneous Stone	Coal fragment(s)	

Table 10, continued

FS	Site #	Unit	ST #	North	East	Fea	Str	Lev	TE	BE	Additional Provenience	Ct	Class	Type	Additional Description
2-197	16EBR117	18		1001	986			03	29	39		3	Cream-Colored Ware (Earthenware)	Plain sherd(s)	Body sherds
2-197	16EBR117	18		1001	986			03	29	39		1	Pearlware	Undecorated sherd(s)	Body sherd
2-197	16EBR117	18		1001	986			03	29	39		2	Pearlware	Undecorated sherd(s)	Basal sherds
2-197	16EBR117	18		1001	986			03	29	39		1	Pearlware	Unidentified Edge Type sherd(s)	Rim sherd; blue-edged; scalloped; embossed floral design
2-197	16EBR117	18		1001	986			03	29	39		1	Unidentified Ceramics	Unidentified Burned Earthenware sherd(s)	Body sherd
2-197	16EBR117	18		1001	986			03	29	39		1	Unidentified Ceramics	Unidentified Burned Earthenware sherd(s)	Basal sherd
2-197	16EBR117	18		1001	986			03	29	39		1	Whiteware	Decorated (unidentified type) sherd(s)	Rim sherd; green-edged
2-197	16EBR117	18		1001	986			03	29	39		2	Whiteware	Plain sherd(s)	Body sherds
2-197	16EBR117	18		1001	986			03	29	39		1	Whiteware	Plain sherd(s)	Body sherd
2-197	16EBR117	18		1001	986			03	29	39		1	Whiteware	Plain sherd(s)	Body sherd; prob. early whiteware
2-197	16EBR117	18		1001	986			03	29	39		1	Whiteware	Transfer-printed sherd(s)	Rim sherd; blue print
2-197	16EBR117	18		1001	986			03	29	39		1	Whiteware	Transfer-printed sherd(s)	Body sherd; gray print, floral
2-197	16EBR117	18		1001	986			03	29	39		1	Whiteware	Underglaze Hand-painted sherd(s)	Body sherd; blue floral decoration
2-197	16EBR117	18		1001	986			03	29	39		1	Unid. Blown-in-Mold Bottle Glass	Colorless shard(s)	Body sherd; "...MARK...[PA]TENT..."
2-197	16EBR117	18		1001	986			03	29	39		1	Unid. Molded Technique (Glass)	Colorless shard(s)	Basal sherd; from poss. tumbler

Table 10, continued

FS	Site #	Unit	ST #	North	East	Fea	Str	Lev	TE	BE	Additional Provenience	Ct	Class	Type	Additional Description
2-197	16EBR117	18		1001	986			03	29	39		1	Unidentified Bottle Glass (Kitchen)	Colorless sherd(s)	Body sherd
2-197	16EBR117	18		1001	986			03	29	39		3	Unidentified Bottle Glass (Kitchen)	Light Green sherd(s)	Body sherds
2-197	16EBR117	18		1001	986			03	29	39		3	Window Glass shard(s)		
2-197	16EBR117	18		1001	986			03	29	39		1	Construction Hardware (Metal)	Staple(s)	Iron; fence staple
2-197	16EBR117	18		1001	986			03	29	39		14	Nail(s), Iron	Machine-Cut, Stamped Head	
2-197	16EBR117	18		1001	986			03	29	39		11	Nail(s), Iron	Machine-Cut, Unidentified Head Style	
2-197	16EBR117	18		1001	986			03	29	39		1	Nail(s), Iron	Wire, Common	
2-197	16EBR117	18		1001	986			03	29	39		6	Nail(s), Iron	Wire, Unidentified	
2-198	16EBR117	18		1001	986			04	39	46		1	Tin-Enamelled Earthenware	Plain White Sherd(s)	Rim sherd; from rouge pot
2-198	16EBR117	18		1001	986			04	39	46		1	Whiteware	Annular Decorated sherd(s)	Body sherd
2-198	16EBR117	18		1001	986			04	39	46		1	Whiteware	Relief-molded Decorated sherd(s)	Rim sherd; scalloped; embossed bead & floral design, green
2-198	16EBR117	18		1001	986			04	39	46		1	Turn Paste Mold (Glass)	Dark Green sherd(s)	Basal sherd; from wine/champagne bottle
2-198	16EBR117	18		1001	986			04	39	46		1	Unidentified Bottle Glass (Kitchen)	Dark Green sherd(s)	Body sherd
2-198	16EBR117	18		1001	986			04	39	46		3	Nail(s), Iron	Machine-Cut, Stamped Head	
2-198	16EBR117	18		1001	986			04	39	46		1	Nail(s), Iron	Machine-Cut, Unidentified Head Style	

Table 10, continued

FS	Site #	Unit	ST #	North	East	Fea	Str	Lev	TE	BE	Additional Provenience	Ct	Class	Type	Additional Description
2-198	16EBR117	18		1001	986			04	39	46		1	Unidentified Metal	Unidentified Iron Object(s)	Poss. wire
2-199	16EBR117	18		1001	986			05	46	56		1	Whiteware	Plain sherd(s)	Rim sherd; prob. early whiteware
2-199	16EBR117	18		1001	986			05	46	56		1	Whiteware	Scalloped Rim, impressed curved lines sherd(s)	Rim sherd; blue-edged; prob. early whiteware
2-199	16EBR117	18		1001	986			05	46	56		1	Window Glass shard(s)		
2-200	16EBR117	18		1001	986	18-1		03	76	86	E 1/2 of fea.	1	Nail(s), Iron	Wire, Unidentified	
2-201	16EBR117	18		1001	986	18-1		05	96	106	E 1/2 of fea.	1	Construction Hardware (Metal)	Staple(s)	Iron; fence staple

Table 11. Historic Materials Recovered during Phase II Cultural Resources Survey of Site 16EBR118.

FS	Site #	Unit	North	East	Str	Lev	TE	BE	Additional Provenience	Ct	Class	Type	Additional Description
2-157	16EBR118		657	965	I	02	20	33	MDT#1-06	1	Coins	Nickel(s)	Buffalo nickel; type II; date indistinguishable
2-156	16EBR118		660	973	I	01	0	20	MDT#1-05	1	Projectile Parts	Percussion Ball(s)	Lead; prob. .36 cal.
2-155	16EBR118		671	964	I	01	0	20	MDT#1-04	1	Whiteware	Underglaze Hand-painted sherd(s)	Rim sherd; polychrome; prob. transitional whiteware/ironstone; from plate
2-155	16EBR118		671	964	I	01	0	20	MDT#1-04	1	Projectile Parts	Percussion Ball(s)	Lead; .36 cal
2-154	16EBR118		671	965	I	01	0	20	MDT#1-03	1	Furniture (Metal)	Stove Part(s)	Cast iron
2-153	16EBR118		671	977	I	01	0	20	MDT#1-02	2	Furniture (Metal)	Brass Kerosene Oil Lamp Burner Part(s)	Brass; lamp tube frags
2-161	16EBR118		676	991					Surface Collection	1	Construction Hardware (Metal)	Other Hardware	Iron; door frame; prob. storage bin/silo
2-160	16EBR118		739	981	I	01	0	20	MDT#1-01	1	Tools (Metal)	Axe(s)	Iron; single bit
2-170	16EBR118	14	662	971		01	10	20		1	Domestic Brown Stoneware	Salt-glazed Brown, undecorated sherd(s)	Body sherd
2-170	16EBR118	14	662	971		01	10	20		5	Whiteware	Plain sherd(s)	Body sherds
2-170	16EBR118	14	662	971		01	10	20		1	Whiteware	Plain sherd(s)	Rim sherd; from plate
2-170	16EBR118	14	662	971		01	10	20		1	Whiteware	Relief-molded Decorated sherd(s)	Body sherd
2-170	16EBR118	14	662	971		01	10	20		1	Unid. Blown-in-Mold Bottle Glass	Amethyst shard(s) (Manganese Solarization)	Body shard; from panel medicinal bottle
2-170	16EBR118	14	662	971		01	10	20		1	Unidentified Bottle Glass (Kitchen)	Amber shard(s)	Neck shard
2-170	16EBR118	14	662	971		01	10	20		1	Unidentified Bottle Glass (Kitchen)	Dark Green shard(s)	Body shard
2-170	16EBR118	14	662	971		01	10	20		1	Metal Buttons	Brass Button(s)	Stamped
2-170	16EBR118	14	662	971		01	10	20		3	Nail(s), Iron	Unidentified	
2-171	16EBR118	14	662	971		02	20	30		1	Unidentified Bottle Glass (Kitchen)	Cobalt Blue shard(s)	Body shard

Table 11, continued

FS	Site #	Unit	North	East	Str	Lev	TE	BE	Additional Provenience	Ct	Class	Type	Additional Description
2-171	16EBR118	14	662	971		02	20	30		1	Unidentified Bottle Glass (Kitchen)	Colorless shard(s)	Basal shard
2-171	16EBR118	14	662	971		02	20	30		1	Unidentified Bottle Glass (Kitchen)	Dark Green shard(s)	Body shard
2-171	16EBR118	14	662	971		02	20	30		1	Unidentified Bottle Glass (Kitchen)	Light Aqua shard(s)	Shoulder shard
2-171	16EBR118	14	662	971		02	20	30		1	Unidentified Bottle Glass (Kitchen)	Light Green shard(s)	Body shard
2-171	16EBR118	14	662	971		02	20	30		1	Unidentified Bottle Glass (Kitchen)	Yellow Green (Olive) shard(s)	Shoulder shard
2-171	16EBR118	14	662	971		02	20	30		3	Construction Hardware (Metal)	Tack(s)	Iron; machine cut
2-171	16EBR118	14	662	971		02	20	30		10	Nail(s), Iron	Machine-Cut, Stamped Head	
2-173	16EBR118	15	737	981		01	10	15		1	Unid. Blown-in-Mold Bottle Glass	Light Aqua shard(s)	Neck shard
2-173	16EBR118	15	737	981		01	10	15		1	Unidentified Bottle Glass (Kitchen)	Amethyst shard(s) (Manganese Solarization)	Body shard
2-173	16EBR118	15	737	981		01	10	15		1	Unidentified Bottle Glass (Kitchen)	Light Green shard(s)	Neck shard
2-174	16EBR118	15	737	981		02	15	25		3	Whiteware	Plain shard(s)	Rim sherds, 2 mend; prob. early whiteware
2-174	16EBR118	15	737	981		02	15	25		1	Whiteware	Plain shard(s)	Handle shard
2-174	16EBR118	15	737	981		02	15	25		1	Whiteware	Plain shard(s)	Basal shard; prob. early whiteware
2-174	16EBR118	15	737	981		02	15	25		2	Whiteware	Plain shard(s)	Spalls; prob. early whiteware
2-174	16EBR118	15	737	981		02	15	25		1	Whiteware	Sponged/Spatter Decorated shard(s)	Body shard; blue
2-174	16EBR118	15	737	981		02	15	25		1	Whiteware	Transfer-printed shard(s)	Body shard; black print, stippled

Table 11, continued

FS	Site #	Unit	North	East	Str	Lev	TE	BE	Additional Provenience	Ct	Class	Type	Additional Description
2-174	16EBR118	15	737	981		02	15	25		1	Whiteware	Underglaze Hand-painted sherd(s)	Body sherd; green floral decoration
2-174	16EBR118	15	737	981		02	15	25		2	Lamp Glass	Colorless sherd(s)	Chimney shards
2-174	16EBR118	15	737	981		02	15	25		1	Unidentified Bottle Glass (Kitchen)	Amethyst sherd(s) (Manganese Solarization)	Body sherd
2-174	16EBR118	15	737	981		02	15	25		1	Unidentified Bottle Glass (Kitchen)	Dark Green sherd(s)	Body sherd
2-174	16EBR118	15	737	981		02	15	25		1	Unidentified Bottle Glass (Kitchen)	Light Aqua sherd(s)	Shoulder shard
2-174	16EBR118	15	737	981		02	15	25		1	Unidentified Bottle Glass (Kitchen)	Light Aqua sherd(s)	Body sherd
2-174	16EBR118	15	737	981		02	15	25		1	Unidentified Glass sherd(s) (Kitchen)	Light Green sherd(s)	Spall
2-174	16EBR118	15	737	981		02	15	25		1	Unidentified Glass sherd(s) (Kitchen)	Light Green sherd(s)	Indeterminate portion; worn
2-174	16EBR118	15	737	981		02	15	25		5	Nail(s), Iron	Machine-Cut, Stamped Head	
2-174	16EBR118	15	737	981		02	15	25		5	Nail(s), Iron	Unidentified	
2-174	16EBR118	15	737	981		02	15	25		2	Unidentified Metal	Unidentified Iron Object(s)	Iron
2-175	16EBR118	15	737	981		03	25	35		4	Whiteware	Plain sherd(s)	Body sherds
2-175	16EBR118	15	737	981		03	25	35		1	Whiteware	Plain sherd(s)	Rim sherd; prob. early whiteware
2-175	16EBR118	15	737	981		03	25	35		3	Whiteware	Plain sherd(s)	Body sherds, mend; from cup
2-175	16EBR118	15	737	981		03	25	35		1	Unid. Blown-in-Mold Bottle Glass	Amber sherd(s)	Basal sherd; poss. cup bottom mold
2-175	16EBR118	15	737	981		03	25	35		2	Unidentified Bottle Glass (Kitchen)	Amethyst sherd(s) (Manganese Solarization)	Body sherds
2-175	16EBR118	15	737	981		03	25	35		1	Unidentified Bottle Glass (Kitchen)	Colorless sherd(s)	Shoulder shard

Table 11, continued

FS	Site #	Unit	North	East	Str	Lev	TE	BE	Additional Provenience	Ct	Class	Type	Additional Description
2-175	16EBR118	15	737	981		03	25	35		4	Unidentified Bottle Glass (Kitchen)	Colorless shard(s)	Body shards
2-175	16EBR118	15	737	981		03	25	35		1	Unidentified Bottle Glass (Kitchen)	Dark Green shard(s)	Body shard
2-175	16EBR118	15	737	981		03	25	35		1	Unidentified Bottle Glass (Kitchen)	Light Aqua shard(s)	Neck shard
2-175	16EBR118	15	737	981		03	25	35		1	Unidentified Bottle Glass (Kitchen)	Light Aqua shard(s)	Shoulder shard
2-175	16EBR118	15	737	981		03	25	35		1	Unidentified Glass shard(s) (Kitchen)	Colorless shard(s)	Basal shard; from tumbler
2-175	16EBR118	15	737	981		03	25	35		7	Nail(s), Iron	Machine-Cut, Stamped Head	
2-175	16EBR118	15	737	981		03	25	35		5	Nail(s), Iron	Machine-Cut, Unidentified Head Style	
2-175	16EBR118	15	737	981		03	25	35		1	Unidentified Metal	Iron/Steel	Iron
2-176	16EBR118	15	737	981		04	35	45		1	Whiteware	Plain shard(s)	Body shard
2-176	16EBR118	15	737	981		04	35	45		1	Unid. Blown-in-Mold Bottle Glass	Light Aqua shard(s)	Shoulder shard
2-176	16EBR118	15	737	981		04	35	45		1	Window Glass shard(s)		
2-177	16EBR118	16	665	987		01	10	20		1	Unidentified Metal	Iron/Steel	Iron
2-178	16EBR118	16	665	987		02	20	30		2	Whiteware	Plain shard(s)	Basal shards
2-178	16EBR118	16	665	987		02	20	30		1	Architectural Stone	Brick Fragment(s)	Glazed
2-178	16EBR118	16	665	987		02	20	30		1	Unid. Blown-in-Mold Bottle Glass	Amber shard(s)	Body shard
2-178	16EBR118	16	665	987		02	20	30		1	Nail(s), Iron	Unidentified	

Table 12. Faunal Remains Recovered during Phase II Cultural Resources Survey of Site 16EBR117.

FS	Site #	Unit	ST #	North	East	Fea	Str	Lev	TE	BE	Additional Provenience	CT	BU	MO	GR	Class	Type	Additional Description
2-126	16EBR117		11.00	1022	1000		II	01	30	50		1	No	No	Yes	Aves (Birds)	Unidentified	Long bone; gnaw marks
2-116	16EBR117	1		1124	1016			03	20	31		1	No	No	Yes	Mollusca (Mollusks)	Unidentified Shell	
2-124	16EBR117	4		1140	1013			02	17	27		1	No	No	Yes	Mammalia (Mammals)	Sus scrofa tooth/teeth (Domestic Pig)	Molar
2-124	16EBR117	4		1140	1013			02	17	27		1	Yes	No	Yes	Mammalia (Mammals)	Unidentified Small to Medium Sized	
2-140	16EBR117	5		1032	1008			02	20	31		1	No	No	Yes	Mammalia (Mammals)	Unidentified Small to Medium Sized	
2-143	16EBR117	7		1013	1005			02	16	26		1	No	No	Yes	Mammalia (Mammals)	Sus scrofa tooth/teeth (Domestic Pig)	Incisor
2-143	16EBR117	7		1013	1005			02	16	26		1	Yes	No	Yes	Mammalia (Mammals)	Unidentified Medium to Large Sized	
2-143	16EBR117	7		1013	1005			02	16	26		1	No	No	Yes	Mammalia (Mammals)	Unidentified Medium to Large Sized	
2-144	16EBR117	7		1013	1005			03	26	36		1	No	No	Yes	Mammalia (Mammals)	Sus scrofa (Domestic Pig)	Maxilla with tooth root canal
2-144	16EBR117	7		1013	1005			03	26	36		1	No	No	Yes	Mammalia (Mammals)	Sus scrofa tooth/teeth (Domestic Pig)	Incisor
2-144	16EBR117	7		1013	1005			03	26	36		1	No	No	Yes	Mammalia (Mammals)	Sus scrofa tooth/teeth (Domestic Pig)	
2-144	16EBR117	7		1013	1005			03	26	36		1	No	No	Yes	Mammalia (Mammals)	Sus scrofa tooth/teeth (Domestic Pig)	Molar
2-144	16EBR117	7		1013	1005			03	26	36		1	No	No	Yes	Mammalia (Mammals)	Sus scrofa tooth/teeth (Domestic Pig)	Premolar
2-144	16EBR117	7		1013	1005			03	26	36		1	No	No	Yes	Mammalia (Mammals)	Unidentified Large Sized	Poss. Sus scrofa; long bone; gnaw marks
2-144	16EBR117	7		1013	1005			03	26	36		1	No	No	Yes	Mammalia (Mammals)	Unidentified Large Sized	Gnaw marks
2-144	16EBR117	7		1013	1005			03	26	36		2	No	No	Yes	Mammalia (Mammals)	Unidentified Large Sized	
2-144	16EBR117	7		1013	1005			03	26	36		3	Yes	No	Yes	Mammalia (Mammals)	Unidentified Medium to Large Sized	

Table 12, continued

FS	Site #	Unit	ST #	North	East	Fea	Str	Lev	TE	BE	Additional Provenience	CT	BU	MO	GR	Class	Type	Additional Description
2-144	16EBR117	7		1013	1005			03	26	36		1	No	No	Yes	Mammalia (Mammals)	Unidentified Small to Medium Sized	
2-145	16EBR117	7		1013	1005			04	36	47		1	No	No	Yes	Mammalia (Mammals)	Tooth/teeth	Prob. Sus scrofa
2-145	16EBR117	7		1013	1005			04	36	47		1	No	No	Yes	Mammalia (Mammals)	Unidentified Large Sized	
2-131	16EBR117	8		1020	1008			01	10	20		1	Yes	No	Yes	Mammalia (Mammals)	Unidentified Medium to Large Sized	
2-132	16EBR117	8		1020	1008			02	20	30		1	No	No	Yes	Aves (Birds)	Meleagris gallopavo (Turkey)	Left carpometacarpus
2-132	16EBR117	8		1020	1008			02	20	30		1	No	Yes	Yes	Mammalia (Mammals)	Odocoileus virginianus (White-tailed Deer)	Femur, butchered
2-132	16EBR117	8		1020	1008			02	20	30		1	No	Yes	Yes	Mammalia (Mammals)	Unidentified Medium to Large Sized	Poss. Sus scrofa; long bone
2-134	16EBR117	9		1021	998			01	10	20		1	No	Yes	Yes	Mammalia (Mammals)	Unidentified Medium to Large Sized	Tibia, sawn
2-134	16EBR117	9		1021	998			01	10	20		1	Yes	No	Yes	Mammalia (Mammals)	Unidentified Medium to Large Sized	
2-135	16EBR117	9		1021	998			02	20	30		2	No	No	Yes	Fauna	Unidentified	
2-135	16EBR117	9		1021	998			02	20	30		1	No	Yes	No	Mammalia (Mammals)	Bos taurus (Domestic Cow)	Sawn
2-135	16EBR117	9		1021	998			02	20	30		3	No	No	Yes	Mammalia (Mammals)	Bos taurus (Domestic Cow)	Long bone
2-135	16EBR117	9		1021	998			02	20	30		1	No	No	No	Mammalia (Mammals)	Sus scrofa (Domestic Pig)	Second phalange
2-135	16EBR117	9		1021	998			02	20	30		2	No	No	Yes	Mammalia (Mammals)	Tooth/teeth	
2-135	16EBR117	9		1021	998			02	20	30		9	No	No	Yes	Mammalia (Mammals)	Unidentified	
2-135	16EBR117	9		1021	998			02	20	30		1	No	No	Yes	Mammalia (Mammals)	Unidentified Large Sized	
2-135	16EBR117	9		1021	998			02	20	30		1	Yes	No	Yes	Mammalia (Mammals)	Unidentified Large Sized	
2-135	16EBR117	9		1021	998			02	20	30		1	No	Yes	Yes	Mammalia (Mammals)	Unidentified Large Sized	Rib

Table 12, continued

FS	Site #	Unit	ST #	North	East	Fea	Str	Lev	TE	BE	Additional Provenience	CT	BU	MO	GR	Class	Type	Additional Description
2-135	16EBR117	9		1021	998			02	20	30		10	No	No	Yes	Mammalia (Mammals)	Unidentified Medium to Large Sized	
2-135	16EBR117	9		1021	998			02	20	30		2	Yes	No	Yes	Mammalia (Mammals)	Unidentified Medium to Large Sized	
2-135	16EBR117	9		1021	998			02	20	30		1	Yes	Yes	Yes	Mammalia (Mammals)	Unidentified Medium to Large Sized	Sawn
2-135	16EBR117	9		1021	998			02	20	30		5	No	No	Yes	Mammalia (Mammals)	Unidentified Medium to Large Sized	Gnaw marks
2-135	16EBR117	9		1021	998			02	20	30		1	No	No	Yes	Pisces (Fishes)	Lepisosteus sp. (Gars)	Scale
2-183	16EBR117	10		1020	983	10-1		01	34	45	SW 1/4	1	No	No	Yes	Mammalia (Mammals)	Unidentified Large Sized	
2-183	16EBR117	10		1020	983	10-1		01	34	45	SW 1/4	1	No	No	Yes	Mammalia (Mammals)	Unidentified Large Sized	
2-187	16EBR117	10		1020	983	10-1		02	45	55		1	No	No	Yes	Mammalia (Mammals)	Unidentified	
2-169	16EBR117	13		1128	1042			02	20	30		1	No	No	Yes	Mammalia (Mammals)	Unidentified Large Sized	
2-193	16EBR117	17		1099	1014			03	26	36		1	No	No	Yes	Mammalia (Mammals)	Equus caballus tooth/teeth (Domestic Horse)	
2-193	16EBR117	17		1099	1014			03	26	36		1	No	No	Yes	Mammalia (Mammals)	Unidentified Large Sized	
2-195	16EBR117	18		1001	986			01	9	19		1	No	Yes	Yes	Mammalia (Mammals)	Unidentified Large Sized	Long bone frag.; butchered; cut marks
2-196	16EBR117	18		1001	986			02	19	29		1	No	No	Yes	Mammalia (Mammals)	Tooth/teeth	
2-197	16EBR117	18		1001	986			03	29	39		1	No	No	Yes	Mammalia (Mammals)	Sus scrofa tooth/teeth (Domestic Pig)	Canine
2-197	16EBR117	18		1001	986			03	29	39		1	No	No	Yes	Mammalia (Mammals)	Sus scrofa tooth/teeth (Domestic Pig)	Poss. molar frag.

Table 13. Botanical Remains Recovered from Phase II Cultural Resources Survey of Site 16EBR117.

FS	Site #	Unit	North	East	Fea	Str	Lev	TE	BE	Additional Provenience	Sample Type	Taxa	> 2 mm	Ct	Wt
2-164	16EBR117	5	1032	1008	05-1		01	26	29	W 1/2 of fea.	LF & HF	Wood	Yes	4	0.03
2-164	16EBR117	5	1032	1008	05-1		01	26	29	W 1/2 of fea.	LF & HF	Thin hickory nutshell	Yes	2	0.01
2-164	16EBR117	5	1032	1008	05-1		01	26	29	W 1/2 of fea.	LF & HF	Unknown	Yes	2	0.02
2-167	16EBR117	5	1032	1008	05-2	A	02	30	35	N 1/2 of fea.; Base of Lev. 2	LF & HF	Wood	Yes	18	0.14
2-167	16EBR117	5	1032	1008	05-2	A	02	30	35	N 1/2 of fea.; Base of Lev. 2	LF & HF	Cupule-partial	Yes	1	0.01

APPENDIX II

LOUISIANA STATE SITE FORMS

**STATE OF LOUISIANA
SITE RECORD UPDATE FORM**

LOCATIONAL DATA

SITE NAME:

STATE SURVEY NO.: 16EBR105

OTHER SITE DESIGNATIONS:C-JR-1; J.A. McHugh House

SITE LOCATION AND APPROACH: Take Highway 19 north and turn right on Lower Zachary Road. Continue to McHugh Road and turn right. Proceed along this road and about 400 m south of the second bend in McHugh Road turn right onto a dirt drive. The house site is south of the barn and east of a pond, within a fenced area.

PARISH: East Baton Rouge

NW1/4 of the SW1/4 of Section 8 Township 5S Range 1E

USGS QUADRANGLE: Zachary, LA (1980 photorevised) 7.5'

UTM COORDINATES: Zone 15, Easting 678220, Northing 3389500

GEOGRAPHICAL COORDINATES:

PHYSICAL SETTING

LANDFORM: Pleistocene Terrace

ELEVATION AND RELIEF: 24 m (80 ft) (MSL)

NEAREST WATER: Unnamed tributary of White Bayou

POSITION WITH RESPECT TO TERRAIN: on terrace southeast of relict channel of White Bayou

SOIL CHARACTERISTICS: silty loam with iron oxide concretions

FLORAL COMMUNITIES: upland hardwood forest and cleared pasture

FAUNAL COMMUNITIES: rabbit, squirrel, and deer

NEAREST KNOWN SITE: 16EBR85

SITE DESCRIPTION

SITE DESCRIPTION: Historic site, dating between 1859 and mid-1920s. Bulk of artifacts are late nineteenth/early twentieth century materials. Features included brick piers and central brick chimney foundation from the mid-nineteenth century house. A twentieth century concrete pipe well shaft and a twentieth century sheet midden are located to the rear of the house site. Stratigraphic integrity in the vicinity of the house has been disturbed by destruction and razing of the house, in addition to dredging activities associated with the pond. No concentrations of artifactual materials were located outside of the

immediate house area. Diagnostic materials recovered included machine-made bottle glass, crown caps, whiteware, yellowware, wire nails, cut nails, and a 1944 Lincoln penny.

The house was constructed ca. 1859 and was abandoned by the mid-twentieth century. Until the 1980s, when a fire destroyed the structure, it was used for agricultural storage. After destruction by fire, the site was cleared by bulldozing.

SITE SIZE: approximately 35 x 40 m (115 x 131 ft)

CONFIGURATION: rectangular

DENSITY OF CULTURAL MATERIALS: light to moderately dense

DEPTH OF DEPOSIT/STRATIGRAPHY: 0 - 45 cmbd (0 - 18 inbd)

FEATURES: Six features, including three brick piers, a brick chimney foundation, a concrete well shaft, and a posthole.

DATING/CULTURAL AFFILIATION: historic; post circa 1859 - mid twentieth century

PRESENT CONDITION/PRESERVATION: House site displays extensive disturbance from destruction of the house, from construction of the pond, and from twentieth century agricultural activities.

PRESENT USE: cattle pasture

PRESENT AND FUTURE IMPACTS: probable destruction by construction of the Comite River Diversion Project canal

COLLECTIONS

SURVEY/EXCAVATION METHOD: Phase I survey by Coastal Environments, Inc. included shovel testing and surface collection. Phase II conducted by R. Christopher Goodwin & Associates, Inc. included shovel testing and unit excavation. Eight 1 x 1 m (3.3 x 3.3 ft) units were excavated within the house area, an adjacent midden, and in the presumed yard areas to the north and south.

DESCRIPTION OF MATERIAL: Materials recovered included ceramics (whiteware, yellowware, and porcelain), machine-made and blown-in-mold bottle glass, cut and wire nails, miscellaneous items like a slate pencil, porcelain doll part, and a stoneware pipe fragment, a 1944 Lincoln penny, and modern materials.

SITE EVALUATION

RESEARCH POTENTIAL: Because of extensive post-occupation disturbance, the site no longer possesses significant research potential.

STATE OR NATIONAL REGISTER ELIGIBILITY: Not significant.

RECOMMENDATIONS: No additional testing of this site is recommended.

RECORDS

OWNER/TENANT AND ADDRESS: Guy McHugh et al. c/o Marion M. Coffee, 924 Thurman Dr., Baton Rouge, LA, 70806

INFORMANTS: Mr. Francis Jackson - current tenant

PREVIOUS INVESTIGATIONS: Coastal Environments, Inc. - 1993 (Ryan et al. 1994)

COLLECTIONS AND AVAILABILITY: State of Louisiana, Division of Archaeology, Curation Facility, 2170 N. Third St., Baton Rouge, LA 70804

PHOTOGRAPHS AND MAPS: State of Louisiana, Division of Archaeology

REFERENCES:

Markell Ann, Thomas Fenn, Michele Williams, Alan Green, Jeremy Pincoske, Rick Wappenstein, and William P. Athens

1996 Cultural Resources Survey and National Register Testing of Comite River Diversion Project, East Baton Rouge Parish, Louisiana.

Ryan, Joanne, Wayne Lawrence Coco, Whitney J. Autin, and William D. Reeves

1994 Cultural Resources Survey of the Proposed Comite River Diversion Alignment, East Baton Rouge, Louisiana

RECORDED BY: A. Markell
R. Christopher Goodwin & Associates, Inc.
5824 Plauche St.
New Orleans, LA 70123

DATE: May 30, 1996

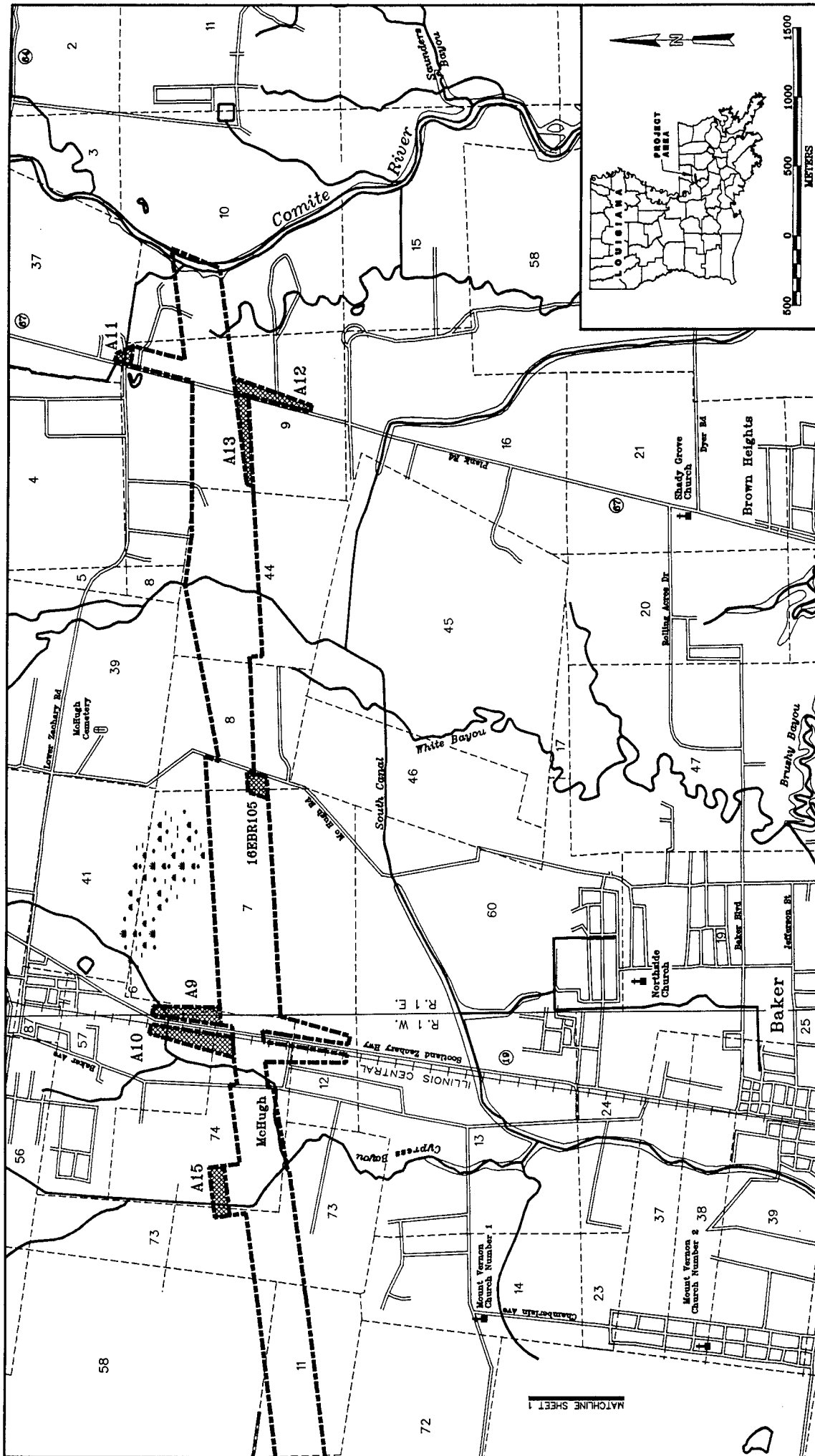

Excerpts from the 1996 digital 7.5' series topographic quadrangles, Zachary, Fred, Comite, and Scotlandville, Louisiana, depicting survey segment areas (hatched) and cultural resources loci identified within the Comite River Diversion project area.

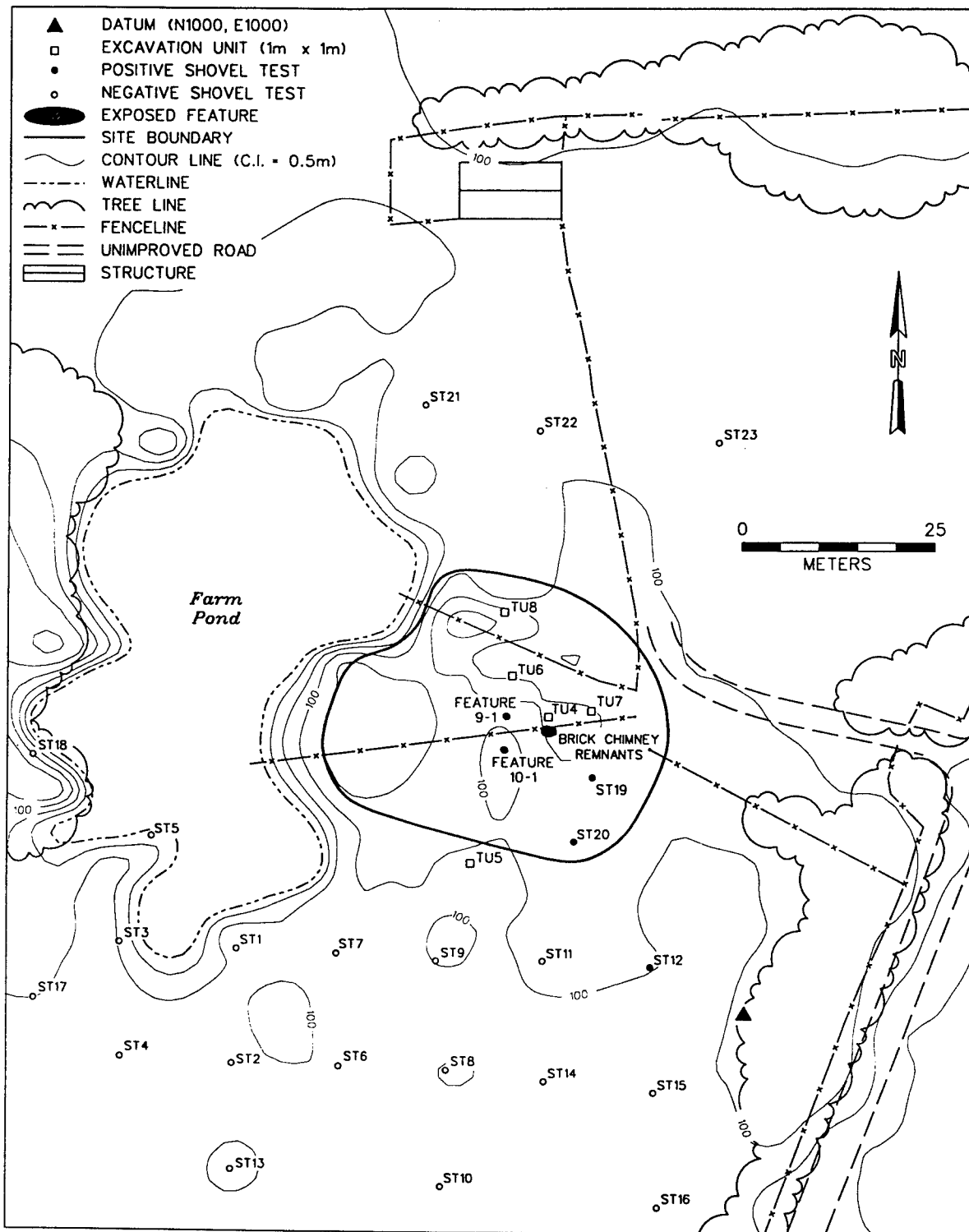

Plan of Site 16EBR105 (John A. McHugh House), showing the locations of shovel tests and excavation units.

STATE OF LOUISIANA
SITE RECORD FORM

Site Name _____ State Survey No. 16 EBR 105
Other Site Designations C-JR-1, J. A. McHugh house
Instructions for Reaching Site Take Highway 19 north. Turn right on Lower Zachary Road. Turn right on McHugh Road. Turn right into a dirt drive 400m south of the second bend in McHugh Road. House site is south of barn, and is fenced in and overgrown. Parish East Baton Rouge
USGS Quad: (name, date series) Zachary, LA (1980 photorevised) 7.5'
NW 1/4 of the SW 1/4 of the irreg. of Section 8 Township 5S Range 1E
UTM Coordinates: Zone 15 Easting 678220 Northing 3389500
Geographical Coordinates: Latitude _____ Longitude _____

PHYSICAL SETTING

Land Form Pleistocene Terrace Geologic Processes _____
Elevation 80ft. (MSL)
Slope _____ Site Position with Respect to Terrain on terrace southeast of relict channel of White Bayou
Nearest Water tributary of White Bayou Flooding _____
Soil Characteristics silty loam with iron oxide concretions.
Floral Communities upland hardwood forest and cleared pasture.
Faunal Communities rabbit, squirrel, deer
Other Potential Resources aquatic resources in tributary of White Bayou
Nearest known Site EBR 85

SITE DESCRIPTION

Site Size 35 x 35m Plan square
Orientation structure faced east Stratigraphy artifact scatter in plowzone. site of former structure, plus 25cm of trash midden south of structure site.
Artifact Density moderate Artifact Distribution artifacts in plowzone around structure site, and in trash midden. Cultural Features structure site with central chimney fall, and associated trash midden.
Cultural Affiliation Historic, middle to late 19th century
Presumed Function J. A. McHugh house, built probably in early 1860's.

COLLECTIONS

Survey Method Pedestrian shovel test survey.
Assessment of Collecting Conditions fair, half of house site fenced in and overgrown.
Description of Material handmade brick fragments, square nails, metal, glass, and ceramic fragments.

CONDITIONS

Present Use cattle pasture Erosion or Disturbance previously plowed
Probable Future Destruction Will be destroyed by Comite Diversion Canal construction.

SITE EVALUATION

Research Potential Other subsurface features may lie intact below the plowzone.

State or National Register Eligibility potentially eligible, according to National Register criteria A, B, & D

Recommendations Divert Comite Diversion Canal away from this site, or monitor all excavations in this area.

QUAD MAP OF SITE AREA

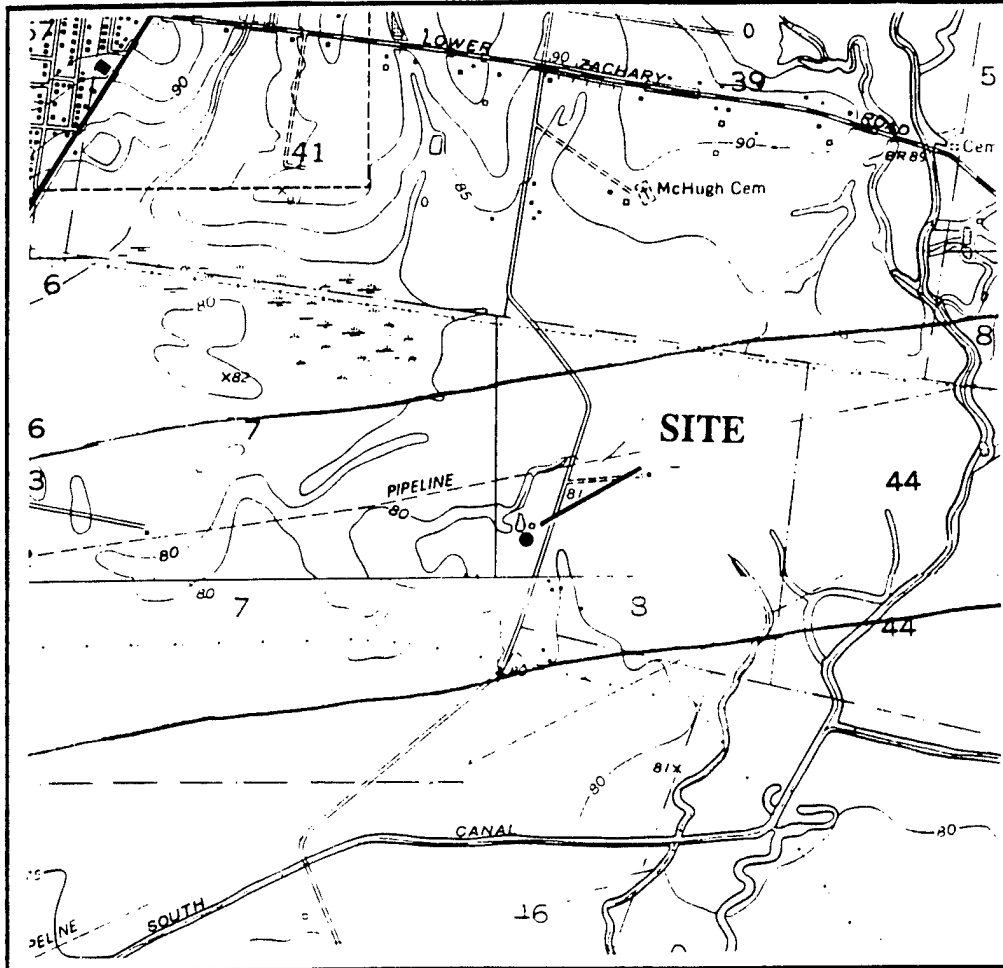

RECORDS

Owner and Address Guy McHugh et al. c/o Marion M. Coffee, 924 Thurman Dr. Baton Rouge, LA 70806

Tenant and Address _____

Informants McHugh and Carmina Families, Lois Hastings of the McHugh House Museum in Zachary.

Previous Investigations none

Previous Collections and Availability none

References _____

Photographs and Maps on file at CEI

Remarks _____

Recorded by Joanne Ryan

Date 7/14/93

**STATE OF LOUISIANA
SITE RECORD UPDATE FORM**

LOCATIONAL DATA

SITE NAME:

STATE SURVEY NO.: 16EBR115

OTHER SITE DESIGNATIONS: D-JR-6

SITE LOCATION AND APPROACH: Take Hwy. 964 north of Baker. Site is on right side of road, opposite the intersection with Carney road, and just south of the driveway into Magnolia Baptist Church.

PARISH: East Baton Rouge

NW 1/4 of the NW 1/4 of Section 72 Township 5S Range 1W

USGS QUADRANGLE: Scotlandville LA (1980 photorevised) 7.5'

UTM COORDINATES: Zone 15 Easting 672500 Northing 3388800

GEOGRAPHICAL COORDINATES:

PHYSICAL SETTING

LANDFORM: Pleistocene Terrace

GEOMORPHIC PROCESSES:

ELEVATION AND RELIEF: ca. 75 ft amsl

NEAREST WATER: Bayou Baton Rouge

POSITION WITH RESPECT TO TERRAIN: on low terrace west of branch of Bayou Baton Rouge

SOIL CHARACTERISTICS: silty loam with iron oxide concretions

FLORAL COMMUNITIES: upland hardwood forest and cleared pasture

FAUNAL COMMUNITIES: rabbit, squirrel, deer

NEAREST KNOWN SITE: 16EBR86, 16EBR54

SITE DESCRIPTION

SITE DESCRIPTION: Site 16EBR115 is a small early to mid-twentieth century historic scatter, probably associated with an agricultural outbuilding. There is a possible late nineteenth century component. No subsurface features were identified, and no intact architectural remains were located.

SITE SIZE: ca. 25 x 35 m (82 x 114.8 ft)

CONFIGURATION: roughly oval, oriented east-west

DENSITY OF CULTURAL MATERIALS: extremely sparse

DEPTH OF DEPOSIT/STRATIGRAPHY: During initial testing, artifacts located only in plowzone. Metal detector testing located artifacts at depth of ca. 30 - 50 cmbs (11.8 - 19.7 inbs). This stratum was below the plowzone, which extended only to ca. 30 cmbs (11.8 inbs).

FEATURES: none

DATING/CULTURAL AFFILIATION: Early to mid-twentieth century with a possible late nineteenth century component. Remains are consistent with an agricultural outbuilding.

PRESENT CONDITION/PRESERVATION: the site is overgrown, and there is little recent disturbance..

PRESENT USE: the site is crossed by a little-used dirt track leading to a private garden. There is no other evidence of occupation.

PRESENT AND FUTURE IMPACTS: The site lies on the edge of the revised Comite Drainage project corridor. It is unlikely that it will be severely impacted by construction.

COLLECTIONS

SURVEY/EXCAVATION METHOD: Phase I survey included shovel testing and pedestrian survey (Ryan et al. 1994); additional testing included systematic metal detector survey (Markell et al. 1997).

DESCRIPTION OF MATERIAL: Brick fragments, glass, metal fragments, copper lamp parts, barbed wire, single *Bos taurus* bone.

SITE EVALUATION

RESEARCH POTENTIAL: Extremely limited

STATE OR NATIONAL REGISTER ELIGIBILITY: Not eligible

RECOMMENDATIONS: No further excavations are warranted.

RECORDS

OWNER/TENANT AND ADDRESS: Alvin Ray Thomas, 2349 Valley Street, Baton rouge, LA 70808

INFORMANTS: none

PREVIOUS INVESTIGATIONS: Coastal Environments, Inc. (Ryan et al. 1994)

COLLECTIONS AND AVAILABILITY:

State of Louisiana
Division of Archaeology
Curation Facility
2170 N. 3rd Street
Baton rouge, LA 70804

PHOTOGRAPHS AND MAPS: attached

REFERENCES:

Ryan, Joanne, Wayne Lawrence Coco, Whitney J. Autin, and William D. Reeves

1994 *Cultural Resources Survey of the Proposed Comite River Diversion Alignment, East Baton Rouge Parish, Louisiana.* Prepared for the U.S. Army Corps of Engineers, New Orleans.

Markell, Ann, Ralph Draughon, Susan Barrett Smith, Thomas Fenn, Michele Williams, James A. Green, Jeremy Pincoske, and Rick Wappenstein

1997 *Cultural Resources Survey and National Register Testing of Comite River Diversion Project, East Baton Rouge Parish, Louisiana.* Prepared for the U.S. Army Corps of Engineers, New Orleans District.

RECORDED BY:

A. Markell
R. Christopher Goodwin & Associates, Inc.
5824 Plaque Street
New Orleans, LA 70123

DATE: March 13, 1996

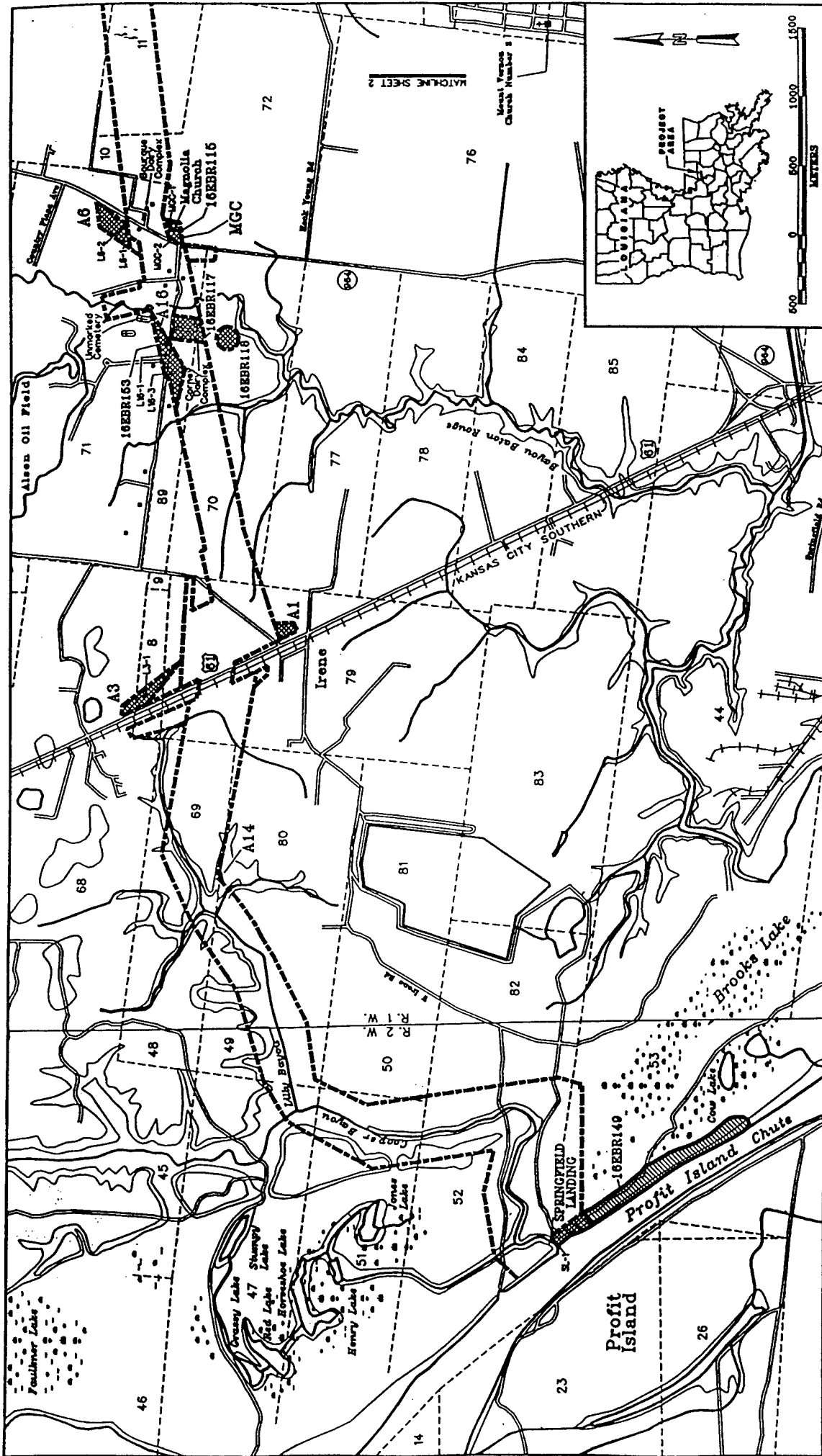

Excerpts from the 1996 digital 7.5' series topographic quadrangles, Port Hudson, Zachary, Walls, and Scotlandville, Louisiana, depicting survey segment areas (hatched) and cultural resources loci identified within the Comite River Diversion project area.

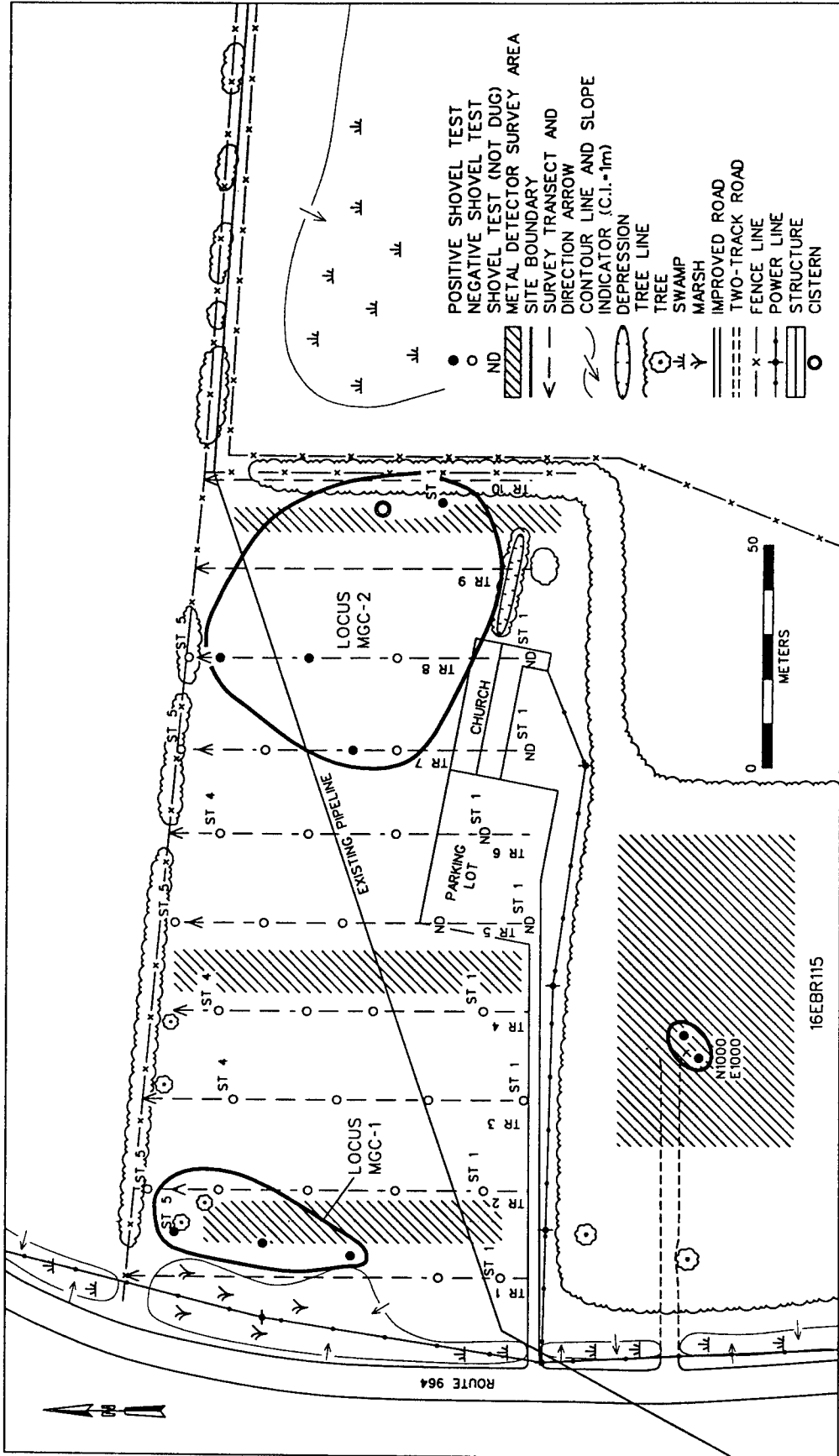

Plan of Magnolia Grove Church survey area, previously recorded Site 16EBR115, and Loci MGC-1 and MGC-2, depicting locations of transects, shovel tests, and metal detector survey.

STATE OF LOUISIANA
SITE RECORD FORM

Site Name _____ State Survey No. 16 EBR 115

Other Site Designations D-JR-6

Instructions for Reaching Site Take Hwy 964 north of Baker. Site is on right side of road, opposite the intersection with Carney Road, and just south of the driveway into Magnolia Baptist Church.

Parish East Baton Rouge

USGS Quad: (name, date series) Scotlandville LA (1980 photorevised) 7.5'

NW 1/4 of the NW1/4 of the irreg. of Section 72 Township 5S Range 1W

UTM Coordinates: Zone 15 Easting 672500 Northing 3388800

Geographical Coordinates: Latitude _____ Longitude _____

PHYSICAL SETTING

Land Form Pleistocene Terrace

Geologic Processes _____

Elevation 75ft. (MSL)

Slope _____ Site Position with Respect to Terrain on low terrace west of arm of Bayou Baton Rouge.

Nearest Water Bayou Baton Rouge Flooding _____

Soil Characteristics silty loam with iron oxide concretions.

Floral Communities upland hardwood forest and cleared pasture.

Faunal Communities rabbit, squirrel, deer

Other Potential Resources aquatic resources from Bayou Baton Rouge.

Nearest known Site EBR 86 EBR 54

SITE DESCRIPTION

Site Size approximately 25 x 35m Plan unknown

Orientation east-west Stratigraphy artifacts in plowzone.

No intact deposit located in shovel tests.

Artifact Density low Artifact Distribution one cluster of artifacts

Cultural Features historic scatter in plowzone

Cultural Affiliation Historic, probably mid-20th century.

Presumed Function outbuilding

COLLECTIONS

Survey Method Pedestrian shovel test survey

Assessment of Collecting Conditions fair, in woods.

Description of Material Primarily brick fragments, some metal and glass fragments.

CONDITIONS

Present Use access track to private garden. Erosion or Disturbance _____

Probable Future Destruction May be destroyed by Comite Diversion Canal.

CAD CODING SHEET

Landform (1 Entry)

kn Knoll	sd Salt dome	bea Beach	nrs Nat. Relic Scar
rid Ridge	swa Swamp	udw Underwater	bat Batture
bn Bench	bsw Backswamp	nal Natural Levee	ot Other, see form
pm Pimple Mound	msh Marsh	chr Chenier	

Soil Area (1 Entry)

cp Coastal Plain	fw Flatwoods	/// Recent Alluvium	cpr Coastal Prairies
cmr Coastal Marsh	mtl Miss. Terrace, Loessial Hills		

Soil Series Number 3

Cultural Features (4 Entries)

sar Single Artifact	psc Prehistoric Scatter	ls Lithic Scatter
md1 Mound/Earthwork	/// Historic Scatter	bu Burials
md2 Mounds/Earthwork	hst Hist. Sheet Midden	ss Standing Structures
her Hist. Earthwork	shm Shell Midden	du Dump
ote Other Earthwork	erm Earth Midden	hr Historic ruins
sw Shipwreck		

Remarks (C.F.) _____

Cultural Affiliation (7 Entries)

pu Prehis. (Unk.)	tc Tchefuncte	ms Mississippian
/// Historic (Unk.)	mar Marksville	cad Caddo
ph Pre./Hist. (Unk.)	is Issaquena	hi Hist. Indian Contact
pal Paleo-Indian	ba Baytown	ex Hist. Explr. 1541-1803
mi Meso-Indian/Archaic	tro Troyville	ant Antebellum 1803-1860
ni Neo-Indian (Unk.)	cc Coles Creek	war War & Aftm 1860-1890
po Poverty Point	pq Plaquemine	/// Indust. & Modern 1890-

Remarks (C.A.) _____

Site Function (3 Entries)

pu Prehist. (Unk.)	/// Farm/Rural res.	ci Commercial/Service Cen.
/// Historic (Unk.)	wt Watercraft P&H	it Institut. (Rel. & Ed.)
ch Chipping Station	pt Plantation	gv Governmental
cam Camp	hs Hist. Town/Vill.	id Industrial
el Extraction Locale	ur Urban	du Dump
ha Preh. Hamlet/Vill.	cr Cemetery (Mort.)	ml Military
cer Ceremonial Center	ht Hist. Transport.	

Remarks (S.F.) _____

Description of Material (6 Entries)

cra Ceramics, Aborig.	she Shell	wb Worked Bone
hc Ceramics, Hist. (Fauna)	ppo PPO's	/// Unmodified Bone
cs Chipped Stone	/// Glass	fl Flora
pp Projectile Pts.	/// Metal	wo Wood
gs Ground Stone	/// Construct. Material (Brick, Wattle & Daub)	

Remarks (S.F.) _____

Method of Investigation at Site

(3 Entries)

gra Grab Surface Col.
sy Systematic Col.
~~**sh**~~ Shovel Testing

au Auger Testing
tu Test Units
exc Excavation

~~**rs**~~ Remote Sensing
dv Diver Investigation

Disturbance Agent/Present Use (3 Entries)

unk Unknown
pd Potted
nn None
~~**ag**~~ Agricultr (Plowing)

ti Timber Industry
nat Natural
di Urban Develop.
~~**ot**~~ Other, see site form

cw Construction, Water
cto Construction, Other
uw Underwater

Disturbance Degree (1 Entry)

unk Unknown
nn None

mp Minor Impact
~~**mj**~~ Major Impact

dt Destroyed
iu Inundated

National Register Status (1 Entry)

unk Unknown
~~**ne**~~ Not Eligible

ld Listed
de Declared Elig.

ps Potent. Signif.
nd National Landmark

**STATE OF LOUISIANA
SITE RECORD UPDATE FORM**

LOCATIONAL DATA

SITE NAME:

STATE SURVEY NO.: 16EBR117

OTHER SITE DESIGNATIONS: Penny Plantation, Carney Farm

SITE LOCATION AND APPROACH: Take Highway 964 north of Baker, and turn left onto Carney Road. The site is located south of Carney Road and immediately west of Baton Rouge Bayou.

PARISH: East Baton Rouge

E1/2 of Sections 89;70 Township 5S Range 1W

USGS QUADRANGLE: Scotlandville, LA (1980 photorevised) 7.5'

UTM COORDINATES: zone 15, Easting 67190, Northing 3388800

PHYSICAL SETTING

LANDFORM: Pleistocene Terrace

ELEVATION AND RELIEF: 26 m (85 ft) (MSL)

NEAREST WATER: Baton Rouge Bayou

POSITION WITH RESPECT TO TERRAIN: on west bank of Baton Rouge Bayou

SOIL CHARACTERISTICS: silty loam with iron oxide concretions

FLORAL COMMUNITIES: upland hardwood forest and cleared pasture

FAUNAL COMMUNITIES: rabbit, squirrel, and deer

NEAREST KNOWN SITE: 16EBR118, 16EBR86, and 16EBR54

SITE DESCRIPTION

SITE DESCRIPTION: This site is a working farm, first settled by James Penny ca. 1798. Penny, a Revolutionary War veteran, was buried across Carney Road in the Newport/Penny cemetery. The site contains archeological remains of eighteenth through twentieth century occupation. Stratigraphic integrity is apparent through much of the domestic portion of the site. Some evidence of Civil War activity was found during initial survey; this consisted of minie balls and a scabbard tip. The site is associated with 16EBR118, the site of a tenant cabin, and possibly slave quarters, during the nineteenth century.

SITE SIZE: 500 x 200 m (1,640 x 656 ft)

CONFIGURATION: rectangular

DENSITY OF CULTURAL MATERIALS: light to high, depending on area of site

DEPTH OF DEPOSIT/STRATIGRAPHY: depth varies from 0 - 60 cmbs (0 - 24 inbs)

FEATURES: Seven features were recorded, ranging from postholes to drainage ditches.

DATING/CULTURAL AFFILIATION: Artifactual and archival data suggest that the site dates between ca. 1798 through the present.

PRESENT CONDITION/PRESERVATION: The site is still a working farm. Deposits in the vicinity of the present house appear to be stratigraphically intact, although minor disturbance from gardening and construction activities have impacted small portions of the site. Areas in pasture, to the north and the south of the house, have been subjected to plowing, but features remain beneath the plow zone. A dairy barn and milkhouse complex dating from the early twentieth century is in poor repair, but retains structural and situational integrity.

PRESENT USE: Agricultural enterprise and dwelling

PRESENT AND FUTURE IMPACTS: construction of the Comite River Diversion Project canal will severely impact the site

COLLECTIONS

SURVEY/EXCAVATION METHOD: magnetometer testing, metal detector testing, shovel testing, and unit excavation

DESCRIPTION OF MATERIAL: Range of ceramics, including pearlware, whiteware, porcelain, yellowware, El Moro ware. Nineteenth and early twentieth century glass, ball clay pipe fragments, eighteenth and nineteenth century buttons, faunal material, cut and wire nails, miscellaneous metal artifacts.

SITE EVALUATION

RESEARCH POTENTIAL: The Penny Plantation site dates from the late eighteenth century to the present, and remains a working farm. It has been the site of three owner's dwellings during the past 198 years, in addition to farm outbuildings and slave and tenant housing. Deposits from the majority of these structures remain stratigraphically intact, and have the potential to permit studies of changing patterns in consumption, foodways, social interaction, and farm layout related to economic and technological shifts.

STATE OR NATIONAL REGISTER ELIGIBILITY: This site is assessed as significant for nomination to the National Register of Historic Places, under criterion d (36 CFR 60.4 [a-d]).

RECOMMENDATIONS: It is recommended that if the Comite River Diversion Project is finalized, and avoidance is not possible, this historic property be subjected to full mitigation excavations, HABS/HAER recordation of the dairy complex, and an oral historical study.

RECORDS

OWNER/TENANT AND ADDRESS: Mr. Bowman Carney, Jr., Rt. 1, Box 104, Zachary, LA 70791

INFORMANTS: Mr. Bowman Carney, Jr.

PREVIOUS INVESTIGATIONS: Coastal Environments, Inc. - 1993 (Ryan et al. 1994)

COLLECTIONS AND AVAILABILITY: Louisiana Division of Archaeology, Curation Facility, 2170 N. Third St., Baton Rouge, LA 70804

PHOTOGRAPHS AND MAPS: See above

REFERENCES:

Markell Ann, Thomas Fenn, Michele Williams, Alan Green, Jeremy Pincoske, Rick Wappenstein, and William P. Athens

1996 Cultural Resources Survey and National Register Testing of Comite River Diversion Project, East Baton Rouge Parish, Louisiana.

Ryan, Joanne, Wayne Lawrence Coco, Whitney J. Autin, and William D. Reeves

1994 Cultural Resources Survey of the Proposed Comite River Diversion Alignment, East Baton Rouge, Louisiana

RECORDED BY: A. Markell

R.Christopher Goodwin & Associates, Inc.

5824 Plaque St.

New Orleans, LA 70123

DATE: May 30, 1996

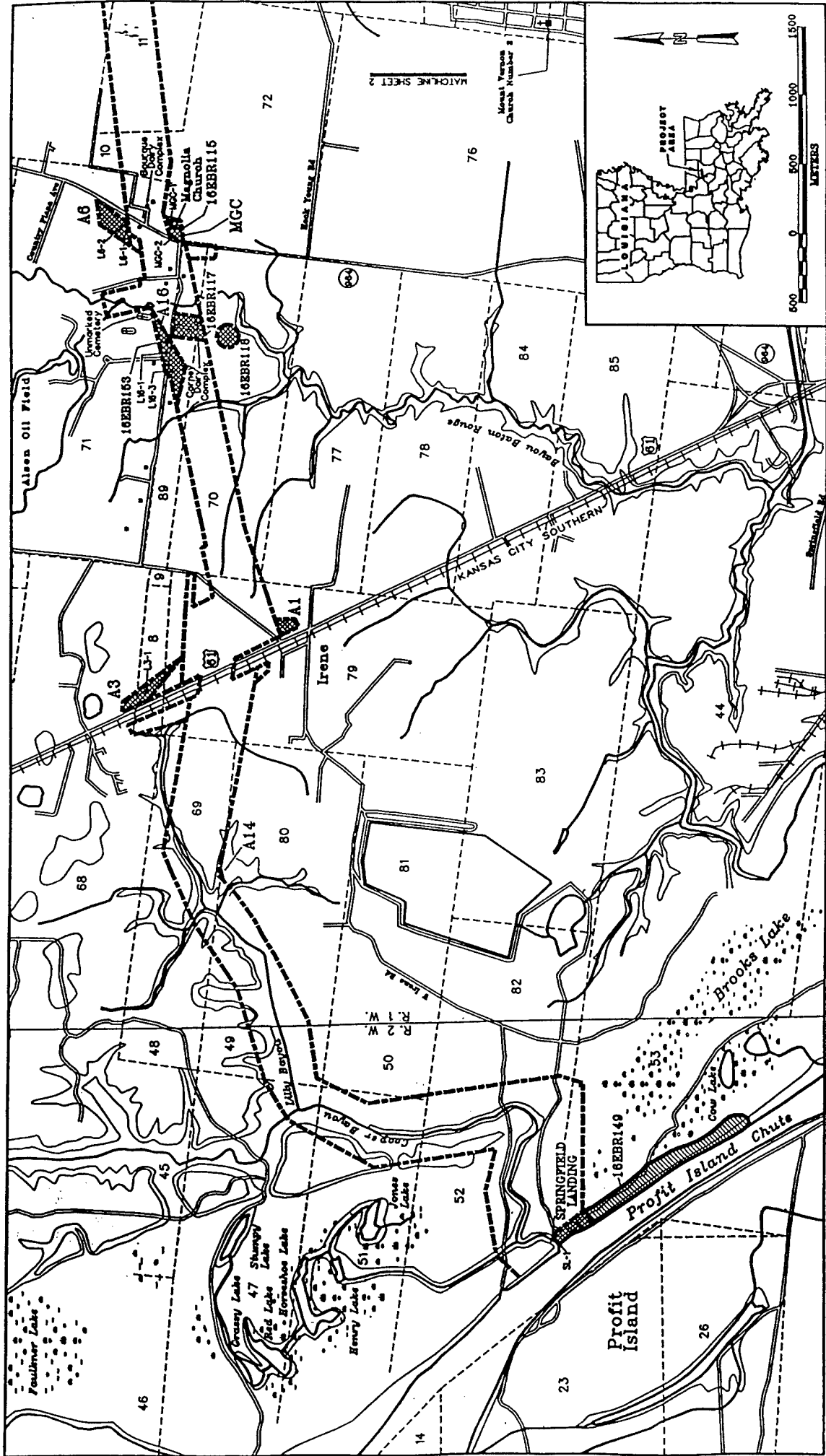

Excerpts from the 1996 digital 7.5' series topographic quadrangles, Port Hudson, Zachary, Walls, and Scotlandville, Louisiana, depicting survey segment areas (hatched) and cultural resources loci identified within the Comite River Diversion project area.

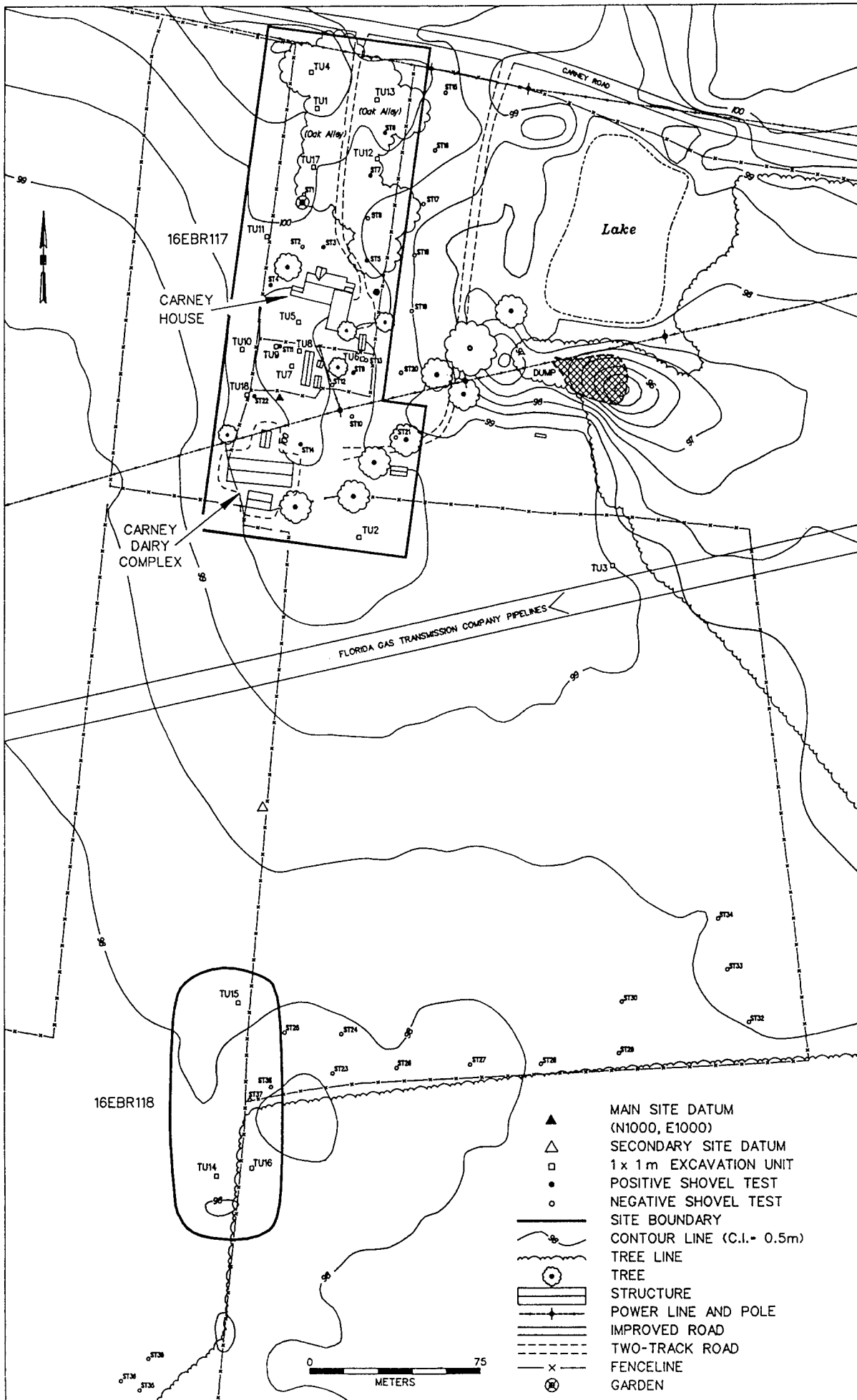

Plan of Sites 16EBR117 and 16EBR118 (Penny Plantation), depicting the locations of shovel tests, excavation units, and structures.

STATE OF LOUISIANA
SITE RECORD FORM

Site Name _____ State Survey No. 15 EBR 117

Other Site Designations E-DH-2, Penny Plantation

Instructions for Reaching Site Take Hwy 964 north of Baker. Turn left on Carney Road. Site is south of Carney Road., and immediately west of Bayou Baton Rouge.

Parish East Baton Rouge

USGS Quad: (name, date series) Scotlandville LA (1980 photorevised) 7.5'

of the E 1/2 of the irreg. of Section 89, 70 Township 5S Range 1W

UTM Coordinates: Zone 15 Easting 671790 Northing 3388800

Geographical Coordinates: Latitude _____ Longitude _____

PHYSICAL SETTING

Land Form Pleistocene Terrace Geologic Processes _____

Elevation 85ft. (MSL)

Slope _____ Site Position with Respect to Terrain on rise west of

Bayou Baton Rouge.

Nearest Water Bayou Baton Rouge Flooding _____

Soil Characteristics silty loam with iron oxide concretions.

Floral Communities upland hardwood forest and cleared pasture.

Faunal Communities rabbit, squirrel, deer

Other Potential Resources aquatic resources from Bayou Baton Rouge.

Nearest known Site EBR 86 EBR 54

SITE DESCRIPTION

Site Size approximately 300 x 200m Plan rectangular

Orientation north-south Stratigraphy artifacts in plowzone and on surface. No intact deposit located in shovel tests.

Artifact Density moderate Artifact Distribution artifacts clustered around site of earlier dwelling, & site of outbuildings Cultural Features historic scatter in plowzone and on surface around dwelling; historic scatter in plowzone SE of dwelling, at site of outbuildings.

Cultural Affiliation Historic, late 18th century, through Civil War period, to present.

Presumed Function Site of settler's cottage and later plantation house & outbuildings; & Civil War camp.

COLLECTIONS

Survey Method Pedestrian shovel test survey

Assessment of Collecting Conditions fair, yet limited by current residents' structures & yards.

Description of Material Late 18th century button, 18th & 19th century ceramics, glass, metal, brick, plus 20th century metal debris.

CONDITIONS

Present Use residence and cattle farm Erosion or Disturbance later construction & farming

Probable Future Destruction May be impacted by Comite River Diversion Canal construction.

SITE EVALUATION

Research Potential Remains of previous dwellings, privies, etc may be preserved beneath current carport, house, trailer and yards. Sub-surface features may lie intact below the plowzone.

State or National Register Eligibility potentially eligible according to National Register criteria A, B, & D.

Recommendations The Comite River Diversion Canal, and other excavations, should be diverted away from this site.

QUAD MAP OF SITE AREA

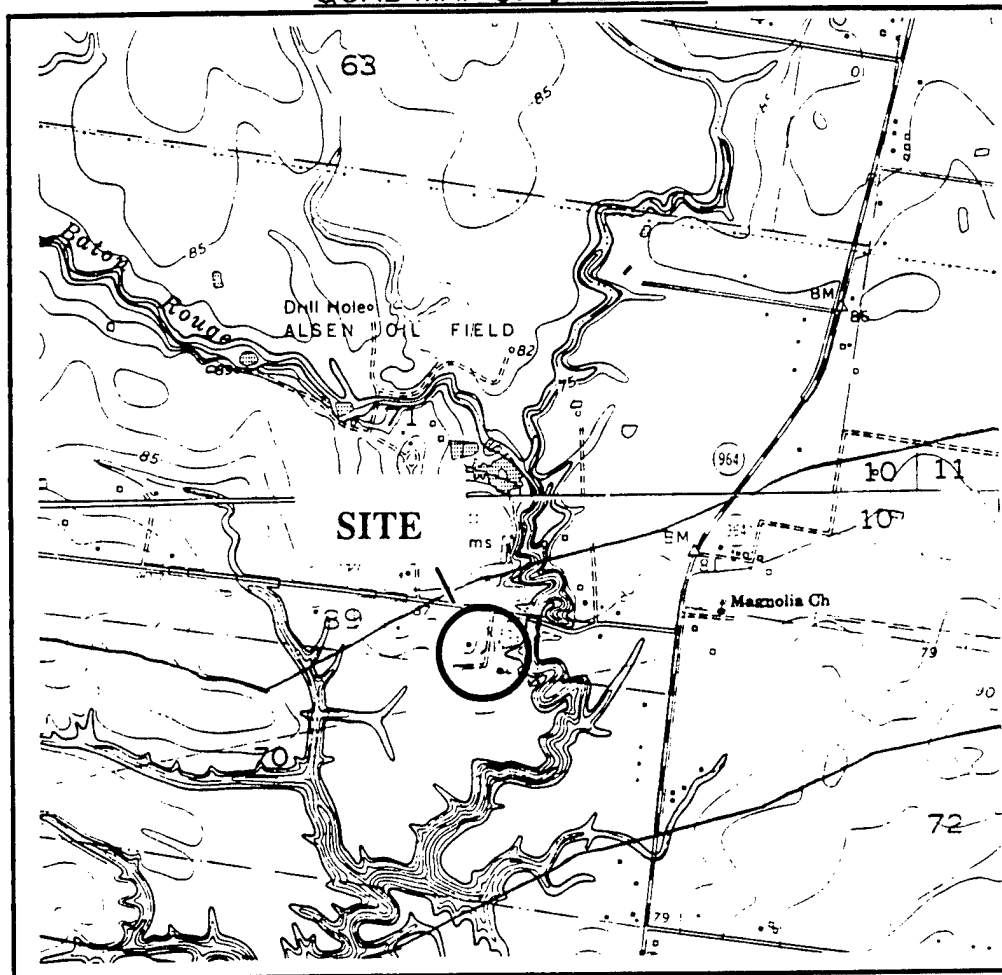

RECORDS

Owner and Address Bowman Carney, Rt. 1, Box 104, Zachary, LA 70791

Tenant and Address _____

Informants Members of Carney family.

Previous Investigations none

Previous Collections and Availability 1 known collector who wishes to remain anonymous. His collection includes late 18th century buttons, a Spanish Real, Civil War mini balls, and a scabbard tip.

References _____

Photographs and Maps on file at CEI

Remarks Site originally granted to Revolutionary war veteran James Penny (1762-1845), who is buried in the Newport cemetery north of Carney Road. Plantation site used as Civil War camp in 1863.

Recorded by David Hopkins & Joanne Ryan

Date 7/8/93

**STATE OF LOUISIANA
SITE RECORD UPDATE FORM**

LOCATIONAL DATA

SITE NAME: Labor quarters for Penny Plantation

STATE SURVEY NO.: 16EBR118

OTHER SITE DESIGNATIONS: E-DH-2B

SITE LOCATION AND APPROACH: Take Hwy 964 north of Baker. Turn left on Carney Road. Proceed to home of Bowman and Mary Carney (first house on left, east of Bayou Baton Rouge). Site is in pasture 300 m due south of Carney dairy barn

PARISH: East Baton Rouge

SE1/4 ___ of the NE1/4 ___ of the irreg. portion of Section 70 Township 5S Range 1W ___

USGS QUADRANGLE: Scotlandville, Louisiana (1980 photorevised) 7.5 '

UTM COORDINATES: Zone 15 E 671740 N 3388450

GEOGRAPHICAL COORDINATES:

PHYSICAL SETTING

LANDFORM: Pleistocene Terrace

GEOMORPHIC PROCESSES:

ELEVATION AND RELIEF: 75' amsl

NEAREST WATER: Bayou Baton Rouge

POSITION WITH RESPECT TO TERRAIN: site is on terrace just west of the main branch of the bayou

SOIL CHARACTERISTICS: silty loam with iron oxide concretions

FLORAL COMMUNITIES: upland hardwood forest and cleared pasture

FAUNAL COMMUNITIES: rabbit, squirrel, deer

NEAREST KNOWN SITE: 16EBR117, 16EBR86, 16EBR54

SITE DESCRIPTION

SITE DESCRIPTION: Light historic scatter of ceramics, architectural materials, metal - probably represents a mid nineteenth to early twentieth century labor dwelling, associated with Penny Plantation (Site 16EBR117). Most of site has been plowed; one partially intact posthole feature identified in plowed field. Possible occupational plane identified in wooded, unplowed portion of site, adjacent to bayou.

SITE SIZE: 100 x 45 m

CONFIGURATION: roughly oval, oriented north-south along bayou

DENSITY OF CULTURAL MATERIALS: light

DEPTH OF DEPOSIT/STRATIGRAPHY: material recovered between 0 - 40 cmbs (0 - 15.7 inbs). Stratum I ranged from 15 cm - 20 cmbs, and consisted of a dark grayish brown, loamy silt. In Units 14 and 15 this was plowzone. Stratum IA was a brown slightly clayey silt that appeared in Unit 14 at a depth between 20 and 21 cmbs. Stratum II extended to ca. 35 - 40 cmbs, and was an undisturbed yellowish brown loamy silt. Stratum III was sterile, a brown silty clay. The majority of materials were recovered from Strata I and IA, although significant numbers came from Stratum II.

FEATURES: One feature (Feature 14-1) was recorded. This was a remnant posthole, visible at the intersection of Strata II and III. There was some evidence of an occupational plane, or buried A horizon at the interface of Strata I and II.

DATING/CULTURAL AFFILIATION: mid nineteenth century to early twentieth century. Artifacts are consistent with domestic occupation, probably laborers/tenants associated with the Penny Plantation.

PRESENT CONDITION/PRESERVATION: site has been impacted by plowing, possibly erosion

PRESENT USE: pasture and wood lot

PRESENT AND FUTURE IMPACTS: unknown - this site is outside of the proposed Comite River Diversion Channel project boundaries

COLLECTIONS

SURVEY/EXCAVATION METHOD: Pedestrian reconnaissance and shovel testing conducted by Coastal Environments (1993); shovel testing, metal detector survey, and excavation of three test units conducted by Goodwin & Associates (1995)

DESCRIPTION OF MATERIAL: ceramics, glass, cut nails, brick fragments, lamp glass, brass button, cast iron stove parts, ax head, Buffalo nickel, .36 caliber percussion ball, minie balls

SITE EVALUATION

RESEARCH POTENTIAL: limited

STATE OR NATIONAL REGISTER ELIGIBILITY: not eligible

RECOMMENDATIONS: no further testing

RECORDS

OWNER/TENANT AND ADDRESS: Bowman Carney, Jr., Rt. 1, Box 104, Zachary, LA 70791

INFORMANTS: Carney family

PREVIOUS INVESTIGATIONS: anonymous collector

COLLECTIONS AND AVAILABILITY:

State of Louisiana
Department of Archaeology
Curation Facility
2170 N. 3rd Street
Baton Rouge, LA 70804

PHOTOGRAPHS AND MAPS: attached

REFERENCES:

Markell, Ann, Ralph Draughon, Susan Barrett Smith, Thomas Fenn, Michele Williams, James A. Green, Jeremy Pincoske, and Rick Wappenstein

1997 *Cultural Resources Survey and National Register Testing of Comite River Diversion Project, East Baton Rouge Parish, Louisiana*. Prepared for the U.S. Army Corps of Engineers, New Orleans District.

Ryan, Joanne, Wayne Lawrence Coco, Whitney J. Autin, and William D. Reeves

1984 *Cultural Resources Survey of the Proposed Comite River Diversion Alignment, East Baton Rouge Parish, Louisiana*. Prepared for the U.S. Army Corps of Engineers, New Orleans District.

RECORDED BY:

A. Markell
R. Christopher Goodwin & Associates, Inc.
5824 Plaque St.
New Orleans, LA 70123

David Hopkins and Joanne Ryan
Coastal Environments, Inc.
Baton Rouge, LA

DATE: 1/15/97
original form - 7-8-93

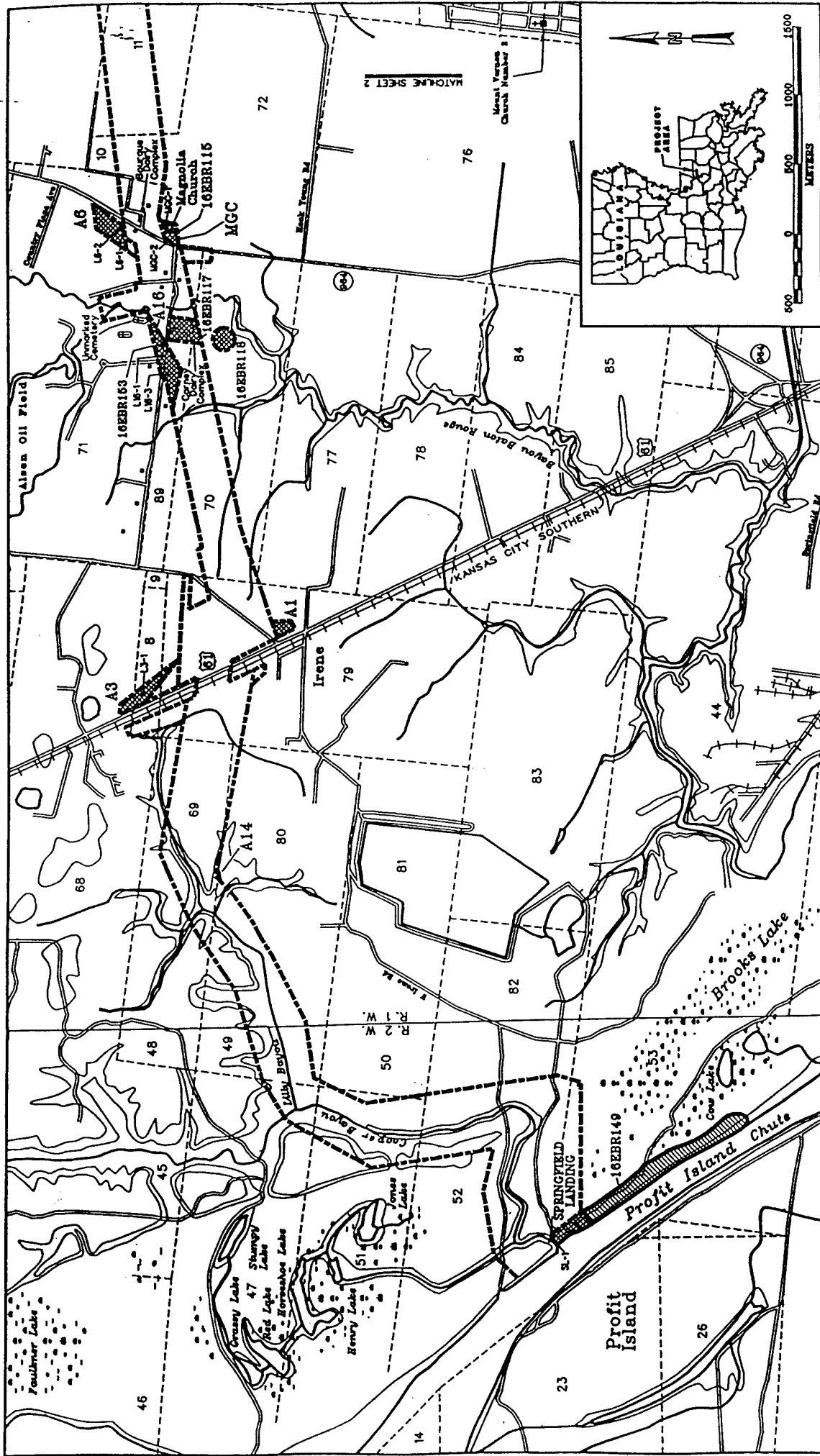

Excerpts from the 1996 digital 7.5' series topographic quadrangles, Port Hudson, Zachary, Walls, and Scotlandville, Louisiana, depicting survey segment areas (hatched) and cultural resources loci identified within the Comite River Diversion project area.

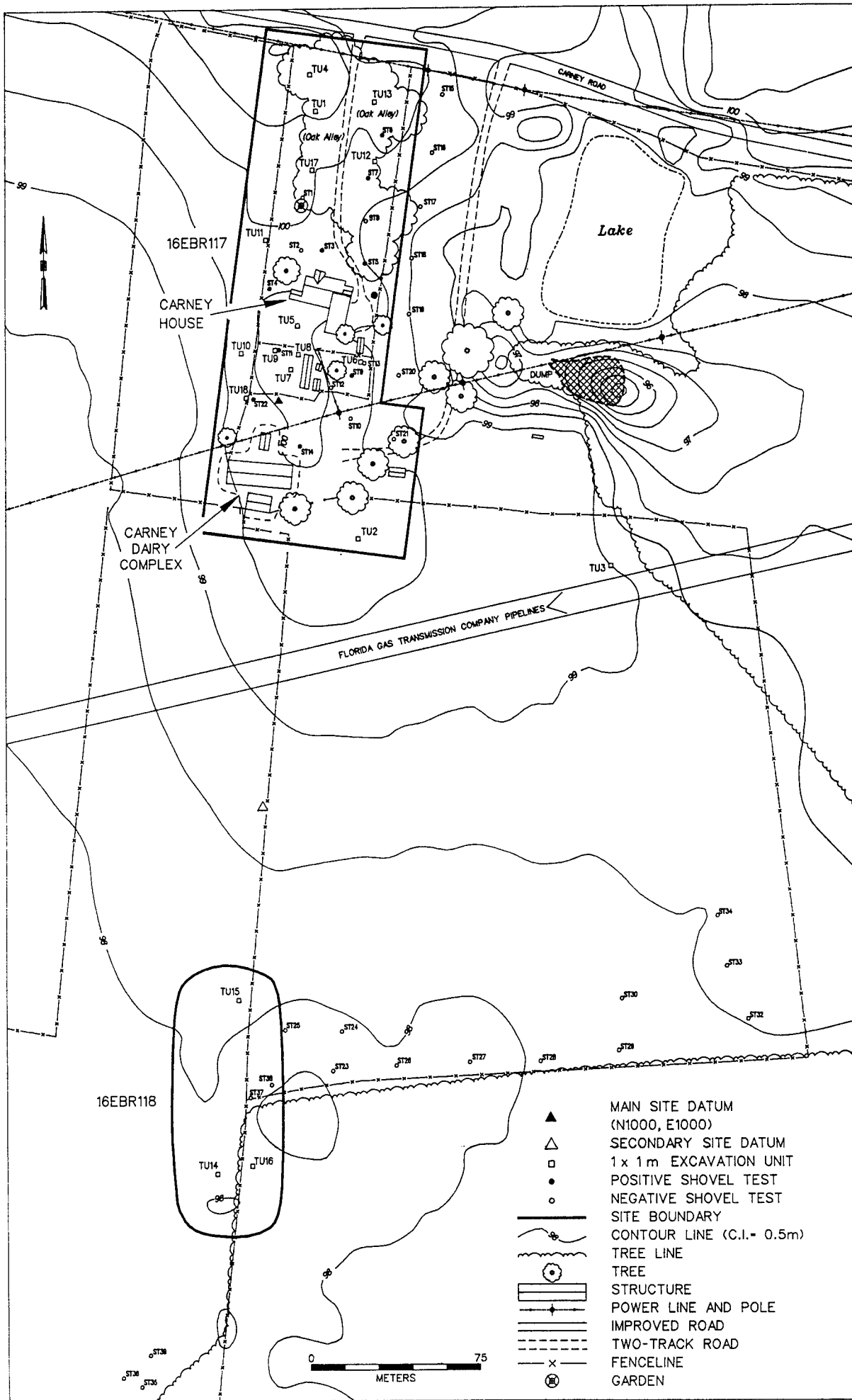

Plan of Sites 16EBR117 and 16EBR118 (Penny Plantation), depicting the locations of shovel tests, excavation units, and structures.

STATE OF LOUISIANA
SITE RECORD FORM

Site Name _____ State Survey No. 16 EBR 118

Other Site Designations E-DH-2B

Instructions for Reaching Site Take Hwy 964 north of Baker. Turn left on Carney Road. Proceed to home of Bowman and Mary Carney (first house on Left east of Bayou Baton Rouge). Site is in cow pasture 300m due south of Carney dairy barn. Parish East Baton Rouge

USGS Quad: (name, date series) Scotlandville LA (1980 photorevised) 7.5'

SE 1/4 of the NE 1/4 of the irreg. of Section 70 Township 5S Range 1W

UTM Coordinates: Zone 15 Easting 671740 Northing 3388450

Geographical Coordinates: Latitude _____ Longitude _____

PHYSICAL SETTING

Land Form Pleistocene Terrace Geologic Processes _____

Elevation 75ft. (MSL)

Slope _____ Site Position with Respect to Terrain on edge of terrace west of main branch of Bayou Baton Rouge.

Nearest Water Bayou Baton Rouge Flooding _____

Soil Characteristics silty loam with iron oxide concretions.

Floral Communities upland hardwood forest and cleared pasture.

Faunal Communities rabbit, squirrel, deer

Other Potential Resources aquatic resources from Bayou Baton Rouge.

Nearest known Site EBR 86 EBR 54

SITE DESCRIPTION

Site Size approximately 110 x 45m Plan rectangular

Orientation north-south Stratigraphy artifacts in plowzone.

No intact deposit located in shovel tests.

Artifact Density low Artifact Distribution artifacts clustered around

erosional gully on edge of terrace. Cultural Features historic scatter in plowzone.

Cultural Affiliation Historic, mid-19th century, through to present.

Presumed Function Possible site of plantation outbuilding, and a short-term Civil War camp.

COLLECTIONS

Survey Method Pedestrian shovel test survey

Assessment of Collecting Conditions poor, in overgrown pasture.

Description of Material Historic brick fragments, some glass and metal fragments; also a few mini balls.

CONDITIONS

Present Use cattle pasture Erosion or Disturbance previously plowed

Probable Future Destruction May be impacted by Comite River Diversion Canal construction.

CAD CODING SHEET

Landform (1 Entry)

kn Knoll	sd Saltdome	bea Beach	nrs Nat. Relic Scar
rid Ridge	swa Swamp	udw Underwater	bat Batture
bn Bench	bsw Backswamp	nal Natural Levee	ot Other, see form
pm Pimple Mound	msh Marsh	chr Chenier	

Soil Area (1 Entry)

cp Coastal Plain	fw Flatwoods	rat Recent Alluvium	cpr Coastal Prairies
cmr Coastal Marsh	mtl Miss. Terrace, Loessial Hills		

Soil Series Number _____

Cultural Features (4 Entries)

sar Single Artifact	psc Prehistoric Scatter	ls Lithic Scatter
md1 Mound/Earthwork	hsc Historic Scatter	bu Burials
md2 Mounds/Earthwork	hst Hist. Sheet Midden	ss Standing Structures
her Hist. Earthwork	shm Shell Midden	du Dump
ote Other Earthwork	erm Earth Midden	hr Historic ruins
sw Shipwreck		

Remarks (C.F.) domestic dwelling

Cultural Affiliation (7 Entries)

pu Prehis. (Unk.)	tc Tchefoncté	ms Mississippian
hu Historic (Unk.)	mar Marksville	cad Caddo
ph Pre./Hist. (Unk.)	is Issaquena	hi Hist. Indian Contact
pal Paleo-Indian	ba Baytown	ex Hist. Explr. 1541-1803
mi Meso-Indian/Archaic	tro Troyville	ant Antebellum 1803-1860
ni Neo-Indian (Unk.)	cc Coles Creek	war War & Aftm 1860-1890
po Poverty Point	pq Plaquemine	ind Indust. & Modern 1890-

Remarks (C.A.) _____

Site Function (3 Entries)

pu Prehist. (Unk.)	fr Farm/Rural res.	ci Commercial/Service Cen.
hu Historic (Unk.)	wt Watercraft P&H	it Institut. (Rel. & Ed.)
ch Chipping Station	pl Plantation	gv Governmental
cam Camp	hs Hist. Town/Vill.	id Industrial
el Extraction Locale	ur Urban	du Dump
ha Preh. Hamlet/Vill.	cr Cemetery (Mort.)	ml Military
cer Ceremonial Center	ht Hist. Transport.	

Remarks (S.F.) _____

Description of Material (6 Entries)

cra Ceramics, Aborig.	she Shell	wb Worked Bone
cer Ceramics, Hist. (Fauna)	ppo PPO's	ub Unmodified Bone
cs Chipped Stone	gl Glass	fl Flora
pp Projectile Pts.	me Metal	wo Wood
gs Ground Stone	cm Construct. Material (Brick, Wattle & Daub)	

Remarks (S.F.) _____

Method of Investigation at Site

(3 Entries)

gra Grab Surface Col.
sy Systematic Col.
~~**stt**~~ Shovel Testing

au Auger Testing
~~**tu**~~ Test Units
exc Excavation

~~**rs**~~ Remote Sensing
dv Diver Investigation

Disturbance Agent/Present Use (3 Entries)

unk Unknown
pd Potted
nn None
~~**ag**~~ Agricltr (Plowing)

ti Timber Industry
~~**nat**~~ Natural
di Urban Develop.
ot Other, see site form

cw Construction, Water
cto Construction, Other
uw Underwater

Disturbance Degree (1 Entry)

unk Unknown
nn None

mp Minor Impact
~~**mj**~~ Major Impact

dt Destroyed
iu Inundated

National Register Status (1 Entry)

unk Unknown
~~**ne**~~ Not Eligible

ld Listed
de Declared Elig.

ps Potent. Signif.
nd National Landmark

**STATE OF LOUISIANA
SITE RECORD UPDATE FORM**

LOCATIONAL DATA

SITE NAME: Springfield Landing

STATE SURVEY NO.:16EBR149

OTHER SITE DESIGNATIONS: Includes Locus SL-1

SITE LOCATION AND APPROACH: North on Highway 61, turn west just before junction with Route 964, travel west approximately 4 miles to Hall Buck Marine facility, site runs along Profit Island Chute from off-load facility to Cooper Bayou (stop at facility and acquire permission to continue. Locus SL-1 is located at mouth of Cooper Bayou.

PARISH: East Baton Rouge

NW1/2 of the W1/2 of Section 53 Township 5S Range 2W

USGS QUADRANGLE: Walls, Louisiana 1980 1:24,000

UTM COORDINATES: NW corner of site: E665400 m N 3386000m Zone 15
SE corner of site: E 665600 m N 338485 m

GEOGRAPHICAL COORDINATES:

PHYSICAL SETTING

LANDFORM: natural levee

GEOMORPHIC PROCESSES: alluviation/bank erosion

ELEVATION AND RELIEF: 45 ft amsl

NEAREST WATER: Profit Island Chute/Mississippi River

POSITION WITH RESPECT TO TERRAIN: 5 - 7 ft below present ground surface along bank

SOIL CHARACTERISTICS: Crevasse soils

FLORAL COMMUNITIES: mixed hardwood/willow

FAUNAL COMMUNITIES: deer, rabbit, squirrel, raccoon, several cottonmouths observed

NEAREST KNOWN SITE: 16EBR141

SITE DESCRIPTION

SITE DESCRIPTION: site represents Springfield Landing (see attached etching), Civil War material is eroding out of bank along northern edge of Hall Buck Marine off-loading facility. Locus SL-1 represents a later occupation at the site, dating to the late 19th or early 20th centuries. Locus SL-1 consists of a sparse subsurface scatter of glass and metal, including iron can fragments, shotgun pellets, a .38 shell casing, copper fragments, a wire nail, and one sherd of plain whiteware. Material is consistent with an identification as a fishing or hunting camp.

SITE SIZE: Estimate for site based on informant information, observed material, Harper's Weekly etching, and horizontal dimension of associated landform - ca. 1500 m x 200 m

Locus SL-1 size is approximately 40 x 43 m

CONFIGURATION: linear, perpendicular to channel; Locus SL-1 is oval, with Mississippi River forming the western edge, and Cooper's Bayou forming the northern edge

DENSITY OF CULTURAL MATERIALS: sporadic across large area, high at specific locations; Locus SL-1 has sparse density

DEPTH OF DEPOSIT/STRATIGRAPHY: approximately 6 - 8 feet below present ground surface, mottled medium brown silty clay with some charcoal and burned earth present. Cultural layer is slightly darker than sandy deposits found above and below. Locus SL-1 cultural material was recovered from depths ranging from 3.7 - 4.9 fbs (1.18 - 1.5 mbs). Stratigraphy included a very dark brown clay loam from 0 - 32 cmbs (Stratum I), a light olive brown silty sand with clay bands from 32 - 148 cmbs (Stratum II), a grayish brown sandy silt - possible buried A horizon from 148 - 150 cmbs (Stratum IIA), and a light olive brown silty clay from 150 - 181 cmbs (Stratum III).

FEATURES: wooden planks eroding from bank at Hall Buck off-loading facility may represent some type of flooring for warehouse or tent; no features at Locus SL-1

DATING/CULTURAL AFFILIATION: 1863 (Siege of Port Hudson); late nineteenth early twentieth century for Locus SL-1

PRESENT CONDITION/PRESERVATION: southern half of site is utilized by Hall Buck Marine as off-load facility - northern portions have not been impacted are covered with timber and brush, portion of site where material was observed in bank is partially covered with rip-rap, which appears to be protecting deposits

PRESENT USE: one half of site is part of industrial complex; northern portion of site is wooded and used for hunting

PRESENT AND FUTURE IMPACTS: bank erosion is cutting into deposits, future industrial development may impact site; site is somewhat protected due to the depth of the deposit; Prosecution of the Comite River Diversion Channel project may cause severe erosion at the mouth of Cooper Bayou, affecting Locus SL-1.

COLLECTIONS

SURVEY/EXCAVATION METHOD: bankline reconnaissance and trenches excavated in the northern portion of the site. Visit and reconnaissance near Hall Buck Marine with informants.

DESCRIPTION OF MATERIAL: observed several in-situ planks sticking out of bank approximately 6 - 18 inches. Square nails were observed in planks, two severely deteriorated metal Civil War era tin bulls-eye canteens, one forged up-right campfire iron, and a brass bugle (infantry) hat badge, charcoal and burned earth. Six to eight Union SNY belt plates have been collected around Hall Buck Marine facility and adjacent to Cooper Bayou, according to informants. At Locus SL-1, artifacts include copper fragments, shotgun pellets, a .38 shell casing, fragments of a clear glass medicine bottle, a wire nail, and a single sherd of plain whiteware.

SITE EVALUATION

RESEARCH POTENTIAL: Excellent opportunity to contribute to historical record on Siege of Port Hudson; intact deposits are present. Locus SL-1 has little research potential.

STATE OR NATIONAL REGISTER ELIGIBILITY: Main portion of site is potentially eligible for Nation Register; Locus SL-1 is not eligible for nomination to National Register.

RECOMMENDATIONS: Additional testing should be done to determine horizontal and vertical dimension of site. Testing has only been done in northern portion of site. Because of the sporadic nature of the deposits, this area should receive additional monitoring if more subsurface disturbance is planned. No further work at Locus SL-1 is recommended.

RECORDS

OWNER/TENANT AND ADDRESS: Hall Buck Marine owns or leases southern end; Kaiser Aluminum owns northern portion

INFORMANTS: Jerry Jackson, Ron McAlum

PREVIOUS INVESTIGATIONS: none

COLLECTIONS AND AVAILABILITY: Above informants collected Civil War material from Site; material from Locus SL-1 at the State of Louisiana, Division of Archaeology, Curation Facility, 2170 N. 3rd St., Baton Rouge, LA 70804

PHOTOGRAPHS AND MAPS: Attached

REFERENCES:

Edmunds, D.C.

1983 "The Guns of Port Hudson", Vol.II: *The Investment Siege and Reduction*. Acadiana Press. Hewitt, L.L.

1987 Port Hudson, Confederate Bastion on the Mississippi. Louisiana State University Press.

Markell, Ann, Ralph Draughon, Susan Barrett Smith, Thomas Fenn, Michele Williams, James A. Green, Jeremy Pincoske, and Rick Wappenstein

1997 *Cultural Resources Survey and National Register Testing of Comite River Diversion Project, East Baton Rouge Parish, Louisiana*. Prepared for the U.S. Army Corps of Engineers, New Orleans District.

RECORDED BY: Kenneth Ashworth, USACE, New Orleans District
Ann Markell, R. Christopher Goodwin & Associates, Inc., New Orleans

DATE: 1/15/97

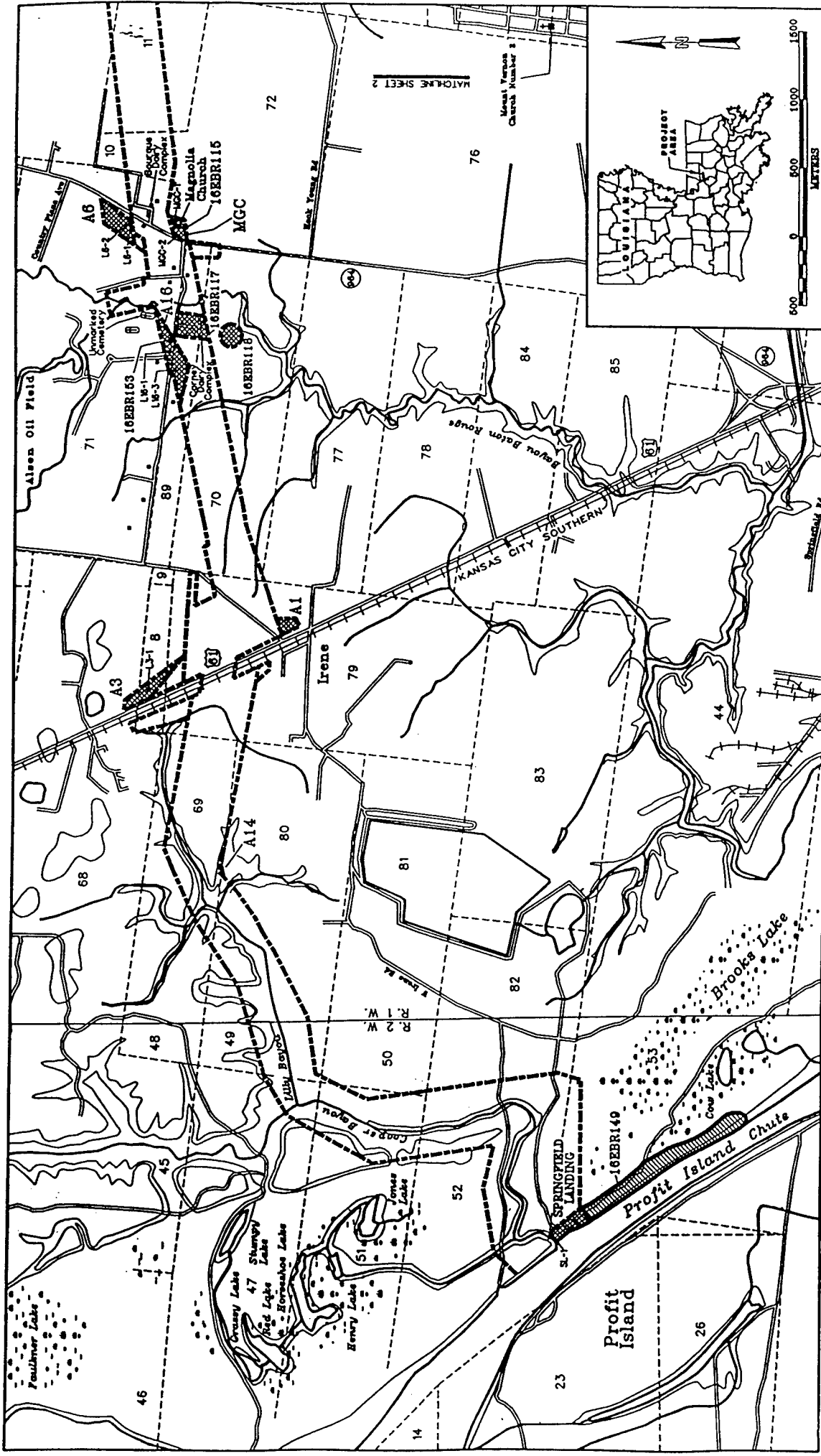

Excerpts from the 1996 digital 7.5' series topographic quadrangles, Port Hudson, Zachary, Walls, and Scotlandville, Louisiana, depicting survey segment areas (hatched) and cultural resources loci identified within the Comite River Diversion project area.

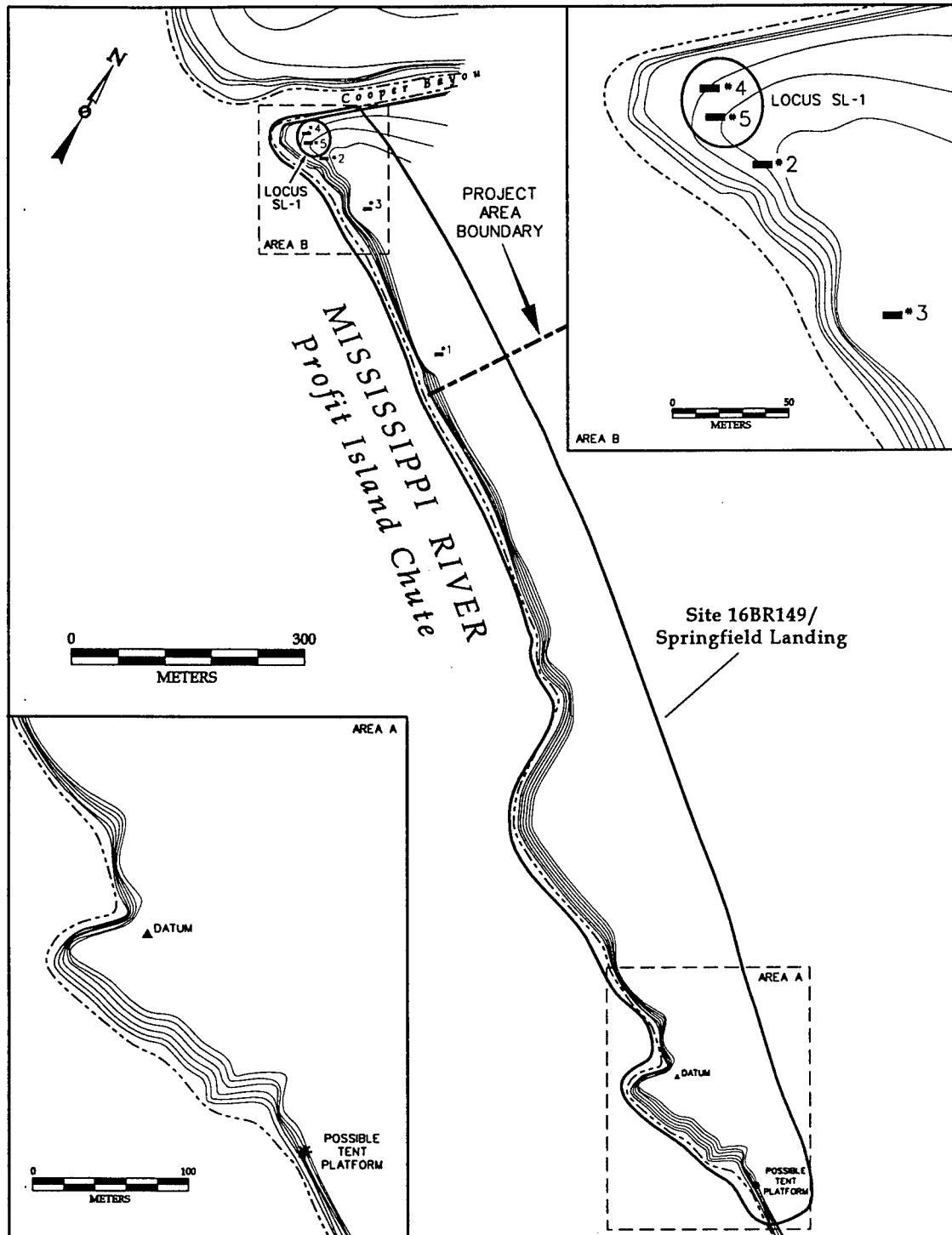

Plan of the Springfield Landing/Cooper Bayou survey area, depicting the location of previously identified Site 16BR149 (Springfield Landing), Locus SL-1, and exploratory trenches.

CAD CODING SHEET

Landform (1 Entry)

kn Knoll	sd Saltdome	bea Beach	nrs Nat. Relic Scar
rid Ridge	swa Swamp	udw Underwater	bat Batture
bn Bench	bsw Backswamp	nat Natural Levee	ot Other, see form
pm Pimple Mound	msh Marsh	chr Chenier	

Soil Area (1 Entry)

cp Coastal Plain	fw Flatwoods	rat Recent Alluvium	cpr Coastal Prairies
cmr Coastal Marsh	mtl Miss. Terrace, Loessial Hills		

Soil Series Number _____

Cultural Features (4 Entries)

sar Single Artifact	psc Prehistoric Scatter	ls Lithic Scatter
md1 Mound/Earthwork	hsc Historic Scatter	bu Burials
md2 Mounds/Earthwork	hst Hist. Sheet Midden	ss Standing Structures
her Hist. Earthwork	shm Shell Midden	du Dump
ote Other Earthwork	erm Earth Midden	hr Historic ruins
sw Shipwreck		

Remarks (C.F.) _____

Cultural Affiliation (7 Entries)

pu Prehis. (Unk.)	tc Tchefoncte	ms Mississippian
hsc Historic (Unk.)	mar Marksville	cad Caddo
ph Pre./Hist. (Unk.)	is Issaquena	hi Hist. Indian Contact
pal Paleo-Indian	ba Baytown	ex Hist. Explr. 1541-1803
mi Meso-Indian/Archaic	tro Troyville	ant Antebellum 1803-1860
ni Neo-Indian (Unk.)	cc Coles Creek	war War & Aftm 1860-1890
po Poverty Point	pq Plaquemine	in Indust. & Modern 1890-

Remarks (C.A.) _____

Site Function (3 Entries)

pu Prehist. (Unk.)	fa Farm/Rural res.	ci Commercial/Service Cen.
hsc Historic (Unk.)	wt Watercraft P&H	it Institut. (Rel. & Ed.)
ch Chipping Station	pt Plantation	gv Governmental
camp Camp	hs Hist. Town/Vill.	id Industrial
el Extraction Locale	ur Urban	du Dump
ha Preh. Hamlet/Vill.	cr Cemetery (Mort.)	mil Military
cer Ceremonial Center	ht Hist. Transport.	

Remarks (S.F.) _____

Description of Material (6 Entries)

cra Ceramics, Aborig.	she Shell	wb Worked Bone
hsc Ceramics, Hist. (Fauna)	ppo PPO's	ub Unmodified Bone
cs Chipped Stone	gt Glass	fl Flora
pp Projectile Pts.	me Metal	wd Wood
gs Ground Stone	cmt Construct. Material (Brick, Wattle & Daub)	

Remarks (S.F.) _____

Method of Investigation at Site

(3 Entries)

~~gra~~ Grab Surface Col.
~~sy~~ Systematic Col.
~~sht~~ Shovel Testing

~~au~~ Auger Testing
~~tu~~ Test Units
~~exc~~ Excavation

~~rs~~ Remote Sensing
~~dv~~ Diver Investigation

Disturbance Agent/Present Use (3 Entries)

~~unk~~ Unknown
~~pd~~ Potted
~~nn~~ None
~~ag~~ Agricltr (Plowing)

~~ti~~ Timber Industry
~~nat~~ Natural
~~di~~ Urban Develop.
~~ot~~ Other, see site form

~~cw~~ Construction, Water
~~cto~~ Construction, Other
~~uw~~ Underwater

Disturbance Degree (1 Entry)

~~unk~~ Unknown
~~nn~~ None

~~mp~~ Minor Impact
~~mj~~ Major Impact

~~dt~~ Destroyed
~~iu~~ Inundated

National Register Status (1 Entry)

~~unk~~ Unknown
~~ne~~ Not Eligible

~~ld~~ Listed
~~de~~ Declared Elig.

~~ps~~ Potent. Signif.
~~nd~~ National Landmark

1:36,000

WSI-88-20



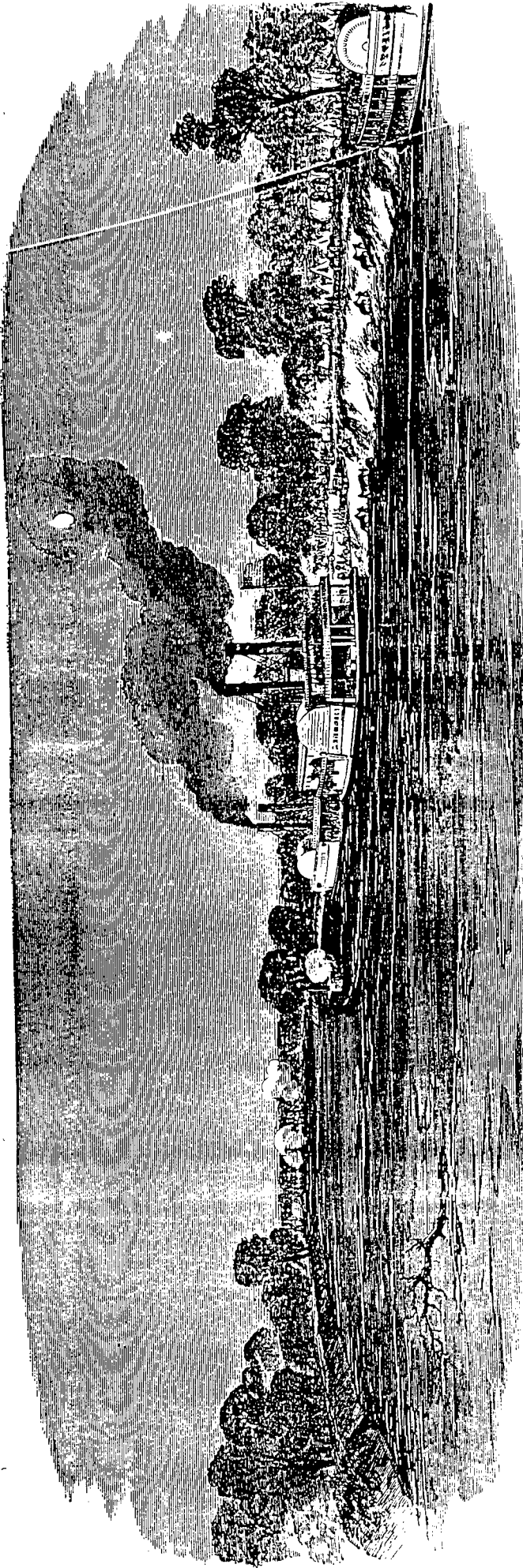

VIEW OF SPRINGFIELD LANDING, BELOW FORT HUDSON, LOUISIANA.—A DEPOT OF SUPPLIES FOR DANESS ARMY.—FROM A DRAWING BY MR. J. R. HAMILTON.

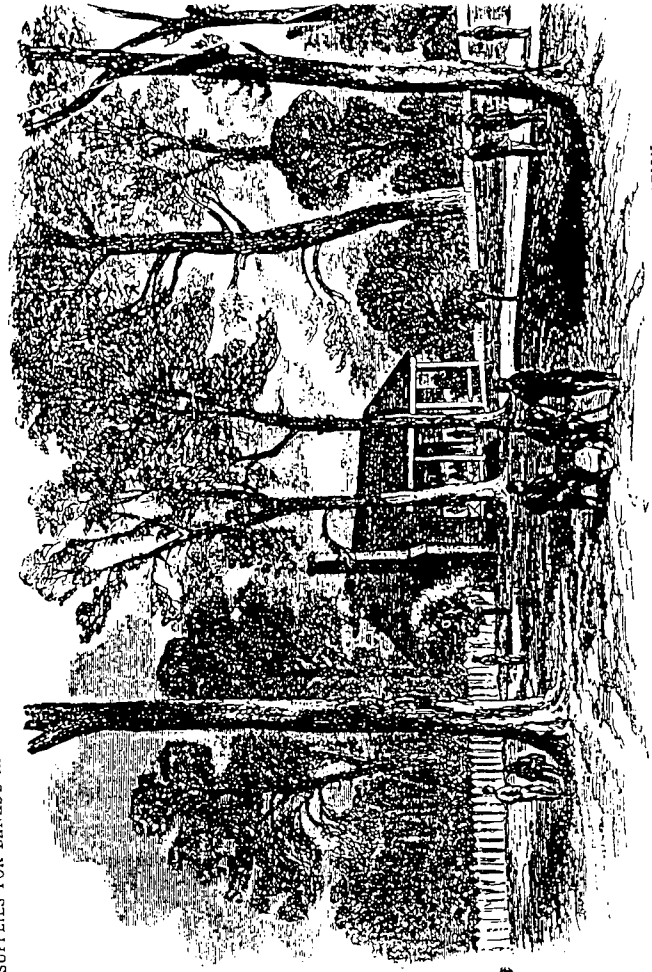

THE SIEGE OF FORT HUDSON—HEAD-QUARTERS OF GENERAL BANKS AT RILEY'S PLANTATION.

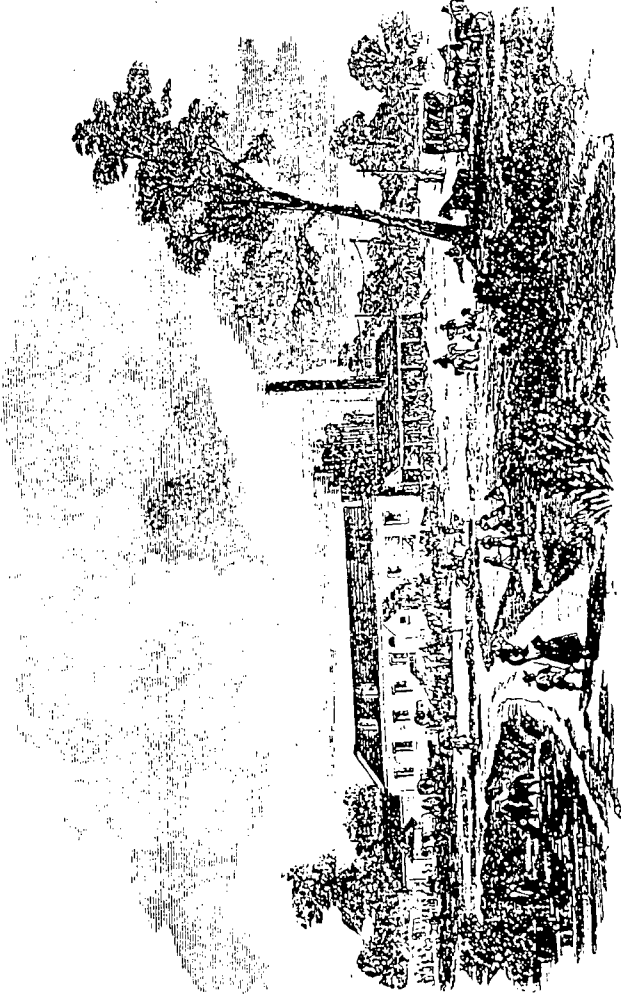

THE SIEGE OF FORT HUDSON—GENERAL PAINE'S HEAD-QUARTERS AT CHAMBERS SUGAR-HOUSE.

STATE OF LOUISIANA
SITE RECORD FORM

LOCATIONAL DATA

SITE NAME: 16-2

STATE SURVEY NO.: 16EBR153

OTHER SITE DESIGNATIONS:

SITE LOCATION AND APPROACH: From Scotlandville, travel north on US Route 61 to State Route 964. Travel north-northeast on State Route 964 past Heck Young Road to Carney Road. Turn west on Carney Road and continue past Bayou Baton Rouge to the Carney residence historic oak tree lined driveway. From the driveway entrance on Carney Road, drive an additional 180 m (600 ft) west and stop. From this point, the site is located on a low rise (10 m (35 ft) on the north side of Carney Road.

PARISH: East Baton Rouge Parish

IRQ of the SE of Section 71 Township 5S Range 1W

USGS QUADRANGLE: USGS 7.5' Series Topographic Quadrangle, Scotlandville LA, 1963, photo revised 1970 and 1980.

UTM COORDINATES: Zone 15, 3388940N, 671755E

GEOGRAPHICAL COORDINATES: Long. 91° 12'19" W, Lat. 30° 37'20" N

PHYSICAL SETTING

LANDFORM: Low rise or alluvial flood plain

GEOMORPHIC PROCESSES: Pleistocene deposition with subsequent Holocene alluviation/erosion.

ELEVATION AND RELIEF: The elevation is 22.9 to 26 m (75 to 85 ft) NGVD 1929; the terrain is flat to gently sloping.

NEAREST WATER: Bayou Baton Rouge is located 245 m (800 ft) from the site.

POSITION WITH RESPECT TO TERRAIN: The site is situated just below the crest of a low rise on a broad flood plain.

SOIL CHARACTERISTICS: Silt loam alluvium, 2-4% slopes.

FLORAL COMMUNITIES: Vegetation in the site area consists of pasture with low cropped grass and weeds, while vegetation surrounding the pasture is made up of pine, various hardwoods and briar.

FAUNAL COMMUNITIES: Species typical of the area include deer, coyote, raccoon, fox squirrel, opossum, rabbit, hawk, and crow.

NEAREST KNOWN SITE: The nearest known site is the Penney Plantation (Site 16EBR117), which is 100 m (325 ft) southeast.

SITE DESCRIPTION

SITE DESCRIPTION: The site consists of a late nineteenth century historic artifact scatter below the crest of a low rise in a cow pasture. Artifacts recovered from the site include amethyst pressed glass fragments, a fragment of an amethyst tooled bottle lip, stoneware, ironstone, and porcelain fragments, and miscellaneous metal. All materials were recovered from the surface or from the plow zone; there was no evidence of intact subsurface deposits. In an interview with the present landowner, Mr. Adrian Decker, Decker stated that the architectural remains of a share cropper's cabin, consisting of a brick foundation and chimney, stood on this site when his family took possession of the property in the 1930s. At that time, the foundation and chimney were demolished, and the debris was disposed of in the east field. Material recovered from the plow zone, approximately 30 m (98.4 ft) east of the site, probably is associated with this historic scatter.

SITE SIZE: The site measures 28 m (91.84 ft) north-south by 52 m (170.56 ft) east-west.

CONFIGURATION: The site is elliptical in shape.

DENSITY OF CULTURAL MATERIALS: Artifact density is very low, approximately 1 artifact per 70 m².

DEPTH OF DEPOSIT/STRATIGRAPHY: As demonstrated by three negative shovel tests within the site area, cultural materials on the site are limited to the sites surface.

FEATURES: None observed

DATING/CULTURAL AFFILIATION: Late 19th century/ early 20th century.

PRESENT CONDITION/PRESERVATION: No intact remains; sparse artifact scatter in the plow zone.

PRESENT USE: Pasture.

PRESENT AND FUTURE IMPACTS: Present impacts consist of continuing agricultural activities in the site area. Future impacts include the presently proposed Comite River Diversion Project, which would involve the construction of a new river channel through the site area. Excavation of the proposed river channel would destroy the site.

COLLECTIONS

SURVEY/EXCAVATION METHOD: The site originally was located during pedestrian survey and shovel testing of the project area. Three transects, spaced 30 m (98.4 ft) apart, were placed in the vicinity of the site; shovel tests were excavated at 30 m (98.4 ft) intervals along each survey transect. Of the initial shovel tests excavated within the site area, neither produced cultural material. During the subsequent site delineation process, three additional shovel tests were excavated in and near the site; each of these shovel tests failed to produce any cultural material. Artifacts were observed only on the site surface.

DESCRIPTION OF MATERIAL: A sample collection from the surface scatter resulted in the recovery of 10 artifacts. Of the 10 artifacts, 5 are glass, 4 are ceramic, and 1 is metal. The glass includes: 2 pieces of pressed amethyst glass bottle fragments, 1 amethyst bottle neck fragment with tooled lip, 1 piece of cobalt blue bottle machine-made bottle glass and 1 piece of opaque white milk glass. The ceramic artifacts include: 2 pieces of domestic brown stoneware, 1 piece of undecorated white ironstone, and 1 piece of white porcelain with hard paste. The metal object consist of an ovoid shaped piece of plate iron with the number "8" embossed on one side.

SITE EVALUATION

RESEARCH POTENTIAL: The site retains little research potential. The demolition and removal of the cabin remains, and the intensive plowing of the rise upon which the cabin sat have rendered the site destroyed. In addition, three shovel tests excavated within the site boundaries recovered no subsurface cultural materials, suggesting the absence of a buried culture bearing deposit.

STATE OR NATIONAL REGISTER ELIGIBILITY: Not significant..

RECOMMENDATIONS: No further testing is recommended.

RECORDS

OWNER/TENANT AND ADDRESS: Mr. and Mrs. Adrian Decker

INFORMANTS: Mr. Decker

PREVIOUS INVESTIGATIONS: None.

COLLECTIONS AND AVAILABILITY:

State of Louisiana
Division of Archaeology
Curation Facility
2170 N.3rd Street
Baton Rouge, LA 70804

PHOTOGRAPHS AND MAPS: Attached.

REFERENCES:

Markell Ann, Thomas Fenn, Michele Williams, Alan Green, Jeremy Pincoske, Rick Wappenstein, and William P. Athens

1996 *Cultural Resources Survey and National Register Testing of Comite River Diversion Project, East Baton Rouge Parish, Louisiana.*

RECORDED BY:

Gary Gordon
R. Christopher Goodwin & Associates, Inc.
5824 Plauche Street
New Orleans LA 70123

DATE: March 13, 1996

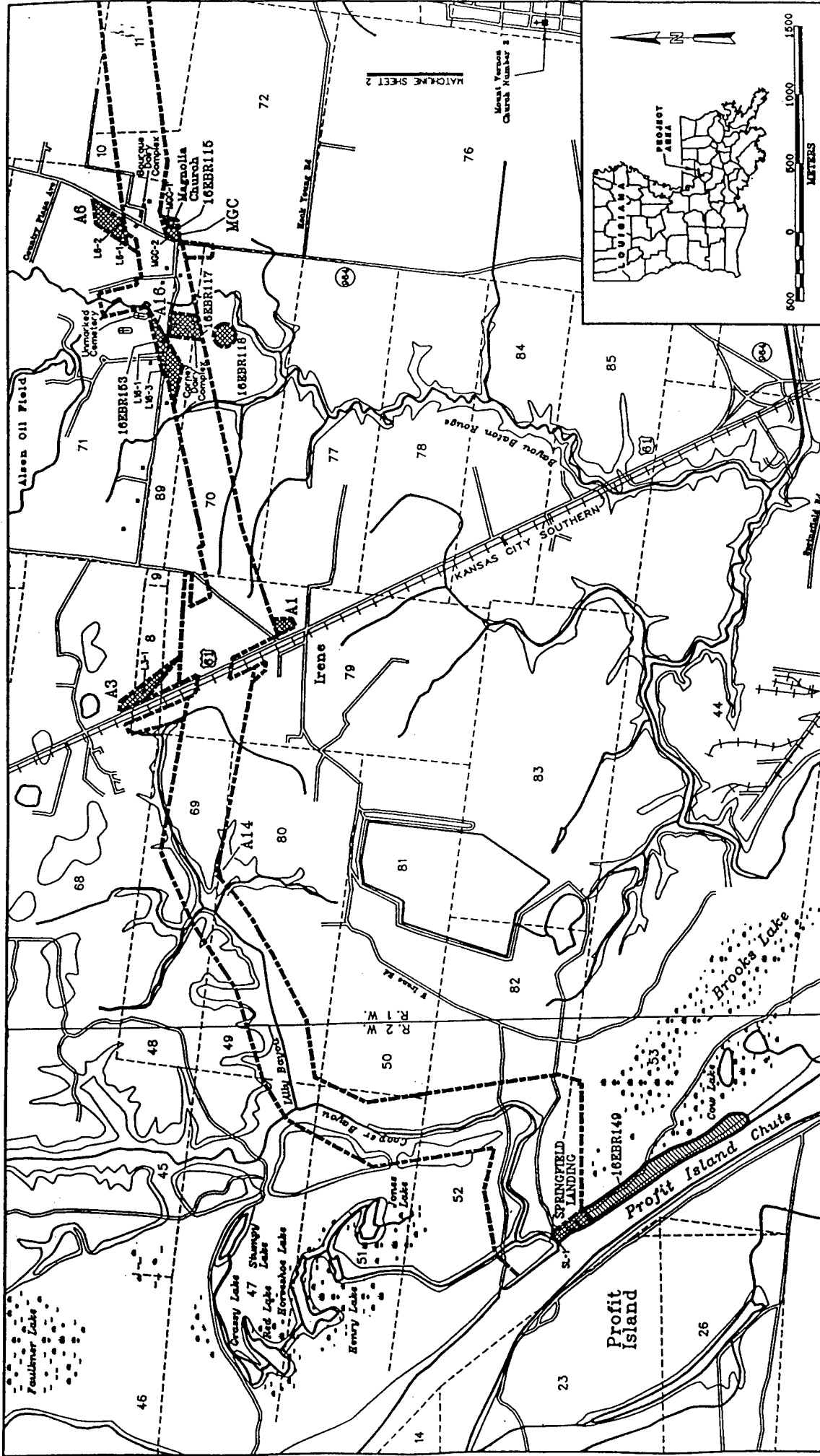

Excerpts from the 1996 digital 7.5' series topographic quadrangles, Port Hudson, Zachary, Walls, and Scotlandville, Louisiana, depicting survey segment areas (hatched) and cultural resources loci identified within the Comite River Diversion project area.

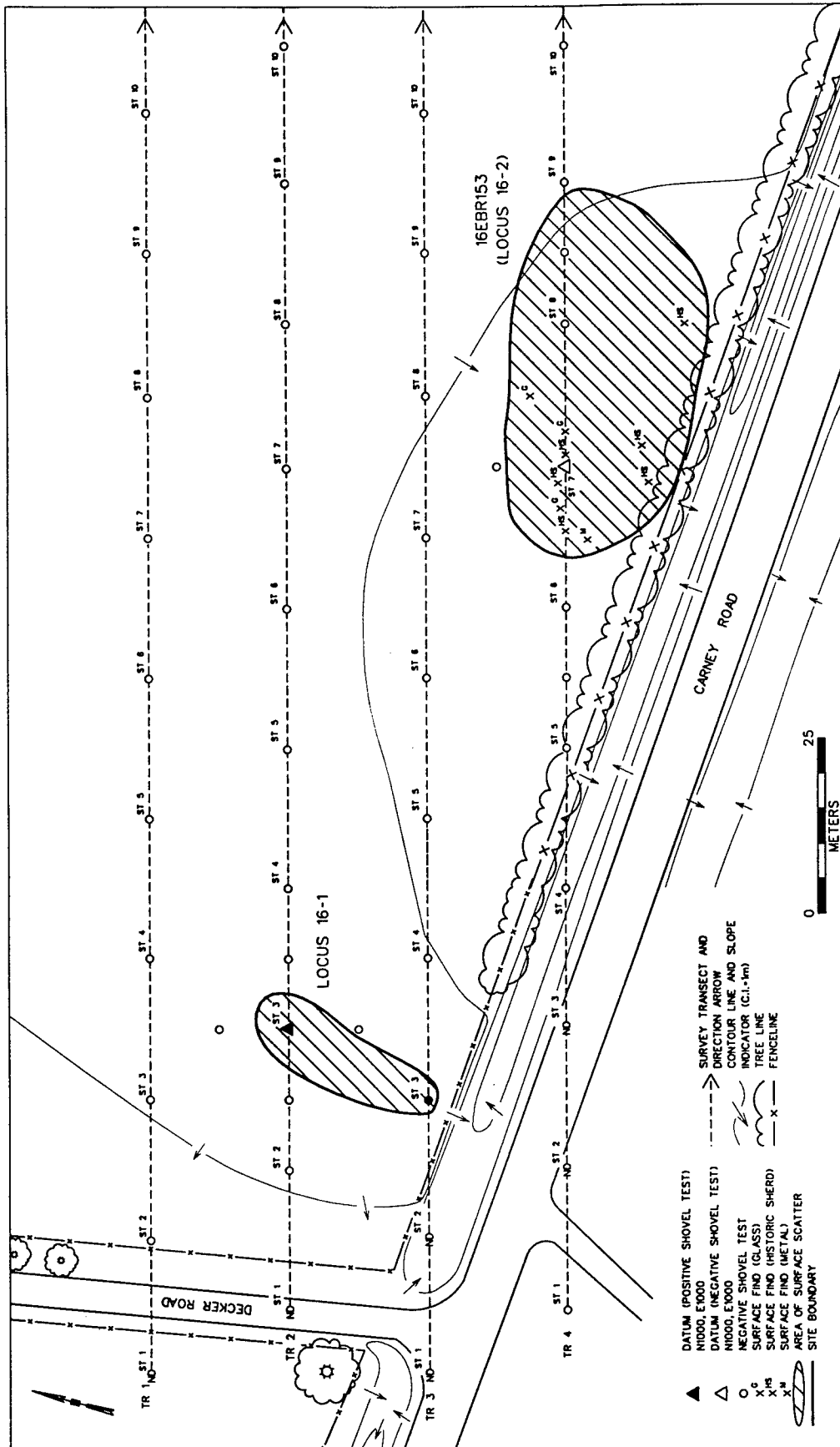

Plan of Site 16EBR153 (Locus 16-2) and Locus 16-1, depicting location of transects and shovel tests.

CAD CODING SHEET

Landform (1 Entry)

kn Knoll	sd Saltdome	bea Beach	nrs Nat. Relic Scar
rid Ridge	swa Swamp	udw Underwater	bat Batture
bn Bench	bsw Backswamp	nal Natural Levee	ot Other, see form
pm Pimple Mound	msh Marsh	chr Chenier	

Soil Area (1 Entry)

cp Coastal Plain	fw Flatwoods	fat Recent Alluvium	cpr Coastal Prairies
cmr Coastal Marsh	mtl Miss. Terrace, Loessial Hills		

Soil Series Number 3

Cultural Features (4 Entries)

sar Single Artifact	psc Prehistoric Scatter	ls Lithic Scatter
md1 Mound/Earthwork	hsc Historic Scatter	bu Burials
md2 Mounds/Earthwork	hst Hist. Sheet Midden	ss Standing Structures
her Hist. Earthwork	shm Shell Midden	du Dump
ote Other Earthwork	erm Earth Midden	hr Historic ruins
sw Shipwreck		

Remarks (C.F.) _____

Cultural Affiliation (7 Entries)

pu Prehis. (Unk.)	tc Tchefoncte	ms Mississippian
hu Historic (Unk.)	mar Marksville	cad Caddo
ph Pre./Hist. (Unk.)	is Issaquena	hi Hist. Indian Contact
pal Paleo-Indian	ba Baytown	ex Hist. Explr. 1541-1803
mi Meso-Indian/Archaic	tro Troyville	ant Antebellum 1803-1860
ni Neo-Indian (Unk.)	cc Coles Creek	war War & Aftm 1860-1890
po Poverty Point	pq Plaquemine	in Indust. & Modern 1890-

Remarks (C.A.) _____

Site Function (3 Entries)

pu Prehist. (Unk.)	fa Farm/Rural res.	ci Commercial/Service Cen.
hu Historic (Unk.)	wt Watercraft P&H	it Institut. (Rel. & Ed.)
ch Chipping Station	pt Plantation	gv Governmental
cam Camp	hs Hist. Town/Vill.	id Industrial
el Extraction Locale	ur Urban	du Dump
ha Preh. Hamlet/Vill.	cr Cemetery (Mort.)	ml Military
cer Ceremonial Center	ht Hist. Transport.	

Remarks (S.F.) _____

Description of Material (6 Entries)

cra Ceramics, Aborig.	she Shell	wb Worked Bone
hc Ceramics, Hist.	ppo PPO's	ub Unmodified Bone (Fauna)
cs Chipped Stone	gl Glass	fl Flora
pp Projectile Pts.	me Metal	wo Wood
gs Ground Stone	cmt Construct. Material (Brick, Wattle & Daub)	

Method of Investigation at Site (3 Entries)

gra Grab Surface Col.	au Auger Testing	rs Remote Sensing
sy Systematic Col.	tu Test Units	dv Diver Investigation
sht Shovel Testing	exc Excavation	

Disturbance Agent/Present Use (3 Entries)

unk Unknown	ti Timber Industry	cw Construction, Water
pd Potted	nat Natural	cto Construction, Other
nn None	di Urban Develop.	uw Underwater
ag Agricltr (Plowing)	ot Other, see site form	

Disturbance Degree (1 Entry)

unk Unknown	mp Minor Impact	dt Destroyed
nn None	mj Major Impact	iu Inundated

National Register Status (1 Entry)

unk Unknown	ld Listed	ps Potent. Signif.
ne Not Eligible	de Declared Elig.	nd National Landmark

References (4 Entries)

1) _____ 2) _____ 3) _____ 4) _____

APPENDIX III

PREVIOUSLY RECORDED STANDING STRUCTURE FORMS

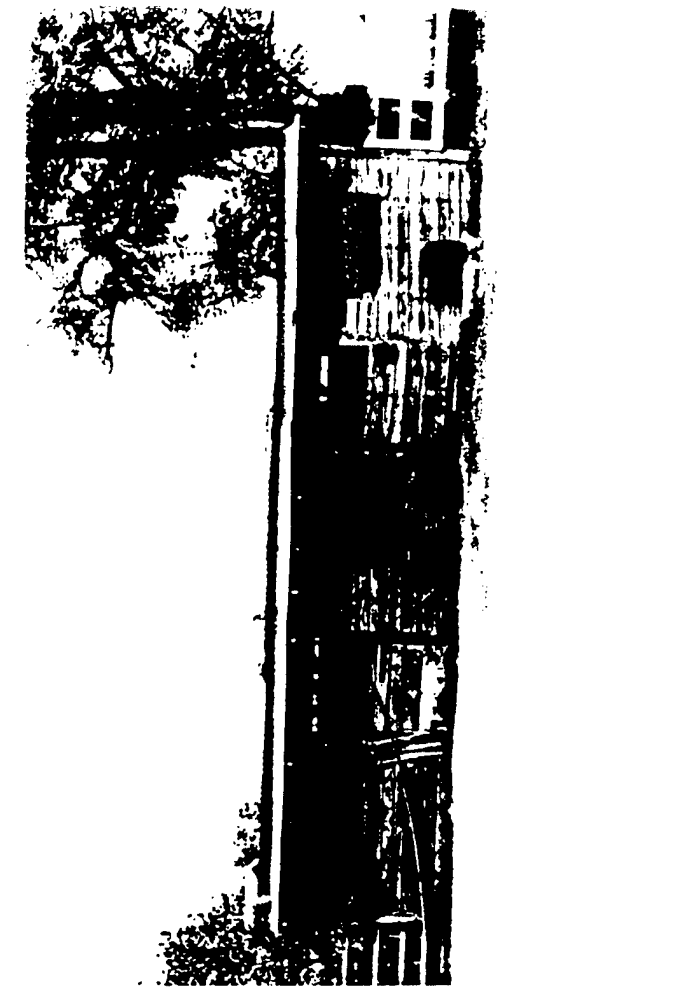

STANDING STRUCTURES SURVEY

Site Number _____

- I. PARISH East Baton Rouge
MUNICIPALITY None
USGS QUAD Scotlandville, LA 1980, 7.5'
Township 5S Range 1W Section 71
TYPE OF PROPERTY Dairy Cow Pen
NAME (common) _____
NAME (historic) _____
ADDRESS 1477 Carney Road
Zachary, LA 70791
PRESENT OWNER Leonce C. Bourque, et. al.
ADDRESS 1477 Carney Road
Zachary, LA 70791
DATE OF CONSTRUCTION C. Early 1940's
- II. 1. Condition Poor
2. Style Dairy Cow Pen
3. Floor Plan Rectangular
4. Structural Material Wood Frame

II. Physical description of property and historic significance.

S-35 Bourque Dairy Cow Pen

A small rectangular wood framed structure which is one of the three remaining parts of a small dairy farm complex of buildings. The dairy cow shed is a long rectangular structure which consists of three rooms. A central access and storage room is entered through a single door, this room is flanked on both sides by dairy cow pens or feeding rooms. These rooms are accessed through half doors which are adjacent to the center section on both sides. The door hardware for this structure is quite unique and consists of large cast iron slide bolts to secure the doors and large strap type cast iron hinges. The exterior horizontal wood siding appears to be cypress. The roof of the structure is a simple shed type roof clad with corrugated galvanized tin. A short shed canopy extends out on the front of the structure as well.

The Dairy Cow Pen is a good example of the type of structures used by the local dairy farmers in the early part of the twentieth century in the Zachary area. The hardware on the building is of special note. It is the opinion of this surveyor that these types of locally significant structures provide valuable information on the early twentieth century economy of the area and deserve additional evaluation for their significance both architecturally and historically.

V. Recorded by Wayne Lawrence Coco, Architect
Date 26 July 1993
For New Orleans District Corps of Engineers

V. Sources Consulted Mr. and Mrs.
Leonce C. Bourque

SKETCH MAP OF SITE AREA

Site Name SS-35 Bourque Dairy Cow Pen

Site Number _____

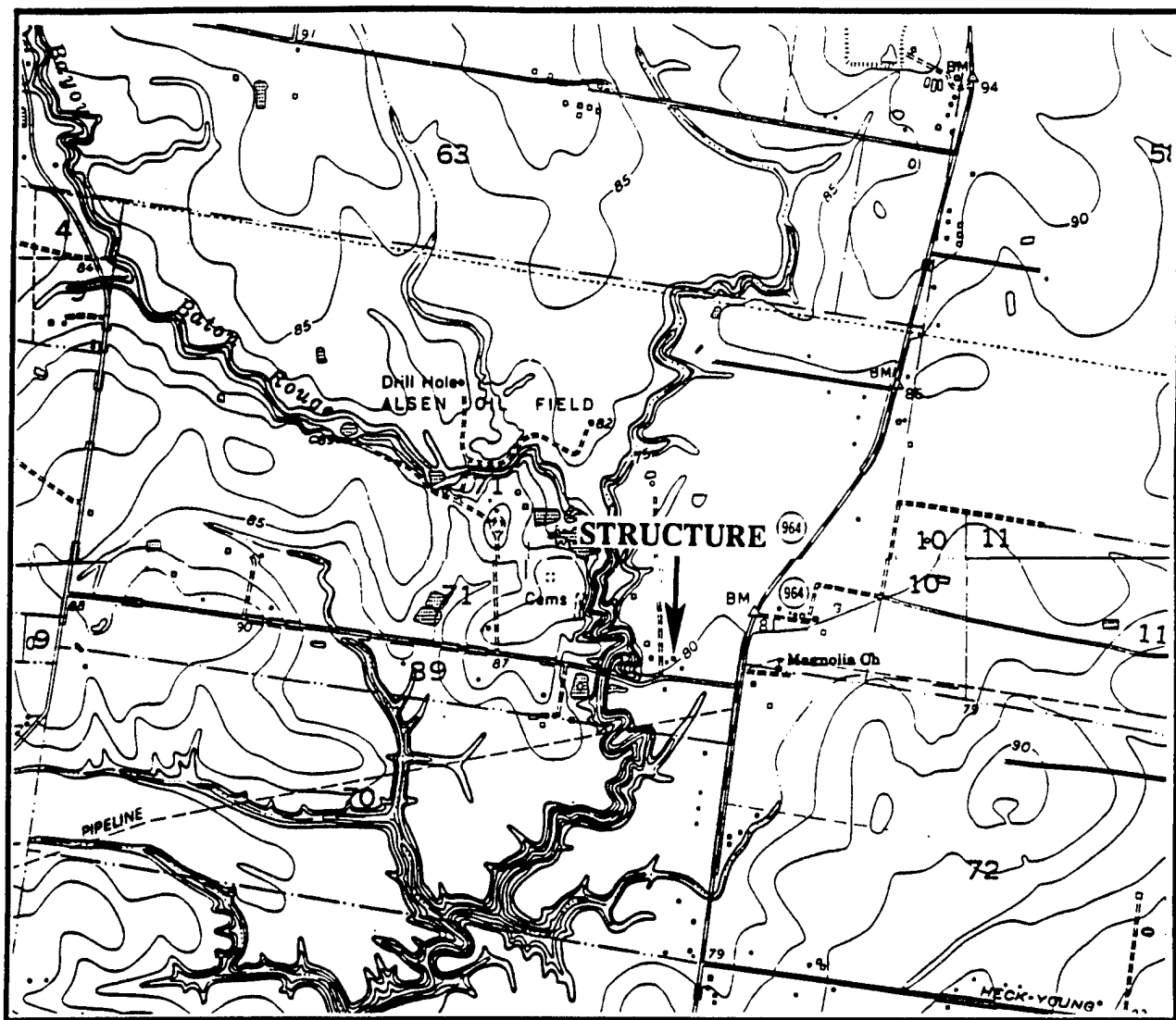

Approximate Scale:

Collections: None

Photographs: Roll #: 7

Exposure #: 6,7,8,9,10,11,12

Field Notes:

Published References: None

Additional Data: None

Remarks:

Other Features: 0 porch/gallery(s) 0 dormer(s) 2 ironwork 0 balcony(s)

other: _____

interior features: Unfinished

STANDING STRUCTURES SURVEY

Site Number _____

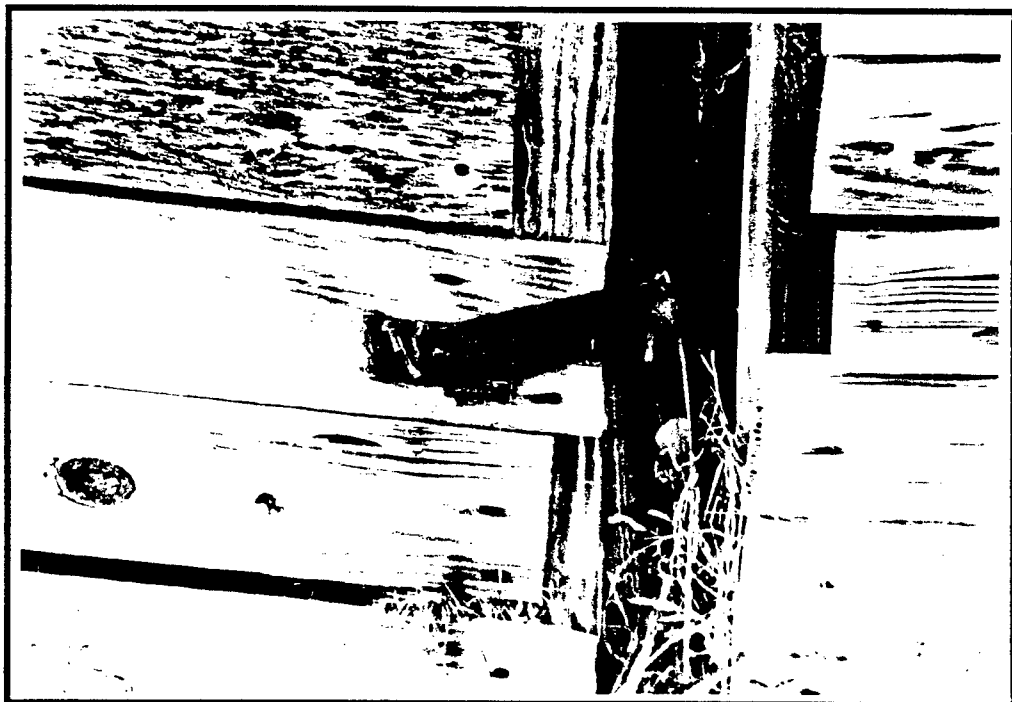
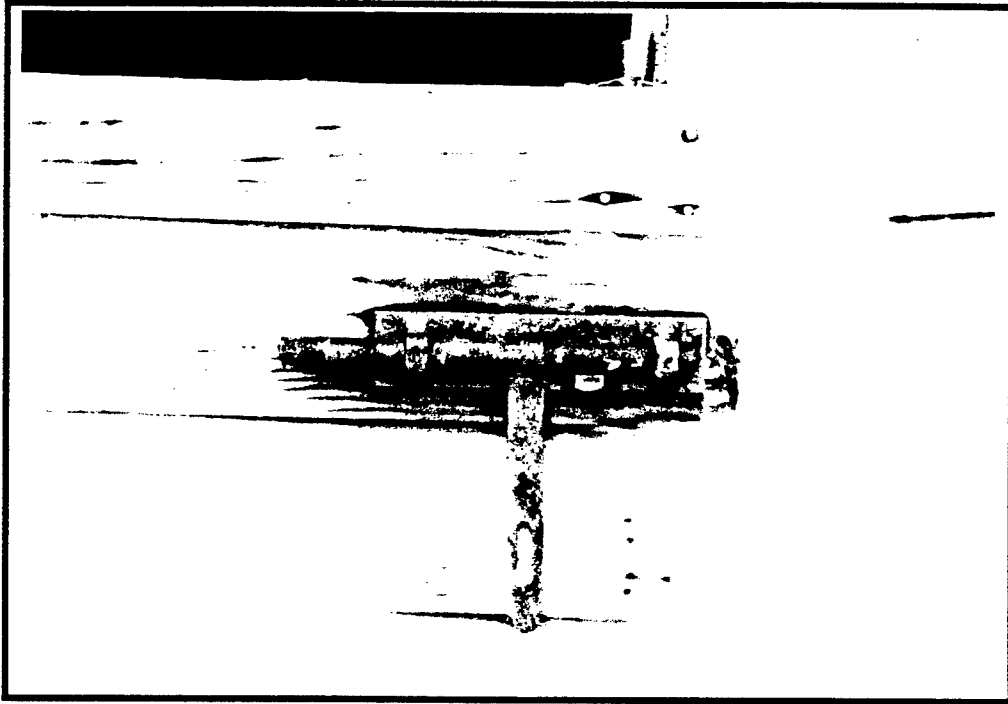

STANDING STRUCTURES SURVEY

Site Number _____

- I. PARISH East Baton Rouge
 MUNICIPALITY None
 USGS QUAD Scotlandville, LA 1980, 7.5'
 Township 5S Range 1W Section 71
 TYPE OF PROPERTY Dairy Milk Shed
 NAME (common) _____
 NAME (historic) _____
 ADDRESS 1477 Carney Road
Zachary, LA 70791
 PRESENT OWNER Leonce C. Bourque, et. al.
 ADDRESS 1477 Carney Road
Zachary, LA 70791
 DATE OF CONSTRUCTION C. Early 1940's
- II. 1. Condition Poor
 2. Style Dairy Milk Shed
 3. Floor Plan Square
 4. Structural Material Wood Frame on concrete slab with elevated perimeter footing

III. Physical description of property and historic significance.

SS-36 Bourque Dairy Milk Shed

The Bourque Dairy Milk Shed is one of three support buildings of a small dairy farm complex. It is a small square building with an access door on the west side and windows on the north and south sides. Its roof is a simple gabled-end roof which is covered with corrugated galvanized tin. The exterior of the structure is clad with vertical board and batten cypress siding. The most unique feature of this structure is its foundation and its design. The foundation is made of concrete which is turned up at the perimeter of the building a height of approximately fifteen (15) to eighteen (18) inches upon which the exterior wall rest. The structure was used to store milk in milk cans until they could be trucked to market. The concrete floor was a practical device due to the quantity of water used to clean the floor of the structure daily. The Dairy Milk Shed is a good example of the type of structures used by local dairy farmers in the early part of the Twentieth Century in the Zachary area. This surveyor believes that these locally significant structure types provide valuable information on the early Twentieth Century economy of the area and deserve additional evaluation for their significance in the area of agriculture as well as their architectural and historical importance, if any.

IV. Recorded by Wayne Lawrence Coco, Architect
 Date 26 July 1993
 For New Orleans District Corps of Engineers

V. Sources Consulted Mr. and Mrs. Leonce C. Bourque

SKETCH MAP OF SITE AREA

Site Name SS-36 Bourque Dairy Milk Shed

Site Number _____

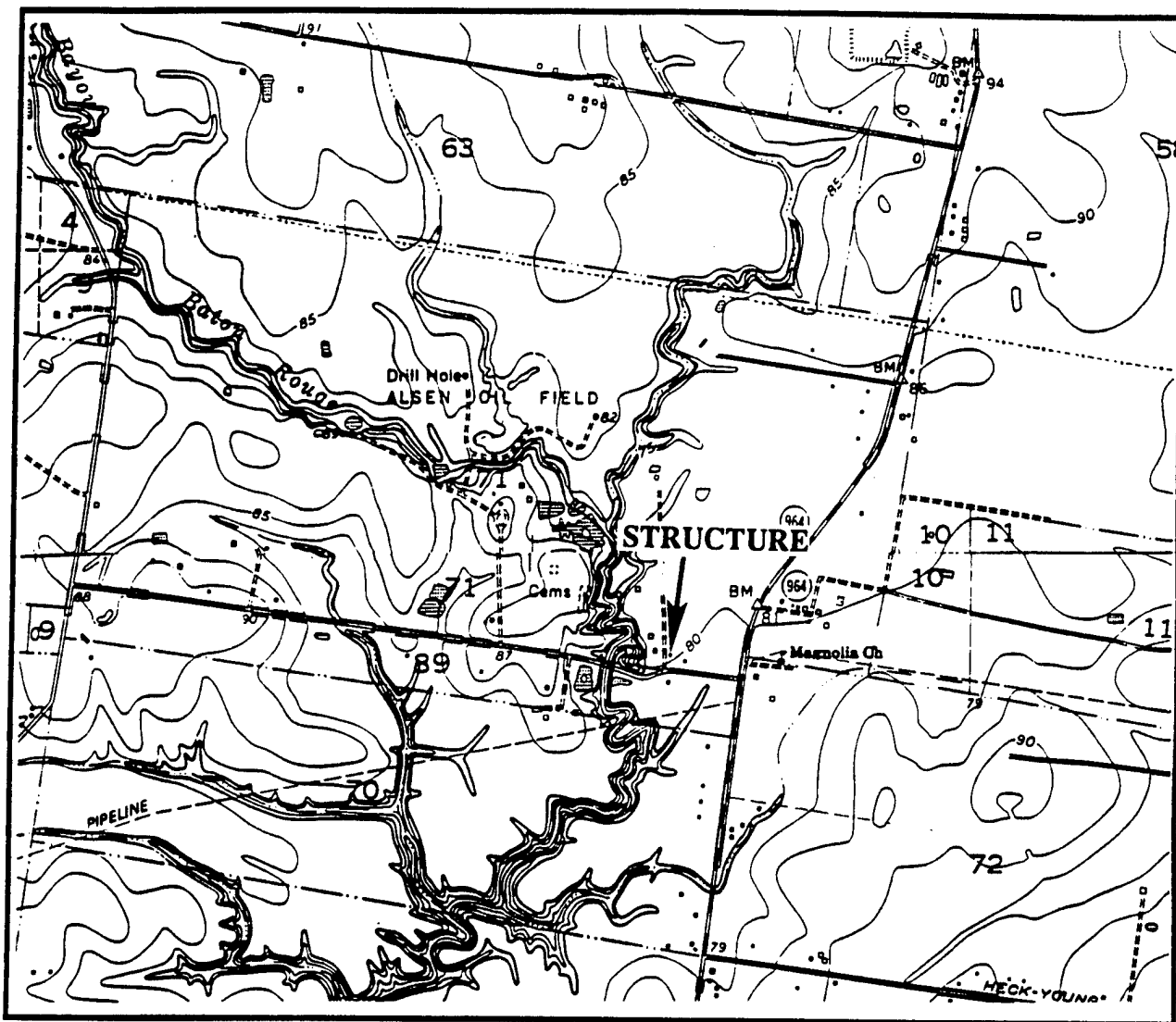

Approximate Scale:

Collections: None

Photographs: Roll #: 7

Exposure #: 13,14,15

Field Notes:

Published References: None

Additional Data: None

Remarks:

Other Features: 0 porch/gallery(s) 0 dormer(s) 0 ironwork 0 balcony(s)

other: _____

interior features: Not Accessible.

STANDING STRUCTURES SURVEY

Site Number _____

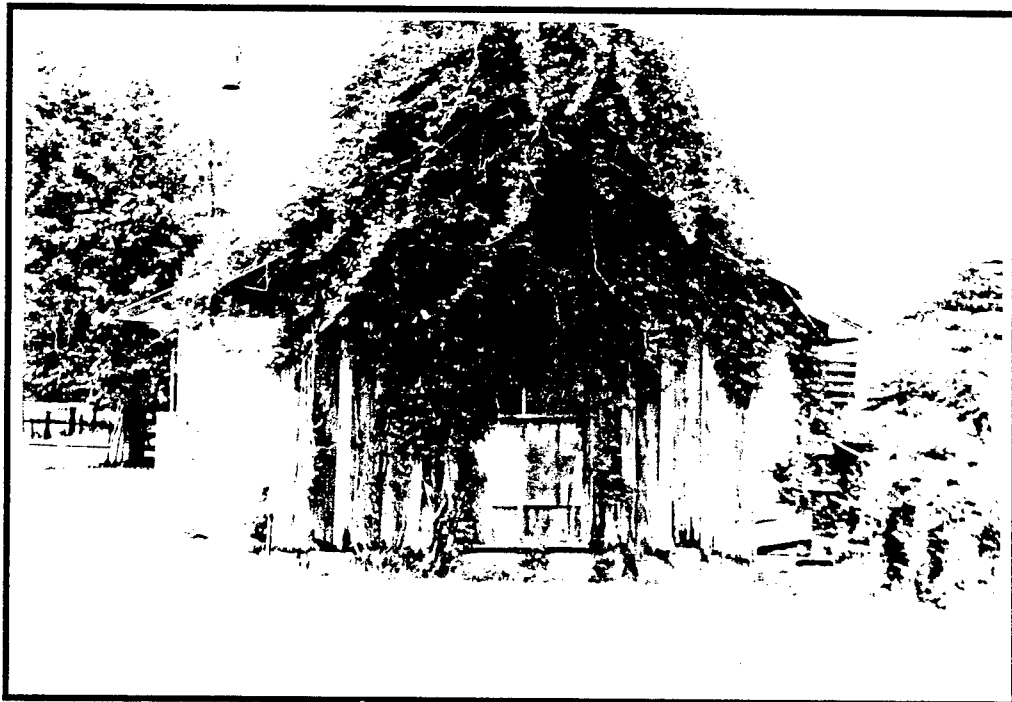
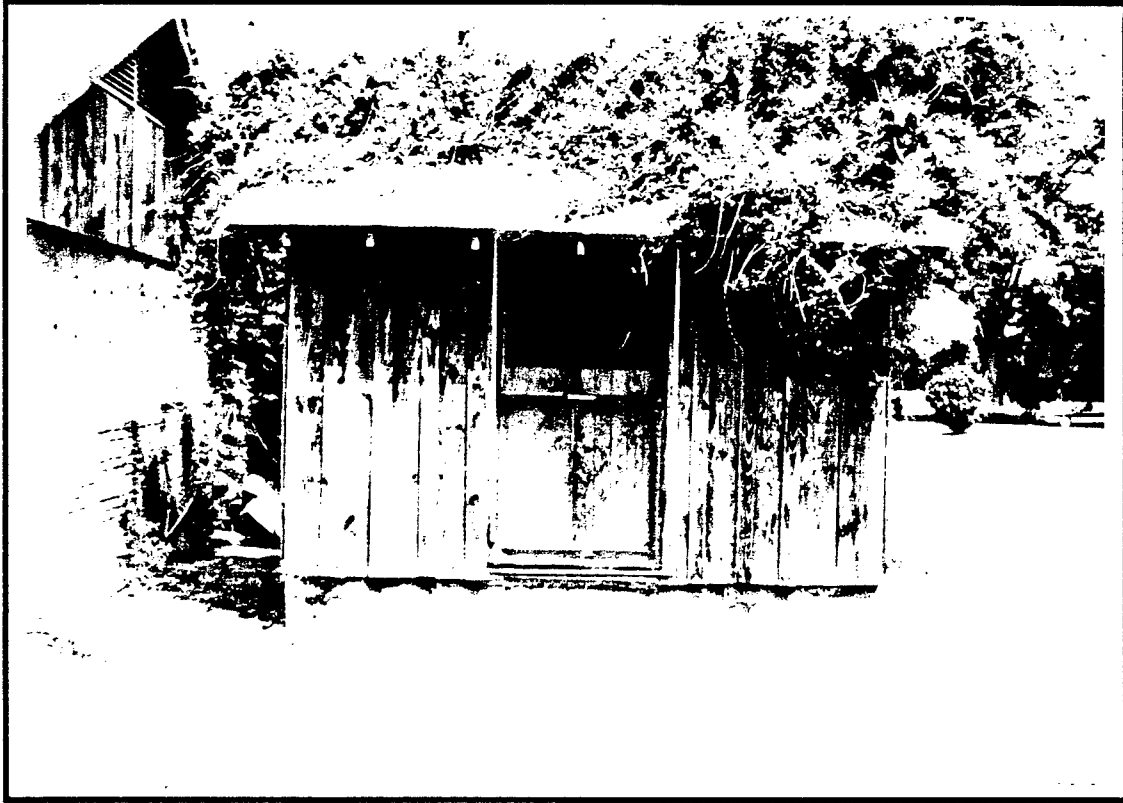

STANDING STRUCTURES SURVEY

Site Number _____

- I. PARISH East Baton Rouge
 MUNICIPALITY None
 USGS QUAD Scotlandville, LA 1980, 7.5'
 Township 5S Range 1W Section 71
 TYPE OF PROPERTY Dairy Barn
 NAME (common) _____
 NAME (historic) _____
 ADDRESS 1477 Carney Road
Zachary, LA 70791
 PRESENT OWNER Leonce C. Bourque, et. al.
 ADDRESS 1477 Carney Road
Zachary, LA 70791
 DATE OF CONSTRUCTION C. Early 1940's
- II. 1. Condition Good
 2. Style Dairy Barn
 3. Floor Plan Rectangular
 4. Structural Material Wood Frame on concrete slab with elevated perimeter footing

III. Physical description of property and historic significance.

SS-37 Bourque Dairy Barn

The Bourque Dairy Barn is one of three support buildings of a small dairy farm complex. The building was originally used as the milking barn for several cows. Originally it was of the same construction as the Dairy Milk Shed being of wood framed construction which rested on an at grade concrete slab with elevated perimeter footings similar to the Milk Shed. The roof is a simple gabled-end roof design. The original roof has been replaced with modern fiberglass shingles. Originally the exterior of the structure was clad with vertical board and batten cypress boards. The unique foundation is made of concrete which is turned up at the perimeter of the building a height of approximately fifteen (15) to eighteen (18) inches upon which the exterior wall rests. The barn is now being converted into a garage and is in the process receiving brick on the exterior walls. The outside face of the exposed footing is slightly beveled in order to shed water. The barn is now being converted into a garage and is in the process of receiving bricks on the exterior wall. The Dairy Barn is a good example of the type of structure used by local dairy farmers in the early part of the Twentieth Century in the Zachary area. These structures need additional evaluation for their significance. They could provide valuable information toward understanding the development and impact of the dairy industry of this area.

IV. Recorded by Wayne Lawrence Coco, Architect
 Date 26 July 1993
 For New Orleans District Corps of Engineers

V. Sources Consulted Mr. and Mrs.
Leonce C. Bourque

SKETCH MAP OF SITE AREA

Site Name SS-37 Bourque Dairy Barn

Site Number _____

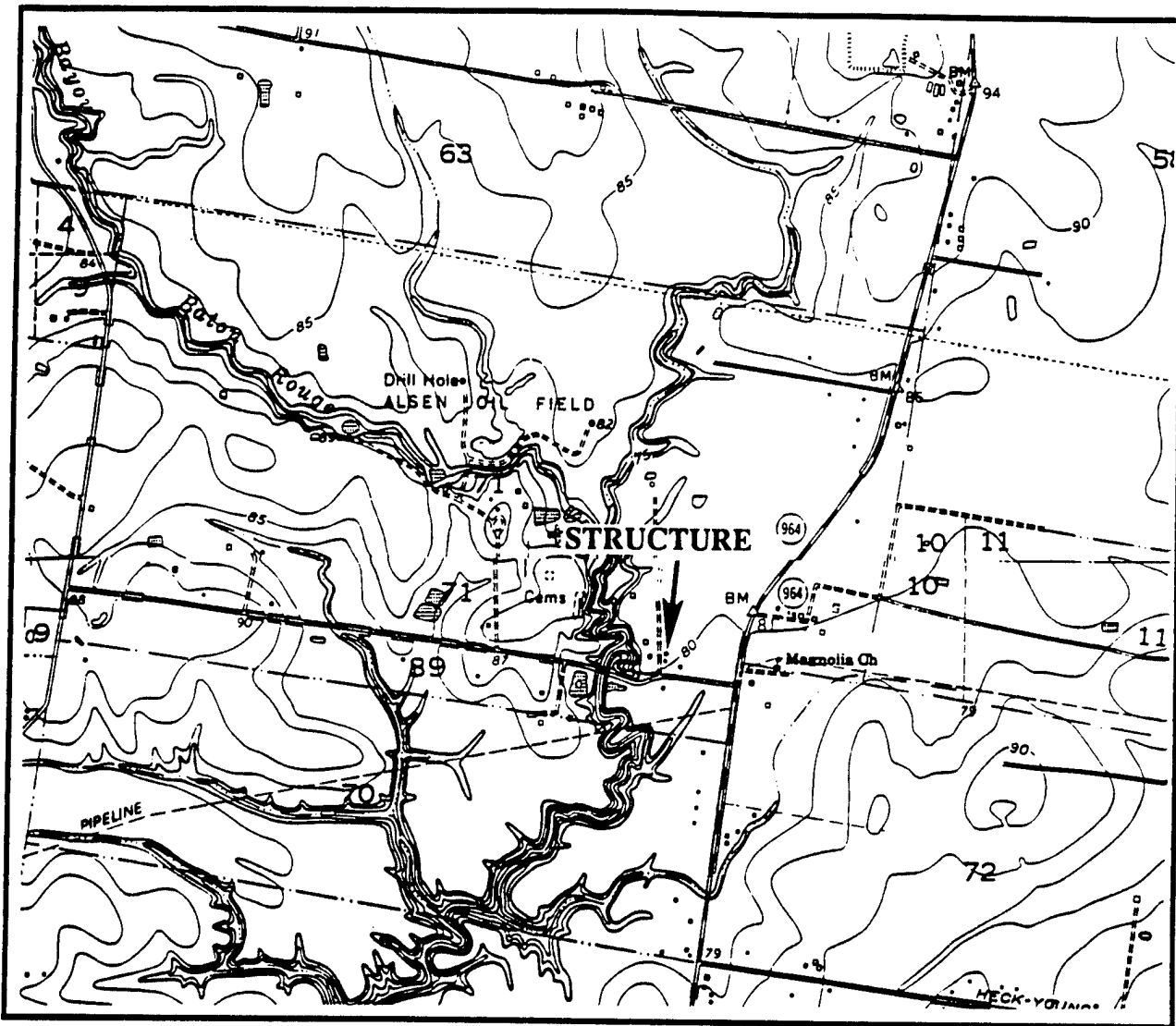

Approximate Scale:

Collections: None

Photographs: Roll #: 7

Exposure #: 16,17,18

Field Notes:

Published References: None

Additional Data: None

Remarks:

Other Features: 0 porch/gallery(s) 0 dormer(s) 0 ironwork 0 balcony(s)

other: _____

interior features: Not Accessible.

STANDING STRUCTURES SURVEY

Site Number _____



STANDING STRUCTURES SURVEY

Site Number _____

- I. PARISH East Baton Rouge
 MUNICIPALITY None
 USGS QUAD Scotlandville, LA 1980, 7.5'
 Township 5S Range 1W Section 71
 TYPE OF PROPERTY Livestock & Hay Barn
 NAME (common) _____
 NAME (historic) _____
 ADDRESS 1477 Carney Road
Zachary, LA 70791
 PRESENT OWNER Leonce C. Bourque, et. al.
 ADDRESS 1477 Carney Road
Zachary, LA 70791
 DATE OF CONSTRUCTION C. Early 1930's
- II. 1. Condition Good
 2. Style Livestock & Hay Barn
 3. Floor Plan Rectangular
 4. Structural Material Wood Frame Post and
 beam, exterior wall on concrete chain wall footing

II. Physical description of property and historic significance.

S-38 Bourque Livestock & Hay Barn

This large livestock and hay barn was built in the 1930's by Roscoe Skidmore. It is a large rectangular shaped structure of post and beam construction which consists of a tall central section separated from shorter and narrower wings on each side of the central section. The central section is defined by two rows of nine tall post from which wood hay troughs extend at an angle into the lower and narrower side areas. Its design is much the same as a church with a central nave and side aisles. The exterior walls of the barn rest on concrete chain wall footings which are continuous around the perimeter of the structure. The structure is framed under one continuous gabled-end roof which is clad with corrugated galvanized tin. The exterior walls are covered with vertical cypress boards. There is no loft in the center section however there is a loft door at the rear. Large double doors afford access to the central section and to each side wing on the front end. Although the barn lacks fine architectural detailing it is a good example of a large livestock and hay barn which would have been built in the early part of the twentieth century for a farm of this size. The barn is located about one hundred yards behind the residence of Mr. & Mrs. Leonce C. Bourque in a large pasture.

V. Recorded by Wayne Lawrence Coco, Architect
 Date 26 July 1993
 For New Orleans District Corps of Engineers

V. Sources Consulted Mr. and Mrs.
Leonce C. Bourque



SKETCH MAP OF SITE AREA

Site Name SS-38 Bourque Livestock Barn

Site Number _____

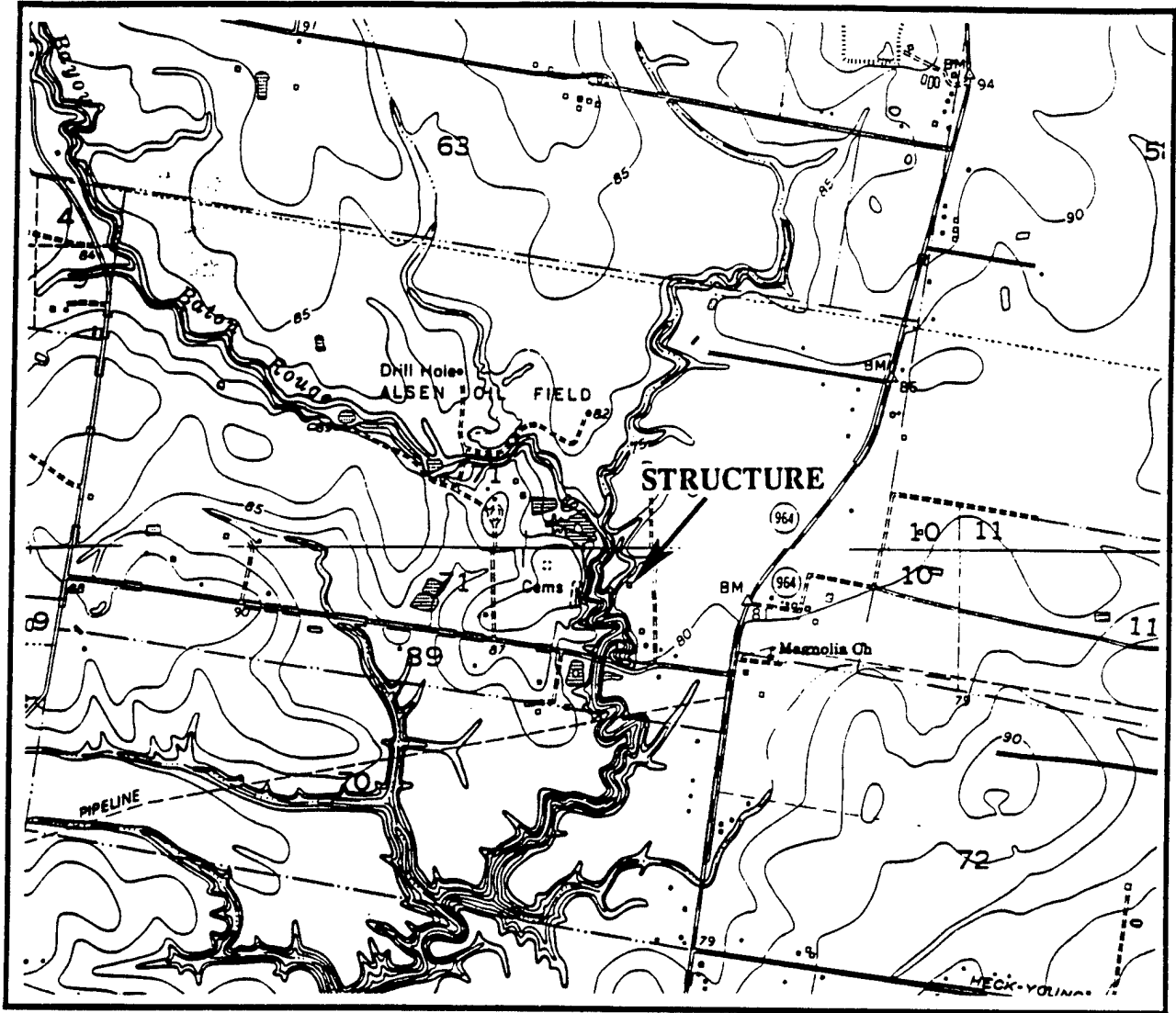

Approximate Scale:

Collections: None

Photographs: Roll #: 7

Exposure #: 19,20,21,22

Field Notes:

Published References: None

Additional Data: None

Remarks:

Other Features: 0 porch/gallery(s) 0 dormer(s) 0 ironwork 0 balcony(s)

other: _____

interior features: _____

STANDING STRUCTURES SURVEY

Site Number _____

20-3-1

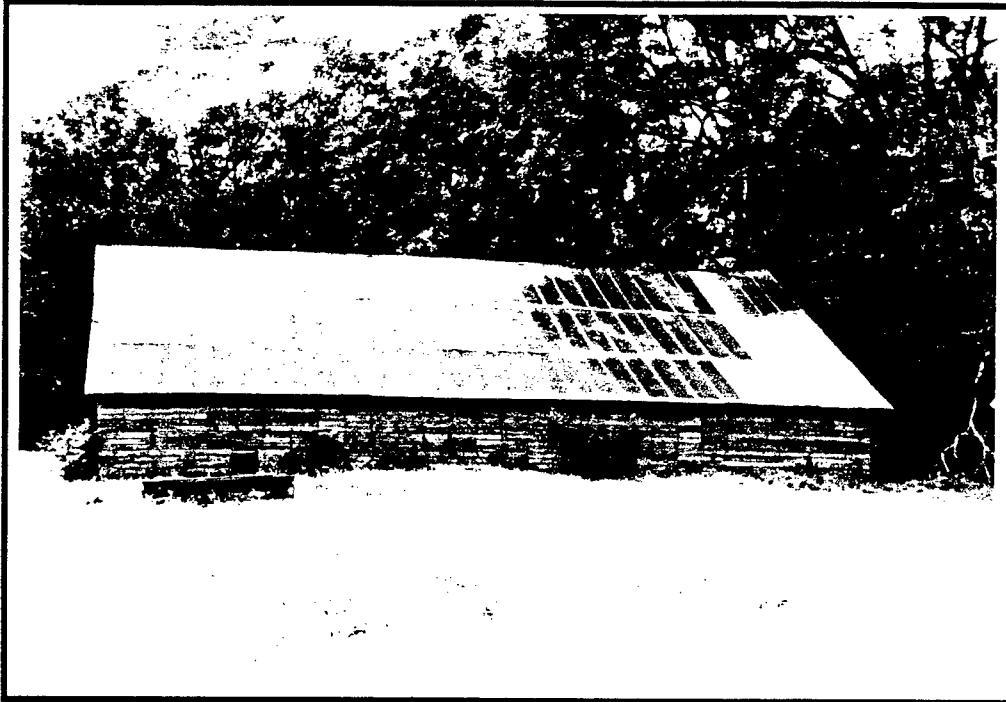

STANDING STRUCTURES SURVEY

Site Number _____

- I. PARISH East Baton Rouge
 MUNICIPALITY None
 USGS QUAD Scotlandville, LA 1980, 7.5'
 Township 5S Range 1W Section 70/89
 TYPE OF PROPERTY Dairy Barn
 NAME (common) _____
 NAME (historic) _____
 ADDRESS Rt. 1, Box 104 Carney Road
Zachary, LA 70791
 PRESENT OWNER Bowman Carney
 ADDRESS Rt. 1, Box 104 Carney Road
Zachary, LA 70791
 DATE OF CONSTRUCTION 1927
- II. 1. Condition Poor
 2. Style Dairy Barn
 3. Floor Plan Rectangular
 4. Structural Material Wood Frame with built-up roof trusses. Concrete slab at grade, raised footing

II. Physical description of property and historic significance.

S-39 Carney Dairy Barn

A large rectangular wood framed structure which was used as a dairy barn to milk cows. The barn is constructed on a concrete slab and foundation. The exterior chainwall at the perimeter of the barn is raised and the exterior wood stud walls rest on top of the elevated concrete chainwall. The floor slab is constructed in a way that a pre-st feeder trough of about four and one half feet wide is built along the exterior wall, a flat portion of the slab extends from the feeder trough another four and one half feet to where a twelve inch dapped-out drain channel located and extends the length of the building to the outside. This configuration allowed the cow to stand at the feeder trough while workers performed milking and the dapped-out drain handled animal excrement which was then washed away. Fifty stalls accommodated the milking of fifty cows at one time. The roof structure made of 2"x6" built-up roof trusses spaced 36 inches on center which support a corrugated galvanized tin roof. Five original roof turbins still remain at the ridge of the gabled-end structure. Exterior siding consist of vertical cypress boards. There are 19 sets of double windows on the exterior walls. This unique structure is important in the scheme of economic development of the local dairy farming industry during the early part of the twentieth century and deserves additional evaluation for its significance both architecturally and historically.

V. Recorded by Wayne Lawrence Coco, Architect
 Date 19 August 1993
 For New Orleans District Corps of Engineers

V. Sources Consulted _____
Mr. Bowman Carney

SKETCH MAP OF SITE AREA

Site Name SS-39 Carnev Dairy Barn

Site Number _____

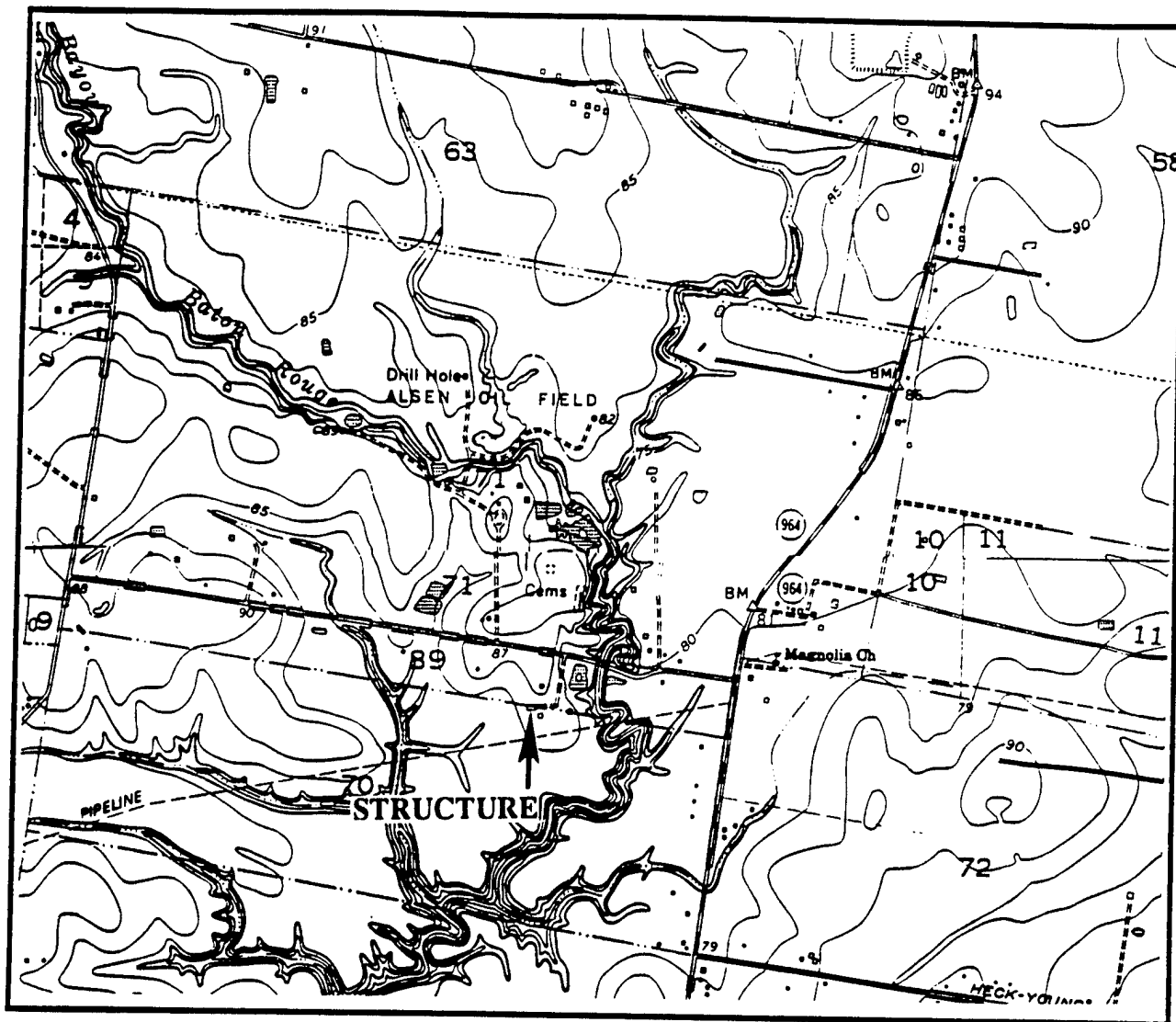

Approximate Scale:

Collections: None

Photographs: Roll #: 8

Exposure #: 1 - 15

Field Notes:

Published References: None

Additional Data: None

Remarks:

Other Features: 0 porch/gallery(s) 0 dormer(s) 0 ironwork 0 balcony(s)
other: _____

interior features: As described in item III physical description of property and historic significance. See sketches in accompanying narrative.

STANDING STRUCTURES SURVEY

Site Number _____

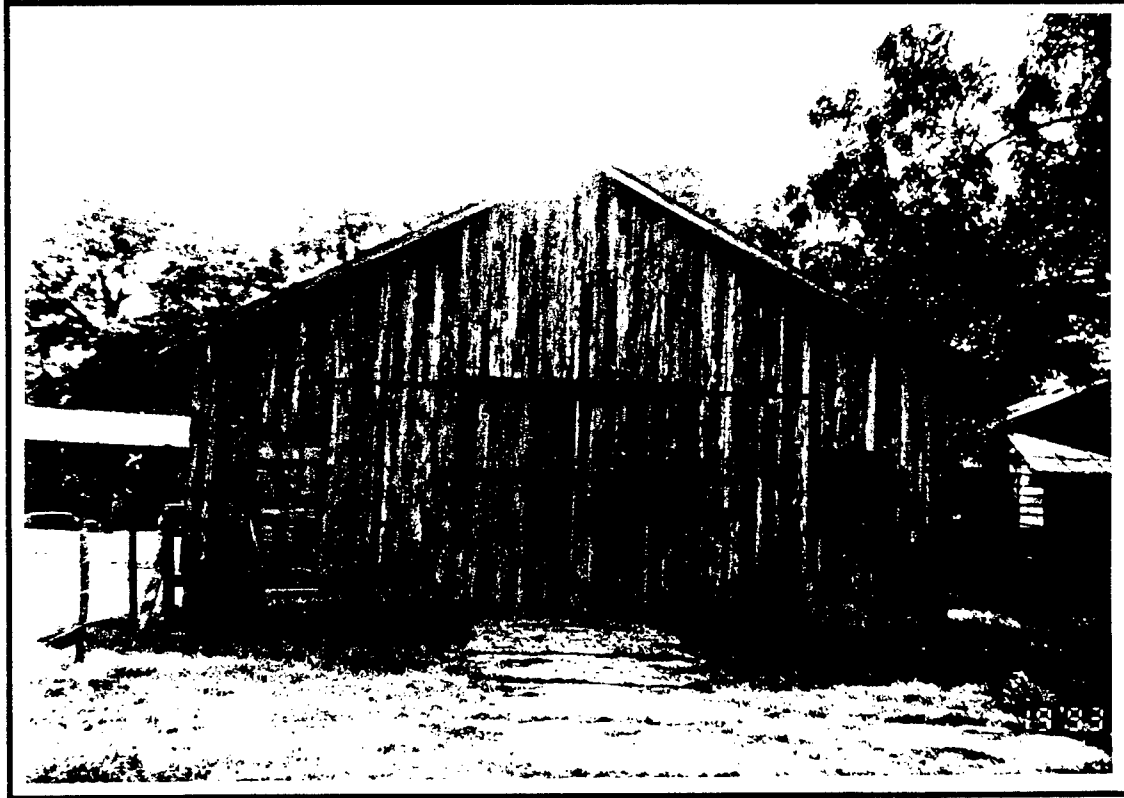
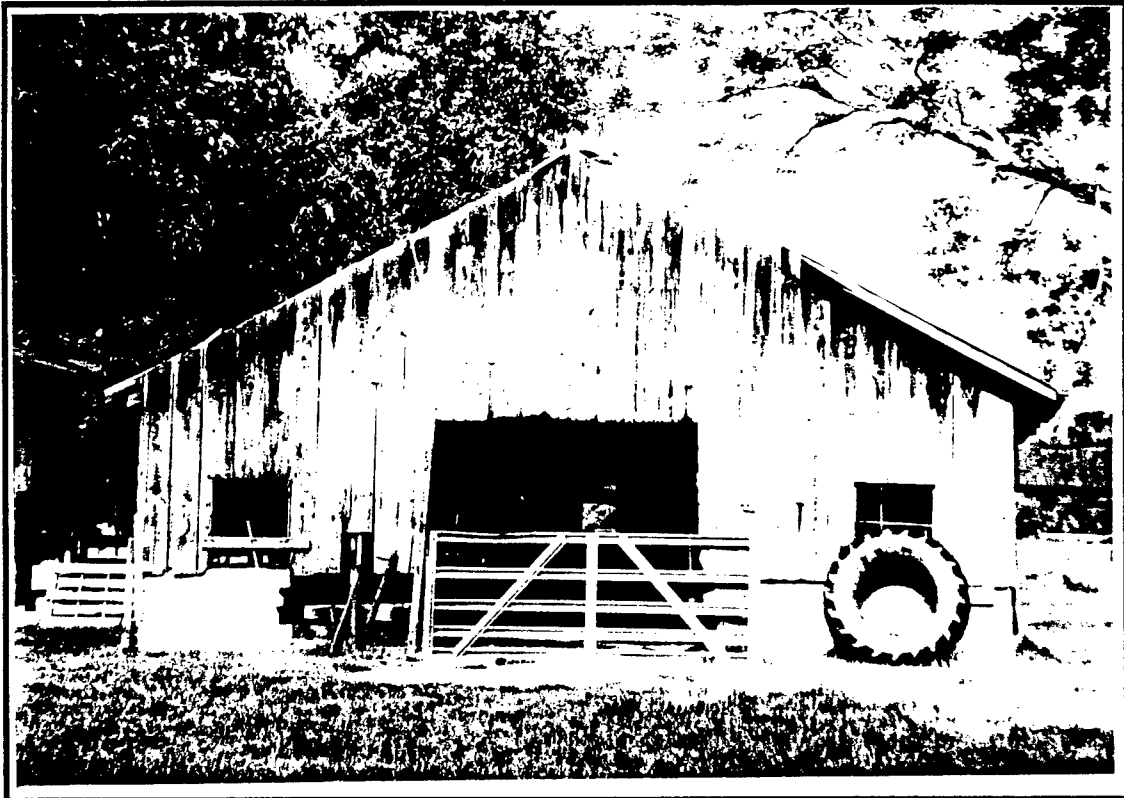

STANDING STRUCTURES SURVEY

Site Number _____

- I. PARISH East Baton Rouge
- MUNICIPALITY None
- USGS QUAD Scotlandville, LA 1980, 7.5'
- Township 5S Range 1W Section 70/89
- TYPE OF PROPERTY Dairy Milk House
- NAME (common) _____
- NAME (historic) _____
- ADDRESS Rt. 1, Box 104 Carney Road
Zachary, LA 70791
- PRESENT OWNER Bowman Carney
- ADDRESS Rt. 1, Box 104 Carney Road
Zachary, LA 70791
- DATE OF CONSTRUCTION 1927
- II. 1. Condition Fair
- 2. Style Dairy Milk House
- 3. Floor Plan Rectangular
- 4. Structural Material Wood Frame
Concrete slab at grade, raised chainwall footing

II. Physical description of property and historic significance.

SS-40 Carney Dairy Milk Shed

A small rectangular wood framed structure used as a milk storage shed where milk was kept cool until it was
picked up by truck and transported to market. The structure is connected to the Dairy barn by a covered walk.
The foundation of the structure is unique in that it is a concrete slab with elevated perimeter chainwall footings
which extend up eighteen inches above the floor slab. From the top of the raised concrete chainwall, the exterior
wood wall studs are placed and form the remainder of the structure. According to Mr. Bowman, large blocks of
ice were used to keep the fresh milk cool prior to pick up. The elevated concrete chainwall handled the excessive
build-up of water and protected the structure from rotting. The exterior walls of the shed are of horizontal board
and batten in design. The shed has a simple gabled-end roof which is clad with corrugated galvanized tin. The
shed has three sets of side-by-side six over six lite wood windows on each side and on the rear. Access to the
shed is gained through a single door on the south end of the building under the covered walk. This unique
structure is important in scheme of economic development of the local dairy farming during the early part of the
twentieth century and deserves additional evaluation for its significance both architecturally and historically.
At one time the shed was used as an apartment and the interior has been renovated to accommodate that use.

IV. Recorded by Wayne Lawrence Coco, Architect

Date 19 August 1993

For New Orleans District Corps of Engineers

V. Sources Consulted _____

Mr. Bowman Carney

SKETCH MAP OF SITE AREA

Site Name SS-40 Carney Dairy Milk Shed

Site Number _____

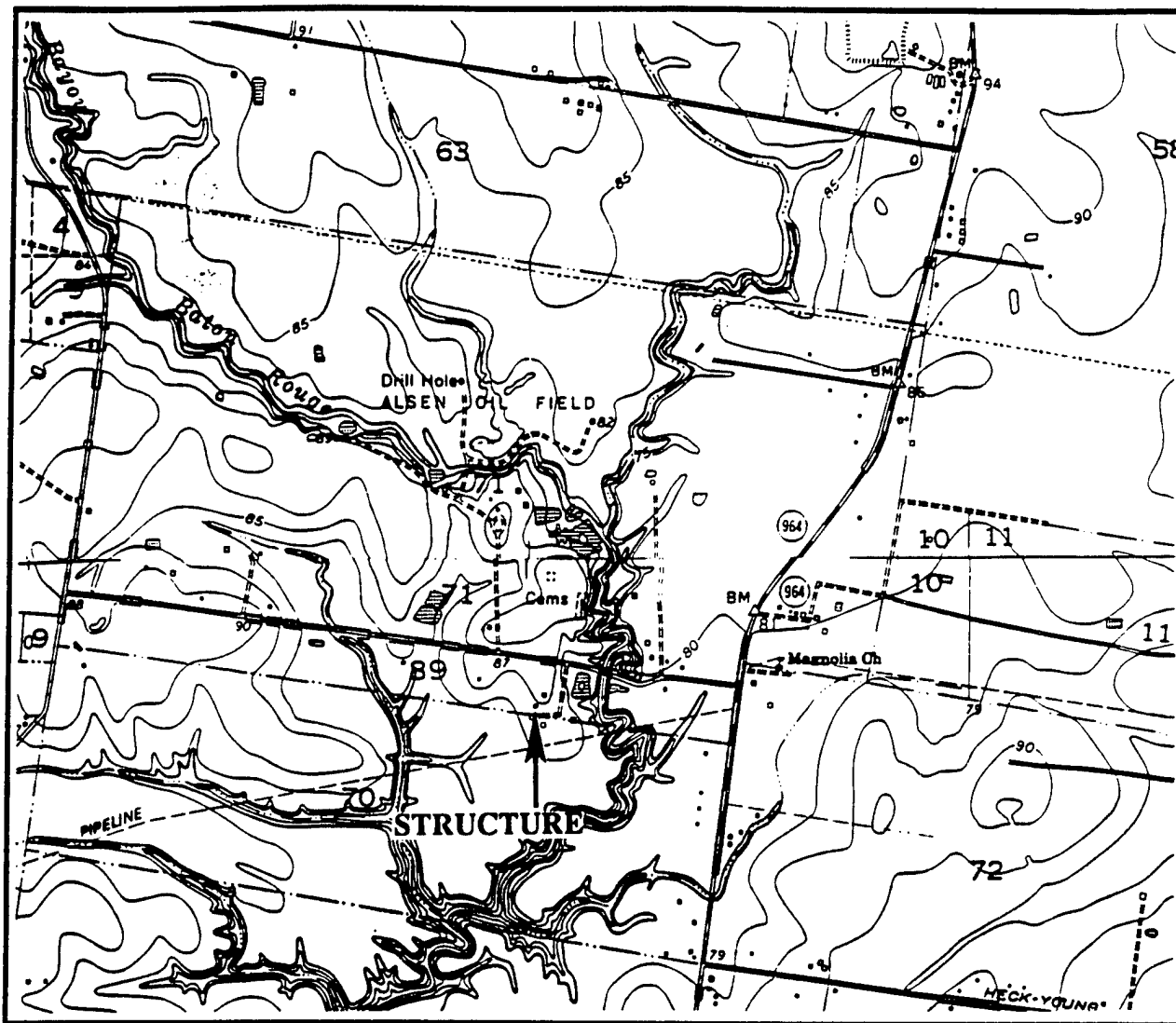

Approximate Scale:

Collections: None

Photographs: Roll #: 8

Exposure #: 1 - 16

Field Notes:

Published References: None

Additional Data: None

Remarks:

Other Features: 0 porch/gallery(s) 0 dormer(s) 0 ironwork 0 balcony(s)

other: _____

interior features: As described in item III physical description of property and historic significance. See sketches in accompanying narrative.

STANDING STRUCTURES SURVEY

Site Number _____

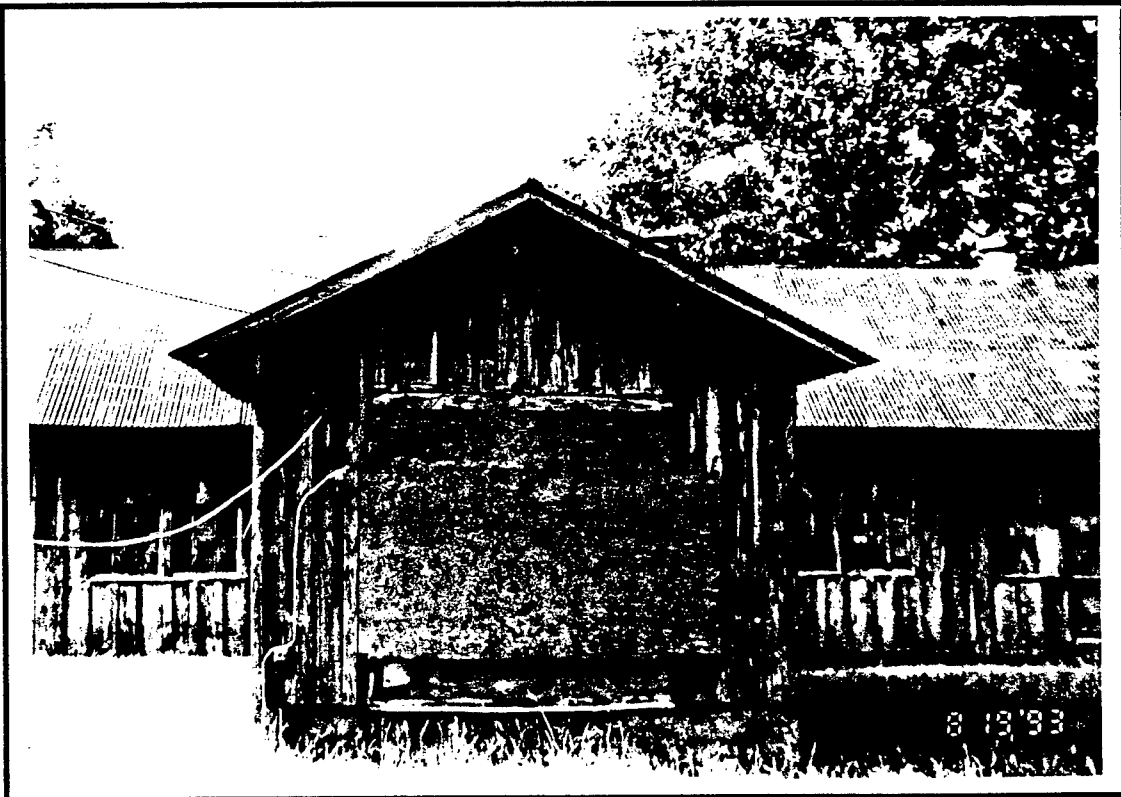

STANDING STRUCTURES SURVEY

Site Number _____

I. PARISH East Baton Rouge

MUNICIPALITY None

USGS QUAD Scotlandville, LA 1980, 7.5'

Township 5S Range 1W Section 70/89

TYPE OF PROPERTY Livestock Barn

NAME (common) _____

NAME (historic) _____

ADDRESS Rt. 1, Box 104 Carney Road

Zachary, LA 70791

PRESENT OWNER Bowman Carney

ADDRESS Rt. 1, Box 104 Carney Road

Zachary, LA 70791

DATE OF CONSTRUCTION 1927 to 1930's

II. 1. Condition Fair

2. Style Livestock Barn

3. Floor Plan Rectangular

4. Structural Material Wood Frame, partly elevated wood floor on wood piers, partly at grade.

II. Physical description of property and historic significance.

BS-41 Carney Livestock Barn

This small livestock barn or crib consist of two parts, the center section is an elevated rectangular enclosed crib type structure which has a raised wooden floor. Exterior wood walls are covered with horizontal cypress board and batten siding. Its roof design is a simple gabled-end type which is covered with "V" crimped galvanized tin. The second portion of the structure includes lean-to shed type extensions on the west and south sides of the central raised crib. These lean-to extensions are supported by wooden post and the floor is at grade. Two side walls of the shed extension are covered with horizontal beveled wood siding. A small corral or enclosed-in area surrounds the southern and western side of the barn. Although this structure seems quite unlike the two other dairy structures it is obviously connected in use in some way. Its date of construction may not be consistent with the dairy buildings.

IV. Recorded by Wayne Lawrence Coco, Architect

Date 19 August 1993

For New Orleans District Corps of Engineers

V. Sources Consulted _____

Mr. Bowman Carney

SKETCH MAP OF SITE AREA

Site Name SS-41 Carney Livestock Barn

Site Number _____

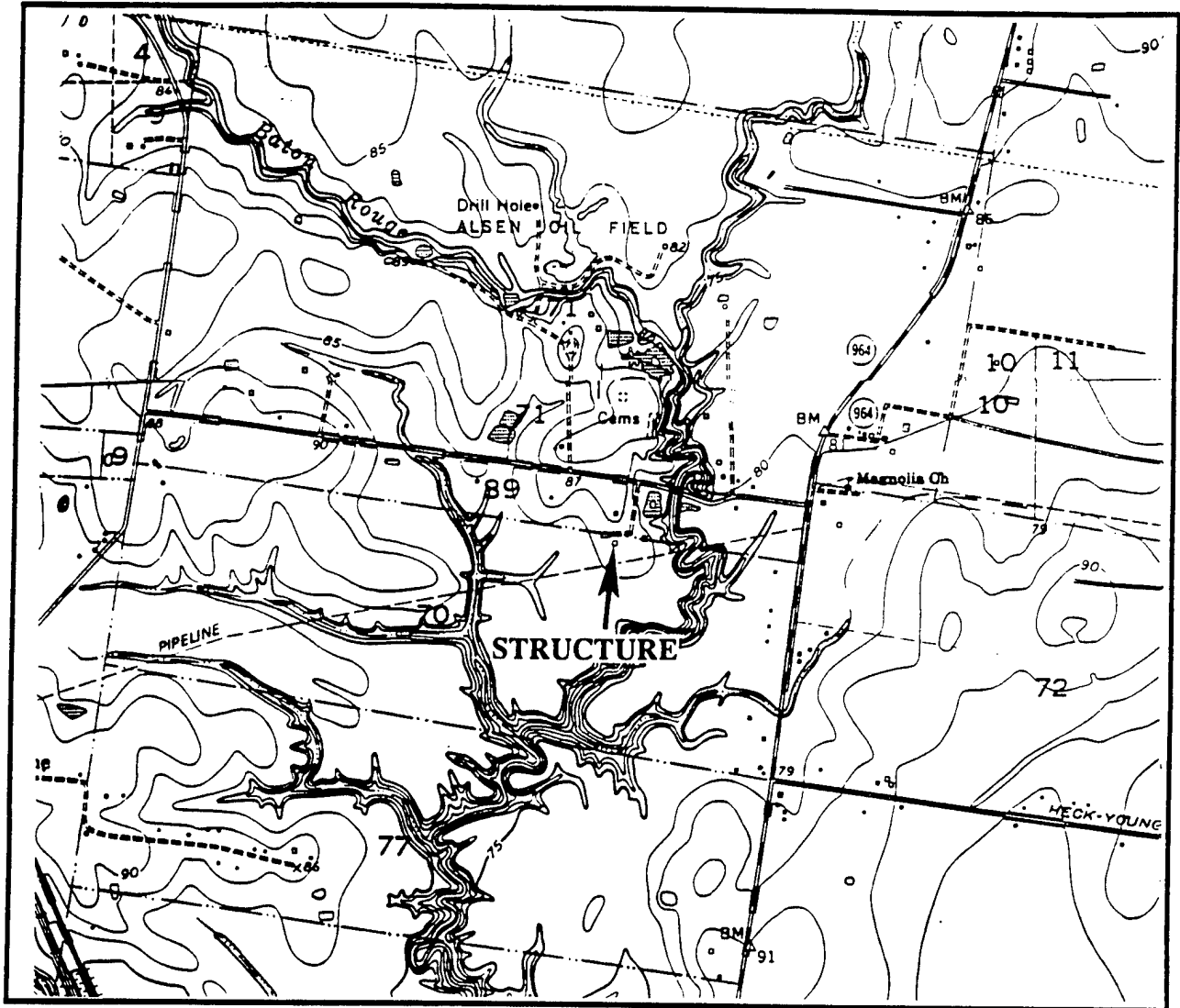

Approximate Scale:

Collections: None

Photographs: Roll #: 8

Exposure #: 1 - 16

Field Notes:

Published References: None

Additional Data: None

Remarks:

Other Features: 0 porch/gallery(s) 0 dormer(s) 0 ironwork 0 balcony(s)

other: _____

interior features: _____

STANDING STRUCTURES SURVEY

Site Number _____

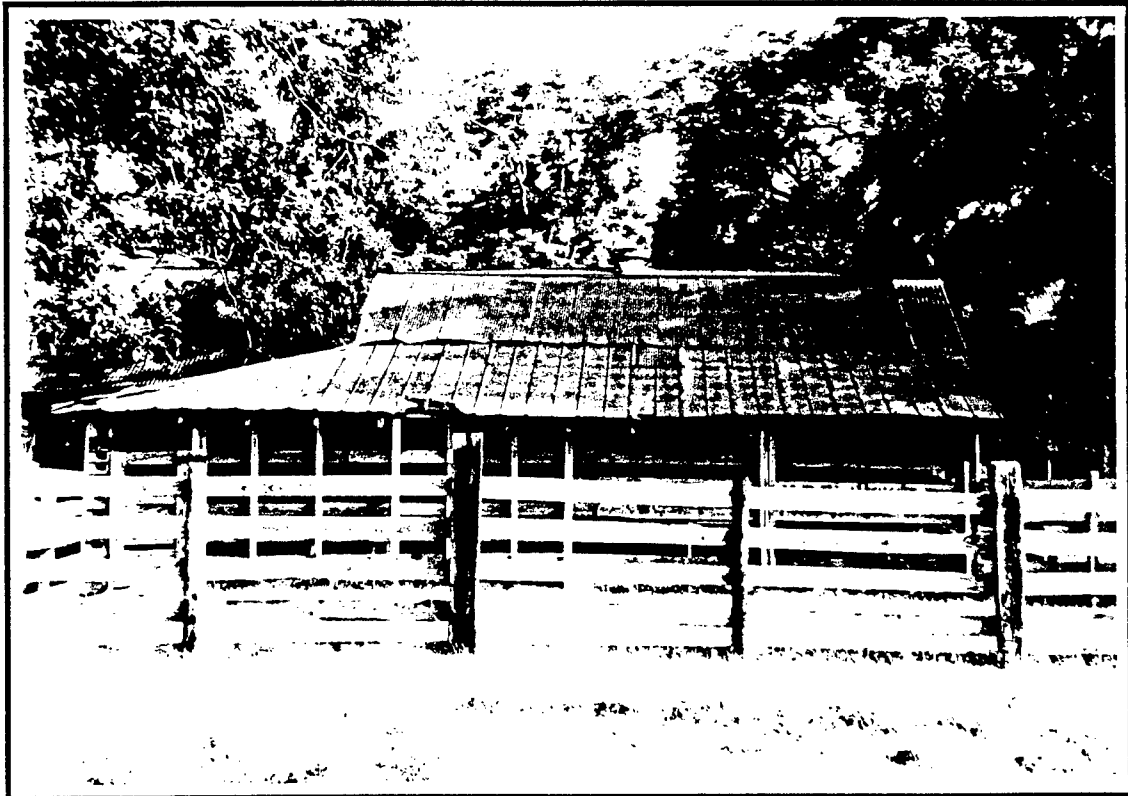
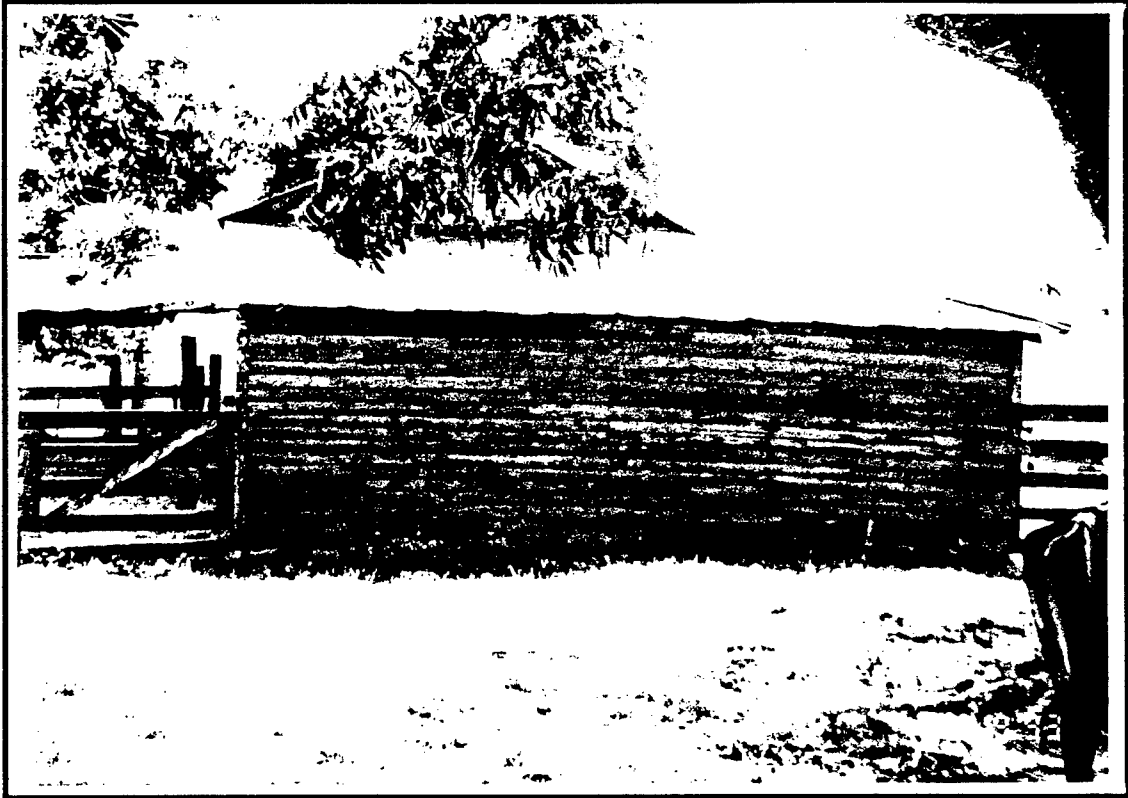

STANDING STRUCTURES SURVEY

Site Number _____

- I. PARISH East Baton Rouge
- MUNICIPALITY None
- USGS QUAD Scotlandville, LA 1980, 7.5'
- Township 5S Range 1W Section 89
- TYPE OF PROPERTY Residence
- NAME (common) _____
- NAME (historic) _____
- ADDRESS Rt. 1, Box 104 Carney Road
Zachary, LA 70791
- PRESENT OWNER Bowman Carney
- ADDRESS Rt. 1, Box 104 Carney Road
Zachary, LA 70791
- DATE OF CONSTRUCTION C. 1940's
- II. 1. Condition Good
- 2. Style Ranch
- 3. Floor Plan Rectangular
- 4. Structural Material Wood Framed on brick
piers.

III. Physical description of property and historic significance.

SS-42 Carney Residence

A 1940's ranch style wood framed residential structure on brick piers. Original house has been added to at one
time. The exterior of the house is covered with wide horizontal wood lapped siding. The gabled-end roof
is covered with modern fiberglass roof shingles. Windows include side-by-side, six-over-six lite wood
windows, one-over-one lite windows, and modern aluminum clad windows. The structure has a fireplace in the
central main section with a chimney extending above the roof in the rear. The rear and sides of the house are
surrounded by a four foot chainlink fence. Several large live oaks form a beautiful front yard and define the
location of a much earlier house which no longer stands on the site. There is a large four vehicle carport at the
rear of the house within the fenced area. Although the site of the earlier house is very significant, this modern
structure exhibits no architectural or historical significance.

IV. Recorded by Wayne Lawrence Coco, Architect
 Date 19 August 1993
 For New Orleans District Corps of Engineers

V. Sources Consulted _____
Mr. Bowman Carney

SKETCH MAP OF SITE AREA

Site Name SS-42 Carney Residence

Site Number _____

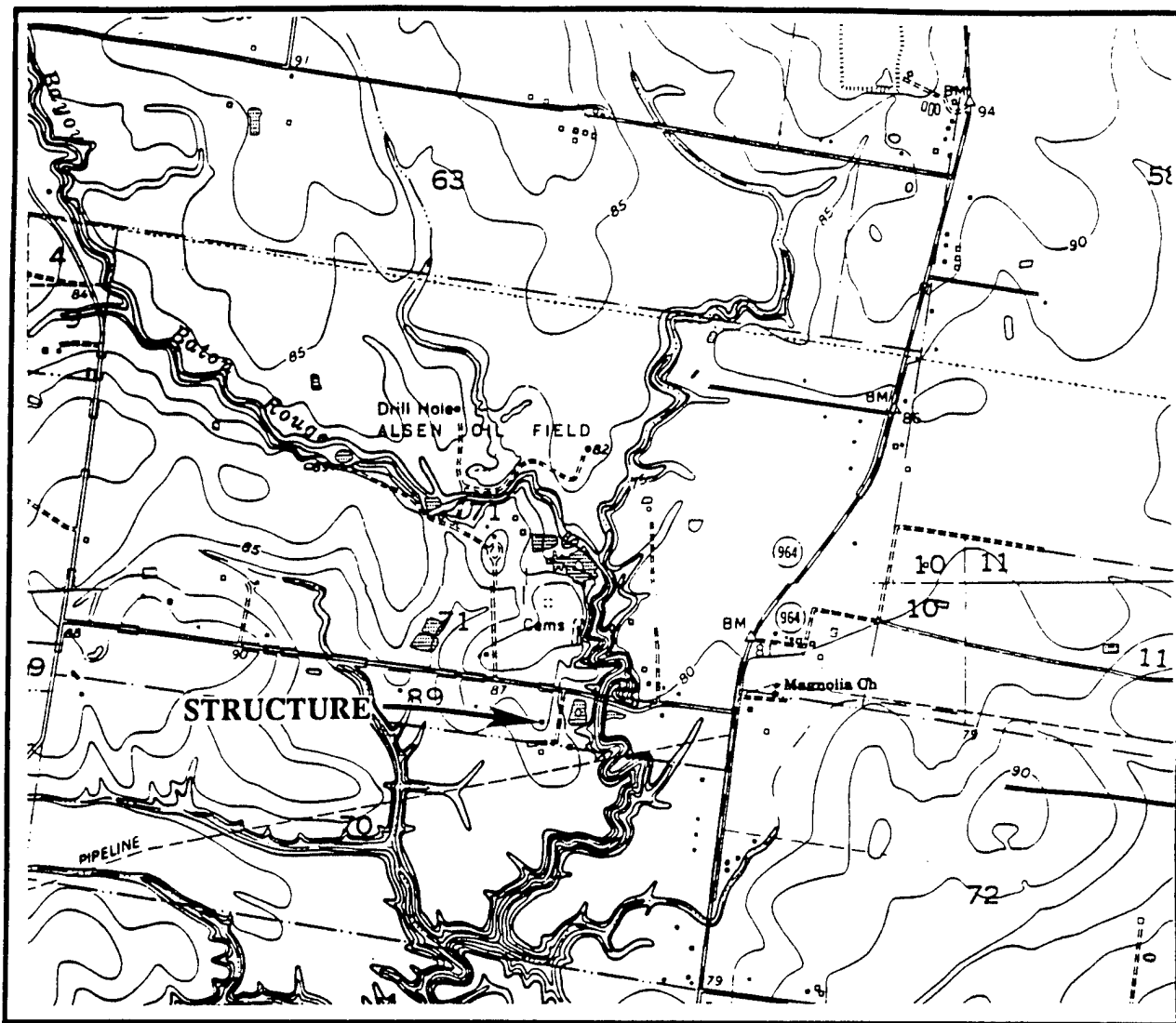

Approximate Scale:

Collections: None

Photographs: Roll #: 8

Exposure #: 1 - 16

Field Notes:

Published References: None

Additional Data: None

Remarks:

Other Features: 1 porch/gallery(s) 0 dormer(s) 0 ironwork 0 balcony(s)

other: A small front portico supported by three wooden columns.

interior features: Not accessible.

STANDING STRUCTURES SURVEY

Site Number _____



APPENDIX IV
SCOPE OF WORK

(REVISED)
SCOPE OF WORK

CULTURAL RESOURCE SURVEY, AND NATIONAL REGISTER
TESTING OF COMITE RIVER DIVERSION PROJECT

Contract No. DACW29-94-D-0019

I. LOCATION, OBJECTIVE, PURPOSE AND AUTHORITY

1.1 Location: The project is located in East Baton Rouge Parish, between the towns of Baker and Zachary, Louisiana. The twelve mile project corridor runs from the Comite river west to the junction of Cooper Bayou and Profit Island Chute (project plans are enclosed).

1.2 Objective: Conduct historical literature and cartographic records review to determine the following: 1) the location of known cultural resource sites; 2) the location of high potential areas for cultural resources; and 3) construction of base map with location of potential and known cultural resource data.

Conduct a cultural resource survey and testing investigation of project lands (approximately 60 acres) not covered during the earlier 1994 Coastal Environments Inc. (CEI) survey. Conduct National Register level testing for sites 16EBR105 and 16EBR117 and for newly discovered cultural resources. Conduct additional research and documentation for the Bourque and Carney dairy farms to determine National Register eligibility. Conduct testing activity along small portion of project right-of-way to define southern and **eastern limits** of possible "slave" cemetery. Conduct intensive testing in areas directly associated with Port Hudson campaign (Profit Island Chute south of Cooper Bayou and along the junction of Highway 964 and Carney road. Following completion of the field investigations, a scientific\technical report will be produced. The report will document the findings of the cultural resource investigation and provide recommendations for future investigations and mitigation.

1.3 Purpose: To obtain the professional services, labor, materials and equipment necessary to complete above noted objectives.

1.4 Authority: The U.S. Army Corps of Engineers (COE) is obligated under the National Historic Preservation Act (NHPA), and National Environmental Policy Act (NEPA) to take into account the effect its undertakings have upon cultural resources within a given project area. Under these laws and regulations, the COE assumes responsibility for the identification and evaluation of all cultural resources within the project boundaries. In addition, the COE must afford the State Historic Preservation

Officer (SHPO), and on occasion the Advisory Council on Historic Preservation (ACHP), the opportunity to review and comment upon proposed undertakings and associated cultural resource investigations.

II. BACKGROUND

2.1 Proposed Project: The proposed project is designed to reduce flooding along the Comite River and lower tributaries. Comite River waters will be diverted through the construction of a canal and the use of natural drainages and bayous. The project corridor is approximately twelve miles long and will run from the west bank of the Comite river west to the junction of Profit Island Chute and Cooper Bayou. A man-made channel will be excavated between the Comite River and U.S. Highway 61. Excavated material will be utilized in the construction of levees along the south side of the canal. The remaining portions of the project will utilize Lilly and Cooper Bayous to complete the diversion process. Six control structures will be built within the project corridor to regulate flow. The enclosed project plans illustrate the location of the project corridor. Since the 1994 CEI investigation, the project alignment has slightly changed; thus, approximately 60 acres of project right-of-way remain unsurveyed.

2.2 Previous Research: Three archeological investigations have taken place within the project corridor. In 1990 R. Christopher Goodwin and Associates conducted a survey and testing investigation around Cooper and Lilly Bayous within a portion of the currant project area (Goodwin et al. 1990). No cultural resources were identified as a result of this investigation. CEI conducted a pipeline survey for Exxon along the east side of Highway 61 through a portion of the currant project area (Perrault 1993). No cultural resource sites were located. In 1994 CEI conduct an intensive survey and testing investigation over the entire project area. CEI investigated one previously recorded cultural resource site and recorded 46 new prehistoric and historic cultural resource sites (Ryan et al. 1994). Following Section 106 consultation with the State Historic Preservation Officer (SHPO), four of the sites, 16EBR105, 16EBR117, and the Bourque and Carney dairy complexes, were determined potentially eligible for nomination to the National Register of Historic Places. Additional research and testing was recommended to determine eligibility.

III. **SERVICES**: The Contractor shall perform all work required to provide the following services and products:

3.1 Cultural Resource Literature, and Records Review (Task I): The Contractor will conduct a comprehensive literature and records review prior to the start of the field investigations. This will include, but may not be limited to the following: 1)

review of all available historic maps and aerial photos; 2) examination of local and regional historic archives and public records; 3) a review of the State of Louisiana's cultural resource site and standing structure files; 4) a review of the National Register of Historic Places; 5) a review of geomorphological data and reports; and 6) a review of past cultural resource reports and records.

The literature search and records review will determine the location of known cultural resources and the potential for such resources within the unsurveyed portions of the project area. Upon completion of the historic records and literature review, a 1:24,000 scale map shall be prepared illustrating the location of 19th century roads, house/building sites, landings, and military sites associated with the Civil War and Port Hudson Campaign. The map shall be generated by CADD graphic and/or design files in dgn or igds format and must be compatible with NOD's Intergraph system.

A. Additional historical/socio-economic research will be conducted on the development of the dairy industry and the role it played in the early 20th century economy of Louisiana, and more importantly, East Baton Rouge Parish. Documentation contained within the 1994 CEI report needs expansion and reevaluation so a determination of significance and National Register eligibility can be made. Within this context, the architectural uniqueness and integrity of the Bourque and Carney dairy farms will be assessed and recommendations made regarding National Register eligibility.

B. Following completion of the literature search and records review, the contractor and COR will meet to evaluate and/or reevaluate the research and field methodology to determine the need for a modification of the scope of work.

3.2 Cultural Resource Survey & Preliminary Testing (Task II):

Field investigations will begin following the completion of Task I. Field methodology and techniques will follow acceptable professional standards (see Secretary of the Interior's Standards and Guidelines for Archaeology and Historic Preservation, Federal Register, September 29, 1983). Project specific services are as follows:

A. Portions of the original project alignment changed following completion of the 1994 CEI cultural resource investigation. As a result, approximately 60 acres of previously unsurveyed project right-of-way need surveyed and tested (see enclosure). Within these areas, the contractor will physically survey/test areas that have a high potential for the presence of cultural resources. High potential areas include buried and elevated natural levees, terraces adjacent to major drainages, and where historic maps and documents indicate the likelihood for

the presence of a historic structures and/or features. Within high potential areas, the pedestrian survey/testing will be conducted along parallel transects spaced 20 meters apart. Shovel tests will be placed along these same transects at 20 meter intervals. Test intervals in adjacent transects will be staggered or offset to maximize coverage. Shovel test depth should be no less than 50 centimeters. If geomorphic data indicates that deeper deposits are likely, augers, machine cores and/or backhoe trenches may be utilized. Backdirt from shovel and auger tests should be screened for cultural evidence. Soil characteristics and stratigraphic associations will be described and recorded for all positive tests. Vertical location of recovered cultural materials should be indicated on profiles.

- (1) All measurements shall be made in the metric system.
- (2) Where applicable, surface collections will be conducted in a systematic fashion. Collections can be made along transects and/or within established grid units. A representative sample of all artifact/ecofact categories will be made.
- (3) A site map will be prepared for each newly recorded cultural resource site. The map will document the horizontal locations of all auger tests, collection units, diagnostic cultural materials/features and the approximate horizontal limits of the deposit. A permanent site datum should be selected or established and marked on map.
- (4) Radiocarbon samples will be collected when appropriate.
- (5) All human remains and/or burials and associated artifacts shall be left undisturbed. Upon discovery, the COR will be contacted immediately.
- (6) Upon completion of tests, all holes shall be backfilled.
- (7) All cultural resource sites will be recorded on the appropriate State of Louisiana site forms and clearly delineated on USGS topographic maps (1:24,000 scale).

B. Following completion of the 1994 CEI cultural resource survey investigation, new historical information has come to light regarding Civil War military sites within the project area. Several collectors and state employees at the Port Hudson military park have stated that military artifacts were collected along the edge of Profit Island Chute south of Cooper Bayou (within the present project right-of-way). This area may be associated with Springfield Landing, the primary supply point for Federal troops involved in the Port Hudson campaign. Several

collectors noted that New York State Militia buckles and related material was eroding out of a bank approximately 6 to 8 feet below ground surface. On 17 August 1995 the COR and several local collectors inspected areas south of Cooper Bayou and observed Civil War military artifacts eroding out of the river bank six to eight feet below ground surface. This confirmed the presence of the site and the information provided by the collectors.

(1) To test this area effectively, a series of backhoe trenches and bankline profiles should be utilized. A series of perpendicular trenches will be excavated to a depth of approximately six to eight feet below ground surface. The contractor will clearly identify the horizontal and vertical limits of the site within and adjacent to the project right-of-way. A series of forty, four meter long backhoe trenches will be strategically placed to define the site boundaries.

(2) Trench profiles and a topographic map shall be prepared illustrating the location of each trench, boring and bank profile.

(3) Field methods should follow guidance previously noted in section 3.2.

C. In addition to the military site noted above, the intersection of Springfield Landing road and the Bayou Sara road (to include the location of the Pipkin Chapel), will be surveyed and tested. Thousands of Union troops and smaller groups of Confederates were camped there between March and July 1863. The use of metal detectors in conjunction with traditional shovel tests is needed. On 17 August 1995 the COR and several local collectors inspected the intersection of the above noted roads. Both informants stated that they had collected Civil War military artifacts west of the intersection.

(1) To survey and test this area effectively, a pedestrian survey with combined shovel tests and metal detector sweeps will be needed. Metal detector sweeps should be conducted along parallel transects spaced 10 meters apart. Shovel tests will be placed in areas of artifact concentrations. Shovel test depth should be no less than 50 centimeters. The contractor will clearly identify the horizontal and vertical limits of the site within and adjacent to the project right-of-way.

3.3 Delineation of "Slave" Cemetery (Task III): A possible 19th century slave cemetery is located approximately 150 meters directly north of site 16EBR117 and 75 meters southeast of the Newport-Penney Cemetery (16EBR137). The location is plotted on

1980 U.S.G.S. Scotlandville Quadrangle map. There are no observable features (markers, depressions etc.) in the areas noted on the U.S.G.S. map. Based upon the U.S.G.S plot, it appears that the cemetery is located outside of the project right-of-way. To avoid construction delays and relocation problems, the northern portions of the project right-of-way need to be tested to determine the presence/absence of burials. To achieve this goal the following services are needed:

A. The contractor will test a 50 X 20 meter area along the northern portions of the project right-of-way directly south of the U.S.G.S cemetery plot and a 100 X 20 meter area east the U.S.G.S plot along the western edge of Baton Rouge Bayou. These areas can be effectively tested utilizing a backhoe. East west and north south oriented parallel shallow trenches should be excavated at 5 meter intervals. If found, burials will be left in place and undisturbed.

B. A contour site map shall be prepared illustrating the location of trenches and if present, the location of burials and the southern limits of the cemetery. Profiles shall be prepared illustrating the vertical location of burials.

3.4 National Register Testing (Task IV): Cultural resource sites 16EBR105 and 16EBR117 were tested by CEI during their 1994 cultural resource investigation. Shovel tests and magnetometer surveys were conducted, and both sites were determined to be potentially eligible for nomination to the National Register of Historic Places. Additional data and a reassessment of the CEI data is needed to determine significance, eligibility, and develop a mitigation strategy. The goal of this testing is to provide adequate data to make a clear determination of eligibility in accordance with established criteria (see National Register of historic places criteria of significance 36CFR60.4). The following services are needed:

A. Site 16EBR105 needs additional testing to achieve above noted goals:

(1) 20 shovel tests will be excavated to more accurately determine site boundaries and identify the presence and/or absence of intact cultural features and structural elements associated with the McHugh house.

(2) Following completion of (1), 6 1m x 1m test excavation units shall be strategically placed and excavated to sterile soil. One test unit shall be placed partially over the brick rubble in the center of the site and one within the trash midden located in the southwest corner of the site (both features are illustrated in Figure 56 of the 1994 CEI report).

(3) A topographic site map shall be made that delineates all shovel tests, test excavation units, and cultural features. Profiles shall be prepared for each test excavation unit.

(4) Field work shall follow previously noted methods outlined in section 3.4 of this scope.

B. Site 16EBR117 needs additional testing to achieve goals noted at the beginning of section 3.3:

(1) 40 shovel tests will be excavated to more accurately determine site boundaries and identify the presence and/or absence of intact cultural features and structural elements associated with the plantation complex.

(2) Following completion of (1), 10 1m x 1m test excavation units shall be strategically placed and excavated to sterile soil.

(3) A topographic site map shall be made that delineates all shovel tests, test excavation units, and cultural features.

(4) Field work shall follow previously noted methods outlined in section 3.2 of this scope.

C. Following the completion of the preliminary testing outlined in Task II, it is estimated that two additional potentially eligible cultural resource sites will be identified and require additional testing.

(1) In addition to the field work specified in Task II, the contractor will strategically place five 1m x 1m test excavation units within each site.

(2) A topographic site map shall be made that delineates all shovel tests, test excavation units and cultural features. Profiles shall be drawn for each test excavation unit.

(3) Field work shall follow previously noted methods outlined in section 3.3 of this scope.

(4) If no potentially eligible cultural resource sites are identified following completion of Task II, the ten 1m x 1m test excavation units shall be reallocated to sites 16ENR105 and 16EBR117. Reallocation of these units will require approval from the COR.

3.5 Laboratory Analysis and Cultural Resource Report

(Task V): All cultural material, reports, drawings, maps, photographs, notes, and other work developed in the performance of this contract shall be and remain the responsibility and/or sole property of the Government and may be used on any other work without additional compensation to the contractor. The contractor agrees not to assert any rights and not to establish any claims with respect thereto. The contractor agrees to furnish and provide access to all retained materials at the request of the COR.

A. Laboratory analysis and curation will be conducted in accordance with the following:

(1) All recovered archeological materials and artifacts shall be washed, preserved/stabilized and cataloged. All cultural materials shall be properly stored and secured from vandalism and extremes in temperature and humidity.

(2) Laboratory techniques and artifact analysis should meet acceptable professional standards. Faunal and floral remains will be identified according to standard zooarcheological procedures.

(3) Following completion of this delivery order, all cultural materials and records will be turned over to the State of Louisiana, Division of Archeology, Office of Cultural Development. Thus, all cultural materials and records will be cataloged according to the Division of Archeology's standards. The contractor shall work with the Louisiana Division of Archeology and the COR to coordinate the transfer of all archeological materials and records.

B. Following completion of the field work, a draft report shall be prepared. The draft cultural resource report is expected to be a polished product and accurate representation of the final report with two exceptions: 1) the draft report will be double spaced and 2) photographs may be photo-copied rather than being in publishable form. Report style shall follow acceptable professional standards as established by American Antiquity. The Cultural Resource Report shall contain, but not be limited to the following:

(1) Discussion of proposed Federal action/project.

(2) Overview of regional prehistory, history and previous cultural resource investigations.

(3) Research methodology and detailed discussion of field and laboratory techniques.

- (4) Local geology and environment.
- (5) Discussion of cultural resource sites within project area. Cultural resource site locations, horizontal/vertical provenience and site integrity will be discussed. Detailed site maps and soil profiles will be prepared to accompany discussions.
- (6) Artifact description and analysis accompanied by tables and illustrations.
- (7) Comparison of cultural resource sites, materials and associated data with local and regional chronologies.
- (8) A determination of cultural resource site significance and National Register Eligibility (see Revised 1991, National Register Bulletin 15, "How to Apply the National Register Criteria for Evaluation", Published by the National Park Service).
- (9) Discussion of project impacts and recommendations for future investigations and mitigation.
- (10) In order to preclude vandalism, the draft and final reports shall not contain specific locations of archeological sites.

C. Once the draft report has been reviewed and accepted by the COR, a preliminary final report shall be prepared. Following inspection and acceptance of the preliminary final report, the final report will be prepared and 40 copies forwarded to the COR. The final report shall follow the format set forth in MIL-STD-847A with the following exceptions: (1) separate, soft, durable, wrap-around covers will be used instead of self covers; (2) page size shall be 8-1/2 x 11 inches with 1 inch margins; (3) the reference format and report style will be analogous to American Antiquity. Spelling shall be in accordance with the U.S. Government Printing Office Style Manual dated January 1973. The cover of the report shall conform to the New Orleans District Cultural Resource Report Series standards and specifications. The COR will prepare a letter to the reader that will appear behind the Report Documentation Page at the beginning of the report. A copy of the Scope of Services shall be bound as an appendix at the end of the report.

IV. CONTRACTING OFFICER AND CONTRACTING OFFICERS REPRESENTATIVE

4.1 The COR for this project will be Kenneth Ashworth, CELMN-PD-RN, (504) 862-2548.

4.2 The Contractor shall keep clear and legible field records.

Records should be current and available for periodic review by the Contracting Officer (CO) or the COR. These records shall include, but shall not be limited to: field notebooks, site forms, field maps, drawings and photographs.

4.3 The CO, COR and/or their authorized representatives, may at all reasonable times inspect or otherwise evaluate the work being performed. All inspections and evaluations will be performed in such a manner as will not unduly delay progress of the work. It is necessary that close coordination between the contractor and Government be maintained throughout all contract periods to ensure satisfactory completion.

V. ACCESS AND SAFETY

5.1 The COE will secure right-of-entry for the above noted work. The contractor will work closely with the COR to ensure that local interests and concerns are addressed and considered during the course of the above noted field investigations. Right-of-entry has been secured for 90% of project lands east of Highway 61; however, right of entry has not been secured for areas west of Highway 61. The COR will inform the contractor when right-of-entry has been secured. Right-of-entry is anticipated by 15 September 1995. Artifact disposition, back-filling and site entry problems sometimes occur; thus, the contractor will work closely with the COR to avoid problems and costly delays.

5.2 The contractor shall be subject to all Federal and State safety regulations. The contractor will prepare a safety plan for Government approval. The plan should be submitted with the contractors proposal and cost estimate.

VI. CONTRACT SCHEDULE

6.1 Contract proposal, estimate and safety plan shall be submitted within 15 days of receipt of delivery order package.

6.2 The Government shall review the proposal and safety plan within 5 days of receipt.

6.3 The contractor shall begin Task I no later than 15 days following award of delivery order.

6.4 The contractor and the COR will hold a pre-fieldwork conference following completion of Task I.

6.5 The contractor shall complete Tasks I, II and III (completion of draft report) 180 days following contract award. The draft report (5 copies) shall be submitted to the COR. The COR will review the draft report and forward review comments to the contractor 40 days following receipt of the document. The

contractor will make the required changes and forward (to the COR) a pre-final report (2 copies) no later than 20 days after receipt of the review comments. The COR will inspect the pre-final report and notify the contractor of its acceptance no later than 10 days following its receipt. Once accepted, the contractor has 15 days to prepare and forward 40 copies of the final report. A reproducible master (both hard-copy and computer diskette) and associated GIS/CAD computer data should accompany the final report.

6.6 A brief one page monthly progress report will be submitted along with each monthly billing voucher. The progress report will cover the billing period noted on the voucher. Each report will discuss project status, work performed, logistical problems and difficulties, if any, in meeting the contract schedule. Cost breakdowns should be grouped according to specific "Tasks".

VII. REFERENCES CITED

- Goodwin, R. Christopher, Stephen Hinks, William P. Athens, Lawrence L. Hewitt, and William A. Morgan
1990 Literature Search and Research Design, Amite River and Tributaries Project, Ascension, East Baton Rouge, and Livingston Parishes, Louisiana. Goodwin and Associates, Inc., Prepared under contract for the U.S. Army Corps of Engineers, New Orleans, LA.
- Perrault, Stephanie L.
1993 Cultural Resource Survey of Exxon Pipeline Company's Proposed Pipeline Route, East Baton Rouge and East Feliciana Parishes, Louisiana. Prepared under contract for the U.S. Army Corps of Engineers, New Orleans, LA.
- Ryan, Joanne, Whitney J. Autin, Wayne L. Coco, and William D. Reeves
1994 Cultural Resource Survey of the Proposed Comite River Diversion Alignment, East Baton Rouge Parish, Louisiana. Prepared under contract for the U.S. Army Corps of Engineers, New Orleans, LA.