

REPORT DOCUMENTATION PAGE

AFOSR-TR-97

0256

Public reporting burden for this collection of information is estimated to average 1 hour per response, including gathering and maintaining the data needed, and completing and reviewing the collection of information. Send collection of information, including suggestions for reducing this burden, to Washington Headquarters Service, Paperwork Project, 1215 Jefferson Davis Highway, Suite 1204, Arlington, VA 22202-4302, and to the Office of Management and Budget, Paperwork Project, 1215 Jefferson Davis Highway, Suite 1204, Arlington, VA 22202-4302.

Source,
of this
person

1. AGENCY USE ONLY (Leave blank)		2. REPORT DATE 05/15/97	3. REPORT TYPE AND PERIOD Final Technical Report 06/01/93 - 03/31/97	
4. TITLE AND SUBTITLE Micromachined Shear sensors for Fluid flows			5. FUNDING NUMBERS F49620-93-1-0376(AASERT)	
6. AUTHOR(S) Assoc. Prof. kenneth s. Breuer Assoc. Prof. Martin a. schmidt				
7. PERFORMING ORGANIZATION NAME(S) AND ADDRESS(ES) Department of Electrical Engineering and Computer Science Massachusetts Institute of Technology Cambridge, MA 02139			8. PERFORMING ORGANIZATION REPORT NUMBER	
9. SPONSORING/MONITORING AGENCY NAME(S) AND ADDRESS(ES) AFOSR/NA 110 Duncan Avenue, Suite B 115 Bolling AFB, DC 20332-8050			10. SPONSORING/MONITORING AGENCY REPORT NUMBER	
11. SUPPLEMENTARY NOTES				
12a. DISTRIBUTION AVAILABILITY STATEMENT Approved for public release; distribution unlimited.			12b. DISTRIBUTION CODE	
13. ABSTRACT (Maximum 200 words) The three year program focused on modeling of fluid mechanics in micromachined systems. The program supported a graduate student at MIT (Ed Piekos). The program was successful in exploring the effects of rarefaction and the use of different computational tools for analyzing and simulating flows in MEMS devices.				
14. SUBJECT TERMS			15. NUMBER OF PAGES 75	
			16. PRICE CODE	
17. SECURITY CLASSIFICATION OF REPORT Unclassified	18. SECURITY CLASSIFICATION OF THIS PAGE Unclassified	19. SECURITY CLASSIFICATION OF ABSTRACT Unclassified	20. LIMITATION OF ABSTRACT Non	

Micromachined Shear sensors for Fluid Flows

Final Technical Report

for

AFOSR Grant F49620-93-1-0376 (AASERT)

covering period of
6/1/93 - 3/31/97

Technical Monitor:

Dr. J. McMichael
Bolling AFB
Washington DC

submitted by

Kenneth S. Breuer
Associate Professor
Department of Aeronautics and Astronautics
Massachusetts Institute of Technology
Cambridge MA 02139
breuer@mit.edu

and

Martin A. Schmidt
Associate Professor
Department of Electrical Engineering and Computer Science
Massachusetts Institute of Technology
Cambridge MA 02139
schmidt@mtl.mit.edu

May 1997

Overview

abstract
The three year program focused on modeling of fluid mechanics in micromachined systems. The program supported a graduate student at MIT (Ed Piekos). The program was successful in exploring the effects of rarefaction and the use of different computational tools for analyzing and simulating flows in MEMS devices.

19970613 051

[DTIC QUALITY INSPECTED 3

Contents

The remaining contents of the final technical report are the papers resulting from work supported by the grant that were published in the archival literature or presented at refereed conferences. These are:

1. Piekos, E.S. & Breuer, K.S. "DSMC modeling of micromechanical devices." *J. Fluids Engineering*, **118** pp. 464-469. 1996.
2. Breuer, K.S., Piekos, E.S. & Gonzales, D. "DSMC simulations of continuum flows." AIAA Paper 95-2088. San Diego, CA. June 1995.
3. Piekos, E.S. & Breuer, K.S. "DSMC modeling of micromechanical devices." AIAA Paper 95-2089. San Diego, CA. June 1995.
4. Piekos, E. S. "DSMC Modeling of micromechanical Devices.", M.S. Thesis, Department of Aeronautics and Astronautics, MIT. September 1995.
5. Piekos, E.S. & Breuer, K.S. "Design and Analysis of Microfabricated High Speed Gas Journal Bearings." AIAA Paper 97-1966, Snowmass, CO. June 1997.

Numerical Modeling of Micromechanical Devices Using the Direct Simulation Monte Carlo Method

E. S. Piekos

K. S. Breuer

Department of Aeronautics and
Astronautics,
MIT,
77 Massachusetts Avenue,
Cambridge, MA 02139

A direct simulation Monte Carlo (DSMC) investigation of flows related to microelectromechanical systems (MEMS) is detailed. This effort is intended to provide tools to facilitate the design and optimization of micro-devices as well as to probe the effects of rarefaction, especially in regimes not amenable to other means of analysis. The code written for this purpose employs an unstructured grid, a trajectory-tracing particle movement scheme, and an "infinite channel" boundary formulation. Its results for slip-flow and transition regime micro-channels and a micro-nozzle are presented to demonstrate its capabilities.

Introduction

Microelectromechanical systems (MEMS) are the subject of increasingly active research in a widening field of disciplines. These are very small (micron-scale) sensors and actuators manufactured with photolithographic techniques similar to those used for integrated circuit (IC) chips. MEMS applications range from consumer products (air-bag triggers, micro-mirror displays), to industrial and medical tools (micro-valves, micro-motors), to instrumentation (micro pressure sensors, micro shear-stress sensors) (Scott, 1993).

The small size of MEMS poses unique challenges in the design phase, however. While the mechanical properties of micromachined materials are reasonably well-studied, fluid effects at micron scales are not. These effects, such as film damping of resonant structures, heat transfer in mass flow sensors, and unsteady pressure fields around microvalves, for example, must be understood if these devices are to be effectively designed and optimized.

Unfortunately, Navier-Stokes-based computational fluid dynamics (CFD) techniques are often inaccurate when applied to MEMS. This inaccuracy stems from their calculation of molecular transport effects, such as viscous dissipation and thermal conduction, from bulk flow quantities, such as mean velocity and temperature. This approximation of micro-scale phenomena with macro-scale information fails as the characteristic length of the flow gradients (\mathcal{L}) approaches the average distance traveled by molecules between collisions (the mean free path, λ). The ratio of these quantities is known as the Knudsen number ($Kn = \lambda/\mathcal{L}$) and is used to indicate the degree of flow rarefaction. For $Kn < 0.01$, the flow is considered to be in the 'continuum' regime and the Navier-Stokes equations are applicable in their common form. As Kn increases, the flow moves through the "slip-flow" ($0.01 < Kn < 0.1$) and "transition" ($0.1 < Kn < 3$) regimes and finally enters the "free-molecular" ($Kn > 3$) regime, each suggesting a particular type of analysis (Schaff and Chambre, 1958).

The Knudsen number of many MEMS-related flows is driven from the continuum regime by an extremely small feature size, which is often comparable to λ , even for air at standard conditions. Noncontinuum effects, neglected in traditional analyses,

may therefore significantly affect device performance. As a result, new models and analysis techniques must be developed to correctly predict the fluid behavior in and around MEMS.

For numerical analyses, the direct simulation Monte Carlo (DSMC) method (Bird, 1994) offers an alternative to traditional CFD that retains its validity at high Knudsen numbers. Commonly applied to reentry vehicles, this technique makes no continuum assumption. Instead, it models the flow as it physically exists: a collection of discrete particles, each with a position, a velocity, an internal energy, a species identity, etc. These particles are moved and allowed to interact with the domain boundaries in small time steps during the calculation. Intermolecular collisions are all performed on a probabilistic basis at the end of each time step to minimize computational work. Macroscopic quantities, such as flow speed and temperature, are then obtained by sampling the microscopic state of all particles in the region of interest.

Algorithm

The DSMC code developed for this investigation is written for unstructured grids to provide flexibility for complex geometries. Particle information is stored locally with each cell, following Dietrich and Boyd (1994), to take advantage of the cache hardware of workstation-class computers and to prepare for a planned transition to parallel machines. Bird's No Time Counter (NTC) scheme (1989) governs collision pair selection, with collision cross-sections calculated according to his Variable Hard Sphere (VHS) model (1981).

Particle movement and current-cell identification are performed simultaneously with a trajectory-tracing scheme similar to that proposed by Dietrich (1991). In this scheme, a particle is moved along its trajectory until it contacts a face of its current cell. It is then passed to another cell, reflected from a solid surface, or allowed to leave the calculation, as appropriate.

Particles impinging on solid walls are reflected diffusely with full thermal and momentum accommodation. Those encountering inflow/outflow faces are simply allowed to leave the domain. The cell-based storage of particle information simplifies the latter operation; impinging particles are simply transferred out of their current cells without passing them to adjacent cells.

At I/O faces, particles must be introduced to represent the influence of fluid outside the domain. In accord with standard CFD practice, their quantity and velocity distribution is determined by considering the flow "characteristics" (cf. Hirsch, 1990), or lines along which certain variables remain constant;

Contributed by the Fluids Engineering Division for publication in the JOURNAL OF FLUIDS ENGINEERING. Manuscript received by the Fluids Engineering Division June 3, 1996; revised manuscript received June 10, 1996. Associate Technical Editor: D. P. Telonis.

namely the entropy, the transverse speed, and the Riemann invariants, which are given (for isentropic flow) by:

$$J_{\pm} = u \pm \frac{2a}{\gamma - 1}, \quad (1)$$

where u is the streamwise speed, a is the speed of sound, and γ is the ratio of specific heats.

The paths of these characteristics dictate how much information may be specified at the boundary a priori, with the remainder obtained from the instantaneous state inside the domain. In a supersonic flow, all characteristics point downstream. In a subsonic flow, the J_- characteristic points upstream and all others point downstream.

Most DSMC applications to date have involved high speed flows. This greatly simplifies I/O boundary treatment because all variables at the inlet may be specified by the user. At the outlet, where it would be necessary to determine all variables from the flowfield, no treatment is required because an insignificant number of particles travel upstream into the domain, making it possible to neglect the particle introduction step altogether.

Most MEMS, however, involve low speed flows. It is therefore necessary to determine some variables at both inlet and outlet faces from inside the flowfield. All cases discussed in this article are intended to represent portions of long devices far from their pressure reservoirs. To accomplish this, the pressure, temperature, and transverse speed are specified at the inlet, leaving the streamwise velocity to be obtained from inside the domain. Only the pressure is specified at the outlet and the remaining variables are determined from inside the domain.

In a continuum code, this operation is straightforward; the node just inside the boundary is simply queried for the necessary information. Unfortunately, DSMC's statistical nature complicates this step because there may be as few as 20 particles in a given cell at a given time. Determining its macroscopic state from an instantaneous sample therefore yields unacceptable statistical scatter. Two immediate options exist for a steady flow: neighboring cells may be included in the instantaneous sample or it may be replaced with a time average. The proper application of the former option requires identifying neighboring cells with states "close-enough" to the cell in question to yield a meaningful spatial average. The latter option involves choosing a time averaging method that yields a sufficiently accurate estimate but still allows a boundary to be reasonably responsive to changes in the flow as it seeks its steady state.

The latter option is implemented in the current code. An inflow/outflow cell's particles are sampled after a movement step is completed, incoming particles are introduced at boundaries, and collisions are performed. A weighted average is then taken between this result and a running value collected from previous time steps. The weighting of the instantaneous state may be varied to balance the speed of convergence with the accuracy of the running estimate. A weight of $\frac{1}{20}$ was chosen for the cases presented in this article.

Results

Slip Flow Regime Micro-Channel. The first case explored with this code was a steady, low-speed, 2-D flow through a micro-channel with an outlet Knudsen number of 0.05, placing it in the slip flow regime. This geometry is similar to those investigated experimentally by Harley et al. (1995), Pong et al. (1994), and Arkilic et al. (1994) and numerically (with spectral element methods) by Beskok and Karniadakis (1994). This is, historically, an important canonical case for determining the effect of rarefaction on the transport terms in the Navier-Stokes equations. It is also representative of flows along the narrow passages often found in MEMS devices, such as the space under the floating plate of a shear stress sensor or acceler-

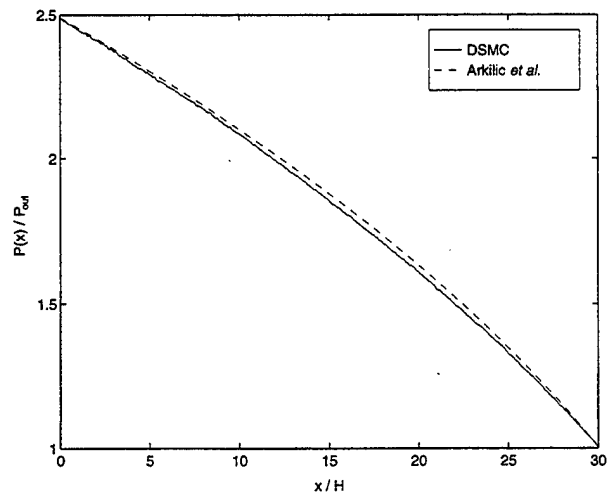

Fig. 1 Comparison of computed and analytical pressure distributions for a micro-channel in the slip flow regime. Excellent agreement is obtained between code and theory including the nonlinear pressure distribution resulting from compressibility.

ometer, which is typically only one micron high but hundreds of microns in breadth and depth (Padmanabhan et al., 1995). In addition, it serves as a convenient calibration case to assess the accuracy of the numerical algorithm because analytical solutions have been developed for this geometry.

In one such effort, Arkilic et al. show that the Navier-Stokes equations may be solved analytically for a long, high aspect-ratio, isothermal channel in the slip flow regime if the boundary conditions are modified to include a Kn-dependent streamwise velocity (slip) at the wall, given (for diffuse reflection) by:

$$u_{wall} = \lambda \left. \frac{du}{dy} \right|_{wall} \quad (2)$$

where u is the streamwise velocity, Kn is the local Knudsen number and y is the transverse coordinate, which has its zero at the channel centerline.

Through this analysis, an expression may be obtained for the pressure distribution as a function of streamwise channel location and overall pressure ratio:

$$\mathcal{P}(x) = -6 Kn_o + \sqrt{(6 Kn_o + \mathcal{P}_i)^2 - \frac{x}{L} [(\mathcal{P}_i^2 - 1) + 12 Kn_o (\mathcal{P}_i - 1)]} \quad (3)$$

where $\mathcal{P}(x)$ and \mathcal{P}_i are the local and inlet pressures, respectively, normalized by the outlet value, Kn_o is the outlet Knudsen number, x is the streamwise coordinate, and L is the channel length.

The distribution predicted by Eq. (3) may be compared to a DSMC result as a test of both theory and code. Such a comparison is presented in Fig. 1 for a $31.14 \times 1.04 \mu\text{m}$ channel filled with nitrogen at a pressure ratio of 2.47. A good agreement is obtained (max error = 1.5 percent), including the pressure curve non-linearity. This nonlinearity is a result of the large down-channel pressure drop, which causes a significant density variation (the flow is essentially isothermal). This was observed experimentally by Pong et al. in silicon microchannels with integral pressure taps and the nonlinearity was found to become more pronounced as the pressure ratio increased. Interestingly, the form of disagreement between the analytic results and DSMC presented here mirrors that found by Beskok et al. (1996) between their spectral code (with modified wall boundary conditions) and a DSMC code of Bird (1994).

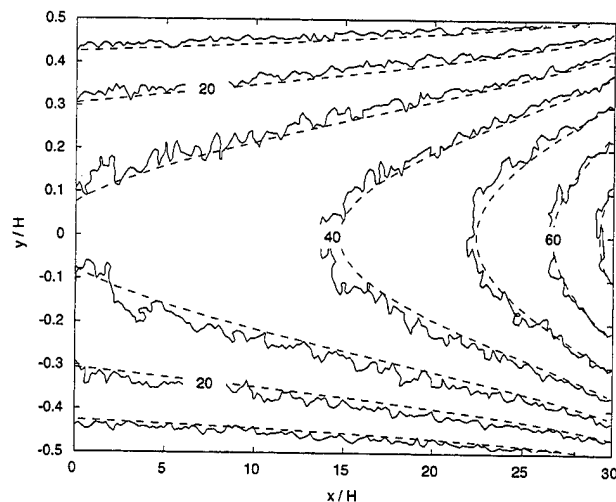

Fig. 2 Theoretical (--) and computed (—) streamwise velocity distributions (in m/s) for a micro-channel in the slip-flow regime. A good agreement is obtained, including the flow acceleration due to compressibility and the non-zero velocity at the wall due to rarefaction.

A theoretical expression for the streamwise velocity distribution was also developed by Arkilic et al.:

$$u = \frac{1}{2\mu} \frac{dp}{dx} \left(y^2 - \frac{H^2}{4} - H^2 \text{Kn} \right), \quad (4)$$

where μ is the coefficient of viscosity, p is the pressure, and H is the channel height.

This equation is plotted in Fig. 2, along with the DSMC result, for the geometry and conditions used above. An excellent agreement between theory and code is apparent, despite the statistical fluctuation present in the DSMC contours. Unfortunately, this fluctuation is an inherent feature of low-speed DSMC output because the macroscopic flow speed is small compared to the mean particle thermal speed. Calculating the flow speed is therefore a matter of isolating a small-amplitude signal superimposed on large-amplitude noise; an operation which requires an enormous number of samples.

Several interesting features common in micro-channel flows are visible in this figure. First, the fluid accelerates as it moves down the channel, unlike in the familiar Poiseuille result. This is another consequence of the density drop caused by the decreasing pressure in the streamwise direction; the mean streamwise velocity must increase to maintain a constant mass flow. Second, the velocity at the walls is nonzero and increases with increasing x -coordinate. This is the aforementioned "slip flow," which, by Eq. (2), is negligible for continuum flows due to their very small Knudsen numbers. The increase in slip velocity down the channel is caused by growth in both Kn (from the decreasing pressure) and velocity gradient at the wall (from the accelerating flow). This is contrary to the behavior very close to the entrance observed by Beskok and Karniadakis (1994) and Oh et al. (1995), which is absent from this work because the boundary conditions were formulated to eliminate entrance effects.

A further comparison to the theoretical analysis of Arkilic et al. may be obtained by normalizing the velocity distribution of Eq. (4) by the average velocity at a given x -location, u_{ave} , obtained by integrating u from the lower wall to the upper wall and dividing by H . After some rearrangement, this yields:

$$-\text{Kn} + \left(\frac{1}{6} + \text{Kn} \right) \frac{u}{u_{ave}} = \frac{1}{4} - \left(\frac{y}{H} \right)^2 \quad (5)$$

The left side of this equation, which will be referred to as the

"similarity speed," u_s , is a function of x and y , while the right is a function of y alone. Consequently, if the slip-flow analysis holds, calculating the similarity speed using the local $\text{Kn}(x)$ and $u(x, y)$ will eliminate the x -dependence of the velocity distribution shown in Fig. 2, collapsing the profile at each x -location to a single parabola given by the right side of Eq. (5).

This assertion was tested by computing a similarity speed distribution from the DSMC output. As predicted by the analysis, it was found that the down-channel variation of the streamwise velocity profile seen in Fig. 2 collapsed to a constant similarity speed profile. It was therefore concluded that the similarity assertion expressed in Eq. (5) indeed holds for the slip-flow channel.

Overall, excellent agreement was obtained between the analytical solution of Arkilic et al. and the DSMC results. This supports the accuracy of both techniques. For the DSMC code, however, this is just a convenient validation case; many more interesting flows, for which there are no reliable analytical solutions, may be easily treated with this method. The remaining cases presented in this article are intended to demonstrate this capability.

Transition Regime Micro-Channel. One of DSMC's greatest strengths is its validity for dilute gases in all Knudsen number regimes. By far, the most unexplored of these is the transition regime, $0.1 < \text{Kn} < 3$. Obtaining solutions at these Knudsen numbers is very difficult because the approximation of transport terms based on macroscopic quantities becomes unacceptably inaccurate, precluding the use of the Navier-Stokes equations, even with the slip-flow boundary condition of Eq. (2). Collisions are still important, however, so the collisionless Boltzmann equation is not yet an option.

Because DSMC is a direct method, rather than a numerical solution of a discretized system of equations, it is a very attractive tool for investigating the transition regime. This direct nature also makes it one of the few tractable techniques which is uniformly valid in mixed Kn-regime flows. These are very useful features because, due to the aforementioned problems, relatively little is known about these cases. Such knowledge is critical to MEMS designers, however, because many devices contain flows characterized by these difficulties.

To highlight the changes that occur as Kn enters the transition regime, a micro-channel is again used as the sample case. This time, however, the analytical solution of Arkilic et al. serves only as a convenient reference, allowing transition regime results to be compared to continuum ($\text{Kn} = 0.0$) and slip-flow predictions; significant disagreement is expected. The channel treated was $6.61 \times 0.11 \mu\text{m}$, with a pressure ratio of 4.2 and an outlet Knudsen number of 0.44. The working fluid was, again, nitrogen.

Proceeding along the same path of comparison used in the previous case, the computed pressure distribution is plotted with the analytical prediction in Fig. 3. The continuum curve ($\text{Kn} = 0.0$) is also shown for reference. As expected, the excellent agreement between DSMC and theory obtained for the slip-flow case (Fig. 1) is no longer present. The error between the curves has grown from less than 2 to almost 5 percent. The form of this disagreement is also significant: the computed curve is more linear than its analytical counterpart. A trend of increasing pressure curve linearity with increasing rarefaction is therefore established by the relative shape of the continuum, slip-flow, and transition curves.

This trend is contrary to the experimental observations of Pong et al. (1994) (Fig. 7), which were obtained by running a channel with nitrogen and then with helium at the same pressure ratio. It agrees, however, with the conclusions of Beskok et al. (1995). The source of this discrepancy between analytical, DSMC, and spectral results with this experimental data has yet to be identified.

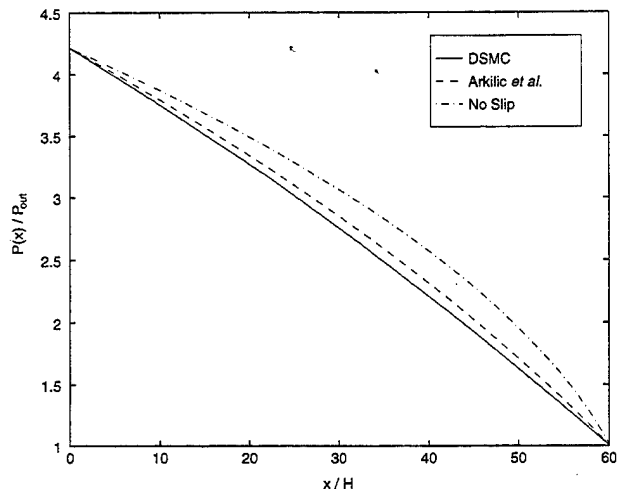

Fig. 3 DSMC-computed pressure distribution for a transition regime micro-channel compared to analytical (slip-flow) solutions for the same Kn and for continuum flow ($Kn = 0.0$). A trend of increasing pressure curve linearity with increasing rarefaction is apparent.

The streamwise velocity distribution predicted by Eq. (4) for this channel is presented in Fig. 4. Comparing this to Fig. 2, it is evident that Eq. (4) yields a much flatter profile for the higher Kn case. This may be attributed to the last term in Eq. (4), which is constant across the channel and proportional to Kn . The Knudsen number is an order of magnitude larger in this case, so the constant term has a much stronger influence on the shape of the distribution.

Upon plotting the DSMC result for comparison in Fig. 5, it again becomes evident that the assumptions supporting Eq. (4) are beginning to fail. Both the slip flow and maximum speeds at a given x -location are higher than predicted by as much as 40 percent. This allows the channel to support a much larger mass flow than predicted by the slip-flow solution, which is, in turn, a larger mass flow than predicted by the no-slip solution.

Using the similarity expression developed in the previous section, the DSMC result may be used to determine the Kn limit for the slip-flow solution, commonly given as $Kn < 0.1$. Because each x -location has both a similarity profile and a Knudsen number associated with it, the Kn at which the slip-flow analysis fails may be determined by finding the point where the DSMC and analytical profiles begin to disagree. Toward this end, Fig. 6 contains the computed maximum and minimum

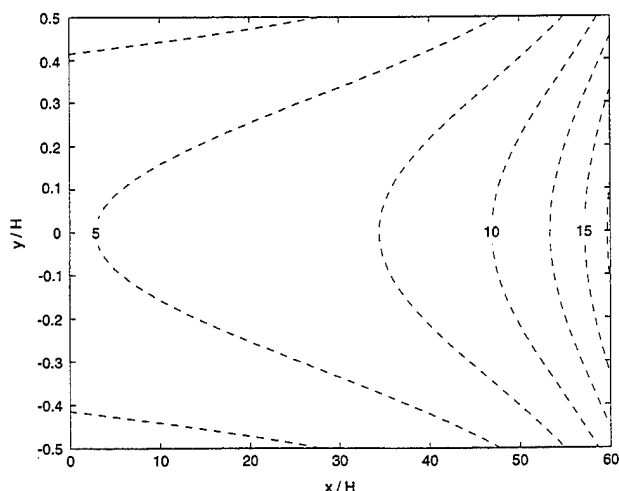

Fig. 4 Theoretical streamwise velocity distribution for a transition-regime micro channel calculated using the slip-flow analysis

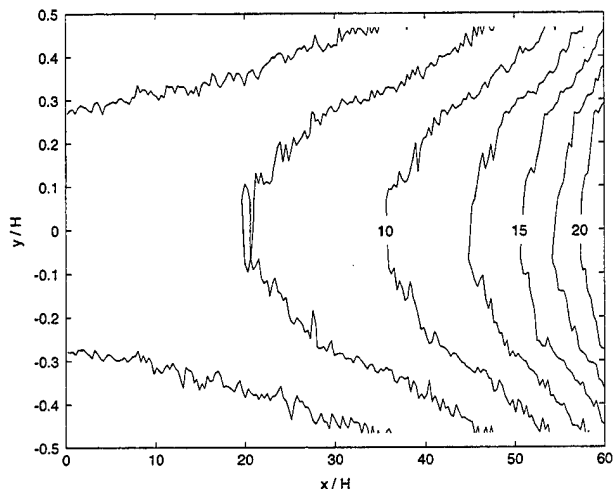

Fig. 5 Computed streamwise velocity distribution for the channel of Figure 4. The magnitude of both the slip and the local maximum velocity are greater than the analytical prediction by as much as 40%.

similarity speeds at each x -location, plotted with the analytical predictions (which form, by definition, straight lines). The Kn distribution was then overlaid to facilitate determining its value when the slip-flow analysis fails.

It is evident from this figure that the slip flow analysis begins to fail at approximately $Kn = 0.15$. This limit may be understood if the boundary condition of Eq. (2) is viewed as an expansion of the wall velocity in powers of Kn . The no-slip condition and Eq. (2) are then the zeroth and first order approximations, respectively. It is therefore logical that the neglected second and higher-order terms would begin to significantly affect the result when Kn exceeds approximately 0.1. A second-order accurate boundary condition in terms of the continuum variables is presented in Beskok et al. (1994). It should be remembered, however, that the Navier-Stokes equations themselves are only strictly valid to first order in Kn .

Supersonic Micro-Nozzle. The final case presented in this article is a supersonic micro-nozzle. In relation to the previous cases, this geometry may be viewed as a channel whose upper and lower walls form a parabolic contraction/expansion. The expansion region of similar nozzles was treated with DSMC by Zelesnik et al. (1994) with application to satellite station-keeping rocket motor design. The nozzle treated here is much smaller

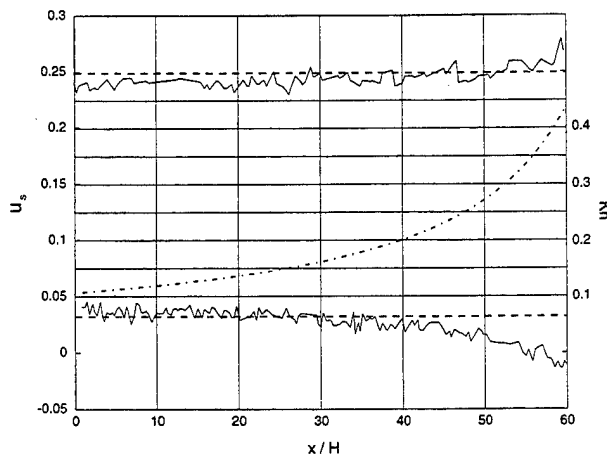

Fig. 6 DSMC (—) and analytical (---) similarity speeds with a Knudsen number (---) overlay. The point at which the computed curve begins to diverge from the prediction corresponds well with the commonly-stated Kn for the onset of the transition regime (0.1).

however—only $15.4 \mu\text{m}$ high at the throat and $92.6 \mu\text{m}$ long. It is also 2-D, rather than axisymmetric, which is a more attractive configuration for a MEMS device due to the inherently planar nature of photolithographic manufacturing techniques.

Such a nozzle may be considered quasi-1D if its area change is sufficiently gradual. The analytical solution of Arkilic et al. could then be used, with appropriate modifications for the x -dependent area. In the case discussed here, however, the total length is only six times the throat height. In addition, the large density variations brought about by the rapid expansion may cause the Kn-regime to change at one or more streamwise positions.

These factors make both analytical and continuum-based numerical treatment of this geometry prohibitively difficult. Nonetheless, nozzles such as these may play important roles in MEMS devices like micro-rocket thrusters and micro-gas turbine generators, for example. Investigating their behavior is therefore a valuable task for which DSMC is well-suited.

Due to the large pressure variation across the nozzle and DSMC's requirement that a cell's linear dimensions be proportional to the local mean free path, 26,758 cells were required to properly discretize the domain. The inlet was charged with helium at 1 atmosphere and a 'vacuum' outlet condition was enforced. This condition was implemented by simply removing from the simulation any particle crossing the outlet boundary and refraining from introducing new particles at these faces. The resulting pressure at the outlet plane was approximately 0.04 atmospheres, yielding an outlet Knudsen number, based on passage height, of 0.03 and a pressure ratio of 24. Approximately 550,000 particles were present on the grid at steady state.

The Mach number distribution for this nozzle is shown in Fig. 7. Qualitatively, the contours agree quite well with the results of Zelesnik et al. In addition, a number of interesting features are visible. First, contrary to the inviscid, quasi-1D result, the sonic point is actually slightly downstream of the throat. This is possible because the viscous effects are strong enough to overcome the deceleration due to the diverging shape. Second, a Mach number of 2.4 is reached; a considerable speed for such a short, narrow nozzle. Finally, the slip flow speed is substantial, exceeding Mach 0.5 near the outlet.

The temperature distribution for this micro-nozzle is shown in Fig. 8. Again, a good qualitative agreement with the results of Zelesnik et al. is obtained. Clearly, unlike in the previous two cases, this flow cannot be considered isothermal. A strong temperature gradient exists in both the streamwise and transverse directions, creating yet another obstacle to analytical treatment. The presence of such strong temperature variation is a striking feature when the diminutive dimensions of the nozzle are considered. Though the walls are isothermal with full energy accommodation and only approximately 30 local mean free paths apart at the exit, the fluid is still able to realize a substantial

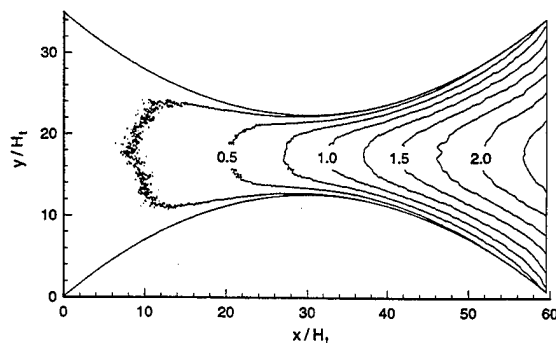

Fig. 7 Mach number distribution for a supersonic micro-nozzle. A maximum Mach number of 2.4 is obtained from a pressure ratio of 24. The slip speed exceeds Mach 0.5 near the outlet.

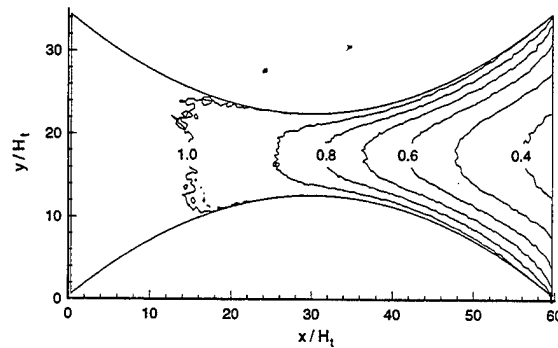

Fig. 8 Temperature contours for a supersonic micro-nozzle, normalized by the inlet value. Significant temperature gradients are present, despite the fact that the walls are isothermal (at the inlet temp) with full thermal accommodation.

reduction in temperature. The effect of rarefaction has therefore been to significantly reduce the thermal communication between the wall and the fluid. This assertion is further supported by noting the large thermal slip at the wall.

Conclusion

The direct simulation Monte Carlo method has proven to be a valuable tool for investigating the behavior of flows which are considered 'rarefied' due to miniaturization. This article has presented only a small subset of the many cases of interest to both the fluid-dynamicist and the MEMS designer which are easily treated with this method.

The unique features of rarefied gas flows can significantly affect MEMS operation. The larger mass flow rate for a given geometry and inlet conditions must be considered when designing control systems for micro-chemical reactors and the decreased thermal communication between the fluid and its surroundings must be considered for applications involving temperature measuring devices or heaters, for example. Unfortunately, these effects are neglected in many common design tools.

DSMC, therefore, has great promise for improving the design and optimization of MEMS. Its ability to calculate in any of the four Knudsen number regimes without modification is an important feature for this task. This is especially valuable for flows with regions in different regimes. The addition of an unstructured grid capability and a trajectory-tracing movement scheme enables the code to handle arbitrary geometries. This is a valuable asset when analyzing the complex structures found in many devices. In addition, it is quite straightforward to include flow features such as chemical reactions, multi-species mixing and particle transport in the code due to its modular nature. Finally, its cell-based structure makes it well-suited for parallel computation, which is an increasingly-important attribute for a large-scale numerical scheme.

Acknowledgment

This work was supported by AFOSR grant number F49620-93-1-0376, monitored by Dr. J. McMichael.

References

- Arkilic, E., Schmidt, M., and Breuer, K., 1994, "Slip Flow in Microchannels," *Proceedings of the 19th Rarefied Gas Dynamics Symposium*, July, Washington, DC AIAA.
- Beskok, A., and Karniadakis, G., 1994, "Simulation of Heat and Momentum Transfer in Complex Microgeometries," *Journal of Thermophysics and Heat Transfer*, Vol. 8 (4), pp. 647-655.
- Beskok, A., and Karniadakis, G., 1996, "Models and Scaling Laws for Rarefied Internal Gas Flows Including Separation," Center for Fluid Mechanics #96-4, Brown University, Center for Fluid Mechanics Turbulence and Computation, Providence, RI.

- Beskok, A., Karniadakis, G., and Trimmer, W., 1995, "Rarefaction, Compressibility and Thermal Creep Effects in Gas Microflows," *IMECE 95, Proceedings of the ASME Dynamic Systems and Control Division*, DSC-Vol. 57-2, pp. 877-892.
- Bird, G., 1981, "Monte Carlo Simulation in an Engineering Context," *Proceedings, 12th International Symposium on Rarefied Gas Dynamics*, Charlottesville, VA, 1980, Vol. 74 of *Progress in Aeronautics and Astronautics*, AIAA, Washington, DC.
- Bird, G., 1989, "Perception of Numerical Methods in Rarefied Gas Dynamics," in *Rarefied Gas Dynamics: Theoretical and Computational Techniques*, Vol. 118 of *Progress in Aeronautics and Astronautics*, AIAA, Washington, DC.
- Bird, G., 1994, *Molecular Gas Dynamics and the Direct Simulation of Gas Flows*, Oxford Engineering Science, Oxford University Press, New York, NY.
- Dietrich, S., 1991, "Efficient Computation of Particle Movement in 3-D DSMC Calculations on Structured Body-Fitted Grids," *Proceedings, 17th International Symposium on Rarefied Gas Dynamics*, Aachen, Germany, 1990, Weinheim VCH.
- Dietrich, S., and Boyd, I., 1994, "A Scalar Optimized Parallel Implementation of the DSMC Method," AIAA-94-0355, AIAA, Washington, DC.
- Harley, J., Huang, Y., Bau, H., and Zemel, J., Feb. 1995, "Gas Flow in Micro-Channels," *Journal of Fluid Mechanics*, Vol. 284, pp. 257-274.
- Hirsch, C., 1990, *Numerical Computation of Internal and External Flows*, Vol. 2, Wiley, New York.
- Oh, C. K., Oran, E. S., Cybyk, B. Z., 1995, "Microchannel Flows Computed with the DSMC-MLG" in *30th AIAA Thermophysics Conference*, June, AIAA-95-2090, San Diego.
- Padmanabhan, A., Goldberg, H., Breuer, K., and Schmidt, M., 1995, "A Silicon Micromachined Floating-Element Shear Stress Sensor with Optical Position Sensing by Photodiodes," *Proceedings of Transducers '95 and Eurosensors IX—8th International Conference on Solid State Sensors and Actuators*.
- Pong, K., Ho, C., Liu, J., and Tai, Y., 1994, "Non-Linear Pressure Distribution in Microchannels," in *ASME Winter Annual Meeting*, Chicago.
- Schaff, S., and Chambre, P., 1958, *Fundamentals of Gas Dynamics*, Chapter H, Princeton University Press, Princeton, NJ.
- Scott, W., 1993, "Micro Machines Hold Promise for Aerospace," *Aviation Week and Space Technology*, Vol. 138 (9), Mar.
- Zelesnik, D., Micci, M., and Long, L., 1994, "Direct Simulation Monte Carlo Model of Low Reynolds Number Nozzle Flows," *Journal of Propulsion and Power*, Vol. 10 (4), July, pp. 546-553.



AIAA 95-2089

**DSMC Modeling of Micromechanical
Devices**

E.S. Piekos and K.S. Breuer
Dept. of Aeronautics & Astronautics
Massachusetts Institute of Technology
Cambridge, MA

**30th AIAA Thermophysics
Conference
June 19-22, 1995/San Diego, CA**

DSMC MODELING OF MICROMECHANICAL DEVICES

Edward S. Piekos* and Kenneth S. Breuer†

*Department of Aeronautics and Astronautics
Massachusetts Institute of Technology, Cambridge, MA 02139*

A DSMC investigation of flows related to micro-electro-mechanical systems (MEMS) is detailed. This effort is aimed at increasing our understanding of rarefied gas behavior to facilitate the design and optimization of micro-devices. The code written for this work employs an unstructured grid and a trajectory-tracing particle movement scheme. Its results for slip-flow and transition regime micro-channels and a micro-nozzle are presented. The slip flow micro-channel output is compared to an analytical solution of the Navier-Stokes equations with a first-order (in Kn) slip boundary condition at the wall. Excellent agreement is found. A transition regime micro-channel is also compared to the analytical solution in order to investigate the effects of further rarefaction on flow behavior. A higher mass flow rate and a lower degree of pressure distribution nonlinearity is observed. The micro-nozzle produces a maximum Mach number of 2.4 from a pressure ratio of 24. Though its walls are held at the reference temperature and full thermal accommodation is implemented, a large temperature gradient is established in both the streamwise and transverse directions. This allows the flow to reach a minimum temperature which is less than 40% of the wall value.

I. Introduction

MICRO-electro-mechanical systems (MEMS) are the subject of increasingly active research in a widening field of disciplines. These are very small (micron-scale) sensors and actuators manufactured with techniques similar to those used for integrated circuit (IC) chips. Applications for these devices range from consumer products (air-bag triggers, micro-mirror displays), to industrial and medical tools (micro-valves, micro-motors), to instrumentation (micro pressure sensors, micro shear-stress sensors).¹

MEMS have many advantages over their macro-scale counterparts, where such counterparts even exist. First, because these devices are fabricated in a manner similar to IC chips, they are extremely inexpensive to manufacture in large quantities. Second, the technology for such production is quite mature. Very precise specification of the geometry, far beyond that possible with macro-scale fabrication techniques, is therefore routine and a high degree of control over material properties is possible. Third, their small size and mass make them attractive where space is at a premium or weight is limited. Finally, their minimal inertia allows them to react very quickly, enabling the creation of extremely fast actuators and sensors with previously unthinkable frequency response.

The small size of MEMS poses unique challenges in the design phase, however. While the mechanical properties of micromachined materials are reasonably well-studied, fluid effects at micron scales are not. These effects, such as film damping of resonant structures, heat transfer in mass flow sensors, and unsteady pressure fields around microvalves, for example, must be understood if the full potential of these devices is to be realized.

Unfortunately, traditional CFD techniques are often inaccurate for analyzing MEMS. At fault are the transport terms in the Navier-Stokes equations which are calculated from macro-scale flow quantities, such as temperature and mean velocity. This approximation of micro-scale phenomena with macro-scale information fails as the characteristic length of the flow gradients (L) approaches the average distance traveled by molecules between collisions (the mean free path, λ). The ratio of these quantities is known as the Knudsen number ($Kn = \lambda / L$) and is used to indicate the degree of flow rarefaction. The Navier-Stokes equations ignore rarefaction effects and are therefore only strictly accurate at a vanishingly small Kn .

As is the case for other nondimensional numbers in fluid dynamics, such as the Mach and Reynolds numbers, the type of analysis appropriate for a particular flow is dictated by its Knudsen number. The Kn domain ($0 < Kn < \infty$) is often divided into four flow regimes.² For $Kn < 0.01$, known as the 'continuum' regime, the Navier-Stokes equations, as commonly expressed, are applied. For $0.01 < Kn < 0.1$, known as the 'slip-flow' regime, the Navier-Stokes equations are applied with the commonly-used, no-slip wall boundary condition replaced with a slip-flow condition (to be discussed

* Research Assistant

† Assistant Professor, Member AIAA

Copyright © 1995 by the Massachusetts Institute of Technology. Published by the American Institute of Aeronautics and Astronautics, Inc. with Permission.

later). For $0.1 < Kn < 3$, known as the 'transition' regime, the flow is too rarefied for Navier-Stokes-based analysis, but not rarefied enough to apply the collisionless Boltzmann equation. The full Boltzmann equation is therefore prescribed. For $Kn > 3$, known as the 'free molecular' regime, the flow is sufficiently rarefied to allow molecular collisions to be completely neglected in analyses. The collisionless Boltzmann equation is therefore applied.

For many MEMS, Kn is driven from the continuum regime by an extremely small feature size, which is often comparable to λ , even at standard conditions. The gap between the sensing plate and the substrate on a floating element shear stress sensor, for example, is typically 1-2 microns. The mean free path of air at standard conditions is approximately 60nm. This places Kn in the slip flow regime, or even the transition regime for lighter gases or different conditions. Non-continuum effects in the gap, neglected in traditional analyses, may therefore have a significant impact on sensor operation. As a result, new models and techniques must be developed to correctly describe the behavior of the fluid in and around these devices.

For numerical analyses, the Direct Simulation Monte Carlo (DSMC) method offers an alternative to traditional CFD algorithms which retains its validity at high Knudsen numbers. Commonly applied to space vehicles, this technique makes no continuum assumption; it models the flow as it physically exists: a collection of discrete particles, each with a position, a velocity, and, if required, an internal energy. These particles are moved and allowed to interact with each other and the domain boundaries as appropriate during the calculation. Macroscopic quantities, such as flow speed and temperature, are then obtained by sampling the microscopic state of all particles in the region of interest.

II. Algorithm

MEMS devices typically contain a variety of complex geometries. To provide the flexibility necessary to treat these cases, the DSMC code developed for this investigation was written for unstructured grids. The cells for all calculations discussed in this paper were generated with Watson's algorithm³ as a 2-D Delaunay triangulation of points distributed in the domain and on the boundaries. Particle movement and current-cell identification were performed simultaneously with a trajectory-tracing scheme, similar to that proposed by Dietrich,⁴ where a particle is moved along its trajectory until it contacts a cell boundary. It is then passed to another cell, allowed to leave the calculation, or reflected from a solid surface, as appropriate. Particle

information was stored locally in each cell, following Dietrich and Boyd,⁵ to take advantage of the cache hardware of workstation-level computers and to prepare for a planned transition to parallel machines. Bird's No Time Counter (NTC) scheme⁶ was used for collision pair selection, with collision cross-sections calculated according to his Variable Hard Sphere (VHS) model.⁷

Solid wall incursions were all treated as diffuse reflections with full thermal and momentum accommodation. Impinging molecules were therefore re-emitted with a velocity randomly selected from a Maxwellian distribution at the wall temperature without regard to their incoming state.

Inflow/outflow faces required considerably more effort, particularly for low-speed cases such as those presented in sections IIIA and IIIB. These faces were involved in two stages of the calculation: particle movement and boundary enforcement. During the movement stages, particles were simply removed from the calculation if they encountered an I/O face. Because particle information was stored locally and passed from cell to cell with the particle, this was a straightforward operation; the particle was simply passed to 'nowhere'. During the boundary enforcement stage, appropriate particles were introduced at I/O faces to maintain the specified macroscopic flow parameters. Pressure was specified at both inflow and outflow edges and temperature and transverse speed were specified at the inflow edge.

DSMC's statistical nature complicates the boundary enforcement process, however. To choose the quantity and velocity of the incoming particles, the non-specified macroscopic quantities must be determined from the current flow state. Unfortunately, there may be as few as 20 particles in a given cell at a given time, so sampling the cell containing the I/O face to determine this state yields a poor estimate. This leaves two options: neighboring cells may be included in the sample or an average over some length of time may be substituted for the instantaneous average. The former option involves the determination of which neighboring cells have states that are 'close-enough' to that of the cell in question to yield a meaningful spatial average. The latter option involves choosing an averaging method that yields a sufficiently accurate estimate but still allows the flow to properly reach its steady state in a reasonable time period.

The latter option was implemented in the current code. The cell state was sampled after a movement step was completed, incoming particles were introduced at boundary enforcement, and collisions were performed. A weighted average was then taken between this result and a running value. The weighting of the instantaneous state may be varied to balance the speed of convergence

with the accuracy of the running estimate. A weight of 1/20 was chosen for the cases presented in this paper.

All quantities are nondimensionalized in the code and its output. This generalizes the construction of calculations and facilitates the interpretation of their results. Due to the particulate nature of the scheme and the importance of the Knudsen number in the subject geometries, the mean free path at a reference condition is a natural choice for nondimensionalizing lengths. By similar reasoning, one of the molecular speeds (i.e. mean, rms, or most probable) is a logical choice for normalizing velocities. The most probable molecular speed was selected for the current code. Times are nondimensionalized by the quotient of these factors. Number densities, pressures, and temperatures are each nondimensionalized by their value at the reference condition.

III. Results

A. Slip Flow Regime Micro-Channel

The first case explored was a steady flow through a micro-channel with an outlet Knudsen number of 0.05, placing it in the slip flow regime. This geometry is similar to those investigated experimentally by Harley *et al.*⁸ and Arkilic *et al.*⁹ and numerically (with spectral element methods) by Beskok and Karniadakis.¹⁰ This is, historically, an important canonical case for determining the effect of rarefaction on the transport terms in the Navier-Stokes equations. It is also useful as a representation of the flow along certain features common in MEMS devices, such as the space under the floating plate of a shear stress sensor or accelerometer, which is typically only one micron high but hundreds of microns in breadth and depth. In addition, it serves as an interesting calibration case to assess the accuracy of the numerical algorithm because analytical solutions have been developed for this geometry.

In one such effort, Arkilic *et al.* show that the Navier-Stokes equations may be solved analytically for a long, high aspect-ratio, isothermal channel in the slip flow regime if the boundary conditions are modified to include a Kn-dependent streamwise velocity (slip) at the wall, given by:

$$u_{wall} = \frac{2-F}{F} Kn \left. \frac{du}{dy} \right|_{wall} \quad (1)$$

where u is the streamwise velocity, Kn is the local Knudsen number, and y is the transverse coordinate, which has its zero at the channel centerline. F is the tangential momentum accommodation coefficient and varies from 0, for no accommodation (specular

reflection), to 1, for full accommodation (diffuse reflection).

Through this analysis, an expression may be obtained for the pressure distribution in a microchannel with diffusely-reflecting walls as a function of streamwise channel location and overall pressure ratio:

$$\mathcal{P}(x) = -6Kn_o + \frac{\sqrt{\left(6Kn_o + \mathcal{P}_i\right)^2 - \frac{x}{L} \left[\left(\mathcal{P}_i^2 - 1\right) + 12Kn_o (\mathcal{P}_i - 1) \right]}}{\quad} \quad (2)$$

where $\mathcal{P}(x)$ and \mathcal{P}_i are the local and inlet pressures, respectively, normalized by the inlet value, Kn_o is the outlet Knudsen number, x is the streamwise coordinate, and L is the channel length.

The distribution predicted by Eq. 2 may be compared to a DSMC result as a test of both theory and code. Such a comparison is presented in Fig. 1 for a $900 \times 30\lambda$ channel with a pressure ratio of 2.4.

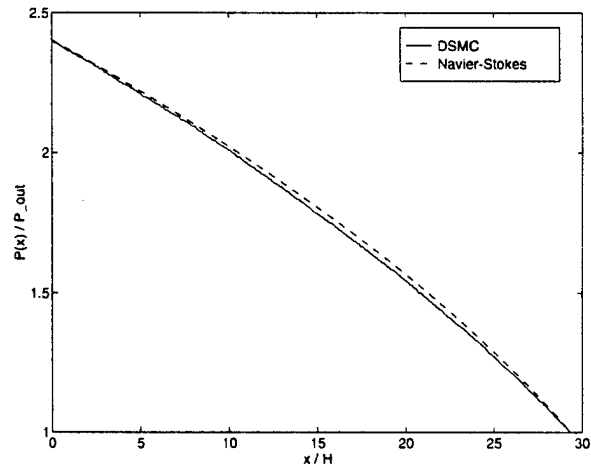

Fig. 1: Comparison of computed and analytical pressure distributions for a micro-channel in the slip flow regime. Excellent agreement is obtained between code and theory including the non-linear pressure distribution resulting from compressibility.

A good agreement is observed, including the nonlinear pressure distribution that occurs due to the large pressure drop down the length of the channel.

A theoretical expression for the streamwise velocity distribution was also developed by Arkilic *et al.*:

$$u = \frac{1}{2\mu} \frac{dp}{dx} \left(y^2 - \frac{H^2}{4} - H^2 Kn \right), \quad (3)$$

where μ is the coefficient of viscosity, p is the pressure, and H is the channel height.

This equation is plotted in Fig. 2 for the geometry and conditions used above. Several features unique to a flow of this type are visible. First, the fluid accelerates

as it moves down the channel, unlike in the familiar Poiseuille result. This is a consequence of the density drop caused by the decreasing pressure in the streamwise direction (the flow is effectively isothermal). The mean streamwise velocity must therefore increase to maintain a constant mass flow. Second, the velocity at the walls is nonzero and increases with increasing x-coordinate. This is the aforementioned 'slip flow', which, by Eq. 1, is essentially zero for continuum flows due to their very small Knudsen number. The increase in slip velocity down the channel is a result of growth in both Kn (from the decreasing pressure) and velocity gradient (from the accelerating flow).

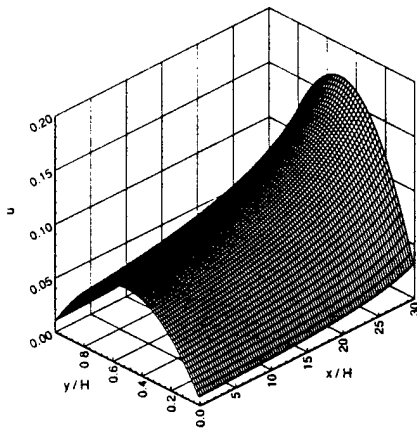

Fig. 2: Theoretical streamwise velocity distribution for a micro-channel in the slip-flow regime, showing flow acceleration due to compressibility and non-zero velocity at the wall due to rarefaction.

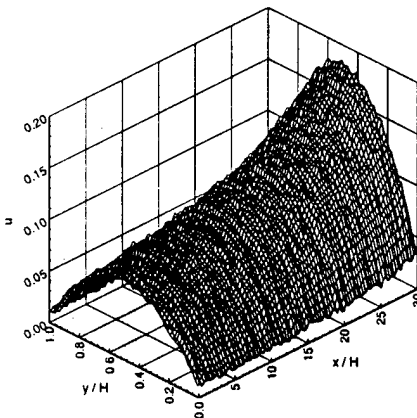

Fig. 3: Computed streamwise velocity distribution for the micro-channel of Fig. 2, showing good qualitative and quantitative agreement between analytical and DSMC results

The DSMC result for this configuration is presented in Fig. 3. Comparing this to the previous figure, it may be concluded that the DSMC calculation qualitatively reproduces the mean flow acceleration and the increas-

ing slip flow predicted by the theory. In addition, good quantitative agreement is obtained between the velocity distributions.

A further comparison with the theoretical analysis of Arkilic *et al.* may be found by normalizing the velocity distribution of Eq. 3 by the average velocity at a given x-location, obtained by integrating Eq. 3 from the lower wall to the upper wall:

$$u_{ave} = -\frac{H^2}{12\mu} \frac{dP}{dx} (1 + 6Kn) \quad (4)$$

Rearranging the resulting expression yields:

$$-Kn + \left(\frac{1}{6} + Kn\right) \frac{u}{u_{ave}} = \frac{1}{4} - \left(\frac{y}{H}\right)^2 \quad (5)$$

The left side of this equation, which will be referred to as the "similarity speed", u_s , is a function of x and y, while the right is a function of y only. Consequently, if the slip-flow analysis holds, calculating the similarity speed using the local $Kn(x)$ and $u(x,y)$ will yield identical parabolas at all x-stations down the length of the channel.

This assertion was tested by computing a similarity speed distribution from the DSMC output. The maximum and minimum of the result at each x-location is shown in Fig. 4. It should be noted that the upper theoretical line is not placed at 0.25 because an even number of cells was used in the DSMC run, so there is no data point in the center of the channel. Also, the lower line is not at zero because the macroscopic quantities for a cell are assumed to be associated with the cell centroid, so there are no data points on the walls themselves.

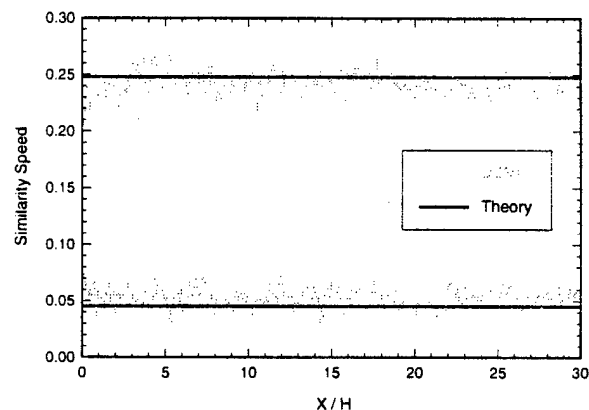

Fig. 4: Comparison of computed and theoretical maximum and minimum similarity speeds for a micro-channel in the slip flow regime, showing that similarity is indeed achieved and that observed magnitudes compare well with predicted values.

It may be concluded from this figure that the similarity assertion indeed holds for the slip flow channel. As

predicted by the analysis, the down-channel variation of the streamwise velocity profile seen in Fig. 3 has given way to a constant similarity speed profile. In addition, the maximum and minimum similarity speeds compare well with the predicted values.

Overall, excellent agreement was obtained between the analytical solution of Arkilic *et al.* and the DSMC results. This supports the accuracy of both techniques. For the DSMC code, however, it is just the beginning. Many more interesting flows, for which there are no reliable analytical solutions, may be easily treated with this method. The remaining cases presented in this paper are intended to demonstrate this capability.

B. Transition Regime Micro-Channel

One of the great strengths of DSMC is its validity for dilute gases in all Knudsen number regimes. One of the most interesting of these is the transition regime, defined previously as $0.1 < Kn < 3$. Here the mean free path is comparable to the characteristic dimension of the flow. This makes analytical solution very difficult because the approximation of transport terms based on macroscopic quantities becomes inaccurate, precluding the use of the Navier-Stokes equations (even with the slip-flow boundary condition of Eq. 1). Collisions are still important, however, so the collisionless Boltzmann equation is not yet an option. This leaves only the full Boltzmann equation; a very difficult expression to solve, either analytically or with standard numerical techniques.

DSMC is therefore a very attractive tool for investigating the transition regime. It is also one of the few tractable techniques which is uniformly valid in mixed Kn-regimes. These are important features because, due to the aforementioned difficulties, relatively little is known about these flows. Such knowledge is critical, however, because many MEMS devices contain regions in both the slip-flow and transition regimes.

The micro-channel was again used as sample case, this time to observe the failure of the slip-flow analysis as the flow enters the transition regime. The channel treated here is $120 \times 2\lambda$, with a pressure ratio of 4.2 and an outlet Knudsen number of 0.44. The working fluid is, again, Nitrogen.

Proceeding as for the slip-flow case, the computed pressure distribution is compared to the slip-flow prediction in Fig. 5. The continuum curve ($Kn = 0.0$) is also shown for reference. As expected, the excellent agreement between DSMC and theory obtained for the slip-flow case (Fig. 1) is no longer present. The error between the curves has grown from less than 2% to more than 4%. The form of this disagreement is also significant: the computed curve is more linear than its ana-

lytical counterpart. A trend of increasing pressure curve linearity with increasing rarefaction is therefore established by the relative shape of the continuum, slip-flow, and transition curves.

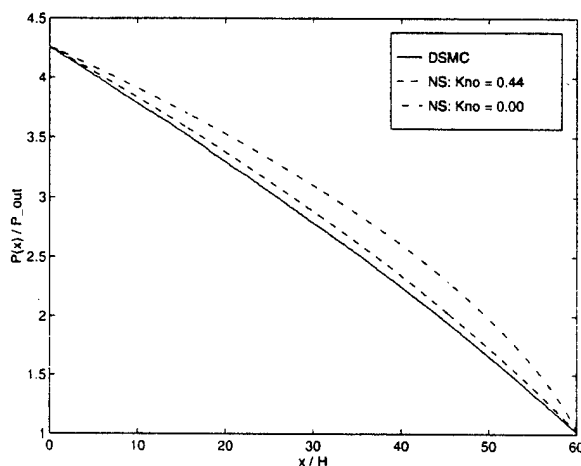

Fig. 5: Comparison of computed, slip-flow and continuum pressure distributions for a micro-channel in the transition regime. The transition-regime curve is more linear than the slip flow curve which is, in turn, more linear than the continuum curve.

The analytical prediction for the streamwise velocity distribution in this channel is presented in Fig. 6. Note that the theory predicts a flatter profile than for the previous case. This may be attributed to the last term in Eq. 3, which is constant across the channel and proportional to Kn . The Knudsen number is an order of magnitude larger in this case, so this term has a much stronger influence upon the distribution.

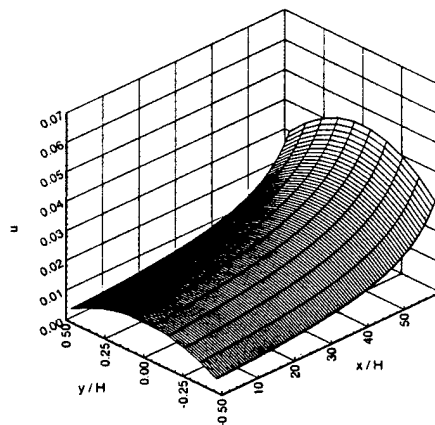

Fig. 6: Theoretical streamwise velocity distribution for a transition-regime micro channel calculated with the slip-flow analysis.

Upon plotting the computed distribution for comparison in Fig. 7., it becomes evident that the assumptions supporting Eq. 3 are beginning to fail. Both the slip flow

and maximum speeds at a given x -location are higher than predicted by as much as 40%. This allows the channel to support a mass flow greater than would be predicted by the slip flow theory, which, in turn, predicts a mass flow greater than the traditional Navier-Stokes analysis.

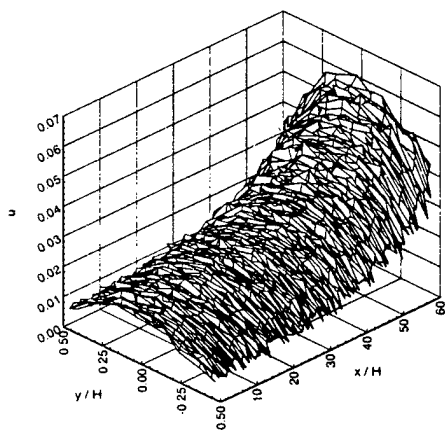

Fig. 7: Computed streamwise velocity distribution for the channel of Fig. 6. The magnitude of both the slip and the local maximum velocity are greater than the analytical prediction by as much as 40%.

A final exposition of transition behavior may be made via the similarity analysis of the previous section. As mentioned previously, the transition regime is commonly considered to begin at $Kn = 0.1$. This assertion may be tested by noting that Kn increases with downstream position. The similarity profiles, which depend on the slip-flow solution, may therefore be computed for each position and compared to the analytical slip-flow prediction. Because each position has a Knudsen number associated with it, the value for which the slip flow analysis fails may be determined by finding the point where the experimental and analytical curves begin to diverge. Toward this end, Fig. 8 contains the computed maximum and minimum similarity speeds, plotted with the analytical prediction in a fashion identical to that of Fig. 4. The Kn distribution was then overlaid to facilitate determining its value when the slip-flow analysis fails.

It may be seen in this figure that the slip flow analysis begins to fail at approximately $Kn = 0.15$. This supports the oft-used boundary for the transition region, $Kn = 0.1$. This limit may be understood if the wall boundary condition, Eq. 1, is viewed as an expansion of the wall velocity in powers of Kn . The no-slip condition is then the zeroth-order solution, and the slip condition of Eq. 1 is the first-order solution. It is therefore logical that the neglected higher-order terms would begin to significantly affect the result when Kn exceeds 0.1. A second-order accurate boundary condition in terms of the con-

tinuum variables is presented in Ref 10, though it should be remembered that the Navier-Stokes equations themselves are only strictly valid to first order in Kn .

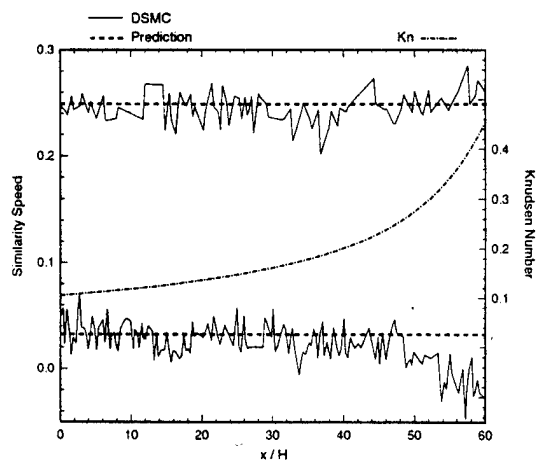

Fig. 8: Computed and analytical similarity speeds with Knudsen number overlay. The point at which the computed curve begins to diverge from the prediction corresponds well with the commonly-stated Kn for the onset of the transition regime (0.1).

C. Supersonic Micro-Nozzle

The final case presented is a supersonic micro-nozzle. This is a channel whose upper and lower walls form a parabolic contraction/expansion. The grid for this calculation is shown in Fig. 9.

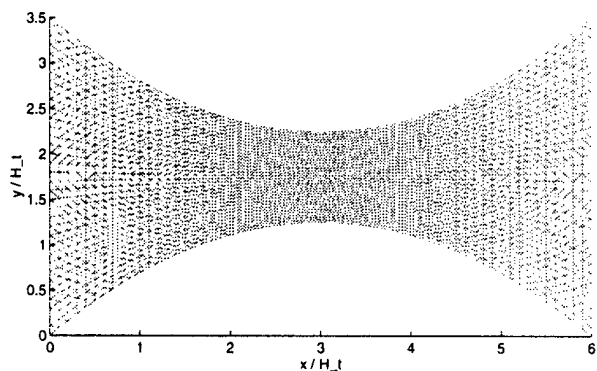

Fig. 9: Computational grid for supersonic micro-nozzle. The upper and lower walls are parabolic and the area ratio is 3.5.

For a sufficiently long nozzle, this geometry would be quasi-1D and the analysis used in section IIIA, with appropriate modifications for the slowly varying channel height, would be valid. For the case shown in Fig. 9, however, the total length of the nozzle is only six times the throat height, so the quasi-1D assumption is not applicable. In addition, the significant expansion of the fluid may also cause the Kn -regime to change at one or more streamwise positions. These factors make analytical and continuum-based numerical treatment of this

geometry difficult. Nozzles such as these may play important roles in micro devices like micro-rocket thrusters and micro-gas turbine generators, for example. Investigating their behavior is therefore a valuable task for which DSMC is well-suited.

This particular nozzle was run with an inlet pressure of 10 times the reference pressure and exhausted to 'vacuum'. The latter condition was implemented by simply removing from the simulation any particle which crossed the outlet boundary and refraining from introducing new particles on those faces. The resulting pressure ratio was approximately 24 and the outlet Knudsen number, based on the passage height, was 0.03. The walls were isothermal at the reference temperature with full energy and momentum accommodation. The working fluid was Helium, which was supplied at the reference temperature.

The Mach number distribution for this case is shown in Fig. 10. A number of interesting features are visible. First, as expected, the flow is sonic at the throat. Second, a Mach number of 2.4 is reached. This is considerable when it is noted that the nozzle is only approximately 600 inlet mean free paths in length. Finally, the slip flow speed is substantial, exceeding Mach 0.5 near the outlet.

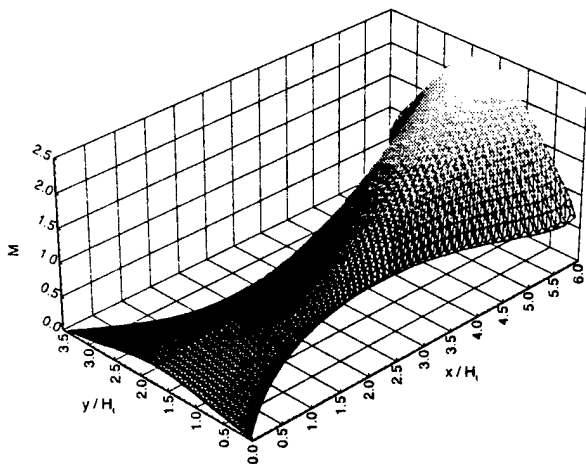

Fig. 10: Mach number distribution for a supersonic micro-nozzle. A maximum Mach number of 2.4 is obtained from an inlet pressure of 10 and a vacuum outlet. The slip velocity exceeds Mach 0.5 near the outlet.

The temperature distribution for the micro nozzle is shown in Fig. 11. It is clear that, unlike the channel case, this flow cannot be considered isothermal. A strong temperature gradient exists in both the streamwise and transverse directions, creating another obstacle to analytical treatment. This is a very notable feature when the diminutive dimensions of the nozzle are considered. Though the walls are only ten mean free paths apart at the throat and are isothermal with full energy accommodation, the fluid is still able to realize a substantial

reduction in temperature. The effect of rarefaction has therefore been to significantly reduce the thermal communication between the wall and the fluid. This assertion is supported by noting the large thermal slip at the wall.

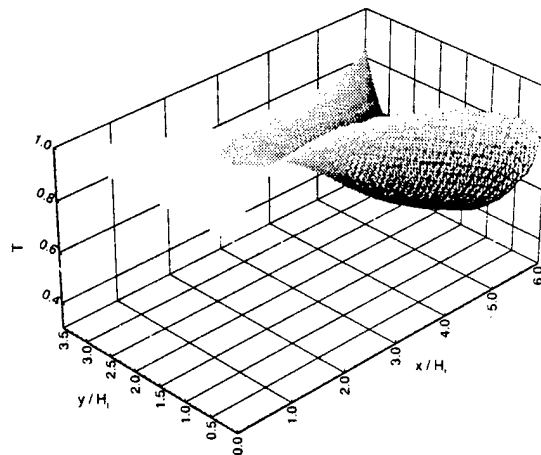

Fig. 11: Temperature distribution for a supersonic micro-nozzle. A significant temperature jump is present despite the fact that the walls are isothermal (at temperature 1.0) with full thermal accommodation.

IV. Conclusion

The direct simulation Monte Carlo method has proven to be a valuable tool for investigating the behavior of flows which are considered 'rarefied' due to miniaturization. This paper has presented only a small subset of the many cases of interest to both the fluid-dynamicist and the MEMS designer which are easily treated with this method.

In section IIIA, DSMC results for a slip-flow regime micro-channel were compared to an analytical solution of the Navier-Stokes equations presented by Arkilic *et al.* Several aspects of computed and theoretical streamwise velocity and pressure distributions were considered. In all cases, the numerical results were found to compare well with their analytical predictions.

By manipulating the analytical results, an expression for a streamwise velocity 'similarity' profile was also developed. It was subsequently found that the computed velocity distribution, which is a function of x , collapsed quite well to this x -independent profile when the flow variables were processed according to the theoretical expression.

These findings support the accuracy of both the code and analytical work and demonstrate another valuable function of DSMC computations: the evaluation of analytical models for rarefied flow behavior. Developing these models is an important task because a great number of MEMS geometries fall into the slip-flow regime. Analytical tools have great value to the designer

because they are much less expensive than a full DSMC calculation but are able to approximate behavior invisible to continuum techniques. They are difficult to validate, however, because the effects they describe are often too small for effective experimental investigation.

In section IIIB, a DSMC computation for a transition regime micro-channel was compared to predictions from the slip-flow expressions of Arkilic *et al.* By considering the form of disagreement between these results, the behavior of transition-regime flows was illuminated. This is an especially important application of DSMC because very few techniques, either analytical or numerical, are available for analyzing these flows. This is a significant problem for the MEMS community because the geometries and working conditions for many devices place them in this regime.

In section IIIC, a parabolic micro-nozzle was investigated. This case is intended to represent devices which contain complexities not amenable to other forms of solution. Its more complicated geometry, lack of isothermal flow, and sharp gradients pose problems for many types of analysis. No special considerations for these features were required to perform the DSMC calculation, however. It is therefore demonstrated to be a very versatile method whose value increases with flow complexity.

The unique features of rarefied gas flows have many implications for MEMS designers. Their larger mass flow rate for a given geometry and inlet conditions must be considered when designing control systems for micro-chemical reactors and the decreased thermal communication between the fluid and its surroundings must be considered for applications involving temperature measuring devices or heaters, for example.

DSMC therefore has great promise for improving the design and optimization of MEMS. Its unique strength for this field is its ability to calculate in any of the four Knudsen number regimes without modification. This is especially valuable for flows that have regions in different regimes, as is the case for some MEMS. The addition of unstructured grid capability and the trajectory-tracing scheme give the code the ability to handle arbitrary geometries. This is a valuable asset when analyzing the complex structures included in many of these devices. In addition, it is quite straightforward to include flow features such as chemical reactions, multi-species mixing and particle transport in the code due to its modular nature. Finally, its cell-based structure makes it well-suited for parallel computation, which is an increasingly-important attribute for a large-scale numerical scheme.

Acknowledgment

This work was supported by AFOSR grant number F49620-93-1-0376, monitored by Dr. J. McMichael.

References

- [1] Scott, W. B.: "Micro Machines Hold Promise for Aerospace", *Aviation Week & Space Technology*, March 1, 1993.
- [2] Schaff, S.A.; Chambre, P. L.: "Flow of Rarefied Gases", in *Fundamentals of Gas Dynamics*, Chapter H. Princeton University Press, New Jersey, 1958.
- [3] Watson, D. F.: "Computing the n-Dimensional Delaney Tessellation with Application to Voroner Polytopes", *Comp. J.*, v. 24, 1981
- [4] Dietrich, S.: "Efficient Computation of Particle Movement in 3-D DSMC Calculations on Structured Body-Fitted Grids", *Proc. of the 17th RGD-Symp.*, 1990.
- [5] Dietrich, S. & Boyd, I.: "A Scalar Optimized Parallel Implementation of the DSMC Method", *AIAA Paper 94-0355*, 1994
- [6] Bird, G.A.: in *Rarefied Gas Dynamics*, Prog. Astronaut. and Aeronaut. Series, v. 118, AIAA, Washington, DC, 1989.
- [7] Bird, G. A.: "Monte Carlo Simulation in an Engineering Context", *Prog. Astronaut. and Aeronaut.*, v. 74, 1981.
- [8] Harley, J. C.; Huang, Y.; Bau, H. H.; Zemel, J. N.: "Gas Flow in Micro-channels", *J. Fluid Mech.*, v. 284, Feb. 10, 1995.
- [9] Arkilic, E.B.; Schmidt, M.A.; Breuer, K.S.: "Slip Flow in MicroChannels", *Proc. of the 19th RGD-Symp.*, 1994.
- [10] Beskok, A. & Karniadakis, G. E.: "Simulation of Heat and Momentum Transfer in Complex Microgeometries", *J. of Thermophysics and Heat Transfer*, v. 8, no. 4, Oct.-Dec. 1994.



AIAA 95-2088

DSMC Simulations of Continuum Flows

K.S. Breuer, E.S. Piekos, and D.A. Gonzales

Dept. of Aeronautics & Astronautics

Massachusetts Institute of Technology

Cambridge, MA

**30th AIAA Thermophysics
Conference**

June 19-22, 1995/San Diego, CA

DSMC Simulations of Continuum flows

KENNETH S. BREUER*, EDWARD S. PIEKOS† & DAVID A. GONZALES‡

Department of Aeronautics and Astronautics
Massachusetts Institute of Technology
Cambridge, MA 02139

Abstract

Numerical results on the convergence of the Direct Simulation Monte Carlo (DSMC) technique are presented for both well-resolved cases and cases in which the cell size is much larger than the mean-free-path of the gas. Results from two test cases are presented: a one-dimensional Rayleigh flow and a two-dimensional spatially-developing shear layer. Two main effects are observed as the cell Knudsen number decreases. Firstly, the particle population in each cell approaches an equilibrium distribution, suggesting that the DSMC is formally solving the Euler equations, not the Navier-Stokes equations. Secondly, an artificial viscosity whose magnitude is inversely proportional to the cell Knudsen number is observed to produce unreasonably thick shear layers. This viscosity is due to thermal fluctuations which cause an unphysical diffusion of momentum across cell boundaries as the cell size increases. This diffusion (related to the position-independent nature of the DSMC collision algorithm) decreases at higher Mach numbers as the relative magnitude of the thermal fluctuations decreases. Numerical results are presented showing the ability of the DSMC method to accurately solve complex (inviscid) continuum flows.

Nomenclature

c	Most-probable molecular speed
f	Velocity distribution function
H	Computational domain height
f_o	Reference (Maxwellian) distribution
K	Rayleigh-problem Knudsen number: $\lambda/\sqrt{\nu\pi t}$
K_c	Knudsen Number based on cell: $\lambda/\Delta x$
Ma	Mach number

* Assistant Professor, Member AIAA

† Research Assistant

‡ Assistant Professor, Member AIAA

N_p	Number of Collision pairs
N_c	Number of particles-per-cell
N_{ref}	Reference number density
R	Gas Constant
Re	Reynolds number
t	Time
T	Temperature
U	Streamwise velocity
u', v'	Streamwise and wall-normal perturbation velocities
U_o	Wall Speed
U_1, U_2	Upper and Lower speeds in shear layer
V_c	Cell Volume (normalized by λ)
x, y	Streamwise and wall-normal coordinates
Δx_d	Dimensional cell size
Δx	Non-dimensional cell size: $\Delta x_d/\lambda = 1/K_c$
Δt_d	Dimensional time-step
Δt	Non-dimensional time step: $c\Delta t/\lambda$
η	Similarity coordinate: $y/(2\sqrt{\nu t})$
λ	Mean free path of gas
ν	Kinematic viscosity
θ	Momentum thickness

1 Introduction

Thanks to numerous advances in Computational Fluid Dynamics (CFD) over the past thirty years, it is now relatively straightforward to compute problems of engineering interest in two and three-dimensions, solving both the Euler equations and, to a lesser extent, the Navier-Stokes equations. In parallel to this development, numerical techniques for rarefied gas flows have also developed rapidly in the past several years. Although a variety of techniques have been used, including Molecular Dynamics [7] and solution techniques based on the Burnett equations [8], the most popular has been the Direct Simulation Monte Carlo (DSMC) technique, popularized primarily by Bird [3]. In the DSMC approach, the evolution of test particles, each representative of a large number of real molecules, is computed. While test particle motion is computed exactly, collisions between test particles are treated

in a probabilistic manner. Although the technique is not formally identical to the exact gas behavior, it has been shown to be useful for problems spanning a wide range of flow conditions ranging from one-dimensional shock structure [3] to the flow over the Magellan Spacecraft as it descends into the Venusian atmosphere [5]. Although the method is motivated by problems in rarefied flow regimes, it is of interest to examine how the method handles flows with vanishing Knudsen number, K , that is, flows in which the characteristic geometry is much greater than the mean free path of the working gas. The reasons for this interest is for computations which contain both continuum and rarefied regimes as well as for use in fully continuum flows where a particle approach might offer some advantages over a field equation formulation. It is this issue that is discussed in the current paper.

2 Scaling issues for DSMC

Central to the DSMC approximation is the assumption that gas properties, such as temperature, pressure, etc. are constant across each cell. This allows for collision pairs selected within a cell to be independent of position in the cell and requires that the cell size be smaller than the gradients in the flow field. This is the first condition that must be satisfied in scaling to low-Knudsen number flows and can be satisfied without any difficulty. An example of what happens when this is violated is discussed in the section 4.1 with regard to the resolution of shock thicknesses. A more subtle issue, however, is the scaling of the time step and particle collisions and this is discussed in the following section.

A typical rule-of-thumb for the DSMC technique is that the typical cell size be of the order of the mean-free-path of the gas, λ . This can be expressed as a condition on the "cell Knudsen number", K_c :

$$K_c = \frac{\lambda}{\Delta x_d} \geq 1 \quad (1)$$

where Δx_d is a typical cell size dimension (the subscript "d" referring to *dimensional* quantities). A second requirement is that the time step be small compared to a characteristic time:

$$\Delta t_d < \frac{\Delta x_d}{c} \quad (2)$$

where c is the most probable molecular speed. Borrowing from traditional computational mechanics,

this constraint may be conveniently expressed as a "CFL", or Courant-Friedrich-Lewy condition:

$$\frac{c\Delta t_d}{\Delta x_d} < 1. \quad (3)$$

The basis for this constraint is that a particle should reside in a given cell for a few time-steps so that there are enough opportunities for each particle to effectively interact with other particles so that information can be distributed throughout the computational domain. It should be realized that, unlike its CFD counterpart, the CFL condition for DSMC computations is not a stability requirement, but rather a validity requirement. Violation of the condition will still yield results, but they may be inaccurate due to the lack of residence time for a particle in each cell.

Inherent in the DSMC method is the decoupling of particle movement and their interactions (collisions, reactions, etc.). Once the particles have moved their collisions may be computed through a variety of techniques. A common technique is the so-called No-Time-Counter (NTC) method [2], in which the number of collision pairs, N_p , to be considered in a given cell is computed through the equation:

$$N_p \propto \Delta t \frac{N_c^2}{n_{ref} V_c} \quad (4)$$

where V_c is the volume of a cell, N_c is the number of test particles in the cell, n_{ref} is the simulation number density (the total number of simulated particles divided by the total simulation volume). All quantities are now normalized by λ and c . By realizing that the normalized cell volume scales like K_c^{-3} and that the simulation number density scales like $N_c K_c^3$, we see that

$$\frac{N_p}{N_c} \propto \Delta t. \quad (5)$$

In other words, for a fixed size computation (N_c held constant), N_p depends only on the non-dimensional time step chosen to advance the solution. We term this ratio the "over-collision ratio" since it is an indication of the ratio of collision pairs to the number of particles in the cell and a value equal to one implies that every particle will be considered for a collision interaction during each time step. In a well-resolved DSMC computation, where $\Delta t \approx 0.2$, approximately 20% of a given cell's particles will be considered for collisions.

The over-collision ratio reveals the essential scaling problem when applying DSMC methods to low-Knudsen number flows. As the size of the problem

increases, it becomes computationally impractical to continue to maintain a cell size that is of the order of the mean-free-path. Given that, one is forced to let the cell size increase or, in the framework outlined above, to let K_c decrease below one. As the cell size increases, the size of the time step needs to be reconsidered. We have two options: By scaling the time step so that the CFL number remains constant, information propagation across the computational domain and computational efficiency is preserved. However, this option implies that the number of collision pairs to be considered quickly becomes extremely large, resulting in an over-collision ratio larger than one (in fact, *much* larger) as well as a computationally unreasonable number of collisions partners to process. A second option is to maintain Δt at some small value. While this maintains a reasonable value of N_p/N_c , it results in a very small value of the CFL number which results in an inefficient advancement of the solution and accumulation of statistics. Additionally, one can argue effectively that a small CFL number makes no sense for it implies that most particles will take many time steps to cross a given cell. Given this, the collision phase of each time step will involve the same group of particles as in the previous time step since almost no particles leave or enter a cell. The net effect, therefore, is as if a larger time step were used, but with the computationally pointless exercise of moving all the particles some small distance in-between each collision phase of the calculation. For this reason, we argue that it *only* makes sense to maintain a constant CFL number, regardless of the cell Knudsen number, K_c .

A solution to this problem was proposed by Bartel *et al.* [1] who recognized that the large number of collisions in a cell suggested by (4) do not serve any purpose other than to reinforce a Maxwellian distribution amongst the particles in a given cell. Given this, it should be sufficient to restrict the number of collisions to some small number (comparable to the number of particles in the cell) and still take large time steps during the computation. In the current terms, Bartel's suggestion was to limit the over-collision ratio to some (arbitrary) value less than its "true" value given by (4). This approach was illustrated by Bartel *et al.* for a Couette flow and an expanding nozzle flow with good results. One purpose of this paper is to examine the implications of the collision limiter under somewhat closer scrutiny.

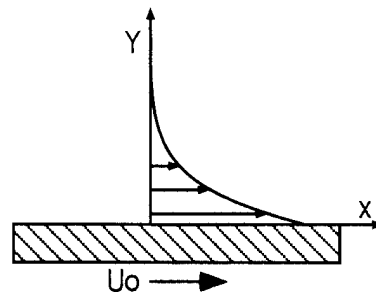

Figure 1: Schematic of the One-Dimensional Rayleigh flow

3 Numerical Results

To explore these ideas, one-dimensional unsteady Rayleigh flow was chosen as a model problem. This flow (illustrated in Figure 1) consists of a stationary gas subjected to the sudden motion, U_0 , of the wall. The problem is well-suited for this study since it does not have an length scale imposed by geometry, but rather by time. In addition, it is a one-dimensional flow so computations are quick, allowing for several test cases to be considered.

3.1 Analytic Considerations

We can solve this problem analytically in two distinct regimes. If the Knudsen number is high, the collisionless Boltzmann solution is given by:

$$u = \frac{U_0}{2} \operatorname{erfc} \left(\frac{y}{\sqrt{2RTt}} \right) \quad (6)$$

where R is the gas constant and T , the temperature and erfc is the complimentary error function. At the other extreme, if the Knudsen number is small, the Navier-Stokes equation (for incompressible flow) for this geometry is given by:

$$\frac{\partial u}{\partial t} = \nu \frac{\partial^2 u}{\partial y^2} \quad (7)$$

where ν is the kinematic viscosity (proportional to the mean-free-path, λ). This equation can be solved with a slip-flow boundary condition:

$$u|_{y=0} = \lambda \left. \frac{\partial u}{\partial y} \right|_{y=0} \quad (8)$$

resulting in:

$$u = U_0 \frac{\operatorname{erfc}(\eta)}{K + 1} \quad (9)$$

where η is a similarity variable:

$$\eta = \frac{y}{2\sqrt{\nu t}} \quad (10)$$

and K is the Knudsen number, here defined in a somewhat unusual, but convenient manner as:

$$K = \frac{\lambda}{\sqrt{\nu \pi t}}. \quad (11)$$

This is a more general version of the classical Rayleigh solution [6]. Note that in this solution, K is a function of time and becomes infinite as $t \rightarrow 0$. This makes intuitive sense since the characteristic scale of the solution is the momentum thickness of the viscous layer which is initially zero, but grows as time increases. One implication of this time-dependent Knudsen number, however, is that some care must be taken in evaluating the solution at $\eta = 0$ and ∞ where appropriate limits of both t and y must be taken.

3.2 Well-Resolved Computations

This section presents DSMC results for cases that were well-resolved - i.e. where the cell Knudsen number was greater than or equal to one. For these cases the CFL number used was 0.3. In order to ensure that the incompressible Navier-Stokes solution was valid, the wall velocity was chosen to be 0.2 ($Ma = 0.22$). The DSMC computations were carried out using a two-dimensional DSMC code written for unstructured grids. The gas for all cases presented here is Helium and the collision cross-sections were computed using the Variable-Hard-Sphere model of Bird [2].

Figure 2 shows the near-wall velocity profile, $U(y)$, for very small times ($t = 0.004$) i.e. times for which the collisionless Boltzmann solution should still be valid. The solid line represents the analytic solution given by (6) while the symbols represent the DSMC solution. For this computation, the cell Knudsen number was 1.3×10^4 and the time-step 2.5×10^{-5} . We see that the agreement is excellent.

Figure 3 shows the velocity profile at a later time ($t = 100$) where we would expect the continuum solution to apply. Note that at this time, $K = 0.07$ and there is still a perceptible velocity slip at $y = 0$. The DSMC results are now compared with the Navier-Stokes solution (9) and show good agreement.

If, as figure 3 suggests, the DSMC is correctly solving the Navier-Stokes equations, the velocity distribution should reflect this as a slight perturbation

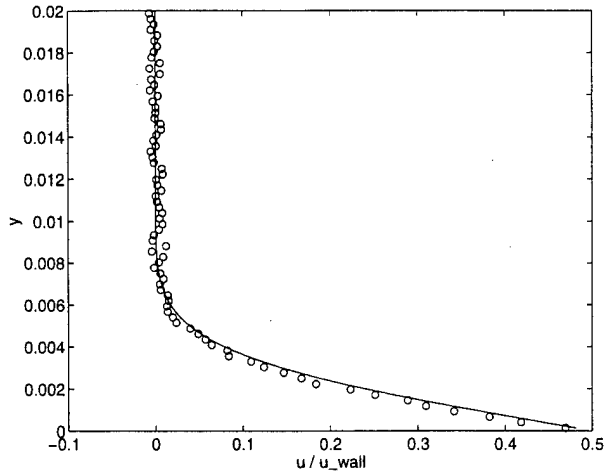

Figure 2: Velocity profile, $U(y)$ at $t = 0.004$ ($K = 11.2$). The symbols correspond to the numerical solution from a well-resolved DSMC computation while the solid line is the analytic solution to the collisionless Boltzmann equation (6). the y axis is normalized by λ .

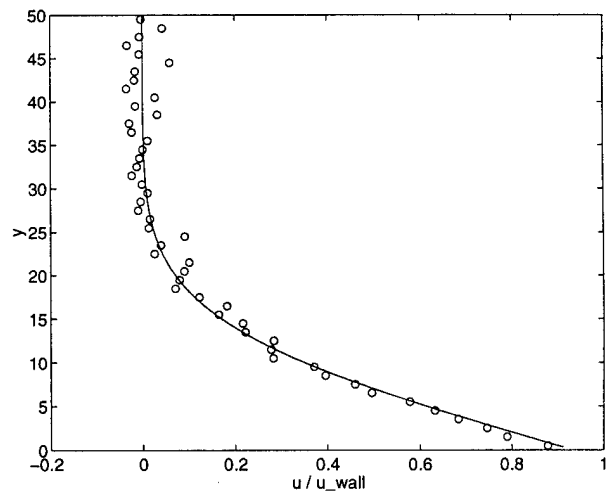

Figure 3: Velocity profile, $U(y)$ at $t = 100$ ($K = 0.07$). The symbols correspond to the numerical solution from a well-resolved DSMC computation while the solid line is the analytic solution to the slip-flow Navier-Stokes equations (9).

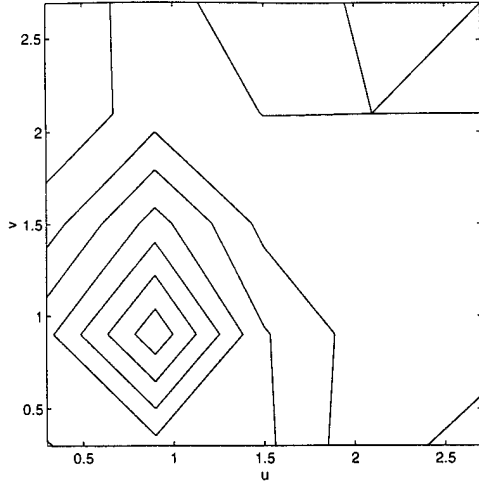

Figure 4: Distribution of velocity perturbations for a well-resolved computation, $y = 6.14, t = 40$. The reference (Maxwellian) distribution has been subtracted and the four quadrants of (u', v') have been collapsed onto one using the known anti-symmetry of the Chapman-Enskog distribution.

from Maxwellian, given by the Chapman-Enskog distribution for a one-dimensional isothermal shear flow [3]:

$$f(u', v') = f_o \left(1 - \frac{\nu u' v'}{(RT)^2} \frac{\partial U}{\partial y} \right) \quad (12)$$

where f_o is the equilibrium distribution. This was computed and is shown in figure 4, sampled at $y = 6.14, t = 40$. Here, the average mean velocity, U , has been subtracted and the four quadrants of (u', v') have been collapsed onto one, preserving the appropriate anti-symmetry by subtracting across the axes. The Chapman-Enskog distribution is formally only valid for small perturbations compared to unity and since this is a low Mach number computation, the thermal fluctuations are not that small and so only qualitative comparisons are appropriate. Nevertheless, we see that the deviation from Maxwellian computed in the DSMC simulation is in good agreement with its predicted structure indicating, as expected, that the gas is weakly perturbed from equilibrium by the shear.

Figure 5 shows the time-dependence of the viscosity as the computation evolves from $t = 0$ to 200. The viscosity is computed via a nonlinear least-squares fit of the analytic solution (9) to the numerically-derived velocity profile. Given the non-dimensionalization described above, the correct value for the viscosity of Helium is 0.64 and we see that for small times, the solution under-predicts the

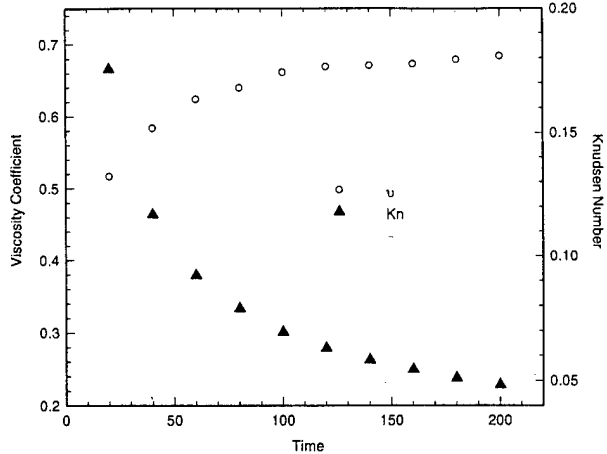

Figure 5: DSMC-computed viscosity as a function of time for a well-resolved computation. Also plotted is the computed Knudsen number, K .

viscosity, but that it appears to asymptote to the correct value as $K \rightarrow 0$. The variation in the data, and the slight overprediction of the viscosity at later times is most likely due to a variety of factors including statistical scatter due to the low-Mach number and, at later times, a weak influence of the far wall (located 200λ from the moving surface).

The good agreement between DSMC and analytic results presented in this section are not surprising since the success of the DSMC technique in modeling the true gas physics is well-documented (e.g. Bird, [3]). We present these results purely for calibration purposes. What is of real interest is to investigate what happens as the cell Knudsen number decreases below one or, in other words, as the cell size increases to become much larger than the mean-free-path of the gas.

3.3 Under-Resolved Computations

Given the high over-collision ratio in a continuum application of the DSMC, one would expect, as has been argued above, that the particles in each cell will approach a Maxwellian distribution. This is confirmed in figure 6 which shows the velocity distribution from an over-collided case ($K_c = 0.0095$). For this case, the distribution was sampled at the same grid point and same time-level as before (figure 4) which, with the current scaling corresponds to $y = 245, t = 4000$. In contrast to figure 4 however, we see that there is no well-defined structure to the perturbations and that the magnitude of the deviations from Maxwellian are much smaller. This result

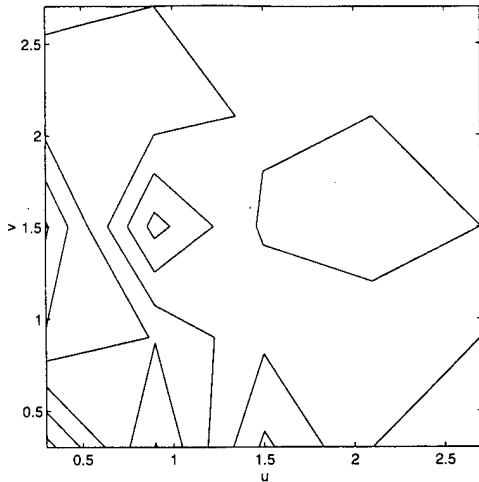

Figure 6: Distribution of velocity perturbations for an over-collided (under-resolved) computation, $y = 245, t = 4000$. The reference (Maxwellian) distribution has been subtracted and the four quadrants have been collapsed to one utilizing the known anti-symmetry of the Chapman-Enskog distribution.

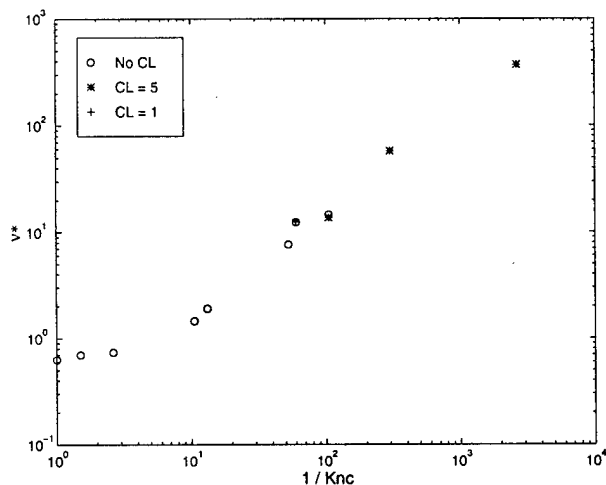

Figure 7: DSMC-computed viscosity versus cell size: $1/K_c = \Delta x$. Under the current non-dimensionalization, the correct value of ν is 0.64.

is one we had predicted for the over-collided DSMC computations, but it contains an implication that is somewhat more subtle. If each cell in the over-collided computation contains an equilibrium distribution, then we are no longer solving the Navier-Stokes equations (which correspond to a weak perturbation from the Maxwellian state of the gas) but rather the Euler equations which correctly represent an ideal gas in a perpetual state of equilibrium. Indeed, the closer we drive each cell to equilibrium, the more “ideal” the fluid should become. If this is in fact true, then the computed viscosity of the Rayleigh layer should go to zero as the cell Knudsen number decreases and the effect of the accommodation at the solid surface should become confined to a thinner and thinner layer, asymptoting towards a vorticity sheet singularity at $y = 0$.

However, instead of a decrease in viscosity as $K_c \rightarrow 0$, we actually observe the opposite and, as figure 7 indicates, the viscosity of the gas computed from the DSMC computations *increases* as a function of the cell size, $\Delta x = 1/K_c$. For these computations, the time step was increased in proportion to the cell size so that the CFL number was maintained at 0.33 (selected computations were performed with varying CFL numbers yielding almost identical results. Three sets of data are actually reported in figure 7. In the first set (denoted by circles), the number of collisions computed in the collision phase of each time step was not limited. The second series of results, denoted by stars, a collision limiter of 5 was enforced. Finally, the data indicated by crosses represents computations which employed a collision limiter of 1. (A collision limiter value of one implies that $N_p = N_c$ regardless of the value of N_p called for by the NTC equation (4). At low values of $1/K_c$, we see that the correct value of ν is computed. However, as the cell size rises above about 10, the value of the viscosity begins to rise. The computed value of viscosity appears to rise *linearly* over a very wide range of K_c .

Upon reflection, the reason for this increase in viscosity is clear and stems from the nature of the particle simulation. At low Mach numbers, the random thermal velocity of the gas will always result in particles moving up and down in the y -direction even though there is no net motion normal to the surface. Since the DSMC chooses collision partners in a given cell without regard to their location, momentum in the cell is uniformly diffused to neighboring cells within a few time-steps. In a properly-resolved computation, where the cell dimension is approximately one mean-free-path, this diffusion is molec-

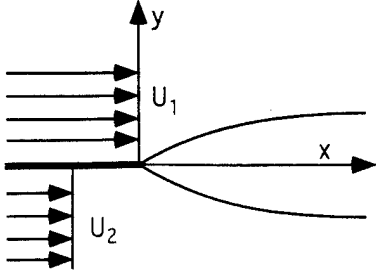

Figure 8: Schematic of Free-Shear flow computational geometry.

ularly “correct” and results in the correct physical viscosity of the fluid (helped, of course, by the appropriate choice of VHS collision exponent). However, in a under-resolved computation, the disregard for a particle’s location in a cell results in the diffusion of momentum due to thermal motion that is far in excess of the physical viscosity and it is this artificial viscosity that is exhibited in these results. In many cases, this thermal motion would not present a problem. However in the presence of a strong mean velocity gradient (as in the case of the wall-driven Rayleigh problem), the thermal motion, coupled to the mean shear, results in an artificial Newtonian viscosity, inversely proportional to the cell Knudsen number, K_c .

This argument suggests that the artificial viscosity is most apparent at low Mach number, and that as the Mach number increases, this phenomenon will abate since the relative importance of thermal fluctuations decrease. For the Rayleigh problem this was not found to be the case, but this was explained by the restriction of one-dimensional flow which was enforced in this computation by wrap-around boundary conditions which simply recycle particles back into the domain where they can continue to diffuse in the y -direction. A more careful assessment of Mach number effects is given in the following section.

3.4 Boundary-Free Shear Flows

In order to verify this argument, it is necessary to consider a more complex geometry and we show results from a truly spatially developing flow - a boundary-free shear flow, illustrated in figure 8. Here two streams at different velocities are introduced at $x = 0$. the upper stream is moving at $Ma = 2.2$ while the lower stream is moving at $Ma = 1.6$.

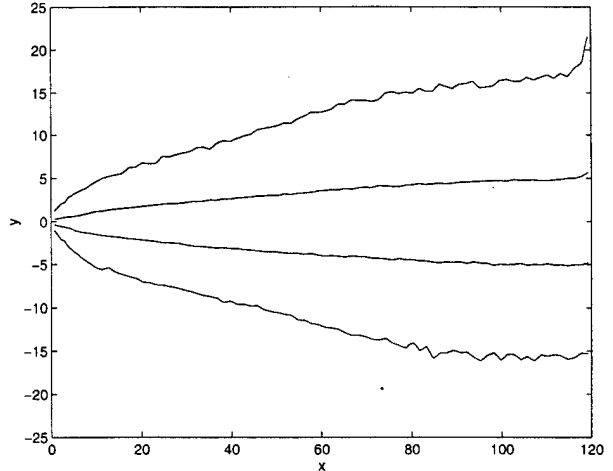

Figure 9: Contours of streamwise velocity in a well-resolved DSMC computation of a supersonic mixing layer. The x and y dimensions are normalized by λ .

Figure 9 shows contours of velocity in the $x - y$ plane for a well-resolved calculation. Note that the singularity at $x = 0$ quickly diffuses and a slowly thickening shear layer results. By integrating the streamwise velocity across the layer, we can characterize the flow by the momentum thickness:

$$\theta = \frac{1}{HU_1^2} \int_{-\infty}^{+\infty} (U_1 - U)(U - U_2) dy \quad (13)$$

where θ has been normalized by the upper stream velocity, U_1 and the computational domain height, H . The momentum thickness is shown in figure 10 as a function of x for several computations at different K_c . The theoretical evolution of a laminar shear layer [6] has a square-root growth of the momentum thickness:

$$\theta \propto \sqrt{x} \quad (14)$$

which is well captured by all of the test cases. However, on comparing the baseline (well-resolved) case with the other two cases (scaling factors of 20 and 40 respectively). We would expect that, were the computation to replicate the correct level of molecular viscosity in the flow, the effect of a twenty-fold increase in the linear dimensions will result in a $\sqrt{20} = 4.47$ decrease in the shear layer at the same value of x/H . In contrast, we observe that the shear layer only decreases by a factor of approximately 1.3, and that this value is unchanged when the scaling factor is increased from 20 to 40 (relative to the baseline case). This “saturation” is due to the fact that, for this Mach number, the grid has imposed its own level of viscosity and that further increases in the scaling factor have no further effect on the

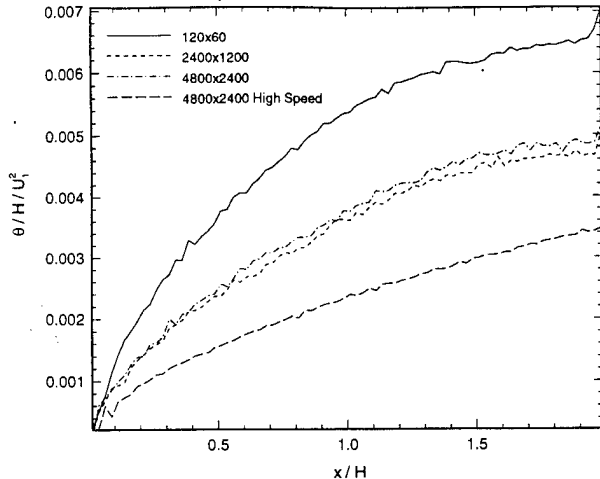

Figure 10: Development of mixing layer momentum thickness, θ , as a function of downstream distance, x . Each line represents a different value of K_c and free-stream Mach number. The x -direction is scaled by the domain height, H which ranges from 60λ to 2400 .

results (i.e. the “physical viscosity has fallen below the grid-induced artificial viscosity”).

When the reference Mach number, U_1 , is increased (Keeping the velocity ratio constant), we see that the shear layer thins further (still not reaching its correct value, but closer nevertheless). This improvement is due to the lower relative importance of thermal (random) fluctuations which result in a lower artificial viscosity. It should be noted that, as in the Rayleigh problem presented in the previous section, the artificial viscosity was observed to be relatively insensitive to the use of a collision limiter and to the choice of the CFL number. In fact, it was observed that a collision limiter did *thin* the layer very slightly. This was speculated to be due to the fact that, with a collision limiter, there is slightly less “uniformity” within each cell since there are less collisions and so momentum is not being smeared out quite so quickly across the shear layer.

4 Euler Simulations

The results of the preceding section illustrate the two trends that compete in the DSMC computation as the cell Knudsen number decreases. On the one hand, the high value of the over-collision ratio, N_p/N_c , drives the cell particles towards a Maxwellian, or equilibrium, distribution. If this were the only effect present, the DSMC method

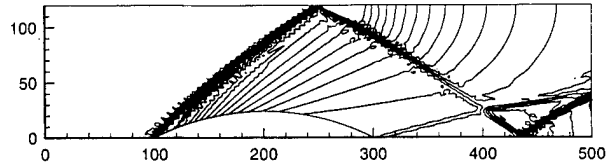

Figure 11: Geometry and Euler solution (Mach contours) for Ni's Bump. The bump is 20% of the duct height. The Euler solution was computed on a 97 by 30 grid with an inlet Mach number of 3.28.

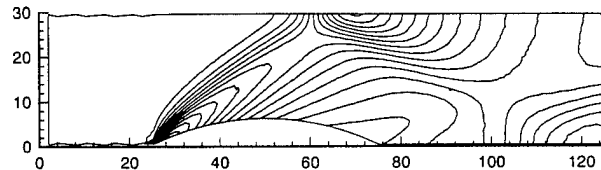

Figure 12: Contours of Mach number for a DSMC computation in a 125 by 30 duct. The bump dimensions are 50 by 6 (All lengths normalized by λ). The inlet Mach number is 3.28 and the chord Reynolds number is 243.

would formally solve the Euler equations which are, after all, the governing dynamic equations for an equilibrium gas. However, a competing effect is that the essential nature of the DSMC technique - the random motion of particles coupled to the disregard for location of two collision partners - creates an artificial viscosity even if the cell state is Maxwellian.

From this, we might expect that the DSMC code should be optimal in modeling a high Mach number, inviscid flow and fail most dramatically when attempting a low-Mach number viscous flow. The latter has already been demonstrated, but we now present results to confirm our predictions of the applicability of the DSMC method to high Mach number Euler simulations.

The test case computed in this investigation is a common test case for inviscid CFD methods known as “Ni's Bump” [4] in which the geometry consists of a two-dimensional duct with a circular-arc bump placed on the floor. For the present work we have used a bump with height equal to 20% of the duct height. The geometry and a traditional Euler equation solution is shown in figure 11. Here the inlet Mach number is 3.28. A typical run for these cases contains about 40,000 particles in a grid of about 2,000 cells. The solution takes about 10 minutes to reach statistical equilibrium. Adequate sampling of statistics takes one or two more hours of CPU time (on an SGI Indigo).

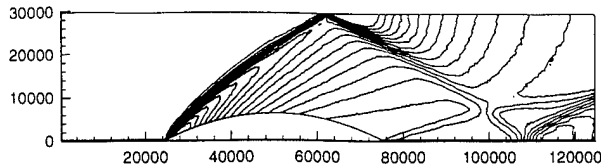

Figure 13: Contours of Mach number for a DSMC computation in a 125,000 by 30,000 duct. The bump dimensions are 50,000 by 6,000 (all lengths normalized by λ). The inlet Mach number is 3.28 and the chord Reynolds number is 243000.

4.1 Results

Figure 12 shows contours of Mach number for a DSMC computation of Ni's bump in which the duct geometry is 125 by 30 λ . Although we are using specular walls and thus not attempting a viscous solution to the problem it is instructive to know that the effective Reynolds number of the DSMC computation (based on the inlet Mach number and the bump length) is 243. In comparing the solution to the Euler flow computation one sees that the basic solution is faithfully reproduced with the exception that the shock thickness in the DSMC result is overly large. This is to be expected since, although there are no viscous effects due to the boundaries, the DSMC method is accurately solving the shock structure, where viscous effects are strong and, at this low Reynolds number, the shocks are accordingly thick. Despite this, all of the features of the flow are accurately predicted including the shock angles, the leading and trailing edge shocks, the shock reflections and the shock-shock interaction towards the rear of the duct.

Figure 13 shows the same computation, now scaled by a factor of 1,000 so that the dimensions of the duct are now 125,000 by 30,000 (approximately 9 by 2 millimeters at atmospheric conditions). For this case, a collision limiter of one was used. The grid resolution was also doubled in each direction (compared to the last case) to approximately 8,000 cells. This was necessary since the shock thickness was observed to reach a minimum value regardless of the cell Knudsen number. As with the shear layer case presented above, this problem was identified as being an issue of grid resolution and it was found that, in common with standard CFD practice, the computed flow converged to a grid-independent solution through successive refinements in the grid (the number of test particles was also increased although the average number of particles per cell was smaller than in previous case).

When compared with the previous case, the shock thickness is much smaller, although still larger than "physical". This artificially thick shock is due to grid resolution and the inherent artificial viscosity inherent in the continuum application of the DSMC solution. However, this is not to say that the solution is invalid. It is common practice in continuum CFD methods for solving the Euler Equations to explicitly introduce an artificial viscosity (usually second-order) in order to stabilize the solution near steep gradients such as shocks. The effect of the artificial viscosity is, as in the DSMC, to thicken shocks. The DSMC does not require any explicit introduction of artificial viscosity, it provides its own as demonstrated by these results. Additionally, no oscillations in the solution are observed in the regions surrounding the shock.

5 Conclusions

The discussion and results presented here demonstrate the issues associated with scaling of a DSMC method to continuum flows. Two effects are observed as the cell Knudsen number decreases. The first is, as identified by Bartel *et al.* [1], that each cell's particles approach an equilibrium state. The implication of this, and something not previously realized, is that the DSMC technique is formally solving the Euler equations, not the Navier-Stokes equations in these regions. Computationally, the continuum problem is made tractable by employing a collision limiter sufficiently large so that the cell does approach equilibrium, but small enough to retain computational efficiency.

A second implication of the use of DSMC techniques for continuum methods is that the thermal fluctuations of the particles in the computation, coupled to the physically large cell size result in an artificial viscosity which is proportional to the cell Knudsen number and decreases with the Mach number (as the thermal fluctuations become less important). This is a result of the DSMC collision algorithm which tends to distribute momentum and energy uniformly over the entire cell, particularly when the number of collision pairs during each time step is large (because of the value of K_c). This artificial viscosity can be regarded as dangerous if one is trying to solve the Navier-Stokes equations at low Knudsen numbers, but may be regarded as an asset for solving the Euler equations since it acts as a built-in self-adjusting artificial viscosity for broadening poorly resolved flow features such as shock structures.

Given the advanced nature of continuum CFD, the motivation for using a DSMC method for solving a continuum problem might seem weak. However, to our minds there are several reasons in which this might be attractive, including: (i) mixed regime flows in which both low, moderate and even high Knudsen regimes exist simultaneously, and (ii) problems for which a particulate description is advantageous - particle transport, multi-species flows, etc. For these applications, DSMC approaches offer many advantages. Lastly, their natural advantages on massively parallel architectures might make DSMC techniques competitive with traditional CFD for some applications and computational implementations.

Several techniques might be appropriate for accurate computations of continuum flows using particle techniques such as the DSMC. One suggestion is to recognize that the fluid is well described by a well-known distribution function (either a Maxwellian or a Chapman-Enskog distribution) and then, rather than go through collision routines, simply assign the particles in each cell by sampling from a distribution obtained from that cell. This "bootstrap" method would avoid the collision phase of the DSMC and replace it by a sampling phase. At this point it is not clear if this would be computationally cheaper and it is additionally not clear that it would solve the artificial dissipation due to thermal fluctuations. The idea is merely presented as a possibility for continuum adaptations to the DSMC approach warranting further investigation.

The current work was supported by AFOSR grant number F49620-93-1-0376, monitored by Dr. J. McMichael.

References

- [1] T. J. Bartel, T. M. Sterk, J. L. Payne, and B. Preppernau. DSMC simulation of nozzle expansion flow fields. AIAA 94-2047, 1994.
- [2] G. A. Bird. Monte Carlo simulations in an engineering context. In *Progress in Aeronautics and Astronautics*, volume 74, page 239. AIAA, 1981.
- [3] G. A. Bird. *Molecular Gas Dynamics and the Direct Simulation of Gas Flows*. Oxford University Press, 1994.
- [4] R.-H. Ni. A multiple grid scheme for solving the Euler equations. *AIAA Journal*, pages 1565-1571, 1982.
- [5] D. F. G. Rault. Aerodynamics characteristics of the Magellan spacecraft in the Venus upper atmosphere. *J. Spacecraft & Rockets*, 31(4):537-542, 1994.
- [6] F. M. White. *Viscous Fluid Flow*. McGraw Hill, 1974.
- [7] M. Woo, I. Greber, and H. Wachman. Molecular dynamics computations of two-dimensional supersonic rarefied gas flow past blunt bodies. AIAA Paper 91-0322, 1991.
- [8] X. Zhong and K. Koura. Comparison of solutions of the Burnett equations, Navier-Stokes equations, and DSMC for Couette flow. In *Proceedings of the 19th International Symposium on Rarefied Gas Dynamics*, Oxford, England, July 1994.

DSMC Modeling of Micromechanical Devices

Edward S. Piekos

FDRL-TR-95-5

August 1995

Fluid Dynamics Research Laboratory
Department of Aeronautics and Astronautics
Massachusetts Institute of Technology
Cambridge, Massachusetts 02139

This work was supported by AFOSR grant number F49620-93-1-0376, monitored by
Dr. J. McMichael.

This report was adapted from the author's S.M. thesis of the same title.

Contents

Nomenclature	3
1 Introduction	5
1.1 MEMS	5
1.2 Non-Continuum Flows	6
1.3 Particle Methods	7
1.4 DSMC	7
1.4.1 Particle Quantity	8
1.4.2 Particle Movement	9
1.4.3 Particle Collisions	9
1.4.4 Result Reporting	10
2 Algorithm	13
2.1 Non-Dimensionalization	13
2.2 Molecular Model	14
2.3 Grids	15
2.4 Particle Movement	16
2.5 Data Structure	17
2.6 Inter-Cell Communication	18
2.7 Boundary Conditions	19
2.7.1 Solid Walls	19
2.7.2 Inflow/Outflow Faces	20
2.8 Verification	24
2.8.1 Equilibrium Gas	25
2.8.2 1-D Shock Wave	26
3 Non-Continuum Results	29
3.1 Slip Flow Regime Micro-Channel	29
3.2 Transition Regime Micro-Channel	33
3.3 Supersonic Micro-Nozzles	36
3.3.1 Sonic Throat	38
3.3.2 Subsonic Throat	39
4 Scaling Issues	41
4.1 Scaling Rules	41

4.2	Numerical Investigation	43
4.2.1	Rayleigh Flow	43
4.2.2	Boundary-Free Shear Flows	51
4.2.3	Euler Flow	53
5	Conclusions	57
A	Particle Movement Function	61
B	Particle Communication Function	67
C	Inflow/Outflow Function	69

Nomenclature

<u>Symbol</u>	<u>Description</u>	<u>Section</u>
a	speed of sound	2.7.2
c'_m	most probable thermal velocity	2.1
\bar{c}'	mean thermal velocity	2.8.1
c_r	relative speed of colliding partners	1.4.3
F	tangential momentum accommodation coeff. (1=full accom.)	2.7.1
H	channel height	3.1
H_t	nozzle throat height	3.3
k	Boltzmann constant, $k = 1.380658 \times 10^{-23}$ J/K	2.2
Kn	Knudsen number	1.2
Kn_c	cell Knudsen number	4.1
Kn_o	outlet Knudsen number	3.1
L	channel length	3.1
\mathcal{L}	scale length of flow gradients	1.2
m	molecular mass	2.2
m_r	reduced mass of colliding pair, $m_r = m_1 m_2 / (m_1 + m_2)$	2.2
Ma	Mach number	4.2.1
n	number density	1.4.3
\tilde{n}	reference simulation number density	4.1
N	total number of particles	1.4.2
N_c	number of particles in a cell	1.4.3
N_p	number of collision pairs to be sampled	2.1
p	pressure	2.7.2

\mathcal{P}	normalized pressure, $\mathcal{P} = p/p_{outlet}$	3.1
R	gas constant, $R = k/m$	4.2.1
R_f	random fraction, $0 < R_f < 1$	2.7.2
t	time	4.2.1
T	temperature	2.2
u, v, w	macroscopic (mean) velocity components	2.7.2
u', v', w'	microscopic (thermal) velocity components	2.7.2
u_n	macroscopic velocity component normal to I/O face	2.7.2
u_s	similarity speed	3.1
U_o	wall speed in Rayleigh problem	4.2.1
U_1, U_2	shear layer stream velocities	4.2.2
V_c	cell volume	4.1
x, y	spatial coordinates	3.1
γ	specific heat ratio	2.7.2
Δt	time step	4.1
Δx	typical cell dimension	4.1
η	exponent in the inverse power law model	2.2
θ	momentum thickness	4.2.2
λ	mean free path	1.2
μ	coefficient of viscosity	3.1
ν	kinematic viscosity coefficient	4.2.1
ν_p	particulate collision rate	2.8.1
ξ	similarity variable for Rayleigh flow, $\xi = \frac{y}{2\sqrt{\nu t}}$	4.2.1
σ	cross section	1.4.3
ω	exponent in the variable hard sphere model	2.2

Chapter 1

Introduction

The direct simulation Monte Carlo method (DSMC) is a particle-based numerical fluid modeling technique pioneered by G. A. Bird.[1] This particulate nature enables it to remain valid where traditional, continuum-based, computational fluid dynamics (CFD) techniques break down due to flow rarefaction. To date, most work using this method has centered on problems related to vehicles operating at high-altitudes, where continuum-based methods become inaccurate due to the low ambient density. With the advent of micro-electro-mechanical systems (MEMS), however, flows around devices with micron-scale features have also become important. Because their sharp gradients often cause continuum methods to fail, even at standard conditions, DSMC is an attractive tool for these flows as well.

This report explores DSMC's application to geometries related to MEMS devices. With this task in mind, the current chapter presents an introduction to MEMS, non-continuum flows, particle methods, and DSMC. The algorithm developed for this work is then outlined in Chapter 2. Non-continuum flows, the traditional realm of this method, are treated in Chapter 3 to evaluate theoretical models as well as explore regions for which no tractable models exist. Chapter 4 then examines scaling issues inherent to efficiently applying DSMC to general continuum flows, with the intention of expanding its useful range. Finally, Chapter 5 presents conclusions which may be drawn from this work and points to several features which remain to be explored in this area.

1.1 MEMS

Micro-electro-mechanical systems (MEMS), are very small (micron-scale) sensors and actuators manufactured with techniques similar to those used for integrated circuit (IC) chips. They are the subject of increasingly active research in a widening field of disciplines. Applications for these devices range from consumer products (airbag triggers, micro-mirror displays), to industrial and medical tools (microvalves, micro-motors), to instrumentation (micro pressure sensors, micro shear-stress sensors). [2]

MEMS have many advantages over their macro-scale counterparts, where such counterparts even exist. First, because these devices are fabricated in a manner

similar to IC chips, they are extremely inexpensive to manufacture in large quantities. Second, the technology for such production is quite mature. Very precise specification of the geometry, far beyond that possible with macro-scale fabrication techniques, is therefore routine and a high degree of control over material properties is available. Third, their small size and mass make them attractive where space is at a premium or weight is limited. Finally, their minimal inertia allows them to react very quickly, enabling the creation of actuators and sensors with frequency responses previously unthinkable for mechanical systems.

The small size of MEMS poses unique challenges in the design phase, however. While the mechanical properties of micromachined materials are reasonably well-studied, fluid effects at micron scales are not. These effects, such as film damping of resonant structures, heat transfer in mass flow sensors, and unsteady pressure fields around microvalves, for example, must be understood if the full potential of these devices is to be realized.

1.2 Non-Continuum Flows

The vast majority of computational and analytical tools for studying fluid behavior are based on the Euler or Navier-Stokes equations. An important underlying assumption of these equations is that the fluid may be treated as a continuum, rather than as a collection of discrete particles, as is done in the, more difficult, Boltzmann equation. This allows the transport terms to be calculated using macroscopic variables, such as temperature, rather than microscopic variables, such as molecular velocity distribution function, yielding an expression which is much more amenable to solution, both analytically and numerically. Unfortunately, this approximation becomes inaccurate as the scale length of the flow gradients (\mathcal{L}) approaches the average distance traveled by a particle between collisions (the mean free path, λ), which occurs for many MEMS-related flows. The ratio of these quantities is known as the Knudsen number ($Kn = \lambda/\mathcal{L}$) and is used to indicate the degree of flow rarefaction. The Navier-Stokes equations neglect rarefaction effects and are therefore only strictly accurate for vanishingly-small Kn .

As is the case for other non-dimensional numbers in fluid dynamics, such as the Mach and Reynolds numbers, the type of analysis appropriate for a particular flow is dictated by its Knudsen number. Consequently, the Kn domain ($0 < Kn < \infty$) is often divided into four flow regimes.[3] For $Kn < 0.01$, known as the ‘continuum’ regime, the Navier-Stokes equations, as commonly expressed, are applied. For $0.01 < Kn < 0.1$, known as the ‘slip-flow’ regime, the Navier-Stokes equations are applied with the usual no-slip wall boundary condition replaced by a slip-flow condition (detailed in Section 3.1). For $0.1 < Kn < 3$, known as the ‘transition’ regime, the flow is too rarefied for Navier-Stokes-based analysis, but not rarefied enough to apply the collisionless Boltzmann equation. The full Boltzmann equation is therefore prescribed. For $Kn > 3$, known as the ‘free molecular’ regime, the flow is sufficiently rarefied to allow molecular collisions to be neglected. The collisionless Boltzmann equation is therefore applied.

For many MEMS, Kn is driven from the continuum regime by their extremely small feature size, which is often comparable to λ , even at standard conditions. The gap between the sensing plate and the substrate on a floating element shear stress sensor, for example, is typically 1-2 microns.[4] The mean free path of air at standard conditions is approximately 60 nm. This places Kn in the slip flow regime, or even the transition regime for lighter gases or different conditions. Non-continuum effects in the gap, neglected in traditional analyses, may therefore have a significant impact on sensor operation. As a result, new models and techniques must be developed to correctly describe the behavior of the fluid in and around these devices.

1.3 Particle Methods

Particle methods, such as molecular dynamics (MD), particle-in-cell (PIC), and direct simulation Monte Carlo (DSMC) are attractive tools for the study of rarefied gas flows because they lack continuum assumptions. These techniques model gas behavior by tracking the interaction of computational particles, each with a position, a velocity, an internal energy, etc., mimicking the discrete molecular nature of the actual flow. This strategy differs considerably from that of traditional CFD, which numerically solves differential field equations formulated to describe fluid behavior in terms of macroscopic variables.

Particle methods are intuitively attractive because fully physical simulations would be devoid of assumptions and would therefore be valid for all flow regimes and geometries. Unfortunately, a fully-physical simulation, even for a simple problem, typically requires computational power several orders of magnitude greater than is currently available. In addition, it is arguable that a complete understanding of intermolecular and molecule-surface interactions is not yet reached, so some detail would necessarily be neglected if such a calculation were even attempted.

Fortunately, many features of molecular behavior have negligible influence on most engineering problems. The key to an efficient simulation is therefore to include the minimum level of complexity required to correctly reproduce the important features of a given flow. Consequently, all current particle methods make simplifications in the quantity, movement, and/or interactions of their computational particles. The form of these simplifications differentiates between the various techniques.

1.4 DSMC

DSMC is, by far, the most popular particle method for the analysis of collisional flows, ie. flows for which intermolecular collisions significantly affect fluid behavior. It is called a *simulation* (rather than a *solution*) scheme because it was originally formulated to capture the important physical features of the flow, not to solve a particular set of equations. Nevertheless, Nanbu later showed that the various techniques solve either the Kac Master equation or the Boltzmann equation.[5] As a result, some current algorithms were subsequently derived from these equations, rather than from physical arguments.

DSMC has undergone considerable development by many researchers for more than two decades. Consequently, a considerable number of variations from the original algorithm now exist. A number of features nonetheless remain common to most implementations. These defining features are associated with the simplifications made to the physical situation and differentiate DSMC from other particle methods.

1.4.1 Particle Quantity

The number of particles in the simulation must be reduced due to memory constraints as well as CPU time considerations. For example, a cubic centimeter of gas at standard conditions contains approximately 2.69×10^{19} molecules. To represent only position and velocity in 3-dimensional space for these particles with single-precision, floating point numbers would require a total memory of 6.5×10^{14} Mb, far beyond the capacity of even modern supercomputers.

The crucial assumption made by DSMC developers in the face of this problem is that, at any given time, a number of molecules are in virtually indistinguishable microscopic states. These molecules may therefore be collectively represented as a single 'computational particle', which is then a statistical, rather than a physical, entity because it represents a small volume in phase space, rather than an actual molecule.

The ratio of real to computational particles is known as the 'weight factor' and may be constant for a given computation or vary with position and/or time. Variable weight factors are useful in rapidly expanding and axisymmetric flows, where large changes in number density or cell volume occur across the domain, to hold the number of particles in each cell at a computationally efficient level.[6] These weighting schemes must be applied with caution because particles are usually 'cloned' when they move into a region with a smaller weight factor. This is problematic because cloned particles are not statistically independent. Introducing significant numbers of them will therefore cause a larger scatter to be observed in the results than is expected for the given number of particles. In addition, their lack of relative speed may cause a non-physical reduction of the local temperature.

The accuracy of the particle quantity approximation increases with the number of computational particles because each particle is required to represent a smaller region of phase space. In addition, the statistical scatter in a given sample of the flowfield is reduced through increased particle quantity. These factors are balanced by the computational cost and machine requirements of the simulation, which also increase with particle quantity. This issue is treated in detail by Chen and Boyd in Ref. [7].

It is notable that MD also uses a reduced number of computational particles but continues to treat them as physical entities. This is justified by noting that Kn is maintained (for flow similarity between the real and simulated cases) if the particle diameter is increased to hold the mean free path constant as the number density is reduced.[8] A large number of small particles may therefore be replaced with a small number of large particles without affecting the important flow characteristics. This argument fails, however, when the resulting particle diameters become too large compared to the geometric feature size or the inter-particle spacing.

1.4.2 Particle Movement

In a real gas, molecules move along their current trajectories until they strike another molecule or a boundary. This is the procedure used for movement in MD, consistent with its treatment of computational particles as physical entities. Unfortunately, each particle's next collision depends on its trajectory and position with respect to all other particles in the domain, as well as the boundaries. In the worst case, the computational work of this combined move/collide operation therefore scales as N^2 , where N is the total number of computational particles. While clever ways of minimizing this work have been proposed, such as storing the time of next interaction for all particle pairs and recalculating only when it changes through the collision of one or both members[8], the computation quickly becomes unmanageable as the number of particles increases.

One of DSMC's defining assumptions is made in response to this problem: if particles are only allowed to move for a short time (some fraction of a molecule's mean time between collisions), then the movement and intermolecular collision steps may be decoupled. The calculation is therefore divided into 'time steps', each consisting of independent move and collide phases. Interactions between particles and the domain boundaries are still handled as they occur in the move phase, but all intermolecular collisions are performed in the collide phase. This reduces movement from an order N^2 to approximately an order N calculation. It may be noted that this also makes it possible for two molecules to simultaneously occupy the same position. This seemingly troublesome, non-physical event is not significant, however, because the computational particles each represent a *range* of positions due to their statistical nature. Their exact position on the grid is therefore not important.

1.4.3 Particle Collisions

In MD, interparticle collisions are physical events, with the collision partners and post-collision velocities determined according to the pre-collision particle trajectories and diameters. These diameters, as mentioned above, are scaled to maintain the proper collision rate for the reduced number of particles in the calculation.

For DSMC, however, the simplifications made above have eliminated the physical means for determining these collisions. An alternate approach must therefore be supplied. This involves both calculating the correct number of collisions to perform and choosing proper partners for each of them.

Quantity Calculation

Physical arguments from classical kinetic theory may be used to develop an expression for the number of collisions per unit time per unit volume of a gas, N_c :

$$N_c = \frac{1}{2} n^2 \overline{\sigma c_r} \quad (1.1)$$

where n is the number density, σ is the molecular cross-section (single-species flow), c_r is the relative speed of the colliding partners, and the overbar signifies a mean taken over all possible partners. Unfortunately, the computational work to evaluate this mean scales as the total number of particles squared. Several ways of eliminating this term have therefore been proposed, such as Bird's Time Counter (TC) and No Time Counter (NTC) schemes and Baganoff and McDonald's method.[9][10][11] The current code uses the NTC scheme, where the local maximum σc_r encountered in the calculation is used in Eq. 1.1 to determine the number of particle pairs to consider for collision. These pairs are then accepted with a probability proportional to their σc_r .

Partner Selection

Choosing potential collision pairs is best done according to some sort of 'close physical proximity' criterion. The most computationally convenient of these is to divide the domain into a number of 'cells', as is commonly done for traditional CFD calculations. Collision pairs are then chosen among particles in the same cell. For this to be a valid approximation, these cells must be 'small'. Rigorously, this means that their linear dimensions should be comparable to the mean free path, λ . The implications of relaxing this requirement to the 'negligible gradients across the cell' constraint used in continuum CFD, are investigated in Chapter 4.

1.4.4 Result Reporting

The cells required by the collision scheme are also used in reporting the results of a simulation. This is necessary because macroscopic variables, such as pressure and temperature, are typically the quantities of interest from a computation while the method functions in terms of microscopic variables, such as individual particle positions and velocities. To determine the former from the latter, the state of all particles in some small volume surrounding the point of interest must be sampled. In the current code, the particles in each cell are used to calculate the macroscopic variables which are reported at its centroid.

Due to the total particle quantity restrictions, imposed by computational considerations, and the cell size constraints, imposed by collision and sampling concerns, there may be as few as twenty computational particles in a given cell. Calculating the macroscopic variables from a single sample will therefore yield unacceptably large uncertainties. Several samples of each cell are therefore necessary. If steady-state information is required, these samples may be taken every few time steps¹ until acceptable statistical convergence is reached. If time-accurate information is required, ensemble averaging is performed, where the entire flow evolution is calculated repeatedly, sampling at the same temporal locations in each iteration.

A flowchart of a typical DSMC calculation is presented in Figure 1-1.

¹the samples would not be statistically independent if they were taken every time step

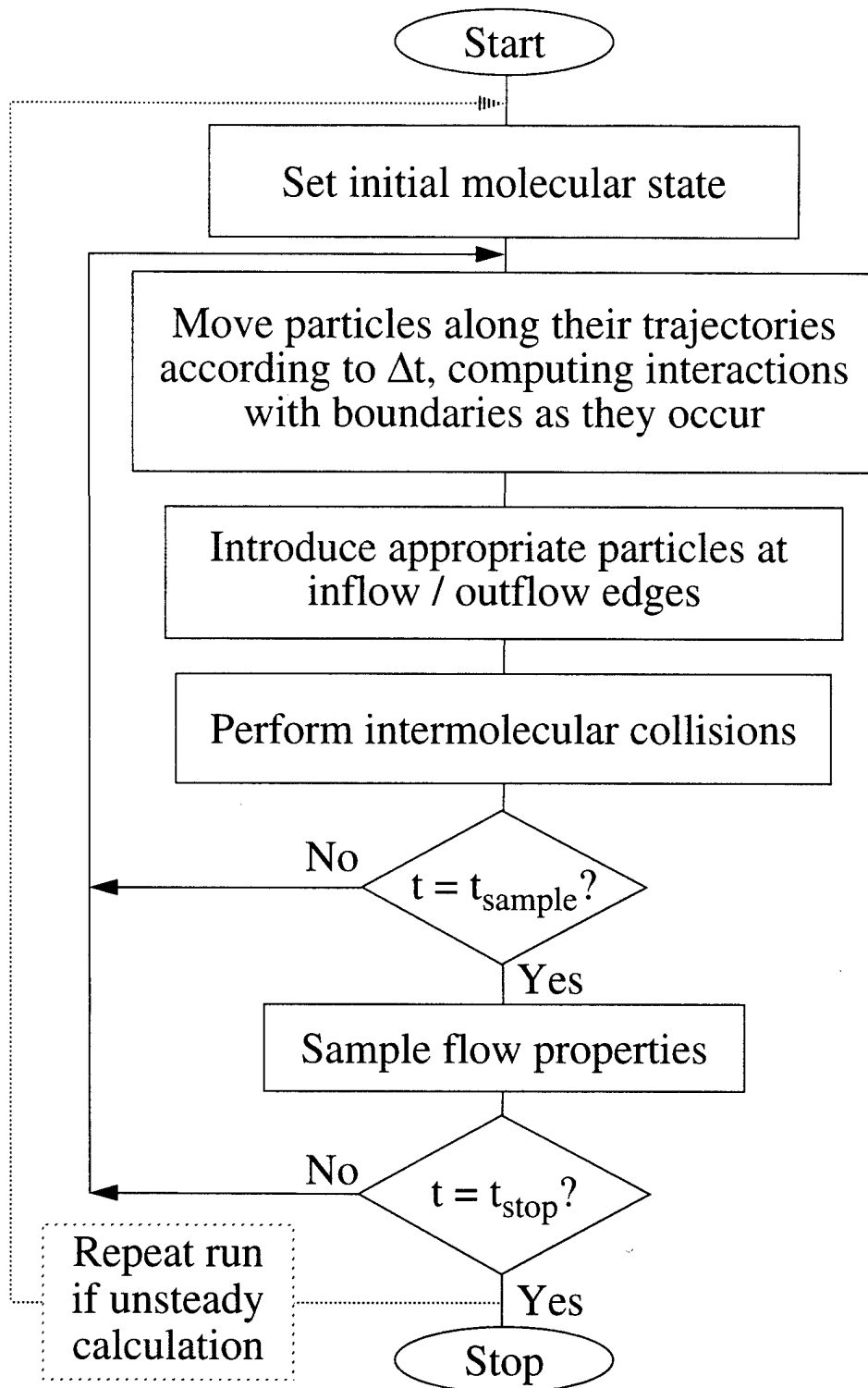

Figure 1-1: Flowchart for a typical DSMC calculation.

Chapter 2

Algorithm

Due to the wide variety of geometries and flow conditions present in MEMS devices, flexibility was a primary goal in constructing the algorithm for this investigation. DSMC has an inherent advantage over traditional CFD in this regard because its particulate nature makes it uniformly valid for all Kn , without regime-specific modifications. This is especially important for MEMS work because many devices contain mixed-regime flows.

Flexibility concerns also drove the particular implementation of DSMC developed for this work. First, C was chosen for the coding due to its flexible structure, dynamic memory allocation, and recursive function capability. In addition, the code was written to run in non-dimensional form, use unstructured grids, and store most data locally. The details of the resulting algorithm are discussed in the following sections.

2.1 Non-Dimensionalization

All quantities in the code are non-dimensionalized. This generalizes the construction of calculations and facilitates the interpretation of their results. The normalization factors selected for this purpose are relatively common in the DSMC community.

Due to the importance of Kn in the subject geometries, the mean free path, at some reference condition, is a logical choice for non-dimensionalizing length. Similarly, DSMC's particulate nature points to one of the molecular speeds (ie. mean, rms, or most probable) as the normalizing factor for velocity. These speeds differ by a constant factor near unity, so the choice is essentially arbitrary. The most probable molecular speed, c'_m , is used in this work. The quotient of the length and speed normalizations, λ/c'_m , ($2/\sqrt{\pi}$ times the mean collision time) is used to non-dimensionalize time. Temperature, pressure, and number density are non-dimensionalized by their values at a reference condition.

To non-dimensionalize the expression governing the number of collision pairs to be sampled in the NTC scheme:

$$N_p = \frac{1}{2} n^2 (\sigma c_r)_{max} \quad (2.1)$$

Variable	Scale Factor
Length	λ_{ref}
Velocity	$c'_{m_{ref}}$
Time	$\frac{\lambda_{ref}}{c'_{m_{ref}}}$
Temperature	T_{ref}
Pressure	p_{ref}
Number Density	n_{ref}
Collision Cross-Section	$\frac{1}{n_{ref}\lambda_{ref}}$

Table 2.1: Non-Dimensionalization / Normalization Factors

a normalizing factor must be chosen for the collision cross-section, σ . Here it should be noted that the probability of a particular molecule suffering a collision is proportional to the product of its cross-section, its path length, and the number density. For a non-dimensional flow representation to be similar to its dimensional counterpart, the collision probabilities for comparable particles must match. As a result, the scale factors for collision cross-section, length, and number density must have a product of unity. The proper cross-section scale factor is therefore $1/(n_{ref}\lambda_{ref})$. [12] This conclusion may also be reached through purely dimensional arguments if the units for σ are viewed as ‘length-units squared per particle’, rather than simply ‘length-units squared’.

The non-dimensionalization / normalization factors used in the code are summarized in Table 2.1.

2.2 Molecular Model

An important defining feature of any DSMC code is its molecular model. This specifies the collision cross-section used in Eq. 2.1 as well as the post-collision scattering law. There is, again, a tradeoff to be made between physical realism and computational efficiency. The full physical description of intermolecular interaction is not known and, for most flows, not necessary. As a result, many models have been proposed which attempt, with varying degrees of detail, to enable the computation to reproduce the important features of a collisional flow, such as the viscosity coefficient and its temperature dependence, without becoming unnecessarily complex. Examples include the Inverse Power Law (IPL), Hard Sphere (HS) and Maxwell models of classical kinetic theory, the Variable Hard Sphere (VHS) model of Bird, the Variable Soft Sphere (VSS) model of Koura and Mastumoto, and the Generalized Hard Sphere

(GHS) model of Hassan and Hash.[13][14][15][16]

The VHS model is implemented in the current code. This model grew from the classical HS representation, which assumes a constant collision cross section and isotropic scattering. For real molecules, however, the effective cross-section is reasonably constant only at very low temperatures; at higher temperatures, it decreases with increasing translational kinetic energy and relative speed of the colliding partners.[1] In addition, post-collision scattering is decidedly non-isotropic. Bird noted, from numerical and analytical studies, that changes in collision cross-section have a strong influence on the gas behavior while changes in the scattering law do not. He therefore constructed a model with a c_r -dependent cross-section, but with isotropic scattering; essentially creating hard-sphere molecules with variable diameters (hence the name). This retains most of the computational simplicity of the HS model, but more accurately reproduces the temperature dependence of the viscosity coefficient.

In this model, an empirical constant, ω , related to the exponent, η , of the inverse power law molecular force by

$$\omega = 2/(\eta - 1). \quad (2.2)$$

is supplied to establish the working fluid. The collision cross-section is then given by

$$\sigma_d = \sigma_{ref_d} \left(\frac{m_{r_d} c_{r_d}^2}{2(2 - \omega)kT_{ref_d}} \right)^{-\omega}, \quad (2.3)$$

where k is Boltzmann's constant and m_r is the reduced mass of the colliding pair, $m_r = m_1 m_2 / (m_1 + m_2)$, which is always $m/2$ for the single-species gases considered in this work (m is the molecular mass). Subscript "d" denotes a dimensional quantity.

Under the normalizations introduced in the previous section, using the VHS mean free path given by Bird:

$$\lambda_d = (T/T_{ref})^\omega / [\sqrt{2}(2 - \omega)^\omega \Gamma(2 - \omega) n_d \sigma_{ref_d}], \quad (2.4)$$

the non-dimensional collision cross-section becomes:

$$\sigma = \frac{2^\omega}{\sqrt{2} \Gamma(2 - \omega)} c_r^{-2\omega}, \quad (2.5)$$

where $\Gamma()$ denotes the gamma function.

2.3 Grids

In response to the stated goal of maximum flexibility, the current code was written for unstructured grids. This enables it to treat geometries of arbitrary complexity without modification. In addition, several sophisticated generation and adaptation schemes are available for grids of this type. Though the code was written with a generalized cell geometry in mind, all calculations discussed in Chapters 3 and 4 use 3-sided cells generated as a Delaunay triangulation of points distributed in the domain and on the boundaries. This triangulation was performed using Watson's

algorithm[17], which made possible the inclusion of ‘point-and-click’ node placement for pre-calculation local refinement.

A sample grid generated in this manner is presented in Figure 2-1. The geometry shown is a channel with a 25% bump, similar to the case run in Section 4.2.3. Grid refinement is demonstrated at the left edge of the bump.

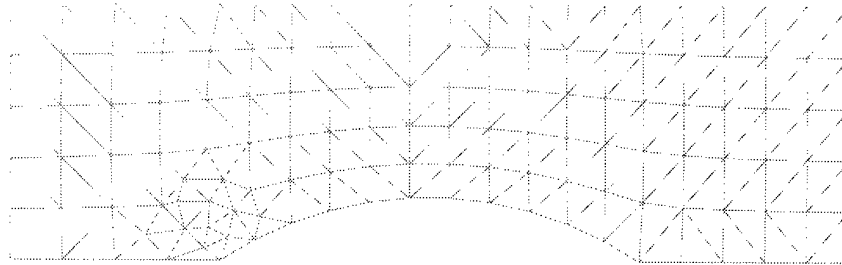

Figure 2-1: Example of an unstructured grid with local refinement generated with Watson’s algorithm.

2.4 Particle Movement

It is common practice for DSMC codes on structured grids to displace all particles a full time step along their trajectories, then determine their resulting cell indices through a search or mathematical operation. By their nature, however, unstructured grids make this type of scheme very difficult. A solution to this problem was proposed (though for structured 3-D grids) by Dietrich[18]: perform particle movement and current-cell identification simultaneously by maintaining knowledge of a particle’s current cell at all points in its trajectory. To accomplish this computationally, a particle is displaced until it contacts a face of its current cell. It is then passed to an adjoining cell, reflected from a solid boundary, or allowed to leave the calculation through an inflow/outflow edge, as specified by a ‘neighbor identifier’ stored for each face of the cell. This arrangement is extraordinarily flexible because the grid need only be composed of cells with valid neighbor identifiers on each of their faces. These cells can, strictly speaking, possess an arbitrary number of edges and be of any shape or orientation. From a computational viewpoint, however, this method is most convenient if the cells are required to be convex. This allows the faces to be treated as infinitely long and the impacted face to be found by selecting the line that the particle trajectory intersects at the earliest time.

This portion of the code proved to be the most sensitive to numerical accuracy issues. Due to the imperfect machine resolution of position and cell information, it is difficult to calculate the proper destination cell for particles which are close to faces or cross near nodes. A number of measures were implemented to combat this problem.

The first of these involves noting the face through which a particle entered its cell. This face is then excluded from consideration as a crossing site for the remainder of the current time step. Unfortunately, due to the unstructured nature of the grid, no mathematical means exist for identifying the entry face of the new cell from the

(known) exit face of the old cell. A search for a face in the new cell with a neighbor identifier pointing to the particle's former cell is therefore performed.

From this effort, calculating a useless (and problematic) intersection time is avoided. This quantity is problematic because particles are displaced to their intersection point when passed to a new cell. The intersection time in the new cell for this face should therefore be zero, but will, in practice, be a small number due to machine resolution issues. If this number is positive, this face is likely to be selected as the next intersection because it has the smallest time to occurrence, causing the particle to be passed back to its original cell, which will return it, resulting in an infinite loop. The computation and memory cost of searching for and storing a particle's entry face is therefore justified.

Another test is included for crossings which occur very close to cell nodes, such as that shown in Figure 2-2. In this case, the particle will be transferred from cell one to two and then to three without difficulty. A problem is encountered when searching for intersections in cell three, however. The face between cells two and three is rejected because it was just crossed, but an intersection time near zero is calculated for the other face which shares the node skirted by the particle. This causes the particle to be (erroneously) passed to cell four without significantly moving it (due to the miniscule intersection time). In a similar fashion, cell four transfers the particle to cell one, which transfers it to cell two, and so on. This results in an unending cycle because each of these moves has a negligible duration, so the time step is never completed.

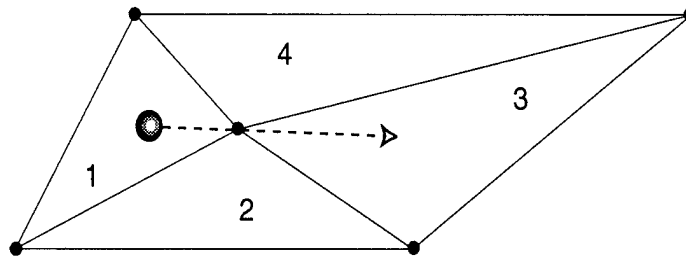

Figure 2-2: Sketch of a particle crossing near a grid node

To avoid establishing this cycle, a 'direction test' is performed on potential intersection faces. In this test, the particle trajectory is projected onto the inward-pointing normal of the face in question. If the projection has a positive sign, then the particle is not moving in the proper direction to strike this face and the intersection is rejected. To avoid encumbering routine cases with this test, a tolerance is defined. The test is then only performed on faces whose intersection times fall within this tolerance of zero.

A code listing of the movement function is provided in Appendix A.

2.5 Data Structure

Many DSMC codes use a single array to store the data for all particles in the simulation. A 'cross-reference vector' is then maintained by each cell, containing the indices

of its particles in the central array. Moving a particle from cell to cell then consists of simply transferring its index from one cross-reference vector to another. This is a very efficient arrangement for machines with rapid access to all their memory, such as supercomputers, because very little data must be moved with the particle.

Dietrich and Boyd noted, however, that this scheme causes a significant loss of computational efficiency on 'workstation' computers.[19] These machines, unlike supercomputers, have a relatively slow main memory but a very fast cache. Before performing an operation, this cache is loaded with the segment of main memory containing the required data. If subsequent operations access only items already in the cache, they execute very quickly. Conversely, if the cache must be reloaded with new data, a condition known as a 'cache miss', a considerable amount of time is lost in the process. The central storage of particle data causes many cache misses when performing inherently cell-based operations, such as collisions and sampling, because the members of a given cell are scattered through a very large area of main memory.

The alternative is clear: physically store a particle's data in its current cell instead of in a large, centralized array. This increases the expense of moving a particle from cell to cell, but greatly decreases the number of cache misses suffered by cell-based operations.

An algorithm using the trajectory-tracing particle movement scheme outlined in the previous section is easily written with entirely cell-based operations, so considerable gains are possible from improved utilization of the cache. In addition, for an equilibrium gas with a properly chosen cell size and time step, less than 50% of particles typically leave their cell during a given time step, and, of these, less than 10% typically leave their new cell. The increased cost of inter-cell movement in this arrangement is therefore greatly overshadowed by the increased speed of cell-based data structures.

This data structure has the additional advantage of easy adaptability to a message-passing parallel environment. If a particle moves to a cell on a different processor, the inter-cell communication step is simply augmented with an inter-processor communication step. In addition, because a cell is now a complete data unit, containing its geometry, neighbors, and resident particles, it is easily passed as a whole to another processor as part of a dynamic load balancing scheme.

2.6 Inter-Cell Communication

Upon adopting a cell-based data structure, an efficient means for moving particle information between cells is required. The simplest method, which is similar to that used by Dietrich and Boyd for communication between parallel domains, is to maintain a 'communication link' for each cell. This is an array for particles waiting to be accepted into the cell. If a particle leaves its cell during the movement step, it is simply placed in the communication link of its destination cell. When a cell has completed the movement step for all of its particles, it begins to process its communication link: each of the incoming particles is checked to see if it will remain in the cell; if so, it is moved to the particle list for that cell, if not, it is moved to the

communication link of its next cell. This process continues until all communication links are empty. This arrangement was found to be fast, but extremely demanding of memory; the communication links typically grew to be about half as large as the particle arrays for their cell. The total memory required for the program was therefore 50% larger than without links.

To circumvent this difficulty, a new scheme was devised whereby particles are simply marked with a flag signifying that they are not leaving the cell, the index of their destination cell, or a flag signifying that they have exited the cell and their position on its particle list is now vacant. Once the initial movement step is completed for all particles in all cells, a 'communication phase' is entered in which particles leaving their current cells, referred to as 'travelers', are moved to their destination cells. To accomplish this, the particle array in a traveler's destination cell is checked for empty positions. If one is found, the particle is moved to its new cell, marking its former position as vacant. If no vacancies are found, the destination cell is searched for travelers. If a traveler is found, the communication function is recursively called to move this particle to its destination cell, then the original particle is moved into the space it left. If neither vacancies nor travelers are found in the particle array of the destination cell, the incoming particle is simply added to the end.

After careful optimization, this scheme was found to run nearly as fast as the communication link case, but with a 20% reduction in memory requirements for a half-million particle calculation.

A code listing of the communication function is included in Appendix B.

2.7 Boundary Conditions

As for any solution method, proper specification of the boundary conditions is critical to a successful DSMC simulation. The means of specifying these conditions in particle methods, however, differs considerably from continuum CFD. In continuum CFD, macroscopic variables, such as temperature and velocity, are imposed at given points based on their intended physical state. For particle methods, these conditions must be translated into rules for treating individual particles near these points.

2.7.1 Solid Walls

As noted for intermolecular collisions, many details of gas-surface interaction are still unknown. Again, models which reproduce the important features of the physical situation have been developed. The most common of these divides particle reflection from solid surfaces into two classes: specular and diffuse. A given interaction may be described completely by one of these classes or by some combination of the two. This description is quantified by the tangential momentum accommodation coefficient, F , which varies from 0, for no accommodation (specular reflection), to 1, for full accommodation (diffuse reflection). In the code, this is accomplished by treating F as the probability a given particle reflection will be treated diffusely.

Specular Reflection

In a specular reflection, the normal component of the impinging particle's velocity vector is simply reversed and the tangential component is left unchanged. No modification is made to the energy of the particle. This is intended to model an interaction with a perfectly smooth (ie. frictionless) surface. It may also be used to simulate a symmetry plane.

Diffuse Reflection

In a diffuse reflection, the impinging particle is emitted from the surface without regard to its incoming state. The outgoing velocity is randomly assigned according to a half-range Maxwellian distribution at the wall temperature. This is known as full thermal and momentum accommodation and may be viewed in terms of a particle that is absorbed, then re-emitted at equilibrium with the surface. This is intended to model an interaction with a completely rough surface, which is considered a valid description of most engineering materials. MEMS devices, however, often contain surfaces which are cut along the crystal planes of Silicon wafers. Tangential momentum accommodation coefficients considerably less than one are therefore possible on these extraordinarily smooth surfaces.

2.7.2 Inflow/Outflow Faces

Inflow/outflow (I/O) faces are considerably more difficult to treat than solid boundaries, particularly for low-speed cases, such as those presented in Sections 3.1 and 3.2. Ironically, this task appears to be straightforward and well-defined: simply introduce and remove particles to obtain the desired flow state. Upon closer inspection, however, it is found to be another sensitive compromise between physical detail and computational efficiency. In this case, an improper formulation leads to a strong flow adjustment (very similar to a shock) near the boundary. This effect is shown in Figure 2-3 for a channel with a specified pressure ratio of 4, which relaxed to approximately 3.65. Unfortunately, the strength of this relaxation is difficult to predict, frustrating efforts to model a specific geometry and flow condition.

In the current formulation, I/O faces are treated in two stages of the calculation: particle movement and boundary enforcement.

During the movement stage, particles are simply removed from the calculation if they encounter an I/O face. The data structure and communication schemes outlined previously make this a straightforward operation: the particle's position in its cell is marked vacant, as if it has moved to another cell, but it is not labelled as a traveler, effectively moving it 'nowhere'.

During the enforcement stage, particles are introduced at I/O faces to maintain user-specified boundary conditions, which are expressed in terms of macroscopic variables. These boundary conditions, combined with quantities calculated from the current flow state, determine the number of particles to introduce and their velocity distribution, as detailed below. It should be noted that, although the mechanism for enforcing boundary conditions differs considerably between particle methods and

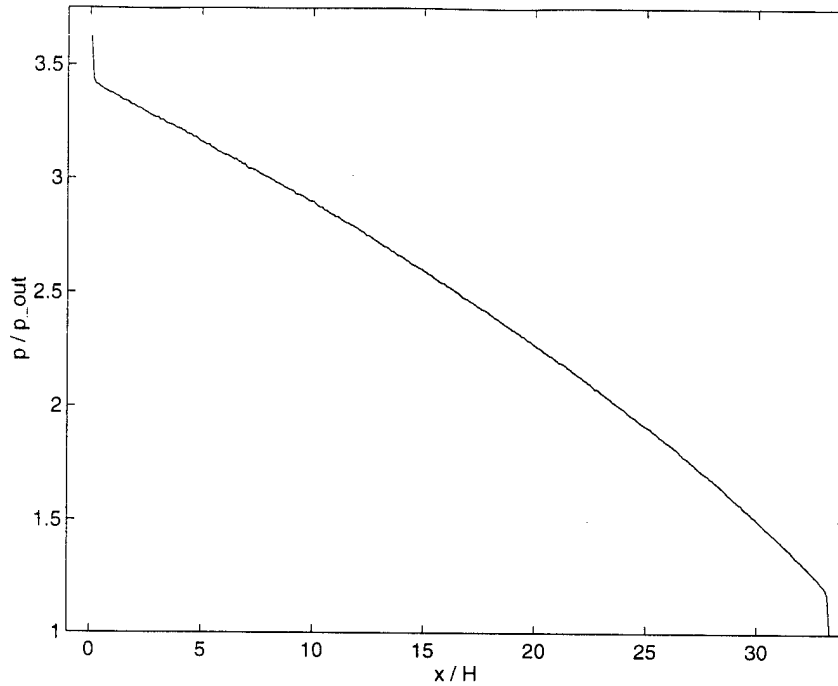

Figure 2-3: Pressure distribution for a channel with poorly-formulated IO treatment.

continuum CFD, the choice of which macroscopic variables to specify externally and which to calculate from the domain is determined in both techniques by the ‘characteristic lines’.

Characteristics lines, or simply ‘characteristics’, are paths in space and time, derived from the Euler equations, along which certain flow variables remain constant.[20] They are therefore said to “carry” information from one place to another. Characteristics are used when formulating boundary conditions to prescribe how much information is communicated to the boundary from inside the domain and how much is communicated from outside. This determines which variables may be specified and which must be calculated from the flow itself.

There are four characteristic lines; one carries the entropy, one carries the transverse speed, and two carry the Riemann Invariants, J_+ and J_- , which are given by:

$$J_{\pm} = u \pm \frac{2a}{\gamma - 1} \quad (2.6)$$

where u is the flow speed, a is the speed of sound, γ is the ratio of specific heats, and all quantities are dimensional. The first two of these move through space with speed u and the second two with speed $u + a$ and $u - a$, respectively. Thus, three of the characteristics always point in the flow direction and the fourth points upstream for subsonic flow ($u < a$) and downstream for supersonic flow ($u > a$). A subsonic inlet therefore takes information from outside the domain on three characteristics and from inside the domain on one. A supersonic inlet, however, takes all of its information from outside the domain. Similarly, a subsonic outlet takes three characteristics

from inside the domain and one from outside while a supersonic outlet takes all its characteristics from inside the domain. Over-constraining the boundary, by specifying too many variables for the number of incoming characteristics, leads, in DSMC, to strong local flow adjustments of the type shown in Figure 2-3.

Although the characteristics constrain the number of state variables that can be specified at the I/O faces, there is some freedom to choose their identity.[21] One possible arrangement is to specify the streamwise speed, transverse speed, and density, calculating the pressure from the domain. This is useful for modeling aerodynamic bodies at a given flight speed, angle of attack, and altitude, for example. A more common arrangement is obtained by substituting temperature for density in the above case so angle of attack and Mach number are the input parameters. Another possible arrangement was used for the calculations presented in Chapter 3. For these flows, the pressure, temperature, and transverse speed were specified and the streamwise speed was calculated from the domain at inflow faces. Only pressure was specified at the outflow faces of the subsonic cases and nothing was specified in the supersonic cases. These boundary conditions are intended to model fully-developed flows in channels and nozzles, (ie. flows which appear to represent a segment of a device which is far from its pressure reservoirs). This is accomplished by enabling the streamwise speed to self-adjust to a parabolic profile at the inlet and outlet which smoothly blends with the velocity profiles in the remainder of the channel.

DSMC's statistical nature complicates the boundary enforcement process, however. To determine a cell's macroscopic variables, its microscopic state must be sampled. Unfortunately, there may be as few as 20 particles in a given cell at a given time, so a single sample produces unacceptable statistical scatter. This leaves two options: neighboring cells may be included in the instantaneous sample, or it may be replaced with a time average. The former option involves the selection of neighboring cells with states 'close-enough' to that of the cell in question to yield a meaningful spatial average. The latter option involves choosing a time-averaging method that results in a sufficiently accurate estimate but still allows the flow to reach its steady state with reasonable speed. The latter option was implemented in the current code. The cell state was sampled after a movement step was completed, incoming particles were introduced at boundary enforcement, and collisions were performed. A weighted average was then taken between this result and a running value collected from previous time steps. The weighting of the instantaneous state may be varied to balance the accuracy of the running estimate with the convergence speed; a large weight makes the estimate sensitive to the statistical scatter inherent in the instantaneous average, causing error in the estimate, while a small weight causes prior information to decay slowly, retarding convergence to steady-state. A weight of 1/20 was chosen for the cases presented in this work.

Once the necessary macroscopic variables are obtained from either the user or the domain, the boundary enforcement process is identical for inflow and outflow faces: particles are introduced in sufficient quantity and with the proper velocity distribution to satisfy local constraints. It should be noted that a significant number of particles are introduced at both the inflow *and* the outflow faces in low-speed calculations, consistent with the existence of the backward-running characteristic discussed above.

First, the number of particles to introduce at an I/O face must be calculated. To accomplish this, a target number density for the cell containing the face is obtained from the specified/calculated macroscopic variables and the ideal gas relation, which is simply

$$p = nT \quad (2.7)$$

under the non-dimensionalizations of Section 2.1. A target particle quantity is then calculated through multiplication by the cell volume. The actual particle quantity is compared to this target to determine the number of particles to introduce. If the actual particle quantity is greater than or equal to the target, no action is taken; particles are never removed from a cell.

Velocity components perpendicular to the I/O face are then assigned to the incoming particles according to a Maxwellian distribution at the specified/calculated temperature. In non-dimensional form, the velocity distribution for a thermal velocity component in the transverse direction, say v' , is given by:

$$f(v') = \frac{1}{\sqrt{\pi T}} e^{-\frac{v'^2}{T}} \quad (2.8)$$

Values are selected from this distribution directly using a method presented by Bird in Ref. [1]: select two independent random numbers, R_{f_1} and R_{f_2} , then calculate v' from:

$$\begin{aligned} \theta &= 2\pi R_{f_1} \\ r &= \sqrt{-T \ln(R_{f_2})} \\ v' &= r \sin(\theta) \end{aligned} \quad (2.9)$$

At inflow faces, the specified transverse velocity (which is zero for all cases in this report) is added to this value. At outflow faces, the calculated transverse velocity is added. This operation is identical for all cases because one of the characteristics discussed above carries the transverse velocity specifically and always moves in the flow direction.

The velocity component normal to the I/O face is then assigned according to a fluxal distribution, ie. a distribution which is shifted based on the mean normal velocity through the face. The resulting (non-normalized) velocity distribution is given by:

$$f_{u'} = u' e^{-(u'-u_n)^2}, \quad (2.10)$$

where u_n is the normal component of the macroscopic (mean) velocity across the face and a positive value denotes motion into the cell (for both u' and u_n). This distribution is sampled via the acceptance-rejection method, where a randomly-selected value for u' is either accepted, with a probability equal to $f_{u'}(u')/(f_{u'})_{max}$, or rejected and another value chosen, repeating until an acceptance is made. Situations where $u' < 0$ are non-physical, because the particle could not enter the cell, and are therefore

excluded from consideration.

A low aspect ratio channel with a pressure ratio of 3 and the fully-developed flow boundary conditions described above served as the test case during IO boundary development. This case was chosen because it produces strong gradients yet remains subsonic at the outflow, presenting a significant challenge to boundary enforcement. The channel geometry was $150 \times 30 \lambda$ (referenced to the inlet) with 4000 uniform cells and approximately 180,000 particles at steady-state. A sample run is presented to demonstrate the effectiveness of the current boundary formulation.

Figure 2-4 contains the complete (ie. all cells were plotted) streamwise velocity distribution. End-effects are almost imperceptible at both the inlet and the outlet. The “long channel” boundary conditions were therefore successful and the flow in the entire domain can be considered fully-developed. The corresponding pressure distribution is shown in Figure 2-5, also with good results, exhibiting very little of the flow adjustment present in Figure 2-3.

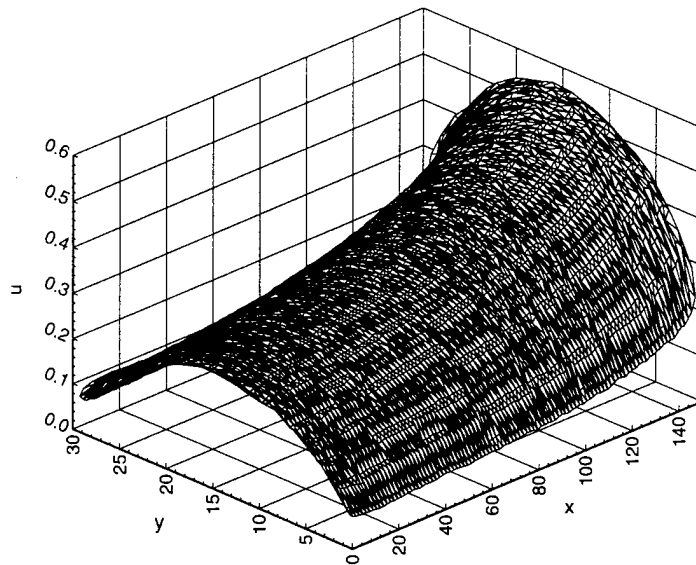

Figure 2-4: Complete streamwise velocity distribution for I/O test channel.

A code listing of the boundary enforcement function is given in Appendix C.

2.8 Verification

Before treating more complicated cases, simple verification runs were made to test the algorithm formulation and coding. Cases with either an analytical solution or published results were chosen for this task to facilitate comparison with the current code. An equilibrium gas in a box and a 1-D shock wave are examined below.

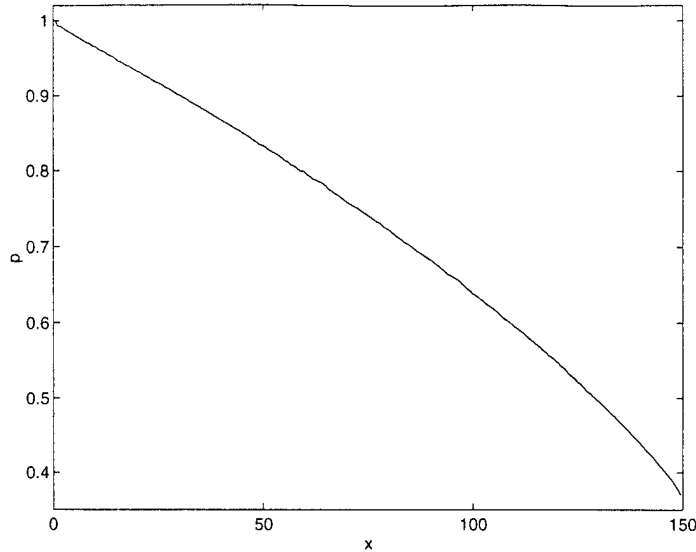

Figure 2-5: Complete pressure distribution for I/O test channel.

2.8.1 Equilibrium Gas

All flows examined in this work have Knudsen numbers which place them comfortably in the collisional regime. The proper treatment of inter-particle encounters is therefore crucial to an accurate simulation. To test the mechanisms governing the collision frequency, the equilibrium collision rate of several different gases was calculated by simulating a resting fluid in a closed domain. The results were then compared to the theoretical prediction.

The theoretical equilibrium particulate collision rate, ν_p , represents the average number of collisions suffered per particle per unit time. It is given by the mean molecular speed, \bar{c} , divided by the mean free path, λ . From Section 2.1, the non-dimensionalization factors for length and speed are λ and c'_m , respectively, both at a reference condition. Noting that $\bar{c} = 2/\sqrt{\pi} c'_m$ the non-dimensional equilibrium collision rate is found to be:

$$\nu_p = \frac{2}{\sqrt{\pi}} = 1.13 \quad (2.11)$$

To verify that the DSMC code correctly produces this rate, a 10x10 domain, composed of 100 cells and specularly-reflecting walls, was constructed. Five-thousand particles were distributed in this domain with velocities selected from a Maxwellian distribution at the reference temperature. The flow was then run for 1000 time steps, to allow any initial condition effects to die out, then sampled every four time steps until 1000 samples were obtained. This was performed for four gases with significantly different values of ω and the results are presented in Table 2.2.

First, it may be noted that the collision rate is independent of molecular species. This is supported by the theoretical prediction, as no gas constants appear in Equation 2.11. In addition, the computed rate is within 2% of the theoretical value. This

Gas	ω	ν_p
Neon	0.16	1.15
Nitrogen	0.24	1.15
Argon	0.31	1.15
Carbon Dioxide	0.43	1.15

Table 2.2: Computed Equilibrium Collision Rates for Various Gases

error was found to be a function of the number of particles per cell, N_c , in accordance with the statements made in Section 1.4.1. This dependence is demonstrated in Table 2.3.

N_c	ν_p	%Error
100	1.14	1.0
50	1.15	1.9
20	1.17	3.7
10	1.23	9.0
5	1.32	17.0

Table 2.3: Computed Equilibrium Collision Rates for Various Cell Particle Numbers

2.8.2 1-D Shock Wave

To assess the accuracy of the non-equilibrium collision rate and the post-collision scattering law, a 1-D shock wave was computed. This case was selected because analytical expressions exist for the state variable jumps across the shock and published DSMC results for the shock profile are available.

This calculation was performed on a 100x40 grid with 4000 uniform rectangular cells. The simplicity of this geometry allowed a particle's current cell to be determined by mathematical means, based on its position, the grid dimensions, and the number of cells. The trajectory-tracing movement scheme outlined in Section 2.4 was therefore not required. This enabled the shock to be created by moving the left side of the domain, compressing the entire grid with each time step to maintain its regularity. The grid was initialized with a resting fluid, and the wall was set in motion at $t=0$. Ensemble averaging was performed for a total of 50 ensembles.

The resulting jump in state variables across the shock may be compared to the analytical predictions derived from the 1-D flow equations.[20] This comparison is presented in Table 2.8.2 for a Mach 8 shock in Argon ($u_{wall} = 5.39$, $\omega = 0.31$). An excellent agreement is obtained in all cases, with a maximum error of less than 2%.

The spatial profile of the shock may also be compared to other DSMC results, such as those presented by Baganoff and McDonald.[11] This comparison is shown in

Variable	Analytical	Computed	%Error
Pressure	79.75	79.54	-0.26
Temperature	20.87	20.58	-1.39
Density	3.82	3.86	+1.05
Wave Speed	8.00	8.08	+1.00

Table 2.4: Analytical and Computed State Variable Jumps Across a Mach 8 Shock

Figure 2-6 for a Mach 3 shock in a Maxwellian gas, which is equivalent to a VHS gas with $\omega = 0.5$. The agreement is, again, excellent, providing evidence that the code is indeed properly simulating the fluid behavior.

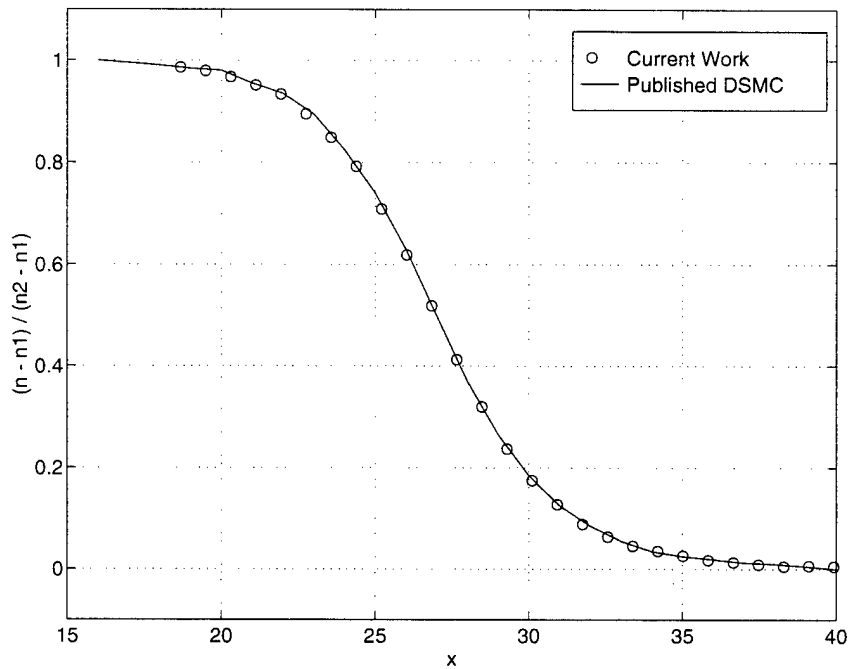

Figure 2-6: Comparison of Mach 3 shock profiles from the current code and published DSMC results.

Chapter 3

Non-Continuum Results

As discussed in Chapter 1, DSMC is primarily used for flows in non-continuum regimes, for which Navier-Stokes based methods break down. Formerly, most of these flows involved high-altitude flight. Now, MEMS devices provide a rich array of interesting flows in these regimes that have practical applications in a wide variety of areas. A sampling of these cases are examined in this chapter. This effort is intended to investigate DSMC's ability to accurately and efficiently model micro-flows as well as illuminate some of their unique features which are important to MEMS designers.

3.1 Slip Flow Regime Micro-Channel

The first case explored was a steady flow through a micro-channel with an outlet Knudsen number of 0.05, placing it in the slip flow regime. This geometry is similar to those investigated experimentally by Harley *et al.*[22] and Arkilic *et al.*[23] and numerically (with spectral element methods) by Beskok and Karniadakis.[24] This is, historically, an important canonical case for determining the effect of rarefaction on the transport terms in the Navier-Stokes equations. It is also useful as a representation of the flow along certain features common in MEMS devices, such as the space under the floating plate of a shear stress sensor or accelerometer, which is typically only one micron high but hundreds of microns in breadth and depth. In addition, it serves as an interesting calibration case to assess the accuracy of the numerical algorithm because analytical solutions have been developed for this geometry.

In one such effort, Arkilic *et al.* show that the Navier-Stokes equations may be solved analytically for a long, high aspect-ratio, isothermal channel in the slip flow regime if the boundary conditions are modified to include a Kn -dependent streamwise velocity (slip) at the wall, given by:

$$u_{wall} = \frac{2 - F}{F} Kn \left. \frac{du}{dy} \right|_{wall} \quad (3.1)$$

where u is the streamwise velocity, Kn is the local Knudsen number, y is the transverse coordinate, which has its zero at the channel centerline, and F is the tangential momentum accommodation coefficient, discussed in Section 2.7.1.

Through this analysis, an expression may be obtained for the pressure distribution in a microchannel with diffusely-reflecting walls as a function of streamwise channel location and overall pressure ratio:

$$\mathcal{P}(x) = -6Kn_o + \sqrt{(6Kn_o + \mathcal{P}_i)^2 - \frac{x}{L} [(\mathcal{P}_i^2 - 1) + 12Kn_o(\mathcal{P}_i - 1)]} \quad (3.2)$$

where $\mathcal{P}(x)$ and \mathcal{P}_i are the local and inlet pressures, respectively, normalized by the outlet value, Kn_o is the outlet Knudsen number, x is the streamwise coordinate, and L is the channel length. The distribution predicted by Equation 3.2 may be compared to a DSMC result as a test of both theory and code. Such a comparison is presented in Figure 3-1 for a $600 \times 20\lambda$ (referenced to the outlet) channel run with Nitrogen ($\omega = 0.24$) at a pressure ratio of 2.47 with the infinite channel boundary conditions discussed in Section 2.7.2. A good agreement is obtained (max error = 1.5%), including the nonlinear pressure distribution that occurs due to the large pressure drop down the length of the channel.

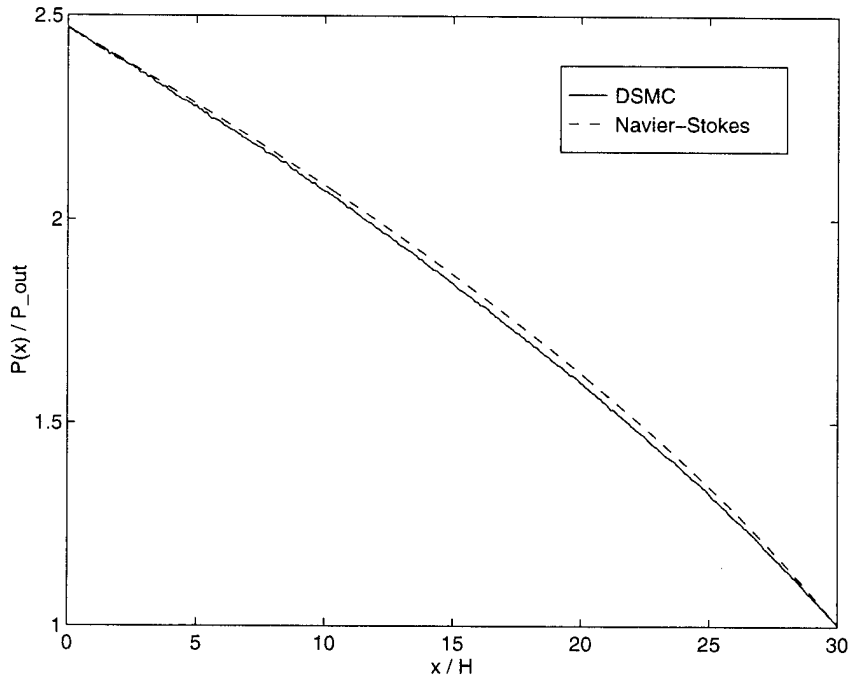

Figure 3-1: Comparison of computed and analytical pressure distributions for a microchannel in the slip flow regime.

A theoretical expression for the streamwise velocity distribution was also developed by Arkilic *et al.*:

$$u = \frac{1}{2\mu} \frac{dp}{dx} \left(y^2 - \frac{H^2}{4} - H^2 Kn \right), \quad (3.3)$$

where μ is the coefficient of viscosity, p is the pressure, and H is the channel height.

This equation is plotted in Figure 3-2 for the geometry and conditions used above.

Several features unique to a flow of this type are visible. First, the fluid accelerates as it moves down the channel, unlike in the familiar Poiseuille result. This is a consequence of the density drop caused by the decreasing pressure in the streamwise direction (the flow is effectively isothermal). The mean streamwise velocity must therefore increase to maintain a constant mass flow. Second, the velocity at the walls is nonzero and increases with increasing x -coordinate. This is the aforementioned 'slip flow', which, by Equation 3.1, is essentially zero for continuum flows due to their very small Knudsen number. The increase in slip velocity down the channel is a result of growth in both Kn (from the decreasing pressure) and velocity gradient at the wall (from the accelerating flow).

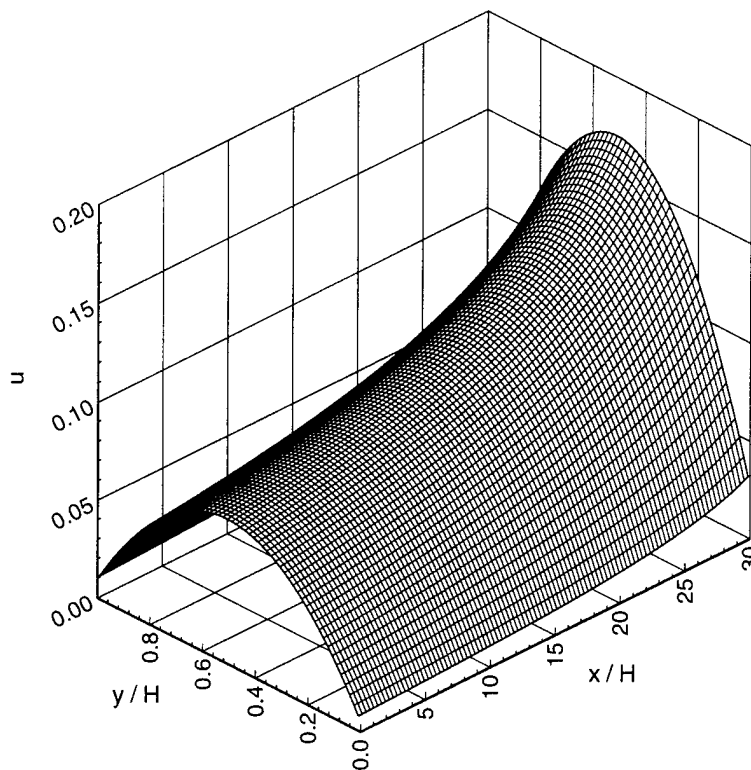

Figure 3-2: Theoretical streamwise velocity distribution for a micro-channel in the slip-flow regime.

The DSMC result for this configuration is presented in Figure 3-3. Comparing this to the previous figure, it may be concluded that the DSMC calculation qualitatively reproduces the mean flow acceleration and the increasing slip flow predicted by the theory. In addition, good quantitative agreement is obtained in the velocity distributions.

A further comparison with the theoretical analysis of Arkilic *et al.* may be found by normalizing the velocity distribution of Equation 3.3 by the average velocity at a given x -location, obtained by integrating u from the lower wall to the upper wall and dividing by H :

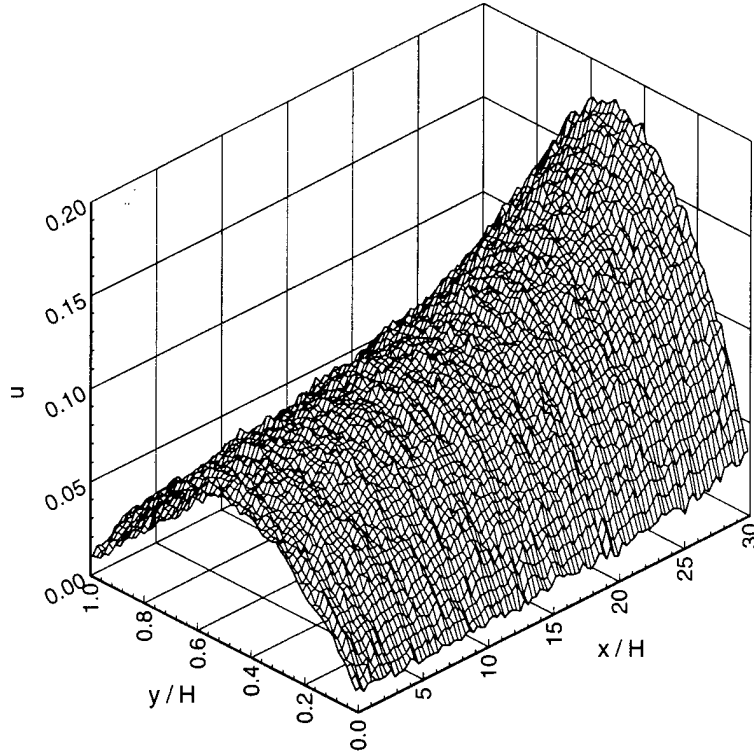

Figure 3-3: Computed streamwise velocity distribution for the micro-channel of Figure 3-2.

$$u_{ave} = -\frac{H^2}{12\mu} \frac{dp}{dx} (1 + 6Kn) \quad (3.4)$$

Rearranging the resulting expression yields:

$$-Kn + \left(\frac{1}{6} + Kn\right) \frac{u}{u_{ave}} = \frac{1}{4} - \left(\frac{y}{H}\right)^2 \quad (3.5)$$

The left side of this equation, which will be referred to as the ‘similarity speed’, u_s , is a function of x and y , while the right is a function of y only. Consequently, if the slip-flow analysis holds, calculating the similarity speed using the local $Kn(x)$ and $u(x, y)$ will yield identical parabolas at all x -stations down the length of the channel.

This assertion was tested by computing a similarity speed distribution from the DSMC output. The maximum and minimum of the result at each x -location is shown in Figure 3-4. It should be noted that the upper theoretical line is not placed exactly at 0.25 because an even number of cells was used in the DSMC run, so there is no data point in the center of the channel. Also, the lower line is not at zero because the macroscopic quantities for a cell are assumed to be associated with its centroid, so there are no data points on the walls themselves.

It may be concluded from this figure that the similarity assertion indeed holds for the slip flow channel. As predicted by the analysis, the down-channel variation of the streamwise velocity profile seen in Figure 3-3 has given way to a constant similarity

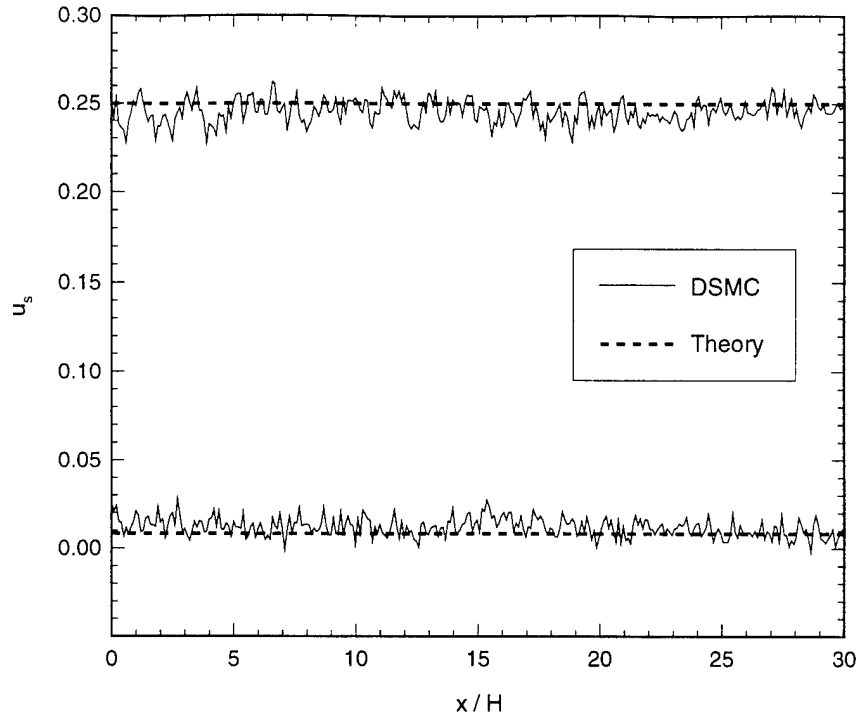

Figure 3-4: Comparison of computed and theoretical maximum and minimum similarity speeds for a micro-channel in the slip flow regime.

speed profile. In addition, the maximum and minimum similarity speeds compare well with the predicted values.

Overall, excellent agreement was obtained between the analytical solution of Arkilic *et al.* and the DSMC results. This supports the accuracy of both techniques. For the DSMC code, however, it is just the beginning; many more interesting flows, for which there are no reliable analytical solutions, may be easily treated with this method. The remaining cases presented in this chapter are intended to demonstrate this capability.

3.2 Transition Regime Micro-Channel

One of the great strengths of DSMC is its validity for dilute gases in all Knudsen number regimes. One of the most interesting of these is the transition regime, defined in Section 1.2 as $0.1 < Kn < 3$. Here the mean free path is comparable to the characteristic dimension of the flow. This makes analytical solution very difficult because the approximation of transport terms based on macroscopic quantities becomes inaccurate, precluding the use of the Navier-Stokes equations (even with the slip-flow boundary condition of Equation 3.1). Collisions are still important, however, so the collisionless Boltzmann equation is not yet an option. This leaves only the full Boltzmann equation; a very difficult expression to solve, either analytically or with numerical techniques.

DSMC is therefore a very attractive tool for investigating the transition regime. It is also one of the few tractable techniques which is uniformly valid in mixed Kn -regime flows. These are important features because, due to the aforementioned difficulties, relatively little is known about these cases. Such knowledge is critical, however, because many MEMS devices contain flows of this nature.

The micro-channel was again used as a sample case, this time to observe the failure of the slip-flow analysis as Kn enters the transition regime. The channel treated here is $136.4 \times 2.3 \lambda$, with a pressure ratio of 4.2 and an outlet Knudsen number of 0.44. The working fluid is, again, Nitrogen.

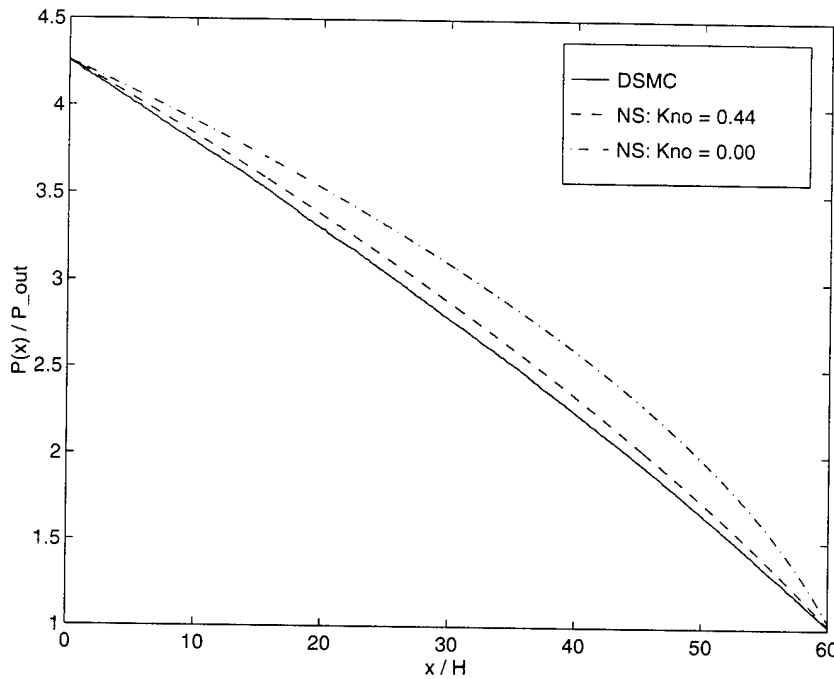

Figure 3-5: Comparison of computed, slip-flow, and continuum pressure distributions for a micro-channel in the transition regime.

Proceeding as in the slip-flow case, the computed pressure distribution is compared to the slip-flow prediction in Figure 3-5. The continuum curve ($Kn = 0.0$) is also shown for reference. As expected, the excellent agreement between DSMC and theory obtained for the slip-flow case (Figure 3-1) is no longer present. The error between the curves has grown from less than 2% to more than 4%. The form of this disagreement is also significant: the computed curve is more linear than its analytical counterpart. A trend of increasing pressure curve linearity with increasing rarefaction is therefore established by the relative shape of the continuum, slip-flow, and transition curves.

The analytical prediction for the streamwise velocity distribution in this channel is presented in Figure 3-6. Note that the theory predicts a flatter profile than for the previous case. This may be attributed to the last term in Equation 3.3, which is constant across the channel and proportional to Kn . The Knudsen number is an order of magnitude larger in this case, so this term has a much stronger influence on

the shape of the distribution.

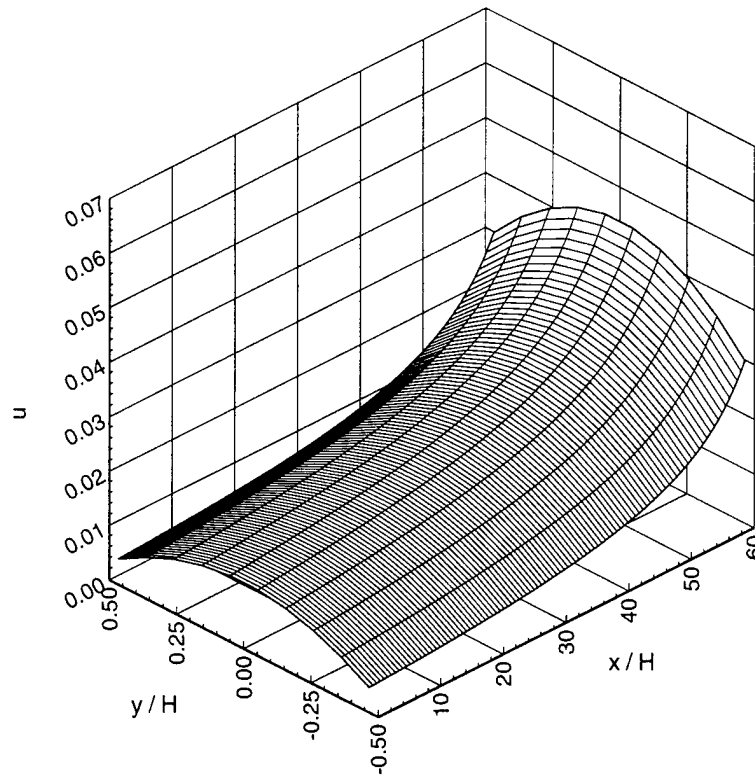

Figure 3-6: Theoretical streamwise velocity distribution for a transition-regime micro channel calculated with the slip-flow analysis.

Upon plotting the computed distribution for comparison (Figure 3-7), it becomes evident that the assumptions supporting Equation 3.3 are beginning to fail. Both the slip flow and maximum speeds at a given x -location are higher than predicted by as much as 40%. This allows the channel to support a much larger mass flow than would be predicted by the slip flow theory, which, in turn, predicts a larger mass flow than the traditional Navier-Stokes analysis.

A final exposition of transition behavior may be made via the similarity analysis of the previous section. As discussed in Section 1.2, the transition regime is commonly considered to begin at $Kn = 0.1$. This assertion may be tested by noting that Kn increases with downstream position. The similarity profiles, which depend on the slip-flow solution, may then be computed for each position and compared to the analytical prediction. Because each position has a Knudsen number associated with it, the value for which the slip flow analysis fails may be determined by finding the point where the experimental and analytical curves begin to diverge. Toward this end, Figure 3-8 contains the computed maximum and minimum similarity speeds, plotted with the analytical prediction in a fashion identical to that of Figure 3-4. The Kn distribution was then overlaid to facilitate determining its value when the slip-flow analysis fails.

It may be concluded from this figure that the slip flow analysis begins to fail at approximately $Kn = 0.15$. This supports the oft-used boundary for the transition

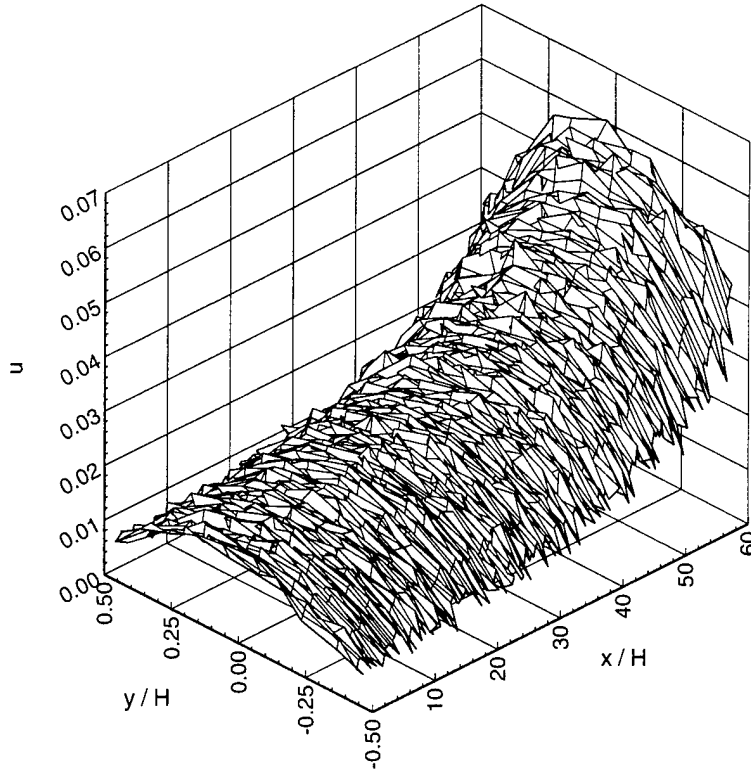

Figure 3-7: Computed streamwise velocity distribution for the channel of Figure 3-6

region, $Kn = 0.1$. This limit may be understood if the slip boundary condition, Equation 3.1, is viewed as an expansion of the wall velocity in powers of Kn . The no-slip condition is then the zeroth-order solution, and Equation 3.1 is the first-order solution. It is therefore logical that the neglected higher-order terms would begin to significantly affect the result when Kn exceeds 0.1. A second-order accurate boundary condition in terms of the continuum variables is presented in Ref. [24], though it should be remembered that the Navier-Stokes equations themselves are only strictly valid to first order in Kn .

3.3 Supersonic Micro-Nozzles

The final cases presented in this chapter are supersonic micro-nozzles. These may be viewed as channels whose upper and lower walls form a parabolic contraction / expansion. Two such nozzles are discussed, one with an area ratio of 3.5 and sonic flow at the throat, and one with an area ratio of 2.0 and subsonic flow at the throat. The grid for the latter case is shown in Figure 3-9.

Analytically, a sufficiently long nozzle can be considered quasi-1D and the solution given in Section 3.1 may be used, with appropriate modifications for the slowly varying channel height. The nozzles presented in this section, however, have a total length of only six times their throat height, so the quasi-1D assumption is not valid. In addition, the significant expansion may cause the Kn -regime to change at one or

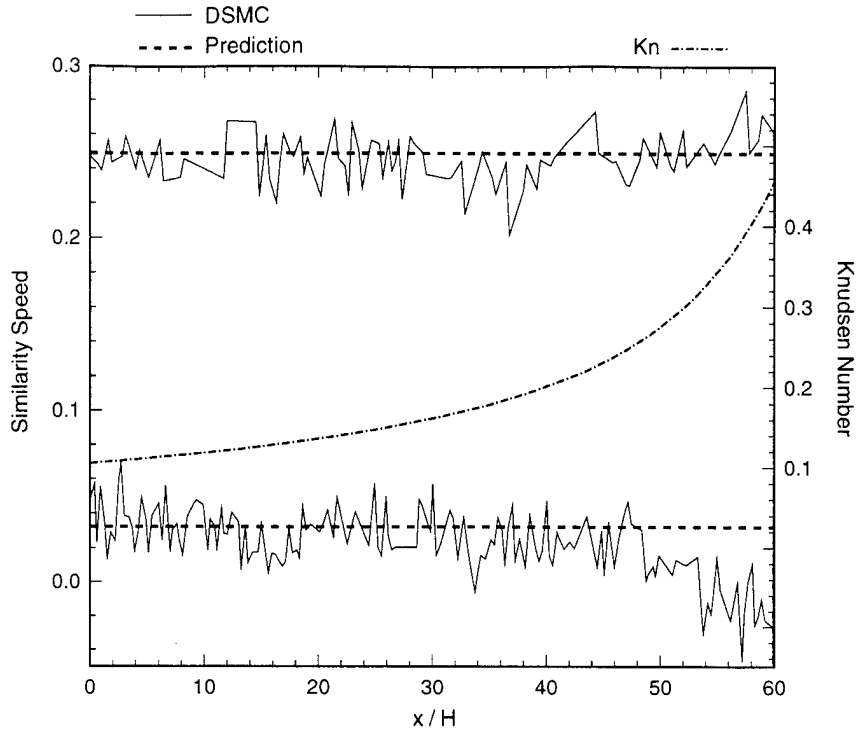

Figure 3-8: Computed and analytical similarity speeds with Knudsen number overlay.

more streamwise positions. These factors make analytical and continuum-based numerical treatment of these geometries difficult. Nonetheless, nozzles such as these may play important roles in devices such as micro-rocket thrusters and micro-gas turbine generators, for example. Investigating their behavior is therefore a valuable task for which DSMC is well-suited.

Both cases were run with an inlet at 10 times the reference pressure and exhausted to 'vacuum'. The latter condition was implemented by simply removing from the simulation any particle which crossed the outlet boundary and refraining

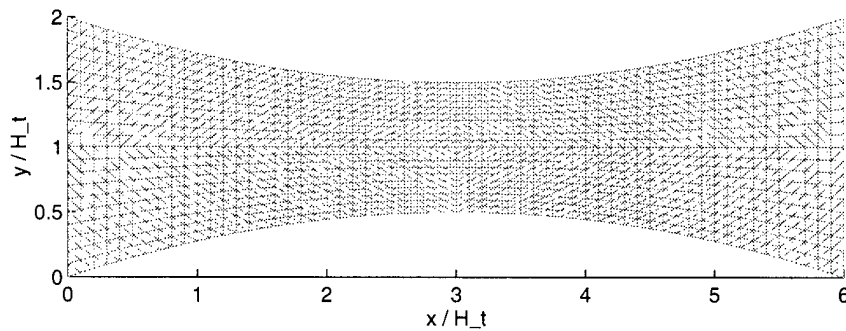

Figure 3-9: Computational grid for a micro-nozzle with area ratio 2.0.

from introducing new particles at those faces. The walls were isothermal at the reference temperature with full thermal and momentum accommodation. The working fluid was Helium ($\omega = 0.20$), which was supplied at the reference temperature.

3.3.1 Sonic Throat

The first nozzle presented has an area ratio of 3.5 and 4200 cells. With the boundary conditions given above, the resulting pressure ratio was approximately 24 and the outlet Knudsen number, based on the passage height, was 0.03.

The Mach number distribution for this case is shown in Figure 3-10. A number of interesting features are visible. First, as normally expected, the flow is sonic at the throat. Second, a Mach number of 2.4 is reached. This is considerable when it is noted that the nozzle is only approximately 600 inlet mean free paths in length. Finally, the slip flow speed is substantial, exceeding Mach 0.5 near the outlet.

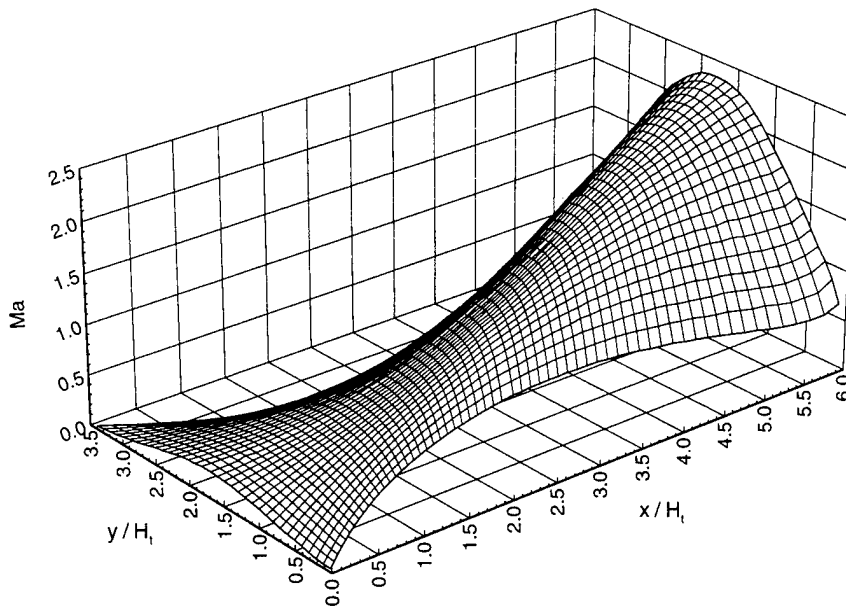

Figure 3-10: Mach number distribution for a micro-nozzle with a sonic throat.

The temperature distribution for this micro-nozzle is shown in Figure 3-11. It is clear that, unlike the channel case, this flow cannot be considered isothermal. A strong temperature gradient exists in both the streamwise and transverse directions, creating another obstacle to analytical treatment. This is also a very notable feature when the diminutive dimensions of the nozzle are considered. Though the walls are only about 30 local mean free paths apart at the exit and are isothermal with full energy accommodation, the fluid is still able to realize a substantial reduction in temperature. The effect of rarefaction has therefore been to significantly reduce the thermal communication between the wall and the fluid. This assertion is supported by noting the large thermal slip at the wall.

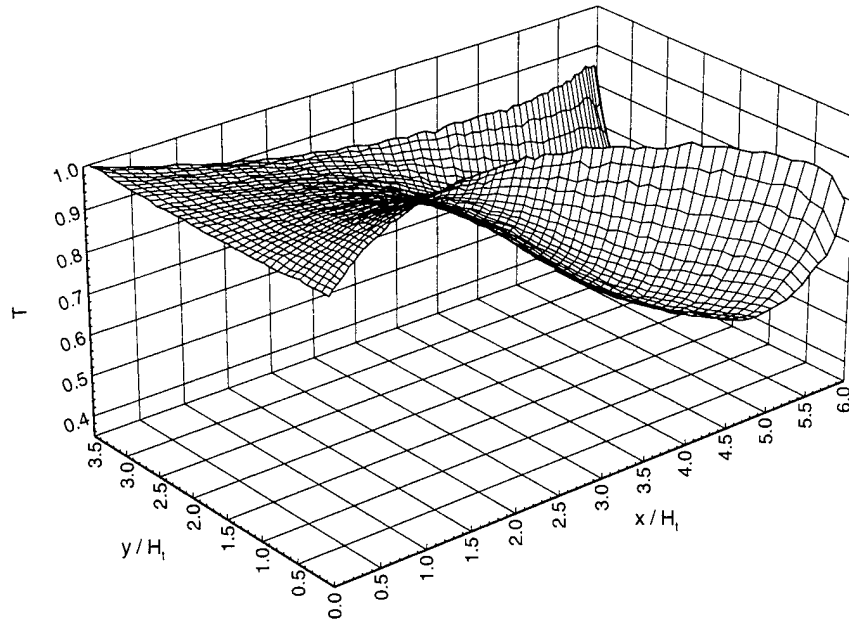

Figure 3-11: Temperature distribution for a micro-nozzle with a sonic throat.

3.3.2 Subsonic Throat

The second nozzle presented is identical to the first, except its area ratio is reduced to 2.0 and its grid to 2400 cells. With the boundary conditions given above, the resulting pressure ratio was 10.2 and the outlet Knudsen number was 0.03.

The Mach number distribution for this case is shown in Figure 3-12. This distribution was plotted in the same manner as the previous case, only the viewpoint was shifted to look along the y -axis. An interesting feature is now visible: the outlet flow is supersonic, but the sonic point is downstream of the throat. This result is at odds with the inviscid, quasi-1D conclusion that sonic flow may only be attained at a point of minimum area.[20] The highly viscous nature of this flow (due to the close proximity of the walls) invalidates this prediction, however, causing the gas to continue to accelerate downstream of the throat despite the fact that it is still subsonic and the duct is diverging.

Because a significant portion of this nozzle is subject to the competing effects of deceleration due to geometry and acceleration due to viscosity, its outlet Mach number is considerably ($\approx 30\%$) smaller than the previous case for similar boundary conditions. This highlights the importance of proper design in such a device. As one of the few analysis tools valid for these flows, DSMC has considerable value to such an effort.

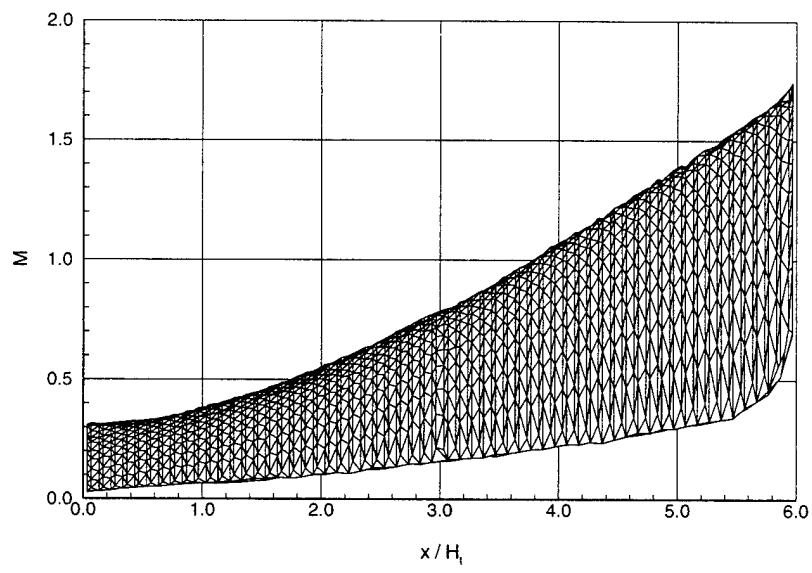

Figure 3-12: Mach number distribution for a micro-nozzle with a subsonic throat.

Chapter 4

Scaling Issues¹

The previous chapter demonstrated that a conventional DSMC code can accurately treat many geometries of interest to MEMS designers. Unfortunately, the demanding cell size and time step constraints outlined in Chapter 1 make DSMC modeling of even certain micro-devices very difficult. For example, the mean free path and most probable molecular velocity of air at standard, sea level conditions are approximately 60 nm and 414 m/s, respectively. Sizing the cell lengths at one λ and the time steps at $\frac{1}{4}c'_m$, as called for in Chapter 1, a 2-D simulation of the *smallest* micro-channel of Arkilic *et al.* ($1.33 \times 5000 \mu\text{m}$) [23] would require over a million cells and, consequently, at least ten million particles. In addition, the time steps would be only 36 ps, causing unsteady cases, even those with microsecond time scales, to be very expensive.

In response to this situation, the consequences of relaxing the cell size and time step requirements commonly placed on DSMC are explored in this chapter. The goal of this effort is to allow the cells in these calculations to be sized by the flow gradients, as in continuum CFD, rather than by the molecular scales. This is a complex issue, however, because this sizing violates some of DSMC's underlying assumptions as the scale length of the gradients increases, reducing the Knudsen number. Certain features of the physical situation are therefore altered or lost. The key to a successful simulation, and the goal of this chapter, is to identify these features and assess their importance to the flow.

4.1 Scaling Rules

As discussed in Section 1.4.3, the cell size in a DSMC calculation should be comparable to the mean-free-path of the gas so collision partners may be selected without regard to their position in the cell. In this chapter, it will be convenient to express this constraint in terms of a 'cell Knudsen number', Kn_c :

$$Kn_c = \frac{\lambda}{\Delta x_d} \geq 1 \quad (4.1)$$

¹The author is indebted to David Gonzales, a co-author of the paper (AIAA-95-2088) on which this chapter was based, for allowing the material to be presented here.

where Δx_d is a typical cell dimension (again, the subscript “d” refers to *dimensional* quantities).

A second requirement (discussed in Section 1.4.2) is that the time step, Δt_d , be small compared to a characteristic time so particle movement and collisions may be decoupled:

$$\Delta t_d < \frac{\Delta x_d}{c'_m} \quad (4.2)$$

where c'_m is the most probable molecular speed.

Borrowing from traditional computational mechanics, this constraint may be conveniently expressed as a ‘CFL’, or Courant-Friedrich-Lewy condition:

$$\frac{c'_m \Delta t_d}{\Delta x_d} < 1. \quad (4.3)$$

Physically, satisfying this condition requires a particle to reside in the same cell for a few time-steps to provide it with ample opportunity to interact with other particles. This ensures that its information can be distributed properly through the computational domain. It is important to realize that, unlike its CFD counterpart, this CFL condition is not a stability requirement, but a validity requirement. Violation of the condition will still yield results, but they may be inaccurate. A DSMC computation must therefore be constructed with very careful attention to its scaling constraints because the algorithm itself will give no indication that its results are completely non-physical.

Under the NTC collision method outlined in Section 1.4.3, the number of collision pairs, N_p , to be considered in a given cell is computed through the equation:

$$N_p \propto \Delta t \frac{N_c^2}{\bar{n} V_c} \quad (4.4)$$

where V_c is the normalized cell volume, N_c is the number of computational particles in the cell, and \bar{n} is the reference simulation number density, which is the total number of computational particles divided by the non-dimensional domain volume.

Noting that the normalized cell volume scales like $K n_c^{-3}$ and the simulation number density scales like $N_c K n_c^3$, it may be concluded that:

$$\frac{N_p}{N_c} \propto \Delta t. \quad (4.5)$$

Thus, for a fixed size computation (N_c held constant), N_p depends only on the time step chosen to advance the solution.

The ratio of potential collision pairs to the number of particles in a cell will be referred to as the ‘over-collision ratio’. A value of one implies that, on average, each particle will be considered for a collision during every time step. In a well-resolved DSMC computation, where $\Delta t \approx 0.2$, roughly 20% of a given cell’s particles will be considered for collisions.

The preceding expressions reveal the essential scaling issues involved in applying

DSMC methods to low- Kn flows: as the physical size of the problem increases, it becomes computationally impractical to maintain a cell size on the order of the mean-free-path. It must therefore increase or, using the terminology introduced above, Kn_c must decrease, violating the constraint of Equation 4.1. In addition, as the cell size increases, the time step should be reconsidered. Two options exist: scale Δt so the CFL number remains constant, or hold it at some small value and let the CFL number decrease.

The first option maintains proper information propagation across the domain, preserving computational efficiency. Unfortunately, increasing Δt also causes rapid growth in the number of collision pairs to be considered, resulting in an over-collision ratio greater than one, as well as a large number of computationally expensive collisions to process.

The second option maintains a reasonable value of N_p/N_c , but results in a very small CFL number, causing an inefficient advancement of the solution and accumulation of statistics. This inefficiency springs from the fact that a small CFL number implies that most particles will require many time steps to cross a given cell. The collision phase of each time step will then involve essentially the same group of particles as the previous time step because very few particles leave or enter the cell. This situation is therefore equivalent to using a large time step but adding the computationally pointless exercise of moving the particles some small distance at several points in the collision phase. It may therefore be argued that it *only* makes sense to maintain a constant CFL number, regardless of the cell Knudsen number.

A solution to this problem was proposed by Bartel *et al.*[25], who recognized that many of the large number of collisions called for by Equation 4.4 serve no purpose other than to reinforce a Maxwellian distribution amongst the particles in a given cell. It should therefore be sufficient to restrict the number of collisions to some small value (comparable to the number of particles in the cell) and still take large time steps during the computation. In the current terms, Bartel's suggestion was to limit the over-collision ratio to some (arbitrary) value less than its "true" value given by Equation 4.4. This approach was applied by Bartel *et al.* to a Couette flow and an expanding nozzle flow with good results.

4.2 Numerical Investigation

To explore these issues in detail, two canonical cases were run with the current code: a Rayleigh flow and a free shear layer. These cases were chosen for their simplicity, the existence of either analytical or published solutions, and their relatively small CPU time requirements. Ni's bump was also run to confirm assertions made in the course of this work.

4.2.1 Rayleigh Flow

One-dimensional, unsteady Rayleigh flow was chosen as the first model problem for this investigation. This flow, illustrated in Figure 4-1, consists of a stationary gas

subjected to the sudden acceleration of its lower boundary to a constant speed, U_o . It is well-suited to this investigation because its length scales are not imposed by geometry, but rather by time and viscosity. In addition, it is a one-dimensional flow so computations are compact and run quickly, allowing several test cases to be considered.

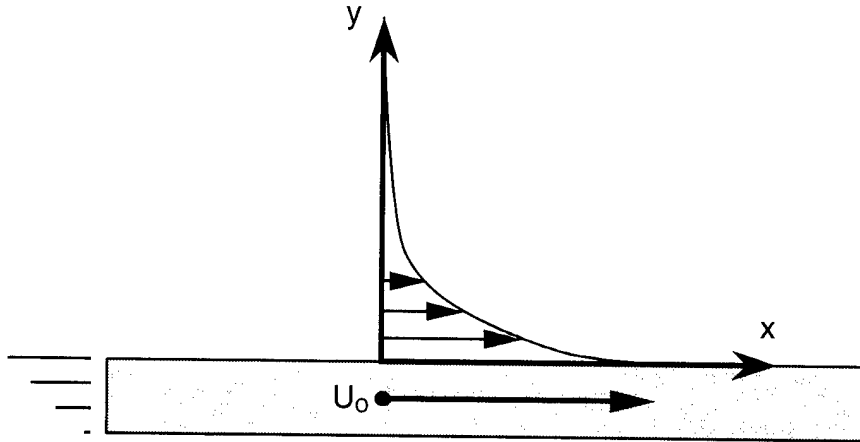

Figure 4-1: Schematic of a One-Dimensional Rayleigh Flow

For this series of calculations, the wall velocity, U_o , was set to 0.2 ($Ma = 0.22$) in order to ensure the applicability of the incompressible Navier-Stokes solution (given below). All cases were run with Helium ($\omega = 0.20$) and the CFL number was held at 0.3.

Analytical Solution

The analytical solution of the Rayleigh problem has two distinct regimes based on the Knudsen number. For large Kn , the collisionless Boltzmann equation is applied. The resulting solution is given by [9]:

$$u = \frac{U_o}{2} \operatorname{erfc} \left(\frac{y}{\sqrt{2RTt}} \right) \quad (4.6)$$

where R is the gas constant, T is the temperature, and $\operatorname{erfc}()$ is the complimentary error function.

For small Kn , the incompressible Navier-Stokes equation is applied. For the Rayleigh problem, this reduces to:

$$\frac{\partial u}{\partial t} = \nu \frac{\partial^2 u}{\partial y^2} \quad (4.7)$$

where ν is the kinematic viscosity coefficient, which is proportional to the mean free path.

This expression can be solved using the slip-flow boundary condition of Equa-

tion 3.1, resulting in:

$$u = U_o \frac{\operatorname{erfc}(\xi)}{Kn + 1} \quad (4.8)$$

where ξ is a similarity variable:

$$\xi = \frac{y}{2\sqrt{\nu t}}, \quad (4.9)$$

and Kn is the Knudsen number, defined here in a somewhat unusual, but convenient manner as:

$$Kn = \frac{\lambda}{\sqrt{\nu \pi t}}. \quad (4.10)$$

This is a more general version of the classical Rayleigh solution.[26] Note that, in this solution, Kn is a function of time and becomes infinite as $t \rightarrow 0$. This makes intuitive sense because the characteristic scale of the solution is the momentum thickness of the viscous layer, which is initially zero, but grows with time. One implication of this time-dependent Knudsen number, however, is that care must be taken in evaluating the solution at $\xi = 0$ and ∞ , where appropriate limits of both t and y must be computed.

Well-Resolved Computation

This section presents DSMC results for well-resolved cases (i.e. where $Kn_c \geq 1$). These are intended to demonstrate the resolution of the current grid, which was used for all Rayleigh flow cases, as well as to serve as points of comparison for later sections, where the geometries are not fully resolved and scaling issues are important.

The first of these results, Figure 4-2, shows the computed near-wall velocity profile, $u(y)$, at $t = 0.004$. Because this time is significantly smaller than the mean collision time ($\sqrt{\pi}/2$, under the non-dimensionalizations of Section 2.1), the collisionless Boltzmann solution (Equation 4.6) applies. The solid line represents the analytic solution while the symbols represent the DSMC result. For this computation, the cell Knudsen number was 1.3×10^4 and the time-step 2.5×10^{-5} . The agreement is excellent, providing evidence that the grid is sufficiently dense to accurately resolve the profile.

As the boundary layer grows with time, Kn increases through the point where collisions become important and the fluid begins to behave as a continuum. When Kn leaves the transition regime (defined in Section 1.2 as $0.1 < Kn < 3$), the slip-flow Navier-Stokes solution of Equation 4.8 becomes applicable. Figure 4-3 contains a comparison of DSMC results with this solution at $t = 100$. It may be noted that $Kn = 0.07$, so there is still a perceptible velocity slip at the wall (ie. $u(0) < U_o$).

If, as Figure 4-3 suggests, DSMC is correctly solving the Navier-Stokes equations, the velocity distribution should be a slight perturbation from Maxwellian, given by the Chapman-Enskog distribution for a one-dimensional isothermal shear flow [1] as:

$$f(u', v') = f_o \left(1 - \frac{\nu u' v'}{(RT)^2} \frac{\partial u}{\partial y} \right) \quad (4.11)$$

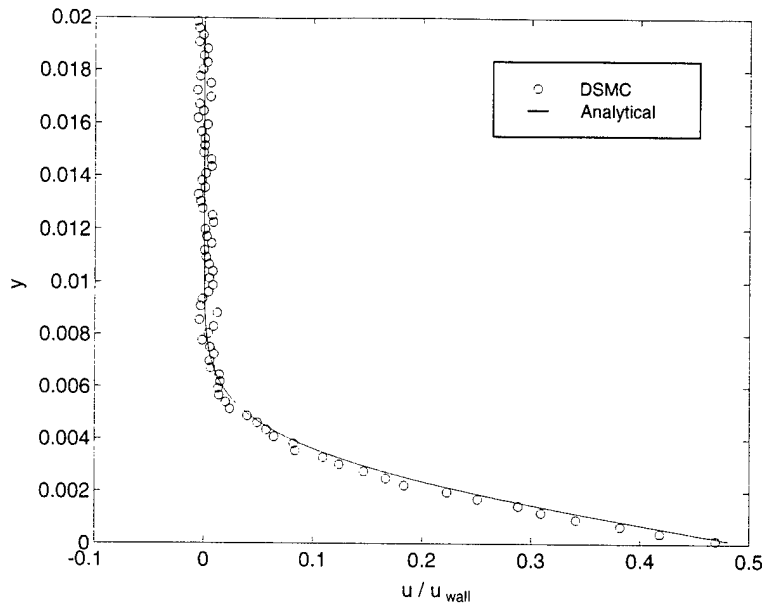

Figure 4-2: Comparison of DSMC and collisionless Boltzmann solutions to the Rayleigh problem at $t = 0.004$.

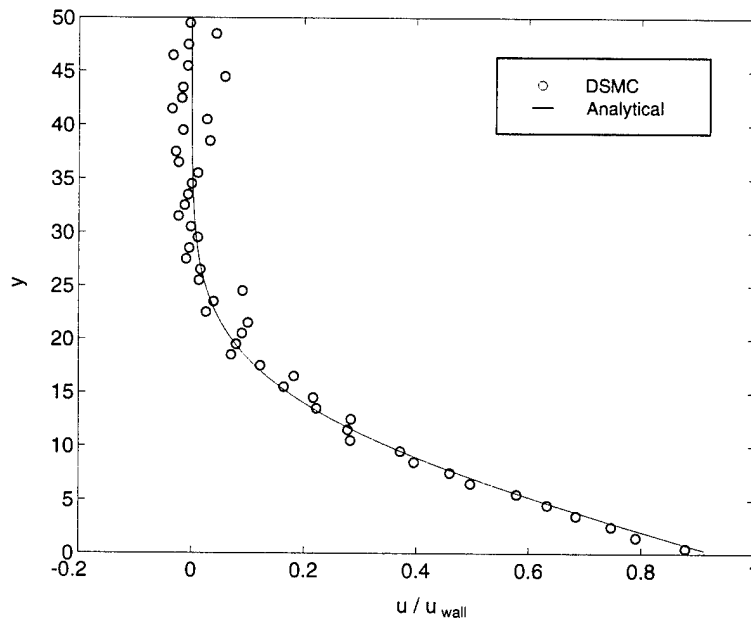

Figure 4-3: Comparison of DSMC and slip-flow Navier-Stokes solutions to the Rayleigh problem at $t = 100$.

where f_o is the Maxwellian distribution. This distribution was computed and is shown in figure 4-4, sampled at $y = 2.33$, $t = 40$. Here, the mean velocity, u , has been subtracted and the four quadrants of (u', v') have been collapsed onto one through algebraic operations which reinforce the perturbation by taking advantage of its anti-symmetry. It should be noted that the Chapman-Enskog distribution is formally only valid for small perturbations. Because this is a low Mach number computation, the thermal fluctuations are significant and therefore only qualitative comparisons are appropriate. Nevertheless, the deviation from Maxwellian computed in the DSMC simulation is in good agreement with its predicted structure, indicating, as expected, that the gas is weakly perturbed from equilibrium by the shear.

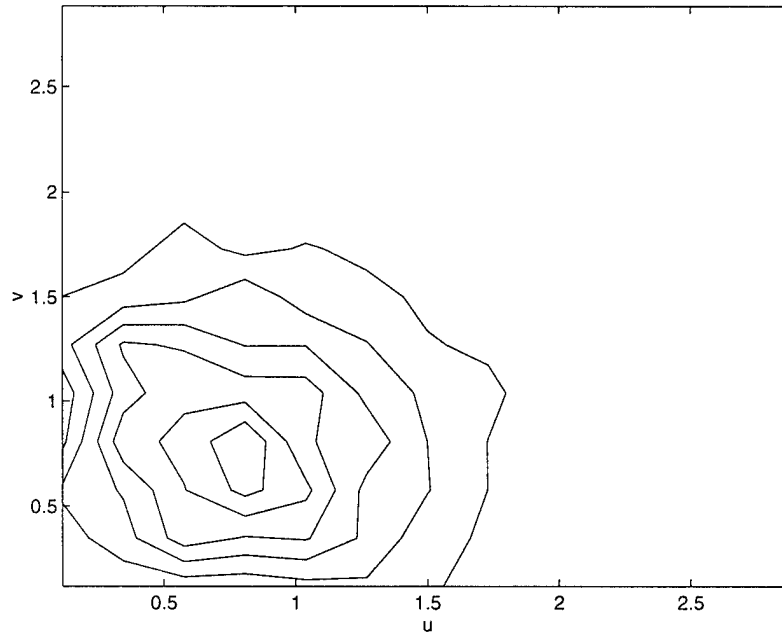

Figure 4-4: Distribution of velocity perturbations for a well-resolved computation.

In the following section, where this case is recomputed with various values of Kn_c , a quantitative comparison of the shear layers will be needed. One such a measure is obtained by performing a non-linear least-squares fit of the streamwise velocity data to the profile of Equation 4.8, with ν as the free parameter. To demonstrate the dependability of this measure, Figure 4-5 shows the time-dependence of the computed viscosity for the well-resolved computation as it evolves from $t = 0$ to 200.

With the non-dimensionalizations used in the code, the normalized kinematic viscosity coefficient of Helium is 0.64. From Figure 4-5, it may be seen that the DSMC solution under-predicts this viscosity for small times, but appears to asymptote to nearly the correct value as $Kn \rightarrow 0$. The under-prediction at early times may be explained by noting that Kn is not yet in the region of validity for Equation 4.8. The slight over-prediction at later times is most likely due to a variety of factors including statistical scatter due to the low-Mach number and, a weak influence of the far wall (located 200λ from the moving surface).

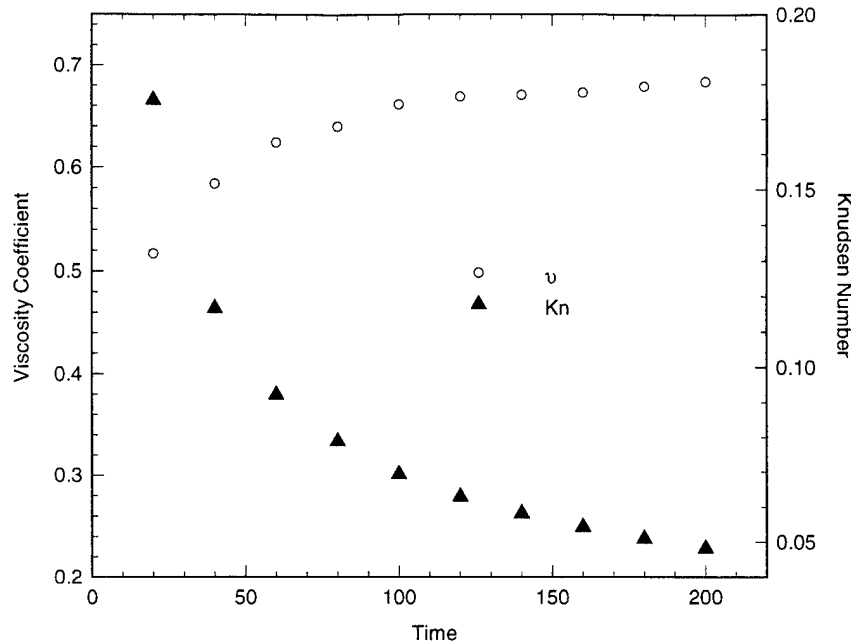

Figure 4-5: DSMC-computed viscosity and Knudsen number as a function of time for a well-resolved computation.

Under-Resolved Computations

The previous section demonstrated that the DSMC code can accurately reproduce the analytical solution of the Rayleigh problem. This is not surprising, however, because the method's ability to model the true gas physics was demonstrated in the previous chapter and by many other researchers. These results were presented mainly as a means of verifying the proper matching of the code and grid to the problem and for calibrating the measures used in the scaling investigation.

This investigation is begun in the current section by manipulating the previous Rayleigh calculation. In all cases, the grid geometry was maintained, but its linear dimensions were increased by a multiplicative factor. To hold the CFL number constant², this factor was also applied to the time step. The number of particles was not changed.

In a scaled calculation with a high over-collision ratio, it is expected, as argued above, that the particles in each cell will approach a Maxwellian distribution, rather than the proper, perturbed Maxwellian shown in Figure 4-4. This hypothesis was tested by running a case with an over-collision ratio of approximately 5 ($Kn_c = 0.05$). The distribution was then sampled from the same grid location as the previous case at a time selected to obtain approximately the same point in the profile (ie. the same value of $u(y)/U_o$). With the current scaling, this corresponds to $y = 46.67$ and $t = 2700$. The resulting distribution is shown in Figure 4-6, collapsed onto one

²Selected computations performed with lower CFL numbers yielded almost identical results, supporting the assertions made in Section 4.1.

quadrant in the same manner used in Figure 4-4.

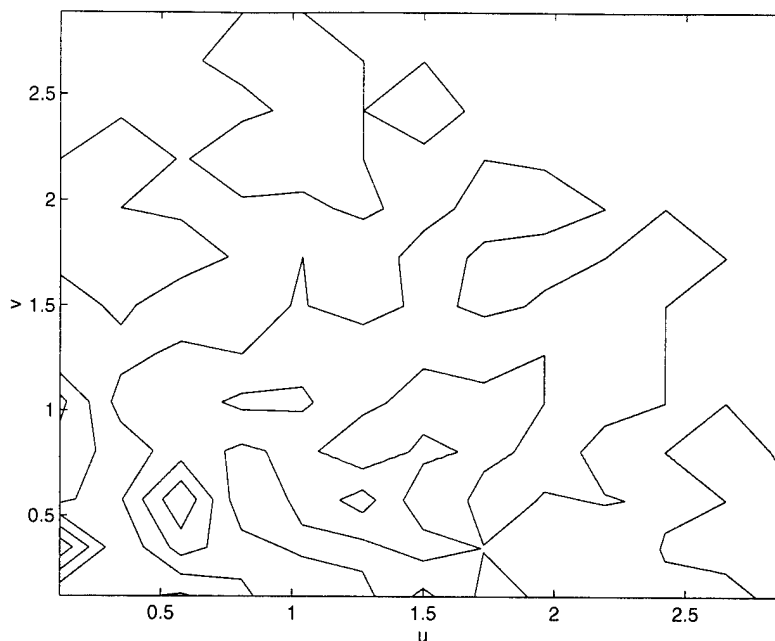

Figure 4-6: Distribution of velocity perturbations for an over-collided (under-resolved) computation

In contrast to the previous case, there is no well-defined structure to the perturbations in Figure 4-6. This lack of structure may be quantified by noting that the integral of the collapsed distribution shown here is an order of magnitude smaller than that for the well-resolved case. The implications of this result are somewhat subtle: if each cell in the over-collided computation contains an equilibrium distribution, then the Navier-Stokes equations, which correspond to a weak perturbation from the Maxwellian state, are not being solved, but rather the Euler equations, which represent an ideal gas in a perpetual state of equilibrium. Indeed, the closer each cell is driven to equilibrium, the more “ideal” the fluid should become. If this is in fact true, one could argue, then the computed viscosity of the Rayleigh layer should go to zero as the cell Knudsen number decreases, confining the effect of the wall motion to an increasingly narrow layer which asymptotes to a vortex-sheet singularity at $y = 0$.

When this assertion is tested through a series of runs with different grid scalings, however, a surprising result is found: instead of a decrease in viscosity as $Kn_c \rightarrow 0$, the opposite occurs. As Figure 4-7 indicates, the gas viscosity calculated from the DSMC computations *increases* as a function of the cell size ($\Delta x = 1/Kn_c$).

Three sets of data are reported in Figure 4-7: in the first set, denoted by circles, the number of collisions computed during each time step was not limited; in the second set, denoted by stars, a collision limiter of 5 was enforced; in the last set, denoted by crosses, a collision limiter of 1 was employed. (A collision limiter of 1 implies that $N_p = N_c$ regardless of the value of called for by the NTC equation (Equation 4.4).) At low values of $1/Kn_c$, the correct ν is produced. However, as the cell size rises

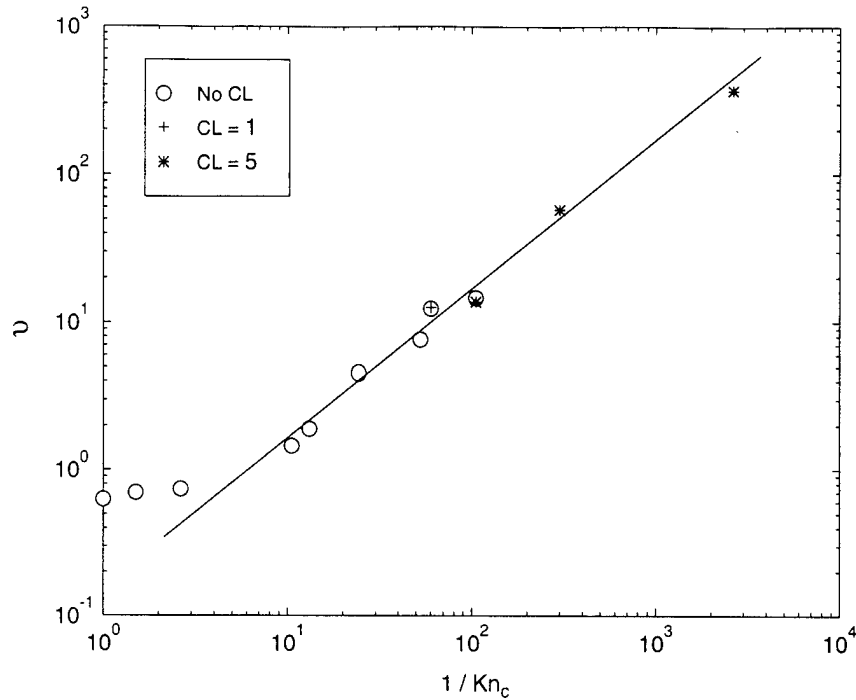

Figure 4-7: DSMC-computed viscosity versus cell size.

above about 10, the effective viscosity begins to increase. This increase appears to be linear over a very wide range of Kn_c .

This behavior stems from the particulate nature of the simulation. At low Mach numbers, the random thermal velocity of the gas will always result in particles moving in the y -direction even though there is no net motion normal to the surface. In addition, because DSMC chooses collision partners in a given cell without regard to their location, momentum is uniformly diffused through the cell within a few time-steps. In a properly-resolved computation, where the cell dimension is approximately one mean-free-path, this behavior is molecularly “correct” and results in the proper physical viscosity of the fluid (helped, of course, by an appropriate value of the VHS exponent, ω). However, in an under-resolved computation, the disregard for a particle’s location in the cell results in a diffusion of momentum due to thermal motion that is far in excess of the physical viscosity and it is this artificial viscosity that is exhibited in these results. In many cases, this thermal motion would not present a problem. However in the presence of a strong mean velocity gradient (as in the case of the wall-driven Rayleigh problem), the thermal motion, coupled with the mean shear, results in an artificial Newtonian viscosity, inversely proportional to the cell Knudsen number, Kn_c , and greater than the physical viscosity.

This argument suggests that the artificial viscosity should be most apparent at low Mach number and will abate as Ma increases because the relative importance of thermal fluctuations is reduced. In other words, at high speeds, particles will be swept from the domain by the mean flow before they have the opportunity to diffuse appreciably in the transverse direction. This was not found to be the case for the

Rayleigh problem, however. The apparent discrepancy is explained by noting the flow's one-dimensional nature, which was exploited in this calculation by employing a 'wrap-around' boundary condition. Here, exiting particles are reintroduced to the domain on the opposite edge, where they can continue to diffuse in the y -direction. A 2-D, spatially-developing flow is therefore needed to verify the above argument.

4.2.2 Boundary-Free Shear Flows

A boundary-free shear flow was selected to test the above assertion. Here, two streams at different velocities are introduced at $x = 0$; the upper stream moving at U_1 , and the lower at U_2 . This arrangement is illustrated in Figure 4-8.

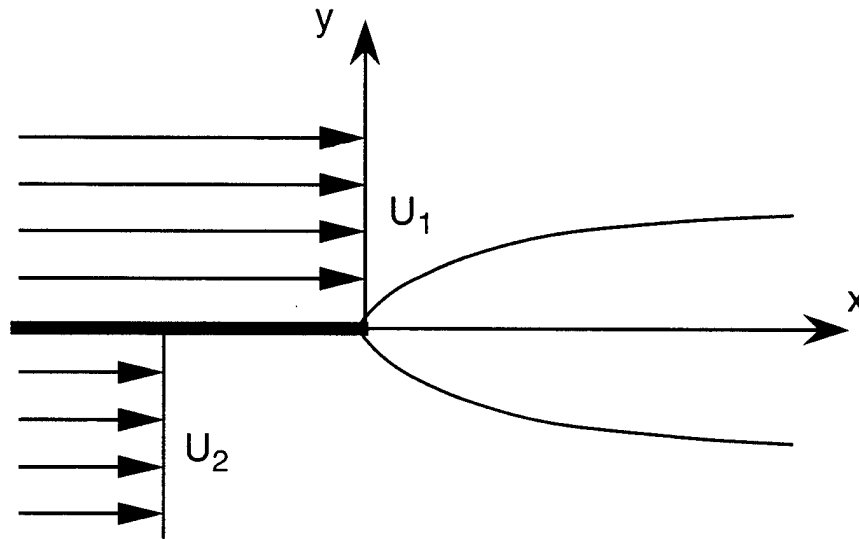

Figure 4-8: Schematic of boundary-free shear flow computational geometry.

Figure 4-9 shows contours of velocity in the $x-y$ plane for a well-resolved calculation where $U_1 = 1.5$ ($Ma = 1.6$), $U_2 = 2.0$ ($Ma = 2.2$), and the working fluid is Argon ($\omega = 0.31$). Note that the singularity at $x = 0$ quickly diffuses and a slowly thickening shear layer develops.

By integrating the streamwise velocity across the layer, a flow can be characterized by its momentum thickness, θ :

$$\theta = \frac{1}{HU_1^2} \int_{-\infty}^{+\infty} (U_1 - u)(u - U_2) dy \quad (4.12)$$

where θ has been normalized by the upper stream velocity, U_1 and the computational domain height, H . This momentum thickness is shown in Figure 4-10 as a function of x for several computations at different Kn_c .

Theoretically, the spatial evolution of a laminar shear layer shows a square-root growth in momentum thickness [26]:

$$\theta \propto \sqrt{x} \quad (4.13)$$

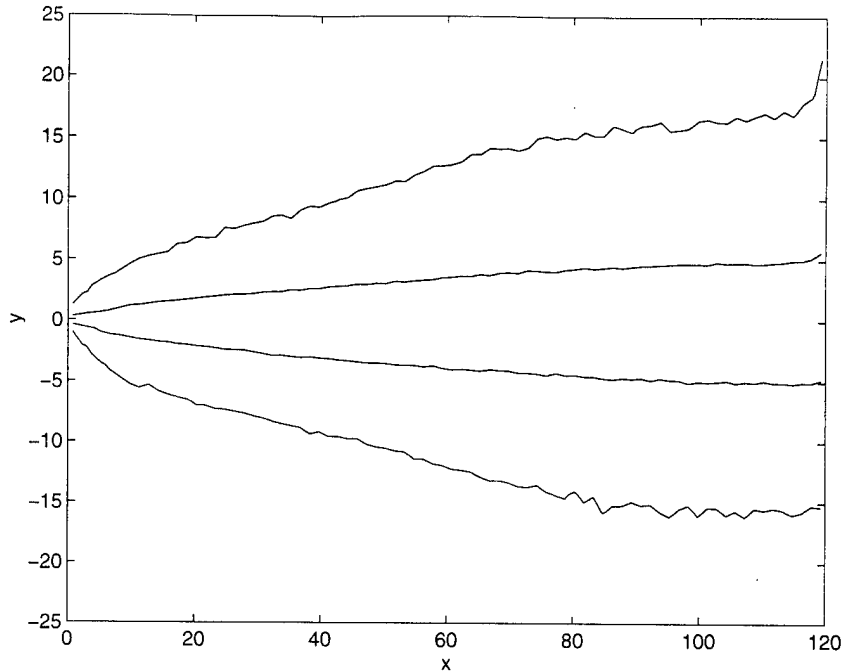

Figure 4-9: Contours of streamwise velocity in a well-resolved DSMC computation of a supersonic shear flow.

which is well captured by all of the test cases. Anomalies are observed, however, when comparing these cases to one another.

First, comparing the well-resolved case (120×60) to the first scaled case (2400×1200), it is expected that the twenty-fold increase in linear dimensions will result in a $\sqrt{20} = 4.47$ decrease in the shear layer thickness at the same value of x/H . In Figure 4-10, however, the shear layer only decreases by a factor of approximately 1.3. This is again explained by the artificial viscosity introduced by the under-resolved grid: as the grid is scaled from the well-resolved case, this artificial viscosity surpasses the physical viscosity, altering the proper relationship between the curves because the cases appear to be run with different fluids.

Second, a further doubling from a scale factor of 20 to 40 (relative to the baseline case) is expected to further reduce the shear layer thickness, but was found to have a negligible influence. This “saturation” effect is related to the particle-transport/collisional-smearing mechanism causing the artificial viscosity. Because the grid dimensions and time step were scaled by the same factor (ie. the CFL number was held constant) identical particles moving through the two cases will pass through the same locations on the grid and undergo the same number of collision phases. In other words, for this Mach number, a characteristic level of artificial viscosity has been reached which is dependent on the grid itself. For these scaling factors, this grid-based viscosity is so much greater than the physical viscosity that the flow has become insensitive to its physical dimensions.

Finally, when the Mach number of the incoming flow is increased, keeping the ratio U_1/U_2 constant, the theory predicts no change in the shear layer thickness. The

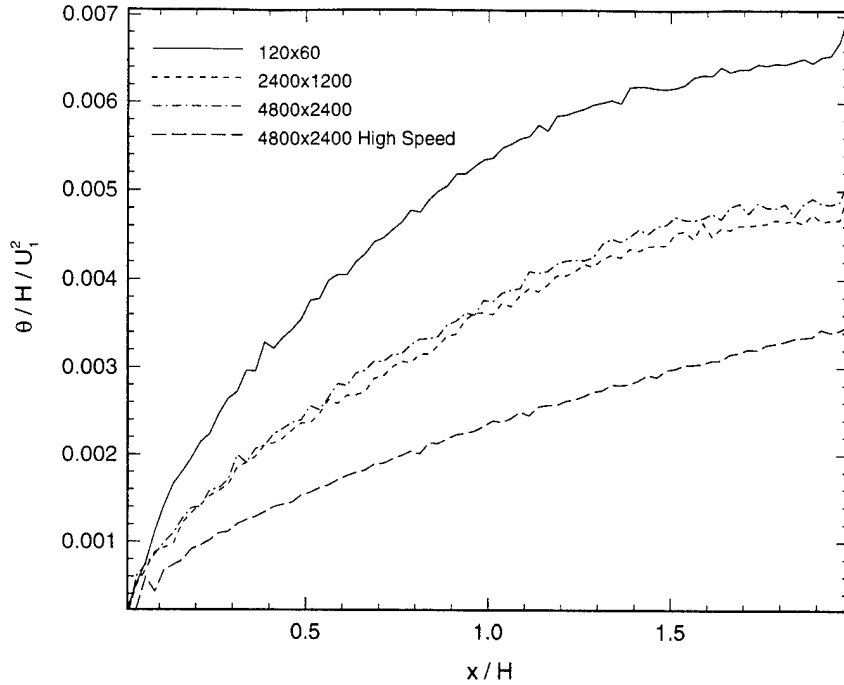

Figure 4-10: Development of shear layer momentum thickness as a function of downstream distance.

trace in Figure 4-10 for this case (labelled ‘4800×2400 High Speed’) shows a thinner shear layer, however (still not reaching its correct value, but closer nonetheless). This improvement is due to the lower importance of thermal velocities with respect to the stream velocity, which results in a lower artificial viscosity. It should be noted that, as in the Rayleigh problem presented in the previous section, the artificial viscosity was observed to be relatively insensitive to the use of a collision limiter and to the choice of the CFL number. In this geometry, however, it was observed that a collision limiter did *thin* the layer very slightly. This is perhaps due to the fact that, with a collision limiter, there is slightly less “uniformity” within each cell because there are fewer collisions, so momentum is not smeared across the shear layer as rapidly.

4.2.3 Euler Flow

The results of the preceding section illustrate two competing trends in DSMC computations as the cell Knudsen number decreases. On one hand, a high value of the over-collision ratio, N_p/N_c , drives the particles in each cell toward a Maxwellian, or equilibrium, distribution. If this were the only effect present, DSMC would therefore, in these cases, formally solve the Euler equations, which are the governing dynamic equations for an equilibrium gas. A competing effect exists, however, because the essential nature of DSMC - the random motion of particles coupled with a disregard for the location of collision partners in a cell - creates an artificial viscosity from the diffusion of momentum through the domain.

From this, one might expect that a scaled DSMC code should fail most dramati-

cally when attempting a low Mach number viscous flow and be optimal for modeling a high Mach number, inviscid flow. The former assertion was demonstrated in the previous sections; this section presents results to confirm the latter.

The test case selected for this task, known as “Ni’s Bump”, is often run to demonstrate inviscid CFD methods.[27] The geometry consists of a two-dimensional duct with a circular-arc excrescence placed on the floor. A bump with 20% of the duct height was chosen for this work. This geometry and a traditional Euler code solution are shown in Figure 4-11. The inlet Mach number is 3.28 and the working fluid is Argon.

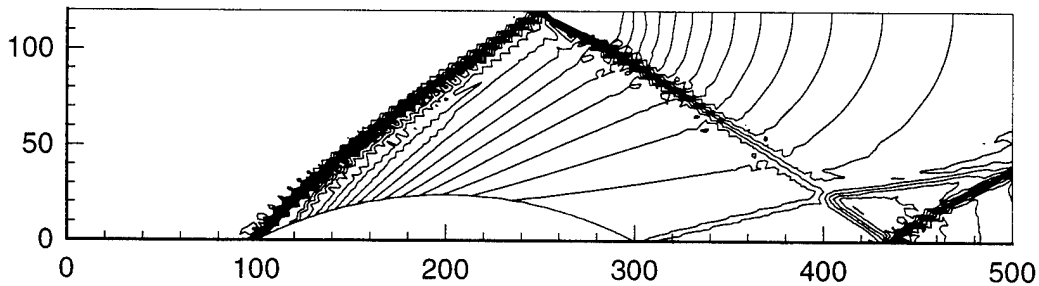

Figure 4-11: Mach number contours of an Euler solution to Ni’s Bump.

Results

Figure 4-12 shows Mach Number contours for a well-resolved DSMC computation of Ni’s bump with duct dimensions of $125 \times 30 \lambda$. This run utilized about 42,000 particles on a grid of 1,860 cells with $\omega = 0.31$. The flow reached statistical equilibrium in approximately 10 minutes, but an additional two hours were required to gather adequate statistics for data analysis (on an SGI Indigo). Although specular walls were employed, and thus a viscous solution is not being attempted, it is instructive to note that the effective Reynolds number of the DSMC computation, based on the inlet Mach number and the bump length (which is dimensional due to the mean free path grid scaling), is 243.

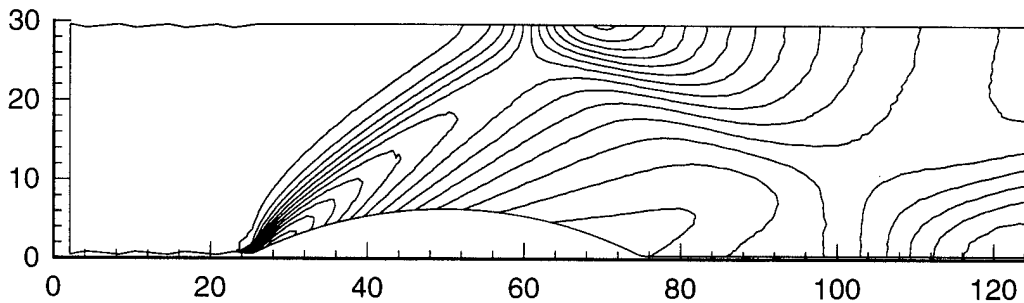

Figure 4-12: Mach number contours of a well-resolved DSMC computation of Ni’s Bump.

By comparing this solution to that of the Euler code, it may be concluded that

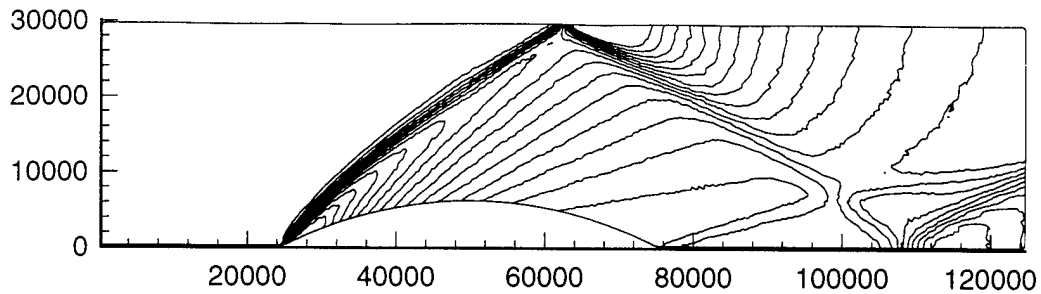

Figure 4-13: Mach number contours of a scaled DSMC computation of Ni's bump.

the flow is faithfully reproduced except for an apparently large shock thickness in the DSMC result. This is to be expected since, although there are no viscous effects due to the boundaries, the DSMC method is accurately solving the shock structure, where viscous effects are strong. Because the entire grid is only 125 mean free paths in extent, however, this shock appears excessively thick, though its thickness is actually quite comparable to the physical case ($\approx 10 \lambda$). In addition, other features of the flow, including the shock angles, the leading and trailing edge shocks, the shock reflections and the shock-shock interaction toward the rear of the duct, are properly reproduced.

Figure 4-13 shows the same computation, scaled by a factor of 1,000 so the dimensions of the duct are now $125,000 \times 30,000 \lambda$ (approximately 9×2 millimeters at atmospheric conditions). For this case, a collision limiter of one was used. The grid resolution was also doubled in each direction (compared to the last case) to 7,750 cells. This was necessary because the shock thickness was observed to asymptote to a larger-than-expected minimum value as the cell Knudsen number decreased. This was identified as a grid resolution issue and it was found that, in common with standard CFD practice, the computed flow converged to a grid-independent solution through successive refinements in the grid (the average number of particles per cell was held constant).

When compared with the previous case, the shock appears to be much thinner, although it is now actually thicker than a physical shock due to the much larger grid dimensions. This large shock thickness is due to the artificial viscosity inherent in a continuum application of DSMC. This does not render the solution invalid, however; it is, in fact, common practice in inviscid continuum CFD codes to explicitly introduce an artificial viscosity (usually second-order) in order to stabilize the solution near steep gradients such as shocks. The effect of this artificial viscosity is, as in the DSMC solution, a thickening of the shocks. DSMC does not require any explicit introduction of artificial viscosity, however; it provides its own, as demonstrated by these results. Additionally, no oscillations in the solution are observed in the regions surrounding the shock.

Chapter 5

Conclusions

This report has presented many aspects of DSMC's application to micromechanical devices. In the preceding chapters, the motivation behind this application, the algorithm developed for it, some of its results, and the issues involved with scaling it beyond its traditional range were discussed. This chapter draws conclusions from these efforts to evaluate DSMC's potential as a tool for MEMS development.

As discussed in Chapter 1, the high Knudsen numbers of many flows of interest to MEMS designers make them inaccessible to continuum-based numerical methods. While analytical models are being developed for moderately-rarefied flows in simple geometries [23], the complexity and mixed-regime nature of many MEMS limits the applicability of these methods. Experimental study of these flows has also proven to be difficult due to the miniscule quantities which must be measured. In the course of their micro-channel investigation, for example, Arkilic *et al.* [23] were required to develop a system capable of measuring mass flows on the order of nanograms per second. In response to this situation, Chapter 3 presented a small subset of the micro-flows of interest, to both the fluid-dynamicist and the MEMS designer, which are easily treated with DSMC.

In Section 3.1, DSMC results for a slip-flow regime micro-channel were compared to an analytical solution presented by Arkilic *et al.* [23]. Several aspects of the computed and theoretical streamwise velocity and pressure distributions were considered. In all cases, the numerical results were found to compare well with their analytical predictions. In addition, by manipulating the analytical relations, an expression for a streamwise velocity 'similarity' profile was developed. It was subsequently found that the computed velocity distribution, which is a function of x , collapsed quite well to the predicted x -independent profile when the flow variables were processed according to the theoretical expression.

These findings support the accuracy of both the code and the analytical work and demonstrate another valuable function of DSMC computations: the evaluation of analytical models for rarefied flow behavior. Developing these models is an important task because a great number of MEMS geometries fall into the slip-flow regime. Analytical tools have great value to the designer because they are much less expensive than a full DSMC calculation but are able, for certain geometries and flow regimes, to quantify behavior invisible to continuum techniques. They are difficult to validate,

however, because, as mentioned above, the effects they describe are often too small for effective experimental investigation.

In Section 3.2, a DSMC solution for a transition regime micro-channel was compared to predictions from the slip-flow expressions of Arkilic *et al.* By considering the form of disagreement between these results, several aspects of flow behavior in this regime were illuminated. This is an especially important application of DSMC because very few techniques, either analytical or numerical, are available for analyzing these flows. This is, consequently, the least understood of the four Kn -regimes, posing a significant problem for the MEMS community because the geometries and working conditions for many devices place them here. Additionally, through the similarity analysis developed in the previous section, the onset of transition behavior was observed as the Knudsen number increased down the channel. This type of work is intended to determine the applicable range of various models and the mode of their failure. This is valuable because applying convenient models to the largest possible range of problems is preferable to performing large numerical simulations, especially early in the design process.

In the final section of Chapter 3, parabolic micro-nozzles were examined. These cases are intended to represent devices which contain complexities not amenable to other forms of solution. Their more complicated geometry, lack of isothermal flow, and sharp gradients pose serious problems for many types of analysis. No special considerations for these features were required to perform the DSMC calculation, however. This demonstrates the versatility of the method and its value for complex flows, which are common in MEMS devices and will become more so as the field matures.

Chapter 4 extended this work by investigating the issues inherent in scaling a DSMC code to treat continuum flows. It is important to understand these issues because many MEMS devices contain regions in this regime. Due to its molecular-level scaling, however, treating them with a fully-resolved DSMC calculation is very computationally expensive. A greater understanding of DSMC's behavior when its scaling constraints are relaxed is therefore valuable because it may enable the simplified treatment of certain geometries.

In this chapter, two primary effects were observed when the grid was scaled beyond the traditional constraints of DSMC calculations. The first of these was previously identified by Bartel *et al.* [25]: when the scaling reaches a point where particles undergo multiple collisions every time step, the velocity distribution in each cell approaches an equilibrium (Maxwellian) form. The implication of this, which was not previously realized, is that the DSMC technique is formally solving the Euler equations, not the Navier-Stokes equations, in these regions. In cases where this is appropriate, Bartel *et al.* note that the computation may be greatly accelerated by employing a 'collision limiter' large enough to enable each cell to reach equilibrium, but not so large that this state is needlessly reinforced through continued interaction.

A second implication of DSMC's application to continuum flows is that the thermal velocity of the computational particles, coupled with the physically large cell size, results in an artificial viscosity which is proportional to the cell Knudsen number and decreases with flow Mach number (because the thermal fluctuations become less

important). This is a consequence of the DSMC collision algorithm, which tends to distribute momentum and energy uniformly through the entire cell due to its disregard for the position of colliding partners within that cell. This tendency is particularly strong when a large number of collisions are performed during each time step, as is the case when Kn_c is small. This artificial viscosity can be a nuisance when solving the Navier-Stokes equations at low Reynolds numbers, where the physical viscosity is important to the overall flow behavior, because it is implicit to the scheme and represents a first-order error term. Large reductions must therefore be made in the cell size to bring the computed viscosity acceptably close to the true value. This artificial viscosity may be an asset for solving Euler flows, however, because it acts as a built-in, self-adjusting means of broadening poorly-resolved flow features such as shock structures, serving a similar function as the artificial viscosity explicitly included in many traditional CFD methods.

In summary, the unique features of rarefied flows have many implications for MEMS designers. The larger mass flow rate for a given geometry and inlet conditions, found in Sections 3.1 and 3.2, must be considered when designing control systems for micro-chemical reactors and the decreased thermal communication between the fluid and its boundaries, demonstrated in Section 3.3, must be considered in applications involving temperature measuring devices or heaters, for example. These flows are not well-studied, however, due to the breakdown of the transport assumptions which characterize the Navier-Stokes equations, the basis of most common fluid-dynamic analysis tools.

DSMC's ability to calculate in any of the four Kn -regimes without modification makes it ideal for investigating flows related to MEMS devices, particularly those with regions in different regimes. It is therefore useful to MEMS researchers for validating analytical models, investigating flow behavior, and modeling potential devices. In addition, it is quite straightforward to include flow features such as chemical reactions, multi-species mixing and particle transport in the code due to its particulate nature and modular construction. In addition, inclusion of unstructured grid capability and the trajectory-tracing movement scheme enable the code to handle arbitrary geometries. This is a valuable asset when analyzing the complex structures included in many of these devices. Finally, its cell-based structure makes it well-suited for parallel computation, which is an increasingly important attribute for a large-scale numerical scheme on modern computers.

These attributes are especially important to consider in light of the scaling investigation performed in Chapter 4. Given the speed and maturity of continuum CFD methods, it appears, at first glance, that the scaling attempted in this chapter is irrelevant because, given the choice, the continuum method would always be selected. This is not necessarily true, however, because continuum methods are often more difficult to parallelize and complexities, such as those mentioned above, each represent large increases in computational work. It is therefore possible that the speed of a DSMC calculation in certain problems and on certain machines, may be quite comparable to that of a continuum technique. In addition, mixed regime flows are not generally treatable with continuum methods because they cannot effectively model the rarefied areas. While hybrid continuum/particulate codes are under development

[28] for these flows, it would be desirable to treat the entire domain uniformly to maximize code flexibility and avoid, if possible, the problems associated with interfacing two techniques of entirely different natures.

Many aspects of DSMC's application to MEMS remain to be explored and developed. To model actual devices in their entirety, for example, the current code will require an upgrade to three-dimensional calculations. The corresponding increase in computational requirements will then make it necessary to move from the current, workstation-class, computers to large-scale supercomputers. As mentioned previously, DSMC's structure is very amenable to efficient parallelization, so this move will likely be to a parallel machine. On these architectures, many computational issues remain to be explored which promise to increase the speed and efficiency of the technique. In complex cases for which a particle description is an asset, such as multispecies and chemically reacting flows, this method may then be advantageous even in regimes to which continuum techniques are currently applied. For mixed-regime flows, hybrid DSMC-continuum techniques represent a promising area which still requires significant investigation. When mature, these techniques will allow both methods to be applied where they are most desirable and 'swapped out' where they become inefficient or inaccurate. A numerical solution will then involve applying the best of each discipline to a problem, rather than choosing one or the other when setting up the calculation and patching together corrections and modifications for certain portions of the flow.

Appendix A

Particle Movement Function

This appendix contains the function which performs particle movement. It is intended to serve only as an annotated listing; the full description of the movement operation is given in Section 2.4.

Arguments

The movement function takes four arguments. The first argument, 'cel' is a pointer to the current cell of the particle(s) to be moved. The second argument, 'particles' is a pointer to the first particle in a list of those to be moved. In the case of a routine global move, such as at the beginning of a time step, this is simply the cell's particle list. For single particle moves, such as when one is introduced at an inflow/outflow face or emitted from a diffusely-reflecting surface, this is simply the address of the particle to be displaced. The third argument, 'nparts' is simply the number of particles to be moved. The final argument 'sel_move_flag', is an integer constant that tells the function whether or not to read the movement times remaining for individual particles. When the flag is set to 0, all particles are considered to be moving an entire time step, as is the case in a global move.

Cell Face/Node Numbering Scheme

When calculating intersection times, a simple relation between the face and node indices is required. In order to preserve the trajectory-tracing method's ability to function in cells with an arbitrary number of faces, the following scheme was adopted: face i connects nodes i and $(i + 1) \% n_s$, where i is an index which starts at zero, n_s is the total number of sides for the cell, and $\%$ is the modulus operator, which returns the remainder resulting from the division of its operands. The macro, 'IRING', that appears in this function performs this modulo-division operation to cycle through cell nodes. For the current, triangulated mesh, it is given by:

```
#define IRING(A) = ((A) % 3)
```

This numbering scheme is shown in Figure A-1.

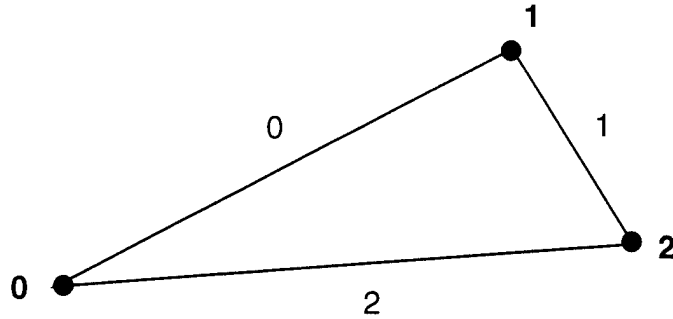

Figure A-1: Schematic of cell node and face numbering.

Code Listing

```

void Move_Particle(struct cell_unit *cel, struct atom *particles,
  unsigned short n_parts, short sel_move_flag)

  short fc, face, entry_face, y_intersect;
  float time_interval, t_int, t_min, traj_slope;
  unsigned curr_cell;
  struct atom *part;

  if(!sel_move_flag){
    **** Set particle movement time interval to be the time step ****/
    time_interval = T_STEP;

    **** Set the entry face to be a nonexistant side ****/
    entry_face = 3;
  }

  for (part = particles; part < particles + n_parts; part++){
    **** Skip if this is an empty particle position ****/
    if (part->dest_cell == 0) continue;

    **** If particle has somehow left grid, bring it back ****/
    if (part->x > x_max+0.1 || part->y > y_max+0.1 || part->x < -0.1
      || part->y < -0.1){
      printf("Relocating Particle at t = %f:\n",t_global);
      printf(" x: %f y: %f u: %.24f v: %.24f cell: %d particle: %d\n", 20
        part->x, part->y, part->u, part->v, cel - cell, part - particles);
      Random_Plcmt2(cel, part);
    }

    if(sel_move_flag){
      **** Determine time interval over which to attempt to move particle ****/
      time_interval = part->mvmt_time;

      **** Skip if this particle is finished moving ****/
      if (time_interval == 0.) continue;
    }

    **** Determine which face is ineligible for intersection because it was
      just crossed (selective moves only) ****/
    if(sel_move_flag)

```

```

        entry_face = (short)part->crossd_face;
/**** Calculate the slope of the particle trajectory *****/
if(part->u == 0.)
    traj_slope = INFINITY;
else
    traj_slope = part->v / part->u;
if (traj_slope * traj_slope > 1.)
    y_intersect = 1;
else
    y_intersect = 0;
/**** Initialize t_min with a large value *****/
t_min = 1.05 * T_STEP;
for (fc = 0; fc < 3; fc++){
    if (fc == entry_face) continue;
/**** If particle path is parallel to face, they will never intersect *****/
if( (cel->slope[fc] == traj_slope) continue;
/**** If particle's vertical component is greater than its horizontal (in
absolute value), use y-intersects for time determination *****/
if(y_intersect)
    t_int = (((traj_slope * cel->slope[fc] * (cel->x[fc] - part->x)
+ cel->slope[fc] * part->y - traj_slope * cel->y[fc])
/ (cel->slope[fc] - traj_slope)) - part->y) / part->v;
else
    t_int = (((cel->y[fc] - part->y + traj_slope * part->x
- cel->slope[fc] * cel->x[fc]) / (traj_slope - cel->slope[fc]))
- part->x) / part->u;
/**** If t_int < 0 then particle is heading the wrong way to hit this face *****/
if (t_int < -I_TEST) continue;
/**** If the intersect time is zero, make sure this particle is heading
in a direction which makes striking this face possible before accepting
it to avoid an infinite loop of zero time steps *****/
if (t_int <= I_TEST && ((part->y + part->v - cel->y[fc])
* (cel->x[IRING(fc+1)] - cel->x[fc]) - (part->x + part->u
- cel->x[fc]) * (cel->y[IRING(fc+1)] - cel->y[fc]))
/ ((cel->y[IRING(fc+2)] - cel->y[fc]) * (cel->x[IRING(fc+1)]
- cel->x[fc]) - (cel->x[IRING(fc+2)] - cel->x[fc])
* (cel->y[IRING(fc+1)] - cel->y[fc])) >= 0.0) continue;
if (t_int < 0) t_int = 0;
/**** If this is the minimum time so far, record it and current face *****/
if (t_int < t_min){
    t_min = t_int;
    face = fc;
}
}
/**** If the time to collide with all faces is greater than time remaining
for movement, displace particle along trajectory and mark it as maintaining
its current cell *****/

```

```

if (t_min >= time_interval){
    part->x += part->u * time_interval;
    part->y += part->v * time_interval;
    part->dest_cell = 1;
    part->mvmt_time = 0.;
}
/* ** If the min time for collision is smaller than remaining time, particle
has hit something, determine what that was and act appropriately ** */
else{
    if (cel->nbr[face] == SOLID_BOUNDARY){
        /* ** If a solid boundary was contacted, displace particle to boundary
and call function to process reflection ** */
        part->x += part->u * t_min;
        part->y += part->v * t_min;

        part->mvmt_time = time_interval - t_min;
        part->crossd_face = (char)face;
        Solid_Boundary(part, cel, face);
    }
    else if (cel->nbr[face] == INFLOW_OUTFLOW){
/* ** If particle left grid, mark its place as empty and decrement
the number of particles in this cell ** */
        part->dest_cell = 0;
        cel->n_particles--;
        cel->n_vacancies++;
    }
    #ifdef IO_BOUNDARY
        /* ** If we're not doing inflow/outflow, make these bounds solid ** */
        part->x += part->u * t_min;
        part->y += part->v * t_min;
        part->mvmt_time = time_interval - t_min;
        part->crossd_face = (char)face;
        Solid_Boundary(part, cel, face);
    #endif
}
else{
    /* If it didn't hit a boundary of some sort, particle has crossed
into another cell */

    /* ** Displace particle to boundary ** */
    part->x += part->u * t_min;
    part->y += part->v * t_min;

    /* ** Increment the current cell traveler counter ** */
    cel->n_tvtrs++;

    /* ** Decrement the current cell particle counter ** */
    cel->n_particles--;

    /* ** Find current cell index ** */
    curr_cell = cel - cell;

    /* ** Find index of intersection face in new cell ** */
    for(fc = 0; fc < 3; fc++)
        if(cel[cel->nbr[face]].nbr[fc] == curr_cell) break;
}

```

```
    **** Store index of crossed face in new cell ****/
    part->crossd_face = (char)fc;
    **** Store destination cell ****/
    part->dest_cell = cel->nbr[face];
    **** Store time remaining for movement ****/
    part->mvmt_time = time_interval - t_min;
  }
}
}
```

Appendix B

Particle Communication Function

This appendix contains the function which transfers particles between cells. It is intended to serve only as an annotated listing; the full description of intercell communication is given in Section 2.6.

Arguments

The communication function takes two arguments. The first argument, 'cel' is a pointer to the cell that the particle is departing. The second argument, 'p_indx', is the index of this particle on the list in its current cell. It may be noted that the function accesses other cells in the course of its task. This is possible because the cell data was made globally-accessible to shorten the argument lists of oft-called functions.

Code Listing

```
void Communicate(struct cell_unit *cel, unsigned short p_indx)
    unsigned short d_cell, dcp_indx;
    struct atom *dc_part;

    /**** Decrement the traveler counter for old cell ****/
    cel->n_tvtrs--;

    /**** Note this particle's intended destination ****/
    d_cell = cel->particle[p_indx].dest_cell;

    /**** Mark destination cell as having received a traveler ****/
    cell[d_cell].tvtr_recd = 1;

    /**** Mark this particle as stationary so it is not moved by a subsequent recursive
        call, leading to an infinite loop ****/
    cel->particle[p_indx].dest_cell = 1;

    /**** Don't bother searching through particle list if this cell has no
        vacancies and no travelers ****/
    if (cell[d_cell].n_vacancies != 0 || cell[d_cell].n_tvtrs != 0){
        /**** Cycle through destination cell's particles, looking for an open space ***/

```

```

for (dc_part = cell[d_cell].particle; dc_part < cell[d_cell].particle
+ cell[d_cell].plist_length; dc_part++){
    /* ***/ If destination cell for a particle is one, its space is unavailable
(it's not leaving current cell) so keep looking ***/
    if (dc_part->dest_cell == 1) continue;
    /* ***/ If dest. cell is zero, space is open. Place particle and return ***/
    else if (dc_part->dest_cell == 0){
        /* ***/ Place particle in new cell ***/
        *dc_part = cel->particle[p_indx];

        /* ***/ Increment new cell's particle counter ***/
        cell[d_cell].n_particles++;

        /* ***/ Decrement new cell's vacancy counter ***/
        cell[d_cell].n_vacancies--;

        /* ***/ Mark its old position as vacant ***/
        cel->particle[p_indx].dest_cell = 0;
        cel->n_vacancies++;
        return;
    }

    /* ***/ If dest. cell is a true cell, recursively call this function to move
the particle to its new cell then put current particle in its place ***/
    else{
        dcp_indx = dc_part - cell[d_cell].particle;
        Communicate(dcp_indx, &cell[d_cell]);
        cell[d_cell].particle[dcp_indx] = cel->particle[p_indx];
        cell[d_cell].n_particles++;
        cell[d_cell].n_vacancies--;
        cel->particle[p_indx].dest_cell = 0;
        cel->n_vacancies++;
        return;
    }
}
}

/* If no spaces are found in list, place particle at the end */

/* ***/ First ensure there is room, making some if necessary ***/
if (cell[d_cell].plist_length == cell[d_cell].pll_max){
    cell[d_cell].pll_max += P_LIST_INCREMENT;
    cell[d_cell].particle = (struct atom *)realloc(cell[d_cell].particle,
(size_t)(cell[d_cell].pll_max * sizeof(struct atom)));
}
if (cell[d_cell].particle == NULL) printf("FAILED REALLOC!\n");fflush(NULL);

/* ***/ Now place particle, increment the particle counter of destination cell
and decrement traveler counter of old cell ***/
cell[d_cell].particle[cell[d_cell].plist_length++] = cel->particle[p_indx];
cell[d_cell].n_particles++;
cel->particle[p_indx].dest_cell = 0;
cel->n_vacancies++;
return;
}

```

Appendix C

Inflow/Outflow Function

This appendix contains the function which enforces boundary conditions at inflow / outflow cells. It is intended to serve only as an annotated listing; the full description of the inflow outflow boundary treatment is given in Section 2.7.2.

Arguments

The IO boundary function takes only one argument. This is a pointer to an array of structures containing IO cells, named 'io_cell'. Each of these structures contains the computed mean velocities as well as a pointer to the cell in the main array to which the IO face belongs.

Code Listing

```
void Process_IO(struct io *io_cell)
{
    float u, u_mean, u_norm, u_ext, u_distmax, dist_max, dist, xtemproot,
          x_temp, y_temp, z_temp, temp, v_mean, w_mean;
    int inp_diff, sgn, flag, pl_pos, ip;
    unsigned long which;
    struct io *io_cl;
    struct cell_unit *cel;
    struct atom *part;

    **** Enforce boundary conditions at IO cells ****/
    for (io_cl = io_cell; io_cl < io_cell + n_iocells; io_cl++) {
        **** Figure out to which cell this IO face corresponds ****/
        cel = &cell[io_cl->cell];

        u_mean = io_cl->u_mean;

        **** Determine sign of inward-facing normal ****/
        if (cel->x[1] < 0.5*x_max){

            **** If this is an inflow face, enforce temperature and transverse speed ****/
            sgn = 1;
            x_temp = y_temp = z_temp = 1.0;
            v_mean = w_mean = 0;
        }
    }
}
```



```

    temp = 1;
}
else{
    **** If this case is exhausting to vacuum, skip outflow faces ****/
#ifdef VACOUT
    continue;
#endif
    **** If this is an outflow face, get temp and t.v. speed from flow sample taken
    elsewhere (after the collision routine) ****/
    sgn = -1;
    v_mean = io_cl->v_mean;
    w_mean = io_cl->w_mean;
    x_temp = 2*(io_cl->u2 - u_mean*u_mean);
    y_temp = 2*(io_cl->v2 - v_mean*v_mean);
    z_temp = 2*(io_cl->w2 - w_mean*w_mean);
    temp = (x_temp + y_temp + z_temp) / 3.0;
    if (temp == 0.0) temp = 1;
}

**** Calculate difference between target and actual number of particles,
adding any round-off from previous steps and storing that from this
step to lessen its effect in overall number of particles introduced **/
io_cl->fnp_diff += cel->n_particles -
(io_cl->pressure * cel->volume * n_inf / temp);
inp_diff = io_cl->fnp_diff;
io_cl->fnp_diff -= inp_diff;

/* Add particles if there aren't enough in cell */
if (inp_diff < 0) {
    **** Normal velocity is positive for inflow ****/
    u_norm = sgn * u_mean;

    **** Calculate the maximum of the incoming velocity distribution ****/
    u_distmax = sgn*0.5*(-u_norm +sqrt(u_norm*u_norm +2));
    dist_max = sgn*(u_distmax+sgn*u_norm)*exp(-(u_distmax)*(u_distmax));

    xtemproot = sqrt(x_temp);

    **** Set the extremum of particle speed. If u and u_norm are equal and
    opposite, the particle will not cross the boundary (inflow only)**/
    if (u_norm < 3.0)
        u_ext = -u_norm;
    else
        u_ext = -3.0*xtemproot; /*restrict the selection range to lower rejections*/

    **** First, ensure there is room on cell's list for incoming particles ***/
    if (cel->plist_length + -inp_diff -cel->n_vacancies >= cel->pll_max){
        cel->pll_max += 2 * (-inp_diff -cel->n_vacancies);
        cel->particle = (struct atom *)realloc(cel->particle,
(size_t)(cel->pll_max * sizeof(struct atom)));
    }

    **** Initialize particle list position pointer ****/
    pl_pos = 0;
}

```

```

for (ip = 0; ip < -inp_diff; ip++){
    /**** Search remaining positions in particle list for empty spots ****/
    for ( ; pl_pos < cel->plist_length; pl_pos++)
        if (cel->particle[pl_pos].dest_cell == 0){
            cel->n_vacancies--;
            break;
        }
    /**** Increment the cell's particle counter ****/
    cel->n_particles++;
    /**** If above search put us off particle list, extend it ****/
    if (pl_pos >= cel->plist_length) cel->plist_length++;
    /**** Assign a pointer to this particle for later convenience ****/
    part = &cel->particle[pl_pos];
    /**** Increment particle list position for next cycle ****/
    pl_pos++;
    /**** Set particle's destination cell and crossed face registers ****/
    part->dest_cell = 1;
    part->crossd_face = (char)io_cl->face;
    /**** Place the particle randomly on the cell's IO edge ****/
    part->x = cel->x[io_cl->face];
    part->y = cel->y[io_cl->face] + ran2(seed)*
        (cel->y[IRING(io_cl->face + 1)] - cel->y[io_cl->face]);
    /**** Assign tangential velocities according to equilibrium
    distribution ****/
    part->v = v_mean + sqrt(y_temp*-log(ran2(seed))) * sin(2.0 * M_PI
        *ran2(seed));
    part->w = w_mean + sqrt(z_temp*-log(ran2(seed))) * sin(2.0 * M_PI
        *ran2(seed));
    /**** Set u using a selection/rejection technique on a fluxal
    distribution ****/
    do
    {
        /**** Randomly select a value of u ****/
        if (sgn>0)
            u = (u_ext + (3.0 *xtemproot - u_ext) *ran2(seed));
        else
            u = (-(u_mean + 3.0 *xtemproot) + 3.0 *xtemproot *ran2(seed));
        /**** Compute the value of the distribution for this u ****/
        dist = sgn*(u/xtemproot + u_mean)*exp(-(u*u)/x_temp)/dist_max;
    }while (dist < ran2(seed));
    /**** Add mean velocity to assigned thermal speed ****/
    part->u = u_mean + u/xtemproot;
    /**** Move new particle a random fraction of one time step ****/
    part->mvmt_time = ran2(seed) * T_STEP;
    Move_Particle(cel, part, 1, SELECTIVE_MOVE);
}

```

```

    }
}
/**** Process communication links until all are empty ****/
do{
    flag = 0;
    for(cel = &cell[2]; cel < &cell[2]+N_CELLS; cel++){
        /**** Skip if this cell has no travelers ****/
        if (cel->n_tvtrs == 0) continue;
        /**** Set a flag to signify that a traveler was found ****/
        flag = 1;
        /**** Process all travelers in this cell ****/
        /*NOTE: Do not use pointers into the particle array in Communicate
        or its calls because it contains a realloc*/
        for(ip = 0; ip < cel->plist_length; ip++){
            /**** Skip if this is an empty position or stationary particle ****/
            if (cel->particle[ip].dest_cell < 2) continue;
            Communicate(ip, cel);
            /**** Go on to the next cell if we just placed the last traveler ****/
            if (cel->n_tvtrs == 0) break;
        }
    }
/**** If communication was performed, move newly-placed travelers ****/
if (flag){
    for(cel = &cell[2]; cel < &cell[2]+N_CELLS; cel++){
        /**** Skip this cell if it received no travelers ****/
        if (!cel->tvtr_recd) continue;
        /**** Reset cell 'traveler received' flag ****/
        cel->tvtr_recd = 0;
        /**** Move any particles which have remaining time ****/
        Move_Particle(cel, cel->particle, cel->plist_length,SELECTIVE_MOVE);
    }
}
}while(flag);
return;
}

```

Bibliography

- [1] G.A. Bird. *Molecular Gas Dynamics and the Direct Simulation of Gas Flows*. Oxford Engineering Science. Oxford University Press, New York, NY, 1994.
- [2] W.B. Scott. Micro machines hold promise for aerospace. *Aviation Week and Space Technology*, 138(9), March 1993.
- [3] S.A. Schaff and P.L. Chambre. *Fundamentals of Gas Dynamics*, chapter H. Princeton University Press, Princeton, New Jersey, 1958.
- [4] A. Padmanabhan, H.D. Goldberg, K.S. Breuer, and M.A. Schmidt. A silicon micromachined floating-element shear stress sensor with optical position sensing by photodiodes. In *Proceedings of Transducers '95 and Eurosensors IX - 8th International Conference on Solid State Sensors and Actuators*, 1995.
- [5] K. Nanbu. Theoretical basis of the direct simulation Monte Carlo method. In *Proceedings, 15th International Symposium on Rarefied Gas Dynamics, Grado, Italy, 1986*, Stuttgart, 1986. Teubner.
- [6] K.C. Kannenberg, I.D. Boyd, and S. Dietrich. Development of an object-oriented parallel DSMC code for plume impingement studies. Paper 95-2052, AIAA, Washington, DC, 1995.
- [7] G. Chen and I. Boyd. Statistical error analysis for the direct simulation Monte Carlo technique. Paper 95-2316, AIAA, Washington, DC, 1995.
- [8] I. Greber and H. Wachman. Scaling rules and time averaging in molecular dynamics computations of transport properties. In *Rarefied Gas Dynamics: Theoretical and Computational Techniques; 16th International Symposium, Pasadena, CA, 1988*, Washington, DC, July 1989. AIAA.
- [9] G.A. Bird. *Molecular Gas Dynamics*. Oxford Engineering Science. Oxford University Press, London, 1976.
- [10] G.A. Bird. Perception of numerical methods in rarefied gasdynamics. In *Rarefied Gas Dynamics: Theoretical and Computational Techniques*, volume 118 of *Progress in Aeronautics and Astronautics*. AIAA, Washington, DC, 1989.

- [11] D. Baganoff and J.D. McDonald. A collision-selection rule for a particle simulation method suited to vector computers. *Physics of Fluids A*, 2(7):1248-1259, July 1990.
- [12] James B. Elgin. Getting the good bounce: Techniques for efficient Monte Carlo analysis of complex reacting flows. Technical Report SSI-TR-28, Spectral Sciences, Inc., Burlington, MA.
- [13] W. G. Vincenti and C. H. Kruger. *Introduction to Physical Gas Dynamics*. Wiley, New York, NY, 1965.
- [14] K. Koura and H. Matsumoto. Variable soft sphere molecular model for inverse-power-law or Lennard Jones potential. *Physics of Fluids A*, 3:2459-2465, 1991.
- [15] G.A. Bird. Monte Carlo simulation in an engineering context. In *Proceedings, 12th International Symposium on Rarefied Gas Dynamics, Charlottesville, VA, 1980*, volume 74 of *Progress in Aeronautics and Astronautics*. AIAA, Washington, DC, 1981.
- [16] H. A. Hassan and D. B. Hash. A generalized hard-sphere model for Monte Carlo simulations. *Physics of Fluids A*, 5:738-744, 1993.
- [17] D.F. Watson. Computing the n-dimensional Delaunay tessellation with application to Voroner polytopes. *Computer Journal*, 24(2), 1981.
- [18] S. Dietrich. Efficient computation of particle movement in 3-D DSMC calculations on structured body-fitted grids. In *Proceedings, 17th International Symposium on Rarefied Gas Dynamics, Aachen, Germany, 1990*, Weinheim, 1991. VCH.
- [19] S. Dietrich and I. Boyd. A scalar optimized parallel implementation of the DSMC method. Paper 94-0355, AIAA, Washington, DC, 1994.
- [20] J.D. Anderson. *Modern Compressible Flow with Historical Perspective*. McGraw-Hill, New York, NY, second edition, 1990.
- [21] C. Hirsch. *Numerical Computation of Internal and External Flows*, volume 2. Wiley, Chichester, 1990.
- [22] J.C. Harley, Y. Huang, H.H. Bau, and J.N. Zemel. Gas flow in micro-channels. *Journal of Fluid Mechanics*, 284, February 1995.
- [23] E.B. Arkilic, M.A. Schmidt, and K.S. Breuer. Slip flow in microchannels. In *Proceedings of the 19th Rarefied Gas Dynamics Symposium*, Washington, DC, July 1994. AIAA.
- [24] A. Beskok and G.E. Karniadakis. Simulation of heat and momentum transfer in complex microgeometries. *Journal of Thermophysics and Heat Transfer*, 8(4):647-655, 1994.

- [25] T.J. Bartel, T.M. Sterk, J.L. Payne, and B. Preppernau. DSMC simulation of nozzle expansion flow fields. Paper 94-2047, AIAA, Washington, DC, 1994.
- [26] F.M. White. *Viscous Fluid Flow*. McGraw-Hill, New York, NY, second edition, 1991.
- [27] R.H. Ni. A multiple grid scheme for solving the euler equations. *AIAA Journal*, 20(11):1565-1571, 1982.
- [28] D.B. Hash and H.A. Hassan. A hybrid DSMC/Navier-Stokes solver. Paper 95-0410, AIAA, Washington, DC, 1995.