

AD-A280 792

ON PAGE

Form Approved
OBM No. 0704-0188

Public reports
maintaining the
for reducing the
the Office of



response, including the time for reviewing instructions, searching existing data sources, gathering and
id comments regarding this burden or any other aspect of this collection of information, including suggestions
n Operations and Reports, 1215 Jefferson Davis Highway, Suite 1204, Arlington, VA 22202-4302, and to
ington, DC 20503.

1. Agency Use Only (Leave blank).

2. Report Date.
1993

3. Report Type and Dates Covered.
Final - Conference Proceedings

4. Title and Subtitle.
Microbial Degradation of Fiber Reinforced Polymer Composites

5. Funding Numbers.
Program Element No. 061153N
Project No. 03103
Task No. 320
Accession No. DN094463
Work Unit No. 573505203

6. Author(s).
Little, B. (2nd), R. Ray (3rd), and P. Wagner (4th), and Tucker, W.* (1st)

7. Performing Organization Name(s) and Address(es).
Naval Research Laboratory
Oceanography Division
Stennis Space Center, MS 39529-5004

DTIC
ELECTE
JUN 29 1994
S F D

8. Performing Organization Report Number.
9th Intl. Conf. on Composite Materials, Vol. 5, pp. 554-561

9. Sponsoring/Monitoring Agency Name(s) and Address(es).
University of Rhode Island Seagrant Foundation
Kingston, RI 02881 and
Offshore Technology Research Center, Texas A&M University
College Station, TX 77845

10. Sponsoring/Monitoring Agency Report Number.
NRL/PP/7333--93-0007

11. Supplementary Notes.
*Naval Undersea Warfare Center Division
Newport, RI 02841

12a. Distribution/Availability Statement.
Approved for public release; distribution is unlimited.

94-19932



13. Abstract (Maximum 200 words).
Two fiber reinforced polymer composites were examined for susceptibility to microbial degradation. Composites, resins and fibers were exposed to sulfur/iron-oxidizing, calcareous-depositing, ammonium-producing, hydrogen-producing and sulfate-reducing bacteria (SRB). Surfaces were uniformly colonized in all cases. Epoxy and vinyl ester neat resins, carbon fibers and epoxy composites were not adversely affected by microbial species. SRB degraded the organic surfactant on glass fibers and preferentially colonized fiber-vinyl ester interfaces. Hydrogen-producing bacteria appeared to disrupt bonding between fibers and vinyl ester resin and to penetrate the resin at the interface.

14. Subject Terms.
Biofouling; Corrosion; Biodeterioration; Polymer; Composite; Microorganism; Degradation

15. Number of Pages.
8
16. Price Code.

17. Security Classification of Report.
Unclassified

18. Security Classification of This Page.
Unclassified

19. Security Classification of Abstract.
Unclassified

20. Limitation of Abstract.
SAR

DISCLAIMER NOTICE

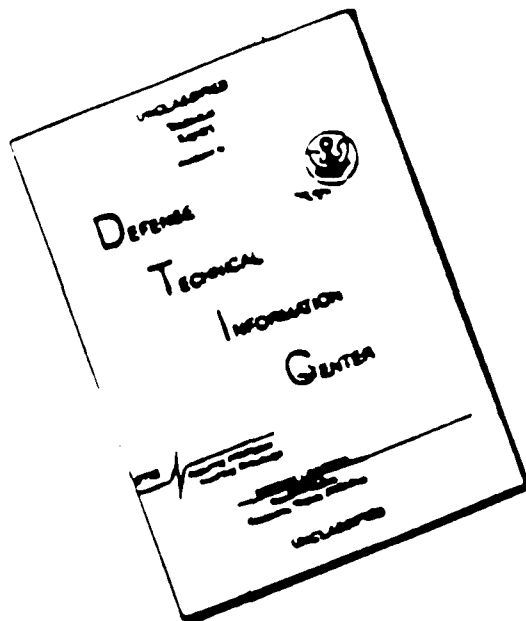

THIS DOCUMENT IS BEST
QUALITY AVAILABLE. THE COPY
FURNISHED TO DTIC CONTAINED
A SIGNIFICANT NUMBER OF
PAGES WHICH DO NOT
REPRODUCE LEGIBLY.

ICCM/9

COMPOSITES

Behaviour

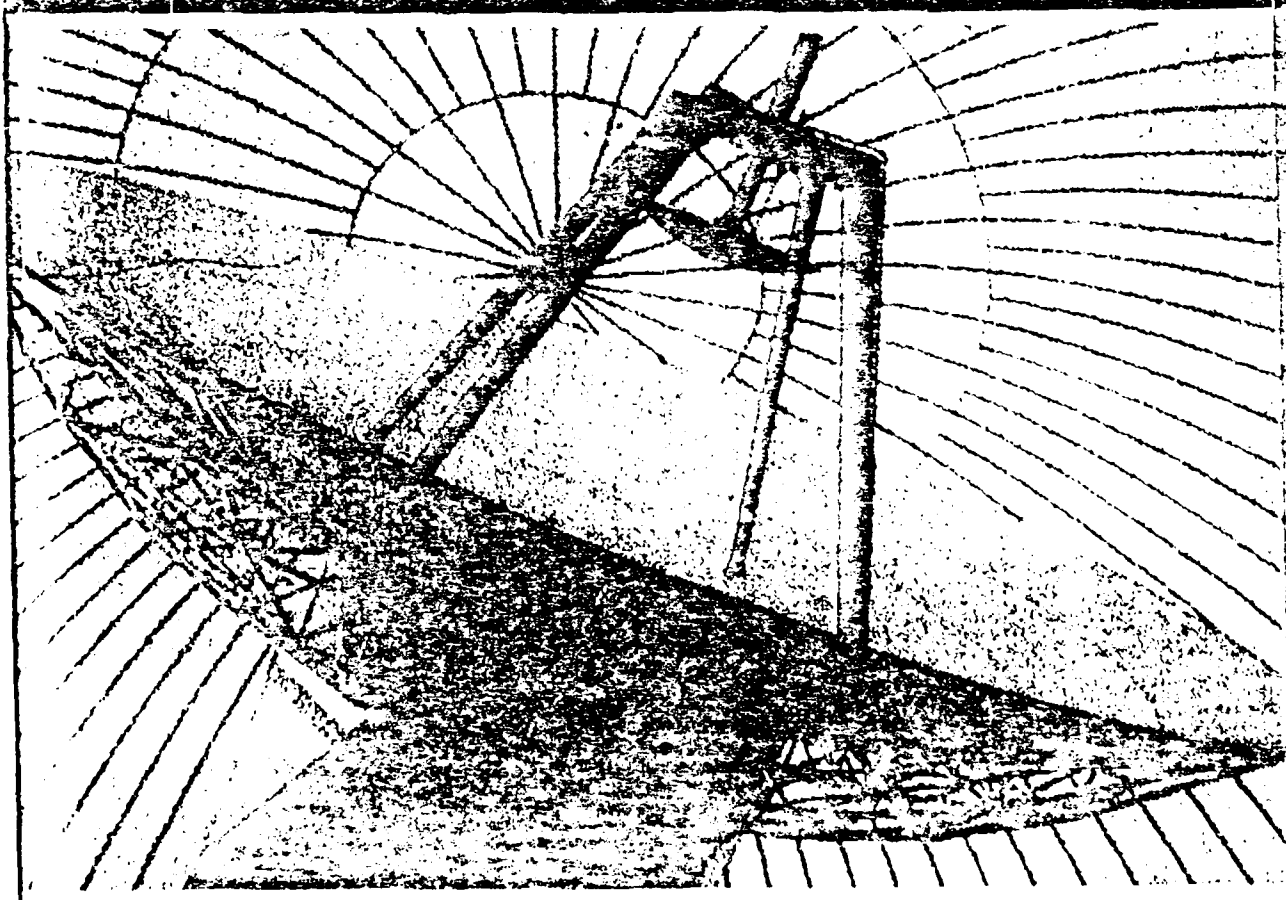

A MIRAMET
UNIVERSITY OF ZARAGOZA
WORLDWIDE PUBLISHING LIMITED

COMPOSITES BEHAVIOUR

**Proceedings of the Ninth International Conference on
Composite Materials (ICCM/9)**

Madrid, 12-16 July, 1993

Edited by

Antonio Miravete

**Department of Mechanical Engineering
University of Zaragoza**

Published by

**University of Zaragoza
Woodhead Publishing Limited**

Cover: Full composite radar structure

Access	
NTIS	
DTIC	
Unann	
Justif	
By	
Distrib	
A	
Dist	
A-1	20

Published by:

UNIVERSITY OF ZARAGOZA
María de Luna, 3
50015 Zaragoza, Spain

WOODHEAD PUBLISHING LIMITED
Abington Hall
Abington, Cambridge
CB1 6AH, England

© 1993 UNIVERSITY OF ZARAGOZA. WOODHEAD PUBLISHING LIMITED

ISBN: 1-85573-140-1 (The set)

ISBN: 1-85573-134-7 (Vol. V)

Legal deposit: Z-1852-93

Printed by: INO Reproducciones, S.A.
Ctra. Castellón, km. 3,800 - 50013 Zaragoza

PRINTED IN SPAIN

Conditions of sale

All rights reserved. No part of this publication may be reproduced or transmitted in any form or by any means, electronic or mechanical, including photocopy, recording, or any information storage and retrieval system, without permission in writing from the publisher.

94 6 28 241

ICCM/9 PROCEEDINGS

Volume I

1. Invited Lectures
2. Metal Matrix Composites: Behaviour
3. Metal Matrix Composites: Fatigue, Wear and Creep
4. Metal Matrix Composites: Fracture
5. Metal Matrix Composites: Interface
6. Metal Matrix Composites: Processing

Volume II

1. Ceramic Matrix Composites: Behaviour
2. Ceramic Matrix Composites: Analysis
3. Ceramic Matrix Composites: Fracture and Damage
4. Ceramic Matrix Composites: Processing
5. Thermoplastics
6. Smart Composites and Smart Manufacturing
7. Carbon/Carbon Composites
8. Fibres
9. Matrix Materials
10. Interface
11. New Systems
12. Intermetallics

Volume III

1. Numerical Modelling
2. Micromechanics
3. Filament Winding
4. Transfer Moulding
5. General Processing
6. Chemical Vapour Deposition
7. Pultrusion
8. Sheet Moulding Compound

Volume IV

1. Bonded and Bolted Joints
2. Hybrids
3. Vibration
4. Sandwich Structures
5. Thick Laminates
6. Repair
7. Fabrics
8. Optimisation
9. Practical Design

Volume V

1. Strength and Failure
2. Impact and Dynamic
3. Composite Material Systems: Integrated Synthesis, Processing, Characterization and Design
4. Environment
5. Fatigue
6. Fracture
7. Fire Resistance

Volume VI

1. Damage Tolerance
2. Viscoelasticity
3. Space Applications
4. Aeronautic Applications
5. General Applications
6. Automotive Applications
7. Marine Applications
8. Reliability
9. Buckling
10. Compression
11. Test Methods
12. Delamination
13. Non Destructive Testing
14. Biaxial Testing

TABLE OF CONTENTS

VOLUME V

STRENGTH AND FAILURE	13
Failure of Carbon Fiber-Reinforced Epoxy Composites under Combined Loading R. Y. Kim, A. S. Crasto	15
Damages in Quasi-Isotropic Carbon/Epoxy Composite Laminates with Circular Holes under Monotonic Uniaxial Loading J. Xiao, C. Bathias	23
Fatigue Damage Accumulation and Strength of CFRP Laminates with Different Moduli and Stacking Sequences I. Kimpara, K. Kageyama, I. Ohsawa, T. Suzuki	31
Localized Damage in Composite Structures A. P. Christoforou	39
Response of Laminated Composites to Contact Loads E. Wu, K. Shyu	47
On Damage Mechanisms in Randomly Oriented Short Fiber Composites F. Meraghni, M. L. Benzeggagh	55
Damage Characterization on Stiffness Loss of Multi-Directional Composite Laminates with Matrix Cracks A. Asundi, Y. J. Liu, S. Y. Du, C. L. Chow	63
Damage Induced Anisotropy in Isotropic Composites D. Perreux, C. Siqueira	71
Damage Initiation and Development in Chopped Strand Mat Composites P.-E. Bourban, W. J. Cantwell, H. H. Kausch, S. J. Youd	79
Evaluation of Ultimate Stresses in 4-D Composites V. Polyakov, I. Zhigun	87
Progressive Failure Analysis of Laminated Composites with Transverse Shear Effects C. Huang, A. B. Chelkh Saad Bouh, G. Verchery	97
Progressive Failure Analysis for Laminated Composite Plates Under Multiple In-plane Loads I. Shahid, F.-K. Chang, L. B. Ilcewicz	105
Finite Element Analysis of Degradation Processes in Laminated Composite Structures M. H. J. W. Paas, J. van den Eikhoff	113
Damage Mechanics of Cross-Ply Laminates Resulting from Transverse Concentrated Loads S. Liu	121
Prediction of Failure Modes of Fibrous Composite Materials G. A. Abu-Farsakh, Y. A. Abdel-jawad	129

The Riemann Problem for Wave Propagation in Periodically Layered Anisotropic Composites T. C. T. Ting	286
Dynamic and Scaling Effects in Impact of Composite Structures S. R. Swanson	291
Dynamic Response of a Laminated Composite Plate with Interface Layers T. H. Ju, S. K. Datta, U. W. Lee	299
Impact Damage Resistance of Laminated Composites with Toughened Interfaces S. G. Lee, F.-K. Chang	307
Influence of Low Temperature on Energy Absorption in Laminated Composites P. K. Dutta, K. L. Farn, D. Hui	311
Energy Absorption in Ballistic Perforation of Graphite Epoxy Composites D. Hui	321
Finite Element Modelling of Low Velocity Impact Damage in Composite Laminates A. Edlund	334
Experimental Study on Impact-Induced Damage in CFRP Laminated Composites Using SAM and SEM Techniques H. Kasano, Y. Kasuga, T. S. Bae, C. Miyasaka	342
The Temperature Dependence of Interlaminar Fracture Toughness and the Correlation with the Temperature Dependent Impact Behaviour of Composite Structures Chr. Fischer, F. J. Arendts	350
Damage Testing of Crossply Laminates under High Strain Rates. Effects of Intralaminar Shear Stresses J. L. Lataillade, M. Delaet, F. Collombet	358
Analysis of the Non-Penetrating Impact Behaviour of CFRP Laminates D. Delfosse, R. Vaziri, M. O. Pierson, A. Poursartip	366
Analysis of Crash Absorbing Elements for Automotive Applications P. Bravo, E. Larrodé, J. Ulloa, J. J. Alba	374
Impact Damage in Composite Laminates P. V. Straznicky, M. J. Worswick, O. Majeed, C. Poon	386
Impact Damage and its Effect on the Buckling Strength of Composite Cylinders R. C. Tennyson, S. Krishnakumar	394
Dynamic Failure of Bimaterials and Composites A. J. Rosakis, J. Lambros	402
Delamination Characteristics of Laminated Composites Resulting From Instrumented Impact Tests J. Cato, E. Klang	414
Numerical and Experimental Impact Damage Evaluation of Laminated Composite Plates H. V. Lakshminarayana, R. Boukhill, R. Gauvin	422
Transient Analysis of Layered Composite Subjected to Dynamic Inplane Impact Loadings C.-C. Ma, K.-C. Huang	430
Dynamic Response of Graphite-Epoxy Composite Laminates under Compression P. Pintado, C. Pedraza, J. M. del Castillo, F. C. Benítez	438

Failure Mechanisms in Ultrahigh Modulus Polyethylene Fiber Reinforced Composites H. K. Sin, C. L. Choy	137
Effects of Fibre Surface Treatment and Test Temperature on Monotonic and Fatigue Properties of Carbon Fibre Epoxy Cross Ply Laminates Y. Matsuhisa, J. E. King	145
R-Curves Characterization and Failure Damage of Short Fibre Reinforced Polymer Composites C. Rodríguez, F. J. Belzunce	153
Free Edge and Size Effects on Failure Initiation and Ultimate Strength of Laminates Containing a Center Hole G. D. Chu, C. T. Sun	160
Edge Finishing Effects on Transverse Cracking of Cross-Ply CFRP Laminates A. Kitano, K. Yoshioka, K. Noguchi, J. Matsui	169
Interfacial Strength in PEEK/Carbon Composite J. Denault, T. Vu-Khanh	177
Influence of Physical Properties Randomness in Laminated Composites Strength C. A. Conceição António, A. V. Soares, A. Torres Marques	185
On the Decrease in Strength of Carbon Fibre-Epoxy with Size M. R. Wisnom	193
3D Fibre Orientation Measurements with the Confocal Laser Scanning Microscope A. R. Clarke, G. Archenhold, N. Davidson, N. J. Williamson	201
Structural Failure in Filament Wound right Circular Cylindrical Shells Subjected to Biaxial External Pressure F. Spicola, N. Dubois, W. Tucker, J. Butts	209
TOF SIMS Imaging Fractography of Fibre Composites F. R. Jones, D. Wang, P. Denison	217
The Consequence of Material Inhomogeneity on the Strain Response of Automated Tow Placed Structures with Stress Concentrations D. S. Cairns, L. B. Ilcewicz, P. J. Minguet	225
Influence of Embedded Optical Fibers on Tensile Strength and Interlaminar Shear Strength of Composite Laminates S. Kitade, T. Fukuda, K. Osaka	234
The Influence of Matrix Plasticity on the Failure Strain of Transversely Loaded Composite Materials J. M. M. de Kok, H. E. H. Meijer, A. A. J. M. Peijs	242
Modelling Artificial Damage in Carbon Fibre Epoxy Composites M. P. Clarke, M. J. Pavier	250
IMPACT AND DYNAMIC	259
High Velocity Impact and Penetration of Composite Laminates C. T. Sun, V. Pottl	261
Some High Strain Rate Effects on Composite Materials J. F. Newill, J. R. Vinson	269
High Strain Rate Characterization of Angle-Ply Glass/Epoxy Laminates G. H. Staab, A. Gilat	278

Pouring a Polymer into Composites in the Vertical Direction to Improve the Impact Resistance Property Z. QuSen, A. Asundi	445
Numerical Analysis and Simplified Model of Tensile Failure of Unidirectional Fibre Reinforced Composites under High Strain Rate J. Yuan, Y. Xia	449
Influence of Transverse - Shear and Large - Deformation Effects on the Low - Speed Impact Response of Laminated Composite Plates D. R. Ambur, J. H. Starnes Jr., C. B. Prasad	456
COMPOSITE MATERIAL SYSTEMS: INTEGRATED SHYNTHESES, PROCESSING, CHARACTERIZATION AND DESIGN	465
Processing of In Situ Composites Based on Thermoplastic Matrices and Liquid Crystalline Polymers H. H. Chen, J. P. de Souza, D. G. Baird, K. T. Teh, J. Morton	467
Impact Damage Studies in AS4/PEEK and PEKK/HX1000 K. T. Teh, J. Morton, J. P. de Souza, D. G. Baird	475
Durability and Damage Tolerance of Fibrous Material Systems: Behavior and Modeling K. Reifsnider, D. Dillard, Y. Xu, T. Ward	483
Modeling Thermoplastic Composite Consolidation A. C. Loos, M.-C. Li	491
ENVIRONMENT	499
Thermal Stability of PEEK Composites in Air: Dynamic Rheological Analysis R. Phillips, G. Johnson, J. A. E. Manson	501
Effects of Non-Fickian Moisture Diffusion in Polymeric Composites L.-W. Cai, Y. Weitsman	509
The Effect of Seawater Exposure on the Fatigue Edge Delamination Growth of a Carbon/Epoxy Composite P. Chiou, W. L. Bradley	516
Residual Strength of Graphite/BMI Composites after Long Term Cyclical Compression W. C. Hansen, K. Shenoy, E. G. Wolff	524
Tests of Accelerated Ageing of Composite Materials in Shipbuilding M. Karama, M. Touratier, P. Pegoraro	532
The Crucial Role of Polymer in the Heat Transfer from One Fiber to Another in Polymer/Carbon Fiber Composites A. Demain, J.-P. Issi	540
The Mechanism of Galvanic Blistering in Carbon Fiber Composites S. K. Miriyala, W. C. Tucker, R. Brown, T. J. Rockett	546
Microbial Degradation of Fiber Reinforced Polymer Composites W. C. Tucker, B. J. Little, R. I. Ray, P. A. Wagner	554
Evaluation of Initial Damage and Stress Corrosion of GFRP Y. Fujii, Z. Maekawa, H. Hamada, T. Kubota, A. Murakami, T. Yoshiki	562
The Mechanism of Sand Erosion of Glass Mat Reinforced Plastics N. Haraki, K. Tsuda, H. Hojo	569

Experimental Study of the Variation in Mechanical Characteristics of Orthotropic Laminates Immersed in Water by a Non Destructive Method Ph. Castaing, L. Lemoine, N. Tsourvallis	577
Study on the Degradation Phenomena of SMC in Alkali Condition by Acoustic Emission Method S. Sorniya, T. Morishita	585
Effects of Hygrothermal Aging on the Durability of Glass/Epoxy Composites. Physico-Chemical Analysis and Damage Mapping in Static Fatigue A. Chateauminois, B. Chabert, J. P. Soulier, L. Vincent	593
Thermal Spike Effects on Moisture Absorption by a Bismaleimide Modified Epoxy/Carbon Fibre Composite Z. D. Xiang, F. R. Jones	601
Silicon-Based Elementary Particle Tracking System: Materials Science and Mechanical Engineering Design W. D. Miller, M. T. Gamble, T. C. Thompson, J. A. Hanlon	609
Edge Effects in Resin Matrix Composites with Cyclic Environmental Conditions E. Adda-Bedia, W.-S. Han, G. Verchery	617
Thermal Conductivity Measure of Polymer with Flash Method B. Martin, A. Jeanmaire, J. F. Durastanti	625
Moisture Absorption Effects on Delamination Fracture Mechanisms of Carbon Fiber Polymeric Matrix Composites J. P. Lucas, J. Zhou	633
Recycling of Glass-Fiber-Reinforced Plastics H. Kelderman	642
Parameters Influencing the Thermal Conductivity of a Chopped Carbon Fiber/Polymer Composite A. Demain, J.-P. Issi	655
Environmental Effects on Carbon Fibre / Epoxy Shear Strength A. S. Blichblau, L. Tan, P. Warden	660
FATIGUE	665
On the Nonlinear Mechanical Behaviour of Some Fibre Composites under Fatigue Loading G. Glatzel, H. Kossira	667
The Influence of the Thermal Treatment on the Fatigue Behaviour of APC-2 A. Tregub, H. Harel, C. Migliarese, G. Marom	677
The Fatigue Performance of Glass Fibre/Epoxy Matrix Filament Wound Pipes S. R. Frost	684
Constant Life Diagrams for Wood Composites and Polymer Matrix Composites M. P. Ansell, I. P. Bond, P. W. Bonfield	692
Cyclic Behaviour of Fibreglass-Epoxy Composite Laminates F. Elyin, D. Kujawski, A. S. Chiu	700
Composite Life Prediction Using a Multiaxial Fatigue Parameter G. Shen, G. Glinka, A. Plumtree	707

Behaviour of Cementitious Matrix Composites under Displacement Controlled Cyclic Loading A. G. Magalhaes, A. Torres Marques, F. M. P. Oliveira, P. Soukatchoff, P. T. de Castro	715
Fatigue Damages of Composite Laminates under Service Loading L. J. Lee, K. E. Fu, J. N. Yang	723
Role of Matrix Resin on the Flexural Fatigue Behavior of Unidirectional Pitch Based Carbon Fiber Laminates M. Nakada, M. K. McMurray, Norimitsu Kitade, M. Mohri, Y. Miyano	731
On the Impact Fatigue Performance of Interleaved Cross-Ply CF/Ep-Laminates Q. Yuan, J. Karger-Kocsis	739
Fatigue Strength of Graphite Epoxy Laminates H. Tomidoka, H. Wada	745
Damage Analysis of Laminates Under Cyclic Loading Y.A. Dzenis, S. P. Joshi, A. E. Bogdanovich	753
Fatigue of Laminated Composites under Complex Cyclic Loading J. Andersons, M. Mikelsons, V. Tamuzs, V. A. Limonov	763
FRACTURE	769
Fractal Approaches in Fracture Analysis of Composites V. V. Silberschmidt	771
Evaluation of Strain Energy Release Rates of Mixed-Mode Fracture Specimen for Laminated Composites C. S. Hong, J. Y. Shim	779
A Study of the 2-D Interactions Between Arbitrarily Orientated Cracks and Inclusions S. R. Frost	787
Comparison Between Mode I Interlamina and Intralamina Fracture Toughness of Thin Unidirectional Graphite (AS4) / Epoxy (1908) Laminates M. Iwamoto, S. Araki, K. Kurashiki, K. Saito	795
Dynamic Effects and Interfacial Crack Propagation A. J. Phillipps, W. J. Clegg, T. W. Clyne	803
Fatigue Damage Growth Characterization of CFRP Composites using Internal Damping Measurements and Acoustic Emission Monitoring L. Vellios, V. Kostopoulos, S. A. Paipetis	811
An Improved Analysis of the Mode I Crack Opening Displacement of CFRP-DCB Specimens K. Arakawa, K. Takahashi	819
Correlating Matrix and Composite Fracture Response at Different Temperatures H. Lau, R. E. Rowlands	827
In Situ Observation of Delamination Fracture Test in Graphite/Epoxy Composite During Mode II Loading Inside a SEM Y. Q. Sun, T. L. Anderson, J. Tian	834
FEM Study on the Interface Crack in Layered Composite Materials J. Lee, H. Gao	842
Effect of Ply Blocking on Interlaminar Fracture in CFRP A. Desport, J. Turner, R. D. Adams, M. J. Pavier	850

Characterization of Fatigue Delamination Growth in a Circular Notched CFRP by Scanning Acoustic Microscope and Influences of Water Absorption K. Konomi, K. Minoshima, S. Setoguchi	858
Flexural Fatigue and Fracture of Unidirectional Graphite/Epoxy Composites at Low Temperatures P. K. Dutta	866
Effects of Water Up-Take on Interlaminar Fracture Properties of Various Carbon Fiber/Epoxy Composites R. Selzer, K. Friedrich	875
Mechanics of Crack Arrest in Short Fiber Reinforced Composite S.-W. Cai, X.-L. Xu, M. Cai, H. Wang, J. Cai	882
Toughness of Carbon Fiber/Epoxy Laminates Based on Intermediate Modulus Fibers J. Varna, L. Berglund	888
Toughness Modelling of Semi-Crystalline Polymer and Unidirectional Semi-Crystalline Composite B. Goffaux, I. Verpoest, R. Legras	895
In-Situ Observation of Deformation and Fracture Process for Fiber Reinforced Composites under SEM A. Kohyama, S. Satou	903
Fracture Criterion for Notched Carbon Cloth/Epoxy Laminates E. de Azevedo Soriano, S. F. M. de Almeida	913
Large Deflection Correction for Mode II Toughness Measurement of Composite Materials H. Wang, T. Vu-Khanh	919
FIRE RESISTANCE	927
Prediction of Fire Damage to Composite Aircraft Structures H. L. McManus	929
Composite Fire-Resistant Panels H. Bonada, J. P. Dorsemaine	938
Assessment of Fire Damage on Composite Materials from Surface Features T. C. Chu, S. C. Yen, J. Ramalingam	944
Fire Behaviour of Sisal Short Fibers Reinforced Gypsum I. Oteiza, F. Hernández-Olivares, L. de Villanueva	951

MICROBIAL DEGRADATION OF FIBER REINFORCED POLYMER COMPOSITES

Wayne C. Tucker
Naval Undersea Warfare Center Division
Newport, RI 02841

Brenda J. Little, Richard I. Ray, and Patricia A. Wagner
Naval Research Laboratory
Stennis Space Center, MS 39529

ABSTRACT

Two fiber reinforced polymer composites were examined for susceptibility to microbial degradation. Composites, resins and fibers were exposed to sulfur/iron-oxidizing, calcareous-depositing, ammonium-producing, hydrogen-producing and sulfate-reducing bacteria (SRB). Surfaces were uniformly colonized in all cases. Epoxy and vinyl ester neat resins, carbon fibers and epoxy composites were not adversely affected by microbial species. SRB degraded the organic surfactant on glass fibers and preferentially colonized fiber-vinyl ester interfaces. Hydrogen-producing bacteria appeared to disrupt bonding between fibers and vinyl ester resin and to penetrate the resin at the interface.

Keywords: Polymer, composite, microorganism, degradation

INTRODUCTION

Fiberglass/polymer and carbon/polymer composite materials are used in many aquatic environments. With high strength to weight ratios and improved stiffness for high performance, these materials surpass conventional metals and alloys for many structural applications. Unfortunately, little attention has been paid to environmental degradation. It was long believed, for example, that fiberglass boat hulls would not suffer corrosion, biofouling or deterioration found in conventional materials. However, it is now recognized that all engineering materials become colonized by microorganisms, including bacteria, within hours after exposure in natural waters.¹ Microorganisms grow and produce a viscoelastic layer or biofilm. The environment at the biofilm/material interface is radically different from the bulk medium in terms of pH, dissolved oxygen, and organic and inorganic species.² Furthermore, polymeric composites are subject to degradation from moisture intrusion and osmotic blistering.^{3,4} Although the problems of moisture intrusion and blistering have been studied and can be eliminated by proper manufacturing⁵ and maintenance procedures, repair costs⁶ and safety risks are high.

Polymeric composites are subject to many kinds of environmental degradation. Tucker⁷ showed that carbon/polymer composites galvanically coupled to metals are degraded by cathodic reactions in

seawater. Jones et al.⁸ demonstrated that epoxy and nylon coatings on steel were breached by mixed cultures of marine bacteria. Pandrys⁹ reported that p-55 graphite fibers were attacked by a mixed culture of *Pseudomonas aeruginosa* and *Acinetobacter calcoaceticus*, common soil isolates. Possible mechanisms for microbial degradation of polymeric composites include: direct attack of the resin by acids or enzymes, blistering due to gas evolution, enhanced cracking due to calcareous deposits and gas evolution and polymer destabilization by concentrated chlorides and sulfides.

PROCEDURE

Identity and Maintenance of Bacterial Cultures

A sulfur/iron oxidizing bacterium, *Thiobacillus ferrooxidans*, Leathan strain, obtained from Dr. Norman Lazaroff, State University of New York, Binghamton, NY, was maintained in 9K medium¹⁰ containing 3.0 g $(\text{NH}_4)_2\text{SO}_4$, 0.1 g KCl, 0.5 g K_2HPO_4 , 0.5 g $\text{MgSO}_4 \cdot 7\text{H}_2\text{O}$, 0.01 g $\text{Ca}(\text{NO}_3)_2$ dissolved in 700 ml distilled water previously acidified to pH 2.5 with H_2SO_4 . The salt solution was sterilized at 250°C and 150 psi for 15 minutes. 300 ml of an iron solution containing 44 g $\text{FeSO}_4 \cdot 7\text{H}_2\text{O}$ in pH 2.5 H_2SO_4 was filter sterilized and added to the salt solution.

Pseudomonas fluorescens, a calcareous-depositing bacterium was obtained from the American Type Culture Collection (ATCC #17571), Rockville, MD. The organism was originally isolated from polluted seawater. *Ps. fluorescens* was maintained in a medium containing 0.25 g calcium acetate, 0.4 g yeast extract, 1.0 g glucose, 100 ml distilled water, and adjusted to pH 8.0 using NaOH.¹¹

Lactococcus lactis subsp. *lactis*, ATCC #19435, an ammonium-producing bacterium, was maintained in brain heart infusion media.¹² *Clostridium acetobutylicum*, ATCC #824, a bacterium previously shown to produce copious amounts of hydrogen from fermentation of sugars, was maintained in a growth medium described by Ford et al.¹³ Sulfate-reducing bacteria, isolated as a mixed culture of facultative microorganisms from a corrosion failure of a carbon steel waster piece on a surface ship,^{13,14,15} were maintained in Postgate B growth medium.¹⁶

Exposure Conditions

Triplicate coupons (2.5 × 2.5 × 0.6 cm) of two fiber reinforced polymer composites—a carbon fiber (T-300) reinforced epoxy (NARMCO-5208/T-300, BASF, Structural Materials, Anaheim, CA), and a glass (S-2) and carbon (T-300) reinforced vinyl ester (Derakane 411-45, Dow Chemical, Midland, MI), were exposed to microbiological cultures for 161 days. The epoxy was cured in a vacuum bag autoclaved at 121°C. Cure of vinyl ester resins was promoted with 0.3% cobalt naphthenate and 0.05% dimethyl aniline, catalyzed with 2% methyl ethyl ketone peroxide. Resins were post-cured at 100°C for 8 hours. Carbon fibers, glass fibers, vinyl ester, and epoxy resins were exposed for 90 days to SRB and hydrogen-producing bacteria. Glass fibers had been treated with organofunctional Silane A-172 (Union Carbide[®], Danbury, CT). All cultures were maintained at room temperature and were periodically refreshed with new media. Triplicate uninoculated controls were maintained under the same exposure conditions.

Moisture Uptake

Samples were weighed before and after exposure. Moisture uptake was calculated after the biofilm had been removed with a cotton swab containing acetone and the sample reweighed.

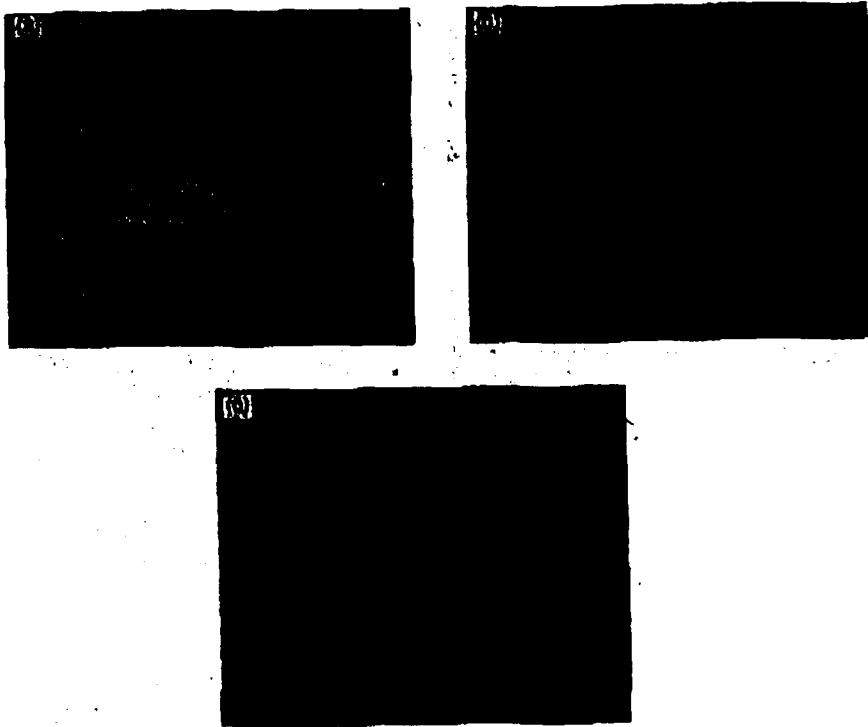

Figure 3. Light microscope micrographs of glass fibers (a) unexposed, (b) exposed to culture medium, and (c) exposed to SRB in culture medium.

facilitate handling. Silane A-172, a vinyl tris (2-methoxyethoxy) silane, promotes adhesion between the vinyl ester resin and glass fibers. Microbial degradation of the surfactant by SRB was further demonstrated with ESEM/EDS silicon dot maps (Figure 4). Silicon dot maps of control fibers exposed to uninoculated media showed concentrations of silicon within the core of each fiber and small amounts of silicon along the length of each fiber. Similar maps for fibers exposed to SRB showed increased amounts of silicon along the length of the fiber. Many microorganisms are known to degrade organic polymers.^{19,20} The mixed anaerobic culture containing SRB used in this work has been shown previously to degrade marine caulks and traditional polymeric coatings.^{8,14,15}

Hydrogen-producing bacteria appeared to disrupt bonding between fibers and vinyl ester resin (Figure 5). The organisms penetrated the resin and disruption of fibers and resin may be due to gas formation within the composite.

Previous work published for moisture uptake for vinyl ester neat resin and the carbon vinyl ester composite indicates that the materials should be saturated after 90 days.²¹ The neat resin and the carbon vinyl ester composite are typically saturated at 0.78 and 2.25% weight gain, respectively. In the presence of biofilms, moisture uptake was typically 0.1 and 0.9% for the neat resin and composite,

Surface Analysis

Samples were examined before and after exposure using an environmental scanning electron microscope (Electroscan Corporation, Wilmington, MA) coupled with an energy-dispersive x-ray analysis system (NORAN, Middleton, WI) (ESEM/EDS). The ESEM uses a secondary electron detector capable of forming high resolution images at pressures in the range of 0.1 to 20 torr. At these pressures, specimen charging is dissipated into the gaseous environment of the specimen chamber, enabling direct observation of uncoated, nonconductive specimens, including polymeric composites. If water vapor is used as the specimen environment, wet samples can be observed. Wet biofilms can be imaged directly without fixation, dehydration or metal coating, and EDS data can be collected at the same time sample morphology/topography is photographed.^{17,18} Samples were examined for evidence of degradation resulting from microbial activity and compared to uninoculated controls.

RESULTS AND DISCUSSION

In all cases, composite, neat resin and fiber surfaces were colonized by all microbial types. Neither the epoxy nor the vinyl ester composites were adversely affected by calcareous-depositing or ammonium-producing bacteria. There was no evidence of attack of resins and fibers remained embedded within both resins. Composites exposed to sulfur/iron-oxidizing bacteria (Figure 1) were covered with crystalline deposits containing iron and sulfur in addition to microbial cells. All surfaces exposed to SRB were black due to the deposition of iron sulfides. No damage to the epoxy composite, epoxy neat resin, carbon fibers or vinyl ester neat resin could be attributed to the presence and activities of SRB and hydrogen-producing bacteria.

SRB grew preferentially at fiber/resin interfaces on the vinyl ester composite (Figure 2). Glass fibers exposed to SRB lost all rigidity after the 90-day exposure so that the weave pattern was no longer evident (Figure 3). Control glass fibers remained rigid and maintained the original weave pattern (Figure 3). Glass fibers are routinely treated with an organic surfactant used to size the fibers and to



Figure 1. Sulfur/iron-oxidizing bacteria with crystalline deposits on surface of fiber reinforced polymeric composite.

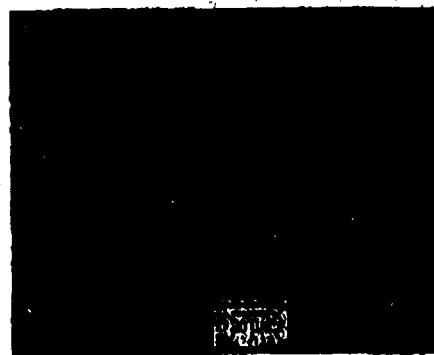

Figure 2. SRB at fiber/resin interfaces of vinyl ester composite.



Figure 4. EDS dot map of silicon for glass fibers (a) exposed to culture medium and (b) exposed to SRB in culture medium.

respectively. It appears that biofilms may act as a diffusion barrier for water, retarding moisture uptake.

CONCLUSIONS

Epoxy resin and carbon fibers, either individually or in composite, were not degraded by sulfur/iron-oxidizing, hydrogen-producing, calcareous-depositing, or SRB. Bacteria did colonize resins, fibers and composites, but did not cause damage. SRB preferentially colonized vinyl ester composites at the fiber-resin interfaces degrade neat vinyl ester resin. SRB degradation of the organic surfactant on glass fibers was demonstrated with ESEM/EDS. Hydrogen-producing bacteria appear to have disrupted the fiber-vinyl ester resin bonding with penetration of the resin.

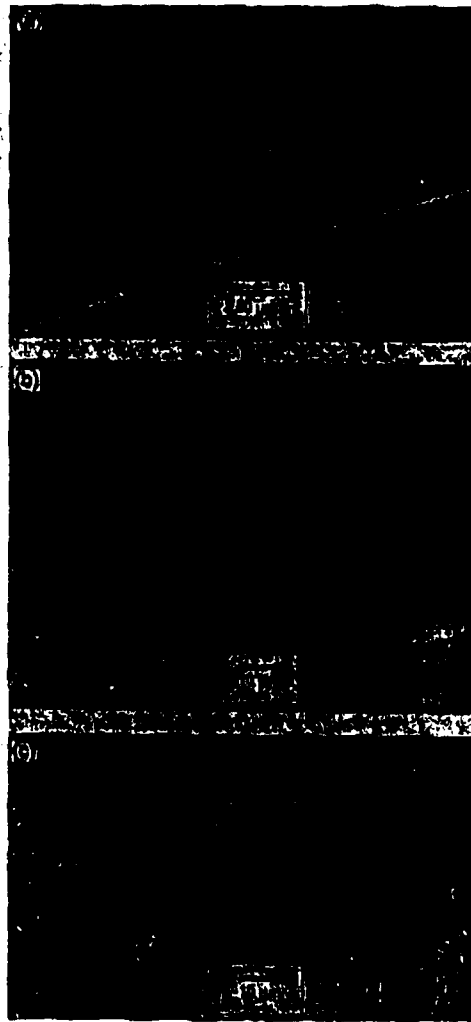

Figure 5. Hydrogen-producing bacteria at disrupted interfaces between fibers and vinyl ester resin.

Acknowledgments

This work was supported by the University of Rhode Island Seagrant Foundation, Kingston, RI 02881 and by the Offshore Technology Research Center, Texas A&M University, College Station, TX 77845. Naval Research Laboratory Contribution Number NRL/PP/7333-93-0007.

References

1. Little, B.J. and Wagner, P., *Factors Influencing the Adhesion of Microorganisms to Surfaces*, J. Adhesion, Vol. 20, No. 3, 1986, pp. 187-210.

2. Little, B., Ray, R., Wagner, P., Lewandowski, Z., Lee, W.C., Characklis, W.G., and Mansfeld, F., *Impact of Biofouling on the Electrochemical Behaviour of 304 Stainless Steel in Natural Seawater*, *Biofouling*, Vol. 3, 1991, pp. 45-59.
3. Davis, R., Ghotra, J.S., Mahl, T.R., and Pritchard, G., *Blister Formation in RP: the Origin of the Osmotic Process*, 38th Annual Conference, SPI Reinforced Plastics/Composites Institute, Paper 17-B, 1983.
4. Tucker, W.C. and Brown, R., *Blister Formation on Graphite/Polymer Composites*, *J. Composite Materials*, Vol. 23, No. 4, April 1989, pp. 389-395
5. *Guidance Notes for the Manufacture of Glass Fiber Reinforced Polyester Laminates to be Used in Marine Environments*, British Plastics Federation Report, June 1978
6. *Repairs to Blisters in Glass Fiber Hulls*, British Plastics Federation, Report No. 224/1.
7. Tucker, W.C., *Crystal Formation on Graphite/Polymer Composites*, *J. Composite Materials*, Vol. 22, No. 8, August 1988.
8. Jones, J.M., Walsh, M., and Mansfeld, F.B., *Microbial and Electrochemical Studies of Coated Steel Exposed to Mixed Microbial Communities*, Proceedings Corrosion/91, Paper No. 108, National Association of Corrosion Engineers, Houston TX, 1991
9. Pendrys, J.P., *Microbiologically Induced Degradation of P-55 Graphite Fibers*, *J. Electrochemical Society*, Vol. 136, 1989, p. 113C.
10. Silverman, M.P. and Lundgren, D.G., *Studies on the Chemoautotrophic Iron Bacterium Ferrobacillus Ferrooxidans. I. An Improved Medium and a Harvesting Procedure for Securing High Cell Yields*, *J. Bacteriology*, Vol. 77, 1959, pp. 642-647
11. Boquet, E., Boronat, A., and Ramos-Cormenzana, A., *Production of Calcite (Calcium Carbonate) Crystals by Soil Bacteria is a General Phenomenon*, *Nature*, Vol. 246, Dec. 21-28, 1973, pp. 527-528.
12. Difco Laboratories, Detroit, MI 48232
13. Ford, T.E., Seanson, P.C., Harris, T., and Mitchell, R., *Investigation of Microbiologically Produced Hydrogen Permeation Through Palladium*, *J. Electrochemical Society*, Vol. 137, 1990, pp. 1175-1179.
14. Jones-Meehan, J., Vasanth, K. L., Conrad, R.K., Little, B., and Ray, R., *Corrosion Resistance of Several Conductive Caulks and Sealants from Marine Field Tests and Laboratory Studies with Marine Mixed Communities Containing Sulfate Reducing Bacteria*, Proceedings International Symposium on Microbiologically Influenced Corrosion (MIC) Testing, American Society for Testing and Materials, Miami, FL, Nov. 1992

15. Jones-Meehan, J., Walch, M., Little, B., Ray, R., and Mansfield, P., *ESEM/EDS Studies of Coated 4140 Steel Exposed to Marine, Mixed Microbial Communities Including SRB*, Proceedings of 8th International Congress on Marine Corrosion and Fouling, Taranto, Italy, 1992.
16. Postgate, J.R., *The Sulphate Reducing Bacteria*, Cambridge University Press, London, UK, 1979, p. 26.
17. Little, B., Wagner, P., Ray, R., Pope, R. and Schneetz, R., *Biofilms: an ESEM Evaluation of Artifacts Introduced During SEM Preparation*, Industrial Microbiology, Vol. 8, 1991, pp. 213-222.
18. Wagner, P., Little, B., Ray, R., and Jones-Meehan, J., *Investigations of Microbiologically Influenced Corrosion Using Environmental Scanning Electron Microscopy*, Proceedings Corrosion/92, Paper No. 185, National Association of Corrosion Engineers, Houston, TX, 1992.
19. Sagar, B.F., *The Mechanism and Prevention of Microbial Attack on Polyurethane Coatings*, Proceedings of Shirley Institute Conference, Manchester, UK, Shirley Institute Publication S41, March 1981.
20. Upsher, F.J., *Microbial Attack on Materials*, Proceedings The Royal Australian Chemical Institute, Vol. 43-44, No. 6, 1976, pp. 173-176.
21. Tucker, W.C. and Brown, R., *Moisture Adsorption of Graphite/Polymer Composites Under 2000 Feet of Seawater*, J. Composite Materials, vol. 23, August 1989, pp. 787-797.