

ADA277856

CULTURAL RESOURCES SURVEY

LONG BRANCH LAKE

Macon County, Missouri

VOLUME IV

HISTORIC ARCHITECTURAL RESOURCES

A PROJECT CONDUCTED FOR THE UNITED STATES GOVERNMENT

U.S. ARMY CORPS OF ENGINEERS

KANSAS CITY, MISSOURI DISTRICT

UNDER CONTRACT NO. DACW41-76-C-0116

Submitted By

Dean A. Rosebery, Project Director
Larry Grantham, Director of Archaeological Survey
Leon Karel, Director of Historic Architectural Survey
David March, Director of Historic Survey
Larry Stephens, Co-Director of Historic Survey

NORTHEAST MISSOURI STATE UNIVERSITY
KIRKSVILLE, MISSOURI
1977

Accession For	
NTIS CRA&I	<input checked="" type="checkbox"/>
DTIC TAB	<input type="checkbox"/>
Unannounced	<input type="checkbox"/>
Justification	
By	
Distribution	
Availability Codes	
Dist	Avail and/or Special
A-1	

REPORT DOCUMENTATION PAGE

Form Approved
 OMB No. 0704-0188

1a. REPORT SECURITY CLASSIFICATION UNCLASSIFIED		1b. RESTRICTIVE MARKINGS	
2a. SECURITY CLASSIFICATION AUTHORITY		3. DISTRIBUTION / AVAILABILITY OF REPORT APPROVED FOR PUBLIC RELEASE; DISTRIBUTION UNLIMITED	
2b. DECLASSIFICATION / DOWNGRADING SCHEDULE		4. PERFORMING ORGANIZATION REPORT NUMBER(S)	
4. PERFORMING ORGANIZATION REPORT NUMBER(S)		5. MONITORING ORGANIZATION REPORT NUMBER(S)	
6a. NAME OF PERFORMING ORGANIZATION NORTH ST MISSOURI STATE UNIVERSITY, KIRKSVILLE MO	6b. OFFICE SYMBOL (if applicable)	7a. NAME OF MONITORING ORGANIZATION	
6c. ADDRESS (City, State, and ZIP Code)		7b. ADDRESS (City, State, and ZIP Code)	
8a. NAME OF FUNDING / SPONSORING ORGANIZATION KC DISTRICT CORPS OF ENGINEERS	8b. OFFICE SYMBOL (if applicable) PD-R	9. PROCUREMENT INSTRUMENT IDENTIFICATION NUMBER DACW41-76-C-0116	
8c. ADDRESS (City, State, and ZIP Code) 700 FEDERAL BUILDING, 601 E. 12th STREET KANSAS CITY, MISSOURI 64106-2896		10. SOURCE OF FUNDING NUMBERS	
		PROGRAM ELEMENT NO.	PROJECT NO.
		TASK NO.	WORK UNIT ACCESSION NO.
11. TITLE (Include Security Classification) CULTURAL RESOURCES SURVEY, LONG BRANCH LAKE, MACON COUNTY, MISSOURI VOLUME IV - HISTORIC ARCHITECTURAL RESOURCES			
12. PERSONAL AUTHOR(S) LEON KAREL			
13a. TYPE OF REPORT FINAL	13b. TIME COVERED FROM 1976 TO 1977	14. DATE OF REPORT (Year, Month, Day) 1977	15. PAGE COUNT 186
15. SUPPLEMENTARY NOTATION			
17. COSATI CODES		18. SUBJECT TERMS (Continue on reverse if necessary and identify by block number)	
FIELD	GROUP	Long Branch Lake Macon County Architectural Report	
	SUB-GROUP		
19. ABSTRACT (Continue on reverse if necessary and identify by block number) <p>The Long Branch Lake Project presented a rare opportunity for recording the architecture of a comparatively small area in considerable detail. There were no buildings of architectural interest remaining in the area. The survey team, therefore, concentrated on the coverage of every tract where evidences of habitation existed, and documented what was found with drawings, photographs, measurements, and descriptions. This record of "ordinary" farm buildings may assist future researchers who want to know "how it was" before the changes were brought about by the Long Branch Lake Project.</p>			
20. DISTRIBUTION / AVAILABILITY OF ABSTRACT <input checked="" type="checkbox"/> UNCLASSIFIED/UNLIMITED <input type="checkbox"/> SAME AS RPT. <input type="checkbox"/> DTIC USERS		21. ABSTRACT SECURITY CLASSIFICATION	
22a. NAME OF RESPONSIBLE INDIVIDUAL		22b. TELEPHONE (Include Area Code) 816-426-3402	22c. OFFICE SYMBOL CEMRK-PD-R

LONG BRANCH LAKE

Report

Of The

ARCHITECTURAL HISTORIAN

Leon C. Karel

Assisted By

Mary Jo Polak

ABSTRACT OF HISTORIC ARCHITECTURAL REPORT

The Long Branch Lake Project presented a rare opportunity for recording the architecture of a comparatively small area in considerable detail. There were no buildings of architectural interest remaining in the area. The survey team, therefore, concentrated on the coverage of every tract where evidences of habitation existed, and documented what was found with drawings, photographs, measurements, and descriptions. This record of "ordinary" farm buildings may assist future researchers who want to know "how it was" before the changes were brought about by the Long Branch Lake Project.

TABLE OF CONTENTS

SCOPE	1
METHODOLOGY	2
ELIGIBILITY FOR NATIONAL REGISTER OF HISTORIC PLACES	6
RECOMMENDATIONS FOR PRESERVATION	6
CULTURAL RESOURCES MANAGEMENT	6
EVALUATION OF SITES	7
SUMMARY	8
GLOSSARY OF TERMS	9
HISTORIC-ARCHITECTURAL SURVEY BY SITES	15

LIST OF ILLUSTRATIONS

RANGE, TOWNSHIP, AND SECTION NUMBERING DIAGRAM	5
COMPOSITE TRACT MAP	12
MAP OF SEGMENT 1	13
MAP OF SEGMENT 2	14
SUMMARY TABLE OF HISTORIC-ARCHITECTURAL SITES	175

THE HISTORIC ARCHITECTURAL RESOURCES SURVEY
OF THE LONG BRANCH LAKE PROJECT

SCOPE

The scope of the Historic Architectural Resources survey as specified in the contract are as follows:

(a) Research State and local archives to determine the architectural styles that were most prominent in the project area.

(b) Locate and identify all typical and atypical architectural structures within the prescribed project limits which represent the various architectural periods that can be associated with settlement and development of the project area. Site information shall be coordinated with the State Historical Survey and Planning Office.

(c) Evaluate all architectural features found.

(d) Map the location and photograph all architectural features.

(e) Make recommendations for preservation and management.

(f) Make recommendations for nominations to the National Register of Historic Places.

Eleven percent of the professional time or 30 days actual working time were to have been devoted to this phase of the project as stated in the contract with the Army Corps of Engineers.

This allocation of time was insufficient to conduct the survey, record the data and prepare the manuscript. In the interest of preparing a professional report approximately two times the allocated time was devoted to the project. Where it is considered desirable to integrate all writings of a similar survey a minimum of 90 working days should be allocated to this phase.

METHODOLOGY

Of interest to future readers of this report are the methods used by the team members. It should be kept in mind that this project was one of the earlier ones carried out under the law regulating construction on federal projects. Naturally, there were many questions as to the kinds of reports wanted, the extent to which each investigator should go and guidelines to be followed.

In response to questions concerning the Architectural survey, several examples of the work of previous investigators on other projects were offered. These varied widely in their approach, and none seemed suitable for a predominantly rural area such as the Long Branch Project encompassed.

Because of these vagaries, because the completion deadline was not far off, and because the Corps had already begun clearing activities and farmers were moving or razing their buildings, the decision was made to document the remaining structures as rapidly as possible.

This report should be seen as a careful compilation of such evidences of architectural work as still remained as of May, 1976. Care has been taken to record what was found.

The survey was made largely during the months of May and June of 1976. The procedure followed was this: as soon as the tract maps and appraiser's reports were made available, the team began daily visits to the area. When a site was located and identified, a process of sketching, measuring, and photographing the site buildings was begun. Following a day's activity, the on-the-spot notes were translated into detailed drawings and descriptions that evening, while the memory of the work was still fresh. The photographs were developed, and checked for details a few weeks later, and then matched with the site descriptions.

A number of factors interfered with the procedure. Weather occasionally made it necessary

to avoid certain areas which became impassable. Extensive road grading and bridge building by the Corps of Engineers made certain roads difficult, if not impossible to traverse. The same building process had also changed the appearance of a number of sites by the time the team got there, so that exact measurement of the original area was impossible. Then, too, Corps activities had obliterated a few sites entirely, such as the area close to the dam.

Landowners whose properties had been purchased by the Corps had often taken the opportunity to wreck and salvage from their own buildings, so that the team often found nothing left but foundations and rubble when visiting an original site. This is shown in the drawings and photographs. Finally, an incipient land boom in property adjoining the lake area had made rapid changes in the land use and this, too, caused original sites to be vastly altered by the time the survey team reached them. In a few instances, property purchased by the Corps was still under private use, and not available to the team for extensive survey work.

It is recommended that, in future instances of architectural survey work, the teams start their survey sooner, while the original buildings still stand and are being used. In this way, a much more accurate picture may be obtained.

Each of the sites surveyed (and this includes all sites where there were any structures, or remains of structures) is located on a map which heads that particular section of this report. A further location is found at the top of the site description, expressed in a series of letters and numbers. These are to be read as follows:

First indicator shows the position of the 40 acre area which is the site of the work under consideration. This is 1/16th of the quarter section.

Second indicator shows the quarter of the quarter section in which the tract is located.

Third indicator shows the quarter section.

Fourth indicator is the section number within the area's total map.

Fifth indicator gives the East-West coordinate as a Range number.

Sixth indicator gives the North-South coordinate as a Township Number.

The diagrams below show how this works. On Tract 101, for instance, the formula reads "NW-SW-SW-Sec 1-R15W-Twp 57N". This can be read as: "The Northwest quarter of the Southwest quarter of the Southwest quarter of Section 1 of Range 15 West and Township 57 North."

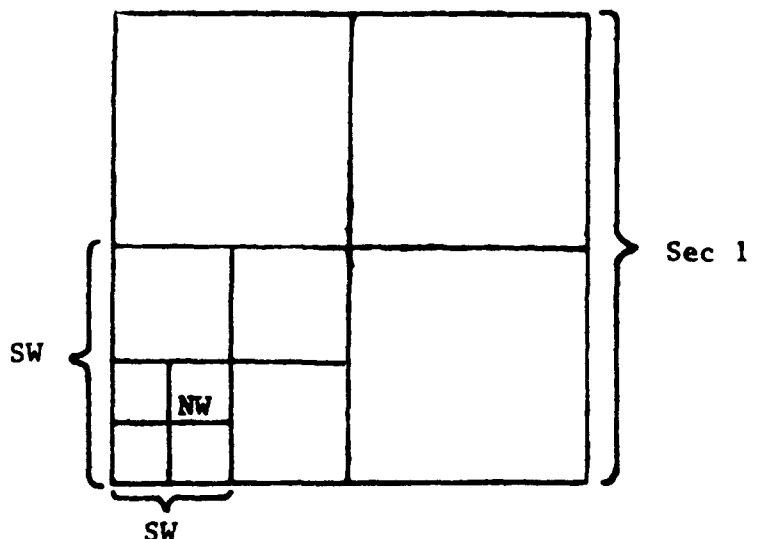
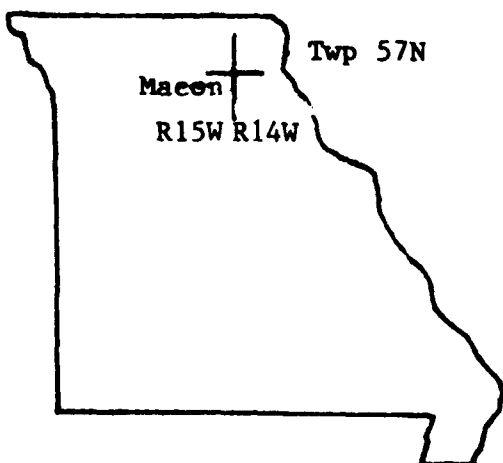

RANGE, TOWNSHIP, AND SECTION NUMBERING DIAGRAM

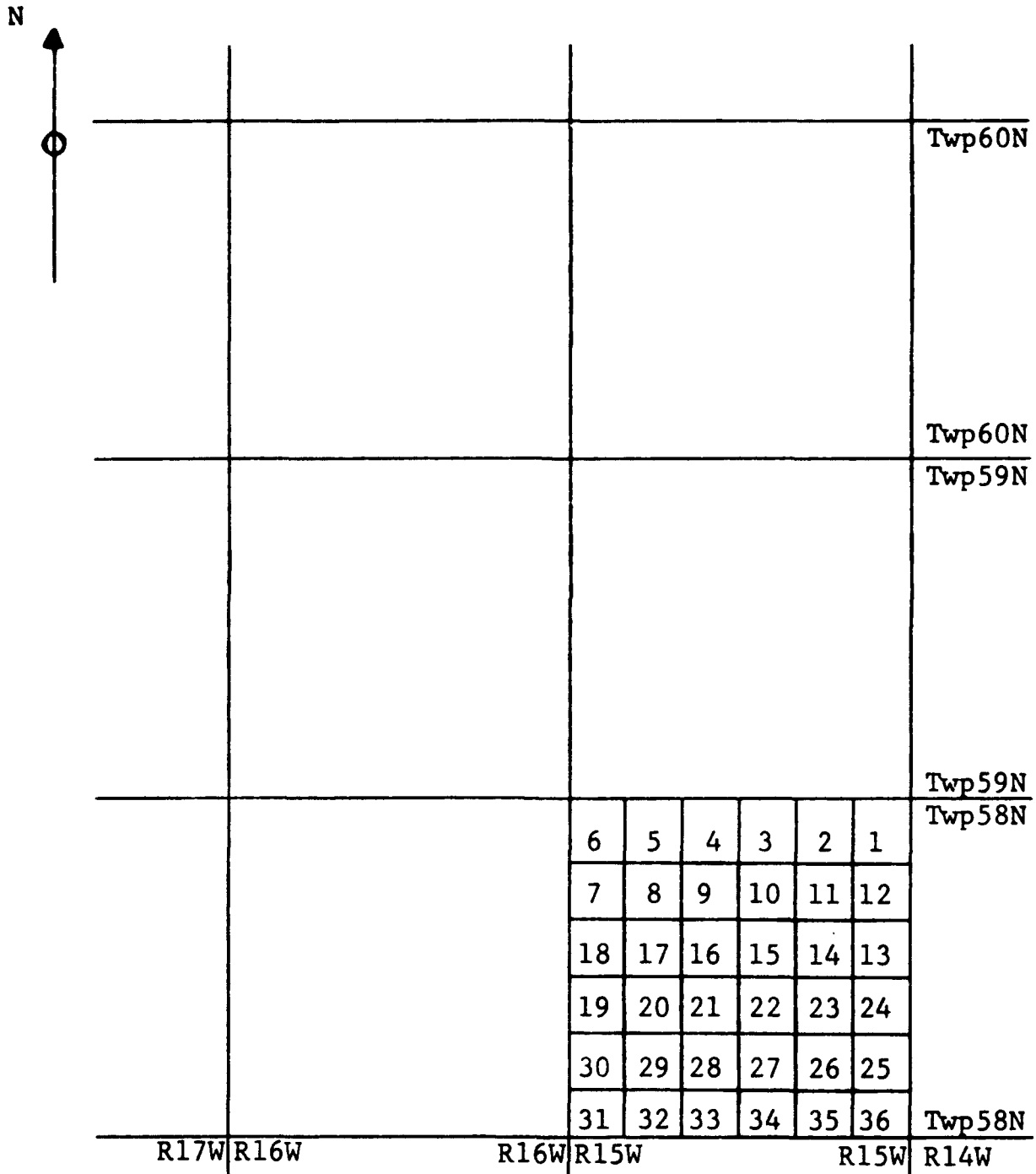

A township contains 36 sections. Each section covers an area of 640 acres. A quarter-section is thus 160 acres, considered a large farm in the days before mechanization. A section is a square mile.

ELIGIBILITY FOR NATIONAL REGISTER OF HISTORIC PLACES

The sites inspected did not produce any buildings of sufficient architectural interest to warrant inclusion in the National Register of Historic Places.

RECOMMENDATIONS FOR PRESERVATION

Only one site contained a structure which, in the opinion of the writer, seemed worthy of preservation for historical reasons. This structure is discussed in Volume III on History.

This structure is reasonably well preserved, and could be restored to its former condition, and used within the park area as a museum or showplace.

At the time of the inspection, considerable vandalism had occurred despite a protective barbed wire fence and warning signs.

CULTURAL RESOURCES MANAGEMENT

The culture of a given area is best shown in the daily life of its people -- how they work and live, what they eat and wear, what they read and talk about. It is seen in their living rooms, kitchens, bedrooms, barns, and garages.

Because we live in the midst of our own culture, we are often blind to important aspects of it -- things that later generations may value highly. We should, therefore, seek to preserve as many details of our culture as possible so that those who follow after us may be able to study us with as great an insight as possible.

The Long Branch Lake Project covers an area that is agricultural. No towns or villages were included in the area. Hence, the points to be made about management of cultural resources are all oriented toward rural life.

1. Future projects of this type should allow the architectural historian to inspect sites much earlier than was the case at Long Branch. No site was intact at the time of inspection, and many had almost disappeared through dismantling, moving,

and burning of property be the owner. In many cases it was difficult to tell where buildings shown on the appraiser's photographs had been. Had contracts been let earlier, thus enabling the inspection team to do its work earlier, it is likely that a much better record of the culture of the farm population would have been made.

2. If a cultural record is wanted, efforts should be made to select a "typical" farmstead, and (before the moving and dismantling begins) make as complete a record of it as possible. Such a record should not only include a photographic survey, both exterior and interior, but film and sound recording, tangible exhibits, and the like. Perhaps one such farmstead might be preserved intact, just the way people were living in it at the time of the project. We see today many efforts at reconstruction of such sites, with rebuilt houses, museum-like displays of furniture in rooms, and so forth. These are, while interesting, rather contrived and sterile. With a bit of planning, a project such as this could preserve an actual farm just the way people lived on it.

3. Failing this sort of cultural preservation, there might be an effort in collecting such artifacts and other documentation as still exists in the area, and setting up a display at the Long Branch Administration building. There is sufficient room there for a continuous display. Perhaps the Macon County Historical Society could be in charge of the project.

EVALUATION OF SITES

In the opinion of this writer, no site examined is of sufficient architectural interest to warrant its selection as "noteworthy." Only the log cabin on Tract 212-A, as noted earlier, appears worthy of preservation, not as a historic building but as an example of the log cabin type of construction.

All of the sites contained in this report are remarkably similar. In the first place, the land quality throughout the area is much alike, and the standard of living among the inhabitants is uniform. There were no large, prosperous farms, with big houses, for instance.

In the second place, what individual differences in farmsteads there might have been was largely obliterated by the moving and dismantling process that had taken place before the dates of inspection.

SUMMARY

Three general observations can be made regarding the architecture found in this survey. First, there was nothing in the region which was surveyed that would be deemed worthy of preservation — no architectural work of great interest, nor even any unusual details of construction or design. However, a remodeled log cabin on Tract 212-A may be considered worthy of preservation for historical intent. (see volume I of historical report)

Second, all of the architecture found in the region was directly geared to farming operations — barns, farm houses, and sheds. In the few instances of commercial structures, these were also directly connected with farming in some way.

Third the patterns of building corresponded with the patterns of settlement of the area, with the most structures, and the oldest ones appearing in the lower third of the region, fewer and newer in the middle third, and virtually none at all in the upper third. The farther one got from Macon, the county seat, and from Highway 36, the less there was to see insofar as architecture was concerned.

The structures of greatest interest were the few barns made in the old style, with hand-hewn beams held together with pegs. In each case, these had been already either partially or totally wrecked by the time the survey team found them. Some had been dismantled and their timbers salvaged and removed; others had been burned.

A number of instances were discovered in which newer structures had incorporated the older beams — much as medieval builders made use of the Roman structures as a source of ready cut stone. Thus, one might uncover a hand-hewn, pegged beam under the siding of a house built in the newer balloon frame method.

GLOSSARY OF TERMS

- ADZE - a hand tool for rough shaping of wood, with a curved chopping blade
- BAY - the space between two major supporting piers or posts
- BALLOON FRAME - construction with relatively thin, close-set uprights of wood, rather than the earlier, heavy posts and beams set farther apart.
- BARREL VAULT - a ceiling consisting of a semi-circular arched vault, so-called because it looks like the inside of a barrel seen from below
- BEAM CONSTRUCTION - (post-and-beam) construction with thick uprights in wood, spaced far apart, using triangular bracing for rigidity
- BOARD AND BATTEN - a type of siding made by nailing boards onto the side of a structure, and covering the cracks between them with narrow, thin strips called "battens"
- CLAPBOARD - a strip of wood, usually thicker on one edge, and used for weatherproofing walls
- CYMA RECTA MOLDING - a molding with the upper part concave
- DOUBLE HUNG WINDOW - a window in which each half moves up and down
- DOVETAIL JOINT - a joint with a notch in one member into which a flaring tenon from the other fits, so as to make a tight interlock
- DRIPCAP - a molding used at the top of a window to shed water
- GABLE - the familiar triangular portion of the wall at the end of a structure formed by the upper part of the side and the two angles of the roof

GAMBREL ROOF - a roof having two angles or pitches, the upper being closer to horizontal than the latter

KNOB-AND-TUBE WIRING - an obsolete form of wiring in which current is carried by separate wires which, when passed through walls and timbers, are threaded through porcelain tubes with knobs at one end

LATH-AND-PLASTER WALL - an interior wall made by fastening laths, usually diagonally, to the upright wall supports, and plastering over them

MORTISE - a beam end cut so as to fit into a corresponding notch in another beam

POLE CONSTRUCTION - a method of using poles rather than sawn timbers for beams and upright supports in a barn. Usually the poles are fastened together with bolts

POST AND BEAM CONSTRUCTION (see Beam Construction)

QUARTER ROUND MOLDING - a molding made by cutting a rod into quarters lengthwise. Used for making a rounded edge where two boards meet at right angles

RANGE - a means of measuring land by North-South lines which are numbered East and West from the principal meridian of the survey

ROMEX WIRING - a product which has the two or three wires of a circuit enclosed in a heavy, flexible sheath which serves as insulation

ROOT CELLAR - a storage space, usually underground or partially so, for keeping certain vegetables through the winter

SADDLEBAG HOUSE - a house in which two units are separated by a few feet of space but are under the same roof. Usually a symmetrical arrangement, this early style has given its name to any small, simple house of a symmetrical nature containing two units

- SHEATHING** - the initial covering of boards over the framework of a house or barn. Insulation paper and siding usually go over the sheathing
- STORM CELLAR** - a cavelike shelter from tornados and high winds, often used as a root cellar
- TONGUE AND GROOVE** - a type of flooring or siding in which a lateral tongue on one board fits into a groove along the edge of the next. Each board has a tongue edge and a groove edge
- TOWNSHIP** - a specific area of land in a survey, six miles on each side
- TRACT** - a parcel of land purchased by the Corps of Engineers for the Long Branch Project. Tracts are numbered according to the order of their purchase, rather than by location.
- TRUSS CONSTRUCTION** - a metal or wood framework using triangles for bracing
- VERGES** - the gable edges of a roof. Elaborate trim at these points is often called "verge boards" or "barge boards"

COMPOSITE TRACT MAP

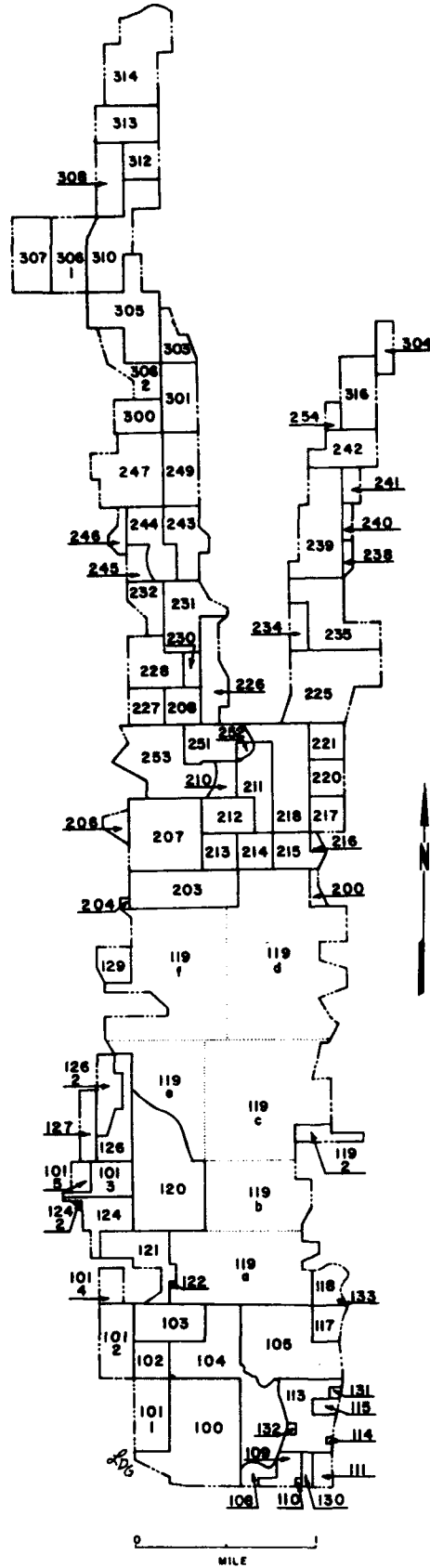

MAP OF SEGMENT 1

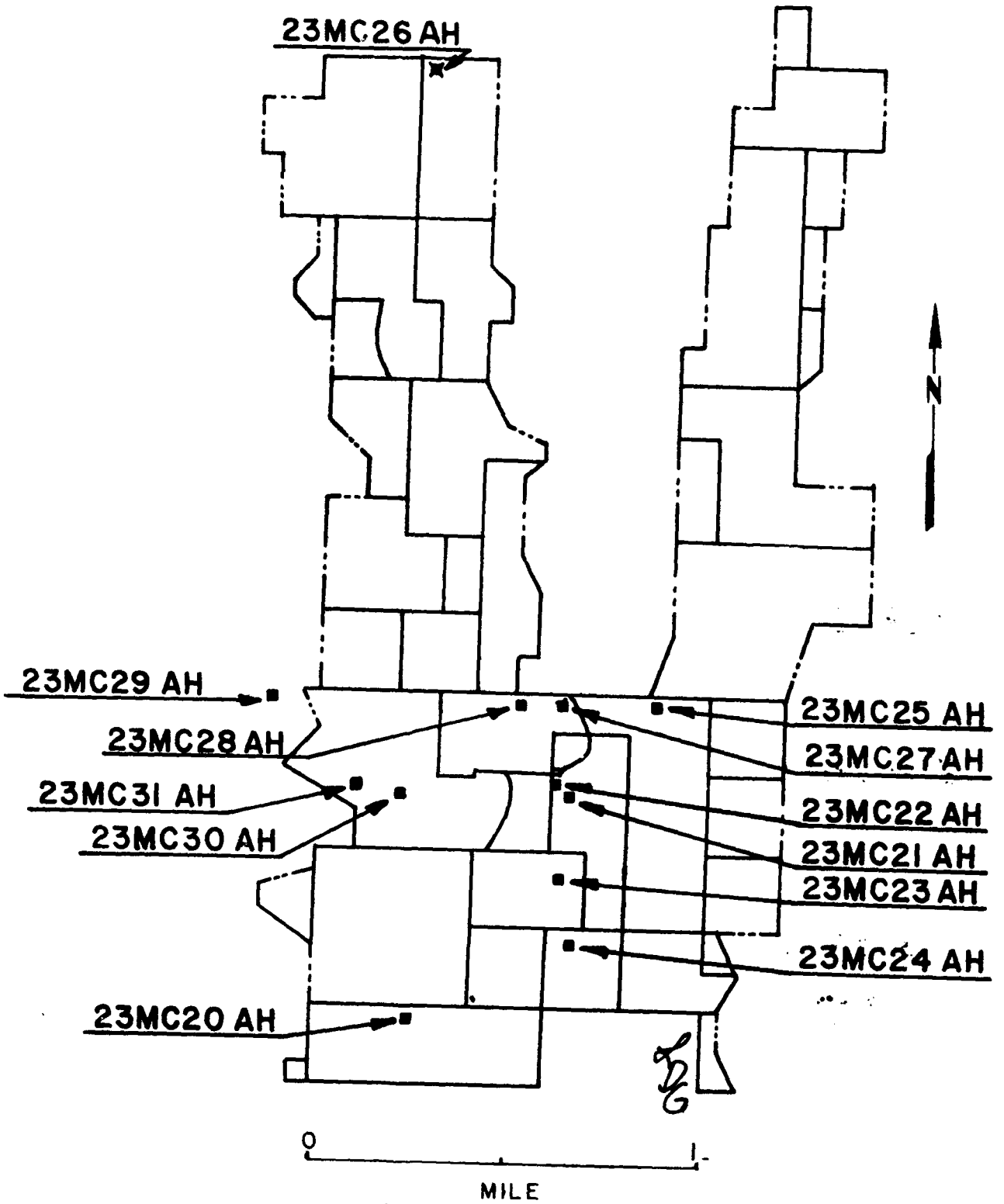

MAP OF SEGMENT 2

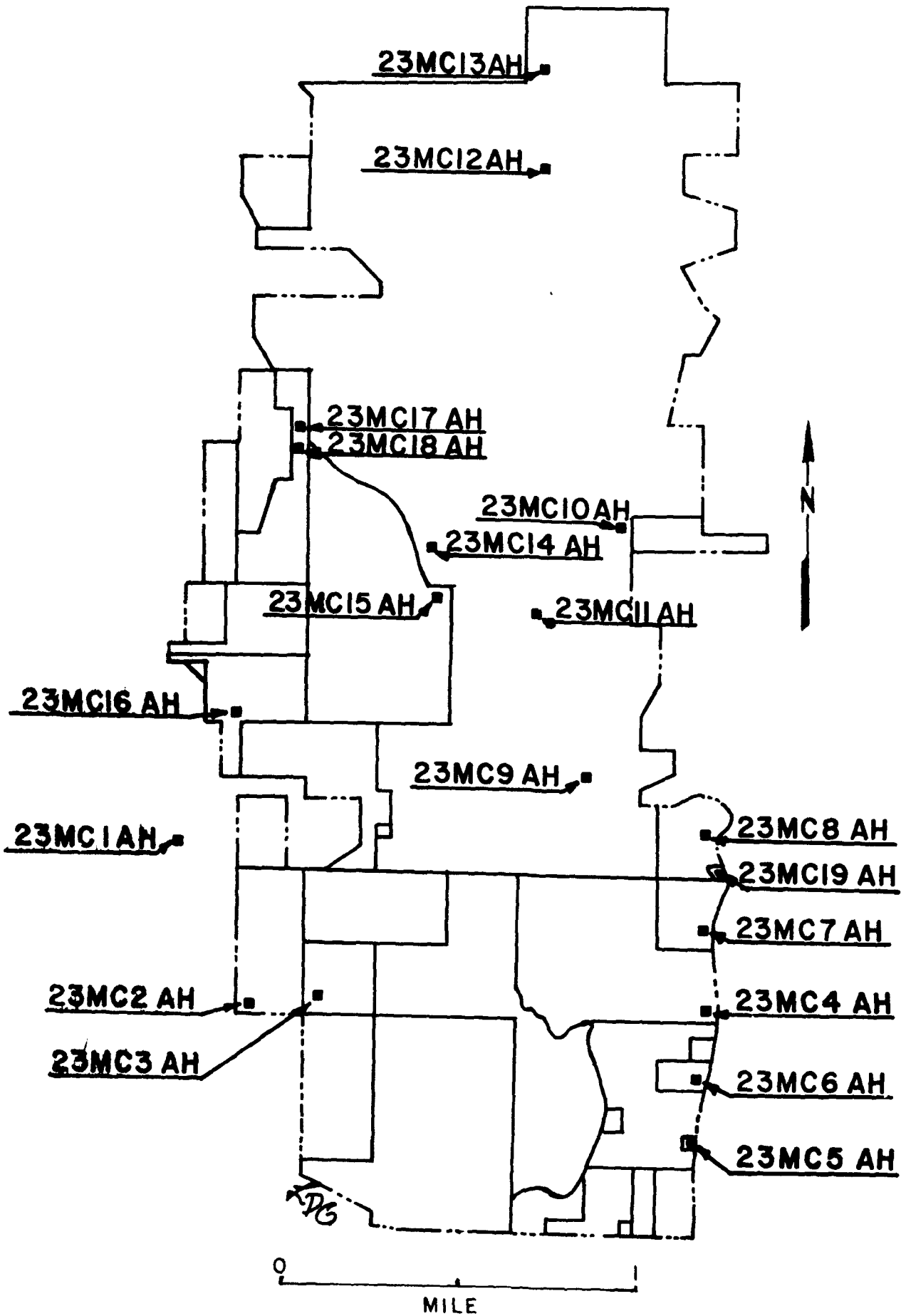

MILE

HISTORICAL-ARCHITECTURE SURVEY OF MISSOURI
SURVEY SHEET

Site Number 23MCI AH Local Name of Number Site A Tract 101 County Macon

I. Type of site (farmstead, commercial, etc.) Farmstead

II. Location: Contour Elev. 870 ft

NW-SW-SW Section 1 Township 57N Range 15W

U.S.G.S. Quadrangle Elmer Other Map used Long Branch Lake
File No. RC-4-81-88

Owner of Property Sylvester Wieberg, Inc., Macon, Missouri

Location of remains on property No remains on property

Nearest water: NAME F. Fork of Distance 4000 ft

Chariton River
Right or left bank of stream (looking downstream) Left

Size of Site 1.44 Acres

III. Site description

Rolling farmland with small pond, since drained. Borders on a country road, to the East. (See map detail)

Property is possession of Sylvester Wieberg, Inc. and is just off of Corps property.

IV. Condition of Site. (If inspected, by whom, when, what was found, address of inspector.

Inspected by Mary Jo Polak and Leon Karel in May, 1976.
Buildings were delapidated and abandoned (see photos). All structures have since been removed from site.

V. This information supplied by Leon Karel

Ck. _____ Address NMSU, Kirksville, MO 63501

_____ Date 12/27/76

County Macon Section 1 Township 57N Range 15W Site No. 23MCI AH

Site No. 23-MC-1 AH

Sketch map of location

Section 1 Township 57N Range 15W

Indicate the chief topographical features, such as streams. Also indicate houses and roads. Indicate the site location by enclosing the site area with dotted line and placing the site symbol within the enclosed area.

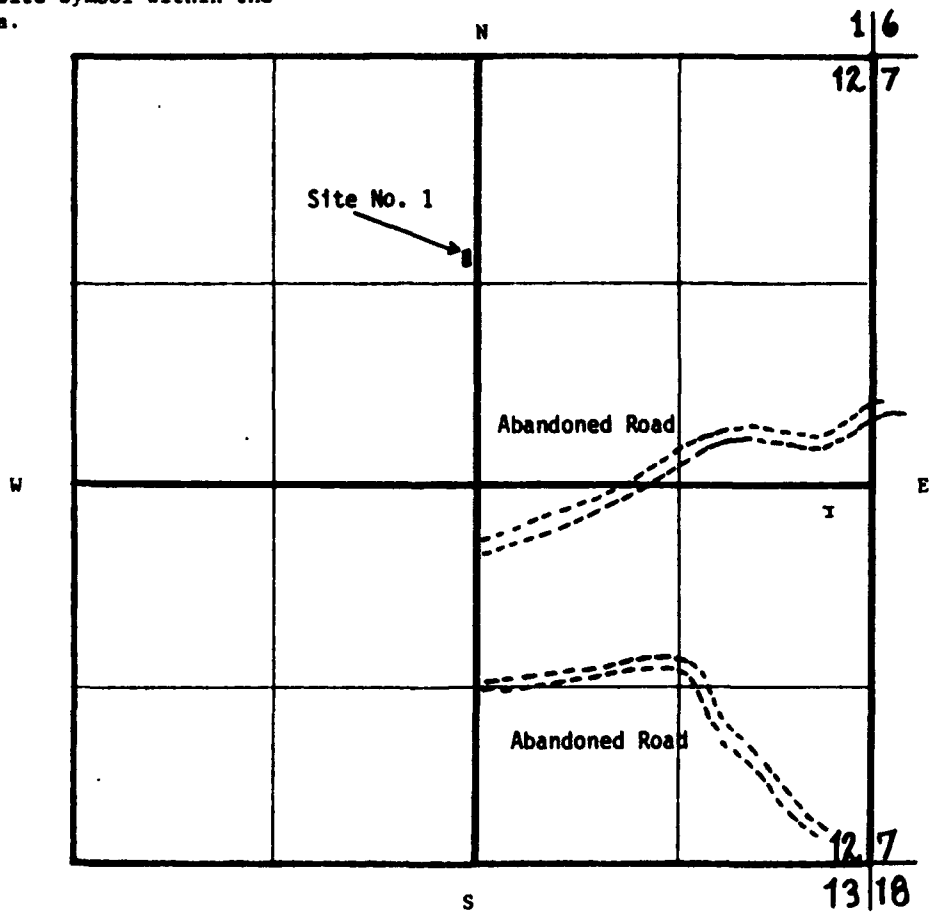

Notes: This property is just off the Corps of Engineers' property but was included in the original survey of tracts thought to be needed.

Tract 101

Site A

(See Map No. 2)

This barn was nearly square, and perhaps the most unremarkable barn examined on the Project. Regular in every way, it symbolized the functional, no-nonsense barn of the 30's, when the small farmer was still a major force in the agriculture of the region. It had been wired for electricity early, with knob-and-tube wiring which, in turn, had been replaced by more modern romex wiring. The siding was plain "barn boards" and the roof was of corrugated metal.

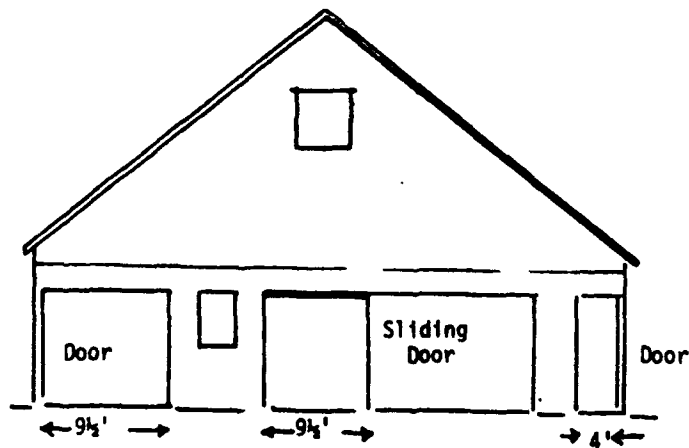
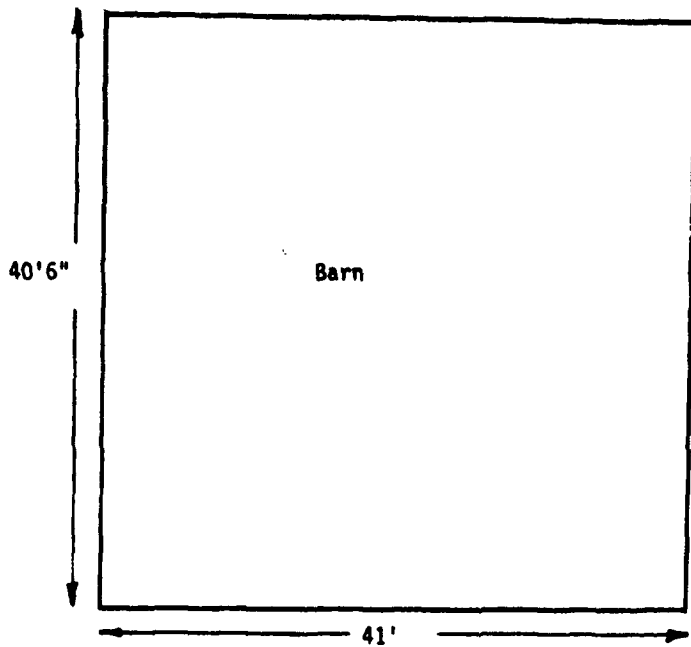

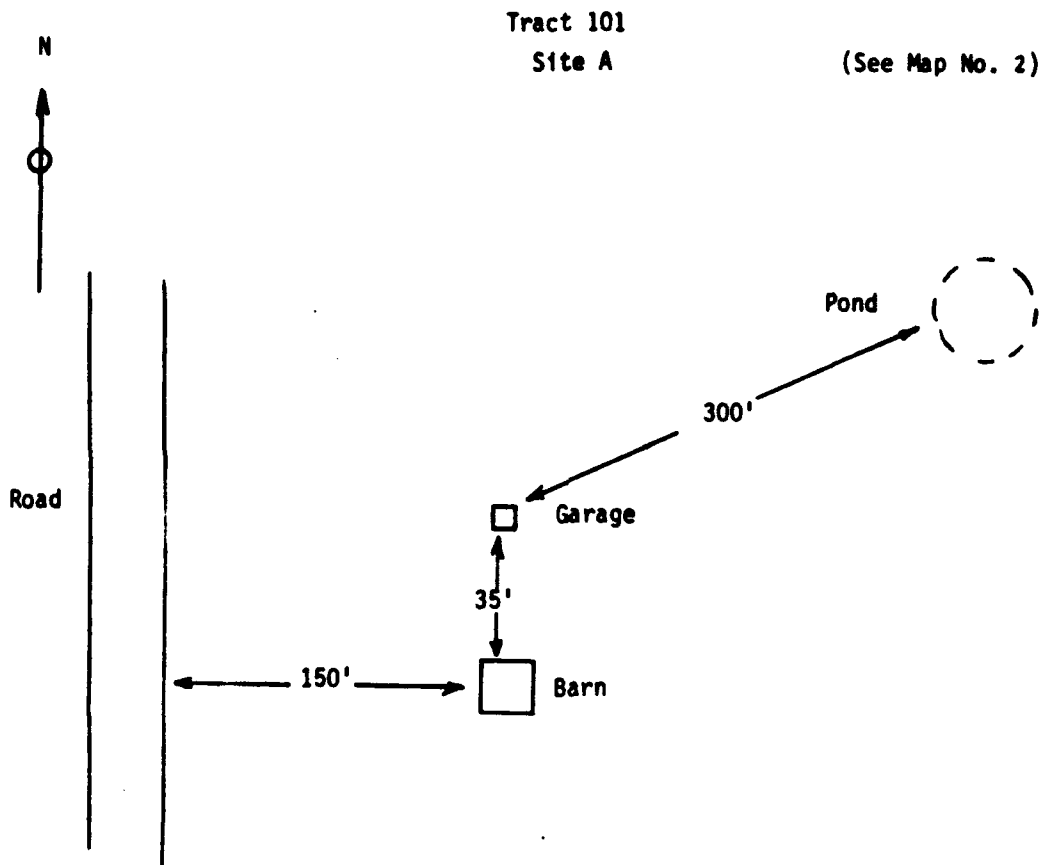



West front of barn



Facing Southwest, view of the barn and garage

Tract 101 NW-SW-SW-Sec 1-R15W-Twp 57N



Interior of barn

HISTORICAL-ARCHITECTURE SURVEY OF MISSOURI
SURVEY SHEET

Tract 101-2

Site Number 23MC2 AH Local Name of Number Site B County Macon
(23MC186 H)

I. Type of site (farmstead, commercial, etc.) Farmstead

II. Location: Contour Elev. c. 825

SW-SE-NW Section 12 Township 57N Range 15W

U.S.G.S. Quadrangle Elmer Other Map used Long Branch Lake
File No. RC-4-81-88

Owner of Property U.S. Army Corps of Engineers

Location of remains on property No remains on property
East Fork

Nearest water: NAME Chariton River Distance 1.1 miles

Right or left bank of stream (looking downstream) Right

Size of Site 1 acre

III. Site description

Rolling farm and grazing land. Had been used as pasture for some time. Site was reached by a dirt road which, at that point, became an overgrown trace, apparently abandoned for several years.

IV. Condition of Site. (If inspected, by whom, when, what was found, address of inspector.

Inspected by Leon Karel and Mary Jo Polak, May, 1976. At time of inspection there was a small stock tank on the site, as well as a stock shed. Both were in fair condition. Since then they have been torn down.

V. This information supplied by Leon Karel

Chk. _____ Address NMSU, Kirksville, MO 63501

Date 11/27/76

County Macon Section 12 Township 57N Range 15W Site No. 23MC2 AH

Site No. 23-MC-2 AH

Sketch map of location

Section 12 Township 57N Range 15W

Indicate the chief topographical features, such as streams. Also indicate houses and roads. Indicate the site location by enclosing the site area with dotted line and placing the site symbol within the enclosed area.

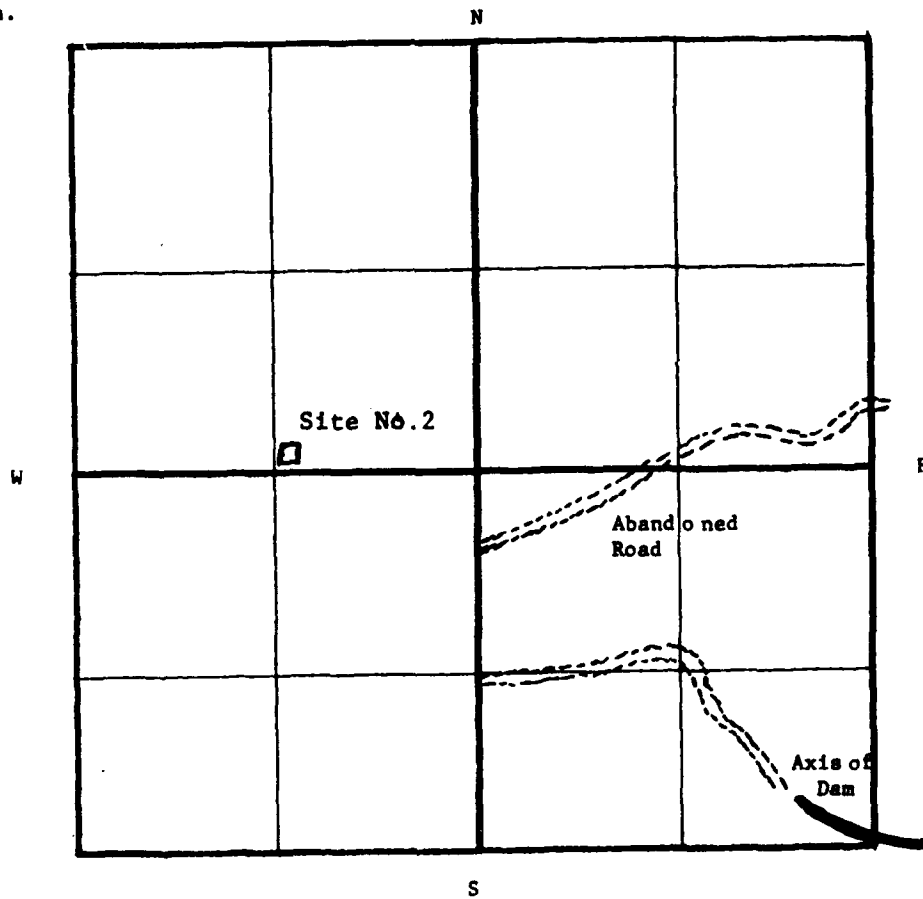

Notes:

Tract 101-2
Site B

(See Map No. 2)

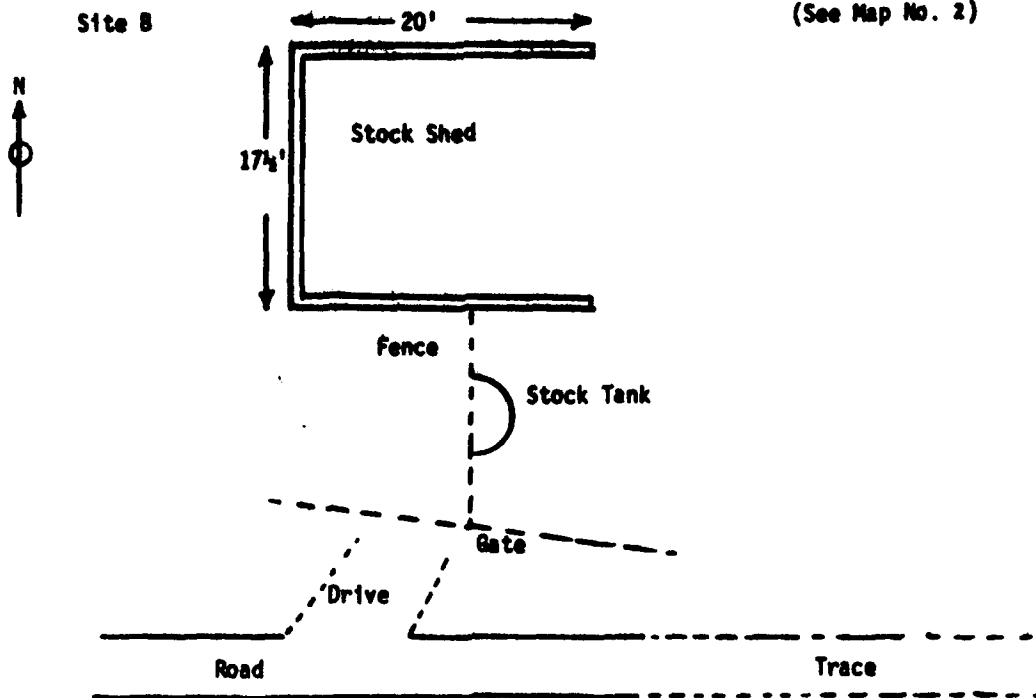

The stock shed and a few fences were all that remained at this site. The fields beyond the shed had been allowed to grow up into tall field grass. The stock tank was battered and probably useless. Fences were in good repair, however, indicating that at the time of inspection, some use was still being made of the fields in that vicinity.

Just beyond the site, the road dwindled into a rutted, raw cut through the clay banks. It had originally served the landowner whose house was visited and drawn on this same site, about a mile farther into the fields.

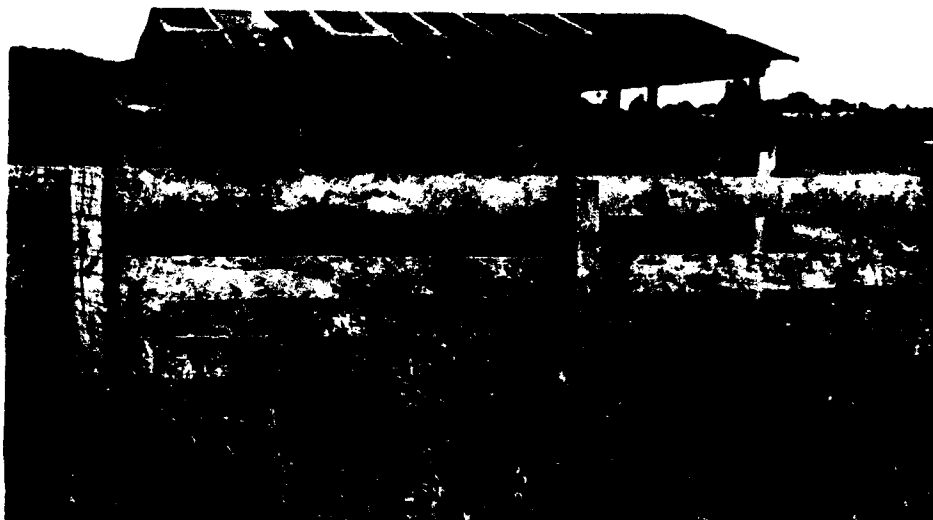

Stock shed and fence, facing North-northeast

HISTORICAL-ARCHITECTURE SURVEY OF MISSOURI
SURVEY SHEET

Site Number 23MC3 AH Local Name of Number Tract 102 County Macon
(23MC187 H)

I. Type of site (farmstead, commercial, etc.) Farmstead

II. Location: Contour Elev. c. 852

SW-SW-NW Section 12 Township 57N Range 15W

U.S.G.S. Quadrangle Elmer Other Map used Long Branch Lake
File RC-4-81-88

Owner of Property U.S. Army Corps of Engineers

Location of remains on property No remains on property

Nearest water: NAME East fork of Chariton River Distance 4500 ft.

Right or left bank of stream (looking downstream) Right

Size of Site 5.5 acres

III. Site description

Rolling pasture land, with abandoned farmstead.

Property was purchased from Lee Kindel, Jr.

IV. Condition of Site. (If inspected, by whom, when, what was found, address of inspector.)

Inspected by Mary Jo Polak and Leon Karel, in May, 1976.
Site was badly overgrown by weeds. House and other buildings had
been abandoned for several years. (see photographs)

V. This information supplied by Leon Karel

Chk. _____ Address NMSU, Kirksville, MO 63501

Date 11/27/76

County Macon Section 12 Township 57N Range 12W Site No. 23MC3 AH

Site No. 23-MC- 3 AH

Sketch map of location

Section 12 Township 57N Range 15W

Indicate the chief topographical features, such as streams. Also indicate houses and roads. Indicate the site location by enclosing the site area with dotted line and placing the site symbol within the enclosed area.

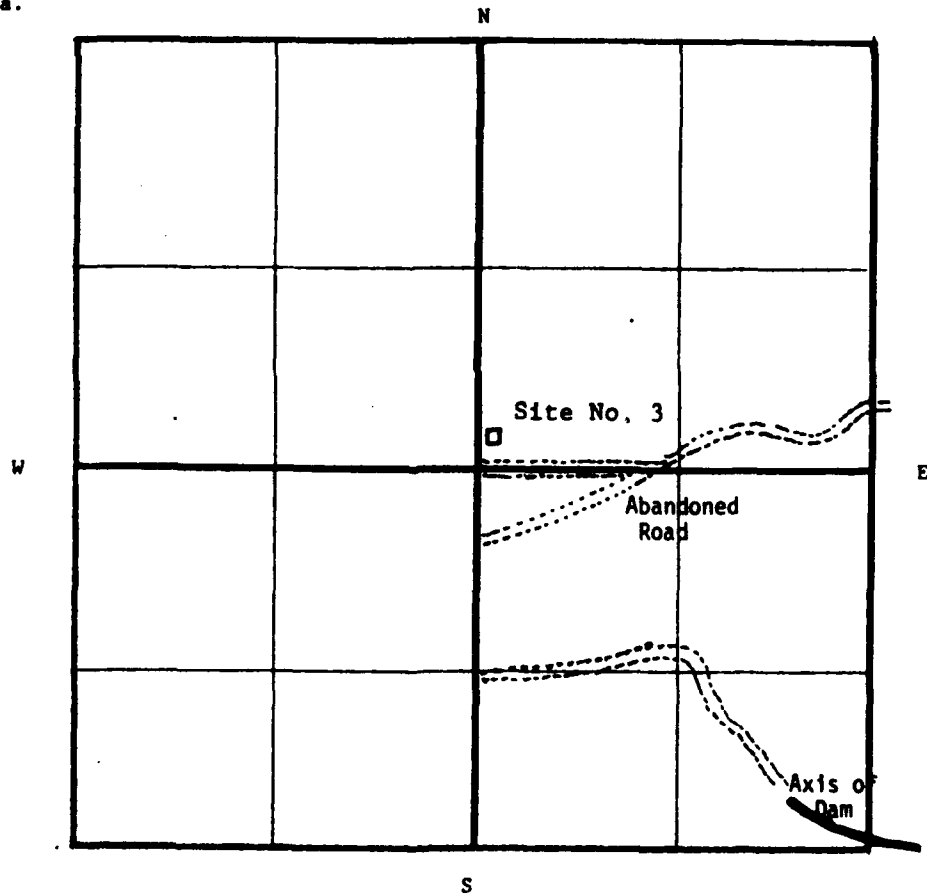

Notes:

Tract 102

(See Map No. 2)

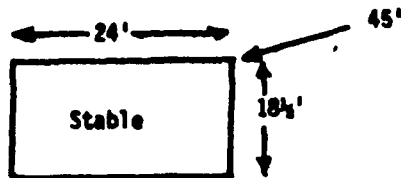
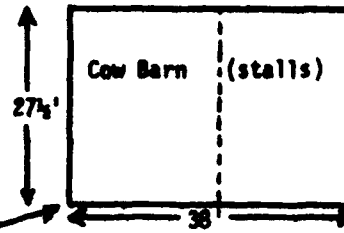

This property was reached by walking across a mile of fields, and was totally overgrown by tall weeds. At the time of inspection, it appeared to have been abandoned for several years. An unused road was discovered off to the left, probably closed when the last inhabitants moved away.

Only about a third of the house framing and roof was in evidence. Perhaps the rest had been salvaged. What remained indicated that the dwelling had been roofed and sided with tar paper.

A collapsed root cellar completed the findings.

100'

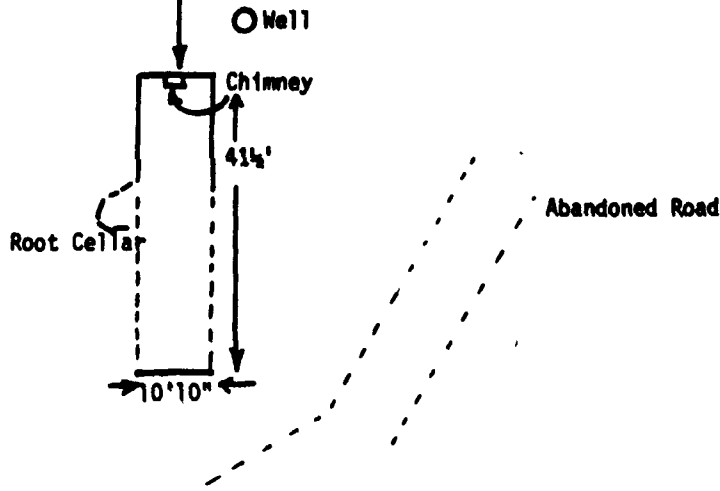

Tract 102 SW-SW-NW-Sec 12-Twp 57N-R15W



Remains of cow barn, facing north



Interior of stable, center wall section collapsing



Remains of stable, facing west

HISTORICAL-ARCHITECTURE SURVEY OF MISSOURI
SURVEY SHEET

Tract 105
Site Number 23MC4 AH Local Name of Number Site A County Macon
(23MC185 H)

I. Type of site (farmstead, commercial, etc.) Farmstead

II. Location: Contour Elev. c. 870
SE-SE-NE Section 7 Township 57N Range 14W

U.S.G.S. Quadrangle Elmer Other Map used Long Branch Lake
File No RC-4-81-88

Owner of Property U.S. Army Corps of Engineers

Location of remains on property No remains on property
East fork of

Nearest water: NAME Chariton River Distance 1250 ft.

Right or left bank of stream (looking downstream) Left

Size of Site One-half acre

III. Site description

Rolling farmland, overlooking river valley. Borders on a country road.

Property was purchased from Glenn W. Garvin

IV. Condition of Site. (If inspected, by whom, when, what was found, address of inspector. Inspected by Mary Jo Polak and Leon Karel. May, 1976
At time of inspection, the house was partially torn down, the barn in a partially wrecked condition, and other buildings equally wrecked. Condition shown in photos.

V. This information supplied by Leon Karel

Ck. _____ Address NMSU, Kirksville, MO. 63501

_____ Date 11/27/76

County Macon Section 7 Township 57N Range 14W Site No. 23MC4 AH

Site No. 23-MC-4 AH

Sketch map of location

Section 7 Township 57N Range 14W

Indicate the chief topographical features, such as streams. Also indicate houses and roads. Indicate the site location by enclosing the site area with dotted line and placing the site symbol within the enclosed area.

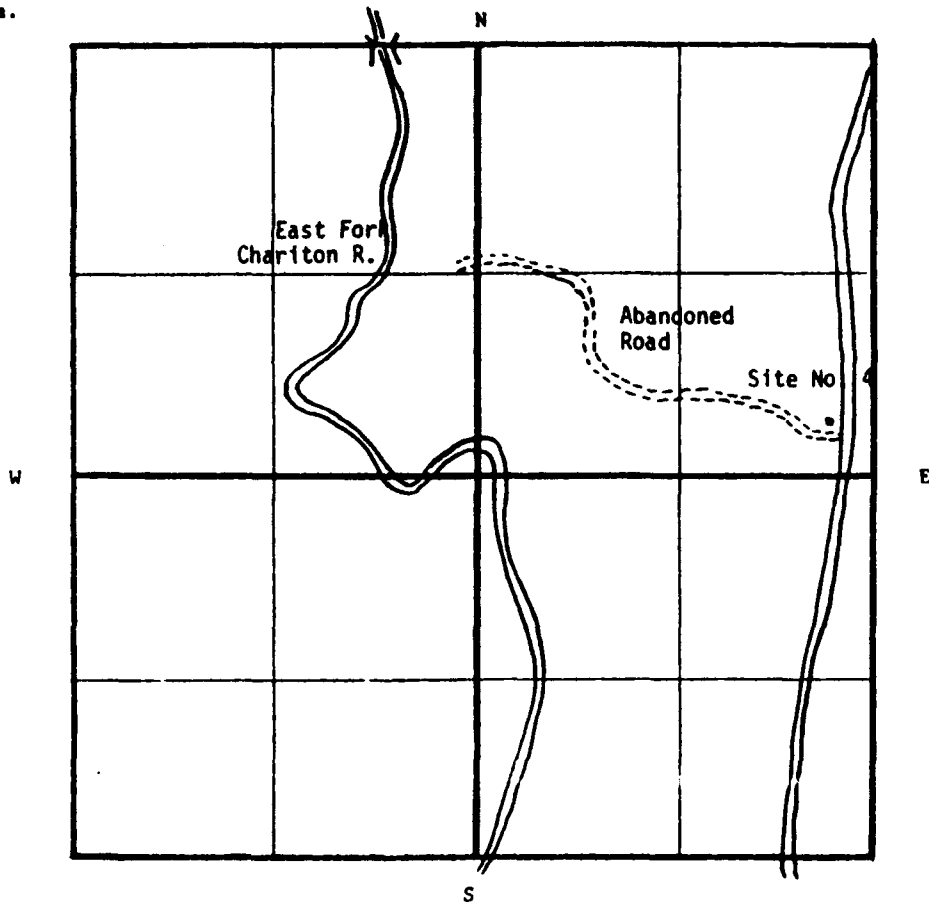

Notes:

(See Map No. 2)

Tract 105
Site A

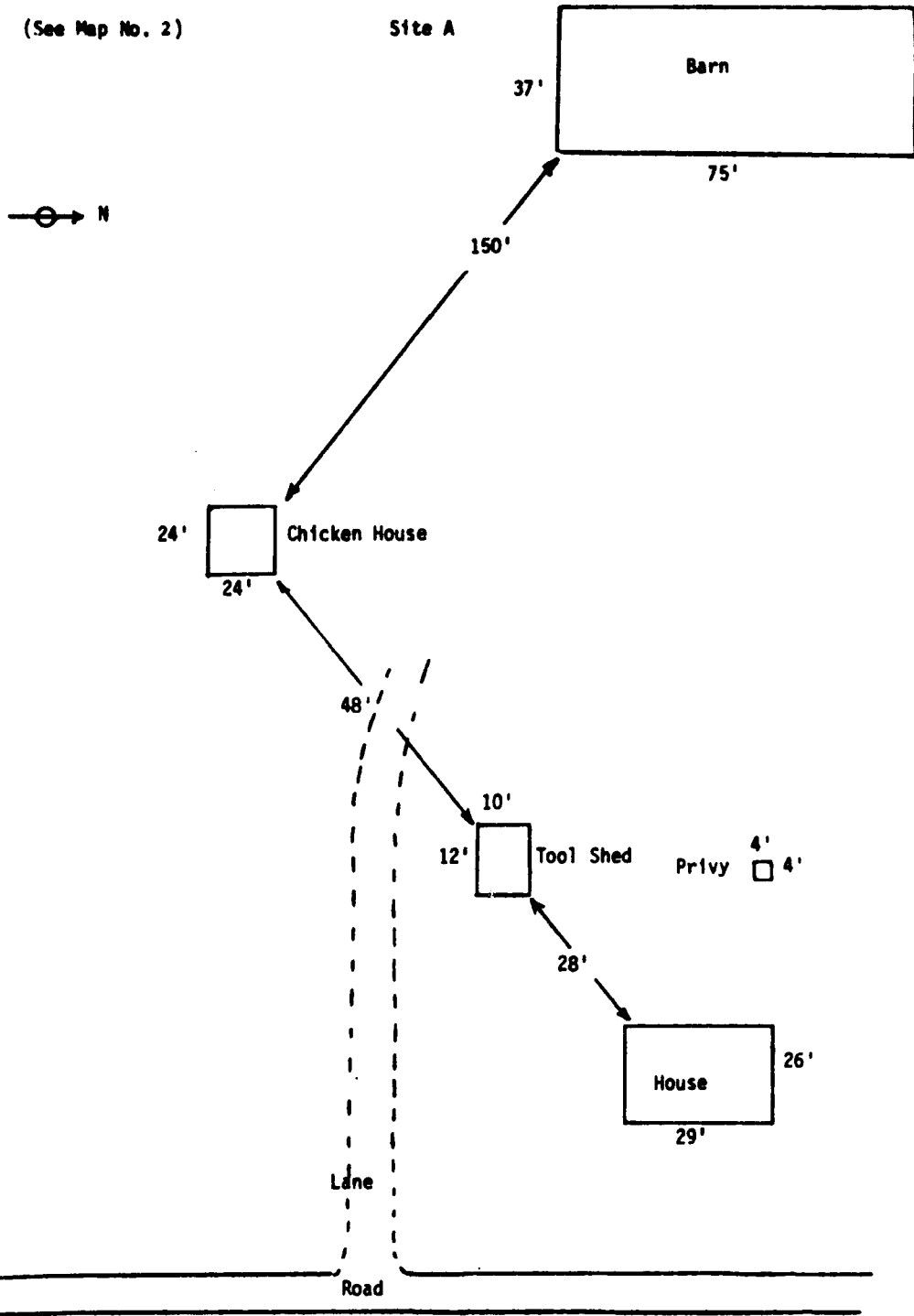

The house on Tract 105 A had been partially dismantled, and some of its lumber retrieved by the owner. What remained at the time of inspection showed the typical balloon frame construction, with lath and plaster walls.

Evidences of age were shown in the several layers of wallpaper, the newer shingle siding over the older structure, and the re-roofing on the porch.

One porch column of the type commonly found in houses of the 1920s remained as sole evidence of any stylistic pretensions. It was impossible to guess what the roof line might have been but tradition would favor the simple gable roof for houses of this type.

As for the other structures on this site, the tool shed, privy, and chicken house, these were simple, unremarkable buildings with nothing about them to distinguish them from many similar examples shown in this report.

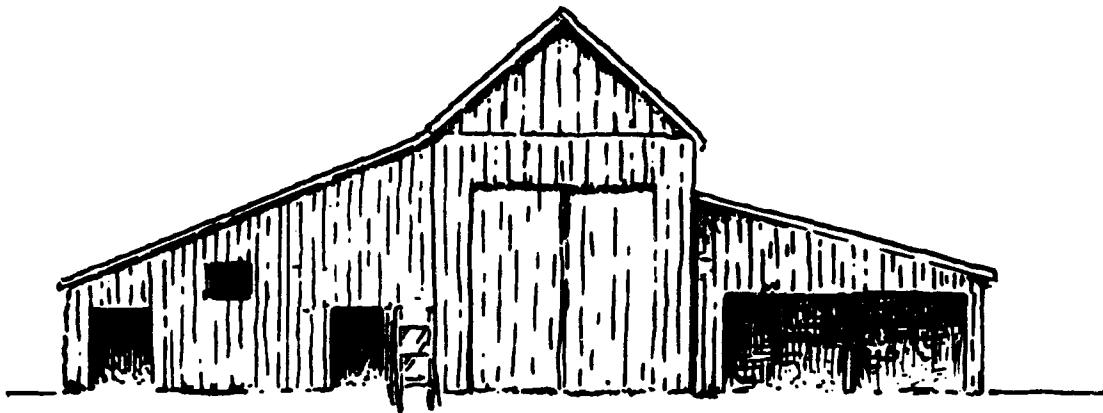
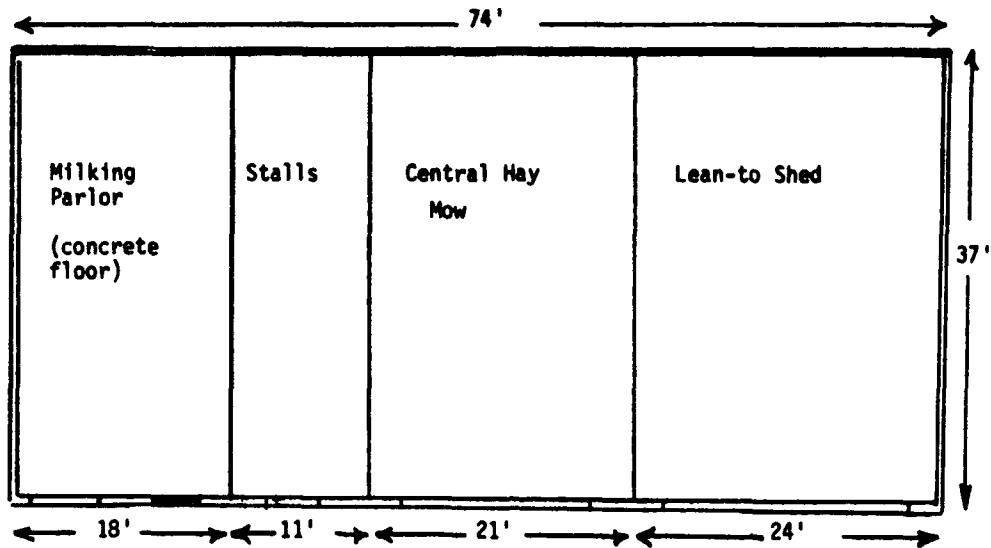

The barn on Tract 105 presented an interesting outline, with its asymmetrical lean-to sections flanking the central area. Largely in a falling-down condition, the barn retained enough of its original shape to reconstruct its appearance as above.



Remains of house, facing North-northwest



Remains of house, facing Southwest

Remains of house,
showing collapsed
porch roof

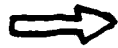

Orientation to
two silos on
Tract 119, facing
Northwest





Barn, facing Northwest



Front of barn, with stock chute



Barn front, showing cattle chute, types of siding



Interior of barn, showing pole-type construction



Interior of barn, loft area. Pole construction,
using native timber, mill sawn

Tract 105 SE-SE-NE-Sec 7-R14W-Twp 57N

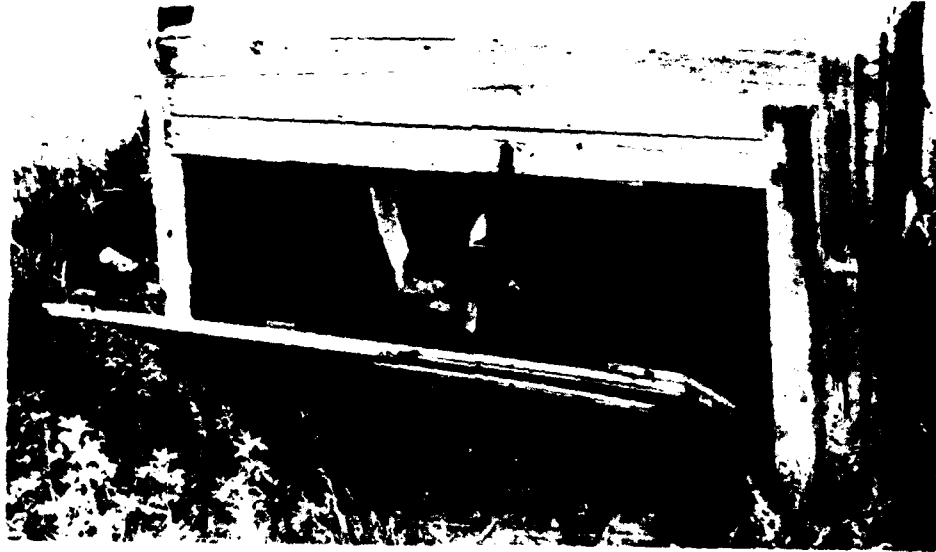

Tipped-over outhouse. Rotate picture
counterclockwise for corrected view

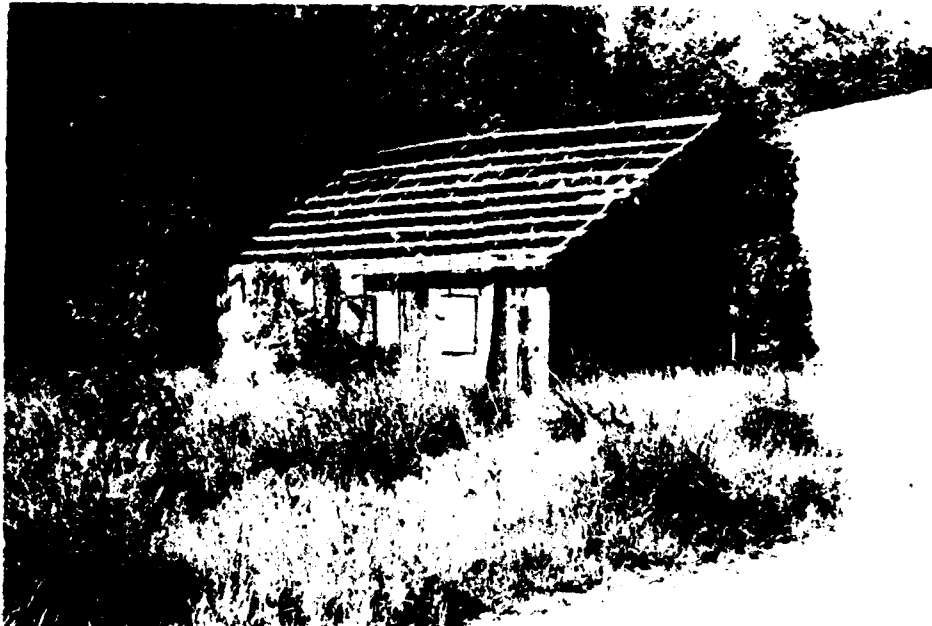

Chickenhouse, viewer facing Southwest

HISTORICAL-ARCHITECTURE SURVEY OF MISSOURI
SURVEY SHEET

Tract 114
Site Number 23MC5 AH Local Name of Number Site A County Macon
(23MC182 H)

I. Type of site (farmstead, commercial, etc.) Homestead

II. Location: Contour Elev. c. 850
SE-SE-SE Section 7 Township 57N Range 14W

U.S.G.S. Quadrangle Elmer Other Map used Long Branch Lake
File No RC-4-81-88

Owner of Property U.S. Army Corps of Engineers

Location of remains on property No remains on property
East Fork

Nearest water: NAME Chariton River Distance 1750 ft.

Right or left bank of stream (looking downstream) Left

Size of Site one-quarter acre

III. Site description On the crest of a ridge overlooking the valley. Rolling land, thickly wooded except for the clearing where the house had once stood. This site is on a road being heavily settled by people from nearby Macon, in a new real estate development.

The property was purchased from Roland L. Smith

IV. Condition of Site. (If inspected, by whom, when, what was found, address of inspector. Inspected by Mary Jo Polak and Leon Karel in May, 1976. At the time of inspection there remained only a house foundation and a capped well (see diagram).

V. This information supplied by Leon Karel

ck. _____ Address NMSU, Kirksville, Mo. 63501

Date 11/27/76

County Macon Section 7 Township 57N Range 14W Site No. 23MC5 AH

Site No. 23-MC-5 AH

Sketch map of location

Section 7 Township 57N Range 14W

Indicate the chief topographical features, such as streams. Also indicate houses and roads. Indicate the site location by enclosing the site area with dotted line and placing the site symbol within the enclosed area.

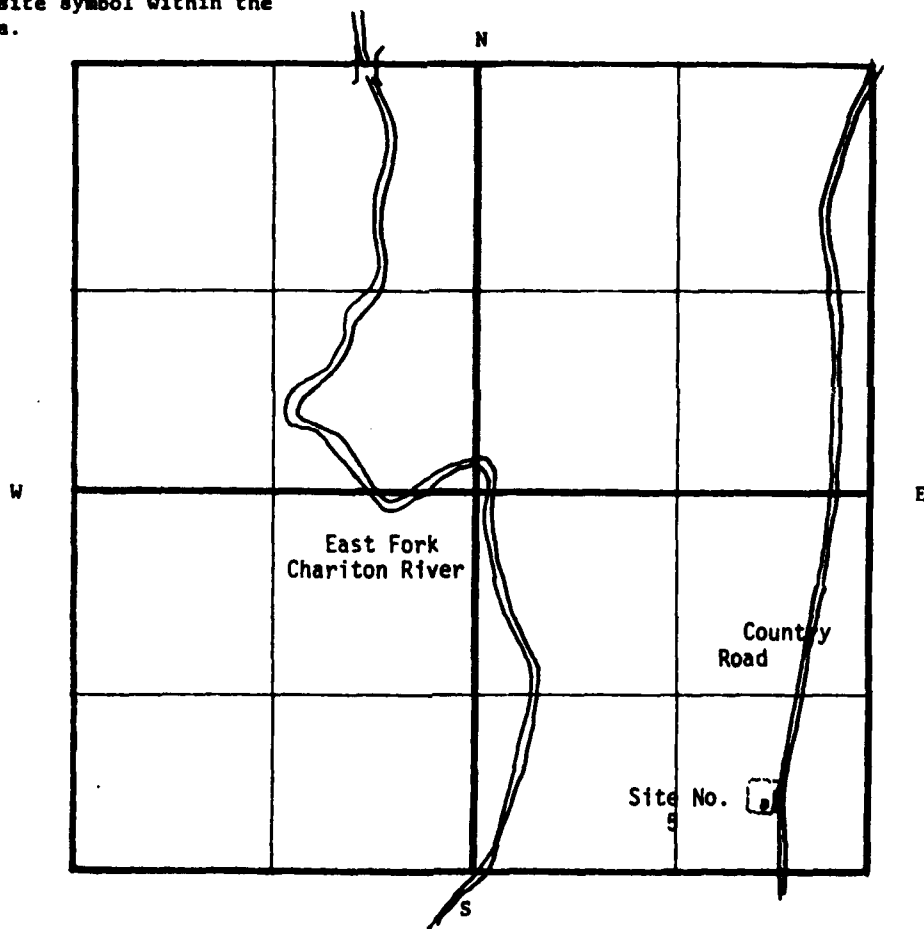

Notes:

Tract 114

Site A

(See Map No. 2)

Originally occupied by a three bedroom home, the lot area now has only a foundation where the house once stood. Close to it is a capped well.

Other sheds which had been on the property, as shown in appraiser's photos, had been moved off, leaving no trace of exactly where they had been.

A curving drive led into thick woods, and is now impassable beyond the area where the house stood.

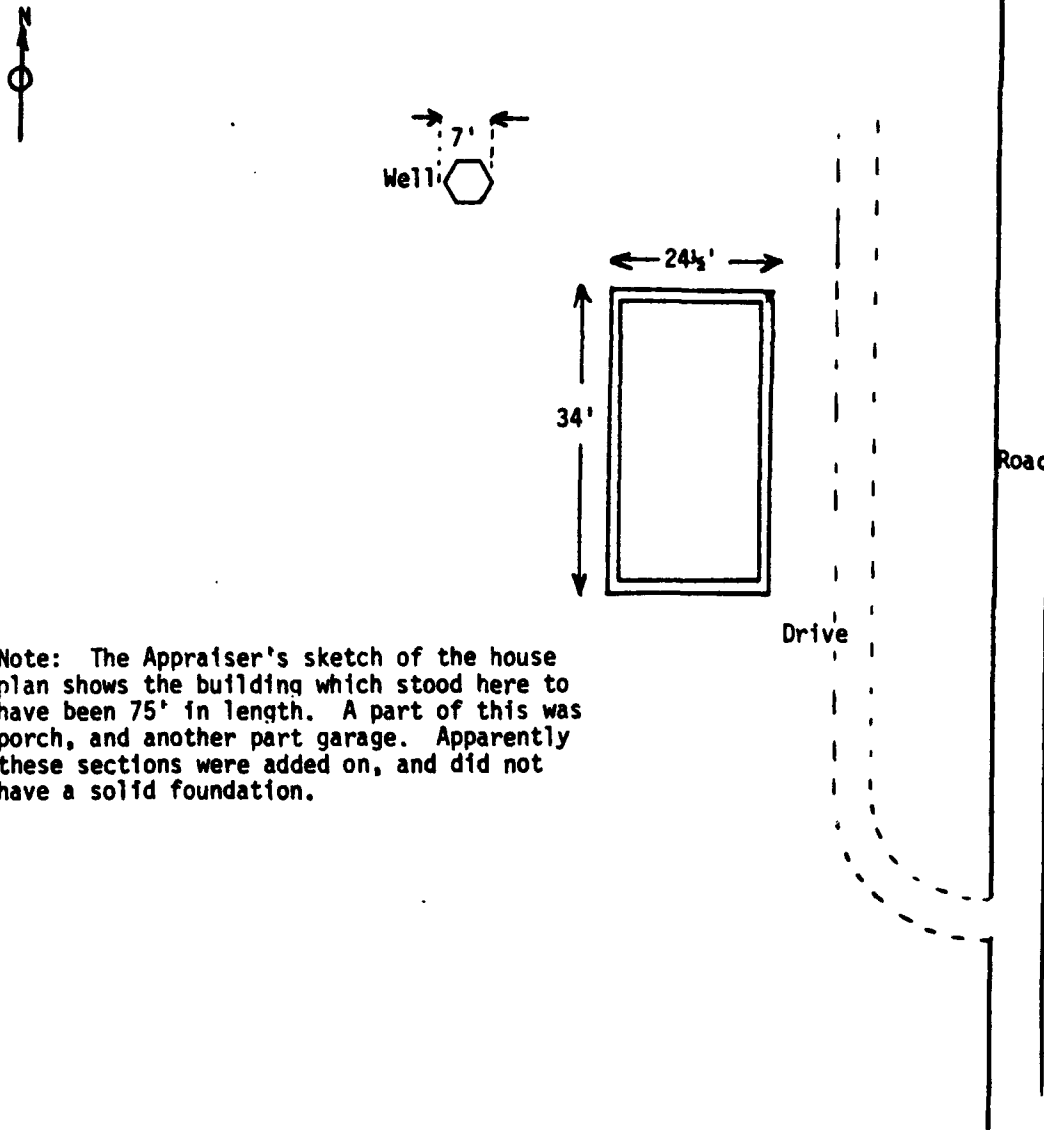

Note: The Appraiser's sketch of the house plan shows the building which stood here to have been 75' in length. A part of this was porch, and another part garage. Apparently these sections were added on, and did not have a solid foundation.

HISTORICAL-ARCHITECTURE SURVEY OF MISSOURI
SURVEY SHEET

Tract 115
Site Number 23MC6 AH Local Name of Number Site A County Macon
(23MC183 H)

I. Type of site (farmstead, commercial, etc.) Commercial

II. Location: Contour Elev. c. 860

SE-NE-SE Section 7 Township 57N Range 14W

U.S.G.S. Quadrangle Elmer Other Map used Long Branch Lake

Owner of Property U.S. Army Corps of Engineers File No RC-4-81-88

Location of remains on property No remains on property
East Fork of

Nearest water: NAME Chariton River Distance 1800 ft.

Right or left bank of stream (looking downstream) Left

Size of site One and a quarter acres

III. Site description
Site had contained a cast concrete office structure, one story,
as well as signs that various outbuildings had stood on the site.

The property was purchased from Clarence J. Replogle.

IV. Condition of Site. (If inspected, by whom, when, what was found, address
of inspector. Inspected by Mary Jo Polak and Leon Karel, May, 1976.
At time of inspection, only the concrete house shell was left.
Nothing else was visible.

V. This information supplied by Leon Karel

Ck. _____ Address NMSU, Kirksville, MO. 63501

_____ Date 11/27/76

County MACON Section 7 Township 57N Range 14W Site No. 23MC6 AH

Site No. 23-MC- 6 AH

Sketch map of location

Section 7 Township 57N Range 14W

Indicate the chief topographical features, such as streams. Also indicate houses and roads. Indicate the site location by enclosing the site area with dotted line and placing the site symbol within the enclosed area.

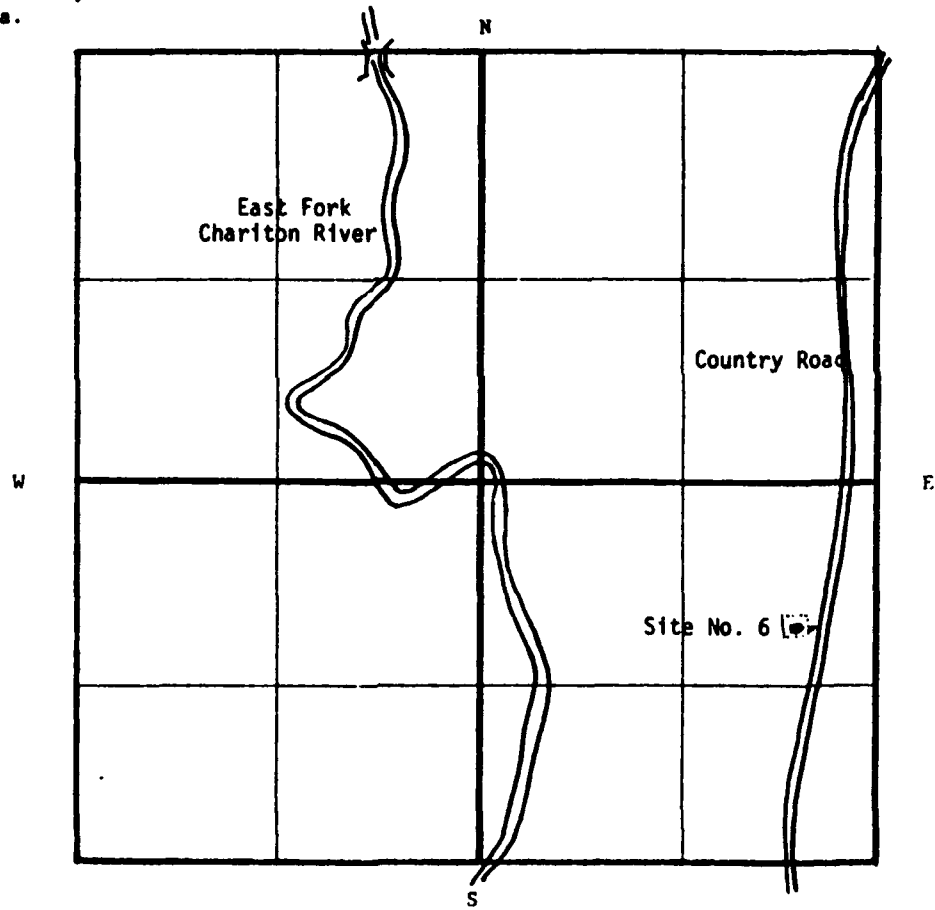

Notes:



(See Map No. 2)

Tract 115

Site A

Long
Branch
Road

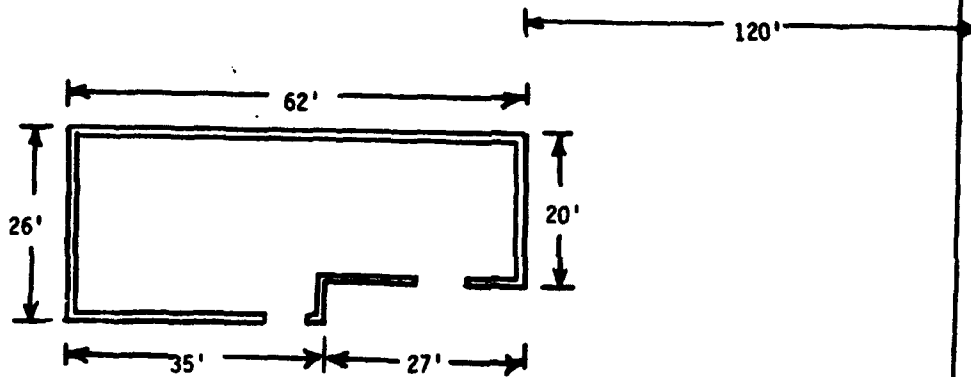

Tract 115 contained the poured cement foundation and walls of what had been an office building of some sort. There were indistinct evidences of a gravel drive, places where various structures, perhaps mobile units, had been located.

The north side of the cement structure was set into the hillside, with about two feet of it above ground. The south side was open from floor to ceiling height.

Appraiser's photos of the site showed several mobile homes and a barn or shed. Foundations for these were not visible.

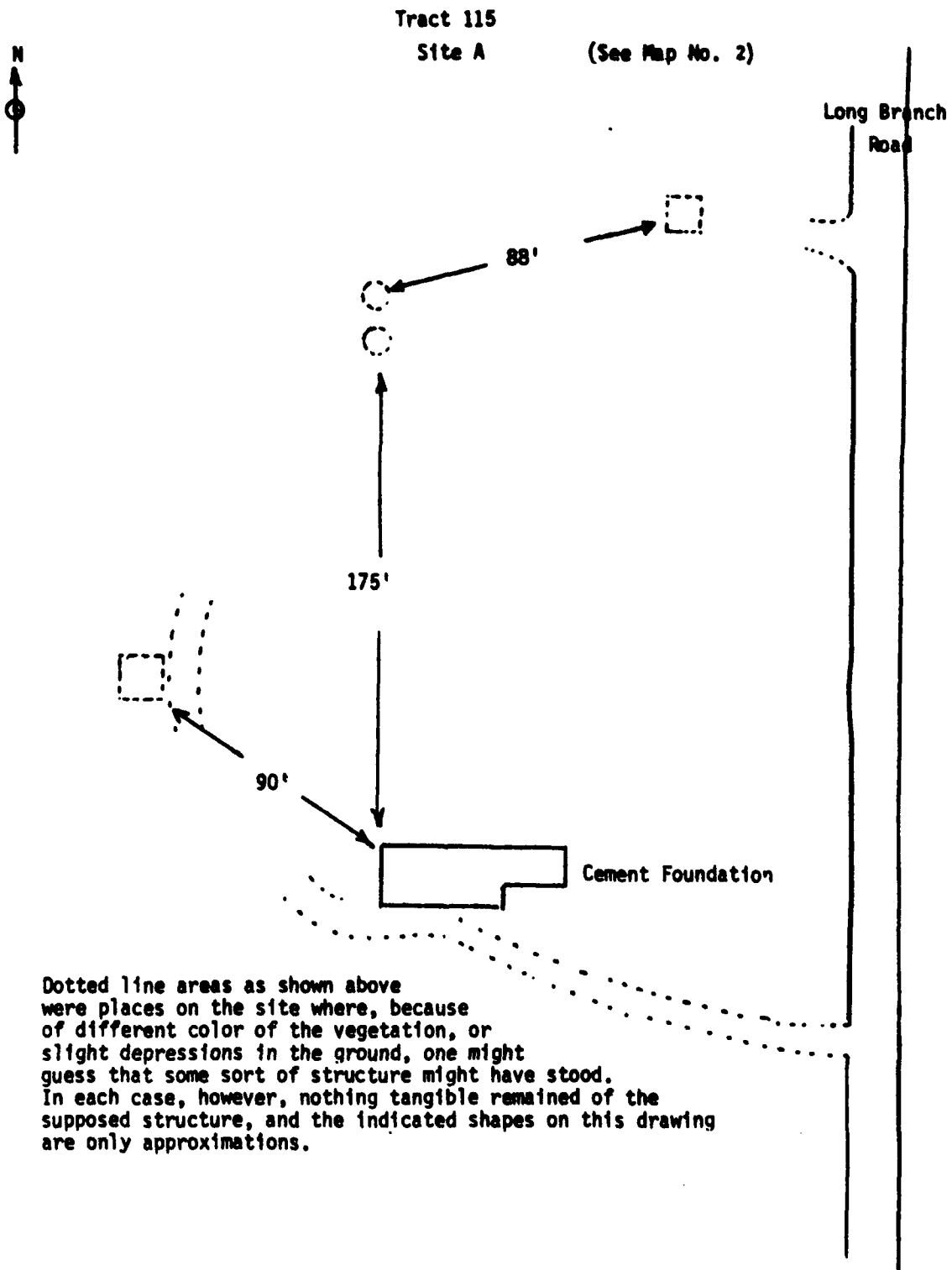



South side of concrete structure,
showing walk-out basement

HISTORICAL-ARCHITECTURE SURVEY OF MISSOURI
SURVEY SHEET

Site Number 23MC7 AH Local Name of Number Tract 117
(23MC194 H) Site A County Macon

I. Type of site (farmstead, commercial, etc.) Farmstead

II. Location: Contour Elev. c. 865

SE-NE-NE Section 7 Township 57N Range 14W

U.S.G.S. Quadrangle Elmer Other Map used Long Branch Lake
File No RC-4 81-88

Owner of Property U.S. Army Corps of Engineers

Location of remains on property No remains on property

Nearest water: NAME East Fork of Chariton River Distance 3000 ft

Right or left bank of stream (looking downstream) left

Size of Site One-fifth acre

III. Site description

Site lay at the crest of a ridge overlooking the valley below.
Rolling grazing land. Access road immediately to the east, and the
proposed lake to the west.

The property was purchased from C.D. Flemming.

IV. Condition of Site. (If inspected, by whom, when, what was found, address
of inspector.

Inspected by Mary Jo Polak and Leon Karel. At time of inspection, in
May of 1976, only a concrete slab and part of a barn foundation was
found.

V. This information supplied by Leon Karel

Chk. _____ Address NMSU, Kirksville, MO. 63501

_____ Date 11/29/76

County Macon Section 7 Township 57N Range 14W Site No. 23MC7 AH

Site No. 23-MC-7 AH

Sketch map of location

Section 7 Township 57N Range 14W

Indicate the chief topographical features, such as streams. Also indicate houses and roads. Indicate the site location by enclosing the site area with dotted line and placing the site symbol within the enclosed area.

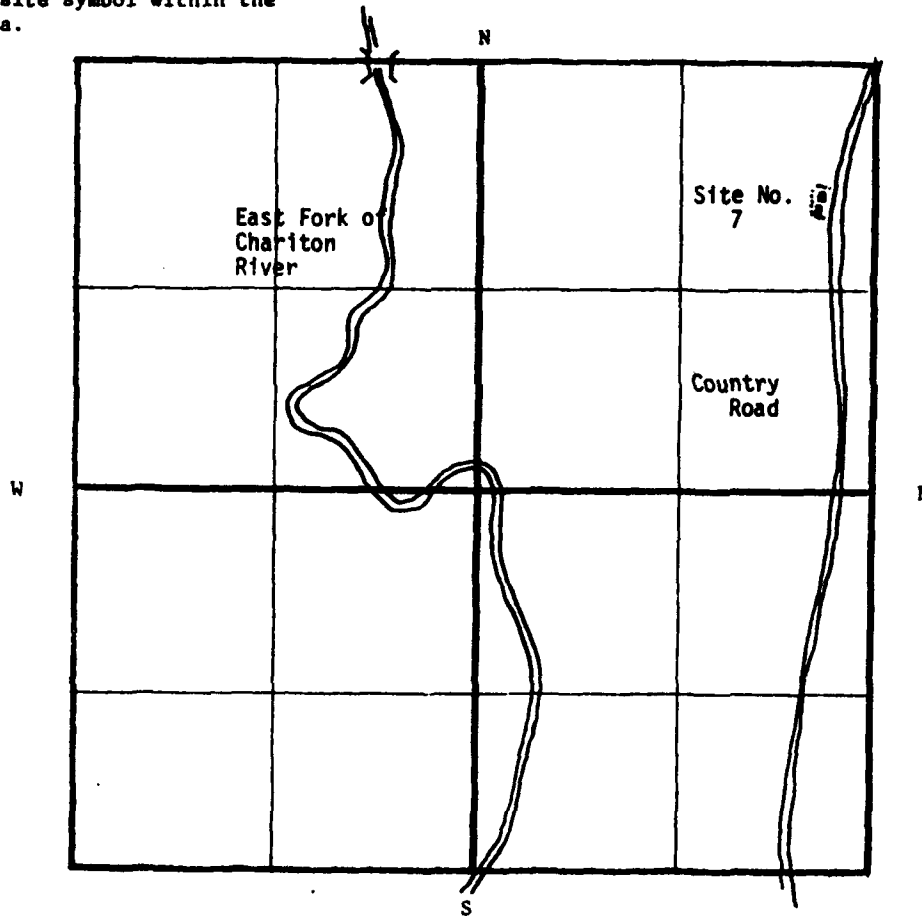

Notes:

Tract 117
Site A

(See Map No. 2)

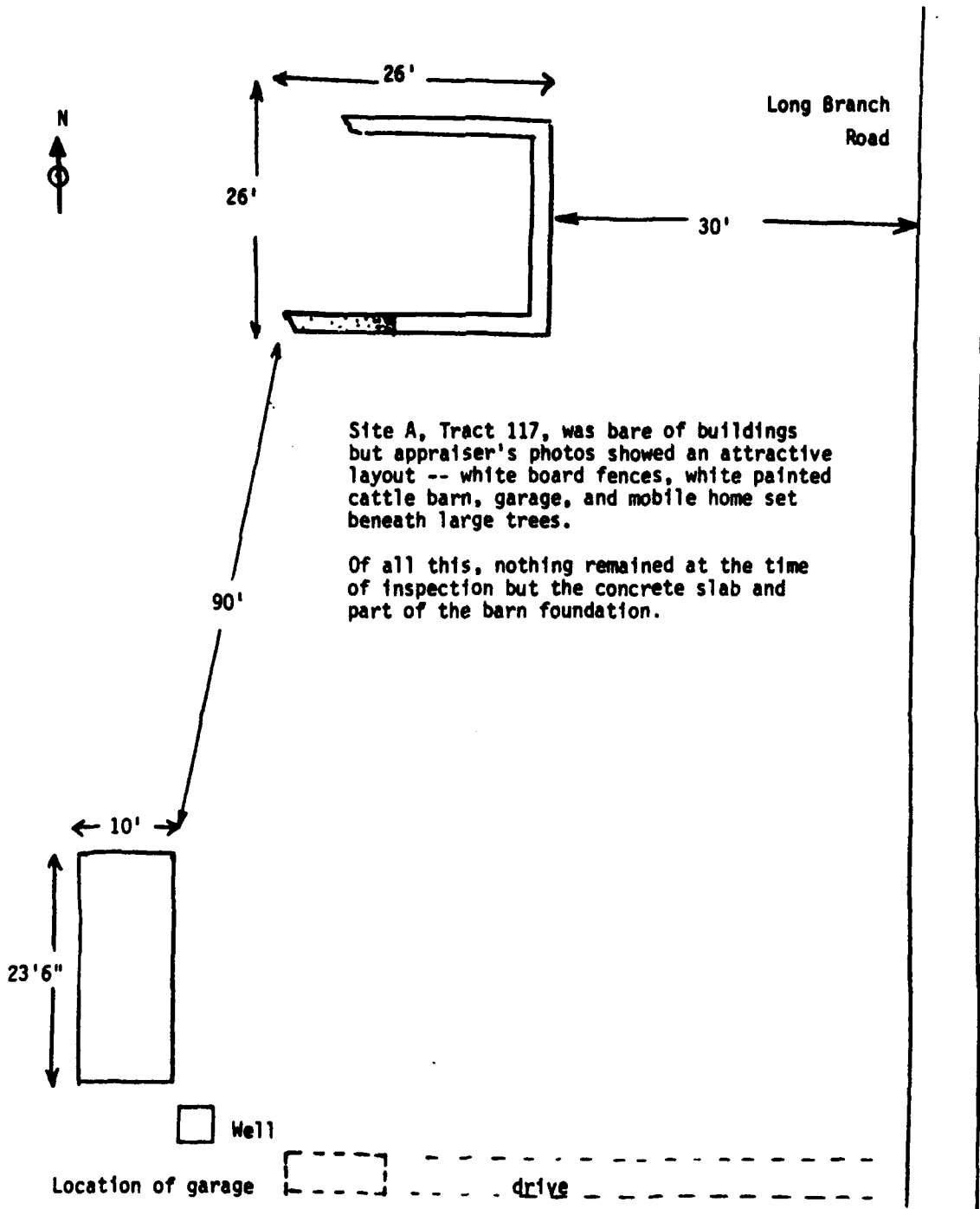

HISTORICAL-ARCHITECTURE SURVEY OF MISSOURI
SURVEY SHEET

Tract 118
Site Number 23MC8 AH Local Name of Number Site A County Macon
(23MC195 H)

I. Type of site (farmstead, commercial, etc.) Farmstead

II. Location: Contour Elev. c. 850

NE-SE-SE Section 6 Township 57N Range 14W

U.S.G.S. Quadrangle Elmer Other Map used Long Branch Lake
File RC-4-81-88

Owner of Property U.S. Army Corps of Engineers

Location of remains on property No remains on property

Nearest water: NAME East Fork of Chariton River Distance 3,200 ft.

Right or left bank of stream (looking downstream) Left

Size of Site 3 acres

III. Site description

On the crest of a ridge, overlooking the valley. Heavily overgrown with brush. Suitable for timber and grazing land.

The property was purchased from Louis K. Winkler.

IV. Condition of Site. (If inspected, by whom, when, what was found, address of inspector.

Inspected by Mary Jo Polak and Leon Karel, May, 1976.
At time of inspection, only scattered trash and a few rotted timbers remained to suggest that there had once been a farmstead there.

V. This information supplied by Leon Karel

Chk. _____ Address NMSU, Kirksville, MO 63501

_____ Date 11/29/76

County Macon
Section 6
Township 57N
Range 14W
Site No. 23MC8 AH

Site No. 23-MC-8 AH

Sketch map of location

Section 6 Township 57N Range 14W

Indicate the chief topographical features, such as streams. Also indicate houses and roads. Indicate the site location by enclosing the site area with dotted line and placing the site symbol within the enclosed area.

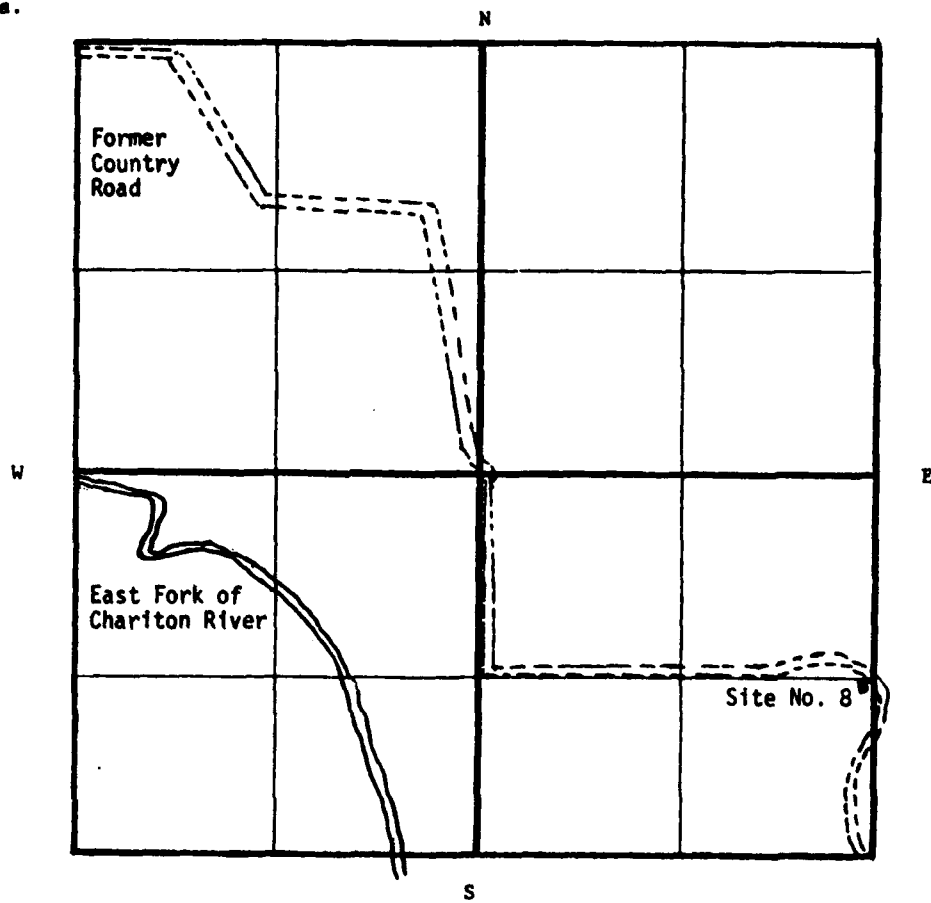

Notes:

Tract 118

Site A

(See Map No. 2)

Pond



Fence

Bulldozed Area



Lean-to
Shed

Drive

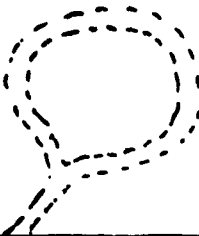

Long Branch Road

Tract 118 contained nothing but scattered trash and a few reminders of previous occupation. The few foundation stones suggested a barn, together with some of the heavier, rotted timbers nearby. Around the foundation area were found numerous shells containing punched holes, indicating that there may have been a button industry on the site at some earlier time. Or perhaps the owner had purchased the shell fragments for surfacing purposes. It was evident that the lot had been vacated for a long time. A heavy growth of brush and small trees had nearly obliterated all evidences of former occupation.

HISTORICAL-ARCHITECTURE SURVEY OF MISSOURI
SURVEY SHEET

Site Number 23MC9 AH Local Name of Number Site A Tract 119 County Macon
(23MC196 H)

I. Type of site (farmstead, commercial, etc.) Farmstead

II. Location: Contour Elev. c. 780

SE-NE-SW Section 6 Township 57N Range 14W

U.S.G.S. Quadrangle Elmer Other Map used Long Branch Lake
File No RC-4-81-88

Owner of Property U.S. Army Corps of Engineers

Location of remains on property No remains on property

Nearest water: NAME East Fork of Chariton River Distance 1000 ft

Right or left bank of stream (looking downstream) Left

Size of Site 2 acres

III. Site description
Rolling farmland, which had been cultivated recently. Lay along the river bottom.

The property was purchased from East Fork Ranch, Inc.

IV. Condition of Site. (If inspected, by whom, when, what was found, address of inspector. Inspected by Mary Jo Polak and Leon Karel, May, 1976
At that time, the barn was in the process of being torn down for its salvageable timbers, and the house had been abandoned for some years.
(See photos)

V. This information supplied by Leon Karel

Ck. _____ Address NMSU, Kirksville, MO 63501

_____ Date 11/29/76

County Macon Section 6 Township 57N Range 14W Site No. 23MC9 AH

Site No. 23-MC-9 AH

Sketch map of location

Section 6 Township 57N Range 14W

Indicate the chief topographical features, such as streams. Also indicate houses and roads. Indicate the site location by enclosing the site area with dotted line and placing the site symbol within the enclosed area.

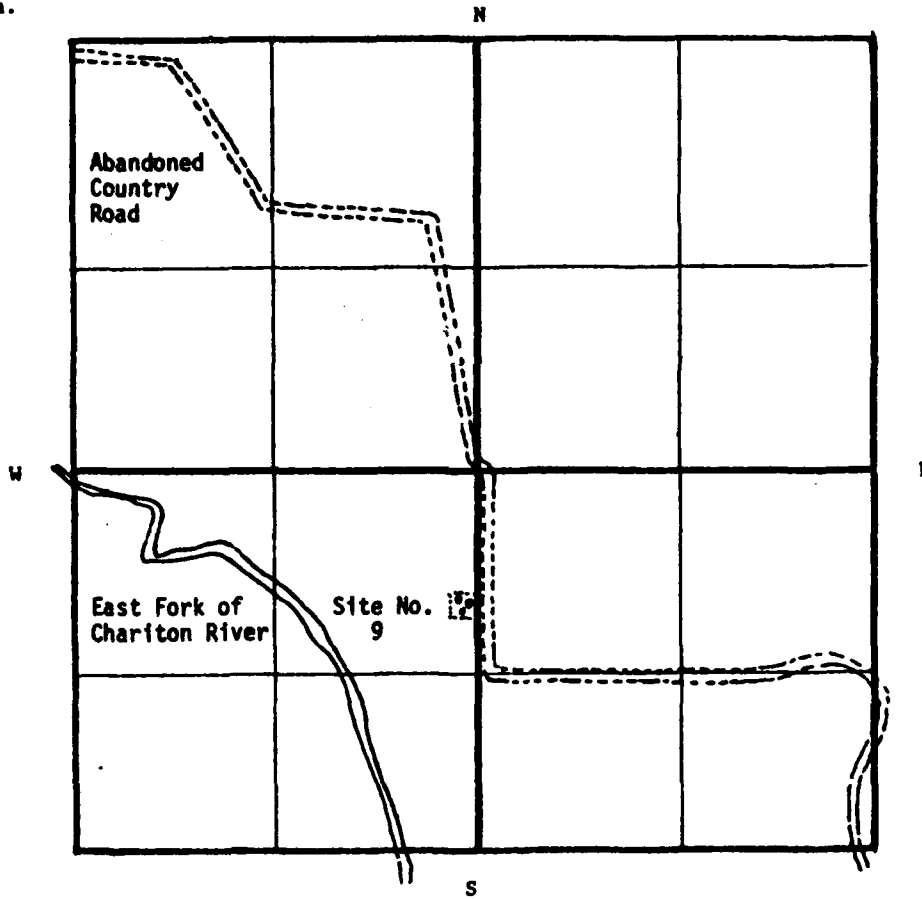

Notes:

Tract 119

Site A

(See Map No. 2)

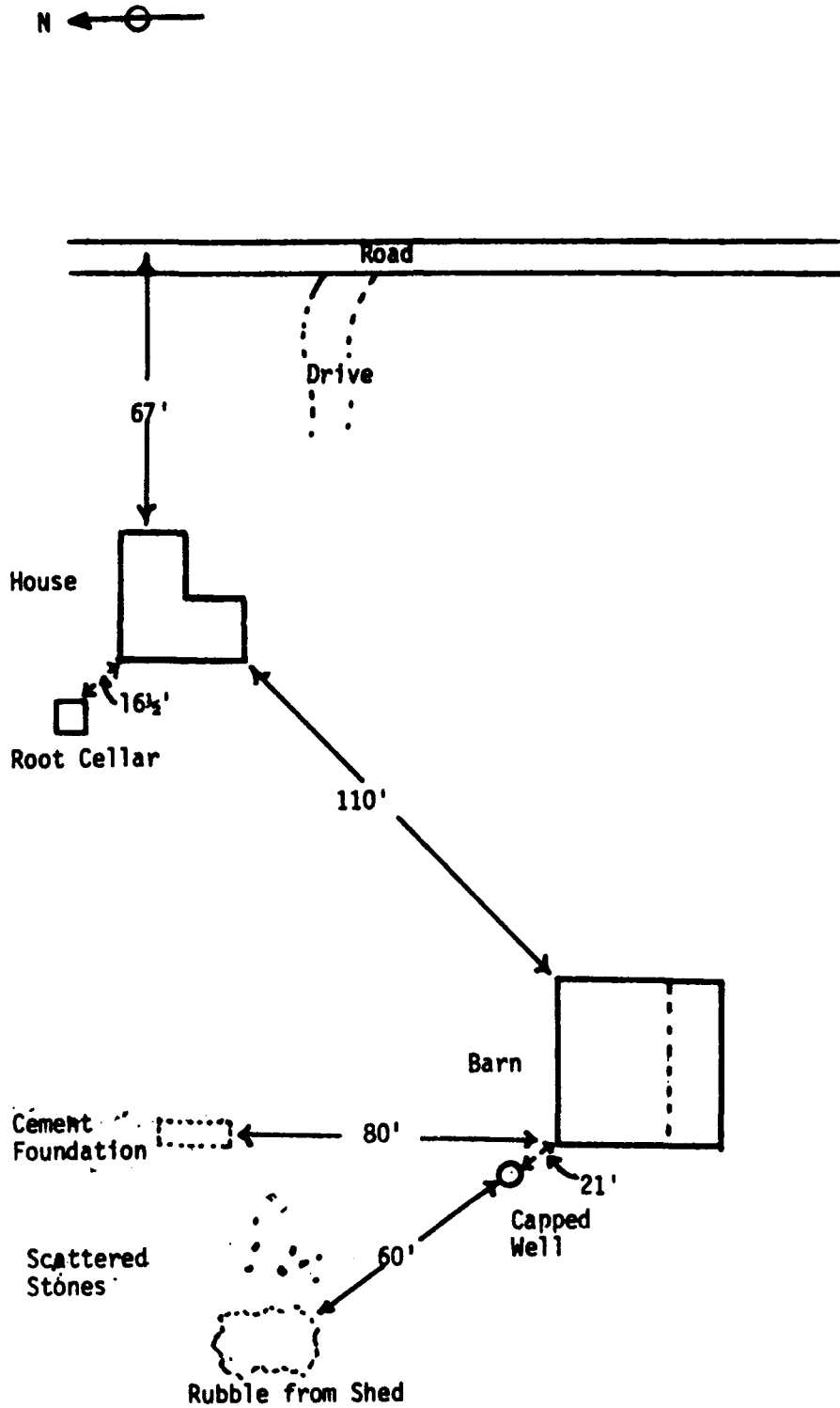

(See Map No. 2)

Tract 119
Site A



THE HOUSE

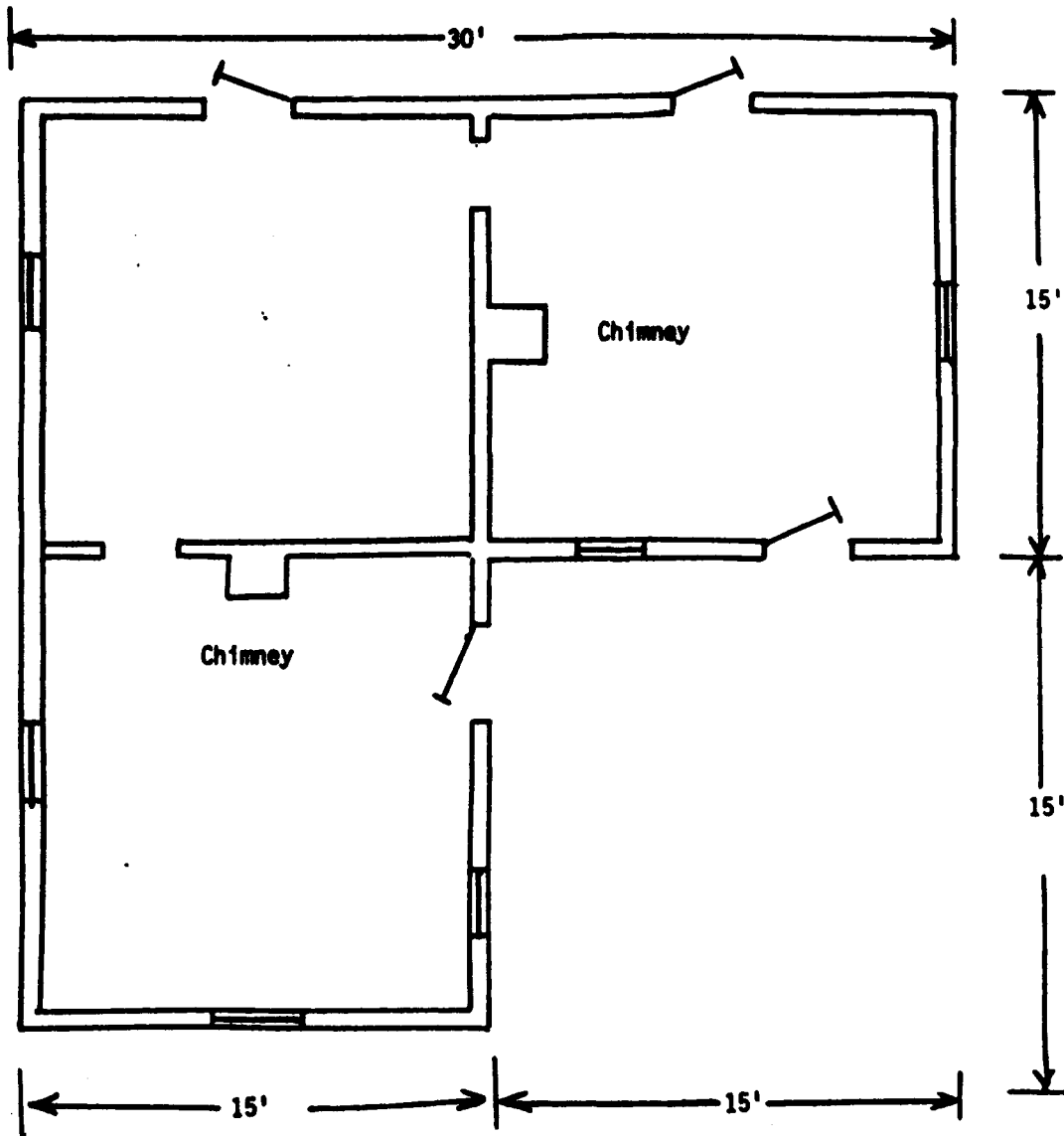

The house was a wooden, L-shaped balloon frame house with narrow clapboard siding and a wood-shingled gable roof. The pitch of the roof was 45 degrees. Each section of the "L" had its own chimney, made of red brick, and set rather toward the center of the house instead of in the middle of the "L" arm. The eaves were of the plain, projecting type, forming simple verges at the gable ends. Common, double-hung windows (most of which were damaged or boarded over) were simply trimmed but topped by a dripcap using cyma recta molding.

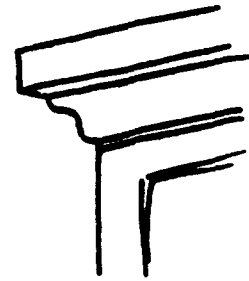

The house had not been painted in many decades. It had certainly been abandoned for several years, and much damage had occurred in that time. Boards had been ripped off, exposing details of the builder's technique. Several features are worth reporting.

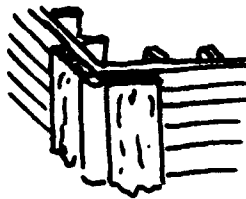

Corner detail

The corners of the house were trimmed by using 1x4 boards vertically, set with their inner edges touching. The space which this left was filled with quarter-round. Inside, diagonal lathing had been used to hold the plaster walls. No evidence of insulation was found.

The house rested on 6x6, hand-hewn timbers which had been simply mortised at the ends, and nailed together with square nails. This resulted in some splitting. These timbers rested on slabs of field stone piled up with little or no masonry work done to fit them properly, and no cement to hold the stones in place. Evidences of earlier foundations to the south and west of the house suggest that it may have been moved to its present site.

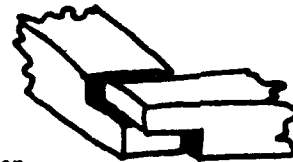

A small root cellar and/or storm cellar was found at the rear. Evidences of shelving indicate that it served both purposes. It was made of cement and field stone, with cement steps leading down into it.



North side of house



Detail of Southwest corner of house, showing field stone corner supports, hand-hewn beams



House and drive, seen from road



View of house from Southeast side. Note feeder trough

Tract 119 SE&NE-NE-SW-Sec 6-R14W-Twp 57N



Detail of structure on west side of house



Root cellar, facing Northwest

The Barn was a wooden, shingled structure, with a plain gambrel roof and a simple peak cover for the haymow door. It had board-and-batten siding. A lean-to shed (probably a stable) was attached to the south side, running from one end of the barn to the other.

The interior of the barn had the usual hay-storage facilities overhead, with a rail conveyor for the hay fork. The whole structure had partially collapsed, but enough of the structural features were there to show how the barn had looked and functioned.

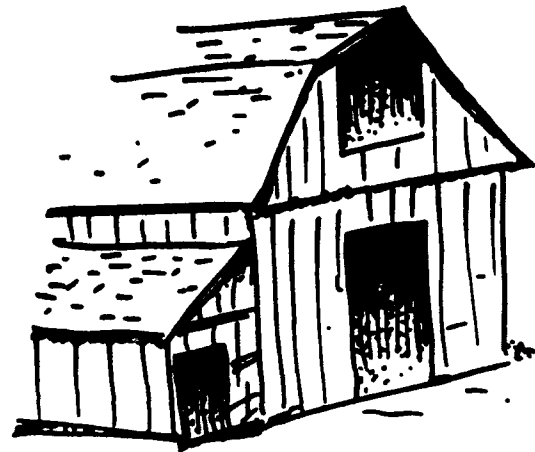

Earlier photos show it to be in an upright position but with the

roof sagging.

This was, in part, caused by

the custom of bracing the gambrel angle with a long spar, as shown at the left. The resultant triangle is so flat as to offer little rigidity, so that the roof tends to sag under the weight of snow, and with age.

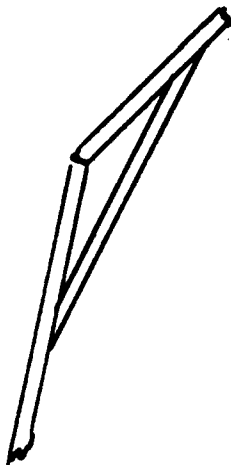

The barn was supported by a beam frame, members of which had been mortised and secured by pegging, though most of the smaller joints were nailed. The wood was of native oak, some adzed but most sawed.

The barn was supported on foundations made of field stone and concrete in various combinations. At the corners, supporting piers of field stones were cemented together for rigidity. Along the lateral foundations, the poured cement footings were augmented by field stones inserted into the cement. Lighter interior foundation stones, running the length of the barn, indicated that it had been a three-bay structure.

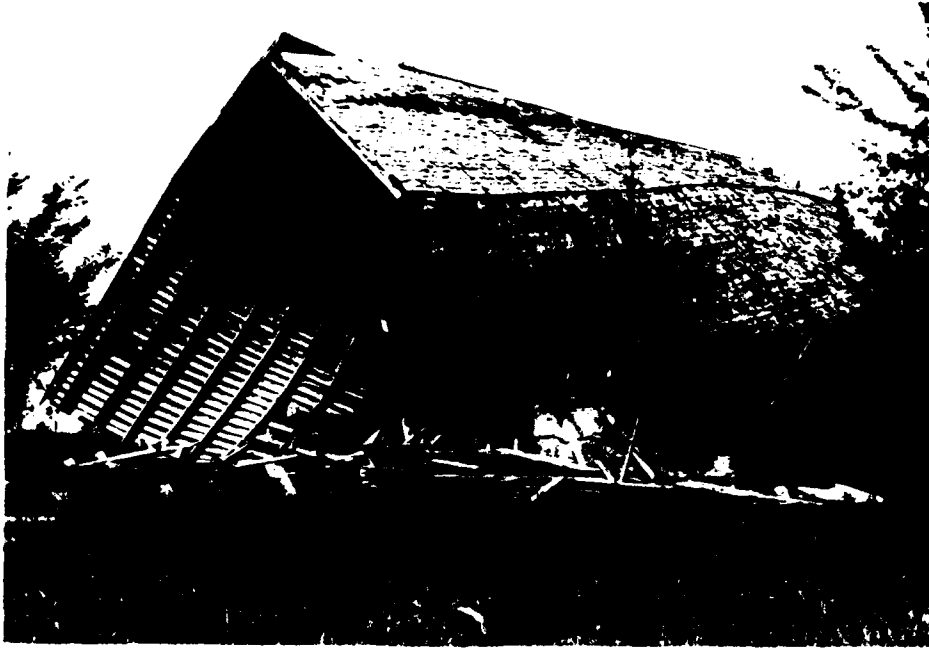

Collapsed barn roof, facing Southwest

Collapsed barn
roof, facing
East

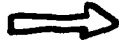



Capped well and remains of metal earth-scraper



Collapsed
barn roof,
facing South

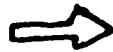

HISTORICAL-ARCHITECTURE SURVEY OF MISSOURI
SURVEY SHEET

Site Number 23MC10 AH Local Name of Number Site B County Macon
(23MC202 H)

I. Type of site (farmstead, commercial, etc.) Farmstead

II. Location: Contour Elev. c. 820

NW-SW-SE Section 31 Township 58N Range 14W

U.S.G.S. Quadrangle Elmer Other Map used Long Branch Lake

Owner of Property U.S. Army Corps of Engineers
File No RC-4 81-88

Location of remains on property No remains on property

Nearest water: NAME Long Branch Creek Distance 2000 ft

Right or left bank of stream (looking downstream) Left

Size of Site 1.6 acres

III. Site description

Site was not on any road but set in woodland adjacent to farmland.
Somewhat rolling hills leveling out into the river bottom.

The property was purchased from East Fork Ranch, INC.

IV. Condition of Site. (If inspected, by whom, when, what was found, address of inspector.

Inspected by Mary Jo Polak and Leon Karel, May, 1976.
Condition at time of inspection shown in photos. Barn had been partially dismantled for lumber, and house was wrecked, as was the hog house.

V. This information supplied by Leon Karel

Ck. Address NMSU, Kirksville, MO 63501

 Date 11/30/76

County Macon Section 31 Township 58N Range 14W Site No. 23MC10 AH

Site No. 23-MC-10 AH

Sketch map of location

Section 31 Township 58N Range 14W

Indicate the chief topographical features, such as streams. Also indicate houses and roads. Indicate the site location by enclosing the site area with dotted line and placing the site symbol within the enclosed area.

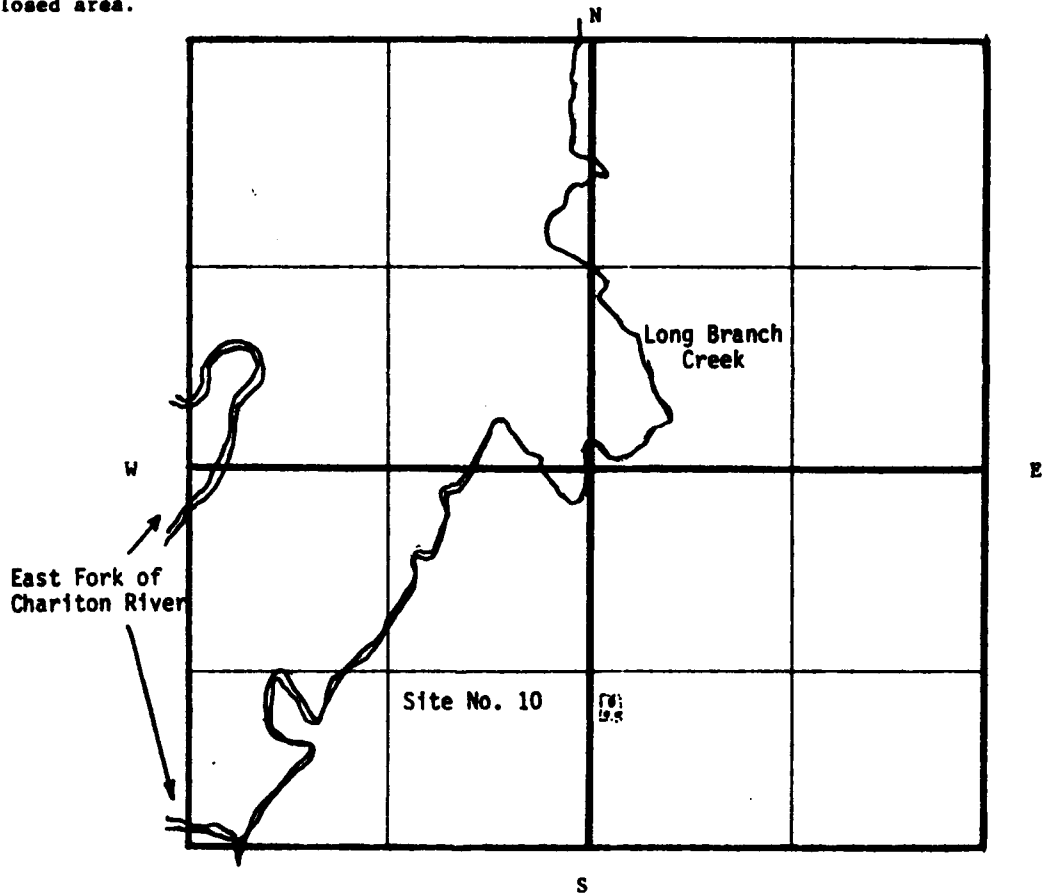

Notes:

Tract 119 Site B

(See Map No. 2)

Site B was located off the main road about a half mile. At the time of inspection, it was thoroughly overgrown by tall weeds. No evidence of a road to the site was found.

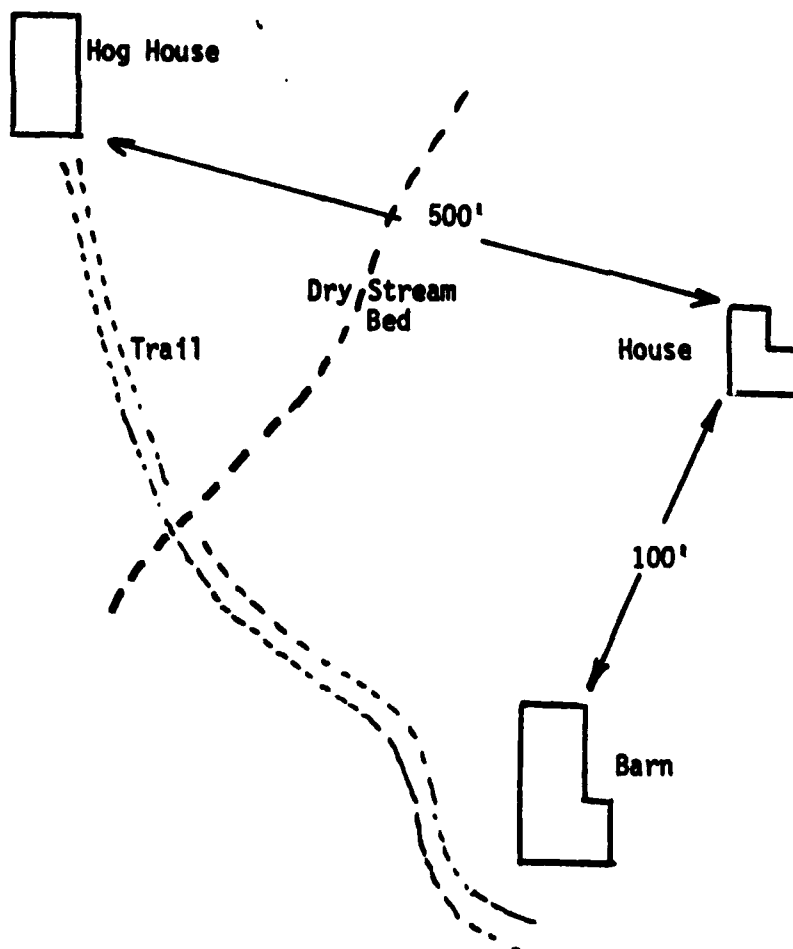

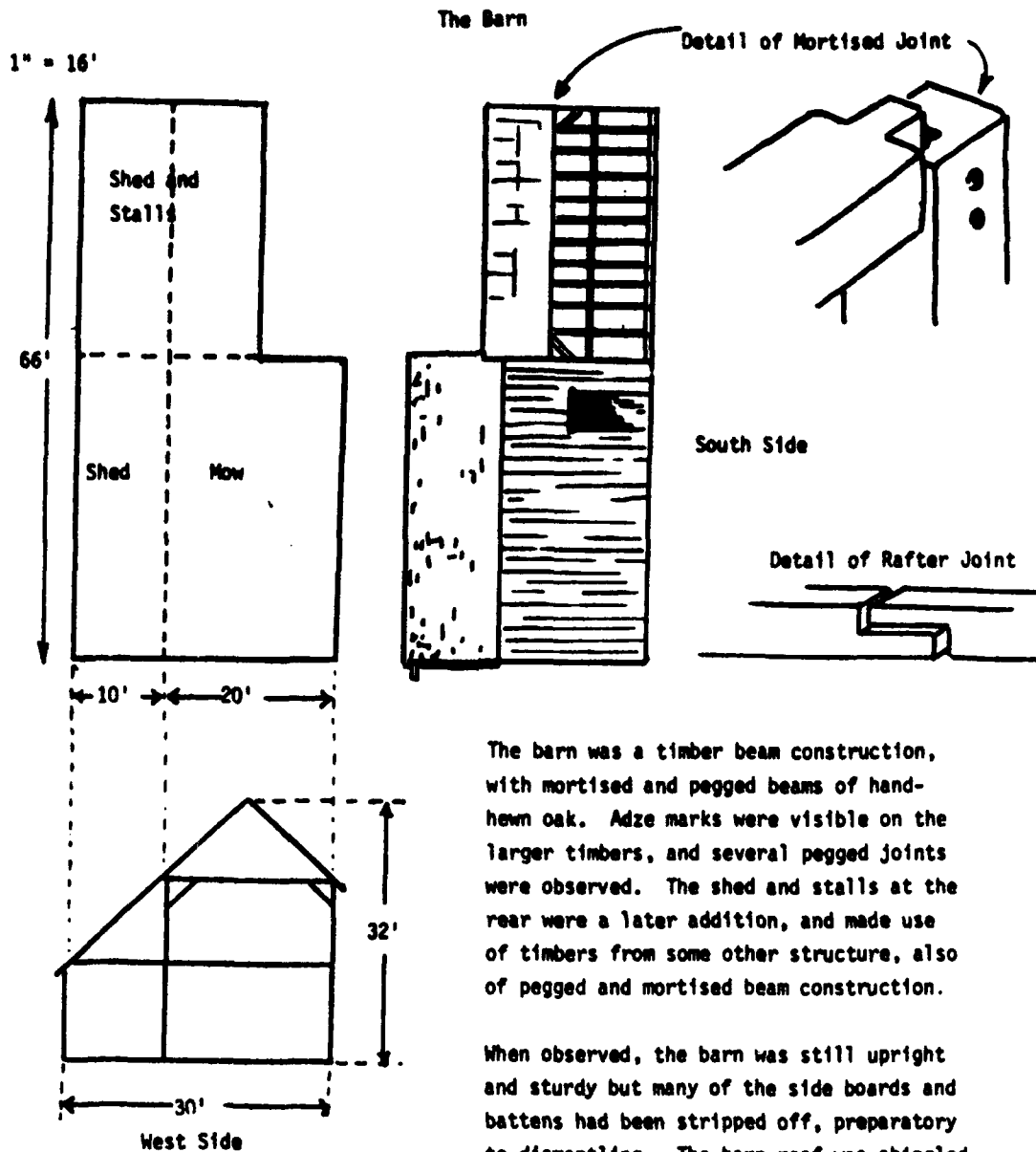

The barn was a timber beam construction, with mortised and pegged beams of hand-hewn oak. Adze marks were visible on the larger timbers, and several pegged joints were observed. The shed and stalls at the rear were a later addition, and made use of timbers from some other structure, also of pegged and mortised beam construction.

When observed, the barn was still upright and sturdy but many of the side boards and battens had been stripped off, preparatory to dismantling. The barn roof was shingled

but that of the shed addition to the rear was partially covered with corrugated metal roofing. The foundations rested on field stones.



The west section of the barn, viewer facing North



Detail of barn foundation. Note hole for wooden peg

Tract 119 Site B
1" = 8'

The House

(See Map No. 2)

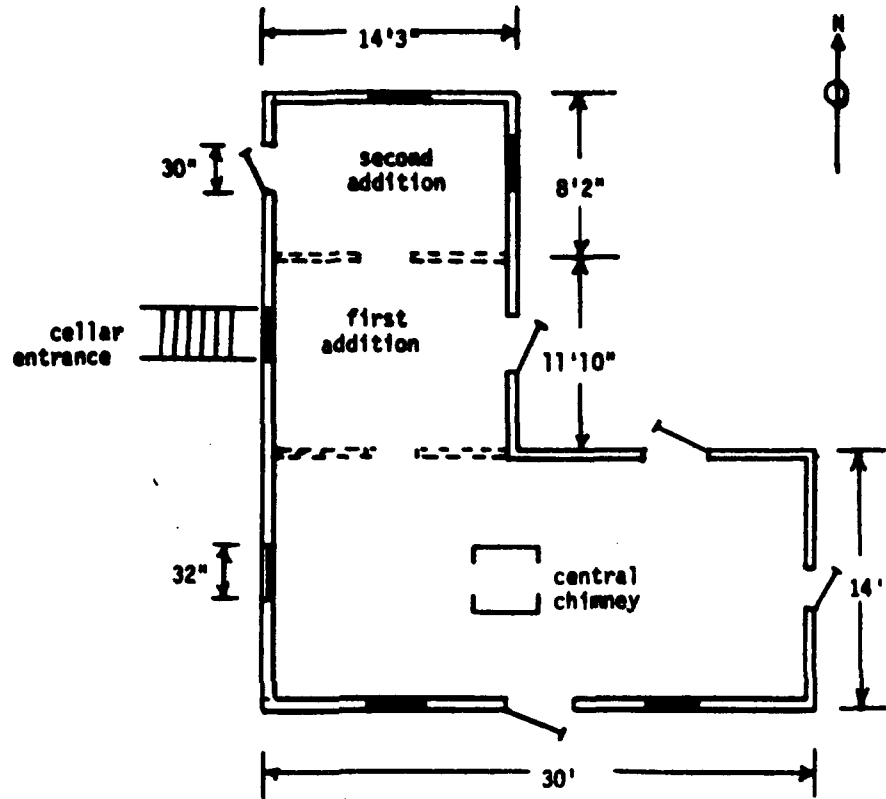

The house was a two story, balloon frame wood construction house facing south, to which had been added two rooms, at different times. The main body of the house faced south, and presented a symmetrical appearance, with a window flanking the door on each side, and above these, a smaller, square window on the second story. The house had been sided with narrow clapboarding, with wooden shingles on the roof. A simple gable, with 45 degree angles, gave the house a simple yet dignified appearance. Set on a small rise, surrounded by large hickory trees, the location was excellent. However, no road to the house was apparent. The house had long since been abandoned, and perhaps the road had overgrown and disappeared.

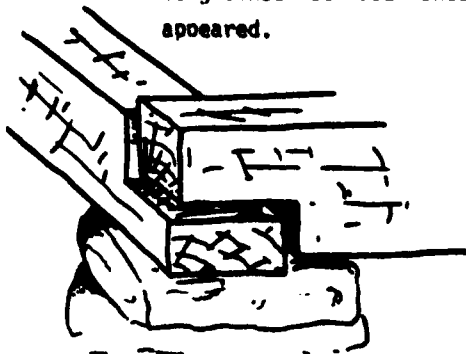

A barn and a hoghouse occupied nearby tracts. Both barn and house made use of simple mortising in the main timbers, as illustrated at the right. Beams were of hand-hewn oak, and rested on field stone foundations.



The house, viewer facing East



East end of the hog house

Tract 119

Site B

The Hog House

(See Map No. 2)

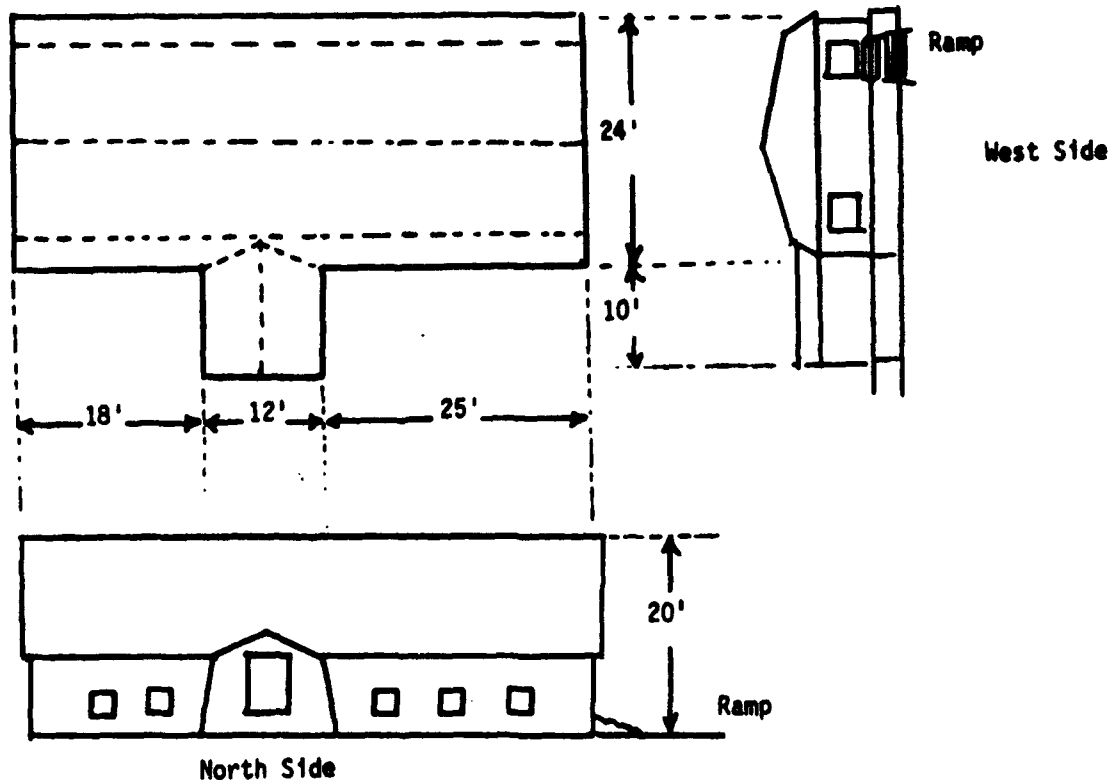

The hog house was nearly collapsed at the time of the survey. A strong wind appeared to have blown the roof to the north some six feet, crushing the supporting timbers and making the interior impassable.

The building had rested on a base foundation of poured concrete, on top of which cement block had been set to a height of four rows. The gambrel roof was covered with a layer of tar paper on top of which asphalt shingles had been laid. The south side presented a uniform row of square windows, while the north side was broken by a gambrel roofed extension set slightly to the right of center. It was impossible to tell what purpose this section of the hog house had played. The whole structure was apparently newer than the two other buildings (house and barn) on this section of the tract.

HISTORICAL-ARCHITECTURE SURVEY OF MISSOURI
SURVEY SHEET

Site Number 23MC11 AH Local Name of Number Tract 119
(23MC197 H) Site C County Macon

I. Type of site (farmstead, commercial, etc.) Farmstead

II. Location: Contour Elev. c.840

NE-NE-SW Section 6 Township 57N Range 14W

U.S.G.S. Quadrangle Elmer Other Map used Long Branch Lake
File RC-4 81-88

Owner of Property U.S. Army Corps of Engineers

Location of remains on property No remains on property

Nearest water: NAME Long Branch Creek Distance 1500 ft

Right or left bank of stream (looking downstream) Left

Size of Site 3.6 acres

III. Site description
Crest of a ridge, overlooking river valley and rolling farmland.
The property was purchased from East Fork Ranch, Inc.

IV. Condition of Site. (If inspected, by whom, when, what was found, address of inspector. Inspected by Mary Jo Polak and Leon Karel, May, 1976. At time of inspection, all buildings were either torn down or badly in disrepair.

V. This information supplied by Leon Karel

Ck. _____ Address NMSU, Kirksville, MO. 63501

_____ Date 11/30/76

County Macon Section 6 Township 57N Range 14W Site No. 23MC11 AH

Site No. 23-MC-11 AH

Sketch map of location

Section 6 Township 57N Range 14W

Indicate the chief topographical features, such as streams. Also indicate houses and roads. Indicate the site location by enclosing the site area with dotted line and placing the site symbol within the enclosed area.

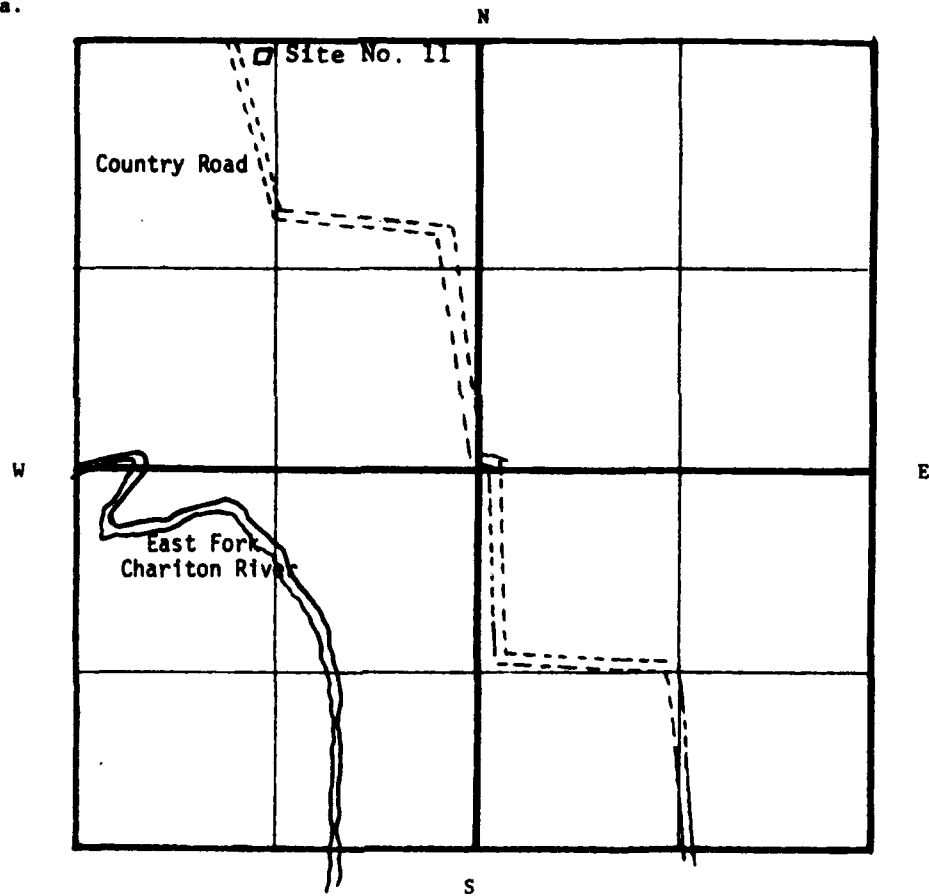

Notes:

Tract 119
Site C

(See Map No. 2)

The largest collection of buildings in one vicinity on Tract 119 was situated at the "Two Silos" landmark.

Of the nine structures shown in the appraiser's report, only the two silos and three small, delapidated sheds remained at the time of inspection.

The sketch at the left shows the general disposition of these, as well as those foundations, wells, and other landmarks that could be observed.

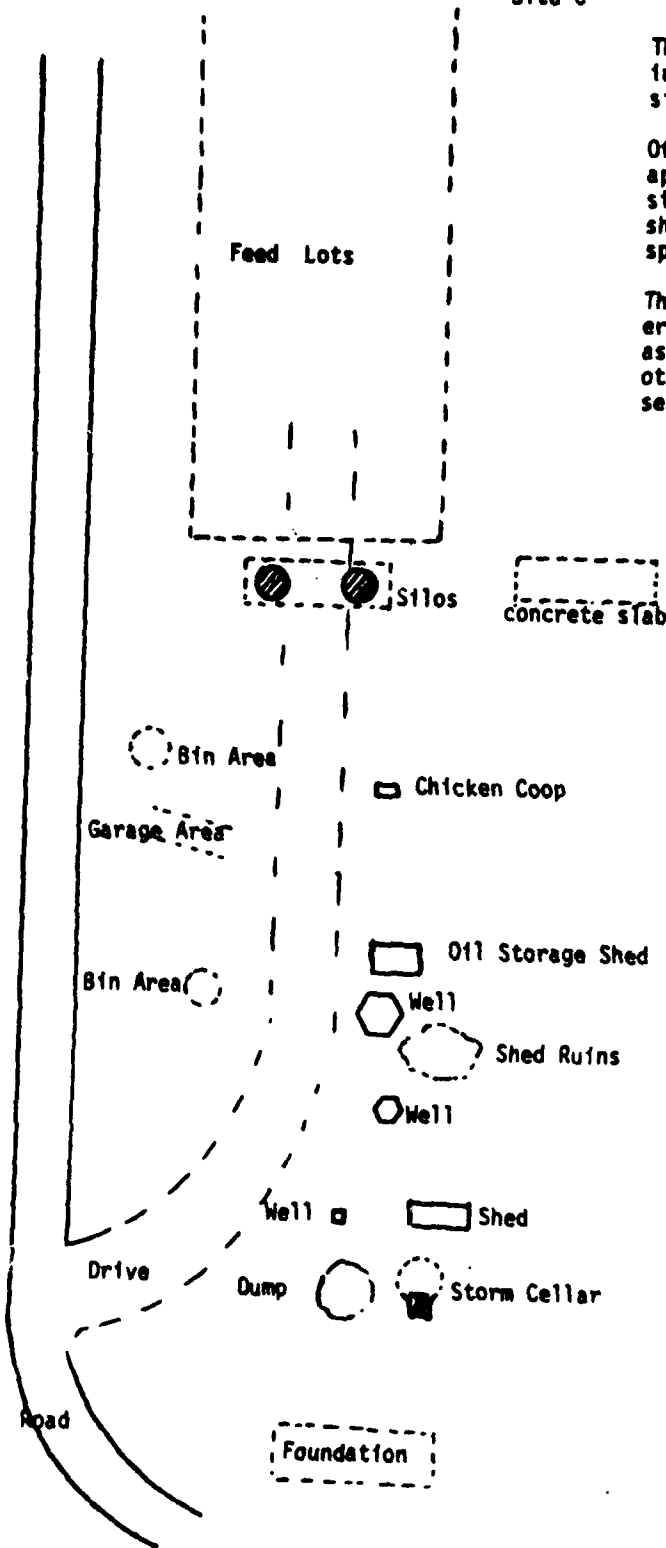

Tract 119 NW&SW-NE-NW-Sec 6-R14W-Twp 57N

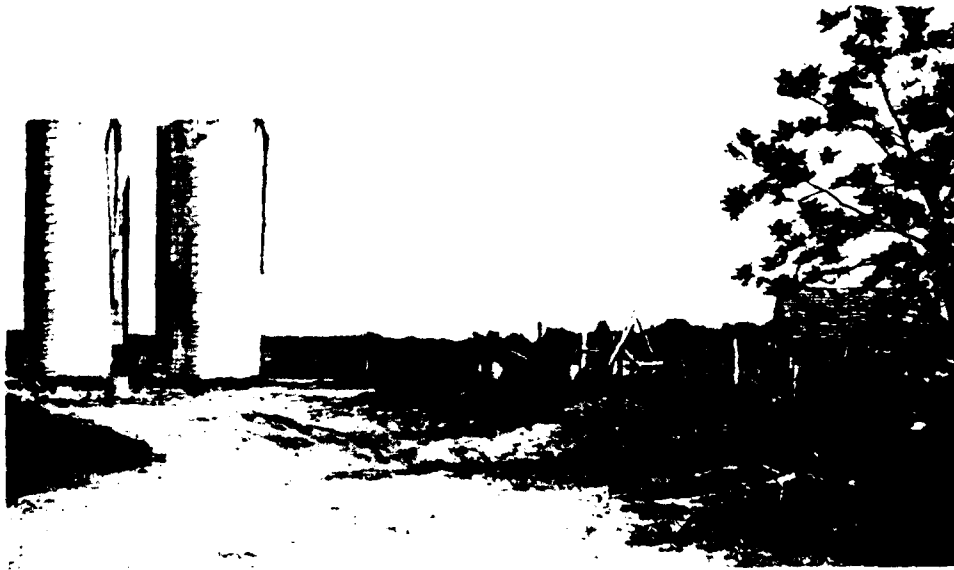

View of silos facing North



View of feedlot, facing Northwest

Tract 119 NW&SW-NE-NW-Sec 6-R14W-Twp 57N



Facing west, two silos and shed in background.
Shed rubble in foreground

HISTORICAL-ARCHITECTURE SURVEY OF MISSOURI
SURVEY SHEET

Tract 119
Site Number 23MC12 AH Local Name of Number Site D County Macon
(23MC206 H)

I. Type of site (farmstead, commercial, etc.) Farmstead

II. Location: Contour Elev. c. 850 ft.

NW-NE-SW Section 30 Township 58N Range 14W

U.S.G.S. Quadrangle Elmer Other Map used Long Branch Lake
File No RC-4 81-88

Owner of Property U.S. Army Corps of Engineers

Location of remains on property No remains on property

Nearest water: NAME Long Branch Cr. Distance 1250 ft.

Right or left bank of stream (looking downstream) Right

Size of Site 1/10 acre

III. Site description

This site was located in a densely wooded area at the end of Bee Trace Road.

The property was purchased from East Fork Ranch, Inc.

IV. Condition of Site. (If inspected, by whom, when, what was found, address of inspector. Inspected by Mary Jo Polak and Leon Karel, May 1976.

At time of inspection, the buildings had been abandoned for some time and were badly in disrepair.

V. This information supplied by Leon Karel

ck. _____ Address NMSU, Kirksville, MO. 63501

_____ Date 11/30/76

County Macon Section 30 Township 58N Range 14W Site No. 23MC12 AH

Site No. 23-MC-12 AH

Sketch map of location

Section 30 Township 58N Range --14W

Indicate the chief topographical features, such as streams. Also indicate houses and roads. Indicate the site location by enclosing the site area with dotted line and placing the site symbol within the enclosed area.

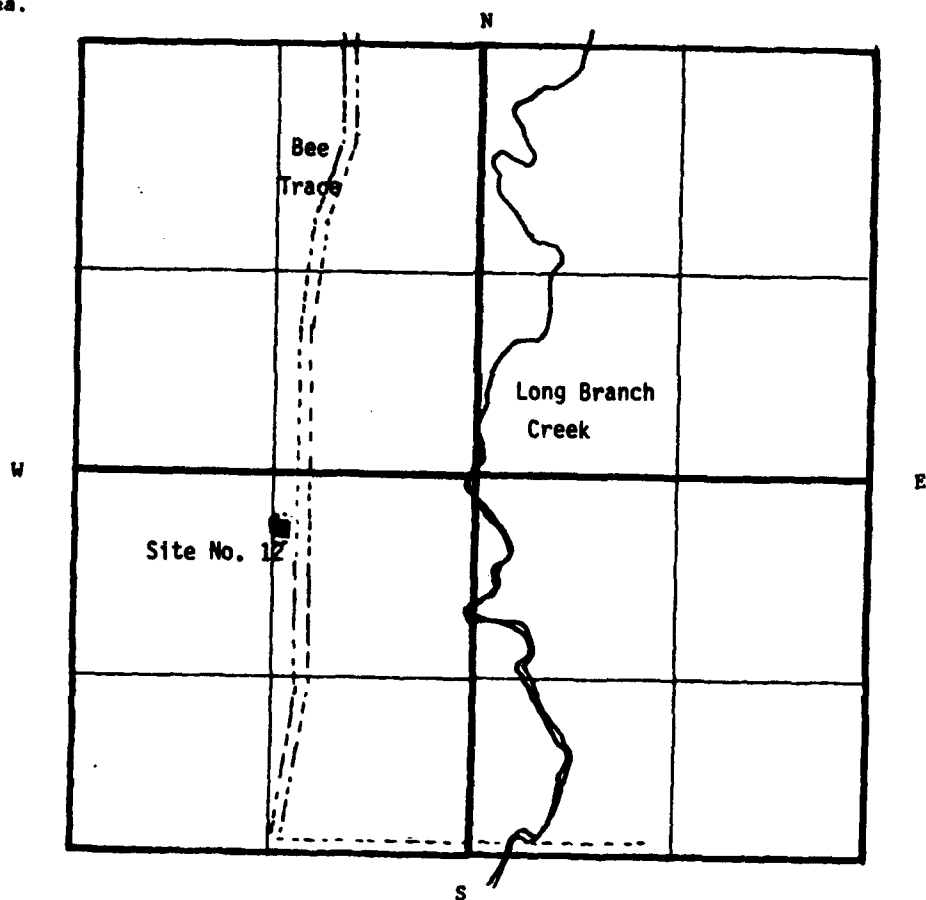

Notes:

NW-NE-SW-Sec 30-R14W-Twp 58N
(See Map No. 2)

Tract 119
Site D

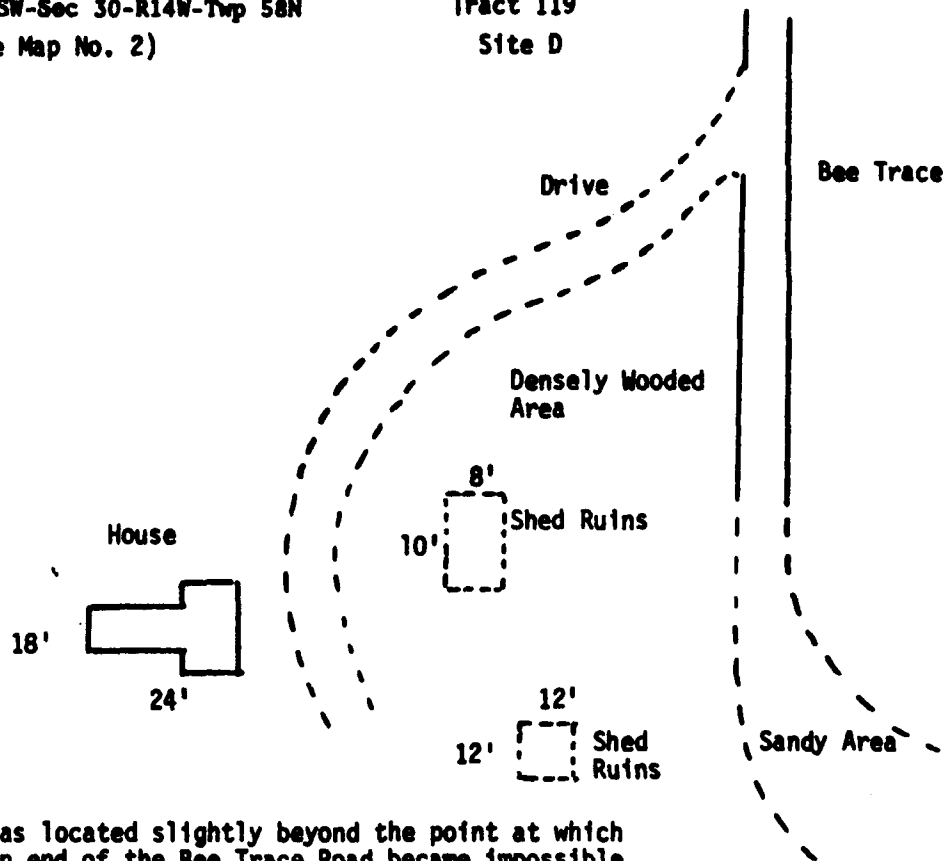

This site was located slightly beyond the point at which the southern end of the Bee Trace Road became impossible for driving. Beyond it, the road disappeared into fields and woods, though traces remained from place to place.

The site was densely overgrown by weeds and brush, with heavy timber indicating that no one had lived there in some time.

The house had a central chimney of brick which had been cemented over, possibly to strengthen crumbling mortar and prevent fire.

The ruins of the southernmost shed contained a partial basement, indicating the possibility that it had been the earlier house on the site, converted into storage when the newer one was built.

Dimensions and scale of this drawing are approximations.

The house was of balloon frame construction, with lath-and-plaster interior walls. The outside was covered with common house siding (see photos).

Tract 119 NW-NE-SW-Sec 30-R14W-Twp 58N



House, viewer facing Northwest



House, viewer facing North

HISTORICAL-ARCHITECTURE SURVEY OF MISSOURI
SURVEY SHEET

Site Number 23MC13 AH Local Name of Number Site E County Macon
(23MC207 H)

Tract 119

I. Type of site (farmstead, commercial, etc.) Farmhouse

II. Location: Contour Elev. C. 860 ft.

SW-NE-NW Section 30 Township 58N Range 14 W

U.S.G.S. Quadrangle Elmer Other Map used Long Branch Lake

Owner of Property U.S. Army Corps of Engineers File No RC-4 81-88

Location of remains on property No remains on property

Nearest water: NAME Long Branch Creek Distance 1250 ft.

Right or left bank of stream (looking downstream) Right

Size of Site 1200 square ft.

III. Site description

The house was completely surrounded by thick undergrowth.
It was located a few yards away from Bee Trace Road.

IV. Condition of Site. (If inspected, by whom, when, what was found, address of inspector. Inspected by Mary Jo Polak and Leon Karel, May 1976. This house had been long abandoned and was partially dismantled. An open cistern lay at the northeast corner of the house.

V. This information supplied by Leon Karel

Ch. _____ Address NMSU, Kirksville, MO 63501

_____ Date 11/30/76

County Macon Section 30 Township 58N Range 14W Site No. 23MC13 AH

Site No. 23-MC-13 AH

Sketch map of location

Section 30 Township 58N Range 14W

Indicate the chief topographical features, such as streams. Also indicate houses and roads. Indicate the site location by enclosing the site area with dotted line and placing the site symbol within the enclosed area.

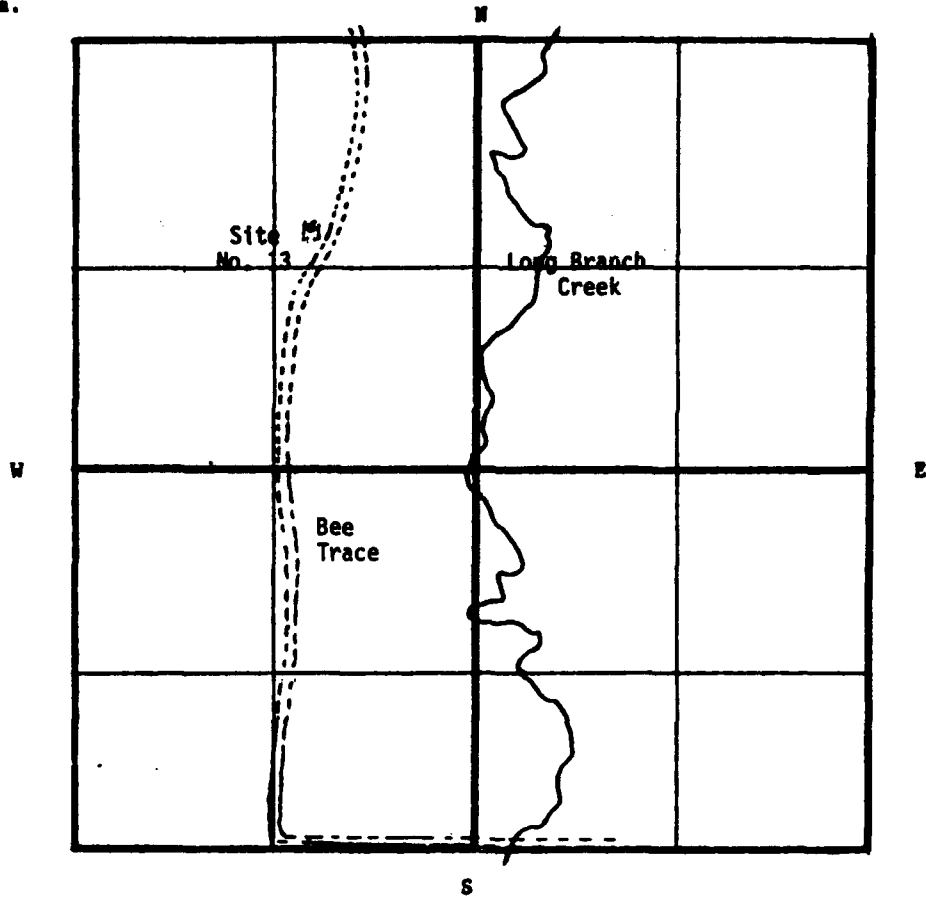

Notes:

Tract 119
Site E (See Map No. 2)

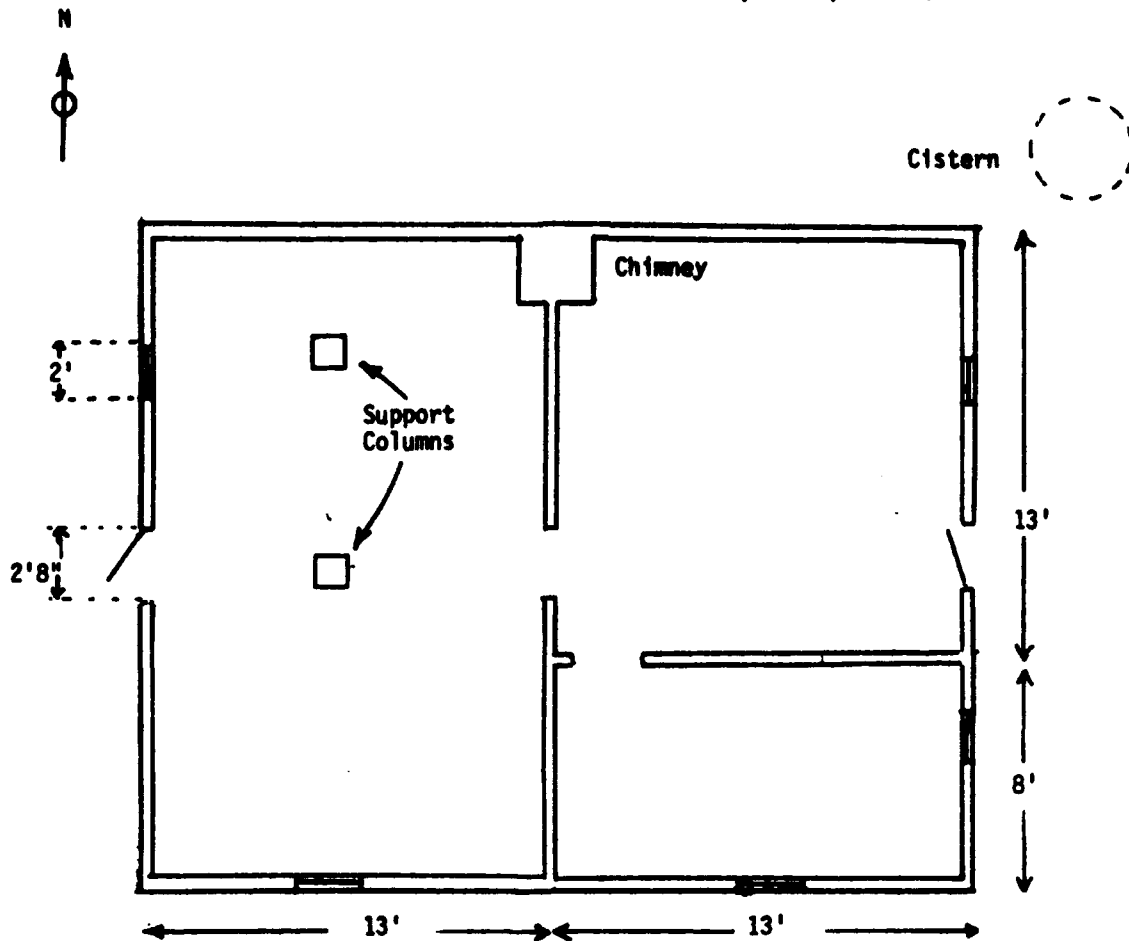

This house was not listed among the acquisitions of the Corps of Engineers, nor was it shown on any map. It lay a few yards west of the Bee Trace Road, in what was probably the far northern end of Tract 119. The house was completely surrounded by thick undergrowth, and had long been abandoned. Part of the floor at the northwest corner of the house had been ripped up, exposing the supporting concrete posts beneath.

An open cistern lay at the northeast corner of the house. Approximately 100 feet to the southwest lay the remains of what appeared to be a shed four feet square.

The house had been covered with imitation brick asphalt shingles, and the roof covering was of asphalt shingles as well.

Detail of chimney in house attic

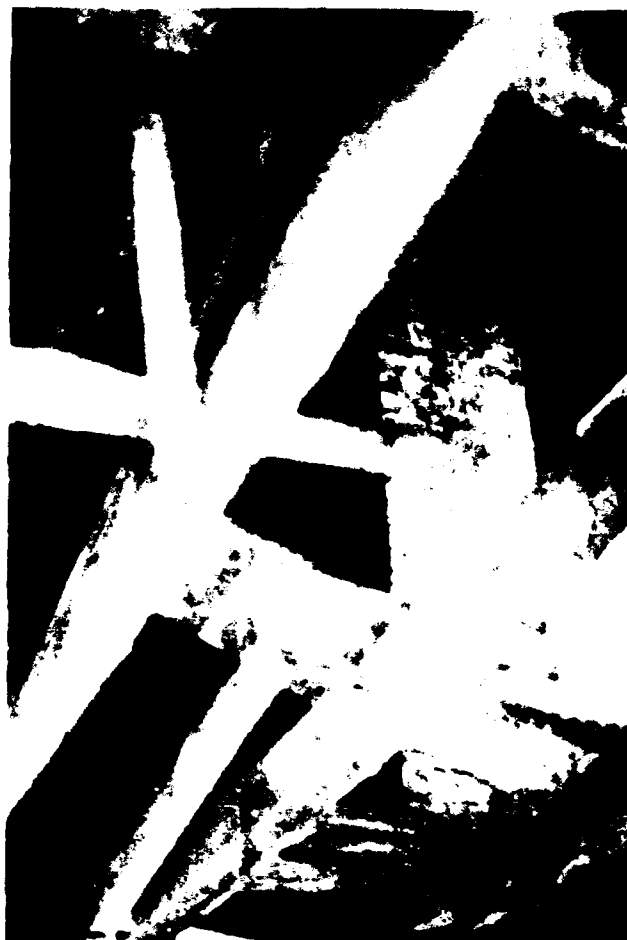

Details of house foundation

Tract 119 SW-NE-NW-Sec 30-R14W-Twp 58N



Details of well

HISTORICAL-ARCHITECTURE SURVEY OF MISSOURI
SURVEY SHEET

Tract 119
Site Number 23MC14 AH Local Name of Number Site F County Macon
(23MC201 H)

I. Type of site (farmstead, commercial, etc.) Farmstead

II. Location: Contour Elev. c. 780 ft.

NW-SF-SE Section 36 Township 59N Range 14W

U.S.G.S. Quadrangle Elmer Other Map used File No. RC-4-81-88

Owner of Property U.S. Army Corps of Engineers

Location of remains on property No remains on property

Nearest water: NAME East Fork of Chariton River Distance 750 ft.

Right or left bank of stream (looking downstream) Right

Size of Site 1/4 acres

III. Site description

The site was located in a wooded area and was accessible only by foot. Stones remained where a bridge had formerly linked the site to the road.

The property was purchased from East Fork Ranch, Inc.

IV. Condition of Site. (If inspected, by whom, when, what was found, address of inspector. Inspected by Mary Jo Polak and Leon Karel, May 1976.

At time of inspection all that could be found at the site were a few cement slabs, part of a wall, and a low foundation.

V. This information supplied by Leon Karel

Ck. Address NMSU, Kirksville, MO 63501

 Date 11/30/76

County Macon Section 36 Township 59N Range 14W Site No. 23MC14 AH

Site No. 23-MC-14 AH

Sketch map of location

Section 36 Township 59N Range 14W

Indicate the chief topographical features, such as streams. Also indicate houses and roads. Indicate the site location by enclosing the site area with dotted line and placing the site symbol within the enclosed area.

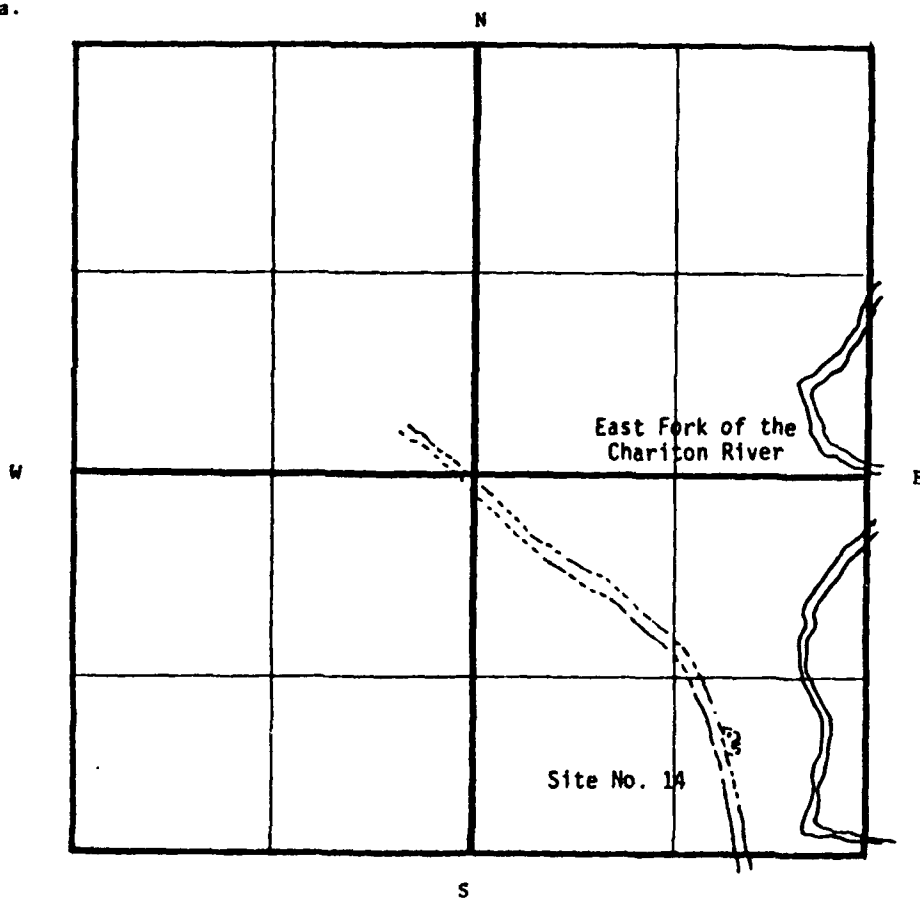

Notes:

Tract 119
Site F

(See Map No. 2)

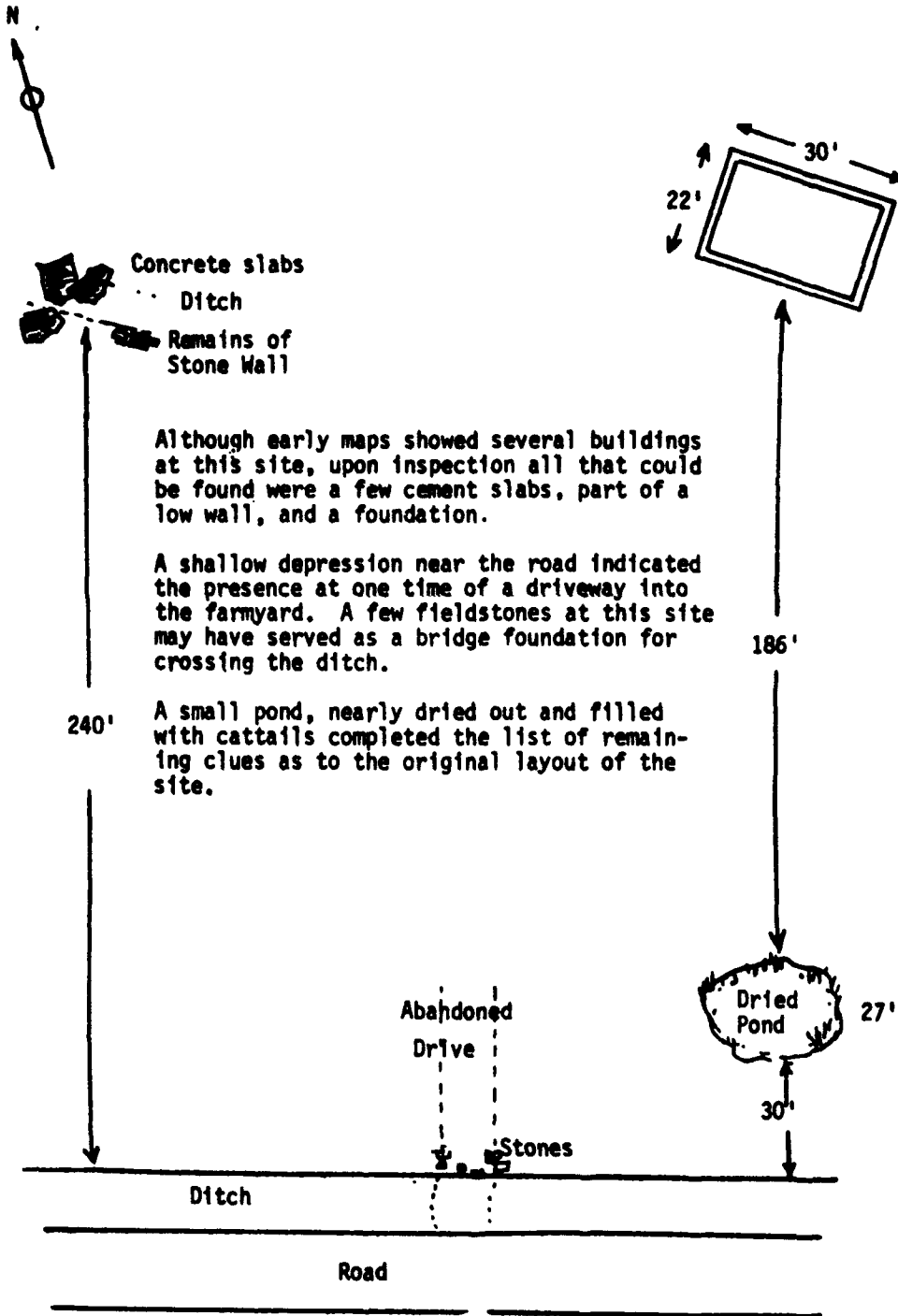

HISTORICAL-ARCHITECTURE SURVEY OF MISSOURI
SURVEY SHEET

Site Number 23MC15 AH Local Name of Number Tract 120
(23MC192 H) Site A County Macon

I. Type of site (farmstead, commercial, etc.) Farmstead

II. Location: Contour Elev. 780 ft.

NE-NE-NE Section 1 Township 57N Range 15W

U.S.G.S. Quadrangle Elmer Other Map used Long Branch Lake File No.
RC-4-81-88

Owner of Property U.S. Army Corps of Engineers

Location of remains on property No remains on property
East Fork of

Nearest water: NAME Chariton River Distance 150 ft.

Right or left bank of stream (looking downstream) Left

Size of Site 3 and 3/4 acres

III. Site description

Rolling farmland adjacent to river bottom.

The property was purchased from John Amidei.

IV. Condition of Site. (If inspected, by whom, when, what was found, address of inspector.

Inspected by Mary Jo Polak and Leon Karel, May, 1976.
At time of inspection, a few outbuildings were still standing but the house had been removed. A large barn (see photos) was largely wrecked.

V. This information supplied by Leon Karel

Ck. _____ Address NMSU, Kirksville, MO 63501

_____ Date 11/30/76

County Macon Section 1 Township 57N Range 15W Site No. 23MC15 AH

Site No. 23-MC-15 AH

Sketch map of location

Section 1 Township 57N Range 15W

Indicate the chief topographical features, such as streams. Also indicate houses and roads. Indicate the site location by enclosing the site area with dotted line and placing the site symbol within the enclosed area.

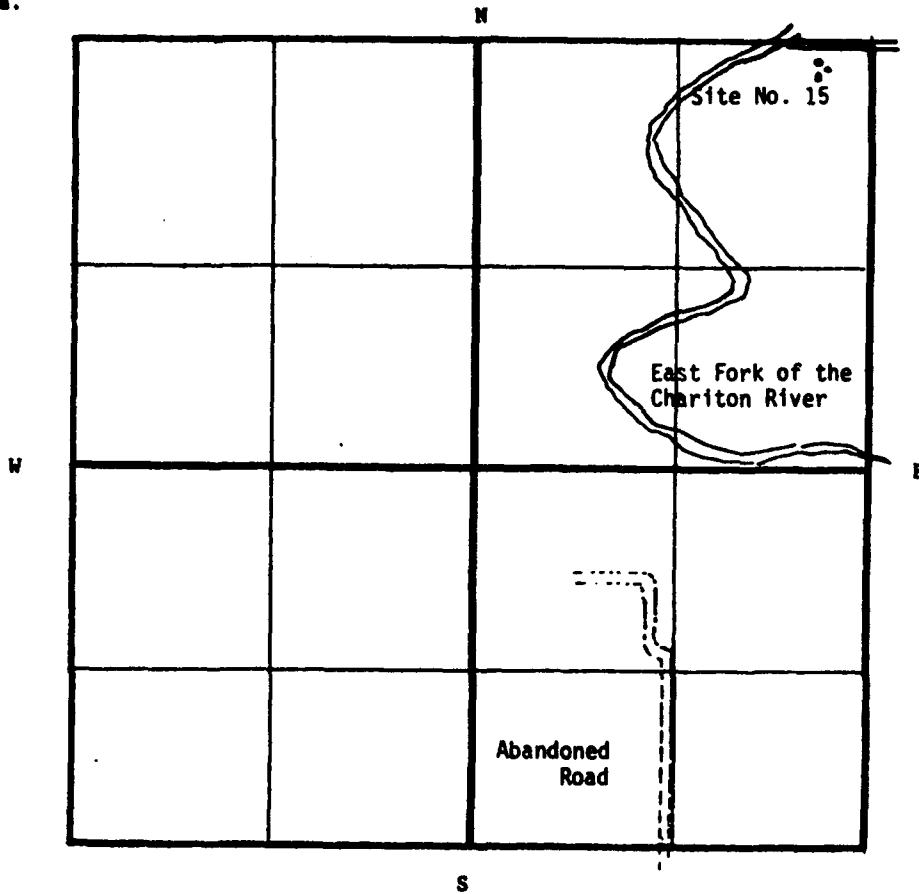

Notes:

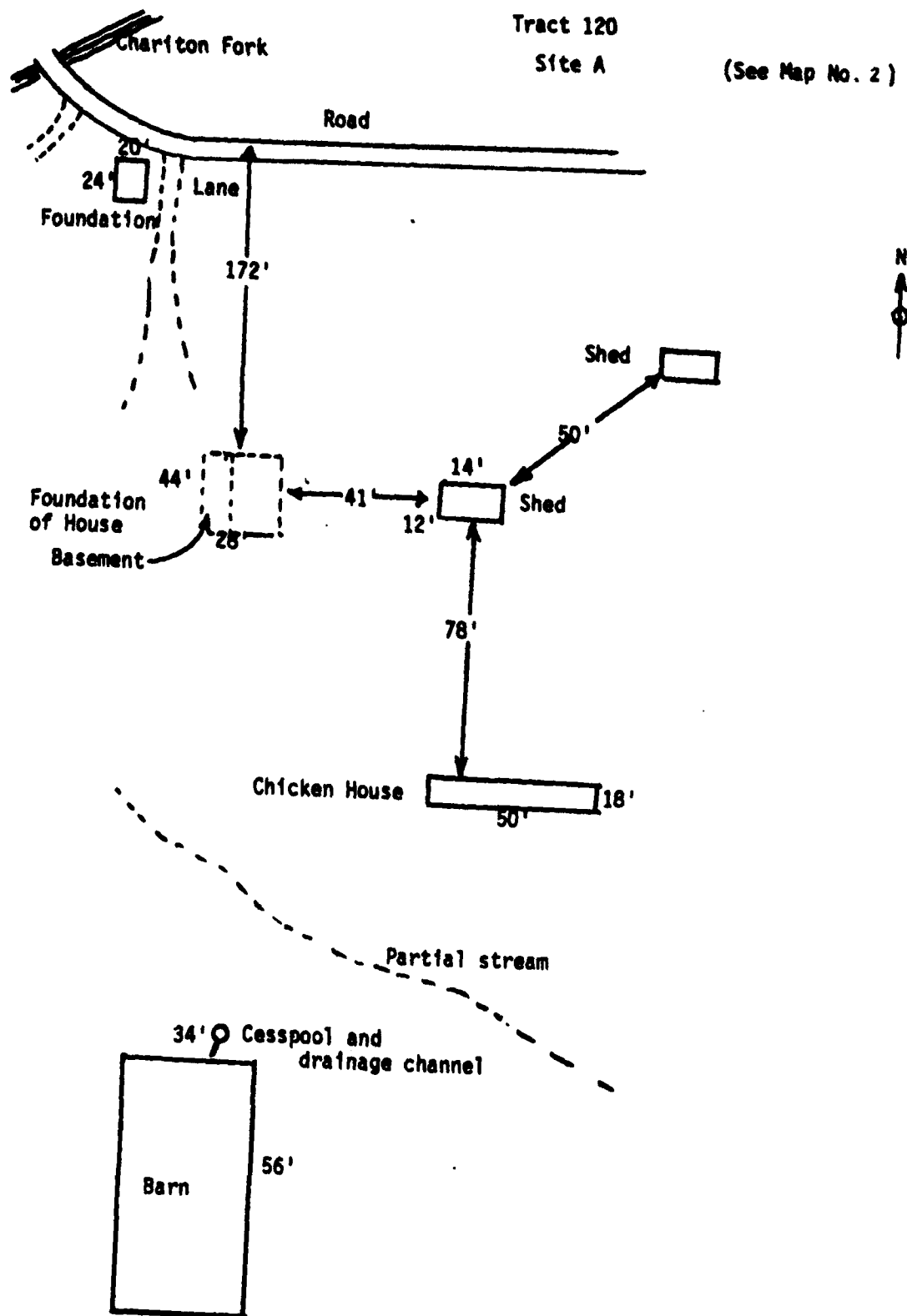

Tract 120

The Barn, situated across the fields and over a small stream which only ran in wet weather, had several unusual features about it. The lower structure was made of stone, cut and fit with precision. The upper structure was of wood, and had fallen in badly. One could, however, distinguish several constructional details.

The roof had been shingled with the type of wood shingles used extensively in the 20s and 30s. The sides of the upper floor were covered with sheathing laid horizontally.

The two end windows and the four side windows were laid in the stone so that their inner area was larger than the outer. This allows more sunlight to enter, the slanting rays not being cut off at so great an angle by the inner corners of the window.

A second detail worthy of noting was the use of a masonry angle to support the upright wood beams at the sides of the large door. Here, the stone and cement were laid so as to create a sort of beveled angle into which the post could be set. This served the double purpose of protecting the wood to some degree, and providing a softer surface for incoming animals and wagons to rub against.

The barn also featured a ramp at the rear, and a cesspool-cistern at the front.

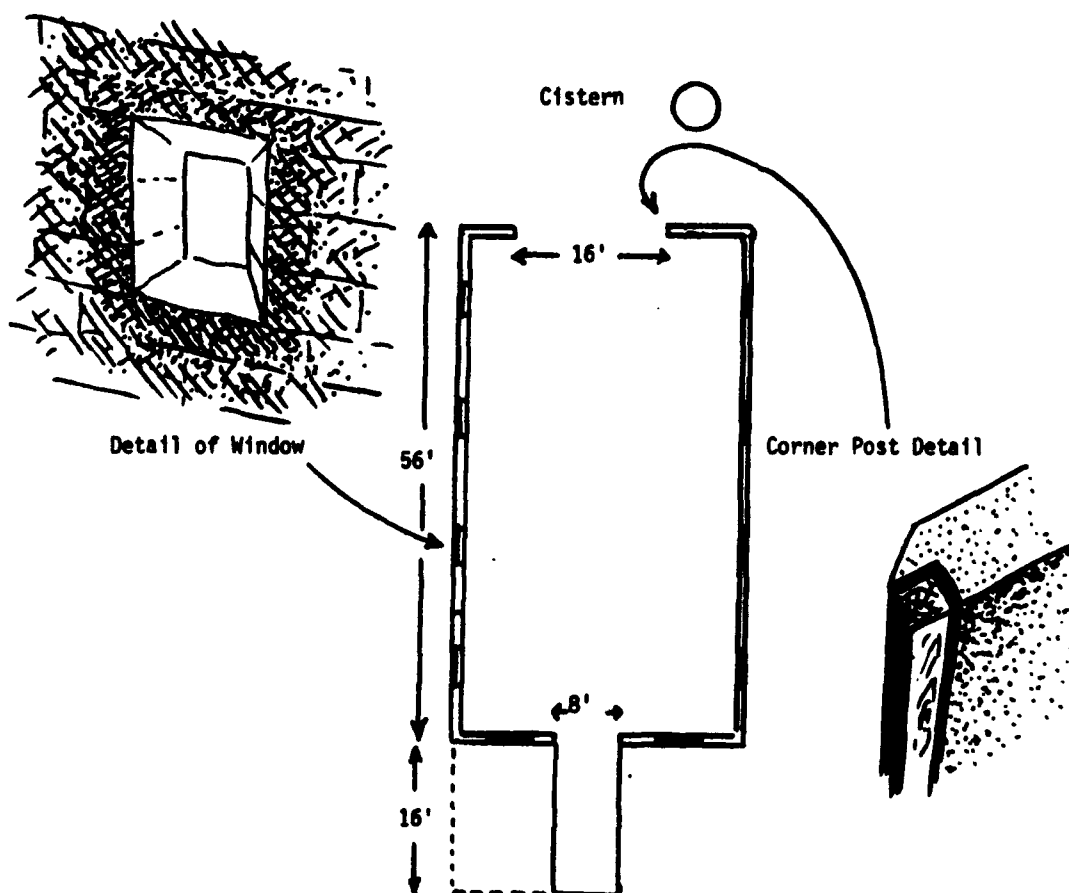

Tract 120 NE-NE-NE-Sec 1-R15W-Twp 57N



North side of wood and stone barn,
seen from across gully



Rear view of barn, looking north

Tract 120 NE-NE-NE-Sec 1-R15W-Twp 57N



Chicken house



Interior of Chicken House

HISTORICAL-ARCHITECTURE SURVEY OF MISSOURI
SURVEY SHEET

Tract 124
Site Number 23MC16 AH Local Name of Number Site A County Macon
(23MC193 H)

I. Type of site (farmstead, commercial, etc.) Farmstead

II. Location: Contour Elev. 880 ft.

SW-SE-MW Section 1 Township 57N Range 15W

U.S.G.S. Quadrangle Elmer Other Map used Long Branch Lake
File No RC-4-81-88

Owner of Property U.S. Army Corps of Engineers

Location of remains on property No remains on property

East Fork of
Nearest water: NAME Chariton River Distance 2000 ft.

Right or left bank of stream (looking downstream) Right

Size of Site 2 acres

III. Site description

Rolling farmland, pasture.

The property was purchased from Frank Williams.

IV. Condition of Site. (If inspected, by whom, when, what was found, address of inspector. Inspected by Mary Jo Polak and Leon Karel, May, 1976

At time of inspection, house was partially torn down, and outbuildings in delapidated condition. Barn had been partially dismantled for the timber in it.

V. This information supplied by Leon Karel

Ck. _____ Address NMSU, Kirksville, MO 63501

_____ Date 11/30/76

County Macon Section 1 Township 57N Range 15W Site No. 23MC16 AH

Site No. 23-MC-16 AH

Sketch map of location

Section 1 Township 57N Range 15W

Indicate the chief topographical features, such as streams. Also indicate houses and roads. Indicate the site location by enclosing the site area with dotted line and placing the site symbol within the enclosed area.

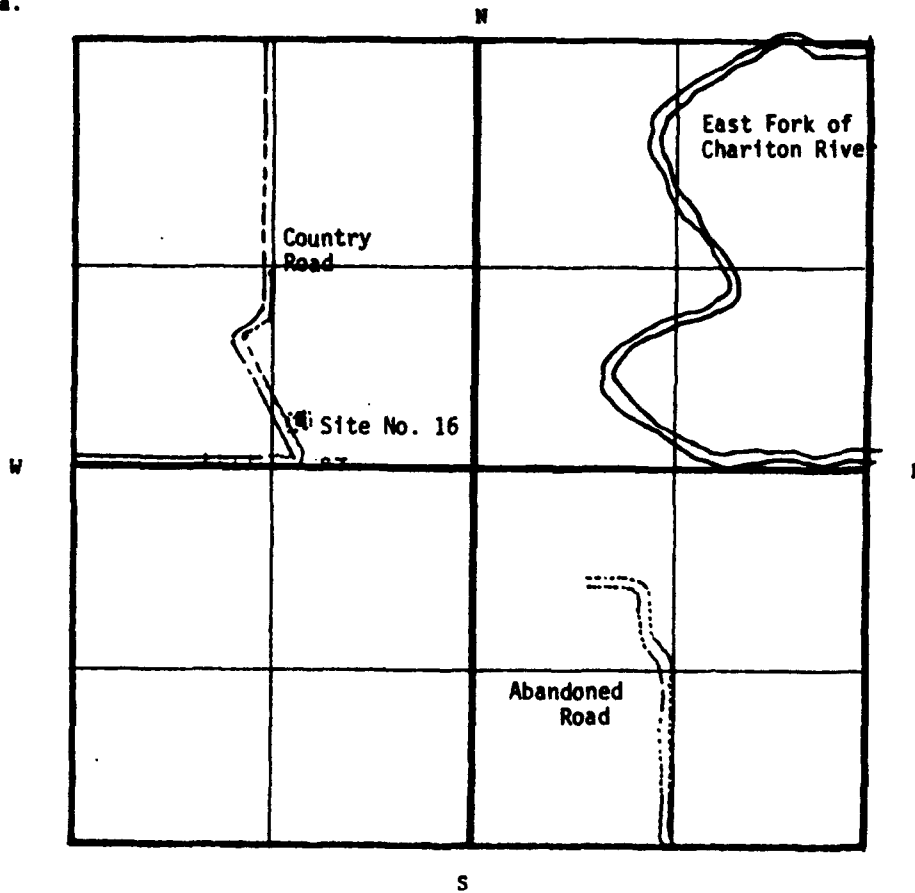

Notes:

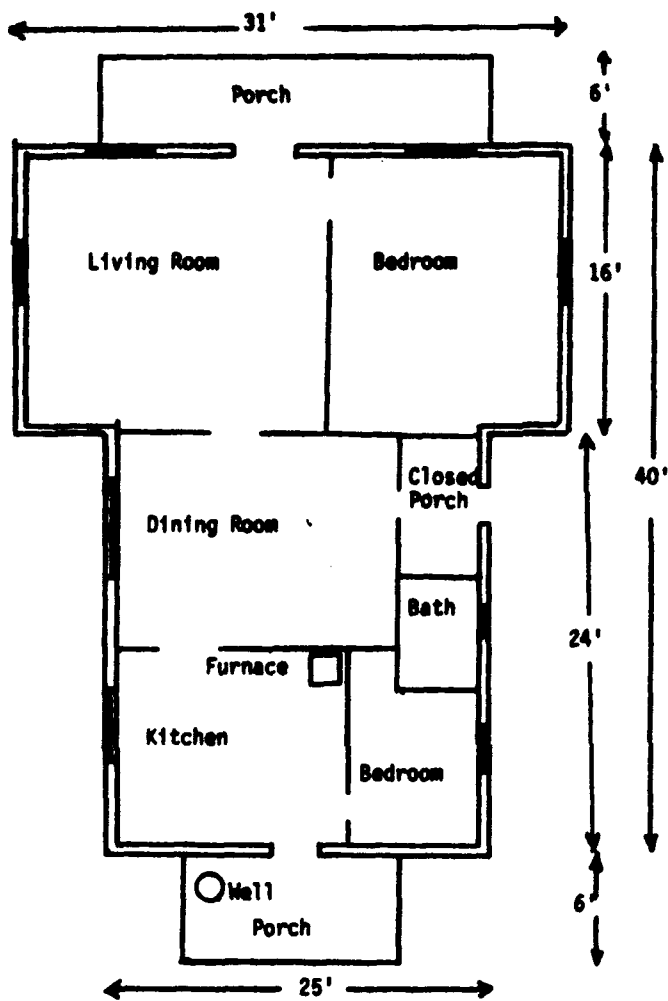

Tract 124
Site A (See Map No. 2)



The house on tract 124 was a small frame house which had undergone several additions and modifications over the years.

It was in a bad state of repair, with the windows torn out, all fixtures removed, and much of the flooring taken up.

This revealed an interesting support structure; the house was originally set upon stones, on which 6x8 timbers (evidently from a barn or other large structure) were set. Above these, logs flattened on two sides had been set...and on these, in turn, the sub-flooring was nailed.

At some remodeling stage, the older flooring had had tongue-and-groove oak flooring strips laid over it. Most of these had been taken up, preparatory to dismantling the structure.

Plaster walls of the old style, laid over horizontal laths, had had several coats of both

paint and wallpaper applied in the past.

The house had been covered with white asbestos shingles, over the original sheathing boards. There was a small root cellar behind and to the east, with cement steps and shelving.

A number of the buildings which had stood on this tract had been removed. Of the eleven listed on the appraiser's report, only the house, root cellar, and the remains of three sheds were visible. These are shown in the accompanying photographs. None showed any distinctive architectural features. The barn was of the pole

construction type, that is, made using poles rather than square sawn beams for the framework. It was a three-bay structure, measuring 40'6" wide and 30' deep. The central mow section was flanked by two equal side sheds, their roofs pitched at a lower angle than that of the main barn. The pole structure had been fastened with spikes, rather than bolts, and the barn foundation was made up of field stones laid in horizontal courses with a cement binder.

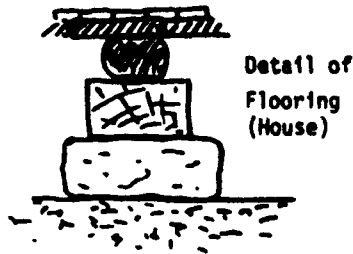



House, viewer facing East-southeast



Chicken House, viewer facing East-northeast

Tract 124 SW-SE-NW-Sec 1-R15W-Twp 57N



Barn, viewer facing Northeast

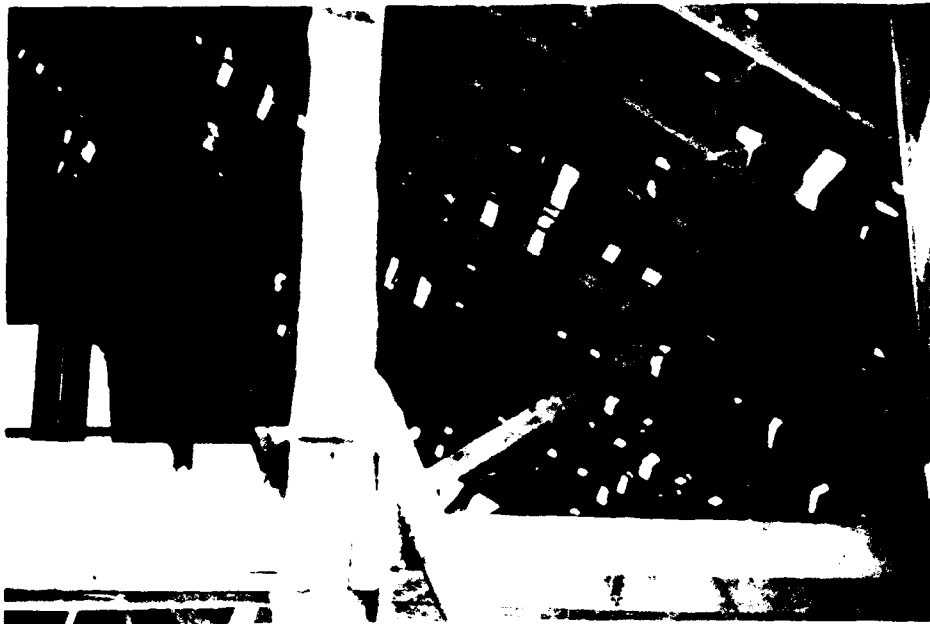

Detail of barn, roofing and rafters

Harness hook
found in barn,
made from forked
stick



HISTORICAL-ARCHITECTURE SURVEY OF MISSOURI
SURVEY SHEET

Site Number 23MC17 AH Local Name of Number Site A County Macon
(23MC200 H)

I. Type of site (farmstead, commercial, etc.) Farmstead

II. Location: Contour Elev. 860 ft.

SE-SE-NW Section 36 Township 58N Range 15W

U.S.G.S. Quadrangle Elmer Other Map used Long Branch Lake

Owner of Property U.S. Army Corps of Engineers File No. RC-4-81-88

Location of remains on property No remains on property

Nearest water: NAME East Fork of Chariton River Distance 2250 ft.

Right or left bank of stream (looking downstream) Right

Size of Site 1/10th acre

III. Site description

House and yard across road from barn. A few old trees in the vicinity. Located on the crest of a ridge. Rolling farmland.

The property was purchased from Paul E.F. Beshoff.

IV. Condition of Site. (If inspected, by whom, when, what was found, address of inspector.)

Inspected by Mary Jo Polak and Leon Karel, May, 1976. At time of inspection, house had been removed, and only a few pieces of concrete slab remained. Property overgrown with weeds.

V. This information supplied by Leon Karel

Ck. Address NMSU, Kirksville, MO. 63501

 Date 11/30/76

County Macon Section 36 Township 58N Range 15W Site No. 23MC17 AH

Site No. 23-MC- 17 AH

Sketch map of location

Section 36 Township 58N Range 15W

Indicate the chief topographical features, such as streams. Also indicate houses and roads. Indicate the site location by enclosing the site area with dotted line and placing the site symbol within the enclosed area.

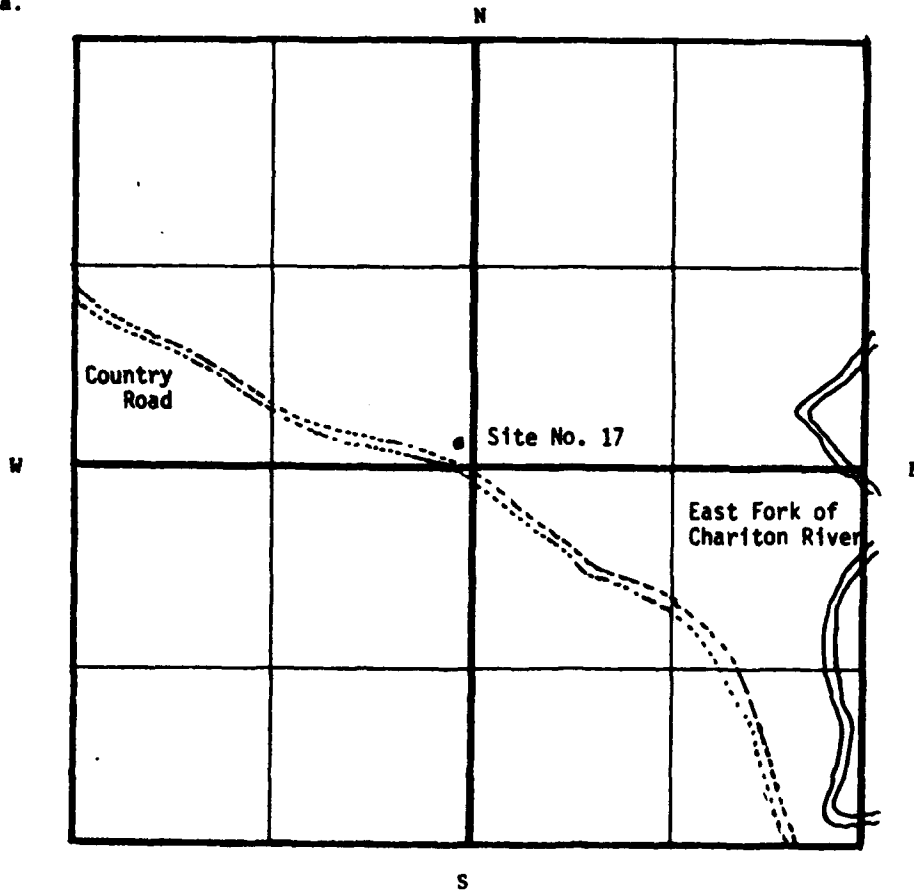

Notes:

Tract 126
Sites A and B (See Map No. 2)

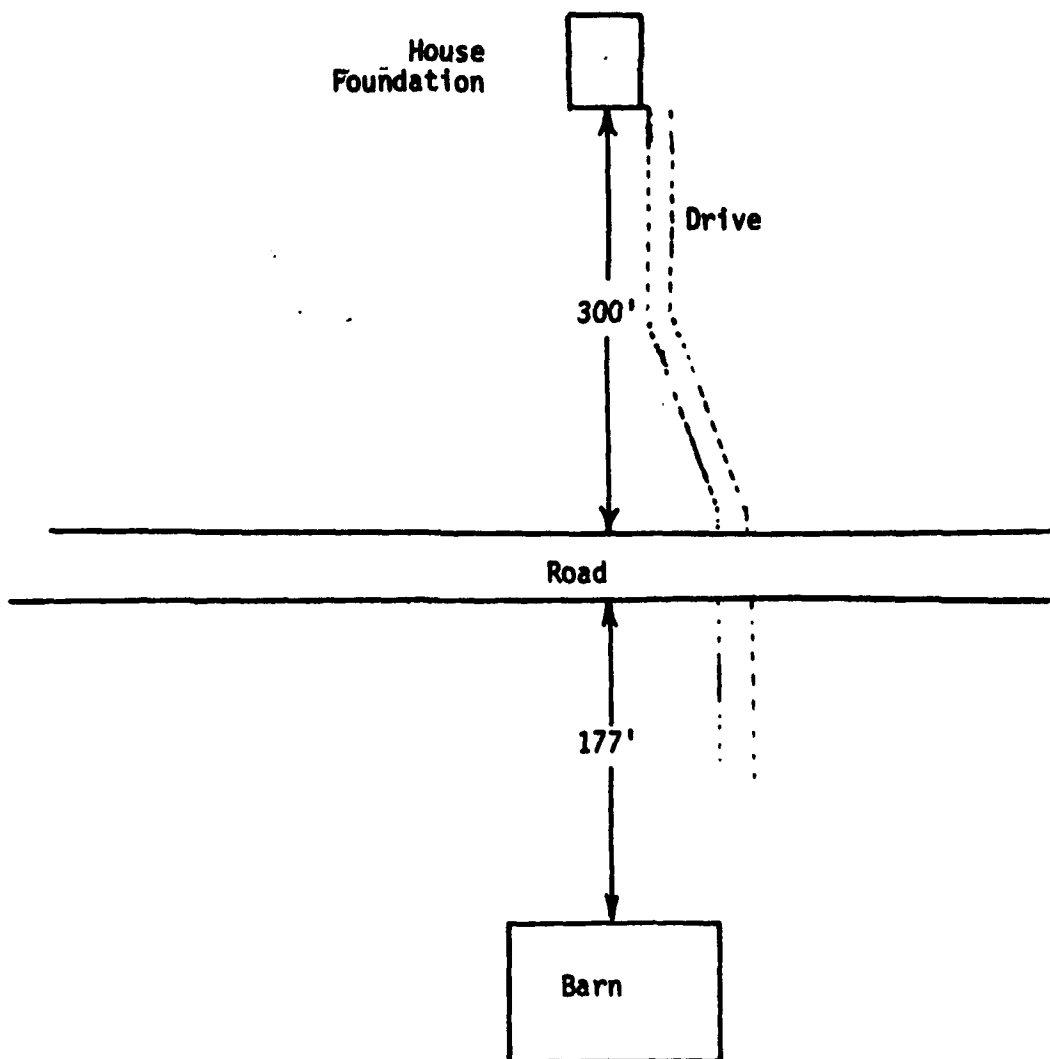



Tract 126

Site A

(See Map No. 2)

This house had been situated across the road north of the barn shown on Tract 126.

Appraisers' photos showed it to be a two bedroom house with an enclosed porch at the front. Examination of the foundation showed that this had been added to the original gable roofed house. The porch roof came off the gable side at a lesser angle, making for added head space, and a more interesting roof-line.

Two bedrooms opened off the porch, and behind these were the living room on the left and the kitchen on the right. The latter had two doors, one to the rear of the house, and the other to the right.

A small attic room, 12' wide, with a window at either end, completed the living space.

Only the foundation was evident at the time of inspection.

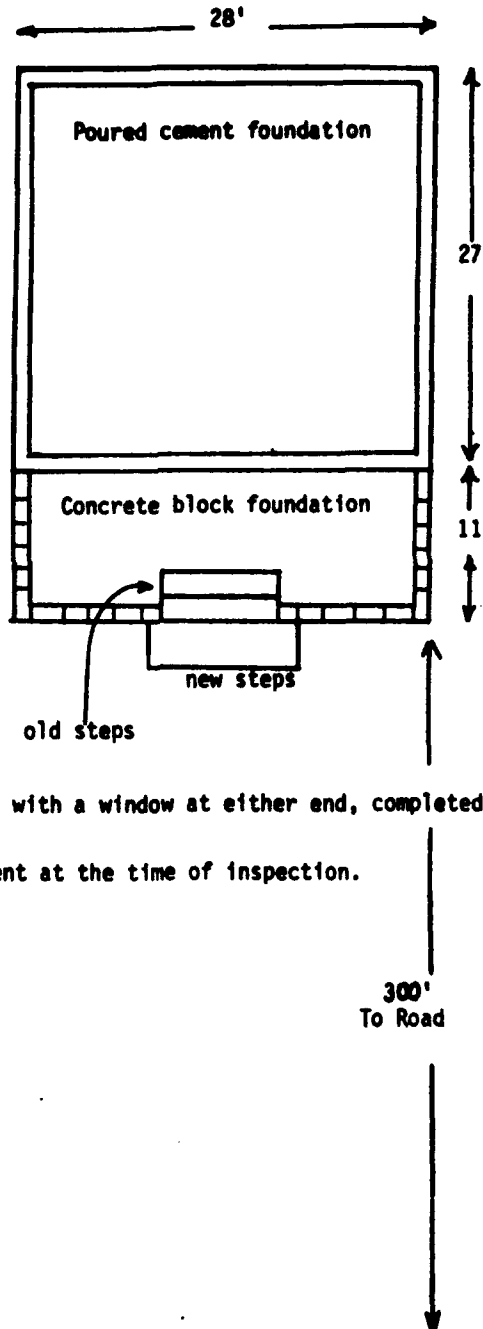



Remains of house foundation

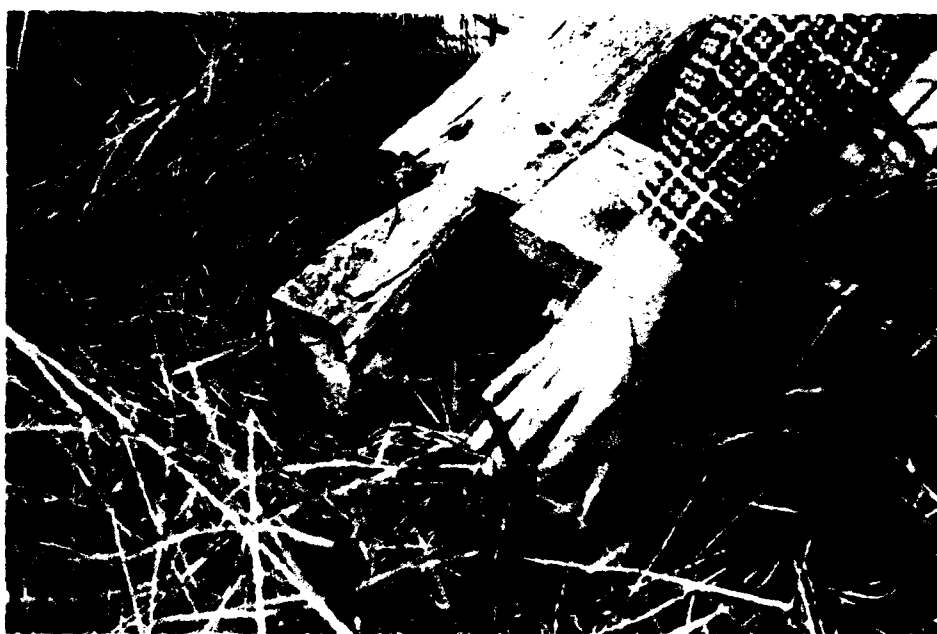

Remains of shed walls, showing dovetail joint

HISTORICAL-ARCHITECTURE SURVEY OF MISSOURI
SURVEY SHEET

Tract 126
Site Number 23MC18 AH Local Name of Number Site 8 County Macon
(23MC199 H)

I. Type of site (farmstead, commercial, etc.) Farmstead

II. Location: Contour Elev. 870 ft.

NE-NE-SW Section 36 Township 58N Range 15W

U.S.G.S. Quadrangle Elmer Other Map used Long Branch Lake

Owner of Property U.S. Army Corps of Engineers
File No. RC-4-81-88

Location of remains on property No remains on property

Nearest water: NAME East Fork of Chariton River Distance 2250 ft.

Right or left bank of stream (looking downstream) Right

Size of Site 1/2 acre

III. Site description

Barn and yard lay across road from house at the crest of a ridge.
Rolling farmland.

The property was purchased from Paul E.F. Beshoff.

IV. Condition of Site. (If inspected, by whom, when, what was found, address of inspector. Inspected by Mary Jo Polak and Leon Karel, May, 1976
At time of inspection, barn was partially wrecked but still standing.

V. This information supplied by Leon Karel

Ck. _____ Address NMSU, Kirksville, MO 63501

_____ Date 11/30/76

County Macon Section 36 Township 58N Range 15W Site No. 23MC18 AH

Site No. 23-MC-18 AH

Sketch map of location

Section 36 Township 58N Range 15W

Indicate the chief topographical features, such as streams. Also indicate houses and roads. Indicate the site location by enclosing the site area with dotted line and placing the site symbol within the enclosed area.

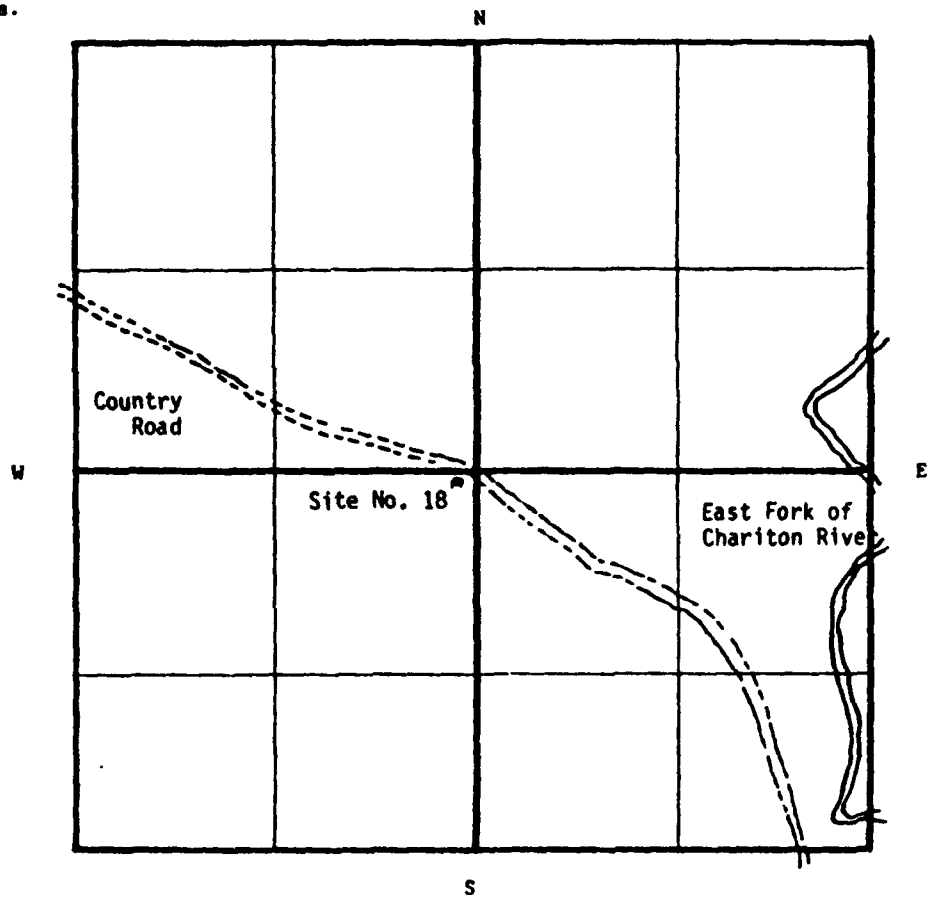

Notes:

Tract 126 Site B (See Map No. 2)

Also listed on the appraiser's report for Tract 126 was a barn stated as having "no value." This structure was 30' deep by 50' wide, and presented an interesting facade. The vertical siding of rough-sawed native lumber was applied in three "layers" giving the barn an interesting texture and variation.

A lean-to shed on the right was well balanced by a flatter-but wider shed on the left. A corrugated metal roof topped the building.

For a slight variation in building technique, the battens were on the inside of the barn rather than in their customary position on the outside.

The barn was built with two bays, and a central aisle between them. Its slanting sides and crib-like construction indicated that this aisle was used for feeding stock from either side. None of the stock pens or stalls appeared in the structure at the time of inspection, however.



Tract 126 NE-NE-SW-Sec 36-R15W-Twp 58N

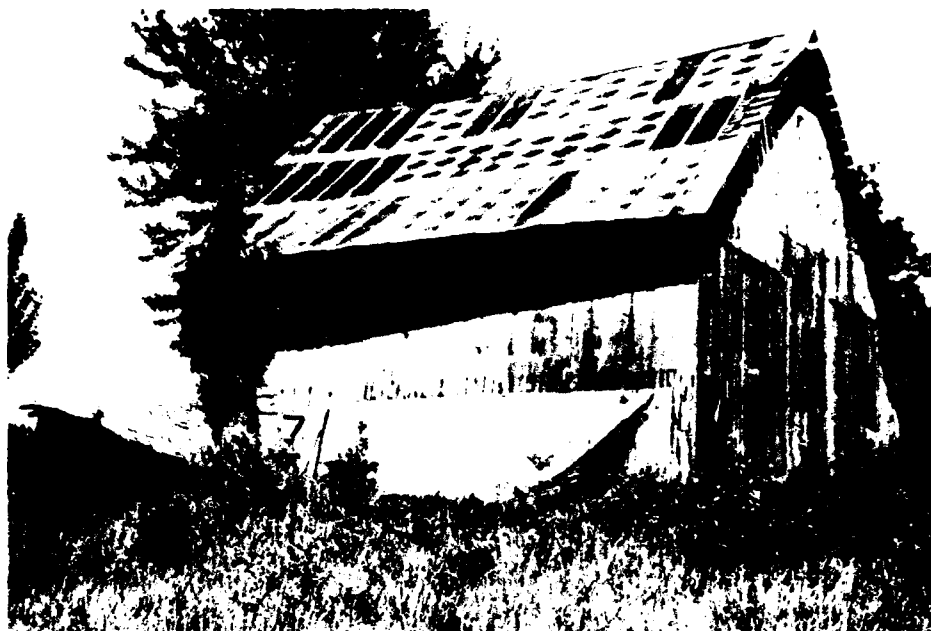

Barn, viewer facing Northeast



Detail of rafters in barn

Tract 126 NE-NE-SW-Sec 36-R15W-Twp 58N



Barn: detail of stall partitions



Barn timber showing protruding pegs

HISTORICAL-ARCHITECTURE SURVEY OF MISSOURI
SURVEY SHEET

Tract 133
Site Number 23MC19 AH Local Name of Number Site A County Macon
(23MC198 H)

I. Type of site (farmstead, commercial, etc.) Farmstead

II. Location: Contour Elev. c. 860 ft.

SE-SE-SE Section 6 Township 57N Range 14W

U.S.G.S. Quadrangle Elmer Other Map used Long Branch Lake
File No. RC-4-81-88

Owner of Property U.S. Army Corps of Engineers

Location of remains on property No remains on property

Nearest water: NAME East Fork of Chariton River Distance 3000 ft.

Right or left bank of stream (looking downstream) Left

Size of Site 1/4 acre

III. Site description
Adjacent to Long Branch Road, at the crest of the ridge, overlooking the valley. Rolling farmland.

The property was purchased from Donald R. Bonuchi.

IV. Condition of Site. (If inspected, by whom, when, what was found, address of inspector.

Inspected by Mary Jo Polak and Leon Karel, May, 1976.
At time of inspection, only a house foundation of poured concrete was evident on the site. The house itself had been moved.

V. This information supplied by Leon Karel

Ck. _____ Address MNSU, Kirksville, MO 63501

Date 11/30/76

County Macon Section 6 Township 57N Range 14W Site No. 23MC19 AH

Site No. 23-MC-19 AH

Sketch map of location

Section 6 Township 57N Range 14W

Indicate the chief topographical features, such as streams. Also indicate houses and roads. Indicate the site location by enclosing the site area with dotted line and placing the site symbol within the enclosed area.

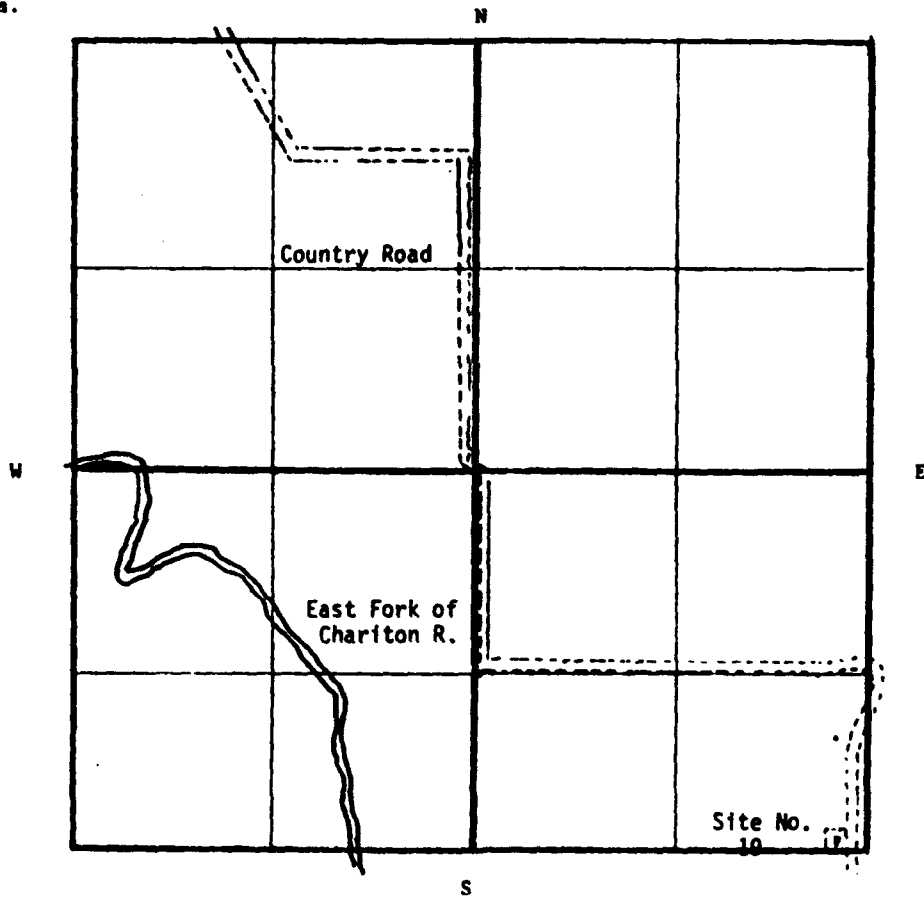

Notes:

Tract 133

Site A

(See Map No. 2)

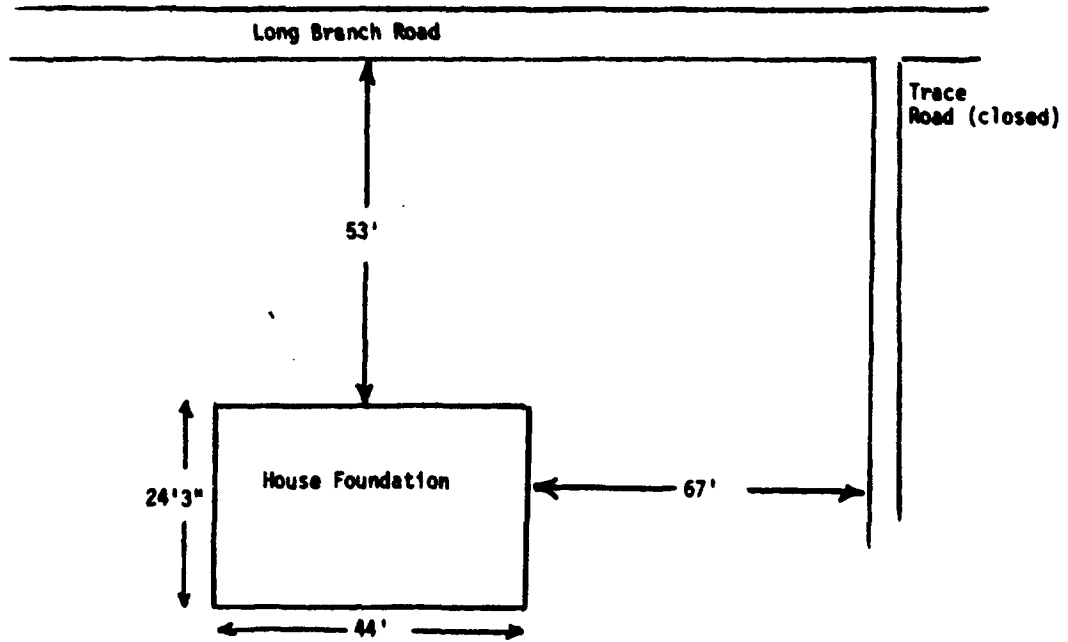

Details of House Foundation

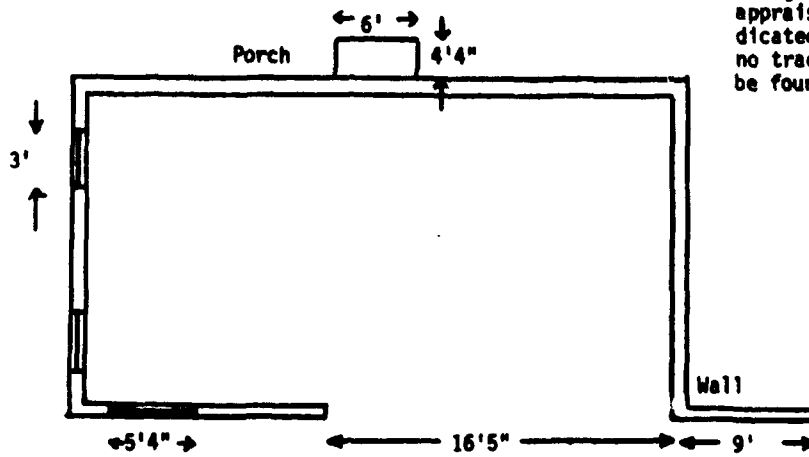

This site was marked by the remains of a poured cement foundation and nothing else. Although photos on the appraiser's report indicated a barn nearby, no trace of it could be found.

HISTORICAL-ARCHITECTURE SURVEY OF MISSOURI
SURVEY SHEET

Tract 203
Site Number 23MC20 AH Local Name of Number Site A County Macon
(23MC204 H)

I. Type of site (farmstead, commercial, etc.) Farmstead

II. Location: Contour Elev. c. 780 ft.

NE-NE-NE Section 25 Township 58N Range 15W

U.S.G.S. Quadrangle Elmer Other Map used Long Branch Lake
File No. RC-4-81-88

Owner of Property U.S. Army Corps of Engineers

Location of remains on property No remains on property

Nearest water: NAME Chariton River Distance 500 ft.
East Fork of

Right or left bank of stream (looking downstream Right)

Size of Site 4 acres

III. Site description
Rolling farmland overlooking river valley.

The property was purchased from Willard A. Wallen.

IV. Condition of Site. (If inspected, by whom, when, what was found, address of inspector.)

Inspected by Mary Jo Polak and Leon Karel, May, 1976.
At time of inspection, site contained only foundations of buildings.
Rubble indicated burning. Hoghouse was in good condition; root
cellar intact though unused.

V. This information supplied by Leon Karel

Chk. _____ Address NMSU, Kirksville, MO 63501

_____ Date 11/30/76

County Macon Section 25 Township 58N Range 15W Site No 23MC20 AH

Site No. 23-MC-20 AH

Sketch map of location

Section 25 Township 58N Range 15W

Indicate the chief topographical features, such as streams. Also indicate houses and roads. Indicate the site location by enclosing the site area with dotted line and placing the site symbol within the enclosed area.

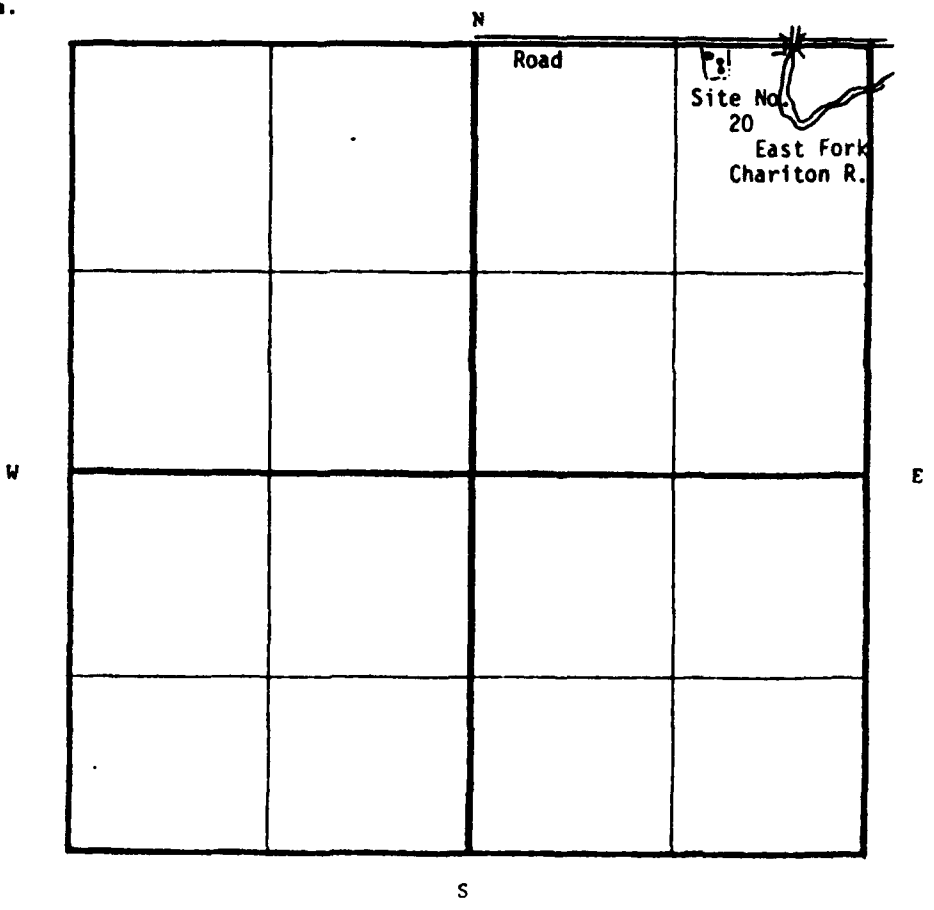

Notes:

(See Map No. 3)

Tract 203

NE-NE-NE -Sec 25-R15W-Twp 58N

Site A

At the time of inspection, Tract 203-A contained only one intact building, the hoghouse. The house had been removed, and all others were burned, with the exception of the smokehouse, which had been overturned and partially demolished. Even so, a number of interesting details came to light during the inspection.

What was termed the "chickenhouse" on the appraiser's report, apparently had been last used for two other purposes. Among the ashes on its north side were a number of items which indicated that it had been used as a garage -- sparkplugs, motor oil cans, and the like. In the main section of that same structure, there were found many bits and pieces of harness, as well as bolts, nuts, screws, and other small parts. Evidently a part of that structure had been used for a shop and repair facility of some sort.

The barn ruins gave evidence of that building's construction. Five longitudinal cement foundation strips indicate that the building had been supported on transverse beams, running east and west. Many large square nails suggest that this had been an old structure. The farthest south of its four bays had additional floor supports of poured concrete posts, indicating that perhaps this area had held the heaviest farm machinery.

Two large concrete gate posts stood on either side of the lane that ran towards the back of the property. The east post had a slot incised into its inner surface, and the west post had one "L" bolt set into the concrete, and another held onto the bottom of the post by an iron band. At one time, there must have been a gate of considerable pretension there but no trace of it was found on the tract.

One might speculate that the "old rock and tree area" had been the site of the original house, and that the gate posts had marked the edge of the farmyard. Later, the owner built a new house farther to the north.

On the following pages, details of the various buildings, and their photographs are shown.

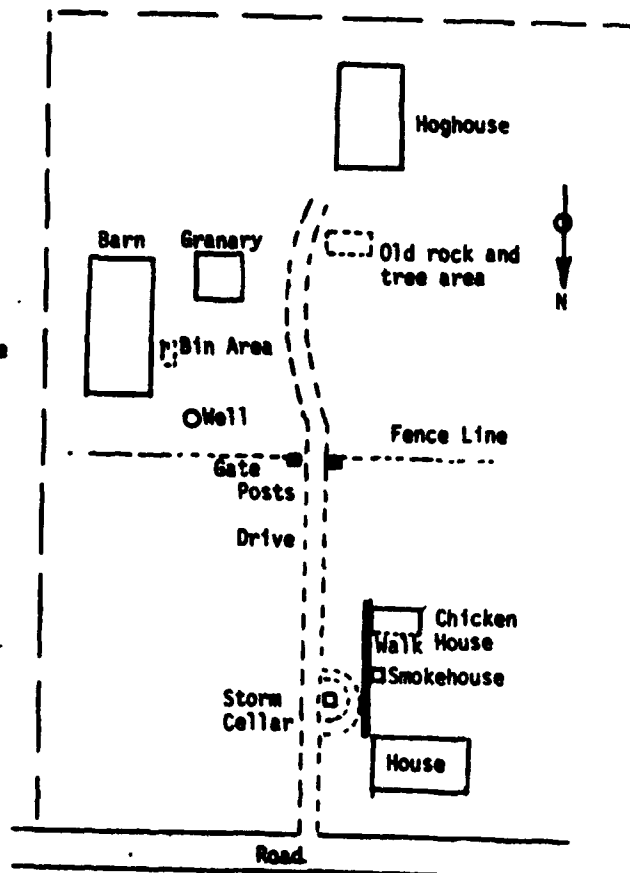

Tract 203

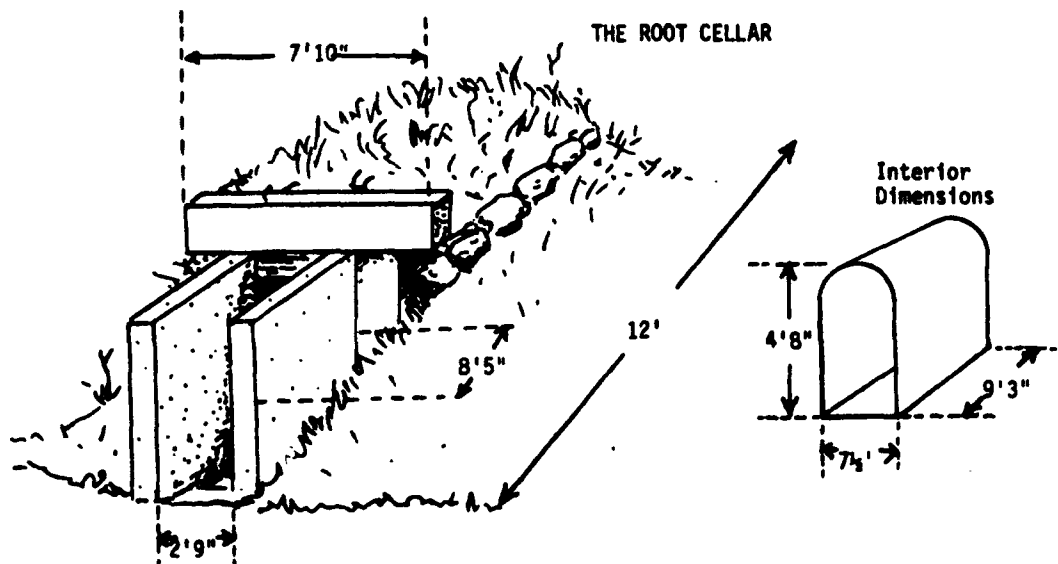
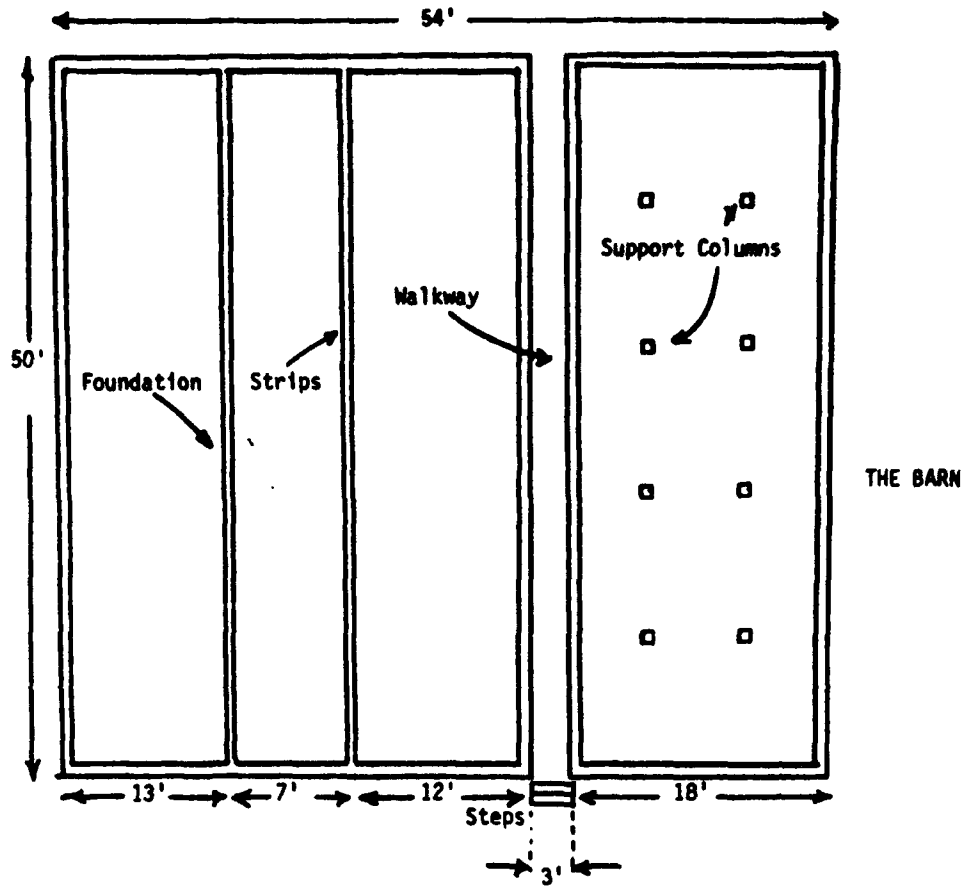

Tract 203

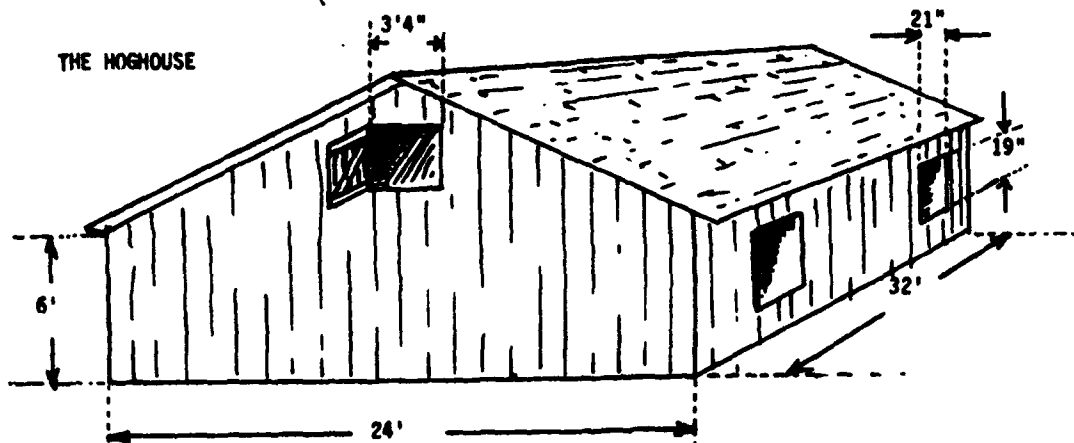
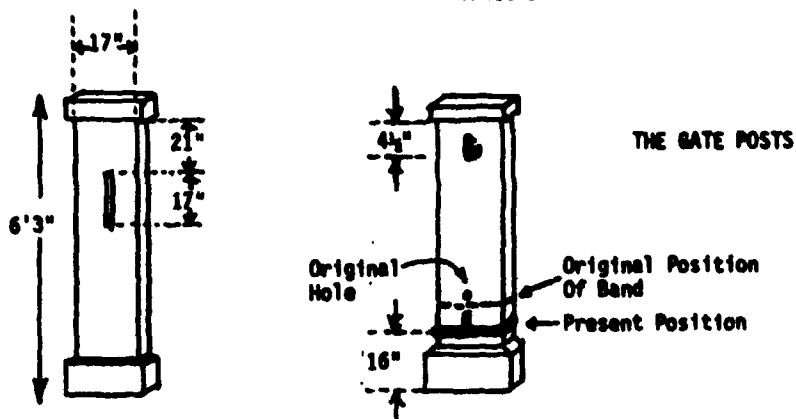

TYPES OF SIDING

The siding example on the left, below, was found covering the hoghouse. The one on the right, less frequently seen in this area, was found on the granary. In the bottom photograph on the following page, both types are shown. Both make for exceptionally tight coverings for farm buildings. When properly fit, the tongue-and groove, and the overlap joint are effective in keeping rodents out.

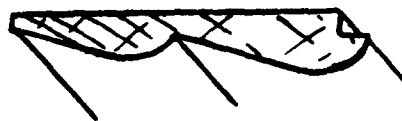



Entrance to the storm cellar



Detail of siding used on granary

HISTORICAL-ARCHITECTURE SURVEY OF MISSOURI
SURVEY SHEET

Tract 211
Site Number 23MC21 AH Local Name of Number Site A County Macon
(23MC212 H)

I. Type of site (farmstead, commercial, etc.) Farmstead

II. Location: Contour Elev. c. 860

NW-SE-NW Section 19 Township 58N Range 14W

U.S.G.S. Quadrangle Elmer Other Map used Long Branch Lake
File No. RC-4-81-88

Owner of Property U.S. Army Corps of Engineers

Location of remains on property No remains on property

East Fork of
Nearest water: NAME Chariton River Distance 1000 ft.

Right or left bank of stream (looking downstream) Left

Size of Site 8 acres

III. Site description

Rolling pasture land extending at right angles to ridge, on a smaller ridge running E-W. Heavy timber at east edge of site.

The property was purchased from Francis Swallow.

IV. Condition of Site. (If inspected, by whom, when, what was found, address of inspector.

Inspected by Mary Jo Polak and Leon Karel, May, 1976

At time of inspection, only stork cellar was relatively intact. (see photo) All other structures had been demolished.

V. This information supplied by Leon Karel

Ck. Address NMSU, Kirksville, Mo. 63501

 Date 11/30/76

County Macon Section 19 Township 58N Range 14W Site No. 23MC21 AH

Site No. 23-MC- 21 AH

Sketch map of location

Section 19 Township 58N Range 14W

Indicate the chief topographical features, such as streams. Also indicate houses and roads. Indicate the site location by enclosing the site area with dotted line and placing the site symbol within the enclosed area.

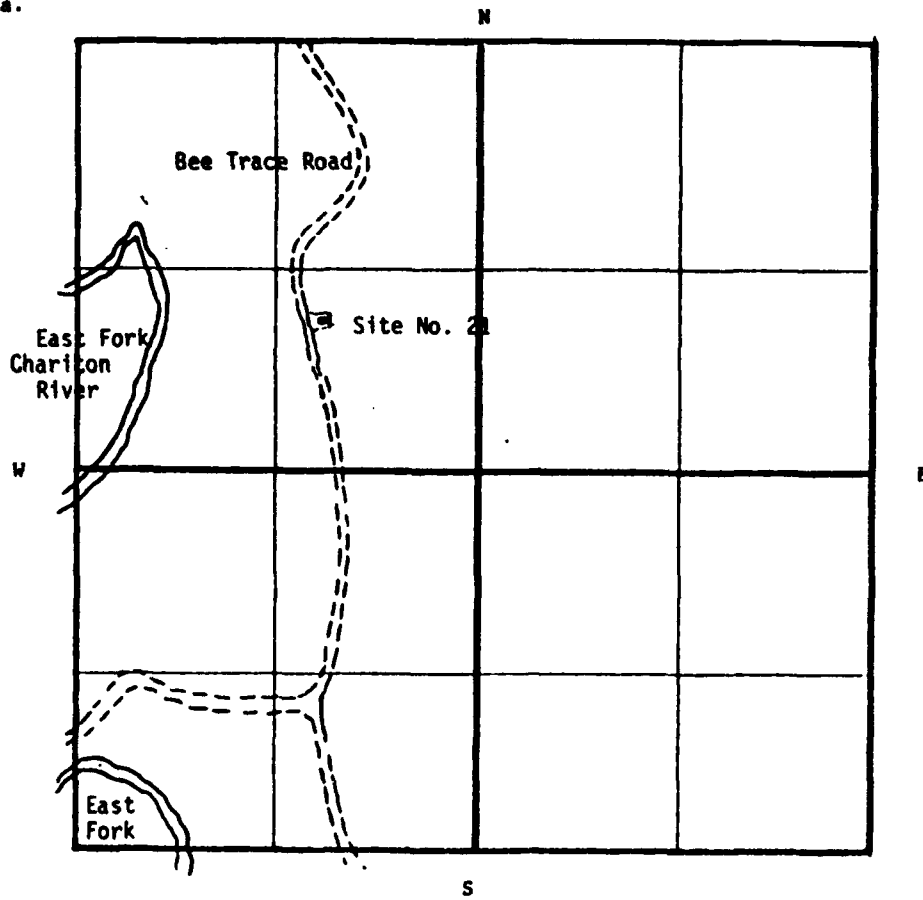

Notes:

Tract 211
Site A

NW-SE-NW-Sec 19-R14W-Twp 50N
(See Map No. 3)

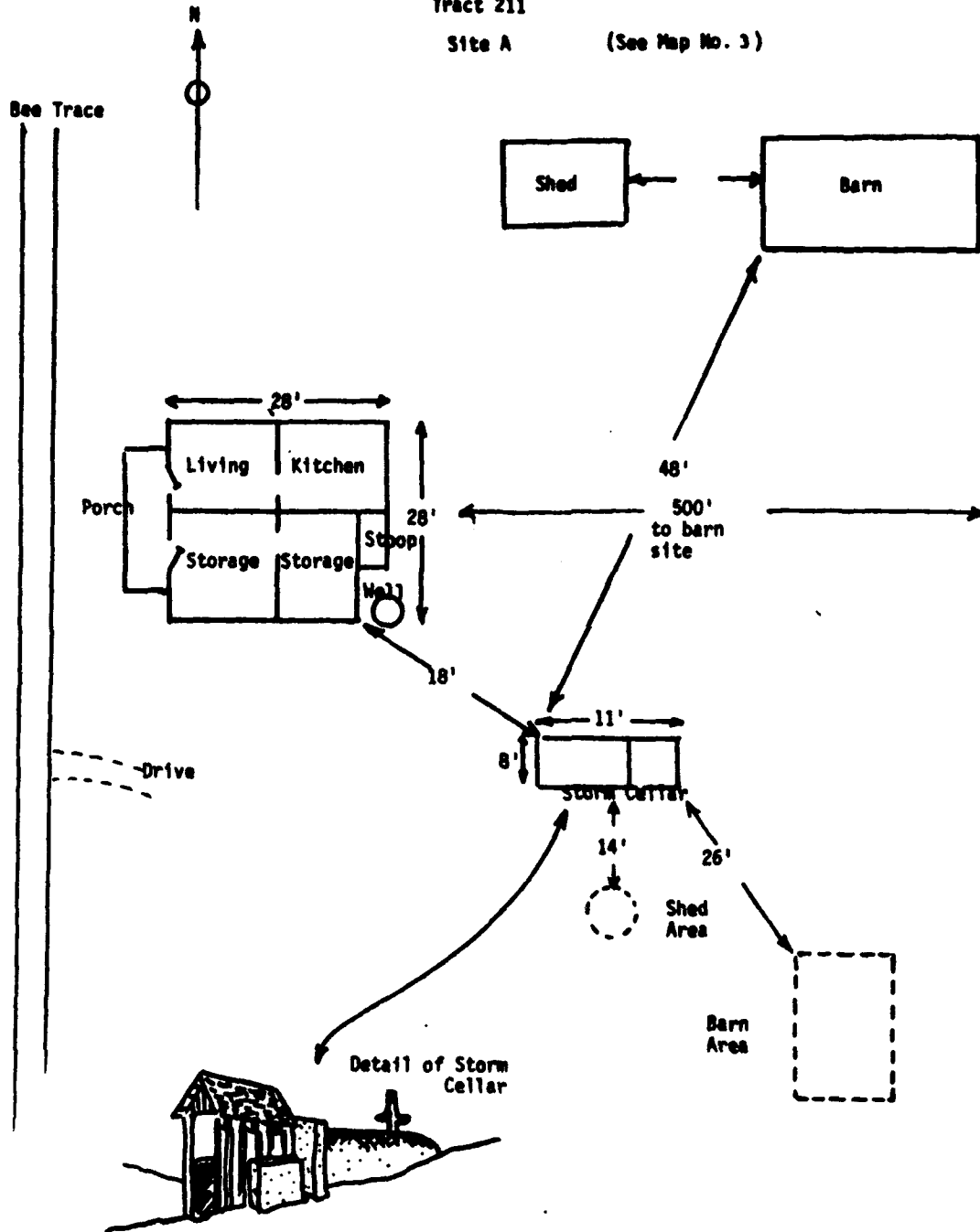

The farm site at Tract 211-A proved one of the most attractive locations for a farm in that area. The house, shed, and barn were situated on top of a ridge which ran in an easterly direction for some distance. At the far end of it was the foundation of a long abandoned barn, some 500 feet to the east. Grass-free areas beyond it show where portable sheds stood.

The storm cellar lay slightly lower than the house, with a sharp drop just to the southeast of it. This cellar was the best preserved of the buildings. The cement barrel-vaulted roof was fronted by a native oak entryway (see accompanying photo) still in good repair. Evidences of shelving were found inside, though the interior was choked with debris.

Centrally located in the farmstead, the storm cellar stood as the sole survivor of the land-clearing process taking place all over the lake property at the time of inspection.

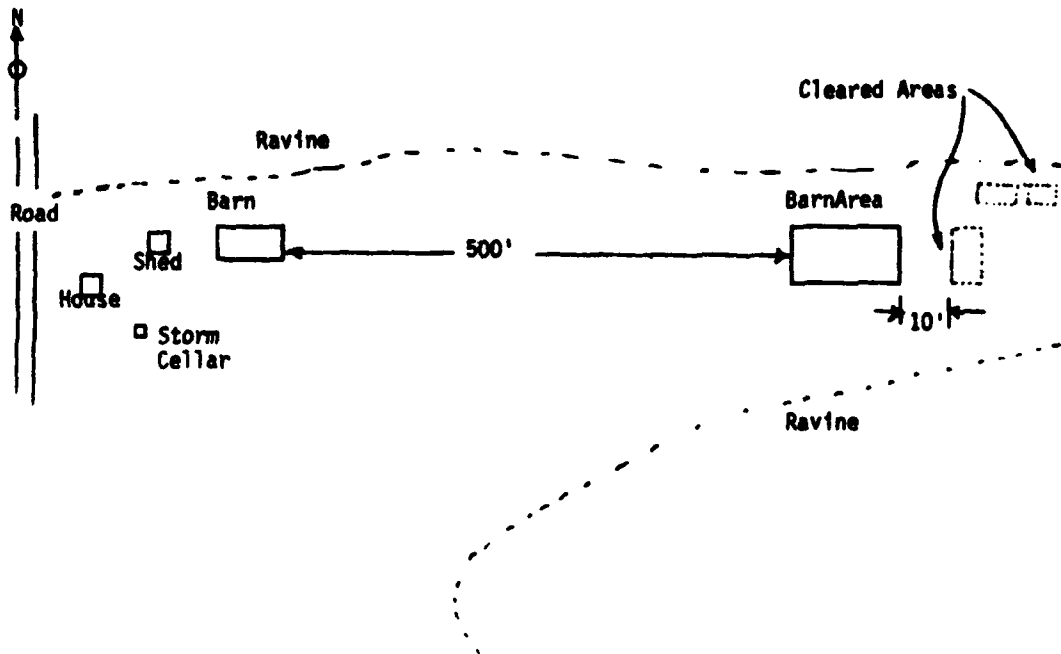

Tract 211 NW-SE-NW-Sec 19-R14W-Twp 58N



Exterior of storm cellar

Interior of
storm cellar



Site No. 23-MC-42 AH

Sketch map of location

Section 10 Township 58N Range 14W

Indicate the chief topographical features, such as streams. Also indicate houses and roads. Indicate the site location by enclosing the site area with dotted line and placing the site symbol within the enclosed area.

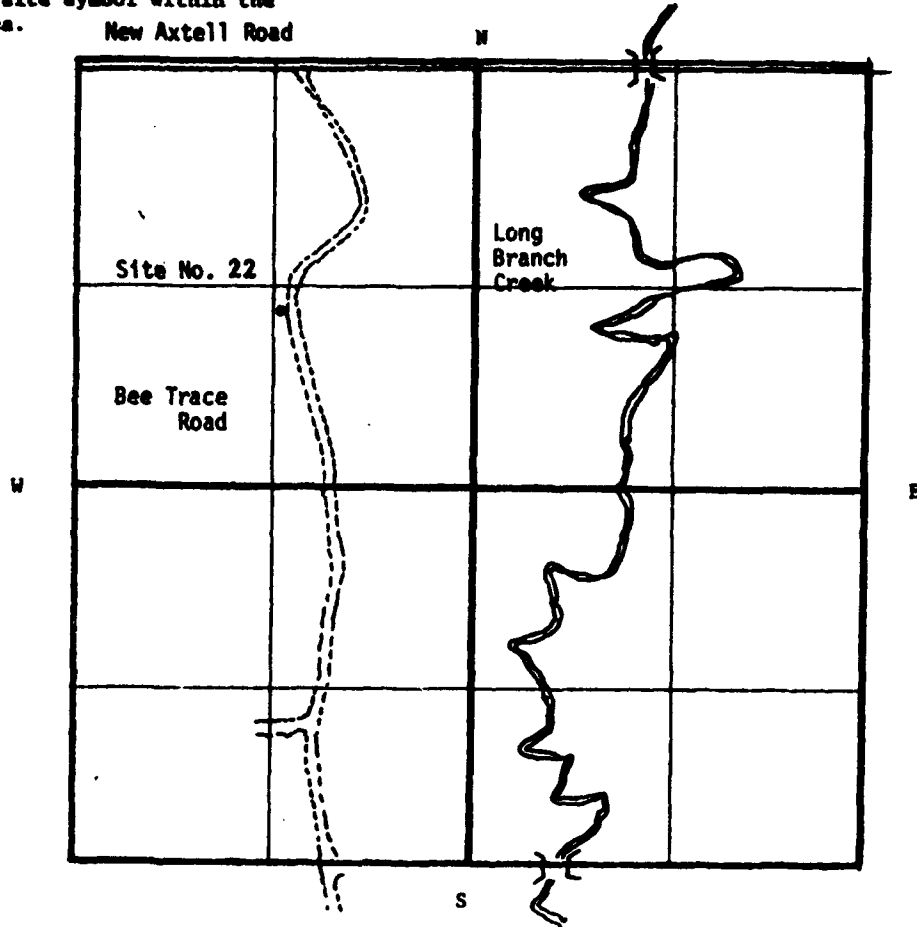

Notes:

Tract 211
NW-SE-NW- Sec 19-R14W-Twp 58N Site B (See Map No. 3)

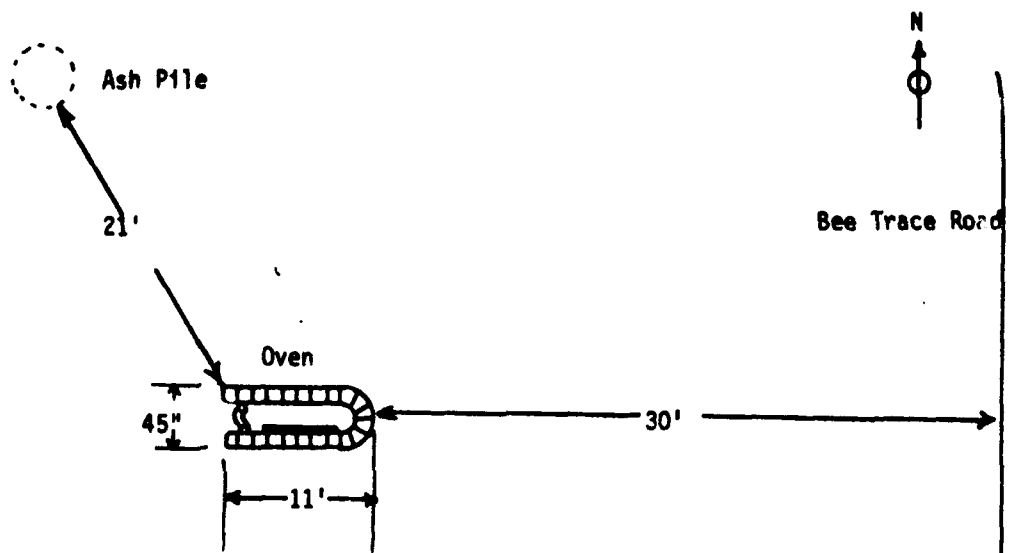

What appeared to be a brick oven was situated on Tract 252-A, not far south of the New Axtell Road. It lay in an open field to the west of the Bee Trace Road. The oven was in a partially dismantled state, with several firebricks lying nearby. A number of ordinary building bricks with the name "Missouri" stamped on them were lying about.

The oven itself was made of these two types of brick, cement, and some iron. One piece of iron was curved downward at the center, pierced with two small holes, and cemented across the front end of the oven. The other appeared to have been a door, and was lying inside the oven. An ash pile completed the identifiable objects on the site.

According to natives of the area, this was the site of a molasses "firing" oven.



Brick kiln for "molasses firing"



Kiln viewed from rear

HISTORICAL-ARCHITECTURE SURVEY OF MISSOURI
SURVEY SHEET

Tract 212
Site Number 23MC23 AH Local Name of Number Site A County Macon

I. Type of site (farmstead, commercial, etc.) Farmstead

II. Location: Contour Elev. c. 860

NW-NF-SW Section 19 Township 58N Range 14W

U.S.G.S. Quadrangle Elmer Other Map used Long Branch Lake
File No. RC-4-81-88

Owner of Property U.S. Army Corps of Engineers

Location of remains on property House sits 75 ft. from road, in center

E. Fork of the site
Nearest water: NAME Chariton R. Distance 1500 ft.

Right or left bank of stream (looking downstream) left

Size of Site 3 1/2 acres

III. Site description

Rolling farmland extending into river bottom.

Adjacent to Bree Trace Road

The property was purchased from Billy J. Lea

IV. Condition of Site. (If inspected, by whom, when, what was found, address of inspector.

Inspected by Mary Jo Polak and Leon Karel, May, 1976.

At time of inspection, house was standing with barbed wire fence around it but had been vandalized somewhat inside. (See photos).

V. This information supplied by Leon Karel

Ck. Address NMSU, Kirksville, MO. 63501

 Date 11/30/76

County Macon Section 19 Township 58N Range 14W Site No. 23MC23 AH

Site No. 23-MC-23 AH

Sketch map of location

Section 19 Township 56N Range 14W

Indicate the chief topographical features, such as streams. Also indicate houses and roads. Indicate the site location by enclosing the site area with dotted line and placing the site symbol within the enclosed area.

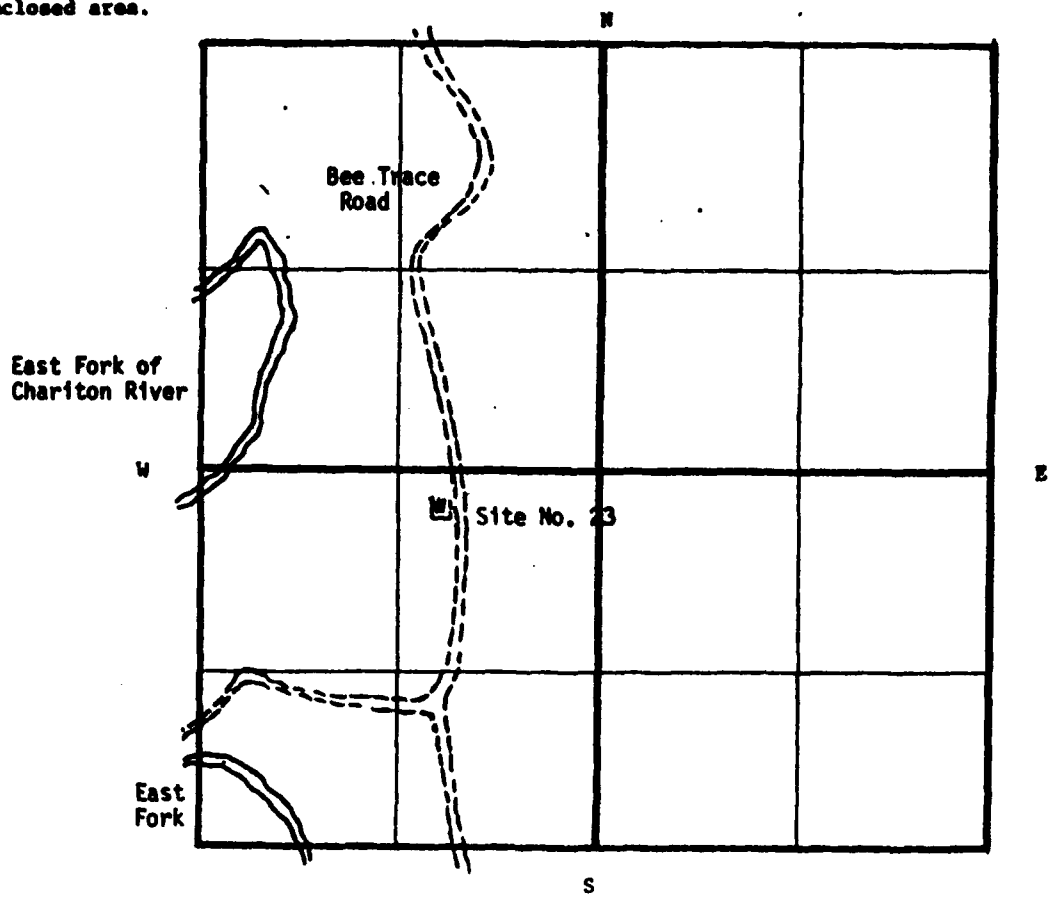

Notes:



Tract 212
Site A
(See Map No. 3)

NW-NE-SW-Sec 19-R14W-Twp 58N

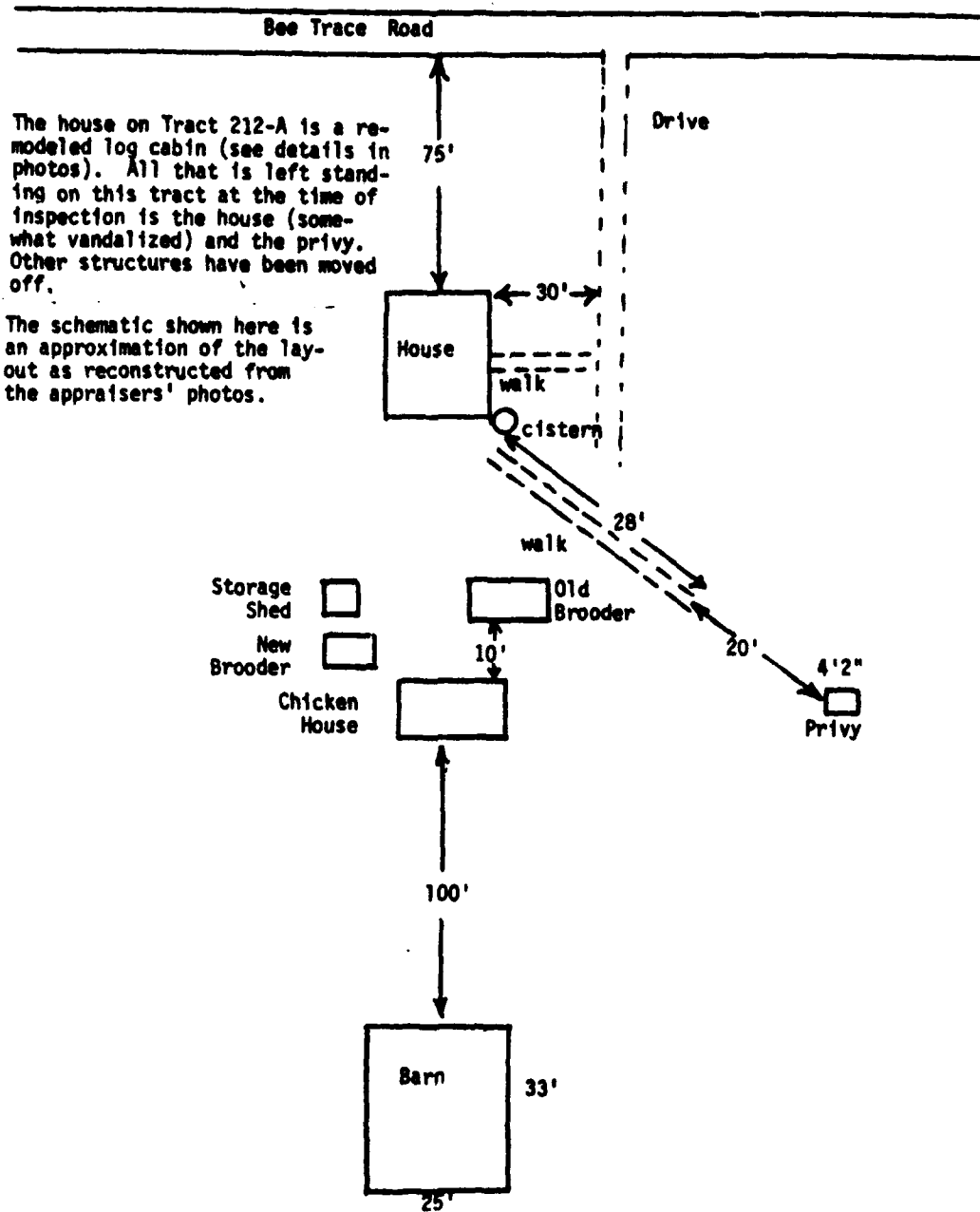

Tract 212 NW-NE-SW-Sec 19-R14W-Twp 58N



Upstairs room of log cabin house.
Vandalized condition at time of survey



Detail of walls and floor, second floor

Tract 212 NW-NE-SW-Sec 19-R14W-Twp 58N



Log cabin house, viewer facing Southwest



Log cabin house, viewer facing North

Tract 212 NW-NE-SW-Sec 19-R14W-Twp 58N



Log cabin house, viewer facing Northeast

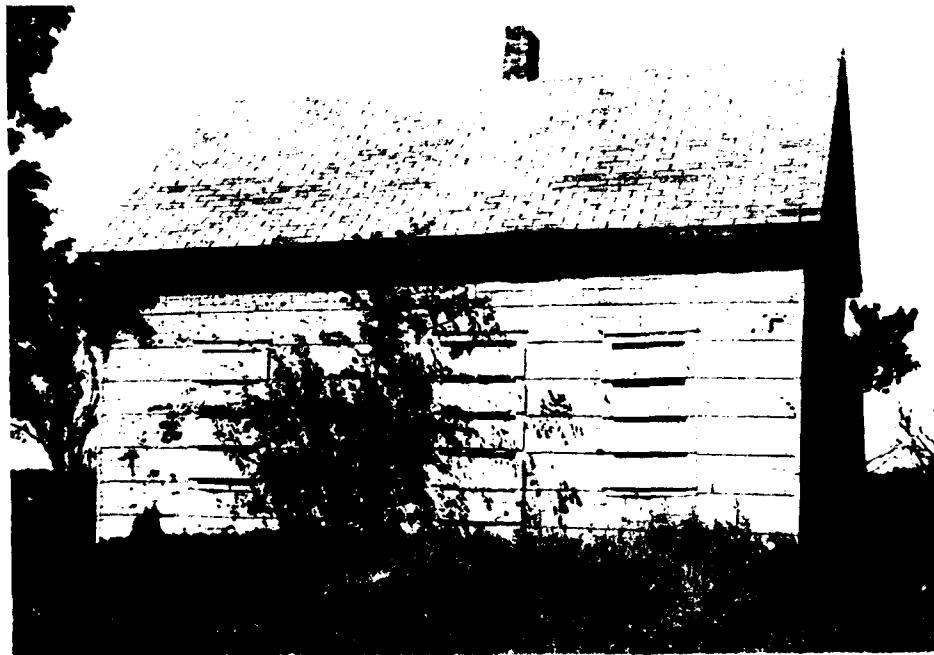

Log cabin, viewer facing West

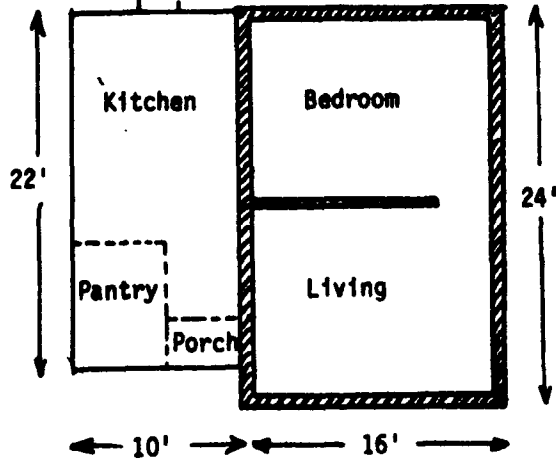
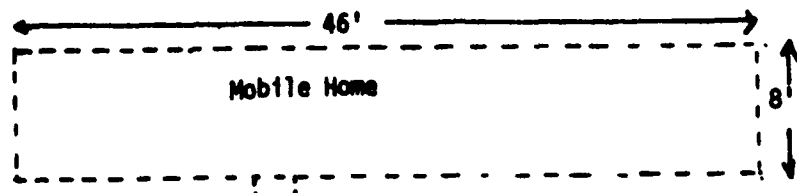

The house on Tract 212 provides an interesting study in changing needs for home owners, and the means of satisfying these needs.

To the original two-story log structure (itself "modernized") was added the one-story kitchen-pantry section.

Later, the owners moved a large mobile home onto the lot, and attached that to the house.

Upper Story

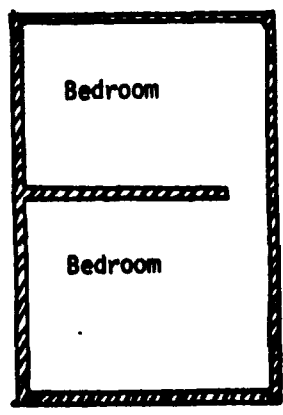

At the present time, this last addition has been removed, and the remaining structure is fenced in by barbed wire and warning signs. At the time of inspection, the house had been broken into, and evidences of a drinking party were seen, together with minor vandalism, such as writing on walls, and the like.

Details of Log Construction



The walls of the cabin were made of hand hewn timbers 8" x 10". The irregular spaces between were filled with plaster originally, and then covered over with cement.

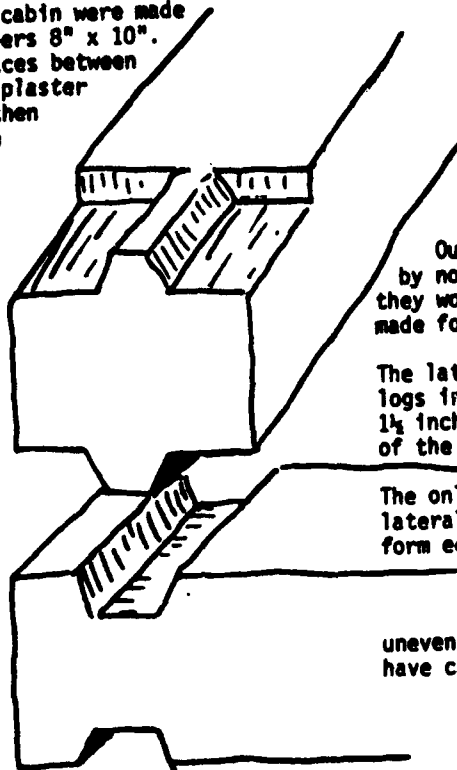

Outside corners were made by notching the logs so that they would interlock. This made for increased stability.

The lateral distance between logs in the walls varied from 1½ inches to 4 inches because of the variations in log sizes.

The only logs that were sawed laterally, so as to form a uniform edge, were those in the topmost course of the wall, where the rafters rested. An uneven log at this point would have caused an uneven roof line.

Privy



Interior
of privy

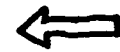

HISTORICAL-ARCHITECTURE SURVEY OF MISSOURI
SURVEY SHEET

Site Number 23MC24 AH Local Name of Number Site A County Macon
(23MC170 H) Tract 214

I. Type of site (farmstead, commercial, etc.) Farmstead

II. Location: Contour Elev. c. 850 ft.

NE-SF-SW Section 19 Township 58N Range 14 W

U.S.G.S. Quadrangle Elmer Other Map used Long Branch Lake
File No. RC-4-81-88

Owner of Property U.S. Army Corps of Engineers

Location of remains on property No remains on property

Nearest water: NAME East Fork of Chariton River Distance 1600 ft.

Right or left bank of stream (looking downstream) Left

Size of Site 3/4ths acre

III. Site description

Wooded area along crest of ridge running N-S.

The property was purchased from Virgil Lee Foster.

IV. Condition of Site. (If inspected, by whom, when, what was found, address of inspector.

Inspected by Mary Jo Polak and Leon Karel, May, 1976
At time of inspection, buildings were in poor condition, house had been abandoned for several years.

Site was overgrown with weeds

V. This information supplied by Leon Karel

Ck. Address NMSU, Kirksville, MO 63501

 Date 11/30/76

County Macon Section 19 Township 58N Range 14W Site No. 23MC24 AH

Site No. 23-MC-24 AH

Sketch map of location

Section 10 Township 58N Range 14W

Indicate the chief topographical features, such as streams. Also indicate houses and roads. Indicate the site location by enclosing the site area with dotted line and placing the site symbol within the enclosed area.

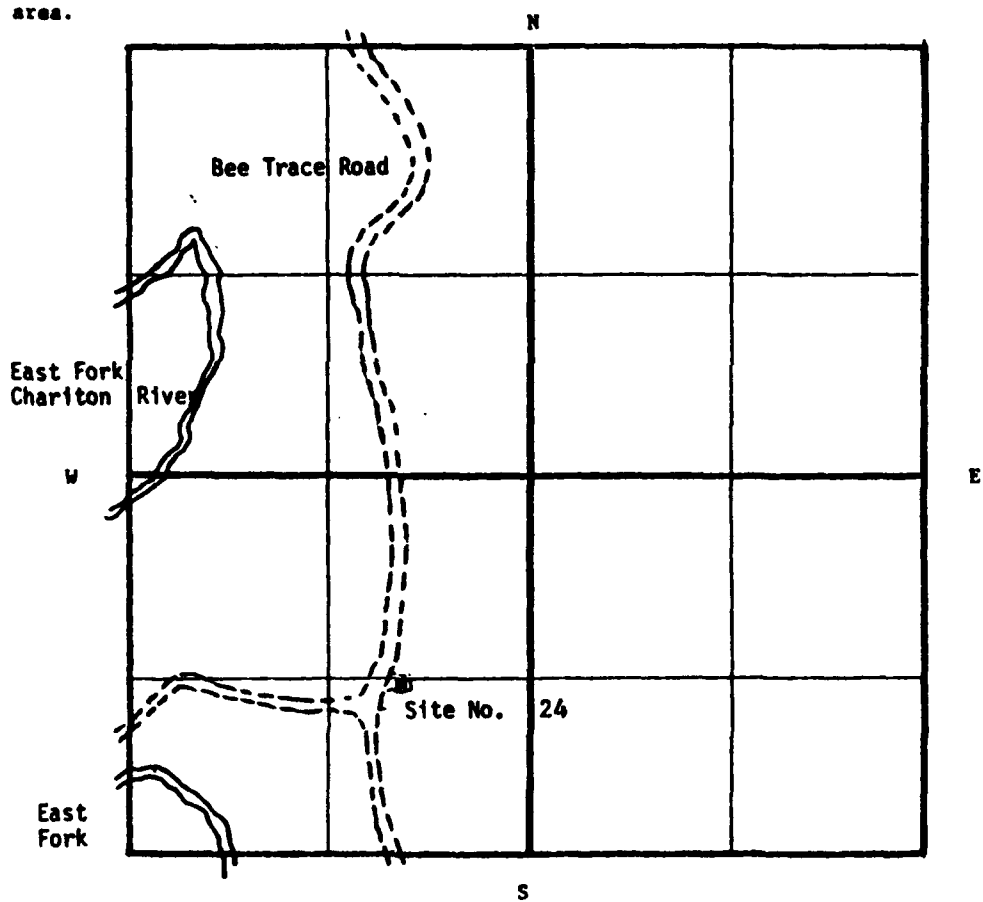

Notes:

Tract 214

Site A

(See Map No. 3)

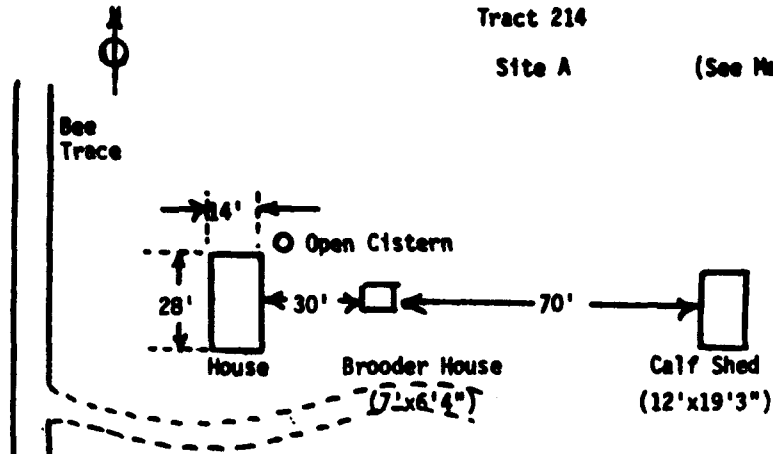

The three buildings on this tract were in a delapidated state, and had obviously been abandoned for a year or more. The house had asphalt shingle siding, and an asphalt shingle roof. The house was of the "saddlebag" style, though the rear was not symmetrical. It had double hung windows, all of them broken out, lath-and-plaster interior walls, a brick chimney, and tongue-and-groove flooring. All windows were 24"x60" in size.

Detail of Window Cap

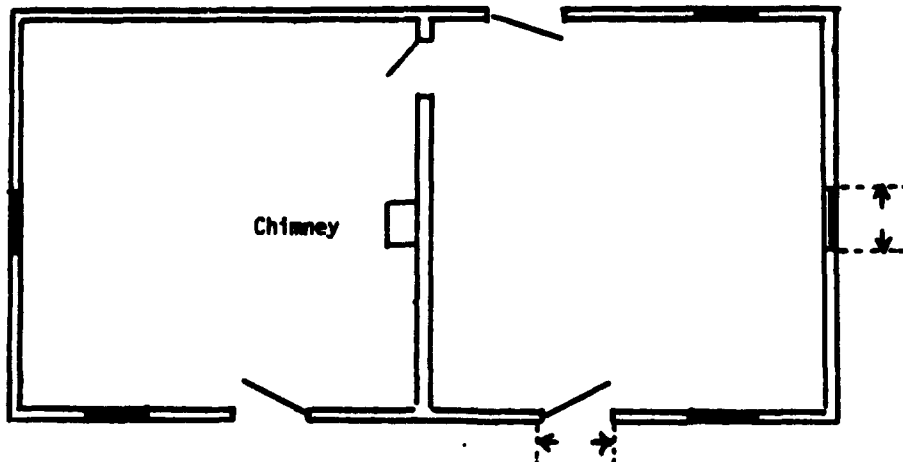
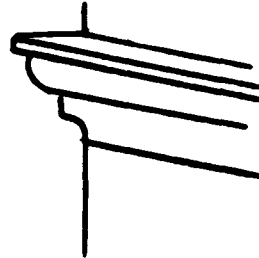

Tract 212 NW-NE-SW-Sec 19-R14W-Twp 58N

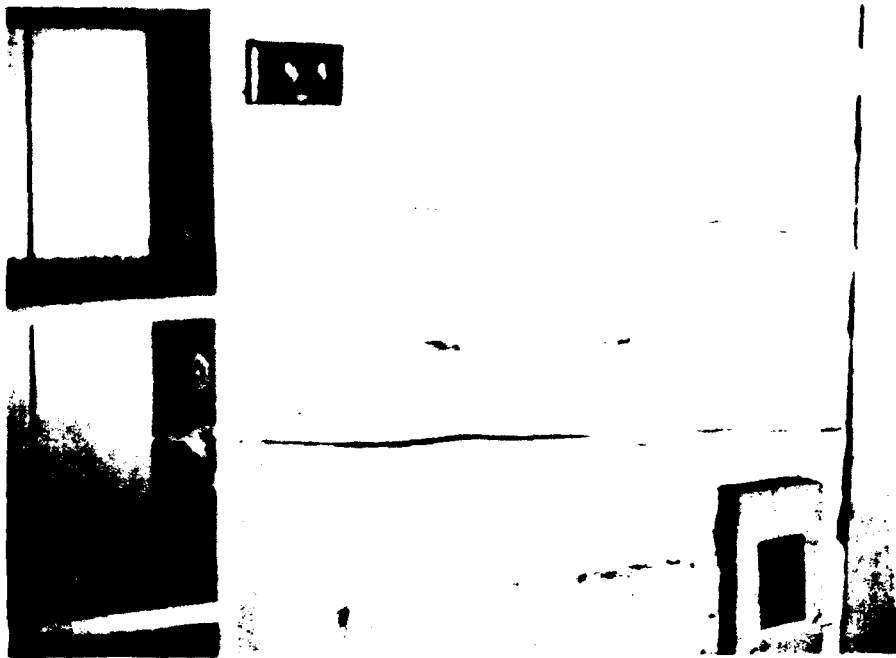

Log cabin house, detail of wall, first floor



Treehouse found on log cabin property, opposite house

Tract 214 NW-SE-SW-Sec 19-R14W-Twp 58N

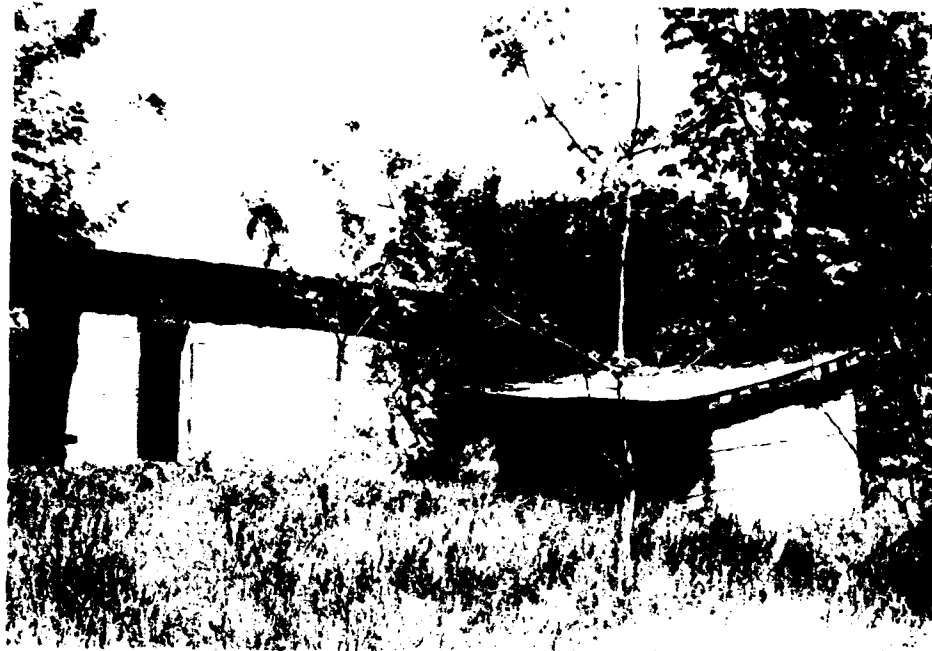

Rear view of house, with brooder house



House, viewer facing East-northeast.
Note symmetry.

Tract 214 NW-SE-SW-Sec 19-R14W-Twp 58N



Calf shed

HISTORICAL-ARCHITECTURE SURVEY OF MISSOURI
SURVEY SHEET

Site Number 23MC25 AH Local Name of Number Tract 218 County Macon
(23MC216 H) Site A

I. Type of site (farmstead, commercial, etc.) Farmstead

II. Location: Contour Elev. 840 ft.

NW-NW-NE Section 19 Township 58N Range 14W

U.S.G.S. Quadrangle Elmer Other Map used Long Branch Lake
File NO. RC-4-01-88

Owner of Property U.S. Army Corps of Engineers

Location of remains on property No remains on property

Nearest water: NAME Long Branch Creek Distance 550 ft.

Right or left bank of stream (looking downstream) Right

Size of Site 1/2 acre

III. Site description

Site lay along crest of ridge overlooking rolling river bottom to the east.

The property was purchased from Orland Ordell Walter.

IV. Condition of Site. (If inspected, by whom, when, what was found, address of inspector.

Inspected by Mary Jo Polak and Leon Karel, May, 1976.
At time of inspection, site was being used by the Corps of Engineers Contractor as a working base. (See photo).

V. This information supplied by Leon Karel

Ck. _____ Address NMSU, Kirksville, MO 63501

_____ Date 11/30/76

County Macon Section 19 Township 58N Range 14W Site No. 23MC25 AH

Site No. 23-MC- 25 AH

Sketch map of location

Section 19 Township 58N Range 14W

Indicate the chief topographical features, such as streams. Also indicate houses and roads. Indicate the site location by enclosing the site area with dotted line and placing the site symbol within the enclosed area.

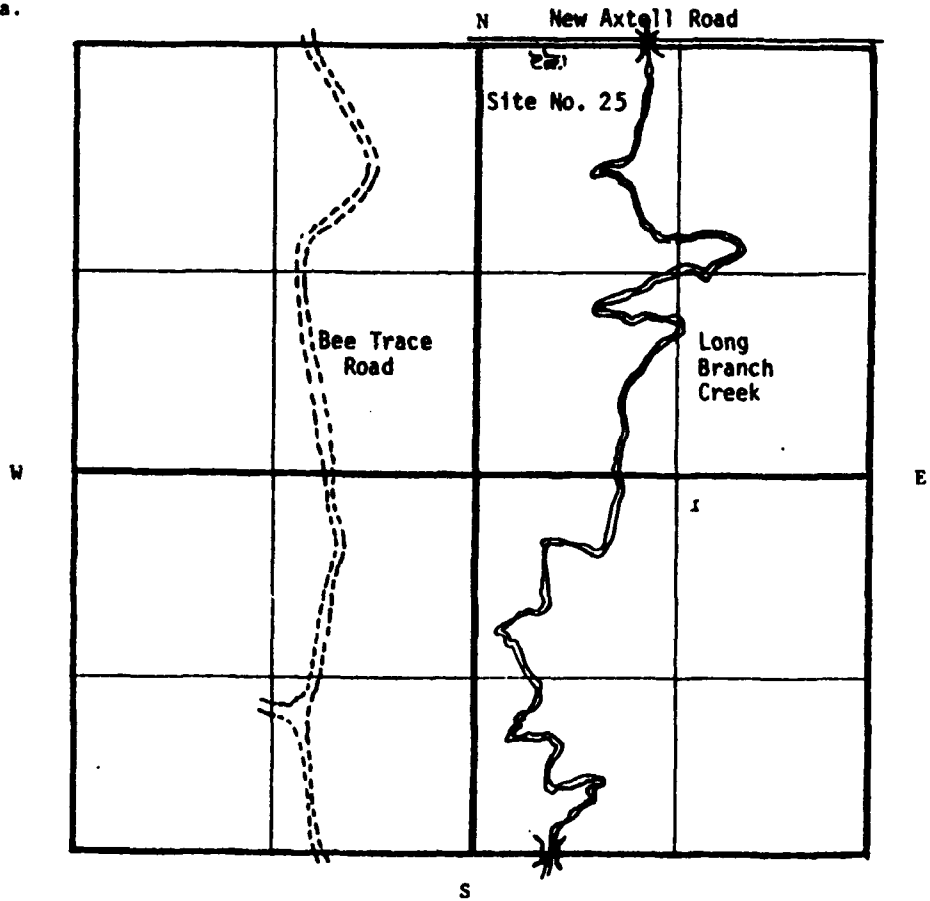

Notes:

Tract 218
Site A

NM-NM-NE-Sec 19-R14M-Top 50N
(See Map No. 3)

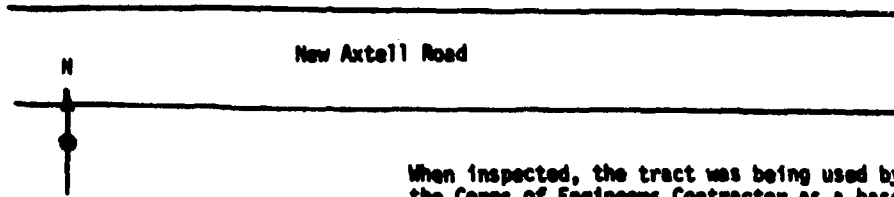

When inspected, the tract was being used by the Corps of Engineers Contractor as a base. Their trailer sat inside the house foundation, and a cooking facility occupied the area just west of the barn foundation. The fresh grading on the road made it difficult to ascertain anything about the north edge of the tract.

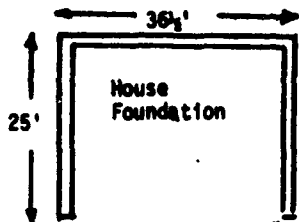

The area marked "garage" was burned over but contained remnants of oil cans, spark plugs, and the like.

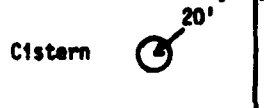

The barn area had several cement-filled nail kegs, evidently used for part of the interior floor support system.

The openings set into the barn foundation (see drawing below) may have served as access to crawl space below the floor, or to assist in removal of waste.

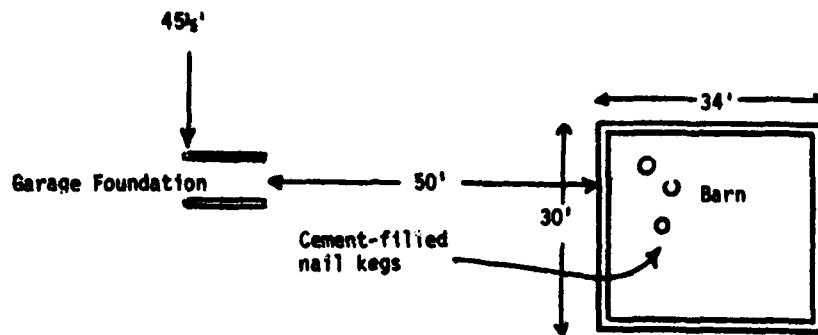

Well

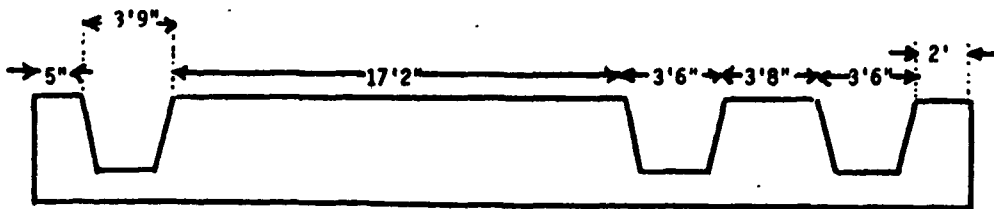

Detail of Barn Foundation (south wall)

Tract 218 NW-NW-NE-Sec 19-R14W-Twp 58N



Remains of foundations on site. Trailer used by Army Corps of Engineers. Viewer facing Southeast



House foundation

HISTORICAL-ARCHITECTURE SURVEY OF MISSOURI
SURVEY SHEET

Tract 249
Site Number 23MC26 AH Local Name of Number Site A County Macon
(23MC254 H)

I. Type of site (farmstead, commercial, etc.) Bridge

II. Location: Contour Elev. 800 ft.

NW-NE-NE Section 12 Township 58N Range 15W

U.S.G.S. Quadrangle Elmer Other Map used Long Branch Lake
FITE No. RC-4-81-88

Owner of Property U.S. Army Corps of Engineers

Location of remains on property Spans stream

Nearest water: NAME Long Branch Creek Distance _____

Right or left bank of stream (looking downstream) _____

Size of Site _____

III. Site description

Old iron truss bridge over stream; heavy woods, country road.

The property was purchased from Billy Blomberg.

IV. Condition of Site. (If inspected, by whom, when, what was found, address of inspector.

Inspected by Mary Jo Polak and Leon Karel, May, 1976

At time of inspection, bridge was in fair condition, loose planking, rusty.

V. This information supplied by Leon Karel

Ck. _____ Address NMSU, Kirksville, Mo 63501

_____ Date 11/30/76

County Macon Section 12 Township 58N Range 15W Site No. 23MC26 AH

Site No. 23-MC-26 AN

Sketch map of location

Section 12 Township 58N Range 15W

Indicate the chief topographical features, such as streams. Also indicate houses and roads. Indicate the site location by enclosing the site area with dotted line and placing the site symbol within the enclosed area.

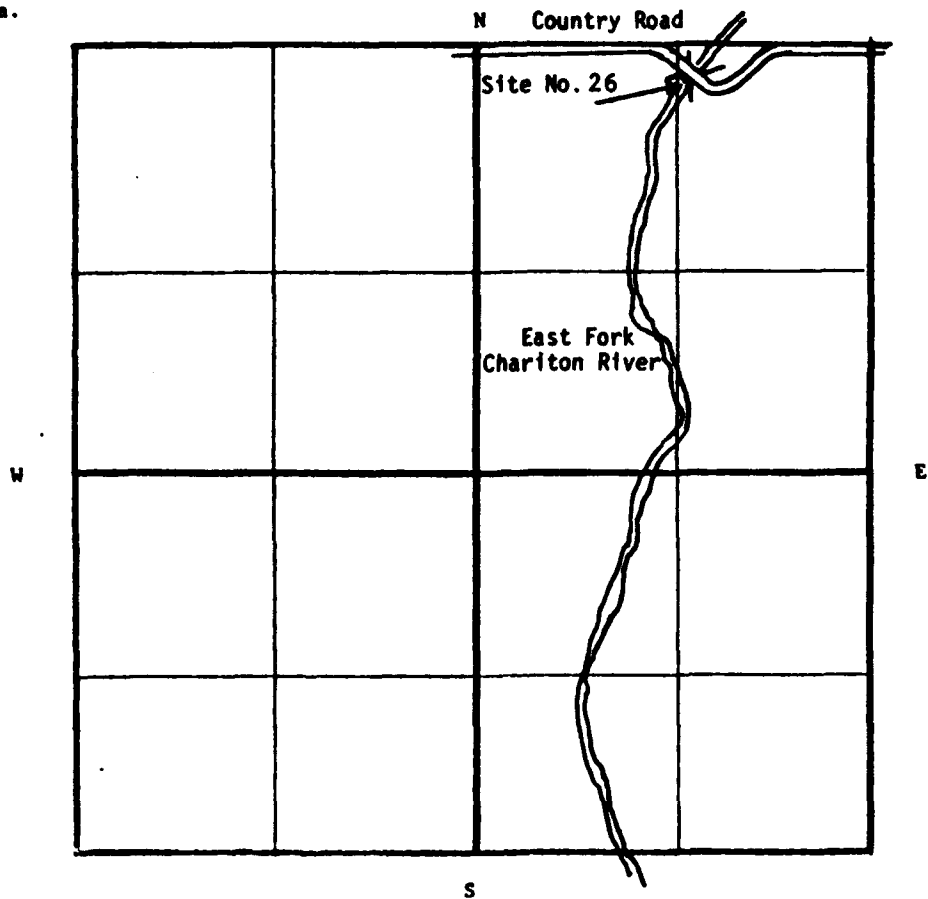

Notes:

Tract 249

Site A

NW-NE-NE Sec 12-R15W-Twp 58N (See Map No. 3)

The metal bridge at this site was a single span, truss construction crossing the East Fork of the Chariton River.

It had a plank floor, with the boards laid at right angles to the flow of traffic.

The planking was of native lumber, machine sawed, in irregular lengths.

The bridge was in a good state of preservation.



Secondary road bridge, iron frame construction



Closer view of bridge

HISTORICAL-ARCHITECTURE SURVEY OF MISSOURI
SURVEY SHEET

Site Number 23MC27 AH Local Name of Number Site A County Macon
(23MC214 H)

Tract 251

I. Type of site (farmstead, commercial, etc.) Schoolhouse

II. Location: Contour Elev. c. 870 ft.

NW-NE-NW Section 19 Township 58N Range 14W

U.S.G.S. Quadrangle Elmer Other Map used Long Branch Lake
File No. RC-4-81-88

Owner of Property U.S. Army Corps of Engineers

Location of remains on property No remains on property

Nearest water: NAME Long Branch Creek Distance 2,500 ft.

Right or left bank of stream (looking downstream) Right

Size of Site 1/10 acre

III. Site description

Adjacent to Axtell Road and Bee Trace Road, on the crest of a ridge.
Rolling pastureland and timber.

The property was purchased from Lea Foley.

IV. Condition of Site. (If inspected, by whom, when, what was found, address of inspector.

Inspected by Mary Jo Polak and Leon Karel, May, 1976
At time of inspection, Axtell Road was being regraded and widened,
and the original boundary lines were obliterated on two sides (N, E).
Only a few charred timbers and the original cement foundation
remained.

V. This information supplied by Leon Karel

Ck. _____ Address NMSU, Kirksville, MO 63501

_____ Date 11/30/76

County Macon Section 19 Township 58N Range 14W Site No. 23MC27 AH

Site No. 23-MC-27 AM

Sketch map of location

Section 19 Township 58N Range 14W

Indicate the chief topographical features, such as streams. Also indicate houses and roads. Indicate the site location by enclosing the site area with dotted line and placing the site symbol within the enclosed area.

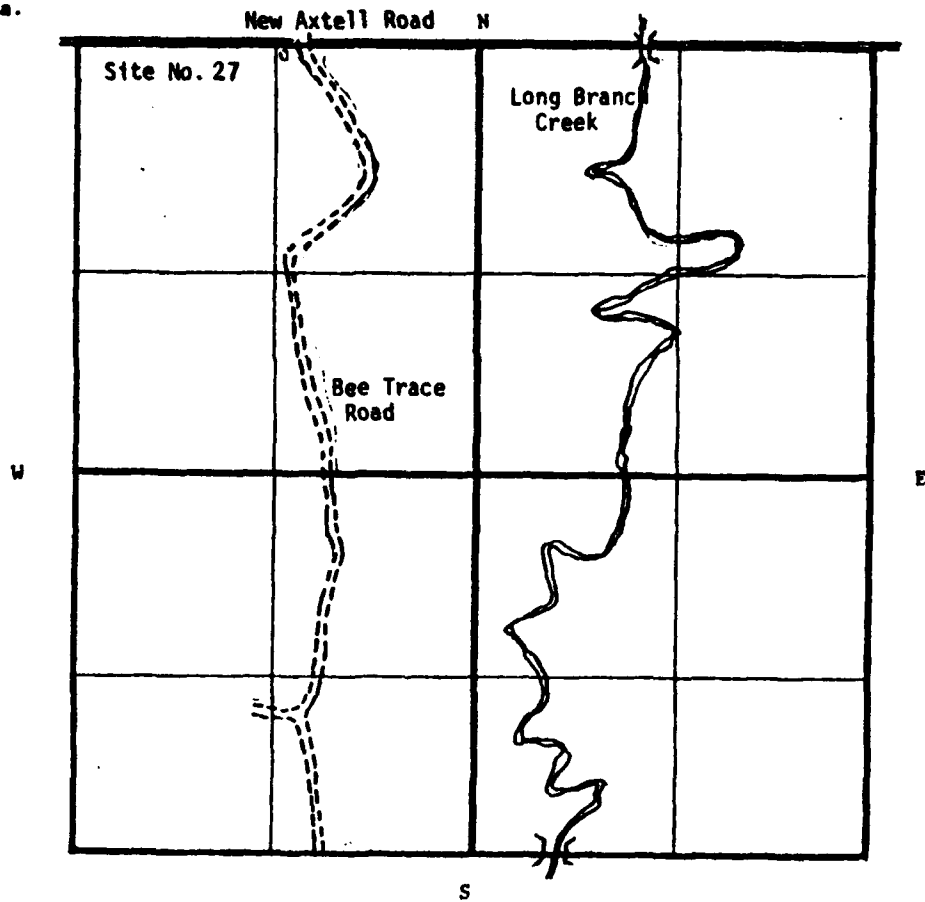

Notes:

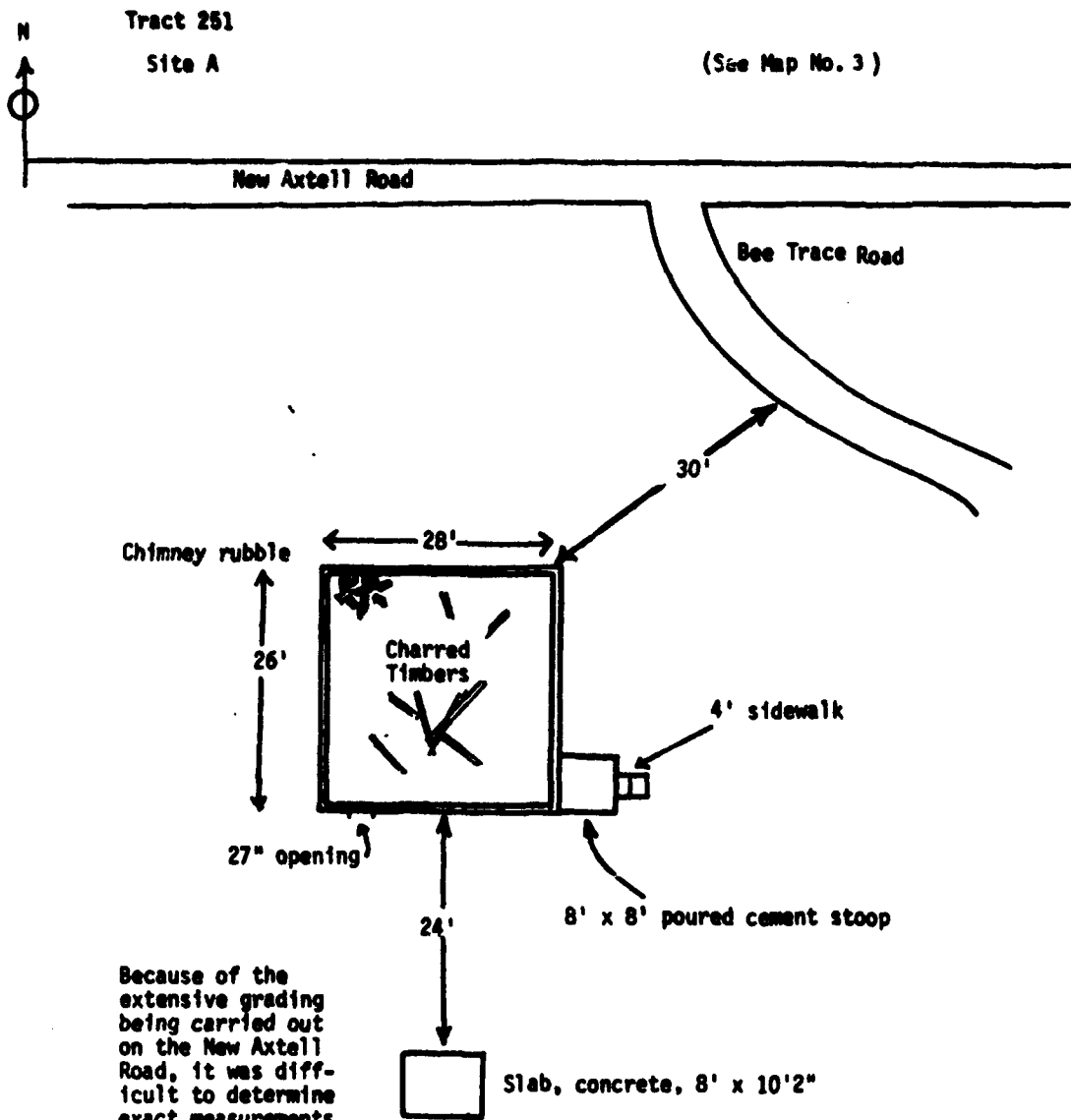

Because of the extensive grading being carried out on the New Axtell Road, it was difficult to determine exact measurements at this site. However, it is likely that this was the site of the New Fairview School.

From the evidence remaining at the time of the inspection, there was no way of determining the construction of the building, other than that it made use of wood timbers and rested on a cement foundation. Bee Trace Road was subsequently widened, and two months after the site was inspected not a trace of the building remained.

Site No. 23-MC-28 AH

Sketch map of location

Section 19 Township 58N Range 14W

Indicate the chief topographical features, such as streams. Also indicate houses and roads. Indicate the site location by enclosing the site area with dotted line and placing the site symbol within the enclosed area.

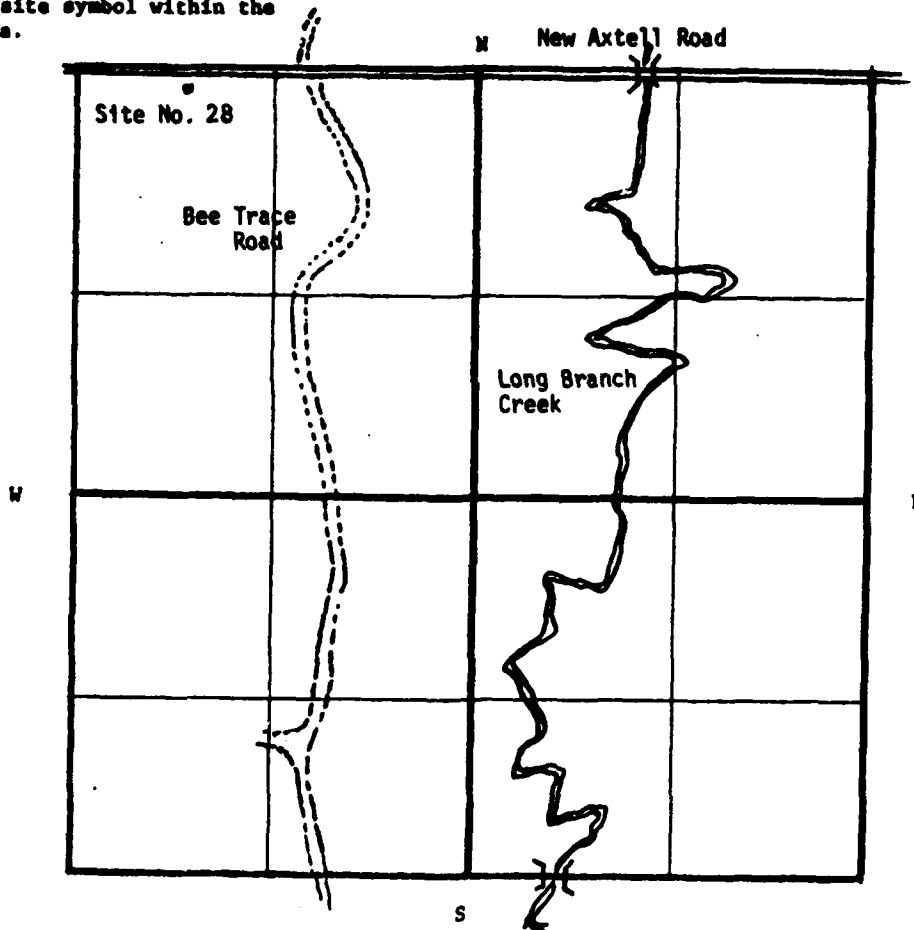

Notes:

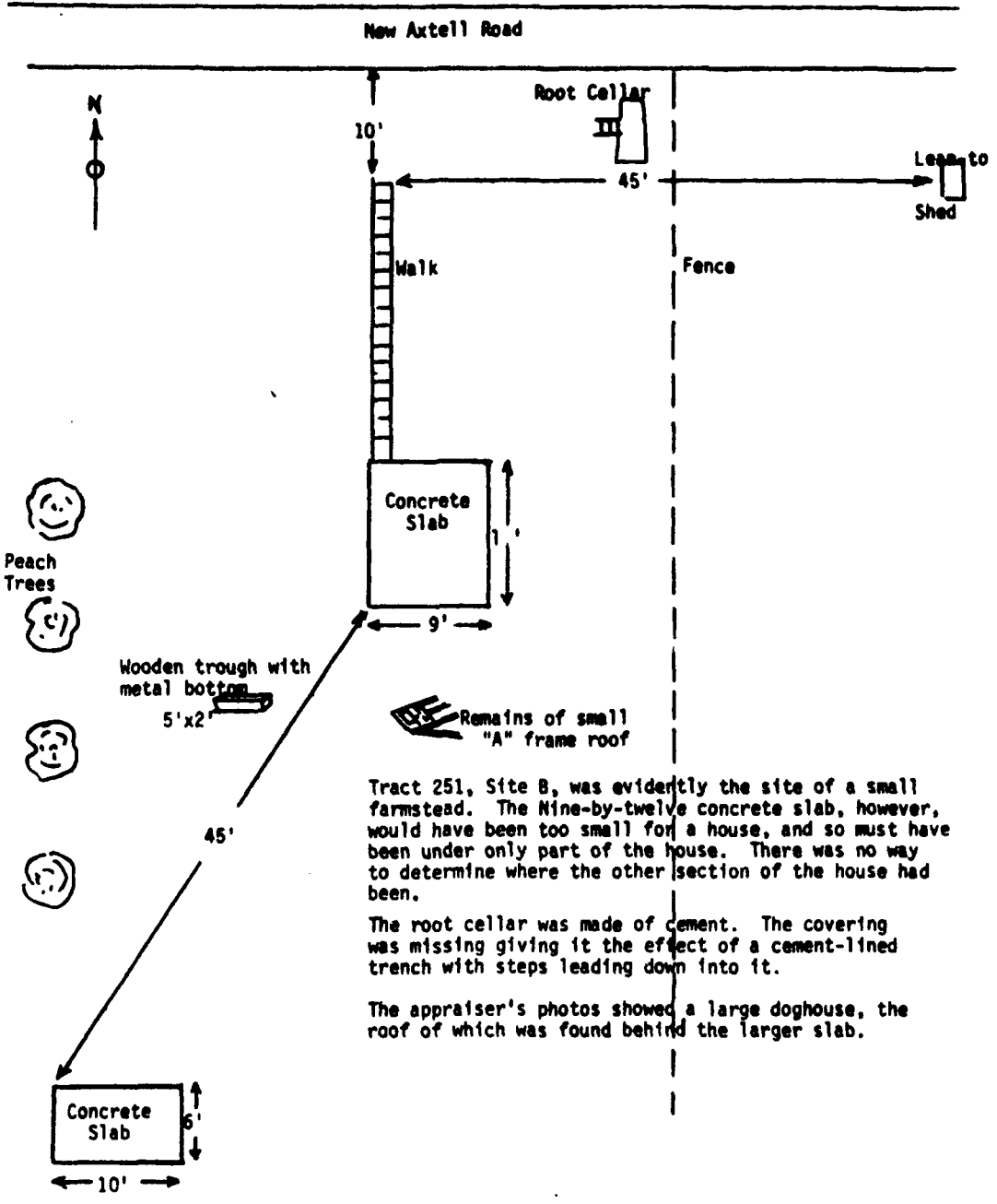

Tract 251, Site B, was evidently the site of a small farmstead. The Nine-by-twelve concrete slab, however, would have been too small for a house, and so must have been under only part of the house. There was no way to determine where the other section of the house had been.

The root cellar was made of cement. The covering was missing giving it the effect of a cement-lined trench with steps leading down into it.

The appraiser's photos showed a large doghouse, the roof of which was found behind the larger slab.

HISTORICAL-ARCHITECTURE SURVEY OF MISSOURI
SURVEY SHEET

Tract 253
Site Number 23MC29 AH Local Name of Number Site A County Macon
(23MC218 H)

I. Type of site (farmstead, commercial, etc.) Farmstead

II. Location: Contour Elev. c.885 ft.

NW-NE-NW Section 24 Township 58N Range 15W

U.S.G.S. Quadrangle Elmer Other Map used Long Branch Lake
File No. RC-4-81-88

Owner of Property Ben Morris Norton

Location of remains on property No remains on property

East Fork of
Nearest water: NAME Chariton River Distance 1800 ft.

Right or left bank of stream (looking downstream Right)

Size of Site 1 acre

III. Site description

Adjacent to Axtell Road, just west of the East Fork of the Chariton River, the land is rolling farmland.

The property belongs to Ben Morris Norton, and lies just off of Corps property.

IV. Condition of Site. (If inspected, by whom, when, what was found, address of inspector.

Inspected by Mary Jo Polak and Leon Karel, May, 1976
At time of inspection, the house was in poor condition, being used as hay storage, windows out, and so on. A few small sheds on the property were still standing.

V. This information supplied by Leon Karel

Ck. Address NMSU, Kirksville, MO 63501

 Date 12/2/76

County Macon Section 24 Township 58N Range 15W Site No. 23MC29 AH

Site No. 23-MC-20 AH

Sketch map of location

Section 24 Township 58N Range 15W

Indicate the chief topographical features, such as streams. Also indicate houses and roads. Indicate the site location by enclosing the site area with dotted line and placing the site symbol within the enclosed area.

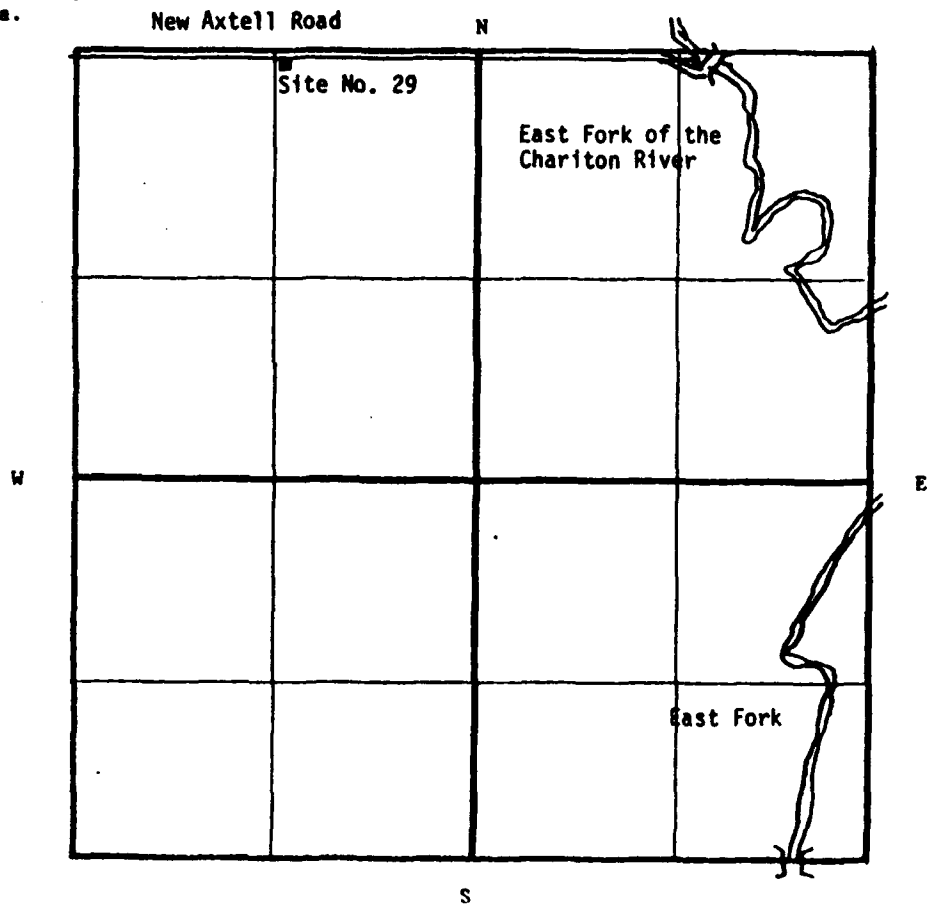

Notes:

(See Map No. 3)

Tract 253

NE-NE-141-Sec 24-R15W-Twp 58N

Site A

New Axtell Road

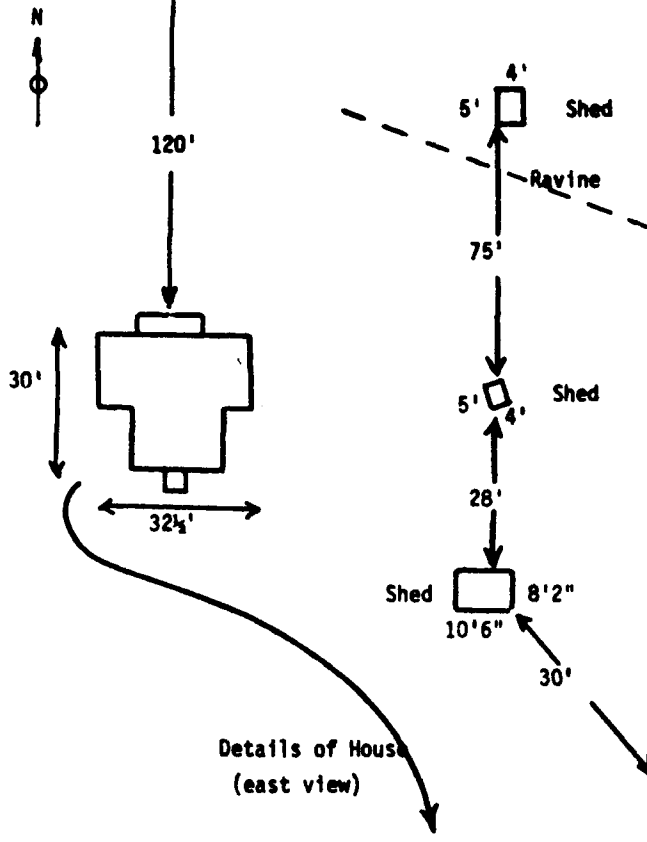

The house was covered with asphalt shingles which had been laid over the original clapboard siding. It was built on a foundation of native lumber (8x8 beams) set on stone piers.

At the time of inspection, the house was filled with hay for the most part, making it difficult to see flooring and lower details.

The "rubble" area yielded some interesting bits of iron -- harness buckles, straps, hames, and the like.

A cellar extended under the back porch area, with a small trapdoor into the kitchen.

The largest of the small sheds appeared to have been used as a smokehouse at one time.

Details of House (east view)

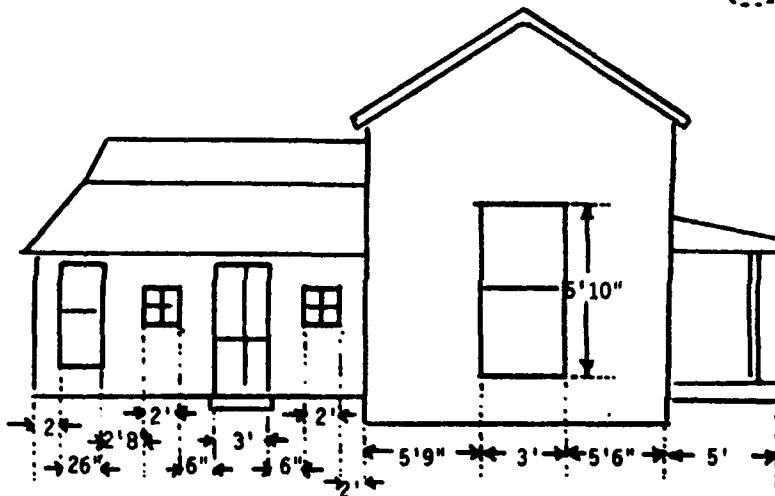

Tract 253 NE-NE-NW-Sec 24-R15W-Twp 58N



House front and porch



House, viewer facing Northwest

Detail of the chimney structure.

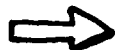

Interior of house, used for storage of hay



Tract 253 NW-NE-NW-Sec 24-R15W-Twp 58N



Larger shed, possibly used as smokehouse

HISTORICAL-ARCHITECTURE SURVEY OF MISSOURI
SURVEY SHEET

Site Number 23MC30 AH Local Name of Number Site B County Macon
(23MC208 H)

Tract 253

I. Type of site (farmstead, commercial, etc.) Farmstead

II. Location: Contour Elev. c. 800 ft.

NE-SF-NE Section 24 Township 58N Range 15W

U.S.G.S. Quadrangle Elmer Other Map used Long Branch Lake

File No. RC-4-81-88

Owner of Property U.S. Army Corps of Engineers

Location of remains on property No remains on property

East Fork of

Nearest water: NAME Chariton River Distance c. 250 ft.

Right or left bank of stream (looking downstream) Right

Size of Site 1/10th acre

III. Site description

River bottom farmland with a few small trees

The property was purchased from Ben Morris Norton

IV. Condition of Site. (If inspected, by whom, when, what was found, address of inspector.)

Inspected by Mary Jo Polak and Leon Karel, May, 1976

At time of inspection, barn was in partially dismantled stage (see photos).

V. This information supplied by Leon Karel

Chk. Address NMSU, Kirksville, MO 63501

Date 12/2/76

County Macon Section 24 Township 58N Range 15W Site No. 23MC30 AH

Site No. 23-MC-30 AH

Sketch map of location

Section 24 Township 58N Range 15W

Indicate the chief topographical features, such as streams. Also indicate houses and roads. Indicate the site location by enclosing the site area with dotted line and placing the site symbol within the enclosed area.

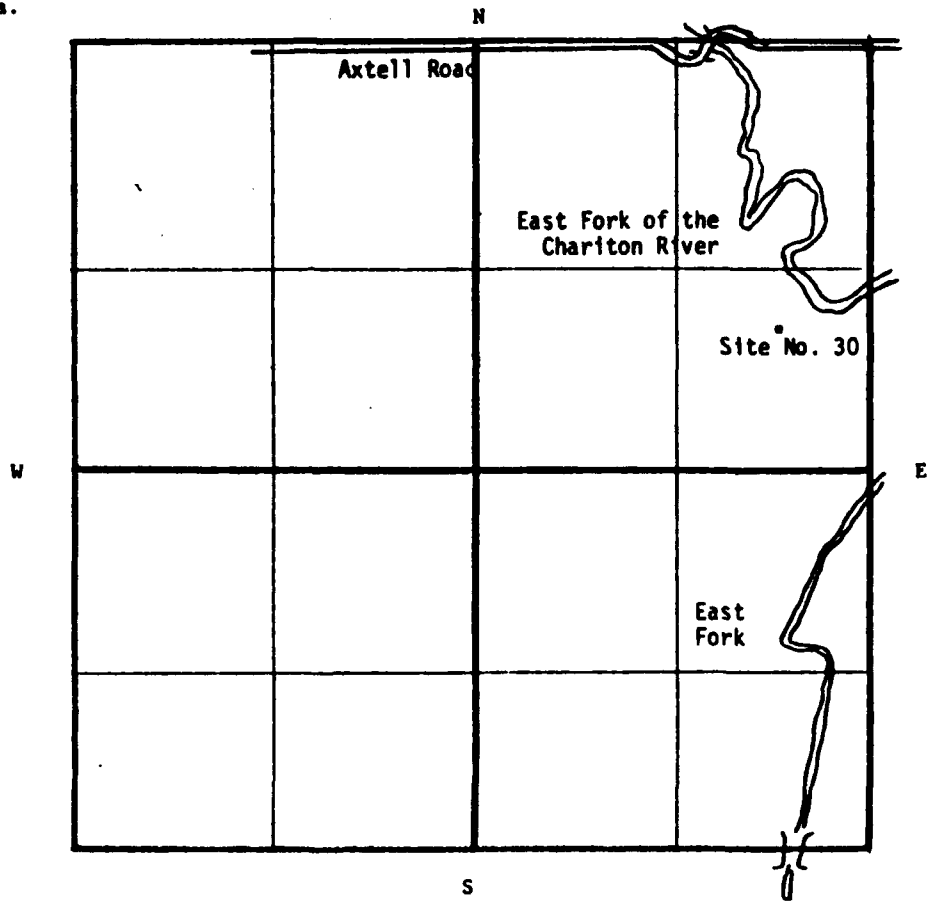

Notes:

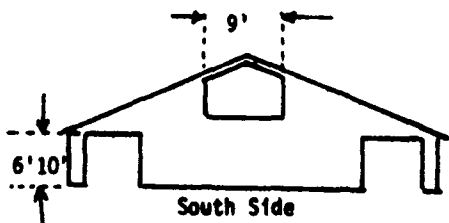
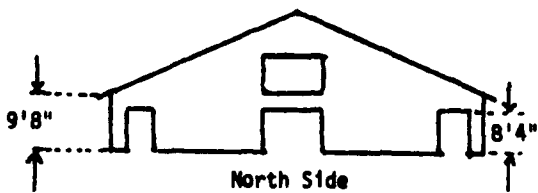
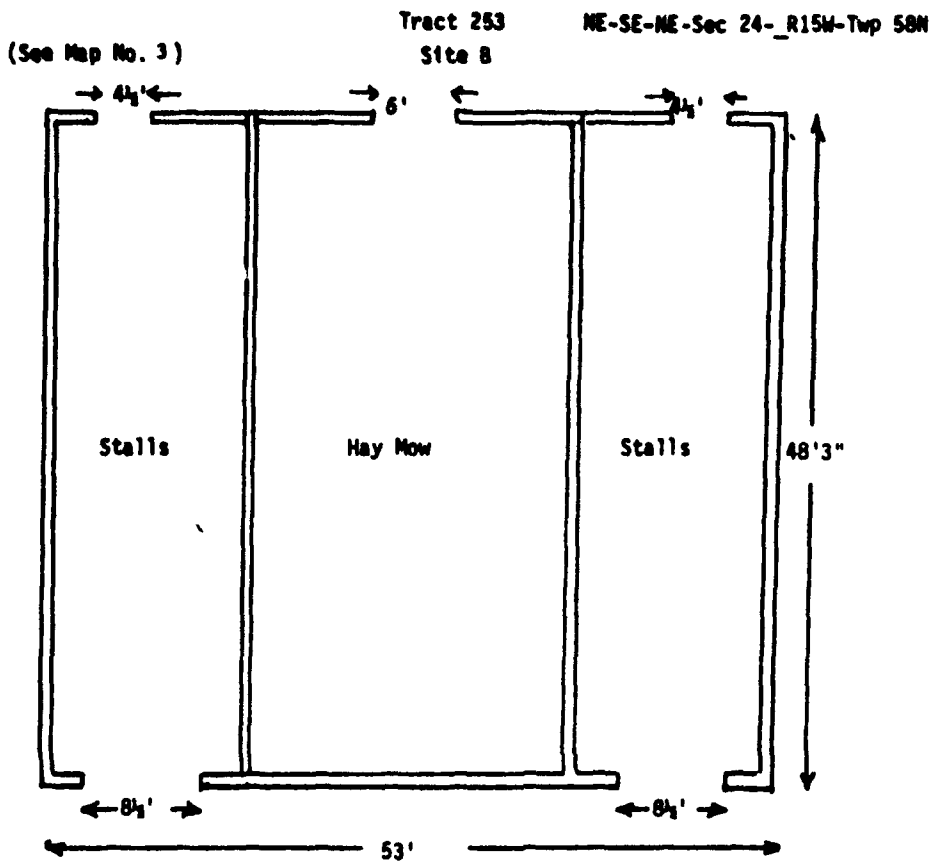

The barn on Tract 253 was of modern construction, using all native lumber. A poured cement foundation supported the structure, which was held together by bolts and nails.

On both sides of the barn, there were numerous large stones piled against the foundation, probably to keep hogs from rooting and wallowing there, and thus damaging the foundation boards.

A corrugated metal roof covered the barn.

Tract 253 NE-SE-NE-Sec 24-R15W-Twp 58N



Large barn, viewer facing Northeast

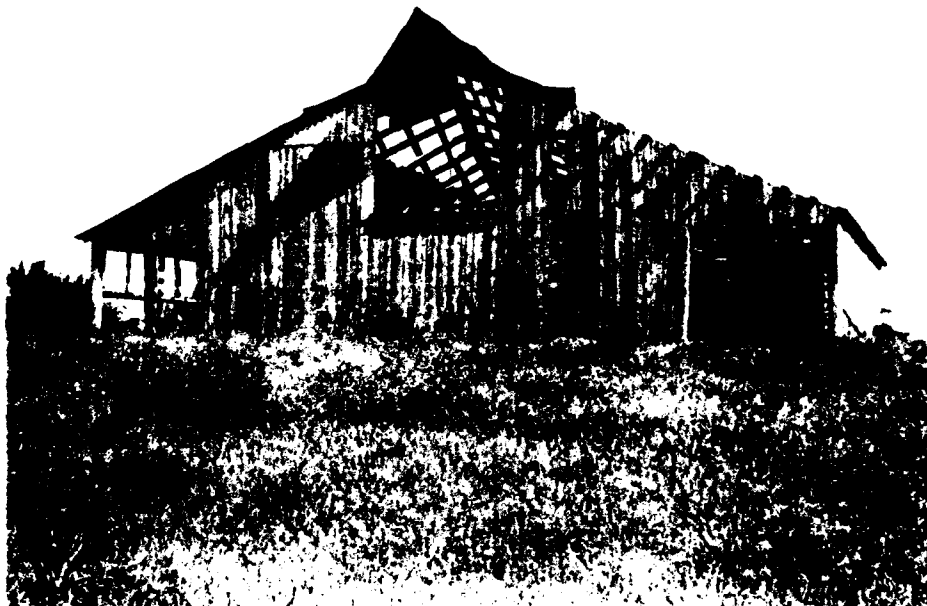

Barn front, viewer facing North

Tract 253 NE-SE-NE-Sec 24-R15W-Twp 58N

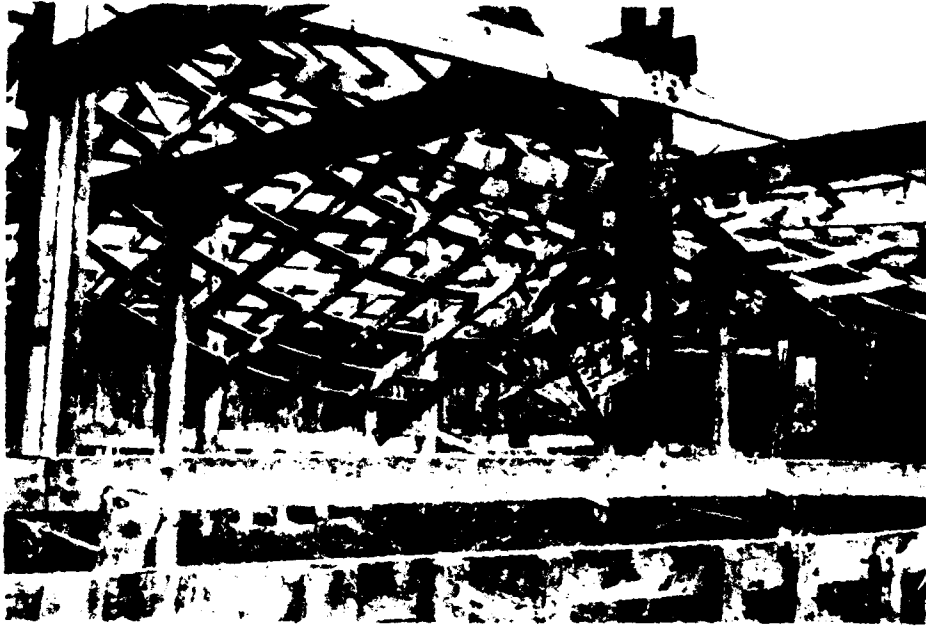

Detail of rafters.



View of pulley device in hay mow

HISTORICAL-ARCHITECTURE SURVEY OF MISSOURI
SURVEY SHEET

Tract 253
Site Number 23MC31 AH Local Name of Number Site C County Macon
(23MC209 H)

I. Type of site (farmstead, commercial, etc.) Farmstead

II. Location: Contour Elev. c. 820 ft

NE-SW-NE Section 24 Township 58N Range 15W

U.S.G.S. Quadrangle Elmer Other Map used Long Branch Lake
File No. RC-4-81-88

Owner of Property U.S. Army Corps of Engineers

Location of remains on property No remains on property

East Fork of
Nearest water: NAME Chariton River Distance 750 ft.

Right or left bank of stream (looking downstream Right)

Size of Site 1/10 acre

III. Site Description

Grazing land, not far from timber (to the west), overlooking the river bottom.

The property was purchased from Ben Morris Norton.

IV. Condition of Site. (If inspected, by whom, when, what was found, address of inspector.

- Inspected by Mary Jo Polak and Leon Karel, May, 1976

At time of inspection, shed was falling in, with no evidence of having been used for several years (see photo)

V. This information supplied by Leon Karel

Ck. _____ Address NMSU, Kirksville, MO 63501

_____ Date 12/2/76

County Macon Section 24 Township 58N Range 15W Site No. 23MC31 AH

Site No. 23-MC-31 AH

Sketch map of location

Section 24 Township 58N Range 15W

Indicate the chief topographical features, such as streams. Also indicate houses and roads. Indicate the site location by enclosing the site area with dotted line and placing the site symbol within the enclosed area.

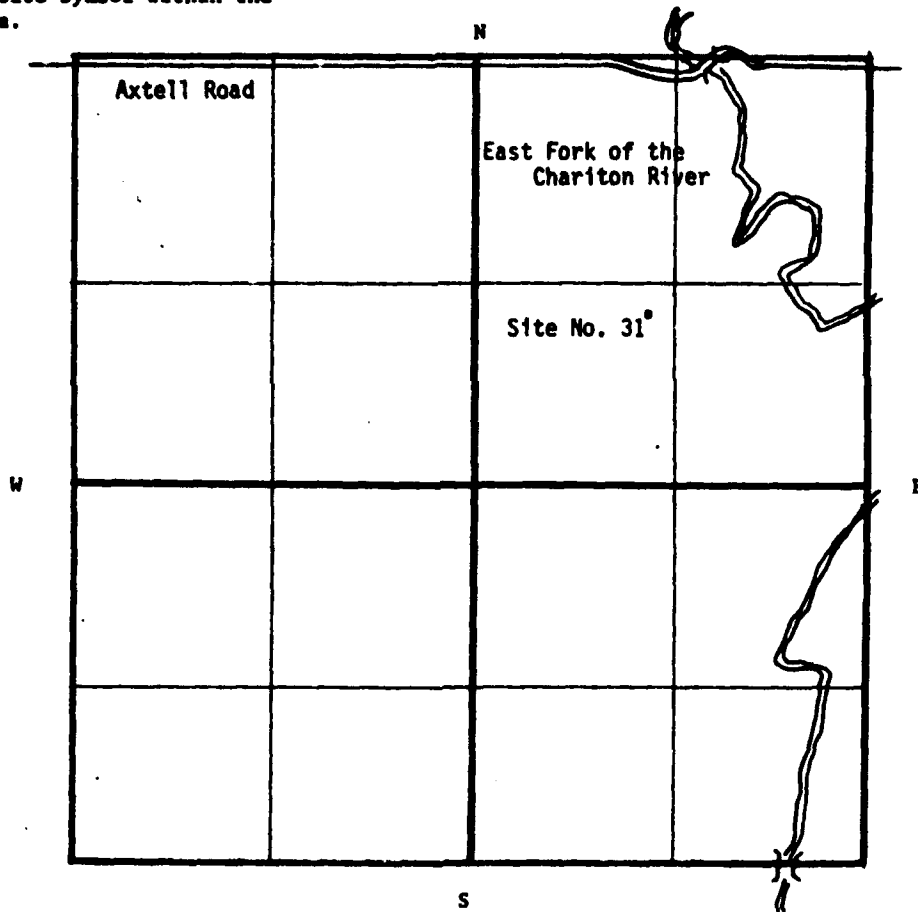

Notes:

Tract 253
NE-SW-NE -Sec 24-R15W-Twp 58N Site C (See Map No. 3)

This site was located on the crest of a ridge, in grazing land completely away from any road or trail. It consisted of a single structure, a log shed or barn.

The whole structure was in a state of collapse but details of the log framing were visible (see photographs). The log ends were notched in the simple fashion of crude, temporary shelters, and siding of native sawn lumber was applied vertically over the logs for additional stability and weather protection. There was no evidence of chinking in the logs.

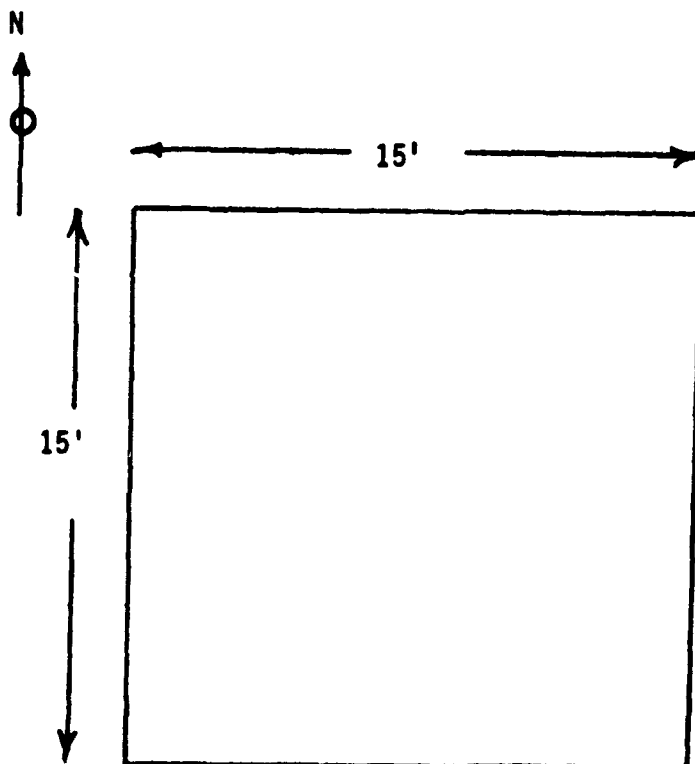

Tract 253 NE-SW-NE-Sec 24-R15W-Twp 58N



Collapsed barn

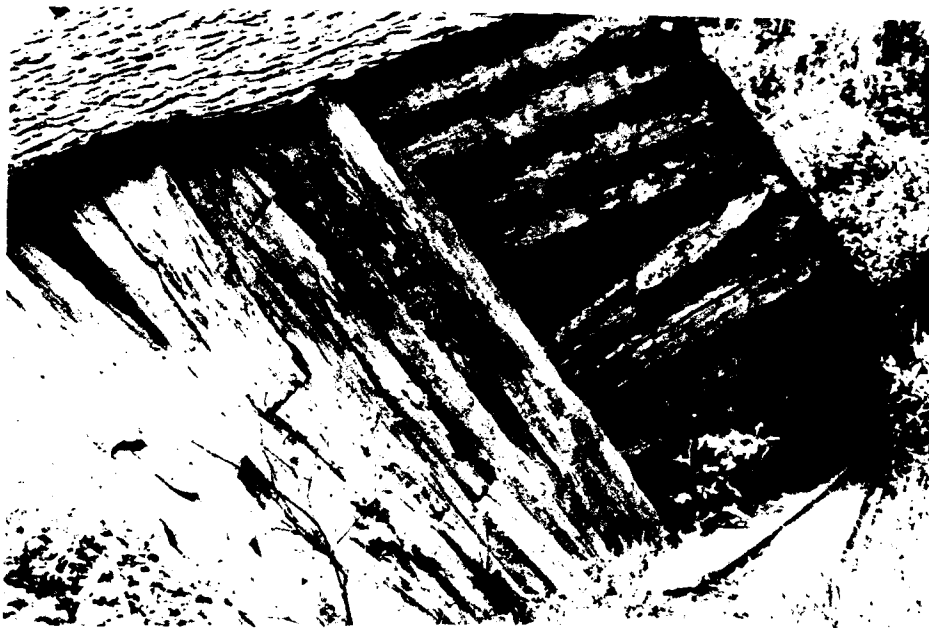

Barn corner, with notched log construction

SUMMARY TABLE OF HISTORIC ARCHITECTURAL SITES

Historic Architectural Site Number	Archaeological Site Number	Tract Number	Legal Description
23MC1 AH	—	E.O.101*	NW,SW,SW, Sec 1, T-57-N, R-15-W
23MC2 AH	23MC186 H	101-2	SW,SE,NW, Sec 12, T-57-N, R-15-W
23MC3 AH	23MC187 H	102	SW,SW,NW, Sec 12, T-57-N, R-15-W
23MC4 AH	23MC185 H	105-A	SE,SE,NE, Sec 7, T-57-N, R-14-W
23MC5 AH	23MC182 H	114-A	SE,SE,SE, Sec 7, T-57-N, R-14-W
23MC6 AH	23MC183 H	115-A	SE,NE,SE, Sec 7, T-57-N, R-14-W
23MC7 AH	23MC194 H	117-A	SE,NE,NE, Sec 6, T-57-N, R-14-W
23MC8 AH	23MC195 H	118-A	NE,SE,SE, Sec 6, T-57-N, R-14-W
23MC9 AH	23MC196 H	119-A	SE,NE,SW, Sec 6, T-57-N, R-14-W
23MC10AH	23MC202 H	119-B	NW,SW,SE, Sec 31, T-58-N, R-14-W
23MC11AH	23MC197 H	119-C	NE,NE,SW, Sec 6, T-57-N, R-14-W
23MC12AH	23MC206 H	119-D	NW,NE,SW, Sec 30, T-58-N, R-14-W

*E.O. = Extended Ownership

Historic Architectural Site Number	Archaeological Site Number	Tract Number	Legal Description
23MC13AH	23MC207 H	119-E	SW, NE, NW, Sec 30, T-58-N, R-14-W
23MC14AH	23MC201 H	119-F	NW, SE, SE, Sec 36, T-59-N, R-14-W
23MC15AH	23MC192 H	120-A	NE, NE, NE, Sec 1, T-57-N, R-15-W
23MC16AH	23MC193 H	124-A	SW, SE, NW, Sec 1, T-57-N, R-15-W
23MC17AH	23MC200 H	126-A	SE, SE, NW, Sec 36, T-58-N, R-15-W
23MC18AH	23MC199 H	126-B	NE, NE, SW, Sec 36, T-58-N, R-15-W
23MC19AH	23MC198 H	133-A	SE, SE, SE, Sec 6, T-57-N, R-14-W
23MC20AH	23MC204 H	203-A	NW, NE, NE, Sec 25, T-58-N, 15-W
23MC21AH	23MC212 H	211-A	NW, SE, NW, Sec 19, T-58-N, R-14-W
23MC22AH	23MC211 H	211-B	NW, SE, NW, Sec 19, T-58-N, R-14-W
23MC23AH	—	212-A	NW, NE, SW, Sec 19, T-58-N, R-14-W
23MC24AH	23MC170 H	214-A	NW, SE, SW, Sec 19, T-58-N, R-14-W
23MC25AH	23MC216 H	218-A	NW, NW, NE, Sec 19, T-58-N, R-14-W
23MC26AH	23MC254 H	249-A	NW, NW, NE, Sec 12, T-58-N, R-15-W
23MC27AH	23MC214 H	251-A	NW, NE, NW, Sec 19, T-58-N, R-14-W

Historic Architectural Site Number	Archaeological Site Number	Tract Number	Legal Description
23MC28AH	23MC215 H	251-B	NW,NE,NW, Sec 19, T-58-N, R-14-W
23MC29AH	23MC218 H	E.O.253*	NW,NE,NW, Sec 24, T-58-N, R-15-W
23MC30AH	23MC208 H	253-B	NE,SE,NE, Sec 24, T-58-N, R-15-W
23MC31AH	23MC209 H	253-C	NE,SW,NE, Sec 24, T-58-N, R-15-W

E.O. = Extended ownership