

2

AD-A237 408



**1989 SURVEY OF UNITED STATES ARMY RESERVE
(USAR) TROOP PROGRAM UNIT (TPU) SOLDIERS**

**Tabulation of Questionnaire Responses:
Cross-Sectional Sample:
Junior Enlisted (E1-E4)**

(Contract No. MDA903-87-C-0871)

Submitted to:

Office of the Chief, Army Reserve
The Pentagon
Washington, DC

Submitted by:

Westat, Inc.
Rockville, Maryland

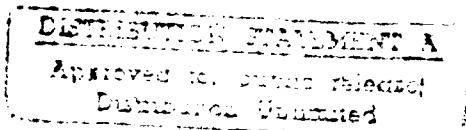

30 September 1989

Project Staff:

Dr. James Griffith, Project Director
Dr. Shelley Perry, Senior Research Analyst
Mr. John Rauch, Project Manager
Mr. James Greenlees, Research Analyst
Ms. Carin Rauch, Programmer Analyst
Mr. Michael Rhoads, Data Processing Group Manager

91-03313



TABLE OF CONTENTS

	<u>Page</u>
DATA TABULATION VOLUMES	1
Types of Tabulation Volumes	1
Crossing Variables Chosen for Crosstabulations	3
Conventions Adopted for the Tabulations	9
Treatment of Weighted Data in the Tabulation Volumes	11
 TABLE OF CONTENTS FOR THE TABULATION VOLUME	 15
 TABULATION OF QUESTIONNAIRE RESPONSES	 26
 QUESTIONNAIRE INSTRUMENT	

Allocation for
 PHS - GRA 21
 L.C. 1.3
 L.C. 2.2
 L.C. 3.1
 L.C. 3.2

by
 Date Recd.

Amount Recd.

D. 1 A-1 	Amount Recd. of total	
-------------------------------------	--------------------------	--

DATA TABULATION VOLUMES

This material provides information for use by readers to interpret the tabulation volumes accompanying the final project report: 1989 Survey of U.S. Army Reserve (USAR) Troop Program Unit (TPU) Soldiers. The Tabulation Volumes list questionnaire items and the percent of respondents (weighted to population estimates) who have responded in particular ways to questionnaire items. Frequencies of variables calculated from **unweighted** data are found in the Codebook.

The U.S. Army Reserve population eligible for selection was defined by the number of personnel records on a December 1988 SIDPERS data base; this totalled 280,265 Reservists, 268,201 of whom were eligible for the cross-sectional sample. A total of 25,327 Reservists were selected for the cross-sectional sample. In addition, the 11,452 Reservists who were selected and responded to the survey in 1988 were surveyed in 1989 to assess changes in attitudes and perceptions, and examine their relationship to leaving or staying in the U.S. Army Reserve. The total for the 1989 combined cross-sectional and longitudinal samples was 36,779 Reservists. Of the 25,327 selected Reservists in the 1989 cross-sectional sample, 10,913 completed and returned their surveys, resulting in a 43% unadjusted response rate. A total of 6,754 of the 12,295 Reservists (of whom 843 were no longer on the SIDPERS database) in the longitudinal sample completed and returned their questionnaires, for a final unadjusted response rate of 59%. Responses were then weighted to account for disproportionate sampling and differential nonresponse across specific subgroups. Weighting procedures also involved weighting respondent data to the eligible U.S. Army Reserve population (as described in Chapter 2 of the 1989 Research Plan).

Types of Tabulation Volumes

There are two sets of Tabulation Volumes. The first set of Tabulation Volumes presents results for the 1989 cross-sectional sample only. This sample consists of Reservists selected in the second year of the survey who returned completed survey questionnaires (N=10,913). There are four cross-sectional 1989 Tabulation Volumes that report results for: (1) all respondents; (2) officers only; (3) noncommissioned officers (NCOs) only; and (4) junior enlisted personnel only. The second set of Tabulation Volumes presents results for the 1989 longitudinal sample only. Comparing response frequencies in the 1988 cross-sectional Tabulation

Volumes (produced in 1988) with those in the 1989 cross-section Tabulation Volumes shows the amount of change in background characteristics, attitudes, and opinions of the **U.S. Army Reserve population and subpopulations (e.g., junior enlisted, NCOs, etc.)** from 1988 to 1989.

The second set of Tabulation Volumes present results for the 1988-1989 longitudinal sample. This sample consists of Reservists who were sampled and had completed survey questionnaires in the first year and who had also returned completed survey questionnaires in 1989 (N=6,754 of a total of 11,452¹ Reservists in the longitudinal sample). Three Tabulation Volumes were generated for the 1988-1989 longitudinal sample. The first volume reports 1989 questionnaire responses of junior enlisted who stayed in the Army Reserve from 1988 to 1989 (referred to as "stayers;" N=1,782 of a total of 3,568 junior enlisted Reservists in the longitudinal sample).

The second longitudinal Tabulation Volume reports the 1988 questionnaire responses of the junior enlisted "stayers" who were used as the sample to generate the first longitudinal Tabulation Volume. Comparing questionnaire response frequencies between the 1988 and 1989 longitudinal Tabulation Volumes for junior enlisted stayers show aggregate changes in attitudes and perceptions of junior enlisted stayers from 1988 to 1989.

The third 1988-1989 longitudinal Tabulation Volume reports the 1988 questionnaire responses of junior enlisted "leavers" from 1988 to 1989. Of the total sample of 3,568 junior enlisted in the longitudinal sample, 574 junior enlisted left the Army Reserve between 1988 and 1989. Comparing responses in this 1988 "leaver" Tabulation Volume to those in the 1988 "stayer" Tabulation Volume shows aggregate differences in attitudes and perceptions between junior enlisted leavers and stayers. These differences may be interpreted as factors influencing the decisions of junior enlisted to stay in or leave the Army Reserve.

¹Of the original 12,295 soldiers in the 1988 longitudinal sample, 843 soldiers were no longer found on the 1989 SIDPERS data file.

Crossing Variables Chosen for Crosstabulations

The primary function of the Tabulation Volumes is to provide data that have direct implications for specific research questions and for U.S. Army Reserve policy questions. Most of these questions pertain to subpopulation differences, such as:

- How does intention to stay in the Army Reserve differ by rank, gender, marital status, educational level, and prior service?
- To what extent can the observed differences in Reservists' intentions to remain in the Army Reserve be explained by differences in their reasons for joining, expectations for the Reserve, the type of Army Reserve duties they perform, their unit's administration and leadership, etc.?

The Tabulation Volumes serve primarily to answer these broad questions of interest, as they report the distribution of responses to questionnaire items overall and by subpopulations of policy interest. For the cross-sectional sample, there are four separate Tabulation Volumes; these are: (1) (officers and enlisted combined) questionnaire item responses by rank; (2) officers (O1 through O8), questionnaire item responses by selected demographic variables (see below); (3) noncommissioned officers (NCOs, E5 through E9), questionnaire item responses by selected demographic variables (see below); and (4) junior enlisted only (E1 through E4), questionnaire item responses by selected demographic variables (see below).

There are three separate Tabulation Volumes for the longitudinal sample; these are: (1) 1989 questionnaire responses of junior enlisted stayers from 1988 to 1989, crossed by selected demographic variables (as described below); (2) 1988 questionnaire responses of junior enlisted stayers from 1988 to 1989, crossed by selected demographic variables (as described below); and (3) 1988 questionnaire responses of junior enlisted leavers between 1988 and 1989, crossed by selected demographic variables (as described below). Detailed below are the specific crossing variables used for the cross-sectional and longitudinal Tabulation Volumes.

Cross-Sectional Tabulation Volumes. Demographic information collected from the survey instrument was used to group respondents into the four rank subpopulations for which cross-sectional Tabulation Volumes were generated. Indicated below are the questionnaire items that were used to define the categories for each of the crossing variables.

Volume No. 1 (combined Officers and Enlisted) (Questionnaire item response by rank as determined by response to Questionnaire Item 73)

Junior Enlisted (E1-E4)

Junior NCOs (E5-E6)

Senior NCOs (E7-E9)

ROTC Cadets (CT5-CT8)

Junior Warrants (W01, CW2)

Senior Warrants (CW3, CW4)

Company Grade Officers (01-03)

Field Grade Officers (04-05)

Colonels and General Officers (06-08)

Volume No. 2 (Officers only, i.e., ROTC Cadets, Warrant Officers and Commissioned Officers as determined by Questionnaire Item 73) (Questionnaire item response by selected variables listed below)

Gender (As determined by responses to Questionnaire Item 92)

Male

Female

Marital Status (As determined by responses to Questionnaire Item 97)

Not Married (Never married)

Married (Married for first time, Remarried)

Other (Legally separated, Divorced, Widowed)

Educational Level (As determined by response to Questionnaire Item 95)

No College Degree (Less than a Bachelor's degree)

College Degree (Bachelor's degree or higher)

Prior Service (As determined by responses to Questionnaire Item 5)

Prior Service

No Prior Service

AOC-Qualified (As determined by responses to Questionnaire Item 28)

Qualified for Duty Position

Not Qualified for Duty Position

Career Intent (As determined by responses to Questionnaire Item 84)

Stay Past Current Obligation or Until Retirement

Leave at End of Current Obligation

Leave Before End of Current Obligation

Volume No. 3 (Noncommissioned Officers only, i.e., Sergeants (E5) through Sergeant Majors (E9)) (Questionnaire item response by selected variables listed below)

Gender (As determined by responses to Questionnaire Item 92)

Male
Female

Marital Status (As determined by responses to Questionnaire Item 97)

Not Married
Married
Other

Educational Level (As determined by responses to Questionnaire Item 95)

Less than High School
High School Completed
Less than College Degree
Bachelor's Degree & Up

Prior Service (As determined by responses to Questionnaire Item 5)

Prior Service
No Prior Service

MOS-Qualified (As determined by responses to Questionnaire Item 28)

Qualified for Duty Position
Not Qualified for Duty Position

Career Intent (As determined by responses to Questionnaire Item 84)

Stay Past Current Obligation or Until Retirement
Leave at End of Current Obligation
Leave Before End of Current Obligation

Volume No. 4 (Junior enlisted only, i.e., Privates through Corporals/Specialist Fours)
(Questionnaire item response by selected variables listed below)

Gender (As determined by responses to Questionnaire Item 92)

Male
Female

Marital Status (As determined by responses to Questionnaire Item 97)

Not Married
Married
Other

Educational Level (As determined by responses to Questionnaire Item 95)

Less than High School
High School Completed
Less than College Degree
Bachelor's Degree & Up

Prior Service (As determined by responses to Questionnaire Item 5)

Prior Service
No Prior Service

MOS-Qualified (As determined by responses to Questionnaire Item 28)

Qualified for Duty Position
Not Qualified for Duty Position

Career Intent (As determined by responses to Questionnaire Item 84)

Stay Past Current Obligation or Until Retirement
Leave at End of Current Obligation
Leave Before End of Current Obligation

Longitudinal Tabulation Volumes. Each of the three longitudinal Tabulation Volumes consist of junior enlisted responses only. Demographic information collected from the survey instrument was used to group respondents into rank categories, and junior enlisted were then separated from the other rank groups for purposes of producing the longitudinal Tabulation Volumes.

The crossing variables used for each of the longitudinal Tabulation Volumes were identical. Indicated below are the questionnaire items that were used to define categories for each of the crossing variables.

Longitudinal Tabulation Volumes (Junior enlisted only, i.e., Privates through Corporals/Specialist Fours) (Questionnaire item response by selected variables listed below)

Gender (As determined by responses to Questionnaire Item 92)

Male
Female

Marital Status (As determined by responses to Questionnaire Item 97)

Not Married
Married
Other

Educational Level (As determined by responses to Questionnaire Item 95)

Less than High School
High School Completed
Less than College Degree
Bachelor's Degree & Up

Prior Service (As determined by responses to Questionnaire Item 5)

Prior Service
No Prior Service

MOS-Qualified (As determined by responses to Questionnaire Item 28)

Qualified for Duty Position
Not Qualified for Duty Position

Career Intent (As determined by responses to Questionnaire Item 84)

Stay Past Current Obligation or Until Retirement
Leave at End of Current Obligation
Leave Before End of Current Obligation

Derivation of Crossing Variables. Briefly described here are the procedures used to code responses to questionnaire items to form column variables in the Tabulation Volumes. Responses to Question 73 were used to create the rank groups. Both officer and enlisted subpopulations were included in the first Tabulation Volume for the cross-sectional sample. Officer ranks in the combined officer and enlisted cross-sectional Tabulation Volumes were divided into the following pay grades: WO1-CW2 (Junior warrant officers); CW3-CW4 (Senior warrant officers); O1-O3 (Company grade officers); O4-O5 (Field grade officers); and O6-O8 (Colonels and Generals). ROTC Cadets responded to the pay grades of CT5, CT6, CT7 and CT8 on Questionnaire item 73 and formed the ROTC cadet group. All the enlisted pay grades comprised the enlisted subpopulation. The enlisted subpopulation was then divided into junior enlisted and noncommissioned officers for purposes of reporting responses to questionnaire items. Noncommissioned officers (NCOs) were identified as being in the pay grades E5 through E9 and formed the NCO subpopulation for the third cross-sectional Tabulation Volume. (Responses for junior NCOs (pay grades E5-E6) and senior NCOs (E7-E9) are reported separately in the overall

(Volume 1) Tabulation Volume.) Junior enlisted were those in the pay grades E1-E4, and these respondents comprised the fourth cross-sectional Tabulation Volume.

Question 92 was used to determine whether respondents were female or male. Question 97 was used to determine marital status. A response of "Single, never married" was treated as Not Married. Response of "Married for the first time" and "Remarried" were collapsed into the Married category. Finally, "Legally separated or filing for divorce," "Widowed" and "Divorced" were placed into the Other category.

Educational level for both the officer and enlisted volumes was determined by responses to Question 95. For the officer volume, responses of bachelor's degree or higher were treated as one group, and respondents with fewer than 4 years of college and those with 4 years of college but no degree were placed in a No College Degree group.

For the enlisted Tabulation Volumes, there were four levels of education. The first response to Question 95 formed the Less Than High School group. The second response formed the High School Completed group. The next three responses, "Up to 2 years of college, but no degree," "Associate's degree" and "From 3 to 4 years of college, but no degree" formed the Less Than College Degree group. The final group consisted of respondents who answered "Bachelor's degree" and above.

The prior service column variable was determined by using responses to Question 5. Respondents who reported having had prior active duty service in any military component comprised the Prior Service category, and those who did not formed the Nonprior Service group.

Responses to Question 28 served to divide respondents into two groups: Those who were AOC/MOS-qualified and those who were not.

Question 84 was used to derive three levels of intent to stay in the U.S. Army Reserve. The first category, "Stay in the Army Reserve beyond my current obligation or until retirement," combined responses to the first two career intent categories. The second category included only those respondents who said they would leave upon completion of their current obligation. The third category included those respondents who said that they would leave prior to the end of their present obligation.

Conventions Adopted for the Tabulations

The distribution of responses for each questionnaire item is presented on a separate page in each of the Tabulation Volumes. All questionnaire items that appeared on the survey instrument for analytic reasons and that could be sensibly generalized to the population in question were included in the Tabulation Volume data tables. The variables are in the same order as the questionnaire items in the survey instrument. (Only Question 71 is excluded due to the large number of MOS categories and the resultant small weighted percentages. The project Codebook presents actual, unweighted frequencies for this question.)

At the top of each tabulation page is a 40-character label that identifies the variable tabulated. The label includes (1) the survey question number corresponding to the questionnaire item number; and (2) an abbreviated, 40-character description of the question (e.g., Q5 "Ever Served Active Duty Any US Mili?"). For the most part, each row in the data table represents a single distinct response. However, continuous variables with a large number of categories were collapsed for the tabulations.

Collapsing and Editing Variables. Response categories for questionnaire items used as crossing variables were described earlier. Response categories to certain questionnaire items (listed down the left hand margin of the pages of the Tabulation Volumes and referred to as "stub variables") were collapsed to make results reported in the Tabulation Volumes more interpretable. Responses to Question 7 (year separated from active duty) were collapsed into seven time periods associated with significant events in the U.S. Army; these are: 1953 and earlier (Korean War Era); 1954-1965 (pre-Vietnam deployment); 1966-1973 (Vietnam War Era and the beginning of All-Volunteer Force); 1974-1980 (the All-Volunteer Force); 1981-1984 (beginning of the Total Army concept); 1985-1986; and 1987-1989. The latter two categories are used to represent more recent officer acquisitions. Question 32 (the number of unpaid hours spent on Army Reserve duties) is broken down into the following categories: 0 hours; 1-4 hours; 5-8 hours; 9-16 hours (one to two days); 17-40 hours (over 2 days through 5 days); and 41 hours and up (more than 5 days). Eight hours is considered one working day. How long the Reservist spent in the unit (Question 62) is recoded as: less than 6 months; 6 months to 1 year; 2 years; 3-5 years; 6-10 years, and more than 10 years. Question 74 (year in which officers received their commissions) is recoded as: 1987-1989; 1984-1986; 1979-1983; 1969-1978; and 1968 and earlier. Six age categories were created

(Question 93); these are: 17-21 years of age; 22-25 years; 26-34 years; 35-44 years; 45-54 years; and 55 or more years of age.

Imputed and Constructed Variables. A few responses to questionnaire variables were imputed due to missing data. Questionnaire items which are used as crossing variables in the Tabulation Volumes, but which had missing values were imputed using the SIDPERS data tape. Variables included here are: Pay grade (Question 73); Prior service (Question 5); MOS/AOC-qualified (Question 28); Marital status (Question 97); Gender (Question 92); and Education (Question 95). The values on these variables in the SIDPERS data tape are used in place of the missing variable values in the questionnaire data.

The weighted percents of the frequency of responses falling in each of the response categories for each crossing variable category are reported in the Tabulation Volumes. For example, the weighted percent (total equals 100%) of responses across Questionnaire Item No. 1 is divided among the possible reasons for Joining the Reserve for Junior Enlisted (E1-E4), and then for Junior NCOs (E5-E6), etc. In addition to these weighted percents, five other response categories are included in the left hand column of the tables. These categories report anomalies in the respondents' answers to questionnaire items. These categories are:

- **"Illogical"** -- Respondent gave responses to two or more items that, when correlated, showed ambiguity in logic, e.g., a Colonel who said he(he) was a squad leader.
- **"Missing"** -- Respondent did not provide an answer to an item that required a response.
- **"Mult Resp"** -- Respondent marked multiple responses to an item that required only one response.
- **"N/A"** -- Respondent answered an item that was not applicable or appropriate to himself/herself, e.g., attitude of spouse toward Reserve participation for single respondents.
- **"Valid Skip"** -- Respondent did not provide answers to a series of questions because the respondent was not part of the appropriate respondent pool, e.g., enlisted personnel were asked to skip questions pertaining to officer training.

Data Edits. Briefly described here are the procedures for data editing and the flagging of missing responses, multiple responses and invalid skips. Data entry of survey responses was pre-programmed to place asterisks for multiple responses (i.e., questionnaire items that

required one answer and the respondent gave more than one response), and blanks or zeros for missing responses (i.e., questionnaire items that required respondents to answer).

After the data were entered, computer programs were written to assign values of ".V," "valid skip" to those questionnaire items that lacked responses and were inappropriate for the respondent to answer (e.g., enlisted personnel did not answer questions pertaining to officer military education). On the other hand, questionnaire items that were inappropriate for respondents yet respondents provided answers (e.g., enlisted personnel who answered questions pertaining to officer military education) were coded as ".E" meaning "erroneously answered." Multiple response codes were converted to ".M". Blanks or zeros (i.e., missing responses) were assigned a value of ".".

The last form of data editing was marking respondent answers that appeared illogical. Frequency distributions were performed on responses between questionnaire items, and then examined for inconsistencies in responses. For example, for Questions 7 and 74, it is highly unlikely a Reservist left active duty before 1940 or, for officers, received his/her commission before 1940. Therefore, any response prior to 1940 was treated as ".I". Responses within single questionnaire items were flagged instead of assigning an ".I". For example, a respondent might say that his/her spouse does not have a problem attending Reserve activities, and at the same time, mark another response within that question indicating that his/her spouse has problems attending Reserve activities (Question 24). The procedures for data editing, cleaning and flagging, and the assignment of special codes are described in greater detail in the User's Manual.

Treatment of Weighted Data in the Tabulation Volumes

The tabulations provide information about the distribution of responses for the cross-sectional and longitudinal samples separately. Tabulations are percentages based on the sample data, weighted to yield population counts. At the bottom of each page in the Tabulation Volume appear the weighted and unweighted Ns for each of the column variables. The unweighted N can be used to judge the relative reliability of the estimates. The larger the number of respondents, the more reliable, in general, are estimates based on the questionnaire responses. Also included are the total N of missing cases for each column variable, both weighted and unweighted. All weighted counts have been rounded to the nearest whole number. Finally, brief notes regarding the procedures used to create the column variables are presented.

Cautions in Comparing Weighted Percents. Data from the tables should be used for determining how respondents reacted to questions and for framing questions about issues that may be of further analytical interest. It is not appropriate to use these data to make comparison statements about statistically significant differences between subgroups formed by the crossing variables. Considerable variation exists in survey design effects on the estimates and the standard errors for percents. Information is not presented in the Tabulation Volumes to take these considerations into account. Such information is crucial in determining whether differences are largely due to measurement and sampling error, or represent true differences between subpopulations. For example, some estimates may be very precise with errors of plus or minus 1%, while other estimates on the same page of tabulations may be plus or minus 20%. The number of respondents from which the percentages are derived is only one contributing factor to the size of the error involved in the percent estimate indicated on the tabulation page.

Estimating Subpopulation Subgroup Size. Footnotes at the bottom of each page in each of the Tabulation Volumes list the weighted and unweighted counts represented by the respondents in each column of the tabulations. Weighted counts are estimates of the U.S. Army Reserve population in the subgroups presented in the columns. Multiplying the percent from the tabulation for a particular response by the population estimate for the relevant subgroup gives an estimate of how many Reservists that are represented by that response. The multiplier is a percent of the final sample size; therefore, the product of the subpopulation count and the percent must be divided by 100.

Estimating Row Weighted Percents. The following describes procedures to derive weighted percents corresponding to two or more subgroups represented by column headings who have similar row response (e.g., the percent of Reservists in two or more rank groups who completed specific educational levels).

The percents in the tabulations are column percentages, not row percentages. For example, in Question 95 in the combined officer and enlisted cross-sectional Tabulation Volume, "What is the highest level of education you have completed?," the column percents represent the percent of Reservists (in a rank group) who completed a particular level of education. It is possible to compare weighted percents between rank groups. For example, the percent of junior enlisted, noncommissioned officers, etc., who have completed high school can be compared. However, it is not possible to directly read in the tabulations the percent of respondents who have

completed high school in each of the rank groups. As explained below, the row percentages necessary for such a comparison can be estimated even if the reader does not have access to the data files for easy calculation.

Let's say that there is interest in knowing the percent of high school graduates who are from specific rank groups (e.g., junior enlisted, NCOs, etc.). To determine how many high school graduates are in each of the rank groups, weighted row Ns and weighted row percents need to be calculated for each rank group who completed high school. To do this, the column percent who graduated from high school is multiplied by the column total weighted N. This is done for each rank group. As percents represent proportions, each product must be divided by 100. The resulting N is the weighted number of Reservists in each rank group who completed high school. The weighted Ns for each rank group then can be divided by the sum of the weighted row Ns of all the rank groups considered in the comparison. In order to derive a percent, the quotient for each rank group needs to be multiplied by 100. The resulting percents represent the percent of Reservists in a particular rank group (e.g., junior enlisted, NCOs, etc.) who completed high school education.

Estimating Valid Column Weighted Percents. Of special note is that column percents included responses falling into both valid response categories and missing response categories, that is, illogical responses, multiple responses, valid skips, missing responses, and those respondents for which the question was not applicable. These missing response categories are included as part of column percents for two reasons. First, by including missing responses, the denominators for all percents in the Tabulation Volumes are uniform, thereby avoiding erroneous comparisons. Take the case, for example, that missing responses are excluded from column percents. Further, suppose there is a questionnaire item that had a substantial number of respondents who did not answer the question (i.e., were missing), and the percents for valid responses are compared to valid response percents on the same question for another subpopulation that had very few missing responses. Reporting percent of responses as missing preclude making comparisons that in one case have relatively few respondents and in the other case, many respondents. The second reason for reporting column percents for all possible response categories is that the Not Applicable and Valid Skip categories indicate to which subpopulation the question applied and avoids making broad overgeneralizations. For example, Question 24 asks about life events that preclude spouses from participating in Army Reserve family activities. A large number of respondents are excluded because they were not married and this is reflected in the large percent of respondents falling in the Valid Skip category.

The percents for only valid responses can be generated by multiplying the column percent by the weighted column N (indicated at the bottom of the Tabulation Volume page) and then dividing by 100 (to change the percent to a proportion). The derived Ns for valid responses can then be summed and used as the total N for valid responses. The derived N for each of the valid responses can then be divided by this total N denominator and multiplied by 100 to yield column percents for valid response categories.

In summary, the tabulations can be read for the percents of subgroups that responded in particular ways. These percents, used along with the population counts, can be used to approximate the population size and the relative sizes of the subgroups within the population that responded in specific ways (i.e., derivation of row percents).

1989 Tabulation Volume: Junior Enlisted

Table of Contents

<u>Question #</u>	<u>Variable Label</u>	<u>Page</u>
Q1A	Q1A REASON JOIN USAR:EARN EXTRA MONEY	1
Q1B	Q1B REASON JOIN USAR:SERVE COUNTRY	2
Q1C	Q1C REASON JOIN USAR:PERSONAL CONFIDENCE	3
Q1D	Q1D REASON JOIN USAR:EXPAND CIVIL CAREER	4
Q1E	Q1E REASON JOIN USAR:EXPAND MILIT CAREER	5
Q1F	Q1F REASON JOIN USAR:DEV CIV JOB SKILLS	6
Q1G	Q1G REASON JOIN USAR:MATURE/SELF-RELIANT	7
Q1H	Q1H REASON JOIN USAR:OPPTY TO LEAD OTHRS	8
Q1I	Q1I REASON JOIN USAR:JOIN DESIRED UNIT	9
Q1J	Q1J REASON JOIN USAR:SPARETIME WORTHWHLE	10
Q1K	Q1K REASON JOIN USAR:MAKE NEW FRIENDS	11
Q1L	Q1L REASON JOIN USAR:GOOD PHYSICAL CONDN	12
Q1M	Q1M REASON JOIN USAR:2 WKS ANNUAL TRAING	13
Q1N	Q1N REASON JOIN USAR:USE MILIT EQUIPMENT	14
Q1O	Q1O REASON JOIN USAR:RETIREMENT BENEFITS	15
Q1P	Q1P REASON JOIN USAR:EXPERIENCE MIL LIFE	16
Q1Q	Q1Q REASON JOIN USAR:TEMP LEAVE CIV LIFE	17
Q1R	Q1R REASON JOIN USAR:OBTAIN PARTTIME JOB	18
Q1S	Q1S REASON JOIN USAR:MIL TRNG CHALLENGE	19
Q1T	Q1T REASON JOIN USAR:EARN EDUCL BENEFITS	20
Q1U	Q1U REASON JOIN USAR:OPPORTNTY TO TRAVEL	21
Q1V	Q1V REASON JOIN USAR:DEV LEADRSHP QUALIT	22
Q1W	Q1W REASN JOIN USAR:GAIN SELF-DISCIPLIN	23
Q1X	Q1X REASN JOIN USAR:CONTINUE MIL SERVIC	24
Q2	Q2 ACCURACY:USAR INFO FROM RECRTR/COUNSL	25
Q3	Q3 SIMILARITY:USAR EXPECTATNS VS KNOWLDG	26
Q4	Q4 VISIT UNIT BEFORE JOINING ARMY RESRV?	27
Q5	Q5 EVER SERVED ACTIVE DUTY ANY US MILIT?	28
Q6A	Q6A ACTIVE DUTY IN US MILITARY:ARMY	29
Q6B	Q6B ACTIVE DUTY IN US MILITARY:AIR FORCE	30
Q6C	Q6C ACTIVE DUTY IN US MILITARY:NAVY	31
Q6D	Q6D ACTIVE DUTY IN US MILITARY:MARINES	32
Q6E	Q6E ACTIVE DUTY IN US MILITARY:CST GUARD	33
Q7	Q7 YEAR SEPARATED FROM ACTIVE DUTY	34
Q8A	Q8A ACTIV DUTY:POST-VIETNAM(9/8/80-PRES)	35
Q8B	Q8B ACTIV DUTY:POST-VIETNAM (5/75-9/80)	36
Q8C	Q8C ACTIV DUTY:VIETNAM (8/5/64 - 5/7/75)	37
Q8D	Q8D ACTIV DUTY:POST-KOREA (2/55-8/64)	38
Q8E	Q8E ACTIV DUTY:KOREA (6/27/50 - 1/31/55)	39
Q8F	Q8F ACTIV DUTY:POST-WW2 (7/47 - 6/50)	40
Q8G	Q8G ACTIV DUTY:WW2 & BEFORE(BEF 7/26/47)	41
Q9	Q9 COMPLETE > = 24 MO. ACTIVE DUTY SERVIC	42

1989 Tabulation Volume: Junior Enlisted

Table of Contents

<u>Question #</u>	<u>Variable Label</u>	<u>Page</u>
Q10	Q10 DISCHARGED FOR LISTED REASONS	43
Q11A	Q11A CURR WORK:FULL-TIME CIVILIAN JOB	44
Q11B	Q11B CURR WORK:PART-TIME CIVILIAN JOB	45
Q11C	Q11C CURR WORK:FULL-TIME GOVT CIVIL JOB	46
Q11D	Q11D CURR WORK:PART-TIME GOVT CIVIL JOB	47
Q11E	Q11E CURR WORK:FULL-TIME ARMY RESRV TECH	48
Q11F	Q11F CURR WORK:FULL-TIME SELF-EMPLOYED	49
Q11G	Q11G CURR WORK:PART-TIME SELF-EMPLOYED	50
Q11H	Q11H CURR WORK:HAVE JOB,NOT WORKING NOW	51
Q11I	Q11I CURR WORK:UNPAID WORKER	52
Q11J	Q11J CURR WORK:UNEMPLOYED/LAID OFF	53
Q11K	Q11K CURR WORK:IN SCHOOL	54
Q11L	Q11L CURR WORK:KEEPING HOUSE/HOMEMAKER	55
Q11M	Q11M CURR WORK:RETIRED	56
Q11N	Q11N CURR WORK:OTHER	57
Q12	Q12 KIND OF WORK DONE IN CIVILIAN JOB	58
Q13	Q13 GET P-TIME CIV JOB,PAY SAME AS USAR	59
Q14	Q14 SIMILARITY CIV JOB TO USAR DUTY POSN	60
Q15	Q15 IMPTNCE OF RES JOB SIMILR TO CIV JOB	61
Q16	Q16 ATTITUDE:CIV JOB BOSS TO RES PARTICP	62
Q17A	Q17A CIV BOSS RE:RES DUTY:WKND DRILLS	63
Q17B	Q17B CIV BOSS RE:RES DUTY:ANNUAL TRNG	64
Q17C	Q17C CIV BOSS RE:RES DUTY:XTRA UNIT TIME	65
Q17D	Q17D CIV BOSS RE:RES DUTY:AR DUTY AT JOB	66
Q17E	Q17E CIV BOSS RE:RES DUTY:UNSCHED AR ACT	67
Q18A	Q18A USAR & YOU:CONFLICTS AT CIVIL JOB	68
Q18B	Q18B USAR & YOU:PROMOTIONS AT CIVIL JOB	69
Q18C	Q18C USAR & YOU:LOST VACATION AT CIV JOB	70
Q18D	Q18D USAR & YOU:VACATION TIME-ANNL TRNG	71
Q18E	Q18E USAR & YOU:TIME OFF FOR USAR DUTIES	72
Q19	Q19 1988 EARNINGS FROM CIVILIAN JOB	73
Q20A	Q20A OPINION OF JOIN RES:SPOUSE/B-GFRIEND	74
Q20B	Q20B OPINION OF JOIN RES:IMMEDIATE FAMLY	75
Q20C	Q20C OPINION OF JOIN RES:YOUR FRIENDS	76
Q20D	Q20D OPINION OF JOIN RES:YOUR EMPLOYER	77
Q20E	Q20E OPINION OF JOIN RES:YOUR CO-WORKERS	78
Q21A	Q21A FEELINGS RE TIME ON:CIVILIAN JOB	79
Q21B	Q21B FEELINGS RE TIME ON:FAMILY ACTIVTYS	80
Q21C	Q21C FEELINGS RE TIME ON:USAR ACTIVITIES	81
Q21D	Q21D FEELINGS RE TIME ON:COMMUNITY ACTIV	82
Q21E	Q21E FEELINGS RE TIME ON:REC/LEISURE ACT	83
Q22A	Q22A FAMILY SUPPORT:YOUR COMMANDER	84
Q22B	Q22B FAMILY SUPPORT:YOUR UNIT OFFICERS	85
Q22C	Q22C FAMILY SUPPORT:YOUR UNIT NCOS	86
Q22D	Q22D FAMILY SUPPORT:YOUR UNIT TECHNICIAN	87
Q22E	Q22E FAMILY SUPPORT:ARMY RES IN GENERAL	88
Q23A	Q23A PROBLEM FOR FAMILY:WKND DRIL ABSENC	89
Q23B	Q23B PROBLEM FOR FAMILY:ANNL TRNG ABSENC	90

1989 Tabulation Volume: Junior Enlisted

Table of Contents

<u>Question #</u>	<u>Variable Label</u>	<u>Page</u>
Q23C	Q23C PROBLEM FOR FAMILY:EXTRA UNIT TIME	91
Q23D	Q23D PROBLEM FOR FAMILY:UNSCHED USAR ACT	92
Q23E	Q23E PROBLEM FOR FAMILY:SCHED FAM VACATN	93
Q24A	Q24A PREV SPOUSE:LOCATION OF ACTIVITIES	94
Q24B	Q24B PREV SPOUSE:UNFAMILIAR WITH OTHERS	95
Q24C	Q24C PREV SPOUSE:SCHEDULED ACTIVITY TIME	96
Q24D	Q24D PREV SPOUSE:LACK OF CHILD CARE	97
Q24E	Q24E PREV SPOUSE:NOT INTERESTED	98
Q24F	Q24F PREV SPOUSE:NO FAMILY ACTIVITIES	99
Q24G	Q24G PREV SPOUSE:NONE/SPOUSE ATTENDS	100
Q25	Q25 ATTITUDE OF SPOUSE RE:USAR PARTICIPN	101
Q26	Q26 AGREEMT W/SPOUSE:USAR CAREER PLANS	102
Q27	Q27 SATIS:OPPTY USE MIL SKILLS-WKND DRIL	103
Q28	Q28 AWARDED MOS OR AOC FOR DUTY POSITION	104
Q29A	Q29A TRNG FOR MOS/AOC:CORRESPNDNCE CRSES	105
Q29B	Q29B TRNG FOR MOS/AOC:IN-RESIDENT COURSE	106
Q29C	Q29C TRNG FOR MOS/AOC:ON-THE-JOB TRNG	107
Q29D	Q29D TRNG FOR MOS/AOC:NONE	108
Q29E	Q29E TRNG FOR MOS/AOC:OTHER	109
Q30A	Q30A OPINION:DEV DESIRED SKILLS IN USAR	110
Q30B	Q30B OPINION:DUTIES NOT CHALLENGING	111
Q30C	Q30C OPINION:RESPONSIBLTYS CLRLY DEFINED	112
Q30D	Q30D OPINION:NO SKIL,TRNG USE IN AR DUTY	113
Q30E	Q30E OPINION:UNIT PEOPLE COMPETENT	114
Q30F	Q30F OPINION:AR PROMOTIONS DONE FAIRLY	115
Q30G	Q30G OPINION:UNIT COOPERATION/TEAMWORK	116
Q30H	Q30H OPINION:TRUST/CONFIDNCE IN OFFICERS	117
Q30I	Q30I OPINION:TRUST/CONFIDENCE IN NCOS	118
Q30J	Q30J OPINION:DO UNNECESSARY WORK IN UNIT	119
Q30K	Q30K OPINION:NOT PART OF THE UNIT FAMILY	120
Q30L	Q30L OPINION:PROUD TO SAY I'M PART OF AR	121
Q30M	Q30M OPINION:PTIME CIV JOB OK IF SIMILAR	122
Q30N	Q30N OPINION:STRONG SENSE UNIT BELONGING	123
Q30O	Q30O OPINION:AR HAS MUCH PERSONL MEANING	124
Q30P	Q30P OPINION:STAY W/AR:TO DEV JOB SKILLS	125
Q30Q	Q30Q OPINION:STAY W/AR:QUAL OF UNIT WORK	126
Q30R	Q30R OPINION:STRONG SENSE OF AR BELONGNG	127
Q31	Q31 UNIT FLEXBLTY TO CHANGE IN WKND DRIL	128
Q32	Q32 1988 AVG MONTH'S AR UNPAID HOURS	129
Q33	Q33 OVERALL SATISFACTION WITH USAR	130
Q34	Q34 PERCENT WKND DRILL USED FOR TRAINING	131
Q35	Q35 PERCENT OF TRAINING IS MOS TRAINING	132
Q36A	Q36A WKND DRILL ACT:MOS SKILL RELATED	133
Q36B	Q36B WKND DRILL ACT:DRAWS ON MILIT SKILS	134
Q36C	Q36C WKND DRILL ACT:DRAWS ON PROFL SKILS	135
Q36D	Q36D WKND DRILL ACT:SOMETHING FOR LEADER	136
Q36E	Q36E WKND DRILL ACT:SOMETHING FOR MEMBER	137
Q36F	Q36F WKND DRILL ACT:REWARD RECOGNITION	138

1989 Tabulation Volume: Junior Enlisted

Table of Contents

<u>Question #</u>	<u>Variable Label</u>	<u>Page</u>
Q36G	Q36G WKND DRILL ACT:PEER RECOGNITION	139
Q36H	Q36H WKND DRILL ACT:LEADER RECOGNITION	140
Q36I	Q36I WKND DRILL ACT:TRNG PUSHES TO LIMIT	141
Q36J	Q36J WKND DRILL ACT:IMPROVE UNIT AS TEAM	142
Q36K	Q36K WKND DRILL ACT:IT DOES NOT MATTER	143
Q37A	Q37A WKND DRILL SATIS:OVERALL TRAINING	144
Q37B	Q37B WKND DRILL SATIS:UNIT WEAPONS/EQUIP	145
Q37C	Q37C WKND DRILL SATIS:CONDITION OF EQUIP	146
Q37D	Q37D WKND DRILL SATIS:MODERN EQUIP AVAIL	147
Q37E	Q37E WKND DRILL SATIS:DUTIES YOU PERFORM	148
Q37F	Q37F WKND DRILL SATIS:OPPTY USE MIL SKIL	149
Q38	Q38 WHEN YOU KNOW WEEKEND DRILL DATES	150
Q39	Q39 HOW OFTEN WKND DRILL DATES CHANGE	151
Q40A	Q40A PROBLEM FOR UNIT:OUT-OF-DATE EQUIP	152
Q40B	Q40B PROBLEM FOR UNIT:POOR EQUIP CONDITN	153
Q40C	Q40C PROBLEM FOR UNIT:NO WAR EQUIP TRNG	154
Q40D	Q40D PROBLEM FOR UNIT:BELOW STRGTH:E1-E4	155
Q40E	Q40E PROBLEM FOR UNIT:BELOW STRGTH:E5-E9	156
Q40F	Q40F PROBLEM FOR UNIT:BELOW STRGTH:OFFCR	157
Q40G	Q40G PROBLEM FOR UNIT:BELOW STRNG:U TECH	158
Q40H	Q40H PROBLEM FOR UNIT:HI TURNOVER:E1-E4	159
Q40I	Q40I PROBLEM FOR UNIT:HI TURNOVER:E5-E9	160
Q40J	Q40J PROBLEM FOR UNIT:HI TURNOVER:OFFICR	161
Q40K	Q40K PROBLEM FOR UNIT:HI TURNOVER:U TECH	162
Q40L	Q40L PROBLEM FOR UNIT:LOW WKD DRIL ATTND	163
Q40M	Q40M PROBLEM FOR UNIT:LOW AT ATTENDANCE	164
Q40N	Q40N PROBLEM FOR UNIT:FEW SKIL-QUALIFIED	165
Q40O	Q40O PROBLEM FOR UNIT:LOW QUALITY:E1-E4	166
Q40P	Q40P PROBLEM FOR UNIT:LOW QUALITY:E5-E9	167
Q40Q	Q40Q PROBLEM FOR UNIT:LOW QUALITY:OFFICR	168
Q40R	Q40R PROBLEM FOR UNIT:LOW QUALITY:U TECH	169
Q40S	Q40S PROBLEM FOR UNIT:NO SKILL PRAC TIME	170
Q40T	Q40T PROBLEM FOR UNIT:NO PAPERWORK TIME	171
Q40U	Q40U PROBLEM FOR UNIT:LACK TRNG MATERIAL	172
Q40V	Q40V PROBLEM FOR UNIT:LACK SIMULATOR TRG	173
Q40W	Q40W PROBLEM FOR UNIT:LACK OF TRNG PERSL	174
Q40X	Q40X PROBLEM FOR UNIT:INACCESSIBLE FACIL	175
Q40Y	Q40Y PROBLEM FOR UNIT:LACK OF TRNG FUNDS	176
Q41	Q41 DID YOU GO TO 1988 A.T. W/YOUR UNIT	177
Q42A	Q42A A.T. SATIS:OVERALL TRAINING	178
Q42B	Q42B A.T. SATIS:WEAPONS/EQUIPMENT USED	179
Q42C	Q42C A.T. SATIS:MECHL CONDITION OF EQUIP	180
Q42D	Q42D A.T. SATIS:AVAIL OF MODERN EQUIPMNT	181
Q42E	Q42E A.T. SATIS:THE DUTIES YOU PERFORMED	182
Q42F	Q42F A.T. SATIS:OPPTY TO USE MIL SKILLS	183
Q43A1	Q43A1 WKND TRNG:COMMON TASKS TRAINING	184
Q43A2	Q43A2 WKND TRNG:PREPARATION FOR THE SQT	185
Q43A3	Q43A3 WKND TRNG:NUCLEAR-BIOL-CHEML TRNG	186

1989 Tabulation Volume: Junior Enlisted

Table of Contents

<u>Question #</u>	<u>Variable Label</u>	<u>Page</u>
Q43A4	Q43A4 WKND TRNG:PHYSICAL FITNESS	187
Q43A5	Q43A5 WKND TRNG:FIELD TRNG EXERCISES	188
Q43A6	Q43A6 WKND TRNG:COMMAND POST EXERCISES	189
Q43A7	Q43A7 WKND TRNG:WEAPONS QUALIFICATION	190
Q43A8	Q43A8 WKND TRNG:MAINTENANCE TRAINING	191
Q43A9	Q43A9 WKND TRNG:SUPPLY & MANAGEMENT TRNG	192
Q43A10	Q43A10 WKND TRNG:MILIT INTELLIGENCE TRNG	193
Q43A11	Q43A11 WKND TRNG:MOBILIZATION/DEPLOYMENT	194
Q43A12	Q43A12 WKND TRNG:LEADERSHIP DEVELOPMENT	195
Q43A13	Q43A13 WKND TRNG:MEDICAL TRAINING	196
Q43A14	Q43A14 WKND TRNG:JUSTICE/CONDUCT/GEN CON	197
Q43A15	Q43A15 WKND TRNG:DRUG & ALCOHL ABUSE TRG	198
Q43A16	Q43A16 WKND TRNG:EQUAL OPPORTUNITY TRNG	199
Q43A17	Q43A17 WKND TRNG:SERVICE BENEFITS TRNG	200
Q43A18	Q43A18 WKND TRNG:PREVENT SEXUAL HARASSMT	201
Q43B1	Q43B1 A.T. TRNG:COMMON TASKS TRAINING	202
Q43B2	Q43B2 A.T. TRNG:PREPARATION FOR THE SQT	203
Q43B3	Q43B3 A.T. TRNG:NUCLEAR-BIOL-CHEML TRNG	204
Q43B4	Q43B4 A.T. TRNG:PHYSICAL FITNESS	205
Q43B5	Q43B5 A.T. TRNG:FIELD TRNG EXERCISES	206
Q43B6	Q43B6 A.T. TRNG:COMMAND POST EXERCISES	207
Q43B7	Q43B7 A.T. TRNG:WEAPONS QUALIFICATION	208
Q43B8	Q43B8 A.T. TRNG:MAINTENANCE TRAINING	209
Q43B9	Q43B9 A.T. TRNG:SUPPLY & MANAGEMENT TRNG	210
Q43B10	Q43B10 A.T. TRNG:MILIT INTELLIGENCE TRNG	211
Q43B11	Q43B11 A.T. TRNG:MOBILIZATION/DEPLOYMENT	212
Q43B12	Q43B12 A.T. TRNG:LEADERSHIP DEVELOPMENT	213
Q43B13	Q43B13 A.T. TRNG:MEDICAL TRAINING	214
Q43B14	Q43B14 A.T. TRNG:JUSTICE/CONDUCT/GEN CON	215
Q43B15	Q43B15 A.T. TRNG:DRUG & ALCOHL ABUSE TRG	216
Q43B16	Q43B16 A.T. TRNG:EQUAL OPPORTUNITY TRNG	217
Q43B17	Q43B17 A.T. TRNG:SERVICE BENEFITS TRNG	218
Q43B18	Q43B18 A.T. TRNG:PREVENT SEXUAL HARASSMT	219
Q43C	Q43C DID NOT ATTEND 1988 ANNUAL TRAINING	220
Q44	Q44 EXTRA DRILL PREP FOR A.T. > 2 WEEKS	221
Q45A	Q45A UNIT ARRIVAL ADMIN:ASSIGN A SPONSOR	222
Q45B	Q45B UNIT ARRIVAL ADMIN:DISCUSS IN-PROCG	223
Q45C	Q45C UNIT ARRIVAL ADMIN:INTRO CHAIN-CMD	224
Q45D	Q45D UNIT ARRIVAL ADMIN:FAM AT IN-PROCG	225
Q45E	Q45E UNIT ARRIVAL ADMIN:DISC CHN-CONCERN	226
Q45F	Q45F UNIT ARRIVAL ADMIN:MISSION ORIENTN	227
Q46A	Q46A 1988 AR PROBLEM:TIMELY MONTHLY PAY	228
Q46B	Q46B 1988 AR PROBLEM:TIMELY EDUC BENEFITS	229
Q46C	Q46C 1988 AR PROBLEM:TIMELY BONUS MONEY	230
Q47	Q47 MOS. TO RECEIVE FIRST PAYCHECK (IDT)	231
Q48	Q48 MOS. IN 1988 RECEIVED PAY ON TIME	232
Q49A	Q49A HELP W/AR PROBLEM:YOUR COMMANDER	233
Q49B	Q49B HELP W/AR PROBLEM:YOUR 1ST SERGEANT	234

1989 Tabulation Volume: Junior Enlisted

Table of Contents

<u>Question #</u>	<u>Variable Label</u>	<u>Page</u>
Q49C	Q49C HELP W/AR PROBLEM:YOUR PLATOON LDR	235
Q49D	Q49D HELP W/AR PROBLEM:YOUR PLATOON SGT	236
Q49E	Q49E HELP W/AR PROBLEM:YOUR SQUAD LEADER	237
Q49F	Q49F HELP W/AR PROBLEM:YOUR UNIT TECHNCN	238
Q50	Q50 HOW WELL FULL-TIME UNIT TECHS DO JOB	239
Q51A	Q51A LEADER PROMOTION PREP:COMMANDER	240
Q51B	Q51B LEADER PROMOTION PREP:1ST SERGEANT	241
Q51C	Q51C LEADER PROMOTION PREP:PLATOON LEADR	242
Q51D	Q51D LEADER PROMOTION PREP:PLATOON SGT	243
Q51E	Q51E LEADER PROMOTION PREP:SQUAD LEADER	244
Q51F	Q51F LEADER PROMOTION PREP:PERSONNEL SEC	245
Q52A	Q52A NON-PROMOTION:NOT BEING MOS-QUALIF	246
Q52B	Q52B NON-PROMOTION:LDRS DK NEW PROMO SYS	247
Q52C	Q52C NON-PROMOTION:UNIT CDR PREVENTING	248
Q52D	Q52D NON-PROMOTION:DELAY OF BOARD REVIEW	249
Q52E	Q52E NON-PROMOTION:CANNOT GET BOARDED	250
Q52F	Q52F NON-PROMOTION:LACK TIMELY HQ REVIEW	251
Q52G	Q52G NON-PROMOTION:LACK FAIR HQ REVIEW	252
Q52H	Q52H NON-PROMOTION:NO VACANCY INFO GIVEN	253
Q52I	Q52I NON-PROMOTION:POINTS TOO HIGH	254
Q52J	Q52J NON-PROMOTION:NOTHING CLOSE BY	255
Q52K	Q52K NON-PROMOTION:NOT PT OF OLD BOY NET	256
Q52L	Q52L NON-PROMOTION:NO EXTRA UNPAID DUTY	257
Q52M	Q52M NON-PROMOTION:SHORT LENGTH IN UNIT	258
Q52N	Q52N NON-PROMOTION:RACIAL DISCRIMINATION	259
Q52O	Q52O NON-PROMOTION:SEXUAL HARRASSMENT	260
Q53A	Q53A PROMOTION REQMTS:MOS-QUALIFIED	261
Q53B	Q53B PROMOTION REQMTS:MILITARY EDUCATION	262
Q53C	Q53C PROMOTION REQMTS:CIVILIAN EDUCATION	263
Q53D	Q53D PROMOTION REQMTS:SQT SCORE	264
Q53E	Q53E PROMOTION REQMTS:PHYSICAL FITNESS	265
Q53F	Q53F PROMOTION REQMTS:WEAPONS QUALIFICAT	266
Q53G	Q53G PROMOTION REQMTS:SECURITY CLEARANCE	267
Q53H	Q53H PROMOTION REQMTS:AWARDS/ACHIEVEMNTS	268
Q54	Q54 HOW NEW PROMOTION SYSTEM COMPARES	269
Q55	Q55 LEADERSHIP POSN OF IMMED SUPERVISOR	270
Q56A	Q56A IMMED SUPERVSR:HAS SKILLS TO DO JOB	271
Q56B	Q56B IMMED SUPERVSR:LEADS SOLDIERS	272
Q56C	Q56C IMMED SUPERVSR:RESP FOR OWN ACTIONS	273
Q56D	Q56D IMMED SUPERVSR:SOUND/TIMELY DECISNS	274
Q56E	Q56E IMMED SUPERVSR:SETS AN EXAMPLE	275
Q56F	Q56F IMMED SUPERVSR:KNOW SM'S PERSONALLY	276
Q56G	Q56G IMMED SUPERVSR:LOOK FOR SM WELFARE	277
Q56H	Q56H IMMED SUPERVSR:KEEP SM'S INFORMED	278
Q56I	Q56I IMMED SUPERVSR:SENSE OF RESP IN SM	279
Q56J	Q56J IMMED SUPERVSR:TASK PERFORMANCE	280
Q56K	Q56K IMMED SUPERVSR:USES SM'S TIME EFFEC	281
Q56L	Q56L IMMED SUPERVSR:TRAINS FOR TEAMWORK	282

1989 Tabulation Volume: Junior Enlisted

Table of Contents

<u>Question #</u>	<u>Variable Label</u>	<u>Page</u>
Q56M	Q56M IMMED SUPERVSR:ASKS FOR SUGGESTIONS	283
Q56N	Q56N IMMED SUPERVSR:EXPLAINS EXPECTATION	284
Q57A	Q57A LEADERSHIP:OFFCRS LACK TIME W/TROOP	285
Q57B	Q57B LEADERSHIP:NCOS LACK TIME W/TROOPS	286
Q57C	Q57C LEADERSHIP:SEE LEADER RE:PERSL PROB	287
Q57D	Q57D LEADERSHIP:TREAT ME AS A PERSON	288
Q57E	Q57E LEADERSHIP:APPLY DISCIPLINE FAIRLY	289
Q57F	Q57F LEADERSHIP:DIFF IN BASIC & UNIT	290
Q57G	Q57G LEADERSHIP:HANDLE PROMOTIONS FAIRLY	291
Q57H	Q57H LEADERSHIP: = PROMOTION CHANCES-RACE	292
Q57I	Q57I LEADERSHIP: = PROMOTION CHANCES-SEX	293
Q57J	Q57J LEADERSHIP:SEXL HARASSMT IS PROBLEM	294
Q57K	Q57K LEADERSHIP:DISCUSS DISSATIS W/NCO	295
Q57L	Q57L LEADERSHIP:DISCUSS DISSATIS W/OFFCR	296
Q57M	Q57M LEADERSHIP:OFFICERS DON'T CARE	297
Q57N	Q57N LEADERSHIP:NCOS DON'T CARE	298
Q57O	Q57O LEADERSHIP:OFFICERS-GOOD WKND SUPER	299
Q57P	Q57P LEADERSHIP:NCOS-GOOD WKND SUPERVISN	300
Q57Q	Q57Q LEADERSHIP:OFFICERS HAVE SKILLS	301
Q57R	Q57R LEADERSHIP:NCOS PERFORM MOS SKILLS	302
Q58	Q58 WHAT LEADERSHIP POSITION DO YOU HOLD	303
Q59	Q59 TIME IN PRESENT LEADERSHIP POSITION	304
Q60A	Q60A INTERFERENCE:ADJUST TO SCHED CHANGE	305
Q60B	Q60B INTERFERENCE:LACK OF QUAL OF LEADRS	306
Q60C	Q60C INTERFERENCE:TOO MANY ORDERS	307
Q60D	Q60D INTERFERENCE:NOT KNOWING TASK PROC	308
Q60E	Q60E INTERFERENCE:MEET MIL EDUC REQUIRMT	309
Q60F	Q60F INTERFERENCE:MEET CIV EDUC REQUIRMT	310
Q60G	Q60G INTERFERENCE:CIV EDUC FOR CIV JOB	311
Q60H	Q60H INTERFERENCE:POOR SUBORD LEADERSHIP	312
Q60I	Q60I INTERFERENCE:POOR QUALITY SOLDIERS	313
Q60J	Q60J INTERFERENCE:UNTRAINED SUPPORT PERS	314
Q60K	Q60K INTERFERENCE:UNQUALIFIED UNIT TECHS	315
Q60L	Q60L INTERFERENCE:INADEQ # F-TIME PERS	316
Q61A	Q61A AR VS. ACTIVE ARMY:MORALE	317
Q61B	Q61B AR VS. ACTIVE ARMY:DISCIPLINE	318
Q61C	Q61C AR VS. ACTIVE ARMY:MILIT COURTESY	319
Q61D	Q61D AR VS. ACTIVE ARMY:QUAL OF EQUIPMT	320
Q61E	Q61E AR VS. ACTIVE ARMY:QUALITY OF TRNG	321
Q61F	Q61F AR VS. ACTIVE ARMY:PERSL APPEARANCE	322
Q62	Q62 TIME IN PRESENT ARMY RESERVE UNIT	323
Q63	Q63 YEARS OBLIGATED FOR CURRENT CONTRACT	324
Q64A	Q64A WKND DRILL NO-SHOW:NOTHING	325
Q64B	Q64B WKND DRILL NO-SHOW:CALL FROM UNIT	326
Q64C	Q64C WKND DRILL NO-SHOW:CALL FROM CMDR	327
Q64D	Q64D WKND DRILL NO-SHOW:LETTER FROM UNIT	328
Q64E	Q64E WKND DRILL NO-SHOW:LETTER FROM CMDR	329
Q64F	Q64F WKND DRILL NO-SHOW:OFFICIAL RECORD	330

1989 Tabulation Volume: Junior Enlisted

Table of Contents

<u>Question #</u>	<u>Variable Label</u>	<u>Page</u>
Q64G	Q64G WKND DRILL NO-SHOW:NONJUDICL PUNISH	331
Q64H	Q64H WKND DRILL NO-SHOW:COURT-MARTIAL	332
Q64I	Q64I WKND DRILL NO-SHOW:I DON'T KNOW	333
Q65	Q65 NUMBER OF ENLISTMENTS SERVED	334
Q66	Q66 RECEIVE BONUS FOR CURRENT ENLISTMENT	335
Q67A	Q67A EDUC BENEFITS USE/USING:AR BENEFITS	336
Q67B	Q67B EDUC BENEFITS USE/USING:AR GI BILL	337
Q67C	Q67C EDUC BENEFITS USE/USING:ACTIV FORCE	338
Q67D	Q67D EDUC BENEFITS USE/USING:NONE	339
Q68A	Q68A VA SERVICE:HAVE NEVER APPLIED	340
Q68B	Q68B VA SERVICE:INPATIENT HOSPITAL CARE	341
Q68C	Q68C VA SERVICE:OUTPATIENT CARE	342
Q68D	Q68D VA SERVICE:DENTAL CARE	343
Q68E	Q68E VA SERVICE:NURSING HOME CARE(65+ UP)	344
Q68F	Q68F VA SERVICE:DOMICILIARY CARE	345
Q68G	Q68G VA SERVICE:MONEY FOR VETERANS EDUC	346
Q68H	Q68H VA SERVICE:VOCATIONAL REHAB TRAINING	347
Q68I	Q68I VA SERVICE:VOCATIONAL COUNSELING	348
Q68J	Q68J VA SERVICE:DISABILITY INCOME	349
Q68K	Q68K VA SERVICE:GRANTS FOR DISABLED	350
Q68L	Q68L VA SERVICE:PENSIONS FOR LOW-INCOME	351
Q68M	Q68M VA SERVICE:LIFE INSURANCE	352
Q68N	Q68N VA SERVICE:HOME LOAN GUARANTY	353
Q68O	Q68O VA SERVICE:TREAT DRINKING PROBLEMS	354
Q68P	Q68P VA SERVICE:TREAT DRUG PROBLEMS	355
Q68Q	Q68Q VA SERVICE:READJUSTMENT COUNSELING	356
Q68R	Q68R VA SERVICE:PSYCHOLOGICAL COUNSELING	357
Q68S	Q68S VA SERVICE:OTHER	358
Q69	Q69 CAREER BRANCH	359-360
Q70	Q70 TYPE OF AR UNIT ASSIGNED TO	361-362
Q72	Q72 1988 TIME WORKING IN PRIMARY MOS/AOC	363
Q73	Q73 PRESENT PAY GRADE AND RANK	364
Q74	Q74 YEAR RECVD COMMISSION AS AN OFFICER	365
Q75A	Q75A MIL EDUC COMPLETE:OFFICER BASIC	366
Q75B	Q75B MIL EDUC COMPLETE:OFFICER ADVANCED	367
Q75C	Q75C MIL EDUC COMPLETE:COMB ARMS STAFF	368
Q75D	Q75D MIL EDUC COMPLETE:CMD & GEN STAFF	369
Q76	Q76 HOW COMPLETE OFFICER ADV COURSE TRNG	370
Q77	Q77 YEARS SERVED IN CURRENT PAY GRADE	371
Q78	Q78 WHEN EXPECT TO BE PROMOTED	372
Q79	Q79 1988 TOTAL ARMY RESERVE INCOME	373
Q80	Q80 PRIMARY USE OF ARMY RESERVE PAY	374
Q81	Q81 COMPARE AR PAY W/CIV PART-TIME JOBS	375
Q82A	Q82A WKND DRILL TRAVEL:DRIVE MYSELF	376
Q82B	Q82B WKND DRILL TRAVEL:DRIVEN BY SPOUSE	377
Q82C	Q82C WKND DRILL TRAVEL:DRIV BY OTHER FAM	378
Q82D	Q82D WKND DRILL TRAVEL:DRIV BY UNIT MEMB	379
Q82E	Q82E WKND DRILL TRAVEL:PUBIC TRANSPORTN	380

1989 Tabulation: Volume: Junior Enlisted

Table of Contents

<u>Question #</u>	<u>Variable Label</u>	<u>Page</u>
Q82F	Q82F WKND DRILL TRAVEL: AIR TRANSPORTATN	381
Q82G	Q82G WKND DRILL TRAVEL: TAXI	382
Q82H	Q82H WKND DRILL TRAVEL: WALK	383
Q82I	Q82I WKND DRILL TRAVEL: OTHER	384
Q83	Q83 TIME TO TRAVEL 1-WAY HOME TO DRILL	385
Q84	Q84 CURRENT AR CAREFR INTENTIONS	386
Q85	Q85 HOW OFTEN THINK ABOUT QUITTING AR	387
Q86	Q86 CHANCE OF LOOK FOR REPLACMT CIV JOB	388
Q87A	Q87A IMPROVMT NEEDED: ENLISTMENT BONUSES	389
Q87B	Q87B IMPROVMT NEEDED: REENLISTMT BONUSES	390
Q87C	Q87C IMPROVMT NEEDED: RETIREMT BENEFITS	391
Q87D	Q87D IMPROVMT NEEDED: EMPLOYER SUPP PGMS	392
Q87E	Q87E IMPROVMT NEEDED: RECOGNITION/AWARDS	393
Q87F	Q87F IMPROVMT NEEDED: CONTACT W/ACT ARMY	394
Q87G	Q87G IMPROVMT NEEDED: QUALITY OF EQUIPMT	395
Q87H	Q87H IMPROVMT NEEDED: REDUCTN OF PAPERWK	396
Q87I	Q87I IMPROVMT NEEDED: QUALITY OF LDRSHIP	397
Q87J	Q87J IMPROVMT NEEDED: CHOICE OF DUTYTIME	398
Q87K	Q87K IMPROVMT NEEDED: A.T. REQUIREMENTS	399
Q87L	Q87L IMPROVMT NEEDED: USE OF CIV SKILLS	400
Q87M	Q87M IMPROVMT NEEDED: UNIT SPONSRSHP PGM	401
Q87N	Q87N IMPROVMT NEEDED: ACTIVITIES-MEMBERS	402
Q87O	Q87O IMPROVMT NEEDED: ACTIV-FAMILY MEMBR	403
Q87P	Q87P IMPROVMT NEEDED: EDUCATION BENEFITS	404
Q87Q	Q87Q IMPROVMT NEEDED: PAY & ALLOWANCES	405
Q87R	Q87R IMPROVMT NEEDED: COMMISS. PRIVILEGE	406
Q87S	Q87S IMPROVMT NEEDED: POST EXCH PRIVILEG	407
Q87T	Q87T IMPROVMT NEEDED: AVAIL AIR TRAVEL	408
Q87U	Q87U IMPROVMT NEEDED: AR MEDICL BENEFITS	409
Q87V	Q87V IMPROVMT NEEDED: AR RETIREMENT INFO	410
Q87W	Q87W IMPROVMT NEEDED: AR MOBILIZATN INFO	411
Q87X	Q87X IMPROVMT NEEDED: ACT DUTY BATTALION	412
Q88A	Q88A IMPROVEMENTS: MORE OVERSEAS TRAINING	413
Q88B	Q88B IMPROVEMENTS: MORE SCHEDULED DRILLS	414
Q88C	Q88C IMPROVEMENTS: MORE ADMIN TRG ASSEMBL	415
Q88D	Q88D IMPROVEMENTS: A.T. MORE THAN 2 WEEKS	416
Q89A	Q89A STAY IN AR: SERVING MY COUNTRY	417
Q89B	Q89B STAY IN AR: EDUCATIONAL BENEFITS	418
Q89C	Q89C STAY IN AR: TRNG TO HELP A CIV JOB	419
Q89D	Q89D STAY IN AR: IMPORT. TO NATL DEFENSE	420
Q89E	Q89E STAY IN AR: IMPORT. OF UNIT MISSION	421
Q89F	Q89F STAY IN AR: IMPORT. OF MY UNIT ROLE	422
Q89G	Q89G STAY IN AR: PROMOTION OPPORTUNITIES	423
Q89H	Q89H STAY IN AR: OPPTY TO USE MIL EQUIPMT	424
Q89I	Q89I STAY IN AR: CHALLENGES OF MILIT TRNG	425
Q89J	Q89J STAY IN AR: OVERSEAS TRAINING	426
Q89K	Q89K STAY IN AR: TRAVEL OPPORTUNITIES	427
Q89L	Q89L STAY IN AR: PRIDE IN ARMY RESERVE	428

1989 Tabulation Volume: Junior Enlisted

Table of Contents

<u>Question #</u>	<u>Variable Label</u>	<u>Page</u>
Q89M	Q89M STAY IN AR:JOB SECURITY & STABILITY	429
Q89N	Q89N STAY IN AR:RETIREMT PAY & BENEFITS	430
Q89O	Q89O STAY IN AR:PAY & ALLOWANCES	431
Q89P	Q89P STAY IN AR:TYPE OF WORK I DO IN AR	432
Q89Q	Q89Q STAY IN AR:RECOGNITION & AWARDS	433
Q90A	Q90A JR SM ATTRITE:OFFICERS DON'T CARE	434
Q90B	Q90B JR SM ATTRITE:WANT BETTER CIVIL JOB	435
Q90C	Q90C JR SM ATTRITE:FAIL TO GET PROMOTED	436
Q90D	Q90D JR SM ATTRITE:LACK EMPLOYER SUPPORT	437
Q90E	Q90E JR SM ATTRITE:LACK SPOUSE SUPPORT	438
Q90F	Q90F JR SM ATTRITE:POOR OFFICER LEADRSHP	439
Q90G	Q90G JR SM ATTRITE:POOR NCO LEADERSHIP	440
Q90H	Q90H JR SM ATTRITE:PAY IS TOO LOW	441
Q90I	Q90I JR SM ATTRITE:0 CREDIT FOR GOOD JOB	442
Q90J	Q90J JR SM ATTRITE:TOO MUCH FAMILY SEPAR	443
Q90K	Q90K JR SM ATTRITE:WANT SCHOOL/COLLEGE	444
Q90L	Q90L JR SM ATTRITE:CAN'T GET TRNG W'NTED	445
Q90M	Q90M JR SM ATTRITE:TOO MANY MILIT RULES	446
Q90N	Q90N JR SM ATTRITE:LACK CHALLENGING WORK	447
Q90O	Q90O JR SM ATTRITE:NOT TREATED FAIRLY	448
Q90P	Q90P JR SM ATTRITE:NOT TREATED W/RESPECT	449
Q90Q	Q90Q JR SM ATTRITE:NO FRIENDS IN UNIT	450
Q90R	Q90R JR SM ATTRITE:LACK TRNG EQUIPMENT	451
Q90S	Q90S JR SM ATTRITE:NOT ENOUGH TRAVEL	452
Q90T	Q90T JR SM ATTRITE:NO MEMBERSHIP PRIDE	453
Q90U	Q90U JR SM ATTRITE:DISLIKE DUTY ASSIGNMT	454
Q90V	Q90V JR SM ATTRITE:LACK RECOGNITN/AWARDS	455
Q90W	Q90W JR SM ATTRITE:PAY PROBLEMS	456
Q90X	Q90X JR SM ATTRITE:HARD GETTING TO DRILL	457
Q90Y	Q90Y JR SM ATTRITE:TOO MANY DRILL CHANGE	458
Q90Z	Q90Z JR SM ATTRITE:POOR ADVANCEMENT	459
Q90AA	Q90AA JR SM ATTRITE:LACK = OPPTY - RACE	460
Q90AB	Q90AB JR SM ATTRITE:LACK = OPPTY - SEX	461
Q91A	Q91A YOU ATTRITE:OFFICERS DON'T CARE	462
Q91B	Q91B YOU ATTRITE:WANT BETTER CIVIL JOB	463
Q91C	Q91C YOU ATTRITE:FAIL TO GET PROMOTED	464
Q91D	Q91D YOU ATTRITE:LACK EMPLOYER SUPPCRT	465
Q91E	Q91E YOU ATTRITE:LACK SPOUSE SUPPORT	466
Q91F	Q91F YOU ATTRITE:POOR OFFICER LEADERSHIP	467
Q91G	Q91G YOU ATTRITE:POOR NCO LEADERSHIP	468
Q91H	Q91H YOU ATTRITE:PAY IS TOO LOW	469
Q91I	Q91I YOU ATTRITE:0 CREDIT FOR A GOOD JOB	470
Q91J	Q91J YOU ATTRITE:TOO MUCH FAMILY SEPARAT	471
Q91K	Q91K YOU ATTRITE:WANT SCHOOL OR COLLEGE	472
Q91L	Q91L YOU ATTRITE:CAN'T GET DESIRED TRNG	473
Q91M	Q91M YOU ATTRITE:LACK CHALLENGING WORK	474
Q91N	Q91N YOU ATTRITE:NOT TREATED FAIRLY	475
Q91O	Q91O YOU ATTRITE:NOT TREATED W/RESPECT	476

1989 Tabulation Volume: Junior Enlisted

Table of Contents

<u>Question #</u>	<u>Variable Label</u>	<u>Page</u>
Q91P	Q91P YOU ATTRITE:LACK TRAINING EQUIPMENT	477
Q91Q	Q91Q YOU ATTRITE:NOT ENOUGH TRAVEL	478
Q91R	Q91R YOU ATTRITE:NO PRIDE IN MEMBERSHIP	479
Q91S	Q91S YOU ATTRITE:DISLIKE DUTY ASSIGNMENT	480
Q91T	Q91T YOU ATTRITE:LACK RECOGNITION/AWARDS	481
Q91U	Q91U YOU ATTRITE:PAY PROBLEMS	482
Q91V	Q91V YOU ATTRITE:HARD GETTING TO DRILLS	483
Q91W	Q91W YOU ATTRITE:TOO MANY DRILL CHANGES	484
Q91X	Q91X YOU ATTRITE:POOR ADVANCEMENT	485
Q91Y	Q91Y YOU ATTRITE:LACK = OPPTY - RACE	486
Q91Z	Q91Z YOU ATTRITE:LACK = OPPTY - SEX	487
Q92	Q92 RESPONDENT'S SEX	488
Q93	Q93 AGE ON LAST BIRTHDAY	489
Q94	Q94 RACIAL/ETHNIC BACKGROUND	490
Q95	Q95 HIGHEST LEVEL OF EDUCATION COMPLETED	491
Q96A	Q96A SCHOOL NOW ATTENDING:VOC/TRADE/BUSI	492
Q96B	Q96B SCHOOL NOW ATTENDING:JR/COMM COLLEG	493
Q96C	Q96C SCHOOL NOW ATTENDING:4 YR COLL/UNIV	494
Q96D	Q96D SCHOOL NOW ATTENDING:GRAD/PROFL SCH	495
Q96E	Q96E SCHOOL NOW ATTENDING:OTHER	496
Q96F	Q96F SCHOOL NOW ATTENDING:NONE/NOT ATTND	497
Q97	Q97 MARITAL STATUS	498
Q98	Q98 SPOUSE'S EMPLOYMENT STATUS	499
Q99	Q99 NUMBER OF DEPENDENTS	500
Q100A	Q100A AR EXPERIENC:MORE MATURE/RESPONSBL	501
Q100B	Q100B AR EXPERIENC:EXPER TO BE PROUD OF	502
Q100C	Q100C AR EXPERIENC:DEV LEADERSHIP SKILLS	503
Q100D	Q100D AR EXPERIENC:DEV SELF-DISCIPLINE	504
Q100E	Q100E AR EXPERIENC:WORK W/HI TECH EQUIP	505
Q100F	Q100F AR EXPERIENC:DEV SELF-CONFIDENCE	506
Q100G	Q100G AR EXPERIENC:OBTAIN MONEY FOR EDUC	507
Q100H	Q100H AR EXPERIENC:TRNG IN USEFUL AREAS	508
Q100I	Q100I AR EXPERIENC:PHYS. CHALLENGING ENV	509
Q100J	Q100J AR EXPERIENC:WORK W/HIGHLY TRAINED	510
Q100K	Q100K AR EXPERIENC:MENTALLY CHALLENGING	511
Q100L	Q100L AR EXPERIENC:FIND ENJOYABLE JOB	512
Q100M	Q100M AR EXPERIENC:INTERESTING WEEKENDS	513

1989 Survey of USAR TPU Soldiers
Junior Enlisted Tabulation Volume

1

Q1A REASON JOIN USAR: EARN EXTRA MONEY

	A1 MALE	A2 FEMALE	B1 MARRI- ED	B2 NOT MARRI- ED	B3 OTHER	C1 <THAN HI SCH	C2 HIGH SCHOOL	C3 <THAN COLL	C4 BACH & UP	D1 PRIOR SRV	D2 NO PRIOR SRV	E1 DUTY QUAL	E2 NOT DUTY QUAL	F1 STAY IN USAR	F2 LEAVE AT END	F3 LEAVE PRIOR
1: EXTREMELY IMP	26.3	29.1	21.4	28.9	25.0	24.3	25.5	30.3	25.7	25.8	27.4	27.0	26.9	25.6	29.7	27.7
2: VERY IMPORTANT	37.9	39.0	37.1	38.8	33.2	36.0	37.8	39.7	35.3	37.2	38.5	37.8	39.2	38.7	38.3	35.0
3: SOMEWHAT IMP	28.0	24.0	30.9	25.6	30.9	33.1	28.3	23.2	25.8	26.2	27.3	27.6	25.6	28.0	24.3	29.9
4: NOT VERY IMP	6.1	6.0	8.2	5.2	8.8	5.4	6.3	5.3	10.0	8.6	5.2	5.7	7.0	6.2	5.8	4.9
5: NOT AT ALL IMP	1.3	0.8	1.6	1.0	1.2	0.9	1.2	0.8	3.1	1.4	1.1	1.3	0.7	0.9	1.5	1.7
MISSING	0.5	0.9	0.7	0.5	1.0	0.3	0.6	0.7	0.0	0.7	0.5	0.6	0.5	0.6	0.3	0.8
MULTIPLE RESP	0.0	0.1	0.1	0.0	0.0	0.0	0.1	0.0	0.1	0.1	0.0	0.0	0.1	0.0	0.1	0.0
TOTAL PERCENT	100.0	100.0	100.0	100.0	100.0	100.0	100.0	100.0	100.0	100.0	100.0	100.0	100.0	100.0	100.0	100.0

N (Weighted) A: 106908 33991 B: 30966 101978 7911 C: 13218 71442 48723 7306 D: 35698 105082 E: 101058 39838 F: 83500 44077 10272
N (Unwtd) A: 2817 960 B: 1006 2522 248 C: 271 1691 1431 379 D: 1108 2664 E: 2789 987 F: 2312 1144 246
Nmiss (Wtd) A: N/A B: 44 C: 210 D: 119 E: 3 F: 3050
Nmiss (Unwtd) A: N/A B: 1 C: 5 D: 5 E: 1 F: 75

Gender was determined from Q92. Educational status was determined from Q95.
Married = "Married for the first time" and "Remarried;" Not Married = "Single, never married;" and Other = "Legally separated,"
"Divorced" and "Widowed" (Q97).

Prior service = Respondents who served on active duty in any U.S. military component (Q5). No prior service = All others.

Duty-qualified = Respondents who were awarded the MOS for their current duty position (Q28). Not duty-qualified = All others.

Stay in USAR = "Stay to retire"/"Stay beyond oblig.;" Leave at End = "Leave after oblig.;" Leave Prior = "Leave prior to oblig" (Q84).

1989 Survey of USAR TPU Soldiers
Junior Enlisted Tabulation Volume

Q1B REASON JOIN USAR:SERVE COUNTRY

	A1 MALE	A2 FEMALE	B1 MARRI- ED	B2 NOT MARRI- ED	B3 OTHER	C1 <THAN HI SCH	C2 HIGH SCHOOL	C3 <THAN COLL	C4 BACH & UP	D1 PRIOR SRV	D2 NO PRIOR SRV	E1 DUTY QUAL	E2 NOT DUTY QUAL	F1 STAY IN USAR	F2 LEAVE AT END	F3 LEAVE PRIOR
1: EXTREMELY IMP	25.5	14.1	24.1	22.1	25.3	23.5	24.0	20.5	23.7	24.6	22.1	22.0	24.6	26.8	14.2	23.5
2: VERY IMPORTANT	44.0	38.9	43.9	42.2	45.5	52.3	44.7	38.6	34.7	42.3	43.0	43.2	41.7	45.7	39.0	38.2
3: SOMEWHAT IMP	25.7	36.6	27.5	28.9	24.3	19.6	26.0	33.3	33.5	27.5	28.7	28.8	27.2	23.2	37.8	28.9
4: NOT VERY IMP	3.1	7.2	2.4	4.7	2.0	4.0	3.1	5.3	5.7	3.4	4.3	4.1	3.8	2.6	6.5	6.3
5: NOT AT ALL IMP	1.1	2.0	1.0	1.4	1.8	0.3	1.2	1.4	2.3	1.2	1.3	1.1	1.8	0.9	1.9	1.9
MISSING	0.5	1.1	0.9	0.6	0.5	0.3	0.7	0.8	0.1	0.9	0.5	0.7	0.6	0.6	0.4	1.1
MULTIPLE RESP	0.1	0.1	0.3	0.1	0.0	0.0	0.1	0.1	0.0	0.1	0.1	0.1	0.2	0.2	0.0	0.0
TOTAL PERCENT	100.0	100.0	100.0	100.0	100.0	100.0	100.0	100.0	100.0	100.0	100.0	100.0	100.0	100.0	100.0	100.0

N (Weighted) A:106908 33991 B:30966 101978 7911 C:13218 71442 48723 7306 D:35698 105082 E:101058 39838 F:83500 44077 10272
N (Unwtd) A:2817 960 B:1006 2522 248 C:271 1691 1431 379 D:1108 2664 E:2789 987 F:2312 1144 246
Nmiss (Wtd) A:N/A B:44 C:210 D:119 E:3 F:3050
Nmiss(Unwtd) A:N/A B:1 C:5 D:5 E:1 F:75

Gender was determined from Q92. Educational status was determined from Q95.
Married = "Married for the first time" and "Remarried;" Not Married = "Single, never married;" and Other = "Legally separated,"
"Divorced" and "Widowed" (Q97).

Prior service = Respondents who served on active duty in any U.S. military component (Q5). No prior service = All others.
Duty-qualified = Respondents who were awarded the MOS for their current duty position (Q28). Not duty-qualified = All others.
Stay in USAR = "Stay to retire"/"Stay beyond oblig.;" Leave at End = "Leave after oblig.;" Leave Prior = "Leave prior to oblig" (Q84).

1989 Survey of USAR TPU Soldiers
Junior Enlisted Tabulation Volume

Q1C REASON JOIN USAR: PERSONAL CONFIDENCE

	A1 MALE	A2 FEMALE	B1 MARRI- ED	B2 NOT MARRI- ED	B3 OTHER	C1 <THAN HI SCH	C2 HIGH SCHOO	C3 <THAN COLL	C4 BACH & UP	D1 PRIOR SRV	D2 NO PRIOR SRV	E1 DUTY QUAL	E2 NOT DUTY QUAL	F1 STAY IN USAR	F2 LEAVE AT END	F3 LEAVE PRIOR
1: EXTREMELY IMP	19.1	23.5	18.1	20.9	18.2	20.6	22.7	16.7	16.5	14.5	22.0	20.4	19.4	22.7	14.0	26.1
2: VERY IMPORTANT	35.1	39.7	34.3	36.3	42.0	45.5	36.7	34.1	28.3	33.6	37.1	34.8	39.7	37.8	33.8	29.1
3: SOMEWHAT IMP	29.1	25.6	29.2	28.3	24.4	25.3	26.3	31.0	29.6	28.8	28.1	28.7	27.1	26.7	33.3	25.1
4: NOT VERY IMP	11.5	7.0	12.2	10.1	7.4	6.4	8.3	13.0	16.6	14.5	9.0	10.9	9.1	8.8	13.6	10.6
5: NOT AT ALL IMP	4.1	3.3	4.7	3.5	5.4	1.8	3.8	3.8	8.7	6.9	2.8	3.7	4.2	3.1	4.7	7.5
MISSING	0.9	0.9	1.2	0.7	1.8	0.3	1.0	0.9	0.3	1.3	0.7	1.0	0.5	0.9	0.5	1.0
MULTIPLE RESP	0.3	0.2	0.3	0.2	0.8	0.0	0.2	0.5	0.0	0.1	0.2	0.4	0.0	0.1	0.3	0.6
TOTAL PERCENT	100.0	100.0	100.0	100.0	100.0	100.0	100.0	100.0	100.0	100.0	100.0	100.0	100.0	100.0	100.0	100.0

N (Weighted) A: 106908 33991 B: 30966 101978 7911 C: 13218 71442 48723 7306 D: 35698 105082 E: 101058 39838 F: 83500 44077 10272
 N (Unwtd) A: 2817 960 B: 1006 2522 248 C: 271 1691 1431 379 D: 1108 2664 E: 2789 987 F: 2312 1144 246
 Nmiss (Wtd) A: N/A B: 44 C: 210 D: 119 E: 3 F: 3050
 Nmiss(Unwtd) A: N/A B: 1 C: 5 D: 5 E: 1 F: 75
 Gender was determined from Q92. Educational status was determined from Q95.
 Married = "Married for the first time" and "Remarried;" Not Married = "Single, never married;" and Other = "Legally separated,"
 "Divorced" and "Widowed" (Q97).
 Prior service = Respondents who served on active duty in any U.S. military component (Q5). No prior service = All others.
 Duty-qualified = Respondents who were awarded the MOS for their current duty position (Q28). Not duty-qualified = All others.
 Stay in USAR = "Stay to retire"/"Stay beyond oblig.;" Leave at End = "Leave after oblig.;" Leave Prior = "Leave prior to oblig." (Q84).

1989 Survey of USAR TPU Soldiers
Junior Enlisted Tabulation Volume

Q1D REASON JOIN USAR: EXPAND CIVIL CAREER

	A1 MALE	A2 FEMALE	B1 MARRI- ED	B2 NOT MARRI- ED	B3 OTHER	C1 <THAN HI SCH	C2 HIGH SCHOOL	C3 <THAN COLL	C4 BACH & UP	D1 PRIOR SRV	D2 NO PRIOR SRV	E1 DUTY QUAL	E2 NOT DUTY QUAL	F1 STAY IN USAR	F2 LEAVE AT END	F3 LEAVE PRIOR
1: EXTREMELY IMP	20.1	24.8	20.2	21.6	20.4	23.1	22.6	18.5	22.3	18.6	22.1	20.5	23.2	21.4	17.7	26.3
2: VERY IMPORTANT	29.5	34.0	31.3	29.9	37.5	35.6	32.0	28.3	22.0	29.7	30.9	30.4	31.1	31.8	28.8	21.1
3: SOMEWHAT IMP	25.8	24.8	25.6	26.2	17.3	24.6	25.9	25.8	23.7	24.3	26.1	26.4	23.4	25.1	27.8	21.7
4: NOT VERY IMP	15.3	11.1	13.4	14.6	13.8	10.7	12.1	17.9	18.7	15.4	13.9	14.0	14.8	12.7	17.2	14.1
5: NOT AT ALL IMP	8.2	4.3	8.5	6.8	9.2	5.8	6.1	8.6	12.9	11.1	6.0	7.6	6.6	5.9	7.9	15.8
MISSING	0.9	1.0	1.0	0.9	1.0	0.3	1.1	0.9	0.4	1.0	0.8	1.0	0.7	0.9	0.5	1.0
MULTIPLE RESP	0.2	0.0	0.0	0.1	0.8	0.0	0.2	0.1	0.0	0.0	0.2	0.1	0.2	0.2	0.1	0.0
TOTAL PERCENT	100.0	100.0	100.0	100.0	100.0	100.0	100.0	100.0	100.0	100.0	100.0	100.0	100.0	100.0	100.0	100.0

N (Weighted) A:106908 33991 B:30966 101978 7911 C:13218 71442 48723 7306 D:35698 105082 E:101058 39838 F:83500 44077 10272
 N (Unwtd) A:2817 960 B:1006 2522 248 C:271 1691 1431 379 D:1108 2664 E:2789 987 F:2312 1144 246
 Nmiss (Wtd) A:N/A B:44 C:210 D:119 E:3 F:3050
 Nmiss(Unwtd) A:N/A B:1 C:5 D:5 E:1 F:75

Gender was determined from Q92. Educational status was determined from Q95.

Married = "Married for the first time" and "Remarried;" Not Married = "Single, never married;" and Other = "Legally separated," "Divorced" and "Widowed" (Q97).

Prior service = Respondents who served on active duty in any U.S. military component (Q5). No prior service = All others.

Duty-qualified = Respondents who were awarded the MOS for their current duty position (Q28). Not duty-qualified = All others.

Stay in USAR = "Stay to retire"/"Stay beyond oblig.;" Leave at End = "Leave after oblig.;" Leave Prior = "Leave prior to oblig" (Q84).

1989 Survey of USAR TPU Soldiers
Junior Enlisted Tabulation Volume

Q1E REASON JOIN USAR: EXPAND MILIT CAREER

	A1 MALE	A2 FEMALE	B1 MARRI- ED	B2 NOT MARRI- ED	B3 OTHER	C1 <THAN HI SCH	C2 HIGH SCHOOL	C3 <THAN COLL	C4 BACH & UP	D1 PRIOR SRV	D2 NO PRIOR SRV	E1 DUTY QUAL	E2 NOT DUTY QUAL	F1 STAY IN USAR	F2 LEAVE AT END	F3 LEAVE PRIOR
1: EXTREMELY IMP	19.6	19.6	20.9	18.7	26.3	22.9	20.2	17.8	20.0	25.3	17.7	17.8	24.2	23.5	9.3	30.5
2: VERY IMPORTANT	29.7	35.8	35.2	29.1	41.5	34.7	33.9	27.0	25.2	36.3	29.4	31.8	29.6	37.6	20.5	23.6
3: SOMEWHAT IMP	29.1	26.0	26.3	29.7	19.6	29.5	28.3	28.9	24.8	23.7	30.0	28.9	27.1	26.7	33.3	22.1
4: NOT VERY IMP	14.7	11.3	11.7	15.1	6.9	10.1	11.8	17.2	19.2	9.0	15.5	14.1	13.2	8.3	25.3	11.8
5: NOT AT ALL IMP	5.9	6.0	4.6	6.4	4.5	2.5	4.6	8.0	10.3	4.4	6.4	6.2	5.2	3.0	10.8	10.0
MISSING	1.0	1.2	1.3	0.9	1.1	0.3	1.2	1.1	0.3	1.3	0.9	1.1	0.8	0.9	0.7	2.0
MULTIPLE RESP	0.1	0.0	0.1	0.0	0.0	0.0	0.0	0.1	0.2	0.0	0.1	0.1	0.0	0.0	0.1	0.0
TOTAL PERCENT	100.0	100.0	100.0	100.0	100.0	100.0	100.0	100.0	100.0	100.0	100.0	100.0	100.0	100.0	100.0	100.0

N (Weighted) A: 106908 33991 B: 30966 101978 7911 C: 13218 714/2 48723 7306 D: 35698 105082 E: 101058 39838 F: 83500 44077 10272
 N (Unwtd) A: 2817 960 B: 1006 2522 248 C: 271 1691 1431 379 D: 1108 2664 E: 2789 987 F: 2312 1144 246
 Nmiss (Wtd) A: N/A B: 44 C: 210 E: 3 F: 3050
 Nmiss (Unwtd) A: N/A B: 1 C: 5 E: 1 F: 75
 Gender was determined from Q92. Educational status was determined from Q95.
 Married = "Married for the first time" and "Remarried;" Not Married = "Single, never married;" and Other = "Legally separated,"
 "Divorced" and "Widowed" (Q97).
 Prior service = Respondents who served on active duty in any U.S. military component (Q5). No prior service = All others.
 Duty-qualified = Respondents who were awarded the MOS for their current duty position (Q28). Not duty-qualified = All others.
 Stay in USAR = "Stay to retire"/"Stay beyond oblig.;" Leave at End = "Leave after oblig.;" Leave Prior = "Leave prior to oblig" (Q84).

1989 Survey of USAR TPU Soldiers
Junior Enlisted Tabulation Volume

Q1F REASON JOIN USAR:DEV CIV JOB SKILLS

	A1 MALE	A2 FEMALE	B1 MARRI- ED	B2 NOT MARRI- ED	B3 OTHER	C1 HI SCH <THAN	C2 HIGH SCHOOL	C3 <THAN COLL	C4 BACH & UP	D1 PRIOR SRV	D2 NO PRIOR SRV	E1 DUTY QUAL	E2 NOT DUTY QUAL	F1 STAY IN USAR	F2 LEAVE AT END	F3 LEAVE PRIOR
1: EXTREMELY IMP	14.2	18.2	15.3	15.4	11.5	15.7	16.9	12.4	14.2	12.7	16.0	14.3	17.3	16.2	13.5	12.0
2: VERY IMPORTANT	23.6	29.1	24.8	25.0	24.3	29.5	27.2	21.4	18.2	23.3	25.4	25.2	24.1	26.6	23.0	20.3
3: SOMEWHAT IMP	27.6	25.9	25.7	27.1	33.8	28.9	26.9	27.7	23.8	26.1	27.6	27.6	26.3	28.0	26.0	27.3
4: NOT VERY IMP	21.1	16.2	19.0	20.6	14.7	16.0	18.3	22.5	25.5	21.0	19.6	19.7	20.4	17.7	23.4	21.5
5: NOT AT ALL IMP	12.5	9.1	13.7	10.9	14.2	9.4	9.5	14.6	17.0	15.7	10.3	12.0	10.8	10.4	13.0	18.1
MISSING	1.1	1.4	1.5	1.0	1.5	0.5	1.1	1.3	1.3	1.3	1.1	1.2	1.1	1.1	1.0	0.8
TOTAL PERCENT	100.0	100.0	100.0	100.0	100.0	100.0	100.0	100.0	100.0	100.0	100.0	100.0	100.0	100.0	100.0	100.0

N (Weighted) A: 106908 33991 B: 30966 101978 7911 C: 13218 71442 48723 7306 D: 35698 105082 E: 101058 39838 F: 83500 44077 10272
N (Unwtd) A: 2817 960 B: 1006 2522 248 C: 271 1691 1431 379 D: 1108 2664 E: 2789 987 F: 2312 1144 246
Nmss (Wtd) A: N/A B: 44 C: 210 D: 119 E: 3 F: 3050
Nmss (Unwtd) A: N/A B: 1 C: 5 D: 5 E: 1 F: 75
Gender was determined from Q92. Educational status was determined from Q95.
Married = "Married for the first time" and "Remarried;" Not Married = "Single, never married;" and Other = "Legally separated,"
"Divorced" and "Widowed" (Q97).
Prior service = Respondents who served on active duty in any U.S. military component (Q5). No prior service = All others.
Duty-qualified = Respondents who were awarded the MOS for their current duty position (Q28). Not duty-qualified = All others.
Stay in USAR = "Stay to retire"/"Stay beyond oblig.;" Leave at End = "Leave after oblig.;" Leave Prior = "Leave prior to oblig" (Q84).

1989 Survey of USAR TPU Soldiers
Junior Enlisted Tabulation Volume

7

Q1G REASON JOIN USAR:MATURE/SELF-RELIANT

	A1 MALE	A2 FEMALE	B1 MARRI- ED	B2 NOT MARRI- ED	B3 OTHER	C1 <THAN HI SCH	C2 HIGH SCHOOL	C3 <THAN COLL	C4 BACH & UP	D1 PRIOR SRV	D2 NO PRIOR SRV	E1 DUTY QUAL	E2 NOT DUTY QUAL	F1 STAY IN USAR	F2 LEAVE AT END	F3 LEAVE PRIOR
1:EXTREMELY IMP	22.0	30.0	16.9	26.6	16.3	28.9	26.2	20.3	16.1	15.2	26.8	23.8	24.2	25.2	19.6	30.5
2:VERY IMPORTANT	34.1	32.7	32.1	34.2	33.8	35.8	34.6	33.0	27.1	28.8	35.5	33.5	34.3	35.0	33.1	26.2
3:SOMEWHAT IMP	26.7	22.9	28.7	24.8	27.7	27.4	23.3	27.7	31.7	28.8	24.8	25.7	26.2	25.1	28.4	22.7
4:NOT VERY IMP	9.7	8.8	11.9	8.8	9.0	5.5	8.4	11.6	13.2	13.9	8.0	9.6	9.3	8.7	10.9	10.9
5:NOT AT ALL IMP	6.5	4.6	8.9	4.7	12.2	2.1	5.8	6.5	11.5	12.5	3.8	6.3	5.3	5.1	7.2	8.9
MISSING	1.0	0.9	1.5	0.8	1.0	0.3	1.2	0.9	0.4	0.9	1.0	1.1	0.6	0.8	0.8	0.8
MULTIPLE RESP	0.0	0.0	0.1	0.0	0.0	0.0	0.1	0.0	0.0	0.0	0.0	0.0	0.0	0.0	0.1	0.0
TOTAL PERCENT	100.0	100.0	100.0	100.0	100.0	100.0	100.0	100.0	100.0	100.0	100.0	100.0	100.0	100.0	100.0	100.0

N (Weighted) A:106908 33991 B:30966 101978 7911 C:13218 71442 48723 7306 D:35698 105082 E:101058 39838 F:83500 44077 10272
N (Unwtd) A:2817 960 B:1006 2522 248 C:271 1691 1431 379 D:1108 2664 E:2789 987 F:2312 1144 246
Nmiss (Wtd) A:N/A B:44 C:210 D:119 E:3 F:3050
Nmiss(Unwtd) A:N/A B:1 C:5 D:5 E:1 F:75
Gender was determined from Q92. Educational status was determined from Q95.
Married = "Married for the first time" and "Remarried;" Not Married = "Single, never married;" and Other = "Legally separated,"
"Divorced" and "Widowed" (Q97).
Prior service = Respondents who served on active duty in any U.S. military component (Q5). No prior service = All others.
Duty-qualified = Respondents who were awarded the MOS for their current duty position (Q28). Not duty-qualified = All others.
Stay in USAR="Stay to retire"/"Stay beyond oblig.;" Leave at End="Leave after oblig.;" Leave Prior="Leave prior to oblig" (Q84).

1989 Survey of USAR TPU Soldiers
Junior Enlisted Tabulation Volume

Q1H REASON JOIN USAR:OPPTY TO LEAD OTHERS

	A1 MALE	A2 FEMALE	B1 MARRI- ED	B2 NOT MARRI- ED	B3 OTHER	C1 <THAN HI SCH	C2 HIGH SCHOOL	C3 <THAN COLL	C4 BACH & UP	D1 PRIOR SRV	D2 NO PRIOR SRV	E1 DUTY QUAL	E2 NOT DUTY QUAL	F1 STAY IN USAR	F2 LEAVE AT END	F3 LEAVE PRIOR
1:EXTREMELY IMP	15.7	15.1	14.0	16.0	15.5	18.3	16.2	14.2	13.2	14.1	16.0	14.6	18.0	18.4	8.2	19.9
2:VERY IMPORTANT	31.2	30.4	32.2	30.3	35.0	35.6	32.1	28.4	29.7	33.9	30.1	30.6	32.2	34.4	24.9	28.7
3:SOMEWHAT IMP	32.2	33.1	33.8	32.2	29.7	27.6	31.9	34.0	35.1	30.6	33.1	33.6	29.3	31.4	35.9	29.9
4:NOT VERY IMP	14.3	14.9	13.0	14.9	14.7	14.6	13.5	16.1	12.5	13.5	14.8	14.3	14.7	11.2	22.0	9.9
5:NOT AT ALL IMP	5.9	5.8	5.8	6.0	4.1	3.6	5.3	6.5	9.0	7.0	5.5	6.1	5.3	3.8	8.5	10.8
MISSING	0.7	0.7	1.1	0.6	1.0	0.3	0.8	0.7	0.4	0.8	0.6	0.8	0.5	0.6	0.4	0.8
MULTIPLE RESP	0.0	0.0	0.0	0.0	0.0	0.0	0.0	0.0	0.2	0.0	0.0	0.0	0.0	0.0	0.0	0.0
TOTAL PERCENT	100.0	100.0	100.0	100.0	100.0	100.0	100.0	100.0	100.0	100.0	100.0	100.0	100.0	100.0	100.0	100.0

N (Weighted) A:106908 33991 B:30966 101978 7911 C:13218 71442 48723 7306 D:35698 105082 E:101058 39838 F:83500 44077 10272
N (Unwtd) A:2817 960 B:1006 2522 248 C:271 1691 1431 379 D:1108 2664 E:2789 987 F:2312 1144 246
Nmiss (Wtd) A:N/A B:44 C:210 D:119 E:3 F:3050
Nmiss(Unwtd) A:N/A B:1 C:5 D:5 E:1 F:75

Gender was determined from Q92. Educational status was determined from Q95.
Married = "Married for the first time" and "Remarried;" Not Married = "Single, never married;" and Other = "Legally separated,"
"Divorced" and "Widowed" (Q97).
Prior service = Respondents who served on active duty in any U.S. military component (Q5). No prior service = All others.
Duty-qualified = Respondents who were awarded the MDS for their current duty position (Q28). Not duty-qualified = All others.
Stay in USAR="Stay to retire"/"Stay beyond oblig.;" Leave at End="Leave after oblig.;" Leave Prior="Leave prior to oblig" (Q84).

1989 Survey of USAR TPU Soldiers
Junior Enlisted Tabulation Volume

9

Q11 REASON JOIN USAR: JOIN DESIRED UNIT

	A1 MALE	A2 FEMALE	B1 MARRI- ED	B2 NOT MARRI- ED	B3 OTHER	C1 <THAN HI SCH	C2 HIGH SCHOOL	C3 <THAN COLL	C4 BACH & UP	D1 PRIOR SRV	D2 NO PRIOR SRV	E1 DUTY QUAL	E2 NOT DUTY QUAL	F1 STAY IN USAR	F2 LEAVE AT END	F3 LEAVE PRIOR
1: EXTREMELY IMP	13.9	12.4	15.5	12.5	19.8	14.0	12.1	15.4	14.9	16.1	12.7	13.6	13.4	15.2	10.2	13.3
2: VERY IMPORTANT	22.7	19.5	25.3	20.7	23.3	21.8	23.2	20.2	19.4	26.8	20.2	21.1	24.0	24.9	18.8	11.2
3: SOMEWHAT IMP	27.2	27.2	25.6	27.9	24.2	29.0	25.0	24.2	24.0	25.6	27.8	26.7	28.3	28.2	24.3	32.3
4: NOT VERY IMP	20.1	22.8	18.2	21.6	18.9	23.4	20.4	21.1	16.8	15.7	22.4	21.5	18.8	18.6	24.9	20.4
5: NOT AT ALL IMP	15.1	17.1	13.9	16.3	12.1	11.5	13.6	18.2	24.2	14.2	16.0	15.9	14.7	12.1	21.1	20.6
MISSING	1.1	1.1	1.5	1.0	1.3	0.3	1.4	0.9	0.7	1.5	0.9	1.2	0.7	1.0	0.6	2.1
MULTIPLE RESP	0.0	0.0	0.0	0.0	0.5	0.0	0.1	0.0	0.0	0.1	0.0	0.0	0.0	0.0	0.1	0.0
TOTAL PERCENT	100.0	100.0	100.0	100.0	100.0	100.0	100.0	100.0	100.0	100.0	100.0	100.0	100.0	100.0	100.0	100.0

N (Weighted) A: 106908 33991 B: 30966 101978 7911 C: 13218 71442 48723 7306 D: 35698 105082 E: 101058 39838 F: 83500 44077 10272
N (Unwtd) A: 2817 960 B: 1006 2522 248 C: 271 1691 1431 379 D: 1108 2664 E: 2789 987 F: 2312 1144 246
Nmiss (Wtd) A: N/A B: 44 C: 210 E: 3 F: 3050
Nmiss (Unwtd) A: N/A B: 1 C: 5 D: 5 E: 1 F: 75
Gender was determined from Q92. Educational status was determined from Q95.
Married = "Married for the first time" and "Remarried;" Not Married = "Single, never married;" and Other = "Legally separated."
"Divorced" and "Widowed" (Q97).
Prior service = Respondents who served on active duty in any U.S. military component (Q5). No prior service = All others.
Duty-qualified = Respondents who were awarded the MOS for their current duty position (Q28). Not duty-qualified = All others.
Stay in USAR = "Stay to retire"/"Stay beyond oblig.;" Leave at End = "Leave after oblig.;" Leave Prior = "Leave prior to oblig." (Q84).

1989 Survey of USAR TPU Soldiers
Junior Enlisted Tabulation Volume

Q1J REASON JOIN USAR: SPARETIME WORTHWHLE

	A1 MALE	A2 FEMALE	B1 MARRI- ED	B2 NOT MARRI- ED	B3 OTHER	C1 <THAN HI SCH	C2 HIGH SCHOOL	C3 <THAN COLL	C4 BACH & UP	D1 PRIOR SRV	D2 NO PRIOR SRV	E1 DUTY QUAL	E2 NOT DUTY QUAL	F1 STAY IN USAR	F2 LEAVE AT END	F3 LEAVE PRIOR
1: EXTREMELY IMP	12.0	15.7	12.6	12.6	16.8	13.7	13.9	11.6	9.9	12.8	12.9	12.8	13.1	15.8	7.3	12.2
2: VERY IMPORTANT	26.6	29.7	29.3	26.0	36.3	28.1	29.7	24.0	24.3	31.0	26.1	27.5	27.0	32.0	19.1	25.1
3: SOMEWHAT IMP	32.6	31.1	30.9	33.3	24.1	34.2	32.2	32.2	30.5	29.9	33.1	32.2	32.4	31.2	35.0	29.7
4: NOT VERY IMP	17.2	14.2	15.6	16.9	14.8	16.0	14.6	18.7	20.7	15.3	16.9	16.7	15.8	12.7	23.8	17.9
5: NOT AT ALL IMP	10.8	8.6	10.3	10.5	7.2	7.3	8.6	13.0	14.1	10.1	10.4	10.0	11.1	7.5	14.4	14.3
MISSING	0.8	0.7	1.1	0.7	1.0	0.7	1.1	0.5	0.4	0.9	0.7	0.9	0.6	0.9	0.3	0.8
MULTIPLE RESP	0.0	0.0	0.0	0.0	0.0	0.0	0.0	0.0	0.1	0.0	0.0	0.0	0.0	0.0	0.0	0.0
TOTAL PERCENT	100.0	100.0	100.0	100.0	100.0	100.0	100.0	100.0	100.0	100.0	100.0	100.0	100.0	100.0	100.0	100.0

N (Weighted) A:106908 33991 B:30966 101978 7911 C:13218 71442 48723 7306 D:35698 105082 E:101058 39838 F:83500 44077 10272
 N (Unwtd) A:2817 960 B:1006 2522 248 C:271 1691 1431 379 D:1108 2664 E:2789 987 F:2312 1144 246
 Nmiss (Wtd) A:N/A B:44 C:210 D:119 E:3 F:3050
 Nmiss(Unwtd) A:N/A B:1 C:5 D:5 E:1 F:75

Gender was determined from Q92. Educational status was determined from Q95.
 Married = "Married for the first time" and "Remarried;" Not Married = "Single, never married;" and Other = "Legally separated,"
 "Divorced" and "Widowed" (Q97).
 Prior service = Respondents who served on active duty in any U.S. military component (Q5). No prior service = All others.
 Duty-qualified = Respondents who were awarded the MOS for their current duty position (Q28). Not duty-qualified = All others.
 Stay in USAR = "Stay to retire"/"Stay beyond oblig.;" Leave at End = "Leave after oblig.;" Leave Prior = "Leave prior to oblig." (Q84).

1989 Survey of USAR TPU Soldiers
Junior Enlisted Tabulation Volume

Q1K REASON JOIN USAR: MAKE NEW FRIENDS

	A1 MALE	A2 FEMALE	B1 MARRI- ED	B2 NOT MARRI- ED	B3 OTHER	C1 <THAN HI SCH	C2 HIGH SCHOOL	C3 <THAN COLL	C4 BACH & UP	D1 PRIOR SRV	D2 NO PRIOR SRV	E1 DUTY QUAL	E2 NOT DUTY QUAL	F1 STAY IN USAR	F2 LEAVE AT END	F3 LEAVE PRIOR
1: EXTREMELY IMP	7.7	9.9	8.2	8.1	10.9	10.9	9.0	7.0	4.8	7.5	8.5	8.2	8.5	9.7	4.7	10.8
2: VERY IMPORTANT	21.9	25.3	23.2	22.4	24.8	23.4	25.4	19.4	17.5	25.4	21.8	23.0	21.9	24.6	20.3	18.5
3: SOMEWHAT IMP	41.2	39.7	39.8	40.8	45.7	43.0	40.3	41.6	37.7	38.4	41.8	40.7	41.4	41.1	40.3	38.8
4: NOT VERY IMP	19.7	15.4	18.4	19.4	9.5	17.3	17.1	20.1	23.7	18.2	18.8	18.8	18.2	16.5	23.2	19.4
5: NOT AT ALL IMP	8.8	8.6	9.6	8.5	8.6	4.8	7.3	11.0	14.9	9.7	8.4	8.5	9.4	7.3	11.0	11.2
MISSING	0.7	1.0	0.8	0.8	0.5	0.3	0.8	0.9	1.4	0.9	0.7	0.8	0.7	0.7	0.5	1.4
MULTIPLE RESP	0.0	0.1	0.0	0.0	0.0	0.3	0.0	0.0	0.0	0.0	0.0	0.0	0.1	0.0	0.0	0.0
TOTAL PERCENT	100.0	100.0	100.0	100.0	100.0	100.0	100.0	100.0	100.0	100.0	100.0	100.0	100.0	100.0	100.0	100.0

N (Weighted) A: 106908 33991 B: 30966 101978 7911 C: 13218 71442 48723 7306 D: 35698 105082 E: 101058 39838 F: 83500 44077 10272
 N (Unwtd) A: 2817 960 B: 1006 2522 248 C: 271 1691 1431 379 D: 1108 2664 E: 2789 987 F: 2312 1144 246
 Nmiss (Wtd) A: N/A B: 44 C: 210 D: 119 E: 3 F: 3050
 Nmiss (Unwtd) A: N/A B: 1 C: 5 D: 5 E: 1 F: 75
 Gender was determined from Q92. Educational status was determined from Q95.
 Married = "Married for the first time" and "Remarried;" Not Married = "Single, never married;" and Other = "Legally separated,"
 "Divorced" and "Widowed" (Q97).
 Prior service = Respondents who served on active duty in any U.S. military component (Q5). No prior service = All others.
 Duty-qualified = Respondents who were awarded the MOS for their current duty position (Q28). Not duty-qualified = All others.
 Stay in USAR = "Stay to retire;" "Stay beyond oblig.;" "Leave at End;" "Leave after oblig.;" "Leave Prior;" "Leave prior to oblig" (Q84).

1989 Survey of USAR TPU Soldiers
Junior Enlisted Tabulation Volume

Q1L REASON JOIN USAR: GOOD PHYSICAL COND

	A1 MALE	A2 FEMALE	B1 MARRI- E	B2 NOT MARRI- ED	B3 OTHER	C1 <THAN HI SCH	C2 HIGH SCHOOL	C3 <THAN COLL	C4 BACH & UP	D1 PRIOR SRV	D2 NO PRIOR SRV	F1 DUTY QUAL	F2 NOT DUTY QUAL	F1 STAY IN USAR	F2 LEAVE AT END	F3 LEAVE PRIOR
1: EXTREMELY IMP	20.7	21.7	19.8	21.5	18.2	26.3	21.5	18.8	19.8	17.7	22.0	20.7	21.6	23.0	15.9	23.1
2: VERY IMPORTANT	31.3	35.8	31.9	32.0	40.0	36.8	34.4	29.4	25.3	30.9	32.9	32.3	32.8	34.0	30.0	31.1
3: SOMEWHAT IMP	32.2	31.3	32.8	32.0	28.7	27.0	31.1	34.4	33.2	31.4	32.3	32.2	31.5	30.7	35.1	30.7
4: NOT VERY IMP	10.0	5.9	9.3	9.0	8.3	5.8	8.0	10.9	12.3	11.5	8.2	9.2	8.5	7.8	11.7	8.2
5: NOT AT ALL IMP	4.9	4.4	5.1	4.8	4.0	3.5	4.1	5.7	8.6	7.6	3.9	4.8	4.8	3.7	6.9	6.1
MISSING	0.8	0.7	1.0	0.7	0.8	0.6	0.9	0.7	0.5	0.9	0.7	0.8	0.6	0.8	0.4	0.8
MULTIPLE RESP	0.0	0.1	0.1	0.0	0.0	0.0	0.0	0.0	0.3	0.0	0.0	0.0	0.1	0.1	0.0	0.0
TOTAL PERCENT	100.0	100.0	100.0	100.0	100.0	100.0	100.0	100.0	100.0	100.0	100.0	100.0	100.0	100.0	100.0	100.0

N (Weighted) A: 106908 33991 B: 30966 101978 7911 C: 13218 71442 48723 7306 D: 35698 105082 E: 101058 39838 F: 83500 44077 10272
 N (Unwtd) A: 2817 960 B: 1006 2522 248 C: 271 1691 1431 379 D: 1108 2664 E: 2789 98 F: 2312 1144 246
 Miss (Wtd) A: N/A B: 44 C: 210 D: 119 E: 3 F: 3050
 Miss (Unwtd) A: N/A B: 1 C: 5 D: 5 E: 1 F: 75
 Gender was determined from Q92. Educational status was determined from Q95.
 Married = "Married for the first time" and "Remarried;" Not Married = "Single, never married;" and Other = "Legally separated,"
 "Divorced" and "Widowed" (Q97).
 Prior service = Respondents who served on active duty in any U.S. military component (Q5). No prior service = All others.
 Duty-qualified = Respondents who were awarded the MOS for their current duty position (Q28). Not duty-qualified = All others.
 Stay in USAR = "Stay to retire"/"Stay beyond oblig.;" Leave at End = "Leave after oblig.;" Leave Prior = "Leave prior to oblig." (Q84).

1989 Survey of USAR TPU Soldiers
Junior Enlisted Tabulation Volume

Q1.3 REASON JOIN USAR:2 WKS ANNUAL TRAINING

	A1 MALE	A2 FEMALE	B1 MARRIED	B2 NOT MARRIED	B3 OTHER	C1 <THAN HI SCH	C2 HIGH SCHOOL	C3 <THAN COLL	C4 BACH & UP	D1 PRIOR SRV	D2 NOT PRIOR SRV	E1 DUTY QUAL	E2 NOT DUTY QUAL	F1 IN USAR	F2 LEAVE AT END	F3 LEAVE PRIOR
1: EXTREMELY IMP	3.6	6.1	9.3	5.5	7.6	7.2	7.0	5.7	5.3	5.5	5.3	6.7	5.9	8.3	3.1	5.0
2: VERY IMPORTANT	18.2	19.7	20.8	17.3	26.5	15.7	21.5	15.2	16.4	24.7	16.4	18.9	17.7	22.9	11.7	11.1
3: SOMEWHAT IMP	33.9	32.3	32.8	33.3	37.8	41.3	34.1	31.1	29.5	30.9	34.4	31.6	38.3	35.6	29.1	33.6
4: NOT VERY IMP	24.7	27.5	23.4	25.8	18.3	26.1	23.2	27.3	23.5	20.2	26.5	26.0	22.0	21.8	31.0	27.4
5: NOT AT ALL IMP	15.9	15.5	12.8	17.3	8.8	9.5	13.2	20.1	24.2	1.9	16.5	16.1	15.1	10.7	24.5	22.1
MISSING	0.8	0.7	0.9	0.7	1.0	0.3	1.0	0.6	0.5	0.9	0.7	0.8	0.6	0.7	0.3	0.8
MULTIPLE RESP	0.1	0.1	0.0	0.1	0.0	0.0	0.1	0.0	0.5	0.0	0.1	0.0	0.3	0.0	0.2	0.0
TOTAL PERCENT	100.0	100.0	100.0	100.0	100.0	100.0	100.0	100.0	100.0	100.0	100.0	100.0	100.0	100.0	100.0	100.0

N (Weighted) A:106908 33991 B:30966 101978 7911 C:13218 71442 48723 7306 D:35698 105082 E:101058 39838 F:83500 44077 10272
 N (Unwtd) A:2817 960 B:1006 2522 248 C:271 1691 1431 379 D:1108 2664 E:2789 987 F:2312 1144 246
 Nmiss (Wtd) A:N/A B:44 C:210 D:119 E:3 F:3050
 Nmiss(Unwtd) A:N/A B:1 C:5 D:5 E:1 F:75
 Gender was determined from Q92. Educational status was determined from Q95.
 Married = "Married for the first time" and "Remarried;" Not Married = "Single, never married;" and Other = "Legally separated."
 "Divorced" and "Widowed" (Q97).
 Prior service = Respondents who served on active duty in any U.S. military component (Q5). No prior service = All others.
 Duty-qualified = Respondents who were awarded the MOS for their current duty position (Q28). Not duty-qualified = All others.
 Stay in USAR = "Stay to retire"/"Stay beyond oblig.;" Leave at End = "Leave after oblig.;" Leave Prior = "Leave prior to oblig." (Q24).

1989 Survey of USAR TPU Soldiers
Junior Enlisted Tabulation Volume

Q1N REASON JOIN USAR: USE MILIT EQUIPMENT

	A1 MALE	A2 FEMALE	B1 MARRI- ED	B2 NOT MARRI- ED	B3 OTHER	C1 <THAN HI SCH	C2 HIGH SCHOOL	C3 <THAN COLL	C4 BACH & UP	D1 PRIOR SRV	D2 NO PRIOR SRV	E1 DUTY QUAL	E2 NOT DUTY QUAL	F1 STAY IN USAR	F2 LEAVE AT END	F3 LEAVE PRIOR
1: EXTREMELY IMP	11.0	5.2	9.6	9.6	8.9	13.7	9.7	8.6	7.2	9.6	9.5	9.1	10.8	11.0	6.3	10.9
2: VERY IMPORTANT	22.1	18.0	20.8	20.6	28.9	24.5	23.5	18.0	12.5	22.0	20.8	21.4	20.5	24.3	14.8	18.9
3: SOMEWHAT IMP	34.8	32.2	34.2	34.3	32.3	33.8	35.5	32.0	34.7	30.4	35.5	33.8	35.0	34.5	34.3	32.8
4: NOT VERY IMP	19.1	26.7	21.8	21.1	16.2	17.7	20.2	23.0	21.4	21.7	20.7	21.4	19.9	18.5	26.0	19.9
5: NOT AT ALL IMP	12.1	16.7	12.8	13.4	12.7	9.6	10.0	17.3	23.6	15.0	12.6	13.4	12.7	10.5	17.9	16.7
MISSING	0.9	1.1	0.9	0.9	1.0	0.7	1.0	1.0	0.7	1.3	0.8	0.9	1.0	0.9	0.7	0.8
MULTIPLE RESP	0.0	0.2	0.0	0.1	0.0	0.0	0.1	0.1	0.0	0.0	0.1	0.0	0.2	0.1	0.1	0.0
TOTAL PERCENT	100.0	100.0	100.0	100.0	100.0	100.0	100.0	100.0	100.0	100.0	100.0	100.0	100.0	100.0	100.0	100.0

N (Weighted) A:106908 33991 B:30966 101978 7911 C:13218 71442 48723 7306 D:35698 105082 E:101058 39838 F:83500 44077 10272
 N (Unwtd) A:2817 960 B:1006 2522 248 C:271 1691 1431 379 D:1108 2664 E:2789 987 F:2312 1144 246
 Nmiss (Wtd) A:N/A B:44 C:210 D:119 E:3 F:3050
 Nmiss(Unwtd) A:N/A B:1 C:5 D:5 E:1 F:75

Gender was determined from Q92. Educational status was determined from Q95.
 Married = "Married for the first time" and "Remarried;" Not Married = "Single, never married;" and Other = "Legally separated,"
 "Divorced" and "Widowed" (Q97).
 Prior service = Respondents who served on active duty in any U.S. military component (Q5). No prior service = All others.
 Duty-qualified = Respondents who were awarded the MOS for their current duty position (Q28). Not duty-qualified = All others.
 Stay in USAR = "Stay to retire"/"Stay beyond oblig.;" Leave at End = "Leave after oblig.;" Leave Prior = "Leave prior to oblig" (Q84).

1989 Survey of USAR TPU Soldiers
Junior Enlisted Tabulation Volume

Q10 REASON JOIN USAR:RETIREMENT BENEFITS

	A1 MALE	A2 FEMALE	B1 MARRI- ED	B2 NOT MARRI- ED	B3 OTHER	C1 <THAN HI SCH	C2 HIGH SCHOOL	C3 <THAN COLL	C4 BACH & UP	D1 PRIOR SRV	D2 NO PRIOR SRV	E1 DUTY QUAL	E2 NOT DUTY QUAL	F1 STAY IN USAR	F2 LEAVE AT END	F3 LEAVE PRIOR
1:EXTREMELY IMP	22.9	18.7	29.2	12.9	31.3	22.0	25.2	17.4	19.1	32.0	18.5	21.2	23.5	28.2	9.6	21.1
2:VERY IMPORTANT	26.5	26.8	27.4	25.7	33.2	29.3	27.7	24.5	23.9	31.6	24.8	26.2	27.4	31.0	18.8	23.8
3:SOMEWHAT IMP	25.0	27.2	23.2	26.7	19.3	23.9	24.3	26.9	28.2	20.6	27.2	25.8	24.9	24.1	29.0	23.4
4:NOT VERY IMP	15.5	16.7	11.3	17.6	10.1	18.8	14.2	17.7	13.1	8.0	18.5	16.1	15.0	11.3	25.2	14.3
5:NOT AT ALL IMP	9.5	9.6	8.2	10.3	4.3	5.7	7.4	12.8	15.2	6.7	10.5	10.0	8.4	4.7	17.1	16.1
MISSING	0.6	0.8	0.6	0.7	0.6	0.3	0.8	0.7	0.5	0.9	0.5	0.7	0.6	0.6	0.3	1.4
MULTIPLE RESP	0.0	0.1	0.0	0.0	1.1	0.0	0.1	0.0	0.0	0.2	0.0	0.0	0.1	0.1	0.0	0.0
TOTAL PERCENT	100.0	100.0	100.0	100.0	100.0	100.0	100.0	100.0	100.0	100.0	100.0	100.0	100.0	100.0	100.0	100.0

N (Weighted) A:106908 33991 B:30966 101978 7911 C:13218 71442 48723 7306 D:35698 105082 E:101058 39838 F:83500 44077 10272
 N (Unwtd) A:2817 960 B:1006 2522 248 C:271 1691 1431 379 D:1108 2664 E:2789 987 F:2312 1144 246
 Nmiss (Wtd) A:N/A B:44 C:210 D:119 E:3 F:3050
 Nmiss(Unwtd) A:N/A B:1 C:5 D:5 E:1 F:75

Gender was determined from Q92. Educational status was determined from Q95.
 Married = "Married for the first time" and "Remarried;" Not Married = "Single, never married;" and Other = "Legally separated,"
 "Divorced" and "Widowed" (Q97).

Prior service = Respondents who served on active duty in any U.S. military component (Q5). No prior service = All others.
 Duty-qualified = Respondents who were awarded the MOS for their current duty position (Q28). Not duty-qualified = All others.
 Stay in USAR="Stay to retire"/"Stay beyond oblig.;" Leave at End="Leave after oblig.;" Leave Prior="Leave prior to oblig." (Q84).

1989 Survey of USAR TPU Soldiers
Junior Enlisted Tabulation Volume

Q1P REASON JOIN USAR:EXPERIENCE MIL LIFE

	A1 MALE	A2 FEMALE	B1 MARRI- ED	B2 NOT MARRI- ED	B3 OTHER	C1 <THAN HI SCH	C2 HIGH SCHOOL	C3 <THAN COLL	C4 BACH & UP	D1 PRIOR SRV	D2 NO PRIOR SRV	E1 DUTY QUAL	E2 NOT DUTY QUAL	F1 STAY IN USAR	F2 LEAVE AT END	F3 LEAVE PRIOR
1: EXTREMELY IMP	14.3	15.4	12.0	15.4	13.5	20.3	13.4	14.9	13.2	9.3	16.4	14.1	15.7	16.0	8.4	27.6
2: VERY IMPORTANT	28.1	29.5	26.6	28.8	31.0	29.3	30.3	26.1	24.2	22.5	30.5	29.0	27.1	31.6	22.9	27.6
3: SOMEWHAT IMP	35.0	33.2	32.5	35.4	32.2	35.0	35.5	33.5	32.9	29.4	36.3	34.2	35.6	33.9	38.3	26.2
4: NOT VERY IMP	13.2	14.8	15.9	13.1	10.1	10.1	13.1	14.8	16.6	19.3	11.6	14.1	12.3	11.2	18.7	9.7
5: NOT AT ALL IMP	8.3	5.8	11.7	6.2	10.7	3.8	6.5	10.0	12.3	17.8	4.2	7.5	8.1	6.1	10.9	7.7
MISSING	1.0	1.0	1.0	0.9	1.5	1.2	1.2	0.6	0.8	1.5	0.8	0.9	1.1	0.9	0.8	1.2
MULTIPLE RESP	0.1	0.3	0.1	0.1	0.9	0.5	0.2	0.1	0.0	0.1	0.2	0.2	0.2	0.3	0.0	0.0
TOTAL PERCENT	100.0	100.0	100.0	100.0	100.0	100.0	100.0	100.0	100.0	100.0	100.0	100.0	100.0	100.0	100.0	100.0

N (Weighted) A:106908 33991 B:30966 101978 7911 C:13218 71442 48723 7306 D:35698 105082 E:101058 39838 F:83500 44077 10272
 N (Unwtd) A:2817 960 B:1006 2522 248 C:271 1691 1431 379 D:1108 2664 E:2789 987 F:2312 1144 246
 Nmiss (Wtd) A:N/A B:44 C:210 D:119 E:3 F:3050
 Nmiss(Unwtd) A:N/A B:1 C:5 D:5 E:1 F:75

Gender was determined from Q92. Educational status was determined from Q95.
 Married = "Married for the first time" and "Remarried;" Not Married = "Single, never married;" and Other = "Legally separated,"
 "Divorced" and "Widowed" (Q97).
 Prior service = Respondents who served on active duty in any U.S. military component (Q5). No prior service = All others.
 Duty-qualified = Respondents who were awarded the MOS for their current duty position (Q28). Not duty-qualified = All others.
 Stay in USAR="Stay to retire"/"Stay beyond oblig.;" Leave at End="Leave after oblig.;" Leave Prior="Leave prior to oblig" (Q84).

1989 Survey of USAR TPU Soldiers
Junior Enlisted Tabulation Volume

Q1Q REASON JOIN USAR:TEMP LEAVE CIV LIFE

	A1 MALE	A2 FEMALE	B1 MARRI- ED	B2 NOT MARRI- ED	B3 OTHER	C1 <THAN HI SCH	C2 HIGH SCHOOL	C3 <THAN COLL	C4 BACH & UP	D1 SRV	D2 NO PRIOR SRV	E1 DUTY QUAL	E2 NOT DUTY QUAL	F1 STAY IN USAR	F2 LEAVE AT END	F3 LEAVE PRIOR
1:EXTREMELY IMP	11.4	13.7	11.6	12.0	13.0	13.7	12.3	11.4	9.1	12.0	12.0	12.2	11.5	13.8	7.5	15.4
2:VERY IMPORTANT	20.8	20.7	16.8	22.0	19.9	21.8	23.1	17.7	13.2	16.8	22.1	20.1	22.4	22.0	18.3	21.4
3:SOMEWHAT IMP	31.0	30.1	31.8	30.4	31.7	32.8	30.3	30.9	28.7	30.1	31.0	30.7	31.0	31.3	30.3	27.1
4:NOT VERY IMP	20.6	21.7	22.7	20.2	21.7	16.7	20.7	21.4	26.3	22.2	20.4	21.2	19.9	20.3	23.5	15.8
5:NOT AT ALL IMP	15.3	13.1	16.0	14.6	12.6	14.7	11.9	17.9	22.3	17.8	13.7	14.9	14.5	11.8	19.9	19.0
MISSING	0.9	0.6	1.1	0.7	1.1	0.3	1.0	0.8	0.4	1.0	0.7	0.9	0.7	0.8	0.4	1.3
MULTIPLE RESP	0.0	0.0	0.0	0.0	0.0	0.0	0.1	0.0	0.0	0.0	0.0	0.0	0.0	0.1	0.0	0.0
TOTAL PERCENT	100.0	100.0	100.0	100.0	100.0	100.0	100.0	100.0	100.0	100.0	100.0	100.0	100.0	100.0	100.0	100.0

N (Weighted) A:106908 33991 B:30966 101978 7911 C:13218 71442 48723 7306 D:35698 105082 E:101058 39838 F:83500 44077 10272
 N (Unwtd) A:2817 960 B:1006 2522 248 C:271 1691 1431 379 D:1108 2664 E:2789 987 F:2312 1144 246
 Nmiss (Wtd) A:N/A B:44 C:210 D:119 E:3 F:3050
 Nmiss(Unwtd) A:N/A B:1 C:5 D:5 E:1 F:75

Gender was determined from Q92. Educational status was determined from Q95.
 Married = "Married for the first time" and "Remarried;" Not Married = "Single, never married;" and Other = "Legally separated,"
 "Divorced" and "Widowed" (Q97).

Prior service = Respondents who served on active duty in any U.S. military component (Q5). No prior service = All others.
 Duty-qualified = Respondents who were awarded the MOS for their current duty position (Q28). Not duty-qualified = All others.
 Stay in USAR="Stay to retire"/"Stay beyond oblig.;" Leave at End="Leave after oblig.;" Leave Prior="Leave prior to oblig." (Q84).

1989 Survey of USAR TPU Soldiers
Junior Enlisted Tabulation Volume

Q1R REASON JOIN USAR: OBTAIN PARTTIME JOB

	A1 MALE	A2 FEMALE	B1 MARRI- ED	B2 NOT MARRI- ED	B3 OTHER	C1 <THAN HI SCH	C2 HIGH SCHOOL	C3 <THAN COLL	C4 BACH & UP	D1 PRIOR SRV	D2 NO PRIOR SRV	E1 DUTY QUAL	E2 NOT DUTY QUAL	F1 STAY IN USAR	F2 LEAVE AT END	F3 LEAVE PRIOR
1: EXTREMELY IMP	10.4	11.2	9.4	11.0	9.5	12.2	10.0	11.3	8.3	10.1	10.7	10.1	11.9	11.3	8.4	12.8
2: VERY IMPORTANT	25.7	29.8	23.9	27.4	28.4	28.2	27.8	25.0	23.6	26.3	26.8	26.4	27.6	29.7	22.3	21.9
3: SOMEWHAT IMP	35.8	33.9	36.4	35.1	34.7	37.1	34.8	35.5	35.3	34.0	35.8	35.4	35.2	33.5	39.2	35.8
4: NOT VERY IMP	17.5	15.1	18.3	16.6	16.8	14.9	16.6	17.9	18.2	17.4	16.8	16.8	17.3	16.3	18.2	16.8
5: NOT AT ALL IMP	9.7	8.6	10.8	9.0	10.1	7.1	9.4	9.5	14.3	11.3	8.8	10.3	7.3	8.4	11.1	11.6
MISSING	0.8	1.2	1.2	0.8	0.5	0.3	1.2	0.7	0.4	0.7	0.9	1.0	0.7	0.7	0.7	0.8
MULTIPLE RESP	0.1	0.2	0.0	0.2	0.0	0.3	0.2	0.0	0.0	0.1	0.1	0.1	0.1	0.1	0.1	0.4
TOTAL PERCENT	100.0	100.0	100.0	100.0	100.0	100.0	100.0	100.0	100.0	100.0	100.0	100.0	100.0	100.0	100.0	100.0

N (Weighted) A: 106908 33991 B: 30966 101978 7911 C: 13218 71442 48723 7306 D: 35698 105082 E: 101058 39838 F: 83500 44077 10272
 N (Unwtd) A: 2817 960 B: 1006 2522 248 C: 271 1691 1431 379 D: 1108 2664 E: 2789 987 F: 2312 1144 246
 Nmiss (Wtd) A: N/A B: 44 C: 210 D: 119 E: 3 F: 3050
 Nmiss(Unwtd) A: N/A B: 1 C: 5 D: 5 E: 1 F: 75

Gender was determined from Q92. Educational status was determined from Q95.
 Married = "Married for the first time" and "Remarried;" Not Married = "Single, never married;" and Other = "Legally separated,"
 "Divorced" and "Widowed" (Q97).
 Prior service = Respondents who served on active duty in any U.S. military component (Q5). No prior service = All others.
 Duty-qualified = Respondents who were awarded the MOS for their current duty position (Q28). Not duty-qualified = All others.
 Stay in USAR = "Stay to retire"/"Stay beyond oblig.;" Leave at End = "Leave after oblig.;" Leave Prior = "Leave prior to oblig." (Q84).

1989 Survey of USAR TPU Soldiers
Junior Enlisted Tabulation Volume

Q15 REASON JOIN USAR:MIL TRNG CHALLENGE

	A1 MALE	A2 FEMALE	B1 MARRI- ED	B2 NOT MARRI- ED	B3 OTHER	C1 <THAN HI SCH	C2 HIGH SCHOOL	C3 <THAN COLL	C4 BACH & UP	D1 PRIOR SRV	D2 NO PRIOR SRV	E1 DUTY QUAL	E2 NOT DUTY QUAL	F1 STAY IN USAR	F2 LEAVE AT END	F3 LEAVE PRIOR
1:EXTREMELY IMP	18.3	21.0	15.8	19.9	19.2	26.2	17.5	19.6	16.6	12.9	21.0	19.0	18.9	20.8	12.9	28.8
2:VERY IMPORTANT	34.3	36.4	34.2	34.5	41.9	37.4	37.0	31.9	29.9	33.3	35.4	35.1	34.1	37.7	30.1	28.6
3:SOMEWHAT IMP	29.1	27.1	29.9	28.6	22.9	24.7	29.3	27.7	29.1	27.4	29.0	28.1	29.8	28.3	32.1	20.3
4:NOT VERY IMP	11.9	9.3	13.3	10.9	7.8	7.9	9.3	14.0	14.3	15.3	9.9	11.6	10.5	8.7	16.0	10.8
5:NOT AT ALL IMP	5.6	5.1	6.1	5.2	6.5	3.1	5.1	6.1	9.1	10.2	3.9	5.4	5.7	3.4	8.3	10.7
MISSING	0.8	1.1	0.8	0.9	1.8	0.7	1.0	0.7	1.0	0.9	0.8	0.8	1.0	1.0	0.5	0.8
TOTAL PERCENT	100.0	100.0	100.0	100.0	100.0	100.0	100.0	100.0	100.0	100.0	100.0	100.0	100.0	100.0	100.0	100.0

N (Weighted) A:106908 33991 B:30966 101978 7911 C:13218 71442 48723 7306 D:35698 105082 E:101058 39838 F:83500 44077 10272
N (Unwtd) A:2817 960 B:1006 2522 248 C:271 1691 1431 379 D:1108 2664 E:2789 987 F:2312 1144 246
Nmss (Wtd) A:N/A B:44 C:210 D:119 E:3 F:3050
Nmss(Unwtd) A:N/A B:1 C:5 D:5 E:1 F:75
Gender was determined from Q92. Educational status was determined from Q95.
Married = "Married for the first time" and "Remarried;" Not Married = "Single, never married;" and Other = "Legally separated,"
"Divorced" and "Widowed" (Q97).
Prior service = Respondents who served on active duty in any U.S. military component (Q5). No prior service = All others.
Duty-qualified = Respondents who were awarded the MOS for their current duty position (Q28). Not duty-qualified = All others.
Stay in USAR="Stay to retire"/"Stay beyond oblig.;" Leave at End="Leave after oblig.;" Leave Prior="Leave prior to oblig" (Q84).

1989 Survey of USAR TPU Soldiers
Junior Enlisted Tabulation Volume

Q1T REASON JOIN USAR:EARN EDUCL BENEFITS

	A1 MALE	A2 FEMALE	B1 MARRI- ED	B2 NOT MARRI- ED	B3 OTHER	C1 <THAN HI SCH	C2 HIGH SCHOOL	C3 <THAN COLL	C4 BACH & UP	D1 PRIOR SRV	D2 NO PRIOR SRV	E1 DUTY QUAL	E2 NOT DUTY QUAL	F1 STAY IN USAR	F2 LEAVE AT END	F3 LEAVE PRIOR
1:EXTREMELY IMP	40.3	49.2	29.3	47.1	33.6	46.5	37.2	49.6	39.0	27.6	47.5	42.4	42.5	41.9	44.0	41.9
2:VERY IMPORTANT	29.3	27.4	29.5	28.5	30.0	28.3	29.8	28.4	23.8	31.5	27.9	29.3	27.8	29.9	26.4	28.3
3:SOMEWHAT IMP	17.5	14.3	21.7	15.3	16.3	16.3	18.7	13.8	17.7	21.3	15.2	16.3	17.9	16.8	17.2	13.9
4:NOT VERY IMP	7.5	5.7	11.2	5.4	12.6	5.6	8.9	4.5	8.7	11.0	5.7	7.0	7.1	7.6	5.9	9.4
5:NOT AT ALL IMP	4.4	2.7	7.0	3.0	5.8	3.0	4.4	2.9	9.6	7.5	2.8	4.1	3.8	2.8	6.0	6.0
MISSING	0.9	0.7	1.3	0.6	1.6	0.3	1.3	0.7	1.1	1.1	0.7	0.8	0.8	0.9	0.4	0.4
MULTIPLE RESP	0.1	0.0	0.1	0.1	0.0	0.0	0.1	0.0	0.0	0.1	0.1	0.1	0.1	0.1	0.0	0.0
TOTAL PERCENT	100.0	100.0	100.0	100.0	100.0	100.0	100.0	100.0	100.0	100.0	100.0	100.0	100.0	100.0	100.0	100.0

N (Weighted) A:106908 33991 B:30966 101978 7911 C:13218 71442 48723 7306 D:35698 105082 E:101058 39838 F:83500 44077 10272
 N (Unwtd) A:2817 960 B:1006 2522 248 C:271 1691 1431 379 D:1108 2664 E:2789 987 F:2312 1144 246
 Nmiss (Wtd) A:N/A B:44 C:210 D:119 E:3 F:3050
 Nmiss(Unwtd) A:N/A B:1 C:5 D:5 E:1 F:75
 Gender was determined from Q92. Educational status was determined from Q95.
 Married = "Married for the first time" and "Remarried;" Not Married = "Single, never married;" and Other = "Legally separated."
 "Divorced" and "Widowed" (Q97).
 Prior service = Respondents who served on active duty in any U.S. military component (Q5). No prior service = All others.
 Duty-qualified = Respondents who were awarded the MOS for their current duty position (Q28). Not duty-qualified = All others.
 Stay in USAR="Stay to retire"/"Stay beyond oblig.;" Leave at End="Leave after oblig.;" Leave Prior="Leave prior to oblig" (Q84).

1989 Survey of USAR TPU Soldiers
Junior Enlisted Tabulation Volume

Q1U REASON JOIN USAR: OPPORTNITY TO TRAVEL

	A1 MALE	A2 FEMALE	B1 MARRI- ED	B2 NOT MARRI- ED	B3 OTHER	C1 <THAN HI SCH	C2 HIGH SCHOOL	C3 <THAN COLL	C4 BACH & UP	D1 PRIOR SRV	D2 NO PRIOR SRV	E1 DUTY QUAL	E2 NOT DUTY QUAL	F1 STAY IN USAR	F2 LEAVE AT END	F3 LEAVE PRIOR
1: EXTREMELY IMP	17.3	27.4	15.7	20.8	28.7	21.3	21.1	19.2	14.4	18.9	20.5	19.9	20.7	22.7	13.6	24.1
2: VERY IMPORTANT	31.1	33.1	30.6	31.9	32.1	32.5	33.1	29.9	26.9	29.7	32.3	31.0	33.1	34.1	27.8	30.2
3: SOMEWHAT IMP	33.7	27.3	33.9	31.9	29.2	32.0	31.0	33.7	34.2	31.8	32.3	33.1	29.8	30.2	36.6	29.1
4: NOT VERY IMP	11.2	8.4	12.2	10.4	6.0	10.0	10.0	10.0	17.6	10.9	10.5	10.3	11.1	8.8	14.7	8.7
5: NOT AT ALL IMP	5.2	2.9	6.4	4.3	3.0	3.8	3.7	6.1	6.4	7.4	3.7	4.8	4.3	3.4	6.8	6.5
MISSING	0.9	0.9	1.2	0.8	1.0	0.3	0.8	1.1	0.4	1.2	0.7	0.9	0.8	0.8	0.5	1.4
MULTIPLE RESP	0.0	0.0	0.0	0.0	0.0	0.0	0.0	0.0	0.1	0.0	0.0	0.0	0.0	0.0	0.0	0.0
TOTAL PERCENT	100.0	100.0	100.0	100.0	100.0	100.0	100.0	100.0	100.0	100.0	100.0	100.0	100.0	100.0	100.0	100.0

N (Weighted) A:106908 33991 B:30966 101978 7911 C:13218 71442 48723 7306 D:35698 105082 E:101058 39838 F:83500 44077 10272
 N (Unwtd) A:2817 960 B:1006 2522 248 C:271 1691 1431 379 D:1108 2664 E:2789 987 F:2312 1144 246
 Nmiss (Wtd) A:N/A B:44 C:210 D:119 E:3 F:3050
 Nmiss(Unwtd) A:N/A B:1 C:5 D:5 E:1 F:75

Gender was determined from Q92. Educational status was determined from Q95.
 Married = "Married for the first time" and "Remarried;" Not Married = "Single, never married;" and Other = "Legally separated,"
 "Divorced" and "Widowed" (Q97).

Prior service = Respondents who served on active duty in any U.S. military component (Q5). No prior service = All others.

Duty-qualified = Respondents who were awarded the MOS for their current duty position (Q28). Not duty-qualified = All others.

Stay in USAR = "Stay to retire"/"Stay beyond oblig.;" Leave at End = "Leave after oblig.;" Leave Prior = "Leave prior to oblig" (Q84).

1989 Survey of USAR TPU Soldiers
Junior Enlisted Tabulation Volume

Q1V REASON JOIN USAR: DEV LEADRSHP QUALIT

	A1 MALE	A2 FEMALE	B1 MARRI- ED	B2 NOT MARRI- ED	B3 OTHER	C1 <THAN HI SCH	C2 HIGH SCHOOL	C3 <THAN COLL	C4 BACH & UP	D1 PRIOR SRV	D2 NO PRIOR SRV	E1 DUTY QUAL	E2 NOT DUTY QUAL	F1 STAY IN USAR	F2 LEAVE AT END	F3 LEAVE PRIOR
1: EXTREMELY IMP	22.5	21.9	20.5	22.7	25.1	22.7	22.6	21.6	24.6	22.0	22.4	21.5	24.6	26.3	13.4	25.5
2: VERY IMPORTANT	34.5	33.7	35.3	33.6	38.8	36.5	34.8	32.8	35.0	36.4	33.6	34.4	34.0	36.9	30.0	30.2
3: SOMEWHAT IMP	28.8	29.7	29.3	29.1	26.5	29.0	28.2	30.5	26.4	27.5	29.5	29.6	27.4	26.8	34.7	25.7
4: NOT VERY IMP	9.1	10.4	9.6	9.7	5.1	8.3	9.6	9.9	7.5	7.9	10.0	9.4	9.6	6.6	14.6	11.5
5: NOT AT ALL IMP	4.3	3.3	4.4	3.9	4.1	2.6	3.3	4.3	6.2	5.3	3.6	4.1	3.9	2.4	6.9	6.0
MISSING	0.8	1.0	0.9	0.9	0.5	0.5	1.0	0.9	0.4	0.8	0.9	1.0	0.5	1.0	0.4	1.1
MULTIPLE RESP	0.0	0.0	0.0	0.0	0.0	0.3	0.0	0.0	0.0	0.0	0.0	0.0	0.0	0.0	0.0	0.0
TOTAL PERCENT	100.0	100.0	100.0	100.0	100.0	100.0	100.0	100.0	100.0	100.0	100.0	100.0	100.0	100.0	100.0	100.0

N (Weighted) A: 106908 33991 B: 30966 101978 7911 C: 13218 71442 48723 7306 D: 35698 105082 E: 101058 39838 F: 83500 44077 10272
 N (Unwtd) A: 2817 960 B: 1006 2522 248 C: 271 1691 1431 379 D: 1108 2664 E: 2789 987 F: 2312 1144 246
 Nmiss (Wtd) A: N/A B: 44 C: 210 D: 119 E: 3 F: 3050
 Nmiss (Unwtd) A: N/A B: 1 C: 5 D: 5 E: 1 F: 75

Gender was determined from Q92. Educational status was determined from Q95.
 Married = "Married for the first time" and "Remarried;" Not Married = "Single, never married;" and Other = "Legally separated,"
 "Divorced" and "Widowed" (Q97).
 Prior service = Respondents who served on active duty in any U.S. military component (Q5). No prior service = All others.
 Duty-qualified = Respondents who were awarded the MOS for their current duty position (Q28). Not duty-qualified = All others.
 Stay in USAR = "Stay to retire"/"Stay beyond oblig.;" Leave at End = "Leave after oblig.;" Leave Prior = "Leave prior to oblig." (Q84).

1989 Survey of USAR TPU Soldiers
Junior Enlisted Tabulation Volume

Q1W REASN JOIN USAR:GAIN SELF-DISCIPLIN

	A1 MALE	A2 FEMALE	B1 MARRI- ED	B2 NOT MARRI- ED	B3 OTHER	C1 <THAN HI SCH	C2 HIGH SCHOOL	C3 <THAN COLL	C4 BACH & UP	D1 PRIOR SRV	D2 NO PRIOR SRV	E1 DUTY QUAL	E2 NOT DUTY QUAL	F1 STAY IN USAR	F2 LEAVE AT END	F3 LEAVE PRIOR
1:EXTREMELY IMP	25.7	29.4	22.6	28.1	22.4	28.3	27.9	25.2	19.7	19.6	28.9	26.3	27.4	30.5	18.7	27.4
2:VERY IMPORTANT	35.1	34.9	32.1	35.3	43.5	40.7	36.2	32.7	29.8	30.9	36.5	34.8	35.6	34.2	35.8	37.9
3:SOMEWHAT IMP	25.3	21.5	27.5	23.8	19.8	24.8	23.1	25.4	28.7	25.8	23.9	24.8	23.2	23.6	28.0	18.7
4:NOT VERY IMP	8.1	8.9	10.2	7.6	9.7	3.9	7.6	10.2	12.4	14.0	6.4	8.5	7.8	6.9	11.3	6.8
5:NOT AT ALL IMP	4.5	3.9	6.0	4.0	3.7	1.9	3.7	5.4	8.9	7.9	3.2	4.3	4.6	3.5	5.7	7.1
MISSING	1.3	1.3	1.6	1.2	1.0	1.0	1.6	1.1	0.5	1.8	1.1	1.3	1.4	1.4	0.5	2.0
TOTAL PERCENT	100.0	100.0	100.0	100.0	100.0	100.0	100.0	100.0	100.0	100.0	100.0	100.0	100.0	100.0	100.0	100.0

N (Weighted) A:106908 33991 B:30966 101978 7911 C:13218 71442 48723 7306 D:35698 105082 E:101058 39838 F:83500 44077 10272
N (Unwtd) A:2817 960 B:1006 2522 248 C:271 1691 1431 379 D:1108 2664 E:2789 987 F:2312 1144 246
Nmss (Wtd) A:N/A B:44 C:210 D:119 E:3 F:3050
Nmss(Unwtd) A:N/A B:1 C:5 D:5 E:1 F:75
Gender was determined from Q92. Educational status was determined from Q95.
Married = "Married for the first time" and "Remarried;" Not Married = "Single, never married;" and Other = "Legally separated,"
"Divorced" and "Widowed" (Q97).
Prior service = Respondents who served on active duty in any U.S. military component (Q5). No prior service = All others.
Duty-qualified = Respondents who were awarded the MOS for their current duty position (Q28). Not duty-qualified = All others.
Stay in USAR="Stay to retire"/"Stay beyond oblig.;" Leave at End="Leave after oblig.;" Leave Prior="Leave prior to oblig" (Q84).

1989 Survey of USAR TPU Soldiers
Junior Enlisted Tabulation Volume

Q1X REASN JOIN USAR:CONTINUE MIL SERVIC

	A1 MALE	A2 FEMALE	B1 MARRI- ED	B2 NOT MARRI- ED	B3 OTHER	C1 <THAN HI SCH	C2 HIGH SCHOOL	C3 <THAN COLL	C4 BACH & UP	D1 PRIOR SRV	D2 NO PRIOR SRV	E1 DUTY QUAL	E2 NOT DUTY QUAL	F1 STAY IN USAR	F2 LEAVE AT END	F3 LEAVE PRIOR
1: EXTREMELY IMP	14.2	17.4	20.9	12.3	26.1	17.2	16.2	12.8	13.6	26.7	10.9	14.7	15.6	21.6	3.7	7.5
2: VERY IMPORTANT	24.3	29.5	29.5	23.5	36.7	23.8	28.3	22.7	20.6	36.4	22.0	25.4	26.0	33.2	14.3	12.1
3: SOMEWHAT IMP	30.5	27.1	24.9	31.8	21.7	32.2	30.2	28.2	30.4	23.4	31.9	28.9	31.7	26.5	35.5	32.1
4: NOT VERY IMP	14.4	13.3	12.3	15.2	7.2	12.7	13.1	16.5	12.1	7.4	16.5	15.0	11.9	8.1	23.8	21.4
5: NOT AT ALL IMP	15.0	11.8	11.5	15.6	7.2	13.2	10.6	18.4	21.8	4.8	17.4	14.6	13.4	9.1	22.1	23.9
MISSING	1.6	0.8	1.0	1.6	1.0	0.8	1.2	1.4	1.4	1.4	1.4	1.4	1.5	1.4	0.5	3.0
TOTAL PERCENT	100.0	100.0	100.0	100.0	100.0	100.0	100.0	100.0	100.0	100.0	100.0	100.0	100.0	100.0	100.0	100.0

N (Weighted) A:106908 33991 B:30966 101978 7911 C:13218 71442 48723 7306 D:35698 105082 E:101058 39838 F:83500 44077 10272
N (Unwtd) A:2817 960 B:1006 2522 248 C:271 1691 1431 379 D:1108 2664 E:2789 987 F:2312 1144 246
Nmiss (Wtd) A:N/A B:44 C:210 D:119 E:3 F:3050
Nmiss(Unwtd) A:N/A B:1 C:5 D:5 E:1 F:75

Gender was determined from Q92. Educational status was determined from Q95.
Married = "Married for the first time" and "Remarried;" Not Married = "Single, never married;" and Other = "Legally separated,"
"Divorced" and "Widowed" (Q97).

Prior service = Respondents who served on active duty in any U.S. military component (Q5). No prior service = All others.

Duty-qualified = Respondents who were awarded the MOS for their current duty position (Q28). Not duty-qualified = All others.

Stay in USAR="Stay to retire"/"Stay beyond oblig.;" Leave at End="Leave after oblig.;" Leave Prior="Leave prior to oblig" (Q84).

1989 Survey of USAR TPU Soldiers
Junior Enlisted Tabulation Volume

Q2 ACCURACY-USAR INFO FROM RECRTR/COUNSL

	A1 MALE	A2 FEMALE	B1 MARRI- ED	B2 NOT MARRI- ED	B3 OTHER	C1 <THAN HI SCH	C2 HIGH SCHOOL	C3 <THAN COLL	C4 BACH & UP	D1 PRIOR SRV	D2 NO PRIOR SRV	E1 DUTY QUAL	E2 NOT DUTY QUAL	F1 STAY IN USAR	F2 LEAVE AT END	F3 LEAVE PRIOR
1-EXTREMELY ACUR	5.3	8.0	5.9	5.7	9.6	7.5	5.5	6.0	7.4	6.5	5.8	5.8	6.3	7.1	4.1	5.6
2-VERY ACCURATE	24.8	25.1	26.5	24.1	27.3	26.8	25.7	23.5	21.0	27.0	24.1	25.1	24.2	28.2	19.6	21.1
3-SOMEWHAT ACUR	42.7	39.7	40.4	42.5	42.0	45.0	42.7	40.3	41.5	39.6	42.9	41.7	42.7	40.6	44.2	42.6
4-NOT VERY ACUR	18.1	17.3	17.1	18.7	10.1	13.4	18.9	18.9	15.8	13.9	19.3	18.2	17.0	16.0	21.8	17.8
5-NOT AT ALL ACUR	6.1	7.6	6.4	6.4	7.6	4.5	5.0	8.3	12.2	5.1	6.9	6.2	7.1	5.0	8.4	9.5
6-DOES NOT APPLY	2.3	2.1	3.3	1.8	2.8	0.4	2.3	2.8	1.4	7.3	0.5	2.5	1.4	2.6	1.4	1.9
MISSING	0.8	0.2	0.4	0.8	0.5	2.3	0.6	0.4	0.8	0.7	0.7	0.5	1.3	0.7	0.5	1.4
TOTAL PERCENT	100.0	100.0	100.0	100.0	100.0	100.0	100.0	100.0	100.0	100.0	100.0	100.0	100.0	100.0	100.0	100.0

N (Weighted) A:106908 33991 B:30966 101978 7911 C:13218 71442 48723 7306 D:35698 105082 E:101058 39838 F:83500 44077 10272
 N (Unwtd) A:2817 960 B:1006 2522 248 C:271 1691 1431 379 D:1108 2664 E:2789 987 F:2312 1144 246
 Nmiss (Wtd) A:N/A B:44 C:210 D:119 E:3 F:3050
 Nmiss(Unwtd) A:N/A B:1 C:5 D:5 E:1 F:75

Gender was determined from Q92. Educational status was determined from Q95.
 Married = "Married for the first time" and "Remarried;" Not Married = "Single, never married;" and Other = "Legally separated,"
 "Divorced" and "Widowed" (Q97).

Prior service = Respondents who served on active duty in any U.S. military component (Q5). No prior service = All others.
 Duty-qualified = Respondents who were awarded the MOS for their current duty position (Q28). Not duty-qualified = All others.

Stay in USAR="Stay to retire"/"Stay beyond oblig.;" Leave at End="Leave after oblig.;" Leave Prior="Leave prior to oblig" (Q84).

1989 Survey of USAR TPU Soldiers
Junior Enlisted Tabulation Volume

Q3 SIMILARITY: USAR EXPECTAINS VS KNOWLDG

	A1 MALE	A2 FEMALE	B1 MARRIED	B2 NOT MARRIED	B3 OTHER	C1 HI SCH	C2 HIGH SCHOOL	C3 <THAN COLL	C4 BACH & UP	D1 PRIOR SRV	D2 NO PRIOR SRV	E1 DUTY QUAL	E2 NOT DUTY QUAL	F1 STAY IN USAR	F2 LEAVE AT END	F3 LEAVE PRIOR
1: EXTREMELY SIM	3.3	3.4	4.3	2.9	4.3	3.3	3.6	2.8	3.6	5.9	2.4	3.1	3.9	4.5	1.4	2.0
2: VERY SIMILAR	24.5	20.1	27.4	22.2	23.9	26.6	23.9	22.3	21.4	27.2	22.1	23.5	23.2	26.6	18.8	17.2
3: SOMEWHAT SIMIL	43.1	41.6	41.5	43.3	39.2	46.2	43.4	41.0	40.0	39.3	43.9	43.3	41.2	44.6	40.8	38.2
4: NOT VERY SIMIL	21.6	24.6	20.8	22.7	23.8	7.9	21.6	24.7	22.7	19.7	23.3	21.8	23.8	17.9	29.3	27.3
5: NOT SIMIL	6.8	10.0	5.5	8.2	7.8	4.2	6.6	8.8	11.5	7.1	7.7	7.8	7.0	5.7	9.5	14.3
MISSING	0.3	0.3	0.2	0.8	1.0	1.8	0.3	0.3	0.9	0.8	0.6	0.5	1.0	0.7	0.3	1.0
TOTAL PER ENT	100.0	100.0	100.0	100.0	100.0	100.0	100.0	100.0	100.0	100.0	100.0	100.0	100.0	100.0	100.0	100.0

N (Weighted) A:106908 33991 B:30966 101978 7911 C:13218 71442 48723 7306 D:35698 105082 E:101C58 39838 F:83500 44077 10272
 N (Unwtd) A:2817 960 B:1006 2522 248 C:271 1691 1431 379 D:1108 26F4 E:278S 987 F:2312 1144 246
 Nmiss (Wtd) A:N/A B:44 C:210 D:119 E:3 F:3050
 Nmiss(Unwtd) A:N/A B:1 C:5 D:5 E:1 F:75
 Gender was determined from Q92. Educational status was determined from Q95.
 Married = "Married for the first time" and "Remarried;" Not Married = "Single, never married;" and Other = "Legally separated,"
 "Divorced" and "Widowed" (Q97).
 P. for service = Respondents who served on active duty in any U.S. military component (Q5). No prior service = All others.
 Duty-qualified = Respondents who were awarded the MOS for the current duty position (Q28). Not duty-qualified = All others.
 Stay 1. USAR="Stay to retire"/"Stay beyond oblig.;" Leave at End="Leave after oblig.;" Leave Prior="Leave prior to oblig." (Q84).

Q4 VISIT: UNIT BEFORE JOINING ARMY RESRV?

	A1 MALE	A2 FEMALE	B1 MARRIED	B2 NOT MARRIED	B3 OTHER	C1 <THAN HI SCH	C2 HIGH SCHOOL	C3 <THAN COLL	C4 BACH & UP	D1 PRIOR SRV	D2 NO PRIOR SRV	E1 DUTY QUAL	E2 NOT DUTY QUAL	F1 STAY IN USAR	F2 LEAVE AT END	F3 LEAVE PRIOR
O: NO	68.8	71.9	65.3	71.2	64.9	72.9	69.4	69.5	66.0	63.4	71.7	70.1	68.1	67.4	73.8	71.5
I: YES	29.0	26.0	32.4	26.7	33.5	22.9	28.1	28.6	31.2	34.1	26.3	27.7	29.7	30.4	24.5	25.4
MISSING	2.2	2.0	2.2	2.1	1.6	4.2	1.5	1.8	2.8	2.6	1.9	2.1	2.2	2.2	1.6	3.0
MULTIPLE RESP	0.0	0.1	0.1	0.0	0.0	0.0	0.1	0.0	0.0	0.0	0.0	0.0	0.0	0.0	0.1	0.0
TOTAL PERCENT	100.0	100.0	100.0	100.0	100.0	100.0	100.0	100.0	100.0	100.0	100.0	100.0	100.0	100.0	100.0	100.0

N (Weighted) A:106908 33991 B:30966 101978 7911 C:13218 /1442 48723 7306 D:35698 105082 E:101058 39838 F:83500 44077 10272
N (Unwtd) A:2817 960 B:1006 2522 248 C:271 1691 1431 379 D:1108 2664 E:2789 987 F:2312 1144 246
Nmiss (Wtd) A:N/A B:44 C:210 D:119 E:3 F:3050
Nmiss(Unwtd) A:N/A B:1 C:5 D:5 E:1 F:75
Gender was determined from Q92. Educational status was determined from Q95.
Married = "Married for the first time" and "Remarried;" Not Married = "Single, never married;" and Other = "Legally separated."
"Divorced" and "Widowed" (Q97).
Prior service = Respondents who served on active duty in any U.S. military component (Q5). No prior service = All others.
Duty-qualified = Respondents who were awarded the MOS for their current duty position (Q28). Not duty-qualified = All others.
Stay in USAR = "Stay to retire"/"Stay beyond oblig.;" Leave at End = "Leave after oblig.;" Leave Prior = "Leave prior to oblig" (Q84)

1989 Survey of USAR TPU Soldiers
Junior Enlisted Tabulation Volume

Q5 EVER SERVED ACTIVE DUTY ANY US MILIT?

	A1 MALE	A2 FEMALE	B1 MARRI- ED	B2 NOT MARRI- ED	B3 OTHER	C1 <THAN HI SCH	C2 HIGH SCHOOL	C3 <THAN COLL	C4 BACH & UP	D1 PRIOR SRV	D2 NO PRIOR SRV	E1 DUTY QUAL	E2 NOT DUTY QUAL	F1 STAY IN USAR	F2 LEAVE AT END	F3 LEAVE PRIOR
O: NO	73.3	78.7	52.3	83.5	46.8	89.5	70.8	76.7	72.1	0.0	100.0	75.1	73.4	69.8	82.2	82.8
1: YES	26.6	21.3	47.6	16.4	53.2	10.5	29.1	23.3	27.9	100.0	0.0	24.9	26.6	30.1	17.8	16.8
MISSING	0.1	0.0	0.1	0.1	0.0	0.0	0.2	0.0	0.0	0.0	0.0	0.1	0.1	0.1	0.0	0.4
TOTAL PERCENT	100.0	100.0	100.0	100.0	100.0	100.0	100.0	100.0	100.0	100.0	100.0	100.0	100.0	100.0	100.0	100.0

N (Weighted) A: 106908 33991 B: 30966 101978 7911 C: 13218 71442 48723 7306 D: 35698 105082 E: 101058 39838 F: 83500 44077 10272
 N (Unwtd) A: 2817 960 B: 1006 2522 248 C: 271 1691 1431 379 D: 1108 2664 E: 2789 987 F: 2312 1144 246
 Nmiss (Wtd) A: N/A B: 44 C: 210 D: 119 E: 3 F: 3050
 Nmiss (Unwtd) A: N/A B: 1 C: 5 D: 5 E: 1 F: 75
 Gender was determined from Q92. Educational status was determined from Q95.
 Married = "Married for the first time" and "Remarried;" Not Married = "Single, never married;" and Other = "Legally separated,"
 "Divorced" and "Widowed" (Q97).
 Prior service = Respondents who served on active duty in any U.S. military component (Q5). No prior service = All others.
 Duty-qualified = Respondents who were awarded the MOS for their current duty position (Q28). Not duty-qualified = All others.
 Stay in USAR = "Stay to retire"/"Stay beyond oblig.;" Leave at End = "Leave after oblig.;" Leave Prior = "Leave prior to oblig" (Q84).

1989 Survey of USAR TPU Soldiers
Junior Enlisted Tabulation Volume

Q6A ACTIVE DUTY IN US MILITARY: ARMY

	A1 MALE	A2 FEMALE	B1 MARRI- ED	B2 NOT MARRI- ED	B3 OTHER	C1 <THAN HI SCH	C2 HIGH SCHOOL	C3 <THAN COLL	C4 BACH & UP	D1 PRIOR SRV	D2 NO PRIOR SRV	E1 DUTY QUAL	E2 NOT DUTY QUAL	F1 STAY IN USAR	F2 LEAVE AT END	F3 LEAVE PRIOR
O: NOT ANSWERED	2.3	0.9	5.7	0.6	5.7	0.5	1.8	1.9	6.4	7.9	0.0	2.0	2.1	2.7	0.9	1.3
1: ANSWERED	23.5	19.7	40.5	15.3	46.1	8.9	26.4	20.9	20.4	89.1	0.0	22.2	23.6	26.5	16.5	15.1
MISSING	0.2	0.7	1.5	0.6	1.5	1.1	1.0	0.5	1.0	3.0	0.0	0.8	1.0	0.9	0.5	0.8
N/A	1.8	1.7	1.4	2.0	1.1	1.1	2.2	1.5	1.1	0.0	2.4	1.6	2.4	2.0	1.5	1.2
VALID SKIP	71.5	77.0	50.9	81.6	45.7	88.3	68.8	75.2	71.0	0.0	97.6	73.5	71.0	67.9	80.6	81.6
TOTAL PERCENT	100.0	100.0	100.0	100.0	100.0	100.0	100.0	100.0	100.0	100.0	100.0	100.0	100.0	100.0	100.0	100.0

N (Weighted) A: 106908 33991 B: 30966 101978 7911 C: 13218 71442 48723 7306 D: 35698 105082 E: 101058 39838 F: 83500 44077 10272
N (Unwtd) A: 2817 960 B: 1006 2522 248 C: 271 1691 1431 379 D: 1108 2664 E: 2789 987 F: 2312 1144 246
Nmiss (Wtd) A: N/A B: 44 C: 210 D: 119 E: 3 F: 3050
Nmiss(Unwtd) A: N/A B: 1 C: 5 D: 5 E: 1 F: 75
Gender was determined from Q92. Educational status was determined from Q95.
Married = "Married for the first time" and "Remarried;" Not Married = "Single, never married;" and Other = "Legally separated,"
"Divorced" and "Widowed" (Q97).
Prior service = Respondents who served on active duty in any U.S. military component (Q5). No prior service = All others.
Duty-qualified = Respondents who were awarded the MOS for their current duty position (Q28). Not duty-qualified = All others.
Stay in USAR = "Stay to retire"/"Stay beyond oblig.;" Leave at End = "Leave after oblig.;" Leave Prior = "Leave prior to oblig." (Q84).

1989 Survey of USAR TPU Soldiers
Junior Enlisted Tabulation Volume

Q6B ACTIVE DUTY IN US MILITARY AIR FORCE

	A1 MALE	A2 FEMALE	B1 MARRIED	B2 NOT MARRIED	B3 OTHER	C1 HIGHER SCHOOL	C2 HIGHER SCHOOL	C3 COLL	C4 BACH & UP	D1 PRIOR SRV	D2 NO PRIOR SRV	E1 DUTY QUAL	E2 NOT DUTY QUAL	F1 STAY IN USAR	F2 LEAVE AT END	F3 LEAVE PRIOR
O: NOT ANSWERED	25.0	20.2	43.8	15.7	50.2	9.4	27.7	21.8	23.5	94.0	0.0	23.4	24.9	28.2	17.0	15.8
1: ANSWERED	0.9	0.4	2.4	0.2	1.5	0.0	0.5	1.0	3.3	3.0	0.0	0.7	0.8	1.0	0.3	0.5
MISSING	0.9	0.7	1.5	0.6	1.5	1.1	1.0	0.5	1.0	3.0	0.0	0.8	1.0	0.9	0.5	0.8
N/A	1.8	1.7	1.4	2.0	1.1	1.1	2.2	1.5	1.1	0.0	2.4	1.6	2.4	2.0	1.5	1.2
VALID SKIP	71.5	77.0	50.9	81.6	45.7	88.3	68.5	75.2	71.0	0.0	97.6	73.5	71.0	67.9	80.6	81.6
TOTAL PERCENT	100.0	100.0	100.0	100.0	100.0	100.0	100.0	100.0	100.0	100.0	100.0	100.0	100.0	100.0	100.0	100.0

N (Weighted) A:106908 33991 B:30966 101978 7911 C:13218 71442 48723 7306 D:35698 105082 E:101058 39838 F:83500 44077 10272
 N (Unwtd) A:2817 960 B:1006 2522 248 C:271 1691 1431 379 D:1108 2664 E:2789 987 F:2312 1144 246
 Nmiss (Wtd) A:N/A B:44 C:210 D:119 E:3 F:3050
 Nmiss(Unwtd) A:N/A B:1 C:5 D:5 E:1 F:75
 Gender was determined from Q92. Educational status was determined from Q95.
 Married = "Married for the first time" and "Remarried;" Not Married = "Single, never married;" and Other = "Legally separated,"
 "Divorced" and "Widowed" (Q97).
 Prior service = Respondents who served on active duty in any U.S. military component (Q5). No prior service = All others.
 Duty-qualified = Respondents who were awarded the MOS for their current duty position (Q28). Not duty-qualified = All others.
 Stay in USAR = "Stay to retire"/"Stay beyond oblig.;" Leave at End = "Leave after oblig.;" Leave Prior = "Leave prior to oblig" (Q84).

1989 Survey of USAR TPU Soldiers
Junior Enlisted Tabulation Volume

Q6C ACTIVE DUTY IN US MILITARY:NAVY

	A1 MALE	A2 FEMALE	B1 MARRI- ED	B2 NOT MARRI- ED	B3 OTHER	C1 <THAN HI SCH	C2 HIGH SCHOOL	C3 <THAN COLL	C4 BACH & UP	D1 PRIOR SRV	D2 NO PRIOR SRV	E1 DUTY QUAL	E2 NOT DUTY QUAL	F1 STAY IN USAR	F2 LEAVE AT END	F3 LEAVE PRIOR
O: NOT ANSWERED	25.0	20.5	44.5	15.7	49.0	8.9	27.6	22.1	25.3	94.4	0.0	23.5	25.0	28.3	17.2	15.8
1: ANSWERED	0.8	0.2	1.7	0.2	2.8	0.5	0.6	0.7	1.5	2.6	0.0	0.7	0.6	1.0	0.1	0.6
MISSING	0.9	0.7	1.5	0.6	1.5	1.1	4.0	0.5	1.0	3.0	0.0	0.8	1.0	0.9	0.5	0.8
N/A	1.8	1.7	1.4	2.0	1.1	1.1	2.2	1.5	1.1	0.0	2.4	1.6	2.4	2.0	1.5	1.2
VALID SKIP	71.5	77.0	50.9	81.6	45.7	88.3	68.6	75.2	71.0	0.0	97.6	73.5	71.0	67.9	80.6	81.6
TOTAL PERCENT	100.0	100.0	100.0	100.0	100.0	100.0	100.0	100.0	100.0	100.0	100.0	100.0	100.0	100.0	100.0	100.0

N (Weighted) A:106908 33991 B:30966 101978 7911 C:13218 71442 48723 7306 D:35698 105082 E:101058 39838 F:83500 44077 10272
N (Unwtd) A:2817 960 B:1006 2522 248 C:271 1691 1431 379 D:1108 2664 E:2789 987 F:2312 1144 246
Nmiss (Wtd) A:N/A B:44 C:210 D:119 E:3 F:3050
Nmiss(Unwtd) A:N/A B:1 C:5 D:5 E:1 F:75
Gender was determined from Q92. Educational status was determined from Q95.
Married = "Married for the first time" and "Remarried;" Not Married = "Single, never married;" and Other = "Legally separated,"
"Divorced" and "Widowed" (Q97).
Prior service = Respondents who served on active duty in any U.S. military component (Q5). No prior service = All others.
Duty-qualified = Respondents who were awarded the MOS for their current duty position (Q28). Not duty-qualified = All others.
Stay in USAR="Stay to retire"/"Stay beyond oblig.;" Leave at End="Leave after oblig.;" Leave Prior="Leave prior to oblig" (Q84).

1989 Survey of USAR TPU Soldiers
Junior Enlisted Tabulation Volume

Q6D ACTIVE DUTY IN US MILITARY: MARINES

	A1 MALE	A2 FEMALE	B1 MARRI- ED	B2 NOT MARRI- ED	B3 OTHER	C1 <THAN HI SCH	C2 HIGH SCHOOL	C3 <THAN COLL	C4 BACH & UP	D1 PRIOR SRV	D2 NO PRIOR SRV	E1 DUTY QUAL	E2 NOT DUTY QUAL	F1 STAY IN USAR	F2 LEAVE AT END	F3 LEAVE PRIOR
O: NOT ANSWERED	25.0	20.3	44.3	15.6	49.8	9.4	27.5	22.2	24.7	94.2	0.0	23.5	24.9	28.3	16.9	16.3
1: ANSWERED	0.8	0.3	1.9	0.3	1.9	0.0	0.7	0.6	2.1	2.8	0.0	0.7	0.8	0.9	0.4	0.1
MISSING	0.9	0.7	1.5	0.6	1.5	1.1	1.0	0.5	1.0	3.0	0.0	0.8	1.0	0.9	0.5	0.8
N/A	1.8	1.7	1.4	2.0	1.1	1.1	2.2	1.5	1.1	0.0	2.4	1.6	2.4	2.0	1.5	1.2
VALID SKIP	71.5	77.0	50.9	81.6	45.7	88.3	68.3	75.2	71.0	0.0	97.6	73.5	71.0	67.9	80.6	81.6
TOTAL PERCENT	100.0	100.0	100.0	100.0	100.0	100.0	100.0	100.0	100.0	100.0	100.0	100.0	100.0	100.0	100.0	100.0

N (Weighted) A: 106908 33991 B: 30966 101978 7911 C: 13218 71442 48723 7306 D: 35698 105082 E: 101058 39838 F: 83500 44077 10272
 N (Unwtd) A: 2817 960 B: 1006 2522 248 C: 271 1691 1431 379 D: 1108 2664 E: 2789 987 F: 2312 1144 246
 Nmiss (Wtd) A: N/A B: 44 C: 210 D: 119 E: 3 F: 3050
 Nmiss (Unwtd) A: N/A B: 1 C: 5 D: 5 E: 1 F: 75
 Gender was determined from Q92. Educational status was determined from Q95.
 Married = "Married for the first time" and "Remarried;" Not Married = "Single, never married;" and Other = "Legally separated,"
 "Divorced" and "Widowed" (Q97).
 Prior service = Respondents who served on active duty in any U.S. military component (Q5). No prior service = All others.
 Duty-qualified = Respondents who were awarded the MOS for their current duty position (Q28). Not duty-qualified = All others.
 Stay in USAR = "Stay to retire"/"Stay beyond oblig.;" Leave at End = "Leave after oblig.;" Leave Prior = "Leave prior to oblig" (Q84).

1989 Survey of USAR TPU Soldiers
Junior Enlisted Tabulation Volume

Q6E ACTIVE DUTY IN US MILITARY: CST GUARD

	A1 MALE	A2 FEMALE	B1 MARRI- ED	B2 NOT MARRI- ED	B3 OTHER	C1 <T-HAN HI SCH	C2 HIGH SCHOOL	C3 <THAN COLL	C4 BACH & UP	D1 PRIOR SRV	D2 NO PRIOR SRV	E1 DUTY QUAL	E2 NOT DUTY QUAL	F1 STAY IN USAR	F2 LEAVE AT END	F3 LEAVE PRIOR
O: NOT ANSWERED	25.8	20.6	46.2	15.9	51.7	9.4	28.2	22.8	26.7	96.9	0.0	24.1	25.7	29.2	17.3	16.4
1: ANSWERED	0.0	0.0	0.0	0.0	0.0	0.0	0.0	0.0	0.2	0.0	0.0	0.0	0.0	0.0	0.0	0.0
MISSING	0.9	0.7	1.5	0.6	1.5	1.1	1.0	0.5	1.0	3.0	0.0	0.8	1.0	0.9	0.5	0.8
N/A	1.8	1.7	1.4	2.0	1.1	1.1	2.2	1.5	1.1	2.4	2.4	1.6	2.4	2.0	1.5	1.2
VALID SKIP	71.5	77.0	50.9	81.6	45.7	88.3	68.6	75.2	71.0	0.0	97.6	73.5	71.0	67.9	80.6	81.6
TOTAL PERCENT	100.0	100.0	100.0	100.0	100.0	100.0	100.0	100.0	100.0	100.0	100.0	100.0	100.0	100.0	100.0	100.0

N (Weighted) A:106908 33991 B:30966 101978 7911 C:13218 71442 48723 7306 D:35698 105082 E:101058 39838 F:83500 44077 10272
 N (Unwtd) A:2817 960 B:1006 2522 248 C:271 1691 1431 379 D:1108 2664 E:2789 987 F:2312 1144 246
 Nmiss (Wtd) A:N/A B:44 C:210 D:119 E:3 F:3050
 Nmiss(Unwtd) A:N/A B:1 C:5 D:5 E:1 F:75
 Gender was determined from Q92. Educational status was determined from Q95.
 Married = "Married for the first time" and "Remarried;" Not Married = "Single, never married;" and Other = "Legally separated,"
 "Divorced" and "Widowed" (Q97).
 Prior service = Respondents who served on active duty in any U.S. military component (Q5). No prior service = All others.
 Duty-qualified = Respondents who were awarded the MOS for their current duty position (Q28). Not duty-qualified = All others.
 Stay in USAR="Stay to retire"/"Stay beyond oblig.;" Leave at End="Leave after oblig.;" Leave Prior="Leave prior to oblig" (Q84).

1989 Survey of USAR TPU Soldiers
Junior Enlisted Tabulation Volume

Q7 YEAR SEPARATED FROM ACTIVE DUTY

	A1 MALE	A2 FEMALE	B1 MARRI- ED	B2 NOT MARRI- ED	B3 OTHER	C1 <THAN HI SCH	C2 HIGH SCHOOL	C3 <THAN COLL	C4 BACH & UP	D1 PRIOR SRV	D2 NO PRIOR SRV	E1 DUTY QUAL	E2 NOT DUTY QUAL	F1 STAY IN USAR	F2 LEAVE AT END	F3 LEAVE PRIOR
1941-1953	0.1	0.0	0.2	0.0	0.0	0.0	0.1	0.1	0.0	0.3	0.0	0.0	0.2	0.0	0.1	0.0
1954-1965	0.3	0.0	0.6	0.0	0.8	0.6	0.1	0.2	0.1	0.8	0.0	0.1	0.4	0.3	0.1	0.4
1966-1973	1.8	0.2	4.9	0.2	3.5	2.3	1.3	1.3	2.0	5.6	0.0	1.3	1.7	2.2	0.3	0.0
1974-1980	2.7	1.8	6.2	0.8	9.7	1.1	1.9	2.8	7.8	9.9	0.0	2.3	2.9	3.5	1.0	1.2
1981-1984	5.3	5.3	11.7	2.8	12.1	3.8	6.3	4.0	5.5	20.8	0.0	5.4	4.9	7.2	1.8	3.0
1985-1986	5.2	5.2	8.7	3.7	11.1	0.6	6.8	4.3	4.2	20.6	0.0	5.4	4.7	5.8	4.3	3.5
1987-1989	9.6	7.9	12.1	7.9	13.4	1.0	10.8	9.4	6.8	36.3	0.0	8.7	10.4	9.5	9.3	7.5
ILLOGICAL	0.1	0.0	0.3	0.1	0.0	0.0	0.1	0.2	0.1	0.4	0.0	0.1	0.0	0.2	0.0	0.0
MISSING	1.1	0.8	2.1	0.6	2.1	1.1	1.3	0.6	1.2	3.7	0.0	0.9	1.3	1.1	0.6	0.8
MULTIPLE RESP	0.5	0.0	0.9	0.2	0.6	0.0	0.5	0.3	0.2	1.6	0.0	0.5	0.2	0.4	0.3	0.8
N/A	2.0	2.5	1.7	2.3	1.6	3.4	2.5	1.5	0.9	0.0	2.9	1.8	3.0	2.1	1.9	2.7
VALID SKIP	71.3	76.2	50.6	81.2	45.2	86.1	68.3	75.2	71.3	0.0	97.1	73.2	70.4	67.7	80.3	80.1
TOTAL PERCENT	100.0	100.0	100.0	100.0	100.0	100.0	100.0	100.0	100.0	100.0	100.0	100.0	100.0	100.0	100.0	100.0

N (Weighted) A:106908 33991 B:30966 101978 7911 C:13218 71442 48723 7306 D:35698 105082 E:101058 39838 F:83500 44077 10272
 N (Unwtd) A:2817 960 B:1006 2522 248 C:271 1691 1431 379 D:1108 2664 E:2789 987 F:2312 1144 246
 Nmiss (Wtd) A:N/A B:44 C:210 D:119 E:3 F:3050
 Nmiss(Unwtd) A:N/A B:1 C:5 D:5 E:1 F:75

Gender was determined from Q92. Educational status was determined from Q95.
 Married = "Married for the first time" and "Remarried;" Not Married = "Single, never married;" and Other = "Legally separated,"
 "Divorced" and "Widowed" (Q97).
 Prior service = Respondents who served on active duty in any U.S. military component (Q5). No prior service = All others.
 Duty-qualified = Respondents who were awarded the MOS for their current duty position (Q28). Not duty-qualified = All others.
 Stay in USAR = "Stay to retire"/"Stay beyond oblig.;" Leave at End = "Leave after oblig.;" Leave Prior = "Leave prior to oblig" (Q84).

1989 Survey of USAR TPU Soldiers
Junior Enlisted Tabulation Volume

Q8A ACTIV DUTY: POST-VIETNAM(9/8/80-PRES)

	A1 MALE	A2 FEMALE	B1 MARRI- ED	B2 NOT MARRI- ED	B3 OTHER	C1 <THAN HI SCH	C2 HIGH SCHOOL	C3 <THAN COLL	C4 BACH & UP	D1 PRIOR SRV	D2 NO PRIOR SRV	E1 DUTY QUAL	E2 NOT DUTY QUAL	F1 STAY IN USAR	F2 LEAVE AT END	F3 LEAVE PRIOR
O: NOT ANSWERED	5.3	2.3	13.8	1.1	14.0	4.3	3.9	4.7	10.9	18.2	0.0	4.4	5.2	6.6	1.6	2.1
1: ANSWERED	17.3	13.9	26.5	12.4	30.3	3.3	19.3	16.5	12.1	65.1	0.0	16.7	15.9	18.5	13.4	13.4
MISSING	4.1	5.1	7.3	3.0	8.9	2.9	6.1	2.0	4.9	16.7	0.0	3.8	5.5	5.1	2.9	1.6
N/A	1.0	0.7	0.5	1.0	0.9	0.6	1.1	0.6	0.8	0.0	1.2	0.9	1.0	0.9	0.7	0.5
VALID SKIP	72.3	78.0	51.8	82.5	45.9	88.8	69.6	76.1	71.4	0.0	98.8	74.2	72.4	68.9	81.5	82.4
TOTAL PERCENT	100.0	100.0	100.0	100.0	100.0	100.0	100.0	100.0	100.0	100.0	100.0	100.0	100.0	100.0	100.0	100.0

N (Weighted) A: 106908 33991 B: 30966 101978 7911 C: 13218 71442 48723 7306 D: 35698 105082 E: 101058 39838 F: 83500 44077 10272
 N (Unwtd) A: 2817 960 B: 1006 2522 248 C: 271 1691 1431 379 D: 1108 2664 E: 2789 987 F: 2312 1144 246
 Nmiss (Wtd) A: N/A B: 44 C: 210 D: 119 E: 3 F: 3050
 Nmiss(Unwtd) A: N/A B: 1 C: 5 D: 5 E: 1 F: 75

Gender was determined from Q92. Educational status was determined from Q95.
 Married = "Married for the first time" and "Remarried;" Not Married = "Single, never married;" and Other = "Legally separated,"
 "Divorced" and "Widowed" (Q97).
 Prior service = Respondents who served on active duty in any U.S. military component (Q5). No prior service = All others.
 Duty-qualified = Respondents who were awarded the MOS for their current duty position (Q28). Not duty-qualified = All others.
 Stay in USAR = "Stay to retire"/"Stay beyond oblig.;" Leave at End = "Leave after oblig.;" Leave Prior = "Leave prior to oblig." (Q84).

1989 Survey of USAR TPU Soldiers
Junior Enlisted Tabulation Volume

Q8B ACTIV DUTY: POST-VIETNAM (5/75-9/80)

	A1 MALE	A2 FEMALE	B1 MARRI- ED	B2 NOT MARRI- ED	B3 OTHER	C1 <THAN HI SCH	C2 HIGH SCHOOL	C3 <THAN COLL	C4 BACH & UP	D1 PRIOR SRV	D2 NO PRIOR SRV	E1 DUTY QUAL	E2 NOT DUTY QUAL	F1 STAY IN USAR	F2 LEAVE AT END	F3 LEAVE PRIOR
O: NOT ANSWERED	18.8	13.9	31.1	12.2	34.8	6.5	19.5	18.1	15.2	69.6	0.0	17.6	17.8	20.3	13.9	12.5
1: ANSWERED	3.9	2.3	9.3	1.3	9.5	1.2	3.6	3.1	7.8	13.7	0.0	3.6	3.3	4.8	1.1	3.1
MISSING	4.1	5.1	7.3	3.0	8.9	2.9	6.1	2.0	4.9	16.7	0.0	3.8	5.5	5.1	2.9	1.6
N/A	1.0	0.7	0.5	1.0	0.9	0.6	1.1	0.6	0.8	0.0	1.2	0.9	1.0	0.9	0.7	0.5
VALID SKIP	72.3	78.0	51.8	82.5	45.9	88.8	69.6	76.1	71.4	0.0	98.8	74.2	72.4	68.9	81.5	82.4
TOTAL PERCENT	100.0	100.0	100.0	100.0	100.0	100.0	100.0	100.0	100.0	100.0	100.0	100.0	100.0	100.0	100.0	100.0

N (Weighted) A: 106908 33991 B: 30966 101978 7911 C: 13218 71442 48723 7306 D: 35698 105082 E: 101058 39838 F: 83500 44077 10272
 N (Unwtd) A: 2817 960 B: 1006 2522 248 C: 271 1691 1431 379 D: 1108 2664 E: 2789 987 F: 2312 1144 246
 Nmiss (Wtd) A: N/A B: 44 C: 210 D: 119 E: 3 F: 3050
 Nmiss(Unwtd) A: N/A B: 1 C: 5 D: 5 E: 1 F: 75
 Gender was determined from Q92. Educational status was determined from Q95.
 Married = "Married for the first time" and "Remarried;" Not Married = "Single, never married;" and Other = "Legally separated,"
 "Divorced" and "Widowed" (Q97).
 Prior service = Respondents who served on active duty in any U.S. military component (Q5). No prior service = All others.
 Duty-qualified = Respondents who were awarded the MOS for their current duty position (Q28). Not duty-qualified = All others.
 Stay in USAR = "Stay to retire"/"Stay beyond oblig.;" Leave at End = "Leave after oblig.;" Leave Prior = "Leave prior to oblig." (Q84).

1989 Survey of USAR TPU Soldiers
Junior Enlisted Tabulation Volume

Q8C ACTIV DUTY: VIETNAM (8/5/64 - 5/7/75)

	A1 MALE	A2 FEMALE	B1 MARRI- ED	B2 NOT MARRI- ED	B3 OTHER	C1 <THAN HI SCH	C2 HIGH SCHOOL	C3 <THAN COLL	C4 BACH & UP	D1 PRIOR SRV	D2 NO PRIOR SRV	E1 DUTY QUAL	E2 NOT DUTY QUAL	F1 STAY IN USAR	F2 LEAVE AT END	F3 LEAVE PRIOR
O: NOT ANSWERED	19.0	15.0	30.2	13.0	35.3	4.3	20.9	17.9	14.7	71.3	0.0	18.1	17.9	20.5	14.2	15.2
1: ANSWERED	3.6	1.2	10.2	0.4	9.0	3.4	2.3	3.4	8.3	12.1	0.0	3.0	3.2	4.6	0.8	0.4
MISSING	4.1	5.1	7.3	3.0	8.9	2.9	6.1	2.0	4.9	16.7	0.0	3.8	5.5	5.1	2.9	1.6
N/A	1.0	0.7	0.5	1.0	0.9	0.6	1.1	0.6	0.8	0.0	1.2	0.9	1.0	0.9	0.7	0.5
VALID SKIP	72.3	78.0	51.8	82.5	45.9	88.8	69.6	76.1	71.4	0.0	98.8	74.2	72.4	68.9	81.5	82.4
TOTAL PERCENT	100.0	100.0	100.0	100.0	100.0	100.0	100.0	100.0	100.0	100.0	100.0	100.0	100.0	100.0	100.0	100.0

N (Weighted) A: 106908 33991 B: 30966 101978 7911 C: 13218 71442 48723 7306 D: 35698 105082 E: 101058 39838 F: 83500 44077 10272
N (Unwtd) A: 2817 960 B: 1006 2522 248 C: 271 1691 1431 379 D: 1108 2664 E: 2789 987 F: 2312 1144 246
Nmiss (Wtd) A: N/A B: 44 C: 210 D: 119 E: 3 F: 3050
Nmiss (Unwtd) A: N/A B: 1 C: 5 D: 5 E: 1 F: 75
Gender was determined from Q92. Educational status was determined from Q95.
Married = "Married for the first time" and "Remarried;" Not Married = "Single, never married;" and Other = "Legally separated,"
"Divorced" and "Widowed" (Q97).
Prior service = Respondents who served on active duty in any U.S. military component (Q5). No prior service = All others.
Duty-qualified = Respondents who were awarded the MOS for their current duty position (Q28). Not duty-qualified = All others.
Stay in USAR = "Stay to retire"/"Stay beyond oblig.;" Leave at End = "Leave after oblig.;" Leave Prior = "Leave prior to oblig" (Q84).

1989 Survey of USAR TPU Soldiers
Junior Enlisted Tabulation Volume

Q8D ACTIV DUTY: POST-KOREA (2/55-8/64)

	A1 MALE	A2 FEMALE	B1 MARRI- ED	B2 NOT MARRI- ED	B3 OTHER	C1 <THAN HI SCH	C2 HIGH SCHOOL	C3 <THAN COLL	C4 BACH & UP	D1 PRIOR SRV	D2 NO PRIOR SRV	E1 DUTY QUAL	E2 NOT DUTY QUAL	F1 STAY IN USAR	F2 LEAVE AT END	F3 LEAVE PRIOR
O: NOT ANSWERED	22.3	16.2	39.6	13.4	43.0	7.3	22.9	20.9	22.1	82.1	0.0	20.8	20.8	24.7	14.7	15.5
1: ANSWERED	0.4	0.0	0.8	0.1	1.3	0.3	0.2	0.3	0.9	1.2	0.0	0.3	0.3	0.4	0.2	0.0
MISSING	4.1	5.1	7.3	3.0	8.9	2.9	6.1	2.0	4.9	16.7	0.0	3.8	5.5	5.1	2.9	1.6
N/A	1.0	0.7	0.5	1.0	0.9	0.6	1.1	0.6	0.8	0.0	1.2	0.9	1.0	0.9	0.7	0.5
VALID SKIP	72.3	78.0	51.8	82.5	45.9	88.8	69.6	76.1	71.4	0.0	98.8	74.2	72.4	68.9	81.5	82.4
TOTAL PERCENT	100.0	100.0	100.0	100.0	100.0	100.0	100.0	100.0	100.0	100.0	100.0	100.0	100.0	100.0	100.0	100.0

N (Weighted) A:106908 33991 B:30966 101978 7911 C:13218 71442 48723 7306 D:35698 105082 E:101058 39838 F:83500 44077 10272
N (Unwtd) A:2817 960 B:1006 2522 248 C:271 1691 1431 379 D:1108 2664 E:2789 987 F:2312 1144 246
Nmiss (Wtd) A:N/A B:44 C:210 D:119 E:3 F:3050
Nmiss(Unwtd) A:N/A B:1 C:5 D:5 E:1 F:75
Gender was determined from Q92. Educational status was determined from Q95.
Married = "Married for the first time" and "Remarried;" Not Married = "Single, never married;" and Other = "Legally separated,"
"Divorced" and "Widowed" (Q97).
Prior service = Respondents who served on active duty in any U.S. military component (Q5). No prior service = All others.
Duty-qualified = Respondents who were awarded the MOS for their current duty position (Q28). Not duty-qualified = All others.
Stay in USAR="Stay to retire"/"Stay beyond oblig.;" Leave at End="Leave after oblig.;" Leave Prior="Leave prior to oblig" (Q84).

1989 Survey of USAR TPU Soldiers
Junior Enlisted Tabulation Volume

Q8E ACTIV DUTY: KOREA (6/27/50 - 1/31/55)

	A1 MALE	A2 FEMALE	B1 MARRI- ED	B2 NOT MARRI- ED	B3 OTHER	C1 <THAN HI SCH	C2 HIGH SCHOOL	C3 <THAN COLL	C4 BACH & UP	D1 PRIOR SRV	D2 NO PRIOR SRV	E1 DUTY QUAL	E2 NOT DUTY QUAL	F1 STAY IN USAR	F2 LEAVE AT END	F3 LEAVE PRIOR
O: NOT ANSWERED	22.6	16.2	40.1	13.4	44.3	7.3	23.1	21.2	22.9	83.0	0.0	21.1	20.8	24.9	15.0	15.5
1: ANSWERED	0.1	0.0	0.3	0.0	0.0	0.3	0.0	0.0	0.1	0.4	0.0	0.0	0.3	0.2	0.0	0.0
MISSING	4.1	5.1	7.3	3.0	8.9	2.9	6.1	2.0	4.9	16.7	0.0	3.8	5.5	5.1	2.9	1.6
N/A	1.0	0.7	0.5	1.0	0.9	0.6	1.1	0.6	0.8	0.0	1.2	0.9	1.0	0.9	0.7	0.5
VALID SKIP	72.3	78.0	51.8	82.5	45.9	88.8	69.6	76.1	71.4	0.0	98.8	74.2	72.4	68.9	81.5	82.4
TOTAL PERCENT	100.0	100.0	100.0	100.0	100.0	100.0	100.0	100.0	100.0	100.0	100.0	100.0	100.0	100.0	100.0	100.0

N (Weighted) A:106908 33991 B:30966 101978 7911 C:13218 71442 48723 7306 D:35698 105082 E:101058 39838 F:83500 44077 10272
N (Unwtd) A:2817 960 B:1006 2522 248 C:271 1691 1431 379 D:1108 2664 E:2789 987 F:2312 1144 246
Nmiss (Wtd) A:N/A B:44
Nmiss(Unwtd) A:N/A B:1
C:210 C:5
D:119 D:5
D:75 F:3050 F:75

Gender was determined from Q92. Educational status was determined from Q95.
Married = "Married for the first time" and "Remarried;" Not Married = "Single, never married;" and Other = "Legally separated,"
"Divorced" and "Widowed" (Q97).

Prior service = Respondents who served on active duty in any U.S. military component (Q5). No prior service = All others.
Duty-qualified = Respondents who were awarded the MOS for their current duty position (Q28). Not duty-qualified = All others.
Stay in USAR = "Stay to retire"/"Stay beyond oblig.;" Leave at End = "Leave after oblig.;" Leave Prior = "Leave prior to oblig." (Q84).

'989 Survey of USAR TPU Soldiers
Junior Enlisted Tabulation Volume

Q8F ACTIV DUTY POST-WW2 (7/47 - 6/50)

	A1 MALE	A2 FEMALE	B1 MARRI- ED	B2 NOT MARRI- ED	B3 OTHER	C1 <THAN HI SCH	C2 HIGH SCHOOL	C3 <THAN COLL	C4 BACH & UP	D1 PRIOR SRV	D2 NO PRIOR SRV	E1 DUTY QUAL	E2 NOT DUTY QUAL	F1 STAY IN USAR	F2 LEAVE END	F3 LEAVE PRIOR
Q NOT ANSWERED	22.7	16.2	40.4	13.4	44.3	7.7	23.2	21.2	23.0	83.3	0.0	21.1	21.1	25.1	15.0	15.5
MISSING	4.1	5.1	7.3	3.0	3.9	2.9	6.1	2.0	4.9	16.7	0.0	3.8	5.5	5.1	2.9	1.6
N/A	1.0	0.7	0.5	1.0	0.9	0.6	1.1	0.6	0.8	0.0	1.2	0.9	1.0	0.9	0.7	0.5
VALID SKIP	72.3	78.0	51.8	82.5	45.9	88.8	69.6	76.1	71.4	0.0	98.8	74.2	72.4	68.9	81.5	82.4
TOTAL PERCENT	100.0	100.0	100.0	100.0	100.0	100.0	100.0	100.0	100.0	100.0	100.0	100.0	100.0	100.0	100.0	100.0

N (Weighted) A:106908 33991 B:30966 101978 7911 C:13218 711 2 48723 7306 D:35638 105082 E:101058 39838 F:83500 44077 10272
N (Unwtd) A:2817 960 B:1006 2522 248 C:271 1691 1431 379 D:1108 2664 E:2785 987 F:2312 1144 246
Nmiss (Wtd) A:N/A B:44 C:210 D:119 E:3 F:3050
Nmiss(Unwtd) A:N/A B:1 C:5 D:5 E:1 F:75
Gender was determined from Q92. Educational status was determined from Q95.
Married = "Married for the first time" and "Remarried;" Not Married = "Single, never married;" and Other = "Legally separated,"
"Divorced" and "Widowed" (Q97).
Prior service = Respondents who served on active duty in any U.S. military component (Q5). No prior service = All others.
Duty-qualified = Respondents who were awarded the MOS for their current duty position (Q28). Not duty-qualified = All others.
Stay in USAR = "Stay to retire"/"Stay beyond oblig.;" Leave after oblig.;" Leave Prior = "Leave prior to oblig" (Q84).

1989 Survey of USAR TPU Soldiers
Junior Enlisted Tabulation Volume

Q8G ACTIV DUTY:WW2 & BEFORE(BEF 7/26/47)

	A1 MALE	A2 FEMALE	B1 MARRI- ED	B2 NOT MARRI- ED	B3 OTHER	C1 <THAN HI SCH	C2 HIGH SCHOOL	C3 <THAN COLL	C4 BACH & UP	D1 PRIOR SRV	D2 NO PRIOR SRV	E1 DUTY QUAL	E2 NOT DUTY QUAL	F1 STAY IN USAR	F2 LEAVE AT END	F3 LEAVE PRIOR
O:NOT ANSWERED	22.7	16.2	40.4	13.4	44.3	7.7	23.2	21.2	23.0	83.3	0.0	21.1	21.1	25.1	1.0	15.5
MISSING	4.1	5.1	7.3	3.0	8.9	2.9	6.1	2.0	4.9	16.7	0.0	3.8	5.5	1.1	2.9	1.6
N/A	1.0	0.7	0.5	1.0	0.9	0.6	1.1	0.6	0.8	0.0	1.2	0.9	1.0	0.9	0.7	0.5
VALID SKIP	72.3	74.0	51.8	82.5	45.9	88.8	69.6	76.1	71.4	0.0	98.8	74.2	72.4	68.9	81.5	82.4
TOTAL PERCENT	100.0	100.0	100.0	100.0	100.0	100.0	100.0	100.0	100.0	100.0	100.0	100.0	100.0	100.0	100.0	100.0

N (Weighted) A:106908 33991 B:30966 101978 7911 C:13218 71442 48723 7306 D:35698 105082 E:101058 39838 F:83500 44077 10272
N (Unwtd) A:2817 960 B:1006 2522 248 C:271 1691 1431 379 D:1108 2664 E:2789 987 F:2312 1144 246
Nmiss (Wtd) A:N/A B:44 C:210 D:119 E:3 F:3050
Nmiss(Unwtd) A:N/A B:1 C:5 D:5 E:1 F:75
Gender was determined from Q92. Educational status was determined from Q95.
Married = "Married for the first time" and "Remarried;" Not Married = "Single, never married;" and Other = "Legally separated,"
"Divorced" and "Widowed" (Q97).
Prior service = Respondents who served on active duty in any U.S. military component (Q5). No prior service = All others.
Duty-qualified = Respondents who were awarded the MOS for their current duty position (Q28). Not duty-qualified = All others.
Stay in USAR="Stay to retire;"/"Stay beyond oblig.;" Leave at End="Leave after oblig.;" Leave Prior="Leave prior to oblig" (Q84).

1989 Survey of USAR TPU Soldiers
Junior Enlisted Tabulation Volume

Q9 COMPLETE >= 24 MO. ACTIVE DUTY SERVIC

	A1 MALE	A2 FEMALE	B1 MARRI- ED	B2 NOT MARRI- ED	B3 OTHER	C1 <THAN HI SCH	C2 HIGH SCHOOL	C3 <THAN COLL	C4 BACH & UP	D1 PRIOR SRV	D2 NO PRIOR SRV	E1 IV QUAL	E2 NOT DUTY QUAL	F1 STAY IN USAR	F2 LEAVE AT END	F3 LEAVE PRIOR
O: NO	2.3	3.5	4.3	1.9	5.0	1.4	2.8	2.7	2.2	10.2	0.0	2.2	3.5	2.2	3.0	3.5
1: YES	23.5	17.1	41.9	13.9	46.7	8.0	25.3	20.1	24.7	86.6	0.0	21.8	22.2	27.0	14.3	12.9
MISSING	0.9	0.8	1.5	0.7	1.5	1.1	1.1	0.5	1.0	3.2	0.0	0.9	1.0	0.9	0.5	0.8
N/A	3.2	3.2	2.4	3.4	2.9	2.1	3.9	2.5	2.8	0.0	4.3	2.8	4.3	3.7	2.3	1.9
VALID SKIP	70.1	75.5	49.9	80.1	43.8	87.3	66.9	74.2	69.3	0.0	95.7	72.3	69.1	66.1	79.9	80.9
TOTAL PERCENT	100.0	100.0	100.0	100.0	100.0	100.0	100.0	100.0	100.0	100.0	100.0	100.0	100.0	100.0	100.0	100.0

N (Weighted) A:106908 33991 B:30966 101978 7911 C:13218 71442 48723 7306 D:35698 105082 E:101058 39838 F:83500 44077 10272
 N (Unwtd) A:2817 960 B:1006 2522 248 C:271 1691 1431 379 D:1108 2664 E:2789 987 F:2312 1144 246
 Nmiss (Wtd) A:N/A B:44 C:210 D:119 E:3 F:3050
 Nmiss(Unwtd) A:N/A B:1 C:5 D:5 E:1 F:75
 Gender was determined from Q92. Educational status was determined from Q95.
 Married = "Married for the first time" and "Remarried;" Not Married = "Single, never married;" and Other = "Legally separated,"
 "Divorced" and "Widowed" (Q97).
 Prior service = Respondents who served on active duty in any U.S. military component (Q5). No prior service = All others.
 Duty-qualified = Respondents who were awarded the MOS for their current duty position (Q28). Not duty-qualified = All others.
 Stay in USAR = "Stay to retire"/"Stay beyond oblig.;" Leave at End = "Leave after oblig.;" Leave Prior = "Leave prior to oblig." (Q84).

1989 Survey of USAR TPU Soldiers
Junior Enlisted Tabulation Volume

Q10 DISCHARGED FOR LISTED REASONS

	A1 MALE	A2 FEMALE	B1 MARRI- ED	B2 NOT MARRI- ED	B3 OTHER	C1 <THAN HI SCH	C2 HIGH SCHOOL	C3 <THAN COLL	C4 BACH & UP	D1 PRIOR SRV	D2 NO PRIOR SRV	E1 DUTY QUAL	E2 NOT DUTY QUAL	F1 STAY IN USAR	F2 LEAVE AT END	F3 LEAVE PRIOR
O: NO	23.7	17.6	42.1	14.4	45.1	8.8	25.5	20.7	24.0	87.8	0.0	21.7	23.7	26.9	15.1	14.6
1: YES	1.8	2.3	3.7	1.1	5.5	0.6	2.2	1.8	2.3	7.7	0.0	2.0	1.9	1.9	2.1	1.8
MISSING	1.2	1.4	1.8	0.9	2.6	1.1	1.5	0.8	1.6	4.5	0.0	1.3	1.1	1.4	0.7	0.8
N/A	2.7	3.2	2.3	2.9	2.9	2.1	3.1	2.2	2.6	0.0	3.8	2.3	4.0	3.2	2.2	1.9
VALID SKIP	70.6	75.5	50.0	80.6	43.8	87.3	67.1	74.5	69.5	0.0	96.2	72.7	69.4	66.6	79.9	80.9
TOTAL PERCENT	100.0	100.0	100.0	100.0	100.0	100.0	100.0	100.0	100.0	100.0	100.0	100.0	100.0	100.0	100.0	100.0

N (Weighted) A: 106908 33991 B: 30966 101978 7911 C: 13218 71442 48723 7306 D: 35698 105082 E: 101058 39838 F: 83500 44077 10272
 N (Unwtd) A: 2817 960 B: 1006 2522 248 C: 271 1691 1431 379 D: 1108 2664 E: 2789 987 F: 2312 1144 246
 Nmiss (Wtd) A: N/A B: 44 C: 210 D: 119 E: 3 F: 3050
 Nmiss (Unwtd) A: N/A B: 1 C: 5 D: 5 E: 1 F: 75

Gender was determined from Q92. Educational status was determined from Q95.
 Married = "Married for the first time" and "Remarried;" Not Married = "Single, never married;" and Other = "Legally separated,"
 "Divorced" and "Widowed" (Q97).

Prior service = Respondents who served on active duty in any U.S. military component (Q5). No prior service = All others.

Duty-qualified = Respondents who were awarded the MOS for their current duty position (Q28). Not duty-qualified = All others.

Stay in USAR = "Stay to retire"/"Stay beyond oblig.;" Leave at End = "Leave after oblig.;" Leave Prior = "Leave prior to oblig" (Q84).

1989 Survey of USAR TPU Soldiers
Junior Enlisted Tabulation Volume

Q11A CURR WORK: FULL-TIME CIVILIAN JOB

	A1 MALE	A2 FEMALE	B1 MARRI- ED	B2 NOT MARRI- ED	B3 OTHER	C1 <THAN HI SCH	C2 HIGH SCHOOL	C3 <THAN COLL	C4 BACH & UP	D1 PRIOR SRV	D2 NO PRIOR SRV	E1 DUTY QUAL	E2 NOT DUTY QUAL	F1 STAY IN USAR	F2 LEAVE AT END	F3 LEAVE PRIOR
O: NOT ANSWERED	51.1	63.0	34.1	60.9	41.9	76.9	47.0	59.4	44.7	43.5	57.6	50.2	63.6	51.0	57.4	66.1
1: ANSWERED	46.7	35.5	64.8	36.7	56.9	18.4	50.6	39.6	55.0	54.9	40.2	48.1	33.7	47.0	41.1	31.3
MISSING	2.3	1.4	1.1	2.4	1.3	4.8	2.4	1.0	0.3	1.6	2.2	1.8	2.8	2.0	1.6	2.7
TOTAL PERCENT	100.0	100.0	100.0	100.0	100.0	100.0	100.0	100.0	100.0	100.0	100.0	100.0	100.0	100.0	100.0	100.0

N (Weighted) A: 106908 33991 B: 30966 101978 7911 C: 13218 71442 48723 7306 D: 35698 105082 E: 101058 39838 F: 83500 44077 10272
N (Unwtd) A: 2817 960 B: 1006 2522 248 C: 271 1691 1431 379 D: 1108 2664 E: 2789 987 F: 2312 1144 246
Nmss (Wtd) A: N/A B: 44 C: 210 D: 119 E: 3 F: 3050
Nmss (Unwtd) A: N/A B: 1 C: 5 D: 5 E: 1 F: 75
Gender was determined from Q92. Educational status was determined from Q95.
Married = "Married for the first time" and "Remarried;" Not Married = "Single, never married;" and Other = "Legally separated,"
"Divorced" and "Widowed" (Q97).
Prior service = Respondents who served on active duty in any U.S. military component (Q5). No prior service = All others.
Duty-qualified = Respondents who were awarded the MOS for their current duty position (Q28). Not duty-qualified = All others.
Stay in USAR = "Stay to retire"/"Stay beyond oblig.;" Leave at End = "Leave after oblig.;" Leave Prior = "Leave prior to oblig" (Q84).

1989 Survey of USAR TPU Soldiers
Junior Enlisted Tabulation Volume

Q11B CURR WORK:PART-TIME CIVILIAN JOB

	A1 MALE	A2 FEMALE	B1 MARRI- ED	B2 NOT MARRI- ED	B3 OTHER	C1 <THAN HI SCH	C2 HIGH SCHOOL	C3 <THAN COLL	C4 BACH & UP	D1 PRIOR SRV	D2 NO PRIOR SRV	E1 DUTY QUAL	E2 NOT DUTY QUAL	F1 STAY IN USAR	F2 LEAVE AT END	F3 LEAVE PRIOR
O:NOT ANSWERED	77.2	72.3	86.5	71.9	88.5	61.6	79.4	73.8	84.0	85.4	72.8	77.7	71.8	76.9	75.1	74.5
1:ANSWERED	20.6	26.3	12.4	25.7	10.2	33.6	18.0	25.2	15.7	13.0	25.0	20.6	25.4	21.1	23.4	22.9
MISSING	2.3	1.4	1.1	2.4	1.3	4.8	2.3	1.0	0.3	1.6	2.2	1.8	2.8	2.0	1.6	2.7
TOTAL PERCENT	100.0	100.0	100.0	100.0	100.0	100.0	100.0	100.0	100.0	100.0	100.0	100.0	100.0	100.0	100.0	100.0

N (Weighted) A:106908 33991 B:30966 101978 7911 C:13218 71442 48723 7306 D:35698 105082 E:101058 39838 F:83500 44077 10272
 N (Unwtd) A:2817 960 B:1006 2522 248 C:271 1691 1431 379 D:1108 2664 E:2789 987 F:2312 1144 246
 Nmiss (Wtd) A:N/A B:44 C:210 D:119 E:3 F:3050
 Nmiss(Unwtd) A:N/A B:1 C:5 D:5 E:1 F:75
 Gender was determined from Q92. Educational status was determined from Q95.
 Married = "Married for the first time" and "Remarried;" Not Married = "Single, never married;" and Other = "Legally separated,"
 "Divorced" and "Widowed" (Q97).
 Prior service = Respondents who served on active duty in any U.S. military component (Q5). No prior service = All others.
 Duty-qualified = Respondents who were awarded the MOS for their current duty position (Q28). Not duty-qualified = All others.
 Stay in USAR="Stay to retire"/"Stay beyond oblig.;" Leave at End="Leave after oblig.;" Leave Prior="Leave prior to oblig" (Q84).

1989 Survey of USAR TPU Soldiers
Junior Enlisted Tabulation Volume

Q11C CURR WORK:FULL-TIME GOVT CIVIL JOB

	A1 MALE	A2 FEMALE	B1 MARRI- ED	B2 NOT MARRI- ED	B3 OTHER	C1 <THAN HI SCH	C2 HIGH SCHOOL	C3 <THAN COLL	C4 BACH & UP	D1 PRIOR SRV	D2 NO PRIOR SRV	E1 DUTY QUAL	E2 NOT DUTY QUAL	F1 STAY IN USAR	F2 LEAVE AT END	F3 LEAVE PRIOR
O: NOT ANSWERED	93.6	93.3	89.9	95.1	87.7	94.2	93.4	94.3	88.3	89.3	95.0	93.6	93.4	92.1	95.9	96.2
1: ANSWERED	4.1	5.3	9.0	2.5	11.0	1.1	4.2	4.7	11.5	9.1	2.8	4.7	3.9	5.9	2.5	1.2
MISSING	2.3	1.4	1.1	2.4	1.3	4.8	2.4	1.0	0.3	1.6	2.2	1.8	2.8	2.0	1.6	2.7
TOTAL PERCENT	100.0	100.0	100.0	100.0	100.0	100.0	100.0	100.0	100.0	100.0	100.0	100.0	100.0	100.0	100.0	100.0

N (Weighted) A:106908 33991 B:30966 101978 7911 C:13218 71442 48723 7306 D:35698 105082 E:101058 39838 F:83500 44077 10272
N (Unwtd) A:2817 960 B:1006 2522 248 C:271 1691 1431 379 D:1108 2664 E:2789 987 F:2312 1144 246
Nmss (Wtd) A:N/A B:44 C:210 D:119 E:3 F:3050
Nmss(Unwtd) A:N/A B:1 C:5 D:5 E:1 F:75
Gender was determined from Q92. Educational status was determined from Q95.
Married = "Married for the first time" and "Remarried;" Not Married = "Single, never married;" and Other = "Legally separated,"
"Divorced" and "Widowed" (Q97).
Prior service = Respondents who served on active duty in any U.S. military component (Q5). No prior service = All others.
Duty-qualified = Respondents who were awarded the MOS for their current duty position (Q28); Not duty-qualified = All others.
Stay in USAR="Stay to retire"/"Stay beyond oblig.;" Leave at End="Leave after oblig.;" Leave Prior="Leave prior to oblig" (Q84).

1989 Survey of USAR TPU Soldiers
Junior Enlisted Tabulation Volume

Q11D CURR WORK:PART-TIME GOVT CIVIL JOB

	A1 MALE	A2 FEMALE	B1 MARRI- ED	B2 NOT MARRI- ED	B3 OTHER	C1 <THAN HI SCH	C2 HIGH SCHOOL	C3 <THAN COLL	C4 BACH & UP	D1 PRIOR SRV	D2 NO PRIOR SRV	E1 DUTY QUAL	E2 NOT DUTY QUAL	F1 STAY IN USAR	F2 LEAVE AT END	F3 LEAVE PRIOR
O: NOT ANSWERED	96.6	95.5	97.9	95.7	98.0	93.2	96.2	97.2	97.2	96.6	96.2	96.8	95.1	96.5	96.5	96.0
1: ANSWERED	1.2	3.0	1.1	1.9	0.7	2.0	1.3	1.8	2.6	1.8	1.6	1.5	2.1	1.5	1.9	1.4
MISSING	2.3	1.4	1.1	2.4	1.3	4.8	2.4	1.0	0.3	1.6	2.2	1.8	2.8	2.0	1.6	2.7
TOTAL PERCENT	100.0	100.0	100.0	100.0	100.0	100.0	100.0	100.0	100.0	100.0	100.0	100.0	100.0	100.0	100.0	100.0

N (Weighted) A: 106908 33991 B: 30966 101978 7911 C: 13218 71442 48723 7306 D: 35698 105082 E: 101058 39838 F: 83500 44077 10272
 N (Unwtd) A: 2817 960 B: 1006 2522 248 C: 271 1691 1431 379 D: 1108 2664 E: 2789 987 F: 2312 1144 246
 Nmiss (Wtd) A: N/A B: 44 C: 210 D: 119 E: 3 F: 3050
 Nmiss(Unwtd) A: N/A B: 1 C: 5 D: 5 E: 1 F: 75
 Gender was determined from Q92. Educational status was determined from Q95.
 Married = "Married for the first time" and "Remarried;" Not Married = "Single, never married;" and Other = "Legally separated,"
 "Divorced" and "Widowed" (Q97).
 Prior service = Respondents who served on active duty in any U.S. military component (Q5). No prior service = All others.
 Duty-qualified = Respondents who were awarded the MOS for their current duty position (Q28). Not duty-qualified = All others.
 Stay in USAR = "Stay to retire"/"Stay beyond oblig.;" Leave at End = "Leave after oblig.;" Leave Prior = "Leave prior to oblig" (Q84).

1989 Survey of USAR TPU Soldiers
Junior Enlisted Tabulation Volume

Q11E CURR WORK:FULL-TIME ARMY RESRV TECH

	A1 MALE	A2 FEMALE	B1 MARRI- ED	B2 NOT MARRI- ED	B3 OTHER	C1 <THAN HI SCH	C2 HIGH SCHOOL	C3 <THAN COLL	C4 BACH & UP	D1 PRIOR SRV	D2 NO PRIOR SRV	E1 DUTY QUAL	E2 NOT DUTY QUAL	F1 STAY IN USAR	F2 LEAVE AT END	F3 LEAVE PRIOR
O: NOT ANSWERED	97.5	97.8	98.0	97.4	98.2	95.2	97.1	98.6	99.5	97.8	97.5	97.8	97.0	97.4	98.4	97.2
1: ANSWERED	0.2	0.8	1.0	0.2	0.5	0.0	0.4	0.4	0.2	0.6	0.3	0.4	0.3	0.6	0.0	0.1
MISSING	2.3	1.4	1.1	2.4	1.3	4.8	2.4	1.0	0.3	1.6	2.2	1.8	2.8	2.0	1.6	2.7
TOTAL PERCENT	100.0	100.0	100.0	100.0	100.0	100.0	100.0	100.0	100.0	100.0	100.0	100.0	100.0	100.0	100.0	100.0

N (Weighted) A:106908 33991 B:30966 101978 7911 C:13218 71442 48723 7306 D:35693 105082 E:101058 39838 F:83500 44077 10272
 N (Unwtd) A:2817 960 B:1006 2522 248 C:271 1691 1431 379 D:1108 2664 E:2789 987 F:2312 1144 246
 Nmiss (Wtd) A:N/A B:44 C:210 D:119 E:3 F:3050
 Nmiss(Unwtd) A:N/A B:1 C:5 D:5 E:1 F:75
 Gender was determined from Q92. Educational status was determined from Q95.
 Married = "Married for the first time" and "Remarried;" Not Married = "Single, never married;" and Other = "Legally separated,"
 "Divorced" and "Widowed" (Q97).
 Prior service = Respondents who served on active duty in any U.S. military component (Q5). No prior service = All others.
 Duty-qualified = Respondents who were awarded the MOS for their current duty position (Q28). Not duty-qualified = All others.
 Stay in USAR="Stay to retire"/"Stay beyond oblig.;" Leave at End="Leave after oblig.;" Leave Prior="Leave prior to oblig" (Q84).

1989 Survey of USAR TPU Soldiers
Junior Enlisted Tabulation Volume

Q11F CURR WORK: FULL-TIME SELF-EMPLOYED

	A1 MALE	A2 FEMALE	B1 MARRI- ED	B2 NOT MARRI- ED	B3 OTHER	C1 <THAN HI SCH	C2 HIGH SCHOOL	C3 <THAN COLL	C4 BACH & UP	D1 PRIOR SRV	D2 NO PRIOR SRV	E1 DUTY QUAL	E2 NOT DUTY QUAL	F1 STAY IN USAR	F2 LEAVE AT END	F3 LEAVE PRIOR
O:NOT ANSWERED	95.7	98.2	96.2	96.5	94.5	95.0	95.9	97.2	97.2	95.9	96.5	96.5	95.9	96.1	97.4	94.9
1:ANSWERED	2.0	0.3	2.7	1.1	4.2	0.3	1.7	1.8	2.5	2.5	1.3	1.7	1.4	1.9	1.0	2.5
MISSING	2.3	1.4	1.1	2.4	1.3	4.8	2.1	1.0	0.3	1.6	2.2	1.8	2.8	2.0	1.6	2.7
TOTAL PERCENT	100.0	100.0	100.0	100.0	100.0	100.0	100.0	100.0	100.0	100.0	100.0	100.0	100.0	100.0	100.0	100.0

N (Weighted) A:103908 33991 B:30966 101978 7911 C:13218 71442 48723 7306 D:35698 105082 E:101058 39838 F:83500 44077 10272
N (Unwtd) A:2817 960 B:1006 2522 248 C:271 1691 1431 379 D:1108 2664 E:2789 987 F:2312 1144 246
Nmiss (Wtd) A:N/A B:44 C:210 D:119 E:3 F:3050
Nmiss(Unwtd) A:4/A B:1 C:5 D:5 E:1 F:75
Gender was determined from Q92. Educational status was determined from Q95.
Married = "Married for the first time" and "Remarried;" Not Married = "Single, never married;" and Other = "Legally separated,"
"Divorced" and "Widowed" (Q97).
Prior service = Respondents who served on active duty in any U.S. military component (Q5). No prior service = All others.
Duty-qualified = Respondents who were awarded the MOS for their current duty position (Q28). Not duty-qualified = All others.
Stay in USAR="Stay to retire"/"Stay beyond oblig.;" Leave at End="Leave after oblig.;" Leave Prior="Leave prior to oblig" (Q84).

1989 Survey of USAR TPU Soldiers
Junior Enlisted Tabulation Volume

Q11G CURR WORK: PART-TIME SELF-EMPLOYED

	A1 MALE	A2 FEMALE	B1 MARRI- ED	B2 NOT MARRI- ED	B3 OTHER	C1 <THAN HI SCH	C2 HIGH SCHOOL	C3 <THAN COLL	C4 BACH & UP	D1 PRIOR SRV	D2 NO PRIOR SRV	E1 DUTY QUAL	E2 NOT DUTY QUAL	F1 STAY IN USAR	F2 LEAVE AT END	F3 LEAVE PRIOR
O: NOT ANSWERED	94.8	97.4	94.6	95.7	96.3	92.9	95.6	96.0	94.9	95.5	95.5	95.7	94.8	95.3	96.3	94.8
1: ANSWERED	2.9	1.1	4.4	1.9	2.5	2.3	2.0	3.0	4.8	2.9	2.4	2.5	2.4	2.7	2.1	2.5
MISSING	2.3	1.4	1.1	2.4	1.3	4.8	2.4	1.0	0.3	1.6	2.2	1.8	2.8	2.0	1.6	2.7
TOTAL PERCENT	100.0	100.0	100.0	100.0	100.0	100.0	100.0	100.0	100.0	100.0	100.0	100.0	100.0	100.0	100.0	100.0

N (Weighted) A:106908 33991 B:30966 101978 7911 C:13218 71442 48723 7306 D:35698 105082 E:101058 39838 F:83500 44077 10272
 N (Unwtd) A:2817 960 B:1006 2522 248 C:271 1691 1431 379 D:1108 2664 E:2789 987 F:2312 1144 246
 Nmiss (Wtd) A:N/A B:44 C:210 D:119 E:3 F:3050
 Nmiss(Unwtd) A:N/A B:1 C:5 D:5 E:1 F:75
 Gender was determined from Q92. Educational status was determined from Q95.
 Married = "Married for the first time" and "Remarried;" Not Married = "Single, never married;" and Other = "Legally separated,"
 "Divorced" and "Widowed" (Q97).
 Prior service = Respondents who served on active duty in any U.S. military component (Q5). No prior service = All others.
 Duty-qualified = Respondents who were awarded the MOS for their current duty position (Q28). Not duty-qualified = All others.
 Stay in USAR = "Stay to retire"/"Stay beyond oblig.;" Leave at End = "Leave after oblig.;" Leave Prior = "Leave prior to oblig" (Q84).

1989 Survey of USAR TPU Soldiers
Junior Enlisted Tabulation Volume

Q11H CURR WORK:HAVE JOB,NOT WORKING NOW

	A1 MALE	A2 FEMALE	B1 MARRI- ED	B2 NOT MARRI- ED	B3 OTHER	C1 <THAN HI SCH	C2 HIGH SCHOOL	C3 <THAN COLL	C4 BACH & UP	D1 PRIOR SRV	D2 NO PRIOR SRV	E1 DUTY QUAL	E2 NOT DUTY QUAL	F1 STAY IN USAR	F2 LEAVE AT END	F3 LEAVE PRIOR
O:NOT ANSWERED	96.2	97.6	96.6	96.6	97.2	93.2	95.7	98.4	99.5	96.9	96.5	97.0	95.5	96.9	97.1	94.6
1:ANSWERED	1.5	0.9	2.4	1.0	1.6	2.0	1.9	0.6	0.2	1.5	1.3	1.2	1.7	1.1	1.3	2.8
MISSING	2.3	1.4	1.1	2.4	1.3	4.8	2.1	1.0	0.3	1.6	2.2	1.8	2.8	2.0	1.6	2.7
TOTAL PERCENT	100.0	100.0	100.0	100.0	100.0	100.0	100.0	100.0	100.0	100.0	100.0	100.0	100.0	100.0	100.0	100.0

N (Weighted) A:106908 33991 B:30966 101978 7911 C:13218 71442 48723 7306 D:35698 105082 E:101058 39838 F:83500 44077 10272
N (Unwtd) A:2817 960 B:1006 2522 248 C:271 1691 1431 379 D:1108 2664 E:2789 987 F:2312 1144 246
Nmiss (Wtd) A:N/A B:44 B:119 E:3 F:3050
Nmiss(Unwtd) A:N/A B:1 D:5 E:1 F:75
Gender was determined from Q92. Educational status was determined from Q95.
Married = "Married for the first time" and "Remarried;" Not Married = "Single, never married;" and Other = "Legally separated,"
"Divorced" and "Widowed" (Q97).
Prior service = Respondents who served on active duty in any U.S. military component (Q5). No prior service = All others.
Duty-qualified = Respondents who were awarded the MOS for their current duty position (Q28). Not duty-qualified = All others.
Stay in USAR="Stay to retire"/"Stay beyond oblig.;" Leave at End="Leave after oblig.;" Leave Prior="Leave prior to oblig" (Q84).

1989 Survey of USAR TPU Soldiers
Junior Enlisted Tabulation Volume

Q11I CURR WORK:UNPAID WORKER

	A1 MALE	A2 FEMALE	B1 MARRI- ED	B2 NOT MARRI- ED	B3 OTHER	C1 <THAN HI SCH	C2 HIGH SCHOOL	C3 <THAN COLL	C4 BACH & UP	D1 PRIOR SRV	D2 NO PRIOR SRV	E1 DUTY QUAL	E2 NOT DUTY QUAL	F1 STAY IN USAR	F2 LEAVE AT END	F3 LEAVE PRIOR
O:NOT ANSWERED	96.7	97.1	98.4	96.4	96.8	94.0	96.7	97.8	97.0	97.7	96.5	97.2	95.8	96.7	97.5	96.4
1:ANSWERED	1.0	1.5	0.6	1.2	2.0	1.3	0.9	1.2	2.7	0.7	1.3	1.0	1.4	1.3	0.9	0.9
MISSING	2.3	1.4	1.1	2.4	1.3	4.8	2.4	1.0	0.3	1.6	2.2	1.8	2.8	2.0	1.6	2.7
TOTAL PERCENT	100.0	100.0	100.0	100.0	100.0	100.0	100.0	100.0	100.0	100.0	100.0	100.0	100.0	100.0	100.0	100.0

N (Weighted) A:106908 33991 B:30966 101978 7911 C:13218 71442 48723 7306 D:35698 105082 E:101058 39838 F:83500 44077 10272
 N (Unwtd) A:2817 960 B:1006 2522 248 C:271 1691 1431 379 D:1108 2664 E:2789 987 F:2312 1144 246
 Nmiss (Wtd) A:N/A B:44 C:210 D:119 E:3 F:3050
 Nmiss(Unwtd) A:N/A B:1 C:5 D:5 E:1 F:75

Gender was determined from Q92. Educational status was determined from Q95.
 Married = "Married for the first time" and "Remarried;" Not Married = "Single, never married;" and Other = "Legally separated,"
 "Divorced" and "Widowed" (Q97).

Prior service = Respondents who served on active duty in any U.S. military component (Q5). No prior service = All others.
 Duty-qualified = Respondents who were awarded the MOS for their current duty position (Q28). Not duty-qualified = All others.
 Stay in USAR="Stay to retire"/"Stay beyond oblig.;" Leave at End="Leave after oblig.;" Leave Prior="Leave prior to oblig" (Q84).

1989 Survey of USAR TPU Soldiers
Junior Enlisted Tabulation Volume

Q11J CURR WORK: UNEMPLOYED/LAID OFF

	A1 MALE	A2 FEMALE	B1 MARRI- ED	B2 NOT MARRI- ED	B3 OTHER	C1 <THAN HI SCH	C2 HIGH SCHOOL	C3 <THAN COLL	C4 BACH & UP	D1 PRIOR SRV	D2 NO PRIOR SRV	E1 DUTY QUAL	E2 NOT DUTY QUAL	F1 STAY IN USAR	F2 LEAVE AT END	F3 LEAVE PRIOR
O: NOT ANSWERED	89.6	91.7	93.7	89.0	89.9	85.3	87.6	94.2	95.4	90.9	89.8	91.0	87.6	90.6	90.6	86.1
1: ANSWERED	8.2	6.9	5.2	8.6	8.8	10.0	10.0	4.8	4.3	7.5	8.0	7.2	9.6	7.4	7.8	11.3
MISSING	2.3	1.4	1.1	2.4	1.3	4.8	2.2	1.0	0.3	1.6	2.2	1.8	2.8	2.0	1.6	2.7
TOTAL PERCENT	100.0	100.0	100.0	100.0	100.0	100.0	100.0	100.0	100.0	100.0	100.0	100.0	100.0	100.0	100.0	100.0

N (Weighted) A: 106908 33991 B: 30966 101978 7911 C: 13218 71442 48723 7306 D: 35698 105082 E: 101058 39838 F: 83500 44077 10272
 N (Unwtd) A: 2817 960 B: 1006 2522 248 C: 271 1691 1431 379 D: 1108 2664 E: 2789 987 F: 2312 1144 246
 Nmiss (Wtd) A: N/A B: 44 C: 210 D: 119 E: 3 F: 3050
 Nmiss (Unwtd) A: N/A B: 1 C: 5 D: 5 E: 1 F: 75
 Gender was determined from Q92. Educational status was determined from Q95.
 Married = "Married for the first time" and "Remarried;" Not Married = "Single, never married;" and Other = "Legally separated,"
 "Divorced" and "Widowed" (Q97).
 Prior service = Respondents who served on active duty in any U.S. military component (Q5). No prior service = All others.
 Duty-qualified = Respondents who were awarded the MOS for their current duty position (Q28). Not duty-qualified = All others.
 Stay in USAR = "Stay to retire"/"Stay beyond oblig.;" Leave at End = "Leave after oblig.;" Leave Prior = "Leave prior to oblig." (Q84).

1989 Survey of USAR TPU Soldiers
Junior Enlisted Tabulation Volume

Q 1K CURR WORK: IN SCHOOL

	A1 MALE	A2 FEMALE	B1 MARRI- ED	B2 NOT MARRI- ED	B3 OTHER	C1 <THAN HI SCH	C2 HIGH SCHOOL	C3 <THAN COLL	C4 BACH & UP	D1 PRIOR SRV	D2 NO PRIOR SRV	E1 DUTY QUAL	E2 NOT DUTY QUAL	F1 STAY IN USAR	F2 LEAVE AT END	F3 LEAVE PRIOR
Q: NOT ANSWERED	59.1	52.7	83.9	48.0	78.8	29.8	72.4	41.4	70.7	75.0	51.4	60.8	49.4	62.8	49.8	47.0
1: ANSWERED	38.6	45.8	15.1	49.7	19.9	65.5	25.2	57.6	29.0	22.8	46.4	37.4	47.8	35.2	48.6	50.3
MISSING	2.3	1.4	1.1	2.4	1.3	4.8	2.4	1.0	0.3	1.6	2.2	1.8	2.8	2.0	1.6	2.7
TOTAL PERCENT	100.0	100.0	100.0	100.0	100.0	100.0	100.0	100.0	100.0	100.0	100.0	100.0	100.0	100.0	100.0	100.0

N (Weighted) A:10690's 33991 B:30966 101979 7011 C:132 8 71442 48723 7306 D:35698 105082 E:101058 39838 F:83500 44077 10272
N (Unwtd) A:2817 960 B:1006 2522 243 C:271 1691 1431 379 D:1108 2664 E:2789 987 F:2312 1144 246
Nmiss (Wtd) A:N/A B:44 C:21C D:119 E:3 F:3050
Nmiss (Unwtd) A:N/A B:1 D:5 E:1 F:75
Gender was determined from Q92. Educational status was determined from Q95.
Married = "Married for the first time" and "Remarried;" Not Married = "Single, never married;" and Other = "Legally separated,"
"Divorced" and "Widowed" (Q97).
Prior service = Respondents who served on active duty in any U.S. military component (Q5). No prior service = All others.
Duty-qualified = Respondents who were awarded the MOS for their current duty position (Q28) Not duty-qualified = All others.
Stay in USAP = "Stay to retire"/"Stay beyond oblig.;" Leave at Etd = "Leave after oblig.;" Leave Prior = "Leave prior to oblig." (Q84).

1989 Survey of USAR TPU Soldiers
Junior Enlisted Tabulation Volume

Q11L CURR WORK-KEEPING HOUSE/HOMEMAKER

	A1 MALE	A2 FEMALE	B1 MARRI- ED	B2 NOT MARRI- ED	B3 OTHER	C1 <THAN HI SCH	C2 HIGH SCHOL	C3 <THAN COLL	C4 BACH & UP	D1 PRIOR SRV	D2 NO PRIOR SRV	E1 DUTY QUAL	E2 NOT DUTY QUAL	F1 STAY IN USAR	F2 LEAVE AT END	F3 LEAVE PRIOR
O: NOT ANSWERED	96.6	84.2	90.1	95.1	88.6	92.5	92.7	94.7	97.5	92.7	94.0	94.1	92.5	93.3	94.4	94.2
1: ANSWERED	1.1	14.4	3.8	2.5	10.2	2.7	4.9	4.3	2.2	5.7	3.8	4.2	4.7	4.7	4.1	3.1
MISSING	2.3	1.4	1.1	2.4	1.3	4.8	2.4	1.0	0.3	1.6	2.2	1.8	2.8	2.0	1.6	2.7
TOT/ PERCENT	100.0	100.0	100.0	100.0	100.0	100.0	100.0	100.0	100.0	100.0	100.0	100.0	100.0	100.0	100.0	100.0

N (Weighted) A:106908 33991 B:30966 101978 7911 C:13218 71442 48723 7306 D:35698 105082 E:101058 39838 F:83500 44077 10272
 N (Unwtd) A:2817 960 B:1006 2522 248 C:271 1691 1431 379 D:1108 2664 E:2789 987 F:2312 1144 246
 Nmiss (Wtd) A:N/A B:44
 Nmiss(Unwtd) A:N/A B:1
 Gender was determined from Q92. Educational status was determined from Q95.
 Married = "Married for the first time" and "Remarried;" Not Married = "Single, never married;" and Other = "Legally separated,"
 "Divorced" and "Widowed" (Q97).
 Prior service = Respondents who served on active duty in any U.S. military component (Q5). No prior service = All others.
 Duty-qualified = Respondents who were awarded the MOS for their current duty position (Q28) Not duty-qualified = All others.
 Stay in USAR="Stay to retire"/"Stay beyond oblig.;" Leave at End="Leave after oblig.;" Leave Prior="Leave prior to oblig." (Q84).

1989 Survey of USAR TPU Soldiers
Junior Enlisted Tabulation Volume

Q11M CURR WORK: RETIRED

	A1 MALE	A2 FEMALE	B1 MARRI- ED	B2 NOT MARRI- ED	B3 OTHER	C1 <THAN HI SCH	C2 HIGH SCHOOL	C3 <THAN COLL	C4 BACH & UP	D1 PRIOR SRV	D2 NO PRIOR SKV	E1 DUTY QUAL	E2 NOT DUTY QUAL	F1 STAY IN USAR	F2 LEAVE AT END	F3 LEAVE PRIOR
O NOT ANSWERED	97.7	98.6	98.9	97.6	98.7	95.2	97.6	99.0	99.7	98.4	97.3	98.2	97.2	98.0	98.4	97.3
MISSING	2.3	1.4	1.1	2.4	1.3	4.8	2.4	1.0	0.3	1.6	2.2	1.8	2.8	2.0	1.6	2.7
TOTAL PERCENT	100.0	100.0	100.0	100.0	100.0	100.0	100.0	100.0	100.0	100.0	100.0	100.0	100.0	100.0	100.0	100.0

N (Weighted) A:106908 33991 B:30966 101978 7911 C:13218 71442 48723 7306 D:35698 105082 E:101058 39838 F:83500 44077 10272
N (Unwtd) A:2817 960 B:1006 2522 248 C:271 1691 1431 379 D:1108 2664 E:2789 987 F:2312 1144 246
Nmiss (wtd) A:N/A B:44 C:210 D:119 E:3 F:3050
Nmiss(Unwtd) A:N/A B:1 C:5 D:5 E:1 F:75
Gender was determined from Q92. Educational status was determined from Q95.
Married = "Married for the first time" and "Remarried;" Not Married = "Single, never married;" and Other = "Legally separated,"
"Divorced" and "Widowed" (Q97).
Prior service = Respondents who served on active duty in any U.S. military component (Q5). No prior service = All others.
Duty-qualified = Respondents who were awarded the MOS for their current duty position (Q28). Not duty-qualified = All others.
Stay in USAR="Stay to retire"/"Stay beyond oblig.;" Leave at End="Leave after oblig.;" Leave Prior="Leave prior to oblig" (Q84).

1989 Survey of USAR TPU Soldiers
Junior Enlisted Tabulation Volume

Q11N CURR WORK OTHER

	A1 MALE	A2 FEMALE	B1 MARRI- ED	B2 NOT MARRI- ED	B3 OTHER	C1 <THAN HI SCH	C2 HIGH SCHOOL	C3 <THAN COLL	C4 BACH & UP	D1 PRIOR SRV	D2 NO PRIOR SRV	E1 DUTY QUAL	E2 NOT DUTY QUAL	F1 STAY IN USAR	F2 LEAVE AT END	F3 LEAVE PRIOR
O NOT ANSWERED	95.5	96.6	97.7	95.0	98.7	94.0	95.0	97.1	97.3	96.5	95.5	96.3	94.4	95.9	96.5	93.9
1: ANSWERED	2.2	2.0	1.2	2.6	0.0	1.2	2.5	1.9	2.4	1.9	2.3	1.9	2.8	2.1	1.9	3.5
MISSING	2.3	1.4	1.1	2.4	1.3	4.8	2.4	1.0	0.3	1.6	2.2	1.8	2.8	2.0	1.6	2.7
TOTAL PERCENT	100.0	100.0	100.0	100.0	100.0	100.0	100.0	100.0	100.0	100.0	100.0	100.0	100.0	100.0	100.0	100.0

N (Weighted) A:106908 33991 8:30966 101978 7911 C:13218 71442 48723 7306 D:35698 105082 E:101058 39838 F:83500 44077 10272
 N (Unwtd) A:2817 960 B:1006 2522 248 C:271 1691 1431 379 D:1108 2664 E:2789 987 F:2312 1144 246
 Nmiss (Wtd) A:N/A B:44 C:210 D:119 E:3 F:3050
 Nmiss(Unwtd) A:N/A B:1 C:5 D:5 E:1 F:75
 Gender was determined from Q92. Educational status was determined from Q95.
 Married = "Married for the first time" and "Remarried." Not Married = "Single, never married;" and Other = "Legally separated,"
 "Divorced" and "Widowed" (Q97).
 Prior service = Respondents who served on active duty in any U.S. military component (Q5). No prior service = All others.
 Duty-qualified = Respondents who were awarded the MOS for their current duty position (Q28). Not duty-qualified = All others.
 Stay in USAR = "Stay to retire"/"Stay beyond oblig.;" Leave at End = "Leave after oblig.;" Leave Prior = "Leave prior to oblig" (Q84).

1989 Survey of USAR TPU Soldiers
Junior Enlisted Tabulation Volume

Q12 KIND OF WORK DONE IN CIVILIAN JOB

	A1 MALE	A2 FEMALE	B1 MARRI- ED	B2 NOT MARRI- ED	B3 OTHER	C1 <THAN HI SCH	C2 HIGH SCHOOL	C3 <THAN COLL	C4 BACH & UP	D1 PRIOR SRV	D2 NO PRIOR SRV	E1 DUTY QUAL	E2 NOT DUTY QUAL	F1 STAY IN USAR	F2 LEAVE AT END	F3 LEAVE PRIOR
Q1: PROFESSION I	0.4	0.5	1.0	0.3	0.0	0.0	0.1	0.7	2.3	0.5	0.4	0.4	0.5	0.6	0.1	0.0
Q2: PROFESSION II	3.5	4.3	6.2	2.7	6.5	0.6	1.5	5.5	18.5	4.8	3.3	4.4	1.7	3.6	4.3	2.3
Q3: MANAGER/ADMIN	3.5	3.5	6.5	2.6	3.5	1.6	2.9	3.8	10.4	3.6	3.5	3.7	2.9	3.6	3.5	1.6
Q4: PROPRI/OWNER	1.1	0.1	1.3	0.5	2.7	0.8	0.8	0.9	0.9	1.5	0.6	0.9	0.7	0.9	0.5	2.5
Q5: SCHL TEACHER	0.3	0.2	0.6	0.2	0.2	0.0	0.1	0.2	4.0	0.1	0.4	0.3	0.3	0.3	0.3	0.3
Q6: SALES	3.5	3.6	3.5	3.7	2.1	2.6	3.2	4.2	4.5	2.2	4.0	3.8	2.8	3.5	4.0	1.4
Q7: TECHNICAL	3.1	3.8	4.2	2.8	6.1	0.7	2.2	5.4	4.1	3.7	3.2	3.6	2.4	3.5	3.1	1.9
Q8: CRAFTSMAN	11.3	0.8	12.6	7.6	8.3	6.1	11.7	5.9	4.1	11.2	7.9	8.9	8.4	9.5	7.9	4.8
Q9: CLERICAL	1.8	14.7	4.8	4.6	8.8	1.8	4.9	5.5	6.4	6.5	4.4	5.6	3.0	4.7	5.4	4.8
Q10: SERVICE	8.9	11.9	8.1	10.2	8.7	10.0	11.8	7.2	4.5	8.4	10.1	10.0	8.7	11.4	7.1	8.0
Q11: OPERATIVE	7.5	4.0	10.3	5.2	11.4	5.1	9.8	3.1	2.7	8.3	6.1	6.8	6.3	7.2	5.6	5.6
Q12: TRNS OPERATOR	3.1	0.6	4.5	2.0	1.2	1.9	3.6	1.4	0.5	4.6	1.8	2.8	1.8	2.7	2.3	1.9
Q13: LABORER	6.7	1.3	7.2	4.9	5.8	5.7	7.0	3.2	3.6	6.1	5.2	5.5	5.3	5.6	5.5	4.6
Q14: FARM LABORER	0.7	0.2	0.3	0.6	0.3	0.0	0.8	0.4	0.4	0.3	0.6	0.7	0.2	0.5	0.2	1.6
Q15: CHILD CARE	0.1	0.7	0.4	0.2	1.0	0.0	0.1	0.6	0.2	0.0	0.4	0.2	0.4	0.2	0.5	0.5
Q16: STUDENT	5.8	7.4	2.9	7.6	1.2	11.4	2.6	10.2	5.2	2.9	7.4	5.9	7.1	5.3	7.6	6.5
Q17: OTHER	6.2	6.4	8.2	5.5	7.6	4.0	7.6	4.8	6.3	9.8	5.0	5.9	7.1	7.5	3.6	5.7
MISSING	2.9	2.3	2.2	3.1	1.3	4.2	3.6	1.6	0.8	2.5	2.9	2.7	3.0	2.7	2.1	5.4
MULTIPLE RESP	6.4	6.0	5.8	6.4	6.6	5.0	4.8	8.9	5.8	5.7	6.5	5.6	8.1	6.2	6.9	5.7
N/A	10.6	11.1	4.6	12.8	7.6	17.5	8.2	13.5	5.1	8.9	11.3	10.3	11.7	9.3	12.5	15.4
VALID SKIP	12.5	16.6	4.8	16.5	8.9	20.9	12.8	13.1	9.7	8.3	15.2	11.9	17.4	11.2	16.8	19.4
TOTAL PERCENT	100.0	100.0	100.0	100.0	100.0	100.0	100.0	100.0	100.0	100.0	100.0	100.0	100.0	100.0	100.0	100.0

N (Weighted) A:106908 33991 B:30966 101978 7911 C:13218 71442 48723 7306 D:35698 105082 E:101058 39838 F:83500 44077 10272
 N (Unwtd) A:2817 960 B:1906 2522 248 C:271 1691 1431 379 D:1108 2664 E:2789 987 F:2312 1144 246
 Nmiss (Wtd) A:N/A B:44 C:210 D:119 E:3 F:3050
 Nmiss (Unwtd) A:N/A B:1 C:5 D:5 E:1 F:75

Gender was determined from Q92. Educational status was determined from Q95.

Married = "Married for the first time" and "Remarried;" Not Married = "Single, never married;" and Other = "Legally separated."

"Divorced" and "Widowed" (Q97).

Prior service = Respondents who served on active duty in any U.S. military component (Q5). No prior service = All others.

Duty-qualified = Respondents who were awarded the MOS for their current duty position (Q28). Not duty-qualified = All others.

Stay in USAR = "Stay to retire"/"Stay beyond oblig.;" Leave at End = "Leave after oblig.;" Leave Prior = "Leave prior to oblig." (Q84).

1989 Survey of USAR TPU Soldiers
Junior Enlisted Tabulation Volume

Q13 GET P-TIME CIV JOB,PAY SAME AS USAR

	A1 MALE	A2 FEMALE	B1 MARRI- ED	B2 NOT MARRI- ED	B3 OTHER	C1 <THAN HI SCH	C2 HIGH SCHOOL	C3 <THAN COLL	C4 BACH & UP	D1 PRIOR SRV	D2 NO PRIOR SRV	E1 DUTY QUAL	E2 NOT DUTY QUAL	F1 STAY IN USAR	F2 LEAVE AT END	F3 LEAVE PRIOR
1:EXTREMELY EASY	16.3	11.5	18.7	14.1	13.8	10.1	13.0	18.1	24.7	16.0	14.8	15.8	13.4	13.8	17.4	15.0
2:VERY EASY	14.1	12.8	17.2	12.4	17.6	12.4	13.3	14.2	18.2	14.0	13.7	14.0	13.2	14.8	12.8	9.2
3:SOMEWHAT EASY	18.7	19.8	22.8	17.5	21.8	16.0	20.0	18.0	19.1	21.8	18.0	19.2	18.3	19.9	17.4	15.2
4:NOT VERY EASY	18.9	18.2	21.6	17.6	22.1	13.5	21.5	16.4	16.9	21.9	17.7	19.5	16.8	20.8	16.8	12.2
5:NOT AT ALL EAS	6.2	7.9	8.4	6.0	7.2	5.3	8.0	5.1	5.4	7.4	6.4	6.8	6.2	7.7	4.0	8.3
MISSING	2.8	2.1	1.9	2.9	1.0	4.2	3.2	1.6	0.8	1.7	2.9	2.5	2.8	2.4	2.2	5.4
N/A	10.6	11.0	5.0	12.7	7.6	17.8	8.2	13.2	5.5	8.9	11.3	10.3	11.5	9.3	12.4	15.4
VALID SKIP	12.5	16.8	4.4	16.7	8.9	20.6	12.8	13.3	9.4	8.3	15.3	11.9	17.6	11.2	17.0	19.4
TOTAL PERCENT	100.0	100.0	100.0	100.0	100.0	100.0	100.0	100.0	100.0	100.0	100.0	100.0	100.0	100.0	100.0	100.0

N (Weighted) A:106908 33991 B:30966 101978 7911 C:13218 71442 48723 7306 D:35698 105082 E:101058 39838 F:83500 44077 10272
N (Unwtd) A:2817 960 B:1006 2522 248 C:271 1691 1431 379 D:1108 2664 E:2789 987 F:2312 1144 246
Nm1ss (Wtd) A:N/A B:44 C:210 D:119 E:3 F:3050
Nm1ss(Unwtd) A:N/A B:1 C:5 D:5 E:1 F:75
Gender was determined from Q92. Educational status was determined from Q95.
Married = "Married for the first time" and "Remarried;" Not Married = "Single, never married;" and Other = "Legally separated."
"Divorced" and "Widowed" (Q97).
Prior service = Respondents who served on active duty in any U.S. military component (Q5). No prior service = All others.
Duty-qualified = Respondents who were awarded the MOS for their current duty position (Q28). Not duty-qualified = All others.
Stay in USAR="Stay to retire"/"Stay beyond oblig.;" Leave at End="Leave after oblig.;" Leave Prior="Leave prior to oblig" (Q84).

1989 Survey of USAR TPU Soldiers
Junior Enlisted Tabulation Volume

Q14 SIMILARITY CIV JOB TO USAR DUTY POSN

	A1 MALE	A2 FEMALE	B1 MARRI- ED	B2 NOT MARRI- ED	B3 OTHER	C1 <THAN HI SCH	C2 HIGH SCHOOL	C3 <THAN COLL	C4 BACH & UP	D1 PRIOR SRV	D2 NO PRIOR SRV	E1 DUTY QUAL	E2 NOT DUTY QUAL	F1 STAY IN USAR	F2 LEAVE AT END	F3 LEAVE PRIOR
1: EXTREMELY SIM	3.3	4.0	5.3	2.4	6.1	1.4	4.3	2.9	2.7	6.2	2.5	3.7	3.0	4.2	2.3	1.8
2: VERY SIMILAR	4.7	5.2	6.9	4.1	6.2	3.7	5.2	4.5	5.4	5.4	4.6	5.3	3.5	5.3	4.4	3.0
3: SOMEWHAT SIMIL	11.4	12.8	17.1	10.1	12.1	8.1	11.7	12.1	17.2	16.6	10.2	12.1	11.0	13.7	8.8	7.0
4: NOT VERY SIMIL	13.1	9.9	13.9	11.5	16.4	12.4	12.2	12.1	13.9	12.0	12.5	12.8	11.1	12.8	11.8	8.0
5: NOT AT ALL SIM	41.6	38.2	44.6	39.6	41.8	31.8	42.5	40.2	45.1	41.2	40.7	41.4	39.4	41.2	41.2	39.6
MISSING	2.7	2.1	1.9	2.9	1.0	4.2	3.1	1.7	0.8	1.5	2.9	2.5	2.9	2.2	2.2	5.7
N/A	10.0	10.0	4.7	11.9	7.1	16.3	7.5	12.8	5.1	8.6	10.5	9.6	11.0	8.7	11.5	15.4
VALID SKIP	13.0	17.8	4.6	17.5	9.4	22.2	13.5	13.8	9.7	8.6	16.1	12.6	18.2	11.8	17.8	19.4
TOTAL PERCENT	100.0	100.0	100.0	100.0	100.0	100.0	100.0	100.0	100.0	100.0	100.0	100.0	100.0	100.0	100.0	100.0

N (Weighted) A:106908 33991 B:30966 101978 7911 C:13213 71442 48723 7306 D:35698 105082 E:101058 39838 F:83500 44077 10272
N (Unwtd) A:2817 960 B:1006 2522 248 C:271 1691 1431 379 D:1108 2664 E:2789 987 F:2312 1144 246
Nmiss (Wtd) A:N/A B:44 C:210 D:119 E:3 F:3050
Nmiss(Unwtd) A:N/A B:1 C:5 D:5 E:1 F:75
Gender was determined from Q92. Educational status was determined from Q95.
Married = "Married for the first time" and "Remarried;" Not Married = "Single, never married;" and Other = "Legally separated,"
"Divorced" and "Widowed" (Q97).
Prior service = Respondents who served on active duty in any U.S. military component (Q5). No prior service = All others.
Duty-qualified = Respondents who were awarded the MOS for their current duty position (Q28). Not duty-qualified = All others.
Stay in USAR = "Stay to retire"/"Stay beyond oblig.;" Leave at End = "Leave after oblig.;" Leave Prior = "Leave prior to oblig" (Q84).

1989 Survey of USAR TPU Soldiers
Junior Enlisted Tabulation Volume

Q15 IMPINCE OF RES JOB SIMILR TO CIV JOB

	A1 MALE	A2 FEMALE	B1 MARRI- ED	B2 NOT MARRI- ED	B3 OTHER	C1 <THAN HI SCH	C2 HIGH SCHOOL	C3 <THAN COLL	C4 BACH & UP	D1 PRIOR SRV	D2 NO PRIOR SRV	E1 DUTY QUAL	E2 NOT DUTY QUAL	F1 STAY IN USAR	F2 LEAVE AT END	F3 LEAVE PRIOR
1: EXTREMELY IMP	4.5	4.3	6.7	3.8	4.6	3.7	4.3	4.9	5.0	5.2	4.2	4.4	7	5.4	3.5	1.4
2: VERY IMPORTANT	9.6	9.7	12.9	8.6	10.2	8.5	9.9	8.9	14.4	11.6	8.9	9.9	8.9	11.2	7.2	6.9
3: SOMEWHAT IMP	17.3	16.8	22.2	14.9	26.1	12.8	18.3	16.1	20.7	19.3	16.4	17.5	16.3	18.3	15.4	13.5
4: NOT VERY IMP	19.3	20.8	20.7	19.7	14.0	17.3	19.0	19.7	20.6	18.7	20.0	20.5	17.4	20.7	19.1	14.1
5: NOT AT ALL IMP	21.6	17.5	23.4	19.4	25.6	13.4	21.2	21.4	22.4	24.6	19.3	21.4	18.7	19.7	21.8	22.4
MISSING	4.6	3.1	4.7	4.2	3.1	5.8	5.4	2.4	1.9	3.3	4.5	4.0	4.7	4.1	3.7	6.9
MULTIPLE RESP	0.0	0.0	0.1	0.0	0.0	0.0	0.1	0.0	0.0	0.1	0.0	0.0	0.1	0.0	0.0	0.0
N/A	10.2	10.4	4.6	12.1	7.6	16.3	7.8	13.0	5.1	8.6	10.8	9.9	11.0	8.9	11.7	15.4
VALID SKIP	12.9	17.3	4.7	17.2	8.9	22.1	13.2	13.6	9.7	8.6	15.8	12.3	18.1	11.6	17.6	19.4
TOTAL PERCENT	100.0	100.0	100.0	100.0	100.0	100.0	100.0	100.0	100.0	100.0	100.0	100.0	100.0	100.0	100.0	100.0

N (Weighted) A:106908 33991 B:30966 101978 7911 C:13218 71442 48723 7306 D:35698 105082 E:101058 39838 F:83500 44077 10272
N (Unwtd) A:2817 960 B:1006 2522 248 C:271 1691 1431 379 D:1108 2664 E:2789 987 F:2312 1144 246
Nmiss (Wtd) A:N/A B:44 C:210 D:119 E:3 F:3050
Nmiss (Unwtd) A:N/A B:1 C:5 D:5 E:1 F:75
Gender was determined from Q92. Educational status was determined from Q95.
Married = "Married for the first time" and "Remarried;" Not Married = "Single, never married;" and Other = "Legally separated,"
"Divorced" and "Widowed" (Q97).
Prior service = Respondents who served on active duty in any U.S. military component (Q5). No prior service = All others.
Duty-qualified = Respondents who were awarded the MOS for their current duty position (Q28). Not duty-qualified = All others.
Stay in USAR = "Stay to retire"/"Stay beyond oblig.;" Leave at End = "Leave after oblig.;" Leave Prior = "Leave prior to oblig" (Q84).

1989 Survey of USAR TPU Soldiers
Junior Enlisted Tabulation Volume

Q16 ATTITUDE: CIV JOB BOSS TO RES PARTICP

	A1 MALE	A2 FEMALE	B1 MARRI- ED	B2 NOT MARRI- ED	B3 OTHER	C1 <THAN HI SCH	C2 HIGH SCHOOL	C3 <THAN COLL	C4 BACH & UP	D1 PRIOR SRV	D2 NO PRIOR SRV	E1 DUTY QUAL	E2 NOT DUTY QUAL	F1 STAY IN USAR	F2 LEAVE AT END	F3 LEAVE PRIOR
1: EXTREMELY FAV	15.3	15.6	17.7	14.3	20.7	14.3	15.6	15.6	13.9	16.4	15.0	16.1	13.6	18.2	10.7	13.7
2: VERY FAVORABLE	26.8	25.1	28.6	26.0	23.3	21.6	27.6	25.0	32.0	28.3	25.8	26.5	26.2	27.4	25.1	21.5
3: SOMEWHAT FAV	23.1	21.8	30.6	20.4	23.2	14.2	23.5	23.3	27.7	25.2	21.9	23.9	19.8	22.4	25.1	17.1
4: NOT VERY FAV	5.4	4.8	7.7	4.2	9.1	3.8	5.2	5.1	9.1	7.1	4.6	5.6	4.5	5.5	4.9	4.2
5: NOT AT ALL FAV	1.3	1.4	1.1	1.3	2.6	1.8	1.5	1.1	0.3	1.6	1.3	1.2	1.7	1.5	1.1	1.0
MISSING	4.9	3.5	5.0	4.5	4.5	5.8	5.3	3.2	2.3	4.1	4.7	4.4	5.1	4.5	3.8	7.7
MULTIPLE RESP	0.0	0.0	0.0	0.0	0.0	0.0	0.0	0.0	0.0	0.0	0.0	0.0	0.0	0.0	0.0	0.0
N/A	9.3	8.8	4.2	10.8	6.6	14.1	3.9	11.8	4.6	7.8	9.6	8.8	9.9	8.2	10.1	13.5
VALID SKIP	13.8	18.9	5.1	18.5	9.9	24.4	14.0	14.8	10.3	9.4	17.0	13.4	19.3	12.4	19.2	21.3
TOTAL PERCENT	100.0	100.0	100.0	100.0	100.0	100.0	100.0	100.0	100.0	100.0	100.0	100.0	100.0	100.0	100.0	100.0

N (Weighted) A:106908 33991 B:30966 101978 7911 C:13218 71442 48723 7306 D:35698 105082 E 101058 39838 F:83500 44077 10272
N (Unwtd) A:2817 960 B:1006 2522 248 C:271 1691 1431 379 D:1108 2664 E:2789 987 F:2312 1144 246
Nmiss (Wtd) A:N/A B:44 C:210 D:119 E:3 F:3050
Nmiss(Unwtd) A:N/A B:1 C:5 D:5 E:1 F:75

Gender was determined from Q92. Educational status was determined from Q95.

Married = "Married for the first time" and "Remarried;" Not Married = "Single, never married;" and Other = "Legally separated,"

"Divorced" and "Widowed" (Q97).

Prior service = Respondents who served on active duty in any U.S. military component (Q5). No prior service = All others.

Duty-qualified = Respondents who were awarded the MOS for their current duty position (Q28). Not duty-qualified = All others.

Stay in USAR="Stay to retire"/"Stay beyond oblig.;" Leave at End="Leave after oblig.;" Leave Prior="Leave prior to oblig" (Q84).

1989 Survey of USAR TPU Soldiers
Junior Enlisted Tabulation Volume

Q17A CIV BOSS RE: RES DUTY: WKND DRILLS

	A1 MALE	A2 FEMALE	B1 MARRI- ED	B2 NOT MARRI- ED	B3 OTHER	C1 <THAN HI SCH	C2 HIGH SCHOOL	C3 <THAN COLL	C4 BACH & UP	D1 PRIOR SRV	D2 NO PRIOR SRV	E1 DUTY QUAL	E2 NOT DUTY QUAL	F1 STAY IN USAR	F2 LEAVE AT END	F3 LEAVE PRIOR
1: NOT A PROBLEM	50.0	51.5	61.7	46.4	58.0	39.4	53.1	48.0	58.4	56.9	48.1	52.1	46.1	54.8	44.5	38.7
2: SLIGHT PROBLEM	11.8	9.5	13.2	10.8	9.0	9.1	11.1	12.0	12.0	10.8	11.4	11.8	9.8	11.6	11.3	8.2
3: SOMEWHAT PRB	9.1	6.0	9.6	7.8	9.7	6.3	8.9	8.4	10.0	9.4	8.0	8.4	8.2	7.3	9.6	10.1
4: SERIOUS PRB	1.9	1.4	2.3	1.5	3.3	1.9	1.6	1.9	2.3	2.1	1.6	1.7	1.9	1.5	2.1	1.9
5: VY SERIOUS PRB	0.9	1.4	1.3	0.8	2.1	0.6	1.1	1.0	0.8	1.3	0.9	0.8	1.5	1.1	0.7	1.1
MISSING	3.2	2.4	2.5	3.3	1.5	4.2	3.7	2.0	1.7	2.3	3.3	2.9	3.3	3.0	2.5	5.1
MULTIPLE RESP	0.0	0.0	0.0	0.0	0.0	0.0	0.0	0.1	0.0	0.0	0.0	0.0	0.0	0.1	0.0	0.0
N/A	10.0	9.2	4.7	11.5	7.1	16.1	7.1	12.7	5.0	8.5	10.2	9.4	10.8	8.6	11.0	14.8
VALID SKIP	13.1	18.5	4.6	17.8	9.4	22.3	13.8	13.9	9.9	8.7	16.4	12.9	18.4	11.9	18.3	20.1
TOTAL PERCENT	100.0	100.0	100.0	100.0	100.0	100.0	100.0	100.0	100.0	100.0	100.0	100.0	100.0	100.0	100.0	100.0

N (Weighted) A: 106908 33991 B: 30966 101978 7911 C: 13218 71442 48723 7306 D: 35698 105082 E: 101058 39838 F: 83500 44077 10272
N (Unwtd) A: 2817 960 B: 1006 2522 248 C: 271 1691 1431 379 D: 1108 2664 E: 2789 987 F: 2312 1144 246
Nmiss (Wtd) A: N/A B: 44 C: 210 D: 119 E: 3 F: 3050
Nmiss(Unwtd) A: N/A B: 1 C: 5 D: 5 E: 1 F: 75

Gender was determined from Q92. Educational status was determined from Q95.
Married = "Married for the first time" and "Remarried;" Not Married = "Single, never married;" and Other = "Legally separated,"
"Divorced" and "Widowed" (Q97).
Prior service = Respondents who served on active duty in any U.S. military component (Q5). No prior service = All others.
Duty-qualified = Respondents who were awarded the MOS for their current duty position (Q28). Not duty-qualified = All others.
Stay in USAR = "Stay to retire"/"Stay beyond oblig.;" Leave at End = "Leave after oblig.;" Leave Prior = "Leave prior to oblig" (Q84).

1989 Survey of USAR TPU Soldiers
Junior Enlisted Tabulation Volume

Q17B CIV BOSS RE: RES DUTY: ANNUAL TRNG

	A1 MALE	A2 FEMALE	B1 MARRI- ED	B2 NOT MARRI- ED	B3 OTHER	C1 <THAN HI SCH	C2 HIGH SCHOOL	C3 <THAN COLL	C4 BACH & UP	D1 PRIOR SRV	D2 NO PRIOR SRV	E1 DUTY QUAL	E2 NOT DUTY QUAL	F1 STAY IN USAR	F2 LEAVE AT END	F3 LEAVE PRIOR
1: NOT A PROBLEM	31.9	31.5	32.5	29.4	35.2	31.9	34.0	27.8	34.4	37.1	30.0	31.5	32.6	36.0	24.6	27.7
2: SLIGHT PROBLEM	15.5	17.9	18.3	14.8	23.4	9.0	16.2	17.3	19.2	17.0	15.8	17.0	13.7	16.9	15.8	11.0
3: SOMEWHAT PRB	16.6	14.5	20.6	15.0	13.4	10.0	16.6	16.6	19.9	17.1	15.8	17.7	12.2	15.2	18.3	13.6
4: SERIOUS PRB	6.2	3.1	6.7	5.0	6.0	4.1	5.1	5.9	6.1	5.4	5.5	5.8	4.7	5.3	5.7	5.1
5: VY SERIOUS PRB	3.2	3.0	3.8	3.0	3.6	1.9	3.0	3.6	4.2	3.6	3.0	2.9	3.8	2.9	3.8	2.8
MISSING	3.5	2.3	2.7	3.4	2.0	4.7	3.8	2.2	1.2	2.6	3.4	2.9	3.8	3.2	2.5	5.1
N/A	10.0	9.2	4.7	11.5	7.1	16.1	7.1	12.7	5.0	8.5	10.2	9.4	10.8	8.6	11.0	14.8
VALID SKIP	13.1	18.5	4.6	17.8	9.4	22.3	13.8	13.9	9.9	8.7	16.4	12.9	18.4	11.9	18.3	20.1
TOTAL PERCENT	100.0	100.0	100.0	100.0	100.0	100.0	100.0	100.0	100.0	100.0	100.0	100.0	100.0	100.0	100.0	100.0

N (Weighted) A: 106908 33991 B: 30966 101978 7911 C: 13218 71442 48723 7306 D: 35698 105082 E: 101058 39838 F: 83500 44077 10272
 N (Unwtd) A: 2817 960 B: 1006 2522 248 C: 271 1691 1431 379 D: 1108 2664 E: 2789 987 F: 2312 1144 246
 Nmiss (Wtd) A: N/A B: 44 C: 210 D: 119 E: 3 F: 3050
 Nmiss (Unwtd) A: N/A B: 1 C: 5 D: 5 E: 1 F: 75

Gender was determined from Q92. Educational status was determined from Q95.

Married = "Married for the first time" and "Remarried;" Not Married = "Single, never married;" and Other = "Legally separated."

"Divorced" and "Widowed" (Q97).

Prior service = Respondents who served on active duty in any U.S. military component (Q5). No prior service = All others.

Duty-qualified = Respondents who were awarded the MOS for their current duty position (Q28). Not duty-qualified = All others.

Stay in USAR = "Stay to retire"/"Stay beyond oblig.;" Leave at End = "Leave after oblig.;" Leave Prior = "Leave prior to oblig" (Q84).

1989 Survey of USAR TPU Soldiers
Junior Enlisted Tabulation Volume

Q17C CIV BOSS RE:RES DUTY:XTRA UNIT TIME

	A1 MALE	A2 FEMALE	B1 MARRIED	B2 NOT MARRIED	B3 OTHER	C1 <THAN HI SCH	C2 HIGH SCHOOL	C3 <THAN COLL	C4 BACH & UP	D1 PRIOR SRV	D2 NO PRIOR SRV	E1 DUTY QUAL	E2 NOT DUTY QUAL	F1 STAY IN USAR	F2 LEAVE AT END	F3 LEAVE PRIOR
1:NOT A PROBLEM	28.8	32.2	32.7	28.6	30.0	31.3	30.0	28.4	30.2	29.6	29.6	29.5	29.8	32.9	24.3	24.7
2:SLIGHT PROBLEM	18.4	16.3	21.2	16.6	22.6	13.5	19.7	16.6	16.9	19.8	17.3	18.6	16.2	19.5	16.1	11.9
3:SOMEWHAT PRB	17.0	13.4	21.6	14.4	16.3	8.8	16.3	16.8	22.6	19.2	15.1	17.2	13.3	15.4	17.2	16.5
4:SERIOUS PRB	6.1	4.9	7.5	5.1	8.1	1.6	5.9	6.2	9.7	7.9	5.0	6.4	4.2	5.5	6.5	4.2
5:VY SERIOUS PRB	3.0	2.7	4.9	2.2	4.7	1.7	3.0	3.0	3.8	3.3	2.8	2.8	3.2	2.7	3.4	2.7
MISSING	3.7	2.8	2.8	3.8	1.8	4.6	4.1	2.5	1.9	3.0	3.7	3.2	4.2	3.3	3.2	5.1
N/A	10.0	9.2	4.7	11.5	7.1	16.1	7.1	12.7	5.0	8.5	10.2	9.4	10.8	8.6	11.0	14.8
VALID SKIP	13.1	18.5	4.6	17.8	9.4	22.3	13.8	13.9	9.9	8.7	16.4	12.9	18.4	11.9	18.3	20.1
TOTAL PERCENT	100.0	100.0	100.0	100.0	100.0	100.0	100.0	100.0	100.0	100.0	100.0	100.0	100.0	100.0	100.0	100.0

N (Weighted) A:106908 33991 B:30966 101978 7911 C:13218 71442 48723 7306 D:35698 105082 E:101058 39838 F:83500 44077 10272
N (Unwtd) A:2817 960 B:1006 2522 248 C:271 1691 1431 379 D:1108 2664 E:2789 987 F:2312 1144 246
Nmiss (Wtd) A:N/A B:44 C:210 D:119 E:3 F:3050
Nmiss(Unwtd) A:N/A B:1 C:5 D:5 E:1 F:75
Gender was determined from Q92. Educational status was determined from Q95.
Married = "Married for the first time" and "Remarried;" Not Married = "Single, never married;" and Other = "Legally separated,"
"Divorced" and "Widowed" (Q97).
Prior service = Respondents who served on active duty in any U.S. military component (Q5). No prior service = All others.
Duty-qualified = Respondents who were awarded the MOS for their current duty position (Q28). Not duty-qualified = All others.
Stay in USAR="Stay to retire"/"Stay beyond oblig.;" Leave at End="Leave after oblig.;" Leave Prior="Leave prior to oblig" (Q84).

1989 Survey of USAR TPU Soldiers
Junior Enlisted Tabulation Volume

Q17D CIV BOSS RE:RES DUTY:AR DUTY AT JOB

	A1 MALE	A2 FEMALE	B1 MARRI- ED	B2 NOT MARRI- ED	B3 OTHER	C1 <THAN HI SCH	C2 HIGH SCHOOL	C3 <THAN COLL	C4 BACH & UP	D1 PRIOR SRV	D2 NO PRIOR SRV	E1 DUTY QUAL	E2 NOT DUTY QUAL	F1 STAY IN USAR	F2 LEAVE AT END	F3 LEAVE PRIOR
1:NOT A PROBLEM	27.4	30.2	28.4	27.7	30.2	30.2	28.2	27.1	27.4	28.0	28.1	27.9	28.4	30.5	23.1	28.1
2:SLIGHT PROBLEM	14.1	10.7	15.7	12.6	13.1	7.2	15.5	11.3	15.5	14.5	12.9	13.5	12.8	14.7	10.7	11.2
3:SOMEWHAT PRB	15.3	15.0	18.8	13.8	19.4	10.0	16.3	14.7	17.6	16.3	14.9	15.6	14.2	15.6	15.8	9.3
4:SERIOUS PRB	8.9	7.4	13.4	7.0	9.4	5.1	8.1	9.5	13.5	11.9	7.4	9.7	5.7	8.5	9.3	6.8
5:VY SERIOUS PRB	7.6	6.3	11.4	5.9	9.4	4.1	6.3	8.4	9.4	9.5	6.5	8.0	5.4	7.0	8.6	4.7
MISSING	3.6	2.6	2.9	3.7	1.9	4.9	4.0	2.3	1.8	2.6	3.7	3.0	4.3	3.2	3.2	5.1
N/A	10.0	9.2	4.7	11.5	7.1	16.1	7.1	12.7	5.0	8.5	10.2	9.4	10.8	8.6	11.0	14.8
VALID SKIP	13.1	18.5	4.6	17.8	9.4	22.3	13.8	13.9	9.9	8.7	16.4	12.9	18.4	11.9	18.3	20.1
TOTAL PERCENT	100.0	100.0	100.0	100.0	100.0	100.0	100.0	100.0	100.0	100.0	100.0	100.0	100.0	100.0	100.0	100.0

N (Weighted) A:106908 33991 B:30966 101978 7911 C:13218 71442 48723 7306 D:35698 105082 E:101058 39838 F:83500 44077 10272
N (Unwtd) A:2817 960 B:1006 2522 248 C:271 1691 1431 379 D:1108 2664 E:2789 987 F:2312 1144 246
Nmiss (Wtd) A:N/A B:44 C:210 D:119 E:3 F:3050
Nmiss(Unwtd) A:N/A B:1 C:5 D:5 E:1 F:75

Gender was determined from Q92. Educational status was determined from Q95.
Married = "Married for the first time" and "Remarried;" Not Married = "Single, never married;" and Other = "Legally separated,"
"Divorced" and "Widowed" (Q97).

Prior service = Respondents who served on active duty in any U.S. military component (Q5). No prior service = All others.
Duty-qualified = Respondents who were awarded the MOS for their current duty position (Q28). Not duty-qualified = All others.
Stay in USAR="Stay to retire"/"Stay beyond oblig.;" Leave at End="Leave after oblig.;" Leave Prior="Leave prior to oblig" (Q84).

1989 Survey of USAR TPU Soldiers
Junior Enlisted Tabulation Volume

Q17E CIV BOSS RE: RES DUTY: UNSCHED AR ACT

	A1 MALE	A2 FEMALE	B1 MARRI- ED	B2 NOT MARRI- ED	B3 OTHER	C1 <THAN HI SCH	C2 HIGH SCHOOL	C3 <THAN COLL	C4 BACH & UP	D1 PRIOR SRV	D2 NO PRIOR SRV	E1 DUTY QUAL	E2 NOT DUTY QUAL	F1 STAY IN USAR	F2 LEAVE AT END	F3 LEAVE PRIOR
1: NOT A PROBLEM	19.4	22.4	24.0	19.0	20.0	19.4	20.5	19.4	23.4	21.6	19.7	19.4	22.0	23.3	15.3	18.1
2: SLIGHT PROBLEM	14.6	14.1	15.9	14.0	15.9	14.9	15.3	13.0	10.4	14.1	14.6	14.7	14.0	16.1	11.9	10.7
3: SOMEWHAT PRB	18.3	15.9	23.2	15.8	22.0	10.6	19.0	17.1	21.5	20.5	16.8	18.4	16.1	18.5	17.0	14.2
4: SERIOUS PRB	11.8	9.5	13.1	10.6	12.5	5.6	11.3	11.9	16.5	14.4	10.1	12.4	8.2	10.6	12.8	8.1
5: VY SERIOUS PRB	8.8	7.4	11.4	7.4	10.4	5.7	7.8	9.7	11.2	8.9	8.3	9.3	6.3	7.5	10.3	8.1
MISSING	4.0	2.9	3.0	4.0	2.6	5.4	4.5	2.4	2.3	3.2	3.9	3.5	4.2	3.5	3.3	5.9
N/A	10.0	9.2	4.7	11.5	7.1	16.1	7.1	12.7	5.0	8.5	10.2	9.4	10.8	8.6	11.0	14.8
VALID SKIP	13.1	18.5	4.6	17.8	9.4	22.3	13.8	13.9	9.9	8.7	16.4	12.9	18.4	11.9	18.3	20.1
TOTAL PERCENT	100.0	100.0	100.0	100.0	100.0	100.0	100.0	100.0	100.0	100.0	100.0	100.0	100.0	100.0	100.0	100.0

N (Weighted) A: 106908 33991 B: 30966 101978 7911 C: 13218 71442 48723 7306 D: 35698 105082 E: 101058 39838 F: 83500 44077 10272
 N (Unwtd) A: 2817 960 B: 1006 2522 248 C: 271 1691 1431 379 D: 1108 2664 E: 2789 987 F: 2312 1144 246
 Nmiss (Wtd) A: N/A B: 44 C: 210 D: 119 E: 3 F: 3050
 Nmiss (Unwtd) A: N/A B: 1 C: 5 D: 5 E: 1 F: 75
 Gender was determined from Q92. Educational status was determined from Q95.
 Married = "Married for the first time" and "Remarried;" Not Married = "Single, never married;" and Other = "Legally separated,"
 "Divorced" and "Widowed" (Q97).
 Prior service = Respondents who served on active duty in any U.S. military component (Q5). No prior service = All others.
 Duty-qualified = Respondents who were awarded the MOS for their current duty position (Q28). Not duty-qualified = All others.
 Stay in USAR = "Stay to retire"/"Stay beyond oblig.;" Leave at End = "Leave after oblig.;" Leave Prior = "Leave prior to oblig." (Q84).

1989 Survey of USAR TPU Soldiers
Junior Enlisted Tabulation Volume

Q18A USAR & YOU: CONFLICTS AT CIVIL JOB

	A1 MALE	A2 FEMALE	B1 MARRI- ED	B2 NOT MARRI- ED	B3 OTHER	C1 <THAN HI SCH	C2 HIGH SCHOOL	C3 <THAN COLL	C4 BACH & UP	D1 SRV	D2 NO PRIOR SRV	E1 DUTY QUAL	E2 NOT DUTY QUAL	F1 STAY IN USAR	F2 LEAVE AT END	F3 LEAVE PRIOR
1: NOT A PROBLEM	42.5	43.9	49.1	40.4	49.1	35.2	47.4	37.9	44.7	47.5	41.2	44.0	39.9	48.2	35.0	33.8
2: SLIGHT PROBLEM	15.6	12.9	20.9	14.4	13.1	11.3	15.0	17.4	19.2	17.2	15.2	16.5	13.8	15.8	16.2	11.2
3: SOMEWHAT PRB	9.6	8.0	10.9	8.6	10.8	7.4	8.8	10.0	12.5	9.9	9.0	9.3	9.2	7.9	11.5	8.4
4: SERIOUS PRB	3.2	1.8	4.0	2.5	3.8	1.4	2.6	3.5	3.7	3.4	2.7	3.1	2.2	2.7	2.9	3.7
5: VY SERIOUS PRB	1.9	3.4	3.4	1.8	4.3	1.7	1.8	2.8	3.5	2.7	2.2	2.2	2.4	2.1	2.5	2.7
MISSING	3.1	2.3	2.4	3.1	2.4	4.5	3.1	1.9	1.6	2.2	3.1	2.7	3.4	2.7	2.5	5.4
N/A	9.7	9.3	4.7	11.3	7.1	16.3	7.0	12.4	5.0	8.4	10.0	5.3	10.4	8.5	10.9	14.2
VALID SKIP	13.4	18.5	4.6	18.0	9.4	22.1	14.0	14.1	9.9	8.8	16.6	12.9	18.7	12.1	18.4	20.6
TOTAL PERCENT	100.0	100.0	100.0	100.0	100.0	100.0	100.0	100.0	100.0	100.0	100.0	100.0	100.0	100.0	100.0	100.0

N (Weighted) A:106908 33991 B:30966 101978 7911 C:13218 71442 48723 7306 D:35698 105082 E:101058 39838 F:83500 44077 10272
 N (Unwtd) A:2817 960 B:1006 2522 248 C:271 1691 1431 379 D:1108 2664 E:2789 987 F:2312 1144 246
 Nmiss (Wtd) A:N/A B:44 C:210 D:119 E:3 F:3050
 Nmiss(Unwtd) A:N/A B:1 C:5 D:5 E:1 F:75

Gender was determined from Q92. Educational status was determined from Q95.
 Married = "Married for the first time" and "Remarried;" Not Married = "Single, never married;" and Other = "Legally separated,"
 "Divorced" and "Widowed" (Q97).
 Prior service = Respondents who served on active duty in any U.S. military component (Q5). No prior service = All others.
 Duty-qualified = Respondents who were awarded the MOS for their current duty position (Q28). Not duty-qualified = All others.
 Stay in USAR = "Stay to retire"/"Stay beyond oblig.;" Leave at End = "Leave after oblig.;" Leave Prior = "Leave prior to oblig." (Q84).

1989 Survey of USAR TPU Soldiers
Junior Enlisted Tabulation Volume

Q18B USAR & YOU: PROMOTIONS AT CIVIL JOB

	A1 MALE	A2 FEMALE	B1 MARRIED	B2 NOT MARRIED	B3 OTHER	C1 <THAN HI SCH	C2 HIGH SCHOOL	C3 <THAN COLL	C4 BACH & UP	D1 PRIOR SRV	D2 NO PRIOR SRV	E1 DUTY QUAL	E2 NOT DUTY QUAL	F1 STAY IN USAR	F2 LEAVE AT END	F3 LEAVE PRIOR
1: NOT A PROBLEM	57.2	58.4	68.2	53.5	67.1	47.3	58.6	56.9	68.3	64.3	55.1	59.2	53.2	61.4	53.0	44.6
2: SLIGHT PROBLEM	8.1	5.0	9.2	6.8	6.4	4.4	8.0	6.7	5.8	7.4	7.3	7.6	6.7	7.2	7.2	6.5
3: SOMEWHAT PRB	5.0	3.2	7.0	3.9	3.6	2.1	4.0	5.1	5.6	5.1	4.4	4.3	4.0	4.5	4.8	4.0
4: SERIOUS PRB	2.2	1.5	2.1	2.0	1.7	1.2	2.7	1.2	2.3	2.1	2.0	2.2	1.6	1.9	1.9	3.4
5: VY SERIOUS PRB	1.3	1.7	1.6	1.3	2.3	2.1	1.1	1.7	1.4	1.7	1.3	1.3	1.6	1.6	1.3	0.8
MISSING	3.1	2.4	2.6	3.1	2.4	4.5	3.6	1.8	1.7	2.2	3.2	2.6	3.8	2.9	2.4	5.0
MULTIPLE RESP	0.0	0.0	0.0	0.0	0.0	0.0	0.0	0.0	0.0	0.0	0.0	0.0	0.0	0.0	0.0	0.0
N/A	9.7	9.3	4.7	11.3	7.1	16.3	7.0	12.4	5.0	8.4	10.0	9.3	10.4	8.5	10.9	14.2
VALID SKIP	13.4	18.5	4.6	18.0	9.4	22.1	14.0	14.1	9.9	8.8	16.6	12.9	13.7	12.1	18.4	20.6
TOTAL PERCENT	100.0	100.0	100.0	100.0	100.0	100.0	100.0	100.0	100.0	100.0	100.0	100.0	100.0	100.0	100.0	100.0

N (Weighted) A: 106908 33991 B: 30966 101978 7911 C: 13218 71442 48723 7206 D: 37698 105082 E: 101058 39838 F: 83500 44077 10272
N (Unwtd) A: 2817 960 B: 1006 2522 248 C: 271 1691 1431 519 D: 1108 2664 E: 2789 987 F: 2312 1144 246
Nmiss (Wtd) A: N/A B: 44 C: 210 D: 119 E: 3 F: 3050
Nmiss (Unwtd) A: N/A B: 1 C: 5 D: 5 E: 1 F: 75
Gender was determined from Q92. Educational status was determined from Q95.
Married = "Married for the first time" and "Remarried;" Not Married = "Single, never married;" and Other = "Legally separated."
"Divorced" and "Widowed" (Q97).
Prior service = Respondents who served on active duty in any U.S. military component (Q5). No prior service = All others.
Duty-qualified = Respondents who were awarded the MOS for their current duty position (Q28). Not duty-qualified = All others.
Stay in USAR = "Stay to retire"/"Stay beyond oblig.;" Leave at End = "Leave after oblig.;" Leave Prior = "Leave prior to oblig." (Q84).

Q18B USAR & YOU: PROMOTIONS AT CIVIL JOB

	A1 MALE	A2 FEMALE	B1 MARRI- ED	B2 NOT MARRI- ED	B3 OTHER	C1 <THAN HI SCH	C2 HIGH SCHOOL	C3 <THAN COLL	C4 BACH & UP	D1 PRIOR SRV	D2 NO PRIOR SRV	E1 DUTY QUAL	E2 NOT DUTY QUAL	F1 STAY IN USAR	F2 LEAVE AT END	F3 LEAVE PRIOR
1: NOT A PROBLEM	57.2	58.4	68.2	53.5	67.1	47.3	58.6	56.9	68.3	64.3	55.1	59.2	53.2	61.4	53.0	44.6
2: SLIGHT PROBLEM	8.1	5.0	9.2	6.8	6.4	4.4	8.5	6.7	5.8	7.4	7.3	7.6	6.7	7.2	7.2	6.5
3: SOMEWHAT PRB	5.0	3.2	7.0	3.9	3.6	2.1	4.1	5.1	5.6	5.1	4.4	4.8	4.0	4.5	4.8	4.9
4: SERIOUS PRB	2.2	1.5	2.1	2.0	1.7	1.2	2.7	1.2	2.3	2.1	2.0	2.2	1.6	1.9	1.9	3.4
5: VY SERIOUS PRB	1.3	1.7	1.6	1.3	2.3	2.1	1.1	1.7	1.4	1.7	1.3	1.3	1.6	1.6	1.3	0.8
MISSING	3.1	2.4	2.6	3.1	2.4	4.5	3.6	1.8	1.7	2.2	3.2	2.6	3.8	2.9	2.4	5.0
MULTIPLE RESP	0.0	0.0	0.0	0.0	0.0	0.0	0.0	0.0	0.0	0.0	0.0	0.0	0.0	0.0	0.0	0.0
N/A	9.7	9.3	4.7	11.3	7.1	16.3	7.0	12.4	5.0	8.4	10.0	9.3	10.4	8.5	10.9	14.2
VALID SKIP	13.4	18.5	4.6	18.0	9.4	22.1	14.0	14.1	9.9	8.8	16.6	12.9	18.7	12.1	18.4	20.6
TOTAL PERCENT	100.0	100.0	100.0	100.0	100.0	100.0	100.0	100.0	100.0	100.0	100.0	100.0	100.0	100.0	100.0	100.0

N (Weighted) A: 106908 33991 B: 30966 101978 7911 C: 13218 71442 48723 7306 D: 35698 105082 E: 101058 39838 F: 83500 44077 10272
N (Unwtd) A: 2817 960 B: 1006 2522 248 C: 271 1691 1431 379 D: 1108 2664 E: 2789 987 F: 2312 1144 246
Nmiss (Wtd) A: N/A B: 44 C: 210 D: 119 E: 3 F: 3050
Nmiss (Unwtd) A: N/A B: 1 C: 5 D: 5 E: 1 F: 75

Gender was determined from Q92. Educational status was determined from Q95.
Married = "Married for the first time" and "Remarried;" Not Married = "Single, never married;" and Other = "Legally separated,"
"Divorced" and "Widowed" (Q97).
Prior service = Respondents who served on active duty in any U.S. military component (Q5). No prior service = All others.
Duty-qualified = Respondents who were awarded the MOS for their current duty position (Q28). Not duty-qualified = All others.
Stay in USAR = "Stay to retire"/"Stay beyond oblig.;" Leave at End = "Leave after oblig.;" Leave Prior = "Leave prior to oblig." (Q84).

1989 Survey of USAR TPU Soldiers
Junior Enlisted Tabulation Volume

Q18C USAR & YOU: LOST VACATION AT CIV JOB

	A1 MALE	A2 FEMALE	B1 MARRI- ED	B2 NOT MARRI- ED	B3 OTHER	C1 <THAN HI SCH	C2 HIGH SCHOOL	C3 <THAN COLL	C4 BACH & UP	D1 PRIOR SRV	D2 NO PRIOR SRV	E1 DUTY QUAL	E2 NOT DUTY QUAL	F1 STAY IN USAR	F2 LEAVE AT END	F3 LEAVE PRIOR
1: NOT A PROBLEM	51.1	50.7	59.5	48.3	52.1	45.1	53.2	48.2	58.9	55.2	49.5	51.8	49.0	54.3	46.2	45.4
2: SLIGHT PROBLEM	7.8	6.0	8.8	6.9	7.5	4.0	8.3	6.8	8.1	9.0	6.8	7.6	6.8	8.6	5.5	5.5
3: SOMEWHAT PRB	6.9	6.3	8.7	6.0	9.2	4.2	6.3	8.3	5.3	7.4	6.5	7.3	5.3	6.4	8.1	4.2
4: SERIOUS PRB	3.5	4.0	5.2	3.1	3.4	1.5	3.8	3.8	4.6	3.7	3.6	4.1	2.2	3.6	3.6	2.7
5: VY SERIOUS PRB	4.1	2.8	5.7	2.9	7.9	1.7	3.5	4.4	5.6	4.2	3.7	4.0	3.2	3.5	4.5	2.3
MISSING	3.6	2.5	2.9	3.5	3.5	4.9	4.0	2.0	2.5	3.3	3.3	2.9	4.3	3.1	2.7	5.0
N/A	9.7	9.3	4.7	11.3	7.1	16.3	7.0	12.4	5.0	8.4	10.0	9.3	10.4	8.5	10.9	14.2
VALID SKIP	13.4	18.5	4.6	18.0	9.4	22.1	14.0	14.1	9.9	8.8	16.6	12.9	18.7	12.1	18.4	20.6
TOTAL PERCENT	100.0	100.0	100.0	100.0	100.0	100.0	100.0	100.0	100.0	100.0	100.0	100.0	100.0	100.0	100.0	100.0

N (Weighted) A: 106908 33991 B: 30966 101978 7911 C: 13218 71442 48723 7306 D: 35698 105082 E: 101058 39838 F: 83500 44077 10272
 N (Unwtd) A: 2817 960 B: 1006 2522 248 C: 271 1691 1431 379 D: 1108 2664 E: 2789 987 F: 2312 1144 246
 Nmiss (Wtd) A: N/A B: 44 C: 210 D: 119 E: 3 F: 3050
 Nmiss (Unwtd) A: N/A B: 1 C: 5 D: 5 E: 1 F: 75
 Gender was determined from Q92. Educational status was determined from Q95.
 Married = "Married for the first time" and "Remarried;" Not Married = "Single, never married;" and Other = "Legally separated,"
 "Divorced" and "Widowed" (Q97).
 Prior service = Respondents who served on active duty in any U.S. military component (Q5). No prior service = All others.
 Duty-qualified = Respondents who were awarded the MOS for their current duty position (Q28). Not duty-qualified = All others.
 Stay in USAR = "Stay to retire"/"Stay beyond oblig.;" Leave at End = "Leave after oblig.;" Leave Prior = "Leave prior to oblig." (Q84).

Q18D USAR & "DU: VACATION TIME-ANNUAL TRNG

	A1 MALE	A2 FEMALE	B1 MARRIED	B2 NOT MARRIED	B3 OTHER	C1 HI SCH	C2 HIGH SCHOOL	C3 <THAN COLL	C4 BACH UP	D1 PRIOR SRV	D2 NO PRIOR SRV	E1 DUTY QUAL	E2 NOT DUTY QUAL	F1 STAY IN USAR	F2 LEAVE AT END	F3 LEAVE PRIOR
1: NOT A PROBLEM	48.3	46.7	58.4	44.6	50.2	43.5	50.5	44.3	55.4	52.2	46.4	48.6	46.3	51.1	43.1	42.8
2: SLIGHT PROBLEM	8.1	7.1	7.8	7.7	9.3	5.4	8.1	8.3	6.4	8.8	7.5	8.0	7.5	8.5	6.4	8.6
3: SOMEWHAT PRB	7.2	7.7	9.2	6.5	9.3	3.5	7.1	8.6	6.1	9.0	6.7	7.6	6.5	7.3	8.3	2.5
4: SERIOUS PRB	4.4	4.0	5.7	4.0	2.7	1.9	4.7	3.5	7.7	1.5	4.2	4.7	3.2	4.6	3.9	2.7
5: VY SERIOUS PRB	5.4	4.5	6.6	4.4	9.9	2.8	4.7	6.1	7.8	5.3	5.1	5.8	3.6	4.8	6.2	3.6
MISSING	3.6	2.4	3.0	3.5	2.1	4.5	4.0	2.2	1.8	3.0	3.4	3.1	3.8	3.1	2.9	5.0
N/A	9.7	9.3	4.7	11.3	7.1	16.3	7.0	12.4	5.0	8.4	10.0	9.3	10.4	8.5	10.9	14.2
VALID SKIP	13.4	18.5	4.6	18.0	9.4	22.1	14.0	14.1	9.9	8.8	16.6	12.9	18.7	12.1	18.4	20.6
TOTAL PERCENT	100.0	100.0	100.0	100.0	100.0	100.0	100.0	100.0	100.0	100.0	100.0	100.0	100.0	100.0	100.0	100.0

N (Weighted) A: 106908 33991 B: 30966 101978 7911 C: 13218 71442 48723 7306 D: 35698 105082 E: 101058 39838 F: 83500 44077 10272
N (Unwtd) A: 2817 960 B: 1006 2522 248 C: 271 1691 1431 379 D: 1108 2664 E: 2789 987 F: 2312 1144 246
Nmiss (Wtd) A: N/A B: 44 C: 210 D: 119 E: 3 F: 3050
Nmiss (Unwtd) A: N/A B: 1 C: 5 D: 5 E: 1 F: 75
Gender was determined from Q92. Educational status was determined from Q95.
Married = "Married for the first time" and "Remarried;" Not Married = "Single, never married;" and Other = "Legally separated."
"Divorced" and "Widowed" (Q97).
Prior service = Respondents who served on active duty in any U.S. military component (Q5). No prior service = All others.
Duty-qualified = Respondents who were awarded the MOS for their current duty position (Q28). Not duty-qualified = All others.
Stay in USAR = "Stay to retire"/"Stay beyond oblig.;" Leave at End = "Leave after oblig.;" Leave Prior = "Leave prior to oblig." (Q84).

1989 Survey of USAR TPU Soldiers
Junior Enlisted Tabulation Volume

Q18E USAR & YOU: TIME OFF FOR USAR DUTIES

	A1 MALE	A2 FEMALE	B1 MARRI- ED	B2 NOT MARRI- ED	B3 OTHER	C1 <THAN HI SCH	C2 HIGH SCHOOL	C3 <THAN COLL	C4 BACH & UP	D1 PRIOR SRV	D2 NC PRIOR SRV	E1 DUTY QUAL	E2 NOT DUTY QUAL	F1 STAY IN USAR	F2 LEAVE AT END	F3 LEAVE PRIOR
1: NOT A PROBLEM	36.5	37.6	42.1	34.7	42.1	37.7	40.0	32.1	34.1	40.5	35.4	37.1	35.4	41.1	30.1	30.2
2: SLIGHT PROBLEM	17.2	15.1	19.7	15.5	19.8	6.1	17.3	17.7	22.6	18.1	16.2	17.9	13.5	17.5	16.2	10.9
3: SOMEWHAT PRB	12.5	10.0	16.0	10.9	8.2	9.1	11.4	12.6	16.6	12.6	11.6	12.1	11.2	11.3	13.1	10.9
4: SERIOUS PRB	4.1	4.0	4.9	3.7	5.4	2.4	3.5	5.0	5.2	5.1	3.8	4.1	3.9	3.5	4.8	4.9
5: VY SERIOUS PRB	3.2	3.2	4.8	2.4	6.6	1.6	2.3	3.8	4.9	3.6	3.0	3.1	2.9	3.0	3.6	3.4
MISSING	3.5	2.5	3.0	3.4	1.5	4.7	3.8	2.3	1.7	2.7	3.4	3.0	3.9	3.1	2.9	5.0
MULTIPLE RESP	0.0	0.0	0.1	0.0	0.0	0.0	0.1	0.0	0.0	0.1	0.0	0.0	0.0	0.1	0.0	0.0
N/A	9.7	9.3	4.7	11.3	7.1	16.3	7.0	12.4	5.0	8.4	10.0	9.3	10.4	8.5	10.9	14.2
VALID SKIP	13.4	18.5	4.6	18.0	9.4	22.1	14.0	14.1	9.9	8.8	16.6	12.9	18.7	12.1	18.4	20.6
TOTAL PERCENT	100.0	100.0	100.0	100.0	100.0	100.0	100.0	100.0	100.0	100.0	100.0	100.0	100.0	100.0	100.0	100.0

N (Weighted) A: 106908 33991 B: 30966 101978 7911 C: 13218 71442 48723 7306 D: 35698 105082 E: 101058 39838 F: 83500 44077 10272
N (Unwtd) A: 2817 960 B: 1006 2522 248 C: 271 1691 1431 379 D: 1108 2664 E: 2789 987 F: 2312 1144 246
Nmiss (Wtd) A: N/A B: 44 C: 210 D: 119 E: 3 F: 3050
Nmiss (Unwtd) A: N/A B: 1 C: 5 D: 5 E: 1 F: 75

Gender was determined from Q92. Educational status was determined from Q95.

Married = "Married for the first time" and "Remarried;" Not Married = "Single, never married;" and Other = "Legally separated," "Divorced" and "Widowed" (Q97).

Prior service = Respondents who served on active duty in any U.S. military component (Q5). No prior service = All others.

Duty-qualified = Respondents who were awarded the MCS for their current duty position (Q28). Not duty-qualified = All others.

Stay in USAR = "Stay to retire"/"Stay beyond oblig.;" Leave at End = "Leave after oblig.;" Leave Prior = "Leave prior to oblig" (Q84).

1989 Survey of USAR TPU Soldiers
Junior Enlisted Tabulation Volume

Q19 1988 EARNINGS FROM CIVILIAN JOB

	A1 MALE	A2 FEMALE	B1 MARRI- ED	B2 NOT MARRI- ED	B3 OTHER	C1 <THAN HI SCH	C2 HIGH SCHOOL	C3 <THAN COLL	C4 BACH & UP	D1 PRIOR SRV	D2 NO PRIOR SRV	E1 DUTY QUAL	E2 NOT DUTY QUAL	F1 STAY IN USAR	F2 LEAVE AT END	F3 LEAVE PRIOR
1: < \$5,000	31.3	40.1	13.6	41.0	14.1	58.0	31.4	32.7	14.2	17.4	38.9	30.6	40.5	31.4	35.6	46.0
2: \$5,001-10,000	22.7	21.3	20.0	23.1	22.3	11.5	22.7	25.4	17.8	21.3	22.7	23.7	18.7	21.8	23.0	21.8
3: \$10,001-20,000	25.7	19.2	39.4	18.4	38.4	7.3	27.1	22.1	32.4	36.1	20.0	25.5	20.6	26.7	21.5	12.1
4: \$20,001-30,000	7.8	3.8	15.2	3.8	13.0	3.4	6.2	6.7	20.5	12.0	5.1	7.5	5.1	7.9	5.8	2.6
5: \$30,001-40,000	1.9	0.7	4.8	0.6	2.3	0.6	0.8	2.4	5.9	2.8	1.2	1.6	1.7	1.7	1.4	1.6
6: \$40,001-50,000	0.7	0.3	1.6	0.2	1.8	0.4	0.5	0.8	0.8	1.3	0.4	0.7	0.5	0.8	0.1	0.9
7: \$50,001 & ABOVE	0.4	0.0	0.9	0.2	0.0	0.5	0.2	0.4	0.7	0.4	0.3	0.3	0.3	0.3	0.2	1.0
8: DOES NOT APPLY	7.2	12.7	3.5	10.3	5.7	15.0	8.3	7.6	6.2	6.0	9.4	8.0	9.9	7.3	10.4	11.4
MISSING	2.2	2.0	1.1	2.5	2.0	3.1	2.3	1.8	1.5	2.5	2.1	2.0	2.6	2.0	1.9	2.7
MULTIPLE RESP	0.1	0.0	0.0	0.0	0.3	0.3	0.0	0.0	0.0	0.1	0.0	0.1	0.0	0.1	0.0	0.0
TOTAL PERCENT	100.0	100.0	100.0	100.0	100.0	100.0	100.0	100.0	100.0	100.0	100.0	100.0	100.0	100.0	100.0	100.0

N (Weighted) A:106908 33991 B:30966 101978 7911 C:13218 71442 48723 7306 D:35698 105082 E:101058 39838 F:83500 44077 10272
 N (Unwtd) A:2817 960 R:1006 2522 248 C:271 1691 1431 379 D:1108 2664 E:2789 987 F:2312 1144 246
 Nmiss (Wtd) A:N/A B:44 C:210 D:119 E:3 F:3050
 Nmiss(Unwtd) A:N/A B:1 C:5 D:5 E:1 F:75
 Gender was determined from Q92. Educational status was determined from Q95.
 Married = "Married for the first time" and "Remarried;" Not Married = "Single, never married;" and Other = "Legally separated,"
 "Divorced" and "Widowed" (Q97).
 Prior service = Respondents who served on active duty in any U.S. military component (Q5). No prior service = All others.
 Duty-qualified = Respondents who were awarded the MOS for their current duty position (Q28). Not duty-qualified = All others.
 Stay in USAR = "Stay to retire"/"Stay beyond oblig.;" Leave at End = "Leave after oblig.;" Leave Prior = "Leave prior to oblig." (Q84).

1989 Survey of USAR TPU Soldiers
Junior Enlisted Tabulation Volume

Q20A OPINION OF JOIN RES: SPOUSE/B-GFRIEND

	A1 MALE	A2 FEMALE	B1 MARRI- ED	B2 NOT MARRI- ED	B3 OTHER	C1 <THAN HI SCH	C2 HIGH SCHOOL	C3 <THAN COLL	C4 BACH & UP	D1 PRIOR SRV	D2 NO PRIOR SRV	E1 DUTY QUAL	E2 NOT DUTY QUAL	F1 STAY IN USAR	F2 LEAVE AT END	F3 LEAVE PRIOR
1: VERY POSITIVE	29.2	41.4	40.0	29.8	31.3	30.5	32.9	32.7	25.2	34.0	31.5	32.7	30.7	38.4	40.0	33.8
2: SOMEWHAT POS	26.0	19.5	26.9	23.5	27.1	26.6	24.6	24.2	21.0	26.8	23.6	24.0	25.6	25.5	24.7	15.2
3: NEUTRAL	23.7	18.2	18.4	23.9	17.6	22.4	22.1	22.5	23.3	21.4	22.7	22.4	22.2	20.1	27.3	19.7
4: SOMEWHAT NEG	8.2	10.5	8.0	8.7	11.1	7.6	8.5	8.6	14.0	7.5	9.1	9.1	7.7	6.6	11.8	12.1
5: VERY NEGATIVE	3.6	4.1	4.4	3.5	4.9	3.2	3.8	3.7	4.8	2.5	4.2	3.6	4.1	2.4	5.5	7.9
6: DOES NOT APPLY	7.8	4.9	1.5	8.9	6.3	8.3	6.6	7.2	9.9	6.1	7.5	6.7	8.2	5.8	9.4	9.4
MISSING	1.5	1.2	0.8	1.5	1.7	1.3	1.6	1.0	1.8	1.7	1.3	1.4	1.4	1.1	1.3	1.8
MULTIPLE RESP	0.1	0.1	0.0	0.1	0.0	0.0	0.1	0.1	0.0	0.0	0.1	0.1	0.0	0.1	0.0	0.0
TOTAL PERCENT	100.0	100.0	100.0	100.0	100.0	100.0	100.0	100.0	100.0	100.0	100.0	100.0	100.0	100.0	100.0	100.0

N (Weighted) A:106908 33991 B:30966 101978 7911 C:13218 71442 48723 7306 D:35698 105082 E:101058 39838 F:83500 44077 10272
 N (Unwtd) A:2817 960 B:1006 2522 248 C:271 1691 1431 379 D:1108 2664 E:2789 987 F:2312 1144 246
 Nmiss (Wtd) A:N/A B:44 C:210 D:119 E:3 F:3050
 Nmiss(Unwtd) A:N/A B:1 C:5 D:5 E:1 F:75
 Gender was determined from Q92. Educational status was determined from Q95.
 Married = "Married for the first time" and "Remarried;" Not Married = "Single, never married;" and Other = "Legally separated."
 "Divorced" and "Widowed" (Q97)
 Prior service = Respondents who served on active duty in any U.S. military component (Q5). No prior service = All others.
 Duty-qualified = Respondents who were awarded the MOS for their current duty position (Q28). Not duty-qualified = All others.
 Stay in USAR = "Stay to retire;" "Stay beyond oblig.;" Leave at End = "Leave after oblig.;" Leave Prior = "Leave prior to oblig" (Q84).

1989 Survey of USAR TPU Soldiers
Junior Enlisted Tabulation Volume

Q208 OPINION OF JOIN RES: IMMEDIATE FAMILY

	A1 MALE	A2 FEMALE	B1 MARRIED	B2 NOT MARRIED	B3 OTHER	C1 <THAN HI SCH	C2 HIGH SCHOOL	C3 <THAN COLL	C4 BACH & UP	D1 PRIOR SRV	D2 NO PRIOR SRV	E1 DUTY QUAL	E2 NOT DUTY QUAL	F1 STAY IN USAR	F2 LEAVE AT END	F3 LEAVE PRIOR
1: VERY POSITIVE	47.1	52.6	37.9	51.7	47.4	49.3	51.7	45.4	35.3	42.6	50.3	48.1	49.2	55.1	37.7	41.7
2: SOMEWHAT POS	30.4	27.7	34.0	28.5	30.1	33.3	27.0	32.0	35.9	30.7	29.5	29.2	31.3	26.9	35.9	28.8
3: NEUTRAL	14.7	12.9	18.7	12.8	14.6	14.2	13.7	14.8	15.8	17.3	13.2	14.9	12.7	11.9	17.6	18.7
4: SOMEWHAT NEG	4.1	3.5	4.5	3.7	5.1	1.7	3.6	5.1	4.6	4.3	3.8	4.3	3.1	2.7	5.2	7.5
5: VERY NEGATIVE	0.8	1.3	1.2	0.9	0.1	0.0	1.0	0.8	2.5	0.9	0.9	0.8	1.1	0.7	1.3	1.0
6: DOES NOT APPLY	2.0	1.3	2.9	1.6	1.5	1.4	2.3	1.0	4.9	3.0	1.5	1.8	2.1	1.9	1.9	1.4
MISSING	0.9	0.5	0.8	0.8	1.3	0.0	0.7	1.0	1.0	1.2	0.6	0.9	0.4	0.8	0.4	0.8
MULTIPLE RESP	0.0	0.1	0.0	0.0	0.0	0.0	0.1	0.0	0.0	0.0	0.0	0.0	0.0	0.0	0.1	0.0
TOTAL PERCENT	100.0	100.0	100.0	100.0	100.0	100.0	100.0	100.0	100.0	100.0	100.0	100.0	100.0	100.0	100.0	100.0

N (Weighted) A: 106908 33991 B: 30966 101978 7911 C: 13218 71442 48723 7306 D: 35698 105082 E: 101058 39838 F: 83500 44077 10272
N (Unwtd) A: 2817 960 B: 1006 2522 248 C: 271 1691 1431 379 D: 1108 2664 E: 2789 987 F: 2312 1144 246
Nmiss (Wtd) A: N/A B: 44 C: 210 D: 119 E: 3 F: 3050
Nmiss (Unwtd) A: N/A B: 1 C: 5 D: 5 E: 1 F: 75
Gender was determined from Q92. Educational status was determined from Q95.
Married = "Married for the first time" and "Remarried;" Not Married = "Single, never married;" and Other = "Legally separated."
"Divorced" and "Widowed" (Q97).
Prior service = Respondents who served on active duty in any U.S. military component (Q5). No prior service = All others.
Duty-qualified = Respondents who were awarded the MOS for their current duty position (Q28). Not duty-qualified = All others.
Stay in USA? = "Stay to retire"/"Stay beyond oblig.;" Leave at End = "Leave after oblig.;" Leave Prior = "Leave prior to oblig" (Q84).

1989 Survey of USAR TPU Soldiers
Junior Enlisted Tabulation Volume

Q20C OPINION OF JOIN RES: YOUR FRIENDS

	A1 MALE	A2 FEMALE	B1 MARRI- ED	B2 NOT MARRI- ED	B3 OTHER	C1 <THAN HI SCH	C2 HIGH SCHOOL	C3 <THAN COLL	C4 BACH & UP	D1 PRIOR SRV	D2 NO PRIOR SRV	E1 DUTY QUAL	E2 NOT DUTY QUAL	F1 STAY IN USAR	F2 LEAVE AT END	F3 LEAVE PRIOR
1: VERY POSITIVE	20.3	28.1	18.9	23.0	23.9	23.2	22.4	22.6	15.7	21.3	22.4	22.6	21.1	26.4	14.6	21.7
2: SOMEWHAT POS	34.9	35.1	32.7	35.7	34.1	36.2	33.9	36.0	35.9	30.8	36.4	35.1	34.6	36.9	32.5	30.0
3: NEUTRAL	31.6	26.6	35.1	29.0	29.5	25.5	31.2	30.2	33.1	34.8	28.9	30.2	31.1	27.6	35.9	29.1
4: SOMEWHAT NEG	7.6	5.1	7.1	7.1	5.3	9.8	6.5	6.8	7.7	6.3	7.2	6.8	7.4	4.9	10.2	11.0
5: VERY NEGATIVE	2.0	1.8	1.6	2.2	0.1	2.9	2.1	1.5	2.2	1.6	2.1	1.9	2.0	1.3	2.6	4.2
6: DOES NOT APPLY	2.5	2.4	3.5	2.0	5.3	1.9	2.9	1.8	4.2	4.1	1.9	2.3	3.0	2.1	3.1	3.1
MISSING	1.0	0.9	0.9	0.9	1.8	0.5	0.9	1.2	1.0	1.0	1.0	1.0	0.8	0.8	1.0	0.8
MULTIPLE RESP	0.1	0.0	0.1	0.0	0.0	0.0	0.1	0.0	0.2	0.1	0.0	0.1	0.0	0.1	0.1	0.0
TOTAL PERCENT	100.0	100.0	100.0	100.0	100.0	100.0	100.0	100.0	100.0	100.0	100.0	100.0	100.0	100.0	100.0	100.0

N (Weighted) A: 106908 33991 B: 30966 101978 7911 C: 13218 71442 48723 7306 D: 35698 105082 E: 101058 39838 F: 83500 44077 10272
 N (Unwtd) A: 2817 960 B: 1006 2522 248 C: 271 1691 1431 379 D: 1108 2664 E: 2789 987 F: 2312 1144 246
 Nmiss (Wtd) A: N/A B: 44 C: 210 D: 119 E: 3 F: 3050
 Nmiss (Unwtd) A: N/A B: 1 C: 5 D: 5 E: 1 F: 75
 Gender was determined from Q92. Educational status was determined from Q95.
 Married = "Married for the first time" and "Remarried;" Not Married = "Single, never married;" and Other = "Legally separated."
 "Divorced" and "Widowed" (Q97).
 Prior service = Respondents who served on active duty in any U.S. military component (Q5). No prior service = All others.
 Duty-qualified = Respondents who were awarded the MOS for their current duty position (Q28). Not duty-qualified = All others.
 Stay in USAR = "Stay to retire"/"Stay beyond oblig.;" Leave at End: "Leave after oblig.;" Leave Prior = "Leave prior to oblig." (Q84).

1989 Survey of USAR TPU Soldiers
Junior Enlisted Tabulation Volume

Q200 OPINION OF JOIN RES: YOUR EMPLOYER

	A1 MALE	A2 FEMALE	B1 MARRI- ED	B2 NOT MARRI- ED	B3 OTHER	C1 <THAN HI SCH	C2 HIGH SCH/COOL	C3 <THAN COLL	C4 BACH & UP	D1 PRIOR SRV	D2 NO PRIOR SRV	E1 DUTY QUAL	E2 NOT DUTY QUAL	F1 STAY IN USAR	F2 LEAVE AT END	F3 LEAVE PRIOR
1: VERY POSITIVE	19.7	25.2	21.0	20.8	23.7	22.3	22.0	19.9	15.6	21.2	20.9	21.9	18.8	25.2	13.5	18.5
2: SOMEWHAT POS	26.8	22.2	26.7	25.6	24.0	23.7	25.7	26.0	27.3	26.1	25.6	25.3	26.6	26.8	24.9	21.8
3: NEUTRAL	29.7	22.6	29.1	27.8	25.1	22.2	26.3	30.5	29.9	29.5	27.4	28.4	26.8	25.4	32.4	30.4
4: SOMEWHAT NEG	7.9	6.1	10.4	6.5	7.9	4.9	7.5	7.3	11.6	8.2	7.2	7.6	6.9	7.2	8.3	4.3
5: VERY NEGATIVE	2.6	2.5	3.0	2.3	4.1	3.1	2.5	2.5	3.1	2.8	2.5	2.7	2.3	2.1	3.0	3.1
6: DOES NOT APPLY	10.6	18.7	7.8	14.1	10.8	20.3	12.3	11.2	9.7	9.9	13.4	11.1	16.2	10.9	15.2	17.0
MISSING	2.8	2.8	2.0	2.9	4.3	3.3	3.1	2.2	2.9	2.2	3.0	3.0	2.3	2.4	2.7	4.9
TOTAL PERCENT	100.0	100.0	100.0	100.0	100.0	100.0	100.0	100.0	100.0	100.0	100.0	100.0	100.0	100.0	100.0	100.0

N (Weighted A: 106908 33991 B: 30966 101978 7911 C: 13218 71442 48723 7306 D: 35698 105082 E: 101058 39838 F: 83500 44077 10272
N (Unwtd) A: 2817 960 B: 1006 2522 248 C: 271 1691 1431 379 D: 1108 2664 E: 2789 987 F: 2312 1144 246
Nmiss (Wtd) A: N/A B: 44 C: 210 D: 119 E: 3 F: 3050
Nmiss(Unwtd) A: N/A B: 1 C: 5 D: 5 E: 1 F: 75

Gender was determined from Q92. Educational status was determined from Q95.
Married = "Married for the first time" and "Remarried;" Not Married = "Single, never married;" and Other = "Legally separated."
"Divorced" and "Widowed" (Q97).
Prior service = Respondents who served on active duty in any U.S. military component (Q5). No prior service = All others.
Duty-qualified = Respondents who were awarded the MOS for their current duty position (Q28). Not duty-qualified = All others.
Stay in USAR = "Stay to retire"/"Stay beyond oblig.;" Leave at End = "Leave after oblig.;" Leave Prior = "Leave prior to oblig." (Q84).

1989 Survey of USAR TPU Soldiers
Junior Enlisted Tabulation Volume

Q20E OPINION OF JOIN RES: YOUR CO-WORKERS

	A1 MALE	A2 FEMALE	B1 MARRI- ED	B2 NOT MARRI- ED	B3 OTHER	C1 <THAN HI SCH	C2 HIGH SCHOOL	C3 <THAN COLL	C4 BACH & UP	D1 PRIOR SRV	D2 NO PRIOR SRV	E1 DUTY QUAL	E2 NOT DUTY QUAL	F1 STAY IN USAR	F2 LEAVE AT END	F3 LEAVE PRIOR
1: VERY POSITIVE	16.7	24.8	17.4	18.9	20.6	16.4	19.1	19.7	12.2	18.7	18.6	19.2	17.2	22.7	10.2	20.8
2: SOMEWHAT POS	29.7	24.9	28.4	28.5	30.7	26.3	28.9	28.2	32.0	29.0	28.4	28.7	28.3	30.2	26.9	24.3
3: NEUTRAL	32.3	24.6	35.1	29.4	24.8	28.7	29.8	31.0	35.5	31.6	30.0	30.5	30.2	28.0	36.1	25.7
4: SOMEWHAT NEG	5.7	3.3	6.6	4.4	8.4	5.7	4.9	5.4	4.4	6.4	4.7	5.1	5.1	4.3	6.0	7.1
5: VERY NEGATIVE	1.4	1.8	2.1	1.4	1.1	1.7	1.3	1.4	3.1	2.2	1.3	1.6	1.2	1.0	2.5	1.9
6: DOES NOT APPLY	11.5	18.1	8.8	14.6	10.6	17.8	13.2	12.1	9.6	9.9	14.2	12.1	15.6	11.5	15.8	16.5
MISSING	2.7	2.5	1.7	2.8	3.8	3.3	2.9	2.1	3.2	2.2	2.8	2.8	2.3	2.3	2.6	3.6
TOTAL PERCENT	100.0	100.0	100.0	100.0	100.0	100.0	100.0	100.0	100.0	100.0	100.0	100.0	100.0	100.0	100.0	100.0

N (Weighted) A:106908 33991 B:30966 101978 7911 C:13218 71442 18723 7306 D:35698 105082 E:101058 39838 F:83500 44077 10272
N (Unwtd) A:2817 960 B:1006 2522 248 C:271 1691 1431 379 D:1108 2664 E:2789 987 F:2312 1144 246
Nmiss (Wtd) A:N/A B:44 C:210 D:119 E:3 F:3050
Nmiss(Unwtd) A:N/A B:1 C:5 D:5 E:1 F:75
Gender was determined from Q92. Educational status was determined from Q95.
Married = "Married for the first time" and "Remarried;" Not Married = "Single, never married;" and Other = "Legally separated,"
"Divorced" and "Widowed" (Q97).
Prior service = Respondents who served on active duty in any U.S. military component (Q5). No prior service = All others.
Duty-qualified = Respondents who were awarded the MOS for their current duty position (Q28). Not duty-qualified = All others.
Stay in USAR="Stay to retire"/"Stay beyond oblig.;" Leave at End="Leave after oblig.;" Leave Prior="Leave prior to oblig." (Q84).

1989 Survey of USAR TPU Soldiers
Junior Enlisted Tabulation Volume

Q21A FEELINGS RE TIME ON CIVILIAN JOB

	A1 MALE	A2 FEMALE	B1 MARRI- ED	B2 NOT MARRI- ED	B3 OTHER	C1 <THAN HI SCH	C2 HIGH SCHOOL	C3 <THAN COLL	C4 BACH & UP	D1 PRIOR SRV	D2 NO PRIOR SRV	E1 DUTY QUAL	E2 NOT DUTY QUAL	F1 STAY IN USAR	F2 LEAVE AT END	F3 LEAVE PRIOR
1. TOO MUCH	7.2	7.7	9.4	6.6	8.2	6.4	7.4	6.9	10.9	8.8	6.8	7.0	8.1	8.5	5.3	5.5
2. MORE THAN ENGH	18.2	17.8	24.5	15.9	21.5	11.0	18.7	19.1	18.4	22.0	16.7	18.7	16.6	19.3	16.0	15.8
3. ABOUT RIGHT	45.5	44.5	48.7	44.0	48.1	33.0	45.0	48.1	48.2	47.7	44.5	47.3	40.0	46.0	45.6	38.2
4. NOT QUITE ENGH	8.5	6.0	5.7	8.6	7.1	14.0	7.0	7.4	7.2	6.1	8.5	7.4	9.2	7.8	8.0	8.3
5. NOT ENOUGH	5.4	2.7	4.1	5.0	3.3	8.2	5.4	3.0	3.9	3.8	5.0	4.5	5.3	4.3	5.4	6.1
6. NOT APPLICABLE	13.4	19.3	6.9	17.8	7.6	24.7	13.9	14.2	10.1	9.9	16.5	13.1	19.1	12.6	17.5	21.9
MISSING	1.8	2.0	0.6	2.0	4.2	2.7	2.1	1.2	1.3	1.7	1.8	2.0	1.3	1.3	2.1	3.3
MULTIPLE RESP	0.1	0.0	0.0	0.1	0.0	0.0	0.2	0.0	0.0	0.0	0.1	0.0	0.4	0.1	0.1	0.4
TOTAL PERCENT	100.0	100.0	100.0	100.0	100.0	100.0	100.0	100.0	100.0	100.0	100.0	100.0	100.0	100.0	100.0	100.0

N (Weighted) A:106908 33991 B:30966 101978 7911 C:13218 71442 48723 7306 D:35698 105082 E:101058 39838 F:83500 44077 10272
 N (Unwtd) A:2817 960 B:1006 2522 248 C:271 1691 1431 379 D:1108 2664 E:2789 987 F:2312 1144 246
 Nmiss (Wtd) A:N/A B:44 C:210 D:119 E:3 F:3050
 Nmiss(Unwtd) A:N/A B:1 C:5 D:5 E:1 F:75
 Gender was determined from Q92. Educational status was determined from Q95.
 Married = "Married for the first time" and "Remarried;" Not Married = "Single, never married;" and Other = "Legally separated."
 "Divorced" and "Widowed" (Q97).
 Prior service = Respondents who served on active duty in any U.S. military component (Q5). No prior service = All others.
 Duty-qualified = Respondents who were awarded the MOS for their current duty position (Q28). Not duty-qualified = All others.
 Stay in USAR = "Stay to retire"/"Stay beyond oblig.;" Leave at End = "Leave after oblig.;" Leave Prior = "Leave prior to oblig." (Q84).

1989 Survey of USAR TPU Soldiers
Junior Enlisted Tabulation Volume

Q21B FEELINGS RE TIME ON FAMILY ACTIVTS

	A1 MALE	A2 FEMALE	B1 MARRI- ED	B2 NOT MARRI- ED	B3 OTHER	C1 <THAN HI SCH	C2 HIGH SCHOOL	C3 <THAN COL	C4 BACH & UP	D1 PRIOR SRV	D2 NO PRIOR SRV	E1 DUTY QUAL	E2 NOT DUTY QUAL	F1 STAY IN USAR	F2 LEAVE AT END	F3 LEAVE PRIOR
1: TOO MUCH	1.1	1.3	0.2	1.4	1.7	2.6	1.0	1.2	0.2	0.8	1.3	1.1	1.3	1.1	1.3	1.2
2: MORE THAN ENGH	5.5	6.2	6.3	5.4	6.5	5.8	7.3	3.7	3.2	7.1	5.2	5.2	6.8	6.8	3.9	5.2
3: ABOUT RIGHT	32.9	30.8	25.5	34.8	27.6	38.8	33.4	28.8	34.0	29.0	33.5	32.2	32.8	32.2	32.4	33.0
4: NOT QUITE ENGH	32.8	32.9	34.7	32.0	35.1	28.0	30.9	37.1	31.9	31.8	33.2	34.0	29.8	32.8	33.5	29.9
5: NOT ENOUGH	24.1	25.2	31.7	22.3	22.7	20.5	24.1	26.0	24.3	25.6	23.9	24.2	24.9	23.6	26.5	23.9
6: NOT APPLICABLE	2.5	3.1	0.8	3.1	4.1	3.5	2.2	2.7	5.3	4.3	2.1	2.6	2.8	2.7	1.7	5.1
MISSING	1.1	0.5	0.8	0.9	2.4	0.8	1.2	0.7	0.9	1.3	0.8	0.7	1.5	0.8	3.8	1.8
TOTAL PERCENT	100.0	100.0	100.0	100.0	100.0	100.0	100.0	100.0	100.0	100.0	100.0	100.0	100.0	100.0	100.0	100.0

N (Weighted) A: 106908 33991 B: 30966 101978 7911 C: 13218 71442 48723 7306 D: 35698 105082 E: 101058 39838 F: 83500 44077 10272
 N (Unwtd) A: 2817 960 B: 1006 2522 248 C: 271 1691 1431 379 D: 1108 2664 E: 2789 987 F: 2312 1144 246
 Nmiss (Wtd) A: N/A B: 44 C: 210 D: 119 E: 3 F: 3050
 Nmiss (Unwtd) A: N/A B: 1 C: 5 D: 5 E: 1 F: 75
 Gender was determined from Q92. Educational status was determined from Q95.
 Married = "Married for the first time" and "Remarried;" Not Married = "Single, never married;" and Other = "Legally separated,"
 "Divorced" and "Widowed" (Q97)
 Prior service = Respondents who served on active duty in any U.S. military component (Q5). No prior service = All others.
 Duty-qualified = Respondents who were awarded the MOS for their current duty position (Q28). Not duty-qualified = All others.
 Stay in USAR = "Stay to retire"/"Stay beyond oblig.;" Leave at End = "Leave after oblig.;" Leave Prior = "Leave prior to oblig." (Q84).

1989 Survey of USAR TPU Soldiers
Junior Enlisted Tabulation Volume

Q21C FEELINGS RE T.ME ON:USAR ACTIVITIES

	A1 MALE	A2 FEMALE	B1 MARRI- ED	B2 NOT MARRI- ED	B3 OTHER	C1 <THAN HI SCH	C2 HIGH SCHOOL	C3 <THAN COLL	C4 BACH & UP	D1 PRIOR SRV	D2 NO PRIOR SRV	E1 DUTY QUAL	E2 NOT DUTY QUAL	F1 STAY IN USAR	F2 LEAVE AT END	F3 LEAVE PRIOR
1: TOO MUCH	3.5	1.8	3.0	3.2	1.4	0.8	2.7	4.2	2.9	3.2	3.0	3.0	3.2	1.6	5.2	5.4
2: MORE THAN ENGH	10.7	11.4	11.2	10.8	10.6	4.1	10.4	12.7	14.8	12.7	10.2	11.1	10.2	7.0	16.0	21.1
3: ABOUT RIGHT	66.4	68.5	69.5	66.2	66.1	71.0	66.2	67.0	66.2	65.9	67.3	67.3	65.9	69.1	66.8	53.1
4: NOT QUITE ENGH	11.5	10.8	10.0	11.7	11.3	13.0	12.1	9.8	10.7	9.3	12.0	11.3	11.4	13.7	7.3	10.5
5: NOT ENOUGH	6.3	5.7	5.4	6.3	8.1	9.3	6.7	5.0	3.2	6.7	6.0	5.6	7.6	7.5	3.1	7.3
6: NOT APPLICABLE	0.6	1.4	0.2	1.0	1.6	1.5	0.9	0.6	0.3	1.2	0.7	0.9	0.6	0.6	1.1	0.4
MISSING	0.8	0.4	0.6	0.7	0.9	0.3	0.8	0.6	1.4	0.8	0.7	0.7	0.8	0.5	0.5	1.8
MULTIPLE RESP	0.1	0.0	0.1	0.1	0.0	0.0	0.1	0.1	0.4	0.2	0.1	0.1	0.2	0.1	0.1	0.4
TOTAL PERCENT	100.0	100.0	100.0	100.0	100.0	100.0	100.0	100.0	100.0	100.0	100.0	100.0	100.0	100.0	100.0	100.0

N (Weighted) A:106908 33991 B:30966 101978 7911 C:13218 71442 48723 7306 D:35698 105082 E:101058 39838 F:83500 44077 10272
 N (Unwtd) A:2817 960 B:1006 2522 248 C:271 1691 1431 379 D:1108 2664 E:2789 987 F:2312 1144 246
 Nmiss (Wtd) A:N/A B:44 C:210 D:119 E:3 F:3050
 Nmiss(Unwtd) A:N/A B:1 C:5 D:5 E:1 F:75
 Gender was determined from Q92. Educational status was determined from Q95.
 Married = "Married for the first time" and "Remarried;" Not Married = "Single, never married;" and Other = "Legally separated,"
 "Divorced" and "Widowed" (Q97).
 Prior service = Respondents who served on active duty in any U.S. military component (Q5). No prior service = All others.
 Duty-qualified = Respondents who were awarded the MOS for their current duty position (Q28). Not duty-qualified = All others.
 Stay in USAR = "Stay to retire"/"Stay beyond oblig.;" Leave at End = "Leave after oblig.;" Leave Prior = "Leave prior to oblig" (Q84).

1989 Survey of USAR TPU Soldiers
Junior Enlisted Tabulation Volume

Q21D FEELINGS RE TIME ON:COMMUNITY ACTIV

	A1 MALE	A2 FEMALE	B1 MARRI- ED	B2 MARRI- ED	B3 OTHER	C1 <THAN HI SCH	C2 HIGH SCHOOL	C3 <THAN COLL	C4 BACH & UP	D1 PRIOR SRV	D2 NO PRIOR SRV	E1 DUTY QUAL	E2 NOT DUTY QUAL	F1 STAY IN USAR	F2 LEAVE AT END	F3 LEAVE PRIOR
1: TOO MUCH	1.0	1.1	0.5	1.1	1.3	1.7	0.8	0.9	2.5	0.6	1.1	0.9	1.2	1.1	0.8	1.7
2: MORE THAN ENGH	2.7	1.4	2.2	2.5	1.1	3.4	2.6	1.8	1.7	2.2	2.4	2.3	2.7	2.5	2.0	3.4
3: ABOUT RIGHT	24.6	22.5	22.5	24.7	23.0	24.5	25.3	22.3	24.0	24.6	24.0	23.4	26.0	24.8	22.6	23.5
4: NOT QUITE ENGH	22.9	27.1	24.7	23.7	23.3	17.8	23.4	25.7	28.0	24.9	23.6	24.4	22.7	24.4	23.2	21.6
5: NOT ENOUGH	29.6	33.4	33.9	29.4	31.4	28.6	29.0	32.6	30.1	28.0	31.4	30.7	29.9	29.6	33.1	30.3
6: NOT APPLICABLE	17.8	13.1	15.2	17.1	17.6	23.3	16.3	15.4	12.1	18.0	16.2	17.0	15.9	16.4	17.1	17.3
MISSING	1.3	1.2	1.0	1.3	2.4	0.8	1.3	1.3	1.7	1.8	1.1	1.2	1.6	1.1	1.0	2.2
MULTIPLE RESP	0.1	0.2	0.0	0.1	0.0	0.0	0.2	0.0	0.0	0.0	0.1	0.1	0.1	0.1	0.1	0.0
TOTAL PERCENT	100.0	100.0	100.0	100.0	100.0	100.0	100.0	100.0	100.0	100.0	100.0	100.0	100.0	100.0	100.0	100.0

N (Weighted) A:106908 33991 B:30966 101978 7911 C:13218 71442 48723 7306 D:35698 105082 E:101058 39838 F:83500 44077 10272
 N (Unwtd) A:2817 960 B:1006 2522 248 C:271 1691 1431 379 D:1108 2664 E:2789 987 F:2312 1144 246
 Nmiss (Wtd) A:N/A B:44 C:210 D:119 E:3 F:3050
 Nmiss(Unwtd) A:N/A B:1 C:5 D:5 E:1 F:75
 Gender was determined from Q92. Educational status was determined from Q95.
 Married = "Married for the first time" and "Remarried;" Not Married = "Single, never married;" and Other = "Legally separated,"
 "Divorced" and "Widowed" (Q97).
 Prior service = Respondents who served on active duty in any U.S. military component (Q5). No prior service = All others.
 Duty-qualified = Respondents who were awarded the MOS for their current duty position (Q28). Not duty-qualified = All others.
 Stay in USAR="Stay to retire"/"Stay beyond oblig.;" Leave at End="Leave after oblig.;" Leave Prior="Leave prior to oblig" (Q84).

1989 Survey of USAR TPU Soldiers
Junior Enlisted Tabulation Volume

Q21E FEELINGS RE TIME ON:REC/LEISURE ACT

	A1 MALE	A2 FEMALE	B1 MARRI- ED	B2 NOT MARRI- ED	B3 OTHER	C1 <THAN HI SCH	C2 HIGH SCHOOL	C3 <THAN COLL	C4 BACH & UP	D1 PRIOR SRV	D2 NO PRIOR SRV	E1 DUTY QUAL	E2 NOT DUTY QUAL	F1 STAY IN USAR	F2 LEAVE AT END	F3 LEAVE PRIOR
1: TOO MUCH	3.2	1.5	0.7	3.6	0.1	2.7	3.0	2.7	0.9	1.8	3.1	2.6	3.1	2.5	2.7	5.3
2: MORE THAN ENGH	9.4	5.1	4.2	10.0	3.5	11.5	9.3	6.6	5.0	5.9	9.1	8.2	8.6	9.2	6.8	8.8
3: ABOUT RIGHT	29.8	31.3	23.2	32.0	32.4	34.5	30.0	29.1	24.5	26.2	31.4	29.8	31.0	30.9	29.1	28.8
4: NOT QUITE ENGH	23.8	26.3	26.7	23.6	25.4	22.3	22.3	25.8	32.2	25.1	24.1	25.3	22.1	23.8	26.8	20.3
5: NOT ENOUGH	30.7	33.0	42.0	27.8	34.2	24.7	31.0	33.2	33.9	36.9	29.4	31.4	31.0	30.3	32.6	33.5
6: NOT APPLICABLE	2.0	1.5	1.5	2.0	1.7	3.4	1.9	1.5	1.4	2.2	1.8	1.5	2.8	2.0	1.2	2.0
MISSING	1.2	1.3	1.7	1.0	2.6	0.8	1.3	1.1	2.1	1.9	1.0	1.1	1.4	1.3	0.8	1.2
TOTAL PERCENT	100.0	100.0	100.0	100.0	100.0	100.0	100.0	100.0	100.0	100.0	100.0	100.0	100.0	100.0	100.0	100.0

N (Weighted) A:106908 33991 B:30966 101978 7911 C:13218 71442 48723 7306 D:35698 105082 E:101058 39838 F:83500 44077 10272
 N (Unwtd) A:2817 960 B:1006 2522 248 C:271 1691 1431 379 D:1108 2664 E:2789 987 F:2312 1144 246
 Nmiss (Wtd) A:N/A B:44 C:210 D:119 E:3 F:3050
 Nmiss (Unwtd) A:N/A B:1 C:5 D:5 E:1 F:75

Gender was determined from Q92. Educational status was determined from Q95.
 Married = "Married for the first time" and "Remarried;" Not Married = "Single, never married;" and Other = "Legally separated,"
 "Divorced" and "Widowed" (Q97).
 Prior service = Respondents who served on active duty in any U.S. military component (Q5). No prior service = All others.
 Duty-qualified = Respondents who were awarded the MOS for their current duty position (Q28). Not duty-qualified = All others.
 Stay in USAR = "Stay to retire"/"Stay beyond oblig.;" Leave at End = "Leave after oblig.;" Leave Prior = "Leave prior to oblig." (Q84).

1989 Survey of USAR TPU Soldiers
Junior Enlisted Tabulation Volume

Q22A FAMILY SUPPORT: YOUR COMMANDER

	A1 MALE	A2 FEMALE	B1 MARRI- ED	B2 NOT MARRI- ED	B3 OTHER	C1 <THAN HI SCH	C2 HIGH SCHOOL	C3 <THAN COLL	C4 BACH & UP	D1 PRIOR SRV	D2 NO PRIOR SRV	E1 DUTY QUAL	E2 NOT DUTY QUAL	F1 STAY IN USAR	F2 LEAVE AT END	F3 LEAVE PRIOR
1: EXTREMELY SUPP	13.7	11.7	12.9	13.2	13.8	15.4	14.3	11.7	8.6	14.1	12.8	12.7	14.3	15.7	7.6	14.4
2: VERY SUPPORTIV	31.1	28.7	35.2	29.4	26.8	29.4	31.6	29.6	27.5	29.9	30.7	31.1	29.1	32.9	28.1	22.7
3: SOMEWHAT SUPP	39.5	39.6	36.7	40.4	38.9	40.7	39.9	38.6	39.6	37.0	40.4	39.4	39.7	38.4	42.7	38.8
4: NOT VERY SUPP	6.8	8.0	7.7	7.0	6.4	4.9	5.6	9.1	10.8	8.3	6.7	7.3	6.7	5.6	10.0	6.1
5: NOT AT ALL SUP	5.8	8.3	4.8	6.7	9.1	4.7	5.5	7.5	10.5	6.4	6.4	6.4	6.5	4.6	8.5	13.0
MISSING	3.1	3.6	2.6	3.3	4.8	4.9	2.8	3.4	3.1	4.1	2.9	3.1	3.6	2.7	3.1	4.2
MULTIPLE RESP	0.1	0.1	0.0	0.1	0.3	0.0	0.1	0.1	0.0	0.2	0.0	0.1	0.1	0.0	0.0	0.7
TOTAL PERCENT	100.0	100.0	100.0	100.0	100.0	100.0	100.0	100.0	100.0	100.0	100.0	100.0	100.0	100.0	100.0	100.0

N (Weighted) A:106908 33991 B:30966 101978 7911 C:13218 71442 48723 7306 D:35698 105082 E:101058 39838 F:83500 44077 10272
 N (Unwtd) A:2817 960 B:1006 2522 248 C:271 1691 1431 379 D:1108 2664 E:2789 987 F:2312 1144 246
 Nmiss (Wtd) A:N/A B:44 C:210 D:119 E:3 F:3050
 Nmiss(Unwtd) A:N/A B:1 C:5 D:5 E:1 F:75
 Gender was determined from Q92. Educational status was determined from Q95.
 Married = "Married for the first time" and "Remarried;" Not Married = "Single, never married;" and Other = "Legally separated,"
 "Divorced" and "Widowed" (Q97).
 Prior service = Respondents who served on active duty in any U.S. military component (Q5). No prior service = All others.
 Duty-qualified = Respondents who were awarded the MOS for their current duty position (Q28). Not duty-qualified = All others.
 Stay in USAR="Stay to retire"/"Stay beyond oblig.;" Leave at End="Leave after oblig.;" Leave Prior="Leave prior to oblig" (Q84).

1989 Survey of USAR TPU Soldiers
Junior Enlisted Tabulation Volume

Q228 FAMILY SUPPORT: YOUR UNIT OFFICERS

	A1 MALE	A2 FEMALE	B1 MARRI- ED	B2 NOT MARRI- ED	B3 OTHER	C1 <THAN HI SCH	C2 HIGH SCHOOL	C3 <THAN COLL	C4 BACH & UP	D1 PRIOR SRV	D2 NO PRIOR SRV	E1 DUTY QUAL	E2 NOT DUTY QUAL	F1 STAY IN USAR	F2 LEAVE AT END	F3 LEAVE PRIOR
1: EXTREMELY SUPP	10.7	9.7	9.8	10.7	10.9	15.2	10.2	10.3	6.7	11.2	10.3	10.0	11.7	12.3	6.9	10.2
2: VERY SUPPORTIV	30.1	26.7	32.2	28.8	24.4	28.5	31.1	27.4	25.0	28.2	29.6	29.8	27.9	32.0	26.0	23.7
3: SOMEWHAT SUPP	42.3	42.2	40.6	42.8	41.8	39.8	43.0	41.6	43.4	39.2	43.3	42.3	42.2	41.5	44.3	41.7
4: NOT VERY SUPP	8.1	8.3	9.9	7.7	8.0	6.6	7.1	9.7	11.5	9.8	7.6	8.4	7.6	6.6	11.3	6.5
5: NOT AT ALL SUP	5.4	8.5	4.6	6.4	9.0	4.2	5.3	7.2	10.1	6.4	6.1	6.2	6.1	4.4	8.2	12.8
MISSING	3.3	4.5	2.8	3.7	5.9	5.7	3.2	3.7	3.3	5.1	3.1	3.3	4.5	3.2	3.3	5.1
MULTIPLE RESP	0.0	0.0	0.1	0.0	0.0	0.0	0.0	0.1	0.0	0.1	0.0	0.0	0.0	0.0	0.0	0.0
TOTAL PERCENT	100.0	100.0	100.0	100.0	100.0	100.0	100.0	100.0	100.0	100.0	100.0	100.0	100.0	100.0	100.0	100.0

N (Weighted) A: 106908 33991 B: 30966 101978 7911 C: 13218 71442 48723 7306 D: 35698 105082 E: 101058 39838 F: 83500 14077 10272
N (Unwtd) A: 2817 960 B: 1006 2522 248 C: 271 1691 1431 379 D: 1108 2664 E: 2789 987 F: 2312 1144 246
Nmiss (Wtd) A: N/A B: 44 C: 210 D: 119 E: 3 F: 3050
Nmiss (Unwtd) A: N/A B: 1 C: 5 D: 5 E: 1 F: 75

Gender was determined from Q92. Educational status was determined from Q95.
Married = "Married for the first time" and "Remarried;" Not Married = "Single, never married;" and Other = "Legally separated,"
"Divorced" and "Widowed" (Q97).

Prior service = Respondents who served on active duty in any U.S. military component (Q5). No prior service = All others.

Duty-qualified = Respondents who were awarded the MOS for their current duty position (Q28). Not duty-qualified = All others.

Stay in USAR = "Stay to retire"/"Stay beyond oblig.;" Leave at End = "Leave after oblig.;" Leave Prior = "Leave prior to oblig" (Q84).

1989 Survey of USAR TPU Soldiers
Junior Enlisted Tabulation Volume

Q22C FAMILY SUPPORT: YOUR UNIT NCOS

	A1 MALE	A2 FEMALE	B1 MARRI- ED	B2 NOT MARRI- ED	B3 OTHER	C1 <THAN HI SCH	C2 HIGH SCHOOL	C3 <THAN COLL	C4 BACH & UP	D1 PRIOR SRV	D2 NO PRIOR SRV	E1 DUTY QUAL	E2 NOT DUTY QUAL	F1 STAY IN USAR	F2 LEAVE AT END	F3 LEAVE PRIOR
1: EXTREMELY SUPP	14.0	12.4	12.8	13.7	16.3	17.3	13.5	13.5	9.0	13.9	13.6	13.3	14.5	16.0	8.9	11.9
2: VERY SUPPORTIV	32.7	30.6	35.9	31.1	31.7	28.6	35.3	29.2	29.5	31.1	32.6	32.8	30.8	35.7	27.8	24.3
3: SOMEWHAT SUPP	38.3	38.0	36.0	39.3	32.9	39.8	37.3	39.1	39.0	36.5	38.9	37.9	39.1	35.6	43.6	40.9
4: NOT VERY SUPP	6.7	7.2	8.4	6.3	6.8	5.3	6.0	8.0	9.5	8.6	6.2	7.1	6.1	5.4	9.3	7.3
5: NOT AT ALL SUP	4.8	7.7	4.2	5.7	7.2	3.6	4.7	6.3	9.8	5.2	5.6	5.6	5.3	4.1	7.2	10.0
MISSING	3.5	4.0	2.6	3.8	5.2	5.3	3.1	3.8	3.2	4.7	3.2	3.3	4.3	3.2	3.2	5.6
MULTIPLE RESP	0.0	0.0	0.0	0.0	0.0	0.0	0.0	0.0	0.0	0.0	0.0	0.0	0.0	0.0	0.0	0.0
TOTAL PERCENT	100.0	100.0	100.0	100.0	100.0	100.0	100.0	100.0	100.0	100.0	100.0	100.0	100.0	100.0	100.0	100.0

N (Weighted) A:106908 33991 B:30966 101978 7911 C:13218 71442 48723 7306 D:35698 105082 E:101058 39838 F:83500 44077 10272
 N (Unwtd) A:2817 960 B:1006 2522 248 C:271 1691 1431 379 D:1108 2664 E:2789 987 F:2312 1144 246
 Nmiss (Wtd) A:N/A B:44 C:210 D:119 E:3 F:3050
 Nmiss(Unwtd) A:N/A B:1 C:5 D:5 E:1 F:75
 Gender was determined from Q92. Educational status was determined from Q95.
 Married = "Married for the first time" and "Remarried;" Not Married = "Single, never married;" and Other = "Legally separated."
 "Divorced" and "Widowed" (Q97).
 Prior service = Respondents who served on active duty in any U.S. military component (Q5). No prior service = All others.
 Duty-qualified = Respondents who were awarded the MOS for their current duty position (Q28). Not duty-qualified = All others.
 Stay in USAR="Stay to retire"/"Stay beyond oblig.;" Leave at End="Leave after oblig.;" Leave Prior="Leave prior to oblig" (Q84).

1989 Survey of USAR TPU Soldiers
Junior Enlisted Tabulation Volume

Q22D FAMILY SUPPORT: YOUR UNIT TECHNICIAN

	A1 MALE	A2 FEMALE	B1 MARRIED	B2 NOT MARRIED	B3 OTHER	C1 <THAN HI SCH	C2 HIGH SCHOOL	C3 <THAN COLL	C4 BACH & UP	D1 PRIOR SRV	D2 NO PRIOR SRV	E1 DUTY QUAL	E2 NOT DUTY QUAL	F1 STAY IN USAR	F2 LEAVE AT END	F3 LEAVE PRIOR
1: EXTREMELY SUPP	10.4	9.6	9.7	10.3	11.5	14.8	10.3	9.5	6.1	10.9	9.9	10.0	10.6	11.5	7.2	10.6
2: VERY SUPPORTIV	28.1	27.1	30.9	26.9	28.6	24.0	29.4	26.8	26.7	28.6	27.6	28.3	26.8	31.8	22.1	22.1
3: SOMEWHAT SUPP	43.2	41.2	41.1	43.4	40.7	42.7	43.3	42.4	39.8	39.4	43.9	42.5	43.3	41.1	47.6	39.6
4: NOT VERY SUPP	8.7	8.2	10.1	8.4	5.6	7.4	7.3	10.1	12.4	9.5	8.3	8.9	8.0	7.1	11.2	9.3
5: NOT AT ALL SUP	5.7	9.4	5.6	6.8	8.0	4.9	5.9	7.3	11.1	6.5	6.7	6.8	6.2	4.8	8.9	12.4
MISSING	3.8	4.4	2.6	4.2	5.6	6.3	3.5	3.9	3.3	5.0	3.6	3.5	5.1	3.6	3.1	6.0
MULTIPLE RESP	0.0	0.0	0.0	0.0	0.0	0.0	0.0	0.0	0.6	0.1	0.0	0.0	0.1	0.1	0.0	0.0
TOTAL PERCENT	100.0	100.0	100.0	100.0	100.0	100.0	100.0	100.0	100.0	100.0	100.0	100.0	100.0	100.0	100.0	100.0

N (Weighted) A:106908 33991 B:30966 101978 7911 C:13218 71442 48723 7306 D:35698 105082 E:101058 39838 F:83500 44077 10272
N (Unwtd) A:2817 960 B:1006 2522 248 C:271 1691 1431 379 D:1108 2664 E:2789 987 F:2312 1144 246
Nmiss (Wtd) A:N/A B:44 C:210 D:119 E:3 F:3050
Nmiss(Unwtd) A:N/A B:1 C:5 D:5 E:1 F:75

Gender was determined from Q92. Educational status was determined from Q95.
Married = "Married for the first time" and "Remarried;" Not Married = "Single, never married;" and Other = "Legally separated,"
"Divorced" and "Widowed" (Q97).

Prior service = Respondents who served on active duty in any U.S. military component (Q5). No prior service = All others.
Duty-qualified = Respondents who were awarded the MOS for their current duty position (Q28). Not duty-qualified = All others.
Stay in USAR = "Stay to retire"/"Stay beyond oblig.;" Leave at End = "Leave after oblig.;" Leave Prior = "Leave prior to oblig" (Q84).

1989 Survey of USAR TPU Soldiers
Junior Enlisted Tabulation Volume

Q22E FAMILY SUPPORT: ARMY RES IN GENERAL

	A1 MALE	A2 FEMALE	B1 MARRI- ED	B2 NOT MARRI- ED	B3 OTHER	C1 <THAN HI SCH	C2 HIGH SCHOOL	C3 <THAN COLL	C4 BACH & UP	D1 PRIOR SRV	D2 NO PRIOR SRV	E1 DUTY QUAL	E2 NOT DUTY QUAL	F1 STAY IN USAR	F2 LEAVE AT END	F3 LEAVE PRIOR
1: EXTREMELY SUPP	15.1	14.1	11.7	16.1	11.8	19.4	16.2	12.7	8.9	14.2	15.1	14.0	17.1	18.2	8.4	14.9
2: VERY SUPPORTIV	32.5	30.3	34.1	31.4	31.0	34.2	33.4	30.3	25.1	32.8	31.6	31.7	32.6	35.0	28.3	25.7
3: SOMEWHAT SUPP	38.1	38.0	38.9	37.9	37.3	32.1	37.5	39.4	45.8	35.4	39.0	38.7	36.3	35.7	43.8	34.8
4: NOT VERY SUPP	7.3	8.3	9.2	7.0	8.0	5.1	6.4	9.5	10.5	9.6	6.9	8.1	6.2	5.4	10.7	10.8
5: NOT AT ALL SUP	3.9	6.2	3.6	4.6	7.1	3.8	3.3	5.2	6.6	4.8	4.4	4.6	4.1	3.1	6.2	9.2
MISSING	3.0	3.2	2.5	3.0	4.9	4.9	2.7	2.9	3.1	3.3	2.9	2.8	3.5	2.5	2.6	4.6
MULTIPLE RESP	0.1	0.0	0.0	0.1	0.0	0.5	0.0	0.0	0.0	0.0	0.1	0.1	0.0	0.1	0.0	0.0
TOTAL PERCENT	100.0	100.0	100.0	100.0	100.0	100.0	100.0	100.0	100.0	100.0	100.0	100.0	100.0	100.0	100.0	100.0

N (Weighted) A: 106908 33991 B: 30966 101978 7911 C: 13218 71442 48723 7306 D: 35698 15082 E: 101058 39838 F: 83500 44077 10272
N (Unwtd) A: 2817 960 B: 1006 2522 248 C: 271 1691 1431 379 D: 1108 2664 E: 2789 987 F: 2312 1144 246
Nmiss (Wtd) A: N/A B: 44 C: 210 D: 119 E: 3 F: 3050
Nmiss (Unwtd) A: N/A B: 1 C: 5 D: 5 E: 1 F: 75
Gender was determined from Q92. Educational status was determined from Q95.
Married = "Married for the first time" and "Remarried;" Not Married = "Single, never married;" and Other = "Legally separated,"
"Divorced" and "Widowed" (Q97).
Prior service = Respondents who served on active duty in any U.S. military component (Q5). No prior service = All others.
Duty-qualified = Respondents who were awarded the MOS for their current duty position (Q28). Not duty-qualified = All others.
Stay in USAR = "Stay to retire"/"Stay beyond oblig.;" Leave at End = "Leave after oblig.;" Leave Prior = "Leave prior to oblig" (Q84).

1989 Survey of USAR TPU Soldiers
Junior Enlisted Tabulation Volume

Q23A PROBLEM FOR FAMILY:WKND DRIL ABSENC

	A1 MALE	A2 FEMALE	B1 MARRI- ED	B2 NOT MARRI- ED	B3 OTHER	C1 <THAN HI SCH	C2 HIGH SCHOOL	C3 <THAN COLL	C4 BACH & UP	C1 PRIOR SRV	D2 NO PRIOR SRV	E1 DUTY QUAL	E2 NOT DUTY QUAL	F1 STAY IN USAR	F2 LEAVE AT END	F3 LEAVE PRIOR
1: NOT A PROBLEM	63.1	65.5	48.1	68.7	60.0	70.9	65.5	60.7	53.0	59.2	65.2	63.4	64.4	66.9	58.7	60.7
2: SLIGHT PROBLEM	19.4	19.4	27.8	16.7	21.8	13.4	18.1	21.9	24.4	20.6	19.0	19.6	18.8	18.6	22.1	14.0
3: SOMEWHAT PRB	12.4	10.4	17.7	10.0	13.2	10.4	11.0	12.1	16.1	14.0	11.2	12.1	11.6	9.8	14.6	17.4
4: SERIOUS PRB	2.6	3.1	4.6	2.2	1.9	1.1	2.5	3.4	3.2	2.9	2.6	2.7	2.8	2.7	2.7	4.2
5: VY SERIOUS PRB	1.5	0.8	1.0	1.5	0.8	2.8	1.1	1.1	2.4	1.6	1.2	1.2	1.5	1.1	1.2	2.5
MISSING	1.0	0.8	0.8	0.9	2.3	1.4	0.8	1.0	1.0	1.6	0.7	1.0	0.9	0.9	0.6	0.8
MULTIPLE RESP	0.1	0.0	0.0	0.1	0.0	0.0	0.1	0.0	0.0	0.0	0.1	0.1	0.0	0.1	0.0	0.0
TOTAL PERCENT	100.0	100.0	100.0	100.0	100.0	100.0	100.0	100.0	100.0	100.0	100.0	100.0	100.0	100.0	100.0	100.0

N (Weighted) A:106908 33991 B:30966 101978 7911 C:13218 71442 48723 7306 D:35698 105082 E:101058 39838 F:83500 44077 10272
 N (Unwtd) A:2817 960 B:1006 2522 248 C:271 1691 1431 379 D:1108 2664 E:2789 987 F:2312 1144 246
 Nmiss (Wtd) A:N/A B:44 C:210 D:119 E:3 F:3050
 Nmiss(Unwtd) A:N/A B:1 C:5 D:5 E:1 F:75

Gender was determined from Q92. Educational status was determined from Q95.
 Married = "Married for the first time" and "Remarried;" Not Married = "Single, never married;" and Other = "Legally separated,"
 "Divorced" and "Widowed" (Q97).

Prior service = Respondents who served on active duty in any U.S. military component (Q5). No prior service = All others.

Duty-qualified = Respondents who were awarded the MOS for their current duty position (Q28) Not duty-qualified = All others.

Stay in USAR="Stay to retire"/"Stay beyond oblig.;" Leave at End="Leave after oblig.;" Leave prior="Leave prior to oblig" (Q84).

1989 Survey of USAR TPU Soldiers
Junior Enlisted Tabulation Volume

Q23B PROBLEM FOR FAMILY:ANML TRNG ABSENC

	A1 MALE	A2 FEMALE	B1 MARRI- ED	B2 NOT MARRI- ED	B3 OTHER	C1 <THAN HI SCH	C2 HIGH SCHOOL	C3 <THAN COLL	C4 BACH & UP	D1 PRIOR SRV	D2 NO PRIOR SRV	E1 DUTY QUAL	E2 NOT DUTY QUAL	F1 STAY IN USAR	F2 LEAVE AT END	F3 LEAVE PRIOR
1: NOT A PROBLEM	51.1	54.6	30.9	58.9	44.9	63.1	52.9	49.2	39.7	45.2	54.2	50.7	55.0	55.0	45.5	54.2
2: SLIGHT PROBLEM	20.8	19.4	26.9	18.1	26.4	18.3	20.3	21.0	23.5	22.3	19.9	20.6	20.2	20.5	22.2	14.2
3: SOMEWHAT PRB	18.4	16.7	28.3	14.8	19.5	9.3	17.2	20.8	22.9	21.0	17.0	19.3	14.8	16.9	21.4	15.4
4: SERIOUS PRB	5.6	5.6	8.3	4.8	5.0	3.2	5.6	5.9	6.1	6.7	5.2	5.8	5.0	4.6	6.8	8.7
5: VY SERIOUS PRB	2.7	2.5	4.4	2.3	0.8	4.1	2.9	1.8	6.1	2.5	2.7	2.4	3.4	1.7	3.6	5.7
MISSING	1.3	1.3	1.2	1.2	3.4	2.0	1.4	1.2	1.7	2.3	1.0	1.2	1.6	1.3	0.6	1.7
MULTIPLE RESP	0.0	0.0	0.0	0.0	0.0	0.0	0.1	0.0	0.0	0.1	0.0	0.0	0.0	0.0	0.0	0.0
TOTAL PERCENT	100.0	100.0	100.0	100.0	100.0	100.0	100.0	100.0	100.0	100.0	100.0	100.0	100.0	100.0	100.0	100.0

N (Weighted) A:106908 33991 B:30966 101978 7911 C:13218 71442 48723 7306 D:35698 105082 E:101058 39838 F:83500 44077 10272
 N (Unwtd) A:2817 960 B:1006 2522 248 C:271 1691 1431 379 D:1108 2664 E:2789 987 F:2312 1144 246
 Nmiss (Wtd) A:N/A B:44 C:210 D:119 E:3 F:3050
 Nmiss(Unwtd) A:N/A B:1 C:5 D:5 E:1 F:75
 Gender was determined from Q92. Educational status was determined from Q95.
 Married = "Married for the first time" and "Remarried;" Not Married = "Single, never married;" and Other = "Legally separated,"
 "Divorced" and "Widowed" (Q97).
 Prior service = Respondents who served on active duty in any U.S. military component (Q5). No prior service = All others.
 Duty-qualified = Respondents who were awarded the MOS for their current duty position (Q28). Not duty-qualified = All others.
 Stay in USAR="Stay to retire"/"Stay beyond oblig.;" Leave at End="Leave after oblig.;" Leave Prior="Leave prior to oblig." (Q84).

1989 Survey of USAR TPU Soldiers
Junior Enlisted Tabulation Volume

Q23C PROBLEM FOR FAMILY:EXTRA UNIT TIME

	A1 MALE	A2 FEMALE	B1 MARRI- ED	B2 NOT MARRI- ED	B3 OTHER	C1 <THAN HI SCH	C2 HIGH SCHOOL	C3 <THAN COLL	C4 BACH & UP	D1 PRIOR SRV	D2 NO PRIOR SRV	E1 DUTY QUAL	E2 NOT DUTY QUAL	F1 STAY IN USAR	F2 LEAVE AT END	F3 LEAVE PRIOR
1: NOT A PROBLEM	54.3	59.6	36.9	62.0	47.1	66.3	56.9	52.6	44.7	48.6	58.0	54.2	59.3	58.5	50.3	56.7
2: SLIGHT PROBLEM	22.4	20.6	27.8	19.5	30.7	16.2	21.9	23.2	24.5	23.0	21.6	22.5	20.4	22.2	22.2	17.4
3: SOMEWHAT PRB	15.2	14.3	23.3	12.3	16.1	11.9	14.1	15.2	19.6	18.9	13.7	15.8	13.0	13.9	17.4	14.6
4: SERIOUS PRB	4.4	3.2	7.9	3.1	3.0	1.4	3.6	5.5	5.1	5.8	3.6	4.3	3.6	2.7	6.4	6.7
5: VY SERIOUS PRB	2.0	1.4	2.2	1.9	0.0	2.1	1.4	2.2	3.6	1.4	2.0	1.8	2.0	1.0	2.9	3.1
MISSING	1.6	0.9	1.9	1.2	3.1	2.1	1.3	1.4	2.5	2.3	1.2	1.4	1.6	1.6	0.9	1.5
MULTIPLE RESP	0.1	0.0	0.0	0.1	0.0	0.0	0.1	0.0	0.0	0.0	0.1	0.0	0.2	0.1	0.0	0.0
TOTAL PERCENT	100.0	100.0	100.0	100.0	100.0	100.0	100.0	100.0	100.0	100.0	100.0	100.0	100.0	100.0	100.0	100.0

N (Weighted) A:106908 33991 B:30966 101978 7911 C:13218 71442 48723 7306 D:35698 105082 E:101053 39838 F:83500 44077 10272
 N (Unwtd) A:2817 960 B:1006 2522 248 C:271 1691 1431 379 D:1108 2664 E:2789 987 F:2312 1144 246
 Nmiss (Wtd) A:N/A B:44 C:210 D:119 E:3 F:3050
 Nmiss(Unwtd) A:N/A B:1 C:5 D:5 E:1 F:75

Gender was determined from Q92. Educational status was determined from Q95.

Married = "Married for the first time" and "Remarried;" Not Married = "Single, never married;" and Other = "Legally separated," "Divorced" and "Widowed" (Q97).

Prior service = Respondents who served on active duty in any U.S. military component (Q5). No prior service = All others.

Duty-qualified = Respondents who were awarded the MOS for their current duty position (Q28). Not duty-qualified = All others.

Stay in USAR="Stay to retire"/"Stay beyond oblig.;" Leave at End="Leave after oblig.;" Leave Prior="Leave prior to oblig." (Q84).

1989 Survey of USAR TPU Soldiers
Junior Enlisted Tabulation Volume

Q23D PROBLEM FOR FAMILY: UNSCHED USAR ACT

	A1 MALE	A2 FEMALE	B1 MARRI- ED	B2 NOT MARRI- ED	B3 OTHER	C1 <THAN HI SCH	C2 HIGH SCHOOL	C3 <THAN COLL	C4 BACH & UP	D1 PRIOR SRV	D2 NO PRIOR SRV	E1 DUTY QUAL	E2 NOT DUTY QUAL	F1 STAY IN USAR	F2 LEAVE AT END	F3 LEAVE PRIOR
1: NOT A PROBLEM	42.2	47.4	27.5	48.9	36.0	50.2	44.8	40.1	40.2	37.6	45.4	42.3	46.3	45.7	39.2	44.8
2: SLIGHT PROBLEM	23.7	21.5	25.3	22.4	25.6	22.9	24.1	22.8	18.2	22.6	23.4	23.0	23.7	24.3	21.9	19.4
3: SOMEWHAT PRB	18.1	18.0	23.9	15.9	22.7	14.5	18.2	18.4	20.1	20.5	17.3	18.5	17.0	18.1	19.8	12.0
4: SERIOUS PRB	9.5	7.2	15.2	7.0	9.4	7.0	7.5	10.9	12.7	12.1	7.9	9.9	6.6	7.1	11.3	13.0
5: VY SERIOUS PRB	4.8	4.7	6.2	4.5	3.3	3.6	4.0	6.1	6.5	4.4	4.9	4.9	4.6	3.2	6.8	8.7
MISSING	1.6	1.1	1.8	1.3	3.1	1.7	1.0	1.6	2.3	2.6	1.1	1.4	1.7	1.6	1.0	2.1
MULTIPLE RESP	0.0	0.0	0.1	0.0	0.0	0.0	0.0	0.1	0.0	0.1	0.0	0.0	0.0	0.0	0.0	0.0
TOTAL PERCENT	100.0	100.0	100.0	100.0	100.0	100.0	100.0	100.0	100.0	100.0	100.0	100.0	100.0	100.0	100.0	100.0

N (Weighted) A:106908 33991 B:30966 101978 7911 C:13218 71442 48723 7306 D:35698 105082 E:101058 39838 F:83500 44077 10272
 N (Unwtd) A:2817 960 B:1006 2522 248 C:271 1691 1431 379 D:1108 2664 E:2789 987 F:2312 1144 246
 Nmiss (Wtd) A:N/A B:44 C:210 D:119 E:3 F:3050
 Nmiss (Unwtd) A:N/A B:1 C:5 D:5 E:1 F:75

Gender was determined from Q92. Educational status was determined from Q95.
 Married = "Married for the first time" and "Remarried;" Not Married = "Single, never married;" and Other = "Legally separated,"
 "Divorced" and "Widowed" (Q97).

Prior service = Respondents who served on active duty in any U.S. military component (Q5). No prior service = All others.

Duty-qualified = Respondents who were awarded the MOS for their current duty position (Q28). Not duty-qualified = All others.

Stay in USAR = "Stay to retire"/"Stay beyond oblig.;" Leave at End = "Leave after oblig.;" Leave Prior = "Leave prior to oblig." (Q84).

1989 Survey of USAR TPU Soldiers
Junior Enlisted Tabulation Volume

Q23E PROBLEM FOR FAMILY SCHED FAM VACATN

	A1 MALE	A2 FEMALE	B1 MARRI ED	B2 NOT MARRI- ED	B3 OTHER	C1 <THAN HI SCH	C2 HIGH SCHOOL	C3 <THAN COLL	C4 BACH & UP	D1 PRIOR SRV	D2 NO PRIOR SRV	E1 DUTY QUAL	E2 NOT DUTY QUAL	F1 STAY IN USAR	F2 LEAVE AT END	F3 LEAVE PRIOR
1: NOT A PROBLEM	45.1	51.2	38.5	48.9	48.7	50.3	47.8	44.5	40.9	44.9	47.1	46.4	47.1	49.1	40.8	49.8
2: SLIGHT PROBLEM	20.8	18.1	21.9	19.7	19.3	20.1	20.8	19.3	19.3	20.3	20.1	20.2	20.2	21.6	20.2	11.3
3: SOMEWHAT PRB	19.4	19.3	23.2	18.2	19.5	17.0	18.1	21.3	23.2	18.3	19.8	19.4	19.3	18.2	21.2	21.8
4: SERIOUS PRB	8.6	5.9	9.5	7.6	6.4	6.4	7.1	8.7	7.3	9.8	7.3	8.1	7.5	6.3	10.8	9.1
5: VY SERIOUS PRB	4.9	3.8	5.7	4.4	3.0	4.6	4.3	4.8	7.1	4.4	4.7	4.7	4.5	3.4	6.3	7.2
MISSING	1.3	1.6	1.4	1.2	3.1	1.5	1.3	1.3	2.1	2.3	1.0	1.3	1.4	1.4	0.8	0.8
TOTAL PERCENT	100.0	100.0	100.0	100.0	100.0	100.0	100.0	100.0	100.0	100.0	100.0	100.0	100.0	100.0	100.0	100.0

N (Weighted) A: 106908 33991 B: 30965 101978 7911 C: 13218 71442 48723 7306 D: 35698 105082 E: 101058 39838 F: 83500 44077 10272
 N (Unwtd) A: 2817 960 B: 1006 2522 248 C: 271 1691 1431 379 D: 1108 2664 E: 2789 987 F: 2312 1144 246
 Nmiss (Wtd) A: N/A B: 44 C: 210 D: 119 E: 3 F: 3050
 Nmiss (Unwtd) A: N/A B: 1 C: 5 D: 5 E: 1 F: 75

Gender was determined from Q92. Educational status was determined from Q95.
 Married = "Married for the first time" and "Remarried;" Not Married = "Single, never married;" and Other = "Legally separated,"
 "Divorced" and "Widowed" (Q97).

Prior service = Respondents who served on active duty in any U.S. military component (Q5). No prior service = All others.

Duty-qualified = Respondents who were awarded the MOS for their current duty position (Q28). Not duty-qualified = All others.

Stay in USAR = "Stay to retire"/"Stay beyond oblig.;" Leave at End = "Leave after oblig.;" Leave Prior = "Leave prior to oblig." (Q84).

1989 Survey of USAR TPU Soldiers
Junior Enlisted Tabulation Volume

Q24A PREV SPOUSE LOCATION OF ACTIVITIES

	A1 MALE	A2 FEMALE	B1 MARRI- ED	B2 NOT MARRI- ED	B3 OTHER	C1 <THAN HI SCH	C2 HIGH SCHOOL	C3 <THAN COLL	C4 BACH & UP	D1 PRIOR SRV	D2 NO PRIOR SRV	E1 DUTY QUAL	E2 NOT DUTY QUAL	F1 STAY IN USAR	F2 LEAVE AT END	F3 LEAVE PRIOR
O NOT ANSWERED	18.3	19.2	79.5	0.0	18.2	10.7	19.9	17.3	26.6	35.7	12.7	18.9	17.6	21.6	15.3	9.9
1-ANSWERED	4.0	2.6	16.0	0.0	2.6	3.3	3.8	3.3	5.6	7.2	2.5	3.7	3.5	4.1	3.1	3.2
MISSING	1.2	2.4	4.5	0.0	9.5	0.6	1.5	1.5	3.3	2.4	1.2	1.8	0.7	1.5	1.3	1.3
N/A	8.3	8.0	0.0	10.4	12.8	9.7	8.3	7.7	7.9	8.5	8.1	7.7	9.6	8.0	7.3	10.9
VALID SKIP	68.2	67.8	0.0	89.6	56.8	75.8	66.7	70.2	56.6	46.2	75.5	67.9	68.6	64.8	73.1	74.7
TOTAL PERCENT	100.0	100.0	100.0	100.0	100.0	100.0	100.0	100.0	100.0	100.0	100.0	100.0	100.0	100.0	100.0	100.0

N (Weighted) A:106908 33991 B:30966 1C1978 7911 C:13218 71442 48723 7306 D:35698 105082 E:101058 39838 F:83500 44077 10272
 N (Unwtd) A:2817 960 B:1006 2522 248 C:271 1691 1431 379 D:1108 2664 E:2789 987 F:2312 1144 246
 Nmiss (Wtd) A:N/A B:44 C:210 D:119 E:3 F:3050
 Nmiss(Unwtd) A:N/A B:1 C:5 D:5 E:1 F:75
 Gender was determined from Q92. Educational status was determined from Q95.
 Married = "Married for the first time" and "Remarried;" Not Married = "Single, never married;" and Other = "Legally separated,"
 "Divorced" and "Widowed" (Q97).
 Prior service = Respondents who served on active duty in any U.S. military component (Q5). No prior service = All others.
 Duty-qualified = Respondents who were awarded the MOS for their current duty position (Q28). Not duty-qualified = All others.
 Stay in USAR="Stay to retirj"/"Stay beyond oblig.;" Leave at End="Leave after oblig.;" Leave Prior="Leave prior to oblig" (Q84).

1989 Survey of USAR TPU Soldiers
Junior Enlisted Tabulation Volume

Q24B PREV SPOUSE: UNFAMILIAR WITH OTHERS

	A1 MALE	A2 FEMALE	B1 MARRI- ED	B2 NOT MARRI- ED	B3 OTHER	C1 <THAN HI SCH	C2 HIGH SCHOOL	C3 <THAN COLL	C4 BACH & UP	D1 PRIOR SRV	D2 NO PRIOR SRV	E1 DUTY QUAL	E2 NOT DUTY QUAL	F1 STAY IN USAR	F2 LEAVE AT END	F3 LEAVE PRIOR
O: NOT ANSWERED	16.2	19.2	72.7	0.0	16.9	10.2	18.3	15.5	24.7	33.7	11.2	17.1	16.4	20.2	13.1	9.3
1: ANSWERED	6.1	2.6	22.9	0.0	4.0	3.8	5.4	5.1	7.5	9.2	3.9	5.5	4.7	5.5	5.3	3.8
MISSING	1.2	2.4	4.5	0.0	9.5	0.6	1.5	1.5	3.3	2.4	1.2	1.8	0.7	1.5	1.3	1.3
N/A	8.3	8.0	0.0	10.4	12.8	9.7	8.3	7.7	7.9	8.5	8.1	7.7	9.6	8.0	7.3	10.9
VALID SKIP	68.2	67.8	0.0	89.6	56.8	75.8	66.5	70.2	56.6	46.2	75.5	67.9	68.6	64.8	73.1	74.7
TOTAL PERCENT	100.0	100.0	100.0	100.0	100.0	100.0	100.0	100.0	100.0	100.0	100.0	100.0	100.0	100.0	100.0	100.0

N (Weighted) A: 106908 33991 B: 30966 101978 7911 C: 13218 71442 48723 7306 D: 35698 105082 E: 101058 39838 F: 83500 44077 10272
N (Unwtd) A: 2817 960 B: 1006 2522 248 C: 271 1691 1431 379 D: 1108 2664 E: 2789 987 F: 2312 1144 246
Nmiss (Wtd) A: N/A B: 44 C: 210 D: 119 E: 3 F: 3050
Nmiss (Unwtd) A: N/A B: 1 C: 5 D: 5 E: 1 F: 75
Gender was determined from Q92. Educational status was determined from Q95.
Married = "Married for the first time" and "Remarried;" Not Married = "Single, never married;" and Other = "Legally separated,"
"Divorced" and "Widowed" (Q97).
Prior service = Respondents who served on active duty in any U.S. military component (Q5). No prior service = All others.
Duty-qualified = Respondents who were awarded the MOS for their current duty position (Q28). Not duty-qualified = All others.
Stay in USAR = "Stay to retire"/"Stay beyond oblig.;" Leave at End = "Leave after oblig.;" Leave Prior = "Leave prior to oblig." (Q84).

1989 Survey of USAR TPU Soldiers
Junior Enlisted Tabulation Volume

Q24C PREV SPOUSE: SCHEDULED ACTIVITY TIME

	A1 MALE	A2 FEMALE	B1 MARRI- ED	B2 NOT MARRI- ED	B3 OTHER	C1 <THAN HI SCH	C2 HIGH SCHOOL	C3 <THAN COLL	C4 BACH & UP	D1 PRIOR SRV	D2 NO PRIOR SRV	E1 DUTY QUAL	E2 NOT DUTY QUAL	F1 STAY IN USAR	F2 LEAVE AT END	F3 LEAVE PRIOR
O: NOT ANSWERED	18.3	17.6	77.5	0.0	18.6	10.9	20.0	15.9	25.9	35.6	12.1	18.5	17.1	21.5	14.3	9.3
1: ANSWERED	4.0	4.2	18.0	0.0	2.3	3.1	3.7	4.7	6.3	7.3	3.0	4.1	4.1	4.2	4.1	3.8
MISSING	1.2	2.4	4.5	0.0	9.5	0.6	1.5	1.5	3.3	2.4	1.2	1.8	0.7	1.5	1.3	1.3
N/A	8.3	8.0	0.0	10.4	12.8	9.7	8.0	7.7	7.9	8.5	8.1	7.7	9.6	8.0	7.3	10.9
VALID SKIP	68.2	67.8	0.0	89.6	56.8	75.8	66.5	70.2	56.6	46.2	75.5	67.9	68.6	64.8	73.1	74.7
TOTAL PERCENT	100.0	100.0	100.0	100.0	100.0	100.0	100.0	100.0	100.0	100.0	100.0	100.0	100.0	100.0	100.0	100.0

N (Weighted) A:106908 33991 B:30966 101978 7911 C:13218 71442 48723 7306 D:35698 105082 E:101058 39838 F:83500 44077 10272
N (Unwtd) A:2817 960 B:1006 2522 248 C:271 1691 1431 379 D:1108 2664 E:2789 987 F:2312 1144 246
Nmiss (Wtd) A:N/A B:44 C:210 D:119 E:3 F:3050
Nmiss(Unwtd) A:N/A B:1 C:5 D:5 E:1 F:75
Gender was determined from Q92. Educational status was determined from Q95.
Married = "Married for the first time" and "Remarried;" Not Married = "Single, never married;" and Other = "Legally separated,"
"Divorced" and "Widowed" (Q97).
Prior service = Respondents who served on active duty in any U.S. military component (Q5). No prior service = All others.
Duty-qualified = Respondents who were awarded the MOS for their current duty position (Q28). Not duty-qualified = All others.
Stay in USAR = "Stay to retire"/"Stay beyond oblig.;" Leave at End = "Leave after oblig.;" Leave Prior = "Leave prior to oblig" (Q84).

1989 Survey of USAR TPU Soldiers
Junior Enlisted Tabulation Volume

Q24D PREV SPOUSE: LACK OF CHILD CARE

	A1 MALE	A2 FEMALE	B1 MARRI- ED	B2 NOT MARRI- ED	B3 OTHER	C1 <THAN HI SCH	C2 HIGH SCHOOL	C3 <THAN COLL	C4 BACH & UP	D1 PRIOR SRV	D2 NO PRIOR SRV	E1 DUTY QUAL	E2 NOT DUTY QUAL	F1 STAY IN USAR	F2 LEAVE AT END	F3 LEAVE PRIOR
O: NOT ANSWERED	17.6	18.6	76.2	0.0	19.0	10.8	19.4	15.9	27.0	33.6	12.4	18.4	16.4	20.4	15.3	10.2
1: ANSWERED	4.8	3.2	19.3	0.0	1.9	3.2	4.7	4.7	5.2	9.3	2.7	4.2	4.7	5.3	3.1	2.8
MISSING	1.2	2.4	4.5	0.0	9.5	0.6	1.5	1.5	3.3	2.4	1.2	1.8	0.7	1.5	1.3	1.3
N/A	8.3	8.0	0.0	10.4	12.8	9.7	8.3	7.7	7.9	8.5	8.1	7.7	9.6	8.0	7.3	10.9
VALID SKIP	68.2	67.8	0.0	89.6	56.8	75.8	66.5	70.2	56.6	46.2	75.5	67.9	68.6	64.8	73.1	74.7
TOTAL PERCENT	100.0	100.0	100.0	100.0	100.0	100.0	100.0	100.0	100.0	100.0	100.0	100.0	100.0	100.0	100.0	100.0

N (Weighted) A:106908 33991 B:30966 101978 7911 C:13218 71442 48723 7306 D:35698 105082 E:101058 39838 F:83500 44077 10272
N (Unwtd) A:2817 960 B:1006 2522 248 C:271 1691 1431 379 D:1108 2664 E:2789 987 F:2312 1144 246
Nmiss (Wtd) A:N/A B:44 C:210 D:119 E:3 F:3050
Nmiss(Unwtd) A:N/A B:1 C:5 D:5 E:1 F:75

Gender was determined from Q92. Educational status was determined from Q95.
Married = "Married for the first time" and "Remarried;" Not Married = "Single, never married;" and Other = "Legally separated,"
"Divorced" and "Widowed" (Q97).

Prior service = Respondents who served on active duty in any U.S. military component (Q5). No prior service = All others.

Duty-qualified = Respondents who were awarded the MOS for their current duty position (Q28). Not duty-qualified = All others.

Stay in USAR = "Stay to retire"/"Stay beyond oblig.;" Leave at End = "Leave after oblig.;" Leave Prior = "Leave prior to oblig." (Q84).

1989 Survey of USAR TPU Soldiers
Junior Enlisted Tabulation Volume

Q24E PREV SPOUSE: NOT INTERESTED

	A1 MALE	A2 FEMALE	B1 MARRI- ED	B2 NOT MARRI- ED	B3 OTHER	C1 <THAN HI SCH	C2 HIGH SCHOOL	C3 <THAN COLL	C4 BACH & UP	D1 PRIOR SRV	D2 NO PRIOR SRV	E1 DUTY QUAL	E2 NOT DUTY QUAL	F1 STAY IN USAR	F2 LEAVE AT END	F3 LEAVE PRIOR
O: NOT ANSWERED	16.0	15.3	69.2	0.0	10.4	11.4	16.7	14.9	21.9	31.9	10.4	15.9	15.6	19.6	10.7	9.3
1: ANSWERED	6.3	6.5	26.3	0.0	10.4	2.6	7.0	5.7	10.3	11.1	4.8	6.7	5.5	6.1	7.6	3.8
MISSING	1.2	2.4	4.5	0.0	9.5	0.6	1.5	1.5	3.3	2.4	1.2	1.8	0.7	1.5	1.3	1.3
N/A	8.3	8.0	0.0	10.4	12.8	9.7	8.3	7.7	7.9	8.5	8.1	7.7	9.6	8.0	7.3	10.9
VALID SKIP	68.2	67.8	0.0	89.6	56.8	75.8	66.3	70.2	56.6	46.2	75.5	67.9	68.6	64.8	73.1	74.7
TOTAL PERCENT	100.0	100.0	100.0	100.0	100.0	100.0	100.0	100.0	100.0	100.0	100.0	100.0	100.0	100.0	100.0	100.0

N (Weighted) A: 106908 33991 B: 30966 101978 7911 C: 13218 71442 48723 7306 D: 35698 105082 E: 101058 39838 F: 83500 44077 10272
N (Unwtd) A: 2817 960 B: 1006 2522 248 C: 271 1691 1431 379 D: 1108 2664 E: 2789 987 F: 2312 1144 246
Nmiss (Wtd) A: N/A B: 44 C: 210 D: 119 E: 3 F: 3050
Nmiss(Unwtd) A: N/A B: 1 C: 5 D: 5 E: 1 F: 75
Gender was determined from Q92. Educational status was determined from Q95.
Married = "Married for the first time" and "Remarried;" Not Married = "Single, never married;" and Other = "Legally separated,"
"Divorced" and "Widowed" (Q97).
Prior service = Respondents who served on active duty in any U.S. military component (Q5). No prior service = All others.
Duty-qualified = Respondents who were awarded the MOS for their current duty position (Q28). Not duty-qualified = All others.
Stay in USAR = "Stay to retire"/"Stay beyond oblig.;" Leave at End = "Leave after oblig.;" Leave Prior = "Leave prior to oblig" (Q84).

1989 Survey of USAR TPU Soldiers
Junior Enlisted Tabulation Volume

Q24F PREV SPOUSE: NO FAMILY ACTIVITIES

	A1 MALE	A2 FEMALE	B1 MARRI- ED	B2 NOT MARRI- ED	B3 OTHER	C1 <THAN HI SCH	C2 HIGH SCHOOL	C3 <THAN COLL	C4 BACH & UP	D1 PRIOR SRV	D2 NO PRIOR SRV	E1 DUTY QUAL	E2 NOT DUTY QUAL	F1 STAY IN USAR	F2 LEAVE AT END	F3 LEAVE PRIOR
O: NOT ANSWERED	18.2	18.0	78.1	0.0	17.3	10.7	19.5	16.8	26.6	34.6	12.6	18.4	17.7	21.0	15.3	9.7
1: ANSWERED	4.1	3.9	17.4	0.0	3.6	3.3	4.2	3.8	5.6	8.3	2.6	4.2	3.4	4.7	3.1	3.4
MISSING	1.2	2.4	4.5	0.0	9.5	0.6	1.5	1.5	3.3	2.4	1.2	1.8	0.7	1.5	1.3	1.3
N/A	8.3	8.0	0.0	10.4	12.8	9.7	8.3	7.7	7.9	8.5	8.1	7.7	9.6	8.0	7.3	10.9
VALID SKIP	68.2	67.8	0.0	89.6	56.8	75.8	66.5	70.2	56.6	46.2	75.5	67.9	68.6	64.8	73.1	74.7
TOTAL PERCENT	100.0	100.0	100.0	100.0	100.0	100.0	100.0	100.0	100.0	100.0	100.0	100.0	100.0	100.0	100.0	100.0

N (Weighted) A: 106908 33991 B: 30966 101978 7911 C: 13218 71442 48723 7306 D: 35698 105082 E: 101058 39838 F: 83500 44077 10272
N (Unwtd) A: 2817 960 B: 1006 2522 248 C: 271 1691 1431 379 D: 1108 2664 E: 2789 987 F: 2312 1144 246
Nmss (Wtd) A: N/A B: 44 C: 210 D: 119 E: 3 F: 3050
Nmss (Unwtd) A: N/A B: 1 C: 5 D: 5 E: 1 F: 75
Gender was determined from Q92. Educational status was determined from Q95.
Married = "Married for the first time" and "Remarried;" Not Married = "Single, never married;" and Other = "Legally separated,"
"Divorced" and "Widowed" (Q97).
Prior service = Respondents who served on active duty in any U.S. military component (Q5). No prior service = All others.
Duty-qualified = Respondents who were awarded the MOS for their current duty position (Q28). Not duty-qualified = All others.
Stay in USAR = "Stay to retire"/"Stay beyond oblig.;" Leave at End = "Leave after oblig.;" Leave Prior = "Leave prior to oblig." (Q84).

1989 Survey of USAR TPU Soldiers
Junior Enlisted Tabulation Volume

Q24G PREV SPOUSE:NONE/SPOUSE ATTENDS

	A1 MALE	A2 FEMALE	B1 MARRI- ED	B2 NOT MARRI- ED	B3 OTHER	C1 <THAN HI SCH	C2 HIGH SCHOOL	C3 <THAN COLL	C4 BACH & UP	D1 PRIOR SRV	D2 NO PRIOR SRV	E1 DUTY QUAL	E2 NOT DUTY QUAL	F1 STAY IN USAR	F2 LEAVE AT END	F3 LEAVE PRIOR
O:NOT ANSWERED	18.1	16.3	75.4	0.0	19.0	11.6	18.9	16.1	26.1	34.6	11.9	17.9	17.0	19.7	15.6	12.1
1:ANSWERED	4.2	5.5	20.1	0.0	1.9	2.4	4.8	4.5	6.1	8.3	3.2	4.7	4.1	6.0	2.7	1.0
MISSING	1.2	2.4	4.5	0.0	9.5	0.6	1.5	1.5	3.3	2.4	1.2	1.8	0.7	1.5	1.3	1.3
N/A	8.3	8.0	0.0	10.4	12.8	9.7	8.3	7.7	7.9	8.5	8.1	7.7	9.6	8.0	7.3	10.9
VALID SKIP	68.2	67.8	0.0	89.6	56.8	75.8	66.5	70.2	56.6	46.2	5.5	67.9	68.6	64.8	73.1	74.7
TOTAL PERCENT	100.0	100.0	100.0	100.0	100.0	100.0	100.0	100.0	100.0	100.0	100.0	100.0	100.0	100.0	100.0	100.0

N (Weighted) A:106908 33991 B:30966 101978 7911 C:13218 71442 48723 7306 D:35698 105082 E:101058 39838 F:83500 44077 10272
 N (Unwtd) A:2817 960 B:1006 2522 248 C:271 1691 1431 379 D:1108 2664 E:2789 987 F:2312 1144 246
 Nmiss (Wtd) A:N/A B:44 C:210 E:3 F:3050
 Nmiss(Unwtd) A:N/A B:1 C:5 E:1 F:75
 Gender was determined from Q92. Educational status was determined from Q95.
 Married = "Married for the first time" and "Remarried;" Not Married = "Single, never married;" and Other = "Legally separated,"
 "Divorced" and "Widowed" (Q97).
 Prior service = Respondents who served on active duty in any U.S. military component (Q5). No prior service = All others.
 Duty-qualified = Respondents who were awarded the MOS for their current duty position (C28). Not duty-qualified = All others.
 Stay in USAR="Stay to retire"/"Stay beyond oblig.;" Leave at End="Leave after oblig.;" Leave Prior="Leave prior to oblig" (Q84).

Q25 ATTITUDE OF SPOUSE RE: USAR PARTICIPN

	A1 MALE	A2 FEMALE	B1 MARRI- ED	B2 NOT MARRI- ED	B3 OTHER	C1 <THAN HI SCH	C2 HIGH SCHOOL	C3 <THAN COLL	C4 BACH & UP	D1 PRIOR SRV	D2 NO PRIOR SRV	E1 DUTY QUAL	E2 NOT DUTY QUAL	F1 STAY IN USAR	F2 LEAVE AT END	F3 LEAVE PRIOR
1: EXTREMELY FAV	5.2	6.5	24.0	0.0	4.1	6.0	6.1	4.3	7.1	12.2	3.2	5.5	5.4	8.0	1.7	3.1
2: VERY FAVORABLE	6.6	5.9	27.9	0.0	5.3	3.4	7.0	6.2	8.0	12.7	4.3	6.3	6.7	8.1	4.7	2.3
3: SOMEWHAT FAV	7.8	6.2	32.4	0.0	5.3	3.6	7.0	8.3	13.2	13.2	5.5	7.8	6.6	7.4	8.2	3.4
4: NOT VERY FAV	2.1	2.2	9.1	0.0	2.1	0.6	2.5	1.6	3.2	3.9	1.5	2.2	1.9	1.5	3.2	3.0
5: NOT AT ALL FAV	0.9	1.0	3.1	0.0	4.0	0.3	1.2	0.6	1.2	1.2	0.8	1.0	0.6	1.0	0.8	1.3
MISSING	1.0	2.4	3.5	0.0	9.5	0.6	1.4	1.2	2.8	2.1	1.0	1.6	0.6	1.2	1.1	1.3
N/A	7.9	7.3	0.0	9.7	12.3	8.0	8.2	6.8	8.5	8.5	7.5	7.4	8.6	7.5	6.4	11.5
VALID SKIP	68.6	68.5	0.0	90.3	57.3	77.4	66.6	71.1	56.0	46.1	76.2	68.1	69.6	65.3	73.9	74.1
TOTAL PERCENT	100.0	100.0	100.0	100.0	100.0	100.0	100.0	100.0	100.0	100.0	100.0	100.0	100.0	100.0	100.0	100.0

N (Weighted) A: 106908 33991 B: 30966 101978 7911 C: 13218 71442 48723 7306 D: 35698 105082 E: 101058 39838 F: 83500 44077 10272
N (Unwtd) A: 2817 960 B: 1006 2522 248 C: 271 1691 1431 379 D: 1108 2664 E: 2789 987 F: 2312 1144 246
Nmss (Wtd) A: N/A B: 44 C: 210 E: 3 F: 3050
Nmss (Unwtd) A: N/A B: 1 C: 5 E: 1 F: 75

Gender was determined from Q92. Educational status was determined from Q95.
Married = "Married for the first time" and "Remarried;" Not Married = "Single, never married;" and Other = "Legally separated,"
"Divorced" and "Widowed" (Q97).
Prior service = Respondents who served on active duty in any U.S. military component (Q5). No prior service = All others.
Duty-qualified = Respondents who were awarded the MOS for their current duty position (Q28). Not duty-qualified = All others.
Stay in USAR = "Stay to retire"/"Stay beyond oblig.;" Leave at End = "Leave after oblig.;" Leave Prior = "Leave prior to oblig." (Q84).

1989 Survey of USAR TPU Soldiers
Junior Enlisted Tabulation Volume

Q26 AGREEMT W/SPOUSE:USAR CAREER PLANS

	A1 MPL	A2 FEMALE	B1 MARRI- ED	B2 NOT MARRI- ED	B3 OTHER	C1 <THAN HI SCH	C2 HIGH SCHOOL	C3 <THAN COLL	C4 BACH & UP	D1 PRIOR SRV	D2 NO PRIOR SRV	E1 DUTY QUAL	E2 NOT DUTY QUAL	F1 STAY IN USAR	F2 LEAVE AT END	F3 LEAVE PRIOR
1: COMPLETELY	6.4	6.6	28.0	0.0	5.4	5.1	7.1	5.5	9.2	12.2	4.5	6.7	5.8	7.9	4.0	6.6
2: VERY MUCH	6.7	5.4	28.1	0.0	4.1	3.2	6.5	6.7	9.2	14.4	3.7	6.3	6.6	8.3	3.9	2.5
3: SOMEWHAT	6.5	6.6	28.3	0.0	5.3	3.4	6.5	6.7	11.5	11.0	5.0	6.8	6.1	7.2	6.6	0.6
4: NOT MUCH	1.9	2.2	8.5	0.0	1.5	1.3	2.5	1.3	2.2	3.6	1.4	2.0	1.8	1.4	3.0	2.2
5: NOT AT ALL	1.0	1.0	3.4	0.0	4.6	0.3	1.2	0.8	0.7	1.9	0.7	1.1	0.8	1.0	1.0	1.2
MISSING	1.0	2.4	3.5	0.0	9.5	0.9	1.3	1.2	2.8	2.1	1.0	1.5	0.7	1.2	1.0	1.3
MULTIPLE RESP	0.0	0.0	0.1	0.0	0.0	0.3	0.0	0.0	0.0	0.1	0.0	0.0	0.1	0.1	0.0	0.0
N/A	7.7	7.3	0.0	9.6	12.3	8.0	8.1	6.6	8.5	8.1	7.5	7.3	8.6	7.4	6.4	11.5
VALID SKIP	68.7	68.5	0.0	90.4	57.3	77.4	66.7	71.2	56.0	46.6	76.2	68.3	69.6	65.5	74.0	74.1
TOTAL PERCENT	100.0	100.0	100.0	100.0	100.0	100.0	100.0	100.0	100.0	100.0	100.0	100.0	100.0	100.0	100.0	100.0

N (Weighted) A:106908 33991 B:30966 101978 7911 C:13218 71442 48723 7306 D:35698 105082 E:101058 39838 F:83500 44077 10272
 N (Unwtd) A:2817 960 B:1006 2522 248 C:271 1691 1431 379 D:1108 2664 E:2789 987 F:2312 1144 246
 Nmiss (Wtd) A:N/A B:44 C:210 D:119 E:3 F:3050
 Nmiss(Unwtd) A:N/A B:1 C:5 D:5 E:1 F:75
 Gender was determined from Q92. Educational status was determined from Q95.
 Married = "Married for the first time" and "Remarried;" Not Married = "Single, never married;" and Other = "Legally separated,"
 "Divorced" and "Widowed" (Q97).
 Prior service = Respondents who served on active duty in any U.S. military component (Q5). No prior service = All others.
 Duty-qualified = Respondents who were awarded the MOS for their current duty position (Q28). Not duty-qualified = All others.
 Stay in USAR="Stay to retire"/"Stay beyond oblig.;" Leave at End="Leave after oblig.;" Leave Prior="Leave prior to oblig" (Q84).

1989 Survey of USAR TPU Soldiers
Junior Enlisted Tabulation Volume

Q27 SATIS-OPPTY USE MIL SKILLS-WKND DRIL

	A1 MALE	A2 FEMALE	B1 MARRI- ED	B2 NOT MARRI- ED	B3 OTHER	C1 <THAN HI SCH	C2 HIGH SCHOOL	C3 <THAN COLL	C4 BACH & UP	D1 PRIOR SRV	D2 NO PRIOR SRV	E1 DUTY QUAL	E2 NOT DUTY QUAL	F1 STAY IN USAR	F2 LEAVE AT END	F3 LEAVE PRIOR
1: VERY SATISFIED	10.7	10.9	12.3	10.0	13.2	14.0	12.3	8.3	6.3	12.2	10.2	10.2	11.9	14.4	5.1	6.6
2: SATISFIED	28.6	29.1	30.5	28.0	30.7	32.5	30.2	26.6	20.8	29.5	28.4	28.3	29.7	32.7	22.6	22.3
3: NEUTRAL	27.5	30.0	27.3	28.5	27.6	31.5	27.1	27.4	32.4	28.9	27.9	27.5	29.7	26.9	31.0	26.5
4: DISSATISFIED	18.5	18.9	16.8	19.3	17.3	13.2	17.3	21.0	25.1	16.4	19.3	19.4	16.6	15.6	23.4	21.1
5: VERY DISSATIS	13.2	10.2	12.0	12.9	9.4	6.3	11.2	15.8	15.2	11.7	12.8	13.2	10.8	9.3	17.0	21.7
MISSING	1.5	0.9	1.2	1.3	1.8	2.6	1.4	0.9	0.3	1.3	1.4	1.3	1.3	1.1	0.9	1.7
MULTIPLE RESP	0.0	0.0	0.0	0.0	0.0	0.0	0.1	0.0	0.0	0.1	0.0	0.0	0.1	0.0	0.0	0.0
TOTAL PERCENT	100.0	100.0	100.0	100.0	100.0	100.0	100.0	100.0	100.0	100.0	100.0	100.0	100.0	100.0	100.0	100.0

N (Weighted) A:106908 33991 B:30966 101978 7911 C:13218 71442 48723 7306 D:35698 105082 E:101058 39838 F:83500 44077 10272
N (Unwtd) A:2817 960 B:1006 2522 248 C:271 1691 1431 379 D:1108 2664 E:2789 987 F:2312 1144 246
Nmiss (Wtd) A:N/A B:44 C:210 D:119 E:3 F:3050
Nmiss(Unwtd) A:N/A B:1 C:5 D:5 E:1 F:75
Gender was determined from Q92. Educational status was determined from Q95.
Married = "Married for the first time" and "Remarried;" Not Married = "Single, never married;" and Other = "Legally separated,"
"Divorced" and "Widowed" (Q97).
Prior service = Respondents who served on active duty in any U.S. military component (Q5). No prior service = All others.
Duty-qualified = Respondents who were awarded the MOS for their current duty position (Q28). Not duty-qualified = All others.
Stay in USAR="Stay to retire"/"Stay beyond oblig.;" Leave at End="Leave after oblig.;" Leave Prior="Leave prior to oblig" (Q84).

1989 Survey of USAR TPU Soldiers
Junior Enlisted Tabulation Volume

Q28 AWARDED MOS OR AOC FOR DUTY POSITION

	A1 MALE	A2 FEMALE	B1 MARRI- ED	B2 NOT MARRI- ED	B3 OTHER	C1 <THAN HI SCH	C2 HIGH SCHOOL	C3 <THAN COLL	C4 BACH & UP	D1 PRIOR SRV	D2 NO PRIOR SRV	E1 DUTY QUAL	E2 NOT DUTY QUAL	F1 STAY IN USAR	F2 LEAVE AT END	F3 LEAVE PRIOR
O: NO	28.3	28.2	26.3	29.2	24.1	58.2	26.3	23.0	28.0	29.6	27.8	0.0	100.0	27.8	28.3	32.9
1: YES	71.7	71.8	73.7	70.8	75.9	41.8	73.7	77.0	72.0	70.4	72.2	100.0	0.0	72.2	71.7	67.1
MISSING	0.0	0.0	0.0	0.0	0.0	0.0	0.0	0.0	0.0	0.0	0.0	0.0	0.0	0.0	0.0	0.0
TOTAL PERCENT	100.0	100.0	100.0	100.0	100.0	100.0	100.0	100.0	100.0	100.0	100.0	100.0	100.0	100.0	100.0	100.0

N (Weighted) A:106908 33991 B:30966 101978 7911 C:13218 71442 48723 7306 D:35698 105082 E:101058 39838 F:83500 44077 10272
 N (Unwtd) A:2817 960 B:1006 2522 248 C:271 1691 1431 379 D:1108 2664 E:2789 987 F:2312 1144 246
 Nmiss (Wtd) A:N/A B:44 C:210 D:119 E:3 F:3050
 Nmiss(Unwtd) A:N/A B:1 C:5 D:5 E:1 F:75
 Gender was determined from Q92. Educational status was determined from Q95.
 Married = "Married for the first time" and "Remarried;" Not Married = "Single, never married;" and Other = "Legally separated,"
 "Divorced" and "Widowed" (Q97).
 Prior service = Respondents who served on active duty in any U.S. military component (Q5). No prior service = All others.
 Duty-qualified = Respondents who were awarded the MOS for their current duty position (Q28). Not duty-qualified = All others.
 Stay in USAR="Stay to retire"/"Stay beyond oblig.;" Leave at End="Leave after oblig.;" Leave Prior="Leave prior to oblig" (Q84).

1989 Survey of USAR TPU Soldiers
Junior Enlisted Tabulation Volume

Q:9A TRNG FOR MOS/AOC:CORRESPNDNCE CRSES

	A1 MALE	A2 FEMALE	B1 MARRI- ED	B2 NOT MARRI- ED	B3 OTHER	C1 <THAN HI SCH	C2 HIGH SCHDCL	C3 <THAN COLL	C4 BACH & UP	D1 PRIOR SRV	D2 NO PRIOR SRV	E1 DUTY QUAL	E2 NOT DUTY QUAL	F1 STAY IN USAR	F2 LEAVE AT END	F3 LEAVE PRIOR
O: NOT ANSWERED	22.0	20.4	18.8	22.9	16.5	48.0	19.7	17.3	20.1	21.6	21.6	0.0	76.3	20.5	22.5	27.5
1: ANSWERED	2.7	4.1	4.4	2.5	4.9	3.3	2.9	3.0	4.6	5.2	2.3	0.0	10.7	3.2	2.8	2.6
MISSING	3.7	3.7	3.2	3.9	2.6	7.0	3.7	2.7	3.3	2.9	3.9	0.0	12.9	4.1	2.9	2.8
N/A	7.8	7.5	12.1	6.1	10.3	5.6	8.5	6.9	8.9	13.3	5.8	10.8	0.0	8.7	5.9	7.6
VALID SKIP	63.9	64.4	61.5	64.7	65.6	36.2	65.2	70.1	63.1	57.1	66.4	89.2	0.0	63.5	65.8	59.5
TOTAL PERCENT	100.0	100.0	100.0	100.0	100.0	100.0	100.0	100.0	100.0	100.0	100.0	100.0	100.0	100.0	100.0	100.0

N (Weighted) A: 106908 33991 B: 30966 101978 7911 C: 13218 71442 48723 7306 D: 35698 105082 E: 101058 39838 F: 83500 44077 10272
N (Unwtd) A: 2817 960 B: 1006 2522 248 C: 271 1691 1431 379 D: 1108 2664 E: 2789 987 F: 2312 1144 246
Nmiss (Wtd) A: N/A B: 44 C: 210 D: 119 E: 3 F: 3050
Nmiss(Unwtd) A: N/A B: 1 C: 5 D: 5 E: 1 F: 75

Gender was determined from Q92. Educational status was determined from Q95.
Married = "Married for the first time" and "Remarried;" Not Married = "Single, never married;" and Other = "Legally separated,"
"Divorced" and "Widowed" (Q97).
Prior service = Respondents who served on active duty in any U.S. military component (Q5). No prior service = All others.
Duty-qualified = Respondents who were awarded the MOS for their current duty position (Q28). Not duty-qualified = All others.
Stay in USAR = "Stay to retire"/"Stay beyond oblig.;" Leave at End = "Leave after oblig.;" Leave Prior = "Leave prior to oblig" (Q84).

1989 Survey of USAR TPU Soldiers
Junior Enlisted Tabulation Volume

Q29B TRNG FOR MOS/AOC:IN-RESIDENT COURSE

	A1 MALE	A2 FEMALE	B1 MARRI- ED	B2 NOT MARRI- ED	B3 OTHER	C1 <THAN HI SCH	C2 HIGH SCHOOL	C3 <THAN COLL	C4 3ACH & UP	D1 PRIOR SRV	D2 NO PRIOR SRV	E1 DUTY QUAL	E2 NOT DUTY QUAL	F1 STAY IN USAR	F2 LEAVE AT END	F3 LEAVE PRIOR
O: NOT ANSWERED	21.5	21.8	20.3	22.1	19.0	46.3	20.0	17.2	20.7	21.8	21.5	0.0	76.2	20.5	22.5	27.3
1: ANSWERED	3.2	2.7	2.8	3.2	2.4	4.9	2.6	3.1	4.0	5.0	2.4	0.0	10.8	3.2	2.8	2.9
MISSING	3.7	3.7	3.2	3.9	2.6	7.0	3.7	2.7	3.3	2.9	3.9	0.0	12.9	4.1	2.9	2.8
N/A	7.8	7.5	12.1	6.1	10.3	5.6	8.5	6.9	8.9	13.3	5.8	10.8	0.0	8.7	5.9	7.6
VALID SKIP	63.9	64.4	61.5	64.7	65.6	36.2	65.2	70.1	63.1	57.1	66.4	89.2	0.0	63.5	65.8	59.5
TOTAL PERCENT	100.0	100.0	100.0	100.0	100.0	100.0	100.0	100.0	100.0	100.0	100.0	100.0	100.0	100.0	100.0	100.0

N (Weighted) A:106908 33991 B:30966 101978 7911 C:13218 71442 48723 7306 D:35698 105082 E:101058 39838 F:83500 44077 10272
N (Unwtd) A:2817 960 B:1006 2522 248 C:271 1391 1431 379 D:1108 2664 E:2789 987 F:2312 1144 246
Nmiss (Wtd) A:N/A B:44 C:210 D:119 E:3 F:3050
Nmiss(Unwtd) A:N/A B:1 C:5 D:5 E:1 F:75
Gender was determined from Q92. Educational status was determined from Q95.
Married = "Married for the first time" and "Remarried;" Not Married = "Single, never married;" and Other = "Legally separated,"
"Divorced" and "Widowed" (Q97).
Prior service = Respondents who served on active duty in any U.S. military component (05). No prior service = All others.
Duty-qualified = Respondents who were awarded the MOS for their current duty position (Q28). Not duty-qualified = All others.
Stay in USAR="Stay to retire"/"Stay beyond oblig.;" Leave at End="Leave after oblig.;" Leave Prior="Leave prior to oblig" (Q84).

1989 Survey of USAR TPU Soldiers
Junior Enlisted Tabulation Volume

Q29C TRNG FOR MOS/AOC:ON-THE-JOB TRNG

	A1 MALE	A2 FEMALE	B1 MARRI- ED	B2 NOT MARRI- ED	B3 OTHER	C1 <THAN HI SCH	C2 HIGH SCHOOL	C3 <THAN COLL	C4 BACH & UP	D1 PRIOR SRV	D2 NO PRIOR SRV	E1 DUTY QUAL	E2 NOT DUTY QUAL	F1 STAY IN USAR	F2 LEAVE AT END	F3 LEAVE PRIOR
O: NOT ANSWERED	19.2	18.7	16.8	20.1	15.3	38.5	17.5	16.4	17.8	19.9	18.8	0.0	67.6	17.5	20.8	25.4
1: ANSWERED	5.4	5.8	6.3	5.2	6.1	12.7	5	3.8	6.9	6.9	5.0	0.0	19.5	6.1	4.5	4.8
MISSING	3.7	3.7	3.2	3.9	2.6	7.0	3	2.7	3.3	2.9	3.9	0.0	12.9	4.1	2.9	2.8
N/A	7.8	7.5	12.1	6.1	10.3	5.6	8.5	6.9	8.9	13.3	5.8	10.8	0.0	8.7	5.9	7.6
VALID SKIP	63.9	64.4	61.5	64.7	65.6	36.2	65.2	70.1	63.1	57.1	66.4	89.2	0.0	63.5	65.8	59.5
TOTAL PERCENT	100.0	100.0	100.0	100.0	100.0	100.0	100.0	100.0	100.0	100.0	100.0	100.0	100.0	100.0	100.0	100.0

N (Weighted) A: 106908 33991 B: 30966 101978 7911 C: 13218 71442 48723 7306 D: 35698 105082 E: 101058 39838 F: 83500 44077 10272
 N (Unwtd) A: 2817 960 B: 1006 2522 248 C: 271 1691 1431 379 D: 1108 2664 E: 2789 987 F: 2312 1144 246
 Nmiss (Wtd) A: N/A B: 44 C: 210 D: 119 E: 3 F: 3050
 Nmiss (Unwtd) A: N/A B: 1 C: 5 D: 5 E: 1 F: 75
 Gender was determined from Q92. Educational status was determined from Q95.
 Married = "Married for the first time" and "Remarried;" Not Married = "Single, never married;" and Other = "Legally separated."
 "Divorced" and "Widowed" (Q97).
 Prior service = Respondents who served on active duty in any U.S. military component (Q5). No prior service = All others.
 Duty-qualified = Respondents who were awarded the MOS for their current duty position (Q28). Not duty-qualified = All others.
 Stay in USAR = "Stay to retire"/"Stay beyond oblig.;" Leave at End = "Leave after oblig.;" Leave Prior = "Leave prior to oblig." (Q84).

1939 Survey of USAR TPU Soldiers
Junior Enlisted Tabulation Volume

Q29D TRNG FOR MOS/AOC: NONE

	A1 MALE	A2 FEMALE	B1 MARRI- ED	B2 NOT MARRI- ED	B3 OTHER	C1 HI SCH	C2 HIGH SCHOOL	C3 <THAN COLL	C4 BACH & UP	D1 PRIOR SRV	D2 NO PRIOR SRV	E1 DUTY QUAL	E2 NOT DUTY QUAL	F1 STAY IN USAR	F2 LEAVE AT END	F3 LEAVE PRIOR
O: NOT ANSWERED	15.5	16.3	15.6	15.7	15.8	31.9	14.2	13.2	16.5	18.7	14.7	0.0	55.5	16.4	14.0	16.1
1: ANSWERED	9.1	8.2	7.5	9.6	5.6	19.3	8.4	7.1	8.2	8.0	9.2	0.0	31.5	7.2	11.4	14.0
MISSING	3.7	3.7	3.2	3.9	2.6	7.0	3.7	2.7	3.3	2.9	3.9	0.0	12.9	4.1	2.9	2.8
N/A	7.8	7.5	12.1	6.1	10.3	5.6	8.5	6.9	8.9	13.3	5.8	10.8	0.0	8.7	5.9	7.6
VALID SKIP	63.9	64.4	61.5	64.7	65.6	36.2	65.2	70.1	63.1	57.1	66.4	89.2	0.0	53.5	65.8	59.5
TOTAL PERCENT	100.0	100.0	100.0	100.0	100.0	100.0	100.0	100.0	100.0	100.0	100.0	100.0	100.0	100.0	100.0	100.0

N (Weighted) A: 106908 33991 B: 30966 101978 7911 C: 13218 71442 48723 7306 D: 35698 105082 E: 101058 39838 F: 83500 44077 10272
 N (Unwtd) A: 2817 960 B: 1006 2522 248 C: 27 1691 1431 379 D: 1108 2664 E: 2789 987 F: 2312 1144 246
 Nmiss (Wtd) A: N/A B: 44 C: 210 D: 119 E: 3 F: 3050
 Nmiss(Unwtd) A: N/A B: 1 C: 5 D: 5 E: 1 F: 75
 Gender was determined from Q92. Educational status was determined from Q95.
 Married = "Married for the first time" and "Remarried;" Not Married = "Single, never married;" and Other = "Legally separated,"
 "Divorced" and "Widowed" (Q97).
 Prior service = Respondents who served on active duty in any U.S. military component (Q5). No prior service = All others.
 Duty-qualified = Respondents who were awarded the MOS for their current duty position (Q28). Not duty-qualified = All others.
 Stay in USAR = "Stay to retire"/"Stay beyond oblig;" Leave at End = "Leave after oblig;" Leave Prior = "Leave prior to oblig" (Q84).

1989 Survey of USAR TPU Soldiers
Junior Enlisted Tabulation Volume

Q29E TRNG FOR MOS/ADC:OTHER

	A1 MALE	A2 FEMALE	B1 MARRI- ED	B2 NOT MARRI- ED	B3 OTHER	C1 <THAN HI SCH	C2 HIGH SCHOOL	C3 <THAN COLL	C4 BACH & UP	D1 PRIOR SRV	D2 NO PRIOR SRV	E1 DUTY QUAL	E2 NOT DUTY QUAL	F1 STAY IN USAR	F2 LEAVE AT END	F3 LEAVE PRIOR
O:NOT ANSWERED	19.2	18.8	18.9	19.3	16.4	37.4	17.7	15.7	21.4	22.9	17.8	0.0	67.5	18.2	20.1	23.8
1:ANSWERED	5.5	5.7	4.2	6.0	5.0	13.8	4.8	4.5	3.2	3.8	6.1	0.0	19.6	5.5	5.3	6.4
MISSING	3.7	3.7	3.2	3.9	2.6	7.0	3.7	2.7	3.3	2.9	3.9	0.0	12.9	4.1	2.9	2.8
N/A	7.8	7.5	12.1	6.1	10.3	5.6	8.5	6.9	8.9	13.3	5.8	10.8	0.0	8.7	5.9	7.6
VALID SKIP	63.9	64.4	61.5	64.7	65.6	36.2	65.2	70.1	63.1	57.1	66.4	89.2	0.0	63.5	65.8	59.5
TOTAL PERCENT	100.0	100.0	100.0	100.0	100.0	100.0	100.0	100.0	100.0	100.0	100.0	100.0	100.0	100.0	100.0	100.0

N (Weighted) A:106908 33991 B:30966 101978 7911 C:13218 71442 48723 7306 D:35698 105082 E:101058 39838 F:83500 44077 10272
 N (Unwtd) A:2817 960 B:1006 2522 248 C:271 1691 1431 379 D:1108 2664 E:2789 987 F:2312 1144 246
 Nmiss (Wtd) A:N/A B:44 C:210 D:119 E:3 F:3050
 Nmiss(Unwtd) A:N/A B:1 C:5 D:5 E:1 F:75
 Gender was determined from Q92. Educational status was determined from Q95.
 Married = "Married for the first time" and "Remarried;" Not Married = "Single, never married;" and Other = "Legally separated,"
 "Divorced" and "Widowed" (Q97).
 Prior service = Respondents who served on active duty in any U.S. military component (Q5). No prior service = All others.
 Duty-qualified = Respondents who were awarded the MOS for their current duty position (Q28). Not duty-qualified = All others.
 Stay in USAR="Stay to retire"/"Stay beyond oblig.;" Leave at End="Leave after oblig.;" Leave Prior="Leave prior to oblig" (Q84).

1989 Survey of USAR TPU Soldiers
Junior Enlisted Tabulation Volume

Q30A OPINION: DEV DESIRED SKILLS IN USAR

	A1 MALE	A2 FEMALE	B1 MARRI- ED	B2 NOT MARRI- ED	B3 OTHER	C1 <THAN HI SCH	C2 HIGH SCHOOL	C3 <THAN COLL	C4 BACH & UP	D1 PRIOR SRV	D2 NO PRIOR SRV	E1 DUTY QUAL	E2 NOT DUTY QUAL	F1 STAY IN USAR	F2 LEAVE AT END	F3 LEAVE PRIOR
1: STRONGLY AGREE	13.1	16.1	13.1	14.0	14.5	19.0	14.6	11.5	11.9	12.9	14.1	13.0	15.9	18.5	6.1	9.0
2: AGREE	40.3	40.0	42.7	39.2	44.3	47.6	41.1	37.4	36.2	37.6	41.2	39.8	41.5	43.7	35.7	33.0
3: NEUTRAL	25.9	25.9	23.7	26.8	23.1	21.8	26.3	26.5	25.8	28.4	25.1	26.2	25.4	24.1	29.4	25.8
4: DISAGREE	13.8	12.1	13.6	13.4	12.6	7.5	11.7	16.9	17.3	13.7	13.3	13.8	12.6	9.1	20.3	20.2
5: STRONGLY DISAG	5.1	5.1	4.7	5.3	4.9	3.0	4.2	6.7	7.8	5.1	5.1	5.6	3.9	3.5	7.2	10.3
MISSING	1.7	0.7	2.1	1.4	0.6	1.0	2.0	0.9	1.0	2.4	1.2	1.7	0.8	1.2	1.2	1.7
TOTAL PERCENT	100.0	100.0	100.0	100.0	100.0	100.0	100.0	100.0	100.0	100.0	100.0	100.0	100.0	100.0	100.0	100.0

N (Weighted) A:106908 33991 B:30966 101978 7911 C:13218 71442 48723 7306 D:35698 105082 E:101058 39838 F:83500 44077 10272
 N (Unwtd) A:2817 960 B:1006 2522 248 C:271 1691 1431 379 D:1108 2664 E:2789 987 F:2312 1144 246
 Nmiss (Wtd) A:N/A B:44 C:210 D:119 E:3 F:3050
 Nmiss(Unwtd) A:N/A B:1 C:5 D:5 E:1 F:75
 Gender was determined from Q92. Educational status was determined from Q95.
 Married = "Married for the first time" and "Remarried;" Not Married = "Single, never married;" and Other = "Legally separated,"
 "Divorced" and "Widowed" (Q97).
 Prior service = Respondents who served on active duty in any U.S. military component (Q5). No prior service = All others.
 Duty-qualified = Respondents who were awarded the MOS for their current duty position (Q28). Not duty-qualified = All others.
 Stay in USAR = "Stay to retire"/"Stay beyond oblig.;" Leave at End = "Leave after oblig.;" Leave Prior = "Leave prior to oblig" (Q84).

1989 Survey of USAR TPU Soldiers
Junior Enlisted Tabulation Volume

Q308 OPINION:DUTIES NOT CHALLENGING

	A1 MALE	A2 FEMALE	B1 MARRI- ED	B2 NOT MARRI- ED	B3 OTHER	C1 <THAN HI SCH	C2 HIGH SCHOOL	C3 <THAN COLL	C4 BACH & UP	D1 PRIOR SRV	D2 NO PRIOR SRV	E1 DUTY QUAL	E2 NOT DUTY QUAL	F1 STAY IN USAR	F2 LEAVE AT END	F3 LEAVE PRIOR
1: STRONGLY AGREE	10.6	12.3	11.5	10.6	14.7	8.5	9.5	12.9	17.9	11.6	10.8	10.6	12.0	9.6	11.5	19.7
2: AGREE	26.9	23.3	24.6	26.8	23.1	22.1	25.6	27.7	27.1	28.7	25.2	27.0	23.8	25.6	26.9	27.4
3: NEUTRAL	35.5	34.6	33.1	36.2	31.1	43.4	34.7	34.7	29.3	31.8	36.4	35.6	34.5	33.9	39.0	31.0
4: DISAGREE	21.5	23.9	24.9	21.0	25.1	21.4	24.7	19.7	20.6	21.6	22.3	21.2	24.4	25.2	17.9	15.5
5: STRONGLY DISAG	3.6	5.0	3.8	3.9	5.1	3.6	4.2	3.8	3.9	3.7	4.0	3.9	4.1	4.2	3.6	4.3
MISSING	1.8	0.9	2.0	1.5	0.6	1.0	2.1	1.1	1.2	2.5	1.3	1.8	1.0	1.4	1.1	2.0
MULTIPLE RESP	0.0	0.0	0.0	0.0	0.3	0.0	0.0	0.0	0.0	0.1	0.0	0.0	0.1	0.0	0.0	0.0
TOTAL PERCENT	100.0	100.0	100.0	100.0	100.0	100.0	100.0	100.0	100.0	100.0	100.0	100.0	100.0	100.0	100.0	100.0

N (Weighted) A:106908 33991 B:30966 101978 7911 C:13218 71442 48723 7306 D:35698 105082 E:101058 39838 F:83500 44077 10272
N (Unwtd) A:2817 960 B:1006 2522 248 C:271 1691 1431 379 D:1108 2664 E:2789 987 F:2312 1144 246
Nmiss (Wtd) A:N/A B:44 C:210 D:119 E:3 F:3050
Nmiss(Unwtd) A:N/A B:1 C:5 D:5 E:1 F:75
Gender was determined from Q92. Educational status was determined from Q95.
Married = "Married for the first time" and "Remarried;" Not Married = "Single, never married;" and Other = "Legally separated,"
"Divorced" and "Widowed" (Q97).
Prior service = Respondents who served on active duty in any U.S. military component (Q5). No prior service = All others.
Duty-qualified = Respondents who were awarded the MOS for their current duty position (Q28). Not duty-qualified = All others.
Stay in USAR="Stay to retire"/"Stay beyond oblig.;" Leave at End="Leave after oblig.;" Leave Prior="Leave prior to oblig" (Q84).

1989 Survey of USAR TPU Soldiers
Junior Enlisted Tabulation Volume

Q30C OPINION:RESPONSIBLTYS CLRLY DEFINED

	A1 MALE	A2 FEMALE	B1 MARRI- ED	B2 NOT MARRI- ED	B3 OTHER	C1 <THAN HI SCH	C2 HIGH SCHOOL	C3 <THAN COLL	C4 BACH & UP	D1 PRIOR SRV	D2 NO PRIOR SRV	E1 DUTY QUAL	E2 NOT DUTY QUAL	F1 STAY IN USAR	F2 LEAVE AT END	F3 LEAVE PRIOR
1:STRONGLY AGREE	8.5	6.9	7.6	8.3	8.0	9.5	8.1	8.1	7.2	7.8	8.2	8.1	8.2	10.3	3.8	9.3
2:AGREE	42.4	37.4	42.6	41.1	37.0	45.4	43.4	37.2	37.7	42.0	40.9	41.3	41.0	44.3	37.8	33.6
3:NEUTRAL	25.2	28.9	26.2	26.0	26.5	27.7	26.5	25.4	23.7	24.0	26.8	25.1	28.5	25.6	26.6	27.0
4:DISAGREE	17.4	19.7	16.8	18.0	21.0	14.3	16.1	21.4	19.8	18.0	17.9	18.7	16.0	15.3	22.5	20.2
5:STRONGLY DISAG	4.7	5.9	4.7	5.0	6.3	1.8	3.9	6.6	10.3	5.4	4.9	5.0	5.0	3.0	8.2	8.5
MISSING	1.8	1.1	2.1	1.6	1.2	1.2	2.0	1.2	1.4	2.9	1.3	1.8	1.3	1.5	1.0	1.5
TOTAL PERCENT	100.0	100.0	100.0	100.0	100.0	100.0	100.0	100.0	100.0	100.0	100.0	100.0	100.0	100.0	100.0	100.0

N (Weighted) A:106908 33991 B:30966 101978 7911 C:13218 71442 48723 7306 D:35698 105082 E:101058 39838 F:83500 44077 10272
N (Unwtd) A:2817 960 B:1006 2522 248 C:271 1691 1431 379 D:1108 2664 E:2789 987 F:2312 1144 246
Nmss (Wtd) A:N/A B:44 C:210 E:3 F:3050
Nmss(Unwtd) A:N/A B:1 D:5 E:1 F:75
Gender was determined from Q92. Educational status was determined from Q95.
Married = "Married for the first time" and "Remarried;" Not Married = "Single, never married;" and Other = "Legally separated,"
"Divorced" and "Widowed" (Q97).
Prior service = Respondents who served on active duty in any U.S. military component (Q5). No prior service = All others.
Duty-qualified = Respondents who were awarded the MOS for their current duty position (Q28). Not duty-qualified = All others.
Stay in USAR="Stay to retire"/"Stay beyond oblig.;" Leave at End="Leave after oblig.;" Leave Prior="Leave prior to oblig" (Q84).

Q300 OPINION:NO SKIL,TRNG USE IN AR DUTY

	A1 MALE	A2 FEMALE	B1 MARRI- ED	B2 NOT MARRI- ED	B3 OTHER	C1 <THAN HI SCH	C2 HIGH SCHOOL	C3 <THAN COLL	C4 BACH & UP	D1 PRIOR SRV	D2 NO PRIOR SRV	E1 DUTY QUAL	E2 NOT DUTY QUAL	F1 STAY IN USAR	F2 LEAVE AT END	F3 LEAVE PRIOR
1:STRONGLY AGREE	12.1	12.4	11.7	12.0	16.8	9.3	10.3	14.0	18.8	13.6	11.8	11.8	13.2	9.7	15.4	19.5
2:AGREE	19.1	18.0	18.4	19.2	15.5	13.5	17.3	21.2	22.9	20.9	18.1	18.8	19.0	18.8	19.5	17.7
3:NEUTRAL	26.5	23.7	24.2	26.7	20.1	35.5	24.4	25.4	24.2	23.8	26.5	23.9	30.7	25.8	25.4	27.5
4:DISAGREE	32.4	34.7	35.9	31.6	39.2	32.9	35.7	30.2	25.5	31.1	33.6	34.3	29.7	33.6	33.4	26.4
5:STRONGLY DISAG	7.6	10.3	7.1	8.7	7.7	7.0	9.0	7.7	7.8	7.6	8.5	9.3	5.8	10.3	5.1	7.4
MISSING	2.2	0.8	2.5	1.8	0.6	1.9	2.2	1.4	0.9	2.9	1.5	1.9	1.7	1.7	1.3	1.5
MULTIPLE RESP	0.0	0.0	0.1	0.0	0.0	0.0	0.0	0.1	0.0	0.1	0.0	0.0	0.0	0.0	0.0	0.0
TOTAL PERCENT	100.0	100.0	100.0	100.0	100.0	100.0	100.0	100.0	100.0	100.0	100.0	100.0	100.0	100.0	100.0	100.0

N (Weighted) A:106908 33991 B:30966 101978 7911 C:13218 71442 48723 7306 D:35698 105082 E:101058 39838 F:83500 44077 10272
N (Unwtd) A:2817 960 B:1006 2522 248 C:271 1691 1431 379 D:1108 2664 E:2789 987 F:2312 1144 246
Nmiss (Wtd) A:N/A B:44 C:210 D:119 E:3 F:3050
Nmiss(Unwtd) A:N/A B:1 C:5 D:5 E:1 F:75
Gender was determined from Q92. Educational status was determined from Q95.
Married = "Married for the first time" and "Remarried;" Not Married = "Single, never married;" and Other = "Legally separated,"
"Divorced" and "Widowed" (Q97).
Prior service = Respondents who served on active duty in any U.S. military component (Q5). No prior service = All others.
Duty-qualified = Respondents who were awarded the MOS for their current duty position (Q28). Not duty-qualified = All others.
Stay in USAR="Stay to retire"/"Stay beyond oblig.;" Leave at End="Leave after oblig.;" Leave Prior="Leave prior to oblig" (Q84).

1989 Survey of USAR TPU Soldiers
Junior Enlisted Tabulation Volume

Q30E OPINION: UNIT PEOPLE COMPETENT

	A1 MALE	A2 FEMALE	B1 MARRI- ED	B2 NOT MARRI- ED	B3 OTHER	C1 <THAN HI SCH	C2 HIGH SCHOOL	C3 <THAN COLL	C4 BACH & UP	D1 PRIOR SRV	D2 NO PRIOR SRV	E1 DUTY QUAL	E2 NOT DUTY QUAL	F1 STAY IN USAR	F2 LEAVE AT END	F3 LEAVE PRIOR
1: STRONGLY AGREE	17.3	16.6	13.2	18.5	14.3	26.9	16.4	15.4	17.9	12.4	18.7	15.9	20.2	19.6	12.5	16.5
2: AGREE	45.3	42.5	45.6	44.3	46.0	44.4	46.3	42.9	41.2	43.5	45.1	45.6	42.4	45.4	44.6	40.5
3: NEUTRAL	23.6	26.6	24.5	24.5	20.6	18.8	25.0	25.2	22.2	25.8	23.8	24.6	23.5	22.4	27.6	26.5
4: DISAGREE	9.0	8.7	11.5	7.9	11.4	6.2	8.0	10.6	11.3	11.6	8.0	9.0	8.5	8.3	10.1	8.7
5: STRONGLY DISAG	3.0	4.8	3.0	3.2	7.1	1.9	2.3	5.0	6.5	4.1	3.2	3.3	3.7	2.8	3.9	6.7
MISSING	1.9	0.7	2.2	1.5	0.6	1.4	2.1	1.0	0.9	2.6	1.3	1.6	1.5	1.4	1.3	1.1
MULTIPLE RESP	0.0	0.1	0.0	0.0	0.0	0.3	0.0	0.0	0.0	0.0	0.0	0.0	0.1	0.1	0.0	0.0
TOTAL PERCENT	100.0	100.0	100.0	100.0	100.0	100.0	100.0	100.0	100.0	100.0	100.0	100.0	100.0	100.0	100.0	100.0

N (Weighted) A:106908 33991 B:30966 101978 7911 C:13218 71442 48723 7306 D:35698 105082 E:101058 39838 F:83500 44077 10272
N (Unwtd) A:2817 960 B:1006 2522 248 C:271 1691 1431 379 D:1108 2664 E:2789 987 F:2312 1144 246
Nmiss (Wtd) A:N/A B:44 C:210 D:119 E:3 F:3050
Nmiss(Unwtd) A:N/A B:1 C:5 D:5 E:1 F:75
Gender was determined from Q92. Educational status was determined from Q95.
Married = "Married for the first time" and "Remarried;" Not Married = "Single, never married;" and Other = "Legally separated,"
"Divorced" and "Widowed" (Q97).
Prior service = Respondents who served on active duty in any U.S. military component (Q5). No prior service = All others.
Duty-qualified = Respondents who were awarded the MOS for their current duty position (Q28). Not duty-qualified = All others.
Stay in USAR="Stay to retire"/"Stay beyond oblig.;" Leave at End="Leave after oblig.;" Leave Prior="Leave prior to oblig" (Q84).

Q30F OPINION: AR PROMOTIONS DONE FAIRLY

	A1 MALE	A2 FEMALE	B1 MARRI- ED	B2 NOT MARRI- ED	B3 OTHER	C1 <THAN HI SCH	C2 HIGH SCHOOL	C3 <THAN CELL	C4 BACH & UP	D1 PRIOR SRV	D2 NO PRIOR SRV	E1 DUTY QUAL	E2 NOT DUTY QUAL	F1 STAY IN USAR	F2 LEAVE AT END	F3 LEAVE PRIOR
1: STRONGLY AGREE	7.0	5.3	3.8	7.5	6.1	11.7	7.1	4.8	4.7	4.8	7.2	6.0	8.1	7.8	4.4	6.8
2: AGREE	30.9	28.4	26.8	32.1	20.7	36.3	33.0	25.8	22.9	23.5	32.7	29.8	31.5	31.4	29.1	27.8
3: NEUTRAL	29.5	31.9	27.4	31.1	26.6	31.1	27.3	34.1	28.4	30.0	30.0	29.7	30.9	28.9	32.2	31.9
4: DISAGREE	17.8	20.6	22.4	16.8	25.8	10.8	18.7	19.9	21.3	20.1	18.0	19.4	16.2	18.2	19.8	15.7
5: STRONGLY DISAG	12.7	12.9	17.3	10.8	19.8	7.8	11.7	14.2	21.2	18.8	10.7	13.1	11.8	12.1	3.4	15.3
MISSING	1.9	1.0	2.2	1.6	1.1	1.9	2.2	1.0	1.4	2.7	1.4	1.8	1.5	1.6	1.0	2.5
MULTIPLE RESP	0.1	0.0	0.1	0.0	0.0	0.3	0.0	0.1	0.0	0.1	0.0	0.1	0.0	0.0	0.1	0.0
TOTAL PERCENT	100.0	100.0	100.0	100.0	100.0	100.0	100.0	100.0	100.0	100.0	100.0	100.0	100.0	100.0	100.0	100.0

N (Weighted) A:106908 33991 B:30966 101978 7911 C:13218 71442 48723 7306 D:35698 105082 E:101058 39838 F:83500 44077 10272
N (Unwtd) A:2817 960 B:1006 2522 248 C:271 1691 1431 379 D:1108 2664 E:2789 987 F:2312 1144 246
Nmiss (Wtd) A:N/A B:44 C:210 D:119 E:3 F:3050
Nmiss(Unwtd) A:N/A B:1 C:5 D:5 E:1 F:75
Gender was determined from Q92. Educational status was determined from Q95.
Married = "Married for the first time" and "Remarried;" Not Married = "Single, never married;" and Other = "Legally separated."
"Divorced" and "Widowed" (Q97).
Prior service = Respondents who served on active duty in any U.S. military component (Q5). No prior service = All others
Duty-qualified = Respondents who were awarded the MOS for their current duty position (Q28). Not duty-qualified = All others.
Stay in USAR="Stay to retire"/"Stay beyond oblig.;" Leave at End="Leave after oblig.;" Leave Prior="Leave prior to oblig." (Q84).

1989 Survey of USAR TPU Soldiers
Junior Enlisted Tabulation Volume

Q30G OPINION: UNIT COOPERATION/TEAMWORK

	A1 MALE	A2 FEMALE	B1 MARRI- ED	B2 NOT MARRI- ED	B3 OTHER	C1 HI SCH <THAN	C2 HIGH SCHOOL	C3 <THAN COLL	C4 BACH & UP	D1 PRIOR SRV	D2 NO PRIOR SRV	E1 DUTY QUAL	E2 NOT DUTY QUAL	F1 STAY IN USAR	F2 LEAVE AT END	F3 LEAVE PRIOR
1: STRONGLY AGREE	17.6	14.7	14.1	18.0	13.6	24.5	17.2	14.8	14.0	13.0	18.1	16.5	17.7	19.6	11.5	18.2
2: AGREE	47.0	45.8	46.4	47.7	35.5	49.4	48.2	44.6	41.1	42.7	48.1	46.7	46.7	47.9	47.4	38.9
3: NEUTRAL	23.1	25.0	23.5	23.0	30.1	18.1	22.1	26.7	25.8	25.7	22.8	23.7	23.1	21.4	23.4	27.8
4: DISAGREE	8.2	9.2	10.1	7.5	14.3	5.9	7.3	9.6	14.4	12.0	7.3	8.4	8.5	7.3	13.5	9.5
5: STRONGLY DISAG	2.4	4.6	3.6	2.5	5.6	1.0	2.7	3.5	4.0	3.9	2.6	3.0	2.6	2.4	3.4	4.1
MISSING	1.8	0.8	2.2	1.4	0.9	1.0	2.1	0.9	0.7	2.6	1.2	1.6	1.5	1.4	0.9	1.5
TOTAL PERCENT	100.0	100.0	100.0	100.0	100.0	100.0	100.0	100.0	100.0	100.0	100.0	100.0	100.0	100.0	100.0	100.0

N (Weighted) A: 106908 33991 B: 30966 101978 7911 C: 13218 71442 48723 7306 D: 35698 105082 E: 101058 39838 F: 83500 44077 10272
N (Unwtd) A: 2817 960 B: 1006 2522 248 C: 271 1691 1431 379 D: 1108 2664 E: 2789 987 F: 2312 1144 246
Nmiss (Wtd) A: N/A B: 44 C: 210 D: 119 E: 3 F: 3050
Nmiss (Unwtd) A: N/A B: 1 C: 5 D: 5 E: 1 F: 75
Gender was determined from Q92. Educational status was determined from Q95.
Married = "Married for the first time" and "Remarried;" Not Married = "Single, never married;" and Other = "Legally separated,"
"Divorced" and "Widowed" (Q97).
Prior service = Respondents who served on active duty in any U.S. military component (Q5). No prior service = All others.
Duty-qualified = Respondents who were awarded the MOS for their current duty position (Q28). Not duty-qualified = All others.
Stay in USAR = "Stay to retire"/"Stay beyond oblig.;" Leave at End = "Leave after oblig.;" Leave Prior = "Leave prior to oblig." (Q84).

1989 Survey of USAR TPU Soldiers
Junior Enlisted Tabulation Volume

Q30H OPINION: TRUST/CONFIDENCE IN OFFICERS

	A1 MALE	A2 FEMALE	B1 MARRI- ED	B2 NOT MARRI- ED	B3 OTHER	C1 <THAN HI SCH	C2 HIGH SCHOOL	C3 <THAN COLL	C4 BACH & UP	D1 PRIOR SRV	D2 NO PRIOR SRV	E1 DUTY QUAL	E2 NOT DUTY QUAL	F1 STAY IN USAR	F2 LEAVE AT END	F3 LEAVE PRIOR
1: STRONGLY AGREE	14.4	14.6	9.9	16.2	10.3	23.1	13.8	13.6	11.5	9.9	16.0	13.8	16.2	16.5	11.1	11.3
2: AGREE	41.2	40.6	40.8	41.3	39.0	47.3	42.8	37.0	38.5	35.9	42.8	40.6	42.1	42.3	39.6	38.9
3: NEUTRAL	29.5	32.7	31.9	29.7	31.6	23.9	29.3	33.2	32.6	35.3	28.6	30.7	29.3	28.3	34.7	29.4
4: DISAGREE	9.1	6.6	10.5	7.7	11.4	2.8	8.3	10.2	8.9	10.4	7.9	9.3	6.6	7.5	9.5	12.8
5: STRONGLY DISAG	4.0	4.7	4.8	3.8	6.8	2.1	3.6	5.0	7.8	6.0	3.5	4.1	4.4	3.9	4.1	6.5
MISSING	1.7	0.8	2.2	1.4	0.9	0.9	2.2	0.9	0.7	2.5	1.2	1.6	1.3	1.5	0.9	1.1
MULTIPLE RESP	0.0	0.0	0.0	0.0	0.0	0.0	0.1	0.0	0.0	0.0	0.0	0.0	0.0	0.1	0.0	0.0
TOTAL PERCENT	100.0	100.0	100.0	100.0	100.0	100.0	100.0	100.0	100.0	100.0	100.0	100.0	100.0	100.0	100.0	100.0

N (Weighted) A: 106908 33991 B: 30966 101978 7911 C: 13218 71442 48723 7306 D: 35698 105082 E: 101058 39838 F: 83500 44077 10272
 N (Unwtd) A: 2817 960 B: 1006 2522 248 C: 271 1691 1431 379 D: 1108 2664 E: 2789 987 F: 2312 1144 246
 Nmiss (Wtd) A: N/A B: 44 C: 210 D: 119 E: 3 F: 3050
 Nmiss (Unwtd) A: N/A B: 1 C: 5 D: 5 E: 1 F: 75
 Gender was determined from Q92. Educational status was determined from Q95.
 Married = "Married for the first time" and "Remarried;" Not Married = "Single, never married;" and Other = "Legally separated,"
 "Divorced" and "Widowed" (Q97).
 Prior service = Respondents who served on active duty in any U.S. military component (Q5). No prior service = All others.
 Duty-qualified = Respondents who were awarded the MOS for their current duty position (Q28). Not duty-qualified = All others.
 Stay in USAR = "Stay to retire"/"Stay beyond oblig.;" Leave at End = "Leave after oblig.;" Leave Prior = "Leave prior to oblig." (Q84).

1989 Survey of USAR TPU Soldiers
Junior Enlisted Tabulation Volume

Q301 OPINION: TRUST/CONFIDENCE IN NCOs

	A1 MALE	A2 FEMALE	B1 MARRI- ED	B2 NOT MARRI- ED	B3 OTHER	C1 <THAN HI SCH	C2 HIGH SCHOOL	C3 <THAN COLL	C4 BACH & UP	D1 PRIOR SRV	D2 NO PRIOR SRV	E1 DUTY QUAL	E2 NOT DUTY QUAL	F1 STAY IN USAR	F2 LEA/E AT :ND	F3 LEAVE PRIOR
1: STRONGLY AGREE	20.9	18.6	13.6	22.6	18.5	28.7	19.8	19.9	14.7	11.7	23.3	20.7	19.7	23.2	15.6	17.6
2: AGREE	48.1	44.6	49.5	46.7	45.5	51.6	47.8	45.1	47.8	45.2	48.0	47.1	47.7	48.0	47.0	44.9
3: NEUTRAL	21.3	27.6	25.5	21.8	25.2	16.2	23.2	23.5	26.6	29.0	20.7	21.9	25.3	20.4	27.5	23.5
4: DISAGREE	5.5	4.9	6.1	5.0	6.8	1.8	4.9	7.0	5.4	7.6	4.6	5.9	3.8	4.4	5.0	10.2
5: STRONGLY DISAG	2.0	2.5	2.4	2.0	2.6	0.7	1.9	2.7	4.0	3.0	1.8	2.2	2.1	1.8	2.8	1.7
MISSING	2.0	1.8	2.8	1.7	1.4	0.9	2.3	1.7	1.4	3.3	1.5	2.2	1.5	1.9	1.0	2.1
MULTIPLE RESP	0.1	0.0	0.0	0.1	0.0	0.0	0.2	0.0	0.1	0.1	0.1	0.1	0.0	0.1	0.0	0.0
TOTAL PERCENT	100.0	100.0	100.0	100.0	100.0	100.0	100.0	100.0	100.0	100.0	100.0	100.0	100.0	100.0	100.0	100.0

N (Weighted) A: 106908 33991 B: 30966 101978 7911 C: 13218 71442 48723 7306 D: 35698 105082 E: 101058 39838 F: 83500 44077 10272
N (Unwtd) A: 2817 960 B: 1006 2522 248 C: 271 1691 1431 379 D: 1108 2664 E: 2789 587 F: 2312 1144 246
Nmiss (Wtd) A: N/A B: 44 C: 210 D: 119 E: 3 F: 3050
Nmiss(Unwtd) A: N/A B: 1 C: 5 D: 5 E: 1 F: 75

Gender was determined from Q92. Educational status was determined from Q95.
Married = "Married for the first time" and "Remarried;" Not Married = "Single, never married;" and Other = "Legally separated,"
"Divorced" and "Widowed" (Q97).

Prior service = Respondents who served on active duty in any U.S. military component (Q5). No prior service = All others.
Duty-qualified = Respondents who were awarded the MOS for their current duty position (Q28). Not duty-qualified = All others.
Stay in USAR = "Stay to retire/" Stay beyond oblig.;" Leave at End = "Leave after oblig.;" Leave Prior = "Leave prior to oblig" (Q84).

1989 Survey of USAR TPU Soldiers
Junior Enlisted Tabulation Volume

Q30J OPINION: DO UNNECESSARY WORK IN UNIT

	A1 MALE	A2 FEMALE	B1 MARRIED	B2 NOT MARRIED	B3 OTHER	C1 HIGHER SCHOOL	C2 HIGHER SCHOOL	C3 COLL	C4 BACH UP	D1 PRIOR SRV	D2 NO PRIOR SRV	E1 DUTY QUAL	E2 NOT DUTY QUAL	F1 STAY IN USAR	F2 LEAVE AT END	F3 LEAVE PRIOR
1: STRONGLY AGREE	11.5	9.4	10.3	11.2	10.8	10.2	8.8	13.4	16.8	10.9	11.0	11.1	10.8	8.0	13.6	21.3
2: AGREE	21.8	17.8	22.7	20.5	17.0	18.7	20.9	21.1	21.5	22.7	20.2	20.9	20.5	18.6	25.1	22.3
3: NEUTRAL	29.5	28.8	26.0	30.4	29.0	33.7	28.8	29.1	29.0	30.1	29.1	28.9	30.6	28.3	31.5	30.1
4: DISAGREE	29.4	32.5	31.7	29.7	29.5	29.2	32.0	28.3	23.6	28.0	30.8	30.0	30.5	34.5	24.1	21.5
5: STRONGLY DISAGREE	6.1	10.2	6.5	6.8	13.1	7.2	7.1	6.9	8.0	5.5	7.6	7.3	6.4	9.0	4.5	3.3
MISSING	1.8	1.3	2.8	1.4	0.6	1.0	2.2	1.2	0.7	2.6	1.3	1.8	1.3	1.6	1.2	1.4
TOTAL PERCENT	100.0	100.0	100.0	100.0	100.0	100.0	100.0	100.0	100.0	100.0	100.0	100.0	100.0	100.0	100.0	100.0

N (Weighted) A: 105908 33991 B: 30966 101978 7911 C: 13218 71442 48723 7306 D: 35698 105082 E: 101058 39838 F: 83500 44077 10272
 N (Unwtd) A: 2817 960 B: 1006 2522 248 C: 271 1691 1431 379 D: 1108 2664 E: 2789 987 F: 2312 1144 246
 Nmiss (Wtd) A: N/A B: 44 C: 210 D: 119 E: 3 F: 3050
 Nmiss (Unwtd) A: N/A B: 1 C: 5 D: 5 E: 1 F: 75
 Gender was determined from Q92. Educational status was determined from Q95.
 Married = "Married for the first time" and "Remarried;" Not Married = "Single, never married;" and Other = "Legally separated."
 "Divorced" and "Widowed" (Q97).
 Prior service = Respondents who served on active duty in any U.S. military component (Q5). No prior service = All others.
 Duty-qualified = Respondents who were awarded the MOS for their current duty position (Q28). Not duty-qualified = All others.
 Stay in USAR = "Stay to retire"/"Stay beyond oblig.;" Leave at End = "Leave after oblig.;" Leave Prior = "Leave prior to oblig." (Q84).

1989 Survey of USAR TPU Soldiers
Junior Enlisted Tabulation Volume

Q30K OPINION:NOT PART OF THE UNIT FAMILY

	A1 MALE	A2 FEMALE	B1 MARRI- ED	B2 NOT MARRI- ED	B3 OTHER	C1 <THAN HI SCH	C2 HIGH SCHOOL	C3 <THAN COLL	C4 BACH & UP	D1 PRIOR SRV	D2 NO PRIOR SRV	E1 DUTY QUAL	E2 NOT DUTY QUAL	F1 STAY IN USAR	F2 LEAVE AT END	F3 LEAVE PRIOR
1:STRONGLY AGREE	3.9	6.2	3.7	4.6	4.7	5.7	3.4	5.3	7.1	4.3	4.5	4.0	5.6	3.2	6.1	6.4
2:AGREE	10.9	8.9	12.9	9.8	8.4	11.5	10.5	9.6	13.2	13.3	9.4	9.5	12.8	9.4	11.8	12.1
3:NEUTRAL	27.8	23.9	26.9	26.8	26.7	23.3	26.2	28.2	29.4	31.0	25.4	26.3	28.1	24.1	31.7	28.3
4:DISAGREE	40.8	43.2	42.3	40.9	44.3	36.3	42.9	41.1	37.5	38.3	42.4	42.5	38.4	43.1	40.0	37.2
5:STRONGLY DISAG	14.6	16.8	11.8	16.2	14.5	21.8	14.4	14.8	11.9	10.4	16.7	15.7	13.5	18.4	9.0	14.9
MISSING	2.1	1.0	2.4	1.7	1.4	1.4	2.6	1.0	0.9	2.7	1.6	1.9	1.6	1.8	1.3	1.1
MULTIPLE RESP	0.0	0.0	0.0	0.1	0.0	0.0	0.1	0.0	0.1	0.0	0.1	0.1	0.0	0.0	0.1	0.0
TOTAL PERCENT	100.0	100.0	100.0	100.0	100.0	100.0	100.0	100.0	100.0	100.0	100.0	100.0	100.0	100.0	100.0	100.0

N (Weighted) A:106908 33991 B:30966 101978 7911 C:13218 71442 48723 7306 D:35698 105082 E:101058 39838 F:83500 44077 10272
 N (Unwtd) A:2817 960 B:1006 2522 248 C:271 1691 1431 379 D:1108 2664 E:2789 987 F:2312 1144 246
 Nmiss (Wtd) A:N/A B:44 C:210 D:119 E:3 F:3050
 Nmiss(Unwtd) A:N/A B:1 C:5 D:5 E:1 F:75

Gender was determined from Q92. Educational status was determined from Q95.

Married = "Married for the first time" and "Remarried;" Not Married = "Single, never married;" and Other = "Legally separated."

"Divorced" and "Widowed" (Q97).

Prior service = Respondents who served on active duty in any U.S. military component (Q5). No prior service = All others.

Duty-qualified = Respondents who were awarded the MOS for their current duty position (Q28). Not duty-qualified = All others.

Stay in USAR="Stay to retire"/"Stay beyond oblig.;" Leave at End="Leave after oblig.;" Leave Prior="Leave prior to oblig" (Q84).

1989 Survey of USAR TPU Soldiers
Junior Enlisted Tabulation Volume

Q30L OPINION: PROUD TO SAY I'M PART OF AR

	A1 MALE	A2 FEMALE	B1 MARRIED	B2 NOT MARRIED	B3 OTHER	C1 HIGHER SCHOOL	C2 HIGHER SCHOOL	C3 HIGHER SCHOOL	C4 BACH UP	D1 PRIOR SRV	D2 NO PRIOR SRV	E1 DUTY QUAL	E2 NOT DUTY QUAL	F1 STAY IN USAR	F2 LEAVE AT END	F3 LEAVE PRIOR
1: STRONGLY AGREE	31.5	37.3	29.0	34.0	34.4	43.2	32.8	31.7	23.3	26.7	34.9	31.6	36.1	41.8	17.7	28.0
2: AGREE	44.5	41.7	46.6	42.9	44.9	36.6	45.1	43.5	47.0	44.2	43.7	44.8	41.2	43.1	47.2	36.7
3: NEUTRAL	17.5	16.4	17.4	17.4	14.2	15.8	16.1	18.5	21.8	20.8	16.1	17.3	17.2	11.0	26.9	26.0
4: DISAGREE	3.0	2.2	3.6	2.5	4.1	0.8	2.8	3.2	3.5	4.2	2.3	3.0	2.2	1.8	4.8	2.6
5: STRONGLY DISAGREE	1.9	1.1	1.3	1.9	1.1	2.7	1.0	2.2	3.3	1.3	1.8	1.5	2.2	0.9	2.3	5.2
MISSING	1.7	1.2	2.1	1.4	1.4	0.9	2.1	0.9	1.1	2.8	1.1	1.7	1.1	1.3	1.1	1.5
MULTIPLE RESP	0.0	0.0	0.0	0.0	0.0	0.0	0.0	0.0	0.1	0.0	0.0	0.0	0.0	0.0	0.0	0.0
TOTAL PERCENT	100.0	100.0	100.0	100.0	100.0	100.0	100.0	100.0	100.0	100.0	100.0	100.0	100.0	100.0	100.0	100.0

N (Weighted) A: 106908 33991 B: 30966 101978 7911 C: 13218 71442 48723 7306 D: 35698 105082 E: 101058 39838 F: 83500 44077 10272
 N (Unwtd) A: 2817 960 B: 1006 2522 248 C: 271 1691 1431 379 D: 1108 2664 E: 2789 987 F: 2312 1144 246
 Nmiss (Wtd) A: N/A B: 44 C: 210 D: 119 E: 3 F: 3050
 Nmiss (Unwtd) A: N/A B: 1 C: 5 D: 5 E: 1 F: 75

Gender was determined from Q92. Educational status was determined from Q95.
 Married = "Married for the first time" and "Remarried;" Not Married = "Single, never married;" and Other = "Legally separated,"
 "Divorced" and "Widowed" (Q97).

Prior service = Respondents who served on active duty in any U.S. military component (Q5). No prior service = All others.

Duty-qualified = Respondents who were awarded the MOS for their current duty position (Q28). Not duty-qualified = All others.

Stay in USAR = "Stay to retire"/"Stay beyond oblig.;" Leave at End = "Leave after oblig.;" Leave Prior = "Leave prior to oblig." (Q84).

1983 Survey of USAR TPU Soldiers
Junior Enlisted Tabulation Volume

Q30M OPINION:TIME CIV JOB OK IF SIMILAR

	A1 MALE	A2 FEMALE	B1 MARRI- ED	B2 NOT MARRI- ED	B3 OTHER	C1 <THAN HI SCH	C2 HIGH SCHOOL	C3 <THAN COLL	C4 BACH & UP	D1 PRIOR SRV	D2 NO PRIOR SRV	E1 DUTY QUAL	E2 NOT DUTY QUAL	F1 STAY IN USAR	F2 LEAVE AT END	F3 LEAVE PRIOR
1: STRONGLY AGREE	7.5	7.8	5.3	8.5	5.9	5.5	6.6	9.1	11.1	7.4	7.7	7.7	7.4	4.9	11.4	12.6
2: AGREE	20.7	14.7	19.3	19.7	13.2	19.4	19.5	18.4	21.8	21.6	18.4	18.5	21.2	15.9	25.2	23.3
3: NEUTRAL	28.3	30.4	26.4	29.5	29.4	32.5	29.5	27.5	24.4	27.3	29.4	27.9	31.1	27.3	32.2	26.0
4: DISAGREE	29.8	32.0	34.0	29.0	33.5	30.5	29.8	31.3	28.8	29.0	30.8	31.1	28.4	35.0	23.5	22.8
5: STRONGLY DISAG	11.7	14.1	12.9	11.8	16.9	10.3	12.3	12.7	13.0	12.3	12.3	13.0	10.6	15.3	6.6	13.8
MISSING	1.9	0.9	2.0	1.6	1.1	1.9	2.3	1.0	0.9	2.4	1.4	1.8	1.3	1.6	1.0	1.4
TOTAL PERCENT	100.0	100.0	100.0	100.0	100.0	100.0	100.0	100.0	100.0	100.0	100.0	100.0	100.0	100.0	100.0	100.0

N (Weighted) A:106908 33991 B:30966 101978 7911 C:13218 71442 48723 7306 D:35698 105082 E:101058 39838 F:83500 44077 10272
N (Unwtd) A:2817 960 B:1006 2522 248 C:271 1691 1431 379 D:1108 2664 E:2789 987 F:2312 1144 246
Nmiss (Wtd) A:N/A B:44 C:210 D:119 E:3 F:3050
Nmiss(Unwtd) :N/A B:1 C:5 D:5 E:1 F:75
Gender was determined from Q92. Educational status was determined from Q95.
Married = "Married for the first time" and "Remarried;" Not Married = "Single, never married;" and Other = "Legally separated."
"Divorced" and "Widowed" (Q97).
Prior service = Respondents who served on active duty in any U.S. military component (Q5). No prior service = All others.
Duty-qualified = Respondents who were awarded the MOS for their current duty position (Q28). Not duty-qualified = All others.
Stay in USAR="Stay to retire"/"Stay beyond oblig.;" Leave at End="Leave after oblig.;" Leave Prior="Leave prior to oblig" (Q84).

1989 Survey of USAR TPU Soldiers
Junior Enlisted Tabulation Volume

Q30N OPINION:STRONG SENSE UNIT BELONGING

	A1 MALE	A2 FEMALE	B1 MARRI- ED	B2 NOT MARRI- ED	B3 OTHER	C1 <THAN HI SCH	C2 HIGH SCHOOL	C3 <THAN COLL	C4 BACH & UP	D1 PRIOR SRV	D2 NO PRIOR SRV	E1 DUTY QUAL	E2 NOT DUTY QUAL	F1 STAY IN USAR	F2 LEAVE AT END	F3 LEAVE PRIOR
1:STRONGLY AGREE	11.4	15.0	12.0	12.2	13.9	13.2	11.7	12.0	8.6	9.8	13.1	12.7	11.1	17.0	4.1	8.6
2:AGREE	38.2	34.7	37.4	37.5	36.3	39.7	38.1	36.4	33.7	33.8	38.6	38.1	35.7	42.5	29.5	28.9
3:NEUTRAL	36.3	37.8	35.3	37.1	37.0	32.6	36.8	37.6	36.7	39.3	35.8	35.6	39.4	31.5	46.1	42.9
4:DISAGREE	9.1	7.5	9.9	8.4	7.9	5.1	8.4	9.2	14.5	9.9	8.3	8.5	9.2	5.7	13.5	12.5
5:STRONGLY DISAG	2.7	3.7	2.7	3.0	3.1	2.6	2.2	3.8	5.3	4.1	2.5	2.8	3.2	1.4	5.3	5.6
MISSING	2.3	1.2	2.6	1.8	1.9	1.7	2.8	1.0	1.0	3.1	1.6	2.3	1.3	1.9	1.4	1.5
MULTIPLE RESP	0.0	0.1	0.0	0.0	0.0	0.0	0.0	0.1	0.0	0.0	0.0	0.0	0.1	0.0	0.0	0.0
TOTAL PERCENT	100.0	100.0	100.0	100.0	100.0	100.0	100.0	100.0	100.0	100.0	100.0	100.0	100.0	100.0	100.0	100.0

N (Weighted) A:106908 33991 B:30966 101978 7911 C:13218 71442 48723 7306 D:35698 105082 E:101058 39838 F:83500 44077 10272
 N (Unwtd) A:2817 960 B:1006 2522 248 C:271 1691 1431 379 D:1108 2654 E:2789 987 F:2312 1144 246
 Nmiss (Wtd) A:N/A B:44 C:210 D:119 E:3 F:3050
 Nmiss(Unwtd) A:N/A B:1 C:5 D:5 E:1 F:75

Gender was determined from Q92. Educational status was determined from Q95.
 Married = "Married for the first time" and "Remarried;" Not Married = "Single, never married;" and Other = "Legally separated,"
 "Divorced" and "Widowed" (Q97).

Prior service = Respondents who served on active duty in any U.S. military component (Q5). No prior service = All others.
 Duty-qualified = Respondents who were awarded the MOS for their current duty position (Q28). Not duty-qualified = All others.
 Stay in USAR="Stay to retire"/"Stay beyond oblig.;" Leave at End="Leave after oblig.;" Leave Prior="Leave prior to oblig" (Q84).

1989 Survey of USAR TPU Soldiers
Junior Enlisted Tabulation Volume

Q300 OPINION: AR HAS MUCH PERSONL MEANING

	A1 MALE	A2 FEMALE	B1 MARRI- ED	B2 NOT MARRI- ED	B3 OTHER	C1 <THAN HI SCH	C2 HIGH SCHOOL	C3 <THAN COLL	C4 BACH & UP	D1 PRIOR SRV	D2 NO PRIOR SRV	E1 DUTY QUAL	E2 NOT DUTY QUAL	F1 STAY IN USAR	F2 LEAVE AT END	F3 LEAVE PRIOR
1: STRONGLY AGREE	13.7	15.3	14.5	13.7	17.4	21.9	13.1	14.1	9.1	12.6	14.6	14.1	14.0	19.3	4.5	13.9
2: AGREE	39.5	38.7	41.2	38.4	43.7	47.0	39.6	36.9	39.2	38.5	39.6	38.6	41.0	46.1	29.2	30.1
3: NEUTRAL	33.2	34.1	30.8	34.4	30.9	24.1	35.1	33.2	35.1	31.5	34.1	34.2	31.5	27.5	44.8	33.7
4: DISAGREE	8.7	8.4	8.9	8.9	4.9	2.6	7.6	11.3	11.2	11.2	7.8	8.4	9.2	4.7	15.0	13.9
5: STRONGLY DISAG	2.8	2.2	2.1	2.8	2.5	2.6	2.0	3.4	3.7	3.1	2.4	2.5	2.9	0.6	5.2	7.3
MISSING	1.9	1.4	2.3	1.7	0.6	1.4	2.4	1.0	1.6	2.8	1.4	2.0	1.2	1.5	1.3	1.1
MULTIPLE RESP	0.2	0.0	0.2	0.1	0.0	0.0	0.3	0.1	0.2	0.2	0.1	0.1	0.2	0.2	0.0	0.0
TOTAL PERCENT	100.0	100.0	100.0	100.0	100.0	100.0	100.0	100.0	100.0	100.0	100.0	100.0	100.0	100.0	100.0	100.0

N (Weighted) A:106908 33991 B:30966 101978 7911 C:13218 71442 48723 7306 D:35698 105082 E:101058 39838 F:83500 44077 10272
N (Unwtd) A:2817 960 B:1006 2522 248 C:271 1691 1431 379 D:1108 2664 E:2789 987 F:2312 1144 246
Nm (Wtd) A:N/A B:44 C:210 D:119 E:3 F:050
Nm (Unwtd) A:N/A B:1 C:5 D:5 E:1 F:75
Gender was determined from Q92. Educational status was determined from Q95.
Married = "Married for the first time" and "Remarried;" Not Married = "Single, never married;" and Other = "Legally separated,"
"Divorced" and "Widowed" (Q97).
Prior service = Respondents who served on active duty in any U.S. military component (Q5). No prior service = All others.
Duty-qualified = Respondents who were awarded the MOS for their current duty position (Q28). Not duty-qualified = All others.
Stay in USAR = "Stay to retire"/"Stay beyond oblig.;" Leave at End = "Leave after oblig.;" Leave Prior = "Leave prior to oblig" (Q84).

1989 Survey of USAR TPU Soldiers
Junior Enlisted Tabulation Volume

Q3OP OPINION: STAY W/AR: TO DEV JOB SKILLS

	A1 MALE	A2 FEMALE	B1 MARRI- ED	B2 NOT MARRI- ED	B3 OTHER	C1 <THAN HI SCH	C2 HIGH SCHOOL	C3 <THAN COLL	C4 BACH & UP	D1 PRIOR SRV	D2 NO PRIOR SRV	E1 DUTY QUAL	E2 NOT DUTY QUAL	F1 STAY IN USAR	F2 LEAVE AT END	F3 LEAVE PRIOR
1: STRONGLY AGREE	4.9	5.6	4.7	5.1	4.9	9.6	5.1	3.9	3.9	5.0	5.0	4.7	5.9	6.8	2.0	3.2
2: AGREE	20.6	21.1	21.8	20.2	22.5	26.7	23.0	16.5	15.8	22.0	20.3	20.3	21.9	23.1	16.8	18.4
3: NEUTRAL	31.0	29.8	29.0	31.0	34.4	35.5	33.6	26.3	23.6	29.2	31.3	29.9	33.0	33.2	26.8	26.2
4: DISAGREE	29.3	31.6	31.1	29.8	26.0	20.6	27.5	35.7	31.1	29.3	30.1	30.6	28.0	26.9	36.5	29.2
5: STRONGLY DISAG	12.4	10.9	11.3	12.4	10.4	6.2	8.7	16.7	24.6	12.1	12.0	12.8	10.1	8.7	16.5	21.9
MISSING	1.7	0.9	2.1	1.3	1.4	1.4	2.0	0.8	1.0	2.4	1.2	1.7	1.0	1.2	1.2	1.1
MULTIPLE RESP	0.1	0.0	0.0	0.1	0.5	0.0	0.1	0.1	0.0	0.0	0.1	0.1	0.2	0.1	0.1	0.0
TOTAL PERCENT	100.0	100.0	100.0	100.0	100.0	100.0	100.0	100.0	100.0	100.0	100.0	100.0	100.0	100.0	100.0	100.0

N (Weighted) A: 106908 33991 B: 30966 101978 7911 C: 13218 71442 48723 7306 D: 35698 105082 E: 101058 39838 F: 83500 44077 10272
N (Unwtd) A: 2817 960 B: 1006 2522 248 C: 271 1691 1431 379 D: 1108 2664 E: 2789 987 F: 2312 1144 246
Nmiss (Wtd) A: N/A B: 44 C: 210 D: 119 E: 3 F: 3050
Nmiss (Unwtd) A: N/A B: 1 C: 5 D: 5 E: 1 F: 75
Gender was determined from Q92. Educational status was determined from Q95.
Married = "Married for the first time" and "Remarried;" Not Married = "Single, never married;" and Other = "Legally separated,"
"Divorced" and "Widowed" (Q97).
Prior service = Respondents who served on active duty in any U.S. military component (Q5). No prior service = All others.
Duty-qualified = Respondents who were awarded the MOS for their current duty position (Q28). Not duty-qualified = All others.
Stay in USAR = "Stay to retire"/"Stay beyond oblig.;" Leave at End = "Leave after oblig.;" Leave Prior = "Leave prior to oblig" (Q84).

1989 Survey of USAR TPU Soldiers
Junior Enlisted Tabulation Volume

Q30Q OPINION:STAY W/AR:QUAL OF UNIT WORK

	A1 MALE	A2 FEMALE	B1 MARRI- ED	B2 NOT MARRI- ED	B3 OTHER	C1 <THAN HI SCH	C2 HIGH SCHOOL	C3 <THAN COLL	C4 BACH & UP	D1 PRIOR SRV	D2 NO PRIOR SRV	E1 DUTY QUAL	E2 NOT DUTY QUAL	F1 STAY IN USAR	F2 LEAVE AT END	F3 LEAVE PRIOR
1: STRONGLY AGREE	4.9	4.1	4.0	4.9	5.4	7.9	4.3	4.4	4.8	4.2	4.8	4.8	4.4	6.4	1.6	4.5
2: AGREE	25.0	18.5	27.2	22.4	21.4	33.4	25.2	19.0	17.1	24.9	22.9	22.3	26.2	29.0	13.6	19.9
3: NEUTRAL	38.2	41.9	35.0	40.1	41.4	36.6	41.5	36.8	34.3	36.3	40.0	38.9	39.5	39.6	39.9	32.3
4: DISAGREE	21.3	24.7	22.8	21.8	23.6	17.4	20.0	26.4	23.7	21.6	22.3	22.6	20.8	17.6	31.3	21.6
5: STRONGLY DISAG	8.4	9.1	8.4	8.8	6.5	3.3	6.3	12.0	18.1	9.9	8.2	9.1	7.2	5.2	12.6	19.9
MISSING	2.2	1.7	2.6	1.9	1.7	1.4	2.7	1.4	2.0	3.1	1.7	2.1	1.9	2.1	0.9	1.7
MULTIPLE RESP	0.0	0.0	0.0	0.0	0.0	0.0	0.0	0.1	0.0	0.0	0.0	0.0	0.0	0.0	0.1	0.0
TOTAL PERCENT	100.0	100.0	100.0	100.0	100.0	100.0	100.0	100.0	100.0	100.0	100.0	100.0	100.0	100.0	100.0	100.0

N (Weighted) A:106908 33991 B:30966 101978 7911 C:13218 71442 48723 7306 D:35698 105082 E:101058 39838 F:83500 44077 10272
 N (Unwtd) A:2817 960 B:1006 2522 248 C:271 1691 1431 379 D:1108 2664 E:2789 987 F:2312 1144 246
 Nmiss (Wtd) A:N/A B:44 C:210 D:119 E:3 F:3050
 Nmiss(Unwtd) A:N/A B:1 C:5 D:5 E:1 F:75
 Gender was determined from Q92. Educational status was determined from Q95.
 Married = "Married for the first time" and "Remarried;" Not Married = "Single, never married;" and Other = "Legally separated,"
 "Divorced" and "Widowed" (Q97).
 Prior service = Respondents who served on active duty in any U.S. military component (Q5). No prior service = All others.
 Duty-qualified = Respondents who were awarded the MOS for their current duty position (Q28). Not duty-qualified = All others.
 Stay in USAR="Stay to retire"/"Stay beyond oblig.;" Leave at End="Leave after oblig.;" Leave Prior="Leave prior to oblig." (Q84).

1989 Survey of USAR TPU Soldiers
Junior Enlisted Tabulation Volume

Q3OR OPINION:STRONG SENSE OF AR BELONGNG

	A1 MALE	A2 FEMALE	B1 MARRI- ED	B2 NOT MARRI- ED	B3 OTHER	C1 <THAN HI SCH	C2 HIGH SCHOOL	C3 <THAN COLL	C4 BACH & UP	D1 PRIOR SRV	D2 NO PRIOR SRV	E1 DUTY QUAL	E2 NOT DUTY QUAL	F1 STAY IN USAR	F2 LEAVE AT END	F3 LEAVE PRIOR
1:STRONGLY AGREE	14.8	16.9	13.7	15.4	20.3	23.6	15.5	13.3	12.6	13.3	16.0	15.3	15.4	20.7	6.4	10.7
2:AGREE	37.0	36.1	38.6	36.1	38.7	40.5	37.3	35.9	30.5	33.7	37.8	36.5	37.5	44.1	26.0	26.8
3:NEUTRAL	34.0	34.4	32.6	34.9	28.8	28.2	35.2	33.7	35.5	35.9	33.5	34.0	34.3	27.6	45.5	36.9
4:DISAGREE	8.7	7.3	8.8	8.3	7.0	2.1	6.5	11.4	14.9	9.8	7.8	8.9	7.0	4.3	14.7	15.3
5:STRONGLY DISAG	3.3	3.4	3.5	3.4	2.6	3.3	2.4	4.6	4.9	4.1	3.1	3.2	3.8	1.3	5.8	9.3
MISSING	2.2	1.8	2.7	1.9	2.6	2.2	2.8	1.1	1.6	3.3	1.7	2.2	2.0	2.0	1.5	1.1
MULTIPLE RESP	0.0	0.0	0.0	0.0	0.0	0.0	0.0	0.0	0.0	0.0	0.0	0.0	0.0	0.0	0.0	0.0
TOTAL PERCENT	100.0	100.0	100.0	100.0	100.0	100.0	100.0	100.0	100.0	100.0	100.0	100.0	100.0	100.0	100.0	100.0

N (Weighted) A:106908 33991 B:30966 101978 7911 C:13218 71442 48723 7306 D:35698 105082 E:101058 39838 F:83500 44077 10272
 N (Unwtd) A:2817 960 B:1006 2522 248 C:271 1691 1431 379 D:1108 2664 E:2789 987 F:2312 1144 246
 Nmiss (Wtd) A:N/A B:44 C:210 D:119 E:3 F:3050
 Nmiss(Unwtd) A:N/A B:1 C:5 D:5 E:1 F:75
 Gender was determined from Q92. Educational status was determined from Q95.
 Married = "Married for the first time" and "Remarried;" Not Married = "Single, never married;" and Other = "Legally separated."
 "Divorced" and "Widowed" (Q97).
 Prior service = Respondents who served on active duty in any U.S. military component (Q5). No prior service = All others.
 Duty-qualified = Respondents who were awarded the MOS for their current duty position (Q28). Not duty-qualified = All others.
 Stay in USAR="Stay to retire"/"Stay beyond oblig.;" Leave at End="Leave after oblig.;" Leave Prior="Leave prior to oblig" (Q84).

1989 Survey of USAR TPU Soldiers
Junior Enlisted Tabulation Volume

Q31 UNIT FLEXBLTY TO CHANGE IN WKND DRIL

	A1 MALE	A2 FEMALE	B1 MARRI- ED	B2 NOT MARRI- ED	B3 OTHER	C1 <THAN HI SCH	C2 HIGH SCHOOL	C3 <THAN COLL	C4 BACH & UP	D1 PRIOR SRV	D2 NO PRIOR SRV	E1 DUTY QUAL	E2 NOT DUTY QUAL	F1 STAY IN USAR	F2 LEAVE AT END	F3 LEAVE PRIOR
1: EXTREMELY FLEX	12.5	17.5	15.2	13.4	12.3	15.6	12.7	14.6	14.8	14.1	13.6	13.4	14.7	16.0	10.4	11.4
2: VERY FLEXIBLE	30.1	31.1	31.1	29.8	33.3	28.4	30.1	31.5	27.6	31.6	29.9	30.7	29.5	31.3	29.1	27.4
3: SOMEWHAT FLEX	43.0	36.2	40.2	41.8	40.1	41.8	42.9	39.5	37.4	38.1	42.5	41.0	42.3	40.4	44.0	40.5
4: NOT VERY FLEX	10.0	10.4	9.2	10.3	11.8	6.3	10.5	10.4	11.9	11.0	9.8	10.5	9.1	8.6	12.2	14.1
5: NOT AT ALL FLX	2.9	3.2	3.0	3.0	1.5	3.6	2.5	3.0	5.4	3.2	2.8	3.0	2.6	2.3	3.8	4.0
MISSING	1.5	1.6	1.2	1.7	1.0	4.3	1.3	1.0	2.8	2.0	1.4	1.4	1.8	1.3	0.6	2.7
TOTAL PERCENT	100.0	100.0	100.0	100.0	100.0	100.0	100.0	100.0	100.0	100.0	100.0	100.0	100.0	100.0	100.0	100.0

N (Weighted) A:106908 33991 B:30966 101978 7911 C:13218 71442 48723 7306 D:35698 105082 E:101058 39838 F:83500 44077 10272
 N (Unwtd) A:2817 960 B:1006 2522 248 C:271 1691 1431 379 D:1108 2664 E:2789 987 F:2312 1144 246
 Nmiss (Wtd) A:N/A B:44 C:210 D:119 E:3 F:3050
 Nmiss(Unwtd) A:N/A B:1 C:5 D:5 E:1 F:75
 Gender was determined from Q92. Educational status was determined from Q95.
 Married = "Married for the first time" and "Remarried;" Not Married = "Single, never married;" and Other = "Legally separated,"
 "Divorced" and "Widowed" (Q97).
 Prior service = Respondents who served on active duty in any U.S. military component (Q5). No prior service = All others.
 Duty-qualified = Respondents who were awarded the MOS for their current duty position (Q28). Not duty-qualified = All others.
 Stay in USAR="Stay to retire"/"Stay beyond oblig.;" Leave at End="Leave after oblig.;" Leave Prior="Leave prior to oblig" (Q84).

1989 Survey of USAR TPU Soldiers
Junior Enlisted Tabulation Volume

Q32 1988 AVG MONTH'S AR UNPAID HOURS

	A1 MALE	A2 FEMALE	B1 MARRIED	B2 NOT MARRIED	B3 OTHER	C1 <THAN HI SCH	C2 HIGH SCHOOL	C3 <THAN COLL	C4 BACH & UP	D1 PRIOR SRV	D2 NO PRIOR SRV	E1 DUTY QUAL	E2 NOT DUTY QUAL	F1 STAY IN USAR	F2 LEAVE AT END	F3 LEAVE PRIOR
O HOURS	56.7	62.0	55.0	59.5	51.4	62.9	58.6	56.3	54.7	51.5	60.2	56.7	61.5	55.6	61.8	63.7
01-04 HOURS	16.9	12.8	15.1	15.9	19.0	12.0	14.1	18.5	22.8	14.4	16.4	15.9	13.4	16.0	16.4	13.8
05-08 HOURS	4.5	4.6	5.9	3.9	7.6	3.9	4.1	5.0	5.8	4.8	4.4	4.8	3.7	4.7	4.2	4.7
09-16 HOURS	7.6	4.7	7.5	6.9	4.6	6.4	6.3	7.8	5.3	8.9	6.2	6.8	7.3	7.7	6.0	4.0
17-40 HOURS	3.6	2.6	4.9	2.7	5.8	1.6	3.2	4.0	3.9	5.3	2.7	3.8	2.4	4.2	2.2	1.9
41 HRS & UP	1.6	2.2	2.4	1.6	1.4	1.3	1.7	1.9	2.3	2.7	1.4	1.9	1.5	1.9	1.5	2.2
MISSING	8.8	11.0	8.8	9.4	9.7	11.3	11.6	6.1	5.2	12.0	8.4	9.0	10.2	9.6	7.6	9.2
MULTIPLE RESP	0.3	0.1	0.4	0.1	0.5	0.6	0.2	0.2	0.0	0.4	0.2	0.3	0.1	0.2	0.1	0.6
TOTAL PERCENT	100.0	100.0	100.0	100.0	100.0	100.0	100.0	100.0	100.0	100.0	100.0	100.0	100.0	100.0	100.0	100.0

N (Weighted) A:105908 33991 B:30966 101978 7911 C:13218 71442 48723 7306 D:35698 105082 E:101058 39838 F:83500 44077 10272
 N (Unwtd) A:2817 960 B:1006 2522 248 C:271 1691 1431 379 D:1108 2664 E:2789 987 F:2312 1144 246
 Nmiss (Wtd) A:N/A B:44 C:210 D:119 E:3 F:3050
 Nmiss (Unwtd) A:N/A B:1 C:5 D:5 E:1 F:75
 Gender was determined from Q92. Educational status was determined from Q95.
 Married = "Married for the first time" and "Remarried;" Not Married = "Single, never married;" and Other = "Legally separated,"
 "Divorced" and "Widowed" (Q97).
 Prior service = Respondents who served on active duty in any U.S. military component (Q5). No prior service = All others.
 Duty-qualified = Respondents who were awarded the MOS for their current duty position (Q28). Not duty-qualified = All others.
 Stay in USAR = "Stay to retire"/"Stay beyond oblig.;" Leave at End = "Leave after oblig.;" Leave Prior = "Leave prior to oblig." (Q84).

1989 Survey of USAR TPU Soldiers
Junior Enlisted Tabulation Volume

Q33 OVERALL SATISFACTION WITH USAR

	A1 MALE	A2 FEMALE	B1 MARRI- ED	B2 NOT MARRI- ED	B3 OTHER	C1 <THAN HI SCH	C2 HIGH SCHOOL	C3 <THAN COLL	C4 BACH & UP	D1 PRIOR SRV	D2 NO PRIOR SRV	E1 DUTY QUAL	E2 NOT DUTY QUAL	F1 STAY IN USAR	F2 LEAVE AT END	F3 LEAVE PRIOR
1: VERY SATISFIED	11.8	13.6	12.3	12.2	11.5	19.9	12.3	10.5	8.8	12.0	12.2	11.8	13.1	17.5	3.6	6.5
2: SATISFIED	46.0	44.6	47.2	45.4	43.7	50.6	46.6	44.1	38.0	42.6	46.7	45.8	45.4	53.1	36.0	32.0
3: NEUTRAL	25.9	27.6	25.2	26.4	28.5	22.0	27.1	25.6	30.4	27.0	26.0	26.3	26.2	21.6	35.2	25.4
4: DISSATISFIED	11.2	10.7	10.6	11.2	11.2	4.3	9.8	14.0	16.0	11.6	10.8	11.5	9.9	5.3	18.9	24.9
5: VERY DISSATIS	3.3	2.3	2.9	3.1	2.6	1.4	2.0	4.5	5.2	3.6	2.8	3.0	3.1	0.7	5.6	9.0
MISSING	1.9	1.3	1.8	1.7	1.9	1.7	2.1	1.1	1.7	3.0	1.3	1.5	2.3	1.7	0.7	2.3
MULTIPLE RESP	0.0	0.0	0.0	0.0	0.6	0.0	0.0	0.1	0.0	0.1	0.0	0.0	0.0	0.1	0.0	0.0
TOTAL PERCENT	100.0	100.0	100.0	100.0	100.0	100.0	100.0	100.0	100.0	100.0	100.0	100.0	100.0	100.0	100.0	100.0

N (Weighted) A:106908 33991 B:30966 101978 7911 C:13218 71442 48723 7306 D:35698 105082 E:101058 39838 F:83500 44077 10272
N (Unwtd) A:2817 960 B:1006 2522 248 C:271 1691 1431 379 D:1108 2664 E:2789 987 F:2312 1144 246
Nmiss (Wtd) A:N/A B:44 C:210 D:119 E:3 F:3050
Nmiss(Unwtd) A:N/A B:1 D:5 E:1 F:75
Gender was determined from Q92. Educational status was determined from Q95.
Married = "Married for the first time" and "Remarried;" Not Married = "Single, never married;" and Other = "Legally separated."
"Divorced" and "Widowed" (Q97).
Prior service = Respondents who served on active duty in any U.S. military component (Q5). No prior service = All others.
Duty-qualified = Respondents who were awarded the MOS for their current duty position (Q28). Not duty-qualified = All others.
Stay in USAR="Stay to retire"/"Stay beyond oblig.;" Leave at End="Leave after oblig.;" Leave Prior="Leave prior to oblig" (Q84).

1989 Survey of USAR TPU Soldiers
Junior Enlisted Tabulation Volume

Q34 PERCENT WKND DRILL USED FOR TRAINING

	A1 MALE	A2 FEMALE	B1 MARRIED	B2 NOT MARRIED	B3 OTHER	C1 <THAN HI SCH	C2 HIGH SCHOOL	C3 <THAN COLL	C4 BACH & UP	D1 PRIOR SRV	D2 NO PRIOR SRV	E1 DUTY QUAL	E2 NOT DUTY QUAL	F1 STAY IN USAR	F2 LEAVE AT END	F3 LEAVE PRIOR
1: 0% - 25%	23.6	28.3	25.4	24.4	27.5	26.3	20.6	29.2	32.9	27.1	24.0	24.6	25.1	21.3	29.9	32.5
2: 25% - 50%	27.0	31.9	27.5	28.7	24.2	20.3	29.2	28.7	29.7	27.9	28.3	28.6	27.0	27.8	30.8	23.4
3: 50% - 75%	30.6	23.5	28.6	28.7	31.6	34.2	30.2	25.8	27.0	28.4	29.1	28.8	29.0	30.7	26.3	25.5
4: 75% - 100%	17.7	15.5	17.6	17.2	15.5	17.4	18.8	15.8	9.4	15.4	17.7	16.9	17.9	19.3	12.9	18.3
MISSING	1.1	0.8	0.9	1.0	1.2	1.8	1.2	0.4	1.0	1.2	0.9	1.0	0.9	0.9	0.2	0.4
TOTAL PERCENT	100.0	100.0	100.0	100.0	100.0	100.0	100.0	100.0	100.0	100.0	100.0	100.0	100.0	100.0	100.0	100.0

N (Weighted) A:106908 33991 B:30966 101978 7911 C:13218 71442 48723 7306 D:35698 105082 E:101058 39838 F:83500 44077 10272
 N (Unwtd) A:2817 960 B:1006 2522 248 C:271 1691 1431 379 D:1108 2664 E:2789 987 F:2312 1144 246
 Nmiss (Wtd) A:N/A B:44 C:210 D:119 E:3 F:3050
 Nmiss(Unwtd) A:N/A B:1 D:5 E:1 F:75
 Gender was determined from Q92. Educational status was determined from Q95.
 Married = "Married for the first time" and "Remarried;" Not Married = "Single, never married;" and Other = "Legally separated,"
 "Divorced" and "Widowed" (Q97).
 Prior service = Respondents who served on active duty in any U.S. military component (Q5). No prior service = All others.
 Duty-qualified = Respondents who were awarded the MOS for their current duty position (Q28). Not duty-qualified = All others.
 Stay in USAR = "Stay to retire"/"Stay beyond oblig.;" Leave at End = "Leave after oblig.;" Leave Prior = "Leave prior to oblig." (Q84).

1989 Survey of USAR TPU Soldiers
Junior Enlisted Tabulation Volume

Q35 PERCENT OF TRAINING IS MOS TRAINING

	A1 MALE	A2 FEMALE	B1 MARRI- ED	B2 NOT MARRI- ED	B3 OTHER	C1 <THAN HI SCH	C2 HIGH SCHOOL	C3 <THAN COLL	C4 BACH & UP	D1 PRIOR SRV	D2 NO PRIOR SRV	E1 DUTY QUAL	E2 NOT DUTY QUAL	F1 STAY IN USAR	F2 LEAVE AT END	F3 LEAVE PRIOR
1: 0% - 25%	36.8	40.7	35.9	38.3	38.0	33.6	34.9	42.3	43.9	37.1	38.0	37.9	37.5	34.4	43.6	45.0
2: 25% - 50%	23.5	25.6	25.3	23.7	24.0	19.4	25.0	23.7	25.9	26.0	23.3	24.6	22.7	23.6	26.5	19.1
3: 50% - 75%	20.3	15.7	20.3	18.6	22.8	25.4	18.8	18.8	15.3	19.2	19.2	18.7	20.4	21.7	15.1	16.7
4: 75% - 100%	15.3	13.9	14.9	15.2	11.9	16.3	17.2	11.8	10.8	12.9	15.6	14.9	15.2	16.7	11.5	14.2
MISSING	4.0	4.1	3.6	4.2	3.3	5.4	4.1	3.4	4.2	4.8	3.8	3.9	4.2	3.6	3.3	5.1
TOTAL PERCENT	100.0	100.0	100.0	100.0	100.0	100.0	100.0	100.0	100.0	100.0	100.0	100.0	100.0	100.0	100.0	100.0

N (Weighted) A:106908 33991 B:30966 101978 7911 C:13218 71442 48723 7306 D:35698 105082 E:101058 39838 F:83500 44077 10272
N (Unwtd) A:2817 960 B:1006 2522 248 C:271 1691 1431 379 D:1108 2664 E:2789 987 F:2312 1144 246
Nmiss (Wtd) A:N/A B:44 C:210 D:119 E:3 F:3050
Nmiss(Unwtd) A:N/A B:1 C:5 D:5 E:1 F:75
Gender was determined from Q92. Educational status was determined from Q95.
Married = "Married for the first time" and "Remarried;" Not Married = "Single, never married;" and Other = "Legally separated,"
"Divorced" and "Widowed" (Q97).
Prior service = Respondents who served on active duty in any U.S. military component (Q5). No prior service = All others.
Duty-qualified = Respondents who were awarded the MOS for their current duty position (Q28). Not duty-qualified = All others.
Stay in USAR="Stay to retire"/"Stay beyond oblig.;" Leave at End="Leave after oblig.;" Leave Prior="Leave prior to oblig" (Q84).

1989 Survey of USAR TPU Soldiers
Junior Enlisted Tabulation Volume

Q36A WKND DRILL ACT:MOS SKILL RELATED

	A1 MALE	A2 FEMALE	B1 MARRI- ED	B2 NOT MARRI- ED	B3 OTHER	C1 <THAN HI SCH	C2 HIGH SCHOOL	C3 <THAN COLL	C4 B/CH & UP	D1 PRIOR SRV	D2 NO PRIOR SRV	E1 DUTY QUAL	E2 NOT DUTY QUAL	F1 STAY IN USAR	F2 LEAVE AT END	F3 LEAVE PRIOR
1:EXTREMELY IMP	41.1	41.3	42.1	40.8	41.6	39.0	42.6	40.2	37.4	39.2	41.7	42.5	37.5	44.1	35.2	43.1
2:VERY IMPORTANT	38.9	41.5	40.5	38.9	43.3	42.9	40.5	37.7	34.3	41.7	38.8	38.9	41.0	39.6	40.9	34.6
3:SOMEWHAT IMP	15.9	12.9	14.5	15.7	11.2	14.3	13.6	17.0	20.5	15.2	15.2	14.7	16.4	13.4	19.1	13.8
4:NOT VERY IMP	2.2	2.2	1.4	2.4	2.0	1.3	1.3	3.5	3.5	2.1	2.2	2.0	2.6	1.8	2.4	5.2
5:NOT AT ALL IMP	1.1	1.1	0.7	1.2	1.2	0.8	1.1	0.9	3.2	1.1	1.1	0.9	1.6	0.7	1.6	1.9
MISSING	0.8	1.1	0.7	0.9	0.8	1.6	0.9	0.6	1.0	0.7	0.9	0.9	0.8	0.3	0.8	1.4
MULTIPLE RESP	0.1	0.0	0.0	0.1	0.0	0.0	0.0	0.1	0.0	0.0	0.1	0.1	0.0	0.1	0.0	0.0
TOTAL PERCENT	100.0	100.0	100.0	100.0	100.0	100.0	100.0	100.0	100.0	100.0	100.0	100.0	100.0	100.0	100.0	100.0

N (Weighted) A:106908 33991 B:30966 101978 7911 C:13218 71442 48723 7306 D:35698 105082 E:101058 39838 F:83500 44077 10272
N (Unwtd) A:2817 960 B:1006 2522 248 C:271 1691 1431 379 D:1108 2664 E:2789 987 F:2312 1144 246
Nmiss (Wtd) A:N/A B:44 C:210 D:119 E:3 F:3050
Nmiss(Unwtd) A:N/A B:1 C:5 D:5 E:1 F:75

Gender was determined from Q92. Educational status was determined from Q95.
Married = "Married for the first time" and "Remarried;" Not Married = "Single, never married;" and Other = "Legally separated,"
"Divorced" and "Widowed" (Q97).

Prior service = Respondents who served on active duty in any U.S. military component (Q5). No prior service = All others.

Duty-qualified = Respondents who were awarded the MOS for their current duty position (Q28). Not duty-qualified = All others.

Stay in USAR="Stay to retire"/"Stay beyond oblig.;" Leave at End="Leave after oblig.;" Leave Prior="Leave prior to oblig" (Q84).

1989 Survey of USAR TPU Soldiers
Junior Enlisted Tabulation Volume

Q36B WKND DRILL ACT:DRAWS ON MILIT SKILLS

	A1 MALE	A2 FEMALE	B1 MARRI- ED	B2 MARRI- ED	B3 OTHER	C1 <THAN HI SCH	C2 HIGH SCHOOL	C3 <THAN COLL	C4 BACH & UP	D1 PRIOR SRV	D2 NO PRIOR SRV	E1 DUTY QUAL	E2 NOT DUTY QUAL	F1 STAY IN USAR	F2 LEAVE AT END	F3 LEA/E PRIOR
1:EXTREMELY IMP	25.3	22.6	25.8	24.2	26.8	28.5	24.3	24.2	24.9	23.1	25.2	24.6	24.8	27.1	18.5	29.5
2:VERY IMPORTANT	46.4	45.0	46.5	45.8	48.9	45.6	47.6	45.1	38.4	48.3	45.4	45.7	47.1	49.0	42.6	39.3
3:SOMEWHAT IMP	23.3	27.1	23.4	24.6	21.8	20.1	24.3	24.5	28.4	23.8	24.3	24.6	23.0	21.0	31.5	21.0
4:NOT VERY IMP	2.8	3.6	2.5	3.3	1.1	3.2	1.8	4.4	4.9	2.7	3.1	2.9	3.3	1.8	4.3	6.7
5:NOT AT ALL IMP	1.1	0.6	1.0	1.0	0.7	1.0	0.5	1.1	2.3	1.1	1.0	1.0	1.1	0.5	1.7	2.7
MISSING	1.0	1.1	0.8	1.1	0.8	1.6	1.2	0.7	1.1	0.9	1.1	1.1	0.8	0.5	1.3	0.8
MULTIPLE RESP	0.1	0.0	0.0	0.1	0.0	0.0	0.1	0.0	0.0	0.0	0.1	0.1	0.0	0.1	0.0	0.0
TOTAL PERCENT	100.0	100.0	100.0	100.0	100.0	100.0	100.0	100.0	100.0	100.0	100.0	100.0	100.0	100.0	100.0	100.0

N (Weighted) A:106908 33991 B:30966 101978 7911 C:13218 71442 48723 7306 D:35698 105082 E:101058 39838 F:83500 44077 10272
 N (Unwtd) A:2817 960 B:1006 2522 248 C:271 1691 1431 379 D:1108 2664 E:2789 987 F:2312 1144 246
 Nmiss (Wtd) A:N/A B:44 C:210 D:119 E:3 F:3050
 Nmiss(Unwtd) A:N/A B:1 C:5 D:5 E:1 F:75

Gender was determined from Q92. Educational status was determined from Q95.
 Married = "Married for the first time" and "Remarried;" Not Married = "Single, never married;" and Other = "Legally separated,"
 "Divorced" and "Widowed" (Q97).
 Prior service = Respondents who served on active duty in any U.S. military component (Q5). No prior service = All others.
 Duty-qualified = Respondents who were awarded the MOS for their current duty position (Q28). Not duty-qualified = All others.
 Stay in USAR="Stay to retire"/"Stay beyond oblig.;" Leave at End="Leave after oblig.;" Leave Prior="Leave prior to oblig" (Q84).

Q36C WKND DRILL ACT:DRAWS ON PROFL SKILLS

	A1 MALE	A2 FEMALE	B1 MARRI- ED	B2 NOT MARRI- ED	B3 OTHER	C1 HIGHER SCH	C2 HIGH SCHOOL	C3 HIGHER COLL	C4 BACH & UP	D1 PRIOR SRV	D2 NO PRIOR SRV	E1 DUTY QUAL	E2 NOT DUTY QUAL	F1 STAY IN USAR	F2 LEAVE AT END	F3 LEAVE PRIOR
1:EXTREMELY IMP	19.0	21.9	20.3	19.5	20.1	20.1	19.1	19.4	27.5	20.9	19.3	19.8	19.4	20.8	16.4	23.7
2:VERY IMPORTANT	36.4	38.1	37.8	36.3	40.4	37.5	38.3	34.4	33.9	42.3	35.0	36.5	37.7	38.7	35.2	28.0
3:SOMEWHAT IMP	30.2	28.6	30.2	30.1	24.4	27.2	29.3	31.3	29.4	25.4	31.3	29.9	29.5	28.0	33.1	34.1
4:NOT VERY IMP	10.0	8.6	8.5	10.1	8.9	10.9	8.9	10.7	6.9	7.5	10.4	9.6	9.8	9.1	10.7	9.9
5:NOT AT ALL IMP	3.3	1.7	2.6	3.0	4.3	2.3	2.8	3.6	1.5	2.8	3.0	3.0	2.7	2.7	3.5	2.9
MISSING	1.0	1.1	0.7	1.1	1.8	1.6	1.2	0.6	0.9	1.0	1.0	1.1	0.8	0.6	1.0	0.8
MULTIPLE RESP	0.1	0.0	0.0	0.1	0.0	0.5	0.0	0.0	0.0	0.0	0.1	0.1	0.0	0.0	0.0	0.6
TOTAL PERCENT	100.0	100.0	100.0	100.0	100.0	100.0	100.0	100.0	100.0	100.0	100.0	100.0	100.0	100.0	100.0	100.0

N (Weighted) A:106908 33991 B:30966 101978 7911 C:13218 71442 48723 7306 D:35698 105082 E:101058 39838 F:83500 44077 10272
N (Unwtd) A:2817 960 B:1006 2522 248 C:271 1691 1431 379 D:1108 2664 E:2789 987 F:2312 1144 246
Nmiss (Wtd) A:N/A B:44 C:210 D:119 E:3 F:3050
Nmiss(Unwtd) A:N/A B:1 C:5 D:5 E:1 F:75

Gender was determined from Q92. Educational status was determined from Q95.
Married = "Married for the first time" and "Remarried;" Not Married = "Single, never married;" and Other = "Legally separated,"
"Divorced" and "Widowed" (Q97).

Prior service = Respondents who served on active duty in any U.S. military component (Q5). No prior service = All others.

Duty-qualified = Respondents who were awarded the MOS for their current duty position (Q28). Not duty-qualified = All others.

Stay in USAR="Stay to retire"/"Stay beyond oblig.;" Leave at End="Leave after oblig.;" Leave Prior="Leave prior to oblig" (Q84).

1989 Survey of USAR TPU Soldiers
Junior Enlisted Tabulation Volume

Q36D WKND DRILL ACT: SOMETHING FOR LEADER

	A1 MALE	A2 FEMALE	B1 MARRI- ED	B2 NOT MARRI- ED	B3 OTHER	C1 <THAN HI SCH	C2 HIGH SCHOOL	C3 <THAN COLL	C4 BACH & UP	D1 PRIOR SRV	D2 NO PRIOR SRV	E1 DUTY QUAL	E2 NOT DUTY QUAL	F1 STAY IN USAR	F2 LEAVE AT END	F3 LEAVE PRIOR
1: EXTREMELY IMP	9.9	10.5	11.2	9.7	9.7	11.7	10.2	9.6	9.3	9.8	10.2	9.9	10.4	12.2	5.3	11.2
2: VERY IMPORTANT	31.6	33.8	31.2	32.2	34.7	42.3	33.8	27.5	28.7	28.5	33.3	31.2	34.3	35.9	25.6	28.0
3: SOMEWHAT IMP	42.3	40.3	41.2	42.0	41.0	34.2	41.6	43.8	43.3	44.2	41.0	42.2	40.8	39.5	47.0	42.8
4: NOT VERY IMP	12.0	11.6	11.9	12.0	11.0	8.0	10.4	15.1	13.5	13.0	11.6	12.3	11.0	9.3	16.7	14.5
5: NOT AT ALL IMP	3.0	3.1	3.3	3.0	2.8	1.9	3.0	3.3	3.9	3.7	2.8	3.2	2.6	2.4	4.4	2.8
MISSING	1.2	0.8	1.2	1.1	0.8	1.9	1.1	0.7	1.3	0.9	1.1	1.2	0.9	0.6	1.0	0.8
TOTAL PERCENT	100.0	100.0	100.0	100.0	100.0	100.0	100.0	100.0	100.0	100.0	100.0	100.0	100.0	100.0	100.0	100.0

N (Weighted) A:106908 33991 B:30966 101978 7911 C:13218 71442 48723 7306 D:35698 105082 E:101058 39838 F:83500 44077 10272
N (Unwtd) A:2817 960 B:1006 2522 248 C:271 1691 1431 379 D:1108 2664 E:2789 987 F:2312 1144 246
Nmiss (Wtd) A:N/A B:44 C:210 D:119 E:3 F:3050
Nmiss(Unwtd) A:N/A B:1 C:5 D:5 E:1 F:75
Gender was determined from Q92. Educational status was determined from Q95.
Married = "Married for the first time" and "Remarried;" Not Married = "Single, never married;" and Other = "Legally separated,"
"Divorced" and "Widowed" (Q97).
Prior service = Respondents who served on active duty in any U.S. military component (Q5). No prior service = All others.
Duty-qualified = Respondents who were awarded the MOS for their current duty position (Q28). Not duty-qualified = All others.
Stay in USAR="Stay to retire"/"Stay beyond oblig.;" Leave at End="Leave after oblig.;" Leave Prior="Leave prior to oblig" (Q84).

1989 Survey of USAR TPU Soldiers
Junior Enlisted Tabulation Volume

Q365 WKND DRILL ACT. SOMETHING FOR MEMBER

	A1 MALE	A2 FEMALE	B1 MARRI- ED	B2 NOT MARRI- ED	B3 OTHER	C1 <THAN HI SCH	C2 HIGH SCHOOL	C3 <THAN COLL	C4 BACH & UP	D1 PRIOR SRV	D2 NO PRIOR SRV	E1 DUTY QUAL	E2 NOT DUTY QUAL	F1 STAY IN USAR	F2 LEAVE AT END	F3 LEAVE PRIOR
1: EXTREMELY IMP	13.9	12.6	13.9	13.6	12.5	13.4	14.6	12.6	11.4	13.0	13.8	14.1	12.3	15.9	8.5	16.7
2: VERY IMPORTANT	41.6	39.4	41.1	10.7	45.2	47.6	41.6	39.2	36.6	40.0	41.4	41.0	41.2	45.3	34.8	33.9
3: SOMEWHAT IMP	36.5	39.3	37.8	37.1	35.6	32.9	36.1	38.9	43.5	39.1	36.6	36.8	38.3	33.2	45.7	35.0
4: NOT VERY IMP	5.1	6.3	4.1	5.9	4.0	3.7	4.3	7.5	5.1	4.6	5.7	5.3	5.7	3.6	7.8	11.2
5: NOT AT ALL IMP	1.6	1.3	1.9	1.5	0.5	0.5	1.9	1.1	2.3	2.0	1.3	1.5	1.6	1.1	2.1	2.5
MISSING	1.2	1.1	1.3	1.1	2.3	1.9	1.4	0.7	1.0	1.3	1.2	1.3	1.0	0.8	1.1	0.8
MULTIPLE RESP	0.1	0.0	0.0	0.1	0.0	0.0	0.1	0.0	0.1	0.0	0.1	0.1	0.0	0.1	0.0	0.0
TOTAL PERCENT	100.0	100.0	100.0	100.0	100.0	100.0	100.0	100.0	100.0	100.0	100.0	100.0	100.0	100.0	100.0	100.0

N (Weighted) A:106908 33991 B:30956 101978 7911 C:13218 71442 48723 7306 D:35698 105082 E:101058 39838 F:83500 44077 10272
 N (Unwtd) A:2817 960 B:1006 2522 248 C:271 1691 1431 379 D:1108 2564 E:2789 987 F:2312 1144 246
 Nmiss (wtd) A:N/A B:44 C:210 D:119 E:3 F:3050
 Nmiss (Unwtd) A:N/A B:1 C:5 D:5 E:1 F:75
 Gender was determined from Q92. Educational status was determined from Q95.
 Married = "Married for the first time" and "Remarried;" Not Married = "Single, never married;" and Other = "Legally separated."
 "Divorced" and "Widowed" (Q97).
 Prior service = Respondents who served on active duty in any U.S. military component (Q5). No prior service = All others.
 Duty-qualified = Respondents who were awarded the MOS for their current duty position (Q28). Not duty-qualified = All others.
 Stay in USAR = "Stay to retire"/"Stay beyond oblig.;" Leave at End = "Leave after oblig.;" Leave Prior = "Leave prior to oblig." (Q84).

1989 Survey of USAR TPU Soldiers
Junior Enlisted Tabulation Volume

Q36F WKND DRILL ACT: REWARD RECOGNITION

	A1 MALE	A2 FEMALE	B1 MARRI- ED	B2 NOT MARRI- ED	B3 OTHER	C1 HI SCH <THAN	C2 HIGH SCHOOL	C3 <THAN COLL	C4 BACH & UP	D1 PRIOR SRV	D2 NO PRIOR SRV	E1 DUTY QUAL	E2 NOT DUTY QUAL	F1 STAY IN USAR	F2 LEAVE AT END	F3 LEAVE PRIOR
1: EXTREMELY IMP	19.2	16.8	19.7	18.3	19.5	16.5	20.7	16.8	15.5	17.9	18.8	18.4	19.3	22.4	11.7	20.4
2: VERY IMPORTANT	31.3	31.2	30.4	31.8	28.5	37.6	33.2	27.8	23.7	30.2	31.7	30.6	33.1	31.9	31.1	27.3
3: SOMEWHAT IMP	31.0	34.4	31.0	32.0	32.3	30.8	30.2	33.3	38.8	32.8	31.5	31.7	32.1	30.2	35.5	30.1
4: NOT VERY IMP	13.4	13.8	13.4	13.4	15.2	10.8	11.9	16.5	14.5	13.2	13.6	14.4	11.2	11.5	16.1	17.3
5: NOT AT ALL IMP	3.9	2.4	3.6	3.6	3.2	2.4	2.7	4.7	5.5	4.4	3.3	3.7	3.3	3.0	4.8	4.0
MISSING	1.2	1.3	1.9	1.0	1.3	1.9	1.3	0.9	1.9	1.6	1.1	1.3	1.0	1.0	0.9	1.0
MULTIPLE RESP	0.0	0.0	0.0	0.0	0.0	0.0	0.0	0.0	0.1	0.0	0.0	0.0	0.0	0.0	0.0	0.0
TOTAL PERCENT	100.0	100.0	100.0	100.0	100.0	100.0	100.0	100.0	100.0	100.0	100.0	100.0	100.0	100.0	100.0	100.0

N (Weighted) A:106908 33991 B:30966 101978 7911 C:13218 71442 48723 7306 D:35698 105082 E:101058 39838 F:83500 44077 10272
 N (Unwtd) A:2817 960 B:1006 2522 248 C:271 1691 1431 379 D:1108 2664 E:2789 987 F:2312 1144 246
 Nmiss (Wtd) A:N/A B:44 C:210 D:119 E:3 F:3050
 Nmiss(Unwtd) A:N/A B:1 C:5 D:5 E:1 F:75
 Gender was determined from Q92. Educational status was determined from Q95.
 Married = "Married for the first time" and "Remarried;" Not Married = "Single, never married;" and Other = "Legally separated."
 "Divorced" and "Widowed" (Q97).
 Prior service = Respondents who served on active duty in any U.S. military component (Q5). No prior service = All others.
 Duty-qualified = Respondents who were awarded the MOS for their current duty position (Q28). Not duty-qualified = All others.
 Stay in USAR="Stay to retire"/"Stay beyond oblig.;" Leave at End="Leave after oblig.;" Leave Prior="Leave prior to oblig" (Q84).

1989 Survey of USAR TPU Soldiers
Junior Enlisted Tabulation Volume

Q36J WKND DRILL ACT:PEER RECOGNITION

	A1 MALE	A2 FEMALE	B1 MARRI- ED	B2 NOT MARRI- ED	B3 OTHER	C1 <THAN HI SCH	C2 HIGH SCHOOL	C3 <THAN COLL	C4 BACH & UP	D1 PRIOR SRV	D2 NO PRIOR SRV	E1 DUTY QUAL	E2 NOT DUTY QUAL	F1 STAY IN USAR	F2 LEAVE AT END	F3 LEAVE PRIOR
1:EXTREMELY IMP	18.2	14.5	17.9	17.1	18.6	18.8	18.0	16.5	13.8	16.7	17.5	17.2	17.7	20.4	11.0	21.7
2:VERY IMPORTANT	37.9	34.0	36.0	37.0	40.7	40.4	39.5	33.6	29.3	38.0	36.6	37.2	36.4	37.8	37.4	30.0
3:SOMEWHAT IMP	30.3	34.5	29.5	32.3	25.8	28.9	30.0	32.5	38.3	30.2	31.7	31.0	32.2	30.4	33.5	31.0
4:NOT VERY IMP	10.0	12.1	12.5	9.8	11.0	7.0	8.9	13.4	12.7	11.2	10.3	10.8	9.7	8.9	12.7	11.9
5:NOT AT ALL IMP	2.3	3.5	2.7	2.6	2.6	2.5	2.2	3.0	4.6	2.8	2.5	2.6	2.7	1.6	4.4	3.8
MISSING	1.3	1.4	1.4	1.3	1.4	2.4	1.3	1.1	1.3	1.1	1.4	1.3	1.3	1.0	1.0	1.5
TOTAL PERCENT	100.0	100.0	100.0	100.0	100.0	100.0	100.0	100.0	100.0	100.0	100.0	100.0	100.0	100.0	100.0	100.0

N (Weighted) A:106908 33991 B:30966 101978 7911 C:13218 71442 48723 7306 D:35698 105082 E:101058 39838 F:83500 44077 10272
N (Unwtd) A:2817 960 B:1006 2522 248 C:271 1691 1431 379 D:1108 2664 E:2789 987 F:2312 1144 246
Nmss (Wtd) A:N/A B:44 C:210 D:119 E:3 F:3050
Nmss(Unwtd) A:N/A B:1 C:5 D:5 E:1 F:75
Gender was determined from Q92. Educational status was determined from Q95.
Married = "Married for the first time" and "Remarried;" Not Married = "Single, never married;" and Other = "Legally separated,"
"Divorced" and "Widowed" (Q97).
Prior service = Respondents who served on active duty in any U.S. military component (Q5). No prior service = All others.
Duty-qualified = Respondents who were awarded the MOS for their current duty position (Q28). Not duty-qualified = All others.
Stay in USAR="Stay to retire"/"Stay beyond oblig.;" Leave at End="Leave after oblig.;" Leave Prior="Leave prior to oblig" (Q84).

1989 Survey of USAR TPU Soldiers
Junior Enlisted Tabulation Volume

Q36H WKND DRILL ACT-LEADER RECOGNITION

	A1 MALE	A2 FEMALE	E1 MARRI- ED	B2 NOT MARRI- ED	B3 OTHER	C1 <THAN HI SCH	C2 HIGH SCHOOL	C3 <THAN COLL	C4 BACH & UP	D1 PRIOR SRV	D2 NO PRIOR SRV	E1 DUTY QUAL	E2 NOT DUTY QUAL	F1 STAY IN USAR	F2 LEAVE AT END	F3 LEAVE PRIOR
1: EXTREMELY IMP	21.6	20.6	20.8	21.6	21.5	23.0	22.8	19.7	15.9	19.3	22.0	20.9	22.6	24.9	14.4	23.7
2: VERY IMPORTANT	38.8	35.8	36.7	38.5	37.7	47.9	39.5	34.7	28.4	37.3	38.4	37.7	39.0	39.7	36.9	32.7
3: SOMEWHAT IMP	28.0	29.4	29.1	28.3	26.2	20.9	26.7	30.8	40.9	30.8	27.5	28.3	28.4	25.3	33.8	29.9
4: NOT VERY IMP	8.1	10.3	10.5	7.8	11.7	4.1	7.5	11.2	9.4	9.4	8.3	9.3	6.8	7.4	10.2	10.8
5: NOT AT ALL IMP	2.2	2.1	1.6	2.3	1.9	2.2	1.6	2.5	4.1	2.3	2.1	2.2	1.9	1.5	3.5	2.2
MISSING	1.3	1.7	1.3	1.5	1.0	1.9	1.6	1.0	1.3	0.9	1.6	1.5	1.2	1.3	1.0	0.8
MULTIPLE RESP	0.1	0.1	0.0	0.1	0.0	0.0	0.1	0.0	0.0	0.1	0.1	0.0	0.2	0.0	0.1	0.0
TOTAL PERCENT	100.0	100.0	100.0	100.0	100.0	100.0	100.0	100.0	100.0	100.0	100.0	100.0	100.0	100.0	100.0	100.0

N (Weighted) A: 106908 33991 B: 30966 101978 7911 C: 13218 71442 48723 7306 D: 35698 105082 E: 101058 39838 F: 83500 44077 10272
 N (Unwtd) A: 2817 960 B: 1006 2522 248 C: 271 1691 1431 379 D: 1108 2664 E: 2789 987 F: 2312 1144 246
 Nmiss (Wtd) A: N/A B: 44 C: 210 D: 119 E: 3 F: 3050
 Nmiss (Unwtd) A: N/A B: 1 C: 5 D: 5 E: 1 F: 75

Gender was determined from Q92. Educational status was determined from Q95.
 Married = "Married for the first time" and "Remarried;" Not Married = "Single, never married;" and Other = "Legally separated,"
 "Divorced" and "Widowed" (Q97).
 Prior service = Respondents who served on active duty in any U.S. military component (Q5). No prior service = All others.
 Duty-qualified = Respondents who were awarded the MOS for their current duty position (Q28). Not duty-qualified = All others.
 Stay in USAR = "Stay to retire"/"Stay beyond oblig.;" Leave at End = "Leave after oblig.;" Leave Prior = "Leave prior to oblig." (Q84).

Q361 WKND DRILL ACT:TRNG PUSHES TO LIMIT

	A1 MALE	A2 FEMALE	B1 MARRI- ED	B2 NOT MARRI- ED	B3 OTHER	C1 <THAN HI SCH	C2 HIGH SCHOOL	C3 <THAN COLL	C4 BACH & UP	D1 PRIOR SRV	D2 NO PRIOR SRV	E1 DUTY QUAL	E2 NOT DUTY QUAL	F1 STAY IN USAR	F2 LEAVE AT END	F3 LEAVE PRIOR
1: EXTREMELY IMP	24.6	18.2	21.5	23.6	22.4	28.8	22.4	22.6	22.4	20.1	24.0	23.5	22.0	25.2	17.3	30.1
2: VERY IMPORTANT	36.4	35.9	37.7	35.7	38.8	36.8	36.2	37.0	31.8	35.3	36.6	36.0	37.1	39.9	30.1	33.3
3: SOMEWHAT IMP	28.0	30.2	29.0	28.4	27.7	26.0	29.3	27.0	33.7	31.6	27.5	28.1	29.7	25.5	36.4	22.4
4: NOT VERY IMP	7.5	11.3	8.2	8.5	8.8	6.2	8.0	9.9	7.4	9.3	8.1	8.9	7.3	6.9	11.4	9.0
5: NOT AT ALL IMP	2.2	2.7	2.4	2.3	1.8	0.6	2.2	2.7	3.7	2.7	2.2	2.2	2.4	1.4	3.8	3.7
MISSING	1.3	1.7	1.2	1.5	0.5	1.7	1.7	0.8	1.0	1.0	1.5	1.3	1.4	1.0	0.9	1.4
MULTIPLE RESP	0.0	0.0	0.0	0.0	0.0	0.0	0.1	0.0	0.0	0.0	0.0	0.0	0.0	0.0	0.1	0.0
TOTAL PERCENT	100.0	100.0	100.0	100.0	100.0	100.0	100.0	100.0	100.0	100.0	100.0	100.0	100.0	100.0	100.0	100.0

N (Weighted) A:106908 33991 B:30966 101978 7911 C:13218 71442 48723 7306 D:35698 105082 E:101058 39838 F:83500 44077 10272
N (Unwtd) A:2817 960 B:1006 2522 248 C:271 1691 1431 379 D:1108 2664 E:2789 987 F:2312 1144 246
Nmiss (Wtd) A:N/A B:44 C:210 D:119 E:3 F:3050
Nmiss(Unwtd) A:N/A B:1 C:5 D:5 E:1 F:75
Gender was determined from Q92. Educational status was determined from Q95.
Married = "Married for the first time" and "Remarried;" Not Married = "Single, never married;" and Other = "Legally separated,"
"Divorced" and "Widowed" (Q97).
Prior service = Respondents who served on active duty in any U.S. military component (Q5). No prior service = All others.
Duty-qualified = Respondents who were awarded the MOS for their current duty position (Q28). Not duty-qualified = All others.
Stay in USAR="Stay to retire"/"Stay beyond oblig.;" Leave at End="Leave after oblig.;" Leave Prior="Leave prior to oblig" (Q84).

1989 Survey of USAR TPU Soldiers
Junior Enlisted Tabulation Volume

Q36J WKND DRILL ACT: IMPROVE UNIT AS TEAM

	A1 MALE	A2 FEMALE	B1 MARRI- ED	B2 NOT MARRI- ED	B3 OTHER	C1 <THAN HI SCH	C2 HIGH SCHOOL	C3 <THAN COLL	C4 BACH & UP	D1 PRIOR SRV	D2 NO PRIOR SRV	E1 DUTY QUAL	E2 NOT DUTY QUAL	F1 STAY IN USAR	F2 LEAVE AT END	F3 LEAVE PRIOR
1: EXTREMELY IMP	31.2	29.6	33.1	29.7	35.9	30.5	31.9	29.8	27.5	29.5	31.2	31.3	29.4	35.6	21.0	32.5
2: VERY IMPORTANT	40.5	41.3	41.6	40.3	42.4	44.8	40.9	39.9	37.3	39.1	41.2	40.6	41.0	42.1	39.9	34.4
3: SOMEWHAT IMP	22.4	21.8	20.0	23.2	17.4	19.4	22.0	22.8	26.5	24.0	21.7	21.9	23.0	18.6	30.0	20.8
4: NOT VERY IMP	3.1	4.0	3.1	3.5	2.0	1.7	2.7	4.6	3.7	3.7	3.1	3.4	3.0	1.9	5.2	7.4
5: NOT AT ALL IMP	1.2	1.2	1.2	1.2	0.5	0.6	1.0	1.4	2.6	2.0	0.9	1.0	1.5	0.5	1.8	3.4
MISSING	1.8	2.0	1.1	2.1	1.8	3.1	1.7	1.4	2.4	1.6	1.9	1.7	2.1	1.3	2.1	1.5
MULTIPLE RESP	0.0	0.1	0.0	0.0	0.0	0.0	0.0	0.1	0.0	0.0	0.0	0.0	0.0	0.1	0.0	0.0
TOTAL PERCENT	100.0	100.0	100.0	100.0	100.0	100.0	100.0	100.0	100.0	100.0	100.0	100.0	100.0	100.0	100.0	100.0

N (Weighted) A:106908 33991 B:30966 101978 7911 C:13218 71442 48723 7306 D:35698 105082 E:101058 39838 F:83500 44077 10272
 N (Unwtd) A:2817 960 B:1006 2522 248 C:271 1691 1431 379 D:1108 2664 E:2789 987 F:2312 1144 246
 Nmiss (Wtd) A:N/A B:44 C:210 D:119 E:3 F:3050
 Nmiss(Unwtd) A:N/A B:1 C:5 D:5 E:1 F:75
 Gender was determined from Q92. Educational status was determined from Q95.
 Married = "Married for the first time" and "Remarried;" Not Married = "Single, never married;" and Other = "Legally separated,"
 "Divorced" and "Widowed" (Q97).
 Prior service = Respondents who served on active duty in any U.S. military component (Q5). No prior service = All others.
 Duty-qualified = Respondents who were awarded the MOS for their current duty position (Q28). Not duty-qualified = All others.
 Stay in USAR="Stay to retire"/"Stay beyond oblig.;" Leave at End="Leave after oblig.;" Leave Prior="Leave prior to oblig" (Q84).

1989 Survey of USAR TPU Soldiers
Junior Enlisted Tabulation Volume

Q36K WKND DRILL ACT: IT DOES NOT MATTER

	A1 MALE	A2 FEMALE	B1 MARRI- ED	B2 NOT MARRI- ED	B3 OTHER	C1 <THAN HI SCH	C2 HIGH SCHOOL	C3 <THAN COLL	C4 BACH & UP	D1 PRIOR SRV	D2 NO PRIOR SRV	E1 DUTY QUAL	E2 NOT DUTY QUAL	F1 STAY IN USAR	F2 LEAVE AT END	F3 LEAVE PRIOR
O: NOT ANSWERED	94.8	95.6	96.6	94.3	97.7	92.9	95.5	94.9	93.8	94.7	95.1	95.4	94.0	96.4	93.2	91.9
1: ANSWERED	5.2	4.4	3.4	5.7	2.3	7.1	4.5	5.1	6.2	5.3	4.9	4.6	6.0	3.6	6.8	8.1
TOTAL PERCENT	100.0	100.0	100.0	100.0	100.0	100.0	100.0	100.0	100.0	100.0	100.0	100.0	100.0	100.0	100.0	100.0

N (Weighted) A: 106908 33991 B: 30966 101978 7911 C: 13218 71442 48723 7306 D: 35698 105082 E: 101058 39838 F: 83500 44077 10272
N (Unwtd) A: 2817 960 B: 1006 2522 248 C: 271 1691 1431 379 D: 1108 2664 E: 2789 987 F: 2312 1144 246
Nmiss (Wtd) A: N/A B: 44 C: 210 D: 119 E: 3 F: 3050
Nmiss(Unwtd) A: N/A B: 1 C: 5 D: 5 E: 1 F: 75

Gender was determined from Q92. Educational status was determined from Q95.
Married = "Married for the first time" and "Remarried;" Not Married = "Single, never married;" and Other = "Legally separated,"
"Divorced" and "Widowed" (Q97).

Prior service = Respondents who served on active duty in any U.S. military component (Q5). No prior service = All others.

Duty-qualified = Respondents who were awarded the MOS for their current duty position (Q28). Not duty-qualified = All others.

Stay in USAR = "Stay to retire"/"Stay beyond oblig.;" Leave at End = "Leave after oblig.;" Leave Prior = "Leave prior to oblig." (Q84).

1989 Survey of USAR JPU Soldiers
Junior Enlisted Tabulation Volume

Q37A WKND DRILL SATIS: OVERALL TRAINING

	A1 MALE	A2 FEMALE	B1 MARRI- ED	B2 NOT MARRI- ED	B3 OTHER	C1 <THAN HI SCH	C2 HIGH SCHOOL	C3 <THAN COLL	C4 BACH & UP	D1 PRIOR SRV	D2 NO PRIOR SRV	E1 DUTY QUAL	E2 NOT DUTY QUAL	F1 STAY IN USAR	F2 LEAVE AT END	F3 LEAVE PRIOR
1: VERY SATISFIED	5.8	7.8	6.4	6.3	5.7	9.4	6.9	4.9	3.7	6.0	6.3	5.6	8.1	8.4	3.1	4.1
2: SATISFIED	40.9	38.1	42.4	39.7	39.2	48.4	43.1	35.0	32.1	39.5	40.6	39.6	42.0	45.9	30.9	33.8
3: NEUTRAL	29.6	30.8	27.4	30.8	27.7	22.0	29.0	33.2	31.2	30.6	29.7	30.3	29.1	27.7	34.8	29.9
4: DISSATISFIED	16.6	16.9	16.6	16.5	20.3	14.8	15.0	18.9	22.6	16.4	16.8	17.6	14.5	13.2	23.6	16.7
5: VERY DISSATIS	5.6	4.9	5.8	5.4	4.7	2.8	4.6	6.8	9.6	6.4	5.1	5.5	5.3	3.7	6.9	13.7
MISSING	1.4	1.4	1.4	1.3	2.5	2.6	1.4	1.1	0.8	1.0	1.5	1.5	1.0	1.2	0.8	1.4
MULTIPLE RESP	0.0	0.1	0.0	0.0	0.0	0.0	0.1	0.0	0.0	0.1	0.0	0.0	0.0	0.0	0.0	0.4
TOTAL PERCENT	100.0	100.0	100.0	100.0	100.0	100.0	100.0	100.0	100.0	100.0	100.0	100.0	100.0	100.0	100.0	100.0

N (Weighted) A:106908 33991 B:30966 101978 7911 C:13218 71442 48723 7306 D:35698 105082 E:101058 39838 F:83500 44077 10272
 N (Unwtd) A:2817 960 B:1006 2522 248 C:271 1691 1431 379 D:1108 2664 E:2789 987 F:2312 1144 246
 Nmiss (Wtd) A:N/A B:44 C:210 D:119 E:3 F:3050
 Nmiss(Unwtd) A:N/A B:1 C:5 D:5 E:1 F:75
 Gender was determined from Q92. Educational status was determined from Q95.
 Married = "Married for the first time" and "Remarried;" Not Married = "Single, never married;" and Other = "Legally separated,"
 "Divorced" and "Widowed" (Q97).
 Prior service = Respondents who served on active duty in any U.S. military component (Q5). No prior service = All others.
 Duty-qualified = Respondents who were awarded the MOS for their current duty position (Q28). Not duty-qualified = All others.
 Stay in USAR = "Stay to retire"/"Stay beyond oblig.;" Leave at End = "Leave after oblig.;" Leave Prior = "Leave prior to oblig" (Q84).

1989 Survey of USAR TPU Soldiers
Junior Enlisted Tabulation Volume

Q37B WKND DRILL SATIS:UNIT WEAPONS/EQUIP

	A1 MALE	A2 FEMALE	B1 MARRI- ED	B2 NOT MARRI- ED	B3 OTHER	C1 <THAN HI SCH	C2 HIGH SCHOOL	C3 <THAN COLL	C4 BACH & UP	D1 PRIOR SRV	D2 NO PRIOR SRV	E1 DUTY QUAL	E2 NOT DUTY QUAL	F1 STAY IN USAR	F2 LEAVE AT END	F3 LEAVE PRIOR
1: VERY SATISFIED	6.4	4.0	6.1	6.1	2.0	10.9	5.7	5.1	2.5	4.5	6.3	5.1	7.7	7.1	3.4	6.1
2: SATISFIED	36.2	30.4	35.1	34.4	39.0	37.7	37.3	30.9	28.2	36.4	34.3	34.3	36.2	38.2	30.4	27.4
3: NEUTRAL	30.5	40.3	33.9	32.5	32.8	31.6	31.4	34.7	37.9	31.8	33.3	33.1	32.4	30.6	36.6	35.1
4: DISSATISFIED	17.8	16.4	17.2	17.7	15.7	13.8	16.7	19.1	20.9	17.5	17.5	17.8	16.7	16.5	19.7	18.3
5: VERY DISSATIS	7.5	6.9	6.4	7.7	7.6	3.7	6.7	9.0	9.9	8.6	7.0	7.9	6.1	6.0	9.2	11.2
MISSING	1.5	2.0	1.3	1.6	2.9	2.2	1.9	1.2	0.6	1.3	1.7	1.9	0.9	1.5	0.7	1.9
TOTAL PERCENT	100.0	100.0	100.0	100.0	100.0	100.0	100.0	100.0	100.0	100.0	100.0	100.0	100.0	100.0	100.0	100.0

N (Weighted) A:106908 33991 B:30966 101978 7911 C:13218 71442 48723 7306 D:35698 105082 E:101058 39838 F:83500 44077 10272
N (Unwtd) A:2817 960 B:1006 2522 248 C:271 1691 1431 379 D:1108 2664 E:2789 987 F:2312 1144 246
Nmiss (Wtd) A:N/A B:44 C:210 D:119 E:3 F:3050
Nmiss(Unwtd) A:N/A B:1 C:5 D:5 E:1 F:75

Gender was determined from Q92. Educational status was determined from Q95.
Married = "Married for the first time" and "Remarried;" Not Married = "Single, never married;" and Other = "Legally separated,"
"Divorced" and "Widowed" (Q97).
Prior service = Respondents who served on active duty in any U.S. military component (Q5). No prior service = All others.
Duty-qualified = Respondents who were awarded the MOS for their current duty position (Q28). Not duty-qualified = All others.
Stay in USAR="Stay to retire"/"Stay beyond oblig.;" Leave at End="Leave after oblig.;" Leave Prior="Leave prior to oblig." (Q64).

1989 Survey of USAR TPU Soldiers
Junior Enlisted Tabulation Volume

Q37C WKND DRILL SATIS:CONDITION OF EQUIP

	A1 MALE	A2 FEMALE	B1 MARRI- ED	B2 NOT MARRI- ED	B3 OTHER	C1 <THAN HI SCH	C2 HIGH SCHOOL	C3 <THAN COLL	C4 BACH & UP	D1 PRIOR SRV	D2 NO PRIOR SRV	E1 DUTY QUAL	E2 NOT DUTY QUAL	F1 STAY IN USAR	F2 LEAVE AT END	F3 LEAVE PRIOR
1:VERY SATISFIED	9.9	6.5	10.2	8.9	7.0	16.0	9.3	7.3	5.4	8.0	9.4	8.6	10.1	10.5	6.5	9.1
2:SATISFIED	40.5	32.5	41.4	37.6	40.0	36.9	40.7	36.5	34.4	38.6	38.6	38.5	38.9	40.7	35.6	34.7
3:NEUTRAL	29.6	42.4	30.9	33.3	32.2	30.1	31.4	34.3	39.5	34.4	32.1	32.0	34.3	30.3	37.0	33.6
4:DISSATISFIED	13.1	11.8	11.4	13.1	13.7	12.6	11.9	14.2	12.0	12.2	13.0	13.0	12.1	12.4	13.5	13.9
5:VERY DISSATIS	5.2	4.4	4.6	5.2	4.1	2.9	4.5	5.8	8.0	5.3	4.9	5.5	3.7	4.2	6.2	6.7
MISSING	1.8	2.4	1.6	1.9	3.1	1.6	2.1	1.9	0.8	1.6	2.1	2.3	1.0	1.9	1.1	2.0
TOTAL PERCENT	100.0	100.0	100.0	100.0	100.0	100.0	100.0	100.0	100.0	100.0	100.0	100.0	100.0	100.0	100.0	100.0

N (Weighted) A:106908 33991 B:30966 101978 7911 C:13218 71442 48723 7306 D:35698 105082 E:101058 39838 F:83500 44077 10272
 N (Unwtd) A:2817 960 B:1006 2522 248 C:271 1691 1431 379 D:1108 2664 E:2789 987 F:2312 1144 246
 Nmiss (Wtd) A:N/A B:44 C:210 D:119 E:3 F:3050
 Nmiss(Unwtd) A:N/A B:1 C:5 D:5 E:1 F:75
 Gender was determined from Q92. Educational status was determined from Q95.
 Married = "Married for the first time" and "Remarried;" Not Married = "Single, never married;" and Other = "Legally separated."
 "Divorced" and "Widowed" (Q97).
 Prior service = Respondents who served on active duty in any U.S. military component (Q5). No prior service = All others.
 Duty-qualified = Respondents who were awarded the MOS for their current duty position (Q28). Not duty-qualified = All others.
 Stay in USAR="Stay to retire"/"Stay beyond oblig.;" Leave at End="Leave after oblig.;" Leave Prior="Leave prior to oblig" (Q84).

Q37D WKND DRILL SATIS:MODERN EQUIP AVAIL

	A1 MALE	A2 FEMALE	B1 MARRI- ED	B2 NOT MARRI- ED	33 OTHER	C1 <THAN HI SCH	C2 HIGH SCHOOL	C3 <THAN COLL	C4 BACH & UP	D1 PRIOR SRV	D2 NO PRIOR SRV	E1 DUTY QUAL	E2 NOT DUTY QUAL	F1 STAY IN USAR	F2 LEAVE AT END	F3 LEAVE PRIOR
1:VERY SATISFIED	5.6	5.0	5.7	5.4	6.0	9.0	5.5	4.7	4.5	5.2	5.5	5.4	5.7	7.2	2.9	3.1
2:SATISFIED	28.2	27.9	28.1	28.2	27.7	30.8	31.4	23.2	24.3	26.8	28.6	27.1	30.7	29.3	25.4	28.1
3:NEUTRAL	30.2	36.5	30.6	31.8	34.0	33.2	31.1	32.0	32.9	32.3	31.5	29.9	36.3	31.3	33.2	30.8
4:DISSATISFIED	22.3	19.4	22.6	21.4	20.1	17.7	19.9	24.8	24.4	22.6	21.3	22.5	19.3	20.5	24.2	22.3
5:VERY DISSATIS	11.9	9.0	11.2	11.4	9.2	6.5	10.1	13.8	13.3	11.4	11.1	13.1	6.4	10.0	13.0	13.7
MISSING	1.7	2.2	1.8	1.8	3.0	2.9	1.9	1.5	0.6	1.6	1.9	2.0	1.6	1.7	1.1	2.0
MULTIPLE RESP	0.1	0.0	0.0	0.1	0.0	0.0	0.1	0.0	0.0	0.0	0.1	0.1	0.0	0.0	0.1	0.0
TOTAL PERCENT	100.0	100.0	100.0	100.0	100.0	100.0	100.0	100.0	100.0	100.0	100.0	100.0	100.0	100.0	100.0	100.0

N (Weighted) A:106908 33991 B:30966 101978 7911 C:13218 71442 48723 7306 D:35698 105082 E:101058 39838 F:83500 44077 10272
N (Unwtd) A:2817 960 B:1006 2522 248 C:271 1691 143 379 D:1108 2664 E:2789 987 F:2312 1144 246
Nm (Wtd) A:N/A B:44 C:210 D:119 E:3 F:3050
Nm (Unwtd) A:N/A B:1 C:5 D:5 E:1 F:75
Gender was determined from Q92. Educational status was determined from Q95.
Married = "Married for the first time" and "Remarried;" Not Married = "Single, never married;" and Other = "Legally separated,"
"Divorced" and "Widowed" (Q97).
Prior service = Respondents who served on active duty in any U.S. military component (Q5). No prior service = All others.
Duty-qualified = Respondents who were awarded the MOS for their current duty position (Q28). Not duty-qualified = All others.
Stay in USAR="Stay to retire"/"Stay beyond oblig.;" Leave at End="Leave after oblig.;" Leave Prior="Leave prior to oblig" (Q84).

1989 Survey of USAR TPU Soldiers
Junior Enlisted Tabulation Volume

Q37E WKND DRILL SATIS:DUTIES YOU PERFORM

	A1 MALE	A2 FEMALE	B1 MARRI- ED	B2 NOT MARRI- ED	B3 OTHER	C1 <THAN HI SCH	C2 HIGH SCHOOL	C3 <THAN COLL	C4 BACH & UP	D1 PRIOR SRV	D2 NO PRIOR SRV	E1 DUTY QUAL	E2 NOT DUTY QUAL	F1 STAY IN USAR	F2 LEAVE AT END	F3 LEAVE PRIOR
1: VERY SATISFIED	5.8	7.6	6.6	6.1	6.1	7.4	6.9	5.5	2.8	5.7	6.4	6.1	6.4	8.5	2.7	3.8
2: SATISFIED	37.6	38.8	41.0	36.5	43.6	42.0	40.7	33.8	30.9	40.3	37.1	37.5	39.0	44.1	28.5	26.0
3: NEUTRAL	32.7	29.7	29.8	32.9	27.3	34.4	31.7	31.5	31.5	30.7	32.4	31.5	33.0	29.0	37.0	37.0
4: DISSATISFIED	16.3	16.1	14.9	16.7	16.1	11.8	14.1	19.7	23.9	14.8	16.8	16.9	14.8	13.0	22.5	17.5
5: VERY DISSATIS	5.9	6.1	6.2	6.0	4.1	2.6	4.3	7.8	10.0	7.2	5.5	6.1	5.7	3.8	8.3	13.9
MISSING	1.7	1.7	1.5	1.7	2.7	1.7	1.8	1.7	0.8	1.3	1.8	1.9	1.1	1.6	1.0	1.8
TOTAL PERCENT	100.0	100.0	100.0	100.0	100.0	100.0	100.0	100.0	100.0	100.0	100.0	100.0	100.0	100.0	100.0	100.0

N (Weighted) A: 106908 33991 B: 30966 101978 7911 C: 13218 71442 48723 7306 D: 35698 105082 E: 101058 39838 F: 83500 44077 10272
 N (Unwtd) A: 2817 960 B: 1006 2522 248 C: 271 1691 1431 379 D: 1108 2664 E: 2789 987 F: 2312 1144 246
 Nmiss (Wtd) A: N/A B: 44 C: 210 D: 119 E: 3 F: 3050
 Nmiss (Unwtd) A: N/A B: 1 C: 5 D: 5 E: 1 F: 75
 Gender was determined from Q92. Educational status was determined from Q95.
 Married = "Married for the first time" and "Remarried;" Not Married = "Single, never married;" and Other = "Legally separated,"
 "Divorced" and "Widowed" (Q97).
 Prior service = Respondents who served on active duty in any U.S. military component (Q5). No prior service = All others.
 Duty-qualified = Respondents who were awarded the MOS for their current duty position (Q28). Not duty-qualified = All others.
 Stay in USAR = "Stay to retire"/"Stay beyond oblig.;" Leave at End = "Leave after oblig.;" Leave Prior = "Leave prior to oblig." (Q84).

Q37F WKND DRILL SATIS:OPPTY USE MIL SKIL

	A1 MALE	A2 FEMALE	B1 MARRI- ED	B2 NOT MARRI- ED	B3 OTHER	C1 <THAN HI SCH	C2 HIGH SCHOOL	C3 <THAN COLL	C4 BACH & UP	D1 PRIOR SRV	D2 NO PRIOR SRV	E1 DUTY QUAL	E2 NOT DUTY QUAL	F1 STAY IN USAR	F2 LEAVE AT END	F3 LEAVE PRIOR
1: VERY SATISFIED	6.1	6.7	6.3	6.0	9.3	9.6	6.6	5.2	3.7	5.8	6.3	5.9	7.2	8.6	2.4	4.0
2: SATISFIED	34.3	32.8	36.3	33.0	36.5	37.4	36.5	30.1	26.6	36.3	33.1	33.5	35.0	39.2	25.7	24.9
3: NEUTRAL	31.0	34.3	30.4	32.6	25.9	33.8	30.3	32.9	37.4	30.2	32.3	30.6	34.7	28.8	37.1	34.7
4: DISSATISFIED	18.4	16.7	15.5	18.8	17.9	11.7	17.3	20.4	20.6	17.5	18.2	19.1	15.1	15.6	23.3	17.2
5: VERY DISSATIS	8.4	7.4	9.3	7.8	7.6	5.7	7.4	9.5	10.7	8.5	8.0	8.6	7.1	6.1	10.1	17.1
MISSING	1.9	2.1	2.2	1.8	2.7	1.7	2.1	1.9	1.0	1.7	2.0	2.3	1.0	1.8	1.3	2.0
TOTAL PERCENT	100.0	100.0	100.0	100.0	100.0	100.0	100.0	100.0	100.0	100.0	100.0	100.0	100.0	100.0	100.0	100.0

N (Weighted) A:106908 33591 B:30966 101978 7911 C:13218 71442 48723 7306 D:35698 105082 E:101058 39838 F:83500 44077 10272
N (Unwtd) A:2817 960 B:1006 2522 248 C:271 1691 1431 379 D:1108 2664 E:2789 987 F:2312 1144 246
Nmiss (Wtd) A:N/A B:44 C:210 D:119 E:3 F:3050
Nmiss(Unwtd) A:N/A B:1 C:5 D:5 E:1 F:75
Gender was determined from Q92. Educational status was determined from Q95.
Married = "Married for the first time" and "Remarried;" Not Married = "Single, never married;" and Other = "Legally separated,"
"Divorced" and "Widowed" (Q97).
Prior service = Respondents who served on active duty in any U.S. military component (Q5). No prior service = All others.
Duty-qualified = Respondents who were awarded the MOS for their current duty position (Q28). Not duty-qualified = All others.
Stay in USAR="Stay to retire"/"Stay beyond oblig.;" Leave at End="Leave after oblig.;" Leave Prior="Leave prior to oblig" (Q84).

1989 Survey of USAR TPU Soldiers
Junior Enlisted Tabulation Volume

Q38 WHEN YOU KNOW WEEKEND DRILL DATES

	A1 MALE	A2 FEMALE	B1 MARRI- ED	B2 NOT MARRI- ED	B3 OTHER	C1 <THAN HI SCH	C2 HIGH SCHOOL	C3 <THAN COLL	C4 BACH & UP	D1 PRIOR SRV	D2 NO PRIOR SRV	E1 DUTY QUAL	E2 NOT DUTY QUAL	F1 STAY IN USAR	F2 LEAVE AT END	F3 LEAVE PRIOR
1: A YEAR BEFORE	35.1	40.3	38.8	35.1	42.2	32.9	34.8	39.3	37.9	40.2	35.0	36.9	34.9	39.1	33.4	31.0
2: 9 MNTHS BEFORE	15.7	17.1	14.7	16.5	15.6	13.9	16.0	16.1	19.4	12.2	17.3	17.1	13.4	15.4	17.8	13.6
3: 6 MNTHS BEFORE	16.0	15.4	15.2	16.2	14.0	17.3	14.5	17.4	17.9	15.9	15.9	15.5	16.8	15.6	16.4	15.3
4: 3 MNTHS BEFORE	10.2	7.7	9.1	9.9	8.5	9.8	9.9	9.4	7.9	9.9	9.5	9.3	10.3	9.4	10.4	10.0
5: 1 MNTH BEFORE	16.0	12.9	15.8	15.3	12.1	19.2	17.3	12.0	10.0	14.3	15.6	14.3	17.8	14.4	15.6	21.5
6: MONTH OF DRILL	3.7	3.9	3.4	3.8	3.8	4.5	4.0	3.1	4.2	4.5	3.5	3.3	4.8	3.3	4.3	4.7
MISSING	2.6	2.1	2.6	2.4	3.9	2.0	2.9	2.1	2.2	2.4	2.5	2.9	1.5	2.2	1.6	3.3
MULTIPLE RESP	0.6	0.6	0.3	0.8	0.0	0.5	0.7	0.6	0.6	0.6	0.6	0.6	0.6	0.7	0.6	0.4
TOTAL PERCENT	100.0	100.0	100.0	100.0	100.0	100.0	100.0	100.0	100.0	100.0	100.0	100.0	100.0	100.0	100.0	100.0

N (weighted) A: 106908 33991 B: 30966 101976 7911 C: 13218 71442 48723 7306 D: 35698 105082 E: 101058 39838 F: 83500 44077 10272
N (Unwtd) A: 2817 960 B: 1006 2522 248 C: 271 1691 1431 379 D: 1108 2664 E: 2789 987 F: 2312 1144 246
Nmiss (Wtd) A: N/A B: 44 C: 210 D: 119 E: 3 F: 3050
Nmiss (Unwtd) A: N/A B: 1 C: 5 D: 5 E: 1 F: 75
Gender was determined from Q92. Educational status was determined from Q95.
Married = "Married for the first time" and "Remarried;" Not Married = "Single, never married;" and Other = "Legally separated,"
"Divorced" and "Widowed" (Q97).
Prior service = Respondents who served on active duty in any U.S. military component (Q5). No prior service = All others.
Duty-qualified = Respondents who were awarded the MOS for their current duty position (Q28). Not duty-qualified = All others.
Stay in USAR = "Stay to retire"/"Stay beyond oblig.;" Leave at End = "Leave after oblig.;" Leave Prior = "Leave prior to oblig" (Q84).

1989 Survey of USAR TPU Soldiers
Junior Enlisted Tabulation Volume

Q39 HOW OFTEN WKND DRILL DATES CHANGE

	A1 MALE	A2 FEMALE	B1 MARRI- ED	B2 NOT MARRI- ED	B3 OTHER	C1 <THAN HI SCH	C2 HIGH SCHOOL	C3 <THAN CULL	C4 BACH & UP	D1 PRIOR SRV	D2 NO PRIOR SRV	E1 DUTY QUAL	E2 NOT DUTY QUAL	F1 STAY IN USAR	F2 LEAVE AT END	F3 LEAVE PRIOR
1: ALL THE TIME	1.7	0.7	1.6	1.5	1.3	2.2	1.0	1.9	1.9	2.1	1.3	1.4	1.7	1.4	1.5	1.9
2: MOST OF TIME	3.4	2.6	1.3	2.9	2.9	3.6	3.7	2.6	2.4	3.5	3.2	3.2	3.3	2.9	3.6	4.4
3: SOME OF TIME	24.5	21.8	25.0	23.3	26.8	20.2	23.7	25.3	22.2	23.1	24.1	24.5	22.3	22.7	26.4	23.0
4: SELDOM	55.8	57.8	54.8	57.0	53.6	55.3	56.2	56.3	59.4	56.8	56.2	56.1	56.8	58.3	54.4	53.3
5: NEVER	9.8	13.6	9.2	11.2	10.7	15.9	9.7	10.9	10.8	10.1	11.0	10.1	12.4	10.6	10.3	13.7
MISSING	4.6	3.4	5.1	4.0	4.8	2.7	5.6	3.0	3.4	4.3	4.3	4.6	3.6	4.0	3.9	3.7
MULTIPLE RESP	0.1	0.0	0.0	0.1	0.0	0.0	0.1	0.0	0.0	0.2	0.0	0.1	0.0	0.1	0.0	0.0
TOTAL PERCENT	100.0	100.0	100.0	100.0	100.0	100.0	100.0	100.0	100.0	100.0	100.0	100.0	100.0	100.0	100.0	100.0

N (Weighted) A: 106908 33991 B: 30966 101978 7911 C: 13218 71442 48723 7306 D: 35698 105082 E: 101058 39838 F: 83500 44077 10272
 N (Unwtd) A: 2817 960 B: 1006 2522 248 C: 271 1691 1431 379 D: 1108 2664 E: 2789 987 F: 2312 1144 246
 Nmiss (Wtd) A: N/A B: 44 C: 210 D: 119 E: 3 F: 3050
 Nmiss(Unwtd) A: N/A B: 1 C: 5 D: 5 E: 1 F: 75
 Gender was determined from Q92. Educational status was determined from Q95.
 Married = "Married for the first time" and "Remarried;" Not Married = "Single, never married;" and Other = "Legally separated."
 "Divorced" and "Widowed" (Q97).
 Prior service = Respondents who served on active duty in any U.S. military component (Q5). No prior service = All others.
 Duty-qualified = Respondents who were awarded the MOS for their current duty position (Q28). Not duty-qualified = All others.
 Stay in USAR = "Stay to retire;" "Stay beyond oblig.;" Leave at End = "Leave after oblig.;" Leave Prior = "Leave prior to oblig." (Q84).

1989 Survey of USAR IPU Soldiers
Junior Enlisted Tabulation Volume

Q40A PROBLEM FOR UNIT OUT-OF-DATE EQUIP

	A1 MALE	A2 FEMALE	B1 MARRIED	B2 NOT MARRIED	B3 OTHER	C1 HI SCH	C2 HIGH SCHOOL	C3 <THAN COLL	C4 BACH & UP	D1 PRIOR SRV	D2 NO PRIOR SRV	E1 DUTY QUAL	E2 NOT DUTY QUAL	F1 STAY IN USAR	F2 LEAVE AT END	F3 LEAVE PRIOR
1 NOT A PROBLEM	33.5	40.3	36.1	35.0	33.4	41.8	35.9	32.3	34.5	36.8	34.5	33.4	39.4	36.0	33.3	38.3
2 SLIGHT PROBLEM	25.8	23.3	26.4	25.0	23.2	23.2	25.8	24.8	24.1	25.7	25.0	25.7	23.9	25.7	24.9	21.5
3 SOMEWHAT PRB	24.4	22.4	24.7	23.8	23.0	22.1	22.6	26.5	23.2	20.6	25.1	24.4	22.9	22.8	27.2	22.3
4 SERIOUS PRB	8.6	6.7	7.1	8.3	10.4	5.2	8.5	8.1	9.3	8.4	8.1	9.0	6.1	8.3	7.5	9.2
5 VY SERIOUS PRB	6.1	4.1	4.1	6.1	6.3	6.4	4.6	6.7	6.8	6.8	5.3	5.5	5.9	5.5	5.7	6.8
MISSING	1.6	3.0	1.6	1.9	3.7	1.3	2.3	1.5	2.1	1.7	2.0	2.0	1.8	1.6	1.4	1.9
MULTIPLE RESP	0.0	0.2	0.0	0.1	0.0	0.0	0.1	0.0	0.0	0.0	0.1	0.1	0.0	0.1	0.0	0.0
TOTAL - PERCENT	100.0	100.0	100.0	100.0	100.0	100.0	100.0	100.0	100.0	100.0	100.0	100.0	100.0	100.0	100.0	100.0

N (Weighted) A:106908 33991 B:30966 101978 7911 C:13218 71442 48723 7306 D:35698 105082 E:101058 39838 F:83500 44077 10272
 N (Unwtd) A:2817 960 B:1006 2522 248 C:271 1691 1431 379 D:1108 2664 E:2789 987 F:2312 1144 246
 Nmiss (Wtd) A:N/A B:44 C:210 D:119 E:3 F:3050
 Nmiss(Unwtd) A:N/A B:1 C:5 D:5 E:1 F:75
 Gender was determined from Q92. Educational status was determined from Q95.
 Married = "Married for the first time" and "Remarried;" Not Married = "Single, never married;" and Other = "Legally separated,"
 "Divorced" and "Widowed" (Q97).
 Prior service = Respondents who served on active duty in any U.S. military component (Q5). No prior service = All others.
 Duty-qualified = Respondents who were awarded the MOS for their current duty position (Q28). Not duty-qualified = All others.
 Stay in USAR="Stay to retire"/"Stay beyond oblig.;" Leave at End="Leave after oblig.;" Leave Prior="Leave prior to oblig" (Q84).

1989 Survey of USAR TPU Soldiers
Junior Enlisted Tabulation Volume

Q406 PROBLEM FOR UNIT: POOR EQUIP CONDIITN

	A1 MALE	A2 FEMALE	B1 MARRI- ED	B2 NOT MARRI- ED	B3 OTHER	C1 <THAN HI SCH	C2 HIGH SCHOOL	C3 <THAN COLL	C4 BACH & UP	D1 PRIOR SRV	D2 NO PRIOR SRV	E1 DUTY QUAL	E2 NOT DUTY QUAL	F1 STAY IN USAR	F2 LEAVE AT END	F3 LEAVE PRIOR
1 NOT A PROBLEM	37.2	42.8	39.7	39.2	38.9	47.1	39.2	36.4	33.2	39.8	38.1	37.8	40.7	38.9	37.7	43.2
2 SLIGHT PROBLEM	27.2	23.2	27.5	25.9	26.1	21.3	27.1	26.3	27.0	25.5	26.6	26.7	25.2	26.3	28.0	20.0
3 SOMEWHAT PRB	21.3	17.8	20.4	20.6	19.1	18.1	18.3	23.0	23.4	21.1	20.3	20.7	20.0	20.2	20.8	21.6
4 SERIOUS PRB	7.8	8.5	7.4	8.2	7.4	7.5	8.2	7.0	9.7	7.4	8.1	7.8	8.5	8.3	7.0	8.9
5 VY SERIOUS PRE	4.5	3.7	3.2	4.5	5.1	3.5	3.6	5.5	4.6	4.3	4.3	4.6	3.5	4.1	4.9	3.9
MISSING	1.9	3.7	1.8	2.5	2.9	2.3	2.8	1.9	1.6	1.9	2.5	2.5	2.1	2.1	1.7	2.4
MULTIPLE RESP	0.0	0.2	0.0	0.1	0.5	0.0	0.1	0.0	0.5	0.0	0.1	0.1	0.0	0.1	0.0	0.0
TOTAL PERCENT	100.0	100.0	100.0	100.0	100.0	100.0	100.0	100.0	100.0	100.0	100.0	100.0	100.0	100.0	100.0	100.0

N (Weighted) A: 106908 33991 B: 30966 101978 7911 C: 13218 71442 48723 7306 D: 35698 105082 E: 101058 39838 F: 83500 44077 10272
 N (Unwtd) A: 2817 960 B: 1006 2522 248 C: 271 1691 1431 379 D: 1108 2664 E: 2789 987 F: 2312 1144 246
 Nmiss (Wtd) A: N/A B: 44 C: 210 D: 119 E: 3 F: 3050
 Nmiss (Unwtd) A: N/A B: 1 C: 5 D: 5 E: 1 F: 75

Gender was determined from Q92. Educational status was determined from Q95.
 Married = "Married for the first time" and "Remarried;" Not Married = "Single, never married;" and Other = "Legally separated,"
 "Divorced" and "Widowed" (Q97).
 Prior service = Respondents who served on active duty in any U.S. military component (Q5). No prior service = All others.
 Duty-qualified = Respondents who were awarded the MOS for their current duty position (Q28). Not duty-qualified = All others.
 Stay in USAR = "Stay to retire"/"Stay beyond oblig.;" Leave at End = "Leave after oblig.;" Leave Prior = "Leave prior to oblig." (Q84).

1989 Survey of USAR TPU Soldiers
Junior Enlisted Tabulation Volume

Q40C PROBLEM FOR UNIT: NO WAR EQUIP TRNG

	A1 MALE	A2 FEMALE	B1 MARRI- ED	B2 NOT MARRI- ED	B3 OTHER	C1 <THAN HI SCH	C2 HIGH SCHOOL	C3 <THAN COLL	C4 BACH & UP	D1 PRIOR SRV	D2 NO PRIOR SRV	E1 DUTY QUAL	E2 NOT DUTY QUAL	F1 STAY IN USAR	F2 LEAVE AT END	F3 LEAVE PRIOR
1 NOT A PROBLEM	37.0	44.6	38.4	39.2	36.2	47.0	38.8	37.4	34.8	36.6	39.5	38.0	40.8	39.2	37.8	42.5
2 SLIGHT PROBLEM	20.7	17.2	22.5	19.0	20.0	18.3	20.7	18.6	22.7	22.4	18.9	20.2	19.0	20.9	18.7	17.5
3 SOMEWHAT PRB	20.3	18.8	18.8	20.0	22.6	16.8	18.8	22.9	16.7	18.7	20.4	20.1	19.6	19.9	21.0	17.1
4 SERIOUS PRB	12.0	8.8	11.7	11.2	9.8	9.3	11.0	11.2	13.3	12.1	11.0	11.8	9.8	10.8	11.9	12.1
5 VY SERIOUS PRB	8.0	6.0	6.2	7.8	7.9	6.1	7.0	7.9	10.0	7.5	7.5	7.5	7.5	6.9	8.4	8.3
MISSING	2.1	4.5	2.4	2.7	3.5	2.5	3.2	1.9	2.4	2.5	2.7	2.4	3.3	2.2	2.2	2.6
MULTIPLE RESP	0.0	0.1	0.0	0.1	0.0	0.0	0.0	0.1	0.0	0.1	0.0	0.1	0.0	0.1	0.0	0.0
TOTAL PERCENT	100.0	100.0	100.0	100.0	100.0	100.0	100.0	100.0	100.0	100.0	100.0	100.0	100.0	100.0	100.0	100.0

N (Weighted) A: 106908 33991 B: 30966 101978 7911 C: 13218 71442 48723 7306 D: 35698 105082 E: 101058 39838 F: 83500 44077 10272
 N (Unwtd) A: 2817 960 B: 1006 2522 248 C: 271 1691 1431 379 D: 1108 2664 E: 2789 987 F: 2312 1144 246
 Nmiss (Wtd) A: N/A B: 44 C: 210 D: 119 E: 3 F: 3050
 Nmiss(Unwtd) A: N/A B: 1 C: 5 D: 5 E: 1 F: 75

Gender was determined from Q92. Educational status was determined from Q95.
 Married = "Married for the first time" and "Remarried;" Not Married = "Single, never married;" and Other = "Legally separated,"
 "Divorced" and "Widowed" (Q97).

Prior service = Respondents who served on active duty in any U.S. military component (Q5). No prior service = All others.

Duty-qualified = Respondents who were awarded the MOS for their current duty position (Q28). Not duty-qualified = All others.

Stay in USAR = "Stay to retire"/"Stay beyond oblig.;" Leave at End = "Leave after oblig.;" Leave Prior = "Leave prior to oblig" (Q84).

1989 Survey of USAR TPU Soldiers
Junior Enlisted Tabulation Volume

Q400 PROBLEM FOR UNIT:BELOW STRGTH:E1-E4

	A1 MALE	A2 FEMALE	B1 MARRI- ED	B2 NOT MARRI- ED	B3 OTHER	C1 <THAN HI SCH	C2 HIGH SCHOOL	C3 <THAN COLL	C4 BACH & UP	D1 PRIOR SRV	D2 NO PRIOR SRV	E1 DUTY QUAL	E2 NOT DUTY QUAL	F1 STAY IN USAR	F2 LEAVE AT END	F3 LEAVE PRIOR
1: NOT A PROBLEM	52.8	58.9	55.9	53.9	53.2	55.7	56.0	52.7	46.7	52.1	55.1	54.4	54.0	54.8	54.7	53.5
2: SLIGHT PROBLEM	18.0	16.7	18.4	17.8	13.0	17.7	18.1	16.5	20.7	18.1	17.5	17.1	18.9	17.6	19.2	13.3
3: SOMEWHAT PRB	15.7	12.7	14.0	14.8	19.9	17.7	13.7	15.6	16.7	14.8	15.0	15.2	14.4	15.2	13.9	16.3
4: SERIOUS PRB	6.5	4.6	6.0	6.1	6.2	3.7	5.6	7.2	6.9	7.6	5.6	6.5	5.0	6.0	6.0	7.6
5: VY SERIOUS PRB	4.5	1.6	2.8	4.1	2.9	3.2	2.9	4.9	6.2	4.6	3.5	3.6	4.1	3.3	4.1	6.8
MISSING	2.5	5.5	2.7	3.2	4.8	2.1	3.7	2.9	2.8	2.7	3.4	3.1	3.4	3.1	2.1	2.4
MULTIPLE RESP	0.1	0.0	0.1	0.0	0.0	0.0	0.1	0.1	0.0	0.1	0.0	0.0	0.1	0.1	0.1	0.0
TOTAL PERCENT	100.0	100.0	100.0	100.0	100.0	100.0	100.0	100.0	100.0	100.0	100.0	100.0	100.0	100.0	100.0	100.0

N (Weighted) A:106908 33991 B:30966 101978 7911 C:13218 71442 48723 7306 D:35698 105082 E:101058 39838 F:83500 44077 10272
 N (Unwtd) A:2817 960 B:1006 2522 248 C:271 1691 1431 379 D:1108 2664 E:2789 987 F:2312 1144 246
 Nmiss (Wtd) A:N/A B:44 C:210 D:119 E:3 F:3050
 Nmiss(Unwtd) A:N/A B:1 C:5 D:5 E:1 F:75
 Gender was determined from Q92. Educational status was determined from Q95.
 Married = "Married for the first time" and "Remarried;" Not Married = "Single, never married;" and Other = "Legally separated,"
 "Divorced" and "Widowed" (Q97).
 Prior service = Respondents who served on active duty in any U.S. military component (Q5). No prior service = All others.
 Duty-qualified = Respondents who were awarded the MOS for their current duty position (Q28). Not duty-qualified = All others.
 Stay in USAR="Stay to retire"/"Stay beyond oblig.;" Leave at End="Leave after oblig.;" Leave Prior="Leave prior to oblig." (Q84).

1989 Survey of USAR TPU Soldiers
Junior Enlisted Tabulation Volume

Q4OE PROBLEM FOR UNIT:BELOW STRGTH:E5-E9

	A1 MALE	A2 FEMALE	B1 MARRI- ED	B2 NOT MARRI- ED	B3 OTHER	C1 <THAN HI SCH	C2 HIGH SCHOOL	C3 <THAN COLL	C4 BACH & UP	D1 PRIOR SRV	D2 NO PRIOR SRV	E1 DUTY QUAL	E2 NC, DUTY QUAL	F1 STAY IN USAR	F2 LEAVE AT END	F3 LEAVE PRIOR
1:NOT A PROBLEM	59.3	63.1	59.3	61.0	55.4	66.7	60.5	58.8	56.3	55.5	61.9	59.4	62.5	60.2	62.6	56.2
2:SLIGHT PROBLEM	18.0	15.1	16.9	17.2	20.2	14.6	18.7	16.0	18.1	19.8	16.5	17.7	16.3	18.1	15.8	17.8
3:SOMEWHAT PRB	12.6	11.2	14.1	11.6	13.1	10.1	11.4	13.8	13.2	12.5	12.2	12.2	12.5	11.3	13.7	14.6
4:SERIOUS PRB	5.3	3.5	5.2	5.0	2.5	3.3	4.6	5.6	5.8	6.8	4.3	5.5	3.5	5.4	3.8	6.0
5:VY SERIOUS PRB	2.4	1.9	2.6	2.0	3.8	2.5	1.7	2.8	3.5	2.4	2.2	2.3	2.0	2.3	2.2	2.5
MISSING	2.2	5.1	1.9	3.1	5.0	2.8	3.0	2.8	3.0	2.9	2.9	2.8	3.2	2.7	1.9	2.9
MULTIPLE RESP	0.1	0.0	0.0	0.1	0.0	0.0	0.1	0.0	0.0	0.0	0.0	0.1	0.0	0.1	0.0	0.0
TOTAL PERCENT	100.0	100.0	100.0	100.0	100.0	100.0	100.0	100.0	100.0	100.0	100.0	100.0	100.0	100.0	100.0	100.0

N (Weighted) A:106908 33991 B:30966 101978 7911 C:13218 71442 48723 7306 D:35698 105082 E:101058 39838 F:83500 44077 10272
N (Unwtd) A:2817 960 B:1006 2522 248 C:271 1691 1431 379 D:1108 2664 E:2789 987 F:2312 1144 246
Nmiss (Wtd) A:N/A B:44 C:210 D:119 E:3 F:3050
Nmiss(Unwtd) A:N/A B:1 C:5 D:5 E:1 F:75
Gender was determined from Q92. Educational status was determined from Q95.
Married = "Married for the first time" and "Remarried;" Not Married = "Single, never married;" and Other = "Legally separated."
"Divorced" and "Widowed" (Q97).
Prior service = Respondents who served on active duty in any U.S. military component (Q5). No prior service = All others.
Duty-qualified = Respondents who were awarded the MOS for their current duty position (Q28). Not duty-qualified = All others.
Stay in USAR="Stay to retire"/"Stay beyond oblig.;" Leave at End="Leave after oblig.;" Leave Prior="Leave prior to oblig" (Q84).

1989 Survey of USAR TPU Soldiers
Junior Enlisted Tabulation Volume

Q40F PROBLEM FOR UNIT:BELOW STRGTH:OFFCR

	A1 MALE	A2 FEMALE	B1 MARRI- ED	B2 NOT MARRI- ED	B3 OTHER	C1 <THAN HI SCH	C2 HIGH SCHOOL	C3 <THAN COLL	C4 BACH & UP	D1 PRIOR SRV	D2 NO PRIOR SRV	E1 DUTY QUAL	E2 NOT DUTY QUAL	F1 STAY IN USAR	F2 LEAVE AT END	F3 LEAVE PRIOR
1:NOT A PROBLEM	65.9	67.8	68.6	65.5	68.8	67.6	67.8	64.3	64.5	68.0	65.8	65.8	67.8	67.9	66.0	62.3
2:SLIGHT PROBLEM	15.1	13.5	13.6	15.1	14.4	14.7	14.7	14.9	13.9	12.8	15.4	15.0	14.2	13.7	16.7	15.2
3:SOMEWHAT PRB	10.1	9.4	9.8	10.0	8.2	9.3	9.0	11.0	11.9	10.6	9.7	10.7	7.9	9.9	9.8	10.2
4:SERIOUS PRB	4.4	2.5	4.0	4.0	2.9	3.1	3.4	4.6	5.4	3.9	3.9	3.8	4.3	3.5	3.8	7.4
5:VY SERIOUS PRB	1.9	2.0	1.7	2.1	1.1	1.3	1.9	2.4	1.2	1.8	2.0	1.9	2.2	2.0	1.8	2.3
MISSING	2.5	4.9	2.2	3.2	4.4	4.0	3.2	2.7	2.9	2.8	3.2	2.9	3.5	3.0	1.7	2.6
MULTIPLE RESP	0.1	0.0	0.1	0.0	0.0	0.0	0.1	0.1	0.0	0.1	0.0	0.0	0.1	0.0	0.2	0.0
TOTAL PERCENT	100.0	100.0	100.0	100.0	100.0	100.0	100.0	100.0	100.0	100.0	100.0	100.0	100.0	100.0	100.0	100.0

N (Weighted) A:106908 33991 B:30966 101978 7911 C:13218 71442 48723 7306 D:35698 105082 E:101058 39838 F:33500 44077 10272
N (Unwtd) A:2817 960 B:1006 2522 248 C:271 1691 1431 379 D:1108 2664 E:2789 987 F:2312 1144 246
Nmiss (Wtd) A:N/A B:44
Nmiss(Unwtd) A:N/A B:1
Gender was determined from Q92. Educational status was determined from Q95.
Married = "Married for the first time" and "Remarried;" Not Married = "Single, never married;" and Other = "Legally separated,"
"Divorced" and "Widowed" (Q97).
Prior service = Respondents who served on active duty in any U.S. military component (Q5). No prior service = All others.
Duty-qualified = Respondents who were awarded the MOS for their current duty position (Q28). Not duty-qualified = All others.
Stay in USAR="Stay to retire"/"Stay beyond oblig.;" Leave at End="Leave after oblig.;" Leave Prior="Leave prior to oblig" (Q84).

1989 Survey of USAR TPU Soldiers
Junior Enlisted Tabulation Volume

Q40G PROBLEM FOR UNIT:BELOW STRNG:U TECH

	A1 MALE	A2 FEMALE	B1 MARRI- ED	B2 NOT MARRI- ED	B3 OTHER	C1 <THAN HI SCH	C2 HIGH SCHOOL	C3 <THAN COLL	C4 BACH & UP	D1 PRIOR SRV	D2 NO PRIOR SRV	E1 DUTY QUAL	E2 NOT DUTY QUAL	F1 STAY IN USAR	F2 LEAVE AT END	F3 LEAVE PRIOR
1: NOT A PROBLEM	51.6	56.3	51.6	53.2	51.2	61.4	54.1	49.3	46.8	53.0	52.6	51.7	55.2	54.4	50.3	54.1
2: SLIGHT PROBLEM	20.7	15.6	20.6	19.4	15.3	16.2	21.2	18.1	18.6	18.1	19.9	19.8	18.7	18.8	22.4	14.7
3: SOMEWHAT PRB	16.1	13.2	15.1	15.3	17.4	10.8	14.5	17.3	19.7	16.4	15.1	15.8	14.4	14.5	16.9	16.2
4: SERIOUS PRB	5.3	5.6	6.5	4.9	6.3	5.6	4.2	6.8	7.2	5.5	5.3	6.0	3.8	5.6	5.2	5.1
5: VY SERIOUS PRB	3.4	3.7	3.6	3.4	4.0	2.4	2.5	5.0	3.9	3.9	3.4	3.3	3.9	3.4	3.1	6.7
MISSING	2.8	5.2	2.2	3.5	5.7	3.5	3.2	3.5	3.7	2.8	3.6	3.1	4.0	3.3	2.0	3.1
MULTIPLE RESP	0.1	0.2	0.4	0.1	0.0	0.0	0.2	0.0	0.0	0.3	0.1	0.2	0.0	0.1	0.1	0.0
TOTAL PERCENT	100.0	100.0	100.0	100.0	100.0	100.0	100.0	100.0	100.0	100.0	100.0	100.0	100.0	100.0	100.0	100.0

N (Weighted) A:106908 33991 B:30966 101978 7911 C:13218 71442 48723 7306 D:35698 105082 E:101058 39838 F:83500 44077 10272
N (Unwtd) A:2817 960 B:1006 2522 248 C:271 1691 1431 379 D:1108 2664 E:2789 987 F:2312 1144 246
Nmiss (Wtd) A:N/A B:44 C:210 D:119 E:3 F:3050
Nmiss(Unwtd) A:N/A B:1 C:5 D:5 E:1 F:75

Gender was determined from Q92. Educational status was determined from Q95.
Married = "Married for the first time" and "Remarried;" Not Married = "Single, never married;" and Other = "Legally separated,"
"Divorced" and "Widowed" (Q97).
Prior service = Respondents who served on active duty in any U.S. military component (Q5). No prior service = All others.
Duty-qualified = Respondents who were awarded the MOS for their current duty position (Q28). Not duty-qualified = All others.
Stay in USAR="Stay to retire"/"Stay beyond oblig.;" Leave at End="Leave after oblig.;" Leave Prior="Leave prior to oblig" (Q84).

1989 Survey of USAR TPU Soldiers
Junior Enlisted Tabulation Volume

Q40H PROBLEM FOR UNIT: HI TURNOVER: E1-E4

	A1 MALE	A2 FEMALE	B1 MARRI- ED	B2 NOT MARRI- ED	B3 OTHER	C1 <THAN HI SCH	C2 HIGH SCHOOL	C3 <THAN COLL	C4 BACH & UP	D1 PRIOR SRV	D2 NO PRIOR SRV	E1 DUTY QUAL	E2 NOT DUTY QUAL	F1 STAY IN USAR	F2 LEAVE AT END	F3 LEAVE PRIOR
1: NOT A PROBLEM	45.5	50.8	42.7	48.5	42.1	58.9	49.9	41.1	33.3	39.9	49.1	45.4	50.3	47.8	46.0	47.7
2: SLIGHT PROBLEM	19.6	19.1	19.6	19.3	21.7	18.6	19.3	19.9	20.6	20.8	19.1	19.9	18.5	19.8	20.1	15.6
3: SOMEWHAT PRB	17.6	13.9	17.1	16.4	18.2	12.6	16.6	17.2	20.4	20.5	15.4	15.9	16.1	16.6	16.6	17.8
4: SERIOUS PRB	8.3	6.4	10.4	7.1	7.4	3.4	6.6	10.6	11.0	8.6	7.6	8.6	5.9	7.3	8.8	9.2
5: VY SERIOUS PRB	5.7	5.2	7.8	4.9	5.8	3.7	4.0	7.7	10.7	6.8	5.2	5.7	5.3	5.1	6.1	7.3
MISSING	3.2	4.7	2.3	3.8	4.8	2.8	3.7	3.4	4.0	3.3	3.6	3.4	4.0	3.4	2.3	2.5
MULTIPLE RESP	0.0	0.0	0.1	0.0	0.0	0.0	0.0	0.0	0.0	0.1	0.0	0.0	0.0	0.0	0.1	0.0
TOTAL PERCENT	100.0	100.0	100.0	100.0	100.0	100.0	100.0	100.0	100.0	100.0	100.0	100.0	100.0	100.0	100.0	100.0

N (Weighted) A: 106908 33991 B: 30966 101978 7911 C: 13218 71442 48723 7306 D: 35698 105082 E: 101058 39838 F: 83500 44077 10272
N (Unwtd) A: 2817 960 B: 1006 2522 248 C: 271 1691 1431 379 D: 1108 2664 E: 2789 987 F: 2312 1144 246
Nmiss (Wtd) A: N/A B: 44 C: 210 D: 119 E: 3 F: 3050
Nmiss (Unwtd) A: N/A E: 1 F: 75

Gender was determined from Q92. Educational status was determined from Q95.
Married = "Married for the first time" and "Remarried;" Not Married = "Single, never married;" and Other = "Legally separated," "Divorced" and "Widowed" (Q97).

Prior service = Respondents who served on active duty in any U.S. military component (Q5). No prior service = All others.
Duty-qualified = Respondents who were awarded the MOS for their current duty position (Q28). Not duty-qualified = All others.

Stay in USAR = "Stay to retire"/"Stay beyond oblig.;" Leave at End = "Leave after oblig.;" Leave Prior = "Leave prior to oblig." (Q84).

1989 Survey of USAR TPU Soldiers
Junior Enlisted Tabulation Volume

Q401 PROBLEM FOR UNIT:HI TURNOVER:E5-E9

	A1 MALE	A2 FEMALE	B1 MARRI- ED	B2 NOT MARRI- ED	B3 OTHER	C1 <THAN HI SCH	C2 HIGH SCHOOL	C3 <THAN COLL	C4 BACH & UP	D1 PRIOR SRV	D2 NO PRIOR SRV	E1 DUTY QUAL	E2 NOT DUTY QUAL	F1 STAY IN USAR	F2 LEAVE AT END	F3 LEAVE PRIOR
1:NOT A PROBLEM	55.9	58.0	55.8	56.9	53.7	63.7	56.3	55.6	50.8	53.0	57.6	56.0	57.6	57.1	56.2	57.7
2:SLIGHT PROBLEM	19.2	16.9	18.1	18.6	21.3	17.1	19.2	17.9	21.8	20.3	19.1	19.0	17.8	19.3	18.7	13.0
3:SOMEWHAT PRB	14.6	13.5	14.9	14.1	14.0	10.9	14.3	14.6	18.0	15.6	13.9	14.6	13.7	13.1	16.1	17.6
4:SERIOUS PRB	4.4	3.7	5.1	4.0	3.1	3.4	3.7	5.3	3.5	5.1	3.9	4.5	3.6	4.2	4.0	5.8
5:VY SERIOUS PRB	2.6	2.6	3.2	2.4	2.9	1.4	2.5	3.5	2.1	2.7	2.6	2.6	2.8	2.6	2.7	3.2
MISSING	3.2	5.2	2.9	3.9	5.1	3.1	4.2	3.1	3.8	3.2	3.9	3.4	4.4	3.6	2.4	2.6
MULTIPLE RESP	0.1	0.0	0.1	0.1	0.0	0.5	0.0	0.0	0.0	0.1	0.1	0.0	0.2	0.1	0.0	0.0
TOTAL PERCENT	100.0	100.0	100.0	100.0	100.0	100.0	100.0	100.0	100.0	100.0	100.0	100.0	100.0	100.0	100.0	100.0

N (Weighted) A:106908 33991 B:30966 101978 7911 C:13218 71442 48723 7306 D:35698 105082 E:101058 39838 F:83500 44077 10272
 N (Unwtd) A:2817 960 B:1006 2522 248 C:271 1691 1431 379 D:1108 2664 E:2789 987 F:2312 1144 246
 Nmiss (Wtd) A:N/A B:44 C:210 D:119 E:3 F:3050
 Nmiss(Unwtd) A:N/A B:1 C:5 D:5 E:1 F:75
 Gender was determined from Q92. Educational status was determined from Q95.
 Married = "Married for the first time" and "Remarried;" Not Married = "Single, never married;" and Other = "Legally separated,"
 "Divorced" and "Widowed" (Q97).
 Prior service = Respondents who served on active duty in any U.S. military component (Q5). No prior service = All others.
 Duty-qualified = Respondents who were awarded the MOS for their current duty position (Q28). Not duty-qualified = All others.
 Stay in USAR="Stay to retire"/"Stay beyond oblig.;" Leave at End="Leave after oblig.;" Leave Prior="Leave prior to oblig" (Q84).

Q40J PROBLEM FOR UNIT: HI TURNOVER: OFFICER

	A1 MALE	A2 FEMALE	B1 MARRIED	B2 NOT MARRIED	B3 OTHER	C1 <THAN HI SCH	C2 HIGH SCHOOL	C3 <THAN COLL	C4 BACH & UP	D1 PRIOR SRV	D2 NO PRIOR SRV	E1 DUTY QUAL	E2 NOT DUTY QUAL	F1 STAY IN USAR	F2 LEAVE AT END	F3 LEAVE PRIOR
1: NOT A PROBLEM	62.2	66.0	63.4	63.1	62.0	67.5	62.8	63.2	58.1	61.8	63.5	63.0	63.4	63.4	64.0	63.3
2: SLIGHT PROBLEM	16.3	13.7	15.8	15.7	16.2	14.7	16.5	14.8	16.8	15.7	15.7	15.8	15.6	16.0	16.3	11.9
3: SOMEWHAT PRB	12.7	11.1	12.7	12.1	12.5	10.4	11.5	13.1	14.6	13.1	12.1	12.6	11.5	12.2	12.2	14.3
4: SERIOUS PRB	3.3	2.5	2.8	3.3	1.3	2.1	2.8	3.4	4.0	3.1	3.1	3.1	3.0	2.6	3.6	4.3
5: VY SERIOUS PRB	2.0	1.4	2.1	1.7	3.2	0.6	1.9	2.2	1.5	2.6	1.6	1.7	2.2	1.9	1.5	3.3
MISSING	3.4	5.2	3.0	4.1	4.8	4.7	4.1	3.2	5.1	3.6	4.0	3.7	4.3	3.8	2.5	2.9
MULTIPLE RESP	0.1	0.0	0.1	0.1	0.0	0.0	0.1	0.1	0.0	0.1	0.1	0.1	0.0	0.1	0.0	0.0
TOTAL PERCENT	100.0	100.0	100.0	100.0	100.0	100.0	100.0	100.0	100.0	100.0	100.0	100.0	100.0	100.0	100.0	100.0

N (Weighted) A: 106908 33991 B: 30966 101978 7911 C: 13218 71442 48723 7306 D: 35698 105082 E: 101058 39838 F: 83500 44077 10272
N (Unwtd) A: 2817 960 B: 1006 2522 248 C: 271 1691 1431 379 D: 1108 2664 E: 2789 987 F: 2312 1144 246
Nmiss (Wtd) A: N/A B: 44 C: 210 D: 119 E: 3 F: 3050
Nmiss(Unwtd) A: N/A B: 1 C: 5 D: 5 E: 1 F: 75

Gender was determined from Q92. Educational status was determined from Q95.
Married = "Married for the first time" and "Remarried;" Not Married = "Single, never married;" and Other = "Legally separated,"
"Divorced" and "Widowed" (Q97).
Prior service = Respondents who served on active duty in any U.S. military component (Q5). No prior service = All others.
Duty-qualified = Respondents who were awarded the MOS for their current duty position (Q28). Not duty-qualified = All others.
Stay in USAR = "Stay to retire"/"Stay beyond oblig.;" Leave at End = "Leave after oblig.;" Leave Prior = "Leave prior to oblig." (Q84).

1989 Survey of USAR TPU Soldiers
Junior Enlisted Tabulation Volume

Q40K PROBLEM FOR UNIT:HI TURNOVER:U TECH

	A1 MALE	A2 FEMALE	B1 MARRI- ED	B2 NOT MARRI- ED	B3 OTHER	C1 <THAN HI SCH	C2 HIGH SCHOOL	C3 <THAN COLL	C4 BACH & UP	D1 PRIOR SRV	D2 NO PRIOR SRV	E1 DUTY QUAL	E2 NOT DUTY QUAL	F1 STAY IN USAR	F2 LEAVE AT END	F3 LEAVE PRIOR
1: NOT A PROBLEM	58.5	62.9	58.7	60.0	57.3	65.1	59.4	59.1	54.8	57.0	60.4	59.5	59.7	60.0	59.1	63.5
2: SLIGHT PROBLEM	18.6	14.8	18.8	17.2	19.3	17.0	19.0	15.8	18.5	18.8	17.3	18.0	17.0	18.2	18.0	13.6
3: SOMEWHAT PRB	14.2	12.9	14.9	13.7	12.3	11.6	12.7	16.0	15.7	15.1	13.5	13.9	14.0	13.6	14.5	13.1
4: SERIOUS PRB	2.7	2.6	2.5	2.7	2.9	1.5	3.1	2.1	3.9	3.1	2.5	2.7	2.4	2.4	2.9	3.8
5: VY SERIOUS PRB	2.4	1.4	2.5	2.0	3.3	0.3	1.7	3.3	3.3	2.9	2.0	2.2	2.1	2.0	2.5	3.1
MISSING	3.5	5.4	2.8	4.3	4.8	4.5	4.1	3.7	3.8	3.1	4.3	3.6	4.8	3.7	3.0	2.8
MULTIPLE RESP	0.0	0.0	0.0	0.0	0.0	0.0	0.1	0.0	0.0	0.1	0.0	0.0	0.0	0.0	0.0	0.0
TOTAL PERCENT	100.0	100.0	100.0	100.0	100.0	100.0	100.0	100.0	100.0	100.0	100.0	100.0	100.0	100.0	100.0	100.0

N (Weighted) A:106908 33991 B:30966 101978 7311 C:13218 71442 48723 7306 D:35698 105082 E:101058 39838 F:83500 44077 10272
 N (Unwtd) A:2817 960 B:1006 2522 248 C:271 1691 1431 379 D:1108 2664 E:2789 987 F:2312 1144 246
 Nmiss (Wtd) A:N/A B:44 C:210 D:119 E:3 F:3050
 Nmiss(Unwtd) A:N/A B:1 C:5 D:5 E:1 F:75
 Gender was determined from Q92. Educational status was determined from Q95.
 Married = "Married for the first time" and "Remarried;" Not Married = "Single, never married;" and Other = "Legally separated,"
 "Divorced" and "Widowed" (Q97).
 Prior service = Respondents who served on active duty in any U.S. military component (Q5). No prior service = All others.
 Duty-qualified = Respondents who were awarded the MOS for their current duty position (Q28). Not duty-qualified = All others.
 Stay in USAR="Stay to retire"/"Stay beyond oblig.;" Leave at End="Leave after oblig.;" Leave Prior="Leave prior to oblig" (Q84).

1989 Survey of USAR TPU Soldiers
Junior Enlisted Tabulation Volume

Q40L PROBLEM FOR UNIT: LOW WKD DRIL ATTND

	A1 MALE	A2 FEMALE	B1 MARRI- ED	B2 NOT MARRI- ED	B3 OTHER	C1 <THAN HI SCH	C2 HIGH SCHOOL	C3 <THAN COLL	C4 BACH & UP	D1 PRIOR SRV	D2 NO PRIOR SRV	E1 DUTY QUAL	E2 NOT DUTY QUAL	F1 STAY IN USAR	F2 LEAVE AT END	F3 LEAVE PRIOR
1: NOT A PROBLEM	38.3	45.5	39.4	39.9	44.7	45.9	40.2	38.4	38.8	40.2	40.0	39.1	42.4	41.7	38.2	38.4
2: SLIGHT PROBLEM	27.8	26.5	27.7	27.8	22.8	29.6	28.3	25.7	29.1	25.3	28.2	27.5	27.4	28.6	27.1	23.2
3: SOMEWHAT PRB	18.0	13.8	17.4	16.9	16.5	11.5	16.2	18.6	16.9	17.6	16.8	17.9	14.7	15.7	19.2	17.3
4: SERIOUS PRB	8.7	7.3	9.2	8.2	7.3	6.5	7.3	9.5	9.1	8.9	8.2	8.5	8.2	7.7	9.1	12.6
5: VY SERIOUS PRB	4.7	3.2	3.9	4.4	5.2	2.7	3.6	5.8	4.0	5.4	4.0	4.4	4.2	4.2	4.3	5.7
MISSING	2.4	3.6	2.3	2.8	3.5	3.9	3.2	1.8	2.1	2.6	2.7	2.6	3.1	2.1	2.1	2.8
MULTIPLE RESP	0.0	0.1	0.1	0.0	0.0	0.0	0.1	0.0	0.0	0.0	0.1	0.0	0.1	0.0	0.1	0.0
TOTAL PERCENT	100.0	100.0	100.0	100.0	100.0	100.0	100.0	100.0	100.0	100.0	100.0	100.0	100.0	100.0	100.0	100.0

N (Weighted) A: 106908 33991 B: 30966 101978 7911 C: 13218 71442 48723 7306 D: 35698 105082 E: 101058 39838 F: 83500 44077 10272
N (Unwtd) A: 2817 960 B: 1006 2522 248 C: 271 1691 1431 379 D: 1108 2664 E: 2789 987 F: 2312 1144 246
Nmiss (Wtd) A: N/A B: 44 C: 210 D: 119 E: 3 F: 3050
Nmiss (Unwtd) A: N/A B: 1 C: 5 D: 5 E: 1 F: 75

Gender was determined from Q92. Educational status was determined from Q95.
Married = "Married for the first time" and "Remarried;" Not Married = "Single, never married;" and Other = "Legally separated,"
"Divorced" and "Widowed" (Q97).

Prior service = Respondents who served on active duty in any U.S. military component (Q5). No prior service = All others.

Duty-qualified = Respondents who were awarded the MOS for their current duty position (Q28). Not duty-qualified = All others.

Stay in USAR = "Stay to retire"/"Stay beyond oblig.;" Leave at End = "Leave after oblig.;" Leave Prior = "Leave prior to oblig." (Q84).

1989 Survey of USAR TPU Soldiers
Junior Enlisted Tabulation Volume

Q40M PROBLEM FOR UNIT: LOW AT ATTENDANCE

	A1 MALE	A2 FEMALE	B1 MARRI- ED	B2 NOT MARRI- ED	B3 OTHER	C1 <THAN HI SCH	C2 HIGH SCHOOL	C3 <THAN COLL	C4 BACH & UP	D1 PRIOR SRV	D2 NO PRIOR SRV	E1 DUTY QUAL	E2 NOT DUTY QUAL	F1 STAY IN USAR	F2 LEAVE AT END	F3 LEAVE PRIOR
1: NOT A PROBLEM	51.0	57.0	53.7	52.0	53.5	55.0	54.6	49.2	50.3	52.5	52.5	51.6	54.7	53.6	52.2	50.9
2: SLIGHT PROBLEM	22.2	20.5	21.6	21.7	23.0	21.7	21.3	21.8	26.5	22.7	21.4	21.8	21.6	22.4	22.0	15.9
3: SOMEWHAT PRB	14.6	12.5	13.2	14.4	12.5	11.0	13.6	15.6	14.1	12.7	14.5	14.6	12.8	12.8	15.9	17.4
4: SERIOUS PRB	5.4	3.1	5.0	4.8	3.7	3.2	4.3	6.2	3.6	4.6	4.9	5.4	3.4	5.0	4.0	6.8
5: VV SERIOUS PRB	3.7	2.0	3.4	3.4	2.0	3.3	2.3	4.7	2.6	3.6	3.2	3.3	3.3	3.1	3.1	5.9
MISSING	3.1	4.9	3.1	3.6	5.3	5.9	3.9	2.5	2.8	3.9	3.5	3.3	4.3	3.0	2.9	3.0
TOTAL PERCENT	100.0	100.0	100.0	100.0	100.0	100.0	100.0	100.0	100.0	100.0	100.0	100.0	100.0	100.0	100.0	100.0

N (Weighted) A: 106908 33991 B: 30966 101978 7911 C: 13218 71442 48723 7306 D: 35698 105082 E: 101058 39838 F: 83500 44077 10272
N (Unwtd) A: 2817 960 B: 1006 2522 248 C: 271 1691 1431 379 D: 1108 2664 E: 2789 987 F: 2312 1144 246
Nmiss (Wtd) A: N/A B: 44 C: 210 D: 119 E: 3 F: 3050
Nmiss(Unwtd) A: N/A B: 1 C: 5 D: 5 E: 1 F: 75
Gender was determined from Q92. Educational status was determined from Q95.
Married = "Married for the first time" and "Remarried;" Not Married = "Single, never married;" and Other = "Legally separated,"
"Divorced" and "Widowed" (Q97).
Prior service = Respondents who served on active duty in any U.S. military component (Q5). No prior service = All others.
Duty-qualified = Respondents who were awarded the MOS for their current duty position (Q28). Not duty-qualified = All others.
Stay in USAR = "Stay to retire"/"Stay beyond oblig.;" Leave at End = "Leave after oblig.;" Leave Prior = "Leave prior to oblig." (Q84).

1989 Survey of USAR TPU Soldiers
Junior Enlisted Tabulation Volume

Q400 PROBLEM FOR UNIT: LOW QUALITY: E1-E4

	A1 MALE	A2 FEMALE	B1 MARRI- ED	B2 NOT MARRI- ED	B3 OTHER	C1 <THAN HI SCH	C2 HIGH SCHOOL	C3 <THAN COLL	C4 BACH & UP	D1 SRV	D2 NO PRIOR SRV	E1 DUTY QUAL	E2 NOT DUTY QUAL	F1 STAY IN USAR	F2 LEAVE AT END	F3 LEAVE PRIOR
1: NOT A PROBLEM	54.0	56.8	51.4	56.2	47.4	65.9	56.5	50.1	46.8	48.0	56.9	53.3	58.0	56.0	53.4	52.0
2: SLIGHT PROBLEM	24.2	22.2	27.1	22.4	27.1	20.2	22.7	25.4	28.7	25.1	23.2	24.6	21.3	23.4	26.3	18.4
3: SOMEWHAT PRB	13.1	11.5	12.4	12.5	16.1	7.3	12.4	14.0	16.0	17.2	11.2	13.3	11.1	12.4	12.4	17.2
4: SERIOUS PRB	4.2	3.4	3.9	4.1	3.7	2.3	4.0	4.7	3.7	5.0	3.7	3.9	4.3	3.9	3.9	6.0
5: VY SERIOUS PRB	2.1	1.7	3.0	1.7	2.0	1.4	1.1	3.1	2.4	2.5	1.9	2.0	2.2	1.8	2.2	3.1
MISSING	2.4	4.3	2.2	3.0	3.7	3.0	3.0	2.7	2.5	2.2	3.1	2.8	3.2	2.5	1.7	3.2
MULTIPLE RESP	0.0	0.0	0.0	0.0	0.0	0.0	0.1	0.0	0.0	0.0	0.0	0.0	0.0	0.0	0.1	0.0
TOTAL PERCENT	100.0	100.0	100.0	100.0	100.0	100.0	100.0	100.0	100.0	100.0	100.0	100.0	100.0	100.0	100.0	100.0

N (Weighted) A: 106908 33991 B: 30966 101978 7911 C: 13218 71442 48723 7306 D: 35698 105082 E: 101058 39838 F: 83500 44077 10272
 N (Unwtd) A: 2817 960 B: 1006 2522 248 C: 271 1691 1431 379 D: 1108 2664 E: 2789 987 F: 2312 1144 246
 Nmiss (":td) A: N/A B: 44 C: 210 D: 119 E: 3 F: 3050
 Nmiss(Un":td) A: N/A B: 1 C: 5 D: 5 E: 1 F: 75
 Gender was determined from Q92. Educational status was determined from Q95.
 Married = "Married for the first time" and "Remarried;" Not Married = "Single, never married;" and Other = "Legally separated,"
 "Divorced" and "Widowed" (Q97).
 Prior service = Respondents who served on active duty in any U.S. military component (Q5). No prior service = All others.
 Duty-qualified = Respondents who were awarded the MOS for their current duty position (Q28). Not duty-qualified = All others.
 Stay in USAR = "Stay to retire"/"Stay beyond oblig.;" Leave at End = "Leave after oblig.;" Leave Prior = "Leave prior to oblig." (Q84).

1989 Survey of USAR TPU Soldiers
Junior Enlisted Tabulation Volume

Q40P PROBLEM FOR UNIT: LOW QUALITY: E5-E9

	A1 MALE	A2 FEMALE	B1 MARRIED	B2 NO MARRIED	B3 OTHER	C1 HIGHER SCHOOL	C2 HIGHER SCHOOL	C3 HIGHER SCHOOL	C4 BACH & UP	D1 PRIOR SRV	D2 NO PRIOR SRV	E1 DUTY QUAL	E2 NOT DUTY QUAL	F1 STAY IN USAR	F2 LEAVE AT END	F3 LEAVE PRIOR
1: NOT A PROBLEM	53.6	57.2	50.6	56.1	47.8	64.8	57.1	49.0	46.7	45.4	57.5	53.4	57.0	56.5	52.0	51.5
2: SLIGHT PROBLEM	22.4	19.8	24.6	20.5	27.3	19.2	21.5	22.3	26.3	25.2	20.6	21.9	21.3	22.2	23.2	14.5
3: SOMEWHAT PRB	13.2	12.0	13.9	12.5	13.7	9.6	12.7	14.1	13.2	16.1	11.8	13.3	12.0	11.8	13.9	18.2
4: SERIOUS PRB	5.7	3.8	5.4	5.4	3.4	2.3	4.0	7.8	6.1	6.3	4.9	5.8	4.0	4.8	5.5	9.2
5: VY SERIOUS PRB	2.9	2.6	3.5	2.6	3.8	1.6	2.1	3.8	4.9	4.4	2.3	2.9	2.6	2.4	3.6	3.1
MISSING	2.2	4.5	2.0	2.9	4.1	2.5	2.7	2.9	2.7	2.6	2.9	2.7	3.1	2.3	1.8	3.5
TOTAL PERCENT	100.0	100.0	100.0	100.0	100.0	100.0	100.0	100.0	100.0	100.0	100.0	100.0	100.0	100.0	100.0	100.0

N (Weighted) A:106908 33991 B:30966 101978 7911 C:13218 71442 48723 7306 D:35698 105082 E:101058 39838 F:83500 44077 10272
 N (Unwtd) A:2817 960 B:1006 2522 248 C:271 1691 1431 379 D:1108 2664 E:2789 987 F:2312 1144 246
 Nmiss (Wtd) A:N/A B:44 C:210 D:119 E:3 F:3050
 Nmiss (Unwtd) A:N/A B:1 C:5 D:5 E:1 F:75
 Gender was determined from Q92. Educational status was determined from Q95.
 Married = "Married for the first time" and "Remarried;" Not Married = "Single, never married," and Other = "Legally separated,"
 "Divorced" and "Widowed" (Q97).
 Prior service = Respondents who served on active duty in any U.S. military component (Q5). No prior service = All others.
 Duty-qualified = Respondents who were awarded the MOS for their current duty position (Q28). Not duty-qualified = All others.
 Stay in USAR = "Stay to retire"/"Stay beyond oblig.;" Leave at End = "Leave after oblig.;" Leave Prior = "Leave prior to oblig" (Q84).

1989 Survey of USAR TPU Soldiers
Junior Enlisted Tabulation Volume

Q4CQ PROBLEM FOR UNIT: LOW QUALITY: OFFICER

	A1 MALE	A2 FEMALE	B1 MARRIED	B2 NOT MARRIED	B3 OTHER	C1 HIGHER SCHOOL	C2 HIGHER SCHOOL	C3 HIGHER SCHOOL	C4 BACH & UP	D1 PRIOR SRV	D2 NO PRIOR SRV	E1 DUTY QUAL	E2 NOT DUTY QUAL	F1 STAY IN USAR	F2 LEAVE AT END	F3 LEAVE PRIOR
1. NOT A PROBLEM	57.6	64.0	58.5	59.8	53.4	68.8	61.8	53.5	53.8	53.6	61.0	57.9	62.4	61.6	56.5	57.4
2. SLIGHT PROBLEM	19.5	15.7	20.7	17.5	23.5	15.4	17.9	20.2	20.2	20.0	18.1	19.1	17.2	18.0	20.6	15.2
3. SOMEWHAT PROBLEM	12.0	9.6	10.8	11.6	12.4	6.9	10.8	13.4	12.9	14.6	10.4	12.2	9.5	10.2	13.1	14.3
4. SERIOUS PROBLEM	5.0	2.7	5.0	4.5	1.5	3.2	3.7	5.8	5.0	5.1	1.2	5.1	2.9	4.3	4.2	6.5
5. VERY SERIOUS PROBLEM	3.2	3.4	3.3	3.2	4.1	2.4	2.5	3.8	6.0	3.9	3.0	3.0	3.9	3.0	3.2	4.3
MISSING	2.6	4.6	1.8	3.4	4.7	3.4	3.0	3.2	2.2	2.8	3.2	2.7	4.0	2.7	2.3	2.3
MULTIPLE RESPONSE	0.1	0.1	0.0	0.1	0.0	0.0	0.1	0.1	0.0	0.0	0.1	0.1	0.0	0.1	0.1	0.0
TOTAL PERCENT	100.0	100.0	100.0	100.0	100.0	100.0	100.0	100.0	100.0	100.0	100.0	100.0	100.0	100.0	100.0	100.0

N (Weighted) A:106908 33991 B:30966 101978 7911 C:13218 71442 48723 7306 D:35698 105082 E:101058 39838 F:83500 44077 10272
 N (Unwtd) A:2817 960 B:1006 2522 248 C:271 1691 1431 379 D:1108 2664 E:2789 987 F:2312 1144 246
 N Miss (Wtd) A:N/A B:44 C:210 D:119 E:3 F:3050
 N Miss (Unwtd) A:N/A B:1 C:5 D:5 E:1 F:75
 Gender was determined from Q92. Educational status was determined from Q95.
 Married = "Married for the first time" and "Remarried;" Not Married = "Single, never married;" and Other = "Legally separated."
 "Divorced" and "Widowed" (Q97).
 Prior service = Respondents who served on active duty in any U.S. military component (Q5). No prior service = All others.
 Duty-qualified = Respondents who were awarded the MOS for their current duty position (Q28). Not duty-qualified = All others.
 Stay in USAR = "Stay to retire"/"Stay beyond oblig.;" Leave at End = "Leave after oblig.;" Leave Prior = "Leave prior to oblig." (Q84).

1985 Survey of USAR TPU Soldiers
Junior Enlisted Tabulation Volume

Q40R PROBLEM FOR UNIT: LOW QUALITY: U TECH

	A1 MALE	A2 FEMALE	B1 MARRIED	B2 NOT MARRIED	B3 OTHER	C1 <THAN HIGH SCHOOL	C2 HIGH SCHOOL	C3 <THAN COLL	C4 BACH & UP	D1 PRIOR SRV	D2 NO PRIOR SRV	E1 DUTY QUAL	E2 NOT DUTY QUAL	F1 STAY IN USAR	F2 LEAVE AT END	F3 LEAVE PRIOR
1: NOT A PROBLEM	59.5	60.5	57.7	60.8	53.7	71.0	62.0	54.7	51.5	56.1	61.0	59.3	60.7	61.0	57.7	63.0
2: SLIGHT PROBLEM	17.8	18.3	19.9	17.2	18.7	15.6	17.5	18.7	21.2	18.3	17.8	17.6	18.8	18.6	19.4	7.0
3: SOMEWHAT PROBLEM	13.1	9.8	13.2	12.1	11.6	7.5	11.0	15.1	14.2	14.2	11.7	12.9	10.7	11.1	13.6	17.8
4: SERIOUS PROBLEM	3.7	3.3	3.1	3.6	4.5	1.2	3.1	4.7	4.3	4.2	3.4	3.9	2.6	3.5	3.6	4.5
5: VERY SERIOUS PROBLEM	2.9	2.4	3.2	2.4	5.8	1.7	2.2	3.4	6.1	3.2	2.6	2.7	2.9	2.3	3.3	4.6
MISSING	3.0	5.8	2.9	3.8	5.7	3.0	4.1	3.5	2.7	3.9	3.6	3.5	4.2	3.5	2.4	3.1
MULTIPLE RESP	0.0	0.0	0.0	0.0	0.0	0.0	0.1	0.0	0.0	0.1	0.0	0.0	0.0	0.1	0.0	0.0
TOTAL PERCENT	100.0	100.0	100.0	100.0	100.0	100.0	100.0	100.0	100.0	100.0	100.0	100.0	100.0	100.0	100.0	100.0

N (Weighted) A: 105908 33991 B: 30966 101978 7911 C: 13218 71442 48723 7306 D: 35698 105082 E: 101058 39838 F: 83500 44077 10272
N (Unwtd) A: 2817 960 B: 1006 2522 248 C: 271 1691 1431 379 D: 1108 2664 E: 2789 987 F: 2312 1144 246
Nmiss (Wtd) A: N/A B: 44 C: 210 D: 119 E: 3 F: 3050
Nmiss (Unwtd) A: N/A B: 1 C: 5 D: 5 E: 1 F: 75
Gender was determined from Q92. Educational status was determined from Q95.
Married = "Married for the first time" and "Remarried;" Not Married = "Single, never married;" and Other = "Legally separated,"
"Divorced" and "Widowed" (Q97).
Prior service = Respondents who served on active duty in any U.S. military component (Q5). No prior service = All others.
Duty-qualified = Respondents who were awarded the MOS for their current duty position (Q28). Not duty-qualified = All others.
Stay in USAR = "Stay to retire"/"Stay beyond oblig.;" Leave at End = "Leave after oblig.;" Leave Prior = "Leave prior to oblig" (Q84).

1989 Survey of US R TPU Soldiers
Junior Enlisted Population Volume

Q40S PROBLEM FOR JUNIOR NO SKILL PRAC TIME

	M:1 MALE	A2 FEMALE	B1 MARRI- ED	B2 NOT MARRI- ED	B3 OTHER	C1 <THAN HI SCH	C2 HIGH SCHOOL	C3 <THAN COLL	C4 BACH & UP	D1 PRIOR SRV	D2 NO PRIOR SRV	E1 DUTY QUAL	E2 NOT DUTY QUAL	F1 STAY IN USAR	F2 LEAVE AT END	F3 LEAVE PRIOR
1: NOT A PROBLEM	56.2	61.9	57.3	58.0	53.9	58.6	60.8	53.2	52.2	53.5	58.9	57.0	59.2	56.4	55.7	64.0
2: SLIGHT PROBLEM	19.9	15.2	20.1	18.5	16.5	20.0	18.0	19.5	20.0	18.7	18.8	19.0	18.1	19.6	18.5	14.8
3: SOMEWHAT PRB	12.8	11.9	11.4	12.8	14.9	12.9	11.7	14.1	11.7	14.2	12.1	12.5	12.8	12.8	12.6	12.4
4: SERIOUS PRB	5.2	4.2	5.4	4.7	5.5	3.2	4.1	6.4	6.8	6.6	4.4	5.3	4.1	5.7	3.8	3.5
5: VY SERIOUS PRB	3.7	2.5	4.2	3.0	5.0	2.1	2.2	4.7	7.2	4.6	3.0	3.6	2.7	3.3	3.8	1.8
MISSING	2.3	4.2	1.6	3.0	4.2	3.4	3.1	2.1	2.0	2.4	2.8	2.6	3.0	2.2	1.7	3.5
TOTAL PERCENT	100.0	100.0	100.0	100.0	100.0	100.0	100.0	100.0	100.0	100.0	100.0	100.0	100.0	100.0	100.0	100.0

N (Weighted) A:106908 33991 B:30966 101978 7911 C:13218 71442 48723 7306 D:35698 105082 E:101058 39838 F:83500 44077 10272
 N (Unwtd) A:2817 960 B:1006 2522 248 C:271 1691 1431 379 D:1108 2664 E:2789 987 F:2312 1144 246
 Nmiss (Wtd) A:N/A B:44 C:210 D:119 E:3 F:3050
 Nmiss(Unwtd) A:N/A B:1 C:5 D:5 E:1 F:75
 Gender was determined from Q92. Educational status was determined from Q95.
 Married = "Married for the first time" and "Remarried;" Not Married = "Single, never married;" and Other = "Legally separated."
 "Divorced" and "Widowed" (Q97).
 Prior service = Respondents who served on active duty in any U.S. military component (Q5). No prior service = All others.
 Duty-qualified = Respondents who were awarded the MOS for their current duty position (Q28). Not duty-qualified = All others.
 Stay in USAR="Stay to retire"/"Stay beyond oblig.;" Leave at End="Leave after oblig.;" Leave Prior="Leave prior to oblig" (Q84).

Q4OT PROBLEM FOR UNIT:NO PAPERWORK TIME

	A1 MALE	A2 FEMALE	B1 MARRI- ED	B2 NOT MARRI- ED	B3 OTHER	C1 <THAN HI SCH	C2 HIGH SCHOOL	C3 <THAN COLL	C4 BACH & UP	D1 PRIOR SRV	D2 NO PRIOR SRV	E1 DUTY QUAL	E2 NOT DUTY QUAL	F1 STAY IN USAR	F2 LEAVE AT END	F3 LEAVE PRIOR
1:NOT A PROBLEM	47.7	43.1	42.7	48.4	38.1	60.7	49.7	39.7	37.0	39.4	49.1	46.2	47.6	45.7	48.7	50.8
2:SLIGHT PROBLEM	23.4	25.4	25.7	23.4	23.2	20.4	22.1	26.3	26.4	24.6	23.6	23.8	24.1	24.8	23.2	22.2
3:SOMEWHAT PRB	15.4	14.0	16.8	14.4	16.4	9.1	14.7	17.1	15.8	18.1	14.0	15.2	14.6	14.8	16.4	11.6
4:SERIOUS PRB	6.8	8.1	7.8	6.6	10.6	4.5	6.3	8.5	10.4	8.6	6.6	7.4	6.4	7.4	5.9	8.9
5:VY SERIOUS PRB	4.6	4.4	4.7	4.2	8.1	2.8	3.4	6.0	8.5	6.8	3.8	4.6	4.5	4.9	3.9	4.1
MISSING	2.1	4.7	2.3	2.9	3.3	2.5	3.2	2.3	1.9	2.4	2.9	2.8	2.8	2.4	1.8	2.4
MULTIPLE RESP	0.0	0.2	0.0	0.0	0.3	0.0	0.0	0.1	0.0	0.2	0.0	0.1	0.0	0.0	0.1	0.0
TOTAL PERCENT	100.0	100.0	100.0	100.0	100.0	100.0	100.0	100.0	100.0	100.0	100.0	100.0	100.0	100.0	100.0	100.0

N (Weighted) A:106908 33991 B:30966 101978 7911 C:13218 71442 48723 7306 D:35698 105082 E:101058 39838 F:83500 44077 10272
N (Unwtd) A:2817 960 B:1006 2522 248 C:271 1691 1431 379 D:1108 2664 E:2789 987 F:2312 1144 246
Nmiss (Wtd) A:N/A B:44 C:210 D:119 E:3 F:3050
Nmiss(Unwtd) A:N/A B:1 C:5 D:5 E:1 F:75
Gender was determined from Q92. Educational status was determined from Q95.
Married = "Married for the first time" and "Remarried;" Not Married = "Single, never married;" and Other = "Legally separated,"
"Divorced" and "Widowed" (Q97).
Prior service = Respondents who served on active duty in any U.S. military component (Q5). No prior service = All others.
Duty-qualified = Respondents who were awarded the MOS for their current duty position (Q28). Not duty-qualified = All others.
Stay in USAR="Stay to retire"/"Stay beyond oblig.;" Leave at End="Leave after oblig.;" Leave Prior="Leave prior to oblig" (Q84).

1989 Survey of USAR TPU Soldiers
Junior Enlisted Tabulation Volume

Q40U PROBLEM FOR UNIT: LACK TRNG MATERIAL

	A1 MALE	A2 FEMALE	B1 MARRI- ED	B2 NOT MARRI- ED	B3 OTHER	C1 <THAN HI SCH	C2 HIGH SCHOOL	C3 <THAN COLL	C4 BACH & UP	D1 PRIOR SRV	D2 NO PRIOR SRV	E1 DUTY QUAL	E2 NOT DUTY QUAL	F1 STAY IN USAR	F2 LEAVE AT END	F3 LEAVE PRIOR
1: NOT A PROBLEM	42.6	41.9	39.3	43.7	38.1	53.6	43.6	39.2	33.1	37.0	44.3	40.9	46.4	42.5	43.9	39.3
2: SLIGHT PROBLEM	24.7	19.0	25.5	22.8	21.9	22.0	23.2	24.0	22.0	22.7	23.5	23.2	23.6	24.1	22.2	24.4
3: SOMEWHAT PRB	15.9	15.2	16.8	15.4	16.5	13.2	15.9	15.7	17.8	18.8	14.7	16.3	14.2	15.3	16.5	15.8
4: SERIOUS PRB	8.6	11.2	10.1	9.0	9.2	3.0	9.0	10.7	13.0	10.9	8.7	10.1	7.0	9.4	8.9	9.0
5: VY SERIOUS PRB	6.4	8.0	6.7	6.5	10.4	5.7	5.5	8.0	11.9	8.1	6.3	6.9	6.4	6.5	7.0	7.9
MISSING	1.8	4.4	1.6	2.6	3.8	2.5	2.7	2.2	2.1	2.5	2.5	2.5	2.3	2.2	1.4	3.2
MULTIPLE RESP	0.0	0.2	0.0	0.0	0.2	0.0	0.0	0.1	0.2	0.0	0.1	0.0	0.1	0.0	0.1	0.0
TOTAL PERCENT	100.0	100.0	100.0	100.0	100.0	100.0	100.0	100.0	100.0	100.0	100.0	100.0	100.0	100.0	100.0	100.0

N (Weighted) A: 106908 33991 B: 30966 101978 7911 C: 13218 71442 48723 7306 D: 35698 105082 E: 101058 39838 F: 83500 44077 10272
 N (Unwtd) A: 2817 960 B: 1006 2522 248 C: 271 1691 1431 379 D: 1108 2664 E: 2789 987 F: 2312 1144 246
 Nmiss (Wtd) A: N/A B: 44 C: 210 D: 119 E: 3 F: 3050
 Nmiss (Unwtd) A: N/A B: 1 C: 5 D: 5 E: 1 F: 75

Gender was determined from Q92. Educational status was determined from Q95.
 Married = "Married for the first time" and "Remarried;" Not Married = "Single, never married;" and Other = "Legally separated,"
 "Divorced" and "Widowed" (Q97).
 Prior service = Respondents who served on active duty in any U.S. military component (Q5). No prior service = All others.
 Duty-qualified = Respondents who were awarded the MOS for their current duty position (Q28). Not duty-qualified = All others.
 Stay in USAR = "Stay to retire"/"Stay beyond oblig.;" Leave at End = "Leave after oblig.;" Leave Prior = "Leave prior to oblig." (Q84).

1989 Survey of USAR TPU Soldiers
Junior Enlisted Tabulation Volume

Q40V PROBLEM FOR UNIT: LACK SIMULATOR TRG

	A1 MALE	A2 FEMALE	B1 MARRI- ED	B2 NOT MARRI- ED	B3 OTHER	C1 <THAN HI SCH	C2 HIGH SCHOOL	C3 <THAN COLL	C4 BACH & UP	D1 PRIOR SRV	D2 NO PRIOR SRV	E1 DUTY QUAL	E2 NOT DUTY QUAL	F1 STAY IN USAR	F2 LEAVE AT END	F3 LEAVE PRIOR
1: NOT A PROBLEM	32.2	38.3	34.7	33.5	30.4	41.5	35.6	29.6	26.3	33.9	33.6	31.9	38.1	34.4	32.6	35.0
2: SLIGHT PROBLEM	23.1	20.2	22.9	22.3	20.9	21.1	21.9	23.4	22.6	18.7	23.6	22.2	22.9	22.7	22.3	22.1
3: SOMEWHAT PRB	20.3	17.2	16.9	20.3	20.5	15.6	19.8	20.3	20.0	19.8	19.5	20.3	17.6	19.3	20.6	18.8
4: SERIOUS PRB	11.7	12.0	13.4	11.2	12.5	8.3	11.3	12.7	14.1	13.3	11.2	12.6	9.7	12.1	11.6	8.2
5: VY SERIOUS PRB	10.2	8.0	9.8	9.4	11.6	9.5	7.8	11.7	14.5	11.2	9.1	10.1	8.4	8.8	10.6	12.3
MISSING	2.6	4.4	2.3	3.2	4.2	3.9	3.4	2.4	2.5	3.1	3.0	2.9	3.3	2.6	2.3	3.6
MULTIPLE RESP	0.0	0.0	0.0	0.0	0.0	0.3	0.0	0.0	0.0	0.0	0.0	0.0	0.0	0.0	0.0	0.0
TOTAL PERCENT	100.0	100.0	100.0	100.0	100.0	100.0	100.0	100.0	100.0	100.0	100.0	100.0	100.0	100.0	100.0	100.0

N (Weighted) A:106908 33991 B:30966 101978 7911 C:13218 71442 48723 7306 D:35698 105082 E:101058 39838 F:83500 44077 10272
 N (Unwtd) A:2817 960 B:1006 2522 248 C:271 1691 1431 379 D:1108 2664 E:2789 987 F:2312 1144 246
 Nmiss (Wtd) A:N/A B:44 C:210 D:119 E:3 F:3050
 Nmiss(Unwtd) A:N/A B:1 C:5 D:5 E:1 F:75
 Gender was determined from Q92. Educational status was determined from Q95.
 Married = "Married for the first time" and "Remarried;" Not Married = "Single, never married;" and Other = "Legally separated,"
 "Divorced" and "Widowed" (Q97).
 Prior service = Respondents who served on active duty in any U.S. military component (Q5). No prior service = All others.
 Duty-qualified = Respondents who were awarded the MOS for their current duty position (Q28). Not duty-qualified = All others.
 Stay in USAR = "Stay to retire"/"Stay beyond oblig.;" Leave at End = "Leave after oblig.;" Leave Prior = "Leave prior to oblig." (Q84).

1989 Survey of USAR TPU Soldiers
Junior Enlisted Tabulation Volume

Q40W PROBLEM FOR UNIT: LACK OF TRNG PERSL

	A1 MALE	A2 FEMALE	B1 MARRI- ED	B2 NOT MARRI- ED	B3 OTHER	C1 <THAN HI SCH	C2 HIGH SCHOOL	C3 <THAN COLL	C4 BACH & UP	D1 PRIOR SRV	D2 NO PRIOR SRV	E1 DUTY QUAL	E2 NOT DUTY QUAL	F1 STAY IN USAR	F2 LEAVE AT END	F3 LEAVE PRIOR
1: NOT A PROBLEM	52.2	56.2	52.4	53.9	45.2	61.9	55.6	48.6	43.3	50.0	54.2	52.2	55.5	53.8	52.9	52.7
2: SLIGHT PROBLEM	21.7	17.2	20.9	20.6	20.2	19.0	19.7	22.5	20.6	20.5	20.7	20.8	20.3	20.2	22.2	19.6
3: SOMEWHAT PRB	14.5	13.2	14.3	13.4	23.4	10.0	13.5	15.2	20.4	15.4	13.8	14.8	12.5	14.2	14.5	12.3
4: SERIOUS PRB	6.0	6.0	7.3	5.8	4.2	3.1	5.6	7.3	6.0	8.0	5.4	6.3	5.4	6.2	5.2	8.7
5: VY SERIOUS PRB	3.1	3.1	3.1	3.1	3.0	2.6	2.1	4.2	6.2	3.4	3.0	3.0	3.3	3.0	3.3	3.5
MISSING	2.5	4.2	1.9	3.2	3.9	3.4	3.4	2.1	3.4	2.8	3.0	2.9	3.0	2.7	1.9	3.2
MULTIPLE RESP	0.0	0.0	0.0	0.0	0.0	0.0	0.0	0.0	0.0	0.0	0.0	0.0	0.0	0.0	0.0	0.0
TOTAL PERCENT	100.0	100.0	100.0	100.0	100.0	100.0	100.0	100.0	100.0	100.0	100.0	100.0	100.0	100.0	100.0	100.0

N (Weighted) A: 106908 33991 B: 30966 101978 7911 C: 13218 71442 48723 7306 D: 35698 105082 E: 101058 39838 F: 83500 44077 10272
 N (Unwtd) A: 2817 960 B: 1006 2522 248 C: 271 1691 1431 379 D: 1108 2664 E: 2789 987 F: 2312 1144 246
 Nmiss (Wtd) A: N/A B: 44 C: 210 D: 119 E: 3 F: 3050
 Nmiss (Unwtd) A: N/A B: 1 C: 5 D: 5 E: 1 F: 75

Gender was determined from Q92. Educational status was determined from Q95.
 Married = "Married for the first time" and "Remarried;" Not Married = "Single, never married;" and Other = "Legally separated,"
 "Divorced" and "Widowed" (Q97).
 Prior service = Respondents who served on active duty in any U.S. military component (Q5). No prior service = All others.
 Duty-qualified = Respondents who were awarded the MOS for their current duty position (Q28). Not duty-qualified = All others.
 Stay in USAR = "Stay to retire"/"Stay beyond oblig.;" Leave at End = "Leave after oblig.;" Leave Prior = "Leave prior to oblig." (Q84).

1989 Survey of USAR TPU Soldiers
Junior Enlisted Tabulation Volume

Q40X PROBLEM FOR UNIT: INACCESSIBLE FACIL

	A1 MALE	A2 FEMALE	B1 MARRI- ED	B2 NOT MARRI- ED	B3 OTHER	C1 <THAN HI SCH	C2 HIGH SCHOOL	C3 <THAN COLL	C4 BACH & UP	D1 PRIOR SRV	D2 NO PRIOR SRV	E1 DUTY QUAL	E2 NOT DUTY QUAL	F1 STAY IN USAR	F2 LEAVE AT END	F3 LEAVE PRIOR
1: NOT A PROBLEM	43.2	46.8	43.1	44.7	38.6	53.9	46.5	38.6	38.7	39.6	45.5	42.9	46.9	44.0	44.7	44.4
2: SLIGHT PROBLEM	22.5	22.3	22.8	22.4	21.8	18.2	21.8	25.1	20.0	21.8	22.7	23.0	21.0	24.0	22.9	12.8
3: SOMEWHAT PRB	16.3	13.2	16.4	15.1	17.2	13.4	15.3	15.7	16.4	17.5	14.9	15.4	15.7	14.6	16.9	17.5
4: SERIOUS PRB	9.4	7.6	9.5	8.6	10.8	6.0	8.1	10.9	9.7	10.1	8.6	9.6	7.3	9.3	7.2	13.9
5: VY SERIOUS PRB	6.0	5.6	6.2	5.7	7.7	6.0	4.3	7.2	13.0	7.7	5.3	5.9	6.0	5.4	6.5	7.5
MISSING	2.6	4.6	2.0	3.3	3.9	2.5	3.6	2.5	2.3	3.3	3.0	3.1	3.0	2.6	1.8	4.0
TOTAL PERCENT	100.0	100.0	100.0	100.0	100.0	100.0	100.0	100.0	100.0	100.0	100.0	100.0	100.0	100.0	100.0	100.0

N (Weighted) A: 106908 33991 B: 30966 101978 7911 C: 13218 71442 48723 7306 D: 35698 105082 E: 101058 39838 F: 83500 44077 10272
N (Unwtd) A: 2817 960 B: 1006 2522 248 C: 271 1691 1431 379 D: 1108 2664 E: 2789 987 F: 2312 1144 246
Nmiss (Wtd) A: N/A B: 44 C: 210 D: 119 E: 3 F: 3050
Nmiss (Unwtd) A: N/A B: 1 C: 5 D: 5 E: 1 F: 75
Gender was determined from Q92. Educational status was determined from Q95.
Married = "Married for the first time" and "Remarried;" Not Married = "Single, never married;" and Other = "Legally separated."
"Divorced" and "Widowed" (Q97).
Prior service = Respondents who served on active duty in any U.S. military component (Q5) No prior service = All others.
Duty-qualified = Respondents who were awarded the MOS for their current duty position (Q28) Not duty-qualified = All others.
Stay in USAR = "Stay to retire;" "Stay beyond oblig.;" Leave at End = "Leave after oblig.;" Leave Prior = "Leave prior to oblig." (Q84).

1989 Survey of USAR IPU Soldiers
Junior Enlisted Tabulation Volume

Q40Y PROBLEM FOR UNIT: LACK OF TRNG FUNDS

	A1 MALE	A2 FEMALE	B1 MARRI- ED	B2 NOT MARRI- ED	B3 OTHER	C1 <THAN HI SCH	C2 HIGH SCHOOL	C3 <THAN COLL	C4 BACI & UP	D1 PRIOR SRV	D2 NO PRIOR SRV	E1 DUTY QUAL	E2 NOT DUTY QUAL	F1 STAY IN USAR	F2 LEAVE AT END	F3 LEAVE PRIOR
1: NOT A PROBLEM	28.7	36.4	28.5	31.5	26.1	38.0	32.2	27.0	24.9	25.4	32.2	28.4	35.9	30.1	31.2	33.3
2: SLIGHT PROBLEM	20.0	20.4	20.9	20.0	19.1	20.4	20.4	19.9	17.7	21.0	19.9	21.0	17.8	21.1	20.3	14.7
3: SOMEWHAT PROBLEM	18.7	16.2	18.8	17.6	21.9	13.4	17.8	19.0	23.2	18.5	18.0	18.3	17.5	17.4	19.9	17.5
4: SERIOUS PROBLEM	13.2	9.5	12.0	12.5	10.8	10.7	11.7	13.8	12.3	14.6	11.6	12.6	11.7	12.3	11.7	15.1
5: VERY SERIOUS PROBLEM	16.5	12.4	17.2	14.8	17.9	13.4	14.4	17.6	17.7	17.3	14.9	16.1	14.1	15.9	14.9	16.0
MISSING	2.8	5.2	2.6	3.5	4.2	4.2	3.7	2.6	4.2	3.3	3.4	3.5	3.0	3.2	2.1	3.5
TOTAL PERCENT	100.0	100.0	100.0	100.0	100.0	100.0	100.0	100.0	100.0	100.0	100.0	100.0	100.0	100.0	100.0	100.0

N (Weighted) A:106908 53991 B:30966 101978 7911 C:13218 71442 48723 7306 D:35696 105082 E:101058 39835 F:83500 44077 10272
 N (Unwtd) A:2817 960 B:1006 25'2 248 C:271 1651 1431 379 D:1108 2664 E:2789 987 F:2312 1144 246
 Nmiss (Wtd) A:N/A B:44 C:210 D:119 E:3 F:3050
 Nmiss(Unwtd) A:N/A B:1 C:5 D:5 E:1 F:75

Gender was determined from Q92. Educational status was determined from Q95.
 Married = "Married for the first time" and "Remarried." Not Married = "Single, never married;" and Other = "Legally separated."
 "Divorced" and "Widowed" (Q97).
 Prior service = Respondents who served on active duty in any U.S. military component (Q5). No prior service = All others.
 Duty-qualified = Respondents who were awarded the MOS for their current duty position (Q28). Not duty-qualified = All others.
 Stay in USAR = "Stay to retire"/"Stay beyond oblig.;" Leave at End = "Leave after oblig.;" Leave Prior = "Leave prior to oblig." (Q84).

1989 Survey of USAR IPU Soldiers
Junior Enlisted Tabulation Volume

C41 DID YCJ GO TO 1988 A T W/YOUR UNIT

	A1 MALE	A2 FEMALE	B1 MARRI- ED	B2 NOT MARRI- ED	B3 OTHER	C1 <THAN HI SCH	C2 HIGH SCHOOL	C3 <THAN COLL	C4 BACH & UP	D1 PRIOR SRV	D2 NO PRIOR SRV	E1 DUT QUAL	E2 NOT DUTY QUAL	F1 STA1 IN USAR	F2 LEAVE AT END	F3 LEAVE PRIOR
Q: NO	45.0	52.1	32.4	51.9	35.6	73.0	45.6	43.1	34.1	35.2	50.7	42.0	58.7	43.8	50.7	57.4
YES	43.5	35.1	55.6	36.6	49.9	15.0	42.5	45.1	52.6	51.4	38.2	46.0	30.1	44.9	38.5	31.4
ILLOGICAL	3.7	5.1	5.0	3.3	8.0	3.0	3.0	4.9	6.1	4.6	0.8	3.9	4.2	4.4	3.6	2.5
MISSING	7.9	7.8	7.0	8.1	6.4	9.0	8.0	6.7	7.1	8.9	7.4	8.1	6.8	7.0	6.9	8.7
MULTIPLE RESP	0.0	0.0	0.0	0.0	0.0	0.0	0.0	0.1	0.0	0.0	0.0	0.0	0.1	0.0	0.1	0.0
TOTAL PERCENT	100.0	100.0	100.0	100.0	100.0	100.0	100.0	100.0	100.0	100.0	100.0	100.0	100.0	100.0	100.0	100.0

N (Weighted) A:106908 33991 B:30966 101978 7911 C:13218 71442 48723 7306 D:35698 105082 E:101058 39838 F:83500 44077 10272
 N (Unwtd) A:2817 960 B:1006 2522 248 C:271 1691 1431 379 D:1108 2064 E:2789 987 F:2312 1144 246
 Nmiss (Wtd) A:N/A B:44 C:210 D:119 E:3 F:3050
 Nmiss(Unwtd) A:N/A B:1 C:5 D:5 E:1 F:75

Gender was determined from Q92. Educational status was determined from Q95.
 Married = "Married for the first time" and "Remarried;" Not Married = "Single, never married;" and Other = "Legally separated,"
 "Divorced" and "Widowed" (Q97).
 Prior service = Respondents who served on active duty in any U.S. military component (Q5). No prior service = All others.
 Duty-qualified = Respondents who were awarded the MOS for their current duty position (Q28). Not duty-qualified = All others.
 Stay in USAR = "Stay to retire"/"Stay beyond oblig." Leave after oblig." Leave prior to oblig" (Q84).

1989 Survey of USAR TPU Soldiers
Junior Enlisted Taulation Volume

Q42A A.T. SATIS:OVERALL TRAINING

	A1 MALE	A2 FEMALE	B1 MARRI- ED	B2 NOT MARRI- ED	B3 OTHER	C1 <THAN HI SCH	C2 HIGH SCHOOL	C3 <THAN COLL	C4 BACH & UP	D4 PRIOR SRV	D2 NO PRIOR SRV	E1 DUTY QUAL	E2 NOT DUTY QUAL	F1 STAY IN USAR	F2 LEAVE AT END	F3 LEAVE PRIOR
1:VERY SATISFIED	13.2	10.7	14.7	11.8	14.0	5.8	14.3	12.1	12.2	14.9	11.8	13.6	9.9	15.6	8.1	7.8
2:SATISFIED	19.3	16.5	26.2	15.9	24.3	9.0	19.7	19.3	22.2	23.7	17.0	20.8	13.2	19.9	17.7	13.2
3:NEUTRAL	8.1	7.8	9.6	7.4	9.6	3.4	8.1	9.0	7.9	11.1	7.0	8.5	6.6	7.7	8.4	8.9
4:DISSATISFIED	5.0	2.9	6.4	4.0	3.5	2.0	3.6	5.8	8.7	5.5	4.1	5.1	3.0	4.1	5.6	3.1
5:VERY DISSATIS	2.5	2.2	2.5	2.3	2.8	0.3	2.2	2.8	5.4	2.8	2.2	2.6	2.0	1.8	3.4	2.9
MISSING	14.1	14.0	13.1	14.1	17.7	12.6	14.9	13.1	16.2	12.9	14.5	13.3	16.1	13.6	13.2	16.5
N/A	0.3	0.8	0.5	0.5	0.0	0.7	0.4	0.4	0.6	0.5	0.4	0.3	0.7	0.5	0.3	0.5
VALID SKIP	37.5	45.0	27.1	44.0	28.2	66.3	36.8	37.6	26.8	28.5	43.0	35.7	48.5	36.8	43.3	47.3
TOTAL PERCENT	100.0	100.0	100.0	100.0	100.0	100.0	100.0	100.0	100.0	100.0	100.0	100.0	100.0	100.0	100.0	100.0

N (Weighted) A:106908 33991 B:30966 101978 7911 C:13218 71442 48723 7306 D:35698 105082 E:101058 39838 F:83500 44077 10272
N (Unwtd) A:2817 960 B:1006 2522 248 C:271 1691 1431 379 D:1108 2664 E:2789 987 F:2312 1144 246
Nmiss (Wtd) A:N/A B:44 C:210 D:119 E:3 F:3050
Nmiss(Unwtd) A:N/A B:1 C:5 D:5 E:1 F:75

Gender was determined from Q92. Educational status was determined from Q95.
Married = "Married for the first time" and "Remarried;" Not Married = "Single, never married;" and Other = "Legally separated1,"
"Divorced" and "Widowed" (Q97).
Prior service = Respondents who served on active duty in any U.S. military component (Q5). No prior service = All others.
Duty-qualified = Respondents who were awarded the MOS for their current duty position (Q28). Not duty-qualified = All others.
Stay in USAR="Stay to retire"/"Stay beyond oblig.;" Leave at End="Leave after oblig.;" Leave Prior="Leave prior to oblig" (Q84).

1989 Survey of USAR TPU Soldiers
Junior Enlisted Tabulation Volume

G42B A.T. SATIS:WEAPONS/EQUIPMENT USED

	A1 MALE	A2 FEMALE	B1 MARRI- ED	B2 NOT MARRI- ED	B3 OTHER	C1 <THAN HI SCH	C2 HIGH SCHOOL	C3 <THAN COLL	C4 BACH & UP	D1 PRIOR SRV	D2 NO PRIOR SRV	E1 DUTY QUAL	E2 NOT DUTY QUAL	F1 STAY IN USAR	F2 LEAVE AT END	F3 LEAVE PRIOR
1: VERY SATISFIED	8.9	7.0	9.8	7.9	10.2	4.5	9.2	8.7	7.2	10.2	7.8	8.7	7.7	10.8	4.4	6.5
2: SATISFIED	19.2	17.0	25.9	15.6	26.0	8.1	20.7	17.9	23.5	24.1	16.8	21.0	12.6	20.5	17.2	10.1
3: NEUTRAL	12.1	10.9	14.3	11.2	9.8	4.0	11.7	13.8	13.9	14.1	11.1	12.9	9.3	11.3	12.9	12.5
4: DISSATISFIED	5.3	3.1	5.8	4.5	4.2	2.8	2.0	5.7	6.2	6.3	4.3	5.5	3.0	4.4	5.6	3.9
5: VERY DISSATIS	2.3	2.0	2.6	2.1	3.3	1.1	2.0	2.5	5.8	2.8	2.1	2.4	1.9	2.0	2.8	2.8
MISSING	14.2	14.2	13.1	14.3	18.2	12.6	15.0	13.4	16.1	13.5	14.4	13.4	16.3	13.7	13.4	16.5
MULTIPLE RESP	0.0	0.0	0.0	0.0	0.0	0.0	0.0	0.1	0.0	0.0	0.0	0.0	0.0	0.0	0.1	0.0
N/A	0.3	0.8	0.5	0.5	0.0	0.7	0.4	0.4	0.6	0.5	0.4	0.3	0.7	0.5	0.3	0.5
VALID SKIP	37.5	45.0	27.1	44.0	28.2	66.3	36.8	37.6	26.8	28.5	43.0	35.7	48.5	36.8	43.3	47.3
TOTAL PERCENT	100.0	100.0	100.0	100.0	100.0	100.0	100.0	100.0	100.0	100.0	100.0	100.0	100.0	100.0	100.0	100.0

N (Weighted) A:106908 33991 B:30966 101978 7911 C:13218 71442 48723 7306 D:35698 105082 E:101058 39838 F:83500 44077 10272
 N (Unwtd) A:2817 960 B:1006 2522 248 C:271 1691 1431 379 D:1108 2664 E:2789 987 F:2312 1144 246
 Nmiss (Wtd) A:N/A B:44 C:210 D:119 E:3 F:3050
 Nmiss(Unwtd) A:N/A B:1 C:5 D:5 E:1 F:75
 Gender was determined from Q92. Educational status was determined from Q95.
 Married = "Married for the first time" and "Remarried;" Not Married = "Single, never married;" and Other = "Legally separated,"
 "Divorced" and "Widowed" (Q97).
 Prior service = Respondents who served on active duty in any U.S. military component (Q5). No prior service = All others.
 Duty-qualified = Respondents who were awarded the MOS for their current duty position (Q28). Not duty-qualified = All others.
 Stay in USAR="Stay to retire"/"Stay beyond oblig.;" Leave at End="Leave after oblig.;" Leave Prior="Leave prior to oblig" (Q84).

1989 Survey of USAR TPU Soldiers
Junior Enlisted Tabulation Volume

Q42C A.T. SATIS.MECHL. CONDITION OF EQUIP

	1 MALE	2 FEMALE	B1 MARRI- ED	B2 NOT MARRI- ED	B3 OTHER	C1 HI SCH	C2 HIGH SCHOOL	C3 <THAN COLL	C4 BACH & UP	D1 PRIOR SRV	D2 NO PRIOR SRV	E1 DUTY QUAL	E2 NOT DUTY QUAL	F1 STAY IN USAR	F2 LEAVE AT END	F3 LEAVE PRIOR
1: VERY SATISFIED	8.1	6.7	9.5	7.1	8.7	4.0	8.4	8.0	6.1	9.7	7.0	8.4	5.9	9.9	4.4	4.6
2: SATISFIED	19.2	17.3	26.4	15.7	27.6	7.3	20.7	18.4	23.0	24.5	16.8	20.8	13.5	20.5	16.6	14.5
3: NEUTRAL	12.6	11.6	14.7	11.7	10.3	4.2	12.1	14.2	15.1	15.0	11.4	13.3	9.9	11.9	13.8	9.4
4: DISSATISFIED	5.9	3.1	6.3	5.0	4.4	2.9	4.8	6.4	6.1	5.8	5.0	6.0	3.3	4.8	6.1	4.2
5: VERY DISSATIS	2.1	1.5	2.2	1.7	3.5	2.1	1.7	1.6	5.5	2.7	1.7	2.0	1.7	1.8	2.0	2.2
MISSING	14.4	13.9	13.3	14.3	17.4	12.6	15.1	13.3	16.8	13.2	14.6	13.5	16.3	13.7	13.4	17.3
N/A	0.3	0.8	0.5	0.5	0.0	0.7	0.4	0.4	0.6	0.5	0.4	0.3	0.7	0.5	0.3	0.5
VALID SKIP	37.5	45.0	27.1	44.0	28.2	66.3	36.8	37.6	26.8	28.5	43.0	35.1	48.5	36.8	43.3	47.3
TOTAL PERCENT	100.0	100.0	100.0	100.0	100.0	100.0	100.0	100.0	100.0	100.0	100.0	100.0	100.0	100.0	100.0	100.0

N (Weighted) A:106908 33991 B:30966 101978 7911 C:13218 71442 48723 7306 D:35698 105082 E:101058 39838 F:83500 44077 10272
 N (Unwtd) A:2817 960 B:1006 2522 248 C:271 1691 1431 379 D:1108 2664 E:2789 987 F:2312 1144 246
 Nmiss (Wtd) A:N/A B:44 C:210 D:119 E:3 F:3050
 Nmiss(Unwtd) A:N/A B:1 C:5 D:5 E:1 F:75

Gender was determined from Q92. Educational status was determined from Q95.
 Married = "Married for the first time" and "Remarried;" Not Married = "Single, never married;" and Other = "Legally separated,"
 "Divorced" and "Widowed" (Q97).
 Prior service = Respondents who served on active duty in any U.S. military component (Q5). No prior service = All others.
 Duty-qualified = Respondents who were awarded the MOS for their current duty position (Q28). Not duty-qualified = All others.
 Stay in USAR = "Stay to retire"/"Stay beyond oblig.;" Leave at End = "Leave after oblig.;" Leave Prior = "Leave prior to oblig." (Q84).

1989 Survey of USAR TPU Soldiers
Junior Enlisted Tabulation Volume

Q42D A.T. SATIS:AVAIL OF MODERN EQUIPMNT

	A1 MALE	A2 FEMALE	B1 MARRI- ED	B2 NOT MARRI- ED	C1 <THAN HI SCH	C2 HIGH SCHOOL	C3 <THAN COLL	C4 BACH & UP	D1 PRIOR SRV	E1 DUTY QUAL	E2 NOT DUTY QUAL	F1 STAY IN USAR	F2 LEAVE AT END	F3 LEAVE PRIOR
1:VERY SATISFIED	7.2	7.7	8.5	6.9	3.7	8.0	7.4	5.9	8.7	7.8	6.1	9.5	3.7	5.4
2:SATISFIED	16.0	13.5	22.6	12.8	5.9	17.6	14.5	18.4	20.5	17.0	11.3	17.5	13.4	8.6
3:NEUTRAL	13.0	11.8	14.8	12.0	5.8	12.0	14.3	17.4	15.0	13.7	10.1	12.2	13.8	12.2
4:DISSATISFIED	8.0	4.4	9.2	6.5	2.3	6.4	8.8	8.3	8.5	8.1	4.9	6.5	8.5	6.5
5:VERY DISSATIS	3.4	2.4	3.9	3.0	2.6	2.7	3.5	6.5	4.2	3.8	1.7	3.0	3.6	3.1
MISSING	14.4	14.3	13.5	14.4	12.6	15.2	13.4	16.1	13.7	13.5	16.5	14.0	13.3	16.5
MULTIPLE RESP	0.1	0.0	0.0	0.0	0.0	0.1	0.0	0.0	0.1	0.0	0.1	0.1	0.0	0.0
N/A	0.3	0.8	0.5	0.5	0.7	0.4	0.4	0.6	0.5	0.3	0.7	0.5	0.3	0.5
VALID SKIP	37.5	45.0	27.1	44.0	66.3	36.8	37.6	26.8	28.5	35.7	48.5	36.8	43.3	47.3
TOTAL PERCENT	100.0	100.0	100.0	100.0	100.0	100.0	100.0	100.0	100.0	100.0	100.0	100.0	100.0	100.0

N (Weighted) A:106908 33991 B:30966 101978 7911 C:13218 71442 48723 7306 D:35698 105082 E:101058 39838 F:83500 44077 10272
 N (Unwtd) A:2817 960 B:1006 2522 248 C:271 1691 1431 379 D:1108 2664 E:2789 987 F:2312 1144 246
 Nmiss (Wtd) A:N/A B:44 C:210 D:119 E:3 F:3050
 Nmiss(Unwtd) A:N/A B:1 C:5 D:5 E:1 F:75
 Gender was determined from Q92. Educational status was determined from Q95.
 Married = "Married for the first time" and "Remarried;" Not Married = "Single, never married;" and Other = "Legally separated,"
 "Divorced" and "Widowed" (Q97).
 Prior service = Respondents who served on active duty in any U.S. military component (Q5). No prior service = All others.
 Duty-qualified = Respondents who were awarded the MOS for their current duty position (Q28). Not duty-qualified = All others.
 Stay in USAR="Stay to retire"/"Stay beyond oblig.;" Leave at End="Leave after oblig.;" Leave Prior="Leave prior to oblig" (Q84).

1989 Survey of USAR TPU Soldiers
Junior Enlisted Tabulation Volume

Q42E A.T. SATIS: THE DUTIES YOU PERFORMED

	A1 MALE	A2 FEMALE	B1 MARRI- ED	B2 NOT MARRI- ED	R3 OTHER	C1 <THAN HI SCH	C2 HIGH SCHOOL	C3 <THAN COLL	C4 BACH & UP	D1 PRIOR SRV	D2 NO PRIOR SRV	E1 DUTY QUAL	E2 NOT DUTY QUAL	F1 STAY IN USAR	F2 LEAVE AT END	F3 LEAVE PRIOR
1: VERY SATISFIED	9.7	9.5	12.1	8.9	9.0	5.3	10.6	9.6	9.0	12.0	8.8	10.5	7.5	11.9	6.1	6.0
2: SATISFIED	18.8	14.7	26.1	14.4	29.1	8.0	20.0	17.0	19.2	23.5	15.9	19.6	13.4	20.0	15.2	11.0
3: NEUTRAL	9.6	8.4	10.9	9.0	7.6	4.7	9.2	10.1	13.2	11.7	8.6	10.0	7.7	9.3	9.6	9.8
4: DISSATISFIED	5.6	4.6	6.2	5.0	6.3	0.9	4.7	7.0	8.1	6.8	4.8	6.2	3.2	4.5	6.9	4.9
5: VERY DISSATIS	3.9	2.8	4.1	3.7	2.0	1.5	3.1	4.5	6.9	3.6	3.7	4.1	2.5	2.9	5.0	4.1
MISSING	14.6	14.0	13.1	14.6	17.9	12.6	15.2	13.7	16.1	13.3	14.8	13.7	16.4	14.0	13.4	16.5
N/A	0.3	0.8	0.5	0.5	0.0	0.7	0.4	0.4	0.6	0.5	0.4	0.3	0.7	0.5	0.3	0.5
VALID SKIP	37.5	45.0	27.1	44.0	28.2	66.3	36.8	37.6	26.8	28.5	43.0	35.7	48.5	36.8	43.3	47.3
TOTAL PERCENT	100.0	100.0	100.0	100.0	100.0	100.0	100.0	100.0	100.0	100.0	100.0	100.0	100.0	100.0	100.0	100.0

N (Weighted) A:106908 33991 B:30966 101978 7911 C:13218 71442 48723 7306 D:35698 105082 E:101058 39838 F:83500 44077 10272
N (Unwtd) A:2817 960 B:1006 2522 248 C:271 1691 1431 379 D:1108 2664 E:2789 987 F:2312 1144 246
Nmiss (Wtd) A:N/A B:44 C:210 D:119 E:3 F:3050
Nmiss(Unwtd) A:N/A B:1 C:5 D:5 E:1 F:75

Gender was determined from Q92. Educational status was determined from Q95.
Married = "Married for the first time" and "Remarried;" Not Married = "Single, never married;" and Other = "Legally separated,"
"Divorced" and "Widowed" (Q97).
Prior service = Respondents who served on active duty in any U.S. military component (Q5). No prior service = All others.
Duty-qualified = Respondents who were awarded the MOS for their current duty position (Q28). Not duty-qualified = All others.
Stay in USAR="Stay to retire"/"Stay beyond oblig.;" Leave at End="Leave after oblig.;" Leave Prior="Leave prior to oblig." (Q84).

1989 Survey of USAR TPU Soldiers
Junior Enlisted Tabulation Volume

Q42F A.T. SATIS:OPPTY TO USE MIL SKILLS

	A1 MALE	A2 FEMALE	B1 MARRI- ED	B2 NOT MARRI- ED	B3 OTHER	C1 <THAN HI SCH	C2 HIGH SCHOOL	C3 <THAN COLL	C4 BACH & UP	D1 PRIOR SRV	D2 NO PRIOR SRV	E1 DUTY QUAL	E2 NOT DUTY QUAL	F1 STAY IN USAR	F2 LEAVE AT END	F3 LEAVE PRIOR
1: VERY SATISFIED	11.2	9.3	12.5	10.1	12.2	5.4	11.8	10.7	10.0	12.6	10.1	11.6	8.4	13.6	6.0	7.4
2: SATISFIED	18.2	15.7	26.5	14.3	25.9	7.5	19.0	18.0	19.5	22.7	15.9	19.7	12.4	18.8	17.1	11.6
3: NEUTRAL	9.2	7.9	9.4	8.9	6.5	4.0	8.3	9.6	13.1	12.0	7.9	9.2	8.1	8.9	9.0	8.8
4: DISSATISFIED	5.2	3.9	6.4	4.3	6.3	1.6	4.7	5.8	6.3	6.2	4.4	5.5	3.2	4.4	6.0	3.3
5: VERY DISSATISFIED	4.0	3.0	4.3	3.7	2.5	2.0	3.3	4.5	7.2	3.9	3.7	4.4	2.2	3.0	5.0	4.8
MISSING	14.4	14.3	13.5	14.3	18.4	12.6	15.2	13.4	16.5	13.7	14.6	13.5	16.5	14.0	13.3	16.5
N/A	0.3	0.8	0.5	0.5	0.0	0.7	0.4	0.4	0.6	0.5	0.4	0.3	0.7	0.5	0.3	0.5
VALID SKIP	37.5	45.0	27.1	44.0	28.2	66.3	36.8	37.6	26.8	28.5	43.0	35.7	48.5	36.8	43.3	47.3
TOTAL PERCENT	100.0	100.0	100.0	100.0	100.0	100.0	100.0	100.0	100.0	100.0	100.0	100.0	100.0	100.0	100.0	100.0

N (Weighted) A: 106908 33991 B: 30966 101978 7911 C: 13218 71442 48723 7306 D: 35698 105082 E: 101058 39838 F: 83500 44077 10272
 N (Unwtd) A: 2817 960 B: 1006 2522 248 C: 271 1691 1431 379 D: 1108 2664 E: 2789 987 F: 2312 1144 246
 Nmiss (Wtd) A: N/A B: 44 C: 210 D: 119 E: 3 F: 3050
 Nmiss (Unwtd) A: N/A B: 1 C: 5 D: 5 E: 1 F: 75
 Gender was determined from Q92. Educational status was determined from Q95.
 Married = "Married for the first time" and "Remarried;" Not Married = "Single, never married;" and Other = "Legally separated,"
 "Divorced" and "Widowed" (Q97).
 Prior service = Respondents who served on active duty in any U.S. military component (Q5). No prior service = All others.
 Duty-qualified = Respondents who were awarded the MOS for their current duty position (Q28). Not duty-qualified = All others.
 Stay in USAR = "Stay to retire"/"Stay beyond oblig.;" Leave at End = "Leave after oblig.;" Leave Prior = "Leave prior to oblig." (Q84).

1989 Survey of USAR TPU Soldiers
Junior Enlisted Tabulation Volume

Q43A1 WKND TRNG:COMMON TASKS TRAINING

	A1 MALE	A2 FEMALE	B1 MARRI- ED	B2 NOT MARRI- ED	B3 OTHER	C1 <THAN HI SCH	C2 HIGH SCHOOL	C3 <THAN COLL	C4 BACH & UP	D1 PRIOR SRV	D2 NO PRIOR SRV	E1 DUTY QUAL	E2 NOT DUTY QUAL	F1 STAY IN USAR	F2 LEAVE AT END	F3 LEAVE PRIOR
1: STRONGLY AGREE	12.3	12.5	10.3	13.0	11.9	13.8	12.4	12.5	7.8	10.5	13.0	12.2	12.6	13.4	10.6	10.3
2: AGREE	40.5	40.3	41.2	40.5	36.8	38.8	42.3	39.1	35.0	38.7	41.0	41.4	38.1	43.4	36.6	39.1
3: NEUTRAL	25.3	22.0	24.9	24.2	26.0	22.4	24.6	24.1	29.2	25.4	24.1	24.8	23.6	23.7	25.7	24.8
4: DISAGREE	7.5	7.4	8.9	7.1	7.1	4.5	6.0	10.3	8.9	8.2	7.2	7.9	6.1	5.8	11.2	6.3
5: STRONGLY DISAG	2.9	2.5	2.9	2.7	4.3	1.2	2.2	3.6	6.6	3.6	2.6	2.8	2.8	-.8	2.9	3.9
6: DIDNT RCV TRNG	7.6	11.2	8.6	8.2	10.6	13.0	8.0	7.7	9.8	9.2	8.2	7.1	11.8	7.3	9.9	11.2
MISSING	3.9	4.2	3.1	4.3	3.3	6.3	4.5	2.7	2.7	4.4	3.8	3.6	4.8	3.6	3.1	4.3
MULTIPLE RESP	0.1	0.0	0.0	0.1	0.0	0.0	0.1	0.0	0.0	0.0	0.1	0.1	0.0	0.0	0.1	0.0
TOTAL PERCENT	100.0	100.0	100.0	100.0	100.0	100.0	100.0	100.0	100.0	100.0	100.0	100.0	100.0	100.0	100.0	100.0

N (Weighted) A:106908 33991 B:30966 101978 7911 C:13218 71442 48723 7306 D:35698 105082 E:101058 39838 F:83500 44077 10272
 N (Unwtd) A:2817 960 B:1006 2522 248 C:271 1691 1431 379 D:1108 2664 E:2789 987 F:2312 1144 246
 Nmiss (Wtd) A:N/A B:44 C:210 D:119 E:3 F:3050
 Nmiss (Unwtd) A:N/A B:1 C:5 D:5 E:1 F:75
 Gender was determined from Q92. Educational status was determined from Q95.
 Married = "Married for the first time" and "Remarried;" Not Married = "Single, never married;" and Other = "Legally separated,"
 "Divorced" and "Widowed" (Q97).
 Prior service = Respondents who served on active duty in any U.S. military component (Q5). No prior service = All others.
 Duty-qualified = Respondents who were awarded the MOS for their current duty position (Q28). Not duty-qualified = All others.
 Stay in USAR="Stay to retire"/"Stay beyond oblig.;" Leave at End="Leave after oblig.;" Leave Prior="Leave prior to oblig" (Q84).

Q43A2 WKND TRNG:PREPARATION FOR THE SQT

	A1 MALE	A2 FEMALE	B1 MARRI- ED	B2 NOT MARRI- ED	B3 OTHER	C1 <THAN HI SCH	C2 HIGH SCHOOL	C3 <THAN COLL	C4 BACH & UP	D1 PRIOR SRV	D2 NO PRIOR SRV	E1 DUTY QUAL	E2 NOT DUTY QUAL	F1 STAY IN USAR	F2 LEAVE AT END	F3 LEAVE PRIOR
1: STRONGLY AGREE	7.0	7.2	6.3	7.3	7.1	7.0	7.6	6.7	4.5	6.5	7.2	7.1	7.0	8.4	4.2	7.4
2: AGREE	26.1	20.1	26.3	24.5	21.5	18.7	26.9	23.6	21.1	23.9	24.9	26.0	21.4	27.5	21.2	18.8
3: NEUTRAL	26.0	24.6	25.2	25.8	25.3	31.3	26.6	23.4	22.1	25.0	26.0	25.0	27.5	26.3	25.2	27.4
4: DISAGREE	12.7	9.9	12.8	11.8	11.3	8.6	11.5	13.6	13.1	12.6	11.8	12.9	9.8	11.1	14.4	9.6
5: STRONGLY DISAG	5.9	7.2	6.9	5.7	10.5	2.2	4.8	8.7	10.9	7.2	5.9	7.1	4.1	5.6	7.9	4.7
6: DIDNT RCV TRNG	18.2	26.6	19.1	20.5	21.5	25.0	18.1	21.3	25.8	20.4	20.2	18.3	25.1	17.5	23.8	28.5
MISSING	3.9	4.3	3.4	4.3	2.8	7.2	4.4	2.7	2.5	4.4	3.9	3.6	5.1	3.7	3.2	3.7
MULTIPLE RESP	0.0	0.0	0.0	0.0	0.0	0.0	0.1	0.0	0.0	0.1	0.0	0.0	0.0	0.0	0.1	0.0
TOTAL PERCENT	100.0	100.0	100.0	100.0	100.0	100.0	100.0	100.0	100.0	100.0	100.0	100.0	100.0	100.0	100.0	100.0

N (Weighted) A:106908 33991 B:30966 101978 7911 C:13218 71442 48723 7306 D:35698 105082 E:101058 39838 F:83500 44077 10272
N (Unwtd) A:2817 960 B:1006 2522 248 C:271 1691 1431 379 D:1108 2664 E:2789 987 F:2312 1144 246
Nmiss (Wtd) A:N/A B:44 C:210 D:119 E:3 F:305C
Nmiss(Unwtd) A:N/A B:1 C:5 D:5 E:1 F:75
Gender was determined from Q92. Educational status was determined from Q95.
Married = "Married for the first time" and "Remarried;" Not Married = "Single, never married;" and Other = "Legally separated,"
"Divorced" and "Widowed" (Q97).
Prior service = Respondents who served on active duty in any U.S. military component (Q5). No prior service = All others.
Duty-qualified = Respondents who were awarded the MOS for their current duty position (Q28). Not duty-qualified = All others.
Stay in USAR="Stay to retire"/"Stay beyond oblig.;" Leave at End="Leave after oblig.;" Leave Prior="Leave prior to oblig" (Q84).

1989 Survey of USAR TPU Soldiers
Junior Enlisted Tabulation Volume

Q43A3 WKND TRNG:NUCLEAR-BIOL-CHEML TRNG

	A1 MALE	A2 FEMALE	B1 MARRI- ED	B2 NOT MARRI- ED	B3 OTHER	C1 <THAN HI SCH	C2 HIGH SCHOOL	C3 <THAN COLL	C4 BACH & UP	D1 PRIOR SRV	D2 NO PRIOR SRV	E1 DUTY QUAL	E2 NOT DUTY QUAL	F1 STAY IN USAR	F2 LEAVE AT END	F3 LEAVE PRIOR
1: STRONGLY AGREE	13.0	12.9	11.2	13.7	11.2	14.7	13.7	12.2	7.2	10.2	13.9	12.7	13.8	13.6	11.6	13.4
2: AGREE	39.3	36.6	42.0	37.9	36.3	29.7	39.4	40.3	37.6	38.9	38.5	39.8	35.8	40.7	36.3	36.0
3: NEUTRAL	23.9	20.9	22.4	23.1	26.4	21.2	24.1	21.5	28.5	23.6	23.0	24.1	20.7	22.8	24.2	23.2
4: DISAGREE	8.8	6.9	9.2	8.1	7.3	8.5	6.7	10.8	8.2	9.3	8.0	8.5	7.9	7.8	9.5	8.8
5: STRONGLY DISAG	2.8	3.0	2.8	2.8	3.6	2.0	2.7	3.2	6.3	3.2	2.8	2.8	2.9	2.4	3.8	2.7
6: DIDNT RCV TRNG	8.2	14.9	9.1	9.9	11.9	16.3	9.7	9.1	10.0	10.3	9.7	8.4	13.4	9.0	11.3	11.2
MISSING	3.9	4.6	3.3	4.4	3.3	7.3	4.5	2.9	2.3	4.4	4.0	3.7	5.2	3.6	3.2	4.3
MULTIPLE RESP	0.0	0.2	0.0	0.1	0.0	0.3	0.0	0.1	0.0	0.1	0.1	0.1	0.1	0.0	0.1	0.3
TOTAL PERCENT	100.0	100.0	100.0	100.0	100.0	100.0	100.0	100.0	100.0	100.0	100.0	100.0	100.0	100.0	100.0	100.0

N (Weighted) A:106908 33991 B:30966 101978 7911 C:13218 71442 48723 7306 D:35698 105082 E:101058 39838 F:83500 44077 10272
 N (Unwtd) A:2817 960 B:1006 2522 248 C:271 1691 1431 379 D:1108 2664 E:2789 987 F:2312 1144 246
 Nmiss (Wtd) A:N/A B:44 C:210 D:113 E:3 F:3050
 Nmiss (Unwtd) A:N/A B:1 C:5 D:5 E:1 F:75

Gender was determined from Q92. Educational status was determined from Q95.
 Married = "Married for the first time" and "Remarried;" Not Married = "Single, never married;" and Other = "Legally separated,"
 "Divorced" and "Widowed" (Q97).

Prior service = Respondents who served on active duty in any U.S. military component (Q5). No prior service = All others.
 Duty-qualified = Respondents who were awarded the MOS for their current duty position (Q28). Not duty-qualified = All others.
 Stay in USAR = "Stay to retire"/"Stay beyond oblig.;" Leave at End = "Leave after oblig.;" Leave Prior = "Leave prior to oblig." (Q84).

1989 Survey of USAR TPU Soldiers
Junior Enlisted Tabulation Volume

Q43A4 WKND TRNG:PHYSICAL FITNESS

	A1 MALE	A2 FEMALE	B1 MARRIED	B2 NOT MARRIED	B3 OTHER	C1 HIGHER SCHOOL	C2 HIGHER SCHOOL	C3 HIGHER SCHOOL	C4 BACH & UP	D1 PRIORITY SRV	D2 NO PRIORITY SRV	E1 DUTY QUAL	E2 NOT DUTY QUAL	F1 STAY IN USAR	F2 LEAVE AT END	F3 LEAVE PRIOR
1: STRONGLY AGREE	11.0	10.8	9.8	11.3	11.0	10.4	11.9	10.2	8.5	9.4	11.5	10.7	11.6	12.4	8.7	8.7
2: AGREE	28.0	25.4	33.1	25.2	32.4	23.6	29.1	26.4	23.9	30.7	26.2	27.5	26.8	31.5	21.8	20.8
3: NEUTRAL	24.1	23.4	24.5	23.6	24.9	23.5	24.1	23.0	26.4	25.4	23.4	23.8	24.2	23.2	25.6	24.9
4: DISAGREE	11.6	11.5	10.5	12.0	10.6	9.4	11.0	12.8	12.1	9.6	12.2	12.1	10.1	10.6	14.2	10.3
5: STRONGLY DISAG	7.2	6.1	6.4	7.3	5.2	4.8	5.9	9.1	6.4	7.1	6.9	7.5	5.5	6.4	7.6	9.8
6: DIDNT RCV TRNG	13.7	17.8	12.3	15.6	12.5	20.2	13.0	15.0	20.0	13.2	15.3	14.1	16.3	12.0	18.2	21.0
MISSING	4.3	5.0	3.3	5.0	3.3	8.0	4.7	3.5	2.7	4.5	4.5	4.2	5.2	4.0	3.8	4.5
MULTIPLE RESP	0.0	0.0	0.1	0.0	0.0	0.0	0.0	0.1	0.1	0.1	0.0	0.0	0.1	0.0	0.1	0.0
TOTAL PERCENT	100.0	100.0	100.0	100.0	100.0	100.0	100.0	100.0	100.0	100.0	100.0	100.0	100.0	100.0	100.0	100.0

N (Weighted) A:106908 33991 B:30966 101978 7911 C:13218 71442 48723 7306 D:35698 105082 E:101058 39838 F:83500 44077 10272
N (Unwtd) A:2817 960 B:1006 2522 248 C:271 1691 1431 379 D:1108 2664 E:2789 987 F:2312 1144 246
Nmiss (Wtd) A:N/A B:44 C:210 D:119 E:3 F:3050
Nmiss(Unwtd) A:N/A B:1 C:5 D:5 E:1 F:75
Gender was determined from Q92. Educational status was determined from Q95.
Married = "Married for the first time" and "Remarried;" Not Married = "Single, never married;" and Other = "Legally separated,"
"Divorced" and "Widowed" (Q97).
Prior service = Respondents who served on active duty in any U.S. military component (Q5). No prior service = All others.
Duty-qualified = Respondents who were awarded the MOS for their current duty position (Q28). Not duty-qualified = All others.
Stay in USAR="Stay to retire"/"Stay beyond oblig.;" Leave at End="Leave after oblig.;" Leave Prior="Leave prior to oblig" (Q84).

1989 Survey of USAR TPU Soldiers
Junior Enlisted Tabulation Volume

Q43A5 WKND TRNG:FIELD TRNG EXERCISES

	A1 MALE	A2 FEMALE	B1 MARRI- ED	B2 NOT MARRI- ED	B3 OTHER	C1 <THAN HI SCH	C2 HIGH SCHOOL	C3 <THAN COLL	C4 BACH & UP	D1 PRIOR SRV	D2 NO PRIOR SRV	E1 DUTY QUAL	E2 NOT DUTY QUAL	F1 STAY IN USAR	F2 LEAVE AT END	F3 LEAVE PRIOR
1: STRONGLY AGREE	11.8	9.5	10.3	11.8	7.9	10.9	11.9	11.1	7.2	9.2	11.9	11.6	10.4	12.6	9.1	9.6
2: AGREE	34.6	28.1	33.4	32.8	35.4	25.3	34.9	32.5	32.6	31.7	33.4	34.4	29.5	34.6	31.7	28.5
3: NEUTRAL	23.3	21.9	23.9	22.5	25.1	22.9	23.1	22.3	25.5	24.7	22.4	22.8	23.4	22.9	24.1	21.1
4: DISAGREE	9.6	6.1	11.4	8.0	8.3	8.0	7.5	10.5	9.8	8.8	8.7	9.7	6.5	7.9	10.7	8.2
5: STRONGLY DISAG	3.6	4.4	3.7	3.8	4.1	3.5	3.5	4.2	6.0	3.7	3.8	3.5	4.6	3.3	4.4	6.2
6: DIDNT RCV TRNG	13.1	24.9	13.9	16.5	15.6	22.1	14.4	16.5	15.7	17.0	15.6	14.4	19.7	14.6	17.1	22.1
MISSING	4.1	5.1	3.4	4.6	3.6	7.3	4.8	2.9	3.2	4.9	4.1	3.7	6.0	4.1	2.9	4.3
TOTAL PERCENT	100.0	100.0	100.0	100.0	100.0	100.0	100.0	100.0	100.0	100.0	100.0	100.0	100.0	100.0	100.0	100.0

N (Weighted) A:106908 33991 B:30966 101978 7911 C:13218 71442 48723 7306 D:35698 105082 E:101058 39838 F:83500 44077 10272
N (Unwtd) A:2817 960 B:1006 2522 248 C:271 1691 1431 379 D:1108 2664 E:2789 987 F:2312 1144 246
Nmiss (Wtd) A:N/A B:44 C:210 D:119 E:3 F:3050
Nmiss(Unwtd) A:N/A B:1 C:5 D:5 E:1 F:75

Gender was determined from Q92. Educational status was determined from Q95.
Married = "Married for the first time" and "Remarried;" Not Married = "Single, never married;" and Other = "Legally separated."
"Divorced" and "Widowed" (Q97).
Prior service = Respondents who served on active duty in any U.S. military component (Q5). No prior service = All others.
Duty-qualified = Respondents who were awarded the MOS for their current duty position (Q28). Not duty-qualified = All others.
Stay in USAR="Stay to retire"/"Stay beyond oblig.;" Leave at End="Leave after oblig.;" Leave Prior="Leave prior to oblig" (Q84).

1989 Survey of USAR TPU Soldiers
Junior Enlisted Tabulation Volume

Q43A6 WKND TRNG-COMMAND POST EXERCISES

	A1 MALE	A2 FEMALE	B1 MARRI- ED	B2 NOT MARRI- ED	B3 OTHER	C1 <THAN HI SCH	C2 HIGH SCHOOL	C3 <THAN COLL	C4 BACH & UP	D1 PRIOR SRV	D2 NO PRIOR SRV	E1 DUTY QUAL	E2 NOT DUTY QUAL	F1 STAY IN USAR	F2 LEAVE AT END	F3 LEAVE PRIOR
1-STRONGLY AGREE	4.4	5.5	4.7	4.8	3.7	6.1	4.6	4.5	3.8	4.8	4.6	4.5	5.0	5.7	3.0	3.6
2-AGREE	18.4	16.5	18.3	17.6	22.0	14.8	19.2	17.8	13.5	19.4	17.5	18.6	16.4	20.1	14.8	13.3
3-NEUTRAL	35.8	26.4	36.5	32.8	31.6	31.5	35.5	30.8	35.5	31.6	34.3	33.9	32.8	33.7	34.8	31.9
4-DISAGREE	8.9	7.1	9.5	8.1	8.9	6.5	8.7	8.3	10.5	9.4	8.1	8.9	7.4	7.9	9.2	9.5
5-STRONGLY DISAG	3.8	2.9	3.5	3.6	3.5	3.2	3.5	3.8	3.2	3.8	3.5	3.5	3.7	3.0	4.3	5.7
6-DIDNT RCV TRNG	24.1	35.7	23.7	27.9	27.1	29.3	23.4	30.9	30.5	25.1	27.6	26.3	28.5	24.9	30.4	30.4
MISSING	4.5	5.8	3.9	5.2	3.2	8.7	5.1	3.7	3.1	5.9	4.5	4.3	6.2	4.6	3.5	5.5
MULTIPLE RESP	0.0	0.0	0.0	0.0	0.0	0.0	0.0	0.1	0.0	0.1	0.0	0.0	0.1	0.1	0.0	0.0
TOTAL PERCENT	100.0	100.0	100.0	100.0	100.0	100.0	100.0	100.0	100.0	100.0	100.0	100.0	100.0	100.0	100.0	100.0

N (Weighted) A:106908 33991 B:30966 101978 7911 C:13218 71442 48723 7306 D:35698 105082 E:101058 39838 F:83500 44077 10272
 N (Unwtd) A:2817 960 B:1006 2522 248 C:271 1691 1431 379 D:1108 2664 E:2789 987 F:2312 1144 246
 Nmiss (Wtd) A:N/A B:44 C:210 D:119 E:3 F:3050
 Nmiss(Unwtd) A:N/A B:1 C:5 D:5 E:1 F:75
 Gender was determined from Q92. Educational status was determined from Q95.
 Married = "Married for the first time" and "Remarried;" Not Married = "Single, never married;" and Other = "Legally separated,"
 "Divorced" and "Widowed" (Q97).
 Prior service = Respondents who served on active duty in any U.S. military component (Q5). No prior service = All others.
 Duty-qualified = Respondents who were awarded the MOS for their current duty position (Q28). Not duty-qualified = All others.
 Stay in USAR="Stay to retire"/"Stay beyond oblig.;" Leave at End="Leave after oblig.;" Leave Prior="Leave prior to oblig" (Q84).

1989 Survey of USAR TPU Soldiers
Junior Enlisted Tabulation Volume

243A7 WKND TRN: WEAPONS QUALIFICATION

	A1 MALE	A2 FEMALE	B1 MARRI- ED	B2 NOT MARRI- ED	B3 OTHER	C1 <THAN HI SCH	C2 HIGH SCHOOL	C3 <THAN COLL	C4 EACH 3 UP	D1 PRIOR SRV	D2 NO PRIOR SRV	E1 DUTY QUAL	E2 NOT DUTY QUAL	F1 STAY IN USAR	F2 LEAVE AT END	F3 LEAVE PRIOR
1: STRONGLY AGREE	13.6	11.4	12.9	13.3	10.1	13.5	13.5	12.7	10.6	11.7	13.5	13.0	13.2	15.2	10.0	10.3
2: AGREE	34.5	30.7	36.2	33.0	31.1	23.4	34.3	35.3	32.0	35.1	33.0	34.7	30.7	35.8	31.1	29.6
3: NEUTRAL	20.1	20.3	22.3	19.1	24.8	21.6	20.3	19.3	21.1	21.4	19.8	20.0	20.6	19.5	21.5	22.6
4: DISAGREE	9.5	7.0	8.7	9.0	8.5	7.0	8.7	9.8	8.2	8.0	9.2	9.3	6.4	7.9	11.5	6.0
5: STRONGLY DISAG	4.6	3.7	4.1	4.5	3.5	3.9	3.5	5.1	8.1	3.8	4.5	4.4	4.4	3.8	5.1	6.3
6: DIDNT RCV TRN	13.7	22.4	12.8	16.5	18.7	23.4	15.1	14.1	16.2	15.1	16.0	14.5	19.1	14.2	17.6	20.8
MISSING	4.0	4.6	3.0	4.5	3.1	7.3	4.5	2.8	2.6	4.8	3.9	3.5	5.7	3.7	3.1	4.5
MULTIPLE RESP	0.1	0.0	0.0	0.1	0.1	0.0	0.1	0.0	0.0	0.0	0.1	0.1	0.0	0.1	0.0	0.0
TOT'L PERCENT	100.0	100.0	100.0	100.0	100.0	100.0	100.0	100.0	100.0	100.0	100.0	100.0	100.0	100.0	100.0	100.0

N (Weighted) A:106908 33991 B:30966 101978 7911 C:13218 71442 48723 7306 D:35698 105082 E:101058 39838 F:83500 44077 10272
 N (Unwtd) A:2817 960 B:1006 2522 248 C:271 1691 1431 379 D:1108 2664 E:2789 987 F:2312 1144 246
 Nmiss (Wtd) A:N/A B:44 C:210 D:119 E:3 F:3050
 Nmiss (Unwtd) A:N/A B:11 C:5 D:5 E:1 F:75
 Gender was determined from Q92. Educational status was determined from Q95.
 Married = "Married for the first time" and "emarried;" Not Married = "Single, never married;" and Other = "Legally separated."
 "Divorced" and "Widowed" (Q97).
 Prior service = Respondents who served on active duty in any U.S. military component (Q5). No prior service = All others.
 Duty-qualified = Respondents who were awarded the MOS for their current duty position (Q28). Not duty qualified = All others.
 Stay in USAR = "Stay to retire"/"stay beyond oblig.;" Leave at End = "Leave after oblig.;" Leave Prior = "Leave prior to oblig." (Q84).

196 Survey of USAR TPU Soldiers
Junior Enlisted Tabulation Volume

Q348 WKND TRNG MAINTENANCE TRAINING

	A1 MALE	A2 FEMALE	B1 MARRI- ED	B2 NOT MARRI- ED	B3 OTHER	C1 <THAN HI SCH	C2 HIGH SCHOOL	C3 <THAN COLL	C4 BACH & UP	D1 PRIOR SRV	D2 NO PRIOR SRV	E1 DUTY QUAL	E2 NOT DUTY QUAL	F1 STAY IN USAR	F2 LEAVE AT END	F3 LEAVE PRIOR
1. STRONGLY AGREE	10.8	7.2	9.4	10.5	5.6	12.2	10.4	9.1	7.9	9.1	10.2	10.0	9.5	11.7	7.0	9.2
2. AGREE	24.4	25.3	34.3	31.1	37.9	26.4	35.4	29.7	28.7	32.8	32.0	33.9	27.9	36.1	27.8	22.0
3. NEUTRAL	25.9	30.6	26.4	27.1	28.0	24.3	26.4	28.5	30.1	25.0	27.7	26.9	27.3	25.1	30.1	32.0
4. DISAGREE	8.2	6.3	8.4	7.9	3.5	6.7	6.4	9.4	8.6	9.7	7.1	8.3	6.3	6.8	5.2	10.2
5. STRONGLY DISAG	3.2	2.1	2.8	3.0	2.8	1.7	2.5	3.7	4.1	3.5	2.7	3.1	2.4	1.9	4.7	4.2
6. DIDNT RCV TRNG	13.4	23.3	15.2	15.4	18.7	21.2	13.7	16.3	18.1	15.3	15.6	13.6	20.4	13.9	18.0	17.4
MISSING	4.4	5.4	3.5	5.1	3.4	7.5	5.3	3.3	2.5	4.6	4.7	4.2	5.8	4.5	3.3	5.0
TOTAL PERCENT	100.0	100.0	100.0	100.0	100.0	100.0	100.0	100.0	100.0	100.0	100.0	100.0	100.0	100.0	100.0	100.0

N (Weighted) A:106508 33991 B:30966 101978 7911 C:13218 71442 48723 7306 D:35698 105082 E:101058 39838 F:83500 44077 10272
 N (Unwtd) A:2817 960 B:1006 2522 248 C:271 1691 1431 379 D:1108 2654 E:2789 987 F:2312 1144 246
 Nmiss (Wtd) A:N/A B:44 C:210 E:3 F:3050
 Nmiss (Unwtd) A:N/A B:1 C:5 E:1 F:75
 Gender was determined from Q92. Educational status was determined from Q95.
 Married = "Married for the first time" and "Remarried;" Not Married = "Single, never married;" and Other = "Legally separated,"
 "Divorced" and "Widowed" (Q97).
 Prior service = Respondents who served on active duty in any U.S. military component (Q5). No prior service = All others.
 Duty-qualified = Respondents who were awarded the MOS for their current duty position (Q28). Not duty-qualified = All others.
 Stay in USAR = "Stay to retire"/"Stay beyond oblig.;" Leave at End = "Leave after oblig.;" Leave Prior = "Leave prior to oblig." (Q34).

1989 Survey of USAR TPU Soldiers
Junior Enlisted Tabulation Volume

Q43A9 WKND TRNG: SUPPLY & MANAGEMENT TRNG

	A1 MALE	A2 FEMALE	B1 MARRI- ED	B2 NOT MARRI- ED	B3 OTHER	C1 <THAN HI SCH	C2 HIGH SCHOOL	C3 <THAN COLL	C4 BACH & UP	D1 PRIOR SRV	D2 NO PRIOR SRV	E1 DUTY QUAL	E2 NOT DUTY QUAL	F1 STAY IN USAR	F2 LEAVE AT END	F3 LEAVE PRIOR
1: STRONGLY AGREE	6.3	5.4	5.3	6.5	4.4	5.4	6.7	5.8	3.1	6.8	5.8	6.0	6.4	7.7	3.6	4.5
2: AGREE	22.8	19.1	24.7	21.0	23.1	20.3	23.3	20.6	19.9	22.7	21.6	22.8	19.8	25.4	16.9	17.6
3: NEUTRAL	31.1	29.4	31.7	30.4	30.9	27.8	32.3	30.2	24.1	29.6	31.1	31.0	29.8	30.6	31.1	32.4
4: DISAGREE	9.0	6.7	8.0	8.6	7.3	5.7	8.1	9.1	11.5	9.1	8.2	8.8	7.5	7.7	9.9	9.2
5: STRONGLY DISAG	3.2	2.1	3.5	2.8	3.4	3.7	2.0	4.0	4.2	4.4	2.5	2.9	3.0	1.9	5.0	3.7
6: DIDNT RCV TRNG	23.0	31.8	23.2	25.7	26.3	28.3	22.5	26.9	34.6	24.2	26.2	24.3	27.4	22.3	30.4	27.4
MISSING	4.5	5.5	3.6	5.1	4.6	8.9	5.1	3.3	2.7	5.2	4.6	4.2	6.1	4.5	3.1	5.2
MULTIPLE RESP	0.0	0.1	0.0	0.0	0.0	0.0	0.0	0.1	0.0	0.0	0.0	0.0	0.0	0.0	0.0	0.0
TOTAL PERCENT	100.0	100.0	100.0	100.0	100.0	100.0	100.0	100.0	100.0	100.0	100.0	100.0	100.0	100.0	100.0	100.0

N (Weighted) A: 106908 33991 B: 30966 101978 7911 C: 13218 71442 48723 7306 D: 35698 105082 E: 101058 39838 F: 83500 44077 10272
N (Unwtd) A: 2817 960 B: 1006 2522 248 C: 271 1691 1431 379 D: 1108 2664 E: 2789 987 F: 2312 1144 246
Nmiss (Wtd) A: N/A B: 44 C: 210 D: 119 E: 3 F: 3050
Nmiss(Unwtd) A: N/A B: 1 C: 5 D: 5 E: 1 F: 75
Gender was determined from Q92. Educational status was determined from Q95.
Married = "Married for the first time" and "Remarried;" Not Married = "Single, never married;" and Other = "Legally separated,"
"Divorced" and "Widowed" (Q97).
Prior service = Respondents who served on active duty in any U.S. military component (Q5). No prior service = All others.
Duty-qualified = Respondents who were awarded the MOS for their current duty position (Q28). Not duty-qualified = All others.
Stay in USAR = "Stay to retire"/"Stay beyond oblig.;" Leave at End = "Leave after oblig.;" Leave Prior = "Leave prior to oblig" (Q84).

1989 Survey of USAR TPU Soldiers
Junior Enlisted Tabulation Volume

Q43A10 WKND: TRNG: MILIT INTELLIGENCE TRNG

	A1 MALE	A2 FFEMALE	B1 MARRI- ED	B2 NOT MARRI- ED	B3 OTHER	C1 <THAN HI SCH	C2 HIGH SCHOOL	C3 <THAN COLL	C4 BACH & UP	D1 PRIOR SRV	D2 NO PRIOR SRV	E1 DUTY QUAL	E2 NOT DUTY QUAL	F1 STAY IN USAR	F2 LEAVE AT END	F3 LEAVE PRIOR
1: STRONGLY AGREE	5.8	4.7	5.4	5.9	2.6	5.9	5.6	5.4	6.2	5.8	5.4	5.0	6.9	6.3	4.6	3.7
2: AGREE	18.4	16.1	20.0	17.1	20.1	16.7	19.7	15.9	15.9	19.2	17.4	18.1	17.2	20.1	15.4	11.3
3: NEUTRAL	28.3	29.5	29.1	28.2	31.7	24.8	29.0	28.6	24.1	29.3	28.4	28.5	28.9	29.4	27.2	32.8
4: DISAGREE	9.3	6.1	9.8	8.3	5.9	4.9	9.3	8.2	9.8	9.6	8.2	9.1	7.1	8.4	9.2	7.7
5: STRONGLY DISAG	4.7	2.8	3.6	4.4	5.1	4.2	4.4	4.2	4.2	5.7	3.8	4.5	3.7	3.5	5.5	5.6
6: DIDNT RCV TRNG	28.6	35.4	28.3	30.8	31.3	34.9	26.0	34.3	37.3	24.6	32.2	30.3	30.1	27.5	34.8	33.7
MISSING	4.6	5.4	3.7	5.3	3.3	8.7	5.2	3.5	2.5	5.6	4.6	4.4	5.9	4.7	3.2	5.3
MULTIPLE RESP	0.1	0.0	0.0	0.1	0.0	0.0	0.2	0.0	0.0	0.2	0.1	0.1	0.2	0.1	0.1	0.0
TOTAL PERCENT	100.0	100.0	100.0	100.0	100.0	100.0	100.0	100.0	100.0	100.0	100.0	100.0	100.0	100.0	100.0	100.0

N (Weighted) A: 106908 33991 B: 30966 101978 7911 C: 13218 71442 48723 7306 D: 35698 105082 E: 101058 39838 F: 83500 44077 10272
 N (Unwtd) A: 2817 960 B: 1006 2522 248 C: 271 1691 1431 379 D: 1108 2664 E: 2789 987 F: 2312 1144 246
 Nmiss (Wtd) A: N/A B: 44 C: 210 D: 119 E: 3 F: 3050
 Nmiss (Unwtd) A: N/A B: 1 C: 5 D: 5 E: 1 F: 75
 Gender was determined from Q92. Educational status was determined from Q95.
 Married = "Married for the first time" and "Remarried;" Not Married = "Single, never married;" and Other = "Legally separated,"
 "Divorced" and "Widowed" (Q97).
 Prior service = Respondents who served on active duty in any U.S. military component (Q5). No prior service = All others.
 Duty-qualified = Respondents who were awarded the MOS for their current duty position (Q28). Not duty-qualified = All others.
 Stay in USAR = "Stay to retire"/"Stay beyond oblig.;" Leave at End = "Leave after oblig.;" Leave Prior = "Leave prior to oblig." (Q84).

1989 Survey of USAR TPU Soldiers
Junior Enlisted Tabulation Volume

Q43A11 WKND TRNG MOBILIZATION/DEPLOYMENT

	A1 MALE	A2 FEMALE	B1 MARRI- ED	B2 NOT MARRI- ED	B3 OTHER	C1 <THAN HI SCH	C2 HIGH SCHOOL	C3 <THAN COLL	C4 BACH & UP	D1 PRIOR SRV	D2 NO PRIOR SRV	E1 DUTY QUAL	E2 NOT DUTY QUAL	F1 STAY IN USAR	F2 LEAVE AT END	F3 LEAVE PRIOR
1: STRONGLY AGREE	10.3	10.6	9.3	10.8	9.3	11.3	10.7	10.2	7.7	9.4	10.7	10.2	10.9	11.7	8.5	8.8
2: AGREE	30.8	27.4	33.0	29.3	28.0	25.1	31.1	29.7	30.5	29.5	30.1	31.7	25.6	32.8	26.6	23.6
3: NEUTRAL	27.0	27.3	27.7	26.4	33.0	22.3	27.3	27.5	30.3	27.6	26.9	26.7	28.0	25.4	30.1	30.4
4: DISAGREE	8.5	6.0	9.4	7.8	4.5	6.8	7.6	8.7	7.9	8.2	7.8	8.2	7.1	7.7	9.3	4.8
5: STRONGLY DISAG	3.7	2.0	2.3	3.6	2.4	3.0	3.0	3.7	3.1	4.3	2.9	3.5	2.7	2.9	3.5	6.0
6: DIDNT RCV TRNG	15.2	21.2	15.1	16.9	19.5	24.1	15.1	16.9	17.7	15.7	17.0	15.3	20.1	15.0	18.7	21.3
MISSING	4.3	5.3	3.3	5.1	3.3	7.0	5.2	3.1	2.8	5.2	4.4	4.2	5.5	4.5	3.3	5.0
MULTIPLE RESP	0.0	0.1	0.0	0.0	0.0	0.3	0.0	0.0	0.0	0.0	0.0	0.0	0.1	0.0	0.1	0.0
TOTAL PERCENT	100.0	100.0	100.0	100.0	100.0	100.0	100.0	100.0	100.0	100.0	100.0	100.0	100.0	100.0	100.0	100.0

N (Weighted) A: 106908 33991 B: 30966 101978 7911 C: 13218 71442 48723 7306 D: 35698 105082 E: 101058 39838 F: 83500 44077 10272
 N (Unwtd) A: 2817 960 B: 1006 2522 248 C: 271 1691 1431 379 D: 1108 2664 E: 2789 987 F: 2312 1144 246
 Nmiss (Wtd) A: N/A B: 44 C: 210 D: 119 E: 3 F: 3050
 Nmiss (Unwtd) A: N/A B: 1 C: 5 D: 5 E: 1 F: 75

Gender was determined from Q92. Educational status was determined from Q95.
 Married = "Married for the first time" and "Remarried;" Not Married = "Single, never married;" and Other = "Legally separated."
 "Divorced" and "Widowed" (Q97).
 Prior service = Respondents who served on active duty in any U.S. military component (Q5). No prior service = All others.
 Duty-qualified = Respondents who were awarded the MOS for their current duty position (Q28). Not duty-qualified = All others.
 Stay in USAR = "Stay to retire"/"Stay beyond oblig.;" Leave at End = "Leave after oblig.;" Leave Prior = "Leave prior to oblig" (Q84).

1989 Survey of USAR TPU Soldiers
Junior Enlisted Tabulation Volume

Q43A12 WKND TRNG: LEADERSHIP DEVELOPMENT

	A1 MALE	A2 FEMALE	B1 MARRI- ED	B2 NOT MARRI- ED	B3 OTHER	C1 <THAN HI SCH	C2 HIGH SCHOOL	C3 <THAN COLL	C4 BACH UP	D1 PRIOR SRV	D2 NO PRIOR SRV	E1 DUTY QUAL	E2 NOT DUTY QUAL	F1 STAY IN USAR	F2 LEAVE AT END	F3 LEAVE PRIOR
1: STRONGLY AGREE	10.5	8.2	10.2	10.1	7.4	9.2	10.4	9.9	6.7	9.7	10.0	9.9	10.0	12.3	6.1	7.4
2: AGREE	27.6	26.4	31.2	25.8	31.9	26.6	29.2	24.9	26.1	29.1	26.7	27.9	25.8	31.3	21.7	20.8
3: NEUTRAL	27.6	26.6	24.4	28.0	29.5	21.8	27.0	27.8	28.3	26.5	27.6	27.7	26.3	25.3	31.2	30.9
4: DISAGREE	8.8	8.3	9.9	8.6	5.3	6.7	8.0	9.9	11.5	8.7	8.7	9.1	7.7	7.7	10.9	7.6
5: STRONGLY DISAG	3.7	2.3	3.2	3.4	3.3	1.7	2.6	4.6	5.0	4.1	3.1	3.6	2.8	2.9	3.9	4.9
6: DIDNT RCV TRNG	17.3	23.2	17.6	19.1	18.3	26.2	16.6	19.8	19.9	16.2	19.6	17.7	21.5	16.1	23.0	23.7
MISSING	4.5	5.0	3.4	5.0	4.3	7.4	5.2	3.0	2.5	5.5	4.3	4.1	5.8	4.4	3.3	4.7
MULTIPLE RESP	0.0	0.1	0.0	0.0	0.0	0.3	0.0	0.0	0.0	0.0	0.0	0.0	0.1	0.0	0.1	0.0
TOTAL PERCENT	100.0	100.0	100.0	100.0	100.0	100.0	100.0	100.0	100.0	100.0	100.0	100.0	100.0	100.0	100.0	100.0

N (Weighted) A: 106908 33991 B: 30966 101978 7911 C: 13218 71442 48723 7306 D: 35698 105082 E: 101058 39838 F: 83500 44077 10272
N (Unwtd) A: 2817 960 B: 1006 2522 248 C: 271 1691 1431 379 D: 1108 2664 E: 2789 987 F: 2312 1144 246
Nmss (Wtd) A: N/A B: 44 C: 210 D: 119 E: 3 F: 3050
Nmss (Unwtd) A: N/A B: 1 C: 5 D: 5 E: 1 F: 75
Gender was determined from Q92. Educational status was determined from Q95.
Married = "Married for the first time" and "Remarried;" Not Married = "Single, never married;" and Other = "Legally separated,"
"Divorced" and "Widowed" (Q97).
Prior service = Respondents who served on active duty in any U.S. military component (Q5). No prior service = All others.
Duty-qualified = Respondents who were awarded the MOS for their current duty position (Q28). Not duty-qualified = All others.
Stay in USAR = "Stay to retire"/"Stay beyond oblig.;" Leave at End = "Leave after oblig.;" Leave Prior = "Leave prior to oblig" (Q84).

1989 Survey of USAR TPU Soldiers
Junior Enlisted Tabulation Volume

Q43A13 WKND TRNG:MEDICAL TRAINING

	A1 MALE	A2 FEMALE	B1 MARRI- ED	B2 NOT MARRI- ED	B3 OTHER	C1 <THAN HI SCH	C2 HIGH SCHOOL	C3 <THAN COLL	C4 BACH & UP	D1 PRIOR SRV	D2 NO PRIOR SRV	E1 DUTY QUAL	E2 NOT DUTY QUAL	F1 STAY IN USAR	F2 LEAVE AT END	F3 LEAVE PRIOR
1:STRONGLY AGREE	8.1	9.0	8.0	8.4	9.0	9.7	8.1	8.6	6.4	7.4	8.6	8.5	7.8	9.5	6.1	5.9
2:AGREE	23.1	21.6	25.4	21.6	25.9	19.3	24.3	21.3	21.1	24.7	22.0	23.8	19.8	24.4	20.7	19.3
3:NEUTRAL	29.5	27.3	28.2	29.0	31.8	27.2	29.9	28.4	27.0	27.5	29.5	28.6	30.0	25.1	28.6	32.1
4:DISAGREE	9.4	7.7	10.4	8.8	5.8	6.4	9.7	9.2	9.6	9.7	8.8	9.7	7.1	8.8	10.4	5.1
5:STRONGLY DISAG	4.2	3.1	3.6	4.0	4.1	2.5	3.3	4.2	3.9	3.5	4.0	4.1	3.4	3.0	5.2	6.6
6:DIDNT RCV TRNG	21.3	26.1	20.7	23.2	20.6	27.7	19.4	24.7	28.5	22.1	22.6	21.1	26.1	20.5	25.9	26.3
MISSING	4.4	5.1	3.7	5.0	2.8	7.1	5.0	3.5	3.4	5.1	4.4	4.1	5.6	4.6	3.1	4.7
MULTIPLE RESP	0.0	0.0	0.0	0.0	0.0	0.3	0.0	0.0	0.1	0.0	0.0	0.0	0.1	0.1	0.0	0.0
TOTAL PERCENT	100.0	100.0	100.0	100.0	100.0	100.0	100.0	100.0	100.0	100.0	100.0	100.0	100.0	100.0	100.0	100.0

N (Weighted) A:106908 33991 B:30966 101978 7911 C:13218 71442 48723 7306 D:35698 105082 E:101058 39838 F:83500 44077 10272
N (Unwtd) A:2817 960 B:1006 2522 248 C:271 1691 1431 379 D:1108 2664 E:2789 987 F:2312 1144 246
Nmiss (Wtd) A:N/A B:44 C:210 D:119 E:3 F:3050
Nmiss(Unwtd) A:N/A B:1 C:5 D:5 E:1 F:75

Gender was determined from Q92. Educational status was determined from Q95.
Married = "Married for the first time" and "Remarried;" Not Married = "Single, never married;" and Other = "Legally separated,"
"Divorced" and "Widowed" (Q97).
Prior service = Respondents who served on active duty in any U.S. military component (Q5). No prior service = All others.
Duty-qualified = Respondents who were awarded the MOS for their current duty position (Q28). Not duty-qualified = All others.
Stay in USAR="Stay to retire"/"Stay beyond oblig.;" Leave at End="Leave after oblig.;" Leave Prior="Leave prior to oblig." (Q84).

1989 Survey of USAR TPU Soldiers
Junior Enlisted Tabulation Volume

Q43A14 WKND TRNG:JUSTICE/CONDUCT/GEN CON

	A1 MALE	A2 FEMALE	B1 MARRI- ED	B2 NOT MARRI- ED	B3 OTHER	C1 <THAN HI SCH	C2 HIGH SCHOOL	C3 <THAN COLL	C4 BACH & UP	D1 PRIOR SRV	D2 NO PRIOR SRV	E1 DUTY QUAL	E2 NOT DUTY QUAL	F1 STAY IN USAR	F2 LEAVE AT END	F3 LEAVE PRIOR
1:STRONGLY AGREE	8.2	9.6	8.5	8.6	8.0	11.4	8.6	7.8	7.3	7.1	9.0	8.2	9.4	9.3	7.2	7.7
2:AGREE	30.9	30.6	34.0	29.8	31.4	26.9	32.0	30.7	27.4	28.7	31.5	31.1	30.2	33.6	26.9	26.2
3:NEUTRAL	32.0	29.8	28.3	32.1	35.0	26.2	32.0	32.1	32.0	31.6	31.4	32.8	28.1	30.0	34.6	33.2
4:DISAGREE	7.7	5.5	8.3	7.3	1.7	4.5	7.0	8.3	6.1	8.0	6.9	7.3	7.0	6.9	8.1	6.9
5:STRONGLY DISAG	3.3	2.4	2.8	3.1	3.6	2.1	2.6	3.7	5.1	3.5	2.9	3.5	1.9	2.5	4.1	4.4
6:DIDNT RCV TRNG	13.5	17.1	14.6	14.1	16.8	21.2	12.8	14.3	19.3	16.1	13.8	13.0	17.8	13.3	15.9	17.0
MISSING	4.4	5.0	3.5	4.9	3.4	7.7	5.0	3.1	2.7	5.0	4.4	4.1	5.7	4.4	3.2	4.7
TOTAL PERCENT	100.0	100.0	100.0	100.0	100.0	100.0	100.0	100.0	100.0	100.0	100.0	100.0	100.0	100.0	100.0	100.0

N (Weighted) A:106908 33991 B:30966 101978 7911 C:13218 71442 48723 7306 D:35698 105082 E:101058 39838 F:83500 44077 10272
N (Unwtd) A:2817 960 B:1006 2522 248 C:271 1691 1431 379 D:1108 2664 E:2789 987 F:2312 1144 246
Nmiss (Wtd) A:N/A B:44 C:210 D:115 E:3 F:3050
Nmiss(Unwtd) A:N/A B:1 C:5 D:5 E:1 F:75

Gender was determined from Q92. Educational status was determined from Q95.
Married = "Married for the first time" and "Remarried;" Not Married = "Single, never married;" and Other = "Legally separated,"
"Divorced" and "Widowed" (Q97).
Prior service = Respondents who served on active duty in any U.S. military component (Q5). No prior service = All others.
Duty-qualified = Respondents who were awarded the MOS for their current duty position (Q28). Not duty-qualified = All others.
Stay in USAR="Stay to retire"/"Stay beyond oblig.;" Leave at End="Leave after oblig.;" Leave Prior="Leave prior to oblig." (Q84).

1989 Survey of USAR TPU Soldiers
Junior Enlisted Tabulation Volume

Q43A15 WKND TRNG: DRUG & ALCOHL ABUSE TRG

	A1 MALE	A2 FEMALE	B1 MARRI- ED	B2 NOT MARRI- ED	B3 OTHER	C1 <THAN HI SCH	C2 HIGH SCHOOL	C3 <THAN COLL	C4 BACH & UP	D1 PRIOR SRV	D2 NO PRIOR SRV	E1 DUTY QUAL	E2 NOT DUTY QUAL	F1 STAY IN USAR	F2 LEAVE AT END	F3 LEAVE PRIOR
1: STRONGLY AGREE	9.9	10.9	8.7	10.8	7.3	12.3	10.7	9.7	4.0	9.1	10.5	9.3	12.4	11.5	7.8	9.5
2: AGREE	26.6	25.9	31.8	25.0	23.5	21.5	28.1	25.8	23.6	26.5	26.4	27.9	22.7	29.2	24.0	18.2
3: NEUTRAL	30.7	26.2	27.6	29.7	35.8	27.9	29.4	29.8	34.2	28.6	30.0	30.5	27.3	28.5	31.6	31.3
4: DISAGREE	8.1	5.5	7.8	7.7	4.2	5.3	7.5	8.4	6.1	8.1	7.3	7.8	6.7	6.1	10.4	8.0
5: STRONGLY DISAG	3.2	2.3	2.8	3.0	3.6	1.7	2.8	3.6	3.3	3.8	2.7	3.3	2.1	2.9	3.1	3.4
6: DIDNT RCV TRNG	16.9	24.0	17.5	18.7	21.7	22.8	16.5	19.5	26.3	18.8	18.5	16.9	22.8	17.3	19.7	23.9
MISSING	4.5	5.2	3.5	5.1	3.8	8.2	5.1	3.3	2.5	5.0	4.5	4.1	6.0	4.3	3.2	5.6
MULTIPLE RESP	0.1	0.0	0.0	0.1	0.0	0.5	0.0	0.0	0.0	0.0	0.1	0.1	0.0	0.0	0.1	0.0
TOTAL PERCENT	100.0	100.0	100.0	100.0	100.0	100.0	100.0	100.0	100.0	100.0	100.0	100.0	100.0	100.0	100.0	100.0

N (Weighted) A:106908 33991 B:30966 101978 7911 C:13218 71442 48723 7306 D:35698 105082 E:101058 39838 F:83500 44077 10272
 N (Unwtd) A:2817 960 B:1006 2522 248 C:271 1691 1431 379 D:1108 2664 E:2789 987 F:2312 1144 246
 Nmiss (Wtd) A:N/A B:44 C:210 D:119 E:3 F:3050
 Nmiss(Unwtd) A:N/A B:1 C:5 D:5 E:1 F:75

Gender was determined from Q92. Educational status was determined from Q95.
 Married = "Married for the first time" and "Remarried;" Not Married = "Single, never married;" and Other = "Legally separated,"
 "Divorced" and "Widowed" (Q97).

Prior service = Respondents who served on active duty in any U.S. military component (Q5). No prior service = All others.
 Duty-qualified = Respondents who were awarded the MOS for their current duty position (Q28). Not duty-qualified = All others.
 Stay in USAR = "Stay to retire"/"Stay beyond oblig.;" Leave at End = "Leave after oblig.;" Leave Prior = "Leave prior to oblig" (Q84).

1989 Survey of USAR TPU Soldiers
Junior Enlisted Tabulation Volume

Q43A16 WKND TRNG: EQUAL OPPORTUNITY TRNG

	A1 MALE	A2 FEMALE	B1 MARRI- ED	B2 NOT MARRI- ED	B3 OTHER	C1 <THAN HI SCH	C2 HIGH SCHOOL	C3 <THAN COLL	C4 BACH & UP	D1 PRIOR SRV	D2 NO PRIOR SRV	E1 DUTY QUAL	E2 NOT DUTY QUAL	F1 STAY IN USAR	F2 LEAVE AT END	F3 LEAVE PRIOR
1: STRONGLY AGREE	8.7	8.9	7.8	9.4	3.1	12.9	9.0	7.9	4.0	6.9	9.3	7.9	10.8	9.5	7.4	7.4
2: AGREE	26.9	24.5	28.5	25.5	28.4	23.0	27.2	25.4	23.5	26.7	26.2	27.7	22.9	29.6	21.2	24.6
3: NEUTRAL	31.4	29.3	30.3	31.1	31.2	28.0	32.4	29.6	30.6	28.9	31.7	31.9	28.6	29.7	34.6	27.7
4: DISAGREE	7.2	5.2	7.6	6.7	4.5	3.2	5.9	9.0	6.3	8.5	6.2	7.3	5.4	6.0	8.2	7.1
5: STRONGLY DISAG	2.8	2.7	3.4	2.4	5.6	2.0	2.0	3.9	4.7	4.2	2.3	2.9	2.5	2.3	3.4	5.1
6: DIDNT RCV TRNG	18.2	24.1	18.6	19.6	23.1	23.3	17.2	20.9	28.3	19.7	19.6	18.0	23.6	18.2	21.6	23.4
MISSING	4.7	5.3	3.7	5.3	4.1	7.7	5.6	3.3	2.6	5.1	4.8	4.3	6.3	4.7	3.6	4.7
MULTIPLE RESP	0.0	0.0	0.0	0.0	0.0	0.0	0.0	0.0	0.0	0.0	0.0	0.0	0.0	0.0	0.0	0.0
TOTAL PERCENT	100.0	100.0	100.0	100.0	100.0	100.0	100.0	100.0	100.0	100.0	100.0	100.0	100.0	100.0	100.0	100.0

N (Weighted) A: 106908 33991 B: 30966 101978 7911 C: 13218 71442 48723 7306 D: 35698 105082 E: 101058 39838 F: 83500 44077 10272
 N (Unwtd) A: 2817 960 B: 1006 2522 248 C: 271 1691 1431 379 D: 1108 2664 E: 2789 987 F: 2312 1144 246
 Nmiss (Wtd) A: N/A B: 44 C: 210 D: 119 E: 3 F: 3050
 Nmiss (Unwtd) A: N/A B: 1 C: 5 D: 5 E: 1 F: 75

Gender was determined from Q92. Educational status was determined from Q95.

Married = "Married for the first time" and "Remarried;" Not Married = "Single, never married;" and Other = "Legally separated," "Divorced" and "Widowed" (Q97).

Prior service = Respondents who served on active duty in any U.S. military component (Q5). No prior service = All others.

Duty-qualified = Respondents who were awarded the MOS for their current duty position (Q28). Not duty-qualified = All others.

Stay in USAR = "Stay to retire"/"Stay beyond oblig.;" Leave at End = "Leave after oblig.;" Leave Prior = "Leave prior to oblig." (Q84).

1989 Survey of USAR TPU Soldiers
Junior Enlisted Tabulation Volume

Q43A17 WKND TRNG:SERVICE BENEFITS TRNG

	A1 MALE	A2 FEMALE	B1 MARRI- ED	B2 NOT MARRI- ED	B3 OTHER	C1 <THAN HI SCH	C2 HIGH SCHOOL	C3 <THAN COLL	C4 BACH & UP	D1 PRIOR SRV	D2 NO PRIOR SRV	E1 DUTY QUAL	E2 NOT DUTY QUAL	F1 STAY IN USAR	F2 LEAVE AT END	F3 LEAVE PRIOR
1:STRONGLY AGREE	7.8	7.1	7.6	7.8	5.0	9.8	7.7	7.4	3.3	7.0	7.8	7.4	8.2	9.1	4.4	7.5
2:AGREE	25.4	24.8	26.9	24.8	23.9	24.5	25.9	24.6	24.4	24.9	25.3	25.5	24.6	27.8	21.9	22.9
3:NEUTRAL	31.1	30.4	28.3	31.3	36.6	26.3	32.4	30.5	28.9	29.0	31.7	31.8	28.8	30.9	32.7	26.0
4:DISAGREE	8.3	6.3	8.6	7.7	5.7	3.5	8.2	8.6	6.6	8.8	7.4	8.7	5.5	7.1	9.6	6.1
5:STRONGLY DISAG	4.0	2.6	4.5	3.4	3.6	2.2	3.1	4.7	4.8	5.1	3.2	3.5	4.1	3.0	4.7	6.1
6:DIDNT RCV TRNG	18.9	22.7	20.3	19.5	21.7	26.5	16.3	21.1	28.6	20.3	19.6	18.7	22.7	17.4	23.2	26.7
MISSING	4.5	6.1	3.7	5.3	3.6	7.2	5.8	3.1	3.4	4.9	4.9	4.4	6.0	4.7	3.5	4.7
MULTIPLE RESP	0.0	0.0	0.0	0.0	0.0	0.0	0.0	0.1	0.0	0.0	0.0	0.0	0.1	0.0	0.1	0.0
TOTAL PERCENT	100.0	100.0	100.0	100.0	100.0	100.0	100.0	100.0	100.0	100.0	100.0	100.0	100.0	100.0	100.0	100.0

N (Weighted) A:106908 33991 B:30966 101978 7911 C:13218 71442 48723 7306 D:35698 105082 E:101058 39838 F:83500 44077 10272
 N (Unwtd) A:2817 960 B:1006 2522 248 C:271 1691 1431 379 D:1108 2664 E:2789 987 F:2312 1144 246
 Nmiss (Wtd) A:N/A B:44 C:210 D:119 E:3 F:3050
 Nmiss(Unwtd) A:N/A B:1 C:5 D:5 E:1 F:75
 Gender was determined from Q92. Educational status was determined from Q95.
 Married = "Married for the first time" and "Remarried;" Not Married = "Single, never married;" and Other = "Legally separated,"
 "Divorced" and "Widowed" (Q97).
 Prior service = Respondents who served on active duty in any U.S. military component (Q5). No prior service = All others.
 Duty-qualified = Respondents who were awarded the MOS for their current duty position (Q28). Not duty-qualified = All others.
 Stay in USAR="Stay to retire"/"Stay beyond oblig.;" Leave at End="Leave after oblig.;" Leave Prior="Leave prior to oblig." (Q84).

Q43A18 WKND TRNG:PREVENT SEXUAL HARASSMT

	A1 MALE	A2 FEMALE	B1 MARRI- ED	B2 NOT MARRI- ED	B3 OTHER	C1 <THAN HI SCH	C2 HIGH SCHOOL	C3 <THAN COLL	C4 BACH & UP	D1 PRIOR SRV	D2 NO PRIOR SRV	E1 DUTY QUAL	E2 NOT DUTY QUAL	F1 STAY IN USAR	F2 LEAVE AT END	F3 LEAVE PRIOR
1:STRONGLY AGREE	8.8	10.2	7.3	10.0	6.6	12.2	10.2	7.6	4.5	5.8	10.3	8.9	9.8	9.6	7.8	10.5
2:AGREE	25.5	25.9	28.1	25.1	22.1	22.5	27.6	23.9	21.7	26.4	25.3	26.7	22.8	28.8	20.5	24.0
3:NEUTRAL	30.4	26.3	30.3	28.6	36.1	25.1	30.3	29.4	29.4	28.2	29.9	30.3	27.3	28.9	31.9	25.9
4:DISAGREE	6.5	4.8	6.4	6.2	2.9	1.8	6.5	6.7	5.9	7.8	5.5	6.6	4.7	5.7	7.1	5.6
5:STRONGLY DISAG	3.3	2.6	3.4	3.0	3.9	4.2	1.9	4.6	3.1	4.2	2.7	2.8	3.9	2.6	3.8	4.3
6:DIDNT RCV TRNG	20.7	25.5	20.8	22.0	25.2	26.6	18.5	24.3	31.0	22.4	21.7	20.7	24.7	20.0	25.4	24.0
MISSING	4.7	4.6	3.8	5.1	3.1	7.7	5.1	3.3	4.5	5.0	4.6	3.9	6.7	4.4	3.4	5.1
MULTIPLE RESP	0.0	0.0	0.0	0.0	0.0	0.0	0.0	0.1	0.0	0.1	0.0	0.0	0.1	0.0	0.1	0.0
TOTAL PERCENT	100.0	100.0	100.0	100.0	100.0	100.0	100.0	100.0	100.0	100.0	100.0	100.0	100.0	100.0	100.0	100.0

N (Weighted) A:106908 33991 B:30966 101978 7911 C:13218 71442 48723 7306 D:35698 105082 E:101058 39838 F:83500 44077 10272
N (Unwtd) A:2817 960 B:1006 2522 248 C:271 1691 1431 379 D:1108 2664 E:2789 987 F:2312 1144 246
Nmiss (Wtd) A:N/A B:44 C:210 D:119 E:3 F:3050
Nmiss(Unwtd) A:N/A B:1 C:5 D:5 E:1 F:75
Gender was determined from Q92. Educational status was determined from Q95.
Married = "Married for the first time" and "Remarried;" Not Married = "Single, never married;" and Other = "Legally separated."
"Divorced" and "Widowed" (Q97).
Prior service = Respondents who served on active duty in any U.S. military component (Q5). No prior service = All others.
Duty-qualified = Respondents who were awarded the MOS for their current duty position (Q28). Not duty-qualified = All others.
Stay in USAR="Stay to retire"/"Stay beyond oblig.;" Leave at End="Leave after oblig.;" Leave Prior="Leave prior to oblig" (Q84).

1989 Survey of USAR TPU Soldiers
Junior Enlisted Tabulation Volume

Q4381 A.T. TRNG:COMMON TASKS TRAINING

	A1 MALE	A2 FEMALE	B1 MARRI- ED	B2 NOT MARRI- ED	B3 OTHER	C1 <THAN HI SCH	C2 HIGH SCHOOL	C3 <THAN COLL	C4 BACH & UP	D1 PRIOR SRV	D2 NO PRIOR SRV	E1 DUTY QUAL	E2 NOT DUTY QUAL	F1 STAY IN USAR	F2 LEAVE AT END	F3 LEAVE PRIOR
1:STRONGLY AGREE	5.3	3.4	5.5	4.5	6.0	3.1	4.1	6.0	7.1	5.6	4.5	5.3	3.5	6.4	2.1	4.0
2:AGREE	16.4	12.1	20.7	13.5	19.5	4.9	16.5	16.8	14.8	18.4	14.4	17.4	10.4	17.3	13.2	11.7
3:NEUTRAL	10.5	6.8	12.0	8.7	11.7	6.1	10.3	9.3	10.9	11.9	8.9	10.4	7.6	9.1	11.0	8.6
4:DISAGREE	3.4	3.3	4.3	3.2	2.0	1.7	2.6	4.8	4.4	4.2	3.1	3.8	2.2	3.1	3.7	3.5
5:STRONGLY DISAG	1.6	0.4	1.9	1.2	0.9	0.5	1.0	1.9	1.8	1.8	1.2	1.4	1.2	1.2	2.0	0.1
6:DIDNT RCV TRNG	4.5	8.0	7.1	4.6	9.2	2.3	4.6	6.3	12.9	4.9	5.5	5.9	4.0	5.2	6.2	4.4
MISSING	18.5	16.7	19.1	17.4	21.8	11.8	21.3	14.7	18.9	22.0	16.7	17.5	19.5	18.4	15.6	16.3
MULTIPLE RESP	0.0	0.0	0.0	0.0	0.0	0.0	0.0	0.0	0.0	0.1	0.0	0.0	0.1	0.0	0.1	0.0
N/A	0.5	0.9	0.5	0.7	0.0	1.3	0.6	0.6	0.2	0.6	0.6	0.6	0.7	0.7	0.4	1.0
VALID SKIP	39.3	48.4	28.9	46.3	28.9	68.3	39.0	39.6	29.0	30.3	45.3	37.7	50.9	38.6	45.9	50.6
TOTAL PERCENT	100.0	100.0	100.0	100.0	100.0	100.0	100.0	100.0	100.0	100.0	100.0	100.0	100.0	100.0	100.0	100.0

N (Weighted) A:106908 33991 B:30966 101978 7911 C:13218 71442 48723 7306 D:35698 105082 E:101058 39838 F:83500 44077 10272
 N (Unwtd) A:2817 960 B:1006 2522 248 C:271 1691 1431 379 D:1108 2664 E:2789 987 F:2312 1144 246
 Nmiss (Wtd) A:N/A B:44 C:210 D:119 E:3 F:3050
 Nmiss(Unwtd) A:N/A B:1 C:5 D:5 E:1 F:75
 Gender was determined from Q92. Educational status was determined from Q95.
 Married = "Married for the first time" and "Remarried;" Not Married = "Single, never married;" and Other = "Legally separated,"
 "Divorced" and "Widowed" (Q97).
 Prior service = Respondents who served on active duty in any U.S. military component (Q5). No prior service = All others.
 Duty-qualified = Respondents who were awarded the MOS for their current duty position (Q28). Not duty-qualified = All others.
 Stay in USAR="Stay to retire"/"Stay beyond oblig.;" Leave at End="Leave after oblig.;" Leave Prior="Leave prior to oblig" (Q84).

1989 Survey of USAR TPU Soldiers
Junior Enlisted Tabulation Volume

Q4382 A.T. TRNG: PREPARATION FOR THE SQT

	A1 MALE	A2 FEMALE	B1 MARRI- ED	B2 NOT MARRI- ED	B3 OTHER	C1 <THAN HI SCH	C2 HIGH SCHOOL	C3 <THAN COLL	C4 B:CH & UP	D1 PRIOR SRV	D2 NO PRIOR SRV	E1 DUTY QUAL	E2 NOT DUTY QUAL	F1 STAY IN USAR	F2 LEAVE AT END	F3 LEAVE PRIOR
1: STRONGLY AGREE	3.3	2.3	3.0	3.1	3.6	1.8	2.4	4.3	3.7	3.9	2.8	3.4	2.3	3.8	1.9	2.5
2: AGREE	11.8	7.9	15.9	9.0	14.8	3.8	11.2	11.9	13.2	11.7	10.6	12.6	6.3	13.1	7.9	6.0
3: NEUTRAL	10.0	8.4	12.1	8.8	10.6	5.3	10.5	9.3	9.8	11.4	9.0	10.6	7.2	9.9	9.6	9.3
4: DISAGREE	5.4	3.5	6.8	4.3	5.4	2.4	5.2	5.1	6.0	6.3	4.5	5.5	3.5	4.8	5.6	2.9
5: STRONGLY DISAG	2.8	1.0	2.9	2.3	1.4	1.4	1.9	3.1	3.3	3.8	1.9	2.4	2.2	2.1	2.9	2.4
6: DIDNT RCV TRNG	7.9	10.5	9.8	7.9	12.2	3.0	7.1	11.1	15.4	9.1	8.3	9.3	6.4	7.8	10.1	9.0
MISSING	18.9	16.9	20.0	17.7	22.8	12.7	21.8	15.0	18.7	22.8	17.0	17.7	20.3	19.2	15.5	16.3
MULTIPLE RESP	0.0	0.3	0.1	0.1	0.0	0.0	0.0	0.0	0.8	0.0	0.1	0.0	0.2	0.0	0.2	0.0
N/A	0.5	0.9	0.5	0.7	0.0	1.3	0.6	0.6	0.2	0.6	0.6	0.6	0.7	0.7	0.4	1.0
VALID SKIP	39.3	48.4	28.9	46.3	28.9	68.3	39.0	39.6	29.0	30.3	45.3	37.7	50.9	38.6	45.9	50.6
TOTAL PERCENT	100.0	100.0	100.0	100.0	100.0	100.0	100.0	100.0	100.0	100.0	100.0	100.0	100.0	100.0	100.0	100.0

N (Weighted) A: 106908 33991 B: 30966 101978 7911 C: 13218 71442 48723 7306 D: 35698 105082 E: 101058 39838 F: 83500 44077 10272
N (Unwtd) A: 2817 960 B: 1006 2522 248 C: 271 1691 1431 379 D: 1108 2664 E: 2789 987 F: 2312 1144 246
Nmiss (Wtd) A: N/A B: 44 C: 210 D: 119 E: 3 F: 3050
Nmiss (Unwtd) A: N/A B: 1 C: 5 D: 5 E: 1 F: 75

Gender was determined from Q92. Educational status was determined from Q95.
Married = "Married for the first time" and "Remarried;" Not Married = "Single, never married;" and Other = "Legally separated,"
"Divorced" and "Widowed" (Q97).

Prior service = Respondents who served on active duty in any U.S. military component (Q5). No prior service = All others.
Duty-qualified = Respondents who were awarded the MOS for their current duty position (Q28). Not duty-qualified = All others.
Stay in USAR = "Stay to retire"/"Stay beyond oblig.;" Leave at End = "Leave after oblig.;" Leave Prior = "Leave prior to oblig." (Q84).

1989 Survey of USAR TPU Soldiers
Junior Enlisted Tabulation Volume

Q43B3 A. T. TRNG:NUCLEAR-BIOL-CHEML TRNG

	A1 MALE	A2 FEMALE	B1 MARRI- ED	B2 NOT MARRI- ED	B3 OTHER	C1 <THAN HI SCH	C2 HIGH SCHOOL	C3 <THAN COLL	C4 BACH & UP	D1 PRIOR SRV	D2 NO PRIOR SRV	E1 DUTY QUAL	E2 NOT DUTY QUAL	F1 STAY IN USAR	F2 LEAVE AT END	F3 LEAVE PRIOR
1:STRONGLY AGREE	6.2	4.0	5.7	5.7	4.9	3.5	5.8	6.3	3.8	6.3	5.4	6.0	4.8	6.7	4.0	6.0
2:AGREE	15.0	10.2	19.7	11.7	18.9	4.6	13.9	16.0	16.6	16.5	12.9	15.6	9.4	15.8	11.3	10.0
3:NEUTRAL	10.1	7.9	13.1	8.3	11.8	3.8	10.3	9.7	11.7	12.3	8.7	10.8	6.6	9.6	10.1	7.7
4:DISAGREE	3.1	1.7	3.3	2.6	2.2	2.1	2.4	3.3	4.0	3.9	2.4	3.0	2.0	2.5	3.2	2.8
5:STRONGLY DISAG	1.4	0.0	1.2	1.3	0.2	0.6	0.0	2.0	1.3	1.4	1.2	1.4	0.7	0.9	2.2	0.5
6:DIONT RCV TRNG	5.4	9.1	7.1	5.7	10.6	2.6	5.0	7.4	14.3	5.7	6.5	7.0	4.5	6.2	6.9	5.2
MISSING	18.9	17.1	20.2	17.7	22.5	12.7	21.0	15.2	18.5	22.9	17.0	17.8	20.4	19.0	16.0	16.3
MULTIPLE RESP	0.1	0.0	0.2	0.0	0.0	0.5	0.0	0.0	0.0	0.0	0.0	0.1	0.0	0.1	0.0	0.0
N/A	0.5	0.9	0.5	0.7	0.0	1.3	0.6	0.6	0.2	0.6	0.6	0.6	0.7	0.7	0.4	0.0
VALID SKIP	39.3	48.4	28.9	46.3	28.9	68.3	39.0	39.6	29.0	30.3	45.3	37.7	50.9	38.6	45.9	50.6
TOTAL PERCENT	100.0	100.0	100.0	100.0	100.0	100.0	100.0	100.0	100.0	100.0	100.0	100.0	100.0	100.0	100.0	100.0

N (Weighted) A:106908 33991 B:30966 101978 7911 C:13218 71442 1872 7306 D:35698 105082 E:101058 39838 F:83500 44077 10272
N (Unwtd) A:2817 960 B:1006 522 248 C:271 1691 1411 379 D:1108 2664 E:2789 987 F:2312 1144 246
Nmiss (Wtd) A:N/A B:44 C:210 D:119 E:3 F:3050
Nmiss(Unwtd) A:N/A B:1 C:5 D:5 E:1 F:75

Gender was determined from Q92. Educational status was determined from Q95.
Married = "Married for the first time" and "Remarried;" Not Married = "Single, never married;" and Other = "Legally separated,"
"Divorced" and "Widowed" (Q97).
Prior service = Respondents who served on active duty in any U.S. military component (Q5). No prior service = All others.
Duty-qualified = Respondents who were awarded the MOS for their current duty position (Q28). Not duty-qualified = All others.
Stay in USAR="Stay to retire"/"Stay beyond oblig.;" Leave at End="Leave after oblig.;" Leave Prior="Leave prior to oblig" (Q84).

1989 Survey of USAR TPU Soldiers
Junior Enlisted Tabulation Volume

Q43B4 A.T. TRNG-PHYSICAL FITNESS

	A1 MALE	A2 FFEMALE	B1 MARRI- ED	B2 NOT MARRI- ED	B3 OTHER	C1 <THAN HI SCH/	C2 HIGH SCHOOL	C3 <THAN COLL	C4 BACH & UP	D1 PRIOR SRV	D2 NO PRIOR SRV	E1 DUTY QUAL	F1 STAY IN	F2 LEAVE AT END	F3 LEAVE PRIOR
1: STRONGLY AGREE	6.1	4.7	7.0	5.1	9.0	4.3	5.9	5.9	6.0	6.2	5.6	6.3	7.1	4.1	2.2
2: AGREE	14.0	11.4	19.4	11.1	19.3	6.2	13.3	15.2	14.6	15.7	12.7	15.1	15.1	11.1	11.0
3: NEUTRAL	10.3	7.8	11.2	9.2	9.2	3.8	10.0	10.5	10.3	12.2	8.8	10.5	7.5	9.5	9.2
4: DISAGREE	4.2	2.7	4.9	3.6	2.5	1.1	3.7	5.0	6.9	5.6	3.6	4.4	3.0	5.9	2.7
5: STRONGLY DISAG	2.0	1.3	2.2	1.7	1.7	0.0	1.8	2.4	1.8	2.3	1.7	2.1	1.7	2.0	2.1
6: DIDNT RCV TRNG	4.4	5.6	5.3	4.4	6.3	1.5	4.2	5.0	12.6	4.7	4.7	5.2	4.5	5.1	4.9
MISSING	19.2	16.7	20.4	17.8	23.1	13.5	21.8	15.5	18.7	20.1	17.1	17.9	19.2	16.0	16.3
MULTIPLE RESP	0.1	0.2	0.1	0.1	0.0	0.0	0.1	0.2	0.0	0.0	0.2	0.1	0.2	0.0	0.0
N/A	0.5	0.9	0.5	0.7	0.0	1.3	0.3	0.6	0.2	0.6	0.6	0.6	0.7	0.4	1.0
VAL'D SKIP	39.3	48.4	28.9	46.3	28.9	68.3	39.0	39.6	29.0	30.3	45.3	37.7	50.9	45.9	50.6
TOTAL PERCENT	100.0	100.0	100.0	100.0	100.0	100.0	100.0	100.0	100.0	100.0	100.0	100.0	100.0	100.0	100.0

N (Weighted) A:106908 33991 B:30966 101978 7911 C:13218 71442 48723 7306 D:35698 105082 E:101058 39838 F:83500 44077 10272
 N (Unwtd) A:2817 960 B:1006 2522 248 C:271 1691 1431 379 D:1108 2664 E:2789 987 F:2312 1144 246
 Nmiss (Wtd) A:N/A B:44 C:210 D:119 E:3 F:3050
 Nmiss(Unwtd) A:N/A B:1 C:5 D:5 E:1 F:75

Gender was determined from Q92. Educational status was determined from Q95.
 Married = "Married for the first time" and "Remarried;" Not Married = "Single, never married;" and Other = "Legally separated,"
 "Divorced" and "Widowed" (Q97).
 Prior service = Respondents who served on active duty in any U.S. military component (Q5). No prior service = All others.
 Duty-qualified = Respondents who were awarded the MOS for their current duty position (Q28). Not duty-qualified = All others.
 Stay in USAR = "Stay to retire"/"Stay beyond oblig.;" Leave at End = "Leave after oblig.;" Leave Prior = "Leave prior to oblig (Q8.1)."

1989 Survey of USAR TPU Soldiers
Junior Enlisted Tabulation Volume

Q43B5 A.T. TRNG:FIELD TRNG EXERCISES

	A1 MALE	A2 FEMALE	B1 MARRI- ED	B2 NOT MARRI- ED	B3 OTHER	C1 <THAN HI SCH	C2 HIGH SCHOOL	C3 <THAN COLL	C4 BACH & UP	D1 PRIOR SRV	D2 NO PRIOR SRV	E1 DUTY QUAL	E2 NOT DUTY QUAL	F1 STAY IN USAR	F2 LEAVE AT END	F3 LEAVE PRIOR
1: STRONGLY AGREE	7.9	4.3	7.4	6.9	7.6	5.3	6.7	7.9	7.2	7.3	6.9	7.8	5.0	8.6	4.0	7.2
2: AGREE	15.9	9.4	20.2	12.2	18.8	6.4	14.7	15.4	19.4	16.8	13.5	15.9	10.6	15.8	12.6	11.9
3: NEUTRAL	8.2	8.5	10.8	7.4	9.0	2.6	9.3	8.0	9.1	10.1	7.6	9.2	5.9	7.9	9.5	6.2
4: DISAGREE	3.4	1.9	3.9	2.8	2.3	1.3	2.5	4.3	2.6	3.8	2.8	3.4	2.0	2.9	3.7	1.3
5: STRONGLY DISAG	1.0	0.3	0.9	0.9	0.2	0.6	0.7	1.0	0.6	1.2	0.7	0.9	0.7	0.4	1.6	1.0
6: DIDNT RCV TRNG	4.6	9.1	7.1	5.0	10.0	1.5	4.3	7.8	13.4	6.4	5.5	6.6	3.5	5.7	6.3	4.2
MISSING	19.3	17.2	20.4	17.9	23.1	12.7	22.2	15.4	18.5	23.5	17.2	18.0	20.7	19.4	16.0	16.6
MULTIPLE RESP	0.0	0.0	0.0	0.0	0.0	0.0	0.6	0.6	0.0	0.0	0.0	0.6	0.0	0.0	0.0	0.0
N/A	0.5	0.9	0.5	0.7	0.0	1.3	0.6	0.6	0.2	0.6	0.6	0.6	0.7	0.7	0.7	1.0
VALID SKIP	39.3	48.4	28.9	46.3	28.9	68.3	39.0	39.6	29.0	30.3	45.3	37.7	50.9	38.6	45.9	50.6
TOTAL PERCENT	100.0	100.0	100.0	100.0	100.0	100.0	100.0	100.0	100.0	100.0	100.0	100.0	100.0	100.0	100.0	100.0

N (Weighted) A:106908 33991 B:30966 101978 7911 C:13218 71442 48723 7306 D:35698 105082 E:101058 39838 F:83500 44077 10272
 N (Unwtd) A:2817 960 B:1006 2522 248 C:271 1691 1431 379 D:1108 2664 E:2789 987 F:2312 1144 246
 Nmiss (Wtd) A:N/A B:44 C:210 D:119 E:3 F:3050
 Nmiss(Unwtd) A:N/A B:1 C:5 D:5 E:1 F:75
 Gender was determined from Q92. Educational status was determined from Q95.
 Married = "Married for the first time" and "Remarried;" Not Married = "Single, never married;" and Other = "Legally separated."
 "Divorced" and "Widowed" (Q97).
 Prior service = Respondents who served on active duty in any U.S. military component (Q5). No prior service = All others.
 Duty-qualified = Respondents who were awarded the MOS for their current duty position (Q28). Not duty-qualified = All others.
 Stay in USAR = "Stay to retire"/"Stay beyond oblig.;" Leave at End = "Leave after oblig.;" Leave Prior = "Leave prior to oblig" (Q84).

1989 Survey of USAR TPU Soldiers
Junior Enlisted Tabulation Volume

Q4366 A.T. TRNG:COMMAND POST EXERCISES

	A1 MALE	A2 FEMALE	B1 MARRI- ED	B2 NOT MARRI- ED	B3 OTHER	C1 <THAN HI SCH	C2 HIGH SCHOOL	C3 <THAN COLL	C4 BACH & UP	D1 PRIOR SRV	D2 NO PRIOR SRV	E1 DUTY QUAL	E2 NOT DUTY QUAL	F1 STAY IN USAR	F2 LEAVE AT END	F3 LEAVE PRIOR
1:STRONGLY AGREE	2.7	2.2	3.0	2.4	3.0	3.1	2.7	2.3	2.8	3.5	2.2	2.9	1.9	3.4	1.7	0.8
2:AGREE	9.1	5.5	11.6	7.0	11.1	4.4	8.6	9.0	7.6	10.4	7.5	9.1	6.2	10.1	5.3	5.6
3:NEUTRAL	14.3	10.1	18.1	11.6	15.7	5.1	14.4	13.5	15.6	15.3	12.6	15.6	7.4	13.5	13.4	11.4
4:DISAGREE	3.9	2.0	3.9	3.2	4.1	1.8	3.1	4.3	4.7	4.6	3.0	3.3	3.7	3.2	3.8	3.9
5:STRONGLY DISAG	1.7	0.6	1.9	1.4	0.1	0.3	1.6	1.6	0.9	1.8	1.3	1.4	1.4	1.0	2.4	1.0
6:DIDNT RCV TRNG	9.1	13.0	11.3	9.4	13.5	3.1	8.0	13.4	20.6	9.8	10.2	11.2	7.1	9.9	11.0	8.8
MISSING	19.4	17.3	20.7	18.0	23.6	12.7	22.1	15.8	18.5	23.6	17.3	18.1	20.7	19.4	16.1	16.9
N/A	0.5	0.9	0.5	0.7	0.0	1.3	0.6	0.6	0.2	0.6	0.6	0.6	0.7	0.7	0.4	1.0
VALID SKIP	39.3	48.4	28.9	46.3	28.9	68.3	39.0	39.6	29.0	30.3	45.3	37.7	50.9	38.6	45.9	50.6
TOTAL PERCENT	100.0	100.0	100.0	100.0	100.0	100.0	100.0	100.0	100.0	100.0	100.0	100.0	100.0	100.0	100.0	100.0

N (Weighted) A:106908 33991 B:30966 101978 7911 C:13218 71442 48723 7306 D:35698 105082 E:101058 39838 F:83500 44077 10272
 N (Unwtd) A:2817 960 B:1006 2522 248 C:271 1691 1431 379 D:1108 2664 E:2789 987 F:2312 1144 246
 Nmiss (Wtd) A:N/A B:44 C:210 D:119 E:3 F:3050
 Nmiss(Unwtd) A:N/A B:1 C:5 D:5 E:1 F:75
 Gender was determined from Q92. Educational status was determined from Q95.
 Married = "Married for the first time" and "Remarried;" Not Married = "Single, never married;" and Other = "Legally separated,"
 "Divorced" and "Widowed" (Q97).
 Prior service = Respondents who served on active duty in any U.S. military component (Q5). No prior service = All others.
 Duty-qualified = Respondents who were awarded the MOS for their current duty position (Q28). Not duty-qualified = All others.
 Stay in USAR="Stay to retire"/"Stay beyond oblig.;" Leave at End="Leave after oblig.;" Leave Prior="Leave prior to oblig" (Q84).

1989 Survey of USAR IPU Soldiers
Junior Enlisted Tabulation Volume

Q43B7 A.T. TRNG WEAPONS QUALIFICATION

	A1 MALE	A2 FEMALE	B1 MARRI- ED	B2 NOT MARRI- ED	B3 OTHER	C1 <THAN HI SCH	C2 HIGH SCHOOL	C3 <THAN COLL	C4 BACH & UP	D1 PRIOR SRV	D2 NO PRIOR SRV	E1 DUTY QUAL	E2 NOT DUTY QUAL	F1 STAY IN USAR	F2 LEAVE AT END	F3 LEAVE PRIOR
1: STRONGLY AGREE	5.6	2.6	6.9	4.3	4.0	4.5	4.9	5.0	4.2	6.9	4.1	5.2	4.0	6.2	3.1	3.2
2: AGREE	11.6	7.0	13.9	9.3	12.9	5.2	11.0	11.1	11.2	11.8	10.0	11.4	8.1	12.2	8.4	5.9
3: NEUTRAL	8.2	7.2	11.1	6.7	11.4	3.8	8.2	8.3	10.5	10.0	7.3	8.6	6.2	7.6	8.9	7.6
4: DISAGREE	3.9	2.6	5.1	3.2	3.2	0.7	3.5	4.3	4.8	5.2	3.0	4.0	2.6	3.6	3.5	3.5
5: STRONGLY DISAG	1.7	0.9	1.2	1.6	1.0	0.5	1.4	1.9	1.0	1.5	1.5	1.8	0.7	1.3	2.0	1.4
6: DIDNT RCV TRNG	10.1	13.3	11.9	10.3	14.8	3.0	9.3	14.0	20.5	10.3	11.1	12.7	6.3	10.7	11.8	9.8
MISSING	19.0	17.1	20.5	17.6	23.6	12.7	22.0	15.2	18.5	23.2	17.0	17.8	20.5	19.0	16.1	17.0
MULTIPLE RESP	0.0	0.0	0.0	0.0	0.2	0.0	0.1	0.0	0.2	0.1	0.0	0.0	0.0	0.0	0.0	0.0
N/A	0.5	0.9	0.5	0.7	0.0	1.3	0.6	0.6	0.2	0.6	0.6	0.6	0.7	0.7	0.4	1.0
VALID SKIP	39.3	48.4	28.9	46.3	28.9	68.3	39.0	39.6	29.0	30.3	45.3	37.7	50.9	38.6	45.9	50.6
TOTAL PERCENT	100.0	100.0	100.0	100.0	100.0	100.0	100.0	100.0	100.0	100.0	100.0	100.0	100.0	100.0	100.0	100.0

N (Weighted) A:106908 33991 B:30966 101978 7911 C:13218 71442 48723 7306 D:35698 105082 E:101058 39838 F:83500 44077 10272
 N (Unwtd) A:2817 960 B:1006 2522 248 C:271 1691 1431 379 D:1108 2664 E:2789 987 F:2312 1144 246
 Nmiss (Wtd) A:N/A B:44 C:210 D:119 E:3 F:3050
 Nmiss(Unwtd) A:N/A B:1 C:5 D:5 E:1 F:75
 Gender was determined from Q92. Educational status was determined from Q95.
 Married = "Married for the first time" and "Remarried;" Not Married = "Single, never married;" and Other = "Legally separated,"
 "Divorced" and "Widowed" (Q97).
 Prior service = Respondents who served on active duty in any U.S. military component (Q5). No prior service = All others.
 Duty-qualified = Respondents who were awarded the MOS for their current duty position (Q28). Not duty-qualified = All others.
 Stay in USAR = "Stay to retire"/"Stay beyond oblig.;" Leave at End = "Leave after oblig.;" Leave Prior = "Leave prior to oblig." (Q84).

1989 Survey of USAR TPU Soldiers
Junior Enlisted Tabulation Volume

Q4388 A.T. TRNG: MAINTENANCE TRAINING

	A1 MALE	A2 FEMALE	B1 MARRI- ED	B2 NOT MARRI- ED	B3 OTHER	C1 <THAN HI SCH	C2 HIGH SCHOOL	C3 <THAN COLL	C4 BACH & UP	D1 PRIOR SRV	D2 NO PRIOR SRV	E1 DUTY QUAL	E2 NOT DUTY QUAL	F1 STAY IN USAR	F2 LEAVE AT END	F3 LEAVE PRIOR
1: STRONGLY AGREE	5.2	2.3	6.0	4.1	4.0	4.7	4.7	4.5	3.1	5.3	4.2	5.1	3.0	5.8	3.0	1.7
2: AGREE	13.6	9.0	17.3	10.6	18.4	4.7	13.3	13.3	13.4	15.9	11.4	14.0	8.6	14.7	9.8	7.5
3: NEUTRAL	12.2	8.9	14.0	10.7	9.6	3.9	12.4	11.8	14.4	12.6	11.0	12.4	9.0	11.0	12.9	8.6
4: DISAGREE	3.1	2.3	4.0	2.5	3.5	1.4	2.7	3.6	3.3	3.9	2.6	3.4	1.7	2.6	3.2	5.0
5: STRONGLY DISAG	1.5	0.6	1.1	1.3	1.2	1.0	0.5	2.4	1.1	1.8	1.1	1.5	0.7	1.0	1.6	2.1
6: DIDNT RCV TRNG	5.3	10.3	7.4	5.9	11.1	2.0	5.0	8.6	16.5	6.3	6.6	7.3	4.6	6.4	7.0	6.9
MISSING	19.1	17.3	20.6	17.8	23.2	12.7	21.9	15.5	19.1	23.3	17.2	17.9	20.5	19.1	16.1	16.6
MULTIPLE RESP	0.1	0.0	0.1	0.0	0.0	0.0	0.0	0.1	0.0	0.0	0.0	0.0	0.1	0.0	0.1	0.0
N/A	0.5	0.9	0.5	0.7	0.0	1.3	0.6	0.6	0.2	0.6	0.6	0.6	0.7	0.7	0.4	1.0
VALID SKIP	39.3	48.4	28.9	46.3	28.9	68.3	39.0	39.6	29.0	30.3	45.3	37.7	50.9	38.6	45.9	50.6
TOTAL PERCENT	100.0	100.0	100.0	100.0	100.0	100.0	100.0	100.0	100.0	100.0	100.0	100.0	100.0	100.0	100.0	100.0

N (Weighted) A:106908 33991 B:30966 101578 7911 C:13218 71442 48723 7306 D:35698 105082 E:101058 39838 F:83500 4:077 10272
 N (Unwtd) A:2817 960 B:1006 2522 248 C:271 1691 1431 379 D:1108 2664 E:2789 987 F:2312 1144 246
 Nmiss (Wtd) A:N/A B:44 C:210 D:119 E:3 F:3050
 Nmiss (Unwtd) A:N/A B:1 C:5 D:5 E:1 F:75
 Gender was determined from Q92. Educational status was determined from Q95.
 Married = "Married for the first time" and "Remarried;" Not Married = "Single, never married;" and Other = "Legally separated,"
 "Divorced" and "Widowed" (Q97).

Prior service = Respondents who served on active duty in any U.S. military component (Q5). No prior service = All others.
 Duty-qualified = Respondents who were awarded the MOS for their current duty position (Q28). Not duty-qualified = All others.
 Stay in USAR = "Stay to retire"/"Stay beyond oblig.;" Leave after oblig.;" Leave Prior = "Leave prior to oblig." (Q84).

1989 Survey of USAR TPU Soldiers
Junior Enlisted Tabulation Volume

Q43B5 A.T. TRNG: SUPPLY & MANAGEMENT TRNG

	A1 MALE	A2 FEMALE	B1 MARRI- ED	B2 NOT MARRI- ED	B3 OTHER	C1 <THAN HI SCH	C2 HIGH SCHOOL	C3 <THAN COLL	C4 BACH & UP	D1 PRIOR SRV	D2 NO PRIOR SRV	E1 DUTY QUAL	E2 NOT DUTY QUAL	F1 STAY IN USAR	F2 LEAVE AT END	F3 LEAVE PRIOR
1: STRONGLY AGREE	2.9	2.6	2.7	2.8	3.3	2.1	2.8	3.1	2.2	3.8	2.4	3.2	1.9	3.6	2.0	0.4
2: AGREE	8.6	8.1	12.3	6.8	15.0	3.4	9.5	8.2	10.4	10.8	7.7	9.5	5.8	10.8	4.7	5.7
3: NEUTRAL	13.4	9.4	16.6	11.2	11.6	5.0	13.3	13.3	12.2	14.2	11.9	13.9	8.9	13.0	12.0	11.2
4: DISAGREE	4.3	1.8	3.7	3.6	6.0	2.6	3.4	4.5	3.7	4.8	3.3	4.2	2.6	3.5	3.8	5.6
5: STRONGLY DISAG	1.9	0.6	2.3	1.4	1.4	1.2	1.1	2.4	1.1	2.4	1.3	1.6	1.5	1.1	2.9	0.9
6: DIDNT RCV TRNG	9.9	11.1	12.5	9.5	10.6	2.7	8.4	13.1	22.2	9.9	10.3	11.5	7.0	9.3	12.8	8.2
MISSING	19.1	17.1	20.4	17.7	23.2	13.0	21.8	15.3	19.1	23.1	17.1	17.8	20.5	19.3	15.6	16.4
MULTIPLE RESP	0.1	0.0	0.0	0.1	0.0	0.5	0.6	0.0	0.0	0.0	0.1	0.0	0.2	0.1	0.0	0.0
N/A	0.5	0.9	0.5	0.7	0.0	1.3	0.6	0.6	0.2	0.6	0.6	0.6	0.7	0.7	0.4	1.0
VALID SKIP	39.3	48.4	28.9	46.3	28.9	68.3	39.0	39.6	29.0	30.3	45.3	37.7	50.9	38.6	45.9	50.6
TOTAL PERCENT	100.0	100.0	100.0	100.0	100.0	100.0	100.0	100.0	100.0	100.0	100.0	100.0	100.0	100.0	100.0	100.0

N (Weighted) A: 106908 33991 B: 30966 101978 7911 C: 13218 71442 48723 7306 D: 35698 105082 E: 101058 39838 F: 83500 44077 10272
N (Unwtd) A: 2817 960 B: 1006 2522 248 C: 271 1691 1431 379 D: 1108 2664 E: 2789 987 F: 2312 1144 246
Nmiss (Wtd) A: N/A B: 44 C: 210 D: 119 E: 3 F: 3050
Nmiss (Unwtd) A: N/A B: 1 C: 5 D: 5 E: 1 F: 75
Gender was determined from Q92. Educational status was determined from Q95.
Married = "Married for the first time" and "Remarried;" Not Married = "Single, never married;" and Other = "Legally separated,"
"Divorced" and "Widowed" (Q97).
Prior service = Respondents who served on active duty in any U.S. military component (Q5). No prior service = All others.
Duty-qualified = Respondents who were awarded the MOS for their current duty position (Q28). Not duty-qualified = All others.
Stay in USAR = "Stay to retire"/"Stay beyond oblig.;" Leave at End = "Leave after oblig.;" Leave Prior = "Leave prior to oblig" (Q84).

Q43B10 A.T. TRNG:MILIT INTELLIGENCE TRNG

	A1 MALE	A2 FEMALE	B1 MARRI- ED	B2 NOT MARRI- ED	B3 OTHER	C1 <THAN HI SCH	C2 HIGH SCHOOL	C3 <THAN COLL	C4 BACH & UP	D1 PRIOR SRV	D2 NO PRIOR SRV	E1 DUTY QUAL	E2 NOT DUTY QUAL	F1 STAY IN USAR	F2 LEAVE AT END	F3 LEAVE PRIOR
1:STRONGLY AGREE	2.5	2.0	3.0	2.3	2.2	2.9	2.5	2.3	1.6	3.1	2.1	2.4	2.5	3.2	1.4	0.8
2:AGREE	8.2	5.1	11.3	5.8	13.4	3.6	8.2	7.5	7.2	10.3	6.5	8.3	5.3	9.4	4.6	3.8
3:NEUTRAL	12.2	8.8	14.4	10.4	10.8	5.7	12.0	11.9	10.9	14.2	10.4	12.4	8.7	11.4	11.0	11.4
4:DISAGREE	3.9	2.3	4.5	3.3	2.0	1.4	3.4	3.8	5.6	3.3	3.5	4.0	2.2	3.5	3.7	3.4
5:STRONGLY DISAG	2.1	0.8	2.1	1.6	2.8	0.8	1.6	2.5	0.6	2.6	1.5	1.9	1.5	1.4	2.7	1.2
6:DIDNT RCV TRNG	12.0	14.7	14.8	11.7	16.1	3.0	10.5	16.5	25.6	11.8	12.9	14.7	7.4	12.1	14.4	11.6
MISSING	19.3	17.0	20.3	17.9	23.7	13.0	22.1	15.2	19.2	23.6	17.1	17.9	20.8	19.5	15.7	16.3
MULTIPLE RESP	0.1	0.0	0.0	0.1	0.0	0.0	0.1	0.0	0.0	0.1	0.0	0.1	0.0	0.1	0.1	0.0
N/A	0.5	0.9	0.5	0.7	0.0	1.3	0.6	0.6	0.2	0.6	0.6	0.6	0.7	0.7	0.4	1.0
VALID SKIP	39.3	48.4	28.9	46.3	28.9	68.3	39.0	39.6	29.0	30.3	45.3	37.7	50.9	38.6	45.9	50.6
TOTAL PERCENT	100.0	100.0	100.0	100.0	100.0	100.0	100.0	100.0	100.0	100.0	100.0	100.0	100.0	100.0	100.0	100.0

N (Weighted) A:106908 33991 B:30966 101978 7911 C:13218 71442 48723 7306 D:35698 105082 E:101058 39838 F:83500 44077 10272
N (Unwtd) A:2817 960 B:1006 2522 248 C:271 1691 1431 379 D:1108 2664 E:2789 987 F:2312 1144 246
Nmiss (Wtd) A:N/A B:44 C:210 D:119 E:3 F:3050
Nmiss(Unwtd) A:N/A B:1 C:5 D:5 E:1 F:75
Gender was determined from Q92. Educational status was determined from Q95.
Married = "Married for the first time" and "Remarried;" Not Married = "Single, never married;" and Other = "Legally separated,"
"Divorced" and "Widowed" (Q97).
Prior service = Respondents who served on active duty in any U.S. military component (Q5). No prior service = All others.
Duty-qualified = Respondents who were awarded the MOS for their current duty position (Q28). Not duty-qualified = All others.
Stay in USAR="Stay to retire"/"Stay beyond oblig.;" Leave at End="Leave after oblig.;" Leave Prior="Leave prior to oblig" (Q84).

1989 Survey of USAR TPU Soldiers
Junior Enlisted Tabulation Volume

Q43B11 A.T. TRNG: MOBILIZATION/DEPLOYMENT

	A1 MALE	A2 FEMALE	B1 MARRI- ED	B2 NOT MARRI- ED	B3 OTHER	C1 <THAN HI SCH	C2 HIGH SCHOOL	C3 <THAN COLL	C4 BACH & UP	D1 PRIOR SRV	D2 NO PRIOR SRV	E1 DUTY QUAL	E2 NOT DUTY QUAL	F1 STAY IN USAR	F2 LEAVE AT END	F3 LEAVE PRIOR
1: STRONGLY AGREE	5.1	3.8	5.3	4.6	4.9	4.1	5.2	4.6	4.2	5.9	4.4	5.1	4.2	6.0	3.0	2.8
2: AGREE	13.2	9.2	15.9	10.8	16.5	6.9	12.4	13.2	14.0	15.4	11.1	13.6	8.6	14.3	9.4	8.4
3: NEUTRAL	11.6	8.1	13.8	9.6	13.3	3.5	11.6	11.3	12.0	12.5	10.2	11.8	8.0	10.5	11.2	10.8
4: DISAGREE	3.7	2.4	5.6	2.8	2.8	1.1	3.3	4.1	3.8	4.0	3.2	3.9	2.2	2.9	4.6	2.8
5: STRONGLY DISAG	1.5	0.4	1.2	1.3	0.1	1.2	1.1	1.5	0.5	1.5	1.1	1.3	1.0	1.0	1.7	1.6
6: DIDNT RCV TRNG	6.0	9.9	8.7	6.1	10.4	1.0	5.0	9.8	17.6	6.8	7.0	8.1	4.0	6.7	8.1	5.5
MISSING	19.2	17.1	20.0	17.9	23.1	12.7	20.0	15.4	18.7	23.0	17.2	18.0	20.4	19.3	15.8	16.6
N/A	0.5	0.9	0.5	0.7	0.0	1.3	0.6	0.6	0.2	0.6	0.6	0.6	0.7	0.7	0.4	1.0
VALID SKIP	39.3	48.4	28.9	46.3	28.9	68.3	39.0	39.6	29.0	30.3	45.3	37.7	50.9	38.6	45.9	50.6
TOTAL PERCENT	100.0	100.0	100.0	100.0	100.0	100.0	100.0	100.0	100.0	100.0	100.0	100.0	100.0	100.0	100.0	100.0

N (Weighted) A: 106908 33991 B: 30966 101978 7911 C: 13218 71442 48723 7306 D: 35698 105082 E: 101058 39838 F: 83500 44077 10272
N (Unwtd) A: 2817 960 B: 1006 2522 248 C: 271 1691 1431 379 D: 1108 2664 E: 2789 987 F: 2312 1144 246
Nmss (Wtd) A: N/A B: 44 C: 210 D: 119 E: 3 F: 3050
Nmss (Unwtd) A: N/A B: 1 C: 5 D: 5 E: 1 F: 75
Gender was determined from Q92. Educational status was determined from Q95.
Married = "Married for the first time" and "Remarried;" Not Married = "Single, never married;" and Other = "Legally separated."
"Divorced" and "Widowed" (Q97).
Prior service = Respondents who served on active duty in any U.S. military component (Q5). No prior service = All others.
Duty-qualified = Respondents who were awarded the MOS for their current duty position (Q28). Not duty-qualified = All others.
Stay in USAR = "Stay to retire"/"Stay beyond oblig.;" Leave at End = "Leave after oblig.;" Leave Prior = "Leave prior to oblig" (Q84).

1989 Survey of USAR TPU Soldiers
Junior Enlisted Tabulation Volume

Q43B12 A.T. TRNG: LEADERSHIP DEVELOPMENT

	A1 MALE	A2 FEMALE	B1 MARRI- ED	B2 NOT MARRI- ED	B3 OTHER	C1 <THAN HI SCH	C2 HIGH SCHOOL	C3 <THAN COLL	C4 BACH & UP	D1 PRIOR SRV	D2 NO PRIOR SRV	E1 DUTY QUAL	E2 NOT DUTY QUAL	F1 STAY IN USAR	F2 LEAVE AT END	F3 LEAVE PRIOR
1: STRONGLY AGREE	4.4	3.1	5.4	3.7	5.0	2.9	4.6	3.8	4.0	6.1	3.4	4.8	2.4	5.6	1.7	2.5
2: AGREE	12.6	9.5	15.5	10.6	14.1	5.3	12.6	12.3	13.0	13.8	11.2	13.1	8.7	14.2	8.4	8.0
3: NEUTRAL	11.0	7.6	12.7	9.3	11.8	4.7	9.7	12.6	8.7	11.6	9.7	11.2	7.6	9.9	11.4	8.1
4: DISAGREE	3.8	2.8	5.3	3.0	3.7	0.8	3.4	3.8	8.1	4.3	3.3	3.9	2.6	3.2	4.7	2.3
5: STRONGLY DISAG	1.5	0.9	1.6	1.4	0.4	0.3	1.2	1.8	1.8	1.7	1.3	1.6	0.8	1.1	1.9	1.5
6: DIDNT RCV TRNG	7.3	9.6	9.8	6.9	12.8	2.9	6.5	9.9	16.4	8.2	7.7	8.9	5.1	6.9	9.7	9.4
MISSING	19.5	17.2	20.0	18.3	23.4	13.5	22.3	15.4	18.9	23.4	17.4	18.1	21.1	19.7	15.9	16.6
MULTIPLE RESP	0.1	0.0	0.2	0.0	0.0	0.0	0.0	0.1	0.0	0.0	0.1	0.1	0.0	0.1	0.0	0.0
N/A	0.5	0.9	0.5	0.7	0.0	1.3	0.6	0.6	0.2	0.6	0.6	0.6	0.7	0.7	0.4	1.0
VALID SKIP	39.3	48.4	28.9	46.3	28.9	68.3	39.0	39.6	29.0	30.3	45.3	37.7	50.9	38.6	45.9	50.6
TOTAL PERCENT	100.0	100.0	100.0	100.0	100.0	100.0	100.0	100.0	100.0	100.0	100.0	100.0	100.0	100.0	100.0	100.0

N (Weighted) A:106908 33991 B:30966 101978 7911 C:13218 71442 48723 7306 D:35698 105082 E:101058 39838 F:83500 44077 10272
 N (Unwtd) A:2817 960 B:1006 2522 248 C:271 1691 1431 379 D:1108 2664 E:2789 987 F:2312 1144 246
 Nmiss (Wtd) A:N/A B:44 C:210 D:119 E:3 F:3050
 Nmiss(Unwtd) A:N/A B:1 C:5 D:5 E:1 F:75
 Gender was determined from Q92. Educational status was determined from Q95.
 Married = "Married for the first time" and "Remarried;" Not Married = "Single, never married;" and Other = "Legally separated."
 "Divorced" and "Widowed" (Q97).
 Prior service = Respondents who served on active duty in any U.S. military component (Q5). No prior service = All others.
 Duty-qualified = Respondents who were awarded the MOS for their current duty position (Q28). Not duty-qualified = All others.
 Stay in USAR = "Stay to retire"/"Stay beyond oblig.;" Leave at End = "Leave after oblig.;" Leave Prior = "Leave prior to oblig." (Q84).

1989 Survey of USAR TPU Soldiers
Junior Enlisted Tabulation Volume

Q43B13 A.T. TRNG-MEDICAL TRAINING

	A1 MALE	A2 FEMALE	B1 MARRI- ED	B2 NOT MARRI- ED	B3 OTHER	C1 <THAN HI SCH	C2 HIGH SCHOOL	C3 <THAN COLL	C4 BACH & UP	D1 PRIOR SRV	D2 NO PRIOR SRV	E1 DUTY QUAL	E2 NOT DUTY QUAL	F1 STAY IN USAR	F2 LEAVE AT END	F3 LEAVE PRIOR
1: STRONGLY AGREE	4.3	4.1	5.0	3.8	7.0	3.7	3.7	5.2	4.2	4.5	4.1	4.8	2.8	5.3	3.0	2.1
2: AGREE	10.8	7.7	13.9	8.5	13.8	4.8	10.6	10.6	10.5	13.3	8.9	11.1	7.2	11.4	8.2	6.9
3: NEUTRAL	11.6	7.4	14.0	9.3	13.0	5.5	10.9	11.2	11.9	12.1	10.1	11.6	8.1	11.1	9.9	8.9
4: DISAGREE	3.9	2.7	4.4	3.4	2.3	0.3	3.6	4.0	3.5	5.2	3.1	4.1	2.2	3.6	3.9	2.2
5: STRONGLY DISAG	1.6	1.0	1.7	1.4	1.2	1.0	1.3	1.5	0.6	1.9	1.3	1.6	1.1	1.3	1.9	1.6
6: DIDNT RCV TRNG	8.8	10.7	11.5	8.5	10.6	2.3	7.5	12.1	20.9	9.2	9.3	10.4	6.3	8.6	10.9	9.8
MISSING	19.2	17.1	20.0	18.0	23.2	12.7	22.1	15.2	19.2	23.0	17.3	18.0	20.7	19.4	15.8	16.9
MULTIPLE RESP	0.0	0.1	0.0	0.0	0.0	0.0	0.1	0.0	0.0	0.0	0.0	0.0	0.0	0.0	0.0	0.0
N/A	0.5	0.9	0.5	0.7	0.0	1.3	0.6	0.6	0.2	0.6	0.6	0.6	0.7	0.7	0.4	1.0
VALID SKIP	39.3	48.4	28.9	46.3	28.9	68.3	39.0	39.6	29.0	30.3	45.3	37.7	50.9	38.6	45.9	50.6
TOTAL PERCENT	100.0	100.0	100.0	100.0	100.0	100.0	100.0	100.0	100.0	100.0	100.0	100.0	100.0	100.0	100.0	100.0

N (Weighted) A:106908 33991 B:30966 101978 7911 C:13218 71442 48723 7306 D:35698 105082 E:101058 39838 F:83500 44077 10272
N (Unwtd) A:2817 960 B:1006 2522 248 C:271 1691 1431 379 D:1108 2664 E:2789 987 F:2312 1144 246
Nmiss (Wtd) A:N/A B:44 C:210 D:119 E:3 F:3050
Nmiss (Unwtd) A:N/A B:1 C:5 D:5 E:1 F:75
Gender was determined from Q92. Educational status was determined from Q95.
Married = "Married for the first time" and "Remarried;" Not Married = "Single, never married;" and Other = "Legally separated."
"Divorced" and "Widowed" (Q97).
Prior service = Respondents who served on active duty in any U.S. military component (Q5). No prior service = All others.
Duty-qualified = Respondents who were awarded the MOS for their current duty position (Q28). Not duty-qualified = All others.
Stay in USAR="Stay to retire"/"Stay beyond oblig.;" Leave at End="Leave after oblig.;" Leave Prior="Leave prior to oblig" (Q84).

1989 Survey of USAR TPU Soldiers
Junior Enlisted Tabulation Volume

Q43B14 A.T. TRNG:JUSTICE/CONDUCT/GEN CON

	A1 MALE	A2 FEMALE	B1 MARRI- ED	B2 NOT MARRI- ED	B3 OTHER	C1 <THAN HI SCH	C2 HIGH SCHOOL	C3 <THAN COLL	C4 BACH & UP	D1 PRIOR SRV	D2 ND PRIOR SRV	E1 DUTY QUAL	E2 NOT DUTY QUAL	F1 STAY IN USAR	F2 LEAVE AT END	F3 LEAVE PRIOR
1: STRONGLY AGREE	3.1	3.2	3.8	2.8	5.3	3.3	3.0	3.4	2.6	4.0	2.8	3.4	2.5	4.1	1.5	2.8
2: AGREE	10.4	6.6	13.5	8.2	10.6	4.3	9.7	10.2	12.3	10.6	9.1	10.6	6.5	11.2	6.8	7.0
3: NEUTRAL	13.2	9.3	15.6	10.9	17.0	5.7	12.9	13.0	13.3	15.0	11.4	13.7	8.8	12.6	13.2	6.6
4: DISAGREE	3.4	1.9	3.2	3.0	2.4	1.0	3.3	3.1	2.7	4.8	2.4	3.1	2.7	2.9	3.0	4.5
5: STRONGLY DISAG	1.9	0.5	2.0	1.5	0.9	1.1	1.2	2.1	1.7	1.7	1.5	1.9	0.5	1.3	2.1	1.8
6: DIDNT RCV TRNG	9.2	12.1	12.5	9.0	11.8	2.1	8.5	12.9	18.9	10.1	9.9	11.1	6.9	9.4	11.4	9.1
MISSING	19.0	17.0	20.1	17.7	23.0	13.1	21.8	15.0	19.3	22.8	17.1	17.8	20.5	19.1	15.7	16.6
MULTIPLE RESP	0.0	0.1	0.1	0.0	0.0	0.0	0.0	0.0	0.0	0.0	0.0	0.0	0.0	0.0	0.0	0.0
N/A	0.5	0.9	0.5	0.7	0.0	1.3	0.6	0.6	0.2	0.6	0.6	0.6	0.7	0.7	0.4	1.0
VALID SKIP	39.3	48.4	28.9	46.3	28.9	68.3	39.0	39.6	29.0	30.3	45.3	37.7	50.9	38.6	45.9	50.6
TOTAL PERCENT	100.0	100.0	100.0	100.0	100.0	100.0	100.0	100.0	100.0	100.0	100.0	100.0	100.0	100.0	100.0	100.0

N (Weighted) A:106908 33991 B:30966 101978 7911 C:13218 71442 48723 7306 D:35698 105082 E:101058 39838 F:83500 44077 10272
N (Unwtd) A:2817 960 B:1006 2522 248 C:271 1691 1431 379 D:1108 2664 E:2789 987 F:2312 1144 246
Nmiss (Wtd) A:N/A B:44 C:210 D:119 E:3 F:3050
Nmiss(Unwtd) A:N/A B:1 C:5 D:5 E:1 F:75

Gender was determined from Q92. Educational status was determined from Q95.
Married = "Married for the first time" and "Remarried;" Not Married = "Single, never married;" and Other = "Legally separated,"
"Divorced" and "Widowed" (Q97).
Prior service = Respondents who served on active duty in any U.S. military component (Q5). No prior service = All others.
Duty-qualified = Respondents who were awarded the MOS for their current duty position (Q28). Not duty-qualified = All others.
Stay in USAR = "Stay to retire"/"Stay beyond oblig.;" Leave at End = "Leave after oblig.;" Leave Prior = "Leave prior to oblig." (Q84).

1989 Survey of USAR TPU Soldiers
Junior Enlisted Tabulation Volume

Q43B15 A.T. TRNG:DRUG & ALCOHL ABUSE TRG

	A1 MALE	A2 FEMALE	B1 MARRI- ED	B2 NOT MARRI- ED	B3 OTHER	C1 <THAN HI SCH	C2 HIGH SCHOOL	C3 <THAN COLL	C4 BACH & UP	D1 PRIOR SRV	D2 NO PRIOR SRV	E1 DUTY QUAL	E2 NOT DUTY QUAL	F1 STAY IN USAR	F2 LEAVE AT END	F3 LEAVE PRIOR
1: STRONGLY AGREE	3.6	2.9	4.7	3.0	3.8	3.5	3.8	3.1	1.6	4.9	2.9	3.6	3.0	4.3	2.0	2.4
2: AGREE	8.5	6.4	10.5	7.1	10.1	4.2	8.0	9.1	7.1	9.0	7.6	9.1	5.1	10.2	4.8	4.2
3: NEUTRAL	12.9	8.3	15.2	10.4	16.6	6.6	12.4	12.1	13.4	14.0	11.1	13.1	8.5	12.2	11.3	10.7
4: DISAGREE	3.6	2.4	4.2	3.1	3.5	0.0	3.4	3.9	5.6	4.7	2.9	3.8	2.3	2.5	5.0	3.5
5: STRONGLY DISAG	1.8	0.6	1.9	1.4	1.8	0.0	1.2	2.5	1.3	1.6	1.5	1.7	1.0	1.5	1.8	1.0
6: DIDNT RCV TRNG	10.7	13.0	13.9	10.3	12.5	3.5	9.6	14.0	23.0	12.1	11.0	12.6	7.9	10.7	12.8	10.4
MISSING	19.0	17.1	20.0	17.8	22.8	12.7	21.9	15.2	18.9	22.8	17.2	17.8	20.6	19.2	15.9	16.3
MULTIPLE RESP	0.0	0.0	0.1	0.0	0.0	0.0	0.1	0.0	0.0	0.0	0.0	0.0	0.0	0.0	0.0	0.0
N/A	0.5	0.9	0.5	0.7	0.0	1.3	0.6	0.6	0.2	0.6	0.6	0.6	0.7	0.7	0.4	1.0
VALID SKIP	39.3	48.4	28.9	46.3	28.9	68.3	39.0	39.6	29.0	30.3	45.3	37.7	50.9	38.6	45.9	50.6
TOTAL PERCENT	100.0	100.0	100.0	100.0	100.0	100.0	100.0	100.0	100.0	100.0	100.0	100.0	100.0	100.0	100.0	100.0

N (Weighted) A: 106908 33991 B: 30966 101978 7911 C: 13218 71442 48723 7306 D: 35698 105082 E: 101058 39838 F: 83500 44077 10272
N (Unwtd) A: 2817 960 B: 1006 2522 248 C: 271 1691 1431 379 D: 1108 2664 E: 2789 987 F: 2312 1144 246
Nmiss (Wtd) A: N/A B: 44 C: 210 D: 119 E: 3 F: 3050
Nmiss(Unwtd) A: N/A B: 1 C: 5 D: 5 E: 1 F: 75
Gender was determined from Q92. Educational status was determined from Q95.
Married = "Married for the first time" and "Remarried;" Not Married = "Single, never married;" and Other = "Legally separated."
"Divorced" and "Widowed" (Q97).
Prior service = Respondents who served on active duty in any U.S. military component (Q5). No prior service = All others.
Duty-qualified = Respondents who were awarded the MOS for their current duty position (Q28). Not duty-qualified = All others.
Stay in USAR = "Stay to retire"/"Stay beyond oblig.;" Leave at End = "Leave after oblig.;" Leave Prior = "Leave prior to oblig" (Q84).

1989 Survey of USAR IPU Soldiers
Junior Enlisted Tabulation Volume

Q43B16 A.T. TRNG-EQUAL OPPORTUNITY TRNG

	A1 MALE	A2 FEMALE	B1 MARRI- ED	B2 NOT MARRI- ED	B3 OTHER	C1 <THAN HI SCH	C2 HIGH SCHOOL	C3 <THAN COLL	C4 BACH & UP	D1 PRIOR SRV	D2 NO PRIOR SRV	E1 DUTY QUAL	E2 NOT DUTY QUAL	F1 STAY IN USAR	F2 LEAVE AT END	F3 LEAVE PRIOR
1: STRONGLY AGREE	3.4	2.6	4.3	2.8	3.8	2.6	3.6	3.0	1.8	4.7	2.6	3.5	2.5	4.3	1.7	1.6
2: AGREE	8.6	7.2	11.9	7.1	9.9	3.2	9.1	8.4	8.5	9.6	7.8	9.6	4.8	10.0	5.8	5.4
3: NEUTRAL	13.3	8.4	15.0	10.9	15.6	6.8	12.6	12.9	10.9	13.7	11.6	13.5	8.6	12.6	11.7	9.4
4: DISAGREE	3.0	2.1	4.3	2.4	2.7	0.8	2.8	3.5	2.6	4.2	2.3	3.1	2.1	2.5	3.5	3.0
5: STRONGLY DISAG	1.9	0.8	1.8	1.6	1.4	1.1	1.3	2.1	2.4	1.5	1.6	1.7	1.3	1.2	2.3	2.7
6: DIDNT RCV TRNG	10.5	12.1	13.3	9.9	14.2	3.3	8.7	14.1	25.3	12.0	10.5	12.0	8.2	10.5	12.5	10.1
MISSING	19.5	17.4	20.0	18.3	23.6	12.7	22.2	15.8	19.3	23.2	17.6	18.2	20.9	19.6	16.3	16.3
N/A	0.5	0.9	0.5	0.7	0.0	1.3	0.6	0.6	0.2	0.6	0.6	0.6	0.7	0.7	0.4	1.0
VALID SKIP	39.3	48.4	28.9	46.3	28.9	68.3	39.0	39.6	29.0	30.3	45.3	37.7	50.9	38.6	45.9	50.6
TOTAL PERCENT	100.0	100.0	100.0	100.0	100.0	100.0	100.0	100.0	100.0	100.0	100.0	100.0	100.0	100.0	100.0	100.0

N (Weighted) A:106908 33991 B:30966 101978 7911 C:13218 71442 48723 7306 D:35698 105082 E:101058 39838 F:83500 44077 10272
 N (Unwtd) A:2817 960 B:1006 2522 248 C:271 1691 1431 379 D:1108 2664 E:2789 987 F:2312 1144 246
 Nmiss (Wtd) A:N/A B:44 C:210 D:119 E:3 F:3050
 Nmiss(Unwtd) A:N/A B:1 C:5 D:5 E:1 F:75
 Gender was determined from Q92. Educational status was determined from Q95.
 Married = "Married for the first time" and "Remarried;" Not Married = "Single, never married;" and Other = "Legally separated,"
 "Divorced" and "Widowed" (Q97).
 Prior service = Respondents who served on active duty in any U.S. military component (Q5). No prior service = All others.
 Duty-qualified = Respondents who were awarded the MOS for their current duty position (Q28). Not duty-qualified = All others.
 Stay in USAR="Stay to retire"/"Stay beyond oblig.;" Leave at End="Leave after oblig.;" Leave Prior="Leave prior to oblig." (Q84).

1989 Survey of USAR TPU Soldiers
Junior Enlisted Tabulation Volume

Q43B1/ A.T. TRNG: SERVICE BENEFITS TRNG

	A1 MALE	A2 FEMALE	B1 MARRI- ED	B2 NOT MARRI- ED	C1 <THAN HI SCH	C2 HIGH SCHOOL	C3 <THAN COLL	C4 BACH & UP	D1 PRIOR SRV	D2 NO PRIOR SRV	E1 DUTY QUAL	E2 NOT DUTY QUAL	F1 STAY IN USAR	F2 LEAVE AT END	F3 LEAVE PRIOR
1: STRONGLY AGREE	2.7	2.1	3.5	2.3	1.5	3.1	2.4	0.9	3.6	2.1	2.8	1.8	3.5	1.0	1.6
2: AGREE	7.5	5.2	11.0	5.4	5.1	6.9	7.4	7.5	8.4	6.4	7.8	4.8	8.4	4.9	4.6
3: NEUTRAL	13.5	9.5	14.8	11.5	6.6	13.3	13.2	11.7	15.1	11.7	14.0	8.9	13.6	11.5	9.0
4: DISAGREE	3.3	2.3	4.0	2.9	0.8	3.4	3.3	1.9	3.8	2.8	3.4	2.0	3.0	3.3	3.0
5: STRONGLY DISAG	2.0	1.3	1.6	1.9	0.3	1.3	2.6	3.2	1.6	1.9	2.1	1.2	1.5	2.4	1.1
6: DON'T KNOW TRNG	12.0	13.2	15.4	11.2	3.5	10.2	15.6	26.3	13.2	12.0	13.7	8.7	11.4	14.5	11.9
MISST'G	19.2	17.1	20.1	17.9	2.7	21.9	15.3	19.4	23.2	17.2	17.8	20.8	19.3	15.9	16.3
MULTIPLE RESP	0.1	0.0	0.1	0.1	0.0	0.1	0.1	0.0	0.1	0.1	0.1	0.1	0.1	0.2	0.0
N/A	0.5	0.9	0.5	0.7	1.3	0.6	0.6	0.2	0.6	0.6	0.6	0.7	0.7	0.4	1.0
VALID SKIP	39.3	48.4	28.9	46.3	68.3	39.0	39.6	29.0	30.3	45.3	37.7	50.9	38.6	45.9	50.6
TOTAL PERCENT	100.0	100.0	100.0	100.0	100.0	100.0	100.0	100.0	100.0	100.0	100.0	100.0	100.0	100.0	100.0

N (Weighted) A: 106908 33991 B: 30966 101978 7911 C: 13218 71442 48723 7306 D: 35698 105082 E: 101058 39838 F: 83500 44077 10272

N (Unwtd) A: 2817 960 B: 1006 2522 248 C: 271 1691 1431 379 D: 1108 2664 E: 2789 987 F: 2312 1144 246

Nmiss (Wtd) A: N/A B: 44 C: 210 D: 119 E: 3 F: 3050

Nmiss(Unwtd) A: N/A B: 1 C: 5 D: 5 E: 1 F: 75

Gender was determined from Q92. Educational status was determined from Q95.

Married = "Married for the first time" and "Remarried;" Not Married = "Single, never married;" and Other = "Legally separated,"

"Divorced" and "Widowed" (Q97).

Prior service = Respondents who served on active duty in any U.S. military component (Q5). No prior service = All others.

Duty-qualified = Respondents who were awarded the MOS for their current duty position (Q28). Not duty-qualified = All others.

Stay in USAR = "Stay to retire"/"Stay beyond oblig.;" Leave at end = "Leave after oblig.;" Leave Prior = "Leave prior to oblig." (Q84).

Q43B18 A.T. TRNG: PREVENT SEXUAL HARASSMT

	A1 MALE	A2 FEMALE	R1 MARRIED	B2 NOT MARRIED	B3 OTHER	C1 <THAN HI SCH	C2 HIGH SCHOOL	C3 <THAN COLL	C4 BACH & UP	D1 PRIOR SRV	D2 NO PRIOR SRV	E1 DUTY QUAL	E2 NOT DUTY QUAL	F1 STAY IN USAR	F2 LEAVE AT END	F3 LEAVE PRIOR
1: STRONGLY AGREE	2.7	3.2	3.0	2.7	4.2	1.8	3.3	2.6	1.2	3.2	2.7	3.4	1.4	3.6	1.7	1.8
2: AGREE	9.1	6.9	10.5	7.9	8.9	4.0	9.3	9.0	6.1	9.1	8.3	9.5	6.1	10.8	5.3	4.4
3: NEUTRAL	12.7	7.7	16.0	9.7	16.2	7.3	12.3	11.9	11.0	13.3	10.9	12.9	8.0	11.7	11.7	9.2
4: DISAGREE	2.9	2.1	3.4	2.5	2.4	0.5	3.0	2.8	3.0	4.2	2.1	2.7	2.6	2.5	2.5	4.5
5: STRONGLY DISAC	1.7	0.5	2.0	1.1	1.7	0.3	1.0	2.1	2.2	1.9	1.2	1.4	1.2	1.2	2.0	0.0
6: DIDNT RCV TRN	11.9	13.4	14.8	11.3	14.6	3.9	9.7	16.1	26.9	13.7	11.7	13.8	8.4	11.6	14.2	11.9
MISSING	19.3	17.1	20.7	17.6	23.0	12.7	22.0	15.4	20.4	23.5	17.2	18.0	20.7	19.2	16.3	16.6
MULTIPLE RESP	0.0	0.0	0.2	0.0	0.0	0.0	0.1	0.0	0.0	0.1	0.0	0.1	0.0	0.0	0.1	0.0
N/A	0.5	0.9	0.5	0.7	0.0	0.3	0.6	0.6	0.2	0.6	0.6	0.6	0.7	0.7	0.4	1.0
VALID SKIP	39.3	48.4	28.9	46.3	28.9	68.3	39.0	39.6	29.0	30.3	45.3	37.7	50.9	38.6	45.9	50.6
TOTAL PERCENT	100.0	100.0	100.0	100.0	100.0	100.0	100.0	100.0	100.0	100.0	100.0	100.0	100.0	100.0	100.0	100.0

N (weighted) A: 106908 33991 B: 30966 101978 7911 C: 13218 71442 48723 7306 D: 35698 105082 E: 101058 39838 F: 83500 44077 10272
N (Unwtd) A: 2817 960 B: 1006 2522 248 C: 271 1691 1431 379 D: 1108 2664 E: 2789 987 F: 2312 1144 246
Nmiss (Wtd) A: N/A B: 44 C: 210 D: 119 E: 3 F: 3050
Nmiss(Unwtd) A: N/A B: 1 C: 5 D: 5 E: 1 F: 75
Gender was determined from Q92. Educational status was determined from Q95.
Married = "Married for the first time" and "Remarried;" Not Married = Single, never married;" and Other = "Legally separated."
"Divorced" and "Widowed" (Q97).
Prior service = Respondents who served on active duty in any U.S. military component (Q5). No prior service = All others.
Duty-qualified = Respondents who were awarded the MOS for their current duty position (Q28). Not duty-qualified = All others.
Stay in US/R = Stay to retire; Stay beyond oblig.; Leave at End = Leave after oblig.; Leave Prior = Leave prior to oblig. (Q84).

1989 Survey of USAR TPU Soldiers
Junior Enlisted Tabulation Volume

Q43C DID NOT ATTEND 1988 ANNUAL TRAINING

	A1 MALE	A2 FEMALE	B1 MARRI- ED	B2 NOT MARRI- ED	B3 OTHER	C1 <THAN HI SCH	C2 HIGH SCHOOL	C3 <THAN COLL	C4 BACH & UP	D1 PRIOR SRV	D2 NO PRIOR SRV	E1 DUTY QUAL	E2 NOT DUTY QUAL	F1 STAY IN USAR	F2 LEAVE AT END	F3 LEAVE PRIOR
O: NOT ANSWERED	59.7	49.8	69.5	52.6	68.7	30.1	59.4	59.7	69.7	67.6	53.7	61.0	47.8	60.1	53.1	48.1
1: ANSWERED	39.8	49.3	29.4	47.0	28.9	69.6	39.6	40.2	29.1	30.9	45.9	38.3	51.6	39.3	46.3	51.6
ILLOGICAL	0.6	1.0	1.0	0.4	2.4	0.3	1.0	0.2	1.1	1.5	0.4	0.7	0.6	0.6	0.6	0.4
TOTAL PERCENT	100.0	100.0	100.0	100.0	100.0	100.0	100.0	100.0	100.0	100.0	100.0	100.0	100.0	100.0	100.0	100.0

N (Weighted) A:106908 33991 B:30966 101978 7911 C:13218 71442 48723 7306 D:35698 105082 E:101058 39838 F:83500 44077 10272
 N (Unwtd) A:2817 960 B:1006 2522 248 C:271 1691 1431 379 D:1108 2664 E:2789 987 F:2312 1144 246
 Nmiss (Wtd) A:N/A B:44 C:210 D:119 E:3 F:3050
 Nmiss(Unwtd) A:N/A B:1 C:5 D:5 E:1 F:75
 Gender was determined from Q92. Educational status was determined from Q95.
 Married = "Married for the first time" and "Remarried;" Not Married = "Single, never married;" and Other = "Legally separated,"
 "Divorced" and "Widowed" (Q97).
 Prior service = Respondents who served on active duty in any U.S. military component (Q5). No prior service = All others.
 Duty-qualified = Respondents who were awarded the MOS for their current duty position (Q28). Not duty-qualified = All others.
 Stay in USAR = "Stay to retire"/"Stay beyond oblig.;" Leave at End = "Leave after oblig.;" Leave Prior = "Leave prior to oblig" (Q84).

1989 Survey of USAR TPU Soldiers
Junior Enlisted Tabulation Volume

Q44 EXTRA DRILL PREP FOR A.T. > 2 WEEKS

	A1 MALE	A2 FEMALE	B1 MARRI- ED	B2 NOT MARRI- ED	B3 OTHER	C1 <THAN HI SCH	C2 HIGH SCHOOL	C3 <THAN COLL	C4 BACH & UP	D1 PRIOR SRV	D2 NO PRIOR SRV	E1 DUTY QUAL	E2 NOT DUTY QUAL	F1 STAY IN USAR	F2 LEAVE AT END	F3 LEAVE PRIOR
1: DEFINITELY YES	29.4	25.2	24.1	29.4	31.8	38.5	28.5	26.5	21.3	25.6	29.3	28.4	28.3	33.6	17.0	35.4
2: PROBABLY	30.2	33.4	31.5	31.0	28.3	31.4	30.8	30.6	33.6	29.9	31.4	30.9	31.1	32.8	30.9	19.9
3: NOT SURE	15.8	17.9	16.6	16.0	18.6	12.9	17.7	15.3	14.8	16.5	16.2	15.5	18.3	14.5	20.3	15.2
4: PROBABLY NOT	6.6	7.6	7.3	6.9	3.5	2.7	5.0	8.4	13.2	6.9	6.8	6.2	8.3	4.0	12.5	6.4
5: DEFINITELY NOT	4.1	5.3	4.5	4.5	2.8	4.3	3.7	5.7	2.7	3.8	4.5	4.7	3.6	1.7	8.1	10.5
MISSING	13.9	10.7	15.7	12.2	15.1	10.3	13.3	13.4	14.3	17.1	11.8	14.3	10.1	13.4	11.0	12.6
MULTIPLE RESP	0.1	0.0	0.2	0.0	0.0	0.0	0.1	0.1	0.0	0.1	0.1	0.1	0.1	0.0	0.1	0.0
TOTAL PERCENT	100.0	100.0	100.0	100.0	100.0	100.0	100.0	100.0	100.0	100.0	100.0	100.0	100.0	100.0	100.0	100.0

N (Weighted) A:106908 33991 B:30966 101978 7911 C:13218 71442 48723 7306 D:35698 105082 E:101058 39838 F:83500 44077 10272
N (Unwtd) A:2817 960 B:1006 2522 248 C:271 1691 1431 379 D:1108 2664 E:2789 987 F:2312 1144 246
Nm (Wtd) A:N/A B:44 C:210
Nm (Unwtd) A:N/A B:1 C:5
Gender was determined from Q92. Educational status was determined from Q95.
Married = "Married for the first time" and "Remarried;" Not Married = "Single, never married;" and Other = "Legally separated,"
"Divorced" and "Widowed" (Q97).
Prior service = Respondents who served on active duty in any U.S. military component (Q5). No prior service = All others.
Duty-qualified = Respondents who were awarded the MOS for their current duty position (Q28). Not duty-qualified = All others.
Stay in USAR = "Stay to retire"/"Stay beyond oblig.;" Leave at End = "Leave after oblig.;" Leave Prior = "Leave prior to oblig." (Q84).

1989 Survey of USAR IPU Soldiers
Junior Enlisted Tabulation Volume

Q45A UNIT ARRIVAL ADMIN: ASSIGN A SPONSOR

	A1 MALE	A2 FEMALE	B1 MARRI- ED	B2 NOT MARRI- ED	B3 OTHER	C1 <THAN HI SCH	C2 HIGH SCHOOL	C3 <THAN COLL	C4 BACH & UP	D1 PRIOR SRV	D2 NO PRIOR SRV	E1 DUTY QUAL	E2 NOT DUTY QUAL	F1 STAY IN USAR	F2 LEAVE AT END	F3 LEAVE PRIOR
1: EXTREMELY WELL	24.8	24.8	21.4	26.1	21.8	31.9	25.6	22.9	18.0	20.9	26.2	23.4	28.5	27.3	19.8	28.8
2: VERY WELL	27.8	24.3	27.1	27.5	19.7	26.4	29.6	24.2	20.7	23.3	28.2	27.1	26.6	27.1	28.2	21.0
3: SATISFACTORILY	24.4	24.8	24.5	24.3	26.6	25.2	23.4	25.0	30.6	27.7	23.4	24.0	25.8	23.3	26.4	26.6
4: NOT VERY WELL	8.4	7.2	8.8	7.6	11.0	6.8	7.6	8.7	11.4	10.5	7.3	8.8	6.2	7.5	8.9	9.3
5: NOT AT ALL WELL	8.6	12.1	11.2	8.5	14.3	5.0	8.1	12.0	14.0	11.9	8.6	10.2	7.5	8.5	11.5	9.6
6: NOT APPLICABLE	4.9	6.0	5.9	4.9	4.9	3.3	4.5	6.7	5.0	4.4	5.4	5.3	4.7	5.4	4.9	3.9
MISSING	1.2	0.8	1.1	1.0	1.7	1.4	1.3	0.7	0.4	1.3	1.0	1.3	0.6	0.8	0.3	0.8
TOTAL PERCENT	100.0	100.0	100.0	100.0	100.0	100.0	100.0	100.0	100.0	100.0	100.0	100.0	100.0	100.0	100.0	100.0

N (Weighted) A: 106908 33991 B: 30966 101978 7911 C: 13218 71442 48723 7306 D: 35698 105082 E: 101058 39838 F: 83500 44077 10272
 N (Unwtd) A: 2817 960 B: 1006 2522 248 C: 271 1691 1431 379 D: 1108 2664 E: 2789 987 F: 2312 1144 246
 Nmiss (Wtd) A: N/A B: 44 C: 210 D: 119 E: 3 F: 3050
 Nmiss (Unwtd) A: N/A B: 1 C: 5 D: 5 E: 1 F: 75
 Gender was determined from Q92. Educational status was determined from Q95.
 Married = "Married for the first time" and "Remarried;" Not Married = "Single, never married;" and Other = "Legally separated,"
 "Divorced" and "Widowed" (Q97).
 Prior service = Respondents who served on active duty in any U.S. military component (Q5). No prior service = All others.
 Duty-qualified = Respondents who were awarded the MOS for their current duty position (Q28). Not duty-qualified = All others.
 Stay in USAR = "Stay to retire"/"Stay beyond oblig.;" Leave at End = "Leave after oblig.;" Leave Prior = "Leave prior to oblig" (Q84).

1989 Survey of USAR TPU Soldiers
Junior Enlisted Tabulation Volume

Q45B UNIT ARRIVAL ADMIN:DISCUSS IN-PROCG

	A1 MALE	A2 FEMALE	B1 MARRI- ED	B2 NOT MARRI- ED	B3 OTHER	C1 <THAN HI SCH	C2 HIGH SCHOOL	C3 <THAN COLL	C4 BACH & UP	D1 PRIOR SRV	D2 NO PRIOR SRV	E1 DUTY QUAL	E2 NOT DUTY QUAL	F1 STAY IN USAR	F2 LEAVE AT END	F3 LEAVE PRIOR
1:EXTREMELY WELL	19.1	19.1	16.5	19.9	18.8	25.3	20.2	16.6	13.4	16.7	19.9	17.8	22.2	21.2	15.4	19.0
2:VERY WELL	30.1	26.1	29.6	29.3	25.3	28.1	31.3	26.9	24.1	26.2	30.2	29.2	29.1	30.9	26.9	25.5
3:SATISFACTORILY	27.3	30.2	25.9	28.7	26.9	29.9	26.3	29.0	31.8	28.2	27.9	28.3	27.3	26.4	31.4	28.5
4:NOT VERY WELL	14.1	11.2	14.6	12.9	15.4	9.8	13.3	14.1	16.8	15.8	12.6	13.7	12.8	12.4	15.2	15.9
5:NOT AT ALL WELL	6.5	9.7	9.9	6.3	9.2	5.0	5.3	10.1	11.0	9.4	6.5	7.8	5.8	5.9	9.1	9.4
6:NOT APPLICABLE	1.9	2.7	2.5	1.9	2.7	0.6	1.9	2.8	2.6	2.4	2.0	2.0	2.3	2.3	1.9	0.8
MISSING	1.1	1.0	1.1	1.0	1.7	1.4	1.4	0.5	0.4	1.4	0.9	1.2	0.6	0.9	0.1	0.8
TOTAL PERCENT	100.0	100.0	100.0	100.0	100.0	100.0	100.0	100.0	100.0	100.0	100.0	100.0	100.0	100.0	100.0	100.0

N (Weighted) A:106908 33991 B:30966 101978 7911 C:13218 71442 48723 7306 D:35698 105082 E:101058 39838 F:83500 44077 10272
 N (Unwtd) A:2817 960 B:1006 2522 248 C:271 1691 1431 379 D:1108 2664 E:2789 987 F:2312 1144 246
 Nmiss (Wtd) A:N/A B:44 C:210 D:119 E:3 F:3050
 Nmiss(Unwtd) A:N/A B:1 C:5 D:5 E:1 F:75

Gender was determined from Q92. Educational status was determined from Q95.
 Married = "Married for the first time" and "Remarried;" Not Married = "Single, never married;" and Other = "Legally separated,"
 "Divorced" and "Widowed" (Q97).

Prior service = Respondents who served on active duty in any U.S. military component (Q5). No prior service = All others.
 Duty-qualified = Respondents who were awarded the MOS for their current duty position (Q28). Not duty-qualified = All others.
 Stay in USAR="Stay to retire"/"Stay beyond oblig.;" Leave at End="Leave after oblig.;" Leave Prior="Leave prior to oblig." (Q84).

1989 Survey of USAR TPU Soldiers
Junior Enlisted Tabulation Volume

Q45C UNIT ARRIVAL ADMIN:INTRO CHAIN-CMD

	A1 MALE	A2 FEMALE	B1 MARRI- ED	B2 NOT MARRI- ED	33 OTHER	C1 <THAN HI SCH	C2 HIGH SCHOOL	C3 <THAN COLL	C4 BACH & UP	D1 PRIOR SRV	D2 NO PRIOR SRV	E1 DUTY QUAL	E2 NOT DUTY QUAL	F1 STAY IN USAR	F2 LEAVE AT END	F3 LEAVE PRIOR
1:EXTREMELY WELL	18.7	16.3	15.6	19.1	15.3	22.2	18.7	17.1	12.5	15.8	18.8	17.4	20.0	21.0	13.2	17.7
2:VERY WELL	28.4	23.1	26.2	27.5	26.9	27.9	29.3	24.8	20.8	25.4	27.7	26.9	27.7	28.4	25.8	23.6
3:SATISFACTORILY	27.7	30.4	29.4	27.9	29.8	27.5	27.9	28.8	29.9	32.5	26.9	29.0	26.7	26.7	31.9	28.7
4:NOT VERY WELL	13.3	13.0	14.4	13.3	7.5	13.5	12.8	13.6	14.6	10.7	14.1	13.6	12.2	12.4	14.5	14.9
5:NOT AT ALL WELL	8.5	13.3	10.8	8.8	16.0	5.4	7.7	12.3	19.6	12.2	8.8	9.7	9.6	7.7	12.7	12.2
6:NOT APPLICABLE	1.8	2.3	2.0	2.0	1.6	2.6	1.6	2.2	2.0	1.6	2.1	1.8	2.5	2.4	1.4	0.6
MISSING	1.6	1.5	1.3	1.5	3.0	0.9	1.9	1.2	0.6	1.6	1.5	1.6	1.4	1.2	0.5	2.2
MULTIPLE RESP	0.1	0.0	0.1	0.0	0.0	0.0	0.1	0.1	0.0	0.0	0.1	0.1	0.0	0.1	0.0	0.0
TOTAL PERCENT	100.0	100.0	100.0	100.0	100.0	100.0	100.0	100.0	100.0	100.0	100.0	100.0	100.0	100.0	100.0	100.0

N (Weighted) A:106908 33991 B:30966 101978 7911 C:13218 71442 48723 7306 D:35698 105082 E:101058 39838 F:83500 44077 10272
 N (Unwtd) A:2817 960 B:1006 2522 248 C:271 1691 1431 379 D:1108 2664 E:2789 987 F:2312 1144 246
 Nmiss (Wtd) A:N/A B:44 C:210 D:119 E:3 F:3050
 Nmiss(Unwtd) A:N/A B:1 C:5 D:5 E:1 F:75

Gender was determined from Q92. Educational status was determined from Q95.
 Married = "Married for the first time" and "Remarried;" Not Married = "Single, never married;" and Other = "Legally separated,"
 "Divorced" and "Widowed" (Q97).
 Prior service = Respondents who served on active duty in any U.S. military component (Q5). No prior service = All others.
 Duty-qualified = Respondents who were awarded the MOS for their current duty position (Q28). Not duty-qualified = All others.
 Stay in USAR="Stay to retire"/"Stay beyond oblig.;" Leave at End="Leave after oblig.;" Leave Prior="Leave prior to oblig" (Q84).

1989 Survey of USAR TPU Soldiers
Junior Enlisted Tabulation Volume

Q450 UNIT ARRIVAL ADMIN:FAM AT IN-PROCG

	A1 MALE	A2 FEMALE	B1 MARRI- ED	B2 NOT MARRI- ED	B3 OTHER	C1 <THAN HI SCH	C2 HIGH SCHOOL	C3 <THAN COLL	C4 BACH & UP	D1 PRIOR SRV	D2 NO PRIOR SRV	E1 DUTY QUAL	E2 NOT DUTY QUAL	F1 STAY IN USAR	F2 LEAVE AT END	F3 LEAVE PRIOR
1: EXTREMELY WELL	4.8	3.6	4.2	4.6	4.6	5.3	5.2	3.5	3.1	5.0	4.3	4.2	5.3	5.8	2.5	2.0
2: VERY WELL	8.2	4.4	7.6	7.2	6.2	7.3	8.4	5.8	5.4	7.6	7.1	7.6	6.4	8.2	6.2	3.9
3: SATISFACTORILY	19.0	16.8	20.9	17.6	18.8	19.0	20.0	16.5	15.0	20.5	17.7	17.8	19.9	18.1	19.5	16.7
4: NOT VERY WELL	14.9	12.0	17.1	13.6	11.2	19.4	15.1	12.3	10.2	12.7	14.8	13.7	15.7	15.2	13.3	11.3
5: NOT AT ALL WELL	17.4	20.3	21.2	16.9	14.9	14.9	16.2	20.3	27.9	17.3	18.3	18.1	18.1	16.3	21.0	23.0
6: NOT APPLICABLE	33.6	41.4	27.4	37.9	36.5	31.1	32.9	40.5	35.1	34.3	35.9	36.5	32.9	34.7	36.6	40.6
MISSING	2.1	1.6	1.6	2.1	1.8	3.0	2.1	1.1	3.3	2.5	1.8	2.1	1.6	1.6	0.9	2.6
MULTIPLE RESP	0.1	0.0	0.1	0.1	0.0	0.0	0.1	0.0	0.0	0.1	0.1	0.1	0.0	0.1	0.1	0.0
TOTAL PERCENT	100.0	100.0	100.0	100.0	100.0	100.0	100.0	100.0	100.0	100.0	100.0	100.0	100.0	100.0	100.0	100.0

N (Weighted) A:106908 33991 B:30966 101978 7911 C:13218 71442 48723 7306 D:35698 105082 E:101058 39838 F:83500 44077 10272
N (Unwtd) A:2817 960 B:1006 2522 248 C:271 1691 1431 379 D:1108 2664 E:2789 987 F:2312 1144 246
Nmiss (Wtd) A:N/A B:44 C:210 D:119 E:3 F:3050
Nmiss(Unwtd) A:N/A B:1 C:5 D:5 E:1 F:75

Gender was determined from Q92. Educational status was determined from Q95.
Married = "Married for the first time" and "Remarried;" Not Married = "Single, never married;" and Other = "Legally separated."
"Divorced" and "Widowed" (Q97).
Prior service = Respondents who served on active duty in any U.S. military component (Q5). No prior service = All others.
Duty-qualified = Respondents who were awarded the MOS for their current duty position (Q28). Not duty-qualified = All others.
Stay in USAR="Stay to retire"/"Stay beyond oblig.;" Leave at End="Leave after oblig.;" Leave Prior="Leave prior to oblig" (Q84).

1989 Survey of USAR TPU Soldiers
Junior Enlisted Tabulation Volume

Q45E UNIT ARRIVAL ADMIN:DISC CHN-CONCERN

	A1 MALE	A2 FEMALE	B1 MARRI- ED	B2 NOT MARRI- ED	B3 OTHER	C1 <THAN HI SCH	C2 HIGH SCHOOL	C3 <THAN COLL	C4 BACH & UP	D1 PRIOR SRV	D2 NO PRIOR SRV	E1 DUTY QUAL	E2 NOT DUTY QUAL	F1 STAY IN USAR	F2 LEAVE AT END	F3 LEAVE PRIOR
1: EXTREMELY WELL	8.0	6.7	7.2	7.7	8.7	10.4	8.3	6.4	4.8	7.8	7.6	7.6	7.7	9.8	4.0	6.2
2: VERY WELL	15.1	10.6	13.2	14.4	12.6	11.5	15.9	12.4	10.7	12.3	14.6	13.9	14.4	14.8	13.0	12.0
3: SATISFACTORILY	23.6	23.3	25.8	22.7	24.4	28.4	23.6	22.6	20.7	23.9	23.4	23.5	23.5	24.2	23.8	17.7
4: NOT VERY WELL	16.2	14.9	17.4	15.5	15.0	15.7	16.9	15.0	12.9	15.8	15.9	15.6	16.7	16.3	16.1	14.2
5: NOT AT ALL WELL	18.5	22.5	22.7	18.4	20.9	16.6	17.4	21.9	28.7	19.9	19.3	18.8	21.0	16.5	23.5	28.4
6: NOT APPLICABLE	16.8	20.3	11.8	19.5	16.8	15.5	16.0	20.2	20.8	17.9	17.6	18.4	15.7	17.0	18.8	19.6
MISSING	1.8	1.8	1.8	1.8	1.5	1.9	1.9	1.6	1.4	2.4	1.6	2.1	1.1	1.4	0.8	2.0
MULTIPLE RESP	0.0	0.0	0.0	0.0	0.0	0.0	0.0	0.0	0.0	0.0	0.0	0.0	0.0	0.0	0.0	0.0
TOTAL PERCENT	100.0	100.0	100.0	100.0	100.0	100.0	100.0	100.0	100.0	100.0	100.0	100.0	100.0	100.0	100.0	100.0

N (Weighted) A:106908 33991 B:30966 101978 7911 C:13218 71442 48723 7306 D:35698 105082 E:101058 39838 F:83500 44077 10272
 N (Unwtd) A:2817 960 B:1006 2522 248 C:271 1691 1431 379 D:1108 2664 E:2789 987 F:2312 1144 246
 Nmiss (Wtd) A:N/A B:44 C:210 D:119 E:3 F:3050
 Nmiss(Unwtd) A:N/A B:1 C:5 D:5 E:1 F:75

Gender was determined from Q92. Educational status was determined from Q95.
 Married = "Married for the first time" and "Remarried;" Not Married = "Single, never married;" and Other = "Legally separated,"
 "Divorced" and "Widowed" (Q97).
 Prior service = Respondents who served on active duty in any U.S. military component (Q5). No prior service = All others.
 Duty-qualified = Respondents who were awarded the MOS for their current duty position (Q28). Not duty-qualified = All others.
 Stay in USAR = "Stay to retire"/"Stay beyond oblig.;" Leave at End = "Leave after oblig.;" Leave Prior = "Leave prior to oblig." (Q84).

Q45F UNIT ARRIVAL ADMIN:MISSION ORIENTN

	A1 MALE	A2 FEMALE	B1 MARRI- ED	B2 NOT MARRI- ED	B3 OTHER	C1 <THAN HI SCH	C2 HIGH SCHOOL	C3 <THAN COLL	C4 BACH & UP	D1 PRIOR SRV	D2 NO PRIOR SRV	E1 DUTY QUAL	E2 NOT DUTY QUAL	F1 STAY IN USAR	F2 LEAVE AT END	F3 LEAVE PRIOR
1: EXTREMELY WELL	18.1	15.3	14.2	18.6	15.2	25.1	18.0	15.4	12.0	16.1	17.9	17.0	18.7	20.1	12.5	18.7
2: VERY WELL	25.2	20.5	23.8	24.4	20.5	25.0	26.8	20.8	18.6	22.5	24.6	23.6	25.4	26.0	21.3	21.4
3: SATISFACTORILY	28.9	32.0	31.0	29.2	31.1	26.3	25.8	30.4	31.2	31.7	29.1	30.2	28.5	29.2	31.7	28.1
4: NOT VERY WELL	12.2	11.6	11.9	12.1	12.8	10.5	11.0	13.8	14.5	12.4	12.0	12.5	10.9	11.3	14.1	9.6
5: NOT AT ALL WELL	10.6	14.3	14.0	10.5	14.7	7.3	9.6	14.4	18.8	12.7	11.1	11.8	10.7	9.0	15.8	15.2
6: NOT APPLICABLE	3.6	4.5	3.5	3.9	4.2	3.6	3.4	4.6	3.5	2.7	4.3	3.5	4.7	3.3	4.1	6.0
MISSING	1.2	1.5	1.6	1.2	1.5	2.2	1.5	0.6	1.4	1.9	1.1	1.3	1.1	0.9	0.5	1.0
TOTAL PERCENT	100.0	100.0	100.0	100.0	100.0	100.0	100.0	100.0	100.0	100.0	100.0	100.0	100.0	100.0	100.0	100.0

N (Weighted) A:106908 33991 B:30966 101978 7911 C:13218 71442 48723 7306 D:35698 105082 E:101058 39838 F:83500 44077 10272
N (Unwtd) A:2817 960 B:1006 2522 248 C:271 1691 1431 379 D:1108 2664 E:2789 987 F:2312 1144 246
Nmiss (Wtd) A:N/A B:44 C:210 D:119 E:3 F:3050
Nmiss(Unwtd) A:N/A B:1 C:5 D:5 E:1 F:75

Gender was determined from Q92. Educational status was determined from Q95.
Married = "Married for the first time" and "Remarried;" Not Married = "Single, never married;" and Other = "Legally separated,"
"Divorced" and "Widowed" (Q97).
Prior service = Respondents who served on active duty in any U.S. military component (Q5). No prior service = All others.
Duty-qualified = Respondents who were awarded the MOS for their current duty position (Q28). Not duty-qualified = All others.
Stay in USAR="Stay to retire"/"Stay beyond oblig.;" Leave at End="Leave after oblig.;" Leave Prior="Leave prior to oblig" (Q84).

1989 Survey of USAR TPU Soldiers
Junior Enlisted Tabulation Volume

Q46A 1988 AR PROBLEM:TIMELY MONTHLY PAY

	A1 MALE	A2 FEMALE	B1 MARRI- ED	B2 NOT MARRI- ED	B3 OTHER	C1 <THAN HI SCH	C2 HIGH SCHOOL	C3 <THAN COLL	C4 BACH & UP	D1 PRIOR SRV	D2 NO PRIOR SRV	E1 DUTY QUAL	E2 NOT DUTY QUAL	F1 STAY IN USAR	F2 LEAVE AT END	F3 LEAVE PRIOR
1:NOT A PROBLEM	55.0	58.5	61.5	54.1	55.8	53.4	55.4	57.1	56.5	59.6	54.8	56.3	54.7	58.2	55.7	40.6
2:SLIGHT PROBLEM	16.3	14.0	13.9	16.3	16.0	11.2	16.9	15.3	15.5	13.9	16.4	16.4	13.9	14.3	17.6	21.5
3:SOMEWHAT PRB	11.1	9.9	9.2	11.4	8.6	14.8	9.6	11.4	11.6	9.4	11.3	10.1	12.6	10.7	10.3	13.0
4:SERIOUS PRB	4.5	3.7	5.5	4.0	3.1	4.1	4.4	3.9	5.2	4.6	4.2	4.6	3.4	4.2	4.0	7.1
5:VY SERIOUS PRB	9.4	8.8	7.1	9.7	12.4	10.3	8.3	9.8	8.4	9.0	9.3	8.7	10.7	8.9	9.4	12.2
6:NOT APPLICABLE	2.5	3.7	1.7	3.1	2.4	4.6	3.1	1.9	1.7	2.8	2.7	2.5	3.4	2.6	2.5	4.4
MISSING	1.2	1.5	1.1	1.3	1.7	1.6	1.8	0.5	1.1	1.8	1.1	1.3	1.3	1.1	0.5	1.1
MULTIPLE RESP	0.1	0.0	0.0	0.1	0.0	0.0	0.0	0.1	0.0	0.0	0.1	0.1	0.0	0.1	0.0	0.0
TOTAL PERCENT	100.0	100.0	100.0	100.0	100.0	100.0	100.0	100.0	100.0	100.0	100.0	100.0	100.0	100.0	100.0	100.0

N (Weighted) A:106908 33991 B:30966 101978 7911 C:13218 71442 48723 7306 D:35698 105082 E:101058 39838 F:83500 44077 10272
 N (Unwtd) A:2817 960 B:1006 2522 248 C:271 1691 1431 379 D:1108 2664 E:2789 987 F:2312 1144 246
 Nmiss (Wtd) A:N/A B:44 C:210 D:119 E:3 F:3050
 Nmiss(Unwtd) A:N/A B:1 C:5 D:5 E:1 F:75
 Gender was determined from Q92. Educational status was determined from Q95.
 Married = "Married for the first time" and "Remarried;" Not Married = "Single, never married;" and Other = "Legally separated,"
 "Divorced" and "Widowed" (Q97).
 Prior service = Respondents who served on active duty in any U.S. military component (Q5). No prior service = All others.
 Duty-qualified = Respondents who were awarded the MOS for their current duty position (Q28). Not duty-qualified = All others.
 Stay in USAR="Stay to retire"/"Stay beyond oblig.;" Leave at End="Leave after oblig.;" Leave Prior="Leave prior to oblig." (Q84).

1989 Survey of USAR TPU Soldiers
Junior Enlisted Tabulation Volume

Q468 1988 AR PROBLEM:TIMELY EDUC BENEFITS

	A1 MALE	A2 FEMALE	B1 MARRI- ED	B2 NOT MARRI- ED	B3 OTHER	C1 <THAN HI SCH	C2 HIGH SCHOOL	C3 <THAN COLL	C4 BACH & UP	D1 PRIOR SRV	D2 NO PRIOR SRV	E1 DUTY QUAL	E2 NOT DUTY QUAL	F1 STAY IN USAR	F2 LEAVE AT END	F3 LEAVE PRIOR
1:NOT A PROBLEM	33.1	31.2	36.3	30.9	40.3	31.0	35.7	29.8	25.0	36.7	31.2	32.9	32.0	34.3	31.1	26.3
2:SLIGHT PROBLEM	8.9	7.4	7.7	9.0	5.7	7.0	8.9	9.0	4.9	8.2	8.7	9.2	6.9	8.8	8.5	7.0
3:SOMEWHAT PRB	8.1	6.4	5.4	8.5	6.1	5.7	6.6	9.5	9.1	4.2	8.9	8.1	6.7	7.2	9.2	5.5
4:SERIOUS PRB	5.0	4.5	2.9	5.6	3.0	1.9	3.7	6.8	8.7	2.5	5.7	5.2	4.0	4.5	5.5	6.1
5:VY SERIOUS PRB	11.9	11.4	7.0	13.7	6.2	3.8	6.6	20.7	16.8	7.3	13.3	12.2	10.7	9.8	15.0	15.0
6:NOT APPLICABLE	31.0	36.6	38.6	30.1	36.5	47.3	35.8	23.0	33.8	38.2	30.3	30.3	37.4	33.5	30.0	37.5
MISSING	2.0	2.6	2.0	2.2	2.2	3.4	2.5	1.2	1.6	2.9	1.9	2.1	2.4	2.0	0.5	2.5
MULTIPLE RESP	0.0	0.0	0.1	0.0	0.0	0.0	0.1	0.0	0.0	0.1	0.0	0.0	0.0	0.0	0.1	0.0
TOTAL PERCENT	100.0	100.0	100.0	100.0	100.0	100.0	100.0	100.0	100.0	100.0	100.0	100.0	100.0	100.0	100.0	100.0

N (Weighted) A:106908 33991 B:30966 101978 7911 C:13218 71442 48723 7306 D:35698 105082 E:101058 39838 F:83500 44077 10272
N (Unwtd) A:2817 960 B:1006 2522 248 C:271 1691 1431 379 D:1108 2664 E:2789 987 F:2312 1144 246
Nmss (Wtd) A:N/A B:44 C:210 D:119 E:3 F:3050
Nmss(Unwtd) A:N/A B:1 C:5 D:5 E:1 F:75

Gender was determined from Q92. Educational status was determined from Q95.
Married = "Married for the first time" and "Remarried;" Not Married = "Single, never married;" and Other = "Legally separated,"
"Divorced" and "Widowed" (Q97).
Prior service = Respondents who served on active duty in any U.S. military component (Q5). No prior service = All others.
Duty-qualified = Respondents who were awarded the MOS for their current duty position (Q28). Not duty-qualified = All others.
Stay in USAR="Stay to retire"/"Stay beyond oblig.;" Leave at End="Leave after oblig.;" Leave Prior="Leave prior to oblig" (Q84).

1989 Survey of USAR TPU Soldiers
Junior Enlisted Tabulation Volume

Q46C 1988 AR PROBLEM:TIMELY BONUS MONEY

	A1 MALE	A2 FEMALE	B1 MARRI- ED	B2 NOT MARRI- ED	B3 OTHER	C1 <THAN HI SCH	C2 HIGH SCHOOL	C3 <THAN COLL	C4 BACH & UP	D1 PRIOR SRV	D2 NO PRIOR SRV	E1 DUTY QUAL	E2 NOT DUTY QUAL	F1 STAY IN USAR	F2 LEAVE AT END	F3 LEAVE PRIOR
1:NOT A PROBLEM	36.9	36.2	36.9	36.5	39.3	27.4	38.4	37.7	30.5	36.9	36.6	38.7	31.7	38.9	34.7	30.0
2:SLIGHT PROBLEM	8.3	6.5	8.7	7.5	9.5	2.4	8.7	7.7	10.6	7.7	7.9	9.2	4.4	7.7	8.5	5.8
3:SOMEWHAT PRB	7.8	6.3	6.3	7.9	5.3	5.9	8.1	6.5	8.2	5.9	7.9	8.1	5.7	6.6	9.7	5.2
4:SERIOUS PRB	4.7	2.9	3.4	4.5	4.5	3.3	4.0	4.9	3.9	3.1	4.6	4.6	3.2	3.8	4.8	5.3
5:VY SERIOUS PRB	13.0	9.0	10.1	12.7	11.4	7.1	9.3	16.2	13.7	9.5	12.9	12.6	10.7	11.0	13.3	15.0
6:NOT APPLICABLE	27.5	36.8	32.4	29.1	27.8	50.9	28.5	25.6	31.7	34.5	28.1	24.8	42.3	30.1	28.1	36.7
MISSING	2.0	2.2	2.1	2.0	2.2	2.9	2.3	1.4	1.4	2.4	1.9	2.0	2.1	1.9	0.8	2.1
MULTIPLE RESP	0.0	0.0	0.1	0.0	0.0	0.0	0.1	0.0	0.0	0.0	0.0	0.0	0.0	0.0	0.1	0.0
TOTAL PERCENT	100.0	100.0	100.0	100.0	100.0	100.0	100.0	100.0	100.0	100.0	100.0	100.0	100.0	100.0	100.0	100.0

N (Weighted) A:106908 33991 B:30966 101978 7911 C:13218 71442 48723 7306 D:35698 105082 E:101058 39838 F:83500 44077 10272
N (Unwtd) A:2817 960 B:1006 2522 248 C:271 1691 1431 379 D:1108 2664 E:2789 987 F:2312 1144 246
Nmiss (Wtd) A:N/A B:44 C:210 D:119 E:3 F:3050
Nmiss(Unwtd) A:N/A B:1 C:5 D:5 E:1 F:75

Gender was determined from Q92. Educational status was determined from Q95.
Married = "Married for the first time" and "Remarried;" Not Married = "Single, never married;" and Other = "Legally separated,"
"Divorced" and "Widowed" (Q97).
Prior service = Respondents who served on active duty in any U.S. military component (Q5). No prior service = All others.
Duty-qualified = Respondents who were awarded the MOS for their current duty position (Q28). Not duty-qualified = All others.
Stay in USAR="Stay to retire"/"Stay beyond oblig.;" Leave at End="Leave after oblig.;" Leave Prior="Leave prior to oblig" (Q84).

1989 Survey of USAR TPU Soldiers
Junior Enlisted Tabulation Volume

Q47 MOS. TO RECEIVE FIRST PAYCHECK (IDT)

	A1 MALE	A2 FEMALE	B1 MARRI- ED	B2 NOT MARRI- ED	B3 OTHER	C1 <THAN HI SCH	C2 HIGH SCHOOL	C3 <THAN COLL	C4 BACH & UP	D1 PRIOR SRV	D2 NO PRIOR SRV	E1 DUTY QUAL	E2 NOT DUTY QUAL	F1 STAY IN USAR	F2 LEAVE AT END	F3 LEAVE PRIOR
01: 1 MOS.	5.5	6.2	4.6	6.0	5.3	5.9	6.8	3.9	6.0	5.1	5.9	5.7	5.5	5.7	5.4	7.0
02: 2 MOS.	42.7	44.2	43.0	43.1	43.3	44.8	42.3	44.0	41.9	42.7	43.2	42.1	45.6	42.1	46.7	39.7
03: 3 MOS.	31.3	27.8	34.4	29.6	26.8	25.9	31.1	31.1	30.1	33.2	29.6	31.4	28.1	31.2	29.8	29.3
04: 4 MOS.	8.1	7.8	7.4	8.3	7.5	8.4	7.3	8.5	9.8	7.0	8.4	8.2	7.6	8.4	6.6	11.2
05: 5 MOS.	2.6	2.6	2.3	2.6	4.0	3.0	2.5	2.8	1.3	2.1	2.8	2.3	3.4	2.5	2.6	3.1
06: 6 MOS.	2.8	2.8	2.1	2.8	5.4	2.1	2.5	3.6	2.1	2.3	3.0	2.7	3.1	2.8	3.2	2.3
07: 7 MOS.	1.0	1.4	1.9	0.8	2.0	2.2	1.0	0.9	1.3	2.1	0.8	1.3	0.5	1.3	0.8	1.5
08: 8 MOS.	0.7	0.9	0.2	0.8	1.1	1.2	0.5	0.8	1.9	0.2	0.9	0.7	0.7	0.8	0.5	1.3
09: 9 MOS.	0.8	0.9	0.8	0.9	0.2	1.2	0.5	1.2	1.0	0.6	0.9	0.7	1.0	0.7	1.3	0.0
10: 10 MOS.	0.3	0.2	0.1	0.3	0.5	0.0	0.3	0.4	0.2	0.2	0.3	0.4	0.1	0.4	0.1	0.4
11: 11 MOS.	0.1	0.1	0.0	0.2	0.0	0.0	0.1	0.2	0.5	0.1	0.1	0.2	0.0	0.1	0.2	0.0
12: 12+ MOS.	0.6	0.9	0.3	0.8	1.3	0.6	0.5	1.0	0.6	0.6	0.7	0.8	0.6	0.9	0.5	0.6
MISSING	3.3	4.1	2.9	3.7	2.6	4.3	4.6	1.7	3.1	3.8	3.4	3.5	3.6	3.1	2.3	3.7
MULTIPLE RESP	0.1	0.0	0.0	0.1	0.0	0.3	0.0	0.0	0.0	0.0	0.1	0.0	0.1	0.1	0.0	0.0
TOTAL PERCENT	100.0	100.0	100.0	100.0	100.0	100.0	100.0	100.0	100.0	100.0	100.0	100.0	100.0	100.0	100.0	100.0

N (Weighted) A:106908 33991 B:30966 101978 7911 C:13218 71442 48723 7306 D:35698 105082 E:101058 39838 F:83500 44077 10272
 N (Unwtd) A:2817 960 B:1006 2522 248 C:271 1691 1431 379 D:1108 2664 E:2789 987 F:2312 1144 246
 Nmiss (Wtd) A:N/A B:44 C:210 D:119 E:3 F:3050
 Nmiss(Unwtd) A:N/A B:1 C:5 D:5 E:1 F:75

Gender was determined from Q92. Educational status was determined from Q95.
 Married = "Married for the first time" and "Remarried;" Not Married = "Single, never married;" and Other = "Legally separated,"
 "Divorced" and "Widowed" (Q97).

Prior service = Respondents who served on active duty in any U.S. military component (Q5). No prior service = All others.
 Duty-qualified = Respondents who were awarded the MOS for their current duty position (Q28). Not duty-qualified = All others.

Stay in USAR="Stay to retire"/"Stay beyond oblig.;" Leave at End="Leave after oblig.;" Leave Prior="Leave prior to oblig" (Q84).

1989 Survey of USAR TPU Soldiers
Junior Enlisted Tabulation Volume

Q48 MOS. IN 1988 RECEIVED PAY ON TIME

	A1 MALE	A2 FEMALE	B1 MARRI- ED	B2 NOT MARRI- ED	B3 OTHER	C1 <THAN HI SCH	C2 -HIGH SCH/OL	C3 <THAN COLL	C4 BACH & UP	D1 PRIOR SRV	D2 NO PRIOR SRV	E1 DUTY QUAL	E2 NOT DUTY QUAL	F1 STAY IN USAR	F2 LEAVE AT END	F3 LEAVE PRIOR
00: 0	9.3	9.9	6.6	10.5	6.0	16.4	9.7	7.8	4.9	8.6	3.7	7.6	14.0	9.1	9.4	12.4
01: 1	3.3	3.4	3.3	3.5	3.2	8.6	3.0	2.7	1.5	3.5	3.3	2.7	5.0	3.5	3.3	2.8
02: 2	5.0	5.3	3.3	5.9	2.9	10.7	4.9	4.2	3.0	4.0	5.4	4.3	6.9	4.9	4.9	8.1
03: 3	3.6	4.8	3.7	4.0	3.3	6.7	3.7	3.3	5.3	3.8	4.0	3.2	5.6	3.6	4.6	4.0
04: 4	4.3	4.6	3.5	4.7	3.4	9.2	4.3	2.6	2.2	4.4	4.4	3.4	6.8	4.4	3.9	6.8
05: 5	3.9	3.5	3.8	3.9	2.3	5.1	4.2	3.0	3.0	3.5	3.9	4.2	2.8	4.0	3.8	2.6
06: 6	4.4	4.3	3.0	4.7	5.3	4.9	4.4	3.9	6.2	3.9	4.6	4.5	4.1	4.1	4.7	6.1
07: 7	3.0	3.5	3.6	3.0	3.7	4.6	3.3	2.7	2.2	2.9	3.2	3.0	3.6	3.4	2.8	2.9
08: 8	4.0	2.3	3.4	3.5	4.9	2.4	3.1	4.4	4.1	4.3	3.3	3.7	3.1	3.2	3.7	6.1
09: 9	4.6	4.5	5.0	4.4	5.1	3.0	4.8	4.4	5.7	3.9	4.8	4.6	4.6	4.8	4.1	6.1
10: 10	8.3	8.6	8.9	8.2	8.6	5.6	8.1	9.2	11.2	7.7	8.3	8.9	7.1	8.7	8.8	4.0
11: 11	7.7	6.6	7.5	7.6	5.2	1.7	6.4	10.1	9.7	6.6	7.7	8.5	4.7	7.6	6.7	7.8
12: 12	33.8	34.0	40.2	31.5	39.8	14.9	33.9	38.5	37.6	35.8	33.2	36.6	26.9	34.3	35.7	23.8
MISSING	3.1	3.8	3.1	3.7	5.8	5.4	4.4	2.2	2.7	4.8	3.3	3.6	3.9	3.0	2.9	5.5
MULTIPLE RESP	1.1	0.9	1.9	0.7	0.6	0.7	1.2	0.7	0.8	1.1	0.9	1.0	0.9	1.2	0.6	1.0
TOTAL PERCENT	100.0	100.0	100.0	100.0	100.0	100.0	100.0	100.0	100.0	100.0	100.0	100.0	100.0	100.0	100.0	100.0

N (Weighted) A:106908 33991 B:30966 101978 7911 C:13218 71442 48723 7306 D:35698 105082 E:101058 39838 F:83500 44077 10272
 N (Unwtd) A:2817 960 B:1006 2522 248 C:271 1691 1431 379 D:1108 2664 E:2789 987 F:2312 1144 246
 Nmiss (Wtd) A:N/A B:44 C:210 D:119 E:3 F:3050
 Nmiss (Unwtd) A:N/A B:1 C:5 D:5 E:1 F:75
 Gender was determined from Q92. Educational status was determined from Q95.
 Married = "Married for the first time" and "Remarried;" Not Married = "Single, never married;" and Other = "Legally separated."
 "Divorced" and "Widowed" (Q97).
 Prior service = Respondents who served on active duty in any U.S. military component (Q5). No prior service = All others.
 Duty-qualified = Respondents who were awarded the MOS for their current duty position (Q28). Not duty-qualified = All others.
 Stay in USAR = "Stay to retire"/"Stay beyond oblig.;" Leave at End = "Leave after oblig.;" Leave Prior = "Leave prior to oblig." (Q84).

1989 Survey of USAR TPU Soldiers
Junior Enlisted Tabulation Volume

Q49A HELP W/AR PROBLEM: YOUR COMMANDER

	A1 MALE	A2 FEMALE	B1 MARRI- ED	B2 NOT MARRI- ED	B3 OTHER	C1 <THAN HI SCH	C2 HIGH SCHOOL	C3 <THAN COLL	C4 BACH & UP	D1 PRIOR SRV	D2 NO PRIOR SRV	E1 DUTY QUAL	E2 NOT DUTY QUAL	F1 STAY IN USAR	F2 LEAVE AT END	F3 LEAVE PRIOR
1: EXTREME/ HELP	22.2	21.2	22.3	22.1	19.5	29.8	22.6	19.7	16.2	21.0	22.3	21.6	22.8	25.7	14.7	23.6
2: VERY HELPFUL	32.5	33.4	33.5	32.4	33.9	29.1	35.4	30.9	27.0	31.9	33.1	33.2	31.5	34.1	32.6	26.3
3: SOMEWHAT HELP	31.4	29.4	30.1	31.2	30.0	27.1	29.1	33.6	36.9	30.8	31.0	30.8	31.2	28.2	30.5	30.2
4: NOT VERY HELP	7.5	7.5	8.6	7.2	7.5	7.4	7.7	7.7	9.0	7.9	7.4	7.7	7.0	6.2	6.6	11.5
5: NOT AT ALL HLP	4.7	6.2	3.6	5.4	5.6	3.9	3.7	6.7	9.5	5.9	4.7	4.8	5.8	7.2	6.1	7.3
MISSING	1.6	2.3	1.9	1.6	3.5	2.7	1.8	1.4	1.4	2.5	1.5	1.9	1.5	1.6	0.5	1.1
MULTIPLE RESP	0.1	0.0	0.0	0.1	0.0	0.0	0.1	0.0	0.0	0.0	0.1	0.0	0.2	0.1	0.0	0.0
TOTAL PERCENT	100.0	100.0	100.0	100.0	100.0	100.0	100.0	100.0	100.0	100.0	100.0	100.0	100.0	100.0	100.0	100.0

N (Weighted) A:106908 33991 B:30966 101978 7911 C:13218 71442 48723 7306 D:35698 105082 E:101058 39838 F:83500 44077 10272
N (Unwtd) A:2817 960 B:1006 2522 248 C:271 1691 1431 379 D:1108 2664 E:2789 987 F:2312 1144 246
Nmiss (Wtd) A:N/A B:44 C:210 D:119 E:3 F:3050
Nmiss(Unwtd) A:N/A B:1 C:5 D:5 E:1 F:75

Gender was determined from Q92. Educational status was determined from Q95.
Married = "Married for the first time" and "Remarried;" Not Married = "Single, never married;" and Other = "Legally separated,"
"Divorced" and "Widowed" (Q97).
Prior service = Respondents who served on active duty in any U.S. military component (Q5). No prior service = All others.
Duty-qualified = Respondents who were awarded the MOS for their current duty position (Q28). Not duty-qualified = All others.
Stay in USAR="Stay to retire"/"Stay beyond oblig.;" Leave at End="Leave after oblig.;" Leave Prior="Leave prior to oblig" (Q84).

1989 Survey of USAR TPU Soldiers
Junior Enlisted Tabulation Volume

Q49B HELP W/AR PROBLEM: YOUR 1ST SERGEANT

	A1 MALE	A2 FEMALE	B1 MARRI- ED	B2 NOT MARRI- ED	B3 OTHER	C1 <THAN HI SCH	C2 HIGH SCHOOL	C3 <THAN COLL	C4 BACH & UP	D1 PRIOR SRV	D2 N' PRIG. SRV	E1 DUTY QUAL	E2 NOT DUTY QUAL	F1 STAY IN USAR	F2 LEAVE AT END	F3 LEAVE PRIOR
1: EXTREMELY HELP	26.5	23.4	24.0	26.7	21.3	30.6	26.9	23.9	18.1	23.4	26.6	25.0	27.8	29.5	19.4	25.7
2: VERY HELPFUL	37.3	37.1	38.1	36.8	39.4	35.2	39.8	34.8	33.2	34.8	38.1	37.6	36.3	37.9	37.8	34.0
3: SOMEWHAT HELP	25.0	25.6	25.2	24.9	27.2	21.9	23.4	27.7	30.3	27.7	24.3	25.4	24.5	22.3	30.2	26.3
4: NOT VERY HELP	6.2	6.5	8.5	5.8	4.0	7.6	5.3	6.9	9.1	6.9	6.1	6.7	5.4	5.0	7.9	9.2
5: NOT AT ALL HELP	3.1	4.9	2.8	3.7	5.6	0.9	2.8	4.8	8.0	4.3	3.3	3.4	4.0	3.6	3.8	3.4
MISSING	1.8	2.4	1.3	2.1	2.6	3.7	1.7	1.8	1.2	2.9	1.6	2.0	1.9	1.6	0.9	1.3
MULTIPLE RESP	0.0	0.0	0.1	0.0	0.0	0.0	0.0	0.0	0.2	0.0	0.0	0.0	0.0	0.0	0.0	0.1
TOTAL PERCENT	100.0	100.0	100.0	100.0	100.0	100.0	100.0	100.0	100.0	100.0	100.0	100.0	100.0	100.0	100.0	100.0

N (Weighted) A:106908 33991 B:30966 101978 7911 C:13218 71442 48723 7306 D:35698 105082 E:101058 39838 F:83500 44077 10272
 N (Unwtd) A:2817 960 B:1006 2522 248 C:271 1691 1431 379 D:1108 2664 E:2789 987 F:2312 1144 246
 Nmiss (Wtd) A:N/A B:44 C:210 D:119 E:3 F:3050
 Nmiss (Unwtd) A:N/A B:1 C:5 D:5 E:1 F:75
 Gender was determined from Q92. Educational status was determined from Q95.
 Married = "Married for the first time" and "Remarried;" Not Married = "Single, never married;" and Other = "Legally separated,"
 "Divorced" and "Widowed" (Q97).
 Prior service = Respondents who served on active duty in any U.S. military component (Q5). No prior service = All others.
 Duty-qualified = Respondents who were awarded the MOS for their current duty position (Q28). Not duty-qualified = All others.
 Stay in USAR = "Stay to retire"/"Stay beyond oblig.;" Leave at End = "Leave after oblig.;" Leave Prior = "Leave prior to oblig." (Q84).

1989 Survey of USAR TPU Soldiers
Junior Enlisted Tabulation Volume

Q49C HELP W/AR PROBLEM: YOUR PLATOON LDR

	A1 MALE	A2 FEMALE	B1 MARRI- ED	B2 NOT MARRI- ED	B3 OTHER	C1 <THAN HI SCH	C2 HIGH SCHOOL	C3 <THAN COLL	C4 BACH & UP	D1 PRIOR SRV	D2 NO PRIOR SRV	E1 DUTY QUAL	E2 NOT DUTY QUAL	F1 STAY IN USAR	F2 LEAVE AT END	F3 LEAVE PRIOR
1: EXTREMELY HELP	23.5	20.4	22.1	23.0	22.6	27.7	23.6	21.1	16.6	21.0	23.3	21.6	25.7	27.2	15.6	20.8
2: VERY HELPFUL	36.8	35.9	34.5	37.1	37.1	37.9	39.6	32.3	33.4	32.6	37.9	36.8	35.8	37.1	37.0	31.8
3: SOMEWHAT HELP	26.3	28.9	27.8	26.6	26.9	23.6	25.1	29.8	30.3	28.9	26.3	27.2	26.2	23.8	32.6	29.0
4: NOT VERY HELP	6.9	7.0	8.4	6.7	4.6	5.9	5.5	8.7	10.6	8.2	6.5	7.4	5.8	6.0	7.8	9.6
5: NOT AT ALL HELP	4.2	4.6	4.5	4.1	5.7	1.3	3.6	5.8	7.0	5.8	3.8	4.2	4.4	3.7	5.2	6.6
MISSING	2.3	3.3	2.7	2.5	3.1	3.7	2.6	2.3	2.1	3.5	2.3	2.8	2.0	2.1	1.8	2.3
MULTIPLE RESP	0.0	0.0	0.0	0.0	0.0	0.0	0.0	0.0	0.0	0.0	0.0	0.0	0.0	0.0	0.0	0.0
TOTAL PERCENT	100.0	100.0	100.0	100.0	100.0	100.0	100.0	100.0	100.0	100.0	100.0	100.0	100.0	100.0	100.0	100.0

N (Weighted) A:106908 33991 B:30966 101978 7911 C:13218 71442 48723 7306 D:35698 105082 E:101058 39838 F:83500 44077 10272
 N (Unwtd) A:2817 960 B:1006 2522 248 C:271 1691 1431 379 D:1108 2664 E:2789 987 F:2312 1144 246
 Nmiss (Wtd) A:N/A B:44 C:210 D:119 E:3 F:3050
 Nmiss(Unwtd) A:N/A B:1 C:5 D:5 E:1 F:75
 Gender was determined from Q92. Educational status was determined from Q95.
 Married = "Married for the first time" and "Remarried;" Not Married = "Single, never married;" and Other = "Legally separated,"
 "Divorced" and "Widowed" (Q97).
 Prior service = Respondents who served on active duty in any U.S. military component (Q5). No prior service = All others.
 Duty-qualified = Respondents who were awarded the MOS for their current duty position (Q28). Not duty-qualified = All others.
 Stay in USAR="Stay to retire"/"Stay beyond oblig.;" Leave at End="Leave after oblig.;" Leave Prior="Leave prior to oblig" (Q81).

1989 Survey of USAR TPU Soldiers
Junior Enlisted Tabulation Volume

Q49D HELP W/AR PROBLEM: YOUR PLATOON SGT

	A1 MALE	A2 FEMALE	B1 MARRIED	B2 NOT MARRIED	B3 OTHER	C1 <THAN HI SCH	C2 HIGH SCHOOL	C3 <THAN COLL	C4 BACH & UP	D1 PRIOR SRV	D2 NO PRIOR SRV	E1 DUTY QUAL	E2 NOT DUTY QUAL	F1 STAY IN USAR	F2 LEAVE AT END	F3 LEAVE PRIOR
1: EXTREMELY HELP	28.0	22.3	23.8	27.5	26.2	30.7	27.5	25.3	20.1	23.2	27.8	25.9	28.6	31.0	20.0	23.6
2: VERY HELPFUL	37.6	36.9	37.2	37.7	35.0	39.3	40.3	33.2	34.4	34.8	38.3	37.6	37.0	37.7	38.1	34.6
3: SOMEWHAT HELP	23.0	26.8	25.2	23.3	27.0	19.4	22.9	26.8	23.7	27.0	22.9	24.3	23.0	21.4	28.6	26.2
4: NOT VERY HELP	5.9	7.2	8.3	5.6	4.9	6.0	4.0	7.9	11.0	7.6	5.7	6.2	6.0	5.0	7.6	8.9
5: NOT AT ALL HELP	3.6	3.9	3.6	3.7	4.4	1.7	2.1	5.3	8.5	4.5	3.4	3.7	3.7	3.3	4.4	5.0
MISSING	1.8	3.0	1.8	2.1	2.5	2.9	2.3	1.5	2.2	2.9	1.8	2.2	1.7	1.6	1.4	1.7
MULTIPLE RESP	0.0	0.0	0.0	0.0	0.0	0.0	0.1	0.0	0.0	0.0	0.0	0.0	0.0	0.0	0.0	0.0
TOTAL PERCENT	100.0	100.0	100.0	100.0	100.0	100.0	100.0	100.0	100.0	100.0	100.0	100.0	100.0	100.0	100.0	100.0

N (Weighted) A:106908 33991 B:30966 101978 7911 C:13218 71442 48723 7306 D:35698 105082 E:101058 39838 F:83500 44077 10272
 N (Unwtd) A:2817 960 B:1006 2522 248 C:271 1691 1431 379 D:1108 2664 E:2789 987 F:2312 1144 246
 Nmiss (Wtd) A:N/A B:44 C:210 D:119 E:3 F:3050
 Nmiss(Unwtd) A:N/A B:1 C:5 D:5 E:1 F:75
 Gender was determined from Q92. Educational status was determined from Q95.
 Married = "Married for the first time" and "Remarried;" Not Married = "Single, never married;" and Other = "Legally separated,"
 "Divorced" and "Widowed" (Q97).
 Prior service = Respondents who served on active duty in any U.S. military component (Q5). No prior service = All others.
 Duty-qualified = Respondents who were awarded the MOS for their current duty position (Q28). Not duty-qualified = All others.
 Stay in USAR = "Stay to retire"/"Stay beyond oblig.;" Leave at End = "Leave after oblig.;" Leave Prior = "Leave prior to oblig." (Q84).

1989 Survey of USAR TPU Soldiers
Junior Enlisted Tabulation Volume

Q49E HELP W/AR PROBLEM: YOUR SQUAD LEADER

	A1 MALE	A2 FEMALE	B1 MARRI- ED	B2 NOT MARRI- ED	B3 OTHER	C1 <THAN HI SCH	C2 HIGH SCHOOL	C3 <THAN COLL	J4 BACH & UP	D1 PRIOR SRV	D2 NO PRIOR SRV	E1 DUTY QUAL	E2 NOT DUTY QUAL	F1 STAY IN USAR	F2 LEAVE AT END	F3 LEAVE PRIOR
1: EXTREMELY HELP	25.0	18.7	22.4	23.7	25.7	32.3	23.9	21.7	16.2	21.6	24.1	22.7	25.6	27.4	16.1	25.4
2: VERY HELPFUL	34.4	35.5	35.7	34.7	30.9	33.4	36.9	32.0	31.7	33.3	35.1	34.9	34.0	36.0	33.9	29.2
3: SOMEWHAT HELP	25.5	23.2	25.7	26.5	27.2	20.2	25.6	29.0	25.9	27.5	26.1	26.5	26.2	23.2	33.0	27.7
4: NOT VERY HELP	7.8	7.6	9.5	7.4	5.3	9.0	6.7	8.3	13.0	9.0	7.4	8.2	6.7	6.9	9.3	8.5
5: NOT AT ALL HLP	4.6	5.1	4.1	4.9	5.9	1.4	3.6	6.5	10.9	4.6	4.8	4.7	4.8	4.2	5.5	6.6
MISSING	2.6	3.8	2.6	2.8	5.0	3.7	3.1	2.4	2.2	4.1	2.5	2.9	2.7	2.4	2.2	2.5
TOTAL PERCENT	100.0	100.0	100.0	100.0	100.0	100.0	100.0	100.0	100.0	100.0	100.0	100.0	100.0	100.0	100.0	100.0

N (weighted) A:106908 33991 B:30966 101978 7911 C:13218 71442 48723 7306 D:35698 105082 E:101058 39838 F:83500 44077 10272
 N (Unwtd) A:2817 960 B:1006 2522 248 C:271 1691 1431 379 D:1108 2664 E:2789 987 F:2312 1144 246
 Nmiss (Wtd) A:N/A B:44 C:210 D:119 E:3 F:3050
 Nmiss(Unwtd) A:N/A B:1 C:5 D:5 E:1 F:75
 Gender was determined from Q92. Educational status was determined from Q95.
 Married = "Married for the first time" and "Remarried;" Not Married = "Single, never married;" and Other = "Legally separated,"
 "Divorced" and "Widowed" (Q97).
 Prior service = Respondents who served on active duty in any U.S. military component (Q5). No prior service = All others.
 Duty-qualified = Respondents who were awarded the MOS for their current duty position (Q28). Not duty-qualified = All others.
 Stay in USAR="Stay to retire"/"Stay beyond oblig.;" Leave at End="Leave after oblig.;" Leave Prior="Leave prior to oblig" (Q84).

1989 Survey of USAR TPU Soldiers
Junior Enlisted Tabulation Volume

Q49F HELP W/AR PROBLEM: YOUR UNIT TECHN

	A1 MALE	A2 FEMALE	B1 MARRI- ED	B2 NOT MARRI- ED	B3 OTHER	C1 <THAN HI SCH	C2 HIGH SCHOOL	C3 <THAN COLL	C4 BACH & UP	D1 PRIOR SRV	D2 NO PRIOR SRV	E1 DUTY QUAL	E2 NOT DUTY QUAL	F1 STAY IN USAR	F2 LEAVE AT END	F3 LEAVE PRIOR
1: EXTREMELY HELP	1.1	21.2	22.5	20.9	17.9	23.3	21.1	20.9	18.4	21.1	21.1	20.9	21.6	24.4	16.1	19.0
2: VERY HELPFUL	30.6	32.9	32.5	30.3	37.2	31.4	33.3	28.6	27.6	30.4	31.4	32.1	28.7	33.4	29.1	23.7
3: SOMEWHAT HELP	31.1	28.7	27.6	31.5	29.5	27.5	30.6	31.2	30.2	30.2	30.7	30.6	30.5	27.4	36.4	32.4
4: NOT VERY HELP	7.7	6.8	9.0	7.2	5.2	8.2	5.3	8.8	12.4	7.8	7.4	7.3	7.9	7.0	8.8	7.0
5: NOT AT ALL HLP	6.8	7.7	6.0	7.3	6.6	6.2	5.3	8.6	9.5	7.1	7.0	6.4	8.5	5.7	7.7	15.7
MISSING	2.7	2.7	2.5	2.7	3.6	3.3	3.3	1.9	1.8	3.4	2.5	2.7	2.8	2.1	2.0	2.2
MULTIPLE RESP	0.0	0.0	0.0	0.0	0.0	0.0	0.0	0.0	0.0	0.0	0.0	0.0	0.0	0.0	0.0	0.0
TOTAL PERCENT	100.0	100.0	100.0	100.0	100.0	100.0	100.0	100.0	100.0	100.0	100.0	100.0	100.0	100.0	100.0	100.0

N (Weighted) A:106908 33991 B:30966 101978 7911 C:13218 71442 48723 7306 D:35698 105082 E:101058 39838 F:83500 44077 10272
 N (Unwtd) A:2817 960 B:1006 2522 248 C:271 1691 1431 379 D:1108 2664 E:2789 987 F:2312 1144 246
 Nmiss (Wtd) A:N/A B:44 C:210 D:119 E:3 F:3050
 Nmiss(Unwtd) A:N/A B:1 C:5 D:5 E:1 F:75

Gender was determined from Q92. Educational status was determined from Q95.
 Married = "Married for the first time" and "Remarried;" Not Married = "Single, never married;" and Other = "Legally separated,"
 "Divorced" and "Widowed" (Q97).
 Prior service = Respondents who served on active duty in any U.S. military component (Q5). No prior service = All others.
 Duty-qualified = Respondents who were awarded the MOS for their current duty position (Q28). Not duty-qualified = All others.
 Stay in USAR="Stay to retire"/"Stay beyond oblig.;" Leave at End="Leave after oblig.;" Leave Prior="Leave prior to oblig" (Q84).

1989 Survey of USAR TPU Soldiers
Junior Enlisted Tabulation Volume

Q50 HOW WELL FULL-TIME UNIT TECHS DO JOB

	A1 MALE	A2 FEMALE	B1 MARRI- ED	B2 NOT MARRI- ED	C1 <THAN HI SCH	C2 HIGH SCHOOL	C3 <THAN COLL	C4 BACH & UP	D1 PRIOR SRV	D2 NO PRIOR SRV	E1 DUTY QUAL	E2 NOT DUTY QUAL	F1 STAY IN USAR	F2 LEAVE AT END	F3 LEAVE PRIOR
1: EXTREMELY WELL	18.5	19.4	19.7	18.3	19.3	17.8	20.4	15.6	19.8	18.3	19.2	17.4	21.7	14.3	16.5
2: VERY WELL	41.8	41.2	41.9	42.2	45.2	44.4	37.4	37.3	39.1	42.6	41.5	42.2	42.7	40.5	41.8
3: SOMEWHAT	25.1	23.8	23.1	24.9	25.1	22.9	26.8	31.5	24.4	25.0	24.1	26.8	21.5	31.7	24.7
4: NOT VERY WELL	2.7	3.0	3.6	2.6	0.6	2.0	4.4	2.7	3.0	2.7	3.0	2.3	2.7	3.0	3.4
5: NOT AT ALL WELL	1.4	2.6	1.6	1.6	0.9	1.5	2.1	3.1	2.1	1.6	1.6	1.9	1.5	1.9	3.6
MISSING	10.3	9.9	10.0	10.3	9.3	11.3	8.9	9.9	11.4	9.8	10.7	9.2	9.8	8.7	10.0
MULTIPLE RESP	0.1	0.1	0.1	0.1	0.0	0.1	0.0	0.0	0.1	0.1	0.0	0.2	0.1	0.1	0.0
TOTAL PERCENT	100.0	100.0	100.0	100.0	100.0	100.0	100.0	100.0	100.0	100.0	100.0	100.0	100.0	100.0	100.0

N (Weighted) A:106908 33991 B:30966 101978 7911 C:13218 71442 48723 7306 D:35698 105082 E:101058 39838 F:83500 44077 10272
N (Unwtd) A:2817 960 B:1006 2522 248 C:271 1691 1431 379 D:1108 2664 E:2789 987 F:2312 1144 246
Nmiss (Wtd) A:N/A B:44 C:210 D:119 E:3 F:3050
Nmiss(Unwtd) A:N/A B:1 C:5 D:5 E:1 F:75

Gender was determined from Q92. Educational status was determined from Q95.
Married = "Married for the first time" and "Remarried;" Not Married = "Single, never married;" and Other = "Legally separated,"
"Divorced" and "Widowed" (Q97).
Prior service = Respondents who served on active duty in any U.S. military component (Q5). No prior service = All others.
Duty-qualified = Respondents who were awarded the MOS for their current duty position (Q28). Not duty-qualified = All others.
Stay in USAR = "Stay to retire"/"Stay beyond oblig.;" Leave at End = "Leave after oblig.;" Leave Prior = "Leave prior to oblig." (Q84).

1989 Survey of USAR TPU Soldiers
Junior Enlisted Tabulation Volume

Q51A LEADER PROMOTION PREP: COMMANDER

	A1 MALE	A2 FEMALE	B1 MARRI- ED	B2 NOT MARRI- ED	B3 OTHER	C1 <THAN HI SCH	C2 HIGH SCHOOL	C3 <THAN COLL	C4 BACH & UP	D1 PRIOR SRV	D2 NO PRIOR SRV	E1 DUTY QUAL	E2 NOT DUTY QUAL	F1 STAY IN USAR	F2 LEAVE AT END	F3 LEAVE PRIOR
1: EXTREMELY HELP	12.5	10.6	11.3	12.6	8.8	14.3	12.7	11.0	8.2	10.5	12.6	12.9	10.0	14.7	7.4	11.5
2: VERY HELPFUL	19.7	19.3	20.8	19.4	16.7	21.5	21.4	16.8	17.0	17.7	20.2	19.5	19.8	21.7	16.1	19.5
3: SOMEWHAT HELPF	28.0	28.1	28.9	27.2	34.1	26.4	28.5	28.5	21.3	29.9	27.4	28.1	27.3	27.4	30.4	23.5
4: NOT VERY HELPF	14.0	11.2	13.6	13.0	16.1	12.6	12.4	15.0	15.5	13.8	13.2	14.2	10.9	12.1	15.4	14.2
5: NOT AT ALL HLP	11.3	11.7	13.1	10.8	12.3	5.2	10.9	13.0	18.9	14.0	10.6	11.5	11.3	10.2	13.2	13.7
6: NOT APPLICABLE	13.0	16.7	10.5	15.2	10.5	17.6	12.6	14.4	16.8	11.8	14.6	12.2	18.2	12.3	16.6	16.7
MISSING	1.4	2.4	1.6	1.7	1.4	2.5	1.7	1.3	2.1	2.2	1.5	1.6	1.8	1.3	0.9	0.9
MULTIPLE RESP	0.1	0.1	0.1	0.1	0.0	0.0	0.2	0.0	0.1	0.1	0.1	0.1	0.1	0.2	0.0	0.0
TOTAL PERCENT	100.0	100.0	100.0	100.0	100.0	100.0	100.0	100.0	100.0	100.0	100.0	100.0	100.0	100.0	100.0	100.0

N (Weighted) A:106908 33991 B:30966 101978 7911 C:13218 71442 48723 7306 D:3569A 105082 E:101058 39838 F:83500 44077 10272
 N (Unwtd) A:2817 960 B:1006 2522 248 C:271 1691 1431 379 D:1108 2664 E:2789 987 F:2312 1144 246
 Nmiss (Wtd) A:N/A B:44 C:210 D:119 E:3 F:3050
 Nmiss (Unwtd) A:N/A B:1 C:5 D:5 E:1 F:75
 Gender was determined from Q92. Educational status was determined from Q95.
 Married = "Married for the first time" and "Remarried;" Not Married = "Single, never married;" and Other = "Legally separated."
 "Divorced" and "Widowed" (Q97).
 Prior service = Respondents who served on active duty in any U.S. military component (Q5). No prior service = All others.
 Duty-qualified = Respondents who were awarded the MOS for their current duty position (Q28). Not duty-qualified = All others.
 Stay in USAR="Stay to retire"/"Stay beyond oblig.;" Leave at End="Leave after oblig.;" Leave Prior="Leave prior to oblig" (Q84).

1989 Survey of USAR TPU Soldiers
Junior Enlisted Tabulation Volume

Q51B LEADER PROMOTION PREP: 1ST SERGEANT

	A1 MALE	A2 FEMALE	B1 MARRI- ED	B2 NOT MARRI- ED	B3 OTHER	C1 <THAN HI SCH	C2 HIGH SCHOOL	C3 <THAN COLL	C4 BACH & UP	D1 SRV	D2 NO PRIOR SRV	E1 DUTY QUAL	E2 NOT DUTY QUAL	F1 STAY IN USAR	F2 LEAVE AT END	F3 LEAVE PRIOR
1: EXTREMELY HELP	13.7	10.1	13.1	13.0	9.9	14.9	13.5	12.0	7.5	10.7	13.5	13.1	12.1	15.4	8.8	10.8
2: VERY HELPFUL	23.2	21.6	21.8	23.2	22.5	20.8	25.7	20.0	17.6	21.1	23.3	23.4	21.5	25.0	19.2	22.3
3: SOMEWHAT HELPF	27.0	27.7	28.5	26.2	33.1	24.6	27.3	28.1	23.3	29.7	26.3	27.3	26.9	26.1	30.5	23.8
4: NOT VERY HELPF	13.5	10.7	12.9	12.9	11.9	15.2	10.3	15.1	18.1	13.0	12.8	13.6	10.8	11.8	14.5	14.4
5: NOT AT ALL HLP	9.6	12.2	12.5	9.4	11.9	4.2	9.7	11.9	15.5	13.0	9.3	10.2	10.3	9.4	11.5	12.2
6: NOT APPLICABLE	11.5	14.9	9.1	13.6	9.1	17.7	11.4	11.7	16.3	10.1	13.1	10.6	16.7	10.8	14.5	15.1
MISSING	1.5	2.6	2.0	1.8	1.5	2.7	2.0	1.3	1.8	2.4	1.6	1.8	1.8	1.4	1.1	1.5
MULTIPLE RESP	0.0	0.1	0.1	0.0	0.0	0.0	0.1	0.0	0.1	0.0	0.1	0.1	0.0	0.1	0.0	0.0
TOTAL PERCENT	100.0	100.0	100.0	100.0	100.0	100.0	100.0	100.0	100.0	100.0	100.0	100.0	100.0	100.0	100.0	100.0

N (Weighted) A: 105908 33991 B: 30966 101978 7911 C: 13218 71442 48723 7306 D: 35698 105082 E: 101058 39838 F: 83500 44077 10272
N (Unwtd) A: 2617 960 B: 1006 2522 248 C: 271 1691 1431 379 D: 1108 2664 E: 2789 987 F: 2312 1144 246
Nmiss (Wtd) A: N/A B: 44 C: 210 D: 119 E: 3 F: 3050
Nmiss(Unwtd) A: N/A B: 1 C: 5 D: 5 E: 1 F: 75
Gender was determined from Q92. Educational status was determined from Q95.
Married = "Married for the first time" and "Remarried;" Not Married = "Single, never married;" and Other = "Legally separated,"
"Divorced" and "Widowed" (Q97).
Prior service = Respondents who served on active duty in any U.S. military component (Q5). No prior service = All others.
Duty-qualified = Respondents who were awarded the MOS for their current duty position (Q28). Not duty-qualified = All others.
Stay in USAR = "Stay to retire"/"Stay beyond oblig.;" Leave at End = "Leave after oblig.;" Leave Prior = "Leave prior to oblig." (Q84).

1989 Survey of USAR TPU Soldiers
Junior Enlisted Tabulation Volume

Q51C LEADER PROMOTION PREP: PLATOON LEADR

	A1 MALE	A2 FEMALE	B1 MARRI- ED	B2 NOT MARRI- ED	B3 OTHER	C1 <THAN HI SCH	C2 HIGH SCHOOL	C3 <THAN COLL	C4 BACH & UP	D1 PRIOR SRV	D2 NO PRIOR SRV	E1 DUTY QUAL	E2 NOT DUTY QUAL	F1 STAY IN USAR	F2 LEAVE AT END	F3 LEAVE PRIOR
1: EXTREMELY HELP	13.4	9.8	10.5	13.3	10.6	16.4	13.4	10.8	7.7	9.3	13.6	12.8	11.8	15.1	8.6	9.9
2: VERY HELPFUL	23.1	23.0	22.4	23.3	23.0	23.6	24.7	21.1	20.0	19.6	24.2	23.2	22.8	25.7	18.8	22.5
3: SOMEWHAT HELP	27.5	24.4	28.2	26.1	29.4	24.9	27.4	26.7	23.2	27.7	26.5	27.6	24.6	25.2	30.7	24.9
4: NOT VERY HELP	12.6	11.4	12.4	12.2	14.2	10.8	11.2	14.2	14.6	14.8	11.5	12.8	11.2	11.3	14.3	12.5
5: NOT AT ALL HLP	9.5	10.9	12.8	9.0	9.7	4.0	8.7	12.3	15.7	12.8	8.9	10.0	9.6	9.3	10.6	12.5
6: NOT APPLICABLE	11.8	16.7	11.4	13.7	10.2	17.3	12.0	12.8	15.7	12.7	13.1	11.1	17.7	11.3	15.7	15.1
MISSING	1.9	3.9	2.1	2.4	2.9	2.9	2.4	2.0	3.1	3.1	2.1	2.4	2.3	1.9	1.4	2.5
MULTIPLE RESP	0.1	0.0	0.3	0.0	0.0	0.0	0.1	0.0	0.0	0.0	0.1	0.1	0.0	0.1	0.0	0.0
TOTAL PERCENT	100.0	100.0	100.0	100.0	100.0	100.0	100.0	100.0	100.0	100.0	100.0	100.0	100.0	100.0	100.0	100.0

N (Weighted) A: 106908 33991 B: 30366 101978 7911 C: 13218 71442 48723 7306 D: 35698 105082 E: 101058 39838 F: 83500 44077 10272
 N (Unwtd) A: 2817 960 B: 1006 2522 248 C: 271 1691 1431 379 D: 1108 2664 E: 2789 987 F: 2312 1144 246
 Nmiss (Wtd) A: N/A B: 44 C: 210 D: 119 E: 3 F: 3050
 Nmiss (Unwtd) A: N/A B: 1 C: 5 D: 5 E: 1 F: 75
 Gender was determined from Q92. Educational status was determined from Q95.
 Married = "Married for the first time" and "Remarried;" Not Married = "Single, never married;" and Other = "Legally separated,"
 "Divorced" and "Widowed" (Q97).
 Prior service = Respondents who served on active duty in any U.S. military component (Q5). No prior service = All others.
 Duty-qualified = Respondents who were awarded the MOS for their current duty position (Q28). Not duty-qualified = All others.
 Stay in USAR = "Stay to retire"/"Stay beyond oblig.;" Leave at End = "Leave after oblig.;" Leave Prior = "Leave prior to oblig" (Q84).

1989 Survey of USAR TPU Soldiers
Junior Enlisted Tabulation Volume

Q51D LEADER PROMOTION PREP: PLATOON SGT

	A1 MALE	A2 FEMALE	B1 MARRI- ED	B2 NOT MARRI- ED	B3 OTHER	C1 <THAN HI SCH	C2 HIGH SCHOOL	C3 <THAN COLL	C4 BACH & UP	D1 PRIOR SRV	E1 DUTY QUAL	E2 NOT DUTY QUAL	F1 STAY IN USAR	F2 LEAVE AT END	F3 LEAVE PRIOR
1: EXTREMELY HELPFUL	16.1	11.5	13.2	15.8	11.8	16.6	16.4	13.5	9.3	10.7	15.6	13.6	17.4	11.7	11.4
2: VERY HELPFUL	27.0	24.6	25.8	26.6	27.8	29.7	28.2	23.9	21.8	23.1	27.1	24.8	29.1	22.0	25.4
3: SOMEWHAT HELPFUL	25.3	23.6	26.1	24.2	29.0	20.4	25.5	24.9	26.1	27.3	25.5	23.4	23.3	28.8	25.2
4: NOT VERY HELPFUL	11.0	10.7	10.6	11.1	9.6	9.4	9.5	13.3	11.0	13.6	11.2	10.2	9.7	12.7	12.0
5: NOT AT ALL HELPFUL	8.8	10.4	12.1	8.2	9.7	3.6	8.1	11.4	14.6	12.1	9.4	8.6	8.7	9.7	12.1
6: NOT APPLICABLE	9.8	16.3	10.4	11.8	10.2	16.8	10.1	11.3	15.1	9.9	9.1	17.1	10.2	13.6	11.4
MISSING	1.9	3.0	1.8	2.3	1.5	3.4	2.2	1.7	2.1	3.2	2.1	2.3	1.6	1.5	2.5
MULTIPLE RESP	0.0	0.0	0.0	0.0	0.3	0.0	0.0	0.0	0.0	0.1	0.0	0.0	0.0	0.0	0.0
TOTAL PERCENT	100.0	100.0	100.0	100.0	100.0	100.0	100.0	100.0	100.0	100.0	100.0	100.0	100.0	100.0	100.0

N (Weighted) A:106908 33991 B:30966 101978 7911 C:13218 71442 48723 7306 D:35698 105082 E:101058 39838 F:83500 44077 10272
 N (Unwtd) A:2817 960 B:1006 2522 248 C:271 1691 1431 379 D:1108 2664 E:2789 987 F:2312 1144 246
 Nmiss (Wtd) A:N/A B:44 C:210 D:119 E:3 F:3050
 Nmiss(Unwtd) A:N/A B:1 C:5 D:5 E:1 F:75
 Gender was determined from Q92. Educational status was determined from Q95.
 Married = "Married for the first time" and "Remarried;" Not Married = "Single, never married;" and Other = "Legally separated,"
 "Divorced" and "Widowed" (Q97).
 Prior service = Respondents who served on active duty in any U.S. military component (Q5). No prior service = All others.
 Duty-qualified = Respondents who were awarded the MOS for their current duty position (Q28). Not duty-qualified = All others.
 Stay in USAR = "Stay to retire;" "Stay beyond oblig.;" Leave at End = "Leave after oblig.;" Leave Prior = "Leave prior to oblig." (Q84).

1989 Survey of USAR TPU Soldiers
Junior Enlisted Tabulation Volume

Q51E LEADER PROMOTION PREP: SQUAD LEADER

	A1 MALE	A2 FEMALE	B1 MARRI- ED	B2 NOT MARRI- ED	B3 OTHER	C1 <THAN HI SCH	C2 HIGH SCHOOL	C3 <THAN COLL	C4 BACH & UP	D1 PRIOR SRV	D2 NO PRIOR SRV	E1 DUTY QUAL	E2 NOT DUTY QUAL	F1 STAY IN USAR	F2 LEAVE AT END	F3 LEAVE PRIOR
1: EXTREMELY HELP	15.5	9.5	11.9	14.7	13.8	17.7	14.9	12.7	8.1	10.4	15.2	14.3	13.5	16.5	9.9	13.5
2: VERY HELPFUL	24.8	22.4	21.5	25.1	23.4	22.7	26.2	22.9	17.8	21.7	25.1	25.0	22.2	26.7	19.7	22.5
3: SOMEWHAT HELPF	24.6	24.0	27.6	23.4	24.8	21.4	25.8	23.3	23.5	26.5	23.8	24.6	24.0	23.0	28.8	21.0
4: NOT VERY HELPF	11.8	11.0	12.4	11.4	10.9	10.9	10.4	13.2	14.5	12.9	11.2	12.3	9.8	10.1	14.1	13.5
5: NOT AT ALL HLP	9.1	10.8	12.4	8.7	9.1	4.8	8.3	11.4	16.4	12.6	8.5	9.7	9.2	9.5	9.6	11.3
6: NOT APPLICABLE	11.6	19.1	11.6	14.0	13.8	18.1	11.6	14.3	17.3	12.3	13.8	11.5	18.4	12.0	15.8	15.5
MISSING	2.5	3.2	2.3	2.7	4.2	4.4	2.7	2.1	2.3	3.6	2.4	2.6	2.9	2.2	2.0	2.7
MULTIPLE RESP	0.0	0.0	0.2	0.0	0.0	0.0	0.1	0.0	0.1	0.1	0.0	0.0	0.0	0.1	0.0	0.0
TOTAL PERCENT	100.0	100.0	100.0	100.0	100.0	100.0	100.0	100.0	100.0	100.0	100.0	100.0	100.0	100.0	100.0	100.0

N (Weighted) A: 106908 33991 B: 30966 101978 7911 C: 13218 71442 48723 7306 D: 35698 105082 E: 101058 39838 F: 83500 44077 10272
 N (Unwtd) A: 2817 960 B: 1006 2522 248 C: 271 1691 1431 379 D: 1108 2664 E: 2789 987 F: 2312 1144 246
 Nmiss (Wtd) A: N/A B: 44 C: 210 D: 119 E: 3 F: 3050
 Nmiss (Unwtd) A: N/A B: 1 C: 5 D: 5 E: 1 F: 75
 Gender was determined from Q92. Educational status was determined from Q95.
 Married = "Married for the first time" and "Remarried;" Not Married = "Single, never married;" and Other = "Legally separated,"
 "Divorced" and "Widowed" (Q97).
 Prior service = Respondents who served on active duty in any U.S. military component (Q5). No prior service = All others.
 Duty-qualified = Respondents who were awarded the MOS for their current duty position (Q28). Not duty-qualified = All others.
 Stay in USAR = "Stay to retire"/"Stay beyond oblig.;" Leave at End = "Leave after oblig.;" Leave Prior = "Leave prior to oblig." (Q84).

1989 Survey of USAR TPU Soldiers
Junior Enlisted Tabulation Volume

Q51F LEADER PROMOTION PREP: PERSONNEL SEC

	A1 MALE	A2 FEMALE	B1 MARRI- ED	B2 NOT MARRI- ED	B3 OTHER	C1 <THAN HI SCH	C2 HIGH SCHOOL	C3 <THAN COLL	C4 BACH & UP	D1 PRIOR SRV	D2 NO PRIOR SRV	E1 DUTY QUAL	E2 NOT DUTY QUAL	F1 STAY IN USAR	F2 LEAVE AT END	F3 LEAVE PRIOR
1: EXTREMELY HELP	14.1	15.0	11.8	15.0	15.1	15.4	15.1	13.6	9.5	12.1	15.0	14.7	13.4	17.0	9.9	12.9
2: VERY HELPFUL	24.2	23.4	24.3	23.9	24.1	26.1	24.8	23.7	15.6	21.8	24.7	24.6	22.6	26.3	20.2	23.4
3: SOMEWHAT HELPF	26.7	25.9	25.9	26.6	26.6	22.8	27.5	25.9	26.4	27.3	26.3	27.0	25.3	25.2	30.5	22.6
4: NOT VERY HELPF	11.5	10.0	13.3	10.4	12.1	11.5	10.0	11.8	16.2	12.6	10.6	11.4	10.4	9.9	12.9	12.8
5: NOT AT ALL HLP	9.3	10.2	11.7	8.8	9.7	4.2	8.4	11.7	16.8	12.5	8.5	9.6	9.3	8.7	11.0	11.5
6: NOT APPLICABLE	11.8	12.6	10.6	12.6	9.8	15.6	11.5	11.5	14.2	10.1	12.7	10.3	16.3	10.8	14.1	14.0
MISSING	2.4	2.5	2.3	2.5	2.3	3.9	2.6	1.9	1.2	3.4	2.1	2.3	2.8	2.1	1.2	2.4
MULTIPLE RESP	0.0	0.4	0.0	0.1	0.3	0.5	0.1	0.0	0.0	0.2	0.1	0.1	0.0	0.0	0.0	0.4
TOTAL PERCENT	100.0	100.0	100.0	100.0	100.0	100.0	100.0	100.0	100.0	100.0	100.0	100.0	100.0	100.0	100.0	100.0

N (Weighted) A:106908 33991 B:30966 101978 7911 C:13218 71442 48723 7306 D:35638 105082 E:101058 39838 F:83500 44077 10272
 N (Unwtd) A:2817 960 B:1006 2522 248 C:271 1691 1431 379 D:1108 2664 E:2789 987 F:2312 1144 246
 Nmiss (Wtd) A:N/A B:44 C:210 D:119 E:3 F:3050
 Nmiss(Unwtd) A:N/A B:1 C:5 D:5 E:1 F:75

Married = "Married for the first time" and "Remarried;" Not Married = "Single, never married;" and Other = "Legally separated,"
 "Divorced" and "Widowed" (Q97).

Prior service = Respondents who served on active duty in any U.S. military component (Q5). No prior service = All others.
 Duty-qualified = Respondents who were awarded the MOS for their current duty position (Q28). Not duty-qualified = All others.

Stay in USAR="Stay to retire"/"Stay beyond oblig.;" Leave at End="Leave after oblig.;" Leave Prior="Leave prior to oblig" (Q84).

1989 Survey of USAR TPU Soldiers
Junior Enlisted Tabulation Volume

Q52A NON-PROMOTION: NOT BEING MOS-QUALIF

	A1 MALE	A2 FEMALE	B1 MARRI- ED	B2 NOT MARRI- ED	B3 OTHER	C1 <THAN HI SCH	C2 HIGH SCHOOL	C3 <THAN COLL	C4 BACH & UP	D1 PRIOR SRV	D2 NO PRIOR SRV	E1 DUTY QUAL	E2 NOT DUTY QUAL	F1 STAY IN USAR	F2 LEAVE AT END	F3 LEAVE PRIOR
1: A GREAT DEAL	14.6	12.0	13.4	14.4	11.5	27.8	11.5	13.6	15.1	16.7	13.1	6.8	32.3	14.7	11.4	19.3
2: VERY MUCH	5.6	5.5	6.0	5.5	5.4	8.1	5.3	5.0	7.5	6.9	5.1	4.1	9.2	5.9	5.3	4.6
3: SOMEWHAT	9.5	7.9	9.7	9.0	8.9	12.4	9.9	7.1	8.9	11.1	8.4	6.8	15.2	9.7	7.8	9.7
4: NOT MUCH	6.4	4.4	7.7	5.2	8.3	6.9	6.5	4.8	6.1	7.1	5.5	5.4	7.2	6.3	6.0	2.4
5: NOT AT ALL	32.8	36.3	37.1	32.4	37.1	16.2	36.7	34.6	34.4	32.8	33.9	39.2	19.6	34.7	32.5	35.5
6: NOT APPLICABLE	29.0	31.4	24.2	31.4	26.1	25.1	27.8	33.9	26.5	22.8	31.9	35.8	13.6	26.9	35.5	27.7
MISSING	1.9	2.4	1.7	2.1	2.7	2.8	2.5	1.1	0.9	2.2	1.9	1.8	2.6	1.6	1.4	0.9
MULTIPLE RESP	0.2	0.0	0.2	0.1	0.5	0.8	0.1	0.0	0.5	0.1	0.2	C 1	0.3	0.1	0.1	0.0
TOTAL PERCENT	100.0	100.0	100.0	100.0	100.0	100.0	100.0	100.0	100.0	100.0	100.0	100.0	100.0	100.0	100.0	100.0

N (Weighted) A: 106908 33991 B: 30966 101978 7911 C: 13218 71442 48723 7306 D: 35698 105082 E: 101058 39838 F: 83500 44077 10272
N (Unwtd) A: 2817 960 B: 1006 2522 243 C: 271 1691 1431 379 D: 1108 2664 E: 2789 987 F: 2312 1144 246
Nmiss (Wtd) A: N/A B: 44 C: 210 D: 119 E: 3 F: 3050
Nmiss (Unwtd) A: N/A B: 1 C: 5 D: 5 E: 1 F: 75

Gender was determined from Q92. Educational status was determined from Q95.
Married = "Married for the first time" and "Remarried;" Not Married = "Single, never married;" and Other = "Legally separated,"
"Divorced" and "Widowed" (Q97).

Prior service = Respondents who served on active duty in any U.S. military component (Q5). No prior service = All others.

Duty-qualified = Respondents who were awarded the MOS for their current duty position (Q28). Not duty-qualified = All others.

Stay in USAR = "Stay to retire"/"Stay beyond oblig.;" Leave at End = "Leave after oblig.;" Leave Prior = "Leave prior to oblig (Q84).

1989 Survey of USAR TPU Soldiers
Junior Enlisted Tabulation Volume

Q52B NON-PROMOTION: LDRS DK NEW PROM: SVS

	A MALE	A2 FEMALE	B1 MARRIED	B2 NOT MARRIED	B3 OTHER	C1 <THAN HI SCH	C2 HIGH SCHOOL	C3 <THAN COLL	C4 BACH & UP	D1 PRIOR SRV	D2 NO PRIOR SRV	E1 DUTY QUAL	E2 NOT DUTY QUAL	F1 STAY IN USAR	F2 LEAVE AT END	F3 LEAVE PRIOR
1: A GREAT DEAL	3.5	3.3	4.4	3.1	4.9	2.7	3.3	3.5	6.2	5.1	2.9	3.5	3.3	3.7	2.7	3.7
2: VERY MUCH	5.6	5.0	6.4	5.2	4.4	4.8	5.9	4.6	7.4	7.5	4.7	4.9	6.7	6.3	4.0	4.7
3: SOMEWHAT	16.1	14.9	18.9	14.6	19.1	14.0	15.3	16.1	20.5	18.9	14.8	14.9	18.0	15.1	16.9	17.6
4: NOT MUCH	13.3	9.2	12.1	12.4	12.3	7.5	12.4	13.4	13.1	14.1	11.7	12.0	13.0	12.1	13.3	9.6
5: NOT AT ALL	40.0	41.9	39.5	41.0	36.9	36.5	41.4	41.4	32.6	33.3	42.9	43.8	31.9	41.3	41.1	36.9
6: NOT APPLICABLE	19.1	22.7	15.7	21.3	13.1	30.8	18.4	19.6	19.1	17.9	20.7	18.3	24.1	19.3	20.1	26.3
MIS: IG	2.3	3.0	2.4	2.5	2.8	3.6	3.2	1.4	1.2	2.9	2.3	2.3	2.9	2.0	1.9	1.3
MULTIPLE RESP	0.1	0.0	0.3	0.0	0.5	0.0	0.2	0.0	0.0	0.2	0.1	0.1	0.0	0.0	0.0	0.0
TOTAL PERCENT	100.0	100.0	100.0	100.0	100.0	100.0	100.0	100.0	100.0	100.0	100.0	100.0	100.0	100.0	100.0	100.0

N (Weighted) A: 106908 33991 B: 30966 101978 7911 C: 13218 71442 48723 7306 D: 35698 105082 E: 101058 39838 F: 83500 44077 10272
N (Unwtd) A: 2817 360 B: 1006 2522 248 C: 271 1631 1431 379 D: 1108 2664 E: 2789 987 F: 2312 1144 246
Nmiss (Wtd) A: N/A B: 44 C: 210 D: 119 E: 3 F: 3050
Nmiss (Unwtd) A: N/A B: 1 C: 5 D: 5 E: 1 F: 75

Gender was determined from Q92. Educational status was determined from Q95.
Married = "Married for the first time" and "Remarried;" Not Married = "Single, never married;" and Other = "Legally separated,"
"Divorced" and "Widowed" (Q97).
Prior service = Respondents who served on active duty in any U.S. military component (Q5). No prior service = All others.
Duty-qualified = Respondents who were awarded the MOS for their current duty position (Q28). Not duty-qualified = All others.
Stay in USAR = "Stay to retire"/"Stay beyond oblig.;" Leave at End = "Leave after oblig.;" Leave Prior = "Leave prior to oblig" (Q84).

1999 Survey of USAR TPU Soldiers
Junior Enlisted Tabulation Volume

Q52C NON-PROMOTION UNIT CDR PREVENTING

	A1 MALE	A2 FEMALE	B1 MARRI- ED	B2 NOT MARRI- ED	B3 OTHER	C1 <THAN HI SCH	C2 HIGH SCHOOL	C3 <THAN COLL	C4 BACH & UP	D1 PRIOR SRV	D2 NO PRIOR SRV	E1 DUTY QUAL	E2 NOT DUTY QUAL	F1 STAY IN USAR	F2 LEAVE AT END	F3 LEAVE PRIOR
1 A GREAT DEAL	1.9	1.6	2.7	1.4	3.9	3.0	1.7	1.4	3.4	3.1	1.4	1.4	2.9	2.0	1.6	1.2
2 VERY MUCH	2.6	1.8	2.2	2.4	2.5	2.2	2.6	1.8	4.5	2.8	2.2	2.3	2.5	2.1	2.5	3.1
3 SOMEWHAT	6.6	4.4	8.3	5.2	8.1	4.9	6.4	5.9	6.0	8.9	5.1	6.3	5.5	6.3	5.7	6.4
4 NOT MUCH	9.3	5.7	8.3	8.6	7.4	8.7	8.3	8.6	8.5	9.2	8.2	7.8	10.1	7.7	9.0	10.9
5 NOT AT ALL	57.5	61.4	57.8	58.6	59.5	47.2	59.6	60.7	52.5	51.3	60.8	61.2	51.4	59.9	58.5	53.3
6 NOT APPLICABLE	19.5	21.8	17.9	21.0	15.8	30.8	17.8	19.8	24.2	21.3	19.6	18.5	23.9	19.3	20.8	24.2
MISSING	2.7	3.3	2.7	2.9	2.8	3.2	3.7	1.7	0.9	3.3	2.6	2.5	3.7	2.7	1.9	0.9
TOTAL PERCENT	100.0	100.0	100.0	100.0	100.0	100.0	100.0	100.0	100.0	100.0	100.0	100.0	100.0	100.0	100.0	100.0

N (Weighted) A:106908 33991 B:30966 101978 7911 C:13218 71442 48723 7306 D:35698 105082 E:101058 39838 F:83500 44077 10272
 N (Unwtd) A:2817 960 B:1006 2522 248 C:271 1691 1431 379 D:1108 2664 E:2789 987 F:2312 1144 246
 Nmiss (Wtd) A:N/A B:44 C:210 D:119 E:3 F:3050
 Nmiss(Unwtd) A:N/A B:1 C:5 D:5 E:1 F:75

Gender was determined from Q92. Educational status was determined from Q95.
 Married = "Married for the first time" and "Remarried;" Not Married = "Single, never married;" and Other = "Legally separated,"
 "Divorced" and "Widowed" (Q97).
 Prior service = Respondents who served on active duty in any U.S. military component (Q5). No prior service = All others.
 Duty-qualified = Respondents who were awarded the MOS for their current duty position (Q28). Not duty-qualified = All others.
 Stay in USAR="Stay to retire"/"Stay beyond oblig.;" Leave at End="Leave after oblig.;" Leave Prior="Leave prior to oblig." (Q84).

1989 Survey of USAR TPU Soldiers
Junior Enlisted Tabulation Volume

Q52D NON-PROMOTION: DELAY OF BOARD REVIEW

	A1 MALE	A2 FEMALE	B1 MARRI- ED	B2 NOT MARRI- ED	B3 OTHER	C1 <THAN HI SCH	C2 HIGH SCHOOL	C3 <THAN COLL	C4 BACH & UP	D1 PRIOR SRV	D2 NO PRIOR SRV	E1 DUTY QUAL	E2 NOT DUTY QUAL	F1 STAY IN USAR	F2 LEAVE AT END	F3 LEAVE PRIOR
1: A GREAT DEAL	3.7	3.7	4.9	3.2	6.4	2.0	3.7	3.7	7.6	6.3	2.9	3.6	4.1	3.9	3.2	4.7
2: VERY MUCH	5.6	2.8	5.6	4.8	4.0	4.4	4.6	5.5	5.3	6.4	4.4	5.1	4.5	5.4	4.0	4.0
3: SOMEWHAT	11.2	9.1	10.4	10.4	15.5	8.3	11.5	10.2	9.7	12.2	10.2	11.3	9.3	10.0	11.3	11.2
4: NOT MUCH	10.1	7.0	9.8	9.1	10.8	7.5	9.3	9.1	10.3	10.5	9.0	9.0	10.3	9.2	9.8	8.7
5: NOT AT ALL	42.0	42.9	44.2	41.8	39.6	36.2	43.1	43.4	36.4	38.4	43.4	43.6	38.8	44.0	41.8	37.6
6: NOT APPLICABLE	24.6	30.8	22.1	27.7	21.0	38.5	23.4	26.3	29.3	22.9	27.2	24.9	29.3	24.8	27.9	32.0
MISSING	2.7	3.7	3.0	3.0	2.7	3.0	3.8	1.8	1.4	3.2	2.9	2.6	3.8	2.6	2.1	1.8
MULTIPLE RESP	0.0	0.1	0.0	0.1	0.0	0.0	0.1	0.1	0.0	0.1	0.0	0.1	0.0	0.1	0.0	0.0
TOTAL PERCENT	100.0	100.0	100.0	100.0	100.0	100.0	100.0	100.0	100.0	100.0	100.0	100.0	100.0	100.0	100.0	100.0

N (Weighted) A:106908 33991 B:30966 101978 7911 C:13218 71442 48723 7306 D:35698 105082 E:101058 39838 F:83500 44077 10272
N (Unwtd) A:2817 960 B:1006 2522 248 C:271 1691 1431 379 D:1108 2664 E:2789 987 F:2312 1144 246
Nmiss (Wtd) A:N/A B:44 C:210 D:119 E:3 F:3050
Nmiss(Unwtd) A:N/A B:1 C:5 D:5 E:1 F:75

Gender was determined from Q92. Educational status was determined from Q95.
Married = "Married for the first time" and "Remarried." Not Married = "Single, never married;" and Other = "Legally separated,"
"Divorced" and "Widowed" (Q97).
Prior service = Respondents who served on active duty in any U.S. military component (Q5). No prior service = All others.
Duty-qualified = Respondents who were awarded the MOS for their current duty position (Q28). Not duty-qualified = All others.
Stay in USAR = "Stay to retire"/"Stay beyond oblig.;" Leave at End = "Leave after oblig.;" Leave Prior = "Leave prior to oblig." (Q84).

1989 Survey of USAR TPU Soldiers
Junior Enlisted Tabulation Volume

Q52E NON-PROMOTION: CANNOT GET BOARDED

	A1 MALE	A2 FEMALE	B1 MARRI- ED	B2 NOT MARRI- ED	B3 OTHER	C1 <THAN HI SCH	C2 HIGH SCHOOL	C3 <THAN COLL	C4 BACH & UP	D1 PRIOR SRV	D2 NO PRIOR SRV	E1 DUTY QUAL	E2 NOT DUTY QUAL	F1 STAY IN USAR	F2 LEAVE AT END	F3 LEAVE PRIOR
1: A GREAT DEAL	3.3	2.4	4.3	2.5	4.8	3.0	3.0	2.8	4.8	5.5	2.2	3.2	2.7	3.3	2.3	4.9
2: VERY MUCH	4.5	2.2	4.6	3.6	6.7	2.0	4.0	4.0	7.3	7.5	2.8	4.2	3.5	4.2	3.3	3.6
3: SOMEWHAT	10.0	7.7	10.3	8.9	12.6	6.4	10.8	8.1	9.6	11.5	8.8	8.9	10.8	9.4	9.7	8.6
4: NOT MUCH	8.7	5.8	8.7	7.9	6.9	6.7	8.0	8.6	6.9	9.4	7.5	8.0	8.0	8.3	7.5	7.6
5: NOT AT ALL	41.2	40.8	41.8	41.1	39.5	34.9	42.8	41.1	37.0	36.1	42.8	42.8	37.1	42.2	41.8	37.8
6: NOT APPLICABLE	28.6	36.8	27.2	32.1	25.6	41.9	26.6	33.1	33.2	25.9	32.2	29.7	32.9	29.4	32.7	33.8
MISSING	3.5	4.3	3.0	3.9	3.9	5.3	4.7	2.1	1.3	4.0	3.6	3.2	4.8	3.1	2.5	3.6
MULTIPLE RESP	0.1	0.0	0.3	0.1	0.0	0.0	0.2	0.1	0.0	0.1	0.1	0.1	0.2	0.1	0.2	0.0
TOTAL PERCENT	100.0	100.0	100.0	100.0	100.0	100.0	100.0	100.0	100.0	100.0	100.0	100.0	100.0	100.0	100.0	100.0

N (Weighted) A:106908 33991 B:30966 101978 7911 C:13218 71442 48723 7306 D:35698 105082 E:101058 39838 F:83500 44077 10272
 N (Unwtd) A:2817 960 B:1006 2522 248 C:271 1691 1431 379 D:1108 2664 E:2789 987 F:2312 1144 246
 Nmiss (Wtd) A:N/A B:44 C:210 D:119 E:3 F:3050
 Nmiss(Unwtd) A:N/A B:1 C:5 D:5 E:1 F:75
 Gender was determined from Q92. Educational status was determined from Q95.
 Married = "Married for the first time" and "Remarried;" Not Married = "Single, never married;" and Other = "Legally separated,"
 "Divorced" and "Widowed" (Q97).
 Prior service = Respondents who served on active duty in any U.S. military component (Q5). No prior service = All others.
 Duty-qualified = Respondents who were awarded the MOS for their current duty position (Q28). Not duty-qualified = All others.
 Stay in USAR="Stay to retire"/"Stay beyond oblig.;" Leave at End="Leave after oblig.;" Leave Prior="Leave prior to oblig" (Q84).

1983 Survey of USAR TPU Soldiers
Junior Enlisted Tabulation Volume

Q52F NON-PROMOTION: LACK TIMELY HQ REVIEW

	A1 MALE	A2 FEMALE	B1 MARRI- ED	B2 NOT MARRI- ED	C1 <THAN HI SCH	C2 HIGH SCHOOL	C3 <THAN COLL	C4 BACH & UP	D1 PRIOR SRV	E1 DUTY QUAL	E2 NOT DUTY QUAL	F1 STAY IN USAR	F2 LEAVE AT END	F3 LEAVE PRIOR
1: A GREAT DEAL	3.7	3.3	4.2	3.3	3.2	3.6	3.4	5.2	6.1	3.8	3.0	3.8	3.1	5.1
2: VERY MUCH	6.0	2.7	5.7	5.3	4.1	4.8	5.5	9.5	6.6	4.7	5.1	5.7	3.6	6.3
3: SOMEWHAT	11.9	8.6	12.7	10.5	7.8	12.0	10.9	10.1	13.5	10.3	11.5	10.2	11.8	11.8
4: NOT MUCH	9.9	6.9	10.8	8.6	6.3	9.9	9.4	6.6	10.4	8.8	9.0	9.1	9.8	6.6
5: NOT AT ALL	39.0	41.2	39.7	39.5	35.1	41.3	38.8	35.1	34.9	41.1	41.1	35.8	40.5	34.8
6: NOT APPLICABLE	26.2	33.5	23.9	29.5	24.9	24.7	29.5	31.5	24.7	29.1	26.6	31.5	28.9	32.7
MISSING	3.2	3.7	3.1	3.4	4.8	3.7	2.4	2.1	3.8	3.2	2.9	4.4	2.2	2.8
TOTAL PERCENT	100.0	100.0	100.0	100.0	100.0	100.0	100.0	100.0	100.0	100.0	100.0	100.0	100.0	100.0

N (Weighted) A:106908 33991 B:30966 101978 7911 C:13218 71442 48723 7306 D:35698 105082 E:101058 39838 F:83500 44077 10272
 N (Unwtd) A:2817 960 B:1006 2522 248 C:271 1691 1431 379 D:1108 2664 E:2789 987 F:2312 1144 246
 Nmiss (Wtd) A:N/A B:44 C:210 D:119 E:3 F:3050
 Nmiss(Unwtd) A:N/A B:1 C:5 D:5 E:1 F:75
 Gender was determined from Q92. Educational status was determined from Q95.
 Married = "Married for the first time" and "Remarried;" Not Married = "Single, never married;" and Other = "Legally separated."
 "Divorced" and "Widowed" (Q97).
 Prior service = Respondents who served on active duty in any U.S. military component (Q5). No prior service = All others.
 Duty-qualified = Respondents who were awarded the MOS for their current duty position (Q28). Not duty-qualified = All others.
 Stay in USAR = "Stay to retire"/"Stay beyond oblig.;" Leave at End = "Leave after oblig.;" Leave Prior = "Leave prior to oblig." (Q84).

1989 Survey of USAR TPU Soldiers
Junior Enlisted Tabulation Volume

Q52G NON-PROMOTION: LACK FAIR HQ REVIEW

	A1 MALE	A2 FEMALE	B1 MARRIED	B2 NOT MARRIED	B3 OTHER	C1 <THAN HI SCH	C2 HIGH SCHOOL	C3 <THAN COLL	C4 BACH & UP	D1 PRIOR SRV	D2 NO PRIOR SRV	E1 DUTY QUAL	E2 NOT DUTY QUAL	F1 STAY IN USAR	F2 LEAVE AT END	F3 LEAVE PRIOR
1: A GREAT DEAL	3.5	2.6	3.8	2.9	6.1	2.9	3.3	3.1	5.7	5.7	2.5	3.0	3.9	3.7	2.3	4.3
2: VERY MUCH	4.5	1.8	4.6	3.7	3.0	2.6	3.4	4.4	6.9	4.9	3.5	3.9	3.8	3.9	3.3	5.6
3: SOMEWHAT	10.0	7.4	9.6	8.9	14.1	7.7	10.5	8.6	6.5	12.7	8.2	9.0	10.4	9.2	9.4	8.6
4: NOT MUCH	10.8	6.7	10.5	9.7	8.2	6.9	10.1	10.2	9.4	10.6	9.5	9.5	10.5	10.2	9.5	8.4
5: NOT AT ALL	40.9	44.3	43.6	41.3	40.2	36.3	43.4	41.6	36.1	36.4	43.5	43.7	36.6	42.4	42.9	39.0
6: NOT APPLICABLE	27.0	33.4	24.7	29.9	25.8	38.4	24.9	30.5	33.7	25.9	29.5	27.7	30.7	27.9	29.8	30.4
MISSING	3.3	3.9	3.2	3.5	2.7	4.7	4.4	1.7	1.7	3.8	3.3	3.1	4.1	2.7	2.8	3.6
MULTIPLE RESP	0.1	0.0	0.0	0.1	0.0	0.5	0.0	0.0	0.0	0.0	0.1	0.1	0.0	0.0	0.1	0.0
TOTAL PERCENT	100.0	100.0	100.0	100.0	100.0	100.0	100.0	100.0	100.0	100.0	100.0	100.0	100.0	100.0	100.0	100.0

N (Weighted) A: 106908 33931 B: 30966 101978 7911 C: 13218 71442 48723 7306 D: 35698 105082 E: 101058 39838 F: 83500 44077 10272
 N (Unwtd) A: 2817 960 B: 1006 2522 248 C: 271 1691 1431 379 D: 1108 2664 E: 2789 987 F: 2312 1144 246
 Nmiss (Wtd) A: N/A B: 44 C: 210 D: 119 E: 3 F: 3050
 Nmiss (Unwtd) A: N/A B: 1 C: 5 D: 5 E: 1 F: 75
 Gender was determined from Q92. Educational status was determined from Q95.
 Married = "Married for the first time" and "Remarried;" Not Married = "Single, never married;" and Other = "Legally separated."
 "Divorced" and "Widowed" (Q97).
 Prior service = Respondents who served on active duty in any U.S. military component (Q5). No prior service = All others.
 Duty-qualified = Respondents who were awarded the MOS for their current duty position (Q28). Not duty-qualified = All others.
 Stay in USAR = "Stay to retire"/"Stay beyond oblig.;" Leave at End = "Leave after oblig.;" Leave Prior = "Leave prior to oblig." (Q84).

1989 Survey of USAR TPU Soldiers
Junior Enlisted Tabulation Volume

Q52H NON-PROMOTION: NO VACANCY INFO GIVEN

	A1 MALE	A2 FEMALE	B1 MARRI- ED	B2 NOT MARRI- ED	B3 OTHER	C1 <THAN HI SCH	C2 HIGH SCHOOL	C3 <THAN CULI	C4 BACH & UP	D1 PRIOR SRV	D2 NO PRIOR SRV	E1 DUTY QUAL	E2 NOT DUTY QUAL	F1 STAY IN USAR	F2 LEAVE AT END	F3 LEAVE PRIOR
1: A GREAT DEAL	3.7	3.4	4.0	3.3	6.7	3.1	3.5	3.4	7.8	5.5	3.0	3.3	4.4	4.2	2.5	4.0
2: VERY MUCH	5.1	3.4	5.9	4.6	2.3	3.2	4.4	5.6	5.2	6.0	4.3	4.6	5.0	5.0	4.1	4.6
3: SOMEWHAT	11.9	8.1	9.3	11.4	12.0	6.8	12.2	10.0	13.5	13.4	10.2	11.3	10.1	10.8	10.9	12.3
4: NOT MUCH	10.4	8.2	12.3	9.1	11.1	9.6	9.3	10.3	10.1	11.7	9.3	9.8	10.2	10.1	10.5	5.1
5: NOT AT ALL	40.8	42.5	43.6	40.6	40.9	36.8	42.8	41.4	33.9	36.8	42.7	42.6	37.8	42.6	40.7	39.5
6: NOT APPLICABLE	24.8	30.1	21.9	27.6	22.6	36.3	23.3	27.2	27.5	22.9	27.2	25.1	28.5	24.4	28.3	32.2
MISSING	3.2	4.3	3.0	3.5	4.3	4.3	4.2	2.3	2.1	3.6	3.4	3.2	4.0	2.8	3.0	2.3
TOTAL PERCENT	100.0	100.0	100.0	100.0	100.0	100.0	100.0	100.0	100.0	100.0	100.0	100.0	100.0	100.0	100.0	100.0

N (Weighted) A:106908 33991 B:30966 10:978 7911 C:13218 71442 48723 7306 D:35698 105082 E:101058 39838 F:83500 44077 10272
 N (Unwtd) A:2817 960 B:1006 2522 248 C:271 1691 1431 379 D:1108 2664 E:2789 987 F:2312 1144 246
 Nmiss (Wtd) A:N/A B:44 C:210 D:119 E:3 F:3050
 Nmiss(Unwtd) A:N/A B:1 C:5 D:5 E:1 F:75

Gender was determined from Q32. Educational status was determined from Q95.
 Married = "Married for the first time" and "Remarried;" Not Married = "Single, never married;" and Other = "Legally separated,"
 "Divorced" and "Widowed" (Q97).

Prior service = Respondents who served on active duty in any U.S. military component (Q5). No prior service = All others.
 Duty-qualified = Respondents who were awarded the MOS for their current duty position (Q28). Not duty-qualified = All others.
 Stay in USAR = "Stay to retire"/"Stay beyond oblig.;" Leave after oblig.;" Leave Prior = "Leave prior to oblig" (Q84).

1989 Survey of USAR TPU Soldiers
Junior Enlisted Tabulation Volume

Q521 NON-PROMOTION: POINTS TOO HIGH

	A1 MALE	A2 FEMALE	B1 MARRI- ED	B2 NOT MARRI- ED	B3 OTHER	C1 <THAN HI SCH	C2 HIGH SCHOOL	C3 <THAN COLL	C4 BACH & UP	D1 PRIOR SRV	D2 NO PRIOR SRV	E1 DUTY QUAL	E2 NOT DUTY QUAL	F1 STAY IN USAR	F2 LEAVE AT END	F3 LEAVE PRIOR
1: A GREAT DEAL	3.5	3.5	4.1	3.3	4.9	2.5	3.7	3.6	4.2	6.8	2.4	3.5	3.6	4.0	2.9	2.2
2: VERY MUCH	4.5	3.1	5.3	3.7	5.5	2.8	4.8	3.7	3.9	6.3	3.5	3.8	5.1	4.4	3.4	5.4
3: SOMEWHAT	11.8	12.8	13.2	11.4	15.2	6.8	13.9	11.3	7.2	16.2	10.6	12.8	10.0	12.5	10.9	13.6
4: NOT MUCH	14.0	10.8	12.4	13.6	11.6	11.3	13.2	13.5	13.5	13.3	13.2	13.2	13.3	13.3	14.0	10.8
5: NOT AT ALL	44.6	44.0	45.1	44.3	44.5	42.8	43.3	46.8	44.4	36.7	47.0	45.4	42.0	45.1	45.2	41.7
6: NOT APPLICABLE	17.7	21.9	16.4	19.7	15.3	28.5	16.7	18.3	24.0	16.8	19.4	17.8	21.2	17.7	19.9	23.9
MISSING	3.9	3.8	3.5	4.0	3.1	5.2	4.4	2.8	2.7	3.8	3.9	3.5	4.7	3.0	3.7	2.6
MULTIPLE RESP	0.0	0.0	0.0	0.0	0.0	0.0	0.0	0.0	0.0	0.0	0.0	0.0	0.0	0.0	0.0	0.0
TOTAL PERCENT	100.0	100.0	100.0	100.0	100.0	100.0	100.0	100.0	100.0	100.0	100.0	100.0	100.0	100.0	100.0	100.0

N (Weighted) A: 106908 33991 B: 30966 101978 7911 C: 13218 71442 48723 7306 D: 35698 105082 E: 101058 39838 F: 83500 44077 10272
 N (Unwtd) A: 2817 960 B: 1006 2522 248 C: 271 1691 1431 379 D: 1108 2664 E: 2789 987 F: 2312 1144 246
 Nmiss (Wtd) A: N/A B: 44 C: 210 D: 119 E: 3 F: 3050
 Nmiss (Unwtd) A: N/A B: 1 C: 5 D: 5 E: 1 F: 75
 Gender was determined from Q92. Educational status was determined from Q95.
 Married = "Married for the first time" and "Remarried;" Not Married = "Single, never married;" and Other = "Legally separated,"
 "Divorced" and "Widowed" (Q97).
 Prior service = Respondents who served on active duty in any U.S. military component (Q5). No prior service = All others.
 Duty-qualified = Respondents who were awarded the MOS for their current duty position (Q28). Not duty-qualified = All others.
 Stay in USAR = "Stay to retire"/"Stay beyond oblig.;" Leave at End = "Leave after oblig.;" Leave Prior = "Leave prior to oblig" (Q84).

1989 Survey of USAR TPU Soldiers
Junior Enlisted Tabulation Volume

Q52J NON-PROMOTION: NOTHING CLOSE BY

	A1 MALE	A2 FEMALE	B1 MARRI- ED	B2 NOT MARRI- ED	B3 OTHER	C1 <THAN HI SCH	C2 HIGH SCHOOL	C3 <THAN COLL	C4 BACH & UP	D1 SRV	D2 NO PRIOR SRV	E1 DUTY QUAL	E2 NOT DUTY QUAL	F1 STAY IN USAR	F2 LEAVE AT END	F3 LEAVE PRIOR
1: A GREAT DEAL	4.2	2.8	4.5	3.5	6.0	3.9	3.7	3.6	7.4	5.6	3.3	3.7	4.3	4.0	3.7	2.5
2: VERY MUCH	4.8	3.3	4.8	4.2	6.6	1.4	4.9	4.6	5.0	6.1	3.9	4.2	5.1	5.1	3.9	3.6
3: SOMEWHAT	9.6	6.8	9.8	8.6	9.9	6.4	5.6	8.5	8.1	11.7	8.0	9.8	6.9	9.2	8.1	9.5
4: NOT MUCH	9.6	6.3	9.1	8.9	6.6	9.0	8.9	9.0	7.3	10.4	8.3	8.4	10.1	8.7	9.5	8.9
5: NOT AT ALL	43.0	43.9	44.4	43.1	40.1	41.8	43.3	44.3	38.1	37.5	45.1	43.9	41.5	44.3	43.3	40.6
6: NOT APPLICABLE	25.0	32.1	24.8	27.4	26.1	33.0	24.5	27.7	31.6	25.0	27.4	26.3	27.9	25.4	28.5	32.4
MISSING	3.5	4.6	2.4	4.2	4.6	4.4	4.8	2.3	2.6	3.6	3.9	3.6	4.3	3.2	3.0	2.5
MULTIPLE RESP	0.0	0.1	0.1	0.0	0.0	0.0	0.1	0.0	0.0	0.1	0.0	0.1	0.0	0.1	0.0	0.0
TOTAL PERCENT	100.0	100.0	100.0	100.0	100.0	100.0	100.0	100.0	100.0	100.0	100.0	100.0	100.0	100.0	100.0	100.0

N (Weighted) A: 106908 33991 B: 30966 101978 7911 C: 13218 71442 48723 7306 D: 35698 105082 E: 101058 39838 F: 83500 44077 10272
N (Unwtd) A: 2817 960 B: 1006 2522 248 C: 271 1691 1431 379 D: 1108 2664 E: 2789 987 F: 2312 1144 246
Nmiss (Wtd) A: N/A B: 44 C: 210 D: 119 E: 3 F: 3050
Nmiss (Unwtd) A: N/A B: 1 C: 5 D: 5 E: 1 F: 75
Gender was determined from Q92. Educational status was determined from Q95.
Married = "Married for the first time" and "Remarried;" Not Married = "Single, never married;" and Other = "Legally separated,"
"Divorced" and "Widowed" (Q97).
Prior service = Respondents who served on active duty in any U.S. military component (Q5). No prior service = All others.
Duty-qualified = Respondents who were awarded the MOS for their current duty position (Q28). Not duty-qualified = All others.
Stay in USAR = "Stay to retire"/"Stay beyond oblig.;" Leave at End = "Leave after oblig.;" Leave Prior = "Leave prior to oblig." (Q84).

1989 Survey of USAR TPU Soldiers
Junior Enlisted Tabulation Volume

Q52K NON-PROMOTION: NOT PT OF OLD BOY NET

	A1 MALE	A2 FEMALE	B1 MARRI- ED	B2 NOT MARRI- ED	B3 OTHER	C1 <THAN HI SCH	C2 HIGH SCHOOL	C3 <THAN COLL	C4 BACH & UP	D1 PRIOR SRV	D2 NO PRIOR SRV	E1 DUTY QUAL	E2 NOT DUTY QUAL	F1 STAY IN USAR	F2 LEAVE AT END	F3 LEAVE PRIOR
1: A GREAT DEAL	6.6	5.8	7.0	5.6	13.9	4.1	6.0	6.8	11.7	9.3	5.4	6.9	5.1	6.1	7.7	3.9
2: VERY MUCH	6.4	4.0	7.4	5.5	4.2	3.8	5.8	6.0	8.2	8.4	5.0	5.9	5.7	5.5	5.9	8.7
3: SOMEWHAT	11.9	10.1	11.6	11.1	15.4	8.4	11.4	12.2	12.8	13.3	10.9	11.7	11.1	11.2	11.6	10.8
4: NOT MUCH	11.0	8.0	10.1	10.2	11.2	9.2	10.1	10.8	10.3	9.6	10.5	10.6	9.4	10.0	11.4	8.4
5: NOT AT ALL	41.8	42.7	41.6	42.8	34.0	38.6	43.5	42.0	33.7	36.4	43.9	42.8	40.0	44.4	39.8	39.0
6: NOT APPLICABLE	19.3	26.0	19.2	21.7	18.2	32.2	19.2	20.4	22.1	20.1	21.2	19.5	24.5	20.1	21.6	27.3
MISSING	3.0	3.3	3.0	3.1	3.1	3.7	4.0	1.7	1.3	3.0	3.1	2.6	4.2	2.6	2.0	1.9
MULTIPLE RESP	0.0	0.0	0.0	0.0	0.1	0.0	0.0	0.0	0.0	0.0	0.0	0.0	0.0	0.0	0.0	0.0
TOTAL PERCENT	100.0	100.0	100.0	100.0	100.0	100.0	100.0	100.0	100.0	100.0	100.0	100.0	100.0	100.0	100.0	100.0

N (Weighted) A:106908 33991 B:30966 10197E 7911 C:13218 71442 48723 7306 D:35698 105082 E:101058 39838 F:83500 44077 10272
 N (Unwtd) A:2817 960 B:1006 2522 248 C:271 1691 1431 379 D:1108 2664 E:2789 987 F:2312 1144 246
 Nmiss (W/J) A:N/A B:44 C:210 D:119 E:3 F:3050
 Nmiss(Unwtd) A:N/A B:1 C:5 D:5 E:1 F:75
 Gender was determined from Q92. Educational status was determined from Q95.
 Married = "Married for the first time" and "Remarried;" Not Married = "Single, never married;" and Other = "Legally separated,"
 "Divorced" and "Widowed" (Q97).
 Prior service = Respondents who served on active duty in any U.S. military component (Q5). No prior service = All others.
 Duty-qualified = Respondents who were awarded the MOS for their current duty position (Q28). Not duty-qualified = All others.
 Stay in USAR = "Stay to retire"/"Stay beyond oblig.;" Leave at End = "Leave after oblig.;" Leave Prior = "Leave prior to oblig." (Q84).

1989 Survey of USAR TPU Soldiers
Junior Enlisted Tabulation Volume

Q52L NON-PROMOTION: NO EXTRA UNPAID DUTY

	A1 MALE	A2 FEMALE	B1 MARRI- ED	B2 NOT MARRI- ED	B3 OTHER	C1 <THAN HI SCH	C2 HIGH SCHOOL	C3 <THAN COLL	C4 BACH & UP	D1 PRIOR SRV	D2 NO PRIOR SRV	E1 DUTY QUAL	E2 NOT DUTY QUAL	F1 STAY IN USAR	F2 LEAVE AT END	F3 LEAVE PRIOR
1: A GREAT DEAL	2.9	1.8	3.0	2.4	4.9	2.9	2.5	2.4	5.2	2.9	2.5	2.5	3.0	2.1	3.4	3.5
2: VERY MUCH	3.6	2.7	3.8	3.3	2.6	3.9	3.2	3.3	4.1	4.5	2.9	3.3	3.5	3.3	3.5	2.8
3: SOMEWHAT	9.8	6.8	8.8	9.2	7.6	6.4	9.3	9.2	9.6	9.9	8.8	8.7	10.0	7.3	11.6	11.6
4: NOT MUCH	11.8	8.8	11.8	10.9	11.3	10.8	11.0	11.3	11.0	11.3	11.0	11.3	10.6	11.1	11.5	9.8
5: NOT AT ALL	47.9	49.9	48.4	48.2	51.1	40.1	49.2	50.0	43.5	45.1	49.4	50.5	42.9	52.0	45.5	39.6
6: NOT APPLICABLE	20.9	26.3	20.9	22.9	18.9	31.6	20.5	22.0	24.2	22.8	22.0	20.6	26.2	21.4	22.3	29.9
MISSING	3.2	3.7	3.3	3.3	3.6	4.3	4.1	1.8	2.4	3.5	3.2	3.1	3.7	2.9	2.3	2.9
TOTAL PERCENT	100.0	100.0	100.0	100.0	100.0	100.0	100.0	100.0	100.0	100.0	100.0	100.0	100.0	100.0	100.0	100.0

N (Weighted) A:106908 33991 B:30966 101978 7911 C:13218 71442 48723 7306 D:35698 105082 E:101058 39838 F:83500 44077 10272
N (Unwtd) A:2817 960 B:1006 2522 248 C:271 1691 1431 379 D:1108 2664 E:2789 987 F:2312 1144 246
Nmiss (Wtd) A:N/A B:44
Nmiss(Unwtd) A:N/A B:1
Gender was determined from Q92. Educational status was determined from Q95.
Married = "Married for the first time" and "Remarried;" Not Married = "Single, never married;" and Other = "Legally separated,"
"Divorced" and "Widowed" (Q97).
Prior service = Respondents who served on active duty in any U.S. military component (Q5). No prior service = All others.
Duty-qualified = Respondents who were awarded the MOS for their current duty position (Q28). Not duty-qualified = All others.
Stay in USAR="Stay to retire"/"Stay beyond oblig.;" Leave at End="Leave after oblig.;" Leave Prior="Leave prior to oblig" (Q84).

1989 Survey of USAR TPU Soldiers
Junior Enlisted Tabulation Volume

Q52M NON-PROMOTION: SHORT LENGTH IN UNIT

	A1 MALE	A2 FEMALE	B1 MARRI- ED	B2 NOT MARRI- ED	B3 OTHER	C1 <THAN HI SCH	C2 HIGH SCHOOL	C3 <THAN COLL	C4 BACH & UP	D1 PRIOR SRV	D2 NO PRIOR SRV	E1 DUTY QUAL	E2 NOT DUTY QUAL	F1 STAY IN USAR	F2 LEAVE AT END	F3 LEAVE PRIOR
1: A GREAT DEAL	9.4	9.2	6.0	10.4	9.1	18.7	7.6	8.9	12.2	9.1	9.5	7.0	15.3	8.7	9.9	11.7
2: VERY MUCH	8.3	6.8	6.8	8.5	5.1	7.9	7.3	8.8	7.9	7.8	8.0	7.1	10.0	7.3	9.5	6.3
3: SOMEWHAT	14.9	12.6	12.5	15.0	12.0	16.7	15.4	12.7	9.8	13.2	14.7	13.8	15.5	14.6	13.4	17.0
4: NOT MUCH	10.2	7.8	9.1	9.6	11.1	6.7	9.7	10.4	9.0	10.0	9.5	10.1	8.2	9.4	10.5	9.0
5: NOT AT ALL	40.0	40.7	44.5	38.5	44.4	28.5	41.1	41.8	37.7	39.4	40.4	44.0	30.4	41.4	39.4	36.0
6: NOT APPLICABLE	14.3	19.8	17.8	15.0	15.3	17.8	14.6	15.8	21.0	17.5	15.0	15.3	16.4	16.0	15.2	17.1
MISSING	2.9	2.8	2.8	2.8	3.1	3.7	3.6	1.5	2.5	2.8	2.9	2.5	3.8	2.3	1.9	3.0
MULTIPLE RESP	0.2	0.2	0.4	0.1	0.0	0.0	0.3	0.1	0.0	0.2	0.2	0.1	0.3	0.2	0.1	0.0
TOTAL PERCENT	100.0	100.0	100.0	100.0	100.0	100.0	100.0	100.0	100.0	100.0	100.0	100.0	100.0	100.0	100.0	100.0

N (Weighted) A: 106908 33991 B: 30966 101978 7911 C: 13218 71442 48723 7306 D: 35698 105082 E: 101058 39838 F: 83500 44077 10272
N (Unwtd) A: 2817 960 B: 1006 2522 248 C: 271 1691 1431 379 D: 1108 2664 E: 2789 987 F: 2312 1144 246
Nmiss (Wtd) A: N/A B: 44 C: 210 D: 119 E: 3 F: 3050
Nmiss (Unwtd) A: N/A B: 1 C: 5 D: 5 E: 1 F: 75
Gender was determined from Q92. Educational status was determined from Q95.
Married = "Married for the first time" and "Remarried;" Not Married = "Single, never married;" and Other = "Legally separated,"
"Divorced" and "Widowed" (Q97).
Prior service = Respondents who served on active duty in any U.S. military component (Q5). No prior service = All others.
Duty-qualified = Respondents who were awarded the MOS for their current duty position (Q28). Not duty-qualified = All others.
Stay in USAR = "Stay to retire"/"Stay beyond oblig.;" Leave at End = "Leave after oblig.;" Leave Prior = "Leave prior to oblig" (Q84).

1989 Survey of USAR TPU Soldiers
Junior Enlisted Tabulation Volume

Q52N NON-PROMOTION: RACIAL DISCRIMINATION

	A1 MALE	A2 FEMALE	B1 MARRI- ED	B2 NOT MARRI- ED	B3 OTHER	C1 <THAN HI SCH	C2 HIGH SCHOOL	C3 <THAN COLL	C4 BACH & UP	D1 PRIOR SRV	D2 NO PRIOR SRV	E1 DUTY QUAL	E2 NOT DUTY QUAL	F1 STAY IN USAR	F2 LEAVE AT END	F3 LEAVE PRIOR
1: A GREAT DEAL	2.2	2.2	2.1	1.9	6.8	1.6	2.5	1.6	5.5	3.0	2.0	2.1	2.5	2.5	1.4	2.8
2: VERY MUCH	2.2	0.7	1.4	2.0	1.1	1.3	1.9	1.6	4.4	2.8	1.5	1.7	2.2	2.3	1.2	1.2
3: SOMEWHAT	6.1	4.7	5.9	5.5	8.0	4.5	6.4	5.4	3.8	8.0	5.0	5.5	6.3	5.5	5.2	9.3
4: NOT MUCH	6.6	5.4	7.7	5.8	6.9	5.4	6.3	6.5	6.5	8.5	5.5	5.5	8.2	6.2	6.7	5.2
5: NOT AT ALL	56.6	56.7	56.1	57.3	51.2	50.5	58.0	58.0	45.5	50.9	58.6	58.8	51.0	57.9	56.8	55.9
6: NOT APPLICABLE	23.6	27.1	24.0	24.8	22.8	33.2	21.3	25.6	33.3	23.7	24.7	23.8	26.1	23.3	26.6	24.7
MISSING	2.6	3.1	2.8	2.7	3.1	3.5	3.7	1.3	1.1	3.1	2.6	2.4	3.6	2.3	2.0	0.9
MULTIPLE RESP	0.0	0.0	0.0	0.0	0.0	0.0	0.1	0.0	0.0	0.0	0.0	0.0	0.0	0.0	0.1	0.0
TOTAL PERCENT	100.0	100.0	100.0	100.0	100.0	100.0	100.0	100.0	100.0	100.0	100.0	100.0	100.0	100.0	100.0	100.0

N (Weighted) A: 106908 33991 B: 30966 101978 7911 C: 13218 71442 48723 7306 D: 35698 105082 E: 101058 39838 F: 83500 44077 10272
N (Unwtd) A: 2817 960 B: 1006 2522 248 C: 271 1691 1431 379 D: 1108 2664 E: 2789 987 F: 2312 1144 246
Nmiss (Wtd) A: N/A B: 44 C: 210 D: 119 E: 3 F: 3050
Nmiss (Unwtd) A: N/A B: 1 C: 5 D: 5 E: 1 F: 75

Gender was determined from Q92. Educational status was determined from Q95.
Married = "Married for the first time" and "Remarried;" Not Married = "Single, never married;" and Other = "Legally separated,"
"Divorced" and "Widowed" (Q97).

Prior service = Respondents who served on active duty in any U.S. military component (Q5). No prior service = All others.

Duty-qualified = Respondents who were awarded the MOS for their current duty position (Q28). Not duty-qualified = All others.

Stay in USAR = "Stay to retire"/"Stay beyond oblig.;" Leave at End = "Leave after oblig.;" Leave Prior = "Leave prior to oblig." (Q84).

1989 Survey of USAR TPU Soldiers
Junior Enlisted Tabulation Volume

Q520 NON-PROMOTION:SEXUAL HARRASSMENT

	A1 MALE	A2 FEMALE	B1 MARRI- ED	B2 NOT MARRI- ED	B3 OTHER	C1 <THAN HI SCH	C2 HIGH SCHOOL	C3 <THAN COLL	C4 BACH & UP	D1 PRIOR SRV	D2 NO PRIOR SRV	E1 DUTY QUAL	E2 NOT DUTY QUAL	F1 STAY IN USAR	F2 LEAVE AT END	F3 LEAVE PRIOR
1:A GREAT DEAL	1.2	1.3	1.2	1.0	4.5	1.7	1.3	1.0	1.2	2.0	1.0	1.2	1.4	1.5	0.7	0.4
2:VERY MUCH	1.5	0.8	0.9	1.4	1.4	2.0	1.2	1.2	1.7	1.9	1.1	1.3	1.2	1.6	1.0	1.1
3:SOMEWHAT	3.6	3.6	3.6	3.4	5.5	4.0	3.8	3.1	3.5	5.3	3.0	3.3	4.4	3.6	2.8	5.3
4:NOT MUCH	4.8	4.8	4.4	4.8	5.5	3.1	5.6	4.3	2.6	6.7	4.1	4.0	6.7	4.8	4.6	5.3
5:NOT AT ALL	59.5	59.5	59.0	60.0	55.2	49.9	61.3	60.9	50.9	53.1	61.6	61.8	53.7	60.6	59.7	59.7
6:NOT APPLICABLE	26.2	27.0	27.7	26.1	24.3	34.8	22.7	27.7	38.2	27.1	26.1	25.5	28.6	25.2	28.9	26.5
MISSING	3.3	3.1	3.2	3.2	3.6	4.1	4.1	1.8	1.8	4.0	3.0	2.9	4.0	2.7	2.3	1.7
MULTIPLE RESP	0.1	0.0	0.0	0.1	0.0	0.5	0.0	0.0	0.0	0.0	0.1	0.1	0.0	0.1	0.0	0.0
TOTAL PERCENT	100.0	100.0	100.0	100.0	100.0	100.0	100.0	100.0	100.0	100.0	100.0	100.0	100.0	100.0	100.0	100.0

N (Weighted) A:106908 33991 B:30966 101978 7911 C:13218 71442 48723 7306 D:35698 105082 E:101058 39838 F:83500 44077 10272
 N (Unwtd) A:2817 960 B:1006 2522 248 C:271 1691 1431 379 D:1108 2664 E:2789 987 F:2312 1144 246
 Nmiss (Wtd) A:N/A B:44 C:210 E:3 F:3050
 Nmiss(Unwtd) A:N/A B:1 C:5 D:5 E:1 F:75

Gender was determined from Q92. Educational status was determined from Q95.
 Married = "Married for the first time" and "Remarried;" Not Married = "Single, never married;" and Other = "Legally separated,"
 "Divorced" and "Widowed" (Q97).
 Prior service = Respondents who served on active duty in any U.S. military component (Q5). No prior service = All others.
 Duty-qualified = Respondents who were awarded the MOS for their current duty position (Q28). Not duty-qualified = All others.
 Stay in USAR="Stay to retire"/"Stay beyond oblig.;" Leave at End="Leave after oblig.;" Leave Prior="Leave prior to oblig" (Q64).

1989 Survey of USAR TPU Soldiers
Junior Enlisted Tabulation Volume

Q53A PROMOTION REQMTS: MOS-QUALIFIED

	A1 MALE	A2 FEMALE	B1 MARRI- ED	B2 NOT MARRI- ED	B3 OTHER	C1 <THAN HI SCH	C2 HIGH SCHOOL	C3 <THAN COLL	C4 BACH & UP	D1 PRIOR SRV	D2 NO PRIOR SRV	E1 DUTY QUAL	E2 NOT DUTY QUAL	F1 STAY IN USAR	F2 LEAVE AT END	F3 LEAVE PRIOR
1: VERY EASY	39.7	39.8	39.2	39.8	40.9	22.5	39.9	44.5	36.9	36.5	40.8	47.3	20.4	40.3	39.4	40.1
2: EASY	23.0	22.5	23.2	22.7	24.9	19.4	24.7	21.8	18.7	22.8	23.0	23.6	21.2	22.7	23.5	23.2
3: EASY NOR DIFF	20.2	18.0	22.1	18.9	19.0	20.7	19.0	18.6	22.4	21.9	18.9	16.9	26.7	19.6	20.5	16.9
4: DIFFICULT	4.6	5.1	5.8	4.4	5.4	3.0	4.0	4.9	8.0	6.4	4.2	3.4	8.1	5.3	4.2	3.1
5: VERY DIFFICULT	3.6	2.8	4.5	3.0	4.6	6.3	2.7	3.2	6.5	6.1	2.4	1.4	8.3	3.2	3.3	4.9
6: NOT APPLICABLE	7.0	10.2	3.5	9.3	4.0	24.9	5.8	6.2	6.7	4.4	8.9	5.8	12.7	7.6	7.7	9.4
MISSING	2.0	1.6	1.7	2.0	1.3	3.3	2.5	0.8	0.7	1.9	1.9	1.6	2.5	1.3	1.3	0.5
TOTAL PERCENT	100.0	100.0	100.0	100.0	100.0	100.0	100.0	100.0	100.0	100.0	100.0	100.0	100.0	100.0	100.0	100.0

N (Weighted) A: 106908 33991 B: 30966 101978 7911 C: 13218 71442 48723 7306 D: 35698 105082 E: 101058 39838 F: 83500 44077 10272
N (Unwtd) A: 2817 960 B: 1006 2522 248 C: 271 1691 1431 379 D: 1108 2664 E: 2789 987 F: 2312 1144 246
Nmiss (Wtd) A: N/A B: 44 C: 210 D: 119 E: 3 F: 3050
Nmiss (Unwtd) A: N/A B: 1 C: 5 D: 5 E: 1 F: 75

Gender was determined from Q92. Educational status was determined from Q95.
Married = "Married for the first time" and "Remarried;" Not Married = "Single, never married;" and Other = "Legally separated,"
"Divorced" and "Widowed" (Q97).

Prior service = Respondents who served on active duty in any U.S. military component (Q5). No prior service = All others.
Duty-qualified = Respondents who were awarded the MOS for their current duty position (Q28). Not duty-qualified = All others.
Stay in USAR = "Stay to retire"/"Stay beyond oblig.;" Leave at End = "Leave after oblig.;" Leave Prior = "Leave prior to oblig." (Q84).

1989 Survey of USAR TPU Soldiers
Junior Enlisted Tabulation Volume

Q53B PROMOTION REQMTS: MILITARY EDUCATION

	A1 MALE	A2 FEMALE	B1 MARRI- ED	B2 NOT MARRI- ED	B3 OTHER	C1 <THAN HI SCH	C2 HIGH SCHOOL	C3 <THAN COLL	C4 BACH & UP	D1 PRIOR SRV	D2 NO PRIOR SRV	E1 DUTY QUAL	E2 NOT DUTY QUAL	F1 STAY IN USAR	F2 LEAVE AT END	F3 LEAVE PRIOR
1: VERY EASY	25.8	24.3	23.8	26.1	22.8	15.7	22.8	31.8	26.0	24.0	25.9	29.2	15.8	26.0	24.2	28.2
2: EASY	29.2	27.4	28.5	28.7	29.7	21.1	30.5	29.1	22.1	26.9	29.4	29.6	26.5	30.3	26.9	27.0
3: EASY NOR DIFF	27.3	27.5	31.8	26.0	26.6	27.8	29.1	24.5	28.2	30.3	26.3	25.1	33.0	26.9	29.9	23.9
4: DIFFICULT	6.7	8.1	8.6	6.3	9.8	6.6	6.8	6.8	11.0	9.8	6.1	6.8	7.4	6.6	7.7	6.4
5: VERY DIFFICULT	1.7	2.7	2.0	1.7	4.9	2.8	1.3	2.1	6.0	3.1	1.5	1.8	2.2	2.0	1.7	2.4
6: NOT APPLICABLE	7.2	8.2	3.4	8.8	4.8	22.6	6.6	4.8	4.9	3.8	8.6	5.4	12.6	6.4	8.1	11.5
MISSING	2.2	2.0	1.9	2.3	1.4	3.5	2.7	0.9	1.8	2.1	2.1	2.0	2.5	1.7	1.4	0.6
MULTIPLE RESP	0.1	0.0	0.0	0.1	0.0	0.0	0.1	0.0	0.0	0.0	0.1	0.1	0.0	0.1	0.0	0.0
TOTAL PERCENT	100.0	100.0	100.0	100.0	100.0	100.0	100.0	100.0	100.0	100.0	100.0	100.0	100.0	100.0	100.0	100.0

N (Weighted) A:106908 33991 B:30966 101978 7911 C:13218 71442 48723 7306 D:35698 105082 E:101058 39838 F:83500 44077 10272
N (Unwtd) A:2817 960 B:1006 2522 248 C:271 1691 1431 379 D:1108 2664 E:2789 987 F:2312 1144 246
Nmiss (Wtd) A:N/A B:44 C:210 D:119 E:3 F:3050
Nmiss(Unwtd) A:N/A B:1 C:5 D:5 E:1 F:75
Gender was determined from Q92. Educational status was determined from Q95.
Married = "Married for the first time" and "Remarried;" Not Married = "Single, never married;" and Other = "Legally separated."
"Divorced" and "Widowed" (Q97).
Prior service = Respondents who served on active duty in any U.S. military component (Q5). No prior service = All others.
Duty-qualified = Respondents who were awarded the MOS for their current duty position (Q28). Not duty-qualified = All others.
Stay in USAR = "Stay to retire"/"Stay beyond oblig.;" Leave at End "Leave after oblig.;" Leave Prior = "Leave prior to oblig" (Q84).

1989 Survey of USAR TPU Soldiers
Junior Enlisted Tabulation Volume

Q53C PROMOTION REQMTS:CIVILIAN EDUCATION

	A1 MALE	A2 FEMALE	B1 MARRI- ED	B2 NOT MARRI- ED	B3 OTHER	C1 <THAN HI SCH	C2 HIGH SCHOOL	C3 <THAN COLL	C4 BACH & UP	D1 PRIOR SRV	D2 NO PRIOR SRV	E1 DUTY QUAL	E2 NOT DUTY QUAL	F1 STAY IN USAR	F2 LEAVE AT END	F3 LEAVE PRIOR
1:VERY EASY	30.2	27.5	27.5	30.3	27.9	19.3	23.8	38.0	47.7	30.2	29.3	32.0	23.3	30.0	27.9	34.6
2:EASY	27.6	25.7	26.4	27.3	27.9	21.2	28.0	28.3	21.6	26.3	27.4	28.0	24.8	27.7	26.0	28.7
3:EASY NOR DIFF	23.6	21.7	25.2	22.5	23.4	26.0	26.2	19.0	15.3	24.2	22.8	21.7	27.0	23.9	23.0	21.5
4:DIFFICULT	5.5	8.3	7.0	5.7	9.0	5.5	7.4	5.1	2.9	7.2	5.8	6.2	6.1	6.3	6.9	2.9
5:VERY DIFFICULT	1.7	2.2	2.9	1.4	3.9	3.4	1.7	1.6	2.4	3.5	1.3	1.8	2.1	1.9	2.1	0.8
6:NOT APPLICABLE	9.2	12.7	9.3	10.5	6.8	21.3	10.2	7.0	9.1	6.3	11.3	8.5	14.1	8.8	12.2	11.0
MISSING	2.1	1.9	1.7	2.2	1.3	3.3	2.5	1.0	0.9	2.2	1.9	1.8	2.5	1.4	1.8	0.5
MULTIPLE RESP	0.1	0.0	0.1	0.1	0.0	0.0	0.1	0.0	0.0	0.0	0.1	0.0	0.2	0.0	0.1	0.0
TOTAL PERCENT	100.0	100.0	100.0	100.0	100.0	100.0	100.0	100.0	100.0	100.0	100.0	100.0	100.0	100.0	100.0	100.0

N (Weighted) A:106908 33991 B:30966 101978 7911 C:13218 71442 48723 7306 D:35698 105082 E:101058 39838 F:83500 44077 10272
N (Unwtd) A:2817 960 B:1006 2522 248 C:271 1691 1431 379 D:1108 2664 E:2789 987 F:2312 1144 246
Nmiss (Wtd) A:N/A B:44 C:210 D:119 E:3 F:3050
Nmiss(Unwtd) A:N/A B:1 C:5 D:5 E:1 F:75
Gender was determined from Q92. Educational status was determined from Q95.
Married = "Married for the first time" and "Remarried;" Not Married = "Single, never married;" and Other = "Legally separated,"
"Divorced" and "Widowed" (Q97).
Prior service = Respondents who served on active duty in any U.S. military component (Q5). No prior service = All others.
Duty-qualified = Respondents who were awarded the MOS for their current duty position (Q28). Not duty-qualified = All others.
Stay in USAR="Stay to retire"/"Stay beyond oblig.;" Leave at End="Leave after oblig.;" Leave Prior="Leave prior to oblig" (Q84).

1989 Survey of USA2 TPU Soldiers
Junior Enlisted Tabulation Volume

Q53D PROMOTION REQMTS:SQT SCORE

	A1 MALE	A2 FEMALE	B1 MARRI- ED	B2 NOT MARRI- ED	B3 OTHER	C1 <THAN HI SCH	C2 HIGH SCHOOL	C3 <THAN COLL	C4 BACH & UP	D1 PRIOR SRV	D2 NO PRIOR SRV	E1 DUTY QUAL	E2 NOT DUTY QUAL	F1 STAY IN USAR	F2 LEAVE AT END	F3 LEAVE PRIOR
1: VERY EASY	18.8	11.5	17.4	16.8	19.2	9.1	15.5	21.4	17.6	20.0	16.0	19.6	10.6	18.2	15.4	16.5
2: EASY	24.2	21.9	24.9	23.0	27.2	17.1	23.6	25.7	22.0	26.6	22.6	25.1	20.1	24.3	22.1	26.6
3: EASY NOR DIFF	27.6	27.4	32.5	26.1	27.4	23.5	29.1	26.0	29.9	29.8	26.8	27.1	28.8	27.5	29.5	23.4
4: DIFFICULT	9.4	11.1	11.0	9.3	12.1	6.8	10.6	9.6	10.5	10.9	9.5	10.3	8.8	10.9	8.8	6.3
5: VERY DIFFICULT	2.4	4.0	3.4	2.6	2.8	1.8	2.4	3.4	4.7	3.5	2.6	2.8	2.7	2.6	3.4	1.6
6: NOT APPLICABLE	14.9	21.4	8.9	19.3	9.0	37.5	15.6	12.5	13.7	6.5	19.8	12.7	25.9	14.7	18.3	23.1
MISSING	2.5	2.6	2.0	2.7	2.3	4.2	3.2	1.2	1.3	2.6	2.5	2.4	2.9	1.6	2.5	2.5
MULTIPLE RESP	0.1	0.1	0.0	0.1	0.0	0.0	0.0	0.1	0.3	0.0	0.1	0.0	0.2	0.1	0.0	0.0
TOTAL PERCENT	100.0	100.0	100.0	100.0	100.0	100.0	100.0	100.0	100.0	100.0	100.0	100.0	100.0	100.0	100.0	100.0

N (Weighted) A: 106308 33991 B: 30966 101978 7911 C: 13218 71442 48723 7306 D: 35698 105082 E: 101058 39838 F: 83500 44077 10272
 N (Unwtd) A: 2817 960 B: 1006 2522 248 C: 271 1691 1431 379 D: 1108 2664 E: 2789 987 F: 2312 1144 246
 Nmiss (Wtd) A: N/A B: 44 C: 210 E: 3 F: 3050
 Nmiss (Unwtd) A: N/A B: 1 C: 5 D: 5 E: 1 F: 75

Gender was determined from Q92. Educational status was determined from Q95.
 Married = "Married for the first time" and "Remarried;" Not Married = "Single, never married;" and Other = "Legally separated,"
 "Divorced" and "Widowed" (Q97).
 Prior service = Respondents who served on active duty in any U.S. military component (Q5). No prior service = All others.
 Duty-qualified = Respondents who were awarded the MOS for their current duty position (Q28). Not duty-qualified = All others.
 Stay in USAR = "Stay to retire"/"Stay beyond oblig.;" Leave at End = "Leave after oblig.;" Leave Prior = "Leave prior to oblig." (Q84).

1989 Survey of USAR TPU Soldiers
Junior Enlisted Tabulation Volume

Q53E PROMOTION REQMTS: PHYSICAL FITNESS

	A1 MALE	A2 FEMALE	B1 MARRI- ED	B2 NOT MARRI- ED	B3 OTHER	C1 <THAN HI SCH	C2 HIGH SCHOOL	C3 <THAN COLL	C4 BACH & UP	D1 PRIOR SRV	D2 NO PRIOR SRV	E1 DUTY QUAL	E2 NOT DUTY QUAL	F1 STAY IN USAR	F2 LEAVE AT END	F3 LEAVE PRIOR
1: VERY EASY	28.5	20.3	25.0	27.0	25.4	24.1	25.6	28.3	27.4	27.6	26.1	26.6	26.2	28.3	22.7	29.3
2: EASY	30.8	29.5	30.9	30.1	34.6	29.7	30.1	31.7	28.7	30.1	30.6	31.5	28.0	30.8	30.0	31.3
3: EASY NOR DIFF	24.4	29.6	27.3	24.9	28.6	19.1	27.1	24.5	29.4	26.3	25.4	26.2	24.3	26.2	26.7	21.5
4: DIFFICULT	8.4	10.3	11.0	8.4	5.2	5.5	9.0	9.7	7.8	9.3	8.7	9.3	7.6	7.8	11.1	8.9
5: VERY DIFFICULT	1.6	2.9	1.8	1.9	2.4	1.4	1.8	2.0	2.5	2.1	1.8	1.9	1.9	1.3	3.2	2.0
6: NOT APPLICABLE	4.0	5.2	1.7	5.2	2.4	15.7	3.5	2.5	3.1	2.1	5.0	2.3	9.3	3.7	4.8	6.3
MISSING	2.4	2.2	2.2	2.4	1.3	4.5	2.8	1.1	0.9	2.5	2.3	2.2	2.7	2.0	1.4	0.5
MULTIPLE RESP	0.0	0.1	0.1	0.0	0.0	0.0	0.0	0.1	0.1	0.1	0.0	0.1	0.0	0.0	0.1	0.0
TOTAL PERCENT	100.0	100.0	100.0	100.0	100.0	100.0	100.0	100.0	100.0	100.0	100.0	100.0	100.0	100.0	100.0	100.0

N (Weighted) A:106908 33991 B:30966 101978 7911 C:13218 71442 48723 7306 D:35698 105082 E:101058 33838 F:83500 44077 10272
N (Unwtd) A:2817 960 B:1006 2522 248 C:271 1691 1431 379 D:1108 2664 E:2789 937 F:2312 1144 246
Nmiss (Wtd) A:N/A B:44 C:210 D:119 E:3 F:3050
Nmiss(Unwtd) A:N/A B:1 C:5 D:5 E:1 F:75

Gender was determined from Q92. Educational status was determined from Q95.
Married = "Married for the first time" and "Remarried;" Not Married = "Single, never married;" and Other = "Legally separated,"
"Divorced" and "Widowed" (Q97).

Prior service = Respondents who served on active duty in any U.S. military component (Q5). No prior service = All others.

Duty-qualified = Respondents who were awarded the MOS for their current duty position (Q28). Not duty-qualified = All others.

Stay in USAR = "Stay to retire"/"Stay beyond oblig.;" Leave at End = "Leave after oblig.;" Leave Prior = "Leave prior to oblig." (Q84).

1989 Survey of USAR TPU Soldiers
Junior Enlisted Tabulation Volume

Q53F PROMOTION REQMTS:WEAPONS QUALIFICAT

	A1 MALE	A2 FEMALE	B1 MARRI- ED	B2 NOT MARRI- ED	B3 OTHER	C1 <THAN HI SCH	C2 HIGH SCHOOL	C3 <THAN COLL	C4 BACH & UP	D1 PRIOR SRV	D2 NO PRIOR SRV	E1 DUTY QUAL	E2 NOT DUTY QUAL	F1 STAY IN USAR	F2 LEAVE AT END	F3 LEAVE PRIOR
1:VERY EASY	30.0	16.6	25.6	27.4	22.6	21.2	26.9	28.9	21.1	30.0	25.7	27.9	23.9	27.9	24.0	31.8
2:EASY	36.6	33.7	40.1	34.5	37.0	30.4	37.2	35.3	37.4	35.9	35.9	37.3	32.4	37.4	33.9	35.7
3:EASY NOR DIFF	21.9	29.3	24.3	23.2	25.9	19.5	23.1	25.0	28.0	24.0	23.5	23.6	23.8	22.7	26.9	19.5
4:DIFFICULT	3.4	8.2	3.7	4.8	5.2	4.5	4.2	5.0	5.6	3.5	4.9	4.6	4.5	4.0	6.2	3.4
5:VERY DIFFICULT	1.0	1.6	1.7	1.0	1.8	1.1	1.2	1.4	2.2	1.9	0.9	1.2	1.2	1.0	1.3	2.3
6:NOT APPLICABLE	4.9	8.3	2.6	6.7	5.6	19.0	4.8	3.5	5.0	2.2	3.9	3.5	11.4	5.2	6.2	6.8
MISSING	2.2	2.2	1.8	2.3	1.8	4.0	2.8	0.9	0.8	2.3	2.1	1.9	2.8	1.7	1.5	0.5
MULTIPLE RESP	0.1	0.0	0.2	0.0	0.0	0.3	0.1	0.0	0.0	0.1	3.0	0.1	0.0	0.1	0.0	0.0
TOTAL PERCENT	100.0	100.0	100.0	100.0	100.0	100.0	100.0	100.0	100.0	100.0	100.0	100.0	100.0	100.0	100.0	100.0

N (Weighted) A:106908 33991 B:30966 101978 7911 C:13218 71442 48723 7306 D:35698 105082 E:101058 39838 F:83500 44077 10272
N (Unwtd) A:2817 960 B:1006 2522 248 C:271 1691 1431 379 D:1108 2664 E:2789 987 F:2312 1144 246
Nmss (Wtd) A:N/A B:44 C:210 D:119 E:3 F:3050
Nmss(Unwtd) A:N/A B:1 C:5 D:5 E:1 F:75
Gender was determined from Q92. Educational status was determined from Q95.
Married = "Married for the first time" and "Remarried;" Not Married = "Single, never married;" and Other = "Legally separated,"
"Divorced" and "Widowed" (Q97).
Prior service = Respondents who served on active duty in any U.S. military component (Q5). No prior service = All others.
Duty-qualified = Respondents who were awarded the MOS for their current duty position (Q28). Not duty-qualified = All others.
Stay in USAR="Stay to retire"/"Stay beyond oblig.;" Leave at End="Leave after oblig.;" Leave Prior="Leave prior to oblig" (Q84).

1989 Survey of USAR TPU Soldiers
Junior Enlisted Tabulation Volume

Q53G PROMOTION REQMTS: SECURITY CLEARANCE

	A1 MALE	A2 FEMALE	B1 MARRI- ED	B2 NOT MARRI- ED	B3 OTHER	C1 <THAN HI SCH	C2 HIGH SCHOOL	C3 <THAN COLL	C4 BACH & UP	D1 PRIOR SRV	D2 NO PRIOR SRV	E1 DUTY QUAL	E2 NOT DUTY QUAL	F1 STAY IN USAR	F2 LEAVE A- END	F3 LEAVE PRIOR
1: VERY EASY	23.6	19.5	23.5	22.4	22.0	16.0	21.6	25.5	25.4	27.7	20.9	23.5	20.3	23.1	21.6	24.3
2: EASY	24.1	22.2	24.0	23.2	27.6	18.2	24.4	24.1	22.8	26.1	22.8	23.6	23.8	24.3	23.0	22.0
3: EASY NOR DIFF	23.3	18.6	23.3	21.5	25.7	22.1	20.2	19.9	27.1	22.6	21.9	21.4	24.0	22.4	22.5	22.0
4: DIFFICULT	4.8	2.9	5.0	4.3	2.8	2.7	4.7	4.2	4.8	4.7	4.2	4.6	3.3	4.6	4.5	2.4
5: VERY DIFFICULT	1.8	2.3	2.6	1.7	2.2	2.8	1.5	2.3	1.5	2.9	1.6	1.7	2.6	1.9	2.0	2.4
6: NOT APPLICABLE	19.6	32.3	19.2	24.1	18.4	33.4	21.2	22.9	15.6	13.6	25.8	22.8	22.3	21.5	24.2	25.5
MISSING	2.7	2.2	2.3	2.8	1.3	4.8	3.2	1.0	2.5	2.4	2.7	2.3	3.2	2.0	2.0	1.4
MULTIPLE RESP	0.2	0.0	0.1	0.1	0.0	0.0	0.2	0.1	0.2	0.1	0.1	0.1	0.2	0.1	0.2	0.0
TOTAL PERCENT	100.0	100.0	100.0	100.0	100.0	100.0	100.0	100.0	100.0	100.0	100.0	100.0	100.0	100.0	100.0	100.0

N (Weighted) A: 106908 33991 B: 30966 101978 7911 C: 13218 71442 48723 7306 D: 35698 105082 E: 101058 39838 F: 83500 44077 10272
 N (Unwtd) A: 2817 960 B: 1006 2522 248 C: 271 1691 1431 379 D: 1108 2664 E: 2789 987 F: 2312 1144 246
 Nmiss (Wtd) A: N/A B: 44 C: 210 D: 119 E: 3 F: 3050
 Nmiss (Unwtd) A: N/A B: 1 C: 5 D: 5 E: 1 F: 75
 Gender was determined from Q92. Educational status was determined from Q95.
 Married = "Married for the first time" and "Remarried;" Not Married = "Single, never married;" and Other = "Legally separated,"
 "Divorced" and "Widowed" (Q97).
 Prior service = Respondents who served on active duty in any U.S. military component (Q5). No prior service = All others.
 Duty-qualified = Respondents who were awarded the MOS for their current duty position (Q28). Not duty-qualified = All others.
 Stay in USAR = "Stay to retire"/"Stay beyond oblig.;" Leave after oblig.;" Leave Prior "Leave prior to oblig" (Q84).

1989 Survey of USAR TPU Soldiers
Junior Enlisted Tabulation Volume

Q53H PROMOTION REQMTS: AWARDS/ACHIEVEMENTS

	A1 MALE	A2 FEMALE	B1 MARRI- ED	B2 NOT MARRI- ED	B3 OTHER	C1 <THAN HI SCH	C2 HIGH SCHOOL	C3 <THAN COLL	C4 BACH & UP	D1 PRIOR SRV	D2 NO PRIOR SRV	E1 DUTY QUAL	E2 NOT DUTY QUAL	F1 STAY IN USAR	F2 LEAVE AT END	F3 LEAVE PRIOR
1: VERY EASY	13.4	8.8	14.7	11.3	15.6	9.0	11.9	13.7	13.0	18.5	10.2	13.3	9.7	13.5	10.3	13.3
2: EASY	18.7	16.3	19.1	17.7	21.2	16.3	18.5	18.5	16.7	18.2	18.1	19.2	15.5	19.8	11.8	20.5
3: EASY NOR DIFF	35.2	33.5	35.9	34.6	32.9	25.9	36.2	34.9	37.3	31.6	35.9	34.8	35.0	34.5	36.7	33.8
4: DIFFICULT	13.3	15.0	14.2	13.8	10.5	7.9	14.3	14.3	14.5	13.8	13.6	13.9	13.1	13.5	16.0	7.6
5: VERY DIFFICULT	7.6	9.5	8.4	7.7	10.7	5.8	7.3	9.6	9.4	10.5	7.2	8.6	6.7	8.0	8.5	5.8
6: NOT APPLICABLE	9.2	14.2	5.7	12.1	7.8	30.1	8.8	7.8	7.9	4.6	12.4	7.8	17.1	8.6	12.1	17.0
MISSING	2.5	2.6	2.0	2.8	1.3	5.0	3.1	1.1	1.3	2.9	2.4	2.4	2.8	2.0	1.6	1.8
MULTIPLE RESP	0.0	0.1	0.0	0.0	0.0	0.0	0.0	0.0	0.0	0.0	0.0	0.0	0.1	0.0	0.1	0.0
TOTAL PERCENT	100.0	100.0	100.0	100.0	100.0	100.0	100.0	100.0	100.0	100.0	100.0	100.0	100.0	100.0	100.0	100.0

N (Weighted) A:106908 33991 B:30966 101978 7911 C:13218 71442 48723 7306 D:35698 105082 E:101058 39838 F:83500 44077 10272
 N (Unwtd) A:2817 960 B:1006 2522 248 C:271 1691 1431 379 D:1108 2664 E:2789 987 F:2312 1144 246
 Nmiss (Wtd) A:N/A E:44 C:210 D:119 E:3 F:3050
 Nmiss(Unwtd) A:N/A B:1 C:5 D:5 E:1 F:75

Gender was determined from Q92. Educational status was determined from Q95.
 Married = "Married for the first time" and "Remarried;" Not Married = "Single, never married;" and Other = "Legally separated,"
 "Divorced" and "Widowed" (Q97).
 Prior service = Respondents who served on active duty in any U.S. military component (Q5). No prior service = All others.
 Duty-qualified = Respondents who were awarded the MOS for their current duty position (Q28). Not duty-qualified = All others.
 Stay in USAR="Stay to retire"/"Stay beyond oblig.;" Leave at End="Leave after oblig.;" Leave Prior="Leave prior to oblig." (Q84).

1989 Survey of JSAR TPU Soldiers
Junior Enlisted Tabulation Volume

Q54 HOW NEW PROMOTION SYSTEM COMPARES

	A1 MALE	A2 FEMALE	B1 MARRIED	B2 NOT MARRIED	B3 OTHER	C1 <THAN HI SCH	C2 HIGH SCHOOL	C3 <THAN COLL	C4 BACH & UP	D1 PRIOR SRV	D2 NO PRIOR SRV	E1 DUTY QUAL	E2 NOT DUTY QUAL	F1 STAY IN USAR	F2 LEAVE AT END	F3 LEAVE PRIOR
1: MUCH MCR EFFEC	5.6	5.1	5.1	5.6	5.2	6.5	5.7	5.1	3.3	5.6	5.3	5.5	5.3	6.4	4.1	4.5
2: MORE EFFECTIVE	12.6	10.5	12.7	11.8	13.7	12.3	13.7	10.6	11.8	11.6	12.3	12.8	10.3	13.9	9.2	10.7
3: ABOUT THE SAME	17.8	17.2	18.8	17.2	18.9	8.9	19.4	17.2	19.4	19.4	17.1	18.4	16.0	13.6	17.2	16.2
4: LESS EFFECTIVE	5.4	4.5	8.4	4.2	5.8	3.0	5.5	4.9	8.4	6.3	4.8	5.5	4.4	5.7	4.9	2.9
5: MUCH LES EFFEC	5.6	4.6	9.0	4.1	7.7	2.3	5.2	6.7	4.8	8.3	4.4	5.8	4.3	5.5	5.9	3.1
6: NOT APPLICABLE	4.8	6.0	3.8	5.5	5.1	9.2	4.8	4.7	4.4	4.0	5.5	4.2	7.5	4.5	6.4	5.9
7: CAN'T SAY/DK	45.9	48.2	40.2	49.0	41.6	52.3	43.6	49.7	46.9	41.8	48.3	45.6	49.3	43.5	51.5	55.3
MISSING	2.0	2.7	1.9	2.3	2.0	4.9	2.6	1.0	1.1	3.1	1.9	2.1	2.5	1.6	0.9	1.5
MULTIPLE RESP	0.2	0.2	0.0	0.2	0.0	0.5	0.1	0.1	0.0	0.0	0.2	0.1	0.3	0.3	0.0	0.0
TOTAL PERCENT	100.0	100.0	100.0	100.0	100.0	100.0	100.0	100.0	100.0	100.0	100.0	100.0	100.0	100.0	100.0	100.0

N (Weighted) A:106908 33991 B:30966 101978 7911 C:13218 71442 48723 7306 D:35698 105082 E:101058 39838 F:83500 44077 10272
 N (Unwtd) A:2817 960 B:1006 2522 248 C:271 1691 1431 379 D:1108 2664 E:2789 987 F:2312 1144 246
 Nmiss (Wtd) A:N/A B:44 C:210 D:119 E:3 F:3050
 Nmiss (Unwtd) A:N/A B:1 C:5 D:5 E:1 F:75

Gender was determined from Q92. Educational status was determined from Q95.
 Married = "Married for the first time" and "Remarried;" Not Married = "Single, never married;" and Other = "Legally separated,"
 "Divorced" and "Widowed" (Q97).

Prior service = Respondents who served on active duty in any U.S. military component (Q5). No prior service = All others.

Duty-qualified = Respondents who were awarded the MOS for their current duty position (Q28). Not duty-qualified = All others.

Stay in USAR = "Stay to retire"/"Stay beyond oblig.;" Leave at End = "Leave after oblig.;" Leave Prior = "Leave prior to oblig." (Q84).

1989 Survey of USAR TPU Soldiers
Junior Enlisted Tabulation Volume

Q55 LEADERSHIP POSN OF IMMED SUPERVISOR

	A1 MALE	A2 FEMALE	B1 MARRI- ED	B2 NOT MARRI- ED	B3 OTHER	C1 <THAN HI SCH	C2 HIGH SCHOOL	C3 <THAN COLL	C4 BACH & UP	D1 PRIOR SRV	D2 NO PRIOR SRV	E1 DUTY QUAL	E2 NOT DUTY QUAL	F1 STAY IN USAR	F2 LEAVE AT END	F3 LEAVE PRIOR
1: ABOVE BN LEVEL	0.8	1.0	1.1	0.7	1.0	1.3	0.5	1.2	1.1	1.4	0.6	0.8	0.8	1.0	0.6	0.6
2: BATTALION CDR	0.9	1.6	0.3	1.4	0.1	2.2	0.8	1.2	0.5	0.6	1.2	0.6	2.1	0.9	1.4	1.0
3: COMPANY CDR	5.0	4.7	4.5	5.2	3.3	5.8	5.7	3.6	4.4	3.5	5.4	4.5	6.0	5.1	4.1	6.0
4: FIRST SERGEANT	5.3	6.1	5.1	5.5	6.6	8.3	4.8	5.8	5.0	3.6	6.1	4.8	7.2	5.8	4.6	6.8
5: PLATOON LEADER	5.4	6.4	6.7	5.2	6.7	6.2	5.8	5.3	4.6	6.3	5.4	5.1	7.1	5.3	5.5	5.9
6: PLATOON SGT	18.9	18.3	19.7	18.1	23.8	18.6	18.9	18.7	18.4	20.2	18.3	18.7	19.1	20.6	17.2	13.6
7: SECTION LEADER	29.2	34.2	32.5	29.5	33.9	20.2	29.7	33.5	36.3	32.3	29.7	31.9	26.6	29.9	33.4	27.8
8: SQUAD LEADER	27.1	14.7	21.8	25.4	15.8	24.9	25.4	22.2	22.6	22.6	24.6	25.2	21.4	22.5	26.4	30.0
9: OTHER	4.2	9.1	5.8	5.2	5.1	4.6	5.1	6.1	4.7	5.7	5.2	5.1	6.0	5.4	4.7	6.4
MISSING	2.6	3.2	2.0	3.1	1.7	7.8	2.9	1.2	2.1	3.2	2.6	2.5	3.4	2.1	1.8	1.4
MULTIPLE RESP	0.6	0.8	0.6	0.6	1.0	0.0	0.4	1.2	0.3	0.6	0.7	0.8	0.3	0.9	0.2	0.4
TOTAL PERCENT	100.0	100.0	100.0	100.0	100.0	100.0	100.0	100.0	100.0	100.0	100.0	100.0	100.0	100.0	100.0	100.0

N (Weighted) A:106908 33991 B:30966 101978 7911 C:13218 71442 48723 7306 D:35698 105082 E:101058 39838 F:83500 44077 10272
N (Unwtd) A:2817 960 B:1006 2522 248 C:271 1691 1431 379 D:1108 2664 E:2789 987 F:2312 1144 246
Nmiss (Wtd) A:N/A B:44 C:210 D:119 E:3 F:3050
Nmiss(Unwtd) A:N/A B:1 C:5 D:5 E:1 F:75

Gender was determined from Q92. Educational status was determined from Q95.
Married = "Married for the first time" and "Remarried;" Not Married = "Single, never married;" and Other = "Legally separated."
"Divorced" and "Widowed" (Q97).
Prior service = Respondents who served on active duty in any U.S. military component (Q5). No prior service = All others.
Duty-qualified = Respondents who were awarded the MOS for their current duty position (Q28). Not duty-qualified = All others.
Stay in USAR = "Stay to retire"/"Stay beyond oblig;" Leave at End = "Leave after oblig.;" Leave Prior = "Leave prior to oblig" (Q84).

Q56A IMMED SUPERVISOR: HAS SKILLS TO DO JOB

	A1 MALE	A2 FEMALE	B1 MARRIED	B2 NOT MARRIED	B3 OTHER	C1 HIGHER SCHOOL	C2 HIGHER SCHOOL	C3 HIGHER SCHOOL	C4 BACH & UP	D1 PRIOR SRV	D2 NO PRIOR SRV	E1 DUTY QUAL	E2 NOT DUTY QUAL	F1 STAY IN USAR	F2 LEAVE AT END	F3 LEAVE PRIOR
1: EXTREMELY WELL	32.6	31.7	28.8	33.4	33.4	40.0	31.8	31.7	28.7	26.9	34.2	31.2	35.4	36.0	26.2	30.7
2: VERY WELL	40.4	36.2	40.8	39.4	34.1	34.7	40.6	39.0	40.0	37.0	40.3	39.7	38.8	39.0	41.8	39.8
3: SATISFACTORILY	21.2	26.1	23.3	21.8	26.7	17.3	22.1	24.2	22.9	26.8	21.0	23.2	20.3	20.1	26.7	23.9
4: NOT VERY WELL	2.7	2.9	4.0	2.3	3.6	2.3	2.6	2.8	4.4	5.1	1.9	2.8	2.6	2.7	3.1	1.5
5: NOT AT ALL WELL	1.1	1.5	1.6	1.1	0.5	1.2	0.8	1.4	2.5	1.4	1.1	1.3	0.9	0.9	1.4	2.4
MISSING	2.0	1.6	1.5	2.1	1.7	4.4	2.1	0.9	1.4	2.8	1.6	1.9	1.9	1.3	0.8	1.7
TOTAL PERCENT	100.0	100.0	100.0	100.0	100.0	100.0	100.0	100.0	100.0	100.0	100.0	100.0	100.0	100.0	100.0	100.0

N (Weighted) A:106908 33991 B:30966 101978 7911 C:13218 71442 48723 7306 D:35698 105082 E:101058 39838 F:83500 44077 10272
N (Unwtd) A:2817 960 B:1006 2522 248 C:271 1691 1431 379 D:1108 2664 E:2789 987 F:2312 1144 246
Nmiss (Wtd) A:N/A B:44 C:210 D:119 E:3 F:3050
Nmiss(Unwtd) A:N/A B:1 C:5 D:5 E:1 F:75
Gender was determined from Q92. Educational status was determined from Q95.
Married = "Married for the first time" and "Remarried;" Not Married = "Single, never married," and Other = "Legally separated."
"Divorced" and "Widowed" (Q97).
Prior service = Respondents who served on active duty in any U.S. military component (Q5). No prior service = All others.
Duty-qualified = Respondents who were awarded the MOS for their current duty position (Q28). Not duty-qualified = All others.
Stay in USAR = "Stay to retire"/"Stay beyond oblig.;" Leave after oblig.;" Leave Prior = "Leave prior to oblig." (Q84).

1939 Survey of USAR TPU Soldiers
Junior Enlisted Tabulation Volume

Q568 IMMED SUPERVSR:LEADS SOLDIERS

	A1 MALE	A2 FEMALE	B1 MARRI- ED	B2 NOT MARRI- ED	B3 OTHER	C1 <THAN HI SCH	C2 HIGH SCHOOL	C3 <THAN COLL	C4 BACH & UP	D1 PRIOR SRV	D2 N3 PRIOR SRV	F1 DUTY QUAL	F2 NOT DUTY QUAL	F1 STAY IN USAR	F2 LEAVE AT END	F3 LEAVE PRIOR
1. EXTREMELY WELL	26.0	23.2	20.2	26.7	27.3	31.9	25.5	24.2	20.1	21.6	26.5	25.1	25.8	29.2	19.3	22.1
2. VERY WELL	37.8	36.7	37.9	37.8	33.1	38.0	39.9	34.2	35.1	33.1	39.1	36.6	39.8	37.4	38.2	39.6
3. SATISFACTORILY	27.0	27.3	31.3	25.7	28.8	21.6	25.2	30.7	30.9	32.3	25.4	27.8	25.4	24.9	31.5	28.7
4. NOT VERY WELL	5.4	8.0	6.2	5.9	6.5	2.6	5.1	7.5	7.6	7.9	5.4	6.3	5.3	5.4	7.8	4.0
5. NOT AT ALL WELL	1.6	2.8	2.4	1.8	2.0	1.5	1.1	2.5	4.3	2.2	1.8	2.1	1.4	1.6	2.1	4.2
MISSING	2.2	2.0	2.0	2.2	2.3	4.4	2.5	1.0	2.0	2.9	1.9	2.1	2.3	1.5	1.1	1.3
TOTAL PERCENT	100.0	100.0	100.0	100.0	100.0	100.0	100.0	100.0	100.0	100.0	100.0	100.0	100.0	100.0	100.0	100.0

N (Weighted) A: 106908 33391 B: 30966 101978 7911 C: 13218 71442 48723 7306 D: 35698 105082 E: 101058 39838 F: 83500 44077 10272
 N (Unwtd) A: 2817 960 B: 1006 2522 248 C: 271 1691 1431 379 D: 1108 2664 E: 2789 987 F: 2312 1144 246
 Nmiss (Wtd) A: N/A B: 44 C: 210 D: 119 E: 3 F: 3050
 Nmiss(Unwtd) A: N/A B: 1 C: 5 D: 5 E: 1 F: 75

Gender was determined from Q92. Educational status was determined from Q95.
 Married = "Married for the first time" and "Remarried." Not Married = "Single, never married;" and Other = "Legally separated,"
 "Divorced" and "Widowed" (Q97).
 Prior service = Respondents who served on active duty in any U.S. military component (Q5). No prior service = All others.
 Duty-qualified = Respondents who were awarded the MOS for their current duty position (Q28). Not duty-qualified = All others.
 Stay in USAR = "Stay to retire"/"Stay beyond oblig;" Leave at End = "Leave after oblig;" Leave Prior = "Leave prior to oblig" (Q84).

1989 Survey of USAR TPU Soldiers
Junior Enlisted Tabulation Volume

0560 IMMEDIATE SUPERVISOR RESP FOR OWN ACTIONS

	A1 MALE	A2 FEMALE	B1 MARRIED	B2 NOT MARRIED	B3 OTHER	C1 <THAN HI SCH	C2 HIGH SCHOOL	C3 <THAN COLL	C4 BACH UP	D1 PRIOR SRV	D2 NO PRIOR SRV	E1 DUTY QUAL	E2 NOT DUTY QUAL	F1 STAY IN USAR	F2 LEAVE AT END	F3 LEAVE PRIOR
1: EXTREMELY WELL	30.3	28.7	26.1	31.1	29.8	38.0	28.8	30.4	24.5	25.7	31.3	29.6	30.6	33.6	23.6	29.3
2: VERY WELL	39.5	36.5	40.2	38.7	34.1	35.2	41.3	36.1	39.9	36.0	39.8	38.3	39.9	38.3	40.9	39.5
3: SATISFACTORILY	22.2	24.4	24.0	22.0	26.3	19.9	21.1	25.1	24.6	27.5	21.1	22.9	22.2	21.1	26.2	24.2
4: NOT VERY WELL	4.1	6.8	5.1	4.5	6.3	1.2	4.5	5.8	6.3	5.7	4.4	5.1	3.7	3.8	6.5	4.1
5: NOT AT ALL WELL	1.5	1.5	2.1	1.4	1.0	1.0	1.5	1.4	3.1	1.6	1.5	1.7	1.1	1.4	1.8	1.7
MISSING	2.5	2.1	2.5	2.3	2.6	4.7	2.7	1.3	1.6	3.5	2.0	2.3	2.5	1.9	0.9	1.1
TOTAL PERCENT	100.0	100.0	100.0	100.0	100.0	100.0	100.0	100.0	100.0	100.0	100.0	100.0	100.0	100.0	100.0	100.0

N (Weighted) A: 106908 33991 B: 30966 101978 7911 C: 13218 71442 48723 7306 D: 35698 105082 E: 101058 39838 F: 83500 44077 10272
 N (Unwtd) A: 2817 960 B: 1006 2522 248 C: 271 1691 1431 379 D: 1108 2664 E: 2789 987 F: 2312 1144 246
 Nmiss (Wtd) A: N/A B: 44 C: 210 D: 119 E: 3 F: 3050
 Nmiss (Unwtd) A: N/A B: 1 C: 5 D: 5 E: 1 F: 75
 Gender was determined from Q92. Educational status was determined from Q95.
 Married = "Married for the first time" and "Remarried;" Not Married = "Single, never married;" and Other = "Legally separated,"
 "Divorced" and "Widowed" (Q97).
 Prior service = Respondents who served on active duty in any U.S. military component (Q5). No prior service = All others.
 Duty-qualified = Respondents who were awarded the MOS for their current duty position (Q28). Not duty-qualified = All others.
 Stay in USAR = "Stay to retire"/"Stay beyond oblig.;" Leave after oblig.;" Leave Prior = "Leave prior to oblig." (Q84).

1989 Survey of USAR TPU Soldiers;
Junior Enlisted Tabulation Volume

Q56D IMMED SUPERVSR: SOUND/TIMELY DECISNS

	A1 MALE	A2 FEMALE	B1 MARRI- ED	B2 NOT MARRI- ED	B3 OTHER	C1 <THAN HI SCH	C2 HIGH SCHOOL	C3 <THAN COLL	C4 BACH & UP	D1 PRIOR SRV	D2 NO PRIOR SRV	E1 DUTY QUAL	E2 NOT DUTY QUAL	F1 STAY IN USAR	F2 LEAVE AT END	F3 LEAVE PRIOR
1: EXTREMELY WELL	23.7	22.6	21.8	23.4	29.4	28.4	23.6	22.7	18.2	21.0	24.2	23.1	24.0	26.9	17.2	22.8
2: VERY WELL	37.2	35.1	35.9	37.4	29.5	40.3	38.2	33.4	36.5	33.2	37.8	35.8	38.9	37.8	35.8	35.2
3: SATISFACTORILY	28.3	30.4	29.9	28.5	28.8	21.8	27.4	32.5	30.6	32.0	27.8	29.1	28.2	26.4	34.1	30.7
4: NOT VERY WELL	6.8	7.0	8.0	6.5	6.7	3.3	6.5	8.1	8.5	8.7	6.2	7.6	5.0	5.6	9.3	6.9
5: NOT AT ALL WELL	1.7	2.3	2.3	1.8	1.5	1.5	1.4	2.4	4.2	1.8	1.9	2.1	1.3	1.5	2.6	2.7
MISSING	2.3	2.6	2.1	2.3	4.1	4.7	3.0	0.9	1.9	3.4	2.0	2.3	2.5	1.8	1.0	1.7
TOTAL PERCENT	100.0	100.0	100.0	100.0	100.0	100.0	100.0	100.0	100.0	100.0	100.0	100.0	100.0	100.0	100.0	100.0

N (Weighted) A: 106908 33991 B: 30966 101978 7911 C: 13218 71442 48723 7306 D: 35698 105082 E: 101058 39838 F: 83500 44077 10272
N (Unwtd) A: 2817 960 B: 1006 2522 248 C: 271 1691 1431 379 D: 1108 2664 E: 2789 987 F: 2312 1144 246
Nmiss (Wtd) A: N/A B: 44 C: 210 D: 119 E: 3 F: 3050
Nmiss (Unwtd) A: N/A B: 1 C: 5 D: 5 E: 1 F: 75
Gender was determined from Q92. Educational status was determined from Q95.
Married = "Married for the first time" and "Remarried;" Not Married = "Single, never married;" and Other = "Legally separated,"
"Divorced" and "Widowed" (Q97).
Prior service = Respondents who served on active duty in any U.S. military component (Q5). No prior service = All others.
Duty-qualified = Respondents who were awarded the MOS for their current duty position (Q28). Not duty-qualified = All others.
Stay in USAR = "Stay to retire"/"Stay beyond oblig.;" Leave at End = "Leave after oblig.;" Leave Prior = "Leave prior to oblig" (Q84).

1989 Survey of USAR TPU Soldiers
Junior Enlisted Tabulation Volume

Q56E IMMED SUPERVISOR: SETS AN EXAMPLE

	A1 MALE	A2 FEMALE	B1 MARRI- ED	B2 NOT MARRI- ED	B3 OTHER	C1 <THAN HI SCH	C2 HIGH SCHOOL	C3 <THAN COLL	C4 BACH & UP	D1 PRIOR SRV	D2 NO PRIOR SRV	E1 DUTY QUAL	E2 NOT DUTY QUAL	F1 STAY IN USAR	F2 LEAVE AT END	F3 LEAVE PRIOR
1: EXTREMELY WELL	25.3	24.0	21.7	25.5	32.2	31.5	24.5	25.0	18.5	21.2	26.2	24.2	27.0	28.5	19.0	24.1
2: VERY WELL	35.4	33.8	34.9	35.6	28.9	35.9	36.7	32.3	35.7	32.6	35.9	35.1	35.0	35.9	34.3	35.4
3: SATISFACTORILY	26.3	26.8	28.5	25.8	25.8	20.6	26.2	27.8	28.6	30.3	25.1	26.2	27.0	23.6	32.3	27.2
4: NOT VERY WELL	8.4	9.3	10.1	8.2	7.9	5.6	7.3	10.6	11.6	9.4	8.3	9.3	6.9	8.0	10.3	7.8
5: NOT AT ALL WELL	2.3	3.5	2.5	2.7	2.7	2.0	2.3	3.2	3.6	3.4	2.3	2.9	1.9	2.3	3.2	3.8
MISSING	2.2	2.5	2.3	2.2	2.5	4.4	2.7	1.0	2.0	3.0	2.0	2.3	2.1	1.7	0.9	1.7
MULTIPLE RESP	0.1	0.0	0.0	0.1	0.0	0.0	0.1	0.0	0.0	0.0	0.1	0.1	0.0	0.1	0.0	0.0
TOTAL PERCENT	100.0	100.0	100.0	100.0	100.0	100.0	100.0	100.0	100.0	100.0	100.0	100.0	100.0	100.0	100.0	100.0

N (Weighted) A: 106908 33991 B: 30966 101978 7911 C: 13218 71442 48723 7306 D: 35698 105082 E: 101058 39838 F: 83500 44077 10272
 N (Unwtd) A: 2817 960 B: 1006 2522 248 C: 271 1691 1431 379 D: 1108 2664 E: 2789 987 F: 2312 1144 246
 Nmiss (Wtd) A: N/A B: 44 C: 210 D: 119 E: 3 F: 3050
 Nmiss (Unwtd) A: N/A B: 1 C: 5 D: 5 E: 1 F: 75
 Gender was determined from Q92. Educational status was determined from Q95.
 Married = "Married for the first time" and "Remarried;" Not Married = "Single, never married;" and Other = "Legally separated,"
 "Divorced" and "Widowed" (Q97).
 Prior service = Respondents who served on active duty in any U.S. military component (Q5). No prior service = All others.
 Duty-qualified = Respondents who were awarded the MOS for their current duty position (Q28). Not duty-qualified = All others.
 Stay in USAR = "Stay to retire"/"Stay beyond oblig.;" Leave at End = "Leave after oblig.;" Leave Prior = "Leave prior to oblig" (Q84).

1989 Survey of USAR TPU Soldiers
Junior Enlisted Tabulation Volume

Q56F IMMED SUPERVSR:KNOW SM'S PERSONALLY

	A1 MALE	A2 FEMALE	B1 MARRI- ED	B2 NOT MARRI- ED	B3 OTHER	C1 <THAN HI SCH	C2 HIGH SCHOOL	C3 <THAN COLL	C4 BACH & UP	D1 PRIOR SRV	D2 NO PRIOR SRV	E1 DUTY QUAL	E2 NOT DUTY QUAL	F1 STAY IN USAR	F2 LEAVE AT END	F3 LEAVE PRIOR
1:EXTREMELY WELL	26.2	26.5	21.9	27.2	30.6	33.5	25.0	26.6	23.9	21.8	27.7	25.4	28.4	29.6	20.3	28.4
2:VERY WELL	36.3	35.3	36.5	36.2	33.4	31.1	37.4	35.6	35.2	33.0	37.2	37.1	33.5	35.7	38.4	32.2
3:SATISFACTORILY	26.3	25.3	28.9	25.2	25.5	24.2	26.2	25.5	31.8	29.8	24.8	25.5	27.4	24.5	28.4	30.9
4:NOT VERY WELL	7.0	8.6	9.4	7.0	5.6	5.2	6.7	9.2	5.4	10.3	6.4	7.7	6.6	7.2	8.6	5.4
5:NOT AT ALL WELL	1.7	2.1	1.2	2.0	1.5	1.5	1.7	2.0	2.1	1.6	1.9	1.9	1.5	1.5	3.0	2.1
MISSING	2.4	2.2	2.1	2.4	3.3	4.4	2.9	1.1	1.6	3.5	2.0	2.3	2.6	1.8	1.2	1.1
MULTIPLE RESP	0.0	0.0	0.0	0.0	0.0	0.0	0.0	0.0	0.0	0.0	0.0	0.0	0.0	0.0	0.0	0.0
TOTAL PERCENT	100.0	100.0	100.0	100.0	100.0	100.0	100.0	100.0	100.0	100.0	100.0	100.0	100.0	100.0	100.0	100.0

N (Weighted) A:106908 33991 B:30966 101978 7911 C:13218 71442 48723 7306 D:35698 105082 E:101058 39838 F:83500 44077 10272
 N (Unwtd) A:2817 960 B:1006 2522 248 C:271 1691 1431 379 D:1108 2664 E:2789 987 F:2312 1144 246
 Nmiss (Wtd) A:N/A B:44 C:210 D:119 E:3 F:3050
 Nmiss (Unwtd) A:N/A B:1 C:5 D:5 E:1 F:75

Gender was determined from Q92. Educational status was determined from Q95.
 Married = "Married for the first time" and "Remarried;" Not Married = "Single, never married;" and Other = "Legally separated,"
 "Divorced" and "Widowed" (Q97).
 Prior service = Respondents who served on active duty in any U.S. military component (Q5). No prior service = All others.
 Duty-qualified = Respondents who were awarded the MOS for their current duty position (Q28). Not duty-qualified = All others.
 Stay in USAR="Stay to retire"/"Stay beyond oblig.;" Leave at End="Leave after oblig.;" Leave Prior="Leave prior to oblig" (Q84).

1989 Survey of USAR TPU Soldiers
Junior Enlisted Tabulation Volume

Q56G IMMED SUPERVISOR: LOOK FOR SM WELFARE

	A1 MALE	A2 FEMALE	B1 MARRI- ED	B2 NOT MARRI- ED	B3 OTHER	C1 <THAN HI SCH	C2 HIGH SCHOOL	C3 <THAN COLL	C4 BACH & UP	D1 PRIOR SRV	D2 NO PRIOR SRV	E1 DUTY QUAL	E2 NOT DUTY QUAL	F1 STAY IN USAR	F2 LEAVE AT END	F3 LEAVE PRIOR
1: EXTREMELY WELL	28.0	27.0	22.5	29.0	32.7	34.8	26.2	29.2	21.9	22.9	29.4	27.1	29.4	30.9	21.7	31.4
2: VERY WELL	37.9	35.4	35.8	38.0	34.7	38.5	39.6	33.6	38.2	33.6	38.6	37.1	37.7	37.7	37.7	37.0
3: SATISFACTORILY	24.2	27.8	29.7	23.9	21.1	17.3	24.4	27.8	26.0	30.2	23.3	25.6	23.7	23.3	29.5	23.0
4: NOT VERY WELL	5.4	4.5	6.8	4.7	4.5	2.7	4.9	6.0	7.4	6.8	4.6	5.5	4.3	4.7	6.6	4.0
5: NOT AT ALL WELL	2.2	2.9	2.5	2.2	4.3	1.5	2.0	2.8	4.9	3.2	2.1	2.4	2.2	1.8	3.3	3.5
MISSING	2.3	2.4	2.6	2.2	2.6	5.2	2.8	0.9	1.6	3.3	2.0	2.2	2.6	1.7	1.2	1.1
MULTIPLE RESP	0.0	0.1	0.0	0.0	0.0	0.0	0.1	0.0	0.0	0.0	0.0	0.0	0.0	0.0	0.0	0.0
TOTAL PERCENT	100.0	100.0	100.0	100.0	100.0	100.0	100.0	100.0	100.0	100.0	100.0	100.0	100.0	100.0	100.0	100.0

N (Weighted) A:106908 33991 B:30966 101978 7911 C:13218 71442 48723 7306 D:35698 105082 E:101058 39838 F:83500 44077 10272
 N (Unwtd) A:2817 960 B:1006 2522 248 C:271 1691 1431 379 D:1108 2664 E:2789 987 F:2312 1144 246
 Nmiss (Wtd) A:N/A B:44 C:210 D:119 E:3 F:3050
 Nmiss(Unwtd) A:N/A B:1 C:5 D:5 E:1 F:75

Gender was determined from Q92. Educational status was determined from Q95.
 Married = "Married for the first time" and "Remarried;" Not Married = "Single, never married;" and Other = "Legally separated,"
 "Divorced" and "Widowed" (Q97).

Prior service = Respondents who served on active duty in any U.S. military component (Q5). No prior service = All others.

Duty-qualified = Respondents who were awarded the MOS for their current duty position (Q28). Not duty-qualified = All others.

Stay in USAR = "Stay to retire"/"Stay beyond oblig.;" Leave at End = "Leave after oblig.;" Leave Prior = "Leave prior to oblig." (Q84).

1989 Survey of USAR TPU Soldiers
Junior Enlisted Tabulation Volume

Q56H IMMED SUPERVSR:KEEP SM'S INFORMED

	A1 MALE	A2 FEMALE	B1 MARRI- ED	B2 NOT MARRI- ED	B3 OTHER	C1 <THAN HI SCH	C2 HIGH SCHOOL	C3 <THAN COLL	C4 BACH & UP	D1 PRIOR SRV	D2 NO PRIOR SRV	E1 DUTY QUAL	E2 NOT DUTY QUAL	F1 STAY IN USAR	F2 LEAVE AT END	F3 LEAVE PRIOR
1:EXTREMELY WELL	25.0	24.2	20.5	25.8	28.9	31.9	25.0	23.7	18.4	20.8	26.1	24.2	26.2	28.4	18.2	26.0
2:VERY WELL	36.5	36.9	35.8	37.0	34.1	35.7	38.2	34.8	35.7	34.0	37.5	36.0	38.1	37.5	36.6	34.1
3:SATISFACTORILY	26.8	27.0	27.8	26.6	25.6	22.1	25.6	29.1	31.8	29.2	26.1	28.0	23.9	24.4	32.4	27.9
4:NOT VERY WELL	7.1	7.1	10.7	6.1	6.4	4.2	6.4	9.0	8.0	10.1	6.2	7.3	6.9	6.5	8.3	6.9
5:NOT AT ALL WELL	2.0	2.6	2.6	2.0	2.7	1.3	2.9	2.3	4.2	2.4	2.1	2.2	2.0	1.5	3.2	3.5
MISSING	2.5	2.0	2.6	2.4	2.3	4.8	2.9	1.0	2.0	3.6	2.0	2.2	2.9	1.7	1.3	1.7
MULTIPLE RESP	0.0	0.1	0.0	0.0	0.0	0.0	0.0	0.1	0.0	0.0	0.0	0.0	0.0	0.0	0.1	0.0
TOTAL PERCENT	100.0	100.0	100.0	100.0	100.0	100.0	100.0	100.0	100.0	100.0	100.0	100.0	100.0	100.0	100.0	100.0

N (Weighted) A:106908 33991 B:30966 101978 7911 C:13218 71442 48723 7306 D:35698 105082 E:101058 39838 F:83500 44077 10272
 N (Unwtd) A:2817 960 B:1006 2522 248 C:271 1691 1431 379 D:1108 2664 E:2789 987 F:2312 1144 246
 Nmiss (Wtd) A:N/A B:44 C:210 D:119 E:3 F:3050
 Nmiss(Unwtd) A:N/A B:1 C:5 D:5 E:1 F:75

Gender was determined from Q92. Educational status was determined from Q95.

Married = "Married for the first time" and "Remarried;" Not Married = "Single, never married;" and Other = "Legally separated," "Divorced" and "Widowed" (Q97).

Prior service = Respondents who served on active duty in any U.S. military component (Q5). No prior service = All others.

Duty-qualified = Respondents who were awarded the MOS for their current duty position (Q28). Not duty qualified = All others.

Stay in USAR="Stay to retire"/"Stay beyond oblig.;" Leave at End="Leave after oblig.;" Leave Prior="Leave prior to oblig" (Q84).

1989 Survey of USAR TPU Soldiers
Junior Enlisted Tabulation Volume

Q56I IMMED SUPERVISR: SENSE OF RESP IN SM

	A1 MALE	A2 FEMALE	B1 MARRI- ED	B2 NOT MARRI- ED	B3 OTHER	C1 <THAN HI SCH	C2 HIGH SCHOOL	C3 <THAN COLL	C4 BACH & UP	D1 PRIOR SRV	D2 NO PRIOR SRV	E1 DUTY QUAL	E2 NOT DUTY QUAL	F1 STAY IN USAR	F2 LEAVE AT END	F3 LEAVE PRIOR
1: EXTREMELY WELL	22.3	22.7	18.3	23.6	23.0	30.0	22.3	21.6	14.9	18.9	23.5	21.8	23.9	26.2	15.9	21.2
2: VERY WELL	36.8	32.5	34.7	36.2	34.7	36.2	38.2	32.4	33.1	31.4	37.2	35.3	36.9	37.0	34.8	33.5
3: SATISFACTORILY	28.6	30.7	31.8	28.1	31.6	23.3	27.5	32.2	34.5	33.3	27.7	29.3	28.6	26.0	35.1	32.9
4: NOT VERY WELL	7.6	8.8	9.9	7.4	5.9	3.9	7.0	9.7	11.3	10.1	7.1	8.5	6.3	6.8	9.6	9.0
5: NOT AT ALL WELL	2.3	2.6	3.0	2.2	2.2	1.9	1.9	2.9	4.4	2.8	2.3	2.6	1.9	2.0	3.3	2.3
MISSING	2.5	2.5	2.4	2.5	2.6	4.7	3.1	1.1	1.8	3.5	2.2	2.5	2.6	2.0	1.3	1.1
TOTAL PERCENT	100.0	100.0	100.0	100.0	100.0	100.0	100.0	100.0	100.0	100.0	100.0	100.0	100.0	100.0	100.0	100.0

N (Weighted) A:106908 33991 B:30966 101978 7911 C:13218 71442 48723 7306 D:35698 105082 E:101058 39838 F:83500 44077 10272
 N (Unwtd) A:2817 960 B:1006 2522 248 C:271 1691 1431 379 D:1108 2664 E:2789 987 F:2312 1144 246
 Nmiss (Wtd) A:N/A B:44 C:210 D:119 E:3 F:3050
 Nmiss(Unwtd) A:N/A B:1 C:5 D:5 E:1 F:75

Gender was determined from Q92. Educational status was determined from Q95.
 Married = "Married for the first time" and "Remarried;" Not Married = "Single, never married;" and Other = "Legally separated,"
 "Divorced" and "Widowed" (Q97).

Prior service = Respondents who served on active duty in any U.S. military component (Q5). No prior service = All others.
 Duty-qualified = Respondents who were awarded the MOS for their current duty position (Q28). Not duty-qualified = All others.
 Stay in USAR = "Stay to retire"/"Stay beyond oblig.;" Leave at End = "Leave after oblig.;" Leave Prior = "Leave prior to oblig" (Q84).

1989 Survey of USAR TPU Soldiers
Junior Enlisted Tabulation Volume

Q56J IMMED SUPERVSR: TASK PERFORMANCE

	A1 MALE	A2 FEMALE	B1 MARRI- ED	B2 NOT MARRI- ED	B3 OTHER	C1 <THAN HI SCH	C2 HIGH SCHOOL	C3 <THAN COLL	C4 BACH & UP	D1 PRIOR SRV	D2 NO PRIOR SRV	E1 DUTY QUAL	E2 NOT DUTY QUAL	F1 STAY IN USAR	F2 LEAVE AT END	F3 LEAVE PRIOR
1: EXTREMELY WELL	23.8	23.7	18.9	25.1	26.4	32.7	23.5	22.9	16.4	19.4	25.2	22.7	26.4	27.1	18.2	22.7
2: VERY WELL	37.5	36.1	38.9	37.0	32.7	37.3	39.3	34.1	36.2	36.4	37.4	37.4	36.4	38.7	35.4	36.7
3: SATISFACTORILY	28.0	27.4	28.3	27.4	30.6	19.8	26.8	30.7	32.5	29.7	27.2	28.4	26.3	24.5	33.7	31.6
4: NOT VERY WELL	6.2	8.2	8.5	6.2	5.4	2.2	5.8	8.8	9.3	8.7	6.0	7.2	5.4	6.2	8.4	4.4
5: NOT AT ALL WELL	2.1	2.4	2.6	2.0	2.3	2.4	1.8	2.3	4.2	2.2	2.1	2.1	2.3	1.5	3.1	3.5
MISSING	2.5	2.2	2.7	2.3	2.6	5.6	2.8	1.1	1.4	3.5	2.1	2.2	3.0	1.8	1.2	1.1
MULTIPLE RESP	0.0	0.0	0.0	0.0	0.0	0.0	0.1	0.0	0.0	0.1	0.0	0.0	0.1	0.0	0.0	0.0
TOTAL PERCENT	100.0	100.0	100.0	100.0	100.0	100.0	100.0	100.0	100.0	100.0	100.0	100.0	100.0	100.0	100.0	100.0

N (Weighted) A: 106908 33991 B: 30966 101978 7911 C: 13218 71442 48723 7306 D: 35698 105082 E: 101058 39838 F: 83500 44077 10272
 N (Unwtd) A: 2817 960 B: 1006 2522 248 C: 271 1691 1431 379 D: 1108 2564 E: 2789 987 F: 2312 1144 246
 Nmiss (Wtd) A: N/A B: 44 C: 210 D: 119 E: 3 F: 3050
 Nmiss(Unwtd) A: N/A B: 1 C: 5 D: 5 E: 1 F: 75

Gender was determined from Q92. Educational status was determined from Q95.
 Married = "Married for the first time" and "Remarried;" Not Married = "Single, never married;" and Other = "Legally separated."
 "Divorced" and "Widowed" (Q97).
 Prior service = Respondents who served on active duty in any U.S. military component (Q5). No prior service = All others.
 Duty-qualified = Respondents who were awarded the MOS for their current duty position (Q28). Not duty-qualified = All others.
 Stay in USAR = "Stay to retire"/"Stay beyond oblig.;" Leave at End = "Leave after oblig.;" Leave Prior = "Leave prior to oblig." (Q84).

1989 Survey of USAR TPU Soldiers
Junior Enlisted Tabulation Volume

Q56K IMMED SUPERVSR:USES SM'S TIME EFFEC

	A1 MALE	A2 FEMALE	B1 MARRI- ED	B2 NOT MARRI- ED	B3 OTHER	C1 <THAN HI SCH	C2 HIGH SCHOOL	C3 <THAN COLL	C4 BACH & UP	D1 PRIOR SRV	D2 NO PRIOR SRV	E1 DUTY QUAL	E2 NOT DUTY QUAL	F1 STAY IN USAR	F2 LEAVE AT END	F3 LEAVE PRIOR
1: EXTREMELY WELL	20.3	20.0	17.5	20.8	23.7	25.7	20.4	19.4	14.2	17.2	21.2	19.5	22.1	23.6	14.7	18.9
2: VERY WELL	33.2	31.9	32.8	33.2	30.0	36.7	35.1	29.2	28.9	31.1	33.5	32.6	33.6	34.9	30.1	31.1
3: SATISFACTORILY	31.5	31.5	32.3	31.4	30.4	24.4	30.2	34.7	36.3	32.8	31.1	31.3	32.2	29.0	36.7	35.4
4: NOT VERY WELL	8.9	10.4	11.2	8.6	10.9	4.1	8.3	11.7	12.8	11.7	8.5	10.5	6.3	7.8	12.8	6.7
5: NOT AT ALL WELL	3.2	3.9	3.7	3.3	2.4	2.8	2.7	4.0	6.3	3.7	3.3	3.7	2.6	2.4	4.6	6.4
MISSING	2.8	2.3	2.5	2.7	2.6	6.0	3.2	1.0	1.6	3.5	2.4	2.4	3.2	2.2	1.2	1.5
MULTIPLE RESP	0.1	0.0	0.0	0.1	0.0	0.0	0.1	0.0	0.0	0.0	0.1	0.1	0.1	0.1	0.0	0.0
TOTAL PERCENT	100.0	100.0	100.0	100.0	100.0	100.0	100.0	100.0	100.0	100.0	100.0	100.0	100.0	100.0	100.0	100.0

N (Weighted) A: 106908 33991 B: 30966 101978 7911 C: 13218 71442 48723 7306 D: 35698 105082 E: 101058 39838 F: 83500 44077 10272
N (Unwtd) A: 2817 960 B: 1006 2522 248 C: 271 1691 1431 379 D: 1108 2664 E: 2789 987 F: 2312 1144 246
Nmiss (Wtd) A: N/A B: 44 C: 210 D: 119 E: 3 F: 3050
Nmiss (Unwtd) A: N/A B: 1 C: 5 D: 5 E: 1 F: 75

Gender was determined from Q92. Educational status was determined from Q95.
Married = "Married for the first time" and "Remarried;" Not Married = "Single, never married;" and Other = "Legally separated,"
"Divorced" and "Widowed" (Q97).

Prior service = Respondents who served on active duty in any U.S. military component (Q5). No prior service = All others.
Duty-qualified = Respondents who were awarded the MOS for their current duty position (Q28). Not duty-qualified = All others.

Stay in USAR = "Stay to retire"/"Stay beyond oblig.;" Leave at End = "Leave after oblig.;" Leave Prior = "Leave prior to oblig." (Q84).

1989 Survey of USAR TPU Soldiers
Junior Enlisted Tabulation Volume

Q56L IMMED SUPERVSR: TRAINS FOR TEAMWORK

	A1 MALE	A2 FEMALE	B1 MARRI- ED	B2 NOT MARRI- ED	B3 OTHER	C1 <THAN HI SCH	C2 HIGH SCHOOL	C3 <THAN COLL	C4 BACH & UP	C1 PRIOR SRV	D2 NO PRIOR SRV	E1 DUTY QUAL	E2 NOT DUTY QUAL	F1 STAY IN USAR	F2 LEAVE AT END	F3 LEAVE PRIOR
1: EXTREMELY WELL	21.8	21.6	18.1	22.3	27.9	28.2	22.4	20.0	15.7	13.0	22.9	20.8	24.0	25.5	15.3	19.5
2: VERY WELL	34.3	32.5	34.0	34.4	25.7	35.3	36.2	30.6	30.1	31.7	34.6	34.3	32.7	35.1	32.7	33.1
3: SATISFACTORILY	30.2	31.3	31.2	30.1	32.5	22.8	29.0	33.7	36.6	32.1	29.9	30.4	30.7	27.6	36.6	32.8
4: NOT VERY WELL	8.2	9.2	10.5	7.8	8.8	6.2	7.2	10.6	10.2	11.0	7.6	9.0	7.0	7.8	10.3	6.9
5: NOT AT ALL WELL	2.8	3.3	3.4	2.9	2.4	2.5	2.4	3.8	5.5	3.4	2.8	3.2	2.4	2.2	3.8	6.1
MISSING	2.7	2.1	2.8	2.5	2.7	5.1	3.0	1.3	1.9	3.8	2.2	2.3	3.2	1.9	1.4	1.5
TOTAL PERCENT	100.0	100.0	100.0	100.0	100.0	100.0	100.0	100.0	100.0	100.0	100.0	100.0	100.0	100.0	100.0	100.0

N (Weighted) A:106908 33991 B:30966 101978 7911 C:13218 71442 48723 7306 D:35698 105082 E:101058 39838 F:83500 44077 10272
 N (Unwtd) A:2817 960 B:1006 2522 248 C:271 1691 1431 379 D:1108 2664 E:2789 937 F:2312 1144 246
 Nmiss (Wtd) A:N/A B:44 C:210 E:3 F:3050
 Nmiss (Unwtd) A:N/A B:1 C:5 D:5 E:1 F:75

Gender was determined from Q92. Educational status was determined from Q95.
 Married = "Married for the first time" and "Remarried;" Not Married = "Single, never married;" and Other = "Legally separated,"
 "Divorced" and "Widowed" (Q97).
 Prior service = Respondents who served on active duty in any U.S. military component (Q5). No prior service = All others.
 Duty-qualified = Respondents who were awarded the MOS for their current duty position (Q28). Not duty-qualified = All others.
 Stay in USAR = "Stay to retire"/"Stay beyond oblig.;" Leave at End = "Leave after oblig.;" Leave Prior = "Leave prior to oblig" (Q84).

1989 Survey of USAR TPU Soldiers
Junior Enlisted Tabulation Volume

Q56M IMMED SUPERVISOR ASKS FOR SUGGESTIONS

	A1 MALE	A2 FEMALE	B1 MARRIED	B2 NOT MARRIED	B3 OTHER	C1 <THAN HI SCH	C2 HIGH SCHOOL	C3 <THAN COLL	C4 BACH & UP	D1 PRIOR SRV	D2 NO PRIOR SRV	E1 DUTY QUAL	E2 NOT DUTY QUAL	F1 STAY IN USAR	F2 LEAVE AT END	F3 LEAVE PRIOR
1: EXTREMELY WELL	18.3	19.5	16.6	19.5	22.7	22.0	18.5	19.6	14.7	17.7	19.5	18.9	19.5	22.9	13.3	14.4
2: VERY WELL	28.1	26.2	29.7	27.1	26.2	27.2	29.8	24.4	29.2	27.6	27.7	28.4	25.8	28.3	26.8	26.4
3: SATISFACTORILY	30.7	30.1	30.7	30.4	31.2	25.9	30.3	31.8	32.1	31.6	30.2	30.1	31.6	29.2	33.5	33.3
4: NOT VERY WELL	13.3	13.8	14.9	13.1	11.8	13.2	12.4	14.9	14.1	14.1	13.2	13.5	13.3	11.6	17.0	14.4
5: NOT AT ALL WELL	6.1	8.3	5.2	7.1	6.1	6.2	5.7	7.9	8.0	5.4	5.0	6.7	6.4	5.5	8.2	10.0
MISSING	2.9	2.1	2.9	2.7	2.0	5.6	3.2	1.3	1.8	3.6	2.4	2.4	3.4	2.3	1.1	1.5
MULTIPLE RESP	0.1	0.0	0.0	0.1	0.0	0.0	0.1	0.1	0.1	0.0	0.1	0.1	0.0	0.1	0.1	0.0
TOTAL PERCENT	100.0	100.0	100.0	100.0	100.0	100.0	100.0	100.0	100.0	100.0	100.0	100.0	100.0	100.0	100.0	100.0

N (Weighted) A:106908 33991 B:30966 101978 7911 C:13218 71442 48723 7306 D:35698 105082 E:101058 39838 F:83500 44077 10272
 N (Unwtd) A:2817 960 B:1006 2522 248 C:271 1691 1431 379 D:1108 2664 E:2789 987 F:2312 1144 246
 Nmiss (Wtd) A:N/A B:44 C:210 D:119 E:3 F:3050
 Nmiss(Unwtd) A:N/A B:1 C:5 D:5 E:1 F:75

Gender was determined from Q92. Educational status was determined from Q95.
 Married = "Married for the first time" and "Remarried;" Not Married = "Single, never married;" and Other = "Legally separated,"
 "Divorced" and "Widowed" (Q97).

Prior service = Respondents who served on active duty in any U.S. military component (Q5). No prior service = All others.

Duty-qualified = Respondents who were awarded the MOS for their current duty position (Q28). Not duty-qualified = All others.

Stay in USAR = "Stay to retire"/"Stay beyond oblig.;" Leave at End = "Leave after oblig.;" Leave Prior = "Leave prior to oblig." (Q84).

1989 Survey of USAR TPU Soldiers
Junior Enlisted Tabulation Volume

Q56N IMMED SUPERVSR: EXPLAINS EXPECTATION

	A1 MALE	A2 FEMALE	B1 MARRI- ED	B2 NOT MARRI- ED	B3 OTHER	C1 <THAN HI SCH	C2 HIGH SCHOOL	C3 <THAN COLL	C4 BACH & UP	D1 PRIOR SRV	D2 NO PRIOR SRV	E1 DUTY QUAL	E2 NOT DUTY QUAL	F1 STAY IN USAR	F2 LEAVE AT END	F3 LEAVE PRIOR
1: EXTREMELY WELL	23.6	23.6	20.1	24.5	25.8	29.7	23.3	23.5	17.6	19.2	25.1	22.5	26.4	27.6	17.1	21.2
2: VERY WELL	34.0	32.8	34.1	33.7	32.3	33.7	36.4	30.0	32.2	32.8	34.0	33.5	34.3	34.7	33.2	31.4
3: SATISFACTORILY	28.6	26.8	30.2	27.5	28.3	23.4	26.4	30.9	34.5	31.1	27.1	28.9	26.3	25.1	34.1	31.2
4: NOT VERY WELL	7.6	8.9	9.3	7.5	8.4	4.3	7.8	9.0	9.1	9.6	7.4	8.5	6.4	7.5	8.8	8.3
5: NOT AT ALL WELL	3.5	5.3	3.9	4.0	2.5	2.6	3.3	5.0	5.2	3.5	4.0	4.1	3.5	2.9	5.6	6.1
MISSING	2.7	2.5	2.4	2.7	2.8	6.1	2.8	1.5	1.4	3.7	2.3	2.5	3.0	2.1	1.2	1.8
MULTIPLE RESP	0.0	0.0	0.0	0.0	0.0	0.3	0.0	0.0	0.0	0.0	0.0	0.0	0.1	0.0	0.0	0.0
TOTAL PERCENT	100.0	100.0	100.0	100.0	100.0	100.0	100.0	100.0	100.0	100.0	100.0	100.0	100.0	100.0	100.0	100.0

N (Weighted) A:106908 33991 B:30966 101978 7911 C:13218 71442 48723 7306 D:35698 105082 E:101058 39838 F:83500 44077 10272
 N (Unwtd) A:2817 960 B:1006 2522 248 C:271 1691 1431 379 D:1108 2664 E:2789 987 F:2312 1144 246
 Nmiss (Wtd) A:N/A B:44 C:210 D:119 E:3 F:3050
 Nmiss(Unwtd) A:N/A B:1 C:5 D:5 E:1 F:75
 Gender was determined from Q92. Educational status was determined from Q95.
 Married = "Married for the first time" and "Remarried;" Not Married = "Single, never married;" and Other = "Legally separated,"
 "Divorced" and "Widowed" (Q97).
 Prior service = Respondents who served on active duty in any U.S. military component (Q5). No prior service = All others.
 Duty-qualified = Respondents who were awarded the MOS for their current duty position (Q28). Not duty-qualified = All others.
 Stay in USAR="Stay to retire"/"Stay beyond oblig.;" Leave at End="Leave after oblig.;" Leave Prior="Leave prior to oblig." (Q84).

1989 Survey of USAR TPU Soldiers
Junior Enlisted Tabulation Volume

Q57A LEADERSHIP: OFFICERS LACK TIME W/TROOP

	A1 MALE	A2 FEMALE	B1 MARRI- ED	B2 NOT MARRI- ED	B3 OTHER	C1 <THAN HI SCH	C2 HIGH SCHOOL	C3 <THAN COLL	C4 BACH & UP	D1 PRIOR SRV	E1 DUTY QUAL	E2 NOT DUTY QUAL	F1 STAY IN USAR	F2 LEAVE AT END	F3 LEAVE PRIOR
1-STRONGLY AGREE	10.1	13.2	11.0	10.5	15.0	11.4	9.3	12.9	11.1	11.7	10.5	13.0	10.7	11.0	13.1
2-AGREE	24.3	19.4	25.1	22.3	25.7	18.3	22.1	25.4	27.0	24.8	23.6	22.8	22.4	24.9	23.8
3-NEUTRAL	36.7	33.3	35.3	36.3	32.4	31.7	36.1	34.5	30.3	35.2	36.1	32.9	34.8	38.9	37.9
4-DISAGREE	21.4	26.6	22.7	23.1	17.3	24.5	22.8	21.9	23.8	20.6	23.4	23.0	25.2	19.9	17.0
5-STRONGLY DISAG	5.3	5.4	3.3	5.7	7.1	8.7	5.1	4.6	6.0	4.7	5.5	5.1	5.8	4.5	5.6
MISSING	2.1	2.0	2.2	2.0	2.6	5.3	2.4	0.7	1.3	2.8	1.8	1.9	1.1	0.8	2.7
MULTIPLE RESP	0.0	0.2	0.0	0.1	0.0	0.0	0.1	0.0	0.3	0.1	0.1	0.1	0.1	0.1	0.0
TOTAL PERCENT	100.0	100.0	100.0	100.0	100.0	100.0	100.0	100.0	100.0	100.0	100.0	100.0	100.0	100.0	100.0

N (Weighted) A:106908 33991 B:30966 101978 7911 C:13218 71442 48723 7306 D:35698 105082 E:101058 39838 F:83500 44077 10272
N (Unwtd) A:2817 960 B:1006 2522 248 C:271 1691 1431 379 D:1108 2664 E:2789 987 F:2312 1144 246
Nmiss (Wtd) A:N/A B:44 C:210 D:119 E:3 F:3050
Nmiss(Unwtd) A:N/A B:1 C:5 D:5 E:1 F:75

Gender was determined from Q92. Educational status was determined from Q95.

Married = "Married for the first time" and "Remarried;" Not Married = "Single, never married;" and Other = "Legally separated," "Divorced" and "Widowed" (Q97).

Prior service = Respondents who served on active duty in any U.S. military component (Q5). No prior service = All others.

Duty-qualified = Respondents who were awarded the MOS for their current duty position (Q28). Not duty-qualified = All others.

Stay in USAR = "Stay to retire"/"Stay beyond oblig.;" Leave at End = "Leave after oblig.;" Leave Prior = "Leave prior to oblig." (Q84).

1989 Survey of USAR TPU Soldiers
Junior Enlisted Tabulation Volume

Q57B LEADERSHIP NCOS LACK TIME W/TROOPS

	A1 MALE	A2 FEMALE	B1 MARRI- ED	B2 NOT MARRI- ED	B3 OTHER	C1 <THAN HI SCH	C2 HIGH SCHOOL	C3 <THAN COLL	C4 BACH & UP	D1 PRIOR SRV	D2 NO PRIOR SRV	E1 DUTY QUAL	E2 NOT DUTY QUAL	F1 STAY IN USAR	F2 LEAVE AT END	F3 LEAVE PRIOR
1 STRONGLY AGREE	3.6	3.7	4.6	3.2	5.4	4.4	3.7	2.9	5.2	5.9	2.8	3.2	4.7	3.6	3.7	3.7
2 AGREE	11.1	11.4	14.7	9.8	15.0	8.5	10.6	12.0	15.0	14.2	10.1	10.7	12.3	10.2	12.7	12.9
3 NEUTRAL	30.3	31.8	31.8	30.4	28.4	31.2	29.8	31.2	34.0	32.4	30.0	30.4	31.2	29.0	34.8	31.4
4 DISAGREE	41.3	40.4	38.9	41.9	39.3	36.7	41.5	42.5	34.6	37.6	42.3	42.2	38.3	43.0	39.2	37.9
5 STRONGLY DISAG	11.4	10.9	7.8	12.5	8.3	14.2	11.5	10.4	8.8	6.7	12.8	11.4	10.7	12.9	8.5	11.4
MISSING	2.4	1.8	2.2	2.2	3.6	5.1	2.7	0.9	2.3	3.2	2.0	2	2.8	1.2	1.2	2.7
MULTIPLE RESP	0.0	0.0	0.0	0.0	0.0	0.0	0.0	0.0	0.0	0.0	0.0	0.0	0.0	0.0	0.0	0.0
TOTAL PERCENT	100.0	100.0	100.0	100.0	100.0	100.0	100.0	100.0	100.0	100.0	100.0	100.0	100.0	100.0	100.0	100.0

N (Weighted) A:106908 33991 B:30966 101978 7911 C:13218 71442 48723 7306 D:35698 105082 E:101058 39838 F:83500 44077 10272
N (Unwtd) A:2817 960 B:1006 2522 248 C:271 1691 1431 379 D:1108 2664 E:2789 987 F:2312 1144 246
Nmiss (Wtd) A:N/A B:44 C:210 D:119 E:3 F:3050
Nmiss(Unwtd) A:N/A B:1 C:5 D:5 E:1 F:75
Gender was determined from Q92. Educational status was determined from Q95.
Married = "Married for the first time" and "Remarried;" Not Married = "Single, never married;" and Other = "Legally separated."
"Divorced" and "Widowed" (Q97).
Prior service = Respondents who served on active duty in any U.S. military component (Q5). No prior service = All others.
Duty-qualified = Respondents who were awarded the MOS for their current duty position (Q28). Not duty-qualified = All others.
Stay in USAR="Stay to retire"/"Stay beyond oblig.;" Leave at End="Leave after oblig.;" Leave Prior="Leave prior to oblig." (Q84).

1989 Survey of USAR TPU Soldiers
Junior Enlisted Tabulation Volume

Q57C LEADERSHIP SEE LEADER RE-PERSL PROB

	A1 MALE	A2 FEMALE	B1 MARRI- ED	B2 NOT MARRI- ED	B3 OTHER	C1 <THAN HI SCH	C2 HIGH SCHOOL	C3 <THAN COLL	C4 BACH & UP	D1 PRIOR SRV	D2 NO PRIOR SRV	E1 DUTY QUAL	E2 NOT DUTY QUAL	F1 STAY IN USAR	F2 LEAVE AT END	F3 LEAVE PRIOR
1: STRONGLY AGREE	10.9	8.5	10.1	10.8	4.4	14.3	10.2	9.3	10.0	9.4	10.6	10.2	10.5	2.3	6.3	12.5
2: AGREE	31.2	31.2	33.6	30.1	36.1	28.5	32.5	30.6	27.4	31.6	31.1	30.9	31.9	34.3	27.2	26.0
3: NEUTRAL	27.7	26.1	25.0	27.7	30.2	30.5	28.1	24.7	27.6	28.1	27.0	27.0	28.1	27.4	28.8	21.9
4: DISAGREE	17.4	17.0	18.4	17.4	12.7	11.4	16.9	19.5	18.7	16.5	17.6	17.8	6.2	16.3	20.5	15.7
5: STRONGLY DISAG	10.2	14.9	10.3	11.5	12.7	10.1	8.8	14.7	15.2	10.4	11.6	11.8	10.2	8.0	15.9	20.5
MISSING	2.6	2.3	2.6	2.4	3.8	5.2	3.1	1.2	1.1	4.0	2.0	2.3	3.0	1.5	1.3	3.4
MULTIPLE RESP	0.0	0.0	0.0	0.0	0.0	0.0	0.1	0.0	0.0	0.0	0.0	0.0	0.1	0.0	0.0	0.0
TOTAL PERCENT	100.0	100.0	100.0	100.0	100.0	100.0	100.0	100.0	100.0	100.0	100.0	100.0	100.0	100.0	100.0	100.0

N (Weighted) A:106908 33991 B:30966 101978 7911 C:13218 71442 48723 7306 D:35698 105082 E:101058 39838 F:83500 44077 10272
N (Unwtd) A:2817 960 B:1006 2522 248 C:271 1691 1431 379 D:1108 2664 E:2789 987 F:2312 1144 246
Nmiss (Wtd) A:N/A B:44 C:210 D:119 E:3 F:3050
Nmiss(Unwtd) A:N/A B:1 C:5 D:5 E:1 F:75

Gender was determined from Q92. Educational status was determined from Q95.
Married = "Married for the first time" and "Remarried;" Not Married = "Single, never married;" and Other = "Legally separated,"
"Divorced" and "Widowed" (Q97).

Prior service = Respondents who served on active duty in any U.S. military component (Q5). No prior service = All others.

Duty-qualified = Respondents who were awarded the MOS for their current duty position (Q28). Not duty-qualified = All others.

Stay in USAR = "Stay to retire"/"Stay beyond oblig.;" Leave at End = "Leave after oblig.;" Leave Prior = "Leave prior to oblig." (Q84).

1989 Survey of USAR TPU Soldiers
Junior Enlisted Tabulation Volume

Q570 LEADERSHIP: TREAT ME AS A PERSON

	A1 MALE	A2 FEMALE	B1 MARRI- ED	B2 NOT MARRI- ED	B3 OTHER	C1 <THAN HI SCH	C2 HIGH SCHOOL	C3 <THAN COLL	C4 BACH & UP	D1 PRIOR SRV	D2 NO PRIOR SRV	E1 DUTY QUAL	E2 NOT DUTY QUAL	F1 STAY IN USAR	F2 LEAVE AT END	F3 LEAVE PRIOR
1: STRONGLY AGREE	14.8	14.8	12.8	15.8	10.1	19.2	15.5	12.8	13.0	11.9	15.7	15.3	13.5	17.5	9.8	16.5
2: AGREE	45.3	46.2	46.1	45.1	48.9	44.5	46.7	44.4	44.7	42.6	46.5	44.7	47.7	48.5	43.1	38.6
3: NEUTRAL	27.3	26.5	28.0	26.9	26.1	24.8	25.4	30.1	26.0	30.9	25.8	27.1	27.2	24.2	32.4	28.7
4: DISAGREE	7.1	7.1	8.2	6.9	5.1	4.3	7.0	7.7	9.0	7.5	6.9	7.6	5.7	6.0	9.2	6.4
5: STRONGLY DISAG	2.8	3.4	2.7	2.7	7.2	1.3	2.4	3.8	5.3	3.5	2.7	3.1	2.6	2.2	4.2	4.2
MISSING	2.8	2.0	2.3	2.7	2.6	6.0	3.0	1.2	1.8	3.5	2.3	2.3	3.3	1.6	1.3	3.6
MULTIPLE RESP	0.0	0.0	0.0	0.0	0.0	0.0	0.0	0.0	0.2	0.0	0.0	0.0	0.0	0.0	0.0	0.0
TOTAL PERCENT	100.0	100.0	100.0	100.0	100.0	100.0	100.0	100.0	100.0	100.0	100.0	100.0	100.0	100.0	100.0	100.0

N (Weighted) A:106908 33991 B:30966 101978 7911 C:13218 71442 48723 7306 D:35698 105082 E:101058 39838 F:83500 44077 10272
 N (Unwtd) A:2817 960 B:1006 2522 248 C:271 1691 1431 379 D:1108 2664 E:2789 987 F:2312 1144 246
 Nmiss (Wtd) A:N/A B:44 C:210 D:119 E:3 F:3050
 Nmiss(Unwtd) A:N/A B:1 C:5 D:5 E:1 F:75
 Gender was determined from Q92. Educational status was determined from Q95.
 Married = "Married for the first time" and "Remarried;" Not Married = "Single, never married;" and Other = "Legally separated,"
 "Divorced" and "Widowed" (Q97).
 Prior service = Respondents who served on active duty in any U.S. military component (Q5). No prior service = All others.
 Duty-qualified = Respondents who were awarded the MOS for their current duty position (Q28). Not duty-qualified = All others.
 Stay in USAR="Stay to retire"/"Stay beyond oblig.;" Leave at End="Leave after oblig.;" Leave Prior="Leave prior to oblig" (Q84).

1989 Survey of USAR TPU Soldiers
Junior Enlisted Tabulation Volume

Q57E LEADERSHIP: APPLY DISCIPLINE FAIRLY

	A1 MALE	A2 FEMALE	B1 MARRI- ED	B2 NOT MARRI- ED	B3 OTHER	C1 <THAN HI SCH	C2 HIGH SCHOOL	C3 <THAN COLL	C4 BACH & UP	D1 PRIOR SRV	D2 NO PRIOR SRV	E1 DUTY QUAL	E2 NOT DUTY QUAL	F1 STAY IN USAR	F2 LEAVE AT END	F3 LEAVE PRIOR
1: STRONGLY AGREE	12.0	11.0	9.8	12.5	9.3	17.2	10.7	11.5	13.9	9.0	12.6	11.8	11.5	13.8	7.5	13.9
2: AGREE	43.7	40.4	42.7	43.4	37.1	43.2	45.5	39.4	39.7	38.8	44.3	42.4	44.1	43.8	43.3	40.0
3: NEUTRAL	29.6	32.0	30.2	29.7	34.7	27.1	28.1	33.6	28.9	33.4	29.0	30.3	29.7	28.9	33.4	28.5
4: DISAGREE	8.9	9.4	10.6	8.6	8.8	5.5	6.0	10.3	9.4	9.9	8.7	9.3	8.3	8.9	9.4	9.5
5: STRONGLY DISAG	3.4	4.8	4.3	3.3	7.0	1.7	3.6	4.2	6.2	5.4	3.2	4.1	2.9	3.0	5.2	4.7
MISSING	2.5	2.4	2.4	2.5	3.1	5.2	3.0	1.0	1.9	3.5	2.1	2.1	3.5	1.6	1.1	3.4
MULTIPLE RESP	0.0	0.1	0.0	0.0	0.0	0.0	0.1	0.0	0.0	0.0	0.0	0.0	0.0	0.0	0.1	0.0
TOTAL PERCENT	100.0	100.0	100.0	100.0	100.0	100.0	100.0	100.0	100.0	100.0	100.0	100.0	100.0	100.0	100.0	100.0

N (Weighted) A: 106908 33991 B: 30966 101978 7911 C: 13218 71442 48723 7306 D: 35698 105082 E: 101058 39838 F: 83500 44077 10272
 N (Unwtd) A: 2817 960 B: 1006 2522 248 C: 271 1691 1431 379 D: 1108 2664 E: 2789 987 F: 2312 1144 246
 Nmiss (Wtd) A: N/A B: 44 C: 210 D: 119 E: 3 F: 3050
 Nmiss (Unwtd) A: N/A B: 1 C: 5 D: 5 E: 1 F: 75

Gender was determined from Q92. Educational status was determined from Q95.
 Married = "Married for the first time" and "Remarried;" Not Married = "Single, never married;" and Other = "Legally separated,"
 "Divorced" and "Widowed" (Q97).
 Prior service = Respondents who served on active duty in any U.S. military component (Q5). No prior service = All others.
 Duty-qualified = Respondents who were awarded the MOS for their current duty position (Q28). Not duty-qualified = All others.
 Stay in USAR = "Stay to retire"/"Stay beyond oblig.;" Leave at End = "Leave after oblig.;" Leave Prior = "Leave prior to oblig." (Q84).

1989 Survey of USAR TPU Soldiers
Junior Enlisted Tabulation Volume

Q57F LEADERSHIP: DIFF IN BASIC & UNIT

	A1 MALE	A2 FEMALE	B1 MARRI- ED	B2 NOT MARRI- ED	B3 OTHER	C1 <THAN HI SCH	C2 HIGH SCHOOL	C3 <THAN COLL	C4 BACH & UP	D1 PRIOR SRV	D2 NO PRIOR SRV	E1 DUTY QUAL	E2 NOT DUTY QUAL	F1 STAY IN USAR	F2 LEAVE AT END	F3 LEAVE PRIOR
1: STRONGLY AGREE	14.7	16.5	14.7	15.2	17.3	13.2	13.5	17.4	20.0	12.1	16.2	15.4	14.7	13.0	17.8	23.8
2: AGREE	20.2	19.0	20.2	20.0	17.3	14.2	18.5	22.9	23.2	18.5	20.4	21.1	16.8	19.7	21.3	19.7
3: NEUTRAL	37.8	36.9	35.0	38.2	38.6	43.1	39.4	34.4	31.3	40.4	36.6	36.0	41.6	38.4	37.7	33.1
4: DISAGREE	19.5	18.2	22.4	18.4	17.2	15.1	20.5	18.4	19.4	20.4	18.8	19.8	17.8	21.6	16.6	14.3
5: STRONGLY DISAG	5.0	6.8	5.4	5.4	6.9	5.9	5.2	5.9	4.1	5.3	5.5	5.6	5.1	5.6	5.1	6.6
MISSING	2.7	2.5	2.3	2.8	2.7	7.9	2.9	1.0	2.1	3.2	2.5	2.2	3.8	1.8	1.4	2.5
MULTIPLE RESP	0.1	0.0	0.0	0.1	0.0	0.5	0.0	0.0	0.0	0.0	0.1	0.0	0.2	0.0	0.2	0.0
TOTAL PERCENT	100.0	100.0	100.0	100.0	100.0	100.0	100.0	100.0	100.0	100.0	100.0	100.0	100.0	100.0	100.0	100.0

N (Weighted) A:106908 33991 B:30966 101978 7911 C:13218 71442 48723 7306 D:35698 105082 E:101058 39838 F:83500 44077 10272
 N (Unwtd) A:2817 960 B:1006 2522 248 C:271 1691 1431 379 D:1108 2664 E:2789 987 F:2312 1144 246
 Nmiss (Wtd) A:N/A B:44 C:210 D:119 E:3 F:3050
 Nmiss(Unwtd) A:N/A B:1 C:5 D:5 E:1 F:75

Gender was determined from Q92. Educational status was determined from Q95.

Married = "Married for the first time" and "Remarried;" Not Married = "Single, never married;" and Other = "Legally separated," "Divorced" and "Widowed" (Q97).

Prior service = "respondents who served on active duty in any U.S. military component (Q5). No prior service = All others."

Duty-qualified = Respondents who were awarded the MOS for their current duty position (Q28). Not duty-qualified = All others.

Stay in USAR="Stay to retire"/"Stay beyond oblig.;" Leave at End="Leave after oblig.;" Leave Prior="Leave prior to oblig" (Q84).

Q57G LEADERSHIP:HANDLE PROMOTIONS FAIRLY

	A1 MALE	A2 FEMALE	B1 MARRI- ED	B2 NOT MARRI- ED	B3 OTHER	C1 <THAN HI SCH	C2 HIGH SCHOOL	C3 <THAN COLL	C4 BACH & UP	D1 PRIOR SRV	D2 NO PRIOR SRV	E1 DUTY QUAL	E2 NOT DUTY QUAL	F1 STAY IN USAR	F2 LEAVE AT END	F3 LEAVE PRIOR
1: STRONGLY AGREE	7.3	5.8	5.6	7.6	4.4	12.1	7.0	5.7	6.1	5.0	7.6	6.8	7.4	8.5	4.4	6.5
2: AGREE	31.7	26.5	29.3	31.6	20.5	33.4	32.0	27.8	27.3	24.6	32.5	30.0	31.5	32.1	29.2	25.7
3: NEUTRAL	36.8	40.9	36.5	38.0	40.5	35.7	37.1	39.8	32.5	42.3	36.3	37.1	39.6	37.2	40.0	39.5
4: DISAGREE	13.8	15.9	17.5	12.9	19.5	9.0	13.0	16.6	21.0	15.4	13.9	15.4	11.5	12.9	16.5	17.3
5: STRONGLY DISAG	7.7	7.9	9.1	7.1	11.9	4.4	7.3	9.0	11.3	9.6	7.2	8.2	6.8	7.5	8.7	8.3
MISSING	2.6	2.9	2.0	2.8	3.3	5.5	3.2	1.1	1.8	3.1	2.5	2.4	3.2	1.7	1.2	2.6
MULTIPLE RESP	0.1	0.0	0.0	0.1	0.0	0.0	0.0	0.1	0.0	0.0	0.1	0.1	0.0	0.1	0.0	0.0
TOTAL PERCENT	100.0	100.0	100.0	100.0	100.0	100.0	100.0	100.0	100.0	100.0	100.0	100.0	100.0	100.0	100.0	100.0

N (Weighted) A:106908 33991 B:30966 101978 7911 C:13218 71442 48723 7306 D:35698 105082 E:101058 39838 F:83500 44077 10272
N (Unwtd) A:2817 960 B:1006 2522 248 C:271 1691 1431 379 D:1108 2664 E:2789 987 F:2312 1144 246
Nmiss (Wtd) A:N/A B:44 C:210 D:119 E:3 F:3050
Nmiss(Unwtd) A:N/A B:1 C:5 D:5 E:1 F:75
Gender was determined from Q92. Educational status was determined from Q95.
Married = "Married for the first time" and "Remarried;" Not Married = "Single, never married;" and Other = "Legally separated."
"Divorced" and "Widowed" (Q97).
Prior service = Respondents who served on active duty in any U.S. military component (Q5). No prior service = All others.
Duty-qualified = Respondents who were awarded the MOS for their current duty position (Q28). Not duty-qualified = All others.
Stay in USAR="Stay to retire"/"Stay beyond oblig.;" Leave at End="Leave after oblig.;" Leave Prior="Leave prior to oblig." (Q84).

1989 Survey of USAR TPU Soldiers
Junior Enlisted Tabulation Volume

Q57H LEADERSHIP := PROMOTION CHANCES-RACE

	A1 MALE	A2 FEMALE	B1 MARRI- ED	B2 NOT MARRI- ED	B3 OTHER	C1 <THAN HI SCH	C2 HIGH SCHOOL	C3 <THAN COLL	C4 BACH & UP	D1 PRIOR SRV	D2 NO PRIOR SRV	E1 DUTY QUAL	E2 NOT DUTY QUAL	F1 STAY IN USAR	F2 LEAVE AT END	F3 LEAVE PRIOR
1: STRONGLY AGREE	21.1	17.7	15.2	22.3	14.5	27.0	19.9	19.8	15.7	15.2	22.0	20.2	20.5	21.9	17.7	22.7
2: AGREE	45.3	41.2	47.0	43.9	38.8	40.4	45.7	44.2	37.8	40.9	45.5	44.6	43.5	45.5	44.2	41.6
3: NEUTRAL	24.2	27.7	25.5	24.4	30.2	22.4	24.3	25.9	31.5	29.9	23.3	24.6	26.1	23.0	28.9	26.5
4: DISAGREE	4.6	7.2	7.0	4.5	7.3	3.5	4.7	6.1	7.6	6.7	4.7	5.5	4.5	5.3	5.4	3.5
5: STRONGLY DISAG	2.4	4.0	2.9	2.4	6.6	1.9	2.5	2.9	6.3	4.4	2.2	3.0	2.2	2.9	2.7	3.4
MISSING	2.4	2.3	2.4	2.4	2.6	4.8	2.9	1.1	1.1	3.0	2.2	2.1	3.2	1.4	1.1	2.3
MULTIPLE RESP	0.0	0.0	0.0	0.0	0.0	0.0	0.1	0.0	0.0	0.0	0.0	0.0	0.1	0.0	0.0	0.0
TOTAL PERCENT	100.0	100.0	100.0	100.0	100.0	100.0	100.0	100.0	100.0	100.0	100.0	100.0	100.0	100.0	100.0	100.0

N (Weighted) A:106908 33991 B:30966 101978 7911 C:13218 71442 48723 7306 D:35698 105082 E:101058 39838 F:83500 44077 10272
 N (Unwtd) A:2817 960 B:1006 2522 248 C:271 1691 1431 379 D:1108 2664 E:2789 987 F:2312 1144 246
 Nmiss (Wtd) A:N/A B:44 C:210 D:119 E:3 F:3050
 Nmiss(Unwtd) A:N/A B:1 C:5 D:5 E:1 F:75
 Gender was determined from Q92. Educational status was determined from Q95.
 Married = "Married for the first time" and "Remarried;" Not Married = "Single, never married;" and Other = "Legally separated,"
 "Divorced" and "Widowed" (Q97).
 Prior service = Respondents who served on active duty in any U.S. military component (Q5). No prior service = All others.
 Duty-qualified = Respondents who were awarded the MOS for their current duty position (Q28). Not duty-qualified = All others.
 Stay in USAR="Stay to retire"/"Stay beyond oblig.;" Leave at End="Leave after oblig.;" Leave Prior="Leave prior to oblig" (Q84).

1989 Survey of USAR TPU Soldiers
Junior Enlisted Tabulation Volume

Q57I LEADERSHIP := PROMOTION CHANCES-SEX

	A1 MALE	A2 FEMALE	B1 MARRI- ED	B2 NOT MARRI- ED	B3 OTHER	C1 <THAN HI SCH	C2 HIGH SCHOOL	C3 <THAN COLL	C4 BACH & UP	D1 PRIOR SRV	D2 NO PRIOR SRV	E1 DUTY QUAL	E2 NOT DUTY QUAL	F1 STAY IN USAR	F2 LEAVE AT END	F3 LEAVE PRIOR
1: STRONGLY AGREE	19.7	17.1	15.1	20.7	13.1	25.9	18.9	18.5	12.6	14.5	20.6	19.1	18.9	21.1	15.6	21.3
2: AGREE	43.3	42.6	45.9	42.6	38.6	37.1	45.5	41.8	40.1	38.5	44.7	42.9	43.8	42.5	45.6	40.7
3: NEUTRAL	26.5	26.2	26.2	26.2	29.2	24.9	25.1	28.1	30.6	31.6	24.6	26.4	26.4	25.5	28.9	27.5
4: DISAGREE	4.6	7.0	6.5	4.4	9.7	3.7	4.3	5.7	9.9	7.4	4.4	5.3	4.7	5.4	5.0	4.1
5: STRONGLY DISAG	3.1	4.1	3.4	3.0	6.7	2.1	2.8	4.2	5.1	4.2	3.0	3.6	2.6	3.3	3.5	3.6
MISSING	2.9	2.2	2.6	2.7	2.6	6.3	2.9	1.5	1.5	3.5	2.4	2.4	3.4	1.8	1.3	2.7
MULTIPLE RESP	0.1	0.8	0.4	0.2	0.0	0.0	0.3	0.2	0.2	0.2	0.3	0.3	0.2	0.4	0.0	0.2
TOTAL PERCENT	100.0	100.0	100.0	100.0	100.0	100.0	100.0	100.0	100.0	100.0	100.0	100.0	100.0	100.0	100.0	100.0

N (Weighted) A:106908 33991 B:30966 101978 7911 C:13218 71442 48723 7306 D:35698 105082 E:101058 39838 F:83500 44077 10272
 N (Unwtd) A:2817 960 B:1006 2522 248 C:271 1691 1431 379 D:1108 2664 E:2789 987 F:2312 1144 246
 Nmiss (Wtd) A:N/A B:44 C:210 D:119 E:3 F:3050
 Nmiss(Unwtd) A:N/A B:1 C:5 D:5 E:1 F:75

Gender was determined from Q92. Educational status was determined from Q95.
 Married = "Married for the first time" and "Remarried;" Not Married = "Single, never married;" and Other = "Legally separated,"
 "Divorced" and "Widowed" (Q97).

Prior service = Respondents who served on active duty in any U.S. military component (Q5). No prior service = All others.
 Duty-qualified = Respondents who were awarded the MOS for their current duty position (Q28). Not duty-qualified = All others.

Stay in USAR="Stay to retire"/"Stay beyond oblig.;" Leave at End="Leave after oblig.;" Leave Prior="Leave prior to oblig" (Q84).

1989 Survey of USAR TPU Soldiers
Junior Enlisted Tabulation Volume

Q57J LEADERSHIP: SEXL HARASSMT IS PROBLEM

	A1 MALE	A2 FEMALE	B1 MARRI- ED	B2 NOT MARRI- ED	B3 OTHER	C1 <THAN HI SCH	C2 HIGH SCHOOL	C3 <THAN COLL	C4 BACH & UP	D1 PRIOR SRV	D2 NO PRIOR SRV	E1 DUTY QUAL	E2 NOT DUTY QUAL	F1 STAY IN USAR	F2 LEAVE AT END	F3 LEAVE PRIOR
1: STRONGLY AGREE	2.2	2.5	2.2	2.2	3.9	4.9	1.9	2.2	2.4	3.0	2.1	2.1	2.7	2.9	1.7	0.8
2: AGREE	4.4	4.4	5.2	4.3	3.9	1.9	4.8	4.6	4.4	5.7	4.0	4.5	4.2	5.0	4.0	2.0
3: NEUTRAL	19.0	22.0	19.3	19.5	23.1	19.6	18.2	21.6	22.0	23.3	18.5	19.9	19.2	18.0	23.4	18.3
4: DISAGREE	33.6	36.2	38.2	32.9	35.9	30.4	34.8	34.2	36.9	35.9	33.7	34.8	32.7	34.7	34.3	34.1
5: STRONGLY DISAG	37.7	32.9	32.7	38.3	29.8	36.7	37.6	35.9	31.3	28.6	39.2	36.1	37.6	37.6	35.1	42.0
MISSING	2.9	2.1	2.3	2.7	3.4	6.5	2.7	1.5	3.0	3.5	2.4	2.3	3.7	1.6	1.5	2.7
MULTIPLE RESP	0.1	0.0	0.2	0.1	0.0	0.0	0.1	0.1	0.0	0.1	0.1	0.1	0.0	0.1	0.0	0.0
TOTAL PERCENT	100.0	100.0	100.0	100.0	100.0	100.0	100.0	100.0	100.0	100.0	100.0	100.0	100.0	100.0	100.0	100.0

N (Weighted) A:106908 33991 B:30966 101978 7911 C:13218 71442 48723 7306 D:35698 105082 E:101058 39838 F:83500 44077 10272
N (Unwtd) A:2817 960 B:1006 2522 248 C:271 1691 1431 379 D:1108 2664 E:2789 987 F:2312 1144 246
Nmiss (Wtd) A:N/A B:44 C:210 D:119 E:3 F:3050
Nmiss(Unwtd) A:N/A B:1 C:5 D:5 E:1 F:75
Gender was determined from Q92. Educational status was determined from Q95.
Married = "Married for the first time" and "Remarried;" Not Married = "Single, never married;" and Other = "Legally separated,"
"Divorced" and "Widowed" (Q97).
Prior service = Respondents who served on active duty in any U.S. military component (Q5). No prior service = All others.
Duty-qualified = Respondents who were awarded the MOS for their current duty position (Q28). Not duty-qualified = All others.
Stay in USAR="Stay to retire"/"Stay beyond oblig.;" Leave at End="Leave after oblig.;" Leave Prior="Leave prior to oblig" (Q84).

1989 Survey of USAR TPU Soldiers
Junior Enlisted Tabulation Volume

Q57K LEADERSHIP: DISCUSS DISSATIS W/NCO

	MALE	A2 FEMALE	B1 MARRI- ED	B2 NOT MARRI- ED	B3 OTHER	C1 <THAN HI SCH	C2 HIGH SCHOOL	C3 <THAN COLL	C4 BACH & UP	D1 PRIOR SRV	D2 NO PRIOR SRV	E1 DUTY QUAL	E2 NOT DUTY QUAL	F1 STAY IN USAR	F2 LEAVE AT END	F3 LEAVE PRIOR
1: STRONGLY AGREE	12.4	13.0	9.6	13.5	11.1	15.8	12.1	12.7	8.6	9.5	13.5	12.5	12.5	14.8	8.1	14.7
2: AGREE	43.2	37.9	43.8	41.2	43.5	34.1	43.2	42.2	40.7	42.4	41.7	43.5	38.0	45.2	37.6	37.1
3: NEUTRAL	28.6	31.7	27.8	29.7	30.5	35.3	28.9	28.0	31.2	29.6	29.2	27.7	33.4	26.8	35.1	29.1
4: DISAGREE	9.7	10.6	10.8	9.8	7.4	5.8	9.6	11.1	12.3	11.2	9.5	10.2	9.2	8.5	12.3	12.4
5: STRONGLY DISAG	3.5	4.7	4.9	3.4	5.0	3.9	2.9	4.7	5.9	3.7	3.8	3.9	3.6	3.0	5.5	4.2
MISSING	2.7	2.1	2.9	2.4	2.6	5.1	3.1	1.1	1.3	3.2	2.3	2.2	3.3	1.6	1.2	2.6
MULTIPLE RESP	0.1	0.0	0.1	0.0	0.0	0.0	0.0	0.2	0.0	0.2	0.0	0.1	0.0	0.1	0.1	0.0
TOTAL PERCENT	100.0	100.0	100.0	100.0	100.0	100.0	100.0	100.0	100.0	100.0	100.0	100.0	100.0	100.0	100.0	100.0

N (Weighted) A: 106908 33991 B: 30966 101978 7911 C: 13218 71442 48723 7306 D: 35698 105082 E: 101058 39838 F: 83500 44077 10272
 N (Unwtd) A: 2817 960 B: 1006 2522 248 C: 271 1691 1431 379 D: 1108 2664 E: 2789 987 F: 2312 1144 246
 Nmiss (Wtd) A: N/A B: 44 C: 210 D: 119 E: 3 F: 3050
 Nmiss (Unwtd) A: N/A B: 1 C: 5 D: 5 E: 1 F: 75

Gender was determined from Q92. Educational status was determined from Q95.
 Married = "Married for the first time" and "Remarried;" Not Married = "Single, never married;" and Other = "Legally separated,"
 "Divorced" and "Widowed" (Q97).
 Prior service = Respondents who served on active duty in any U.S. military component (Q5). No prior service = All others.
 Duty-qualified = Respondents who were awarded the MOS for their current duty position (Q28). Not duty-qualified = All others.
 Stay in USAR = "Stay to retire"/"Stay beyond oblig.;" Leave at End = "Leave after oblig.;" Leave Prior = "Leave prior to oblig." (Q84).

1989 Survey of USAR TPU Soldiers
Junior Enlisted Tabulation Volume

Q57L LEADERSHIP:DISCUSS DISSATIS W/OFFCR

	A1 MALE	A2 FEMALE	B1 MARRI- ED	B2 NOT MARRI- ED	B3 OTHER	C1 <THAN HI SCH	C2 HIGH SCHOOL	C3 <THAN COLL	C4 BACH & UP	D1 PRIOR SRV	D2 NO PRIOR SRV	E1 DUTY QUAL	E2 NOT DUTY QUAL	F1 STAY IN USAR	F2 LEAVE AT END	F3 LEAVE PRIOR
1:STRONGLY AGREE	8.2	8.8	6.7	8.8	8.3	9.2	7.7	9.3	6.2	7.2	8.7	8.3	8.4	10.2	4.8	9.1
2:AGREE	29.9	27.8	32.4	28.5	29.5	27.9	30.7	27.9	30.5	29.2	29.4	29.4	29.4	32.5	24.3	29.4
3:NEUTRAL	36.1	38.5	33.3	37.7	37.0	39.0	37.8	35.9	25.9	37.0	36.6	35.7	39.1	34.8	42.3	33.9
4:DISAGREE	16.2	15.0	15.7	16.2	13.5	11.8	15.6	16.7	22.4	15.1	16.2	17.3	12.5	14.9	18.3	16.4
5:STRONGLY DISAG	6.8	7.5	8.9	6.2	9.2	6.0	5.3	9.0	11.9	7.8	6.7	6.8	7.4	5.9	9.1	8.0
MISSING	2.6	2.2	2.7	2.4	2.5	6.1	2.7	1.1	3.1	2.8	2.4	2.2	3.2	1.5	1.2	2.6
MULTIPLE RESP	0.1	0.2	0.3	0.1	0.0	0.0	0.2	0.1	0.0	0.1	0.1	0.2	0.0	0.1	0.0	0.6
TOTAL PERCENT	100.0	100.0	100.0	100.0	100.0	100.0	100.0	100.0	100.0	100.0	100.0	100.0	100.0	100.0	100.0	100.0

N (Weighted) A:106908 33991 B:30966 101978 7911 C:13218 71442 48723 7306 D:35698 105082 E:101058 39838 F:83500 44077 10272
 N (Unwtd) A:2817 960 B:1006 2522 248 C:271 1691 1431 379 D:1108 2664 E:2789 987 F:2312 1144 246
 Nmiss (Wtd) A:N/A B:44 C:210 D:119 E:3 F:3050
 Nmiss(Unwtd) A:N/A B:1 C:5 D:5 E:1 F:75
 Gender was determined from Q92. Educational status was determined from Q95.
 Married = "Married for the first time" and "Remarried;" Not Married = "Single, never married;" and Other = "Legally separated."
 "Divorced" and "Widowed" (Q97).
 Prior service = Respondents who served on active duty in any U.S. military component (Q5). No prior service = All others.
 Duty qualified = Respondents who were awarded the MOS for their current duty position (Q28). Not duty-qualified = All others.
 Stay in USAR = "Stay to retire"/"Stay beyond oblig.;" Leave at End = "Leave after oblig.;" Leave Prior = "Leave prior to oblig." (Q84).

1989 Survey of USAR TPU Soldiers
Junior Enlisted Tabulation Volume

Q57M LEADERSHIP: OFFICERS DON'T CARE

	A1 MALE	A2 FEMALE	B1 MARRI- ED	B2 NOT MARRI- ED	B3 OTHER	C1 <THAN HI SCH	C2 HIGH SCHOOL	C3 <THAN COLL	C4 BACH & UP	D1 PRIOR SRV	D2 NO PRIOR SRV	E1 DUTY QUAL	E2 NOT DUTY QUAL	F1 STAY IN USAR	F2 LEAVE AT END	F3 LEAVE PRIOR
1: STRONGLY AGREE	2.4	3.2	1.9	2.6	4.6	2.4	2.0	3.2	4.3	3.1	2.4	2.6	2.5	2.3	2.9	4.0
2: AGREE	6.4	4.3	7.9	5.5	2.9	1.4	5.7	7.3	6.6	7.7	5.3	6.2	5.2	5.8	6.4	5.6
3: NEUTRAL	27.8	28.9	29.0	27.6	30.0	29.0	26.1	30.3	30.0	30.9	27.1	28.2	27.7	24.6	34.5	31.3
4: DISAGREE	40.9	43.1	40.3	41.9	39.6	34.5	43.1	41.0	41.2	38.7	42.4	42.3	39.3	42.9	40.9	36.6
5: STRONGLY DISAG	19.8	18.2	18.1	19.7	20.1	27.2	19.9	17.1	16.2	16.0	20.5	18.4	21.9	22.6	14.2	20.0
MISSING	2.7	2.4	2.8	2.6	2.8	5.5	3.2	1.2	1.8	3.5	2.4	2.3	3.5	1.8	1.1	2.6
TOTAL PERCENT	100.0	100.0	100.0	100.0	100.0	100.0	100.0	100.0	100.0	100.0	100.0	100.0	100.0	100.0	100.0	100.0

N (Weighted) A: 106908 33991 B: 30966 101978 7911 C: 13218 71442 48723 7306 D: 35698 105082 E: 101058 39838 F: 83500 44077 10272
 N (Unwtd) A: 2817 960 B: 1006 2522 248 C: 271 1691 1431 379 D: 1108 2664 E: 2789 987 F: 2312 1144 246
 Nmiss (Wtd) A: N/A B: 44 C: 210 D: 119 E: 3 F: 3050
 Nmiss (Unwtd) A: N/A B: 1 C: 5 D: 5 E: 1 F: 75
 Gender was determined from Q92. Educational status was determined from Q95.
 Married = "Married for the first time" and "Remarried;" Not Married = "Single, never married;" and Other = "Legally separated,"
 "Divorced" and "Widowed" (Q97).
 Prior service = Respondents who served on active duty in any U.S. military component (Q5). No prior service = All others.
 Duty-qualified = Respondents who were awarded the MOS for their current duty position (Q28). Not duty-qualified = All others.
 Stay in USAR = "Stay to retire"/"Stay beyond oblig.;" Leave at End = "Leave after oblig.;" Leave Prior = "Leave prior to oblig" (Q84).

1989 Survey of USAR TPU Soldiers
Junior Enlisted Tabulation Volume

Q57N LEADERSHIP: NCOS DON'T CARE

	A1 MALE	A2 FEMALE	B1 MARRI- ED	B2 NOT MARRI- ED	B3 OTHER	C1 <THAN HI SCH	C2 HIGH SCHOOL	C3 <THAN COLL	C4 BACH & UP	D1 PRIOR SRV	D2 NO PRIOR SRV	E1 DUTY QUAL	E2 NOT DUTY QUAL	F1 STAY IN USAR	F2 LEAVE AT END	F3 LEAVE PRIOR
1: STRONGLY AGREE	1.7	2.0	1.3	1.8	3.1	1.6	1.1	2.7	3.2	1.9	1.7	1.5	2.6	1.8	1.8	1.5
2: AGREE	5.4	3.8	5.7	4.9	5.1	1.7	5.0	5.5	8.3	7.0	4.4	5.3	4.5	4.7	5.8	5.9
3: NEUTRAL	22.5	23.2	25.6	21.5	25.7	21.5	21.9	24.2	22.0	27.0	21.2	22.3	23.6	20.2	27.9	23.0
4: DISAGREE	42.8	46.7	43.7	43.9	41.6	37.2	44.1	44.7	46.2	42.4	44.2	45.6	39.0	44.0	45.4	39.0
5: STRONGLY DISAG	24.7	21.6	20.6	25.1	22.2	30.8	24.7	21.7	18.5	18.2	25.9	23.0	26.4	27.3	17.7	26.5
MISSING	2.9	2.4	3.1	2.7	2.3	6.8	3.1	1.3	1.8	3.4	2.6	2.4	3.8	1.8	1.4	4.0
MULTIPLE RESP	0.0	0.2	0.0	0.1	0.0	0.5	0.0	0.0	0.0	0.0	0.1	0.0	0.2	0.1	0.0	0.0
TOTAL PERCENT	100.0	100.0	100.0	100.0	100.0	100.0	100.0	100.0	100.0	100.0	100.0	100.0	100.0	100.0	100.0	100.0

N (Weighted) A: 106908 33991 B: 30966 101978 7911 C: 13218 71442 48723 7306 D: 35698 105082 E: 101058 39838 F: 83500 44077 10272
 N (Unwtd) A: 2817 960 B: 1006 2522 248 C: 271 1691 1431 379 D: 1108 2664 E: 2789 987 F: 2312 1144 246
 Nmiss (Wtd) A: N/A B: 44 C: 210 D: 119 E: 3 F: 3050
 Nmiss (Unwtd) A: N/A B: 1 C: 5 D: 5 E: 1 F: 75
 Gender was determined from Q92. Educational status was determined from Q95.
 Married = "Married for the first time" and "Remarried;" Not Married = "Single, never married;" and Other = "Legally separated,"
 "Divorced" and "Widowed" (Q97).
 Prior service = Respondents who served on active duty in any U.S. military component (Q5). No prior service = All others.
 Duty-qualified = Respondents who were awarded the MOS for their current duty position (Q28). Not duty-qualified = All others.
 Stay in USAR = "Stay to retire"/"Stay beyond oblig.;" Leave at End = "Leave after oblig.;" Leave Prior = "Leave prior to oblig" (Q84).

1989 Survey of USAR TPU Soldiers
Junior Enlisted Tabulation Volume

Q570 LEADERSHIP: OFFICERS-GOOD WKND SUPER

	A1 MALE	A2 FEMALE	B1 MARRI- ED	B2 NOT MARRI- ED	B3 OTHER	C1 <THAN HI SCH	C2 HIGH SCHOOL	C3 <THAN COLL	C4 BACH & UP	D1 PRIOR SRV	D2 NO PRIOR SRV	E1 DUTY QUAL	E2 NOT DUTY QUAL	F1 STAY IN USAR	F2 LEAVE AT END	F3 LEAVE PRIOR
1: STRONGLY AGREE	7.7	7.5	5.6	8.2	8.5	12.5	8.0	5.7	8.4	5.7	8.2	7.2	8.7	9.3	4.8	8.0
2: AGREE	30.8	32.7	31.2	31.5	27.6	36.1	32.6	28.3	28.9	28.0	32.3	30.4	33.3	33.7	28.0	29.1
3: NEUTRAL	39.0	38.8	38.5	39.2	38.4	32.9	38.3	41.3	34.4	39.4	38.8	39.5	37.7	38.4	42.1	34.6
4: DISAGREE	15.4	13.3	16.9	14.4	14.7	9.0	13.0	18.3	22.0	17.3	14.1	16.0	12.2	13.2	17.9	17.7
5: STRONGLY DISAG	4.3	5.6	5.3	4.1	7.9	3.4	4.3	5.3	4.9	5.8	4.2	4.6	4.7	3.7	5.9	6.8
MISSING	2.7	2.2	2.3	2.6	3.0	6.1	3.0	1.2	1.3	3.5	2.2	2.2	3.5	1.4	1.3	3.8
MULTIPLE RESP	0.1	0.0	0.2	0.0	0.0	0.0	0.2	0.0	0.0	0.2	0.0	0.1	0.0	0.1	0.0	0.0
TOTAL PERCENT	100.0	100.0	100.0	100.0	100.0	100.0	100.0	100.0	100.0	100.0	100.0	100.0	100.0	100.0	100.0	100.0

N (Weighted) A: 106908 33991 B: 30966 101978 7911 C: 13218 71442 48723 7306 D: 35698 105082 E: 101058 39838 F: 83500 44077 10272
 N (Unwtd) A: 2817 960 B: 1006 2522 248 C: 271 1691 1431 379 D: 1108 2664 E: 2789 987 F: 2312 1144 246
 Nmiss (Wtd) A: N/A B: 44 C: 210 D: 119 E: 3 F: 3050
 Nmiss(Unwtd) A: N/A B: 1 C: 5 D: 5 E: 1 F: 75

Gender was determined from Q92. Educational status was determined from Q95.
 Married = "Married for the first time" and "Remarried;" Not Married = "Single, never married;" and Other = "Legally separated,"
 "Divorced" and "Widowed" (Q97).
 Prior service = Respondents who served on active duty in any U.S. military component (Q5). No prior service = All others.
 Duty-qualified = Respondents who were awarded the MOS for their current duty position (Q28). Not duty-qualified = All others.
 Stay in USAR = "Stay to retire"/"Stay beyond oblig.;" Leave at End = "Leave after oblig.;" Leave Prior = "Leave prior to oblig." (Q84).

1969 Survey of USAR TPU Soldiers
Junior Enlisted Tabulation Volume

Q57P LEADERSHIP: NCOS-GOOD WKND SUPERVISN

	A1 MALE	A2 FEMALE	B1 MARRI- ED	B2 NOT MARRI- ED	B3 OTHER	C1 <THAN HI SCH	C2 HIGH SCHOOL	C3 <THAN COLL	C4 BACH & UP	D1 PRIOR SRV	D2 NO PRIOR SRV	E1 DUTY QUAL	E2 NOT DUTY QUAL	F1 STAY IN USAR	F2 LEAVE AT END	F3 LEAVE PRIOR
1: STRONGLY AGREE	12.1	10.4	9.2	12.6	10.4	15.7	12.7	9.5	9.6	8.7	12.7	11.8	11.5	14.4	7.9	9.7
2: AGREE	44.2	43.2	43.7	44.7	35.9	44.2	43.9	45.5	35.5	39.7	45.5	43.0	46.5	46.4	40.6	46.5
3: NEUTRAL	31.3	33.5	32.6	31.0	39.1	29.0	31.5	32.5	35.2	34.9	30.8	32.3	30.5	29.8	37.5	27.2
4: DISAGREE	7.5	7.1	7.8	7.2	8.7	3.2	6.4	9.1	13.5	10.1	6.5	8.1	5.5	6.0	9.2	9.7
5: STRONGLY DISAG	2.3	3.6	4.0	2.1	3.5	3.1	2.3	2.5	3.9	3.6	2.3	2.5	3.0	2.0	3.7	3.8
MISSING	2.5	2.2	2.7	2.3	2.3	4.8	3.1	0.8	2.3	3.0	2.2	2.2	2.9	1.4	1.1	3.2
MULTIPLE RESP	0.1	0.0	0.0	0.1	0.0	0.0	0.0	0.1	0.0	0.0	0.1	0.1	0.0	0.1	0.0	0.0
TOTAL PERCENT	100.0	100.0	100.0	100.0	100.0	100.0	100.0	100.0	100.0	100.0	100.0	100.0	100.0	100.0	100.0	100.0

N (Weighted) A:106908 33991 B:30966 101978 7911 C:13218 71442 48723 7306 D:35698 105082 E:101058 39838 F:83500 44077 10272
 N (Unwtd) A:2817 960 B:1006 2522 248 C:271 1691 1431 379 D:1108 2664 E:2789 987 F:2312 1144 246
 Nmiss (Wtd) A:N/A B:44 C:210 D:119 E:3 F:3050
 Nmiss(Unwtd) A:N/A B:1 C:5 D:5 E:1 F:75
 Gender was determined from Q92. Educational status was determined from Q95.
 Married = "Married for the first time" and "Remarried;" Not Married = "Single, never married;" and Other = "Legally separated."
 "Divorced" and "Widowed" (Q97).
 Prior service = Respondents who served on active duty in any U.S. military component (Q5). No prior service = All others.
 Duty-qualified = Respondents who were awarded the MOS for their current duty position (Q28). Not duty-qualified = All others.
 Stay in USAR = "Stay to retire"/"Stay beyond oblig.;" Leave at End = "Leave after oblig.;" Leave Prior = "Leave prior to oblig." (Q84).

Q57Q LEADERSHIP: OFFICERS HAVE SKILLS

	A1 MALE	A2 FEMALE	B1 MARRI- ED	B2 NOT MARRI- ED	B3 OTHER	C HI SCH <THAN SCHOOL	C2 HIGH SCHOOL	C3 <THAN COLL	C4 BACH & UP	D1 PRIOR SRV	D2 NO PRIOR SRV	E1 DUTY QUAL	E2 NOT DUTY QUAL	F1 STAY IN USAR	F2 LEAVE AT END	F3 LEAVE PRIOR
1: STRONGLY AGREE	12.6	14.9	11.2	14.0	10.6	18.7	13.2	11.7	12.5	11.3	13.8	12.7	14.3	15.5	9.2	14.0
2: AGREE	44.1	43.9	44.9	44.1	40.4	43.4	43.8	45.5	38.9	38.7	45.9	44.2	43.7	45.8	42.7	42.3
3: NEUTRAL	31.6	31.3	31.7	31.3	34.5	26.4	31.2	32.3	33.5	35.2	30.3	31.3	32.1	28.8	38.1	27.7
4: DISAGREE	6.3	5.5	7.1	5.8	6.2	2.4	6.0	6.8	10.2	7.7	5.6	7.0	4.0	5.9	6.0	9.1
5: STRONGLY DISAG	2.7	2.5	2.6	2.5	4.9	2.9	2.4	2.9	3.3	3.7	2.3	2.7	2.4	2.5	2.8	3.9
MISSING	2.6	2.0	2.6	2.4	3.4	6.2	2.9	0.9	1.7	3.3	2.2	2.1	3.5	1.5	1.2	3.0
MULTIPLE RESP	0.0	0.0	0.0	0.0	0.0	0.0	0.0	0.0	0.0	0.0	0.0	0.0	0.1	0.0	0.0	0.0
TOTAL PERCENT	100.0	100.0	100.0	100.0	100.0	100.0	100.0	100.0	100.0	100.0	100.0	100.0	100.0	100.0	100.0	100.0

N (Weighted) A: 105908 33991 B: 30966 101978 7911 C: 13218 71442 48723 7306 D: 35698 105082 E: 101058 39838 F: 83500 44077 10272
N (Unwtd) A: 2817 960 B: 1006 2522 248 C: 271 1691 1431 379 D: 1108 2664 E: 2789 987 F: 2312 1144 246
Nmiss (Wtd) A: N/A B: 44 C: 210 D: 119 E: 3 F: 3050
Nmiss(Unwtd) A: N/A B: 1 C: 5 D: 5 E: 1 F: 75
Gender was determined from Q92. Educational status was determined from Q95.
Married = "Married for the first time" and "Remarried;" Not Married = "Single, never married;" and Other = "Legally separated,"
"Divorced" and "Widowed" (Q97).
Prior service = Respondents who served on active duty in any U.S. military component (Q5). No prior service = All others.
Duty-qualified = Respondents who were awarded the MOS for their current duty position (Q28). Not duty-qualified = All others.
Stay in USAR = "Stay to retire"/"Stay beyond oblig.;" Leave at End = "Leave after oblig.;" Leave Prior = "Leave prior to oblig." (Q84)

1989 Survey of USAR TPU Soldiers
Junior Enlisted Tabulation Volume

Q57R LEADERSHIP: NCOS PERFORM MOS SKILLS

	A1 MALE	A2 FEMALE	B1 MARRI- ED	B2 NOT MARRI- ED	B3 OTHER	C1 <THAN HI SCH	C2 HIGH SCHOOL	C3 <THAN COLL	C4 BACH & UP	D1 PRIOR SRV	D2 NO PRIOR SRV	E1 DUTY QUAL	E2 NOT DUTY QUAL	F1 STAY IN USAR	F2 LEAVE AT END	F3 LEAVE PRIOR
1: STRONGLY AGREE	19.9	19.1	15.3	21.4	15.7	24.7	20.1	18.1	17.7	14.1	21.6	18.5	21.9	22.4	16.1	17.5
2: AGREE	50.7	46.2	53.0	49.0	44.5	46.9	50.6	49.4	47.8	47.1	50.5	50.5	47.5	51.6	47.7	49.8
3: NEUTRAL	22.3	26.3	23.7	22.5	30.7	20.2	22.8	24.7	22.9	27.5	21.7	22.9	24.1	19.7	29.9	24.3
4: DISAGREE	3.5	5.0	4.1	3.9	3.3	1.9	3.0	5.3	7.1	6.0	3.2	4.4	2.6	3.7	4.0	4.4
5: STRONGLY DISAG	1.2	1.6	1.5	1.1	2.7	1.2	0.9	1.6	3.3	2.3	1.0	1.4	1.0	1.3	1.4	1.4
MISSING	2.4	1.8	2.3	2.1	3.1	5.0	2.6	1.0	1.3	3.0	2.0	2.0	2.9	1.3	0.8	2.7
TOTAL PERCENT	100.0	100.0	100.0	100.0	100.0	100.0	100.0	100.0	100.0	100.0	100.0	100.0	100.0	100.0	100.0	100.0

N (Weighted) A:106908 33991 B:30966 101978 7911 C:13218 71442 48723 7306 D:35698 105082 E:101058 39838 F:83500 44077 10272
 N (Unwtd) A:2817 960 B:1006 2522 248 C:271 1691 1431 379 D:1108 2664 E:2789 987 F:2312 1144 246
 Nmiss (Wtd) A:N/A B:44 C:210 D:119 E:3 F:3050
 Nmiss(Unwtd) A:N/A B:1 C:5 D:5 E:1 F:75
 Gender was determined from Q92. Educational status was determined from Q95.
 Married = "Married for the first time" and "Remarried;" Not Married = "Single, never married;" and Other = "Legally separated,"
 "Divorced" and "Widowed" (Q97).
 Prior service = Respondents who served on active duty in any U.S. military component (Q5). No prior service = All others.
 Duty-qualified = Respondents who were awarded the MOS for their current duty position (Q28). Not duty-qualified = All others.
 Stay in USAR="Stay to retire"/"Stay beyond oblig.;" Leave at End="Leave after oblig.;" Leave Prior="Leave prior to oblig" (Q84).

1989 Survey of USAR TPU Soldiers
Junior Enlisted Tabulation Volume

Q58 WHAT LEADERSHIP POSITION DO YOU HOLD

	A1 MALE	A2 FEMALE	B1 MARRI- ED	B2 NOT MARRI- ED	B3 OTHER	C1 <THAN HI SCH	C2 HIGH SCHOOL	C3 <THAN COLL	C4 BACH & UP	D1 PRIOR SRV	D2 NO PRIOR SRV	E1 DUTY QUAL	E2 NOT DUTY QUAL	F1 STAY IN USAR	F2 LEAVE AT EN	F3 LEAVE PRIOR
N/A	57.5	57.4	62.3	56.0	56.8	51.4	58.5	57.4	58.6	62.1	55.9	57.1	58.2	58.2	57.9	56.4
VALID SKIP	42.5	42.6	37.7	44.0	43.2	48.6	41.5	42.6	41.4	37.9	44.1	42.9	41.8	41.8	42.1	43.6
TOTAL PERCENT	100.0	100.0	100.0	100.0	100.0	100.0	100.0	100.0	100.0	100.0	100.0	100.0	100.0	100.0	100.0	100.0

N (Weighted) A:106908 33991 B:30966 101978 7911 C:13218 71442 48723 7306 D:35698 105082 E:101058 39838 F:83500 44077 10272
 N (Unwtd) A:2817 960 B:1006 2522 248 C:271 1691 1431 379 D:1108 2664 E:2789 987 F:2312 1144 246
 Nmiss (Wtd) A:N/A B:44 C:210 D:119 E:3 F:3050
 Nmiss(Unwtd) A:N/A B:1 C:5 D:5 E:1 F:75
 Gender was determined from Q92. Educational status was determined from Q95.
 Married = "Married for the first time" and "Remarried;" Not Married = "Single, never married;" and Other = "Legally separated,"
 "Divorced" and "Widowed" (Q97).
 Prior service = Respondents who served on active duty in any U.S. military component (Q5). No prior service = All others.
 Duty-qualified = Respondents who were awarded the MOS for their current duty position (Q28). Not duty-qualified = All others.
 Stay in USAR="Stay to retire"/"Stay beyond oblig.;" Leave at End="Leave after oblig.;" Leave Prior="Leave prior to oblig" (Q84).

1989 Survey of USAR TPU Soldiers
Junior Enlisted Tabulation Volume

Q59 TIME IN PRESENT LEADERSHIP POSITION

	A1 MALE	A2 FEMALE	B1 MARRI- ED	B2 NOT MARRI- ED	B3 OTHER	C1 <THAN HI SCH	C2 HIGH SCHOOL	C3 <THAN COLL	C4 BACH & UP	D1 PRIOR SRV	D2 NO PRIOR SRV	E1 DUTY QUAL	E2 NOT DUTY QUAL	F1 STAY IN USAR	F2 LEAVE AT END	F3 LEAVE PRIOR
N/A	10.5	4.8	12.1	7.8	13.8	3.9	8.8	10.5	11.6	15.4	7.0	9.8	7.3	10.2	7.0	7.7
VALID SKIP	89.5	95.2	87.9	92.2	86.2	96.1	91.2	89.5	88.4	84.6	93.0	90.2	92.7	89.8	93.0	92.3
TOTAL PERCENT	100.0	100.0	100.0	100.0	100.0	100.0	100.0	100.0	100.0	100.0	100.0	100.0	100.0	100.0	100.0	100.0

N (Weighted) A:106908 33991 B:30966 101978 7911 C:13218 71442 48723 7306 D:35698 105082 E:101058 39838 F:83500 44077 10272
 N (Unwtd) A:2817 960 B:1006 2522 248 C:271 1691 1431 379 D:1108 2664 E:2789 987 F:2312 1144 246
 Nmiss (Wtd) A:11/A B:44 C:210 D:119 E:3 F:3050
 Nmiss(Unwtd) A:N/A B:1 C:5 D:5 E:1 F:75
 Gender was determined from Q92. Educational status was determined from Q95.
 Married = "Married for the first time" and "Remarried;" Not Married = "Single, never married;" and Other = "Legally separated,"
 "Divorced" and "Widowed" (Q97).
 Prior service = Respondents who served on active duty in any U.S. military component (Q5). No prior service = All others.
 Duty-qualified = Respondents who were awarded the MOS for their current duty position (Q28). Not duty-qualified = All others.
 Stay in USAR = "Stay to retire"/"Stay beyond oblig.;" Leave at End = "Leave after oblig.;" Leave Prior = "Leave prior to oblig" (Q84).

1989 Survey of USAR TPU Soldiers
Junior Enlisted Tabulation Volume

Q60A INTERFERENCE: ADJUST TO SCHED CHANGE

	A1 MALE	A2 FEMALE	B1 MARRIED	B2 NOT MARRIED	B3 OTHER	C1 <THAN HI SCH	C2 HIGH SCHOOL	C3 <THAN COLL	C4 BACH & UP	D1 PRIOR SRV	D2 NO PRIOR SRV	E1 DUTY QUAL	E2 NOT DUTY QUAL	F1 STAY IN USAR	F2 LEAVE AT END	F3 LEAVE PRIOR
N/A	13.2	6.5	15.5	9.8	19.1	7.0	11.7	12.3	13.2	20.2	8.6	12.1	10.4	13.1	9.1	9.4
VALID SKIP	86.8	93.5	84.5	90.2	80.9	93.0	88.3	87.7	86.8	79.8	91.4	87.9	89.6	86.9	90.9	90.6
TOTAL PERCENT	100.0	100.0	100.0	100.0	100.0	100.0	100.0	100.0	100.0	100.0	100.0	100.0	100.0	100.0	100.0	100.0

N (Weighted) A: 106908 33991 B: 30966 101978 7911 C: 13218 71442 48723 7306 D: 35698 105082 E: 101058 39838 F: 83500 44077 10272
N (Unwtd) A: 2817 960 B: 1006 2522 248 C: 271 1691 1431 379 D: 1108 2664 E: 2789 987 F: 2312 1144 246
Nmiss (Wtd) A: N/A B: 44 C: 210 D: 119 E: 3 F: 3050
Nmiss(Unwtd) A: N/A B: 1 C: 5 D: 5 E: 1 F: 75

Gender was determined from Q92. Educational status was determined from Q95.
Married = "Married for the first time" and "Remarried;" Not Married = "Single, never married;" and Other = "Legally separated,"
"Divorced" and "Widowed" (Q97).

Prior service = Respondents who served on active duty in any U.S. military component (Q5). No prior service = All others.

Duty-qualified = Respondents who were awarded the MOS for their current duty position (Q28). Not duty-qualified = All others.

Stay in USAR = "Stay to retire"/"Stay beyond oblig.;" Leave at End = "Leave after oblig.;" Leave Prior = "Leave prior to oblig." (Q84).

1989 Survey of USAR TPU Soldiers
Junior Enlisted Tabulation Volume

Q60B INTERFERENCE: LACK OF QUAL OF LEADRS

	A1 MALE	A2 FEMALE	B1 MARRI- ED	B2 NOT MARRI- ED	B3 OTHER	C1 <THAN HI SCH	C2 HIGH SCHOOL	C3 <THAN COLL	C4 BACH & UP	D1 PRIOR SRV	D2 NO PRIOR SRV	E1 DUTY QUAL	E2 NOT DUTY QUAL	F1 STAY IN USAR	F2 LEAVE AT END	F3 LEAVE PRIOR
N/A	13.2	6.5	15.5	9.8	19.1	7.0	11.7	12.3	13.2	20.2	8.6	12.1	10.4	13.1	9.1	9.4
VALID SKIP	86.8	93.5	84.5	90.2	80.9	93.0	88.3	87.7	86.8	79.8	91.4	87.9	89.6	86.9	90.9	90.6
TOTAL PERCENT	100.0	100.0	100.0	100.0	100.0	100.0	100.0	100.0	100.0	100.0	100.0	100.0	100.0	100.0	100.0	100.0

N (Weighted) A:106908 33991 B:30966 101978 7911 C:13218 71442 48723 7306 D:35698 105082 E:101058 39838 F:83500 44077 10272
 N (Unwtd) A:2817 960 B:1006 2522 248 C:271 1691 1431 379 D:1108 2664 E:2789 987 F:2312 1144 246
 Nmiss (Wtd) A:N/A B:44 C:210 D:119 E:3 F:3050
 Nmiss(Unwtd) A:N/A B:1 C:5 D:5 E:1 F:75
 Gender was determined from Q92. Educational status was determined from Q95.
 Married = "Married for the first time" and "Remarried;" Not Married = "Single, never married;" and Other = "Legally separated,"
 "Divorced" and "Widowed" (Q97).
 Prior service = Respondents who served on active duty in any U.S. military component (Q5). No prior service = All others.
 Duty-qualified = Respondents who were awarded the MOS for their current duty position (Q28). Not duty-qualified = All others.
 Stay in USAR="Stay to retire"/"Stay beyond oblig.;" Leave at End="Leave after oblig.;" Leave Prior="Leave prior to oblig" (Q84).

1989 Survey of USAR TPU Soldiers
Junior Enlisted Tabulation Volume

Q60C INTERFERENCE: TOO MANY ORDERS

	A1 MALE	A2 FEMALE	B1 MARRI- ED	B2 NOT MARRI- ED	B3 OTHER	C1 <THAN HI SCH	C2 HIGH SCHOOL	C3 <THAN COLL	C4 BACH & UP	D1 PRIOR SRV	D2 NO PRIOR SRV	E1 DUTY QUAL	E2 NOT DUTY QUAL	F1 STAY IN USAR	F2 LEAVE AT END	F3 LEAVE PRIOR
N/A	13.2	6.5	15.5	9.8	19.1	7.0	11.7	12.3	13.2	20.2	8.6	12.1	10.4	13.1	9.1	9.4
VALID SKIP	86.8	93.5	84.5	90.2	80.9	93.0	88.3	87.7	86.8	79.8	91.4	87.9	89.6	86.9	90.9	90.6
TOTAL PERCENT	100.0	100.0	100.0	100.0	100.0	100.0	100.0	100.0	100.0	100.0	100.0	100.0	100.0	100.0	100.0	100.0

N (Weighted) A:106908 33991 B:30966 101978 7911 C:13218 71442 48723 7306 D:35698 105082 E:101058 39838 F:83500 44077 10272
N (Unwtd) A:2817 960 B:1006 2522 248 C:271 1691 1431 379 D:1108 2664 E:2789 987 F:2312 1144 246
Nmiss (Wtd) A:N/A B:44 C:210 D:119 E:3 F:3050
Nmiss(Unwtd) A:N/A B:1 C:5 D:5 E:1 F:75

Gender was determined from Q92. Educational status was determined from Q95.
Married = "Married for the first time" and "Remarried;" Not Married = "Single, never married;" and Other = "Legally separated,"
"Divorced" and "Widowed" (Q97).

Prior service = Respondents who served on active duty in any U.S. military component (Q5). No prior service = All others.
Duty-qualified = Respondents who were awarded the MOS for their current duty position (Q28). Not duty-qualified = All others.
Stay in USAR="Stay to retire"/"Stay beyond oblig.;" Leave at End="Leave after oblig.;" Leave Prior="Leave prior to oblig" (Q84).

1989 Survey of USAR TPU Soldiers
Junior Enlisted Tabulation Volume

Q60D INTERFERENCE: NOT KNOWING TASK PROC

	A1 MALE	A2 FEMALE	B1 MARRI- ED	B2 NOT MARRI- ED	B3 OTHER	C1 <THAN HI SCH	C2 HIGH SCHOOL	C3 PLAN COLL	C4 BACH & UP	D1 PRIOR SRV	D2 NO PRIOR SRV	E1 DUTY QUAL	E2 NOT DUTY QUAL	F1 STAY IN USAR	F2 LEAVE AT END	F3 LEAVE PRIOR
N/A	13.2	6.5	15.5	9.8	19.1	7.0	11.7	12.3	13.2	20.2	8.6	12.1	10.4	13.1	9.1	9.4
VALID SKIP	86.8	93.5	84.5	90.2	80.9	93.0	88.3	87.7	86.8	79.8	91.4	87.9	89.6	86.9	90.9	90.6
TOTAL PERCENT	100.0	100.0	100.0	100.0	100.0	100.0	100.0	100.0	100.0	100.0	100.0	100.0	100.0	100.0	100.0	100.0

N (Weighted) A:106908 33991 B:30966 101978 7911 C:13218 71442 48723 7306 D:35698 105082 E:101058 39838 F:83500 44077 10272
 N (Unwtd) A:2817 960 B:1006 2522 248 C:271 1691 1431 379 D:1108 2664 E:2789 987 F:2312 1144 246
 Nmiss (Wtd) A:N/A B:44 C:210 D:119 E:3 F:3050
 Nmiss(Unwtd) A:N/A B:1 C:5 D:5 E:1 F:75
 Gender was determined from Q92. Educational status was determined from Q95.
 Married = "Married for the first time" and "Remarried;" Not Married = "Single, never married;" and Other = "Legally separated,"
 "Divorced" and "Widowed" (Q97).
 Prior service = Respondents who served on active duty in any U.S. military component (Q5). No prior service = All others.
 Duty-qualified = Respondents who were awarded the MOS for their current duty position (Q28). Not duty-qualified = All others.
 Stay in USAR = "Stay to retire"/"Stay beyond oblig.;" Leave at End = "Leave after oblig.;" Leave Prior = "Leave prior to oblig" (Q84).

1989 Survey of USAR TPU Soldiers
Junior Enlisted Tabulation Volume

Q60E INTERFERENCE: MEET MIL EDUC REQUIRMT

	A1 MALE	A2 FEMALE	B1 MARRI- ED	B2 NOT MARRI- ED	B3 OTHER	C1 <THAN HI SCH	C2 HIGH SCHOOL	C3 <THAN COLL	C4 BACH & UP	D1 PRIOR SRV	D2 NO PRIOR SRV	E1 DUTY QUAL	E2 NOT DUTY QUAL	F1 STAY IN USAR	F2 LEAVE A* END	F3 LEAVE PRIOR
N/A	13.2	6.5	15.5	9.8	19.1	7.0	11.7	12.3	13.2	20.2	8.6	12.1	10.4	13.1	9.1	9.4
VALID SKIP	86.8	93.5	84.5	90.2	80.9	93.0	88.3	87.7	86.8	79.8	91.4	87.9	89.6	86.9	90.9	90.6
TOTAL PERCENT	100.0	100.0	100.0	100.0	100.0	100.0	100.0	100.0	100.0	100.0	100.0	100.0	100.0	100.0	100.0	100.0

N (Weighted) A:106908 33991 B:30966 101978 7911 C:13218 71442 48723 7306 D:35698 105082 E:101058 39838 F:83500 44077 10272
 N (Unwtd) A:2817 960 B:1006 2522 248 C:271 1691 1431 379 D:1108 2664 E:2789 987 F:2312 1144 246
 Nmiss (Wtd) A:N/A B:44 C:210 D:119 E:3 F:3050
 Nmiss(Unwtd) A:N/A B:1 C:5 D:5 E:1 F:75
 Gender was determined from Q92. Educational status was determined from Q95.
 Married = "Married for the first time" and "Remarried;" Not Married = "Single, never married;" and Other = "Legally separated,"
 "Divorced" and "Widowed" (Q97).
 Prior service = Respondents who served on active duty in any U.S. military component (Q5). No prior service = All others.
 Duty-qualified = Respondents who were awarded the MOS for their current duty position (Q28). Not duty-qualified = All others.
 Stay in USAR = "Stay to retire"/"Stay beyond oblig.;" Leave at End = "Leave after oblig.;" Leave Prior = "Leave prior to oblig." (Q84).

1989 Survey of USAR TPU Soldiers
Junior Enlisted Tabulation Volume

Q6OF INTERFERENCE: MEET CIV EDUC REQUIRMT

	A1 MALE	A2 FEMALE	B1 MARRI- ED	B2 NOT MARRI- ED	B3 OTHER	C1 <THAN HI SCH	C2 HIGH SCHOOL	C3 <THAN COLL	C4 BACH & UP	D1 SRV	D2 NO PRIOR SRV	E1 DUTY QUAL	E2 NOT DUTY QUAL	F1 STAY IN USAR	F2 LEAVE AT END	F3 LEAVE PRIOR
N/A	13.2	6.5	15.5	9.8	19.1	7.0	11.7	12.3	13.2	20.2	8.6	12.1	10.4	13.1	9.1	9.4
VALID SKIP	86.8	93.5	84.5	90.2	80.9	93.0	88.3	87.7	86.8	79.8	91.4	87.9	89.6	86.9	90.9	90.6
TOTAL PERCENT	100.0	100.0	100.0	100.0	100.0	100.0	100.0	100.0	100.0	100.0	100.0	100.0	100.0	100.0	100.0	100.0

N (Weighted) A:106908 33991 B:30966 101978 7911 C:13218 71442 48723 7306 D:35698 105082 E:101058 39838 F:83500 44077 10272
 N (Unwtd) A:2817 960 B:1006 2522 248 C:271 1691 1431 379 D:1108 2664 E:2789 987 F:2312 1144 246
 Nmiss (Wtd) A:N/A B:44 C:210 E:3 F:3050
 Nmiss(Unwtd) A:N/A B:1 C:5 D:5 E:1 F:75
 Gender was determined from Q92. Educational status was determined from Q95.
 Married = "Married for the first time" and "Remarried;" Not Married = "Single, never married;" and Other = "Legally separated,"
 "Divorced" and "Widowed" (Q97).
 Prior service = Respondents who served on active duty in any U.S. military component (Q5). No prior service = All others.
 Duty-qualified = Respondents who were awarded the MOS for their current duty position (Q28). Not duty-qualified = All others.
 Stay in USAR = "Stay to retire"/"Stay beyond oblig.;" Leave at End = "Leave after oblig.;" Leave Prior = "Leave prior to oblig" (Q84).

1989 Survey of USAR TPU Soldiers
Junior Enlisted Tabulation Volume

Q60G INTERFERENCE: CIV EDUC FOR CIV JOB

	A1 MALE	A2 FEMALE	B1 MARRI- ED	B2 NOT MARRI- ED	B3 OTHER	C1 <THAN HI SCH	C2 HIGH SCHOOL	C3 <THAN COLL	C4 BACH & UP	D1 PRIOR SRV	D2 NO PRIOR SRV	E1 DUTY QUAL	E2 NOT DUTY QUAL	F1 STAY IN USAR	F2 LEAVE AT END	F3 LEAVE PRIOR
N/A	13.2	6.5	15.5	9.8	19.1	7.0	11.7	12.3	13.2	20.2	8.6	12.1	10.4	13.1	9.1	9.4
VALID SKIP	86.8	93.5	84.5	90.2	80.9	93.0	88.3	87.7	86.8	79.8	91.4	87.9	89.6	86.9	90.9	90.6
TOTAL PERCENT	100.0	100.0	100.0	100.0	100.0	100.0	100.0	100.0	100.0	100.0	100.0	100.0	100.0	100.0	100.0	100.0

N (Weighted) A: 106908 33991 B: 30966 101978 7911 C: 13218 71442 48723 7306 D: 35698 105082 E: 101058 39838 F: 83500 44077 10272
N (Unwtd) A: 2817 960 B: 1006 2522 248 C: 271 1691 1431 379 D: 1108 2664 E: 2709 987 F: 2312 1144 246
Nmiss (Wtd) A: N/A B: 44 C: 210 D: 119 E: 3 F: 3050
Nmiss(Unwtd) A: N/A B: 1 C: 5 D: 5 E: 1 F: 75
Gender was determined from Q92. Educational status was determined from Q95.
Married = "Married for the first time" and "Remarried;" Not Married = "Single, never married;" and Other = "Legally separated,"
"Divorced" and "Widowed" (Q97).
Prior service = Respondents who served on active duty in any U.S. military component (Q5). No prior service = All others.
Duty-qualified = Respondents who were awarded the MOS for their current duty position (Q28). Not duty-qualified = All others.
Stay in USAR = "Stay to retire"/"Stay beyond oblig.;" Leave at End = "Leave after oblig.;" Leave Prior = "Leave prior to oblig." (Q84).

1989 Survey of USAR TPU Soldiers
Junior Enlisted Tabulation Volume

Q60H INTERFERENCE: POOR SUBORD LEADERSHIP

	A1 MALE	A2 FEMALE	B1 MARRI- ED	B2 NOT MARRI- ED	B3 OTHER	C1 <THAN HI SCH	C2 HIGH SCHOOL	C3 <THAN COLL	C4 BACH & UP	D1 PRIOR SRV	D2 NO PRIOR SRV	E1 DUTY QUAL	E2 NOT DUTY QUAL	F1 STAY IN USAR	F2 LEAVE AT END	F3 LEAVE PRIOR
N/A	13.2	6.5	15.5	9.8	19.1	7.0	11.7	12.3	13.2	20.2	8.6	12.1	10.4	13.1	9.1	9.4
VALID SKIP	86.8	93.5	84.5	90.2	80.9	93.0	88.3	87.7	86.8	79.8	91.4	87.9	89.6	86.9	90.9	90.6
TOTAL PERCENT	100.0	100.0	100.0	100.0	100.0	100.0	100.0	100.0	100.0	100.0	100.0	100.0	100.0	100.0	100.0	100.0

N (Weighted) A:106908 33991 B:30966 101978 7911 C:13218 71442 48723 7306 D:35698 105082 E:101058 39838 F:83500 44077 10272
 N (Unwtd) A:2817 960 B:1006 2522 248 C:271 1691 1431 379 D:1108 2664 E:2789 987 F:2312 1144 246
 Nmiss (Wtd) A:N/A B:44 C:210 D:119 E:3 F:3050
 Nmiss(Unwtd) A:N/A B:1 C:5 D:5 E:1 F:75
 Gender was determined from Q92. Educational status was determined from Q95.
 Married = "Married for the first time" and "Remarried;" Not Married "Single, never married;" and Other = "Legally separated,"
 "Divorced" and "Widowed" (Q97).
 Prior service = Respondents who served on active duty in any U.S. military component (Q5). No prior service = All others.
 Duty-qualified = Respondents who were awarded the MOS for their current duty position (Q28). Not duty-qualified = All others.
 Stay in USAR="Stay to retire"/"Stay beyond oblig.;" Leave at End="Leave after oblig.;" Leave Prior="Leave prior to oblig" (Q84).

1989 Survey of USAR TPU Soldiers
Junior Enlisted Tabulation Volume

Q601 INTERFERENCE: POOR QUALITY SOLDIERS

	A1 MALE	A2 FEMALE	B1 MARRI- ED	B2 NOT MARRI- ED	B3 OTHER	C1 <THAN HI SCH	C2 HIGH SCHOOL	C3 <THAN COLL	C4 BACH & UP	D1 PRIOR SRV	D2 NO PRIOR SRV	E1 DUTY QUAL	E2 NOT DUTY QUAL	F1 STAY IN USAR	F2 LEAVE AT END	F3 LEAVE PRIOR
N/A	13.2	6.5	15.5	9.8	19.1	7.0	11.7	12.3	13.2	20.2	8.6	12.1	10.4	13.1	9.1	9.4
VALID SKIP	86.8	93.5	84.5	90.2	80.9	93.0	88.3	87.7	86.8	79.8	91.4	87.9	89.6	86.9	70.9	90.6
TOTAL PERCENT	100.0	100.0	100.0	100.0	100.0	100.0	100.0	100.0	100.0	100.0	100.0	100.0	100.0	100.0	100.0	100.0

N (Weighted) A:106908 33991 B:30966 101978 7911 C:13218 71442 48723 7306 D:35698 105082 E:101058 39838 F:83500 44077 10272
N (Unwtd) A:2817 960 B:1006 2522 248 C:271 1691 1431 379 D:1108 2664 E:2789 987 F:2312 1144 246
Nmiss (Wtd) A:N/A B:44 C:210 D:119 E:3 F:3050
Nmiss(Unwtd) A:N/A B:1 C:5 D:5 E:1 F:75
Gender was determined from Q92. Educational status was determined from Q95.
Married = "Married for the first time" and "Remarried;" Not Married = "Single, never married;" and Other = "Legally separated."
"Divorced" and "Widowed" (Q97).
Prior service = Respondents who served on active duty in any U.S. military component (Q5). No prior service = All others.
Duty-qualified = Respondents who were awarded the MOS for their current duty position (Q28). Not duty-qualified = All others.
Stay in USAR="Stay to retire"/"Stay beyond oblig.;" Leave at End="Leave after oblig.;" Leave Prior="Leave prior to oblig" (Q84).

1989 Survey of USAR TPU Soldiers
Junior Enlisted Tabulation Volume

Q60J INTERFERENCE: UNTRAINED SUPPORT PERS

	A1 MALE	A2 FEMALE	B1 MARRI- ED	B2 NOT MARRI- ED	B3 OTHER	C1 <THAN HI SCH	C2 HIGH SCHOOL	C3 <THAN COLL	C4 BACH & UP	D1 PRIOR SRV	D2 NO PRIOR SRV	E1 DUTY QUAL	E2 NOT DUTY QUAL	F1 STAY IN USAR	F2 LEAVE AT END	F3 LEAVE PRIOR
N/A	13.2	6.5	15.5	9.8	19.1	7.0	11.7	12.3	13.2	20.2	8.6	12.1	10.4	13.1	9.1	9.4
VALID SKIP	86.8	93.5	84.5	90.2	80.9	93.0	88.3	87.7	86.8	79.8	91.4	87.9	89.6	86.9	90.9	90.6
TOTAL PERCENT	100.0	100.0	100.0	100.0	100.0	100.0	100.0	100.0	100.0	100.0	100.0	100.0	100.0	100.0	100.0	100.0

N (Weighted) A:106908 33991 B:30966 101978 7911 C:13218 71442 48723 7306 D:35698 105082 E:101058 39838 F:83500 44077 10272
N (Unwtd) A:2817 960 B:1006 2522 248 C:271 1691 1431 379 D:1108 2664 E:2789 987 F:2312 1144 246
Nmss (Wtd) A:N/A B:44 C:210 D:119 E:3 F:3050
Nmss(Unwtd) A:N/A B:1 C:5 D:5 E:1 F:75
Gender was determined from Q92. Educational status was determined from Q95.
Married = "Married for the first time" and "Remarried;" Not Married = "Single, never married;" and Other = "Legally separated,"
"Divorced" and "Widowed" (Q97).
Prior service = Respondents who served on active duty in any U.S. military component (Q5). No prior service = All others.
Duty-qualified = Respondents who were awarded the MOS for their current duty position (Q28). Not duty-qualified = All others.
Stay in USAR="Stay to retire"/"Stay beyond oblig.;" Leave at End="Leave after oblig.;" Leave Prior="Leave prior to oblig" (Q84).

1989 Survey of USAR TPU Soldiers
Junior Enlisted Tabulation Volume

Q60K INTERFERENCE: UNQUALIFIED UNIT TECHS

	A1 MALE	A2 FEMALE	B1 MARRIED	B2 NOT MARRIED	B3 OTHER	C1 <THAN HI SCH	C2 HIGH SCHOOL	C3 <THAN COLL	C4 BACH & UP	D1 PRIOR SRV	D2 NO PRIOR SRV	E1 DUTY QUAL	E2 NOT DUTY QUAL	F1 STAY IN USAR	F2 LEAVE AT END	F3 LEAVE PRIOR
N/A	13.2	6.5	15.5	9.8	19.1	7.0	11.7	12.3	13.2	20.2	8.6	12.1	10.4	13.1	9.1	9.4
VALID SKIP	86.8	93.5	84.5	90.2	80.9	93.0	88.3	87.7	86.8	79.8	91.4	87.9	89.6	86.9	90.9	90.6
TOTAL PERCENT	100.0	100.0	100.0	100.0	100.0	100.0	100.0	100.0	100.0	100.0	100.0	100.0	100.0	100.0	100.0	100.0

N (Weighted) A:106908 33991 B:30966 101978 7911 C:13218 71442 48723 7306 D:35698 105082 E:101C58 39838 F:83500 44077 10272
N (Unwtd) A:2817 960 B:1006 2522 248 C:271 1691 1431 379 D:1108 2664 E:2789 987 F:2312 1144 246
Nmiss (Wtd) A:N/A B:44 C:210 D:119 E:3 F:3050
Nmiss(Unwtd) A:N/A B:1 C:5 D:5 E:1 F:75
Gender was determined from Q92. Educational status was determined from Q95.
Married = "Married for the first time" and "Remarried;" Not Married = "Single, never married;" and Other = "Legally separated,"
"Divorced" and "Widowed" (Q97).
Prior service = Respondents who served on active duty in any U.S. military component (Q5). No prior service = All others.
Duty-qualified = Respondents who were awarded the MOS for their current duty position (Q28). Not duty-qualified = All others.
Stay in USAR="Stay to retire"/"Stay beyond oblig.;" Leave at End="Leave after oblig.;" Leave Prior="Leave prior to oblig" (Q84).

1989 Survey of USAR TPU Soldiers
Junior Enlisted Tabulation Volume

Q60L INTERFERENCE: INADEQ # F-TIME PERS

	A1 MALE	A2 FEMALE	B1 MARRI- ED	B2 NOT MARRI- ED	B3 OTHER	C1 <THAN HI SCH	C2 HIGH SCHOOL	C3 <THAN COLL	C4 BACH & UP	D1 PRIOR SRV	D2 NO PRIOR SRV	E1 DUTY QUAL	E2 NOT DUTY QUAL	F1 STAY IN USAR	F2 LEAVE AT END	F3 LEAVE PRIOR
N/A	13.2	6.5	15.5	9.8	19.1	7.0	11.7	12.3	13.2	20.2	8.6	12.1	10.4	13.1	9.1	9.4
VALID SKIP	86.8	93.5	84.5	90.2	80.9	93.0	88.3	87.7	86.8	79.8	91.4	87.9	89.6	86.9	90.9	90.6
TOTAL PERCENT	100.0	100.0	100.0	100.0	100.0	100.0	100.0	100.0	100.0	100.0	100.0	100.0	100.0	100.0	100.0	100.0

N (Weighted) A:106908 3395: B:30966 101978 7911 C:13218 71442 48723 7306 D:35698 105082 E:101058 39838 F:83500 44077 10272
 N (Unwtd) A:2817 960 B:1006 2522 248 C:271 1691 1431 379 D:1108 2664 E:2789 987 F:2312 1144 246
 Miss (Wtd) A:N/A B:44 C:210 D:119 E:3 F:3050
 Miss(Unwtd) A:N/A B:1 C:5 D:5 E:1 F:75
 Gender was determined from Q92. Educational status was determined from Q95.
 Married = "Married for the first time" and "Remarried;" Not Married = "Single, never married;" and Other = "Legally separated,"
 "Divorced" and "Widowed" (Q97).
 Prior service = Respondents who served on active duty in any U.S. military component (Q5). No prior service = All others.
 Duty-qualified = Respondents who were awarded the MOS for their current duty position (Q28). Not duty-qualified = All others.
 Stay in USAR="Stay to retire"/"Stay beyond oblig.;" Leave at End="Leave after oblig.;" Leave Prior="Leave prior to oblig" (Q84).

1989 Survey of USAR TPU Soldiers
Junior Enlisted Tabulation Volume

061A AR VS. ACTIVE ARMY: MORALE

	A1 MALE	A2 FEMALE	B1 MARRI- ED	B2 NOT MARRI- ED	B3 OTHER	C1 <THAN HI SCH	C2 HIGH SCHOOL	C3 <THAN COLL	C4 BACH & UP	D1 PRIOR SRV	D2 NO PRIOR SRV	E1 DUTY QUAL	E2 NOT DUTY QUAL	F1 STAY IN USAR	F2 LEAVE AT END	F3 LEAVE PRIOR
1: USAR MUCH BETR	9.3	9.1	9.1	9.4	8.1	9.6	9.6	8.7	8.3	10.1	8.9	9.7	8.2	10.5	7.9	6.7
2: USAR BETTER	15.6	13.6	17.1	14.8	10.6	17.3	14.3	15.7	15.5	14.1	15.5	14.4	16.8	16.2	14.8	9.2
3: USAR SAME	40.3	46.0	39.4	42.3	42.5	42.5	43.0	39.8	37.0	34.9	44.0	41.3	42.6	43.5	40.5	37.9
4: USAR WORSE	23.1	20.9	20.9	22.9	24.7	17.3	21.9	24.4	25.7	26.4	21.2	23.7	19.7	20.7	25.9	27.9
5: USAR MUCH WORS	7.5	6.9	9.1	5.7	9.2	4.2	6.4	9.3	9.9	10.3	6.4	7.4	7.4	5.7	8.9	15.5
MISSING	4.2	3.4	4.4	3.9	4.9	9.2	4.4	2.1	3.6	4.1	4.0	3.5	5.4	3.5	2.0	2.4
MULTIPLE RESP	0.0	0.0	0.0	0.0	0.0	0.0	0.1	0.0	0.0	0.1	0.0	0.0	0.0	0.0	0.0	0.4
TOTAL PERCENT	100.0	100.0	100.0	100.0	100.0	100.0	100.0	100.0	100.0	100.0	100.0	100.0	100.0	100.0	100.0	100.0

N (Weighted) A: 106908 33991 B: 30966 101978 7911 C: 13218 71442 48723 7306 D: 35698 105082 E: 101058 39838 F: 83500 44077 10272
 N (Unwtd) A: 2817 960 B: 1006 2522 248 C: 271 1691 1431 379 D: 1108 2664 E: 2789 987 F: 2312 1144 246
 Nmiss (Wtd) A: N/A B: 44 C: 210 D: 119 E: 3 F: 3050
 Nmiss (Unwtd) A: N/A B: 1 C: 5 D: 5 E: 1 F: 75

Gender was determined from Q92. Educational status was determined from Q95.
 Married = "Married for the first time" and "Remarried;" Not Married = "Single, never married;" and Other = "Legally separated,"
 "Divorced" and "Widowed" (Q97).

Prior service = Respondents who served on active duty in any U.S. military component (Q5). No prior service = All others.

Duty-qualified = Respondents who were awarded the MOS for their current duty position (Q28). Not duty-qualified = All others.

Stay in USAR = "Stay to retire"/"Stay beyond oblig.;" Leave at End = "Leave after oblig.;" Leave Prior = "Leave prior to oblig" (Q84).

1989 Survey of USAR TPU Soldiers
Junior Enlisted Tabulation Volume

Q61B AR VS. ACTIVE ARMY: DISCIPLINE

	A1 MALE	A2 FEMALE	B1 MARRI- ED	B2 NOT MARRI- ED	B3 OTHER	C1 <THAN HI SCH	C2 HIGH SCHOOL	C3 <THAN COLL	C4 BACH & UP	D1 PRIOR SRV	E1 DUTY QUAL	E2 NOT DUTY QUAL	F1 STAY IN USAR	F2 LEAVE AT END	F3 LFAVE PRIOR
1:USAR MUCH BETR	3.9	4.5	4.8	3.7	4.9	4.6	4.9	2.5	3.9	4.3	3.9	4.4	4.7	3.6	1.4
2:USAR BETTER	7.4	7.2	7.4	7.4	6.7	7.4	7.3	7.5	7.7	7.6	7.1	8.0	8.6	5.6	5.3
3:USAR SAME	34.4	36.4	36.8	34.1	36.2	38.2	36.9	31.4	32.0	33.7	34.8	34.9	36.1	34.2	32.1
4:USAR WORSE	36.5	35.0	32.5	37.6	33.1	32.6	34.0	38.8	37.9	32.3	36.9	34.3	36.3	37.8	34.1
5:USAR MUCH WORS	13.6	13.1	14.2	13.2	14.3	8.5	11.4	17.7	14.8	17.3	13.7	13.0	10.7	17.1	23.9
(MISSING	4.1	3.8	4.2	3.9	4.9	8.3	4.6	2.0	3.6	4.5	3.6	5.2	3.5	1.8	2.8
MULTIPLE RESP	0.1	0.1	0.1	0.1	0.0	0.5	0.1	0.0	0.0	0.2	0.1	0.2	0.1	0.0	0.4
TOTAL PERCENT	100.0	100.0	100.0	100.0	100.0	100.0	100.0	100.0	100.0	100.0	100.0	100.0	100.0	100.0	100.0

N (Weighted) A:106908 33991 B:30966 101978 7911 C:13218 71442 48723 7306 D:35698 105082 E:101058 39838 F:83500 44077 10272
N (Unwtd) A:2817 960 B:1006 2522 248 C:271 1691 1431 379 D:1108 2664 E:2789 987 F:2312 1144 246
Nm1ss (Wtd) A:N/A B:44 C:210 D:119 E:3 F:3050
Nm1ss(Unwtd) A:N/A B:1 C:5 D:5 E:1 F:75
Gender was determined from Q92. Educational status was determined from Q95.
Married = "Married for the first time" and "Remarried;" Not Married = "Single, never married;" and Other = "Legally separated,"
"Divorced" and "Widowed" (Q97).
Prior service = Respondents who served on active duty in any U.S. military component (Q5). No prior service = All others.
Duty-qualified = Respondents who were awarded the MOS for their current duty position (Q28). Not duty-qualified = All others.
Stay in USAR="Stay to retire"/"Stay beyond oblig.;" Leave at End="Leave after oblig.;" Leave Prior="Leave prior to oblig" (Q84).

1989 Survey of USAR TPU Soldiers
Junior Enlisted Tabulation Volume

Q61C AR VS. ACTIVE ARMY: MILIT COURTESY

	A1 MALE	A2 FEMALE	B1 MARRI- ED	B2 NOT MARRI- ED	B3 OTHER	C1 <THAN HI SCH	C2 HIGH SCHOOL	C3 <THAN COLL	C4 BACH & UP	D1 PRIOR SRV	D2 NO PRIOR SRV	E1 DUTY QUAL	E2 NOT DUTY QUAL	F1 STAY IN USAR	F2 LEAVE AT END	F3 LEAVE PRIOR
1:USAR MUCH BETR	3.7	4.0	3.8	3.8	4.1	6.2	4.5	2.2	3.0	4.4	3.5	3.8	3.7	4.6	3.1	0.8
2:USAR BETTER	6.4	6.7	6.9	6.5	4.2	9.9	6.3	5.8	6.8	5.9	6.7	6.1	7.5	6.8	6.1	3.9
3:USAR SAME	37.2	39.1	37.9	37.8	35.0	39.8	40.6	33.2	33.8	33.3	39.1	37.2	38.9	39.9	35.9	33.4
4:USAR WORSE	34.2	31.9	33.8	33.4	37.1	26.3	31.2	38.7	38.0	33.7	33.7	34.9	30.5	33.0	36.9	31.2
5:USAR MUCH WORS	13.9	14.4	13.2	14.2	14.8	8.5	12.6	17.7	14.6	17.4	12.9	14.2	13.6	12.1	15.7	25.4
MISSING	4.5	3.9	4.4	4.3	4.9	9.4	4.8	2.4	3.9	5.2	4.1	3.8	5.8	3.5	2.4	5.0
MULTIPLE RESP	0.0	0.0	0.0	0.0	0.0	0.0	0.1	0.0	0.0	0.1	0.0	0.0	0.0	0.0	0.0	0.4
TOTAL PERCENT	100.0	100.0	100.0	100.0	100.0	100.0	100.0	100.0	100.0	100.0	100.0	100.0	100.0	100.0	100.0	100.0

N (Weighted) A:106908 33991 B:30966 101978 7911 C:13218 71442 48723 7306 D:35698 105082 E:101058 39838 F:83500 44077 10272
N (Unwtd) A:2817 960 B:1006 2522 248 C:271 1691 1431 379 D:1108 2664 E:2789 987 F:2312 1144 246
Nmss (Wtd) A:N/A B:44 C:210 D:119 E:3 F:3050
Nmss(Unwtd) A:N/A B:1 C:5 D:5 E:1 F:75
Gender was determined from Q92. Educational status was determined from Q95.
Married = "Married for the first time" and "Remarried;" Not Married = "Single, never married;" and Other = "Legally separated."
"Divorced" and "Widowed" (Q97).
Prior service = Respondents who served on active duty in any U.S. military component (Q5). No prior service = All others.
Duty-qualified = Respondents who were awarded the MOS for their current duty position (Q28). Not duty-qualified = All others.
Stay in USAR="Stay to retire"/"Stay beyond oblig.;" Leave at End="Leave after oblig.;" Leave Prior="Leave prior to oblig" (Q84).

1989 Survey of USAR TPU Soldiers
Junior Enlisted Tabulation Volume

Q61D AR VS. ACTIVE ARMY:QUAL OF EQUIPMT

	A1 MALE	A2 FEMALE	B1 MARRI- ED	B2 NOT MARRI- ED	B3 OTHER	C1 <THAN HI SCH	C2 HIGH SCHOOL	C3 <THAN COLL	C4 BACH & UP	D1 PRIOR SRV	D2 NO PRIOR SRV	E1 DUTY QUAL	E2 NOT DUTY QUAL	F1 STAY IN USAR	F2 LEAVE AT END	F3 LEAVE PRIOR
1:USAR MUCH BETR	3.8	3.7	4.0	3.8	3.1	5.6	4.4	2.8	1.5	4.9	3.4	3.8	3.7	4.6	2.5	3.6
2:USAR BETTER	7.1	6.4	6.9	7.2	3.8	8.8	6.9	6.6	5.6	6.5	7.1	6.4	8.2	7.5	6.8	3.9
3:USAR SAME	30.9	40.0	33.0	33.1	33.0	38.6	33.8	31.5	27.5	34.4	32.6	32.1	35.7	33.8	32.7	33.4
4:USAR WORSE	34.9	32.3	34.4	34.1	36.5	24.4	34.4	35.7	41.5	31.5	35.2	35.4	31.5	33.2	37.9	34.9
5:USAR MUCH WORS	18.5	13.5	16.3	17.5	18.6	12.5	15.0	20.6	19.4	17.7	17.1	18.0	15.4	16.9	18.0	19.1
MISSING	4.8	4.1	5.3	4.4	5.0	10.0	4.8	2.9	4.4	4.8	4.6	4.2	5.6	4.0	2.1	4.6
MULTIPLE RESP	0.0	0.0	0.0	0.0	0.0	0.0	0.1	0.0	0.1	0.1	0.0	0.0	0.0	0.0	0.0	0.4
TOTAL PERCENT	100.0	100.0	100.0	100.0	100.0	100.0	100.0	100.0	100.0	100.0	100.0	100.0	100.0	100.0	100.0	100.0

N (Weighted) A:105908 33991 B:30966 101978 7911 C:13218 71442 48723 7306 D:35698 105082 E:101058 39838 F:83500 44077 10272
 N (Unwtd) A:2817 960 B:1006 2522 248 C:271 1691 1431 379 D:1108 2664 E:2789 987 F:2312 1144 246
 Nmiss (Wtd) A:N/A B:44 C:210 D:119 E:3 F:3050
 Nmiss(Unwtd) A:N/A B:1 C:5 D:5 E:1 F:75

Gender was determined from Q92. Educational status was determined from Q95.
 Married = "Married for the first time" and "Remarried;" Not Married = "Single, never married;" and Other = "Legally separated."
 "Divorced" and "Widowed" (Q97).
 Prior service = Respondents who served on active duty in any U.S. military component (Q5). No prior service = All others.
 Duty-qualified = Respondents who were awarded the MOS for their current duty position (Q28). Not duty-qualified = All others.
 Stay in USAR="Stay to retire"/"Stay beyond oblig.;" Leave at End="Leave after oblig.;" Leave Prior="Leave prior to oblig." (Q84).

1989 Survey of USAR TPU Soldiers
Junior Enlisted Tabulation Volume

061E AR VS. ACTIVE ARMY: QUALITY OF TRNG

	A1 MALE	A2 FEMALE	B1 MARRI- ED	B2 NOT MARRI- ED	B3 OTHER	C1 <THAN HI SCH	C2 HIGH SCHOOL	C3 <THAN COLL	C4 BACH & UP	D1 PRIOR SRV	D2 NO PRIOR SRV	E1 DUTY QUAL	E2 NOT DUTY QUAL	F1 STAY IN USAR	F2 LEAVE AT END	F3 LEAVE PRIOR
1: USAR MUCH BETR	3.5	3.6	3.6	3.6	3.3	5.0	3.9	2.9	2.1	4.3	3.3	3.8	3.0	4.6	2.6	0.4
2: USAR BETTER	7.6	7.2	8.1	7.6	3.9	9.5	7.3	7.6	5.7	7.0	7.7	7.4	7.9	8.8	6.3	3.8
3: USAR SAME	39.5	41.3	38.3	40.7	36.2	42.8	42.4	36.5	33.4	36.0	41.3	39.1	42.1	42.1	38.3	37.0
4: USAR WORSE	31.7	32.2	31.6	31.6	36.1	23.4	30.6	34.9	38.4	32.7	31.6	33.2	28.4	30.2	35.8	32.9
5: USAR MUCH WORS	12.6	11.2	12.7	11.9	15.1	8.8	10.5	15.3	16.4	15.0	11.4	12.3	12.3	10.1	14.4	21.5
MISSING	4.9	4.4	5.6	4.5	5.4	10.4	5.2	2.7	4.1	4.9	4.8	4.2	6.2	4.2	2.6	4.0
MULTIPLE RESP	0.1	0.0	0.0	0.1	0.0	0.0	0.1	0.1	0.0	0.1	0.0	0.1	0.0	0.0	0.1	0.4
TOTAL PERCENT	100.0	100.0	100.0	100.0	100.0	100.0	100.0	100.0	100.0	100.0	100.0	100.0	100.0	100.0	100.0	100.0

N (Weighted) A: 106908 33991 B: 30966 101978 7911 C: 13218 71442 48723 7306 D: 35698 105082 E: 101058 39838 F: 83500 44077 10272
 N (Unwtd) A: 2817 960 B: 1006 2522 248 C: 271 1691 1431 379 D: 1108 2664 E: 2789 987 F: 2312 1144 246
 Nmiss (Wtd) A: N/A B: 44 C: 210 D: 119 E: 3 F: 3050
 Nmiss (Unwtd) A: N/A B: 1 C: 5 D: 5 E: 1 F: 75
 Gender was determined from Q92. Educational status was determined from Q95.
 Married = "Married for the first time" and "Remarried;" Not Married = "Single, never married;" and Other = "Legally separated,"
 "Divorced" and "Widowed" (Q97).
 Prior service = Respondents who served on active duty in any U.S. military component (Q5). No prior service = All others.
 Duty-qualified = Respondents who were awarded the MOS for their current duty position (Q28). Not duty-qualified = All others.
 Stay in USAR = "Stay to retire"/"Stay beyond oblig.;" Leave at End = "Leave after oblig.;" Leave Prior = "Leave prior to oblig." (Q84).

1989 Survey of USAR TPU Soldiers
Junior Enlisted Tabulation Volume

Q61F AR VS. ACTIVE ARMY: PERSL APPEARANCE

	A1 MALE	A2 FEMALE	B1 MARRI- ED	B2 NOT MARRI- ED	B3 OTHER	C1 <THAN HI SCH	C2 HIGH SCHOOL	C3 <THAN COLL	C4 BACH & UP	D1 PRIOR SRV	D2 NO PRIOR SRV	E1 DUTY QUAL	E2 NOT DUTY QUAL	F1 STAY IN USAR	F2 LEAVE AT END	F3 LEAVE PRIOR
1: USAR MUCH BETR	3.5	2.8	3.0	3.6	1.5	4.4	4.3	1.9	1.6	3.1	3.4	3.2	3.5	4.0	2.6	1.7
2: USAR BETTER	5.5	5.5	4.8	5.9	2.5	9.3	5.4	4.6	5.5	3.7	6.1	5.1	6.4	5.6	5.2	5.1
3: USAR SAME	40.8	41.6	41.2	40.9	40.7	45.7	42.6	38.1	35.3	37.3	42.2	40.8	41.4	43.3	39.9	36.1
4: USAR WORSE	30.4	29.6	30.9	29.9	32.2	22.7	28.2	34.3	35.7	29.5	30.4	31.0	28.1	30.3	31.7	27.6
5: USAR MUCH WORS	15.1	15.9	15.0	15.2	17.9	9.1	14.6	17.7	17.8	20.7	13.5	15.6	14.7	12.9	18.1	25.1
MISSING	4.7	4.4	5.1	4.4	5.2	8.8	4.8	3.3	4.0	5.4	4.4	4.1	5.9	3.9	2.5	4.4
MULTIPLE RESP	0.0	0.2	0.0	0.1	0.0	0.0	0.1	0.1	0.0	0.3	0.0	0.1	0.0	0.1	0.1	0.0
TOTAL PERCENT	100.0	100.0	100.0	100.0	100.0	100.0	100.0	100.0	100.0	100.0	100.0	100.0	100.0	100.0	100.0	100.0

N (Weighted) A:106908 33991 B:30966 101978 7911 C:13218 71442 48723 7306 D:35698 105082 E:101058 39838 F:83500 44077 10272
 N (Unwtd) A:2817 960 B:1006 2522 248 C:271 1691 1431 379 D:1108 2664 E:2789 987 F:2312 1144 246
 Nmiss (Wtd) A:N/A B:44 C:210 D:119 E:3 F:3050
 Nmiss(Unwtd) A:N/A B:1 C:5 D:5 E:1 F:75
 Gender was determined from Q92. Educational status was determined from Q95.
 Married = "Married for the first time" and "Remarried;" Not Married = "Single, never married;" and Other = "Legally separated,"
 "Divorced" and "Widowed" (Q97).
 Prior service = Respondents who served on active duty in any U.S. military component (Q5). No prior service = All others.
 Duty-qualified = Respondents who were awarded the MOS for their current duty position (Q28). Not duty-qualified = All others.
 Stay in USAR = "Stay to retire"/"Stay beyond oblig.;" Leave at End = "Leave after oblig.;" Leave Prior = "Leave prior to oblig" (Q84).

1989 Survey of USAR TPU Soldiers
Junior Enlisted Tabulation Volume

Q62 TIME IN PRESENT ARMY RESERVE UNIT

	A1 MALE	A2 FEMALE	B1 MARRI- ED	B2 NOT MARRI- ED	B3 OTHER	C1 <THAN HI SCH	C2 HIGH SCHOOL	C3 <THAN COLL	C4 BACH & UP	D1 PRIOR SRV	D2 NO PRIOR SRV	E1 DUTY QUAL	E2 NOT DUTY QUAL	F1 STAY IN USAR	F2 LEAVE AT END	F3 LEAVE PRIOR
OO: < 6 MONTHS	12.7	15.0	9.6	14.8	8.5	27.1	13.5	9.9	8.8	14.9	12.7	9.6	22.7	13.3	13.2	14.8
O1: 6 MOS-1 YR	31.5	34.0	25.6	34.4	28.9	47.1	31.3	29.6	30.3	32.6	32.0	28.6	41.2	30.7	34.8	38.1
O2: 2 YEARS	18.8	18.8	15.8	19.9	16.8	4.6	19.7	22.0	14.3	17.1	19.4	22.1	10.4	18.4	19.8	20.5
O3-05: 3-5 YRS	24.0	20.3	30.5	20.7	25.0	7.3	20.2	30.0	34.6	19.2	24.4	27.0	13.3	23.3	25.5	15.8
O6-10: 6-10 YRS	7.0	6.8	11.6	5.1	12.6	5.1	8.7	4.7	8.2	8.8	6.3	7.0	6.8	9.1	3.9	3.5
11-49: > 10 YRS	1.7	1.7	3.0	1.3	2.1	2.3	1.6	1.7	1.3	2.4	1.4	1.8	1.4	2.1	0.9	1.6
MISSING	3.6	3.0	3.5	3.2	6.1	5.8	4.1	1.8	2.0	4.3	3.1	3.5	3.4	2.5	1.4	4.5
MULTIPLE RESP	0.7	0.5	0.4	0.7	0.0	0.7	0.9	0.2	0.5	0.5	0.6	0.6	0.8	0.6	0.5	1.2
TOTAL PERCENT	100.0	100.0	100.0	100.0	100.0	100.0	100.0	100.0	100.0	100.0	100.0	100.0	100.0	100.0	100.0	100.0

N (Weighted) A: 106908 33991 B: 30966 101978 7911 C: 132.8 71442 48723 7306 D: 35698 105082 E: 101058 39838 F: 83500 44077 10272
 N (Unwtd) A: 2817 960 B: 1006 2522 248 C: 271 1691 1431 379 D: 1108 2664 E: 2789 987 F: 2312 1144 246
 Nmiss (Wtd) A: N/A B: 44 C: 210 D: 119 E: 3 F: 3050
 Nmiss (Unwtd) A: N/A B: 1 C: 5 D: 5 E: 1 F: 75
 Gender was determined from Q92. Educational status was determined from Q95.
 Married = "Married for the first time" and "Remarried;" Not Married = "Single, never married;" and Other = "Legally separated,"
 "Divorced" and "Widowed" (Q97).
 Prior service = Respondents who served on active duty in any U.S. military component (Q5). No prior service = All others.
 Duty-qualified = Respondents who were awarded the MOS for their current duty position (Q28). Not duty-qualified = All others.
 Stay in USAR = "Stay to retire"/"Stay beyond oblig.;" Leave at End = "Leave after oblig.;" Leave Prior = "Leave prior to oblig." (Q84).

1989 Survey of USAR TPU Soldiers
Junior Enlisted Tabulation Volume

Q63 YEARS OBLIGATED FOR CURRENT CONTRACT

	A1 MALE	A2 FEMALE	B1 MARRI- ED	B2 NOT MARRI- ED	B3 OTHER	C1 <THAN HI SCH	C2 HIGH SCHOOL	C3 <THAN COLL	C4 BACH & UP	D1 PRIOR SRV	D2 NO PRIOR SRV	E1 DUTY QUAL	E2 NOT DUTY QUAL	F1 STAY IN USAR	F2 LEAVE AT END	F3 LEAVE PRIOR
OO: < 6 MONTHS	3.4	1.9	5.4	2.4	2.2	1.8	3.4	2.2	6.7	6.5	1.9	2.6	4.2	3.2	2.7	3.2
O1: 6-12 MONTHS	5.5	3.3	9.4	3.5	7.0	2.6	4.9	5.4	7.1	13.1	2.2	4.5	6.2	5.6	4.3	3.7
O2: 2 YEARS	2.5	1.9	4.0	1.8	3.7	1.6	2.4	2.3	4.3	6.3	1.1	2.5	2.0	2.4	2.8	1.6
O3: 3 YEARS	7.5	5.8	11.5	5.3	12.1	3.2	7.8	6.9	7.8	16.0	4.0	7.2	6.8	7.6	6.7	5.5
O4: 4 YEARS	5.5	4.4	3.8	5.6	5.7	2.2	6.1	4.8	5.1	8.1	4.2	5.8	3.8	5.5	4.3	7.3
O5: 5 YEARS	5.5	4.1	5.3	5.1	6.4	4.2	5.5	5.2	4.1	7.8	4.2	5.2	5.3	4.8	5.7	7.7
O6: 6 YEARS	43.2	45.5	37.8	45.8	40.3	46.9	42.0	5.7	42.8	27.9	49.1	43.9	43.3	43.7	45.5	42.8
O7: 7 YEARS	1.4	0.6	1.1	1.3	0.6	1.4	1.0	1.4	0.9	0.5	1.4	1.1	1.3	1.0	1.5	1.2
O8: 8 YEARS	19.1	27.2	14.0	23.9	12.6	28.3	20.1	21.2	17.1	3.6	27.0	21.2	20.7	20.3	23.3	22.2
O9: 9 YEARS	0.8	0.1	1.1	0.5	0.5	1.2	0.5	0.8	0.1	0.7	0.7	0.6	0.7	1.1	0.1	0.0
10: DOESN'T APPLY	1.0	1.2	1.7	0.9	1.5	0.8	1.2	1.0	1.2	3.3	0.3	0.9	1.6	1.3	0.6	1.3
MISSING	3.8	3.5	3.9	3.5	4.8	5.5	4.5	2.3	1.8	4.9	3.3	3.8	3.4	2.8	2.0	3.1
MULTIPLE RESP	0.7	0.6	1.0	0.4	2.7	0.5	0.6	0.8	1.1	1.1	0.5	0.7	0.6	0.8	0.5	0.5
TOTAL PERCENT	100.0	100.0	100.0	100.0	100.0	100.0	100.0	100.0	100.0	100.0	100.0	100.0	100.0	100.0	100.0	100.0

N (Weighted) A:106908 33991 B:30966 101978 7911 C:13218 71442 48723 7306 D:35698 105082 E:101058 39838 F:83500 44077 10272
 N (Unwtd) A:2817 960 B:1006 2522 248 C:271 1691 1431 379 D:1108 2664 E:2789 987 F:2312 1144 246
 Nmiss (Wtd) A:N/A B:44 C:210 D:119 E:3 F:3050
 Nmiss(Unwtd) A:N/A B:1 C:5 D:5 E:1 F:75

Gender was determined from Q92. Educational status was determined from Q95.
 Married = "Married for the first time" and "Remarried;" Not Married = "Single, never married;" and Other = "Legally separated."
 "Divorced" and "Widowed" (Q97).
 Prior service = Respondents who served on active duty in any U.S. military component (Q5). No prior service = All others.
 Duty-qualified = Respondents who were awarded the MOS for their current duty position (Q28). Not duty-qualified = All others.
 Stay in USAR="Stay to retire"/"Stay beyond oblig.;" Leave at End="Leave after oblig.;" Leave Prior="Leave prior to oblig" (Q84).

1989 Survey of USAR TPU Soldiers
Junior Enlisted Tabulation Volume

Q64A WKND DRILL NO-SHOW: NOTHING

	A1 MALE	A2 FEMALE	B1 MARRI- ED	B2 NOT MARRI- ED	B3 OTHER	C1 <THAN HI SCH	C2 HIGH SCHOOL	C3 <THAN COLL	C4 BACH & UP	D1 PRIOR SRV	D2 NO PRIOR SRV	E1 DUTY QUAL	E2 NOT DUTY QUAL	F1 STAY IN USAR	F2 LEAVE AT END	F3 LEAVE PRIOR
O: NOT ANSWERED	93.7	94.4	93.4	94.4	89.0	93.6	93.7	94.4	92.9	91.6	94.6	93.6	94.5	95.2	94.8	94.8
1: ANSWERED	4.3	4.1	5.0	3.8	7.2	2.3	4.0	4.8	5.7	5.7	3.8	4.3	4.1	3.9	4.6	5.0
MISSING	2.0	1.5	1.6	1.8	3.9	4.1	2.3	0.8	1.4	2.8	1.6	2.1	1.4	0.9	0.5	0.2
TOTAL PERCENT	100.0	100.0	100.0	100.0	100.0	100.0	100.0	100.0	100.0	100.0	100.0	100.0	100.0	100.0	100.0	100.0

N (Weighted) A: 106908 33991 B: 30966 101978 7911 C: 13218 71442 48723 7306 D: 35698 105082 E: 101058 39838 F: 83500 44077 10272
N (Unwtd) A: 2817 960 B: 1006 2522 248 C: 271 1691 1431 379 D: 1108 2664 E: 2789 987 F: 2312 1144 246
Nmiss (Wtd) A: N/A B: 44 C: 210 D: 119 E: 3 F: 3050
Nmiss(Unwtd) A: N/A B: 1 C: 5 D: 5 E: 1 F: 75

Gender was determined from Q92. Educational status was determined from Q95.
Married = "Married for the first time" and "Remarried;" Not Married = "Single, never married;" and Other = "Legally separated,"
"Divorced" and "Widowed" (Q97).
Prior service = Respondents who served on active duty in any U.S. military component (Q5). No prior service = All others.
Duty-qualified = Respondents who were awarded the MOS for their current duty position (Q28). Not duty-qualified = All others.
Stay in USAR = "Stay to retire"/"Stay beyond oblig.;" Leave at End = "Leave after oblig.;" Leave Prior = "Leave prior to oblig." (Q84).

1989 Survey of USAR TPU Soldiers
Junior Enlisted Tabulation Volume

Q64B WKND DRILL NO-SHOW:CALL FROM UNIT

	A1 MALE	A2 FEMALE	B1 MARRI- ED	B2 NOT MARRI- ED	B3 OTHER	C1 <THAN HI SCH	C2 HIGH SCHOOL	C3 <THAN COLL	D4 BACH & IP	D1 PRIOR SRV	D2 NO PRIOR SRV	E1 DUTY QUAL	E2 NOT DUTY QUAL	F1 STAY IN USAR	F2 LEAVE AT END	F3 LEAVE PRIOR
O: NOT ANSWERED	49.8	56.0	49.9	51.0	59.2	52.8	51.2	50.8	51.2	54.9	50.1	49.8	55.0	52.8	49.1	56.0
1: ANSWERED	48.2	42.6	48.5	47.1	36.9	43.1	46.5	48.4	47.4	42.3	48.3	48.1	43.5	46.3	50.4	43.8
MISSING	2.0	1.5	1.6	1.8	3.9	4.1	2.3	0.8	1.4	2.8	1.6	2.1	1.4	0.9	0.5	0.2
TOTAL PERCENT	100.0	100.0	100.0	100.0	100.0	100.0	100.0	100.0	100.0	100.0	100.0	100.0	100.0	100.0	100.0	100.0

N (Weighted) A:106908 33991 B:30966 101978 7911 C:13218 71442 48723 7306 D:35698 105082 E:101058 39838 F:83500 44077 10272
 N (Unwtd) A:2817 960 B:1006 2522 248 C:271 1691 1431 379 D:1108 2664 E:2789 987 F:2312 1144 246
 Nmiss (Wtd) A:N/A B:44 C:210 D:119 E:3 F:3050
 Nmiss(Unwtd) A:N/A B:1 C:5 D:5 E:1 F:75
 Gender was determined from Q92. Educational status was determined from Q95.
 Married = "Married for the first time" and "Remarried;" Not Married = "Single, never married;" and Other = "Legally separated."
 "Divorced" and "Widowed" (Q97).
 Prior service = Respondents who served on active duty in any U.S. military component (Q5). No prior service = All others.
 Duty-qualified = Respondents who were awarded the MOS for their current duty position (Q28). Not duty-qualified = All others.
 Stay in USAR = "Stay to retire"/"Stay beyond oblig.;" Leave at End = "Leave after oblig.;" Leave Prior = "Leave prior to oblig" (Q84).

1989 Survey of USAR TPU Soldiers
Junior Enlisted Tabulation Volume

Q64C WKND DRILL NO-SHOW:CALL FROM CMDR

	A1 MALE	A2 FEMALE	B1 MARRI- ED	B2 NOT MARRI- ED	B3 OTHER	C1 <THAN HI SCH	C2 HIGH SCHOOL	C3 <THAN COLL	C4 BACH & UP	D1 PRIOR SRV	D2 NO PRIOR SRV	E1 DUTY QUAL	E2 NOT DUTY QUAL	F1 STAY IN USAR	F2 LEAVE AT END	F3 LEAVE PRIOR
O: NOT ANSWERED	90.9	92.2	90.0	91.6	91.3	85.7	90.8	93.2	92.5	90.7	91.4	90.8	92.2	91.4	93.6	94.6
1: ANSWERED	7.0	6.4	8.4	6.6	4.9	10.3	6.9	6.0	6.1	6.6	7.0	7.1	6.4	7.7	5.9	5.2
MISSING	2.0	1.5	1.6	1.8	3.9	4.1	2.2	0.8	1.4	2.8	1.6	2.1	1.4	0.9	0.5	0.2
TOTAL PERCENT	100.0	100.0	100.0	100.0	100.0	100.0	100.0	100.0	100.0	100.0	100.0	100.0	100.0	100.0	100.0	100.0

N (Weighted) A: 106908 33991 B: 30966 101978 7911 C: 13218 71442 48723 7306 D: 35698 105082 E: 101058 39838 F: 83500 44077 10272
N (Unwtd) A: 2817 960 B: 1006 2522 248 C: 271 1691 1431 379 D: 1108 2664 E: 2789 987 F: 2312 1144 246
Nmiss (Wtd) A: N/A B: 44 C: 210 D: 119 E: 3 F: 3050
Nmiss(Unwtd) A: N/A B: 1 C: 5 D: 5 E: 1 F: 75
Gender was determined from Q92. Educational status was determined from Q95.
Married = "Married for the first time" and "Remarried;" Not Married = "Single, never married;" and Other = "Legally separated,"
"Divorced" and "Widowed" (Q97).
Prior service = Respondents who served on active duty in any U.S. military component (Q5). No prior service = All others.
Duty-qualified = Respondents who were awarded the MOS for their current duty position (Q28). Not duty-qualified = All others.
Stay in USAR = "Stay to retire"/"Stay beyond oblig.;" Leave at End = "Leave after oblig.;" Leave Prior = "Leave prior to oblig." (Q84).

1989 Survey of USAR TPU Soldiers
Junior Enlisted Tabulation Volume

Q64D WKND DRILL NO-SHOW: LETTER FROM UNIT

	A1 MALE	A2 FEMALE	B1 MARRIED	B2 NOT MARRIED	B3 OTHER	C1 <THAN HI SCH	C2 HIGH SCHOOL	C3 <THAN COLL	C4 BACH & UP	D1 PRIOR SRV	D2 NO PRIOR SRV	E1 DUTY QUAL	E2 NOT DUTY QUAL	F1 STAY IN USAR	F2 LEAVE AT END	F3 LEAVE PRIOR
O: NOT ANSWERED	80.9	78.0	77.8	81.3	75.5	85.5	79.8	79.6	78.1	79.1	80.5	79.2	82.7	80.4	81.4	86.5
1: ANSWERED	17.1	20.5	20.6	16.9	20.6	10.4	17.9	19.6	20.5	18.1	17.8	18.7	15.9	18.8	18.1	13.3
MISSING	2.0	1.5	1.6	1.8	3.9	4.1	2.3	0.8	1.4	2.8	1.6	2.1	1.4	0.9	0.5	0.2
TOTAL PERCENT	100.0	100.0	100.0	100.0	100.0	100.0	100.0	100.0	100.0	100.0	100.0	100.0	100.0	100.0	100.0	100.0

N (Weighted) A: 106908 33991 B: 30966 101978 7911 C: 13218 71442 48723 7306 D: 35698 105082 E: 101058 39838 F: 83500 44077 10272
 N (Unwtd) A: 2817 960 B: 1006 2522 248 C: 271 1691 1431 379 D: 1108 2664 E: 2789 987 F: 2312 1144 246
 Nmiss (Wtd) A: N/A B: 44 C: 210 D: 119 E: 3 F: 3050
 Nmiss (Unwtd) A: N/A B: 1 C: 5 D: 5 E: 1 F: 75
 Gender was determined from Q92. Educational status was determined from Q95.
 Married = "Married for the first time" and "Remarried;" Not Married = "Single, never married;" and Other = "Legally separated,"
 "Divorced" and "Widowed" (Q37).
 Prior service = Respondents who served on active duty in any U.S. military component (Q5). No prior service = All others.
 Duty-qualified = Respondents who were awarded the MOS for their current duty position (Q28). Not duty-qualified = All others.
 Stay in USAR = "Stay to retire"/"Stay beyond oblig.;" Leave at End = "Leave after oblig.;" Leave Prior = "Leave prior to oblig" (Q84).

1989 Survey of USAR TPU Soldiers
Junior Enlisted Tabulation Volume

Q64E WKND DRILL NO-SHOW: LETTER FROM CMDR

	A1 MALE	A2 FEMALE	B1 MARRI- ED	B2 NOT MARRI- ED	B3 OTHER	C1 <THAN HI SCH	C2 HIGH SCHOOL	C3 <THAN COLL	C4 PACH & UP	D1 PRIOR SRV	D2 NO PRIOR SRV	E1 DUTY QUAL	E2 NOT DUTY QUAL	F1 STAY IN USAR	F2 LEAVE AT END	F3 LEAVE PRIOR
O: NOT ANSWERED	74.6	74.2	72.0	75.6	69.6	81.9	73.3	74.7	72.1	75.2	74.3	72.6	79.4	73.6	77.7	79.1
1: ANSWERED	23.4	24.3	26.4	22.5	26.6	14.0	24.5	24.5	26.6	22.0	24.0	25.3	19.2	25.5	21.8	20.7
MISSING	2.0	1.5	1.6	1.8	3.9	4.1	2.3	0.8	1.4	2.8	1.6	2.1	1.4	0.9	0.5	0.2
TOTAL PERCENT	100.0	100.0	100.0	100.0	100.0	100.0	100.0	100.0	100.0	100.0	100.0	100.0	100.0	100.0	100.0	100.0

N (Weighted) A: 106908 33991 B: 30966 101978 7911 C: 13218 71442 48723 7306 D: 35698 105082 E: 101058 39838 F: 83500 44077 10272
N (Unwtd) A: 2817 960 B: 1006 2522 248 C: 271 1691 1431 379 D: 1108 2664 E: 2789 987 F: 2312 1144 246
Nmiss (Wtd) A: N/A B: 44 C: 210 D: 119 E: 3 F: 3050
Nmiss(Unwtd) A: N/A B: 1 C: 5 D: 5 E: 1 F: 75

Gender was determined from Q92. Educational status was determined from Q95.
Married = "Married for the first time" and "Remarried;" Not Married = "Single, never married;" and Other = "Legally separated,"
"Divorced" and "Widowed" (Q97).

Prior service = Respondents who served on active duty in any U.S. military component (Q5). No prior service = All others.

Duty-qualified = Respondents who were awarded the MOS for their current duty position (Q28). Not duty-qualified = All others.

Stay in USAR = "Stay to retire"/"Stay beyond oblig.;" Leave at End = "Leave after oblig.;" Leave Prior = "Leave prior to oblig" (Q84).

1989 Survey of USAR TPU Soldiers
Junior Enlisted Tabulation Volume

Q64F WKND DRILL NO-SHC::OFFICIAL RECORD

	A1 MALE	A2 FEMALE	B1 MARRI- ED	B2 NOT MARRI- ED	B3 OTHER	C1 <THAN HI SCH	C2 HIGH SCHOOL	C3 <THAN COLL	C4 BACH & UP	D1 PRIOR SRV	D2 NO PRIOR SRV	E1 DUTY QUAL	E2 NOT DUTY QUAL	F1 STAY IN USAR	F2 LEAVE AT END	F3 LEAVE PRIOR
O: NOT ANSWERED	67.2	68.5	68.5	67.0	70.3	66.2	69.3	65.0	68.9	72.7	65.8	66.1	71.0	68.4	68.0	69.0
1: ANSWERED	30.8	30.0	29.9	31.2	25.8	29.7	28.4	34.2	29.7	24.6	32.6	31.8	27.6	30.7	31.5	30.8
MISSING	2.0	1.5	1.6	1.8	3.9	4.1	2.3	0.8	1.4	2.8	1.6	2.1	1.4	0.9	0.5	0.2
TOTAL PERCENT	100.0	100.0	100.0	100.0	100.0	100.0	100.0	100.0	100.0	100.0	100.0	100.0	100.0	100.0	100.0	100.0

N (Weighted) A: 106908 33991 B: 30966 101978 7911 C: 13218 71442 48723 7306 D: 35698 105082 E: 101058 39838 F: 83500 44077 10272
N (Unwtd) A: 2817 960 B: 1006 2522 248 C: 271 1691 1431 379 D: 1108 2664 E: 2789 987 F: 2312 1144 246
Nmiss (Wtd) A: N/A B: 44 C: 210 D: 119 E: 3 F: 3050
Nmiss(Unwtd) A: N/A B: 1 C: 5 D: 5 E: 1 F: 75
Gender was determined from Q92. Educational status was determined from Q3F.
Married = "Married for the first time" and "Remarried;" Not married = "Single, never married;" and Other = "Legally separated."
"Divorced" and "Widowed" (Q97).
Prior service = Respondents who served on active duty in any U.S. military component (Q5). No prior service = All others.
Duty-qualified = Respondents who were awarded the MOS for their current duty position (Q28). Not duty-qualified = All others.
Stay in USAR = "Stay to retire"/"Stay beyond oblig.;" Leave at End = "Leave after oblig.;" Leave Prior = "Leave prior to oblig" (Q84).

1989 Survey of USAR TPU Soldiers
Junior Enlisted Tabulation Volume

Q64G WKND DRILL NO-SHOW:NONJUDICL PUNISH

	A1 MALE	A2 FEMALE	B1 MARRIED	B2 NOT MARRIED	B3 OTHER	C1 <THAN HI SCH	C2 HIGH SCHOOL	C3 <THAN COLL	C4 BACH & UP	D1 PRIOR SRV	D2 NO PRIOR SRV	E1 DUTY QUAL	E2 NOT DUTY QUAL	F1 STAY IN USAR	F2 LEAVE AT END	F3 LEAVE PRIOR
O: NOT ANSWERED	94.1	95.1	95.1	94.1	94.3	91.6	94.2	95.4	93.8	94.8	94.2	94.2	94.7	95.4	95.4	96.4
1: ANSWERED	3.9	3.4	3.3	4.0	1.9	4.3	3.5	3.8	4.8	2.4	4.2	3.7	3.8	3.7	4.0	3.4
MISSING	2.0	1.5	1.6	1.8	3.9	4.1	2.3	0.8	1.4	2.8	1.6	2.1	1.4	0.9	0.5	0.2
TOTAL PERCENT	100.0	100.0	100.0	100.0	100.0	100.0	100.0	100.0	100.0	100.0	100.0	100.0	100.0	100.0	100.0	100.0

N (Weighted) A:106908 33991 B:30966 101978 7911 C:13218 71442 48723 7306 D:35698 105082 E:101058 39838 F:83500 44077 10272
 N (Unwtd) A:2817 960 B:1006 2522 248 C:271 1691 1431 379 D:1108 2664 E:2789 987 F:2312 1144 246
 Nmiss (Wtd) A:N/A B:44 C:210 D:119 E:3 F:3050
 Nmiss(Unwtd) A:N/A B:1 C:5 D:5 E:1 F:75

Gender was determined from Q92. Educational status was determined from Q95.
 Married = "Married for the first time" and "Remarried;" Not Married = "Single, never married;" and Other = "Legally separated."
 "Divorced" and "Widowed" (Q97).

Prior service = Respondents who served on active duty in any U.S. military component (Q5). No prior service = All others.

Duty-qualified = Respondents who were awarded the MOS for their current duty position (Q28). Not duty-qualified = All others.

Stay in USAR="Stay to retire"/"Stay beyond oblig.;" Leave at End="Leave after oblig.;" Leave Prior="Leave prior to oblig" (Q84).

1989 Survey of USAR IPU Soldiers
Junior Enlisted Tabulation Volume

Q64H WKND DRILL NO-SHOW-COURT-MARTIAL

	A1 MALE	A2 FEMALE	B1 MARRI- ED	B2 NOT MARRI- ED	B3 OTHER	C1 <THAN HI SCH	C2 HIGH SCHOOL	C3 <THAN COLL	C4 BACH & UP	D1 PRIOR SRV	D2 NO PRIOR SRV	E1 DUTY QUAL	E2 NOT DUTY QUAL	F1 STAY IN USAR	F2 LEAVE AT END	F3 LEAVE PRIOR
O: NOT ANSWERED	97.5	98.5	97.7	97.8	96.1	94.7	97.4	98.9	98.6	96.6	98.1	97.6	98.0	98.8	99.0	99.3
1: ANSWERED	0.5	0.0	0.7	0.3	0.1	1.2	0.3	0.3	0.0	0.6	0.3	0.3	0.5	0.3	0.4	0.5
MISSING	2.0	1.5	1.6	1.8	3.9	4.1	2.3	0.8	1.4	2.8	1.6	2.1	1.4	0.9	0.5	0.2
TOTAL PERCENT	100.0	100.0	100.0	100.0	100.0	100.0	100.0	100.0	100.0	100.0	100.0	100.0	100.0	100.0	100.0	100.0

N (Weighted) A:106908 33991 B:30966 101978 7911 C:13218 71442 48723 7306 D:35698 105082 E:101058 39838 F:83500 44077 10272
 N (Unwtd) A:2817 960 B:1006 2522 248 C:271 1691 1431 379 D:1108 2664 E:2789 987 F:2312 1144 246
 Nmiss (Wtd) A:N/A B:44 C:210 D:119 E:3 F:3050
 Nmiss(Unwtd) A:N/A B:1 C:5 D:5 E:1 F:75
 Gender was determined from Q92. Educational status was determined from Q95.
 Married = "Married for the first time" and "Remarried;" Not Married = "Single, never married;" and Other = "Legally separated,"
 "Divorced" and "Widowed" (Q97).
 Prior service = Respondents who served on active duty in any U.S. military component (Q5). No prior service = All others.
 Duty-qualified = Respondents who were awarded the MOS for their current duty position (Q28). Not duty-qualified = All others.
 Stay in USAR="Stay to retire"/"Stay beyond oblig.;" Leave at End="Leave after oblig.;" Leave Prior="Leave prior to oblig" (Q84).

1989 Survey of USAR TPU Soldiers
Junior Enlisted Tabulation Volume

Q64I WKND DRILL NO-SHOW: I DON'T KNOW

	A1 MALE	A2 FEMALE	B1 MARRI- ED	B2 NOT MARRI- ED	B3 OTHER	C1 <THAN HI SCH	C2 HIGH SCHOOL	C3 <THAN COLL	C4 BACH & UP	D1 PRIOR SRV	D2 NO PRIOR SRV	E1 DUTY QUAL	E2 NOT DUTY QUAL	F1 STAY IN USAR	F2 LEAVE AT END	F3 LEAVE PRIOR
O: NOT ANSWERED	74.1	71.8	75.4	72.9	74.7	60.7	74.3	76.0	73.3	73.6	73.5	76.3	66.7	73.8	76.5	70.7
1: ANSWERED	23.8	26.7	23.0	25.2	21.5	35.2	23.4	23.2	25.3	23.6	24.9	21.6	31.9	25.3	23.0	29.1
MISSING	2.0	1.5	1.6	1.8	3.9	4.1	2.3	0.8	1.4	2.8	1.6	2.1	1.4	0.9	0.5	0.2
TOTAL PERCENT	100.0	100.0	100.0	100.0	100.0	100.0	100.0	100.0	100.0	100.0	100.0	100.0	100.0	100.0	100.0	100.0

N (Weighted) A:106908 33991 B:30966 101978 7911 C:13218 71442 48723 7306 D:35698 105082 E:101058 39838 F:83500 44077 10272
 N (Unwtd) A:2817 960 B:1006 2522 248 C:271 1691 1431 379 D:1108 2664 E:2789 987 F:2312 1144 246
 Nmiss (Wtd) A:N/A B:44 C:210 D:119 E:3 F:3050
 Nmiss(Unwtd) A:N/A B:1 C:5 D:5 E:1 F:75
 Gender was determined from Q92. Educational status was determined from Q95.
 Married = "Married for the first time" and "Remarried;" Not Married = "Single, never married;" and Other = "Legally separated,"
 "Divorced" and "Widowed" (Q97).
 Prior service = Respondents who served on active duty in any U.S. military component (Q5). No prior service = All others.
 Duty-qualified = Respondents who were awarded the MOS for their current duty position (Q28). Not duty-qualified = All others.
 Stay in USAR="Stay to retire"/"Stay beyond oblig.;" Leave at End="Leave after oblig.;" Leave Prior="Leave prior to oblig" (Q84).

1983 Survey of USAR TPU Soldiers
Junior Enlisted Tabulation Volume

Q65 NUMBER OF ENLISTMENTS SERVED

	A1 MALE	A2 FEMALE	B1 MARRI- ED	B2 NOT MARRI- ED	B3 OTHER	C1 <THAN HI SCH	C2 HIGH SCHOOL	C3 <THAN COLL	C4 BACH & UP	D1 PRIOR SRV	D2 NO PRIOR SRV	E1 DUTY QUAL	E2 NOT DUTY QUAL	F1 STAY IN USAR	F2 LEAVE AT END	F3 LEAVE PRIOR
1.1 ENLISTMENT	74.9	80.6	57.7	84.2	47.2	81.3	73.6	79.9	71.5	38.8	89.1	75.9	77.2	71.5	86.7	83.1
2.2 ENLISTMENTS	15.2	11.9	25.6	9.4	35.3	7.1	16.4	13.4	15.5	40.6	5.5	15.1	12.7	18.0	9.3	10.1
3.3 ENLISTMENTS	4.0	2.8	8.9	1.6	10.4	2.8	3.7	3.3	7.2	12.1	0.9	3.5	4.2	5.4	1.2	0.8
4.4 ENLISTMENTS	1.3	0.7	3.1	0.3	4.3	0.6	1.1	1.3	1.5	4.1	0.2	1.2	1.0	1.8	0.2	0.5
5.5+ ENLISTMENTS	0.7	0.3	1.4	0.4	0.4	0.8	0.3	0.5	2.0	1.7	0.3	0.6	0.7	0.9	0.1	0.4
MISSING	3.8	3.6	3.2	4.0	2.3	7.5	4.6	1.6	2.4	2.7	4.0	3.6	4.1	2.4	2.4	4.7
MULTIPLE RESP	0.0	0.0	0.1	0.0	0.0	0.0	0.1	0.0	0.0	0.1	0.0	0.0	0.0	0.0	0.0	0.4
TOTAL PERCENT	100.0	100.0	100.0	100.0	100.0	100.0	100.0	100.0	100.0	100.0	100.0	100.0	100.0	100.0	100.0	100.0

N (Weighted) A:106908 33991 B:30966 101978 7911 C:13218 71442 48723 7306 D:35698 105082 E:101058 39838 F:83500 44077 10272
 N (Unwtd) A:2817 960 B:1006 2522 248 C:271 1691 1431 379 D:1108 2664 E:2789 987 F:2312 1144 246
 Nmiss (Wtd) A:N/A B:44 C:210 D:119 E:3 F:3050
 Nmiss (Unwtd) A:N/A B:1 C:5 D:5 E:1 F:75

Gender was determined from Q92. Educational status was determined from Q95.

Married = "Married for the first time" and "Remarried;" Not Married = "Single, never married;" and Other = "Legally separated," "Divorced" and "Widowed" (Q97).

Prior service = Respondents who served on active duty in any U.S. military component (Q5). No prior service = All others.

Duty-qualified = Respondents who were awarded the MOS for their current duty position (Q28). Not duty-qualified = All others.

Stay in USAR="Stay to retire"/"Stay beyond oblig.;" Leave at End="Leave after oblig.;" Leave Prior="Leave prior to oblig" (Q84).

1989 Survey of USAR TPU Soldiers
Junior Enlisted Tabulation Volume

Q66 RECEIVE BONUS FOR CURRENT ENLISTMENT

	A1 MALE	A2 FEMALE	B1 MARRI- ED	B2 NOT MARRI- ED	B3 OTHER	C1 <THAN HI SCH	C2 HIGH SCHOOL	C3 <THAN COLL	C4 BACH & UP	D1 PRIOR SRV	D2 NO PRIOR SRV	E1 DUTY QUAL	E2 NOT DUTY QUAL	F1 STAY IN USAR	F2 LEAVE AT END	F3 LEAVE PRIOR
O: NO	41.6	42.5	46.1	39.8	51.7	52.0	42.9	37.2	43.9	55.7	37.2	36.6	55.1	46.6	34.0	43.0
1: YES	54.5	54.6	50.1	56.5	46.3	41.3	52.7	61.1	53.1	41.1	59.1	60.1	40.4	51.0	63.6	52.9
MISSING	3.8	2.8	3.8	3.7	1.5	6.7	4.1	1.7	2.4	3.2	3.7	3.2	4.5	2.4	2.2	4.1
MULTIPLE RESP	0.1	0.0	0.0	0.0	0.5	0.0	0.1	0.0	0.5	0.1	0.0	0.1	0.0	0.0	0.1	0.0
TOTAL PERCENT	100.0	100.0	100.0	100.0	100.0	100.0	100.0	100.0	100.0	100.0	100.0	100.0	100.0	100.0	100.0	100.0

N (Weighted) A: 106908 33991 B: 30966 101978 7911 C: 13218 71442 48723 7306 D: 35698 105082 E: 101058 39838 F: 83500 44077 10272
N (Unwtd) A: 2817 960 B: 1006 2522 248 C: 271 1691 1431 379 D: 1108 2664 E: 2789 987 F: 2312 1144 246
Nmiss (Wtd) A: N/A B: 44 C: 210 D: 119 E: 3 F: 3050
Nmiss (Unwtd) A: N/A B: 1 C: 5 D: 5 E: 1 F: 75

Gender was determined from Q92. Educational status was determined from Q95.
Married = "Married for the first time" and "Remarried;" Not Married = "Single, never married;" and Other = "Legally separated,"
"Divorced" and "Widowed" (Q97).

Prior service = Respondents who served on active duty in any U.S. military component (Q5). No prior service = All others.

Duty-qualified = Respondents who were awarded the MOS for their current duty position (Q28). Not duty-qualified = All others.

Stay in USAR = "Stay to retire"/"Stay beyond oblig.;" Leave at End = "Leave after oblig.;" Leave Prior = "Leave prior to oblig." (Q84).

1989 Survey of USAR TPU Soldiers
Junior Enlisted Tabulation Volume

Q67A EDUC BENEFITS USE/USING:AR BENEFITS

	A1 MALE	A2 FEMALE	B1 MARRI- ED	B2 NOT MARRI- ED	B3 OTHER	C1 <THAN HI SCH	C2 HIGH SCHOOL	C3 <THAN COLL	C4 EACH & UP	D1 PRIOR SRV	D2 NO PRIOR SRV	E1 DUTY QUAL	E2 NOT DUTY QUAL	F1 STAY IN USAR	F2 LEAVE AT END	F3 LEAVE PRIOR
O:NOT ANSWERED	81.4	80.4	85.8	79.7	82.1	76.1	83.6	80.4	72.5	88.4	78.7	81.1	81.3	81.8	81.8	86.4
1:ANSWERED	16.0	16.6	11.8	17.5	15.8	17.0	13.5	18.5	25.5	9.0	18.6	16.4	15.5	16.6	17.0	12.8
MISSING	2.6	3.0	2.4	2.8	2.1	7.0	2.9	1.1	2.0	2.6	2.7	2.5	3.2	1.6	1.2	0.9
TOTAL PERCENT	100.0	100.0	100.0	100.0	100.0	100.0	100.0	100.0	100.0	100.0	100.0	100.0	100.0	100.0	100.0	100.0

N (Weighted) A:106908 33991 B:30966 101978 7911 C:13218 71442 48723 7306 D:35698 105082 E:101058 39838 F:83500 44077 10272
 N (Unwtd) A:2817 960 B:1006 2522 248 C:271 1691 1431 379 D:1108 2664 E:2789 987 F:2312 1144 246
 Nmiss (Wtd) A:N/A B:44 C:210 D:119 E:3 F:3050
 Nmiss(Unwtd) A:N/A B:1 C:5 D:5 E:1 F:75
 Gender was determined from Q92. Educational status was determined from Q95.
 Married = "Married for the first time" and "Remarried;" Not Married = "Single, never married;" and Other = "Legally separated,"
 "Divorced" and "Widowed" (Q97).
 Prior service = Respondents who served on active duty in any U.S. military component (Q5). No prior service = All others.
 Duty-qualified = Respondents who were awarded the MOS for their current duty position (Q28). Not duty-qualified = All others.
 Stay in USAR="Stay to retire"/"Stay beyond oblig.;" Leave at End="Leave after oblig.;" Leave Prior="Leave prior to oblig" (Q84).

1989 Survey of USAR TPU Soldiers
Junior Enlisted Tabulation Volume

Q67B EDUC BENEFITS USE/USING:AR GI BILL

	A1 MALE	A2 FEMALE	B1 MARRI- ED	B2 NOT MARRI- ED	B3 OTHER	C1 <THAN HI SCH	C2 HIGH SCHOOL	C3 <THAN COLL	C4 BACH & UP	D1 PRIOR SRV	D2 NO PRIOR SRV	E1 DUTY QUAL	E2 NOT DUTY QUAL	F1 STAY IN USAR	F2 LEAVE AT END	F3 LEAVE PRIOR
O: NOT ANSWERED	70.3	62.9	85.2	62.2	84.0	69.0	75.8	56.1	79.1	88.6	61.6	66.2	74.2	71.7	64.2	71.7
1: ANSWERED	27.2	34.1	12.4	35.0	13.9	24.0	21.2	42.7	18.9	8.8	35.7	31.3	22.6	26.8	34.6	27.4
MISSING	2.6	3.0	2.4	2.8	2.1	7.0	2.3	1.1	2.0	2.6	2.7	2.5	3.2	1.6	1.2	0.9
TOTAL PERCENT	100.0	100.0	100.0	100.0	100.0	100.0	100.0	100.0	100.0	100.0	100.0	100.0	100.0	100.0	100.0	100.0

N (Weighted) A: 106908 23991 B: 30956 101978 7911 C: 13218 71442 48723 7306 D: 35698 105082 E: 101058 39838 F: 83500 44077 10272
N (Unwtd) A: 2817 960 B: 1006 2522 248 C: 271 1691 1431 379 D: 1108 2664 E: 2789 987 F: 2312 1144 246
Nmiss (Wtd) A: N/A B: 44 C: 210 D: 119 E: 3 F: 3050
Nmiss (Unwtd) A: N/A B: 1 C: 5 D: 5 E: 1 F: 75
Gender was determined from Q92. Educational status was determined from Q95.
Married = "Married for the first time" and "Remarried;" Not Married = "Single, never married;" and Other = "Legally separated,"
"Divorced" and "Widowed" (Q97).
Prior service = Respondents who served on active duty in any U.S. military component (Q5). No prior service = All others.
Duty-qualified = Respondents who were awarded the MOS for their current duty position (Q28). Not duty-qualified = All others.
Stay in USAR = "Stay to retire"/"Stay beyond oblig.;" Leave at End = "Leave after oblig.;" Leave Prior = "Leave prior to oblig." (Q84).

1989 Survey of USAR TPU Soldiers
Junior Enlisted Tabulation Volume

Q67C EDUC BENEFITS USE/USING:ACTIV FORCE

	A1 MALE	A2 FEMALE	R1 MARRI- ED	B2 NOT MARRI- ED	B3 OTHER	C1 <THAN HI SCH	C2 HIGH SCHOOL	C3 <THAN COLL	C4 BACH & UP	D1 PRIOR SRV	D2 NO PRIOR SRV	E1 DUTY QUAL	E2 NOT DUTY QUAL	F1 STAY IN USAR	F2 LEAVE AT END	F3 LEAVE PRIOR
O NOT ANSWERED	87.7	89.2	86.7	88.8	82.7	90.3	90.1	85.0	85.0	65.7	95.6	87.8	88.6	88.8	89.1	91.8
1: ANSWERED	9.8	7.8	10.9	8.4	15.1	2.7	7.0	13.9	13.0	31.7	1.7	9.7	8.3	9.6	9.6	7.3
MISSING	2.6	3.0	2.4	2.8	2.1	7.0	2.9	1.1	2.0	2.6	2.7	2.5	3.2	1.6	1.2	0.9
TOTAL PERCENT	100.0	100.0	100.0	100.0	100.0	100.0	100.0	100.0	100.0	100.0	100.0	100.0	100.0	100.0	100.0	100.0

N (Weighted) A:106908 33991 B:30966 101978 7911 C:13218 71442 48723 7306 D:35698 105082 E:101058 39838 F:83500 44077 10272
 N (Unwtd) A:2817 960 B:1006 2522 248 C:271 1691 1431 379 D:1108 2664 E:2789 987 F:2312 1144 246
 Nmiss (Wtd) A:N/A B:44 C:210 D:119 E:3 F:3050
 Nmiss(Unwtd) A:N/A B:1 C:5 D:5 E:1 F:75
 Gender was determined from Q92. Educational status was determined from Q95.
 Married = "Married for the first time" and "Remarried;" Not Married = "Single, never married;" and Other = "Legally separated,"
 "Divorced" and "Widowed" (Q97).
 Prior service = Respondents who served on active duty in any U.S. military component (Q5). No prior service = All others.
 Duty-qualified = Respondents who were awarded the MOS for their current duty position (Q28). Not duty-qualified = All others.
 Stay in USAR="Stay to retire"/"Stay beyond oblig.;" Leave at End="Leave after oblig.;" Leave Prior="Leave prior to oblig" (Q84).

1989 Survey of USAR TPU Soldiers
Junior Enlisted Tabulation Volume

Q67D EDUC BENEFITS USE/USING: NONE

	A1 MALE	A2 FEMALE	B1 MARRI- ED	B2 NOT MARRI- ED	B3 OTHER	C1 <THAN HI SCH	C2 HIGH SCHOOL	C3 <THAN COLL	C4 BACH & UP	D1 PRIOR SRV	D2 NO PRIOR SRV	E1 DUTY QUAL	E2 NOT DUTY QUAL	F1 STAY IN USAR	F2 LEAVE AT END	F3 LEAVE PRIOR
O: NOT ANSWERED	46.2	50.6	32.7	52.2	39.7	34.3	36.6	65.9	49.4	46.0	47.7	50.3	39.5	46.7	52.4	40.5
1: ANSWERED	51.3	46.4	64.9	45.0	58.1	58.7	60.5	32.9	48.6	51.4	49.6	47.2	57.3	51.8	46.4	58.6
MISSING	2.6	3.0	2.4	2.8	2.1	7.0	2.9	1.1	2.0	2.6	2.7	2.5	3.2	1.6	1.2	0.9
TOTAL PERCENT	100.0	100.0	100.0	100.0	100.0	100.0	100.0	100.0	100.0	100.0	100.0	100.0	100.0	100.0	100.0	100.0

N (Weighted) A: 106908 33991 B: 30966 101978 7911 C: 13218 71442 48723 7306 D: 35698 105082 E: 101058 39838 F: 83500 44077 10272
 N (Unwtd) A: 2817 960 B: 1006 2522 248 C: 271 1691 1431 379 D: 1108 2664 E: 2789 987 F: 2312 1144 246
 Nmiss (Wtd) A: N/A B: 44 C: 210 D: 119 E: 3 F: 3050
 Nmiss(Unwtd) A: N/A B: 1 C: 5 D: 5 E: 1 F: 75
 Gender was determined from Q92. Educational status was determined from Q95.
 Married = "Married for the first time" and "Remarried;" Not Married = "Single, never married;" and Other = "Legally separated,"
 "Divorced" and "Widowed" (Q97).
 Prior service = Respondents who served on active duty in any U.S. military component (Q5). No prior service = All others.
 Duty-qualified = Respondents who were awarded the MOS for their current duty position (Q28). Not duty-qualified = All others.
 Stay in USAR = "Stay to retire"/"Stay beyond oblig.;" Leave at End = "Leave after oblig.;" Leave Prior = "Leave prior to oblig." (Q84).

1989 Survey of USAR TPU Soldiers
Junior Enlisted Tabulation Volume

Q68A VA SERVICE: HAVE NEVER APPLIED

	A1 MALE	A2 FEMALE	B1 MARRI- ED	B2 NOT MARRI- ED	B3 OTHER	C1 <THAN HI SCH	C2 HIGH SCHOOL	C3 <THAN COLL	C4 BACH & UP	D1 PRIOR SRV	D2 NO PRIOR SRV	E1 DUTY QUAL	E2 NOT DUTY QUAL	F1 STAY IN USAR	F2 LEAVE AT END	F3 LEAVE PRIOR
O: NOT ANSWERED	29.7	21.9	32.7	25.8	34.5	15.2	24.9	35.8	26.6	47.4	21.2	29.1	24.8	29.6	26.9	23.3
1: ANSWERED	50.5	61.4	51.1	54.0	50.5	56.6	55.7	48.9	52.6	39.3	57.9	52.3	55.4	52.6	55.4	58.3
MISSING	19.7	16.7	16.2	20.1	15.1	28.2	19.5	15.4	20.8	13.2	20.9	18.7	19.8	17.8	17.8	18.4
TOTAL PERCENT	100.0	100.0	100.0	100.0	100.0	100.0	100.0	100.0	100.0	100.0	100.0	100.0	100.0	100.0	100.0	100.0

N (Weighted) A: 106908 33991 B: 30966 101978 7911 C: 13218 71442 48723 7306 D: 35698 105082 E: 101058 39838 F: 83500 44077 10272
 N (Unwtd) A: 2817 960 B: 1006 2522 248 C: 271 1691 1431 379 D: 1108 2664 E: 2789 987 F: 2312 1144 246
 Nmiss (Wtd) A: N/A B: 44 C: 210 D: 119 E: 3 F: 3050
 Nmiss(Unwtd) A: N/A B: 1 C: 5 D: 5 E: 1 F: 75
 Gender was determined from Q92. Educational status was determined from Q95.
 Married = "Married for the first time" and "Remarried;" Not Married = "Single, never married;" and Other = "Legally separated."
 "Divorced" and "Widowed" (Q97).
 Prior service = Respondents who served on active duty in any U.S. military component (Q5). No prior service = All others.
 Duty-qualified = Respondents who were awarded the MOS for their current duty position (Q28). Not duty-qualified = All others.
 Stay in USAR = "Stay to retire"/"Stay beyond oblig.;" Leave at End = "Leave after oblig.;" Leave Prior = "Leave prior to oblig." (Q84).

1989 Survey of USAR TPU Soldiers
Junior Enlisted Tabulation Volume

Q68B VA SERVICE: INPATIENT HOSPITAL CARL

	A1 MALE	A2 FEMALE	B1 MARRI- ED	B2 NOT MARRI- ED	B3 OTHER	C1 <THAN HI SCH	C2 HIGH SCHOOL	C3 <THAN COLL	C4 BACH & UP	D1 PRIOR SRV	D2 NO PRIOR SRV	E1 DUTY QUAL	E2 NOT DUTY QUAL	F1 STAY IN USAR	F2 LEAVE AT END	F3 LEAVE PRIOR
O: NOT ANSWERED	78.0	82.0	80.9	78.4	79.0	68.6	78.6	82.8	77.0	81.6	78.2	79.5	77.8	79.8	80.7	80.8
1: ANSWERED	2.2	1.3	2.9	1.5	6.0	3.2	1.9	1.8	2.2	5.2	0.9	1.8	2.5	2.5	1.5	0.8
MISSING	19.7	16.7	16.2	20.1	15.1	28.2	19.5	15.4	20.8	13.2	20.9	18.7	19.8	17.8	17.8	18.4
TOTAL PERCENT	100.0	100.0	100.0	100.0	100.0	100.0	100.0	100.0	100.0	100.0	100.0	100.0	100.0	100.0	100.0	100.0

N (Weighted) A:106908 33991 B:30966 101978 7911 C:13218 71442 48723 7306 D:35698 105082 E:101058 39838 F:83500 44077 10272
N (Unwtd) A:2817 960 B:1006 2522 248 C:271 1691 1431 379 D:1108 2664 E:2789 987 F:2312 1144 246
Nmiss (Wtd) A:N/A B:44 C:210 D:119 E:3 F:3050
Nmiss(Unwtd) A:N/A B:1 C:5 D:5 E:1 F:75
Gender was determined from Q92. Educational status was determined from Q95.
Married = "Married for the first time" and "Remarried;" Not Married = "Single, never married;" and Other = "Legally separated,"
"Divorced" and "Widowed" (Q97).
Prior service = Respondents who served on active duty in any U.S. military component (Q5). No prior service = All others.
Duty-qualified = Respondents who were awarded the MOS for their current duty position (Q28). Not duty-qualified = All others.
Stay in USAR = "Stay to retire"/"Stay beyond oblig.;" Leave at End = "Leave after oblig.;" Leave Prior = "Leave prior to oblig" (Q84).

1989 Survey of USAR TPU Soldiers
Junior Enlisted Tabulation Volume

Q68C VA SERVICE-OUTPATIENT CARE

	A1 MALE	A2 FEMALE	B1 MARRI- ED	B2 NOT MARRI- ED	B3 OTHER	C1 <THAN HI SCH	C2 HIGH SCHOOL	C3 <THAN COLL	C4 BACH & UP	D1 PRIOR SRV	D2 NO PRIOR SRV	E1 DUTY QUAL	E2 NOT DUTY QUAL	F1 STAY IN USAR	F2 LEAVE AT END	F3 LEAVE PRIOR
O: NOT ANSWERED	76.3	79.4	77.2	77.2	74.9	69.5	76.1	80.8	75.7	75.8	77.5	77.4	76.2	77.5	79.0	79.5
1: ANSWERED	4.0	3.9	6.6	2.7	10.0	2.4	4.4	3.8	3.5	11.0	1.6	3.9	4.0	4.7	3.3	2.1
MISSING	19.7	16.7	16.2	20.1	15.1	28.2	19.5	15.4	20.8	13.2	20.9	18.7	19.8	17.8	17.8	18.4
TOTAL PERCENT	100.0	100.0	100.0	100.0	100.0	100.0	100.0	100.0	100.0	100.0	100.0	100.0	100.0	100.0	100.0	100.0

N (Weighted) A:106908 33991 B:30966 101978 7911 C:13218 71442 48723 7306 D:35698 105082 E:101058 39838 F:83500 44077 10272
 N (Unwtd) A:2817 960 B:1006 2522 248 C:271 1691 1431 379 D:1108 2664 E:2789 987 F:2312 1144 246
 Nmiss (Wtd) A:N/A B:44 C:210 D:119 E:3 F:3050
 Nmiss(Unwtd) A:N/A B:1 C:5 D:5 E:1 F:75
 Gender was determined from Q92. Educational status was determined from Q95.
 Married = "Married for the first time" and "Remarried;" Not Married = "Single, never married;" and Other = "Legally separated,"
 "Divorced" and "Widowed" (Q97).
 Prior service = Respondents who served on active duty in any U.S. military component (Q5). No prior service = All others.
 Duty-qualified = Respondents who were awarded the MOS for their current duty position (Q28). Not duty-qualified = All others.
 Stay in USAR="Stay to retire"/"Stay beyond oblig.;" Leave at End="Leave after oblig.;" Leave Prior="Leave prior to oblig" (Q84).

1989 Survey of USAR TPU Soldiers
Junior Enlisted Tabulation Volume

Q68D VA SERVICE DENTAL CARE

	A1 MALE	A2 FEMALE	B1 MARRI- ED	B2 NOT MARRI- ED	B3 OTHER	C1 <THAN HI SCH	C2 HIGH SCHOOL	C3 <THAN COLL	C4 BACH & UP	D1 PRIOR SRV	D2 NO PRIOR SRV	E1 DUTY QUAL	E2 NOT DUTY QUAL	F1 STAY IN USAR	F2 LEAVE AT END	F3 LEAVE PRIOR
O: NOT ANSWERED	77.5	81.3	80.7	78.0	75.8	69.7	78.1	81.7	76.6	79.6	78.1	78.9	77.5	78.9	80.9	79.7
1: ANSWERED	2.7	2.0	3.1	1.9	9.2	2.1	2.4	2.9	2.6	7.2	1.0	2.5	2.8	3.4	1.3	1.9
MISSING	19.7	16.7	16.2	20.1	15.1	28.2	19.5	15.4	20.8	13.2	20.9	18.7	19.8	17.8	17.8	18.4
TOTAL PERCENT	100.0	100.0	100.0	100.0	100.0	100.0	100.0	100.0	100.0	100.0	100.0	100.0	100.0	100.0	100.0	100.0

N (Weighted) A: 106908 33991 B: 30966 101978 7911 C: 13218 71442 48723 7306 D: 35698 105082 E: 101058 39838 F: 83500 44077 10272
 N (Unwtd) A: 2817 960 B: 1006 2522 248 C: 271 1691 1431 379 D: 1108 2664 E: 2789 987 F: 2312 1144 246
 Nmiss (Wtd) A: N/A B: 44 C: 210 D: 119 E: 3 F: 3050
 Nmiss (Unwtd) A: N/A B: 1 C: 5 D: 5 E: 1 F: 75
 Gender was determined from Q92. Educational status was determined from Q95.
 Married = "Married for the first time" and "Remarried;" Not Married = "Single, never married;" and Other = "Legally separated,"
 "Divorced" and "Widowed" (Q97)
 Prior service = Respondents who served on active duty in any U.S. military component (Q5); No prior service = All others.
 Duty-qualified = Respondents who were awarded the MOS for their current duty position (Q28); Not duty-qualified = All others.
 Stay in USAR = "Stay to retire"/"Stay beyond oblig.;" Leave at End = "Leave after oblig.;" Leave Prior = "Leave prior to oblig." (Q84).

1989 Survey of USAR TPU Soldiers
Junior Enlisted Tabulation Volume

Q38E VA SERVICE-NURSING HOME CARE (65+UP)

	A1 MALE	A2 FEMALE	B1 MARRIED	B2 NOT MARRIED	B3 OTHER	C1 HIGHER SCHOOL	C2 HIGHER SCHOOL	C3 HIGHER SCHOOL	C4 BACH & UP	D1 PRICR SRV	D2 NO PRIOR SRV	E1 DUTY QUAL	E2 NOT DUTY QUAL	F1 STAY IN USAR	F2 LEAVE AT END	F3 LEAVE PRIOR
NOT ANSWERED	79.8	83.3	83.3	79.6	82.9	70.8	80.3	84.2	78.6	86.2	78.7	81.0	79.7	81.9	81.7	81.6
ANSWERED	0.5	0.1	0.5	0.2	2.0	1.0	0.2	0.4	0.6	0.6	0.3	0.3	0.5	0.4	0.6	0.0
MISSING	19.7	16.7	15.2	20.1	15.1	28.2	19.5	15.4	20.8	13.2	20.9	18.7	19.8	17.8	17.8	18.4
TOTAL PERCENT	100.0	100.0	100.0	100.0	100.0	100.0	100.0	100.0	100.0	100.0	100.0	100.0	100.0	100.0	100.0	100.0

N (Weighted) A:106908 33991 B:30966 101978 7911 C:13218 71442 48723 7306 D:35698 105082 E:101058 39838 F:83500 44077 10272
N (Unwtd) A:2817 960 B:1006 2522 248 C:271 1691 1431 379 D:1108 2664 E:2789 987 F:2312 1144 246
Nmss (Wtd) A:N/A B:44 C:210 D:119 E:3 F:3050
Nmss (Unwtd) A:N/A B:1 C:5 D:5 E:1 F:75
Gender was determined from Q92. Educational status was determined from Q95.
Married = "Married for the first time" and "Remarried;" Not Married = "Single, never married;" and Other = "Legally separated,"
"Divorced" and "Widowed" (Q97).
Prior service = Respondents who served on active duty in any U.S. military component (Q5). No prior service = All others.
Duty-qualified = Respondents who were awarded the MOS for their current duty position (Q28). Not duty-qualified = All others.
Stay in USAR = "Stay to retire"/"Stay beyond oblig.;" Leave at End = "Leave after oblig.;" Leave Prior = "Leave prior to oblig." (Q84).

1989 Survey of USAR TPU Soldiers
Junior Enlisted Tabulation Volume

Q68F VA SERVICE DOMICILIARY CARE

	A1 MALE	A2 FEMALE	B1 MARRI- ED	B2 NOT MARRI- ED	B3 OTHER	C1 <THAN HI SCH	C2 HIGH SCHOOL	C3 <THAN COLL	C4 BACH & UP	D1 PRIOR SRV	D2 NO PRIOR SRV	E1 DUTY QUAL	E2 NOT DUTY QUAL	F1 STAY IN USAR	F2 LEAVE AT END	F3 LEAVE PRIOR
NOT ANSWERED	79.8	83.2	83.3	79.7	82.4	70.5	80.2	84.4	79.2	86.5	78.7	81.0	79.7	81.8	81.9	81.0
ANSWERED	0.4	0.2	0.5	0.2	2.5	1.3	0.3	0.2	0.0	0.3	0.4	0.3	0.5	0.4	0.3	0.6
MISSING	19.7	16.7	16.2	20.1	15.1	28.2	19.5	15.4	20.8	13.2	20.9	18.7	19.8	17.8	17.8	18.4
TOTAL PERCENT	100.0	100.0	100.0	100.0	100.0	100.0	100.0	100.0	100.0	100.0	100.0	100.0	100.0	100.0	100.0	100.0

N (Weighted) A:106908 33991 B:30966 101978 7911 C:13218 71442 48723 7306 D:35698 105082 E:101058 39838 F:83500 44077 10272
N (Unwtd) A:2817 960 B:1006 2522 248 C:271 1691 1431 379 D:1108 2664 E:2789 987 F:2312 1144 246
Nmiss (Wtd) A:N/A B:44 C:210 D:119 E:3 F:3050
Nmiss(Unwtd) A:N/A B:1 C:5 D:5 E:1 F:75
Gender was determined from Q92. Educational status was determined from Q95.
Married = "Married for the first time" and "Remarried;" Not Married = "Single, never married;" and Other = "Legally separated,"
"Divorced" and "Widowed" (Q97).
Prior service = Respondents who served on active duty in any U.S. military component (Q5). No prior service = All others.
Duty-qualified = Respondents who were awarded the MOS for their current duty position (Q28). Not duty-qualified = All others.
Stay in USAR = "Stay to retire"/"Stay beyond oblig.;" Leave at End = "Leave after oblig.;" Leave Prior = "Leave prior to oblig." (Q84).

*989 Survey of USAR TPU Soldiers
Junior Enlisted Tabulation Volume

989G VA SERVICE MONEY FOR VETERANS EDUC

	A1 MALE	A2 FEMALE	B1 MARPI ED	B2 NOT MARRI- ED	B3 OTHER	C1 <THAN HI SCH	C2 HIGH SCHOOL	C3 <THAN COLL	C4 BACH & UP	D1 PRIOR SRV	D2 NO PRIOR SRV	E1 DUTY QUAL	E2 NOT DUTY QUAL	F1 STAY IN USAR	F2 LEAVE AT END	F3 LEAVE PRIOR
O NOT ANSWERED	67.8	74.3	70.5	68.9	71.0	69.4	73.4	64.3	65.1	68.0	69.8	68.0	72.8	70.0	70.0	74.9
1 ANSWERED	12.5	9.0	13.4	11.0	14.0	2.4	7.1	20.4	14.1	18.8	9.3	13.3	7.4	12.3	12.2	6.7
MISSING	19.7	16.7	16.2	20.1	15.1	28.2	19.5	15.4	20.8	13.2	20.9	18.7	19.8	17.8	17.8	18.4
TOTAL PERCENT	100.0	100.0	100.0	100.0	100.0	100.0	100.0	100.0	100.0	100.0	100.0	100.0	100.0	100.0	100.0	100.0

N (Weighted) A:106908 33991 B:30966 101978 7911 C:13218 71442 48723 7306 D:35698 105082 E:101058 39838 F:83500 44077 10272
 N (Unwtd) A:2817 960 B:1006 2522 248 C:271 1691 1431 379 D:1108 2664 E:2789 987 F:2312 1144 246
 Nmiss (Wtd) A:N/A B:44 C:210 D:119 E:3 F:3050
 Nmiss(Unwtd) A:N/A B:1 C:5 D:5 E:1 F:75
 Gender was determined from Q92. Educational status was determined from Q95.
 Married = "Married for the first time" and "Remarried;" Not Married = "Single, never married;" and Other = "Legally separated,"
 "Divorced" and "Widowed" (Q97).
 Prior service = Respondents who served on active duty in any U.S. military component (Q5). No prior service = All others.
 Duty-qualified = Respondents who were awarded the MOS for their current duty position (Q28). Not duty-qualified = All others.
 Stay in USAR = "Stay to retire"/"Stay beyond oblig.;" Leave at End = "Leave after oblig.;" Leave Prior = "Leave prior to oblig" (Q84).

Q68H VA SERVICE: VOCATIONAL REHAB TRAINING

	A1 MALE	A2 FEMALE	B1 MARRI- ED	B2 NOT MARRI- ED	B3 OTHER	C1 <THAN HI SCH	C2 HIGH SCHOOL	C3 <THAN COLL	C4 BACH & UP	D1 PRIOR SRV	D2 NO PRIOR SRV	E1 DUTY QUAL	E2 NOT DUTY QUAL	F1 STAY IN USAR	F2 LEAVE AT END	F3 LEAVE PRIOR
O NOT ANSWERED	79.8	83.1	83.2	79.7	82.4	71.1	80.1	84.3	79.2	86.2	78.7	81.0	79.6	81.8	81.9	81.2
1: ANSWERED	0.5	0.2	0.6	0.2	2.6	0.7	0.5	0.4	0.0	0.6	0.4	0.4	0.6	0.5	0.4	0.4
MISSING	19.7	16.7	16.2	20.1	15.1	28.2	19.3	15.4	20.8	13.2	20.5	18.7	19.8	17.8	17.8	18.4
TOTAL PERCENT	100.0	100.0	100.0	100.0	100.0	100.0	100.0	100.0	100.0	100.0	100.0	100.0	100.0	100.0	100.0	100.0

N (Weighted) A:106908 33991 B:30966 101978 7911 C:13218 71442 48723 7306 D:35698 105082 E:101058 39838 F:83500 44077 10272
N (Unwtd) A:2817 960 B:1006 2522 248 C:271 1691 1431 379 D:1108 2664 E:2789 987 F:2312 1144 246
Nmss (Wtd) A:N/A B:44 C:210 D:119 E:3 F:3050
Nmss(Unwtd) A:N/A B:1 C:5 D:5 E:1 F:75
Gender was determined from Q92. Educational status was determined from Q95.
Married = "Married for the first time" and "Remarried;" Not Married = "Single, never married;" and Other = "Legally separated."
"Divorced" and "Widowed" (Q97).
Prior service = Respondents who served on active duty in any U.S. military component (Q5). No prior service = All others.
Duty-qualified = Respondents who were awarded the MOS for their current duty position (Q28). Not duty-qualified = All others.
Stay in USAR="Stay to retire"/"Stay beyond oblig.;" Leave at End="Leave after oblig.;" Leave Prior="Leave prior to oblig" (Q84).

1989 Survey of USAR TPU Soldiers
Junior Enlisted Tabulation Volume

Q681 VA SERVICE: VOCATIONAL COUNSELING

	A1 MALE	A2 FEMALE	B1 MARRI- ED	B2 NOT MARRI- ED	B3 OTHER	C1 <THAN HI SCH	C2 HIGH SCHOOL	C3 <THAN COLL	C4 BACH & UP	D1 PRIOR SRV	D2 NO PRIOR SRV	E1 DUTY QUAL	E2 NOT DUTY QUAL	F1 STAY IN USAR	F2 LEAVE AT END	F3 LEAVE PRIOR
Q: NOT ANSWERED	79.7	83.0	83.1	79.6	81.9	71.1	80.0	84.1	78.9	85.7	78.7	80.8	79.6	81.6	81.9	81.2
1. ANSWERED	0.6	0.4	0.7	0.3	3.1	0.7	0.6	0.5	0.3	1.1	0.3	0.5	0.6	0.7	0.4	0.4
MISSING	19.7	16.7	16.2	20.1	15.1	28.2	19.5	15.4	20.8	13.2	20.9	18.7	19.8	17.8	17.8	18.4
TOTAL PERCENT	100.0	100.0	100.0	100.0	100.0	100.0	100.0	100.0	100.0	100.0	100.0	100.0	100.0	100.0	100.0	100.0

N (Weighted) A: 106908 33991 B: 30966 101978 7911 C: 1321E 71442 48723 7306 D: 35698 105082 E: 101058 39838 F: 83500 44077 10272
N (Unwtd) A: 2817 960 B: 1006 2522 248 C: 271 1691 1431 379 D: 1108 2664 E: 2789 987 F: 2312 1144 246
Nmiss (Wtd) A: N/A B: 44 C: 210 D: 119 E: 3 F: 3050
Nmiss (Unwtd) A: N/A B: 1 C: 5 D: 5 E: 1 F: 75
Gender was determined from Q92. Educational status was determined from Q95.
Married = "Married for the first time" and "Remarried;" Not Married = "Single, never married;" and Other = "Legally separated,"
"Divorced" and "Widowed" (Q97).
Prior service = Respondents who served on active duty in any U.S. military component (Q5). No prior service = All others.
Duty-qualified = Respondents who were awarded the MOS for their current duty position (Q28). Not duty-qualified = All others.
Stay in USAR = "Stay to retire"/"Stay beyond oblig.;" Leave at End = "Leave after oblig.;" Leave Prior = "Leave prior to oblig" (Q84).

1989 Survey of USAR TPU Soldiers
Junior Enlisted Tabulation Volume

Q68J VA SERVICE:DISABILITY INCOME

	A1 MALE	A2 FEMALE	B1 MARRI- ED	B2 NOT MARRI- ED	B3 OTHER	C1 <THAN HI SCH	C2 HIGH SCHOOL	C3 <THAN COLL	C4 BACH & UP	D1 PRIOR SRV	D2 NO PRIOR SRV	E1 DUTY QUAL	E2 NOT DUTY QUAL	F1 STAY IN USAR	F2 LEAVE AT END	F3 LEAVE PRIOR
O NOT ANSWERED	79.4	82.9	82.6	79.4	82.1	70.5	79.9	83.9	78.2	85.3	78.6	80.6	79.4	81.4	81.6	81.2
1:ANSWERED	0.9	0.4	1.2	0.4	2.8	1.4	0.6	0.7	1.0	1.5	0.5	0.7	0.9	0.8	0.6	0.4
MISSING	19.7	16.7	6.2	20.1	15.1	28.2	19.5	15.4	20.8	13.2	20.9	18.7	19.8	17.8	17.8	18.4
TOTAL PERCENT	100.0	100.0	100.0	100.0	100.0	100.0	100.0	100.0	100.0	100.0	100.0	100.0	100.0	100.0	100.0	100.0

N (Weighted) A:106908 33991 B:30966 101978 7911 C:13218 71442 48723 7306 D:35698 105082 E:10105^A 39838 F:83500 44077 10272
N (Unwtd) A:2817 960 B:1006 2522 248 C:271 1691 1431 379 D:1108 2664 E:2789 987 F:2312 1144 246
Nmiss (Wtd) A:N/A B:44
Nmiss(Unwtd) A:N/A B:1
C:210
C:5
D:119
D:5
E:3
E:1
F:3050
F:75
Gender was determined from Q92. Educational status was determined from Q95.
Married = "Married for the first time" and "Remarried;" Not Married = "Single, never married;" and Other = "Legally separated,"
"Divorced" and "Widowed" (Q97).
Prior service = Respondents who served on active duty in any U.S. military component (Q5). No prior service = All others.
Duty-qualified = Respondents who were awarded the MOS for their current duty position (Q28). Not duty-qualified = All others.
Stay in USAR="Stay to retire"/"Stay beyond oblig.;" Leave at End="Leave after oblig.;" Leave Prior="Leave prior to oblig" (Q84).

1989 Survey of USAR TPU Soldiers
Junior Enlisted Tabulation Volume

Q68K VA SERVICE GRANTS FOR DISABLED

	A1 MALE	A2 FEMALE	B1 MARRI- ED	B2 NOT MARRI- ED	B3 OTHER	C1 <THAN HI SCH	C2 HIGH SCHOOL	C3 <THAN COLL	C4 BACH & UP	D1 PRIOR SRV	D2 NO PRIOR SRV	E1 DUTY QUAL	E2 NOT DUTY QUAL	F1 STAY IN USAR	F2 LEAVE AT END	F3 LEAVE PRIOR
O: NOT ANSWERED	79.8	83.3	83.4	79.7	82.9	71.1	80.2	84.3	79.2	86.3	78.7	81.1	79.6	81.8	81.9	81.6
1: ANSWERED	0.5	0.1	0.4	0.2	2.0	0.7	0.3	0.4	0.0	0.5	0.3	0.3	0.6	0.4	0.4	0.0
MISSING	19.7	16.7	16.2	20.1	15.1	28.2	19.5	15.4	20.8	13.2	20.9	18.7	19.8	17.8	17.8	18.4
TOTAL PERCENT	100.0	100.0	100.0	100.0	100.0	100.0	100.0	100.0	100.0	100.0	100.0	100.0	100.0	100.0	100.0	100.0

N (Weighted) A:106908 33991 B:30966 101978 7911 C:13218 71442 48723 7306 D:35698 105082 E:101058 39838 F:83500 44077 10272
N (Unwtd) A:2817 960 B:1006 2522 248 C:271 1691 1431 379 D:1108 2664 E:2789 987 F:2312 1144 246
Nm (Wtd) A:N/A B:44 C:210 D:119 E:3 F:3050
Nm (Unwtd) A:N/A B:1 C:5 D:5 E:1 F:75
Gender was determined from Q92. Educational status was determined from Q95.
Married = "Married for the first time" and "Remarried;" Not Married = "Single, never married;" and Other = "Legally separated,"
"Divorced" and "Widowed" (Q97).
Prior service = Respondents who served on active duty in any U.S. military component (Q5). No prior service = All others.
Duty-qualified = Respondents who were awarded the MDS for their current duty position (Q28). Not duty-qualified = All others.
Stay in USAR = "Stay to retire"/"Stay beyond oblig.;" Leave at End = "Leave after oblig.;" Leave Prior = "Leave prior to oblig" (Q84).

1989 Survey of USAR TPU Soldiers
Junior Enlisted Tabulation Volume

Q68L VA SERVICE:PENSIONS FOR LOW-INCOME

	A1 MALE	A2 FEMALE	B1 MARRI- ED	B2 NOT MARRI- ED	B3 OTHER	C1 <THAN HI SCH	C2 HIGH SCHOOL	C3 <THAN COLL	C4 BACH & UP	D1 PRIOR SRV	D2 NO PRIOR SRV	E1 DUTY QUAL	E2 NOT DUTY QUAL	F1 STAY IN USAR	F2 LEAVE AT END	F3 LEAVE PRIOR
O:NOT ANSWERED	79.9	83.3	83.6	79.6	82.9	70.6	80.3	84.3	79.2	86.4	78.8	81.0	79.8	81.9	81.7	81.6
1:ANSWERED	0.4	0.1	0.2	0.2	2.0	1.2	0.2	0.3	0.0	0.4	0.3	0.3	0.4	0.3	0.5	0.0
MISSING	19.7	16.7	16.2	20.1	15.1	28.2	19.5	15.4	20.8	13.2	20.9	18.7	19.8	17.8	17.8	18.4
TOTAL PERCENT	100.0	100.0	100.0	100.0	100.0	100.0	100.0	100.0	100.0	100.0	100.0	100.0	100.0	100.0	100.0	100.0

N (Weighted) A:106908 33991 B:30966 101978 7911 C:13218 71442 48723 7306 D:35698 105082 E:101058 39838 F:83500 44077 10272
N (Unwtd) A:2817 960 B:1006 2522 248 C:271 1691 1431 379 D:1108 2664 E:2789 987 F:2312 1144 246
Nmiss (Wtd) A:./A B:44 C:210 D:119 E:3 F:3050
Nmiss(Unwtd) A:N/A B:1 C:5 D:5 E:1 F:75
Gender was determined from Q92. Educational status was determined from Q95.
Married = "Married for the first time" and "Remarried;" Not Married = "Single, never married;" and Other = "Legally separated,"
"Divorced" and "Widowed" (Q97).
Prior service = Respondents who served on active duty in any U.S. military component (Q5). No prior service = All others.
Duty-qualified = Respondents who were awarded the MOS for their current duty position (Q28). Not duty-qualified = All others.
Stay in USAR="Stay to retire"/"Stay beyond oblig.;" Leave at End="Leave after oblig.;" Leave Prior="Leave prior to oblig" (Q84).

1989 Survey of USAR TPU Soldiers
Junior Enlisted Tabulation Volume

Q38M VA SERVICE: LIFE INSURANCE

	A1 MALE	A2 FEMALE	B1 MARRI- ED	B2 NOT MARRI- ED	B3 OTHER	C1 <THAN HI SCH	C2 HIGH SCHOOL	C3 <THAN COLL	C4 BACH & UP	D1 PRIOR SRV	D2 NO PRIOR SRV	E1 DUTY QUAL	E2 NOT DUTY QUAL	F1 STAY IN USAR	F2 LEAVE AT END	F3 LEAVE PRIOR
O: NOT ANSWERED	68.7	72.9	71.5	69.0	70.4	60.8	68.6	73.9	68.7	72.1	68.9	69.8	69.3	70.2	71.6	70.7
1: ANSWERED	11.6	10.5	12.3	10.8	14.5	11.1	12.0	10.7	10.5	14.7	10.2	11.5	11.0	12.0	10.7	10.9
MISSING	19.7	16.7	16.2	20.1	15.1	28.2	19.5	15.4	20.8	13.2	20.9	18.7	19.8	17.8	17.8	18.4
TOTAL PERCENT	100.0	100.0	100.0	100.0	100.0	100.0	100.0	100.0	100.0	100.0	100.0	100.0	100.0	100.0	100.0	100.0

N (Weighted) A: 106908 33991 B: 30966 101978 7911 C: 13218 71442 48723 7306 D: 35698 105082 E: 101058 39838 F: 83500 44077 10272
 N (Unwtd) A: 2817 960 B: 1006 2522 248 C: 271 1691 1431 379 D: 1108 2664 E: 2789 987 F: 2312 1144 246
 Nmiss (Wtd) A: N/A B: 44 C: 21C D: 119 E: 3 F: 3050
 Nmiss (Unwtd) A: N/A B: 1 C: 5 D: 5 E: 1 F: 75
 Gender was determined from Q97. Educational status was determined from Q95.
 Married = "Married for the first time" and "Remarried;" Not Married = "Single, never married;" and Other = "Legally separated,"
 "Divorced" and "Widowed" (Q97).
 Prior service = Respondents who served on active duty in any U.S. military component (Q5). No prior service = All others.
 Duty-qualified = Respondents who were awarded the MOS for their current duty position (Q28). Not duty-qualified = All others.
 Stay in USAR = "Stay to retire"/"Stay beyond oblig.;" Leave at End = "Leave after oblig.;" Leave Prior = "Leave prior to oblig" (Q84).

1989 Survey of USAR TPU Soldiers
Junior Enlisted Tabulation Volume

Q68N VA SERVICE:HOME LOAN GUARANTY

	A1 MALE	A2 FEMALE	B1 MARRI- ED	B2 NOT MARRI- ED	B3 OTHER	C1 <THAN HI SCH	C2 HIGH SCHOOL	C3 <THAN COLL	C4 BACH & UP	D1 PRIOR SRV	D2 NO PRIOR SRV	E1 DUTY QUAL	E2 NOT DUTY QUAL	F1 STAY IN USAR	F2 LEAVE AT END	F3 LEAVE PRIOR
O: NOT ANSWERED	77.6	81.5	76.1	79.4	77.3	70.1	78.3	82.1	73.7	78.8	78.5	78.8	78.0	78.9	80.8	81.6
1: ANSWERED	2.7	1.8	7.7	0.5	7.6	1.7	2.2	2.5	5.6	8.0	0.6	2.5	2.3	3.4	1.4	0.0
MISSING	19.7	16.7	16.2	20.1	15.1	28.2	19.0	15.4	20.8	13.2	20.9	18.7	19.8	17.8	17.8	18.4
TOTAL PERCENT	100.0	100.0	100.0	100.0	100.0	100.0	100.0	100.0	100.0	100.0	100.0	100.0	100.0	100.0	100.0	100.0

N (Weighted) A:106908 33991 B:30966 101978 7911 C:13218 71442 48723 7306 D:35698 105082 E:101058 39838 F:83500 44077 10272
N (Unwtd) A:2817 960 B:1006 2522 248 C:271 1691 1431 379 D:1108 2664 E:2789 987 F:2312 1144 246
Nmiss (Wtd) A:N/A B:44
Nmiss(Unwtd) A:N/A B:1
Gender was determined from Q92. Educational status was determined from Q95.
Married = "Married for the first time" and "Remarried;" Not Married = "Single, never married;" and Other = "Legally separated,"
"Divorced" and "Widowed" (Q97).
Prior service = Respondents who served on active duty in any U.S. military component (Q5). No prior service = All others.
Duty-qualified = Respondents who were awarded the MOS for their current duty position (Q28). Not duty-qualified = All others.
Stay in USAR="Stay to retire"/"Stay beyond oblig.;" Leave at End="Leave after oblig.;" Leave Prior="Leave prior to oblig" (Q84).

1989 Survey of USAR TPU Soldiers
Junior Enlisted Tabulation Volume

Q680 VA SERVICE:TREAT DRINKING PROBLEMS

	A1 MALE	A2 FEMALE	B1 MARRI- ED	B2 NOT MARRI- ED	B3 OTHER	C1 <THAN HI SCH	C2 HIGH SCHOOL	C3 <THAN COLL	C4 BACH & UP	D1 PRIOR SRV	D2 NO PRIOR SRV	E1 DUTY QUAL	E2 NOT DUTY QUAL	F1 STAY IN USAR	F2 LEAVE AT END	F3 LEAVE PRIOR
O:NOT ANSWERED	79.8	83.1	83.5	79.5	83.4	70.6	80.3	84.1	79.2	86.0	78.8	81.0	79.5	81.8	81.7	81.6
1:ANSWERED	0.5	0.2	0.3	0.4	1.5	1.2	0.2	0.5	0.0	0.7	0.3	0.3	0.7	0.4	0.5	0.0
MISSING	19.7	16.7	16.2	20.1	15.1	28.2	19.5	15.4	20.8	13.2	20.9	18.7	19.8	17.8	17.8	18.4
TOTAL PERCENT	100.0	100.0	100.0	100.0	100.0	100.0	100.0	100.0	100.0	100.0	100.0	100.0	100.0	100.0	100.0	100.0

N (Weighted) A:106908 33991 B:30966 101978 7911 C:13218 71442 48723 7306 D:35698 105082 E:101058 39838 F:83500 44077 10272
N (Unwtd) A:2817 960 B:1006 2522 248 C:271 1691 1431 379 D:1108 2664 E:2789 987 F:2312 1144 246
Nmiss (Wtd) A:N/A B:44 C:210 D:119 E:3 F:3050
Nmiss(Unwtd) A:N/A B:1 C:5 D:5 E:1 F:75
Gender was determined from Q92. Educational status was determined from Q95.
Married = "Married for the first time" and "Remarried;" Not Married = "Single, never married;" and Other = "Legally separated,"
"Divorced" and "Widowed" (Q97).
Prior service = Respondents who served on active duty in any U.S. military component (Q5). No prior service = All others.
Duty-qualified = Respondents who were awarded the MOS for their current duty position (Q28). Not duty-qualified = All others.
Stay in USAR="Stay to retire"/"Stay beyond oblig.;" Leave at End="Leave after oblig.;" Leave Prior="Leave prior to oblig" (Q84).

1989 Survey of USAR TPU Soldiers
Junior Enlisted Tabulation Volume

Q68P VA SERVICE:TREAT DRUG PROBLEMS

	A1 MALE	A2 FEMALE	B1 MARRI- ED	B2 NOT MARRI- ED	B3 OTHER	C1 <THAN HI SCH	C2 HIGH SCHOOL	C3 <THAN COLL	C4 BACH & UP	D1 PRIOR SRV	D2 NO PRIOR SRV	E1 DUTY QUAL	E2 NOT DUTY QUAL	F1 STAY IN USAR	F2 LEAVE AT END	F3 LEAVE PRIOR
O:NOT ANSWERED	79.9	83.3	83.5	79.7	82.9	71.0	80.2	84.5	79.2	86.5	78.8	81.1	79.8	81.9	82.0	81.6
1:ANSWERED	0.4	0.1	0.3	0.1	2.0	0.8	0.3	0.3	0.0	0.3	0.3	0.2	0.5	0.3	0.2	0.0
MISSING	19.7	16.7	16.2	20.1	15.1	28.2	19.5	15.4	20.8	13.2	20.9	18.7	19.8	17.8	17.8	18.4
TOTAL PERCENT	100.0	100.0	100.0	100.0	100.0	100.0	100.0	100.0	100.0	100.0	100.0	100.0	100.0	100.0	100.0	100.0

N (Weighted) A:106908 33991 B:30966 101978 7911 C:13218 71442 48723 7306 D:35698 105082 E:101058 39838 F:83500 44077 10272
 N (Unwtd) A:2817 960 B:1006 2522 248 C:271 1691 1431 379 D:1108 2664 E:2789 987 F:2312 1144 246
 Nmiss (Wtd) A:N/A B:44 C:210 D:119 E:3 F:3050
 Nmiss (Unwtd) A:N/A B:1 C:5 D:5 E:1 F:75
 Gender was determined from Q92. Educational status was determined from Q95.
 Married = "Married for the first time" and "Remarried;" Not Married = "Single, never married;" and Other = "Legally separated,"
 "Divorced" and "Widowed" (Q97).
 Prior service = Respondents who served on active duty in any U.S. military component (Q5). No prior service = All others.
 Duty-qualified = Respondents who were awarded the MOS for their current duty position (Q28). Not duty-qualified = All others.
 Stay in USAR="Stay to retire"/"Stay beyond oblig.;" Leave at End="Leave after oblig.;" Leave Prior="Leave prior to oblig" (Q84).

1989 Survey of USAR TPU Soldiers
Junior Enlisted Tabulation Volume

Q68Q VA SERVICE:READJUSTMENT COUNSELING

	A1 MALE	A2 FEMALE	B1 MARRI- ED	B2 NOT MARRI- ED	B3 OTHER	C1 <THAN HI SCH	C2 HIGH SCHOOL	C3 <THAN COLL	C4 BACH & UP	D1 PRIOR SRV	D2 NO PRIOR SRV	E1 DUTY QUAL	E2 NOT DUTY QUAL	F1 STAY IN USAR	F2 LEAVE AT END	F3 LEAVE PRIOR
O: NOT ANSWERED	79.8	83.3	83.4	79.6	82.9	71.1	80.2	84.3	79.1	85.9	78.8	81.0	79.8	81.8	81.8	81.6
1: ANSWERED	0.5	0.1	0.4	0.3	2.0	0.7	0.4	0.4	0.2	0.8	0.2	0.4	0.5	0.4	0.5	0.0
MISSING	19.7	16.7	16.2	20.1	15.1	28.2	19.5	15.4	20.8	13.2	20.9	18.7	19.8	17.8	17.8	18.4
TOTAL PERCENT	100.0	100.0	100.0	100.0	100.0	100.0	100.0	100.0	100.0	100.0	100.0	100.0	100.0	100.0	100.0	100.0

N (Weighted) A:106908 33991 B:30966 101978 7911 C:13218 71442 48723 7306 D:35698 105082 E:101058 39838 F:83500 44077 10272
 N (Unwtd) A:2817 960 B:1006 2522 248 C:271 1691 1431 379 D:1108 2664 E:2789 987 F:2312 1144 246
 Nmiss (Wtd) A:N/A B:44 C:210 D:119 E:3 F:3050
 Nmiss(Unwtd) A:N/A B:1 C:5 D:5 E:1 F:75
 Gender was determined from Q92. Educational status was determined from Q95.
 Married = "Married for the first time" and "Remarried;" Not Married = "Single, never married;" and Other = "Legally separated."
 "Divorced" and "Widowed" (Q97).
 Prior service = Respondents who served on active duty in any U.S. military component (Q5). No prior service = All others.
 Duty-qualified = Respondents who were awarded the MOS for their current duty position (Q28). Not duty-qualified = All others.
 Stay in USAR="Stay to retire"/"Stay beyond oblig.;" Leave at End="Leave after oblig.;" Leave Prior="Leave prior to oblig" (Q84).

1989 Survey of USAR TPU Soldiers
Junior Enlisted Tabulation Volume

Q68R VA SERVICE: PSYCHOLOGICAL COUNSELING

	A1 MALE	A2 FEMALE	B1 MARRI- ED	B2 NOT MARRI- ED	B3 OTHER	C1 <THAN HI SCH	C2 HIGH SCHOOL	C3 <THAN COLL	C4 BACH & UP	D1 PRIOR SRV	D2 NO PRIOR SRV	E1 DUTY QUAL	E2 NOT DUTY QUAL	F1 STAY IN USAR	F2 LEAVE AT END	F3 LEAVE PRIOR
O: NOT ANSWERED	79.9	82.9	83.6	79.5	82.8	70.6	80.2	84.4	78.7	86.2	78.7	81.0	79.6	81.8	81.8	81.6
1: ANSWERED	0.4	0.4	0.2	0.3	2.1	1.2	0.3	0.3	0.6	0.6	0.3	0.3	0.7	0.5	0.4	0.0
MISSING	19.7	16.7	16.2	20.1	15.1	28.2	19.6	15.4	20.8	13.2	20.9	18.7	19.8	17.8	17.8	18.4
TOTAL PERCENT	100.0	100.0	100.0	100.0	100.0	100.0	100.0	100.0	100.0	100.0	100.0	100.0	100.0	100.0	100.0	100.0

N (Weighted) A:106908 33991 B:30966 101978 79:1 C:13218 71442 48723 7306 D:35698 105082 E:101058 39838 F:83500 44077 10272
 N (Unwtd) A:2817 960 B:1006 2522 248 C:271 1691 1431 379 D:1108 2664 E:2789 987 F:2312 1144 246
 Nmiss (Wtd) A:N/A B:44 C:210 D:119 E:3 F:3050
 Nmiss(Unwtd) A:N/A B:1 C:5 D:5 E:1 F:75
 Gender was determined from Q92. Educational status was determined from Q95.
 Married = "Married for the first time" and "Remarried;" Not Married = "Single, never married;" and Other = "Legally separated,"
 "Divorced" and "widowed" (Q97).
 Prior service = Respondents who served on active duty in any U.S. military component (Q5). No prior service = All others.
 Duty-qualified = Respondents who were awarded the MOS for their current duty position (Q28). Not duty-qualified = All others.
 Stay in USAR = "Stay to retire"/"Stay beyond oblig.;" Leave at End = "Leave after oblig.;" Leave Prior = "Leave prior to oblig." (Q84).

1989 Survey of USAR TPU Soldiers
Junior Enlisted Tabulation Volume

Q68S VA SERVICE: OTHER

	A1 MALE	A2 FEMALE	B1 MARRI- ED	B2 NOT MARRI- ED	B3 OTHER	C1 <THAN HI SCH	C2 HIGH SCHOOL	C3 <THAN COLL	C4 BACH & UP	D1 PRIOR SRV	D2 NO PRIOR SRV	E1 DUTY QUAL	E2 NOT DUTY QUAL	F1 STAY IN USAR	F2 LEAVE AT END	F3 LEAVE PRIOR
O: NOT ANSWERED	74.5	75.8	78.7	74.5	80.9	68.3	76.1	77.6	75.1	79.9	74.4	76.5	74.0	77.3	76.5	75.6
1: ANSWERED	5.7	3.6	5.1	5.4	4.1	3.6	4.4	7.0	4.1	6.9	4.6	4.8	6.3	4.9	5.7	6.0
MISSING	19.7	16.7	16.2	20.1	15.1	28.2	19.5	15.4	20.8	13.2	20.9	18.7	19.8	17.8	17.8	18.4
TOTAL PERCENT	100.0	100.0	100.0	100.0	100.0	100.0	100.0	100.0	100.0	100.0	100.0	100.0	100.0	100.0	100.0	100.0

N (Weighted) A: 106908 33991 B: 30966 101978 7911 C: 13218 71442 48723 7306 D: 35698 105082 E: 101058 39838 F: 83500 44077 10272
 N (Unwtd) A: 2817 960 B: 1006 2522 248 C: 271 1691 1431 379 D: 1108 2664 E: 2789 987 F: 2312 1144 246
 Nmiss (/td) A: N/A B: 44 C: 210 D: 119 E: 3 F: 3050
 Nmiss(Unwtd) A: N/A B: 1 C: 5 D: 5 E: 1 F: 75
 Gender was determined from Q92. Educational status was determined from Q95.
 Married = "Married for the first time" and "Remarried;" Not Married = "Single, never married;" and Other = "Legally separated,"
 "Divorced" and "Widowed" (Q97).
 Prior service = Respondents who served on active duty in any U.S. military component (Q5). No prior service = All others.
 Duty-qualified = Respondents who were awarded the MOS for their current duty position (Q28). Not duty-qualified = All others.
 Stay in USAR = "Stay to retire"/"Stay beyond oblig.;" Leave at End = "Leave after oblig.;" Leave Prior = "Leave prior to oblig." (Q84).

1989 Survey of USAR TPU Soldiers
Junior Enlisted Tabulation Volume

Q69 CA/EEER BRANCH

	A1 MALE	A2 FEMALE	B1 MARRI- ED	B2 NOT MARRI- ED	B3 OTHER	C1 <THAN HI SCH	C2 HIGH SCHOOL	C3 <THAN COLL	C4 BACH & UP	D1 PRIOR SRV	D2 NO PRIOR SRV	E1 DUTY QUAL	E2 NOT DUTY QUAL	F1 STAY IN USAR	F2 LEAVE AT END	F3 LEAVE PRIOR
01:ADJ GEN CORPS	3.9	8.4	4.2	5.3	4.3	2.8	3.8	7.3	6.1	4.8	5.1	5.9	2.7	5.1	5.5	3.8
02:AIR DEF ARTIL	0.3	0.3	0.8	0.2	0.5	0.0	0.0	0.4	0.0	1.0	0.1	0.1	0.8	0.4	0.3	0.0
03:ARM/ MED SPEC	2.9	6.5	4.1	3.6	4.5	3.6	3.0	4.6	3.6	3.1	4.0	4.4	2.2	3.3	4.2	5.1
04:ARM/ NRS CORP	0.1	0.9	0.1	0.4	0.0	0.5	0.1	0.5	0.2	0.4	0.2	0.1	0.6	0.3	0.2	0.4
05:ARMOR	2.1	0.0	1.6	1.5	2.9	2.5	1.5	1.4	1.1	1.6	1.6	1.3	2.2	1.8	1.3	1.0
06:ARTILLION	2.0	0.6	1.9	1.6	2.1	2.5	1.5	1.7	2.2	1.5	1.7	1.8	1.4	1.8	1.3	2.9
07:CAPTAIN	0.5	0.1	0.2	0.5	0.0	0.0	0.3	0.6	0.9	0.5	0.4	0.5	0.3	0.4	0.2	1.4
08:CHEMICAL CORP	0.9	0.4	0.5	0.9	0.6	1.2	0.7	0.8	0.5	0.9	0.7	0.7	1.0	0.8	0.8	0.3
09:CIV L AFFAIRS	0.2	1.1	0.4	0.3	2.1	0.0	0.5	0.4	0.4	0.4	0.4	0.4	0.4	0.5	0.5	0.0
10:DENAL CORPS	0.5	0.7	0.3	0.6	0.8	0.0	0.3	0.9	0.8	0.8	0.4	0.5	0.4	0.6	0.5	0.1
11:ENG'AL CORPS	14.6	2.6	11.5	11.9	9.8	13.7	12.8	10.4	6.5	7.2	13.3	12.0	11.0	11.5	12.2	13.3
12:FIELD ARTILL	3.7	0.1	2.0	3.3	0.8	3.6	3.0	2.3	3.0	2.7	2.9	2.2	4.4	3.0	2.5	3.8
13:FINANCE CORPS	0.8	2.2	0.7	1.2	1.7	0.0	1.1	1.2	3.4	0.4	1.4	1.1	1.1	1.1	1.5	0.0
14:INFANTRY	5.7	0.1	3.1	4.9	2.8	5.1	4.5	3.9	4.3	4.9	4.2	4.3	4.7	4.6	4.3	4.0
15:JUG ADV GEN	0.4	0.8	0.2	0.6	0.3	0.5	0.3	0.5	2.3	0.2	0.6	0.5	0.6	0.5	0.6	0.3
16:MEDICAL CORPS	3.8	7.3	3.4	4.8	7.5	4.3	3.8	5.9	4.8	2.3	5.4	5.4	2.7	4.5	5.0	4.3
17:MED SRV CORPS	1.5	4.0	1.7	2.0	4.8	3.1	1.7	2.4	2.1	2.2	2.1	2.2	2.0	2.3	1.7	2.0
18:MIL INTELL	1.6	1.4	1.4	1.7	0.2	0.5	1.0	2.5	3.4	1.3	1.7	1.3	2.2	1.7	1.7	0.0
19:MP CORPS	3.4	1.7	3.0	3.1	2.5	1.2	3.3	3.1	3.3	3.8	2.8	2.9	3.4	2.5	3.4	5.6
20:ORDNANC CORPS	4.9	2.2	4.8	4.1	3.7	4.2	5.2	3.2	1.7	4.9	4.0	4.8	2.8	4.2	4.5	4.3
21:QTRMSTR CORPS	7.9	10.5	9.5	8.4	7.2	3.5	9.5	9.3	4.1	10.5	7.9	9.1	7.3	8.8	8.5	8.5
22:SIGNAL CORPS	5.4	4.1	4.6	5.2	5.4	2.2	5.0	6.0	5.5	7.3	4.4	5.7	3.6	4.8	5.5	7.1
23:SPEC FORCES	0.2	0.3	0.1	0.3	0.0	0.5	0.1	0.3	1.0	0.0	0.3	0.1	0.6	0.1	0.4	0.6
24:TRAN'S CORPS	6.4	4.6	5.9	5.9	6.3	7.6	6.1	5.2	6.6	5.5	6.1	5.7	6.7	5.8	6.1	7.3
25:VET CORPS	0.1	0.2	0.2	0.2	0.0	0.0	0.1	0.3	0.4	0.1	0.2	0.1	0.2	0.2	0.0	0.0
26:OTHER	10.5	21.5	13.4	13.3	10.6	16.6	14.1	11.2	10.8	9.9	14.3	12.0	16.2	13.8	12.3	14.6
MISSING	14.5	17.0	19.6	13.5	17.8	19.4	15.5	12.5	19.3	20.7	13.2	14.1	17.6	14.5	14.3	9.3
MULTIPLE RESP	1.0	0.4	0.9	0.8	1.0	1.0	0.6	1.0	1.8	1.1	0.8	0.8	0.9	1.0	0.6	0.0

(CONTINUED)

N (Weighted) A: 106908 33991 B: 30966 101978 7911 C: 13218 71442 48723 7306 D: 35698 105082 E: 101058 39838 F: 83500 44077 10272
 N (Unweighted) A: 2817 960 B: 1006 2522 248 C: 271 1691 1431 379 D: 1108 2664 E: 2789 987 F: 2312 1144 246
 Nmiss (W'd) A: N/A B: 44 C: 210 D: 119 E: 3 F: 3050
 Nmiss (Unweighted) A: N/A B: 1 C: 5 D: 5 E: 1 F: 75

Gender was determined from Q92. Educational status was determined from Q95.
 Married = "Married for the first time" and "Remarried;" Not Married = "Single, never married;" and Other = "Legally separated,"
 "Divorced" and "Widowed" (Q97).

Prior service = Respondents who served on active duty in any U.S. military component (Q5). No prior service = All others.
 Duty-qualified = Respondents who were awarded the MOS for their current duty position (Q28). Not duty-qualified = All others.
 Stay in USAR = "Stay to retire"/"Stay beyond oblig.;" Leave after oblig.;" Leave Prior = "Leave prior to oblig" (Q84).

1989 Survey of USAR TPU Soldiers
Junior Enlisted Tabulation Volume

Q69 CAREER BRANCH

	A1 MALE	A2 FEMALE	B1 MARRIED	B2 NOT MARRIED	B3 OTHER	C1 H: SCH <THAN H: SCH	C2 HIGH SCHOOL	C3 <THAN COLL	C4 BACH & UP	D1 PRIOR SRV	D2 NO PRIOR SRV	E1 DUTY QUAL	E2 NOT DUTY QUAL	F1 STAY IN USAR	F2 LEAVE AT END	F3 LEAVE PRIOR
TOTAL PERCENT	100.0	100.0	100.0	100.0	100.0	100.0	100.0	100.0	100.0	100.0	100.0	100.0	100.0	100.0	100.0	100.0

N (Weighted) A:106908 33991 B:30966 101978 7911 C:13218 71442 48723 7306 D:35698 105082 E:101058 39838 F:83500 44077 10272
 N (Unwtd) A:2817 960 B:1006 2522 248 C:271 1691 1431 379 D:1108 2564 E:2789 987 F:2312 1144 246
 Nmiss (Wtd) A:N/A B:44 C:210 D:119 E:3 F:3050
 Nmiss (Unwtd) A:N/A B:1 C:5 D:5 E:1 F:75
 Gender was determined from Q92. Educational status was determined from Q95.
 Married = "Married for the first time" and "Remarried;" Not Married = "Single, never married;" and Other = "Legally separated,"
 "Divorced" and "Widowed" (Q97).
 Prior service = Respondents who served on active duty in any U.S. military component (Q5). No prior service = All others.
 Duty-qualified = Respondents who were awarded the MOS for their current duty position (Q28). Not duty-qualified = All others.
 Stay in USAR = "Stay to retire"/"Stay beyond oblig.;" Leave at End = "Leave after oblig.;" Leave Prior = "Leave prior to oblig" (Q84).

1989 Survey of USAR TPU Soldiers
Junior Enlisted Tabulation Volume

Q70 TYPE OF AR UNIT ASSIGNED TO

	A1 MALE	A2 FEMALE	B1 MARRIED	B2 NOT MARRIED	B3 OTHER	C1 HIGHER SCHOOL	C2 HIGHER SCHOOL	C3 COLL	C4 BACH UP	D1 PRIOR SRV	D2 NO PRIOR SRV	E1 DUTY QUAL	E2 NOT DUTY QUAL	F1 STAY IN USAR	F2 LEAVE AT END	F3 LEAVE PRIOR
00: DOESN'T APPLY	1.2	2.6	1.8	1.5	2.0	1.8	1.2	2.0	2.2	1.7	1.5	1.4	1.9	1.4	2.0	1.6
01: ADJ GEN CORPS	2.6	4.3	2.6	3.2	1.7	2.4	2.5	4.0	2.7	2.6	3.1	3.4	1.9	3.0	3.2	1.9
02: AIR DEF ARTILL	0.2	0.1	0.1	0.2	0.0	0.0	0.0	0.0	0.0	0.0	0.0	0.1	0.2	0.0	0.4	0.0
03: MED SPC CORPS	2.6	6.1	3.9	3.3	3.4	3.7	2.5	4.7	4.2	3.9	3.3	3.6	3.0	3.4	3.3	3.0
04: NURSE CORPS	0.0	0.4	0.2	0.1	0.0	0.0	0.0	0.3	0.0	0.2	0.1	0.1	0.1	0.0	0.4	0.0
05: ARMOR	2.5	1.3	2.3	2.2	1.6	2.1	1.8	2.8	1.4	1.9	2.3	2.1	2.4	2.5	2.1	0.9
06: AVIATION	1.9	1.3	1.9	1.6	2.3	1.4	1.5	2.0	2.4	1.4	1.8	2.0	1.0	1.7	1.7	2.3
07: CHAPLAIN	0.0	0.0	0.1	0.0	0.0	0.0	0.0	0.1	0.2	0.1	0.0	0.0	0.0	0.1	0.0	0.0
08: CHEM CORPS	1.3	1.1	1.9	1.1	0.9	1.8	1.4	0.9	0.6	1.8	1.0	1.0	1.7	1.5	0.7	0.6
09: CIVIL AFFAIRS	0.6	2.1	1.1	0.7	4.1	0.0	0.9	1.4	1.6	1.1	1.0	1.0	1.0	1.0	1.2	0.3
10: DENTAL CORPS	0.5	1.6	1.0	0.6	1.3	0.0	0.7	1.0	1.1	1.0	0.7	0.8	0.5	1.0	0.4	0.5
11: ENGINEER CORPS	21.2	5.3	16.3	17.9	14.4	19.6	18.5	15.7	12.4	13.5	18.6	17.3	17.3	17.4	17.2	20.2
12: FIELD ARTILL	6.5	1.2	4.6	5.4	4.4	5.7	5.7	4.4	4.7	6.4	4.8	4.9	5.9	5.6	4.4	6.6
13: FINANCE CORPS	0.7	0.9	0.5	0.9	0.4	0.0	0.8	0.9	1.0	0.3	0.9	0.8	0.6	0.6	1.2	0.0
14: INFANTRY	6.3	1.6	3.5	5.8	4.4	5.5	5.1	5.1	5.7	5.3	5.1	5.3	4.9	5.2	5.7	3.9
15: JUDGE ADV GEN	0.3	0.9	0.4	0.5	0.3	0.5	0.3	0.2	3.2	0.2	0.5	0.5	0.4	0.4	0.7	0.0
16: MEDICAL CORPS	5.2	11.4	5.2	7.2	6.5	5.7	5.3	8.5	10.0	4.1	7.6	7.5	4.5	6.3	7.8	6.4
17: MED SRV CORPS	2.7	6.8	2.9	3.9	4.4	3.3	3.6	3.9	3.5	3.6	3.7	4.0	3.0	3.6	4.2	2.6
18: MIL INTELL	2.0	2.8	2.2	2.2	2.3	0.9	1.7	3.1	2.4	2.9	1.9	2.0	2.6	2.2	2.3	1.7
19: MP CORPS	4.6	2.9	4.5	4.1	4.7	2.1	4.4	4.4	5.0	4.7	4.1	4.2	4.3	3.8	4.9	5.2
20: ORDNANCE CORPS	3.5	1.8	3.7	2.9	2.9	2.1	3.9	2.5	0.9	2.9	3.2	3.3	2.6	3.2	3.1	3.2
21: QTRMSTR CORPS	6.7	8.7	7.9	6.9	8.2	2.3	8.2	7.5	4.0	7.4	7.1	7.4	6.5	6.8	8.0	8.6
22: SIGNAL CORPS	2.6	2.3	2.4	2.6	3.0	2.6	2.8	2.2	2.5	3.6	2.2	2.8	1.9	2.6	1.8	5.8
23: SPEC FORCES	0.5	0.3	0.5	0.5	0.5	0.0	0.1	1.0	1.4	0.2	0.6	0.4	0.7	0.4	0.7	0.0
24: TRANS CORPS	8.0	6.2	8.1	7.5	6.9	11.4	7.7	6.3	9.0	8.2	7.4	7.7	7.4	7.3	8.4	7.5
25: VET CORPS	0.1	0.1	0.2	0.1	0.0	0.0	0.2	0.0	0.2	0.1	0.1	0.1	0.2	0.1	0.2	0.0
26: OTHER	10.1	20.9	15.1	11.8	15.2	13.9	13.9	10.7	13.0	13.7	12.4	10.9	17.4	14.4	10.1	13.3
MISSING	4.8	4.6	4.9	4.7	3.7	10.2	4.7	3.1	4.8	6.4	4.1	4.5	5.3	3.8	3.0	4.2

(CONTINUED)

N (Weighted) A: 105908 33991 B: 30966 101978 7911 C: 13218 71442 48723 7306 D: 35698 105082 E: 101058 39838 F: 83500 44077 10272
N (Unwtd) A: 2817 960 B: 1006 2522 248 C: 271 1691 1431 379 D: 1108 2664 E: 2789 987 F: 2312 1144 246
Nmiss (Wtd) A: N/A B: 44 C: 210 D: 119 E: 3 F: 3050
Nmiss (Unwtd) A: N/A B: 1 C: 5 D: 5 E: 1 F: 75

Gender was determined from Q92. Educational status was determined from Q95.
Married = "Married for the first time" and "Remarried;" Not Married = "Single, never married;" and Other = "Legally separated,"
"Divorced" and "Widowed" (Q97).
Prior service = Respondents who served on active duty in any U.S. military component (Q5). No prior service = All others.
Duty-qualified = Respondents who were awarded the MOS for their current duty position (Q28). Not duty-qualified = All others.
Stay in USAR = "Stay to retire"/"Stay beyond oblig.;" Leave at End = "Leave after oblig.;" Leave Prior = "Leave prior to oblig." (Q84).

1989 Survey of LS R TPU Soldiers
Junior Enlisted Tabulation Volume

Q70 TYPE OF AR UNIT ASSIGNED TO

	11 MALE	A2 FEMALE	B1 MARRI- ED	B2 NOT MARRI- ED	B3 OTHER	C1 <THAN HI SCH	C2 HIGH SCHOOL	C3 <THAN COLL	C4 BACH & UP	D1 PRIOR SRV	D2 NO PRIOR SRV	E1 DUTY QUAL	E2 NOT DUTY QUAL	F1 STAY IN USAR	F2 LEAVE AT END	F3 LEAVE PRIOR
MULTIPLE RESP	0.7	0.5	0.4	0.7	0.8	0.9	0.5	0.8	0.1	0.8	0.6	0.6	0.6	0.6	0.9	0.0
TOTAL PERCENT	100.0	100.0	100.0	100.0	100.0	100.0	100.0	100.0	100.0	100.0	100.0	100.0	100.0	100.0	100.0	100.0

N (Weighted) A:106308 33991 B:30966 101978 7911 C:13218 71442 48723 7306 D:35698 105082 E:101058 39838 F:83500 44077 10272
 N (Unwtd) A:2817 960 B:1006 2522 248 C:271 1691 1431 379 D:1108 2664 E:2789 987 F:2312 1144 246
 Nmiss (Wtd) A:N/A B:44 C:210 D:119 E:3 F:3050
 Nmiss(Unwtd) A:N/A B:1 C:5 D:5 E:1 F:75
 Gender was determined from Q92. Educational status was determined from Q95.
 Married = "Married for the first time" and "Remarried;" Not Married = "Single, never married;" and Other = "Legally separated."
 "Divorced" and "Widowed" (Q97).
 Prior service = Respondents who served on active duty in any U.S. military component (Q5). No prior service = All others.
 Duty-qualified = Respondents who were awarded the MOS for their current duty position (Q28). Not duty-qualified = All others.
 Stay in USAR="Stay to retire"/"Stay beyond oblig.;" Leave at End="Leave after oblig.;" Leave Prior="Leave prior to oblig" (Q84).

1989 Survey of USAR TPU Soldiers
Junior Enlisted Tabulation Volume

Q72 1988 TIME WORKING IN PRIMARY MOS/AOC

	A1 MALE	A2 FEMALE	B1 MARRI- ED	B2 NOT MARRI- ED	B3 OTHER	C1 <THAN HI SCH	C2 HIGH SCHOOL	C3 <THAN COLL	C4 BACH & UP	D1 SRV	D2 NO PRIOR SRV	E1 DUTY QUAL	E2 NOT DUTY QUAL	F1 STAY IN USAR	F2 LEAVE AT END	F3 LEAVE PRIOR
1: 75% - 100%	21.5	21.9	24.3	20.5	25.0	14.9	23.2	21.5	18.0	24.5	20.5	24.2	15.1	24.5	16.7	22.2
2: 50% - 75%	21.7	21.1	24.8	20.8	17.9	20.4	20.7	22.8	23.0	19.5	22.2	22.7	18.5	22.6	20.9	17.1
3: 25% - 50%	18.2	16.4	16.3	18.2	18.2	13.8	18.5	17.5	20.1	15.0	18.7	18.4	16.1	17.3	20.0	16.5
4: 1% - 25%	21.8	21.7	16.5	23.4	21.8	19.8	20.9	23.4	22.5	18.1	23.0	21.6	22.2	19.5	27.5	20.6
5: NONE	13.0	15.1	15.0	13.0	13.4	24.6	12.0	12.5	14.3	17.9	12.0	9.8	22.7	13.3	12.5	21.8
MISSING	3.9	3.8	3.2	4.1	3.6	6.5	4.6	2.3	2.2	5.0	3.5	3.2	5.5	2.8	2.3	1.9
TOTAL PERCENT	100.0	100.0	100.0	100.0	100.0	100.0	100.0	100.0	100.0	100.0	100.0	100.0	100.0	100.0	100.0	100.0

N (Weighted) A:106908 33991 B:30966 101978 7911 C:13218 71442 48723 7306 D:35698 105082 E:101058 39838 F:83500 44077 10272
 N (Unwtd) A:2817 960 B:1006 2522 248 C:271 1691 1431 379 D:1108 2664 E:2789 987 F:2312 1144 246
 Nmiss (Wtd) A:N/A B:44 C:210 D:119 E:3 F:3050
 Nmiss (Unwtd) A:N/A B:1 C:5 D:5 E:1 F:75
 Gender was determined from Q92. Educational status was determined from Q95.
 Married = "Married for the first time" and "Remarried;" Not Married = "Single, never married;" and Other = "Legally separated,"
 "Divorced" and "Widowed" (Q97).
 Prior service = Respondents who served on active duty in any U.S. military component (Q5). No prior service = All others.
 Duty-qualified = Respondents who were awarded the MOS for their current duty position (Q28). Not duty-qualified = All others.
 Stay in USAR = "Stay to retire"/"Stay beyond oblig.;" Leave at End = "Leave after oblig.;" Leave Prior = "Leave prior to oblig." (Q84).

1989 Survey of USAR TPU Soldiers
Junior Enlisted Tabulation Volume

Q73 PRESENT PAY GRADE AND RANK

	A1 MALE	A2 FEMALE	B1 MARRI- ED	B2 NOT MARRI- ED	B3 OTHER	C1 <THAN HI SCH	C2 HIGH SCHOOL	C3 <THAN COLL	C4 BACH & UP	D1 PRIOR SRV	D2 NO PRIOR SRV	E1 DUTY QUAL	E2 NOT DUTY QUAL	F1 STAY IN USAR	F2 LEAVE AT END	F3 LEAVE PRIOR
O1: E1 PV1	8.5	11.0	1.5	12.1	1.4	38.2	9.1	2.6	0.5	0.2	12.2	6.2	16.5	8.6	10.2	8.7
O2: E2 PV2	17.0	18.2	5.7	21.6	7.3	36.3	20.7	9.3	4.4	3.2	22.1	14.3	25.0	15.8	18.1	27.3
O3: E3 PFC	27.6	26.0	21.1	30.0	15.3	13.2	24.5	35.4	24.1	12.2	32.3	28.0	25.2	23.5	32.1	35.5
O4: E4 SP4/CPL	46.8	44.7	71.7	36.3	76.0	12.3	45.7	52.7	71.0	84.4	33.4	51.5	33.3	52.1	39.5	28.4
TOTAL PERCENT	100.0	100.0	100.0	100.0	100.0	100.0	100.0	100.0	100.0	100.0	100.0	100.0	100.0	100.0	100.0	100.0

N (Weighted) A:106908 33991 B:30966 101978 7911 C:13218 71442 48723 7306 D:35698 105082 E:101058 39838 F:83500 44077 10272
 N (Unwtd) A:2817 960 B:1006 2522 248 C:271 1691 1431 379 D:1108 2664 E:2789 987 F:2312 1144 246
 Nmiss (Wtd) A:N/A B:44 C:210 D:119 E:3 F:3050
 Nmiss(Unwtd) A:N/A B:1 C:5 D:5 E:1 F:75
 Gender was determined from Q92. Educational status was determined from Q95.
 Married = "Married for the first time" and "Remarried;" Not Married = "Single, never married;" and Other = "Legally separated,"
 "Divorced" and "Widowed" (Q97).
 Prior service = Respondents who served on active duty in any U.S. military component (Q5). No prior service = All others.
 Duty-qualified = Respondents who were awarded the MOS for their current duty position (Q28). Not duty-qualified = All others.
 Stay in USAR="Stay to retire"/"Stay beyond oblig.;" Leave at End="Leave after oblig.;" Leave Prior="Leave prior to oblig." (Q84).

1989 Survey of USAR TPU Soldiers
Junior Enlisted Tabulation Volume

Q74 YEAR RECVD COMMISSION AS AN OFFICER

	A1 MALE	A2 FEMALE	B1 MARRI- ED	B2 NOT MARRI- ED	B3 OTHER	C1 <THAN HI SCH	C2 HIGH SCHOOL	C3 <THAN COLL	C4 BACH & UP	D1 PRIOR SRV	D2 NO PRIOR SRV	E1 DUTY QUAL	E2 NOT DUTY QUAL	F1 STAY IN USAR	F2 LEAVE AT END	F3 LEAVE PRIOR
N/A	0.8	0.7	1.0	0.7	0.0	0.0	0.5	0.9	3.3	0.8	0.7	0.5	1.3	1.0	0.6	0.0
VALID SKIP	99.2	99.3	99.0	99.3	100.0	100.0	99.5	99.1	96.7	99.2	99.3	99.5	98.7	99.0	99.4	100.0
TOTAL PERCENT	100.0	100.0	100.0	100.0	100.0	100.0	100.0	100.0	100.0	100.0	100.0	100.0	100.0	100.0	100.0	100.0

N (Weighted) A: 106908 33991 B: 30966 101978 7911 C: 13218 71442 48723 7306 D: 35698 105082 E: 101058 39838 F: 83500 44077 10272
 N (Unwtd) A: 2817 960 B: 1006 2522 248 C: 271 1691 1431 379 D: 1108 2664 E: 2789 987 F: 2312 1144 246
 Nmiss (Wtd) A: N/A B: 44 C: 210 D: 119 E: 3 F: 3050
 Nmiss(Unwtd) A: N/A B: 1 C: 5 D: 5 E: 1 F: 75
 Gender was determined from Q92. Educational status was determined from Q95.
 Married = "Married for the first time" and "Remarried;" Not Married = "Single, never married;" and Other = "Legally separated,"
 "Divorced" and "Widowed" (Q97).
 Prior service = Respondents who served on active duty in any U.S. military component (Q5). No prior service = All others.
 Duty-qualified = Respondents who were awarded the MOS for their current duty position (Q28). Not duty-qualified = All others.
 Stay in USAR = "Stay to retire"/"Stay beyond oblig.;" Leave at End = "Leave after oblig.;" Leave Prior = "Leave prior to oblig" (Q24).

1989 Survey of USAR TPU Soldiers
Junior Enlisted Tabulation Volume

Q75A MIL EDUC COMPLETE: OFFICER BASIC

	A1 MALE	A2 FEMALE	B1 MARRIED	B2 NOT MARRIED	B3 OTHER	C1 <THAN HI SCH	C2 HIGH SCHOOL	C3 <THAN COLL	C4 BACH & UP	D1 PRIOR SRV	D2 NO PRIOR SRV	E1 DUTY QUAL	E2 NOT DUTY QUAL	F1 STAY IN USAR	F2 LEAVE AT END	F3 LEAVE PRIOR
N/A	0.8	0.6	1.1	0.7	0.5	1.1	0.6	0.8	1.9	1.3	0.6	0.6	1.2	1.1	0.2	0.4
VALID SKIP	99.2	99.4	98.9	99.3	99.5	98.9	99.4	99.2	98.1	98.7	99.4	99.4	98.8	98.9	99.8	99.6
TOTAL PERCENT	100.0	100.0	100.0	100.0	100.0	100.0	100.0	100.0	100.0	100.0	100.0	100.0	100.0	100.0	100.0	100.0

N (Weighted) A: 106908 33991 B: 30966 101978 7911 C: 13218 71442 48723 7306 D: 35698 105082 E: 101058 39838 F: 83500 44077 10272
N (Unwtd) A: 2817 960 B: 1006 2522 248 C: 271 1691 1431 379 D: 1108 2664 E: 2789 987 F: 2312 1144 246
Nmiss (Wtd) A: N/A B: 44 C: 210 D: 119 E: 3 F: 3050
Nmiss (Unwtd) A: N/A B: 1 C: 5 D: 5 E: 1 F: 75
Gender was determined from Q92. Educational status was determined from Q95.
Married = "Married for the first time" and "Remarried;" Not Married = "Single, never married;" and Other = "Legally separated,"
"Divorced" and "Widowed" (Q97).
Prior service = Respondents who served on active duty in any U.S. military component (Q5). No prior service = All others.
Duty-qualified = Respondents who were awarded the MOS for their current duty position (Q28). Not duty-qualified = All others.
Stay in USAR = "Stay to retire"/"Stay beyond oblig.;" Leave at End = "Leave after oblig.;" Leave Prior = "Leave prior to oblig." (Q84).

1989 Survey of USAR TPU Soldiers
Junior Enlisted Tabulation Volume

Q75B MIL EDUC COMPLETE: OFFICER ADVANCED

	A1 MALE	A2 FEMALE	B1 MARRI- ED	B2 NOT MARRI- ED	B3 OTHER	C1 <THAN HI SCH	C2 HIGH SCHOOL	C3 <THAN COLL	C4 BACH & UP	D1 PRIOR SRV	D2 NO PRIOR SRV	E1 DUTY QUAL	E2 NOT DUTY QUAL	F1 STAY IN USAR	F2 LEAVE AT END	F3 LEAVE PRIOR
N/A	0.8	0.6	1.1	0.7	0.5	1.1	0.6	0.8	1.9	1.3	0.6	0.6	1.2	1.1	0.2	0.4
VALID SKIP	99.2	99.4	98.9	99.3	99.5	98.9	99.4	99.2	98.1	98.7	99.4	99.4	98.8	98.9	99.8	99.6
TOTAL PERCENT	100.0	100.0	100.0	100.0	100.0	100.0	100.0	100.0	100.0	100.0	100.0	100.0	100.0	100.0	100.0	100.0

N (Weighted) A:106908 33991 B:30966 101978 7911 C:13218 71442 48723 7306 D:35698 105082 E:101058 39838 F:83500 44077 10272
 N (Unwtd) A:2817 960 B:1006 2522 248 C:271 1691 1431 379 D:1108 2664 E:2789 987 F:2312 1144 246
 Nmiss (Wtd) A:N/A B:44 C:210 D:119 E:3 F:3050
 Nmiss(Unwtd) A:N/A B:1 C:5 D:5 E:1 F:75
 Gender was determined from Q92. Educational status was determined from Q95.
 Married = "Married for the first time" and "Remarried;" Not Married = "Single, never married;" and Other = "Legally separated,"
 "Divorced" and "Widowed" (Q97).
 Prior service = Respondents who served on active duty in any U.S. military component (Q5). No prior service = All others.
 Duty-qualified = Respondents who were awarded the MOS for their current duty position (Q28). Not duty-qualified = All others.
 Stay in USAR="Stay to retire"/"Stay beyond oblig.;" Leave at End="Leave after oblig.;" Leave Prior="Leave prior to oblig." (Q84).

1989 Survey of USAR TPU Soldiers
Junior Enlisted Tabulation Volume

Q75C MIL EDUC COMPLETE: COMB ARMS STAFF

	A1 MALE	A2 FEMALE	B1 MARRIED	B2 NOT MARRIED	B3 OTHER	C1 <THAN H1 SCH	C2 HIGH SCHOOL	C3 <THAN COLL	C4 BACH & UP	D1 SRV	D2 NO PRIOR SRV	E1 DUTY QUAL	E2 NOT DUTY QUAL	F1 STAY IN USAR	F2 LEAVE AT ENL	F3 LEAVE PRIOR
N/A	0.8	0.6	1.1	0.7	0.5	1.1	0.6	0.8	1.9	1.3	0.6	0.6	1.2	1.1	0.2	0.4
VALID SKIP	99.2	99.4	98.9	99.3	99.5	98.9	99.4	99.2	98.1	98.7	93.4	99.4	98.8	98.9	99.8	99.6
TOTAL PERCENT	100.0	100.0	100.0	100.0	100.0	100.0	100.0	100.0	100.0	100.0	100.0	100.0	100.0	100.0	100.0	100.0

N (Weighted) A: 106908 33991 B: 30966 101978 7911 C: 13218 71142 48723 7306 D: 35698 105082 E: 101058 39838 F: 83500 44077 10272
 N (Unwtd) A: 2817 960 B: 1006 2522 248 C: 271 1691 1431 379 D: 1108 2664 E: 2789 987 F: 2312 1144 246
 Nmiss (Wtd) A: N/A B: 44 C: 210 E: 3 F: 3050
 Nmiss (Unwtd) A: N/A B: 1 C: 5 D: 5 E: 1 F: 75
 Gender was determined from Q92. Educational status was determined from Q95.
 Married = "Married for the first time" and "Remarried;" Not Married = "Single, never married;" and Other = "Legally separated,"
 "Divorced" and "Widowed" (Q97).
 Prior service = Respondents who served on active duty in any U.S. military component (Q5). No prior service = All others.
 Duty-qualified = Respondents who were awarded the MOS for their current duty position (Q28). Not duty-qualified = All others.
 Stay in SAR = "Stay to retire"/"Stay beyond oblig.;" Leave at End = "Leave after oblig.;" Leave Prior = "Leave prior to oblig." (Q84).

1989 Survey of USAR TPU Soldiers
Junior Enlisted Tabulation Volume

Q75D MIL EDUC COMPLETE CMD & GEN STAFF

	A1 MALE	A2 FEMALE	B1 MARRIED	B2 NOT MARRIED	C3 OTHER	C1 <THAN HI SCH	C2 HIGHER SCHOOL	C3 <THAN COLL	C4 BACH & UP	D1 PRIOR SRV	U2 ND PRIOR SRV	E1 DUTY QUAL	E2 NOT DUTY QUAL	F1 STAY IN USAR	F2 LEAVE AT END	F3 LEAVE PRIOR
N/A	0.0	0.6	1.1	0.7	0.5	1.1	0.6	0.8	1.9	1.3	0.6	0.6	1.2	1.1	0.2	0.4
VALID SKIP	99.0	99.4	98.9	99.3	99.5	98.9	99.4	99.2	98.1	96.7	94.4	99.4	98.8	98.9	99.0	99.6
TOTAL PERCENT	100.0	100.0	100.0	100.0	100.0	100.0	100.0	100.0	100.0	100.0	100.0	100.0	100.0	100.0	100.0	100.0

N (Weighted) A:103308 33991 B:30966 101978 7911 C:13218 71442 48723 7306 D:35698 105082 E:101058 39838 F:83500 44077 10272
 N (Unwtd) A:2817 960 B:1006 2522 248 C:271 1691 1431 379 D:1108 2664 E:2789 987 F:2312 1144 246
 Nmiss (Wtd) A:N/A B:44 C:210 D:119 E:3 F:3050
 Nmiss (Unwtd) A:N/A B:1 C:5 D:5 E:1 F:75
 Gender was determined from Q92. Educational status was determined from Q95.
 Married = "Married for the first time" and "Remarried;" Not Married = "Single, never married;" and Other = "Legally separated,"
 "Divorced" and "Widowed" (Q97).
 Prior service = Respondents who served on active duty in any U.S. military component (Q5). No prior service = All others.
 Duty-qualified = Respondents who were awarded the MOS for their current duty position (Q28). Not duty-qualified = All others
 Stay in USAR = "Stay to retire"/"Stay beyond oblig.;" Leave at End = "Leave after oblig.;" Leave Prior = "Leave prior to oblig." (Q84).

1989 Survey of USAR TPU Soldiers
Junior Enlisted Tabulation Volume

Q76 HOW COMPLETE OFFICER ADV COURSE TRNG

	A1 MALE	A2 FEMALE	B1 MARRI- ED	B2 NOT MARRI- ED	B3 OTHER	C1 <THAN HI SCH	C2 HIGH SCHOOL	C3 <THAN COLL	C4 BACH & UP	D1 PRIOR SRV	D2 NO PRIOR SRV	E1 DUTY QUAL	E2 NOT DUTY QUAL	F1 STAY IN USAR	F2 LEAVE AT END	F3 LEAVE PRIOR
N/A	1.0	0.6	1.2	0.8	1.4	1.5	0.7	0.9	1.8	1.7	0.6	0.7	1.4	1.3	0.3	0.4
VALID SKIP	99.0	99.4	98.8	99.2	98.6	98.5	99.3	99.1	98.2	98.3	99.4	99.3	98.6	98.7	99.7	99.6
TOTAL PERCENT	100.0	100.0	100.0	100.0	100.0	100.0	100.0	100.0	100.0	100.0	100.0	100.0	100.0	100.0	100.0	100.0

N (Weighted) A:106908 33991 B:30966 101978 7911 C:13218 71442 48723 7306 D:35698 105082 E:101058 39838 F:83500 44077 10272
 N (Unwtd) A:2817 960 B:1006 2522 248 C:271 1691 1431 379 D:1108 2664 E:2789 987 F:2312 1144 246
 Nmiss (Wtd) A:N/A B:44 C:210 D:119 E:3 F:3050
 Nmiss(Unwtd) A:N/A B:1 C:5 D:5 E:1 F:75
 Gender was determined from Q92. Educational status was determined from Q95.
 Married = "Married for the first time" and "Remarried;" Not Married = "Single, never married;" and Other = "Legally separated,"
 "Divorced" and "Widowed" (Q97).
 Prior service = Respondents who served on active duty in any U.S. military component (Q5). No prior service = All others.
 Duty-qualified = Respondents who were awarded the MOS for their current duty position (Q28). Not duty-qualified = All others.
 Stay in USAR="Stay to retire"/"Stay beyond oblig.;" Leave at End="Leave after oblig.;" Leave Prior="Leave prior to oblig" (Q84).

1989 Survey of USAR TPU Soldiers
Junior Enlisted Tabulation Volume

Q77 YEARS SERVED IN CURRENT PAY GRADE

	A1 MALE	A2 FEMALE	B1 MARRI- ED	B2 NOT MARRI- ED	B3 OTHER	C1 <THAN HI SCH	C2 HIGH SCHOOL	C3 <THAN COLL	C4 BACH & UP	D1 PRIOR SRV	D2 NO PRIOR SRV	E1 DUTY QUAL	E2 NOT DUTY QUAL	F1 STAV IN USAR	F2 LEAVE AT END	F3 LEAVE PRIOR
1: < 1 YEAR	46.6	49.7	25.8	55.8	22.4	72.3	49.2	41.0	26.7	14.7	58.4	44.5	54.5	45.1	51.4	58.3
2: 12-17 MONTHS	17.2	15.8	15.2	17.5	15.4	9.7	13.7	23.6	16.0	11.3	18.8	18.9	11.7	16.0	18.8	19.5
3: 18-35 MONTHS	14.7	13.2	20.0	12.4	16.9	1.6	12.9	18.2	25.3	22.9	11.4	15.4	11.5	14.7	15.3	10.8
4: 3 - 5 YEARS	12.9	14.2	24.2	8.7	28.1	6.3	14.0	12.2	24.5	30.8	7.3	13.4	12.7	15.2	11.2	8.7
5: > 5 YRS	5.3	4.4	11.7	2.4	13.5	3.2	6.5	3.6	5.5	15.8	1.5	5.0	5.5	7.4	1.9	2.1
MISSING	3.3	2.5	3.1	3.1	2.6	6.8	3.6	1.4	2.1	4.3	2.7	2.8	3.8	1.6	1.4	0.6
MULTIPLE RESP	0.0	0.1	0.0	0.0	1.1	0.0	0.1	0.0	0.0	0.2	0.0	0.0	0.2	0.1	0.0	0.0
TOTAL PERCENT	100.0	100.0	100.0	100.0	100.0	100.0	100.0	100.0	100.0	100.0	100.0	100.0	100.0	100.0	100.0	100.0

N (Weighted) A: 106908 33991 B: 30966 101978 7911 C: 13218 71442 48723 7306 D: 35698 105082 E: 101058 39838 F: 83500 44077 10272
N (Unwtd) A: 2817 960 B: 1006 2522 248 C: 271 1691 1431 379 D: 1108 2664 E: 2789 987 F: 2312 1144 246
Nmiss (Wtd) A: N/A B: 44 C: 210 D: 119 E: 3 F: 3050
Nmiss (Unwtd) A: N/A B: 1 C: 5 D: 5 E: 1 F: 75
Gender was determined from Q92. Educational status was determined from Q95.
Married = "Married for the first time" and "Remarried;" Not Married = "Single, never married;" and Other = "Legally separated,"
"Divorced" and "Widowed" (Q97).
Prior service = Respondents who served on active duty in any U.S. military component (Q5). No prior service = All others.
Duty-qualified = Respondents who were awarded the MOS for their current duty position (Q28). Not duty-qualified = All others.
Stay in USAR = "Stay to retire"/"Stay beyond oblig.;" Leave at End = "Leave after oblig.;" Leave Prior = "Leave prior to oblig" (Q84).

1989 Survey of USAR TPU Soldiers
Junior Enlisted Tabulation Volume

Q78 WHEN EXPECT TO BE PROMOTED

	A1 MALE	A2 FEMALE	B1 MARRI- ED	B2 NOT MARRI- ED	R3 OTHER	C1 <THAN HI SCH	C2 HIGH SCHOOL	C3 <THAN COLL	C4 BACH & UP	D1 PRIOR SRV	D2 NO PRIOR SRV	E1 DUTY QUAL	E2 NOT DUTY QUAL	F1 STAY IN USAR	F2 LEAVE AT END	F3 LEAVE PRIOR
1: < 1 YEAR	59.6	53.9	51.1	61.0	50.1	62.5	59.0	56.9	50.8	47.3	62.0	57.8	59.3	59.9	57.2	60.1
2: 12-17 MONTHS	19.3	23.1	20.8	20.0	21.4	23.8	18.2	22.6	18.7	23.1	19.2	20.3	20.1	22.5	18.3	14.3
3: 18-35 MONTHS	6.2	7.8	8.2	6.0	7.7	1.9	6.9	7.1	8.1	7.3	6.3	6.9	5.8	7.1	6.6	3.8
4: 3-5 YEARS	3.5	2.8	4.7	2.8	4.6	0.8	4.1	2.6	4.8	5.2	2.7	3.4	2.9	3.3	3.2	4.0
5: > 5 YRS	1.4	1.3	2.6	1.0	2.3	1.0	1.2	1.5	3.4	2.2	1.1	1.4	1.3	1.6	1.4	0.4
6: DOESN'T APPLY	6.5	7.3	8.9	5.7	10.2	3.4	6.2	7.6	12.0	10.0	5.5	6.7	6.7	3.1	11.5	16.0
MISSING	3.5	3.8	3.5	3.6	3.7	6.5	4.4	1.8	2.3	4.6	3.2	3.4	3.9	2.3	1.7	1.4
MULTIPLE RESP	0.1	0.0	0.2	0.0	0.0	0.0	0.1	0.0	0.0	0.3	0.0	0.1	0.1	0.1	0.0	0.0
TOTAL PERCENT	100.0	100.0	100.0	100.0	100.0	100.0	100.0	100.0	100.0	100.0	100.0	100.0	100.0	100.0	100.0	100.0

N (Weighted) A:106908 33991 B:30966 101978 7911 C:13218 71442 48723 7306 D:35698 105082 E:101058 39838 F:83500 44077 10272
 N (Unwtd) A:2817 960 B:1006 2522 248 C:271 1691 1431 379 D:1108 2664 E:2789 987 F:2312 1144 246
 Nmiss (Wtd) A:N/A B:44 C:210 D:119 E:3 F:3050
 Nmiss (Unwtd) A:N/A B:1 C:5 D:5 E:1 F:75
 Gender was determined from Q92. Educational status was determined from Q95.
 Married = "Married for the first time" and "Remarried;" Not Married = "Single, never married;" and Other = "Legally separated."
 "Divorced" and "Widowed" (Q97).
 Prior service = Respondents who served on active duty in any U.S. military component (Q5). No prior service = All others.
 Duty-qualified = Respondents who were awarded the MOS for their current duty position (Q28). Not duty-qualified = All others.
 Stay in USAR="Stay to retire"/"Stay beyond oblig.;" Leave at End="Leave after oblig.;" Leave Prior="Leave prior to oblig" (Q84).

1989 Survey of USAR TPU Soldiers
Junior Enlisted Tabulation Volume

Q79 1988 TOTAL ARMY RESERVE INCOME

	A1 MALE	A2 FEMALE	B1 MARRI- ED	B2 NUT MARRI- ED	B3 OTHER	C1 <THAN HI SCH	C2 HIGH SCHOOL	C3 <THAN COLL	C4 BACH & UP	D1 PRIOR SRV	D2 NO PRIOR SRV	E1 DUTY QUAL	E2 NOT DUTY QUAL	F1 STAY IN USAR	F2 LEAVE AT END	F3 LEAVE PRIOR
O1: \$0-1,000	23.2	23.7	18.5	25.1	18.8	52.8	22.6	17.6	14.6	24.0	23.1	17.8	37.2	22.5	23.8	31.5
O2: \$1,001-2,000	35.5	31.7	36.2	34.1	34.4	25.3	35.4	35.8	35.5	34.9	34.4	35.1	33.1	33.9	38.6	30.4
O3: \$2,001-3,000	26.8	26.6	31.5	25.2	29.2	12.1	26.5	30.7	28.7	27.6	26.5	29.5	20.0	28.8	25.1	23.5
O4: \$3,001-4,000	6.7	7.8	5.7	7.3	7.9	1.9	6.7	8.5	9.1	4.8	7.7	8.5	3.0	7.5	5.7	9.0
O5: \$4,001-5,000	2.3	2.9	2.5	2.5	1.3	1.6	2.4	2.7	2.8	2.0	2.6	2.7	1.8	2.3	2.7	3.1
O6: \$5,001-6,000	0.9	1.7	0.9	1.1	2.1	0.3	0.8	1.3	4.0	0.6	1.3	1.2	0.7	1.1	1.1	0.5
O7: \$6,001-7,000	0.5	0.9	0.9	0.5	0.6	0.0	0.5	0.9	0.4	0.6	0.6	0.8	0.2	0.7	0.6	0.4
O8: \$7,001-8,000	0.2	0.6	0.6	0.2	0.8	0.0	0.3	0.4	0.2	0.6	0.2	0.4	0.1	0.5	0.1	0.0
O9: \$8,001-9,000	0.2	0.4	0.0	0.2	1.0	0.0	0.2	0.2	1.3	0.4	0.2	0.3	0.1	0.3	0.1	0.4
10: \$9,001-10,000	0.1	0.3	0.2	0.2	0.0	0.0	0.3	0.1	0.2	0.1	0.2	0.1	0.3	0.2	0.2	0.0
11: OVER \$10,000	0.3	0.4	0.5	0.2	1.0	0.3	0.4	0.3	0.2	0.7	0.2	0.3	0.3	0.4	0.3	0.0
MISSING	3.2	3.1	2.5	3.4	2.9	5.8	3.8	1.5	3.0	3.7	3.0	3.2	3.1	1.7	1.7	1.3
MULTIPLE RESP	0.1	0.0	0.0	0.1	0.0	0.0	0.0	0.2	0.1	0.0	0.1	0.1	0.0	0.1	0.0	0.0
TOTAL PERCENT	100.0	100.0	100.0	100.0	100.0	100.0	100.0	100.0	100.0	100.0	100.0	100.0	100.0	100.0	100.0	100.0

N (Weighted) A: 106908 33991 B: 30966 101978 7911 C: 13218 71442 48723 7306 D: 35698 105082 E: 101058 39838 F: 83500 44077 10272
N (Unwtd) A: 2817 960 B: 1006 2522 248 C: 271 1691 1431 379 D: 1108 2664 E: 2789 987 F: 2312 1144 246
Nmss (Wtd) A: N/A B: 44 C: 210 D: 119 E: 3 F: 3050
Nmss (Unwtd) A: N/A B: 1 C: 5 D: 5 E: 1 F: 75
Gender was determined from Q92. Educational status was determined from Q95.
Married = "Married for the first time" and "Remarried;" Not Married = "Single, never married;" and Other = "Legally separated,"
"Divorced" and "Widowed" (Q97).
Prior service = Respondents who served on active duty in any U.S. military component (Q5). No prior service = All others.
Duty-qualified = Respondents who were awarded the MOS for their current duty position (Q28). Not duty-qualified = All others.
Stay in USAR = "Stay to retire"/"Stay beyond oblig.;" Leave at End = "Leave after oblig.;" Leave Prior = "Leave prior to oblig." (Q84).

1989 Survey of USAR TPU Soldiers
Junior Enlisted Tabulation Volume

Q80 PRIMARY USE OF ARMY RESERVE PAY

	A1 MALE	A2 FEMALE	B1 MARRI- ED	B2 NOT MARRI- ED	B3 OTHER	C1 <THAN HI SCH	C2 HIGH SCHOOL	C3 <THAN COLL	C4 BACH & UP	D1 PRICR SRV	D2 NO PRIOR SRV	E1 DUTY QUAL	E2 NOT DUTY QUAL	F1 STAY IN USAR	F2 LEAVE AT END	F3 LEAVE PRIOR
1: PRIM ESSENTIAL	22.5	21.2	24.6	21.4	22.5	23.4	25.3	17.9	17.3	23.7	21.7	21.7	23.5	25.0	18.8	20.1
2: PRIM EDUCATION	14.2	16.0	3.0	18.8	5.6	8.3	10.0	23.6	11.4	6.5	17.4	14.4	15.2	12.6	19.5	13.8
3: SUPP ESSENTIAL	27.6	27.2	42.1	22.6	34.2	15.3	26.9	30.7	34.9	36.2	24.6	29.4	22.7	29.6	26.5	20.2
4: NON-ESSENTIALS	13.5	10.3	10.6	13.2	15.4	21.5	13.0	10.3	11.6	11.0	13.3	12.4	13.8	11.6	14.2	19.6
5: SAVINGS	14.3	17.2	12.0	16.2	11.7	19.5	16.9	11.1	14.5	14.3	15.3	14.7	15.9	15.3	14.8	15.2
6: OTHER	4.7	4.8	5.5	4.3	7.0	5.4	4.5	4.5	7.6	5.1	4.6	4.6	5.2	4.6	4.4	7.8
MISSING	2.2	2.3	1.9	2.3	2.7	6.3	2.6	0.7	1.5	2.5	2.2	2.1	2.5	0.7	0.5	1.9
MULTIPLE RESP	0.9	1.1	0.3	1.1	0.9	0.3	0.9	1.2	1.1	0.8	1.0	0.8	1.4	0.8	1.3	1.3
TOTAL PERCENT	100.0	100.0	100.0	100.0	100.0	100.0	100.0	100.0	100.0	100.0	100.0	100.0	100.0	100.0	100.0	100.0

N (Weighted) A:106908 33991 B:30966 101978 7911 C:13218 71442 48723 7306 D:35698 105082 E:101058 39838 F:83500 44077 10272
 N (Unwtd) A:2817 960 B:1006 2522 248 C:271 1691 1431 379 D:1108 2664 E:2789 987 F:2312 1144 246
 Nmiss (Wtd) A:N/A B:44 C:210 D:119 E:3 F:3050
 Nmiss(Unwtd) A:N/A B:1 C:5 D:5 E:1 F:75
 Gender was determined from Q92. Educational status was determined from Q95.
 Married = "Married for the first time" and "Remarried;" Not Married = "Single, never married;" and Other = "Legally separated,"
 "Divorced" and "Widowed" (Q97).
 Prior service = Respondents who served on active duty in any U.S. military component (Q5). No prior service = All others.
 Duty-qualified = Respondents who were awarded the MOS for their current duty position (Q28). Not duty-qualified = All others.
 Stay in USAR="Stay to retire"/"Stay beyond oblig.;" Leave at End="Leave after oblig.;" Leave Prior="Leave prior to oblig" (Q84).

1989 Survey of USAR TPU Soldiers
Junior Enlisted Tabulation Volume

Q81 COMPARE AR PAY W/CIV PART-TIME JOBS

	A1 MALE	A2 FEMALE	B1 MARRI- ED	B2 NOT MARRI- ED	B3 OTHER	C1 <THAN HI SCH	C2 HIGH SCHOOL	C3 <THAN COLL	C4 BACH & UP	D1 PRIOR SRV	D2 NO PRIOR SRV	E1 DUTY QUAL	E2 NOT DUTY QUAL	F1 STAY IN USAP	F2 LEAVE AT END	F3 LEAVE PRIOR
1: MUCH HIGHER	8.5	9.8	7.7	9.3	6.7	10.8	8.5	8.9	6.3	8.6	8.8	8.7	9.0	9.9	7.4	8.2
2: SOMEWHAT HIGHER	20.2	27.0	20.4	22.1	24.2	17.5	21.5	24.0	18.8	21.6	21.9	22.7	19.7	22.9	21.6	19.1
3: ABOUT THE SAME	27.5	25.3	29.9	25.9	28.0	27.5	26.0	27.7	29.4	28.6	26.4	26.8	27.3	26.9	28.5	25.6
4: SOMEWHAT LOWER	22.9	21.9	24.5	22.3	19.8	19.1	23.2	22.8	22.7	21.5	23.0	22.9	22.0	23.0	23.7	20.1
5: MUCH LOWER	17.0	12.3	14.9	16.0	17.2	16.0	15.9	15.2	19.3	14.7	16.2	15.4	17.0	14.4	17.5	22.6
MISSING	4.1	3.7	2.6	4.4	4.1	9.1	4.8	1.4	3.5	5.0	3.7	3.6	5.1	2.9	1.4	4.4
TOTAL PERCENT	100.0	100.0	100.0	100.0	100.0	100.0	100.0	100.0	100.0	100.0	100.0	100.0	100.0	100.0	100.0	100.0

N (Weighted) A:106908 33991 B:30966 101978 7911 C:13218 71442 48723 7306 D:35698 105082 E:101058 39838 F:83500 44077 10272
 N (Unwtd) A:2817 960 B:1006 2522 248 C:271 1691 1431 379 D:1108 2664 E:2789 987 F:2312 1144 246
 Nmiss (Wtd) A:N/A B:44 C:210 D:119 E:3 F:3050
 Nmiss(Unwtd) A:N/A B:1 C:5 D:5 E:1 F:75
 Gender was determined from Q92. Educational status was determined from Q95.
 Married = "Married for the first time" and "Remarried;" Not Married = "Single, never married;" and Other = "Legally separated,"
 "Divorced" and "Widowed" (Q97).
 Prior service = Respondents who served on active duty in any U.S. military component (Q5). No prior service = All others.
 Duty-qualified = Respondents who were awarded the MOS for their current duty position (Q28). Not duty-qualified = All others.
 Stay in USAR="Stay to retire"/"Stay beyond oblig.;" Leave at End="Leave after oblig.;" Leave Prior="Leave prior to oblig" (Q84).

1989 Survey of USAR TPU Soldiers
Junior Enlisted Tabulation Volume

Q82A WKND DRILL TRAVEL:DRIVE MYSELF

	A1 MALE	A2 FEMALE	B1 MARRI- ED	B2 NOT MARRI- ED	B3 OTHER	C1 <THAN HI SCH	C2 HIGH SCHOOL	C3 <THAN COLL	C4 BACH & UP	D1 PRIOR SRV	D2 NO PRIOR SRV	E1 DUTY QUAL	E2 NOT DUTY QUAL	F1 STAY IN USAR	F2 LEAVE AT END	F3 LEAVE PRIOR
O: NOT ANSWERED	15.5	25.3	10.4	20.4	14.9	29.8	18.3	15.1	10.4	12.9	19.6	16.8	20.5	16.8	19.1	24.3
1: ANSWERED	80.8	72.5	86.8	76.1	81.7	62.2	77.6	83.8	86.4	83.2	77.3	80.1	75.5	81.3	79.3	73.2
MISSING	3.7	2.2	2.8	3.5	3.4	8.0	4.0	1.1	3.2	3.9	3.2	3.1	3.9	1.9	1.6	2.5
TOTAL PERCENT	100.0	100.0	100.0	100.0	100.0	100.0	100.0	100.0	100.0	100.0	100.0	100.0	100.0	100.0	100.0	100.0

N (Weighted) A:106908 33991 B:30966 101978 7911 C:13218 71442 48723 7306 D:35698 105082 E:101058 39838 F:83500 44077 10272
N (Unwtd) A:2817 960 B:1006 2522 248 C:271 1691 1431 379 D:1108 2664 E:2789 987 F:2312 1144 246
Nmiss (Wtd) A:N/A B:44 C:210 D:119 E:3 F:3050
Nmiss(Unwtd) A:N/A B:1 C:5 D:5 E:1 F:75
Gender was determined from Q92. Educational status was determined from Q95.
Married = "Married for the first time" and "Remarried;" Not Married = "Single, never married;" and Other = "Legally separated,"
"Divorced" and "Widowed" (Q97).
Prior service = Respondents who served on active duty in any U.S. military component (Q5). No prior service = All others.
Duty-qualified = Respondents who were awarded the MOS for their current duty position (Q28). Not duty-qualified = All others.
Stay in USAR="Stay to retire"/"Stay beyond oblig.;" Leave at End="Leave after oblig.;" Leave Prior="Leave prior to oblig" (Q84).

1989 Survey of USAR TPU Soldiers
Junior Enlisted Tabulation Volume

Q82B WKND DRILL TRAVEL:DRIVEN BY SPOUSE

	A1 MALE	A2 FEMALE	B1 MARRI- ED	B2 NOT MARRI- ED	B3 OTHER	C1 <THAN HI SCH	C2 HIGH SCHOOL	C3 <THAN COLL	C4 BACH & UP	D1 PRIOR SRV	D2 NO PRIOR SRV	E1 DUTY QUAL	E2 NOT DUTY QUAL	F1 STAY IN USAR	F2 LEAVE AT END	F3 LEAVE PRIOR
O:NOT ANSWERED	94.0	92.3	87.2	95.4	93.9	89.5	92.3	96.8	91.5	91.7	94.2	93.6	93.3	94.7	95.9	93.7
1:ANSWERED	2.3	5.5	10.0	1.0	2.6	2.6	3.7	2.0	5.3	4.4	2.7	3.2	2.7	3.4	2.5	3.7
MISSING	3.7	2.2	2.8	3.5	3.4	8.0	4.0	1.1	3.2	3.9	3.2	3.1	3.9	1.9	1.6	2.5
TOTAL PERCENT	100.0	100.0	100.0	100.0	100.0	100.0	100.0	100.0	100.0	100.0	100.0	100.0	100.0	100.0	100.0	100.0

N (Weighted) A:106908 33991 B:30966 101978 7911 C:13218 71442 48723 7306 D:35698 105082 E:101058 39838 F:83500 44077 10272
 N (Unwtd) A:2817 960 B:1006 2522 248 C:271 1691 1431 379 D:1108 2664 E:2789 987 F:2312 1144 246
 Nmiss (Wtd) A:N/A B:44 C:210 D:119 E:3 F:3050
 Nmiss(Unwtd) A:N/A B:1 C:5 D:5 E:1 F:75

Gender was determined from Q92. Educational status was determined from Q95.
 Married = "Married for the first time" and "Remarried;" Not Married = "Single, never married;" and Other = "Legally separated,"
 "Divorced" and "Widowed" (Q97).

Prior service = Respondents who served on active duty in any U.S. military component (Q5). No prior service = All others.
 Duty-qualified = Respondents who were awarded the MOS for their current duty position (Q28). Not duty-qualified = All others.
 Stay in USAR="Stay to retire"/"Stay beyond oblig.;" Leave at End="Leave after oblig.;" Leave Prior="Leave prior to oblig" (Q84).

1989 Survey of USAR TPU Soldiers
Junior Enlisted Tabulation Volume

Q82C WKND DRILL TRAVEL:DRIV BY OTHER FAM

	A1 MALE	A2 FEMALE	B1 MARRI- ED	B2 NOT MARRI- ED	B3 OTHER	C1 <THAN HI SCH	C2 HIGH SCHOOL	C3 <THAN COLL	C4 BACH & UP	D1 PRIOR SRV	D2 NO PRIOR SRV	E1 DUTY QUAL	E2 NOT DUTY QUAL	F1 STAY IN USAR	F2 LEAVE AT END	F3 LEAVE PRIOR
O:NOT ANSWERED	88.2	84.9	93.9	85.1	91.9	71.6	86.8	91.8	92.0	91.8	85.9	88.2	85.2	88.7	89.8	85.9
1:ANSWERED	8.1	12.9	3.3	11.4	4.7	20.4	9.2	7.0	4.8	4.3	10.9	8.6	10.9	9.4	8.6	11.6
MISSING	3.7	2.2	2.8	3.5	3.4	8.0	4.0	1.1	3.2	3.9	3.2	3.1	3.9	1.9	1.6	2.5
TOTAL PERCENT	100.0	100.0	100.0	100.0	100.0	100.0	100.0	100.0	100.0	100.0	100.0	100.0	100.0	100.0	100.0	100.0

N (Weighted) A:106908 33991 B:30966 101978 7911 C:13218 71442 48723 7306 D:35598 105082 E:101058 39838 F:83500 44077 10272
 N (Unwtd) A:2817 960 B:1006 2522 248 C:271 1691 1431 379 D:1108 2664 E:2789 987 F:2312 1144 246
 Nmiss (Wtd) A:N/A B:44
 Nmiss (Unwtd) A:N/A B:1
 Gender was determined from Q92. Educational status was determined from Q95.
 Married = "Married for the first time" and "Remarried;" Not Married = "Single, never married;" and Other = "Legally separated,"
 "Divorced" and "Widowed" (Q97).
 Prior service = Respondents who served on active duty in any U.S. military component (Q5). No prior service = All others.
 Duty-qualified = Respondents who were awarded the MOS for their current duty position (Q28). Not duty-qualified = All others.
 Stay in USAR="Stay to retire"/"Stay beyond oblig.;" Leave at End="Leave after oblig.;" Leave Prior="Leave prior to oblig" (Q84).

1989 Survey of USAR TPU Soldiers
Junior Enlisted Tabulation Volume

Q82D WKND DRILL TRAVEL:DRIV BY UNIT MEMB

	A1 MALE	A2 FEMALE	B1 MARRI- ED	B2 NOT MARRI- ED	B3 OTHER	C1 <THAN HI SCH	C2 HIGH SCHOOL	C3 <THAN COLL	C4 BACH & UP	D1 PRIOR SRV	D2 NO PRIOR SRV	E1 DUTY QUAL	E2 NOT DUTY QUAL	F1 STAY IN USAR	F2 LEAVE AT END	F3 LEAVE PRIOR
O NOT ANSWERED	83.0	81.5	88.4	80.7	84.4	68.5	82.0	86.9	85.1	86.7	81.2	83.6	80.2	84.2	83.9	81.6
1:ANSWERED	13.3	16.2	8.8	15.8	12.2	23.5	14.0	12.0	11.7	9.4	15.6	13.3	15.9	13.9	14.6	15.9
MISSING	3.7	2.2	2.8	3.5	3.4	8.0	4.0	1.1	3.2	3.9	3.2	3.1	3.9	1.9	1.6	2.5
TOTAL PERCENT	100.0	100.0	100.0	100.0	100.0	100.0	100.0	100.0	100.0	100.0	100.0	100.0	100.0	100.0	100.0	100.0

N (Weighted) A:106908 33991 B:30966 101978 7911 C:13218 71442 48723 7306 D:35698 105082 E:101058 39838 F:83500 44077 10272
 N (Unwtd) A:2817 960 B:1006 2522 248 C:271 1691 1431 379 D:1108 2664 E:2789 987 F:2312 1144 246
 Nmiss (Wtd) A:N/A B:44 C:210 D:119 E:3 F:3050
 Nmiss(Unwtd) A:N/A B:1 C:5 D:5 E:1 F:75
 Gender was determined from Q92. Educational status was determined from Q95.
 Married = "Married for the first time" and "Remarried;" Not Married = "Single, never married;" and Other = "Legally separated,"
 "Divorced" and "Widowed" (Q97).
 Prior service = Respondents who served on active duty in any U.S. military component (Q5). No prior service = All others.
 Duty-qualified = Respondents who were awarded the MOS for their current duty position (Q28). Not duty-qualified = All others.
 Stay in USAR="Stay to retire"/"Stay beyond oblig.;" Leave at End="Leave after oblig.;" Leave Prior="Leave prior to oblig" (Q84).

1989 Survey of USAR TPU Soldiers
Junior Enlisted Tabulation Volume

Q82E WKND DRILL TRAVEL:PUBLIC TRANSPORTN

	A1 MALE	A2 FEMALE	B1 MARRI- ED	B2 NOT MARRI- ED	B3 OTHER	C1 <THAN HI SCH	C2 HIGH SCHOOL	C3 <THAN COLL	C4 BACH & UP	D1 PRIOR SRV	D2 NO PRIOR SRV	E1 DUTY QUAL	E2 NOT DUTY QUAL	F1 STAY IN USAR	F2 LEAVE AT END	F3 LEAVE PRIOR
O: NOT ANSWERED	92.8	93.3	94.7	92.3	94.0	91.3	92.1	94.8	91.9	92.8	93.0	93.3	92.1	94.2	95.4	91.8
1: ANSWERED	3.5	4.4	2.6	4.1	2.5	0.7	3.9	4.0	4.9	3.3	3.3	3.6	4.0	3.9	3.0	5.7
MISSING	3.7	2.2	2.8	3.5	3.4	8.0	4.0	1.1	3.2	3.9	3.2	3.1	3.9	1.9	1.6	2.5
TOTAL PERCENT	100.0	100.0	100.0	100.0	100.0	100.0	100.0	100.0	100.0	100.0	100.0	100.0	100.0	100.0	100.0	100.0

N (Weighted) A:106908 33991 B:30966 101978 7911 C:13218 71442 48723 7306 D:35698 105082 E:101058 39838 F:83500 44077 10272
 N (Unwtd) A:2817 960 B:1006 2522 248 C:271 1691 1431 379 D:1108 2664 E:2789 987 F:2312 1144 246
 Nmiss (Wtd) A:N/A B:44 C:210 D:119 E:3 F:3050
 Nmiss(Unwtd) A:N/A B:1 C:5 D:5 E:1 F:75
 Gender was determined from Q92. Educational status was determined from Q95.
 Married = "Married for the first time" and "Remarried;" Not Married = "Single, never married;" and Other = "Legally separated."
 "Divorced" and "Widowed" (Q97).
 Prior service = Respondents who served on active duty in any U.S. military component (Q5). No prior service = All others.
 Duty-qualified = Respondents who were awarded the MOS for their current duty position (Q28). Not duty-qualified = All others.
 Stay in USAR="Stay to retire"/"Stay beyond oblig.;" Leave at End="Leave after oblig.;" Leave Prior="Leave prior to oblig" (Q84).

1989 Survey of USAR TPU Soldiers
Junior Enlisted Tabulation Volume

Q82F WKND DRILL TRAVEL: AIR TRANSPORTATN

	A1 MALE	A2 FEMALE	B1 MARRI- ED	B2 NOT MARRI- ED	B3 OTHER	C1 <THAN HI SCH	C2 HIGH SCHOOL	C3 <THAN COLL	C4 BACH & UP	D1 PRIOR SRV	D2 NO PRIOR SRV	E1 DUTY QUAL	E2 NOT DUTY QUAL	F1 STAY IN USAR	F2 LEAVE AT END	F3 LEAVE PRIOR
O: NOT ANSWERED	96.2	97.8	97.2	96.4	96.6	91.8	96.0	98.7	96.8	96.0	96.8	96.8	96.1	98.1	98.3	97.5
1: ANSWERED	0.1	0.0	0.0	0.1	0.0	0.3	0.0	0.1	0.1	0.1	0.1	0.1	0.0	0.0	0.1	0.0
MISSING	3.7	2.2	2.8	3.5	3.4	8.0	4.1	1.1	3.2	3.9	3.2	3.1	3.9	1.9	1.6	2.5
TOTAL PERCENT	100.0	100.0	100.0	100.0	100.0	100.0	100.0	100.0	100.0	100.0	100.0	100.0	100.0	100.0	100.0	100.0

N (Weighted) A: 106908 33991 B: 30966 101978 7911 C: 13218 71442 48723 7306 D: 35698 105082 E: 101058 39838 F: 83500 44077 10272
 N (Unwtd) A: 2817 960 B: 1006 2522 248 C: 271 1691 1431 379 D: 1108 2664 E: 2789 987 F: 2312 1144 246
 Nmiss (Wtd) A: N/A B: 44 C: 210 D: 119 E: 3 F: 3050
 Nmiss (Unwtd) A: N/A B: 1 C: 5 D: 5 E: 1 F: 75
 Gender was determined from Q92. Educational status was determined from Q95.
 Married = "Married for the first time" and "Remarried;" Not Married = "Single, never married;" and Other = "Legally separated,"
 "Divorced" and "Widowed" (Q97).
 Prior service = Respondents who served on active duty in any U.S. military component (Q5). No prior service = All others.
 Duty-qualified = Respondents who were awarded the MOS for their current duty position (Q28). Not duty-qualified = All others.
 Stay in USAR = "Stay to retire"/"Stay beyond oblig.;" Leave at End = "Leave after oblig.;" Leave Prior = "Leave prior to oblig." (Q84).

1989 Survey of USAR IPU Soldiers
Junior Enlisted Tabulation Volume

Q82G WKND DRILL TRAVEL TAXI

	A1 MALE	A2 FEMALE	B1 MARRI- ED	B2 NOT MARRI- ED	B3 OTHER	C1 <THAN HI SCH	C2 HIGH SCHOOL	C3 <THAN COLL	C4 BACH & UP	D1 PRIOR SRV	D2 NO PRIOR SRV	E1 DUTY QUAL	E2 NOT DUTY QUAL	F1 STAY IN USAR	F2 LEAVE AT END	F3 LEAVE PRIOR
O: NOT ANSWERED	95.4	97.0	96.7	95.5	95.0	90.6	95.0	98.2	96.8	95.3	96.0	96.0	95.4	97.3	97.8	95.1
1. ANSWERED	0.9	0.8	0.6	0.9	0.6	1.4	0.9	0.7	0.0	0.8	0.8	0.9	0.7	0.8	0.6	2.4
MISSING	3.7	2.2	2.8	3.5	3.4	8.0	4.0	1.1	3.2	3.9	3.2	3.1	3.9	1.9	1.6	2.5
TOTAL PERCENT	100.0	100.0	100.0	100.0	100.0	100.0	100.0	100.0	100.0	100.0	100.0	100.0	100.0	100.0	100.0	100.0

N (Weighted) A: 106908 33991 B: 30966 101978 7911 C: 13218 71442 48723 7306 D: 35698 105082 E: 101058 39838 F: 83500 44077 10272
 N (Unwtd) A: 2817 960 B: 1006 2522 248 C: 271 1691 '431 379 D: 1108 2664 E: 2789 987 F: 2312 1144 246
 Nmiss (Wtd) A: N/A B: 44 C: 210 D: 119 E: 3 F: 3050
 Nmiss (Unwtd) A: N/A B: 1 C: 5 D: 5 E: 1 F: 75

Gender was determined from Q92. Educational status was determined from Q95.
 Married for the first time" and "Married = "Single, never married;" and Other = "Legally separated,"
 "Divorced" and "Widowed" (Q97).
 Prior service = Respondents who served on active duty in any U.S. military component (Q5). No prior service = All others.
 Duty-qualified = Respondents who were awarded the MJS for their current duty position (Q28). Not duty-qualified = All others.
 Stay in USAR = "Stay to retire"/"Pay beyond oblig.;" Leave at End = "Leave after oblig.;" Leave Prior = "Leave prior to oblig." (Q84).

1989 Survey of USAR TPU Soldiers
Junior Enlisted Tabulation Volume

Q824 WIND DRILL TRAVEL WALK

	A1 MALE	A2 FEMALE	B1 MARRIED	B2 NOT MARRIED	B3 OTHER	C1 <THAN HS SCH	C2 HIGH SCHOOL	C3 <THAN COLL	C4 BACH & UP	D1 PRIOR SRV	C2 NO PRIOR SRV	E1 DUTY QUAL	E2 NOT DUTY QUAL	F1 STAY IN USAR	F2 LEAVE AT END	F3 LEAVE PRIOR
O NOT ANSWERED	94.3	96.2	95.5	94.5	94.7	89.1	95.9	97.4	95.6	94.4	94.9	95.0	94.2	96.1	96.8	94.8
1: ANSWERED	2.0	1.5	1.7	2.0	1.9	3.0	2.0	1.5	1.2	1.7	1.9	1.9	1.9	2.0	1.6	2.7
MISSING	3.7	2.2	2.8	3.5	3.4	8.0	4.1	1.1	3.2	3.9	3.2	3.1	3.9	1.9	1.6	2.5
TOTAL PERCENT	100.0	100.0	100.0	100.0	100.0	100.0	100.0	100.0	100.0	100.0	100.0	100.0	100.0	100.0	100.0	100.0

N (Weighted) A: 106908 33991 B: 30966 101978 7911 C: 13218 71442 48723 7306 D: 35698 105082 E: 101058 39838 F: 83500 44077 10272
 N (Unwtd) A: 2817 960 B: 1006 2522 248 C: 271 1691 1431 379 D: 1108 2664 E: 2789 987 F: 2312 1144 246
 Nmiss (Wtd) A: N/A B: 44 C: 210 D: 119 E: 3 F: 3050
 Nmiss (Unwtd) A: N/A B: 1 C: 5 D: 5 E: 1 F: 75
 Gender was determined from Q92. Educational status was determined from Q95.
 Married = "Married for the first time" and "Remarried;" Not Married = "Single, never married;" and Other = "Legally separated."
 "Divorced" and "Widowed" (Q97).
 Prior service = Respondents who served on active duty in any U.S. military component (Q5). No prior service = All others.
 Duty-qualified = Respondents who were awarded the MOS for their current duty position (Q28). Not duty-qualified = All others.
 Stay in USAR = "Stay to retire"/"Stay beyond oblig.;" Leave at End = "Leave after oblig.;" Leave Prior = "Leave prior to oblig" (Q84).

1989 Survey of USAR TPU Soldiers
Junior Enlisted Tabulation Volume

Q82I WKND DRILL TRAVEL:OTHER

	A1 MALE	A2 FEMALE	B1 MARRI- ED	B2 NOT MARRI- ED	B3 OTHER	C1 <THAN HI SCH	C2 HIGH SCHOOL	C3 <THAN COLL	C4 BACK & UP	D1 PRIOR SRV	D2 NO PRIOR SRV	E1 DUTY QUAL	E2 NOT DUTY QUAL	F1 STAY IN USAR	F2 LEAVE AT END	F3 LEAVE PRIOR
O:NOT ANSWERED	94.8	95.2	96.3	94.5	94.3	90.2	94.0	97.2	96.3	94.7	94.9	95.1	94.2	96.5	96.5	95.1
1:ANSWERED	1.5	2.5	0.9	2.0	2.3	1.8	1.9	1.7	0.5	1.4	1.9	1.7	1.8	1.6	2.0	2.4
MISSING	3.7	2.2	2.8	3.5	3.4	8.0	4.0	1.1	3.2	3.9	3.2	3.1	3.9	1.9	1.6	2.5
TOTAL PERCENT	100.0	100.0	100.0	100.0	100.0	100.0	100.0	100.0	100.0	100.0	100.0	100.0	100.0	100.0	100.0	100.0

N (Weighted) A:106908 33991 B:30966 101978 7911 C:13218 71442 48723 7306 D:35698 105082 E:101058 39838 F:83500 44077 10272
N (Unwtd) A:2817 960 B:1006 2522 248 C:271 1691 1431 379 D:1108 2664 E:2789 987 F:2312 1144 246
Nmiss (Wtd) A:N/A B:44 C:210 D:119 E:3 F:3050
Nmiss(Unwtd) A:N/A B:1 C:5 D:5 E:1 F:75
Gender was determined from Q92. Educational status was determined from Q95.
Married = "Married for the first time" and "Remarried;" Not Married = "Single, never married;" and Other = "Legally separated,"
"Divorced" and "Widowed" (Q97).
Prior service = Respondents who served on active duty in any U.S. military component (Q5). No prior service = All others.
Duty-qualified = Respondents who were awarded the MOS for their current duty position (Q28). Not duty-qualified = All others.
Stay in USAR="Stay to retire"/"Stay beyond oblig.;" Leave at End="Leave after oblig.;" Leave Prior="Leave prior to oblig" (Q84).

1989 Survey of USAR TPU Soldiers
Junior Enlisted Tabulation Volume

Q83 TIME TO TRAVEL 1-WAY HOME TO DRILL

	A1 MALE	A2 FEMALE	B1 MARRI- ED	B2 NOT MARRI- ED	B3 OTHER	C1 <THAN HI SCH	C2 HIGH SCHOOL	C3 <THAN COLL	C4 BACH & UP	D1 PRIOR SRV	D2 NO PRIOR SRV	E1 DUTY QUAL	E2 NOT DUTY QUAL	F1 STAY IN USAR	F2 LEAVE AT END	F3 LEAVE PRIOR
1: 0-14 MINUTES	18.8	20.1	21.4	18.4	19.4	16.1	19.8	19.4	15.3	20.4	18.6	19.1	19.2	19.4	19.3	19.6
2: 15-29 MINUTES	30.0	33.4	31.3	30.8	29.9	26.0	31.5	31.3	30.7	31.2	30.7	30.3	32.1	32.2	30.6	27.4
3: 30-59 MINUTES	26.9	23.1	24.7	25.9	32.2	30.1	25.0	26.0	25.8	25.4	26.2	26.4	24.7	26.3	26.7	25.8
4: 1-1.5 HOURS	11.8	10.5	12.1	11.6	7.5	9.9	11.7	11.4	12.9	11.1	11.6	11.2	12.2	11.2	12.5	12.5
5: 1.5-2 HOURS	4.5	5.7	3.6	5.2	4.4	6.4	4.0	5.5	4.8	3.6	5.2	4.9	4.3	4.4	5.3	5.7
6: OVER 2 HOURS	3.0	2.5	2.8	2.9	2.6	1.7	2.0	3.9	6.9	2.4	3.1	3.3	1.8	2.7	3.2	4.1
MISSING	5.1	4.3	4.2	5.2	3.8	9.8	5.7	2.5	3.4	5.9	4.6	4.6	5.5	3.9	2.2	5.0
MULTIPLE RESP	0.0	0.3	0.0	0.1	0.0	0.0	0.1	0.0	0.2	0.0	0.1	0.1	0.1	0.0	0.2	0.0
TOTAL PERCENT	100.0	100.0	100.0	100.0	100.0	100.0	100.0	100.0	100.0	100.0	100.0	100.0	100.0	100.0	100.0	100.0

N (Weighted) A:106908 33991 B:30966 101978 7911 C:13218 71442 48723 7306 D:35698 105082 E:101058 39838 F:83500 44077 10272
N (Unwtd) A:2817 960 B:1006 2522 248 C:271 1691 1431 379 D:1108 2664 E:2789 987 F:2312 1144 246
Nmiss (Wtd) A:N/A B:44 C:210 D:119 E:3 F:3050
Nmiss(Unwtd) A:N/A B:1 C:5 D:5 E:1 F:75
Gender was determined from Q92. Educational status was determined from Q95.
Married = "Married for the first time" and "Remarried;" Not Married = "Single, never married;" and Other = "Legally separated,"
"Divorced" and "Widowed" (Q97).
Prior service = Respondents who served on active duty in any U.S. military component (Q5). No prior service = All others.
Duty-qualified = Respondents who were awarded the MOS for their current duty position (Q28). Not duty-qualified = All others.
Stay in USAR="Stay to retire"/"Stay beyond oblig.;" Leave at End="Leave after oblig.;" Leave Prior="Leave prior to oblig" (Q84).

1989 Survey of USAR TPU Soldiers
Junior Enlisted Tabulation Volume

Q84 CURRENT AR CAREER INTENTIONS

	A1 MALE	A2 FEMALE	B1 MARRI- ED	B2 NOT MARRI- ED	B3 OTHER	C1 <THAN HI SCH	C2 HIGH SCHOOL	C3 <THAN COLL	C4 BACH & UP	D1 PRIOR SRV	D2 NO PRIOR SRV	E1 DUTY QUAL	E2 NOT DUTY QUAL	F1 STAY IN USAR	F2 LEAVE AT END	F3 LEAVE PRIOR
1:STAY TIL RETIR	31.4	28.4	42.3	26.2	43.8	26.9	33.0	28.5	29.8	43.4	26.4	30.9	30.1	51.8	0.0	0.0
2:STAY BEY OBLIG	28.2	29.8	25.3	29.7	26.4	27.8	29.1	28.1	27.1	27.0	29.1	28.8	28.1	48.2	0.0	0.0
3:LV AT COMPLETN	30.6	33.3	26.1	33.7	21.0	28.1	28.7	35.2	35.9	22.0	34.5	31.3	31.3	0.0	100.0	0.0
4:LV BEF COMPLET	7.5	6.7	4.4	8.3	5.4	12.0	6.0	7.4	5.2	4.8	8.1	6.8	8.5	0.0	0.0	100.0
MISSING	2.2	1.7	1.7	2.1	2.9	5.1	2.5	0.7	1.4	2.8	1.8	2.1	2.1	0.0	0.0	0.0
MULTIPLE RESP	0.1	0.0	0.1	0.0	0.5	0.0	0.1	0.1	0.5	0.0	0.1	0.1	0.0	0.0	0.0	0.0
TOTAL PERCENT	100.0	100.0	100.0	100.0	100.0	100.0	100.0	100.0	100.0	100.0	100.0	100.0	100.0	100.0	100.0	100.0

N (Weighted) A:106908 33991 B:30966 101978 7911 C:13218 71442 48723 7306 D:35698 105082 E:101058 39838 F:83500 44077 10272
 N (Unwtd) A:2817 960 B:1006 2522 248 C:271 1691 1431 379 D:1108 2664 E:2789 987 F:2312 1144 246
 Nmiss (Wtd) A:N/A B:44 C:210 D:119 E:3 F:3050
 Nmiss(Unwtd) A:N/A B:1 C:5 D:5 E:1 F:75
 Gender was determined from Q92. Educational status was determined from Q95.
 Married = "Married for the first time" and "Remarried;" Not Married = "Single, never married;" and Other = "Legally separated,"
 "Divorced" and "Widowed" (Q97).
 Prior service = Respondents who served on active duty in any U.S. military component (Q5). No prior service = All others.
 Duty-qualified = Respondents who were awarded the MOS for their current duty position (Q28). Not duty-qualified = All others.
 Stay in USAR="Stay to retire"/"Stay beyond oblig.;" Leave at End="Leave after oblig.;" Leave Prior="Leave prior to oblig" (Q84).

1989 Survey of USAR TPU Soldiers
Junior Enlisted Tabulation Volume

Q85 HOW OFTEN THINK ABOUT QUITTING AR

	A1 MALE	A2 FEMALE	B1 MARRI- ED	B2 NOT MARRI- ED	B3 OTHER	C1 <THAN HI SCH	C2 HIGH SCHOOL	C3 <THAN COLL	C4 BACH & UP	D1 PRIOR SRV	D2 NO PRIOR SRV	E1 DUTY QUAL	E2 NOT DUTY QUAL	F1 STAY IN USAR	F2 LEAVE AT END	F3 LEAVE PRIOR
1: ALL THE TIME	6.4	4.7	5.4	6.1	6.7	2.4	5.7	6.9	9.5	5.9	6.0	6.5	4.6	2.0	10.7	19.1
2: MOST THE TIME	7.1	7.5	7.7	7.2	4.9	4.2	6.5	8.9	8.8	9.5	6.5	7.1	7.5	3.0	13.8	15.1
3: SOME THE TIME	32.2	31.7	39.9	29.4	36.0	26.4	31.5	33.3	38.8	37.3	30.3	32.9	29.9	28.2	40.9	31.5
4: RARELY	34.3	32.1	29.7	35.2	31.1	34.7	33.0	35.5	29.2	28.9	35.4	33.8	33.6	41.1	25.8	16.5
5: NEVER	18.1	22.2	15.4	20.2	18.8	27.6	21.0	14.9	12.3	16.1	20.1	17.7	22.7	25.4	8.6	16.4
MISSING	2.0	1.7	1.9	1.9	2.5	4.7	2.4	0.5	1.5	2.3	1.8	1.9	1.8	0.4	0.0	1.4
TOTAL PERCENT	100.0	100.0	100.0	100.0	100.0	100.0	100.0	100.0	100.0	100.0	100.0	100.0	100.0	100.0	100.0	100.0

N (Weighted) A: 106908 33991 B: 30966 101978 7911 C: 13218 71442 48723 7306 D: 35698 105082 E: 101058 39838 F: 83500 44077 10272
 N (Unwtd) A: 2817 960 B: 1006 2522 248 C: 271 1691 1431 379 D: 1108 2664 E: 2789 987 F: 2312 1144 246
 Nmiss (Wtd) A: N/A B: 44 C: 210 D: 119 E: 3 F: 3050
 Nmiss (Unwtd) A: N/A B: 1 C: 5 D: 5 E: 1 F: 75
 Gender was determined from Q92. Educational status was determined from Q95.
 Married = "Married for the first time" and "Remarried;" Not Married = "Single, never married;" and Other = "Legally separated,"
 "Divorced" and "Widowed" (Q97).
 Prior service = Respondents who served on active duty in any U.S. military component (Q5). No prior service = All others.
 Duty-qualified = Respondents who were awarded the MOS for their current duty position (Q28). Not duty-qualified = All others.
 Stay in USAR = "Stay to retire"/"Stay beyond oblig.;" Leave at End = "Leave after oblig.;" Leave Prior = "Leave prior to oblig" (Q84).

1989 Survey of USAR TPU Soldiers
Junior Enlisted Tabulation Volume

Q85 CHANCE OF LOOK FOR REPLACMT CIV JOB

	A1 MALE	A2 FEMALE	B1 MARRI- ED	B2 NOT MARRI- ED	B3 OTHER	C1 HI SCH <THAN	C2 HIGH SCHOOL	C3 <THAN COLL	C4 BACH & UP	D1 SRV PRIOR	D2 NO SRV PRIOR	E1 DUTY QUAL	E2 NOT DUTY QUAL	F1 STAY IN USAR	F2 LEAVE AT END	F3 LEAVE PRIOR
1:VERY LIKELY	6.4	5.9	6.3	6.3	6.7	3.9	6.4	6.7	6.8	7.5	5.9	6.2	6.5	11.6	9.6	16.2
2:SOMEWHAT LKLY	6.5	4.6	5.2	6.5	3.6	7.4	6.5	5.0	6.0	7.5	5.5	5.8	6.7	11.2	9.1	8.8
3:NOT SURE	26.5	25.5	26.1	26.3	26.2	33.0	27.6	22.3	26.6	28.2	25.6	25.5	28.1	21.4	30.5	19.3
4:SOMEWHAT UNLKL	15.5	15.2	15.4	15.3	16.3	11.1	14.5	18.2	13.0	14.8	15.6	16.4	12.9	15.8	15.9	12.6
5:VERY UNLIKELY	43.0	46.9	45.2	43.6	44.7	39.0	42.3	47.0	46.5	39.7	45.4	44.2	43.5	50.5	34.6	41.8
MISSING	2.1	2.0	1.8	2.1	2.5	5.6	2.4	0.8	1.0	2.2	2.0	2.0	2.2	0.4	0.4	1.3
TOTAL PERCENT	100.0	100.0	100.0	100.0	100.0	100.0	100.0	100.0	100.0	100.0	100.0	100.0	100.0	100.0	100.0	100.0

N (Weighted) A:106908 33991 B:30966 101978 7911 C:13218 71442 48723 7306 D:35698 105082 E:101058 39838 F:83500 44077 10272
 N (Unwtd) A:2817 960 B:1006 2522 248 C:271 1691 1431 379 D:1108 2664 E:2789 987 F:2312 1144 246
 Nmiss (Wtd) A:N/A B:44 C:210 D:119 E:3 F:3050
 Nmiss (Unwtd) A:N/A B:1 C:5 D:5 E:1 F:75
 Gender was determined from Q92. Educational status was determined from Q95.
 Married = "Married for the first time" and "Remarried;" Not Married = "Single, never married;" and Other = "Legally separated,"
 "Divorced" and "Widowed" (Q97).
 Prior service = Respondents who served on active duty in any U.S. military component (Q5). No prior service = All others.
 Duty-qualified = Respondents who were awarded the MOS for their current duty position (Q28). Not duty-qualified = All others.
 Stay in USAR="Stay to retire"/"Stay beyond oblig.;" Leave at End="Leave after oblig.;" Leave Prior="Leave prior to oblig" (Q84).

1989 Survey of USAR TPU Soldiers
Junior Enlisted Tabulation Volume

Q87A IMPROVEMENT NEEDED: ENLISTMENT BONUSES

	A1 MALE	A2 FEMALE	B1 MARRI- ED	B2 NOT MARRI- ED	B3 OTHER	C1 <THAN HI SCH	C2 HIGH SCHOOL	C3 <THAN COLL	C4 BACH & UP	D1 PRIOR SRV	D2 NO PRIOR SRV	E1 DUTY QUAL	E2 NOT DUTY QUAL	F1 STAY IN USAR	F2 LEAVE AT END	F3 LEAVE PRIOR
1: NEEDS NO IMPR	20.2	18.0	19.6	20.0	16.1	16.4	20.4	20.0	17.6	17.6	20.4	20.7	17.1	20.6	19.4	17.3
2: NEEDS SOME IMP	42.3	42.4	42.2	42.7	38.2	38.2	41.9	44.1	42.6	39.4	43.4	43.9	38.5	42.9	44.1	39.1
3: NEEDS LOT IMPR	25.2	23.2	21.7	25.3	29.0	20.2	24.4	26.1	27.2	26.2	24.2	23.6	27.6	24.9	24.3	27.3
4: NOT FAMILIAR	9.2	14.2	13.1	9.4	13.1	16.9	10.3	8.8	10.8	13.2	9.5	9.0	14.2	10.0	11.2	13.4
MISSING	2.9	2.2	3.3	2.5	3.6	8.3	3.1	1.0	1.6	3.6	2.5	2.8	2.7	1.6	1.0	2.8
MULTIPLE RESP	0.0	0.0	0.0	0.0	0.0	0.0	0.0	0.0	0.2	0.0	0.0	0.0	0.0	0.0	0.0	0.0
TOTAL PERCENT	100.0	100.0	100.0	100.0	100.0	100.0	100.0	100.0	100.0	100.0	100.0	100.0	100.0	100.0	100.0	100.0

N (Weighted) A:106908 33991 B:30966 101978 7911 C:13218 71442 48723 7306 D:35698 105082 E:101058 39838 F:83500 44077 10272
N (Unwtd) A:2817 960 B:1006 2522 248 C:271 1691 1431 379 D:1108 2664 E:2789 987 F:2312 1144 246
Nmiss (Wtd) A:N/A B:44 C:210 D:119 E:3 F:30EO
Nmiss(Unwtd) A:N/A B:1 C:5 D:5 E:1 F:75

Gender was determined from Q92. Educational status was determined from Q95.
Married = "Married for the first time" and "Remarried;" Not Married = "Single, never married;" and Other = "Legally separated,"
"Divorced" and "Widowed" (Q97).

Prior service = Respondents who served on active duty in any U.S. military component (Q5). No prior service = All others.

Duty-qualified = Respondents who were awarded the MOS for their current duty position (Q28). Not duty-qualified = All others.

Stay in USAR = "Stay to retire"/"Stay beyond oblig.;" Leave at End = "Leave after oblig.;" Leave Prior = "Leave prior to oblig." (Q84).

1989 Survey of USAR TPU Soldiers
Junior Enlisted Tabulation Volume

Q87B IMPROVEMENT NEEDED: REENLISTMENT BONUSES

	A1 MALE	A2 FEMALE	B1 MARRIED	B2 NOT MARRIED	B3 OTHER	C1 <THAN HI SCH	C2 HIGH SCHOOL	C3 <THAN COLL	C4 BACH & UP	D1 PRIOR SRV	D2 NO PRIOR SRV	E1 DUTY QUAL	E2 NOT DUTY QUAL	F1 STAY IN USAR	F2 LEAVE AT END	F3 LEAVE PRIOR
1: NEEDS NO IMPR	12.7	10.9	12.9	12.2	10.6	11.4	13.1	11.8	9.4	12.9	12.1	13.0	10.6	13.4	10.4	14.3
2: NEEDS SOME IMP	36.6	33.1	37.1	35.2	36.5	26.3	36.8	36.8	35.1	38.1	34.9	37.9	30.1	37.9	35.1	26.0
3: NEEDS LOT IMPR	25.1	22.8	30.0	22.2	33.8	17.2	23.4	27.3	31.1	33.0	21.7	24.3	25.1	26.3	22.1	26.0
4: NOT FAMILIAR	22.6	30.9	16.6	27.8	16.0	37.2	23.6	23.1	21.8	12.1	28.9	22.1	31.1	20.7	31.7	31.0
MISSING	3.0	2.3	3.3	2.6	3.1	7.8	3.0	1.0	2.5	3.8	2.4	2.7	3.1	1.7	0.7	2.8
MULTIPLE RESP	0.0	0.0	0.1	0.0	0.0	0.0	0.1	0.0	0.0	0.1	0.0	0.0	0.1	0.0	0.0	0.0
TOTAL PERCENT	100.0	100.0	100.0	100.0	100.0	100.0	100.0	100.0	100.0	100.0	100.0	100.0	100.0	100.0	100.0	100.0

N (Weighted) A:106908 33991 B:30966 101978 7911 C:13218 71442 48723 7306 D:35698 105082 E:101058 39838 F:83500 44077 10272
 N (Unwtd) A:2817 960 B:1006 2522 248 C:271 1691 1431 379 D:1108 2664 E:2789 987 F:2312 1144 246
 Nmiss (Wtd) A:N/A B:44 C:210 D:119 E:3 F:3050
 Nmiss(Unwtd) A:N/A B:1 C:5 D:5 E:1 F:75
 Gender was determined from Q92. Educational status was determined from Q95.
 Married = "Married for the first time" and "Remarried;" Not Married = "Single, never married;" and Other = "Legally separated,"
 "Divorced" and "Widowed" (Q97).
 Prior service = Respondents who served on active duty in any U.S. military component (Q5). No prior service = All others.
 Duty-qualified = Respondents who were awarded the MOS for their current duty position (Q28). Not duty-qualified = All others.
 Stay in USAR="Stay to retire"/"Stay beyond oblig.;" Leave at End="Leave after oblig.;" Leave Prior="Leave prior to oblig" (Q84).

1989 Survey of USAR TPU Soldiers
Junior Enlisted Tabulation Volume

Q87C IMPROVEMENT NEEDED: RETIREMENT BENEFITS

	A1 MALE	A2 FEMALE	B1 MARRIED	B2 NOT MARRIED	B3 OTHER	C1 <THAN HI SCH	C2 HIGH SCHOOL	C3 <THAN COLL	C4 BACH & UP	D1 PRIOR SRV	D2 NO PRIOR SRV	E1 DUTY QUAL	E2 NOT DUTY QUAL	F1 STAY IN USAR	F2 LEAVE AT END	F3 LEAVE PRIOR
1: NEEDS NO IMPR	14.8	13.4	12.4	15.3	11.0	12.8	15.9	13.7	8.7	13.0	14.9	14.4	14.7	15.1	13.7	14.1
2: NEEDS SOME IMP	31.6	31.4	34.2	30.1	40.2	23.0	32.1	32.5	35.5	36.3	30.0	33.2	27.4	34.3	29.3	26.2
3: NEEDS LOT IMPR	21.5	15.6	26.0	18.0	22.9	15.8	15.0	21.7	27.3	26.4	17.9	21.1	17.5	21.5	17.6	22.2
4: NOT FAMILIAR	28.3	36.5	23.1	33.1	22.4	39.7	29.3	30.0	25.5	19.5	33.9	27.9	36.4	26.8	37.7	32.4
MISSING	3.7	3.1	4.3	3.4	3.5	8.6	3.7	2.0	2.9	4.6	3.2	3.4	3.9	2.2	1.7	4.7
MULTIPLE RESP	0.0	0.1	0.1	0.0	0.0	0.0	0.1	0.0	0.0	0.1	0.0	0.0	0.1	0.1	0.0	0.3
TOTAL PERCENT	100.0	100.0	100.0	100.0	100.0	100.0	100.0	100.0	100.0	100.0	100.0	100.0	100.0	100.0	100.0	100.0

N (Weighted) A:106908 33991 B:30966 101978 7911 C:13218 71442 48723 7306 D:35698 105082 E:101058 39838 F:83500 44077 10272
 N (Unwtd) A:2817 960 B:1006 2522 248 C:271 1691 1431 379 D:1108 2664 E:2789 987 F:2312 1144 246
 Nmiss (Wtd) A:N/A B:44 C:210 D:119 E:3 F:3050
 Nmiss (Unwtd) A:N/A B:1 C:5 D:5 E:1 F:75
 Gender was determined from Q92. Educational status was determined from Q95.
 Married = "Married for the first time" and "Remarried;" Not Married = "Single, never married;" and Other = "Legally separated,"
 "Divorced" and "Widowed" (Q97).
 Prior service = Respondents who served on active duty in any U.S. military component (Q5). No prior service = All others.
 Duty-qualified = Respondents who were awarded the MOS for their current duty position (Q28). Not duty-qualified = All others.
 Stay in USAR = "Stay to retire"/"Stay beyond oblig.;" Leave at End = "Leave after oblig.;" Leave Prior = "Leave prior to oblig." (Q84).

1989 Survey of USAR TPU Soldiers
Junior Enlisted Tabulation Volume

Q87D IMPROVEMENT NEEDED: EMPLOYER SUPP PGMS

	A1 MALE	A2 FEMALE	B1 MARRI- ED	B2 NOT MARRI- ED	B3 OTHER	C1 <THAN HI SCH	C2 HIGH SCHOOL	C3 <THAN COLL	C4 BACH & UP	D1 PRIOR SRV	D2 NO PRIOR SRV	E1 DUTY QUAL	E2 NOT DUTY QUAL	F1 STAY IN USAR	F2 LEAVE AT END	F3 LEAVE PRIOR
1: NEEDS NO IMPR	16.8	12.4	15.2	16.3	11.4	18.0	16.8	13.9	14.6	14.1	16.3	15.8	15.7	16.8	14.2	16.4
2: NEEDS SOME IMP	35.1	30.9	35.8	32.7	44.2	24.0	35.6	35.2	30.5	37.1	33.1	36.6	27.5	36.2	33.2	27.9
3: NEEDS LOT IMPR	17.8	17.0	23.5	15.7	19.2	10.5	17.0	19.2	25.8	22.3	16.0	17.8	17.1	18.0	16.8	20.0
4: NOT FAMILIAR	26.7	36.5	21.9	31.9	21.2	39.2	26.8	30.0	26.5	21.8	31.5	26.4	35.8	26.6	34.1	33.5
MISSING	3.4	3.0	3.3	3.3	3.6	8.3	3.6	1.5	2.7	4.4	2.9	3.2	3.7	2.1	1.7	2.2
MULTIPLE RESP	0.2	0.1	0.3	0.1	0.5	0.0	0.2	0.2	0.0	0.3	0.1	0.2	0.1	0.2	0.1	0.0
TOTAL PERCENT	100.0	100.0	100.0	100.0	100.0	100.0	100.0	100.0	100.0	100.0	100.0	100.0	100.0	100.0	100.0	100.0

N (Weighted) A: 106908 33991 B: 30966 101978 7911 C: 13218 71442 48723 7306 D: 35698 105082 E: 101058 39838 F: 83500 44077 10272
 N (Unwtd) A: 2817 960 B: 1006 2522 248 C: 271 1691 1431 379 D: 1108 2664 E: 2789 987 F: 2312 1144 246
 Nmiss (Wtd) A: N/A B: 44 C: 210 D: 119 E: 3 F: 3050
 Nmiss (Unwtd) A: N/A B: 1 C: 5 D: 5 E: 1 F: 75

Gender was determined from Q92. Educational status was determined from Q95.
 Married = "Married for the first time" and "Remarried;" Not Married = "Single, never married;" and Other = "Legally separated,"
 "Divorced" and "Widowed" (Q97).
 Prior service = Respondents who served on active duty in any U.S. military component (Q5). No prior service = All others.
 Duty-qualified = Respondents who were awarded the MOS for their current duty position (Q28). Not duty-qualified = All others.
 Stay in USAR = "Stay to retire"/"Stay beyond oblig.;" Leave at End = "Leave after oblig.;" Leave Prior = "Leave prior to oblig." (Q84).

1989 Survey of USAR TPU Soldiers
Junior Enlisted Tabulation Volume

Q87E IMPROVEMENT NEEDED: RECOGNITION/AWARDS

	A1 MALE	A2 FEMALE	B1 MARRIED	B2 NOT MARRIED	B3 OTHER	C1 <THAN HI SCH	C2 HIGH SCHOOL	C3 <THAN COLL	C4 BACH & UP	D1 PRIOR SRV	D2 NO PRIOR SRV	E1 DUTY QUAL	E2 NOT DUTY QUAL	F1 STAY IN USAR	F2 LEAVE AT END	F3 LEAVE PRIOR
1: NEEDS NO IMPR	20.9	15.5	18.1	20.7	11.7	24.5	19.7	18.4	17.6	18.4	20.0	19.3	20.4	20.1	19.4	19.5
2: NEEDS SOME IMP	41.9	40.7	42.8	41.2	41.1	32.2	42.2	43.6	39.7	37.8	42.9	43.4	36.9	43.5	41.7	34.3
3: NEEDS LOT IMPR	23.3	26.8	27.9	22.1	36.0	11.8	25.5	27.6	28.8	33.3	21.0	25.7	20.3	24.2	24.0	29.3
4: NOT FAMILIAR	10.1	13.9	7.0	12.5	7.2	23.8	10.7	8.1	10.6	5.9	12.7	8.1	18.4	9.4	13.7	14.1
MISSING	3.7	3.2	4.1	3.4	3.9	7.6	3.8	2.1	3.3	4.6	3.3	3.5	3.9	2.8	1.2	2.8
MULTIPLE RESP	0.1	0.0	0.1	0.0	0.0	0.0	0.1	0.1	0.0	0.1	0.0	0.0	0.1	0.1	0.0	0.0
TOTAL PERCENT	100.0	100.0	100.0	100.0	100.0	100.0	100.0	100.0	100.0	100.0	100.0	100.0	100.0	100.0	100.0	100.0

N (Weighted) A: 106908 33991 B: 30966 101978 7911 C: 13218 71442 48723 7306 D: 35698 105082 E: 101058 39838 F: 83500 44077 10272
N (Unwtd) A: 2817 960 B: 1006 2522 248 C: 271 1691 1431 379 D: 1108 2664 E: 2789 987 F: 2312 1144 246
Nmiss (Wtd) A: N/A B: 44 C: 210 D: 119 E: 3 F: 3050
Nmiss (Unwtd) A: N/A B: 1 C: 5 D: 5 E: 1 F: 75
Gender was determined from Q92. Educational status was determined from Q95.
Married = "Married for the first time" and "Remarried;" Not Married = "Single, never married;" and Other = "Legally separated,"
"Divorced" and "Widowed" (Q97).
Prior service = Respondents who served on active duty in any U.S. military component (Q5). No prior service = All others.
Duty-qualified = Respondents who were awarded the MOS for their current duty position (Q28). Not duty-qualified = All others.
Stay in USAR = "Stay to retire"/"Stay beyond oblig.;" Leave at End = "Leave after oblig.;" Leave Prior = "Leave prior to oblig." (Q84).

1989 Survey of USAR TPU Soldiers
Junior Enlisted Tabulation Volume

Q87F IMPROVEMENT NEEDED: CONTACT W/ACT ARMY

	A1 MALE	A2 FEMALE	B1 MARRIED	B2 NOT MARRIED	B3 OTHER	C1 <THAN HI SCH	C2 HIGH SCHOOL	C3 <THAN COLL	C4 BACH & UP	D1 PRIOR SRV	D2 NO PRIOR SRV	E1 DUTY QUAL	E2 NOT DUTY QUAL	F1 STAY IN USAR	F2 LEAVE AT END	F3 LEAVE PRIOR
1: NEEDS NO IMPR	17.5	14.4	18.9	16.6	9.5	18.4	17.9	15.1	14.0	16.9	16.6	16.2	18.0	17.7	16.6	12.0
2: NEEDS SOME IMP	38.9	34.9	38.5	37.6	40.2	28.6	38.5	39.7	38.5	38.2	37.9	39.8	33.4	40.9	34.6	34.4
3: NEEDS LOT IMPR	24.3	24.8	25.6	23.5	32.1	15.9	22.5	28.5	31.1	30.4	22.4	25.3	22.1	23.9	24.8	31.2
4: NOT FAMILIAR	15.5	22.9	13.1	18.9	13.6	29.1	17.0	15.0	14.4	9.2	20.0	15.2	22.6	15.0	22.5	17.5
MISSING	3.6	3.1	3.6	3.4	4.5	7.8	3.3	1.8	2.1	5.0	3.0	3.5	3.4	2.2	1.5	5.0
MULTIPLE RESP	0.2	0.0	0.2	0.1	0.0	0.3	0.2	0.0	0.0	0.3	0.1	0.0	0.5	0.2	0.0	0.0
TOTAL PERCENT	100.0	100.0	100.0	100.0	100.0	100.0	100.0	100.0	100.0	100.0	100.0	100.0	100.0	100.0	100.0	100.0

N (Weighted) A: 106908 33991 B: 30966 101978 7911 C: 13218 71442 48723 7306 D: 35698 105082 E: 101058 39838 F: 83500 44077 10272
 N (Unwtd) A: 2817 960 B: 1006 2522 248 C: 271 1691 1431 379 D: 1108 2664 E: 2789 987 F: 2312 1144 246
 Nmiss (Wtd) A: N/A B: 44 C: 210 D: 119 E: 3 F: 3050
 Nmiss(Unwtd) A: N/A B: 1 C: 5 D: 5 E: 1 F: 75

Gender was determined from Q92. Educational status was determined from Q95.
 Married = "Married for the first time" and "Remarried;" Not Married = "Single, never married;" and Other = "Legally separated,"
 "Divorced" and "Widowed" (Q97).
 Prior service = Respondents who served on active duty in any U.S. military component (Q5). No prior service = All others.
 Duty-qualified = Respondents who were awarded the MOS for their current duty position (Q28). Not duty-qualified = All others.
 Stay in USAR = "Stay to retire"/"Stay beyond oblig.;" Leave at End = "Leave after oblig.;" Leave Prior = "Leave prior to oblig." (Q84).

1989 Survey of USAR TPU Soldiers
Junior Enlisted Tabulation Volume

Q87G IMPROVEMENT NEEDED: QUALITY OF EQUIPMENT

	A1 MALE	A2 FEMALE	B1 MARRIED	B2 NOT MARRIED	B3 OTHER	C1 HIGHER SCHOOL	C2 HIGHER SCHOOL	C3 HIGHER SCHOOL	C4 BACH UP	D1 PRIOR SRV	D2 NO PRIOR SRV	E1 DUTY QUAL	E2 NOT DUTY QUAL	F1 STAY IN USAR	F2 LEAVE AT END	F3 LEAVE PRIOR
1: NEEDS NO IMPR	15.7	15.7	16.6	15.5	14.7	19.0	17.1	13.4	12.0	17.2	15.2	15.3	16.7	16.9	14.3	14.8
2: NEEDS SOME IMP	42.9	43.0	42.7	42.7	46.0	38.5	43.8	43.3	40.2	40.6	43.7	43.4	41.6	44.6	42.7	37.2
3: NEEDS LOT IMPR	32.7	28.1	32.3	31.5	29.4	21.8	30.0	35.7	37.6	32.7	31.2	33.1	27.7	30.1	34.3	38.1
4: NOT FAMILIAR	4.9	9.9	3.7	6.9	5.9	13.3	5.0	5.9	5.8	4.5	6.6	4.7	9.8	6.1	6.4	6.6
MISSING	3.7	3.0	4.4	3.3	4.0	7.5	3.9	1.7	4.4	4.9	3.1	3.4	4.0	2.2	2.2	3.2
MULTIPLE RESP	0.1	0.1	0.3	0.0	0.0	0.0	0.2	0.0	0.0	0.2	0.0	0.0	0.2	0.0	0.2	0.0
TOTAL PERCENT	100.0	100.0	100.0	100.0	100.0	100.0	100.0	100.0	100.0	100.0	100.0	100.0	100.0	100.0	100.0	100.0

N (Weighted) A: 106908 33991 B: 30966 101978 7911 C: 13218 71442 48723 7306 D: 35698 105082 E: 101058 39838 F: 83500 44077 10272
 N (Unwtd) A: 2817 960 B: 1006 2522 248 C: 271 1691 1431 379 D: 1108 2664 E: 2789 987 F: 2312 1144 246
 Nmiss (Wtd) A: N/A B: 44 C: 210 D: 119 E: 3 F: 3050
 Nmiss (Unwtd) A: N/A B: 1 C: 5 D: 5 E: 1 F: 75
 Gender was determined from Q92. Educational status was determined from Q95.
 Married = "Married for the first time" and "Remarried;" Not Married = "Single, never married;" and Other = "Legally separated."
 "Divorced" and "Widowed" (Q97).
 Prior service = Respondents who served on active duty in any U.S. military component (Q5). No prior service = All others.
 Duty-qualified = Respondents who were awarded the MOS for their current duty position (Q28). Not duty-qualified = All others.
 Stay in USAR = "Stay to retire"/"Stay beyond oblig.;" Leave at End = "Leave after oblig.;" Leave Prior = "Leave prior to oblig." (Q84).

1989 Survey of USAR TPU Soldiers
Junior Enlisted Tabulation Volume

Q87H IMPROVEMT NEEDED: REDUCTN OF PAPERWK

	A1 MALE	A2 FEMALE	B1 MARRIED	B2 NOT MARRIED	B3 OTHER	C1 <THAN HI SCH	C2 HIGH SCHOOL	C3 <THAN COLL	C4 BACH UP	D1 PRIOR SRV	D2 NO PRIOR SRV	E1 DUTY QUAL	E2 NOT DUTY QUAL	F1 STAY IN USAR	F2 LEAVE AT END	F3 LEAVE PRIOR
1: NEEDS NO IMPR	16.3	16.4	15.0	16.8	12.5	18.3	18.4	13.4	11.8	15.8	16.5	16.4	16.2	17.6	14.9	15.9
2: NEEDS SOME IMP	40.6	40.4	43.5	39.9	37.5	32.7	41.3	42.4	35.5	41.2	40.4	42.2	36.4	42.2	39.0	40.2
3: NEEDS LOT IMPR	28.8	29.1	29.9	23.2	33.5	21.9	25.2	34.4	41.0	30.9	28.2	29.0	28.7	27.3	33.0	29.3
4: NOT FAMILIAR	10.6	10.3	7.6	11.5	9.0	18.4	11.1	8.1	9.2	7.0	11.8	9.0	14.6	10.4	11.6	10.9
MISSING	3.5	3.5	3.9	3.3	4.5	8.2	3.5	1.8	2.4	5.0	3.0	3.3	4.1	2.4	1.6	3.8
MULTIPLE RESP	0.1	0.0	0.1	0.1	0.0	0.5	0.0	0.0	0.1	0.1	0.1	0.0	0.2	0.1	0.0	0.0
TOTAL PERCENT	100.0	100.0	100.0	100.0	100.0	100.0	100.0	100.0	100.0	100.0	100.0	100.0	100.0	100.0	100.0	100.0

N (Weighted) A:106908 33991 B:30966 101978 79:1 C:13218 71442 48723 7306 D:35698 105082 E:101058 39838 F:83500 44077 10272
 N (Unwtd) A:2817 960 B:1006 2522 248 C:271 1691 1431 379 D:1108 2664 E:2789 987 F:2312 1144 246
 Nmiss (Wtd) A:N/A B:44 C:210 D:119 E:3 F:3050
 Nmiss(Unwtd) A:N/A B:1 C:5 D:5 E:1 F:75
 Gender was determined from Q92. Educational status was determined from Q95.
 Married = "Married for the first time" and "Remarried;" Not Married = "Single, never married;" and Other = "Legally separated,"
 "Divorced" and "Widowed" (Q97).
 Prior service = Respondents who served on active duty in any U.S. military component (Q5). No prior service = All others.
 Duty-qualified = Respondents who were awarded the MOS for their current duty position (Q28). Not duty-qualified = All others.
 Stay in USAR = "Stay to retire"/"Stay beyond oblig.;" Leave at End = "Leave after oblig.;" Leave Prior = "Leave prior to oblig." (Q84).

1989 Survey of USAR TPU Soldiers
Junior enlisted Tabulation Volume

Q571 IMPROVEMENT NEEDED: QUALITY OF LDRSHIP

	A1 MALE	A2 FEMALE	B1 MARRIED	B2 NOT MARRIED	B3 OTHER	C1 HIGHER SCHOOL	C2 HIGHER SCHOOL	C3 HIGHER SCHOOL	C4 BACH & UP	D1 PRIOR SRV	D2 NO PRIOR SRV	E DUTY QUAL	F1 DUTY QUAL	F2 LEAVE AT END	F3 LEAVE PRIOR
1. NEEDS NO IMPR	33.1	29.5	28.4	34.6	20.3	42.3	34.7	28.3	19.9	24.9	35.0	31.7	34.3	34.3	33.1
2. NEEDS SOME IMPR	44.8	45.6	45.6	44.3	50.9	34.1	34.0	49.0	48.6	47.3	44.3	46.1	42.3	46.4	40.9
3. NEEDS LOT IMPR	14.6	17.9	19.3	13.9	20.0	6.8	14.1	17.8	24.8	20.8	13.6	16.5	12.7	13.3	18.6
4. NOT FAMILIAR	3.8	4.4	3.5	4.1	4.4	8.4	3.1	3.1	4.5	2.8	4.4	2.7	7.2	4.2	3.0
MISSING	3.3	2.5	3.2	3.0	4.5	8.4	3.3	1.5	2.1	4.1	2.3	3.0	3.5	1.9	4.0
MULTIPLE RESP	0.1	0.0	0.0	0.1	0.0	0.0	0.0	0.2	0.0	0.1	0.0	0.1	0.0	0.0	0.4
TOTAL PERCENT	100.0	100.0	100.0	100.0	100.0	100.0	100.0	100.0	100.0	100.0	100.0	100.0	100.0	100.0	100.0

N (Weighted) A:105908 33991 B:30966 101978 7911 C:13218 71442 48723 7306 D:35698 105082 E:101058 39838 F:83500 44077 10272
 N (Unwtd) A:2817 960 B:1006 2522 248 C:271 1691 1431 379 D:1108 2664 E:2789 987 F:2312 1144 246
 Nmiss (Wtd) A:N/A B:44 C:210 D:119 E:3 F:3050
 Nmiss (Unwtd) A:N/A B:1 C:5 D:5 E:1 F:75

Gender was determined from Q92. Educational status was determined from Q95.
 Married = "Married for the first time" and "Remarried;" Not Married = "Single, never married;" and Other = "Legally separated,"
 "Divorced" and "Widowed" (Q97).

Prior service = Respondents who served on active duty in any U.S. military component (Q5). No prior service = All others.
 Duty-qualified = Respondents who were awarded the MOS for their current duty position (Q28) Not duty-qualified = All others.
 Stay in USAR = "Stay to retire"/"Stay beyond oblig.;" Leave at End = "Leave after oblig.;" Leave Prior = "Leave prior to oblig." (Q54).

1989 Survey of USAR TPU Soldiers
Junior Enlisted Tabulation Volume

Q87J IMPROVEMENT NEEDED: CHOICE OF DUTYTIME

	A1 MALE	A2 FEMALE	B1 MARRIED	B2 NOT MARRIED	B3 OTHER	C1 <THAN HI SCH	C2 HIGH SCHOOL	C3 <THAN COLL	C4 BACH & UP	D1 PRIOR SRV	D2 NO PRIOR SRV	E1 DUTY QUAL	E2 NOT DUTY QUAL	F1 STAY IN USAR	F2 LEAVE AT END	F3 LEAVE PRIOR
1: NEEDS NO IMPR	35.5	34.9	36.0	35.2	35.2	37.5	35.8	35.1	30.0	32.0	36.5	36.0	33.8	39.0	30.1	34.2
2: NEEDS SOME IMP	38.7	35.2	39.0	37.3	40.2	30.1	37.5	40.1	40.0	39.7	37.2	38.0	37.4	38.5	38.7	35.1
3: NEEDS LOT IMPR	11.1	11.5	11.3	11.2	10.4	5.5	10.4	12.9	15.9	13.9	10.2	11.4	10.5	9.3	14.3	14.7
4: NOT FAMILIAR	11.1	14.6	9.4	12.9	10.7	18.1	12.2	10.2	11.4	9.6	12.7	11.3	13.7	10.8	15.1	11.7
MISSING	3.5	3.9	4.2	3.5	3.5	8.8	4.2	1.6	1.8	4.7	3.3	3.3	4.5	2.4	1.6	4.3
MULTIPLE RESP	0.1	0.0	0.0	0.1	0.0	0.0	0.0	0.1	0.0	0.0	0.1	0.1	0.0	0.0	0.1	0.0
TOTAL PERCENT	100.0	100.0	100.0	100.0	100.0	100.0	100.0	100.0	100.0	100.0	100.0	100.0	100.0	100.0	100.0	100.0

N (Weighted) A: 106908 33991 B: 30966 101978 7911 C: 13218 71442 48723 7306 D: 35698 105082 E: 101058 39838 F: 83500 44077 10272
N (Unwtd) A: 2817 960 B: 1006 2522 248 C: 271 1691 1431 379 D: 1108 2664 E: 2789 987 F: 2312 1144 246
Nm (wtd) A: N/A B: 44 C: 210 D: 119 E: 3 F: 3050
Nm (Unwtd) A: N/A B: 1 C: 5 D: 5 E: 1 F: 75
Gender was determined from Q92. Educational status was determined from Q95.
Married = "Married for the first time" and "Remarried;" Not Married = "Single, never married;" and Other = "Legally separated,"
"Divorced" and "Widowed" (Q97).
Prior service = Respondents who served on active duty in any U.S. military component (Q5). No prior service = All others.
Duty-qualified = Respondents who were awarded the MOS for their current duty position (Q28). Not duty-qualified = All others.
Stay in USAR = "Stay to retire"/"Stay beyond oblig.;" Leave at End = "Leave after oblig.;" Leave Prior = "Leave prior to oblig.;" (Q84).

1989 Survey of USAR TPU Soldiers
Junior Enlisted Tabulation Volume

Q87K IMPROVEMT NEEDED: A.T. REQUIREMENTS

	A1 MALE	A2 FEMALE	B1 MARRI- ED	B2 NOT MARRI- ED	B3 OTHER	C1 <THAN HI SCH	C2 HIGH SCHOOL	C3 <THAN COLL	C4 BACH & UP	D1 PRIOR SRV	D2 NO PRIOR SRV	E1 DUTY QUAL	E2 NOT DUTY QUAL	F1 STAY IN USAR	F2 LEAVE AT END	F3 LEAVE PRIOR
1: NEEDS NO IMPR	34.0	33.0	34.4	33.9	28.7	33.1	34.0	34.2	29.9	32.0	34.3	34.9	30.8	37.0	28.6	36.4
2: NEEDS SOME IMP	37.7	36.0	39.4	36.2	42.0	28.0	37.5	39.0	41.0	39.6	36.5	38.7	33.8	38.5	38.3	29.5
3: NEEDS LOT IMPR	13.0	10.7	13.1	12.0	16.2	5.6	11.9	14.0	19.1	15.7	11.3	12.7	11.9	10.7	15.6	15.2
4: NOT FAMILIAR	11.8	15.8	8.7	14.7	9.2	25.8	12.8	10.8	7.8	8.3	14.7	10.4	19.7	11.7	15.6	14.7
MISSING	3.5	3.4	4.4	3.2	3.9	7.5	3.9	2.0	2.2	4.3	3.2	3.4	3.8	2.1	1.9	4.2
TOTAL PERCENT	100.0	100.0	100.0	100.0	100.0	100.0	100.0	100.0	100.0	100.0	100.0	100.0	100.0	100.0	100.0	100.0

N (Weighted) A: 106908 33991 B: 30966 101978 7911 C: 13218 71442 48723 7306 D: 35698 105082 E: 101058 39838 F: 83500 44077 10272
 N (Unwtd) A: 2817 960 B: 1006 2522 248 C: 271 1691 1431 379 D: 1108 2664 E: 2789 987 F: 2312 1144 246
 Nmiss (Wtd) A: N/A B: 44 C: 210 D: 119 E: 3 F: 3050
 Nmiss (Unwtd) A: N/A B: 1 C: 5 D: 5 E: 1 F: 75
 Gender was determined from Q92. Educational status was determined from Q95.
 Married = "Married for the first time" and "Remarried;" Not Married = "Single, never married;" and Other = "Legally separated,"
 "Divorced" and "Widowed" (Q97).
 Prior service = Respondents who served on active duty in any U.S. military component (Q5). No prior service = All others.
 Duty-qualified = Respondents who were awarded the MOS for their current duty position (Q28). Not duty-qualified = All others.
 Stay in USAR = "Stay to retire"/"Stay beyond oblig.;" Leave at End = "Leave after oblig.;" Leave Prior = "Leave prior to oblig." (Q84).

1989 Survey of USAR TPU Soldiers
Junior Enlisted Tabulation Volume

Q87L IMPROVEMENT NEEDED: USE OF CIV SKILLS

	A1 MALE	A2 FEMALE	B1 MARRI- ED	B2 NOT MARRI- ED	B3 OTHER	C1 <THAN HI SCH	C2 HIGH SCHOOL	C3 <THAN COLL	C4 BACH & UP	D1 PRIOR SRV	D2 NO PRIOR SRV	E1 DUTY QUAL	E2 NOT DUTY QUAL	F1 STAY IN USAR	F2 LEAVE A- END	F3 LEAVE PRIOR
1: NEEDS NO IMPR	35.0	33.3	35.3	34.7	30.4	31.8	36.1	34.2	27.0	31.0	35.8	34.9	33.6	38.5	29.4	31.8
2: NEEDS SOME IMP	35.3	34.5	34.0	35.1	38.1	32.3	34.7	36.1	36.2	39.0	33.8	36.2	32.1	35.5	36.0	32.6
3: NEEDS LOT IMPR	15.2	14.5	16.9	14.3	16.9	9.1	13.8	17.2	24.1	16.9	14.4	15.3	14.4	12.8	18.8	19.6
4: NOT FAMILIAR	10.8	14.5	9.3	12.5	10.6	18.4	11.4	10.4	10.5	9.0	12.6	10.1	15.7	10.6	14.2	12.3
MISSING	3.8	3.2	4.5	3.4	3.9	8.4	3.9	2.0	2.2	4.2	3.5	3.4	4.2	2.6	1.6	3.8
MULTIPLE RESP	0.0	0.0	0.0	0.0	0.0	0.0	0.0	0.0	0.0	0.0	0.0	0.0	0.0	0.0	0.1	0.0
TOTAL PERCENT	100.0	100.0	100.0	100.0	100.0	100.0	100.0	100.0	100.0	100.0	100.0	100.0	100.0	100.0	100.0	100.0

N (Weighted) A: 106908 33991 B: 30966 101978 7911 C: 13218 71442 48723 7306 D: 35698 105082 E: 101058 39838 F: 83500 44077 10272
N (Unwtd) A: 2817 960 B: 1006 2522 248 C: 271 1691 1431 379 D: 1108 2664 E: 2789 987 F: 2312 1144 246
Nmiss (Wtd) A: N/A B: 44 C: 210 D: 119 E: 3 F: 3050
Nmiss(Unwtd) A: N/A B: 1 C: 5 D: 5 E: 1 F: 75
Gender was determined from Q92. Educational status was determined from Q95.
Married = "Married for the first time" and "Remarried;" Not Married = "Single, never married;" and Other = "Legally separated,"
"Divorced" and "Widowed" (Q97).
Prior service = Respondents who served on active duty in any U.S. military component (Q5). No prior service = All others.
Duty-qualified = Respondents who were awarded the MOS for their current duty position (Q28). Not duty-qualified = All others.
Stay in USAR = "Stay to retire"/"Stay beyond oblig.;" Leave at End = "Leave after oblig.;" Leave Prior = "Leave prior to oblig" (Q84).

1989 Survey of USAR TPU Soldiers
Junior Enlisted Tabulation Volume

Q87M IMPROVEMENT NEEDED:UNIT SPONSRSH PGM

	A1 MALE	A2 FEMALE	B1 MARRI- ED	B2 NOT MARRI- ED	B3 OTHER	C1 <THAN HI SCH	C2 HIGH SCHOOL	C3 <THAN COLL	C4 BACH & UP	D1 PRIOR SRV	D2 NO PRIOR SRV	E1 DUTY QUAL	E2 NOT DUTY QUAL	F1 STAY IN USAR	F2 LEAVE AT END	F3 LEAVE PRIOR
1: NEEDS NO IMPR	28.0	20.9	25.6	26.7	23.9	30.2	27.0	25.5	17.5	24.2	27.0	27.0	24.5	28.1	24.3	23.3
2: NEEDS SOME IMP	32.9	30.8	33.4	31.6	37.1	22.4	33.0	33.8	34.3	34.7	31.6	33.0	30.8	34.1	31.8	28.9
3: NEEDS LOT IMPR	13.7	16.5	18.0	12.9	19.1	10.1	13.0	16.6	20.1	20.1	12.4	14.6	13.8	13.7	15.3	17.4
4: NOT FAMILIAR	21.7	28.0	18.5	25.2	16.3	28.9	23.0	21.7	26.2	16.5	25.5	21.8	26.8	21.3	27.1	26.4
MISSING	3.8	3.6	4.5	3.5	3.7	8.4	3.9	2.4	1.9	4.5	3.5	3.6	4.1	2.8	1.4	4.0
MULTIPLE RESP	0.0	0.2	0.0	0.1	0.0	0.0	0.1	0.1	0.0	0.0	0.1	0.1	0.0	0.0	0.1	0.0
TOTAL PERCENT	100.0	100.0	100.0	100.0	100.0	100.0	100.0	100.0	100.0	100.0	100.0	100.0	100.0	100.0	100.0	100.0

N (Weighted) A:106908 33991 B:30966 101978 7911 C:13218 71442 48723 7306 D:35698 105082 E:101058 39838 F:83500 44077 10272
N (Unwtd) A:2817 960 B:1006 2522 248 C:271 1691 1431 379 D:1108 2664 E:2789 987 F:2312 1144 246
Nmiss (Wtd) A:N/A B:44 C:210 D:119 E:3 F:3050
Nmiss(Unwtd) A:N/A B:1 C:5 D:5 E:1 F:75
Gender was determined from Q92. Educational status was determined from Q95.
Married = "Married for the first time" and "Remarried;" Not Married = "Single, never married;" and Other = "Legally separated,"
"Divorced" and "Widowed" (Q97).
Prior service = Respondents who served on active duty in any U.S. military component (Q5). No prior service = All others.
Duty-qualified = Respondents who were awarded the MOS for their current duty position (Q28). Not duty-qualified = All others.
Stay in USAR="Stay to retire"/"Stay beyond oblig.;" Leave at End="Leave after oblig.;" Leave Prior="Leave prior to oblig" (Q84).

1989 Survey of USAR TPU Soldiers
Junior Enlisted Tabulation Volume

Q87N IMPROVEMENT NEEDED: ACTIVITIES-MEMBERS

	A1 MALE	A2 FEMALE	B1 MARRIED	B2 NOT MARRIED	B3 OTHER	C1 <THAN HI SCH	C2 HIGH SCHOOL	C3 <THAN COLL	C4 BACH & UP	D1 PRIOR SRV	D2 NO PRIOR SRV	E1 DUTY QUAL	E2 NOT DUTY QUAL	F1 STAY IN USAR	F2 LEAVE AT END	F3 LEAVE PRIOR
1: NEEDS NO IMPR	26.2	22.8	22.4	26.8	19.0	26.4	25.3	25.8	21.9	21.4	26.7	26.4	22.8	28.0	22.6	20.2
2: NEEDS SOME IMP	37.4	36.6	40.4	36.5	33.6	28.5	38.2	38.2	36.9	39.3	36.5	38.3	34.5	38.3	38.1	32.6
3: NEEDS LOT IMPR	18.7	23.1	21.3	18.3	32.8	14.4	18.2	23.0	23.0	23.9	18.4	20.1	19.0	18.8	21.6	23.5
4: NOT FAMILIAR	14.1	14.4	11.4	15.3	10.8	23.2	14.6	11.0	15.2	10.7	15.4	11.9	19.9	12.5	16.3	20.5
MISSING	3.6	3.0	4.4	3.1	3.8	7.5	3.7	1.9	3.0	4.7	3.0	3.3	3.8	2.4	1.4	3.2
TOTAL PERCENT	100.0	100.0	100.0	100.0	100.0	100.0	100.0	100.0	100.0	100.0	100.0	100.0	100.0	100.0	100.0	100.0

N (Weighted) A:106908 33991 B:30966 101978 7911 C:13218 71442 48723 7306 D:35698 105082 E:101058 39838 F:83500 44077 10272
 N (Unwtd) A:2817 960 B:1006 2522 248 C:271 1691 1431 379 D:1108 2664 E:2789 987 F:2312 1144 246
 Nmiss (Wtd) A:N/A B:44 C:210 D:119 E:3 F:3050
 Nmiss(Unwtd) A:N/A B:1 C:5 D:5 E:1 F:75
 Gender was determined from Q92. Educational status was determined from Q95.
 Married = "Married for the first time" and "Remarried;" Not Married = "Single, never married;" and Other = "Legally separated,"
 "Divorced" and "Widowed" (Q97).
 Prior service = Respondents who served on active duty in any U.S. military component (Q5). No prior service = All others.
 Duty-qualified = Respondents who were awarded the MOS for their current duty position (Q28). Not duty-qualified = All others.
 Stay in USAR="Stay to retire"/"Stay beyond oblig.;" Leave at End="Leave after oblig.;" Leave Prior="Leave prior to oblig" (Q84).

1989 Survey of USAR TPU Soldiers
Junior Enlisted Tabulation Volume

Q870 IMPROVEMENT NEEDED:ACTIV-FAMILY MEMBR

	A1 MALE	A2 FEMALE	B1 MARRI- ED	B2 NOT MARRI- ED	B3 OTHER	C1 <THAN HI SCH	C2 HIGH SCHOOL	C3 <THAN COLL	C4 BACH & UP	D1 PRIOR SRV	D2 NO PRIOR SRV	E1 DUTY QUAL	E2 NOT DUTY QUAL	F1 STAY IN USAR	F2 LEAVE AT END	F3 LEAVE PRIOR
1: NEEDS NO IMPR	26.8	22.3	23.0	27.1	18.4	23.6	26.9	25.3	21.6	23.6	26.4	26.6	23.6	27.2	24.3	22.8
2: NEEDS SOME IMP	35.7	37.3	38.5	35.4	35.2	33.5	35.8	37.1	37.4	36.0	36.2	36.9	34.0	38.3	35.0	30.4
3: NEEDS LOT IMPR	20.3	23.1	24.4	19.1	31.1	15.7	19.5	24.3	21.9	24.6	19.7	21.2	20.4	19.8	23.2	24.6
4: NOT FAMILIAR	13.3	14.3	10.0	14.8	11.5	19.0	13.9	11.1	16.3	11.2	14.3	12.0	17.5	12.1	15.6	18.7
MISSING	3.8	3.1	4.0	3.5	3.8	7.9	4.0	2.0	2.7	4.5	3.3	3.3	4.3	2.5	1.7	3.6
MULTIPLE RESP	0.1	0.0	0.1	0.1	0.0	0.3	0.0	0.2	0.0	0.1	0.1	0.0	0.2	0.1	0.1	0.0
TOTAL PERCENT	100.0	100.0	100.0	100.0	100.0	100.0	100.0	100.0	100.0	100.0	100.0	100.0	100.0	100.0	100.0	100.0

N (Weighted) A:106908 33991 B:30966 101978 7911 C:13218 71442 48723 7306 D:35698 105082 E:101058 39838 F:83500 44077 10272
 N (Unwtd) A:2817 960 B:1006 2522 248 C:271 1691 1431 379 D:1108 2664 E:2789 987 F:2312 1144 246
 Nmiss (Wtd) A:N/A B:44 C:210 D:119 E:3 F:3050
 Nmiss(Unwtd) A:N/A B:1 C:5 D:5 E:1 F:75

Gender was determined from Q92. Educational status was determined from Q95.
 Married = "Married for the first time" and "Remarried;" Not Married = "Single, never married;" and Other = "Legally separated,"
 "Divorced" and "Widowed" (Q97).

Prior service = Respondents who served on active duty in any U.S. military component (Q5). No prior service = All others.
 Duty-qualified = Respondents who were awarded the MOS for their current duty position (Q28). Not duty-qualified = All others.
 Stay in USAR="Stay to retire"/"Stay beyond oblig.;" Leave at End="Leave after oblig.;" Leave Prior="Leave prior to oblig" (Q84).

1989 Survey of USAR TPU Soldiers
Junior Enlisted Tabulation Volume

Q87P IMPROVEMENT NEEDED: EDUCATION BENEFITS

	A1 MALE	A2 FEMALE	B1 MARRIED	B2 NOT MARRIED	B3 OTHER	C1 <THAN HI SCH	C2 HIGH SCHOOL	C3 <THAN COLL	C4 BACH & UP	D1 PRIOR SRV	D2 NO PRIOR SRV	E1 DUTY QUAL	E2 NOT DUTY QUAL	F1 STAY IN USAR	F2 LEAVE AT END	F3 LEAVE PRIOR
1: NEEDS NO IMPR	23.4	21.2	24.7	22.6	19.7	25.7	25.2	19.8	16.6	22.0	23.2	23.0	22.5	23.5	21.9	26.3
2: NEEDS SOME IMP	38.9	42.6	39.6	39.4	44.4	36.9	39.7	40.2	44.1	40.3	39.6	40.4	38.3	42.0	38.7	35.1
3: NEEDS LOT IMPR	26.5	24.2	22.9	27.3	21.7	15.8	22.5	33.2	30.0	25.3	26.2	26.3	25.0	24.2	29.8	26.5
4: NOT FAMILIAR	7.9	8.7	9.5	7.4	11.1	13.1	9.3	5.1	7.3	8.4	7.9	6.9	11.0	8.5	7.9	7.7
MISSING	3.2	3.4	3.4	3.2	3.1	8.1	3.4	1.7	2.0	4.0	3.0	3.3	3.2	1.9	1.5	4.3
MULTIPLE RESP	0.1	0.0	0.0	0.1	0.0	0.5	0.0	0.0	0.0	0.0	0.1	0.1	0.0	0.0	0.2	0.0
TOTAL PERCENT	100.0	100.0	100.0	100.0	100.0	100.0	100.0	100.0	100.0	100.0	100.0	100.0	100.0	100.0	100.0	100.0

N (Weighted) A: 106908 33991 B: 30966 101978 7911 C: 13218 71442 48723 7306 D: 35698 105082 E: 101058 39838 F: 83500 44077 10272
 N (Unwtd) A: 2817 960 B: 1006 2522 248 C: 271 1691 1431 379 D: 1108 2664 E: 2789 987 F: 2312 1144 246
 Nmiss (Wtd) A: N/A B: 44 C: 210 D: 119 E: 3 F: 3050
 Nmiss (Unwtd) A: N/A B: 1 C: 5 D: 5 E: 1 F: 75

Gender was determined from Q92. Educational status was determined from Q95.
 Married = "Married for the first time" and "Remarried;" Not Married = "Single, never married;" and Other = "Legally separated,"
 "Divorced" and "Widowed" (Q97).
 Prior service = Respondents who served on active duty in any U.S. military component (Q5). No prior service = All others.
 Duty-qualified = Respondents who were awarded the MOS for their current duty position (Q28). Not duty-qualified = All others.
 Stay in USAR = "Stay to retire"/"Stay beyond oblig.;" Leave at End = "Leave after oblig.;" Leave Prior = "Leave prior to oblig." (Q84).

1989 Survey of USAR PU Soldiers
Junior Enlisted Tabulation Volume

Q87Q IMPROVEMENT NEEDED: PAY & ALLOWANCES

	A1 MALE	A2 FEMALE	B1 MARRIED	B2 NOT MARRIED	B3 OTHER	C1 <THAN HI SCH	C2 HIGH SCHOOL	C3 <THAN COLL	C4 BACH & UP	D1 PRIOR SRV	D2 NO PRIOR SRV	E1 DUTY QUAL	E2 NOT DUTY QUAL	F1 STAY IN USAR	F2 LEAVE AT END	F3 LEAVE PRIOR
1: NEEDS NO IMPR	20.8	22.2	22.4	21.1	16.7	19.3	22.4	20.4	17.1	20.1	21.4	21.5	20.2	22.0	20.0	22.5
2: NEEDS SOME IMP	44.9	43.6	42.2	45.1	46.4	41.9	44.4	45.7	44.7	43.9	44.9	45.6	42.1	46.1	44.9	38.7
3: NEEDS LOT IMPR	26.9	27.3	28.3	26.4	29.9	22.8	25.3	29.9	31.6	28.7	26.4	26.7	27.7	26.1	28.8	31.1
4: NOT FAMILIAR	4.3	4.2	3.2	4.6	3.6	8.4	4.5	2.8	4.7	3.4	4.6	3.3	6.7	4.1	4.7	4.6
MISSING	3.1	2.7	3.8	2.7	3.4	7.7	3.4	1.2	1.9	3.9	2.7	2.9	3.2	1.7	1.4	3.2
MULTIPLE RESP	0.1	0.0	0.0	0.1	0.0	0.0	0.0	0.1	0.0	0.0	0.1	0.0	0.2	0.0	0.1	0.0
TOTAL PERCENT	100.0	100.0	100.0	100.0	100.0	100.0	100.0	100.0	100.0	100.0	100.0	100.0	100.0	100.0	100.0	100.0

N (Weighted) A:106908 33991 B:30966 101978 7911 C:13218 71442 48723 7306 D:35698 105082 E:101058 39838 F:83500 44077 10272
 N (Unwtd) A:2817 960 B:1006 2522 248 C:271 1691 1431 379 D:1108 2664 E:2789 987 F:2312 1144 246
 Nmiss (Wtd) A:N/A B:44 C:210 D:119 E:3 F:3050
 Nmiss(Unwtd) A:N/A B:1 C:5 D:5 E:1 F:75
 Gender was determined from Q92. Educational status was determined from Q95.
 Married = "Married for the first time" and "Remarried;" Not Married = "Single, never married;" and Other = "Legally separated,"
 "Divorced" and "Widowed" (Q97).
 Prior service = Respondents who served on active duty in any U.S. military component (Q5). No prior service = All others.
 Duty-qualified = Respondents who were awarded the MOS for their current duty position (Q28). Not duty-qualified = All others.
 Stay in USAR = "Stay to retire"/"Stay beyond oblig.;" Leave at End = "Leave after oblig.;" Leave Prior = "Leave prior to oblig" (Q84).

1989 Survey of USAR TPU Soldiers
Junior Enlisted Tabulation Volume

Q87R IMPROVEMENT NEEDED: COMMISS. PRIVILEGE

	A1 MALE	A2 FEMALE	B1 MARRI- ED	B2 NOT MARRI- ED	B3 OTHER	C1 <THAN HI SCH	C2 HIGH SCHOOL	C3 <THAN COLL	C4 BACH & UP	D1 PRIOR SRV	D2 NO PRIOR SRV	E1 DUTY QUAL	E2 NOT DUTY QUAL	F1 STAY IN USAR	F2 LEAVE AT END	F3 LEAVE PRIOR
1: NEEDS NO IMPR	25.0	23.4	27.5	24.2	18.8	24.2	25.1	24.6	21.6	23.3	25.0	25.1	23.5	25.8	23.7	23.0
2: NEEDS SOME IMP	35.0	34.0	35.4	34.3	38.4	26.1	34.7	36.5	39.4	36.2	34.3	35.9	31.8	36.7	33.2	32.1
3: NEEDS LOT IMPR	25.0	23.4	26.5	23.5	31.7	18.3	23.9	27.0	26.5	30.1	22.7	25.2	23.0	25.0	24.6	26.9
4: NOT FAMILIAR	11.7	16.4	6.7	15.0	7.8	23.7	12.8	10.4	9.5	6.2	15.0	10.6	18.5	10.7	16.9	14.6
MISSING	3.2	2.8	3.7	2.9	3.4	7.7	3.3	1.5	2.9	4.2	2.7	3.1	3.2	1.7	1.6	3.4
MULTIPLE RESP	0.1	0.0	0.2	0.1	0.0	0.0	0.2	0.0	0.0	0.0	0.1	0.1	0.0	0.1	0.0	0.0
TOTAL PERCENT	100.0	100.0	100.0	100.0	100.0	100.0	100.0	100.0	100.0	100.0	100.0	100.0	100.0	100.0	100.0	100.0

N (Weighted) A: 106908 33991 B: 30966 101978 7911 C: 13218 71442 48723 7306 D: 35698 105082 E: 101058 39838 F: 83500 44077 10272
 N (Unwtd) A: 2817 960 B: 1006 2522 248 C: 271 1691 1431 379 D: 1108 2664 E: 2789 987 F: 2312 1144 246
 Nmiss (Wtd) A: N/A B: 44 C: 210 D: 119 E: 3 F: 3050
 Nmiss(Unwtd) A: N/A B: 1 C: 5 D: 5 E: 1 F: 75

Gender was determined from Q92. Educational status was determined from Q95.
 Married = "Married for the first time" and "Remarried;" Not Married = "Single, never married;" and Other = "Legally separated,"
 "Divorced" and "Widowed" (Q97).
 Prior service = Respondents who served on active duty in any U.S. military component (Q5). No prior service = All others.
 Duty-qualified = Respondents who were awarded the MOS for their current duty position (Q28). Not duty-qualified = All others.
 Stay in USAR = "Stay to retire"/"Stay beyond oblig.;" Leave at End = "Leave after oblig.;" Leave Prior = "Leave prior to oblig" (Q84).

1989 Survey of USAR TPU Soldiers
Junior Enlisted Tabulation Volume

Q87S IMPROVEMENT NEEDED: POST EXCH PRIVILEG

	A1 MALE	A2 FEMALE	B1 MARRI- ED	B2 NOT MARRI- ED	B3 OTHER	C1 <THAN HI SCH	C2 HIGH SCHOOL	C3 <THAN COLL	C4 BACH & UP	D1 PRIOR SRV	D2 NO PRIOR SRV	E1 DUTY QUAL	E2 NOT DUTY QUAL	F1 STAY IN USAR	F2 LEAVE AT END	F3 LEAVE PRIOR
1: NEEDS NO IMPR	27.5	26.8	28.9	27.1	24.4	26.9	28.1	26.8	25.7	25.7	27.9	28.2	25.3	28.3	27.4	24.1
2: NEEDS SOME IMP	33.9	33.2	36.1	32.6	38.9	24.2	33.3	36.2	39.0	36.7	32.8	34.6	31.6	35.6	31.3	34.0
3: NEEDS LOT IMPR	24.0	22.8	24.3	23.3	27.2	19.2	22.7	26.2	25.5	27.0	22.6	24.2	22.6	23.3	25.4	25.2
4: NOT FAMILIAR	11.3	14.1	7.0	13.9	6.1	22.1	12.2	9.6	7.2	6.5	13.8	9.9	17.1	10.8	14.5	12.9
MISSING	3.2	3.0	3.6	3.0	3.4	7.7	3.7	1.2	2.6	4.2	2.8	3.1	3.2	1.9	1.4	3.8
MULTIPLE RESP	0.1	0.0	0.0	0.1	0.0	0.0	0.1	0.0	0.0	0.0	0.1	0.0	0.2	0.1	0.0	0.0
TOTAL PERCENT	100.0	100.0	100.0	100.0	100.0	100.0	100.0	100.0	100.0	100.0	100.0	100.0	100.0	100.0	100.0	100.0

N (Weighted) A: 106908 33991 B: 30966 101978 7911 C: 13218 71442 48723 7306 D: 35698 105082 E: 101058 39838 F: 83500 44077 10272
 N (Unwtd) A: 2817 960 B: 1006 2522 248 C: 271 1691 1431 379 D: 1108 2664 E: 2789 987 F: 2312 1144 246
 Nmiss (Wtd) A: N/A B: 44 C: 210 D: 119 E: 3 F: 3050
 Nmiss (Unwtd) A: N/A B: 1 C: 5 D: 5 E: 1 F: 75
 Gender was determined from Q92. Educational status was determined from Q95.
 Married = "Married for the first time" and "Remarried;" Not Married = "Single, never married;" and Other = "Legally separated,"
 "Divorced" and "Widowed" (Q97).
 Prior service = Respondents who served on active duty in any U.S. military component (Q5). No prior service = All others.
 Duty-qualified = Respondents who were awarded the MOS for their current duty position (Q28). Not duty-qualified = All others.
 Stay in USAR = "Stay to retire"/"Stay beyond oblig.;" Leave at End = "Leave after oblig.;" Leave Prior = "Leave prior to oblig." (Q84).

1989 Survey of USAR TPU Soldiers
Junior Enlisted Tabulation Volume

Q87T IMPROVEMT NEEDED:AVAIL AIR TRAVEL

	A1 MALE	A2 FEMALE	B1 MARRI- ED	B2 NOT MARRI- ED	B3 OTHER	C1 <THAN HI SCH	C2 HIGH SCHOOL	C3 <THAN COLL	C4 BACH & UP	D1 PRIOR SRV	D2 NO PRIOR SRV	E1 DUTY QUAL	E2 NOT DUTY QUAL	F1 STAY IN USAR	F2 LEAVE AT END	F3 LEAVE PRIOR
1:NEEDS NO IMPR	17.8	13.1	16.5	16.9	14.4	19.5	17.7	14.8	15.9	16.2	16.8	16.7	16.8	17.6	15.3	19.0
2:NEEDS SOME IMP	29.5	26.5	33.4	27.2	31.5	21.9	29.7	29.3	29.6	34.4	26.9	30.6	24.3	30.9	27.0	23.5
3:NEEDS LOT IMPR	23.5	25.5	24.5	23.8	25.3	15.3	22.2	28.1	30.4	26.8	23.0	24.5	22.8	24.8	23.2	25.8
4:NOT FAMILIAR	25.5	31.9	21.2	29.1	24.5	35.4	26.5	26.4	22.1	18.6	30.0	24.9	32.7	24.5	33.1	28.3
MISSING	3.5	2.9	4.1	3.0	4.3	7.9	3.3	1.4	2.0	4.1	3.1	3.3	3.5	2.1	1.5	3.4
MULTIPLE RESP	0.1	0.1	0.3	0.0	0.0	0.0	0.1	0.0	0.0	0.0	0.1	0.1	0.0	0.1	0.0	0.0
TOTAL PERCENT	100.0	100.0	100.0	100.0	100.0	100.0	100.0	100.0	100.0	100.0	100.0	100.0	100.0	100.0	100.0	100.0

N (Weighted) A:106908 33991 B:30966 101978 7911 C:13218 71442 48723 7306 D:35698 105082 E:101058 39838 F:83500 44077 10272
 N (Unwtd) A:2817 960 B:1006 2522 248 C:271 1691 1431 379 D:1108 2664 E:2789 987 F:2312 1144 246
 Nmiss (Wtd) A:N/A B:44 C:210 D:119 E:3 F:3050
 Nmiss(Unwtd) A:N/A B:1 C:5 D:5 E:1 F:75

Gender was determined from Q92. Educational status was determined from Q95.
 Married = "Married for the first time" and "Remarried;" Not Married = "Single, never married;" and Other = "Legally separated,"
 "Divorced" and "Widowed" (Q97).
 Prior service = Respondents who served on active duty in any U.S. military component (Q5). No prior service = All others.
 Duty-qualified = Respondents who were awarded the MOS for their current duty position (Q28). Not duty-qualified = All others.
 Stay in USAR="Stay to retire"/"Stay beyond oblig.;" Leave at End="Leave after oblig.;" Leave Prior="Leave prior to oblig" (Q84).

1989 Survey of USAR TPU Soldiers
Junior Enlisted Tabulation Volume

Q87U IMPROVEMT NEEDED:AR MEDICL BENEFITS

	A1 MALE	A2 FEMALE	B1 MARRI- ED	B2 NOT MARRI- ED	B3 OTHER	C1 <THAN HI SCH	C2 HIGH SCHOOL	C3 <THAN COLL	C4 BACH & UP	D1 PRIOR SRV	D2 NO PRIOR SRV	E1 DUTY QUAL	E2 NOT DUTY QUAL	F1 STAY IN USAR	F2 LEAVE AT END	F3 LEAVE PRIOR
1:NEEDS NO IMPR	14.0	9.1	11.0	13.6	10.0	20.6	13.1	10.9	9.6	13.5	12.5	12.2	14.3	14.9	9.0	14.9
2:NEEDS SOME IMP	28.9	28.7	30.8	28.1	29.8	22.2	29.7	28.9	32.0	30.9	28.1	29.2	27.8	29.0	29.5	28.5
3:NEEDS LOT IMPR	33.0	38.2	39.2	32.1	42.5	19.0	33.8	38.4	38.4	37.8	33.1	36.7	28.1	36.0	33.3	30.9
4:NOT FAMILIAR	20.4	21.2	14.6	22.9	13.7	30.2	19.1	20.5	18.2	13.8	22.9	18.6	25.7	17.9	26.3	22.3
MISSING	3.8	2.7	4.2	3.2	4.0	7.9	4.3	1.3	1.8	4.1	3.3	3.2	4.1	2.2	1.8	3.4
MULTIPLE RESP	0.0	0.1	0.1	0.0	0.0	0.0	0.1	0.0	0.0	0.0	0.0	0.0	0.0	0.0	0.0	0.0
TOTAL PERCENT	100.0	100.0	100.0	100.0	100.0	100.0	100.0	100.0	100.0	100.0	100.0	100.0	100.0	100.0	100.0	100.0

N (Weighted) A:106908 33991 B:30966 101978 7911 C:13218 71442 48723 7306 D:35698 105082 E:101058 39838 F:83500 44077 10272
 N (Unwtd) A:2817 960 B:1006 2522 248 C:271 1691 1431 379 D:1108 2664 E:2789 987 F:2312 1144 246
 Nmiss (Wtd) A:N/A B:44 C:210 D:119 E:3 F:3050
 Nmiss(Unwtd) A:N/A B:1 D:5 E:1 F:75
 Gender was determined from Q92. Educational status was determined from Q95.
 Married = "Married for the first time" and "Remarried;" Not Married = "Single, never married;" and Other = "Legally separated,"
 "Divorced" and "Widowed" (Q97).
 Prior service = Respondents who served on active duty in any U.S. military component (Q5). No prior service = All others.
 Duty-qualified = Respondents who were awarded the MOS for their current duty position (Q28). Not duty-qualified = All others.
 Stay in USAR="Stay to retire"/"Stay beyond oblig.;" Leave after oblig.;" Leave Prior="Leave prior to oblig" (Q84).

1989 Survey of USAR TPU Soldiers
Junior Enlisted Tabulation Volume

Q87V IMPROVEMENT NEEDED: AR RETIREMENT INFO

	A1 MALE	A2 FEMALE	B1 MARRIED	B2 NOT MARRIED	B3 OTHER	C1 <THAN HI SCH	C2 HIGH SCHOOL	C3 <THAN COLL	C4 BACH & UP	D1 PRIOR SRV	D2 NO PRIOR SRV	E1 DUTY QUAL	E2 NOT DUTY QUAL	F1 STAY IN USAR	F2 LEAVE AT END	F3 LEAVE PRIOR
1: NEEDS NO IMPR	16.4	13.7	16.1	15.9	11.7	20.1	17.7	12.8	8.7	14.3	16.2	15.9	15.5	16.5	13.9	18.5
2: NEEDS SOME IMPR	34.9	32.6	34.8	33.7	40.0	25.5	34.7	35.6	38.7	36.3	33.7	35.2	32.1	37.1	32.6	28.2
3: NEEDS LOT IMPR	25.4	27.0	31.2	24.0	28.3	16.3	24.4	28.9	36.2	30.7	24.1	26.9	23.1	26.6	24.9	26.1
4: NOT FAMILIAR	19.8	23.8	14.1	23.2	15.1	30.9	19.4	20.9	14.7	14.3	23.0	18.9	25.4	17.8	26.9	27.6
MISSING	3.5	2.9	3.8	3.1	4.6	1.2	3.3	1.8	1.8	4.4	3.0	3.2	3.9	1.9	1.7	4.6
MULTIPLE	0.0	0.0	0.0	0.0	0.0	0.0	0.0	0.0	0.0	0.0	0.0	0.0	0.1	0.0	0.0	0.0
TOTAL PER CENT	100.0	100.0	100.0	100.0	100.0	100.0	100.0	100.0	100.0	100.0	100.0	100.0	100.0	100.0	100.0	100.0

N (Weighted) A: 106908 33991 B: 30966 101978 7911 C: 13218 71442 48723 7306 D: 35698 105082 E: 101058 39838 F: 83500 44077 10272
 N (Unwtd) A: 2817 960 B: 1006 2522 248 C: 271 1691 1431 379 D: 1108 2664 E: 2789 987 F: 2312 1144 246
 Nmiss (Wtd) A: N/A B: 44 C: 210 D: 119 E: 3 F: 3050
 Nmiss (Unwtd) A: N/A B: 1 C: 5 D: 5 E: 1 F: 75
 Gender was determined from Q92. Educational status was determined from Q95.
 Married = "Married for the first time" and "Remarried;" Not Married = "Single, never married;" and Other = "Legally separated,"
 "Divorced" and "Widowed" (Q97).
 Prior service = Respondents who served on active duty in any U.S. military component (Q5). No prior service = All others.
 Duty-qualified = Respondents who were awarded the MOS for their current duty position (Q28). Not duty-qualified = All others.
 Stay in USAR = "Stay to retire;" "Stay beyond oblig.;" Leave at End = "Leave after oblig.;" Leave Prior = "Leave prior to oblig." (Q84).

1989 Survey of USAR TPU Soldiers
Junior Enlisted Tabulation Volume

Q87W IMPROVEMT NEEDED: AR MOBILIZATN INFO

	A1 MALE	A2 FEMALE	B1 MARRIED	B2 NOT MARRIED	B3 OTHER	C1 HIGHER SCH	C2 HIGHER SCHOOL	C3 HIGHER COLL	C4 BACH & UP	D1 PRIOR SRV	D2 NO PRIOR SRV	E1 DUTY QUAL	E2 DUTY QUAL	F1 STAY IN USAR	F2 LEAVE AT END	F3 LEAVE PRIOR
1: NEEDS NO IMPR	24.2	21.6	23.2	23.9	20.6	25.4	25.1	21.7	17.9	22.1	24.0	24.4	21.4	25.9	21.1	19.3
2: NEEDS SOME IMP	39.6	37.6	42.4	37.6	46.0	28.1	39.7	40.4	44.2	40.8	38.6	39.7	37.6	41.0	38.0	35.4
3: NEEDS LOT IMPR	20.3	19.9	21.3	19.7	21.7	14.1	18.3	23.8	25.9	24.2	18.8	21.0	18.3	19.7	20.7	24.6
4: NOT FAMILIAR	12.4	17.8	9.5	15.4	8.3	23.9	13.7	12.5	10.1	8.5	15.5	11.7	18.8	11.4	18.3	16.8
MISSING	3.5	3.2	3.6	3.4	3.4	8.5	3.9	1.6	1.9	4.3	3.1	3.2	4.0	2.0	1.8	4.0
MULTIPLE RESP	0.0	0.0	0.0	0.0	0.0	0.0	0.1	0.0	0.0	0.1	0.0	0.0	0.1	0.1	0.0	0.0
TOTAL PERCENT	100.0	100.0	100.0	100.0	100.0	100.0	100.0	100.0	100.0	100.0	100.0	100.0	100.0	100.0	100.0	100.0

N (Weighted) A:106908 33991 B:30966 101978 7911 C:13218 71442 48723 7306 D:35698 105082 E:101058 39838 F:83500 44077 10272
N (Unwtd) A:2817 960 B:1006 2522 248 C:271 1691 1431 379 D:1108 2664 E:2789 987 F:2312 1144 246
Nmiss (Wtd) A:N/A B:44 C:210 D:119 E:3 F:3050
Nmiss(Unwtd) A:N/A B:1 C:5 D:5 E:1 F:75
Gender was determined from Q92. Educational status was determined from Q95.
Married = "Married for the first time" and "Remarried;" Not Married = "Single, never married;" and Other = "legally separated,"
"Divorced" and "Widowed" (Q97).
Prior service = Respondents who served on active duty in any U.S. military component (Q5). No prior service = All others.
Duty-qualified = Respondents who were awarded the MOS for their current duty position (Q28). Not duty-qualified = All others.
Stay in USAR = "Stay to retire"/"Stay beyond oblig.;" Leave at End = "Leave after oblig.;" Leave Prior = "Leave prior to oblig" (Q81).

1989 Survey of USAR TPU Soldiers
Junior Enlisted Tabulation Volume

Q87X IMPROVEMENT NEEDED: ACT DUTY BATTALION

	A1 MALE	A2 FEMALE	B1 MARRIED	B2 NOT MARRIED	B3 OTHER	C1 <THAN HI SCH	C2 HIGH SCHOOL	C3 <THAN COLL	C4 BACH & UP	D1 PRIOR SRV	D2 NO PRIOR SRV	E1 DUTY QUAL	E2 NOT DUTY QUAL	F1 STAY IN USAR	F2 LEAVE AT END	F3 LEAVE PRIOR
1: NEEDS NO IMPR	30.2	27.7	30.3	29.7	24.7	28.8	31.6	28.0	22.1	28.6	29.8	30.2	28.0	30.7	27.9	31.8
2: NEEDS SOME IMP	28.6	24.4	28.2	27.1	30.7	23.3	28.1	27.7	29.7	30.1	26.7	28.5	25.2	29.6	26.1	22.7
3: NEEDS LOT IMPR	12.4	12.3	14.8	11.3	17.0	9.3	11.0	14.4	17.7	18.0	10.5	12.3	12.5	12.8	11.7	13.7
4: NOT FAMILIAR	25.5	32.7	22.6	28.9	24.1	31.3	25.7	28.3	28.6	18.9	30.1	25.9	30.8	25.0	32.9	27.8
MISSING	3.2	2.9	3.7	3.0	3.5	7.2	3.5	1.6	1.9	4.4	2.8	3.0	3.5	1.8	1.4	4.1
MULTIPLE RESP	0.1	0.0	0.1	0.0	0.0	0.0	0.1	0.0	0.0	0.1	0.0	0.1	0.0	0.1	0.0	0.0
TOTAL PERCENT	100.0	100.0	100.0	100.0	100.0	100.0	100.0	100.0	100.0	100.0	100.0	100.0	100.0	100.0	100.0	100.0

N (Weighted) A: 106908 33991 B: 30966 101978 7911 C: 13218 71442 48723 7306 D: 35698 105082 E: 101058 39838 F: 83500 44077 10272
 N (Unwtd) A: 2817 960 B: 1006 2522 248 C: 271 1691 1431 379 D: 1108 2664 E: 2789 987 F: 2312 1144 246
 Nmiss (Wtd) A: N/A B: 44 C: 210 D: 119 E: 3 F: 3050
 Nmiss (Unwtd) A: N/A B: 1 C: 5 D: 5 E: 1 F: 75
 Gender was determined from Q92. Educational status was determined from Q95.
 Married = "Married for the first time" and "Remarried;" Not Married = "Single, never married;" and Other = "Legally separated,"
 "Divorced" and "Widowed" (Q97).
 Prior service = Respondents who served on active duty in any U.S. military component (Q5). No prior service = All others.
 Duty-qualified = Respondents who were awarded the MOS for their current duty position (Q28). Not duty-qualified = All others.
 Stay in USAR = "Stay to retire"/"Stay beyond oblig.;" Leave at End = "Leave after oblig.;" Leave Prior = "Leave prior to oblig" (Q84).

1989 Survey of USAR TPU Soldiers
Junior Enlisted Tabulation Volume

J88A IMPROVEMENTS: MORE OVERSEAS TRAINING

	A1 MALE	A2 FEMALE	B1 MARRI- ED	B2 NOT MARRI- ED	B3 OTHER	C1 <THAN HI SCH	C2 HIGH SCHOOL	C3 <THAN COLL	C4 BACH & UP	D1 PRIOR SRV	D2 NO PRIOR SRV	E1 DUTY QUAL	E2 NOT DUTY QUAL	F1 STAY IN USAR	F2 LEAVE AT END	F3 LEAVE PRIOR
1: STRONGLY AGREE	41.6	31.3	38.2	39.1	43.3	31.3	38.8	42.0	38.0	38.0	39.5	39.5	38.2	43.6	32.0	40.2
2: AGREE	25.3	28.1	26.4	25.7	28.1	24.4	25.5	26.4	31.2	28.6	25.1	26.4	25.0	26.6	25.5	27.7
3: NEUTRAL	22.1	28.9	22.7	24.5	18.6	32.5	23.6	22.2	20.7	20.3	24.9	23.7	23.9	22.1	28.6	20.8
4: DISAGREE	4.7	5.6	6.6	4.4	4.7	2.3	5.3	4.7	4.9	6.1	4.5	4.8	5.2	4.0	7.1	3.8
5: STRONGLY DISAG	3.3	4.4	3.6	3.7	1.8	2.2	3.7	3.6	3.7	3.3	3.6	3.0	4.9	2.2	5.9	5.4
MISSING	2.9	1.7	2.4	2.6	3.5	7.3	2.9	0.9	1.4	3.6	2.3	2.5	2.8	1.5	0.9	2.1
MULTIPLE RESP	0.0	0.0	0.0	0.0	0.0	0.0	0.0	0.1	0.0	0.1	0.0	0.0	0.0	0.0	0.0	0.0
TOTAL PERCENT	100.0	100.0	100.0	100.0	100.0	100.0	100.0	100.0	100.0	100.0	100.0	100.0	100.0	100.0	100.0	100.0

N (Weighted) A: 106908 33951 B: 30966 101978 7911 C: 13218 71442 48723 7306 D: 35698 105082 E: 101058 39838 F: 83500 44077 10272
N (Unwtd) A: 2817 960 B: 1006 2522 248 C: 271 1691 1431 379 D: 1108 2664 E: 2789 987 F: 2312 1144 246
Nmiss (wtd) A: N/A B: 44 C: 210 D: 119 E: 3 F: 3050
Nmiss (Unwtd) A: N/A B: 1 C: 5 D: 5 E: 1 F: 75
Gender was determined from Q92. Educational status was determined from Q95.
Married = "Married for the first time" and "Remarried;" Not Married = "Single, never married;" and Other = "Legally separated,"
"Divorced" and "Widowed" (Q97).
Prior service = Respondents who served on active duty in any U.S. military component (Q5). No prior service = All others.
Duty-qualified = Respondents who were awarded the MOS for their current duty position (Q28). Not duty-qualified = All others.
Stay in USAR = "Stay to retire"/"Stay beyond oblig.;" Leave at End = "Leave after oblig.;" Leave Prior = "Leave prior to oblig" (Q84).

1989 Survey of USAR TPU Soldiers
Junior Enlisted Tabulation Volume

Q88B IMPROVEMENTS: MORE SCHEDULED DRILLS

	A1 MALE	A2 FEMALE	B1 MARRI- ED	B2 NOT MARRI- ED	B3 OTHER	C1 <THAN HI SCH	C2 HIGH SCHOOL	C3 <THAN COLL	C4 BACH & UP	D1 PRIOR SRV	D2 NO PRIOR SRV	E1 DUTY QUAL	E2 NOT DUTY QUAL	F1 STAY IN USAR	F2 LEAVE AT END	F3 LEAVE PRIOR
1: STRONGLY AGREE	6.7	3.8	5.0	6.2	7.9	7.9	6.0	5.6	5.6	6.6	5.8	5.5	7.4	7.5	3.1	6.6
2: AGREE	11.2	10.3	11.0	10.7	14.4	11.6	10.6	11.8	7.8	12.7	10.3	10.6	11.9	14.3	5.5	9.0
3: NEUTRAL	33.8	30.7	32.4	33.4	30.0	38.6	34.2	29.5	34.3	32.0	33.4	32.7	33.8	36.8	26.5	36.5
4: DISAGREE	30.9	34.1	35.1	30.7	29.9	24.9	32.3	32.8	30.1	31.5	31.7	33.0	28.2	29.0	39.1	26.1
5: STRONGLY DISAG	14.6	19.0	13.6	16.5	14.4	10.4	13.9	19.4	20.1	13.5	16.5	15.6	15.9	10.7	24.8	20.0
MISSING	2.9	2.1	2.8	2.6	3.5	6.6	3.1	1.0	2.1	3.6	2.4	2.6	2.8	1.6	1.1	1.7
TOTAL PERCENT	100.0	100.0	100.0	100.0	100.0	100.0	100.0	100.0	100.0	100.0	100.0	100.0	100.0	100.0	100.0	100.0

N (Weighted) A:106908 33991 B:30966 101978 7911 C:13218 71442 48723 7306 D:35698 105082 E:101058 39838 F:83500 44077 10272
 N (Unwtd) A:2817 960 B:1006 2522 248 C:271 1691 1431 379 D:1108 2664 E:2789 987 F:2312 1144 246
 Nmiss (Wtd) A:N/A B:44 C:210 D:119 E:3 F:3050
 Nmiss(Unwtd) A:N/A B:1 C:5 D:5 E:1 F:75
 Gender was determined from Q92. Educational status was determined from Q95.
 Married = "Married for the first time" and "Remarried;" Not Married = "Single, never married;" and Other = "Legally separated,"
 "Divorced" and "Widowed" (Q97).
 Prior service = Respondents who served on active duty in any U.S. military component (Q5). No prior service = All others.
 Duty-qualified = Respondents who were awarded the MOS for their current duty position (Q28). Not duty-qualified = All others.
 Stay in USAR="Stay to retire"/"Stay beyond oblig.;" Leave at End="Leave after oblig.;" Leave Prior="Leave prior to oblig" (Q84).

1989 Survey of USAR TPU Soldiers
Junior Enlisted Tabulation Volume

Q88C IMPROVEMENTS: MORE ADMIN TRG ASSEMBL

	A1 MALE	A2 FEMALE	B1 MARRI- ED	B2 NOT MARRI- ED	B3 OTHER	C1 <THAN HI SCH	C2 HIGH SCHOOL	C3 <THAN COLL	C4 BACH & UP	D1 PRIOR SRV	D2 NO PRIOR SRV	E1 DUTY QUAL	E2 NOT DUTY QUAL	F1 STAY IN USAR	F2 LEAVE AT END	F3 LEAVE PRIOR
1: STRONGLY AGREE	7.5	8.8	7.4	7.6	11.0	7.2	6.9	9.0	8.8	9.2	7.3	7.7	8.0	9.0	5.9	6.9
2: AGREE	18.1	21.5	21.6	17.9	21.5	14.3	19.2	19.5	20.3	21.3	18.0	19.8	16.4	21.4	14.5	18.0
3: NEUTRAL	50.8	48.0	47.0	51.3	46.2	54.9	51.3	48.1	43.6	43.1	52.5	49.3	52.1	50.1	51.5	55.3
4: DISAGREE	15.0	13.9	16.5	14.4	11.2	14.3	13.6	16.2	15.6	15.6	14.4	14.6	15.0	13.8	18.6	8.1
5: STRONGLY DISAG	5.7	5.7	4.9	5.9	6.0	2.1	5.5	6.2	10.2	6.8	5.3	5.8	5.4	3.8	8.5	9.6
MISSING	3.1	2.1	2.6	2.8	4.1	7.3	3.5	1.0	1.6	4.0	2.5	2.8	3.0	1.8	1.2	2.1
TOTAL PERCENT	100.0	100.0	100.0	100.0	100.0	100.0	100.0	100.0	100.0	100.0	100.0	100.0	100.0	100.0	100.0	100.0

N (Weighted) A: 106908 33991 B: 30966 101978 7911 C: 13218 71442 48723 7306 D: 35698 105082 E: 101058 39838 F: 83500 44077 10272
 N (Unwtd) A: 2817 960 B: 1006 2522 248 C: 271 1691 1431 379 D: 1108 2664 E: 2789 987 F: 2312 1144 246
 Nmiss (Wtd) A: N/A B: 44 C: 210 D: 119 E: 3 F: 3050
 Nmiss (Unwtd) A: N/A B: 1 C: 5 D: 5 E: 1 F: 75
 Gender was determined from Q92. Educational status was determined from Q95.
 Married = "Married for the first time" and "Remarried;" Not Married = "Single, never married;" and Other = "Legally separated,"
 "Divorced" and "Widowed" (Q97).
 Prior service = Respondents who served on active duty in any U.S. military component (Q5). No prior service = All others.
 Duty-qualified = Respondents who were awarded the MOS for their current duty position (Q28). Not duty-qualified = All others.
 Stay in USAR = "Stay to retire"/"Stay beyond oblig.;" Leave at End = "Leave after oblig.;" Leave Prior = "Leave prior to oblig" (Q84).

1989 Survey of USAR TPU Soldiers
Junior Enlisted Tabulation Volume

Q88D IMPROVEMENTS: A.T. MORE THAN 2 WEEKS

	A1 MALE	A2 FEMALE	B1 MARRI- ED	B2 NOT MARRI- ED	B3 OTHER	C1 <THAN HI SCH	C2 HIGH SCHOOL	C3 <THAN COLL	C4 BACH & UP	D1 PRIOR SRV	D2 NO PRIOR SRV	E1 DUTY QUAL	E2 NOT DUTY QUAL	F1 STAY IN USAR	F2 LEAVE AT END	F3 LEAVE PRIOR
1: STRONGLY AGREE	11.4	8.0	9.6	10.5	14.8	9.8	11.0	10.7	7.7	11.5	10.3	10.8	10.0	13.2	5.5	12.5
2: AGREE	13.2	12.9	14.6	12.5	15.4	15.9	13.3	12.4	12.2	15.7	12.2	13.4	12.3	15.9	8.0	13.9
3: NEUTRAL	28.3	29.6	26.5	29.5	25.0	37.2	28.7	26.1	28.6	26.8	29.2	28.3	29.3	32.4	22.7	27.0
4: DISAGREE	25.7	27.1	28.9	25.3	24.3	19.0	27.3	26.7	21.7	27.2	25.7	25.9	26.3	24.3	32.2	19.1
5: STRONGLY DISAG	18.1	20.2	17.2	19.2	16.7	11.9	16.2	22.4	28.3	14.8	19.9	18.4	19.0	12.2	30.1	25.5
MISSING	3.3	2.3	3.2	2.9	3.8	6.2	3.4	1.7	1.5	3.9	2.7	3.0	3.1	1.9	1.4	2.1
MULTIPLE RESP	0.1	0.0	0.0	0.1	0.0	0.0	0.1	0.0	0.0	0.0	0.1	0.1	0.0	0.1	0.0	0.0
TOTAL PERCENT	100.0	100.0	100.0	100.0	100.0	100.0	100.0	100.0	100.0	100.0	100.0	100.0	100.0	100.0	100.0	100.0

N (Weighted) A: 106908 33991 B: 30966 101978 7911 C: 13218 71442 48723 7306 D: 35698 105082 E: 101058 39838 F: 83500 44077 10272
 N (Unwtd) A: 2817 960 B: 1006 2522 248 C: 271 1691 1431 379 D: 1108 2664 E: 2789 987 F: 2312 1144 246
 Nmiss (Wtd) A: N/A B: 44 C: 210 D: 119 E: 3 F: 3050
 Nmiss (Unwtd) A: N/A B: 1 C: 5 D: 5 E: 1 F: 75

Gender was determined from Q92. Educational status was determined from Q95.
 Married = "Married for the first time" and "Remarried;" Not Married = "Single, never married;" and Other = "Legally separated,"
 "Divorced" and "Widowed" (Q97).
 Prior service = Respondents who served on active duty in any U.S. military component (Q5). No prior service = All others.
 Duty-qualified = Respondents who were awarded the MOS for their current duty position (Q28). Not duty-qualified = All others.
 Stay in USAR = "Stay to retire"/"Stay beyond oblig.;" Leave at End = "Leave after oblig.;" Leave Prior = "Leave prior to oblig" (Q84).

1989 Survey of USAR TPU Soldiers
Junior Enlisted Tabulation Volume

Q89A STAY IN AR: SERVING MY COUNTRY

	A1 MALE	A2 FEMALE	B1 MARRI- ED	B2 NOT MARRI- ED	B3 OTHER	C1 <THAN HI SCH	C2 HIGH SCHOOL	C3 <THAN COLL	C4 BACH & UP	D1 PRIOR SRV	D2 NO PRIOR SRV	E1 DUTY QUAL	E2 NOT DUTY QUAL	F1 STAY IN USAR	F2 LEAVE AT END	F3 LEAVE PRIOR
1: CONTR GRT DEAL	44.7	30.0	42.3	40.5	45.3	50.5	42.9	36.9	36.5	43.0	40.5	39.7	45.0	48.9	27.7	43.6
2: CONTR SOMEWHAT	44.2	53.5	46.2	46.7	43.7	35.6	45.7	50.4	47.5	45.4	46.9	48.2	42.1	43.9	55.1	38.1
3: DOES NOT CONTR	8.1	13.8	8.0	10.0	8.2	7.4	7.3	11.6	14.6	8.1	9.9	9.4	9.6	5.6	15.6	16.6
MISSING	3.0	2.6	3.5	2.7	2.8	6.5	3.3	1.1	1.4	3.6	2.7	2.7	3.3	1.6	1.6	1.7
TOTAL PERCENT	100.0	100.0	100.0	100.0	100.0	100.0	100.0	100.0	100.0	100.0	100.0	100.0	100.0	100.0	100.0	100.0

N (Weighted) A:106908 33991 B:30956 101978 7911 C:13218 71442 48723 7306 D:35698 105082 E:101058 39838 F:83500 44077 10272
 N (Unwtd) A:2817 960 B:1006 2522 248 C:271 1691 1431 379 D:1108 2664 E:2789 987 F:2312 1144 246
 Nmiss (Wtd) A:N/A B:44 C:210 D:119 E:3 F:3050
 Nmiss(Unwtd) A:N/A B:1 C:5 D:5 E:1 F:75
 Gender was determined from Q92. Educational status was determined from Q95.
 Married = "Married for the first time" and "Remarried;" Not Married = "Single, never married;" and Other = "Legally separated,"
 "Divorced" and "Widowed" (Q97).
 Prior service = Respondents who served on active duty in any U.S. military component (Q5). No prior service = All others.
 Duty-qualified = Respondents who were awarded the MOS for their current duty position (Q28). Not duty-qualified = All others.
 Stay in USAR = "Stay to retire"/"Stay beyond oblig.;" Leave at End = "Leave after oblig.;" Leave Prior = "Leave prior to oblig." (Q84).

1989 Survey of USAR TPU Soldiers
Junior Enlisted Tabulation Volume

Q89B STAY IN AR: EDUCATIONAL BENEFITS

	A1 MALE	A2 FEMALE	B1 MARRI- ED	B2 NOT MARRI- ED	B3 OTHER	C1 <THAN HI SCH	C2 HIGH SCHOOL	C3 <THAN COLL	C4 BACH & UP	D1 PRIOR SRV	D2 NO PRIOR SRV	E1 DUTY QUAL	E2 NOT DUTY QUAL	F1 STAY IN USAR	F2 LEAVE AT END	F3 LEAVE PRIOR
1: CONTR GRT DEAL	47.9	57.5	33.4	56.1	39.8	54.2	44.7	58.3	43.5	37.2	54.6	50.2	50.1	51.0	52.1	45.9
2: CONTR SOMEWHAT	32.8	28.6	39.3	29.2	34.5	28.3	35.8	27.1	30.1	35.4	30.5	31.2	33.3	34.3	27.9	31.3
3: DOES NOT CONTR	16.2	11.4	23.6	11.8	22.4	10.1	16.0	13.4	24.3	23.2	12.2	15.8	13.0	13.1	18.2	20.5
MISSING	3.2	2.1	3.6	2.8	2.9	7.0	3.5	1.1	1.8	4.1	2.6	2.8	3.4	1.6	1.7	2.3
MULTIPLE RESP	0.0	0.3	0.1	0.1	0.5	0.3	0.0	0.1	0.3	0.2	0.0	0.1	0.2	0.1	0.2	0.0
TOTAL PERCENT	100.0	100.0	100.0	100.0	100.0	100.0	100.0	100.0	100.0	100.0	100.0	100.0	100.0	100.0	100.0	100.0

N (Weighted) A: 106908 33991 B: 30966 101978 7911 C: 13218 71442 48723 7306 D: 35698 105082 E: 101058 39838 F: 83500 44077 10272
 N (Unwtd) A: 2817 960 B: 1006 2522 248 C: 271 1691 1431 379 D: 1108 2664 E: 2789 987 F: 2312 1144 246
 Nmiss (Wtd) A: N/A B: 44 C: 210 D: 119 E: 3 F: 3050
 Nmiss (Unwtd) A: N/A B: 1 C: 5 D: 5 E: 1 F: 75
 Gender was determined from Q92. Educational status was determined from Q95.
 Married = "Married for the first time" and "Remarried;" Not Married = "Single, never married;" and Other = "Legally separated,"
 "Divorced" and "Widowed" (Q97).
 Prior service = Respondents who served on active duty in any U.S. military component (Q5). No prior service = All others.
 Duty-qualified = Respondents who were awarded the MOS for their current duty position (Q28). Not duty-qualified = All others.
 Stay in USAR = "Stay to retire"/"Stay beyond oblig.;" Leave at End = "Leave after oblig.;" Leave Prior = "Leave prior to oblig" (Q84).

1989 Survey of USAR TPU Soldiers
Junior Enlisted Tabulation Volume

Q89C STAY IN AR:TRNG TO HELP A CIV JOB

	A1 MALE	A2 FEMALE	B1 MARRI- ED	B2 NOT MARRI- ED	B3 C:OTHER	C1 <THAN HI SCH	C2 HIGH SCHOOL	C3 <THAN COLL	C4 BACH & UP	D1 PRIOR SRV	D2 NO PRIOR SRV	E1 DUTY QUAL	E2 NOT DUTY QUAL	F1 STAY IN USAR	F2 LEAVE AT END	F3 LEAVE PRIOR
1: CONTR GRT DEAL	27.1	35.3	26.1	29.6	34.1	37.9	30.1	25.6	27.5	26.5	30.0	28.3	31.2	32.7	23.8	27.6
2: CONTR SOMEWHAT	35.4	35.2	34.4	35.8	32.2	33.4	36.6	34.1	34.7	34.3	35.7	35.4	35.2	36.4	35.2	33.3
3: DOES NOT CONTR	33.9	26.7	34.9	31.5	30.9	21.5	29.3	38.7	36.5	35.1	31.2	33.4	29.1	28.7	39.0	36.9
MISSING	3.6	2.6	4.6	3.0	2.9	7.2	4.0	1.6	1.3	4.2	3.1	3.0	4.2	2.2	2.0	2.3
MULTIPLE RESP	0.0	0.2	0.0	0.1	0.0	0.0	0.0	0.1	0.0	0.0	0.1	0.0	0.2	0.1	0.1	0.0
TOTAL PERCENT	100.0	100.0	100.0	100.0	100.0	100.0	100.0	100.0	100.0	100.0	100.0	100.0	100.0	100.0	100.0	100.0

N (Weighted) A:106908 33991 B:30966 101978 7911 C:13218 71442 48723 7306 D:35698 105082 E:101058 39838 F:83500 44077 10272
N (Unwtd) A:2817 960 B:1006 2522 248 C:271 1691 1431 379 D:1108 2664 E:2789 987 F:2312 1144 246
Nmiss (Wtd) A:N/A B:44 C:210 D:119 E:3 F:3050
Nmiss(Unwtd) A:N/A B:1 C:5 D:5 E:1 F:75

Gender was determined from Q92. Educational status was determined from Q95.
Married = "Married for the first time" and "Remarried;" Not Married = "Single, never married;" and Other = "Legally separated,"
"Divorced" and "Widowed" (Q97).

Prior service = Respondents who served on active duty in any U.S. military component (Q5). No prior service = All others.

Duty-qualified = Respondents who were awarded the MOS for their current duty position (Q28). Not duty-qualified = All others.

Stay in USAR="Stay to retire"/"Stay beyond oblig.;" Leave at End="Leave after oblig.;" Leave Prior="Leave prior to oblig" (Q84).

1989 Survey of USAR TPU Soldiers
Junior Enlisted Tabulation Volume

Q89D STAY IN AR:IMPORT. TO NATL DEFENSE

	A1 MALE	A2 FEMALE	B1 MARRI- ED	B2 NOT MARRI- ED	B3 OTHER	C1 <THAN HI SCH	C2 HIGH SCHOOL	C3 <THAN COLL	C4 BACH & UP	D1 PRIOR SRV	D2 NO PRIOR SRV	E1 DUTY QUAL	E2 NOT DUTY QUAL	F1 STAY IN USAR	F2 LEAVE AT END	F3 LEAVE PRIOR
1: CONTR GRT DEAL	39.6	29.2	41.5	35.4	41.1	43.2	36.9	35.8	35.9	41.5	35.5	36.4	38.6	45.4	23.7	34.7
2: CONTR SOMEWHAT	45.4	48.9	42.3	47.2	49.4	38.9	47.8	46.3	44.7	40.9	48.1	47.0	44.5	45.3	50.5	41.7
3: DOES NOT CONTR	11.7	18.5	12.0	14.3	6.2	10.9	11.4	16.2	18.0	13.1	13.4	13.6	12.7	7.3	23.8	20.2
MISSING	3.3	3.3	4.1	3.0	3.3	6.7	3.9	1.6	1.4	4.5	2.9	3.0	4.1	2.0	1.9	3.5
MULTIPLE RESP	0.0	0.1	0.0	0.1	0.0	0.3	0.0	0.0	0.0	0.0	0.1	0.0	0.1	0.0	0.1	0.0
TOTAL PERCENT	100.0	100.0	100.0	100.0	100.0	100.0	100.0	100.0	100.0	100.0	100.0	100.0	100.0	100.0	100.0	100.0

N (Weighted) A:106908 33991 B:30966 101978 7911 C:13218 71442 48723 7306 D:35698 105082 E:101058 39838 F:83500 44077 10272
 N (Unwtd) A:2817 960 B:1006 2522 248 C:271 1691 1431 379 D:1108 2664 E:2789 987 F:2312 1144 246
 Nmiss (Wtd) A:N/A B:44 C:210 D:119 E:3 F:3050
 Nmiss(Unwtd) A:N/A B:1 C:5 D:5 E:1 F:75
 Gender was determined from Q92. Educational status was determined from Q95.
 Married = "Married for the first time" and "Remarried;" Not Married = "Single, never married;" and Other = "Legally separated,"
 "Divorced" and "Widowed" (Q97).
 Prior service = Respondents who served on active duty in any U.S. military component (Q5). No prior service = All others.
 Duty-qualified = Respondents who were awarded the MOS for their current duty position (Q28). Not duty-qualified = All others.
 Stay in USAR="Stay to retire"/"Stay beyond oblig.;" Leave at End="Leave after oblig.;" Leave Prior="Leave prior to oblig" (Q84).

1989 Survey of USAR TPU Soldiers
Junior Enlisted Tabulation Volume

Q89E STAY IN AR:IMPORT. OF UNIT MISSION

	A1 MALE	A2 FEMALE	B1 MARRI- ED	B2 NOT MARRI- ED	B3 OTHER	C1 <THAN HI SCH	C2 HIGH SCHOOL	C3 <THAN COLL	C4 BACH & UP	D1 PRIOR SRV	D2 NO PRIOR SRV	E1 DUTY QUAL	E2 NOT DUTY QUAL	F1 STAY IN USAR	F2 LEAVE AT END	F3 LEAVE PRIOR
1: CONTR GRT DEAL	29.5	26.9	32.5	27.2	36.3	31.8	30.7	26.1	25.4	32.2	27.7	28.5	29.8	36.6	16.6	24.7
2: CONTR SOMEWHAT	48.4	50.7	47.6	49.4	47.8	48.7	49.1	48.8	49.3	45.8	50.1	49.3	48.1	50.2	50.0	43.1
3: DOES NOT CONTR	18.6	19.3	15.6	20.2	12.5	12.1	16.2	23.7	23.5	17.2	19.3	19.1	17.8	11.0	31.6	28.9
MISSING	3.4	3.1	4.2	3.1	3.4	7.5	4.0	1.4	1.8	4.7	2.9	3.1	4.1	2.2	1.8	2.9
MULTIPLE RESP	0.0	0.0	0.1	0.0	0.0	0.0	0.1	0.0	0.0	0.0	0.0	0.0	0.1	0.0	0.0	0.4
TOTAL PERCENT	100.0	100.0	100.0	100.0	100.0	100.0	100.0	100.0	100.0	100.0	100.0	100.0	100.0	100.0	100.0	100.0

N (Weighted) A:106908 33991 B:30966 101978 7911 C:13218 71442 48723 7306 D:35698 105082 E:101058 39838 F:83500 44077 10272
N (Unwtd) A:2817 960 B:1006 2522 248 C:271 1691 1431 379 D:1108 2664 E:2789 987 F:2312 1144 246
Nmiss (Wtd) A:N/A B:44 C:210 D:119 E:3 F:3050
Nmiss(Unwtd) A:N/A B:1 C:5 D:5 E:1 F:75
Gender was determined from Q92. Educational status was determined from Q95.
Married = "Married for the first time" and "Remarried;" Not Married = "Single, never married;" and Other = "Legally separated,"
"Divorced" and "Widowed" (Q97).

Prior service = Respondents who served on active duty in any U.S. military component (Q5). No prior service = All others.
Duty-qualified = Respondents who were awarded the MOS for their current duty position (Q28). Not duty-qualified = All others.
Stay in USAR="Stay to retire"/"Stay beyond oblig.;" Leave at End="Leave after oblig.;" Leave Prior="Leave prior to oblig" (Q84).

1989 Survey of USAR TPU Soldiers
Junior Enlisted Tabulation Volume

Q89F STAY IN AR:IMPORT. OF MY UNIT ROLE

	A1 MALE	A2 FEMALE	B1 MARRI- ED	B2 NOT MARRI- ED	B3 OTHER	C1 <THAN HI SCH	C2 HIGH SCHOOL	C3 <THAN COLL	C4 BACH & UP	D1 PRIOR SRV	D2 NO PRIOR SRV	E1 DUTY QUAL	E2 NOT DUTY QUAL	F1 STAY IN USAR	F2 LEAVE AT END	F3 LEAVE PRIOR
1: CONTR GRT DEAL	30.7	28.5	33.9	28.4	38.5	33.3	30.3	29.1	30.1	32.5	29.3	30.3	29.7	38.5	16.1	28.4
2: CONTR SOMEWHAT	47.3	51.6	45.1	49.7	43.5	42.6	49.6	48.3	46.3	45.6	49.3	48.0	49.1	48.6	51.6	39.6
3: DOES NOT CONTR	18.8	16.4	17.1	18.9	14.2	16.9	16.3	20.9	22.3	17.8	18.4	18.6	17.4	10.8	30.4	28.1
MISSING	3.2	3.6	3.9	3.1	3.8	7.2	3.8	1.7	1.3	4.0	3.1	3.1	3.8	2.0	1.8	3.8
TOTAL PERCENT	100.0	100.0	100.0	100.0	100.0	100.0	100.0	100.0	100.0	100.0	100.0	100.0	100.0	100.0	100.0	100.0

N (Weighted) A:106908 33991 B:30966 101978 7911 C:13218 71442 48723 7306 D:35698 105082 E:101058 39838 F:83500 44077 10272
 N (Unwtd) A:2817 960 B:1006 2522 248 C:271 1691 1431 379 D:1108 2664 E:2789 987 F:2312 1144 246
 Nmiss (Wtd) A:N/A B:44 C:210 D:119 E:3 F:3050
 Nmiss(Unwtd) A:N/A B:1 C:5 D:5 E:1 F:75
 Gender was determined from Q92. Educational status was determined from Q95.
 Married = "Married for the first time" and "Remarried;" Not Married = "Single, never married;" and Other = "Legally separated,"
 "Divorced" and "Widowed" (Q97).
 Prior service = Respondents who served on active duty in any U.S. military component (Q5). No prior service = All others.
 Duty-qualified = Respondents who were awarded the MOS for their current duty position (Q28). Not duty-qualified = All others.
 Stay in USAR="Stay to retire"/"Stay beyond oblig.;" Leave at End="Leave after oblig.;" Leave Prior="Leave prior to oblig" (Q84).

1989 Survey of USAR TPU Soldiers
Junior Enlisted Tabulation Volume

Q89G STAY IN AR: PROMOTION OPPORTUNITIES

	A1 MALE	A2 FEMALE	B1 MARRI- ED	B2 NOT MARRI- ED	B3 OTHER	C1 <THAN HI SCH	C2 HIGH SCHOOL	C3 <THAN COLL	C4 BACH & UP	D1 PRIOR SRV	D2 NO PRIOR SRV	E1 DUTY QUAL	E2 NOT DUTY QUAL	F1 STAY IN USAR	F2 LEAVE AT END	F3 LEAVE PRIOR
1: CONTR GRT DEAL	34.6	38.3	36.8	34.8	39.2	38.5	36.9	32.8	33.9	36.4	35.2	35.2	36.3	43.4	23.9	27.3
2: CONTR SOMEWHAT	45.1	43.2	42.7	45.6	39.5	41.4	45.4	45.0	41.1	41.5	45.8	44.7	44.7	43.7	47.9	45.1
3: DOES NOT CONTR	17.0	15.3	16.7	16.5	17.5	13.5	13.3	20.8	23.7	17.6	16.2	16.9	15.8	11.0	26.1	24.3
MISSING	3.3	3.0	3.8	3.0	3.8	6.7	3.9	1.4	1.1	4.5	2.8	3.2	3.2	1.9	1.9	3.3
MULTIPLE RESP	0.0	0.2	0.0	0.1	0.0	0.0	0.1	0.0	0.2	0.0	0.1	0.1	0.1	0.0	0.1	0.0
TOTAL PERCENT	100.0	100.0	100.0	100.0	100.0	100.0	100.0	100.0	100.0	100.0	100.0	100.0	100.0	100.0	100.0	100.0

N (Weighted) A: 106908 33991 B: 30966 101978 7911 C: 13218 71442 48723 7306 D: 35698 105082 E: 101058 39838 F: 83500 44077 10272
 N (Unwtd) A: 2817 960 B: 1006 2522 248 C: 271 1691 1431 379 D: 1108 2664 E: 2789 987 F: 2312 1144 246
 Nmiss (Wtd) A: N/A B: 44 C: 210 D: 119 E: 3 F: 3050
 Nmiss(Unwtd) A: N/A B: 1 C: 5 D: 5 E: 1 F: 75

Gender was determined from Q92. Educational status was determined from Q95.
 Married = "Married for the first time" and "Remarried;" Not Married = "Single, never married;" and Other = "Legally separated,"
 "Divorced" and "Widowed" (Q97).
 Prior service = Respondents who served on active duty in any U.S. military component (Q5). No prior service = All others.
 Duty-qualified = Respondents who were awarded the MOS for their current duty position (Q28). Not duty-qualified = All others.
 Stay in USAR = "Stay to retire"/"Stay beyond oblig.;" Leave at End = "Leave after oblig.;" Leave Prior = "Leave prior to oblig." (Q84).

1989 Survey of USAR TPU Soldiers
Junior Enlisted Tabulation Volume

Q89H STAY IN AR:OPPTY TO USE MIL EQUIPMT

	A1 MALE	A2 FEMALE	B1 MARRI- ED	B2 NOT MARRI- ED	B3 OTHER	C1 <THAN HI SCH	C2 HIGH SCHOOL	C3 <THAN COLL	C4 BACH & UP	D1 PRIOR SRV	D2 NO PRIOR SRV	E1 DUTY QUAL	E2 NOT DUTY QUAL	F1 STAY IN USAR	F2 LEAVE AT END	F3 LEAVE PRIOR
1: CONTR GRT DEAL	25.9	20.6	23.7	25.0	24.4	28.7	27.0	21.2	18.5	23.8	-1.9	23.3	28.1	30.1	16.8	17.6
2: CONTR SOMEWHAT	48.1	46.0	47.3	47.5	49.8	45.2	48.6	47.5	42.8	45.7	48.3	47.9	46.8	48.6	46.5	49.8
3: DOES NOT CONTR	22.7	30.1	25.1	24.4	23.0	18.6	20.4	30.1	37.0	26.3	23.8	25.6	21.5	19.0	34.7	30.3
MISSING	3.3	3.1	3.7	3.1	3.9	7.6	3.9	1.2	1.6	4.3	2.9	3.2	3.4	1.8	2.0	2.3
MULTIPLE RESP	0.0	0.2	0.0	0.1	0.0	0.0	0.1	0.0	0.1	0.0	0.1	0.0	0.2	0.1	0.0	0.0
TOTAL PERCENT	100.0	100.0	100.0	100.0	100.0	100.0	100.0	100.0	100.0	100.0	100.0	100.0	100.0	100.0	100.0	100.0

N (Weighted) A:106908 33991 B:30966 101978 7911 C:13218 71442 48723 7306 D:35698 105082 E:101058 39838 F:83500 44077 10272
 N (Unwtd) A:2817 960 B:1006 2522 248 C:274 1691 1431 379 D:1108 2664 E:2789 987 F:2312 1144 246
 Nmiss (Wtd) A:N/A B:44 C:210 D:119 E:3 F:3050
 Nmiss (Unwtd) A:N/A B:1 C:5 D:5 E:1 F:75
 Gender was determined from Q92. Educational status was determined from Q95.
 Married = "Married for the first time" and "Remarried;" Not Married = "Single, never married;" and Other = "Legally separated,"
 "Divorced" and "Widowed" (Q97).
 Prior service = Respondents who served on active duty in any U.S. military component (Q5). No prior service = All others.
 Duty-qualified = Respondents who were awarded the MOS for their current duty position (Q28). Not duty-qualified = All others.
 Stay in USAR = "Stay to retire"/"Stay beyond oblig.;" Leave at Enc "Leave after oblig.;" Leave Prior = "Leave prior to oblig" (Q64).

1989 Survey of USAR .PU Soldiers
Junior Enlisted Tabulation Volume

Q89I STAY IN AR: CHALLENGES OF MILIT TRNG

	A1 MALE	A2 FEMALE	B1 MARRI- ED	B2 NOT MARRI- ED	B3 OTHER	C1 <THAN HI SCH	C2 HIGH SCHOOL	C3 <THAN COLL	C4 BACH & UP	D1 PRIOR SRV	D2 NO PRIOR SRV	E1 DUTY QUAL	E2 NOT DUTY QUAL	C1 STAY IN USAR	F2 LEAVE AT END	F3 LEAVE PRIOR
1: CONTR GRT DEAL	31.0	32.9	28.3	31.9	37.8	43.7	32.0	28.4	24.9	28.8	32.3	31.5	31.4	38.1	19.9	31.5
2: CONTR SOMEWHAT	48.5	48.3	51.1	47.9	45.1	38.9	50.0	49.0	46.0	46.4	49.2	47.6	50.6	49.7	41.5	43.5
3: DOES NOT CONTR	17.4	15.1	16.6	17.2	13.3	9.4	14.0	21.2	27.9	20.6	15.5	17.9	14.2	10.4	21.3	22.4
MISSING	3.2	3.6	4.1	3.0	3.8	8.0	3.9	1.3	1.3	4.3	3.0	3.1	3.8	.8	2.3	2.7
TOTAL PERCENT	100.0	100.0	100.0	100.0	100.0	100.0	100.0	100.0	100.0	100.0	100.0	100.0	100.0	100.0	100.0	100.0

N (Weighted) A:105908 33991 B:30966 101978 7911 C:13218 71442 48723 7306 D:35698 105082 E:101058 39838 F:83500 44077 10272
 N (Unwtd) A:2817 960 B:1006 2522 248 C:271 1691 1431 379 D:1108 2664 E:2789 987 F:2312 1144 246
 Nmiss (Wtd) A:N/A B:44 C:210 D:119 E:3 F:3050
 Nmiss (Unwtd) A:N/A B:1 C:5 D:5 E:1 F:75
 Gender was determined from Q92. Educational status was determined from Q95.
 Married = "Married for the first time" and "Remarried;" Not Married = "Single, never married;" and Other = "Legally separated,"
 "Divorced" and "Widowed" (Q97).
 Prior service = Respondents who served on active duty in any U.S. military component (Q5). No prior service = All others.
 Duty-qualified = Respondents who were awarded the MOS for their current duty position (Q28). Not duty-qualified = All others.
 Stay in USAR = "Stay to retire"/"Stay beyond oblig.;" Leave at End = "Leave after oblig.;" Leave Prior = "Leave prior to oblig" (Q84).

1989 Survey of USAR TPU Soldiers
Junior Enlisted Tabulation Volume

Q89J STAY IN AR OVERSEAS TRAINING

	A1 MALE	A2 FEMALE	B1 MARRI- ED	B2 NOT MARRI- ED	B3 OTHER	C1 <THAN HI SCH	C2 HIGH SCHOOL	C3 <THAN COLL	C4 BACH & UP	D1 PRIORITY SRV	D2 NO PRIORITY SRV	E1 DUTY QUAL	E2 NOT DUTY QUAL	F1 STAY IN USAR	F2 LEAVE AT END	F3 LEAVE PRIOR
1: CONTR GRT DEAL	36.5	33.3	33.9	36.0	39.2	38.1	36.5	34.7	31.2	36.0	35.6	35.4	36.5	41.3	26.7	35.9
2: CONTR SOMEWHAT	33.1	35.2	35.7	32.8	35.4	33.0	35.0	31.5	34.9	33.3	33.7	33.9	32.8	34.5	33.0	34.0
3: DOES NOT CONTR	27.2	28.6	26.9	28.2	21.3	21.0	24.9	32.4	32.4	26.7	26.7	27.8	26.9	22.4	38.3	27.5
MISSING	3.2	3.0	3.5	3.0	4.1	7.8	3.6	1.3	1.4	3.9	3.3	2.8	3.9	1.7	2.0	2.7
MULTIPLE RESP	0.0	0.0	0.0	0.0	0.0	0.0	0.1	0.0	0.0	0.1	0.0	0.0	0.0	0.0	0.0	0.0
TOTAL PERCENT	100.0	100.0	100.0	100.0	100.0	100.0	100.0	100.0	100.0	100.0	100.0	100.0	100.0	100.0	100.0	100.0

N (Weighted) A:106908 33991 B:30966 101978 7911 C:13218 71442 48723 7306 D:35698 105082 E:101058 39838 F:83500 44077 10272
 N (Unwtd) A:2817 960 B:1006 2522 248 C:271 1691 1431 379 D:1108 2664 E:2789 987 F:2312 1144 246
 Nmiss (Wtd) A:N/A B:44 C:210 D:119 E:3 F:3050
 Nmiss(Unwtd) A:N/A B:1 C:5 D:5 E:1 F:75
 Gender was determined from Q92. Educational status was determined from Q95.
 Married = "Married for the first time" and "Remarried;" Not Married = "Single, never married;" and Other = "Legally separated,"
 "Divorced" and "Widowed" (Q97).
 Prior service = Respondents who served on active duty in any U.S. military component (Q5). No prior service = All others.
 Duty-qualified = Respondents who were awarded the MOS for their current duty position (Q28). Not duty-qualified = All others.
 Stay in USAR = "Stay to retire"/"Stay beyond oblig.;" Leave at End = "Leave after oblig.;" Leave Prior = "Leave prior to oblig" (Q84).

1989 Survey of USAR TPU Soldiers
Junior Enlisted Tabulation Volume

Q89K STAY IN AR: TRAVEL OPPORTUNITIES

	A1 MALE	A2 FEMALE	B1 MARRI- ED	B2 NOT MARRI- ED	B3 OTHER	C1 <THAN HI SCH	C2 HIGH SCHOOL	C3 <THAN COLL	C4 BACH & UP	D1 PRIOR SRV	D2 NO PRIOR SRV	E1 DUTY QUAL	E2 NOT DUTY QUAL	F1 STAY IN USAR	F2 LEAVE AT END	F3 LEAVE PRIOR
1: CONTR RT DEAL	36.4	42.3	34.7	38.4	43.3	40.5	38.3	37.2	33.5	37.0	38.1	37.3	39.2	43.8	28.9	33.8
2: CONTR SOMEWHAT	40.1	39.1	40.1	39.6	42.3	35.2	40.3	40.5	39.7	39.4	40.1	40.4	38.5	39.7	41.7	39.8
3: DOES NOT CONTR	19.9	15.2	20.8	18.8	10.7	16.9	17.1	20.6	25.4	19.6	18.5	19.0	18.1	14.6	27.0	21.5
MISSING	3.5	3.3	4.3	3.1	3.7	7.4	4.1	1.6	1.3	4.0	3.2	3.2	3.9	1.9	2.2	4.4
MULTIPLE RESP	0.1	0.2	0.0	0.1	0.0	0.0	0.2	0.0	0.1	0.0	0.1	0.0	0.3	0.0	0.1	0.6
TOTAL PERCENT	100.0	100.0	100.0	100.0	100.0	100.0	100.0	100.0	100.0	100.0	100.0	100.0	100.0	100.0	100.0	100.0

N (Weighted) A:106908 33991 B:30966 101978 7911 C:13218 71442 48723 7306 D:35698 105082 E:101058 39838 F:83500 44077 10272
N (Unwtd) A:2817 960 B:1006 2522 248 C:271 1691 1431 379 D:1108 2664 E:2789 987 F:2312 1144 246
Nmiss (Wtd) A:N/A B:44 C:210 D:119 E:3 F:3050
Nmiss(Unwtd) A:N/A B:1 C:5 D:5 E:1 F:75
Gender was determined from Q92. Educational status was determined from Q95.
Married = "Married for the first time" and "Remarried;" Not Married = "Single, never married;" and Other = "Legally separated,"
"Divorced" and "Widowed" (Q97).
Prior service = Respondents who served on active duty in any U.S. military component (Q5). No prior service = All others.
Duty-qualified = Respondents who were awarded the MOS for their current duty position (Q28). Not duty-qualified = All others.
Stay in USAR = "Stay to retire"/"Stay beyond oblig.;" Leave at End = "Leave after oblig.;" Leave Prior = "Leave prior to oblig." (Q84).

1989 Survey of USAR TPU Soldiers
Junior Enlisted Tabulation Volume

Q89L STAY IN AR: PRIDE IN ARMY RESERVE

	A1 MALE	A2 FEMALE	B1 MARRIED	B2 NOT MARRIED	B3 OTHER	C1 HI SCH	C2 HIGH SCHOOL	C3 <THAN COLL	C4 BACH & UP	D1 PRIOR SRV	D2 NO PRIOR SRV	E1 DUTY QUAL	E2 NOT DUTY QUAL	F1 STAY IN USAR	F2 LEAVE AT END	F3 LEAVE PRIOR
1: CONTR GRT DEAL	37.6	42.1	41.4	37.5	42.3	49.3	40.0	34.5	33.7	37.7	39.0	37.7	41.1	48.3	23.8	32.3
2: CON R SOMEWHAT	45.6	44.2	44.4	45.4	46.2	34.9	45.2	47.9	46.4	43.8	45.8	45.3	45.2	43.1	51.2	44.5
3: DOES NOT CONTR	13.4	9.8	10.0	13.7	8.2	8.0	10.8	15.6	18.6	14.8	11.8	13.6	9.9	6.8	22.3	18.8
MISSING	3.4	3.9	4.1	3.4	3.3	7.9	3.9	2.0	1.4	3.7	3.5	3.4	3.9	1.8	2.7	4.4
TOTAL PERCENT	100.0	100.0	100.0	100.0	100.0	100.0	100.0	100.0	100.0	100.0	100.0	100.0	100.0	100.0	100.0	100.0

N (Weighted) A: 106908 33991 B: 30966 101978 7911 C: 13218 71442 48723 7306 D: 35698 105082 E: 101058 39838 F: 83500 44077 10272
 N (Unwtd) A: 2817 960 B: 1006 2522 248 C: 271 1691 1431 379 D: 1108 2664 E: 2789 987 F: 2312 1144 246
 Nmiss (Wtd) A: N/A B: 44 C: 210 D: 119 E: 3 F: 3050
 Nmiss (Unwtd) A: N/A B: 1 C: 5 D: 5 E: 1 F: 75

Gender was determined from Q92. Educational status was determined from Q95.
 Married = "Married for the first time" and "Remarried;" Not Married = "Single, never married;" and Other = "Legally separated,"
 "Divorced" and "Widowed" (Q97).
 Prior service = Respondents who served on active duty in any U.S. military component (Q5). No prior service = All others.
 Duty-qualified = Respondents who were awarded the MOS for their current duty position (Q28). Not duty-qualified = All others.
 Stay in USAR = "Stay to retire"/"Stay beyond oblig.;" Leave at End = "Leave after oblig.;" Leave Prior = "Leave prior to oblig" (Q84).

1989 Survey of USAR TPU Soldiers
Junior Enlisted Tabulation Volume

Q89M STAY IN AR:JOB SECURITY & STABILITY

	A1 MALE	A2 FEMALE	B1 MARRI- ED	B2 NOT MARRI- ED	B3 OTHER	C1 <THAN HI SCH	C2 HIGH SCHOOL	C3 <THAN COLL	C4 BACH & UP	D1 PRIOR SRV	D2 NO PRIOR SRV	E1 DUTY QUAL	E2 NOT DUTY QUAL	F1 STAY IN USAR	F2 LEAVE AT END	F3 LEAVE PRIOR
1: CONTR GRT DEAL	30.7	38.1	28.2	33.3	39.5	39.4	34.0	30.0	22.7	31.8	32.8	31.1	36.2	39.4	21.9	29.4
2: CONTR SOMEWHAT	44.9	41.8	43.8	44.5	41.6	40.5	14.2	45.1	44.7	42.1	45.0	45.4	41.2	44.7	44.9	43.6
3: DOES NOT CONTR	20.9	16.4	23.3	19.0	16.3	12.1	17.7	23.5	30.4	21.7	19.1	20.4	18.2	14.0	31.1	22.8
MISSING	3.4	3.7	4.7	3.1	2.6	7.9	4.1	1.4	2.2	4.4	3.1	3.1	4.4	1.9	2.0	4.3
MULTIPLE RESP	0.0	0.0	0.0	0.0	0.0	0.0	0.1	0.0	0.0	0.1	0.0	0.0	0.0	0.0	0.1	0.0
TOTAL PERCENT	100.0	100.0	100.0	100.0	100.0	100.0	100.0	100.0	100.0	100.0	100.0	100.0	100.0	100.0	100.0	100.0

N (Weighted) A:106908 33991 B:30966 101978 7911 C:13218 71442 48723 7306 D:35698 105082 E:101058 39838 F:83500 44077 10272
N (Unwtd) A:2817 960 B:1006 2522 248 C:271 1691 1431 379 D:1108 2664 E:2789 987 F:2312 1144 246
Nmiss (Wtd) A:N/A B:44 C:210 D:119 E:3 F:3050
Nmiss(Unwtd) A:N/A B:1 C:5 D:5 E:1 F:75

Gender was determined from Q92. Educational status was determined from Q95.
Married = "Married for the first time" and "Remarried;" Not Married = "Single, never married;" and Other = "Legally separated," "Divorced" and "Widowed" (Q97).

Prior service = Respondents who served on active duty in any U.S. military component (Q5). No prior service = All others.

Duty-qualified = Respondents who were awarded the MOS for their current duty position (Q28). Not duty-qualified = All others.

Stay in USAR="Stay to retire"/"Stay beyond oblig.;" Leave at End="Leave after oblig.;" Leave Prior="Leave prior to oblig." (Q84).

1989 Survey of USAR TPU Soldiers
Junior Enlisted Tabulation Volume

Q89N STAY IN AR: RETIREMENT PAY & BENEFITS

	A1 MALE	A2 FEMALE	B1 MARRI- ED	B2 NOT MARRI- ED	B3 OTHER	C1 <THAN HI SCH	C2 HIGH SCHOOL	C3 <THAN COLL	C4 BACH & UP	D1 PRIOR SRV	D2 NO PRIOR SRV	E1 DUTY QUAL	E2 NOT DUTY QUAL	F1 STAY IN USAR	F2 LEAVE AT END	F3 LEAVE PRIOR
1: CONTR GRT DEAL	36.6	40.5	41.8	35.7	44.0	38.7	39.7	34.9	32.7	44.0	35.3	36.5	40.1	48.4	20.1	31.6
2: CONTR SOMEWHAT	39.7	39.6	37.7	40.4	38.9	38.5	40.1	38.8	42.2	37.1	40.7	39.8	39.5	39.2	41.5	41.8
3: DOES NOT CONTR	20.2	16.5	16.0	20.7	14.1	15.3	16.3	24.2	23.7	14.9	20.8	20.4	16.3	10.2	36.3	22.7
MISSING	3.4	3.3	4.6	3.1	3.0	7.5	3.9	1.8	1.4	4.1	3.2	3.1	4.1	2.0	2.1	3.9
MULTIPLE RESP	0.1	0.0	0.0	0.1	0.0	0.0	0.0	0.2	0.0	0.0	0.1	0.1	0.0	0.1	0.0	0.0
TOTAL PERCENT	100.0	100.0	100.0	100.0	100.0	100.0	100.0	100.0	100.0	100.0	100.0	100.0	100.0	100.0	100.0	100.0

N (Weighted) A:106908 33991 B:30966 101978 7911 C:13218 71442 48723 7306 D:35698 105082 E:101058 39838 F:83500 44077 10272
 N (Unwtd) A:2817 960 B:1006 2522 248 C:271 1691 1431 379 D:1108 2664 E:2789 987 F:2312 1144 246
 Nmiss (Wtd) A:N/A B:44 C:210 D:119 E:3 F:3050
 Nmiss(Unwtd) A:N/A B:1 C:5 D:5 E:1 F:75
 Gender was determined from Q92. Educational status was determined from Q95.
 Married = "Married for the first time" and "Remarried;" Not Married = "Single, never married;" and Other = "Legally separated,"
 "Divorced" and "Widowed" (Q97).
 Prior service = Respondents who served on active duty in any U.S. military component (Q5). No prior service = All others.
 Duty-qualified = Respondents who were awarded the MOS for their current duty position (Q28). Not duty-qualified = All others.
 Stay in USAR = "Stay to retire"/"Stay beyond oblig.;" Leave at End = "Leave after oblig.;" Leave Prior = "Leave prior to oblig" (Q84).

1989 Survey of USAR TPU Soldiers
Junior Enlistee Tabulation Volume

Q890 STAY IN AR: PAY & ALLOWANCES

	A1 MALE	A2 FEMALE	B1 MARRI- ED	B2 NOT MARRI- ED	B3 OTHER	C1 <THAN HI SCH	C2 HIGH SCHOOL	C3 <THAN COLL	C4 BACH & UP	D1 PRIOR SRV	D2 NO PRIOR SRV	E1 DUTY QUAL	E2 NOT DUTY QUAL	F1 STAY IN USAR	F2 LEAVE AT END	F3 LEAVE PRIOR
1: CONTR GRT DEAL	47.3	54.8	45.3	50.3	49.3	52.9	48.9	49.2	44.6	47.6	49.6	48.4	51.0	54.0	43.1	45.1
2: CONTR SOMEWHAT	40.1	38.4	41.9	38.9	40.8	36.0	39.9	40.1	39.9	40.8	39.3	40.3	37.9	38.6	42.6	40.5
3: DOES NOT CONTR	8.7	3.5	8.4	7.2	7.0	3.4	6.7	8.7	13.1	7.2	7.5	7.8	6.5	4.8	12.1	10.2
MISSING	4.0	3.3	4.5	3.7	2.9	7.8	4.4	1.9	2.4	4.4	3.6	3.5	4.6	2.6	2.1	4.1
MULTIPLE RESP	0.0	0.1	0.0	0.0	0.0	0.0	0.1	0.0	0.0	0.0	0.0	0.0	0.0	0.0	0.1	0.0
TOTAL PERCENT	100.0	100.0	100.0	100.0	100.0	100.0	100.0	100.0	100.0	100.0	100.0	100.0	100.0	100.0	100.0	100.0

N (Weighted) A:106908 33991 B:30966 101978 7911 C:13218 71442 48723 7306 D:35698 105082 E:101058 39838 F:83500 44077 10272
 N (Unwtd) A:2817 960 B:1006 2522 248 C:271 1691 1431 379 D:1108 2664 E:2789 987 F:2312 1144 246
 Nmiss (Wtd) A:N/A B:44
 Nmiss(Unwtd) A:N/A B:1
 Gender was determined from Q92. Educational status was determined from Q95.
 Married = "Married for the first time" and "Remarried;" Not Married = "Single, never married;" and Other = "Legally separated,"
 "Divorced" and "Widowed" (Q97).
 Prior service = Respondents who served on active duty in any U.S. military component (Q5). No prior service = All others.
 Duty-qualified = Respondents who were awarded the MOS for their current duty position (Q28). Not duty-qualified = All others.
 Stay in USAR = "Stay to retire"/"Stay beyond oblig.;" Leave at End = "Leave after oblig.;" Leave Prior = "Leave prior to oblig." (Q84).

1989 Survey of USAR TPU Soldiers
Junior Enlisted Tabulation Volume

Q89P STAY IN AR: TYPE OF WORK I DO IN AR

	A1 MALE	A2 FEMALE	B1 MARRI- ED	B2 NOT MARRI- ED	B3 OTHER	C1 <THAN HI SCH	C2 HIGH SCHOOL	C3 <THAN COLL	C4 BACH & UP	D1 PRIOR SRV	D2 NO PRIOR SRV	E1 DUTY QUAL	E2 NOT DUTY QUAL	F1 STAY IN USAR	F2 LEAVE AT END	F3 LEAVE PRIOR
1: CONTR GRT DEAL	31.4	36.1	34.9	31.3	39.8	35.3	33.7	30.4	29.9	35.0	31.7	32.5	32.6	39.6	21.7	27.8
2: CONTR SOMEWHAT	45.0	43.1	44.2	45.0	38.4	43.3	45.7	43.3	42.6	41.2	45.7	44.5	44.5	45.2	45.6	40.7
3: DOES NOT CONTR	19.9	17.7	16.5	20.4	17.9	13.5	16.2	24.9	24.6	19.2	19.4	19.7	18.5	12.7	30.6	29.3
MISSING	3.7	3.2	4.4	3.3	3.9	7.8	4.3	1.4	3.0	4.6	3.2	3.2	4.4	2.4	2.2	2.1
TOTAL PERCENT	100.0	100.0	100.0	100.0	100.0	100.0	100.0	100.0	100.0	100.0	100.0	100.0	100.0	100.0	100.0	100.0

N (Weighted) A: 106908 33991 B: 30966 101978 7911 C: 13218 71442 48723 7306 D: 35691 105082 E: 101058 39838 F: 83500 44077 10272
N (Unwtd) A: 2817 960 B: 1006 2522 248 C: 271 1691 1431 379 D: 1108 2664 E: 2789 987 F: 2312 1144 246
Nmiss (Wtd) A: N/A B: 44 C: 210 D: 119 E: 3 F: 3050
Nmiss (Unwtd) A: N/A B: 1 C: 5 D: 5 E: 1 F: 75
Gender was determined from Q92. Educational status was determined from Q95.
Married = "Married for the first time" and "Remarried;" Not Married = "Single, never married;" and Other = "Legally separated,"
"Divorced" and "Widowed" (Q97).
Prior service = Respondents who served on active duty in any U.S. military component (Q5). No prior service = All others.
Duty-qualified = Respondents who were awarded the MDS for their current duty position (Q28). Not duty-qualified = All others.
Stay in USAR = "Stay to retire"/"Stay beyond oblig.;" Leave at End = "Leave after oblig.;" Leave Prior = "Leave prior to oblig" (Q84).

1989 Survey of USAR TPU Soldiers
Junior Enlisted Tabulation Volume

Q89Q STAY IN AR: RECOGNITION & AWARDS

	A1 MALE	A2 FEMALE	B1 MARRI- ED	B2 NOT MARRI- ED	B3 OTHER	C1 <THAN HI SCH	C2 HIGH SCHOOL	C3 <THAN COLL	C4 BACH & UP	D1 PRIOR SRV	D2 NO PRIOR SRV	E1 DUTY QUAL	E2 NOT DUTY QUAL	F1 STAY IN USAR	F2 LEAVE AT END	F3 LEAVE PRIOR
1: CONTR GRT DEAL	28.9	30.4	30.7	28.6	32.2	29.9	31.9	25.9	25.5	32.2	28.3	29.1	29.8	35.7	18.8	27.9
2: CONTR SOMEWHAT	44.9	44.5	43.1	45.3	44.6	45.2	45.1	44.7	42.9	41.7	45.9	44.9	44.6	46.3	44.9	39.3
3: DOES NOT CONTR	22.4	21.6	22.1	22.4	20.1	16.2	19.0	27.4	29.4	21.7	22.4	22.5	21.5	15.8	33.8	29.5
MISSING	3.8	3.4	4.1	3.6	3.0	8.7	4.0	2.0	2.3	4.5	3.5	3.6	4.1	2.2	2.5	3.3
TOTAL PERCENT	100.0	100.0	100.0	100.0	100.0	100.0	100.0	100.0	100.0	100.0	100.0	100.0	100.0	100.0	100.0	100.0

N (Weighted) A: 103908 33991 B: 30966 101978 7911 C: 13218 71442 48723 7306 D: 35699 105082 E: 101058 39838 F: 83500 44077 10272
 N (Unwtd) A: 2617 960 B: 1006 2522 248 C: 271 1691 1431 379 D: 1102 2664 E: 2789 987 F: 2312 1144 246
 Nmiss (Wtd) A: N/A B: 44 C: 210 D: 119 E: 3 F: 3050
 Nmiss (Unwtd) A: N/A B: 1 C: 5 D: 5 E: 1 F: 75
 Gender was determined from Q92. Educational status was determined from Q95.
 Married = "Married for the first time" and "Remarried;" Not Married = "Single, never married;" and Other = "Legally separated,"
 "Divorced" and "Widowed" (Q97).
 Prior service = Respondents who served on active duty in any U.S. military component (Q5). No prior service = All others.
 Duty-qualified = Respondents who were awarded the MOS for their current duty position (Q28). Not duty-qualified = All others.
 Stay in USAR = "Stay to retire"/"Stay beyond oblig.;" Leave at End = "Leave after oblig.;" Leave Prior = "Leave prior to oblig." (Q84).

1989 Survey of USAR TPU Soldiers
Junior Enlisted Tabulation Volume

Q90A JR SM ATTRITE: OFFICERS DON'T CARE

	A1 MALE	A2 FEMALE	B1 MARRI- ED	B2 NOT MARRI- ED	B3 OTHER	C1 <THAN HI SCH	C2 HIGH SCHOOL	C3 <THAN COLL	C4 BACH & UP	D1 PRIOR SRV	D2 NO PRIOR SRV	E1 DUTY QUAL	E2 NOT DUTY QUAL	F1 STAY IN USAR	F2 LEAVE AT END	F3 LEAVE PRIOR
N/A	40.4	41.7	46.2	38.8	43.6	32.1	41.2	41.2	47.5	47.0	38.6	40.3	41.7	42.2	40.1	37.6
VALID SKIP	59.6	58.3	53.8	61.2	56.4	67.9	58.8	58.8	52.5	53.0	61.4	59.7	58.3	57.8	59.9	62.4
TOTAL PERCENT	100.0	100.0	100.0	100.0	100.0	100.0	100.0	100.0	100.0	100.0	100.0	100.0	100.0	100.0	100.0	100.0

N (Weighted) A:106908 33991 B:30966 101978 7911 C:13218 71442 48723 7306 D:35698 105082 E:101058 39838 F:83500 44077 10272
 N (Unwtd) A:2817 960 B:1006 2522 248 C:271 1691 1431 379 D:1108 2664 E:2789 987 F:2312 1144 246
 Nmiss (Wtd) A:N/A B:44 C:210 D:119 E:3 F:3050
 Nmiss(Unwtd) A:N/A B:1 C:5 D:5 E:1 F:75
 Gender was determined from Q92. Educational status was determined from Q95.
 Married = "Married for the first time" and "Remarried;" Not Married = "Single, never married;" and Other = "Legally separated,"
 "Divorced" and "Widowed" (Q97).
 Prior service = Respondents who served on active duty in any U.S. military component (Q5). No prior service = All others.
 Duty-qualified = Respondents who were awarded the MOS for their current duty position (Q28). Not duty-qualified = All others.
 Stay in USAR="Stay to retire"/"Stay beyond oblig.;" Leave at End="Leave after oblig.;" Leave Prior="Leave prior to oblig" (Q84).

1989 Survey of USAR TPU Soldiers
Junior Enlisted Tabulation Volume

Q908 JR SM ATTRITE:WANT BETTER CIVIL JOB

	A1 MALE	A2 FEMALE	B1 MARRI- ED	B2 NOT MARRI- ED	B3 OTHER	C1 <THAN HI SCH	C2 HIGH SCHOOL	C3 <THAN COLL	C4 BACH & UP	D1 PRIOR SRV	D2 NO PRIOR SRV	E1 DUTY QUAL	E2 NOT DUTY QUAL	F1 STAY IN USAR	F2 LEAVE AT END	F3 LEAVE PRIOR
N/A	40.4	41.7	46.2	38.8	43.6	32.1	41.2	41.2	47.5	47.0	38.6	40.3	41.7	42.2	40.1	37.6
VALID SKIP	59.6	58.3	53.8	61.2	56.4	67.9	58.8	58.8	52.5	53.0	61.4	59.7	58.3	57.8	59.9	62.4
TOTAL PERCENT	100.0	100.0	100.0	100.0	100.0	100.0	100.0	100.0	100.0	100.0	100.0	100.0	100.0	100.0	100.0	100.0

N (Weighted) A:105908 33991 B:30966 101978 7911 C:13218 71442 48723 7306 D:35698 105082 E:101058 39838 F:83500 44077 10272
 N (Unwtd) A:2817 960 B:1006 2522 248 C:271 1691 1431 379 D:1108 2664 E:2789 987 F:2312 1144 246
 Nmiss (Wtd) A:N/A B:44 C:210 D:119 E:3 F:3050
 Nmiss(Unwtd) A:N/A B:1 C:5 D:5 E:1 F:75
 Gender was determined from Q92. Educational status was determined from Q95.
 Married = "Married for the first time" and "Remarried;" Not Married = "Single, never married;" and Other = "Legally separated."
 "Divorced" and "Widowed" (Q97).
 Prior service = Respondents who served on active duty in any U.S. military component (Q5). No prior service = All others.
 Duty-qualified = Respondents who were awarded the MOS for their current duty position (Q28). Not duty-qualified = All others.
 Stay in USAR="Stay to retire"/"Stay beyond oblig.;" Leave at End="Leave after oblig.;" Leave Prior="Leave prior to oblig" (Q84).

1989 Survey of USAR TPU Soldiers
Junior Enlisted Tabulation Volume

Q90C JR SM ATTRITE: FAIL TO GET PROMOTED

	A1 MALE	A2 FEMALE	B1 MARRI- ED	B2 NOT MARRI- ED	B3 OTHER	C1 <THAN HI SCH	C2 HIGH SCHOOL	C3 <THAN COLL	C4 BACH & UP	D1 PRIOR SRV	D2 NO PRIOR SRV	E1 DUTY QUAL	E2 NOT DUTY QUAL	F1 STAY IN USAR	F2 LEAVE AT END	F3 LEAVE PRIOR
N/A	40.4	41.7	46.2	38.8	43.6	32.1	41.2	41.2	47.5	47.0	38.6	40.3	41.7	42.2	40.1	37.6
VALID SKIP	59.6	58.3	53.8	61.2	56.4	67.9	58.8	58.8	52.5	53.0	61.4	59.7	58.3	57.8	59.9	62.4
TOTAL PERCENT	100.0	100.0	100.0	100.0	100.0	100.0	100.0	100.0	100.0	100.0	100.0	100.0	100.0	100.0	100.0	100.0

N (Weighted) A:106908 33991 B:30966 101978 7911 C:13218 71442 48723 7306 D:35698 105082 E:101058 39838 F:83500 44077 10272
N (Unwtd) A:2817 960 B:1006 2522 248 C:271 1691 1431 379 D:1108 2664 E:2789 987 F:2312 1144 246
Nmiss (Wtd) A:N/A B:44 C:210 D:119 E:3 F:3050
Nmiss(Unwtd) A:N/A B:1 C:5 D:5 E:1 F:75
Gender was determined from Q92. Educational status was determined from Q95.
Married = "Married for the first time" and "Remarried;" Not Married = "Single, never married;" and Other = "Legally separated,"
"Divorced" and "Widowed" (Q97).
Prior service = Respondents who served on active duty in any U.S. military component (Q5). No prior service = All others.
Duty-qualified = Respondents who were awarded the MOS for their current duty position (Q28). Not duty-qualified = All others.
Stay in USAR="Stay to retire"/"Stay beyond oblig.;" Leave at End="Leave after oblig.;" Leave Prior="Leave prior to oblig" (Q84).

1989 Survey of USAR TPU Soldiers
Junior Enlisted Tabulation Volume

Q90D JR SM ATTRITE: LACK EMPLOYER SUPPORT

	A1 MALE	A2 FEMALE	B1 MARRIED	B2 NOT MARRIED	B3 OTHER	C1 <THAN HI SCH	C2 HIGH SCHOOL	C3 <THAN COLL	C4 BACH & UP	D1 PRIOR SRV	D2 NO PRIOR SRV	E1 DUTY QUAL	E2 NOT DUTY QUAL	F1 STAY IN USAR	F2 LEAVE AT END	F3 LEAVE PRIOR
N/A	40.4	41.7	46.2	38.8	43.6	32.1	41.2	41.2	47.5	47.0	38.6	40.3	41.7	42.2	40.1	37.6
VALID SKIP	59.6	58.3	53.8	61.2	56.4	67.9	58.8	58.8	52.5	53.0	61.4	59.7	58.3	57.8	59.9	62.4
TOTAL PERCENT	100.0	100.0	100.0	100.0	100.0	100.0	100.0	100.0	100.0	100.0	100.0	100.0	100.0	100.0	100.0	100.0

N (Weighted) A:106908 33991 B:30966 101978 7911 C:13218 71442 48723 7306 D:35698 105082 E:101058 39838 F:83500 44077 10272
 N (Unwtd) A:2817 960 B:1006 2522 248 C:271 1691 1431 379 D:1108 2664 E:2739 987 F:2312 1144 246
 Nmiss (Wtd) A:N/A B:44 C:210 D:119 E:3 F:3050
 Nmiss(Unwtd) A:N/A B:1 C:5 D:5 E:1 F:75

Gender was determined from Q92. Educational status was determined from Q95.
 Married = "Married for the first time" and "Remarried;" Not Married = "Single, never married;" and Other = "Legally separated,"
 "Divorced" and "Widowed" (Q97).

Prior service = Respondents who served on active duty in any U.S. military component (Q5). No prior service = All others.

Duty-qualified = Respondents who were awarded the MOS for their current duty position (Q28). Not duty-qualified = All others.

Stay in USAR = "Stay to retire"/"Stay beyond oblig.;" Leave at End = "Leave after oblig.;" Leave Prior = "Leave prior to oblig." (Q84).

1989 Survey of USAR TPU Soldiers
Junior Enlisted Tabulation Volume

Q90E JR SM ATTRITE: LACK SPOUSE SUPPORT

	A1 MALE	A2 FEMALE	B1 MARRIED	B2 NOT MARRIED	B3 OTHER	C1 <THAN HI SCH	C2 HIGH SCHOOL	C3 <THAN COLL	C4 BACH & UP	D1 PRIOR SRV	D2 NO PRIOR SRV	E1 DUTY QUAL	E2 NOT DUTY QUAL	F1 STAY IN USAR	F2 LEAVE AT END	F3 LEAVE PRIOR
N/A	40.4	41.7	46.2	38.8	43.6	32.1	41.2	41.2	47.5	47.0	38.6	40.3	41.7	42.2	40.1	37.6
VALID SKIP	59.6	58.3	53.8	61.2	56.4	67.9	58.8	58.8	52.5	53.0	61.4	59.7	58.3	57.8	59.9	62.4
TOTAL PERCENT	100.0	100.0	100.0	100.0	100.0	100.0	100.0	100.0	100.0	100.0	100.0	100.0	100.0	100.0	100.0	100.0

N (Weighted) A: 106908 33991 B: 30966 101978 7911 C: 13210 71442 48723 7306 D: 35698 105082 E: 101058 39838 F: 83500 44077 10272
 N (Unwtd) A: 2817 960 B: 1006 2522 249 C: 271 1691 1431 379 D: 1108 2664 E: 2789 987 F: 2312 1144 246
 Nmiss (Wtd) A: N/A B: 44 C: 210 D: 119 E: 3 F: 3050
 Nmiss(Unwtd) A: N/A B: 1 C: 5 D: 5 E: 1 F: 75
 Gender was determined from Q92. Educational status was determined from Q95.
 Married "Married for the first time" and "Remarried;" Not Married = "Single, never married;" and Other = "Legally separated,"
 "Divorced" and "Widowed" (Q97).
 Prior service = Respondents who served on active duty in any U.S. military component (Q5). No prior service = All others.
 Duty-qualified = Respondents who were awarded the MOS for their current duty position (Q28). Not duty-qualified = All others.
 Stay in USAR = "Stay to retire"/"Stay beyond oblig.;" Leave at End = "Leave after oblig.;" Leave Prior = "Leave prior to oblig." (Q84).

1989 Survey of USAR TPU Soldiers
Junior Enlisted Tabulation Volume

Q90F JR SM ATTRITE: POOR OFFICER LEADY'SHP

	A1 MALE	A2 FEMALE	B1 MARRIED	B2 NOT MARRIED	B3 OTHER	C1 <THAN HI SCH	C2 HIGH SCHOOL	C3 <THAN COLL	C4 BACH & UP	D1 PRIOR SRV	D2 JO PRIOR SRV	E1 DUTY QUAL	E2 NOT DUTY QUAL	F1 STAY IN USAR	F2 LEAVE AT END	F3 LEAVE PRIOR
N/A	40.4	41.7	46.2	38.8	43.6	32.1	41.2	41.2	47.5	47.0	38.6	40.3	41.7	42.2	40.1	37.6
VALID SKIP	59.6	58.3	53.8	61.2	56.4	67.9	58.8	58.8	52.5	53.0	61.4	59.7	58.3	57.8	59.9	62.4
TOTAL PERCENT	100.0	100.0	100.0	100.0	100.0	100.0	100.0	100.0	100.0	100.0	100.0	100.0	100.0	100.0	100.0	100.0

N (Weighted) A:106908 33991 B:30966 101978 7911 C:13218 71142 48723 7306 D:35698 105082 E:101058 39838 F:83500 44077 10272
N (Unwtd) A:2817 960 B:1006 2522 248 C:271 1691 1431 379 D:1108 2664 E:2789 987 F:2312 1144 246
Nmiss (Wtd) A:N/A B:44
Nmiss(Unwtd) A:N/A B:1
Gender was determined from Q92. Educational status was determined from Q95.
Married = "Married for the first time" and "Remarried;" Not Married = "Single, never married;" and Other = "Legally separated,"
"Divorced" and "Widowed" (Q97).
Prior service = Respondents who served on active duty in any U.S. military component (Q5). No prior service = All others.
Duty-qualified = Respondents who were awarded the MOS for their current duty position (Q28). Not duty-qualified = All others.
Stay in USAR = "Stay to retire;" "Stay beyond oblig.;" Leave at End = "Leave after oblig.;" Leave Prior = "Leave prior to oblig." (Q84).

1989 Survey of USAR TPU Soldiers
Junior Enlisted Tabulation Volume

Q90G JR SM ATTRITE POOR NCO LEADERSHIP

	A1 MALE	A2 FEMALE	B1 MARRI- ED	B2 NOT MARRI- ED	B3 OTHER	C1 <THAN HI SCH	C2 HIGH SCHOOL	C3 <THAN COLL	C4 BACH & UP	D1 PRIOR SRV	D2 NO PRIOR SRV	E1 DUTY QUAL	E2 NOT DUTY QUAL	F1 STAY IN USAR	F2 LEAVE AT END	F3 LEAVE PRIOR
N/A	40.4	41.7	46.2	38.8	43.6	32.1	41.2	41.2	47.5	47.0	38.6	40.3	41.7	42.2	40.1	37.6
VALID SKIP	59.6	58.3	53.8	61.2	56.4	67.9	58.8	58.8	52.5	53.0	61.4	59.7	58.3	57.8	59.9	62.4
TOTAL PERCENT	100.0	100.0	100.0	100.0	100.0	100.0	100.0	100.0	100.0	100.0	100.0	100.0	100.0	100.0	100.0	100.0

N (Weighted) A:106908 33991 B:30966 101978 7911 C:13218 71442 48723 7306 D:35698 105082 E:101058 39838 F:83500 44077 10272
N (Unwtd) A:2817 960 B:1006 2522 248 C:271 1691 1431 379 D:1108 2664 E:2789 987 F:2312 1144 246
Nmiss (Wtd) A:N/A B:44 C:210 D:119 E:3 F:3050
Nmiss(Unwtd) A:N/A B:1 C:5 D:5 E:1 F:75
Gender was determined from Q92. Educational status was determined from Q95.
Married = "Married for the first time" and "Remarried;" Not Married = "Single, never married;" and Other = "Legally separated,"
"Divorced" and "Widowed" (Q97).
Prior service = Respondents who served on active duty in any U.S. military component (Q5). No prior service = All others.
Duty-qualified = Respondents who were awarded the MOS for their current duty position (Q28). Not duty-qualified = All others.
Stay in USAR="Stay to retire"/"Stay beyond oblig.;" Leave at End="Leave after oblig.;" Leave Prior="Leave prior to oblig" (Q84).

1989 Survey of USAR TPU Soldiers
Junior Enlisted Tabulation Volume

Q904 JR SM ATTRITE:PAY IS TOO LOW

	A1 MALE	A2 FEMALE	B1 MARRIED	B2 NOT MARRIED	B3 OTHER	C1 <THAN HI SCH	C2 HIGH SCHOOL	C3 <THAN COLL	C4 BACH & UP	D1 PRIOR SRV	D2 NO PRIOR SRV	E1 DUTY QUAL	E2 NOT DUTY QUAL	F1 STAY IN USAR	F2 LEAVE AT END	F3 LEAVE PRIOR
N/A	40.4	41.7	46.2	38.8	43.6	32.1	41.2	41.2	47.5	47.0	38.6	40.3	41.7	42.2	40.1	37.6
VALID SKIP	59.6	58.3	53.8	61.2	56.4	67.9	58.8	58.8	52.5	53.0	61.4	59.7	58.3	57.8	59.9	62.4
TOTAL PERCENT	100.0	100.0	100.0	100.0	100.0	100.0	100.0	100.0	100.0	100.0	100.0	100.0	100.0	100.0	100.0	100.0

N (Weighted) A:106908 33991 B:30966 101978 7911 C:13218 71442 48723 7306 D:35698 105082 E:101058 39838 F:83500 44077 10272
 N (Unwtd) A:2817 960 B:1006 2522 248 C:271 1691 1431 379 D:1108 2664 E:2789 987 F:2312 1144 246
 Nmiss (Wtd) A:N/A B:44 C:210 D:119 E:3 F:3050
 Nmiss(Unwtd) A:N/A B:1 C:5 D:5 E:1 F:75
 Gender was determined from Q92. Educational status was determined from Q95.
 Married = "Married for the first time" and "Remarried;" Not Married = "Single, never married;" and Other = "Legally separated,"
 "Divorced" and "Widowed" (Q97).
 Prior service = Respondents who served on active duty in any U.S. military component (Q5). No prior service = All others.
 Duty-qualified = Respondents who were awarded the MOS for their current duty position (Q28). Not duty-qualified = All others.
 Stay in USAR = "Stay to retire"/"Stay beyond oblig.;" Leave at End = "Leave after oblig.;" Leave Prior = "Leave prior to oblig." (Q84).

1989 Survey of USAR TPU Soldiers
Junior Enlisted Tabulation Volume

Q901 JR SM ATTRITE:O CREDIT FOR GOOD JOB

	A1 MALE	A2 FEMALE	B1 MARRI- ED	B2 NOT MARRI- ED	B3 OTHER	C1 <THAN HI SCH	C2 HIGH SCHOOL	C3 <THAN COLL	C4 BACH & UP	D1 PRIOR SRV	D2 NO PRIOR SRV	E1 DUTY QUAL	E2 NOT DUTY QUAL	F1 STAY IN USAR	F2 LEAVE AT END	F3 LEAVE PRIOR
N/A	40.4	41.7	46.2	38.8	43.6	32.1	41.2	41.2	47.5	47.0	38.6	40.3	41.7	42.2	40.1	37.6
VALID SKIP	59.6	58.3	53.8	61.2	56.4	67.9	58.8	58.8	52.5	53.0	61.4	59.7	58.3	57.8	59.9	62.4
TOTAL PERCENT	100.0	100.0	100.0	100.0	100.0	100.0	100.0	100.0	100.0	100.0	100.0	100.0	100.0	100.0	100.0	100.0

N (Weighted) A:106908 33991 B:30966 101978 7911 C:13218 71442 48723 7306 D:35698 105082 E:101058 39838 F:83500 44077 10272
 N (Unwtd) A:2817 960 B:1006 2522 248 C:271 1691 1431 379 D:1108 2664 E:2789 987 F:2312 1144 246
 Nmiss (Wtd) A:N/A B:44 C:210 E:3 F:3050
 Nmiss(Unwtd) A:N/A B:1 C:5 D:5 E:1 F:75
 Gender was determined from Q92. Educational status was determined from Q95.
 Married = "Married for the first time" and "Remarried;" Not Married = "Single, never married;" and Other = "Legally separated,"
 "Divorced" and "Widowed" (Q97).
 Prior service = Respondents who served on active duty in any U.S. military component (Q5). No prior service = All others.
 Duty-qualified = Respondents who were awarded the MOS for their current duty position (Q28). Not duty-qualified = All others.
 Stay in USAR="Stay to retire"/"Stay beyond oblig.;" Leave at End="Leave after oblig.;" Leave Prior="Leave prior to oblig" (Q84).

1989 Survey of USAR TPU Soldiers
Junior Enlisted Tabulation Volume

Q90J JR SM ATTRITE: TOO MUCH FAMILY SEPAR

	A1 MALE	A2 FEMALE	B1 MARRI- ED	B2 NOT MARRI- ED	B3 OTHER	C1 <THAN HI SCH	C2 HIGH SCHOOL	C3 <THAN COLL	C4 BACH & UP	D1 PRIOR SRV	D2 NO PRIOR SRV	E1 DUTY QUAL	E2 NOT DUTY QUAL	F1 STAY IN USAR	F2 LEAVE AT END	F3 LEAVE PRIOR
N/A	40.4	41.7	46.2	38.8	43.6	32.1	41.2	41.2	47.5	47.0	38.6	40.3	41.7	42.2	40.1	37.6
VALID SKIP	59.6	58.3	53.8	61.2	56.4	67.9	58.8	58.8	52.5	53.0	61.4	59.7	58.3	57.8	59.9	62.4
TOTAL PERCENT	100.0	100.0	100.0	100.0	100.0	100.0	100.0	100.0	100.0	100.0	100.0	100.0	100.0	100.0	100.0	100.0

N (Weighted) A:106908 33991 B:30966 101978 7911 C:13218 71442 48723 7306 D:35698 105082 E:101058 39838 F:83500 44077 10272
N (Unwtd) A:2817 960 B:1006 2522 248 C:271 1691 1431 379 D:1108 2664 E:2789 987 F:2312 1144 246
Nmiss (Wtd) A:N/A B:44 C:210 D:119 E:3 F:3050
Nmiss(Unwtd) A:N/A B:1 C:5 D:5 E:1 F:75
Gender was determined from Q92. Educational status was determined from Q95.
Married = "Married for the first time" and "Remarried;" Not Married = "Single, never married;" and Other = "Legally separated,"
"Divorced" and "Widowed" (Q97).
Prior service = Respondents who served on active duty in any U.S. military component (Q5). No prior service = All others.
Duty-qualified = Respondents who were awarded the MOS for their current duty position (Q28). Not duty-qualified = All others.
Stay in USAR = "Stay to retire"/"Stay beyond oblig.;" Leave at End = "Leave after oblig.;" Leave Prior = "Leave prior to oblig." (Q84).

1989 Survey of USAR TPU Soldiers
Junior Enlisted Tabulation Volume

Q90K SM ATTRITE WANT SCHOOL/COLLEGE

	A1 MALE	A2 FEMALE	B1 MARRI- ED	B2 NOT MARRI- ED	B3 OTHER	C1 <THAN HI SCH	C2 HIGH SCHOOL	C3 <THAN COLL	C4 BACH UP	D1 PRIOR SRV	D2 NO PRIOR SRV	E1 DUTY QUAL	E2 NOT DUTY QUAL	F1 STAY IN USAR	F2 LEAVE AT END	F3 LEAVE PRIOR
N/A	40.4	41.7	46.2	38.9	43.6	32.1	41.2	41.2	47.5	47.0	38.6	40.3	41.7	42.2	40.1	37.6
VALID SKIP	59.6	58.3	53.8	61.2	56.4	67.9	58.8	58.8	52.5	53.0	61.4	59.7	58.3	57.8	59.9	62.4
TOTAL PERCENT	100.0	100.0	100.0	100.0	100.0	100.0	100.0	100.0	100.0	100.0	100.0	100.0	100.0	100.0	100.0	100.0

N (Weighted) A:106908 33991 B:30966 101978 7911 C:13218 71442 48723 7306 D:35698 105082 E:101058 39838 F:83500 44077 10272
 N (Unwtd) A:2817 960 B:1006 2522 248 C:271 1691 1431 379 D:1108 2664 E:2789 987 F:2312 1144 246
 Nmiss (Wtd) A:N/A B:44 C:210 D:119 E:3 F:3050
 Nmiss(Unwtd) A:N/A B:1 C:5 D:5 E:1 F:75
 Gender was determined from Q92. Educational status was determined from Q95.
 Married = "Married for the first time" and "Remarried;" Not Married = "Single, never married;" and Other = "Legally separated,"
 "Divorced" and "Widowed" (Q97).
 Prior service = Respondents who served on active duty in any U.S. military component (Q5). No prior service = All others.
 Duty-qualified = Respondents who were awarded the MOS for their current duty position (Q28). Not duty-qualified = All others.
 Stay in USAK="Stay to retire"/"Stay beyond oblig.;" Leave at End="Leave after oblig.;" Leave Prior="Leave prior to oblig" (Q84).

1989 Survey of USAR TPU Soldiers
Junior Enlisted Tabulation Volume

Q90L JR SM ATTRITE: CAN'T GET TRNG WANTED

	A1 MALE	A2 FEMALE	B1 MARRIED	B2 NOT MARRIED	B3 OTHER	C1 <THAN HI SCH	C2 HIGH SCHOOL	C3 <THAN COLL	C4 BACH & UP	D1 PRIOR SRV	D2 NO PRIOR SRV	E1 DUTY QUAL	E2 NOT DUTY QUAL	F1 STAY IN USAR	F2 LEAVE AT END	F3 LEAVE PRIOR
N/A	40.4	41.7	46.2	38.8	43.6	32.1	41.2	41.2	47.5	47.0	38.6	40.3	41.7	42.2	40.1	37.6
VALID SKIP	59.6	58.3	53.8	61.2	56.4	67.9	58.8	58.8	52.5	53.0	61.4	59.7	58.3	57.8	59.9	62.4
TOTAL PERCENT	100.0	100.0	100.0	100.0	100.0	100.0	100.0	100.0	100.0	100.0	100.0	100.0	100.0	100.0	100.0	100.0

N (Weighted) A:106908 33991 B:30966 101978 7911 C:13218 71442 48723 7306 D:35698 105082 E:101058 39838 F:83500 44077 10272
 N (Unwtd) A:2817 550 B:1006 2522 248 C:271 1691 1431 379 D:1108 2664 E:2789 987 F:2312 1144 246
 Nmiss (Wtd) A:N/A B:44 C:210 D:119 E:3 F:3050
 Nmiss(Unwtd) A:N/A B:1 C:5 D:5 E:1 F:75
 Gender was determined from Q92. Educational status was determined from Q95.
 Married = "Married for the first time" and "Remarried;" Not Married = "Single, never married;" and Other = "Legally separated."
 "Divorced" and "Widowed" (Q97).
 Prior service = Respondents who served on active duty in any U.S. military component (Q5). No prior service = All others.
 Duty-qualified = Respondents who were awarded the MOS for their current duty position (Q28). Not duty-qualified = All others.
 Stay in USAR = "Stay to retire"/"Stay beyond oblig.;" Leave at End = "Leave after oblig.;" Leave Prior = "Leave prior to oblig" (Q84).

1989 Survey of USAR TPU Soldiers
Junior Enlisted Tabulation Volume

Q90M JR SM ATTRITE: TOO MANY MILIT RULES

	A1 MALE	A2 FEMALE	B1 MARRI- ED	B2 NOT MARRI- ED	B3 OTHER	C1 <THAN HI SCH	C2 HIGH SCHOOL	C3 <THAN COLL	C4 BACH & UP	D1 PRIOR SRV	D2 NO PRIOR SRV	E1 DUTY QUAL	E2 NOT DUTY QUAL	F1 STAY IN USAR	F2 LEAVE AT END	F3 LEAVE PRIOR
N/A	40.4	41.7	46.2	38.8	43.6	32.1	41.2	41.2	47.5	47.0	38.6	40.3	41.7	42.2	40.1	37.6
VALID SKIP	59.6	58.3	53.8	61.2	56.4	67.9	58.8	58.8	52.5	53.0	61.4	59.7	58.3	57.8	59.9	62.4
TOTAL PERCENT	100.0	100.0	100.0	100.0	100.0	100.0	100.0	100.0	100.0	100.0	100.0	100.0	100.0	100.0	100.0	100.0

N (Weighted) A:106908 33991 B:30966 101978 7911 C:13218 71442 48723 7306 D:35698 105082 E:101058 39838 F:83500 44077 10272
 N (Unwtd) A:2817 960 B:1006 2522 248 C:271 1691 1431 379 D:1108 2664 E:2789 987 F:2312 1144 246
 Nmiss (Wtd) A:N/A B:44 C:210 D:119 E:3 F:3050
 Nmiss(Unwtd) A:N/A B:1 C:5 D:5 E:1 F:75
 Gender was determined from Q92. Educational status was determined from Q95.
 Married = "Married for the first time" and "Remarried;" Not Married = "Single, never married;" and Other = "Legally separated,"
 "Divorced" and "Widowed" (Q97).
 Prior service = Respondents who served on active duty in any U.S. military component (Q5). No prior service = All others.
 Duty-qualified = Respondents who were awarded the MOS for their current duty position (Q28). Not duty-qualified = All others.
 Stay in USAR="Stay to retire"/"Stay beyond oblig.;" Leave at End="Leave after oblig.;" Leave Prior="Leave prior to oblig" (Q84).

1989 Survey of USAR TPU Soldiers
Junior Enlisted Tabulation Volume

Q90N JR SM ATTRITE: LACK CHALLENGING WORK

	A1 MALE	A2 FEMALE	B1 MARRI- ED	B2 NOT MARRI- ED	B3 OTHER	C1 <THAN HI SCH	C2 HIGH SCHOOL	C3 <THAN COLL	C4 BACH & UP	D1 PRIOR SRV	D2 NO PRIOR SRV	E1 DUTY QUAL	E2 NOT DUTY QUAL	F1 STAY IN USAR	F2 LEAVE AT END	F3 LEAVE PRIOR
N/A	40.4	41.7	46.2	38.8	43.6	32.1	41.2	41.2	47.5	47.0	38.6	40.3	41.7	42.2	40.1	37.6
VALID SKIP	59.6	58.3	53.8	61.2	56.4	67.9	58.8	58.8	52.5	53.0	61.4	59.7	58.3	57.8	59.9	62.4
TOTAL PERCENT	100.0	100.0	100.0	100.0	100.0	100.0	100.0	100.0	100.0	100.0	100.0	100.0	100.0	100.0	100.0	100.0

N (Weighted) A: 106908 33991 B: 30966 101978 7911 C: 13218 71442 48723 7306 D: 35698 105082 E: 101058 39838 F: 83500 44077 10272
 N (Unwtd) A: 2817 960 B: 1006 2522 248 C: 271 1691 1431 379 D: 1108 2664 E: 2789 987 F: 2312 1144 246
 Nmiss (Wtd) A: N/A B: 44 C: 210 D: 119 E: 3 F: 3050
 Nmiss (Unwtd) A: N/A B: 1 C: 5 D: 5 E: 1 F: 75
 Gender was determined from Q92. Educational status was determined from Q95.
 Married = "Married for the first time" and "Remarried;" Not Married = "Single, never married;" and Other = "Legally separated,"
 "Divorced" and "Widowed" (Q97).
 Prior service = Respondents who served on active duty in any U.S. military component (Q5). No prior service = All others.
 Duty-qualified = Respondents who were awarded the MOS for their current duty position (Q28). Not duty-qualified = All others.
 Stay in USAR = "Stay to retire"/"Stay beyond oblig.;" Leave at End = "Leave after oblig.;" Leave Prior = "Leave prior to oblig." (Q84).

1989 Survey of USAR TPU Soldiers
Junior Enlisted Tabulation Volume

Q900 JR SM ATTRITE: NOT TREATED FAIRLY

	A1 MALE	A2 FEMALE	B1 MARRI- ED	B2 NOT MARRI- ED	B3 OTHER	C1 <THAN HI SCH	C2 HIGH SCHOOL	C3 <THAN COLL	C4 BACH & UP	D1 PRIOR SRV	D2 NO PRIOR SRV	E1 DUTY QUAL	E2 NOT DUTY QUAL	F1 STAY IN USAR	F2 LEAVE AT END	F3 LEAVE PRIOR
N/A	40.4	41.7	46.2	38.8	43.6	32.1	41.2	41.2	47.5	47.0	38.6	40.3	41.7	42.2	40.1	37.6
VALID SKIP	59.6	58.3	53.8	61.2	56.4	67.9	58.8	58.8	52.5	53.0	61.4	59.7	58.3	57.8	59.9	62.4
TOTAL PERCENT	100.0	100.0	100.0	100.0	100.0	100.0	100.0	100.0	100.0	100.0	100.0	100.0	100.0	100.0	100.0	100.0

N (Weighted) A:106908 33991 B:30966 101978 7911 C:13218 71442 48723 7306 D:35698 105082 E:101058 39838 F:83500 44077 10272
 N (Unwtd) A:2817 960 B:1006 2522 248 C:271 1691 1431 379 D:1108 2664 E:2789 987 F:2312 1144 246
 Nmiss (Wtd) A:N/A B:44
 Nmiss(Unwtd) A:N/A B:1
 Gender was determined from Q92. Educational status was determined from Q95.
 Married = "Married for the first time" and "Remarried;" Not Married = "Single, never married;" and Other = "Legally separated,"
 "Divorced" and "Widowed" (Q97).
 Prior service = Respondents who served on active duty in any U.S. military component (Q5). No prior service = All others.
 Duty-qualified = Respondents who were awarded the MOS for their current duty position (Q28). Not duty-qualified = All others.
 Stay in USAR="Stay to retire"/"Stay beyond oblig.;" Leave at End="Leave after oblig.;" Leave Prior="Leave prior to oblig" (Q84).

1989 Survey of USAR TPU Soldiers
Junior Enlisted Tabulation Volume

Q90P JR SM ATTRITE:NOT TREATED W/RESPECT

	A1 MALE	A2 FEMALE	B1 MARRI- ED	B2 NOT MARRI- ED	B3 OTHER	C1 <THAN HI SCH	C2 HIGH SCHOOL	C3 <THAN COLL	C4 BACH & UP	D1 PRIOR SRV	D2 NO PRIOR SRV	E1 DUTY QUAL	E2 NOT DUTY QUAL	F1 STAY IN USAR	F2 LEAVE AT END	F3 LEAVE PRIOR
N/A	40.4	41.7	43.2	38.8	43.6	32.1	41.2	41.2	47.5	47.0	38.6	40.3	41.7	42.2	40.1	37.6
VALID SKIP	59.6	58.3	53.8	61.2	56.4	67.9	58.8	58.8	52.5	53.0	61.4	59.7	58.3	57.8	59.9	62.4
TOTAL PERCENT	100.0	100.0	100.0	100.0	100.0	100.0	100.0	100.0	100.0	100.0	100.0	100.0	100.0	100.0	100.0	100.0

N (Weighted) A:106908 33991 B:30966 101978 7911 C:13218 71442 48723 7306 D:35698 105082 E:101058 39838 F:83500 44077 10272
 N (Unwtd) A:2817 960 B:1006 2522 248 C:271 1691 1431 379 D:1108 2664 E:2789 987 F:2312 1144 246
 Nmiss (Wtd) A:N/A B:44 C:210 D:119 E:3 F:3050
 Nmiss(Unwtd) A:N/A B:1 C:5 D:5 E:1 F:75
 Gender was determined from Q92. Educational status was determined from Q95.
 Married = "Married for the first time" and "Remarried;" Not Married = "Single, never married;" and Other = "Legally separated,"
 "Divorced" and "Widowed" (Q97).
 Prior Service = Respondents who served on active duty in any U.S. military component (Q5). No prior service = All others.
 Duty-qualified = Respondents who were awarded the MOS for their current duty position (Q28). Not duty-qualified = All others.
 Stay in USAR="Stay to retire"/"Stay beyond oblig.;" Leave at End="Leave after oblig.;" Leave Prior="Leave prior to oblig" (Q84).

1989 Survey of USAR TPU Soldiers
Junior Enlisted Tabulation Volume

Q90Q JR SM ATTRITE:NO FRIENDS IN UNIT

	A1 MALE	A2 FEMALE	B1 MARRI- ED	B2 NOT MARRI- ED	B3 OTHER	C1 <THAN HI SCH	C2 HIGH SCHOOL	C3 <THAN COLL	C4 BACH & UP	D1 PRIOR SRV	D2 NO PRIOR SRV	E1 DUTY QUAL	E2 NOT DUTY QUAL	F1 STAY IN USAR	F2 LEAVE AT END	F3 LEAVE PRIOR
N/A	40.4	41.7	46.2	38.8	43.6	32.1	41.2	41.2	47.5	47.0	38.6	40.3	41.7	42.2	40.1	37.6
VALID SKIP	59.6	58.3	53.8	61.2	56.4	67.9	58.8	58.8	52.5	53.0	61.4	59.7	58.3	57.8	59.9	62.4
TOTAL PERCENT	100.0	100.0	100.0	100.0	100.0	100.0	100.0	100.0	100.0	100.0	100.0	100.0	100.0	100.0	100.0	100.0

N (Weighted) A:106908 33991 B:30966 101978 7911 C:13218 71442 48723 7306 D:35698 105082 E:101058 39838 F:83500 44077 10272
N (Unwtd) A:2817 960 B:1006 2522 248 C:271 1691 1431 379 D:1108 2664 E:2789 987 F:2312 1144 246
Nmiss (Wtd) A:N/A B:44 C:210 D:119 E:3 F:3050
Nmiss(Unwtd) A:N/A B:1 C:5 D:5 E:1 F:75
Gender was determined from Q92. Educational status was determined from Q95.
Married = "Married for the first time" and "Remarried;" Not Married = "Single, never married;" and Other = "Legally separated,"
"Divorced" and "Widowed" (Q97).
Prior service = Respondents who served on active duty in any U.S. military component (Q5). No prior service = All others.
Duty-qualified = Respondents who were awarded the MOS for their current duty position (Q28). Not duty-qualified = All others.
Stay in USAR="Stay to retire"/"Stay beyond oblig.;" Leave at End="Leave after oblig.;" Leave Prior="Leave prior to oblig" (Q84).

1989 Survey of USAR TPU Soldiers
Junior Enlisted Tabulation Volume

Q90R JR SM ATTRITE:LACK TRNG EQUIPMENT

	A1 MALE	A2 FEMALE	B1 MARRI- ED	B2 NOT MARRI- ED	B3 OTHER	C1 <THAN HI SCH	C2 HIGH SCHOOL	C3 <THAN COLL	C4 BACH & UP	D1 PRIOR SRV	D2 NO PRIOR SRV	E1 DUTY QUAL	E2 NOT DUTY QUAL	F1 STAY IN USAR	F2 LEAVE AT END	F3 LEAVE PRIOR
N/A	40.4	41.7	46.2	38.8	43.6	32.1	41.2	41.2	47.5	47.0	38.6	40.3	41.7	42.2	40.1	37.6
VALID SKIP	59.6	58.3	53.8	61.2	56.4	67.9	58.8	58.8	52.5	53.0	61.4	59.7	58.3	57.8	59.9	62.4
TOTAL PERCENT	100.0	100.0	100.0	100.0	100.0	100.0	100.0	100.0	100.0	100.0	100.0	100.0	100.0	100.0	100.0	100.0

N (Weighted) A:106908 33991 B:30966 101978 7911 C:13218 71442 48723 7306 D:35698 105082 E:101058 39838 F:83500 44077 10272
 N (Unwtd) A:2817 960 B:1006 2522 248 C:271 1691 1431 379 D:1108 2664 E:2789 987 F:2312 1144 246
 Nmiss (Wtd) A:N/A B:44 C:210 D:119 E:3 F:3050
 Nmiss(Unwtd) A:N/A B:1 C:5 D:5 E:1 F:75
 Gender was determined from Q92. Educational status was determined from Q95.
 Married = "Married for the first time" and "Remarried;" Not Married = "Single, never married;" and Other = "Legally separated,"
 "Divorced" and "Widowed" (Q97).
 Prior service = Respondents who served on active duty in any U.S. military component (Q5). No prior service = All others.
 Duty-qualified = Respondents who were awarded the MOS for their current duty position (Q28). Not duty-qualified = All others.
 Stay in USAR="Stay to retire"/"Stay beyond oblig.;" Leave at End="Leave after oblig.;" Leave Prior="Leave prior to oblig" (Q84).

1989 Survey of USAR TPU Soldiers
Junior Enlisted Tabulation Volume

Q90S JR SM ATTRITE:NOT ENOUGH TRAVEL

	A1 MALE	A2 FEMALE	B1 MARRI- ED	B2 NOT MARRI- ED	B3 OTHER	C1 <THAN HI SCH	C2 HIGH SCHOOL	C3 <THAN COLL	C4 BACH & UP	D1 PRIOR SRV	D2 NO PRIOR SRV	E1 DUTY QUAL	E2 NOT DUTY QUAL	F1 STAY IN USAR	F2 LEAVE AT END	F3 LEAVE PRIOR
N/A	40.4	41.7	46.2	38.8	43.6	32.1	41.2	41.2	47.5	47.0	38.6	40.3	41.7	42.2	40.1	37.6
VALID	59.6	58.3	53.8	61.2	56.4	67.9	58.8	58.8	52.5	53.0	61.4	59.7	58.3	57.8	59.9	62.4
TOTAL PERCENT	100.0	100.0	100.0	100.0	100.0	100.0	100.0	100.0	100.0	100.0	100.0	100.0	100.0	100.0	100.0	100.0

N (Weighted) A:106908 33991 B:30966 101978 7911 C:13218 71442 48723 7306 D:35698 105082 E:101058 39838 F:83500 44077 10272
 N (Unwtd) A:2817 960 B:1006 2522 248 C:271 1691 1431 379 D:1108 2664 E:2789 987 F:2312 1144 246
 Nmiss (Wtd) A:N/A B:44 C:210 D:119 E:3 F:3050
 Nmiss(Unwtd) A:N/A B:1 C:5 D:5 E:1 F:75
 Gender was determined from Q92. Educational status was determined from Q95.
 Married = "Married for the first time" and "Remarried;" Not Married = "Single, never married;" and Other = "Legally separated,"
 "Divorced" and "Widowed" (Q97).
 Prior service = Respondents who served on active duty in any U.S. military component (Q5). No prior service = All others.
 Duty-qualified = Respondents who were awarded the MOS for their current duty position (Q28). Not duty-qualified = All others.
 Stay in USAR="Stay to retire"/"Stay beyond oblig.;" Leave at End="Leave after oblig.;" Leave Prior="Leave prior to ob'ig" (Q84).

1989 Survey of USAR TPU Soldiers
Junior Enlisted Tabulation Volume

Q90T JR SM ATTRITE: NO MEMBERSHIP PRIDE

	A1 MALE	A2 FEMALE	B1 MARRIED	B2 NOT MARRIED	B3 OTHER	C1 <THAN HI SCH	C2 HIGH SCHOOL	C3 <THAN COLL	C4 BACH & UP	D1 PRIOR SRV	D2 NO PRIOR SRV	E1 DUTY QUAL	E2 NOT DUTY QUAL	F1 STAY IN USAR	F2 LEAVE AT END	F3 LEAVE PRIOR
N/A	40.4	41.7	46.2	38.8	43.6	32.1	41.2	41.2	47.5	47.0	38.6	40	41.7	42.2	40.1	37.6
VALID SKIP	59.6	58.3	53.8	61.2	56.4	67.9	58.8	58.8	52.5	53.0	61.4	59.7	58.3	57.8	59.9	62.4
TOTAL PERCENT	100.0	100.0	100.0	100.0	100.0	100.0	100.0	100.0	100.0	100.0	100.0	100.0	100.0	100.0	100.0	100.0

N (Weighted) A: 106908 33991 B: 30966 C: 1978 7911 C: 13218 71442 48723 7306 D: 35698 105082 E: 101058 39838 F: 83506 14077 10272
 N (Unwtd) A: 2817 960 B: 1006 2522 248 C: 271 1691 1431 379 D: 1108 2664 E: 2789 987 F: 2312 1144 246
 Nmiss (Wtd) A: N/A B: 44 C: 210 D: 119 E: 3 F: 3050
 Nmiss (Unwtd) A: N/A B: 1 C: 5 D: 5 E: 1 F: 75
 Gender was determined from Q92. Educational status was determined from Q95.
 Married = "Married for the first time" and "Remarried;" Not Married = "Single, never married;" and Other = "Legally separated,"
 "Divorced" and "Widowed" (Q97).
 Prior service = Respondents who served on active duty in any U.S. military component (Q5). No prior service = All others.
 Duty-qualified = Respondents who were awarded the MOS for their current duty position (Q28). Not duty-qualified = All others.
 Stay in USAR = "Stay to retire"/"Stay beyond oblig.;" Leave at End = "Leave after oblig.;" Leave Prior = "Leave prior to oblig." (Q84).

1989 Survey of USAR IPU Soldiers
Junior Enlisted Tabulation Volume

Q90U JR SM ATTRITE:DISLIKE DUTY ASSIGNMT

	A1 MALE	A2 FEMALE	B1 MARRI- ED	B2 NOT MARRI- ED	B3 OTHER	C1 <THAN HI SCH	C2 HIGH SCHOOL	C3 <THAN COLL	C4 BACH & UP	D1 PRIOR SRV	D2 NO PRIOR SRV	E1 DUTY QUAL	E2 NOT DUTY QUAL	F1 STAY IN USAR	F2 LEAVE AT END	F3 LEAVE PRIOR
N/A	40.4	41.7	46.2	38.8	43.6	32.1	41.2	41.2	47.5	47.0	38.6	40.3	41.7	42.2	40.1	37.6
VALID SKIP	59.6	58.3	53.8	61.2	56.4	67.9	58.8	58.8	52.5	53.0	61.4	59.7	58.3	57.8	59.9	62.4
TOTAL PERCENT	100.0	100.0	100.0	100.0	100.0	100.0	100.0	100.0	100.0	100.0	100.0	100.0	100.0	100.0	100.0	100.0

N (Weighted) A:106908 33991 B:30966 101978 7911 C:13218 71442 48723 7306 D:35698 105082 E:101058 39838 F:83500 44077 10272
 N (Unwtd) A:2817 960 B:1006 2522 248 C:271 1691 1431 379 D:1108 2664 E:2789 987 F:2312 1144 246
 Nmiss (Wtd) A:N/A B:44 C:210 D:119 E:3 F:3050
 Nmiss(Unwtd) A:N/A B:1 C:5 D:5 E:1 F:75
 Gender was determined from Q92. Educational status was determined from Q95.
 Married = "Married for the first time" and "Remarried;" Not Married = "Single, never married;" and Other = "Legally separated,"
 "Divorced" and "Widowed" (Q97).
 Prior service = Respondents who served on active duty in any U.S. military component (Q5). No prior service = All others.
 Duty-qualified = Respondents who were awarded the MOS for their current duty position (Q28). Not duty-qualified = All others.
 Stay in USAR="Stay to retire"/"Stay beyond oblig.;" Leave at End="Leave after oblig.;" Leave Prior="Leave prior to oblig" (Q84).

1989 Survey of USAR TPU Soldiers
Junior Enlisted Tabulation Volume

Q90T JR SM ATTRITE: NO MEMBERSHIP PRIDE

	A1 MALE	A2 FEMALE	B1 MARRI- ED	B2 NOT MARRI- ED	B3 OTHER	C1 <THAN HI SCH	C2 HIGH SCHOOL	C3 <THAN COLL	C4 BACH & UP	D1 PRIOR SRV	D2 NO PRIOR SRV	E1 DUTY QUAL	E2 NOT DUTY QUAL	F1 STAY IN USAR	F2 LEAVE AT END	F3 LEAVE PRIOR
N/A	40.4	41.7	46.2	38.8	43.6	32.1	41.2	41.2	47.5	47.0	38.6	40.3	41.7	42.2	40.1	37.6
VALID	59.6	58.3	53.8	61.2	56.4	67.9	58.8	58.8	52.5	53.0	61.4	59.7	58.3	57.8	59.9	62.4
TOTAL PERCENT	100.0	100.0	100.0	100.0	100.0	100.0	100.0	100.0	100.0	100.0	100.0	100.0	100.0	100.0	100.0	100.0

N (Weighted) A:106908 33991 B:30966 101978 7911 C:13218 71442 48723 7306 D:35698 105082 E:101058 39838 F:83500 44077 10272
 N (Unwtd) A:2817 960 B:1006 2522 248 C:271 1691 1431 379 D:1108 2664 E:2789 987 F:2312 1144 246
 Nmiss (Wtd) A:N/A B:44 C:210 D:119 E:3 F:3050
 Nmiss(Unwtd) A:N/A B:1 C:5 D:5 E:1 F:75
 Gender was determined from Q92. Educational status was determined from Q95.
 Married = "Married for the first time" and "Remarried;" Not Married = "Single, never married;" and Other = "Legally separated,"
 "Divorced" and "Widowed" (Q97).
 Prior service = Respondents who served on active duty in any U.S. military component (Q5). No prior service = All others.
 Duty-qualified = Respondents who were awarded the MOS for their current duty position (Q28). Not duty-qualified = All others.
 Stay in USAR = "Stay to retire"/"Stay beyond oblig.;" Leave at End = "Leave after oblig.;" Leave Prior = "Leave prior to oblig." (Q84).

1989 Survey of USAR TPU Soldiers
Junior Enlisted Tabulation Volume

Q90V JR SM ATTRITE LACK RECOGNITN/AWARDS

	A1 MALE	A2 FEMALE	B1 MARRI- ED	B2 NOT MARRI- ED	B3 OTHER	C1 <THAN HI SCH	C2 HIGH SCHOOL	C3 <THAN COLL	C4 BACH & UP	D1 PRIOR SRV	D2 NO PRIOR SRV	E1 DUTY QUAL	E2 NOT DUTY QUAL	F1 STAY IN USAR	F2 LEAVE AT END	F3 LEAVE PRIOR
N/A	40.4	41.7	46.2	38.8	43.6	32.1	41.2	41.2	47.5	47.0	38.6	40.3	41.7	42.2	40.1	37.6
VALID SKIP	59.6	58.3	53.8	61.2	56.4	67.9	58.0	58.8	52.5	53.0	61.4	59.7	58.3	57.8	59.9	62.4
TOTAL PERCENT	100.0	100.0	100.0	100.0	100.0	100.0	100.0	100.0	100.0	100.0	100.0	100.0	100.0	100.0	100.0	100.0

N (Weighted) A: 106908 33991 B: 30966 101978 7911 C: 13218 71442 48723 7306 D: 35698 105082 E: 101058 39838 F: 83500 44077 10272
 N (Unwtd) A: 2817 960 B: 1006 2522 248 C: 271 1691 1431 379 D: 1108 2664 E: 2789 987 F: 2312 1144 246
 Nmiss (Wtd) A: N/A B: 44 C: 210 D: 119 E: 3 F: 3050
 Nmiss (Unwtd) A: N/A B: 1 C: 5 D: 5 E: 1 F: 75
 Gender was determined from Q92. Educational status was determined from Q95.
 Married = "Married for the first time" and "Remarried;" Not Married = "Single, never married;" and Other = "Legally separated,"
 "Divorced" and "Widowed" (Q97).
 Prior service = Respondents who served on active duty in any U.S. military component (Q5). No prior service = All others.
 Duty-qualified = Respondents who were awarded the MOS for their current duty position (Q28). Not duty-qualified = All others.
 Stay in USAR = "Stay to retire"/"Stay beyond oblig.;" Leave at End = "Leave after oblig.;" Leave Prior = "Leave prior to oblig." (Q84).

1989 Survey of USAR TPU Soldiers
Junior Enlisted Tabulation Volume

Q90W JR SM ATTRITE:PAY PROBLEMS

	A1 MALE	A2 FEMALE	B1 MARRI- ED	B2 NOT MARRI- ED	B3 OTHER	C1 <THAN HI SCH	C2 HIGH SCHOOL	C3 <THAN COLL	C4 BACH & UP	D1 PRIOR SRV	D2 NO PRIOR SRV	E1 DUTY QUAL	E2 NOT DUTY QUAL	F1 STAY IN USAR	F2 LEAVE AT END	F3 LEAVE PRIOR
N/A	40.4	41.7	46.2	38.8	43.6	32.1	41.2	41.2	47.5	47.0	38.6	40.3	41.7	42.2	40.1	37.6
VALID SKIP	59.6	58.3	53.8	61.2	56.4	67.9	58.8	58.8	52.5	53.0	61.4	59.7	58.3	57.8	59.9	62.4
TOTAL PERCENT	100.0	100.0	100.0	100.0	100.0	100.0	100.0	100.0	100.0	100.0	100.0	100.0	100.0	100.0	100.0	100.0

N (Weighted) A:106908 33991 B:30966 101978 7911 C:13218 71442 48723 7306 D:35698 105082 E:101058 39838 F:83500 44077 10272
 N (Unwtd) A:2817 960 B:1006 2522 248 C:271 1691 1431 379 D:1108 2664 E:2789 987 F:2312 1144 246
 Nmiss (Wtd) A:N/A B:44 C:210 D:119 E:3 F:3050
 Nmiss(Unwtd) A:N/A B:1 C:5 D:5 E:1 F:75
 Gender was determined from Q92. Educational status was determined from Q95.
 Married = "Married for the first time" and "Remarried;" Not Married = "Single, never married;" and Other = "Legally separated,"
 "Divorced" and "Widowed" (Q97).
 Prior service = Respondents who served on active duty in any U.S. military component (Q5). No prior service = All others.
 Duty-qualified = Respondents who were awarded the MOS for their current duty position (Q28). Not duty-qualified = All others.
 Stay in USAR="Stay to retire"/"Stay beyond oblig.;" Leave at End="Leave after oblig.;" Leave Prior="Leave prior to oblig" (Q84).

1989 Survey of USAR TPU Soldiers
Junior Enlisted Tabulation Volume

Q90X JR SM ATTRITE:HARD GETTING TO DRILL

	A1 MALE	A2 FEMALE	B1 MARRI- ED	B2 NOT MARRI- ED	B3 OTHER	C1 <THAN HI SCH	C2 HIGH SCHOOL	C3 <THAN COLL	C4 BACH & UP	D1 PRIOR SRV	D2 NO PRIOR SRV	E1 DUTY QUAL	E2 NOT DUTY QUAL	F1 STAY IN USAR	F2 LEAVE AT END	F3 LEAVE PRIOR
N/A	40.4	41.7	46.2	38.8	43.6	32.1	41.2	41.2	47.5	47.0	38.6	40.3	41.7	42.2	40.1	37.6
VALID SKIP	59.6	58.3	53.8	61.2	56.4	67.9	58.8	58.8	52.5	53.0	61.4	59.7	58.3	57.8	59.9	62.4
TOTAL PERCENT	100.0	100.0	100.0	100.0	100.0	100.0	100.0	100.0	100.0	100.0	100.0	100.0	100.0	100.0	100.0	100.0

N (Weighted) A:106908 33991 B:30566 101978 7911 C:13218 71442 48723 7306 D:35698 105082 E:01058 39838 F:83500 44077 10272
 N (Unwtd) A:2817 960 B:1006 2522 248 C:271 1691 1431 379 D:1108 2664 E:2789 987 F:2312 1144 246
 Nmiss (Wtd) A:N/A B:44 C:210 D:119 E:3 F:3050
 Nmiss(Unwtd) A:N/A B:1 C:5 D:5 E:1 F:75
 Gender was determined from Q92. Educational status was determined from Q95.
 Married = "Married for the first time" and "Remarried;" Not Married = "Single, never married;" and Other = "Legally separated,"
 "Divorced" and "Widowed" (Q97).
 Prior service = Respondents who served on active duty in any U.S. military component (Q5). No prior service = All others.
 Duty-qualified = Respondents who were awarded the MOS for their current duty position (Q28). Not duty-qualified = All others.
 Stay in JSAR="Stay to retire"/"Stay beyond oblig.;" Leave at End="Leave after oblig.;" Leave Prior="Leave prior to oblig" (Q84).

1989 Survey of USAR TPU Soldiers
Junior Enlisted Tabulation Volume

Q90Y JR SM ATTRITE: TOO MANY DRILL CHANGE

	A1 MALE	A2 FEMALE	B1 MARRI- ED	B2 NOT MARRI- ED	B3 OTHER	C1 <THAN HI SCH	C2 HIGH SCHOOL	C3 <THAN COLL	C4 BACH & UP	D1 PRIOR SRV	D2 NO PRIOR SRV	E1 DUTY QUAL	E2 NOT DUTY QUAL	F1 STAY IN USAR	F2 LEAVE AT END	F3 LEAVE PRIOR
N/A	40.4	41.7	46.2	38.8	43.6	32.1	41.2	41.2	47.5	47.0	38.6	40.3	41.7	42.2	40.1	37.6
VALID SKIP	59.6	58.3	53.8	61.2	56.4	67.9	58.8	58.8	52.5	53.0	61.4	59.7	58.3	57.8	59.9	62.4
TOTAL PERCENT	100.0	100.0	100.0	100.0	100.0	100.0	100.0	100.0	100.0	100.0	100.0	100.0	100.0	100.0	100.0	100.0

N (Weighted) A:106908 33991 B:30966 101978 7911 C:13218 71442 48723 7306 D:35698 105082 E:101058 39838 F:83500 44077 10272
N (Unwtd) A:2817 960 B:1006 2522 248 C:271 1691 1431 379 D:1108 2664 E:2789 987 F:2312 1144 246
Nmiss (Wtd) A:N/A B:44 C:210 D:119 E:3 F:3050
Nmiss(Unwtd) A:N/A B:1 C:5 D:5 E:1 F:75
Gender was determined from Q92. Educational status was determined from Q95.
Married = "Married for the first time" and "Remarried;" Not Married = "Single, never married;" and Other = "Legally separated."
"Divorced" and "Widowed" (Q97).
Prior service = Respondents who served on active duty in any U.S. military component (Q5). No prior service = All others.
Duty-qualified = Respondents who were awarded the MOS for their current duty position (Q28). Not duty-qualified = All others.
Stay in USAR = "Stay to retire"/"Stay beyond oblig.;" Leave at End = "Leave after oblig.;" Leave Prior = "Leave prior to oblig" (Q84).

1989 Survey of USAR TPU Soldiers
Junior Enlisted Tabulation Volume

Q90Z JR SM ATTRITE: POOR ADVANCEMENT

	A1 MALE	A2 FEMALE	B1 MARRI- ED	B2 NOT MARRI- ED	B3 OTHER	C1 <THAN HI SCH	C2 HIGH SCHOOL	C3 <THAN COLL	C4 BACH & UP	D1 PRIOR SRV	D2 NO PRIOR SRV	E1 DUTY QUAL	E2 NOT DUTY QUAL	F1 STAY IN USAR	F2 LEAVE AT END	F3 LEAVE PRIOR
N/A	40.4	41.7	46.2	38.8	43.6	32.1	41.2	41.2	47.5	47.0	38.6	40.3	41.7	42.2	40.1	37.6
VALID SKIP	59.6	58.3	53.8	61.2	56.4	67.9	58.8	58.8	52.5	53.0	61.4	59.7	58.3	57.8	59.9	62.4
TOTAL PERCENT	100.0	100.0	100.0	100.0	100.0	100.0	100.0	100.0	100.0	100.0	100.0	100.0	100.0	100.0	100.0	100.0

N (Weighted) A: 106908 33991 B: 30966 101978 7911 C: 13218 71442 48723 7306 D: 35698 105082 E: 101058 39838 F: 83500 44077 10272
 N (Unwtd) A: 2817 960 B: 1006 2522 248 C: 271 1691 1431 379 D: 1108 2664 E: 2789 987 F: 2312 1144 246
 Nmiss (Wtd) A: N/A B: 44 C: 210 D: 119 E: 3 F: 3050
 Nmiss(Unwtd) A: N/A B: 1 C: 5 D: 5 E: 1 F: 75
 Gender was determined from Q92. Educational status was determined from Q95.
 Married = "Married for the first time" and "Remarried;" Not Married = "Single, never married;" and Other = "Legally separated."
 "Divorced" and "Widowed" (Q97).
 Prior service = Respondents who served on active duty in any U.S. military component (Q5). No prior service = All others.
 Duty-qualified = Respondents who were awarded the MOS for their current duty position (Q28). Not duty-qualified = All others.
 Stay in USAR = "Stay to retire"/"Stay beyond oblig.;" Leave at End = "Leave after oblig.;" Leave Prior = "Leave prior to oblig." (Q84).

1989 Survey of USAR TPU Soldiers
Junior Enlisted Tabulation Volume

Q90AA JR SM ATTRITE: LACK = OPPTY - RACE

	A1 MALE	A2 FEMALE	B1 MARRIED	B2 NOT MARRIED	B3 OTHER	C1 <THAN HI SCH	C2 HIGH SCHOOL	C3 <THAN COLL	C4 BACH & UP	D1 PRIOR SRV	D2 NO PRIOR SRV	E1 DUTY QUAL	E2 NOT DUTY QUAL	F1 STAY IN USAR	F2 LEAVE AT END	F3 LEAVE PRIOR
N/A	40.4	41.7	46.2	38.8	43.6	32.1	41.2	41.2	47.5	47.0	38.6	40.3	41.7	42.2	40.1	37.6
VALID SKLF	59.6	58.3	53.8	61.2	56.4	67.9	58.8	58.8	52.5	53.0	61.4	59.7	58.3	57.8	59.9	62.4
TOTAL PERCENT	100.0	100.0	100.0	100.0	100.0	100.0	100.0	100.0	100.0	100.0	100.0	100.0	100.0	100.0	100.0	100.0

N (Weighted) A:106908 33991 B:30966 101978 7911 C:13218 71442 48723 7306 D:35698 105082 E:101058 39838 F:83500 44077 10272
 N (Unwtd) A:2817 960 B:1006 2522 248 C:271 1691 1431 379 D:1108 2664 E:2789 987 F:2312 1144 246
 Nmiss (Wtd) A:N/A B:44 C:210
 Nmiss(Unwtd) A:N/A B:1 C:5
 Gender was determined from Q92. Educational status was determined from Q95.
 Married = "Married for the first time" and "Remarried;" Not Married = "Single, never married;" and Other = "Legally separated,"
 "Divorced" and "Widowed" (Q97).
 Prior service = Respondents who served on active duty in any U.S. military component (Q5). No prior service = All others.
 Duty-qualified = Respondents who were awarded the MOS for their current duty position (Q28). Not duty-qualified = All others.
 Stay in USAR = "Stay to retire"/"Stay beyond oblig.;" Leave at End = "Leave after oblig.;" Leave Prior = "Leave prior to oblig" (Q84).

1989 Survey of USAR TPU Soldiers
Junior Enlisted Tabulation Volume

Q90AB JR SM ATTRITE:LACK = OPPTY - SEX

	A1 MALE	A2 FEMALE	B1 MARRI- ED	B2 NOT MARRI- ED	B3 OTHER	C1 <THAN HI SCH	C2 HIGH SCHOOL	C3 <THAN COLL	C4 BACH & UP	D1 PRIOR SRV	D2 NO PRIOR SRV	E1 DUTY QUAL	E2 NOT DUTY QUAL	F1 STAY IN USAR	F2 LEAVE AT END	F3 LEAVE PRIOR
N/A	40.4	41.7	46.2	38.8	43.6	32.1	41.2	41.2	47.5	47.0	38.6	40.3	41.7	42.2	40.1	37.6
VALID SKIP	59.6	58.3	53.8	61.2	56.4	67.9	58.8	58.8	52.5	53.0	61.4	59.7	58.3	57.8	59.9	62.4
TOTAL PERCENT	100.0	100.0	100.0	100.0	100.0	100.0	100.0	100.0	100.0	100.0	100.0	100.0	100.0	100.0	100.0	100.0

N (Weighted) A:106908 33991 B:30966 101978 7911 C:13218 71442 48723 7306 D:35698 105082 E:101058 39838 F:83500 44077 10272
N (Unwtd) A:2817 960 B:1006 2522 248 C:271 1691 1431 379 D:1108 2664 E:2789 987 F:2312 1144 246
Nmiss (Wtd) A:N/A B:44 C:210 D:119 E:3 F:3050
Nmiss(Unwtd) A:N/A B:1 C:5 D:5 E:1 F:75

Gender was determined from Q92. Educational status was determined from Q95.
Married = "Married for the first time" and "Remarried;" Not Married = "Single, never married;" and Other = "Legally separated,"
"Divorced" and "Widowed" (Q97).

Prior service = Respondents who served on active duty in any U.S. military component (Q5). No prior service = All others.

Duty-qualified = Respondents who were awarded the MOS for their current duty position (Q28). Not duty-qualified = All others.

Stay in USAR="Stay to retire"/"Stay beyond oblig.;" Leave at End="Leave after oblig.;" Leave Prior="Leave prior to oblig" (Q84).

1989 Survey of USAR TPU Soldiers
Junior Enlisted Tabulation Volume

Q91A YOU ATTRITE: OFFICERS DON'T CARE

	A1 MALE	A2 FEMALE	B1 MARRI- ED	B2 NOT MARRI- ED	B3 OTHER	C1 <THAN HI SCH	C2 HIGH SCHOOL	C3 <THAN COLL	C4 BACH & UP	D1 PRIOR SRV	D2 NO PRIOR SRV	E1 DUTY QUAL	E2 NOT DUTY QUAL	F1 STAY IN USAR	F2 LEAVE AT END	F3 LEAVE PRIOR
1: CONTR GRT DEAL	33.2	30.5	34.1	31.8	36.7	30.6	31.3	35.2	32.3	33.8	32.1	31.9	34.3	35.3	28.6	34.4
2: CONTR SOMEWHAT	38.5	40.1	38.1	39.1	38.7	30.8	39.6	38.2	40.0	38.8	38.9	39.1	38.2	38.8	42.5	30.8
3: WOULDN'T CONTR	23.4	24.7	22.1	24.6	19.7	21.4	23.4	24.4	23.3	20.4	24.9	24.7	21.3	22.2	25.7	31.1
MISSING	4.8	4.7	5.8	4.5	4.8	9.1	5.7	2.2	4.4	6.9	4.1	4.2	6.2	3.7	3.0	3.6
MULTIPLE RESP	0.0	0.0	0.0	0.0	0.0	0.0	0.0	0.1	0.0	0.1	0.0	0.0	0.0	0.0	0.1	0.0
TOTAL PERCENT	100.0	100.0	100.0	100.0	100.0	100.0	100.0	100.0	100.0	100.0	100.0	100.0	100.0	100.0	100.0	100.0

N (Weighted) A:106908 33991 B:30966 101978 791 C:13218 71442 48723 7306 D:35698 105082 E:101058 39838 F:83500 44077 10272
 N (Unwtd) A:2817 560 B:1006 2522 248 C:271 1691 1431 379 D:1108 2664 E:2789 987 F:2312 1144 246
 Nmiss (Wtd) A:N/A B:44 C:210 D:119 E:3 F:3050
 Nmiss(Unwtd) A:N/A B:1 C:5 D:5 E:1 F:75
 Gender was determined from Q92. Educational status was determined from Q95.
 Married = "Married for the first time" and "Remarried;" Not Married = "Single, never married;" and Other = "Legally separated,"
 "Divorced" and "Widowed" (Q97).
 Prior service = Respondents who served on active duty in any U.S. military component (Q5). No prior service = All others.
 Duty-qualified = Respondents who were awarded the MOS for their current duty position (Q28). Not duty-qualified = All others.
 Stay in USAR = "Stay to retire"/"Stay beyond oblig;" Leave at End = "Leave after oblig;" Leave Prior = "Leave prior to oblig" (Q84).

1989 Survey of USAR TPU Soldiers
Junior Enlisted Tabulation Volume

Q91B YOU ATTRITE WANT BETTER CIVIL JOB

	A1 MALE	A2 FEMALE	B1 MARRI- ED	B2 NOT MARRI- ED	B3 OTHER	C1 <THAN HI SCH	C2 HIGH SCHOOL	C3 <THAN COLL	C4 BACH & UP	D1 PRIOR SRV	D2 NO PRIOR SRV	E1 DUTY QUAL	E2 NOT DUTY QUAL	F1 STAY IN USAR	F2 LEAVE AT END	F3 LEAVE PRIOR
1 CONTR GRT DEAL	32.7	31.7	28.1	33.9	30.8	24.1	31.0	36.1	38.8	31.3	32.8	32.2	33.0	27.4	42.0	37.7
2 CONTR SOMEWHAT	38.5	37.1	36.4	38.5	39.6	41.2	39.9	36.0	29.8	36.7	38.6	38.4	37.5	42.0	33.4	31.2
3 WOULDNT CONTR	23.8	26.2	29.6	22.8	24.8	24.4	23.1	25.4	27.1	24.9	24.1	24.9	23.1	26.5	20.4	27.4
MISSING	5.1	5.0	6.0	4.8	4.9	10.3	5	2.6	4.2	7.1	4.4	4.6	6.3	4.0	3.2	3.6
TOTAL PERCENT	100.0	100.0	100.0	100.0	100.0	100.0	100.0	100.0	100.0	100.0	100.0	100.0	100.0	100.0	100.0	100.0

N (Weighted) A:106908 33991 B:30366 101978 7911 C:13218 71442 48723 7306 D:35698 105082 F:101058 39838 F:83500 44077 10272
N (Unwtd) A:2817 960 B:1006 2522 248 C:271 1691 1431 379 D:1108 2664 E:2789 987 F:2312 1144 246
Nmiss (Wtd) A:N/A B:44 C:210 D:119 E:3 F:3050
Nmiss(Unwtd) A:N/A B:1 C:5 D:5 E:1 F:75

Gender was determined from Q92. Educational status was determined from Q95.
Married = "Married for the first time" and "Remarried;" Not Married = "Single, never married;" and Other = "Legally separated,"
"Divorced" and "Widowed" (Q97).

Prior service = Respondents who served on active duty in any U.S. military component (Q5). No prior service = All others.
Duty-qualified = Respondents who were awarded the MOS for their current duty position (Q28). Not duty-qualified = All others.

Stay in USAR = "Stay to retire"/"Stay beyond oblig;" Leave at End = "Leave after oblig;" Leave Prior = "Leave prior to oblig" (Q84).

1989 Survey of USAR TPU Soldiers
Junior Enlisted Tabulation Volume

Q91C YOU ATTRITE: FAIL TO GET PROMOTED

	A1 MALE	A2 FEMALE	B1 MARRI- ED	B2 NOT MARRI- ED	B3 OTHER	C1 HI SCH	C2 HIGH SCHOOL	C3 <THAN COLL	C4 BACH & UP	D1 PRIOR SRV	D2 NO PRIOR SRV	E1 DUTY QUAL	E2 NOT DUTY QUAL	F1 STAY IN USAR	F2 LEAVE AT END	F3 LEAVE PRIOR
1 CONTR GRT DEAL	51.2	54.1	55.9	50.1	60.1	36.1	51.2	56.6	56.4	58.3	49.8	52.6	50.2	53.4	51.9	50.0
2 CONTR SOMEWHAT	33.4	32.8	29.5	34.8	28.2	43.3	33.4	30.9	29.5	26.6	35.6	33.1	33.6	34.3	33.6	29.2
3 WOULDNT CONTR	10.3	8.7	9.4	10.3	7.7	10.8	9.8	10.0	9.7	8.1	10.5	9.8	10.1	8.7	10.9	16.9
MISSING	5.1	4.4	5.2	4.9	3.9	9.8	5.6	2.5	4.4	7.0	4.2	4.4	6.0	3.6	3.6	4.0
TOTAL PERCENT	100.0	100.0	100.0	100.0	100.0	100.0	100.0	100.0	100.0	100.0	100.0	100.0	100.0	100.0	100.0	100.0

N (Weighted) A:106908 33991 B:30966 101978 7911 C:13218 71442 48723 7306 D:35698 105082 E:101058 39838 F:83500 44077 10272
 N (Unwtd) A:2817 960 B:1006 2522 248 C:271 1691 1431 379 D:1108 2664 E:2789 987 F:2312 1144 246
 Nmiss (Wtd) A:N/A B:44 C:210 D:119 E:3 F:3050
 Nmiss(Unwtd) A:N/A B:1 C:5 D:5 E:1 F:75
 Gender was determined from Q92. Educational status was determined from Q95.
 Married = "Married for the first time" and "Remarried;" Not Married = "Single, never married;" and Other = "Legally separated."
 "Divorced" and "Widowed" (Q97).
 Prior service = Respondents who served on active duty in any U.S. military component (Q5). No prior service = All others.
 Duty-qualified = Respondents who were awarded the MOS for their current duty position (Q28). Not duty-qualified = All others.
 Stay in USAR="Stay to retire"/"Stay beyond oblig.;" Leave after oblig.;" Leave prior="Leave prior to oblig" (Q84).

1989 Survey of USAR TPU Soldiers
Junior Enlisted Tabulation Volume

Q91D YOU ATTRITE: LACK EMPLOYER SUPPORT

	A1 MALE	A2 FEMALE	B1 MARRIED	B2 NOT MARRIED	B3 OTHER	C1 <THAN HI SCH	C2 HIGH SCHOOL	C3 <THAN COLL	C4 BACH & UP	D1 PRIOR SRV	D2 NO PRIOR SRV	E1 DUTY QUAL	E2 NOT DUTY QUAL	F1 STAY IN USAR	F2 LEAVE AT END	F3 LEAVE PRIOR
1: CONTR GRT DEAL	21.0	21.3	22.0	20.4	25.9	14.0	20.6	23.1	24.6	26.3	19.3	21.4	20.1	21.3	23.2	14.4
2: CONTR SOMEWHAT	42.7	44.0	43.6	42.6	45.3	41.5	43.6	42.2	44.9	40.1	44.0	42.7	43.7	43.7	44.8	37.4
3: WOULDN'T CONTR	30.6	29.2	28.4	31.3	23.5	33.5	29.5	31.4	24.5	25.9	31.7	30.8	28.8	30.5	27.9	43.1
MISSING	5.8	5.5	6.0	5.7	5.3	11.0	6.3	3.3	6.0	7.6	5.1	5.1	7.4	4.6	4.0	5.2
TOTAL PERCENT	100.0	100.0	100.0	100.0	100.0	100.0	100.0	100.0	100.0	100.0	100.0	100.0	100.0	100.0	100.0	100.0

N (Weighted) A: 106908 33991 B: 30966 101978 7911 C: 13218 71442 48723 7306 D: 35698 105082 E: 101058 39838 F: 83500 44077 10272
 N (Unwtd) A: 2817 960 B: 1006 2522 248 C: 271 1691 1431 379 D: 1108 2664 E: 2789 987 F: 2312 1144 246
 Nmiss (Wtd) A: N/A B: 44 C: 210 D: 119 E: 3 F: 3050
 Nmiss (Unwtd) A: N/A B: 1 C: 5 D: 5 E: 1 F: 75

Gender was determined from Q92. Educational status was determined from Q95.
 Married = "Married for the first time" and "Remarried;" Not Married = "Single, never married;" and Other = "Legally separated,"
 "Divorced" and "Widowed" (Q97).

Prior service = Respondents who served on active duty in any U.S. military component (Q5). No prior service = All others.
 Duty-qualified = Respondents who were awarded the MOS for their current duty position (Q28). Not duty-qualified = All others.

Stay in USAR = "Stay to retire"/"Stay beyond oblig.;" Leave at End = "Leave after oblig.;" Leave Prior = "Leave prior to oblig" (Q84).

1989 Survey of USAR TPU Soldiers
Junior Enlisted Tabulation Volume

Q91E YOU ATTRITE LACK SPOUSE SUPPORT

	A1 MALE	A2 FEMALE	B1 MARRI- ED	B2 NOT MARRI- ED	B3 OTHER	C1 <THAN HI SCH	C2 HIGH SCHOOL	C3 <THAN COLL	C4 BACH & UP	D1 PRIOR SRV	D2 NO PRIOR SRV	E1 DUTY QUAL	E2 NOT DUTY QUAL	F1 STAY IN USAR	F2 LEAVE AT END	F3 LEAVE PRIOR
1: CONTR GRT DEAL	27.3	23.7	31.3	25.4	20.2	23.4	25.1	28.8	29.2	27.0	26.2	25.7	28.3	24.9	30.5	26.2
2: CONTR SOMEWHAT	37.9	36.6	39.3	37.3	34.3	41.5	37.7	36.5	37.3	36.0	38.2	38.0	36.6	40.3	35.6	32.8
3: WOULDN'T CONTR	28.6	34.8	23.4	31.5	38.9	23.7	30.4	32.0	27.7	28.5	30.6	31.1	27.6	30.2	29.8	35.5
MISSING	6.1	4.9	5.7	5.8	6.5	11.4	6.7	2.7	5.8	8.4	4.9	5.1	7.6	4.6	4.1	5.5
MULTIPLE RESP	0.1	0.0	0.2	0.0	0.0	0.0	0.1	0.0	0.0	0.0	0.1	0.1	0.0	0.1	0.0	0.0
TOTAL PERCENT	100.0	100.0	100.0	100.0	100.0	100.0	100.0	100.0	100.0	100.0	100.0	100.0	100.0	100.0	100.0	100.0

N (Weighted) A:106908 33991 B:30966 101978 7911 C:13218 71442 48723 7306 D:35698 105082 E:101058 39838 F:83500 44077 10272
 N (Unwtd) A:2817 960 B:1006 2522 248 C:271 1691 1431 379 D:1108 2664 E:2789 987 F:2312 1144 246
 Nmiss (Wtd) A:N/A B:44 C:210 D:19 E:3 F:3050
 Nmiss (Unwtd) A:N/A B:1 C:5 D:5 E:1 F:75
 Gender was determined from Q92. Educational status was determined from Q95.
 Married = "Married for the first time" and "Remarried;" Not Married = "Single, never married;" and Other = "Legally separated,"
 "Divorced" and "Widowed" (Q97).
 Prior service = Respondents who served on active duty in any U.S. military component (Q5). No prior service = All others.
 Duty-qualified = Respondents who were awarded the MOS for their current duty position (Q28). Not duty-qualified = All others.
 Stay in USAR = "Stay to retire"/"Stay beyond oblig.;" Leave at End = "Leave after oblig.;" Leave Prior = "Leave prior to oblig." (Q84).

1989 Survey of USAR TPU Soldiers
Junior Enlisted Tabulation Volume

Q91F YOU ATTRITE:POOR OFFICER LEADERSHIP

	A1 MALE	A2 FEMALE	B1 MARRI- ED	B2 NOT MARRI- ED	B3 OTHER	C1 <THAN HI SCH	C2 HIGH SCHOOL	C3 <THAN COLL	C4 BACH & UP	D1 PRIOR SRV	D2 NO PRIOR SRV	E1 DUTY QUAL	E2 NOT DUTY QUAL	F1 STAY IN USAR	F2 LEAVE AT END	F3 LEAVE PRIOR
1: CONTR GRT DEAL	33.5	33.8	33.5	33.5	35.0	31.3	31.8	36.6	35.6	34.5	33.3	32.6	35.9	34.2	33.0	37.9
2: CONTR SOMEWHAT	41.5	43.4	41.5	41.7	45.8	41.9	42.5	41.4	40.8	40.4	42.5	42.7	40.1	43.8	42.2	33.9
3: WOULDNT CONTR	18.9	17.8	18.6	19.1	13.9	17.0	18	19.0	19.1	16.9	19.2	19.5	16.6	17.5	20.7	22.6
MISSING	6.0	5.0	6.4	5.7	5.3	9.7	6.9	3.1	4.4	8.0	5.0	5.2	7.4	4.5	4.1	5.6
MULTIPLE RESP	0.1	0.0	0.0	0.1	0.0	0.0	0.1	0.0	0.0	0.2	0.0	0.1	0.0	0.0	0.0	0.0
TOTAL PERCENT	100.0	100.0	100.0	100.0	100.0	100.0	100.0	100.0	100.0	100.0	100.0	100.0	100.0	100.0	100.0	100.0

N (Weighted) A: 106908 33991 B: 30966 101978 7911 C: 13218 71442 48723 7306 D: 35698 105082 E: 101058 39838 F: 83500 44077 10272
 N (Unwtd) A: 2817 960 B: 1006 2522 248 C: 271 1691 1431 379 D: 1108 2664 E: 2789 987 F: 2312 1144 246
 Nmiss (Wtd) A: N/A B: 44 C: 210 D: 119 E: 3 F: 3050
 Nmiss(Unwtd) A: N/A B: 1 C: 5 D: 5 E: 1 F: 75

Gender was determined from Q92. Educational status was determined from Q95.
 Married = "Married for the first time" and "Remarried;" Not Married = "Single, never married;" and Other = "Legally separated,"
 "Divorced" and "Widowed" (Q97).
 Prior service = Respondents who served on active duty in any U.S. military component (Q5). No prior service = All others.
 Duty-qualified = Respondents who were awarded the MOS for their current duty position (Q28). Not duty-qualified = All others.
 Stay in USAR = "Stay to retire"/"Stay beyond oblig.;" Leave at End = "Leave after oblig.;" Leave Prior = "Leave prior to oblig." (Q84).

1989 Survey of USAR TPU Soldiers
Junior Enlisted Tabulation Volume

Q91G YOU ATTRITE: POOR NCO LEADERSHIP

	A1 MALE	A2 FEMALE	B1 MARRI- ED	B2 NOT MARRI- ED	B3 OTHER	C1 <THAN HI SCH	C2 HIGH SCHOOL	C3 <THAN COLL	C4 BACH & UP	D1 PRIOR SRV	D2 NO PRIOR SRV	E1 DUTY QUAL	E2 NOT DUTY QUAL	F1 STAY IN USAR	F2 LEAVE AT END	F3 LEAVE PRIOR
1: CONTR GRT DEAL	37.5	37.4	36.6	37.6	39.5	34.6	35.6	41.0	37.4	38.4	37.2	36.8	39.1	39.0	36.8	36.0
2: CONTR SOMEWHAT	39.4	41.6	39.8	39.7	42.4	37.9	40.2	39.7	42.4	38.0	40.5	40.9	37.3	41.0	40.3	36.3
3: WOULDND'T CONTR	17.2	15.6	16.7	17.2	12.8	17.5	17.4	16.1	14.2	15.5	17.2	17.3	15.6	15.4	19.0	21.3
MISSING	5.9	5.2	6.7	5.5	5.3	10.1	6.6	3.1	6.0	7.9	5.0	4.9	8.0	4.5	3.9	6.4
MULTIPLE RESP	0.0	0.2	0.1	0.1	0.0	0.0	0.2	0.0	0.0	0.1	0.1	0.1	0.0	0.1	0.0	0.0
TOTAL PERCENT	100.0	100.0	100.0	100.0	100.0	100.0	100.0	100.0	100.0	100.0	100.0	100.0	100.0	100.0	100.0	100.0

N (Weighted) A: 106908 33991 B: 30966 101978 7911 C: 13218 71442 48723 7306 D: 35698 105082 E: 101058 39838 F: 83500 44077 10272
 N (Unwtd) A: 2817 960 B: 1006 2522 248 C: 271 1691 1431 379 D: 1108 2664 E: 2789 987 F: 2312 1144 246
 Nmiss (Wtd) A: N/A B: 44 C: 210 D: 119 E: 3 F: 3050
 Nmiss (Unwtd) A: N/A B: 1 C: 5 D: 5 E: 1 F: 75
 Gender was determined from Q92. Educational status was determined from Q95.
 Married = "Married for the first time" and "Remarried;" Not Married = "Single, never married;" and Other = "Legally separated,"
 "Divorced" and "Widowed" (Q97).
 Prior service = Respondents who served on active duty in any U.S. military component (Q5). No prior service = All others.
 Duty-qualified = Respondents who were awarded the MOS for their current duty position (Q28). Not duty-qualified = All others.
 Stay in USAR = "Stay to retire"/"Stay beyond oblig.;" Leave at End = "Leave after oblig.;" Leave Prior = "Leave prior to oblig." (Q84).

1989 Survey of USAR TPU Soldiers
Junior Enlisted Tabulation Volume

Q91H YOU ATTRITE: PAY IS TOO LOW

	A1 MALE	A2 FEMALE	B1 MARRI- ED	B2 NOT MARRI- ED	B3 OTHER	C1 <THAN HI SCH	C2 HIGH SCHOOL	C3 <THAN COLL	C4 BACH & UP	D1 PRIOR SRV	D2 NO PRIOR SRV	E1 DUTY QUAL	E2 NOT DUTY QUAL	F1 STAY IN USAR	F2 LEAVE AT END	F3 LEAVE PRIOR
1: CONTR GRT DEAL	41.2	42.5	39.6	42.0	42.1	37.7	42.0	41.0	47.2	38.2	42.6	41.2	42.1	39.9	45.8	43.9
2: CONTR SOMEWHAT	38.1	37.5	37.1	38.1	40.2	38.9	36.3	40.9	34.2	38.2	37.9	39.2	34.8	39.3	38.4	32.6
3: WOULDN'T CONTR	14.9	15.0	17.0	14.5	12.3	12.8	15.3	15.0	14.4	15.9	14.5	14.8	15.2	16.2	12.4	18.4
MISSING	5.8	4.9	6.4	5.4	5.4	10.6	6.3	3.1	4.2	7.7	4.9	4.7	7.8	4.6	3.5	5.2
TOTAL PERCENT	100.0	100.0	100.0	100.0	100.0	100.0	100.0	100.0	100.0	100.0	100.0	100.0	100.0	100.0	100.0	100.0

N (Weighted) A:106908 33991 B:30966 101978 7911 C:13218 71442 48723 7306 D:35698 105082 E:101058 39838 F:83500 44077 10272
 N (Unwtd) A:2817 960 B:1006 2522 248 C:271 1691 1431 379 D:1108 2664 E:2789 987 F:2312 1144 246
 Nmiss (Wtd) A:N/A B:44 C:210 D:119 E:3 F:3050
 Nmiss (Unwtd) A:N/A B:1 C:5 D:5 E:1 F:75
 Gender was determined from Q92. Educational status was determined from Q95.
 Married = "Married for the first time" and "Remarried;" Not Married = "Single, never married;" and Other = "Legally separated,"
 "Divorced" and "Widowed" (Q97).
 Prior service = Respondents who served on active duty in any U.S. military component (Q5). No prior service = All others.
 Duty-qualified = Respondents who were awarded the MOS for their current duty position (Q28). Not duty qualified = All others.
 Stay in USAR = "Stay to retire"/"Stay beyond oblig.;" Leave at End = "Leave after oblig.;" Leave Prior = "Leave prior to oblig" (Q84).

1989 Survey of USAR TPU Soldiers
Junior Enlisted Tabulation Volume

Q91I YOU ATTRITE:O CREDIT FOR A GOOD JOB

	A1 MALE	A2 FEMALE	B1 MARRI- ED	B2 NOT MARRI- ED	B3 OTHER	C1 <THAN HI SCH	C2 HIGH SCHOOL	C3 <THAN COLL	C4 BACH & UP	D1 PRIOR SRV	D2 NO PRIOR SRV	E1 DUTY QUAL	E2 NOT DUTY QUAL	F1 STAY IN USAR	F2 LEAVE AT END	F3 LEAVE PRIOR
1: CONTR GRT DEAL	33.5	40.6	35.6	34.6	41.2	31.4	34.6	36.9	37.2	37.7	34.4	35.8	33.7	36.0	34.4	40.4
2: CONTR SOMEWHAT	43.9	40.8	42.4	43.4	41.7	41.1	42.3	45.1	42.7	40.4	44.1	43.7	41.7	43.9	44.5	37.6
3: WOULDN'T CONTR	16.5	14.0	16.4	16.1	11.7	15.4	16.6	15.1	14.8	14.4	16.4	15.6	16.7	15.2	17.2	17.8
MISSING	6.0	4.6	5.6	5.8	5.4	12.0	6.5	2.7	5.3	7.5	5.1	4.9	7.7	4.8	3.8	4.2
MULTIPLE RESP	0.1	0.0	0.0	0.1	0.0	0.0	0.0	0.1	0.0	0.0	0.1	0.0	0.2	0.1	0.0	0.0
TOTAL PERCENT	100.0	100.0	100.0	100.0	100.0	100.0	100.0	100.0	100.0	100.0	100.0	100.0	100.0	100.0	100.0	100.0

N (Weighted) A:106908 33991 B:30966 101978 7911 C:13218 71442 48723 7306 D:35698 105082 E:101058 39838 F:83500 44077 10272
 N (Unwtd) A:2817 960 B:1006 2522 248 C:271 1691 1431 379 D:1108 2664 E:2789 987 F:2312 1144 246
 Nmiss (Wtd) A:N/A B:44 C:210 D:119 E:3 F:3050
 Nmiss (Unwtd) A:N/A B:1 C:5 D:5 E:1 F:75
 Gender was determined from Q92. Educational status was determined from Q95.
 Married = "Married for the first time" and "Remarried;" Not Married = "Single, never married;" and Other = "Legally separated,"
 "Divorced" and "Widowed" (Q97).
 Prior service = Respondents who served on active duty in any U.S. military component (Q5). No prior service = All others.
 Duty-qualified = Respondents who were awarded the MOS for their current duty position (Q28). Not duty-qualified = All others.
 Stay in USAR="Stay to retire"/"Stay beyond oblig.;" Leave at End="Leave after oblig.;" Leave Prior="Leave prior to oblig" (Q84).

1989 Survey of USAR TPU Soldiers
Junior Enlisted Tabulation Volume

Q91J YOU ATTRITE TOO MUCH FAMILY SEPARAT

	A1 MALE	A2 FEMALE	B1 MARRI- ED	B2 NOT MARRI- ED	B3 OTHER	C1 <THAN HI SCH	C2 HIGH SCHOOL	C3 <THAN COLL	C4 BACH & UP	D1 PRIOR SRV	D2 NO PRIOR SRV	E1 DUTY QUAL	E2 NOT DUTY QUAL	F1 STAY IN USAR	F2 LEAVE AT END	F3 LEAVE PRIOR
1: CONTR GRT DEAL	24.3	27.4	28.3	24.2	24.2	23.1	24.9	26.0	25.1	23.7	25.5	24.4	26.7	22.9	30.1	26.7
2: CONTR SOMEWHAT	41.1	36.6	43.4	38.7	42.9	41.5	39.1	40.7	41.8	40.9	39.8	40.7	38.2	43.2	37.2	35.0
3: WOULDN'T CONTR	28.6	30.7	22.9	31.0	28.6	23.5	29.3	30.4	28.5	27.7	29.5	29.9	27.0	29.1	28.7	34.1
MISSING	6.0	5.3	5.4	6.1	4.3	11.9	6.7	2.9	4.7	7.7	5.2	5.0	8.0	4.8	4.0	4.2
MULTIPLE RESP	0.0	0.0	0.0	0.0	0.0	0.0	0.0	0.0	0.0	0.0	0.0	0.0	0.0	0.0	0.0	0.0
TOTAL PERCENT	100.0	100.0	100.0	100.0	100.0	100.0	100.0	100.0	100.0	100.0	100.0	100.0	100.0	100.0	100.0	100.0

N (Weighted) A: 106908 33991 B: 30966 101978 7911 C: 13218 71442 48723 7306 D: 35698 105082 E: 101058 39838 F: 83500 44077 10272
N (Unwtd) A: 2817 960 B: 1006 2522 248 C: 271 1691 1431 379 D: 1108 2164 E: 2789 987 F: 2312 1144 246
Nmss (Wtd) A: N/A B: 44 C: 210 E: 3 F: 3050
Nmss (Unwtd) A: N/A B: 1 C: 5 E: 1 F: 75
Gender was determined from Q92. Educational status was determined from Q95.
Married = "Married for the first time" and "Remarried;" Not Married = "Single, never married;" and Other = "Legally separated,"
"Divorced" and "Widowed" (Q97).
Prior service = Respondents who served on active duty in any U.S. military component (Q5). No prior service = All others.
Duty-qualified = Respondents who were awarded the MOS for their current duty position (Q28). Not duty-qualified = All others.
Stay in USAR = "Stay to retire"/"Stay beyond oblig.;" Leave at End = "Leave after oblig.;" Leave Prior = "Leave prior to oblig" (Q84).

1989 Survey of USAR TPU Soldiers
Junior Enlisted Tabulation Volume

Q91K YOL ATTRITE: WANT SCHOOL OR COLLEGE

	A1 MALE	A2 FEMALE	B1 MARRIED	B2 NOT MARRIED	B3 OTHER	C1 <THAN HI SCH	C2 HIGH SCHOOL	C3 <THAN COLL	C4 BACH & UP	D1 PRIOR SRV	D2 NO PRIOR SRV	E1 DUTY QUAL	E2 NOT DUTY QUAL	F1 STAY IN USAR	F2 LEAVE AT END	F3 LEAVE PRIOR
1: CONTR GRT DEAL	29.1	32.7	19.9	33.9	19.0	32.0	25.8	35.8	29.4	25.6	31.5	28.8	32.9	25.5	38.2	37.0
2: CONTR SOMEWHAT	36.1	33.7	36.6	34.4	44.8	36.5	37.0	33.6	31.8	36.0	35.4	36.2	33.9	39.6	31.3	27.2
3: WOULDN'T CONTR	28.7	28.2	37.0	26.0	28.9	20.0	30.3	27.5	34.3	30.3	27.9	29.9	25.2	30.0	26.7	30.9
MISSING	6.1	5.4	6.4	5.6	7.3	11.5	6.9	3.1	4.5	8.1	5.2	5.1	8.0	5.0	3.9	5.0
TOTAL PERCENT	100.0	100.0	100.0	100.0	100.0	100.0	100.0	100.0	100.0	100.0	100.0	100.0	100.0	100.0	100.0	100.0

N (Weighted) A:106908 33991 B:30966 101978 7911 C:13218 71442 48723 7306 D:35698 105082 E:101058 39838 F:83500 44077 10272
N (Unwtd) A:2817 960 B:1006 2522 248 C:271 1691 1431 379 D:1108 2364 E:2789 987 F:2312 1144 246
Nmiss (Wtd) A:N/A B:44 C:210 D:119 E:3 F:3050
Nmiss(Unwtd) A:N/A B:1 C:5 D:5 E:1 F:75
Gender was determined from Q92. Educational status was determined from Q95.
Married = "Married for the first time" and "Remarried;" Not Married = "Single, never married;" and Other = "Legally separated,"
"Divorced" and "Widowed" (Q97).
Prior service = Respondents who served on active duty in any U.S. military component (Q5). No prior service = All others.
Duty-qualified = Respondents who were awarded the MOS for their current duty position (Q28). Not duty-qualified = All others.
Stay in USAR="Stay to retire"/"Stay beyond oblig.;" Leave at End="Leave after oblig.;" Leave Prior="Leave prior to oblig" (Q84).

Q91L YOU ATTRITE: CAN'T GET DESIRED TRNG

	A1 MALE	A2 FEMALE	B1 MARRIED	B2 NOT MARRIED	B3 OTHER	C1 HIGHER SCHOOL	C2 HIGHER SCHOOL	C3 HIGHER SCHOOL	C4 BACH & UP	D1 PRIOR SRV	D2 NO PRIOR SRV	E1 DUTY QUAL	E2 NOT DUTY QUAL	F1 STAY IN USAR	F2 LEAVE AT END	F3 LEAVE PRIOR
1: CONTR GRT DEAL	32.0	37.3	26.8	35.3	33.1	33.2	31.3	35.7	36.8	32.4	33.6	33.6	32.3	32.8	34.7	38.3
2: CONTR SOMEWHAT	44.2	40.4	47.7	42.0	42.6	42.0	45.3	41.9	35.7	41.0	43.1	42.2	46.0	45.4	42.2	39.1
3: WOULDN'T CONTR	18.2	17.7	19.8	17.5	19.0	14.6	17.3	19.4	22.8	16.4	18.6	19.4	14.9	17.7	19.4	18.7
MISSING	5.5	4.6	5.7	5.2	5.3	10.1	6.0	3.0	4.7	7.2	4.7	4.7	6.8	4.1	3.7	4.0
TOTAL PERCENT	100.0	100.0	100.0	100.0	100.0	100.0	100.0	100.0	100.0	100.0	100.0	100.0	100.0	100.0	100.0	100.0

N (Weighted) A: 106908 33991 B: 30966 101978 7911 C: 13218 71442 48723 7306 D: 35698 105082 E: 101058 39838 F: 83500 44077 10272
N (Unwtd) A: 2817 960 B: 1006 2522 248 C: 271 1691 1431 379 D: 1108 2664 E: 2789 987 F: 2312 1144 246
Nmiss (Wtd) A: N/A B: 44 C: 210 D: 119 E: 3 F: 3050
Nmiss (Unwtd) A: N/A B: 1 C: 5 D: 5 E: 1 F: 75
Gender was determined from Q92. Educational status was determined from Q95.
Married = "Married for the first time" and "Remarried;" Not Married = "Single, never married;" and Other = "Legally separated,"
"Divorced" and "Widowed" (Q97).
Prior service = Respondents who served on active duty in any U.S. military component (Q5). No prior service = All others.
Duty-qualified = Respondents who were awarded the MOS for their current duty position (Q28). Not duty-qualified = All others.
Stay in USAR = "Stay to retire"/"Stay beyond oblig.;" Leave at End = "Leave after oblig.;" Leave Prior = "Leave prior to oblig" (Q84).

1989 Survey of USAR TPU Soldiers
Junior Enlisted Tabulation Volume 3

Q91M YOU ATTRITE: LACK CHALLENGING WORK

	A1 MALE	A2 FEMALE	B1 MARRI- ED	B2 NOT MARRI- ED	B3 OTHER	C1 <THAN HI SCH	C2 HIGH SCHOOL	C3 <THAN COLL	C4 BACH & UP	D1 PRIOR SRV	D2 NC PRIOR SRV	E1 DUTY QUAL	E2 NOT DUTY QUAL	F1 STAY IN USAR	F2 LEAVE AT END	F3 LEAVE PRIOR
1: CONTR GRT DEAL	25.1	29.7	23.6	26.6	31.4	23.7	23.4	30.1	32.6	28.3	25.5	26.7	25.1	25.5	26.9	34.5
2: CONTR SOMEWHAT	45.8	45.8	46.9	45.2	48.2	45.1	45.6	46.5	44.1	44.8	46.2	45.1	47.5	48.0	45.5	38.3
3: WOULDN'T CONTR	23.5	19.7	24.3	22.6	15.2	19.9	24.9	20.7	17.7	19.5	23.6	23.4	20.4	22.1	24.5	22.3
MISSING	5.5	4.8	5.2	5.4	5.2	11.2	6.0	2.6	5.6	7.4	4.7	4.7	7.0	4.3	3.2	4.8
MULTIPLE RESP	0.1	0.0	0.0	0.1	0.0	0.0	0.1	0.1	0.0	0.0	0.1	0.1	0.0	0.1	0.0	0.0
TOTAL PERCENT	100.0	100.0	100.0	100.0	100.0	100.0	100.0	100.0	100.0	100.0	100.0	100.0	100.0	100.0	100.0	100.0

N (Weighted) A:106908 33991 B:30966 101978 7911 C:13218 71442 48723 7306 D:35698 105082 E:101058 39838 F:83500 44077 10272
 N (Unwtd) A:2817 960 B:1006 2522 248 C:271 1691 1431 379 D:1108 2664 E:2789 987 F:2312 1144 246
 Nmiss (Wtd) A:N/A B:44 C:210 D:119 E:3 F:3050
 Nmiss(Unwtd) A:N/A B:1 C:5 D:5 E:1 F:75
 Gender was determined from Q92. Educational status was determined from Q95.
 Married = "Married for the first time" and "Remarried;" Not Married = "Single, never married;" and Other = "Legally separated."
 "Divorced" and "Widowed" (Q97).
 Prior service = Respondents who served on active duty in any U.S. military component (Q5). No prior service = All others.
 Duty-qualified = Respondents who were awarded the MOS for their current duty position (Q28). Not duty-qualified = All others.
 Stay in USAR = "Stay to retire"/"Stay beyond oblig.;" Leave at End = "Leave after oblig.;" Leave Prior = "Leave prior to oblig." (Q84).

1989 Survey of USAR TPU Soldiers
Junior Enlisted Tabulation Volume

Q91N YOU ATTRITE: NOT TREATED FAIRLY

	A1 MALE	A2 FEMALE	B1 MARRI- ED	B2 NOT MARRI- ED	B3 OTHER	C1 <THAN HI SCH	C2 HIGH SCHOOL	C3 <THAN COLL	C4 BACH & UP	D1 PRIOR SRV	D2 NO PRIOR SRV	E1 DUTY QUAL	E2 NOT DUTY QUAL	F1 STAY IN USAR	F2 LEAVE AT END	F3 LEAVE PRIOR
1: CONTR GRT DEAL	40.1	48.5	41.2	42.0	48.0	35.7	40.7	45.7	44.5	44.0	41.5	42.7	40.7	43.2	41.9	42.1
2: CONTR SOMEWHAT	38.0	31.8	37.4	36.2	36.5	39.1	36.7	35.8	32.9	34.7	37.1	35.8	38.1	37.9	35.9	34.8
3: WOULDN'T CONTR	16.5	14.8	16.2	16.5	10.1	14.2	16.3	15.4	16.8	14.0	16.7	16.7	14.5	14.6	18.9	18.3
MISSING	5.5	4.9	5.2	5.3	5.4	11.0	5.7	3.1	5.8	7.3	4.7	4.8	6.7	4.3	3.4	4.8
MULTIPLE RESP	0.0	0.0	0.0	0.0	0.0	0.0	0.0	0.0	0.0	0.0	0.0	0.0	0.0	0.0	0.0	0.0
TOTAL PERCENT	100.0	100.0	100.0	100.0	100.0	100.0	100.0	100.0	100.0	100.0	100.0	100.0	100.0	100.0	100.0	100.0

N (Weighted) A:106308 33991 B:30966 101978 7911 C:13218 71442 48723 7306 D:35698 105082 E:101058 39838 F:83500 44077 10272
N (Unwtd) A:2817 960 B:1006 2522 248 C:271 1691 1431 379 D:1108 2664 E:2789 987 F:2312 1144 246
Nmiss (Wtd) A:N/A B:44 C:210 D:119 E:3 F:3050
Nmiss (Unwtd) A:N/A B:1 C:5 D:5 E:1 F:75

Gender was determined from Q92. Educational status was determined from Q95.
Married = "Married for the first time" and "Remarried;" Not Married = "Single, never married;" and Other = "Legally separated,"
"Divorced" and "Widowed" (Q97).

Prior service = Respondents who served on active duty in any U.S. military component (Q5). No prior service = All others.
Duty-qualified = Respondents who were awarded the MOS for their current duty position (Q28). Not duty-qualified = All others.
Stay in USAR = "Stay to retire"/"Stay beyond oblig.;" Leave at End = "Leave after oblig.;" Leave Prior = "Leave prior to oblig" (Q84).

1989 Survey of USAR TPU Soldiers
Junior Enlisted Tabulation Volume

Q910 YOU ATTRITE: NOT TREATED W/RESPECT

	A1 MALE	A2 FEMALE	B1 MARRI- ED	B2 NOT MARRI- ED	B3 OTHER	C1 <THAN HI SCH	C2 HIGH SCHOOL	C3 <THAN COLL	C4 BACH & UP	D1 PRIOR SRV	D2 NO PRIOR SRV	E1 DUTY QUAL	E2 NOT DUTY QUAL	F1 STAY IN USAR	F2 LEAVE AT END	F3 LEAVE PRIOR
1: CONTR GRT DEAL	41.6	49.8	42.4	43.2	52.5	35.6	41.8	48.5	43.9	44.0	43.4	43.5	43.7	44.7	42.8	45.8
2: CONTR SOMEWHAT	37.6	33.3	38.3	36.3	32.8	40.5	37.2	34.8	34.4	36.9	36.5	36.7	36.1	37.6	36.8	35.0
3: WOULDN'T CONTR	15.6	12.8	14.0	15.5	10.3	13.1	15.7	14.1	15.8	12.4	15.7	15.3	13.9	13.8	17.2	15.5
MISSING	5.2	4.1	5.3	4.9	4.3	10.9	5.3	2.6	6.0	6.6	4.4	4.4	6.4	3.8	3.1	3.6
TOTAL PERCENT	100.0	100.0	100.0	100.0	100.0	100.0	100.0	100.0	100.0	100.0	100.0	100.0	100.0	100.0	100.0	100.0

N (Weighted) A:106908 33991 B:30966 101978 7911 C:13218 71442 48723 7306 D:35698 105082 E:101058 39838 F:83500 44077 10272
 N (Unw'd) A:2817 960 B:1006 2522 248 C:271 1691 1431 379 D:1108 2664 E:2789 987 F:2312 1144 246
 Nmiss (Wtd) A:N/A B:44 C:210 D:119 E:3 F:3050
 Nmiss(Unwtd) A:N/A B:1 D:5 E:1 F:75
 Gender was determined from Q92. Educational status was determined from Q95.
 Married = "Married for the first time" and "Remarried;" Not Married = "Single, never married;" and Other = "Legally separated."
 "Divorced" and "Widowed" (Q97).
 Prior service = Respondents who served on active duty in any U.S. military component (Q5). No prior service = All others.
 Duty-qualified = Respondents who were awarded the MOS for their current duty position (Q28). Not duty-qualified = All others.
 Stay in USAR = "Stay to retire"/"Stay beyond oblig.;" Leave at End = "Leave after oblig.;" Leave Prior = "Leave prior to oblig" (Q64).

1989 Survey of USAR TPU Soldiers
Junior Enlisted Tabulation Volume

Q91P YOU ATTRITE LACK TRAINING EQUIPMENT

	A1 MALE	A2 FEMALE	B1 MARRIED	B2 NOT MARRIED	B3 OTHER	C1 HIGHER SCHOOL	C2 HIGHER SCHOOL	C3 LESS THAN COLL	C4 BACH UP	D1 PRIOR SRV	D2 NO PRIOR SRV	E1 DUTY QUAL	E2 NOT DUTY QUAL	F1 STAY IN USAR	F2 LEAVE AT END	F3 LEAVE PRIOR
1 CONTR GRT DEAL	22.3	19.9	19.6	22.2	24.9	18.6	22.0	22.6	20.3	21.7	21.8	22.6	19.5	21.8	22.4	23.3
2 CONTR SOMEWHAT	48.3	45.4	48.4	47.1	50.7	47.4	46.7	48.9	48.3	47.2	47.7	47.5	47.7	49.6	47.4	40.6
3 WOULDNT CONTR	23.7	29.9	26.4	25.3	19.1	22.0	25.1	25.5	25.5	23.3	25.8	25.0	25.7	24.2	26.6	31.5
MISSING	5.6	4.7	5.6	5.3	5.4	12.1	5.7	3.1	5.1	7.8	4.6	4.8	7.0	4.3	3.5	4.6
MULTIPLE RESP	0.0	0.2	0.0	0.1	0.0	0.0	0.1	0.0	0.8	0.0	0.1	0.0	0.2	0.0	0.1	0.0
TOTAL PERCENT	100.0	100.0	100.0	100.0	100.0	100.0	100.0	100.0	100.0	100.0	100.0	100.0	100.0	100.0	100.0	100.0

N (Weighted) A: 106908 33991 B: 30960 101978 7911 C: 13218 71442 48723 7306 D: 35698 105082 E: 101058 39838 F: 83500 44077 10272
 N (Unwtd) A: 2817 960 B: 1006 2522 248 C: 271 1691 1431 379 D: 1108 2664 E: 2789 987 F: 2312 1144 246
 Nmiss (Wtd) A: N/A B: 44 C: 210 D: 119 E: 3 F: 3050
 Nmiss (Unwtd) A: N/A B: 1 C: 5 D: 5 E: 1 F: 75

Gender was determined from Q92. Educational status was determined from Q95.
 Married = "Married for the first time" and "Remarried;" Not Married = "Single, never married;" and Other = "Legally separated,"
 "Divorced" and "Widowed" (Q97).

Prior service = Respondents who served on active duty in any U.S. military component (Q5). No prior service = All others
 Duty-qualified = Respondents who were awarded the MOS for their current duty position (Q28). Not duty-qualified = All others
 Stay in USAR = "Stay to retire"/"Stay beyond oblig.;" Leave at End = "Leave after oblig.;" Leave Prior = "Leave prior to oblig." (Q84).

1989 Survey of USAR TPU Soldiers
Junior Enlisted Tabulation Volume

Q91Q 10J ATTRITE NOT ENOUGH TRAVEL

	A1 MALE	A2 FEMALE	B1 MARRI- ED	B2 NOT MARRI- ED	B3 OTHER	C1 <THAN HI SCH	C2 HIGH SCHOOL	C3 <THAN COLL	C4 BACH & UP	D1 PRIOR SRV	D2 NO PRIOR SRV	E1 DUTY QUAL	E2 NOT DUTY QUAL	F1 STAY IN USAR	F2 LEAVE AT END	F3 LEAVE PRIOR
1: CONTR GRT LEAL	22.2	18.2	17.4	22.3	22.2	18.1	20.9	22.6	21.1	21.8	21.1	21.4	20.9	21.6	20.8	25.8
2: CONTR SOMEWHAT	38.4	40.8	36.8	39.2	43.7	35.9	39.2	39.4	38.6	36.9	39.7	39.1	38.6	40.5	38.6	35.0
3: WOULDNT CONTR	34.0	36.2	40.1	33.3	28.8	35.1	34.2	35.0	34.4	34.0	34.7	35.0	33.6	33.7	37.3	35.3
MISSING	5.4	4.8	5.5	5.1	5.3	10.9	5.6	3.0	5.6	7.2	4.5	4.6	6.9	4.2	3.3	4.0
MULTIPLE RESP	0.0	0.0	0.1	0.0	0.0	0.0	0.0	0.0	0.0	0.1	0.0	0.0	0.1	0.0	0.0	0.0
TOTAL PERCENT	100.0	100.0	100.0	100.0	100.0	100.0	100.0	100.0	100.0	100.0	100.0	100.0	100.0	100.0	100.0	100.0

N (Weighted) A: 106908 33991 B: 30966 101978 7911 C: 13218 71442 48723 7306 D: 35698 105082 E: 101058 39838 F: 83500 44077 10272
 N (Unwtd) A: 2817 960 B: 1006 2522 248 C: 271 1691 1431 379 D: 1108 2664 E: 2789 987 F: 2312 1144 246
 Nmiss (Wtd) A: N/A B: 44 C: 210 D: 119 E: 3 F: 3050
 Nmiss (Unwtd) A: N/A B: 1 C: 5 D: 5 E: 1 F: 75
 Gender was determined from Q92. Educational status was determined from Q95.
 Married = "Married for the first time" and "Remarried;" Not Married = "Single, never married;" and Other = "Legally separated,"
 "Divorced" and "Widowed" (Q97).
 Prior service = Respondents who served on active duty in any U.S. military component (Q5). No prior service = All others.
 Duty-qualified = Respondents who were awarded the MOS for their current duty position (Q28) Not duty-qualified = All others.
 Stay in USAR = "Stay to retire"/"Stay beyond oblig.;" Leave at End = "Leave after oblig.;" Leave Prior = "Leave prior to oblig" (Q84).

1989 Survey of USAR TPU Soldiers
Junior Enlisted Tabulation Volume

Q91R YOU ATTRITE: NO PRIDE IN MEMBERSHIP

	A1 MALE	A2 FEMALE	B1 MARRI- ED	B2 NOT MARRI- ED	B3 OTHER	C1 <THAN HI SCH	C2 HIGH SCHOOL	C3 <THAN COLL	C4 BACH & UP	D1 PRIOR SRV	D2 NO PRIOR SRV	E1 DUTY QUAL	E2 NOT DUTY QUAL	F1 STAY IN USAR	F2 LEAVE AT END	F3 LEAVE PRIOR
1: CONTR GRT DEAL	26.1	29.2	25.3	27.0	31.3	26.4	27.2	25.9	30.8	28.6	26.2	27.1	26.2	28.6	24.2	29.8
2: CONTR SOMEWHAT	41.5	42.5	41.7	41.6	43.2	37.7	41.2	44.0	39.2	40.1	42.4	41.6	42.1	42.0	44.3	35.0
3: WOULDN'T CONTR	26.9	23.4	27.4	26.1	20.2	24.7	25.8	27.3	23.2	24.0	26.7	26.6	24.6	25.1	28.0	30.8
MISSING	5.5	4.9	5.6	5.3	5.2	10.9	5.8	2.8	6.9	7.4	4.7	4.7	6.9	4.3	3.5	4.1
MULTIPLE RESP	0.0	0.0	0.0	0.0	0.0	0.3	0.0	0.0	0.0	0.0	0.0	0.0	0.1	0.0	0.0	0.3
TOTAL PERCENT	100.0	100.0	100.0	100.0	100.0	100.0	100.0	100.0	100.0	100.0	100.0	100.0	100.0	100.0	100.0	100.0

N (Weighted) A:106908 33991 B:30966 101978 7911 C:13218 71442 48723 7306 D:35698 105082 E:101058 39838 F:83500 44077 10272
 N (Unwtd) A:2817 960 B:1006 2522 248 C:271 1691 1431 379 D:1108 2664 E:2789 987 F:2312 1144 246
 Nmiss (Wtd) A:N/A B:44 C:210 D:119 E:3 F:3050
 Nmiss(Unwtd) A:N/A B:1 C:5 D:5 E:1 F:75
 Gender was determined from Q92. Educational status was determined from Q95.
 Married = "Married for the first time" and "Remarried;" Not Married = "Single, never married;" and Other = "Legally separated,"
 "Divorced" and "Widowed" (Q97).
 Prior service = Respondents who served on active duty in any U.S. military component (Q5). No prior service = All others.
 Duty-qualified = Respondents who were awarded the MOS for their current duty position (Q28). Not duty-qualified = All others.
 Stay in USAR = "Stay to retire"/"Stay beyond oblig.;" Leave at End = "Leave after oblig.;" Leave Prior = "Leave prior to oblig" (Q84).

1989 Survey of USAR TPU Soldiers
Junior Enlisted Tabulation Volume

Q91S YOU ATTRITE:DISLIKE DUTY ASSIGNMENT

	A1 MALE	A2 FEMALE	B1 MARRI- ED	B2 NOT MARRI- ED	B3 OTHER	C1 <THAN HI SCH	C2 HIGH SCHOOL	C3 <THAN COLL	C4 BACH & UP	D1 PRIOR SRV	D2 NO PRIOR SRV	E1 DUTY QUAL	E2 NOT DUTY QUAL	F1 STAY IN USAR	F2 LEAVE AT END	F3 LEAVE PRIOR
1: CONTR GRT DEAL	26.9	30.8	25.4	28.4	30.4	21.6	25.7	31.9	34.0	29.4	27.3	28.1	27.3	26.7	30.3	33.3
2: CONTR SOMEWHAT	44.4	43.6	43.5	44.3	45.3	45.7	44.7	43.1	42.8	41.2	45.2	43.4	46.2	46.3	43.2	39.1
3: WOULDN'T CONTR	23.1	20.5	25.5	21.9	18.9	21.1	23.5	22.3	17.6	21.9	22.7	23.7	19.4	22.7	22.7	23.9
MISSING	5.6	5.0	5.7	5.4	5.4	11.6	6.1	2.8	5.6	7.3	4.8	4.8	7.1	4.3	3.8	3.6
MULTIPLE RESP	0.0	0.1	0.0	0.0	0.0	0.0	0.1	0.0	0.0	0.1	0.0	0.0	0.0	0.0	0.1	0.0
TOTAL PERCENT	100.0	100.0	100.0	100.0	100.0	100.0	100.0	100.0	100.0	100.0	100.0	100.0	100.0	100.0	100.0	100.0

N (Weighted) A:106908 33991 B:30966 101978 7911 C:13218 71442 48723 7306 D:35698 105082 E:101058 39838 F:83500 44077 10272
 N (Unwtd) A:2817 960 B:1006 2522 248 C:271 1691 1431 379 D:1108 2664 E:2789 987 F:2312 1144 246
 Nmiss (Wtd) A:N/A B:44 C:210 D:119 E:3 F:3050
 Nmiss(Unwtd) A:N/A B:1 C:5 D:5 E:1 F:75
 Gender was determined from Q92. Educational status was determined from Q95.
 Married = "Married for the first time" and "Remarried;" Not Married = "Single, never married;" and Other = "Legally separated."
 "Divorced" and "Widowed" (Q97).
 Prior service = Respondents who served on active duty in any U.S. military component (Q5). No prior service = All others.
 Duty-qualified = Respondents who were awarded the MOS for their current duty position (Q28). Not duty-qualified = All others.
 Stay in USAR="Stay to retire"/"Stay beyond oblig.;" Leave at End="Leave after oblig.;" Leave Prior="Leave prior to oblig" (Q84).

1989 Survey of USAR TPU Soldiers
Junior Enlisted Tabulation Volume

Q91T YOU ATTRITE: LACK RECOGNITION/AWARDS

	A1 MALE	A2 FEMALE	B1 MARRI- ED	B2 NOT MARRI- ED	B3 OTHER	C1 <THAN HI SCH	C2 HIGH SCHOOL	C3 <THAN COLL	C4 BACH & UP	D1 PRIOR SRV	D2 NO PRIOR SRV	E1 DUTY QUAL	E2 NOT DUTY QUAL	F1 STAY IN USAR	F2 LEAVE AT END	F3 LEAVE PRIOR
1: CONTR GRT DEAL	25.0	26.9	28.6	24.1	31.3	20.4	25.8	25.9	29.3	33.1	22.9	25.9	24.6	27.7	21.7	29.7
2: CONTR SOMEWHAT	43.8	45.9	42.4	44.6	46.7	42.9	42.8	46.9	43.2	38.9	46.1	45.3	41.7	44.6	46.9	37.9
3: WOULDN'T CONTR	25.8	22.7	23.8	26.0	17.6	26.1	25.1	24.6	23.0	20.8	26.4	24.3	26.9	23.8	27.3	28.7
MISSING	5.3	4.4	5.2	5.1	4.4	10.6	5.9	2.6	4.5	7.1	4.5	4.4	6.9	3.7	4.0	3.6
MULTIPLE RESP	0.1	0.0	0.0	0.1	0.0	0.0	0.1	0.0	0.0	0.1	0.1	0.1	0.0	0.1	0.0	0.0
TOTAL PERCENT	100.0	100.0	100.0	100.0	100.0	100.0	100.0	100.0	100.0	100.0	100.0	100.0	100.0	100.0	100.0	100.0

N (Weighted) A:106908 33991 B:30966 101978 7911 C:13218 71442 48723 7306 D:35698 105082 E:101058 39838 F:83500 44077 10272
 N (Unwtd) A:2817 960 B:1006 2522 248 C:271 1691 1431 379 D:1108 2664 E:2789 987 F:2312 1144 246
 Nmiss (Wtd) A:N/A B:44 C:210 D:119 E:3 F:3050
 Nmiss(Unwtd) A:N/A B:1 C:5 D:5 E:1 F:75
 Gender was determined from Q92. Educational status was determined from Q95.
 Married = "Married for the first time" and "Remarried;" Not Married = "Single, never married;" and Other = "Legally separated,"
 "Divorced" and "Widowed" (Q97).
 Prior service = Respondents who served on active duty in any U.S. military component (Q5). No prior service = All others.
 Duty-qualified = Respondents who were awarded the MOS for their current duty position (Q28). Not duty-qualified = All others.
 Stay in USAR = "Stay to retire"/"Stay beyond oblig.;" Leave at End = "Leave after oblig.;" Leave Prior = "Leave prior to oblig" (Q84).

1989 Survey of USAR TPU Soldiers
Junior Enlisted Tabulation Volume

Q91U YOU ATTRITE:PAY PROBLEMS

	A1 MALE	A2 FEMALE	B1 MARRI- ED	B2 NOT MARRI- ED	B3 OTHER	C1 <THAN HI SCH	C2 HIGH SCHOOL	C3 <THAN COLL	C4 BACH & UP	D1 PRIOR SRV	D2 NO PRIOR SRV	E1 DUTY QUAL	E2 NOT DUTY QUAL	F1 STAY IN USAR	F2 LEAVE AT END	F3 LEAVE PRIOR
1: CONTR GRT DEAL	40.4	42.8	36.3	42.5	39.6	34.1	40.7	42.4	46.3	37.6	42.1	41.2	40.4	41.0	43.4	38.6
2: CONTR SOMEWHAT	36.9	37.0	39.7	35.7	41.6	40.0	36.2	37.7	33.7	37.1	36.9	36.9	37.0	39.4	34.9	35.2
3: WOULDN'T CONTR	17.6	15.7	18.8	16.9	13.9	16.0	17.5	17.4	15.5	18.6	16.6	17.3	16.9	15.7	18.7	23.3
MISSING	5.1	4.5	5.3	4.9	4.8	10.0	5.7	2.6	4.4	6.7	4.4	4.6	5.8	3.9	3.1	3.0
TOTAL PERCENT	100.0	100.0	100.0	100.0	100.0	100.0	100.0	100.0	100.0	100.0	100.0	100.0	100.0	100.0	100.0	100.0

N (Weighted) A:106908 33991 B:30966 101978 7911 C:13218 71442 48723 7306 D:35698 105082 E:101058 39838 F:83500 44077 10272
 N (Unwtd) A:2817 960 B:1006 2522 248 C:271 1691 1431 379 D:1108 2664 E:2789 987 F:2312 1144 246
 Nmiss (Wtd) A:N/A B:44 C:210 D:119 E:3 F:3050
 Nmiss(Unwtd) A:N/A B:1 C:5 D:5 E:1 F:75
 Gender was determined from Q92. Educational status was determined from Q95.
 Married = "Married for the first time" and "Remarried;" Not Married = "Single, never married;" and Other = "Legally separated,"
 "Divorced" and "Widowed" (Q97).
 Prior service = Respondents who served on active duty in any U.S. military component (Q5). No prior service = All others.
 Duty-qualified = Respondents who were awarded the MDS for their current duty position (Q28). Not duty-qualified = All others.
 Stay in USAR="Stay to retire"/"Stay beyond oblig.;" Leave at End="Leave after oblig.;" Leave Prior="Leave prior to oblig" (Q84).

1989 Survey of USAR TPU Soldiers
Junior Enlisted Tabulation Volume

Q91V YOU ATTRITE: HARD GETTING TO DRILLS

	A1 MALE	A2 FEMALE	B1 MARRI- ED	B2 NOT MARRI- ED	B3 OTHER	C1 <THAN HI SCH	C2 HIGH SCHOOL	C3 <THAN COLL	C4 BACH & UP	D1 PRIOR SRV	D2 NO PRIOR SRV	E1 DUTY QUAL	E2 NOT DUTY QUAL	F1 STAY IN USAR	F2 LEAVE AT END	F3 LEAVE PRIOR
1: CONTR GRT DEAL	25.5	29.2	22.9	27.6	23.9	22.1	26.3	27.5	28.2	26.4	26.4	25.8	27.9	25.1	29.5	27.6
2: CONTR SOMEWHAT	43.5	42.7	41.5	43.5	46.9	46.4	42.7	43.9	38.8	40.4	44.3	43.9	41.8	45.1	43.6	37.9
3: WOULDNT CONTR	25.5	23.5	30.0	23.6	23.9	20.0	25.0	25.9	28.7	26.1	24.6	25.6	23.6	25.6	23.5	30.5
MISSING	5.4	4.6	5.5	5.1	4.8	11.4	5.8	2.7	4.2	7.1	4.6	4.6	6.7	4.1	3.4	4.0
MULTIPLE RESP	0.1	0.0	0.0	0.1	0.5	0.0	0.2	0.0	0.0	0.1	0.1	0.1	0.0	0.1	0.0	0.0
TOTAL PERCENT	100.0	100.0	100.0	100.0	100.0	100.0	100.0	100.0	100.0	100.0	100.0	100.0	100.0	100.0	100.0	100.0

N (Weighted) A: 106908 33991 B: 30966 101978 7911 C: 13218 71442 48723 7306 D: 35698 105082 E: 101058 39838 F: 83500 44077 10272
 N (Unwtd) A: 2817 960 B: 1006 2522 248 C: 271 1691 1431 379 D: 1108 2664 E: 2789 987 F: 2312 1144 246
 Nmiss (Wtd) A: N/A B: 44 C: 210 D: 119 E: 3 F: 3050
 Nmiss (Unwtd) A: N/A B: 1 C: 5 D: 5 E: 1 F: 75
 Gender was determined from Q92. Educational status was determined from Q95.
 Married = "Married for the first time" and "Remarried;" Not Married = "Single, never married;" and Other = "Legally separated,"
 "Divorced" and "Widowed" (Q97).
 Prior service = Respondents who served on active duty in any U.S. military component (Q5). No prior service = All others.
 Duty-qualified = Respondents who were awarded the MOS for their current duty position (Q28). Not duty-qualified = All others.
 Stay in USAR = "Stay to retire"/"Stay beyond oblig.;" Leave at End = "Leave after oblig.;" Leave Prior = "Leave prior to oblig." (Q84).

1989 Survey of USAR TPU Soldiers
Junior Enlisted Tabulation Volume

Q91W YOU ATTRITE: TOO MANY DRILL CHANGES

	A1 MALE	A2 FEMALE	B1 MARRI- ED	B2 NOT MARRI- ED	B3 OTHER	C1 <THAN HI SCH	C2 HIGH SCHOOL	C3 <THAN COLL	C4 BACH & UP	D1 PRIOR SRV	D2 NO PRIOR SRV	E1 DUTY QUAL	E2 NOT DUTY QUAL	F1 STAY IN USAR	F2 LEAVE AT END	F3 LEAVE PRIOR
1: CONTR GRT DEAL	21.0	22.7	22.3	21.1	22.1	16.3	20.7	23.6	23.5	24.1	20.6	21.0	22.5	20.7	23.8	20.2
2: CONTR SOMEWHAT	40.6	41.7	38.6	41.3	44.2	43.7	41.0	40.9	33.8	40.2	41.1	40.7	41.1	42.6	40.9	36.0
3: WOULDN'T CONTR	33.1	31.0	33.9	32.6	28.9	29.1	32.6	32.8	38.3	28.6	34.0	33.5	30.5	32.8	31.8	39.8
MISSING	5.3	4.5	5.3	5.0	4.8	10.9	5.6	2.7	4.4	7.1	4.4	4.7	5.9	4.0	3.5	4.1
TOTAL PERCENT	100.0	100.0	100.0	100.0	100.0	100.0	100.0	100.0	100.0	100.0	100.0	100.0	100.0	100.0	100.0	100.0

N (Weighted) A:106908 33991 B:30966 101978 7911 C:13218 71442 48723 7306 D:35698 105082 E:101058 39838 F:83500 44077 10272
 N (Unwtd) A:2817 960 B:1006 2522 248 C:271 1691 1431 379 D:1108 2664 E:2789 987 F:2312 1144 246
 Nmiss (Wtd) A:N/A B:44 C:210 D:119 E:3 F:3050
 Nmiss(Unwtd) A:N/A B:1 C:5 D:5 E:1 F:75
 Gender was determined from Q92. Educational status was determined from Q95.
 Married = "Married for the first time" and "Remarried;" Not Married = "Single, never married;" and Other = "Legally separated,"
 "Divorced" and "Widowed" (Q97).
 Prior service = Respondents who served on active duty in any U.S. military component (Q5). No prior service = All others.
 Duty-qualified = Respondents who were awarded the MOS for their current duty position (Q28). Not duty-qualified = All others.
 Stay in USAR="Stay to retire"/"Stay beyond oblig.;" Leave at End="Leave after oblig.;" Leave Prior="Leave prior to oblig" (Q84).

1989 Survey of USAR TPU Soldiers
Junior Enlisted Tabulation Volume

Q91X YOU ATTRITE: POOR ADVANCEMENT

	A1 MALE	A2 FEMALE	B1 MARRI- ED	B2 NOT MARRI- ED	B3 OTHER	C1 <THAN HI SCH	C2 HIGH SCHOOL	C3 <THAN COLL	C4 BACH & UP	D1 PRIOR SRV	D2 NO PRIOR SRV	E1 DUTY QUAL	E2 NOT DUTY QUAL	F1 STAY IN USAR	F2 LEAVE AT END	F3 LEAVE PRIOR
1: CONTR GRT DEAL	34.2	38.8	35.2	35.1	38.6	29.1	33.7	37.5	47.8	36.8	34.8	35.5	34.8	36.7	34.6	33.2
2: CONTR SOMEWHAT	43.7	43.0	43.9	43.1	47.2	42.4	44.5	43.7	33.5	41.1	44.4	43.3	44.0	44.5	43.5	43.1
3: WOULDN'T CONTR	16.7	13.7	15.5	16.6	9.0	17.3	15.3	16.0	14.4	14.9	16.2	16.3	15.0	14.8	18.1	18.8
MISSING	5.5	4.5	5.4	5.2	5.2	11.2	5.3	2.8	4.4	7.2	4.6	4.9	6.2	3.9	3.8	4.9
TOTAL PERCENT	100.0	100.0	100.0	100.0	100.0	100.0	100.0	100.0	100.0	100.0	100.0	100.0	100.0	100.0	100.0	100.0

N (Weighted) A: 106908 33991 B: 30966 101978 7911 C: 13218 71442 48723 7306 D: 35698 105082 E: 101058 39838 F: 83500 44077 10272
 N (Unwtd) A: 2817 960 B: 1006 2522 248 C: 271 1691 1431 379 D: 1108 2664 E: 2789 987 F: 2312 1144 246
 Nmiss (Wtd) A: N/A B: 44 C: 210 D: 119 E: 3 F: 3050
 Nmiss (Unwtd) A: N/A B: 1 C: 5 D: 5 E: 1 F: 75
 Gender was determined from Q92. Educational status was determined from Q95.
 Married = "Married for the first time" and "Remarried;" Not Married = "Single, never married;" and Other = "Legally separated,"
 "Divorced" and "Widowed" (Q97).
 Prior service = Respondents who served on active duty in any U.S. military component (Q5). No prior service = All others.
 Duty-qualified = Respondents who were awarded the MOS for their current duty position (Q28). Not duty-qualified = All others.
 Stay in USAR = "Stay to retire"/"Stay beyond oblig.;" Leave at End = "Leave after oblig.;" Leave Prior = "Leave prior to oblig." (Q84).

1989 Survey of USAR TPU Soldiers
Junior Enlisted Tabulation Volume

Q91Y YOU ATTRITE: LACK = OPPTY - RACE

	A1 MALE	A2 FEMALE	B1 MARRI- ED	B2 NOT MARRI- ED	B3 OTHER	C1 <THAN HI SCH	C2 HIGH SCHOOL	C3 <THAN COLL	C4 BACH & UP	D1 PRIOR SRV	D2 NO PRIOR SRV	E1 DUTY QUAL	E2 NOT DUTY QUAL	F1 STAY IN USAR	F2 LEAVE AT END	F3 LEAVE PRIOR
1: CONTR GRT DEAL	31.4	42.6	30.0	35.3	35.7	33.9	33.0	35.5	37.3	31.3	35.1	34.0	34.5	36.2	31.7	34.8
2: CONTR SOMEWHAT	27.3	26.3	27.5	26.3	35.0	25.8	28.3	25.9	23.4	29.1	26.4	26.2	29.2	29.3	25.6	20.8
3: WOULDNT CONTR	35.6	25.8	36.4	33.0	24.4	28.9	32.4	35.5	34.4	32.1	33.6	34.7	29.3	30.2	39.0	39.3
MISSING	5.6	5.1	6.1	5.4	4.9	11.3	6.1	3.2	4.6	7.5	4.8	5.0	6.7	4.3	3.7	4.8
MULTIPLE RESP	0.1	0.2	0.1	0.1	0.0	0.0	0.1	0.0	0.2	0.0	0.1	0.0	0.3	0.1	0.0	0.4
TOTAL PERCENT	100.0	100.0	100.0	100.0	100.0	100.0	100.0	100.0	100.0	100.0	100.0	100.0	100.0	100.0	100.0	100.0

N (Weighted) A:106908 33991 B:30966 101978 7911 C:13218 71442 48723 7306 D:35698 105082 E:101058 39838 F:83500 44077 10272
N (Unwtd) A:2817 960 B:1006 2522 248 C:271 1691 1431 379 D:1108 2664 E:2789 987 F:2312 1144 246
Nmiss (Wtd) A:N/A B:44 C:210 D:119 E:3 F:3050
Nmiss(Unwtd) A:N/A B:1 C:5 D:5 E:1 F:75
Gender was determined from Q92. Educational status was determined from Q95.
Married = "Married for the first time" and "Remarried;" Not Married = "Single, never married;" and Other = "Legally separated."
"Divorced" and "Widowed" (Q97).
Prior service = Respondents who served on active duty in any U.S. military component (Q5). No prior service = All others.
Duty-qualified = Respondents who were awarded the MOS for their current duty position (Q28). Not duty-qualified = All others.
Stay in USAR="Stay to retire"/"Stay beyond oblig.;" Leave at End="Leave after oblig.;" Leave Prior="Leave prior to oblig" (Q84).

1989 Survey of USAR TPU Soldiers
Junior Enlisted Tabulation Volume

Q91Z YOU ATTRITE:LACK = OPPTY - SEX

	A1 MALE	A2 FEMALE	B1 MARRI- ED	B2 NOT MARRI- ED	B3 OTHER	C1 <THAN HI SCH	C2 HIGH SCHOOL	C3 <THAN COLL	C4 BACH & UP	D1 PRIOR SRV	D2 NO PRIOR SRV	E1 DUTY QUAL	E2 NOT DUTY QUAL	F1 STAY IN USAR	F2 LEAVE AT END	F3 LEAVE PRIOR
1: CONTR GRT DEAL	27.3	44.9	28.3	32.5	31.4	29.2	31.3	32.9	29.0	28.4	32.6	31.1	32.6	33.0	29.8	31.7
2: CONTR SOMEWHAT	25.6	25.7	25.3	25.3	30.5	28.8	26.1	23.9	25.7	25.6	25.1	25.1	26.8	27.7	22.9	25.1
3: WOULDN'T CONTR	41.3	24.9	40.3	36.8	33.2	29.9	36.7	39.9	39.7	37.8	37.2	38.6	34.1	35.1	43.1	38.4
MISSING	5.9	4.5	6.1	5.4	4.8	12.1	5.9	3.2	5.6	8.2	4.7	5.2	6.4	4.2	4.1	4.8
TOTAL PERCENT	100.0	100.0	100.0	100.0	100.0	100.0	100.0	100.0	100.0	100.0	100.0	100.0	100.0	100.0	100.0	100.0

N (Weighted) A:106908 33991 B:30966 101978 7911 C:13218 71442 48723 7306 D:35698 105082 E:101058 39838 F:83500 44077 10272
 N (Unwtd) A:2817 960 B:1006 2522 248 C:271 1691 1431 379 D:1108 2664 E:2789 987 F:2312 1144 246
 Nmiss (Wtd) A:N/A B:44 C:210 D:119 E:3 F:3050
 Nmiss (Unwtd) A:N/A B:1 C:5 D:5 E:1 F:75
 Gender was determined from Q92. Educational status was determined from Q95.
 Married = "Married for the first time" and "Remarried;" Not Married = "Single, never married;" and Other = "Legally separated,"
 "Divorced" and "Widowed" (Q97).
 Prior service = Respondents who served on active duty in any U.S. military component (Q5). No prior service = All others.
 Duty-qualified = Respondents who were awarded the MOS for their current duty position (Q28). Not duty-qualified = All others.
 Stay in USAR = "Stay to retire"/"Stay beyond oblig.;" Leave at End = "Leave after oblig.;" Leave Prior = "Leave prior to oblig." (Q84).

1989 Survey of USAR TPU Soldiers
Junior Enlisted Tabulation Volume

Q92 RESPONDENT'S SEX

	A1 MALE	A2 FEMALE	B1 MARRIED	B2 NOT MARRIED	C1 <THAN HI SCH	C2 HIGH SCHOOL	C3 <THAN COLL	C4 BACH & UP	D1 PRIOR SRV	D2 NO PRIOR SRV	E1 DUTY QUAL	E2 NOT DUTY QUAL	F1 STAY IN USAR	F2 LEAVE AT END	F3 LEAVE PRIOR
1: MALE	100.0	0.0	77.4	77.0	82.8	76.9	72.6	74.6	79.8	74.5	75.8	76.0	76.3	74.3	77.8
2: FEMALE	0.0	100.0	22.6	23.0	17.2	23.1	27.4	25.4	20.2	25.5	24.2	24.0	23.7	25.7	22.2
TOTAL PERCENT	100.0	100.0	100.0	100.0	100.0	100.0	100.0	100.0	100.0	100.0	100.0	100.0	100.0	100.0	100.0

N (Weighted) A:106908 33991 B:30966 101978 7911 C:13218 71442 48723 7306 D:35698 105082 E:101058 39838 F:83500 44077 10272
 N (Unwtd) A:2817 960 B:1006 2522 248 C:271 1691 1431 379 D:1108 2664 E:2789 987 F:2312 1144 246
 Nmiss (Wtd) A:N/A B:44 C:210 D:119 E:3 F:3050
 Nmiss(Unwtd) A:N/A B:1 C:5 D:5 E:1 F:75
 Gender was determined from Q92. Educational status was determined from Q95.
 Married = "Married for the first time" and "Remarried;" Not Married = "Single, never married;" and Other = "Legally separated,"
 "Divorced" and "Widowed" (Q97).
 Prior service = Respondents who served on active duty in any U.S. military component (05). No prior service = All others.
 Duty-qualified = Respondents who were awarded the MOS for their current duty position (Q28). Not duty-qualified = All others.
 Stay in USAR="Stay to retire"/"Stay beyond oblig.;" Leave at End="Leave after oblig.;" Leave Prior="Leave prior to oblig" (Q84).

1989 Survey of USAR TPU Soldiers
Junior Enlisted Tabulation Volume

(93 AGE ON LAST BIRTHDAY

	A1 MALE	A2 FEMALE	B1 MARRI- ED	B2 NOT MARRI- ED	B3 OTHER	C1 <THAN HI SCH	C2 HIGH SCHOOL	C3 <THAN COLL	C4 BACH & UP	D1 PRIOR SRV	D2 NO PRIOR SRV	E1 DUTY QUAL	E2 NOT DUTY QUAL	F1 STAY IN USAR	F2 LEAVE AT END	F3 LEAVE PRIOR
17-21	46.0	45.9	13.1	59.1	6.3	74.5	48.7	39.8	8.3	8.5	58.8	44.0	51.2	41.8	53.1	59.7
22-25	27.1	25.7	33.6	24.8	25.8	2.8	24.3	35.5	34.3	36.1	23.6	29.3	20.4	25.8	30.5	22.3
26-34	16.7	21.3	35.7	10.1	48.0	7.7	18.0	16.9	40.7	36.7	11.4	18.3	16.7	22.1	11.8	12.4
35-44	4.1	2.4	11.2	0.6	13.2	3.0	2.7	4.1	11.5	10.0	1.5	3.6	3.9	5.4	1.1	1.2
45-54	0.5	0.1	1.4	0.1	1.0	0.6	0.4	0.2	0.7	1.3	0.1	0.3	0.6	0.7	0.0	0.0
55 & OVER	0.3	0.1	0.3	0.2	0.0	0.3	0.3	0.1	0.4	0.2	0.2	0.1	0.4	0.4	0.0	0.0
ILLOGICAL	1.2	1.4	0.8	1.4	0.9	2.8	1.1	1.2	0.9	1.0	1.3	0.9	2.3	1.2	1.1	1.5
MISSING	4.0	3.0	3.5	3.7	4.8	8.3	4.0	2.1	3.2	5.9	3.0	3.5	4.3	2.5	2.4	2.9
MULTIPLE RESP	0.1	0.1	0.5	0.0	0.0	0.0	0.1	0.2	0.0	0.2	0.1	0.1	0.2	0.2	0.0	0.0
TOTAL PERCENT	100.0	100.0	100.0	100.0	100.0	100.0	100.0	100.0	100.0	100.0	100.0	100.0	100.0	100.0	100.0	100.0

N (Weighted) A:106908 33991 B:30966 101978 7911 C:13218 71442 48723 7306 D:35698 105082 E:101058 39838 F:83500 44077 10272
 N (Unwtd) A:2817 960 B:1006 2522 248 C:271 1691 1431 379 D:1108 2664 E:2789 987 F:2312 1144 246
 Nmiss (Wtd) A:N/A B:44 C:210 D:119 E:3 F:3050
 Nmiss(Unwtd) A:N/A B:1 C:5 D:5 E:1 F:75

Gender was determined from Q92. Educational status was determined from Q95.
 Married = "Married for the first time" and "Remarried;" Not Married = "Single, never married;" and Other = "Legally separated,"
 "Divorced" and "Widowed" (Q97).

Prior service = Respondents who served on active duty in any U.S. military component (Q5). No prior service = All others.

Duty-qualified = Respondents who were awarded the MOS for their current duty position (Q28). Not duty-qualified = All others.

Stay in USAR="Stay to retire"/"Stay beyond oblig.;" Leave at End="Leave after oblig.;" Leave Prior="Leave prior to oblig" (Q84).

1989 Survey of USAR TPU Soldiers
Junior Enlisted Tabulation Volume

Q94 RACIAL/ETHNIC BACKGROUND

	A1 MALE	A2 FEMALE	B1 MARRI- ED	B2 NOT MARRI- ED	B3 OTHER	C1 <THAN HI SCH	C2 HIGH SCHOOL	C3 <THAN COLL	C4 BACH & UP	D1 PRIOR SRV	D2 NO PRIOR SRV	E1 DUTY QUAL	E2 NOT DUTY QUAL	F1 STAY IN USAR	F2 LEAVE AT END	F3 LEAVE PRIOR
1: WHITE, NOT HISP	64.6	50.6	62.0	61.3	56.5	61.4	60.6	62.8	55.9	58.4	62.2	61.5	60.5	60.0	66.2	59.8
2: BLACK, NOT HISP	21.0	36.6	22.8	24.9	30.8	16.9	25.7	24.8	29.3	26.3	24.1	24.3	25.8	26.1	22.0	29.7
3: SPAN/HISPANIC	6.1	6.0	7.2	5.7	5.8	6.9	6.3	5.5	5.2	6.4	5.9	6.1	5.9	7.1	4.9	2.9
4: ASIAN/PACF ISL	2.2	1.3	1.9	2.1	0.8	1.0	1.3	2.9	3.6	1.3	2.2	2.1	1.6	1.7	2.6	1.6
5: AMR IND/AL/ESK	0.8	0.9	1.3	0.7	0.9	1.2	1.1	0.4	0.6	0.7	0.9	0.9	0.6	0.9	1.0	0.4
6: OTHER	2.0	2.2	1.1	2.3	2.2	3.2	1.3	2.6	3.3	2.3	1.9	2.1	2.0	2.1	1.8	2.7
MISSING	3.2	2.3	3.3	2.8	3.0	8.6	3.5	0.6	2.1	4.4	2.5	2.8	3.2	1.9	1.1	3.0
MULTIPLE RESP	0.3	0.2	0.4	0.2	0.0	0.8	0.1	0.4	0.2	0.2	0.3	0.2	0.3	0.2	0.5	0.0
TOTAL PERCENT	100.0	100.0	100.0	100.0	100.0	100.0	100.0	100.0	100.0	100.0	100.0	100.0	100.0	100.0	100.0	100.0

N (Weighted) A:106908 33991 B:30966 101978 7911 C:13218 '1442 48723 7306 D:35698 105082 E:101058 39838 F:83500 44077 10272
N (Unwtd) A:2817 960 B:1006 2522 248 C:271 1691 1431 379 D:1108 2664 E:2789 987 F:2312 1144 246
Nmiss (Wtd) A:N/A B:44 C:210 D:119 E:3 F:3050
Nmiss(Unwtd) A:N/A B:1 C:5 D:5 E:1 F:75
Gender was determined from Q92. Educational status was determined from Q95.
Married = "Married for the first time" and "Remarried;" Not Married = "Single, never married;" and Other = "Legally separated,"
"Divorced" and "Widowed" (Q97).
Prior service = Respondents who served on active duty in any U.S. military component (Q5). No prior service = All others.
Duty-qualified = Respondents who were awarded the MOS for their current duty position (Q28). Not duty-qualified = All others
Stay in USAR="Stay to retire"/"Stay beyond oblig.;" Leave at End="Leave after oblig.;" Leave Prior="Leave prior to oblig" (Q84).

1989 Survey of USAR TPU Soldiers
Junior Enlisted Tabulation Volume

Q95 HIGHEST LEVEL OF EDUCATION COMPLETED

	A1 MALE	A2 FEMALE	B1 MARRI- ED	B2 NOT MARRI- ED	B3 OTHER	C1 <THAN HI SCH	C2 HIGH SCHOOL	C3 <THAN COLL	C4 BACH & UP	D1 PRIOR SRV	D2 NO PRIOR SRV	E1 DUTY QUAL	E2 NOT DUTY QUAL	F1 STAY IN USAR	F2 LEAVE AT END	F3 LEAVE PRIOR
O1: < HIGH SCHOOL	10.2	6.7	6.0	10.9	3.6	100.0	0.0	0.0	0.0	3.9	11.3	5.5	19.3	8.7	8.4	15.4
O2: COMPL HI SCHL	51.4	48.6	53.2	49.5	56.3	0.0	100.0	0.0	0.0	58.2	48.1	52.1	47.2	53.2	46.6	46.0
O3: 2 COL, NO DEGR	22.7	26.1	20.9	24.5	21.3	0.0	0.0	68.1	0.0	23.3	23.7	24.7	20.5	23.0	25.7	24.0
O4: ASSOC DEGREE	3.2	3.9	4.4	3.0	4.0	0.0	0.0	9.7	0.0	4.1	3.1	3.8	2.2	3.2	3.5	4.3
O5: 3-4 COL, NO DG	7.2	9.3	7.1	7.9	6.9	0.0	0.0	22.3	0.0	4.4	8.8	8.6	5.4	6.9	9.6	6.6
O6: BACHELORS DEG	2.9	3.0	3.9	2.6	3.5	0.0	0.0	0.0	56.6	2.7	3.0	3.1	2.5	2.5	4.1	1.6
O7: GRAD CR, NO DG	1.9	1.6	3.9	1.1	2.7	0.0	0.0	0.0	35.6	2.7	1.6	1.8	2.0	2.1	1.3	2.1
O8: MASTERS DEGREE	0.2	0.4	0.3	0.3	0.0	0.0	0.0	0.0	5.0	0.3	0.3	0.2	0.5	0.3	0.2	0.0
O9: PROFLL DEGREE	0.0	0.2	0.0	0.0	0.9	0.0	0.0	0.0	1.4	0.1	0.1	0.1	0.1	0.1	0.0	0.0
10: DOCTORATE DEG	0.0	0.3	0.0	0.1	0.5	0.0	0.0	0.0	1.4	0.0	0.1	0.0	0.2	0.0	0.2	0.0
MISSING	0.2	0.0	0.2	0.1	0.3	0.0	0.0	0.0	0.0	0.5	0.0	0.1	0.2	0.1	0.1	0.0
TOTAL PERCENT	100.0	100.0	100.0	100.0	100.0	100.0	100.0	100.0	100.0	100.0	100.0	100.0	100.0	100.0	100.0	100.0

N (Weighted) A: 106908 33991 B: 30966 101978 7911 C: 13218 71442 48723 7306 D: 35698 105082 E: 101058 39838 F: 83500 44077 10272
N (Unwtd) A: 2817 960 B: 1006 2522 248 C: 271 1691 1431 379 D: 1108 2664 E: 2789 987 F: 2312 1144 246
Nm: ss (Wtd) A: N/A B: 44 C: 210 D: 119 E: 3 F: 3050
Nm: ss (Unwtd) A: N/A B: 1 C: 5 D: 5 E: 1 F: 75

Gender was determined from Q92. Educational status was determined from Q95.
Married = "Married for the first time" and "Remarried;" Not Married = "Single, never married;" and Other = "Legally separated."
"Divorced" and "Widowed" (Q97).
Prior service = Respondents who served on active duty in any U.S. military component (Q5). No prior service = All others.
Duty-qualified = Respondents who were awarded the MOS for their current duty position (Q28). Not duty-qualified = All others.
Stay in USAR = "Stay to retire"/"Stay beyond oblig.;" Leave at End = "Leave after oblig.;" Leave Prior = "Leave prior to oblig." (Q84).

1989 Survey of USAR TPU Soldiers
Junior Enlisted Tabulation Volume

Q96A SCHOOL NOW ATTENDING VOC/TRADE/BUSI

	A1 MALE	A2 FEMALE	B1 MARRI- ED	B2 NOT MARRI- ED	B3 OTHER	C1 <THAN HI SCH	C2 HIGH SCHOOL	C3 <THAN COLL	C4 BACH & UP	D1 PRIOR SRV	D2 NO PRIOR SRV	E1 DUTY QUAL	E2 NO1 DUTY QUAL	F1 STAY IN USAR	F2 LEAVE AT END	F3 LEAVE PRIOR
Q NOT ANSWERED	86.2	89.1	88.9	86.1	90.6	76.1	84.6	92.8	91.9	83.6	88.0	87.1	86.5	87.5	89.5	86.5
1. ANSWERED	6.4	5.5	5.2	6.4	6.5	4.6	6.6	6.0	5.6	7.4	5.8	6.1	6.4	6.3	6.7	4.6
MISSING	7.4	5.4	6.0	7.5	2.8	19.3	8.8	1.2	2.5	9.0	6.2	6.8	7.1	6.2	3.9	8.9
TOTAL PERCENT	100.0	100.0	100.0	100.0	100.0	100.0	100.0	100.0	100.0	100.0	100.0	100.0	100.0	100.0	100.0	100.0

N (Weighted) A:106908 33991 B:30966 101978 7911 C:13218 71442 48723 7306 D:35698 105082 E:101058 39838 F:83500 44077 10272
 N (Unwtd) A:2817 960 B:1006 2522 248 C:271 1691 1431 379 D:1108 2664 E:2789 987 F:2312 1144 246
 Nmiss (Wtd) A:N/A B:44 C:210 D:119 E:3 F:3050
 Nmiss(Unwtd) A:N/A B:1 C:5 D:5 E:1 F:75
 Gender was determined from Q92. Educational status was determined from Q95.
 Married = "Married for the first time" and "Remarried;" Not Married = "Single, never married;" and Other = "Legally separated."
 "Divorced" and "Widowed" (Q97).
 Prior service = Respondents who served on active duty in any U.S. military component (Q5). No prior service = All others.
 Duty-qualified = Respondents who were awarded the MOS for their current duty position (Q28). Not duty-qualified = All others.
 Stay in USAR = "Stay to retire"/"Stay beyond oblig.;" Leave at end = "Leave after oblig.;" Leave prior = "Leave prior to oblig." (Q84).

1989 Survey of USAR TPU Soldiers
Junior Enlisted Tabulation Volume

493

Q96B SCHOOL NOW ATTENDING:JR/COMM COLLEG

	A1 MALE	A2 FEMALE	B1 MARRI- ED	B2 NOT MARRI- ED	B3 OTHER	C1 <THAN HI SCH	C2 HIGH SCHOOL	C3 <THAN COLL	C4 BACH & UP	D1 PRIOR SRV	D2 NO PRIOR SRV	E1 DUTY QUAL	E2 NOT DUTY QUAL	F1 STAY IN USAR	F2 LEAVE AT END	F3 LEAVE PRIOR
O:NOT ANSWERED	81.4	83.1	85.6	80.4	86.0	79.5	82.2	80.6	91.6	79.5	82.6	81.1	83.6	82.7	83.2	83.1
1:ANSWERED	11.2	11.5	8.4	12.2	11.1	1.2	9.0	18.2	6.0	11.5	11.2	12.1	9.3	11.0	12.9	8.0
MISSING	7.4	5.4	6.0	7.5	2.8	19.3	8.8	1.2	2.5	9.0	6.2	6.8	7.1	6.2	3.9	8.9
TOTAL PERCENT	100.0	100.0	100.0	100.0	100.0	100.0	100.0	100.0	100.0	100.0	100.0	100.0	100.0	100.0	100.0	100.0

N (Weighted) A:106908 33991 B:30966 101978 7911 C:13218 71442 48723 7306 D:35698 105082 E:101058 39838 F:83500 44077 10272
N (Unwtd) A:2817 960 B:1006 2522 248 C:271 1691 1431 379 D:1108 2664 E:2789 987 F:2312 1144 246
Nmiss (Wtd) A:N/A B:44 C:210 D:119 E:3 F:3050
Nmiss(Unwtd) A:N/A B:1 C:5 D:5 E:1 F:75
Gender was determined from Q92. Educational status was determined from Q95.
Married = "Married for the first time" and "Remarried;" Not Married = "Single, never married;" and Other = "Legally separated."
"Divorced" and "Widowed" (Q97).
Prior service = Respondents who served on active duty in any U.S. military component (Q5). No prior service = All others.
Duty-qualified = Respondents who were awarded the MOS for their current duty position (Q28). Not duty-qualified = All others.
Stay in USAR="Stay to retire"/"Stay beyond oblig.;" Leave at End="Leave after oblig.;" Leave Prior="Leave prior to oblig" (Q84).

1989 Survey of USAR TPU Soldiers
Junior Enlisted Tabulation Volume

Q96C SCHOOL NOW ATTENDING: 4 YR COLI/UNIV

	A1 MALE	A2 FEMALE	B1 MARRI- ED	B2 NOT MARRI- ED	B3 OTHER	C1 <THAN HI SCH	C2 HIGH SCHOOL	C3 <THAN COLL	C4 BACH & UP	D1 PRIOR SRV	D2 NO PRIOR SRV	E1 DUTY QUAL	E2 NOT DUTY QUAL	F1 STAY IN USAR	F2 LEAVE AT END	F3 LEAVE PRIOR
O: NOT ANSWERED	72.8	70.9	86.5	67.0	86.6	78.9	81.4	55.8	83.7	80.3	69.6	71.3	75.1	76.4	68.5	67.9
1: ANSWERED	19.8	23.7	7.5	25.5	10.6	1.7	9.8	43.1	13.8	10.7	24.2	21.9	17.8	17.3	27.6	23.2
MISSING	7.4	5.4	6.0	7.5	2.8	19.3	8.8	1.2	2.5	9.0	6.2	6.8	7.1	6.2	3.9	8.9
TOTAL PERCENT	100.0	100.0	100.0	100.0	100.0	100.0	100.0	100.0	100.0	100.0	100.0	100.0	100.0	100.0	100.0	100.0

N (Weighted) A: 106908 33991 B: 30966 101978 7911 C: 13218 71442 48723 7306 D: 35698 105082 E: 101058 39838 F: 83500 44077 10272
 N (Unwtd) A: 2817 960 B: 1006 2522 248 C: 271 1691 1431 379 D: 1108 2664 E: 2789 987 F: 2312 1144 246
 Nmiss (Wtd) A: N/A B: 44 C: 210 D: 119 E: 3 F: 3050
 Nmiss (Unwtd) A: N/A B: 1 C: 5 D: 5 E: 1 F: 75
 Gender was determined from Q92. Educational status was determined from Q95.
 Married = "Married for the first time" and "Remarried;" Not Married = "Single, never married;" and Other = "Legally separated,"
 "Divorced" and "Widowed" (Q97).
 Prior service = Respondents who served on active duty in any U.S. military component (Q5). No prior service = All others.
 Duty-qualified = Respondents who were awarded the MOS for their current duty position (Q28). Not duty-qualified = All others.
 Stay in USAR = "Stay to retire"/"Stay beyond oblig.;" Leave at End = "Leave after oblig.;" Leave Prior = "Leave prior to oblig" (Q84).

1989 Survey of USAR IPU Soldiers
Junior Enlisted Tabulation Volume

Q96D SCHOOL NOW ATTENDING: GRAD/PROFL SCH

	A1 MALE	A2 FEMALE	B1 MARRI- ED	B2 NOT MARRI- ED	B3 OTHER	C1 <THAN HI SCH	C2 HIGH SCHOOL	C3 <THAN COLL	C4 BACH & UP	D1 PRIOR SRV	D2 NO PRIOR SRV	E1 DUTY QUAL	E2 NOT DUTY QUAL	F1 STAY IN USAR	F2 LEAVE AT END	F3 LEAVE PRIOR
O: NOT ANSWERED	91.2	92.8	92.2	91.2	94.4	79.7	90.8	98.1	79.1	89.6	92.2	91.6	91.6	92.3	94.6	89.2
1: ANSWERED	1.4	1.8	1.9	1.3	2.7	1.0	0.7	0.8	18.4	1.4	1.6	1.6	1.4	1.5	1.5	1.9
MISSING	7.4	5.4	6.0	7.5	2.8	19.3	8.8	1.2	2.5	9.0	6.2	6.8	7.1	6.2	3.9	8.9
TOTAL PERCENT	100.0	100.0	100.0	100.0	100.0	100.0	100.0	100.0	100.0	100.0	100.0	100.0	100.0	100.0	100.0	100.0

N (Weighted) A:106908 33991 B:30966 101978 7911 C:13218 71442 48723 7306 D:35698 105082 E:101058 39838 F:83500 44077 10272
N (Unwtd) A:2817 960 B:1006 2522 248 C:271 1691 1431 379 D:1108 2664 E:2789 987 F:2312 1144 246
Nmiss (Wtd) A:N/A B:44 C:210 D:119 E:3 F:3050
Nmiss(Unwtd) A:N/A B:1 C:5 D:5 E:1 F:75
Gender was determined from Q92. Educational status was determined from Q95.
Married = "Married for the first time" and "Remarried;" Not Married = "Single, never married;" and Other = "Legally separated,"
"Divorced" and "Widowed" (Q97).
Prior service = Respondents who served on active duty in any U.S. military component (Q5). No prior service = All others.
Duty-qualified = Respondents who were awarded the MOS for their current duty position (Q28). Not duty-qualified = All others.
Stay in USAR = "Stay to retire"/"Stay beyond oblig.;" Leave at End = "Leave after oblig.;" Leave Prior = "Leave prior to oblig" (Q84).

1989 Survey of USAR TPU Soldiers
Junior Enlisted Tabulation Volume

Q96E SCHOOL NOW ATTENDING: OTHER

	A1 MALE	A2 FEMALE	B1 MARRI- ED	B2 NOT MARRI- ED	B3 OTHER	C1 <THAN HI SCH	C2 HIGH SCHOOL	C3 <THAN COLL	C4 BACH & UP	D1 PRIOR SRV	D2 NO PRIOR SRV	E1 DUTY QUAL	E2 NOT DUTY QUAL	F1 STAY IN USAR	F2 LEAVE AT END	F3 LEAVE PRIOR
O: NOT ANSWERED	84.6	87.8	91.6	82.8	94.8	26.9	87.4	97.4	93.9	88.7	84.3	89.6	74.9	86.5	88.4	79.3
1: ANSWERED	8.0	6.8	2.4	9.7	2.4	53.8	3.8	1.5	3.6	2.3	9.5	3.6	18.1	7.3	7.8	11.8
MISSING	7.4	5.4	6.0	7.5	2.8	19.3	8.8	1.2	2.5	9.0	6.2	6.8	7.1	6.2	3.9	8.9
TOTAL PERCENT	100.0	100.0	100.0	100.0	100.0	100.0	100.0	100.0	100.0	100.0	100.0	100.0	100.0	100.0	100.0	100.0

N (Weighted) A:106908 33991 B:30966 101978 7911 C:13218 71442 48723 7306 D:35698 105082 E:101058 39838 F:83500 44077 10272
N (Unwtd) A:2817 960 B:1006 2522 248 C:271 1691 1431 379 D:1108 2664 E:2789 987 F:2312 1144 246
Nmiss (Wtd) A:N/A B:44 C:210 D:119 E:3 F:3050
Nmiss(Unwtd) A:N/A B:1 C:5 D:5 E:1 F:75
Gender was determined from Q92. Educational status was determined from Q95.
Married = "Married for the first time" and "Remarried;" Not Married = "Single, never married;" and Other = "Legally separated."
"Divorced" and "Widowed" (Q97).
Prior service = Respondents who served on active duty in any U.S. military component (Q5). No prior service = All others.
Duty-qualified = Respondents who were awarded the MOS for their current duty position (Q28). Not duty-qualified = All others.
Stay in USAR="Stay to retire"/"Stay beyond oblig.;" Leave at End="Leave after oblig.;" Leave Prior="Leave prior to oblig" (Q84).

1989 Survey of USAR TPU Soldiers
Junior Enlisted Tabulation Volume

Q96F SCHOOL NOW ATTENDING: NONE/NOT ATTND

	A1 MALE	A2 FEMALE	B1 MARRI- ED	B2 NOT MARRI- ED	B3 OTHER	C1 <THAN HI SCH	C2 HIGH SCHOOL	C3 <THAN COLL	C4 BACH & UP	D1 PRIOR SRV	D2 NO PRIOR SRV	E1 DUTY QUAL	E2 NOT DUTY QUAL	F1 STAY IN USAR	F2 LEAVE AT END	F3 LEAVE PRIOR
O: NOT ANSWERED	45.7	48.8	25.2	54.0	32.7	61.5	29.2	68.3	44.3	32.9	51.1	44.2	52.3	42.5	55.6	47.9
1: ANSWERED	46.9	45.9	68.9	38.5	64.5	19.1	62.0	30.5	53.2	58.1	42.7	49.0	40.7	51.2	40.6	43.2
MISSING	7.4	5.4	6.0	7.5	2.8	19.3	8.8	1.2	2.5	9.0	6.2	6.8	7.1	6.2	3.9	8.9
TOTAL PERCENT	100.0	100.0	100.0	100.0	100.0	100.0	100.0	100.0	100.0	100.0	100.0	100.0	100.0	100.0	100.0	100.0

N (Weighted) A: 105908 33991 B: 30966 101978 7911 C: 13218 71442 48723 7306 D: 35698 105082 E: 101058 39838 F: 83500 44077 10272
 N (Unwtd) A: 2817 960 B: 1006 2522 248 C: 271 1691 1431 379 D: 1108 2664 E: 2789 987 F: 2312 1144 246
 Nmiss (Wtd) A: N/A B: 44 C: 210 D: 119 E: 3 F: 3050
 Nmiss (Unwtd) A: N/A B: 1 C: 5 D: 5 E: 1 F: 75
 Gender was determined from Q92. Educational status was determined from Q95.
 Married = "Married for the first time" and "Remarried;" Not Married = "Single, never married;" and Other = "Legally separated,"
 "Divorced" and "Widowed" (Q97).
 Prior service = Respondents who served on active duty in any U.S. military component (Q5). No prior service = All others.
 Duty-qualified = Respondents who were awarded the MOS for their current duty position (Q28). Not duty-qualified = All others.
 Stay in USAR = "Stay to retire"/"Stay beyond oblig.;" Leave at End = "Leave after oblig.;" Leave Prior = "Leave prior to oblig." (Q84).

1989 Survey of USAR TPU Soldiers
Junior Enlisted Tabulation Volume

Q97 MARITAL STATUS

	A1 MALE	A2 FEMALE	B1 MARRI- ED	B2 NOT MARRI- ED	B3 OTHER	C1 <THAN HI SCH	C2 HIGH SCHOOL	C3 <THAN COLL	C4 BACH & UP	D1 PRIOR SRV	D2 NO PRIOR SRV	E1 DUTY QUAL	E2 NOT DUTY QUAL	F1 STAY IN USAR	F2 LEAVE AT END	F3 LEAVE PRIOR
1: SINGLE	73.5	68.9	0.0	100.0	0.0	83.7	70.7	74.2	57.3	46.8	81.1	71.4	74.8	68.2	77.9	82.6
2: MARRIED	20.1	18.1	89.2	0.0	0.0	12.8	21.0	17.8	30.0	35.2	14.3	20.4	17.6	21.7	17.3	12.3
3: REMARRIED	2.3	2.5	10.8	0.0	0.0	1.3	2.1	2.8	4.6	6.1	1.1	2.2	2.9	3.4	1.0	0.9
4: SEPARATED	1.1	3.6	0.0	0.0	30.4	0.5	2.1	1.6	1.0	3.9	0.9	1.8	1.4	2.0	1.3	1.2
5: WIDOWED	0.0	0.4	0.0	0.0	2.1	0.4	0.1	0.1	0.5	0.1	0.1	0.1	0.2	0.2	0.1	0.0
6: DIVORCED	2.9	6.5	0.0	0.0	67.5	1.3	4.1	3.6	6.7	7.7	2.5	4.0	3.2	4.5	2.4	2.9
MISSING	0.0	0.0	0.0	0.0	0.0	0.0	0.0	0.0	0.0	0.1	0.0	0.0	0.0	0.1	0.0	0.0
TOTAL PERCENT	100.0	100.0	100.0	100.0	100.0	100.0	100.0	100.0	100.0	100.0	100.0	100.0	100.0	100.0	100.0	100.0

N (Weighted) A:106908 33991 B:30966 101978 7911 C:13218 71442 48723 7306 D:35698 105082 E:101058 39838 F:83500 44077 10272
 N (Unwtd) A:2817 960 B:1006 2522 248 C:271 1691 1431 379 D:1108 2664 E:2789 987 F:2312 1144 246
 Nmiss (Wtd) A:N/A B:44 C:210 D:119 E:3 F:3050
 Nmiss(Unwtd) A:N/A B:1 C:5 D:5 E:1 F:75
 Gender was determined from Q92. Educational status was determined from Q95.
 Married = "Married for the first time" and "Remarried;" Not Married = "Single, never married;" and Other = "Legally separated,"
 "Divorced" and "Widowed" (Q97).
 Prior service = Respondents who served on active duty in any U.S. military component (Q5). No prior service = All others.
 Duty-qualified = Respondents who were awarded the MOS for their current duty position (Q28). Not duty-qualified = All others.
 Stay in USAR="Stay to retire"/"Stay beyond oblig.;" Leave at End="Leave after oblig.;" Leave Prior="Leave prior to oblig" (Q84).

1989 Survey of USAR TPU Soldiers
Junior Enlisted Tabulation Volume

Q98 SPOUSE'S EMPLOYMENT STATUS

	A1 MALE	A2 FEMALE	B1 MARRI- ED	B2 NOT MARRI- ED	B3 OTHER	C1 <THAN HI SCH	C2 HIGHER SCHOOL	C3 <THAN COLL	C4 BACH & UP	D1 PRIOR SRV	D2 NO PRIOR SRV	E1 DUTY QUAL	E2 NOT DUTY QUAL	F1 STAY IN USAR	F2 LEAVE AT END	F3 LEAVE PRIOR
1: FULL-TIME EMPL	10.7	18.4	53.8	0.0	12.8	6.8	12.4	12.8	23.3	22.6	9.2	12.7	12.2	14.4	11.0	7.1
2: PART-TIME EMPL	3.8	1.7	14.7	0.0	1.4	1.5	3.4	3.5	4.8	6.0	2.4	3.6	2.7	3.8	2.7	3.0
3: NOT EMPLOYED	6.8	1.3	23.8	0.0	4.7	4.0	6.5	3.7	5.3	11.8	3.3	5.9	4.6	6.5	4.1	3.5
4: OTHER	0.8	0.3	3.1	0.0	0.6	0.2	0.8	0.7	1.1	1.0	0.6	0.7	0.7	0.9	0.5	0.4
MISSING	1.3	2.4	4.5	0.0	10.9	2.1	1.8	1.4	0.9	3.8	0.9	1.6	1.7	1.5	1.3	0.4
MULTIPLE RESP	0.0	0.0	0.1	0.0	0.0	0.0	0.0	0.1	0.0	0.1	0.0	0.0	0.0	0.0	0.0	0.0
N/A	6.1	4.9	0.0	7.5	8.2	6.5	6.2	5.3	5.4	5.7	5.9	5.4	7.1	6.3	4.4	8.7
VALID SKIP	70.3	70.8	0.0	92.5	61.4	79.0	68.6	72.5	59.0	49.0	77.7	70.2	71.1	66.6	66.0	76.9
TOTAL PERCENT	100.0	100.0	100.0	100.0	100.0	100.0	100.0	100.0	100.0	100.0	100.0	100.0	100.0	100.0	100.0	100.0

N (Weighted) A:106908 33991 B:30966 101978 7911 C:13218 71442 48723 7306 D:35698 105082 E:101058 39838 F:83500 44077 10272
N (Unwtd) A:2817 960 B:1006 2522 248 C:271 1691 1431 379 D:1108 2664 E:2789 987 F:2312 1144 246
Nmiss (Wtd) A:N/A B:44 C:210 D:119 E:3 F:3050
Nmiss(Unwtd) A:N/A B:1 C:5 D:5 E:1 F:75

Gender was determined from Q92. Educational status was determined from Q95.

Married = "Married for the first time" and "Remarried;" Not Married = "Single, never married;" and Other = "Legally separated," "Divorced" and "Widowed" (Q97).

Prior service = Respondents who served on active duty in any U.S. military component (Q5). No prior service = All others.

Duty-qualified = Respondents who were awarded the MOS for their current duty position (Q28). Not duty-qualified = All others.

Stay in USAR = "Stay to retire"/"Stay beyond oblig.;" Leave at End = "Leave after oblig.;" Leave Prior = "Leave prior to oblig." (Q84).

1989 Survey of USAR TPU Soldiers
Junior Enlisted Tabulation Volume

Q99 NUMBER OF DEPENDENTS

	A1 MALE	A2 FEMALE	B1 MARRI- ED	B2 NOT MARRI- ED	B3 OTHER	C1 <THAN HI SCH	C2 HIGH SCHOOL	C3 <THAN COLL	C4 BACH & UP	D1 PRIOR SRV	D2 NO PRIOR SRV	E1 DUTY QUAL	E2 NOT DUTY QUAL	F1 STAY IN USAR	F2 LEAVE AT END	F3 LEAVE PRIOR
0: 0 DEPENDENTS	64.8	65.5	24.5	80.3	26.5	69.1	60.6	71.4	59.4	42.9	72.5	64.6	66.1	60.4	74.6	73.7
1: 1 DEPENDENTS	12.2	14.1	27.7	7.0	25.8	8.7	14.8	10.8	11.1	18.4	10.7	12.7	12.5	14.8	9.4	11.5
2: 2 DEPENDENTS	7.9	8.3	23.7	2.0	23.0	4.7	9.0	6.3	14.8	15.8	5.3	8.4	7.0	10.0	5.0	6.0
3: 3 DEPENDENTS	3.8	3.4	11.7	0.8	10.6	2.2	4.2	3.0	5.4	8.1	2.3	3.6	4.2	5.2	1.7	0.1
4: 4 DEPENDENTS	2.1	0.8	7.0	0.2	1.2	0.7	2.2	1.4	2.1	4.9	0.7	1.7	1.9	2.5	0.5	1.6
5: 5 DEPENDENTS	0.4	0.2	1.3	0.0	0.8	0.8	0.3	0.3	0.4	0.6	0.3	0.4	0.4	0.5	0.3	0.0
6: 6 DEPENDENTS	0.2	0.1	0.4	0.1	0.0	0.5	0.2	0.0	0.2	0.1	0.2	0.1	0.3	0.2	0.1	0.0
7: 7 DEPENDENTS	0.0	0.3	0.3	0.0	0.9	0.0	0.1	0.1	0.0	0.0	0.1	0.1	0.0	0.0	0.2	0.0
9: 9 OR MORE	0.1	0.1	0.0	0.1	0.5	0.0	0.1	0.0	0.5	0.0	0.0	0.1	0.1	0.1	0.1	0.0
MISSING	8.5	7.0	3.3	9.4	10.5	13.2	8.4	6.6	5.8	9.1	7.8	8.3	7.6	6.4	8.2	7.2
MULTIPLE RESP	0.0	0.2	0.0	0.0	0.3	0.0	0.0	0.0	0.2	0.1	0.0	0.0	0.1	0.1	0.0	0.0
TOTAL PERCENT	100.0	100.0	100.0	100.0	100.0	100.0	100.0	100.0	100.0	100.0	100.0	100.0	100.0	100.0	100.0	100.0

N (Weighted) A:106908 33991 B:30966 101978 7911 C:13218 71442 48723 7306 D:35698 105082 E:101058 39838 F:83500 4407 10272
 N (Unwtd) A:2817 960 B:1006 2522 248 C:271 1691 1431 379 D:1108 2664 E:2789 987 F:2312 1144 246
 Nmiss (Wtd) A:N/A B:44 C:210 D:119 E:3 F:3050
 Nmiss(Unwtd) A:N/A B:1 C:5 D:5 E:1 F:75
 Gender was determined from Q92. Educational status was determined from Q95.
 Married = "Married for the first time" and "Remarried;" Not Married = "Single, never married;" and Other = "Legally separated,"
 "Divorced" and "Widowed" (Q97).
 Prior service = Respondents who served on active duty in any U.S. military component (Q5). No prior service = All others.
 Duty-qualified = Respondents who were awarded the MOS for their current duty position (Q28). Not duty-qualified = All others.
 Stay in USAR="Stay to retire;" "Stay beyond oblig.;" Leave at End="Leave after oblig.;" Leave Prior="Leave prior to oblig" (Q84).

Q100A AR EXPERIENC:MORE MATURE/RESPONSBL

	A1 MALE	A2 FEMALE	B1 MARRI- ED	B2 NOT MARRI- ED	B3 OTHER	C1 <THAN HI SCH	C2 HIGH SCHOOL	C3 <THAN COLL	C4 BACH & UP	D1 PRIOR SRV	D2 NO PRIOR SRV	E1 DUTY QUAL	E2 NOT DUTY QUAL	F1 STAY IN USAR	F2 LEAVE AT END	F3 LEAVE PRIOR
1: A GREAT DEAL	27.3	29.9	20.5	30.7	20.7	36.8	30.1	24.6	13.3	16.6	31.7	28.8	25.7	32.3	20.4	28.3
2: VERY MUCH	27.9	26.0	26.1	28.1	23.3	28.7	27.2	27.2	28.2	20.9	29.7	26.8	28.9	29.3	26.8	21.9
3: SOMEWHAT	30.8	29.1	33.5	29.0	36.1	23.2	29.0	33.8	34.0	34.3	29.0	30.5	30.1	27.0	37.6	30.3
4: NOT MUCH	7.3	8.3	11.2	6.3	9.9	3.1	7.3	8.4	11.8	14.2	5.3	7.6	7.5	6.5	8.9	9.5
5: NOT AT ALL	4.1	4.5	6.0	3.5	6.6	0.6	3.3	5.5	11.0	9.6	2.4	3.9	4.9	3.4	5.2	8.0
MISSING	2.6	2.3	2.6	2.5	2.9	7.7	3.0	0.5	1.7	4.4	1.9	2.4	2.9	1.5	1.1	1.9
MULTIPLE RESP	0.0	0.0	0.0	0.0	0.5	0.0	0.1	0.0	0.0	0.1	0.0	0.0	0.0	0.0	0.0	0.0
TOTAL PERCENT	100.0	100.0	100.0	100.0	100.0	100.0	100.0	100.0	100.0	100.0	100.0	100.0	100.0	100.0	100.0	100.0

N (Weighted) A: 106908 33991 B: 30966 101978 7911 C: 13218 71442 48723 7306 D: 35698 105082 E: 101058 39838 F: 83500 440:7 10272
N (Unwtd) A: 2817 960 B: 1006 2522 248 C: 271 1691 1431 379 D: 1108 2664 E: 2789 987 F: 2312 114: 246
Nmiss (Wtd) A: N/A B: 44 C: 210 D: 119 E: 3 F: 3050
Nmiss(Unwtd) A: N/A B: 1 C: 5 D: 5 E: 1 F: 75

Gender was determined from Q92. Educational status was determined from Q95.
Married = "Married for the first time" and "Remarried;" Not Married = "Single, never married;" and Other = "Legally separated,"
"Divorced" and "Widowed" (Q97).
Prior service = Respondents who served on active duty in any U.S. military component (05). No prior service = All others.
Duty-qualified = Respondents who were awarded the MOS for their current duty position (Q28). Not duty-qualified = All others.
Stay in USAR = "Stay to retire"/"Stay beyond oblig.;" Leave at End = "Leave after oblig.;" Leave Prior = "Leave prior to oblig." (Q84)

1989 Survey of USAR TPU Soldiers
Junior Enlisted Tabulation Volume

Q100B AR EXPERIENC:EXPER TO BE PROUD OF

	A1 MALE	A2 FEMALE	B1 MARRI- ED	B2 NOT MARRI- ED	B3 OTHER	C1 <THAN HI SCH	C2 HIGH SCHOOL	C3 <THAN COLL	C4 BACH UP	D1 PRIOR SRV	D2 NO PRIOR SRV	E1 DUTY QUAL	E2 NOT DUTY QUAL	F1 STAY IN USAR	F2 LEAVE AT END	F3 LEAVE PRIOR
1: A GREAT DEAL	25.8	31.3	23.3	28.7	22.2	32.0	28.5	25.2	18.0	17.9	30.2	27.6	26.0	32.3	18.3	27.6
2: VERY MUCH	32.9	33.2	33.0	33.2	29.8	28.8	34.0	33.2	28.8	26.3	35.2	33.9	30.5	34.8	22.7	24.7
3: SOMEWHAT	28.7	25.3	31.0	26.5	34.0	24.4	26.1	30.1	37.4	34.3	25.7	27.0	30.1	25.4	23.9	27.3
4: NOT MUCH	6.8	5.7	6.8	6.4	6.4	5.2	5.8	7.5	9.0	11.8	4.7	6.5	6.6	4.2	10.0	11.0
5: NOT AT ALL	2.7	2.0	3.2	2.3	3.4	1.1	2.2	3.1	5.0	4.8	1.8	2.3	3.1	1.6	3.8	5.8
MISSING	3.0	2.6	2.7	2.9	4.2	8.4	3.3	0.9	1.7	4.8	2.3	2.6	3.6	1.7	1.3	3.5
MULTIPLE RESP	0.1	0.0	0.0	0.1	0.0	0.0	0.1	0.0	0.0	0.0	0.1	0.1	0.0	0.1	0.0	0.0
TOTAL PERCENT	100.0	100.0	100.0	100.0	100.0	100.0	100.0	100.0	100.0	100.0	100.0	100.0	100.0	100.0	100.0	100.0

N (Weighted) A:106908 33991 B:30966 101978 7911 C:13218 71442 48723 7306 D:35698 105082 E:101058 39838 F:83500 44077 10272
 N (Unwtd) A:2817 960 B:1006 2522 248 C:271 1691 1431 379 D:1108 2664 E:2789 387 F:2312 1144 246
 Nmiss (Wtd) A:N/A B:44 C:210 D:119 E:3 F:3050
 Nmiss(Unwtd) A:N/A B:1 C:5 D:5 E:1 F:75
 Gender was determined from Q92. Educational status was determined from Q95.
 Married = "Married for the first time" and "Remarried;" Not Married = "Single, never married;" and Other = "Legally separated,"
 "Divorced" and "Widowed" (Q97).
 Prior service = Respondents who served on active duty in any U.S. military component (Q5). No prior service = All others.
 Duty-qualified = Respondents who were awarded the MOS for their current duty position (Q28). Not duty-qualified = All others.
 Stay in USAR="Stay to retire"/"Stay beyond oblig.;" Leave at End="Leave after oblig.;" Leave Prior="Leave prior to oblig" (Q84).

Q100C AR EXPERIENC:DEV LEADERSHIP SKILLS

	A1 MALE	A2 FEMALE	B1 MARRI- ED	B2 NOT MARRI- ED	B3 OTHER	C1 <THAN HI SCH	C2 HIGH SCHOOL	C3 <THAN COLL	C4 BACH & UP	D1 PRIOR SRV	D2 NO PRIOR SRV	E1 DUTY QUAL	E2 NOT DUTY QUAL	F1 STAY IN USAR	F2 LEAVE AT END	F3 LEAVE PRIOR
1: A GREAT DEAL	19.8	20.6	18.1	21.0	15.1	23.8	21.4	18.6	9.6	13.1	22.3	20.7	18.2	25.0	11.8	17.4
2: VERY MUCH	31.0	26.6	29.8	30.1	28.0	28.3	30.4	29.3	31.0	25.9	31.3	29.5	31.0	33.2	25.6	26.9
3: SOMEWHAT	32.6	34.5	33.2	32.5	39.7	29.0	32.5	35.0	32.5	34.4	32.5	33.5	31.9	29.5	41.9	28.9
4: NOT MUCH	9.9	11.3	11.3	10.1	8.0	8.9	9.2	11.1	18.1	15.0	8.7	10.2	10.4	8.2	13.6	14.1
5: NOT AT ALL	3.5	4.3	4.4	3.3	6.4	1.4	3.1	4.8	7.0	6.7	2.7	3.6	4.0	2.2	5.6	9.2
MISSING	3.1	2.5	3.2	2.9	2.9	8.5	3.2	1.2	1.8	4.7	2.4	2.5	4.2	1.9	1.5	3.5
MULTIPLE RESP	0.0	0.2	0.0	0.1	0.0	0.0	0.1	0.0	0.0	0.1	0.1	0.0	0.0	0.1	0.0	0.0
TOTAL PERCENT	100.0	100.0	100.0	100.0	100.0	100.0	100.0	100.0	100.0	100.0	100.0	100.0	100.0	100.0	100.0	100.0

N (Weighted) A:106908 33991 B:30966 101978 7911 C:13218 71442 48723 7306 D:35698 105082 E:101058 39838 F:83500 44077 10272
N (Unwtd) A:2817 960 B:1006 2522 248 C:271 1691 1431 379 D:1108 2664 E:2789 987 F:2312 1144 246
Nmiss (Wtd) A:N/A B:44 C:210 D:119 E:3 F:3050
Nmiss(Unwtd) A:N/A B:1 C:5 D:5 E:1 F:75

Gender was determined from Q92. Educational status was determined on Q95.
Married = "Married for the first time" and "Remarried;" Not Married = "Single, never married;" and Other = "Legally separated,"
"Divorced" and "Widowed" (Q97).

Prior service = Respondents who served on active duty in any U.S. military component (05). No prior service = All others.

Duty-qualified = Respondents who were awarded the MOS for their current duty position (Q28). Not duty-qualified = All others.

Stay in USAR="Stay to retire"/"Stay beyond oblig.;" Leave at End="Leave after oblig.;" Leave Prior="Leave prior to oblig." (Q84).

1989 Survey of USAR TPU Soldiers
Junior Enlisted Tabulation Volume

Q100D AR EXPERIENC:DEV SELF-DISCIPLINE

	A1 MALE	A2 FEMALE	B1 MARRI- ED	B2 NOT MARRI- ED	B3 OTHER	C1 <THAN HI SCH	C2 HIGH SCHOOL	C3 <THAN COLL	C4 BACH & UP	D1 PRIOR SRV	D2 NO PRIOR SRV	E1 DUTY QUAL	E2 NOT DUTY QUAL	F1 STAY IN USAR	F2 LEAVE AT END	F3 LEAVE PRIOR
1: A GREAT DEAL	23.1	26.0	19.5	25.6	18.5	29.4	26.5	19.8	15.5	13.4	27.4	24.3	22.7	28.6	16.0	22.3
2: VERY MUCH	32.1	30.8	29.7	33.0	24.5	31.8	31.0	33.7	26.0	25.1	34.1	31.4	32.9	33.0	31.7	27.6
3: SOMEWHAT	29.6	27.9	33.5	27.1	39.4	24.8	27.9	31.3	37.1	35.3	27.1	29.5	28.6	27.1	34.7	26.1
4: NOT MUCH	8.0	7.6	8.8	7.7	7.9	4.2	7.6	8.8	12.6	13.0	6.2	7.9	7.9	6.5	10.3	11.8
5: NOT AT ALL	3.7	4.8	5.2	3.5	5.2	1.3	3.3	5.1	6.9	7.9	2.6	3.8	4.3	2.7	5.5	8.6
MISSING	3.4	2.8	3.2	3.2	4.5	8.5	3.7	1.3	1.9	5.3	2.6	3.2	3.5	2.1	.8	3.5
TOTAL PERCENT	100.0	100.0	100.0	100.0	100.0	100.0	100.0	100.0	100.0	100.0	100.0	100.0	100.0	100.0	100.0	100.0

N (Weighted) A:106908 33991 B:30966 101978 7911 C:13218 71442 48723 7306 D:35698 105082 E:101058 39838 F:83500 44077 10272
 N (Unwtd) A:2817 960 B:1006 2522 248 C:271 1691 1431 379 D:1108 2664 E:2789 987 F:2312 1144 246
 Nmiss (Wtd) A:N/A B:44 C:210 D:119 E:3 F:3050
 Nmiss(Unwtd) A:N/A B:1 C:5 D:5 E:1 F:75
 Gender was determined from Q92. Educational status was determined from Q95.
 Married = "Married for the first time" and "Remarried;" Not Married = "Single, never married;" and Other = "Legally separated,"
 "Divorced" and "Widowed" (Q97).
 Prior service = Respondents who served on active duty in any U.S. military component (Q5). No prior service = All others.
 Duty-qualified = Respondents who were awarded the MOS for their current duty position (Q28). Not duty-qualified = All others.
 Stay in USAR="Stay to retire"/"Stay beyond oblig.;" Leave at End="Leave after oblig.;" Leave Prior="Leave prior to oblig" (Q84).

1989 Survey of USAR TPU Soldiers
Junior Enlisted Tabulation Volume

Q100E AR EXPERIENC:WORK W/HI TECH EQUIP

	A1 MALE	A2 FEMALE	B1 MARRI- ED	B2 NOT MARRI- ED	B3 OTHER	C1 HI SCH <THAN HIGH SCHOOL	C2 HIGH SCHOOL	C3 <THAN COLL	C4 BACH & UP	D1 SRV	D2 NO PRIOR SRV	E1 DUTY QUAL	E2 NOT DUTY QUAL	F1 STAY IN USAR	F2 LEAVE AT END	F3 LEAVE PRIOR
1: A GREAT DEAL	9.5	10.2	7.9	10.4	8.0	12.1	11.2	7.7	4.4	6.8	10.6	9.3	10.7	12.0	5.3	11.2
2: VERY MUCH	14.7	15.1	12.0	15.7	14.8	17.2	16.3	11.9	8.4	13.4	15.3	14.6	15.3	17.5	10.9	11.3
3: SOMEWHAT	31.5	31.2	33.5	30.6	34.5	29.6	32.3	31.0	29.3	29.8	32.0	31.1	32.3	32.1	32.1	28.5
4: NOT MUCH	23.7	23.8	24.5	23.8	20.0	19.9	22.0	26.9	27.0	23.3	23.9	24.5	21.7	22.5	27.6	20.4
5: NOT AT ALL	17.3	16.9	18.9	16.6	18.6	12.7	14.3	21.1	28.4	21.7	15.7	17.6	16.4	13.7	22.4	26.4
MISSING	3.2	2.8	3.1	3.0	4.2	8.6	3.2	1.4	2.5	5.1	2.4	2.9	3.6	2.0	1.7	2.3
MULTIPLE RESP	0.0	0.0	0.1	0.0	0.0	0.0	0.1	0.0	0.0	0.0	0.0	0.0	0.0	0.0	0.0	0.0
TOTAL PERCENT	100.0	100.0	100.0	100.0	100.0	100.0	100.0	100.0	100.0	100.0	100.0	100.0	100.0	100.0	100.0	100.0

N (Weighted) A:106908 33991 B:30966 101978 7911 C:13218 71442 48723 7306 D:35698 105082 E:101058 39838 F:83500 44077 10272
 N (Unwtd) A:2817 960 B:1006 2522 248 C:271 1691 1431 379 D:1108 2664 E:2789 987 F:2312 1144 246
 Nmiss (Wtd) A:N/A B:44 C:210 D:119 E:3 F:3050
 Nmiss(Unwtd) A:N/A B:1 C:5 D:5 E:1 F:75
 Gender was determined from Q92. Educational status was determined from Q95.
 Married = "Married for the first time" and "Remarried;" Not Married = "Single, never married;" and Other = "Legally separated,"
 "Divorced" and "Widowed" (Q97).
 Prior service = Respondents who served on active duty in any U.S. military component (Q5). No prior service = All others.
 Duty-qualified = Respondents who were awarded the MOS for their current duty position (Q28). Not duty-qualified = All others.
 Stay in USAR = "Stay to retire"/"Stay beyond oblig.;" Leave at End = "Leave after oblig.;" Leave Prior = "Leave prior to oblig." (Q84).

1983 Survey of USAR TPU Soldiers
Junior Enlisted Tabulation Volume

Q100F AR EXPERIENC:DEV SELF-CONFIDENCE

	A1 MALE	A2 FEMALE	B1 MARRI- ED	B2 NOT MARRI- ED	B3 OTHER	C1 <THAN HI SCH	C2 HIGH SCHOOL	C3 <THAN COLL	C4 BACH & UP	D1 PRIOR SRV	D2 NO PRIOR SRV	E1 DUTY QUAL	E2 NOT DUTY QUAL	F1 STAY IN USAR	F2 LEAVE AT END	F3 LEAVE PRIOR
1: A GREAT DEAL	20.6	26.1	16.3	24.0	16.9	28.9	23.0	19.7	13.7	12.3	25.2	21.9	21.9	26.1	14.6	22.5
2: VERY MUCH	31.6	29.9	29.1	32.2	27.0	29.1	33.4	29.6	23.8	24.9	33.4	30.7	32.6	33.2	30.5	24.7
3: SOM-WHAT	31.2	27.2	34.3	28.5	35.8	26.5	28.8	32.2	37.7	34.6	28.7	30.9	28.4	27.7	35.7	28.9
4: NOT MUCH	8.8	8.5	10.5	8.1	8.8	6.2	7.4	10.6	13.4	15.0	6.6	8.7	8.6	7.4	10.9	12.1
5: NOT AT ALL	4.5	5.0	6.4	3.8	8.2	1.0	3.3	6.0	8.5	8.4	3.3	4.6	4.7	3.2	6.3	9.2
MISSING	3.4	3.2	3.5	3.3	3.4	8.3	3.5	1.8	2.9	4.8	2.9	3.2	3.8	2.4	1.8	2.7
MULTIPLE RESP	0.0	0.0	0.0	0.0	0.0	0.0	0.0	0.0	0.0	0.0	0.0	0.0	0.0	0.0	0.0	0.0
TOTAL PERCENT	100.0	100.0	100.0	100.0	100.0	100.0	100.0	100.0	100.0	100.0	100.0	100.0	100.0	100.0	100.0	100.0

N (Weighted) A:106908 33991 B:30966 101978 7911 C:13218 71442 48723 7306 D:35698 105082 E:101058 39838 F:83500 44077 10272
 N (Unwtd) A:2817 960 B:1006 2522 248 C:271 1691 1431 379 D:1108 2664 E:2789 987 F:2312 1144 246
 Nmiss (Wtd) A:N/A B:44 C:210 D:119 E:3 F:3050
 Nmiss(Unwtd) A:N/A B:1 C:5 D:5 E:1 F:75

Gender was determined from Q92. Educational status was determined from Q95.
 Married = "Married for the first time" and "Remarried;" Not Married = "Single, never married;" and Other = "Legally separated,"
 "Divorced" and "Widowed" (Q97).
 Prior service = Respondents who served on active duty in any U.S. military component (Q5). No prior service = All others.
 Duty-qualified = Respondents who were awarded the MOS for their current duty position (Q28). Not duty-qualified = All others.
 Stay in USAR="Stay to retire"/"Stay beyond oblig.;" Leave at End="Leave after oblig.;" Leave Prior="Leave prior to oblig" (Q84).

1989 Survey of USAR TPU Soldiers
Junior Enlisted Tabulation Volume

Q100G AR EXPERIENC:OBTAIN MONEY FOR EDUC

	A1 MALE	A2 FEMALE	B1 MARRI- ED	B2 NOT MARRI- ED	B3 OTHER	C1 <THAN HI SCH	C2 HIGH SCHOOL	C3 <THAN COLL	C4 BACH & UP	D1 PRIOR SRV	D2 NO PRIOR SRV	E1 DUTY QUAL	E2 NOT DUTY QUAL	F1 STAY IN USAR	F2 LEAVE AT END	F3 LEAVE PRIOR
1:A GREAT DEAL	25.5	30.2	17.0	30.5	15.1	31.5	23.9	30.5	18.3	13.6	31.0	26.8	26.3	28.8	24.7	21.2
2:VERY MUCH	24.8	26.0	20.5	26.8	21.3	26.1	24.2	27.3	18.1	21.5	26.3	25.1	25.0	25.2	25.2	26.8
3:SOMEWHAT	26.5	23.4	30.2	23.4	38.2	19.6	28.1	23.4	30.2	31.4	23.8	25.7	26.1	25.2	27.6	27.2
4:NOT MUCH	10.2	6.9	12.8	8.4	9.2	8.4	10.0	8.9	9.0	14.1	7.8	9.3	9.6	9.9	9.4	7.7
5:NOT AT ALL	9.7	10.0	15.7	7.8	11.7	6.1	10.1	8.6	22.4	14.1	8.3	10.1	9.1	8.7	11.6	13.2
MISSING	3.2	3.4	3.7	3.0	4.5	8.3	3.7	1.3	2.0	5.3	2.6	3.0	3.9	2.2	1.5	3.6
MULTIPLE RESP	0.0	0.1	0.0	0.0	0.0	0.0	0.0	0.0	0.0	0.0	0.0	0.0	0.0	0.0	0.0	0.3
TOTAL PERCENT	100.0	100.0	100.0	100.0	100.0	100.0	100.0	100.0	100.0	100.0	100.0	100.0	100.0	100.0	100.0	100.0

N (Weighted) A:105908 33951 B:30966 101978 7911 C:13218 71442 48723 7306 D:35698 105082 E:101058 39838 F:83500 44077 10272
 N (Unwtd) A:2817 960 B:1006 2522 248 C:271 1691 1431 379 D:1108 2664 E:2789 387 F:2312 1144 246
 Miss (Wtd) A:N/A B:44 C:210 D:119 E:3 F:3050
 Nmiss(Unwtd) A:N/A B:1 D:5 E:1 F:75
 Gender was determined from Q92. Educational status was determined from Q95.
 Married = "Married for the first time" and "Remarried;" Not Married = "Single, never married;" and Other = "Legally separated,"
 "Divorced" and "Widowed" (Q97).
 Prior service = Respondents who served on active duty in any U.S. military component (Q5). No prior service = All others.
 Duty-qualified = Respondents who were awarded the MOS for their current duty position (Q28). Not duty qualified = All others.
 Stay in USAR="Stay to retire"/"Stay beyond oblig.;" Leave at End="Leave after oblig.;" Leave Prior="Leave prior to oblig" (Q84).

1989 Survey of USAR TPU Soldiers
Junior Enlisted Tabulation Volume

Q100H AR EXPERIENC:TRNG IN USEFUL AREAS

	A1 MALE	A2 FEMALE	B1 MARRI- ED	B2 NOT MARRI- ED	B3 OTHER	C1 <THAN HI SCH	C2 HIGH SCHOOL	C3 <THAN COLL	C4 BACH & UP	D1 PRIOR SRV	D2 NO PRIOR SRV	E1 DUTY QUAL	E2 NOT DUTY QUAL	F1 STAY IN USAR	F2 LEAVE AT END	F3 LEAVE PRIOR
1: A GREAT DEAL	14.7	18.7	13.2	16.6	13.0	23.6	16.8	13.2	6.7	10.6	17.3	15.4	16.2	19.5	9.1	14.8
2: VERY MUCH	26.0	24.9	24.3	26.2	25.0	24.0	28.0	23.6	19.0	21.9	27.0	25.9	25.2	28.6	22.3	19.8
3: SOMEWHAT	35.6	36.1	37.2	35.0	39.0	31.9	35.2	37.1	38.3	36.4	35.4	35.8	35.4	34.7	39.9	31.9
4: NOT MUCH	14.0	12.0	14.7	13.3	11.0	8.2	11.8	16.5	19.7	17.2	12.3	13.4	13.7	11.0	17.9	17.0
5: NOT AT ALL	6.8	5.5	7.7	6.0	8.6	4.3	4.9	8.3	14.7	9.0	5.7	6.8	5.9	4.1	9.8	13.4
MISSING	3.0	2.8	2.8	3.0	3.4	8.0	3.4	1.1	1.7	4.9	2.3	2.7	3.6	2.1	1.1	3.0
TOTAL PERCENT	100.0	100.0	100.0	100.0	100.0	100.0	100.0	100.0	100.0	100.0	100.0	100.0	100.0	100.0	100.0	100.0

N (Weighted) A: 06908 33991 B: 30966 101978 7911 C: 13218 71442 48723 7306 D: 35698 105082 E: 101058 39838 F: 83500 44077 10272
N (Unwtd) A: 2817 960 B: 1006 2522 248 C: 271 1691 1431 379 D: 1108 2664 E: 2789 987 F: 2312 1144 246
Nmiss (Wtd) A: N/A B: 44 C: 210 D: 119 E: 3 F: 3050
Nmiss(Unwtd) A: N/A B: 1 C: 5 D: 5 E: 1 F: 75
Gender was determined from Q92. Educational status was determined from Q95.
Married = "Married for the first time" and "Remarried;" Not Married = "Single, never married;" and Other = "Legally separated,"
"Divorced" and "Widowed" (Q97).
Prior service = Respondents who served on active duty in any U.S. military component (Q5). No prior service = All others.
Duty-qualified = Respondents who were awarded the MOS for their current duty position (Q28). Not duty-qualified = All others.
Stay in USAR = "Stay to retire"/"Stay beyond oblig.;" Leave at End = "Leave after oblig.;" Leave Prior = "Leave prior to oblig" (Q84).

1989 Survey of USAR TPU Soldiers
Junior Enlisted Tabulation Volume

Q1001 AR EXPERIENC:PHYS. CHALLENGING ENV

	A1 MALE	A2 FEMALE	B1 MARRI- ED	B2 NOT MARRI- ED	B3 OTHER	C1 <THAN HI SCH	C2 HIGH SCHOOL	C3 <THAN COLL	C4 BACH & UP	D1 PRIOR SRV	D2 NO PRIOR SRV	E1 DUTY QUAL	E2 NOT DUTY QUAL	F1 STAY IN USAR	F2 LEAVE AT END	F3 LEAVE PRIOR
1: A GREAT DEAL	16.8	18.9	13.0	18.9	13.6	23.0	18.6	15.2	9.1	10.1	19.8	17.7	16.5	20.2	13.2	13.9
2: VERY MUCH	25.0	25.0	22.6	25.8	23.8	26.0	26.5	23.6	17.4	19.7	26.8	24.6	25.9	27.7	20.8	25.5
3: SOMEWHAT	33.8	32.7	40.1	31.4	35.7	27.1	33.7	34.6	41.9	35.2	33.0	34.0	32.5	33.1	37.0	28.1
4: NOT MUCH	13.9	13.7	13.1	14.0	15.2	9.2	12.2	16.8	20.3	18.8	12.2	13.9	13.9	12.1	18.0	13.3
5: NOT AT ALL	7.4	6.8	8.7	6.8	7.0	5.7	6.2	8.8	9.3	11.5	5.8	7.1	7.6	4.7	9.9	17.0
MISSING	3.0	2.7	2.6	2.9	4.5	9.0	3.3	1.0	1.9	4.5	2.4	2.8	3.5	2.0	1.1	2.3
MULTIPLE RESP	0.0	0.1	0.0	0.0	0.2	0.0	0.0	0.1	0.2	0.1	0.0	0.0	0.1	0.1	0.0	0.0
TOTAL PERCENT	100.0	100.0	100.0	100.0	100.0	100.0	100.0	100.0	100.0	100.0	100.0	100.0	100.0	100.0	100.0	100.0

N (Weighted) A:106908 33991 B:30966 101978 7911 C:13218 71442 48723 7306 D:35698 105082 E:101058 39838 F:83500 44077 10272
 N (Unwtd) A:2817 960 B:1006 2522 248 C:271 1691 1431 379 D:1108 2664 E:2789 987 F:2312 1144 246
 Nmiss (Wtd) A:N/A B:44 C:210 D:119 E:3 F:3050
 Nmiss(Unwtd) A:N/A B:1 C:5 D:5 E:1 F:75
 Gender was determined from Q92. Educational status was determined from Q95.
 Married = "Married for the first time" and "Remarried;" Not Married = "Single, never married;" and Other = "Legally separated,"
 "Divorced" and "Widowed" (Q97).
 Prior service = Respondents who served on active duty in any U.S. military component (Q5). No prior service = All others.
 Duty-qualified = Respondents who were awarded the MOS for their current duty position (Q28). Not duty-qualified = All others.
 Stay in USAR="Stay to retire"/"Stay beyond oblig.;" Leave at End="Leave after oblig.;" Leave Prior="Leave prior to oblig." (Q84).

1989 Survey of USAR TPU Soldiers
Junior Enlisted Tabulation Volume

Q100J AR EXPERIENC:WORK W/HIGHLY TRAINED

	A1 MALE	A2 FEMALE	B1 MARRI- ED	B2 NOT MARRI- ED	B3 OTHER	C1 <THAN HI SCH	C2 HIGH SCHOOL	C3 <THAN COLL	C4 BACH & UP	D1 PRIOR SRV	D2 NO PRIOR SRV	E1 DUTY QUAL	E2 NOT DUTY QUAL	F1 STAY IN USAR	F2 LEAVE AT END	F3 LEAVE PRIOR
1: A GREAT DEAL	13.4	16.0	11.9	14.9	10.6	20.2	15.6	11.3	6.2	9.9	15.4	13.9	14.2	17.3	8.3	14.3
2: VERY MUCH	24.3	23.8	20.8	25.2	24.3	24.8	26.4	21.5	19.0	19.7	25.7	24.1	24.3	27.2	20.2	19.1
3: SOMEWHAT	39.1	37.4	42.2	37.2	42.8	33.9	37.5	41.8	38.8	37.7	39.0	39.1	37.5	37.9	42.3	36.8
4: NOT MUCH	13.6	13.5	14.6	13.5	10.1	9.9	11.4	16.5	21.9	18.1	12.0	13.4	14.0	11.6	17.5	14.1
5: NOT AT ALL	6.5	6.5	7.7	6.0	8.7	2.4	5.8	7.9	12.0	10.1	5.4	6.7	6.1	3.8	10.8	12.3
MISSING	3.1	2.9	2.8	3.0	3.4	8.8	3.4	1.0	2.2	4.5	2.5	2.7	3.8	2.1	1.0	3.4
MULTIPLE RESP	0.0	0.0	0.0	0.0	0.1	0.0	0.0	0.0	0.0	0.0	0.0	0.0	0.0	0.0	0.0	0.0
TOTAL PERCENT	100.0	100.0	100.0	100.0	100.0	100.0	100.0	100.0	100.0	100.0	100.0	100.0	100.0	100.0	100.0	100.0

N (Weighted) A:106908 33991 B:30966 101978 7911 C:13218 71442 48723 7306 D:35698 105082 E:101058 39838 F:83500 44077 10272
 N (Unwtd) A:2817 960 B:1006 2522 248 C:271 1691 1431 379 D:1108 2664 E:2789 987 F:2312 1144 246
 Nmiss (Wtd) A:N/A B:44 C:210 D:119 E:3 F:3050
 Nmiss(Unwtd) A:N/A B:1 C:5 D:5 E:1 F:75
 Gender was determined from Q92. Educational status was determined from Q95.
 Married = "Married for the first time" and "Remarried;" Not Married = "Single, never married;" and Other = "Legally separated,"
 "Divorced" and "Widowed" (Q97).
 Prior service = Respondents who served on active duty in any U.S. military component (Q5). No prior service = All others.
 Duty-qualified = Respondents who were awarded the MOS for their current duty position (Q28). Not duty-qualified = All others.
 Stay in USAR="Stay to retire"/"Stay beyond oblig.;" Leave at End="Leave after oblig.;" Leave Prior="Leave prior to oblig" (Q84).

Q100K AR EXPERIENC:MENTALLY CHALLENGING

	A1 MALE	A2 FEMALE	B1 MARRI- ED	B2 NOT MARRI- ED	B3 OTHER	C1 <THAN HI SCH	C2 HIGH SCHOOL	C3 <THAN COLL	C4 BACH & UP	D1 PRIOR SRV	D2 NO PRIOR SRV	E1 DUTY QUAL	E2 NOT DUTY QUAL	F1 STAY IN USAR	F2 LEAVE AT END	F3 LEAVE PRIOR
1: A GREAT DEAL	15.4	18.4	14.1	17.0	13.1	20.5	17.9	13.3	9.6	10.8	17.9	16.6	15.0	19.7	9.6	17.0
2: VERY MUCH	25.4	25.1	22.2	26.3	24.7	25.3	27.1	23.6	18.8	19.9	27.2	25.0	26.1	28.2	22.0	21.0
3: SOMEWHAT	33.2	32.9	37.5	31.4	37.4	30.3	32.0	35.1	34.8	36.7	31.9	33.5	32.0	32.2	37.3	26.7
4: NOT MUCH	15.3	13.8	16.0	14.8	13.0	11.0	13.6	17.0	21.6	17.9	13.9	14.9	15.0	13.0	18.4	17.4
5: NOT AT ALL	7.6	6.8	7.4	7.4	7.5	3.6	5.9	9.8	12.5	9.5	6.7	7.2	7.8	4.8	11.5	13.2
MISSING	3.2	2.9	2.9	3.2	3.9	9.3	3.4	1.2	2.7	5.0	2.5	2.8	4.1	2.1	1.2	4.7
MULTIPLE RESP	0.0	0.1	0.0	0.0	0.5	0.0	0.1	0.0	0.0	0.1	0.0	0.0	0.1	0.0	0.0	0.0
TOTAL PERCENT	100.0	100.0	100.0	100.0	100.0	100.0	100.0	100.0	100.0	100.0	100.0	100.0	100.0	100.0	100.0	100.0

N (Weighted) A: 106908 33991 B: 30966 101978 7911 C: 13218 71442 48723 7306 D: 35698 105082 E: 101058 39838 F: 83500 44077 10272
N (Unwtd) A: 2817 960 B: 1006 2522 248 C: 271 1691 1431 379 D: 1108 2664 E: 2789 987 F: 2312 1144 246
Nmiss (Wtd) A: N/A B: 44 C: 210 D: 119 E: 3 F: 3050
Nmiss (Unwtd) A: N/A B: 1 C: 5 D: 5 E: 1 F: 75

Gender was determined from Q92. Educational status was determined from Q95.
Married = "Married for the first time" and "Remarried;" Not Married = "Single, never married;" and Other = "Legally separated,"
"Divorced" and "Widowed" (Q97).

Prior service = Respondents who served on active duty in any U.S. military component (Q5). No prior service = All others.
Duty-qualified = Respondents who were awarded the MOS for their current duty position (Q28). Not duty-qualified = All others.

Stay in USAR = "Stay to retire"/"Stay beyond oblig.;" Leave at End = "Leave after oblig.;" Leave Prior = "Leave prior to oblig." (Q84).

1989 Survey of USAR TPU Soldiers
Junior Enlisted Tabulation Volume

Q100L AR EXPERIENC:FIND ENJOYABLE JOB

	A1 MALE	A2 FEMALE	B1 MARRI- ED	B2 NOT MARRI- ED	B3 OTHER	C1 <THAN HI SCH	C2 HIGH SCHOOL	C3 <THAN COLL	C4 BACH & UP	D1 PRIOR SRV	D2 NO PRIOR SRV	E1 DUTY QUAL	E2 NOT DUTY QUAL	F1 STAY IN USAR	F2 LEAVE AT END	F3 LEAVE PRIOR
1: A GREAT DEAL	12.2	14.1	10.1	13.5	11.1	20.7	13.1	10.7	7.1	9.9	13.5	12.5	13.0	16.0	6.4	13.3
2: VERY MUCH	20.8	18.6	18.9	21.0	15.8	24.2	21.5	18.3	14.3	16.4	21.5	20.1	20.6	23.2	15.6	19.1
3: SOMEWHAT	33.6	36.5	35.0	33.7	38.9	25.0	35.8	34.9	33.0	34.3	34.3	35.5	31.3	35.9	35.5	23.1
4: NOT MUCH	19.0	17.8	20.7	18.2	17.9	16.7	16.4	21.6	25.4	21.4	17.8	18.2	20.0	15.2	24.8	21.7
5: NOT AT ALL	11.3	10.3	12.1	10.7	11.9	5.7	9.7	13.5	18.1	12.9	10.4	11.1	11.0	7.6	16.2	20.2
MISSING	3.2	2.8	3.3	2.9	4.4	7.6	3.5	1.1	2.1	5.0	2.4	2.6	4.2	2.1	1.5	2.7
TOTAL PERCENT	100.0	100.0	100.0	100.0	100.0	100.0	100.0	100.0	100.0	100.0	100.0	100.0	100.0	100.0	100.0	100.0

N (Weighted) A:106908 33991 B:30966 101978 7911 C:13218 71442 48723 7306 D:35698 105082 E:101058 39838 F:83500 44077 10272
 N (Unwtd) A:2817 960 B:1006 2522 248 C:271 1691 1431 379 D:1108 2664 E:2789 987 F:2312 1144 246
 Nmiss (Wtd) A:N/A B:44 C:210 D:119 E:3 F:3050
 Nmiss(Unwtd) A:N/A B:1 C:5 D:5 E:1 F:75
 Gender was determined from Q92. Educational status was determined from Q95.
 Married = "Married for the first time" and "Remarried;" Not Married = "Single, never married;" and Other = "Legally separated,"
 "Divorced" and "Widowed" (Q97).
 Prior service = Respondents who served on active duty in any U.S. military component (Q5). No prior service = All others.
 Duty-qualified = Respondents who were awarded the MOS for their current duty position (Q28). Not duty-qualified = All others.
 Stay in USAR="Stay to retire"/"Stay beyond oblig.;" Leave at End="Leave after oblig.;" Leave Prior="Leave prior to oblig" (Q84).

1989 Survey of USAR TPU Soldiers
Junior Enlisted Tabulation Volume

Q100M AR EXPERIENC:INTERESTING WEEKENDS

	A1 MALE	A2 FEMALE	B1 MARRI- ED	B2 NOT MARRI- ED	B3 OTHER	C1 <THAN HI SCH	C2 HIGH SCHOOL	C3 <THAN COLL	C4 BACH & UP	D1 PRIOR SRV	D2 NO PRIOR SRV	E1 DUTY QUAL	E2 NOT DUTY QUAL	F1 STAY IN USAR	F2 LEAVE AT END	F3 LEAVE PRIOR
1:A GREAT DEAL	13.5	14.2	11.0	14.8	9.6	23.9	14.7	10.7	6.0	9.8	15.0	13.7	13.8	17.7	6.5	13.9
2:VERY MUCH	18.4	17.1	16.7	18.2	22.5	17.3	20.1	16.3	12.3	16.6	18.6	17.9	18.6	21.9	12.2	16.1
3:SOMEWHAT	34.2	37.8	39.0	33.4	40.4	30.0	35.9	34.4	38.7	36.8	34.5	35.1	34.9	37.1	35.0	23.7
4:NOT MUCH	17.4	17.0	18.4	17.1	15.3	13.1	15.1	20.7	23.9	17.3	17.3	17.3	15.6	14.3	23.2	18.7
5:NOT AT ALL	13.3	10.8	12.2	13.2	8.5	7.7	10.7	16.5	17.0	14.9	12.0	12.3	13.8	7.0	21.4	24.3
MISSING	3.2	3.0	2.7	3.2	3.7	8.0	3.5	1.4	2.1	4.6	2.6	3.0	3.4	2.0	1.7	3.4
TOTAL PERCENT	100.0	100.0	100.0	100.0	100.0	100.0	100.0	100.0	100.0	100.0	100.0	100.0	100.0	100.0	100.0	100.0

N (Weighted) A:106908 33991 B:30966 101978 7911 C:13218 71442 48723 7306 D:35698 105082 E:101058 39838 F:83500 44077 10272
 N (Unwtd) A:2817 960 B:1006 2522 248 C:271 1691 1431 379 D:1108 2664 E:2789 987 F:2312 1144 246
 Nmiss (Wtd) A:N/A B:44 C:210 D:119 E:3 F:3050
 Nmiss(Unwtd) A:N/A B:1 C:5 D:5 E:1 F:75
 Gender was determined from Q92. Educational status was determined from Q95.
 Married = "Married for the first time" and "Remarried;" Not Married = "Single, never married;" and Other = "Legally separated,"
 "Divorced" and "Widowed" (Q97).
 Prior service = Respondents who served on active duty in any U.S. military component (Q5). No prior service = All others.
 Duty-qualified = Respondents who were awarded the MOS for their current duty position (Q28). Not duty-qualified = All others.
 Stay in USAR="Stay to retire"/"Stay beyond oblig.;" Leave at End="Leave after oblig.;" Leave Prior="Leave prior to oblig" (Q84).

SURVEY INSTRUMENT

1989 Survey of U.S. Army Reserve TPU Soldiers

ABOUT THE QUESTIONNAIRE

This questionnaire is designed to obtain the opinions of soldiers about the Army Reserve. The opinions of each soldier in the Army Reserve are important to the planning of your future and the future of our military forces. We will ask you questions about your experiences and the specific duties you perform in the Army Reserve.

ANSWERING THE QUESTIONNAIRE

It is important that you be frank and honest in answering the questions so that results are accurate and represent the opinions of all soldiers. Westat, Inc., a private survey research firm, has been contracted by the government to conduct this study. Although each questionnaire has an identification number, it is used only to track the return of the questionnaire. After your questionnaire has been processed, your questionnaire will be destroyed. Your answers will be reported along with those of other soldiers. Therefore, no one will know what you have said specifically.

Time to complete this questionnaire during your drill period has already been arranged with your unit commander. Please take time during this month's drill to complete this questionnaire. After completing the questionnaire, place it in the envelope included in your survey packet, seal the envelope, and return it to your unit's designated survey administrator. All completed questionnaires will be returned in their sealed envelopes to Westat, Inc. by the survey administrator.

If you have any questions or comments about this questionnaire, write to us at:

Headquarters, Department of the Army
Office of the Chief, U.S. Army Reserve (ATTN: DAAR-PE)
Washington, DC 20301-2415

Follow the directions below on how to indicate your answers.

INSTRUCTIONS FOR COMPLETING THE QUESTIONNAIRE

-  **USE A NO. 2 PENCIL ONLY**
- Make heavy black marks that fill the circle completely.

RIGHT MARK



WRONG MARKS



The survey contains several types of questions and several different ways to indicate your answer. Below are examples of two different types of questions you may be asked.

EXAMPLES

	NOT AT ALL IMPORTANT	NOT VERY IMPORTANT	SOMEWHAT IMPORTANT	VERY IMPORTANT	EXTREMELY IMPORTANT
Earn extra money	<input type="radio"/>	<input checked="" type="radio"/>	<input type="radio"/>	<input type="radio"/>	<input type="radio"/>

The above answer would indicate to EARN EXTRA MONEY is VERY IMPORTANT.

Number of Hours

1	<input checked="" type="radio"/>	<input type="radio"/>	<input type="radio"/>	<input type="radio"/>	<input type="radio"/>	<input type="radio"/>	<input type="radio"/>	<input type="radio"/>	<input type="radio"/>
5	<input type="radio"/>	<input type="radio"/>	<input type="radio"/>	<input type="radio"/>	<input checked="" type="radio"/>	<input type="radio"/>	<input type="radio"/>	<input type="radio"/>	<input type="radio"/>

The above answer would indicate the NUMBER OF HOURS is 15.

In what year did you receive your commission as an officer?

1	<input type="radio"/>	<input type="radio"/>	<input type="radio"/>	<input type="radio"/>	<input type="radio"/>	<input type="radio"/>	<input type="radio"/>	<input type="radio"/>	<input type="radio"/>
9	<input type="radio"/>	<input type="radio"/>	<input type="radio"/>	<input type="radio"/>	<input type="radio"/>	<input type="radio"/>	<input type="radio"/>	<input type="radio"/>	<input type="radio"/>
8	<input type="radio"/>	<input type="radio"/>	<input type="radio"/>	<input type="radio"/>	<input checked="" type="radio"/>	<input type="radio"/>	<input type="radio"/>	<input type="radio"/>	<input type="radio"/>
4	<input type="radio"/>	<input type="radio"/>	<input type="radio"/>	<input type="radio"/>	<input checked="" type="radio"/>	<input type="radio"/>	<input type="radio"/>	<input type="radio"/>	<input type="radio"/>

The above answer would indicate you RECEIVED YOUR COMMISSION AS AN OFFICER in 1984.

YOUR JOINING THE ARMY RESERVE

1. Below is a list of reasons for joining the Army Reserve. How important was each of these reasons to you when you joined the Army Reserve? MARK ONE ANSWER FOR EACH ITEM.

	NOT AT ALL IMPORTANT	NOT VERY IMPORTANT	SOMEWHAT IMPORTANT	VERY IMPORTANT	EXTREMELY IMPORTANT
Earn extra money	<input type="radio"/>	<input type="radio"/>	<input type="radio"/>	<input type="radio"/>	<input type="radio"/>
Serve my country	<input type="radio"/>	<input type="radio"/>	<input type="radio"/>	<input type="radio"/>	<input type="radio"/>
Gain personal confidence	<input type="radio"/>	<input type="radio"/>	<input type="radio"/>	<input type="radio"/>	<input type="radio"/>
Expand my civilian career opportunities	<input type="radio"/>	<input type="radio"/>	<input type="radio"/>	<input type="radio"/>	<input type="radio"/>
Expand my military career opportunities	<input type="radio"/>	<input type="radio"/>	<input type="radio"/>	<input type="radio"/>	<input type="radio"/>
Develop my civilian job skills	<input type="radio"/>	<input type="radio"/>	<input type="radio"/>	<input type="radio"/>	<input type="radio"/>
Become more mature and self-reliant	<input type="radio"/>	<input type="radio"/>	<input type="radio"/>	<input type="radio"/>	<input type="radio"/>
Have opportunities to lead others	<input type="radio"/>	<input type="radio"/>	<input type="radio"/>	<input type="radio"/>	<input type="radio"/>
Join the unit I wanted	<input type="radio"/>	<input type="radio"/>	<input type="radio"/>	<input type="radio"/>	<input type="radio"/>
Do something worthwhile with my spare time	<input type="radio"/>	<input type="radio"/>	<input type="radio"/>	<input type="radio"/>	<input type="radio"/>
Make new friends	<input type="radio"/>	<input type="radio"/>	<input type="radio"/>	<input type="radio"/>	<input type="radio"/>
Keep in good physical condition	<input type="radio"/>	<input type="radio"/>	<input type="radio"/>	<input type="radio"/>	<input type="radio"/>
Go to Annual Training for two weeks every year	<input type="radio"/>	<input type="radio"/>	<input type="radio"/>	<input type="radio"/>	<input type="radio"/>
Use military equipment	<input type="radio"/>	<input type="radio"/>	<input type="radio"/>	<input type="radio"/>	<input type="radio"/>
Qualify for retirement benefits	<input type="radio"/>	<input type="radio"/>	<input type="radio"/>	<input type="radio"/>	<input type="radio"/>
Experience military life	<input type="radio"/>	<input type="radio"/>	<input type="radio"/>	<input type="radio"/>	<input type="radio"/>
Get away from my civilian life for a short time	<input type="radio"/>	<input type="radio"/>	<input type="radio"/>	<input type="radio"/>	<input type="radio"/>
Obtain a part-time "job"	<input type="radio"/>	<input type="radio"/>	<input type="radio"/>	<input type="radio"/>	<input type="radio"/>
Be challenged by military training	<input type="radio"/>	<input type="radio"/>	<input type="radio"/>	<input type="radio"/>	<input type="radio"/>
Earn educational benefits	<input type="radio"/>	<input type="radio"/>	<input type="radio"/>	<input type="radio"/>	<input type="radio"/>
Opportunity to travel	<input type="radio"/>	<input type="radio"/>	<input type="radio"/>	<input type="radio"/>	<input type="radio"/>
Develop my leadership qualities	<input type="radio"/>	<input type="radio"/>	<input type="radio"/>	<input type="radio"/>	<input type="radio"/>
Gain self-discipline	<input type="radio"/>	<input type="radio"/>	<input type="radio"/>	<input type="radio"/>	<input type="radio"/>
Continue my military service as a Reservist	<input type="radio"/>	<input type="radio"/>	<input type="radio"/>	<input type="radio"/>	<input type="radio"/>

2. How accurate was the information that your Recruiter or Career Counselor gave to you about the Army Reserve?

- ☐ Extremely accurate
☐ Very accurate
☐ Somewhat accurate
☐ Not very accurate
☐ Not at all accurate
☐ Does not apply; I did not speak to a Recruiter or Career Counselor

3. In general, how similar were your expectations about the Army Reserve before you joined your unit and your knowledge about it now?

- ☐ Extremely similar
☐ Very similar
☐ Somewhat similar
☐ Not very similar
☐ Not at all similar

4. Did you visit your unit before you joined the Army Reserve?

- ☐ Yes
☐ No

YOUR PREVIOUS MILITARY EXPERIENCE

5. Have you ever served on active duty in any U.S. military component? DO NOT INCLUDE ANY TIME THAT YOU SPENT ON ACTIVE DUTY AS A PART OF YOUR ARMY RESERVE TRAINING.

- ☐ Yes
☐ No

→ SKIP TO QUESTION 11

6. In which U.S. military component did you serve on active duty? MARK ALL THAT APPLY.

- ☐ Army
☐ Air Force
☐ Navy
☐ Marines
☐ Coast Guard

7. In what year did you last separate from active duty?

1	9
	4 5 6 7 8
	0 1 2 3 4 5 6 7 8 9

Example:

1	9
8	4 5 6 7 ●
2	0 1 ● 3 4 5 6 7 8 9

This example would indicate the year was 1982

8. Please indicate all periods of active duty military service in which you have served. MARK ALL THAT APPLY.

- ☐ Post-Vietnam era – from September 8, 1980 through present
- ☐ Post-Vietnam era – from May 8, 1975 through September 7, 1980
- ☐ Vietnam era – from August 5, 1964 through May 7, 1975
- ☐ Between Korean Conflict and Vietnam era – from February 1, 1955 through August 4, 1964
- ☐ Korean Conflict – from June 27, 1950 through January 31, 1955
- ☐ Between World War II and Korean Conflict – from July 26, 1947 through June 26, 1950
- ☐ World War II or earlier – before July 26, 1947

9. Did you complete at least 24 months of active duty service?

- ☐ Yes
- ☐ No

10. Were you discharged for any of the following reasons: as a hardship case; for a service-connected medical condition (e.g., injury or disease incurred or aggravated in the line of service during active duty); or at the convenience of the government (i.e., military command decided to release you from your service obligation)?

- ☐ Yes
- ☐ No

YOUR CIVILIAN JOB

11. Which of the following best describes your current work situation? MARK ALL THAT APPLY.

- ☐ Working full-time in a civilian job (not government)
- ☐ Working part-time in a civilian job (not government)
- ☐ Working full-time in a government civilian job
- ☐ Working part-time in a government civilian job
- ☐ Working full-time as an Army Reserve technician
- ☐ Self-employed full-time in own business
- ☐ Self-employed part-time in own business
- ☐ Have a job, but not at work presently because of **temporary** illness, strike, etc.
- ☐ Unpaid worker (for example, in family-run business)
- ☐ Unemployed/laid off
- ☐ In school
- ☐ Keeping house/homemaker
- ☐ Retired
- ☐ Other

IF YOU DO NOT CURRENTLY HAVE A CIVILIAN JOB, SKIP TO QUESTION 19

12. What best describes the kind of work you do in your civilian job? MARK ONLY ONE ANSWER.

- ☐ Professional, such as dentist, physician, lawyer, scientist, college teacher
- ☐ Professional, such as social worker, accountant, computer programmer, artist, registered nurse, engineer, librarian, writer
- ☐ Manager, Administrator, such as sales manager, office manager, school administrator, buyer, restaurant manager, government official
- ☐ Proprietor or Owner, such as owner of a small business, contractor
- ☐ School Teacher, such as elementary or secondary
- ☐ Sales, such as salesperson, advertising or insurance agent, real estate broker
- ☐ Technical, such as draftsman, medical or dental technician, computer operator
- ☐ Craftsman, such as baker, automobile mechanic, machinist, painter, plumber, telephone installer, carpenter
- ☐ Clerical, such as bank teller, bookkeeper, secretary, typist, ticket agent
- ☐ Service, such as barber, beautician, practical nurse, private household worker, janitor, waiter, waitress, food service worker
- ☐ Operative, such as assembler, machine operator, welder
- ☐ Transport Equipment Operator, such as taxicab, bus, or truck driver
- ☐ Laborer, such as construction worker, car washer, sanitary worker
- ☐ Farm Laborer
- ☐ Child Care, or other day care worker
- ☐ Student (full-time)
- ☐ Other

13. How easy would it be for you to get a part-time civilian job in your community that pays about the same as your Army Reserve duty position?

- ☐ Extremely easy
- ☐ Very easy
- ☐ Somewhat easy
- ☐ Not very easy
- ☐ Not at all easy; it would be very difficult

14. How similar is your civilian job to your Army Reserve duty position?

- ☐ Extremely similar
- ☐ Very similar
- ☐ Somewhat similar
- ☐ Not very similar
- ☐ Not at all similar

15. How important is it that your Army Reserve duties be similar to your civilian job?

- ☐ Extremely important
- ☐ Very important
- ☐ Somewhat important
- ☐ Not very important
- ☐ Not at all important

16. What is your immediate civilian job supervisor's attitude toward your participation in the Army Reserve?

- ☐ Extremely favorable
- ☐ Very favorable
- ☐ Somewhat favorable
- ☐ Not very favorable
- ☐ Not at all favorable

17. How much of a problem for your civilian job supervisor (or, if self-employed, for you) is each of these Army Reserve duties? MARK ONE ANSWER FOR EACH ITEM.

	A VERY SERIOUS PROBLEM	A SERIOUS PROBLEM	SOMEWHAT OF A PROBLEM	A SLIGHT PROBLEM	NOT A PROBLEM
Absence for weekend drills	<input type="radio"/>	<input type="radio"/>	<input type="radio"/>	<input type="radio"/>	<input type="radio"/>
Absence for Annual Training	<input type="radio"/>	<input type="radio"/>	<input type="radio"/>	<input type="radio"/>	<input type="radio"/>
Absence for extra time spent with your Army Reserve unit	<input type="radio"/>	<input type="radio"/>	<input type="radio"/>	<input type="radio"/>	<input type="radio"/>
Using time at your civilian job for Army Reserve duties	<input type="radio"/>	<input type="radio"/>	<input type="radio"/>	<input type="radio"/>	<input type="radio"/>
Unscheduled Army Reserve activities	<input type="radio"/>	<input type="radio"/>	<input type="radio"/>	<input type="radio"/>	<input type="radio"/>

18. How much of a problem has each of the following situations been for you because of your Army Reserve participation? MARK ONE ANSWER FOR EACH ITEM.

	A VERY SERIOUS PROBLEM	A SERIOUS PROBLEM	SOMEWHAT OF A PROBLEM	A SLIGHT PROBLEM	NOT A PROBLEM
Conflicts at your civilian job	<input type="radio"/>	<input type="radio"/>	<input type="radio"/>	<input type="radio"/>	<input type="radio"/>
Promotions at your civilian job	<input type="radio"/>	<input type="radio"/>	<input type="radio"/>	<input type="radio"/>	<input type="radio"/>
Lost vacation time at your civilian job	<input type="radio"/>	<input type="radio"/>	<input type="radio"/>	<input type="radio"/>	<input type="radio"/>
Using vacation time at your civilian job to attend Annual Training	<input type="radio"/>	<input type="radio"/>	<input type="radio"/>	<input type="radio"/>	<input type="radio"/>
Time away from your civilian job due to Army Reserve duties	<input type="radio"/>	<input type="radio"/>	<input type="radio"/>	<input type="radio"/>	<input type="radio"/>

19. Altogether in 1988, what was the total amount that you (individually) earned from your civilian job before taxes and other deductions? GIVE YOUR BEST ESTIMATE.

- ☐ Less than \$5,000
☐ \$5,001 to \$10,000
☐ \$10,001 to \$20,000
☐ \$20,001 to \$30,000
☐ \$30,001 to \$40,000
☐ \$40,001 to \$50,000
☐ \$50,001 and above
☐ Does not apply, I did not work for pay in 1988

YOUR FAMILY LIFE

20. When you talk about the military, what is the opinion of each of the following people about your serving in the Army Reserve? MARK ONE ANSWER FOR EACH ITEM.

	DOES NOT APPLY/I DO NOT TALK ABOUT THE MILITARY WITH THEM					
	VERY NEGATIVE					
	SOMEWHAT NEGATIVE					
	NEUTRAL					
	SOMEWHAT POSITIVE					
	VERY POSITIVE					
Your spouse/boyfriend/girlfriend	<input type="radio"/>	<input type="radio"/>	<input type="radio"/>	<input type="radio"/>	<input type="radio"/>	<input type="radio"/>
Your immediate family	<input type="radio"/>	<input type="radio"/>	<input type="radio"/>	<input type="radio"/>	<input type="radio"/>	<input type="radio"/>
Your friends	<input type="radio"/>	<input type="radio"/>	<input type="radio"/>	<input type="radio"/>	<input type="radio"/>	<input type="radio"/>
Your employer	<input type="radio"/>	<input type="radio"/>	<input type="radio"/>	<input type="radio"/>	<input type="radio"/>	<input type="radio"/>
Your co-workers	<input type="radio"/>	<input type="radio"/>	<input type="radio"/>	<input type="radio"/>	<input type="radio"/>	<input type="radio"/>

21. How do you feel about the amount of time you spend on each activity listed below? MARK ONE ANSWER FOR EACH ITEM.

	NOT APPLICABLE					
	NOT ENOUGH					
	NOT QUITE ENOUGH					
	ABOUT RIGHT					
	MORE THAN ENOUGH					
	TOO MUCH					
Your civilian job	<input type="radio"/>	<input type="radio"/>	<input type="radio"/>	<input type="radio"/>	<input type="radio"/>	<input type="radio"/>
Family activities	<input type="radio"/>	<input type="radio"/>	<input type="radio"/>	<input type="radio"/>	<input type="radio"/>	<input type="radio"/>
Army Reserve activities	<input type="radio"/>	<input type="radio"/>	<input type="radio"/>	<input type="radio"/>	<input type="radio"/>	<input type="radio"/>
Community/church activities	<input type="radio"/>	<input type="radio"/>	<input type="radio"/>	<input type="radio"/>	<input type="radio"/>	<input type="radio"/>
Recreational/leisure activities	<input type="radio"/>	<input type="radio"/>	<input type="radio"/>	<input type="radio"/>	<input type="radio"/>	<input type="radio"/>

22. How supportive of your family is each of the following? MARK ONE ANSWER FOR EACH ITEM.

	NOT AT ALL SUPPORTIVE					
	NOT VERY SUPPORTIVE					
	SOMEWHAT SUPPORTIVE					
	VERY SUPPORTIVE					
	EXTREMELY SUPPORTIVE					
Your Commander	<input type="radio"/>	<input type="radio"/>	<input type="radio"/>	<input type="radio"/>	<input type="radio"/>	<input type="radio"/>
Your unit officers	<input type="radio"/>	<input type="radio"/>	<input type="radio"/>	<input type="radio"/>	<input type="radio"/>	<input type="radio"/>
Your unit NCOs	<input type="radio"/>	<input type="radio"/>	<input type="radio"/>	<input type="radio"/>	<input type="radio"/>	<input type="radio"/>
Your Unit Technician(s)	<input type="radio"/>	<input type="radio"/>	<input type="radio"/>	<input type="radio"/>	<input type="radio"/>	<input type="radio"/>
The Army Reserve in general	<input type="radio"/>	<input type="radio"/>	<input type="radio"/>	<input type="radio"/>	<input type="radio"/>	<input type="radio"/>

23. How much of a problem for your family is each of the following? MARK ONE ANSWER FOR EACH ITEM.

	A VERY SERIOUS PROBLEM	A SERIOUS PROBLEM	SOMEWHAT OF A PROBLEM	A SLIGHT PROBLEM	NOT A PROBLEM
Absence for weekend drills	<input type="radio"/>	<input type="radio"/>	<input type="radio"/>	<input type="radio"/>	<input type="radio"/>
Absence for Annual Training	<input type="radio"/>	<input type="radio"/>	<input type="radio"/>	<input type="radio"/>	<input type="radio"/>
Absence for extra time spent with your Army Reserve unit	<input type="radio"/>	<input type="radio"/>	<input type="radio"/>	<input type="radio"/>	<input type="radio"/>
Unscheduled Army Reserve activities	<input type="radio"/>	<input type="radio"/>	<input type="radio"/>	<input type="radio"/>	<input type="radio"/>
Scheduling family vacations	<input type="radio"/>	<input type="radio"/>	<input type="radio"/>	<input type="radio"/>	<input type="radio"/>

IF YOU ARE NOT MARRIED, SKIP TO QUESTION 27

24. Which, if any, of the following prevent your spouse from taking part (as a participant or volunteer) in Army Reserve family activities? MARK ALL THAT APPLY.

- ☐ Location of activities
- ☐ Doesn't know other people
- ☐ Times activities are scheduled
- ☐ Lack of child care
- ☐ Not interested
- ☐ There are no family activities in this unit
- ☐ None of the above: my spouse attends Army Reserve family activities

25. What is your spouse's attitude toward your participation in the Army Reserve?

- ☐ Extremely favorable
- ☐ Very favorable
- ☐ Somewhat favorable
- ☐ Not very favorable
- ☐ Not at all favorable

26. How much do you and your spouse agree on your career plans for the Army Reserve?

- ☐ Completely
- ☐ Very much
- ☐ Somewhat
- ☐ Not much
- ☐ Not at all

YOUR ARMY RESERVE JOB

27. How satisfied are you with the opportunities you have to use your military skills during weekend drills?

- ☐ Very satisfied
- ☐ Satisfied
- ☐ Neutral
- ☐ Dissatisfied
- ☐ Very dissatisfied

28. Have you been awarded the Military Occupational Specialty (MOS) (IF ENLISTED OR WARRANT OFFICER) or Area of Concentration (AOC) (IF OFFICER) for your current duty position?

- ☐ Yes
☐ No

SKIP TO QUESTION 30

29. In what types of training are you currently participating to get the MOS (IF ENLISTED OR WARRANT OFFICER) or AOC (IF OFFICER) for your current duty position? MARK ALL THAT APPLY.

- ☐ Taking correspondence courses
☐ Planning to take an in-resident course in the next 6 months
☐ Planning to obtain MOS or AOC qualification through on-the-job training
☐ None
☐ Other

30. Please indicate the degree to which you agree or disagree with each of the following statements. MARK ONE ANSWER FOR EACH ITEM.

	STRONGLY DISAGREE	DISAGREE	NEUTRAL	AGREE	STRONGLY AGREE
In the Army Reserve, there are opportunities to develop the job skills I want.	<input type="radio"/>	<input type="radio"/>	<input type="radio"/>	<input type="radio"/>	<input type="radio"/>
My duties in the Army Reserve are not challenging enough.	<input type="radio"/>	<input type="radio"/>	<input type="radio"/>	<input type="radio"/>	<input type="radio"/>
My duty responsibilities in the Army Reserve are clearly defined.	<input type="radio"/>	<input type="radio"/>	<input type="radio"/>	<input type="radio"/>	<input type="radio"/>
My duty position in the Army Reserve does not use my skills, training, or experience.	<input type="radio"/>	<input type="radio"/>	<input type="radio"/>	<input type="radio"/>	<input type="radio"/>
The people in the unit where I work are competent in doing their assigned tasks.	<input type="radio"/>	<input type="radio"/>	<input type="radio"/>	<input type="radio"/>	<input type="radio"/>
It is my experience that promotions in the Army Reserve are handled fairly.	<input type="radio"/>	<input type="radio"/>	<input type="radio"/>	<input type="radio"/>	<input type="radio"/>
There is cooperation and teamwork in my unit.	<input type="radio"/>	<input type="radio"/>	<input type="radio"/>	<input type="radio"/>	<input type="radio"/>
I have trust and confidence in my officers.	<input type="radio"/>	<input type="radio"/>	<input type="radio"/>	<input type="radio"/>	<input type="radio"/>
I have trust and confidence in my NCOs.	<input type="radio"/>	<input type="radio"/>	<input type="radio"/>	<input type="radio"/>	<input type="radio"/>
In my Army Reserve unit, I work on unnecessary things.	<input type="radio"/>	<input type="radio"/>	<input type="radio"/>	<input type="radio"/>	<input type="radio"/>
I do not feel like "part of the family" in my unit.	<input type="radio"/>	<input type="radio"/>	<input type="radio"/>	<input type="radio"/>	<input type="radio"/>
I am proud to tell others that I am part of the Army Reserve.	<input type="radio"/>	<input type="radio"/>	<input type="radio"/>	<input type="radio"/>	<input type="radio"/>
I could just as well be working in a different part-time civilian job as long as the work and pay were similar to my Army Reserve duty position.	<input type="radio"/>	<input type="radio"/>	<input type="radio"/>	<input type="radio"/>	<input type="radio"/>
I feel a strong sense of belonging to my unit.	<input type="radio"/>	<input type="radio"/>	<input type="radio"/>	<input type="radio"/>	<input type="radio"/>
The Army Reserve has a great deal of personal meaning for me.	<input type="radio"/>	<input type="radio"/>	<input type="radio"/>	<input type="radio"/>	<input type="radio"/>
Right now, I am staying with the Army Reserve primarily to develop my job skills.	<input type="radio"/>	<input type="radio"/>	<input type="radio"/>	<input type="radio"/>	<input type="radio"/>
One of the major reasons I continue to work for the Army Reserve is the quality of work done in my unit.	<input type="radio"/>	<input type="radio"/>	<input type="radio"/>	<input type="radio"/>	<input type="radio"/>
I feel a strong sense of belonging to the Army Reserve.	<input type="radio"/>	<input type="radio"/>	<input type="radio"/>	<input type="radio"/>	<input type="radio"/>

31. How flexible is your unit when you need to make changes in your weekend drill schedule, (for example, to split drills or for an excused absence without pay)?

- ☐ Extremely flexible
☐ Very flexible
☐ Somewhat flexible
☐ Not very flexible
☐ Not at all flexible

32. During an average month in 1988, how many unpaid hours did you spend on Army Reserve duties? (DO NOT INCLUDE DRILL DAYS.)

Number of Hours per Month									
	1	2	3	4	5	6	7	8	9
	0	1	2	3	4	5	6	7	8

33. Overall, how satisfied are you with the Army Reserve?

- ☐ Very satisfied
☐ Satisfied
☐ Neutral
☐ Dissatisfied
☐ Very dissatisfied

YOUR TRAINING IN THE ARMY RESERVE

34. On the average, what percent of your weekend drill is devoted to training?

- ☐ 0-25%
☐ 25-50%
☐ 50-75%
☐ 75-100%

35. Of the time you spend training, what percent is devoted to MOS skill training?

- ☐ 0-25%
☐ 25-50%
☐ 50-75%
☐ 75-100%

36. Below is a list of activities you could perform at weekend drill. How important to you is performing each of these activities at weekend drill? MARK ONE ANSWER FOR EACH ITEM.

- Doing something related to my MOS skills
- Doing something that draws on my military skills
- Doing something that draws on my professional skills
- Doing something for my leaders
- Doing something for members of my unit
- Doing something for which I will be recognized by rewards
- Doing something for which I will be recognized by my peers
- Doing something for which I will be recognized by my leaders
- Doing training that pushes me to my limits
- Doing training that improves how well my unit performs as a team

	NOT AT ALL IMPORTANT	NOT VERY IMPORTANT	SOMEWHAT IMPORTANT	VERY IMPORTANT	EXTREMELY IMPORTANT
Doing something related to my MOS skills	<input type="radio"/>	<input type="radio"/>	<input type="radio"/>	<input type="radio"/>	<input type="radio"/>
Doing something that draws on my military skills	<input type="radio"/>	<input type="radio"/>	<input type="radio"/>	<input type="radio"/>	<input type="radio"/>
Doing something that draws on my professional skills	<input type="radio"/>	<input type="radio"/>	<input type="radio"/>	<input type="radio"/>	<input type="radio"/>
Doing something for my leaders	<input type="radio"/>	<input type="radio"/>	<input type="radio"/>	<input type="radio"/>	<input type="radio"/>
Doing something for members of my unit	<input type="radio"/>	<input type="radio"/>	<input type="radio"/>	<input type="radio"/>	<input type="radio"/>
Doing something for which I will be recognized by rewards	<input type="radio"/>	<input type="radio"/>	<input type="radio"/>	<input type="radio"/>	<input type="radio"/>
Doing something for which I will be recognized by my peers	<input type="radio"/>	<input type="radio"/>	<input type="radio"/>	<input type="radio"/>	<input type="radio"/>
Doing something for which I will be recognized by my leaders	<input type="radio"/>	<input type="radio"/>	<input type="radio"/>	<input type="radio"/>	<input type="radio"/>
Doing training that pushes me to my limits	<input type="radio"/>	<input type="radio"/>	<input type="radio"/>	<input type="radio"/>	<input type="radio"/>
Doing training that improves how well my unit performs as a team	<input type="radio"/>	<input type="radio"/>	<input type="radio"/>	<input type="radio"/>	<input type="radio"/>

☐ It does not matter what I do at weekend drill

37. How satisfied are you with each of the following aspects of your weekend drill training? MARK ONE ANSWER FOR EACH ITEM.

	VERY DISSATISFIED	DISSATISFIED	NEUTRAL	SATISFIED	VERY SATISFIED
Overall training you receive during your weekend drills	<input type="radio"/>	<input type="radio"/>	<input type="radio"/>	<input type="radio"/>	<input type="radio"/>
The type of weapons and equipment your unit uses during weekend drill training	<input type="radio"/>	<input type="radio"/>	<input type="radio"/>	<input type="radio"/>	<input type="radio"/>
The mechanical condition of the weapons and equipment your unit uses during weekend drill training	<input type="radio"/>	<input type="radio"/>	<input type="radio"/>	<input type="radio"/>	<input type="radio"/>
The availability of modern equipment during weekend drill training	<input type="radio"/>	<input type="radio"/>	<input type="radio"/>	<input type="radio"/>	<input type="radio"/>
The duties that you do during weekend drill training	<input type="radio"/>	<input type="radio"/>	<input type="radio"/>	<input type="radio"/>	<input type="radio"/>
The opportunities you have to use your military skills during weekend drill training	<input type="radio"/>	<input type="radio"/>	<input type="radio"/>	<input type="radio"/>	<input type="radio"/>

38. When do you know what dates you will have weekend drill?

- ☐ A year before the weekend drill
☐ Nine months before the weekend drill
☐ Six months before the weekend drill
☐ Three months before the weekend drill
☐ One month before the weekend drill
☐ The month I go to weekend drill

39. How often do the weekend drill dates change?

- ☐ All the time
☐ Most of the time
☐ Some of the time
☐ Seldom
☐ Never

40. How much of a problem is each of the following for your unit in meeting your unit's training objectives? MARK ONE ANSWER FOR EACH ITEM.

	A VERY SERIOUS PROBLEM	A SERIOUS PROBLEM	SOMEWHAT OF A PROBLEM	A SLIGHT PROBLEM	NOT A PROBLEM
Out-of-date equipment and weapons	<input type="radio"/>	<input type="radio"/>	<input type="radio"/>	<input type="radio"/>	<input type="radio"/>
Poor mechanical condition of equipment and weapons	<input type="radio"/>	<input type="radio"/>	<input type="radio"/>	<input type="radio"/>	<input type="radio"/>
Not training with same type of equipment that my unit would use during wartime	<input type="radio"/>	<input type="radio"/>	<input type="radio"/>	<input type="radio"/>	<input type="radio"/>
Below strength in grades E1 through E4	<input type="radio"/>	<input type="radio"/>	<input type="radio"/>	<input type="radio"/>	<input type="radio"/>
Below strength in grades E5 through E9	<input type="radio"/>	<input type="radio"/>	<input type="radio"/>	<input type="radio"/>	<input type="radio"/>
Below strength in officer grades	<input type="radio"/>	<input type="radio"/>	<input type="radio"/>	<input type="radio"/>	<input type="radio"/>
Below strength in Unit Technicians	<input type="radio"/>	<input type="radio"/>	<input type="radio"/>	<input type="radio"/>	<input type="radio"/>
High turnover among grades E1 through E4	<input type="radio"/>	<input type="radio"/>	<input type="radio"/>	<input type="radio"/>	<input type="radio"/>
High turnover among grades E5 through E9	<input type="radio"/>	<input type="radio"/>	<input type="radio"/>	<input type="radio"/>	<input type="radio"/>
High turnover among officer grades	<input type="radio"/>	<input type="radio"/>	<input type="radio"/>	<input type="radio"/>	<input type="radio"/>
High turnover among Unit Technicians	<input type="radio"/>	<input type="radio"/>	<input type="radio"/>	<input type="radio"/>	<input type="radio"/>
Low attendance of unit personnel at weekend drills	<input type="radio"/>	<input type="radio"/>	<input type="radio"/>	<input type="radio"/>	<input type="radio"/>
Low attendance of unit personnel at Annual Training	<input type="radio"/>	<input type="radio"/>	<input type="radio"/>	<input type="radio"/>	<input type="radio"/>

40. (Continued) How much of a problem is each of the following for your unit in meeting your unit's training objectives?

Shortage of skill-qualified personnel

Low quality of grades E1 through E4

Low quality of grades E5 through E9

Low quality of officer grades

Low quality of Unit Technicians

Not enough weekend drill time to practice skills

Not enough time to get administrative paperwork done

Lack of training materials (books, manuals, etc.)

Lack of simulator training devices

Not enough personnel to conduct effective training

Inaccessible/lack of training facilities (e.g., locked up, no active duty support)

Not enough funds for training

	A VERY SERIOUS PROBLEM				
	A SERIOUS PROBLEM				
	SOMEWHAT OF A PROBLEM				
	A SLIGHT PROBLEM				
	NOT A PROBLEM				
Shortage of skill-qualified personnel	<input type="radio"/>	<input type="radio"/>	<input type="radio"/>	<input type="radio"/>	<input type="radio"/>
Low quality of grades E1 through E4	<input type="radio"/>	<input type="radio"/>	<input type="radio"/>	<input type="radio"/>	<input type="radio"/>
Low quality of grades E5 through E9	<input type="radio"/>	<input type="radio"/>	<input type="radio"/>	<input type="radio"/>	<input type="radio"/>
Low quality of officer grades	<input type="radio"/>	<input type="radio"/>	<input type="radio"/>	<input type="radio"/>	<input type="radio"/>
Low quality of Unit Technicians	<input type="radio"/>	<input type="radio"/>	<input type="radio"/>	<input type="radio"/>	<input type="radio"/>
Not enough weekend drill time to practice skills	<input type="radio"/>	<input type="radio"/>	<input type="radio"/>	<input type="radio"/>	<input type="radio"/>
Not enough time to get administrative paperwork done	<input type="radio"/>	<input type="radio"/>	<input type="radio"/>	<input type="radio"/>	<input type="radio"/>
Lack of training materials (books, manuals, etc.)	<input type="radio"/>	<input type="radio"/>	<input type="radio"/>	<input type="radio"/>	<input type="radio"/>
Lack of simulator training devices	<input type="radio"/>	<input type="radio"/>	<input type="radio"/>	<input type="radio"/>	<input type="radio"/>
Not enough personnel to conduct effective training	<input type="radio"/>	<input type="radio"/>	<input type="radio"/>	<input type="radio"/>	<input type="radio"/>
Inaccessible/lack of training facilities (e.g., locked up, no active duty support)	<input type="radio"/>	<input type="radio"/>	<input type="radio"/>	<input type="radio"/>	<input type="radio"/>
Not enough funds for training	<input type="radio"/>	<input type="radio"/>	<input type="radio"/>	<input type="radio"/>	<input type="radio"/>

41. In 1988, did you go to Annual Training with your unit?

☐ Yes

☐ No

→ **SKIP TO QUESTION 43**

42. How satisfied were you with each of the following aspects of your Annual Training? MARK ONE ANSWER FOR EACH ITEM.

The overall training you received during Annual Training

The type of weapons and equipment your unit used during Annual Training

The mechanical condition of the weapons and equipment your unit used during Annual Training

The availability of modern equipment during Annual Training

The duties that you did during Annual Training

The opportunities you had to use your military skills during Annual Training

	VERY DISSATISFIED				
	DISSATISFIED				
	NEUTRAL				
	SATISFIED				
	VERY SATISFIED				
The overall training you received during Annual Training	<input type="radio"/>	<input type="radio"/>	<input type="radio"/>	<input type="radio"/>	<input type="radio"/>
The type of weapons and equipment your unit used during Annual Training	<input type="radio"/>	<input type="radio"/>	<input type="radio"/>	<input type="radio"/>	<input type="radio"/>
The mechanical condition of the weapons and equipment your unit used during Annual Training	<input type="radio"/>	<input type="radio"/>	<input type="radio"/>	<input type="radio"/>	<input type="radio"/>
The availability of modern equipment during Annual Training	<input type="radio"/>	<input type="radio"/>	<input type="radio"/>	<input type="radio"/>	<input type="radio"/>
The duties that you did during Annual Training	<input type="radio"/>	<input type="radio"/>	<input type="radio"/>	<input type="radio"/>	<input type="radio"/>
The opportunities you had to use your military skills during Annual Training	<input type="radio"/>	<input type="radio"/>	<input type="radio"/>	<input type="radio"/>	<input type="radio"/>

43. The next question asks you about the types of training you received at weekend drills and at Annual Training during 1988. For each type of training you received, do you agree or disagree that this type of training used your time effectively? MARK ONE ANSWER FOR EACH ITEM IN WEEKEND DRILLS AND ANNUAL TRAINING.

	WEEKEND DRILLS						ANNUAL TRAINING					
	DID NOT RECEIVE THIS TRAINING IN 1988						DID NOT RECEIVE THIS TRAINING IN 1988					
	STRONGLY DISAGREE						STRONGLY DISAGREE					
	DISAGREE						DISAGREE					
	NEUTRAL						NEUTRAL					
	AGREE						AGREE					
	STRONGLY AGREE						STRONGLY AGREE					
CTT (Common Tasks Training)	<input type="radio"/>	<input type="radio"/>	<input type="radio"/>	<input type="radio"/>	<input type="radio"/>	<input type="radio"/>	<input type="radio"/>	<input type="radio"/>	<input type="radio"/>	<input type="radio"/>	<input type="radio"/>	
Preparation for the SQT (Skill Qualification Test)	<input type="radio"/>	<input type="radio"/>	<input type="radio"/>	<input type="radio"/>	<input type="radio"/>	<input type="radio"/>	<input type="radio"/>	<input type="radio"/>	<input type="radio"/>	<input type="radio"/>	<input type="radio"/>	
NBC (Nuclear-Biological-Chemical Training)	<input type="radio"/>	<input type="radio"/>	<input type="radio"/>	<input type="radio"/>	<input type="radio"/>	<input type="radio"/>	<input type="radio"/>	<input type="radio"/>	<input type="radio"/>	<input type="radio"/>	<input type="radio"/>	
Physical Fitness	<input type="radio"/>	<input type="radio"/>	<input type="radio"/>	<input type="radio"/>	<input type="radio"/>	<input type="radio"/>	<input type="radio"/>	<input type="radio"/>	<input type="radio"/>	<input type="radio"/>	<input type="radio"/>	
FTX (Field Training Exercises)	<input type="radio"/>	<input type="radio"/>	<input type="radio"/>	<input type="radio"/>	<input type="radio"/>	<input type="radio"/>	<input type="radio"/>	<input type="radio"/>	<input type="radio"/>	<input type="radio"/>	<input type="radio"/>	
CPX (Command Post Exercises)	<input type="radio"/>	<input type="radio"/>	<input type="radio"/>	<input type="radio"/>	<input type="radio"/>	<input type="radio"/>	<input type="radio"/>	<input type="radio"/>	<input type="radio"/>	<input type="radio"/>	<input type="radio"/>	
Weapons Qualification	<input type="radio"/>	<input type="radio"/>	<input type="radio"/>	<input type="radio"/>	<input type="radio"/>	<input type="radio"/>	<input type="radio"/>	<input type="radio"/>	<input type="radio"/>	<input type="radio"/>	<input type="radio"/>	
Maintenance Training	<input type="radio"/>	<input type="radio"/>	<input type="radio"/>	<input type="radio"/>	<input type="radio"/>	<input type="radio"/>	<input type="radio"/>	<input type="radio"/>	<input type="radio"/>	<input type="radio"/>	<input type="radio"/>	
Supply and Management Training	<input type="radio"/>	<input type="radio"/>	<input type="radio"/>	<input type="radio"/>	<input type="radio"/>	<input type="radio"/>	<input type="radio"/>	<input type="radio"/>	<input type="radio"/>	<input type="radio"/>	<input type="radio"/>	
Military Intelligence Training	<input type="radio"/>	<input type="radio"/>	<input type="radio"/>	<input type="radio"/>	<input type="radio"/>	<input type="radio"/>	<input type="radio"/>	<input type="radio"/>	<input type="radio"/>	<input type="radio"/>	<input type="radio"/>	
Mobilization/Deployment Training	<input type="radio"/>	<input type="radio"/>	<input type="radio"/>	<input type="radio"/>	<input type="radio"/>	<input type="radio"/>	<input type="radio"/>	<input type="radio"/>	<input type="radio"/>	<input type="radio"/>	<input type="radio"/>	
Leadership Development	<input type="radio"/>	<input type="radio"/>	<input type="radio"/>	<input type="radio"/>	<input type="radio"/>	<input type="radio"/>	<input type="radio"/>	<input type="radio"/>	<input type="radio"/>	<input type="radio"/>	<input type="radio"/>	
Medical Training	<input type="radio"/>	<input type="radio"/>	<input type="radio"/>	<input type="radio"/>	<input type="radio"/>	<input type="radio"/>	<input type="radio"/>	<input type="radio"/>	<input type="radio"/>	<input type="radio"/>	<input type="radio"/>	
Military Justice, Code of Conduct, Geneva Convention Training	<input type="radio"/>	<input type="radio"/>	<input type="radio"/>	<input type="radio"/>	<input type="radio"/>	<input type="radio"/>	<input type="radio"/>	<input type="radio"/>	<input type="radio"/>	<input type="radio"/>	<input type="radio"/>	
Drug and Alcohol Abuse Training	<input type="radio"/>	<input type="radio"/>	<input type="radio"/>	<input type="radio"/>	<input type="radio"/>	<input type="radio"/>	<input type="radio"/>	<input type="radio"/>	<input type="radio"/>	<input type="radio"/>	<input type="radio"/>	
Equal Opportunity Training	<input type="radio"/>	<input type="radio"/>	<input type="radio"/>	<input type="radio"/>	<input type="radio"/>	<input type="radio"/>	<input type="radio"/>	<input type="radio"/>	<input type="radio"/>	<input type="radio"/>	<input type="radio"/>	
Service Benefits Training	<input type="radio"/>	<input type="radio"/>	<input type="radio"/>	<input type="radio"/>	<input type="radio"/>	<input type="radio"/>	<input type="radio"/>	<input type="radio"/>	<input type="radio"/>	<input type="radio"/>	<input type="radio"/>	
POSH (Prevention of Sexual Harassment)	<input type="radio"/>	<input type="radio"/>	<input type="radio"/>	<input type="radio"/>	<input type="radio"/>	<input type="radio"/>	<input type="radio"/>	<input type="radio"/>	<input type="radio"/>	<input type="radio"/>	<input type="radio"/>	

44. If your unit were to go on an Annual Training of greater than two weeks (in conjunction with overseas exercises), would you be able to put in the extra drill time to prepare for it?

- ☐ Definitely yes
☐ Probably
☐ Not sure
☐ Probably not
☐ Definitely not

ADMINISTRATION IN YOUR UNIT

45. How well did someone in your chain-of-command do each of the following when you first arrived at your unit? MARK ONE ANSWER FOR EACH ITEM.

Assign you a sponsor

Discuss the in-processing schedule

Introduce you to the chain-of-command

Include your family members during in-processing

Discuss the "chain-of-concern" (e.g., unit family support groups)

Give you an orientation on the unit's mission

	EXTREMELY WELL	VERY WELL	SATISFACTORILY	NOT VERY WELL	NOT AT ALL WELL	NOT APPLICABLE
Assign you a sponsor	<input type="radio"/>	<input type="radio"/>	<input type="radio"/>	<input type="radio"/>	<input type="radio"/>	<input type="radio"/>
Discuss the in-processing schedule	<input type="radio"/>	<input type="radio"/>	<input type="radio"/>	<input type="radio"/>	<input type="radio"/>	<input type="radio"/>
Introduce you to the chain-of-command	<input type="radio"/>	<input type="radio"/>	<input type="radio"/>	<input type="radio"/>	<input type="radio"/>	<input type="radio"/>
Include your family members during in-processing	<input type="radio"/>	<input type="radio"/>	<input type="radio"/>	<input type="radio"/>	<input type="radio"/>	<input type="radio"/>
Discuss the "chain-of-concern" (e.g., unit family support groups)	<input type="radio"/>	<input type="radio"/>	<input type="radio"/>	<input type="radio"/>	<input type="radio"/>	<input type="radio"/>
Give you an orientation on the unit's mission	<input type="radio"/>	<input type="radio"/>	<input type="radio"/>	<input type="radio"/>	<input type="radio"/>	<input type="radio"/>

46. In 1988, how much was each of the following a problem for you in the Army Reserve? MARK ONE ANSWER FOR EACH ITEM.

Receiving monthly pay on time

Receiving educational benefits on time

Receiving bonus money on time

	NOT A PROBLEM	A SLIGHT PROBLEM	SOMEWHAT OF A PROBLEM	A SERIOUS PROBLEM	A VERY SERIOUS PROBLEM	NOT APPLICABLE
Receiving monthly pay on time	<input type="radio"/>	<input type="radio"/>	<input type="radio"/>	<input type="radio"/>	<input type="radio"/>	<input type="radio"/>
Receiving educational benefits on time	<input type="radio"/>	<input type="radio"/>	<input type="radio"/>	<input type="radio"/>	<input type="radio"/>	<input type="radio"/>
Receiving bonus money on time	<input type="radio"/>	<input type="radio"/>	<input type="radio"/>	<input type="radio"/>	<input type="radio"/>	<input type="radio"/>

47. After your first unit attendance in the Army Reserve, how many months was it before you received your first paycheck (IDT pay)? MARK NUMBER OF MONTHS.

① ② ③ ④ ⑤ ⑥ ⑦ ⑧ ⑨ ⑩ ⑪ ⑫

48. During 1988, how many times did you receive your monthly pay on time? NUMBERS IN BETWEEN "0" AND "12" INDICATE THE NUMBER OF MONTHS IN WHICH YOU RECEIVED YOUR MONTHLY PAY ON TIME.

① ② ③ ④ ⑤ ⑥ ⑦ ⑧ ⑨ ⑩ ⑪ ⑫

49. How helpful are the following persons in resolving any Army Reserve problems that you might have?
MARK ONE ANSWER FOR EACH ITEM.

Your Commander
Your First Sergeant
Your Platoon Leader
Your Platoon Sergeant
Your Squad Leader
Your Unit Technicians

	NOT AT ALL HELPFUL				
	NOT VERY HELPFUL				
	SOMEWHAT HELPFUL				
	VERY HELPFUL				
	EXTREMELY HELPFUL				
	<input type="radio"/>	<input type="radio"/>	<input type="radio"/>	<input type="radio"/>	<input type="radio"/>
	<input type="radio"/>	<input type="radio"/>	<input type="radio"/>	<input type="radio"/>	<input type="radio"/>
	<input type="radio"/>	<input type="radio"/>	<input type="radio"/>	<input type="radio"/>	<input type="radio"/>
	<input type="radio"/>	<input type="radio"/>	<input type="radio"/>	<input type="radio"/>	<input type="radio"/>
	<input type="radio"/>	<input type="radio"/>	<input type="radio"/>	<input type="radio"/>	<input type="radio"/>
	<input type="radio"/>	<input type="radio"/>	<input type="radio"/>	<input type="radio"/>	<input type="radio"/>

50. How well do your full-time unit technicians do their jobs?

- ☐ Extremely well
☐ Very well
☐ Somewhat
☐ Not very well
☐ Not at all well

YOUR PROMOTIONS

51. How helpful are your leaders in preparing you for promotion to the next highest grade?
MARK ONE ANSWER FOR EACH ITEM.

Your Commander
Your First Sergeant
Your Platoon Leader
Your Platoon Sergeant
Your Squad Leader
Your personnel section

	NOT APPLICABLE				
	NOT AT ALL HELPFUL				
	NOT VERY HELPFUL				
	SOMEWHAT HELPFUL				
	VERY HELPFUL				
	EXTREMELY HELPFUL				
	<input type="radio"/>	<input type="radio"/>	<input type="radio"/>	<input type="radio"/>	<input type="radio"/>
	<input type="radio"/>	<input type="radio"/>	<input type="radio"/>	<input type="radio"/>	<input type="radio"/>
	<input type="radio"/>	<input type="radio"/>	<input type="radio"/>	<input type="radio"/>	<input type="radio"/>
	<input type="radio"/>	<input type="radio"/>	<input type="radio"/>	<input type="radio"/>	<input type="radio"/>
	<input type="radio"/>	<input type="radio"/>	<input type="radio"/>	<input type="radio"/>	<input type="radio"/>
	<input type="radio"/>	<input type="radio"/>	<input type="radio"/>	<input type="radio"/>	<input type="radio"/>

52. In your opinion, how much are each of these factors keeping you from being promoted? MARK ONE ANSWER FOR EACH ITEM.

- Not being MOS-qualified
- My leaders don't know the new promotion system
- My unit Commander is keeping me from getting promoted
- Delay of my review by the unit promotion board
- I cannot get boarded in my unit
- Lack of timely review by higher Headquarters board
- Lack of fair review by higher Headquarters board
- The higher Headquarters board doesn't give information to my unit about the promotion vacancy list
- Points for promotion are too high to achieve
- No position within reasonable distance requirement (50 miles or 90 minutes)
- Not being part of the "good ol' boy" network
- Not putting in extra unpaid duty time
- Not having been in the unit a long enough time
- Not having an equal opportunity for promotion due to racial discrimination
- Not having an equal opportunity for promotion due to sexual harassment

	NOT APPLICABLE					
	NOT AT ALL					
	NOT MUCH					
	SOMEWHAT					
	VERY MUCH					
	A GREAT DEAL					
Not being MOS-qualified	<input type="radio"/>	<input type="radio"/>	<input type="radio"/>	<input type="radio"/>	<input type="radio"/>	<input type="radio"/>
My leaders don't know the new promotion system	<input type="radio"/>	<input type="radio"/>	<input type="radio"/>	<input type="radio"/>	<input type="radio"/>	<input type="radio"/>
My unit Commander is keeping me from getting promoted	<input type="radio"/>	<input type="radio"/>	<input type="radio"/>	<input type="radio"/>	<input type="radio"/>	<input type="radio"/>
Delay of my review by the unit promotion board	<input type="radio"/>	<input type="radio"/>	<input type="radio"/>	<input type="radio"/>	<input type="radio"/>	<input type="radio"/>
I cannot get boarded in my unit	<input type="radio"/>	<input type="radio"/>	<input type="radio"/>	<input type="radio"/>	<input type="radio"/>	<input type="radio"/>
Lack of timely review by higher Headquarters board	<input type="radio"/>	<input type="radio"/>	<input type="radio"/>	<input type="radio"/>	<input type="radio"/>	<input type="radio"/>
Lack of fair review by higher Headquarters board	<input type="radio"/>	<input type="radio"/>	<input type="radio"/>	<input type="radio"/>	<input type="radio"/>	<input type="radio"/>
The higher Headquarters board doesn't give information to my unit about the promotion vacancy list	<input type="radio"/>	<input type="radio"/>	<input type="radio"/>	<input type="radio"/>	<input type="radio"/>	<input type="radio"/>
Points for promotion are too high to achieve	<input type="radio"/>	<input type="radio"/>	<input type="radio"/>	<input type="radio"/>	<input type="radio"/>	<input type="radio"/>
No position within reasonable distance requirement (50 miles or 90 minutes)	<input type="radio"/>	<input type="radio"/>	<input type="radio"/>	<input type="radio"/>	<input type="radio"/>	<input type="radio"/>
Not being part of the "good ol' boy" network	<input type="radio"/>	<input type="radio"/>	<input type="radio"/>	<input type="radio"/>	<input type="radio"/>	<input type="radio"/>
Not putting in extra unpaid duty time	<input type="radio"/>	<input type="radio"/>	<input type="radio"/>	<input type="radio"/>	<input type="radio"/>	<input type="radio"/>
Not having been in the unit a long enough time	<input type="radio"/>	<input type="radio"/>	<input type="radio"/>	<input type="radio"/>	<input type="radio"/>	<input type="radio"/>
Not having an equal opportunity for promotion due to racial discrimination	<input type="radio"/>	<input type="radio"/>	<input type="radio"/>	<input type="radio"/>	<input type="radio"/>	<input type="radio"/>
Not having an equal opportunity for promotion due to sexual harassment	<input type="radio"/>	<input type="radio"/>	<input type="radio"/>	<input type="radio"/>	<input type="radio"/>	<input type="radio"/>

53. For each of the following promotion requirements, please indicate how easy or difficult it is for you to meet each of them. MARK ONE ANSWER FOR EACH ITEM.

- Being MOS-qualified
- Military education requirement
- Civilian education requirement
- SQT score
- Physical fitness requirement
- Weapons qualification requirement
- Security clearance requirement
- Receiving awards and certificates of achievement

	NOT APPLICABLE					
	VERY DIFFICULT					
	DIFFICULT					
	NEITHER EASY NOR DIFFICULT					
	EASY					
	VERY EASY					
Being MOS-qualified	<input type="radio"/>	<input type="radio"/>	<input type="radio"/>	<input type="radio"/>	<input type="radio"/>	<input type="radio"/>
Military education requirement	<input type="radio"/>	<input type="radio"/>	<input type="radio"/>	<input type="radio"/>	<input type="radio"/>	<input type="radio"/>
Civilian education requirement	<input type="radio"/>	<input type="radio"/>	<input type="radio"/>	<input type="radio"/>	<input type="radio"/>	<input type="radio"/>
SQT score	<input type="radio"/>	<input type="radio"/>	<input type="radio"/>	<input type="radio"/>	<input type="radio"/>	<input type="radio"/>
Physical fitness requirement	<input type="radio"/>	<input type="radio"/>	<input type="radio"/>	<input type="radio"/>	<input type="radio"/>	<input type="radio"/>
Weapons qualification requirement	<input type="radio"/>	<input type="radio"/>	<input type="radio"/>	<input type="radio"/>	<input type="radio"/>	<input type="radio"/>
Security clearance requirement	<input type="radio"/>	<input type="radio"/>	<input type="radio"/>	<input type="radio"/>	<input type="radio"/>	<input type="radio"/>
Receiving awards and certificates of achievement	<input type="radio"/>	<input type="radio"/>	<input type="radio"/>	<input type="radio"/>	<input type="radio"/>	<input type="radio"/>

54. In your opinion, how does the new promotion system (which went into effect in March 1988) compare to the old promotion system in helping you to be promoted?

The new promotion system is:

- ☐ Much more effective
☐ More effective
☐ About the same
☐ Less effective
☐ Much less effective
☐ Not applicable
☐ I can't say; I do not know about the new promotion system

YOUR UNIT LEADERSHIP

55. What leadership position does your immediate supervisor hold?

- ☐ Leadership position higher than battalion level (e.g., brigade, division, etc.)
☐ Battalion Commander
☐ Company or Battery Commander
☐ First Sergeant
☐ Platoon Leader
☐ Platoon Sergeant
☐ Section Leader
☐ Squad Leader
☐ Other

56. How well does your immediate supervisor do each of the following? MARK ONE ANSWER FOR EACH ITEM.

Has the skills to perform his job

Leads soldiers

Takes responsibility for his own actions

Makes sound and timely decisions

Sets an example

Knows soldiers personally

Looks out for the welfare of soldiers

Keeps soldiers informed

Develops a sense of responsibility in soldiers

Ensures that the assigned tasks are understood, supervised, and accomplished

Uses soldiers' time effectively

Trains soldiers to work together as a team

Asks for my suggestions

Explains to me what is expected of me

	EXTREMELY WELL	VERY WELL	SATISFACTORILY	NOT VERY WELL	NOT AT ALL WELL
Has the skills to perform his job	<input type="radio"/>	<input type="radio"/>	<input type="radio"/>	<input type="radio"/>	<input type="radio"/>
Leads soldiers	<input type="radio"/>	<input type="radio"/>	<input type="radio"/>	<input type="radio"/>	<input type="radio"/>
Takes responsibility for his own actions	<input type="radio"/>	<input type="radio"/>	<input type="radio"/>	<input type="radio"/>	<input type="radio"/>
Makes sound and timely decisions	<input type="radio"/>	<input type="radio"/>	<input type="radio"/>	<input type="radio"/>	<input type="radio"/>
Sets an example	<input type="radio"/>	<input type="radio"/>	<input type="radio"/>	<input type="radio"/>	<input type="radio"/>
Knows soldiers personally	<input type="radio"/>	<input type="radio"/>	<input type="radio"/>	<input type="radio"/>	<input type="radio"/>
Looks out for the welfare of soldiers	<input type="radio"/>	<input type="radio"/>	<input type="radio"/>	<input type="radio"/>	<input type="radio"/>
Keeps soldiers informed	<input type="radio"/>	<input type="radio"/>	<input type="radio"/>	<input type="radio"/>	<input type="radio"/>
Develops a sense of responsibility in soldiers	<input type="radio"/>	<input type="radio"/>	<input type="radio"/>	<input type="radio"/>	<input type="radio"/>
Ensures that the assigned tasks are understood, supervised, and accomplished	<input type="radio"/>	<input type="radio"/>	<input type="radio"/>	<input type="radio"/>	<input type="radio"/>
Uses soldiers' time effectively	<input type="radio"/>	<input type="radio"/>	<input type="radio"/>	<input type="radio"/>	<input type="radio"/>
Trains soldiers to work together as a team	<input type="radio"/>	<input type="radio"/>	<input type="radio"/>	<input type="radio"/>	<input type="radio"/>
Asks for my suggestions	<input type="radio"/>	<input type="radio"/>	<input type="radio"/>	<input type="radio"/>	<input type="radio"/>
Explains to me what is expected of me	<input type="radio"/>	<input type="radio"/>	<input type="radio"/>	<input type="radio"/>	<input type="radio"/>

57. Please indicate the extent to which you agree or disagree with each of the following statements.
MARK ONE ANSWER FOR EACH ITEM.

	STRONGLY DISAGREE	DISAGREE	NEUTRAL	AGREE	STRONGLY AGREE
The officers in my unit don't spend enough time with the troops.	<input type="radio"/>	<input type="radio"/>	<input type="radio"/>	<input type="radio"/>	<input type="radio"/>
The NCOs in my unit don't spent enough time with the troops.	<input type="radio"/>	<input type="radio"/>	<input type="radio"/>	<input type="radio"/>	<input type="radio"/>
I would go for help with a personal problem to my unit chain-of-command.	<input type="radio"/>	<input type="radio"/>	<input type="radio"/>	<input type="radio"/>	<input type="radio"/>
My unit leaders make a real attempt to treat me as a person.	<input type="radio"/>	<input type="radio"/>	<input type="radio"/>	<input type="radio"/>	<input type="radio"/>
Discipline is applied fairly by the leaders in my unit.	<input type="radio"/>	<input type="radio"/>	<input type="radio"/>	<input type="radio"/>	<input type="radio"/>
I felt "let down" by the differences in challenges between my basic training and my Army Reserve unit.	<input type="radio"/>	<input type="radio"/>	<input type="radio"/>	<input type="radio"/>	<input type="radio"/>
Promotions in my unit are handled fairly.	<input type="radio"/>	<input type="radio"/>	<input type="radio"/>	<input type="radio"/>	<input type="radio"/>
People of all racial and ethnic backgrounds have equal chances for promotion in my unit.	<input type="radio"/>	<input type="radio"/>	<input type="radio"/>	<input type="radio"/>	<input type="radio"/>
Men and women have equal chances for promotion in my unit.	<input type="radio"/>	<input type="radio"/>	<input type="radio"/>	<input type="radio"/>	<input type="radio"/>
Sexual harassment is a problem in my unit.	<input type="radio"/>	<input type="radio"/>	<input type="radio"/>	<input type="radio"/>	<input type="radio"/>
I can discuss my dissatisfactions with my unit NCOs.	<input type="radio"/>	<input type="radio"/>	<input type="radio"/>	<input type="radio"/>	<input type="radio"/>
I can discuss my dissatisfactions with my unit officers.	<input type="radio"/>	<input type="radio"/>	<input type="radio"/>	<input type="radio"/>	<input type="radio"/>
My unit officers do not care about the troops.	<input type="radio"/>	<input type="radio"/>	<input type="radio"/>	<input type="radio"/>	<input type="radio"/>
My unit NCOs do not care about the troops.	<input type="radio"/>	<input type="radio"/>	<input type="radio"/>	<input type="radio"/>	<input type="radio"/>
My unit officers provide me with good supervision on my job at weekend drill.	<input type="radio"/>	<input type="radio"/>	<input type="radio"/>	<input type="radio"/>	<input type="radio"/>
My unit NCOs provide me with good supervision on my job at weekend drill.	<input type="radio"/>	<input type="radio"/>	<input type="radio"/>	<input type="radio"/>	<input type="radio"/>
My unit officers have the skills to perform their jobs.	<input type="radio"/>	<input type="radio"/>	<input type="radio"/>	<input type="radio"/>	<input type="radio"/>
My unit NCOs can perform their duty MOS skills.	<input type="radio"/>	<input type="radio"/>	<input type="radio"/>	<input type="radio"/>	<input type="radio"/>

IF YOU ARE E4 OR BELOW, SKIP TO QUESTION 61

58. What leadership position do you hold?

- ☐ Leadership position higher than battalion level (e.g., brigade, division, etc.)
- ☐ Battalion Commander
- ☐ Company or Battery Commander
- ☐ First Sergeant
- ☐ Platoon Leader
- ☐ Platoon Sergeant
- ☐ Section Leader
- ☐ Squad Leader
- ☐ Other
- ☐ Does not apply; I do not hold a leadership position.

SKIP TO QUESTION 61

59. How long have you been in this leadership position?

- ☐ Fewer than 3 months
- ☐ 3-6 months
- ☐ 7-12 months
- ☐ 13-24 months
- ☐ More than two years

60. To what extent does each of the following interfere with your ability to lead?
MARK ONE ANSWER FOR EACH ITEM.

	A GREAT DEAL	VERY MUCH	SOMEWHAT	NOT MUCH	NOT AT ALL
Adjusting to changes in the training schedule made by higher headquarters	<input type="radio"/>	<input type="radio"/>	<input type="radio"/>	<input type="radio"/>	<input type="radio"/>
Lack of quality of my leaders at battalion and higher	<input type="radio"/>	<input type="radio"/>	<input type="radio"/>	<input type="radio"/>	<input type="radio"/>
Receiving too many orders from higher headquarters to allow me to carry out the mission of my unit	<input type="radio"/>	<input type="radio"/>	<input type="radio"/>	<input type="radio"/>	<input type="radio"/>
Not knowing the correct procedures for performing assigned tasks	<input type="radio"/>	<input type="radio"/>	<input type="radio"/>	<input type="radio"/>	<input type="radio"/>
Meeting my military educational requirements for the Army Reserve	<input type="radio"/>	<input type="radio"/>	<input type="radio"/>	<input type="radio"/>	<input type="radio"/>
Meeting my civilian educational requirements for the Army Reserve	<input type="radio"/>	<input type="radio"/>	<input type="radio"/>	<input type="radio"/>	<input type="radio"/>
Obtaining additional civilian education for my civilian career advancement	<input type="radio"/>	<input type="radio"/>	<input type="radio"/>	<input type="radio"/>	<input type="radio"/>
Having poor quality subordinate leadership	<input type="radio"/>	<input type="radio"/>	<input type="radio"/>	<input type="radio"/>	<input type="radio"/>
Having poor quality soldiers	<input type="radio"/>	<input type="radio"/>	<input type="radio"/>	<input type="radio"/>	<input type="radio"/>
Having insufficiently trained support personnel	<input type="radio"/>	<input type="radio"/>	<input type="radio"/>	<input type="radio"/>	<input type="radio"/>
Having unqualified full-time Unit Technicians	<input type="radio"/>	<input type="radio"/>	<input type="radio"/>	<input type="radio"/>	<input type="radio"/>
Having inadequate number of full-time personnel	<input type="radio"/>	<input type="radio"/>	<input type="radio"/>	<input type="radio"/>	<input type="radio"/>

61. In your opinion, how does the Army Reserve compare to the active duty Army in each of the following areas? ANSWER EVEN IF YOU HAVE NEVER SERVED ON ACTIVE DUTY IN THE ARMY. MARK ONE ANSWER FOR EACH ITEM.

	THE ARMY RESERVE IS MUCH WORSE	THE ARMY RESERVE IS WORSE	THE ARMY RESERVE IS ABOUT THE SAME	THE ARMY RESERVE IS BETTER	THE ARMY RESERVE IS MUCH BETTER
Morale	<input type="radio"/>	<input type="radio"/>	<input type="radio"/>	<input type="radio"/>	<input type="radio"/>
Discipline	<input type="radio"/>	<input type="radio"/>	<input type="radio"/>	<input type="radio"/>	<input type="radio"/>
Military courtesy	<input type="radio"/>	<input type="radio"/>	<input type="radio"/>	<input type="radio"/>	<input type="radio"/>
Quality of equipment	<input type="radio"/>	<input type="radio"/>	<input type="radio"/>	<input type="radio"/>	<input type="radio"/>
Quality of training	<input type="radio"/>	<input type="radio"/>	<input type="radio"/>	<input type="radio"/>	<input type="radio"/>
Personal appearance (haircuts, uniforms)	<input type="radio"/>	<input type="radio"/>	<input type="radio"/>	<input type="radio"/>	<input type="radio"/>

YOU AND THE ARMY RESERVE

62. How long have you been in your present Army Reserve unit? INDICATE THE NUMBER OF YEARS. IF FEWER THAN 6 MONTHS, MARK "00." IF 6 MONTHS TO A YEAR, MARK "01."

Years

<input type="radio"/>	0	1	2	3	4					
<input type="radio"/>	0	1	2	3	4	5	6	7	8	9

Example:

Years

0	<input checked="" type="radio"/>	1	2	3	4					
3	0	1	2	<input checked="" type="radio"/>	4	5	6	7	8	9

This example would indicate 3 years.

63. Under the terms of your current contract, how many total years are you obligated to serve in your current enlistment or contract in the Army Reserve? INDICATE THE NUMBER OF YEARS. IF FEWER THAN 6 MONTHS, MARK "0." IF 6 MONTHS TO A YEAR, MARK "1."

Years

<input type="radio"/>	0	1	2	3	4	5	6	7	8	9
-----------------------	---	---	---	---	---	---	---	---	---	---

Example:

Years

5	0	1	2	3	4	<input checked="" type="radio"/>	6	7	8	9
---	---	---	---	---	---	----------------------------------	---	---	---	---

This example would indicate 5 years.

☐ Does not apply; I am on voluntary indefinite status.

64. In your experience, what happens to those Reservists in your unit who are obligated to attend weekend drill but fail to show up? MARK ALL THAT APPLY.

- ☐ Nothing
- ☐ They get a call from someone in the unit
- ☐ They get a call from the unit Commander
- ☐ They get a letter from someone in the unit
- ☐ They get a letter from the unit Commander
- ☐ A notation is made as a part of their official military record
- ☐ They receive nonjudicial punishment, such as an Article 15
- ☐ They are court-martialed
- ☐ I don't know what happens to them

■ ■ ■

IF YOU ARE AN OFFICER, SKIP TO QUESTION 67

65. How many enlistments have you served (including your current enlistment)?

- ☐ One enlistment
- ☐ Two enlistments
- ☐ Three enlistments
- ☐ Four enlistments
- ☐ Five or more enlistments

66. Did you receive a bonus for your current enlistment?

- ☐ Yes
- ☐ No

67. Which educational benefits have you used or are you now using? MARK ALL THAT APPLY.

- ☐ Benefits for Army Reserve
- ☐ Selected Army Reserve GI Bill
- ☐ Active Force benefits (VEAP, GI Bill)
- ☐ None

68. Have you ever used any of the following VA benefits or services? MARK ALL THAT APPLY.

- ☐ I have never applied for any VA benefits or services
- ☐ Inpatient hospital care in VA facilities
- ☐ Outpatient care in VA facilities
- ☐ Dental care in VA facilities
- ☐ Nursing home care for veterans aged 65 and over
- ☐ Domiciliary care in VA facilities
- ☐ Money to help veterans complete their education under the GI bill
- ☐ Vocational rehabilitation training for veterans with service-connected disabilities (Chapter 31 Programs)
- ☐ Vocational counseling
- ☐ Financial compensation for veterans with service-connected disabilities
- ☐ Grants for specially adapted housing, automobiles or automobile equipment for veterans with service-connected disabilities
- ☐ Pensions for low-income veterans
- ☐ Life insurance
- ☐ Home loan guaranty
- ☐ Treatment for veterans with drinking problems
- ☐ Treatment for veterans with drug problems
- ☐ Readjustment counseling
- ☐ Psychological counseling other than readjustment counseling
- ☐ Other

69. What is your career branch?

70. To which type of Army Reserve unit are you currently assigned?

- | | | |
|-----------------------|-----------------------|---|
| <input type="radio"/> | <input type="radio"/> | Does not apply; assigned to Corps, MACOM or HQDA Office |
| <input type="radio"/> | <input type="radio"/> | Adjutant General Corps |
| <input type="radio"/> | <input type="radio"/> | Air Defense Artillery |
| <input type="radio"/> | <input type="radio"/> | Army Medical Specialist Corps |
| <input type="radio"/> | <input type="radio"/> | Army Nurse Corps |
| <input type="radio"/> | <input type="radio"/> | Armor |
| <input type="radio"/> | <input type="radio"/> | Aviation |
| <input type="radio"/> | <input type="radio"/> | Chaplain |
| <input type="radio"/> | <input type="radio"/> | Chemical Corps |
| <input type="radio"/> | <input type="radio"/> | Civil Affairs |
| <input type="radio"/> | <input type="radio"/> | Dental Corps |
| <input type="radio"/> | <input type="radio"/> | Engineer Corps |
| <input type="radio"/> | <input type="radio"/> | Field Artillery |
| <input type="radio"/> | <input type="radio"/> | Finance Corps |
| <input type="radio"/> | <input type="radio"/> | Infantry |
| <input type="radio"/> | <input type="radio"/> | Judge Advocate General's Corps |
| <input type="radio"/> | <input type="radio"/> | Medical Corps |
| <input type="radio"/> | <input type="radio"/> | Medical Service Corps |
| <input type="radio"/> | <input type="radio"/> | Military Intelligence |
| <input type="radio"/> | <input type="radio"/> | Military Police Corps |
| <input type="radio"/> | <input type="radio"/> | Ordnance Corps |
| <input type="radio"/> | <input type="radio"/> | Quartermaster Corps |
| <input type="radio"/> | <input type="radio"/> | Signal Corps |
| <input type="radio"/> | <input type="radio"/> | Special Forces |
| <input type="radio"/> | <input type="radio"/> | Transportation Corps |
| <input type="radio"/> | <input type="radio"/> | Veterinary Corps |
| <input type="radio"/> | <input type="radio"/> | Other |

71. Enter your primary Military Occupational Specialty (MOS) (IF ENLISTED OR WARRANT OFFICER) or your primary Area of Concentration (AOC) (IF OFFICER) by filling in the appropriate circles. MARK TWO DIGITS AND A LETTER.

	0	1	2	3	4	5	6	7	8	9																
	0	1	2	3	4	5	6	7	8	9																
	A	B	C	D	E	F	G	H	I	J	K	L	M	N	O	P	Q	R	S	T	U	V	W	X	Y	Z

72. During 1988, about what percent of your time was spent working in your primary MOS (IF ENLISTED OR WARRANT OFFICER) or primary AOC (IF OFFICER)?

- ☐ 75-100%
☐ 50-75%
☐ 25-50%
☐ 1-25%
☐ None

□ □

ROTC CADETS

- ☐ CT5
☐ CT6
☒ CT7
☐ CT8

IF YOU ARE ENLISTED, SKIP TO QUESTION 77

A vertical ruler with markings from 0 to 10 cm. The markings are in millimeters, with numbers every centimeter. The ruler is oriented vertically with the 0 mark at the top.

	7	(4)	(5)	(6)	(●)	(8)				
6	(0)	(1)	(2)	(3)	(4)	(5)	(●)	(7)	(8)	(9)

79. For all of 1988, what was your total Army Reserve income? INCLUDE ANY PAY FROM WEEKEND DRILLS, ANNUAL TRAINING, BONUSES, AND ANY CALL-UPS OR OTHER ACTIVE DUTY TRAINING.

- ☐ 0 - \$ 1,000
- ☐ \$1,001 - \$ 2,000
- ☐ \$2,001 - \$ 3,000
- ☐ \$3,001 - \$ 4,000
- ☐ \$4,001 - \$ 5,000
- ☐ \$5,001 - \$ 6,000
- ☐ \$6,001 - \$ 7,000
- ☐ \$7,001 - \$ 8,000
- ☐ \$8,001 - \$ 9,000
- ☐ \$9,001 - \$10,000
- ☐ More than \$10,000

80. What do you primarily use your Army Reserve pay for? MARK ONLY ONE ANSWER.

- ☐ Primary source for paying for essentials, such as mortgage, food, car payment
- ☐ Primary source for paying for educational expenses, such as tuition, books
- ☐ Supplemental source for paying for essentials, such as mortgage, food, car payment
- ☐ Used for non-essentials, such as entertainment, leisure activities
- ☐ Used for savings
- ☐ Other

81. How does the pay that you receive for the Army Reserve compare with the pay for other part-time civilian jobs of similar type in your area?

My Army Reserve pay is:

- ☐ Much higher
- ☐ Somewhat higher
- ☐ About the same
- ☐ Somewhat lower
- ☐ Much lower

82. How do you usually get to your weekend drill meetings? MARK ALL THAT APPLY.

- ☐ Drive myself
- ☐ Driven by spouse
- ☐ Driven by another family member
- ☐ Driven by other unit member
- ☐ Public transportation
- ☐ Air transportation
- ☐ Taxi
- ☐ Walk
- ☐ Other

83. How long does it take you to travel one way from your home to the weekend drill?

- ☐ 0 - 14 minutes
- ☐ 15 - 29 minutes
- ☐ 30 - 59 minutes
- ☐ 1 - 1½ hours
- ☐ 1½ - 2 hours
- ☐ More than 2 hours

YOUR FUTURE PLANS

84. Which of the following best describes your current career intentions with the Army Reserve? MARK ONLY ONE ANSWER.

My intention is to:

- ☐ Stay in the Army Reserve until retirement
- ☐ Stay in the Army Reserve beyond my present obligation, but not necessarily to retirement
- ☐ Leave upon completion of my present obligation
- ☐ Leave prior to the end of my present obligation

85. How often do you think about quitting the Army Reserve?

- ☐ All the time
- ☐ Most of the time
- ☐ Some of the time
- ☐ Rarely
- ☐ Never

86. During the next year, what is the likelihood that you will look for a civilian part-time job to replace your current duty position in the Army Reserve?

- ☐ Very likely
- ☐ Somewhat likely
- ☐ Not sure
- ☐ Somewhat unlikely
- ☐ Very unlikely

87. How much improvement is needed for each of the Army Reserve programs and activities listed below?
 MARK ONE ANSWER FOR EACH ITEM.

	I AM NOT FAMILIAR WITH THIS	NEEDS A LOT OF IMPROVEMENT	NEEDS SOME IMPROVEMENT	NEEDS NO IMPROVEMENT
Enlistment bonuses	<input type="radio"/>	<input type="radio"/>	<input type="radio"/>	<input type="radio"/>
Reenlistment bonuses	<input type="radio"/>	<input type="radio"/>	<input type="radio"/>	<input type="radio"/>
Retirement benefits	<input type="radio"/>	<input type="radio"/>	<input type="radio"/>	<input type="radio"/>
Army Reserve employer support programs	<input type="radio"/>	<input type="radio"/>	<input type="radio"/>	<input type="radio"/>
Recognition and awards	<input type="radio"/>	<input type="radio"/>	<input type="radio"/>	<input type="radio"/>
Contact with the active duty Army	<input type="radio"/>	<input type="radio"/>	<input type="radio"/>	<input type="radio"/>
Quality of equipment	<input type="radio"/>	<input type="radio"/>	<input type="radio"/>	<input type="radio"/>
Reduction of paperwork	<input type="radio"/>	<input type="radio"/>	<input type="radio"/>	<input type="radio"/>
Quality of leadership	<input type="radio"/>	<input type="radio"/>	<input type="radio"/>	<input type="radio"/>
Choice of one's own duty times	<input type="radio"/>	<input type="radio"/>	<input type="radio"/>	<input type="radio"/>
Annual Training requirements	<input type="radio"/>	<input type="radio"/>	<input type="radio"/>	<input type="radio"/>
Use of civilian job skills	<input type="radio"/>	<input type="radio"/>	<input type="radio"/>	<input type="radio"/>
Unit sponsorship program	<input type="radio"/>	<input type="radio"/>	<input type="radio"/>	<input type="radio"/>
Unit social activities for unit members	<input type="radio"/>	<input type="radio"/>	<input type="radio"/>	<input type="radio"/>
Unit social activities for unit members and their families	<input type="radio"/>	<input type="radio"/>	<input type="radio"/>	<input type="radio"/>
Education benefits	<input type="radio"/>	<input type="radio"/>	<input type="radio"/>	<input type="radio"/>
Pay and allowances	<input type="radio"/>	<input type="radio"/>	<input type="radio"/>	<input type="radio"/>
Commissary privileges	<input type="radio"/>	<input type="radio"/>	<input type="radio"/>	<input type="radio"/>
Post Exchange privileges	<input type="radio"/>	<input type="radio"/>	<input type="radio"/>	<input type="radio"/>
Space available air travel	<input type="radio"/>	<input type="radio"/>	<input type="radio"/>	<input type="radio"/>
Army Reserve medical benefits	<input type="radio"/>	<input type="radio"/>	<input type="radio"/>	<input type="radio"/>
Information about Army Reserve retirement benefits	<input type="radio"/>	<input type="radio"/>	<input type="radio"/>	<input type="radio"/>
Information about Army Reserve mobilization	<input type="radio"/>	<input type="radio"/>	<input type="radio"/>	<input type="radio"/>
Having an active duty person at each battalion level	<input type="radio"/>	<input type="radio"/>	<input type="radio"/>	<input type="radio"/>

88. Please indicate the extent to which you agree or disagree with each of the following statements. MARK ONE ANSWER FOR EACH ITEM.

More overseas training is needed in the Army Reserve.

More scheduled weekend drills are needed in the Army Reserve.

More administrative training assemblies (ATA) are needed in the Army Reserve.

Annual Training should be longer than two weeks.

STRONGLY DISAGREE	DISAGREE	NEUTRAL	AGREE	STRONGLY AGREE
<input type="radio"/>	<input type="radio"/>	<input type="radio"/>	<input type="radio"/>	<input type="radio"/>
<input type="radio"/>	<input type="radio"/>	<input type="radio"/>	<input type="radio"/>	<input type="radio"/>
<input type="radio"/>	<input type="radio"/>	<input type="radio"/>	<input type="radio"/>	<input type="radio"/>
<input type="radio"/>	<input type="radio"/>	<input type="radio"/>	<input type="radio"/>	<input type="radio"/>

89. How much does each of the following contribute to your decision to stay in the Army Reserve? MARK ONE ANSWER FOR EACH ITEM.

Serving my country

Educational benefits

Training in a skill that would help me in a civilian job

Importance of the Army Reserve to national defense

Importance of my unit's mission

Importance of my role in the unit

Promotion opportunities

Opportunity to use military equipment

Challenges of military training

Overseas training

Travel opportunities

Pride in the Army Reserve

Job security and stability

Retirement pay and benefits

Pay and allowances

The type of work I do in the Army Reserve

Recognition and awards

DOES NOT CONTRIBUTE AT ALL	CONTRIBUTES SOMEWHAT	CONTRIBUTES A GREAT DEAL
<input type="radio"/>	<input type="radio"/>	<input type="radio"/>
<input type="radio"/>	<input type="radio"/>	<input type="radio"/>
<input type="radio"/>	<input type="radio"/>	<input type="radio"/>
<input type="radio"/>	<input type="radio"/>	<input type="radio"/>
<input type="radio"/>	<input type="radio"/>	<input type="radio"/>
<input type="radio"/>	<input type="radio"/>	<input type="radio"/>
<input type="radio"/>	<input type="radio"/>	<input type="radio"/>
<input type="radio"/>	<input type="radio"/>	<input type="radio"/>
<input type="radio"/>	<input type="radio"/>	<input type="radio"/>
<input type="radio"/>	<input type="radio"/>	<input type="radio"/>
<input type="radio"/>	<input type="radio"/>	<input type="radio"/>
<input type="radio"/>	<input type="radio"/>	<input type="radio"/>
<input type="radio"/>	<input type="radio"/>	<input type="radio"/>
<input type="radio"/>	<input type="radio"/>	<input type="radio"/>
<input type="radio"/>	<input type="radio"/>	<input type="radio"/>

IF YOU ARE E4 OR BELOW, SKIP TO QUESTION 91

[illegible]

91. How much would each of the following contribute to your decision to leave the Army Reserve?
MARK ONE ANSWER FOR EACH ITEM.

	WOULD NOT CONTRIBUTE AT ALL	WOULD CONTRIBUTE SOMEWHAT	WOULD CONTRIBUTE A GREAT DEAL
Officers don't care about enlisted soldiers	<input type="radio"/>	<input type="radio"/>	<input type="radio"/>
Wanting to get a better civilian job	<input type="radio"/>	<input type="radio"/>	<input type="radio"/>
Failure to get promoted	<input type="radio"/>	<input type="radio"/>	<input type="radio"/>
Lack of employer support	<input type="radio"/>	<input type="radio"/>	<input type="radio"/>
Lack of spouse support	<input type="radio"/>	<input type="radio"/>	<input type="radio"/>
Poor officer leadership	<input type="radio"/>	<input type="radio"/>	<input type="radio"/>
Poor NCO leadership	<input type="radio"/>	<input type="radio"/>	<input type="radio"/>
Pay is too low	<input type="radio"/>	<input type="radio"/>	<input type="radio"/>
No credit for doing a good job	<input type="radio"/>	<input type="radio"/>	<input type="radio"/>
Too much family separation	<input type="radio"/>	<input type="radio"/>	<input type="radio"/>
Wanting to go to school or college	<input type="radio"/>	<input type="radio"/>	<input type="radio"/>
Can't get the skills training you want	<input type="radio"/>	<input type="radio"/>	<input type="radio"/>
Not enough challenging work	<input type="radio"/>	<input type="radio"/>	<input type="radio"/>
Not being treated fairly	<input type="radio"/>	<input type="radio"/>	<input type="radio"/>
Not being treated with respect	<input type="radio"/>	<input type="radio"/>	<input type="radio"/>
Not enough training equipment available	<input type="radio"/>	<input type="radio"/>	<input type="radio"/>
Not enough travel	<input type="radio"/>	<input type="radio"/>	<input type="radio"/>
No pride in Army Reserve membership	<input type="radio"/>	<input type="radio"/>	<input type="radio"/>
Do not like your unit duty assignment	<input type="radio"/>	<input type="radio"/>	<input type="radio"/>
Not enough recognition or awards	<input type="radio"/>	<input type="radio"/>	<input type="radio"/>
Pay problems	<input type="radio"/>	<input type="radio"/>	<input type="radio"/>
Difficulty in getting to weekend drill	<input type="radio"/>	<input type="radio"/>	<input type="radio"/>
Too many changes in weekend drill schedules	<input type="radio"/>	<input type="radio"/>	<input type="radio"/>
Poor advancement opportunities for your military skill training	<input type="radio"/>	<input type="radio"/>	<input type="radio"/>
Lack of equal opportunity due to racial discrimination	<input type="radio"/>	<input type="radio"/>	<input type="radio"/>
Lack of equal opportunity due to sexual harassment	<input type="radio"/>	<input type="radio"/>	<input type="radio"/>

YOUR BACKGROUND

92. Are you female or male?

- ☐ Female
☐ Male

93. How old were you on your last birthday?
 INDICATE THE NUMBER OF YEARS.

Years	<input type="text"/> 1 2 3 4 5 6
	<input type="text"/> 0 1 2 3 4 5 6 7 8 9

Example:

Years	3 1 2 ● 4 5 6
	2 0 1 ● 3 4 5 6 7 8 9

This example would indicate
 you were 32 years old.

94. What is your racial/ethnic background?

- ☐ White, not of Spanish/Hispanic origin
☐ Black, not of Spanish/Hispanic origin
☐ Spanish/Hispanic
☐ Asian or Pacific Islander
☐ American Indian, Aleut, Eskimo
☐ Other

95. What is the highest level of education you have completed?

- ☐ Less than high school
☐ High school completed (diploma or GED)
☐ Up to 2 years of college, but no degree
☐ Associate's degree
☐ From 3 to 4 years of college, but no degree
☐ Bachelor's degree
☐ A year or more of graduate credit, but no graduate degree
☐ Master's degree
☐ Professional degree (MD, DDS, or JD)
☐ Doctorate degree

96. What kind of school are you now attending?
 MARK ALL THAT APPLY.

- ☐ Vocational, trade, business, or other career training school
☐ Junior or community college
☐ Four year college or university
☐ Graduate or professional school
☐ Other
☐ None; I am not attending school

97. What is your marital status?

- ☐ Single, never married
☐ Married (for the first time)
☐ Remarried
☐ Legally separated or filing for divorce
☐ Widowed
☐ Divorced

IF YOU ARE NOT MARRIED, SKIP TO QUESTION 99

98. What is your spouse's present employment status?

- ☐ Full-time employed
☐ Part-time employed
☐ Not employed
☐ Other

99. How many dependents do you have? FOR THE PURPOSE OF THIS SURVEY, A DEPENDENT IS ANYONE RELATED TO YOU BY BLOOD, MARRIAGE, OR ADOPTION, AND WHO DEPENDS ON YOU FOR OVER HALF THEIR SUPPORT. DO NOT INCLUDE YOURSELF OR YOUR SPOUSE.

Dependents	<input type="text"/> 0 1 2 3 4 5 6 7 8 9+
------------	--

YOUR OVERALL EXPERIENCE IN THE ARMY RESERVE

100. How much has the Army Reserve provided you with each of the following experiences?
MARK ONE ANSWER FOR EACH ITEM.

Opportunity to become more mature and responsible

Experience you can be proud of

Opportunity to develop leadership skills

Opportunity to develop self-discipline

Chance to work with the latest high-tech equipment

Opportunity to develop self-confidence

Opportunity to obtain money for a college or vocational education

Opportunity for training in useful skill areas

A physically challenging environment

Chance to work with highly trained people

Mentally challenging experiences

Opportunity to find a job you can enjoy

Interesting and exciting weekends

	NOT AT ALL				
	NOT MUCH				
	SOMEWHAT				
	VERY MUCH				
	A GREAT DEAL				
Opportunity to become more mature and responsible	<input type="radio"/>	<input type="radio"/>	<input type="radio"/>	<input type="radio"/>	<input type="radio"/>
Experience you can be proud of	<input type="radio"/>	<input type="radio"/>	<input type="radio"/>	<input type="radio"/>	<input type="radio"/>
Opportunity to develop leadership skills	<input type="radio"/>	<input type="radio"/>	<input type="radio"/>	<input type="radio"/>	<input type="radio"/>
Opportunity to develop self-discipline	<input type="radio"/>	<input type="radio"/>	<input type="radio"/>	<input type="radio"/>	<input type="radio"/>
Chance to work with the latest high-tech equipment	<input type="radio"/>	<input type="radio"/>	<input type="radio"/>	<input type="radio"/>	<input type="radio"/>
Opportunity to develop self-confidence	<input type="radio"/>	<input type="radio"/>	<input type="radio"/>	<input type="radio"/>	<input type="radio"/>
Opportunity to obtain money for a college or vocational education	<input type="radio"/>	<input type="radio"/>	<input type="radio"/>	<input type="radio"/>	<input type="radio"/>
Opportunity for training in useful skill areas	<input type="radio"/>	<input type="radio"/>	<input type="radio"/>	<input type="radio"/>	<input type="radio"/>
A physically challenging environment	<input type="radio"/>	<input type="radio"/>	<input type="radio"/>	<input type="radio"/>	<input type="radio"/>
Chance to work with highly trained people	<input type="radio"/>	<input type="radio"/>	<input type="radio"/>	<input type="radio"/>	<input type="radio"/>
Mentally challenging experiences	<input type="radio"/>	<input type="radio"/>	<input type="radio"/>	<input type="radio"/>	<input type="radio"/>
Opportunity to find a job you can enjoy	<input type="radio"/>	<input type="radio"/>	<input type="radio"/>	<input type="radio"/>	<input type="radio"/>
Interesting and exciting weekends	<input type="radio"/>	<input type="radio"/>	<input type="radio"/>	<input type="radio"/>	<input type="radio"/>

**After you have completed the questionnaire,
please fill in the circle on the front cover marked
COMPLETED SURVEY.**