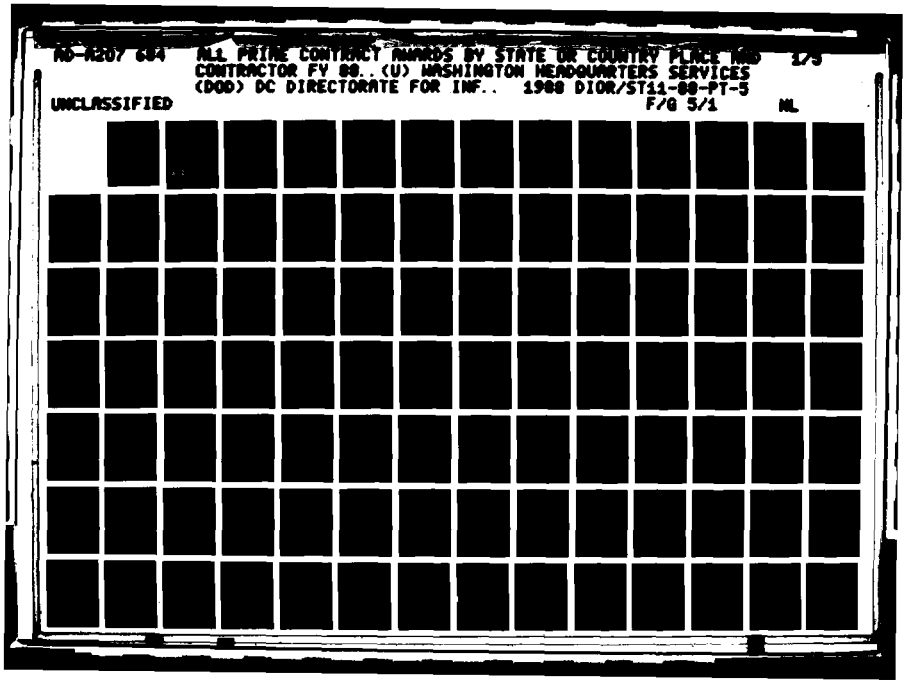
AD-A207 684 ALL PRIME CONTRACT AWARDS BY STATE OR COUNTRY PLACE AND 1/3
CONTRACTOR FY 88.. (U) WASHINGTON HEADQUARTERS SERVICES
(DOD) DC DIRECTORATE FOR INF.. 1988 DIOR/ST11-88-PT-5
UNCLASSIFIED F/G 5/1 NL

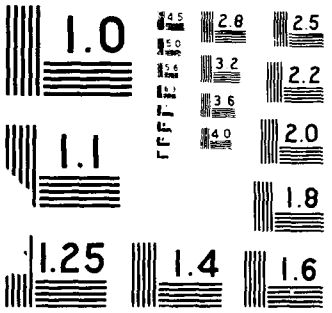
1.0
1.1
1.25
1.4
1.6
1.8
2.0
2.2
2.5
2.8
3.2
3.6
4.0
4.5
5.0
5.6

AD-A207 684

OCUMENTATION PAGE

Form Approved
OMB No. 0704-0188

Unclassified	1b. RESTRICTIVE MARKINGS
2a. SECURITY CLASSIFICATION AUTHORITY	3. DISTRIBUTION/AVAILABILITY OF REPORT: Approved for public release
2b. DECLASSIFICATION/DOWNGRADING SCHEDULE	
4. PERFORMING ORGANIZATION REPORT NUMBER(S): DIOR/ST11-88-PT-5	5. MONITORING ORGANIZATION REPORT NUMBER(S)
6a. NAME OF PERFORMING ORGANIZATION: WHS, Directorate for Information Operations and Reports; 6b. OFFICE SYMBOL (If applicable)	7a. NAME OF MONITORING ORGANIZATION
6c. ADDRESS (City, State, and ZIP Code): Arlington, VA 22202-4302	7b. ADDRESS (City, State, and ZIP Code)
8a. NAME OF FUNDING/SPONSORING ORGANIZATION; 8b. OFFICE SYMBOL (If applicable)	9. PROCUREMENT INSTRUMENT IDENTIFICATION NUMBER
8c. ADDRESS (City, State, and ZIP Code)	10. SOURCE OF FUNDING NUMBERS: PROGRAM ELEMENT NO. / PROJECT NO. / TASK NO. / WORK UNIT ACCESSION NO.

11. TITLE (Include Security Classification) All Prime Contract Awards by State or Country, Place, and Contractor, FY 88 Part 5 (Air Force Academy, Colorado-Washington, D.C.)

12. PERSONAL AUTHOR(S)

13a. TYPE OF REPORT	13b. TIME COVERED	14. DATE OF REPORT (Year, Month, Day)	15. PAGE COUNT
Annual	FROM _____ TO _____	1988	474

16. SUPPLEMENTARY NOTATION

17. COSATI CODES			18. SUBJECT TERMS (Continue on reverse if necessary and identify by block number)
FIELD	GROUP	SUB-GROUP	

19. ABSTRACT (Continue on reverse if necessary and identify by block number)

DTIC
ELECTE
MAY 16 1989
S D
D

DISTRIBUTION STATEMENT A
Approved for public release
Distribution Unlimited

20. DISTRIBUTION/AVAILABILITY OF ABSTRACT	21. ABSTRACT SECURITY CLASSIFICATION	
☐ UNCLASSIFIED/UNLIMITED ☐ SAME AS RPT. ☐ DTIC USERS		
22a. NAME OF RESPONSIBLE INDIVIDUAL	22b. TELEPHONE (Include Area Code)	22c. OFFICE SYMBOL

DD Form 1473, JUN 86 — Previous editions are obsolete. — SECURITY CLASSIFICATION OF THIS PAGE

ST11 GEOGRAPHIC LIST OF PRIME CONTRACT AWARDS OCT 87 - SEP 88 FY88 PAGE 8

at 5

TITLE LINE

D&B Number	Contractor Name	Major Location Name	State/ Country Name

DATA LINE

SRVC Reporting Function
A01 Type of Report
A02 Report Number
A03 Contracting Office Code
B01 Contract Number
B02 Mod. Order or Other ID Number
B03 Action Date (YR/MO/DA)
B05A City/Place Code
[illegible] State/Country Code
B06 Type of Obligation
B07 Total Dollars
B08A FSC/Service Code
B08B DoD Claimant Program Code
B08C System or Equipment Code
B09 Consulting Services Contract
B10 Mulit-year Contract
B11 Total Multi-year Value
B12 Foreign Military Sale
B13 Kind of Contracting Action
C01 Synopsis
C02 Reason Not Synopsized
C03 Method of Contracting
C04 Negotiation Authority
C05 Extent of Competition
C06 Type of Contract
C07 Number of Offerors Solicited
C08 Number of Offers Received
C09 Solicitation Procedures
C10 Authority for Other Than Full & Open Competition
D01 Type of Business
D02 Reason Not Awarded to Small Business
D03 Small Disadvantaged Business Concerns
D04 Reason Not Awarded to SDB
D05 Woman-owned Business
D06 Small Business Set-aside Preference
D07 Subcontracting Plan
D08 Small Business Innovation Research
D09 Labor Surplus Area Preference
D10 Subject to Labor Standards Statute
D11 Certificate of Current Cost
D12A Number of Offerors
D12B Buy American Act Percent Difference
D12C Country of Origin Code
D13 Contract Financing
E01 Ethnic Group
E02 Extent Competed
E03 SIC Code
E04 CAGE Code
Calendar REPT MNTH

Accesion For
NTIS CRA&I ☑
DTIC TAB ☐
Unannounced ☐
Justification
By
Distribution /
Availability Codes
Dist | Avail and / or Special
A-1

```
SAAAAAAAAAABBBB
```

```
SAAAAAAAAABBBB
```

```
SAAAAAAAAAAABBBB
```

```
SAAAAAAAAAABBBBBBBBBBBBBBBBBBBBBBBBBBBBBBBBBBBBBBBBBBBBBBBBBBBBBBBBBBBBBBBBBBBBBBBBBBBBBBBBBCCCCCCCCCCCCCCDDDDDDDDDDDDDDDDDDEEEEEEEEEERM
R0000000000000000000000000000000000000000000000000000000000000000000000000000000000000000000000000000000000000000000000000000000000000000EN
V1222233333111111111111111122222222222223333335555555677777777788888888889011111111112312344445678900123456789012222223123333444444PT
C                                    AAAAABB          AAAABBBCCC                                                    ABBCCC                    TH
```

01-833-9952 DOSS AVIATION INC (CONT)				Air Force Academy			Colorado														
3	0103	BA05	F0561184D0026	5006	87122400870081	44	J015S1	00022	0	251	201021J		2	111221132000	5	A3721		12
3	0120	BA05	F0561184D0026	5006	88012100870081	43	J015S1	00022	0	251	201021J		2	111221132000	5	A37212T20702		
3	0134	BA05	F0561184D0026	5008	88020300870081	45	J015S1	00022	0	251	201021J		2	111221132000	5	A37212T20702		
3	0178	BA05	F0561184D0026	5008	88031700870081	68	J015S1	00022	0	251	201021J		2	111221132000	5	A37212T20703		
3	0215	BA05	F0561184D0026	5008	88042100870081	43	J015S1	00022	0	251	201021J		2	111221132000	5	A37212T20704		
3	0233	BA05	F0561184D0026	5009	88051600870081	51	J015S1	00022	0	251	201021J		2	111221132000	5	A37212T20705		
3	0283	BA05	F0561184D0026	5009	88070100870081	48	J015S1	00022	0	251	201021J		2	111221132000	5	A37212T20707		
3	0297	BA05	F0561184D0026	5009	88071400870081	59	J015S1	00022	0	251	201021J		2	111221132000	5	A37212T20707		
3	0332	BA05	F0561184D0026	5010	88081700870081	54	J015S1	00022	0	251	201021J		2	111221132000	5	A37212T20708		
3	0350	BA05	F0561184D0026	5010	88090600870081	52	J015S1	00022	0	251	201021J		2	111221132000	5	A37212T20709		
3	0382	BA05	F0561184D0026	5010	88093000870081	52	J015S1	00022	0	251	201021J		2	111221132000	5	A37212T20709		
			CONTRACTOR TOTAL			607	*														
09-760-1835 DRAGON SERVICES INC				Air Force Academy			Colorado														
3	0101	BA05	F0561188C0101		87122100870081	1396	S201S1	00022	0	231	1	1J22K	2	141221132000	5	A7349		12
3	0221	BA05	F0561188C0101	P00004	88050600870081	27	S201S1	00022	0	2D1	1	1J22K	2	141221132000	5	A73497T93906		
3	0261	BA05	F0561188C0101	P00006	88061000870081	32	S201S1	00022	0	2A1	2	1J22K	2	141221132000	5	A73497T93906		
			CONTRACTOR TOTAL			1,455	*														
10-673-5582 EAGLE AVI SVCS & TECHNOLOGY				Air Force Academy			Colorado														
3	0014	BA05	F0561187C0039	P00007	87100100870081	124	S208S1	00022	0	2C1	1	1J22K	2	141221132000	5	A		11
3	0063	BA05	F0561187C0039	P00009	87112700870081	355	S208S1	00022	0	2B1	1	1J22K	2	141221132000	5	A8999		11
			CONTRACTOR TOTAL			479	*														
16-087-9243 EASTERN COLORADO BUILDERS				Air Force Academy			Colorado														
3	0285	BA05	F0561188C0050		88070500870081	199	Z213C2	00022	0	231	1	1J22K	2	141221142000	5	A15420CD9507		
05-974-5810 ELLIOTT & ASSOCIATES INC				Air Force Academy			Colorado														
1	0519	CA45	DACA4587D0006	0004	88092800870081	42	R219S1	00022	0	251	2	2J22D	2	111121152000	3	A8711		09
14-915-1706 ENVIRONMENTAL SYSTEMS				Air Force Academy			Colorado														
3	0025	BA05	F0561187D0015	F0561187F01278	7100800870081	38	S205S1	00022	0	251	1	1J22K	2	111221132000	5	A		11
3	0049	BA05	F0561187D0015	5002	87111700870081	44	S205S1	00022	0	251	1	1J22K	2	111221132000	5	A4953		11
3	0080	BA05	F0561187D0015	5002	87121000870081	40	S205S1	00022	0	251	1	1J22K	2	111221132000	5	A4953		12
3	0114	BA05	F0561187D0015	5002	88011300870081	42	S205S1	00022	0	251	1	1J22K	2	111221132000	5	A49532W20202		
3	0150	BA05	F0561187D0015	5002	88021200870081	41	S205S1	00022	0	251	1	1J22K	2	111221132000	5	A49530CD7403		
3	0206	BA05	F0561187D0015	5002	88041900870081	42	S205S1	00022	0	251	1	1J22K	2	111221132000	5	A49530CD7404		
3	0224	BA05	F0561187D0015	5003	88050500870081	41	S205S1	00022	0	251	1	1J22K	2	111221132000	5	A49530CD7405		
3	0259	BA05	F0561187D0015	5003	88060800870081	41	S205S1	00022	0	251	1	1J22K	2	111221132000	5	A49530CD7407		
3	0169	BA05	F0561187D0015	5002	88031100870081	40	S205S1	00022	0	251	1	1J22K	2	111221132000	5	A49530CD7408		
3	0304	BA05	F0561187D0015	5003	88072000870081	44	S205S1	00022	0	251	1	1J22K	2	111221132000	5	A49530CD7408		
3	0326	BA05	F0561187D0015	5003	88081000870081	43	S205S1	00022	0	251	1	1J22K	2	111221132000	5	A49530CD7408		
3	0351	BA05	F0561187D0015	5003	88090800870081	44	S205S1	00022	0	251	1	1J22K	2	111221132000	5	A49530CD7409		

SAAAAAAAAAABBBB

SAAAAAAAAAABBBB

```
SAAAAAAAAAABBBB
```

```
SAAAAAAAAAABBBBBBBBBBBBBBBBBBBBBBBBBBBBBBBBBBBBBBBBBBBBBBBBBBBBBBBBBBBBBBBBBBBBBBBBBBBBBCCCCCCCCCCCCCCDDDDDDDDDDDDDDDDDDEEEEEEEEEEERM
ROOOOOOOOOOOOOOOOOOOOOOOOOOOOOOOOOOOOOOOOOOOOOOOOOOOOOOOOOOOOOOOOOOOOOOOOOOOOOOOOOOOOOOOOOOOOOOOOOOOOOOOOOOOOOOOOOOOOOOOOOOOOEN
V12222333331111111111111111222222222222233333355555556777777777788888888890111111111123123444456789001234567890122222231233334444PT
C                                        AAAAABB          AAAABBBCCC                                                ABBCCC              TH
```

11-881-4102 MOYES ASSOCIATES LTD (CONT) Air Force Academy Colorado

```
3 0138BA05 F0561188D0011  5004          88020100870081      28 R211C2 00022        0 251 2    2J22D  2 151121151000   5 A87110B8V602
3 0147BA05 F0561188D0011  5002          88021100870081      86 R211C2 00022        0 251 2    2J22D  2 151121151000   5 A87110B8V602
                  CONTRACTOR TOTAL                         143   *
```

02-328-6206 MURR DITCHING Air Force Academy Colorado

```
3 0379BA05 F0561188C0053                88093000870081      62 Z216C2 00022        0 231 1    1J22K  2 132221142000   5 A17940DK9309
```

06-728-8613 NAKATA CLIFFORD S & ASSOC PC Air Force Academy Colorado

```
3 0149BA05 F0561187D0033  5000          88021200870081      29 R211C2 00022        0 251 2    2J22D  2 151121151000   5 A87115P01402
```

07-290-0368 OLSSON ASSOCIATES INC Air Force Academy Colorado

```
3 0180BA05 F0561188D0005  5007          88031700870081      40 R211C2 00022        0 251 2    2J22D  2 151121151000   5 A87110B8Y703
```

06-731-7974 POWERS PRODUCTS COMPANY Air Force Academy Colorado

```
3 0248BA05 F0561188C0043                88052500870081     325 Z291C2 00022        0 231 1    1J22K  2 141221142000   5 A16110DFP507
```

18-717-6367 RANGER CONSTRUCTION Air Force Academy Colorado

```
3 0284BA05 F0561188C0047                88070500870081      90 Z111C2 00022        0 231 1    1J22K  2 3 1221142000   5DA154280C1509
```

04-341-2618 RAYTHEON SERVICE COMPANY Air Force Academy Colorado

```
3 0040BA05 F0561187C0057  P00013        87111300870081     888 M179C2 00022        0 221 2    1J22B  14111131132000   5 A     3T28611
3 0089BA05 F0561187C0057  P00014        87121400870081     100 M179C2 00022        0 2C1 2    1J22B  14111121132000   5 A     3T28612
                  CONTRACTOR TOTAL                         988   *
```

05-594-0837 ROSS AVIATION INC Air Force Academy Colorado

```
3 0015BA05 F0561186C0001  P00015        87100100870081     308 J015S1 00022        0 2C1 1    1J22K  2 111221132000   5 A           11
3 0021BA05 F0561186C0040  P00026        87100100870081     158 J015A1A00022        0 2C1 1    1J22K  2 111221132000   5 A           11
                  CONTRACTOR TOTAL                         466   *
```

08-320-8421 SCHAFROTH CONSTRUCTION CO Air Force Academy Colorado

```
3 0225BA05 F0561188C0037                88050900870081    1108 Z292C2 00022        0 231 1    1J22K  2 141221142000   5 A16290CAU405
3 0390BA05 F0561188C0037  P00001        88093000870081      86 Z292C2 00022        0 2D1 1    1J22K  2 141221142000   5 A16290CAU409
3 0391BA05 F0561188C0037  P00002        88093000870081      53 Z292C2 00022        0 2D1 1    1J22K  2 141221142000   5 A16290CAU409
                  CONTRACTOR TOTAL                       1,247   *
```

10-254-7437 SCHNORR-STAFFORD CONSTRUCTION Air Force Academy Colorado

```
3 0081BA05 F0561188C0013                87121000870081      89 Z239C2 00022        0 231 1    1J22K  2 131221142000   5 A1731       12
```

04-194-1881 SKIDMORE OWINGS & MERRILL Air Force Academy Colorado

```
3 0173BA05 F0561188D0006  5000          88031500870081     175 R211C2 00022        0 251 2    2J22D  15151121151000   5 A87110B8Y503
```

```
SAAAAAAAAAABBBB
```

```
SAAAAAAAAAABBBB
```

```
SAAAAAAAAAABBBB
```

```
SAAAAAAAAAABBBB
```

```
SAAAAAAAAAABBBB
```

```
SAAAAAAAAAABBBBBBBBBBBBBBBBBBBBBBBBBBBBBBBBBBBBBBBBBBBBBBBBBBBBBBBBBBBBBBBBBBBBBBBBBBBBBBBCCCCCCCCCCCCCCDDDDDDDDDDDDDDDDDEEEEEEEEEERM
ROOOOOOOOOOOOOOOOOOOOOOOOOOOOOOOOOOOOOOOOOOOOOOOOOOOOOOOOOOOOOOOOOOOOOOOOOOOOOOOOOOOOOOOOOOOOOOOOOOOOOOOOOOOOOOOOOOOOOOOOOOOOEN
V122223333311111111111111111222222222222233333355555556777777777888888888901111111112312344445678900123456789012222223123333444444PT
C                                        AAAAABB          AAAABBBCCC                                                    ABBCCC              TH
```

15-392-4659 HANNON ROLAND N — Aurora — Colorado

1 0017DA03	DADA0386C0139	P00007	87102104000081	39	Q999S1	00022	0 2C1 2	1J21K	2	111221152000	5	A		12

00-912-2532 HEWLETT-PACKARD COMPANY — Aurora — Colorado

1 0023DA03	DADA0388C0007		87102104000081	33	J065S1	00022	0 231 2	1J21B	1	1121121152000	5	A		10

00-477-5409 HOME ELECTRIC CO — Aurora — Colorado

1 0245DA03	DADA0388C0038		88092004000081	79	Z149C2	00022	0 231 1	1J22K	2	131221142000	5	A17314974509		

07-341-5267 HOSPITAL SHRED SVCS OF CLRADO — Aurora — Colorado

1 0031DA03	DADA0386D0025	0045	87111004000081	25	Q401S1	00022	0 252F2	1J22B	2	111121152000	5	A		01
1 0035DA03	DADA0386D0025	0048	87112304000081	26	Q401S1	00022	0 252F2	1J22B	2	111121152000	5	A		01
	CONTRACTOR TOTAL			51	*									

10-652-1081 INTERNATIONAL TECHNOLOGY CORP — Aurora — Colorado

1 0162CA45	DACA4588D0014	0002	88042204000081	38	R219S1	00022	0 251 2	2J22D	1	5111111152000	3	A8712		06

12-139-6147 INTERSTATE ELECTRICAL CONTRS — Aurora — Colorado

1 0265DA03	DADA0388C0050		88092904000081	429	Z149C2	00022	0 231 1	1J22K	2	112221142000	5	A17310A1A209		

02-011-7016 KOMPPA, GLORIA HUBRED MD — Aurora — Colorado

1 0004DA03	DADA0386C0072	P00008	87100104000081	198	Q201S1	00022	0 2C1 2	1J21B	2	112121153000	5	A		10
1 0001DA03	DADA0388C0003		87100104000081	195	Q201C9B	00022	0 231 2	1J22B	2	112121152000	5	A		10
	CONTRACTOR TOTAL			393	*									

08-844-3304 LAMBRECHT & SONS INC — Aurora — Colorado

1 0207DA03	DADA0388C0026		88080504000081	71	Z149C2	00022	0 231 2	1J22K	2	1 1221142000	5	A17110B8Z708		
1 0241DA03	DADA0388C0034		88091304000081	270	Z149C2	00022	0 231 1	1J22K	2	141221142000	5	A17110B8Z709		
	CONTRACTOR TOTAL			341	*									

10-569-8674 LOSAW ELECTRIC INC — Aurora — Colorado

1 0270DA03	DADA0388C0055		88093004000081	558	Z149C2	00022	0 231 2	1J22K	2	141221142000	5	A1711		09

11-611-5148 M & N ENTERPRISES — Aurora — Colorado

1 0009DA03	DADA0387C0096		87100104000081	30	U009S1	00022	0 231 2	1J21K	2	131221152100	5	A		12

00-658-0799 MARQUETTE ELECTRONICS INC — Aurora — Colorado

1 0716ZD03	MDA90383D0018	0076	87100104000081	147	W070S1	00022	0 2524210264J		1	1111111111000	5	C7378		07

17-768-4750 MC DONALD RDERICK JAMES III MD — Aurora — Colorado

1 0002DA03	DADA0388C0004		87100104000081	242	Q201C9B	00022	0 231 2	1J22B	2	111121152000	5	A		10

```
SAAAAAAAAAABBBB
```

```
SAAAAAAAAAABBBB
```

```
SAAAAAAAAAABBBB
```

```
SAAAAAAAAAABBBB
```

```
SAAAAAAAAAABBBB
```

```
SAAAAAAAAAABBBB
```

```
SAAAAAAAAAABBBB
```

```
SAAAAAAAAAABBBB
```

```
SAAAAAAAAAABBBB
```

```
SAAAAAAAAABBBB
```

```
SAAAAAAAAAABBBB
```

```
SAAAAAAAAAABBBBBBBBBBBBBBBBBBBBBBBBBBBBBBBBBBBBBBBBBBBBBBBBBBBBBBBBBBBBBBBBBBBBBBBBBBBBBBCCCCCCCCCCCCCCDDDDDDDDDDDDDDDDDDEEEEEEEEEEERM
ROOOOOOOOOOOOOOOOOOOOOOOOOOOOOOOOOOOOOOOOOOOOOOOOOOOOOOOOOOOOOOOOOOOOOOOOOOOOOOOOOOOOOOOOOOOOOOOOOOOOOOOOOOOOOOOOOOOOOOOOOOOOEN
V122223333311111111111111112222222222222333333555555567777777778888888888901111111111231234444567890012345678901222222312333444444PT
C                                    AAAAABB          AAAABBBCCC                                                ABBCCC              TH
```

```
04-957-2365 BLACK & VEATCH (CONT)                Buckley ANGB          Colorado
1 0454CA45 DACA4588C0007          88091309990081      415 R219S1 00022      0 2B1 2    2J22D  12121121151000   3 A8712     09
                  CONTRACTOR TOTAL                  2,200   *

05-024-9010 BREINER CONSTRUCTION CO              Buckley ANGB          Colorado
1 0020HA05 DAHA0588C0009          88091609990081     2637 Y139C2 00022      0 251 1    1J22A  2 3 2121142900   5DA15420C9T909

09-516-1030 C G CONSTRUCTION INC                 Buckley ANGB          Colorado
1 0503CA45 DACA4588CL130          88092209990081      137 Y179C2 00022      0 231 2    1J22K  2 141221142000   3 A1541     09

04-072-7034 COLORADO PIPING & MECH INC           Buckley ANGB          Colorado
1 0534CA45 DACA4588C0147          88092909990081      299 Z127C2 00022      0 231 2    1J22K  2 141221142000   3 A1711     09

04-976-5951 ENVIRONMENTAL SCIENCE & ENGRG        Buckley ANGB          Colorado
1 0015HA05 F0560487D0004  DAHA0588F54958808110999008 1      44 R525S1 00022      0 251 2    2J22B  15151121152000   5 D87121N48008

10-233-3986 GREEN HOLDINGS INC                   Buckley ANGB          Colorado
1 0019HA05 DAHA0587C0004  P00018  88083009990081       35 Y127C2 00022      0 2B1 1    1J22A  14131131142000   3 A1541     09

00-136-8083 INTERNATIONAL BUS MCHS CORP          Buckley ANGB          Colorado
3 0543FJ04 GS00K83AGS5927 F0960388F00188711300999008 1      40 J070A7 00022      0 282B     1Y22B                  A73722389202

12-139-6147 INTERSTATE ELECTRICAL CONTRS         Buckley ANGB          Colorado
1 0020CA45 DACA4585C0055          87110209990081       41 Z119C2 00022      0 2D1 201021J      2 132221142000   3 A1542     02
1 0101CA45 DACA4586C0195          88021109990081       38 Y249C2 00022      0 2D1 2    1J22K   2 132221142000   3 A1731     02
1 0299CA45 DACA4586C0195          88070609990081       98 Y249C2 00022      0 2D1 2    1J22K   2 132221142000   3 A1731     08
1 0300CA45 DACA4586C0195          88070609990081       92 Y249C2 00022      0 2D1 2    1J22K   2 132221142000   3 A1731     08
1 0441CA45 DACA4588C0115          88082909990081     1291 Y249C2 00022      0 231 2    1J22K   2 132221142000   3 A1629     09
                  CONTRACTOR TOTAL                  1,560   *

06-407-0337 ISBIL ASSOCIATES, INC                Buckley ANGB          Colorado
1 0012HA05 DAHA0588C0010          88050509990081      179 R211C2 00022      0 251 2    2J22D  15151121151000   3 A8712     05

04-428-3059 KELLER & GANNON                      Buckley ANGB          Colorado
1 0215CA45 DACA4584C0143          88052309990081      213 R123S1 00022      0 2D1 204002J      2 121121152000   3 A8712     06
1 0216CA45 DACA4584C0143          88052309990081       86 R123S1 00022      0 2D1 204002J      2 121121152000   3 A8712     06
                  CONTRACTOR TOTAL                    299   *

15-650-9200 MAC'S CONSTRUCTION COMPANY           Buckley ANGB          Colorado
1 0009HA05 DAHA0588C0011          88041409990081      105 Z222C2 00022      0 231 1    1J22K  2 141221142000   3 A1611     04
```

```
SAAAAAAAAAABBBBBBBBBBBBBBBBBBBBBBBBBBBBBBBBBBBBBBBBBBBBBBBBBBBBBBBBBBBBBBBBBBBBBBBBBBBBBBBBBCCCCCCCCCCCCCCDDDDDDDDDDDDDDDDDEEEEEEEEEERM
ROOOOOOOOOOOOOOOOOOOOOOOOOOOOOOOOOOOOOOOOOOOOOOOOOOOOOOOOOOOOOOOOOOOOOOOOOOOOOOOOOOOOOOOOOOOOOOOOOOOOOOOOOOOOOOOOOOOOOOOOOOOOOOOEN
V122223333311111111111111112222222222222333333555555567777777778888888889011111111112312344445678900123456789012222223123333444444PT
C AAAAABB AAAABBBCCC ABBCCC TH
```

00-792-9052 MC KEE ROBERT E INC			Buckley ANGB			Colorado							
1 0029CA45 DACA4586C0208		87110909990081	34	Z249C2	00022	0 2D1 1		1J22A	15131131142000	3	A1623	12
1 0492CA45 DACA4586C0208		88092009990081	359	Z249C2	00022	0 2D1 1		1J22A	15131131142000	3	A1623	09
CONTRACTOR TOTAL			393	*								
00-890-4385 MORTENSON M A COMPANY			Buckley ANGB			Colorado							
1 0524CA45 DACA4588C0138		88093009990081	11450	Y159C2	00022	0 231 1		1J22A	13141131142000	3	A1542	09
08-515-2163 MOUNTAIN KASCH & ASSOC PC			Buckley ANGB			Colorado							
1 0011HA05 DAHA0588F5363	DAHA0586C0009	88042909990081	30	R211C2	00022	0 251 2		2J21K	2 151221152000	3	A8712	05
00-291-6609 NEW SOLID LTD			Buckley ANGB			Colorado							
1 0001HA05 DAHA0588C0002		87100109990081	35	S201S1	00022	0 231 1		1J22K	2 3 1221132000	5	A7349	06
14-856-8371 P&R BUILDERS, INC			Buckley ANGB			Colorado							
1 0021HA05 DAHA0588C0015		88092809990081	740	Z164C2	00022	0 231 1		1J22K	2 141221142000	3	A1542	09
10-235-9940 ROTH-RADCLIFFE CO INC			Buckley ANGB			Colorado							
1 0002CA45 DACA4585C0163		87100609990081	35	Z111C2	00022	0 2D1 2		1J22K	2 131221142000	3	A1542	12
1 0013CA45 DACA4585C0163		87102209990081	39	Z111C2	00022	0 2D1 2		1J22K	2 131221142000	3	A1542	12
1 0458CA45 DACA4585C0163		88091309990081	98	Y119C2	00022	0 2D1 2		1J22K	2 131221142000	3	A1542	09
CONTRACTOR TOTAL			172	*								
06-404-7954 STEELOCK CORP			Buckley ANGB			Colorado							
1 0497CA45 DACA4588C0120		88091909990081	43	Y299C2	00022	0 231 2		1J22K	2 131221142000	3	A1799	09
08-309-9630 SVERDRUP CORPORATION			Buckley ANGB			Colorado							
1 0132CA45 DACA4587C0053		88032309990081	271	R111S1	00022	0 2B1 2		2J22D	15111121151000	3	A8712	03
1 0422CA45 DACA4587C0053		88081609990081	67	R219S1	00022	0 2D1 2		2J22D	15111121152000	3	A8712	08
CONTRACTOR TOTAL			338	*								
18-580-9803 TONY'S DECORATNG&PAINTG INC			Buckley ANGB			Colorado							
1 0013HA05 DAHA0588C0012		88060709990081	47	Z119C2	00022	0 232D2		7J11L	2 2 1121142000	3	DB1721	06
16-088-6214 UNTED ENGINEERS & CONSTRUCTORS			Buckley ANGB			Colorado							
3 0070CA03 F0560487D0021 0002		88020209990081	55	R211C2	00022	0 251 2		2J22D	2 111121152000	5	A8712	8218302
04-959-1852 XEROX CORPORATION			Buckley ANGB			Colorado							
1 0004HA05 GS00F91565	DAHA0588F5017	87100109990081	40	J036S1	00022	0 281		1J22B			A	12
CITY TOTAL			21,016	**								

```
SAAAAAAAAAABBBBBBBBBBBBBBBBBBBBBBBBBBBBBBBBBBBBBBBBBBBBBBBBBBBBBBBBBBBBBBBBBBBBBBBBBCCCCCCCCCCCCCCDDDDDDDDDDDDDDDDDDEEEEEEEEEERM
R000000000000000000000000000000000000000000000000000000000000000000000000000000000000000000000000000000000000000000000000000000EN
V122223333311111111111111122222222222233333355555556777777777788888888890111111111123123444456789001234567890122222231233344444PT
C                                    AAAAABB          AAAABBBCCC                                                ABBCCC                TH
```

00-707-2044 READYS ICE COMPANY INC			Canon City			Colorado									
1 0027KF06	DAKF0686D0227	C006	87112311810081	28	9999C9E00022		0 251 1		1J22K	2	111221112000	5	A		12
1 0049KF06	DAKF0686D0227	G006	88012011810081	37	9999C9E00022		0 251 1		1J22K	2	111221112000	5	A2097		02
1 0104KF06	DAKF0686D0227	0008	88052411810081	67	9999C9E00022		0 251 1		1J22K	2	111221112000	5	A20970CMM006		
1 0145KF06	DAKF0686D0227	0009	88082411810081	48	9999C9E00022		0 251 1		1J22K	2	111221112000	5	A20970CMM009		
	CONTRACTOR TOTAL			180	*										
14-949-4379 SNIDERS AGGREGATE INC			Canon City			Colorado									
1 0057KF06	DAKF0688C0037		88020311810081	43	5610C9E00022		0 231 1		1J22K	2	112221112000	5	A3281		03
	CITY TOTAL			223	**										
15-104-5382 DISPLAYTECH INC			Central City			Colorado									
2 0314MF107N6092188C0088			88020412910081	50	AZ12C9E00022		0 232G2		2J22K	2	111222112000	5	A8731		04
04-072-7034 COLORADO PIPING & MECH INC			Cheyenne Mtn Complex			Colorado									
3 0232CA03	F0560488C0078		88092714142081	30	Z219C2 00022		0 231 1		1J22K	2	131221142000	3	A17110D3V409		
12-771-1760 COLORADO SPGS CITY DEPT UTLS			Cheyenne Mtn Complex			Colorado									
3 0055CA03	GS00P87BSD0001	F0560488F011987121614142081		32	S112S1 00022		0 282F		1J22B				A4911		12
3 0071CA03	GS00P87BSD0001	F0560488F011988012714142081		36	S112S1 00022		0 282F		1J22B				A49110B9M603		
	CONTRACTOR TOTAL			68	*										
04-590-3218 DATA GENERAL CORPORATION			Cheyenne Mtn Complex			Colorado									
3 0046CA03	GS00K87AGS5862	88F9169	87100114142081	74	J070S1 00022		0 282F		1J22B				A73796L44301		
09-760-1835 DRAGON SERVICES INC			Cheyenne Mtn Complex			Colorado									
3 0123CA03	F0560486C0011	P00011	88041814142081	421	S201S1 00022		0 2B1 1		1J22K	2	141221132000	5	A73497T93904		
19-608-3182 E M C ENGINEERS INC			Cheyenne Mtn Complex			Colorado									
3 0168CA03	F0560487D0012	5019	88071214142081	38	R119C2 00022		0 251 2		2J22D	2	111121151000	3	A87111CU2007		
00-415-5818 EATON CORPORATION			Cheyenne Mtn Complex			Colorado									
3 0257FJ04	F0960386D0107	Y8141H	87103014142081	30	J070A7 00022		0 251 2		1J22B	13111131122000		5	A		10
3 1449FJ04	F0960386D0107	Y8141J	88030814142081	100	J070A7 00022		0 251 2		1J22B	13111131122000		5	A35711421003		
	CONTRACTOR TOTAL			130	*										
05-084-7342 ELECTROSPACE SYSTEMS INC			Cheyenne Mtn Complex			Colorado									
3 0102YA05	F3360086D0295	RM1822	88080914142081	118	N058A7 00022		0 2B1 2		1J21B	13131131121000		1	A48993387508		
3 0111YA05	F3360086D0295	RM1825	88090714142081	100	N058A7 00022		0 2B1 2		1J21B	13131131111000		1	A48993387509		
3 0119YA05	F3360086D0295	RM1826	88091314142081	79	N058A7 00022		0 2B1 2		1J21B	13131131111000		1	A48993387509		

```
SAAAAAAAAAABBBBBBBBBBBBBBBBBBBBBBBBBBBBBBBBBBBBBBBBBBBBBBBBBBBBBBBBBBBBBBBBBBBBBBBBBBBBBCCCCCCCCCCCCCCDDDDDDDDDDDDDDDDDDEEEEEEEEEERM
R000000000000000000000000000000000000000000000000000000000000000000000000000000000000000000000000000000000000000000000000000000000000EN
V122223333311111111111111122222222222233333355555556777777777888888888901111111111231234444567890012345678901222222312333344444PT
C                                  AAAAABB              AAAABBBCCC                                                    ABBCCC          TH
```

05-084-7342 ELECTROSPACE SYSTEMS IN (CONT) Cheyenne Mtn Complex Colorado

3	0131YA05	F3360086D0295	RM1829	88092614142081	50	N058A7	00022	0 2B1 2	1J21B	13131131111000	5	A48993387509
3	0138YA05	F3360086D0295	RM1830	88092914142081	209	N058A7	00022	0 2B1 2	1J21B	13131131121000	1	A48993387509
3	0096YA05	F3360086D2095	RM1820	88072514142081	190	N058A7	00022	0 2B1 2	1J21B	13131131121000	1	A48993387507
		CONTRACTOR TOTAL			746	*						

31-503-0585 HONEYWELL BULL AG Cheyenne Mtn Complex Colorado

3	0058CA03	F0560487C0072		87120814142081	66	W070S1	00022	0 231 2	5J11N1G	11111121131000	5	D73771H18301

00-484-1813 I C G ELECTRIC INC Cheyenne Mtn Complex Colorado

3	0212CA03	F0560487C0058	P00002	88091514142081	36	Z236C2	00022	0 2B1 1	1J22K	2 131221142000	3	A17310CS6709

16-123-1865 IMO DELAVAL Cheyenne Mtn Complex Colorado

3	0119CA03	F0560487D0025	5000	88033114142081	83	2815C9E	00022	0 252F2	5J11N1A	11111121112000	5	D35196J16404

10-848-9337 INDUSTRIAL CONSTRS MANAGERS Cheyenne Mtn Complex Colorado

3	0250CA03	F0560488C0083		88093014142081	137	Z191C2	00022	0 231 1	1J22K	2 141221142000	3	A15420D5C409

15-177-9345 J & S CONSTRUCTION Cheyenne Mtn Complex Colorado

3	0198CA03	F0560488C0055		88082914142081	38	Z159C2	00022	0 231 1	1J22K	2 131221142000	3	A15410CAU808

03-077-2495 SATO J F & ASSOCIATES Cheyenne Mtn Complex Colorado

3	0145CA03	F0560487D0028	5004	88051714142081	46	R219C2	00022	0 251 2	2J22D	2 111121151000	5	A87120C3E005

00-729-3095 SIDES CONSTRUCTION COMPANY Cheyenne Mtn Complex Colorado

3	0231CA03	F0560488C0079		88092714142081	38	Z242C2	00022	0 231 1	1J22K	2 131221142000	3	A17110A4S509
3	0245CA03	F0560488C0082		88093014142081	192	Z242C2	00022	0 231 1	1J22K	2 131221142000	3	A17110A4S509
		CONTRACTOR TOTAL			230	*						

06-355-1840 TIME & SPACE PROCESSING INC Cheyenne Mtn Complex Colorado

3	0044CA02	F0560387C0023		87102214142081	64	J099S1	00022	0 231 2	5J11N1A2	111121132000	5	D76295P71602

04-962-7573 UNITED ENGINEERS & CONSTRS Cheyenne Mtn Complex Colorado

3	0035CA03	F0560487D0021	0001	87112014142081	73	R211C2	00022	0 251 2	2J22D	2 111121152000	5	A99998218311

16-088-6214 UNTED ENGINEERS & CONSTRUCTORS Cheyenne Mtn Complex Colorado

3	0091CA03	F0560487D0021	0003	88030714142081	75	R211C2	00022	0 251 2	2J22D	2 111121152000	5	A87128218303

00-101-8167 WANG LABORATORIES INC Cheyenne Mtn Complex Colorado

3	0013CA03	F1963086D0001	SX07	87102014142081	58	J070S1	00022	0 251 2	2J22B	14141121132000	5	A	10
		CITY TOTAL			2,413	**							

```
SAAAAAAAAAABBBBBBBBBBBBBBBBBBBBBBBBBBBBBBBBBBBBBBBBBBBBBBBBBBBBBBBBBBBBBBBBBBBBBBBBBBBBBBBBBBBCCCCCCCCCCCCCCDDDDDDDDDDDDDDDDDDEEEEEEEEEERM
ROOOOOOOOOOOOOOOOOOOOOOOOOOOOOOOOOOOOOOOOOOOOOOOOOOOOOOOOOOOOOOOOOOOOOOOOOOOOOOOOOOOOOOOOOOOOOOOOOOOOOOOOOOOOOOOOOOOOOOOOOOOOOOOOOOOEN
V1222233333111111111111111222222222222333333555555567777777778888888889011111111112312344445678900123456789012222223123333444444PT
C AAAAABB AAAABBBCCC ABBCCC TH
```

```
00-121-0244 A T & T TECHNOLOGIES INC Colorado Springs Colorado
3 0011CA02 F0560386C0019 P00012 87100116000081 281 S113S1 00022 0 2B1 2 1J22B 14131131151000 5 A 10

03-915-1618 ACME ELECTRIC OF SALIDA INC Colorado Springs Colorado
3 0204CA03 F0560488C0064 88090716000081 35 Z159C2 00022 0 231 1 1J22K 2 132221142000 3 A15410DYU109

03-191-7875 ACORN PETROLEUM Colorado Springs Colorado
4 05800600 DLA60088D4130 88041216000081 229 9140A8A00021 458 231 1 1K22A 2 141121122000 5 A51725W11804

10-256-7823 ADVANCED ROOFING SPEC Colorado Springs Colorado
3 0251CA03 F0560488D0011 88093016000081 54 Z161C2 00022 0 231 1 1J22K 2 132221142000 3 A17610EC3209

17-768-3083 AERO SPACE NETWORK INC Colorado Springs Colorado
3 0019CA02 F0560387C0025 87100116000081 283 R414S1 00022 0 231 2 1Z22K 2 151221151000 5 A 11
3 0122CA02 F0560387C0025 P00003 88040416000082 97-R414S1 00022 0 2F1 2 1Z22K 2 151221151000 5 A87110AH9604
CONTRACTOR TOTAL 186 *

00-825-5853 AEROJET GENERAL CORPORATION Colorado Springs Colorado
3 0031CA02 F0560386C0016 P00009 87100616000081 970 R414S1 00022 0 2B1 2 1J22B 13131131152000 5 A 10

09-857-9626 ALLIED DATA CMMNICATIONS GROUP Colorado Springs Colorado
1 0191CA45 DACA4588C0077 88051916000081 99 J099S1 00022 0 231 2 5J11N1A2 111121132000 3 A4813 05

15-387-4458 ALLIED SIGNAL AEROSPACE CO Colorado Springs Colorado
3 0140CA02 F0560388C0009 88041816000081 252 J070A7 00022 0 231 2 1J22B 13131131131000 5 A73784941704

00-130-6919 AM INTERNATIONAL INC Colorado Springs Colorado
3 0007CA03 GS00F85050 88F9031 87100116000081 52 W074S1 00022 0 281 1J22B A 10

00-706-0890 AMI INDUSTRIES INC Colorado Springs Colorado
3 0255FF30 F4160888C0318 88032416000081 213 1680A1CACD22 0 231 2 3J11N1A2 111121111000 5 D37283121803
3 0230FF55 F4160888C0697 88022416000081 158 1680A1CACD22 0 231 2 4J11N1G2 111121111000 5 D37283121805
3 0145FF30 F4160888C0749 88020116000081 26 1680A1CACD22 0 231 2 5J21N1A2 111121112000 5 D37283121802
3 0260FF30 F4160888C2158 88032916000081 40 1680A1CACD22 0 231 2 3J11N1A2 111121112000 5 D37283121803
3 0225FE03 F4260085D0106 0006 87111816000081 529 1430A2 CMU22 0 251 2 1J22K 2 111221112000 5 A37613121805
3 0437FE03 F4260085D0106 000302 88020216000082 43-1430A2 CMU22 0 2F1 2 1J22K 2 111221112000 5 A38123121809
3 1041FE03 F4260085D0106 0007 88080816000081 160 1430A2 CMU22 0 251 2 1J22K 2 111221112000 5 A37613121809
CONTRACTOR TOTAL 1,083 *

00-912-9073 AMPEX CORPORATION Colorado Springs Colorado
1 3061AB07 DAAB0788C5918 87102916000081 159 5820A7 00022 0 231 2 2J22B 14131121112000 5 A 12
```

```
SAAAAAAAAAABBBB
```

```
SAAAAAAAAAABBBB
```

```
SAAAAAAAAAABBBBBBBBBBBBBBBBBBBBBBBBBBBBBBBBBBBBBBBBBBBBBBBBBBBBBBBBBBBBBBBBBBBBBBBBBBBBBBBBBBBCCCCCCCCCCCCCCDDDDDDDDDDDDDDDDDEEEEEEEEEERM
R000000000000000000000000000000000000000000000000000000000000000000000000000000000000000000000000000000000000000000000000000000000000000000EN
V122223333311111111111111112222222222222333333555555567777777778888888888901111111111231234444567890012345678901222222231233344444PT
C                                    AAAAABB          AAAABBBCCC                                        ABBCCC                          TH
```

00-484-4163 CHAMPION INC (CONT) Colorado Springs Colorado

1	0387CA45	DACA4585C0152		88072916000081	106	Y119C2	00022	0	2D1	1	1J22A	13131131142000	3	A1542 08
1	0384CA45	DACA4585C0152	P00012	88072916000081	117	Y119C2	00022	0	2D1	1	1J22A	13131131142000	3	A1542 09
1	0385CA45	DACA4585C0152	P00013	88072916000081	72	Y119C2	00022	0	2D1	1	1J22A	13131131142000	3	A1542 09
1	0466CA45	DACA4585C0152		88091416000081	915	Y119C2	00022	0	2D1	1	1J22A	13131131142000	3	A1542 09
		CONTRACTOR TOTAL			1,248	*								

12-771-1760 COLORADO SPGS CITY DEPT UTLS Colorado Springs Colorado

3	0136CA03	GS00P87BSD000	F0560488F012188042116000081		288	S111S1	00022	0	282F		1J22B			A49230B9M604
3	0056CA03	GS00P87BSD0001	F0560488F012187121616000081		53	S111S1	00022	0	282F		1J22B			A4923 12
3	0057CA03	GS00P87BSD0001	F0560488F012287121616000081		34	S114S1	00022	0	282F		1J22B			A4941 12
3	0073CA03	GS00P87BSD0001	F0560488F012188012716000081		162	S111S1	00022	0	282F		1J22B			A49230B9M603
		CONTRACTOR TOTAL			537	*								

05-365-3747 COMPUTER CONSOLES INC Colorado Springs Colorado

3	0006CA03	GS00K86AGS5541	88F9023	87100116000081	147	J070S1	00022	0	281		1J22B			A 11
3	0194CA03	GS00K86AGS5541	88F9023P00001	88080916000082	38-	W070S1	00022	0	281		1J22B			A73771463508
		CONTRACTOR TOTAL			109	*								

00-958-1091 COMPUTER SCIENCES CORPORATION Colorado Springs Colorado

3	0016CA02	F0560387C0019		87100116000081	2970	R414S1	00022	0	231	2	2Z22B	15111131131000	5	A 11
3	0052CA02	F0560387C0019	P00003	87110416000081	240	R414S1	00022	0	2B1	2	2Z22B	15111131131000	5	A8999529311
3	0176CA02	F0560387C0019	P0008	88060616000081	120	R414S1	00022	0	2B1	2	2Z22B	15111131131000	5	A87118U40306
3	0179CA02	F0560387C0019	P00009	88061016000081	120	R414S1	00022	0	2B1	2	2Z22B	15111131131000	5	A87118U40306
3	0190CA02	F0560387C0019	P00011	88062816000081	39	R414S1	00022	0	2B1	2	2Z22B	15111131131000	5	A87118U40306
3	0205CA02	F0560387C0019	P00014	88072016000081	30	R414S1	00022	0	2B1	2	2Z22B	15111131131000	5	A87118U40307
		CONTRACTOR TOTAL			3,519	*								

00-692-0243 CONTEL PAGE SYSTEMS INC Colorado Springs Colorado

3	0016YF02	F3460885C0034	P00018	88070616000081	46	N071A7	00022	0	2B1	210131J		11111131132000	1	A48995E93309
3	0052YF02	F3460885C0034	P00019	88092716000081	80	N070A7	00022	0	251	210131J		11111131132000	1	A48995E93309
		CONTRACTOR TOTAL			126	*								

09-991-0010 CORTEZ CONSTRUCTION CO INC Colorado Springs Colorado

1	0410CA45	DACA4588C0106		88072916000081	685	Z119C2	00022	0	232D2		7J11L	2 2 1121142000	3	DB1542 08
3	0229CA03	F0560488C0071		88092616000081	45	Z111C2	00022	0	231	1	1J22K	2 3 1221142000	3	DA15420D6P409
		CONTRACTOR TOTAL			730	*								

05-070-5169 CROWLEY-WADE-MILSTEAD INC Colorado Springs Colorado

2	8282C2472N6247287C1301	04		87121416000081	45	R119C2	00022	0	2D1	2	2J22D	2 151121152000	5	A87110CXP704

05-444-7164 CRS SIRRINE INC Colorado Springs Colorado

3	0088CA03	F0560487D0022	5001	88022916000081	108	R211C2	00022	0	251	2	2J22D	2 111121152000	5	A87122T62903

```
SAAAAAAAAAABBBB
```

```
SAAAAAAAAAABBBB
```

```
SAAAAAAAAAABBBB
```

```
SAAAAAAAAAABBBB
```

```
SAAAAAAAAAABBBB
```

SAAAAAAAAAABBBB

```
SAAAAAAAAAABBBB
```

```
SAAAAAAAAAABBBB
```

```
SAAAAAAAAAABBBB
```

```
SAAAAAAAAAABBBBBBBBBBBBBBBBBBBBBBBBBBBBBBBBBBBBBBBBBBBBBBBBBBBBBBBBBBBBBBBBBBBBBBBBBBBBBBBBBBBCCCCCCCCCCCCCCDDDDDDDDDDDDDDDDDDEEEEEEEEEERM
ROOOOOOOOOOOOOOOOOOOOOOOOOOOOOOOOOOOOOOOOOOOOOOOOOOOOOOOOOOOOOOOOOOOOOOOOOOOOOOOOOOOOOOOOOOOOOOOOOOOOOOOOOOOOOOOOOOOOOOOOOOOOOOOOOOEN
V1222233333111111111111111222222222222233333355555556777777777788888888890111111111123123444456789001234567890122222231233344444PT
C                                    AAAAABB          AAAABBBCCC                                                                ABBCCC                  TH
```

00-829-7848 LITTON SYSTEMS INC (CONT)			Colorado Springs			Colorado								
2 0652D1222N0003987C0330	P00021	88040616000081	3085	AC65A7	00022	0 2C1 2	4L11N1B12111131111000	1 C99991397304						
2 0692D1222N0003987C0330	P00022	88042116000081	11491	AC65A7	00022	0 2C1 2	3L11N1B12111131111000	1 C99991397304						
2 0753D1222N0003987C0330	P00023	88050616000081	2874	AC65A7	00022	0 2C1 2	3L11N1B12111131111000	1 C99991397305						
2 0883D1222N0003987C0330	P00027	88061716000082	1014-	AC65A7	00022	0 2C1 2	3L11N1B12111131111000	5 C99997397306						
CONTRACTOR TOTAL			173,062	*										
07-646-2480 LOW VOLTAGE WIRING LTD			Colorado Springs			Colorado								
1 0922EA08 DAEA0888C0040		88081516000081	36	5830A7	00022	0 231 1	1J22K	2 111221112000	5 A4899	08				
05-547-2880 LUNA CONSTRUCTION INC			Colorado Springs			Colorado								
1 0426CA45 DACA4587C0152		88081616000081	91	Z139C2	00022	0 2D2D2	7J11L	2 2 1121142000	3DB1542	08				
00-133-9217 MARTIN MARIETTA CORPORATION			Colorado Springs			Colorado								
3 0080CA02 F0560388C0001	P00003	88012016000081	83	R399A7	00022	0 2B1 2	2Y22B	13131131131000	5 A87116544602					
3 0086CA02 F0560388C0001		88012116000081	182	R399A7	00022	0 231 2	2J22B	13131131131000	5 A87116544602					
3 0145CA02 F0560388C0001	P00011	88050616000081	28	R399A7	00022	0 2B1 2	2Y22B	13131131131000	5 A87116544605					
3 0164CA02 F0560388C0001	P00013	88052616000081	78	R399A7	00022	0 2B1 2	2Y22B	13131131131000	5 A87116544605					
3 0191CA02 F0560388C0001	P00004	88062916000081	64	R399A7	00022	0 2B1 2	2Y22B	13131131131000	5 A87116544606					
3 0194CA02 F0560388C0001	P00017	88070116000081	330	R399A7	00022	0 2B1 2	2Y22B	13131131131000	5 A87116544607					
3 0195CA02 F0560388C0001	P00015	88070116000081	35	R399A7	00022	0 2B1 2	2Y22B	13131131131000	5 A87116544607					
3 0197CA02 F0560388C0001	P00020	88070716000081	43	R399A7	00022	0 2B1 2	2Y22B	13131131131000	5 A87116544607					
3 0244CA02 F0560388C0001	P00027	88091616000081	40	R399A7	00022	0 2B1 2	2Y22B	13131131131000	5 A87116544609					
3 0245CA02 F0560388C0001	P00023	88091616000081	59	R399A7	00022	0 2B1 2	2Y22B	13131131131000	5 A87116544609					
3 0103CA02 F0560388D0002	0001	88031016000081	44	R399A7	00022	0 251 2	2Z22B	15151131131000	5 A73716544603					
3 0104CA02 F0560388D0002	0002	88031016000081	38	R399A7	00022	0 251 2	2Z22B	15151131131000	5 A73716544603					
3 0128CA02 F0560388D0002	0003	88041316000081	69	R399A7	00022	0 251 2	2Z22B	15151131131000	5 A73716544604					
3 0129CA02 F0560388D0002	0004	88041316000081	685	R399A7	00022	0 251 2	2Z22B	15151131131000	5 A73716544604					
3 0130CA02 F0560388D0002	0005	88041316000081	244	R399A7	00022	0 251 2	2Z22B	15151131131000	5 A73716544604					
3 0131CA02 F0560388D0002	0006	88041316000081	948	R399A7	00022	0 251 2	2Z22B	15151131131000	5 A73716544604					
3 0132CA02 F0560388D0002	0007	88041316000081	225	R399A7	00022	0 251 2	2Z22B	15151131131000	5 A73716544604					
3 0133CA02 F0560388D0002	0008	88041316000081	653	R399A7	00022	0 251 2	2Z22B	15151131131000	5 A73716544604					
3 0154CA02 F0560388D0002	0009	88051316000081	47	R399A7	00022	0 251 2	2Z22B	15151131131000	5 A73716544605					
3 0159CA02 F0560388D0002	0011	88052016000081	78	R399A7	00022	0 251 2	2Z22B	15151131131000	5 A73716544605					
3 0183CA02 F0560388D0002	000701	88061316000082	105-	R399A7	00022	0 2D1 2	2Z22B	15151131131000	5 A73716544606					
3 0187CA02 F0560388D0002	000501	88062016000082	33-	R399A7	00022	0 2D1 2	2Z22B	15151131131000	5 A73716544606					
3 0189CA02 F0560388D0002	000601	88062716000082	43-	R399A7	00022	0 2D1 2	2Z22B	15151131131000	5 A73716544606					
3 0175CA02 F0560388D0002	012	88060616000081	122	R399A7	00022	0 251 2	2Z22B	15151131131000	5 A73716544606					
3 0235CA02 F0560388D0002	000101	88091216000081	29	R399A7	00022	0 2D1 2	2Z22B	15151131131000	5 A73716544609					
3 0236CA02 F0560388D0002	000202	88091216000081	30	R399A7	00022	0 2D1 2	2Z22B	15151131131000	5 A73716544609					
3 0242CA02 F0560388D0002	001202	88091616000082	26-	R399A7	00022	0 2D1 2	2Z22B	15151131131000	5 A73716544609					
3 0243CA02 F0560388D0002	000702	88091616000082	35-	R399A7	00022	0 2D1 2	2Z22B	15151131131000	5 A73716544609					
3 0246CA02 F0560388D0002	000602	88091616000081	66	R399A7	00022	0 251 2	2Z22B	15151131131000	5 A73716544609					
CONTRACTOR TOTAL			3,978	*										
00-121-3206 MC GRAW-HILL INC			Colorado Springs			Colorado								
1 0013BT59 DABT5988C0014		87102216000081	157	7610C9E	00022	0 231 2	5J21N1A13111111152000	5 A2731	12					

```
SAAAAAAAAAABBBB
```

```
SAAAAAAAAAABBBBBBBBBBBBBBBBBBBBBBBBBBBBBBBBBBBBBBBBBBBBBBBBBBBBBBBBBBBBBBBBBBBBBBBBBBBBBBBBCCCCCCCCCCCCCCDDDDDDDDDDDDDDDDDDEEEEEEEEEERM
R0000000000000000000000000000000000000000000000000000000000000000000000000000000011111111111111000000000000011000000000011111111100000000000EN
V1222233333111111111111111222222222222333333555555567777777778888888889011111111112312344445678900123456789012222223123333444444PT
C                                    AAAAABB          AAAABBBCCC                                                    ABBCCC                  TH
```

04-263-4881 MOUNTAIN STATES TELE & TELG Colorado Springs Colorado
3 0413YG02 DCA20078H0023 F0162088D12088809131600008 1 35 S113S1 00022 0 2525210057J 15151121152000 5 D48135060309

08-196-3761 MR LIGHTNING INC Colorado Springs Colorado
1 0140CA45 DACA4588C0072 88032316000081 82 Z127C2 00022 0 231 2 1J22K 2 132221142000 3 A1731 03

04-819-4567 MURDOCK ENTERPRISES INC Colorado Springs Colorado
1 0425AE07 DAAE0788C0363 87122916000081 73 2510A4B00022 0 231 2 7J22N1G2 111121122000 5 A34655568303
1 0970AE07 DAAE0788C0363 P00001 88022216000081 70 2510A4B00022 0 2B1 2 1J22N1G2 111121122200 5 A34655568303
CONTRACTOR TOTAL 143 *

12-142-7199 NAGY S J ENTERPRISES Colorado Springs Colorado
3 0173CA03 F0560488C0033 88071216000081 68 Z199C2 00022 0 231 1 1J22K 2 131221142000 3 A17110DHY307

06-728-8613 NAKATA CLIFFORD S & ASSOC PC Colorado Springs Colorado
1 0114CA45 DACA4587C0042 88022516000081 139 R115S1 00022 0 2B1 2 2J22D 2 121121151000 3 A8712 02

00-402-5797 NATIONAL SYSTEMS & RESEARCH CO Colorado Springs Colorado
2 0725D1223N0003988C0224 D1223 88042516000081 680 5895A7 00022 0 212D2 7J11L 2 2 1121112000 5 B87112U30004
2 5050JA110N0010488DD046 0001 88072216000081 263 R706S1 00022 0 252D2 7Y11L 2 2 1121111000 5 B87112U30008
2 5051JA110N0010488DD046 000101 88072216000082 143-R706S1 00022 0 2G2D2 7Y11L 2 2 1121151000 5 B87112U30008
2 5881JA110N0010488DD046 0002 88081016000081 199 R706S1 00022 0 252D2 7Y11L 2 2 1121151000 5 B87112U30009
2 6944JA110N0010488DD046 0003 88081516000081 368 R706S1 00022 0 252D2 7Y11L 2 2 1121151000 5 B87112U30009
2 6945JA110N0010488DD046 000103 88092716000081 46 R706S1 00022 0 2B2D2 7Y11L 2 2 1121151000 5 B87112U30009
2 6946JA110N0010488DD046 0004 88092716000081 144 R706S1 00022 0 252D2 7Y11L 2 2 1121151000 5 B87112U30009
2 0003MF106N6092187D0011 0003 01 87102116000081 211 R498C9E00022 0 252D2 7U11L 2 2 1121131000 5 B 10
2 0004MF106N6092187D0011 0004 01 87102116000081 130 R498C9E00022 0 252D2 7U11L 2 2 1121131000 5 B 10
2 0038MF106N6092187D0011 0005 88010916000081 155 R498C9E00022 0 252D2 7U11L 2 2 1121131000 5 B87110000001
2 0039MF106N6092187D0011 0006 88010916000081 540 R498C9E00022 0 252D2 7U11L 2 2 1121131000 5 B87110000001
2 0040MF106N6092187D0011 0007 88010916000081 558 R498C9E00022 0 252D2 7U11L 2 2 1121131000 5 B87110000001
2 0041MF106N6092187D0011 0008 88010916000081 786 R498C9E00022 0 252D2 7U11L 2 2 1121131000 5 B87110000001
2 1884MF101N6092188CA122 88090116000081 50 R799S1 00022 0 232D2 7U11L 2 2 1121151000 5 B87112U30009
2 1999MF101N6092188DA122 B001 88092716000081 44 R799S1 00022 0 252D2 7U11L 2 2 1121121000 5 B87312U30009
2 2000MF101N6092188DA122 B002 88093016000081 117 R799S1 00022 0 252D2 7U11L 2 2 1121121000 5 B87112U30009
3 0012CA02 F0560386C0020 P00012 87100116000081 3638 R414S1 00022 0 2B2D2 7J11L 2 2 1121151000 5 B 10
3 0158CA02 F0560386C0020 P00014 88051816000082 565-R414S1 00022 0 2C2D2 7J11L 2 2 1121151000 5 B87112U30005
CONTRACTOR TOTAL 7,221 *

08-962-3318 NORDEN SYSTEMS INC Colorado Springs Colorado
3 0150HC80 F0470187C0083 P00008 88092316000081 31 7045C9E00022 0 2A1 2 5J11N1A11111131111000 2 C50456Y16409

00-957-1761 NUNN JOSEPH & ASSOCIATES Colorado Springs Colorado
3 0054CA02 F0560478C0285 P00056 87110616000082 173-M127A7 00022 0 2C1 210015J 2 112121131000 5 D8999 11

```
SAAAAAAAAAABBBB
```

```
SAAAAAAAAAABBBB
```

```
SAAAAAAAAAABBBBBBBBBBBBBBBBBBBBBBBBBBBBBBBBBBBBBBBBBBBBBBBBBBBBBBBBBBBBBBBBBBBBBBBBBBBBBBBBBBBCCCCCCCCCCCCCCDDDDDDDDDDDDDDDDDDEEEEEEEEEEERM
R0000000000000000000000000000000000000000000000000000000000000000000000000000000000000000000000000000000000000000000000000000000000000000000EN
V1222233333111111111111111122222222222223333335555555677777777778888888889011111111112312344445678900123456789012222223123333444444PT
C                                        AAAAABB          AAAABBBCCC                                                    ABBCCC                  TH
```

| | | |

```
SAAAAAAAAAABBBB
```

```
SAAAAAAAAAABBBB
```

```
SAAAAAAAAAABBBBBBBBBBBBBBBBBBBBBBBBBBBBBBBBBBBBBBBBBBBBBBBBBBBBBBBBBBBBBBBBBBBBBBBBBBBBBBBCCCCCCCCCCCCCCCDDDDDDDDDDDDDDDDDEEEEEEEEEEERM
ROOOO
```

```
SAAAAAAAAAABBBBBBBBBBBBBBBBBBBBBBBBBBBBBBBBBBBBBBBBBBBBBBBBBBBBBBBBBBBBBBBBBBBBBBBBBBBBBBBBBCCCCCCCCCCCCCCCDDDDDDDDDDDDDDDDDDEEEEEEEEEERM
R0000000000000000000000000000000000000000000000000000000000000000000000000000000000000000000000000000000000000000000000000000000000000000000EN
V1222233333111111111111111222222222222233333355555556777777777888888888901111111111231234444567890012345678901222222312333444444PT
C                                    AAAAABB          AAAABBBCCC                                                    ABBCCC                TH
```

09-778-6669 WAN LEE AND ASSOCIATES INC — Colorado Springs — Colorado

1	0214CA45	DACA4585C0003		88052316000081		36	R117S1	00022	0	2D1	201022J		2	3	1221152000	3	AA8712	08

00-101-8167 WANG LABORATORIES INC — Colorado Springs — Colorado

3	0003CA03	F1963086D0001	SX06	87100116000081		43	J070S1	00022	0	251	2	1J22B	14141131112000			5	A	10
3	0025HK02	F1963086D0001	R302	87101616000081		45	J070A7	00022	0	251	2	1J22B	14141131112000			5	A	10
3	0043CA03	F1963086D0001	SX10	87110116000081		63	J070S1	00022	0	251	2	1J22B	14141121112000			5	A73740676302	
3	0068CA03	F1963086D0001	SX09	87110116000081		58	J070S1	00022	0	251	2	1J22B	14141121112000			5	A73740676302	
3	0069CA03	F1963086D0001	SX0901	88012716000082		58-	J070S1	00022	0	251	2	1J22B	14141121112000			5	A73740676302	
3	0077CA03	F1963086D0001	SX11	87110116000081		58	J070S1	00022	0	251	2	1J22B	14141121112000			5	A73740676302	
3	0005CA03	GS00K86AGS5303	88F9036	87100116000081		25	J070S1	00022	0	281		1J22B					A	10
3	0141FE02	GS00K88AGS5946	F4265088F0284	87123016000081		35	7025A7	00022	0	282K		1J22F					A7378	12
		CONTRACTOR TOTAL				269	*											

04-757-7416 WASTE MANAGEMENT INC — Colorado Springs — Colorado

3	0164CA03	F0560487C0064	P00003	88061716000081		39	W054S1	00022	0	2B1	2	1J22B	14111131152000			5	A89995J14607	

00-277-7969 WESTERN TELE-COMMUNICATIONS — Colorado Springs — Colorado

3	0060CA03	F0560488C0014		87122116000081		90	J058S1	00022	0	231	1	1J22A	14141121133000			5	A73891F12912	

00-708-7661 WHITE AUTOMOTIVE CORP — Colorado Springs — Colorado

1	1130AE07	DAAE0787C2109	P00005	88030216000081		1616	2540A4B	00022	0	231	2	1J22N1G2	111121112000			1	A22114102403	
1	6079AE07	DAAE0787C2524	P00004	87103016000081		814	2590A4B	DPS22	0	2D1	1	1J22A	2	111121112000		1	A	12
1	1054AE07	DAAE0787C2524	P00009	88030916000082		36-	2590A4B	DPS22	0	2C1	1	1J22A	2	111121112000		1	A37144102403	
1	1440AE07	DAAE0787C2524	P00011	88040416000082		37-	2590A4B	DPS22	0	2B1	1	1J22A	2	111121112000		1	A37144102404	
1	1496AE07	DAAE0787C2524	P00012	88041916000081		539	2590A4B	DPS22	0	2C1	1	1J22A	2	111121112000		1	A37144102404	
1	2198AE07	DAAE0787C2524	P00016	88071916000081		148	2590A4B	DPS22	0	2C1	1	1J22A	2	111121112000		1	A37144102407	
1	2759AE07	DAAE0788C2149		88092716000081		588	2540A4B	00022	0	231	2	5J11N1G2		111121111000		5	B34294102409	
		CONTRACTOR TOTAL				3,632	*											

00-744-8715 WILSON ENGINEERS & ARCHITECTS — Colorado Springs — Colorado

1	0188CA45	DACA4584C0092		88051616000081		33	R219C2	00022	0	2D1	2	2J22D	12121131152000			3	A8712	05
1	0218CA45	DACA4584C0092		88052316000081		32	R111S1	00022	0	2D1	204002J		12121131152000			3	A8712	06
		CONTRACTOR TOTAL				65	*											

03-997-6691 XONTECH INC — Colorado Springs — Colorado

3	0165CA02	F0560388D0008	0003	88052616000081		241	R524A7	00022	0	251	2	2Z22B	2	151121151000		5	A87117B03605	
3	0166CA02	F0560388D0008	0004	88052616000081		203	R524A7	00022	0	251	2	2Z22B	2	151121151000		5	A87117B03605	
3	0167CA02	F0560388D0008	0006	88052616000081		103	R524A7	00022	0	251	2	2Z22B	2	151121151000		5	A87117B03605	
3	0168CA02	F0560388D0008	0005	88052616000081		82	R524A7	00022	0	251	2	2Z22B	2	151121151000		5	A87117B03605	
3	0169CA02	F0560388D0008	0002	88052616000081		156	R524A7	00022	0	251	2	2Z22B	2	151121151000		5	A87117B03605	
		CONTRACTOR TOTAL				785	*											

00-512-0704 ZENITH ELECTRONICS CORPORATION — Colorado Springs — Colorado

3	0109CA03	F1963084D0009	SXH3	88031816000081		27	J070S1	00022	0	251	210131J		14141131122000			5	A73796628503	

```
SAAAAAAAAAABBBBBBBBBBBBBBBBBBBBBBBBBBBBBBBBBBBBBBBBBBBBBBBBBBBBBBBBBBBBBBBBBBBBBBBBBBBBBBBBCCCCCCCCCCCCCCDDDDDDDDDDDDDDDDDDEEEEEEEEEEERM
R0000000000000000000000000000000000000000000000000000000000000000000000000000000000000000000000000000000000000000000000000000000000000000EN
V1222233333111111111111111112222222222222333333555555567777777778888888888901111111111231234444567890012345678901222222312333344444PT
C                                    AAAAABB          AAAABBBCCC                                                    ABBCCC                  TH
```

00-512-0704 ZENITH ELECTRONICS CORP (CONT) Colorado Springs Colorado
3 0135CA03 F1963084D0009 SXH4 88042016000081 32 J070S1 00022 0 251 210131J 14141131122000 5 A73796628504
CONTRACTOR TOTAL 59 *
CITY TOTAL 501,116 **

00-709-3842 C D M MACHINING & FABRICATING Commerce City Colorado
3 0001HB02 F4065087C0086 87102816495081 196 4710C9E00022 0 231 1 1J22A ? 111121112000 5 A 10

07-210-5190 D P ASSOCIATES INC Commerce City Colorado
1 0003AA15 DAAA1588C0001 87102116495081 367 R605S1 00022 0 231 2 1J21K 2 3 1221131000 2CA7389 12

05-184-5865 ELECTRIC POWER EQUIPMENT CO Commerce City Colorado
2 0136VA100N0040688C0162 87120916495081 94 6625B9 00022 0 231 2 1J22B 2 111121112000 5 A 12

09-840-9873 JOAQUIN MANUFACTURING CORP Commerce City Colorado
2 1128MB101N0042188C0103 88091216495081 184 2330A7 00022 0 231 2 1J22B 2 3 1121112000 5 A37925U72309
2 1238MB101N0042188C0103 P00001 88092316495081 72 2330A7 00022 0 2D1 210131J 2 3 1121112000 5 A37925U72309
3 0201BA05 F0561188C0216 88041116495081 157 5411C9E00022 0 231 1 1J22K 2 3 1221112000 5DA32725V72304
4 12280700 DLA700B8C0933 88010616495081 77 5411B1 00022 0 231 2 5J21B 2 3 1121112000 5DA34495U72301
CONTRACTOR TOTAL 490 *

18-908-1607 MACDONALD EQUIP CO Commerce City Colorado
3 0061SD10 F4860888C0019 88052516495081 41 3895C9E00022 0 231 1 1J22K 2 111221122000 5 A35310DAU607

06-404-6394 MOUNTAIN ENGINE SERVICE INC Commerce City Colorado
3 1764FH02 F0460688C0765 88070816495081 41 5930A7 00022 0 13 B36990B9G507

05-473-1240 SCIENCE APPLICATIONS INTL CORP Commerce City Colorado
1 0195BT60 DABT6088C2677 88032916495081 197 R599S1 00022 0 232B2 5U11N2A11111121131000 5 D89995Q30203
CITY TOTAL 1,426 **

04-789-7533 E G & G GEOMETRICS Delta Colorado
5 0066CW21 DACW2188C0036 88061419850081 46 6655C9E00022 0 231 1 1J22A 15131111112000 5 A3829 06

09-573-9769 A A A ELECTRIC SERVICE INC Denver Colorado
3 0523JA14 F0560088C0046 88093020000081 493 Z129C2 00022 0 231 1 1J22K 2 111221142000 3 A17310560009

00-121-0244 A T & T TECHNOLOGIES INC Denver Colorado
3 0527JA14 F0560088C0054 88093020000081 103 5805A7 00022 0 231 2 1J22B 14141121112000 5 A36619B54209

```
SAAAAAAAAAABBBB
```

```
SAAAAAAAAAABBBB
```

```
SAAAAAAAAAABBBB
```

```
SAAAAAAAAAABBBB
```

```
SAAAAAAAAAABBBB
```

```
SAAAAAAAAAABBBB
```

```
SAAAAAAAAAABBBB
```

```
SAAAAAAAAAABBBBBBBBBBBBBBBBBBBBBBBBBBBBBBBBBBBBBBBBBBBBBBBBBBBBBBBBBBBBBBBBBBBBBBBBBBBBBBBCCCCCCCCCCCCCCDDDDDDDDDDDDDDDDDDEEEEEEEEEERM
ROOOOOOOOOOOOOOOOOOOOOOOOOOOOOOOOOOOOOOOOOOOOOOOOOOOOOOOOOOOOOOOOOOOOOOOOOOOOOOOOOOOOOOOOOOOOOOOOOOOOOOOOOOOOOOOOOOOOOOOOOOOOOEN
V122223333311111111111111112222222222222333333555555567777777778888888889011111111112312344445678900123456789012222223123333444444PT
C                                                AAAAABB                AAAABBBCCC                                                ABBCCC                TH
```

09-190-8178 IONEX RESEARCH CORP			Denver			Colorado							
1 0219CA87 DACA8788C0052		88080420000081	206	4460C9E00022		0 231 2		1J22K	2	111221112000	5	A35991DE0608	
1 0138CA87 DACA8788C0101		88042920000081	456	4460C9E00022		0 231 2		5J11N1G2		111121111000	5	D35991DE0604	
CONTRACTOR TOTAL			662	*									
00-743-2487 IVES, RICHARD COMPANY			Denver			Colorado							
3 0300HK02 F2965088C0037		88092020000081	129	3417B9	00022	0 231 1		1J22K	2	111221122000	5	A35417K33609	
05-560-4862 JORDAN ELECTRIC			Denver			Colorado							
3 0525JA14 F0560088C0043		88092920000081	49	J061S1	00022	0 231 1		1J21K	2	111221132000	5	A76290560009	
00-132-6065 KEEBLER COMPANY			Denver			Colorado							
4 8626013H DLA13H88D2851	0002	88012820000081	36	8920B2	00022	0 251 2		1J22B		14111121112000	5	A20993437505	
4 8709013H DLA13H88D2851	0003	88061620000081	30	8920B2	00022	0 251 2		1J22B		14111121112000	5	A20993437506	
CONTRACTOR TOTAL			66	*									
07-644-4157 KELLOGG CORPORATION			Denver			Colorado							
3 0021TA10 DLA13H8650121	F0260486F107387102020000081		27	8920B2	00022	0 252J2		7J11N5B		15151121112000	5	B	11
06-951-8371 KELLOGG SALES CO			Denver			Colorado							
3 0043TA10 DLA13H8650121	F0260486F107387112320000081		25	8920B2	00022	0 252J2		7J11N5B		15151121112000	5	B5141	11
00-331-2600 LAI PROPERTIES INC			Denver			Colorado							
3 0171FF50 F4160886D0196	000106	87121820000081	220	9135A8B	00022	0 2B1 1		1K22A		13111121112000	5	A28134K10612	
3 0335FF50 F4160886D0196	000107	88022220000081	220	9135A8B	00022	0 2B1 1		1K22A		13111121112000	5	A28134K10605	
3 0716FF50 F4160886D0196	000108	88062820000081	329	9135A2	00022	0 2B1 1		1K22A		13111121112000	5	A28134K10606	
3 0750FF50 F4160886D0196	000109	88071420000081	329	9135A2	00022	0 2B1 1		1K22A		13111121112000	5	A28134K10607	
CONTRACTOR TOTAL			1,098	*									
00-828-5736 LEAR SIEGLER INC			Denver			Colorado							
1 0075EA08 DAEA0883C0021	P00078	87102220000081	99	M127S1	00022	0 2D25217021J				13131131132000	5	A	11
1 0169EA08 DAEA0883C0021	P00080	87121720000082	61-	M127S1	00022	0 2C25217027J				13131131132000	5	B	01
1 0353EA08 DAEA0883C0021	P00085	88020520000081	1894	M127S1	00022	0 2D25217021J				13131131132000	5	A48991784303	
1 0809EA08 DAEA0883C0021	P00089	88070120000081	76	M127S1	00022	0 2D25217021J				13131131132000	5	A4899A784307	
1 1092EA08 DAEA0883C0021	MODP00095	88092920000082	32-	M127S1	00022	0 2C1 217021J				13131131132000	5	A48991784309	
CONTRACTOR TOTAL			1,976	*									
09-595-5118 LEE DATA CORPORATION			Denver			Colorado							
3 0121JA14 F1963085D0004	5P06	87100120000081	66	J070A7	00022	0 251 2		1J22B		14111111152000	5	A	10
04-542-6558 MANVILLE CORPORATION			Denver			Colorado							
1 1031AD05 DAAD0588C9075		88081120000081	32	9630C9E	00022	0 232A2		5J11N6A		11111121112000	5	D34291V18508	

```
SAAAAAAAAAABBBB
```

```
SAAAAAAAAAABBBB
```

```
SAAAAAAAAAABBBB
```

```
SAAAAAAAAAABBBB
```

```
SAAAAAAAAAABBBB
```

```
SAAAAAAAAAABBBB
```

```
SAAAAAAAAAABBBB
```

```
SAAAAAAAAAABBBB
```

```
SAAAAAAAAAABBBB
```

```
SAAAAAAAAAABBBB
```

```
SAAAAAAAAAABBBB
```

```
SAAAAAAAAAABBBB
```

```
SAAAAAAAAAABBBB
```

```
SAAAAAAAAAABBBB
```

```
SAAAAAAAAAABBBBBBBBBBBBBBBBBBBBBBBBBBBBBBBBBBBBBBBBBBBBBBBBBBBBBBBBBBBBBBBBBBBBBBBBBBBBBBBBBCCCCCCCCCCCCCCCDDDDDDDDDDDDDDDDDDDEEEEEEEEEEEERM
R0000000000000000000000000000000000000000000000000000000000000000000000000000000000000000000000000000000000000000000000000000000000000000000000EN
V1222233333111111111111111122222222222223333335555555677777777778888888889011111111112312344445678900123456789012222223123333444444PT
C                                    AAAAABB                AAAABBBCCC                                                                    ABBCCC                TH
```

09-588-6669 WESTERN WASTE MANAGEMENT INC Denver Colorado
3 0147JA14 F0560087C0013 P00008 87100120000081 372 S205S1 00022 0 2B1 1 1J22K 2 111221132000 5 A 10

08-402-6079 WILLIAMS CHARLES G CNSTR CO Denver Colorado
3 0288JA14 F0560088C0017 88032920000081 167 Z119C2 00022 0 231 1 1J22K 2 111221142000 3 A174269XU104

07-959-7902 WOODWARD-CLYDE CONSULTANTS Denver Colorado
1 0473AA15 DAAA1588D0022 0001 88092020000081 1240 R799S1 00022 0 251 2 2U22B 13111131153000 5 A95129999909

05-386-6232 YARDNEY CORPORATION Denver Colorado
3 0619FF30 F4160888C3430 88090120000081 748 6130A2 00022 0 212B2 5J11N2A11111131112000 1 D37691640509
CITY TOTAL 1,931,834 **

18-335-2145 CORDRAY INTERNATIONAL CORP Denver Merchandise M Colorado
3 0149HR12 F3361588C3021 88090120055081 70 AC16A1A00022 0 232G2 2J22K 2 111222152000 1 A87310CVP809

15-104-5382 DISPLAYTECH INC Denver Merchandise M Colorado
3 0465HK03 F2960188C0045 88072820055081 50 AC56A5 00022 0 231 2 2J21K 2 3 1223151000 5 A87311CT2507
CITY TOTAL 120 **

10-906-6514 BARRIER WEAR INC Durango Colorado
2 0016MC201N0017488C0007 87110922035081 155 8415A9 00022 0 231 2 1J22B 2 1 1121112000 5 A 11

13-739-0829 DUNN JACQUELINE Elbert Colorado
3 0013BA05 F0561185C0095 P00008 87100123520081 39 S208S1 00022 0 2C1 201021J 2 112221132000 5 A 11

18-725-2804 WOENER ENGR INC Elbert Colorado
2 3546JA116N0010488CA107 88052623520081 53 1377A6 00022 0 13 B34823P14005
2 7041JA116N0010488CA107 P00002 88082223520081 35 1377A6 00022 0 1B B34833P14009
2 4276JA116N0010488CA114 88062723520081 872 1377A6 00022 0 231 2 1J22K 2 151221112000 1 A34833P14006
2 5863JA116N0010488CA131 88090823520081 62 1377A6 00022 0 231 2 1J22K 2 112221112000 5 A34833P14009
2 6752JA116N0010488CA139 88092823520081 37 1377A6 00022 0 231 2 1J22K 2 111221111000 5 A34833P14009
CONTRACTOR TOTAL 1,059 *

08-633-6542 WOERNER ENGINEERING INC Elbert Colorado
2 3438JA116N0010488CA100 88052523520081 64 1377A6 00022 0 231 2 1J22K 2 141221112000 5 A34833P14005
CITY TOTAL 1,162 **

05-494-2081 A T & T INFORMATION SYSTEMS Englewood Colorado
3 0377BA05 DCA20088G0001 88F2286 88093024785081 134 5805A7 00022 0 241 1 1J22A 14111111112000 5 A36619B54209

```
SAAAAAAAAAABBBB
```

```
SAAAAAAAAAABBBB
```

```
SAAAAAAAAAABBBB
```

```
SAAAAAAAAAABBBB
```

```
SAAAAAAAAAABBBB
```

```
SAAAAAAAAAABBBB
```

```
SAAAAAAAAAABBBB
```

```
SAAAAAAAAAABBBB
```

```
SAAAAAAAAAABBBBBBBBBBBBBBBBBBBBBBBBBBBBBBBBBBBBBBBBBBBBBBBBBBBBBBBBBBBBBBBBBBBBBBBBBBBBBBBBBCCCCCCCCCCCCCCDDDDDDDDDDDDDDDDDDEEEEEEEEEEERM
ROOOOOOOOOOOOOOOOOOOOOOOOOOOOOOOOOOOOOOOOOOOOOOOOOOOOOOOOOOOOOOOOOOOOOOOOOOOOOOOOOOOOOOOOOOOOOOOOOOOOOOOOOOOOOOOOOOOOOOOOOOOOOOOOOOEN
V122223333311111111111111112222222222222333333555555567777777778888888888901111111111231234444567890012345678901222222312333444444PT
C                                        AAAAABB          AAAABBBCCC                                                    ABBCCC              TH
```

| | | |

```
SAAAAAAAAAABBBB
```

```
SAAAAAAAAAABBBB
```

```
SAAAAAAAAAABBBBBBBBBBBBBBBBBBBBBBBBBBBBBBBBBBBBBBBBBBBBBBBBBBBBBBBBBBBBBBBBBBBBBBBBBBBBBBBBBBCCCCCCCCCCCCCCCDDDDDDDDDDDDDDDDDDEEEEEEEEEEERM
R0000000000000000000000000000000000000000000000000000000000000000000000000000000000000000000000000000000000000000000000000000000000000000000EN
V1222233333111111111111111222222222222333333555555567777777778888888889011111111112312344445678900123456789012222223123333444444PT
C                                        AAAAABB          AAAABBBCCC                                                    ABBCCC              TH
```

12-771-1760 COLORADO SPGS CITY DEPT (CONT) Fort Carson Colorado

1 0019KF06	GS00S28665	0122	87110927370081	78	S114S1	00022	0 26				B		12
	CONTRACTOR TOTAL			7,049	*								

11-471-6566 COOPER EMERGENCY DEPT SVC Fort Carson Colorado

1 0062KF06	DAKF0687C0042		88021827370081	82	Q201S1	00022	0 251 2	1J22B	11111111152000		5	A8011	02

02-116-9867 ERES CONSULTANTS INC Fort Carson Colorado

1 0550CA31	DACA3188D0018	0002	88081927370081	33	R219S1	00022	0 252K2	2J22D	2 121121151000		5	D8711	08

03-815-5727 FAIRCHILD WESTON SYSTEMS INC Fort Carson Colorado

1 0038AB10	DAAB1087D0011	D00009	87111027370081	28	J059A7	00022	0 251 2	5Y11N1A	11111131131000		5	D	12
1 0115AB10	DAAB1087D0011	D0000902	87122927370081	28	J059S1	GAV22	0 2C1 2	5Y11N1A	11111131131000		5	D	01
1 0150AB10	DAAB1087D0011	D0000904	88012127370081	181	J059S1	GAV22	0 2C1 2	5Y11N1A	11111131131000		5	D	01
	CONTRACTOR TOTAL			237	*								

18-664-6352 FEDERAL INTEGRATED SYSTMS CORP Fort Carson Colorado

1 0431ZD03	MDA90382D0014	1348	87100127370081	36	7010A7	00022	0 251	210132J	14131141112000		5	A3571	01

00-711-4788 GARDNER-ZEMKE COMPANY Fort Carson Colorado

1 0041CA45	DACA4586C0155		87113027370081	116	Y119C2	00022	0 2D1 1	1J22A	15131111142000		3	A1542	01
1 0050CA45	DACA4586C0155		87120427370081	29	Y119C2	00022	0 2D1 1	1J22A	15131111142000		3	A1542	01
1 0292CA45	DACA4586C0155		88070627370081	70	Y119C2	00022	0 2D1 1	1J22A	15131111142000		3	A1542	08
1 0293CA45	DACA4586C0155		88070627370081	140	Y111C2	00022	0 2D1 1	1J22A	15131111142000		3	A1542	08
1 0294CA45	DACA4586C0155		88070627370081	103	Y119C2	00022	0 2D1 1	1J22A	15131111142000		3	A1542	08
1 0295CA45	DACA4586C0155		88070627370081	111	Y119C2	00022	0 2D1 1	1J22A	15131111142000		3	A1542	08
1 0296CA45	DACA4586C0155		88070627370081	199	Y119C2	00022	0 2D1 1	1J22A	15131111142000		3	A1542	08
1 0352CA45	DACA4586C0155		88072727370081	45	Y119C2	00022	0 2D1 1	1J22A	15131111142000		3	A1542	08
1 0353CA45	DACA4586C0155		88072727370081	133	Y119C2	00022	0 2D1 1	1J22A	15131111142000		3	A1542	08
1 0434CA45	DACA4586C0155		88082327370081	448	Y119C2	00022	0 2D1 1	1J22A	15131111142000		3	A1542	08
	CONTRACTOR TOTAL			1,394	*								

15-384-9625 GOLDEN M W CORPORATION Fort Carson Colorado

1 0307CA45	DACA4587C0158		88070627370082	63-Z141C2		00022	0 2D1 2	1J22K	2 131221142000		3	A1542	08

08-678-8585 H L J CONSTRUCTION & MGT GROUP Fort Carson Colorado

1 0010KF06	DAKF0687D0109	0006	87101327370081	207	S203S1	00022	0 252D2	7J11L	2 2 1121131000		5	B	12
1 0022KF06	DAKF0687D0109	0007	87111227370081	283	S203S1	00022	0 252D2	7J11L	2 2 1121131000		5	B	12
1 0030KF06	DAKF0687D0109	0008	87120127370081	313	S203S1	00022	0 252D2	7J11L	2 2 1121131000		5	B	12
1 0036KF06	DAKF0687D0109	0009	87122827370081	279	S203S1	00022	0 252D2	7J11L	2 2 1121131000		5	CB5812	01
1 0055KF06	DAKF0687D0109	0010	88020127370081	262	S203S1	00022	0 252D2	7J11L	2 2 1121131000		5	CB5812	02
1 0071KF06	DAKF0687D0109	0011	88030927370081	313	S203S1	00022	0 252D2	7J11L	2 2 1121131000		5	CB5812	03

```
SAAAAAAAAAABBBBBBB6BBBBBBBBBBBBBBBBBBBBBBBBBBBBBBBBBBBBBBBBBBBBBBBBBBBBBBBBBBBBBBBBBBBBBBBBBCCCCCCCCCCCCCCCDDDDDDDDDDDDDDDDDDEEEEEEEEEERM
R000000000000000000000000000000000000000000000000000000000000000000000000000000000000000000000000000000000000000000000000000000000000000000EN
V122223333311111111111111112222222222223333335555555677777777778888888889011111111112312344445678900123456789012222223123333444444PT
C                                    AAAAABB          AAAABBBCCC                                                                ABBCCC                TH
```

08-678-8585 H L J CONSTRUCTION & MG (CONT)				Fort Carson					Colorado										
1 0084KF06	DAKF0687D0109	0012		88040427370081	267	S203S1	00022	0	252D2		7J11L	2	2	1121131000		5CB58120CML804			
1 0101KF06	DAKF0688D0096	0001		88051327370081	256	S203S1	00022	0	252D2		7J11L	2	2	1121131000		5CB58120CML806			
1 0111KF06	DAKF0688D0096	0002		88061427370081	255	S203S1	00022	0	252D2		7J11L	2	2	1121131000		5CB58120CML807			
1 0115KF06	DAKF0688D0096	0003		88062727370081	259	S203S1	00022	0	252D2		7J11L	2	2	1121131000		5CB58120CML807			
1 0133KF06	DAKF0688D0096	0004		88080227370081	265	S203S1	00022	0	252D2		7J11L	2	2	1121131000		5CB58120CML808			
1 0134KF06	DAKF0688D0096	0005		88080227370081	265	S203S1	00022	0	252D2		7J11L	2	2	1121131000		5CB58120CML808			
	CONTRACTOR TOTAL				3,224	*													
07-939-6131 HELENA LABORATORIES CORP				Fort Carson					Colorado										
1 0146KF06	DAKF0688C0163			88083127370081	26	6515C9B	00022	0	231	1	1J22A	1	4	131111112300		5 A38414K13609			
00-743-2271 HENSEL PHELPS CONSTRUCTION CO				Fort Carson					Colorado										
1 0297CA45	DACA4586C0136			88070627370081	195	Y152C2	00022	0	2D1	1	1J22A	1	5	131131142000		3 A1542		08	
01-062-4468 HIGGINBOTHAM & ASSOCIATES, PC				Fort Carson					Colorado										
1 0169CA45	DACA4587D0049	0008		88042527370081	28	R119S1	00022	0	251	2	2J22D	2		121121152000		3 A8712		05	
07-341-5267 HOSPITAL SHRED SVCS OF CLRADO				Fort Carson					Colorado										
1 0018KF06	DAKF0686C0086	P00028		87102927370081	346	S206S1	00022	0	2D1	2	2R22K	2		111221131000		5 A		12	
1 0021KF06	DAKF0686C0086	P00029		87111027370081	323	S206S1	00022	0	2D1	2	2R22K	2		111221131000		5 A		12	
1 0024KF06	DAKF0686C0086	P00027		87102127370081	222	S206S1	00022	0	2D1	2	2R22K	2		111221131000		5 A		12	
1 0056KF06	DAKF0686C0086	P00036		88020527370081	38	S201S1	00022	0	2C1	2	2R22K	2	1	1221131000		5 A7349		08	
1 0176KF06	DAKF0686C0086	P00026		87111227370082	341-	M119S1	00022	0	2C1	2	2R22K	2		111221131000		5 A73490D6M609			
1 0177KF06	DAKF0686C0086	P00031		87112527370082	322-	M119S1	00022	0	2C1	2	2R22K	2		111221131000		5 A73490D6M609			
1 0178KF06	DAKF0686C0086	P00033		88010727370081	209	M119S1	00022	0	2C1	2	2R22K	2		111221131000		5 A73490D6M609			
1 0179KF06	DAKF0686C0086	P00035		88012527370081	438	M119S1	00022	0	2C1	2	2R22K	2		111221131000		5 A73490D6M609			
1 0180KF06	DAKF0686C0086	P00037		88022927370081	2155	M119S1	00022	0	2C1	2	2R22K	2		111221131000		5 A73490D6M609			
1 0181KF06	DAKF0686C0086	P00041		88032427370081	65	M119S1	00022	0	2C1	2	2R22K	2		111221131000		5 A73490D6M609			
1 0182KF06	DAKF0686C0086	P00052		88082927370081	653	M119S1	00022	0	2C1	2	2R22K	2		111221131000		5 A73490D6M609			
1 0183KF06	DAKF0686C0086	P00053		88091827370081	107	M119S1	00022	0	2D1	2	2R22K	2		111221131000		5 A73490D6M609			
1 0184KF06	DAKF0686C0086	P00054		88092927370081	120	M119S1	00022	0	2D1	2	2R22K	2		111221131000		5 A73490D6M609			
	CONTRACTOR TOTAL				4,013	*													
04-160-1790 HOWARD NDLES TAMMEN BERGENDOFF				Fort Carson					Colorado										
1 0111CA45	DACA4584C0010			88022527370081	74	R119S1	00022	0	2D1	201	022J	2		121221152000		3 A8712		02	
1 0206CA45	DACA4585C0111			88052027370081	106	R129S1	00022	0	2D1	2	2J22D	1	2	121131152000		3 A8712		06	
1 0207CA45	DACA4585C0111			88052327370081	43	R129S1	00022	0	2D1	2	2J22D	1	2	121131152000		3 A8712		06	
	CONTRACTOR TOTAL				223	*													
04-851-9813 HUEY S E CO				Fort Carson					Colorado										
1 0212CA45	DACA4585C0026			88052327370081	185	R115S1	00022	0	2D1	2	2J22K	2		121221151000		3 A8712		06	
1 0213CA45	DACA4585C0026			88052327370081	79	R115S1	00022	0	2D1	2	2J22K	2		121221152000		3 A8712		06	
	CONTRACTOR TOTAL				264	*													

```
SAAAAAAAAAABBBB
```

```
SAAAAAAAAAABBBB
```

```
SAAAAAAAAAABBBB
```

```
SAAAAAAAAAABBBBBBBBBBBBBBBBBBBCBBBBBBBBBBBBBBBBBBBBBBBBBBBBBBBBBBBBBBBBBBBBBBBBBBBBCCCCCCCCCCCCCCCDDDDDDDDDDDDDDDDDDEEEEEEEEEEERM
ROOOOOOOOOOOOOOOOOOOOOOOOOOOOOOOOOOOOOOOOOOOOOOOOOOOOOOOOOOOOOOOOOOOOOOOOOOOOOOOOOOOOOOOOOOOOOOOOOOOOOOOOOOOOOOOOOOOOOOOOOEN
V122223333311111111111111122222222222223333335555555677777777788888888890111111111123123444456789001234567890122222231233344444PT
C                                        AAAAABB          AAAABBBCCC                                                    ABBCCC                TH
```

00-535-8932 UNISYS CORPORATION Fort Carson Colorado
1 0136KF06 GS00K87AGS5870 DAKF0688F10308711012737008l 27 J070S1 00022 0 262F 1J22F A73799053608

06-543-8376 UNITED STATES POLLUTION CTRL Fort Carson Colorado
4 31380200 DLA20088D0064 0012 88051127370081 37 P100S1 00022 0 251 1 1J22A 14121121132000 5 A49531CV8606

00-101-8167 WANG LABORATORIES INC Fort Carson Colorado
1 0043KF06 GS00K88AGS5946 DAKF0688F08218710012737008l 61 J070S1 00022 0 262F 1J22F A7378 02

10-407-5916 WILDCAT CONSTRUCTION CO INC Fort Carson Colorado
1 0025CA45 DACA4587C0209 87110527370081 340 Z211C2 00022 0 2D1 2 1J22K 2 131221142000 3 A1629 12
1 0253CA45 DACA4587C0209 88061527370082 328-Z211C2 00022 0 2D1 2 1J22K 2 131221142000 3 A1629 06
1 0326CA45 DACA4587C0209 88071927370081 36 Z211C2 00022 0 2D1 2 1J22K 2 131221142000 3 A1629 08
1 0346CA45 DACA4587C0209 P00005 88072527370082 30-Z211C2 00022 0 2D1 2 1J22K 2 131221142000 3 A1629 09
CONTRACTOR TOTAL 18 *

04-959-1852 XEROX CORPORATION Fort Carson Colorado
1 0039KF06 GS00F91565 DAKF0688F08068710012737008l 60 W074S1 00022 0 262F 1J22F A7334 02
1 0053KF06 GS00F91565 DAKF0688F08158710012737008l 140 J074S1 00022 0 262F 1J22F A73791H64204
CONTRACTOR TOTAL 200 *
CITY TOTAL 31,932 **

17-532-1132 ATMOSPHRIC STMLATERS TSTG RES Fort Collins Colorado
3 0230HV03 F1962887C0182 P00002 88012027425081 55 AJ11S1 00022 0 2C1 2 2S22K 2 111221152000 5 A87310A87607

00-790-1598 BATTELLE MEMORIAL INSTITUTE Fort Collins Colorado
1 0634AL03 DAAL0386D0001 D01143 88081727425081 35 AZ11S1 00022 0 251 2 2U22E E5141131151000 5 A87315L88808

06-971-2792 COLORADO STATE UNIVERSITY Fort Collins Colorado
1 0139AA15 DAAA1586C0023 P00002 88030327425081 60 AD91S1 00022 0 2C1 2 5S11N1CA5151121152000 5 D8221 03
1 0247AA15 DAAA1586C0023 P00003 88052527425082 30-AD91S1 00022 0 2C1 2 5S11N1CA5151121152000 5 D82214B57506
1 0439AL03 DAAL0386K0065 P00003 88041927425081 62 AZ11S1 00022 0 2B1 2 2S22E A1111121152000 5 A87334B57504
1 0357AL03 DAAL0386K0101 P00004 88032227425081 99 AZ11S1 00022 0 2B1 2 2T22E A1111121152000 5 A87334B57504
1 0044AL03 DAAL0386K0175 P00003 87102627425081 238 AZ11S1 00022 0 2C1 2 7S22E A1111131152000 5 A 12
1 0166AL03 DAAL0386K0175 P00004 87122227425081 111 AZ11S1 00022 0 2C1 2 2S22E A1111131152000 5 A87334B57503
1 0353AL03 DAAL0386K0175 P00005 88032127425081 999 AZ11S1 00022 0 2C1 2 2S22E A1111131152000 5 A87334B57504
1 0014AL03 DAAL0388K0003 87101927425081 33 AZ11S1 00022 0 231 2 7S22E A1111121152000 5 A 12
1 0156AL03 DAAL0388K0009 87122127425081 96 AZ11S1 00022 0 231 2 2S22E A1111121152000 5 A87334B57503
1 0684AL03 DAAL0388K0009 P00001 88092127425081 94 AZ11S1 00022 0 2C1 2 2S22E A1111121152000 5 A87334B57509
1 0144KF57 DAKF5788C1523 88010527425081 38 U005S1 00022 0 232Z2 7J11N5AA1111121152000 5 B82214B57505
1 0296KF57 DAKF5788C2243 DAKF5786H0497 88030527425081 49 U005S1 00022 0 252Z2 7J11N5AA1111121152000 5 B8221 08
1 0054MD17 DAMD1786C6063 P80002 87103027425081 112 AN91S1 00022 0 2C1 211007S A3131121152000 5 B 10

```
SAAAAAAAAAABBBB
```

AD-A207 684 ALL PRIME CONTRACT AWARDS BY STATE OR COUNTRY PLACE AND CONTRACTOR FY 88..(U) WASHINGTON HEADQUARTERS SERVICES (DOD) DC DIRECTORATE FOR INF.. 1988 DIOR/ST11-88-PT-5 2/3

UNCLASSIFIED F/G 5/1 NL

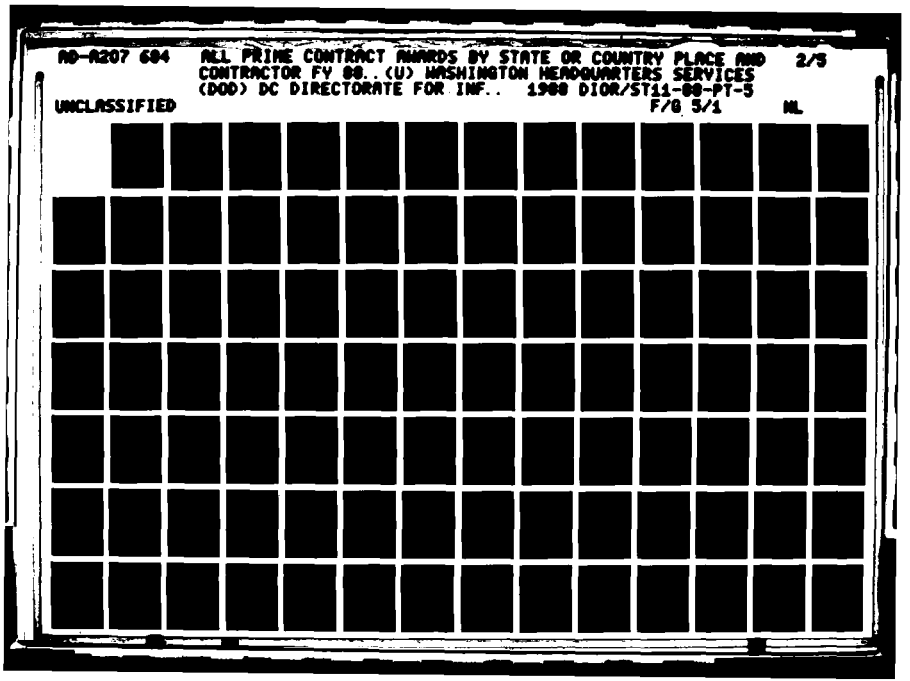

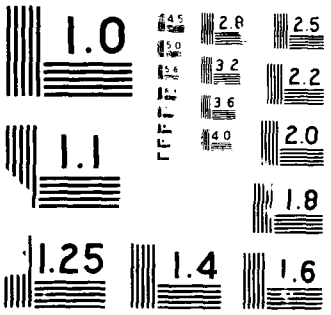
1.0
1.1
1.25
1.4
1.6
1.8
2.0
2.2
2.5
2.8
3.2
3.6
4.0
4.5
5.0
5.6

```
SAAAAAAAAAABBBBBBBBBBBBBBBBBBBBBBBBBBBBBBBBBBBBBBBBBBBBBBBBBBBBBBBBBBBBBBBBBBBBBBBBBBBBBBBCCCCCCCCCCCCCCCDDDDDDDDDDDDDDDDDDEEEEEEEEEEERM
R000000000000000000000000000000000000000000000000000000000000000000000000000000000000000000000000000000000000000000000000000000000000000EN
V122223333311111111111111112222222222222333333555555567777777778888888889011111111112312344445678900123456789012222223123333444444PT
C                                        AAAAABB          AAAABBBCCC                                                ABBCCC              TH
```

03-439-7430 GERHARDT HOLDING COMPAN (CONT) Fort Collins Colorado

4	11770700	DLA70088C1329		88022927425081	27	2825A3	00022	0 231 2	1J22B	2	111121122000	5	A35111F55502
4	31310700	DLA70088C2189		88062927425081	26	2990C9E	00022	0 231 2	1J22B	2	111121122000	5	A35191F55506
4	36510700	DLA70088C2189	P00001	88081527425081	28	2990C9E	00022	0 2B1 2	1J22B	2	111121122000	5	A35191F55508
4	07200700	DLA70088CAA71		87112527425081	56	2990A3	00022	0 231 2	1J22B	2	141121122000	5	A35191F55511
		CONTRACTOR TOTAL			322	*							

07-616-0514 GOOD-ALL ELECTRIC Fort Collins Colorado

2	4832JA115N0010486C1355		P00001	88071427425082	26-6130A3		00022	0 2G1 2	1J21B	14111121112000		5	A36212209607
2	0311JA114N0010487C5485			87101927425081	31	6130A3	00022	0 13					B 10
2	0439JA111N0010488C0031			87111027425081	49	6130A3	00022	0 231 2	1J22B	14111121112000		5	A 11
		CONTRACTOR TOTAL			54	*							

02-743-6278 HATCH & KIRK INC Fort Collins Colorado

4	38490700	DLA70088C2186		88082527425081	25	2990A3	00022	0 231 2	1J22B	2	111121122000	5	A35195538008

00-912-2532 HEWLETT-PACKARD COMPANY Fort Collins Colorado

1	1178AD05	DAAD0588C4267		88091927425081	40	7025A7	00022	0 231 2	1J21B	13111121112000		5	A35715565409
1	0100AH03	GS00K87AGS6076	DAAH0388F00368803282742508 1		31	7025A7	00022	0 281	1J22B				A35729E57904
2	0406MF109GS00FAGS9344		N6092188F32168806222742508 1		27	7021A7	00022	0 262F	1J22B				A38255B96207
2	0086WF137GS00K86AGS5652		N6600187F11108706182742508 1		46	7010A7	00022	0 282K	1J22B				A 10
2	A073SA100G 00K88AGS5902		N0060488F99368803172742508 1		87	7010A7	00022	0 282K	1J22B				A35721H81906
2	0438MF109G 00K88AGS5902		N6092188F33768807142742508 1		42	7021C9E	00022	0 262F	1J22B				A38255B96207
2	0714MF116G 00K88AGS5902		N6153388F26848809022742508 1		25	7025C9E	00022	0 281	1J22B				A35715B96209
2	A121SA100GS00K88AGS5902		N0060488F99608806162742508 1		87	7010A7	00022	0 282K	1J22B				A35721H81909
		CONTRACTOR TOTAL			385	*							

13-972-3993 METSAT INC Fort Collins Colorado

1	2633AH01	DAAH0188C0926		88092927425081	47	AD92A2	00022	0 232G2	2J22K	2	111222152000	5	A87313J34109
2	0775E612AN0001486C0463		P00003	87093027425081	93	AD91S1	00022	0 2A1 2	2U22E	2	111121152000	5	A87313J34105
2	2199E612AN0001486C0463		P00005	88062127425081	305	AD91S1	CAA22	0 2A1 2	2U22E	2	111121151000	5	A87313J34106
2	2563E612AN0001488C0585			88080827425081	49	AD91S1	00022	0 231 2	2J22E	2	111121152000	5	A87313J34108
		CONTRACTOR TOTAL			494	*							

12-279-0389 NATIONAL TECHNOLOGICAL UNIV Fort Collins Colorado

1	0465EA18	DAEA1888C0077		88093027425081	99	5895C9E	00022	0 232B2	7J11N2AA		1111121112100	5	C36630A4T109
2	0747E614AN0001486K0683		P00002	87120227425081	50	AD91S1	00022	0 2C1 2	7S11E	A	1111131152000	5	A87334965105
2	0913E612AN0001486K0683		P00003	88040827425081	130	AD91S1	00022	0 2C1 2	7S22E	A	1111111152000	5	A8733 06
		CONTRACTOR TOTAL			279	*							

07-169-0200 OAKLAND DIESEL DISTRIBUTORS Fort Collins Colorado

4	39880700	DLA70088C3073		88090927425081	55	2990A1C	00022	0 231 2	1J22B	2	111121122000	5	A35195L83809

10-906-6118 PERNICKA CORP Fort Collins Colorado

4	03750900	DLA91088C0001		87112527425081	243	6625A7	00022	0 231 2	1J22K	2	111221112000	1	A38251V54502

```
SAAAAAAAAAABBBBBBBBBBBBBBBBBBBBBBBBBBBBBBBBBBBBBBBBBBBBBBBBBBBBBBBBBBBBBBBBBBBBBBBBBBBBBBBBBBBCCCCCCCCCCCCCCDDDDDDDDDDDDDDDDDDEEEEEEEEEEERM
ROOOO
```

```
SAAAAAAAAAABBBBBBBBBBBBBBBBBBBBBBBBBBBBBBBBBBBBBBBBBBBBBBBBBBBBBBBBBBBBBBBBBBBBBBBBBBBBBBBBBBBCCCCCCCCCCCCCCCDDDDDDDDDDDDDDDDDEEEEEEEEEEERM
R000000000000000000000000000000000000000000000000000000000000000000000000000000000000000000000000000000000000000000000000000000000000000000000EN
V122223333311111111111111222222222222233333355555556777777777788888888889011111111112312344445678900123456789012222223123333444444PT
C                                    AAAAABB          AAAABBBCCC                                                    ABBCCC              TH
```

05-528-5399 D C X INC (CONT) Franktown Colorado

2 0021MC201N0017488C0019		87120328250081	496	1420A2	00022	0	231	2	5J11N1G2	111121111000	5	D		12
2 0018MC201N0017488GA089	FG01	87110628250081	329	J099S1	00022	0	242	2	5J11N1G2	151121112000	5	D		11
3 0930FE04 F4260088C1291		88030828250081	180	1680A1CAFH22		0	231	2	1J22K	2 111221112000	5	A37286011805		
4 02300400 DLA40088C5040	P00001	87102228250081	285	6110C9E00022		0	2B1	2	1J22B	2 131121112000	5	A36126011811		
4 06990400 DLA40088C5081		87120328250081	5458	6110C9E00022		0	231	1	1J22A	2 131121112000	5	A36126011812		
4 21130400 DLA40088C5241		88040128250081	4399	6230C9E00022		0	231	2	1J22B	2 131121112000	5	A36486011804		
CITY TOTAL			11,207	**										

00-216-4101 EITZEN, LOUIS C & CO INC Glenwood Springs Colorado

4 42970120 DLA12088C4584		88093030780081	38	6630C9B00022		0	231	2	1J22B	2 111121112000	5	A38411965709		

15-347-9290 ADVANCED COMPOSITE TECHNOLOGY Golden Colorado

3 0143HV03 F1962888C0025		87120830835081	38	AJ11A7	00022	0	231	2	2J22K	2 113222112000	5	A87310A9T006		

01-062-7750 ALPINE RESEARCH INC Golden Colorado

1 0653KF40 DAKF4088C1525		88092730835081	101	8465C9E00022		0	231	1	1J22A	2 111121112000	5	A39494P29009		

18-828-1695 CLENESSO DENVER INC Golden Colorado

2 1019PF161N6226988C0407		88072730835081	63	4010A1C00022		0	231	2	1J22K	2 3 2221112000	5	CA36798046108		

01-062-8170 COLORADO SCHOOL OF MINES Golden Colorado

1 0236AL03 DAAL0386K0031	P00002	88030430835081	77	AZ11S1	00022	0	2C1	2	2T22E	A1111121152000	5	A87334B47604		
1 0286AL03 DAAL0386K0064	P00003	88030930835081	100	AZ11S1	00022	0	2C1	2	2S22E	A1111121152000	5	A87334B47604		
1 0112CA45 DACA4585C0072		88022530835082	75-	H238S1	00022	0	2D1	205007J		A1111121132000	3	B8734		02
1 0165CA45 DACA4585C0072		88042230835081	330	H238S1	00022	0	2D1	205007J		A1111121132000	3	B8734		05
1 0086KF57 DAKF5788C1526		88010630835081	45	U005S1	00022	0	232Z2		7J11N5AA	1111121152000	5	B		01
1 0087KF57 DAKF5788C1534		88012130835081	54	U005S1	00022	0	252Z2		7J11N5AA	1111121152000	5	B8221		01
1 0294KF57 DAKF5788C2238	DAKF5786H0496	88080530835081	49	U005S1	00022	0	252Z2		7J11N1AA	1111121152000	5	B8221		08
1 0295KF57 DAKF5788C2239	DAKF5786H0496	88081030835081	67	U005S1	00022	0	252Z2		7J11N5AA	1111121152000	5	B82214F33208		
2 1981E614AN0001485K0504	P00004	87122930835081	100	AD91S1	00022	0	2C1	2	7S22E	A1111121152000	5	A87334B47606		
2 0926E614AN0001486K0389	P00002	88052030835081	75	AD91S1	00022	0	2C1	2	7S11E	A1111121152000	5	A8733		06
2 1056E612BN0001487K0551	P00001	88011130835081	113	AD91S1	00022	0	2C1	2	7S22E	A1111121152000	5	A87334B47606		
2 0535E612AN0001488K0047		87110230835081	69	AD91S1	00022	0	231	2	7S22E	A1111121152000	5	A87334B47605		
2 2430E612AN0001488K0047	P00001	88071130835081	52	AD91S1	00021	107	2A1	2	7S22E	A1111121152000	5	A87334B47607		
2 1104E612EN0001488K0092		88040530835081	50	AD91S1	00022	0	231	2	7S22E	A1111121152000	5	A87334B47606		
2 2218E612AN0001488K0473		88070130835081	95	AD91S1	00022	0	231	2	7S22E	A1111121152000	5	A87334B47607		
2 2421E614AN0001488K0500		88070630835081	90	AD91S1	CAA22	0	231	2	7S22E	A1111121152000	5	A87334B47607		
CONTRACTOR TOTAL			1,291	*										

13-950-4294 CONCEPT DEVELOPMENT CORP Golden Colorado

5 0056CW54 DACW5488C0025		88022930835081	80	6910C9E00022		0	231	2	1J22K	2 3 1221122000	5	BA7389		09

00-705-7334 COORS PORCELAIN COMPANY Golden Colorado

1 0659AD05 DAAD0588C8039		88042930835081	82	9545C9E00022		0	231	2	1J22B	14141121112000	5	A33531456604		

```
SAAAAAAAAAABBBB
```

```
SAAAAAAAAAABBBBBBBBBBBBBBBBBBBBBBBBBBBBBBBBBBBBBBBBBBBBBBBBBBBBBBBBBBBBBBBBBBBBBBBBBBBBBBBBBCCCCCCCCCCCCCCDDDDDDDDDDDDDDDDDEEEEEEEEEERM
R0000000000000000000000000000000000000000000000000000000000000000000000000000000000000000000000000000000000000000000000000000000000000EN
V1222233333111111111111111122222222222223333335555555677777777778888888888901111111111231234444567890012345678901222222312333444444PT
C                                          AAAAABB          AAAABBBCCC                                                ABBCCC              TH
```

00-743-2271 HENSEL PHELPS CONSTRUCT (CONT) Greeley Colorado

1	0018CA05	DACA0586D0074	0389	87100132155081	195	Y119C2	00022	0	251	2	1J22B	11111131142000	5	A		12
1	0019CA05	DACA0586D0074	0391	87100132155081	92	Y119C2	00022	0	251	2	1J22B	11111131142000	5	A		12
1	0020CA05	DACA0586D0074	0404	87100132155081	68	Y119C2	00022	0	251	2	1J22B	11111131142000	5	A		12
1	0021CA05	DACA0586D0074	0406	87100132155081	28	Y119C2	00022	0	251	2	1J22B	11111131142000	5	A		12
1	0022CA05	DACA0586D0074	0069	87100132155081	33	Y119C2	00022	0	251	2	1J22B	11111131142000	5	A		12
1	0023CA05	DACA0586D0074	0407	87100732155081	31	Y119C2	00022	0	251	2	1J22B	11111131142000	5	A		12
1	0024CA05	DACA0586D0074	0408	87100132155081	38	Y119C2	00022	0	251	2	1J22B	11111131142000	5	A		12
1	0128CA05	DACA0586D0074	0435	87120832155081	100	Y119C2	00022	0	251	2	1J22B	11111131142000	5	A		01
1	0131CA05	DACA0586D0074	0383	87122832155081	88	Y119C2	00022	0	251	2	1J22B	11111131142000	5	A		01
1	0132CA05	DACA0586D0074	0281	87120832155081	95	Y119C2	00022	0	251	2	1J22B	11111131142000	5	A		01
1	0129CA05	DACA0586D0074	0345	87102532155081	33	Y119C2	00022	0	251	2	1J22B	11111131142000	5	B8999		02
1	0130CA05	DACA0586D0074	0214	87100132155081	30	Y119C2	00022	0	2D1	2	1J22B	11111131142000	5	B8999		02
1	0183CA05	DACA0586D0074	0461	88022532155081	56	Y119C2	00022	0	251	2	1J22B	11111131142000	5	A1542		02
1	0208CA05	DACA0586D0074	0459	87122832155081	63	Y119C2	00022	0	251	2	1J22B	11111131142000	5	A1542		03
1	0227CA05	DACA0586D0074	0454	88031132155081	83	Y119C2	00022	0	251	2	1J22B	11111131142000	5	A1542		03
1	0216CA05	DACA0586D0074	0410	87100132155081	98	Y119C2	00022	0	251	2	1J22B	11111131142000	5	A1542		04
1	0217CA05	DACA0586D0074	0485	88031832155081	29	Y119C2	00022	0	251	2	1J22B	11111131142000	5	A1542		04
1	0223CA05	DACA0586D0074	0487	88032532155081	143	Y119C2	00022	0	251	2	1J22B	11111131142000	5	A1542		04
1	0224CA05	DACA0586D0074	0460	88032532155081	94	Y119C2	00022	0	251	2	1J22B	11111131142000	5	A1542		04
1	0280CA05	DACA0586D0074	0292	88042232155081	45	Y119C2	00022	0	251	2	1J22B	11111131142000	5	A1542		05
1	0281CA05	DACA0586D0074	0505	88042632155081	31	Y119C2	00022	0	251	2	1J22B	11111131142000	5	A1542		05
1	0284CA05	DACA0586D0074	0375	88050432155081	456	Y119C2	00022	0	251	2	1J22B	11111131142000	5	A1542		05
1	0285CA05	DACA0586D0074	0374	88050432155081	456	Y119C2	00022	0	251	2	1J22B	11111131142000	5	A1542		05
1	0286CA05	DACA0586D0074	0373	88050432155081	456	Y119C2	00022	0	251	2	1J22B	11111131142000	5	A1542		05
1	0287CA05	DACA0586D0074	0376	88050432155081	456	Y119C2	00022	0	251	2	1J22B	11111131142000	5	A1542		05
1	0350CA05	DACA0586D0074	0368	88061632155081	265	Y119C2	00022	0	251	2	1J22B	11111131142000	5	A1542		06
1	0353CA05	DACA0586D0074	0507	88051832155081	9341	Y119C2	00022	0	2D1	2	1J22B	11111131142000	5	A1542		06
1	0360CA05	DACA0586D0074	0523	88062732155081	334	Y119C2	00022	0	251	2	1J22B	11111131142000	5	A1542		06
1	0371CA05	DACA0586D0074	0327	88062132155081	49	Y119C2	00022	0	251	2	1J22B	11111131142000	5	A1542		06
1	0407CA05	DACA0586D0074	0488	88072632155081	452	Y119C2	00022	0	251	2	1J22B	11111131142000	5	A1542		08
1	0413CA05	DACA0586D0074	0480	88072132155081	58	Y119C2	00022	0	251	2	1J22B	11111131142000	5	A1542		08
1	0419CA05	DACA0586D0074	0537	88072132155081	88	Y119C2	00022	0	251	2	1J22B	11111131142000	5	A1542		08
1	0420CA05	DACA0586D0074	0536	88072132155081	66	Y119C2	00022	0	251	2	1J22B	11111131142000	5	A1542		08
1	0421CA05	DACA0586D0074	0535	88072132155081	66	Y119C2	00022	0	251	2	1J22B	11111131142000	5	A1542		08
1	0481CA05	DACA0586D0074	0555	88081732155081	33	Y119C2	00022	0	251	2	1J22B	11111131142000	5	A1542		08
1	0491CA05	DACA0586D0074	0440	88083032155081	229	Y119C2	00022	0	251	2	1J22B	11111131142000	5	A1542		08
1	0004CA05	DACA0586D0074	0399	87100132155081	49	Y119C2	00022	0	251	2	1J22B	11111131142000	5	A1542		09
1	0009CA05	DACA0586D0074	0411	87100132155081	28	Y119C2	00022	0	251	2	1J22B	11111131142000	5	A1542		09
1	0011CA05	DACA0586D0074	0418	87100132155081	156	Y119C2	00022	0	251	2	1J22B	11111131142000	5	A1542		09
1	0013CA05	DACA0586D0074	0398	87100132155081	49	Y119C2	00022	0	2D1	2	1J22B	11111131142000	5	A1542		09
1	0014CA05	DACA0586D0074	0401	87100132155081	141	Y119C2	00022	0	251	2	1J22B	11111131142000	5	A1542		09
1	0310CA05	DACA0586D0074	0127	88051232155081	194	Y119C2	00022	0	251	2	1J22B	11111131142000	5	A1542		09
1	0327CA05	DACA0586D0074	291	88051332155081	26	Y119C2	00022	0	251	2	1J22B	11111131142000	5	A1542		09
1	0511CA05	DACA0586D0074	0190	88080532155081	100	Y119C2	00022	0	251	2	1J22B	11111131142000	5	A1542		09
1	0512CA05	DACA0586D0074	0190	88080532155081	30	Y119C2	00022	0	2D1	2	1J22B	11111131142000	5	A1542		09
1	0516CA05	DACA0586D0074	0544	88091532155081	256	Y119C2	00022	0	251	2	1J22B	11111131142000	5	A1542		09
1	0520CA05	DACA0586D0074	0564	88091632155081	173	Y119C2	00022	0	251	2	1J22B	11111131142000	5	A1542		09
1	0521CA05	DACA0586D0074	0527	88091632155081	183	Y119C2	00022	0	251	2	1J22B	11111131142000	5	A1542		09

```
SAAAAAAAAAABBBB
```

```
SAAAAAAAAAABBBB
```

```
SAAAAAAAAAABBBB
```

```
SAAAAAAAAAABBBB
```

```
SAAAAAAAAAABBBB
```

```
SAAAAAAAAAABBBBBBBBBBBBBBBBBBBBBBBBBBBBBBBBBBBBBBBBBBBBBBBBBBBBBBBBCCCCCCCCCCCCCCCDDDDDDDDDDDDDDDDDDEELEEEEEEEERM
ROOOOOOOOOOOOOOOOOOOOOOOOOOOOOOOOOOOOOOOOOOOOOOOOOOOOOOOOOOOOOOOOOOOOOOOOOOOOOOOOOOOOOOOOOOOOOOOOOOOOOOOOOOEN
V122223333311111111111111122222222222233333355555556777777777888888888901111111111231234444567890012345678901222222312333344444PT
C                                    AAAAABB          AAAABBBCCC                                                  ABBCCC              TH
```

```
15-467-1879 SSDS INC                          Littleton                    Colorado
1 1156EA08 DAEA0888D0037  D00004      88092845255081   123 7010A7 00022   0 252F2   1J22B  2 141121122000   1 A7371      09
1 1157EA08 DAEA0888D0037  D00001      88090645255081   119 7010A7 00022   0 252F2   1J22B  2 141121122000   1 A7371      09
1 1158EA08 DAEA0888D0037  D00002      88081745255081   136 7010A7 00022   0 252F2   1J22B  2 141121122000   1 A7371      09
1 1159EA08 DAEA0888D0037  D00005      88092845255081    59 7010A7 00022   0 252F2   1J22B  2 141121122000   1 A7371      09
                  CONTRACTOR TOTAL                     437   *
                  CITY TOTAL                        41,965   **

00-132-5240 HONEYWELL INC                     Littleton Southeast          Colorado
2 1020PF161N6226988C1150                 88072945310081   264 5835A7 00022   0 232 2   6J11N2A111111121112000   5 D36792800908
3 0043HC42 F0470387C0727  P00001        87121445310081    28 5895A7 00022   0 2B1 2   1J22B  13111121112000    5 A          12
                  CITY TOTAL                           292   **

09-190-7550 HELIOS INCORPORATED               Longmont                     Colorado
1 0216AH01 DAAH0186C0440  P00003      87110545970081   219 AD93A2 00022   0 2C1 2   5U11N1C2 111121151000    5 D8731      02
1 0645AH01 DAAH0186C0440  P00004      88021645970081   482 AD93A2 00022   0 2B1 2   5U11N1A2 111121151000    5 D8731      02
                  CONTRACTOR TOTAL                     701   *

08-402-5188 ROCKY MOUNTAIN INSTRUMENT CO      Longmont                     Colorado
1 0319AA09 DAAA0986C0490  P00003      87111645970082   133-1240A5 DJB22   0 2E1 2   1J22K  2 3 1221112000    1 A38274R76807
1 1212AH01 DAAH0187D0173  0003        88041945970081    85 6650A2 CMS22   0 251 1   1J22K  2 111221112000    1 A38274R76806
1 1513AH01 DAAH0188C0473              88072945970081    44 1240A2 CRV22   0 221 2   1J22K  2 1 1221112000    5 A36794R76808
1 2046AH01 DAAH0188C0690              88072945970081    89 5855A2 HBX22   0 231 2   1J22K  2 3 1221112000    5BA36614R76808
1 2268AH01 DAAH0188D0154  0001        88083145970081    71 1270A2 CRV22   0 251 1   1J22K  2 3 1221112000    1AA36794R76809
                  CONTRACTOR TOTA.                     156   *

02-015-7954 TYCHO TECHNOLOGY INC              Longmont                     Colorado
1 0134AD09 DAAD0988C0023                 88063045970081   435 6660C9E00022   0 231 2   1J21B  2 111121112000    5 A3823      07
                  CITY TOTAL                         1,292   **

08-320-6367 CYBERMEDIC INC                    Louisville                   Colorado
1 0036BT01 DABT0188C2000                 87110546355081    87 6515C9B00022   0 231 1   1J22K  2 111221112000    5 A          12
3 0646JA27 V797P3248H     F4180088F187188060646355081      43 6515C9B00022   0 27        N5A                     B38411GA0606
4 22090120 DLA12088C8234                 88072746355081   154 6525C9B00022   0 231 2   1J22B  2 111121112000    5 A36451GA0608
                  CONTRACTOR TOTAL                     284   *

00-709-4105 EXPLOSIVE FABRICATORS, INC        Louisville                   Colorado
1 0018AC83 DAAC8388C0010                 88041846355081   415 J028A1BBTB22   0 231 2   1J22B  2 111121132000    5 A37243243404
2 2529JA111N0010488C0672                 88040646355081    56 1730A3 00022   0 231 2   1J22B  2 111121112000    5 A35993243404
                  CONTRACTOR TOTAL                     471   *

05-315-5321 FALCON SYSTEMS INC                Louisville                   Colorado
3 0100JA14 F1963087D0008  5P05         87100146355081    54 7010A7 00022   0 2B1 2   1J21B  2 131121122000    5 A          11
```

```
SAAAAAAAAAABBBB
```

```
SAAAAAAAAAABBBB
```

```
SAAAAAAAAAABBBB
```

```
SAAAAAAAAAABBBBBBBBBBBBBBBBBBBBBBBBBBBBBBBBBBBBBBBBBBBBBBBBBBBBBBBBBBBBBBBBBBBBBBBBBBBBBBCCCCCCCCCCCCCCDDDDDDDDDDDDDDDDDEEEEEEEEEERM
ROOOO
```

```
SAAAAAAAAAABBBB
```

```
SAAAAAAAAAABBBB
```

```
SAAAAAAAAAABBBBBBBBBBBBBBBBBBBBBBBBBBBBBBBBBBBBBBBBBBBBBBBBBBBBBBBBBBBBBBBBBBBBBBBBBBBBBBBBBBBCCCCCCCCCCCCCCDDDDDDDDDDDDDDDDDDEEEEEEEEEERM
ROOOOOOOOOOOOOOOOOOOOOOOOOOOOOOOOOOOOOOOOOOOOOOOOOOOOOOOOOOOOOOOOOOOOOOOOOOOOOOOOOOOOOOOOOOOOOOOOOOOOOOOOOOOOOOOOOOOOOOOOOOOOOOOOOOOEN
V122223333311111111111111112222222222222333333555555567777777778888888888901111111112312344445678900123456789012222223123333444444PT
C AAAAABB AAAABBBCCC ABBCCC TH
```

00-305-3295 ETKIN CONSTRUCTION COMP (CONT)			Air Force Academy			Colorado						
1 0302CA45 DACA4586C0169		88070679545081	152	Y164C2	00022	0 2D1 1		1J22A	13131131142000	3	A5812	08
1 0303CA45 DACA4586C0169		88070679545081	57	Y164C2	00022	0 2D1 1		1J22A	13131131142000	3	A5812	08
1 0304CA45 DACA4586C0169		88070679545081	26	Y164C2	00022	0 2D1 1		1J22A	13131131142000	3	A5812	08
1 0428CA45 DACA4586C0169		88081779545081	27	Y164C2	00022	0 2D1 1		1J22A	13131131142000	3	A5812	08
1 0429CA45 DACA4586C0169		88081779545081	26	Y164C2	00022	0 2D1 1		1J22A	13131131142000	3	A5812	08
CONTRACTOR TOTAL			473	*								
03-951-1365 HALLER & LARSON LTD			Air Force Academy			Colorado						
1 0004CA45 DACA4586C0007		87101579545081	250	R111S1	00022	0 2D1 2		2J22D	2 121121151000	3	A8712	12
1 0201CA45 DACA4586C0007		88052079545081	36	R111S1	00022	0 2D1 2		2J22D	2 121121152000	3	A8712	05
1 0512CA45 DACA4586C0007	P00009	88092779545081	48	R219S1	00022	0 2D1 2		2J22D	2 121121152000	3	A8712	09
CONTRACTOR TOTAL			334	*								
03-512-2456 HENNINGSON DURHAM RICHARDSON			Air Force Academy			Colorado						
1 0240CA45 DACA4588C0017		88060179545081	697	R113S1	00022	0 231 2		2J22D	11111121151000	3	A8712	06
03-213-6970 MOUNTAIN STATES SHEET METAL			Air Force Academy			Colorado						
1 0437CA45 DACA4588C0119		88082679545081	638	Z169C2	00022	0 231 2		1J22K	2 131221142000	3	A1522	09
09-191-0125 POWER LINE MODELS ENGINEERING			Air Force Academy			Colorado						
1 0057CA45 DACA4585C0069		87121579545081	86	R124C2	00022	0 2D1	204002J		2 121121152000	3	A8712	01
05-162-9301 S S O E INC			Air Force Academy			Colorado						
1 0035CA45 DACA4586C0124		87112479545081	315	Y299C2	00022	0 2D1 2		1J22K	2 131221142000	3	A1542	01
06-972-2973 SINK COMBS DETHLEFS PC			Air Force Academy			Colorado						
1 0202CA45 DACA4586C0001		88052079545081	35	R111S1	00022	0 2D1 2		2J22D	2 121121152000	3	A8712	05
05-878-0115 STAEFA CONTROL SYSTEM, INC			Air Force Academy			Colorado						
1 0058CA45 DACA4588C0032		87121679545081	484	Z199C2	00022	0 231 2		5J11N1A	11111121141000	3	B1542	02
05-436-8816 VROOMAN CONSTRUCTION CO			Air Force Academy			Colorado						
1 0335CA45 DACA4586C0147		88072679545081	39	Z199C2	00022	0 2D1 2		1J22K	2 131221142000	3	A8734	08
CITY TOTAL			3,515	**								
00-133-9217 MARTIN MARIETTA CORPORATION			Waterton			Colorado						
3 0243HE03 F0461183C0027	P00012	88052482867081	88	AC22A2	00022	0 2C1	211002U		13111131112000	5	A37640423607	
3 0107HR05 F3361582C3222	P00017	88021982867081	154	AC23A2	00022	0 2C1	211002U		12111131151000	5	A87310423605	
3 0206HR05 F3361582C3222	P00018	88072082867081	188	AC23A2	CAA22	0 2B1	211002U		11111111152000	5	A87310423607	
CITY TOTAL			430	**								

```
SAAAAAAAAAABBBB
```

```
SAAAAAAAAAABBBB
```

```
SAAAAAAAAAABBBB
```

```
SAAAAAAAAAABBBB
```

```
SAAAAAAAAAABBBB
```

```
SAAAAAAAAAABBBB
```

```
SAAAAAAAAAABBBB
```

```
SAAAAAAAAAABBBB
```

```
SAAAAAAAAAABBBB
```

```
SAAAAAAAAAABBBB
```

```
SAAAAAAAAAABBBB
```

```
SAAAAAAAAAABBBB
```

```
SAAAAAAAAAABBBB
```

```
SAAAAAAAAAABBBB
```

```
SAAAAAAAAAABBBB
```

```
SAAAAAAAAAABBBB
```

```
SAAAAAAAAAABBBBBBBBBBBBBBBBBBBBBBBBBBBBBBBBBBBBBBBBBBBBBBBBBBBBBBBBBBBBBBBBBBBBBBBBBBBBBBBBBBBCCCCCCCCCCCCCCDDDDDDDDDDDDDDDDDDEEEEEEEEEERM
R000000000000000000000000000000000000000000000000000000000000000000000000000000000000000000000000000000000000000000000000000000000000000000EN
V122223333311111111111111112222222222222333333555555567777777778888888888901111111112312344445678900123456789012222223123333444444PT
C AAAAABB AAAABBBCCC ABBCCC TH
```

00-133-8979 TEXTRON INC			Bridgeport				Conn							
3 0591FJ04 F0960388C0269		87113008070091	874	3417B9	00022	0 231 2	6J21B	15111131123000	5	A	7S33511			
3 0592FJ04 F0960388C0269		87113008070091	77	3417B9	00022	0 13				B	7S33511			
3 1856FJ04 F0960388C0269	P00001	88040808070091	833	3417B9	00022	0 2B1 2	6J21B	15111131123000	5	A	35417S33504			
3 2290FJ04 F0960388C0269	P00002	88052308070091	457	3417B9	00022	0 2B1 2	6J21B	15111131122000	5	A	35417S33505			
3 2893FJ04 F0960388C1671		88072908070091	690	3417B9	00022	0 231 2	6J21B	15111131122000	1	A	35417S33507			
CONTRACTOR TOTAL			2,931	*										
CITY TOTAL			4,489	**										
00-593-1142 BARLOW METAL STAMPING CO INC			Bristol				Conn							
1 0172AA09 DAAA0988C0063		87102308420091	34	1025A5	EBH22	0 231 2	1J22K	2 141321112000	5	A	3499	12		
2 0415JA112N0010488C3207		87110308420091	122	5845A3	00022	0 231 1	1J22A	2 111121112000	2	A		11		
3 0659FF80 F4160888C1640		88030208420091	25	2840A1BBSR22		0 231 2	1J22K	2 141221112000	5	A37249M94406				
3 1676FF80 F4160888C3268		88072508420091	26	2840A1BBSR22		0 231 2	1J22K	2 111221112000	5	A37249M94407				
CONTRACTOR TOTAL			207	*										
00-114-5481 BARNES GROUP INC			Bristol				Conn							
2 0335JA107N0038388C5205		88062808420091	32	2840A1BBJB22		0 231 2	1J22B	11111121112000	5	A37249283007				
14-807-7506 DATA LABORATORIES LTD			Bristol				Conn							
1 0635AD05 GS00F93667	DAAD0588F412088042108420091		47	7045A7	00022	0 281	1J22B			A38260BKV004				
00-234-6070 ENFLO CORPORATION			Bristol				Conn							
4 07590400 DLA40088C0528		87121108420091	50	9330C9E	00022	0 231 2	1J22K	2 111221112000	5	A28212254712				
00-535-6613 GENERAL MOTORS CORPORATION			Bristol				Conn							
4 11180500 DLA50088C0694		88040608420091	73	3110C9E	00022	0 231 2	5J21N1G	11111121112000	5	D35624333404				
05-995-5104 P Q CONTROLS			Bristol				Conn							
3 0424FF35 F4160888C3064		88081508420091	29	1730A1C	00022	0 232Z2	1J22B	2 111121112000	5	A37286224609				
00-115-2420 PLAINVILLE ELEC PDTS CO THE			Bristol				Conn							
4 02540900 DLA90088C0179		87110408420091	87	5930A7	00022	0 231 2	5J21B	2 111121111000	5	A36434775011				
00-693-2388 REVERE ELECTRIC SUPPLY CO			Bristol				Conn							
4 25590900 DLA90088C1589		88092208420091	292	5920A7	00022	0 232B2	1J22N2A2	111121121000	5	A36139U61909				
4 25240900 DLA90088D0389	0001	88091908420091	163	5920A7	00022	0 251 2	1J22B	2 111121121000	5	A36139U61909				
CONTRACTOR TOTAL			455	*										
00-114-5267 SUPERIOR ELECTRIC CO THE			Bristol				Conn							
2 6050BH004N0002488C4045	BASIC	88051308420091	163	6150A3	00022	0 231 1	1J21A	2 111121112000	2	A36125847406				

```
SAAAAAAAAAABBBB
```

```
SAAAAAAAAAABBBBBBBBBBBBBBBBBBBBBBBBBBBBBBBBBBBBBBBBBBBBBBBBBBBBBBBBCCCCCCCCCCCCCCCDDDDDDDDDDDDDDDDDDEEEEEEEEEEERM
ROOOOOOOOOOOOOOOOOOOOOOOOOOOOOOOOOOOOOOOOOOOOOOOOOOOOOOOOOOOOOOOOOOOOOOOOOOOOOOOOOOOOOOOOOOOOOOOOOOOOOOOOOOOEN
V122223333311111111111111122222222222233333355555556777777777788888888890111111111123123444456789001234567890122222231233334444444PT
C                                                  AAAAABB          AAAABBBCCC                                                  ABBCCC                TH
```

13-969-1877 ALLIED SIGNAL INC		Cheshire			Conn			
1 0954AB07 DAAB0788CG432		88061714090091	287	5855A7	00022	0 231 2	2J22N1A11111121112000	5 B38126339508
3 0050FD06 F3460187C3366		87102014090091	1543	6615A1CAAF	22	0 231 2	3J11N2A111111131111000	5 C37286339510
3 0306FD06 F3460188C0214		88040714090091	72	6615A1CAFA	22	0 231 2	2J21B 11111121112000	5 A37286339504
CONTRACTOR TOTAL			1,902	*				
04-771-4241 BARKER SPECIALTY CO		Cheshire			Conn			
1 0015HA51 GS07F013908	DAHA5188F006488092614090091		37	9905C9E	00022	0 261	1J22F	CA59475Z3E409
06-708-1646 CONNTECH PRODUCTS CORPORATION		Cheshire			Conn			
1 6053AA09 DAAA0987C1472		87101414090091	122	1005A5	EHC22	0 231 2	1J22K 2 111221112000	1 A3484 05
2 2850JA119N0010488C5027		88041114090091	36	1005A3	00022	0 231 2	1J22K 2 111221112000	1 A36791B35004
2 5264JA113N0010488C6506		88081814090091	36	1005A5	00022	0 231 2	1J22K 2 111221112000	5 A36791B35008
3 3413FJ04 F0960388C2982		88091414090091	96	1005A5	00022	0 231 2	1J22K 2 141221112000	5 A37281B35009
CONTRACTOR TOTAL			290	*				
09-817-7421 MICROTECH INC		Cheshire			Conn			
1 1978AH01 DAAH0188C0651		88082314090091	88	5985A2	CMC22	0 231 2	5J21N1A2 111121112000	5 B50655464708
2 3713JA112N0010488C1995		88061314090091	27	1285A7	00022	0 231 2	1J22K 2 111221112000	5 A36795464706
2 4728JA112N0010488C2647		88071814090091	91	5985A5	00022	0 231 2	1J21K 2 111221112000	5 A36795464707
2 5670JA112N0010488C2695		88090114090091	133	5985A5	00022	0 231 2	1J21B 2 111121111000	5 A36795464709
2 0911JA113N0010488C4312		87122314090091	27	5985A7	00022	0 231 2	1J22B 2 111121112000	5 A3663546470I
3 0083FH02 F0460688C0005		87101914090091	47	5895A7	GPX22	0 231 2	5J21N1A2 111121112000	5 D 10
3 1404FH02 F0460688D0092	0001	88052414090091	62	5985A7	GPX22	0 251 2	1J22N1A2 111121112000	5 C36615464705
3 3288FJ04 F0960387C1467	P00001	88083014090091	54	5841A7	AFF22	0 2A1 2	1J22B 2 111121112000	5 A38125464708
3 3581FJ04 F0960388C3097		88092214090091	55	5841A7	AFF22	0 231 2	1J22B 2 111121112000	5 A38125464709
4 02180900 DLA90085C2607	P00002	87102614090092	70	-5985A7	00022	0 2G1 2	1J22B 2 111121112000	5 A36635464710
CONTRACTOR TOTAL			514	*				
CITY TOTAL			3,631	**				
17-534-3250 NUTRASWEET CONSUMER PRODUCTS		Chester			Conn			
4 5472013H DLA13H88P2112		87120114300091	27	8940B2	00022	0 252J2	7J11N5B15121121112000	5 B20999561902
00-219-0304 SHULTON INC		Chester			Conn			
2 0021KA401DLA13H8150457	MP46	87102114300091	36	8999B2	00022	0 252J2	7J22N5B11111111113000	5 B 10
00-116-3906 WHELEN ENGINEERING CO INC		Chester			Conn			
4 09450400 DLA40087C5556		87122014300091	174	6220C9E	00022	0 2A1 2	1J22K 2 131221111000	5 A3647104C212
CITY TOTAL			237	**				
00-118-6030 CHESEBROUGH-PONDS INC		Clinton			Conn			
2 1294FCCWCDLA13H8850321	JA01	88051815420091	30	8510C9E	00022	0 252D2	7J11N5B11111121151000	5 B28447D80406

```
SAAAAAAAAAABBBB
```

```
SAAAAAAAAAABBBB
```

```
SAAAAAAAAAABBBB
```

SAAAAAAAAAABBBB

```
SAAAAAAAAAABBBB
```

```
SAAAAAAAAAABBBB
```

```
SAAAAAAAAAABBBB
```

```
SAAAAAAAAAABBBB
```

```
SAAAAAAAAAABBBB
```

```
SAAAAAAAAAABBBBBBBBBBBBBBBBBBBBBBBBBBBBBBBBBBBBBBBBBBBBBBBBBBBBBBBBBBBBBBBBBBBBBBBBBBBBBBBBCCCCCCCCCCCCCDDDDDDDDDDDDDDDDDEEEEEEEEEEERM
ROOOOOOOOOOOOOOOOOOOOOOOOOOOOOOOOOOOOOOOOOOOOOOOOOOOOOOOOOOOOOOOOOOOOOOOOOOOOOOOOOOOOOOOOOOOOOOOOOOOOOOOOOOOOOOOOOOOOOOOOOOOOEN
V122223333311111111111111112222222222222333333555555567777777778888888888901111111111231234444567890012345678901222222312333344444PT
C                                    AAAAABB                AAAABBBCCC                                                    ABBCCC                  TH
```

```
00-227-6970 STERLING SUPPLY CORPORA (CONT)      East Berlin                    Conn
4 24240400 DLA40088C1547                88050221020091        32 3510C9E00022        0 231 2    1J22B  2 111121122000    5 A35821E01605
                    CONTRACTOR TOTAL                          64   *
                          CITY TOTAL                         357   **


02-180-4661 ADVANCED FUEL RESEARCH INC          Eastford                       Conn
3 0387HR06 F3361588C2853                88081521790091        70 AD96A1C00022        0 231 2    2J22K  2 111222152000    1 A87315T71209


00-144-3399 WHITCRAFT CORPORATION               Eastford                       Conn
3 0555FD05 F3460188C1541                88042221860091        31 2840A1BBSG22        0 231 2    2J22K  2 111221112000    5 A37243254304


02-868-5303 DELTA INDUSTRIES                    East Granby                    Conn
3 0244FD05 F3460185C3681  P00003        87121822000092       27-2840A1BBSG22        0 2C1 202001J      2 111121112000    1 A     0027012


00-114-5051 EAST GRANBY MACHINE COMPANY         East Granby                    Conn
2 0114JA10DN0038388C8919                87112422000091        56 4920A1CAHV22        0 231 2    5J11N1A2 113121112000    5 D          12


05-851-6733 GAS TURBINE CORP                    East Granby                    Conn
3 0817FD05 F3460188D1309  0002          88081922000091        70 J028A1BBJH22        0 251 2    1J22B  11111111152000    5 A37247V73409
3 0861FD05 F3460188D1309  0003          88091422000091        80 J028A1BBJH22        0 251 2    1J22B  11111111152000    5 A37247V73409
                    CONTRACTOR TOTAL                         150   *


05-886-4398 GREINER INC                         East Granby                    Conn
1 0001HA06 DAHA0688D0045                88011322000091       200 R111C2 00022        0 231 2    2J22D  15121121153000    5 A8712      02


00-137-4727 SEQUA CORPORATION                   East Granby                    Conn
3 0735FD05 F3460188D1309  0001          88070522000091        32 J028A1BBJH22        0 251 2    1J22B  11111111152000    5 A37247V73407


08-506-3022 TURBINE ENGINE SERVICES CORP        East Granby                    Conn
3 0028FD05 F3460186D1246  0009          87101422000091        32 J028A1BBJH22        0 251 2    1J22K  2 111221152000    5 A           10
3 0088FD05 F3460186D1246  000503        87102922000091        30 J028A1BBJH22        0 2C1 2    1J22K  2 111221152000    5 A           10
3 0295FD05 F3460186D1246  0010          88010422000091        50 J028A1BBJH22        0 251 2    1J22K  2 111221152000    5 C37249U73801
3 0467FD05 F3460186D1246  0011          88032422000091        46 J028A1BBJH22        0 251 2    1J22K  2 111221152000    5 C37249U73803
                    CONTRACTOR TOTAL                         158   *


05-131-8517 UNITED METAL PRODUCTS CORP          East Granby                    Conn
3 0262FD05 F3460188C0510                87122322000091        63 2840A1BBSD22        0 231 2    1J22K  2 111221112000    5 A     9D03012
3 0510FF80 F4160888C0521                88012922000091        72 2840A1BBSR22        0 231 2    1J22K  2 111221112000    5 A37249D03001
3 1002FF80 F4160888C0524                88041422000091      1299 2840A1BBSR22        0 231 2    1J22K  2 111221112000    5 A37249D03004
3 1751FF80 F4160888C2750                88080422000091        27 2840A1BBSR22        0 231 2    1J22K  2 111221112000    5 A37249D03008
```

```
SAAAAAAAAAABBBBBBBBBBBBBBBBBBBBBBBBBBBBBBBBBBBBBBBBBBBBBBBBBBBBBBBBBBBBBBBBBBBBBBBBBBBBBBBBBBBCCCCCCCCCCCCCCCDDDDDDDDDDDDDDDDDDDEEEEEEEEEEERM
R000000000000000000000000000000000000000000000000000000000000000000000000000000111111111111110000000000001100000000001111111110000000000EN
V122223333311111111111111112222222222222333333555555567777777778888888888901111111111231234444567890012345678901222222312333444444PT
C                                    AAAAABB          AAAABBBCCC                                                                    ABBCCC                TH
```

05-131-8517 UNITED METAL PRODUCTS C (CONT)		East Granby			Conn						
3 1733FF80 F4160888C2750		88080222000091	27	2840A1BBSR22		0 231 2	1J22K	2	111221112000	5	A37249D03009
3 1366FF80 F4160888C3035		88061322000091	51	2840A1BBSP22		0 231 2	1J22K	2	111221112000	5	A37249D03006
3 1918FF80 F4160888C3880		88090822000091	48	2840A1BBSR22		0 231 2	1J22K	2	111221112000	5	A37249D03009
CONTRACTOR TOTAL			1,587	*							
08-960-0670 VIKING FENCE COMPANY INC		East Granby			Conn						
1 0003HA06 DAHA0688C0002		88081022000091	37	Y129C2 00022		0 231 1	1J22K	2	131221142600	5	A1542 08
18-349-6520 WINDSOR AIRMOTIVE		East Granby			Conn						
3 0592FF80 F4160886DA112	0001	88021722000091	68	J028A1BBSR22		0 251 2	1J22B	2	111121112000	5	B37246245202
CITY TOTAL			2,261	**							
11-837-2770 QUAMCO INC		East Hartford (Town)			Conn						
2 3451JA122N0010488CL263		88052522630091	31	4820A3 00022		0 231 2	1J22B	14111121112000		5	A34941662605
00-134-4142 UNITED TECHNOLOGIES CORP		East Hartford (Town)			Conn						
1 9197AL01 DAAL0188C0863		88092622630091	75	AC62A7 00022		0 231 2	2U22B	15151121111000		5	A87319B66009
1 1453AJ09 N0038388G8380	BS01	88051622630091	523	2840A1CAHQ22		0 241 2	5J21B	11111131111000		1	D35197744505
2 2908E612AN0001488C0654		88091422630091	200	AD92S1 00022		0 232G2	5U11N1A1111112151000			5	D87319B66009
2 2984E612AN0001488C0677		88092822630091	90	AD92S1 00022		0 232G2	5U11N1C1111113151000			5	D87319B66009
2 1305AA423N0001984C0275	P00011	88040622630092	392-	2840A1BAAE22		0 2C1 214005J	11111131111000			1	D37245266104
2 0178AA423N0001986C0278	CONT	87110422630091	2911	2840A1BAAE22		0 211 2	5J11N1A1111113112000			1	D37245266111
2 1198AA423N0001986C0278	P00001	88033122630091	2626	2840A1BAAE22		0 2B1 2	5J11N1A1111113111200			1	D37245266103
2 1801AA423N0001986C0278	P00004	88052622630091	3000	2840A1BAAE22		0 2B1 2	5J11N1A1111113111000			1	D37245266105
2 2089AA423N0001986C0278	P00005	88070122630091	19091	2840A1BAAE22		0 221 2	5J11N1A1111113111100			1	D37245266107
2 3322AA423N0001986C0278	P00006	88092922630091	3771	2840A1BAAE22		0 2A1 2	5J11N1A1111113111000			1	D37245266109
3 0232HE03 F0461186C0071	P00008	88042722630091	35	AC22A6 00022		0 2C1 2	2U22B	15151121111000		5	A87319B66004
3 0161HE03 F0461186C0071	P00007	88030422630091	52	AC22A6 00022		0 2C1 2	2U22B	15151121111000		5	A87319B66007
4 00010500 N0038385G5103	YQ68	87100122630092	51-	3110C9E00022		0 2F1 2	1J11B	11111121112000		5	A35625266111
CONTRACTOR TOTAL			31,931	*							
CITY TOTAL			31,962	**							
02-180-4661 ADVANCED FUEL RESEARCH INC		East Hartford			Conn						
1 0101AL04 DAAL0488C0017		88092922700091	66	AD91S1 00022		0 231 2	2J22K	2	151222152000	5	A87315T71209
1 2870SG60 DASG6088C0083		88072722700091	64	AC23A2 CAA22		0 231 2	2J22K	2	111222152000	5	A87315T71207
1 2973SG60 DASG6088C0097		88091622700091	63	AC23A2 CAA22		0 231 2	2J22K	2	111222152000	5	A37615T71209
3 0012HB03 F4060088C0011		88091222700091	67	AD96C9E00022		0 232G2	2J22K	2	111222152000	5	A87315T71209
CONTRACTOR TOTAL			260	*							
03-487-9544 DEMUSZ MANUFACTURING CO INC		East Hartford			Conn						
3 0006FD05 F3460187C3668		87100122700091	47	2840A1BBSG22		0 231 2	1J22K	2	111221112000	1	A 10
00-115-1208 HORST ENGINEERING & MFG CO		East Hartford			Conn						
3 2744FJ04 F0960388C2172		88070622700091	39	1610A1CACD22		0 231 2	1J22K	2	111221112000	5	A37280581209

```
SAAAAAAAAAABBBB
```

```
SAAAAAAAAAABBBB
```

```
SAAAAAAAAAABBBB
```

```
SAAAAAAAAAABBBB
```

```
SAAAAAAAAAABBBB
```

```
SAAAAAAAAAABBBB
```

```
SAAAAAAAAAABBBB
```

```
SAAAAAAAAAABBBBBBBBBBBBBBBBBBBBBBBBBBBBBBBBBBBBBBBBBBBBBBBBBBBBBBBBBBBBBBBBBBBBBBBBBBBBBBBBBBBCCCCCCCCCCCCCCCDDDDDDDDDDDDDDDDDDEEEEEEEEEEERM
R0000000000000000000000000000000000000000000000000000000000000000000000000000000011111111111111100000000000111111111000000000000EN
V1222233333111111111111111122222222222223333335555555677777777778888888888901111111111231234444567890012345678901222222312333344444PT
C                                AAAAABB                AAAABBBCCC                                                                    ABBCCC                TH
```

01-869-8381 A K O INC		Enfield		Conn							
2 C237PC141N0016488C0120	88041925990091		38	6670A2 00022	0 13						B38296101505
00-453-4103 SPRINGBORN GROUP INC		Enfield		Conn							
1 0600AA09 DAAA0985C0146 P00010	88011925990091		31	1320A6 00022	0 2D1 201021J		2	111221112000	1	C3483	01
1 0083AK60 DAAK6088C0014	88072125990091		52	AZ12B2 00022	0 231 2	2U21B	2	131121111000	5	A2656	08
1 0086CA88 DACA8887C0006	88092025990091		97	AZ11S1 00022	0 2B272010221J		2	151221152000	5	A7389	09
CONTRACTOR TOTAL			180	*							
00-114-4567 STERLING MACHINE CO INC		Enfield		Conn							
2 0428JA10EN0038388C9627	88052625990091		166	1615A1AAHJ22	0 231 2	5J11N1A2		111121111000	5	D37216408406	
CITY TOTAL			384	**							
08-962-7756 CONNECTICUT VALLEY INDUSTRIES		Essex		Conn							
2 0197PB200N6833588C0272	88033126200091		91	6110A7 00022	0 231 2	1J22K	2	141221112000	5	A87115556004	
2 0030PB200N6833588C0311	87103026200091		350	1730C9E00022	0 231 2	1J22K	2	131221112000	5	A	12
CONTRACTOR TOTAL			441	*							
06-923-6297 SEAWORTHY SYSTEMS INC		Essex		Conn							
2 2146G2381N6238186D0114	88091226200091		169	J099S1 00022	0 2A1 2	1J22B	2	111121153000	5	A89997L19409	
CITY TOTAL			610	**							
08-962-7756 CONNECTICUT VALLEY INDUSTRIES		Essex		Conn							
2 0201JA102N0038388C0767	88031426270091		38	1720A7 AEB22	0 231 2	1J22K	2	111221112000	5	A37245556003	
2 0073JA105N0038388C3602	88020926270091		68	6350A1CAAC22	0 231 2	1J22K	2	141221112000	5	A37285556002	
2 0230JA105N0038388C3726	88060226270091		32	6210A1CAAC22	0 231 2	1J22K	2	111221112000	1	A37215556006	
2 0233JA105N0038388C3753	88061326270091		65	6210A1CAAC22	0 231 2	1J22K	2	111221112000	1	A37215556006	
2 0377PB200N6833588C0247	88092726270091		306	1710A3 00022	0 231 2	1J22K	2	141221112000	1	A37285556009	
4 07240400 DLA40088C0498	87120826270091		33	6110C9E00022	0 231 2	1J22B	2	131121112000	5	A36125556012	
CONTRACTOR TOTAL			542	*							
00-116-3294 DOANE L C COMPANY THE INC		Essex		Conn							
2 6907JA111N0010488C0421	88092926270091		58	6210A3 00022	0 231 2	1J21K	2	111221112000	5	A34948521309	
4 31230400 DLA40088C1964	88063026270091		28	6230A1C00022	0 231 2	1J22B	2	131121112000	5	A36488521306	
4 01560400 DLA40088C5037	87101626270091		213	6210C9E00022	0 231 2	5J21B	2	131121111000	5	A36468521310	
4 12250400 DLA40088C5037 P00001	88012526270091		213	6210C9E00022	0 2B1 2	5J21B	2	131121111000	5	A36468521301	
4 16920400 DLA40088C5214	88022926270091		250	6210A7 00022	0 231 2	1J22K	2	131221112000	5	A36458521302	
CONTRACTOR TOTAL			762	*							
CITY TOTAL			1,304	**							
06-483-1191 BRIDGEPORT PAVING'		Fairfield		Conn							
1 0076CA33 DACA3388C0031	88093026620091		142	Z222C2 00022	0 231 1	1J22K	2	3 1221142000	3DA1611		09

```
SAAAAAAAAAABBBB
```

```
SAAAAAAAAAABBBB
```

```
SAAAAAAAAAABBBBBBBBBBBBBBBBBBBBBBBBBBBBBBBBBBBBBBBBBBBBBBBBBBBBBBBBBBBBBBBBBBBBBBBBBBBBBBBBBBBCCCCCCCCCCCCCCDDDDDDDDDDDDDDDDDDEEEEEEEEEERM
ROOOO
```

```
SAAAAAAAAAABBBB
```

```
SAAAAAAAAAABBBB
```

```
SAAAAAAAAAABBBB
```

```
SAAAAAAAAAABBBBBBBBBBBBBBBBBBBBBBBBBBBBBBBBBBBBBBBBBBBBBBBBBBBBBBBBBBBBBBBBBBBBBBBBBBBBBBBBBBBCCCCCCCCCCCCCCCDDDDDDDDDDDDDDDDDDDEEEEEEEEEEEERM
R0000000000000000000000000000000000000000000000000000000000000000000000000000000011111111111111000000000011000000000011111111100000000000EN
V1222233333111111111111111122222222222223333335555555677777777778888888888901111111112312344445678900123456789012222223123333444444PT
C                                    AAAAABB                AAAABBBCCC                                                                ABBCCC                TH
```

10-725-7560 MID VALLEY PRODUCTS INC (CONT)		Greenwich				Conn				
4 53830137 DLA13H8750179	DLA137885584788052533690091		45	8905B2	00022		0 252J2	7J11N5B2 151121152000	5	B20118Y35205
4 56180137 DLA13H8850179	DLA137885630288092133690091		36	8905B2	00022		0 252J2	7J11N5B2 151121152000	5	B20118Y35209
CONTRACTOR TOTAL			342	*						
00-221-6638 RAGU FOODS INC		Greenwich				Conn				
2 1260FCCWCDLA13H8650451 JA01	88051833690091		28	8950B2	00022		0 252D2	7J11N5B11111121151000	5	B20335J47705
00-220-7322 SENECA FOODS CORPORATION		Greenwich				Conn				
4 5977013H DLA13H88P3167	88011533690091		28	8915B2	00022		0 252J2	7J11N5B15121121112000	5	B20331E76803
4 5975013H DLA13H88P3168	88011533690091		74	8915B2	00022		0 252J2	7J11N5B15121121112000	5	B20331E76803
CONTRACTOR TOTAL			102	*						
00-128-8067 UNITED STATES TOBACCO COMPANY		Greenwich				Conn				
4 5041013H DLA13H88P0175	87100133690091		41	8975C9E00022			0 252J2	7J11N5B15121121112000	5	B21316N96610
4 5267013H DLA13H88P1298	87110933690091		38	8975C9E00022			0 252J2	7J11N5B15121121112000	5	B21316N96601
4 5511013H DLA13H88P2178	87120333690091		39	8975C9E00022			0 252J2	7J11N5B15121121112000	5	B21416N96602
4 5791013H DLA13H88P3078	88010433690091		58	8975C9E00022			0 252J2	7J11N5B15121121112000	5	B21416N96602
4 6047013H DLA13H88P3944	88020333690091		85	8975C9E00022			0 252J2	7J11N5B15121121112000	5	B21316N96603
4 6298013H DLA13H88P4856	88030233690091		86	8975C9E00022			0 252J2	7J11N5B15121121112000	5	B21316N96605
4 6563013H DLA13H88P5743	88040433690091		78	8975C9E00022			0 252J2	7J11N5B15121121112000	5	B21316N96607
4 6824013H DLA13H88P6625	88050533690091		54	8975C9E00022			0 252J2	7J11N5B15121121112000	5	B21416N96607
4 7144013H DLA13H88P7628	88060133690091		63	8975C9E00022			0 252J2	7J11N5B15121121112000	5	B21316N96607
4 7352013H DLA13H88PC608	88070133690091		30	8975C9E00022			0 252J2	7J11N5B15121121112000	5	B21416N96607
4 7625013H DLA13H88PD362	88080833690091		41	8975C9E00022			0 252J2	7J11N5B15121121112000	5	B21416N96609
4 7788013H DLA13H88PE200	88083033690091		31	8975C9E00022			0 252J2	7J11N5B15121121112000	5	B21316N96609
4 9562013H DLA13H88PF105	88093033690091		32	8975C9E00022			0 252J2	7J11N5B15121121112000	5	B21316N96609
CONTRACTOR TOTAL			676	*						
00-212-6365 WELCH FOODS INC		Greenwich				Conn				
4 4035013H DLA13H88W0144	87101533690091		36	8915B2	00022		0 252J2	7J11N5B15121121112000	5	B20372067711
4 4198013H DLA13H88W0483	87121833690091		43	8915B2	00022		0 252J2	7J11N5B15121121112000	5	B20352067701
CONTRACTOR TOTAL			79	*						
CITY TOTAL			3,472	**						
15-726-6172 A R A ENGINEERING ASSOCIATES		Groton				Conn				
2 8375C2472N6247286C8657 09	87102334180091		25	R111C2	00022		0 2D1 2	2J22D 2 151121152000	5	A87110CX3004
07-732-3152 ANALYSIS & TECHNOLOGY INC		Groton				Conn				
2 1094PA100N0014088CRH32	88020334180091		123	R302C9E00022			0 231 2	2U21B 13131121151000	5	A73716B79202
00-121-1796 ARWOOD CORPORATION		Groton				Conn				
3 0300FD07 F3460188C1055	88022334180091		63	2840A1BBSN22			0 231 2	1J22B 11111121112000	5	A37240382302

```
SAAAAAAAAAABBBBBBBBBBBBBBBBBBBBBBBBBBBBBBBBBBBBBBBBBBBBBBBBBBBBBBBBBBBBBBBBBBBBBBBBBBBBBBBBBBBCCCCCCCCCCCCCCCDDDDDDDDDDDDDDDDDEEEEEEEEEEERM
ROOOO
```

```
SAAAAAAAAAABBBB
```

```
SAAAAAAAAAABBBB
```

```
SAAAAAAAAAABBBB
```

```
SAAAAAAAAAABBBB
```

```
SAAAAAAAAAABBBB
```

```
SAAAAAAAAAABBBB
```

```
SAAAAAAAAAABBBB
```

```
SAAAAAAAAAABBBB
```

```
SAAAAAAAAAABBBB
```

```
SAAAAAAAAAABBBB
```

```
SAAAAAAAAAABBBB
```

```
SAAAAAAAAAABBBB
```

00-282-2690 NASIN J S COMPANY		Groton		Conn						
2 7753C2472N6247281C0250	04	87093034180092	48	-Y139C2 00022	0 2D1 2	1J22K	2 111221142000	5 A		12
2 7754C2472N6247281C0250	06	87111634180091	75	Y139C2 00022	0 2D1 2	1J22K	2 111221142000	5 A		12
2 8854C2472N6247288C0013		88012934180091	2947	Y131C2 00022	0 231 2	1J22K	2 111221142000	5 A15420CX3805		
CONTRACTOR TOTAL			2,974	*						
03-160-7104 NATIONAL ELECTRIC, INC		Groton		Conn						
4 11420200 DLA20088D0022	0004	88080434180091	47	P100S1 00022	0 251 2	1J22B	14121121132000	5 A49537Z32309		
05-851-0744 NEW ENGLAND EQUIPMENT CO INC		Groton		Conn						
2 T054C2472N6247285D3641	P00003	88040834180091	40	S208S1 00022	0 2B1 2	1J22K	2 121221132000	5 A73638P37509		
2 T068C2472N6247286D3423	0019	87102634180091	30	S216S1 00022	0 251 2	1J22K	2 111221132000	5 A73538P37509		
2 T069C2472N6247286D3423	0020	87111734180091	42	S216S1 00022	0 251 2	1J22K	2 111221132000	5 A73538P37509		
CONTRACTOR TOTAL			112	*						
07-864-0885 NORTH AMERICAN MECHANICAL SVCS		Groton		Conn						
2 7302C2472N6247282C0216	06	87101234180091	50	Z232C2 00022	0 2D1 2	1J22K	2 111221142000	5 A		11
2 8725C2472N6247282C0245		87122334180091	1029	Z242C2 00022	0 231 2	1J22K	2 111221142000	5 A16230CKT905		
CONTRACTOR TOTAL			1,079	*						
10-654-1568 OLYMPIC STUDIOS		Groton		Conn						
2 0007PA100N0014085CBA08	P00004	87100134180091	100	T016S1 00022	0 2B1 2	1J22K	2 131221132000	5 A		10
05-047-1416 PHILIPS MEDICAL SYSTEMS N AMER		Groton		Conn						
2 1677PA100N0014087C3074	P00001	88042734180091	36	Q522C9E00022	0 2C1 2	1J21B	13131121153000	5 A76998Y08804		
05-270-8278 PREMIER RESTORATION & SUP CO		Groton		Conn						
2 6964C2472N6247286C3699		87093034180091	121	Z199C2 00022	0 231 2	1J22K	2 111221142000	5 A		11
01-016-1412 QUINN ASSOC INC-ARCHITECTS		Groton		Conn						
2 8825C2472N6247287C3313	03	88020934180091	65	R211C2 00022	0 2D1 2	2J22D	2 113121152000	5 A87110CXP105		
06-230-5610 ROBINSON GREEN BERETTA CORP		Groton		Conn						
2 8817C2472N6247287C1015		88030434180091	85	R116C2 00022	0 231 2	2J22D	15153121152000	5 A87110CZA105		
01-939-7728 RYAN COMPANY INC		Groton		Conr						
2 7792C2472N6247286C3359		87110234180091	613	Z249C2 00022	0 231 2	1J22K	2 111221142000	5 A		12
2 A132C2472N6247287C0339		88042734180091	680	Y299C2 00022	0 231 2	1J22K	2 111221142000	5 A17310CZA409		
CONTRACTOR TOTAL			1,293	*						
01-866-9606 S H ASSOCIATES INC		Groton		Conn						
2 8051PC144N0010288C0203		87120734180091	38	V231C9E00022	0 232B2	1J22K	2 111221123000	5 A		12

```
SAAAAAAAAAABBBB
```

SAAAAAAAAAABBBB

```
SAAAAAAAAAABBBBBBBBBBBBBBBBBBBBBBBBBBBBBBBBBBBBBBBBBBBBBBBBBBBBBBBBBBBBBBBBBBBBBBBBBBBBBBBBBBBCCCCCCCCCCCCCCDDDDDDDDDDDDDDDDDDEEEEEEEEEERM
R000000000000000000000000000000000000000000000000000000000000000000000000000000000000000000000000000000000000000000000000000000000000000000000EN
V1222233333111111111111111122222222222233333355555556777777777788888888890111111111123123444456789001234567890122222231233334444PT
C                                    AAAAABB          AAAABBBCCC                                                    ABBCCC                    TH
```

17-816-1337 VALLEY VIEW ENTERPRISES (CONT) Groton Conn
2 0473C2472N6247288C3314 88052034180091 28 Z161C2 00022 0 231 2 1J22K 2 111221142000 5 A17990AKF607
CONTRACTOR TOTAL 104 *

17-704-3189 VOLTA ENVIRONMENTAL SERVICES Groton Conn
2 A576C2472N6247286C8771 87093034180091 65 Z199C2 00022 0 231 2 1J22K 2 111221142000 5 A 10

00-101-8167 WANG LABORATORIES INC Groton Conn
2 1607PA100GS00K88AGS5946 N0014088FRE7888041134180091 43 J070C9E00022 0 281 1J22B A73780673604

10-895-5642 WATERFORD CONSTRUCTION CO Groton Conn
2 T088C2472N6247286D8752 P00003 88010934180091 30 S299S1 00022 0 2B1 2 1J22K 2 121221132000 5 A89998Y88709

04-959-1852 XEROX CORPORATION Groton Conn
2 0803PA100GS00K87AGS5775 N0014088FRE7588012134180091 45 J070C9E00022 0 281 1J22B A73785695302
2 3120PA100N0014087C0810 P00001 88071134180091 80 7010C9E00022 0 2B1 2 1J22B 11111131112000 5 A35772K60107
CONTRACTOR TOTAL 125 *
CITY TOTAL 1,520,234 **

07-732-3152 ANALYSIS & TECHNOLOGY INC Groton Conn
2 0015MF106N6092188C0008 87100834250091 100 AZ16S1 00022 0 231 2 2U22B 14111131151000 5 A 11
2 0176MF106N6092188C0008 P00002 87122234250091 350 AZ16S1 00022 0 2C1 2 2U22B 14111131111000 5 A87116B79202
2 0220MF106N6092188C0008 P00001 87111534250091 100 AZ16S1 00022 0 2C1 2 2U22B 14111131151000 5 A87316B79203
2 0527MF106N6092188C0008 P00006 88083034250091 122 AZ16S1 00022 0 2C1 2 2U22B 14111141111000 5 A87315070109
2 0583MF106N6092188C0008 P00007 88092834250091 179 AZ16S1 00022 0 2B1 2 2U22B 14111141111000 5 A87316B79209
CONTRACTOR TOTAL 851 *

00-138-1284 GENERAL DYNAMICS CORPORATION Groton Conn
2 6070LA199N0012388C4101 88061634250091 476 4931A3 00022 0 232B2 5J11N2A11111121111000 5 D87349616907
2 0019QC417N0022188C0045 87113034250091 59 4820A3 00022 0 232B2 7J11N2A11111121112000 5 B34989616903
2 0742PF162N6660487D0091 0004 88051134250091 57 H212C9E00022 0 251 2 2U22B 13111131151000 5 A87119616905
2 1137PF162N6660487D0091 000302 88093034250091 30 K013C9E00022 0 2C1 2 2U22B 13111131151000 5 A87114616909
CONTRACTOR TOTAL 622 *

10-274-3911 TRACOR APPLIED SCIENCES INC Groton Conn
2 A346PF162N6660486D0132 0015 88053134250091 207 R702S1 00022 0 251 2 2U21B 11111141151000 5 A87116329706
CITY TOTAL 1,680 **

00-116-9325 ADVANCE DEVELOPMENT & MFG Guilford Conn
2 0418JA105N0038388C4060 88092234950091 170 3020A1CAAC22 0 232 2 1J22K 2 131221112000 1 A37210520109

09-324-4218 EMULEX CORPORATION Guilford Conn
2 0566PF162GS00K88AJ55938 N6660488F0093880I0634950091 40 7030C9E00022 0 281 1J22B A35776124804
CITY TOTAL 210 **

```
SAAAAAAAAAABBBB
```

SAAAAAAAAAABBBB

```
SAAAAAAAAAABBBB
```

```
SAAAAAAAAAABBBB
```

```
SAAAAAAAAAABBBBBB3BBB6BBBBBBBBBBBBBBBBBBBBBBBBBBBBBBBBBBBBBBBBBBBBBBBBBBBBBBBBBBBBBBBBBBBCCCCCCCCCCCCCDDDDDDDDDDDDDDDDDEEEEEEEEEEERM
R0000000000000000000000000000000000000000000000000000000000000000000000000000000000000000000000000000000000000000000000000000000000EN
V1222233333111111111111111122222222222233333355555556777777777888888888901111111111231234444567890012345678901222222312333444444PT
C                                    AAAAABB          AAAABBBCCC                                                ABBCCC                    TH
```

00-134-4142 UNITED TECHNOLOGIES COR (CONT)			Hartford			Conn								
3 0827FF80 F4160888C2029		88032837000091	2468	2840A1BBSR22		0 232B2		1J22N2A14111131112000		5	A37245266103			
3 0986FF80 F4160888C2236		88041337000091	2340	2840A1BBSR22		0 232B2		1J22N2A11111131112000		5	A37245266104			
4 10340500 F3460188G6611	TZ01	88032537000091	102	2935A1B00022		0 241 2		5J11B 11111121112000		5	A37245266103			
4 16540500 N0038388GB380	TZ21	88062237000091	330	2935A1B00022		0 241 2		5J21B 11111121111000		1	A37245266106			
CONTRACTOR TOTAL			7,956	*										
05-855-3744 VEEDER INDUSTRIES INC			Hartford			Conn								
1 0206AA09 DAAA0988C0084		87102737000091	100	1240A5 EDG22		0 231 2		1J22B 13131121112100		5	A3499	01		
2 0075JA103N0038388C1492		87111837000091	69	6680A1CAAF22		0 231 2		5J11N1A11111121112000		5	D	11		
2 0661JA107N0038388C5218		88071237000091	74	1720A1CAAC22		0 231 2		1J21B 13111121112000		5	A37287914209			
3 0375FF50 F4160888C1609		88030337000091	27	6680A1C00022		0 232Z2		5J21N1A11111121112000		5	A37287914205			
CONTRACTOR TOTAL			270	*										
08-130-3331 VEEDER ROOT CO			Hartford			Conn								
4 01570400 DLA40088C0178		87101637000091	47	6680C9E00022		0 231 2		5J21B 11111121112000		5	A38217914211			
CITY TOTAL			15,105	**										
00-114-2553 BARRIDON CORPORATION			Hartford			Conn								
3 0153FD05 F3460188C0208		87111837070091	64	2840A1BBSD22		0 231 2		1J22K 2 111221112000		5	A	6D79411		
00-896-2920 COLT INDUSTRIES INC			Hartford			Conn								
1 0020AA21 DAAA2186C0367	P00006	87111037070091	643	AC52A5 00022		0 2C1 2		2W22B 15111131111000		5	C	12		
1 0451AA21 DAAA2186C0367	P00007	88051337070091	104	AC52A5 00022		0 2D1 2		2W22B 15111131111000		5	A34843D05705			
1 0498AA21 DAAA2186C0367	P00008	88053137070091	700	AC52A5 00022		0 2C1 2		2W22B 15111131111000		5	A34843D05706			
1 0497AD05 DAAD0587C9056	P00001	88030237070091	357	1095A5 EBT22		0 2A2B2		6J11N2A11121121113000		5	D34841362903			
1 1019AD05 DAAD0587C9056	P00002	88081037070091	74	1095A5 EBT22		0 2B2B2		6J11N2A11121121113000		5	D34841362908			
CONTRACTOR TOTAL			1,878	*										
00-115-0978 LEWIS MACHINE CO THE			Hartford			Conn								
3 0371FD05 F3460188C0976		88021237070091	40	2915A1BBSD22		0 231 2		1J22K 2 111221112000		5	A37243V18302			
07-271-1526 SOVERIGN ELECTRIC COMPANY			Hartford			Conn								
3 0136HV39 F1962887C0261	P00003	88063037070091	2284	5999A7 00022		0 2B1 2		1J21K 2 111221151000		5	A36690BDF709			
17-858-0189 TELEMECHANIC			Hartford			Conn								
2 0335JA123N0010487C5854		87102037070091	38	5945A5 00022		0 231 2		1J21C 11111121113000		5	A	10		
CITY TOTAL			4,304	**										
04-111-8381 US MACHINE TOOL COMPANY			Hartland			Conn								
2 5298E1231N0001488C2036		88051137140091	125	3417S1 00022		0 231 2		1J22B 2 111121113000		5	A35674752408			

```
SAAAAAAAAAABBBB
```

```
SAAAAAAAAAABBBB
```

```
SAAAAAAAAAABBBB
```

```
SAAAAAAAAAABBBBBB.8BBBBB
```

```
SAAAAAAAAAABBBB
```

```
SAAAAAAAAAABBBB
```

```
SAAAAAAAAAABBBB
```

```
SAAAAAAAAAABBBBBB.BBBBB
```

```
SAAAAAAAAAABBBB
```

```
SAAAAAAAAAABBBB
```

```
SAAAAAAAAAABBBB
```

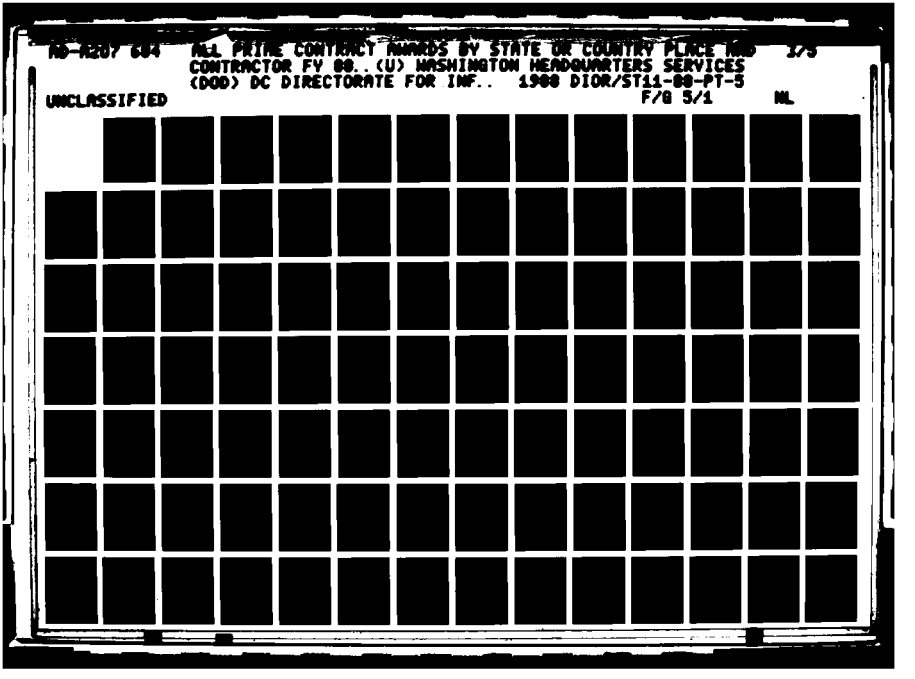
AD-A207 684 ALL PRIME CONTRACT AWARDS BY STATE OR COUNTRY PLACE AND 1/5
CONTRACTOR FY 88..(U) WASHINGTON HEADQUARTERS SERVICES
(DOD) DC DIRECTORATE FOR INF.. 1988 DIOR/ST11-88-PT-5
UNCLASSIFIED F/G 5/1 NL

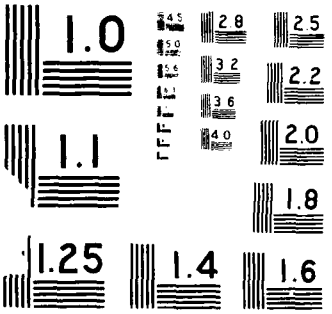
1.0
1.1
1.25
1.4
1.6
1.8
2.0
2.2
2.5
2.8
3.2
3.6
4.0
4.5
5.0
5.6

```
SAAAAAAAAAABBBBBBBBBBBBBBBBB3BBBBBBBBBBBBBBBBBBBBBBBBBBBBBBBBBBBBBBBBBBBBBBBBBBBBBBBBBBCCCCCCCCCCCCCCDDDDDDDDDDDDDDDDDDEEEEEEEEEERM
ROC0000000000D000000000000000000000000000000000000000000000000000000000000000000011111111111110000000000011000000000111111111000000000000EN
V122223333311.111111111111222222222222233333355555556777777777888888888901111111112312344445678900123456789012222223123333444444PT
C                                    AAAAABB          AAAABBBCCC                                          ABBCCC                    TH
```

00-116-2502 PRECISION SENSORS INC (CONT) Milford Conn

1 0193AK01 DAAK0188DD046 0001	88021747500091	53	4820C9E00022	0	251	1	1J22A	2	111121112000	1	A34941431402
CONTRACTOR TOTAL		88	*								

00-117-6478 RICHARD MANUFACTURING CO INC Milford Conn

2 0442JA10DN0038388C3055	88091247500091	40	4920A1CAHP22	0	231	2	1J21K	2	111221112000	5	A37287828609
2 0277JA10CN0038388C8367	88042247500091	76	4920A1CAHV22	0	231	2	5J11N1A2		111121112000	5	D37244A01404
2 0211JA10DN0038388C9244	88033047500091	36	5120A1CAHV22	0	231	2	1J22B	2	111121112000	5	A37244A01403
CONTRACTOR TOTAL		152	*								

00-117-2105 SALOMONSEN INDUSTRIES INC Milford Conn

2 0338JA10DN0038388C2922	88072947500091	38	5120A1CAHV22	0	232	2	1J22B	2	111121112000	5	A37245116808
2 0262JA10DN0038388C9253	88051147500091	163	4920A1CAFX22	0	231	2	1J21K	2	111221112000	1	A37245116805
CONTRACTOR TOTAL		201	*								

09-376-1690 SILENT HOIST CRANE CO INC DEL Milford Conn

1 0042AC71 DAAC7188C0011	88021147500091	146	3930C9E00022	0	231	1	1J22A	2	131121112000	5	A3537 02
2 2911PA100N0014088C0165	88093047500091	355	3930C9D00022	0	231	2	1J22B	2	111121112000	5	A35375484509
4 03230700 DLA70088C8012	87102047500091	113	3930C9E00022	0	231	2	1J22B	2	131121112000	5	A35375484510
CONTRACTOR TOTAL		614	*								

05-270-5266 SPACE-CRAFT MFG INC Milford Conn

3 0634FF80 F4160888C1650	88022447500091	36	2840A1BBSR22	0	231	2	1J22K	2	3 1221112000	5	DA37245338509

01-872-0771 SPECTRUM ASSOCIATES INC Milford Conn

1 1122AJ09 DAAJ0988C0661	88031647500091	99	5930A1ABTP22	0	231	2	1J22N1A2		121121112000	1	D36135572305
1 8694AJ09 DAAJ0988CA101	88081647500091	46	1680A1C00022	0	232	B2	5J11N2A2		111121112000	5	D37285572309
2 0444JA10CN0038388C8240	88081947500091	277	5930A1AAHP22	0	231	2	5J11N1A2		111121111000	1	D37215572308
3 1103FE04 F4260088C1321	88033047500091	126	5930A7 AFH22	0	231	2	1J22K	2	111221112000	5	A36135572303
3 1324FE04 F4260088C1504	88042947500091	287	5930A1CAFH22	0	231	2	1J22K	2	111221112000	5	A36135572305
4 17050900 DLA90088C1211	88061447500091	29	5930A7 00022	0	231	2	1J22B	2	111121112000	5	A36435572306
CONTRACTOR TOTAL		864	*								

00-259-2764 SPECTRUM PRESSURESTAT CO INC Milford Conn

2 0339JA10CN0038388C8391	88060647500091	49	5930A1AAHP22	0	231	2	5J11N1A2		111121112000	5	D37212447706
4 12670700 DLA70088C0990	88011147500091	401	1615A1C00022	0	231	2	5J21B	2	111121111000	1	A37282447701
4 31950700 DLA70088C0990 P00001	88070547500091	201	1615A1C00022	0	2B2	K2	5J21B	2	111121111000	5	A37282447707
4 12680700 DLA70088C0993	88011147500091	333	1615A1C00022	0	231	2	5J21B	2	111121111000	1	A37282447701
4 13160900 DLA90088C0965	88042247500091	31	5930A7 00022	0	231	2	1J22K	2	111221112000	5	A36432447704
4 22790900 DLA90088D0370 0001	88082947500091	40	5930A7 00022	0	251	2	1J22K	2	111221112000	5	A36432447708
CONTRACTOR TOTAL		1,055	*								

00-117-2170 STEVENS MANUFACTURING CO INC Milford Conn

2 0184JA10DN0038388C9161	88022647500091	68	4920A1CAFU22	0	231	2	1J22K	2	111221112000	5	A37248F78103
CITY TOTAL		3,293	**								

```
SAAAAAAAAAABBBB
```

```
SAAAAAAAAAABBBB
```

```
SAAAAAAAAAABBBB
```

```
SAAAAAAAAAABBBBBBBBBBBBBBBBBBBBBBBBBBBBBBBBBBBBBBBBBBBBBBBBBBBBBBBBBBBBBBBBBBBBBBBBBBBBBCCCCCCCCCCCCCCDDDDDDDDDDDDDDDDDEEEEEEEEEERM
ROOOOOOOOOOOOOOOOCOOOOOCOOOOOOOOOOOOOOOOOOOOOOOOOOOOOOOOOOOOOOOOOOOOOOOOOOOOOOOOOOOOOOOOOOOOOOOOOOOOOOOOOOOOOOOOOOOOOOOOOOEN
V12222333331111111111111112222222222222333333355555556777777777788888888889011111111112312344445678900123456789012222223123333444444PT
C                                    AAAAABB          AAAABBBCCC                                                                ABBCCC                TH
```

00-114-6711 COMET MANUFACTURING CO (CONT)		New Britain			Conn									
3 0948FF80 F4160888C2042		88040850370091		43	5310A1BBSR22		0 231 2		1J22B	2	111121112000	5	A37246106204	
CONTRACTOR TOTAL				108	*									
00-115-2313 CONNECTICUT TOOL & MFG CO INC		New Britain			Conn									
4 13560500 DLA50088C1163		88051050370091		72	5330C9E00022		0 231 2		1J22K	2	111221112000	5	A30534T36205	
09-811-6064 CREED-MONARCH INC		New Britain			Conn									
1 6054AA09 DAAA0987C1465		87101450370091		47	1005A5 EHC22		0 231 2		1J22K	2	111221112000	5	A3484	04
00-175-2732 FLUIDLINE INCORPORATED		New Britain			Conn									
3 1369FH02 F0460688C0682		88051950370091		66	4810C9EHDH22		0 231 2		1J22N1A2		111121122000	5	A36216G32705	
01-016-1412 QUINN ASSOC INC-ARCHITECTS		New Britain			Conn									
2 T092C2472N6247287D1313		88020350370091		891	R219C2 00022		0 231 2		2J22D	2	151121152000	5	A87110CXPI09	
05-983-1180 REFLEXITE CORPORATION		New Britain			Conn									
4 30200400 DLA40088C5337		88062150370091		278	9390C9E00022		0 231 2		1J22B	2	111121112000	5	A29516315606	
01-748-9808 ROGERS, E W COMPANY INC		New Britain			Conn									
4 16480700 DLA70088C1238		88021850370091		27	4810A4B00022		0 231 2		1J22B	2	111121122000	5	A34944A40702	
06-220-9945 SOUTH EAST PAVING INC		New Britain			Conn									
1 0058CA33 DACA3388C0021		88082450370091		49	Z222C2 00022		0 231 1		1J22K	2	141221142000	3	A1611	08
00-133-8979 TEXTRON INC		New Britain			Conn									
4 04820500 DLA50088C0621		87123050370091		1067	3110C9E00022		0 231 2		1J22B		11111121112000	5	A35622133512	
00-114-8717 TORRINGTON COMPANY THE		New Britain			Conn									
1 0572AE07 DAAE0787C2215 P00001		87121450370091		322	3110A4ADJE22		0 2B1 2		5J11N1A		11111131111000	5	D	12
1 3160AE07 DAAE0787C2294 P00001		87100150370091		95	3110A4ADJE22		0 2B2B2		5J11N1A		11111121112000	5	D	12
1 0484AE07 DAAE0788C0396		87121450370091		100	3110A4ADJE22		0 232B2		1J22B		11111121112000	5	A	12
3 0103FD07 F3460188C0362		87120150370091		123	3110A1BBSP22		0 231 2		1J22B		11111121112000	5	A	2133512
4 00890500 DLA50085G0116		87101550370091		28	3110C9E00022		0 241 2		1J22B		11111121112150	5	A35326038010	
4 03540500 DLA50088C0623		87120450370091		30	3110C9E00022		0 231 2		1J22B		14121121112000	5	A35626038012	
CONTRACTOR TOTAL				698	*									
05-982-7568 TUBE BENDS INCORPORATED		New Britain			Conn									
2 0096JA107N0038388C4969		87122150370091		48	2840A1BBSD22		0 231 2		1J22K	2	111221112000	5	A	12

```
SAAAAAAAAAABBBB
```

```
SAAAAAAAAAABBBB
```

```
SAAAAAAAAAABBBBBBBBBBBBBBBBBBBBBBBBBBBBBBBBBBBBBBBBBBBBBBBBBBBBBBBBBBBBBBBBBBBBBBBBBBBBBBBBBBBCCCCCCCCCCCCCCDDDDDDDDDDDDDDDDDDEEEEEEEEEEERM
ROOOO
```

SAAAAAAAAAABBBB

```
SAAAAAAAAAABBBB
```

```
SAAAAAAAAAABBBBBB3BBBBBBBBBBBBBBBBBBBBBBBBBBBBBBBBBBBBBBBBBBBBBBBBBBBBBBBBBBBBBBBBBBBBBBBBCCCCCCCCCCCCCCCDDDDDDDDDDDDDDDDDDEEEEEEEEEEERM
R000000000000000000000000000000000000000000000000000000000000000000000000000000000000000000000000000000000000000000000000000000000000000EN
V12222333331111111111111111222222222222233333355555556777777777788888888889011111111112312344445678900123456789012222223123333444444PT
C                                    AAAAABB          AAAABBBCCC                                                    ABBCCC                  TH
```

00-113-9518 ACCURATE THREADED PRODUCTS CO Newington Conn

3	0849FF80	F4160888C1821		88033052210091	125	2840A1BBSR22	0	231	2	1J22K	2	111221112000	5	A37241A24903
3	1140FF80	F4160888C2244		88050352210091	95	2840A1BBSR22	0	231	2	1J22B	2	111121112000	5	A37241A24905
3	1409FF80	F4160888C2845		88062252210091	29	2840A1BBSR22	0	231	2	1J22K	2	111221112000	5	A37241A24906
3	1392FF80	F4160888C2897		88062052210091	73	2840A1BBSR22	0	231	2	1J22B	2	111121112000	5	A37241A24906
3	2072FF80	F4160888C4147		88093052210091	46	2840A1BBSR22	0	231	2	1J22B	2	111121112000	5	A37241A24909
3	0535FF80	F4160888CA232		88020252210091	32	5340A1BBSR22	0	231	2	1J22K	2	113221112000	5	A37241A24902
		CONTRACTOR TOTAL			400	*								

05-314-4051 AMCA INTERNATIONAL CORPORATION Newington Conn

1	8173AJ09	DAAJ0987C1904		87102752210091	243	1615A1CAHQ22	0	231	2	1J22N1A	1	111112112000	5	A37288200104
1	1921AJ09	DAAJ0988C1125		88072852210091	1474	1615A1CAHK22	0	231	2	5J21N1A	1	111112112000	5	D35448200107
1	2447AJ09	DAAJ0988C1199		88092352210091	420	1615A1AAIA22	0	231	2	1J22B	14121121112000		1	D35448200109
1	8242AJ09	DAAJ0988CA016		87121452210091	1010	1615A1CAHK22	0	222B2		5J21N2A	111111131121000		5	D 12
1	1847AJ09	DAAJ0988CA016	PZ0001	88062152210091	930	1615A1CAHK22	0	2B2B2		5J21N1A	111111131122000		5	D35448200107
2	0497JA10	CN00038388C8494		88091252210091	158	1615A1AAHC22	0	231	2	1J22B	13111121112000		4	A37248200109
3	1136FJ04	F0960387C1829	PZ0002	88012952210091	332	1615A1AAHD22	0	222B2		5J11N2A	111111131111000		1	D37288200102
3	1930FJ04	F0960388C1360		88041852210091	190	1615A1AAHL22	0	231	2	5J21N1G2	121121111000		1	D37288200104
3	3452FJ04	F0960388C2283		88091952210091	309	1615A1AAHL22	0	231	2	5J21N1A	111111121111000		1	D37288200109
3	3764FJ04	F0960388C3086		88092852210091	75	3040A1AAHL22	0	231	2	1J21B	11111121112000		5	A37288200109
4	09980700	DLA70088C1064		87121852210091	98	3020A1C00022	0	23.	2	5J21B	13111121112000		5	A35668200112
		CONTRACTOR TOTAL			5,239	*								

00-114-0045 CAVAL TOOL & MACHINE COMPANY Newington Conn

2	0249JA10	7N0038388C5140		88042952210091	66	2840A1BBSD22	0	231	2	1J22B	2	111121112000	5	A37245038105
3	0520FF80	F4160888C0392		88020152210091	154	2840A1BBSR22	0	13						B37245038102
		CONTRACTOR TOTAL			220	*								

00-113-9666 PRODUCTS DESIGN & MFG CORP THE Newington Conn

3	0379FD05	F3460188C1001		88021752210091	30	2840A1BBSG22	0	231	2	1J22B	2	111121112000	5	A37248M93802

00-113-9674 RENO MACHIN CO THE Newington Conn

3	0437FF20	F4160888C4415		88093052210091	45	4920A1CBSR22	0	232B2		1J21K	2	111221112000	5	A37283A70609

00-133-8979 TEXTRON INC Newington Conn

4	12000500	DLA50088C0718		88041852210091	44	3110C9E00022	0	231	2	5J21N1G	1	111112112000	5	D35622133504
4	09450500	DLA50088C1064		88031452210091	56	3120C9E00022	0	231	1	1J22A	14131121112000		5	A35682133503
4	23950500	DLA50088G0301	0002	88093052210091	86	3110C9E00022	0	241	2	1J21B	11111121112000		5	A35622133509
		CONTRACTOR TOTAL			186	*								

00-114-8717 TORRINGTON COMPANY THE Newington Conn

1	0232AA08	DAAA0888C0135		88071952210091	32	3120A5 EDE22	0	231	1	1J22A	14111121122000		5	A35626038007
2	0184JA10	CN00038388C8310		88032152210091	63	3110A1AAHP22	0	231	2	5J11N1A	111111121112000		5	D37242133503

```
SAAAAAAAAAABBBBBBBBBBBBBBBBBBBBBBBBBBBBBBBBBBBBBBBBBBBBBBBBBBBBBBBBBBBBBBBBBBBBBBBBBBBBBBBCCCCCCCCCCCCCCCDDDDDDDDDDDDDDDDDDEEEEEEEEEEERM
R0000000000000000000000000000000000000000000000000000000000000000000000000000000000000000000000000000000011111111111111000000000000011000000000011111111100000000000EN
V1222233333111111111111111122222222222233333355555556777777777888888888901111111111231234444567890012345678901222222312333444444PT
C                                        AAAAABB          AAAABBBCCC                                                ABBCCC              TH
```

00-114-8717 TORRINGTON COMPANY THE (CONT)			Newington			Conn								
4	15270500	DLA50088C0773		88060652210091	34	3110C9E00022	0	251	2	5J21B	111111121112000	5	A35626038006	
4	22650500	DLA50088C0786		88090952210091	71	3110C9E00022	0	231	2	1J22N1A1	111121112000	5	A35626038009	
4	22960500	DLA50088C2332		88091452210091	97	3110C9E00022	0	231	2	5J21B	13111121112000	5	A35626038009	
		CONTRACTOR TOTAL			297	*								
		CITY TOTAL			6,417	**								
02-261-4648 AEROLAB			New London			Conn								
2	A360PF162N6660488C1451			88052052280091	37	6636C9E00022	0	252	2	5J11N2A2	111121152000	5	D87115S01706	
00-697-9785 AMERADA HESS CORPORATION			New London			Conn								
4	10280600	DLA60088D4417		88072252280091	414	9140A8A00022	0	231	1	1K22A	14141111122000	5	A51724N71607	
07-732-3152 ANALYSIS & TECHNOLOGY INC			New London			Conn								
2	1684BH005N0002487C5508	P00013		87103052280091	66	L058A7 00022	0	2B1	2	1J22B	2 111121132000	5	A	12
2	0091D1232N0003987C0322	P00001		87102152280091	108	J058S1 00022	0	2C1	2	5Y11N1A2	111121151000	5	D	10
2	0269D1232N0003987C0322	P00002		87122152280091	30	J058S1 00022	0	2C1	2	5Y11N1A2	111121151000	5	D	12
2	0469D1232N0003987C0322	P00003		88012752280091	50	J058S1 00022	0	2C1	2	5Y11N1A2	111121151000	5	D89993Y01902	
2	0628D1232N0003987C0322	P00004		88033052280091	65	J058S1 00022	0	2C1	2	5Y11N1A2	111121151000	5	D89993Y01904	
2	0742D1232N0003987C0322	P00005		88042152280091	26	J058S1 00022	0	2C1	2	5Y11N1A2	111121151000	5	D76995867205	
2	0924D1232N0003987C0322	P00006		88070552280091	138	J058S1 00022	0	2C1	2	5Y11N1A12	111121151000	5	D76995867207	
2	1338D1232N0003987C0322	P00007		88081652280091	108	J058S1 00022	0	2C1	2	5Y11N1A2	111121151000	5	D76995867209	
2	2119PA100N0014088DRG65			88072152280091	300	R216S1 00022	0	231	2	2U22B	13111131151000	5	A87115867207	
2	2131PA100N0014088DRG65			88072552280091	92	R216S1 00022	0	251	2	2U22B	13111131151000	5	A87115867207	
2	2132PA100N0014088DRG65	0001		88072552280091	81	R216S1 00022	0	251	2	2U22B	13111131151000	5	A87115867207	
2	2133PA100N0014088DRG65	0002		88072552280091	85	R216S1 00022	0	251	2	2U22B	13111131151000	5	A87115867207	
2	2420PA100N0014088DRG65	0004		88082552280091	97	R216S1 00022	0	251	2	2U22B	13111131151000	5	A87115867208	
2	2421PA100N0014088DRG65	0006		88082552280091	95	R216S1 00022	0	251	2	2U22B	13111131151000	5	A87115867208	
2	2422PA100N0014088DRG65	0009		88082552280091	96	R216S1 00022	0	251	2	2U22B	13111131151000	5	A87115867208	
2	2704PA100N0014088DRG65	0005		88092352280091	94	R216S1 00022	0	251	2	2U22B	13111131151000	5	A87115867209	
2	2774PA100N0014088DRG65	0008		88092352280091	98	R216S1 00022	0	251	2	2U22B	13111131151000	5	A87115867209	
2	A515PF162N6660486C0150	0011		88080852280091	1299	R413S1 00022	0	251	2	2U22B	11111131151000	5	A87116B79208	
2	0404PF162N6660486D0055	0049		88022652280091	175	R414S1 00022	0	251	2	2U22B	11111121151000	5	A87116B79202	
2	0498PF162N6660486D0055	0052		88033152280091	60	R414S1 00022	0	251	2	2U22B	11111121151000	5	A87116B79203	
2	0499PF162N6660486D0055	0050		88033152280091	35	R414S1 00022	0	251	2	2U22B	11111121151000	5	A87116B79203	
2	0394PF162N6660486D0055	002003		88012052280091	205	R702S1 00022	0	2A1	2	2U22B	11111121151000	5	A8711	09
2	A026PF162N6660486D0095	0032		87092152280091	40	U009S1 00022	0	251	2	2U22B	11111131151000	5	A	10
2	A131PF162N6660486D0095	0036		87121852280091	75	U009S1 00022	0	251	2	2U22B	11111131151000	5	A87116B79201	
2	A120PF162N6660486D0095	003503		88011152280091	107	U009S1 00022	0	2C1	2	2U22B	11111131151000	5	A87116B79202	
2	A258PF162N6660486D0095	0040		88032552280091	50	R706S1 00022	0	251	2	2U22B	11111131151000	5	A87116B79204	
2	A282PF162N6660486D0095	0042		88042052280091	60	U003S1 00022	0	251	2	2U22B	11111131151000	5	A87116B79205	
2	A290PF162N6660486D0095	004001		88041552280091	40	R413S1 00022	0	2C1	2	2U22B	11111131151000	5	A87116B79205	
2	A365PF162N6660486D0095	0041		88050652280091	57	U009S1 00022	0	251	2	2U22B	11111131151000	5	A87116B79206	
2	A429PF162N6660486D0095	004101		88072052280091	37	U009S1 00022	0	2C1	2	2U22B	11111131151000	5	A87116B79207	
2	A435PF162N6660486D0095	0049		88062252280091	510	R414S1 00022	0	251	2	2U22B	11111131151000	5	A87116B79207	
2	0042PF162N6660486D0116	0016		87101652280091	70	J059C9E00022	0	251	2	2U21B	13111131151000	5	A	10

```
SAAAAAAAAAABBBB
```

```
SAAAAAAAAAABBBBBBBBBBBBBBBBBBBBBBBBBBBBBBBBBBBBBBBBBBBBBBBBBBBBBBBBBBBBBBBBBBBBBBBBBCCCCCCCCCCCCCCDDDDDDDDDDDDDDDDDEEEEEEEEEEERM
ROOOOOOOOOOOOOOOOOOOOOOOOOOOOOOOOOOOOOOOOOOOOOOOOOOOOOOOOOOOOOOOOOOOOOOOOOOOOOOOOOOOOOOOOOOOOOOOOOOOOOOOOOOOOOOOOOOOOOOOEN
V1222233333111111111111111122222222222223333335555555677777777778888888888901111111111123123444456789001234567890122222231233334444PT
C                                        AAAAABB                AAAABBBCCC                                                    ABBCCC                TH
```

07-732-3152 ANALYSIS & TECHNOLOGY I (CONT) New London Conn

2 1015PF162N6660488C7104	P00004	88082552280091	33	R414S1	00022	0	2C2B2	5U21N2A	11111121152000	5	D87115867208
2 A095PF162N6660488D0520		87120152280091	50	R702S1	00022	0	231 2	2U22B	11111131151000	5	A87115867201
2 A166PF162N6660488D0520	0001	88011552280091	50	U009S1	00022	0	251 2	2U22B	11111131151000	5	A87115867202
2 A200PF162N6660488D0520	P00001	88030352280092	50-	R702S1	00022	0	2C1 2	2U22B	11111131151000	5	A87115867203
2 A540PF162N6660488D0530	000201	88091452280091	620	R414S1	00022	0	2C1 2	2U21B	11111131151000	5	A87116B79209
2 A572PF162N6660488D0530	000501	88092152280091	41	R414S1	00022	0	2C1 2	2U21B	11111131151000	5	A87116B79209
2 A604PF162N6660488D0530	0005	88090752280091	59	R414S1	00022	0	251 2	2U21B	11111131151000	5	A87116B79209
2 A632PF162N6660488D0530	0006	88092352280091	150	R413S1	00022	0	251 2	2U22B	11111131151000	5	A87116B79209
CONTRACTOR TOTAL			11,704	*							

08-960-5737 APPLIED MEASUREMENT SYSTEMS New London Conn

2 A486PF162N6660488D0514	0005	88072152280091	30	R414S1	00022	0	251 2	2Y21K	2 111221151000	5	A87119V06808
2 A552PF162N6660488D0514	0006	88082952280091	35	R414S1	00022	0	251 2	2Y21K	2 111221151000	5	A87119V06809
CONTRACTOR TOTAL			65	*							

05-052-0022 ARGOSYSTEMS INC New London Conn

2 A081PF162N6660487C1078	P00001	87113052280091	291	R705S1	00022	0	2C1 2	2U22B	11111131151000	5	A87113347203

06-219-9765 ARTHUR INDUSTRIES INC New London Conn

2 A383PF162N6660488C1499		88061652280091	330	R119C9E	00022	0	231 2	5J11N1G2	151121153000	5	D24519K26406

11-422-9818 ATLANTIC APPLIED RESEARCH New London Conn

2 A468PF162N6660488C1905		88070152280091	50	AD26S1	00022	0	231 2	2J22K	2 111222152000	5	A38127X77207

07-731-2650 BARNHART-JOHNSON-FRANCIS WILD New London Conn

2 8370C2472N6247286C3442	03	87113052280091	97	R213C2	00022	0	2D1 2	2J22D	2 111121152000	5	A87116T18204

00-176-3499 BOLT BERANEK & NEWMAN INC New London Conn

2 A056PF162N6660487D0501	0006	87103052280091	49	R706S1	00022	0	251 2	2U21B	13111131151000	5	A87116Y65302
2 A142PF162N6660487D0501	0008	88011252280091	29	AC63S1	00022	0	251 2	2U21B	13111131151000	5	A87116Y65302
CONTRACTOR TOTAL			78	*							

02-689-2877 BROM BUILDERS INC New London Conn

2 7357C2472N6247287C3590		87092952280091	169	Z182C2	00022	0	231 2	1J21K	2 111221142000	5	A 11

10-725-2017 C & M TECHNOLOGY INC New London Conn

2 A312PF162N6660487D0550	0007	88041152280091	300	R706S1	00022	0	251 2	2U22B	2 111121151000	5	A87118Z06605

13-384-4571 C F S AIRCARGO INC New London Conn

2 7053MA107N0060087D1067	8514	87100152280091	43	V119S1	00022	0	251 2	1J22B	2 111121132000	5	A 10

```
SAAAAAAAAAABBBB
```

```
SAAAAAAAAAABBBBBBBBBBBBBBBBBBBBBBBBBBBBBBBBBBBBBBBBBBBBBBBBBBBBBBBBBBBBBBBBBBBBBBBBBBBBBBBBCCCCCCCCCCCCCCDDDDDDDDDDDDDDDDDEEEEEEEEEEERM
ROOOOOOOOOOOOOOOOOOOOOOOOOOOOOOOOOOOOOOOOOOOOOOOOOOOOOOOOOOOOOOOOOOOOOOOOOOOOOOOOOOOOOOOOOOOOOOOOOOOOOOOOOOOOOOOOOOOOOOOOOOOOOOOEN
V122223333311111111111111112222222222222333333555555567777777778888888889011111111112312344445678900123456789012222223123333444444PT
C AAAAABB AAAABBBCCC ABBCCC TH
```

| | | |

```
SAAAAAAAAAABBBBBBBBBBBBBBBBBBBBBBBBBBBBBBBBBBBBBBBBBBBBBBBBBBBBBBBBBBBBBBBBBBBBBBBBBBBBBBBBBCCCCCCCCCCCCCCCDDDDDDDDDDDDDDDDDDEEEEEEEEEEERM
R000000000000000000000000000000000000000000000000000000000000000000000000000000000000000000000000000000000000000000000000000000000000000000EN
V122223333311111111111111112222222222222333333555555567777777778888888888901111111111231234444567890012345678901222222312333344444PT
C                                    AAAAABB          AAAABBBCCC                                                    ABBCCC              TH
```

00-136-7960 GENERAL ELECTRIC COMPANY New London Conn
2 A553PF162N6660488C0533 88072252280091 52 5999S1 00022 0 232 2 5J11N2A11111121151000 5 D36798L72709

04-779-9267 GENERAL PHYSICS CORPORATION New London Conn
2 A065PF162N6660487D0520 0020 87102152280091 50 R706S1 00022 0 251 2 2U22K 2 111221151000 5 A87114X46912

00-615-7747 GOULD INC New London Conn
2 0396PF162N0014084DBA95 N41901 87120752280092 58-AD23S1 00022 0 2C1 2 2S22B 11111131151000 5 A87110582502

00-912-2532 HEWLETT-PACKARD COMPANY New London Conn
2 0901PF162N6660488C7003 88071152280091 67 7021C9E00022 0 231 2 1J21B 11111121112000 5 A87112D90107
2 A549PF162N6660488C7663 88082952280091 43 6695A7 00022 0 231 2 1J21B 11111121151000 5 A38261F16009
CONTRACTOR TOTAL 110 *

07-376-2221 HYDRASEARCH CO, INC New London Conn
2 A464PF162N6660488C1345 88071152280091 56 5895S1 00022 0 231 2 2J22B 2 111121152000 5 A30523214207

11-423-3489 INTEGRATED DATA SYSTEMS INC New London Conn
2 0120P[illegible]162N6660487D0102 0002 87113052280091 153 R607S1 00022 0 252D2 7Y11L 2 2 1121152000 5 B73384763302

01-662-6426 INTEGRATED SYSTEMS ANALYSTS New London Conn
2 A194PF162N6660487D0104 0005 88021652280091 287 AD26S1 00022 0 252D2 7U11L 2 2 1121151000 5 B87115V95103
2 A227PF162N6660487D0104 0007 88031652280091 25 AD26S1 00022 0 252D2 7U11L 2 2 1121151000 5 B87115V95103
2 A280PF162N6660487D0104 0008 88042752280091 68 AD26S1 00022 0 252D2 7U11L 2 2 1121151000 5 B87115V95105
2 A356PF162N6660487D0104 000501 88060152280091 137 R414S1 00022 0 2C2D2 7U11L 2 2 1121151000 5 B87115V95106
2 A433PF162N6660487D0104 0010 88070752280091 74 R706S1 00022 0 252D2 7U11L 2 2 1121152000 5 B87115V59107
2 A442PF162N6660487D0104 0011 88070652280091 39 AD22S1 00022 0 252D2 7U11L 2 2 1121152000 5 B87115V95107
CONTRACTOR TOTAL 630 *

08-863-0264 LIFE CYCLE ENGINEERING INC New London Conn
2 8065PC144N0010288C0196 87120152280091 35 R216S1 SDN22 0 232B2 2Y22B 2 111121152000 5 A 12

00-829-7848 LITTON SYSTEMS INC New London Conn
2 A033PF162N6660487C1543 87092552280091 49 5845S1 00022 0 231 2 2J21N1A11111121151000 5 A 10

00-133-9217 MARTIN MARIETTA CORPORATION New London Conn
2 3041XAD03N6603284D0001 0135 87120452280091 143 7010C9E00022 0 2525210131K 13111131121000 5 A 12
2 3256XAD03N6603284D0001 0006 04 88093052280091 29 7010C9E00022 0 2B25210131K 13111131121000 5 A35718522509
CONTRACTOR TOTAL 172 *

04-469-7373 MC LAUGHLIN RESEARCH CORP New London Conn
2 A104PF162N6660486D0159 0016 87121552280091 215 R706S1 00022 0 252 2 2U22B 15151131151000 5 A87113A05101

```
SAAAAAAAAAABBBB
```

```
SAAAAAAAAAABBBB
```

```
SAAAAAAAAAABBBB
```

```
SAAAAAAAAAABBBB
```

```
SAAAAAAAAAABBBB
```

```
SAAAAAAAAAABBBB
```

```
SAAAAAAAAAABBBB
```

SAAAAAAAAAABBBBBB8BBBBBBBBBBBBBBBBBBBBBBBBBBBBBBBBBBBBBBBBBBBBBBBBBBBBBBBBBBBBBBBBBBBBBBBCCCCCCCCCCCCCCDDDDDDDDDDDDDDDDDEEEEEEEEEEERM
R000000000000000000000000000000000000000000000000000000000000000000000000000000011111111111111000000000000011000000000011111111110000000000EN
V122223333311111111111111112222222222223333335555555677777777778888888889011111111112312344445678900123456789012222223123333444447PT
C AAAAABB AAAABBBCCC ABBCCC TH

16-132-5857 BLESSO FIRE SYSTEMS INC New London NSubB Conn
2 A032C2472N6247286D3324 P00003 87091652490091 65 Z199C2 00022 0 2B1 2 1J22K 2 111221142000 5 A 12

08-333-7246 BONNER ELECTRIC INC New London NSubB Conn
2 A560C2472N6247286C3367 87093052490091 204 Z299C2 00022 0 231 2 1J22K 2 111221142000 5 A 10

06-391-5243 CAM AIR CONDITIONING & HTG CO New London NSubB Conn
2 A542C2472N6247285C3386 87093052490091 155 Z299C2 00022 0 231 2 1J22K 2 111221142000 5 A 10

00-280-9945 CIVITELLO R A & CO INC New London NSubB Conn
2 A523C2472N6247282C0035 P00016 87082052490091 35 Y191C2 00022 0 2D1 2 1J22K 2 111221142000 5 A 10

02-383-4419 COMMERCIAL BUILDING SERVICES New London NSubB Conn
2 0995TA100N0061288C0524 88092352490091 137 2090A3 00022 0 232B2 1J22K 2 111221112000 5 A25992H03709

04-376-4315 CONDITIONED-AIRE CORP (NI) New London NSubB Conn
2 A469C2472N6247287C3629 87093052490091 179 Z182C2 00022 0 231 2 1J22K 2 111221142000 5 A 10

00-114-7529 GENERAL ELEVATOR CO INC New London NSubB Conn
2 T067C2472N6247286D3392 P00005 87122852490091 45 J099S1 00022 0 2B1 2 1J22K 2 131221132000 5 A17990CX9509

06-662-0865 GENERAL SHIP CORPORATION New London NSubB Conn
2 A220BS789N0002485H8157 L801 88063052490091 75 J019A3 SMG22 0 251 2 1J22K 2 111221112000 3 A3731 09

07-971-3442 INSPEC INC New London NSubB Conn
2 T097C2472N6247287C1448 88020952490091 51 R219C2 00022 0 231 2 2J22D 2 151121152000 5 A87115M94009

00-216-5108 LESLIE & ELLIOTT CO New London NSubB Conn
2 A399C2472N6247286C3960 87093052490091 41 Z111C2 00022 0 231 2 1J22K 2 111221142000 5 A 10

16-115-0750 MT SERVICES INC New London NSubB Conn
2 A543C2472N6247285C3412 P00017 87081152490091 31 S205S1 00022 0 2B1 2 1J22K 2 131221132000 5 A 10

08-831-4588 SOUTHEASTERN ENTERPRISES INC New London NSubB Conn
2 A526C2472N6247283D3434 P00033 87080452490091 52 S201S1 00022 0 2B2D2 7J11L 2 2 1121132000 5 B 10
2 A533C2472N6247284D3424 P00023 87080152490091 46 S201S1 00022 0 2B2D2 7J11L 2 2 1121132000 5 B 10
2 A534C2472N6247284D3424 P00024 87090152490091 46 S201S1 00022 0 2B2D2 7J11L 2 2 1121132000 5 B 10
CONTRACTOR TOTAL 144 *

```
SAAAAAAAAAABBBB
```

```
SAAAAAAAAAABBBB
```

```
SAAAAAAAAAABBBB
```

```
SAAAAAAAAAABBBB
```

```
SAAAAAAAAAABBBBBBBBBBBBBBBBBBBBBBBBBBBBBBBBBBBBBBBBBBBBBBBBBBBBBBBBBBBBBBBBBBBBBBBBBBBBBBBBBBBCCCCCCCCCCCCCCDDDDDDDDDDDDDDDDDDEEEEEEEEEERM
ROOOOOOOOOOOOOOOOOOOOOOOOOOOOOOOOOOOOOOOOOOOOOOOOOOOOOOOOOOOOOOOOOOOOOOOOOOOOOOOOOOOOOOOOOOOOOOOOOOOOOOOOOOOOOOOOOOOOOOOOOOOOOOOOOOOEN
V122223333311111111111111122222222222233333355555556777777777888888888901111111111231234444567890012345678901222222312333444444PT
C                                                
```

```
SAAAAAAAAAABBBBBBBBBBBBBBBBBBBBBBBBBBBBBBBBBBBBBBBBBBBBBBBBBBBBBBBBBBBBBBBBBBBBBBBBBBCCCCCCCCCCCCCCCDDDDDDDDDDDDDDDDDDEEEEEEEEEEERM
ROOOOOOOOOOOOOOOOOOOOOOOOOOOOOOOOOOOOOOOOOOOOOOOOOOOOOOOOOOOOOOOOOOOOOOOOOOOOOOOOOOOOOOOOOOOOOOOOOOOOOOOOOOOOOOOOOOOOOOOOOOOOEN
V122223333311111111111111112222222222224333333555555567777777778888888888901111111111123123444456789001234567890122222231233334444PT
C                                  AAAAABB          AAAABBBCCC                                                                ABBCCC                  TH
```

99-915-4636 ALCATEL NA INC			North Haven		Conn									
1 0262AB10	DAAB1088C0037		88033054940091	69	6145A7 00022	0	231	1	1J22A	14111121112000	5	A3669		05
4 0196050	DLA50088C0214		87110954940091	332	6145C9E00022	0	231	1	1J22A	14111121112000	5	A33571673311		
4 1267050	DLA50088C0333		88042754940091	27	6145C9E00022	0	231	1	1J22A	14111121112000	5	A33571673304		
4 1499050	DLA50088C1177		88060154940091	106	6145C9E00022	0	231	1	1J22A	11111121112000	5	A33571673306		
4 2050050	DLA50088CD054		88081154940091	248	6145C9E00022	0	231	1	1K22A	14111111112000	5	A33571673308		
4 1215090	DLA90088D0165	0001	88040554940091	80	5965A7 00022	0	251	2	1J22B	11111121112000	5	A36511673304		
4 1640090	DLA90088D0165	0002	88053154940091	30	5935A7 00022	0	251	2	1J22B	11111111112000	5	A36431673306		
CONTRACTOR TOTAL				892	*									
00-118-6857 CONTINENTAL CABLE COMPANY			North Haven		Conn									
4 0017050	DLA50087C2349		87100554940091	42	4010C9E00022	0	231	1	1J22K	2 111221112000	5	A33158777010		
06-001-7282 FLIGHT SUPPORT INC			North Haven		Conn									
2 0258QA11	0N0012388D5148	FU01	88052754940091	32	1610C9E00022	0	251	2	1J22B	2 3 2121152000	5	A76995N40307		
2 0848TA11	0N6883684D0137	0007	87121754940092	26	-J028A1BBJB22	0	2C1	2	1J22B	2 111121112000	5	A3724		06
2 0025TA11	0N6883687D0051	0002	87100654940091	42	J028A1BBJB22	0	251	1	1J22K	2 111221112000	5	A		10
2 0026TA11	0N6883687D0051	0003	87101954940091	42	J028A1BBJB22	0	251	1	1J22K	2 111221112000	5	A		10
2 0048TA11	0N6883687D0051	0004	87102854940091	56	J028A1BBJB22	0	251	1	1J22K	2 111221112000	5	A		10
2 0058TA11	0N6883687D0051	0005	87111354940091	49	J028A1BBJB22	0	251	1	1J22K	2 111221112000	5	A		11
2 0067TA11	0N6883687D0051	0006	87112054940091	28	J028A1BBJB22	0	251	1	1J22K	2 111221112000	5	A		11
2 0080TA11	0N6883687D0051	0007	87120954940091	28	J028A1BBJB22	0	251	1	1J22K	2 111221112000	5	A		12
2 0092TA11	0N6883687D0051	0008	88010854940091	49	J028A1BBJB22	0	251	1	1J22K	2 111221112000	5	A37245N40301		
2 0096TA11	0N6883687D0051	0009	88011154940091	49	J028A1BBJB22	0	251	1	1J22K	2 111221112000	5	A37245N40301		
2 0097TA11	0N6883687D0051	0010	88011954940091	49	J028A1BBJB22	0	251	1	1J22K	2 111221112000	5	A37245N40301		
2 0156TA11	0N6883687D0051	0011	88033054940091	28	J028A1B00022	0	251	1	1J22K	2 111221112000	5	A37245N40303		
2 0196TA11	0N6883687D0051	0015	88050654940091	42	J028A1B00022	0	251	1	1J22K	2 111221112000	5	A37245N40308		
2 0241TA11	0N6883687D0051	0018	88072054940091	28	J028A1B00022	0	251	1	1J22K	2 111221112000	5	A37245N40308		
2 0270TA11	0N6883687D0051	0022	88081254940091	28	J028A1B00022	0	251	1	1J22K	2 111221112000	5	A37245N40308		
2 0285TA11	0N6883687D0051	0024	88082554940091	28	J028A1B00022	0	251	1	1J22K	2 111221112000	5	A37245N40308		
2 0165TA11	0N6883687D0051	0012	88040654940091	34	J028A1BBJB22	0	251	1	1J22K	2 111221112000	5	A37245N40309		
2 0226TA11	0N6883687D0051	0017	88062854940091	91	J028A1BBJB22	0	251	1	1J22B	2 111121112000	5	A37245N40309		
2 0259TA11	0N6883687D0051	0019	88080354940091	28	J028A1B00022	0	231	1	1J22K	2 111221112000	5	A37245N40309		
2 0280TA11	0N6883687D0051	0023	88082454940091	42	J028A1BBJB22	0	251	1	1J22K	2 111221112000	5	A37245N40309		
2 0292TA11	0N6883687D0051	0025	88083054940091	28	J028A1B00022	0	251	1	1J22K	2 111221112000	5	A37245N40309		
2 0303TA11	0N6883687D0051	0020	88080454940091	42	J028A1B00022	0	251	1	1J22K	2 111221112000	5	A37245N40309		
2 0267TA11	0N6883688D0051	0021	88080854940091	28	J028A1B00022	0	231	1	1J22K	2 111221112000	5	A37245N40308		
CONTRACTOR TOTAL				845	*									
00-317-9256 HOLLAND J HENRY CORPORATION			North Haven		Conn									
4 0018050	DLA50087C2348		87100554940091	55	4010C9E00022	0	231	1	1J22K	2 111221122000	1	A33158D82610		
06-497-7424 LIQUID AIR CORPORATION			North Haven		Conn									
2 0325TA11	0GS10F48722	N6883688F1463	88092054940091	57	6830C9E00022	0	262F		1J22F			A28135L21909		
00-145-4701 MOSSBERG O F & SONS INC			North Haven		Conn									
1 2479AA09	DAAA0988C1030		88092754940091	659	1005A5 DJE22	0	231	2	5J21N3A2	111121111000	1	A34824175809		

```
SAAAAAAAAAABBBB
```

```
SAAAAAAAAAABBBB
```

```
SAAAAAAAAAABBBB
```

```
SAAAAAAAAAABBBB
```

```
SAAAAAAAAAABBBB
```

```
SAAAAAAAAAABBBB
```

```
SAAAAAAAAAABBBB
```

```
SAAAAAAAAAABBBB
```

```
SAAAAAAAAAABBBB
```

```
SAAAAAAAAAABBBB
```

```
SAAAAAAAAAABBBB
```

```
SAAAAAAAAAABBBB
```

```
SAAAAAAAAAABBBB
```

```
SAAAAAAAAAABBBB
```

```
SAAAAAAAAAABBBB
```

```
SAAAAAAAAAABBBB
```

```
SAAAAAAAAAABBBB
```

```
SAAAAAAAAAABBBB
```

```
SAAAAAAAAAABBBB
```

```
SAAAAAAAAAABBBB
```

```
SAAAAAAAAAABBBB
```

```
SAAAAAAAAAABBBB
```

```
SAAAAAAAAAABBBB
```

```
SAAAAAAAAAABBBB
```

```
SAAAAAAAAAABBBB
```

```
SAAAAAAAAAABBBB
```

```
SAAAAAAAAAABBBB
```

```
SAAAAAAAAAABBBB
```

```
SAAAAAAAAAABBBB
```

```
SAAAAAAAAAABBBBB3BBBBBBBBBBBBBBBBBBBBBBBBBBBBBBBBBBBBBBBBBBBBBBBBBBBBBBBBBBBBBBBBBBBBBBBBBBCCCCCCCCCCCCCDDDDDDDDDDDDDDDDDDEEEEEEEEEERM
ROOOOOOOOOOOOOOOOOOOOOOOOOOOOOOOOOOOOOOOOOOOOOOOOOOOOOOOOOOOOOOOOOOOOOOOOOOOOOOOOOOOOOOOOOOOOOOOOOOOOOOOOOOOOOOOOOOOOOOOOOOOOEN
V1222233333111111111111111122222222222223333335555555677777777778888888888901111111111231234444567890012345678901222222312333444444PT
C                                                AAAAABB          AAAABBBCCC                                                ABBCCC                TH
```

04-616-1824 GTE SERVICE CORPORATION (CONT) Stamford Conn

1	3094ZD11	DCA20085H0140	88083173000091	26	S113S1	00022	0	251	210015K	11111121152000	5	A4899	08
1	3095ZD11	DCA20085H0140	88083173000091	26	S113S1	00022	0	251	210015K	11111121152000	5	A4899	08
1	3096ZD11	DCA20085H0140	88083173000091	26	S113S1	00022	0	251	210015K	11111121152000	5	A4899	08
1	3097ZD11	DCA20085H0140	88083173000091	26	S113S1	00022	0	251	210015K	11111121152000	5	A4899	08
1	3098ZD11	DCA20085H0140	88083173000091	26	S113S1	00022	0	251	210015K	11111121152000	5	A4899	08
1	3099ZD11	DCA20085H0140	88083173000091	26	S113S1	00022	0	251	210015K	11111121152000	5	A4899	08
1	3100ZD11	DCA20085H0140	88083173000091	26	S113S1	00022	0	251	210015K	11111121152000	5	A4899	08
1	3101ZD11	DCA20085H0140	88083173000091	26	S113S1	00022	0	251	2 5K11N1A	11111121152000	5	D4899	08
1	3102ZD11	DCA20085H0140	88083173000091	26	S113S1	00022	0	251	2 5K11N1A	11111121152000	5	D4899	08
1	3103ZD11	DCA20085H0140	88083173000091	26	S113S1	00022	0	251	2 5K11N1A	11111121152000	5	D4899	08
1	3104ZD11	DCA20085H0140	88083173000091	26	S113S1	00022	0	251	210015K	11111121152000	5	A4899	08
1	3105ZD11	DCA20085H0140	88083173000091	26	S113S1	00022	0	251	210015K	11111121152000	5	A4899	08
1	3106ZD11	DCA20085H0140	88083173000091	60	S113S1	00022	0	251	210015K	11111121152000	5	A4899	08
1	3107ZD11	DCA20085H0140	88083173000091	60	S113S1	00022	0	251	210015K	11111121152000	5	A4899	08
1	3108ZD11	DCA20085H0140	88083173000091	29	S113S1	00022	0	251	210015K	11111121152000	5	A4899	08
1	3109ZD11	DCA20085H0140	88083173000091	63	S113S1	00022	0	251	210015K	11111121152000	5	A4899	08
1	3110ZD11	DCA20085H0140	88083173000091	79	W058A7	00022	0	251	210015K	11111121152000	5	A3669	08
1	3111ZD11	DCA20085H0140	88083173000091	28	S113S1	00022	0	251	210015K	11111121152000	5	A4899	08
1	3112ZD11	DCA20085H0140	88083173000091	28	S113S1	00022	0	251	210015K	11111121152000	5	A4899	08
1	3113ZD11	DCA20085H0140	88083173000091	27	S113S1	00022	0	251	210015K	11111121152000	5	A4899	08
1	3114ZD11	DCA20085H0140	88083173000091	60	S113S1	00022	0	251	210015K	11111121152000	5	A4899	08
1	3115ZD11	DCA20085H0140	88083173000091	60	S113S1	00022	0	251	210015K	11111121152000	5	A4899	08
1	3116ZD11	DCA20085H0140	88083173000091	60	S113S1	00022	0	251	210015K	11111121152000	5	A4899	08
1	3117ZD11	DCA20085H0140	88083173000091	60	S113S1	00022	0	251	210015K	11111121152000	5	A4899	08
1	3118ZD11	DCA20085H0140	88083173000091	152	S113S1	00022	0	251	2 5K11N1A	11111121152000	5	D4899	08
1	3119ZD11	DCA20085H0140	88083173000091	34	S113S1	00022	0	251	2 5K11N1A	11111121152000	5	D4899	08
1	3120ZD11	DCA20085H0140	88083173000091	136	S113S1	00022	0	251	210135K	11111121152000	5	A4899	08
1	3121ZD11	DCA20085H0140	88083173000091	34	S113S1	00022	0	251	2 1K22B	11111121152000	5	A4899	08
1	3122ZD11	DCA20085H0140	88083173000091	33	S113S1	00022	0	251	2 1K22B	11111121152000	5	A4899	08
1	3123ZD11	DCA20085H0140	88083173000091	26	S113S1	00022	0	251	2 1K21B	11111121152000	5	A4899	08
1	3124ZD11	DCA20085H0140	88083173000091	27	S113S1	00022	0	251	2 1K22B	11111121152000	5	A4899	08
1	3125ZD11	DCA20085H0140	88083173000091	30	S113S1	00022	0	251	2 5K11N1A	11111121152000	5	D4899	08
1	3126ZD11	DCA20085H0140	88083173000091	34	S113S1	00022	0	251	2 5K11N1A	11111121152000	5	D4899	08
1	3127ZD11	DCA20085H0140	88083173000091	56	S113S1	00022	0	251	2 5K11N1A	11111121152000	5	D4899	08
1	3128ZD11	DCA20085H0140	88083173000091	54	S113S1	00022	0	251	2 5K11N1A	11111121152000	5	D4899	08
1	3129ZD11	DCA20085H0140	88083173000091	28	S113S1	00022	0	251	2 5K11N1A	11111121152000	5	D4899	08
1	3130ZD11	DCA20085H0140	88083173000091	26	S113S1	00022	0	251	2 5K11N1A	11111121152000	5	D4899	08
1	3131ZD11	DCA20085H0140	88083173000091	32	S113S1	00022	0	251	2 5K11N1A	11111121152000	5	D4899	08
1	3132ZD11	DCA20085H0140	88083173000091	25	S113S1	00022	0	251	2 5K11N1A	11111121152000	5	D4899	08
1	3133ZD11	DCA20085H0140	88083173000091	31	S113S1	00022	0	251	2 5K11N1A	11111121152000	5	D4899	08
1	3134ZD11	DCA20085H0140	88083173000091	51	S113S1	00022	0	251	2 5K11N1A	11111121152000	5	D4899	08
1	3135ZD11	DCA20085H0140	88083173000091	33	S113S1	00022	0	251	2 5K11N1A	11111121152000	5	D4899	08
1	3136ZD11	DCA20085H0140	88083173000091	54	S113S1	00022	0	251	2 5K11N1A	11111121152000	5	D4899	08
1	3137ZD11	DCA20085H0140	88083173000091	29	S113S1	00022	0	251	2 5K11N1A	11111121152000	5	D4899	08
1	3138ZD11	DCA20085H0140	88083173000091	44	S113S1	00022	0	251	2 5K11N1A	11111121152000	5	D4899	08
1	3139ZD11	DCA20085H0140	88083173000091	33	S113S1	00022	0	251	2 5K11N1A	11111121152000	5	D4899	08
1	3140ZD11	DCA20085H0140	88083173000091	35	S113S1	00022	0	251	2 5K11N1A	11111121152000	5	D4899	08
1	3141ZD11	DCA20085H0140	88083173000091	51	S113S1	00022	0	251	2 5K11N1A	11111121152000	5	D4899	08

```
SAAAAAAAAAABBBB
```

```
SAAAAAAAAAABBBB
```

```
SAAAAAAAAAABBBB
```

```
SAAAAAAAAAABBBB
```

```
SAAAAAAAAAABBBBBBBBBBBBBBBBBBBBBBBBBBBBBBBBBBBBBBBBBBBBBBBBBBBBBBBBBBBBBBBBBBBBBBBBBBBBBBBBBBBCCCCCCCCCCCCCCDDDDDDDDDDDDDDDDDDEEEEEEEEEERM
R000000000000000000000000000000000000000000000000000000000000000000000000000000000000000000000000000000000000000000000000000000000000000000EN
V12222333331111111111111112222222222223333335555555677777777778888888889011111111112312344445678900123456789012222223123333444444PT
C                                    AAAAABB                AAAABBBCCC                                                    ABBCCC                TH
```

05-207-6957 SAVIN CORPORATION Stamford Conn

1 0013HA33 GS00F01349	DAHA3388F02438091673000091	78	3610C9E00022	0 262K	1J22F				A3861	09
2 0392UH100GS00F770690000N	6264988F11748081173000091	34	7450C9C00022	0 262F	1J22B				A5043	08
CONTRACTOR TOTAL		112	*							

00-131-6421 SINGER COMPANY THE Stamford Conn

3 0017HU86 F3365787C2149 P00003	87112573000091	1000	AC14A1C00022	0 2C1 2	2J22B	11111131111000	1	A		11
3 0478FF30 F4160886C1354 P00009	88070173000091	359	4920C9E00022	0 2B1 2	1J22B	13111131112000	1	A38254869		407
CONTRACTOR TOTAL		1,359	*							

05-549-9800 SPECTRA TECHNOLOGY INC Stamford Conn

3 0931FS02 F3360188C0228	88093073000091	34	6650C9E00022	0 231 2	6J11N1G2	111121112000	5	B38276704		309			

03-049-6210 TODD COMBUSTION INC Stamford Conn

4 15270700 DLA70088C0503	88020273000091	39	4820A3 00022	0 231 2	6J21B	2 151121112000	5	A34943192		302			
4 10420700 DLA70088C1065	87121473000091	100	4530A3 00022	0 231 2	5J21B	2 111121112000	5	A34333192		312			
4 25160700 DLA70088C2000	88042673000091	29	4530A3 00022	0 231 2	5J21B	2 111121112000	5	A34333192		304			
CONTRACTOR TOTAL		168	*							

01-710-9901 TRICOM GROUP LTD INC Stamford Conn

1 0059DA15 DADA1588C0001	87100973000091	27	6505C9B00022	0 231 2	1J21B	2 111121111000	5	A		12			

00-118-4043 WENDON COMPANY INC Stamford Conn

2 2203F7004M6700488C0082	88092673000091	368	6125A7 GQD22	0 231 2	1J21B	2 111121111000	5	A38120415		509			
4 05920500 DLA50088C0117	88012573000091	42	1560A1A00022	0 231 2	5J21B	2 111121112000	5	D37280415		501			
CONTRACTOR TOTAL		410	*							

04-959-1852 XEROX CORPORATION Stamford Conn

2 0066PB200GS00F91565	N6833588F03408712047 3000091	45	3610C9E00022	0 282K	1J22B				A59840	ALL	301		
CITY TOTAL		24,726	**							

05-710-7724 CLASSEN CORPORATION Stamford Conn

2 0001WN412GS00F89192	N6805688F60008710017307 0091	58	2310A4B00022	0 282F	1J22B				A87119	X00	809		

03-710-5962 DELTA LIGHTING CORPORATION Stamford Conn

1 0570AA09 DAAA0988C0230	87121873070091	194	1290A5 00022	0 231 2	1J22K	2 111221112000	5	A3489		01			

03-779-7115 MANAGEMENT ALTERNATIVES Stamford Conn

3 0658LA01 F4964288C0128	88091973070091	142	J070S1 00012	0 231 2	1J22K	2 121221153000	5	A87428572		109			

07-716-8177 MICRO CONSULTANTS INC Stamford Conn

1 0370ZD50 MDA90888C1874	88081173070091	115	7025C9E00022	0 232 2	4J11N1G1	5151111122000	5	B35718Y		708			

SAAAAAAAAAABBBB

```
SAAAAAAAAAABBBB
```

```
SAAAAAAAAAABBBB
```

```
SAAAAAAAAAABBBB
```

```
SAAAAAAAAAABBBB
```

```
SAAAAAAAAAABBBB
```

```
SAAAAAAAAAABBBBBBBBBBBBBBBBBBBBBBBBBBBBBBBBBBBBBBBBBBBBBBBBBBBBBBBBBBBBBBBBBBBBBBBBBBBBBBBBBCCCCCCCCCCCCCCCDDDDDDDDDDDDDDDDDDEEEEEEEEEEERM
R000000000000000000000000000000000000000000000000000000000000000000000000000000000000000000000000000000000000000000000000000000000000000000EN
V12222333331111111111111112222222222223333335555555677777777788888888889011111111112312344445678900123456789012222223123333444444PT
C                                    AAAAABB          AAAABBBCCC                                                    ABBCCC              TH
```

00-134-4142 UNITED TECHNOLOGIES COR (CONT) Stratford Conn

2	1013AN316N0001985C0185	A00039	88021874190091	267	1680A1AAHV22	0	2B24214005M		11111131111000	1	D89997828603
2	1017AN316N0001985C0185	A00040	88021874190092	428-	1680A1AAHV22	0	2B24214005M		11111131111000	1	D89997828603
2	1018AN316N0001985C0185	A00041	88021874190091	100	1680A1AAHV22	0	2B24214005M		11111131111000	1	D89997828603
2	1019AN316N0001985C0185	A00043	88021874190091	110	1680A1AAHV22	0	2B24214005M		11111131111000	1	D89997828603
2	1020AN316N0001985C0185	A00044	88021874190091	231	1680A1AAHV22	0	2B24214005M		11111131111000	1	D89997828603
2	1021AN316N0001985C0185	A00050	88021874190091	529	1680A1AAHV22	0	2B24214005M		11111131111000	1	D89997828603
2	1022AN316N0001985C0185	A00051	88021874190091	130	1680A1AAHV22	0	2B24214005M		11111131111000	1	D89997828603
2	1684AN316N0001985C0185	A00054	88032374190091	2026	1680A1AAHV22	0	2B24214005M		11111131111000	1	D37287828605
2	1866AA4RON0001985C0185	P00019	88060974190091	74	1520A1AAHV22	0	2D24214005M		11111131111000	1	D37217828606
2	1964AA4RON0001985C0185	P00021	88062474190091	700	1520A1AAHV22	0	2D24214005M		11111131111000	1	D37217828606
2	3214AN316N0001985C0185	A00061	88051874190092	951-	1680A1AAHV22	0	2C24214005M		11111131111000	1	D37287828607
2	3215AN316N0001985C0185	A00064	88063074190092	198-	J015A1AAHV22	0	2C24214005M		11111131111000	1	D89997828607
2	2494AN316N0001985C0185	A00075	88072574190091	11535	1680A1AAHV22	0	2C1 214005M		11111131111000	1	D37287828608
2	2495AN316N0001985C0185	A00074	88072574190091	270	1680A1AAHV22	0	2B1 214005M		11111131111000	1	D37287828608
2	2496AN316N0001985C0185	A00073	88072574190091	178	1680A1AAHV22	0	2B1 214005M		11111131111000	1	D37287828608
2	2497AN316N0001985C0185	A00072	88080374190092	396-	1680A1AAHV22	0	2C1 214005M		11111131111000	1	D37287828608
2	2498AN316N0001985C0185	A00068	88061074190091	312	1680A1AAHV22	0	2B1 214005M		11111131111000	1	D38277828608
2	2499AN316N0001985C0185	A00067	88063074190091	94	1680A1AAHV22	0	2B1 214005M		11111131111000	1	D37287828608
2	2500AN316N0001985C0185	A00066	88061074190092	41-	1680A1AAHV22	0	2C1 214005M		11111131111000	1	D37287828608
2	3498AA4RON0001985C0185	P00027	88093074190092	515-	1520A1AAHV22	0	2C24214005M		11111131111000	1	D37217828609
2	2757AN316N0001985C0185	A00080	88080874190091	107	1680A1AAHV22	0	2C24214005M		11111121111000	1	D37287828609
2	2758AN316N0001985C0185	A00081	88081674190092	179-	1680A1AAHV22	0	2C24214005M		11111131111000	1	D37287828609
2	2759AN316N0001985C0185	A00079	88080874190091	287	1680A1AAHV22	0	2B24214005M		11111131111000	1	D37287828609
2	3387AN316N0001985C0185	A00082	88082574190092	112-	1680A1AAHV22	0	2C24214005M		11111131111000	1	D37287828609
2	3388AN316N0001985C0185	A00088	88082574190092	69-	1680A1AAHV22	0	2C24214005M		11111131111000	1	D37287828609
2	3389AN316N0001985C0185	A00090	88090274190091	146	1680A1AAHV22	0	2C24214005M		11111131111000	1	D37217828609
2	3390AN316N0001985C0185	A00078	88090274190091	811	1680A1AAHV22	0	2B24214005M		11111131111000	1	D37287828609
2	3391AN316N0001985C0185	A00071	88090274190092	332-	1680A1AAHV22	0	2C24214005M		11111131111000	1	A37287828609
2	0454AC513N0001985C0444	P00020	87122274190091	3400	R706A1AAHV22	0	2B1 2	5J11N1A	11111131111000	1	D37217828612
2	0759AC513N0001985C0444	P00022	88020174190091	273	1520A1AAHV22	0	2D1 2	5J11N1A	11111131111000	1	D37287828602
2	1034AN316N0001985C0444	A00012	88010774190091	1822	1680A1AAHV22	0	2B1 2	5J11N1A	11111131111000	1	D89997828603
2	1438AN316N0001985C0444	A00017	88022974190092	475-	1680A1AAHV22	0	2B1 2	5J11N1A	11111131111000	1	D37217828604
2	1879AC513N0001985C0444	P00026	88061774190091	381	1520A1AAHV22	0	2D1 2	5J11N1A	11111131111000	1	D37217828606
2	3223AN316N0001985C0444	A00021	88050574190091	46	R799A1AAHV22	0	2B1 2	5J11N1A	11111131111000	1	D89997828607
2	2329AC513N0001985C0444	P00028	88082474190091	1300	1520A1AAHV22	0	2D1 2	5J11N1A	11111131111000	1	D37217828608
2	2616AN316N0001985C0444	A00027	88071874190091	114	1680A1AAHV22	0	2B1 2	5J11N1A	11111131111000	1	D37287828608
2	2617AN316N0001985C0444	A00035	88072974190091	44	7690A1AAHV22	0	2B1 2	5J11N1A	11111131111000	1	D27417828608
2	2813AN316N0001985C0444	A00023	88081774190091	90	7690A1AAHV22	0	2C1 2	5J11N1A	11111131111000	1	D27417828609
2	3407AN316N0001985C0444	A00036	88083174190092	874-	1520A1AAHV22	0	2C1 2	5J11N1A	11111131111000	1	D37217828609
2	0710AN316N0001986C0085	A00013	87122374190091	42	1680A1A00022	0	2B1 2	1J22B	11111131111000	1	A37287828602
2	1290AN316N0001986C0085	A00018	88030274190091	28	1680A1A00022	0	2B1 2	1J22B	11111131111000	1	A37287828604
2	1450AN316N0001986C0085	A00028	88031574190091	277	1680A1A00022	0	2B1 2	1J22B	11111131111000	1	A37287828604
2	1451AN316N0001986C0085	A00031	88031174190091	154	1680A1A00022	0	2B1 2	1J22B	11111131111000	1	A37287828604
2	1794AA4RON0001986C0085	P00022	88052574190091	82607	1520A1A00022	0	2B1 2	1J22B	11111131111000	1	A37217828605
2	1707AN316N0001986C0085	A00029	88032374190091	33	1680A1A00022	0	2B1 2	1J22B	11111131111000	1	A37287828605
2	2017AA4RON0001986C0085	P00026	88063074190091	2742	1520A1A00022	0	2C1 2	1J22B	11111131111000	1	A37217828606
2	3157AN316N0001986C0085	A00034	88062074190091	1004	1680A1A00022	0	2B1 2	1J22B	11111131111000	1	A37287828607
2	3158AN316N0001986C0085	A00035	88062074190091	853	1680A1A00022	0	2B1 2	1J22B	11111131111000	1	A37287828607

```
SAAAAAAAAAABBBB
```

```
SAAAAAAAAAABBBB BBBB
```

```
SAAAAAAAAAABBBB
```

```
SAAAAAAAAAABBBB
```

```
SAAAAAAAAAABBBB
```

```
SAAAAAAAAAABBBB
```

```
SAAAAAAAAAABBBB
```

```
SAAAAAAAAAABBBB CSBBB
```

```
SAAAAAAAAAABBBB
```

```
SAAAAAAAAAABBBB BBBB
```

```
SAAAAAAAAAABBBB
```

SAAAAAAAAAABBBB BBBB

```
SAAAAAAAAAABBBB
```

```
SAAAAAAAAAABBBB.BBBB
```

```
SAAAAAAAAAABBBB
```

```
SAAAAAAAAAABBBB
```

```
SAAAAAAAAAABBBB
```

```
SAAAAAAAAAABBBB BBBB
```

```
SAAAAAAAAAABBBB
```

```
SAAAAAAAAAABBBB BBBB
```

```
SAAAAAAAAAABBBB
```

```
SAAAAAAAAAABBBBBBBBBBBBBBBBBBBBBBBBBBBBBBBBBBBBBBBBBBBBBBBBBBBBBBBBBBBBBBBBBBBBBBBBBBBBCCCCCCCCCCCCCCCDDDDDDDDDDDDDDDDDDEEEEEEEEEEERM
ROOOOOOOOOOOOOOOOOOOOOOOOOOOOOOOOOOOOOOOOOOOOOOOOOOOOOOOOOOOOOOOOOOOOOOOOOOOOOOOOOOOOOOOOOOOOOOOOOOOOOOOOOOOOOOOOOOOOOOOOOOOOOEN
V122223333311111111111222222222222333333555555567777777778888888889011111111123123444456789001234567890122222231233344444PT
C                                  AAAAABB          AAAABBBCCC                                                                ABBCCC          TH
```

00-121-0624 HOWE FURNITURE CORPORATION Trumbull Conn
2 0223QA110GS00F023620000N0022888FHQ5188051177200091 27 7510C9E00022 0 262F 1J22F A57123248405

00-121-0624 HOWE FURNITURE CORPORATION Trumbull Conn
1 0235CA87 GS00F94075 DACA8788F154788082277270091 37 7110C9E00022 0 262F 1J22B A5021 08
2 0001WH411GS00F02168 N6202188FD06188032877270091 40 7110C9E00022 0 262K 1J22F A25311EK3208
2 0006WH411GS00F02168 N6202L88F009488033077270091 27 7110C9E00021 0 262F 1J22F A25211EK3209
CITY TOTAL 104 **

00-114-8659 FARIA THOMAS G CORPORATION Uncasville Conn
1 3293AE07 DAAE0787C2793 87100177690091 32 6680A4ADBW22 0 231 2 1J21B 2 111121112000 5 A 12
1 0368AK01 DAAK0188C0103 88051977690091 50 6685C9E00022 0 231 1 1J22A 2 111121112000 5 A38290952706
4 09300400 DLA40088C0605 87122477690091 83 6680C9E00022 0 231 2 1J22B 2 131121112000 5 A38210952712
4 16500400 DLA40088C0605 P00001 88022677690091 83 6680C9E00022 0 2B1 2 1J22B 2 131121112000 5 A38210952702
4 20230400 DLA40088C1332 88032577690091 30 6620A4B00022 0 231 2 1J22B 2 131121112000 5 A37990952703
4 22160400 DLA40088C1409 88041477690091 75 6685A7 00022 0 231 1 1J22A 2 131121112000 5 A38220952704
4 26830400 DLA40088C1409 P00001 88052077690091 75 6685A7 00022 0 2B1 1 1J22A 2 131121112000 5 A38220952705
4 19410900 DLA90088C0190 88072077690091 215 5930A7 00022 0 232B2 1J22N2A2 111121112000 5 A36430952707
CITY TOTAL 643 **

05-407-2459 DATUM MACHINING SERVICES INC Vernon Conn
4 05330500 DLA50088C0866 88011178250091 90 2840A1B00022 0 231 2 1J22B 2 111121112000 5 A37243W45601

02-442-9029 S & S PRECISION MACHINE CORP Vernon Conn
1 0616AJ09 DAAJ0988C0295 88012078250091 57 2840A1BAIB22 0 231 1 1J22A 2 151121112000 5 A37246188403
CITY TOTAL 147 **

05-407-2459 DATUM MACHINING SERVICES INC Vernon Conn
1 1410AJ09 DAAJ0988C0823 88042978320091 26 1560A1AAHA22 0 231 1 1J22A 2 111121112000 5 A37243W45606
3 0098FF80 F4160887CC630 87101978320091 89 2840A1BBSR22 0 231 2 1J22K 2 111221112000 5 A 10
3 0517FF80 F4160887CC655 88020178320091 81 2840A1BBSR22 0 231 2 1J22K 2 111221112000 5 A37243W45602
CONTRACTOR TOTAL 196 *

00-113-9930 LA POINTE INDUSTRIES INC Vernon Conn
2 1190JA113N0010487C4801 88012078320091 44 5985A3 00022 0 232 2 1J21B 13121121112000 5 A36639403301
CITY TOTAL 240 **

15-415-2904 AMERICAN LIGHTWAVE SYSTEM Wallingford Conn
1 0228AD01 DAAD0188C0054 88081078740091 31 5820A7 00022 0 231 2 1J22B 11111111112000 5 A36690BXC308
2 0592LF126N6053088C0387 88082578740091 500 6030A7 00022 0 231 2 1J21B 2 111121113000 5 A36690BXC309
CONTRACTOR TOTAL 531 *

00-116-2320 DATAPRODUCTS NEW ENGLAND INC Wallingford Conn
1 1296AJ09 DAAJ0988C0783 88041478740091 360 1680A1AAIC22 0 231 2 5J11N1A11111121111000 5 D37289623805

```
SAAAAAAAAAABBBB
```

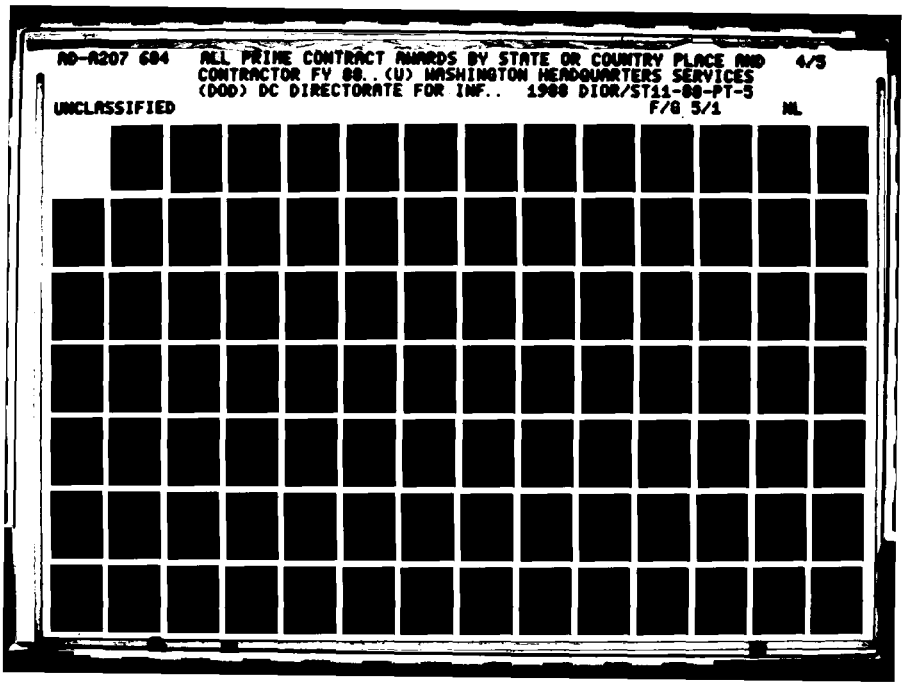
AD-A207 684 ALL PRIME CONTRACT AWARDS BY STATE OR COUNTRY PLACE AND 4/5
CONTRACTOR FY 88..(U) WASHINGTON HEADQUARTERS SERVICES
(DOD) DC DIRECTORATE FOR INF.. 1988 DIOR/ST11-88-PT-5
UNCLASSIFIED F/G 5/1 NL

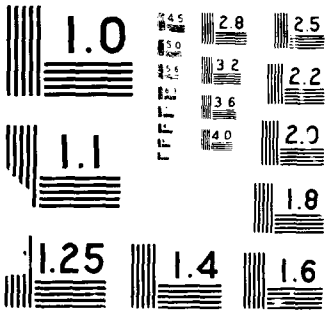
1.0
1.1
1.25
1.4
1.6
1.8
2.0
2.2
2.5
2.8
3.2
3.6
4.0
4.5
5.0
5.6

```
SAAAAAAAAAABBBB BBBB
```

```
SAAAAAAAAAABBBB
```

```
SAAAAAAAAAABBBB.BBBBBBBBBBBBBBBBBBBBBBBBBBBBBBBBBBBBBBBBBBBBBBBBBBBBBBBBBBBBBBBBBBBBBBBBBBBBBCCCCCCCCCCCCCCDDDDDDDDDDDDDDDDDDEEEEEEEEEEERM
R0000000000000300000000000000000000000000000000000000000000000000000000000000000000000000000000000000000000000000000000000000000000000000EN
V1222233333111111111111111222222222222233333355555556777777777788888888889011111111112312344445678900123456789012222223123333444444PT
C                                    AAAAABB          AAAABBBCCC                                                    ABBCCC              TH
```

05-447-9548 -LASMED INC (CONT) Wallingford Conn

```
4 00820120 DLA12088D4047  8001          87101378810091    69 6515C9B00022    0 251 1   1J22A  2 151121112000    5 A38421763611
4 41650120 DLA12088D4047  8002          88052678810091    69 6515C9B00022    0 251 1   1J22A  2 151121112000    5 A38421763605
                  CONTRACTOR TOTAL                       197   *
```

05-063-1795 PRECISION PRODUCTS INC Wallingford Conn

```
1 2099AA09 DAAA0986C1447  P00002       88072878810091    398 J013A5 AHP22   0 2A1 2   5J11N2A2 111121111000    5 B34845716207
1 0957AA09 DAAA0988C0401               88030378810091    150 1005A5 AHP22   0 231 2   5J11N1A2 111121111000    5 B34995716203
                  CONTRACTOR TOTAL                       548   *
```

00-116-8087 REVERE CORPORATION OF AMERICA Wallingford Conn

```
1 2817AE07 DAAE0787C2342  DAAE0787RA398887100178810091    586 2920A4ADJE22   0 231 2   1J22B  14111131112000    1 A          12
1 8085AJ09 DAAJ0987C0732  P00002       87102078810091     95 6685A1BAHA22   0 2B1 2   1J22B  11111121111000    5 A          10
1 0490AJ09 DAAJ0988C0301               88032478810091    134 6685A1BAHK22   0 231 2   1J22N1G15141121111000    5 B38295062505
1 1242AJ09 DAAJ0988C0750               88033078810091     54 6685A1BAHA22   0 231 2   5J21N1A11111121112000    5 A38295062503
1 1422AJ09 DAAJ0988C0854               88051678810091     99 6685A1BAHK22   0 231 2   5J11N1A151111121111000    5 A38295062509
2 1547JA11N0010488C06.0                88020878810091     32 6150A3 00022   0 231 2   1J22B  11111121112000    5 A37245062502
2 0521JA10CN0038388C8489               88091678810091     97 1615A1AAHP22   0 231 2   1J21B  11111121112000    5 A37215062509
2 0450JA10EN0038388C9633               88060678810091     48 1560A1AAHJ22   0 231 2   5J11N1A11111121112000    5 D37215062506
3 0143FF55 F4160888C0268               88010678810091     91 1680A1CABC22   0 231 2   1J22B  14111121112000    5 A37285062501
3 0326FF55 F4160888C2130               88041478810091     42 2915A1CABC22   0 231 2   4J21B  11111121112000    5 D37285062504
3 0816FE03 F4260088C1813               88061078810091     32 6150A2 CMU22   0 231 2   4J11N1A11111111112000    5 D36295062506
4 26270400 DLA40088C1696               88052078810091     44 6680C9E00022   0 231 2   1J22B  14111121112000    5 A38235062505
4 02560500 DLA50088C0436               87111878810091     28 1680A1C00022   0 231 2   1J22B  13111121112000    5 A37285062511
4 15010500 DLA50088C0996               88060278810091     87 2925A1B00022   0 231 2   5J11B  11111121112000    5 A36945062506
4 39890700 DLA70088C2440               88091278810091     99 4810A4B00022   0 231 2   5J21B  13111121112000    5 A34945062509
                  CONTRACTOR TOTAL                     1,568   *
```

00-116-7063 SAFETY ELEC EQP CORP Wallingford Conn

```
2 0116JA11N0010487C1188                87100978810091     45 5930A3 00022   0 231 2   5J11N1A11111121112000    5 D          10
```

16-133-3141 SPECIALTY CABLE CORPORATION Wallingford Conn

```
2 A514PF162N6660488C1717               88072978810091     31 5995A7 00022   0 231 2   1J22B  11111121112000    5 A34966068508
4 13130500 DLA50088C0339               88050478810091     29 6145C9E00022   0 231 1   1K22A  2 111121112000    5 A33576068505
                  CONTRACTOR TOTAL                        60   *
```

09-522-3103 SUN MEDICAL INC Wallingford Conn

```
3 0873JA27 F4180088C0152               88091978810091     26 6515C9B00022   0 231 1   1J22K  2 141221122000    5 A38456T13409
```

08-334-2253 TIMES FIBER COMMUNICATIONS Wallingford Conn

```
1 0963AH01 DAAH0188C0310               88031478810091     38 5995A2 CMS22   0 231 2   5J11N2A11111121112000    5 B36796899903
2 2942JA113N0010488C3961               88042278810091     64 5995A7 00022   0 232B2   1J22N2A12111121112000    5 A36796899904
2 3541JA113N0010488C3965               88053178810091     71 6150A7 00022   0 232B2   5J11N2A12121121112000    5 D36796899905
```

```
SAAAAAAAAAABBB3BBBB
```

```
SAAAAAAAAAABBBB
```

```
SAAAAAAAAAABBBB
```

```
SAAAAAAAAAABBBB
```

```
SAAAAAAAAAABBBBBBBBBBBBBBBBBBBBBBBBBBBBBBBBBBBBBBBBBBBBBBBBBBBBBBBBBBBBBBBBBBBBBBBBBBBBBBBBBCCCCCCCCCCCCCCDDDDDDDDDDDDDDDDDDEEEEEEEEEEERM
R000000000000000000000000000000000000000000000000000000000000000000000000000000000000000000000000000000000000000000000000000000000000000000EN
V122223333311111111111111112222222222222333333555555567777777778888888888901111111111231234444567890012345678901222222312333344444PT
C                                    AAAAABB          AAAABBBCCC                                                    ABBCCC              TH
```

09-823-7381 OMNI ANALYSIS INC			Waterford			Conn											
2	A160PF162N6660487D0090	0012		88012280210091	40	AD24S1	00022	0	251	2	2U22B	2	111121151000	5	A87117R18603		
2	A489PF162N6660487D0090	0016		88070580210091	100	AD24S1	00022	0	251	2	2U22B	2	111121151000	5	A87117R18608		
	CONTRACTOR TOTAL				140	*											
07-731-7766 SONALYSTS INC			Waterford			Conn											
1	0046AK60 DAAK6087D0030	C506		88042880210091	59	T013S1	00022	0	251	2	2J22K	2	111221151000	5	A8711	04	
1	0099AK60 DAAK6087D0030	C508		88092380210091	40	T013S1	00022	0	251	2	2J22K	2	111221151000	5	A8711	09	
2	0453E612AN0001486C0009	P00003		87110480210091	250	AD91S1	00022	0	2C1	2	4U11N7A2		112121152000	5	C87311L29705		
2	1309E612BN0001486C0009	P00004		88020480210091	60	R541S1	00022	0	2C1	2	4U11N1A2		112121151000	5	C87421L29706		
2	2650E612AN0001486C0009	P00005		88082280210091	35	AD91S1	00022	0	2C1	2	4S11N7A2		112121152000	5	C8731	08	
2	0899E612AN0001486C0095	P00002		88032880210091	178	AD91S1	00022	0	2B1	2	5U11N1C2		111121151000	5	D8731	06	
2	0103MF113N0016785D0092	0009		87121480210091	95	AD23S1	00022	0	251	2	2U21B	2	112121151000	5	A	12	
2	0625MF113N0016785D0092	0010		88072980210091	45	AD93S1	00022	0	251	2	2U21B	2	112121151000	5	A87111L29707		
2	0626MF113N0016785D0092	0011		88072980210091	40	AD93S1	00022	0	251	2	2U21B	2	112121151000	5	A87111L29707		
2	0656MF113N0016785D0092	0012		88080880210091	53	AD93S1	00022	0	251	2	2U21B	2	112121151000	5	A87111L29708		
2	0692MF113N0016785D0092	0013		88082680210091	53	AD93S1	00022	0	251	2	2U21B	2	112121151000	5	A87111L29708		
2	C550TK120N6133983C0050	P00011		88082480210091	26	6910C9E	00022	0	2B1	201021J		2	111221112000	1	A8299IL29708		
2	0231PF161N6216984C0018	P00018		87123080210091	60	AD23S1	00022	0	2B2	B2	2U22K	2	112221122000	5	A87311L29701		
2	1053PF161N6216985C0040	P00014		88072180210091	49	AD95C9E	00022	0	2C1	2	2U22K	2	112221122000	5	A87111L29708		
2	0657PF161N6216987D0107	0005 03		88050380210091	75	AD22A1C	00022	0	2C1	2	2U22K	2	131221131000	5	A87311L29706		
2	0819PF161N6216987D0107	0008 02		88061080210091	37	AD24A1C	00022	0	2C1	2	2U22K	2	131221131000	5	A87311L29706		
2	0931PF161N6216987D0107	0009 01		88070780210091	72	AD24A1C	00022	0	2C1	2	2U22K	2	131221131000	5	A87311L29707		
2	1014PF161N6216987D0107	0011		88072280210091	40	AD25A1C	00022	0	251	2	2U22K	2	131221131000	5	A87311L29708		
2	1379WF136N6600188D0070	0004		88070880210091	39	AZ16S1	00022	0	251	2	2U22K	2	131221152000	5	A87111L29707		
2	1380WF136N6600188D0070	0005		88070880210091	50	AZ16S1	00022	0	251	2	2U22K	2	131221152000	5	A87111L29707		
2	1618WF132N6600188D0070	0006		88082680210091	55	AZ16S1	00022	0	251	2	2U22K	2	131221152000	5	A87111L29708		
2	A060PF162N6660485D0169	0011		87103080210091	46	U009S1	00022	0	251	2	2U22K	2	112221111000	5	A	12	
2	A102PF162N6660485D0169	0012		87121580210091	452	R706S1	00022	0	251	2	2U22K	2	111221151000	5	A87111L29702		
2	A135PF162N6660485D0169	0013		87122980210091	52	R702S1	00022	0	251	2	2U22K	2	111221151000	5	A87111L29702		
2	A125PF162N6660485D0169	001301		88012280210091	35	R702S1	00022	0	2C1	2	2U22K	2	111221151000	5	A87111L29703		
2	A287PF162N6660485D0169	0015		88040480210091	105	R706S1	00022	0	251	2	2U22K	2	111221151000	5	A87111L29705		
2	A176PF162N6660485D0169	0014		88012580210091	86	5845S1	00022	0	251	2	2U22K	2	3 1221121000	5	A87111L29705		
2	0101PF162N6660486D0054	0032		87092580210091	90	R707S1	00022	0	251	2	2U21K	2	112221151000	5	A	11	
2	0354PF162N6660486D0054	0034		88022380210091	102	R413S1	00022	0	2C1	2	2U21K	2	112221151000	5	A87111L29702		
2	0647PF162N6660486D0054	0037		88041180210091	100	R702S1	00022	0	251	2	2U21K	2	112221151000	5	A8711	05	
2	0892PF162N6660486D0054	0038		88070880210091	150	AC54S1	00022	0	251	2	2U21K	2	112221151000	5	A87111L29707		
2	0959PF162N6660486D0054	003701		88080880210091	75	R702S1	00022	0	2C1	2	2U21K	2	112221151000	5	A87111L29708		
2	1098PF162N6660486D0054	003702		88092280210091	50	R702S1	00022	0	2B1	2	2U21K	2	112221151000	5	A87111L29709		
2	A083PF162N6660486D0084	0032		87120980210091	140	R706S1	00022	0	251	2	2U21K	2	112221151200	5	A87111L29702		
2	A152PF162N6660486D0084	0034		88011180210091	40	R706S1	00022	0	251	2	2U21K	2	112221151000	5	A87111L29704		
2	A264PF162N6660486D0084	0037		88032880210091	115	R706S1	00022	0	251	2	2U21K	2	1 2221151000	5	A87111L29705		
2	A369PF162N6660486D0084	0040		88052380210091	115	R414S1	00022	0	251	2	2U21K	2	112221151000	5	A87111L29707		
2	A396PF162N6660486D0084	0041		88062280210091	90	5845S1	00022	0	251	2	2U21K	2	112221151000	5	A87111L29707		
2	A376PF162N6660486D0084	0039		88052780210091	93	R413S1	00022	0	251	2	2U21K	2	111221111000	5	A87111L29707		
2	A428PF162N6660486D0084	004001		88071480210091	126	R706S1	00022	0	2C1	2	2U21K	2	1 2221151000	5	A87111L29707		
2	A180PF162N6660486D0084	0033		88010680210091	100	U009S1	00022	0	251	2	2U21K	2	112221111000	5	A87111L29708		
2	A511PF162N6660486D0084	0049		88070780210091	181	AD24S1	00022	0	251	2	2U21K	2	112221151000	5	A87111629708		

```
SAAAAAAAAAABBBB
```

```
SAAAAAAAAAABBBB
```

SAAAAAAAAAABBBCBBBBBBBBBBBBBBBBBBBBBBBBBBBBBBBBBBBBBBBBBBBBBBBBBBBBBBBBBBBBBBBBBBBBBBBBCCCCCCCCCCCCCCDDDDDDDDDDDDDDDDDDEEEEEEEEEERM
R000000000000CC000000000000000000000000000000000000000000000000000000000000000000000011111111111110000000000001100000000011111111100000000000EN
V122223333311111111111111112222222222222333333555555567777777778888888889011111111112312344445678900123456789012222223123333444444PT
C AAAAABB AAAABBBCCC ABBCCC TH

04-421-3957 PRECISION GAGE CO INC (CONT) West Hartford Conn
1 0254AA08 DAAA0888C0152 88082282590091 70 6635B9 00022 0 231 1 1J22A 2 111121122000 1 A35455K35608
CONTRACTOR TOTAL 138 *

00-134-4142 UNITED TECHNOLOGIES CORP West Hartford Conn
1 2238AH01 DAAH0188C0758 88082282590091 62 6640A2 00022 0 231 2 1J21B 2 111121112000 5 D38294852109
3 2287FJ04 F0960388C1830 88052082590091 71 5210A1C00022 0 231 2 6J11N1A111111121112000 5 D354548521 5
CONTRACTOR TOTAL 133 *
CITY TOTAL 1,188 **

00-115-0838 AMERICAN TOOL & MACHINE CORP West Hartford Conn
3 2923FJ04 F0960388C2392 88072982660091 60 1615A1AAHL22 0 231 2 1J22B 2 111121112000 5 A37286041107
3 0166FD05 F3460188C0321 87112482660091 94 2840A1BBSG22 0 231 2 1J22K 2 111221112000 5 A 6041111
CONTRACTOR TOTAL 154 *

00-447-2403 BECKER JOHN A CO INC West Hartford Conn
4 28550400 DLA40088C1811 88060782660091 28 5975C9E00022 0 231 2 1J22B 14111121122000 5 A36131249706

05-551-3899 BLAND COMPANY THE West Hartford Conn
3 1227FF80 F4160888C0674 88051882660091 97 5307A1BBJL22 0 231 2 1J22K 2 111221112000 5 A37240299105

00-896-2920 COLT INDUSTRIES INC West Hartford Conn
1 0207AA22 DAAA2288C9013 88091582660091 1486 3417B9 00022 0 231 1 1J22C 2 131121112000 1 A35410AE4409
1 8336AJ09 DAAJ0177A0001 039502 88011182660092 44-2915C9EBTC22 0 241 210015A 11111121112000 5 D37249154703
1 8029AJ09 DAAJ0985GA012 0308 87100182660091 115 2840A1BBTC22 0 241 2 5J11N1A111111121111000 1 D 10
1 8058AJ09 DAAJ0985GA012 0319 87100982660091 92 2915A1BBTB22 0 241 2 5J11N1A111111121112000 1 D 10
1 8059AJ09 DAAJ0985GA012 0321 87100982660091 36 2915A1BBTB22 0 241 2 5J11N1A111111121112000 1 D 10
1 0228AJ09 DAAJ0985GA012 0337 87111882660091 90 2915A1BBTC22 0 241 2 5J11N1A111111131111000 5 D 12
1 0537AJ09 DAAJ0985GA012 0340 88012082660091 28 2915A1BBTC22 0 241 2 5J11N1A111111121112000 5 D37241159903
1 0609AJ09 DAAJ0985GA012 0341 88011982660091 60 2915A1BBTC22 0 241 2 5J11N1A111111121112000 5 D37241159903
1 0980AJ09 DAAJ0985GA012 0364 88030982660091 33 2915A1BBTB22 0 241 2 5J11N1A111111121112000 1 D37241159904
1 0979AJ09 DAAJ0985GA012 0363 88033082660091 163 2915A1BBTB22 0 241 2 5J11N1A111111121111000 1 D37241159905
1 1049AJ09 DAAJ0985GA012 0362 88032582660091 208 2915A1BBTB22 0 241 2 5J11N1A111111121111000 1 D37241159905
1 1056AJ09 DAAJ0985GA012 0361 88031482660091 30 2915A1BBTB22 0 241 2 5J11N1A111111121112000 1 D37241159905
1 1207AJ09 DAAJ0985GA012 0366 88040882660091 28 2915A1BBTB22 0 241 2 5J11N1A111111121112000 5 D37241159905
1 0778AJ09 DAAJ0988C0375 88020382660091 371 2915A1BAHC22 0 231 2 1J21B 11111121112000 5 A37281159903
1 1831AJ09 DAAJ0988C1079 88083082660091 59 L099S1 AHK22 0 211 2 5J11N1A121111111112000 5 A34841159909
1 1699AJ09 DAAJ0988GA001 0001 88060382660091 91 2915A1BBTB22 0 241 2 5J11N1A111111121112000 1 D37241159906
1 1858AJ09 DAAJ0988GA001 0003 88062882660091 128 2915A1BBTB22 0 241 2 5J11N1A111111121111000 1 D37241159907
1 2014AJ09 DAAJ0988GA001 0006 88072182660091 44 2915A1BBTB22 0 241 2 5J11N1A111111121112000 1 D37241159907
2 0139JA107N0038387C5104 P00002 88012982660092 118-2925A1BBSD22 0 2C1 2 1J22B 11111121111000 5 A37241159902
2 0045JA107N0038387G7903 0033 87110282660091 67 2915A1BBSD22 0 241 2 5J11N1A111111121112000 5 D 11
2 0231JA107N0038387G7903 0039 88042282660091 82 2995A1BBJB22 0 241 2 5J11N1A111111121112000 5 D37281159905
2 0553JA107N0038387G7903 0047 88091582660091 178 4320A1BAPC22 0 241 2 5J11N1A111111121111000 1 D37211159909

```
SAAAAAAAAAABBBB
```

```
SAAAAAAAAAABBB BBBB
```

```
SAAAAAAAAAABBBB
```

```
SAAAAAAAAAABBBB
```

```
SAAAAAAAAAABBBB
```

```
SAAAAAAAAAABBBB
```

```
SAAAAAAAAAABBBB
```

```
SAAAAAAAAAABBBB
```

```
SAAAAAAAAAABBBB
```

```
SAAAAAAAAAABBBB
```

```
SAAAAAAAAAABBBB
```

```
SAAAAAAAAAABBBB
```

```
SAAAAAAAAAABBBB
```

```
SAAAAAAAAAABBB BBBB
```

```
SAAAAAAAAAABBBB
```

```
SAAAAAAAAAABBBB
```

```
SAAAAAAAAAABBBB
```

```
SAAAAAAAAAABBBB
```

```
SAAAAAAAAAABBBB
```

```
SAAAAAAAAAABBB.BBBBBBBBBBBBBBBBBBBBBBBBBBBBBBBBBBBBBBBBBBBBBBBBBBBBBBBBBBBBBBBBBBBBBBBBBBBBBBCCCCCCCCCCCCCCDDDDDDDDDDDDDDDDDEE.EEEEEEEERM
ROOOOOOOOOOOC.OOOOOOOOOOOOOOOOOOOOOOOOOOOOOOOOOOOOOOOOOOOOOOOOOOOOOOOOOOOOOOOOOOOOOOOOOOOOOOOOOOOOOOOOOOOOOOOOOOOOOOOOOOOOOOOOOOOEN
V12222333331.1111111111111112222222222222333333555555567777777778888888888901111111111231234444567890012345678901222222312333344444PT
C                                        AAAAABB          AAAABBBCCC                                                    ABBCCC            TH
```

00-134-4... UNITED TECHNOLOGIES COR (CONT) Windsor Locks Conn

3	0671FF80	N0038385G5107	SAN4	88030387140091	33	6620A1BBSR22	0	241 2	4J11N1A111111121112000	1	D37247303005
3	0722FD05	N0038385G5107	SDTN02	88062787140092	791	-2915A1BBJH22	0	2F2B2	3J11N2A111111131111000	1	C37247303006
3	0348FF80	N0038385G5107	SAK9	87121687140091	26	4810A1BBSR22	0	241 2	4J11N1A111111121112000	1	D37247303006
3	0468FF80	N0038385G5107	SAM3	88012087140091	214	4810A1BBSR22	0	241 2	7J11N1A111111121111000	1	D37247303006
3	0630FF80	N0038385G5107	SAM4	88022487140091	827	2915A1BBSR22	0	241 2	4J11N1A111111131111000	1	D37247303006
3	0460FD04	N0038385GM600	SD07	88050487140091	73	2995A1CABC22	0	241 2	4J11N1D111111121112000	1	C37287303005
3	0571FD05	N0038388GM600	SD01	88042887140091	237	2915A1BBSG22	0	241 2	4J11N1G111111121111000	1	C37247303004
3	0467FD04	N0038388GM600	SD11	88050987140091	73	1660A1CABH22	0	242Z2	4J11N1D111111121112000	1	C37287303005
3	0474FD04	N0038388GM600	SD06	88050987140091	66	1660A1CAFA22	0	242Z2	4J11N1D111111121112000	1	C37287303005
3	0611FD05	N0038388GM600	SD05	88051287140091	294	2915A1BBSG22	0	241 2	4J11N1G111111121111000	1	C37247303005
3	1180FF80	N0038388GM600	SA02	88051087140091	60	2915A1BBSR22	0	241 2	4J11N1A111111121112000	1	D37247303005
3	0574FD04	N0038388GM600	SD47	88061787140091	58	1660A1CATB22	0	14			B37287303006
3	0620FD04	N0038388GM600	SD43	88062787140091	64	1660A1CABH22	0	241 2	4J11N1G111111121112000	5	C37287303006
3	1448FE04	N0038388GM600	QP02	88051887140091	150	4820A1CAFH22	0	241 2	5J21N1G111111121111000	1	C35927303006
3	1650FE04	N0038388GM600	QP05	88061087140091	126	4810A1CAFH22	0	241 2	1J22B 11111121112000	1	A30697303006
3	1651FE04	N0038388GM600	QP05	88061087140091	52	4810A1CAFH22	0	14			B30697303006
3	0493FD04	N0038388GM600	SD23	88052387140091	91	1660A1CAFA22	0	241 2	4J11N1D111111121112000	1	C37287303007
3	0539FD04	N0038388GM600	SD10	88060887140091	108	1660A1CAFN22	0	241 2	4J11N1D111111121111000	1	C37287303007
3	0636FD04	N0038388GM600	SD51	88062987140091	88	1660A1CABH22	0	241 2	4J11N1D111111121112000	5	C37287303007
3	0663FD04	N0038388GM600	SD42	88070187140091	50	1660A1CABH22	0	241 2	4J11N1G111111121112000	5	C37287303007
3	0664FD04	N0038388GM600	SD40	88070187140091	67	1660A1CABC22	0	241 2	4J11N1G111111121112000	5	C37287303007
3	0674FD04	N0038388GM600	SD58	88070687140091	56	1660A1CATB22	0	241 2	4J11N1D111111121112000	5	C37287303007
3	0698FD04	N0038388GM600	SD59	88071287140091	78	1660A1CABH22	0	241 2	4J11N1G111111121112000	5	C37287303007
3	0733FD04	N0038388GM600	SD79	88072587140091	79	1660A1CAFA22	0	241 2	4J11N1G111111121112000	5	C37287303007
3	0748FD05	N0038388GM600	SD6200	88071387140091	46	2915A1BBSG22	0	241 2	3J11N1G111111121112000	5	C37247303007
3	0530FF30	N0038388GM600	SA19	88072187140091	75	4920A1C00022	0	241 2	5J11N1A111111121112000	5	D37287303007
3	1527FF80	N0038388GM600	SA16	88070887140091	48	6625A1BBSR22	0	241 2	4J11N1A111111121112000	5	D37247303007
3	1687FF80	N0038388GM600	SA15	88072687140091	1505	2915A1BBSR22	0	241 2	4J11N1A111111131111000	1	C37247303007
3	1688FF80	N0038388GM600	SA15	88072687140091	152	2915A1BBSR22	0	14			B37247303007
3	2624FJ04	N0038388GM600	RJ12	88063087140091	36	1610A1AACD22	0	241 2	5J11N1G111111121112000	5	D37287303007
3	0387FD02	N0038388GM600	SD1A	88082487140091	73	3120A1AACR22	0	242Z2	4J11N1G111111121112000	5	C37287303008
3	0700FD04	N0038388GM600	SD57	88071287140091	36	1660A1CABH22	0	241 2	4J11N1G111111121112000	5	C37287303008
3	0706FD04	N0038388GM600	SD53	88071487140091	172	1660A1CABH22	0	241 2	4J11N1D111111121112000	1	C37287303008
3	0753FD04	N0038388GM600	SD86	88072987140091	46	1660A1CABH22	0	241 2	4J11N1G111111121112000	5	C37287303008
3	0754FD04	N0038388GM600	SD87	88072987140091	41	1660A1CABH22	0	241 2	4J11N1G111111121112000	5	C37287303008
3	0831FD04	N0038388GM600	SD96	88082487140091	94	1660A1CABH22	0	241 2	4J11N1D111111121112000	5	C37287303008
3	0832FD04	N0038388GM600	SD99	88082487140091	35	1660A1CAFA22	0	241 2	4J11N1D111111121112000	5	C37287303008
3	0844FD04	N0038388GM600	SD98	88082687140091	62	1660A1CABH22	0	241 2	4J11N1D111111121112000	5	C37287303008
3	0746FD05	N0038388GM600	SD63	88071287140091	37	2915A1BBSG22	0	241 2	3J11N1G111111121112000	5	C37247303008
3	0790FD04	N0038388GM600	SD88	88081187140091	40	1660A1CABH22	0	241 2	4J11N1D111111121112000	5	C37287303009
3	0822FD04	N0038388GM600	SD54	88082287140091	422	1660A1CAFA22	0	241 2	4J11N1D111111121112000	1	C37287303009
3	0864FD04	N0038388GM600	SD1F	88090187140091	29	1660A1CAFA22	0	241 2	4J11N1D111111121112000	5	C37287303009
3	0906FD04	N0038388GM600	SD92	88092287140091	267	1660A1CABH22	0	241 2	4J11N1D111111121111000	1	C37287303009
3	0907FD04	N0038388GM600	SD1Y	88092287140091	116	1660A1CABH22	0	241 2	4J11N1D111111121111000	1	C37287303009
3	0911FD04	N0038388GM600	SD1T	88092287140091	34	1660A1CAEC22	0	241 2	4J11N1D111111121112000	5	C37287303009
3	0912FD04	N0038388GM600	SD2C	88092287140091	27	1660A1CABH22	0	241 2	4J11N1D111111121112000	5	C37287303009
3	0848FD05	N0038388GM600	SD1L	88090287140091	26	2915A1BBSG22	0	241 2	4J11N1G111111121112000	5	C37247303009
3	0853FD05	N0038388GM600	SD1M	88090987140091	77	2915A1BBSG22	0	241 2	4J11N1G111111121112000	1	C37247303009

```
SAAAAAAAAAABBBB
```

```
SAAAAAAAAAABBBB
```

```
SAAAAAAAAAABBBB
```

```
SAAAAAAAAAABBBB
```

```
SAAAAAAAAAABBBBBBBBBBBBBBBBBBBBBBBBBBBBBBBBBBBBBBBBBBBBBBBBBBBBBBBBBBBBBBBBBBBBBBBBBBBBBBBBBCCCCCCCCCCCCCCDDDDDDDDDDDDDDDDDDEEEEEEEEEERM
R000000000000000000000000000000000000000000000000000000000000000000000000000000000000000000000000000000000000000000000000000000000000000EN
V122223333311111111111111122222222222233333355555556777777777788888888890111111111123123444456789001234567890122222231233344444PT
C                                    AAAAABB          AAAABBBCCC                                                    ABBCCC                  TH
```

00-691-8908 DIAMOND STATE TELEPHONE CO Dover Delaware
3 0324YG02 DCA20078H0029 F3063782C025488070521200101 40 S113S1 00022 0 2525210057J 15151121153000 5 D48134D44307

06-570-3514 DIAMOND/MC CUNE INC Dover Delaware
1 0286CA31 DACA3184C0057 88041521200101 50 R119C2 00022 0 2D1 201022J 2 121221151000 5 A8711 06

07-709-3664 DOVER, CITY OF Dover Delaware

3 0009QA08	F0760354C0052	5000	87110621200101	170	S112S1	00022	0	2523210057J	E1111121152000	5	B4911		11
3 0014QA08	F0760354C0052	5001	87120921200101	158	S112S1	00022	0	2523210057J	E1111121152000	5	B4911		12
3 0019QA08	F0760354C0052	0001	88011921200101	167	S112S1	00022	0	2523210057J	E1111121152000	5	B49110CDX003		
3 0022QA08	F0760354C0052	0003	88022921200101	257	S112S1	00022	0	2523210057J	E1111121152000	5	B49110CDX003		
3 0025QA08	F0760354C0052	0004	88031821200101	257	S112S1	00022	0	2523210057J	E1111121152000	5	B49110CDX003		
3 0031QA08	F0760354C0052	0005	88042021200101	257	S112S1	00022	0	2523210057J	E1111121152000	5	B49110CDX004		
3 0036QA08	F0760354C0052	0006	88051321200101	230	S112S1	00022	0	2523210057J	E1111121152000	5	B49110CDX005		
3 0042QA08	F0760354C0052	0007	88062121200101	250	S112S1	00022	0	2523210057J	E1111121152000	5	A49110CDX006		
3 0048QA08	F0760354C0052	0008	88072621200101	282	S112S1	00022	0	2523210057J	E1111121152000	5	A49110CDX007		
3 0050QA08	F0760354C0052	0009	88081621200101	294	S112S1	00022	0	2523210057J	E1111121152000	5	A49110CDX008		
3 0067QA08	F0760354C0052	0010	88091521200101	391	S112S1	00022	0	2523210057J	E1111121152000	5	A49110CDX009		
3 0085QA08	F0760354C0052	0011	88093021200101	285	S112S1	00022	0	2523210057J	E1111121152000	5	A49110CDX009		
	CONTRACTOR TOTAL			2,998	*								

02-104-4151 FARINELLI CONSTRUCTION INC Dover Delaware
3 0056QA08 F0760388C0021 88082521200101 174 Z161C2 00022 0 231 1 1J22K 2 141221142000 3 A17615FAR508

07-031-9652 FLETCHER DWAIN COMPANY Dover Delaware
3 0039QA08 F0760387C0024 P00005 88060121200101 37 T016S1 00021 213 2B1 1 1J22K 2 141221132000 5 A72219DFC908

07-144-6934 FURLOW ASSOCIATES INC Dover Delaware
3 0027QA08 F0760388D0018 88033121200101 78 R211C2 00022 0 231 2 2J22D 2 131121152000 5 A87120CFU304

11-628-0058 GAUNTT CONSTRUCTION INC Dover Delaware

1 0274CA31	DACA3186C0051		88041321200101	49	Y129C2	00022	0	2D1 2	1J22K	2	131221142000	3	A1629 06
1 0400CA31	DACA3186C0051		88070121200101	31	Y129C2	00022	0	2D1 2	1J22K	2	131221142000	3	A1542 08
	CONTRACTOR TOTAL			80	*								

00-248-3667 GEORGE & LYNCH INC Dover Delaware
3 0078QA08 F0760388C0031 88092821200101 752 Z124C2 00022 0 231 1 1J22A 13131121142000 3 A16117GAL709

07-393-7658 GLAXY AIRCRAFT SERVICE Dover Delaware
3 0001QA08 F0760387D0025 P00013 87101621200101 320 J015S1 ACA22 0 2B1 201021J 2 141221132000 5 D 10

16-166-8306 HAMPTON BEACH CONSTRUCTION CO Dover Delaware
3 0070QA08 F0760388C0026 88092021200101 48 Z141C2 00022 0 231 1 1J22K 2 141221142000 3 A17210BU?709

```
SAAAAAAAAAABBBB
```

```
SAAAAAAAAABBBB
```

```
SAAAAAAAAAABBBB
```

```
SAAAAAAAAAABBBB
```

```
SAAAAAAAAAABB BBBB
```

```
SAAAAAAAAAABBBB
```

```
SAAAAAAAAAABBBB
```

```
SAAAAAAAAAABBBB
```

```
SAAAAAAAAAABBBB
```

```
SAAAAAAAAAABBBB
```

```
SAAAAAAAAAABBBB
```

```
SAAAAAAAAAABBBB
```

```
SAAAAAAAAAAB88BBBBBBBBBBBBBBBBBBBBBBBBBBBBBBBBBBBBBBBBBBBBBBBBBBBBBBBBBBBBBBBBBBBBBBBBBBBBBCCCCCCCCCCCCCCDDDDDDDDDDDDDDDDDDEEEEEEEEEEERM
R000000000000000000000000000000000000000000000000000000000000000000000000000000000000000000000000000000000000000000000000000000000000000000EN
V12222333331111111111111112222222222223333335555555677777777788888888890111111111123123444456789001234567890122222231233334444PT
C                                  AAAAABB          AAAABBBCCC                                                ABBCC C                    TH
```

10-824-9277 SYNERTECH INC			Wilmington				Delaware										
1 0981AE07 DAAE0786CR094	P00002	88031477580101	154	AC42A4A00022		0 2C1 2		2U21K	2	111223151000		5	A73721BN		5306		
11-313-7566 TECHNICAL ASSOCIATES INC			Wilmington				Delaware										
2 0729VA100N0040688C0873		88092377580101	184	4410A3 00022		0 231 2		1J22B	2	111121122000		5	A34998Z		17209		
2 0730VA100N0040688C1148		88092977580101	1012	9520A3 00022		0 232B2		1J22N2A	2	112121121000		5	A33128Z		17209		
3 0407FJ02 F0965088C0333		88090777580101	47	5430C9E00022		0 231 2		1J22B	2	141121122000		5	A34438Z		17209		
CONTRACTOR TOTAL			1,243	*													
00-535-8932 UNISYS CORPORATION			Wilmington				Delaware										
1 0227KF10 GS00K88AGS5990	DAKF1088F27618	8091277580101	168	7110C9E00022		0 281		1J22B					A73780AF		8509		
05-722-9783 VANDEMARK & LYNCH INC			Wilmington				Delaware										
5 0249CW31 DACW3188D0012	0001	88093077580101	62	R211S1 00022		0 252K2		2J22K	2	121221151000		5	A8712		09		
5 0021CW61 DACW6187D0003	0014	87120777580101	33	R219S1 00022		0 251 2		2J22D	2	131121151000		5	A		12		
5 0022CW61 DACW6187D0003	0015	87120777580101	40	R219S1 00022		0 251 2		2J22D	2	131121151000		5	A		12		
5 0159CW61 DACW6187D0003		88093077580101	27	R219S1 00022		0 251 2		2J22D	2	131121151000		5	A8713		09		
5 0160CW61 DACW6187D0003		88093077580101	70	R219S1 00022		0 251 2		2J22D	2	131121151000		5	A8713		09		
CONTRACTOR TOTAL			232	*													
CITY TOTAL			44,615	**													
00-133-8854 CONTAINER CORPORATION AMERICA			Wilmington Manor				Delaware										
2 0161MC201N0017488C0134		88091477840101	44	8140A8C00022		0 232 2		7J11N2A	1	111111112000		5	B34120722		709		
06-707-5424 QUALITY KITCHEN CORPORATION			Wyoming				Delaware										
4 0120013H DLA13H88CA382		88042181350101	30	8915B2 00022		0 232H2		1J22B	2	111121152000		5	A20375P		16505		
4 0124013H DLA13H88CA412		88050481350101	29	8915B2 00022		0 232H2		1J22B	2	111121152000		5	A20375P		16505		
4 0125013H DLA13H88CA414		88050481350101	59	8915B2 00022		0 232H2		1J22B	2	111121152000		5	A20375P		16505		
4 0130013H DLA13H88CA435		88050581350101	29	8915B2 00022		0 232H2		1J22B	2	111121152000		5	A20375P		16505		
4 0134013H DLA13H88CA444		88050681350101	29	8915B2 00022		0 232H2		1J22B	2	111121152000		5	A20375P		16505		
4 0135013H DLA13H88CA445		88050681350101	25	8915B2 00022		0 232H2		1J22B	2	111121152000		5	A20375P		16505		
4 0136013H DLA13H88CA446		88050681350101	50	8915B2 00022		0 232H2		1J22B	2	111121152000		5	A20375P		16505		
4 0152013H DLA13H88CA499		88052681350101	50	8915B2 00022		0 232H2		1J22B	2	111121152000		5	A20375P		16506		
4 0160013H DLA13H88CA528		88061081350101	29	8915B2 00022		0 232H2		1J22B	2	111121152000		5	A20375P		16506		
4 0165013H DLA13H88CA558		88070581350101	46	8915B2 00022		0 232H2		1J22B	2	111121152000		5	A20375P		16507		
4 0166013H DLA13H88CA560		88070781350101	30	8915B2 00022		0 232H2		1J22B	2	111121152000		5	A20375P		16507		
4 0167013H DLA13H88CA566		88071281350101	33	8915B2 00022		0 232H2		1J22B	2	111121152000		5	A20375P		16507		
4 0169013H DLA13H88CA575		88071481350101	26	8915B2 00022		0 232H2		1J22B	2	111121152000		5	A20375P		16507		
4 0170013H DLA13H88CA576		88071481350101	49	8915B2 00022		0 232H2		1J22B	2	111121152000		5	A20375P		16507		
4 0172013H DLA13H88CA580		88071981350101	87	8915B2 00022		0 232H2		1J22B	2	111121152000		5	A20375P		16507		
4 0176013H DLA13H88CA588		88072181350101	26	8915B2 00022		0 232H2		1J22B	2	111121152000		5	A20375P		16507		
4 0185013H DLA13H88CA618		88080981350101	64	8915B2 00022		0 232H2		1J22B	2	111121152000		5	A20375P		16508		
4 0186013H DLA13H88CA619		88080981350101	50	8915B2 00022		0 232H2		1J22B	2	111121152000		5	A20375P		16508		
4 0187013H DLA13H88CA621		88080981350101	65	8915B2 00022		0 232H2		1J22B	2	111121152000		5	A20375P		16508		

```
SAAAAAAAAAABBBB
```

```
SAAAAAAAAAABBBBBBBBBBBBBBBBBBBBBBBBBBBBBBBBBBBBBBBBBBBBBBBBBBBBBBBBBBBBBBBBBBBBBBBBBBBBBBBCCCCCCCCCCCCCCDDDDDDDDDDDDDDDDEEEEEEEEEEERM
ROOOOOOOOOOOOOOOOOOOOOOOOOOOOOOOOOOOOOOOOOOOOOOOOOOOOOOOOOOOOOOOOOOOOOOOOOOOOOOOOOOOOOOOOOOOOOOOOOOOOOOOOOOOOOOOOOOOOOOOOOOOOEN
V122223333311111111111111122222222222223333335555555677777777788888888890111111111123123444456789001234567890122222231233334444PT
C                                    AAAAABB          AAAABBBCCC                                                    ABBCCC                  TH
```

10-578-5372 4 S CONSTRUCTION INC Washington D.C.
2 V180C247N6247786C2250 88042150000111 150 Z119C2 00022 0 231 2 1J22K 2 4 1221142000 5CA15420DC8609

10-190-5420 A & B ELECTRIC SYSTEMS CORP Washington D.C.
2 0586C2477N6247787C0052 88071850000111 135 Y249C2 00022 0 231 2 1J22K 2 141221142000 5 A17310DDL607

05-469-2306 A D P NETWORK SERVICES INC Washington D.C.
1 0869ZD03 MDA90388C0059 88022650000111 56 7042A7 00022 0 231 2 4J21N1G11111111151000 5 A3577 04

00-697-9843 A D T INC Washington D.C.
3 0077LA01 F4964287C0196 P00001 87103050000111 28 W063S1 00022 0 2C1 2 5J11N1A11111111131000 5 A73591S71406
3 0439LA01 F4964287C0196 P00003 88051850000111 28 W063S1 00022 0 2C1 2 5J11N1A11111111131000 5 A15423X68009
CONTRACTOR TOTAL 56 *

07-483-5299 A S M ASSOCIATES INC Washington D.C.
1 1049ZD03 MDA90384C0472 P00005 88041350000111 1269 7010A7 00022 0 2B1 210132U 2 112121111000 5 A73727S71104

05-494-2081 A T & T INFORMATION SYSTEMS Washington D.C.
1 0021EA08 DCA20083H0002 EA0882CPVA0298710265000011l 76 S113S1 00022 0 2523210057J 11113121152000 5 B 11
1 0100EA08 DCA20083H0002 EA0882CPVA0298711275000011l 76 S113S1 00022 0 2523210057J 11113121152000 5 B 12
1 0190EA08 DCA20083H0002 EA0882CPVA0298712315000011l 76 S113S1 00022 0 2523210057J 11113121152000 5 B 01
1 0286EA08 DCA20083H0002 EA0882CPVA0298801265000011l 76 S113S1 00022 0 2523210057J 11113121152000 5 B4899 03
1 0382EA08 DCA20083H0002 EA0882CPVA0298802295000011l 76 S113S1 00022 0 2523210057J 11113121152000 5 B4899 03
1 0473EA08 DCA20083H0002 EA0882CPVA0298803285000011l 76 S113S1 00022 0 2523210057J 11113121152000 5 B4899 04
1 0559EA08 DCA20083H0002 EA0882CPVA0298804295000011l 76 S113S1 00022 0 2523210057J 11113121152000 5 B4899 05
1 0654EA08 DCA20083H0002 EA0882CPVA0298805265000011l 76 S113S1 00022 0 2523210057J 11113121152000 5 B4899 06
1 0752EA08 DCA20083H0002 EA0882CPVA0298806275000011l 76 S113S1 00022 0 2523210057J 11113121152000 5 B4899 07
1 0840EA08 DCA20083H0002 EA0882CPVA0298807275000011l 76 S113S1 00022 0 2523210057J 11113121152000 5 B4899 07
1 0950EA08 DCA20083H0002 EA0882CPVA0298808295000011l 76 S113S1 00022 0 2523210057J 11113121152000 5 B4899 09
1 1177EA08 DCA20083H0002 EA0882CPVA0298809305000011l 76 S113S1 00022 0 2523210057J 11113121152000 5 B4899 09
1 2220ZD03 DCA20087H0024 88093050000111 4039 S113S1 00022 0 2523210057J 11111111153000 5 B4813 09
1 1933ZD03 MDA90384C0053 PC0023 88082950000111 51 W058S1 00022 0 2C2K2 5J11N1B15151121112000 5 D7359 09
3 0015TA10 GS00K87AGS0557 F0260488FA06787101950000111 42 5805C9E00022 0 262F 1J22F A 10
3 0037TA10 GS00K87AGS0557 F0260488FA37387111750000111 33 5805C9E00022 0 262F 1J22F A3661 11
CONTRACTOR TOTAL 5,077 *

00-121-0244 A T & T TECHNOLOGIES INC Washington D.C.
2 2305RA100N0018988C0605 88093050000111 39 7025C9E00022 0 231 2 1J21B 13131121112000 5 A35779B54209

18-700-7406 A THRU Z RESTORATION INC Washington D.C.
3 0841LA01 F4964288C0152 88092950000111 63 Z119C2 00022 0 231 2 1J22K 2 112221142000 3 A17619743509

16-494-8408 A.F.C. INC Washington D.C.
1 0913CA31 DACA3188C0323 88081250000111 97 Z29 C2 00022 0 231 2 1J22K 2 131221142000 3 A1799 08

```
SAAAAAAAAAABBBB
```

```
SAAAAAAAAAABBBB
```

```
SAAAAAAAAAABBBBBBBBBBBBBBBBBBBBBBBBBBBBBBBBBBBBBBBBBBBBBBBBBBBBBBBBBBBBBBBBBBBBBBBBBBBBBBBBBCCCCCCCCCCCCCCDDDDDDDDDDDDDDDDDDEEEEEEEEEERM
ROOOOOOOOOOOOOOOOOOOOOOOOOOOOOOOOOOOOOOOOOOOOOOOOOOOOOOOOOOOOOOOOOOOOOOOOOOOOOOOOOOOOOOOOOOOOOOOOOOOOOOOOOOOOOOOOOOOOOOOOOOOOOOOEN
V122223333311111111111111112222222222222333333555555567777777778888888888901111111111231234444567890012345678901222222312333344444PT
C                                        AAAAABB          AAAABBBCCC                                                    ABBCCC              TH
```

13-969-1877 ALLIED SIGNAL INC Washington D.C.

```
3 0375LA01 GS00K87AGS584  F4964288FB77488040750000111     67 7050A7 00022      0 281      1J22B                          A35710DD8909
```

08-234-4607 AMADAHL CORP Washington D.C.

```
2 1058MA101N0060088C0024                 87100850000111    401 7025A7 00022      0 232 2    1J22B  11111121112000   5 A          11
2 5221MA105N0060088C1848                 88080150000111     68 J070S1 00022      0 231 1    1J22A  11111111122000   5 A73779Y24708
                  CONTRACTOR TOTAL                          469   *
```

07-035-0830 AMAF INDUSTRIES INC Washington D.C.

```
1 0347ZD50 MDA90884G1707  001201           88072750000111     75 R399S1 00022      0 2426217027U     2 2 1121152000   5CB73714N88407
1 0656ZD50 MDA90884G1707  001205           88093050000111     75 R399S1 00022      0 2C26217027U     2 2 1121152000   5CB73714N88409
                  CONTRACTOR TOTAL                          150   *
```

06-356-7820 AMDAHL CORPORATION Washington D.C.

```
1 0175AJ04 GS00K87AGS5801 DAAJ0488F60828803315000011 1    39 W070A7 00022      0 281      1J22F                          A7378      07
1 1303ZD03 MDA90383C0434  P00018         87100150000111    213 R399S1 00022      0 2A2K2    3J11N1B15151111153000   5 C35759Y24707
1 1304ZD03 MDA90383C0434  P00019         88051150000111     34 R399S1 00022      0 2A2K2    3J11N1B15151111153000   5 C35759Y24707
2 0463F274CGS00K87AGS5801 M0002787F26578710015000011 1    26 J070A7 00022      0 282K     1J22B                          A73789Y24701
2 0560F7004M0002785C0021  NC02           88011450000111    170 J070A7 00022      0 251 2    1J21B  13111111111000   5 A73789Y24701
2 1353F7004M0002785C0021  NC0202         88053150000112     31-J070A7 00022      0 2C1 2    1J21B  13111111111000   5 A73789Y24706
2 5002MA105N0060085C1167  P0007          87100150000111     37 7010S1 00022      0 2B1 2    1J22B  11111111113000   5 A35729Y24701
3 0441LA01 GS00K87AGS580  88F0171P000018805195000011 2    32-J070S1 00022      0 281      1J22B                          A73772U66709
3 0084LA01 GS00K87AGS5801 88F0171        87102750000111    125 J070S1 00022      0 281      1J22B                          A73772U66703
                  CONTRACTOR TOTAL                          581   *
```

12-652-9056 AMDAHL FEDERAL SERVICE CORP Washington D.C.

```
2 1002MA101N0060083C3306  P00012         87100150000111     52 W070S1 00022      0 2B1 210076J     13111111131000   5 D          11
2 1049MA101N0060084C0816  P00010         87100150000111    159 W070S1 00022      0 2B1 210071J     13111111131000   5 A73782U66710
2 115iMA101N0060084C0816  P00011         88011550000111    159 J070S1 00022      0 2C1 210071J     13111121131000   5 A73782U66702
2 1015MA101N0060085C0822  P00012         87100150000111    201 W070S1 00022      0 2B1 210261J     13111131112000   5 A73782U66710
2 1150MA101N0060085C0822  P00013         88021150000111    201 J070S1 00022      0 2C1 210261J     13111121132000   5 A73782U66702
                  CONTRACTOR TOTAL                          772   *
```

07-483-8178 AMERICAN ASSOCIATION STE Washington D.C.

```
2 0027TA100N0061287C8001  P00009         87100950000111     70 U009S1 00022      0 2C1 2    7J11N1AA1111111151000   5 B          10
2 0174TA100N0061287C8001  P00010         87112050000111     70 U009S1 00022      0 2C1 2    7J11N2AA1111111151000   5 B          11
2 0234TA100N0061287C8001  P00011         87121050000111    101 U009S1 00022      0 2C1 2    7J11N1AA1111111151000   5 B          12
2 0235TA100N0061287C8001  P00012         87121650000111    529 U009S1 00022      0 2C1 2    7J11N1AA1111111151000   5 B          12
2 0346TA100N0061287C8001  P00013         88020450000111    100 U009S1 00022      0 2C1 2    7J11N1AA1111111151000   5 B82999M03402
                  CONTRACTOR TOTAL                          870   *
```

04-055-5815 AMERICAN COMBUSTION INC Washington D.C.

```
1 0254DA15 DADA1588C0107                 88072550000111     84 W044S1 00022      0 232B2    1J21K  2 151221132000   5 A76996N87109
```

```
SAAAAAAAAAABBBB
```

```
SAAAAAAAAAABBBB
```

```
SAAAAAAAAAABBBBBBBBBBBBBBBBBBBBBBBBBBBBBBBBBBBBBBBBBBBBBBBBBBBBBBBBBBBBBBBBBBBBBBBBBBBBBBBBBBBCCCCCCCCCCCCCCCDDDDDDDDDDDDDDDDDDEEEEEEEEEERM
R000000000030000000000000000000000000000000000000000000000000000000000000000000000000000000000111111111111110000000000001100000000011111111100000000000EN
V122223333311111111111111122222222222233333355555556777777777888888888901111111112312344445678900123456789012222223123333444444PT
C                                    AAAAABB          AAAABBBCCC                                                    ABBCCC                  TH
```

06-927-8570 AMERICAN MGT SYSTEMS IN (CONT)			Washington				D.C.							
2	9139MA109N0060087D1240	001003	88071550000111	500	R408S1	00022	0	2B1	2	1Z22B	11111131131000	5	A87118N72407	
2	9146MA109N0060087D1240	0021	88051750000111	627	R408S1	00022	0	251	2	1Z22B	11111131131000	5	A87118N72408	
2	9148MA109N0060087D1240	0020	88051750000111	167	R408S1	00022	0	251	2	1Z22B	11111131131000	5	A87118N72408	
2	9160MA109N0060087D1240	001101	88082250000111	353	R408S1	00022	0	2B1	2	1Z22B	11111131131000	5	A87118N72408	
2	9019MA109N0060087D3176	0007	87102350000111	193	R408S1	00022	0	251	2	1Z22B	11111131131000	5	A	11
2	9020MA109N0060087D3176	0006	87100150000111	935	R408S1	00022	0	251	2	1Z22B	11111131131000	5	A	11
2	9021MA109N0060087D3176	0004	87100850000111	95	R408S1	00022	0	251	2	1Z22B	11111131131000	5	A	11
2	9024MA109N0060087D3176	000502	87121550000111	34	R408S1	00022	0	2B1	2	1Z22B	11111131131000	5	A	12
2	9038MA109N0060087D3176	000502	88020250000111	129	R408S1	00022	0	2A1	2	1Z22B	11111131131000	5	A87118N72402	
2	9039MA109N0060087D3176	0008	88020350000111	1167	R408S1	00022	0	251	2	1Z22B	11111131131000	5	A87118N72402	
2	9040MA109N0060087D3176	0009	88020350000111	43	R408S1	00022	0	251	2	1Z22B	11111131131000	5	A87118N72402	
2	9041MA109N0060087D3176	0010	88020350000111	45	R408S1	00022	0	251	2	1Z22B	11111131131000	5	A87118N72402	
2	9050MA109N0060087D3176	000602	88031050000111	38	R408S1	00022	0	2B1	2	1Z22B	11111131131000	5	A87118N72403	
2	9080MA109N0060087D3176	0011	88042250000111	527	R408S1	00022	0	251	2	1Z22B	11111131131000	5	A87118N72404	
2	9089MA109N0060087D3176	0013	88042250000111	27	R408S1	00022	0	251	2	1Z22B	11111131131000	5	A87118N72405	
2	9102MA109N0060087D3176	000801	88051950000111	27	R408S1	00022	0	2B1	2	1Z22B	11111131131000	5	A87118N72406	
2	9138MA109N0060087D3176	001001	88070750000111	85	R408S1	00022	0	2B1	2	1Z22B	11111131131000	5	A87118N72407	
2	9151MA109N0060087D3176	000802	88070750000111	144	R408S1	00022	0	2B1	2	1Z22B	11111131131000	5	A87118N72408	
2	9153MA109N0060087D3176	000603	88070750000111	170	R408S1	00022	0	2B1	2	1Z22B	11111131131000	5	A87118N72408	
2	9164MA109N0060087D3176	000803	88080350000111	120	R408S1	00022	0	2B1	2	1Z22B	11111131131000	5	A87118N72408	
2	9052MA109N0060087D8570	001701	88030350000111	84	R408S1	00022	0	2A1	2	1Z22B	11111131131000	5	A87118N72403	
	CONTRACTOR TOTAL			13,281	*									
00-493-9351 AMERICAN MONITOR CORPORATION			Washington				D.C.							
1	0222DA15 DADA1588C0105		88080850000111	33	J066S1	00022	0	231	2	1J21B	2 111121132000	5	A76993432009	
02-029-2348 AMERICAN PSYCHIATRIC ASSN			Washington				D.C.							
1	0017ZD06 MDA90687D0001	0002	87120150000111	1894	Q101S1	00022	0	251	2	7J21B	E1111111151000	5	C6411	03
1	0052ZD06 MDA90687D0001	000102	88010850000111	491	Q101S1	00022	0	2B1	2	5J21B	E1111111151000	5	B6324	03
1	0171ZD06 MDA90687D0001	DO000201	88020250000111	563	Q101S1	00022	0	2B1	2	1J21B	E1111111151000	1	A63249D75309	
1	0172ZD06 MDA90687D0001	DO000202	88022950000112	563-	Q101S1	00022	0	2G1	2	1J21B	E1111111151000	1	A63249D75309	
1	0173ZD06 MDA90687D0001	DO000203	88071150000111	164	Q101S1	00022	0	2B1	2	1J21B	E1111111151000	1	A63249D75309	
1	0174ZD06 MDA90687D0001	DO000205	88080550000111	79	Q101S1	00022	0	2B1	2	1J21B	E1111111151000	1	A63249D75309	
1	0175ZD06 MDA90687D0001	DO000206	88080850000111	523	Q101S1	00022	0	2B1	2	1J21B	E1111111151000	1	A63249D75309	
1	0176ZD06 MDA90687D0001	DO000207	88091450000111	188	Q101S1	00022	0	2B1	2	1J21B	E1111111151000	1	A63249D75309	
1	0187ZD06 MDA90687D0001	DO000208	88092750000112	94-	Q101S1	00022	0	251	2	1J21B	E1111111151000	1	A63249D75309	
	CONTRACTOR TOTAL			3,245	*									
00-325-5213 AMERICAN RED CROSS, THE			Washington				D.C.							
1	1976ZD03 MDA90387C0736	P00001	88081950000111	50	R538S1	00022	0	2C1	2	7J11N1GE	1111111151000	5	D87327D34809	
2	2387E612BN0001486C0575	P00003	88070750000111	1088	AD93S1	00022	0	2C1	2	7S22E	E1111121152000	5	A8733	07
	CONTRACTOR TOTAL			1,138	*									
11-440-0633 AMERICAN REGISTRY PATHOLOGY			Washington				D.C.							
1	0107DA15 DADA1586C0069	0004	88012550000111	347	Q515S1	00022	0	252B2		7J11N5AE	5151111152000	5	B8999	03

```
SAAAAAAAAAABBBB
```

```
SAAAAAAAAAABBBB
```

SAAAAAAAAAABBBB

```
SAAAAAAAAAA88BBBB
```

```
SAAAAAAAAAABBBB
```

```
SAAAAAAAAAABBBB
```

```
SAAAAAAAAAABBBBBBBBBBBBBBBBBBBBBBBBBBBBBBBBBBBBBBBBBBBBBBBBBBBBBBBBBBBBBBBBBBBBBBBBBBBBBBBBBCCCCCCCCCCCCCCDDDDDDDDDDDDDDDDDDEEEEEEEEEERM
R000000000000000000000000000000000000000000000000000000000000000000000000000000000000000000000000000000000000000000000000000000000000000EN
V12222333331111111111111112222222222223333335555555677777777788888888890111111111123123444456789001234567890122222231233334444PT
C                                  AAAAABB          AAAABBBCCC                                                                  ABBCCC                  TH
```

00-698-0080 AMERICAN TELE & TELG CO (CONT) Washington D.C.

1	5011ZD11	DCA20087H0024	88083150000111	93	S113S1	00022	0	251	210015K		11111121152000	5	A4899		08
1	5012ZD11	DCA20087H0024	88083150000111	93	S113S1	00022	0	251	210131K		11111121152000	5	A4899		08
1	5013ZD11	DCA20087H0024	88083150000111	43	S113S1	00022	0	251	210015K		11111121152000	5	A4899		08
1	5014ZD11	DCA20087H0024	88083150000111	28	S113S1	00022	0	251	210131K		11111121152000	5	A4899		08
1	5015ZD11	DCA20087H0024	88083150000111	101	S113S1	00022	0	251	210015K		11111121152000	5	A4899		08
1	5016ZD11	DCA20087H0024	88083150000111	103	S113S1	00022	0	251	210015K		11111121152000	5	A4899		08
1	5017ZD11	DCA20087H0024	88083150000111	183	S113S1	00022	0	251	210131K		11111121152000	5	A4899		08
1	5018ZD11	DCA20087H0024	88083150000111	50	S113S1	00022	0	251	210015K		11111121152000	5	A4899		08
1	5019ZD11	DCA20087H0024	88083150000111	50	S113S1	00022	0	251	210015K		11111121152000	5	A4899		08
1	5020ZD11	DCA20087H0024	88083150000111	50	S113S1	00022	0	251	210015K		11111121152000	5	A4899		08
1	5021ZD11	DCA20087H0024	88083150000111	50	S113S1	00022	0	251	210015K		11111121152000	5	A4899		08
1	5022ZD11	DCA20087H0024	88083150000111	50	S113S1	00022	0	251	210015K		11111121152000	5	A4899		08
1	5023ZD11	DCA20087H0024	88083150000111	105	S113S1	00022	0	251	210015K		11111121152000	5	A4899		08
1	5024ZD11	DCA20087H0024	88083150000111	115	S113S1	00022	0	251	210015K		11111121152000	5	A4899		08
1	5025ZD11	DCA20087H0024	88083150000111	97	S113S1	00022	0	251	210131K		11111121152000	5	A4899		08
1	5026ZD11	DCA20087H0024	88083150000111	99	S113S1	00022	0	251	210015K		11111121152000	5	A4899		08
1	5027ZD11	DCA20087H0024	88083150000111	71	S113S1	00022	0	251	2	5K11N1A	11111121152000	5	D4899		08
1	5028ZD11	DCA20087H0024	88083150000111	71	S113S1	00022	0	251	2	5K11N1A	11111121152000	5	D4899		08
1	5029ZD11	DCA20087H0024	88083150000111	45	S113S1	00022	0	251	210015K		11111121152000	5	A4899		08
1	5030ZD11	DCA20087H0024	88083150000111	45	S113S1	00022	0	251	210015K		11111121152000	5	A4899		08
1	5031ZD11	DCA20087H0024	88083150000111	45	S113S1	00022	0	251	2	5K11N1A	11111121152000	5	D4899		08
1	5032ZD11	DCA20087H0024	88083150000111	94	S113S1	00022	0	251	210015K		11111121152000	5	A4899		08
1	5034ZD11	DCA20087H0024	88083150000111	68	S113S1	00022	0	251	210131K		11111121152000	5	A4899		08
1	5035ZD11	DCA20087H0024	88083150000111	54	S113S1	00022	0	251	210015K		11111121152000	5	A4899		08
1	5036ZD11	DCA20087H0024	88083150000111	99	S113S1	00022	0	251	2	1K22B	11111121152000	5	A4899		08
1	5037ZD11	DCA20087H0024	88083150000111	80	S113S1	00022	0	251	210131K		11111121152000	5	A4899		08
1	5038ZD11	DCA20087H0024	88083150000111	31	S113S1	00022	0	251	210015K		11111121152000	5	A4899		08
1	5039ZD11	DCA20087H0024	88083150000111	50	S113S1	00022	0	251	210015K		11111121152000	5	A4899		08
1	5040ZD11	DCA20087H0024	88083150000111	50	S113S1	00022	0	251	210015K		11111121152000	5	A4899		08
1	5041ZD11	DCA20087H0024	88083150000111	50	S113S1	00022	0	251	210015K		11111121152000	5	A4899		08
1	5042ZD11	DCA20087H0024	88083150000111	50	S113S1	00022	0	251	210015K		11111121152000	5	A4899		08
1	5043ZD11	DCA20087H0024	88083150000111	50	S113S1	00022	0	251	210015K		11111121152000	5	A4899		08
1	5044ZD11	DCA20087H0024	88083150000111	50	S113S1	00022	0	251	210015K		11111121152000	5	A4899		08
1	5045ZD11	DCA20087H0024	88083150000111	50	S113S1	00022	0	251	210015K		11111121152000	5	A4899		08
1	5046ZD11	DCA20087H0024	88083150000111	50	S113S1	00022	0	251	210015K		11111121152000	5	A4899		08
1	5047ZD11	DCA20087H0024	88083150000111	50	S113S1	00022	0	251	210015K		11111121152000	5	A4899		08
1	5048ZD11	DCA20087H0024	88083150000111	50	S113S1	00022	0	251	210015K		11111121152000	5	A4899		08
1	5049ZD11	DCA20087H0024	88083150000111	50	S113S1	00022	0	251	210015K		11111121152000	5	A4899		08
1	5050ZD11	DCA20087H0024	88083150000111	50	S113S1	00022	0	251	210015K		11111121152000	5	A4899		08
1	5051ZD11	DCA20087H0024	88083150000111	143	S113S1	00022	0	251	210015K		11111121152000	5	A4899		08
1	5052ZD11	DCA20087H0024	88083150000111	102	S113S1	00022	0	251	210015K		11111121152000	5	A4899		08
1	5053ZD11	DCA20087H0024	88083150000111	99	S113S1	00022	0	251	210131K		11111121152000	5	A4899		08
1	5054ZD11	DCA20087H0024	88083150000111	97	S113S1	00022	0	251	210015K		11111121152000	5	A4899		08
1	5055ZD11	DCA20087H0024	88083150000111	54	S113S1	00022	0	251	210015K		11111121152000	5	A4899		08
1	5056ZD11	DCA20087H0024	88083150000111	54	S113S1	00022	0	251	210015K		11111121152000	5	A4899		08
1	5057ZD11	DCA20087H0024	88083150000111	410	S113S1	00022	0	251	210015K		11111121152000	5	A4899		08
1	5058ZD11	DCA20087H0024	88083150000111	397	S113S1	00022	0	251	210015K		11111121152000	5	A4899		08
1	5059ZD11	DCA20087H0024	88083150000111	1031	W058A7	00022	0	251	210015K		11111121152000	5	A3669		08

```
SAAAAAAAAAABBBB
```

```
SAAAAAAAAAABBBB
```

```
SAAAAAAAAAABBBBBBBBBBBBBBBBBBBBBBBBBBBBBBBBBBBBBBBBBBBBBBBBBBBBBBBBBBBBBBBBBBBBBBBBBBBBBBCCCCCCCCCCCCCDDDDDDDDDDDDDDDDDEEEEEEEEEERM
R000000000000000000000000000000000000000000000000000000000000000000000000000000000000000000000000000000000000000000000000000000000EN
V122223333311111111111111122222222222233333355555556777777777788888888890111111111123123444456789001234567890122222231233344444PT
C                                        AAAAABB          AAAABBBCCC                                                    ABBCCC                TH
```

00-698-0080 AMERICAN TELE & TELG CO (CONT) Washington D.C.

1	5157ZD11	DCA20087H0024	88083150000111	74	S113S1	00022	0	251	210015K		11111121152000	5	A4899		08
1	5158ZD11	DCA20087H0024	88083150000111	74	S113S1	00022	0	251	210015K		11111121152000	5	A4899		08
1	5159ZD11	DCA20087H0024	88083150000111	72	S113S1	00022	0	251	210015K		11111121152000	5	A4899		08
1	5160ZD11	DCA20087H0024	88083150000111	43	S113S1	00022	0	251	210015K		11111121152000	5	A4899		08
1	5161ZD11	DCA20087H0024	88083150000111	43	S113S1	00022	0	251	210015K		11111121152000	5	A4899		08
1	5162ZD11	DCA20087H0024	88083150000111	43	S113S1	00022	0	251	210015K		11111121152000	5	A4899		08
1	5163ZD11	DCA20087H0024	88083150000111	32	S113S1	00022	0	251	2	5K11N1A	11111121152000	5	D4899		08
1	5164ZD11	DCA20087H0024	88083150000111	32	S113S1	00022	0	251	2	5K11N1A	11111121152000	5	D4899		08
1	5165ZD11	DCA20087H0024	88083150000111	32	S113S1	00022	0	251	2	5K11N1A	11111121152000	5	D4899		08
1	5166ZD11	DCA20087H0024	88083150000111	32	S113S1	00022	0	251	2	5K11N1A	11111121152000	5	D4899		08
1	5167ZD11	DCA20087H0024	88083150000111	32	S113S1	00022	0	251	2	5K11N1A	11111121152000	5	D4899		08
1	5168ZD11	DCA20087H0024	88083150000111	32	S113S1	00022	0	251	2	5K11N1A	11111121152000	5	D4899		08
1	5169ZD11	DCA20087H0024	88083150000111	67	S113S1	00022	0	251	210015K		11111121152000	5	A4899		08
1	5170ZD11	DCA20087H0024	88083150000111	146	S113S1	00022	0	251	210135K		11111121152000	5	A4899		08
1	5171ZD11	DCA20087H0024	88083150000111	51	S113S1	00022	0	251	210135K		11111121152000	5	A4899		08
1	5172ZD11	DCA20087H0024	88083150000111	51	S113S1	00022	0	251	210015K		11111121152000	5	A4899		08
1	5173ZD11	DCA20087H0024	88083150000111	53	S113S1	00022	0	251	210015K		11111121152000	5	A4899		08
1	5174ZD11	DCA20087H0024	88083150000111	92	S113S1	00022	0	251	210135K		11111121152000	5	A4899		08
1	5175ZD11	DCA20087H0024	88083150000111	79	S113S1	00022	0	251	210135K		11111121152000	5	A4899		08
1	5176ZD11	DCA20087H0024	88083150000111	66	S113S1	00022	0	251	210015K		11111121152000	5	A4899		08
1	5177ZD11	DCA20087H0024	88083150000111	100	S113S1	00022	0	251	210015K		11111121152000	5	A4899		08
1	5178ZD11	DCA20087H0024	88083150000111	92	S113S1	00022	0	251	210015K		11111121152000	5	A4899		08
1	5179ZD11	DCA20087H0024	88083150000111	62	S113S1	00022	0	251	210135K		11111121152000	5	A4899		08
1	5180ZD11	DCA20087H0024	88083150000111	94	S113S1	00022	0	251	2	1K21B	11111121152000	5	A4899		08
1	5181ZD11	DCA20087H0024	88083150000111	35	S113S1	00022	0	251	2	5K11N1A	11111121152000	5	D4899		08
1	5182ZD11	DCA20087H0024	88083150000111	31	S113S1	00022	0	251	2	1K21B	11111121152000	5	A4899		08
1	5183ZD11	DCA20087H0024	88083150000111	73	S113S1	00022	0	251	2	5K11N1A	11111121152000	5	D4899		08
1	5184ZD11	DCA20087H0024	88083150000111	73	S113S1	00022	0	251	2	5K11N1A	11111121152000	5	D4899		08
1	5185ZD11	DCA20087H0024	88083150000111	112	S113S1	00022	0	251	2	5K11N1A	11111121152000	5	D4899		08
1	5186ZD11	DCA20087H0024	88083150000111	74	S113S1	00022	0	251	2	5K11N1A	11111121152000	5	D4899		08
1	5187ZD11	DCA20087H0024	88083150000111	73	S113S1	00022	0	251	210015K		11111121152000	5	A4899		08
1	5188ZD11	DCA20087H0024	88083150000111	39	S113S1	00022	0	251	2	5K11N1A	11111121152000	5	D4899		08
1	5189ZD11	DCA20087H0024	88083150000111	49	S113S1	00022	0	251	2	5K11N1A	11111121152000	5	D4899		08
1	5190ZD11	DCA20087H0024	88083150000111	49	S113S1	00022	0	251	2	5K11N1A	11111121152000	5	D4899		08
1	5191ZD11	DCA20087H0024	88083150000111	49	S113S1	00022	0	251	2	5K11N1A	11111121152000	5	D4899		08
1	5192ZD11	DCA20087H0024	88083150000111	48	S113S1	00022	0	251	2	1K22B	11111121152000	5	A4899		08
1	5193ZD11	DCA20087H0024	88083150000111	92	S113S1	00022	0	251	210015K		11111121152000	5	A4899		08
1	5194ZD11	DCA20087H0024	88083150000111	65	S113S1	00022	0	251	2	5K11N1A	11111121152000	5	D4899		08
1	5195ZD11	DCA20087H0024	88083150000111	140	S113S1	00022	0	251	2	5K11N1A	11111121152000	5	D4899		08
1	5196ZD11	DCA20087H0024	88083150000111	140	S113S1	00022	0	251	2	1K21B	11111121152000	5	A4899		08
1	5197ZD11	DCA20087H0024	88083150000111	100	S113S1	00022	0	251	2	5K11N1A	11111121152000	5	D4899		08
1	5198ZD11	DCA20087H0024	88083150000111	106	S113S1	00022	0	251	2	5K11N1A	11111121152000	5	D4899		08
1	5199ZD11	DCA20087H0024	88083150000111	58	S113S1	00022	0	251	2	5K11N1A	11111121152000	5	D4899		08
1	5200ZD11	DCA20087H0024	88083150000111	66	S113S1	00022	0	251	2	5K11N1A	11111121152000	5	D4899		08
1	5201ZD11	DCA20087H0024	88083150000111	66	S113S1	00022	0	251	2	5K11N1A	11111121152000	5	D4899		08
1	5202ZD11	DCA20087H0024	88083150000111	31	S113S1	00022	0	251	2	5K11N1A	11111121152000	5	D4899		08
1	5203ZD11	DCA20087H0024	88083150000111	33	S113S1	00022	0	251	2	5K11N1A	11111121152000	5	D4899		08
1	5204ZD11	DCA20087H0024	88083150000111	60	S113S1	00022	0	251	2	5K11N1A	11111121152000	5	D4899		08

```
SAAAAAAAAAABBBB
```

```
SAAAAAAAAAABBBB
```

```
SAAAAAAAAAABBBB
```

```
SAAAAAAAAABBBBBBBBBBBBBBBBBBBBBBBBBBBBBBBBBBBBBBBBBBBBBBBBBBBBBBBBBBBBBBBBBBBBBBBBBBBBBBBBBBBBCCCCCCCCCCCCCDDDDDDDDDDDDDDDDDDEEEEEEEEEERM
R000000000000000000000000000000000000000000000000000000000000000000000000000000000000000000000000000000000000000000000000000000000000000000EN
V122223333311111111111111112222222222222333333555555567777777778888888888901111111111231234444567890012345678901222222312333444444PT
C                                        AAAAABB          AAAABBBCCC                                                    ABBCCC            TH
```

09-940-0343 APPLIED RESEARCH CORPOR (CONT) Washington D.C.

2	6016E1234N0001487C2072	P00015	88071050000111	238	AD61S1	00022	0	2C1	2	2U21B	2	111121151000	5	A87314T58208	
2	6018E1234N0001487C2072	P00014	88062950000111	150	AD61S1	00022	0	2C1	2	2U21B	2	111121151000	5	A87314T58208	
2	6350E1234N0001487C2072	P00020	88092950000111	32	AD61S1	CAA22	0	2C1	2	2U21B	2	121121151000	5	A87334T58209	
	CONTRACTOR TOTAL			699	*										

03-803-9996 APTEC COMPUTER SYSTEMS INC Washington D.C.

2	6538E1231GS00K88AGS5886	N0001488F21038	8072050000111	148	7010C9E	00022	0	281		1J22B				A50450000009	

07-011-0333 ARCHDIOCESE OF WASHINGTON Washington D.C.

1	0071DA15 DADA1587C0009	P00001	87100150000111	106	G002S1	00022	0	2B1	2	7J21B	E	3111121152000	5	B	01

17-336-3052 ARCO POWER TECHNOLOGY Washington D.C.

1	1123AH01 DAAH0187C1180	P00002	88040450000111	337	AD92A2	00022	0	2C1	2	5U11N2A	1	5111131151000	5	D87310ADD706	
1	1670AH01 DAAH0187C1180	P00003	88070650000111	150	AD92A2	00022	0	2B1	2	5U11N2A	1	5111121151000	5	D8731	09
3	0227HV03 F1962887C0127	P00002	88011550000111	500	AJ13A7	00022	0	2C1	2	2U21B	1	3131131151000	5	A87310ADD707	
	CONTRACTOR TOTAL			987	*										

05-790-5887 ASSOC UNIV RESEARCH ASTRONOMY Washington D.C.

2	0900E612AN0001487K0151	P00001	87120850000111	50	AD91S1	00022	0	2A1	2	7S22E	E	1111121152000	5	A8733	06

08-492-7490 ASSOCIATE CONSULTANTS INC Washington D.C.

1	0347MD17 DAMD1786C6083	P80005	88012950000111	950	R498S1	00022	0	2B2D2		7U11L	2	2 1121131000	5	B73794U18803	
1	0540MD17 DAMD1786C6083	P80008	88042150000111	185	AN15S1	00022	0	2B2D2		7U11L	2	2 1121131000	5	B73794U18806	
	CONTRACTOR TOTAL			1,135	*										

15-391-2266 ASSOCIATED NURSE SPECIAL LIST Washington D.C.

1	0060DA15 DADA1586D0031	0002	87100850000111	430	Q401S1	00022	0	251	2	1J22B	2	122121152000	5	A	12
1	0131DA15 DADA1586D0031	P00001D00002	88041950000111	80	Q401S1	00022	0	2C1	2	1J22B	2	122121132000	5	A80990CV2704	
1	0141DA15 DADA1586D0031	D00003	88050250000111	141	Q401S1	00022	0	251	2	1J22B	2	122121132000	5	A80620CV2705	
	CONTRACTOR TOTAL			651	*										

11-962-4807 ASTORE P T Washington D.C.

1	0715CA31 DACA3184C0089		88093050000111	91	R599S1	00022	0	2D1	201022J		2	121221151000	5	A8999	09

00-609-5921 ASTRONAUTICS CORP AMERICA Washington D.C.

2	5022MA105DAEA1885D0056	GG0101	87120750000111	5512	J070S1	00022	0	2B2	2	1J22B	1	1113121132000	5	A	12
2	1254MA101DAEA1885D0056	GG1605	88081650000111	200	J070S1	00022	0	2A2F2		1J22B	1	1113121132000	5	A73781013808	
2	1308MA101DAEA1885D0056	GG20	88092350000111	2438	J070S1	00022	0	2A2F2		1J22B	1	1113121132000	5	A73781013809	
	CONTRACTOR TOTAL			8,150	*										

09-527-8917 ATACS CORPORATION Washington D.C.

1	0352ZD03 MDA90386C0184		87111650000111	167	J070S1	00022	0	2C2D2		7U11L	2	2 1121151000	5	B3577	04

```
SAAAAAAAAAABBBB
```

```
SAAAAAAAAABBBBBBBBBBBBBBBBBBBBBBBBBBBBBBBBBBBBBBBBBBBBBBBBBBBBBBBBBBBBBBBBBBBBBBBBBBBBBBBBCCCCCCCCCCCCCDDDDDDDDDDDDDDDDDEEEEEEEEEERM
ROOOOOOOOOOOOOOOOOOOOOOOOOOOOOOOOOOOOOOOOOOOOOOOOOOOOOOOOOOOOOOOOOOOOOOOOOOOOOOOOOOOOOOOOOOOOOOOOOOOOOOOOOOOOOOOOOOOOOOOOOOOOEN
V122223333111111111111111122222222222233333355555556777777777888888888901111111112312344445678900123456789012222223123333444444PT
C                                    AAAAABB          AAAABBBCCC                                                    ABBCCC              TH
```

06-928-7704 B C M CORP Washington D.C.
1 0326DA15 DADA1588C0141 88093050000111 800 Z141C2 00022 0 231 1 1J22K 2 141221142000 3 A1731 09

07-952-8154 B G S SYSTEMS INC Washington D.C.
2 5064MA105N0060088C0339 88012050000111 38 W070S1 00022 0 231 2 1J22B 11111121132000 5 A73794N97101

07-264-1285 B-K DYNAMICS INC Washington D.C.
2 5699E1232N0001486C2147 P00011 88071950000111 184 AD22C9E00022 0 2C1 2 1J21B 2 111121111000 5 A87316U92007
2 5953E1232N0001486C2147 P00010 88033150000111 362 AD22C9E00022 0 2C1 2 2J21B 2 111121111000 5 A87316U92008
CONTRACTOR TOTAL 546 *

00-826-7023 BAKER & ASSOCIATES Washington D.C.
1 0111ZD41 DMA70082C0042 P00029 88012850000112 159-J070S1 00022 0 2C1 210015J 2 111121112000 1 D73792U04002

12-651-2037 BARFIELD CONSULTING Washington D.C.
1 0559ZD50 GS00K88AGS6062 MDA90888F2295 88092350000111 30 7030C9E00022 0 282F 1J22B A5045 09

00-281-4960 BARLOW ASSOCIATES Washington D.C.
2 7932C2477N6247786C0284 03 87102950000111 30 R211C2 00022 0 2D1 2 2J22D 2 152121152000 5 A 12
2 0225C2477N6247786C0284 10 88040450000111 34 R211C2 00022 0 2D1 2 2J22D 2 152121152000 5 A87110DK1807
2 0226C2477N6247786C0284 15 88050350000111 34 R211C2 00022 0 2D1 2 2J22D 2 152121152000 5 A87110DK1807
CONTRACTOR TOTAL 98 *

00-790-1598 BATTELLE MEMORIAL INSTITUTE Washington D.C.
1 0674AL03 DAAL0386D0001 D01183 88092150000111 41 AZ11S1 00022 0 251 2 2U22E E5141131151000 5 A87315L88809

08-586-4155 BAUMFOLDER CORPORATION Washington D.C.
1 0001ZD40 GS00F91511 88F0001 88012550000111 68 3610C9E00022 0 262F 1J22B A35559515407

06-902-8785 BCI CONTRACTORS INC Washington D.C.
1 0735CA31 DACA3188C0064 88092950000111 1210 Y162C2 00022 0 231 1 1J22K 2 131221142000 3 A1542 09

07-481-1357 BDM CORPORATION Washington D.C.
1 0689CA31 DACA3187C0080 88092950000112 33-R538S1 00022 0 2F2B2 1J21N2A13111121132000 5 D8999 09
1 2122ZD03 MDA90386C0410 P00005 88092650000111 593 W070S1 00022 0 2C1 2 1J22B 13111111152000 5 C89993A83709
2 9131MA109N0060088D0665 000102 88070750000111 453 R408S1 00022 0 2B1 2 1Z22B 11111131131000 5 A87111V01807
2 9132MA109N0060088D0665 0007 88051350000111 646 R408S1 00022 0 251 2 1Z22B 11111131131000 5 A87111519307
2 9133MA109N0060088D0665 0006 88051350000111 513 R408S1 00022 0 251 2 1Z22B 11111131131000 5 A87111519307
2 9134MA109N0060088D0665 0005 88051350000111 170 R408S1 00022 0 251 2 1Z22B 11111131131000 5 A87111519307
2 9135MA109N0060088D0665 0004 88051350000111 1058 R408S1 00022 0 251 2 1Z22B 11111131131000 5 A87111519307

```
SAAAAAAAAAABBBB
```

```
SAAAAAAAAABBBBBBBBBBBBBBBBBBBBBBBBBBBBBBBBBBBBBBBBBBBBBBBBBBBBBBBBBBBBBBBBBBBBBBBBBBBBBBBBCCCCCCCCCCCCCCCDDDDDDDDDDDDDDDDDDEEEEEEEEEERM
R000000000000000000000000000000000000000000000000000000000000000000000000000000000000000000000000000000000000000000000000000000000000000EN
V122223333311111111111111112222222222223333335555555677777777788888888890111111111123123444456789001234567890122222231233344444PT
C                                    AAAAABB          AAAABBBCCC                                                                ABBCCC                TH
```

00-790-0111 BILDON INC			Washington			D.C.								
2 7551C2477N6247786C0366		87103050000111	170	Y222C2	00022	0	231 2	1J22K	2 3	1221142000	5	A		12
2 V060C2477N6247788C1553		88092750000111	401	Z199C2	00022	0	232D2	7J11L	2 2	1121141000	5	B15420CPM		209
CONTRACTOR TOTAL			571	*										
14-418-7093 BLACKWATER INC			Washington			D.C.								
1 0731CA31 DACA3188C0066		88092950000111	142	Z141C2	00022	0	231 1	1J22K	2	131221142000	3	A1542		09
10-793-5298 BOHDAN ASSOCIATES INC			Washington			D.C.								
1 0261DA15 GS00K88AGS6178		88092850000111	49	7035C9E	00022	0	282K	1J22B				A3577		09
1 2363ZD03 GS00K88AGS6178	MDA90388F4415	88092950000111	57	R707S1	00022	0	261	1J22B				A5045		09
CONTRACTOR TOTAL			106	*										
04-067-3279 BOILER PRESSURE VESSELS INSP			Washington			D.C.								
2 V073C2477N6247788C0151		88092850000111	103	R211C2	00022	0	231 2	2J22D	2	152121151000	5	A87110CF590		9
05-052-1574 BOOLE & BABBAGE INC			Washington			D.C.								
2 5090MA105GS00K87AGS5843	N0060088F0822	88030450000111	28	J070S1	00022	0	282K	1J22B				A73783423303		
00-692-8857 BOOZ ALLEN & HAMILTON INC			Washington			D.C.								
1 0914ZD03 MDA90388C0096		88032550000111	92	7030A7	00022	0	231 2	2U22B		11111121151800	5	A73721703807		
1 2108ZD03 MDA90388C0096	P00003	88092650000111	74	7010A7	00022	0	2C1 2	2U22B		11111121151000	5	A73721703809		
2 0225PA100N0060083C2431	P00017	87100150000111	389	U009S1	00022	0	2A1 210262J			14131121152000	5	A		10
2 9014MA109N0060087D3175	0010	87120250000111	119	R408S1	00022	0	251 2	1Z22B		11111131131000	5	A		12
2 9015MA109N0060087D3175	0013	87112350000111	320	R408S1	00022	0	251 2	1Z22B		11111131131000	5	A		12
2 9016MA109N0060087D3175	0011	87112350000111	75	R408S1	00022	0	251 2	1Z22B		11111131131000	5	A		12
2 9022MA109N0060087D3175	000802	87120450000111	80	R408S1	00022	0	2B1 2	1Z22B		11111131131000	5	A		12
2 9025MA109N0060087D3175	0014	87121150000111	365	R408S1	00022	0	251 2	1Z22B		11111131131000	5	A		12
2 9026MA109N0060087D3175	0016	87121150000111	463	R408S1	00022	0	251 2	1Z22B		11111131131000	5	A		12
2 9027MA109N0060087D3175	0019	87123050000111	235	R408S1	00022	0	251 2	1Z22B		11111131131000	5	A		12
2 9028MA109N0060087D3175	0015	88010450000111	225	R408S1	00022	0	251 2	1Z22B		11111131131000	5	A87111703801		
2 9033MA109N0060087D3175	000601	87121150000111	35	R408S1	00022	0	2A1 2	1Z22B		11111131131000	5	A87111703801		
2 9031MA109N0060087D3175	0017	88020350000111	350	R408S1	00022	0	251 2	1Z22B		11111131131000	5	A87111703802		
2 9032MA109N0060087D3175	000501	88020250000111	101	R408S1	00022	0	2B1 2	1Z22B		11111131131000	5	A87111703802		
2 9034MA109N0060087D3175	000301	88020250000111	178	R408S1	00022	0	2A1 2	1Z22B		11111131131000	5	A87111703802		
2 9035MA109N0060087D3175	001401	88020250000111	30	R408S1	00022	0	2A1 2	1Z22B		11111131131000	5	A87111703802		
2 9061MA109N0060087D3175	0023	88030250000111	189	R408S1	00022	0	251 2	1Z22B		11111131131000	5	A87111703803		
2 9077MA109N0060087D3175	0012	88042250000111	432	R408S1	00022	0	251 2	1Z22B		11111131131000	5	A87111703804		
2 9084MA109N0060087D3175	0025	88042150000111	28	R408S1	00022	0	251 2	1Z22B		11111131131000	5	A87111703805		
2 9085MA109N0060087D3175	0026	88042250000111	894	R408S1	00022	0	251 2	1Z22B		11111131131000	5	A87111703805		
2 9086MA109N0060087D3175	0024	88042250000111	202	R408S1	00022	0	251 2	1Z22B		11111131131000	5	A87111703805		
2 9082MA109N0060087D3175	0022	88042150000111	309	R408S1	00022	0	251 2	1Z22B		11111131131000	5	A87111703806		
2 9141MA109N0060087D3175	001002	88070750000111	918	R408S1	00022	0	2B1 2	1Z22B		11111131131000	5	A87111703807		
2 9155MA109N0060087D3175	0028	88080350000111	234	R408S1	00022	0	251 2	1Z22B		11111131131000	5	A87111703808		

```
SAAAAAAAAAABBBB
```

```
SAAAAAAAAAABBBBBBBBBBBB3BBBBBBBBBBBBBBBBBBBBBBBBBBBBBBBBBBBBBBBBBBBBBBBBBBBBBBBBBBBBBBBBBCCCCCCCCCCCCCCCDDDDDDDDDDDDDDDDDDEEEEEEEEEEERM
R000000003000000000000000000000000000000000000000000000000000000000000000000000000000000011111111111111000000000000011000000000011111111110000000000EN
V12222333331111111111111112222222222223333335555555677777777778888888888901111111111231234444567890012345678901222222312333344444PT
C                                          AAAAABB          AAAABBBCCC                                                    ABBCCC              TH
-------------------------------------------------------------------------------------------------------------------------------------------------------

07-754-8964 BURTON IRVING ASSOCIATE (CONT)      Washington                    D.C.
1 0792ZD03 MDA90387C0023  P00001      87100150000111      760 R399S1 00021    3949 2B2D2   7U11L  2 2 1121132000   5BB7371     04
1 0188ZD03 MDA90387C0681              87100150000111      334 R399S1 00021    5127 232D2   7U11L  2 2 1121131100   5 B8999     03
1 0189ZD03 MDA90387C0681  P00001      87100150000111      958 R399S1 00021    5127 2B2D2   7U11L  2 2 1121131100   5 B8999     03
                CONTRACTOR TOTAL                        2,275   *

07-781-7385 BUSINESS MANAGEMENT RES ASSOC       Washington                    D.C.
2 2135MA102N0060086D0027  0032        87101650000111      242 U006S1 00022      0 251 2    1Y22B  2 141121132000   5 A              12
2 2242MA102N0060086D0027  0034        88021950000111      421 U009S1 00022      0 251 2    1Y22B  2 141121132000   5 A82992M98402
2 2243MA102N0060086D0027  0033        88011150000111      147 U006S1 00022      0 251 2    1Y22B  2 141121132000   5 A82992M98402
2 9110MA109N0060086D0027  0038        88060850000111      162 U006S1 00022      0 251 2    1Y22B  2 141121132000   5 A82992M98406
2 9111MA109N0060086D0027  0037        88060850000111       38 U006S1 00022      0 251 2    1Y22B  2 141121132000   5 A82992M98406
2 9112MA109N0060086D0027  0036        88060850000111      255 U006S1 00022      0 251 2    1Y22B  2 141121132000   5 A82992M98406
2 9115MA109N0060086D0027  0039        88062450000111       59 U006S1 00022      0 251 2    1Y22B  2 141121132000   5 A82992M98407
2 9122MA109N0060086D0027  0035        88063050000111      110 U006S1 00022      0 251 2    1Y22B  2 141121132000   5 A82992M98407
                CONTRACTOR TOTAL                        1,434   *

00-392-8512 BUTLER INTERNATIONAL INC            Washington                    D.C.
5 0006CW31 DACW3184C0011              87100150000111     1205 J015S1 00022      0 2D1 210131J    14111121132000   5 D8999     04

15-458-3066 C & F CONSTRUCTION CORP             Washington                    D.C.
1 1243CA31 DACA3187D0109  0028        88093050000111      118 Z299C2 00022      0 251 1    1J22K  2 3 2221142000   5 A1542     09

05-628-0621 C 3 INC                             Washington                    D.C.
2 3012XAD03N6603284D0004  0006 05     87101950000111       45 J070S1 00022      0 2C1 210131J    14111111132000   5 A              12

08-397-4022 C M S CONTRACTORS INC               Washington                    D.C.
1 0002HA49 DAHA4986C0007  P00010      87102350000111       41 Z119C2 00022      0 2A2K2    1J21K  2 151221142000   3 A              12
2 0636C2477N6247784C4041  13          88071450000111       47 Z119C2 00022      0 2D1 2    1J22K  2 131221142000   5 A15422P80107
                CONTRACTOR TOTAL                           88   *

09-411-3560 C P F UNDERGROUND UTILITIES         Washington                    D.C.
3 0417LA01 F4964288C0049              88041950000111       44 Z299C2 00022      0 231 2    1J22B  2 141121142000   3 A16230DD8607

09-635-6431 C S R INC                           Washington                    D.C.
3 0214HR06 F3361587C2704  P00002      88020850000111       66 AD92C9E00022      0 2C1 2    2U22K  2 152221151000   5 A87318Y01002
3 0368HR06 F3361587C2704  P00003      88072950000111       99 AD92C9E00022      0 2C1 2    2U22K  2 152221151000   5 A87318Y01007
                CONTRACTOR TOTAL                          165   *

15-769-6568 C T S INC                           Washington                    D.C.
1 0022ZD50 GS0WF53230     MDA90888F0040 87111950000111      120 V003S1 00022      0 262F     1J22B                    A42121AN2012
```

```
SAAAAAAAAAABBBBBBBBBBBBBBBBBBBBBBBBBBBBBBBBBBBBBBBBBBBBBBBBBBBBBBBBBBBBBBBBBBBBBBBBBBBBBCCCCCCCCCCCCCCDDDDDDDDDDDDDDDDDDEEEEEEEEEEERM
ROOOOOOOOOOOOOOOOOOOOOOOOOOOOOOOOOOOOOOOOOOOOOOOOOOOOOOOOOOOOOOOOOOOOOOOOOOOOOOOOOOOOOOOOOOOOOOOOOOOOOOOOOOOOOOOOOOOOOOOOOOOOOEN
V122223333311111111111111112222222222222333333555555567777777778888888888901111111111231234444567890012345678901222222312333344444PT
C                                    AAAAABB                AAAABBBCCC                                                    ABBCCC                TH
```

15-769-6568 C T S INC (CONT) Washington D.C.

1	0106	ZD50	GSOWF53230	P00003	88020150000111	300	V003S1	00022	0	282F	1J22B				A42121AN2002
1	0461	ZD50	GSOWF53230	P00004	88090950000111	45	V003S1	00022	0	282F	1J22B				A42121AN2009
			CONTRACTOR TOTAL			465	*								

04-840-9254 C W C CONTRACTORS INC Washington D.C.

2	1647	C247	7N6247785C0307	03	88060850000112	40	-Z199	C2 00022	0	2D1 2	1J22K	2	131221142000	5	A15420D5S709

18-203-0874 CACI INC Washington D.C.

1	0079	ZD50	MDA90888C0277		88010750000111	38	U001S1	00022	0	232K2	5J11N2A	1	5151111152000	5	D8299 02

04-553-4641 CACI INTERNATIONAL INC Washington D.C.

1	0915	ZD03	MDA90388C0097		88032550000111	94	7030A7	00022	0	231 2	2U22B	1	5111121151800	5	A7372 07
1	2107	ZD03	MDA90388C0097	P00002	88092650000111	73	7030A7	00022	0	2C1 2	2U22B	1	5111121151000	5	A7372 09
1	2303	ZD03	MDA90388C0285		88093050000111	426	R399S1	00022	0	231 2	2U22B	1	5111121151000	5	A73719M0620[illegible]
3	0206	HU61	F3365785C0170	P00012	88050650000111	243	AD95C9E	00022	0	2C1 2	2Y22B	1	5131131151000	5	A87112D16605
3	0316	HU61	F3365785C0170	P00014	88081750000111	149	AD95C9E	00022	0	2C1 2	2Y22B	1	5131131151000	5	A87112D16608
3	0382	HU61	F3365785C0170	P00015	88091550000111	665	AD95C9E	00022	0	2B1 2	2Y22B	1	5131131151000	5	A87112D16609
3	0083	LA01	GS00K87AGS5819	F4964288FA25	387102750000111	29	J070S1	00022	0	281	1J22B				A50457318209
			CONTRACTOR TOTAL			1,679	*								

04-407-4565 CAE & ASSOCIATES INC Washington D.C.

1	0147	DA15	DADA1587C0133	P00004	88050650000111	49	N063S1	00022	0	2D1 2	1J22K	2	4 1221132000	5	CA17310C5E706

15-390-9155 CAMCO CONSTRUCTION CO INC Washington D.C.

2	V067	C247	7N6247787C0269		88092950000111	121	Z199C2	00022	0	231 2	1J22K	2	151221142000	5	A15420D5S809

00-325-5791 CAMPBELL W D COMPANY, THE Washington D.C.

1	0265	BT10	GS00F94018	DABT1088F381	78809085000111	50	7110C9E	00022	0	262F	1J22F				A25118186909
1	0284	BT10	GS00F94018	DABT1088F396	98809145000111	25	7110C9E	00022	0	262F	1J22F				A25118186909
			CONTRACTOR TOTAL			75	*								

04-800-8924 CANNON-FAULKNER INC Washington D.C.

2	1427	C247	7N6247787C0080	01	88020550000111	202	R211C2	00022	0	2D1 2	2J22D	2	151121152000	5	A87110D6F509

04-153-0692 CANON USA INC Washington D.C.

1	0005	ZD42	GS00F85031	88F0028	87100150000111	53	W036S1	00022	0	262F	1J22F				A8999 03
1	0226	ZD50	GS00F9156	MDA90888F1145	88042650000111	32	3610C9E	00022	0	262F	1J22F				A73594J87105
1	0172	ZD50	GS00F91560	MDA90888F0947	88032550000111	43	J036S1	00022	0	282F	1J22F				A73344J87103
1	0372	ZD50	MDA90888D1779	0001	88080850000111	36	3610C9E	00022	0	252A2	1J22N6A	1	1111111152000	5	A73345M94108
3	0170	LA01	F4168987D0005	J1L1	87120950000111	50	J070S1	00022	0	251 2	1J21B	1	1111121152000	5	A 12
			CONTRACTOR TOTAL			214	*								

```
SAAAAAAAA BBBB
```

```
SAAAAAAAAAABBBB
```

```
SAAAAAAAABBBB
```

```
SAAAAAAAAAABBBB
```

00-	-7979 COMMUNICATIONS SATELLIT (CONT)		Washington			D.C.								
1	0502ZD11	DCA20085H0127		88083150000111	101	S113S1	00022	0	251	2	1K22B	11111111152000	5	A4899 08
1	0051ZD11	DCA20085H0127		88083150000111	138	S113S1	00022	0	251	2	1K22B	12111111152000	5	A4899 08
1	0052ZD11	DCA20085H0127		88083150000111	138	S113S1	00022	0	251	2	1K22B	12111111152000	5	A4899 08
1	0053ZD11	DCA20085H0127		88083150000111	137	S113S1	00022	0	251	2	1K22B	12111111152000	5	A4899 08
1	0054ZD11	DCA20085H0127		88083150000111	137	S113S1	00022	0	251	2	1K22B	12111111152000	5	A4899 08
1	0055ZD11	DCA20085H0127		88083150000111	137	S113S1	00022	0	251	2	1K22B	12111111152000	5	A4899 08
1	0056ZD11	DCA20085H0127		88083150000111	188	S113S1	00022	0	251	2	1K22B	11111111152000	5	A4899 08
1	0057ZD11	DCA20085H0127		88083150000111	178	S113S1	00022	0	251	2	1K22B	11111111152000	5	A4899 08
1	0058ZD11	DCA20085H0127		88083150000111	176	S113S1	00022	0	251	2	1K22B	11111111152000	5	A4899 08
1	0059ZD11	DCA20085H0127		88083150000111	176	S113S1	00022	0	251	2	1K22B	11111111152000	5	A4899 08
3	0710LA01	F4964286D0094 P00008		88092750000111	930	5820A7	00022	0	2B1	2	2J22B	13111131111000	1	A35776U92509
		CONTRACTOR TOTAL			2,548	*								
04-549-7690	COMNET CORPORATION		Washington			D.C.								
1	0142AK70	GS00K87AF1180 DAAK7088F0201880314500000111			75	R399S1	00022	0	281		1J22B			A7379 03
2	5071MA105	GS00K87AFS1180 N0060088F1551880204500000111			36	R307S1	00022	0	262F		1J22F			A73758M42102
2	2016AT723	GS00K87AFS1180 P00004		88051950000111	230	R305A2	CNY22	0	262F		1J22B			A73798M42106
2	2911AT723	GS00K87AFS1180 P00005		88091650000111	250	R305A2	CNY22	0	262F		1J22B			A73798M42109
3	3028HK02	GS00K87AFS1180 88F9089		87100850000111	80	R399S1	00022	0	281		1J22F			A 10
3	3212HK02	GS00K87AFS1180 88F9089P0000188061550000112			40-	R399S1	00022	0	281		1J22F			A73798M42107
		CONTRACTOR TOTAL			631	*								
13-937-5356	COMPAQ COMPUTER CORP		Washington			D.C.								
2	6306E1232	GS00K87AGS6036 N0001488F2143880922500000111			30	7025C9E	00022	0	281		1J22B			A35710000009
17-536-8364	COMPUCOM SYSTEMS INC		Washington			D.C.								
2	1325MA101	GS00K88AGS6180 N0060088F5127880928500000111			38	7030A7	00022	0	282K		1J22B			A7373OBR0209
2	1250MA101	N0060088C2875		88080950000111	35	7045A7	00022	0	231	2	1J22B	12121121123000	5	A3577OBR0208
		CONTRACTOR TOTAL			73	*								
04-551-6762	COMPUCORP		Washington			D.C.								
1	0005ZD41	DMA70084D0001 5122		87100150000111	86	J059S1	00022	0	251	215001J	2	111121112000	5	A 12
1	0008ZD41	DMA70084D0001 5123		87100150000111	188	J059S1	00022	0	251	215001J	2	111121112000	5	A 12
		CONTRACTOR TOTAL			274	*								
00-226-2897	COMPUDYNE CORPORATION		Washington			D.C.								
1	2173ZD03	MDA90388C0253		88091450000111	35	5895C9E	00022	0	231	1	1J22A	14111121112000	5	A3663 09
00-101-4174	COMPUGRAPHIC CORPORATION		Washington			D.C.								
1	0016ZD50	GS00K87AGS5797		87111850000111	36	J070S1	00022	0	262F		1J22F			A 01
1	0420AB10	GS00K87AGS5797 DAAB1088F4074880809500000111			85	W070S1	00022	0	281		1J22B			A35711BB8408
1	1366ZD03	GS00K87AGS5979 MDA90388F2077880503500000111			37	W070S1	00022	0	282F		1J22F			A73891BB8407
		CONTRACTOR TOTAL			158	*								

```
SAAAAAAAAAABBBB
```

```
SAAAAAAA ABBBB
```

```
SAAAAAAAAAABBBB
```

```
SAAAAAAA ABBBB
```

```
SAAAAAAAAAABBBB
```

```
SAAAAAAAAABBBBBBBBBBBBBBBBBBBBBBBBBBBBBBBBBBBBBBBBBBBBBBBBBBBBBBBBBBBBBBBBBBBBBBBBBBBBBBBBBBBBCCCCCCCCCCCCCCDDDDDDDDDDDDDDDDDDEEEEEEEEEERM
R000000000000000000000000000000000000000000000000000000000000000000000000000000011111111111111100000000000011000000000011111111100000000000EN
V12222233331111111111111112222222222223333335555555677777777788888888890111111111123123444456789001234567890122222231233344444PT
C                                    AAAAABB          AAAABBBCCC                                                ABBCCC                    TH
```

18-691-5484 DECISION INFORMATION SY (CONT)				Washington					D.C.								
2 1497E614AN0001486C0335	P00005	88033150000111	200	7030S1	00022	0	2C2D2	7U11L	2	2	1121152000	5	B87427	Y	34006
3 2959E614AN0001486C0335	P0007	88093050000111	103	7030S1	00022	0	2C2D2	7U11L	2	2	1121152000	5	B87317	Y	34009
3 0166FS06 F3360086C7053	PZ0001	87120450000112	46	-R399S1	00022	0	222D2	7U11L	2	2	1121151000	5	B	R	261512
CONTRACTOR TOTAL			557	*											
09-636-7040 DECISION SCIENCE CONSORTIUM				Washington					D.C.								
1 1952ZD03 MDA90388C04.3	P00004	88020950000111	101	R399S1	00022	0	2C1 2	2U22K	2		111221151000	5	A73728	R	81209
06-201-9518 DENSEL HARRY E CO INC				Washington					D.C.								
1 0223ZD42 DMA80088C0016	P00003	88092750000111	60	Z111C2	00022	0	231 2	1J22K	2		111221142000	5	A7623		09
13-024-5475 DESIGN PROPERTIES INC				Washington					D.C.								
3 0864LA01 F4964288C0165		88093050000111	315	Z119C2	00022	0	231 2	1J22K	2		132221142000	3	A15425		431209
3 0851LA01 F4964288C1065		88093050000111	315	Z119C2	00022	0	231 2	1J22K	2		132221142000	3	A15425		478509
CONTRACTOR TOTAL			630	*											
10-192-0866 DESIGN TECH-EAST				Washington					D.C.								
1 0357CA31 DACA3187D0041	0003	88051650000111	33	R129C2	00022	0	252D2	7J11L	2	2	1121151000	5	B8712		06
11-406-8646 DESIGNED FURNITURE ASSOCIATES				Washington					D.C.								
1 2127ZD03 GS00F76574	MDA90388F.3438	88092650000111	35	7110C9E	00022	0	282K	1J22F					A2521		09
09-535-9642 DESMATICS INC				Washington					D.C.								
2 7122MA107N0060087D4880	0001	88032450000111	40	R505S1	00022	0	251 2	1Y22K	2		111321131000	5	A72991	L	85103
2 3206MA103N0060087D4880	0002	88071450000111	80	R505S1	00022	0	251 2	1Y22K	2		111321131000	5	A73721	L	85107
CONTRACTOR TOTAL			120	*											
05-175-8449 DEWBERRY & DAVIS				Washington					D.C.								
2 7143C2477N6247787C0056		87093050000111	75	R211C2	00022	0	231 2	2J22D	2		151121152000	5	A		11
3 0216LA01 F4964287D0032	5006	87123050000111	52	R211C2	00022	0	251 2	2J22D	1		5111111152000	3	A87114	D	43504
3 0217LA01 F4964287D0032	5009	87123050000111	39	R211C2	00022	0	251 2	2J22D	1		5141111152000	3	A87114	D	43504
3 0317LA01 F4964287D0032	5010	88022450000111	27	R211C2	00022	0	252 2	2J11D	1		5111111152000	3	A87114	D	43505
3 0634LA01 F4964287D0032	5013	88090750000111	26	R211C2	00022	0	252K2	2J11D	1		5151121152000	3	A87114	D	43509
CONTRACTOR TOTAL			219	*											
15-077-6748 DIAL COM INC				Washington					D.C.								
1 0016HA90 GS00K88AFS1221	DAHA9087F0009	87123150000111	200	R305S1	00022	0	282B	1J22F					A		01
1 0137HA90 GS00K88AFS1221	DAHA9087F0009	88022250000111	565	R305S1	00022	0	282B	1J22F					A7374		02
1 0164HA90 GS00K88AFS1221	DAHA9087F0011	88061750000111	652	R305S1	00022	0	282B	1J22F					A7374		07
CONTRACTOR TOTAL			1,417	*											

```
SAAAAAAAAAABBBB
```

```
SAAAAAAAAABBBB
```

```
SAAAAAAAAAABBBB
```

```
SAAAAAA AABBBB
```

```
SAAAAAAAAAABBBB
```

07 035-9187 ENGINEERED CNSTR PDTS L (CONT)			Washington			D.C.								
2 7054C2477N6247786C1509		87093050000111	112	Y222C2	00022	0	231	2	1J22K	2	143221142000	5	A	11
2 V006C2477N6247786C1704		87093050000111	989	Z199C2	00022	0	231	2	1J22K	2	151221142000	5	A	11
CONTRACTOR TOTAL			1,169	*										
04-844-6025 ENGINEERING & TECHNICAL CONS			Washington			D.C.								
2 7047C2477N6247785C0314	01	87040650000111	81	R211C2	00022	0	2D1	2	2J22D	2	151121152000	5	A	11
2 1648C2477N6247785C0314	04	87110650000111	53	R211C2	00022	0	2D1	2	2J22D	2	151121152000	5	A87110EBN809	
2 1649C2477N6247785C0314	05	88061450000111	26	R211C2	00022	0	2D1	2	2J22D	2	151121152000	5	A87110EBN809	
CONTRACTOR TOTAL			160	*										
07-266-C186 ENNIS ELECTRIC COMPANY INC			Washington			D.C.								
2 7478C2477N6247786C1576		87092850000111	82	Z224C2	00022	0	231	2	1J22K	2	131221142000	5	A	11
2 V154C2477N6247786C1621		88031650000111	50	Z119C2	00022	0	231	2	1J22K	2	141221142000	5	A15420AMP509	
CONTRACTOR TOTAL			132	*										
02-261-6429 ESLIN COMPANY			Washington			D.C.								
1 0327DA15 DADA1588C0138		88093050000111	413	Z199C2	00022	0	231	1	1J22K	2	142221142000	3	A1542	09
2 0114C2477N6247785C4020	01	88012650000111	36	Z119C2	00022	0	2D1	2	1J22K	2	141221142000	5	A15420DH8106	
2 0115C2477N6247785C4020	04	88042750000111	33	Z119C2	00022	0	2D1	2	1J22K	2	141221142000	5	A15420DH8106	
CONTRACTOR TOTAL			482	*										
06-764-1597 EVALUATION RESEARCH CORP			Washington			D.C.								
2 2056MA102N0060087D1423	0011	87100150000111	61	R408S1	00022	0	251	2	1Y22B	13111131131000		5	A	10
2 2102MA102N0060087D1423	0013	87110950000111	54	R408S1	00022	0	251	2	1Y22B	13111131131000		5	A	11
2 2105MA102N0060087D1423	0014	87111350000111	27	R408S1	00022	0	251	2	1Y22B	13111131131000		5	A	11
2 2226MA102N0060087D1423	0016	88021950000111	26	R408S1	00022	0	251	2	1Y22B	13111131131000		5	A73724S54402	
2 2227MA102N0060087D1423	000303	88021950000111	28	R408S1	00022	0	2C1	2	1Y22B	13111131131000		5	A73724S54402	
2 2286MA102N0060087D1423	0017	88032250000111	38	R408S1	00022	0	251	2	1Y22B	13111131131000		5	A87444S54403	
2 2287MA102N0060087D1423	0015	88030850000111	149	R408S1	00022	0	251	2	1Y22B	13111131131000		5	A73724S54403	
2 2310MA102N0060087D1423	0018	88040850000111	112	R408S1	00022	0	251	2	1Y22B	13111131131000		5	A73764554404	
2 2344MA102N0060087D1423	0020	88052050000111	62	R408S1	00022	0	251	2	1Y22B	13111131131000		5	A73714154405	
2 2347MA102N0060087D1423	0019	88052050000111	28	R408S1	00022	0	251	2	1Y22B	13111131131000		5	A73714154405	
2 2374MA102N0060087D1423	0024	88070850000111	194	R408S1	00022	0	251	2	1Y22B	13111131131000		5	A73714154407	
2 2375MA102N0060087D1423	0023	88070850000111	90	R408S1	00022	0	251	2	1Y22B	13111131131000		5	A73714154407	
2 2378MA102N0060087D1423	0021	88070150000111	55	R408S1	00022	0	251	2	1Y22B	13111131131000		5	A73714154407	
2 2379MA102N0060087D1423	0022	88070150000111	50	R408S1	00022	0	251	2	1Y22B	13111131131000		5	A73714154407	
CONTRACTOR TOTAL			974	*										
07-264-8702 EVALUATION TECHNOLOGIES INC			Washington			D.C.								
2 2157MA102N0060086D0259	0004	87100150000111	67	R302S1	00022	0	15						B73723K94401	
00-306-2544 FAIRCHILD INDUSTRIES INC			Washington			D.C.								
2 5173E1233N0001487C2258	P00001	88031150000111	650	AZ11S1	00022	0	231	2	5U21N1A11111131151000			5	D87310000008	

```
SAAAAAAAAAABBBB
```

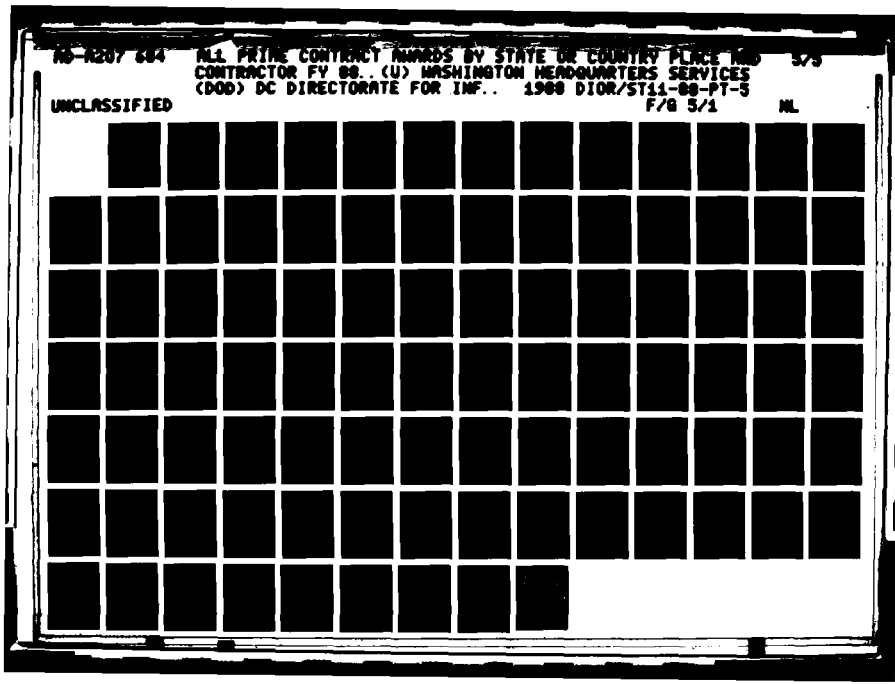
AD-A207 684 ALL PRIME CONTRACT AWARDS BY STATE OR COUNTRY PLACE AND 3/3
CONTRACTOR FY 88..(U) WASHINGTON HEADQUARTERS SERVICES
(DOD) DC DIRECTORATE FOR INF.. 1988 DIOR/ST11-88-PT-3
UNCLASSIFIED F/G 5/1 NL

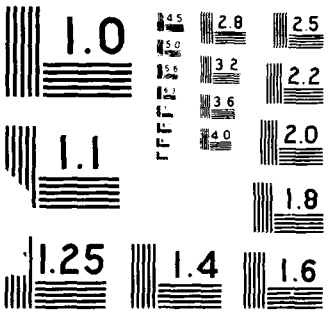
1.0
1.1
1.25
1.4
1.6
1.8
2.0
2.2
2.5
2.8
3.2
3.6
4.0
4.5
5.0
5.6

SAAAAAA AABB3BBBB

```
SAAAAAAAAAABBBBBBBBBBBBBBBBBBBBBBBBBBBBBBBBBBBBBBBBBBBBBBBBBBBBBBBBBBBBBBBBBBBBBBBBBBBBBBBBBBBCCCCCCCCCCCCCCCCDDDDDDDDDDDDDDDDDDDDEEEEEEEEEEERM
R0000000000000000000000000000000000000000000000000000000000000000000000000000000000000000000000000000000000000000000000000000000000000000000000EN
V1222233333111111111111111112222222222222333333555555567777777778888888888901111111111123123444456789001234567890122222231233334444444PT
C                                    AAAAABB              AAAABBBCCC                                                    ABBCCC              TH
```

C4-186-4166 FEDERAL PRISON INDUSTRI (CONT) Washington D.C.

1	0009	HA31	DAHA3188F0419	FPI	88071950000111	64	7110C9E00022	0	27	N5A	B25216717208
1	0011	HA31	DAHA3188F0421	FPI	88072150000111	36	7110C9E00022	0	27	N5A	B25216717208
1	0021	HA31	DAHA3188F0598	FPI	88092750000111	43	7110C9E00022	0	27	N5A	FB25216717209
1	0027	HA36	DAHA3688F0146		88092750000111	233	7125C9E00022	0	27	N5A	B25422V01709
1	0001	HA42	DAHA4287F0025		87102750000111	62	7110C9E00022	0	27	N5A	B2521 06
1	0013	HA42	DAHA4288F0581		88081050000111	27	7110C9E00022	0	27	N5A	B2521 08
1	0319	KF23	DAKF2388F4407		88093050000111	43	7110C9E00022	0	27	N5A	B25216717209
1	0107	KF36	DAKF3688F1259		88042150000111	87	7210C9E00022	0	27	N5A	B25158E92305
1	0318	KF48	DAKF4888Y3203		88091350000111	40	3990C9E00022	0	27	N5A	B25422408009
1	0135	ZD42	DMA80088FA606		88071550000111	77	7110C9E00022	0	27	N5A	B2522 07
1	0153	ZD42	DMA80088FA641	DMA80088FA641	88080450000111	52	7110C9E00022	0	27	N5A	B2522 08
1	0168	ZD42	DMA80088FA673		88082950000111	36	N071S1 00022	0	27	N5A	B2522 09
1	0185	ZD42	DMA80088FA702		88090950000111	50	N099S1 00022	0	27	N5A	B2522 09
1	0206	ZD42	MDA80088F0276		88092250000111	323	7110C9E00022	0	27	N5A	B2522 09
2	2290	F273	LM0002787F2568	F256803	88093050000111	5823	6210C9E00022	0	27	N5A	B36489014209
2	0355	F024	3M0024388FA023	M0024388FA023	87112350000111	58	7110C9E00022	0	27	N5A	B 12
2	1911	F026	4M0026488FA643	M0026488FA643	88081850000111	32	7210C9E00022	0	27	N5A	B25159014209
2	0233	F068	1M0068188FA082	M0068188FA082	87111350000111	27	7110C9E00022	0	27	N5A	B 11
2	0623	F068	1M0068188FA356	M0068188FA356	88012950000111	1152	7105C9E00022	0	27		B25119014202
2	0624	F068	1M0068188FA357	M0068188FA357	88012950000111	534	7105C9E00022	0	27		B25119014202
2	0737	F068	1M0068188FA496	M0068188FA496	88022650000111	338	7105C9E00022	0	27	N5A	B25119014205
2	0883	F068	1M0068188FA581	M0068188FA581	88032350000111	74	7105C9E00022	0	27	N5A	B25119014204
2	1585	F068	1M0068188FA899	M0068188FA899	88071950000111	235	7105C9E00022	0	27	N5A	B25111BN0307
2	1609	F068	1M0068188FA921	M0068188FA921	88072150000111	503	7105C9E00022	0	27	N5A	B25119014207
2	1659	F068	1M0068188FA978	M0068188FA978	88072750000111	101	7210C9E00022	0	27	N5A	B25151BN0308
2	1661	F068	1M0068188FA980	M0068188FA980	88072750000111	144	7210C9E00022	0	27	N5A	B25151BN0308
2	1767	F068	1M0068188FB035	M0068188FB035	88081050000111	63	7210C9E00022	0	27	N5A	B25159014208
2	2257	F068	1M0068188FB196	M0068188FB196	88092750000111	42	7110C9E00022	0	27	N5A	B25119014209
2	2258	F068	1M0068188FB197	M0068188FB197	88092850000111	328	7105C9E00022	0	27	N5A	B25119014209
2	2362	F068	1M0068188FB200	M0068188FB200	88093050000111	333	7105C9E00022	0	27	N5A	B25159014209
2	0283	FLB10	M6739188F0137	M6739188F0137	87111650000111	50	7110C9E00022	0	27	N5A	B 11
2	0949	F739	9M6739988FA422	M6739988FA422	88041250000111	123	7110C9E00022	0	27	N5A	B25121BN0304
2	1559	LA10	2N0012388FJ002		88092950000111	60	7110C9E00022	0	27	N5A	B2599 09
2	2375	PA10	0N0014088F4190		88081550000111	55	S216C9E00022	0	27		B87116717208
2	2376	PA10	0N0014088F4190		88081550000111	38	S216C9E00022	0	27		B87116717208
2	2400	PA10	0N0014088F4412		88082350000111	47	7110C9E00022	0	27		B5021032B308
2	1588	TK30	1N0021688F0452		88093050000111	32	7210C9E00022	0	27		B25159V45809
2	A005	SB40	2N0033488F0140		88090250000111	49	7105C9E00022	0	27	N5A	B25218V60809
2	0202	VA10	0N0040688FC600		88010750000111	29	9999C9E00022	0	27		B3993 01
2	0414	VA10	0N0040688FD592		88042050000111	62	7105C9E00022	0	27	N5A	B25215T69504
2	J018	MA11	0N0060088MA371		88092850000111	63	7195C9B00022	0	27		B8999 09
2	J021	MA11	0N0060088MA372		88093050000111	60	7195C9B00022	0	27		B8999 09
2	0192	LB30	0N0429A88FV029		88063050000111	26	7210C9E00022	0	27	N5A	B5712 07
2	0194	LB30	0N0429A88FV032		88062350000111	26	7110C9E00022	0	27	N5A	B5712 07
2	ET12	LM40	1N6005088FD009		87102950000111	35	7210C9E00022	0	27	N5A	B 11
2	0031	LM40	1N6005088FD217	FPI	88093050000111	39	7110C9E00022	0	27	N5A	B25211BH0509
2	0030	LM40	1N6005088FH041	FPI	88092750000111	90	7125C9E00022	0	27	N5A	B25421BH0509
2	0188	TG40	7N0020088F5201		88020950000111	31	7105C9E00022	0	27		B25156717207

```
SAAAAAA AAABBBB
```

```
SAAAAAAAAAABBBB
```

```
SAAAAA AAABBBB
```

```
SAAAAAAAAAABBBB
```

```
SAAAAA AAABBBB
```

```
SAAAAAAAAAABBBB
```

SAAAA AAABBBB

```
SAAAAAAAAAABBBBBBBBBBBBBBBBBBBBBBBBBBBBBBBBBBBBBBBBBBBBBBBBBBBBBBBBBBBBBBBBBBBBBBBBBBBBBBBBCCCCCCCCCCCCCCDDDDDDDDDDDDDDDDDDEEEEEEEEEERM
ROOOOOOOOOOOOOOOOOOOOOOOOOOOOOOOOOOOOOOOOOOOOOOOOOOOOOOOOOOOOOOOOOOOOOOOOOOOOOOOOOOOOOOOOOOOOOOOOOOOOOOOOOOOOOOOOOOOOOOOOOOOOOOOEN
V122223333311111111111111112222222222222333333555555567777777778888888888901111111111231234444567890012345678901222222312333444444PT
C AAAAABB AAAABBBCCC ABBCCC TH
```

15-077-5344 GOVERNMENT SYST INTEGRA (CONT) Washington D.C.

3	0509JA14	F1963087D0005	5P11		88092450000111	941	7010A7	00022	0	251	2	1J22B		14141131122000	5	A35720BX2109
		CONTRACTOR TOTAL				3,016	*									

10-793-9357 GOVERNMENT TECHNOLOGY SERVICES Washington D.C.

1	0069DA15	GS00K87AGS6092	DADA1588F07568712145000011 1			47	7035S1	00022	0	282F		1J22F				A 01
1	0135ZD03	GS00K87AGS6092	MDA90388F05218711045000011 1			48	7030S1	00022	0	262F		1J22B				A7371 02
1	0137DA15	GS00K88AGS6191	DADA1588F23018804265000011 1			29	7030C9E	00022	0	282F		1J22F				A7372 04
1	1943ZD03	GS00K88AGS6191	MDA90388F40358808295000011 1			48	7035A7	00022	0	282K		1J22F				A35720ASP109
1	2009ZD03	GS00K88AGS6191	MDA90388F32648806145000011 1			38	7030C9E	00022	0	282F		1J22B				A35728Y26109
1	2361ZD03	GS00K88AGS6191	MDA9038.F43128809265000011 1			42	R707S1	00022	0	262K		1J22B				A7371 09
2	1143MA101	GS00K87AGS6036	N0060088F17248802035000011 1			43	7035A7	00022	0	282K		1J22B				A35758Y26102
2	1286MA101	GS00K87AGS6039	N0060088F49618809135000011 1			26	7030A7	00022	0	282K		1J22B				A35728Y26109
3	0369LA01	GS00K87AGS609	88F0982		88040450000111	28	7045A7	00022	0	281		1J22B				A35710ASP104
3	0536LA01	GS00K88AGS6191	F4964288FC6258807275000011 1			43	7030A7	00022	0	281		1J22B				A35718Y26109
3	0737LA01	GS00K88AGS6191	88F0913		88092850000111	25	7010A7	00022	0	281		1J22B				A35710ASP109
		CONTRACTOR TOTAL				417	*									

17-796-0275 GOVERNMENT TELECOMMUNICATIONS Washington D.C.

1	2264ZD03	MDA90388D0047	D00001		88093050000111	130	J070A7	00022	0	251	2	1J22B	2	141121121000	5	C3577 09

15-392-0335 GRADUATE SCHL OF US DPT OF AG Washington D.C.

1	0022DA15	DADA1586C0043	P00006		87110550000111	137	R419S1	00022	0	2C1	2	1J22B	2	151121152000	5	A 12

06-593-5132 GREENMAN PEDERSEN INC Washington D.C.

2	7940C2477N6247787C1608				87050750000111	46	R219C2	00022	0	231	2	2J22D	2	153121152000	5	A 12
2	0231C2477N6247787C1608		02		88041550000111	36	R219C2	00022	0	2D1	2	2J22D	2	153121152000	5	A87110DDN307
		CONTRACTOR TOTAL				82	*									

03-813-6149 GRID SYSTEMS CORPORATION Washington D.C.

1	0446ZD03	GS00K87AGS6005	MDA90388F11438712155000011 1			89	R399S1	00022	0	281		1J22B				A8999 03
1	0160ZD10	GS00K87AGS6005	DCA10087F02898803035000011 1			33	R399A7	00022	0	282K		1J22B				A73732Y85303
1	0236ZD10	GS00KAGS6023	DCA10088F02688805165000011 1			37	J070A7	00022	0	282B		1J22B				A73782Y85306
2	6059E1232	GS00K88AGS6203	N0001488F21308808295000011 1			33	7025C9E	00022	0	262B		1J22B				A35774X47508
		CONTRACTOR TOTAL				192	*									

00-982-7346 GRIMBERG JOHN C CO INC Washington D.C.

2	9409C2477N6247782C0154		28		88010950000111	32	Z242C2	00022	0	2D1	1	J	2	141121142000	5	A17110DAH105
2	9989C2477N6247782C0154		30		88053150000111	246	Z242C2	00022	0	2D1	1	J	2	141121142000	5	A17110DAH106
2	9990C2477N6247782C0154		31		88061350000111	430	Z242C2	00022	0	2D1	1	J	2	141121142000	5	A17110DAH106
2	7044C2477N6247783C0193				87093050000111	4603	Z199C2	00022	0	231	2	1J22K	2	131221142000	5	A 11
2	1363C2477N6247783C0193		01		88030950000111	69	Z199C2	00022	0	2D1	2	1J22K	2	131221142000	5	A15420DAH109
		CONTRACTOR TOTAL				5,380	*									

```
SAAAA AAAABBBB
```

```
SAAAAAAAAAABBBBBBBBBBBBBBBBBBBBBBBBBBBBBBBBBBBBBBBBBBBBBBBBBBBBBBBBBBBBBBBBBBBBBBBBBBBBBBBBBCCCCCCCCCCCCCCDDDDDDDDDDDDDDDDDDEEEEEEEEEERM
R000000000000000000000000000000000000000000000000000000000000000000000000000000000000000000011111111111100000000000011000000000011111111100000000000EN
V122223333311111111111111122222222222233333355555556777777777888888888901111111111231234444567890012345678901222222312333444444PT
C                                AAAAABB          AAAABBBCCC                                                                ABBCCC                TH
```

01-835-2641 HARRIS MILLER MILLER & (CONT) Washington D.C.

2	2470	C2477N6247786C0261	02		88093050000111	30	R211C2	00022	0	2D1 2	2J22D	15153121152000	5	A87110DR7409
2	2471	C2477N6247786C0261	03		88093050000111	28	R211C2	00022	0	2D1 2	2J22D	15153121152000	5	A87110DR7409
		CONTRACTOR TOTAL				656	*							

07-259-5457 HAWORTH INC Washington D.C.

1	0152	ZD42	DMA80088C0026		88081550000111	263	7110C9E	00022	0	231 2	2J22B	2 111121123000	5	A25221H47109

07-928-2059 HAWORTH INDUSTRIES INC Washington D.C.

3	0853	LA01	GS00F76612	87FC747P00007	88093050000111	284	7195C9E	00022	0	262F	1J22F			A25217850209
3	0854	LA01	GS00F76612	87FC747P00008	88093050000111	412	7195C9E	00022	0	262F	1J22F			A25217850209
3	0855	LA01	GS00F76612	87FC747P00009	88093050000111	179	7110C9E	00022	0	262F	1J22F			A25217850209
			CONTRACTOR TOTAL			875	*							

14-721-7327 HAY SYSTEMS INC Washington D.C.

1	0045	BT60	DABT6087D3873	0005	87110550000111	241	9999C9E	00022	0	251 2	1J22B	11111111151000	5	A8999 02
1	0249	BT60	DABT6087D3873	000502	88051950000111	100	9999C9E	00022	0	2C1 2	1J22B	11111111151000	5	A9999 06
1	0250	BT60	DABT6087D3873	0006	88051950000111	235	9999C9E	00022	0	251 2	1J22B	11111111151000	5	A9999 06
1	0251	BT60	DABT6087D3873	0007	88051950000111	185	9999C9E	00022	0	251 2	1J22B	11111111151000	5	A9999 06
1	0343	BT60	DABT6087D3873	0008	88081750000111	34	9999C9E	00022	0	251 2	1J22B	11111111151000	5	A7389 08
1	0393	BT60	DABT6087D3873	0010	88091350000111	199	9999C9E	00022	0	251 2	1J22B	11111111151000	5	A7389 09
1	0412	BT60	DABT6087D3873	0011	88091650000111	242	9999C9E	00022	0	251 2	1J22B	11111111151000	5	A7389 09
1	1143	ZD03	MDA90387C0642	P00001	88032950000111	91	R541S1	00022	0	2D1 2	5U11N1A	11111131151000	5	D73892M31605
1	0058	ZD03	MDA90388C0016		87102650000111	52	V231S1	00022	0	232A2	7J11N1A	11111111152000	5	B0762 03
3	0221	LA01	F4964288D0003	5001	88011150000111	100	R498S1	00022	0	251 2	2J22B	15111131151000	3	B87320A17004
3	0303	LA01	F4964288D0003	5002	88030850000111	462	R498S1	00022	0	251 2	2J22B	11111131151000	3	B87320A17004
3	0358	LA01	F4964288D0003	5003	88033150000111	67	R599S1	00022	0	251 2	1J22B	11111131151000	3	A73890A17004
3	0379	LA01	F4964288D0003	5004	88041250000111	149	R599S1	00022	0	251 2	2J22B	11111131151000	3	A87320A17005
3	0411	LA01	F4964288D0003	5005	88050250000111	100	J070S1	00022	0	251 2	2J22B	11111131151000	3	A87320A17006
3	0608	LA01	F4964288D0003	5006	88091350000111	308	J070S1	00022	0	251 2	2J22B	11111131151000	5	A87320A17009
			CONTRACTOR TOTAL			2,565	*							

04-697-9027 HAYES SEAY MATTERN & MATTERN Washington D.C.

2	0647	C2477N6247786C0132	04		88042750000111	34	R216C2	00022	0	2D1 2	2J22D	15151121152000	5	A87112D84807
3	0277	LA01	F4964287D0040	5004	88021650000111	39	R211C2	00022	0	252K2	2J11D	15111111152000	3	A87124U28707
			CONTRACTOR TOTAL			73	*							

07-802-7828 HDR SYSTEMS INC Washington D.C.

1	0042	ZD03	MDA90385C0207	P00005	87100150000111	89	R399S1	00022	0	2B2K2	1J11B	11111111113000	5	D8999 03

13-148-7894 HERRING E J & SON Washington D.C.

3	0367	LA01	F4964288C0033		88030150000111	43	J041S1	00022	0	232B2	1J22N2A2	111121132000	5	A76230CT7504

13-083-5087 HERRING ELECTRIC CO INC Washington D.C.

2	1231	C2477N6247786C2384	01		88030950000111	29	Z119C2	00022	0	2D1 2	1J22K	2 131221142000	5	A17310DA1108

```
SAAAA  AA9ABBBB
```

```
SAAAAAAAAAABBBB
```

```
SAAAA AAAABBBB
```

```
SAAAAAAAAAABBBB
```

```
SAAA  AAAABBBB
```

```
SAAAAAAAAAABBBB
```

```
SAAAA AAAAABBBB
```

```
SAAAAAAAAAABBBB
```

```
SAAA -AAAAABBBBBBBBBBBBBBBBBBBBBBBBBBBBBBBBBBBBBBBBBBBBBBBBBBBBBBBBBBBBBBBBBBBBBBBBBBBBBBBBBBBBCCCCCCCCCCCCCCCDDDDDDDDDDDDDDDDDEEEEEEEEEEEERM
ROC' .0000000000000000000000000000000000000000000000000000000000000000000000000000000000000000000000000000000000000000000000000000000000000EN
V1 .2333331111111111111112222222222223333335555555677777777778888888889011111111112312344445678900123456789012222223123333444444PT
C                                    AAAAABB              AAAABBBCCC                                                    ABBCCC                TH
```

.6-186-0406 INTER-COMMUNITY TELEPHO (CONT) Washington D.C.

1	2714ZD11	DCA20080H0008	880831500001 11	35	S113S1	00022	0	251	210131K		11111121152000	5	A4899		08
1	2715ZD11	DCA20080H0008	880831500001 11	42	S113S1	00022	0	251	210131K		11111121152000	5	A4899		08
1	2716ZD11	DCA20080H0008	880831500001 11	99	S113S1	00022	0	251	210131K		11111121152000	5	A4899		08
1	2717ZD11	DCA20080H0008	880831500001 11	97	S113S1	00022	0	251	210131K		11111121152000	5	A4899		08
1	2718ZD11	DCA20080H0008	880831500001 11	33	S113S1	00022	0	251	210015K		11111121152000	5	A4899		08
1	2719ZD11	DCA20080H0008	880831500001 11	55	S113S1	00022	0	251	210131K		11111121152000	5	A4899		08
1	2720ZD11	DCA20080H0008	880831500001 11	55	S113S1	00022	0	251	210131K		11111121152000	5	A4899		08
1	2721ZD11	DCA20080H0008	880831500001 11	55	S113S1	00022	0	251	210131K		11111121152000	5	A4899		08
1	2722ZD11	DCA20080H0008	880831500001 11	55	S113S1	00022	0	251	210131K		11111121152000	5	A4899		08
1	2723ZD11	DCA20080H0008	880831500001 11	55	S113S1	00022	0	251	210131K		11111121152000	5	A4899		08
1	2724ZD11	DCA20080H0008	880831500001 11	55	S113S1	00022	0	251	210131K		11111121152000	5	A4899		08
1	2725ZD11	DCA20080H0008	880831500001 11	39	S113S1	00022	0	251	210131K		11111121152000	5	A4899		08
1	2726ZD11	DCA20080H0008	880831500001 11	100	S113S1	00022	0	251	210131K		11111121152000	5	A4899		08
1	2727ZD11	DCA20080H0008	880831500001 11	98	S113S1	00022	0	251	210131K		11111121152000	5	A4899		08
1	2728ZD11	DCA20080H0008	880831500001 11	97	S113S1	00022	0	251	210131K		11111121152000	5	A4899		08
1	2729ZD11	DCA20080H0008	880831500001 11	58	S113S1	00022	0	251	210131K		11111121152000	5	A4899		08
1	2730ZD11	DCA20080H0008	880831500001 11	98	S113S1	00022	0	251	2	1K22B	11111121152000	5	A4899		08
1	2732ZD11	DCA20080H0008	880831500001 11	129	S113S1	00022	0	251	210131K		11111121152000	5	A4899		08
1	2733ZD11	DCA20080H0008	880831500001 11	50	S113S1	00022	0	251	210131K		11111121152000	5	A4899		08
1	2734ZD11	DCA20080H0008	880831500001 11	145	S113S1	00022	0	251	210131K		11111121152000	5	A4899		08
1	2735ZD11	DCA20080H0008	880831500001 11	103	S113S1	00022	0	251	210131K		11111121152000	5	A4899		08
1	2736ZD11	DCA20080H0008	880831500001 11	95	S113S1	00022	0	251	210131K		11111121152000	5	A4899		08
1	2737ZD11	DCA20080H0008	880831500001 11	49	S113S1	00022	0	251	210131K		11111121152000	5	A4899		08
1	2738ZD11	DCA20080H0008	880831500001 11	149	S113S1	00022	0	251	210131K		11111121152000	5	A4899		08
1	2739ZD11	DCA20080H0008	880831500001 11	99	S113S1	00022	0	251	210131K		11111121152000	5	A4899		08
1	2740ZD11	DCA20080H0008	880831500001 11	100	S113S1	00022	0	251	210131K		11111121152000	5	A4899		08
1	2741ZD11	DCA20080H0008	880831500001 11	148	S113S1	00022	0	251	210131K		11111121152000	5	A4899		08
1	2742ZD11	DCA20080H0008	880831500001 11	32	S113S1	00022	0	251	210131K		11111121152000	5	A4899		08
1	2747ZD11	DCA20080H0008	880831500001 11	54	S113S1	00022	0	251	210131K		11111121152000	5	A4899		08
1	2748ZD11	DCA20080H0008	880831500001 11	43	S113S1	00022	0	251	210131K		11111121152000	5	A4899		08
1	2749ZD11	DCA20080H0008	880831500001 11	97	S113S1	00022	0	251	210131K		11111121152000	5	A4899		08
1	2750ZD11	DCA20080H0008	880831500001 11	97	S113S1	00022	0	251	210131K		11111121152000	5	A4899		08
1	2751ZD11	DCA20080H0008	880831500001 11	97	S113S1	00022	0	251	210131K		11111121152000	5	A4899		08
1	2752ZD11	DCA20080H0008	880831500001 11	97	S113S1	00022	0	251	210131K		11111121152000	5	A4899		08
1	2754ZD11	DCA20080H0008	880831500001 11	97	S113S1	00022	0	251	210131K		11111121152000	5	A4899		08
1	2755ZD11	DCA20080H0008	880831500001 11	95	S113S1	00022	0	251	210131K		11111121152000	5	A4899		08
1	2756ZD11	DCA20080H0008	880831500001 11	95	S113S1	00022	0	251	210131K		11111121152000	5	A4899		08
1	2757ZD11	DCA20080H0008	880831500001 11	44	S113S1	00022	0	251	210131K		11111121152000	5	A4899		08
1	2760ZD11	DCA20080H0008	880831500001 11	157	S113S1	00022	0	251	210131K		11111121152000	5	A4899		08
1	2761ZD11	DCA20080H0008	880831500001 11	49	S113S1	00022	0	251	210131K		11111121152000	5	A4899		08
1	2762ZD11	DCA20080H0008	880831500001 11	47	S113S1	00022	0	251	210131K		11111121152000	5	A4899		08
1	2763ZD11	DCA20080H0008	880831500001 11	49	S113S1	00022	0	251	210131K		11111121152000	5	A4899		08
1	2764ZD11	DCA20080H0008	880831500001 11	37	S113S1	00022	0	251	210131K		11111121152000	5	A4899		08
1	2765ZD11	DCA20080H0008	880831500001 11	165	S113S1	00022	0	251	2	1K22B	11111121152000	5	A4899		08
1	2766ZD11	DCA20080H0008	880831500001 11	88	S113S1	00022	0	251	2	1K22B	12111121152000	5	A4899		08
1	2767ZD11	DCA20080H0008	880831500001 11	63	S113S1	00022	0	251	2	1K22B	12111111152000	5	A4899		08
1	2768ZD11	DCA20080H0008	880831500001 11	42	S113S1	00022	0	251	2	1K22B	12111111152000	5	A4899		08
1	2769ZD11	DCA20080H0008	880831500001 11	47	S113S1	00022	0	251	2	1K22B	12111111152000	5	A4899		08

```
SAAAAAAAAAABBBB
```

```
SAAA  AAAAABBBB
```

```
SAAAAAAAAAABBBBBBBBBBBBBBBBBBBBBBBBBBBBBBBBBBBBBBBBBBBBBBBBBBBBBBBBBBBBBBBBBBBBBBBBBBBBBBBBBBBCCCCCCCCCCCCCCCDDDDDDDDDDDDDDDDDDEEEEEEEEEERM
ROOOOOOOOOOOOOOOOOOOOOOOOOOOOOOOOOOOOOOOOOOOOOOOOOOOOOOOOOOOOOOOOOOOOOOOOOOOOOOOOOOOOOOOOOOOOOOOOOOOOOOOOOOOOOOOOOOOOOOOOOOOOOOOOOOOOOEN
V1222233333111111111111111122222222222233333355555556777777777888888888901111111111231234444567890012345678901222222312333444444PT
C AAAAABB AAAABBBCCC ABBCCC TH
```

```
06-928-5385 INTER-NATION COMPANY (CONT) Washington D.C.
1 0524KF40 GS00F02054 88081850000111 119 7105C9E00022 0 282F 1J22F A2521 09
1 0107BT39 GS00F02167 DABT3988F23598804055000111 53 7105C9E00022 0 262F 1J22F A5021 04
1 0317BT10 GS00F02167 DABT1088F42148809225000111 25 7105C9E00022 0 262F 1J22F A25121GE7009
1 0218BT39 GS00F02167 DABT3988F37448809245000111 72 7105C9E00022 0 282K 1J22F A25121GE7009
CONTRACTOR TOTAL 534 *

02-029-8246 INTER-NATIONAL RES INSTITUTE Washington D.C.
3 0845LA01 F4964288D0028 PZ0001 88093050000111 498 J070S1 00022 0 222B2 5J11N2A2 111121151000 5 A73775B42509
3 0847LA01 F4964288D0028 P00002 88093050000111 100 J070S1 00022 0 2A1 2 5J11N1G2 111121151000 5 A73775B42509
CONTRACTOR TOTAL 598 *

06-453-9372 INTERFACE FLOORING SYSTEMS Washington D.C.
2 9534BH009GS00KF94517 N0002488FC12088093050000111 211 7110C9E00022 0 282F 1J22B A22737V10409

07-756-3690 INTERFEROMETRICS INC Washington D.C.
2 5740E1234N0001487C2316 P00005 88070950000111 50 AR44S1 00022 0 2C1 2 2U22B 2 131121151000 5 A87429X09908
2 5745E1234N0001487C2316 P00004 88063050000111 71 AR44S1 00022 0 2C1 2 2U22B 2 131121151000 5 A87429X09908
2 6316E1234N0001487C2316 P00008 88092250000111 50 AR44S1 CAA22 0 2C1 2 2U22B 2 131121151000 5 A87429X09909
CONTRACTOR TOTAL 171 *

05-515-7903 INTERGRAPH CORPORATION Washington D.C.
1 0012ZD42 DMA80082C0051 P00033 87100150000111 305 7010C9E00022 0 2B1 2 1J22B 13111131113000 5 A 12
1 0136ZD42 DMA80087D0007 5003 88071950000111 28 7030C9E00022 0 251 2 1J21B 13111111152000 5 A73716265707
1 0137ZD42 DMA80087D0007 5007 88071950000111 41 7030C9E00022 0 251 2 1J21B 13111111152000 5 A73716265707
1 0138ZD42 DMA80087D0007 5013 88071950000111 30 7030C9E00022 0 251 2 1J21B 13111111152000 5 A73716265707
1 0029ZD50 MDA90887C0705 P00003 87112450000111 216 3610C9E00022 0 2C2A2 5J11N1G15111121152000 5 D 01
CONTRACTOR TOTAL 620 *

15-283-7555 INTERIOR ELEMENTS INC Washington D.C.
1 0254ZD42 GS00F02040 DMA80088FA76988093050000111 46 7110C9E00022 0 262F 1J22F A2522 09

00-136-8083 INTERNATIONAL BUS MCHS CORP Washington D.C.
1 0020ZD10 DCA10085C0066 P00005 87103050000111 86 W070S1 00022 0 2B25210133J 11111121112000 5 C 01
1 0356ZD10 DCA10085C0066 P00007 88090850000111 48 W070S1 00022 0 2B1 210133J 11111121112000 5 C73730CHW609
1 0159ZD10 DCA10088C0044 88030250000111 1419 R414S1 00022 0 232A2 6J11N6A12121131152000 5 C73713Z29103
1 0021ZD10 GS00K88AGS5927 DCA10088F00588710295000111 284 R399A7 00022 0 282A 1J22B A8711 01
1 0027ZD10 GS00K88AGS5927 DCA10088F00618711045000111 29 7035A7 00022 0 282A 1J22B A7373 02
1 0037ZD10 GS00K88AGS5927 DCA10088F00678711095000111 240 7035A7 00022 0 281 1J22B A3577 02
1 0051ZD10 GS00K88AGS5927 DCA10088F01138711255000111 284 R399A7 00022 0 282A 1J22B A7371 02
1 0118ZD10 GS00K88AGS5927 DCA10088F01828801125000111 284 R399S1 00022 0 282A 1J22B A73746F68602
1 0094ZD50 GS00K88AGS5927 MDA90888F05498802035000111 100 R414S1 00022 0 282A 1J22B A7379 02
1 0053ZD10 GS00K88AGS5927 DCA10088F00958711185000111 215 J070A7 00022 0 281 1J22B A7378 02
```

```
SAAA AAAAAABBBB
```

```
SAAAAAAAAAABBBB
```

| | | |

```
SAAAAAAAAAABBBBBBBBBBBBBBBBBBBBBBBBBBBBBBBBBBBBBBBBBBBBBBBBBBBBBBBBBBBBBBBBBBBBBBBBBBBBBBBCCCCCCCCCCCCCCDDDDDDDDDDDDDDDDDEEEEEEEEEERM
ROOOOOOOOOOOOOOOOOOOOOOOOOOOOOOOOOOOOOOOOOOOOOOOOOOOOOOOOOOOOOOOOOOOOOOOOOOOOOOOOOOOOOOOOOOOOOOOOOOOOOOOOOOOOOOOOOOOOOOOOOOOEN
V1222233333111111111111111122222222222223333335555555677777777778888888889011111111112312344445678900123456789012222223123333444444PT
C                                AAAAABB                AAAABBBCCC                                                                ABBCCC                TH
```

19-073-4301 K DUANE RIDDLE PH D — Washington — D.C.
2 2401MA102N0060088C1149 P00002 — 88072750000111 — 41 Q999S1 00012 — 0 2B1 2 — 1J22K 2 111221132000 — 5 A8049OCU2B08

12-168-0458 KALKREUTH ROOFING & SHTMTL — Washington — D.C.
2 7481C2477N6247787C0119 — 87093050000111 — 112 Z182C2 00022 — 0 231 2 — 1J22K 2 121221142000 — 5 A — 11

04-190-8609 KEENE CORPORATION — Washington — D.C.
1 0333AC09 DAAC0986D0221 00188 — 88040850000111 — 117 5895A7 00022 — 0 251 2 — 1J22B 2 111121112000 — 5 A49111729704
1 0358AC09 DAAC0986D0221 00208 — 88051050000111 — 199 5895A7 00022 — 0 251 2 — 1J22B 2 111121112000 — 5 A49111729705
1 0355EA08 DAEA2686C3007 P00004 — 88021250000111 — 35 J058A7 00022 — 0 2B1 2 — 5J11N1A1 1111121112000 — 5 A3829 — 02
3 0292FS03 F3360088C0146 — 88010850000111 — 29 5999A7 00022 — 0 232B2 — 5J11N2A1 1111121112000 — 5 A35771729709
4 09800900 DLA90088C0621 — 88030150000111 — 172 5945A7 00022 — 0 231 2 — 5J11N1G1 1111121112000 — 5 D36251729703
CONTRACTOR TOTAL — 552 *

16-072-5156 KELLY GROUP — Washington — D.C.
1 0014DA15 DADA1587C0066 — 87102350000111 — 52 Q503S1 00022 — 0 231 2 — 1J22B 2 111121132000 — 5 A — 10
1 0041DA15 DADA1587C0066 P00001 — 87112450000111 — 150 Q503S1 00022 — 0 2C2K2 — 1J22B 2 111121132000 — 5 A — 12
CONTRACTOR TOTAL — 202 *

13-216-0995 KELSO, GWENDOLYN L — Washington — D.C.
2 2108MA102N0060087D1424 P00001 — 87111450000111 — 42 R498S1 00022 — 0 2B1 2 — 1Z22K 2 112221132000 — 5 A — 11

07-780-6826 KENDRICK & COMPANY — Washington — D.C.
1 0476BT60 DABT60-88C3162 — 88092850000111 — 784 6910C9E00022 — 0 231 2 — 2U22K 2 3 2221111000 — 5CA39991U92309
2 5102BH006N0002486C6266 P00004 — 87122350000111 — 90 R301A3 00022 — 0 2C2D2 — 7U11L 2 2 1121151000 — 5 B87111U92305
CONTRACTOR TOTAL — 874 *

00-781-0567 KENNEDY ELECTRIC CO INC — Washington — D.C.
1 0024CA31 DACA3186C0080 — 87102150000112 — 109-Z249C2 00022 — 0 2D1 2 — 1J22K 2 121221142000 — 3 A — 01
1 0257CA31 DACA3186C0080 — 88040850000111 — 32 Z249C2 00022 — 0 2D1 2 — 1J22K 2 121221142000 — 3 A1542 — 06
1 0258CA31 DACA3186C0080 — 88040850000111 — 48 Z249C2 00022 — 0 2D1 2 — 1J22K 2 121221142000 — 3 A1542 — 06
1 0457CA31 DACA3186C0080 — 88072550000111 — 27 Z249C2 00022 — 0 2D1 2 — 1J22K 2 121221142000 — 3 A1623 — 08
2 V186C2477N6247786C2243 — 87112450000111 — 540 Z119C2 00022 — 0 231 2 — 1J22K 2 141221142000 — 5 A17990DVB009
CONTRACTOR TOTAL — 538 *

12-133-7257 KENROB & ASSOCIATES INC — Washington — D.C.
2 2258MA102N0060087D1135 0004 — 88030750000111 — 100 R302S1 00022 — 0 252D2 — 7Y11L 2 2 1121131000 — 5 B73728X95503

18-673-9454 KESTREL SHIPHOLDING CORP — Washington — D.C.
2 0073G0133N0003388C1137 N0003388R110%88042250000111 — 11325 V124S1 00022 — 0 231 2 — 1J22B 2 141121152100 — 5 A44120DPU006

[illegible]-373-2869 KETRON INC — Washington — D.C.
3 [illegible]529LA01 F4964288C0067 — 88072750000111 — 52 7035A7 00022 — 0 231 2 — 6J11N1A2 111121112000 — 5 A73735E51708

```
SAA  AAAAABBBBBBBBBBBBBBBBBBBBBBBBBBBBBBBBBBBBBBBBBBBBBBBBBBBBBBBBBBBBBBBBBBBBBBBBBBBBBBBBBBBBBCCCCCCCCCCCCCCCDDDDDDDDDDDDDDDDDDEEEEEEEEEEERM
RO  0000000000000000000000000000000000000000000000000000000000000000000000000000000000000000000011111111111111000000000000011000000000011111111100000000000EN
V   2233333111111111111111122222222222233333355555556777777777788888888889011111111112312344445678900123456789012222223123333444444PT
                                    AAAAABB          AAAABBBCCC                                                    ABBCCC              TH
```

03-775-7291 KEYDATA SYSTEMS INC Washington D.C.

2	9154	MA109N0060087C4010	P00002	88080250000111	94	R303S1	00022	0	2B2D2	7J11L	2	2	1121131000	5	B73741U84408	
2	9225	MA109N0060087C4010	P00003	88092750000111	30	R303S1	00022	0	2B2D2	7J11L	2	2	1121132000	5	B73741U84409	
2	2366	MA102N0060088D0737	0002	88070150000111	150	R303S1	00022	0	252D2	7Y11L	2	2	2121131000	5	B73741U84407	
2	2367	MA102N0060088D0737	0003	88070150000111	149	R303S1	00022	0	252D2	7Y11L	2	2	2121131000	5	B73741U84407	
2	2368	MA102N0060088D0737	0001	88070150000111	83	R303S1	00022	0	252D2	7Y11L	2	2	2121131000	5	B73741U84407	
2	2450	MA102N0060088D0737	0005	88093050000111	563	R303S1	00022	0	252D2	7Y11L	2	2	2121131000	5	B73741U84409	
2	2451	MA102N0060088D0737	0004	88093050000111	391	R303S1	00022	0	252D2	7Y11L	2	2	2121131000	5	B73741U84409	
		CONTRACTOR TOTAL			1,460	*										

07-482-8666 KEYES CONDON & FLORANCE Washington D.C.

1	0231	CA31	DACA3183C0169		88033150000111	27	R599S1	00022	0	2D1	201022J	2	131221132000	5	A8999	06
1	0301	CA31	DACA3183C0169		88042950000111	32	R599S1	00022	0	2D1	201022J	2	131221132000	5	A8999	06
3	0844	LA01	F4964288C0161		88093050000111	492	R211C2	00022	0	231	2	2J11D	15121121151000	3	A87127810409	
		CONTRACTOR TOTAL				551	*									

04-885-5662 KOBA ASSOCIATES INC Washington D.C.

1	0383	ZD03	MDA90387C0011	P0006	87121650000111	466	R603S1	00022	0	2C1	2	2Y22B	2 3 1121131000	5	B7338	01

08-334-6965 KONICA BUSINESS MACHINES USA Washington D.C.

1	0108	DA15	GS00F01309	DADA1588F042487100850000111		47	J099S1	00022	0	282F		1J22F			A7389	03
1	0166	BT39	GS00F01309	DABT3988F351588092450000111		28	3610C9E	00022	0	282K		1J22F			A38618009209	
1	0003	ZD42	GS00F77042	88F0026	87100150000111	122	W036S1	00022	0	262F		1J22F			A8999	03
2	1073	FLB02	GS00F01309000	M0002788F124188041850000111		58	7450C9E	00022	0	262F		1J22F			A38618D09205	
2	8904	QA508	GS00F01393	N6270588F028688083050000111		402	W049C9E	00022	0	262F		1J22B			A27418009209	
2	8905	QA508	GS00F01393	N6270588F029388083050000111		50	W049C9E	00022	0	262F		1J22B			A27418009209	
2	8726	QA508	GS00F91356	N6270572523468709305000111		29	W049C9E	00022	0	262F		1J22B			A27418009206	
2	8903	QA508	GS00F91538	N6270588F028588082650000111		449	W049C9E	00022	0	262F		1J22B			A27418009209	
		CONTRACTOR TOTAL				1,185	*									

04-796-0000 KRESSCOX ASSOCIATES P C Washington D.C.

2	1466	C2477	N6247787C1541	03	88051650000111	45	R219C2	00022	0	2D1	2	2J22D	2 151121152000	5	A87110D7E409	

00-612-9522 KRUEGER INC Washington D.C.

1	0202	BT31	DABT3187MA932		88092250000111	36	7110C9E	00022	0	27		N5A			B25212V01709	

14-657-2631 KYBE CORPORATION Washington D.C.

1	0036	ZD10	GS00K86AGS5277	DCA10088F006387110650000111		26	J070A7	00022	0	282A		1J22B			A7378	02

09-410-6614 LANGUAGE LEARNING ENTERPRISES Washington D.C.

1	1369	ZD03	MDA90388F0724		88051650000111	49	U002S1	00012	0	27		N5A			B89990AT5807	

08-010-2098 LANIER BUSINESS PRODUCTS INC Washington D.C.

3	0652	LA01	GS00K86AGS5598	F4964288FD16088091650000111		41	7045A7	00022	0	281		1J22B			A73771EM2809	

```
SAAAAAAAAAABBBB
```

```
SAA  AAAAABBBB
```

```
SAAAAAAAAAABBBB
```

```
SAA AAAAAABBBB
```

```
SAAAAAAAAAABBBBBBBBBBBBBBBBBBBBBBBBBBBBBBBBBBBBBBBBBBBBBBBBBBBBBBBBBBBBBBBBBBBBBBBBBBBBBBCCCCCCCCCCCCCCDDDDDDDDDDDDDDDDDDEEEEEEEEEEERM
ROOOOOOOOOOOOOOOOOOOOOOOOOOOOOOOOOOOOOOOOOOOOOOOOOOOOOOOOOOOOOOOOOOOOOOOOOOOOOOOOOOOOOOOOOOOOOOOOOOOOOOOOOOOOOOOOOOOOOOOOOOOOOOOEN
V122223333311111111111111122222222222233333355555556777777777788888888890111111111123123444456789001234567890122222231233334444PT
C                                        AAAAABB          AAAABBBCCC                                                    ABBCCC              TH
```

00-133-9217 MARTIN MARIETTA CORPORA (CONT)					Washington					D.C.							
2 3165XAD03N6603284D0001	0005	12		88042950000111		33	7010C9E00022		0	2C25210131K		13111131121000	5	A35778S22504			
2 3254XAD03N6603284D0001	0154	06		88093050000111		201	7010C9E00022		0	2B25210131K		13111131121000	5	A35778522509			
2 3255XAD03N6603284D0001	0039	09		88093050000111		90	7010C9E00022		0	2B25210131K		13111131121000	5	A35778522509			
CONTRACTOR TOTAL						2,066	*										
02-262-3664 MARYLAND FIRE EQUIPMENT CORP					Washington					D.C.							
2 2476C2477N6247786C1722				87091150000111		99	Z119C2	00022	0	231 2	1J22K	2 143221142000	5	A15419G24009			
08-919-9533 MATHTECH INC					Washington					D.C.							
2 7117MA107N0060087D4879	0001			88020150000111		159	R524S1	00022	0	251 2	1Y22K	2 111321131000	5	A73796R03902			
00-325-3390 MAURICE ELECTRICAL SUPPLY CO					Washington					D.C.							
3 0715LA01 F4964288C0155				88092750000111		29	7045A7	00022	0	232B2	1J21N2A2	121121122100	5	A36128K67809			
07-481-7404 MBI BUSINESS CENTERS INC					Washington					D.C.							
1 0015ZD10 GS00K87AFC0700	DCA10087F0440871022500000112					158-	7035C9E00022		0	281	1J22B			A7372	01		
1 0045ZD10 GS00K87AFC0700	DCA10088F0075871116500000111					46	7035C9E00022		0	281	1J22B			A7373	02		
2 1111AC53AGS00K87AFC0700	0033	01		88031550000112		50-	7045C9E00022		0	262F	1J22B			A50459Y56105			
CONTRACTOR TOTAL						162-	*										
10-392-8958 MC CLURE-LUNDBERG ASSOCIATES					Washington					D.C.							
1 0048ZD50 MDA90886C2044	SB38626564			87120850000111		30	U009S1	00022	0	2B2D2	7J11L	2 2 1121152000	5	B	12		
1 0148ZD50 MDA90886C2044	SB38626564			88030450000111		30	U009S1	00022	0	2B2D2	7J11L	2 2 1121152000	5	B82994R12804			
CONTRACTOR TOTAL						60	*										
00-626-5946 MC DONNELL DOUGLAS CORPORATION					Washington					D.C.							
5 0239CW31 DACW3188C0047				88092650000111		5959	R305S1	00022	0	231 2	1J21B	11111111132000	5	D8999	09		
5 0173CW69 GS00K88AFS122	DACW6988F06328807125000111					50	R305S1	00022	0	262F	1J22B			A7389	08		
CONTRACTOR TOTAL						6,009	*										
07-264-6839 MC DONNELL DOUGLAS INCO INC					Washington					D.C.							
1 0450ZD50 MDA90885C2569	P00005			88090850000111		220	R399S1	00022	0	2D2A2	2U22N6A1	5111111151000	5	A7372	09		
00-121-3206 MC GRAW-HILL INC					Washington					D.C.							
1 0045ZD03 GS00K86AFS1141	MDA90387F2750871005500000111					297	R305S1	00022	0	281	1J22B			A8999	03		
3 0001TA30 GS00K87AFS1197	88F0007			87100150000111		100	R305S1	00022	0	281	1J22B			A73722S48103			
3 0094FS03 GS01F09677	F3360088F0069871027500000111					27	7610C9E00022		0	282K	1J22B			A27312R90909			
CONTRACTOR TOTAL						424	*										
09-778-6511 MCCLENDON AUTOMATION CORP					Washington					D.C.							
5 0008CW31 DACW3182C0059				87100150000111		247	R399S1	00022	0	2D1 210131J		2 112121132000	5	D8999	04		

```
SAA AAAAAABBBB
```

```
SAAAAAAAAAABBBB
```

```
SAA AAAAAABBBB
```

```
SAAAAAAAAAABBBB
```

SA AAAAAABBBB

```
SAAAAAAAAAABBBB
```

```
SA  AAAAAAABBBB
```

```
SAAAAAAAAAABBBB
```

```
SA  AAAAAAABBBB
```

```
SAAAAAAAAAABBBBBBBBBBBBBBBBBBBBBBBBBBBBBBBBBBBBBBBBBBBBBBBBBBBBBBBBBBBBBBCCCCCCCCCCCCCCDDDDDDDDDDDDDDDDDDEEEEEEEEEERM
R000000000000000000000000000000000000000000000000000000000000000000000011111111111111000000000000011000000000011111111100000000000EN
V1222233333111111111111111222222222222333333555555567777777778888888889011111111112312344445678900123456789012222223123333444444PT
C                                AAAAABB          AAAABBBCCC                                                          ABBCCC                TH
```

15-391-2274 NURSES INCORPORATED			Washington			D.C.							
1 0061DA15	DADA1586D0032	0002	87100850000111	130	Q401S1	00022	0 251 2	1J22B	2	121121152000	5	A	12
1 0132DA15	DADA1586D0032	P00001D00002	88041850000111	99	Q401S1	00022	0 2C1 2	1J22B	2	121121132000	5	A80990CV1704	
1 0155DA15	DADA1586D0032	D00003	88050250000111	74	Q401S1	00022	0 251 2	1J22B	2	121121132000	5	A80990CV1707	
1 0156DA15	DADA1586D0032	D00004	88061550000111	40	Q401S1	00022	0 251 2	1J22B	2	121121132000	5	A80990CV1707	
1 0268DA15	DADA1586D0032	D00005	88092650000111	98	Q401S1	00022	0 251 2	1J22B	2	121121132000	5	A80990CV1709	
1 0269DA15	DADA1586D0032	P00001D00005	88092850000111	30	Q401S1	00022	0 2C1 2	1J22B	2	121121132000	5	A80990CV1709	
	CONTRACTOR TOTAL			471	*								
00-325-2277 NUS CORPORATION			Washington			D.C.							
3 1527LA01	F4964286D0037	5006	87103150000111	30	R211C2	00022	0 251 2	2J22D	15141111152000		3	A15410BD1702	
3 0414LA01	F4964288D0019	5001	88050350000111	113	R211C2	00022	0 252K2	2J11D	15151121152000		3	A87112D58905	
3 0432LA01	F4964288D0019	5004	88051350000111	37	R116C2	00022	0 252K2	2K11D	15151121152000		3	A87112D58905	
	CONTRACTOR TOTAL			180	*								
10-393-6449 NVT TECHNOLOGIES INC			Washington			D.C.							
3 0181LA01	F4964286D0041	P00007	87121150000111	62	R498C2	00022	0 2C1 2	1J22K	2 3	1221132000	5	A	12
07-484-7922 O DONNELL CONSTRUCTION CO			Washington			D.C.							
2 2455C2477N6247784C0426			88093050000111	178	Y199C2	00022	0 231 2	1J22K	2	141221142000	5	A1799	09
09-636-0979 OAKLAWN DEVELOPMENT CORP			Washington			D.C.							
1 0279CA31	DACA3187C0060		88041250000111	48	Z299C2	00022	0 2D1 2	1J22K	2	131221142000	3	A1542	06
1 0336CA31	DACA3187C0060		88051950000111	80	Z299C2	00022	0 2D1 2	1J22K	2	131221142000	3	A1799	08
1 0723CA31	DACA3188C0065		88093050000111	223	Y219C2	00022	0 231 1	1J22K	2	131221142000	3	A1542	09
	CONTRACTOR TOTAL			351	*								
07-850-6276 OGLETREE ENGINEERING INC			Washington			D.C.							
2 6607C2477N6247786C0168		06	87080550000111	38	R211C2	00022	0 2D1 2	2J22D	2	151121152000	5	A	10
2 6608C2477N6247786C0168		09	87092550000111	48	R211C2	00022	0 2D1 2	2J22D	2	151121152000	5	A	10
2 1419C2477N6247786C0168		12	88071150000111	48	R211C2	00022	0 2D1 2	2J22D	2	151121152000	5	A87110D3L209	
2 2468C2477N6247786C0168		13	88091550000111	86	R211C2	00022	0 2D1 2	2J22D	2	151121152000	5	A87110D3L209	
	CONTRACTOR TOTAL			220	*								
11-967-5494 OPTICAL ELEMENTS CORP			Washington			D.C.							
1 0518MD17	GS00F93393	DAMD1788F75698805	2350000111	47	6650C9E00022		0 282F	1J22F				A35777T15805	
00-478-9384 OPTICAL ELEMENTS CORPORATION			Washington			D.C.							
1 0083DA15	GS00F93393	DADA1588F07338802	0150000111	42	6650C9B00022		0 282F	1J22F				A3827	03
1 0123DA15	GS00F93393	DADA1588F07418803	2350000111	101	6650C9B00022		0 281	1J22B				A3826	03
1 0847AD05	GS00F93393	DAAD0588F41728806	2350000111	41	6650C9E00022		0 262F	1J22F				A3827	07
1 1016AD05	GS00F93393	DAAD0588F42198808	1050000111	44	6650C9E00022		0 262F	1J22F				A3827	08

```
SA AAAAAAABBBB
```

```
SAAAAAAAAAABBBBBBBBBBBBBBBBBBBBBBBBBBBBBBBBBBBBBBBBBBBBBBBBBBBBBBBBBBBBBBBBBBBBBBBBBBBBBBBCCCCCCCCCCCCCCDDDDDDDDDDDDDDDDDDEEEEEEEEEERM
R0000000000000000000000000000000000000000000000000000000000000000000000000000000000000000011111111111110000000000011000000000111111111000000000EN
V1222233333111111111111111112222222222222333333555555567777777778888888888901111111111231234444567890012345678901222222312333344444PT
C                                  AAAAABB           AAAABBBCCC                                                    ABBCCC                 TH
```

07-729-8933 PASSERO EUGENE Washington D.C.
5 0010CW31 DACW3188C0009 87100150000111 41 S299S1 00022 0 231 1 1J22K 2 131221132000 5 A 12

04-951-5794 PATTON HARRIS RUST & ASSOC PC Washington D.C.
2 0659C2477N6247786C0344 03 88020450000111 75 R211C2 00022 0 2D1 2 2J22D 2 151121152000 5 A87110DR0107
2 0660C2477N6247786C0344 05 88060850000111 50 R211C2 00022 0 2D1 2 2J22D 2 151121152000 5 A87110DR0107
CONTRACTOR TOTAL 125 *

06-928-0832 PATTON PRINTING SUPPLY INC Washington D.C.
1 0274ZD50 MDA90888C1439 88061050000111 35 7490C9E00022 0 231 2 6J21B 2 111121112000 5 A3579 09

14-722-1519 PDA ENGINEERING Washington D.C.
2 5040E1234N0001488C2016 88012150000111 41 7030C9E00022 0 232B2 5J11N2A2 111121152000 5 D73770000006

00-166-7906 PEAT MARWICK MAIN & CO Washington D.C.
2 0343AM627N0001987D0161 0002 87120250000111 283 R414S1 00022 0 15 B 12
2 1168AM627N0001987D0161 0003 88031150000111 280 R414S1 00022 0 15 B87115D23703
2 1616AM627N0001987D0161 0001 01 88050550000112 117-R414S1 00022 0 1C B87115D23705
2 1833AM627N0001987D0161 0004 88060350000111 1000 R414S1 00022 0 15 B87115D23706
2 2222AM627N0001987D0161 0006 88081750000111 574 R414S1 00022 0 251 2 1Y22B 11111131151000 5 A87115D23708
2 2223AM627N0001987D0161 0007 88081750000111 58 R414S1 00022 0 15 B87115D23708
2 2238AM627N0001987D0161 0008 88081750000111 70 R414S1 00022 0 15 B87115D23708
2 6243BH006N0002485C6287 P00003 88070550000111 68 R408A6 FTD22 0 1A B87415D23709
2 0486BH002N0002486C2248 P00005 87093050000111 87 R214A3 SCS22 0 2A2B2 2U22N2A12121121112000 5 A 10
2 2712BH002N0002486C2248 P00006 88012650000111 100 R214A3 SCB22 0 2B2B2 5U11N2A12121121111000 5 D87115D23702
2 4057BH002N0002486C2248 P00007 88020950000111 40 R214A3 SCB22 0 2B2B2 5U11N2A12121121111000 5 D87115D23704
2 0060BH006N0002487C6150 P00006 87093050000111 650 R408A3 FTL22 0 2C1 2 2U22B 11121131131000 5 A8741 10
2 3932BH006N0002487C6150 P00007 87122350000111 2918 R408A3 FTL22 0 2B1 2 2U22B 15131131132000 5 A34835023704
2 5116BH006N0002487C6150 P00010 88041550000111 60 R408A3 FTL22 0 2C1 2 2U22B 15131131132000 5 A87415023705
2 5625BH006N0002487C6150 P00011 88041750000111 150 R408A3 FTL22 0 2D1 2 2U22B 15131131132000 5 A87415023706
2 7043BH006N0002487C6150 P00013 88080150000111 200 R408A3 FTL22 0 2C1 2 2U22B 15131131132000 5 A87415023708
2 9560BH006N0002487C6150 P00016 88093050000111 95 R408A3 FTL22 0 2C1 2 2U22B 15131131132000 5 A87415023709
2 9810BH006N0002487C6150 P00014 88092150000111 51 R408A3 FTL22 0 1B B87415023709
CONTRACTOR TOTAL 6,567 *

02-188-2105 PEC CONSTRUCTION INC Washington D.C.
3 0836LA01 F4964288C0140 88092650000111 83 Z119C2 00022 0 231 2 1J22K 2 151221142000 3 A17610DUF909

02-146-1488 PECK, PECK AND ASSOCIATES INC Washington D.C.
2 V084C2477N6247786C0043 P00002 87111150000111 227 R211C2 00022 0 231 2 2J22D 2 153121153000 5 A87110DDV209

03-879-8138 PEER CONSULTANTS INC Washington D.C.
1 0033CA87 DACA8786D0109 0014 87121850000111 180 R406S1 00022 0 252D2 7Y11L 2 2 2121151000 5CB87110ASJ712

```
SA AAAAAAABBBB
```

```
SAAAAAAAAAABBBB
```

```
S  AAAAAAABBBBBBBBBBBBBBBBBBBBBBBBBBBBBBBBBBBBBBBBBBBBBBBBBBBBBBBBBBBBBBBBBBBBBBBBBBBBBBBCCCCCCCCCCCCCCDDDDDDDDDDDDDDDDDDEEEEEEEEEERM
 0000000000000000000000000000000000000000000000000000000000000000000000000000000000000000000000000000000000000000000000000000000000EN
 2222333331111111111111111222222222222233333355555556777777777788888888889011111111112312344445678900123456789012222223123333444444PT
                                    AAAAABB          AAAABBBCCC                                                    ABBCCC                TH
```

00-692-0284 POTOMAC ELECTRIC PWR CO (CONT) Washington D.C.

3	0125	LA01	F4964278D9973	6269		87111950000111	215	S112S1	00022	0	25232100	57J		11111121152000	5	B			11
3	0152	LA01	F4964278D9973	6269		87113050000111	215	S112S1	00022	0	25232100	57J		11111121152000	5	B			11
3	0153	LA01	F4964278D9973	6269		87113050000112	215-	S112S1	00022	0	25232100	57J		11111121152000	5	B			11
3	0185	LA01	F4964278D9973	6272		87121450000111	115	S112S1	00022	0	25232100	57J		11111121152000	5	B49313	S63803		
3	0198	LA01	F4964278D9973	6274		87122150000111	208	S112S1	00022	0	25232100	57J		11111121152000	5	B49313	S63803		
3	0235	LA01	F4964278D9973	6276		88011450000111	122	S112S1	00022	0	25232100	57J		11111121152000	5	B49313	S63803		
3	0271	LA01	F4964278D9973	6277		88020550000111	237	S112S1	00022	0	25232100	57J		11111121152000	5	B49313	S63803		
3	0331	LA01	F4964278D9973	6281		88031450000111	277	S112S1	00022	0	25232100	57J		11111121152000	5	B49313	S63803		
3	0332	LA01	F4964278D9973	6280		88031450000111	123	S112S1	00022	0	25232100	57J		11111121152000	5	B49313	S63803		
3	0333	LA01	F4964278D9973	6284		88031450000111	123	S112S1	00022	0	25232100	57J		11111121152000	5	B49313	S63803		
3	0344	LA01	F4964278D9973	6285		88031750000111	261	S112S1	00022	0	25232100	57J		11111121152000	5	B49313	S63803		
3	0382	LA01	F4964278D9973	6288		88041250000111	122	S112S1	00022	0	25232100	57J		11111121152000	5	B49313	S63804		
3	0386	LA01	F4964278D9973	6289		88041550000111	246	S112S1	00022	0	25232100	57J		11111121152000	5	B49313	S63804		
3	0437	LA01	F4964278D9973	6292		88051850000111	120	S112S1	00022	0	25232100	57J		11111121152000	5	B49313	S63805		
3	0450	LA01	F4964278D9973	6293		88052750000111	219	S112S1	00022	0	25232100	57J		11111121152000	5	B49313	S63805		
3	0461	LA01	F4964278D9973	6296		88061350000111	125	S112S1	00022	0	25232100	57J		11111121152000	5	B49313	S63806		
3	0473	LA01	F4964278D9973	6297		88062350000111	226	S112S1	00022	0	25232100	57J		11111121152000	5	B49313	S63806		
3	0519	LA01	F4964278D9973	6301		88072050000111	383	S112S1	00022	0	25232100	57J		11111121152000	5	B49313	S63807		
3	0590	LA01	F4964278D9973	6306		88082350000111	200	S112S1	00022	0	25232100	57J		11111121152000	5	B49313	S63808		
3	0591	LA01	F4964278D9973	6305		88082350000111	423	S112S1	00022	0	25232100	57J		11111121152000	5	B49313	S63808		
3	0649	LA01	F4964278D9973	6310		88091550000111	459	S112S1	00022	0	25232100	57J		11111121152000	5	B49313	S63809		
3	0650	LA01	F4964278D9973	6309		88091550000111	207	S112S1	00022	0	25232100	57J		11111121152000	5	B49313	S63809		
			CONTRACTOR TOTAL				5,143	*											

12-155-5262 POTOMAC PHOTONICS INC Washington D.C.

2	5347	E1232N	0001487C2090	P00003		88022650000111	68	AJ11S1	CAA22	0	2C1	2	2U22B	2	111121151000	5	A87315	233007	
2	5368	E1232N	0001487C2090	P00004		88041350000111	86	AJ11S1	CAA22	0	2C1	2	2U22B	2	111121151000	5	A87315	Z33007	
2	5959	E1232N	0001487C2090	P00007		88070850000111	50	AJ11S1	00022	0	2C1	2	2U22B	2	111121151000	5	A87315	233008	
2	6237	E1232N	0001487C2090	P00005		88061450000111	50	AJ11S1	CAA22	0	2C1	2	2U22B	2	111121151000	5	A87315	233009	
			CONTRACTOR TOTAL				254	*											

10-674-3370 POTOMAC SYSTEMS ENGINEERING Washington D.C.

1	0187	ZD10	DCA10086C0023	P00017		88033150000111	1161	R399A7	00022	0	2B2D2		7R11L	2	2 1121151000	5	BB73793	Y08203	
1	0240	ZD10	DCA10086C0023	P00018		88051650000112	535-	R399A7	00022	0	2C2D2		7R11L	2	2 1121151000	5	B73793	Y08206	
1	0141	ZD10	DCA10086C0121	P00014		88021050000112	165-	R399A7	00022	0	2F2D2		7R11L	2	2 1121151000	5	B73723	Y08203	
1	0391	ZD10	DCA10086C0121	P00018		88092650000111	200	R399A7	00022	0	2C2D2		7R11L	2	2 1121151000	5	CB73723	Y08209	
			CONTRACTOR TOTAL				661	*											

11-969-7548 POWER DISTRIBUTION INC Washington D.C.

3	0526	LA01	GS00K88AGS5027	F4964288FC56088072650000111			56	7035A7	00022	0	281		1J22B				A73732	X71509	

04-476-5022 PRESEARCH INCORPORATED Washington D.C.

1	0896	ZD03	MDA90386D0033	P00003		88030950000111	152	7022C9	E00022	0	251	2	1J22B	2	131121121000	5	C73789	A21204	

04-407-0936 PRESSURE CONCRETE CONSTR CO Washington D.C.

5	0041	CW31	DACW3186C0024			87120750000111	287	Z219C2	00022	0	2D1	1	1J22A	2	131121142000	3	A		01

```
SAAAAAAAAAABBBBBBBBBBBBBBBBBBBBBBBBBBBBBBBBBBBBBBBBBBBBBBBBBBBBBBBBBBBBBBBBBBBBBBBBBBBBBBBBBBBCCCCCCCCCCCCCCCDDDDDDDDDDDDDDDDDDEEEEEEEEEEERM
ROOOO
```

```
S  AAAAAAAABBBB
```

```
SAAAAAAAAAABBBBBBBBBBBBBBBBBBBBBBBBBBBBBBBBBBBBBBBBBBBBBBBBBBBBBBBBBBBBBBBBBBBBBBBBBBBBBBBCCCCCCCCCCCCCCCDDDDDDDDDDDDDDDDDDEEEEEEEEEERM
R0000000000000000000000000000000000000000000000000000000000000000000000000000000011111111111111000000000000011000000000011111111100000000000EN
V1222233333111111111111111222222222222333333555555567777777778888888888901111111111231234444567890012345678901222222312333444444PT
C                                    AAAAABB          AAAABBBCCC                                                    ABBCCC                 TH
```

04-779-1769 R T K L ASSOCIATES INC (CONT) Washington D.C.

2	0118C2477N6247786C0288	11	88031750000111	3800	R211C2	00022	0	2D1	2	2J22D	15151131151000	5	A87110	AB	7806
2	0119C2477N6247786C0288	15	88062450000111	65	R211C2	00022	0	2D1	2	2J22D	15151121152000	5	A87110	AB	7806
2	1118C2477N6247786C0288	16	88080450000112	42-	R211C2	00022	0	2D1	2	2J22D	15151121152000	5	A87110	AB	7808
	CONTRACTOR TOTAL			8,215	*										

10-193-9122 RACAL CORPORATION Washington D.C.

5	0001CW25 GS00K86AGS518	DACW2588F00488710015000011		44	W058S1	00022	0	281		1J22B			A8999		04

99-910-4912 RAFAEL ARMANENTS DEVELOPMENT Washington D.C.

1	8591AH01 DAAH0188CA054		88093050000111	148	9999C9E	00022	0	232A2		5J11	N1G11121121111000	5	D8731	S565	209

07-117-5319 RANDYS CARPET CO INC Washington D.C.

1	0383CA31 DACA3188C0037		88062250000111	32	S214S1	00022	0	232D2		7J11L	2 2 1121132000	5	B7217		08

04-202-7730 RCA GLOBAL COMMUNICATIONS INC Washington D.C.

1	2484ZD11 DCA20080H0006		88083150000111	34	S113S1	00022	0	251	210131K		11111121152000	5	A4899		08
1	2485ZD11 DCA20080H0006		88083150000111	44	S113S1	00022	0	251	210131K		11111121152000	5	A4899		08
1	2486ZD11 DCA20080H0006		88083150000111	150	S113S1	00022	0	251	210131K		11111121152000	5	A4899		08
1	2487ZD11 DCA20080H0006		88083150000111	61	S113S1	00022	0	251	210131K		11111121152000	5	A4899		08
1	2488ZD11 DCA20080H0006		88083150000111	61	S113S1	00022	0	251	210131K		11111121152000	5	A4899		08
1	2489ZD11 DCA20080H0006		88083150000111	59	S113S1	00022	0	251	2	1K22B	11111121152000	5	A4899		08
1	2490ZD11 DCA20080H0006		88083150000111	59	S113S1	00022	0	251	2	1K22B	11111121152000	5	A4899		08
1	2491ZD11 DCA20080H0006		88083150000111	48	S113S1	00022	0	251	210131K		11111121152000	5	A4899		08
1	2492ZD11 DCA20080H0006		88083150000111	34	S113S1	00022	0	251	210131K		11111121152000	5	A4899		08
1	2493ZD11 DCA20080H0006		88083150000111	108	S113S1	00022	0	251	210131K		11111121152000	5	A4899		08
1	2494ZD11 DCA20080H0006		88083150000111	31	S113S1	00022	0	251	210131K		11111121152000	5	A4899		08
1	2495ZD11 DCA20080H0006		88083150000111	122	S113S1	00022	0	251	210131K		11111121152000	5	A4899		08
1	2496ZD11 DCA20080H0006		88083150000111	89	S113S1	00022	0	251	210131K		11111121152000	5	A4899		08
1	2497ZD11 DCA20080H0006		88083150000111	106	S113S1	00022	0	251	210131K		11111121152000	5	A4899		08
1	2498ZD11 DCA20080H0006		88083150000111	30	S113S1	00022	0	251	210131K		11111121152000	5	A4899		08
1	2499ZD11 DCA20080H0006		88083150000111	129	S113S1	00022	0	251	210131K		11111121152000	5	A4899		08
1	2500ZD11 DCA20080H0006		88083150000111	261	S113S1	00022	0	251	210131K		11111121152000	5	A4899		08
1	2501ZD11 DCA20080H0006		88083150000111	130	S113S1	00022	0	251	210131K		11111121152000	5	A4899		08
1	2502ZD11 DCA20080H0006		88083150000111	83	S113S1	00022	0	251	210131K		11111121152000	5	A4899		08
1	2503ZD11 DCA20080H0006		88083150000111	66	S113S1	00022	0	251	2	1K22B	11111111152000	5	A4899		08
1	2504ZD11 DCA20080H0006		88083150000111	34	S113S1	00022	0	251	210131K		11111121152000	5	A4899		08
1	2505ZD11 DCA20080H0006		88083150000111	106	S113S1	00022	0	251	210131K		11111121152000	5	A4899		08
1	2506ZD11 DCA20080H0006		88083150000111	108	S113S1	00022	0	251	210131K		11111121152000	5	A4899		08
1	2507ZD11 DCA20080H0006		88083150000111	67	S113S1	00022	0	251	2	1K22B	11111121152000	5	A4899		08
1	2508ZD11 DCA20080H0006		88083150000111	31	S113S1	00022	0	251	2	1K22B	11111111152000	5	A4899		08
1	2509ZD11 DCA20080H0006		88083150000111	57	S113S1	00022	0	251	2	1K22B	11111111152000	5	A4899		08
1	2510ZD11 DCA20080H0006		88083150000111	55	S113S1	00022	0	251	2	1K22B	11111111152000	5	A4899		08
1	2511ZD11 DCA20080H0006		88083150000111	32	S113S1	00022	0	251	2	1K22B	11111121152000	5	A4899		08
1	2512ZD11 DCA20080H0006		88083150000111	32	S113S1	00022	0	251	2	1K22B	11111121152000	5	A4899		08

```
S AAAAAAAABBBB
```

```
SAAAAAAAAAABBBB
```

```
S AAAAAAAABBBB
```

```
SAAAAAAAAAABBBB
```

```
S AAAAAAAAABBBB
```

```
SAAAAAAAAAABBBB
```

```
 AAAAAAAABBBB
```

```
SAAAAAAAAAABBBB
```

```
 AAAAAAAABBBB
```

```
SAAAAAAAAAABBBB
```

```
AAAAAAAAAABBBB
```

```
SAAAAAAAAAABBBB
```

```
                                                
```

```
SAAAAAAAAAABBBB
```

```
.AAAAAAAAAABBBB
```

```
SAAAAAAAAAABBBB
```

```
 AAAAAAAAABBBB
```

```
SAAAAAAAAAABBBBBBBBBBBBBBBBBBBBBBBBBBBBBBBBBBBBBBBBBBBBBBBBBBBBBBBBBBBBBBBBBBBBBBBBBBBBBBBBCCCCCCCCCCCCCDDDDDDDDDDDDDDDDDEEEEEEEEEERM
R0000000000000000000000000000000000000000000000000000000000000000000000000000000000000000000000000000000000000000000000000000000000000EN
V1222233333111111111111111122222222222233333355555556777777777788888888890111111111112312344445678900123456789012222223123333444447PT
C                                    AAAAABB                AAAABBBCCC                                                    ABBCCC                TH
```

05-518-2869 SYSCON CORPORATION (CONT) Washington D.C.

```
2 1837WF137N6600188C0142                  88093050000111   675 5999A7 00022      0 231 2    7J12N1A11111131111000    5 B35775B41009
3 0142FS04 F3360087C0046  EX1102          88021250000111    45 L059S1 00022      0 2C1 2    3J11N1B12111111152000    5 C87115B14002
3 0194FS04 F3360087C0046  EX1103          88051050000111    45 L059S1 00022      0 2C1 2    3J11N1B12111111152000    5 C87115B14005
                  CONTRACTOR TOTAL                        29,703   *
```

04-549-8706 SYSTEM AUTOMATION CORPORATION Washington D.C.

```
1 0919ZD03 MDA90388C0100                  88032550000111   112 7030A7 00022      0 231 2    2U22B  2 151121151800    5 A73722D44407
1 2110ZD03 MDA90388C0100  P00003          88092650000111   292 7030A7 00022      0 2C1 2    2U22B  2 151121151000    5 A73722D74409
1 2312ZD03 MDA90388C0100  P00002          88090950000111   200 7050S1 00022      0 2B1 2    2U22B  2 151121151000    5 A73722D74409
                  CONTRACTOR TOTAL                           604   *
```

00-691-4097 SYSTEM DEVELOPMENT CORPORATION Washington D.C.

```
1 0027DA15 DADA1587C0020  P00002          87102050000111   387 J070S1 00022      0 2B1 2    1J21B  13111121113000    5 A          12
1 0040ZD50 GS00K86AGS5643 86F0429P0000387113050000111      61 R399S1 00022      0 282A     1J22B                        A73786Y61901
                  CONTRACTOR TOTAL                           448   *
```

10-146-7132 SYSTEM DYNAMICS INC Washington D.C.

```
2 2054MA102N0060086C3517  P00001          87091050000111    30 R301S1 00022      0 2B1 2    1J22K  2 111221131000    5 A48227Y23401
2 7211MA107N0060086C3517  P00003          88083150000111    31 R301S1 00022      0 2B1 2    1J22K  2 111221131000    5 A73747Y23408
                  CONTRACTOR TOTAL                            61   *
```

09-887-6212 SYSTEM TECHNOLOGY ASSOC Washington D.C.

```
1 0195ZD10 GS00K86AGS5279 DCA10088F0297888040750000111     30 J070S1 00022      0 282K     1J22B                        A7373      04
```

03-416-6660 SYSTEMS ENGINEERING INTL Washington D.C.

```
5 0003CW31 DACW3187C0004                  87100150000111   194 R399S1 00022      0 2D1 1    1J22B  2 111121132000    5 D8999      06
```

06-927-2243 SYSTEMS INTEGRATION & RESEARCH Washington D.C.

```
2 5792E1232N0001486D2455                  88072250000111    39 R799S1 00022      0 252D2    7J11L  2 2 1121152000    5 B87312098208
2 1096MA101N0060087D2031  0012            87122150000111   161 R306S1 00022      0 252D2    7Z11L  2 2 1121131000    5 B73722D98201
2 1095MA101N0060087D2031  0013            87122150000111   173 R306S1 00022      0 252D2    7Z11L  2 2 1121131000    5 B73722D98201
2 1094MA101N0060087D2031  0014            87122150000111   101 R306S1 00022      0 252D2    7Z11L  2 2 1121131000    5 B73722D98201
                  CONTRACTOR TOTAL                           474   *
```

08-492-4240 SYSTEMS RESEARCH CORPORATION Washington D.C.

```
2 6230E1232N0001488C1336                  88092050000111    27 R307S1 CAA21     361 231 2    2U21B  11111121151000    5 A87422P27209
```

05-642-5531 T & T CONTRACTORS INC Washington D.C.

```
1 0146DA15 DADA1585C0133  P00006          88050250000111    29 Z149C2 00022      0 2D1 1    1J22K  2 141221142000    3 A15423J90606
1 0168DA15 DADA1585C0133  P00007          88071450000111    37 Z149C2 00022      0 2D1 1    1J22K  2 141221142000    3 A15423J90607
```

```
AAAAAAAAAABBBB
```

```
SAAAAAAAAAABBBBBBBBBBBBBBBBBBBBBBBBBBBBBBBBBBBBBBBBBBBBBBBBBBBBBBBBBBBBBBBBBBBBBBBBBBBBBBBBBCCCCCCCCCCCCCCDDDDDDDDDDDDDDDDDDEEEEEEEEEERM
R0000000000000000000000000000000000000000000000000000000000000000000000000000000000000000000000000000000000000000000000000000000000000000EN
V1222233333111111111111111122222222222233333355555556777777777888888888901111111111123123444456789001234567890122222231233334444PT
C                                AAAAABB                AAAABBBCCC                                                    ABBCCC                TH
```

10-191-8811 TECHNICAL & MGT SVCS CO (CONT) Washington D.C.

1	0089ZD50	MDA90885D2027	0030	88011950000111	64	S215S1	00022	0	252D2	7J11L	2	2	1121131000	5	B73896Y85202			
1	0090ZD50	MDA90885D2027	0031	88011950000111	68	S215S1	00022	0	252D2	7J11L	2	2	1121131000	5	B73896Y85202			
1	0127ZD50	MDA90885D2027	D00032	88022250000111	78	S215S1	00022	0	252D2	7J11L	2	2	1121131000	5	B73896Y85202			
1	0176ZD50	MDA90885D2027	D00033	88032450000111	71	S215S1	00022	0	252D2	7J11L	2	2	1121131000	5	BB73896Y85203			
1	0231ZD50	MDA90885D2027	D00034	88042750000111	71	S215S1	00022	0	252D2	7J11L	2	2	1121131000	5	B73896Y85204			
1	0256ZD50	MDA90885D2027	D00035	88052450000111	75	S215S1	00022	0	252D2	7J11L	2	2	1121131000	5	B73896Y85206			
1	0301ZD50	MDA90885D2027	D00036	88062750000111	68	S215S1	00022	0	252D2	7J11L	2	2	1121131000	5	B73896Y85207			
1	0338ZD50	MDA90885D2027	0037	88072950000111	78	S215S1	00022	0	252D2	7J11L	2	2	1121131000	5	B73896Y85207			
1	0422ZD50	MDA90885D2027	D00038	88082950000111	71	S215S1	00022	0	252D2	7J11L	2	2	1121131000	5	B73896Y85208			
		CONTRACTOR TOTAL			852	*												

05-293-7331 TECHNICARE CORPORATION Washington D.C.

1	0028DA15	DADA1585C0032	P00012	87102250000111	192	J065S1	00022	0	2B202070001J				11111121113000	5	A		12	

00-902-0231 TEKTRONIX INC Washington D.C.

1	0042ZD10	DCA10085C0014	P00009	87111350000111	25	J070S1	00022	0	2B1	210135J			11111121152000	5	D7378		12	
2	6139E1231N0001488C2179			88052050000111	41	7010A7	00022	0	231	2	1J22B		14111111112000	5	A87110000009			
2	6022E1234N0001488C2264			88080150000111	33	6625A7	00022	0	231	2	1J22B		14111121122000	5	A36718000908			
5	0020CW31	GS00K88AGS5919	DACW3188F0026	87100650000111	28	R399S1	00022	0	282K		1J22B				A8999		09	
		CONTRACTOR TOTAL			127	*												

00-957-8113 TELEDYNE INDUSTRIES INC Washington D.C.

1	0019DA15	DADA1586C0018	P00004	87101650000111	41	J061S1	00022	0	2B1	2	1J22B		14141111132000	5	A		12	

07-733-2922 TELEGRAPHICS INC Washington D.C.

2	5228MA105	GS00K86AGS5272	N0060088F3043	88081050000111	30	7045A7	00022	0	282F		1J22B				A50456666608			

18-918-9590 TELEX COMMUNICATION, INC Washington D.C.

1	1057EA08	GS00K88AGS5911	DAEA0889F0086	88092850000111	37	J070A7	00022	0	282K		1J22F				A3571083W009			

00-722-3142 TELEX CORPORATION Washington D.C.

1	0136HC94	DAHC2683C0008	P00016	88021250000111	118	J070S1	00022	0	2C252	10132J			11121121122000	1	A7378		03	

07-414-0138 TELOS CORPORATION Washington D.C.

1	0002HC32	DAHC3287C0001	P00002	87100150000111	32	J070S1	00022	0	2B1	1	1J22A		14131121133000	5	A		11	
1	0007HC32	DAHC3288C0025		88011550000111	133	J070S1	00022	0	231	1	1J22A		14111121133000	5	A7379		01	
		CONTRACTOR TOTAL			165	*												

10-342-2127 TEM ASSOCIATES Washington D.C.

3	0445LA01	F4964288C0058		88052050000111	154	J070S1	00022	0	231	2	1J22K	2	4 1221151200	5	CA87418754109			

```
 AAAAAAAAAABBBB
```

```
SAAAAAAAAAABBBB
```

```
,AAAAAAAAAABBBB
```

```
SAAAAAAAAAABBBB
```

```
AAAAAAAAAABBBBBBBBBBBBBBBBBBBBBBBBBBBBBBBBBBBBBBBBBBBBBBBBBBBBBBBBBBBBBBBBBBBBBBBBBBBBBBBBBBBBCCCCCCCCCCCCCCDDDDDDDDDDDDDDDDDDEEEEEEEEEEERM
.000000000000000000000000000000000000000000000000000000000000000000000000000000000000000000000000000000000000000000000000000000000000000000EN
V.222233333111111111111111122222222222223333335555555677777777778888888888901111111111231234444567890012345678901222222312333444444PT
C                                    AAAAABB          AAAABBBCCC                                                    ABBCCC                    TH
```

07-480-0160 U S GOVERNMENT PRINTING OFF Washington D.C.

1	0638AA21	DAAA2188F0666		88071850000111	48	7530C9E00022	0	27		N5A				B5111		08
1	0008BT19	DABT1988F0157	GPOINTERGOVER	87121750000111	49	7530C9E00022	0	27		N5A				B5044		03
1	0044BT19	DABT1988F0536		88022550000111	59	7530C9E00022	0	27		N5A				B2621		04
1	0063BT19	DABT1988F0839	GPO INTERGOVE	88042550000111	141	7530C9E00022	0	27		N5A				B2621		05
1	0084DA15	DADA1588F0876		88011950000111	41	6505C9B00022	0	27		N5A				B2836		02
1	0196DA15	DADA1588F3045		88060250000111	38	9310C9B00022	0	27		N5A				B3861		09
1	0021KF27	DAKF2788F1246		87101350000111	57	7530C9E00022	0	27		N5A				B5111		04
1	1340ZD03	MDA90388F2895	MDA90388F2895	88050950000111	114	7530C9E00022	0	27		N5A				B51114W87407		
2	0741F0264M0026488F4514		M0026488F4514	88021050000111	32	7530C9E00022	0	27		N5A				B51124W87405		
2	0795F0264M0026488F4579		M0026488F4579	88022550000111	26	7530C9E00022	0	27		N5A				B51124W87405		
2	2001F0264M0026488F4667		M0026488F4667	88081750000111	26	7530C9E00022	0	27		N5A				B26214W87409		
2	0158F0264M0026488FA035		M0026488FA035	87102250000111	29	7530C9E00022	0	27		N5A				B		10
2	1363F0264M0026488FA498		M0026488FA498	88051950000111	43	7530C9E00022	0	27		N5A				B36214W87406		
2	2064F0264M0026488FA679		M0026488FA679	88090750000111	40	7530C9E00022	0	27		N5A				B26214W87409		
2	0085TA300N6886088F2707			88040450000111	48	7610C9E00022	0	27		N5A				B27326L60304		
		CONTRACTOR TOTAL			791	*										

06-369-8120 UNICON GROUP LTD Washington D.C.

1	0002CA31	DACA3185C0007		87100150000111	137	R399S1 00022	0	2D1	210015J		2	111121131000	5	D8999		04

17-877-9138 UNICOR FPI METAL Washington D.C.

2	0219LB300N0429A88FC168			88081650000111	40	7105C9E00022	0	27		N5A				B25116406809			

GO-535-8932 UNISYS CORPORATION Washington D.C.

1	0375ZD10	DCA10086C0070	P00009	88092050000111	85	J070S1 00022	0	2B1	2	1J22B	13111121151000		5	C73730AF8509			
1	0012ZD41	DMA80082D0014	8Y1H	87100150000111	369	J070A7 00022	0	251	210261J		15111111151000		5	A		12	
1	0105ZD10	F1963081D0012	DCA10088F0165	87122350000111	400	J070S1 00022	0	2525	210013J		12111131112000		5	C7373		03	
1	0018ZD41	GS00K87AGS5860	88F4564	87100150000111	490	J070A7 00022	0	281		1J22B				A7378		12	
1	0958ZD03	GS00K87AGS5860	MDA90388F2519	88041550000111	105	J070A7 00022	0	281		1J22B				A35710AF8504			
1	0002ZD40	GS00K87AGS5860	88F0002	88032950000111	252	7025C9E00022	0	281		1J22B				A3661		05	
1	0193ZD41	GS00KAGS5860	88F4564P00002	88070650000111	31	J070A7 00022	0	281		1J22B				A73790A4V707			
1	0178ZD50	MDA90888C0950		88032850000111	174	R399S1 00022	0	231	2	2U22B	14131111151000		5	A73730A43103			
2	1036MA101N0060087C3164			87100150000111	1118	J070S1 00022	0	231	2	1J21B	11111131152000		5	A7378		10	
		CONTRACTOR TOTAL			3,024	*											

10-393-4642 UNITED INFORMATION SYSTEMS INC Washington D.C.

2	0012MF106N6092187C0100		P00003	87102050000111	129	R301C9E00022	0	2B1	2	2U21K	2	111221121000	5	A		11	

08-768-9394 UNITED STATES DEPT ENERGY Washington D.C.

2	2647E612AN0001488F0057			88031750000111	50	AD91S1 00022	0	27		N5A				B8733		08	
2	1821BH004N0002467F5110		P00127	%87110550000111	155133	4470A3 SDN22	0	27						B		12	
2	2589BH004N0002467F5110		P00128	88012950000112	3500	-4470A3 SDN22	0	27						B35590000002			
2	4679BH004N0002467F5110		P00130	88040650000112	25000	-4470A3 SDN22	0	27						B35590CZY905			

```
SAAAAAAAAAABBBBBBBBBBBBBBBBBBBBBBBBBBBBBBBBBBBBBBBBBBBBBBBBBBBBBBBBBBBBBBBBBBBBBBBBBBBBBBBBBCCCCCCCCCCCCCCDDDDDDDDDDDDDDDDDDEEEEEEEEEERM
R000000000000000000000000000000000000000000000000000000000000000000000000000000000000000000011111111111110000000000011000000000011111111100000000000EN
V122223333311111111111111112222222222222333333555555567777777778888888888901111111111231234444567890012345678901222222312333344444PT
C                                    AAAAABB          AAAABBBCCC                                                    ABBCCC                    TH
```

08-768-9394 UNITED STATES DEPT ENER (CONT) Washington D.C.

2 4680BH004N0002467F5110	P00131	88042150000112	6000	4470A3	SDN22	0	27					B35590CZY905		
2 5003BH004N0002467F5110	P00133	88052050000112	19000	4470A3	00022	0	27					B35590CZY905		
2 4678BH004N0002467F5110	P00129	%88020150000111	454251	4470A3	SDN22	0	27					B35590CZY905		
2 7601BH004N0002467F5110	P00134	88081850000112	20000	4470A3	00022	0	27					B35590C2Y908		
2 9261BH004N0002467F5110	P00135	88091450C00112	2500	4470A3	SDN22	0	27					B35590CZY909		
2 9513BH004N0002467F5110	P00136	88092850C00111	4000	4470A3	00022	0	27					B35590CZY909		
2 5138BH004N0002470F5022	P00051	88032850C00112	41200	4470A3	SDN22	0	27					B35590CZY905		
2 5841BH004N0002470F5022	P00050	87110250C00111	69066	4470A3	00022	0	27					B3559		06
CONTRACTOR TOTAL			565,300	*										

06-887-1177 UNITED STATES INSTR RENTALS Washington D.C.

1 0042DA15 DADA1588C0007		87120450C00111	65	W066S1	00022	0	231	2	1J22B	13111121132000	5	A		12

07-684-2293 UNITED STATES TRANSM SYSTEMS Washington D.C.

1 2852ZD11 DCA20083H0001		88083150000111	42	S113S1	00022	0	251	2	5K11N1A	11111121152000	5	D4899		08
1 2853ZD11 DCA20083H0001		88083150000111	529	S113S1	00022	0	252	B2	5K11N2A	11111121151000	5	D4899		08
1 2854ZD11 DCA20083H0001		88083150000111	28	S113S1	00022	0	251	2	1K22B	11111121152000	5	A4899		08
CONTRACTOR TOTAL			599	*										

00-325-6088 UNIVERSITY OF MARYLAND Washington D.C.

2 5324E1231N0001487C2090	P00002	87111950000111	73	AJ11S1	CAA22	0	2C1	2	2U22B	2 111121151000	5	A87315Z33007		

07-313-3571 UNIVERSITY OF MICHIGAN Washington D.C.

2 5161E1234N0001487K2020	P00001	88051650000111	44	AD93S1	00022	0	2C1	2	7S22E	15111121152000	5	A87330000008		

05-789-1889 URS CORPORATION DEL Washington D.C.

1 0302CA31 DACA3188C0021		88040550000111	185	R119C2	00022	0	231	2	2J22D	12121121151000	5	D8712		06

09-535-2837 VANGUARD TECHNOLOGIES CORP Washington D.C.

1 0918ZD03 MDA90388C0101		88032550000111	60	7010A7	00022	0	231	2	2U22B	15111121151800	5	A73722538804		
1 2112ZD03 MDA90388C0101	P00002	88092650000111	70	7030A7	00022	0	2C1	2	2U22B	15111121151000	5	A73722S38809		
CONTRACTOR TOTAL			130	*										

06-341-3322 VANSANT & GUSLER INC Washington D.C.

2 V085C2477N6247786C0190		88092850000111	386	R211C2	00022	0	231	2	2J22D	2 151121151000	5	A8712		09

13-194-9448 VATICA CONTRACTING INC Washington D.C.

2 2500C2477N6247787C1669	26	88090850000111	27	Z199C2	00022	0	2D1	2	1J22K	2 141221142000	5	A17210DC6209		

13-963-4646 VECTOR MICRO Washington D.C.

2 6505E1231N0001488C2359		88093050000111	40	AD92S1	00022	0	231	2	2U22B	2 111121152000	5	A87111DG7909		

```
;AAAAAAAAAABBBB
```

```
SAAAAAAAAAABBBB
```

```
AAAAAAAAAABBBB
```

```
SAAAAAAAAAABBBBBBBBBBBBBBBBBBBBBBBBBBBBBBBBBBBBBBBBBBBBBBBBBBBBBBBBBBBBBBBBBBBBBBBBBBBBBBBBCCCCCCCCCCCCCCCDDDDDDDDDDDDDDDDDDEEEEEEEEEERM
R0000000000000000000000000000000000000000000000000000000000000000000000000000000000000000000000000000000000000000000000000000000000000000000EN
V1222233333111111111111111222222222222333333555555567777777778888888889011111111112312344445678900123456789012222223123333444444PT
C                                    AAAAABB                AAAABBBCCC                                                    ABBCCC                  TH
```

00-186-4016 WESTERN UNION INTERNATI (CONT) Washington D.C.

1	3807ZD11	DCA20086H0033	880831500001 11	208	S113S1	00022	0	251	210131K		11111121152000	5	A4899		08
1	3808ZD11	DCA20086H0033	880831500001 11	55	S113S1	00022	0	251	2	1K22B	11111121152000	5	A4899		08
1	3809ZD11	DCA20086H0033	880831500001 11	57	S113S1	00022	0	251	210131K		11111121152000	5	A4899		08
1	3810ZD11	DCA20086H0033	880831500001 11	57	S113S1	00022	0	251	2	1K22B	11111121152000	5	A4899		08
1	3811ZD11	DCA20086H0033	880831500001 11	58	S113S1	00022	0	251	2	1K22B	11111121152000	5	A4899		08
1	3812ZD11	DCA20086H0033	880831500001 11	161	S113S1	00022	0	251	210131K		11111121152000	5	A4899		08
1	3813ZD11	DCA20086H0033	880831500001 11	93	S113S1	00022	0	251	2	1K22B	11111121152000	5	A4899		08
1	3814ZD11	DCA20086H0033	880831500001 11	179	S113S1	00022	0	251	2	1K22B	11111121152000	5	A4899		08
1	3815ZD11	DCA20086H0033	880831500001 11	111	S113S1	00022	0	251	2	1K22B	11111121152000	5	A4899		08
1	3816ZD11	DCA20086H0033	880831500001 11	120	S113S1	00022	0	251	2	1K22B	11111121152000	5	A4899		08
1	3817ZD11	DCA20086H0033	880831500001 11	42	S113S1	00022	0	251	2	1K22B	11111121152000	5	A4899		08
1	3818ZD11	DCA20086H0033	880831500001 11	69	S113S1	00022	0	251	2	1K22B	11111121152000	5	A4899		08
1	3819ZD11	DCA20086H0033	880831500001 11	182	S113S1	00022	0	251	2	1K22B	11111121152000	5	A4899		08
1	3820ZD11	DCA20086H0033	880831500001 11	124	S113S1	00022	0	251	210131K		11111121152000	5	A4899		08
1	3821ZD11	DCA20086H0033	880831500001 11	122	S113S1	00022	0	251	2	1K22B	11111121152000	5	A4899		08
1	3822ZD11	DCA20086H0033	880831500001 11	116	S113S1	00022	0	251	210131K		11111121152000	5	A4899		08
1	3823ZD11	DCA20086H0033	880831500001 11	141	S113S1	00022	0	251	210131K		11111121152000	5	A4899		08
1	3824ZD11	DCA20086H0033	880831500001 11	95	S113S1	00022	0	251	2	1K22B	11111121152000	5	A4899		08
1	3825ZD11	DCA20086H0033	880831500001 11	50	S113S1	00022	0	251	210131K		11111121152000	5	A4899		08
1	3826ZD11	DCA20086H0033	880831500001 11	101	S113S1	00022	0	251	210131K		11111121152000	5	A4899		08
1	3827ZD11	DCA20086H0033	880831500001 11	80	S113S1	00022	0	251	210131K		11111121152000	5	A4899		08
1	3828ZD11	DCA20086H0033	880831500001 11	121	S113S1	00022	0	251	210131K		11111121152000	5	A4899		08
1	3829ZD11	DCA20086H0033	880831500001 11	59	S113S1	00022	0	251	210131K		11111121152000	5	A4899		08
1	3830ZD11	DCA20086H0033	880831500001 11	153	S113S1	00022	0	251	2	1K22B	12111111152000	5	A4899		08
1	3831ZD11	DCA20086H0033	880831500001 11	101	S113S1	00022	0	251	210131K		11111121152000	5	A4899		08
1	3832ZD11	DCA20086H0033	880831500001 11	100	S113S1	00022	0	251	210131K		11111121152000	5	A4899		08
1	3833ZD11	DCA20086H0033	880831500001 11	60	S113S1	00022	0	251	210131K		11111121152000	5	A4899		08
1	3834ZD11	DCA20086H0033	880831500001 11	51	S113S1	00022	0	251	210131K		11111121152000	5	A4899		08
1	3835ZD11	DCA20086H0033	880831500001 11	55	S113S1	00022	0	251	210131K		11111121152000	5	A4899		08
1	3836ZD11	DCA20086H0033	880831500001 11	27	S113S1	00022	0	251	210131K		11111121152000	5	A4899		08
1	3837ZD11	DCA20086H0033	880831500001 11	99	S113S1	00022	0	251	210131K		11111121152000	5	A4899		08
1	3838ZD11	DCA20086H0033	880831500001 11	123	S113S1	00022	0	251	210131K		11111121152000	5	A4899		08
1	3839ZD11	DCA20086H0033	880831500001 11	119	S113S1	00022	0	251	2	2K11B	11111111152000	5	A4899		08
1	3840ZD11	DCA20086H0033	880831500001 11	129	S113S1	00022	0	251	210131K		11111121152000	5	A4899		08
1	3841ZD11	DCA20086H0033	880831500001 11	107	S113S1	00022	0	251	2	1K22B	11111111152000	5	A4899		08
1	3842ZD11	DCA20086H0033	880831500001 11	87	S113S1	00022	0	251	210131K		11111121152000	5	A4899		08
1	3843ZD11	DCA20086H0033	880831500001 11	98	S113S1	00022	0	251	210131K		11111121152000	5	A4899		08
1	3844ZD11	DCA20086H0033	880831500001 11	127	S113S1	00022	0	251	2	1K22B	11111121152000	5	A4899		08
1	3845ZD11	DCA20086H0033	880831500001 11	87	S113S1	00022	0	251	2	1K22B	11111121152000	5	A4899		08
1	3846ZD11	DCA20086H0033	880831500001 11	49	S113S1	00022	0	251	2	1K22B	11121121152000	5	A4899		08
1	3847ZD11	DCA20086H0033	880831500001 11	35	S113S1	00022	0	251	2	1K22B	12111111152000	5	A4899		08
1	3848ZD11	DCA20086H0033	880831500001 11	95	S113S1	00022	0	251	2	1K22B	11111121152000	5	A4899		08
1	3849ZD11	DCA20086H0033	880831500001 11	87	S113S1	00022	0	251	2	1K22B	11111121152000	5	A4899		08
1	3850ZD11	DCA20086H0033	880831500001 11	35	S113S1	00022	0	251	2	1K22B	11111111152000	5	A4899		08
1	3851ZD11	DCA20086H0033	880831500001 11	35	S113S1	00022	0	251	2	1K22B	11111111152000	5	A4899		08
1	3852ZD11	DCA20086H0033	880831500001 11	99	S113S1	00022	0	251	2	1K22B	11111121152000	5	A4899		08
1	3853ZD11	DCA20086H0033	880831500001 11	63	S113S1	00022	0	251	210131K		11111121152000	5	A4899		08
1	3854ZD11	DCA20086H0033	880831500001 11	97	S113S1	00022	0	251	2	1K22B	12111111152000	5	A4899		08

```
SAAAAAAAAAABBBB
```

```
SAAAAAAAAAABBBB
```

```
SAAAAAAAAAABBBBBBBBBBBBBBBBBBBBBBBBBBBBBBBBBBBBBBBBBBBBBBBBBBBBBBBBBBBBBBBBBBBBBBBBBBBBBBBBBBBCCCCCCCCCCCCCCDDDDDDDDDDDDDDDDDEEEEEEEEEERM
ROOOO
```

```
SAAAAAAAAAABBBB
```

```
AAAAAAAAAABBBB
```

```
SAAAAAAAAAABBBB
```

```
-AAAAAAAAABBBB
```

```
SAAAAAAAAAABBBB
```

END

6-89

DTIC