AD-A207 646 DOLLAR SUMMARY OF PRIME CONTRACT AWARDS BY STATE COUNTY 1/4
CONTRACTOR AND PL..(U) WASHINGTON HEADQUARTERS SERVICES
(DOD) DC DIRECTORATE FOR INF.. 1988 DIOR/ST-25-88-PT-4

UNCLASSIFIED F/G 5/1 NL

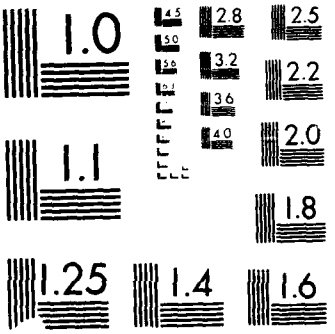
1.0
2.8
2.5
3.2
2.2
3.6
4.0
2.0
1.1
1.8
1.25
1.4
1.6

SECL

# AD-A207 646

## MENTATION PAGE

Form Approved
OMB No. 0704-0188

| | |
|---|---|
| 1a. REPORT SECURITY CLASSIFICATION<br>Unclassified | 1b. RESTRICTIVE MARKINGS |
| 2a. SECURITY CLASSIFICATION AUTHORITY | 3. DISTRIBUTION / AVAILABILITY OF REPORT<br>Approved for public release |
| 2b. DECLASSIFICATION / DOWNGRADING SCHEDULE | |
| 4. PERFORMING ORGANIZATION REPORT NUMBER(S)<br>DIOR/ST-25-88-PT-4 | 5. MONITORING ORGANIZATION REPORT NUMBER(S) |
| 6a. NAME OF PERFORMING ORGANIZATION<br>WHS, Directorate for Information Operations and Reports<br>6b. OFFICE SYMBOL (If applicable) | 7a. NAME OF MONITORING ORGANIZATION |
| 6c. ADDRESS (City, State, and ZIP Code)<br>Arlington, VA 22202-4302 | 7b. ADDRESS (City, State, and ZIP Code) |
| 8a. NAME OF FUNDING / SPONSORING ORGANIZATION<br>8b. OFFICE SYMBOL (If applicable) | 9. PROCUREMENT INSTRUMENT IDENTIFICATION NUMBER |
| 8c. ADDRESS (City, State, and ZIP Code) | 10. SOURCE OF FUNDING NUMBERS<br>PROGRAM ELEMENT NO. / PROJECT NO. / TASK NO. / WORK UNIT ACCESSION NO. |

11. TITLE (Include Security Classification) Dollar Summary of Prime Contract Awards by State, County, Contractor, and Place, FY 88. Part 4 (Adams, Pennsylvania-Weston, Wyoming).

12. PERSONAL AUTHOR(S)

| 13a. TYPE OF REPORT | 13b. TIME COVERED | 14. DATE OF REPORT (Year, Month, Day) | 15. PAGE COUNT |
|---|---|---|---|
| Annual | FROM _____ TO _____ | 1988 | 322 |

16. SUPPLEMENTARY NOTATION

| 17. COSATI CODES | | | 18. SUBJECT TERMS (Continue on reverse if necessary and identify by block number) |
|---|---|---|---|
| FIELD | GROUP | SUB-GROUP | |
| | | | |
| | | | |

19. ABSTRACT (Continue on reverse if necessary and identify by block number)

DTIC
ELECTE
MAY 0 5 1989
D

DISTRIBUTION STATEMENT A
Approved for public release;
Distribution Unlimited

89 5 04 093

| | |
|---|---|
| 20. DISTRIBUTION / AVAILABILITY OF ABSTRACT<br>☐ UNCLASSIFIED/UNLIMITED ☐ SAME AS RPT. ☐ DTIC USERS | 21. ABSTRACT SECURITY CLASSIFICATION |
| 22a. NAME OF RESPONSIBLE INDIVIDUAL | 22b. TELEPHONE (Include Area Code) / 22c. OFFICE SYMBOL |

DD Form 1473, JUN 86 Previous editions are obsolete. SECURITY CLASSIFICATION OF THIS PAGE

(DOLLARS IN THOUSANDS)

| COUNTY NAME/ CONTRACTOR NAME | LOCATION NAME | DOD TOTAL | ARMY | NAVY | AIR FORCE | DLA | OCE | ODA |
|---|---|---|---|---|---|---|---|---|
| **Adams** | | | | | | | | |
| AERO OIL COMPANY | New Oxford | 1,194 | | | | 1,194 | | |
| GETTYSBURG COLLEGE | Gettysburg | 295 | 295 | | | | | |
| KNOUSE FOODS COOPERATIVE INC | Peach Glen | 857 | | | | 857 | | |
| MOUNTAIN VALLEY FARMS & | Biglerville | 880 | | 880 | | | | |
| SANDERS L INC | New Oxford | 70 | | | | 70 | | |
| TIMELESS TOWNS OF THE AMERICAS | Gettysburg | 121 | | | | | | 121 |
| TOTAL - Adams | | 3,417 | 295 | 880 | | 2,121 | | 121 |
| **Allegheny** | | | | | | | | |
| ACTRONICS INCORPORATED | Pittsburgh | 32 | | | 32 | | | |
| ADVANCED ENVIRONMENTAL CONS | Pittsburgh | 27 | | | 27 | | | |
| ADVANCED STORAGE & HANDLING | Coraopolis | 34 | 34 | | | | | |
| ALCO INDUSTRIES INC | McKeesport | 43 | | | | 43 | | |
| ALLEGHENY BOILER TUBE & MFG CO | McKeesport | 145 | | 42 | | 103 | | |
| ALLEGHENY BUS MACH INC | Pittsburgh | 65 | | | | | 65 | |
| ALLEGHENY PLASTICS INC | Coraopolis | 127 | | 127 | | | | |
| AMERICAN COMBUSTION INC | Oakdale | 72 | 72 | | | | | |
| AMERICAN STRESS TECHNOLOGIES | Bethel Park | 53 | | 53 | | | | |
| AMERICAN STRESS TECHNOLOGIES | Pittsburgh | 42 | | 42 | | | | |
| APICO HILLS INC | Braddock Hills | 29 | 29 | | | | | |
| ATLANTA NATIONAL JANITORIAL | Pittsburgh Int A/P | 26 | | | 26 | | | |
| AUTOGRAPHIX INC | Pittsburgh | 27 | | | | | 27 | |
| AVON ELECTRICAL SUPPLIES INC | Pittsburgh | 46 | | | | 46 | | |
| AYDIN CORPORATION | Turtle Creek | 324 | | | 324 | | | |
| BACHARACH INC | Pittsburgh | 425 | 277 | 148 | | | | |
| BAKER/TSA INC | Coraopolis | 6,491 | 6,107 | | | | 384 | |
| BERNIES PHOTO CENTER | Pittsburgh | 63 | | 63 | | | | |
| BERTSCH KENNETH | Homestead | 401 | | 401 | | | | |
| BLACK BOX CORPORATION | Pittsburgh | 25 | | | | | | 25 |
| BLUMFELDT ENGINEERING CO INC | Pittsburgh | 121 | | 121 | | | | |
| BRANDT PAVING INC | Oakdale | 380 | 380 | | | | | |
| C P INDUSTRIES, INC | McKeesport | 855 | | 855 | | | | |
| CALGON CORPORATION | Pittsburgh | 384 | 203 | | 150 | | 31 | |
| CARNEGIE GROUP INC | Pittsburgh | 352 | 352 | | | | | |
| CARNEGIE-MELLON UNIVERSITY | Pittsburgh | 51,445 | 6,782 | 14,906 | 29,605 | | | 152 |
| CARVERS SUPPLY INC | Pittsburgh | 47 | | | | 47 | | |
| CENTRAL BLOOD BNK OF PTTSBRGH | Pittsburgh | 92 | | 92 | | | | |
| CHARTIERS VALLEY PLUMB & COOLI | Allison Park | 50 | 50 | | | | | |
| CID ASSOCIATES INC | Oakmont | 43 | | 43 | | | | |
| CITY WINDOW CO | Oakdale | 268 | 268 | | | | | |
| CONSAD RESEARCH CORPORATION | Pittsburgh | 70 | | | | | | 70 |
| CONTRAVES GOERZ CORPORATION | Pittsburgh | 8,073 | 4,653 | 1,190 | 2,230 | | | |
| CORPORATION III INC | Camp Hill | 134 | 134 | | | | | |
| CPC INTERNATIONAL INC | Pittsburgh | 499 | | | | 499 | | |
| CRAIN BROS, INC | Neville Island (Town | 63 | | | | | 63 | |
| DAIRYLAND SALES CO | Pittsburgh | 3,584 | | | | 3,584 | | |
| DEETER ROY C PLUMBING & HTG | Oakdale | 68 | 68 | | | | | |

A-1

(DOLLARS IN THOUSANDS)

| COUNTY NAME/ CONTRACTOR NAME | LOCATION NAME | DOD TOTAL | ARMY | NAVY | AIR FORCE | DLA | OCE | ODA |
|---|---|---|---|---|---|---|---|---|
| Allegheny | | | | | | | | |
| DELTA INTERNATIONAL MCHY CORP | Pittsburgh | 11- | 36 | | | 47- | | |
| DETROIT SWITCH INC | Pittsburgh | 126 | | 48 | | 78 | | |
| DRAVO CORPORATION | Leetsdale | 108 | | 108 | | | | |
| DRAVO CORPORATION | Pittsburgh | 3,947 | | | 3,947 | | | |
| DUQUESNE SYSTEMS INC | Pittsburgh | 26 | | 26 | | | | |
| DUQUESNE UNIVERSITY | Pittsburgh | 299 | 249 | 50 | | | | |
| E C CORPORATION | Neville Island (Town | 979 | 979 | | | | | |
| E C PROFESSIONAL SERVICES | Pittsburgh Int A/P | 104 | | | 104 | | | |
| E L WIEGAND | Pittsburgh | 73 | | 73 | | | | |
| EASTLEY INC | Oakdale | 131 | 131 | | | | | |
| EASTLEY INC | Pittsburgh | 84 | 84 | | | | | |
| EDGEWATER STEEL CO. | Oakmont | 131 | 131 | | | | | |
| ELECTRIC HEATER CO INC | Pittsburgh | 64 | | | | 64 | | |
| EMERSON ELECTRIC CO | Pittsburgh | 100 | | 67 | | 33 | | |
| ENVIRONMENTAL RESOURCES MGT | Pittsburgh | 646 | | | 646 | | | |
| ENVIROTROL INC | Sewickley | 27 | | | 27 | | | |
| EXTREL CORPORATION | Pittsburgh | 1,374 | 718 | 431 | 225 | | | |
| FISHER SCIENTIFIC COMPANY | Pittsburgh | 45- | 45- | | | | | |
| FLUID SCIENCES INC | Pittsburgh | 34 | | 34 | | | | |
| FOERSTER INSTRUMENTS INC | Pittsburgh | 87 | | 87 | | | | |
| FRU-CON CONSTRUCTION CORP | Glenwillard | 4,000 | | | | | 4,000 | |
| GACON CONSTRUCTION COMPANY | Coraopolis | 40 | 40 | | | | | |
| GATAN INC | Warrendale | 266 | 183 | 83 | | | | |
| GEM CONSTRUCTION CO | Pittsburgh Int A/P | 362 | | | 362 | | | |
| GENERAL ELECTRIC COMPANY | Camp Hill | 186 | | 186 | | | | |
| GENERAL ELECTRIC COMPANY | Coraopolis | 63 | 63 | | | | | |
| GENERAL MANUFACTURING CO | Bethel Park | 374 | | 374 | | | | |
| GENSOFT CORPORATION | Pittsburgh | 875 | | 875 | | | | |
| GRANGER ASSOCIATES, INC | Neville Island (Town | 59 | | | | | 59 | |
| GUTTMAN TOWING INC | Glenwillard | 36 | | | | | 36 | |
| HALL GEORGE T CO INC | Pittsburgh | 62 | | | | 62 | | |
| HAMILL MANUFACTURING COMPANY | Trafford | 673 | | 673 | | | | |
| HARTMANN ASSOCIATES INC | Pittsburgh | 174 | | | | | 174 | |
| HASKELL OF PITTSBURGH INC | Verona | 27 | | | 27 | | | |
| HEINZ H J COMPANY | Pittsburgh | 4,107 | | | 178 | 3,929 | | |
| HEWLETT-PACKARD COMPANY | Dormont | 88 | | 88 | | | | |
| HEYL & PATTERSON, INC | Pittsburgh | 287 | | 287 | | | | |
| III RIVERS EXT & INT LTD | Elizabeth | 55 | | | | | 55 | |
| III RIVERS EXT & INT LTD | Pittsburgh | 33 | | | | | 33 | |
| INCREMENTAL SYS CORP | Pittsburgh | 319 | | | 69 | | | 250 |
| INDUSTRIAL MAINTENANCE SYSTEMS | Pittsburgh | 45 | | 45 | | | | |
| INFORMATION BUILDERS INC | Camp Hill | 90 | | 90 | | | | |
| INTERNATIONAL BUS MCHS CORP | Camp Hill | 9,283 | 578 | 8,705 | | | | |
| INTERNATIONAL TECHNOLOGY CORP | Monroeville | 132 | | 132 | | | | |
| KENT SPORTING GOODS COMPANY | Neville Island (Town | 55 | | | | | 55 | |
| LAFAYETTE COLLEGE | East Pittsburgh | 179 | 179 | | | | | |
| LECO CORPORATION | Warrendale | 207 | 52 | 155 | | | | |

(DOLLARS IN THOUSANDS)

| COUNTY NAME/ CONTRACTOR NAME | LOCATION NAME | DOD TOTAL | ARMY | NAVY | AIR FORCE | DLA | OCE | ODA |
|---|---|---|---|---|---|---|---|---|
| Allegheny | | | | | | | | |
| LEFFLER CARLOS R INC | Richland | 336 | | | | 336 | | |
| LEKTRONIX INDUSTRIES INC | Duquesne | 48 | | | 48 | | | |
| LIBERTY HOSE & SUPPLY INC | Oakmont | 38 | | | | 38 | | |
| LINDY PAVING INC | Oakdale | 150 | 150 | | | | | |
| LISK PLUMBING & HEATING CO | Pittsburgh | 185 | 185 | | | | | |
| LOCUM TENES ENTERPRISES INC | Pittsburgh | 32 | | 32 | | | | |
| LOPEZ CONSTRUCTION CO INC | Pittsburgh Int A/P | 428 | | | 428 | | | |
| LOUISIANA-PACIFIC CORPORATION | Pittsburgh | 41 | | | | 41 | | |
| M & O MARINE INC | Elizabeth | 105 | | | | | 105 | |
| M R M ENGINEERS PC | Pittsburgh | 98 | | 98 | | | | |
| MANDEX INC | Camp Hill | 465 | | 465 | | | | |
| MC NEILAB, INC | Camp Hill | 140 | | | | 140 | | |
| MEGATOR CORPORATION | Pittsburgh | 965 | | 100 | | 865 | | |
| MELLON PITT CARNEGIE CORP | Pittsburgh | 100 | | 100 | | | | |
| MICROTRONICS ASSOCIATES INC | Pittsburgh | 50 | 50 | | | | | |
| MIDWEST COMMUNICATIONS CORP | Pittsburgh | 28 | | | | | 28 | |
| MINDEL CORPORATION | Pittsburgh | 746- | | | 830- | 84 | | |
| MINE SAFETY APPLS COMPANY | Glenshaw | 506 | | | | 506 | | |
| MINE SAFETY APPLS COMPANY | Pittsburgh | 1,057 | | 736 | 78 | 243 | | |
| NATIONAL DRAEGER INC | Pittsburgh | 6,058 | | 4,445 | 53 | 1,560 | | |
| NELSON ERECTION CO INC | Coraopolis | 78 | 78 | | | | | |
| NESMITH CLEANING CO | Coraopolis | 37 | 37 | | | | | |
| NESTLE FOODS CORPORATION | Pittsburgh | 30 | | | 30 | | | |
| OVERBEKE-KAIN COMPANY | Pittsburgh | 96- | | 96- | | | | |
| PARTVUE PLUMBING | Clinton | 39 | 39 | | | | | |
| PENNSYLVANIA ASSN BLIND | Pittsburgh | 288 | | | | 288 | | |
| PENNSYLVANIA DRILLING COMPANY | Pittsburgh | 407 | | | | | 407 | |
| PEOPLES NATURAL GAS COMPANY | Pittsburgh Int A/P | 62 | | | 62 | | | |
| PHOENIX PETROLEUM COMPANY | Pittsburgh | 65 | | | | 65 | | |
| PITTSBURGH FORGINGS COMPANY | Coraopolis | 26 | 26 | | | | | |
| PITTSBURGH SPRING INC | Pittsburgh | 122 | 122 | | | | | |
| PLANT FACILITIES ENGINEERING | Hays Army Ammunition | 74 | 74 | | | | | |
| PLANT FACILITIES ENGINEERING | Pittsburgh | 379 | 379 | | | | | |
| PORTEC INC | Pittsburgh | 68 | 68 | | | | | |
| PRECISION AUTO PRODUCTS | Creighton | 39 | | | | 39 | | |
| PROCESS PRODUCTS & INSTRUMENTS | Pittsburgh | 38 | | | | 38 | | |
| RANBAR TECHNOLOGY INC | Glenshaw | 121 | | | | 121 | | |
| RCA CORPORATION | Neville Island (Town | 889 | 889 | | | | | |
| RIZZO PAUL C ASSOCIATES INC | Pittsburgh | 298 | | | 298 | | | |
| ROBERTSHAW CONTROLS COMPANY | Pittsburgh | 128 | | 128 | | | | |
| SAFETY STORAGE INC | Coraopolis | 39 | 39 | | | | | |
| SAFETY WAREHOUSE INC | Pittsburgh | 38 | | | | 38 | | |
| SCHNEIDER INC | Pittsburgh | 205 | | | 205 | | | |
| SIEMENS CORPORATION | Pittsburgh | 69 | | | 69 | | | |
| SMITH-MIDLAND CORP | Oakdale | 74 | 74 | | | | | |
| SOCIETY OF AUTO ENGINEERS | Warrendale | 223 | 173 | | 50 | | | |
| SOUTHWEST PETRO-CHEM INC | Bakerstown | 2,217 | | | | 2,217 | | |

(DOLLARS IN THOUSANDS)

| COUNTY NAME/ CONTRACTOR NAME | LOCATION NAME | DOD TOTAL | ARMY | NAVY | AIR FORCE | DLA | OCE | ODA |
|---|---|---|---|---|---|---|---|---|
| Allegheny | | | | | | | | |
| SPRAY ON SYSTEMS INC | Pittsburgh Int A/P | 60 | | | 60 | | | |
| STANDARD STL SPCIALTY COMPANY | Coraopolis | 146 | 146 | | | | | |
| TARA METALS INC | Pittsburgh | 198 | | | | 198 | | |
| TARTAN LABORATORIES INC | Pittsburgh | 645 | | 645 | | | | |
| TECHNICAL ASSIST INTERNATIONAL | Pittsburgh | 121 | | | | | 121 | |
| TELEFLEX INCORPORATED | West Mifflin | 122 | | 122 | | | | |
| TRINOVA CORPORATION | Brackenridge | 175 | | | 75 | 100 | | |
| UNION CORPORATION | Clinton | 35- | | 35- | | | | |
| UNITED TECH AUTO GROUP OPRTNS | Pittsburgh | 241 | | 31 | | 210 | | |
| UNIVER/PGH COMMON SYST EDUC | Pittsburgh | 2,920 | 617 | 1,461 | 698 | | | 144 |
| UNIVERSITY OF VIRGINIA | Pittsburgh | 52 | 52 | | | | | |
| V G INSTRUMENTS INC | West Mifflin | 39 | | 39 | | | | |
| VECTOR CORPORATION | Pittsburgh | 35- | 35- | | | | | |
| WESTERN PA CNSTR COMPANY | Etna | 72 | | | | | 72 | |
| WESTINGHOUSE ELECTRIC CORP | Cheswick | 112- | | 112- | | | | |
| WESTINGHOUSE ELECTRIC CORP | East Pittsburgh | 6- | | | | 42 | 48- | |
| WESTINGHOUSE ELECTRIC CORP | Jefferson | 147 | | 147 | | | | |
| WESTINGHOUSE ELECTRIC CORP | Pittsburgh | 50,202 | 1,346 | 38,699 | 7,116 | 74 | | 2,967 |
| WESTINGHOUSE ELECTRIC CORP | West Mifflin | 43,394 | | 43,394 | | | | |
| WESTINGHOUSE ELECTRIC CORP | Wilkins Township | 567,489 | | 567,489 | | | | |
| WESTMONT INDUSTRIES | Pittsburgh | 100 | | | | | 100 | |
| WORLD AUTOMOTIVE TRANSPT SUPS | Castle Shannon | 92- | 92- | | | | | |
| XEROX CORPORATION | Camp Hill | 247 | | 247 | | | | |
| XEROX CORPORATION | Pittsburgh | 26 | | | | | 26 | |
| ZUBIK HARRY CO INC | Pittsburgh | 229 | | | | | 229 | |
| TOTAL - Allegheny | | 787,772 | 27,204 | 688,835 | 46,419 | 15,684 | 6,022 | 3,608 |
| Armstrong | | | | | | | | |
| BETHEL TOWNSHIP | Ford City | 27 | | | | | 27 | |
| CONCRETE WLDG & INJECTION CO | Ford City | 157 | | | | | 157 | |
| CRAIN BROS, INC | Kittanning | 650 | | | | | 650 | |
| INTEGRA INC | Wayne | 72 | | 72 | | | | |
| M R M ENGINEERS PC | Ford City | 252 | | | | | 252 | |
| QUANTICS INC | Wayne | 28 | | 28 | | | | |
| RICH BILL CONSTRUCTION | Ford City | 79 | | | | | 79 | |
| SEISOR PETROLEUM CO | West Valley | 1,549 | | | | 1,549 | | |
| SYSTEM INDUSTRIES, INC | Wayne | 31 | | 31 | | | | |
| VALLEY FORGE MILITARY ACAD | Wayne | 110 | 110 | | | | | |
| TOTAL - Armstrong | | 2,955 | 110 | 131 | | 1,549 | 1,165 | |
| Beaver | | | | | | | | |
| A G STEEL INC | Beaver Falls | 34 | | | | 34 | | |
| BAKER MICHAEL CORPORATION | Beaver | 452 | 452 | | | | | |
| BRIGHTON MACHINE INC | Aliquippa | 32 | | 32 | | | | |
| BRUSSELS STEEL AMERICA INC | Beaver Falls | 77 | | | | 77 | | |
| BULK CHEMICAL DISTRIBUTORS INC | Freedom | 169 | | | | 169 | | |
| ELLWOOD CITY FORGE CORPORATION | Ellwood City | 135 | 135 | | | | | |

(DOLLARS IN THOUSANDS)

| COUNTY NAME/ CONTRACTOR NAME | LOCATION NAME | DOD TOTAL | ARMY | NAVY | AIR FORCE | DLA | OCE | ODA |
|---|---|---|---|---|---|---|---|---|
| **Beaver** | | | | | | | | |
| FRUIN-COLNON CORPORATION | Monaca | 2,119 | | | | | 2,119 | |
| GENERAL SWITCHGEAR INC | Beaver | 98 | | | | 98 | | |
| HANDAR | Freedom | 87 | | | | | 87 | |
| INTERMEC CORPORATION | Meadville Junction | 33 | | | | 33 | | |
| MAVERICK MOBILE EQUIPMENT INC | Ambridge | 247 | | 214 | 33 | | | |
| NORTH COAST ELECTRIC CO | Beaver | 45 | | | | 45 | | |
| OTIS ENGINEERING CORPORATION | Beaver | 98 | | | | 98 | | |
| WESTINGHOUSE ELECTRIC CORP | Beaver | 425 | | | | 425 | | |
| WESTINGHOUSE ELECTRIC CORP | Borough | 167,837 | | 167,837 | | | | |
| XEROX CORPORATION | Meadville Junction | 243 | | | | 243 | | |
| TOTAL - Beaver | | 172,131 | 587 | 168,083 | 33 | 1,222 | 2,206 | |
| **Bedford** | | | | | | | | |
| ARK ELECTRONICS CORP | Southampton | 39 | 39 | | | | | |
| CREATIVE PULTRUSIONS, INC | Alum Bank | 224 | 224 | | | | | |
| ENVIRONMENTAL TECTONICS CORP | Southampton | 1,787 | | 36 | 1,751 | | | |
| INFORMATION SPECTRUM INC | Southampton | 123 | | 123 | | | | |
| MC CARTNEY H V ENTERPRISES INC | Bedford | 908 | 316 | | | 592 | | |
| PENN AIRBORNE PRODUCTS CO | Southampton | 512 | 419 | 93 | | | | |
| PLATT & SON INC | Bedford | 1,315 | 457 | | | 858 | | |
| TOTAL - Bedford | | 4,908 | 1,455 | 252 | 1,751 | 1,450 | | |
| **Berks** | | | | | | | | |
| A T & T TECHNOLOGIES INC | Reading | 5,024 | | | 5,024 | | | |
| ABC SUPPLY CO | Reading | 866 | | | | 866 | | |
| AIRTACS CORPORATION | Red Lion | 2,257 | | | 2,257 | | | |
| ALLIED SIGNAL AEROSPACE CO | Montrose | 7,150 | 619 | 6,531 | | | | |
| ALLIED SIGNAL INC | Montrose | 2,777 | | | 2,777 | | | |
| ALLOY RODS CORPORATION | Reading | 58 | | 58 | | | | |
| BALLY ENGINEERED STRUCTURES | Bally | 34 | | | 34 | | | |
| BALLY RIBBON MILLS | Bally | 26 | | | | 26 | | |
| BLOCKHOUSE COMPANY, INC | Red Lion | 53 | | 53 | | | | |
| BMC INDUSTRIES INC | Reading | 70 | | 70 | | | | |
| BOYERTOWN AUTO BODY WORKS | Boyertown | 1,704 | 1,704 | | | | | |
| CARPENTER TECHNOLOGY CORP | Reading | 135 | | | | 135 | | |
| EAST PENN MANUFACTURING CO | Lyons | 537 | | | | 537 | | |
| EAST PENN MANUFACTURING CO | Lyon Station | 50 | 50 | | | | | |
| FAUST T G INC | Reading | 90 | 90 | | | | | |
| FIDELITY TECHNOLOGIES CORP | Reading | 229 | 229 | | | | | |
| FORTNA MATERIAL HANDLING | Reading | 243 | | 243 | | | | |
| G & G JANITORIAL SERVICES | Reading | 31 | | | | | 31 | |
| GENERAL BATTERY CORPORATION | Hamburg | 11,082 | 10,073 | | | 1,009 | | |
| GENERAL BATTERY CORPORATION | Reading | 30 | | | | 30 | | |
| GENIE ELECTRONICS COMPANY, | Red Lion | 117 | | 117 | | | | |
| GILBERT/COMMONWEALTH INC MICH | Reading | 77 | | 77 | | | | |
| GIORGIO FOODS INC | Temple | 169 | | | | 169 | | |
| KORDA/NEMETH ENGINEERING INC | Reading | 164 | | 164 | | | | |

(DOLLARS IN THOUSANDS)

| COUNTY NAME/ CONTRACTOR NAME | LOCATION NAME | DOD TOTAL | ARMY | NAVY | AIR FORCE | DLA | OCE | ODA |
|---|---|---|---|---|---|---|---|---|
| Berks | | | | | | | | |
| LEVINE SAMUEL PLBG & HTG SUPS | Reading | 101 | | | | 101 | | |
| MESSER GRIESHEIM INDUSTRIES | Reading | 38 | 38 | | | | | |
| PALMER R M COMPANY | West Reading | 149 | | | | 149 | | |
| R K LAWN MAINTENANCE | Douglassville | 39 | | | | | 39 | |
| READING GRAY IRON INC | Reading | 60 | | 60 | | | | |
| READING PRODUCTS CO INC | Boyertown | 298 | | 298 | | | | |
| READING PRODUCTS CO INC | Reading | 641 | | 641 | | | | |
| SAYCO, LTD | Reading | 65- | | | | 65- | | |
| TELTRON INC | Douglassville | 116 | | 30- | | 146 | | |
| U S SEATING CO INC | Topton | 43- | 43- | | | | | |
| WILSON SAFETY PRODUCTS CO | Reading | 192 | | | | 192 | | |
| WORD PROCESSING BROKERAGE | Kempton | 26 | | 26 | | | | |
| TOTAL - Berks | | 34,525 | 12,760 | 8,308 | 10,092 | 3,295 | 70 | |
| Blair | | | | | | | | |
| BIO-RAD LABORATORIES INC | Reese | 65 | | 65 | | | | |
| GWIN ENGINEERS INC | Altoona | 26 | 26 | | | | | |
| LUMAX INDUSTRIES, INC | Altoona | 223 | | | | 223 | | |
| MUTUAL INDUSTRIES INC | Red Hill | 130 | | | | 130 | | |
| PHILIPS E C G INC | Altoona | 63 | | | | 63 | | |
| SKF INDUSTRIES INC | Altoona | 90 | | | | 90 | | |
| TOTAL - Blair | | 597 | 26 | 65 | | 506 | | |
| Bradford | | | | | | | | |
| AERO-MISSILE COMPONENTS INC | Springfield | 28 | | | | 28 | | |
| GTE PRODUCTS CORP DEL CORP | Towanda | 849 | 849 | | | | | |
| INGERSOLL-RAND COMPANY | Athens | 37 | 37 | | | | | |
| LITTON SYSTEMS INC | Springfield | 1,457 | | 990 | 467 | | | |
| NORFOLK WELDERS SUPPLY INC | Towanda | 57 | | | | 57 | | |
| RODDY PRODUCTS PACKAGING CO | Springfield | 91 | | | | 91 | | |
| TAYLOR PACKING CO INC | Wyalusing | 1,719 | | | | 1,719 | | |
| TOTAL - Bradford | | 4,238 | 886 | 990 | 467 | 1,895 | | |
| Bucks | | | | | | | | |
| A TO Z MAINTENANCE CORPORATION | Warminster | 32- | | 32- | | | | |
| ABAR IPSEN INDUSTRIES | Feasterville | 363 | 363 | | | | | |
| AEPCO INC | Warminster | 247 | | 247 | | | | |
| AERO-MISSILE COMPONENTS INC | Bensalem | 31 | | | | 31 | | |
| AERO-MISSILE COMPONENTS INC | Bensalem Township | 61 | | 61 | | | | |
| AIRCRAFT INSTRUMENTS CO INC | Doylestown | 59 | | | 59 | | | |
| AIRPORT CONSTRUCTION & MTLS | Warminster | 559 | | 559 | | | | |
| ALPHA OMEGA CONSULTING INC | Trumbauersville | 5 | | 5 | | | | |
| AMERICAN AEROSPACE TECHNOLOGY | Bensalem | 432- | | 346- | 86- | | | |
| AMERICAN INDUSTRIAL EQUIPMENT | Fairless Hills | 996 | | 996 | | | | |
| AMETEK INC | Bensalem | 543 | | 443 | | 100 | | |
| AMETEK INC | Bensalem Township | 26 | | 26 | | | | |
| AMETEK INC | Feasterville | 411 | | 332 | 79 | | | |

(DOLLARS IN THOUSANDS)

| COUNTY NAME/ CONTRACTOR NAME | LOCATION NAME | DOD TOTAL | ARMY | NAVY | AIR FORCE | DLA | OCE | ODA |
|---|---|---|---|---|---|---|---|---|
| Bucks | | | | | | | | |
| AMETEK INC | Sellersville | 2,388 | 604 | | 1,044 | 740 | | |
| AMETEK-HUNTER | Sellersville | 129 | 129 | | | | | |
| AMQUIP CORPORATION | Bensalem | 68 | | 68 | | | | |
| APPLICATIONS RESEARCH CORP | Warminster | 1,784 | | 1,784 | | | | |
| APPLIED SYSTEMS RESEARCH INC | Warrington | 6,986 | 5,406 | 534 | 1,046 | | | |
| ARJAY MACHINE CO INC | Bensalem | 80 | | 80 | | | | |
| ARROWHEAD DRINKING WATER CO | Fallsington | 94 | | 94 | | | | |
| ASTRO INNOVATIONS INC | Feasterville | 51 | | | 51 | | | |
| ASTRO INNOVATIONS INC | Newtown | 269 | 269 | | | | | |
| ATLANTIC RESEARCH CORPORATION | Warminster | 471 | | 471 | | | | |
| ATLANTIC SCIENCE & TECHNOLOGY | Warminster | 3,090 | | 3,090 | | | | |
| ATLAS GRINDING & MACHINE CORP | Feasterville | 157 | 70 | | 87 | | | |
| AVEX ELECTRONICS CORP | Bensalem | 335 | | | | 335 | | |
| AVEX ELECTRONICS CORP | Bensalem Township | 137 | | 42 | | 95 | | |
| AYDIN CORPORATION | Newtown | 8,404 | 1,563 | 316 | 6,525 | | | |
| AYDIN VECTOR DIV | Newtown | 39 | | 39 | | | | |
| B J TERRONI CO | Bensalem | 95 | | 95 | | | | |
| BARKER & WILLIAMSON INC | Bristol | 1,289 | 1,255 | | | 34 | | |
| BEAVER TOOL & MACHINE CO INC | Feasterville | 287 | | | 287 | | | |
| BEE JOHN J MECHANICAL CONTR | Warminster | 39 | | 39 | | | | |
| BENSALEM ALLOYS | Bensalem | 85 | | 85 | | | | |
| BOUCHER & JAMES INC | Warminster | 62 | | 62 | | | | |
| BRACALENTES MANUFACTURING CO | Trumbauersville | 32- | | 32- | | | | |
| BRIDGEPORT MACHINES INC | Bristol | 76 | | 76 | | | | |
| CONTRACTOR INTERNATIONAL INC | Warminster | 231 | | 231 | | | | |
| CONTROL DATA CANADA LIMITED | Warminster | 64 | | 64 | | | | |
| CPT CORPORATION | Warminster | 50 | | 50 | | | | |
| CRANE CO | Warrington | 91 | | 91 | | | | |
| CULLIGAN INTL COMPANY DEL | Fallsington | 98- | | 98- | | | | |
| D & R MACHINE CO | Langhorne | 4,410 | 1,526 | 2,762 | 122 | | | |
| D J CONSULTANTS INC | Levittown | 30 | 30 | | | | | |
| DATANAMICS COMPUTER CORP | Warminster | 985 | | 985 | | | | |
| DAVISVILLE CONSTRUCTION CO INC | Warminster | 32- | | 32- | | | | |
| DEL-VAL MECH SPECIALISTS | Warminster | 285 | | 285 | | | | |
| DELAWARE VALLEY MACHINERY INC | Warminster | 229 | | 229 | | | | |
| DELTA DATA SYSTEMS CORPORATION | Trevose | 443 | 42 | | 244 | | | 157 |
| DELTA X CORPORATION | Levittown | 74 | 27 | | | 47 | | |
| DIGITAL SYSTEMS GROUP INC | Feasterville | 3,303 | | 3,303 | | | | |
| DIMARCO P & COMPANY INC | Warminster | 168 | | 168 | | | | |
| DIX SONS CONST CO | Warminster | 166 | | 166 | | | | |
| DYNCORP | Naval Air Developmen | 1,587 | | | 1,587 | | | |
| EARTH TECHNOLOGY CORP ATL | Warminster | 30 | | 30 | | | | |
| EDDINGTON THREAD MFG CO | Bensalem | 41 | | | | 41 | | |
| ELECTRICAL CONTROL SERVICE | Warminster | 267 | | 267 | | | | |
| ELECTRONIC ASSOCIATES INC | Warminster | 148 | | 148 | | | | |
| ENCLOSURE CORPORATION | Bristol | 126 | | 29 | 97 | | | |
| ENVIRONMENTAL TECTONICS CORP | Southampton | 53 | | | | 53 | | |

(DOLLARS IN THOUSANDS)

| COUNTY NAME/ CONTRACTOR NAME | LOCATION NAME | DOD TOTAL | ARMY | NAVY | AIR FORCE | DLA | OCE | ODA |
|---|---|---|---|---|---|---|---|---|
| Bucks | | | | | | | | |
| ESSEX CORPORATION | Warminster | 95 | | 95 | | | | |
| EXPRESS OIL INC | Langhorne | 31 | | | | 31 | | |
| FALCON MFG CO | Dublin | 378 | 378 | | | | | |
| FARLO MACHINE & TOOL CO INC | Warminster | 137 | | 137 | | | | |
| FARM & HOME OIL CO | Telford | 555 | | | | 555 | | |
| FCG INC | Warrington | 313 | | 313 | | | | |
| FLUITRON INC | Ivyland | 62 | | 62 | | | | |
| FORANNE MANUFACTURING INC | Ivyland | 335- | | 335- | | | | |
| FRANKLIN INSTRUMENT CO INC | Warminster | 150 | | | | 150 | | |
| FRASER-VOLPE CORPORATION | Warminster | 2,572 | 2,572 | | | | | |
| G & C ENTERPRISES INC | Warminster | 205 | | 205 | | | | |
| G R D INC | Doylestown | 134 | | 134 | | | | |
| G R D INC | Warminster | 1,180 | | 1,180 | | | | |
| GE GOVERT | Warminster | 267 | | 267 | | | | |
| GENERAL MACHINE PRODUCTS CO | Trevose | 88 | 47 | | | 41 | | |
| GEORGES PAINTING | Warminster | 43 | | 43 | | | | |
| GIMPEL CORPORATION | Langhorne | 381 | | 173 | | 208 | | |
| GLOBAL OCEANIC ENTERPRISES | Langhorne | 88 | | | | | 88 | |
| GNB INCORPORATED | Langhorne | 2,376 | | 1,994 | 382 | | | |
| GNOSTECH INC | Warminster | 337 | | 337 | | | | |
| GRINNELL ALARM & DETECTION DI | Southampton | 47 | | 47 | | | | |
| GROVE ROOFING & SIDING CO | Warminster | 168 | | 168 | | | | |
| HAMILTON SORTER CO INC | Dublin | 50 | 50 | | | | | |
| HAZARDOUS MATERIALS CONTRACTI | Warminster | 130 | | 130 | | | | |
| HENKELS & MC COY INC | Warminster | 30 | | 30 | | | | |
| HUMAN FACTORS APPLICATIONS | New Hope | 60 | | 60 | | | | |
| HUMAN FACTORS APPLICATIONS | Warminster | 438 | | 438 | | | | |
| HUTCHINSON PLUMBING CO | Warminster | 68 | | 68 | | | | |
| HYDROFLO CORPORATION | Plumsteadville | 162 | | 162 | | | | |
| INERTIAL MOTORS CORP | Doylestown | 162 | 71 | 91 | | | | |
| INFORMATION NETWORK SYSTEMS | Bensalem | 182 | | 182 | | | | |
| INFORMATION NETWORK SYSTEMS | Bensalem Township | 592 | | 592 | | | | |
| INFORMATION NETWORK SYSTEMS | Warminster | 845 | | 845 | | | | |
| INSTRUMENTS AND CONTROL SVS | Newtown | 94 | | | | | 94 | |
| INTERGRAPH CORPORATION | Warminster | 37 | | 37 | | | | |
| INTERMETRICS INC | Warminster | 7,489 | 342 | 7,147 | | | | |
| INTERNATIONAL BUS MCHS CORP | Warminster | 47 | | 47 | | | | |
| INTERNATIONAL CONSTRUCTION MG | Warminster | 414 | | 414 | | | | |
| JALORDS INC | Warminster | 186 | | 186 | | | | |
| JAY INSTRUMENT & SPECIALTY CO | Warminster | 27 | | | | 27 | | |
| JONES FLOOR COVERING INC | Warminster | 153 | | 153 | | | | |
| KETRON INC | Warminster | 411 | | 411 | | | | |
| KEYSTONE COMPUTER ASSOCIATES | Warminster | 431 | | 431 | | | | |
| KITCHEN & ASSOCIATES ARCH | Warminster | 61 | | 61 | | | | |
| KLEMCO ENGINEERING INC | Plumsteadville | 38 | | 38 | | | | |
| KNAUSS E W & SON INC | Quakertown | 107 | | | | 107 | | |
| KOHLER BROTHERS INC | Warminster | 29 | | 29 | | | | |

(DOLLARS IN THOUSANDS)

| COUNTY NAME/ CONTRACTOR NAME | LOCATION NAME | DOD TOTAL | ARMY | NAVY | AIR FORCE | DLA | OCE | ODA |
|---|---|---|---|---|---|---|---|---|
| Bucks | | | | | | | | |
| L & R ASSOCIATES INC | Telford | 30 | | 30 | | | | |
| LABREPCO INC | Southampton | 27 | | 27 | | | | |
| LAMINATED GLASS CORPORATION | Telford | 92 | | | | 92 | | |
| LAVELLE AIRCRAFT COMPANY | Newtown | 323 | 323 | | | | | |
| LEMMON COMPANY | Sellersville | 119 | | | | 119 | | |
| LENOX INSTRUMENT COMPANY INC | Langhorne | 78 | | 78 | | | | |
| LENOX INSTRUMENT COMPANY INC | Trevose | 6,569 | | 6,569 | | | | |
| LIU JOHN K ENTERPRISES INC | Feasterville | 647- | 647- | | | | | |
| LOEFFLER MACHINE CORP | Penndel | 83 | | 52 | | 31 | | |
| LOGISTICS MANAGEMENT ENGRG | Warminster | 45 | | 45 | | | | |
| LYNN ELECTRONICS CORPORATION | Feasterville | 39 | | | | 39 | | |
| MAGNUM INC | Warminster | 87 | | 87 | | | | |
| MAIER MACHINE WORKS INC | Ivyland | 31 | | 31 | | | | |
| MARTELL CONSTRUCTION CO INC | Warminster | 480 | | 480 | | | | |
| MARUT TESTING & INSPTN SVS | Langhorne Manor | 69 | | | | | 69 | |
| MELDICK SERVICES INC | Warminster | 41 | | 41 | | | | |
| MERIT METAL PRODUCTS CORP | Warrington | 66 | | | | 66 | | |
| METAL SHAPE OF BUCKS INC | Levittown | 67- | | | 67- | | | |
| METRON INC | Warminster | 718 | | 718 | | | | |
| MICROCOM CORPORATION | Warminster | 23,618 | 707 | 20,440 | 2,471 | | | |
| MINNESOTA MIN & MFG COMPANY | Trevose | 67 | | 67 | | | | |
| N A D INC | Telford | 1,317 | 26 | | 1,239 | 52 | | |
| NATIONAL MEDICAL HOMECARE | Telford | 585 | | | 585 | | | |
| NAVMAR INC | Warminster | 345 | | 345 | | | | |
| NEMCO INC | Feasterville | 138 | | | 138 | | | |
| NORTH AMERICAN DRAGER | Telford | 29 | | | 29 | | | |
| NORTHEAST AIRLINES INC | Warminster | 103 | | 103 | | | | |
| NOTTINGHAM CANNING CO | Nottingham | 500 | | | | 500 | | |
| NUCLEAR RESEARCH CORPORATION | Warrington | 1,356 | | 1,356 | | | | |
| OPTIMUM CONTROLS CORP | Warminster | 42 | | 42 | | | | |
| ORTHO DIAGNOSTIC SYSTEMS INC | Ivyland | 74 | | | | 74 | | |
| P R B ASSOCIATES INC | Warminster | 112 | | 112 | | | | |
| P S G INDUSTRIES INC | Perkasie | 269 | | | 46 | 223 | | |
| PARA SCIENTIFIC CO | Fairless Hills | 38 | | | 38 | | | |
| PARKS & BILLAK GENERAL CONTG | Warminster | 451 | | 451 | | | | |
| PAVEMENT MAINTENANCE COMPANY | Warminster | 27 | | 27 | | | | |
| PDC MACHINE INC | Warminster | 65- | | 65- | | | | |
| PENN AIRBORNE PRODUCTS CO | Southampton | 113 | | | 113 | | | |
| PENN-FIELD INDUSTRIES INC | Quakertown | 319- | 319- | | | | | |
| PENNSYLVANIA GEAR CORPORATION | Langhorne | 413 | 413 | | | | | |
| PENNWALT CORPORATION | Warminster | 1,263 | | 760 | | 503 | | |
| PEVAR LEONARD COMPANY | Warminster | | | | | | | |
| PHILIPS BROTHERS ELEC CONTRS | Warminster | 159 | | 159 | | | | |
| PICKER INTERNATIONAL INC | Trevose | 4,899 | | 102 | | 4,797 | | |
| PNM CONSTRUCTION CO INC | Warminster | 385 | | 385 | | | | |
| POLARIS CONSTRUCTION CO INC | Warminster | 310 | | 310 | | | | |
| POLYSCIENCES INC | Warrington | 114 | 114 | | | | | |

(DOLLARS IN THOUSANDS)

| COUNTY NAME/ CONTRACTOR NAME | LOCATION NAME | DOD TOTAL | ARMY | NAVY | AIR FORCE | DLA | OCE | ODA |
|---|---|---|---|---|---|---|---|---|
| Bucks | | | | | | | | |
| PRECISION HEAT TREATMENT CO | Southampton | 28 | | 28 | | | | |
| PROCESS PIPING SPECIALTIES INC | Newtown | 45 | | 45 | | | | |
| PRODUCT RESEARCH INC | Feasterville | 74 | | 74 | | | | |
| PRODUCT RESEARCH INC | Warminster | 45 | | 45 | | | | |
| PRODUCTIVITY SYSTEMS INC | Telford | 1,591 | 1,543 | 48 | | | | |
| PROJECT DEVELOPMENT GROUP | Warminster | 26 | | 26 | | | | |
| PSYCHROMETRICS INC | Ivyland | 65 | 65 | | | | | |
| QUARRACINO DIST CO | Newtown | 60 | | | | 60 | | |
| R & D MACHINE INC | Langhorne | 31 | | | 31 | | | |
| RAILWAY SPECIALTIES CORP | Bristol | 241 | | 174 | | 67 | | |
| RANSOME AIRLINES INC | Bensalem | 32 | | 32 | | | | |
| RANSOME LIFT EQUIPMENT CO INC | Bensalem | 82 | | 82 | | | | |
| RAPID MAINTENANCE INC | Warminster | 70 | | 70 | | | | |
| RCA CORPORATION | Warminster | 4,272 | | 4,272 | | | | |
| REIF M M & CO INC | Ivyland | 126 | | | | 126 | | |
| REVERE ELECTRIC SUPPLY CO | Bensalem | 56 | | | | 56 | | |
| RITTER ENGINEERING CO INC | Newtown | 91 | | 91 | | | | |
| RMS TECHNOLOGIES INCORPORATED | Trevose | 3,530 | | | 3,530 | | | |
| RMS TECHNOLOGIES INCORPORATED | Warminster | 125 | | 125 | | | | |
| ROCAL CORPORATION | Warrington | 36 | | | | 36 | | |
| ROME RESEARCH CORP | Warminster | 213 | | 213 | | | | |
| SCHAEFFER J | Warminster | 49 | | 49 | | | | |
| SCOTT ENVIRONMENTAL TECHNOLOGY | Plumsteadville | 105 | | | | 105 | | |
| SECURITY AMERICA SERVICES | Warminster | 42 | | 42 | | | | |
| SECURITY ENGINEERED MCHY CO | Warminster | 105 | | 105 | | | | |
| SEKERKE SOLAR SYSTEMS SOFTWARE | Warminster | 60 | | 60 | | | | |
| SEMCOR INC | Warminster | 1,284 | | 1,284 | | | | |
| SENTINEL ELECTRONICS INC | Bristol | 9,386 | 9,134 | | | 252 | | |
| SMART MACHINES INC | Bristol | 233 | 233 | | | | | |
| SOUTHERN CALIFORNIA ENGINEERI | Warminster | 371 | | 371 | | | | |
| SPAVENTA, DONATO & SONS, INC | Warminster | 89 | | 89 | | | | |
| STANDARD WELDERS SUPPLY CO | Telford | 26 | | | 26 | | | |
| SYSTEM DEVELOPMENT CORPORATION | Warminster | 3,286 | | 3,286 | | | | |
| TELOS CORPORATION | Warminster | 316 | | 316 | | | | |
| THOMAS B J INC | Bristol | 326 | | | | 326 | | |
| THREE WAY COMFORT CO | Warminster | 171 | | 171 | | | | |
| TRANSILWRAP CO OF PHILADELPHIA | Bensalem | 72 | | | | 72 | | |
| TRANSTECHNOLOGY CORPORATION | Doylestown | 152 | | 81 | | 71 | | |
| TRI-STATE DESIGN INC | Warminster | 185 | | 185 | | | | |
| U P D INCORPORATED | Warminster | 271 | | | | 271 | | |
| U RENT INC | Langhorne | 41 | | 41 | | | | |
| UNISYS CORPORATION | Trevose | 1,266 | | 1,266 | | | | |
| UNISYS CORPORATION | Warminster | 483 | | 483 | | | | |
| UNITED TECHNOLOGIES CORP | Warminster | 55 | | 55 | | | | |
| VAUGHN ORGANIZATION P C | Warminster | 48 | | 48 | | | | |
| VEDA INCORPORATED | Warminster | 2,604 | | 2,604 | | | | |
| VETERAN WIRE & CABLE | Doylestown | 934 | 358 | 150 | | 426 | | |

(DOLLARS IN THOUSANDS)

| COUNTY NAME/ CONTRACTOR NAME | LOCATION NAME | DOD TOTAL | ARMY | NAVY | AIR FORCE | DLA | OCE | ODA |
|---|---|---|---|---|---|---|---|---|
| Bucks | | | | | | | | |
| VISTA SCIENTIFIC CORPORATION | Ivyland | 848 | | 848 | | | | |
| VITRO CORPORATION | Warminster | 102 | | 102 | | | | |
| WARREN MACHINE CO INC | Ivyland | 1,188 | 392 | 753 | 43 | | | |
| WENDIG ASSOCIATES INC | Feasterville | 38 | | 38 | | | | |
| TOTAL - Bucks | | 142,887 | 27,086 | 84,688 | 19,746 | 10,959 | 251 | 157 |
| Butler | | | | | | | | |
| ALAMEDA PRODUCTS INC | Butler | 83 | | | | 83 | | |
| AMERICAN REFINING GROUP INC | Butler | 299 | | | | 299 | | |
| APPLIED SCIENCE ASSOCIATES | Butler | 296 | | | 198 | | | 98 |
| APPLIED TEST SYSTEMS INC | Butler | 376 | | 29 | 347 | | | |
| BARNES PSP INC | Butler | 101 | 101 | | | | | |
| EASTERN STEEL & ALUMINUM CORP | Meridian | 88 | | | | | 88 | |
| FLEX-Y-PLAN INDUSTRIES INC | Fairview | 50 | 50 | | | | | |
| G A I CONSULTANTS INC | Bruin | 185 | | | | | 185 | |
| G-A INDUSTRIES | Mars | 51 | | 51 | | | | |
| GARTNER HARF COMPANY | Greenwood Village | 26 | | | 26 | | | |
| II-VI INCORPORATED | Saxonburg | 50 | 50 | | | | | |
| LUSTRO PLASTICS COMPANY | Valencia | 43 | | | | 43 | | |
| LYNCH MACHINERY COMPANY INC | Callery | 113 | | 113 | | | | |
| MINE SAFETY APPLS COMPANY | Callery | 100 | 28 | 72 | | | | |
| MINE SAFETY APPLS COMPANY | Evans City | 13,150 | 677 | | | 12,473 | | |
| MINE SAFETY APPLS COMPANY | Mars | 367 | | 367 | | | | |
| RIZZO PAUL C ASSOCIATES INC | Meridian | 47 | | | | | 47 | |
| UNIMACH MANUFACTURING | Butler | 29 | | 29 | | | | |
| TOTAL - Butler | | 15,454 | 906 | 661 | 571 | 12,898 | 320 | 98 |
| Cambria | | | | | | | | |
| BAKER BERNARD INC | Ebensburg | 136 | | 136 | | | | |
| CAMBRIA COUNTY ASSN FOR THE BL | Johnstown | 33 | | | | 33 | | |
| COMMONWEALTH STONE INC | Johnstown | 688 | | | | | 688 | |
| ELECTRALLOY CORP | Oil City | 43 | | | | 43 | | |
| FEDERAL PRISON INDUSTRIES | Loretto | 1,210 | 979 | | | 231 | | |
| GENERAL KINETICS INCORPORATED | Johnstown | 907 | | 878 | | 29 | | |
| KASEL MANUFACTURING COMPANY | Ebensburg | 9,019 | 9,019 | | | | | |
| KOGEN INDUSTRIES, INC | Patton | 34- | 34- | | | | | |
| LOCKHEED AERO PARTS INC | Johnstown | 458 | | 433 | | 25 | | |
| MC CLOSKEY & DELLER | Oil City | 57 | 57 | | | | | |
| MERCK & CO INC | West Point | 6,322 | 422 | 42 | | 5,858 | | |
| MERLO, CHARLES J. INC | Mineral Point | 60 | | | | | 60 | |
| METALWORKING INC | Johnstown | 1,500 | | 1,500 | | | | |
| PENN METAL FABRICATORS INC | Ebensburg | 17,003 | 16,536 | | | 467 | | |
| UNITED METAL FABRICATORS INC | Johnstown | 420 | | | | 420 | | |
| VERSA-MATIC TOOL INC | Chest Springs | 70 | | | | 70 | | |
| WESTERN PA CNSTR COMPANY | Oil City | 3,625 | | | | | 3,625 | |
| WILDNER R J CONTRACTING CO | Johnstown | 60 | | | | | 60 | |
| TOTAL - Cambria | | 41,577 | 26,979 | 2,989 | | 7,176 | 4,433 | |

(DOLLARS IN THOUSANDS)

| COUNTY NAME/ CONTRACTOR NAME | LOCATION NAME | DOD TOTAL | ARMY | NAVY | AIR FORCE | DLA | OCE | ODA |
|---|---|---|---|---|---|---|---|---|
| Cameron | | | | | | | | |
| PHILIPS E C G INC | Emporium | 145 | | | | 145 | | |
| TOTAL - Cameron | | 145 | | | | 145 | | |
| Carbon | | | | | | | | |
| AEL INDUSTRIES INC | Lansford | 54 | | | | 54 | | |
| AMPAL INC | Towamensing | 29 | 29 | | | | | |
| COOPER INDUSTRIES INC | Weatherly | 75 | | | 75 | | | |
| J & R SLAW INC | Parryville | 363 | | 363 | | | | |
| KOVATCH CORP | Nesquehoning | 20,376 | 147 | | 20,199 | 30 | | |
| MC GRAW-EDISON COMPANY | Weatherly | 82 | | | | 82 | | |
| NUMBER THREE DEVELOPMENT CORP | Nesquehoning | 403 | 403 | | | | | |
| TOTAL - Carbon | | 21,382 | 579 | 363 | 20,274 | 166 | | |
| Centre | | | | | | | | |
| C D A INTERNATIONAL INC | State College | 39 | | | 39 | | | |
| DELAWARE CUSTOM MATERIAL INC | Milesburg | 190 | | 190 | | | | |
| DESMATICS INC | State College | 75 | | 75 | | | | |
| DIAMOND MATERIALS INSTITUTE | State College | 229 | 77 | 152 | | | | |
| EMF SYSTEMS INC | State College | 202 | | | 202 | | | |
| HRB-SINGER INC | State College | 2,409 | 629 | 952 | 828 | | | |
| IFR APPLICATIONS, INCORPORATE | State College | 230 | | 230 | | | | |
| INGERSOLL-RAND COMPANY | Philipsburg | 95 | | 95 | | | | |
| JOHNSON ROBERT PLBG&HEATNG | Bellefonte | 105 | 105 | | | | | |
| LOCUS INC | State College | 5,989 | | 5,989 | | | | |
| MINITAB INC | State College | 50 | 50 | | | | | |
| PENN TRANSFORMER CORPORATION | Wingate | 87 | | 87 | | | | |
| PENNSYLVANIA STATE UNIV THE | State College | 48,996 | 2,243 | 45,352 | 1,273 | | | 128 |
| TOTAL - Centre | | 58,696 | 3,104 | 53,122 | 2,342 | | | 128 |
| Chester | | | | | | | | |
| A C R MACHINE CO | Coatesville | 3,004 | 134 | 2,662 | 208 | | | |
| A JAY METAL SUPPLY | Coatesville | 38 | | 38 | | | | |
| AM INTERNATIONAL INC | Malvern | 52 | | | | 52 | | |
| APPLIED TCHNLOGY ASSOC INC DEL | Exton | 118 | | | 118 | | | |
| APPLIED TCHNLOGY ASSOC INC DEL | Lionville | 82 | | | 82 | | | |
| ATACS CORPORATION | Oxford | 4,560 | 4,560 | | | | | |
| BELMONT INDUSTRIES INC | Valley Forge | 31 | | 31 | | | | |
| BIOMARINE INC | Malvern | 501 | 139 | 362 | | | | |
| BLOCKHOUSE COMPANY, INC | Red Lion | 40 | | | 40 | | | |
| BONDED PRODUCTS INC | West Chester | 714 | | 667 | | 47 | | |
| BUEHLER LTD | Malvern | 34 | | 34 | | | | |
| CADMET INC | Malvern | 36 | | | 36 | | | |
| CANADIAN COMMERCIAL CORPORATN | Licnville | 27 | | | | 27 | | |
| CITY OF COATESVILLE AUTHORITY | Coatesville | 1,436 | | | | | 1,436 | |
| COLCOM INC | Exton | 34 | | | | 34 | | |
| COLLINSON INC | Exton | 82 | 82 | | | | | |
| COMBUSTION ENGINEERING | Valley Forge | 87 | | 87 | | | | |

(DOLLARS IN THOUSANDS)

| COUNTY NAME/ CONTRACTOR NAME | LOCATION NAME | DOD TOTAL | ARMY | NAVY | AIR FORCE | DLA | OCE | ODA |
|---|---|---|---|---|---|---|---|---|
| Chester | | | | | | | | |
| CONTINENTAL REFRIGERATOR CORP | Exton | 1,650 | | | | 1,650 | | |
| DELVEST CO INC | West Chester | 53 | 53 | | | | | |
| DEN-TAL-EZ INC | Valley Forge | 75 | | 25 | | 50 | | |
| DEVAULT SERVICES INC | Downingtown | 42 | 42 | | | | | |
| EAGLE MICROSYSTEMS | Chester Springs | 95 | | 95 | | | | |
| EATON CORPORATION | West Chester | 51 | | 51 | | | | |
| ECOLAIRE INC | Malvern | 54 | | | | 54 | | |
| ECOLAIRE INCORPORATED | Chesterbrook | 76 | | | | 76 | | |
| ENVIRONMENTAL RESOURCES MGT | Exton | 123 | | | 123 | | | |
| FLOATING POINT SYSTEMS INC | Paoli | 87 | | 87 | | | | |
| FOOTE MINERAL COMPANY | Frazer | 335 | | | | 335 | | |
| GAGLIARDI BROS INC | West Chester | 501 | | | | 501 | | |
| GENERAL ELECTRIC COMPANY | Valley Forge | 327 | 150 | | 177 | | | |
| GENESIS | Valley Forge | 152 | | 152 | | | | |
| GOLAR METAL INC | Lionville | 37 | | 37 | | | | |
| GREELEY-POLHEMUS GROUP THE | West Chester | 74 | | | | | 74 | |
| HAROWE SERVO CONTROLS INC | West Chester | 385 | | | 312 | 73 | | |
| HEWLETT-PACKARD COMPANY | Avondale | 238 | 196 | | 42 | | | |
| HEWLETT-PACKARD COMPANY | Valley Forge | 24,956 | 660 | 24,179 | | 117 | | |
| HEWLETT-PACKARD COMPANY | Valley Forge Nationa | 64 | | 64 | | | | |
| HEXCEL CORPORATION | Valley Forge | 98 | | 98 | | | | |
| HIGH STRENGTH STEEL INC | Coatesville | 140 | | 140 | | | | |
| HOLLINGSWORTH JOHN R CO | Phoenixville | 2,380 | 2,024 | | 327 | 29 | | |
| HONEYWELL INC | Valley Forge | 69 | | 69 | | | | |
| HONEYWELL INC | West Chester | 121 | | 121 | | | | |
| ICI AMERICAS INC | Valley Forge | 990 | | 809 | 181 | | | |
| INTER CAD CORPORATION | Malvern | 43 | | 43 | | | | |
| JOHNSON-LANCASTER & ASSOC | Exton | 27 | | 27 | | | | |
| KALLMAN L D INC | Coatesville | 103 | | | | 103 | | |
| KETRON INC | Malvern | 2,173 | | 2,049 | | | | 124 |
| LENAPE FORGE INC | West Chester | 1,494 | 1,201 | 293 | | | | |
| LIONVILLE SYSTEMS INC | Exton | 34 | | | 34 | | | |
| LIONVILLE SYSTEMS INC | Lionville | 28 | | | 28 | | | |
| LUKENS STEEL COMPANY | Coatesville | 2,480 | 557 | 1,430 | | 493 | | |
| M S A CO | Malvern | 225 | | 225 | | | | |
| MATRA INC | Parker Ford | 55- | | | 55- | | | |
| MC GRAIL MANUFACTURING CO INC | Parkesburg | 204 | 204 | | | | | |
| MESSER GRIESHEIM INDUSTRIES | Valley Forge | 182 | 39 | 28 | 115 | | | |
| METALLURGICAL PRODUCTS CO | West Chester | 35 | | 35 | | | | |
| MICRO COAX COMPONENTS INC | Coatesville | 34 | | 34 | | | | |
| MILNER JOHN ASSOC INC | West Chester | 52 | | | | | 52 | |
| MOODY J A CO INC | Malvern | 1,142 | | 1,102 | | 40 | | |
| NILFISK OF AMERICA INC | Malvern | 130 | 38 | 92 | | | | |
| ORFI SYSTEMS INC | Malvern | 961 | 575 | 386 | | | | |
| OXFORD CORPORATION | Oxford | 210 | | | | 210 | | |
| PEAK ELECTRONICS CORPORATION | Devon-Berwyn | 35 | | | | 35 | | |
| PETRON OIL CORPORATION | Lionville | 432 | | | | 432 | | |

(DOLLARS IN THOUSANDS)

| COUNTY NAME/ CONTRACTOR NAME | LOCATION NAME | DOD TOTAL | ARMY | NAVY | AIR FORCE | DLA | OCE | ODA |
|---|---|---|---|---|---|---|---|---|
| Chester | | | | | | | | |
| PHILIPS BROTHERS ELEC CONTRS | Glenmoore | 813 | | | | | 813 | |
| PURE INDUSTRIES INC | St. Marys | 776 | | 776 | | | | |
| RALCON INC | Exton | 203 | 203 | | | | | |
| RDP ELECTROSENSE INC | Phoenixville | 44 | | 44 | | | | |
| REXNORD INC | Malvern | 183 | | 183 | | | | |
| ROAD MACHINERY INC | Lionville | 94 | | | | | 94 | |
| ROBBINS & MYERS INC | West Chester | 155 | | 155 | | | | |
| ROY F WESTON | West Chester | 156 | | 156 | | | | |
| S-R PRODUCTS INC | Mendenhall | 77 | | 77 | | | | |
| SARTOMER CO | West Chester | 60 | | 60 | | | | |
| SENIOR SUPPLY CO INC | Parker Ford | 76 | | | | 76 | | |
| SIGMA TREATMENT SYSTEMS INC | Chester Springs | 151 | | 151 | | | | |
| SOMAT CORPORATION | Pomeroy | 1,693 | | 1,693 | | | | |
| SORBUS INC | Frazer | 194 | 114 | 80 | | | | |
| SYSTEM DEVELOPMENT CORPORATION | Paoli | 5,607 | | 1,011 | 4,596 | | | |
| TARA METALS INC | Thorndale | 69 | | | | 69 | | |
| THE OBRIEN MACHINERY CO | Downingtown | 666 | | 666 | | | | |
| TRANSWALL CORP | Malvern | 120 | 120 | | | | | |
| TRIBOLOGY CONSULTANTS | Paoli | 325 | | | 325 | | | |
| TROTTER NATHAN & CO INC | Exton | 34 | | | | 34 | | |
| UNISYS CORPORATION | Downingtown | 54,985 | 54,859 | | 126 | | | |
| UNISYS CORPORATION | Paoli | 251 | | 210 | 41 | | | |
| VALLEY FORGE FLAG CO INC | Spring City | 1,162 | | | | 1,162 | | |
| VFL TECHNOLOGY CORP | Malvern | 75 | | | | | 75 | |
| WAGNER DANIEL H ASSOCIATES | Paoli | 724 | | 724 | | | | |
| WESTON ROY F INC | Lionville | 48- | | | | | 48- | |
| WESTON ROY F INC | West Chester | 6,942 | 6,093 | | 849 | | | |
| WEYERHAEUSER COMPANY | Devault | 60 | | | | 60 | | |
| WEYERHAEUSER COMPANY | Devon-Berwyn | 661 | | | | 661 | | |
| WORLCO DATA SYSTEMS INC | Valley Forge | 29 | | 29 | | | | |
| WRIGHT LINE INC | Malvern | 57 | | 57 | | | | |
| WYETH LABORATORIES, INC | Malvern | 149 | | | | 149 | | |
| WYETH LABORATORIES, INC | West Chester | 386 | | | | 386 | | |
| TOTAL - Chester | | 130,947 | 72,043 | 41,624 | 7,705 | 6,955 | 2,496 | 124 |
| Clarion | | | | | | | | |
| ITT CORPORATION | Easton | 4,185 | | 1,975 | 77 | 2,133 | | |
| LOCUS INC | Clarion | 138 | | 138 | | | | |
| LYKE-NU CLEANING & MGT CORP | New Bethlehem | 31 | | | | | 31 | |
| MAGNETIC WINDINGS COMPANY INC | Easton | 57- | | | | 57- | | |
| UNITED RING & SEAL CORP | Easton | 36- | | | 36- | | | |
| UNITED RING & SEAL, INC | Easton | 30 | | 30 | | | | |
| W & O SUPPLY INC | Easton | 29 | | 29 | | | | |
| TOTAL - Clarion | | 4,320 | | 2,172 | 41 | 2,076 | 31 | |
| Clearfield | | | | | | | | |
| AMP INCORPORATED | Mount Joy | 213 | | | | 213 | | |

(DOLLARS IN THOUSANDS)

| COUNTY NAME/ CONTRACTOR NAME | LOCATION NAME | DOD TOTAL | ARMY | NAVY | AIR FORCE | DLA | OCE | ODA |
|---|---|---|---|---|---|---|---|---|
| **Clearfield** | | | | | | | | |
| BALDT INC | Chester Hill | 917 | | 917 | | | | |
| BATTELLE MEMORIAL INSTITUTE | Bethlehem | 35 | 35 | | | | | |
| BITRONICS INC | Bethlehem | 26 | | 26 | | | | |
| BOC, INC | Bethlehem | 83 | | | 83 | | | |
| CLEARFIELD CHEESE CO INC | Curwensville | 1,352 | | | | 1,352 | | |
| D D NICOLI INC | Bethlehem | 44 | | 44 | | | | |
| LEHIGH UNIVERSITY | Bethlehem | 1,703 | | 1,108 | 595 | | | |
| TARGET SPORTSWEAR INC | Hyde | 8,669 | | | | 8,669 | | |
| UNIVER/PGH COMMON SYST EDUC | Banian Junction | 177 | | 177 | | | | |
| TOTAL - Clearfield | | 13,219 | 35 | 2,272 | 678 | 10,234 | | |
| **Clinton** | | | | | | | | |
| AMERICAN COASTAL INDUSTRIES | Renovo | 8,305 | | 8,305 | | | | |
| BRINJAC KAMBIC & ASSOCIATES | Lock Haven | 62 | 62 | | | | | |
| BUCHART HORN INC | Lock Haven | 378 | | | | | 378 | |
| C & S TRANSIT CORPORATION | Renovo | 14,468 | 127 | 14,341 | | | | |
| FAIRY HOLDINGS LTD | Renovo | 361 | | 361 | | | | |
| HAMMERMILL PAPER COMPANY | Lock Haven | 31 | | | 31 | | | |
| TOTAL - Clinton | | 23,605 | 189 | 23,007 | 31 | | 378 | |
| **Columbia** | | | | | | | | |
| BERWICK FORGE FABRICAT | Berwick | 421 | 421 | | | | | |
| GIRTON MNFCTRNG CMPNY INC | Millville | 91 | 52 | 39 | | | | |
| ORANGEVILLE MANUFACTURING CO | Orangeville | 89 | | 89 | | | | |
| POLORON PRODUCTS BLOOM | Bloomsburg | 12,815- | 12,815- | | | | | |
| TOTAL - Columbia | | 12,214- | 12,342- | 128 | | | | |
| **Crawford** | | | | | | | | |
| DEFENSE METALS INC | Titusville | 41 | | | | 41 | | |
| GRANDA, WILLIAM | Guys Mills | 32 | | | | | 32 | |
| GWIN ENGINEERS INC | Geneva | 88 | 88 | | | | | |
| KIRILA CONTRACTORS INC | Geneva | 1,239 | 1,239 | | | | | |
| SYST A MATIC TOOL DESIGN | Meadville | 43 | | 43 | | | | |
| TOTAL - Crawford | | 1,443 | 1,327 | 43 | | 41 | 32 | |
| **Cumberland** | | | | | | | | |
| A T & T INFORMATION SYSTEMS | Mechanicsburg | 35 | | 35 | | | | |
| AGG CON INC | Carlisle Barracks | 898- | 898- | | | | | |
| ALEXANDER H B & SON INC | Mechanicsburg | 68 | | 68 | | | | |
| ALLEN H V CO | Carlisle Barracks | 83 | 83 | | | | | |
| AMERECO ENVIRONMENTAL SVCS | Mechanicsburg | 85 | | | | 85 | | |
| AMTRAC OF OHIO INC | Mechanicsburg | 193 | | 193 | | | | |
| AMTRAC OF OHIO INC | Navy Ships Parts Con | 80 | | 80 | | | | |
| ANACOMP INC | Mechanicsburg | 42 | | 42 | | | | |
| ARGONAUT CONSTR CO | Mechanicsburg | 222 | | 222 | | | | |
| AUSTIN COMPANY THE | New Cumberland | 122 | 122 | | | | | |
| AUTOMATED INFORMATION MGT | Mechanicsburg | 289 | | 289 | | | | |

(DOLLARS IN THOUSANDS)

| COUNTY NAME/ CONTRACTOR NAME | LOCATION NAME | DOD TOTAL | ARMY | NAVY | AIR FORCE | DLA | OCE | ODA |
|---|---|---|---|---|---|---|---|---|
| Cumberland | | | | | | | | |
| BAIR H P MFG CO INC | Lemoyne | 85- | | 60- | 25- | | | |
| BENDER R & A INC | Carlisle Barracks | 117 | 117 | | | | | |
| BROWN L L CORPORATION | Enola | 25- | | 25- | | | | |
| BURKAVAGE DESIGN ASSOCIATES | Carlisle Barracks | 56 | 56 | | | | | |
| BURKAVAGE DESIGN ASSOCIATES | Mechanicsburg | 97 | | 97 | | | | |
| C 3 INC | Mechanicsburg | 74 | | 74 | | | | |
| CACI INTERNATIONAL INC | Mechanicsburg | 6,706 | 706 | 6,000 | | | | |
| CALABRESE & SONS INC | Mechanicsburg | 365 | | | | 365 | | |
| CBI | Carlisle Barracks | 3,940 | 3,940 | | | | | |
| CHAS COLEMAN | Mechanicsburg | 75 | | 75 | | | | |
| CLARK AVIATION CORPORATION | New Cumberland | 71 | | | | 71 | | |
| COMMONWEALTH OFFICE SYSTEMS | Lemoyne | 67 | | 67 | | | | |
| COMPUTER CORPORATION AMERICA | Mechanicsburg | 36 | | 36 | | | | |
| COMPUTER RESOURCE MGMT INC | Mechanicsburg | 866 | | 866 | | | | |
| CRAFT JAMES AND SON INC | Carlisle Barracks | 52 | 52 | | | | | |
| D P ENTERPRISES INC | Mechanicsburg | 33 | | 33 | | | | |
| DICKINSON COLLEGE | Carlisle | 353 | 353 | | | | | |
| DIGITAL EQUIPMENT CORPORATION | Carlisle Barracks | 46 | 46 | | | | | |
| DILLER, BOYD E. INC | Mechanicsburg | 30 | | 30 | | | | |
| DUTCH BOYS CLEANING SERVICE | Mechanicsburg | 504 | | 504 | | | | |
| DYNAMICS CORPORATION AMERICA | Carlisle | 32 | | | | 32 | | |
| E A ENGNRING SCENCE TECHNOLOGY | Mechanicsburg | 29 | | 29 | | | | |
| E B K ENTERPRISES INC | Carlisle Barracks | 143 | 143 | | | | | |
| ELECTRONIC DATA SYSTEMS CORP | Mechanicsburg | 53,138 | | 53,138 | | | | |
| ENVIRONMENTAL MANAGEMENT CONS | Carlisle Barracks | 65 | 65 | | | | | |
| FASTRAX INC | Mechanicsburg | 95 | | | | 95 | | |
| FAULCON EUGENE | Navy Ships Parts Con | 1,092 | | 1,092 | | | | |
| FEDERAL DATA CORPORATION | Mechanicsburg | 3,040 | | 3,040 | | | | |
| FILTRATION SCIENCES INC | Mount Holly Springs | 47 | | | | 47 | | |
| FLEET SUPPLIES INC | Mechanicsburg | 60 | | | | 60 | | |
| FLETCHER ARTHUR A & ASSOCIATES | Carlisle Barracks | 97 | 97 | | | | | |
| GANNETT FLEMING CORDDRY | Mechanicsburg | 134 | | 134 | | | | |
| GREENRAY INDUSTRIES, INC | Mechanicsburg | 80 | | | 80 | | | |
| GSGSB INC | Mechanicsburg | 42- | | 42- | | | | |
| HANSCOMB ASSOCIATES INC | Carlisle Barracks | 55 | 55 | | | | | |
| HARPER GROUP (INC) | Mechanicsburg | 46 | | 46 | | | | |
| HDR SYSTEMS INC | Mechanicsburg | 225 | | 225 | | | | |
| INFORMATION SPECTRUM INC | Southampton | 105 | | 105 | | | | |
| INGERSOLL-RAND COMPANY | Shippensburg | 195 | | | 60 | 135 | | |
| INSTITUTE OF MODERN PROCEDURES | Mechanicsburg | 764 | | 764 | | | | |
| INTELOGIC TRACE INC | Mechanicsburg | 170 | | 170 | | | | |
| INTERNATIONAL BUS MCHS CORP | Camp Hill | 42- | 42- | | | | | |
| INTERNATIONAL BUS MCHS CORP | Mechanicsburg | 798 | 144 | 654 | | | | |
| KEYSTONE PAINTING COMPANY | Mechanicsburg | 25 | | 25 | | | | |
| LITEWAY COMMUNICATIONS | Mechanicsburg | 58 | | 58 | | | | |
| LOBAR INC | Carlisle Barracks | 1,743 | 1,743 | | | | | |
| LOBAR INC | Mechanicsburg | 222 | | 222 | | | | |

(DOLLARS IN THOUSANDS)

| COUNTY NAME/ CONTRACTOR NAME | LOCATION NAME | DOD TOTAL | ARMY | NAVY | AIR FORCE | DLA | OCE | ODA |
|---|---|---|---|---|---|---|---|---|
| Cumberland | | | | | | | | |
| LOBAR INC | Navy Ships Parts Con | 1,020 | | 1,020 | | | | |
| MAHONEY JAMES E INC | Carlisle Barracks | 33 | 33 | | | | | |
| MANDEX INC | Mechanicsburg | 950 | | 950 | | | | |
| MARTINI BROS | Mechanicsburg | 56 | | 56 | | | | |
| MC CLURE CO INC | Mechanicsburg | 37 | | 37 | | | | |
| MC CONNELL PAUL INC | Mechanicsburg | 144 | | 144 | | | | |
| MHK ASSOC | New Cumberland | 1,636 | 1,636 | | | | | |
| MODJESKI & MASTERS | Mechanicsburg | 120 | | 120 | | | | |
| MOHAWK VALLEY UTILITY CONSTR | Mechanicsburg | 412 | | 412 | | | | |
| MORRISON KNUDSEN COMPANY INC | New Cumberland | 28,248 | 28,248 | | | | | |
| NCR COMTEN INC | New Cumberland | 376 | 376 | | | | | |
| NORTH AMERICAN MECHANICAL SVCS | Carlisle Barracks | 466 | 466 | | | | | |
| NUTEC DESIGN ASSOC | Mechanicsburg | 26 | | 26 | | | | |
| OPTECH INDUSTRIES INC | Mechanicsburg | 244 | | 244 | | | | |
| P J VALVES INC | Myerstown | 395 | | 336 | | 59 | | |
| PENN PERRY INC | Mechanicsburg | 25 | | 25 | | | | |
| PENNEAST CORP | Mechanicsburg | 73 | | 73 | | | | |
| PHILADELPHIA MAINT SVC CO | Carlisle Barracks | 452 | 452 | | | | | |
| PHILIPS BROTHERS ELEC CONTRS | Mechanicsburg | 264 | | 264 | | | | |
| PHILIPS BROTHERS ELEC CONTRS | Navy Ships Parts Con | 317 | | 317 | | | | |
| PITNEY BOWES INC | Carlisle Barracks | 33 | 33 | | | | | |
| PPA INDUSTRIES INC | Carlisle | 78 | | | | 78 | | |
| PRESCO INTERNATIONAL, INC | New Cumberland | 1,723 | 550 | 944 | | 229 | | |
| RAEDEN INCORPORATED | Mechanicsburg | 130 | | 130 | | | | |
| REDROCK CONSTRUCTION CO | Carlisle Barracks | 50 | 50 | | | | | |
| REDROCK CONSTRUCTION CO | Mechanicsburg | 228 | | 228 | | | | |
| REYNOLDS JAY R INC | Mechanicsburg | 53 | | 53 | | | | |
| ROGELE INC | Mechanicsburg | 355 | | 355 | | | | |
| SHIPPENSBURG STATE COLLEGE | Shippensburg | 61 | 61 | | | | | |
| SNEAD & ASSOCIATES INC | Carlisle Barracks | 41 | 41 | | | | | |
| SOURCE OF FUTURE TECHNOLOGY | Mechanicsburg | 225 | | 225 | | | | |
| SPERRY CORPORATION | Mechanicsburg | 586 | | 586 | | | | |
| SYSTEM TECHNOLOGY ASSOC | Mechanicsburg | 49 | | 49 | | | | |
| SYSTEMS DATA, INC | Mechanicsburg | 235 | | 235 | | | | |
| TEC DESIGN MANUFACT | New Cumberland | 225 | | 225 | | | | |
| TECHTROL CYCLONETICS INC | New Cumberland | 7 | | 61- | 68 | | | |
| TELOS CORPORATION | Mechanicsburg | 521 | | 521 | | | | |
| TUCK ELECTRONICS | New Cumberland | 88 | | 88 | | | | |
| UNISYS CORPORATION | Carlisle Barracks | 72 | 72 | | | | | |
| UNISYS CORPORATION | Mechanicsburg | 586 | | 586 | | | | |
| UNITED ENVIRO SYSTEMS INC | Mechanicsburg | 95 | | 95 | | | | |
| UNITED TELECOMMUNICATIONS | Carlisle | 292 | | | | | | 292 |
| UNITED TELEPHONE COMPANY | Carlisle Barracks | 464 | 464 | | | | | |
| VALK MANUFACTURING COMPANY | Carlisle | 57 | | | | 57 | | |
| WANG LABORATORIES INC | Mechanicsburg | 65 | | 65 | | | | |
| WAREHOUSE HANDLING SYSTEMS | Mechanicsburg | 1,822 | | | | 1,822 | | |
| WHITNEY BAILEY COX & MAGNANI | Mechanicsburg | 231 | | 231 | | | | |

(DOLLARS IN THOUSANDS)

| COUNTY NAME/ CONTRACTOR NAME | LOCATION NAME | DOD TOTAL | ARMY | NAVY | AIR FORCE | DLA | OCE | ODA |
|---|---|---|---|---|---|---|---|---|
| Cumberland | | | | | | | | |
| WINTHROP BREON LABORATORIES | Myerstown | 60 | | | | 60 | | |
| XEROX CORPORATION | Mechanicsburg | 1,468 | 177 | 1,291 | | | | |
| YODER W E INC | Mechanicsburg | 344 | | 344 | | | | |
| TOTAL - Cumberland | | 121,611 | 39,441 | 78,500 | 183 | 3,195 | | 292 |
| Dauphin | | | | | | | | |
| ADVANCED CONVERSION TECH | Elizabethville | 40 | | | | 40 | | |
| ADVANCED CONVERSION TECH | Middletown | 251 | 36 | | 215 | | | |
| ALFA-LAVAL INC | Lykens | 135 | 135 | | | | | |
| AMP INCORPORATED | Harrisburg | 704 | 601 | | | 103 | | |
| ARJAY ELECTRONICS CORPORATION | Harrisburg | 84 | | | | 84 | | |
| BENATEC ASSOCIATES INC | Harrisburg | 76 | 76 | | | | | |
| BL INC | Harrisburg | 28 | | 28 | | | | |
| BOYER GEORGE D & SONS | Harrisburg | 26 | 26 | | | | | |
| C 3 INC | Harrisburg | 33 | | 33 | | | | |
| CBI NA-CON INC | Wayne | 17,550 | | 17,550 | | | | |
| CENTER CORE INC | Harrisburg | 121 | 121 | | | | | |
| CLEVELAND BROTHERS EQP CO | Harrisburg | 139 | 139 | | | | | |
| DIGITAL EQUIPMENT CORPORATION | Middletown | 213 | | 213 | | | | |
| FAULCON EUGENE | Harrisburg | 773 | 773 | | | | | |
| GANNETT FLEMING CORDDRY | Harrisburg | 34 | | | | | 34 | |
| GRAYBAR ELECTRIC COMPANY INC | Harrisburg | 31 | | 31 | | | | |
| H & R MECHANICAL INC | Middletown | 27 | 27 | | | | | |
| HARRISBURG CITY OF | Harrisburg | 48 | 48 | | | | | |
| HARSCO CORPORATION | Harrisburg | 596 | | | 508 | 88 | | |
| HERSHEY FOODS CORPORATION | Hershey | 4,200 | | | | 4,200 | | |
| KAMAN BEARING & SUPPLY CORP | Harrisburg | 55 | | 55 | | | | |
| KOUPS CYCLE SHOP INC | Oberlin | 65 | | 65 | | | | |
| LECTRONIX DISTRIBUTOR PDTS DIV | Harrisburg | 58- | | | | 58- | | |
| LEVENTHAL BROTHERS AND CO INC | Lykens | 100 | | | | 100 | | |
| LOCKHEED SUPPORT SYSTEMS INC | Harrisburg Internati | 68 | | | 68 | | | |
| MECHANICSBURG TRUCKING | Hershey | 145 | | 145 | | | | |
| MISC INC | Harrisburg | 161- | | 161- | | | | |
| MULTI GRAPHIC BUSINESS SYSTEMS | Harrisburg | 121 | 27 | 94 | | | | |
| NAUGHTON ENERGY CORPORATION | Elizabethville | 73 | | | | 73 | | |
| OCE BUSINESS SYSTEMS INC | Harrisburg | 110 | | 110 | | | | |
| OLMSTED INSTRUMENT COMPANY INC | Middletown | 57 | | | 57 | | | |
| PENNSYLVANIA STATE UNIV THE | Hershey | 26 | 26 | | | | | |
| PENNSYLVNIA PWR LIGHT COMPANY | Harrisburg | 2,112 | 2,112 | | | | | |
| POWELL ELECTRONICS INC | Harrisburg | 28 | | | | 28 | | |
| PPG BIOMEDICAL SYSTEMS INC | Hershey | 62 | | | 62 | | | |
| PRECISION CABLE MANUFACTURING | Harrisburg | 32 | | | | 32 | | |
| PRIORITY SYSTEMS INC | Harrisburg | 72 | 72 | | | | | |
| RIDGE MACHINE SHOP INC | Halifax | 27 | | 27 | | | | |
| SANFORD SHIRT COMPANY | Lykens | 177 | 177 | | | | | |
| SEQUA CORPORATION | Harrisburg | 12,479 | | 6,072 | 6,407 | | | |
| STAMBAUGHS AIR SERVICE INC | Middletown | 6,262 | | 6,262 | | | | |

(DOLLARS IN THOUSANDS)

| COUNTY NAME/ CONTRACTOR NAME | LOCATION NAME | DOD TOTAL | ARMY | NAVY | AIR FORCE | DLA | OCE | ODA |
|---|---|---|---|---|---|---|---|---|
| Dauphin | | | | | | | | |
| TECHNOCON CORP | Middletown | 52 | 52 | | | | | |
| TRW INC | Harrisburg | 103 | | | | 103 | | |
| UNITED CHEMICALS INC | Middletown | 43 | 43 | | | | | |
| UNITED POWER & APPARATUS INC | Harrisburg | 89 | | 89 | | | | |
| WESTINGHOUSE ELECTRIC CORP | Harrisburg | 31 | | 31 | | | | |
| TOTAL - Dauphin | | 47,279 | 4,491 | 30,644 | 7,317 | 4,793 | 34 | |
| Delaware | | | | | | | | |
| AEROQUIP CORPORATION | Glenolden | 27 | | 27 | | | | |
| AMERICAN COMPUTER EDUCATOR IN | Lansdowne | 58 | | 58 | | | | |
| AMERICAN TECHNOLOGY RESOURCES | Media | 35 | | 35 | | | | |
| AMETEK INC | Chadds Ford | 187 | | 93 | 94 | | | |
| ASTRO MACHINE CORPORATION | Folsom | 67 | | 67 | | | | |
| BALDT INC | Chester | 2,678 | 652 | 1,563 | | 463 | | |
| BETA POWER INC | Wayne | 282 | | 282 | | | | |
| BOEING COMPANY THE | Eddystone | 141 | | | | 141 | | |
| BOEING COMPANY THE | Ridley | 2,464 | | | 2,389 | 75 | | |
| BOEING COMPANY THE | Ridley Park | 216- | 663- | | | 447 | | |
| BOEING COMPANY THE | Ridley Township | 800- | | 800- | | | | |
| CARR & DUFF INC | Folcroft | 132 | 132 | | | | | |
| CHEM-NUCLEAR SYSTEMS INC | Lansdowne | 4,985 | | | | | 4,985 | |
| CHESTER MACHINE WORKS INC | Chester | 375 | 375 | | | | | |
| CHRONO-LOG CORPORATION | Havertown | 30 | | 30 | | | | |
| CLIFTON PRECISION | Springfield | 82 | 82 | | | | | |
| CLIPPER PIPE & SERVICE CO | Concordville | 100 | | 100 | | | | |
| COLUMBIA RESEARCH CORPORATION | Essington | 60 | | 60 | | | | |
| COLUMBIA RESEARCH LABS | Woodlyn | 31 | | | | 31 | | |
| CONAGRA TURKEY CO | Wayne | 1,602 | | | | 1,602 | | |
| CONTAINER RESEARCH CORPORATION | Glen Riddle | 4,043 | 689 | 3,354 | | | | |
| CROWN FOUNDRY | Chester | 31 | | 31 | | | | |
| CROWN NON-FERROUS FOUNDRY INC | Chester | 28 | | | | 28 | | |
| DAMASKOS INC | Concordville | 339 | 289 | 50 | | | | |
| DAVIDSON FABRICATING CO INC | Broomall | 184 | 110 | 74 | | | | |
| DELAWARE COUNTY BR | Chester | 70 | | | | 70 | | |
| DELTA MACHINE & TOOL COMPANY | Glen Riddle | 213 | | 37 | | 176 | | |
| EATON CORPORATION | Radnor | 28 | | 28 | | | | |
| ELWYN INC | Elwyn | 353 | | | | 353 | | |
| GANNETT FLEMING CORDDRY | Lansdowne | 37 | | | | | 37 | |
| GENERAL ELECTRIC COMPANY | Wayne | 51 | 51 | | | | | |
| GESSLER LANDSCAPING CO | Marcus Hook | 210 | | | | | 210 | |
| HAMPTON BEACH CONSTRUCTION CO | Marcus Hook | 108 | 108 | | | | | |
| HOUGHTON E F & CO | Broomall | 89 | | | | 89 | | |
| I A CONSTRUCTION CORPORATION | Concordville | 3,145 | | | | | 3,145 | |
| INTERNATIONAL BUS MCHS CORP | Radnor | 42 | | 42 | | | | |
| KEELER INSTRUMENTS INC | Broomall | 33 | | | | | | 33 |
| KEM-TEK INC | Linwood | 49 | 49 | | | | | |
| KETRON INC | Wayne | 95 | | 95 | | | | |

(DOLLARS IN THOUSANDS)

| COUNTY NAME/ CONTRACTOR NAME | LOCATION NAME | DOD TOTAL | ARMY | NAVY | AIR FORCE | DLA | OCE | ODA |
|---|---|---|---|---|---|---|---|---|
| Delaware | | | | | | | | |
| LANSDOWNE STEEL & IRON COMPANY | Morton | 741 | 741 | | | | | |
| LITTON SYSTEMS INC | Clifton | 266 | | | 266 | | | |
| LITTON SYSTEMS INC | Clifton Heights | 4,243 | 3,343 | 53 | 508 | 339 | | |
| LITTON SYSTEMS INC | Drexel Hill | 35 | | | 35 | | | |
| LITTON SYSTEMS INC | Springfield | 155 | 55 | 100 | | | | |
| LYNCH MACHINERY COMPANY INC | Havertown | 375 | 82 | 256 | 37 | | | |
| MARINO GROUP INC | Lester | 31 | | 31 | | | | |
| MERCURY TOOL & MACHINE CO INC | Aston (Aston Mills) | 424 | 15 | 228 | 181 | | | |
| MERCURY TOOL & MACHINE CO INC | Aston | 49- | 49- | | | | | |
| MERCURY TOOL & MACHINE CO INC | Aston Township | 202 | | | 202 | | | |
| MICRO FOCUS INC | Wayne | 33 | 33 | | | | | |
| MINIGRAPH INC | Broomall | 368 | | 368 | | | | |
| MOBILE FRAME STRUCTURES | Sharon Hill | 1,634 | 1,634 | | | | | |
| MORTON TOOL CO | Aston | 66 | 66 | | | | | |
| NATIONAL REFRIGERANTS INC | Radnor | | | | | | | |
| OLYMPIC TOOL & MACHINE CORP | Aston | 58 | 28 | | | 30 | | |
| PENNSYLVNIA SHPBLDING COMPANY | Chester | 102,288- | | 102,288- | | | | |
| PIASECKI AIRCRAFT CORP | Essington | 500 | 500 | | | | | |
| PRIME COMPUTER INC | Wayne | 33 | | 33 | | | | |
| Q D I - AM INC | Newtown Square | 75 | | 75 | | | | |
| QUANTICS INC | Wayne | 997 | | 947 | | | | 50 |
| QUARRACINO DIST CO | Newtown Square | 28 | | | | 28 | | |
| R & D MACHINE INC | Aston (Aston Mills) | 493 | | 587 | 94- | | | |
| R & D MACHINE INC | Aston | 2,239 | 346 | 1,893 | | | | |
| RODDY PRODUCTS PACKAGING CO | Aldan | 380 | | 296 | 84 | | | |
| RODDY PRODUCTS PACKAGING CO | Clifton Heights | 61 | | 61 | | | | |
| ROGERS FOAM CORPORATION | Eddystone | 65 | | | | 65 | | |
| SCAN-GRAPHICS INC | Broomall | 205 | | 80 | 125 | | | |
| SCHMIDT WM A & SONS | Chester | 27 | | 27 | | | | |
| SCIENCE APPLICATIONS INTL CORP | Wayne | 30 | | | 30 | | | |
| SCOTFOAM CORP | Eddystone | 35 | | | | 35 | | |
| SHIPLEY MACHINERY CO | Media | 914 | | 914 | | | | |
| SUN REFINING & MKTG COMPANY | Marcus Hook | 60,207 | | | 137 | 60,070 | | |
| TATE ENGINEERING INC | Aston (Aston Mills) | 113 | | 113 | | | | |
| TECHNICAL DEVELOPMENT COMPANY | Glenolden | 3,807 | 2,253 | 249 | 198 | 1,107 | | |
| TECHNOLOGY DEVELOPMENT ASSOC | Wayne | 351 | | | 196 | | | 155 |
| TURA MACHINE CO | Folcroft | 1,571 | 1,529 | | | 42 | | |
| UNIVERSAL SERVICES ASSOCIATES | Colwyn | 54 | | 54 | | | | |
| VALLEN CORPORATION | Aston (Aston Mills) | 118 | | | | 118 | | |
| VALLEY FORGE MILITARY ACAD | Wayne | 119 | 119 | | | | | |
| VILLANOVA UNIVERSITY | Villanova | 125 | 125 | | | | | |
| WANG LABORATORIES INC | Wayne | 35 | | 35 | | | | |
| WEDEREN ASSOC INC | Newtown Square | 58 | | 58 | | | | |
| WESTCO ATOMATED SYSTEMS SALES | Wayne | 33 | 33 | | | | | |
| WICKES COMPANIES INC | Folcroft | 312 | 312 | | | | | |
| WICKES COMPANIES INC | Swarthmore | 4,586 | 299 | | 4,287 | | | |
| WIDENER UNIVERSITY | Chester | 98 | 98 | | | | | |

(DOLLARS IN THOUSANDS)

| COUNTY NAME/ CONTRACTOR NAME | LOCATION NAME | DOD TOTAL | ARMY | NAVY | AIR FORCE | DLA | OCE | ODA |
|---|---|---|---|---|---|---|---|---|
| Delaware | | | | | | | | |
| WILSHIRE FOAM PRODUCTS INC | Eddystone | 144 | | | | 144 | | |
| WYETH LABORATORIES, INC | Radnor | 40 | | | | 40 | | |
| WYETH LABORATORIES, INC | Radnor Township | 365 | | | | 365 | | |
| TOTAL - Delaware | | 5,980 | 13,436 | 90,604- | 8,675 | 65,858 | 8,377 | 238 |
| Elk | | | | | | | | |
| PURE INDUSTRIES INC | St. Marys | 53 | | | | 53 | | |
| TWINBROOK CONSTR CO INC | Wilcox | 31 | | | | | 31 | |
| TOTAL - Elk | | 84 | | | | 53 | 31 | |
| Erie | | | | | | | | |
| ALCO INDUSTRIES INC | Erie | 36 | | | | 36 | | |
| AMERICAN STERILIZER COMPANY | Erie | 3,030 | 1,272 | 874 | 735 | 149 | | |
| ASCHBACHER AND ASSOCIATES | Erie | 47 | | | | 47 | | |
| ASEA AUTOCLAVE SYSTEMS INC | Edinboro | 306 | | 306 | | | | |
| BLILEY ELECTRIC COMPANY | Erie | 34 | | | 34 | | | |
| BUFFALO FORGE COMPANY | Erie | 40 | | | | 40 | | |
| BUTECH PRESSURE SYSTEMS | Erie | 30 | | 30 | | | | |
| COMPTEK RESEARCH INC | Erie | 93 | | 93 | | | | |
| CORRY INDUSTRIES INC | Corry | 417 | | | 352 | 65 | | |
| ELGIN ELECTRONICS | Erie | 37 | | 37 | | | | |
| ERIE STRAYER COMPANY | Erie | 92 | 92 | | | | | |
| ERISCO INDUSTRIES INC | Erie | 30 | | | | 30 | | |
| EVERITE MACHINE PRODUCTS CO | Erie | 647 | | 647 | | | | |
| FASTECH INC | Erie | 28 | | | | 28 | | |
| FINISH ENGINEERING CO INC | Erie | 275 | | 224 | 25 | 26 | | |
| FLEX-Y-PLAN INDUSTRIES INC | Erie | 84 | | | 84 | | | |
| FLEX-Y-PLAN INDUSTRIES INC | Fairview | 238 | 208 | 30 | | | | |
| GANNON UNIVERSITY | Erie | 111 | 111 | | | | | |
| GARTNER HARF COMPANY | Waterford | 2,212 | | | 2,212 | | | |
| GENERAL ELECTRIC COMPANY | Erie | 3,943 | | 92 | 3,325 | 526 | | |
| GENERAL TEL CO OF PA | Erie | 28 | | | | | | 28 |
| HAMMERMILL PAPER COMPANY | Erie | 37 | 37 | | | | | |
| HARRIS CORPORATION | Erie | 79 | | | | | 79 | |
| JARECKI INDUSTRIES | Fairview | 76 | | 76 | | | | |
| KEYSTONE FOODS INC | North East | 102 | | | | 102 | | |
| LAKEVIEW FORGE COMPANY | Erie | 75 | 30 | 45 | | | | |
| LARSON LABORATORIES, INC | Erie | 363 | | | | 363 | | |
| LORD CORPORATION | Erie | 7,671 | 1,893 | 2,712 | 2,984 | 82 | | |
| M R M ENGINEERS PC | Erie | 1,350 | | | | | 1,350 | |
| MAKCO MFG CO | Edinboro | 36 | | 36 | | | | |
| MC INNES STEEL CO INC | Corry | 120 | | 120 | | | | |
| MICROBAC LABORATORIES INC | Erie | 74 | | 74 | | | | |
| MOLDED FIBER GLASS COMPANIES | Union City | 316 | | | 316 | | | |
| NATIONAL FORGE COMPANY | Erie | 7,029 | 2,788 | 4,241 | | | | |
| PIRNIE MALCOLM INC | Millcreek | 844 | | | | | 844 | |
| POLYMERIC INDUSTRIES INC | Girard | 500 | 500 | | | | | |

| COUNTY NAME/ CONTRACTOR NAME | LOCATION NAME | DOD TOTAL | ARMY | NAVY | AIR FORCE | DLA | OCE | ODA |
|---|---|---|---|---|---|---|---|---|
| | | (DOLLARS IN THOUSANDS) | | | | | | |
| Erie | | | | | | | | |
| PRIME AUTOMATION INC | Union City | 33 | | | | 33 | | |
| R & W CONTRACTING | Erie | 955 | | | | | 955 | |
| R D & D CORP | Erie | 1,810- | 1,670- | 140- | | | | |
| REEL-O-MATIC SYSTEMS, INC | Girard | 28 | | 28 | | | | |
| RIDG-U-RAK INC | North East | 199 | | 199 | | | | |
| SMITH METER INC | Erie | 334 | | | | 334 | | |
| SNAP-TITE INC | Erie | 49 | | | 49 | | | |
| SNAP-TITE INC | Union City | 38 | | 38 | | | | |
| SPECTRUM CONTROL INC | Fairview | 29 | | | 29 | | | |
| WELCH FOODS INC | North East | 67 | | | | 67 | | |
| WHITE CONSOLIDATED INDUSTRIES | Fairview | 657 | | | | 657 | | |
| WHITE CONSOLIDATED INDUSTRIES | Lake City | 32 | | 32 | | | | |
| ZURN INDUSTRIES INC | Erie | 662 | | 624 | | 38 | | |
| TOTAL - Erie | | 31,703 | 5,261 | 10,418 | 10,145 | 2,623 | 3,228 | 28 |
| Fayette | | | | | | | | |
| B & G MANUFACTURING CO INC | Leith-Hatfield | 66 | | 66 | | | | |
| CRAIN BROS, INC | East Millsboro | 553 | | | | | 553 | |
| FLEMING WILMONT ENGINEERING | Leith-Hatfield | 62 | | | 62 | | | |
| GREEN CONSTRUCTION COMPANY | Masontown | 3,750 | | | | | 3,750 | |
| HARSCO CORPORATION | Uniontown | 229 | | 229 | | | | |
| MOLDED FIBER GLASS COMPANIES | Uniontown | 100 | | | | | | 100 |
| NELSON WIRE ROPE CORP | Leith-Hatfield | 148 | | 93 | 55 | | | |
| NICHOLSON CNSTR COMPANY | Point Marion | 2,493 | | | | | 2,493 | |
| POHL ASSOCIATES INC | Leith-Hatfield | 49 | | | 49 | | | |
| RUST INTERNATIONAL CORP | Masontown | 71 | | | | | 71 | |
| TECHNICAL PDTS PRECISION MFG | Leith-Hatfield | 82 | | 82 | | | | |
| TOTAL - Fayette | | 7,603 | | 470 | 166 | | 6,867 | 100 |
| Forest | | | | | | | | |
| SHARON PAVING & CNSTR CO | Tionesta | 403 | | | | | 403 | |
| TOTAL - Forest | | 403 | | | | | 403 | |
| Franklin | | | | | | | | |
| AMERECO ENVIRONMENTAL SVCS | Chambersburg | 48 | | | | 48 | | |
| ASSOCIATED CHEM & ENVIRN | Letterkenny Army Dep | 2,587 | 2,587 | | | | | |
| BENDER R & A INC | Chambersburg | 99 | 99 | | | | | |
| BENJU CORPORATION | Waynesboro | 49 | | | | | 49 | |
| BERKEBILE BROS INC | Chambersburg | 126 | 126 | | | | | |
| BRINJAC KAMBIC & ASSOCIATES | Letterkenny Army Dep | 112 | 112 | | | | | |
| BULLOCK CONSTRUCTION CO | Chambersburg | 49 | 49 | | | | | |
| CH2M HILL COMPANIES LTD | Letterkenny Army Dep | 74 | 74 | | | | | |
| CHAMBERSBURG ENGINEERING | Chambersburg | 32 | | 32 | | | | |
| CHEM-CLEAR OF BALTIMORE INC | Chambersburg | 169 | 169 | | | | | |
| COMPUTER ASSOCIATES INTL | Chambersburg | 30 | 30 | | | | | |
| D L & J SERVICES INC | Chambersburg | 1,378 | 1,378 | | | | | |
| DATA GENERAL CORPORATION | Chambersburg | 30 | 30 | | | | | |

(DOLLARS IN THOUSANDS)

| COUNTY NAME/ CONTRACTOR NAME | LOCATION NAME | DOD TOTAL | ARMY | NAVY | AIR FORCE | DLA | OCE | ODA |
|---|---|---|---|---|---|---|---|---|
| Franklin | | | | | | | | |
| DU PONT E I DE NMOURS COMPANY | Chambersburg | 31 | 31 | | | | | |
| ELBYS CHAMBERSBURG MOTOR INN | Chambersburg | 38 | 38 | | | | | |
| ENTECH ENGR ASSOC | Chambersburg | 38 | 38 | | | | | |
| ENVIRONMENTAL SCIENCE & ENGRG | Letterkenny Army Dep | 444 | 444 | | | | | |
| G A I CONSULTANTS INC | Waynesboro | 29 | | | | | 29 | |
| GAGE-BABCOCK & ASSOCIATES INC | Letterkenny Army Dep | 56 | 56 | | | | | |
| GILBERT/COMMONWEALTH INC MICH | Letterkenny Army Dep | 39 | 39 | | | | | |
| GWIN ENGINEERS INC | Letterkenny Army Dep | 160 | 160 | | | | | |
| HAMM E L & ASSOCIATES INC | Chambersburg | 363 | 363 | | | | | |
| HANN GEORGE S. & SONS INC | Chambersburg | 153 | 153 | | | | | |
| INTERNATIONAL BUS MCHS CORP | Chambersburg | 315 | 315 | | | | | |
| JOHNSON BERNARD INCORPORATED | Letterkenny Army Dep | 382 | 382 | | | | | |
| KABEL AIR | Chambersburg | 134 | | | | 134 | | |
| KIDDE INC | Chambersburg | 102 | 102 | | | | | |
| KIDDE INC | Shady Grove | 34,504 | 24,240 | 212 | 58 | 9,994 | | |
| LEADERSHIP LODGING CORPORATION | Chambersburg | 37 | 37 | | | | | |
| LEAR SIEGLER INC | Letterkenny Army Dep | 123 | 123 | | | | | |
| LITTON INDUSTRIES INC | Waynesboro | 48 | 48 | | | | | |
| MC CLURE CO INC | Chambersburg | 199 | 199 | | | | | |
| NATIONWIDE BOILER INCORPORATED | Chambersburg | 44 | 44 | | | | | |
| NORTH FACE, THE | Montgomery | 1,142 | | | | 1,142 | | |
| O H MATERIALS CORP | Letterkenny Army Dep | 108 | 108 | | | | | |
| RAYTHEON COMPANY | Chambersburg | 146 | 146 | | | | | |
| S P I FIRE APPARATUS | Waynesboro | 29 | | 29 | | | | |
| SCHLUMBERGER TECHNOLOGY CORP | Chambersburg | 136 | 136 | | | | | |
| SCIENTIFIC-ATLANTA INC | Chambersburg | 32 | 32 | | | | | |
| SHIPPENSBURG STATE COLLEGE | Chambersburg | 84 | 84 | | | | | |
| SHORROCK ELECTRONICS SYS | Chambersburg | 2,368 | 2,368 | | | | | |
| SIMON ROOFING&SHEET METAL CORP | Chambersburg | 217 | 217 | | | | | |
| SMITH WILBUR & ASSOCIATES DEL | Letterkenny Army Dep | 42 | 42 | | | | | |
| STRAWN MERCHANDISE COMPANY | Shady Grove | 46- | | | 46- | | | |
| SUBURBAN ROOFING INC | Chambersburg | 60 | 60 | | | | | |
| SUPAC SYSTEMS INC | Chambersburg | 3,091 | 3,091 | | | | | |
| TELOS CORPORATION | Chambersburg | 794 | 794 | | | | | |
| TRW INC | Chambersburg | 148 | 148 | | | | | |
| VIERECK COMPANY INC THE | Waynesboro | 808 | | 808 | | | | |
| WASHINGTON & JEFFERSON COLLEGE | Waynesboro | 164 | 164 | | | | | |
| WASTE CONVERSION INC | Chambersburg | 368 | 262 | | | 106 | | |
| WASTE CONVERSION INC | Letterkenny Army Dep | 35 | | | | 35 | | |
| WAYNESBORO CONSTRUCTION CO | Chambersburg | 359 | 359 | | | | | |
| WAYNESBORO CONSTRUCTION CO | Letterkenny Army Dep | 85 | 85 | | | | | |
| WEST PENN POWER COMPANY | Waynesboro | 1,405 | 1,405 | | | | | |
| WESTON ROY F INC | Letterkenny Army Dep | 365 | 365 | | | | | |
| WILDESON HAROLD E | Chambersburg | 49 | 49 | | | | | |
| XEROX CORPORATION | Chambersburg | 36 | 36 | | | | | |
| ZEMCO INC | Chambersburg | 62 | 62 | | | | | |
| TOTAL - Franklin | | 54,109 | 41,479 | 1,081 | 12 | 11,459 | 78 | |

(DOLLARS IN THOUSANDS)

| COUNTY NAME/ CONTRACTOR NAME | LOCATION NAME | DOD TOTAL | ARMY | NAVY | AIR FORCE | DLA | OCE | ODA |
|---|---|---|---|---|---|---|---|---|
| Fulton | | | | | | | | |
| ANCHOR EQUIPMENT CO INC | McConnellsburg | 33 | | | | 33 | | |
| GENERAL ELECTRIC COMPANY | Andover | 823 | | | 823 | | | |
| J L G INDUSTRIES INC | McConnellsburg | 682 | | 287 | 306 | 89 | | |
| TOTAL - Fulton | | 1,538 | | 287 | 1,129 | 122 | | |
| Greene | | | | | | | | |
| ARCH & HIST CONSULT INC | Greensboro | 168 | | | | | 168 | |
| GOODWIN R CHRISTOPHER & ASSOC | Greensboro | 39 | | | | | 39 | |
| LAMBERT INC | Greensboro | 98 | | | | | 98 | |
| LOCUS INC | Spraggs | 129 | | 129 | | | | |
| NEW STANTON MACHINING TOOLING | Greensboro | 40 | | 40 | | | | |
| PITTSBURG ENGR CONSULTNTS,INC | Dilliner | 29 | | | | | 29 | |
| TOTAL - Greene | | 503 | | 169 | | | 334 | |
| Huntingdon | | | | | | | | |
| ASSOCIATED CLEANING INC | Hesston | 43 | | | | | 43 | |
| BETHLEHEM STEEL CORPORATION | Wood | 80 | | 80 | | | | |
| CARGILL INC | Huntingdon | 36 | | | | 36 | | |
| E A ENGNRING SCENCE TECHNOLOGY | Huntingdon | 41 | 41 | | | | | |
| ELCO CORPORATION | Huntingdon | 2,326 | 1,025 | | | 1,301 | | |
| HALIFAX ENGINEERING INC | Alexandria | 27 | | 27 | | | | |
| MC CRONE INC | Hesston | 84 | 84 | | | | | |
| MJW ENTERPRISES INC | Hesston | 106 | | | | | 106 | |
| ORION SYSTEMS INC | Huntingdon | 3,203 | | 3,122 | 81 | | | |
| R D L INC | Colerain | 98 | | 98 | | | | |
| STANLEY-VIDMAR, INC | Allenton | 68 | | 42 | 26 | | | |
| TOTAL - Huntingdon | | 6,112 | 1,150 | 3,369 | 107 | 1,337 | 149 | |
| Indiana | | | | | | | | |
| ANALYTICS INCORPORATED | Homer City | 100 | 100 | | | | | |
| BLUE STAR CONSTRUCTION INC | Homer City | 42 | 42 | | | | | |
| BRANDT PAVING INC | Indiana | 64 | 64 | | | | | |
| CLARK BROS INSTRUMENT CO | Saltsburg | 52 | | | | 52 | | |
| FISHER SCIENTIFIC COMPANY | Indiana | 741 | 608 | | 133 | | | |
| FMC CORPORATION | Homer City | 236 | | 153 | | 83 | | |
| IMO DELAVAL | Homer City | 63 | | 63 | | | | |
| INDIANA UNIVERSITY OF PA | Indiana | 111 | 111 | | | | | |
| INTERNATIONAL WATER CORP | Saltsburg | 215 | | | | | 215 | |
| INTERNTNAL SHELTER SYSTEMS INC | Homer City | 304 | | | | 304 | | |
| LAWN CARE SERVICES INC | Saltsburg | 37 | | | | | 37 | |
| MCCREARN TIRE & RUBBER | Indiana | 372 | 372 | | | | | |
| PARKER EQUIPMENT CO INC | Ambrose | 456 | | | 456 | | | |
| THERMAL REDUCTION CORP | Palmerton | 70 | | | | 70 | | |
| TOTAL - Indiana | | 2,863 | 1,297 | 216 | 589 | 509 | 252 | |
| Juniata | | | | | | | | |
| TREEN BOX & PALLET CORP | Mifflintown | 826 | 826 | | | | | |
| TOTAL - Juniata | | 826 | 826 | | | | | |

(DOLLARS IN THOUSANDS)

| COUNTY NAME/ CONTRACTOR NAME | LOCATION NAME | DOD TOTAL | ARMY | NAVY | AIR FORCE | DLA | OCE | ODA |
|---|---|---|---|---|---|---|---|---|
| Lackawanna | | | | | | | | |
| BALLARD-TRANE SALES | Dunmore | 74 | | | 74 | | | |
| BARD ELECTRONICS | Scranton | 46 | | | | 46 | | |
| BDM CORPORATION | Archbald | 1,200 | | 1,200 | | | | |
| BIONETICS CORP | Aberdeen | 1,177 | | | 1,177 | | | |
| BONHAMS GENERAL CONTRACTING | Scranton | 401 | 401 | | | | | |
| CAPITOL ENGINEERING CORP | Scranton | 31 | 31 | | | | | |
| CHAMBERLAIN MANUFACTURING CORP | Scranton | 1,951 | 1,951 | | | | | |
| CONTINENTAL PAPER CO | Scranton | 53 | | 53 | | | | |
| DYNAMICS CORPORATION AMERICA | Scranton | 35 | | | 35 | | | |
| FAIRCHILD WESTON SYSTEMS INC | Archbald | 3,754 | 3,158 | 596 | | | | |
| FARBER ENTERPRISES INC | Scranton | 60 | | | | 60 | | |
| GENERAL DYNAMICS CORPORATION | Archbald | 2,121 | 2,121 | | | | | |
| GENTEX CORPORATION | Carbondale | 8,756 | 1,726 | 2,661 | 1,951 | 2,418 | | |
| GENTEX CORPORATION | Simpson | 34 | 34 | | | | | |
| GNB INCORPORATED | Dunmore | 300 | | | | 300 | | |
| GUYTRONICS INC | Scranton | 837 | 568 | | | 269 | | |
| HALSEY INC | Scranton | 2,725 | | | | 2,725 | | |
| LAURSTAN INCORPORATED | Carbondale | 118 | | 118 | | | | |
| LITTON INDUSTRIES INC | Scranton | 93 | | 93 | | | | |
| MC CLOSKEY & DELLER | Scranton | 69 | 69 | | | | | |
| MIDLANTIC TESTING & ENGR | Scranton | 318 | | | | | 318 | |
| PETERS ALBERT E ASSOCIATES | Scranton | 68 | 68 | | | | | |
| PLOTKIN JACK & SON | Scranton | 63 | 63 | | | | | |
| POCAL INDUSTRIES INC | Scranton | 3,695 | 3,695 | | | | | |
| PRECISION NATIONAL CORP | Clarks Summit | 40 | | 40 | | | | |
| SANDVIK INC | Scranton | 48 | | 48 | | | | |
| SANDVIK STEEL CO | Waverly | 66 | | | | 66 | | |
| SANGAMO WESTON INC | Archbald | 750 | | 750 | | | | |
| SPECIALTY PLASTIC PRODUCTS INC | Dunmore | 18,344 | | | | 18,344 | | |
| TECHNOGRAPHICS FITCHBURG CO | Moos c | 352 | | | | 352 | | |
| TECHNOGRAPHICS FITCHBURG CO | Scranton | 33 | | 33 | | | | |
| THABCO INC | Clarks Summit | | | | | | | |
| THOMAS MANUFACTURING CORP | Scranton | 68 | | | | 68 | | |
| UNION CORPORATION | Scranton | 20,220 | 20,220 | | | | | |
| UNIVERSITY OF SCRANTON | Scranton | 205 | 205 | | | | | |
| VANCE ENGINEERING CO | Dickson City | 25 | 25 | | | | | |
| WALSH RICHARD M ASSOCIATES | Scranton | 43 | | 43 | | | | |
| WEAVER SANITATION CO | Scranton | 25 | | | | | 25 | |
| WEINBERGER G COMPANY | Scranton | 49 | 49 | | | | | |
| TOTAL - Lackawanna | | 68,247 | 34,384 | 5,635 | 3,237 | 24,648 | 343 | |
| Lancaster | | | | | | | | |
| ADVANCED CONVERSION TECH | Elizabethtown | 296 | | | 296 | | | |
| AIR PRODUCTS AND CHEMICALS | Lancaster | 258 | | | 258 | | | |
| AMISH CRAFTSMON | Kinzers | 48 | | 48 | | | | |
| ARMCO INC | Leola | 64 | | | | | 64 | |
| BIDDLE, JAMES G CO | Blue Ball | 2,565 | | 2,565 | | | | |

(DOLLARS IN THOUSANDS)

| COUNTY NAME/ CONTRACTOR NAME | LOCATION NAME | DOD TOTAL | ARMY | NAVY | AIR FORCE | DLA | OCE | ODA |
|---|---|---|---|---|---|---|---|---|
| Lancaster | | | | | | | | |
| BURLE INDUSTRIES INC | Lancaster | 3,555 | | 1,298 | 529 | 1,728 | | |
| CHI SYSTEMS INC | Blue Ball | 117 | | 117 | | | | |
| COLONIAL METALS CO | Columbia | 893 | 32 | 861 | | | | |
| DABCO PRECISION PRODUCTS INC | Holtwood | 191- | | 191- | | | | |
| DEN-TAL-EZ INC | Lancaster | 39 | | | | 39 | | |
| DEXCO | Leola | 150 | | 150 | | | | |
| DOHAN SWISS SCREW MACHINE CO | Lititz | 272 | 272 | | | | | |
| E M W INC | Lititz | 2,958 | | 2,958 | | | | |
| FAIREY MARINE LIMITED | Landis Valley | 4,511 | | 4,511 | | | | |
| FEDERAL-MOGUL CORPORATION | Lancaster | 56 | | | | 56 | | |
| FIDELITY ELECTRIC COMPANY INC | Lancaster | 480 | 480 | | | | | |
| FLUID CONDITIONING PRODUCTS | Lititz | 738 | | 470 | 170 | 98 | | |
| GILMORE DISTRIBUTING CO | East Petersburg | 85 | | | | 85 | | |
| HAMILTON TECHNOLOGY INC | Lancaster | 15,893 | 15,893 | | | | | |
| HERLEY MICROWAVE SYSTEMS INC | Lancaster | 1,371 | | 1,171 | 200 | | | |
| HESS FOODS | Ephrata | 93 | 93 | | | | | |
| ISC DEFENSE SYSTEMS INC | Lancaster | 566 | | 566 | | | | |
| ISC INTERNATIONAL | Lancaster | 2,421 | | 2,421 | | | | |
| LANCASTER LABORATORIES INC | Lancaster | 270 | 270 | | | | | |
| LANCASTER MACHINERY CO | Lancaster | 98 | 98 | | | | | |
| LIFT-ALL COMPANY INC | Manheim | 40 | | 40 | | | | |
| LOGICS INC | Leola | 3,782 | | 3,782 | | | | |
| LUTZ C E INC | Elizabethtown | 48 | | | | 48 | | |
| MILES LABORATORIES, INC. | Marietta | 115 | | | | 115 | | |
| MOTOROLA INC | Lancaster | 127 | 127 | | | | | |
| PARKE DAVIS & COMPANY | Lititz | 2,793 | | | | 2,793 | | |
| PENNSYLVANIA ASSN BLIND | Lancaster | 365 | | | | 365 | | |
| RCA CORPORATION | Lancaster | 1,141 | | | | 1,141 | | |
| READING DORMA CLOSER CORP | Reamstown | 88 | | | | 88 | | |
| ROSS ENGINEERING CO INC | Leola | 10,891 | | | | | 10,891 | |
| S.K. MECHANICAL | Lancaster | 89 | 89 | | | | | |
| SAYCO, LTD | Lancaster | 155 | | 183 | | 28- | | |
| SECHAN ELECTRONICS INC | Lititz | 11,948 | 2,671 | 8,842 | 435 | | | |
| STRUBE WILLIAM P INC | Marietta | 170 | | | | 170 | | |
| TEKTRONIX INC | Blue Ball | 198- | | 198- | | | | |
| THERMACORE INC | Lancaster | 1,255 | 40 | 537 | 678 | | | |
| TIMETER INSTRUMENT CORPORATION | Lancaster | 30 | | | | 30 | | |
| UNITED CHEM-CON CORP | Lancaster | 8,480- | | 8,480- | | | | |
| UPJOHN COMPANY THE | Lititz | 73 | | | | 73 | | |
| WARNER-LAMBERT LTD | Lititz | 635 | | | | 635 | | |
| WYETH LABORATORIES, INC | Marietta | 494 | | | | 494 | | |
| YARWAY CORPORATION | Blue Ball | 501 | | 501 | | | | |
| ZURN INDUSTRIES INC | Lancaster | 90- | | 90- | | | | |
| TOTAL - Lancaster | | 63,578 | 20,065 | 22,062 | 2,566 | 7,930 | 10,955 | |
| Lawrence | | | | | | | | |
| AMITY INC | New Castle | 53 | | | 53 | | | |

(DOLLARS IN THOUSANDS)

| COUNTY NAME/ CONTRACTOR NAME | LOCATION NAME | DOD TOTAL | ARMY | NAVY | AIR FORCE | DLA | OCE | ODA |
|---|---|---|---|---|---|---|---|---|
| Lawrence | | | | | | | | |
| ANALYTICS INCORPORATED | Willow Grove | 1,919 | 410 | 895 | | | | 614 |
| EXPRESS OIL INC | Willow Grove | 108 | | | | 108 | | |
| KELLETT CORPORATION | Willow Grove | 154 | | 119 | | 35 | | |
| LOCKLEY MANUFACTURING CO INC | New Castle | 613 | 323 | 290 | | | | |
| LOGISTICAL SUPPORT INC | Willow Grove | 191 | | 191 | | | | |
| MATERIAL TESTING EQUIPMENT | Willow Grove | 90 | | | 90 | | | |
| NEWAGE INDUSTRIES INC | Willow Grove | 85 | | 48 | | 37 | | |
| OPPENHEIMER PRECISION PDTS | Willow Grove | 140 | | 140 | | | | |
| PABCOR INC | New Castle | 339 | 339 | | | | | |
| PEDRONI FUEL CO | Willow Grove | 86 | | | | 86 | | |
| TARA METALS INC | New Castle | 74 | | | | 74 | | |
| TINIUS OLSEN TESTING MCH CO | Willow Grove | 40 | 40 | | | | | |
| TOTAL - Lawrence | | 3,892 | 1,112 | 1,683 | 143 | 340 | | 614 |
| Lebanon | | | | | | | | |
| A T & T INFORMATION SYSTEMS | Fort Indiantown Gap | 384 | 384 | | | | | |
| AMERICORP | Fort Indiantown Gap | 157 | 157 | | | | | |
| BURKAVAGE DESIGN ASSOCIATES | Fort Indiantown Gap | 27 | 27 | | | | | |
| CONSOLIDATED CONSTR | Fort Indiantown Gap | 115 | 115 | | | | | |
| CONTINENTAL ATC INC | Fort Indiantown Gap | 997 | 997 | | | | | |
| DAVIES PRECISION MACHINERY INC | Lebanon | 389 | | 337 | | 52 | | |
| DUNNING MARK INDUSTRIES | Fort Indiantown Gap | 63 | 63 | | | | | |
| EAST CONTINENTAL SERVICES INC | Fort Indiantown Gap | 247 | 247 | | | | | |
| ECCLES SECURITY AGENCY INC | Fort Indiantown Gap | 248 | 248 | | | | | |
| HACKMAN D.R. INC | Fort Indiantown Gap | 44 | 44 | | | | | |
| I T G CORPORATION | Fort Indiantown Gap | 218 | 218 | | | | | |
| LEBANON BUILDING SUPPLY CO | Fort Indiantown Gap | 40 | 40 | | | | | |
| LEFFLER CARLOS R INC | Lebanon | 55 | | | | 55 | | |
| LOBAR INC | Fort Indiantown Gap | 1,455 | 1,455 | | | | | |
| METROPOLITAN EDISON COMPANY | Fort Indiantown Gap | 70 | 70 | | | | | |
| MIDWEST CONTRACTING INC | Fort Indiantown Gap | 30 | 30 | | | | | |
| MILLER BROTHERS CONST INC | Fort Indiantown Gap | 274 | 274 | | | | | |
| NORTHAMPTON CTY AREA COMMUN CO | Fort Indiantown Gap | 132 | 132 | | | | | |
| P J VALVES INC | Myerstown | 1,286 | | 1,229 | | 57 | | |
| PHILIPS BROTHERS ELEC CONTRS | Fort Indiantown Gap | 103 | 103 | | | | | |
| PRL INDUSTRIES INC | Cornwall | 345 | | 345 | | | | |
| QUAKER ALLOY INC | Myerstown | 57 | | 57 | | | | |
| SPOTTS BROTHERS, INC. | Fort Indiantown Gap | 42 | 42 | | | | | |
| TYSON FENCE CO | Fort Indiantown Gap | 53 | 53 | | | | | |
| WINTHROP PRODUCTS INC | Myerstown | 111 | | 111 | | | | |
| TOTAL - Lebanon | | 6,942 | 4,699 | 2,079 | | 164 | | |
| Lehigh | | | | | | | | |
| ADCO BOILER CO INC | Emmaus | 28 | | | 28 | | | |
| AIR PRODUCTS AND CHEMICALS | Allentown | 569 | | 37 | 489 | 43 | | |
| ALPO PETFOODS INC | Allentown | 240 | | | | 240 | | |
| AMERICAN DISTRICT TELEG CO | Allentown-Bethlehem- | 83 | | 83 | | | | |

(DOLLARS IN THOUSANDS)

| COUNTY NAME/ CONTRACTOR NAME | LOCATION NAME | DOD TOTAL | ARMY | NAVY | AIR FORCE | DLA | OCE | ODA |
|---|---|---|---|---|---|---|---|---|
| Lehigh | | | | | | | | |
| APD CRYOGENICS INC | Allentown-Bethlehem- | 66 | | 66 | | | | |
| AYDIN CORPORATION | Newtown | 391 | | 391 | | | | |
| BAKER INSTRUMENTS CORPORATION | Allentown | 335 | 39 | 296 | | | | |
| BELL & HOWELL COMPANY | Allentown | 94 | | | 94 | | | |
| COMPTEK CO | Allentown | 99 | | 49 | | | | 50 |
| DIGITAL EQUIPMENT CORPORATION | Allentown | 48 | 48 | | | | | |
| EXIDE CORPORATION | Allentown | 34 | | | | 34 | | |
| FEDERAL PRISON INDUSTRIES | Allentown | 71 | | 71 | | | | |
| GENERAL MACHINE CORPORATION | Emmaus | 63 | 63 | | | | | |
| HI-TECH ALLOYS CORPORATION | Coplay | 108 | | | | 108 | | |
| HOUGHTON E F & CO | Fogelsville | 292 | | | | 292 | | |
| LEHIGH UNIVERSITY | Bethlehem | 906 | 725 | | 181 | | | |
| MESSER GRIESHEIM INDUSTRIES | Allentown | 34 | 34 | | | | | |
| PENNSYLVANIA STATE UNIV THE | Allentown | 55 | 55 | | | | | |
| REXROTH CORPORATION THE | Bethlehem | 335 | | 335 | | | | |
| RYERSON JOSEPH T & SON DEL | Bethlehem | 129 | | 129 | | | | |
| SCHRANTZ INDUS ELECTRICIANS | Allentown | 53 | | | | | | 53 |
| SCOT LUBRICANTS PEN | Allentown | 66 | | | | 66 | | |
| SPIRAX SARCO INC | Allentown | 245 | | 79 | | 166 | | |
| SPIRAX SARCO INC | Allentown-Bethlehem- | 34 | | 34 | | | | |
| STANLEY VIDMAR | Allentown | 62 | | 62 | | | | |
| STANLEY-VIDMAR, INC | Allentown | 4,825 | 1,418 | 1,217 | 2,070 | 120 | | |
| STANLEY-VIDMAR, INC | Allentown-Bethlehem- | 152 | | 26 | 126 | | | |
| TOTAL - Lehigh | | 9,417 | 2,382 | 2,875 | 2,988 | 1,069 | | 103 |
| Luzerne | | | | | | | | |
| A & S SECURITY SYSTEMS INC | Oakdale | 354 | 354 | | | | | |
| ALLEGHENY CITY ELECTRIC | Oakdale | 33 | 33 | | | | | |
| ALLOY RODS CORPORATION | Nanticoke | 48 | | 48 | | | | |
| BARRETT HAENTJENS AND COMPANY | Hazleton | 32 | | 32 | | | | |
| C & D POWER SYSTEMS INC | Plymouth | 39 | 39 | | | | | |
| EVANS ASPHALT CO INC | White Haven | 60 | | | | | 60 | |
| FORESTON COAL SALES CO INC | Fern Glen | 586 | | | | 586 | | |
| G A I CONSULTANTS INC | Wyoming | 42 | | | | | 42 | |
| GANNETT FLEMING CORDDRY | White Haven | 94 | | | | | 94 | |
| GARLAND COMMERCIAL | Freeland | 1,182 | | | | 1,182 | | |
| INTERMETRO INDUSTRIES CORP | Wilkes-Barre | 92 | 92 | | | | | |
| LAVELLE AIRCRAFT COMPANY | Newtown | 320 | | | 320 | | | |
| LISK PLUMBING & HEATING CO | Oakdale | 91 | 91 | | | | | |
| MEDICO INDUSTRIES INC | Wilkes-Barre | 5,984 | 5,984 | | | | | |
| MEDICO INDUSTRIES INC | Wilkes-Barre Townshi | 3,557 | 3,557 | | | | | |
| MILLER BROTHERS CONST INC | Wilkes-Barre | 124 | 124 | | | | | |
| MOLETZ ELECTRIC CO. | Oakdale | 40 | 40 | | | | | |
| NITE-OPTICS INC | Wilkes-Barre | 587 | 587 | | | | | |
| PITTSTON ELECTRIC SUPPLY | Pittston | 40 | 40 | | | | | |
| R & H MANUFACTURING | Kingston | 57 | | 57 | | | | |
| RALMARK COMPANY | Kingston | 28 | | | | 28 | | |

(DOLLARS IN THOUSANDS)

| COUNTY NAME/ CONTRACTOR NAME | LOCATION NAME | DOD TOTAL | ARMY | NAVY | AIR FORCE | DLA | OCE | ODA |
|---|---|---|---|---|---|---|---|---|
| Luzerne | | | | | | | | |
| SCHOTT GLASS TECHNOLOGIES INC | Duryea | 196 | 196 | | | | | |
| SENTINEL ELECTRONICS INC | Hazleton | 10,720 | 10,667 | | | 53 | | |
| THOREN CAGING SYSTEMS INC | Hazleton | 160 | | 160 | | | | |
| WILKES COLLEGE | Wilkes-Barre | 323 | 238 | | 85 | | | |
| YOUNG JACK ASSOCIATES (NJ) | Hazleton | 3,140 | | | | 3,140 | | |
| TOTAL - Luzerne | | 27,929 | 22,042 | 297 | 405 | 4,989 | 196 | |
| Lycoming | | | | | | | | |
| ALLISON INC | Williamsport | 397 | 397 | | | | | |
| ANCHOR DARLINE VALVE CO | Williamsport | 31 | | 31 | | | | |
| ANCHOR/DARLING INDUSTRIES INC | Williamsport | 146 | | 54 | | 92 | | |
| BRODART CO | Williamsport | 332 | | | 332 | | | |
| ENTECH ENGR ASSOC | Williamsport | 36 | 36 | | | | | |
| FEDERAL PRISON INDUSTRIES | Montgomery | 28 | 28 | | | | | |
| FRU-CON CONSTRUCTION CORP | Montgomery | 2,861 | | | | | 2,861 | |
| FRUIN-COLNON CORPORATION | Montgomery | 3,000 | | | | | 3,000 | |
| GTE CORPORATION | Williamsport | 57 | | 57 | | | | |
| GTE PRODUCTS CORP DEL CORP | Williamsport | 793 | | 625 | | 168 | | |
| HIEBERT EAST INC | Williamsport | 331 | 261 | | 70 | | | |
| HON INDUSTRIES INC | Williamsport | 518 | | | 487 | | | 31 |
| LEMCO TOOL CORPORATION | Cogan Station | 137 | | 137 | | | | |
| LITTON SYSTEMS INC | Williamsport | 7,296 | 1,282 | 3,059 | 1,492 | 1,463 | | |
| PHILADELPHIA RESINS CORP | Montgomery | 47 | | | | 47 | | |
| PICKELNER FUEL OIL CO | Williamsport | 333 | | | | 333 | | |
| QRP, INC | Williamsport | 52 | | | 52 | | | |
| TOTAL - Lycoming | | 16,395 | 2,004 | 3,963 | 2,433 | 2,103 | 5,861 | 31 |
| McKean | | | | | | | | |
| FUTURE METALS INC | Greendale | 37 | | | | 37 | | |
| TOTAL - McKean | | 37 | | | | 37 | | |
| Mercer | | | | | | | | |
| C & C SUPPLY COMPANY INC | Greenville | 53 | | | | 53 | | |
| COOPER INDUSTRIES INC | Grove City | 52 | | | | 52 | | |
| DELANEY LAWN MTCE | Sharpsville | 53 | | | | | 53 | |
| EAGLE ALLOY INCORPORATED | Sharon | 27 | | | | 27 | | |
| GROVE CITY COLLEGE | Grove City | 85 | | | 85 | | | |
| LAI PROPERTIES INC | Sharon | 112 | | | 112 | | | |
| MC JUNKIN CORPORATION | Sharon | 37 | | | | 37 | | |
| MILLER & YOUNT PAVING CO | Sharpsville | 216 | | | | | 216 | |
| MYRON PAUL JONES | Sharpsville | 51 | | | | | 51 | |
| N/S CORPORATION | West Middlesex | 40 | | | 40 | | | |
| NESMITH CLEANING CO | Sharpsville | 79 | | | | | 79 | |
| SATEC SYSTEMS INC | Grove City | 632 | | 262 | 310 | 60 | | |
| SOUTH PYMATUNING TOWNSHIP | Sharpsville | 43 | | | | | 43 | |
| TOWNSHIP OF PYMATUNING | Sharpsville | 26 | | | | | 26 | |
| WERNER R D CO INC | Greenville | 133 | 133 | | | | | |
| TOTAL - Mercer | | 1,639 | 133 | 262 | 547 | 229 | 468 | |

(DOLLARS IN THOUSANDS)

| COUNTY NAME/ CONTRACTOR NAME | LOCATION NAME | DOD TOTAL | ARMY | NAVY | AIR FORCE | DLA | OCE | ODA |
|---|---|---|---|---|---|---|---|---|
| Mifflin | | | | | | | | |
| AMERICAN FAMILY FOODS INC | Lewistown | 311 | | | | 311 | | |
| FALCONER-LEWISTOWN INC | Lewistown | 44 | | | | 44 | | |
| FIORE, LEONARD S. INC | Lewistown | 189 | 189 | | | | | |
| KRAUTKRAMER-BRANSON | Lewistown | 49 | | | 49 | | | |
| MEDICAL COLLEGE OF PA | Milroy | 314 | 314 | | | | | |
| RICHTER DISTRIBUTING CO INC | Lewistown | 526 | | | | 526 | | |
| WESTON ROY F INC | Lewistown | 2,038 | 2,038 | | | | | |
| TOTAL - Mifflin | | 3,471 | 2,541 | | 49 | 881 | | |
| Monroe | | | | | | | | |
| A T & T INFORMATION SYSTEMS | Tobyhanna Army Depot | 135 | 135 | | | | | |
| ALBAR MACHINE CORPORATION | Effort | 42 | | 42 | | | | |
| AMERICAN COMBUSTION INC | Tobyhanna Army Depot | 290 | 290 | | | | | |
| ARMBRUSTER & REGAN ELECTRIC | Tobyhanna Army Depot | 117 | 117 | | | | | |
| AUTUMN INDUSTRIES INC | Tobyhanna Army Depot | 58 | 58 | | | | | |
| BARTOCCI BUILDERS | Tobyhanna Army Depot | 30 | 30 | | | | | |
| BEAUMONT-BIRCH COMPANY | Tobyhanna Army Depot | 255 | 255 | | | | | |
| BOGNET INC | Tobyhanna Army Depot | 816 | 816 | | | | | |
| CALGON CORPORATION | Tobyhanna Army Depot | 50 | 50 | | | | | |
| CAPLAN HAROLD COMPANY | Delaware Water Gap | 33 | | | | 33 | | |
| CAROLINCH COMPANY, THE | Tobyhanna Army Depot | 32- | 32- | | | | | |
| CONNAUGHT LABORATORIES INC | Swiftwater | 4,847 | | | | 4,847 | | |
| D L & J SERVICES INC | Tobyhanna Army Depot | 1,042 | 1,042 | | | | | |
| DAMSON INC | Tobyhanna Army Depot | 631 | 631 | | | | | |
| DEL VECCHIO SANITAT | Tobyhanna Army Depot | 449 | 449 | | | | | |
| E A ENGNRING SCENCE TECHNOLOGY | Tobyhanna Army Depot | 48 | 48 | | | | | |
| ELECTRICAL EQUIPMENT COMPANY | East Stroudsburg | 28 | | | | 28 | | |
| ELECTRICAL EQUIPMENT COMPANY | Stroudsburg | 49 | | | | 49 | | |
| ENROSERV INC | Tobyhanna Army Depot | 102 | 102 | | | | | |
| ESTA PRODUCTS COMPANY INC | Effort | 68 | | | | 68 | | |
| GANZ, JERRY INC | Tobyhanna Army Depot | 279 | 279 | | | | | |
| GEITTMANN-WOODRUFF INC | Tobyhanna Army Depot | 94 | | | | 94 | | |
| HALIFAX ENGINEERING INC | Tobyhanna Army Depot | 84 | 84 | | | | | |
| HARSCO CORPORATION | East Stroudsburg | 64 | | | 64 | | | |
| INTERNATIONAL BUS MCHS CORP | Tobyhanna Army Depot | 94 | 94 | | | | | |
| JEM DEVELOPMENT CORPORATION | Tobyhanna Army Depot | 60 | 60 | | | | | |
| JENNINGS JOHN F | Tobyhanna Army Depot | 134 | 134 | | | | | |
| MRC ROOFING & CONSTRUCTION | Tobyhanna Army Depot | 181 | 181 | | | | | |
| PENNSYLVNIA PWR LIGHT COMPANY | Tobyhanna Army Depot | 1,792 | 1,792 | | | | | |
| S.K.P., DARWIN L SHOENER, JR | Tobyhanna Army Depot | 46 | 46 | | | | | |
| SALK INST FOR BLGICAL STUDIES | Swiftwater | 5,697 | 5,697 | | | | | |
| SCARTELLI & SONS | Tobyhanna Army Depot | 305 | 305 | | | | | |
| SCHLUMBERGER TECHNOLOGY CORP | Tobyhanna Army Depot | 64 | 64 | | | | | |
| SPROUL, H. B. CONSTRUCTION CO | Tobyhanna Army Depot | 651 | 651 | | | | | |
| T G W CORPORATION | Tobyhanna Army Depot | 119 | 119 | | | | | |
| TBG INC | Tobyhanna Army Depot | 62 | 62 | | | | | |
| TELOS CORPORATION | Tobyhanna Army Depot | 118 | 118 | | | | | |

(DOLLARS IN THOUSANDS)

| COUNTY NAME/ CONTRACTOR NAME | LOCATION NAME | DOD TOTAL | ARMY | NAVY | AIR FORCE | DLA | OCE | ODA |
|---|---|---|---|---|---|---|---|---|
| Monroe | | | | | | | | |
| THICKSTUN BROTHERS EQP CO | Tobyhanna Army Depot | 147 | 147 | | | | | |
| TRIDENT INDUSTRIAL PRODUCTS | East Stroudsburg | 185 | | | | 185 | | |
| UNISYS CORPORATION | Tobyhanna Army Depot | 89 | 89 | | | | | |
| VOLUNTEER FLOOR COMPANY INC | Tobyhanna Army Depot | 209 | 209 | | | | | |
| YANNUZZI INC | Tobyhanna Army Depot | 1,616 | 1,616 | | | | | |
| TOTAL - Monroe | | 21,148 | 15,738 | 42 | 64 | 5,304 | | |
| Montgomery | | | | | | | | |
| A & T TECHNICAL SERVICES INC | Bala-Cynwyd | 28 | 28 | | | | | |
| A T D-AMERICAN CO | Norristown | 57 | | | | 57 | | |
| A T D-AMERICAN CO | Wyncote | 25 | 25 | | | | | |
| A TO Z MAINTENANCE CORPORATION | Willow Grove Naval A | 38 | | 38 | | | | |
| ACRODYNE INDUSTRIES INC | Blue Bell | 202 | 120 | 82 | | | | |
| AEL INDUSTRIES INC | Lansdale | 13,798 | 1,045 | 8,530 | 4,223 | | | |
| AEL INDUSTRIES INC | Montgomeryville | 2,558 | 2,448 | | 110 | | | |
| AEROSPACE MASS PRPTS ANALYSIS | Norristown | 728 | | 728 | | | | |
| AIR-SHIELDS VICKERS INC | Hatboro | 250 | | | | 250 | | |
| AIRCO INDUSTRIAL GASES | King of Prussia | 199 | 199 | | | | | |
| AIRSHIELDS INC | Hatboro | 30 | | | 30 | | | |
| ALASKAN COPPER COMPANIES INC | Bridgeport | 213 | | | | 213 | | |
| ALLIED SIGNAL INC | Plymouth Meeting | 73 | | 30 | 43 | | | |
| ALLIED SPECIALTIES INC | Horsham | 184 | 184 | | | | | |
| AMERICAN HOIST & DERRICK CO | King of Prussia | 568 | | 568 | | | | |
| AMPLIFIER RESEARCH CORP | Souderton | 36 | | 36 | | | | |
| ANALYTICS INCORPORATED | Willow Grove | 3,912 | 3,342 | 570 | | | | |
| ANIMATION ARTS ASSOCIATES INC | Conshohocken | 125 | | 125 | | | | |
| ARID WATERPROOFING | Willow Grove Naval A | 52 | | 52 | | | | |
| ASBESTOS REMOVAL & HAZARDS | Horsham | 70 | | 70 | | | | |
| AUGUST DESIGN AND DEVELOPMENT | Wynnewood | 100 | 100 | | | | | |
| AXON COMMUNICATIONS INC | Fort Washington | 35 | | | 35 | | | |
| AYDIN CORPORATION | Fortuna | 143 | | | 143 | | | |
| AYDIN CORPORATION | Fort Washington | 3,341- | 251 | 143 | 244 | | | 3,979- |
| AYDIN CORPORATION | Horsham | 4,504 | | 825 | 3,654 | 25 | | |
| B & G MANUFACTURING CO INC | Hatfield | 139 | | 139 | | | | |
| BAUMFOLDER CORPORATION | Bala-Cynwyd | 40 | 40 | | | | | |
| BELL INDUSTRIES INC | Montgomeryville | 142 | | | | 142 | | |
| BIDDLE, JAMES G CO | Blue Bell | 81 | | | 81 | | | |
| BORO DEVELOPERS INC | Horsham | 181 | | 181 | | | | |
| BORO DEVELOPERS INC | Willow Grove | 27 | | 27 | | | | |
| BOSS INSULATION & ROOFING INC | Horsham | 298 | | 298 | | | | |
| BOWLINE CORPORATION | Bala-Cynwyd | 32- | | 32- | | | | |
| BOWLINE CORPORATION | Conshohocken | 39- | | 39- | | | | |
| C & D POWER SYSTEMS INC | Plymouth Meeting | 594 | | 594 | | | | |
| C D CHARTER POWER SYSTEMS INC | Plymouth Meeting | 81 | | 81 | | | | |
| C.F.C. INDUSTRIES, INC | Norristown | 100 | 100 | | | | | |
| CALSPAN CORPORATION | Norristown | 128 | 128 | | | | | |
| CAMBRIDGE BIOSCIENCE CORP | Worcester | 27 | | 27 | | | | |

(DOLLARS IN THOUSANDS)

| COUNTY NAME/ CONTRACTOR NAME | LOCATION NAME | DOD TOTAL | ARMY | NAVY | AIR FORCE | DLA | OCE | ODA |
|---|---|---|---|---|---|---|---|---|
| Montgomery | | | | | | | | |
| CAPITAL CONTROLS COMPANY INC | Colmar | 42 | | | 42 | | | |
| CDI TEMPORARY SERVICES INC | King of Prussia | 7,595 | | 7,595 | | | | |
| CDI TEMPORARY SERVICES INC | Pottstown | 110 | | 110 | | | | |
| CENTER CORE SYSTEMS, INC | King of Prussia | 34 | | 34 | | | | |
| CHI SYSTEMS INC | Blue Bell | 33 | 33 | | | | | |
| CLAREMONT CO | Norristown | 87 | | 87 | | | | |
| COMPUTER SCIENCES CORPORATION | Huntingdon Valley | 4,887 | | 4,887 | | | | |
| CONNELLY CONTAINERS INC | Bala-Cynwyd | 396 | | 396 | | | | |
| CONRAD TECHNOLOGIES INC | King of Prussia | 26 | | 26 | | | | |
| CONSOLIDATED BLDG MAINTENANCE | Willow Grove | 34 | | | 34 | | | |
| CONTROL DISPLAYS INC | Colmar | 73 | | | 73 | | | |
| CRANE CO | King of Prussia | 73 | | 73 | | | | |
| CROSS & TRECKER CORPORATION | King of Prussia | 1,034 | | 1,034 | | | | |
| DANEX MACHINE CO INC | Pottstown | 33 | | 33 | | | | |
| DECISION DATA COMPUTER CORP | Horsham | 112 | | 112 | | | | |
| DECISION INDUSTRIES CORP | Horsham | 2,636 | 2,186 | 79 | 241 | 130 | | |
| DEL-VAL MECH SPECIALISTS | Willow Grove Naval A | 52- | | 52- | | | | |
| DELTA INFORMATION SYSTEMS INC | Horsham | 1,821 | 50 | 695 | 299 | | | 777 |
| DIGILOG INC | Montgomeryville | 153 | | | 126 | | | 27 |
| DIGITAL EQUIPMENT CORPORATION | Blue Bell | 757 | | 757 | | | | |
| DIGITAL EQUIPMENT CORPORATION | Horsham | 31 | | 31 | | | | |
| DITTMAR AND PENN CORP | Cheltenham | 81 | | | | 81 | | |
| DREXEL INDUSTRIES INC | Horsham | 4,200 | 84 | | | 4,116 | | |
| DUNLEAVY SYSTEMS INC | Horsham | 90 | 90 | | | | | |
| DYNA EAST CORPORATION | Wynnewood | 757 | 757 | | | | | |
| DYNATERIA INC | Willow Grove Naval A | 62 | | | | 62 | | |
| EASTMAN KODAK COMPANY | Fort Washington | 205 | | 205 | | | | |
| EMERGENCY CARE RES INSTITUTE | Plymouth Meeting | 197 | 197 | | | | | |
| ENTERTAINMENT GROUP INC | Jenkintown | 31 | | 31 | | | | |
| ENVIRONMENTAL SYSTEMS INC | Conshohocken | 39 | | | | 39 | | |
| EVALUATION ASSOCIATES | Bala-Cynwyd | 264 | | 264 | | | | |
| EVALUATION ASSOCIATES | Cynwyd | 31 | | 31 | | | | |
| EVANS HUNT CO | Gladwyne | 100 | | 100 | | | | |
| EVAPORATED COATINGS INC | Willow Grove | 50 | 50 | | | | | |
| FAAC PERCEPTRONICS INC | Huntingdon Valley | 315 | | 315 | | | | |
| FACILITIES INC | Ambler | 192 | | 192 | | | | |
| FAIRCHILD SEMICONDUCTOR CORP | Willow Grove | 335 | | 335 | | | | |
| FAIRCHILD WESTON SYSTEMS INC | Horsham | 20,055 | 839 | 3,460 | 15,756 | | | |
| FALCON ASSOCIATES INC | Horsham | 66 | | 66 | | | | |
| FEDERAL DATA CORPORATION | Merion | 938 | | 938 | | | | |
| FINNAREN & HALEY INC | Conshohocken | 176 | | 176 | | | | |
| FLAM & RUSSELL INC | Horsham | 1,495 | 469 | 143 | 883 | | | |
| FLEMING WILMONT ENGINEERING | Hatfield | 422 | | 422 | | | | |
| FLETCHER-HARLEE CORPORATION | Glenside | 461 | 461 | | | | | |
| FLETCHER-HARLEE CORPORATION | Willow Grove | 34 | | | 34 | | | |
| FORD AEROSPACE | Horsham | 11,000 | | 10,957 | 43 | | | |
| FREDERICKS COMPANY INC | Huntingdon Valley | 263 | | | 263 | | | |

(DOLLARS IN THOUSANDS)

| COUNTY NAME/ CONTRACTOR NAME | LOCATION NAME | DOD TOTAL | ARMY | NAVY | AIR FORCE | DLA | OCE | ODA |
|---|---|---|---|---|---|---|---|---|
| Montgomery | | | | | | | | |
| G & C EQUIPMENT CORPORATION | Horsham | 97 | | 97 | | | | |
| G & M HYDROGROW | Horsham | 70 | | 70 | | | | |
| G & M HYDROGROW | Willow Grove Naval A | 78 | | 78 | | | | |
| GENERAL ELECTRIC COMPANY | King of Prussia | 116,236 | | 93 | 116,022 | | | 121 |
| GENERAL SCIENCES INC | Plymouth Meeting | 576 | 120 | 55 | 204 | | | 197 |
| GORY JAMES J MECH CONTR I | Horsham | 73 | | 73 | | | | |
| GOULD COMPUTER SYSTEMS INC | Horsham | 601 | | 601 | | | | |
| GOULD INC | Horsham | 32 | | 32 | | | | |
| GRAHAM MAGNETICS INCORPORATED | Collegeville | 232 | | 232 | | | | |
| GREENE TWEED & CO INC | Kulpsville | 565 | | | 565 | | | |
| GRIFFIN SERVICES INC | Willow Grove | 228 | | | 228 | | | |
| H C MACHINE CO | Hatboro | 58- | 58- | | | | | |
| HALE FIRE PUMP CO | Conshohocken | 6,725 | | 5,274 | 346 | 1,105 | | |
| HAMILTON STANDARD ELECTRONICS | Fort Washington | 414 | | 414 | | | | |
| HAMPTON BEACH CONSTRUCTION CO | Horsham | 78 | | 78 | | | | |
| HAMPTON BEACH CONSTRUCTION CO | Willow Grove | 506 | 108 | | 398 | | | |
| HANNAN ASSOCIATES INC | West Conshohocken | 137 | | 137 | | | | |
| HONEYWELL INC | Fort Washington | 54 | | | | 54 | | |
| HONEYWELL INC | Horsham | 4,726 | 575 | 3,898 | 253 | | | |
| HOPE INDUSTRIES INC | Willow Grove | 93 | | | 93 | | | |
| ICN BIOMEDICALS, INC | Horsham | 96 | 96 | | | | | |
| ICN PHARMACEUTICALS INC | Horsham | 39 | | | 39 | | | |
| INFOSOFT DESIGN ASSOC | Bala-Cynwyd | 57 | | 57 | | | | |
| INTAMAR LOGISTICS INC | West Conshohocken | 51- | | | | 51- | | |
| INTELLICORP | Bala-Cynwyd | 35 | | 35 | | | | |
| INTELLIGENT PERI SYS | Blue Bell | 130 | 130 | | | | | |
| INTERNATIONAL BUS MCHS CORP | Camphill | 368 | | 368 | | | | |
| INTERSPEC INC | Conshohocken | 579 | 80 | 50 | 449 | | | |
| ISC DEFENSE SYSTEMS INC | Willow Grove Naval A | 116 | | 116 | | | | |
| ISC INTERNATIONAL | Willow Grove Naval A | 29 | | 29 | | | | |
| JANSSEN PHARMACEUTICA INC | Fort Washington | 1,360 | | | | 1,360 | | |
| JAY INSTRUMENT & SPECIALTY CO | Blue Bell | 459 | | | | 459 | | |
| JOHNSON & JOHNSON | Horsham | 84 | | | 84 | | | |
| K H S CORP | Huntingdon Valley | 229 | 43- | | | 272 | | |
| KEGELMAN BROS | Huntingdon Valley | 47- | 111- | 64 | | | | |
| KELLETT CORPORATION | Horsham | 480 | | 360 | | 120 | | |
| KELLETT CORPORATION | Willow Grove | 322 | | 84 | 238 | | | |
| KELSEY-HAYES COMPANY | Pottstown | 90 | | 90 | | | | |
| KEYSTONE COMPUTER ASSOCIATES | Fort Washington | 4,973 | | 4,973 | | | | |
| KIRK BROS MECHANICAL CONTRS | Willow Grove Naval A | 95 | | 95 | | | | |
| KIRKPATRICK-LEAVENWORTH INC | Pottstown | 1,895 | | 1,852 | 43 | | | |
| L C S ASSOCIATES INC | Jenkintown | 290 | | 290 | | | | |
| LANE COMPANY INC | Willow Grove Naval A | 113 | | 113 | | | | |
| LANSDALE PORCELAIN ENAMEL CO | Lansdale | 44 | | | | 44 | | |
| LASER TECHNOLOGY INC | Norristown | 57 | | | 57 | | | |
| LEEDS & NORTHRUP COMPANY | Horsham | 28 | | 28 | | | | |
| LEEDS & NORTHRUP COMPANY | North Wales | 492 | | 376 | | 116 | | |

(DOLLARS IN THOUSANDS)

| COUNTY NAME/ CONTRACTOR NAME | LOCATION NAME | DOD TOTAL | ARMY | NAVY | AIR FORCE | DLA | OCE | ODA |
|---|---|---|---|---|---|---|---|---|
| Montgomery | | | | | | | | |
| LEES COMMERCIAL CARPET CO | King of Prussia | 113 | | 113 | | | | |
| LIBERTY TECHNOLOGY CENTER | Conshohocken | 1,014 | | 1,014 | | | | |
| LINCOLN MFG CO INC | Hatboro | 43 | 43 | | | | | |
| LONGACRE HORACE W INC | Franconia | 1,658 | | | | 1,658 | | |
| LOPEZ F M & SON INC | Bala-Cynwyd | 100 | | 100 | | | | |
| LUKENS STEEL COMPANY | Conshohocken | 356 | | | | 356 | | |
| MACH I INC | King of Prussia | 244 | 194 | 50 | | | | |
| MACHINERY ASSOCIATES INC | Narberth | 846 | | 846 | | | | |
| MACK ELECTRIC DEVICES INC | Wyncote | 41 | | | | 41 | | |
| MADISON CNTY SAWING & SEALING | Willow Grove | 305 | | | 305 | | | |
| MANHATTAN ELECTRIC CABLE CORP | King of Prussia | 26 | | 26 | | | | |
| MARKEL CORPORATION | Norristown | 104 | | | | 104 | | |
| MATERIALS SCIENCE CORP | Spring House | 2,589 | 781 | 1,594 | 214 | | | |
| MC BOBS MAINTENANCE CO | Willow Grove | 33 | | | 33 | | | |
| MC MANUS ENTRPISES | Bala-Cynwyd | 1,015 | 66 | 949 | | | | |
| MC MANUS ENTRPISES | Cynwyd | 33 | | 33 | | | | |
| MC NEILAB, INC | Fort Washington | 608 | | | | 608 | | |
| MCNEIL PHARMACEUTICAL | Spring House | 2,299 | | | | 2,299 | | |
| MEADOW GOLD DAIRIES, INC | Harleysville | 832 | | | | 832 | | |
| MERCK & CO INC | Sumneytown | 194 | | 194 | | | | |
| MERCK & CO INC | West Point | 11,014 | 430 | 50 | | 10,534 | | |
| MERCK SHARP & DOHME | West Point | 57 | | 57 | | | | |
| MERLO, CHARLES J. INC | Hatboro | 415 | | | | | 415 | |
| MET-PRO CORPORATION | Harleysville | 30 | | | | 30 | | |
| MIDGARD INCORPORATED | Green Lane | 505 | 505 | | | | | |
| MILLIPORE CORPORATION | North Wales | 36 | | | | 36 | | |
| MLC DISTRIBUTORS LTD | Lafayette Hill | 33 | | 33 | | | | |
| MOBILE LIFTS INC | Fairview Village | 30 | | | | | 30 | |
| MOORE PRODUCTS CO | Spring House | 52 | | 52 | | | | |
| MOTOROLA COMMUNICATIONS & ELEC | Huntingdon Valley | 312 | | | 312 | | | |
| MRS SMITHS FROZEN FOODS CO | Pottstown | 1,142 | | | | 1,142 | | |
| NAUCO SECURITY SYS | Huntingdon Valley | 38 | | | 38 | | | |
| NEOTECH INC | Colmar | 347 | 131 | 33 | 88 | 95 | | |
| NU-CONCEPT SYSTEMS INC | Colmar | 66 | | | | 66 | | |
| OCE INDUSTRIES INC | King of Prussia | 37 | | 37 | | | | |
| OCE-BUSINESS SYSTEMS INC | Bala-Cynwyd | 30 | | 30 | | | | |
| OPPENHEIMER PRECISION PDTS | Willow Grove | 28 | | | 28 | | | |
| ORFI SYSTEMS INC | King of Prussia | 53 | | 53 | | | | |
| ORION SYSTEMS INC | Huntingdon Valley | 5,416 | | 5,254 | 162 | | | |
| ORLOTRONICS CORPORATION | Conshohocken | 614 | 25 | 589 | | | | |
| PACER SYSTEMS INC | Horsham | 9,878 | | 9,878 | | | | |
| PENCO PRODUCTS INC | Oaks | 62 | 62 | | | | | |
| PENN CIGAR MACHINE INC | Norristown | 149 | 111 | 38 | | | | |
| PENN COMPUTER ASSOCIATES INC | Hatboro | 62 | | 62 | | | | |
| PENNSYLVANIA STATE UNIV THE | Penn State College | 200 | | | 200 | | | |
| PENNWALT CORPORATION | King of Prussia | 65 | 65 | | | | | |
| PHILADELPHIA GEAR CORPORATION | King of Prussia | 2,016 | | 820 | | 328 | 868 | |

(DOLLARS IN THOUSANDS)

| COUNTY NAME/ CONTRACTOR NAME | LOCATION NAME | DOD TOTAL | ARMY | NAVY | AIR FORCE | DLA | OCE | ODA |
|---|---|---|---|---|---|---|---|---|
| Montgomery | | | | | | | | |
| PHILADELPHIA RESINS CORP | Montgomeryville | 148 | | | | 148 | | |
| PHILADELPHIA SHIP MAINT CO | Willow Grove | 154 | | | 154 | | | |
| PHILIPS BROTHERS ELEC CONTRS | Willow Grove | 43 | | | 43 | | | |
| PHOENIX FENCE & CONTRACTING | Horsham | 145 | | 145 | | | | |
| PHOENIX PETROLEUM COMPANY | King of Prussia | 13,116 | | | | 13,116 | | |
| PILLING CO | Fort Washington | 126 | | | | 126 | | |
| PLUMMER PRECISION OPTICS | Pennsburg | 50 | 50 | | | | | |
| POLARIS CONSTRUCTION CO INC | Willow Grove Naval A | 96 | | 96 | | | | |
| POLYPHASE INSTRUMENT CO | Fort Washington | 34 | | | 34 | | | |
| QUAKER CITY GEAR WORKS INC | Huntingdon Valley | 1,133 | 947 | 150 | | 36 | | |
| R D L INC | Conshohocken | 1,645 | 808 | 35 | 802 | | | |
| RABAL ASSOCIATES INC | Huntingdon Valley | 1,096 | | | 1,096 | | | |
| RADIATION MANAGEMENT CORP | Pottstown | 79 | | | | | 79 | |
| RANCO CONSTRUCTION INC | Horsham | 1,274 | | 1,274 | | | | |
| RANCO CONSTRUCTION INC | Willow Grove Naval A | 159 | | 159 | | | | |
| RAPID MAINTENANCE INC | Willow Grove | 13 | | | 13 | | | |
| RELIABLE INSTRUMENT CO INC | Wyncote | 66 | | | | 66 | | |
| ROBAR INDUSTRIES INC | West Conshohocken | 557 | | 557 | | | | |
| ROBINSON-HALPERN COMPANY | Plymouth Meeting | 340 | 340 | | | | | |
| ROHM AND HAAS COMPANY | Horsham | 240 | 31 | 40 | | 169 | | |
| RORER, WILLIAM H INC | Fort Washington | 177 | | | | 177 | | |
| ROWE INC | Willow Grove Naval A | 388 | | | | 388 | | |
| ROYSON ENGINEERING COMPANY | Hatboro | 487 | | 340 | | 147 | | |
| SAMBE CONSTRUCTION CO | Horsham | 78 | | 78 | | | | |
| SANDERS & THOMAS INC | Pottstown | 891 | | 891 | | | | |
| SCHWEITZER & CROSSON INC | Flourtown | 58 | | | | 58 | | |
| SEIFERT X-RAY CORP | Fairview Village | 544 | 435 | 109 | | | | |
| SELLERS KIRK AND CO INC | Kulpsville | 42 | | | | 42 | | |
| SIMONS J P & CO | Montgomeryville | 57 | | 57 | | | | |
| SINGER COMPANY THE | Willow Grove Naval A | 249 | | 249 | | | | |
| SITE MICROSURGICAL SYSTEMS IN | Horsham | 30 | 30 | | | | | |
| SKF INDUSTRIES INC | King of Prussia | 294 | | | 268 | 26 | | |
| SPD TECHNOLOGIES INC | Montgomeryville | 424 | | 424 | | | | |
| SPS TECHNOLOGIES INC | Elkins Park | 29 | | | 29 | | | |
| SPS TECHNOLOGIES INC | Jenkintown | 3,392 | 871 | 228 | 806 | 1,487 | | |
| STANLEY-VIDMAR, INC | Willow Grove | 178 | 178 | | | | | |
| STEIN SEAL COMPANY | Kulpsville | 1,102 | | 80 | 1,022 | | | |
| STRAINOPTIC TECHNOLOGIES INC | North Wales | 30 | | 30 | | | | |
| STRUCTOFAB INC | Harleysville | 77 | | 77 | | | | |
| STV ENGINEERS INC | Pottstown | 2,769 | 302 | 2,467 | | | | |
| SUMMIT TECHNOLOGIES INC | Bala-Cynwyd | 403 | 403 | | | | | |
| SUN MICROSYSTEMS FEDERAL INC | King of Prussia | 53 | | 53 | | | | |
| SUN MICROSYSTEMS INC | King of Prussia | 27 | | 27 | | | | |
| SUNAIR CO | Oreland | 34 | | 34 | | | | |
| SYSTEC INC | Norristown | 171 | | 171 | | | | |
| SYSTEMS INDUSTRIES INC | Hatboro | 154 | | 154 | | | | |
| TECHNICAL PDTS PRECISION MFG | Hatfield | 378 | | 235 | | 143 | | |

(DOLLARS IN THOUSANDS)

| COUNTY NAME/ CONTRACTOR NAME | LOCATION NAME | DOD TOTAL | ARMY | NAVY | AIR FORCE | DLA | OCE | ODA |
|---|---|---|---|---|---|---|---|---|
| Montgomery | | | | | | | | |
| TECHNICAL SERVICES CORP | Willow Grove | 167 | | 167 | | | | |
| TEKTRONIX INC | Blue Bell | 418 | | 418 | | | | |
| TELEFACTOR CORP | West Conshohocken | 38 | 38 | | | | | |
| TELEFLEX INCORPORATED | King of Prussia | 1,701 | | 1,628 | 73 | | | |
| TELEFLEX INCORPORATED | Limerick | 49 | 49 | | | | | |
| TELEFLEX INCORPORATED | North Wales | 1,600 | 32 | 393 | 1,117 | 58 | | |
| TELEFLEX INCORPORATED | Plymouth Meeting | 100- | | 100- | | | | |
| TENCO SERVICES INC | Ambler | 778 | | | | 778 | | |
| TEXTILE TECHNOLOGIES INC | Hatboro | 66 | | | 66 | | | |
| TEXTILE TECHNOLOGIES INC | Hatboro West | 49 | | 49 | | | | |
| THORNGATE UNIFORMS INC | Norristown | 1,411 | | | | 1,411 | | |
| TINIUS OLSEN TESTING MCH CO | Willow Grove | 450 | | | 450 | | | |
| TRANSICOIL INC | Worcester | 1,054 | 135 | 279 | 154 | 486 | | |
| TRI-STATE DESIGN INC | Glenside | 655 | | | | | 655 | |
| TRI-STATE DESIGN INC | Willow Grove | 79 | | | 79 | | | |
| TRINITY PAVING CO | Willow Grove | 150 | | | 150 | | | |
| TTL TECHNIQUES | Glenside | 535 | | 486 | 49 | | | |
| U P D INCORPORATED | Spring House | 32 | | | | 32 | | |
| U S AXLE INC | Pottstown | 73 | 73 | | | | | |
| ULTRA-KOOL | Gilbertsville | 100 | 100 | | | | | |
| UNION CARBIDE CORPORATION | Hatfield | 94 | | | 94 | | | |
| UNITED TECHNOLOGIES CORP | Fort Washington | 409 | | 129 | 280 | | | |
| UNITED TEREX INC | Fairview Village | 2,659 | 168 | 2,491 | | | | |
| VALAIKA INC | Montgomeryville | 149 | 111 | | 38 | | | |
| VIDEOTEK INC | Pottstown | 114 | 114 | | | | | |
| WESTINGHOUSE ELECTRIC CORP | Bala-Cynwyd | 15 | | 15 | | | | |
| WORLY PLUMBING SUPPLY INC | Stowe | 33 | | | | 33 | | |
| WYVERN COMPUTER SYSTEMS INC | Blue Bell | 96 | | 96 | | | | |
| XEROX CORPORATION | Fort Washington | 54 | | | 54 | | | |
| XEROX CORPORATION | Huntingdon Valley | 25 | | 25 | | | | |
| YARWAY CORPORATION | Blue Bell | 322 | | | | 322 | | |
| YOST E W CO | Center Square | 1,220 | 1,073 | 147 | | | | |
| ZEGER-ABRAMS INCORPORATED | Glenside | 375 | | 375 | | | | |
| TOTAL - Montgomery | | 324,993 | 22,824 | 103,380 | 153,627 | 45,972 | 2,047 | 2,857- |
| Montour | | | | | | | | |
| AIRFOIL TEXTRON INC | Danville | 584 | | 281 | 303 | | | |
| BRIDGEPORT MACHINES INC | Danville | 117 | | | 117 | | | |
| EX-CELL-O CORPORATION | Danville | 1,725 | | | 1,725 | | | |
| TRW INC | Danville | 1,236 | | | 1,236 | | | |
| TOTAL - Montour | | 3,662 | | 281 | 3,381 | | | |
| Northampton | | | | | | | | |
| ALAMO AIRCRAFT SUPPLY INC | Easton | 76 | | | 76 | | | |
| BOC, INC | Bethlehem | 285 | | | 285 | | | |
| EMECO INDUSTRIES INC | Hanover | 56 | | | | 56 | | |
| FASTMAN INC | Bethlehem | 497 | | 497 | | | | |

(DOLLARS IN THOUSANDS)

| COUNTY NAME/ CONTRACTOR NAME | LOCATION NAME | DOD TOTAL | ARMY | NAVY | AIR FORCE | DLA | OCE | ODA |
|---|---|---|---|---|---|---|---|---|
| Northampton | | | | | | | | |
| FOSTER L B COMPANY | Bath | 172 | | 172 | | | | |
| HANNAN ASSOCIATES INC | Hellertown | 30 | | 30 | | | | |
| INDUSTRIAL ENGRAVING COMPANY | Easton | 60 | | 60 | | | | |
| INTERGY INC | Pen Argyl | 33 | | 33 | | | | |
| ITT CORPORATION | Easton | 5,877 | 885 | 3,262 | | 1,686 | | 44 |
| LAFAYETTE COLLEGE | Easton | 198 | 198 | | | | | |
| MAGNETIC WINDINGS COMPANY INC | Easton | 57 | | | | 57 | | |
| P D I INC | Wind Gap | 28 | | | | 28 | | |
| PFIZER INC | Easton | 298 | | 298 | | | | |
| POLAR MATERIALS, INC | Martins Creek | 97 | | | 97 | | | |
| SOUTHERN ELECTRIC SUPPLY CO | Nazareth | 41 | | 41 | | | | |
| SPECK PLASTICS INC | Nazareth | 39 | 39 | | | | | |
| VICTAULIC COMPANY OF AMERICA | Easton | 35 | 35 | | | | | |
| W & O SUPPLY INC | Easton | 81 | | 81 | | | | |
| TOTAL - Northampton | | 7,960 | 1,157 | 4,474 | 458 | 1,827 | | 44 |
| Northumberland | | | | | | | | |
| AMERICAN HOME FOODS INC DEL | Milton | 72 | | | | 72 | | |
| BRUSH INDUSTRIES, INC | Sunbury | 29 | | 29 | | | | |
| LEE ENGINEERING & WHSE EQP | Connersville | 43 | | 43 | | | | |
| PAULSEN WIRE ROPE CORPORATION | Northumberland | 34 | | | | 34 | | |
| PAULSEN WIRE ROPE CORPORATION | Sunbury | 823 | 114 | | | 584 | 125 | |
| RACK ENGINEERING COMPANY CAL | Connersville | 38 | | 38 | | | | |
| RIVERS BILL CORPORATION | Northumberland | 119 | | | | 119 | | |
| ROBBINS SALES CO INC | Northumberland | 119 | | | | 119 | | |
| TOTAL - Northumberland | | 1,277 | 114 | 110 | | 928 | 125 | |
| Perry | | | | | | | | |
| PYROTROL SYSTEMS INC | Millerstown | 38 | | 38 | | | | |
| TOTAL - Perry | | 38 | | 38 | | | | |
| Philadelphia | | | | | | | | |
| 3 M | Philadelphia | 66 | | 66 | | | | |
| A & C BUILDING & INDUS MAINT | Naval Hospital | 213 | | 213 | | | | |
| A & C BUILDING & INDUS MAINT | Philadelphia | 633 | | 633 | | | | |
| A & S SECURITY SYSTEMS INC | Philadelphia | 238 | | 238 | | | | |
| A S T M | Philadelphia | 300 | | 300 | | | | |
| A T & T INFORMATION SYSTEMS | Philadelphia | 649 | | 649 | | | | |
| A T & T TECHNOLOGIES INC | Philadelphia | 162 | | 162 | | | | |
| A TO Z MAINTENANCE CORPORATION | Philadelphia | 2,197 | | 2,197 | | | | |
| ABBY SALES INC | Philadelphia | 45 | | 45 | | | | |
| ACE SCIENTIFIC SUPPLY CO INC | Philadelphia | 84 | | | | 84 | | |
| ACTION MAINTENANCE & SUPPLY CO | Philadelphia | 200 | | 200 | | | | |
| ACTION MANUFACTURING COMPANY | Philadelphia | 20,432 | 18,458 | 1,974 | | | | |
| ADVANCED TECHNOLOGY INC | Philadelphia | 983 | | 983 | | | | |
| AERO SPACE SUPPLY INC | Philadelphia | 39 | | 39 | | | | |
| ALCAN ALUMINUM CORP | Philadelphia | 60 | | | | 60 | | |

(DOLLARS IN THOUSANDS)

| COUNTY NAME/ CONTRACTOR NAME | LOCATION NAME | DOD TOTAL | ARMY | NAVY | AIR FORCE | DLA | OCE | ODA |
|---|---|---|---|---|---|---|---|---|
| Philadelphia | | | | | | | | |
| ALDAN RUBBER CO INC | Philadelphia | 276 | | | | 276 | | |
| ALL AMERICAN METALS INC | Philadelphia | 41 | 41 | | | | | |
| ALL-LUMINUM PRODUCTS INC | Philadelphia | 50 | | | | 50 | | |
| ALLERGAN PHARMACEUTICALS INC | Philadelphia | 37 | | | | 37 | | |
| ALSYD CORPORATION | Philadelphia | 35 | | 35 | | | | |
| AMERECO ENVIRONMENTAL SVCS | Philadelphia | 71 | | | | 71 | | |
| AMERICAN CYANAMID COMPANY INC | Philadelphia | 25 | | | | 25 | | |
| AMERICAN INDUSTRIAL EQUIPMENT | Philadelphia | 52 | | 52 | | | | |
| AMERICAN METAL WORKS INC | Philadelphia | 28 | | 28 | | | | |
| AMERICAN SYSTEMS ENGRG CORP | Philadelphia | 290 | | 290 | | | | |
| ANGELINI RAY INCORPORATED | Philadelphia | 668 | | 668 | | | | |
| ANTHONY OIL CORP | Philadelphia | 78 | 78 | | | | | |
| ANVIL ENGINEERING INC | Philadelphia | 132 | | 132 | | | | |
| APPLIED MANAGEMENT ENGRG PC | Philadelphia | 495 | | 495 | | | | |
| ARCHITECTURAL ENERGY CORP | Philadelphia | 46 | | 46 | | | | |
| ARCO SALES CO | Philadelphia | 595 | 58 | 418 | | 119 | | |
| ARJAY ELECTRONICS CORPORATION | Philadelphia | 99 | | | | 99 | | |
| ATLANTIC RESEARCH CORPORATION | Philadelphia | 1,601 | | 1,601 | | | | |
| AUTOSCAN SYSTEMS INC | Philadelphia | 38 | | | | | 38 | |
| B & F SYSTEMS INC | Philadelphia | 68 | | 34 | 34 | | | |
| BALTIMORE STATIONERY CO INC | Philadelphia | 218 | | | | 218 | | |
| BAMA MATERIAL HANDLING INC | Philadelphia | 82 | | | | 82 | | |
| BASIL FRANK E INC DELAWARE | Philadelphia | 723 | | 723 | | | | |
| BATTELLE MEMORIAL INSTITUTE | Philadelphia | 31 | 31 | | | | | |
| BECK DAVID ARCHITECTS | Philadelphia | 82 | | 82 | | | | |
| BERNARD FRANKLIN CO INC | Philadelphia | 34 | 34 | | | | | |
| BLACKER STANLEY INC | Philadelphia | 1,688 | | | | 1,688 | | |
| BOEING COMPANY THE | Philadelphia | 365,629 | 319,014 | 46,111 | | 504 | | |
| BOEKEL INDUSTRIES INC | Philadelphia | 138 | | | | 138 | | |
| BORO DEVELOPERS INC | Philadelphia | 1,361 | | 1,361 | | | | |
| BOURG COLLATORS OF NENG | Philadelphia | 79 | | | | 79 | | |
| BRAIDTECH INC | Philadelphia | 49 | | | 49 | | | |
| BRIDGEPORT MACHINES INC | Philadelphia | 97 | | 97 | | | | |
| BRISTEN OFFICE CONCEPTS INC | Philadelphia | 66 | | | | 66 | | |
| BROTECH CORPORATION | Philadelphia | 289 | | | | 289 | | |
| BRUCE INDUSTRIAL CO INC | Philadelphia | 27 | | 27 | | | | |
| BURKAVAGE DESIGN ASSOCIATES | Philadelphia | 35 | 35 | | | | | |
| C 3 INC | Philadelphia | 277 | | 277 | | | | |
| C F S AIRCARGO INC | Philadelphia | 1,072 | | 1,072 | | | | |
| CAL-WEST PRODUCTS INC | Philadelphia | 60 | | 60 | | | | |
| CALLAN A F & CO INC | Philadelphia | 33 | | 33 | | | | |
| CALSO COMMUNICATIONS INC | Philadelphia | 29 | | | | | 29 | |
| CALSPAN CORPORATION | Philadelphia | 100 | 100 | | | | | |
| CAMARGO ASSOCIATES LIMITED | Philadelphia | 52 | | 52 | | | | |
| CAMPBELL SOUP COMPANY | Philadelphia | 26 | | | 26 | | | |
| CAMPBELLS SOUPS INTER-AMER INC | Philadelphia | 2,815 | | | | 2,815 | | |
| CAPITAL SYSTEMS INC | Philadelphia | 813 | | 813 | | | | |

(DOLLARS IN THOUSANDS)

| COUNTY NAME/ CONTRACTOR NAME | LOCATION NAME | DOD TOTAL | ARMY | NAVY | AIR FORCE | DLA | OCE | ODA |
|---|---|---|---|---|---|---|---|---|
| Philadelphia | | | | | | | | |
| CAPITOL FINISHES INC | Philadelphia | 30 | | 30 | | | | |
| CAPP INC | Philadelphia | 325 | | | | 325 | | |
| CARR & DUFF INC | Philadelphia | 65 | | 65 | | | | |
| CENTENNIAL COMPUTER PRODUCTS | Philadelphia | 147- | | 147- | | | | |
| CENTER CORE INC | Philadelphia | 246 | | 246 | | | | |
| CHEMICAL WASTE MANAGEMENT | Philadelphia | 118 | | | | 118 | | |
| COHEN JACK & CO INC | Philadelphia | 57 | 57 | | | | | |
| COLANERO CONTRACTING CO | Philadelphia | 608 | | | | | 608 | |
| COLLINS & AIKMAN CORPORATION | Philadelphia | 145 | | | | 145 | | |
| COMBINTION PUMP VALVE COMPANY | Philadelphia | 402 | | 337 | | 65 | | |
| COMPUTER COMMAND & CONTROL CO | Philadelphia | 102 | | 52 | 50 | | | |
| COMPUTER SCIENCES CORPORATION | Philadelphia | 195 | | 195 | | | | |
| COMPUTERVISION CORPORATION | Philadelphia | 194 | | 194 | | | | |
| CONTINENTAL CONTRACTORS INC | Philadelphia | 773 | | 773 | | | | |
| CONTROL MECHANISMS INC | Philadelphia | 615 | | 615 | | | | |
| COTTMAN MECHANICAL CONTRS | Philadelphia | 177 | | 177 | | | | |
| CTI INDUSTRIES INC | Philadelphia | 164 | | 164 | | | | |
| CULLIGAN INTL COMPANY DEL | Philadelphia | 27 | | | | 27 | | |
| DATA SYSTEMS INC | Philadelphia | 95 | | 95 | | | | |
| DAVID SARNOFF RESEARCH CENTER | Philadelphia | 115 | | 115 | | | | |
| DAVISVILLE CONSTRUCTION CO INC | Philadelphia | 32 | | 32 | | | | |
| DAY & ZIMMERMANN INC | Philadelphia | 460 | 460 | | | | | |
| DDD COMPANY | Philadelphia | 123 | | 123 | | | | |
| DE LORENZO TWIN CNTY DISPOSAL | Naval Hospital | 46 | | 46 | | | | |
| DEL-VAL MECH SPECIALISTS | Philadelphia | 192 | 192 | | | | | |
| DENE CORPORATION THE | Philadelphia | 76 | | | | 76 | | |
| DENVER CONSTRUCTION CORP | Philadelphia | 31 | | 31 | | | | |
| DENWALT INC | Philadelphia | 118 | | 118 | | | | |
| DERBYSHIRE MACHINE & TOOL CO | Philadelphia | 2,732 | | 1,027 | | 1,705 | | |
| DEVAL CORPORATION | Philadelphia | 16,047 | | 15,965 | | 82 | | |
| DHL AIRWAYS INC | Philadelphia | 40 | | | | 40 | | |
| DIAMOND ARNOLD M INC | Philadelphia | 79 | | 79 | | | | |
| DIGITAL EQUIPMENT CORPORATION | Philadelphia | 281 | | 281 | | | | |
| DOERING EQUIPMENT INC | Philadelphia | 65 | | 65 | | | | |
| DOLAN MECHANICAL INC | Philadelphia | 432 | | 432 | | | | |
| DOW CHEMICAL USA INC | Philadelphia | 124 | | 124 | | | | |
| DREXEL UNIVERSITY | Philadelphia | 1,739 | 424 | 1,315 | | | | |
| DURRANT GROUP INC | Naval Hospital | 291 | | 291 | | | | |
| DUTCH BOYS CLEANING SERVICE | Philadelphia | 427 | | 427 | | | | |
| DYNA EAST CORPORATION | Philadelphia | 1,377 | 172 | | 1,205 | | | |
| E E I INC | Philadelphia | 35 | | 35 | | | | |
| EASTERN ELC APPARATUS REPR CO | Philadelphia | 58 | | 58 | | | | |
| EASTERN ELECTRIC APPARATUR | Philadelphia | 30 | | 30 | | | | |
| EASTMAN KODAK COMPANY | Philadelphia | 129 | | 129 | | | | |
| ECCLES SECURITY AGENCY INC | Philadelphia | 216 | | 216 | | | | |
| ELECTRIC TACHOMETER CORP | Philadelphia | 425 | | 353 | | 72 | | |
| ELECTRONIC SYSTEMS ASSOC | Philadelphia | 166 | | | | 166 | | |

(DOLLARS IN THOUSANDS)

| COUNTY NAME/ CONTRACTOR NAME | LOCATION NAME | DOD TOTAL | ARMY | NAVY | AIR FORCE | DLA | OCE | ODA |
|---|---|---|---|---|---|---|---|---|
| Philadelphia | | | | | | | | |
| ELLISCO, INC | Philadelphia | 35 | | 35 | | | | |
| EMJ/MC FARLAND-JOHNSON ENGNRS | Philadelphia | 68 | | 68 | | | | |
| EMPLOYMENT SERVICES INC | Philadelphia | 297 | | | 297 | | | |
| EVERITE MACHINE PRODUCTS CO | Philadelphia | 172 | | 172 | | | | |
| F P E GROUP | Philadelphia | 53 | | 53 | | | | |
| FAGIN SAMUEL L ASSOC | Philadelphia | 29 | | 29 | | | | |
| FALCON MICROSYSTEMS INC | Philadelphia | 37 | | | | 37 | | |
| FEDERAL COMPUTER CORPORATION | Philadelphia | 141 | | 75 | | 66 | | |
| FEDERAL DATA CORPORATION | Philadelphia | 1,586 | | 1,586 | | | | |
| FIGGIE INTERNATIONAL INC | Philadelphia | 120 | | 120 | | | | |
| FISCHER MARINE REPAIR CORP | Philadelphia | 140 | | 140 | | | | |
| FITCH & SANDELL INC | Philadelphia | 28 | | 28 | | | | |
| FMC CORPORATION | Philadelphia | 169 | | 169 | | | | |
| FOOD SERVICES INC | Philadelphia | 950 | | 950 | | | | |
| FOSS-BROWN INC | Philadelphia | 120 | | | | 120 | | |
| FOX CHASE CANCER CENTER | Philadelphia | 143 | 143 | | | | | |
| FRY ALFRED J III INC | Philadelphia | 260 | | 260 | | | | |
| FUTURA CO INC | Philadelphia | 176 | | 176 | | | | |
| GALE ENGINEERING CO INC | Philadelphia | 61 | | 61 | | | | |
| GAUDELLI BROS | Philadelphia | 245 | | 245 | | | | |
| GAUNTT CONSTRUCTION INC | Philadelphia | 330 | | 330 | | | | |
| GEITTMANN-WOODRUFF INC | Philadelphia | 220 | | | | 220 | | |
| GENERAL ATRONICS CORP | Philadelphia | 2,507 | 1,417 | 743 | 177 | 170 | | |
| GENERAL DATACOMM INC | Philadelphia | 37 | | | | 37 | | |
| GENERAL ELECTRIC COMPANY | Philadelphia | 176,630 | 9,348 | 1,408- | 157,325 | | | 11,365 |
| GENERAL ELEVATOR COMPANY INC | Philadelphia | 52 | | 52 | | | | |
| GERBER GARMENT TECHNOLOGY | Philadelphia | 69 | | | | 69 | | |
| GIBBS & HILL INC | Philadelphia | 33 | | 33 | | | | |
| GIBSON HART COMPANY INC | Philadelphia | 55 | | 55 | | | | |
| GILBERT/COMMONWEALTH INC MICH | Philadelphia | 60 | 60 | | | | | |
| GIORGIO FOODS INC | Philadelphia | 547 | | | | 547 | | |
| GLOBAL ASSOCIATES JV | Philadelphia | 1,052 | | 1,052 | | | | |
| GLOBAL COMMERCE CORPORATION | Philadelphia | 103 | | | | 103 | | |
| GOLDNER HERMAN COMPANY INC | Philadelphia | 54 | | 54 | | | | |
| GONICK PAUL MD | Philadelphia | 55 | | 55 | | | | |
| GREENHORNE & OMARA INC | Philadelphia | 38 | | 38 | | | | |
| GROVE ROOFING & SIDING CO | Philadelphia | 1,718 | 199 | 1,519 | | | | |
| GRYPHIN CO INC | Philadelphia | 35 | | 35 | | | | |
| H & H ELECTRIC CO INC | Philadelphia | 189 | | 189 | | | | |
| HAHNEMANN UNIVERSITY | Philadelphia | 650 | 299 | 351 | | | | |
| HAMMERMILL PAPER COMPANY | Philadelphia | 126 | | | | 126 | | |
| HANSCOMB ASSOCIATES INC | Philadelphia | 29 | | 29 | | | | |
| HARSCO CORPORATION | Philadelphia | 93 | | 93 | | | | |
| HAWTHORNE, ROBERT INC | Philadelphia | 518 | | | | | 518 | |
| HEINTZ CORP | Philadelphia | 293 | | 293 | | | | |
| HENKELS & MC COY INC | Philadelphia | 120 | | 120 | | | | |
| HONEYWELL BULL AG | Philadelphia | 185 | | 99 | | 86 | | |

(DOLLARS IN THOUSANDS)

| COUNTY NAME/ CONTRACTOR NAME | LOCATION NAME | DOD TOTAL | ARMY | NAVY | AIR FORCE | DLA | OCE | ODA |
|---|---|---|---|---|---|---|---|---|
| Philadelphia | | | | | | | | |
| HONEYWELL INC | Philadelphia | 455 | | 455 | | | | |
| HORACE T. POTTS | Philadelphia | 236 | 236 | | | | | |
| HUGOS CLEANING SERVICE INC | Philadelphia | 59 | | 59 | | | | |
| HUMPHRYS D C CO INC | Philadelphia | 138 | | 138 | | | | |
| I I T RESEARCH INSTITUTE | Philadelphia | 627 | | | 627 | | | |
| IN SPECK CORPORATION | Philadelphia | 356 | | 356 | | | | |
| INDUCTOTHERM INDUSTRIES INC | Philadelphia | 44 | | 44 | | | | |
| INFORMATION NETWORK SYSTEMS | Philadelphia | 241 | | 241 | | | | |
| INFORMATION VENTURES INC | Philadelphia | 185 | | 185 | | | | |
| INSINGER MACHINE COMPANY INC | Philadelphia | 913 | | 62 | | 851 | | |
| INSTITUTE FOR SCIENTIFIC INFO | Philadelphia | 59 | | 59 | | | | |
| INSTRUMENTS AND CONTROL SVS | Philadelphia | 98 | | 98 | | | | |
| INSTRUTEK CORPORATION | Philadelphia | 110- | 110- | | | | | |
| INTEGRATED MANUFACTURING INC | Philadelphia | 26 | | 26 | | | | |
| INTERACTIVE CNC SYSTEMS | Philadelphia | 50 | | | 50 | | | |
| INTERNATIONAL BUS MCHS CORP | Philadelphia | 467 | | 393 | | 74 | | |
| INTERNATIONAL MOBILE MCHS CORP | Philadelphia | 130 | 30 | | | | | 100 |
| INTERSPEC INC | Philadelphia | 50 | | 50 | | | | |
| INTERSYSTEMS CORPORATION | Philadelphia | 51 | | 51 | | | | |
| IPPOLITI INCORPORATED | Philadelphia | 3,743 | | | 887 | 2,856 | | |
| IVANHOE INDUSTRIES INC | Philadelphia | 258 | | 258 | | | | |
| J & D SERVICES CORP | Philadelphia | 34 | | 34 | | | | |
| J M T MACHINE COMPANY INC | Philadelphia | 28 | 28 | | | | | |
| J W MICROELECTRONICS CORP | Philadelphia | 360- | 360- | | | | | |
| JACA CORP | Philadelphia | 79 | | 79 | | | | |
| JEFFERSON THOMAS UNIVERSITY | Philadelphia | 1,411 | 1,230 | 181 | | | | |
| JETRONIC INDUSTRIES INC | Philadelphia | 2,219 | | 2,219 | | | | |
| JMT MANUFACTURERS REPRESENTTV | Philadelphia | 43 | | 43 | | | | |
| JO-KELL INC | Philadelphia | 455 | | 128 | | 327 | | |
| JONES FLOOR COVERING INC | Philadelphia | 81 | | 81 | | | | |
| JOSKI BUILDERS INC | Philadelphia | 49 | | 49 | | | | |
| JOY MANUFACTURING COMPANY | Philadelphia | 63 | | 63 | | | | |
| KASPER BROTHERS | Philadelphia | 158 | | 158 | | | | |
| KELSEY-HAYES COMPANY | Philadelphia | 20,520 | 1,229 | | 19,291 | | | |
| KENCOR INC | Philadelphia | 28 | | | | 28 | | |
| KEOUGH JEROME R INC | Philadelphia | 58 | | | | 58 | | |
| KETRON INC | Philadelphia | 242 | | 242 | | | | |
| KINGSBURY INC | Philadelphia | 829 | | 763 | | 66 | | |
| KITCHEN & ASSOCIATES ARCH | Philadelphia | 35 | | 35 | | | | |
| KLING PARTNERSHIP | Philadelphia | 500 | 500 | | | | | |
| KOCH FUELS INC | Philadelphia | 685 | | | | 685 | | |
| KOS KAM INC | Philadelphia | 58 | | 58 | | | | |
| KREITZ, MORRIS & SONS INC | Philadelphia | 40 | | 40 | | | | |
| KUHNEL COMPANY INC | Philadelphia | 321 | | 321 | | | | |
| LA SALLE UNIVERSITY | Philadelphia | 268 | 133 | 135 | | | | |
| LAMINATED MATERIALS CORP | Philadelphia | 405 | | 325 | | 80 | | |
| LANE COMPANY INC | Philadelphia | 77 | | 77 | | | | |

(DOLLARS IN THOUSANDS)

| COUNTY NAME/ CONTRACTOR NAME | LOCATION NAME | DOD TOTAL | ARMY | NAVY | AIR FORCE | DLA | OCE | ODA |
|---|---|---|---|---|---|---|---|---|
| Philadelphia | | | | | | | | |
| LARSEN ENGINEERS INC | Philadelphia | 37 | | 37 | | | | |
| LARSEN WILLIAM C PE PC | Philadelphia | 37 | | 37 | | | | |
| LAVELLE AIRCRAFT COMPANY | Philadelphia | 6,240 | | 1,260 | 4,980 | | | |
| LERRO ELECTRICAL CORPORATION | Philadelphia | 173 | | 88 | 85 | | | |
| LIPTON THOMAS J INC | Philadelphia | 96 | | 96 | | | | |
| LONERGAN J E CO | Philadelphia | 67 | | | | 67 | | |
| LOOS & COMPANY INC | Philadelphia | 68 | 31 | 37 | | | | |
| M & M ELECTRICAL LTD | Philadelphia | 430 | | 430 | | | | |
| M L DESSERT CORPORATION | Philadelphia | 54 | 54 | | | | | |
| M/A-COM INFORMATION SYSTEMS | Philadelphia | 43 | | 43 | | | | |
| MACK R J COMPANY | Philadelphia | 103 | | 103 | | | | |
| MAGNUM INC | Philadelphia | 1,311 | | 1,311 | | | | |
| MAIER MACHINE WORKS INC | Philadelphia | 37 | | 37 | | | | |
| MAINTENANCE CO DEL THE | Philadelphia | 283 | | 283 | | | | |
| MARCO MFG CO INC | Philadelphia | 37 | | | | 37 | | |
| MARINE SYSTEMS CORPORATION | Philadelphia | 545 | | 545 | | | | |
| MARITECH INCORPORATED | Philadelphia | 55 | | 55 | | | | |
| MARK V OFFICE FURNITURE WHLRS | Philadelphia | 278 | 125 | 153 | | | | |
| MARQUETTE ELECTRONICS INC | Philadelphia | 157 | | | | | | 157 |
| MARTIN & TURNER SUPPLY CO | Philadelphia | 356 | | | | 356 | | |
| MARTIN MARIETTA CORPORATION | Philadelphia | 2,767 | | 2,767 | | | | |
| MARTINI BROS | Philadelphia | 86 | | 86 | | | | |
| MAYER OSCAR FOODS CORP | Philadelphia | 978 | | | | 978 | | |
| MC DONNELL DOUGLAS CORPORATION | Philadelphia | 206 | | 206 | | | | |
| MC LAUGHLIN RESEARCH CORP | Philadelphia | 918 | | 918 | | | | |
| MEDICAL COLLEGE OF PA | Philadelphia | 419 | 301 | 118 | | | | |
| MEDLEY TOOL AND MODEL INC | Philadelphia | 4,874 | 523 | 2,777 | 37 | 1,537 | | |
| MELDICK SERVICES INC | Philadelphia | 670 | | 670 | | | | |
| MELROSE WATERPROOFING CO INC | Philadelphia | 578 | | 578 | | | | |
| MESSINGER BEARING CORPORATION | Philadelphia | 1,163 | | 987 | | 176 | | |
| METAL DYNAMICS CORP | Philadelphia | 55 | | 55 | | | | |
| METAL SHAPE OF BUCKS INC | Philadelphia | 41- | | | | 41- | | |
| METIER INC | Philadelphia | 677 | | 677 | | | | |
| METLAB CO | Philadelphia | 2,296 | | 2,296 | | | | |
| MICHAEL INC | Philadelphia | 4,746 | | | | 4,746 | | |
| MICHELFELDER'S LUNCH MEATS | Philadelphia | 26 | | | | 26 | | |
| MICRO CORPORATION | Philadelphia | 29 | 29 | | | | | |
| MICROFORM INC | Philadelphia | 125 | | | | | | 125 |
| MILCOM SYSTEMS CORPORATION | Philadelphia | 67 | | 67 | | | | |
| MILLER HERMAN INC | Philadelphia | 90 | | | | 90 | | |
| MINNESOTA MIN & MFG COMPANY | Philadelphia | 105 | 69 | 36 | | | | |
| MODJESKI & MASTERS | Philadelphia | 66 | | 66 | | | | |
| MOLL DICK & SONS | Philadelphia | 65 | | | | | | 65 |
| MOODY J A CO INC | Philadelphia | 49 | | 49 | | | | |
| MOULTON LADDER CO INC | Philadelphia | 26 | | 26 | | | | |
| MOYCO INDUSTRIES INC | Philadelphia | 256 | | | | 256 | | |
| MRS PAUL'S KITCHEN'S INC | Philadelphia | 473 | | | | 473 | | |

(DOLLARS IN THOUSANDS)

| COUNTY NAME/ CONTRACTOR NAME | LOCATION NAME | DOD TOTAL | ARMY | NAVY | AIR FORCE | DLA | OCE | ODA |
|---|---|---|---|---|---|---|---|---|
| Philadelphia | | | | | | | | |
| N B I INC | Philadelphia | 86 | | | | | 86 | |
| NATIONAL METALCRAFTERS INC | Philadelphia | 68 | | 68 | | | | |
| NATIONWIDE BOILER INCORPORATED | Philadelphia | 36 | | 36 | | | | |
| NATIVE AMERICAN CONSULTANTS | Philadelphia | 3,230 | | | | 3,230 | | |
| NEW BOND BREAD DISTRG CO | Philadelphia | 252 | 252 | | | | | |
| NJCT CORPORATION | Philadelphia | 298 | | | | 298 | | |
| NORTH AMERICAN DIESEL INC | Philadelphia | 127 | | 127 | | | | |
| NORTH AMERICAN VALVE INC | Philadelphia | 133 | | 133 | | | | |
| NORTHEAST DISPOSAL INC | Philadelphia | 133 | | 133 | | | | |
| OBRIEN & GERE LTD | Philadelphia | 55 | | 55 | | | | |
| OIL RECOVERY CO INC | Philadelphia | 3,938 | | 3,938 | | | | |
| OLD DOMINION SECURITY INC | Philadelphia | 1,421 | | 1,421 | | | | |
| OLYMPIC STEEL INC | Philadelphia | 52 | 52 | | | | | |
| PANCOAST HENRY B CO | Philadelphia | 81 | | 81 | | | | |
| PARKS & BILLAK GENERAL CONTG | Philadelphia | 29 | | 29 | | | | |
| PEDRONI FUEL CO | Philadelphia | 87 | | | | 87 | | |
| PENN ELECTRIC MOTOR CO INC | Philadelphia | 37 | | | | 37 | | |
| PENN PIPE HANGER COMPANY | Philadelphia | 52 | | 52 | | | | |
| PENN SCREW AND MACHINE WORKS | Philadelphia | 60 | | | | 60 | | |
| PENNDEL PETROLEUM CORP | Philadelphia | 54 | | | | 54 | | |
| PENNEAST CORP | Philadelphia | 115 | | 115 | | | | |
| PENNONI ASSOCIATES INC | Philadelphia | 29 | 29 | | | | | |
| PENNSYLVANIA HOSPITAL | Philadelphia | 72 | | 72 | | | | |
| PENNWELL MECHANICAL INC | Philadelphia | 42 | | 42 | | | | |
| PETERSON SERVICE COMPANY INC | Philadelphia | 825 | | 825 | | | | |
| PEVAR LEONARD COMPANY | Philadelphia | 219 | | 219 | | | | |
| PHILADELPHIA CLLG TEXT & SCIE | Philadelphia | 58 | | | | 58 | | |
| PHILADELPHIA COLLEGE-OSTEOPATH | Philadelphia | 280 | 135 | 145 | | | | |
| PHILADELPHIA GRTNG CO | Philadelphia | 84 | | 84 | | | | |
| PHILADELPHIA MAINT SVC CO | Philadelphia | 80 | | 80 | | | | |
| PHILADELPHIA SHIP MAINT CO | Philadelphia | 7,972 | | 7,940 | | | 32 | |
| PHILIPS LIGHTING CO | Philadelphia | 45 | | | | 45 | | |
| PIONEER CONSTRUCTION CO INC | Philadelphia | 495 | | 495 | | | | |
| PLANNING RESEARCH CORPORATION | Philadelphia | 537 | | 537 | | | | |
| PLASTIC MANUFACTURERS INC | Philadelphia | 45 | | | | 45 | | |
| POLLOCK RESEARCH & DESIGN INC | Philadelphia | 82 | | 82 | | | | |
| PONNS-THOMAS COMPANY INC | Philadelphia | 59 | | 59 | | | | |
| POSEY JAMES ASSOCIATES INC | Philadelphia | 75 | | 75 | | | | |
| POWER ASSOCIATES INC | Philadelphia | 46 | | 46 | | | | |
| PRIME COMPUTER INC | Philadelphia | 60 | | 60 | | | | |
| PROFESSIONAL ENGINEERS INC | Philadelphia | 86 | | 86 | | | | |
| PROFESSIONAL SERVICE INDUSTRS | Philadelphia | 1,546 | | 1,546 | | | | |
| PROGRAM RESOURCES INC | Philadelphia | 116 | | 116 | | | | |
| PROTON CONSTRUCTION INC | Philadelphia | 70 | 70 | | | | | |
| Q E D SYSTEMS INC | Philadelphia | 954 | | 954 | | | | |
| QUAKER TRANSIT CO INC | Philadelphia | 26 | | 26 | | | | |
| R & R MACHINE PRODUCTS CO INC | Philadelphia | 62 | | 62 | | | | |

(DOLLARS IN THOUSANDS)

| COUNTY NAME/ CONTRACTOR NAME | LOCATION NAME | DOD TOTAL | ARMY | NAVY | AIR FORCE | DLA | OCE | ODA |
|---|---|---|---|---|---|---|---|---|
| Philadelphia | | | | | | | | |
| R N PIZIO & SONS INC | Philadelphia | 50 | | 50 | | | | |
| REITER CONSTRUCTION CO | Philadelphia | 298 | | 298 | | | | |
| REM OFFICE SYSTEMS INC | Philadelphia | 99 | | 58 | | 41 | | |
| RESEARCH MANAGEMENT CORP | Philadelphia | 10,199 | | 10,199 | | | | |
| RESHET INC | Philadelphia | 48 | | | 48 | | | |
| RESHET INCORPORATED | Philadelphia | 48 | | 48 | | | | |
| REYNOLDS METALS COMPANY | Philadelphia | 34 | | | 34 | | | |
| RICHLYN LABORATORIES INC | Philadelphia | 479 | | | | 479 | | |
| RIPPER ROBERT G INC | Philadelphia | 52- | | 52- | | | | |
| RIST-FROST ASSOCIATES P C | Philadelphia | 35 | | 35 | | | | |
| ROA INC | Philadelphia | 402 | | 402 | | | | |
| ROCKWELL INTERNATIONAL CORP | Philadelphia | 76- | | 76- | | | | |
| ROGERS GOLDEN & HALPERN | Philadelphia | 233 | | | | | 233 | |
| ROHM AND HAAS COMPANY | Philadelphia | 2,075 | 2,075 | | | | | |
| ROSEMOUNT INC | Philadelphia | 122 | | | | 122 | | |
| ROYAL ELECTRIC | Philadelphia | 97 | | 97 | | | | |
| ROYAL ELECTRIC SUPPLY COMPANY | Philadelphia | 30 | | 30 | | | | |
| RUSCOMB TOOL & MACHINE CO | Philadelphia | 63 | | | | 63 | | |
| SAN LUCAS | Philadelphia | 374 | | 374 | | | | |
| SCHAEFFER J | Philadelphia | 692 | | 692 | | | | |
| SCOBRETT CORPORATION | Philadelphia | 43 | | 43 | | | | |
| SCOLLON JAMES J | Philadelphia | 50 | | 50 | | | | |
| SCOTT & SONS MAINTENANCE INC | Philadelphia | 152 | | 152 | | | | |
| SCOTT PAPER COMPANY | Philadelphia | 85 | | 85 | | | | |
| SCOTT PAPER INTERNATIONAL INC | Philadelphia | 4,978 | | | | 4,978 | | |
| SEABOARD ELECTRIC CO | Philadelphia | 306 | | 306 | | | | |
| SEABORNE TECH RSRSC ASOC INC | Philadelphia | 163 | | 163 | | | | |
| SECURITY AMERICA SERVICES | Philadelphia | 29 | | 29 | | | | |
| SEVILLE CONSTRUCTION INC | Philadelphia | 57 | | 57 | | | | |
| SHARI CORPORATION | Philadelphia | 54- | 54- | | | | | |
| SHARP GEORGE G INC | Philadelphia | 65 | | 65 | | | | |
| SHATZ NORMAN C CO INC | Philadelphia | 94 | | | | 94 | | |
| SKF INDUSTRIES INC | Philadelphia | 1,695 | | 1,596 | | 99 | | |
| SMITH FAISON MILITARY SLS CO | Philadelphia | 26- | | | | 26- | | |
| SMITH KLINE CONSUMER PRODUCTS | Philadelphia | 56 | | | | 56 | | |
| SMITHKLINE BECKMAN CORPORATION | Philadelphia | 3,545 | | | | 3,545 | | |
| SOKOLOFF SIDNEY | Philadelphia | 78 | | 78 | | | | |
| SPD TECHNOLOGIES INC | Philadelphia | 4,414 | | 1,396 | | 3,018 | | |
| SPECIAL WASTE INC | Philadelphia | 400 | | 400 | | | | |
| SPEER ROOFING & SHEET METAL CO | Philadelphia | 45 | | 45 | | | | |
| SPERRY CORPORATION | Philadelphia | 651 | | 651 | | | | |
| SPS TECHNOLOGIES INC | Philadelphia | 88 | | | | 88 | | |
| ST JOSEPH'S UNIVERSITY | Philadelphia | 421 | | | 421 | | | |
| STEINMAN BOYNTON GRONQUIS | Philadelphia | 110 | | | | | 110 | |
| STELLAR TECHNOLOGY CORPORATION | Philadelphia | 56 | | 56 | | | | |
| STERLING MILLWRIGHTS INC | Philadelphia | 6,071- | 6,071- | | | | | |
| STITH EQUIPMENT COMPANY INC | Philadelphia | 34 | 34 | | | | | |

(DOLLARS IN THOUSANDS)

| COUNTY NAME/ CONTRACTOR NAME | LOCATION NAME | DOD TOTAL | ARMY | NAVY | AIR FORCE | DLA | OCE | ODA |
|---|---|---|---|---|---|---|---|---|
| Philadelphia | | | | | | | | |
| STORAGE TECHNOLOGY CORPORATION | Philadelphia | 28 | | 28 | | | | |
| SUMMIT TECHNOLOGIES INC | Philadelphia | 497 | | 497 | | | | |
| SUN CLOTHES | Philadelphia | 213 | | | | 213 | | |
| SUNATCO CORPORATION | Philadelphia | 47 | 47 | | | | | |
| SURFACE TECHNOLOGIES INC | Philadelphia | 307 | | 307 | | | | |
| SWANN OIL INC | Philadelphia | 4,247 | | | | 4,247 | | |
| SWILLEYS COMMERCIAL CLG SVC | Philadelphia | 1,855 | | 1,855 | | | | |
| SYSTEMS DATA, INC | Philadelphia | 296 | | 296 | | | | |
| SYSTEMS ENGINEERING ASSOC | Philadelphia | 629 | | 629 | | | | |
| T WAREHOUSE CORP | Philadelphia | 792 | | | | 792 | | |
| TAB PRODUCTS CO | Philadelphia | 54 | | | | 54 | | |
| TAILORED APPAREL INC | Philadelphia | 82 | | | | 82 | | |
| TASCO CORPORATION | Philadelphia | 293 | | | 293 | | | |
| TEKCOM CORPORATION | Philadelphia | 49 | 49 | | | | | |
| TELOS CORPORATION | Philadelphia | 51 | | 51 | | | | |
| TEMPLE UNVRSTY/CMNWLTH SYST | Philadelphia | 1,584 | 407 | 1,177 | | | | |
| THREE WAY COMFORT CO | Naval Hospital | 418 | | 418 | | | | |
| THREE WAY COMFORT CO | Philadelphia | 322 | | 322 | | | | |
| THWING-ALBERT INSTRUMENT CO | Philadelphia | 56 | 56 | | | | | |
| TIOGA PIPE SUPPLY CO INC | Philadelphia | 406 | | 406 | | | | |
| TOWERS PERRIN FORSTER & CROSBY | Philadelphia | 33 | | 33 | | | | |
| TROEMNER HENRY INC | Philadelphia | 198 | | | 60 | 138 | | |
| TRW INC | Philadelphia | 1,284 | | 306 | | 978 | | |
| TURPIN WACHTER & ASSOCIATES | Philadelphia | 42 | | 42 | | | | |
| U S FURNITURE INDUSTRIES INC | Philadelphia | 55 | | | | 55 | | |
| UNI-COLL CORP | Philadelphia | 68 | | | | | | 68 |
| UNIFIED INDUSTRIES INC | Philadelphia | 418- | | 418- | | | | |
| UNIJAX INC | Philadelphia | 37 | | | | 37 | | |
| UNISYS CORPORATION | Philadelphia | 1,086 | | 1,086 | | | | |
| UNITED CONSTRUCTION INC | Philadelphia | 117 | | 117 | | | | |
| UNITED ERECTORS INC | Philadelphia | 295 | | 295 | | | | |
| UNIVERSITY OF PENNSYLVANIA | Philadelphia | 9,609 | 2,864 | 6,359 | 326 | | | 60 |
| URBAN ENGINEERS INC | Philadelphia | 152 | | 28 | | | 124 | |
| UTILITY ENGINEERS INC | Philadelphia | 33 | | 33 | | | | |
| VATICA CONTRACTING INC | Philadelphia | 240 | 240 | | | | | |
| VITOLS TOOL & MACHINE CORP | Philadelphia | 117 | | 117 | | | | |
| VIZ MANUFACTURING COMPANY INC | Philadelphia | 2,214 | 468 | 51 | 1,695 | | | |
| VSE CORPORATION | Philadelphia | 457 | | 457 | | | | |
| W W F PAPER CORPORATION | Philadelphia | 75 | | 75 | | | | |
| WACO SCAFFOLDING COMPANY | Philadelphia | 54 | | 54 | | | | |
| WANG LABORATORIES INC | Philadelphia | 453 | | 453 | | | | |
| WARREN INDUSTRIES, INC | Philadelphia | 242 | | 168 | 74 | | | |
| WATERFRONT CORPORATION | Philadelphia | 187 | | 187 | | | | |
| WATKINS SECURITY AGENCY INC | Philadelphia | 865 | | 765 | | | 100 | |
| WEINTRAUB BROTHERS CO | Philadelphia | 284 | | | | 284 | | |
| WESCOTT ELECTRIC CO | Philadelphia | 67 | | 67 | | | | |
| WESCOTT STEEL INC | Philadelphia | 94 | | 94 | | | | |

(DOLLARS IN THOUSANDS)

| COUNTY NAME/ CONTRACTOR NAME | LOCATION NAME | DOD TOTAL | ARMY | NAVY | AIR FORCE | DLA | OCE | ODA |
|---|---|---|---|---|---|---|---|---|
| Philadelphia | | | | | | | | |
| WESTINGHOUSE ELECTRIC CORP | Philadelphia | 63 | | 63 | | | | |
| WHEELCAN ENTERPRISES | Philadelphia | 43 | | 43 | | | | |
| WHITNEY BAILEY COX & MAGNANI | Philadelphia | 35 | | 35 | | | | |
| WINTERMYER LEON E INC | Philadelphia | 55 | | 55 | | | | |
| WOLF HERMAN J COMPANY INC THE | Philadelphia | 169 | | | | 169 | | |
| WOODFORD HARDWARE CO | Philadelphia | 77 | | | | 77 | | |
| WOODLAND CRYOGENICS | Philadelphia | 86 | | 86 | | | | |
| WYETH LABORATORIES, INC | Philadelphia | 82 | | | | 82 | | |
| XEROGRAPHIC SUPPLY & EQP CO | Philadelphia | 129 | | | | 129 | | |
| XEROX CORPORATION | Philadelphia | 1,546 | | 1,094 | | 426 | 26 | |
| YESHIVA UNIVERSITY | Philadelphia | 377 | 377 | | | | | |
| ZEGER-ABRAMS INCORPORATED | Philadelphia | 181 | 61 | 120 | | | | |
| ZENITH DATA SYSTEMS CORP | Philadelphia | 357 | | 357 | | | | |
| TOTAL - Philadelphia | | 780,603 | 355,759 | 173,867 | 188,071 | 49,062 | 1,904 | 11,940 |
| Potter | | | | | | | | |
| COOPER HERBERT COMPANY INC | Genesee | 113 | | | 113 | | | |
| ENCON/MIDLAND SAFETY PRODUCTS | Coudersport | 39 | | | | 39 | | |
| TOTAL - Potter | | 152 | | | 113 | 39 | | |
| Schuylkill | | | | | | | | |
| AIR PRODUCTS AND CHEMICALS | Tamaqua | 419 | | | 419 | | | |
| ALLIED EASTERN COAL SALES | Middleport | 474 | | | | 474 | | |
| ANKER KOLEN MAATSCHAPPIJ BV | Cressona | 87 | | | | 87 | | |
| AYDIN CORPORATION | Newton | 93 | | 93 | | | | |
| CLOUSER AVIATION SERVICE | Pottsville | 40 | | | | 40 | | |
| FORESTON COAL SALES CO INC | Good Spring | 561 | | | | 561 | | |
| FORESTON COAL SALES CO INC | Shenandoah | | | | | | | |
| GENERAL OIL CORP | Good Spring | 145 | | | | 145 | | |
| GENERAL OIL CORP | Shenandoah | 13,537 | | | | 13,537 | | |
| M & Q PLASTIC PRODUCTS INC | North Manheim | 72 | | | | 72 | | |
| M & Q PLASTIC PRODUCTS INC | Schuylkill Haven | 36 | | | | 36 | | |
| NAUGHTON ENERGY CORPORATION | Llewellyn | 1,791 | | | | 1,791 | | |
| TAMAQUA CABLE PRODUCTS CORP | Schuylkill Haven | 300 | 82 | | 41 | 177 | | |
| TOTAL - Schuylkill | | 17,555 | 82 | 93 | 460 | 16,920 | | |
| Somerset | | | | | | | | |
| CEDAR CREEK COMPANY | Confluence | 75 | | | | | 75 | |
| HARRER RICHARD D | Confluence | 27 | | | | | 27 | |
| LONG P F CONSTR CO INC | Confluence | 40 | | | | | 40 | |
| LOUIS J SPORTSWEAR INC | Philson | 1,210- | | | | 1,210- | | |
| MURDOCK ENTERPRISES INC | Somerset | 5,052 | 2,276 | | 1,646 | 1,130 | | |
| NAPHS INC | Meyersdale | 223 | | | | 223 | | |
| SFC VALVE CORPORATION | Somerset | 408 | | 408 | | | | |
| SOMERSET WELDING & STEEL, INC | Somerset | 79 | 79 | | | | | |
| TRESCO DISTRIBUTING CORP | Meyersdale | 1,226 | | | | 1,226 | | |
| TRUCK & EQUIPMENT PARTS CO | Somerset | 325 | 298 | | | 27 | | |

(DOLLARS IN THOUSANDS)

| COUNTY NAME/ CONTRACTOR NAME | LOCATION NAME | DOD TOTAL | ARMY | NAVY | AIR FORCE | DLA | OCE | ODA |
|---|---|---|---|---|---|---|---|---|
| Somerset | | | | | | | | |
| UNITED TECH AUTO GROUP OPRTNS | Somerset | 31 | | | | 31 | | |
| WHEELER BROS INC | Somerset | 252 | 33 | | | 219 | | |
| TOTAL - Somerset | | 6,528 | 2,686 | 408 | 1,646 | 1,646 | 142 | |
| Sullivan | | | | | | | | |
| PACER SYSTEMS INC | Mildred | 96- | | 96- | | | | |
| TOTAL - Sullivan | | 96- | | 96- | | | | |
| Susquehanna | | | | | | | | |
| ALLIED SIGNAL AEROSPACE CO | South Montrose | 2,869 | 1,954 | | 71 | 844 | | |
| ALLIED SIGNAL INC | South Montrose | 1,311 | | | 1,311 | | | |
| C V D SYSTEMS & SERVICES INC | Quaker Lake | 50 | | 50 | | | | |
| TOTAL - Susquehanna | | 4,230 | 1,954 | 50 | 1,382 | 844 | | |
| Tioga | | | | | | | | |
| BEAM ENTERPRISES INC | Cowanesque | 2,600 | | | | | 2,600 | |
| CONN-E CONSTRUCTION CO | Cowanesque | 320 | | | | | 320 | |
| D & E ENTERPRIZES | Tioga | 31 | | | | | 31 | |
| DALE ENGINEERING CO INC | Cowanesque | 28 | | | | | 28 | |
| FAYLOR-MIDDLECREEK INC | Cowanesque | 865 | | | | | 865 | |
| J B GIBBONS CONST INC | Cowanesque | 1,434 | | | | | 1,434 | |
| SUSQUEHANNA SUPPLY CO INC | Cowanesque | 573 | | | | | 573 | |
| TOTAL - Tioga | | 5,851 | | | | | 5,851 | |
| Union | | | | | | | | |
| BUCKNELL UNIVERSITY | Lewisburg | 594 | 594 | | | | | |
| FEDERAL PRISON INDUSTRIES | Allenwood | 237 | | 237 | | | | |
| FEDERAL PRISON INDUSTRIES | Lewisburg | 164 | 164 | | | | | |
| INSTITUTE FOR SCIENTIFIC INFO | Dice | 76 | | 76 | | | | |
| KAPLANS SCHOOL SUPPLY INC | New Berlin | 25 | | | 25 | | | |
| TOTAL - Union | | 1,096 | 758 | 313 | 25 | | | |
| Venango | | | | | | | | |
| DURA METAL PRODUCTS CORP | Irwin | 47 | | 47 | | | | |
| ELECTRALLOY CORP | Oil City | 27 | | | | 27 | | |
| ELECTROLLOY CORP | Oil City | 32 | | 32 | | | | |
| LIBERTY ELECTRONICS INC | Franklin | 86 | | 86 | | | | |
| TOTAL - Venango | | 192 | | 165 | | 27 | | |
| Warren | | | | | | | | |
| NATIONAL FORGE COMPANY | Irvine | 2,051 | | 232 | 1,819 | | | |
| NORTH AMERICAN PHILLIPS | Warren | 58 | | | | 58 | | |
| REXNORD INC | Warren | 129 | | 129 | | | | |
| STRUTHERS WELLS CORP | Warren | 4,394 | | 4,394 | | | | |
| TOTAL - Warren | | 6,632 | | 4,755 | 1,819 | 58 | | |
| Washington | | | | | | | | |
| CRAIN BROS, INC | Monongahela | 540 | | | | | 540 | |

(DOLLARS IN THOUSANDS)

| COUNTY NAME/ CONTRACTOR NAME | LOCATION NAME | DOD TOTAL | ARMY | NAVY | AIR FORCE | DLA | OCE | ODA |
|---|---|---|---|---|---|---|---|---|
| Washington | | | | | | | | |
| ELLIOTT TURBOMACHINERY CO INC | Donora | 28 | | 28 | | | | |
| FORBES STEEL & WIRE CORP | Canonsburg | 82 | | | | 82 | | |
| GUTTMAN OIL CO | Washington | 33 | | | | 33 | | |
| HANKISON CORPORATION | Canonsburg | 60 | | 60 | | | | |
| JESSOP STEEL COMPANY | Washington | 411 | 122 | 247 | | 42 | | |
| LOCUM TENES ENTERPRISES INC | West Finley | 146 | | 79 | | 67 | | |
| M & O MARINE INC | Monongahela | 36 | | | | | 36 | |
| MOUNTS ENGINEERING | Washington | 250 | | | | | 250 | |
| NATIONAL ENERGY CONTROL CTRS | Canonsburg | 128 | | | | 128 | | |
| S K C INC | Eighty Four | 63 | | 63 | | | | |
| TRILOGIC CORPORATION | Canonsburg | 52 | | 52 | | | | |
| UNITED TECHNOLOGIES CORP | Washington | 75 | | 75 | | | | |
| WASHINGTON & JEFFERSON COLLEGE | Washington | 123 | 123 | | | | | |
| TOTAL - Washington | | 2,027 | 245 | 604 | | 352 | 826 | |
| Wayne | | | | | | | | |
| AMERICAN ASPHALT PAVING CO | Prompton | 42 | | | | | 42 | |
| GEOTECHNICAL ENGINEERS INC | Prompton | 90 | | | | | 90 | |
| KIRKPATRICK-LEAVENWORTH INC | Scott | 428 | | 428 | | | | |
| LINDE ENTERPRISES INC | Prompton | 699 | | | | | 699 | |
| NUCLEAR RESEARCH CORPORATION | Damascus | 69 | | 69 | | | | |
| VEDA INCORPORATED | Arlington | 574 | | | 574 | | | |
| TOTAL - Wayne | | 1,902 | | 497 | 574 | | 831 | |
| Westmoreland | | | | | | | | |
| ALUMINUM COMPANY OF AMERICA | Alcoa Center | 486 | | | 486 | | | |
| BATTELLE MEMORIAL INSTITUTE | Madison | 48 | 48 | | | | | |
| BRANDT PAVING INC | New Kensington | 91 | 91 | | | | | |
| DRW MANUFACTURING | West Newton | 660 | | 660 | | | | |
| ELECTRALL TOOL & DIE INC | Irwin | 89 | | 89 | | | | |
| ELLIOTT TURBOMACHINERY CO INC | Jeannette | 360 | | 39 | | 321 | | |
| EXTRUDE HONE CORPORATION | Irwin | 177 | 177 | | | | | |
| GENERAL NUCLEAR CORPORATION | New Stanton | 455 | | 455 | | | | |
| GENUINE TOOL COMPANY INC | North Huntingdon | 64 | | 64 | | | | |
| GREENHORNE & OMARA INC | Export | 148 | | | | | 148 | |
| HANLON & WILSON CO | Jeannette | 174 | | | 144 | 30 | | |
| INVOTECH | Mount Pleasant | 161 | | | | 161 | | |
| KENNAMETAL INC | Latrobe | 262 | 262 | | | | | |
| LATROBE AVIATION INC | Latrobe | 39 | | | | 39 | | |
| LEHIGH UNIVERSITY | Bagdad | 37 | | 37 | | | | |
| LESMAN INDUSTRIES INC | North Huntingdon | 250- | | 52- | 198- | | | |
| MINE SAFETY APPLS COMPANY | Municipality of Murr | 1,453 | | | | 1,453 | | |
| MINE SAFETY APPLS COMPANY | Murrysville | 57 | 57 | | | | | |
| NEW STANTON MACHINING TOOLING | Greensburg | 163 | | 163 | | | | |
| NUCLEAR COMPONENTS | Greensburg | 230 | | 230 | | | | |
| PAINTER TOOL INC | Huntingdon Heights | 35 | | 35 | | | | |
| PAINTER TOOL INC | North Huntingdon | 426 | | 426 | | | | |

(DOLLARS IN THOUSANDS)

| COUNTY NAME/ CONTRACTOR NAME | LOCATION NAME | DOD TOTAL | ARMY | NAVY | AIR FORCE | DLA | OCE | ODA |
|---|---|---|---|---|---|---|---|---|
| Westmoreland | | | | | | | | |
| PENN STATE TOOL & DIE CORP | North Huntingdon | 1,697 | | 1,697 | | | | |
| PENNSYLVANIA ASSN BLIND | Greensburg | 236 | | | | 236 | | |
| PITTSBURGH BRASS MFG CO | Irwin | 86 | | | | 86 | | |
| POWEREX INC | Youngwood | 413 | | | | 413 | | |
| RALMARK COMPANY | Kingston | 28 | | | | 28 | | |
| READING DORMA CLOSER CORP | Reagantown | 40 | | | | 40 | | |
| SENIOR SUPPLY CO INC | Irwin | 98 | | | | 98 | | |
| SKOVIRA MACHINE COMPANY | Scottdale | 98 | | 98 | | | | |
| STUARTS | Greensburg | 25 | 25 | | | | | |
| WESTINGHOUSE ELECTRIC CORP | Madison | 6,920 | | 6,920 | | | | |
| TOTAL - Westmoreland | | 15,006 | 660 | 10,861 | 432 | 2,905 | 148 | |
| Wyoming | | | | | | | | |
| SUMMIT ELECTRONICS INC | Factoryville | 72 | 72 | | | | | |
| TOTAL - Wyoming | | 72 | 72 | | | | | |
| York | | | | | | | | |
| A C VALVE | York | 1,560 | | 1,560 | | | | |
| A T & T TECHNOLOGIES INC | New Cumberland Depot | 37 | 37 | | | | | |
| ADAMS COUNTY ASPHALT CO | New Cumberland Depot | 160 | 160 | | | | | |
| AIRTACS CORPORATION | Red Lion | 836 | 836 | | | | | |
| ALLISON LEASING INC | York | 99 | | | | 99 | | |
| ALLOY RODS CORPORATION | Hanover | 240 | | 240 | | | | |
| AMERICAN TELE & TELG COMPANY | New Cumberland Depot | 887 | 887 | | | | | |
| AMP INCORPORATED | Seven Valleys | 144 | | | | 144 | | |
| AMP INCORPORATED | Shrewsbury | 31 | | | | 31 | | |
| AMTRAC OF OHIO INC | New Cumberland Depot | 331 | 331 | | | | | |
| BABCOCK INDUSTRIES INC | York | 63 | | | | 63 | | |
| BELL INDUSTRIES INC | Shrewsbury | 67 | | | | 67 | | |
| BELL TELEPHONE CO OF PA THE | New Cumberland Depot | 444 | 444 | | | | | |
| BIRCH, WM MASON CONTRACTOR | New Cumberland Depot | 70 | 70 | | | | | |
| BITTINGER W E CO | Hanover | 107 | | | | 107 | | |
| BLOCKHOUSE CO INC | Red Lion | 120 | | | 120 | | | |
| BLOCKHOUSE COMPANY, INC | Red Lion | 994 | | 709 | 285 | | | |
| BROWN H H SHOE CO INC | Martinsville | 9,869 | | | | 9,869 | | |
| C M PRODUCTS CO INC THE | Shrewsbury | 191 | | | | 191 | | |
| CABALLERO ARCHITECTS AIA PC | New Cumberland Depot | 156 | 156 | | | | | |
| CALSO COMMUNICATIONS INC | New Cumberland Depot | 40 | 40 | | | | | |
| CAM INDUSTRIES INC | Hanover | 165 | | 165 | | | | |
| COLE OFFICE ENVIRONMENT | York | 31 | 31 | | | | | |
| CONSOLIDATED MICROGRAPHICS | New Cumberland Depot | 201 | 201 | | | | | |
| CONTRACT ELECTRONICS INC | Shrewsbury | 114- | | 114- | | | | |
| COOPER INDUSTRIES INC | York | 1,036 | 600 | | | 436 | | |
| COUCHE ASBESTOS REMOVAL SVC | New Cumberland Depot | 96 | 96 | | | | | |
| CUMBERLAND CONTRACTING GROUP | New Cumberland Depot | 406 | 406 | | | | | |
| DENTSPLY INTERNATIONAL INC | York | 295 | | | | 295 | | |
| DIGITAL EQUIPMENT CORPORATION | New Cumberland Depot | 27 | 27 | | | | | |

(DOLLARS IN THOUSANDS)

| COUNTY NAME/ CONTRACTOR NAME | LOCATION NAME | DOD TOTAL | ARMY | NAVY | AIR FORCE | DLA | OCE | ODA |
|---|---|---|---|---|---|---|---|---|
| York | | | | | | | | |
| DILLER, BOYD E. INC | New Cumberland Depot | 446 | 446 | | | | | |
| E A ENGNRING SCENCE TECHNOLOGY | New Cumberland Depot | 409 | | | | | 409 | |
| ELGIN WATCH INTERNATIONAL INC | York | 34 | 34 | | | | | |
| EMECO INDUSTRIES INC | Hanover | 30 | | | | 30 | | |
| ENVIRONMENTAL MANAGEMENT CONS | New Cumberland Depot | 75 | 75 | | | | | |
| ERICSSON INC | York | 1,378 | | | | 1,378 | | |
| ESHENAURS FUELS INC | New Cumberland Depot | 122 | 122 | | | | | |
| FES INC | York | 525 | | | 525 | | | |
| FORKLIFTS INC | New Cumberland Depot | 35 | 35 | | | | | |
| FORNEY ENGINEERING COMPANY | York | 289 | | | | 289 | | |
| GANNETT FLEMING CORDDRY | York | 67 | | | | | 67 | |
| GENERAL DEFENSE CORPORATION | Red Lion | 18,831 | 18,831 | | | | | |
| GENIE ELECTRONICS COMPANY, | Red Lion | 424 | | 424 | | | | |
| HARLEY DAVIDSON MOTOR CO INC | York | 9,851 | 9,851 | | | | | |
| HARSCO CORPORATION | York | 97,200 | 97,200 | | | | | |
| HAYES K. KLINE, ACSW | New Cumberland Depot | 35 | 35 | | | | | |
| HERCULITE PRODUCTS INC | Emigsville | 611 | | | | 611 | | |
| HEWLETT-PACKARD COMPANY | Pleasureville | 1,290 | | 1,290 | | | | |
| HUTH ENGINEERS INC | New Cumberland Depot | 25 | 25 | | | | | |
| INTERNATIONAL BUS MCHS CORP | New Cumberland Depot | 108 | 108 | | | | | |
| LEO INNS INC | New Cumberland Depot | 29 | 29 | | | | | |
| LINES UTILITY CONTRACTING INC | New Cumberland Depot | 50 | 50 | | | | | |
| LOBAR INC | New Cumberland Depot | 36- | 36- | | | | | |
| MANHATTAN ELECTRIC CABLE CORP | York | 351 | | 351 | | | | |
| MASON ENGINEERING SALES | York | 45 | | | 45 | | | |
| MC CONNELL PAUL INC | New Cumberland Depot | 74 | 74 | | | | | |
| MEMCO INC | York | 9- | | | 95- | 86 | | |
| MEMOREX CORPORATION | New Cumberland Depot | 60 | 60 | | | | | |
| MOREHOUSE INSTRUMENTS CO | York | 106 | | 51 | 55 | | | |
| MURRAY H J CO CORP | York | 571 | | | | 571 | | |
| NEO ENTERPRISES | York | 55 | | | | 55 | | |
| NORTH COAST ELECTRIC CO | Homewood | 39 | | | | | 39 | |
| NORTH INDUSTRIAL CHEMICALS | York | 27 | | 27 | | | | |
| NORTHERN TELECOM INC DEL | New Cumberland Depot | 1,720 | 1,720 | | | | | |
| NOVA TECHNOLOGY | New Cumberland Depot | 29 | 29 | | | | | |
| PENN DETROIT DIESEL ALLISON | York Haven | 625 | 64 | 113 | 73 | 375 | | |
| PETROLANE GAS SERVICE | York | 42 | | 42 | | | | |
| PUGH L & ASSOCIATES INC | New Cumberland Depot | 26 | 26 | | | | | |
| RAINBOW MACHINE PRODUCTS INC | York | 28 | | 28 | | | | |
| REDROCK CONSTRUCTION CO | New Cumberland Depot | 33 | 33 | | | | | |
| REEL-O-MATIC SYSTEMS, INC | Wrightsville | 50 | | 50 | | | | |
| RELIANCE ELECTRIC COMPANY | York | 26 | | 26 | | | | |
| RESOURCE APPLICATIONS, INC | New Cumberland Depot | 49 | 49 | | | | | |
| RIZZO PAUL C ASSOCIATES INC | Manchester | 149 | | | | | 149 | |
| SHELADIA ASSOCIATES INC | New Cumberland Depot | 159 | 159 | | | | | |
| SKF INDUSTRIES INC | Hanover | 140 | 90 | | | 50 | | |
| SPARZEL INC | New Cumberland Depot | 364 | 364 | | | | | |

(DOLLARS IN THOUSANDS)

| COUNTY NAME/ CONTRACTOR NAME | LOCATION NAME | DOD TOTAL | ARMY | NAVY | AIR FORCE | DLA | OCE | ODA |
|---|---|---|---|---|---|---|---|---|
| York | | | | | | | | |
| TECHNICAL DEVELOPMENT COMPANY | Gnatstown | 147 | | | | 147 | | |
| TELEDYNE INC | York | 745 | | 653 | | 92 | | |
| TELEX COMPUTER PRODUCTS INC | New Cumberland Depot | 75 | 75 | | | | | |
| TELOS CORPORATION | New Cumberland Depot | 300 | 300 | | | | | |
| THE LEITHISER CO | York | 99 | 99 | | | | | |
| TRANS-TEL CENTRAL INC | New Cumberland Depot | 311 | 311 | | | | | |
| TROLA-DYNE INC | York | 80 | | 80 | | | | |
| UNION CORPORATION | Dallastown | 5,289 | 4,591 | 129 | | 135 | | 434 |
| UNISYS CORPORATION | New Cumberland Depot | 464 | 464 | | | | | |
| WEDJ, INC | York | 116 | | 116 | | | | |
| WINTERMYER LEON E INC | New Cumberland Depot | 25 | 25 | | | | | |
| XEROX CORPORATION | New Cumberland Depot | 59 | 59 | | | | | |
| Y/P PRODUCTS INC | Emigsville | 119 | 94 | 25 | | | | |
| YODER W E INC | New Cumberland Depot | 30 | 30 | | | | | |
| YORK CANDIES INC | York | 84 | | | | 84 | | |
| YORK INDUSTRIES INC | York | 577 | 976 | 429- | | | 30 | |
| YORK INTERNATIONAL CORPORATION | York | 9,338 | 51 | 8,237 | | 1,050 | | |
| YORK-SHIPLEY INC | York | 459 | 338 | | | 121 | | |
| YORKRAFT INC | York | 878 | | 639 | 239 | | | |
| ZEMCO INC | New Cumberland Depot | 47 | 47 | | | | | |
| ZIFF COMMUNICATIONS COMPANY | New Cumberland Depot | 61 | 61 | | | | | |
| TOTAL - York | | 174,479 | 141,316 | 14,412 | 1,247 | 16,376 | 694 | 434 |
| TOTAL - Penn | | 3,309,472 | 903,337 | 1,466,273 | 504,140 | 352,971 | 67,548 | 15,203 |

(DOLLARS IN THOUSANDS)

| COUNTY NAME/ CONTRACTOR NAME | LOCATION NAME | DOD TOTAL | ARMY | NAVY | AIR FORCE | DLA | OCE | ODA |
|---|---|---|---|---|---|---|---|---|
| Bristol | | | | | | | | |
| DAHL GEORGE W COMPANY INC | Bristol | 865 | | 220 | | 645 | | |
| DALLAS UNIFORM CORPORATION | Bristol | 386- | | | | 386- | | |
| HUESTIS MACHINE CORP | Bristol | 34 | | 34 | | | | |
| MACK PLASTICS CORP | Bristol | 139 | | | 64 | 75 | | |
| MAGNETIC SEAL CORP | Warren | 732 | 110 | | 374 | 248 | | |
| MINER INDUSTRIES INC | Bristol | 472- | | | | 472- | | |
| SONIC INDUSTRIES INC | Bristol | 26- | | | 26- | | | |
| TOTAL - Bristol | | 886 | 110 | 254 | 412 | 110 | | |
| Kent | | | | | | | | |
| ARGOSYSTEMS INC | Warwick | 35- | | 35- | | | | |
| ASTRO-MED INC | Warwick | 155 | | 155 | | | | |
| ASTRO-MED INC | West Warwick | 706 | | 241 | 465 | | | |
| BRYAN ASSOCIATES | Warwick | 208 | | 208 | | | | |
| BRYAN ASSOCIATES INC | Warwick | 213 | | 213 | | | | |
| DYNAIR SERVICE CORP | Theodore Francis Gre | 1,410 | | | | 1,410 | | |
| E G & G INC | Warwick | 330 | | 330 | | | | |
| E G & G SEALOL INC | Warwick | 3,633 | 140 | 2,867 | | 626 | | |
| E G & G SEALOL INC | West Warwick | 39 | | | | 39 | | |
| ESTA PRODUCTS COMPANY INC | Warwick | 36 | | | | 36 | | |
| FOLAN WATERPROFFING | Warwick | 120 | 120 | | | | | |
| FOOTHOTICS INC | Warwick | 58 | | | | 58 | | |
| GUILL TOOL & ENGINEERING CO | Warwick | 26 | | 26 | | | | |
| GUILL TOOL & ENGINEERING CO | West Warwick | 40 | | 40 | | | | |
| GULTON INDUSTRIES INC | East Greenwich | 85 | | 35 | 50 | | | |
| INTERNATIONAL MACHINE & TOOL | Warwick | 40 | | 40 | | | | |
| KEARFLEX ENGINEERING COMPANY | Warwick | 73 | | 73 | | | | |
| LITTLE RHODY MACHINE & ELC CO | Coventry | 27 | | 27 | | | | |
| NORTHEAST CLARKLIFT CORP | Warwick | 78 | | 78 | | | | |
| SURGILASE INC | Warwick | 70 | 70 | | | | | |
| ZIENOWICZ BROS INC | Warwick | 123 | | | | 123 | | |
| TOTAL - Kent | | 7,435 | 330 | 4,298 | 515 | 2,292 | | |
| Newport | | | | | | | | |
| ADVANCED TECHNOLOGY INC | Naval Underwater Sys | 642 | | 642 | | | | |
| ALL STAR MAINTENANCE INC | Newport | 219 | | 219 | | | | |
| AMERICAN SYSTEMS CORPORATION | Middletown | 3,651 | | 3,651 | | | | |
| AMTECH CORPORATION | Middletown | 50 | | 50 | | | | |
| ANALYSIS & TECHNOLOGY INC | Middletown | 2,843 | | 2,843 | | | | |
| ANALYSIS & TECHNOLOGY INC | Naval Underwater Sys | 1,666 | | 1,666 | | | | |
| ANALYSIS & TECHNOLOGY INC | Newport | 489 | | 489 | | | | |
| AQUIDNECK DATA CORPORATION | Middletown | 300 | | 300 | | | | |
| AQUIDNECK LOCK & SECURITY SYS | Newport | 45 | | 45 | | | | |
| AQUIDNECK MGT ASSOC LTD | Middletown | 3,810 | | 3,810 | | | | |
| AQUIDNECK MGT ASSOC LTD | Portsmouth | 546 | | 546 | | | | |
| AQUIDNECK SYSTEMS INTL | Middletown | 7,347 | | 7,347 | | | | |
| ARTHUR INDUSTRIES INC | Middletown | 23 | | 23 | | | | |

(DOLLARS IN THOUSANDS)

| COUNTY NAME/ CONTRACTOR NAME | LOCATION NAME | DOD TOTAL | ARMY | NAVY | AIR FORCE | DLA | OCE | ODA |
|---|---|---|---|---|---|---|---|---|
| Newport | | | | | | | | |
| ASBESTOS ABATEMENT INC | Newport | 52 | | 52 | | | | |
| ATLANTIC ELEVATOR CO INC | Newport | 1,071 | | 1,071 | | | | |
| AUDET E W & SONS INC | Newport | 26 | | 26 | | | | |
| AVANTI COMMUNICATIONS CORP | Newport | 137 | 65 | 72 | | | | |
| BEARDSLEY, BEARDSLEY | Newport | 73 | | 73 | | | | |
| BELLS ROOFING CO INC | Newport | 174 | | 174 | | | | |
| BOMARA ASSOCIATES | Naval Underwater Sys | 50 | | 50 | | | | |
| BRADSON CORP | Middletown | 349 | | 349 | | | | |
| BREWER MECHANICAL CONTG CO | Newport | 44 | | 44 | | | | |
| BRITO C CONSTRUCTION COMPANY | Newport | 2,460 | | 2,460 | | | | |
| BURKAVAGE DESIGN ASSOCIATES | Newport | 49 | | 49 | | | | |
| C F S AIRCARGO INC | Newport | 233 | | 233 | | | | |
| CAM AIR CONDITIONING & HTG CO | Newport | 72 | | 72 | | | | |
| CHEMICAL WASTE MANAGEMENT | Newport | 32 | | | | 32 | | |
| CHILD & FAMILY SERVICES | Newport | 31 | | 31 | | | | |
| CHILDS ENGINEERING CORPORATION | Newport | 57 | | 57 | | | | |
| CHIOS PAINTING & CONTRACTING | Newport | 24 | | 24 | | | | |
| COMPUTER ASSOCIATES INTL | Naval Underwater Sys | 48 | | 48 | | | | |
| COMPUTER BASED SYSTEMS INC | Newport | 246 | | 246 | | | | |
| CONTROL SYSTEMS ANALYSIS | Newport | 296 | | 296 | | | | |
| CRIS CONTRACTORS | Newport | 28- | | 28- | | | | |
| CYGNA CONSULTANTS | Newport | 39 | | 39 | | | | |
| D & D FENCE CO | Newport | 50 | | 50 | | | | |
| D & S ROOFING AND SHTMTL CORP | Newport | 64 | | 64 | | | | |
| DEC-TAM CORPORATION | Newport | 70 | | 70 | | | | |
| DECISION INFORMATION SYSTEMS | Naval Underwater Sys | 1,640 | | 1,640 | | | | |
| DERECKTOR ROBERT E OF RI | Middletown | 34,824 | | 34,824 | | | | |
| DIGITAL EQUIPMENT CORPORATION | Naval Underwater Sys | 1,783 | | 1,783 | | | | |
| DIGITAL EQUIPMENT CORPORATION | Newport | 900 | | 900 | | | | |
| DONOVAN D DIXON INC | Newport | 250 | | 250 | | | | |
| DYNAMIC SYSTEMS INC | Middletown | 1,388 | | 1,388 | | | | |
| DYNAMICS RESEARCH CORPORATION | Newport | 652 | | 652 | | | | |
| E M C ENGINEERS INC | Middletown | 31 | | 31 | | | | |
| ELECTRONIC ASSOCIATES INC | Naval Underwater Sys | 667 | | 667 | | | | |
| ENGINEERING & ECONOMICS RES | Middletown | 2,419 | | 2,419 | | | | |
| ENGINEERING & ECONOMICS RES | Naval Underwater Sys | 3,489 | | 3,489 | | | | |
| ENVIRONMENTAL RES & TECHNOLOGY | Newport | 100 | | 100 | | | | |
| ENVIRONMENTAL RESOURCES MGT | Middletown | 66 | | 66 | | | | |
| FALCON SYSTEMS INC | Naval Underwater Sys | 292 | | 292 | | | | |
| FEDERAL INTEGRATED SYSTMS COI | Portsmouth | 36 | | | | | | 36 |
| FIRSTRHYME CONST CORP INC | Newport | 78 | | 78 | | | | |
| FLETCHER THOMPSON INC | Middletown | 36 | | 36 | | | | |
| GASKELL ASSOCIATES | Newport | 72 | | 72 | | | | |
| GEITTMANN-WOODRUFF INC | Newport | 72 | | | | 72 | | |
| GEM BUILDERS INC | Middletown | 179 | | 179 | | | | |
| GEM BUILDERS INC | Naval Underwater Sys | 54 | | 54 | | | | |
| GENERAL DYNAMICS CORPORATION | Middletown | 625 | | 625 | | | | |

(DOLLARS IN THOUSANDS)

| COUNTY NAME/ CONTRACTOR NAME | LOCATION NAME | DOD TOTAL | ARMY | NAVY | AIR FORCE | DLA | OCE | ODA |
|---|---|---|---|---|---|---|---|---|
| Newport | | | | | | | | |
| GENERAL DYNAMICS CORPORATION | Newport | 29 | | 29 | | | | |
| GENERAL PHYSICS CORPORATION | Naval Underwater Sys | 229 | | 229 | | | | |
| GENERAL SHIP CORPORATION | Newport | 37 | | 37 | | | | |
| GENGA BROS INC | Newport | 268 | | 268 | | | | |
| GILBANE BUILDING COMPANY | Middletown | 102 | | 102 | | | | |
| GILBANE BUILDING COMPANY | Newport | 6,800- | | 6,800- | | | | |
| GLOMAR INC | Newport | 86 | | 86 | | | | |
| GOLDEN BEE JANITORIAL SERVICE | Newport | 407 | | 407 | | | | |
| GOULD INC | Middletown | 2,853 | | 2,853 | | | | |
| GOULD INC | Newport | 230 | | 230 | | | | |
| GREEN HILL FARM INC | Newport | 228 | | 228 | | | | |
| HEWLETT-PACKARD COMPANY | Middletown | 36 | | 36 | | | | |
| HEWLETT-PACKARD COMPANY | Naval Underwater Sys | 92 | | 92 | | | | |
| HIGGINS M FRANK CO INC | Newport | 149 | | 149 | | | | |
| HUGHES AIRCRAFT COMPANY | Middletown | 2,784 | | 2,784 | | | | |
| HUGHES AIRCRAFT COMPANY | Newport | 1,726 | | 1,726 | | | | |
| HUMPHREY, P D CO INC | Tiverton | 414 | | | | 414 | | |
| IDEAL LAUNDRY OF FALL RIVER | Newport | 142 | | 142 | | | | |
| INFORMTION SYSTEMS NTWRKS CORP | Newport | 1,434 | | 1,434 | | | | |
| INFORMTION SYSTEMS NTWRKS CORP | Newport Naval Region | 100 | | 100 | | | | |
| INTERNATIONAL BUS MCHS CORP | Newport | 1,410 | | 1,410 | | | | |
| ISC DEFENSE SYSTEMS INC | Newport | 175 | | 175 | | | | |
| JAM CONSTRUCTION CO | Newport | 28 | | 28 | | | | |
| JORDAN APOSTAL RITTER ASSOC | Naval Underwater Sys | 58 | | 58 | | | | |
| K V H INDUSTRIES INC | Middletown | 33 | | 33 | | | | |
| KENT CRUISE & PARTNERS | Newport | 79 | | 79 | | | | |
| KEY HUGO & SON INC | Newport | 356 | | 356 | | | | |
| L-Z ASSOCIATES INC | Newport | 97 | | 97 | | | | |
| LINCOLN ENVIRONMENTAL | Newport | 66 | | 66 | | | | |
| LINDSAY LIEBIG ROCHE ARCHITCTS | Newport | 250 | | 250 | | | | |
| LORAL CORPORATION | Middletown | 147- | | 147- | | | | |
| LUSI A F CONSTRUCTION INC | Newport | 40 | | 40 | | | | |
| MANAGEMENT CONSULTING INC | Newport | 229 | | 229 | | | | |
| MAR INCORPORATED | Newport | 1,557 | | 1,557 | | | | |
| MARINE SAFETY INTERNATIONAL | Newport | 3,069 | | 3,069 | | | | |
| MARON CONSTRUCTION CO INC | Middletown | 917 | | 917 | | | | |
| MARON CONSTRUCTION CO INC | Newport | 26 | | 26 | | | | |
| MARTIN MARIETTA CORPORATION | Newport | 745 | | 745 | | | | |
| MASSA DOMINICK P & SONS | Middletown | 180 | | 180 | | | | |
| MC DONNELL DOUGLAS CORPORATION | Middletown | 82 | | 82 | | | | |
| MC LAUGHLIN RESEARCH CORP | Middletown | 9,291 | | 9,291 | | | | |
| MC LAUGHLIN RESEARCH CORP | Newport | 1,477 | | 1,477 | | | | |
| MESSENGER SECURITY SYSTEMS INC | Naval Underwater Sys | 33 | | 33 | | | | |
| MILCOM SYSTEMS CORPORATION | Newport | 51 | | 51 | | | | |
| MILLER HERMAN INC | Naval Underwater Sys | 32 | | 32 | | | | |
| MODULAIRE INDUSTRIES | Newport | 89 | | 89 | | | | |
| MSM SECURITY & PATROL SERVICE | Newport | 29 | | 29 | | | | |

(DOLLARS IN THOUSANDS)

| COUNTY NAME/ CONTRACTOR NAME | LOCATION NAME | DOD TOTAL | ARMY | NAVY | AIR FORCE | DLA | OCE | ODA |
|---|---|---|---|---|---|---|---|---|
| Newport | | | | | | | | |
| NATIONWIDE ROOFING & SHTMTL | Newport | 900 | | 900 | | | | |
| NEWPORT COUNTY CHAPTER RIARC | Middletown | 133 | | 133 | | | | |
| NEWPORT OFFSHORE LTD | Newport | 1,938 | | 1,938 | | | | |
| NORDEN SYSTEMS INC | Newport | 49 | | 49 | | | | |
| NORTHEAST MARINE PILOTS | Newport | 286 | | 286 | | | | |
| NOYES ASOC | Newport | 163 | | 163 | | | | |
| OCEAN TECHNOLOGY INC | Middletown | 5,125 | | 5,125 | | | | |
| OCEAN TECHNOLOGY INC | Newport | 145 | | 145 | | | | |
| OROURKE JAMES J INC | Newport | 99 | | 99 | | | | |
| P C S CORPORATION | Middletown | 43 | | 43 | | | | |
| PEAT MARWICK MAIN & CO | Middletown | 2,598 | | 2,598 | | | | |
| PEAT MARWICK MAIN & CO | Newport | 120 | | 120 | | | | |
| PERIPHERAL SYSTEMS INC | Newport | 56 | | 56 | | | | |
| PHILADELPHIA SHIP MAINT CO | Newport | 45 | | 45 | | | | |
| PIPING SYSTEMS INC | Newport | 176 | | 176 | | | | |
| POWERS & RAICHE INC | Newport | 128 | | 128 | | | | |
| PRIMROSE LAUNDRY INC | Newport | 60 | | 60 | | | | |
| PROCESS ENGINEERS & CONSTRS | Middletown | 439 | | 439 | | | | |
| PROFESSIONAL SERVICE INDUSTRS | Naval Underwater Sys | 8,306 | | 8,306 | | | | |
| PURVIS SYSTEMS INCORPORATED | Middletown | 1,564 | | 1,564 | | | | |
| PURVIS SYSTEMS INCORPORATED | Newport | 8,399 | | 8,399 | | | | |
| RAFFA COMPANY | Newport | 358 | | 358 | | | | |
| RAINBOW GRAPHICS TECHNOLOGY | Newport | 68 | | 68 | | | | |
| RAYTHEON COMPANY | Portsmouth | 138,201 | | 137,872 | | 329 | | |
| RCA CORPORATION | Newport | 329 | | 329 | | | | |
| REAGAN CONSTRUCTION INC | Newport | 650 | | 650 | | | | |
| RECOGNITION EQUIPMENT INC | Naval Underwater Sys | 1,340 | | 1,340 | | | | |
| REINHARDT ASSOCIATES INC | Newport | 111 | | 111 | | | | |
| ROCKWELL INTERNATIONAL CORP | Middletown | 118 | | 118 | | | | |
| RYAN COMPANY INC | Middletown | 34 | | 34 | | | | |
| SAGE COMMUNICATIONS INC | Newport | 168 | | 168 | | | | |
| SANDERS R J INC | Newport | 192 | | 192 | | | | |
| SANDONATO CONSTRUCTION CORP | Newport | 683 | | 683 | | | | |
| SCITECH CORPORATION | Middletown | 65 | | | 65 | | | |
| SHERRY & MEDEIROS CORP | Newport | 50 | | 50 | | | | |
| SILICON GRAPHICS INC | Naval Underwater Sys | 70 | | 70 | | | | |
| SOFTWARE AG SYSTEMS INC | Newport | 45 | | 45 | | | | |
| SONALYSTS INC | Newport | 1,396 | | 1,396 | | | | |
| SPERRY CORPORATION | Newport | 791 | | 791 | | | | |
| STRICKLAND SALES AND SERVICE | Newport | 66 | | 66 | | | | |
| STRONG BILL ENTERPRISES INC | Newport | 9,177 | | 9,177 | | | | |
| SUNSET CUSTODIAL SERVICES INC | Newport | 4,043 | | 4,043 | | | | |
| SWEPCO CORP | Melville | 37 | | 37 | | | | |
| SWEPCO CORP | Newport | 179 | | 179 | | | | |
| SYSCON CORPORATION | Middletown | 5,820 | | 5,820 | | | | |
| SYSCON CORPORATION | Naval Underwater Sys | 1,066 | | 1,066 | | | | |
| SYSCON CORPORATION | Newport | 4,571 | | 4,571 | | | | |

(DOLLARS IN THOUSANDS)

| COUNTY NAME/ CONTRACTOR NAME | LOCATION NAME | DOD TOTAL | ARMY | NAVY | AIR FORCE | DLA | OCE | ODA |
|---|---|---|---|---|---|---|---|---|
| Newport | | | | | | | | |
| SYSTEMS RESOURCE MANAGEMENT | Middletown | 1,977 | | 1,977 | | | | |
| TAM INC | Middletown | 42 | | 42 | | | | |
| TBG INC | Naval Underwater Sys | 60 | | 60 | | | | |
| TELECONFERENCING SYSTEMS INC | Naval Underwater Sys | 153 | | 153 | | | | |
| TENCO SERVICES INC | Melville | 2,514 | | | | 2,514 | | |
| TRACOR APPLIED SCIENCES INC | Naval Underwater Sys | 252 | | 252 | | | | |
| TRC-ENVIRONMENTAL CONSULTANTS | Newport | 86 | | 86 | | | | |
| TRIS PAINTING CO | Middletown | 150 | | 150 | | | | |
| TRIS PAINTING CO | Newport | 150 | | 150 | | | | |
| UNGERMANN BASS INC | Naval Underwater Sys | 289 | | 289 | | | | |
| UNIDYNE CORPORATION | Newport | 76 | | 76 | | | | |
| UNITED INTL INVESTIGATIVE SVS | Newport | 295 | | 295 | | | | |
| URBAHN LYNN ASSOCIATES INC PC | Newport | 138 | | 138 | | | | |
| UTILITY ENGINEERS INC | Newport | 63 | | 63 | | | | |
| V E P ASSOCIATES INC | Newport | 75 | | 75 | | | | |
| VITRO CORPORATION | Middletown | 2,132 | | 2,132 | | | | |
| VITRO CORPORATION | Newport | 478 | | 478 | | | | |
| WALLACE FLOYD ASSOCIATES INC | Middletown | 91 | | 91 | | | | |
| WESTINGHOUSE ELECTRIC CORP | Naval Underwater Sys | 1,867 | | 1,867 | | | | |
| YWC INC | Newport | 85 | | 85 | | | | |
| ZENITH DATA SYSTEMS CORP | Naval Underwater Sys | 33 | | 33 | | | | |
| TOTAL - Newport | | 313,207 | 65 | 309,680 | 65 | 3,361 | | 36 |
| Providence | | | | | | | | |
| ADAMS M EARL CO | Johnston | 77- | | | 77- | | | |
| AHLBORG O & SONS INC | Slatersville | 155 | 155 | | | | | |
| ALLIED SIGNAL INC | East Providence | 251 | 251 | | | | | |
| AMERICAN INSULATED WIRE CORP | Pawtucket | 566 | 130 | | | 436 | | |
| AMPEREX ELECTRONIC CORP | Slatersville | 115 | | | | 115 | | |
| ARBEKA WEBBING COMPANY | Pawtucket | 1,050 | | | | 1,050 | | |
| ARGOSYSTEMS INC | East Providence | 95- | | 95- | | | | |
| B-D DRAKE WILLOCK DWS INC | Cumberland | 93 | | | | 93 | | |
| BACON CONSTRUCTION COMPANY | Providence | 1,460 | 1,460 | | | | | |
| BARD C R INC | Cranston | 206 | | | | 206 | | |
| BLUE CROSS & BLUE SHLD OF RI | Providence | 11,023 | | | | | | 11,023 |
| BOSWORTH COMPANY, THE | East Providence | 99 | | | | 99 | | |
| BOSWORTH COMPANY, THE | Providence | 46 | | | | 46 | | |
| BROWN UNIV PRV ST RI PLAN | Providence | 6,732 | 1,083 | 4,775 | 874 | | | |
| BRYANT COLLEGE | Smithfield | 101 | 101 | | | | | |
| BURTON INDUSTRIES INC | Pawtucket | 213 | | 213 | | | | |
| C F S AIRCARGO INC | Providence | 14,740 | | 14,740 | | | | |
| C PEZZA & SON | North Smithfield | 125 | 125 | | | | | |
| CABCO ENGINEERING CO | Pawtucket | 39 | | 39 | | | | |
| CABLECO INC | Pawtucket | 115 | | 40 | | 75 | | |
| CADRE TECHNOLOGIES INC | Providence | 69 | | 69 | | | | |
| CAROL CABLE CO INC | Lincoln | 31 | | | | 31 | | |
| COOLEY INCORPORATED | Pawtucket | 49 | | 49 | | | | |

(DOLLARS IN THOUSANDS)

| COUNTY NAME/ CONTRACTOR NAME | LOCATION NAME | DOD TOTAL | ARMY | NAVY | AIR FORCE | DLA | OCE | ODA |
|---|---|---|---|---|---|---|---|---|
| Providence | | | | | | | | |
| DENISON LABORATORIES INC | Pawtucket | 26 | | | | 26 | | |
| DIGITAL EQUIPMENT CORPORATION | East Providence | 474 | | 474 | | | | |
| DONOVAN D DIXON INC | Providence | 340 | 340 | | | | | |
| E G & G INC | Providence | 262 | | 79 | 183 | | | |
| E G & G SEALOL INC | East Providence | 70 | | 70 | | | | |
| E G & G SEALOL INC | Providence | 4,036 | | 3,968 | | 68 | | |
| FEDERAL PRODUCTS CORPORATION | Providence | 972 | | 179 | 793 | | | |
| G H R ENGINEERING ASSOCIATES | North Smithfield | 167 | | | | | 167 | |
| GREEN IRA INC | Johnston | 34 | 34 | | | | | |
| GREENMAN PEDERSEN | Lincoln | 33 | 33 | | | | | |
| HASKELL CORPORATION | Pawtucket | 105- | | 105- | | | | |
| HIBBITT, KARLSSON & SORENSEN | Providence | 175 | | 147 | 28 | | | |
| HOFF CORPORATION | Cranston | 34 | | 34 | | | | |
| IN SIGHT | Pawtucket | 314 | | | | 314 | | |
| INTERNATIONAL BUS MCHS CORP | Providence | 210 | | 210 | | | | |
| INTERNATIONAL INSIGNIA CORP | Providence | 150 | | | | 150 | | |
| J E D INDUSTRIES INC | Providence | 280 | 50 | | | 199 | 31 | |
| JOHNSON & WALES COLLEGE | Providence | 42 | | | 42 | | | |
| JOSEPH METALS CORP | Providence | 33 | | | | 33 | | |
| JUICE SERVICES INC | Lincoln | 304 | | | | 304 | | |
| LUTHER & PEDERSEN INC ILL | Cranston | 835 | 835 | | | | | |
| MANN GEORGE & CO INC | Providence | 46 | | 46 | | | | |
| MARINE SYSTEMS CORPORATION | Johnston | 34 | | 34 | | | | |
| MINE SAFETY APPLS COMPANY | Esmond | 32,429 | 15,314 | | 16,993 | 122 | | |
| MONOGRAM INDUSTRIES INC | Providence | 50 | | | | 50 | | |
| NICHOLS W H COMPANY | Cranston | 48 | | | | 48 | | |
| PACKINGS AND INSULATIONS CORP | Providence | 33 | | | | 33 | | |
| PEERLESS PRECISION INC | Lincoln | 129 | | | 129 | | | |
| PEERLESS PRECISION INC | Lonsdale | 619 | 165 | 454 | | | | |
| PEREIRA ED INC | Foster | 410 | | | | 410 | | |
| PRECISION MACHINING COMPANY | Cranston | 35 | | 35 | | | | |
| PRESBREY DAVID ARCHITECTS A | Slatersville | 231 | 231 | | | | | |
| PRIMROSE LAUNDRY INC | Johnston | 81 | | 81 | | | | |
| PROFESSIONAL OFFICE SYSTEMS | East Providence | 62 | 62 | | | | | |
| PROMET MARINE SERVICE CORP | Providence | 866 | | 866 | | | | |
| PROVIDENCE COLLEGE | Providence | 288 | 288 | | | | | |
| RAYTHEON COMPANY | East Providence | 1,170 | | 1,170 | | | | |
| REETZ ROBERT C COMPANY | Pawtucket | 34 | 34 | | | | | |
| RIST-FROST ASSOCIATES P C | Providence | 39 | 39 | | | | | |
| ROBBINS SALES CO INC | Pawtucket | 942 | | | | 942 | | |
| RONCI F COMPANY INC | North Providence | 281 | | | | 281 | | |
| S E A CONSULTANTS INC | Burrillville | 35 | | | | | 35 | |
| SIEBE NORTH INC | Cranston | 47 | | | | 47 | | |
| STATISTICAL CONSULTING ASSOC | Providence | 199 | 199 | | | | | |
| SUPERIOR HEALTHCARE GROUP INC | Cumberland | 170 | | | | 170 | | |
| TAFT-PEIRCE MANUFACTURING CO | Valley Falls | 600 | | 600 | | | | |
| TECHNODYNE INC (DEL) | Providence | 27 | | | | 27 | | |

(DOLLARS IN THOUSANDS)

| COUNTY NAME/ CONTRACTOR NAME | LOCATION NAME | DOD TOTAL | ARMY | NAVY | AIR FORCE | DLA | OCE | ODA |
|---|---|---|---|---|---|---|---|---|
| Providence | | | | | | | | |
| THERGEN INC | Providence | 823 | | | | 823 | | |
| TRIBUTE AWARDS | Manville | 33 | | | 33 | | | |
| UNIVERSAL ENGINEERING CORP | North Smithfield | 37 | 37 | | | | | |
| UNIVERSITY OF RHODE ISLAND | Providence | 1,496 | | 1,496 | | | | |
| URSCHEL TOOL CO INC | Cranston | 29 | | 29 | | | | |
| V D N AMERICA INC | Cranston | 175 | | 175 | | | | |
| VETERAN WIRE & CABLE | Pawtucket | 112 | | | | 112 | | |
| WALCO ELECTRIC COMPANY INC | Providence | 164 | | | | 164 | | |
| WARREN OIL COMPANY | Providence | 1,664 | | | | 1,664 | | |
| WEISSENFELS INC | East Providence | 193 | | | | | 193 | |
| WELCON INC | Providence | 60 | | | | 60 | | |
| WICKES MANUFACTURING COMPANY | Lincoln | 1,099 | | | | 1,099 | | |
| WICKES MANUFACTURING COMPANY | Lonsdale | 120 | | | | 120 | | |
| TOTAL - Providence | | 90,702 | 20,966 | 29,872 | 18,998 | 9,417 | 426 | 11,023 |
| Washington | | | | | | | | |
| ADVANCED SYSTEMS INC | North Kingstown | 392 | | 392 | | | | |
| AMERECO ENVIRONMENTAL SVCS | Davisville | 193 | | | | 193 | | |
| ANTHONY MACERA INC | North Kingstown | 82 | | 82 | | | | |
| AQUIDNECK SYSTEMS INTL | North Kingstown | 105 | | 105 | | | | |
| BELLS ROOFING CO INC | North Kingstown | 889 | | 889 | | | | |
| BROWN & SHARPE MFG COMPANY | North Kingstown | 122 | | | 122 | | | |
| CHEMICAL WASTE MANAGEMENT | Davisville | 257 | | | | 257 | | |
| COATED SALLS INC | Kenyon | 8,491 | | | | 8,491 | | |
| CONNECTOR TECHNOLOGY CORP | Westerly | 482 | | 482 | | | | |
| ECOLOGY & ENVIRONMENT INC | North Kingstown | 50 | | 50 | | | | |
| FKC ENGINEERING | Westerly | 374 | | | | 374 | | |
| GAMMA ENGINEERING INC | Narragansett Pier | 26 | | | 26 | | | |
| GEISSER GEORGE J JR COMPANY | North Kingstown | 35 | | 35 | | | | |
| GENERAL DYNAMICS CORPORATION | Kingston | 82 | | | | 82 | | |
| GENERAL DYNAMICS CORPORATION | North Kingstown | 168 | | | | 168 | | |
| GREAT PLAINS SEC INVESTIGATIN | Davisville | 64- | | 64- | | | | |
| JOHN S INSULATION IN OF N E | North Kingstown | 395 | | 395 | | | | |
| MAC LELLAN & DORMER INC | North Kingstown | 36 | | 36 | | | | |
| MARON CONSTRUCTION CO INC | Davisville | 67 | | 67 | | | | |
| MC DERMOTT BETTY AND ASSOCIATE | North Kingstown | 26 | | | | 26 | | |
| MIDWEST AIR TRAFFIC CTRL SVC | North Kingstown | 419 | | | 419 | | | |
| NORTH EASTERN AVIATION INC | Westerly | 85- | | | 85- | | | |
| NORTHEAST AIR GROUP INC | Davisville | 146- | | | 146- | | | |
| REED ALONZO B INC | Davisville | 47 | | 47 | | | | |
| REED ALONZO B INC | North Kingstown | 147 | | 147 | | | | |
| ROBERTS MANAGEMENT INC | North Kingstown | 30 | | 30 | | | | |
| SHAW, TOM, INC | Point Judith | 1,045 | | | | | 1,045 | |
| TRC-ENVIRONMENTAL CONSULTANTS | North Kingstown | 38 | | 38 | | | | |
| UNIVERSITY OF RHODE ISLAND | Kingston | 1,487 | 530 | 957 | | | | |
| UNIVERSITY OF RHODE ISLAND | Narragansett | 195 | | 195 | | | | |
| VIERECK COMPANY INC THE | North Kingstown | 826 | | | 826 | | | |

(DOLLARS IN THOUSANDS)

| COUNTY NAME/ CONTRACTOR NAME | LOCATION NAME | DOD TOTAL | ARMY | NAVY | AIR FORCE | DLA | OCE | ODA |
|---|---|---|---|---|---|---|---|---|
| Washington | | | | | | | | |
| WAKEFIELD DATA INC | Wakefield-Peacedale | 70 | | 70 | | | | |
| WEISMAN M ROOFING CO INC | North Kingstown | 394 | 394 | | | | | |
| WESTERLY AUTOMATIC OIL HEAT | Westerly Center | 56 | | | | 56 | | |
| TOTAL - Washington | | 16,731 | 924 | 3,953 | 1,162 | 9,647 | 1,045 | |
| TOTAL - Rhode Isld | | 428,961 | 22,395 | 348,057 | 21,152 | 24,827 | 1,471 | 11,059 |

(DOLLARS IN THOUSANDS)

| COUNTY NAME/ CONTRACTOR NAME | LOCATION NAME | DOD TOTAL | ARMY | NAVY | AIR FORCE | DLA | OCE | ODA |
|---|---|---|---|---|---|---|---|---|
| Aiken | | | | | | | | |
| AIR PRODUCTS AND CHEMICALS | Aiken | 250 | | | | | 250 | |
| ANGELO H & COMPANY INC | Baynham | 38 | | 38 | | | | |
| APEX CONTRACTING INC | Aiken | 37- | 37- | | | | | |
| FENDLEY CONSTRUCTION CO INC | Aiken | 46 | 46 | | | | | |
| GREEN CONSTRUCTION CO | Aiken | 118 | 118 | | | | | |
| KIMBERLY-CLARK CORPORATION | Beech Island | 48 | | 48 | | | | |
| LAWRENCE CONSTRUCTION CO | Aiken | 668 | 668 | | | | | |
| LAYNE-WESTERN COMPANY INC | Aiken | 204 | 204 | | | | | |
| MOBLEY CONSTRUCTION CO OF GA | Aiken | 903 | 903 | | | | | |
| PIERCE L L CONSTRUCTION CO | Aiken | 39 | 39 | | | | | |
| ROADBUILDERS INC | Baynham | 42 | | 42 | | | | |
| S & H MECHANICAL CONTRACTORS | Baynham | 26 | | 26 | | | | |
| SCRUGGS COMPANY INC | Baynham | 227 | | 227 | | | | |
| WRIGHT R B CONSTRUCTION CO INC | Aiken | 994 | 994 | | | | | |
| TOTAL - Aiken | | 3,566 | 2,935 | 381 | | | 250 | |
| Allendale | | | | | | | | |
| HOUSEHOLD INTERNATIONAL INC | Fairfax | 760 | | | | 760 | | |
| WOOD RIGHT LUMBER CO | Allendale | 141 | | | | 141 | | |
| TOTAL - Allendale | | 901 | | | | 901 | | |
| Anderson | | | | | | | | |
| BARRETT & BLANFORD ASSOCIATES | Anderson | 60 | 60 | | | | | |
| SOUTHERN WEAVING COMPANY | Anderson | 241 | | | | 241 | | |
| TOTAL - Anderson | | 301 | 60 | | | 241 | | |
| Bamberg | | | | | | | | |
| DART INDUSTRIES INC. | Bamberg | 319 | | | | 319 | | |
| TOTAL - Bamberg | | 319 | | | | 319 | | |
| Barnwell | | | | | | | | |
| CHEM-NUCLEAR SYSTEMS INC | Barnwell | 1,083 | 580 | 503 | | | | |
| TEXTRON INC | Barnwell | 3,960 | | | | 3,960 | | |
| TOTAL - Barnwell | | 5,043 | 580 | 503 | | 3,960 | | |
| Beaufort | | | | | | | | |
| ADAMS CONSTRUCTION CO INC | Parris Island MCRD | 1,367 | | 1,367 | | | | |
| ALLEN H R INC | Parris Island MCRD | 261 | | 261 | | | | |
| ANGELO H & COMPANY INC | Beaufort | 27- | | 27- | | | | |
| ARROW INC | Parris Island MCRD | 279 | | 279 | | | | |
| ASSURANCE WATERPROOFING CO INC | Parris Island MCRD | 636 | | 636 | | | | |
| ATLANTIC ELECTRIC COMPANY INC | Beaufort | 38 | | 38 | | | | |
| ATLANTIC ELECTRIC COMPANY INC | Parris Island MCRD | 427 | | 427 | | | | |
| ATLANTIC RENTAL CENTER | Parris Island MCRD | 59 | | 59 | | | | |
| B F O BUILDING SYSTEMS | Parris Island MCRD | 41 | | 41 | | | | |
| BESCO INC | Parris Island MCRD | 213 | | 213 | | | | |
| BONITZ CONTRACTING CO INC | Beaufort | 31 | | 31 | | | | |

(DOLLARS IN THOUSANDS)

| COUNTY NAME/ CONTRACTOR NAME | LOCATION NAME | DOD TOTAL | ARMY | NAVY | AIR FORCE | DLA | OCE | ODA |
|---|---|---|---|---|---|---|---|---|
| Beaufort | | | | | | | | |
| BRANTLEY CONSTRUCTION COMPANY | Beaufort | 332 | | 332 | | | | |
| BRUNSON BUILDING SUPPLY INC | Parris Island MCRD | 129 | | 129 | | | | |
| CASSARD CONSTRUCTION CO | Beaufort | 995- | | 995- | | | | |
| CHEMICAL WASTE MANAGEMENT | Parris Island MCRD | 37 | | | | 37 | | |
| CINCINNATI INSURANCE CO | Parris Island MCRD | 26 | | 26 | | | | |
| CONCO INC | Parris Island MCRD | 124 | | 124 | | | | |
| CONSTR MGT ENGR-METRO METAL JV | Parris Island MCRD | 30- | | 30- | | | | |
| CULLUM MECHANICAL CONSTRUCTION | Parris Island MCRD | 121 | | 121 | | | | |
| D & S EQUIPMENT COMPANY INC | Parris Island MCRD | 61 | | 61 | | | | |
| DAVIS & FLOYD INC | Parris Island MCRD | 57 | | 57 | | | | |
| DEES CONTRACTING INC | Parris Island MCRD | 253 | | 253 | | | | |
| DEMOSTHENES JOHN COMPANY | Parris Island MCRD | 1,151 | | 1,151 | | | | |
| DOGWOOD ACRES NURSERY & LDSCPG | Parris Island MCRD | 28 | | 28 | | | | |
| DULOHERY WEEKS AND GAGLIANO | Parris Island MCRD | 105 | | 105 | | | | |
| ELEX ELEVATOR COMPANY INC | Beaufort | 30 | | 30 | | | | |
| ELEX ELEVATOR COMPANY INC | Beaufort Naval Hospi | 389 | | 389 | | | | |
| FARRAR J P COMPANY | Beaufort | 470 | | 470 | | | | |
| FARRAR J P COMPANY | Beaufort MCAS | 70 | | 70 | | | | |
| FULMER ASSOCIATES ARCHITECTS | Parris Island MCRD | 25 | | 25 | | | | |
| GODWIN BUILDERS | Parris Island MCRD | 50 | | 50 | | | | |
| GREAT WESTERN ROOFING INC | Parris Island MCRD | 291 | | 291 | | | | |
| GREEN CONSTRUCTION CO | Beaufort Naval Hospi | 199 | | 199 | | | | |
| GUTH, JOHN J. ASSOCIATES INC | Beaufort MCAS | 30 | | 30 | | | | |
| GUYCO ENGINEERING CO | Beaufort | 8,782 | | 8,782 | | | | |
| HALLS INC | Port Royal | 84 | | 84 | | | | |
| HIPP C R INC | Parris Island MCRD | 76 | | 76 | | | | |
| I M R SYSTEMS CORPORATION | Parris Island MCRD | 319 | | 319 | | | | |
| INDEPENDENT HAULERS INC | Parris Island MCRD | 47 | | 47 | | | | |
| INFRASTRUCTURE MGT CONS | Parris Island MCRD | 55 | | 55 | | | | |
| INTERSTATE GEN GOVRNMNT CNTRS | Parris Island MCRD | 296 | | 296 | | | | |
| JETER CONSTRUCTION CO INC | Beaufort | 583 | | 583 | | | | |
| JETER CONSTRUCTION CO INC | Parris Island MCRD | 118 | | 118 | | | | |
| JONES CLARENCE R CONSULTANTS | Beaufort MCAS | 66 | | 66 | | | | |
| JONES, WALK & FRANCIS MAH INCO | Parris Island MCRD | 129 | | 129 | | | | |
| L G & G ROOFING CO | Beaufort | 245 | | 245 | | | | |
| LAUNDRAMATICS LTD | Parris Island MCRD | 94 | | 94 | | | | |
| LOWTHER C EUGENE SR | Beaufort | 38 | | 38 | | | | |
| LOWTHER C EUGENE SR | Parris Island MCRD | 867 | | 867 | | | | |
| LOWTHER D P | Beaufort | 743 | | 743 | | | | |
| LOWTHER D P | Parris Island MCRD | 4 | | 4 | | | | |
| LOWTHER, CHARLES M, JR | Parris Island MCRD | 1,233 | | 1,233 | | | | |
| MARATHON ENTERPRISES INC | Beaufort | 1,280 | | 1,280 | | | | |
| MC CLELLAND ENGINEERS INC | Parris Island MCRD | 32 | | 32 | | | | |
| MERRITT JAMES A & SONS INC | Beaufort | 470 | | 470 | | | | |
| MESA CORROSION CONTROL INC | Parris Island MCRD | 33 | | 33 | | | | |
| METAL TRADES INC | Yemassee | 39 | | 39 | | | | |
| MILCOM SYSTEMS CORPORATION | Beaufort MCAS | 169 | | 169 | | | | |

(DOLLARS IN THOUSANDS)

| COUNTY NAME/ CONTRACTOR NAME | LOCATION NAME | DOD TOTAL | ARMY | NAVY | AIR FORCE | DLA | OCE | ODA |
|---|---|---|---|---|---|---|---|---|
| Beaufort | | | | | | | | |
| MILLER PAINTING COMPANY INC | Parris Island MCRD | 78 | | 78 | | | | |
| MITCHELL BROTHERS INC | Beaufort | 261 | | 261 | | | | |
| MITCHELL BROTHERS INC | Parris Island MCRD | 1,402 | | 1,402 | | | | |
| MITCHELL CONSTRUCTION COMPANY | Beaufort | 171 | | 171 | | | | |
| MITCHELL CONSTRUCTION COMPANY | Parris Island MCRD | 127 | | 127 | | | | |
| OLYMPIC ENTERPRISES INC | Beaufort | 158 | | 158 | | | | |
| PIONEER ENTERPRISES, INC | Parris Island MCRD | 310 | | 310 | | | | |
| PROFESSIONAL ENGINEERS INC | Beaufort | 36 | | 36 | | | | |
| PYRAMID CNSTR CO INC MICH | Parris Island MCRD | 76 | | 76 | | | | |
| R M T INC | Beaufort MCAS | 96 | | 96 | | | | |
| S & H MECHANICAL CONTRACTORS | Beaufort | 69 | | 69 | | | | |
| SACK H A CO INC | Parris Island MCRD | 98 | | 98 | | | | |
| SALECO/WARE WINDOW COMPANY | Parris Island MCRD | 577 | | 577 | | | | |
| SALMON & ASSOCIATES, PA | Parris Island MCRD | 32 | | 32 | | | | |
| SCOTT-GRIFFIN INC | Parris Island MCRD | 426 | | 426 | | | | |
| SCRUGGS COMPANY INC | Beaufort | 237 | | 237 | | | | |
| SCRUGGS COMPANY INC | Beaufort MCAS | 1,813 | | 1,813 | | | | |
| SOUTHEASTERN AIR COND CO | Parris Island MCRD | 285 | | 285 | | | | |
| STURKEY ACOUSTICS INC | Parris Island MCRD | 369 | | 369 | | | | |
| SUPERVAC OF AMERICA INC | Parris Island MCRD | 156 | | 156 | | | | |
| TELEX COMPUTER PRODUCTS INC | Parris Island MCRD | 42 | | 42 | | | | |
| THOMAS & DENZINGER ARCHITECTS | Parris Island MCRD | 91 | | 91 | | | | |
| TRIAD MECHANICAL CONTRACTORS | Beaufort | 40 | | 40 | | | | |
| U S A CONSTR INC BEAUFORT | Parris Island MCRD | 53 | | 53 | | | | |
| UNITED MANAGEMENT SERVICES | Beaufort MCAS | 359 | | 359 | | | | |
| UNIVERSITY OF ALABAMA | Beaufort MCAS | 50 | 50 | | | | | |
| UTILITY CONTG OF MURFREESBORO | Parris Island MCRD | 31 | | 31 | | | | |
| WIETERS W M CONSTRUCTION CO | Beaufort | 77 | | 77 | | | | |
| TOTAL - Beaufort | | 29,600 | 50 | 29,513 | | 37 | | |
| Berkeley | | | | | | | | |
| AIR PRODUCTS AND CHEMICALS | Goose Creek | 60 | | 60 | | | | |
| BARD C R INC | Moncks Corner | 122 | | | | 122 | | |
| BYNUM W E JR | Moncks Corner | 48 | | | | 48 | | |
| CONTINENTAL ENG/2202 PARK | St. Stephen | 44 | | | | | 44 | |
| DETYENS SHIPYARDS INC | Wando | 2,916 | | 2,916 | | | | |
| DMI SHIPYARD INC | Cainhoy | 77 | | 77 | | | | |
| DMI SHIPYARD INC | Wando | 473 | | 473 | | | | |
| EASTERN ELECTRIC SUPPLY INC | Moncks Corner | 31- | | | | | 31- | |
| GRAYBAR ELECTRIC COMPANY INC | St. Stephen | 211 | | | | 211 | | |
| HILL WILLARD ENTERPRISES | Goose Creek | 89 | | 89 | | | | |
| JONES GROUP INC THE | Moncks Corner | 19,400 | | | | | 19,400 | |
| LINCOLN TELEPHONE SV & SUP CO | St. Stephen | 483 | | | | 483 | | |
| MOORE, A G & CO INC | Russellville | 68 | | | | 68 | | |
| RELIANCE ELECTRIC COMPANY | St. Stephen | 76 | | | | 76 | | |
| ROBESON FARM SERVICE INC | St. Stephen | 66 | | | | | 66 | |
| SHULER TIM & ASSOCIATES INC | Moncks Corner | 222 | | 222 | | | | |

(DOLLARS IN THOUSANDS)

| COUNTY NAME/ CONTRACTOR NAME | LOCATION NAME | DOD TOTAL | ARMY | NAVY | AIR FORCE | DLA | OCE | ODA |
|---|---|---|---|---|---|---|---|---|
| Berkeley | | | | | | | | |
| SOUTH CRLINA PUB SVC ATHORITY | Moncks Corner | 3,471 | | | 3,471 | | | |
| WICKES MANUFACTURING COMPANY | St. Stephen | 105 | | | | | 105 | |
| WILLARD HILL ENTERPRISES | Goose Creek | 39 | | | | | 39 | |
| TOTAL - Berkeley | | 27,939 | | 3,837 | 3,471 | 1,008 | 19,623 | |
| Charleston | | | | | | | | |
| A R CONSTRUCTION INC | Charleston | 174 | | 174 | | | | |
| A T & T TECHNOLOGIES INC | Charleston NAVSHIPYD | 112 | | 112 | | | | |
| ABBEY MEDICAL INC | Charleston | 33 | | | | 33 | | |
| ACEVES CONSTRUCTION & MAINT CO | Charleston AFB | 1,024 | | | 1,024 | | | |
| AFLIC CR UN | Charleston | 73 | | 73 | | | | |
| ALLEN H R INC | Charleston | 230 | | 230 | | | | |
| ALLEN H R INC | North Charleston | 2,775 | | 2,775 | | | | |
| ALLIED SIGNAL AEROSPACE CO | Charleston | 192 | | 192 | | | | |
| ALLSTEEL PRODUCTS CO | Charleston | 193 | | 193 | | | | |
| ALPHA MAINTENANCE INCORPORATED | Charleston AFB | 334 | | | 334 | | | |
| AM-PRO PROTECTIVE AGENCY INC | Charleston NWS | 530 | | 530 | | | | |
| AMERADA HESS CORPORATION | Charleston AFB | 147- | | | | 147- | | |
| AMERICAN CHIMNEY CORP | North Charleston | 29 | | 29 | | | | |
| AMERICAN DEVELOPMENT CORP | North Charleston | 504 | 504 | | | | | |
| ANDREWS RAILROAD CONTRACTING | Charleston | 420 | | 420 | | | | |
| AQUATIC MARINE SYSTEMS INC | North Charleston | 365 | | 365 | | | | |
| ARCHITECTS BOUDREAUX LTD | North Charleston | 175 | | 175 | | | | |
| ARROW INC | Charleston | 244 | | 244 | | | | |
| ASSOCIATED CONTRACT SPECIALIST | Charleston AFB | 48 | | | 48 | | | |
| ATLANTA RECREATIONAL CONTRS | Charleston | 712 | | | | | 712 | |
| ATLANTIC BUSINESS SYSTEMS INC | Charleston AFB | 58 | | | 58 | | | |
| ATLANTIC ELECTRIC COMPANY INC | North Charleston | 2,720 | | 2,720 | | | | |
| B & M MARINE REPAIR INC | Charleston NS | 39 | | 39 | | | | |
| B & M MARINE REPAIR INC | North Charleston | 182 | | 182 | | | | |
| B & W MECHANICAL CONTRACTORS | Charleston | 257 | | 257 | | | | |
| B & W MECHANICAL CONTRACTORS | North Charleston | 85 | | 85 | | | | |
| BAILEY F A & SONS INC | Charleston NWS | 81 | | 81 | | | | |
| BALVA FINANCIAL CORP | Charleston NS | 149 | | 149 | | | | |
| BANKS CONSTRUCTION CO INC | Charleston | 47 | | 47 | | | | |
| BANKS CONSTRUCTION CO INC | North Charleston | 895 | | 895 | | | | |
| BENATECH INC | Charleston NWS | 44 | | 44 | | | | |
| BOOKER ASSOCIATES INC | Charleston | 364 | | 364 | | | | |
| BORGGREN/DICKSON CONSTRUCTION | North Charleston | 181 | | 181 | | | | |
| BRANTLEY CONSTRUCTION COMPANY | Charleston | 67 | | 67 | | | | |
| BRANTLEY CONSTRUCTION COMPANY | North Charleston | 179 | | 179 | | | | |
| BRASWELL SHIPYARDS INC | Charleston | 6,212 | | 6,212 | | | | |
| BRASWELL SHIPYARDS INC | Charleston NAVSHIPYD | 8,284 | | 8,284 | | | | |
| BRASWELL SHIPYARDS INC | Charleston NS | 290 | | 290 | | | | |
| BRENER BUILDING MAINT CO | Charleston NAVSHIPYD | 52- | | 52- | | | | |
| BROCK ELECTRIC TECHNOLOGY INC | Charleston | 275 | 182 | 93 | | | | |
| BROWN & ROOT DEVELOPMENT INC | North Charleston | 38 | | 38 | | | | |

(DOLLARS IN THOUSANDS)

| COUNTY NAME/ CONTRACTOR NAME | LOCATION NAME | DOD TOTAL | ARMY | NAVY | AIR FORCE | DLA | OCE | ODA |
|---|---|---|---|---|---|---|---|---|
| Charleston | | | | | | | | |
| BROWN H C CONSTRUCTION CO INC | North Charleston | 698 | | 698 | | | | |
| C R H CONSTRUCTION INC | North Charleston | 128 | | 128 | | | | |
| C 3 INC | Charleston NSC | 159 | | 159 | | | | |
| C C S ENTERPRISES INCORPORATED | Charleston | 776 | | 776 | | | | |
| C C S ENTERPRISES INCORPORATED | Charleston AFB | 214 | | | 214 | | | |
| C C S ENTERPRISES INCORPORATED | North Charleston | 678 | | 678 | | | | |
| C F S AIRCARGO INC | Charleston | 391 | | 391 | | | | |
| C F S AIRCARGO INC | Charleston NAVSHIPYD | 145 | | 145 | | | | |
| C F S AIRCARGO INC | Charleston NS | 138 | | 138 | | | | |
| C F S AIRCARGO INC | Charleston NSC | 166 | | 166 | | | | |
| C F S AIRCARGO INC | Charleston NWS | 134 | | 134 | | | | |
| C F S AIRCARGO INC | North Charleston | 248 | | 248 | | | | |
| C J P CONTRACTORS | Charleston | 232 | | 232 | | | | |
| C N R INDUSTRIES JACKSONVILLE | Charleston | 87 | | 87 | | | | |
| CANBERRA INDUSTRIES INC | Charleston | 70 | | 70 | | | | |
| CARLISLE ASSOCIATES INC | Charleston AFB | 128 | | 128 | | | | |
| CAROLINA BOILERS INC | Charleston NS | 142 | | 142 | | | | |
| CAROLINA DRY DOCKS INC | Charleston | 603 | | 603 | | | | |
| CAROLINA EQUIPMENT AND SUP CO | Charleston | 52 | | 52 | | | | |
| CARR EXTERMINATING COMPANY I | Charleston | 54 | | 54 | | | | |
| CEL OIL PRODUCTS CORP | Charleston | 26 | | | | 26 | | |
| CENTENNIAL LEASING CORPORATION | Charleston NWS | 88 | | 88 | | | | |
| CERTIFIED WELDING & MECH CONTG | Charleston | 107 | | 107 | | | | |
| CHARLESTON CONSTRUCTORS INC | Charleston | 455 | | 455 | | | | |
| CHARLESTON CONSTRUCTORS INC | Charleston AFB | 53 | | | 53 | | | |
| CHARLESTON COUNTY OF | Charleston | 136 | | 35- | | | 171 | |
| CHARLESTON SUPPLY COMPANY | Charleston | 134 | | 134 | | | | |
| CHARLESTON TOOL CO INC | Charleston | 27 | | 27 | | | | |
| CHEMICAL WASTE MANAGEMENT | Charleston NS | 1,078 | | | | 1,078 | | |
| CHEMICAL WASTE MANAGEMENT | Charleston NWS | 163 | | | | 163 | | |
| CHS INC | Charleston NRMC | 80 | | 80 | | | | |
| CITADEL | Charleston | 545 | 316 | 148 | 81 | | | |
| CLASSEN CORPORATION | Charleston NS | 49 | | 49 | | | | |
| CLASSEN CORPORATION | Charleston NWS | 98 | | 98 | | | | |
| CLIFTON BROTHERS PLUMBING | Charleston | 42 | | 42 | | | | |
| CLONTZ-GSONMCAL CORS IC | Charleston | 285 | | 285 | | | | |
| CLONTZ-GSONMCAL CORS IC | North Charleston | 414 | | 414 | | | | |
| COASTAL ABR & FILTER SAND CO | Charleston | 99 | | 99 | | | | |
| COBURG DAIRY INC | Charleston | 449 | 449 | | | | | |
| COBURG DAIRY INC | North Charleston | 414 | 414 | | | | | |
| COMAR INDUSTRIES | Charleston NS | 29 | | 29 | | | | |
| COMAR INDUSTRIES INC | Charleston | 12,797 | 12,013 | 784 | | | | |
| COMMISSIONER OF PUBLIC WORKS | Charleston | 231 | | | 231 | | | |
| COMPLETE BUILDING CORPORATION | Charleston | 189 | | 189 | | | | |
| COMPUTERVISION CORPORATION | Charleston NAVSHIPYD | 231 | | 231 | | | | |
| CONTINENTAL SERVICE CO | Charleston | 1,237 | | | | 1,237 | | |
| COOPER CONSTRUCTION INC | Charleston | 77 | | 77 | | | | |

(DOLLARS IN THOUSANDS)

| COUNTY NAME/ CONTRACTOR NAME | LOCATION NAME | DOD TOTAL | ARMY | NAVY | AIR FORCE | DLA | OCE | ODA |
|---|---|---|---|---|---|---|---|---|
| Charleston | | | | | | | | |
| COREY ENTERPRISES | Charleston | 156- | | | | | 156- | |
| CRYSTAL COMM CORPORTION | Charleston AFB | 33 | | | 33 | | | |
| CULLIGAN INTL COMPANY DEL | Mount Pleasant | 45 | | 45 | | | | |
| CULLUM MECHANICAL CONSTRUCTION | Charleston | 139 | | 139 | | | | |
| CULLUM MECHANICAL CONSTRUCTION | North Charleston | 563 | | 563 | | | | |
| D & H MACHINERY INC | Charleston NSC | 100 | | 100 | | | | |
| D & S EQUIPMENT COMPANY INC | Charleston | 62 | | 62 | | | | |
| D P ENTERPRISES INC | Charleston NAVSHIPYD | 52 | | 52 | | | | |
| D W B ASSOCIATES INC | Charleston-North Cha | 113 | | 113 | | | | |
| DANIEL INTERNATIONAL CORP | Charleston NWS | 50 | | 50 | | | | |
| DANIEL MAINT & INDUSTRIAL SER | Charleston NWS | 4,442 | | 4,442 | | | | |
| DARBY MARINE & SUPPLY CO | Mount Pleasant | 36 | | 36 | | | | |
| DATAPOINT CORPORATION | Charleston NWS | 76 | | 76 | | | | |
| DATASAT COMPANY INC | Charleston NAVSHIPYD | 30 | | 30 | | | | |
| DATASAT COMPANY INC | Charleston-North Cha | 26 | | 26 | | | | |
| DAVIS & FLOYD INC | Charleston | 113 | | | | | 113 | |
| DAVIS INTERIORS LTD | Charleston | 197 | | 197 | | | | |
| DAVIS INTERIORS LTD | Charleston NS | 72 | | 72 | | | | |
| DELTA SURVEYING CO LANDMARK | Charleston | 69 | | 69 | | | | |
| DETYENS SHIPYARDS INC | Charleston | 27 | | 27 | | | | |
| DETYENS SHIPYARDS INC | Charleston NAVSHIPYD | 925 | | 925 | | | | |
| DETYENS SHIPYARDS INC | Charleston NS | 1,533 | | 1,533 | | | | |
| DETYENS SHIPYARDS INC | Charleston NWS | 132 | | 132 | | | | |
| DETYENS SHIPYARDS INC | Mount Pleasant | 3,235 | | 3,235 | | | | |
| DIGITAL EQUIPMENT CORPORATION | Charleston | 136 | | 136 | | | | |
| DIGITAL EQUIPMENT CORPORATION | Charleston NAVSHIPYD | 65 | | 65 | | | | |
| DIGITAL EQUIPMENT CORPORATION | Charleston-North Cha | 44 | | 44 | | | | |
| DIXIE GROUP INC | Charleston AFB | 27 | | | 27 | | | |
| DIXIE GROUP INC | North Charleston | 95 | | 95 | | | | |
| DMI SHIPYARD INC | Charleston NS | 1,722 | | 1,722 | | | | |
| DORCHESTER MOTOR LODGE | North Charleston | 59 | | 59 | | | | |
| DRAKE PATTILLO ASSC ARCH | North Charleston | 37 | | 37 | | | | |
| DU PRIEST CONSTRUCTION CO INC | North Charleston | 29 | | 29 | | | | |
| DUNCAN SMITH INC | North Charleston | 72 | | 72 | | | | |
| DUNNING MARK INDUSTRIES | Charleston NWS | 121 | | 121 | | | | |
| EASTERN TECHNOLOGIES INC | Charleston NS | 37 | | 37 | | | | |
| EASTERN TECHNOLOGIES INC | Charleston NWS | 148 | | 148 | | | | |
| EASTMAN KODAK COMPANY | North Charleston | 226 | | 226 | | | | |
| ECONO ELECTRICAL CONTRACTORS | Charleston | 191 | 191 | | | | | |
| ELDYNE INC | Charleston-North Cha | 32 | | 32 | | | | |
| ELECTRO-TEST CORP | Charleston | 100 | | 100 | | | | |
| ELECTRONIC DATA SYSTEMS CORP | Charleston NSC | 72 | | 72 | | | | |
| ELLIS/NAEYAERT/GENHEIMER ASSOC | North Charleston | 72 | | | 72 | | | |
| ENDURE A LIFETIME PRODUCTS | Charleston | 172 | | 172 | | | | |
| ENDURE A LIFETIME PRODUCTS | Charleston NSC | 104 | | 104 | | | | |
| ENGINEERING ASSOCIATES INC | Charleston NWS | 207 | | 207 | | | | |
| ENGINEERING SCIENCES INC | Charleston NS | 132 | | 132 | | | | |

(DOLLARS IN THOUSANDS)

| COUNTY NAME/ CONTRACTOR NAME | LOCATION NAME | DOD TOTAL | ARMY | NAVY | AIR FORCE | DLA | OCE | ODA |
|---|---|---|---|---|---|---|---|---|
| Charleston | | | | | | | | |
| ENGINEERING VISIONS INC | Charleston | 102 | | 102 | | | | |
| ENVIRONMENTAL SAFETY DESIGNS | Charleston NAVSHIPYD | 31 | | 31 | | | | |
| ENVIRONMENTAL SAFETY DESIGNS | Charleston NWS | 56 | | 56 | | | | |
| FALCON MICROSYSTEMS INC | Charleston NWS | 31 | | 31 | | | | |
| FAY SPOFFORD & THORNDIKE INC | North Charleston | 435 | | 435 | | | | |
| FEDERAL DATA CORPORATION | Charleston NSC | 117- | | 117- | | | | |
| FEDSERV INDUSTRIES INC | Charleston AFB | 99 | | | 99 | | | |
| FENDLEY CONSTRUCTION CO INC | Charleston | 211 | | 211 | | | | |
| FLOWERS B R & CO INC | Charleston | 160 | | 160 | | | | |
| FLOYD JOSEPH S CORP | Charleston NAVSHIPYD | 212 | | 212 | | | | |
| FLUID MACHINERY CORP | Charleston NWS | 65 | | 65 | | | | |
| FMC CORPORATION | Charleston | 61 | | 61 | | | | |
| FORD AEROSPACE | Charleston | 381 | | 381 | | | | |
| FOSTER S R COMPANY LTD | Charleston | 50 | | 50 | | | | |
| FOSTER S R COMPANY LTD | Charleston NS | 860 | | 860 | | | | |
| G & H CONSTRUCTION INC | Charleston | 1,988 | | 1,988 | | | | |
| G & H CONSTRUCTION INC | North Charleston | 44- | | 44- | | | | |
| G & P LEASING CO | Charleston NAVSHIPYD | 129 | | 129 | | | | |
| GALAXY 2000 INC | Charleston AFB | 208 | | | 208 | | | |
| GARRIS CARL & SON INC | Charleston | 73 | | 73 | | | | |
| GEE & JENSON ENGIN ARCH | Charleston | 270 | | 270 | | | | |
| GLASGOW ROOFING CO INC | North Charleston | 198 | | 198 | | | | |
| GLOBAL ASSOCIATES JV | North Charleston | 6,471 | 6,471 | | | | | |
| GONZALES CUSTOM PAINTING INC | Charleston AFB | 187 | | | 187 | | | |
| GOODWILL INDS OF LOWER SC | Charleston-North Cha | 130 | | 130 | | | | |
| GRAHAM PLUMBING & PIPE INC | North Charleston | 78 | | 78 | | | | |
| GRANTS JANITORIAL AND FOOD SVC | Charleston | 828 | | 828 | | | | |
| GRANTS JANITORIAL AND FOOD SVC | Charleston AFB | 1,018 | | | 1,018 | | | |
| GREEN CONSTRUCTION CO | Charleston | 475 | | 101 | | | 374 | |
| GREENHUT CONSTRUCTION CO INC | Charleston NS | 8,109 | | 8,109 | | | | |
| GREGORY POOLE EQUIPMENT CO | Charleston NWS | 109 | | 109 | | | | |
| GULF SOUTH PARTNERS 81-2 | Charleston | 189 | | 189 | | | | |
| HARBOR TRADES INC | Charleston NWS | 499 | | 499 | | | | |
| HARDERS H G & SON INC | North Charleston | 164- | | 164- | | | | |
| HARRIS/3M DOCUMENT PRODUCTS | Charleston | 42 | | | 42 | | | |
| HARRISON AND SPENCER INC | Charleston NWS | 39 | | 39 | | | | |
| HART'S FOOD SERVICE, INC | Charleston AFB | 175 | | | 175 | | | |
| HAUN DAVID C INC | North Charleston | 87 | | 87 | | | | |
| HAWTHORNE AVIATION | Charleston | 28 | | 28 | | | | |
| HAWTHORNE AVIATION | Charleston AFB | 224 | | | | 224 | | |
| HEWLETT-PACKARD COMPANY | Charleston NWS | 110 | | 110 | | | | |
| HIGHTOWER CONSTRUCTION CO INC | Charleston | 343 | | 343 | | | | |
| HIGHTOWER CONSTRUCTION CO INC | North Charleston | 244 | | 244 | | | | |
| HILL CONSTR CORP CHARLESTON | Charleston AFB | 1,766 | | 1,766 | | | | |
| HIPP C R INC | Charleston AFB | 39 | | | 39 | | | |
| HIPP C R INC | North Charleston | 440 | | 440 | | | | |
| HOBART CORPORATION | North Charleston | 33 | | 33 | | | | |

(DOLLARS IN THOUSANDS)

| COUNTY NAME/ CONTRACTOR NAME | LOCATION NAME | DOD TOTAL | ARMY | NAVY | AIR FORCE | DLA | OCE | ODA |
|---|---|---|---|---|---|---|---|---|
| Charleston | | | | | | | | |
| HONEYWELL BULL AG | Charleston | 120 | | 120 | | | | |
| HONEYWELL BULL AG | Charleston NAVSHIPYD | 101 | | 101 | | | | |
| HONEYWELL BULL AG | Charleston-North Cha | 320 | | 320 | | | | |
| HONEYWELL INC | Charleston | 71 | | 71 | | | | |
| HONEYWELL INC | Charleston NAVSHIPYD | 69 | | 69 | | | | |
| HOUSTON-MORTS GENERAL CONTRS | North Charleston | 26 | | 26 | | | | |
| HUDSON ENGINEERING CORPORATION | North Charleston | 287 | | 287 | | | | |
| HUNT, W A CONSTRUCTION CO | Charleston | 168 | | 168 | | | | |
| HUNT, W A CONSTRUCTION CO | Charleston AFB | 148 | | | 148 | | | |
| HUNT, W A CONSTRUCTION CO | North Charleston | 73 | | 73 | | | | |
| HUNTER CONSTRUCTION CO INC | Charleston AFB | 108 | | | 108 | | | |
| I M R SYSTEMS CORPORATION | Charleston | 5,659 | | 5,659 | | | | |
| I M R SYSTEMS CORPORATION | Charleston-North Cha | 610 | | 610 | | | | |
| IBI SECURITY SERVICE INC | Charleston | 157 | | 157 | | | | |
| INDUSTRIAL PUMP & COMPRESSOR | Charleston | 53 | | 53 | | | | |
| INDUSTRIAL PUMP & COMPRESSOR | North Charleston | 727- | | | 727- | | | |
| INFINGER EMORY J & ASSOCIA | Charleston | 483 | | 483 | | | | |
| INFINGER EMORY J & ASSOCIA | North Charleston | 318 | | 318 | | | | |
| INMAN & ASSOCIATES INC | Charleston AFB | 128 | | 128 | | | | |
| INSTRUMENT CONTROL SERVICE | Charleston NS | 76 | | 76 | | | | |
| INSTRUMENTS AND CONTROL SVS | North Charleston | 186 | | 186 | | | | |
| INTEGRATED PROTECTION SYSTEMS | Charleston AFB | 154 | | | 154 | | | |
| INTERMODAL MANAGEMENT LTD | Charleston | 90 | | 90 | | | | |
| INTERMODAL MANAGEMENT LTD | Charleston NWS | 2,093 | | 2,093 | | | | |
| INTERNATIONAL BUS MCHS CORP | Charleston | 211 | | 211 | | | | |
| INTERNATIONAL BUS MCHS CORP | Charleston NWS | 27 | | 27 | | | | |
| INTERNATIONAL BUS MCHS CORP | North Charleston | 46 | | 46 | | | | |
| INTERNATIONAL RESEARCH & DEV | Charleston NS | 196 | | 196 | | | | |
| INTERPOOL LIMITED | Charleston NWS | 528 | | 528 | | | | |
| INTERSTATE GEN GOVRNMNT CNTRS | Charleston | 225 | | 225 | | | | |
| INTERSYSTEMS CORPORATION | Charleston NAVSHIPYD | 48 | | 48 | | | | |
| INTERSYSTEMS CORPORATION | Charleston-North Cha | 51 | | 51 | | | | |
| JIM MOORE BUSINESS SYSTEMS IN | Sullivan's Island | 40 | | 40 | | | | |
| K-II CONSTRUCTION INC | Charleston | 292 | | 292 | | | | |
| KEY ARCHITECTURAL ASSOC | Charleston AFB | 27 | | 27 | | | | |
| LANDMARK CONSTRUCTION COMPANY | Charleston | 228 | | 228 | | | | |
| LANDMARK CONSTRUCTION COMPANY | Charleston NWS | 222 | | 222 | | | | |
| LANDSCAPE PAVERS LIMITED INC | Charleston | 360 | | 360 | | | | |
| LANDSCAPE PAVERS LIMITED INC | Charleston NS | 174 | | 174 | | | | |
| LAPATKA MRDOCK JAMMAL PASSONS | North Charleston | 187 | | 187 | | | | |
| LAW ENGINEERING INC | North Charleston | 45 | | 45 | | | | |
| LEATHERWOOD ELECTRONICS & MFG | Charleston | 444 | 252 | 83 | | 109 | | |
| LEATHERWOOD ELECTRONICS & MFG | North Charleston | 99 | | 99 | | | | |
| LEEK CORPORATION | Charleston | 174 | | 174 | | | | |
| LIFE CYCLE ENGINEERING INC | Charleston | 6,492 | | 6,492 | | | | |
| LINTON'S WELDING SERVICE | Charleston | 165 | | 165 | | | | |
| LINTON'S WELDING SERVICE | Charleston NS | 105 | | 105 | | | | |

(DOLLARS IN THOUSANDS)

| COUNTY NAME/ CONTRACTOR NAME | LOCATION NAME | DOD TOTAL | ARMY | NAVY | AIR FORCE | DLA | OCE | ODA |
|---|---|---|---|---|---|---|---|---|
| Charleston | | | | | | | | |
| LINTON'S WELDING SERVICE | North Charleston | 34 | | 34 | | | | |
| LOCKHEED SUPPORT SYSTEMS INC | Charleston AFB | 254 | | | 254 | | | |
| M & M ELECTRIC CO INC | Charleston | 209 | | 209 | | | | |
| M & M ELECTRIC CO INC | North Charleston | 292 | | 292 | | | | |
| M & S CLEANING SERVICE INC | Charleston NS | 9 | | 9 | | | | |
| MADDUX SUPPLY CO | Charleston-North Cha | 33 | | 33 | | | | |
| MANAGEMENT SYSTEMS APPLICATIO | North Charleston | 126 | | 126 | | | | |
| MARTIN MARIETTA CORPORATION | Charleston | 79 | | 79 | | | | |
| MASTERS COMPANY INC THE | Charleston | 80 | | 80 | | | | |
| MATERIAL FLOW STORAGE SYSTEMS | Charleston | 279 | | | | 279 | | |
| MC CRARY, C F COMPANY INC | Charleston | 198 | | 198 | | | | |
| MC KELLAR-BELL ASSOCIATES INC | Charleston AFB | 222 | | 222 | | | | |
| MC KELLAR-BELL ASSOCIATES INC | North Charleston | 85 | | 85 | | | | |
| MC LAMB A D & SON CNSTR | Charleston | 66 | | | | | 66 | |
| MC LAMB L M & SON CONSTR CO | Charleston | 114 | | | | | 114 | |
| MEGATEK CORP | Charleston | 121 | | 121 | | | | |
| MERCHANTS RENT-A-CAR INC | Charleston NAVSHIPYD | 73 | | 73 | | | | |
| MERRITT JAMES A & SONS INC | Charleston | 277 | | 277 | | | | |
| MERRITT JAMES A & SONS INC | Charleston AFB | 88 | | | 88 | | | |
| MERRITT JAMES A & SONS INC | North Charleston | 108 | | 108 | | | | |
| METAL TRADES INC | Charleston NS | 2,049 | | 2,049 | | | | |
| METAL TRADES INC | Hollywood | 2,485 | | 2,485 | | | | |
| METAL TRADES INC | Yonges Island | 12,438 | | 12,438 | | | | |
| METIER INC | Charleston | 199 | | 199 | | | | |
| METIER INC | Charleston-North Cha | 177 | | 177 | | | | |
| METRO ELECTRIC CO INC | Charleston | 50 | | 50 | | | | |
| MI-TECH INC | North Charleston | 68 | | 68 | | | | |
| MICTRONICS INC | Charleston | 441 | | 441 | | | | |
| MICTRONICS INC | Charleston-North Cha | 49- | | 49- | | | | |
| MILCOM SYSTEMS CORPORATION | Charleston | 85 | | 85 | | | | |
| MILCOM SYSTEMS CORPORATION | Charleston NAVSHIPYD | 890 | | 890 | | | | |
| MILCOM SYSTEMS CORPORATION | Charleston NWS | 242 | | 242 | | | | |
| MILCOM SYSTEMS CORPORATION | Naval Base | 55 | | 55 | | | | |
| MILCOM SYSTEMS CORPORATION | North Charleston | 510 | | 510 | | | | |
| MILCOM SYSTEMS CORPORATION | Charleston-North Cha | 1,656 | | 1,656 | | | | |
| MILL VALLEY CONSTRUCTION INC | Charleston AFB | 4,698 | | | 4,698 | | | |
| MILLER HERMAN INC | Charleston-North Cha | 68 | | 68 | | | | |
| MILLS COMMUNICATION INC | North Charleston | 131 | | 131 | | | | |
| MINE ROOF SUPPORT SYSTEMS INC | Charleston | 1,979 | | | | 1,979 | | |
| MOTION DEVICES TECHNOLOGY INC | Charleston | 282 | 65 | 71 | | 146 | | |
| MOTOROLA INC | Charleston NWS | 41 | | 41 | | | | |
| NATCO LIMITED PARTNERSHIP | Charleston | 1,343 | | | | | 1,343 | |
| NATIONAL DATA CORPORATION | Charleston NRMC | 93 | | | | | | 93 |
| NATIONAL SERVICE INDUSTRIES | Charleston | 280 | | 280 | | | | |
| NATIONAL WELDERS SUPPLY CO | Charleston | 38 | | 38 | | | | |
| NATIONAL WELDERS SUPPLY CO | Charleston NSC | 222 | | 222 | | | | |
| NBM CONSTRUCTION CO INC | North Charleston | 378 | | 378 | | | | |

(DOLLARS IN THOUSANDS)

| COUNTY NAME/ CONTRACTOR NAME | LOCATION NAME | DOD TOTAL | ARMY | NAVY | AIR FORCE | DLA | OCE | ODA |
|---|---|---|---|---|---|---|---|---|
| Charleston | | | | | | | | |
| NCR CORPORATION | Charleston NAVSHIPYD | 77 | | 77 | | | | |
| NCR CORPORATION | Charleston NWS | 26 | | 26 | | | | |
| NIXDORF COMPUTER CORPORATION | Charleston NWS | 70 | | 70 | | | | |
| NORTH CHARLESTON SEWER DST | North Charleston | 216 | | | 216 | | | |
| NORTHEAST CONSTRUCTION CO | Charleston AFB | 28 | | | 28 | | | |
| NORTHERN ELECTRICAL CONTRS | North Charleston | 891 | | 891 | | | | |
| NOVA FABRICATING INC | Charleston NAVSHIPYD | 35 | | 35 | | | | |
| NUMMY K.C. GENERAL CONTR INC | Charleston | 147 | | 147 | | | | |
| O CAIN & GILMORE ARCHITECTS | Charleston NWS | 38 | | 38 | | | | |
| OKLAHOMA EQUIPMENT MGT SYSTEMS | Charleston NAVSHIPYD | 43 | | 43 | | | | |
| PACCAR INC | Charleston NWS | 50 | | 50 | | | | |
| PALMETTO MECHANICAL CONTR | Charleston NS | 37 | | 37 | | | | |
| PARKS AUTO PARTS INC | Charleston-North Cha | 179 | | 179 | | | | |
| PENNSYLVNIA SHPBLDING COMPANY | Charleston-North Cha | 366 | | 366 | | | | |
| PHILADELPHIA SHIP MAINT CO | Charleston | 1,050 | | 1,050 | | | | |
| PHILLIPS INDUSTRIAL SERVICE | Charleston | 223 | | 223 | | | | |
| PIERCE GOODWIN ALEXANDER INC | North Charleston | 107 | | 107 | | | | |
| PIONEER ENTERPRISES, INC | North Charleston | 299 | | 299 | | | | |
| PLOWDEN CONSTRUCTION CO INC | Charleston | 297 | | 297 | | | | |
| PORTABILITY SOLUTIONS INC | Charleston NAVSHIPYD | 99 | | 99 | | | | |
| POST BUCKLEY SCHUH & JERNIGAN | Charleston NWS | 28 | | 28 | | | | |
| POST BUCKLEY SCHUH & JERRIGAN | Charleston NWS | 36 | | 36 | | | | |
| POWERS CONSTRUCTION CO INC | Charleston AFB | 1,578 | | 121 | 1,457 | | | |
| POWERS CONSTRUCTION CO INC | North Charleston | 4,694 | | 4,694 | | | | |
| PREVENTIVE HEALTH PROGRAM INC | Charleston-North Cha | 310 | | 310 | | | | |
| PRIME COMPUTER INC | Charleston NAVSHIPYD | 49 | | 49 | | | | |
| PROFESSNAL CRPET SLS INTRIORS | Charleston NS | 43 | | 43 | | | | |
| QUALITY SPRINKLER COMPANY INC | North Charleston | 1,091 | | 1,091 | | | | |
| QUEEN CITY INCORPORATED | North Charleston | 29 | | 29 | | | | |
| QVC ROOFING COMPANY | Charleston AFB | 393 | | | 393 | | | |
| R C CONTRACTORS & EQUIPMENT | Charleston | 53 | | | | | 53 | |
| R L MORRISON & SONS INC | Charleston NS | 87 | | 87 | | | | |
| R M ENGINEERED PRODUCTS INC | Charleston | 37 | | | 37 | | | |
| R M ENGINEERED PRODUCTS INC | North Charleston | 185 | | | | 185 | | |
| R M T INC | Charleston | 176 | | 176 | | | | |
| R M T INC | Charleston Fuel Stor | 137 | | 137 | | | | |
| R M T INC | Charleston NWS | 26 | | 26 | | | | |
| R.E. MCLEAN TANK CO | Charleston AFB | 252 | | | 252 | | | |
| RAILROAD SERVICE INC | Charleston | 30 | | 30 | | | | |
| RED ROOF INN | Charleston-North Cha | 28 | | 28 | | | | |
| REGIS MILK CO INC | Charleston | 3,482 | 1,193 | 2,289 | | | | |
| RELIABLE OIL COMPANY INC | Charleston NAVSHIPYD | 1,155 | | | | 1,155 | | |
| RENAISSANCE EXCHANGE INC | Charleston NRMC | 646 | | 646 | | | | |
| REYNOLDS H G CO INC | Charleston | 88 | | 88 | | | | |
| ROOFING ENTERPS OF S CAROLINA | Charleston | 715 | | 715 | | | | |
| ROSENBLATT M & SON INC | Charleston | 58 | | 58 | | | | |
| ROSENBLATT M & SON INC | Charleston-North Cha | 2,436 | | 2,436 | | | | |

(DOLLARS IN THOUSANDS)

| COUNTY NAME/ CONTRACTOR NAME | LOCATION NAME | DOD TOTAL | ARMY | NAVY | AIR FORCE | DLA | OCE | ODA |
|---|---|---|---|---|---|---|---|---|
| Charleston | | | | | | | | |
| ROSSER WHITE HOBBS DAVIDSN ETC | Charleston | 79 | | 79 | | | | |
| RYAN WALSH STEVEDORING CO | North Charleston | 4,000 | 4,000 | | | | | |
| S S I MEDICAL SERVICES INC | Charleston | 58 | 58 | | | | | |
| SALES SYSTEMS LTD | North Charleston | 48 | | 48 | | | | |
| SALMONS DREDGING CORPORATION | Charleston | 65 | | 65 | | | | |
| SALMONS DREDGING CORPORATION | Charleston NS | 32 | | 32 | | | | |
| SANDERS ASSOCIATES INC | Charleston NAVSHIPYD | 60 | | 60 | | | | |
| SANDERS ASSOCIATES INC | Charleston NWS | 97 | | 97 | | | | |
| SANDERS BROTHERS CNSTR CO | Charleston | 194 | | 194 | | | | |
| SANDERS BROTHERS CNSTR CO | Charleston NAVSHIPYD | 49 | | 49 | | | | |
| SANDERS BROTHERS CNSTR CO | North Charleston | 31 | | 31 | | | | |
| SCRUGGS COMPANY INC | Charleston AFB | 591 | | | 591 | | | |
| SEA COAST EQUIPMENT CO | Charleston | 33 | | | | | 33 | |
| SELLERS OIL COMPANY INC | Charleston | 71 | | | | 71 | | |
| SELLERS OIL COMPANY INC | Charleston NAVSHIPYD | 3,831 | | | | 3,831 | | |
| SERVACON INC | North Charleston | 38 | | 38 | | | | |
| SERVICE CO OF LOUIS ROGERS IN | Charleston AFB | 30 | | | 30 | | | |
| SERVICES INC | Charleston | 94 | | 94 | | | | |
| SHEPHERD ALLAN T CO INC | Charleston NS | 29 | | 29 | | | | |
| SHERIDAN CORP THE | Charleston NWS | 40 | | 40 | | | | |
| SHIPS MISSILE SYSTEMS CONS SV | Charleston | 40- | | 40- | | | | |
| SIEBE NORTH INC | Charleston | 5,814 | | | | 5,814 | | |
| SIEMENS CORPORATION | Charleston AFB | 711 | | | 711 | | | |
| SIMON ROOFING&SHEET METAL CORP | Charleston AFB | 373 | | | 373 | | | |
| SIMONS D J CONSTRUCTION CO INC | North Charleston | 262 | | 262 | | | | |
| SINGLETON CONTRACTING CORP | Charleston | 746 | | 746 | | | | |
| SMALLS T S INC | Charleston | 196 | | | | | 196 | |
| SMITH WILBUR & ASSOCIATES DEL | Charleston | 65 | | 65 | | | | |
| SNEAD & ASSOCIATES INC | Charleston AFB | 59 | | | 59 | | | |
| SOUNDRA MIDDLETON DDS | Johns Island | 48 | | 48 | | | | |
| SOUTH ATLANTIC DREDGING CO | Charleston | 2,651 | | | | | 2,651 | |
| SOUTH CAROLINA RES AUTHORITY | Charleston | 19,091 | | 19,091 | | | | |
| SOUTH CAROLINA STATE OF | Charleston-North Cha | 167 | | 167 | | | | |
| SOUTH CAROLINA WLDLF MRN RES | Charleston | 75 | | | | | 75 | |
| SOUTH CRLINA ELC GAS COMPANY | Charleston | 419 | | | 419 | | | |
| SOUTH CRLINA ELC GAS COMPANY | Charleston Fuel Stor | 25 | | | | 25 | | |
| SOUTHERN CONTRACTING INC | North Charleston | 249 | | 249 | | | | |
| SOUTHERN DREDGING CO INC | Charleston | 3,008 | | | | | 3,008 | |
| SOUTHERN DREDGING CO INC | Charleston NS | 54 | | 54 | | | | |
| SPACESAVER CORP | Charleston | 34 | | | 34 | | | |
| SPARTAN EQUIPMENT CO INC SC | Charleston NAVSHIPYD | 262 | | 262 | | | | |
| SPARTAN EQUIPMENT CO INC SC | Charleston NWS | 221 | | 221 | | | | |
| SPRAY BOOTH SYSTEMS INC | Charleston NAVSHIPYD | 55 | | 55 | | | | |
| ST ONGE RUFF PLANNERS | North Charleston | 36 | | 36 | | | | |
| STANLEY-VIDMAR, INC | Naval Base | 27 | | 27 | | | | |
| STATE ROOFING CO. | Charleston | 92 | | 92 | | | | |
| STEHMEYER CONSTRUCTION CO INC | North Charleston | 165 | | 165 | | | | |

(DOLLARS IN THOUSANDS)

| COUNTY NAME/ CONTRACTOR NAME | LOCATION NAME | DOD TOTAL | ARMY | NAVY | AIR FORCE | DLA | OCE | ODA |
|---|---|---|---|---|---|---|---|---|
| Charleston | | | | | | | | |
| STEIR KENT & CANADY INC | Charleston | 56 | | 56 | | | | |
| STERLING SERVICES INC | Charleston AFB | 427 | | | 427 | | | |
| STILLWAUGH COMPANY THE | North Charleston | 81 | | 81 | | | | |
| SURFACE TECHNOLOGIES INC | Charleston | 633 | | 633 | | | | |
| SWYGERT SHIPYARDS INC | Charleston NAVSHIPYD | 34 | | 34 | | | | |
| SWYGERT SHIPYARDS INC | Charleston NS | 1,034 | | 1,034 | | | | |
| SWYGERT SHIPYARDS INC | Johns Island | 4,390 | | 4,390 | | | | |
| SWYGERT SHIPYARDS INC | Yonges Island | 1,409 | | 1,409 | | | | |
| SYSTEM DEVELOPMENT CORPORATION | Charleston | 135 | | 135 | | | | |
| SYSTEM DEVELOPMENT CORPORATION | Charleston NAVSHIPYD | 59 | | 59 | | | | |
| SYSTEM DEVELOPMENT CORPORATION | Charleston NSC | 179 | | 179 | | | | |
| TANDEM COMPUTERS INCORPORATED | Charleston NWS | 36 | | 36 | | | | |
| TBG INC | Charleston-North Cha | 27 | | 27 | | | | |
| TDS INC | Charleston NWS | 134 | | 134 | | | | |
| TDS INC | North Charleston | 411 | | 411 | | | | |
| TDS INC | Charleston-North Cha | 2,241 | | 2,241 | | | | |
| TECHNICAL ASSOC OF CHARLOTTE | Charleston | 61 | | 61 | | | | |
| TELPAGE OF SOUTH CAROLINA INC | Charleston NS | 39 | | 39 | | | | |
| THOMPSON ENGINEERING TESTING | North Charleston | 36 | | 36 | | | | |
| THOMPSON INDUSTRIAL SERVICE | Charleston | 140 | | 140 | | | | |
| THOMPSON W L CNSLTING ENGNEERS | North Charleston | 38 | | 38 | | | | |
| TRAC WORK INC | Charleston | 1,371 | | 1,371 | | | | |
| TRACOR APPLIED SCIENCES INC | Charleston | 312 | | 312 | | | | |
| TRANSPORT INTERNATIONAL POOL, | Charleston NWS | 38 | | 38 | | | | |
| TRIAD MECHANICAL CONTRACTORS | Charleston | 68 | | 68 | | | | |
| TRIAD MECHANICAL CONTRACTORS | Charleston AFB | 120 | | | 120 | | | |
| TRICON ASSOCIATES | Charleston AFB | 575 | | | 575 | | | |
| TRIDENT CNSTR INC CHARLESTON | North Charleston | 3,549 | | 3,549 | | | | |
| UNIFIED AIRCRAFT SERVICE INC | Charleston Army Depo | 846 | 846 | | | | | |
| UNIFIRST CORPORATION | Charleston | 598 | | 598 | | | | |
| UNISYS CORPORATION | Charleston | 61 | | 61 | | | | |
| UNISYS CORPORATION | Charleston NSC | 517 | | 517 | | | | |
| UNISYS CORPORATION | Charleston NWS | 94 | | 94 | | | | |
| UNITED AIR LINES INC | Charleston AFB | 151 | | | 151 | | | |
| VERTEX INC | Charleston AFB | 111 | | | 111 | | | |
| VITRO CORPORATION | Charleston | 94 | | 94 | | | | |
| WALLACE ROBERTS & TODD | North Charleston | 27 | | 27 | | | | |
| WANG LABORATORIES INC | Charleston | 298 | | 298 | | | | |
| WANG LABORATORIES INC | Charleston NAVSHIPYD | 79 | | 79 | | | | |
| WANG LABORATORIES INC | Charleston NS | 64 | | 64 | | | | |
| WATERFRONT SERVICES INC | Charleston | 38- | | 38- | | | | |
| WATERFRONT SERVICES INC | Charleston NSC | 35- | | 35- | | | | |
| WESTON ROY F INC | Charleston AFB | 137 | | | 137 | | | |
| WILL-ROBINS BUILDING MAINT | Charleston NSC | 27- | | 27- | | | | |
| WILSON & ASSOC DEVELOPERS I | Charleston | 50 | | 50 | | | | |
| XEROX CORPORATION | Charleston | 54 | | 54 | | | | |
| XEROX CORPORATION | Charleston NAVSHIPYD | 147 | | 147 | | | | |

(DOLLARS IN THOUSANDS)

| COUNTY NAME/ CONTRACTOR NAME | LOCATION NAME | DOD TOTAL | ARMY | NAVY | AIR FORCE | DLA | OCE | ODA |
|---|---|---|---|---|---|---|---|---|
| Charleston | | | | | | | | |
| XEROX CORPORATION | Charleston NSC | 217 | | 217 | | | | |
| YORK INTERNATIONAL CORPORATION | Charleston | 173 | | 173 | | | | |
| TOTAL - Charleston | | 238,422 | 26,954 | 171,627 | 14,787 | 16,208 | 8,753 | 93 |
| Cherokee | | | | | | | | |
| TIMKEN COMPANY THE | Gaffney | 98 | | | | 98 | | |
| TOTAL - Cherokee | | 98 | | | | 98 | | |
| Chester | | | | | | | | |
| CABLECO INC | Chester | 117 | | | | 117 | | |
| TOTAL - Chester | | 117 | | | | 117 | | |
| Chesterfield | | | | | | | | |
| B & J PRECISION MACHINE SHOP | Cheraw | 45- | | | 45- | | | |
| COOPER INDUSTRIES INC | Cheraw | 55 | | | | 55 | | |
| SKM 3 CHEMICALS INC | Cheraw | 117 | | | | 117 | | |
| WHELAN, R H CO | Pageland | 72 | | | | 72 | | |
| TOTAL - Chesterfield | | 199 | | | 45- | 244 | | |
| Colleton | | | | | | | | |
| DAY INTERNATIONAL CORPORATION | Walterboro | 47 | | | | 47 | | |
| L & M WELDING & SALVAGE INC | Jacksonboro | 335 | | 335 | | | | |
| SEAL CRAFT CORPORATION | Walterboro | 713 | 99 | | | 614 | | |
| TOTAL - Colleton | | 1,095 | 99 | 335 | | 661 | | |
| Darlington | | | | | | | | |
| A G STEEL INC | Darlington | 217 | | | | 217 | | |
| CHAVIS TOOL & MANUFACTURING CO | Lamar | 35 | | | | 35 | | |
| EAST COAST LUMBER COMPANY INC | Darlington | 87 | | | | 87 | | |
| MOORE, A G & CO INC | Darlington | 29 | | | | 29 | | |
| SMITH J & H MFG CO INC | Lamar | 2,024 | 886 | | | 1,138 | | |
| WOOD RIGHT LUMBER CO | Darlington | 69 | | | | 69 | | |
| TOTAL - Darlington | | 2,461 | 886 | | | 1,575 | | |
| Fairfield | | | | | | | | |
| MACK TRUCKS, INC | Winnsboro | 153 | | | | 153 | | |
| TOTAL - Fairfield | | 153 | | | | 153 | | |
| Florence | | | | | | | | |
| ALUMINUM LADDER COMPANY INC | Florence | 60 | | | | 60 | | |
| CARBIS SALES INC | Florence | 36 | | | | 36 | | |
| CARROLL & CARROLL INC | Florence | 169 | 169 | | | | | |
| CHAVIS TOOL & MANUFACTURING CO | Florence | 46- | 72- | | 26 | | | |
| L-TEC CO | Florence | 29 | | | 29 | | | |
| NEWCO INC | Florence | 87 | | 62 | 25 | | | |
| SUTTON BEST | Florence | 100 | | | | 100 | | |
| WOOD RIGHT LUMBER CO | Florence | 37 | | | | 37 | | |
| TOTAL - Florence | | 472 | 97 | 62 | 80 | 233 | | |

(DOLLARS IN THOUSANDS)

| COUNTY NAME/ CONTRACTOR NAME | LOCATION NAME | DOD TOTAL | ARMY | NAVY | AIR FORCE | DLA | OCE | ODA |
|---|---|---|---|---|---|---|---|---|
| Georgetown | | | | | | | | |
| GULF COAST TRAILING CO | Georgetown | 55 | | | | | 55 | |
| MC LAMB A D & SON CNSTR | Georgetown | 109 | | | | | 109 | |
| PHOENIX MEDICAL TECHNOLOGY | Andrews | 359 | | | | 359 | | |
| SOUTHERN DREDGING CO INC | Georgetown | 2,279 | | | | | 2,279 | |
| W E BENTON & SONS CONSTRUCTION | Georgetown | 80 | | | | | 80 | |
| TOTAL - Georgetown | | 2,882 | | | | 359 | 2,523 | |
| Greenville | | | | | | | | |
| AVCO CORPORATION | Greer | 672 | 672 | | | | | |
| BIGELOW-SANFORD INC | Greenville | 266 | | 105 | 161 | | | |
| BISTRA RESEARCH INCORPORATED | Greer | 177 | | 177 | | | | |
| CALSPAN CORPORATION | Greenville | 190 | | | 190 | | | |
| CLINE CO INC | Greenville | 35 | | 35 | | | | |
| COATINGS APPLICATION CORP | Greenville | 83 | 83 | | | | | |
| CURTISS-WRIGHT/MARQUETTE INC | Fountain Inn | 12 | | 12 | | | | |
| EQUIPCO INC | Greenville | 29 | | | 29 | | | |
| EZE PRODUCTS INC | Greer | 248 | | | | 248 | | |
| FURMAN UNIVERSITY | Greenville | 298 | 298 | | | | | |
| GREERCO INC | Greenville | 67 | | 67 | | | | |
| INTEX CHEMICAL INCORPORATED | Greenville | 74 | | 74 | | | | |
| INTEX PRODUCTS INC | Greenville | 99 | | 99 | | | | |
| LOCKHEED AEROMOD CENTER INC | Greenville | 7,398 | | | 7,398 | | | |
| MC MILLAN-CARTER INC | Greenville | 26 | 26 | | | | | |
| MICHELIN TIRE CORP | Greenville | 1,505 | 1,421 | | 84 | | | |
| REEVES BROTHERS INC | Greenville | 129 | | | | 129 | | |
| SANDLAPPER | Simpsonville | 48 | 48 | | | | | |
| SOUTHERN WEAVING COMPANY | Greenville | 756 | | | 693 | 63 | | |
| STEVENS AVIATION INC | Greer | 99 | | | | 99 | | |
| T K ENG INC | Greenville | 72 | | 72 | | | | |
| T S C INC | Greenville | 429 | 429 | | | | | |
| TOWNSEND ARCHTCTRL | Greenville | 67 | | 67 | | | | |
| VALLEYDALE PACKERS INC | West Gantt | 54 | | | | 54 | | |
| WALLACE CONSULTING | Greer | 99 | | | | | 99 | |
| WISE CONSTRUCTION CO INC | Greenville | 3,020 | | 3,020 | | | | |
| WOVEN ELECTRONICS DIV | Mauldin | 71 | | 71 | | | | |
| TOTAL - Greenville | | 16,023 | 2,977 | 3,799 | 8,555 | 593 | 99 | |
| Greenwood | | | | | | | | |
| CHICK MEDICAL PRODUCTS | Greenwood | 28 | | | 28 | | | |
| FL AEROSPACE CORP | Greenwood | 1,307 | | 97 | 565 | 645 | | |
| TOTAL - Greenwood | | 1,335 | | 97 | 593 | 645 | | |
| Hampton | | | | | | | | |
| WESTINGHOUSE ELECTRIC CORP | Hampton | 130 | | | | 130 | | |
| TOTAL - Hampton | | 130 | | | | 130 | | |
| Horry | | | | | | | | |
| ACE OFFICE AND STORAGE TRLRS | Myrtle Beach AFB | 100 | | | 100 | | | |

(DOLLARS IN THOUSANDS)

| COUNTY NAME/ CONTRACTOR NAME | LOCATION NAME | DOD TOTAL | ARMY | NAVY | AIR FORCE | DLA | OCE | ODA |
|---|---|---|---|---|---|---|---|---|
| Horry | | | | | | | | |
| APEX OIL COMPANY | Myrtle Beach AFB | 188 | | | | 188 | | |
| ATLANTIC ELECTRIC COMPANY INC | Myrtle Beach AFB | 263 | | | 263 | | | |
| BASS SPECIALTIES CO | Myrtle Beach AFB | 40 | | | 40 | | | |
| BRECKENRIDGE CORPORATION | Myrtle Beach AFB | 337 | | | 337 | | | |
| BULLOCK DAVID PAINTING CO | Myrtle Beach AFB | 241 | | | 241 | | | |
| C C DISTRIBUTORS INC | Myrtle Beach AFB | 301 | | | 301 | | | |
| CHEMICAL WASTE MANAGEMENT | Myrtle Beach AFB | 62 | | | | 62 | | |
| COLLINS CONNER INC | Myrtle Beach AFB | 44- | | | 44- | | | |
| D S A GROUP INC | Myrtle Beach AFB | 9- | | | 9- | | | |
| DAVIS INSULATION CO INC | Myrtle Beach AFB | 377 | | | 377 | | | |
| EARTH-SCAPES INC | Myrtle Beach AFB | 115 | | | 115 | | | |
| ENVIRONMENTAL ASPECTIC SV | Myrtle Beach AFB | 69 | | | 69 | | | |
| FEDERAL INTEGRATED SYSTMS CORP | Myrtle Beach AFB | 116 | | | | | | 116 |
| FEDSERV INDUSTRIES INC | Myrtle Beach AFB | 84 | | | 84 | | | |
| G T E SOUTH INC | Myrtle Beach AFB | 53 | | | 53 | | | |
| GRAND STRAND WTR SWER ATHRITY | Myrtle Beach AFB | 474 | | | 474 | | | |
| GREENWALL CONSTRUCTION SV | Myrtle Beach AFB | 656 | | 289 | 367 | | | |
| GRINERS A-ONE PIPELINE SVS | Myrtle Beach AFB | 59 | | | 59 | | | |
| GTE CORPORATION | Myrtle Beach AFB | 50 | | | 50 | | | |
| HATFIELD HEATING & AIR COND | Myrtle Beach AFB | 1,086 | | | 1,086 | | | |
| HAY CONSTRUCTION CO, INC | Myrtle Beach AFB | 193 | | | 193 | | | |
| HOWELL CONSTRUCTION INC | Myrtle Beach AFB | 66 | | | 66 | | | |
| J J S SERVICES INC | Myrtle Beach AFB | 150 | | | 150 | | | |
| KINGWOOD SERVICES INC | Myrtle Beach AFB | 132 | | | 132 | | | |
| KOLLMORGEN CORPORATION | Midway Village | 36 | | 36 | | | | |
| LAW ENGINEERING INC | Myrtle Beach AFB | 180 | 180 | | | | | |
| MAIN C T CORPORATION THE | Myrtle Beach AFB | 90 | | 90 | | | | |
| MID EAST SERVICES INC | Myrtle Beach AFB | 227 | | | 227 | | | |
| MOTOROLA INC | Myrtle Beach AFB | 43 | | | 43 | | | |
| NORTH AMERICAN CONSTR CO | Myrtle Beach AFB | 271 | | | 271 | | | |
| OPHTHALMIC INSTRUMENTS INC | North Myrtle Beach | 27 | | | | 27 | | |
| PIEDMONT GROUP INC | Myrtle Beach AFB | 151 | | 151 | | | | |
| RC JACOBS PLUMBING & AC | Myrtle Beach AFB | 26 | | | 26 | | | |
| SOUTH CRLINA ELC GAS COMPANY | Myrtle Beach AFB | 104 | | | 104 | | | |
| SOUTH CRLINA PUB SVC ATHORITY | Myrtle Beach AFB | 2,320 | | | 2,320 | | | |
| STEUART PETROLEUM COMPANY | Myrtle Beach AFB | 79 | | | | 79 | | |
| SYDNOR HYDRODYNAMICS INC | Myrtle Beach AFB | 336 | | | 336 | | | |
| TAYLOR MOORE INC | Myrtle Beach AFB | 49 | | | 49 | | | |
| TIMBES WILUND CTR ACTS | Myrtle Beach AFB | 36 | | | 36 | | | |
| WHITFIELD ENGINEERING CO INC | Myrtle Beach AFB | 51 | 51 | | | | | |
| WISE CONSTRUCTION CO INC | Myrtle Beach AFB | 66 | | 66 | | | | |
| WOOTEN L E & COMPANY INC | Myrtle Beach AFB | 164 | | | 164 | | | |
| TOTAL - Horry | | 9,415 | 231 | 632 | 8,080 | 356 | | 116 |
| Jasper | | | | | | | | |
| ATLANTIC INDUSTRIES INC | Hardeeville | 1,150 | 504 | | 157 | 489 | | |
| TOTAL - Jasper | | 1,150 | 504 | | 157 | 489 | | |

(DOLLARS IN THOUSANDS)

| COUNTY NAME/ CONTRACTOR NAME | LOCATION NAME | DOD TOTAL | ARMY | NAVY | AIR FORCE | DLA | OCE | ODA |
|---|---|---|---|---|---|---|---|---|
| Kershaw | | | | | | | | |
| KENDALL COMPANY (INC) | Bethune | 59 | | | | 59 | | |
| TOTAL - Kershaw | | 59 | | | | 59 | | |
| Lancaster | | | | | | | | |
| DURACELL INC | Lancaster | 1,147 | 1,147 | | | | | |
| H R TEXTRON INC | Beaufort | 210 | | 210 | | | | |
| TOTAL - Lancaster | | 1,357 | 1,147 | 210 | | | | |
| Laurens | | | | | | | | |
| PRESBYTERIAN COLLEGE | Clinton | 78 | 78 | | | | | |
| TOTAL - Laurens | | 78 | 78 | | | | | |
| Lee | | | | | | | | |
| GLADWYNE TEXTILES INC | Bishopville | 4,388 | | | | 4,388 | | |
| REEVES BROTHERS INC | Bishopville | 2,176 | | | | 2,176 | | |
| TOTAL - Lee | | 6,564 | | | | 6,564 | | |
| Lexington | | | | | | | | |
| AIR TOOL INC | Lexington | 29 | | 29 | | | | |
| AUTOMATED INDUS ELECTRONIC | Batesburg | 55 | | 55 | | | | |
| BANKAIR INC | West Columbia | 261 | | | 261 | | | |
| C T A INC | Swansea | 855 | 855 | | | | | |
| CAROLINA PLAZTEC INC | Swansea | 476 | 476 | | | | | |
| CAROLINA STEEL & WIRE CORP | Lexington | 494 | | | | 494 | | |
| COOPER INDUSTRIES INC | Lexington | 73 | | 30 | 43 | | | |
| EAGLE AVIATION INC | West Columbia | 442 | | | 442 | | | |
| G & A SPECIALTIES | Swansea | 64 | 64 | | | | | |
| LIEBERT CORP CO JONES ENG SAL | Cayce | 26 | | 26 | | | | |
| PIRELLI CABLE CORPORATION | Lexington | 43 | | | 43 | | | |
| TOTAL - Lexington | | 2,818 | 1,395 | 140 | 789 | 494 | | |
| McCormick | | | | | | | | |
| GRAINGER J D CO | Clark Hill | 218 | | | | | 218 | |
| HEANER ENGINEERING* | Clarks Hill | 50 | | | | | 50 | |
| OLIVER DEAN & ASSOCIATES INC | Clark Hill | 228 | | | | | 228 | |
| R AND D MAINTENANCE SERVICES | Clarks Hill | 1,399 | | | | | 1,399 | |
| RAM IND COATINGS INC | Clark Hill | 50 | | | | | 50 | |
| T S C INC | Clark Hill | 38 | | | | | 38 | |
| TOTAL - McCormick | | 1,983 | | | | | 1,983 | |
| Marlboro | | | | | | | | |
| DELTA MILLS INC | Wallace | 3,214 | | | | 3,214 | | |
| SOUTHERN PACKAGING & STOR CO | Bennettsville | 17,442 | | | | 17,442 | | |
| TOTAL - Marlboro | | 20,656 | | | | 20,656 | | |
| Newberry | | | | | | | | |
| GEORGIA-PACIFIC CORPORATION | Newberry | 29 | | | | 29 | | |

(DOLLARS IN THOUSANDS)

| COUNTY NAME/ CONTRACTOR NAME | LOCATION NAME | DOD TOTAL | ARMY | NAVY | AIR FORCE | DLA | OCE | ODA |
|---|---|---|---|---|---|---|---|---|
| Newberry | | | | | | | | |
| SHAKESPEARE COMPANY | Newberry | 201 | 160 | | | 41 | | |
| TOTAL - Newberry | | 230 | 160 | | | 70 | | |
| Oconee | | | | | | | | |
| KITCO INC | Walhalla | 32 | | | | 32 | | |
| NASON COMPANY THE | West Union | 229 | 114 | | | 115 | | |
| TOTAL - Oconee | | 261 | 114 | | | 147 | | |
| Orangeburg | | | | | | | | |
| ALLIED SIGNAL INC | Orangeburg | 1,067 | 566 | | 104 | 397 | | |
| EARTH ENGINEERING & SCIENCE | Orangeburg | 353 | | | | | 353 | |
| GREENWOOD MILLS INC | Orangeburg | 5,901 | | | | 5,901 | | |
| SOUTHERN BAKERIES INC | Orangeburg | 167 | | 167 | | | | |
| TOTAL - Orangeburg | | 7,488 | 566 | 167 | 104 | 6,298 | 353 | |
| Pickens | | | | | | | | |
| CHAMPION SPARK PLUG COMPANY | Liberty | 110 | | | | 110 | | |
| CLEMSON UNIVERSITY | Clemson University | 3,352 | 286 | 1,290 | 126 | 1,606 | 44 | |
| GEOTECHNICAL ENGINEERS INC | Clemson | 50 | | | | | 50 | |
| SANGAMO WESTON INC | Pickens | 200 | | | | | | 200 |
| SPECILZED ENVRONMENTAL EQP CO | Easley | 88 | 88 | | | | | |
| T S C INC | Clemson | 96 | 96 | | | | | |
| TOTAL - Pickens | | 3,896 | 470 | 1,290 | 126 | 1,716 | 94 | 200 |
| Richland | | | | | | | | |
| A & C BUILDING & INDUS MAINT | Fort Jackson | 977 | 977 | | | | | |
| ABLE PRODUCTS CO INC | Fort Jackson | 28 | 28 | | | | | |
| ADVANCED DOOR SYSTEMS INC | Columbia | 33 | | 33 | | | | |
| ADVANCED ENERGY CONTROLS | Columbia | 68 | 68 | | | | | |
| AFLIC CR UN | Columbia | 99 | | 99 | | | | |
| ALCO STANDARD CORPORATION | Fort Jackson | 44 | 44 | | | | | |
| ALL STAR MAINTENANCE INC | Fort Jackson | 684 | 684 | | | | | |
| ALLEN H V CO | Fort Jackson | 98 | 98 | | | | | |
| ALLIED SIGNAL AEROSPACE CO | Columbia | 75 | | 75 | | | | |
| ALLSTEEL PRODUCTS CO | Eastover | 105 | 105 | | | | | |
| ALLSTEEL PRODUCTS CO | Fort Jackson | 467 | 467 | | | | | |
| AM-PRO PROTECTIVE AGENCY INC | Columbia | 400 | 400 | | | | | |
| AMBAC INTERNATIONAL CORP | Columbia | 5,410 | 5,410 | | | | | |
| AMERICAN STERILIZER COMPANY | Fort Jackson | 109 | 109 | | | | | |
| AMERICAN TECHNICAL INSTITUTE | Fort Jackson | 407 | 407 | | | | | |
| ANDERSON/FULMER ARCH/PLAN | Fort Jackson | 212 | 212 | | | | | |
| ARCHITECTURAL PLG ASSOC | Fort Jackson | 30 | 30 | | | | | |
| BAKER MANUFACTURING COMPANY | Fort Jackson | 76 | 76 | | | | | |
| BARRY WRIGHT CORPORATION | Columbia | 38 | | | 38 | | | |
| BATTELLE MEMORIAL INSTITUTE | Columbia | 30 | 30 | | | | | |
| BENEDICT COLLEGE | Columbia | 29 | 29 | | | | | |
| BIGELOW-SANFORD INC | Fort Jackson | 78 | 78 | | | | | |

(DOLLARS IN THOUSANDS)

| COUNTY NAME/ CONTRACTOR NAME | LOCATION NAME | DOD TOTAL | ARMY | NAVY | AIR FORCE | DLA | OCE | ODA |
|---|---|---|---|---|---|---|---|---|
| Richland | | | | | | | | |
| BLUE CROSS BL SHLD SC | Columbia | 31,697 | | | | | | 31,697 |
| BOYD ENTERPRISES INC | Fort Jackson | 26 | 26 | | | | | |
| BROCK ELECTRIC TECHNOLOGY INC | Fort Jackson | 122 | 122 | | | | | |
| BROWN & MARTIN CO INC | Eastover | 63 | 63 | | | | | |
| BYRD OIL CO | Fort Jackson | 1,274 | | | | 1,274 | | |
| CADDELL CONSTRUCTION COMPANY | Fort Jackson | 40 | 40 | | | | | |
| CAMPBELL LEON & ASSOCIATES | Fort Jackson | 187 | 187 | | | | | |
| CAPSTONE CORP | Fort Jackson | 228 | 228 | | | | | |
| CHEM-NUCLEAR SYSTEMS INC | Columbia | 156 | | 156 | | | | |
| CHEROKEE INC | Fort Jackson | 28 | 28 | | | | | |
| COLONIAL BAKING CO OF AUGUSTA | Fort Jackson | 149 | 149 | | | | | |
| COMSTOCK COMMUNICATIONS INC | Fort Jackson | 926 | 926 | | | | | |
| CYBERMEDIC INC | Fort Jackson | 35 | 35 | | | | | |
| D R W CONSTRUCTION INC | Fort Jackson | 68 | 68 | | | | | |
| DELTA INDUSTRIAL CONTRACTORS | Fort Jackson | 183 | 183 | | | | | |
| DEPENDENT SCHOOL PERSONNE | Fort Jackson | 1,922 | 1,922 | | | | | |
| DIAMOND ARNOLD M INC | Fort Jackson | 55 | 55 | | | | | |
| DIXIE SPECIALTY CO | Columbia | 32 | | 32 | | | | |
| DOLY SCIENTIFIC INC | Columbia | 50 | 50 | | | | | |
| ECOLOGY & ENVIRONMENT INC | Columbia | 54 | 54 | | | | | |
| ECONO ELECTRICAL CONTRACTORS | Fort Jackson | 250 | 250 | | | | | |
| ELECTRICAL SYSTEM MFG INC | Fort Jackson | 28 | 28 | | | | | |
| ENERGY MANAGEMENT CORPORATION | Fort Jackson | 70 | 70 | | | | | |
| ENWRIGHT ASSOCIATES | Fort Jackson | 153 | 153 | | | | | |
| F & E PRODUCTS INC | Columbia | 110 | | | | 110 | | |
| F N MANUFACTURING INC | Columbia | 55,818 | 55,202 | 673 | 57- | | | |
| FEDERAL INTEGRATED SYSTMS CORP | Fort Jackson | 39 | | | | | | 39 |
| FEDERAL SERVICES INC | Fort Jackson | 367 | 367 | | | | | |
| FLUOROCARBON CO | Columbia | 90 | 90 | | | | | |
| GENERAL ELECTRIC COMPANY | Fort Jackson | 29 | 29 | | | | | |
| GEORGES LAWN & RENTAL SERVICE | Fort Jackson | 33 | 33 | | | | | |
| GLEATON FLOOR COVERINGS | Fort Jackson | 122 | 122 | | | | | |
| GRANTS JANITORIAL AND FOOD SVC | Eastover | 125 | 125 | | | | | |
| GREENHUT CONSTRUCTION CO INC | Fort Jackson | 76 | 76 | | | | | |
| H S Q TECHNOLOGY, INC | Fort Jackson | 194 | 194 | | | | | |
| HATFIELD HEATING & AIR COND | Fort Jackson | 94 | 94 | | | | | |
| HAWTHORNE AVIATION | Fort Jackson | 90 | 90 | | | | | |
| HEAD INC | Fort Jackson | 6,637 | 6,637 | | | | | |
| HIGH TEN CONSTRUCTION COMPANY | Fort Jackson | 31 | 31 | | | | | |
| HILL-ROM COMPANY INC | Fort Jackson | 114 | 114 | | | | | |
| HUNT BUILDING CORPORATION | Fort Jackson | 6,577 | 6,577 | | | | | |
| HUNTER CONSTRUCTION CO INC | Fort Jackson | 78 | 78 | | | | | |
| INFORMATION BUILDERS INC | Fort Jackson | 36 | 36 | | | | | |
| INTERSTATE DIESELECT INC | Columbia | 68 | | | | 68 | | |
| JOHNSON CONTROLS INC | Fort Jackson | 28 | 28 | | | | | |
| JORAY CORP | Fort Jackson | 152 | 152 | | | | | |
| JORDEN W L & COMPANY INC | Fort Jackson | 39 | 39 | | | | | |

(DOLLARS IN THOUSANDS)

| COUNTY NAME/ CONTRACTOR NAME | LOCATION NAME | DOD TOTAL | ARMY | NAVY | AIR FORCE | DLA | OCE | ODA |
|---|---|---|---|---|---|---|---|---|
| Richland | | | | | | | | |
| KEY ARCHITECTURAL ASSOC | Fort Jackson | 25 | 25 | | | | | |
| KIRSCH HOTELS INC | Columbia | 263 | 263 | | | | | |
| KOPPERS COMPANY INC | Columbia | 27 | | | | 27 | | |
| L-J INCORPORATED | Fort Jackson | 33 | 33 | | | | | |
| LONE STAR GENERAL CONTRACTORS | Fort Jackson | 59 | 59 | | | | | |
| LONG & SONS | Fort Jackson | 53 | 53 | | | | | |
| LPA GROUP INCORPORATED | Columbia | 65 | | | | | 65 | |
| LUIS E MUNIZ | Fort Jackson | 153 | 153 | | | | | |
| MATSUSHITA ELECTRIC CORP AMER | Columbia | 50 | 50 | | | | | |
| MC KIM & CREED ENGINEERS PA | Fort Jackson | 27- | 27- | | | | | |
| MDT CORPORATION | Fort Jackson | 41 | 41 | | | | | |
| MID SOUTH FIRE PROTECTION INC | Fort Jackson | 175 | 175 | | | | | |
| MID STATES ENGINEERING INC | Fort Jackson | 48 | 48 | | | | | |
| MOTOROLA INC | Fort Jackson | 60 | 60 | | | | | |
| MRS SMITHS FROZEN FOODS CO | Fort Jackson | 117 | 117 | | | | | |
| PERCOR INC | Fort Jackson | 223 | 223 | | | | | |
| POWER LINE MODELS ENGINEERING | Fort Jackson | 96 | 96 | | | | | |
| PROFESSIONAL RESTORATION SVS | Fort Jackson | 89 | 89 | | | | | |
| PYA/MONARCH INC | Fort Jackson | 359 | 359 | | | | | |
| R J O ENTERPRISES INC | Eastover | 141 | 141 | | | | | |
| REGIS MILK CO INC | Fort Jackson | 1,093 | 1,093 | | | | | |
| RICE JAMES ED | Fort Jackson | 7,413 | 7,413 | | | | | |
| ROBERTSON & PENN INC | Fort Jackson | 1,018 | 1,018 | | | | | |
| ROCKWELL INTERNATIONAL CORP | Columbia | 97 | | 97 | | | | |
| S & H MECHANICAL CONTRACTORS | Fort Jackson | 1,231 | 1,231 | | | | | |
| SAFETY-KLEEN CORP | Fort Jackson | 43 | 43 | | | | | |
| SANI SARVA CO | Fort Jackson | 240 | 240 | | | | | |
| SIMONS D J CONSTRUCTION CO INC | Fort Jackson | 179 | 179 | | | | | |
| SMITH WILBUR & ASSOCIATES DEL | Eastover | 337 | 337 | | | | | |
| SOUTH CRLINA ELC GAS COMPANY | Fort Jackson | 9,650 | 9,650 | | | | | |
| SOUTH CRLINA WTR RSOURCES COMM | Columbia | 370 | | | | | 370 | |
| SOUTHERN BAKERIES INC | Fort Jackson | 96 | 96 | | | | | |
| SOUTHERN BELL TELE TELG CMPNY | Fort Jackson | 348 | 348 | | | | | |
| SOUTHERNET INC | Columbia | 41 | | | | | 41 | |
| SOUTHWESTERN ENVIRONMENTL CNS | Eastover | 50 | 50 | | | | | |
| SPEARS J L INC | Eastover | 4,892 | 4,892 | | | | | |
| STATE ROOFING CO. | Fort Jackson | 55 | 55 | | | | | |
| STERLING MEDICAL ASSOCIATES | Fort Jackson | 758 | 758 | | | | | |
| STEVENS & WILKINSON INC | Fort Jackson | 230 | 230 | | | | | |
| SUNCOR INC | Columbia | 864 | 864 | | | | | |
| THERMO KING COLUMBIA INC | Columbia | 27 | | 27 | | | | |
| TOM DAVIS ASSOCIATES | Fort Jackson | 83 | 83 | | | | | |
| TRUESDALE CONSTRUCTION CO INC | Fort Jackson | 35- | 35- | | | | | |
| TYLER CONSTRUCTION COMPANY INC | Fort Jackson | 284 | 284 | | | | | |
| UNISYS CORPORATION | Fort Jackson | 31 | 31 | | | | | |
| UNITED REFRIGERATED SERVICES | Columbia | 715 | | | | 715 | | |
| UNITED SOUTHCO INCORPORATED | Fort Jackson | 64 | 64 | | | | | |

(DOLLARS IN THOUSANDS)

| COUNTY NAME/ CONTRACTOR NAME | LOCATION NAME | DOD TOTAL | ARMY | NAVY | AIR FORCE | DLA | OCE | ODA |
|---|---|---|---|---|---|---|---|---|
| Richland | | | | | | | | |
| UNITED STATES ELEVATOR CORP | Fort Jackson | 36 | 36 | | | | | |
| UNITED TECH AUTO GROUP OPRTNS | Columbia | 1,478 | | | | 1,478 | | |
| UNITED TECHNOLOGIES CORP | Columbia | 97 | | | 97 | | | |
| UNIVERSITY OF ALABAMA | Fort Jackson | 40 | 40 | | | | | |
| UNIVERSITY OF SOUTH CAROLINA | Columbia | 1,460 | 976 | 484 | | | | |
| VIRGINIA MANUFACTURING CO INC | Fort Jackson | 58 | 58 | | | | | |
| WELLS AMERICAN CORPORATION | Columbia | 96 | | 96 | | | | |
| WILKERSON MOOSE ASSOC INC | Fort Jackson | 84 | 84 | | | | | |
| ZENITH ELECTRONICS CORPORATION | Fort Jackson | 307 | 307 | | | | | |
| TOTAL - Richland | | 154,120 | 116,386 | 1,772 | 78 | 3,672 | 476 | 31,736 |
| Spartanburg | | | | | | | | |
| ALCOA FUJIKURA LTD | Spartanburg | 36 | | 36 | | | | |
| ALCOA-FUJIKURA LTD | Spartanburg | 35 | | | 35 | | | |
| ANDREWS CORPORATION | Spartanburg | 151 | | | 151 | | | |
| BIGELOW-SANFORD INC | Landrum | 1,786 | 179 | 690 | 917 | | | |
| BOILER TUBE COMPANY OF AMERIC | Lyman | 235 | | 235 | | | | |
| DANIEL MAINT & INDUSTRIAL SER | Cooley Springs | 86- | | 86- | | | | |
| MCCAIN DAN CONSTRUCTION CO INC | Landrum | 1,352 | 1,352 | | | | | |
| WOFFORD COLLEGE | Spartanburg | 102 | 102 | | | | | |
| TOTAL - Spartanburg | | 3,611 | 1,633 | 875 | 1,103 | | | |
| Sumter | | | | | | | | |
| ACE OVERHEAD DOORS INC | Shaw Air Force Base | 36 | | | 36 | | | |
| ADVANCED PROCESS SYSTEMS | Shaw Air Force Base | 36 | | | 36 | | | |
| ALLSTEEL PRODUCTS CO | Shaw Air Force Base | 224 | | | 224 | | | |
| ANGELO H & COMPANY INC | Shaw Air Force Base | 4,103 | | 4,103 | | | | |
| APEX INTERNATIONAL MGT SVCS | Shaw Air Force Base | 737 | | | 737 | | | |
| APPLIANCE & FRN DISC BARN | Shaw Air Force Base | 32 | | | 32 | | | |
| AQUASIS SERVICES INC | Shaw Air Force Base | 126 | | | 126 | | | |
| BATTLEFIELD COMMUNICATIONS SV | Shaw Air Force Base | 40 | | | 40 | | | |
| BECTON DICKINSON & COMPANY | Sumter | 198 | | | | 198 | | |
| BLACK RIVER ELECTRIC COOP | Shaw Air Force Base | 829 | | | 829 | | | |
| BOC, INC | Shaw Air Force Base | 48 | | | 48 | | | |
| C J P CONTRACTORS | Shaw Air Force Base | 32 | | | 32 | | | |
| CAROLINA FILTERS INC | Sumter | 104 | | 104 | | | | |
| CAROLINA PWR & LIGHT COMPANY | Shaw Air Force Base | 4,203 | | | 4,203 | | | |
| CENTRAL CORP | Shaw Air Force Base | 108 | | | 108 | | | |
| COMMERCIAL TRASH REMOVAL INC | Shaw Air Force Base | 299 | | | 299 | | | |
| COSTELLO INDUSTRIES INC | Shaw Air Force Base | 28 | | | 28 | | | |
| CREECH & LYNAM INC | Shaw Air Force Base | 102 | | | 102 | | | |
| CROMWELL TRUEMPER | Shaw Air Force Base | 249 | | | 249 | | | |
| CROTHALL AMERICAN INC | Shaw Air Force Base | 253 | | | 253 | | | |
| CUMMINS ATLANTIC INC | Shaw Air Force Base | 31 | | | 31 | | | |
| CUTTINO BUILDERS INC | Shaw Air Force Base | 331 | | 40- | 371 | | | |
| D K HYDROBLAST INC | Shaw Air Force Base | 33 | | | 33 | | | |
| EATON CORPORATION | Shaw Air Force Base | 559 | | | 559 | | | |

(DOLLARS IN THOUSANDS)

| COUNTY NAME/ CONTRACTOR NAME | LOCATION NAME | DOD TOTAL | ARMY | NAVY | AIR FORCE | DLA | OCE | OCA |
|---|---|---|---|---|---|---|---|---|
| Sumter | | | | | | | | |
| EISCHEN P CHVRLT-OLDSMBLE CO | Shaw Air Force Base | 45 | | | 45 | | | |
| ENVIRONMNTL ASEPTIC SRVC ADMN | Shaw Air Force Base | 233 | | | 233 | | | |
| EXIDE CORPORATION | Sumter | 240 | 240 | | | | | |
| FASCO CONSTRUCTION INC | Shaw Air Force Base | 167 | | | 167 | | | |
| FOSTER S R COMPANY LTD | Shaw Air Force Base | 550 | | 550 | | | | |
| G & R ELECTRIC CO INC | Shaw Air Force Base | 254 | | | 254 | | | |
| GODWIN BUILDERS | Shaw Air Force Base | 258 | | | 258 | | | |
| GOODWILL INDS OF LOWER SC | Shaw Air Force Base | 298 | | | 298 | | | |
| GRANTS JANITORIAL AND FOOD SVC | Shaw Air Force Base | 410 | | | 410 | | | |
| HARBINGER CO | Shaw Air Force Base | 45 | | | 45 | | | |
| HATFIELD HEATING & AIR COND | Shaw Air Force Base | 93 | | | 93 | | | |
| HEWLETT-PACKARD COMPANY | Shaw Air Force Base | 58 | | | 58 | | | |
| HIGHWAY MATERIALS INC | Shaw Air Force Base | 389 | | | 389 | | | |
| HILL WILLARD ENTERPRISES | Shaw Air Force Base | 71 | | | 71 | | | |
| INTERLAKE PACKAGING CORP | Sumter | 39 | 39 | | | | | |
| KAYDON CORPORATION | Sumter | 525 | 525 | | | | | |
| LAW ENGINEERING INC | Shaw Air Force Base | 630 | 630 | | | | | |
| LPA GROUP INCORPORATED | Shaw Air Force Base | 66 | | 66 | | | | |
| LYBURN CONSTRUCTION COMPANY | Shaw Air Force Base | 436 | | | 436 | | | |
| LYN-RICH CONTRACTING CO | Shaw Air Force Base | 45 | | | 45 | | | |
| MANN TREE SURGEONS-TRMT CNTRL | Shaw Air Force Base | 46 | | | 46 | | | |
| MC NAIR JOHNSON & ASSOCIATES | Shaw Air Force Base | 119 | | 119 | | | | |
| MEADOR CONTRACTING CO INC | Shaw Air Force Base | 101 | | | 101 | | | |
| NATIONAL DATA CORPORATION | Shaw Air Force Base | 40 | | | | | | 40 |
| NEWMAN CONSTRUCTION INC | Shaw Air Force Base | 849 | | | 849 | | | |
| NORTHEAST CONSTRUCTION CO | Shaw Air Force Base | 243 | | | 243 | | | |
| PITNEY BOWES | Shaw Air Force Base | 40 | | | 40 | | | |
| PLOWDEN CONSTRUCTION CO INC | Shaw Air Force Base | 76 | | 76 | | | | |
| PORTER BROTHERS INC | Shaw Air Force Base | 32 | | | 32 | | | |
| ROADBUILDERS INC | Shaw Air Force Base | 785 | | | 785 | | | |
| SHARP CONSTRUCTION CO SUMTER | Shaw Air Force Base | 111 | | | 111 | | | |
| SOUTH CAROLINA PIPELINE CORP | Shaw Air Force Base | 736 | | | 736 | | | |
| STERLING MEDICAL ASSOCIATES | Shaw Air Force Base | 132 | | | 132 | | | |
| STEVENS & WILKINSON INC | Shaw Air Force Base | 88 | | | 88 | | | |
| UTILITIES SOUTHERN CORP | Shaw Air Force Base | 147 | | | 147 | | | |
| WILLIAMS SERVICES INC | Shaw Air Force Base | 581 | | | 581 | | | |
| WISE CONSTRUCTION CO INC | Shaw Air Force Base | 127 | | 127 | | | | |
| TOTAL - Sumter | | 21,846 | 1,434 | 5,105 | 15,069 | 198 | | 40 |
| Union | | | | | | | | |
| TORRINGTON COMPANY THE | Union | 59 | | 59 | | | | |
| TOTAL - Union | | 59 | | 59 | | | | |
| York | | | | | | | | |
| D M P CORPORATION | Rock Hill | 30 | | | 30 | | | |
| FRHAM SAFETY PRODUCTS INC | Rock Hill | 31 | | 31 | | | | |
| J B SYSTEMS | Rock Hill | 49 | | 49 | | | | |

(DOLLARS IN THOUSANDS)

| COUNTY NAME/ CONTRACTOR NAME | LOCATION NAME | DOD TOTAL | ARMY | NAVY | AIR FORCE | DLA | OCE | ODA |
|---|---|---|---|---|---|---|---|---|
| York | | | | | | | | |
| PORTER WARNER INDUSTRIES INC | Rock Hill | 32 | | 32 | | | | |
| SULLIVAN-CARSON INC | York | 564- | | | | 564- | | |
| TOTAL - York | | 422- | | 112 | 30 | 564- | | |
| TOTAL - S Carolina | | 566,225 | 158,756 | 220,516 | 52,977 | 67,637 | 34,154 | 32,185 |

(DOLLARS IN THOUSANDS)

| COUNTY NAME/ CONTRACTOR NAME | LOCATION NAME | DOD TOTAL | ARMY | NAVY | AIR FORCE | DLA | OCE | ODA |
|---|---|---|---|---|---|---|---|---|
| Bon Homme | | | | | | | | |
| APEX DISTRIBUTING | Scotland | 229 | | 38 | 191 | | | |
| TOTAL - Bon Homme | | 229 | | 38 | 191 | | | |
| Brookings | | | | | | | | |
| MINNESOTA MIN & MFG COMPANY | Brookings | 748 | | | | 748 | | |
| RESOURCE SCIENCES INTL | Brookings | 58 | | | | | | 58 |
| SOUTH DAKOTA STATE OF | Brookings | 85 | | | 85 | | | |
| TOTAL - Brookings | | 891 | | | 85 | 748 | | 58 |
| Brown | | | | | | | | |
| HARMS OIL CO | Aberdeen | 416 | | | | 416 | | |
| MINNESOTA MIN & MFG COMPANY | Aberdeen | 156 | | | | 156 | | |
| PRECISION INDUSTRIES | Aberdeen | 50 | | | 50 | | | |
| TOTAL - Brown | | 622 | | | 50 | 572 | | |
| Brule | | | | | | | | |
| CHAMBERLAIN CITY | Chamberlain | 26 | | | | | 26 | |
| CRAIG, JESSIE INC | Chamberlain | 40 | | | | | 40 | |
| HOFFMAN GARY D | Chamberlain | 64 | | | | | 64 | |
| U S WEST INFORMATION SYSTEMS | Chamberlain | 34 | | | | | 34 | |
| TOTAL - Brule | | 164 | | | | | 164 | |
| Buffalo | | | | | | | | |
| LUKE TOM CONSTR | Fort Thompson | 48 | | | | | 48 | |
| OFF OF CTY COMMISSIONER | Gannvalley | 28 | | | | | 28 | |
| PRIDE PROFESSIONAL SERVICES | Fort Thompson | 29 | | | | | 29 | |
| TOTAL - Buffalo | | 105 | | | | | 105 | |
| Butte | | | | | | | | |
| BUTTE ELECTRIC COOPERATIVE INC | Newell | 587 | | | 587 | | | |
| GUSTAFSON DAVE & CO INC | Belle Fourche | 190 | 190 | | | | | |
| TOTAL - Butte | | 777 | 190 | | 587 | | | |
| Charles Mix | | | | | | | | |
| ABHE & SVOBODA INC | Pickstown | 971 | | | | | 971 | |
| BOYDS GUN SHOP | Geddes | 32 | | | | 32 | | |
| CHARLES MIX COUNTY | Lake Andes | 33 | | | | | 33 | |
| DISCOUNT MACHINERY & EQUIPMENT | Carroll | 27 | | 27 | | | | |
| HOFFMAN GARY D | Pickstown | 53 | | | | | 53 | |
| MUELLER LUMBER COMPANY | Pickstown | 78 | | | | | 78 | |
| SHEESLEY PLUMBING & HTG CO | Pickstown | 47 | | | | | 47 | |
| U S WEST INFORMATION SYSTEMS | Pickstown | 34 | | | | | 34 | |
| VAN ZEE MARVIN | Pickstown | 29 | | | | | 29 | |
| TOTAL - Charles Mix | | 1,304 | | 27 | | 32 | 1,245 | |
| Clay | | | | | | | | |
| CARLSON L A CONTRACTING INC | Vermillion | 120 | | | | | 120 | |

(DOLLARS IN THOUSANDS)

| COUNTY NAME/ CONTRACTOR NAME | LOCATION NAME | DOD TOTAL | ARMY | NAVY | AIR FORCE | DLA | OCE | ODA |
|---|---|---|---|---|---|---|---|---|
| Clay | | | | | | | | |
| SIOUX TOOLS INC | Vermillion | 122 | | | | 122 | | |
| SOUTH DAKOTA STATE OF | Vermillion | 88 | 62 | 26 | | | | |
| TOTAL - Clay | | 330 | 62 | 26 | | 122 | 120 | |
| Codington | | | | | | | | |
| NUTTING COMPANY THE | Watertown | 161 | | | | 161 | | |
| RUGBY INDUSTRIES INC | Watertown | 47- | 47- | | | | | |
| WEBSTER TRUCK & CASTER CO | Watertown | 38 | 38 | | | | | |
| TOTAL - Codington | | 152 | 9- | | | 161 | | |
| Corson | | | | | | | | |
| FARMERS UNION COOP OIL CO | McLaughlin | 305 | | | | 305 | | |
| TOTAL - Corson | | 305 | | | | 305 | | |
| Davison | | | | | | | | |
| DAKOTA MANUFACTURING CO | Mitchell | 154 | 154 | | | | | |
| SCHWANS SALES ENTERPRISES INC | Mitchell | 44 | | 44 | | | | |
| SYNCOM INC | Mitchell | 54 | | | 54 | | | |
| SYNCOM TECHNOLOGIES INC | Mitchell | 206 | | 74 | 132 | | | |
| TOTAL - Davison | | 458 | 154 | 118 | 186 | | | |
| Gregory | | | | | | | | |
| OFF OF CTY COMMISSIONER | Burke | 31 | | | | | 31 | |
| TOTAL - Gregory | | 31 | | | | | 31 | |
| Hughes | | | | | | | | |
| BBC BROWN BOVERI INC | Pierre | 86 | | | | | 86 | |
| CRAIG, JESSIE INC | Pierre | 67 | | | | | 67 | |
| ELLIOTT EQUIPMENT CORPORATION | Pierre | 103 | | | | | 103 | |
| HARVEY SAND & GRAVEL INC | Pierre | 79 | | | | | 79 | |
| INDUSTRIAL BUILDERS, INC | Pierre | 133 | | | | | 133 | |
| KENZY LYLE | Pierre | 77 | | | | | 77 | |
| LED ELECTRIC INC | Pierre | 55 | | | | | 55 | |
| MEWS ROGER D JANITORIAL SVC | Pierre | 90 | | | | | 90 | |
| OLSEN REYNOLD A INC | Pierre | 49 | | | | | 49 | |
| PIERRE CITY OF | Pierre | 38 | | | | | 38 | |
| SHEESLEY PLUMBING & HTG CO | Pierre | 32 | | | | | 32 | |
| U S WEST INFORMATION SYSTEMS | Pierre | 34 | | | | | 34 | |
| WANZEK CONSTRUCTION INC | Pierre | 65 | | | | | 65 | |
| ZIEGLER CORPORATION | Pierre | 95 | | | | | 95 | |
| TOTAL - Hughes | | 1,003 | | | | | 1,003 | |
| Hutchinson | | | | | | | | |
| FILTERS COMPANY INC | Freeman | 364 | | | 49 | 315 | | |
| TOTAL - Hutchinson | | 364 | | | 49 | 315 | | |
| Jerauld | | | | | | | | |
| WHELAN, R H CO | Lane | 31 | | | | 31 | | |
| TOTAL - Jerauld | | 31 | | | | 31 | | |

(DOLLARS IN THOUSANDS)

| COUNTY NAME/ CONTRACTOR NAME | LOCATION NAME | DOD TOTAL | ARMY | NAVY | AIR FORCE | DLA | OCE | ODA |
|---|---|---|---|---|---|---|---|---|
| Jones | | | | | | | | |
| WEST CENTRAL ELECTRIC COOP | Murdo | 337 | | | 337 | | | |
| TOTAL - Jones | | 337 | | | 337 | | | |
| Lake | | | | | | | | |
| RASCO MFG CO | Madison | 47 | 47 | | | | | |
| ROSCO MANUFACTURING CO | Madison | 1,353 | | | | 1,353 | | |
| TOTAL - Lake | | 1,400 | 47 | | | 1,353 | | |
| Lawrence | | | | | | | | |
| BERGEN CONSTRUCTION | Deadwood | 195 | | | 195 | | | |
| TOTAL - Lawrence | | 195 | | | 195 | | | |
| Lincoln | | | | | | | | |
| MORRELL JOHN & CO INC (DEL) | Sioux Falls | 503 | | | | 503 | | |
| RAVEN INDUSTRIES INC | Sioux Falls | 194 | 90 | 31 | 73 | | | |
| SIOUX STEAM CLEANER CORP | Beresford | 35 | | 35 | | | | |
| SWIFT CONTRACTORS INC | Sioux Falls | 381 | 381 | | | | | |
| WOODHILL NIPPLE & SUPPLY INC | Sioux Falls | 120 | | | | 120 | | |
| TOTAL - Lincoln | | 1,233 | 471 | 66 | 73 | 623 | | |
| Lyman | | | | | | | | |
| HOFFMAN GARY D | Lower Brule Indian R | 29 | | | | | 29 | |
| TOTAL - Lyman | | 29 | | | | | 29 | |
| Meade | | | | | | | | |
| A T & T INFORMATION SYSTEMS | Ellsworth AFB | 2,235 | | | 2,235 | | | |
| BELL GALYARDT & ASSOCIATES | Ellsworth AFB | 259 | 112 | | 147 | | | |
| BLACK HILLS REFUSE SERVICE INC | Ellsworth AFB | 281 | | | 281 | | | |
| CARLSON HENRY CO | Ellsworth AFB | 240 | 240 | | | | | |
| CROTHALL AMERICAN INC | Ellsworth AFB | 308 | | | 308 | | | |
| DUNN & SONS MAINTENANCE CORP | Ellsworth AFB | 7 | | | 7 | | | |
| FARMERS UNION CENTRAL EXCH INC | Ellsworth AFB | 109 | | | | 109 | | |
| HAMS INC | Ellsworth AFB | 33 | | | 33 | | | |
| HEARTLAND CNSMERS PWR DSTRICT | Ellsworth AFB | 538 | | | 538 | | | |
| HEAVY CONSTRUCTORS INC | Ellsworth AFB | 107- | 107- | | | | | |
| HEWLETT-PACKARD COMPANY | Ellsworth AFB | 30 | | | 30 | | | |
| KAY & ASSOCIATES INC | Ellsworth AFB | 290 | | | 290 | | | |
| KINNISON SOKOL ARCHITECTS | Ellsworth AFB | 75 | | | 75 | | | |
| KURTZ, DEAN CONSTRUCTION | Ellsworth AFB | 799 | 769 | | 30 | | | |
| L J H CONSTRUCTION | Ellsworth AFB | 2 | 2 | | | | | |
| LARSON BROS TV & APPLIANCE | Ellsworth AFB | 39 | | | 39 | | | |
| MDU RESOURCES GROUP INC | Ellsworth AFB | 2,553 | | | 2,553 | | | |
| MG OIL INC | Sturgis | 351 | | | | 351 | | |
| MORTENSON M A COMPANY | Ellsworth AFB | 2,181 | 2,181 | | | | | |
| PETER & RANGEL CNSTR SVC | Ellsworth AFB | 3,086 | 3,048 | | 38 | | | |
| SANTA FE ENGINEERS INC | Ellsworth AFB | 141 | 141 | | | | | |
| SCULL JIM CONSTRUCTION SVC | Ellsworth AFB | 989 | 105 | | 884 | | | |

(DOLLARS IN THOUSANDS)

| COUNTY NAME/ CONTRACTOR NAME | LOCATION NAME | DOD TOTAL | ARMY | NAVY | AIR FORCE | DLA | OCE | ODA |
|---|---|---|---|---|---|---|---|---|
| Meade | | | | | | | | |
| T J & L CO | Ellsworth AFB | 35 | | | 35 | | | |
| UNISYS CORPORATION | Ellsworth AFB | 68 | | | 68 | | | |
| UNITED STATES DEPT ENERGY | Ellsworth AFB | 350 | | | 350 | | | |
| UNIVERSITY OF SOUTH DAKOTA | Ellsworth AFB | 471 | | | 471 | | | |
| WESTERN COMMUNICATION INC | Ellsworth AFB | 65 | | | 65 | | | |
| XEROX CORPORATION | Ellsworth AFB | 91 | | | 91 | | | |
| TOTAL - Meade | | 15,519 | 6,491 | | 8,568 | 460 | | |
| Minnehaha | | | | | | | | |
| AUGUSTANA COLLEGE ASSOCIATION | Sioux Falls | 158 | | | | | 158 | |
| BALDRIDGE & ASSOC ARCHTCT/ENGR | Sioux Falls | 40 | 40 | | | | | |
| BUSINESS AVIATION INC | Sioux Falls | 104 | | | | 104 | | |
| DAKOTA CONTRACTING CORPORATION | Sioux Falls | 86 | 86 | | | | | |
| EARTH OBSERVATION SATELLITE CO | Sioux Falls | 145 | | | | | | 145 |
| LITTON SYSTEMS INC | Sioux Falls | 182 | | | | 182 | | |
| LUVERNE TRUCK EQUIPMENT INC | Brandon | 314 | | | 314 | | | |
| NORTHERN TELECOM INC DEL | Sioux Falls | 96 | | | 96 | | | |
| PETRO-STEEL | Sioux Falls | 47 | | | 47 | | | |
| RAVEN INDUSTRIES INC | Sioux Falls | 9,118 | | | | 9,118 | | |
| SENCORE INC | Sioux Falls | 203 | 55 | | 148 | | | |
| STOUT PLUMBING&HEATING,INC | Sioux Falls | 315 | 315 | | | | | |
| TOTAL - Minnehaha | | 10,808 | 496 | | 605 | 9,404 | 158 | 145 |
| Pennington | | | | | | | | |
| AERO SHEET METAL CO INC | Ellsworth AFB | 49 | | | 49 | | | |
| AGASSIZ CONSTRUCTION INC | Ellsworth AFB | 172 | 172 | | | | | |
| ALVARADO CONSTRUCTION INC | Ellsworth AFB | 7,497 | 7,497 | | | | | |
| BATTEAST CONSTRUCTION COMPANY | Ellsworth AFB | 135 | 135 | | | | | |
| BERGEN CONSTRUCTION | Ellsworth AFB | 43 | | | 43 | | | |
| BLACK HILLS GLASS & MIRROR CO | Rapid City | 280 | | | 280 | | | |
| BLACK HILLS WK SP TRAINNG CTR | Rapid City | 582 | | | 582 | | | |
| BRAZOS ROOFING INTERNATIONAL | Ellsworth AFB | 392 | | | 392 | | | |
| BRINK ELECTRIC CNSTR CO | Ellsworth AFB | 92 | | | 92 | | | |
| DAKOTA TYPEWRITERS | Rapid City | 64 | | | 64 | | | |
| DONOHUE & ASSOCIATES INC | Ellsworth AFB | 69 | 69 | | | | | |
| DUNN & SONS MAINTENANCE CORP | Rapid City | 1,705 | | | 1,705 | | | |
| DWS INC | Rapid City | 146 | | | 146 | | | |
| ELLSWORTH NORTHWEST PP FTTNGS | Ellsworth AFB | 78 | | | 78 | | | |
| FACILITIES SUPPORT INC | Ellsworth AFB | 428 | | | 428 | | | |
| FARRIS ENGINEERING INC | Ellsworth AFB | 31 | | | | | 31 | |
| FISH SANITATION | Ellsworth AFB | 87 | | | 87 | | | |
| GHERE WARNER CONTRACTOR | Rapid City | 170 | | | 170 | | | |
| HIGH POWER INC | Ellsworth AFB | 33 | | | 33 | | | |
| HORIZONS INC | Rapid City | 148 | | | | | 148 | |
| INTERNATIONAL TECHNOLOGY CORP | Ellsworth AFB | 41 | 41 | | | | | |
| KURTZ, DEAN CONSTRUCTION | Rapid City | 92 | | | 92 | | | |
| LEE AND BATHEJA, INC | Ellsworth AFB | 52 | 52 | | | | | |

(DOLLARS IN THOUSANDS)

| COUNTY NAME/ CONTRACTOR NAME | LOCATION NAME | DOD TOTAL | ARMY | NAVY | AIR FORCE | DLA | OCE | ODA |
|---|---|---|---|---|---|---|---|---|
| Pennington | | | | | | | | |
| MAC CONSTRUCTION CO INC | Rapid City | 420 | | | 420 | | | |
| MCCARTHY IMPROVEMENT COMPANY | Ellsworth AFB | 495 | | | 495 | | | |
| MG OIL INC | Rapid City | 89 | | | | 89 | | |
| MOYLE PETROLEUM CO INC | Rapid City | 372- | | | | 372- | | |
| RAPID CITY CITY OF | Ellsworth AFB | 41 | | | 41 | | | |
| RAPID CITY CITY OF | Rapid City | 143 | | | 143 | | | |
| SCHMIDT SMITH AND RUSH | Ellsworth AFB | 69 | | | 69 | | | |
| SCULL JIM CONSTRUCTION SVC | Rapid City | 115 | | | 115 | | | |
| SHEESLEY PLUMBING & HTG CO | Ellsworth AFB | 64 | | | 64 | | | |
| SOUTHERN TECHNOLOGIES INC | Ellsworth AFB | 56 | | | 56 | | | |
| TESSIERS INC | Rapid City | 37 | | | 37 | | | |
| TRIANGLE SCHOOL SVS | Ellsworth AFB | 62 | | | 62 | | | |
| VIRCO MFG CORPORATION | Rapid City | 31 | 31 | | | | | |
| WALKER J A CO | Ellsworth AFB | 141 | 141 | | | | | |
| WELLS ENGINEERS INC | Ellsworth AFB | 38 | | | | | 38 | |
| WEST JET AIR CENTER | Rapid City Regional | 100 | | | | 100 | | |
| WEST RIVER ELECTRIC ASSN | Wall | 453 | | | 453 | | | |
| WESTEEL CONSTRUCTION INC | Rapid City | 725 | | | | 725 | | |
| WESTERN STATES MANAGEMENT | Rapid City | 381 | | | 381 | | | |
| WESTINGHOUSE ELECTRIC CORP | Ellsworth AFB | 261 | 261 | | | | | |
| TOTAL - Pennington | | 15,735 | 8,399 | | 6,577 | 542 | 217 | |
| Perkins | | | | | | | | |
| GRAND ELECTRIC CO-OP INC | Bison | 291 | | | 291 | | | |
| TOTAL - Perkins | | 291 | | | 291 | | | |
| Stanley | | | | | | | | |
| STANLEY COUNTY | Fort Pierre | 27 | | | | | 27 | |
| TOTAL - Stanley | | 27 | | | | | 27 | |
| Walworth | | | | | | | | |
| GODKIN RORY L | Mobridge | 33 | | | | | 33 | |
| NORTH CENTRAL CONSULTANTS LTD | Mobridge | 30 | | | | | 30 | |
| TOTAL - Walworth | | 63 | | | | | 63 | |
| Yankton | | | | | | | | |
| ATLANTIC DIVING & MAR CONTRS | Yankton | 297 | | | | | 297 | |
| DALE ELECTRONICS INC | Yankton | 378 | | 40 | | 338 | | |
| GLOBEX CORP | Yankton | 75 | | | | | 75 | |
| NITRAN CORP | Yankton | 288 | | | | | 288 | |
| U S WEST INFORMATION SYSTEMS | Yankton | 70 | | | | | 70 | |
| WESTINGHOUSE ELECTRIC CORP | Yankton | 46 | | | | | 46 | |
| YANKTON COUNTY | Yankton | 48 | | | | | 48 | |
| TOTAL - Yankton | | 1,202 | | 40 | | 338 | 824 | |

PRIME CONTRACT AWARDS BY STATE, COUNTY, CONTRACTOR, AND PLACE
FISCAL YEAR 1988 (OCT - SEP)
S Dakota



(DOLLARS IN THOUSANDS)

| COUNTY NAME/ CONTRACTOR NAME | LOCATION NAME | DOD TOTAL | ARMY | NAVY | AIR FORCE | DLA | OCE | ODA |
|---|---|---|---|---|---|---|---|---|
| TOTAL - S Dakota | | 53,605 | 16,301 | 315 | 17,794 | 15,006 | 3,986 | 203 |

(DOLLARS IN THOUSANDS)

| COUNTY NAME/ CONTRACTOR NAME | LOCATION NAME | DOD TOTAL | ARMY | NAVY | AIR FORCE | DLA | OCE | ODA |
|---|---|---|---|---|---|---|---|---|
| Anderson | | | | | | | | |
| ACCU-TEC ENGRG & MCHY CO | Oliver Springs | 40 | 40 | | | | | |
| AMERICAN MAGNETICS INC | Oak Ridge | 228 | | 228 | | | | |
| ARMSTRONG RUBBER COMPANY THE | Clinton | 259 | 259 | | | | | |
| ATOM SCIENCES INC | Oak Ridge | 394 | | | 394 | | | |
| BOEING COMPANY THE | Oak Ridge | 242 | | | 242 | | | |
| CRYOMAGNETICS, INC. | Oak Ridge | 42 | | | | | | 42 |
| DICO INC | Clinton | 596 | 596 | | | | | |
| E C CORPORATION | Oak Ridge | 6,027 | 5,424 | 603 | | | | |
| FUTURE TECH CORP | Oak Ridge | 40 | | | 40 | | | |
| GREENBRIER INDUSTRIES INC | Clinton | 5,735 | | | | 5,735 | | |
| I I T RESEARCH INSTITUTE | Oak Ridge | 2,046 | | 2,046 | | | | |
| INTERNATIONAL TECHNOLOGY CORP | Oak Ridge | 29 | | | 29 | | | |
| MAXIMA CORPORATION | Oak Ridge | 3,593 | | 3,593 | | | | |
| NUCLEUS INC THE | Oak Ridge | 369 | | 369 | | | | |
| OAK RIDGE NATIONAL LABS | Oak Ridge | 80 | | 80 | | | | |
| PROTECTIVE APPAREL CORP AMER | Clinton | 68- | | | | 68- | | |
| PT COMPONENTS INC | Clinton | 32 | | | | 32 | | |
| SAN DEGO CMNTY CLLEGE DSTRICT | Melbourne | 376 | | 376 | | | | |
| STANLEY CONSULTANTS INC | Oak Ridge | 55 | 55 | | | | | |
| THE EC CORP | Oak Ridge | | | | | | | |
| UNITED STATES DEPT ENERGY | Oak Ridge | 200 | | 200 | | | | |
| TOTAL - Anderson | | 20,315 | 6,374 | 7,495 | 705 | 5,699 | | 42 |
| Bedford | | | | | | | | |
| CHALK-LINE INC | Shelbyville | 3,069 | | | | 3,069 | | |
| TOTAL - Bedford | | 3,069 | | | | 3,069 | | |
| Blount | | | | | | | | |
| TUBE TURNS TECHNOLOGIES INC | Louisville | 109 | | 109 | | | | |
| TOTAL - Blount | | 109 | | 109 | | | | |
| Bradley | | | | | | | | |
| MAGIC CHEF INC | Cleveland | 526 | | | 526 | | | |
| WILLIAMS ROBERT G | Cleveland | 1,048 | | | | 1,048 | | |
| TOTAL - Bradley | | 1,574 | | | 526 | 1,048 | | |
| Campbell | | | | | | | | |
| CAMEL MANUFACTURING COMPANY | La Follette | 154 | | | | 154 | | |
| TOTAL - Campbell | | 154 | | | | 154 | | |
| Cannon | | | | | | | | |
| KAYSER-ROTH CORPORATION | Woodbury | 1,907 | | | | 1,907 | | |
| TOTAL - Cannon | | 1,907 | | | | 1,907 | | |
| Carroll | | | | | | | | |
| BARGER CONSTRUCTION CO | Milan AAP | 980 | 980 | | | | | |
| C M C INC | Smyrna | 68 | | | | 68 | | |

(DOLLARS IN THOUSANDS)

| COUNTY NAME/ CONTRACTOR NAME | LOCATION NAME | DOD TOTAL | ARMY | NAVY | AIR FORCE | DLA | OCE | ODA |
|---|---|---|---|---|---|---|---|---|
| Carroll | | | | | | | | |
| MARTIN MARIETTA CORPORATION | Milan AAP | 58,115 | 58,115 | | | | | |
| MICRODOT INC | Smyrna | 247 | | | | 247 | | |
| S & S GARMENT MFG CO | Atwood | 1,812 | | | | 1,812 | | |
| TOTAL - Carroll | | 61,222 | 59,095 | | | 2,127 | | |
| Carter | | | | | | | | |
| CONTROL DATA CORPORATION | Little Milligan | 489 | | 489 | | | | |
| GROHNE CO INC | Johnson City | 49 | | 49 | | | | |
| WATAUGA APPAREL CORP | Johnson City | 3,517 | | | | 3,517 | | |
| TOTAL - Carter | | 4,055 | | 538 | | 3,517 | | |
| Cheatham | | | | | | | | |
| CHEATHAM COUNTY OF | Ashland City | 30 | | | | | 30 | |
| FELTS PARKS SERVICE | Ashland City | 137 | | | | | 137 | |
| GRACON CORPORATION | Ashland City | 300 | | | | | 300 | |
| HOWELL CONSTRUCTION INC | Ashland City | 100 | | | | | 100 | |
| TOTAL - Cheatham | | 567 | | | | | 567 | |
| Claiborne | | | | | | | | |
| MOCOAL INC | Valley Creek | 353 | | | | 353 | | |
| TOTAL - Claiborne | | 353 | | | | 353 | | |
| Clay | | | | | | | | |
| FELTS PARKS SERVICE | Celina | 296 | | | | | 296 | |
| GORE & HARDY INC | Celina | 150 | | | | | 150 | |
| H & C ASPHALT INC | Celina | 27 | | | | | 27 | |
| TOTAL - Clay | | 473 | | | | | 473 | |
| Cocke | | | | | | | | |
| SKF INDUSTRIES INC | Edwina | 28 | | | | 28 | | |
| TOTAL - Cocke | | 28 | | | | 28 | | |
| Coffee | | | | | | | | |
| ABILITY ENG TECH INC | Arnold AFS | 72 | | | 72 | | | |
| ACME ROOFING & SHEET METAL | Arnold AFS | 355 | | | 355 | | | |
| BATTELLE MEMORIAL INSTITUTE | Arnold AFS | 315 | | | 315 | | | |
| BLACKMON-MONORING-STEAMATIC CA | Arnold AFS | 355 | | | 355 | | | |
| BURNS & ROE ENTERPRISES INC | Arnold Eng. Dev. Cen | 35 | 35 | | | | | |
| C & H COMMERCIAL CONTRACTORS | Arnold AFS | 2,387 | | | 2,387 | | | |
| CALSPAN CORPORATION | Arnold AFS | 48,679 | | | 48,679 | | | |
| CHEMICAL WASTE MANAGEMENT | Arnold AFS | 98 | | | | 98 | | |
| CLA-BAR INDUSTRIES | Tullahoma | 63 | 63 | | | | | |
| CUBIC PRECISION INC | Tullahoma | 64 | 64 | | | | | |
| DANIEL MANN JOHNSON MENDENHALL | Arnold AFS | 3,319 | 3,319 | | | | | |
| DIGITAL EQUIPMENT CORPORATION | Arnold AFS | 340 | | | 340 | | | |
| HEDGECOCK ELECTRIC INC | Arnold AFS | 68 | | | 68 | | | |
| HEWITT INC | Tullahoma | 48- | 48- | | | | | |

(DOLLARS IN THOUSANDS)

| COUNTY NAME/ CONTRACTOR NAME | LOCATION NAME | DOD TOTAL | ARMY | NAVY | AIR FORCE | DLA | OCE | ODA |
|---|---|---|---|---|---|---|---|---|
| Coffee | | | | | | | | |
| INTERNATIONAL BUS MCHS CORP | Arnold AFS | 698 | | | 698 | | | |
| J B E C, INC | Arnold AFS | 236 | | | 236 | | | |
| KOCH PROCESS SYSTEMS INC | Arnold AFS | 901 | | | 901 | | | |
| LITTON SYSTEMS INC | Tullahoma | 2,432 | 2,432 | | | | | |
| MARTYN BROTHERS INC | Arnold AFS | 1,015 | | | 1,015 | | | |
| MICRO CRAFT INC | Tullahoma | 175 | | 175 | | | | |
| NORTHERN TELECOM INC DEL | Arnold AFS | 292 | | | 292 | | | |
| PAGE GEORGE COMPANY INC | Arnold AFS | 431 | | | 431 | | | |
| POST BUCKLEY SCHUH & JERNIGAN | Arnold AFS | 29 | 29 | | | | | |
| RUSCON CONSTRUCTION CO INC | Arnold AFS | 870 | | | 870 | | | |
| RUSCON CONSTRUCTION CO INC | Arnold Eng. Dev. Cen | 35 | 35 | | | | | |
| RYAN MECHANICAL CONTRACTORS | Arnold AFS | 189 | | | 189 | | | |
| S & Q CORPORATION | Arnold AFS | 140 | 140 | | | | | |
| S & W CONTRACTING COMPANY INC | Arnold AFS | 323 | | | 323 | | | |
| SCHNEIDER INC | Arnold AFS | 97,004 | | | 97,004 | | | |
| SEBO KNITWEAR INC | Tullahoma | 44 | | | | 44 | | |
| SHANKLE N.C. CONTRACTORS | Arnold AFS | 145 | | | 145 | | | |
| SIMONS-EASTERN INTERN L | Arnold AFS | 84 | 84 | | | | | |
| SVERDRUP TECHNOLOGY INC | Arnold AFS | 51,769 | | | 51,769 | | | |
| SVERDRUP TECHNOLOGY INC | Tullahoma | 3,342 | | | 2,943 | | | 399 |
| TENNESSEE APPAREL CORP | Tullahoma | 25,379 | 25 | | | 25,354 | | |
| TENNESSEE VALLEY AUTHORITY | Arnold AFS | 23,991 | | | 23,991 | | | |
| THOMAS R S CONSTRUCTION CO | Arnold AFS | 10,540 | 10,540 | | | | | |
| THOMAS, BILLY G | Arnold AFS | 113 | | | 113 | | | |
| UNDERWOOD INDUSTRIES INC | Arnold AFS | 59 | | | | 59 | | |
| UNIVERSITY OF TENNESSEE | Tullahoma | 739 | 611 | 128 | | | | |
| WATKINS & ASSOCIATES INC | Arnold AFS | 100 | | | 100 | | | |
| TOTAL - Coffee | | 277,177 | 17,329 | 303 | 233,591 | 25,555 | | 399 |
| Crockett | | | | | | | | |
| UNITED FOODS INC | Bells | 1,693 | | | | 1,693 | | |
| TOTAL - Crockett | | 1,693 | | | | 1,693 | | |
| Davidson | | | | | | | | |
| ADVANCED INTEGRATED TECHNOLGY | Nashville | 3,332 | | | | | | 3,332 |
| ALEXANDER & SHANKLE INC | Nashville-Davidson | 89 | 89 | | | | | |
| AMERICAN BOOM & BARRIER CORP | Nashville | 37 | | | 37 | | | |
| AVCO CORPORATION | Nashville | 169 | | | 169 | | | |
| BARGE WAGGONER SUMNER & CANNON | Nashville | 128 | 128 | | | | | |
| BRAID ELECTRIC COMPANY | Nashville | 42 | | | | | 42 | |
| BURLE INDUSTRIES INC | Nashville | 108 | | | | | 108 | |
| CONTROL DATA CORPORATION | Nashville | 70 | | | | | 70 | |
| DATAPOINT CORPORATION | Nashville | 48 | | | | | 48 | |
| DIGITAL EQUIPMENT CORPORATION | Nashville | 198 | | | 198 | | | |
| E M P E INC | Nashville | 145 | | | | | 145 | |
| EASTMAN KODAK COMPANY | Nashville | 33 | 33 | | | | | |
| ENGINEERING DESIGN GSCNCS GRP | Nashville | 253 | 253 | | | | | |

| COUNTY NAME/ CONTRACTOR NAME | LOCATION NAME | DOD TOTAL | ARMY | NAVY | AIR FORCE | DLA | OCE | ODA |
|---|---|---|---|---|---|---|---|---|
| | | (DOLLARS IN THOUSANDS) | | | | | | |
| Davidson | | | | | | | | |
| EVANS-HAILEY CO. | Nashville | 30 | 30 | | | | | |
| FARM FRESH INC | Nashville-Davidson | 104 | | | | 104 | | |
| FEDERAL CONTRACTING CORP | Nashville | 131 | | | | | 131 | |
| FIGGIE INTERNATIONAL INC | Nashville | 39 | | 39 | | | | |
| GARRETTS JANITORAL SERVICE | Nashville-Davidson | 70 | 70 | | | | | |
| HAILEY, W L AND COMPANY | Nashville | 1,049 | | | | | 1,049 | |
| HALLMARK INNS OF AMERICA | Nashville | 57 | 57 | | | | | |
| HARRIS CORPORATION | Nashville | 148 | 41 | | | | 107 | |
| HAWORTH INC | Nashville | 360 | | | | | 360 | |
| HSA CONSTRCTN | Nashville | 151 | | | | | 151 | |
| INTERGRAPH CORPORATION | Nashville | 272 | | | | | 272 | |
| INTERNATIONAL BUS MCHS CORP | Nashville | 215 | 215 | | | | | |
| J C M INDUSTRIES INC | Nashville | | | | | | | |
| KENNON CO INC | Nashville | 587 | | | | | 587 | |
| MEHARRY MEDICAL COLLEGE | Nashville | 196 | 142 | 54 | | | | |
| METROPOLITAN GVT NSHVL INC | Nashville-Davidson | 70 | | | | | 70 | |
| MG & ASSOCIATES | Nashville | 98 | | | | | 98 | |
| MIGHTY INCORPORATED | Nashville-Davidson | 604 | | | | 604 | | |
| MONROE SYSTEMS FOR BUSINESS | Nashville | 74 | 74 | | | | | |
| NASHVILLE BRIDGE COMPANY | Nashville | 9,997 | | | | | 9,997 | |
| NASHVL MEN CHRISTN ASC | Nashville | 34 | | | | | 34 | |
| NORTHERN TELECOM INC DEL | Nashville | 126 | 62 | | | | 64 | |
| PENN DETROIT DIESEL ALLISON | Nashville-Davidson | 130 | | | | 130 | | |
| POLAR REFRIGERATED SERVICES | Nashville-Davidson | 1,006 | | | | 1,006 | | |
| PRO DIESEL INC | Nashville-Davidson | 40 | | | | 40 | | |
| QUETEL CORP | Nashville | 152 | | | | | 152 | |
| RGIS INVENTORY SPECIALISTS | Nashville | 42 | 42 | | | | | |
| SCHRADER AUTOMOTIVE INC | Nashville | 89 | 89 | | | | | |
| SHARP H RANDALL CONTRACTING | Nashville | 241 | | | | | 241 | |
| SILVEY AUBREY ENTERPRISES | Nashville-Davidson | 524 | | | | | 524 | |
| SPECILTY SRGCAL INSTRMENTATION | Nashville | 65 | | | 65 | | | |
| STEVENS AVIATION INC | Nashville-Davidson | 342 | | | | 342 | | |
| STUDER REVOX AMERICA INC | Nashville | 724 | 724 | | | | | |
| SVERDRUP CORPORATION | Nashville | 220 | | | | | 220 | |
| TBG INC | Nashville | 72 | | | | | 72 | |
| TECHNOLOGY RESOURCES INC | Nashville | 53 | 53 | | | | | |
| TEMTEX PRODUCTS INC | Nashville | 11,751 | 11,751 | | | | | |
| TENNESSEE MAT CO INC | Nashville | 97 | 97 | | | | | |
| TENNESSEE VALLEY AUTHORITY | Nashville | 120 | | | | | 120 | |
| TIECO* | Nashville | 35 | 35 | | | | | |
| TURNER ENGINEERING COMPANY INC | Nashville | 84 | | | | | 84 | |
| UNITED ST DEPT INTERIOR | Nashville | 162 | | | | | 162 | |
| UNIVERSAL ELECTRONICS COMPANY | Nashville-Davidson | 263 | | | | 263 | | |
| URETHANE OF KENTUCKIANA INC | Nashville | 71 | | 71 | | | | |
| VANDERBILT UNIVERSITY THE | Nashville | 6,944 | 1,685 | 3,481 | 1,778 | | | |
| WESTINGHOUSE ELECTRIC CORP | Nashville | 45 | | | 45 | | | |
| WILSON CO SHERIFFS DEPT | Nashville | 31 | | | | | 31 | |

(DOLLARS IN THOUSANDS)

| COUNTY NAME/ CONTRACTOR NAME | LOCATION NAME | DOD TOTAL | ARMY | NAVY | AIR FORCE | DLA | OCE | ODA |
|---|---|---|---|---|---|---|---|---|
| Davidson | | | | | | | | |
| XEROX CORPORATION | Nashville | 263 | | | 226 | | 37 | |
| YOUNG ROBERT J INC | Nashville | 112 | 112 | | | | | |
| ZENITH ELECTRONICS CORPORATION | Nashville | 50 | | | | | 50 | |
| TOTAL - Davidson | | 42,792 | 15,782 | 3,645 | 2,518 | 2,489 | 15,026 | 3,332 |
| Decatur | | | | | | | | |
| ANALYSIS & TECHNOLOGY INC | Garretts | 387 | | 387 | | | | |
| JOHNSON-LANCASTER & ASSOC | Parsons | 391 | | | | 391 | | |
| KOLPAK INDUSTRIES INC | Parsons | 58 | | | | 58 | | |
| TOTAL - Decatur | | 836 | | 387 | | 449 | | |
| Dekalb | | | | | | | | |
| DEKALB COUNTY OF | Smithville | 45 | | | | | 45 | |
| GYRO MARINE | Smithville | 142 | | 142 | | | | |
| UNITED FOODS INC | Belk | 41 | | | | 41 | | |
| TOTAL - Dekalb | | 228 | | 142 | | 41 | 45 | |
| Dickson | | | | | | | | |
| INTER-NATION COMPANY | Dickson | 28 | 28 | | | | | |
| TENNSCO CORP | Dickson | 47 | | | 47 | | | |
| TOTAL - Dickson | | 75 | 28 | | 47 | | | |
| Dyer | | | | | | | | |
| ELME N AMERICA INC | Newbern | 31 | | | | 31 | | |
| HECKETHORN MANUFACTURING CO | Dyersburg | 20,269 | 20,269 | | | | | |
| TOTAL - Dyer | | 20,300 | 20,269 | | | 31 | | |
| Fentress | | | | | | | | |
| CON-TRAX INC | Jamestown | 904 | | | | | 904 | |
| TOTAL - Fentress | | 904 | | | | | 904 | |
| Franklin | | | | | | | | |
| CLEVELAND PNEUMATIC COMPANY | Tullahoma | 26 | | | 26 | | | |
| DELTA ENVIRONMENTAL INC | Tullahoma | 204 | 204 | | | | | |
| ELK RVER PUB UTILITY DISTRICT | Tullahoma | 2,414 | | | 2,414 | | | |
| POWERS MACHINE | Decherd | 29 | 29 | | | | | |
| SCHMIEDE MACHINE & TOOL CORP | Tullahoma | 201 | | 98 | 69 | 34 | | |
| UNIVERSAL MACHINING CO INC | Estill Springs | 1,428 | 1,159 | 130 | | 139 | | |
| TOTAL - Franklin | | 4,302 | 1,392 | 228 | 2,509 | 173 | | |
| Gibson | | | | | | | | |
| BABCOCK INDUSTRIES INC | Milan | 43 | | | 43 | | | |
| CHEMICAL WASTE MANAGEMENT | Milan | 263 | | | | 263 | | |
| GOTTWALT PRODUCTS INC | Milan | 58 | 58 | | | | | |
| K & K ENGINEERED PRODUCTS INC | Dyer | 69 | | | | 69 | | |
| MILAN BOX CORPORATION | Milan | 513 | 513 | | | | | |
| NCR CORPORATION | Humboldt | 409 | | | | 409 | | |

FISCAL YEAR 1988 (OCT - SEP)

Tennessee

(DOLLARS IN THOUSANDS)

| COUNTY NAME/ CONTRACTOR NAME | LOCATION NAME | DOD TOTAL | ARMY | NAVY | AIR FORCE | DLA | OCE | ODA |
|---|---|---|---|---|---|---|---|---|
| Gibson | | | | | | | | |
| PHELAN COMPANY INC | Trenton | 96 | | | | | 96 | |
| UNITED AMMUNITION CONTAINER | Milan | 1,411 | 1,411 | | | | | |
| W F INDUSTRIES | Dyer | 39,203 | 39,203 | | | | | |
| TOTAL - Gibson | | 42,065 | 41,185 | | 43 | 741 | 96 | |
| Giles | | | | | | | | |
| B & R MACHINE & GEAR CORP | Weakly | 30 | | | | 30 | | |
| TOTAL - Giles | | 30 | | | | 30 | | |
| Grainge | | | | | | | | |
| DANIELS C R INC | Rutledge | 1,061 | 437 | | | 624 | | |
| TOTAL - Grainger | | 1,061 | 437 | | | 624 | | |
| Greene | | | | | | | | |
| AIR-MAZE CORPORATION | Greeneville | 110 | | | | 110 | | |
| LILLY DAVID B COMPANY INC | Greeneville | 11,990 | 11,990 | | | | | |
| N A P CONSUMER ELECTRONICS | Greeneville | 92 | | | 92 | | | |
| TOTAL - Greene | | 12,192 | 11,990 | | 92 | 110 | | |
| Hamblen | | | | | | | | |
| ANCHOR BRUSH COMPANY INC | Morristown | 130 | | | | 130 | | |
| FORENTA INCORPORATED | Morristown | 484 | | 440 | | 44 | | |
| GOODMAN A & CO INC | Morristown | 28 | | | | 28 | | |
| KEN-TRONICS INC | Morristown | 35 | 35 | | | | | |
| SHELBY WILLIAMS INDUSTRIES | Morristown | 101 | | 30 | 71 | | | |
| VOLUNTEER BLIND INDUSTRIES | Morristown | 890 | | | | 890 | | |
| TOTAL - Hamblen | | 1,668 | 35 | 470 | 71 | 1,092 | | |
| Hamilton | | | | | | | | |
| ADVANCED INTEGRATED TECHNOLGY | Chattanooga | 1,952 | | | | | | 1,952 |
| ALLSTEEL PRODUCTS CO | Volunteer Army Ammun | 425 | 425 | | | | | |
| BUNGE CORPORATION | Chattanooga | 27 | | | | 27 | | |
| CFC FABRICATION CORPORATION | Chattanooga | 27 | | | | 27 | | |
| CHATTECX CORP | Chattanooga | 47 | 47 | | | | | |
| CHATTERTON RESEARCH CORP | Chattanooga | 38 | | | 38 | | | |
| COMBUSTION ENGINEERING INC | Chattanooga | 159 | | | | 159 | | |
| DSSI | Harrison | 133- | | 133- | | | | |
| ELECTRO TEST | Chattanooga | 50 | | 50 | | | | |
| HARRIS TUBE PULLING & MFG INC | Ooltewah | 49- | | 49- | | | | |
| HOLTMAN JOHN AND SONS INC | Chattanooga | 65 | 65 | | | | | |
| ICI AMERICAS INC | Chattanooga | 95 | 95 | | | | | |
| ICI AMERICAS INC | Volunteer Army Ammun | 4,513 | 4,513 | | | | | |
| INTERNATIONAL BUS MCHS CORP | Chattanooga | 46 | | | 46 | | | |
| JACKSON-PARMAN CORPORATION | Chattanooga | 487 | | | | 487 | | |
| M S A INC | Chattanooga | 59 | 59 | | | | | |
| MESSER GRIESHEIM INDUSTRIES | Chattanooga | 508 | | | 508 | | | |
| SELOX INC | Chattanooga | 2,341 | | | 2,341 | | | |

(DOLLARS IN THOUSANDS)

| COUNTY NAME/ CONTRACTOR NAME | LOCATION NAME | DOD TOTAL | ARMY | NAVY | AIR FORCE | DLA | OCE | ODA |
|---|---|---|---|---|---|---|---|---|
| Hamilton | | | | | | | | |
| SHERMAN & REILLY INC | Chattanooga | 77 | | | | 77 | | |
| SIGNAL AVIATION SERVICES INC | Chattanooga | 121 | | | | 121 | | |
| TENNESSEE TRUCK PTS CHAT | Chattanooga | 98 | | | | | 98 | |
| TENNESSEE VALLEY AUTHORITY | Chattanooga | 200 | | | | | 200 | |
| UNDERWOOD INDUSTRIES INC | Chattanooga | 59 | | | | 59 | | |
| TOTAL - Hamilton | | 11,212 | 5,204 | 132- | 2,933 | 957 | 298 | 1,952 |
| Hardeman | | | | | | | | |
| KILGORE CORPORATION | Toone | 8,815 | 295 | 200 | 8,320 | | | |
| WALTERS E & CO INC | Toone | 10,987 | 10,987 | | | | | |
| TOTAL - Hardeman | | 19,802 | 11,282 | 200 | 8,320 | | | |
| Hardin | | | | | | | | |
| ANGELICA CORPORATION | Savannah | 312 | | | | 312 | | |
| INTERNATIONAL ELECTRIC INC | Counce | 88 | | | | | 88 | |
| TENNESSEE VALLEY AUTHORITY | Pickwick Dam | 100 | | | | | 100 | |
| TOTAL - Hardin | | 500 | | | | 312 | 188 | |
| Hawkins | | | | | | | | |
| BROCK ELECTRIC TECHNOLOGY INC | Holston AAP | 57 | 57 | | | | | |
| DAVCO CORPORATION | Holston AAP | 70 | 70 | | | | | |
| HARTRAMPF ENGINEERING INC | Holston AAP | 98 | 98 | | | | | |
| HOLSTON DEFENSE CORPORATION | Holston AAP | 93,422 | 93,422 | | | | | |
| MALONE, J L & ASSOCIATES INC | Holston AAP | 2,287 | 2,287 | | | | | |
| MARLBORO ENTERPRISES INC | Holston AAP | 3,291 | 3,291 | | | | | |
| MOODY SPRINKLER COMPANY INC | Holston AAP | 295 | 295 | | | | | |
| NICHOLSON SPRNKLR CORP RCHMOND | Holston AAP | 400 | 400 | | | | | |
| SMITH MECHANICAL CONTRACTORS | Holston AAP | 31 | 31 | | | | | |
| TOTAL - Hawkins | | 99,951 | 99,951 | | | | | |
| Henderson | | | | | | | | |
| COLUMBUS MC KINNON CORP | Lexington | 183 | 126 | | | 57 | | |
| TOTAL - Henderson | | 183 | 126 | | | 57 | | |
| Henry | | | | | | | | |
| MIDLAND BRAKE INC | Paris | 151 | | | | 151 | | |
| TOTAL - Henry | | 151 | | | | 151 | | |
| Humphreys | | | | | | | | |
| FASTRAX INC | Cedar Grove | 500 | | | 500 | | | |
| LANNETT COMPANY INC | Poplar Grove | 28 | | | | 28 | | |
| TOTAL - Humphreys | | 528 | | | 500 | 28 | | |
| Jackson | | | | | | | | |
| KAYSER-ROTH CORPORATION | Gainesboro | 93 | 93 | | | | | |
| TOTAL - Jackson | | 93 | 93 | | | | | |

(DOLLARS IN THOUSANDS)

| COUNTY NAME/ CONTRACTOR NAME | LOCATION NAME | DOD TOTAL | ARMY | NAVY | AIR FORCE | DLA | OCE | ODA |
|---|---|---|---|---|---|---|---|---|
| Jefferson | | | | | | | | |
| N A P CONSUMER ELECTRONICS | Jefferson City | 37 | | 37 | | | | |
| TOTAL - Jefferson | | 37 | | 37 | | | | |
| Knox | | | | | | | | |
| ALLEN & HOSHALL INC | Knoxville | 51 | | | | | 51 | |
| ALPHA INDUSTRIES INC | Knoxville | 4,869 | | | | 4,869 | | |
| AMERICAN MATRIX INC | Knoxville | 158 | 58 | 50 | | | | 50 |
| ANALYSIS & MEASUREMENT SVS | Knoxville | 120 | | | 120 | | | |
| BARBER & MC MURRY INC | Knoxville | 179 | 179 | | | | | |
| BULL RUN METAL FABRICATORS | Powell | 41 | 41 | | | | | |
| CAMEL MANUFACTURING COMPANY | Knoxville | 18,824 | 761 | | | 18,063 | | |
| CHEROKEE AVIATION INC | Knoxville | 481 | | | | 481 | | |
| COMMUNITY TECTONICS INC | Knoxville | 173 | 173 | | | | | |
| COMPUTATIONAL MECHANICS | Knoxville | 90 | | | 50 | | 40 | |
| DANIEL COMPANY DANCO INC THE | Knoxville | 109 | 109 | | | | | |
| DAVIS-LONGSWORTH ELECTRIC CORP | Knoxville | 94 | 94 | | | | | |
| DEMPSTER SALES INC | Knoxville | 190 | 190 | | | | | |
| E C CORPORATION | Knoxville | 667 | 667 | | | | | |
| EASY-VAC CO | Knoxville | 127 | 127 | | | | | |
| EXPO INN | Knoxville | 287 | 287 | | | | | |
| FIDELITY CONSTRUCTION CO | Knoxville | 50 | 50 | | | | | |
| GILBERT COMMONWEALTH | Knoxville | 184 | 184 | | | | | |
| GOODSON J F CONST | Knoxville | 77 | 77 | | | | | |
| INTERNATIONAL TECHNOLOGY CORP | Knoxville | 333 | 333 | | | | | |
| KEMP CORPORATION | Knoxville | 94 | | | 46 | | | 48 |
| KIMBERLIN HEIGHTS INDUSTRIES | Knoxville | 133 | | | | 133 | | |
| KNOX COUNTY ASSOC RTRD CTZN | Knoxville | 546 | | 546 | | | | |
| KNOX METAL FABG COMPANY | Knoxville | 499 | 28 | | 128 | 343 | | |
| KNOXVILLE GLOVE CO | Knoxville | 403 | | | | 403 | | |
| MPC PRODUCTS CORP | Knoxville | 44 | | | 44 | | | |
| N A P CONSUMER ELECTRONICS | Knoxville | 55 | | | 55 | | | |
| NATIONAL BUSINESS SERVICE | Knoxville | 62 | | | 62 | | | |
| PERCEPTICS CORPORATION | Knoxville | 1,116 | 328 | 360 | 428 | | | |
| ROYAL BRASS INC | Knoxville | 38 | | | | 38 | | |
| S & E CONSTRUCTION CO INC | Millertown | 3,452 | | 3,452 | | | | |
| SAVAGE W J CO INC | Knoxville | 144 | | 144 | | | | |
| SEES INC | Knoxville | 235 | | 235 | | | | |
| SONY CORP, C/O KENT AUDIO VIS | Knoxville | 28 | 28 | | | | | |
| UNIVERSITY OF TENNESSEE | Knoxville | 1,921 | 40 | 1,881 | | | | |
| WAGNER N/C MACHINING CORP | Knoxville | 135 | | | 135 | | | |
| WEBB & SONS CONSTR CO. | Knoxville | 5,445 | 5,445 | | | | | |
| WILD BLDG CONTRACTORS, INC | Knoxville | 197 | 197 | | | | | |
| TOTAL - Knox | | 41,651 | 9,396 | 6,668 | 1,068 | 24,330 | 91 | 98 |
| Lake | | | | | | | | |
| DEMENT CONSTRUCTION COMPANY | Ridgely | 385 | | | | | 385 | |
| TOTAL - Lake | | 385 | | | | | 385 | |

AD-A207 646 DOLLAR SUMMARY OF PRIME CONTRACT AWARDS BY STATE COUNTY 2/4
CONTRACTOR AND PL..(U) WASHINGTON HEADQUARTERS SERVICES
(DOD) DC DIRECTORATE FOR INF.. 1988 DIOR/ST-25-88-PT-4

UNCLASSIFIED F/G 5/1 NL

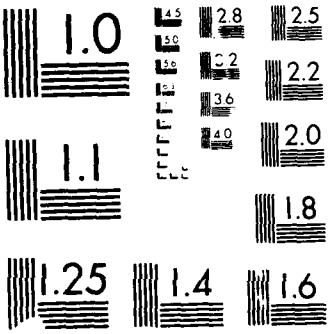
1.0
2.8
2.5
2.2
2.0
1.1
1.8
1.25
1.4
1.6

(DOLLARS IN THOUSANDS)

| COUNTY NAME/ CONTRACTOR NAME | LOCATION NAME | DOD TOTAL | ARMY | NAVY | AIR FORCE | DLA | OCE | ODA |
|---|---|---|---|---|---|---|---|---|
| Lauderdale | | | | | | | | |
| ALLEN STONE BOXES INC | Halls | 132 | | | | 132 | | |
| PATTON-TULLY TRANSP CO | Ripley | 989 | | | | | 989 | |
| TOTAL - Lauderdale | | 1,121 | | | | 132 | 989 | |
| Lincoln | | | | | | | | |
| ABSTON MACHINE SHOP INC | Taft | 101 | 51 | | | 50 | | |
| AMANA REFRIGERATION WEST COAS | Fayetteville | 110 | | 110 | | | | |
| COPPERWELD CORPORATION | Fayetteville | 786 | | | | | 786 | |
| SANDLER L M & SONS INC | Gattistown | 148 | | | | 148 | | |
| WRIGHT PAVING CONTRACTORS INC | Fayetteville | 66 | | | 66 | | | |
| TOTAL - Lincoln | | 1,211 | 51 | 110 | 66 | 198 | 786 | |
| Loudon | | | | | | | | |
| DEFIANCE ELECTRONICS INC | Lenoir City | 117 | 117 | | | | | |
| PEMBROKE ELECTRIC CO INC | Lenoir City | 50 | | | | | 50 | |
| R J TOOL CO INC | Lenoir City | 796- | 796- | | | | | |
| TENNIER INDUSTRIES INC | Huntsville | 11,236 | | | | 11,236 | | |
| VANCO INDUSTRIES INC | Lenoir City | 6,944 | | | | 6,944 | | |
| TOTAL - Loudon | | 17,551 | 679- | | | 18,180 | 50 | |
| McMinn | | | | | | | | |
| INTERCONTINENTAL METALS EXPORTS | Athens | 44 | | | 44 | | | |
| MID SOUTH OPT | Athens | 25 | | 25 | | | | |
| REVERE ELECTRIC SUPPLY CO | Athens | 32 | | | | 32 | | |
| W C I REFRIGERATOR DIVISION | Athens | 56 | | 26 | 30 | | | |
| WHITE CONSOLIDATED INDUSTRIES | Athens | 520 | 197 | 111 | 212 | | | |
| TOTAL - McMinn | | 677 | 197 | 162 | 286 | 32 | | |
| Madison | | | | | | | | |
| ALLIED SIGNAL INC | Jackson | 46 | | | | 46 | | |
| CAMEL MANUFACTURING COMPANY | Jackson | 656 | | | | 656 | | |
| L J F INC | Jackson | 74 | | | | 74 | | |
| SOIL & MATERIAL ENGINEERS INC | Jackson | 86 | | | | | 86 | |
| TOTAL - Madison | | 862 | | | | 776 | 86 | |
| Marion | | | | | | | | |
| TOKHEIM CORPORATION | Jasper | 2,335 | 2,283 | | | 52 | | |
| TOTAL - Marion | | 2,335 | 2,283 | | | 52 | | |
| Marshall | | | | | | | | |
| MARTIN MANUFACTURING CO INC | Lewisburg | 1,009 | | | | 1,009 | | |
| TELEDYNE INC | Lewisburg | 325 | | 211 | 67 | 47 | | |
| TOTAL - Marshall | | 1,334 | | 211 | 67 | 1,056 | | |
| Maury | | | | | | | | |
| ADVANCED INTEGRATED TECHNOLGY | Columbia | 231 | | | 231 | | | |
| TOTAL - Maury | | 231 | | | 231 | | | |

(DOLLARS IN THOUSANDS)

| COUNTY NAME/ CONTRACTOR NAME | LOCATION NAME | DOD TOTAL | ARMY | NAVY | AIR FORCE | DLA | OCE | ODA |
|---|---|---|---|---|---|---|---|---|
| Monroe | | | | | | | | |
| WILLIAM E DEWITT CO THE | Sweetwater | 75 | 75 | | | | | |
| TOTAL - Monroe | | 75 | 75 | | | | | |
| Montgomery | | | | | | | | |
| AMERICAN STANDARD INC | Clarksville | 98 | | | 98 | | | |
| JACKSON-PARMAN CORPORATION | Clarksville | 89 | | | | 89 | | |
| TRANE COMPANY | Clarksville | 31 | | 31 | | | | |
| TOTAL - Montgomery | | 218 | | 31 | 98 | 89 | | |
| Morgan | | | | | | | | |
| CAVENAUGH CORPORATION | Wartburg | 31 | 31 | | | | | |
| MORGAN-AMERICA CORP OF TN | Sunbright | 5,073 | | | | 5,073 | | |
| PGP SILVER PROCESSING CO | Coalfield | 263 | | | | 263 | | |
| TOTAL - Morgan | | 5,367 | 31 | | | 5,336 | | |
| Obion | | | | | | | | |
| VALLEYDALE PACKERS INC | Union City | 16,777 | | | | 16,777 | | |
| TOTAL - Obion | | 16,777 | | | | 16,777 | | |
| Pickett | | | | | | | | |
| DA-LO INDUSTRIES INC | Byrdstown | 133 | | | | 133 | | |
| SUTTON SHIRT CORP | Byrdstown | 528 | | | | 528 | | |
| TOTAL - Pickett | | 661 | | | | 661 | | |
| Putnam | | | | | | | | |
| BARON & ASSOCIATES INC | Cookeville | 160 | | 160 | | | | |
| CASSEMCC INC | Cookeville | 226 | | 226 | | | | |
| FLEETGUARD INC | Cookeville | 28 | | | | 28 | | |
| GIL INC | Cookeville | 940 | 747 | 167 | | 26 | | |
| H & C ASPHALT INC | Cookeville | 31 | 31 | | | | | |
| HILL, R J CONSULTING ENGRG | Nash | 33 | | | 33 | | | |
| M E INDUSTRIES INC | Cookeville | 378 | 28 | 350 | | | | |
| TENNESSEE STATE OF | Cookeville | 63 | | | | | 63 | |
| TOTAL - Putnam | | 1,859 | 806 | 903 | 33 | 54 | 63 | |
| Rhea | | | | | | | | |
| DELONG SPORTSWEAR INC | Dayton | 72 | | | 72 | | | |
| TOTAL - Rhea | | 72 | | | 72 | | | |
| Roane | | | | | | | | |
| CHASE INSTRUMENTS CORP | Rockwood | 60 | | | | 60 | | |
| DSSI | Kingston | 517 | | 517 | | | | |
| VANCO INDUSTRIES INC | Kingston | 155 | | | | 155 | | |
| TOTAL - Roane | | 732 | | 517 | | 215 | | |
| Robertson | | | | | | | | |
| ALTER & SONS INC | White House | 47 | 47 | | | | | |

| COUNTY NAME/ CONTRACTOR NAME | LOCATION NAME | DOD TOTAL | ARMY | NAVY | AIR FORCE | DLA | OCE | ODA |
|---|---|---|---|---|---|---|---|---|
| | | (DOLLARS IN THOUSANDS) | | | | | | |
| Robertson | | | | | | | | |
| G S X CORPORATION | Greenbrier | 346 | | | | 346 | | |
| LIFTAINER SYSTEMS INC | White House | 250 | 250 | | | | | |
| TOTAL - Robertson | | 643 | 297 | | | 346 | | |
| Rutherford | | | | | | | | |
| HENNESSY INDUSTRIES INC (DEL) | Lavergne | 554 | 554 | | | | | |
| LEWIS BROTHERS BAKERIES INC TN | Murfreesboro | 111 | 111 | | | | | |
| LOWE ELECTRIC CO | Smyrna | 40 | | | 40 | | | |
| MICRODOT INC | Smyrna | 747 | | 114 | | 633 | | |
| RUTHERFORD COUNTY CF | Murfreesboro | 32 | | | | | 32 | |
| SMYRNA AIR CENTER INC | Smyrna | 52 | | | | 52 | | |
| TELEDYNE INDUSTRIES INC | Lavergne | 147- | 147- | | | | | |
| TOTAL - Rutherford | | 1,389 | 518 | 114 | 40 | 685 | 32 | |
| Scott | | | | | | | | |
| EAST TENNESSEE CANVAS COMPANY | Oneida | 1,838 | | | | 1,838 | | |
| TENNIER INDUSTRIES INC | Huntsville | 2,940 | | | | 2,940 | | |
| UNITED ST DEPT INTERIOR | Oneida | 29 | | | | | 29 | |
| TOTAL - Scott | | 4,807 | | | | 4,778 | 29 | |
| Sequatchie | | | | | | | | |
| KAYSER-ROTH CORPORATION | Dunlap | 1,085 | | | | 1,085 | | |
| TOTAL - Sequatchie | | 1,085 | | | | 1,085 | | |
| Sevier | | | | | | | | |
| ELECTRO-VOICE INC DELAWARE | Sevierville | 1,277 | 298 | | | 979 | | |
| TOTAL - Sevier | | 1,277 | 298 | | | 979 | | |
| Shelby | | | | | | | | |
| ACE INDUSTRIAL | Memphis | 344 | | | | 344 | | |
| ADCOX CORPORATION | Millington | 43 | | 43 | | | | |
| AERO ELECTRONIC INC | Memphis | 434 | | | 434 | | | |
| AEROLYTE SYSTEMS | Memphis | 26 | 26 | | | | | |
| ALL TECH ELECTRIC CO | Memphis | 203 | | | | 203 | | |
| ALLEN & HOSHALL INC | Memphis | 34 | 34 | | | | | |
| ALMAC PLASTICS INC | Memphis | 133 | | | | 133 | | |
| AMERICAN BATTERY ACID CORP | Memphis | 241 | | | | 241 | | |
| AMERICAN FREEDOM INC | Memphis | 719 | 578 | | 141 | | | |
| AMJAY CORPORATION | Memphis | 217 | | | | 217 | | |
| ARKANSAS RIVER CO | Memphis | 145 | | | | | 145 | |
| ARNOLD S ENTERPRISE | Millington | 31 | | 31 | | | | |
| ASHLAND OIL INC | Memphis | 235 | | | | 235 | | |
| ASKEW NIXON FERGUSON & WOLFE | Memphis Naval Air St | 62 | | 62 | | | | |
| ASKEW NIXON FERGUSON & WOLFE | Millington | 108 | | 108 | | | | |
| AUGUSTA BARGE CO | Memphis | 161 | | | | | 161 | |
| AUTOMATIC HEATING AND SERVICE | Memphis | 235 | | | | 235 | | |
| AVIONICS SPECIALIST INC | Memphis | 33 | | | 33 | | | |

(DOLLARS IN THOUSANDS)

| COUNTY NAME/ CONTRACTOR NAME | LOCATION NAME | DOD TOTAL | ARMY | NAVY | AIR FORCE | DLA | OCE | ODA |
|---|---|---|---|---|---|---|---|---|
| Shelby | | | | | | | | |
| BAILY CONSTRUCTION COMPANY INC | Memphis | 468 | | | | 468 | | |
| BARRON CONSTRUCTION & GRADING | Millington | 1,861 | | 1,861 | | | | |
| BAXTER HEALTHCARE CORPORATION | Memphis | 51 | | | | 51 | | |
| BEAN DREDGING CORPORATION | Memphis | 4,700 | | | | | 4,700 | |
| BEARDEN CONTRACTING CORP | Millington | 102 | | 102 | | | | |
| BEBOUT KEN | Memphis | 38 | | | | 38 | | |
| BELL-MEMPHIS INC | Memphis | 27 | | | 27 | | | |
| BOLAND, DAVID INC | Memphis | 40 | 40 | | | | | |
| BOONE & SONS INC | Millington | 205 | | 205 | | | | |
| BROWNING INC | Memphis | 129 | | | | | 129 | |
| BURGIE INDUSTRIES INC | Memphis | 40 | | | | 40 | | |
| BURR GRIFFITH C INC OFFI | Millington | 118 | | 118 | | | | |
| C P I CONCRETE PDTS INC | Memphis | 36 | | 36 | | | | |
| CARR & ASSOCIATES ENGINEERS | Memphis | 107 | | | | | 107 | |
| CARUTHERSVILLE MARINE SERVICE | Memphis | 347 | | | | | 347 | |
| CBI NA-CON INC | Memphis | 2,974 | | 2,974 | | | | |
| CENTRAL STATES DREDGING CO | Memphis | 180 | | | | 180 | | |
| CHEMICAL WASTE MANAGEMENT | Memphis Naval Air St | 26 | | | | 26 | | |
| CITY OF MEMPHIS SANITATION SER | Memphis | 38 | | | | 38 | | |
| CITY ROOFING CO INC | Memphis | 776 | | | | 776 | | |
| CLEMCO INDUSTRIES CORP | Memphis | 34 | | 34 | | | | |
| COACH HOUSE INC | Memphis | 82 | 82 | | | | | |
| COFFEY HAROLD CONSTRUCTION CO | Memphis | 178 | | | | | 178 | |
| CONLEY & HARDY CONSULTIN | Memphis | 155 | | | | | 155 | |
| CONSOLIDATED MARKETING INC | Memphis | 48 | | | | 48 | | |
| CONTINENTAL CONSTRUCTION CO | Memphis | 431 | | | | | 431 | |
| CORZINE & HAWKINS CO INC | Millington | 54 | | 54 | | | | |
| COSTELLO INDUSTRIES INC | Memphis | 228 | | | | 228 | | |
| CROMWELL FIRM THE INC | Millington | 44 | | 44 | | | | |
| CUBIC CORPORATION | Millington | 1,342 | | 1,342 | | | | |
| CUMMINGS CONTRACTING INC | Memphis | 199 | | | | 199 | | |
| DAMON-MARCUS COMPANY | Millington | 80 | | 80 | | | | |
| DAMRON MARINE SVC INC | Memphis | 282 | | | | | 282 | |
| DAVIS CONSTRUCTION CO INC | Memphis | 244 | | | | | 244 | |
| DEL JEN INC | Memphis Naval Air St | 608 | | 608 | | | | |
| DELTA INTERNATIONAL MCHY CORP | Memphis | 154 | | | | 154 | | |
| DICKINSON & BENNETT INC | Memphis | 149 | | | | | 149 | |
| DIGITAL EQUIPMENT CORPORATION | Memphis | 25 | | 25 | | | | |
| DRAVO BASIC MATERIALS COMPANY | Memphis | 579 | | | | | 579 | |
| DU PONT E I DE NMOURS COMPANY | Shelby Center | 985 | | | | 985 | | |
| E M C INCORPORATED | Memphis | 158 | | | | | 158 | |
| EASTMAN KODAK COMPANY | Millington | 79 | | 79 | | | | |
| ELLERS OAKLEY CHESTER & RIKE | Memphis | 58 | 58 | | | | | |
| ENVIRONMENTAL SAFETY DESIGNS | Memphis Naval Air St | 44 | | 44 | | | | |
| ESI COMPANIES INC | Millington | 53 | | 53 | | | | |
| ETC ENGRS INC | Memphis | 75 | 75 | | | | | |
| ETERNA-LINE CORP | Millington | 400 | | 400 | | | | |

(DOLLARS IN THOUSANDS)

| COUNTY NAME/ CONTRACTOR NAME | LOCATION NAME | DOD TOTAL | ARMY | NAVY | AIR FORCE | DLA | OCE | ODA |
|---|---|---|---|---|---|---|---|---|
| Shelby | | | | | | | | |
| FARMER JEFF H & SONS INC | Millington | 108- | | 108- | | | | |
| FEDERAL EXPRESS CORPORATION | Memphis | 61 | | | 61 | | | |
| FEDERAL PRISON INDUSTRIES | Memphis | 8,497 | 3,843 | 143 | 663 | 3,848 | | |
| FERRELL PAVING INC | Millington | 1,233 | | 1,233 | | | | |
| FLINTCO GENERAL CONTRACTORS | Millington | 8,025 | | 8,025 | | | | |
| FORD CONTRACTING CORPORATION | Memphis | 1,272 | | | | | 1,272 | |
| GENERAL ELECTRIC COMPANY | Memphis | 144 | | | 71 | 73 | | |
| GENERAL MILLS INC | Memphis | 288 | | 262 | 26 | | | |
| GIPSON MECHANICAL CONTRACTORS | Millington | 120 | | 120 | | | | |
| GRACE & ASSOCIATES INC | Millington | 71 | | 71 | | | | |
| GREAT WESTERN ROOFING INC | Millington | 214 | | 214 | | | | |
| GULF STATES CONSTR CO | Millington | 69 | | 69 | | | | |
| H J ROTHENBERG AND ASSOC INC | Millington | 92 | | 92 | | | | |
| HARDING ASSOCIATES INC | Memphis Naval Air St | 52 | | 52 | | | | |
| HARRIS CORPORATION | Memphis | 2,824 | | | | | 2,824 | |
| HECHT CONSTRUCTION COMPANY INC | Millington | 69 | | 69 | | | | |
| HELICOPTER SYSTEMS INC | Memphis | 100 | | | | | 100 | |
| HERO INC | Memphis Naval Air St | 68 | | 68 | | | | |
| HOLLOWAY WELDING & PIPING CO | Millington | 99 | | 99 | | | | |
| HONEYWELL INC | Millington | 264- | | 264- | | | | |
| HUGHES MECHANICAL CONTRACTORS | Millington | 142 | | 142 | | | | |
| IBM CORP | Memphis | 143 | | | | | | 143 |
| INDUSTRIAL MAINTENANCE SVCS | Naval Air Station Me | 34- | | 34- | | | | |
| INSTRUMENT CONTROL SERVICE | Millington | 812 | | 812 | | | | |
| INTERNATIONAL MOTEL SEC SVCS | Memphis | 373 | | | | | 373 | |
| JAMES T L & COMPANY INC | Memphis | 5,525 | | | | | 5,525 | |
| JAMESON & GIBSON CONSTRUCTION | Millington | 116 | | 116 | | | | |
| JENNINGS INSULATION | Millington | 77 | | 77 | | | | |
| JONES DEAN | Millington | 30 | | 30 | | | | |
| JONES MAH GASKILL RHODES | Memphis | 112 | 112 | | | | | |
| JONES, WALK & FRANCIS MAH INCO | Memphis | 192 | | | | | 192 | |
| KELLER W H CONSTRUCTION CO INC | Memphis | 676 | | | | 676 | | |
| KING MANUFACTURING COMPANY INC | Memphis | 287 | | | | 287 | | |
| KING PIPELINE & UTILITY CO I | Millington | 138 | | 138 | | | | |
| MACLIN JACK SON JANITORIAL SV | Millington | 53 | | 53 | | | | |
| MAHAN AND SHAPPLEY ARCHITECTS | Memphis Naval Air St | 30 | | 30 | | | | |
| MAPCO INC | Memphis | 126 | | | | | 126 | |
| MAPTECH INC | Memphis | 292 | | | | | 292 | |
| MARANN INVENTORIES | Memphis | 83 | | | | | 83 | |
| MARTIN MARIETTA CORPORATION | Memphis | 48- | | 48- | | | | |
| MATLACK, INC | Memphis | 53 | | | 53 | | | |
| MC CONNELL & JOHNSON INC | Memphis | 63 | | | | | 63 | |
| MCI/CONSULTING ENGINEERS INC | Memphis Naval Air St | 41 | | 41 | | | | |
| MEMPHIS AERO CORPORATION | Memphis | 585 | | | | 585 | | |
| MEMPHIS GROUP INC | Memphis | 132 | | | 132 | | | |
| MEMPHIS LGHT GAS WTR DIVISION | Memphis | 1,778 | | | | 1,778 | | |
| MEMPHIS STATE UNIVERSITY | Memphis | 400 | | 400 | | | | |

| COUNTY NAME/ CONTRACTOR NAME | LOCATION NAME | DOD TOTAL | ARMY | NAVY | AIR FORCE | DLA | OCE | ODA |
|---|---|---|---|---|---|---|---|---|
| | | (DOLLARS IN THOUSANDS) | | | | | | |
| Shelby | | | | | | | | |
| MERCK SHARP AND DOHME DIV OF | Memphis | 26 | | 26 | | | | |
| MILCOM SYSTEMS CORPORATION | Millington | 79 | | 79 | | | | |
| NORTHWEST AIRLINES INC | Memphis | 7,443 | | | 7,443 | | | |
| OCTAGON PROCESS INC | Memphis | 731 | | | | 731 | | |
| OILGEAR COMPANY THE | Memphis | 71 | | | | | 71 | |
| P & S BOAT RENTAL CO INC | Memphis | 50 | | | | | 50 | |
| P AND H ELECTRONICS INC | Memphis | 60 | | | | 60 | | |
| PATTON & TAYLOR CNSTR CO | Memphis | 31 | 31 | | | | | |
| PERSON-SYSTEM INTGRATION LTD | Bartlett | 448 | | 448 | | | | |
| PHYSIO-CONTROL CORPORATION | Memphis | 27 | | | 27 | | | |
| PICKERING FIRM INC | Memphis | 201 | 201 | | | | | |
| PLOUGH INC | Memphis | 55 | | | | 55 | | |
| POLYTEMP CORP | Millington | 64 | | 64 | | | | |
| POWER & TELEPHONE SUPPLY CO | Memphis | 42 | 42 | | | | | |
| PROSSER HALLOCK AND KRISTOFF | Memphis Naval Air St | 55 | | 55 | | | | |
| RAJNAY ZOLTAN WILLIAM DDS | Memphis Naval Air St | 41 | | 41 | | | | |
| RCA CORPORATION | Memphis Naval Air St | 6,229 | | 6,229 | | | | |
| RICHARDS MEDICAL CO | Memphis | 50 | | | | 50 | | |
| RIVER EQUIPMENT COMPANY INC | Memphis | 1,398 | | | | | 1,398 | |
| ROSCO AUTOMOTIVE INTERNATIONAL | Collierville | 41 | | | | 41 | | |
| SAN DEGO CMNTY CLLEGE DSTRICT | Memphis | 1,370 | | 1,370 | | | | |
| SAN DEGO CMNTY CLLEGE DSTRICT | Memphis Naval Air St | 1,483 | | 1,483 | | | | |
| SECURITY SIGNALS INC | Cordova | 454 | 454 | | | | | |
| SEIFERTH CONTRACTORS INC | Millington | 31 | | 31 | | | | |
| SHOAF MARINE | Memphis | 595 | | | | | 595 | |
| SMITH TOWING COMPANY INC | Memphis | 38 | | | | | 38 | |
| SOUTH CENTL BELL TELE COMPANY | Memphis | 75 | | | | 75 | | |
| SOUTHLAND ELECTRIC CO INC | Memphis | 140 | 140 | | | | | |
| STAHL INC | Memphis | 70 | | | | 70 | | |
| STERLING MEDICAL ASSOCIATES | Millington | 198 | | 198 | | | | |
| STURMCRAFT CO INC | Millington | 173 | | 173 | | | | |
| SULLIVAN ENTERPRISES INC | Millington | 412 | | 412 | | | | |
| SUNBELT ELECTRICAL COMPANY | Millington | 74 | | 74 | | | | |
| T C C INC | Memphis | 171 | 27 | | 144 | | | |
| T S M CORPORATION | Bartlett | 2,653 | | 2,653 | | | | |
| TENNESSEE STATE OF | Memphis | 9,223 | | 9,223 | | | | |
| THORN HOWE STRTN & STRNG INC | Memphis | 77 | 77 | | | | | |
| TRANSACT INTERNATIONAL INC | Cordova | 1,572 | | | 1,572 | | | |
| TRANSPARENT PRODUCTS CORP | Memphis | 96- | | | | 96- | | |
| TRI-STATE MACK DISTRIBUTORS | Memphis | 350 | | | | | 350 | |
| UNISYS CORPORATION | Memphis | 1,474 | | 1,474 | | | | |
| UNIVERSAL FUEL INC | Memphis | 230 | | | | 230 | | |
| UNIVERSITY OF TENNESSEE | Memphis | 302 | 250 | 52 | | | | |
| UNIVERSITY PHYSCANS FOUNDATION | Memphis | 350 | | 350 | | | | |
| UPPER MISSOURI RIVER CORP | Memphis | 1,050 | | | | | 1,050 | |
| VICKERS TOWING CO | Memphis | 106 | | | | | 106 | |
| WALKER BUILDING & MAINT CO | Memphis | 31 | | | | | 31 | |

(DOLLARS IN THOUSANDS)

| COUNTY NAME/ CONTRACTOR NAME | LOCATION NAME | DOD TOTAL | ARMY | NAVY | AIR FORCE | DLA | OCE | ODA |
|---|---|---|---|---|---|---|---|---|
| Shelby | | | | | | | | |
| WARREN COUNTY ENGINEERING SVS | Memphis | 260 | | | | | 260 | |
| WELLS MCHNCL CNTRCTRS INC | Millington | 61 | | 61 | | | | |
| WEST TENN LIONS BLIND INDS INC | Memphis | 482 | | 482 | | | | |
| WOLLONGONG GROUP THE | Memphis | 72 | | | | 72 | | |
| XEROX CORPORATION | Memphis | 105 | | | | 105 | | |
| XEROX CORPORATION | Millington | 113 | | 113 | | | | |
| ZERO MANUFACTURING COMPANY | Memphis | 175 | | 175 | | | | |
| TOTAL - Shelby | | 98,554 | 6,070 | 45,471 | 10,827 | 13,479 | 22,564 | 143 |
| Smith | | | | | | | | |
| DILLARD M R PAVING CO | Carthage | 100 | | | | | 100 | |
| FELTS PARKS SERVICE | Lancaster | 230 | | | | | 230 | |
| HOWELL CONSTRUCTION INC | Carthage | 26 | | | | | 26 | |
| HSA CONSTRCTN | Carthage | 276 | | | | | 276 | |
| KENTUCKY BRIDGE & DAM PTG | Lancaster | 50 | | | | | 50 | |
| LEES ENTERPRISES | Cartwright | 228 | | 228 | | | | |
| TOTAL - Smith | | 910 | | 228 | | | 682 | |
| Sullivan | | | | | | | | |
| A T D-AMERICAN CO | Bristol | 84 | | | | 84 | | |
| BEECHAM INC | Bristol | 1,929 | | | | 1,929 | | |
| CENTEX CONSTRUCTION COMPANY | Kingsport | 2,811 | 2,811 | | | | | |
| MIZZY INC | Bristol | 97 | | | | 97 | | |
| R T & M INC | Bristol | 96 | 96 | | | | | |
| RAYTHEON COMPANY | Bristol | 347,340 | | 149,850 | 197,174 | 316 | | |
| WORD TECHNOLOGY SYSTEMS INC | Kingsport | 31 | | | 31 | | | |
| XEROGRAPHIC | Kingsport | 31 | 31 | | | | | |
| TOTAL - Sullivan | | 352,419 | 2,938 | 149,850 | 197,205 | 2,426 | | |
| Sumner | | | | | | | | |
| J & S CONSTRUCTION COMPANY | Hendersonville | 113 | | | | | 113 | |
| MACKAY COMMUNICATIONS INC | Hendersonville | 38 | | | | | 38 | |
| PLOUGH INC | Gallatin | 53 | | | | 53 | | |
| PRECISION CABLE OF TENNESSEE | Gallatin | 2,131 | 173 | 1,958 | | | | |
| RAVEN INDUSTRIES INC | Hendersonville | 104 | 104 | | | | | |
| SANDLER L M & SONS INC | Gallatin | 91 | | | | 91 | | |
| UNION PUMP COMPANY | Hendersonville | 71 | 71 | | | | | |
| WORLDWIDE PARTS INC | Hendersonville | 159 | | 159 | | | | |
| TOTAL - Sumner | | 2,760 | 348 | 2,117 | | 144 | 151 | |
| Tipton | | | | | | | | |
| CHARMS COMPANY | Covington | 755 | | | | 755 | | |
| FOREMOST DAIRIES INC | Covington | 496 | | 496 | | | | |
| TURNER DAIRIES INC | Covington | 81 | | 81 | | | | |
| TOTAL - Tipton | | 1,332 | | 577 | | 755 | | |
| Van Buren | | | | | | | | |
| AMERICAN AIRLINES INC | Cummingsville | 109 | | | 109 | | | |

(DOLLARS IN THOUSANDS)

| COUNTY NAME/ CONTRACTOR NAME | LOCATION NAME | DOD TOTAL | ARMY | NAVY | AIR FORCE | DLA | OCE | ODA |
|---|---|---|---|---|---|---|---|---|
| Van Buren | | | | | | | | |
| AMERICAN TRANS AIR INC | Cummingsville | 1,300 | | | 1,300 | | | |
| TOTAL - Van Buren | | 1,409 | | | 1,409 | | | |
| Warren | | | | | | | | |
| ANDREWS DISTRIBUTING COMPANY | McMinnville | 30 | 30 | | | | | |
| GENERAL HEATING & COOLING | McMinnville | 28 | | | 28 | | | |
| JARRETTS BLANKENSHIP | McMinnville | 50 | | | 50 | | | |
| JENNESS DON G CO | McMinnville | 124 | | | | 124 | | |
| JENNESS DON G CO | Smartt | 118 | | | 118 | | | |
| SMITH COURTNEY COMPANY | Smartt | 82 | | | | 82 | | |
| TOTAL - Warren | | 432 | 30 | | 196 | 206 | | |
| Washington | | | | | | | | |
| AEROJET ORDNANCE COMPANY | Jonesboro | 290- | 290- | | | | | |
| AEROJET ORDNANCE TENNESSEE | Jonesboro | 2,655 | 2,655 | | | | | |
| MECHANICS TOOL & SUPPLY CO | Johnson City | 26 | | 26 | | | | |
| NOR WELL COMPANY INC | Johnson City | 29 | | 29 | | | | |
| QUALITY DENTAL PRODUCTS | Johnson City Southea | 34 | | | | 34 | | |
| VOLUNTEER BLIND INDUSTRIES INC | Johnson City | 413 | | | | 413 | | |
| TOTAL - Washington | | 2,867 | 2,365 | 55 | | 447 | | |
| Weakley | | | | | | | | |
| B & R MACHINE & GEAR CORP | Sharon | 108 | 62 | | | 46 | | |
| MARTIN ELECTRIC CO THE | Martin | 792 | | | | 792 | | |
| MARTIN MANUFACTURING CO INC | Martin | 11,021 | | | | 11,021 | | |
| TOTAL - Weakley | | 11,921 | 62 | | | 11,859 | | |
| Williamson | | | | | | | | |
| ENVIRNMNTAL RSRCES MGT STHEAST | Brentwood | 298 | | | | | 298 | |
| TOTAL - Williamson | | 298 | | | | | 298 | |
| Wilson | | | | | | | | |
| ADA-MATIC ENGINEERING CORP | Lebanon | 84 | | | | 84 | | |
| TOTAL - Wilson | | 84 | | | | 84 | | |
| TOTAL - Tennessee | | 1,206,912 | 315,658 | 220,436 | 463,453 | 157,596 | 43,803 | 5,966 |

(DOLLARS IN THOUSANDS)

| COUNTY NAME/ CONTRACTOR NAME | LOCATION NAME | DOD TOTAL | ARMY | NAVY | AIR FORCE | DLA | DCE | DDA |
|---|---|---|---|---|---|---|---|---|
| Angelina | | | | | | | | |
| FIBERLINK SUPPLY CO | Lufkin | 69 | | | 69 | | | |
| LUFKIN MACHINING CENTER | Lufkin | 155 | | | | 155 | | |
| NAYR CORPORATION THE | Lufkin | 40- | | | | 40- | | |
| UNITED SALES INC | Lufkin | 90 | | | | 90 | | |
| WESTCOAST ENVIRONMENTAL SERVIC | Lufkin | 47 | | | | 47 | | |
| TOTAL - Angelina | | 321 | | | 69 | 252 | | |
| Aransas | | | | | | | | |
| HOOKS MIKE INC | Aransas Pass | 200 | | | | | 200 | |
| TOTAL - Aransas | | 200 | | | | | 200 | |
| Archer | | | | | | | | |
| ABSOCOLD CORPORATION | Wichita Falls | 67 | | | 67 | | | |
| ACE ELECTRIC CO INC | Wichita Falls | 152 | | | 152 | | | |
| AGROSTIS TURF | Wichita Falls | 310 | | | 310 | | | |
| AM INTERNATIONAL INC | Wichita Falls | 34 | | | 34 | | | |
| AMERICAN COIN METER OF COLO | Wichita Falls | 75 | | | 75 | | | |
| AMERICAN LAWN SERVICE INC | Wichita Falls | 848 | | | 848 | | | |
| AMERICAN SEATING COMPANY | Wichita Falls | 39 | | | 39 | | | |
| ARKHON CORPORATION | Wichita Falls | 30 | | | | | 30 | |
| ARTHUR-MOSS CONSTRUCTION CO | Wichita Falls | 40 | | | 40 | | | |
| ATLAS PAVING INC | Wichita Falls | 953 | | | | | 953 | |
| BIODEX CORP | Wichita Falls | 36 | | | 36 | | | |
| BLAKELEE INC | Wichita Falls | 203 | | | 203 | | | |
| BUCKNER & MOORE INC | Wichita Falls | 8,774 | 8,774 | | | | | |
| CACI INTERNATIONAL INC | Wichita Falls | 1,741 | | | 1,741 | | | |
| CENTENNIAL SYSTEMS INC | Wichita Falls | 75 | | | | | | 75 |
| CRAWFORD TECHNICAL SERVICE | Wichita Falls | 1,644 | | | 1,644 | | | |
| CROTHALL AMERICAN INC | Wichita Falls | 502 | | | 502 | | | |
| DATAPOINT CORPORATION | Wichita Falls | 27 | | | | | | 27 |
| DWS INC | Wichita Falls | 488 | | | 488 | | | |
| DYNCORP | Wichita Falls | 15,544 | | | 15,544 | | | |
| EVCO NATIONAL | Wichita Falls | 25 | | | 25 | | | |
| FORT STEUBEN PRODUCTS INC | Wichita Falls | 31 | | | 31 | | | |
| HIMES FREDERICK PRODUCTIONS | Wichita Falls | 934 | | | 934 | | | |
| I H R CORPORATION | Wichita Falls | 61 | | | 61 | | | |
| INDIVIDUAL DEVELOPMENT CENTER | Wichita Falls | 5,526 | | | 5,526 | | | |
| INLAND SERVICE CORP | Wichita Falls | 246 | | | 246 | | | |
| ITT BASE SERVICES INC | Wichita Falls | 502 | | | 502 | | | |
| J & A ENTER RISES INC | Wichita Falls | 747 | | | 747 | | | |
| JENSEN GEORGE E CONTRACTOR INC | Wichita Falls | 89 | 89 | | | | | |
| JOHNSON ENGINEERING & MAINT CO | Wichita Falls | 80 | | | 80 | | | |
| JORDAN-DE LAURENTI & ASSOC | Wichita Falls | 302 | | | 302 | | | |
| KEYSTONE SERVICES INC | Wichita Falls | 78 | | | 78 | | | |
| KINGWOOD SERVICES INC | Wichita Falls | 87 | | | 87 | | | |
| LANE JAMES AIR CONDITIONING CO | Wichita Falls | 48 | | | 48 | | | |
| LONE STAR GAS CO OF TEXAS | Wichita Falls | 1,477 | | | 1,477 | | | |

(DOLLARS IN THOUSANDS)

| COUNTY NAME/ CONTRACTOR NAME | LOCATION NAME | DOD TOTAL | ARMY | NAVY | AIR FORCE | DLA | OCE | ODA |
|---|---|---|---|---|---|---|---|---|
| Archer | | | | | | | | |
| LONE STAR GENERAL CONTRACTORS | Wichita Falls | 32 | 32 | | | | | |
| MILITARY WASTE MANAGEMENT INC | Wichita Falls | 282 | | | 282 | | | |
| MORIN INDUSTRIES INC | Wichita Falls | 248 | | | 248 | | | |
| MOTOROLA INC | Wichita Falls | 59 | | | 59 | | | |
| NATIONAL DATA CORPORATION | Wichita Falls | 31 | | | | | | 31 |
| NATIONWIDE HEALTH SEARCH INC | Wichita Falls | 168 | | | 168 | | | |
| ODEN MECHANICAL CONTRACTORS | Wichita Falls | 498 | | | 498 | | | |
| RAYTHEON SERVICE COMPANY | Wichita Falls | 1,097 | | | 1,097 | | | |
| SYLVAN SERVICE CORP | Wichita Falls | 602 | | | 602 | | | |
| TECOS INC | Wichita Falls | 77 | | | 77 | | | |
| TELOS CORPORATION | Wichita Falls | 55 | | | 55 | | | |
| TEXAS ELECTRIC CO | Wichita Falls | 1,693 | | | 1,693 | | | |
| TEXAS STATE DEPT | Wichita Falls | 38 | | | | | 38 | |
| TRANTER INC | Wichita Falls | 28 | | 28 | | | | |
| WHEELER BROS INC | Wichita Falls | 161 | | | | 161 | | |
| WICHITA ENGINEERING COMPANY | Wichita Falls | 1,187 | 790 | | 397 | | | |
| WICHITA FALLS CITY OF | Wichita Falls | 657 | | | 657 | | | |
| WINGLER SHRP ARCHTCTS PLNNRS | Wichita Falls | 26 | 26 | | | | | |
| XEROX CORPORATION | Wichita Falls | 61 | | | 61 | | | |
| TOTAL - Archer | | 48,815 | 9,711 | 28 | 37,761 | 161 | 1,021 | 133 |
| Austin | | | | | | | | |
| C W S & ASSOCIATES INC | Sealy | 52- | 87- | | 35 | | | |
| MOHEAT, INC | Bellville | 80 | | | | 80 | | |
| SEALY PRECISION MACHINING INC | Sealy | 117 | | 117 | | | | |
| TOTAL - Austin | | 145 | 87- | 117 | 35 | 80 | | |
| Bastrop | | | | | | | | |
| FEDERAL PRISON INDUSTRIES | Bastrop | 27 | | | | 27 | | |
| MARHIL MANUFACTURING CO | Smithville | 317 | | 317 | | | | |
| TOTAL - Bastrop | | 344 | | 317 | | 27 | | |
| Bee | | | | | | | | |
| AVANTRA CORPORATION | Chase Field NAS | 556 | | | | 556 | | |
| CENTRIC BUILDERS & CONSTRS | Chase Field NAS | 68 | | 68 | | | | |
| DELS ELECTRIC COMPANY INC | Chase Field NAS | 147 | | 147 | | | | |
| EWING CONSTRUCTION CO INC | Chase Field NAS | 130 | | 130 | | | | |
| HUNT CONTRACTORS INC | Chase Field NAS | 164 | | 164 | | | | |
| L & L JANITORIAL | Chase Field NAS | 420 | | 420 | | | | |
| MALEK INC | Chase Field NAS | 216 | | 216 | | | | |
| MOHEAT, INC | Beeville | 125 | | | | 125 | | |
| ROBERT & SON CONSTRUCTION | Chase Field NAS | 307 | | 307 | | | | |
| UNIVERSAL FABRICATORS INC | Beeville | 64 | | | 64 | | | |
| WAGNER CONSTRUCTION CO INC | Chase Field NAS | 88 | | 88 | | | | |
| YANDELL & HILLER INC | Chase Field NAS | 47 | | 47 | | | | |
| TOTAL - Bee | | 2,332 | | 1,587 | 64 | 681 | | |

(DOLLARS IN THOUSANDS)

| COUNTY NAME/ CONTRACTOR NAME | LOCATION NAME | DOD TOTAL | ARMY | NAVY | AIR FORCE | DLA | OCE | ODA |
|---|---|---|---|---|---|---|---|---|
| Bell | | | | | | | | |
| A T & T TECHNOLOGIES INC | Fort Hood | 301 | 301 | | | | | |
| A-1 FIRE & SAFETY EQP CO | Fort Hood | 174 | 174 | | | | | |
| AERIAL SERVICE CORPORATION | Fort Hood | 60 | 60 | | | | | |
| ALEMAN FOOD SERVICE INC | Fort Hood | 7,154 | 7,154 | | | | | |
| ALGERNON BLAIR INC | Fort Hood | 1,150 | 1,150 | | | | | |
| ALVARADO CONSTRUCTION INC | Fort Hood | 5,563 | 5,563 | | | | | |
| AM INTERNATIONAL INC | Fort Hood | 51 | 51 | | | | | |
| AMERICAN DESK MFG COMPANY | Temple | 162 | 45 | 65 | 52 | | | |
| AMERICAN EDUCTN CMPLX CLG DIST | Fort Hood | 1,658 | 1,658 | | | | | |
| AMERICAN EDUCTN CMPLX CLG DIST | Killeen | 921 | | 883 | 38 | | | |
| ANGELO H & COMPANY INC | Fort Hood | 440 | 440 | | | | | |
| ANGLIN OFFICE EQUIPMENT | Fort Hood | 77 | 77 | | | | | |
| ASSOCIATED SPACE DESIGN INC | Fort Hood | 28 | 28 | | | | | |
| ATLANTIC RESEARCH CORPORATION | Fort Hood | 1,675 | 1,675 | | | | | |
| B-R BUILDING CORP | Fort Hood | 87 | 87 | | | | | |
| BAKER MANUFACTURING COMPANY | Fort Hood | 135 | 135 | | | | | |
| BANDAS INDUSTRIES INC | Fort Hood | 379 | 379 | | | | | |
| BAXTER INTERNATIONAL INC | Fort Hood | 168 | | | | | | 168 |
| BDM CORPORATION | Fort Hood | 728 | 728 | | | | | |
| BDM MANAGEMENT SERVICES CO | Fort Hood | 2,924 | 2,924 | | | | | |
| BEL-TEX CONSTRUCTION COMPANY | Fort Hood | 145 | 145 | | | | | |
| BELL COUNTY OF | Belton | 69 | | | | | 69 | |
| BELL COUNTY WTR CNTRL IMPV DST | Fort Hood | 442 | 442 | | | | | |
| BLACK & WHITE SERVICE INC | Fort Hood | 753 | 753 | | | | | |
| BLISE MARVIN | Fort Hood | 26 | 26 | | | | | |
| BOC, INC | Fort Hood | 37 | 37 | | | | | |
| BRAZOS TV CENTER INC | Fort Hood | 317 | 317 | | | | | |
| BRIGGS-WEAVER INC | Fort Hood | 60 | 60 | | | | | |
| BURK S M COMPANY | Fort Hood | 119 | 119 | | | | | |
| BYTEX CORPORATION | Fort Hood | 26 | 26 | | | | | |
| CAMPBELLS STEEL PRODUCTS INC | Fort Hood | 432 | 432 | | | | | |
| CANON USA INC | Fort Hood | 104 | 104 | | | | | |
| CAROTHERS CONSTRUCTION INC | Fort Hood | 12,495 | 12,495 | | | | | |
| CARROLL & ROGERS | Fort Hood | 38 | 38 | | | | | |
| CENTEX WASTE MANAGEMENT | Fort Hood | 37 | 37 | | | | | |
| CENTRAL TEXAS CLARKLIFT INC | Fort Hood | 156 | 156 | | | | | |
| CHANEY COX CONSTRUCTION INC | Fort Hood | 265 | 265 | | | | | |
| CLEARWATER CONSTRUCTORS, INC | Fort Hood | 439 | 439 | | | | | |
| COBRO CORPORATION | Fort Hood | 1,005 | 1,005 | | | | | |
| CONNELL CHEVROLET CO THE | Fort Hood | 239 | 239 | | | | | |
| CROWN MANAGEMENT SERVICES INC | Fort Hood | 203 | 203 | | | | | |
| CULVER EMERGENCY SERVICES | Fort Hood | 258- | 258- | | | | | |
| CUSTOM STEEL STRUCTURES INC | Fort Hood | 4,417 | 4,417 | | | | | |
| D A WEAVER CONSTR CO | Fort Hood | 479 | 479 | | | | | |
| DARR EQUIPMENT CO | Fort Hood | 41 | 41 | | | | | |
| DATAGRAPHIX INC | Fort Hood | 25 | 25 | | | | | |
| DIVERSIFIED COMPUTER CONS | Fort Hood | 32 | 32 | | | | | |

(DOLLARS IN THOUSANDS)

| COUNTY NAME/ CONTRACTOR NAME | LOCATION NAME | DOD TOTAL | ARMY | NAVY | AIR FORCE | DLA | OCE | ODA |
|---|---|---|---|---|---|---|---|---|
| Bell | | | | | | | | |
| DIXIE GROUP INC | Fort Hood | 644 | 644 | | | | | |
| DIXON PAVING INC | Fort Hood | 293 | 293 | | | | | |
| DUREX CORPORATION | Fort Hood | 191 | 191 | | | | | |
| DYNCORP | Fort Hood | 2,631 | | | 2,631 | | | |
| E & W PLUMBING & HEATING CO | Fort Hood | 239 | 239 | | | | | |
| EATON CORPORATION | Fort Hood | 579 | | | 579 | | | |
| ELECTRONIC ASSISTANCE CORP | Temple | 70 | 70 | | | | | |
| ENSERCH CORPORATION | Fort Hood | 3,586 | 3,586 | | | | | |
| ESL INCORPORATED | Fort Hood | 985 | 985 | | | | | |
| ETCON INC | Fort Hood | 40 | 40 | | | | | |
| FAIRCHILD WESTON SYSTEMS INC | Fort Hood | 213 | 213 | | | | | |
| FAMILY IN CRISIS INC | Fort Hood | 83 | 83 | | | | | |
| FANNING FANNING & AGNEW INC | Fort Hood | 73 | 73 | | | | | |
| FEDERAL INTEGRATED SYSTMS CORP | Fort Hood | 46 | | | | | | 46 |
| FEDERAL PRISON INDUSTRIES | Fort Hood | 39 | 39 | | | | | |
| FEDERAL TECHNOLOGY CORP | Fort Hood | 55 | 55 | | | | | |
| FRS DESIGN GROUP | Belton | 27- | | | | | 27- | |
| GATESVILLE CITY | Fort Hood | 903 | 903 | | | | | |
| GEER ODELL CONSTRUCTION CO | Fort Hood | 255 | 255 | | | | | |
| GELCO CORPORATION | Fort Hood | 30 | 30 | | | | | |
| GENERAL ELECTRIC COMPANY | Fort Hood | 137 | 137 | | | | | |
| GIBBS JOHN ROOF SYSTEMS | Fort Hood | 87 | 87 | | | | | |
| GILA CONSTRUCTION INC | Fort Hood | 172 | 172 | | | | | |
| GLAXO INC | Fort Hood | 49 | 49 | | | | | |
| GLOBAL BOILER & MECHANICAL | Fort Hood | 187 | 187 | | | | | |
| GOOLSBY BUILDING CORPORATION | Fort Hood | 38- | 38- | | | | | |
| GRADWELL CO INC | Fort Hood | 134 | 134 | | | | | |
| GREATER TEXAS CONSTRUCTION | Fort Hood | 46 | 46 | | | | | |
| GREGORY JERRY INC | Fort Hood | 81 | 81 | | | | | |
| GTE GOVERNMENT SYSTEMS INC | Fort Hood | 2,878 | 2,878 | | | | | |
| GUYCO ENGINEERING CO | Fort Hood | 34 | 34 | | | | | |
| HEIGHTS PAVING INC | Fort Hood | 188 | 188 | | | | | |
| HELLMUTH OBATA & KASSABAUM | Fort Hood | 272 | 272 | | | | | |
| HIGH SIERRA CORP | Fort Hood | 69 | 69 | | | | | |
| HONEYCUTT J A | Fort Hood | 145 | 145 | | | | | |
| HONEYWELL INC | Fort Hood | 37 | 37 | | | | | |
| HOOVER CONSTRUCTION COMPANY | Fort Hood | 289 | 289 | | | | | |
| HUMAN AFFAIRS INTERNATIONAL | Fort Hood | 33 | 33 | | | | | |
| INLAND SERVICE CORP | Fort Hood | 2,745 | 2,745 | | | | | |
| INTELCOM GROUP CORP | Fort Hood | 844 | 844 | | | | | |
| INTERNATIONAL BUS MCHS CORP | Fort Hood | 740 | 740 | | | | | |
| J & J MAINTENANCE INC | Fort Hood | 2,429 | 2,429 | | | | | |
| J G GONZALEZ INC | Fort Hood | 2,774 | 2,774 | | | | | |
| JANCER COMPANY | Temple | 44 | 44 | | | | | |
| JENNINGS W K ELECTRIC CO INC | Fort Hood | 1,282 | 1,282 | | | | | |
| JOHNSON REX K COMPANY | Fort Hood | 463 | 463 | | | | | |
| KERRVILLE BUS COMPANY INC | Fort Hood | 845 | 845 | | | | | |

(DOLLARS IN THOUSANDS)

| COUNTY NAME/ CONTRACTOR NAME | LOCATION NAME | DOD TOTAL | ARMY | NAVY | AIR FORCE | DLA | OCE | ODA |
|---|---|---|---|---|---|---|---|---|
| Bell | | | | | | | | |
| KERZEE/LEIFESTER CONSTRUCTION | Fort Hood | 32 | 32 | | | | | |
| KING R J CONSTRUCTION INC | Fort Hood | 48 | 48 | | | | | |
| LANSFORD CO INC | Fort Hood | 105 | 105 | | | | | |
| LOCKHEED SUPPORT SYSTEMS INC | Fort Hood | 7,204 | | | 7,204 | | | |
| LONE STAR GAS CO | Fort Hood | 746 | 746 | | | | | |
| M J M CO | Temple | 32 | | 32 | | | | |
| MARKUM FEED & GRAIN | Belton | 287 | | | | | 287 | |
| MARTIN MARIETTA CORPORATION | Fort Hood | 2,578 | 2,578 | | | | | |
| MEDS MARKETING INC | Fort Hood | 25 | 25 | | | | | |
| MERCHANTS RENT-A-CAR INC | Fort Hood | 55 | 55 | | | | | |
| MID TEXAS TEL CO | Fort Hood | 756 | 756 | | | | | |
| MILLS MANUFACTURING CORP | Killeen | 2,693 | 2,693 | | | | | |
| MONTY IKE J INC | Fort Hood | 1,339 | 1,339 | | | | | |
| NEEL GEORGE & ASSOCIATES | Fort Hood | 28- | 28- | | | | | |
| NORTHERN TELECOM INC DEL | Fort Hood | 183 | 183 | | | | | |
| NUS CORPORATION | Fort Hood | 32 | 32 | | | | | |
| P R C KENTRON | Fort Hood | 270 | 270 | | | | | |
| PANASONIC INDUSTRIAL CO | Fort Hood | 74 | 74 | | | | | |
| PARMA, KEN COPY CENTER INC | Fort Hood | 29 | 29 | | | | | |
| PAULS ELECTRIC CO INC | Fort Hood | 202 | 202 | | | | | |
| PHOENIX TANK MAINTENANCE INC | Fort Hood | 79 | 79 | | | | | |
| PLANNED SYSTEMS INTERNATIONAL | Fort Hood | 28 | 28 | | | | | |
| PLANNING RESEARCH CORPORATION | Fort Hood | 7,710 | 7,710 | | | | | |
| PSENCIK CONSTRUCTION CO | Fort Hood | 256 | 256 | | | | | |
| QUANTEC INC | Fort Hood | 1,768 | 1,768 | | | | | |
| R L T INDUSTRIES, INC | Fort Hood | 56 | 56 | | | | | |
| RAMTECH MODULAR DESIGN & CNSTR | Fort Hood | 115 | 115 | | | | | |
| RICHARD CONSTRUCTION CO | Fort Hood | 95 | 95 | | | | | |
| RICHARDSON J K COMPANY | Fort Hood | 447 | 447 | | | | | |
| RILEY H M PAINTING CONTRACTOR | Fort Hood | 150 | 150 | | | | | |
| RITE WAY SVCS OF SAN ANTONIO | Fort Hood | 2,187 | 2,187 | | | | | |
| ROMINE ROMINE & BURGESS INC | Fort Hood | 210 | 210 | | | | | |
| SACRAMENTO WEED | Fort Hood | 289 | 289 | | | | | |
| SCIENCE APPLICATIONS INTL CORP | Fort Hood | 797 | 797 | | | | | |
| SIMPSON RED INC | Fort Hood | 39 | 39 | | | | | |
| SISTERS OF CHARITY | Fort Hood | 1,838 | 1,838 | | | | | |
| SMS DATA PRODUCTS GROUP INC | Fort Hood | 61 | 61 | | | | | |
| SOFTWARE AG SYSTEMS INC | Fort Hood | 71 | 71 | | | | | |
| SOUTHWESTERN BELL TELCMMNCTNS | Fort Hood | 131 | 131 | | | | | |
| STARSTONE CONSTRUCTION CO | Fort Hood | 2,140 | 2,140 | | | | | |
| SUMMIT TECHNOLOGIES INC | Fort Hood | 92 | 92 | | | | | |
| SUMNERS M CO | Fort Hood | 160 | 160 | | | | | |
| SYSTEMS SUPPORT INC | Fort Hood | 169 | 169 | | | | | |
| TAYLOR GROUP INC | Fort Hood | 6,985 | 6,985 | | | | | |
| TAYLOR T H INC | Fort Hood | 59 | 59 | | | | | |
| TBG INC | Fort Hood | 31 | 31 | | | | | |
| TECHNICAL LEASING CORPORATION | Fort Hood | 29- | 29- | | | | | |

(DOLLARS IN THOUSANDS)

| COUNTY NAME/ CONTRACTOR NAME | LOCATION NAME | DOD TOTAL | ARMY | NAVY | AIR FORCE | DLA | OCE | ODA |
|---|---|---|---|---|---|---|---|---|
| Bell | | | | | | | | |
| TECHNICOLOR INC | Fort Hood | 1,799 | 1,799 | | | | | |
| TECOM INCORPORATED | Fort Hood | 2,771 | 2,771 | | | | | |
| TELOS CORPORATION | Fort Hood | 63 | 63 | | | | | |
| TEXAS A & M UNIV SYS THE | Fort Hood | 50 | 50 | | | | | |
| TEXAS POWER & LIGHT COMPANY | Fort Hood | 14,217 | 14,217 | | | | | |
| TEXAS, STATE OF | Fort Hood | 37 | 37 | | | | | |
| TRI-W ENTERPRISES INC | Fort Hood | 45 | 45 | | | | | |
| TTG ELECTRIC | Fort Hood | 160 | 160 | | | | | |
| U S D GROUP INCORPORATED | Fort Hood | 347 | 347 | | | | | |
| UNDERWOOD INDUSTRIES INC | Fort Hood | 38 | | | | 38 | | |
| UNI-COPY CORPORATION AUSTIN | Fort Hood | 113 | 113 | | | | | |
| UNITED STATES ELEVATOR CORP | Fort Hood | 44 | 44 | | | | | |
| UNIVERSAL CONTROLS & ENGRG | Fort Hood | 52 | | | 52 | | | |
| VAQUERO CONSTRUCTION CO | Fort Hood | 256 | 256 | | | | | |
| VEDA INCORPORATED | Fort Hood | 487 | 487 | | | | | |
| WACO PAVING | Belton | 335 | | | | | 335 | |
| WALKER NOBLE W CO. | Fort Hood | 174 | 174 | | | | | |
| WANG LABORATORIES INC | Fort Hood | 100 | 100 | | | | | |
| WATOKEN INC | Fort Hood | 87 | 87 | | | | | |
| XEROX CORPORATION | Fort Hood | 840 | 840 | | | | | |
| ZENITH DATA SYSTEMS CORP | Fort Hood | 45- | 45- | | | | | |
| TOTAL - Bell | | 138,438 | 125,986 | 980 | 10,556 | 38 | 664 | 214 |
| Bexar | | | | | | | | |
| A D T INC | San Antonio | 396 | | | 396 | | | |
| A J W SHEET METAL | San Antonio | 32 | | | 32 | | | |
| A T & T INFORMATION SYSTEMS | San Antonio | 105 | | | 105 | | | |
| A V S INC | San Antonio | 594 | | | 594 | | | |
| A-1 ELEVATOR SERVICE INC | San Antonio | 60 | | | 60 | | | |
| ABLE MACH MOVERS/RIGGERS ML JV | San Antonio | 2,027 | | | 2,027 | | | |
| ABLE MACH MV ALMO RIGGER CO JV | San Antonio | 65 | | | 65 | | | |
| ACTIVE APPLIANCE SALES INC | San Antonio | 31 | | | 31 | | | |
| ADAC LABORATORIES | San Antonio | 74 | 74 | | | | | |
| ADAK COMMUNICATION SYSTEMS | San Antonio | 67 | | | 67 | | | |
| ADAPTIVE COMPUTER TECHNOLOGY | San Antonio | 45 | | | 45 | | | |
| AEMCOR CORPORATION | San Antonio | 767 | | | 767 | | | |
| AIR-STREAM HEATING & A/C CO | San Antonio | 212 | | | 212 | | | |
| ALADDIN SYNERGETICS INC | San Antonio | 41 | 41 | | | | | |
| ALAMO AIRCRAFT SUPPLY INC | San Antonio | 1,568 | | 71 | 1,301 | 196 | | |
| ALAMO DRAFTING & DESIGN | San Antonio | 30 | | | 30 | | | |
| ALAMO TECHNOLOGY INC | San Antonio | 1,724 | | | 1,724 | | | |
| ALEMAN FOOD SERVICE INC | San Antonio | 9,115 | | 152 | 8,963 | | | |
| ALEXANDER UTILITY ENGINEERING | San Antonio | 129 | | | 129 | | | |
| ALICE ROOFING & SHTMTL WORKS | San Antonio | 1,330 | | | 1,330 | | | |
| ALL STATE PACKING CO INC | San Antonio | 383 | | | | 383 | | |
| ALLIANCE PROPERTIES INC | Randolph AFB | 2,200 | | | 2,200 | | | |
| ALPHA NURSES | San Antonio | 147 | 147 | | | | | |

(DOLLARS IN THOUSANDS)

| COUNTY NAME/ CONTRACTOR NAME | LOCATION NAME | DOD TOTAL | ARMY | NAVY | AIR FORCE | DLA | OCE | ODA |
|---|---|---|---|---|---|---|---|---|
| Bexar | | | | | | | | |
| AM INTERNATIONAL INC | San Antonio | 136 | 62 | | 74 | | | |
| AMCO TOOL & DIE INC | San Antonio | 179 | | | 179 | | | |
| AMERECO ENVIRONMENTAL SVCS | San Antonio | 253 | | | | 253 | | |
| AMERICAN DESK MFG COMPANY | San Antonio | 63 | | | 63 | | | |
| AMERICAN FURNITURE COMPANY INC | San Antonio | 34 | | | 34 | | | |
| AMERICAN MAID | San Antonio | 392 | | | 392 | | | |
| AMERICAN PRECISION CO | San Antonio | 55 | | | 55 | | | |
| AMERICAN ROOFING & METAL INC | Randolph AFB | 34 | | | 34 | | | |
| AMERICAN ROOFING & METAL INC | San Antonio | 1,137 | | | 1,137 | | | |
| AMERICAN STERILIZER COMPANY | Lackland AFB | 60 | | | 60 | | | |
| AMJAY CORPORATION | San Antonio | 38 | | 38 | | | | |
| ANALYTICAL SCIENTIFIC INC | Helotes | 73 | 73 | | | | | |
| ANESTHESIA SERVICE INC | San Antonio | 51 | 51 | | | | | |
| APPLIED DATA RESEARCH INC | San Antonio | 138 | 138 | | | | | |
| AQUASIS SERVICES INC | San Antonio | 458 | | | 458 | | | |
| ATOMIC ENERGY OF CANADA | San Antonio | 62 | 32 | | 30 | | | |
| AUTOMETRIC INC | San Antonio | 50 | | | 50 | | | |
| AVCO CORPORATION | San Antonio | 56- | | | 56- | | | |
| AZTEC RENTAL CENTER INC | San Antonio Air Forc | 54 | | | 54 | | | |
| BAKER WILFRED ENGINEERING | San Antonio | 210 | | 210 | | | | |
| BAXTER INTERNATIONAL INC | Fort Sam Houston | 127 | | | | | | 127 |
| BECERRA CORPORATION | San Antonio | 376 | | | 376 | | | |
| BECTON DICKINSON & COMPANY | San Antonio | 31 | 31 | | | | | |
| BELCO BUILDERS & CONSTRUCTION | San Antonio | 171 | | | 171 | | | |
| BENECO ENTERPRISES INC | San Antonio | 782 | | | 782 | | | |
| BENICIA CITY OF | San Antonio | 92 | | | 92 | | | |
| BETAC CORPORATION | San Antonio | 754 | | | 754 | | | |
| BETAC INTERNATIONAL CORP | San Antonio | 40- | | | 40- | | | |
| BEXAR COUNTY BOARD OF TRSTS | San Antonio | 591 | | | 591 | | | |
| BOLDT WALLACE L GENERAL CONTR | Randolph AFB | 4,732 | 4,732 | | | | | |
| BOLDT WALLACE L GENERAL CONTR | San Antonio | 265 | | | 265 | | | |
| BOMAR CORPORATION | San Antonio | 425 | | | 425 | | | |
| BRANDED PRODUCTS INC | San Antonio | 30 | | | 30 | | | |
| BRAZOS ROOFING INTERNATIONAL | San Antonio | 313 | | | 313 | | | |
| BROWN NICHOLAS W FATHER | San Antonio | 26 | 26 | | | | | |
| BROWNING CONSTRUCTION CO | Camp Bullis | 170 | 170 | | | | | |
| BROWNING CONSTRUCTION CO | San Antonio | 8,054 | 8,054 | | | | | |
| BURCH JANITORIAL SVC | San Antonio | 108 | | | 108 | | | |
| BUSINESS MANAGEMENT RES ASSOC | San Antonio | 113 | | 113 | | | | |
| C & F TOOL AND DIE | San Antonio | 45- | | | 45- | | | |
| C J'S GENERAL MACHINE WORKS | San Antonio | 104 | | | 104 | | | |
| CACI INTERNATIONAL INC | San Antonio | 150 | | | 150 | | | |
| CADDELL CONSTRUCTION CO | San Antonio | 1,593 | 1,593 | | | | | |
| CAMP DRESSER & MC KEE INC | San Antonio | 34 | 34 | | | | | |
| CAMPBELL SOUP COMPANY | San Antonio | 25 | | | 25 | | | |
| CARDENAS & SON PLUMBING | San Antonio | 67 | | | 67 | | | |
| CARLSON GENE CUSTOM HOMES | San Antonio | 311 | | | 311 | | | |

(DOLLARS IN THOUSANDS)

| COUNTY NAME/ CONTRACTOR NAME | LOCATION NAME | DOD TOTAL | ARMY | NAVY | AIR FORCE | DLA | OCE | ODA |
|---|---|---|---|---|---|---|---|---|
| Bexar | | | | | | | | |
| CARPET SERVICES INC | San Antonio | 58 | | | 58 | | | |
| CARVAJAL FABRICATING CO | San Antonio | 547 | | | 547 | | | |
| CATO ELECTRIC CO | San Antonio | 48 | | | 48 | | | |
| CCL INCORPORATED | San Antonio | 41 | | | 41 | | | |
| CENTRAL ELC ENTERPRISES & CO | San Antonio | 546 | 318 | | 228 | | | |
| CHAPARRAL CATERERS INC | San Antonio | 27 | 27 | | | | | |
| CHEM TLE ENVIRONMENTAL | San Antonio | 41 | | | | 41 | | |
| CIBOLO CREEK MUNICIPAL AUTHRTY | Randolph AFB | 81 | | | 81 | | | |
| CITY OF SAN ANTONIO TEXAS | San Antonio | 3,119- | | | 3,119- | | | |
| CMI CORPORATION | San Antonio | 336 | | | 336 | | | |
| COMBUSTION ENGINEERING INC | San Antonio | 1,157 | | | 1,157 | | | |
| COMMERCIAL BLDG SPECIALISTS | San Antonio | 43 | | | 43 | | | |
| COMPRESSOR TECHNICIANS | San Antonio | 543 | | | 543 | | | |
| COMPUTER SCIENCES CORPORATION | San Antonio | 5,605 | | | 5,605 | | | |
| COMPUTERVISION CORPORATION | Randolph AFB | 75 | | | 75 | | | |
| COMPUTERVISION CORPORATION | San Antonio | 722 | | | 722 | | | |
| CONSERVATION DESIGN ASSOC INC | San Antonio | 63 | | | 63 | | | |
| CONSOLIDATED AERO DEVELOPMENT | San Antonio | 176 | | | 176 | | | |
| CONSOLIDATED CMP INTL INC | San Antonio | 68 | | | 68 | | | |
| CONSOLIDATED MICROGRAPHICS | San Antonio | 37 | | | 37 | | | |
| CONTEMPORARY CONSTRUCTORS INC | Randolph AFB | 187 | 187 | | | | | |
| CONTINENTAL WATER SYSTEMS CO | San Antonio | 28 | 28 | | | | | |
| CONTRACT SERVICES UNLIMITED | San Antonio | 454 | | | 454 | | | |
| CONTROL DATA CORPORATION | San Antonio | 331 | | | 331 | | | |
| COOPER TECHNICON INC | San Antonio | 202 | 202 | | | | | |
| COPELAND JOHN ENTERPRISES INC | San Antonio | 74 | | | 74 | | | |
| COPY DISTRIBUTING CO, INC | Lackland AFB | 30 | | | 30 | | | |
| COR INC | San Antonio | 397 | 397 | | | | | |
| CORBO ELECTRIC CO | San Antonio | 27 | | | 27 | | | |
| CORRUGATED ERECTION CO | Randolph AFB | 100 | | | 100 | | | |
| CORTEZ & GUTIERREZ INC | Randolph AFB | 86 | | | 86 | | | |
| CORTEZ & GUTIERREZ INC | San Antonio | 64 | | | 64 | | | |
| COULTER ELECTRONICS INC | Lackland AFB | 39 | | | 39 | | | |
| COULTER ELECTRONICS INC | San Antonio | 28 | 28 | | | | | |
| CROTHALL AMERICAN INC | Lackland Hospital | 4,458 | | | 4,458 | | | |
| CROWE JOHN & ASSOCIATES INC | San Antonio | 1,318 | 1,318 | | | | | |
| CTT CORPORATION | San Antonio | 32 | | | 32 | | | |
| CULLINET SOFTWARE INC | San Antonio | 51 | | | 51 | | | |
| CUMMINS SOUTHERN PLAINS INC | San Antonio | 40 | | | 40 | | | |
| D A B CONSTRUCTION INC | San Antonio | 189 | | | 189 | | | |
| D BROTHERS PAINTING INC | San Antonio | 71 | | | 71 | | | |
| D E W INC | Randolph AFB | 459 | | | 459 | | | |
| D E W INC | San Antonio | 1,701 | 45 | | 1,656 | | | |
| D P ENTERPRISES INC | San Antonio | 59 | | | 59 | | | |
| DAILEY & WELLS COMMUNICATIONS | San Antonio | 57 | | | 57 | | | |
| DAMON CORPORATION | San Antonio | 142 | 142 | | | | | |
| DANDA SPECIALTIES CNSTR CO | San Antonio | 35 | 35 | | | | | |

(DOLLARS IN THOUSANDS)

| COUNTY NAME/ CONTRACTOR NAME | LOCATION NAME | DOD TOTAL | ARMY | NAVY | AIR FORCE | DLA | OCE | ODA |
|---|---|---|---|---|---|---|---|---|
| Bexar | | | | | | | | |
| DATA APPLICATIONS CORP | Lackland AFB | 27 | | | 27 | | | |
| DATA GENERAL CORPORATION | San Antonio | 351 | | | 351 | | | |
| DATA MONITOR SYSTEMS INC | San Antonio | 75 | | | 75 | | | |
| DATAGATE INC | San Antonio | 203 | | | 203 | | | |
| DATAGRAPHIX INC | San Antonio | 37 | | | 37 | | | |
| DATAPOINT CORPORATION | San Antonio | 455 | | 296 | 159 | | | |
| DATASAT COMPANY INC | Lackland AFB | 102 | | | 102 | | | |
| DATASAT COMPANY INC | Randolph AFB | 41 | | | 41 | | | |
| DAVILA PLUMBING INC | San Antonio | 139 | | | 139 | | | |
| DAVIS CONSTRUCTORS INC | San Antonio | 868 | 868 | | | | | |
| DELOITTE HASKINS & SELLS | San Antonio | 120 | | | 120 | | | |
| DELS ELECTRIC COMPANY INC | San Antonio | 1,374 | | | 1,374 | | | |
| DENTAL POWER OF EASTERN VA | San Antonio | 166 | 166 | | | | | |
| DESIGN DATA SYSTEM INC | Randolph AFB | 198 | | | 198 | | | |
| DESIGNS BY OLIVER INC | San Antonio | 239- | | | 239- | | | |
| DEXTER INSTRUMENT CO INC | San Antonio | 101 | 101 | | | | | |
| DI ROSA JAMES INC | San Antonio | 49 | 49 | | | | | |
| DIAGNOSTIC EQUIPMENT OF TEXAS | San Antonio | 28 | 28 | | | | | |
| DIAMOND SHMRCK RFNG | San Antonio | 2,147 | | | | 2,147 | | |
| DICK A B COMPANY (DEL) | San Antonio | 36 | | | 36 | | | |
| DIGITAL COMMUNICATIONS ASSOC | San Antonio | 33 | | | 33 | | | |
| DIGITAL EQUIPMENT CORPORATION | Randolph AFB | 35 | | | 35 | | | |
| DIGITAL EQUIPMENT CORPORATION | San Antonio | 2,540 | 114 | | 2,426 | | | |
| DISAL INC | San Antonio | 110 | | | 110 | | | |
| DITTMAR LUMBER CORP | San Antonio | 27 | | | 27 | | | |
| DIVERSIFIED TECHNICAL SVCS INC | San Antonio | 113 | 113 | | | | | |
| DIVERSIFIED TECHNLGY SVS VRGN | Randolph AFB | 74 | | | 74 | | | |
| DIVERSIFIED TECHNLGY SVS VRGN | San Antonio | 453 | | | 453 | | | |
| DOBBINS METAL PRODUCTS INC | San Antonio | 172 | | | 172 | | | |
| DOSCO, INC | San Antonio | 990 | 1- | | 991 | | | |
| DURYS GUN SHOP | San Antonio | 39 | | | 39 | | | |
| DWILEYS SERVICES INC | San Antonio | 365 | | | 365 | | | |
| DWS INC | San Antonio | 61 | | | 61 | | | |
| DYNA CONSTRUCTION, INC | San Antonio | 99 | | | 99 | | | |
| E C TECHNOLOGIES INC | San Antonio | 780 | | | 780 | | | |
| E D A CONSULTANTS | San Antonio | 1,275 | 1,275 | | | | | |
| E D I CORP | San Antonio | 51 | | | 51 | | | |
| EASTMAN KODAK COMPANY | Randolph AFB | 33 | | | 33 | | | |
| EASTMAN KODAK COMPANY | San Antonio | 67 | 67 | | | | | |
| EATON CORPORATION | San Antonio | 789 | | | 789 | | | |
| EBASCO SERVICES INC | Randolph AFB | 108 | 108 | | | | | |
| ECONOMICS TECHNOLOGY ASSOC | San Antonio | 908 | | | 908 | | | |
| ELDORADO CHEMICAL CO INC | San Antonio | 88 | | | 28 | 60 | | |
| ELECTRONIC DATA SYSTEMS CORP | San Antonio | 1,212 | | | | | | 1,212 |
| ELECTRONICS IN MEDICINE INC | Lackland AFB | 12 | | | 12 | | | |
| ELECTRONICS IN MEDICINE INC | San Antonio | 188 | 188 | | | | | |
| ENVIROPAK CORPORATION | San Antonio | 110 | | | 110 | | | |

(DOLLARS IN THOUSANDS)

| COUNTY NAME/ CONTRACTOR NAME | LOCATION NAME | DOD TOTAL | ARMY | NAVY | AIR FORCE | DLA | OCE | ODA |
|---|---|---|---|---|---|---|---|---|
| Bexar | | | | | | | | |
| EWING TEX CO | San Antonio | 32 | 32 | | | | | |
| EXCELLO-BUILDING MAINTENANCE | San Antonio | 4,096 | | | 4,096 | | | |
| EXECUTIVE INFORMATION SYSTEMS | San Antonio | 264 | 264 | | | | | |
| F & W ELECTRICAL CONTRACTORS, | San Antonio | 44- | | | 44- | | | |
| FAIRCHILD AIRCRAFT CORPORATION | San Antonio | 33,843 | | | 33,722 | 121 | | |
| FARM & RANCH SERVICE COMPANY | San Antonio | 33 | | | 33 | | | |
| FASTRAX INC | San Antonio | 2,500 | | | 2,500 | | | |
| FATHER MAJERUS DANIEL | San Antonio | 30 | 30 | | | | | |
| FEDERAL INTEGRATED SYSTMS CORP | Fort Sam Houston | 106 | | | | | | 106 |
| FEDERAL INTEGRATED SYSTMS CORP | Randolph AFB | 38 | | | | | | 38 |
| FEDERAL INTEGRATED SYSTMS CORP | San Antonio | 599 | | | | | | 599 |
| FEDSERV INDUSTRIES INC | San Antonio | 50 | | | 50 | | | |
| FINESILVER MANUFACTURING CO | San Antonio | 73 | | | | 73 | | |
| FIRST AID SAFETY TRAINING INC | San Antonio | 131 | 131 | | | | | |
| FLETCHER DWAIN COMPANY | San Antonio | 689 | | | 689 | | | |
| FORD AEROSPACE | Randolph AFB | 93 | | | 93 | | | |
| FORD AEROSPACE | San Antonio | 421 | | | 421 | | | |
| FORESTIER PROPERTIES INC | Lackland AFB | 95 | | | 95 | | | |
| FOSTER & MEIER ARCHITECTS INC | San Antonio | 320 | 320 | | | | | |
| FRIEDRICH AC & RFRGN CO | San Antonio | 622 | | | | 622 | | |
| FRIEDRICH AIR CONDITIONING | San Antonio | 26 | | 26 | | | | |
| FRONTIER ENGINEERING INC | San Antonio | 744 | | | 744 | | | |
| FROST & KEELING ASSOC INC | San Antonio | 198 | | | 198 | | | |
| GALACTIC TECHNOLOGIES INC | San Antonio | 221 | | | 221 | | | |
| GALLER ASSOCIATES INC | San Antonio | 373 | | | 373 | | | |
| GARCIA/THOMAS ARCHITECTS INC | San Antonio | 40 | | | 40 | | | |
| GARDNER AIRCRAFT TOOLING, INC | San Antonio | 109- | 54- | | 55- | | | |
| GELL SERVICE INDUSTRIES INC | San Antonio | 102 | 102 | | | | | |
| GEM SERVICES INC | San Antonio | 121 | | | 121 | | | |
| GENERAL DYNAMICS CORPORATION | San Antonio | 75 | | | 75 | | | |
| GENERAL ELECTRIC COMPANY | Lackland AFB | 326 | | | 326 | | | |
| GENERAL ELECTRIC COMPANY | San Antonio | 61 | 27 | | 34 | | | |
| GENRAD INC | San Antonio | 207 | | | 207 | | | |
| GILBERT X-RAY COMPANY OF TEXAS | San Antonio | 93 | 93 | | | | | |
| GILLETTE AIR CONDITIONING CO | San Antonio | 76 | | | 76 | | | |
| GILLIT DUCT CLEANING | San Antonio | 27 | | | 27 | | | |
| GOETTING AND ASSOCIATES INC | San Antonio | 27 | 27 | | | | | |
| GOLDTHWAITES OF TEXAS INC | San Antonio | 58 | | | 58 | | | |
| GONZALES SANITATION CO | San Antonio | 73 | | | 73 | | | |
| GONZALEZ SANITATION | San Antonio | 204 | | | 204 | | | |
| GOODWILL INDUSTRIES OF DALLAS | San Antonio | 29 | | | 29 | | | |
| GRAMMCO COMPUTER SALES INC | San Antonio | 26 | | 26 | | | | |
| GRAMMTECH INC | San Antonio | 23,187 | | | 72 | | | 23,115 |
| GRAND SYSTEMS BUILDING SVS | San Antonio | 39 | | | 39 | | | |
| GRAYBAR ELECTRIC COMPANY INC | San Antonio | 46 | | | 46 | | | |
| GREAT WESTERN ROOFING INC | San Antonio | 898 | | | 898 | | | |
| GRID CONSTRUCTION INC | San Antonio | 1,993 | 1,993 | | | | | |

(DOLLARS IN THOUSANDS)

| COUNTY NAME/ CONTRACTOR NAME | LOCATION NAME | DOD TOTAL | ARMY | NAVY | AIR FORCE | DLA | OCE | ODA |
|---|---|---|---|---|---|---|---|---|
| Bexar | | | | | | | | |
| GRIER-MC GUIRE INC | San Antonio | 796 | | | 796 | | | |
| GROVES & ASSOCIATES INC | San Antonio | 95 | | | 95 | | | |
| H & H INDUSTRIAL INSTRUMENTS | San Antonio | 462 | | | 462 | | | |
| H P ADAMS CONSTR CO INC | Camp Bullis | 212 | 212 | | | | | |
| H. KARP CO | San Antonio | 75 | | | 75 | | | |
| HA'.DEMAN MILLER BREGMAN HAMANN | San Antonio | 26 | | | 26 | | | |
| HALFF, ALBERT H ASSOCIATES | San Antonio | 73 | | | | | 73 | |
| HARRIS SYSTEM INTERNATIONAL | San Antonio | 374 | 347 | | 27 | | | |
| HARRISON FRANK C CONSTRUCTION | San Antonio | 266 | | | 266 | | | |
| HART'S FOOD SERVICE, INC | San Antonio | 1,861 | 1,767 | | 94 | | | |
| HARVEY B CO INC | San Antonio | 540 | | | 540 | | | |
| HEERY INTERNATIONAL INC | San Antonio | 356 | | | 356 | | | |
| HEIDELBERG EASTERN INC | San Antonio | 625 | | | 625 | | | |
| HERCO AIRCRAFT MACHINE INC | San Antonio | 4,231 | | | 4,231 | | | |
| HESTER, J C CO INC | San Antonio | 127 | 127 | | | | | |
| HEWLETT-PACKARD COMPANY | San Antonio | 7,729 | 37 | | 7,582 | | 110 | |
| HI TEK SOUND & SIGNAL INC | San Antonio | 38 | | | 38 | | | |
| HIGH QUALITY MACHINE SHOP | San Antonio | 68 | | | 68 | | | |
| HIGH SIERRA CORP | San Antonio | 150 | 150 | | | | | |
| HIMES FREDERICK PRODUCTIONS | San Antonio | 750 | | | 750 | | | |
| HOGAN MECHANICAL INC | Randolph AFB | 136 | | | 136 | | | |
| HOGAN MECHANICAL INC | San Antonio | 68 | | | 68 | | | |
| HOGAN W B INC | San Antonio | 47 | | | 47 | | | |
| HOLLERS INC | Randolph AFB | 32 | | | 32 | | | |
| HOLMES & NARVER INC | San Antonio | 34 | 34 | | | | | |
| HONEYWELL BULL AG | Randolph AFB | 902 | | | 902 | | | |
| HONEYWELL BULL AG | San Antonio | 37 | | | 37 | | | |
| HOOKER CONSTRUCTION COMPANY | Randolph AFB | 202 | | | 202 | | | |
| HOOKER CONSTRUCTION COMPANY | San Antonio | 101 | | | 101 | | | |
| HORIZONS TELEPHONE SYSTEMS,INC | San Antonio | 51 | 51 | | | | | |
| HOWELL HYDROCARBONS INC | San Antonio | 4,225 | | | 1,182 | 3,043 | | |
| HUSSMANN CORPORATION | San Antonio | 55 | | | 55 | | | |
| IBI SECURITY SERVICE INC | San Antonio | 106 | | | | | | 106 |
| IDELA CONSTRUCTION | San Antonio | 2,091 | 350 | | 1,741 | | | |
| INFORMATION BUILDERS INC | San Antonio | 146 | | | 146 | | | |
| INFORMATION DEV & APPLICATIONS | San Antonio | 45 | | | 45 | | | |
| INFORMATION RESOURCES (DE) | Randolph AFB | 63 | | | 63 | | | |
| INFORMTION SYSTEMS NTWRKS CORP | San Antonio | 19,509 | 401 | 15,383 | 3,725 | | | |
| INSTITUTE MNPWR PRGRM | San Antonio | 2,349 | | | 2,349 | | | |
| INSTRUMENTATION ENGINEERING | San Antonio | 49 | | | 49 | | | |
| INTERCOMPUTER COMMUNICATIONS | Randolph AFB | 47 | | | 47 | | | |
| INTERGRAPH CORPORATION | San Antonio Air Forc | 222 | | | 222 | | | |
| INTERNATIONAL AERIAL MAPPNG | San Antonio | 826 | | | | | | 826 |
| INTERNATIONAL BUS MCHS CORP | Randolph AFB | 522 | | | 522 | | | |
| INTERNATIONAL BUS MCHS CORP | San Antonio | 6,370 | 608 | | 1,308 | | | 4,454 |
| INTERNATIONAL BUS MCHS CORP | San Antonio Air Forc | 48 | | | 48 | | | |
| INTERNATIONAL DATA CORP | San Antonio | 40 | | | 40 | | | |

(DOLLARS IN THOUSANDS)

| COUNTY NAME/ CONTRACTOR NAME | LOCATION NAME | DOD TOTAL | ARMY | NAVY | AIR FORCE | DLA | OCE | ODA |
|---|---|---|---|---|---|---|---|---|
| Bexar | | | | | | | | |
| INTERNATIONAL SYSTEMS SVCS CO | San Antonio | 55- | | | 55- | | | |
| INTERSCIENCE COMPUTER CORP | San Antonio | 67 | | | 67 | | | |
| INTERSTATE ELECTRICAL CONTRS | San Antonio | 845 | 432 | | 413 | | | |
| ITT CORPORATION | San Antonio | 4,067 | | | 4,067 | | | |
| J & A ENTERPRISES INC | Lackland Training An | 73 | | | 73 | | | |
| J & A ENTERPRISES INC | San Antonio | 169 | | | 169 | | | |
| J & J MAINTENANCE INC | San Antonio | 258 | | | 258 | | | |
| J R W ENTERPRISES | San Antonio | 306 | | | 306 | | | |
| J T CONSTRUCTION CO | San Antonio | 491 | | | 491 | | | |
| JANA INC | San Antonio | 1,113 | 208- | 1,321 | | | | |
| JETTING SYSTEMS | San Antonio | 35 | | | | | 35 | |
| JOE JOUETT A/C & HEATING INC | San Antonio | 195 | | | 195 | | | |
| JOHNSON BERNARD INCORPORATED | San Antonio | 170 | 170 | | | | | |
| JOHNSON CONTROLS INC | San Antonio | 431 | | | 431 | | | |
| JOHNSON-DEMPSEY & ASSOCIATES | Lackland AFB | 46 | | | 46 | | | |
| JUD PLUMBING SHOP ON WHEELS | Lackland Training An | 76 | | | 76 | | | |
| JUD PLUMBING SHOP ON WHEELS | San Antonio | 313 | | | 313 | | | |
| K & M MAINTENANCE SERVICES | San Antonio | 5,316 | | | 5,316 | | | |
| K L N STEEL PRODUCTS | San Antonio | 2,875 | 65 | 2,648 | 162 | | | |
| KELLER-MARTIN ORGANIZATION INC | Lackland AFB | 823 | | | 823 | | | |
| KINCHELOE R P COMPANY | San Antonio | 49 | 49 | | | | | |
| KINETIC CONCEPTS INC | San Antonio | 217 | 174 | | 43 | | | |
| KLN STEEL PRODUCTS CO | San Antonio | 81 | | 81 | | | | |
| KNIGHTSBRIDGE MEDICAL INC | San Antonio | 85 | 85 | | | | | |
| KRAFT INC | San Antonio | 29 | | | 29 | | | |
| KRONOS INC | San Antonio Air Forc | 34 | | | 34 | | | |
| KRUG INTERNATIONAL CORPORATION | San Antonio | 1,182 | | | 1,182 | | | |
| KWD MANUFACTURING INC | San Antonio | 334 | | 196 | 138 | | | |
| L & H COMPANY | San Antonio | 1,997 | | | | 1,997 | | |
| L.K. TOOL USA INC | San Antonio | 251 | | | 251 | | | |
| LABORDE ENTERPRISES | San Antonio | 81 | | | 81 | | | |
| LACKLAND CITY WATER CO | San Antonio | 967 | | | 967 | | | |
| LANE EQUIPMENT CO INC | San Antonio | 41 | | | 41 | | | |
| LANE JAMES AIR CONDITIONING CO | San Antonio | 125 | | | 125 | | | |
| LEAL PETROLEUM CORPORATION | San Antonio | 437 | | | | 437 | | |
| LEAR SIEGLER INC | Randolph | 85 | | | 85 | | | |
| LEAR SIEGLER INC | Randolph AFB | 18,116 | | | 18,116 | | | |
| LEAR SIEGLER INC | San Antonio | 747 | | | 747 | | | |
| LESAGE MCEWEN CONSTRUCTION CO | San Antonio | 31 | | | 31 | | | |
| LEVY LOUIS B DR | Lackland AFB | 63 | | | 63 | | | |
| LIBRA TECHNOLOGY (INC) | San Antonio | 3,455 | 3,455 | | | | | |
| LIQUID CARBONIC INDS CORP | San Antonio | 29 | 29 | | | | | |
| LITTON SYSTEMS INC | San Antonio | 218 | 218 | | | | | |
| LOCKHEED SUPPORT SYSTEMS INC | San Antonio | 75 | | | 75 | | | |
| LOCKWOOD ANDREWS & NEWNAM INC | San Antonio | 97 | 97 | | | | | |
| LOCUS INC | San Antonio | 1,955 | | | 1,955 | | | |
| LODDE TYPEWRITER COMPANY | San Antonio | 42 | | | 42 | | | |

(DOLLARS IN THOUSANDS)

| COUNTY NAME/ CONTRACTOR NAME | LOCATION NAME | DOD TOTAL | ARMY | NAVY | AIR FORCE | DLA | OCE | ODA |
|---|---|---|---|---|---|---|---|---|
| Bexar | | | | | | | | |
| LOGISTICAL SUPPORT INC | Randolph AFB | 685 | | | 685 | | | |
| LOGISTICAL SUPPORT INC | San Antonio | 305 | | | 305 | | | |
| LONE STAR DATA CORPORATION | San Antonio | 29 | | | 29 | | | |
| LONE STAR OFFICE CLEANING | San Antonio | 34 | | | 34 | | | |
| LUFKIN INDUSTRIES INC | Lackland AFB | 50 | | | 50 | | | |
| LYDA INC | Randolph AFB | 29- | 29- | | | | | |
| LYDA INC | San Antonio | 360 | 360 | | | | | |
| MALITZ CONSTRUCTION INC | San Antonio | 100 | 100 | | | | | |
| MANAGMENT TCHNCAL SVCS CMPNY | Randolph AFB | 283 | | | 283 | | | |
| MANN THOMAS R & ASSOCIATES | San Antonio | 41 | | | | | 41 | |
| MARCIVE INC | San Antonio | 107 | | | 107 | | | |
| MARQUETTE ELECTRONICS INC | San Antonio | 313 | | | | | | 313 |
| MARTIN MARIETTA CORPORATION | San Antonio | 3,426 | | | 3,426 | | | |
| MARTIN, SYD ELECTRIC, INC | San Antonio | 135 | | | 135 | | | |
| MARTIN-BAKER AIRCRAFT CO LTD | San Antonio | 102 | | | 102 | | | |
| MAXIMA CORPORATION | San Antonio | 282 | | | 282 | | | |
| MC GINNIS, ROY & CO INC | Lackland Training An | 53 | | | 53 | | | |
| MC GINNIS, ROY & CO INC | San Antonio | 1,327 | 1,327 | | | | | |
| MCGILL FREDA INC | San Antonio | 420 | | | 420 | | | |
| MEDIQ INCORPORATED | San Antonio | 34 | 34 | | | | | |
| MEDIQ-PRN LIFE SUPPORT SVCS | San Antonio | 269 | | | 269 | | | |
| MEDOX INC | San Antonio | 58 | 58 | | | | | |
| MEMOREX CORPORATION | San Antonio | 118 | | | 118 | | | |
| MENENDEZ-DONNELL & ASSOCIATES | Randolph AFB | 353 | | | 353 | | | |
| MENKEL BRUCE & ASSOCIATES | San Antonio | 268 | | | 268 | | | |
| METRICA INC | San Antonio | 1,095 | | | 1,095 | | | |
| MICROGRAPHIC EQP SV ASSOC | Randolph AFB | 120 | | | 120 | | | |
| MIDLAND MAINTENANCE | San Antonio | 191 | 191 | | | | | |
| MIL-COM ELECTRONICS CORP | San Antonio | 1,694 | | | 1,694 | | | |
| MISSION CONTRACTORS INC | Randolph AFB | 324 | | | 324 | | | |
| MISSION PHARMACAL CO INC | San Antonio | 40 | | | | 40 | | |
| MISSION RESEARCH CORPORATION | San Antonio | 190 | | | 190 | | | |
| MITA COPYSTAR AMERICA INC | Randolph AFB | 153 | | | 153 | | | |
| MITRE CORPORATION | San Antonio | 2,722 | | | 2,722 | | | |
| MO-TECH INC | San Antonio | 470 | | 470 | | | | |
| MONACO ENTERPRISES INC | San Antonio Air Forc | 29 | | | 29 | | | |
| MOORE SERVICE INC | Randolph AFB | 320 | | | 320 | | | |
| MOORE SERVICE INC | San Antonio | 338 | | | 338 | | | |
| MORENO CARBIDE CO | San Antonio | 310 | | | 310 | | | |
| MORT ROSZELL CO | San Antonio | 6,913 | | | 6,913 | | | |
| MOTOROLA COMMUNICATIONS & ELEC | San Antonio | 25 | | | 25 | | | |
| MUCKLEROY, R G INC | San Antonio | 163 | 163 | | | | | |
| MUELLER & WILSON INC | San Antonio | 45 | 45 | | | | | |
| MUELLICH G C CO | San Antonio | 79 | 79 | | | | | |
| MUERY GEORGE W SERV INC | San Antonio | 40 | | | | | 40 | |
| N B I INC | San Antonio | 134 | 72 | | 62 | | | |
| NATIONAL COMPUTER SYSTEMS | Randolph AFB | 63 | | | 63 | | | |

| COUNTY NAME/ CONTRACTOR NAME | LOCATION NAME | DOD TOTAL | ARMY | NAVY | AIR FORCE | DLA | OCE | ODA |
|---|---|---|---|---|---|---|---|---|
| | | (DOLLARS IN THOUSANDS) | | | | | | |
| Bexar | | | | | | | | |
| NATIONAL COMPUTER SYSTEMS | San Antonio | 589 | 27 | | | | | 562 |
| NATIONAL DATA CORPORATION | San Antonio | 355 | | | | | | 355 |
| NATIONAL EMERGENCY SERVICE | Fort Sam Houston | 755 | 755 | | | | | |
| NCR COMTEN INC | San Antonio | 67 | | | 67 | | | |
| NCR CORPORATION | Randolph AFB | 538 | | | 538 | | | |
| NCR CORPORATION | San Antonio | 998 | | | 998 | | | |
| NCR CORPORATION | San Antonio Air Forc | 129 | | | 129 | | | |
| NELSON ERECTION CO INC | San Antonio | 1,395 | | | 1,395 | | | |
| NETWORK SYSTEMS CORPORATION | Randolph AFB | 49 | | | 49 | | | |
| NIXDORF COMPUTER CORPORATION | San Antonio | 31 | 31 | | | | | |
| NORTH TEXAS STATE UNIVERSITY | San Antonio | 60 | | 60 | | | | |
| NSA COMPUTER MAINTENANCE CORP | San Antonio | 38 | 38 | | | | | |
| O'TOOLE MECHANICAL SERVICE | San Antonio | 194 | | 27 | 167 | | | |
| OFFICE COMMUNICATION SYSTEMS | San Antonio | 112 | | | 112 | | | |
| OHBAYASHI CORPORATION | San Antonio | 16,600 | | | | | 16,600 | |
| OLMOS EQUIPMENT COMPANY, INC | Randolph AFB | 267 | | | 267 | | | |
| OLMOS EQUIPMENT COMPANY, INC | San Antonio | 200 | | | 200 | | | |
| OMNI LIFTS INC | Lackland AFB | 158 | | | 158 | | | |
| OPERATIONAL TECHNOLOGIES CORP | San Antonio | 985 | | | 985 | | | |
| PACE FOODS INC | San Antonio | 332 | | | 27 | 305 | | |
| PACIFIC COMPUTER CORP | San Antonio | 65 | | | 65 | | | |
| PAGE AVJET CORPORATION | San Antonio | 605 | | | 605 | | | |
| PAGE SOUTHERLAND PAGE | San Antonio | 59 | 59 | | | | | |
| PAGE TOM & CO INC | San Antonio | 717 | | | 717 | | | |
| PAK-MOR MANUFACTURING COMPANY | San Antonio | 183 | 183 | | | | | |
| PARKER BRIDGE & ENGINEERING CO | San Antonio | 44 | | | 44 | | | |
| PARSONS BRNCKRHOFF QADE DGLAS | San Antonio | 457 | | | | | 457 | |
| PASAMA INC | San Antonio | 41 | 41 | | | | | |
| PCA MICROSYSTEMS INC | San Antonio | 339 | 302 | 37 | | | | |
| PERFORMANCE METRICS INC | San Antonio | 491 | | | 491 | | | |
| PERKIN ELMER CORPORATION | San Antonio | 186 | | | 186 | | | |
| PETTY GENERAL CONST CO | San Antonio | 29 | 29 | | | | | |
| PHILLIPS CONTRACTING INC | San Antonio | 107 | | | 107 | | | |
| PHOENIX PAVERS INC | San Antonio | 216 | | | 216 | | | |
| PHOTOTELESIS | San Antonio | 1,123 | 822 | 269 | 32 | | | |
| PHP HEALTHCARE CORPORATION | Lackland AFB | 1,955 | | | 1,955 | | | |
| PICKER INTERNATIONAL INC | San Antonio | 126 | 126 | | | | | |
| PIZZAGALLI CNSTR COMPANY | San Antonio | 114 | 114 | | | | | |
| PRECISION MFG CO | San Antonio | 141 | 37 | | 104 | | | |
| PRECISION WORKS INDUSTRY INC | San Antonio | 75 | | | 75 | | | |
| PROCESS CONTROL TECHNOLOGY INC | San Antonio | 1,455 | | 1,455 | | | | |
| PRODUCTS FOR SURGERY INC | San Antonio | 49 | 49 | | | | | |
| PROFESSIONAL NURSING SERVICE | San Antonio | 789 | 789 | | | | | |
| PSYCHOLOGICAL CORP THE | San Antonio | 33 | | | | 33 | | |
| PULAU ELECTRONICS CORPORATION | Randolph AFB | 75 | | | 75 | | | |
| PURALLOY INCORPORATED | San Antonio | 65 | | | 65 | | | |
| QUALITY ALUMINUM, INC | San Antonio | 693 | | | 693 | | | |

(DOLLARS IN THOUSANDS)

| COUNT/ NAME/ CONTRACTOR NAME | LOCATION NAME | DOD TOTAL | ARMY | NAVY | AIR FORCE | DLA | OCE | ODA |
|---|---|---|---|---|---|---|---|---|
| Bexar | | | | | | | | |
| QUINNEY ELECTRIC INC | San Antonio | 832 | 632 | | 200 | | | |
| QUINTANILLA TONY C INC | San Antonio | 79 | 26 | | 53 | | | |
| R E C INDUSTRIES INC | San Antonio | 608 | 608 | | | | | |
| RAM II GENERAL CONTRACTOR | San Antonio | 85 | | | 85 | | | |
| RAMTECH MODULAR DESIGN & CNSTR | San Antonio | 192 | | | 192 | | | |
| RAYMOND CORPORATION | San Antonio | 992 | | | 992 | | | |
| RCA CORPORATION | San Antonio | 1,010 | 1,010 | | | | | |
| REHLER VAUGHN BEATY & KOONE | San Antonio | 248 | | | 248 | | | |
| RELIEF PHARMACISTS | San Antonio | 66 | 66 | | | | | |
| RESDEL ENGINEERING CORPORATION | San Antonio | 7,922 | | | 7,922 | | | |
| RESTORATIONS OF TEJAS INC | San Antonio | 135 | | | 135 | | | |
| RGM CONSTRUCTION CO INC | San Antonio | 47 | | | 47 | | | |
| RIEBE & KELSEY INSTR | San Antonio | 50 | | | 50 | | | |
| RITE WAY SVCS OF SAN ANTONIO | San Antonio | 1,435 | | | 1,435 | | | |
| RIVER CITY CONTRACTORS INC | Randolph AFB | 65 | | | 65 | | | |
| RIVER CITY CONTRACTORS INC | San Antonio | 70 | | | 70 | | | |
| ROBERT & SON CONSTRUCTION | Randolph AFB | 32 | | | 32 | | | |
| ROBERT & SON CONSTRUCTION | San Antonio | 401 | | | 401 | | | |
| RODEWAY INN DOWNTOWN | San Antonio | 119 | 119 | | | | | |
| ROEGELEIN COMPANY THE | San Antonio | 2,203 | | | | 2,203 | | |
| ROSIEK CONSTRUCTION CO INC | San Antonio | 217 | | | | | 217 | |
| ROSSON BUILDERS, INC | San Antonio | 148 | 148 | | | | | |
| ROTHE DEVELOPMENTS INC | San Antonio | 2,543 | | | 2,543 | | | |
| ROY LAING MACHINE CO | San Antonio | 35 | | | 35 | | | |
| S A CROWN CONSTRUCTION CO | San Antonio | 207 | | | 207 | | | |
| S S I MEDICAL SERVICES INC | San Antonio | 65 | 65 | | | | | |
| SAFEGUARD SECURITY SVCS | San Antonio | 39 | 39 | | | | | |
| SALAS & CO | San Antonio | 45 | | | 45 | | | |
| SALAZAR CONSTRUCTION INC | San Antonio | 219 | 219 | | | | | |
| SAN ANTONIO CARTOGRAPHIC SVS | San Antonio | 524 | | | | | | 524 |
| SAN ANTONIO CITY PUBLIC SERVC | Randolph AFB | 4,229 | | | 4,229 | | | |
| SAN ANTONIO CITY PUBLIC SERVC | San Antonio | 29,924 | | | 29,924 | | | |
| SAN ANTONIO GENERAL MAINT | Randolph AFB | 1,119 | | | 1,119 | | | |
| SAN ANTONIO GENERAL MAINT | San Antonio | 1,674 | | | 1,674 | | | |
| SAN ANTONIO GENERAL MAINT | San Antonio Air Forc | 85 | | | 35 | | | |
| SAN ANTONIO KEY SERVICE | San Antonio | 76 | 76 | | | | | |
| SAN ANTONIO MANAG GROUP | Lackland AFB | 49 | | | 49 | | | |
| SATELCO INCORPORATED | San Antonio | 648 | 648 | | | | | |
| SAXON B B COMPANY INC | San Antonio | 1,124 | | | 1,124 | | | |
| SCOBEY MOVING SERVICES CO | San Antonio | 598 | | | | 598 | | |
| SDC BURROUGHS | San Antonio | 86 | 86 | | | | | |
| SEIFERT X RAY CORP | San Antonio | 144 | | | 144 | | | |
| SENTREX INCORPORATED | San Antonio | 77 | | | 77 | | | |
| SEQUA CORPORATION | San Antonio | 11,542 | | | 11,542 | | | |
| SERVICE CONTRACTORS INC | Randolph AFB | 76 | | | 76 | | | |
| SHOOK ELECTRONIC ENTERPRISES | San Antonio | 924 | 924 | | | | | |
| SIEMENS CORPORATION | Lackland AFB | 54 | | | 54 | | | |

(DOLLARS IN THOUSANDS)

| COUNTY NAME/ CONTRACTOR NAME | LOCATION NAME | DOD TOTAL | ARMY | NAVY | AIR FORCE | DLA | OCE | ODA |
|---|---|---|---|---|---|---|---|---|
| Bexar | | | | | | | | |
| SIMPSON, W. E. CO, INC | San Antonio | 29 | | | 29 | | | |
| SMITH JAMES INC | San Antonio | 130 | | | 130 | | | |
| SMITH PROTECTIVE SERVICES INC | Lackland AFB | 151 | | | 151 | | | |
| SMS DATA PRODUCTS GROUP INC | San Antonio | 122 | 122 | | | | | |
| SOLIS GENERAL CONTRACTORS INC | San Antonio | 117 | | | 117 | | | |
| SONORA CO OF SAN ANTONIO | San Antonio | 149 | | | 149 | | | |
| SORBUS INC | Randolph AFB | 1,279 | | | 1,279 | | | |
| SOUTHERN TECHNOLOGIES INC | San Antonio | 48 | | | 48 | | | |
| SOUTHWEST DECOR, INC | San Antonio | 275 | | 93 | 182 | | | |
| SOUTHWEST FOUNDATION | San Antonio | 606 | 606 | | | | | |
| SOUTHWEST LIFT TRUCKS CO | San Antonio | 92 | 92 | | | | | |
| SOUTHWEST RESEARCH INSTITUTE | San Antonio | 25,869 | 6,375 | 959 | 16,720 | 1,815 | | |
| SOUTHWEST RESEARCH INSTITUTE | San Antonio Air Forc | 183 | | | | | | 183 |
| SOUTHWESTERN BELL TELCMMNCTNS | Lackland AFB | 158 | | | 158 | | | |
| SOUTHWSTERN BELL TELE COMPANY | San Antonio | 663 | 663 | | | | | |
| SPAW-GLASS CONSTRUCTION, INC | San Antonio | 6 | 6 | | | | | |
| SPECTRUM LEASING CORP | Randolph AFB | 1,137 | | | 1,137 | | | |
| SPENCER ENGINEERS INC | San Antonio | 34 | 34 | | | | | |
| SPERRY CORPORATION | Randolph AFB | 6,137 | | | 6,137 | | | |
| SPERRY CORPORATION | San Antonio | 4,618 | | | 4,618 | | | |
| ST MARYS UNIV SAN ANTONIO | San Antonio | 183 | 183 | | | | | |
| ST PHILLIPS COLLEGE | San Antonio | 140 | 140 | | | | | |
| STAR FOOD PROCESSING INC | San Antonio | 7,580 | | | | 7,580 | | |
| STERLING BAKERY INC | San Antonio | 4,158 | | | | 4,158 | | |
| STERLING SERVICES INC | Randolph AFB | 200 | | | 200 | | | |
| STERLING SERVICES INC | San Antonio | 927 | | | 927 | | | |
| STINSON MANUFACTURING CO | San Antonio | 216 | 41 | 54 | 45 | 76 | | |
| SUGERMAN, HARRY, INC | San Antonio | 27 | | | | 27 | | |
| SULLIVAN CONSTRUCTION | San Antonio | 806 | | | 806 | | | |
| SULZER TURBO-SYSTEMS INC | San Antonio | 80 | | | 80 | | | |
| SUMMIT INSULATION INC | San Antonio | 46 | | | 46 | | | |
| SUN BELT INTERNATIONAL CORP | San Antonio | 36 | | | 36 | | | |
| SUPAC SYSTEMS INC | San Antonio | 243 | | | 243 | | | |
| SUPPORT TERMINAL SERVICES INC | Elmendorf | 556 | | | | 556 | | |
| SWIFT-ECKRICH INC | San Antonio | 31 | 31 | | | | | |
| SWING MACHINERY & EQUIP CO | San Antonio | 42 | | | 42 | | | |
| SYSTEMS RESEARCH LABORATORIES | San Antonio | 1,013 | | | 1,013 | | | |
| SYSTEMS SUPPORT INC | San Antonio | 204 | 204 | | | | | |
| TAMPO MANUFACTURING COMPANY | San Antonio | 29 | | | | 29 | | |
| TANDEM COMPUTERS INCORPORATED | San Antonio | 66 | | | 66 | | | |
| TAYLOR-MADE HOSE INC | San Antonio | | | | | | | |
| TECHNICAL CNCPTS CORP | San Antonio | 40 | | | 40 | | | |
| TECHNICAL SUPPORT SERVICE INC | San Antonio | 164 | 164 | | | | | |
| TELOS CORPORATION | San Antonio | 457 | | | 457 | | | |
| TEMPLETON CONSTRUCTION CO | San Antonio | 64 | 64 | | | | | |
| TENAVISION, INC | San Antonio | 79 | | | 79 | | | |
| TEXAS A & M UNIV SYS THE | San Antonio | 125 | | | 125 | | | |

(DOLLARS IN THOUSANDS)

| COUNTY NAME/ CONTRACTOR NAME | LOCATION NAME | DOD TOTAL | ARMY | NAVY | AIR FORCE | DLA | OCE | ODA |
|---|---|---|---|---|---|---|---|---|
| Bexar | | | | | | | | |
| TEXAS FIRE & SAFETY INC | San Antonio | 39 | | | 39 | | | |
| TEXAS MEDICAL INSTRUMENTS INC | Schertz | 1,103 | 1,103 | | | | | |
| TEXAS MIL-TRONICS INC | San Antonio | 2,178- | 1,404- | 774- | | | | |
| TEXAS MTLS HDLG OF SAN ANTONIO | San Antonio | 2,198 | | | 2,198 | | | |
| TEXAS PAINTING & DCTG CO | San Antonio | 620 | | | 620 | | | |
| TEXAS TOOLMAKERS INC | San Antonio | 604 | | | 604 | | | |
| TEXAS TRUNK COMPANY INC | San Antonio | 1,988 | | | | 1,988 | | |
| TEZEL & COTTER AC CORP | San Antonio | 42 | | | 42 | | | |
| THERMAL EQUIPMENT CORPORATION | San Antonio | 951 | | | | 951 | | |
| THOMAS, MARCUS & CO INC | San Antonio | 84 | | | 84 | | | |
| TITAN CORPORATION | San Antonio | 38 | | | 38 | | | |
| TORGERSON COMPANY | San Antonio | 109 | | | 109 | | | |
| TRANSCO CONTRACTING COMPANY | Randolph AFB | 1,589 | | | 1,589 | | | |
| TRANSCO CONTRACTING COMPANY | San Antonio | 3,778 | 1,483 | | 2,295 | | | |
| TRI-STAR CONSTRUCTION | Randolph AFB | 2,727 | | | 2,727 | | | |
| TRINITY UNIVERSITY | San Antonio | 206 | 206 | | | | | |
| TS SERVICE CO | San Antonio | 38 | | | 38 | | | |
| TURNER, COLLIE & BRADEN INC | San Antonio | 45 | 45 | | | | | |
| U S D GROUP INCORPORATED | San Antonio | 510 | 510 | | | | | |
| UNDERWOOD INDUSTRIES INC | Randolph AFB | 96 | | | | 96 | | |
| UNDERWOOD INDUSTRIES INC | San Antonio | 905 | | | | 905 | | |
| UNICO INC | San Antonio | 47 | | | 47 | | | |
| UNISYS CORPORATION | San Antonio | 98 | 72 | | 26 | | | |
| UNITED ELECTRIC MOTOR COMPANY | San Antonio | 314 | | | 206 | 108 | | |
| UNITED ELECTRICAL CONTRS INC | San Antonio | 163 | 26 | | 137 | | | |
| UNITED FOOD SERVICE INC | San Antonio | 418 | 418 | | | | | |
| UNITED STATES POLLUTION CTR. | San Antonio | 80 | | | | 80 | | |
| UNIVERSAL CITY CONSTRUCTION | Randolph AFB | 574 | | | 574 | | | |
| UNIVERSAL CITY CONSTRUCTION | San Antonio | 5,807 | | | 5,807 | | | |
| UNIVERSAL ENERGY SYSTEMS INC | San Antonio | 80 | | | 80 | | | |
| UNIVERSITY OF TEXAS SYSTEM | San Antonio | 638 | 404 | 79 | 155 | | | |
| V M SOFTWARE INC | San Antonio | 29 | | | 29 | | | |
| VALERO ENERGY CORPORATION | San Antonio | 103 | | | 103 | | | |
| VALERO TRANSMISSION COMPANY | Randolph AFB | 628 | | | 628 | | | |
| VALERO TRANSMISSION COMPANY | San Antonio | 4,517 | | | 4,517 | | | |
| VETERANS ADMINISTRATION | San Antonio | 30 | 30 | | | | | |
| VHA DIAGNOSTIC SVCS | San Antonio | 372 | 372 | | | | | |
| VISION MACHINE & TOOL CO | San Antonio | 54 | | | 54 | | | |
| VISU-SEWER CLEAN & SEAL INC | San Antonio | 798 | 798 | | | | | |
| WAGNER CONSTRUCTION CO INC | Randolph AFB | 408 | | | 408 | | | |
| WAGNER CONSTRUCTION CO INC | San Antonio | 307 | | | 307 | | | |
| WAGNER CONTRACTING CO | Randolph AFB | 810 | | | 810 | | | |
| WALL COLMONOY CORPORATION | San Antonio | 50 | | | 50 | | | |
| WANG LABORATORIES INC | Randolph AFB | 177 | | | 177 | | | |
| WANG LABORATORIES INC | San Antonio | 3,025 | | | 3,025 | | | |
| WAUKESHA-PEARCE INDUSTRIES INC | San Antonio | 120 | | | 120 | | | |
| WBM BUILDING MAINTENANCE INC | San Antonio | 2,914 | 2,914 | | | | | |

(DOLLARS IN THOUSANDS)

| COUNTY NAME/ CONTRACTOR NAME | LOCATION NAME | DOD TOTAL | ARMY | NAVY | AIR FORCE | DLA | OCE | ODA |
|---|---|---|---|---|---|---|---|---|
| Bexar | | | | | | | | |
| WEBB ELECTRIC COMPANY OF FLA | Randolph AFB | 185 | 185 | | | | | |
| WESTERN TEMPORARY SERVICES | San Antonio | 772 | 772 | | | | | |
| WILLIAMS STACKHOUSE, INC | San Antonio | 130 | | | | | 130 | |
| WINZEN INTERNATIONAL INC | San Antonio | 104 | 56 | | 48 | | | |
| WOOSLEY ENGINEERING | San Antonio | 169- | | | 169- | | | |
| WORDS TO GO | San Antonio | 86 | | | 86 | | | |
| WRIGHT MARTIN ELC COMPANY | San Antonio | 201 | | | 201 | | | |
| XEROX CORPORATION | Randolph AFB | 200 | | | 200 | | | |
| XEROX CORPORATION | San Antonio | 2,160 | 116 | | 2,044 | | | |
| YANDELL & HILLER INC | San Antonio | 162 | 162 | | | | | |
| TOTAL - Bexar | | 490,378 | 60,137 | 23,290 | 325,807 | 30,921 | 17,703 | 32,520 |
| Bosque | | | | | | | | |
| MARKUM FEED & GRAIN | Clifton | 34 | | | | | 34 | |
| WOOD SANITATION SVC | Clifton | 99 | | | | | 99 | |
| TOTAL - Bosque | | 133 | | | | | 133 | |
| Bowie | | | | | | | | |
| ACTION ENTERPRISES INC | Texarkana | 15 | | | | 15 | | |
| ALECTRO INC | Texarkana | 70 | 70 | | | | | |
| ALTECH INC | Texarkana | 379 | 379 | | | | | |
| ARKLA INC | Texarkana | 2,263 | 2,263 | | | | | |
| AUSTIN COMPANY THE | Red River Army Depot | 131 | 131 | | | | | |
| AUSTIN COMPANY THE | Texarkana | 392 | 392 | | | | | |
| BAXTER & SONS ELEVATOR CO INC | Texarkana | 27 | 27 | | | | | |
| BLANCHARD RODGER L CONSULTANT | Texarkana | 36 | | | | | 36 | |
| BOWIE COUNTY OF TEXAS | Texarkana | 30 | | | | | 30 | |
| C W R CONSTRUCTION INC | Lone Star Army Ammun | 514 | 514 | | | | | |
| CMP INC | Texarkana | 94 | 94 | | | | | |
| COKER GEORGE A | Red River Army Depot | 138 | 138 | | | | | |
| COMMERCIAL BOX & LUMBER CO INC | Texarkana | 76 | 76 | | | | | |
| CONTROL TECHNOLOGY INC | Garland | 40 | | 40 | | | | |
| COOPER TIRE & RUBBER COMPANY | Texarkana | 540 | 540 | | | | | |
| D O D CONTRACTS INC | Texarkana | 1,032 | 1,032 | | | | | |
| D T MECHANICAL INC | Texarkana | 40 | 40 | | | | | |
| D/TEL COMMUNICATIONS | Texarkana | 30 | 30 | | | | | |
| DAY & ZIMMERMANN INC | Lone Star Army Ammun | 93,987 | 93,987 | | | | | |
| EAGLE MILL SUPPLY INC | Texarkana | 57 | | | | 57 | | |
| FACILITIES SYSTEMS ENGINEERING | Red River Army Depot | 49 | 49 | | | | | |
| FEDERAL PRISON INDUSTRIES | Texarkana | 1,346 | 991 | 54 | 218 | 83 | | |
| FOUR THIRTEEN INCORPORATED | Texarkana | 540 | 540 | | | | | |
| G T E TELECOM INCORPORATED | Red River Army Depot | 81 | 81 | | | | | |
| GENERAL ELECTRIC COMPANY | Texarkana | 113 | 113 | | | | | |
| GERBER SYSTEMS TECHNOLOGY INC | Texarkana | 99 | 99 | | | | | |
| GULLATT GROUND MAINTENANCE SER | Texarkana | 104 | | | | | 104 | |
| H M B CONSTRUCTION CO | Texarkana | 3,150 | 3,150 | | | | | |
| HUEY S E CO | Red River Army Depot | 68- | 68- | | | | | |

(DOLLARS IN THOUSANDS)

| COUNTY NAME/ CONTRACTOR NAME | LOCATION NAME | DOD TOTAL | ARMY | NAVY | AIR FORCE | DLA | OCE | ODA |
|---|---|---|---|---|---|---|---|---|
| Bowie | | | | | | | | |
| IBIS CORPORATION | Texarkana | 26 | 26 | | | | | |
| INDUSTRIAL ENTERPRISES INC | Lone Star Army Ammun | 324 | 324 | | | | | |
| INGERSOLL-RAND COMPANY | Garland | 107 | | 107 | | | | |
| INTERCONTINENTAL MFG CO | Garland | 612 | 612 | | | | | |
| INTERGRAPH CORPORATION | Texarkana | 172 | 172 | | | | | |
| INTERNATIONAL BUS MCHS CORP | Texarkana | 132 | 132 | | | | | |
| KAOUGH & JONES ELEC CO | Red River Army Depot | 1,855 | 1,855 | | | | | |
| LIVINGSTON SURVEYING MAPPING | Texarkana | 60 | | | | | 60 | |
| MARRC CORPORATION | Garland | 236 | | 236 | | | | |
| MARVINS ENGINE SERVICE INC | Texarkana | 94 | 94 | | | | | |
| MC CALL & ASSOCIATES INC | Texarkana | 40 | | 40 | | | | |
| MICROPAC INDUSTRIES INC | Garland | 34 | | | | 34 | | |
| NCR CORPORATION | Texarkana | 38 | 38 | | | | | |
| NETHERTON COMPANY INC | Red River Army Depot | 6,249 | 6,249 | | | | | |
| NETHERTON COMPANY INC | Texarkana | 535 | 535 | | | | | |
| NORTHEASTERN PAVERS INC | Maud | 165 | | | | | 165 | |
| POPE J R & COMPANY INC | Texarkana | 134 | 134 | | | | | |
| PRE CORPORATION | Texarkana | 163 | 163 | | | | | |
| PRECISION CABLE MANUFACTURING | Garland | 36 | | | 36 | | | |
| ROSSON BUILDERS, INC | Texarkana | 127 | | | | | 127 | |
| SAFETY-KLEEN CORP | Texarkana | 261 | 261 | | | | | |
| SANTA FE ENGINEERS INC | Red River Army Depot | 28 | 28 | | | | | |
| SOUTHWESTERN ELECTRIC PWR CO | Texarkana | 4,122 | 4,122 | | | | | |
| TELEDYNE INDUSTRIES INC | Garland | 119 | | 119 | | | | |
| TRI-STATE SERVICES OF TEXAS | Texarkana | 277 | 277 | | | | | |
| UNDERWOOD INDUSTRIES INC | Red River Army Depot | 406 | | | | 406 | | |
| UNDERWOOD INDUSTRIES INC | Texarkana | 131 | | | | 131 | | |
| VARO INC | Garland | 6,662 | | 6,580 | | 82 | | |
| TOTAL - Bowie | | 128,450 | 119,690 | 7,176 | 254 | 808 | 522 | |
| Brazoria | | | | | | | | |
| BERTUCCI ANTHONY J CNSTR CO | Freeport | 7,651 | | | | | 7,651 | |
| GLOBAL BOILER & MECHANICAL | Freeport | 28 | 28 | | | | | |
| HOOKS MIKE INC | Freeport | 1,699 | | | | | 1,699 | |
| INDUSTRIAL MAINTENANCE SVCS | Freeport | 30- | | 30- | | | | |
| L & M WELDING SUPPLY INC | Pearland | 34 | | | | 34 | | |
| NATCO LIMITED PARTNERSHIP | Brazoria | 1,100 | | | | | 1,100 | |
| PAULUHN ELECTRIC MFG CO, INC | Pearland | 138- | | | | 138- | | |
| PHILLIPS PETROLEUM COMPANY | Freeport | 48,648 | | | | 48,648 | | |
| SOLVENTS AND CHEMICALS INC | Pearland | 28 | | | | 28 | | |
| TAYLOR T H INC | Freeport | 27 | 27 | | | | | |
| UNITRON INCORPORATED | Freeport | 34 | | 34 | | | | |
| TOTAL - Brazoria | | 59,081 | 55 | 4 | | 48,572 | 10,450 | |
| Brazos | | | | | | | | |
| BATTELLE MEMORIAL INSTITUTE | College Station | 51 | 51 | | | | | |
| METRICA INC | Bryan | 282 | | | 282 | | | |

(DOLLARS IN THOUSANDS)

| COUNTY NAME/ CONTRACTOR NAME | LOCATION NAME | DOD TOTAL | ARMY | NAVY | AIR FORCE | DLA | OCE | ODA |
|---|---|---|---|---|---|---|---|---|
| Brazos | | | | | | | | |
| R R C INC | Bryan | 105 | | | 105 | | | |
| RESEARCH EQUIPMENT CO INC | Bryan | 50 | | | 50 | | | |
| SOUTHERN METHODIST UNIVERSITY | Allenfarm | 134 | | 134 | | | | |
| TECHNOLOGICAL MANUFACTURING CO | Bryan | 111 | 111 | | | | | |
| TEXAS A & M UNIV SYS THE | College Station | 5,852 | 624 | 2,670 | 2,099 | 264 | 75 | 120 |
| TEXAS INSTRUMENTS INCORPORATED | Allenfarm | 360 | | 360 | | | | |
| UNIVERSITY OF TEXAS SYSTEM | Allenfarm | 50 | | 50 | | | | |
| TOTAL - Brazos | | 6,995 | 786 | 3,214 | 2,536 | 264 | 75 | 120 |
| Brewster | | | | | | | | |
| HERCULES INCORPORATED | Marathon | 293 | | 293 | | | | |
| NEWELL OIL COMPANY INC | Alpine | 65 | | | | 65 | | |
| TOTAL - Brewster | | 358 | | 293 | | 65 | | |
| Brown | | | | | | | | |
| CATHEY ENTERPRISES INC | Brownwood | 502 | 60 | | 442 | | | |
| ENVIRONMENTAL SCIENCE & ENGRG | Brownwood | 410 | | | | | 410 | |
| MINNESOTA MIN & MFG COMPANY | Brownwood | 36 | | | | 36 | | |
| SIDRAN INC | Brownwood | 2,157 | | | | 2,157 | | |
| SUPERIOR CABLE CORPORATION | Brownwood | 661 | | 52 | | 609 | | |
| YEARGIN H SALES INC | Brownwood | 45 | | | | 45 | | |
| TOTAL - Brown | | 3,811 | 60 | 52 | 442 | 2,847 | 410 | |
| Burleson | | | | | | | | |
| CITY OF SOMERVILLE | Somerville | 38 | | | | | 38 | |
| H P ADAMS CONSTR CO INC | Somerville | 199 | | | | | 199 | |
| ROCKY CREEK CONSTR CO | Somerville | 39 | | | | | 39 | |
| WAB DISPOSAL | Somerville | 46 | | | | | 46 | |
| WOOD E O COMPANY INC | Somerville | 64 | | | | | 64 | |
| TOTAL - Burleson | | 386 | | | | | 386 | |
| Burnet | | | | | | | | |
| ABBOTT LABORATORIES | Austin | 765 | | | | 765 | | |
| ADRIAN SUPPLY COMPANY | Austin | 483 | 36 | 92 | 148 | 207 | | |
| AUSTIN ACOUSTIC SYSTEMS INC | Austin | 119 | | 32 | 30 | 57 | | |
| AUSTIN BIOLOGICAL LABORATORY | Austin | 45 | 45 | | | | | |
| AUSTIN RESEARCH ASSOCIATES | Austin | 584 | 259 | 125 | | | | 200 |
| AUSTRON INC | Austin | 2,651 | 2,057 | 110 | 140 | 344 | | |
| BANDAS INDUSTRIES INC | Austin | 2,012 | | | | | 2,012 | |
| CLARK CHARLES V CO INC | Austin | 30 | | | | 30 | | |
| COLUMBIA SCIENTIFIC INDS CORP | Austin | 65 | 65 | | | | | |
| COMPUTATIONAL MECHANICS | Austin | 517 | | | 517 | | | |
| CRAWFORD TECHNICAL SERVICE | Austin | 259 | | | 259 | | | |
| DYNA REP COMPANY | Austin | 25 | | 25 | | | | |
| EXFLUOR RESEARCH CORPORATION | Austin | 100 | | 50 | 50 | | | |
| INTERNATIONAL SOFTWARE SYSTEMS | Austin | 990 | 990 | | | | | |
| KALLESTAD LABORATORIES INC | Austin | 27 | | 27 | | | | |

(DOLLARS IN THOUSANDS)

| COUNTY NAME/ CONTRACTOR NAME | LOCATION NAME | DOD TOTAL | ARMY | NAVY | AIR FORCE | DLA | OCE | ODA |
|---|---|---|---|---|---|---|---|---|
| Burnet | | | | | | | | |
| LOCKHEED MISSILES & SPACE CO | Austin | 87,999 | 15,437 | 34,173 | 38,389 | | | |
| MALIN N J & ASSOCIATES INC | Austin | 152 | | | 152 | | | |
| MITCHELL & ASSOCIATES INC | Austin | 32 | | | | | 32 | |
| MONROE SYSTEMS FOR BUSINESS | Austin | 46 | 46 | | | | | |
| MORGAN FOODS INC | Austin | 149 | | | | 149 | | |
| NAPP INC | Austin | 1,782 | | | 1,782 | | | |
| NATIONAL INSTRUMENTS CORP | Austin | 80 | | 80 | | | | |
| OEHLER RSCH, INC | Austin | 99 | 99 | | | | | |
| PARKER KINETIC DESIGNS INC | Austin | 968 | 600 | | | | | 368 |
| RADIAN CORPORATION | Austin | 2,900 | 1,555 | 54 | 1,266 | | 25 | |
| SAFI & ASSOCIATES INC | Austin | 109 | | | 109 | | | |
| SCIENTIFIC MEASUREMENT SYSTEMS | Austin | 2,261 | | 693 | 1,568 | | | |
| SYSCO FOOD SERVICES INC | Austin | 44 | 44 | | | | | |
| SYSTEMS & PROCESSES ENGRG | Austin | 385 | 337 | 48 | | | | |
| TECOM INCORPORATED | Austin | 30 | | | 30 | | | |
| TEXAS RESEARCH INSTITUTE INC | Austin | 2,894 | 50 | 2,844 | | | | |
| TRACOR APPLIED SCIENCES INC | Austin | 12,796 | | 12,796 | | | | |
| TRACOR INSTRUMENTS AUSTIN INC | Austin | 24,380 | 1,473 | 3,041 | 19,707 | 159 | | |
| TRAVIS ASSOCIATION FOR BLIND | Austin | 330 | | | | 330 | | |
| UNIVERSITY OF TEXAS SYSTEM | Austin | 42,055 | 9,822 | 30,422 | 1,506 | | | 305 |
| WARRINGTON INC | Austin | 37 | | 37 | | | | |
| WBM BUILDING MAINTENANCE INC | Austin | 37 | | | 37 | | | |
| XEROX CORPORATION | Austin | 40 | 40 | | | | | |
| TOTAL - Burnet | | 188,277 | 32,955 | 84,649 | 65,690 | 2,041 | 2,069 | 873 |
| Caldwell | | | | | | | | |
| FEDERAL INTEGRATED SYSTMS CORP | Maxwell | 51 | | | | | | 51 |
| KEWAUNEE SCIENTIFIC CORP | Lockhart | 97 | | | 97 | | | |
| TOTAL - Caldwell | | 148 | | | 97 | | | 51 |
| Calhoun | | | | | | | | |
| CLEGG SHRIMP CO INC | Port Lavaca | 40 | | | | 40 | | |
| COASTAL ENVIRONMENTS INC | Point Comfort | 99 | | | | | 99 | |
| KINSEL INDUSTRIES INC | Port O'Connor | 560 | | | | | 560 | |
| TOTAL - Calhoun | | 699 | | | | 40 | 659 | |
| Callahan | | | | | | | | |
| NORTH TEXAS STATE UNIVERSITY | Denton | 236 | 90 | | 146 | | | |
| UNIV OF NORTH TEXAS | Denton | 37 | | | | | 37 | |
| TOTAL - Callahan | | 273 | 90 | | 146 | | 37 | |
| Cameron | | | | | | | | |
| GENERAL DYNAMICS CORPORATION | Harlingen | 1,825 | | | 1,825 | | | |
| H & R LEASING COMPANY | Brownsville | 89 | | | | 89 | | |
| HESGON CO | Brownsville | 86 | | | | 86 | | |
| IMPERIAL ELECTRIC MOTOR SVC | Brownsville | 37 | | 37 | | | | |
| MARIQUEST INC | Brownsville | 1,399 | | | | | 1,399 | |

(DOLLARS IN THOUSANDS)

| COUNTY NAME/ CONTRACTOR NAME | LOCATION NAME | DOD TOTAL | ARMY | NAVY | AIR FORCE | DLA | OCE | ODA |
|---|---|---|---|---|---|---|---|---|
| Cameron | | | | | | | | |
| ORTIZ, A CONST & PAVING INC | Brownsville | 72 | | | 72 | | | |
| PARKHILL SMITH & COOPER INC | Harlingen | 161 | | 161 | | | | |
| PORT ENTERPRISES INC | Brownsville | 28 | | | 28 | | | |
| STEWART & STEVENSON SERVICES | Harlingen | 1,250 | 1,250 | | | | | |
| TEXAS PRECISION CO | Brownsville | 78 | | | 78 | | | |
| UNIVERSAL CANVAS INC | Brownsville | 5,046 | | | | 5,046 | | |
| TOTAL - Cameron | | 10,071 | 1,250 | 198 | 2,003 | 5,221 | 1,399 | |
| Carson | | | | | | | | |
| ARKHON CORPORATION | Pantex | 178 | | | | | 178 | |
| FOLEY COMPANY | Pantex | 4,589 | 4,589 | | | | | |
| JELCAR INC | Pantex | 69 | 69 | | | | | |
| M R EQUIPMENT CO | Pantex | 43 | 43 | | | | | |
| MISSOURI VALLEY INC | Pantex | 2,770 | 2,770 | | | | | |
| SEWCO INC | Pantex | 85 | 85 | | | | | |
| TRIAD WESTERN CONSTRUCTORS | Pantex | 31 | 31 | | | | | |
| ZIMMERMAN METALS INC | Pantex | 52 | 52 | | | | | |
| TOTAL - Carson | | 7,817 | 7,639 | | | | 178 | |
| Cass | | | | | | | | |
| NU CONTAINERS CORP | Atlanta | 684 | 684 | | | | | |
| UNITED AMMUNITION CONTAINER | Atlanta | 211 | 211 | | | | | |
| TOTAL - Cass | | 895 | 895 | | | | | |
| Chambers | | | | | | | | |
| EXXON CORPORATION | Baytown | 8,054 | | | 7,976 | 78 | | |
| PETROUNITED TERMINALS, INC | Seabrook | 295 | | | 295 | | | |
| TISDALE COMPANY INC | Baytown | 116 | | 116 | | | | |
| TOTAL - Chambers | | 8,465 | | 116 | 8,271 | 78 | | |
| Cherokee | | | | | | | | |
| AMERICAN HOSPITAL SUPPLY CORP | Jacksonville | 230 | | | | 230 | | |
| TOTAL - Cherokee | | 230 | | | | 230 | | |
| Coleman | | | | | | | | |
| BICKS PAVING INC | Coleman | 26 | | | | | 26 | |
| TOTAL - Coleman | | 26 | | | | | 26 | |
| Collin | | | | | | | | |
| A K M DISTRIBUTING COMPANY | Dallas | 35 | | | | 35 | | |
| A-1 AMERICAN FENCE CO INC | Dallas | 53 | | 53 | | | | |
| ACOUSTICAL SCREENS IN COLOR | Dallas | 168 | 104 | | 64 | | | |
| AGILE SYSTEMS INC | Carrollton | 206 | | 206 | | | | |
| ALEXANDER SERVICES COMPANY INC | Dallas | 164 | | 107 | 57 | | | |
| AMF INCORPORATED | Garland | 84 | | | 84 | | | |
| AMPEX CORPORATION | Carrollton | 97 | | | 97 | | | |
| APPLIED DATA RESEARCH INC | Dallas | 5,787 | 5,787 | | | | | |

(DOLLARS IN THOUSANDS)

| COUNTY NAME/ CONTRACTOR NAME | LOCATION NAME | DOD TOTAL | ARMY | NAVY | AIR FORCE | DLA | OCE | ODA |
|---|---|---|---|---|---|---|---|---|
| Collin | | | | | | | | |
| ARMATEK INC | Richardson | 346 | | | 346 | | | |
| AVANTRA CORPORATION | Dallas | 256 | | | | 256 | | |
| BARTEX INC | Dallas | 25 | | 25 | | | | |
| BILLY M THOMASON | Wylie | 35 | | | | | 35 | |
| BLUE BONNETT LAWN SERVICE | Dallas | 368 | | 368 | | | | |
| CAPTRONICS MANUFACTURING INC | Carrollton | 47 | | | 47 | | | |
| CAPTRONICS MANUFACTURING INC | Richardson | 128 | | | 128 | | | |
| CARROLL, JOHN R ENTERPRISES | Carrollton | 585 | 348 | 32 | 205 | | | |
| CASE CONSULTING INCORPORATED | Richardson | 49 | | | 49 | | | |
| CENTRIC BUILDERS & CONSTRS | Dallas | 125 | | 125 | | | | |
| CHAMPION INTERNATIONAL CORP | McKinney | 466 | 416 | 50 | | | | |
| CHAMPION INTERNATIONAL CORP | Plano | 903 | 539 | 364 | | | | |
| CIM SYSTEMS | Richardson | 539 | | 490 | 49 | | | |
| COLLIN COUNTY OF | Wylie | 43 | | | | | 43 | |
| COLLINS INTERNATIONAL SV CO | Dallas | 2,187 | | 1,140 | 151 | | | 896 |
| COLLINS INTERNATIONAL SV CO | Richardson | 21,516 | 1,910 | 15,064 | 4,366 | 176 | | |
| COLUMBIA SCIENTIFIC INDS CORP | Dallas | 48 | | 48 | | | | |
| COMAR INC | Richardson | 236 | 236 | | | | | |
| CONTRACT FABRICATION & DESIGN | McKinney | 130 | 130 | | | | | |
| CONTROL DATA CORPORATION | Dallas | 30 | | | | | 30 | |
| CONVEX COMPUTER CORP | Richardson | 492 | 492 | | | | | |
| CURRENT TECHNOLOGY INC | Richardson | 36 | | | 36 | | | |
| DALLAS LGHTHOUSE FOR THE BLIND | Dallas | 869 | 126 | | | 743 | | |
| DEAN JIMMY MEAT CO INC | Dallas | 197 | | | | 197 | | |
| DESIGN ASSOCIATES | Royse City | 31 | | | 31 | | | |
| DR PEPPER COMPANY | Dallas | 557 | | | | 557 | | |
| DRESSER INDUSTRIES INC | Dallas | 526 | | | | 526 | | |
| DU PONT E I DE NMOURS COMPANY | Plano | 190 | 84 | 68 | 38 | | | |
| E-SYSTEMS INC | Dallas | 19,911 | 43 | 370 | 6,310 | | | 13,188 |
| E-SYSTEMS INC | Garland | 456 | | 141 | 315 | | | |
| EASTMAN KODAK COMPANY | Dallas | 178 | 123 | | 55 | | | |
| ELECTROSPACE SYSTEMS INC | Richardson | 108,092 | 17,537 | 8,712 | 80,548 | | | 1,295 |
| ENTECH SALES & SERVICE INC | Dallas | 134 | | 134 | | | | |
| EXECUTONE/COASTAL CAROLINA | Dallas | 164 | | | 164 | | | |
| FASTECH INC | Plano | 65 | | | | 65 | | |
| FRITO-LAY INC | Plano | 8,156 | | | | 8,156 | | |
| FROST & KEELING ASSOC INC | Dallas | 404 | | 404 | | | | |
| GENERAL COHERENT TECHNOLOGY | Richardson | 49 | | 49 | | | | |
| GENERAL DYNAMICS CORPORATION | Dallas | 1,147 | | | 1,147 | | | |
| GENERAL MOTORS CORPORATION | Richardson | 112 | | | 112 | | | |
| GERBER SCIENTIFIC INC | Richardson | 35 | | | 35 | | | |
| GLOVER MACHINE CO | Dallas | 136 | | | 136 | | | |
| GMS CONSTRUCTION | Dallas | 199 | | 199 | | | | |
| GTT ELECTRONICS | Richardson | 174 | | | 174 | | | |
| H K S INC | Dallas | 194 | | | 194 | | | |
| HALLMARK ELECTRIC CONTRACTORS | Dallas | 436 | 340 | 96 | | | | |
| HARTMANN RESEARCH INC | Richardson | 183 | 183 | | | | | |

(DOLLARS IN THOUSANDS)

| COUNTY NAME/ CONTRACTOR NAME | LOCATION NAME | DOD TOTAL | ARMY | NAVY | AIR FORCE | DLA | OCE | ODA |
|---|---|---|---|---|---|---|---|---|
| Collin | | | | | | | | |
| HAWORTH INC | Dallas | 615 | | | | 615 | | |
| HENDERSON SALES & SERVICE INC | Richardson | 178 | | 129 | 49 | | | |
| HEWLETT-PACKARD COMPANY | Dallas | 36 | | | 36 | | | |
| HEWLETT-PACKARD COMPANY | Richardson | 296 | 49 | | 247 | | | |
| HICKS M E UTILITY CONTRACTORS | Dallas | 71 | | 71 | | | | |
| HILLS BROS COFFEE INC | Dallas | 37 | | | 37 | | | |
| HOLLEMAN CONSTRUCTION COMPANY | Dallas | 331 | | 331 | | | | |
| HONEYWELL INC | Dallas | 50 | | | 50 | | | |
| HONEYWELL INC | Richardson | 82 | | | 82 | | | |
| HUTSON CONSTRUCTION CO INC | Dallas | 154 | | 154 | | | | |
| HYDRO-MED PRODUCTS INC | Dallas | 67 | | | | 67 | | |
| HYDROSCIENCE INC | Dallas | 11,388 | | 11,388 | | | | |
| INSUL-THERM INC | Garland | 30- | | 30- | | | | |
| INTERCONTINENTAL MFG CO | Garland | 12,198 | 9,177 | 3,021 | | | | |
| INTERNATIONAL POWER MCHS CORP | Garland | 414 | | 100 | 314 | | | |
| ITT & VARO JOINT VENTURE | Garland | 164,698 | 164,698 | | | | | |
| JORDAN-DE LAURENTI & ASSOC | Dallas | 156 | 156 | | | | | |
| L M & E CO INC | Dallas | 407 | 47 | 270 | 90 | | | |
| LAI PROPERTIES INC | Dallas | 127 | | | 127 | | | |
| LINDSEY CO INC | Wylie | 44 | | | | | 44 | |
| LONG R D CONTRACTING INC | Dallas | 87 | | 87 | | | | |
| LOVE FIELD INN INC | Dallas | 173 | 173 | | | | | |
| LTV CORPORATION | Dallas | 1,204 | 1,174 | 30 | | | | |
| MAJOR BRAND OIL OF HOUSTON INC | Clear Lake | 200- | | | | 200- | | |
| MALLINCKRODT INC | Dallas | 38 | 38 | | | | | |
| MARRC CORPORATION | Garland | 1,343 | 884 | 459 | | | | |
| MARTINGALE RESEARCH CORP | Allen | 109 | 53 | | 56 | | | |
| MCP MACHINING CO | Dallas | 328 | 328 | | | | | |
| MDT CORPORATION | Plano | 39 | | | | | 39 | |
| MERIT TECHNOLOGY INC | Plano | 250 | | | 250 | | | |
| MMR ENTERPRISES INC | Dallas | 27 | | | | | 27 | |
| MODERN INDUSTRIAL HEATING INC | Plano | 248 | | | 248 | | | |
| MORGAN LEWIS & BOCKIUS | Garland | 383 | | 383 | | | | |
| MOTOROLA COMMUNICATIONS & ELEC | Dallas | 99 | | | 28 | | 71 | |
| MSQ ENGINEERING INC | Dallas | 32 | | | 32 | | | |
| MULTI-AMP CORPORATION | Dallas | 351 | | 38 | 176 | 137 | | |
| MULTICORE SOLDERS INC | Richardson | 37- | | | | 37- | | |
| NAUTILUS SPT MDICAL/INDUSTRIES | Dallas | 79 | | 51 | 28 | | | |
| NICOLET INSTRUMENT CORPORATION | Plano | 39 | | | 39 | | | |
| NORTHERN TELECOM INC DEL | Richardson | 29,263 | 621 | | 29,600 | | | 958- |
| OPTEK TECHNOLOGY INC | McKinney | 109 | 109 | | | | | |
| OPTEX SYSTEMS INC | Richardson | 1,100 | 1,100 | | | | | |
| OPTIC-ELECTRONIC CORP | Dallas | 7,542 | 7,179 | 312 | | 51 | | |
| OPTICAL DATA SYSTEMS INC | Richardson | 75 | | | | | | 75 |
| ORIENTAL GASKET & PACKING CO | Dallas | 511 | | 254 | 257 | | | |
| OVERLAND CONSTRUCTION COMPANY | Dallas | 40 | | 40 | | | | |
| PEPSICO INC | Dallas | 2,560 | | | | 2,560 | | |

(DOLLARS IN THOUSANDS)

| COUNTY NAME/ CONTRACTOR NAME | LOCATION NAME | DOD TOTAL | ARMY | NAVY | AIR FORCE | DLA | OCE | ODA |
|---|---|---|---|---|---|---|---|---|
| Collin | | | | | | | | |
| PHILLIPS DRISCOPIPE INC | Richardson | 1,852 | 1,852 | | | | | |
| POLATOMIC INC | Richardson | 500 | | 500 | | | | |
| POLYTRONIX INC | Richardson | 49 | | | 49 | | | |
| PRECISION CABLE MANUFACTURING | Garland | 490 | | | | 490 | | |
| PROCTER & GAMBLE DISTRG CO | Dallas | 493 | | | 493 | | | |
| REX-TEX EQUIPMENT CORP | Dallas | 279 | 226 | | | 53 | | |
| RICHARDSON GEORGE | Wylie | 47 | | | | | 47 | |
| RILEY PAVING CO | Wylie | 551 | | | | | 551 | |
| ROCHESTER GAUGES INC OF TEXAS | Dallas | 52 | | | | 52 | | |
| ROCKWELL INTERNATIONAL CORP | Richardson | 70,977 | 2,716 | 58,264 | 9,378 | 619 | | |
| ROY ROB ELECTRIC INC | Dallas | 299 | | 299 | | | | |
| RUPP & BOWMAN COMPANY THE | Dallas | 63 | 63 | | | | | |
| SAUDER ENERGY SYSTEMS INC | Dallas | 183 | | 183 | | | | |
| SCIENTIFIC COMMUNICATIONS INC | Garland | 668 | 110 | 434 | 124 | | | |
| SEMTECH CORPORATION | Richardson | 45 | | | | 45 | | |
| SEYFORTH ROOFING CO INC | Dallas | 80 | | 80 | | | | |
| SINCERELY YOURS INC | Dallas | 31 | | 31 | | | | |
| SOUTHERN METHODIST UNIVERSITY | Dallas | 1,782 | 255 | | 398 | | 55 | 1,074 |
| SOUTHWESTERN GAUGE & SALES | Dallas | 143 | | 42 | 101 | | | |
| SPACE CORPORATION | Garland | 259 | | 81 | 178 | | | |
| SPECIAL SERVICES COMPANY | Plano | 47 | 47 | | | | | |
| SPUTTERTEX CORPORATION | Dallas | 412 | | | 412 | | | |
| STANDARD MANUFACTURING CO | Dallas | 18,629 | 1,865 | | 18,066 | 32 | 1,334- | |
| SUNBELT ELECTRONICS INC | Allen | 33 | | | 33 | | | |
| SUNBELT MOTOR INNS VENT | Dallas | 388 | 388 | | | | | |
| SUPREME BEEF PROCESSORS INC | Dallas | 27,981 | | | | 27,981 | | |
| SWIFT INDEPENDENT CORPORATION | Dallas | 1,586 | | | 1,586 | | | |
| SWIFT INDEPENDENT PACKING CO | Dallas | 586 | | 498 | | 88 | | |
| SWITCH LINE MANAGEMENT CORP | Richardson | 47 | | | 47 | | | |
| TAB PRODUCTS CO | Dallas | 51 | | | | 51 | | |
| TBG INC | Dallas | 273 | | | 273 | | | |
| TELECMMUNICATION SCIENCE ASSOC | Dallas | 180 | | | | | | 180 |
| TELEDYNE INDUSTRIES INC | Dallas | 292 | | | | | | 292 |
| TELEDYNE INDUSTRIES INC | Garland | 604 | | | 604 | | | |
| TEXAS INSTRUMENTS INCORPORATED | Dallas | 576,352 | 99,658 | 166,677 | 306,712 | 376 | | 2,929 |
| TEXAS INSTRUMENTS INCORPORATED | McKinney | 54,186 | | | 54,186 | | | |
| TEXAS INSTRUMENTS INCORPORATED | Plano | 2,778 | | | 2,778 | | | |
| TEXAS INSTRUMENTS INCORPORATED | Richardson | 86 | | | | 86 | | |
| TIDY ENTERPRISES INC | Dallas | 96 | | 96 | | | | |
| TRANS TEXAS TRAILER CORP | Garland | 270 | | | | 270 | | |
| TRANSFORM INDEX TECHNOLOGY INC | Plano | 256 | | | 256 | | | |
| U P D INCORPORATED | Plano | 139 | | | 104 | 35 | | |
| U S CLINICAL PRODUCTS INC | Richardson | 32 | | | | 32 | | |
| U T L CORPORATION | Dallas | 7,772 | 7,772 | | | | | |
| UCCEL CORPORATION | Dallas | 84 | | | | | | 84 |
| UNITRON INCORPORATED | Dallas | 2,343 | 101 | 1,883 | 315 | 44 | | |
| UNIVERSAL MACHINE COMPANY INC | Dallas | 37 | | | | 37 | | |

(DOLLARS IN THOUSANDS)

| COUNTY NAME/ CONTRACTOR NAME | LOCATION NAME | DOD TOTAL | ARMY | NAVY | AIR FORCE | DLA | OCE | ODA |
|---|---|---|---|---|---|---|---|---|
| Collin | | | | | | | | |
| UNIVERSAL MACHINE SHOP | Dallas | 517 | 92 | | 425 | | | |
| UNIVERSITY OF TEXAS SYSTEM | Richardson | 1,751 | 242 | 1,045 | 464 | | | |
| VARIAN ASSOCIATES INC | Dallas | 474- | | 78 | 552- | | | |
| VARO ELECTRON DEVICES | Garland | 526 | 526 | | | | | |
| VARO INC | Garland | 2,598 | 1,375 | 975 | 209 | 39 | | |
| WILSHIRE FOAM PRODUCTS INC | Dallas | 61 | | | 61 | | | |
| WORMALD FIRE SYSTEMS INC | Dallas | 283 | | 216 | | 67 | | |
| WORMALD US INC | Dallas | 32 | | 32 | | | | |
| WYLIE CITY OF | Wylie | 34 | | | | | 34 | |
| YOUNG ENTERPRISES INC | Dallas | 1,604 | | 1,604 | | | | |
| ZEUS COMPONENTS INC | Carrollton | 127 | | | | 127 | | |
| TOTAL - Collin | | 1,196,332 | 331,472 | 278,351 | 523,384 | 44,428 | 358- | 19,055 |
| Comal | | | | | | | | |
| C & H MANUFACTURING CO | Bulverde | 35 | | | 35 | | | |
| CRAWFORD TECHNICAL SERVICE | New Braunfels | 302 | 302 | | | | | |
| ETHRIDGE M C COMPANY | New Braunfels | 542 | | | 542 | | | |
| JOB HANDLER INC | Selma | 231 | | | | 231 | | |
| JUD PLUMBING SHOP ON WHEELS | Canyon Lake | 31 | | | 31 | | | |
| TORRES CAROLOS M | Canyon Lake | 91 | | | | | 91 | |
| TOTAL - Comal | | 1,232 | 302 | | 608 | 231 | 91 | |
| Comanche | | | | | | | | |
| HAROLD OR ZONELL HILLARD | Comanche | 47 | | | | | 47 | |
| MUCKLEROY, R G INC | Proctor | 25 | | | | | 25 | |
| NORTHEASTERN PAVERS INC | Proctor | 129 | | | | | 129 | |
| TOTAL - Comanche | | 201 | | | | | 201 | |
| Cooke | | | | | | | | |
| CIRCUIT BREAKERS SALES CO INC | Gainesville | 129 | | | | | 129 | |
| KIDDE INC | Gainesville | 5,620 | | | 5,620 | | | |
| TOTAL - Cooke | | 5,749 | | | 5,620 | | 129 | |
| Coryell | | | | | | | | |
| KALYN INCORPORATED | Gatesville | 1,669 | 1,669 | | | | | |
| LOREDO INVESTMENT CO | Gatesville | 57 | 57 | | | | | |
| MEDICAL PLASTICS LABORATORY IN | Gatesville | 74 | 47 | | | 27 | | |
| TOTAL - Coryell | | 1,800 | 1,773 | | | 27 | | |
| Dallas | | | | | | | | |
| 3D COMPUTER CORP | Dallas | 127 | 127 | | | | | |
| A BEAR CONSTRUCTION INC | Dallas | 43 | | 43 | | | | |
| AAPER ALCOHOL & CHEMICAL | Dallas | 152 | | | | 152 | | |
| ABBOTT LABORATORIES | Irving | 467 | 380 | | 87 | | | |
| ADVANCED OPTICAL SYSTEM | Dallas | 50 | 50 | | | | | |
| ADVANCED RUBBER MOLDING INC | Grand Prairie | 64 | | | 37 | 27 | | |
| AIR CONDITIONING SUPPLIERS | Grand Prairie | 208 | | | | 208 | | |

(DOLLARS IN THOUSANDS)

| COUNTY NAME/ CONTRACTOR NAME | LOCATION NAME | DOD TOTAL | ARMY | NAVY | AIR FORCE | DLA | OCE | ODA |
|---|---|---|---|---|---|---|---|---|
| Dallas | | | | | | | | |
| AIR SUPPLY INDUSTRIES INC | Dallas | 47 | | | 47 | | | |
| AIRLINES INSTRUMENTS INC | Irving | 6- | | | 63 | 69- | | |
| AMERECO ENVIRONMENTAL SVCS | Dallas | 66 | | | | 66 | | |
| AMERICAN AIRLINES INC | Dallas-Fort Worth Re | 15,452 | | 64 | 15,388 | | | |
| AMERICAN ENGINEER CORP | Dallas | 34 | | | 34 | | | |
| AMERICAN HOSPITAL SUPPLY CORP | Grand Prairie | 58 | 30 | | 28 | | | |
| AMERICAN PRMNENT WARE COMPANY | Dallas | 67 | | | | 67 | | |
| AMETEK INC | Grand Prairie | | | | | | | |
| AMISTAD MFG INC | Grand Prairie | 27 | 27 | | | | | |
| ANALYTICAL SOFTWARE INC | Dallas | 46 | 46 | | | | | |
| APACHE ENTERPRISES INC | Grand Prairie | 758 | 444 | 91 | 30 | 193 | | |
| ATHENA CORP | Dallas | 34 | | | | 34 | | |
| AUTOMETRIC INC | Dallas | 524 | | | 524 | | | |
| AVIALL OF TEXAS INC | Dallas | 6,909 | 6,909 | | | | | |
| B G & R ARCHITECTS-ENGINEERS | Dallas | 99 | | 99 | | | | |
| BATTELLE MEMORIAL INSTITUTE | Dallas | 31 | 31 | | | | | |
| BAXTER INTERNATIONAL INC | Grand Prairie | 29 | 29 | | | | | |
| BAYLOR UNIVERSITY | Dallas | 250 | | | | | | 250 |
| BEACON INDUSTRIES INC | Dallas | 28 | | | 28 | | | |
| BELL HELICOPTER TEXTRON INC | Dallas | 77 | | 77 | | | | |
| BMW ENGINEERING INC | Dallas | 42 | | 42 | | | | |
| BOEING COMPANY THE | Dallas | 29 | | | 29 | | | |
| BOGGS ELECTRIC CO INC | Dallas | 75 | | 75 | | | | |
| BSN CORP | Dallas | 31 | | | 31 | | | |
| BURDEN BROTHERS | Dallas | 593 | 593 | | | | | |
| CALTEX OIL PRODUCTS COMPANY | Dallas | 910 | | | | 910 | | |
| CARROLL, JOHN R ENTERPRISES | Addison | 1,123 | 1,123 | | | | | |
| CARROLL, JOHN R ENTERPRISES | Dallas | 432 | 432 | | | | | |
| CATERPILLAR INC | DeSoto | 130 | | 130 | | | | |
| CITY DALLAS WATER UTILITY THE | Grand Prairie | 52 | | | | | 52 | |
| CITY OF ARLINGTON WATER UTILIT | Grand Prairie | 57 | | | | | 57 | |
| COMMUNITY WASTE DISPOSAL INC | Grapevine | 31 | | | | | 31 | |
| COMPOSITE TECHNICS INC | Dallas | 596 | 596 | | | | | |
| COMPUTER LANGUAGE RESEARCH | Carrollton | 922 | | | 922 | | | |
| CON AGRA POULTRY CO | Dallas | 26 | | | 26 | | | |
| CON-REAL SUPPORT GROUP INC | Dallas | 158 | | 158 | | | | |
| CONOVER COMPANY INC | Grand Prairie | 78 | | | | 78 | | |
| CONTROL PRODUCTS CORPORATION | Grand Prairie | 322 | | 276 | 46 | | | |
| CRASH RESCUE EQUIPMENT SVC | Dallas | 615 | | 615 | | | | |
| CRAY RESEARCH INC | Dallas-Fort Worth Re | 1,027 | | 1,027 | | | | |
| CROSS ROADS AVIATION INC | Addison | 87 | 87 | | | | | |
| DAMON CORPORATION | Irving | 7,120 | 7,120 | | | | | |
| DATOTEK INC | Dallas | 202 | 202 | | | | | |
| DELTA CONSTRUCTION SERVICES C | Dallas | 274 | | 274 | | | | |
| DU PONT E I DE NMOURS COMPANY | Irving | 27 | | | | | 27 | |
| DYNASTY DISPOSAL INC | Dallas | 51 | | 51 | | | | |
| E & E MACHINE SERVICE | Seagoville | 60 | | | 60 | | | |

(DOLLARS IN THOUSANDS)

| COUNTY NAME/ CONTRACTOR NAME | LOCATION NAME | DOD TOTAL | ARMY | NAVY | AIR FORCE | DLA | OCE | ODA |
|---|---|---|---|---|---|---|---|---|
| Dallas | | | | | | | | |
| E S T BUILDING AND DEV | Dallas | 224 | | | | | 224 | |
| ELECTRICAL GENERATION | Dallas | 261 | 261 | | | | | |
| FEDERAL PRISON INDUSTRIES | Seagoville | 1,276 | | | 29 | 1,247 | | |
| FLEETGUARD INC | Irving | 182 | 33 | | | 149 | | |
| FORNEY ENGINEERING COMPANY | Addison | 100 | | 100 | | | | |
| FORNEY ENGINEERING COMPANY | Carrollton | 124 | | 124 | | | | |
| FOX TECHNOLOGY INC | Addison | 241 | | | 241 | | | |
| G P COMPANY | Grand Prairie | 135- | | 135- | | | | |
| GENERAL ELECTRIC COMPANY | Irving | 71 | | | 71 | | | |
| GENERAL SIGNAL INDUSTRIES INC | Garland | 27 | | | 27 | | | |
| GEOMET INC | Dallas | 31 | | 31 | | | | |
| GIBSON & ASSOCIATES INC | Grand Prairie | 90 | | | | | 90 | |
| GILBERT X-RAY COMPANY OF TEXAS | Dallas | 28 | 28 | | | | | |
| GLAXO INC | Dallas | 57 | | | 57 | | | |
| GOLDEN GRAIN MACARONI CO, INC | Dallas | 39 | | | | 39 | | |
| GRUEN MANUFACTURING CO | Dallas | 71 | 71 | | | | | |
| H A C CORPORATION | Grand Prairie | 2,521 | 890 | 95 | 1,536 | | | |
| HACH COMPANY | Grand Prairie | 40 | | 40 | | | | |
| HALPERN, M W & CO INC | Grand Prairie | 593 | | | | | 593 | |
| HARDWARE & METAL INDUSTRIES | Grand Prairie | 109 | | | 109 | | | |
| HOLLOWAY WELDING & PIPING CO | Dallas | 61 | | 61 | | | | |
| HONAM OIL REFINERY CO LTD | Dallas | 88 | | | 88 | | | |
| HYDRAULIC TECH & MARTYN BROS | Garland | 139 | | | | | 139 | |
| HYGRADE FOOD PRODUCTS CORP | Dallas | 30 | | | | 30 | | |
| INGERSOLL-RAND COMPANY | Garland | 270 | | 270 | | | | |
| INSTRUMENT TECH CORP | Dallas | 177 | 39 | 45 | | 93 | | |
| INTEGRAL CORPORATION | Dallas | 293 | | 293 | | | | |
| INTERCONTINENTAL DATA SYSTEMS | Irving | 50 | | 50 | | | | |
| IONWERKS | Addison | 50 | | | 50 | | | |
| J & A ENTERPRISES INC | Irving | 128 | | 128 | | | | |
| J O C MANUFACTURING | Grand Prairie | 185 | | | 185 | | | |
| JENSEN JOHNSON & BUTTS CONTRS | Dallas | 30 | 30 | | | | | |
| JOHNSON BERNARD INCORPORATED | Dallas | 78 | 78 | | | | | |
| JOHNSON CONTROLS INC | Carrollton | 2,939 | | | | | 2,939 | |
| JOHNSON S C & SON INC | Dallas | 26 | | 26 | | | | |
| KOELLING UNIVERSAL DRIVES INC | Dallas | 34 | | 34 | | | | |
| LAI PROPERTIES INC | Irving | 122 | | | 122 | | | |
| LEKTRIMIL INDUSTRY INC | Irving | 107 | 107 | | | | | |
| LILLY DAVID B COMPANY INC | Grand Prairie | 917 | 917 | | | | | |
| LISTA INTERNATIONAL CORP | Grand Prairie | 117 | | | 117 | | | |
| LTV AEROSPACE & DEFENSE CO | Dallas | 331,049 | 154,209 | 8,772 | 152,625 | 795 | | 14,648 |
| LTV AEROSPACE & DEFENSE CO | Dallas-Fort Worth Re | 34 | | | | 34 | | |
| LTV AEROSPACE & DEFENSE CO | Grand Prairie | 86,540 | 73,430 | | 13,110 | | | |
| LTV CORPORATION | Grand Prairie | 696 | 696 | | | | | |
| MAGNETO & DIESEL INJECTOR SVC | Dallas | 34 | | | 34 | | | |
| MARLOW INDUSTRIES INC | Dallas | 85 | | | | 85 | | |
| MARRC CORPORATION | Dallas | 319 | | 319 | | | | |

(DOLLARS IN THOUSANDS)

| COUNTY NAME/ CONTRACTOR NAME | LOCATION NAME | DOD TOTAL | ARMY | NAVY | AIR FORCE | DLA | OCE | ODA |
|---|---|---|---|---|---|---|---|---|
| Dallas | | | | | | | | |
| MC CLELLAND ENGINEERS INC | Dallas | 48 | | 48 | | | | |
| MCDONNELL DOUGLAS TRAINING SYS | Dallas-Fort Worth Re | 98 | | 98 | | | | |
| MERIT TECHNOLOGY INC | Dallas | 300 | | 300 | | | | |
| METAL FORMS INDUSTRIES INC | Grand Prairie | 63 | 63 | | | | | |
| METRO TOOL & MFG CO | Grand Prairie | 56 | | | 56 | | | |
| MILCOM SYSTEMS CORPORATION | Dallas | 44 | | 44 | | | | |
| MIT-CON INC | Dallas | 4,996 | | 2,619 | | | 2,377 | |
| MODERN MODULAR CONCEPTS | Grand Prairie | 112 | | | 112 | | | |
| MORGAN BUILDING SYSTEMS INC | Dallas | 268 | | | 268 | | | |
| MOTOROLA INC | Dallas | 625 | 625 | | | | | |
| MUCKLEROY, R G INC | Grand Prairie | 71 | | | | | 71 | |
| MUCKLEROY, R G INC | Grapevine | 380 | | | | | 380 | |
| MURDOCK ENGINEERING COMPANY | Irving | 1,128 | | 639 | 454 | 35 | | |
| NITE-OPTICS INC | Grand Prairie | 27 | | | 27 | | | |
| OLYMPUS CORP | Irving | 58 | 58 | | | | | |
| PARKER SHANE MFG CO | Ovilla | 154 | | | 154 | | | |
| PENOLE INDUSTRIES | Grand Prairie | 2,088 | 2,088 | | | | | |
| PFIZER INC | Grand Prairie | 473 | 205 | | | 268 | | |
| POWELL MILTON & PARTNERS | Dallas | 45 | | 45 | | | | |
| PROSSER HALLOCK AND KRISTOFF | Dallas | 34 | | 34 | | | | |
| QUALI-TRON INC | Addison | 181 | | | | 181 | | |
| R J REYNOLDS TOBACCO | Dallas | 266 | | | 266 | | | |
| RACAL DATA COMMUNICATIONS INC | Dallas | 63 | | | 63 | | | |
| RACAL-MILGO GOVT SYSTEMS, INC | Dallas | 30 | 30 | | | | | |
| RCC CORPORATION | Dallas | 26 | | 26 | | | | |
| RD INDUSTRIES | Grand Prairie | 28 | | | 28 | | | |
| REFRACTION TECHNOLOGY INC | Dallas | 352 | | 352 | | | | |
| RESCO EQUIPMENT SERVICE CO | Grand Prairie | 44 | 44 | | | | | |
| REX-TEX EQUIPMENT CORP | Irving | 55 | | | | 55 | | |
| RHEACO INC | Grand Prairie | 338 | | | 338 | | | |
| ROCKWELL INTERNATIONAL CORP | Dallas | 237- | | | 237- | | | |
| SAMAR ELECTRONICS | Dallas | 45 | | 45 | | | | |
| SATELLINK INC | Garland | 223 | | 118 | 105 | | | |
| SCHLUMBERGER TECHNOLOGY CORP | Dallas | 42 | | | 42 | | | |
| SERVIDONE CONSTRUCTION CORP | Grand Prairie | 253 | | | | | 253 | |
| SHWC INC | Dallas | 54 | | 54 | | | | |
| SINGER COMPANY THE | Dallas-Fort Worth Re | 31,699 | | | 31,699 | | | |
| SOUTHLAND CORP THE | Dallas | 156 | | | | 156 | | |
| SOUTHWEST MACHINE & MFG CO | Irving | 28 | | | 28 | | | |
| STOTT CHAS G & CO INC | Grand Prairie | 28 | | 28 | | | | |
| STRUCKMEYER FOAM PRODUCTS | Dallas | 247 | | | 247 | | | |
| SUMMIT WHITE GMC TRUCKS | Dallas | 53 | | | | | 53 | |
| SUN TEX FENCE CO INC | Grand Prairie | 54 | | | | | 54 | |
| SURGIKOS INC | Grand Prairie | 135 | | | | 135 | | |
| T K O EQUIPMENT CO | Irving | 197 | | | 197 | | | |
| TAC INDUSTRIES INC | Dallas | 29 | 29 | | | | | |
| TEXAS INSTRUMENTS ASIA LIMITED | Dallas | 100 | | 100 | | | | |

(DOLLARS IN THOUSANDS)

| COUNTY NAME/ CONTRACTOR NAME | LOCATION NAME | DOD TOTAL | ARMY | NAVY | AIR FORCE | DLA | OCE | ODA |
|---|---|---|---|---|---|---|---|---|
| Dallas | | | | | | | | |
| TEXAS INSTRUMENTS INCORPORATED | Dallas-Fort Worth Re | 665 | | 665 | | | | |
| TEXSTAR INC | Grand Prairie | 7,598 | 197 | 70 | 7,007 | 324 | | |
| TU ELECTRIC | Grand Prairie | 27 | | | | | 27 | |
| TUCKER ELECTRONICS COMPANY | Garland | 35 | 35 | | | | | |
| UNITED AIRLINES SERVICES CORP | Irving | 4,414 | 250 | | 4,164 | | | |
| UNITED DIGITAL NETWORKS INC | Carrollton | 156 | | | 156 | | | |
| UNIV OF TX SW MEDICAL SCHOOL | Dallas | 25 | 25 | | | | | |
| UNIVERSITY OF TEXAS SYSTEM | Dallas | 300 | 300 | | | | | |
| VAC-HYD CORPORATION | Grand Prairie | 1,149 | | | 1,149 | | | |
| VARO ELECTRO OPTICS INC | Garland | 100 | | 100 | | | | |
| VETERANS ADMINISTRATION | Irving | 44 | 44 | | | | | |
| VIDEO SYSTEMS INC | Dallas | 53 | 53 | | | | | |
| VWR SCIENTIFIC, INC | Irving | 43 | 43 | | | | | |
| WELCH FOODS INC | Irving | 903 | | | | 903 | | |
| WELLS INDUSTRIES INC | Grand Prairie | 66 | | | 66 | | | |
| WILES KENNETH C JR & ASSOC | Grapevine | 64 | | | | | 64 | |
| X-ERGON | Irving | 28 | | | | 28 | | |
| XEROX CORPORATION | Dallas | 95 | | | 95 | | | |
| XEROX CORPORATION | Irving | 28 | | | 28 | | | |
| TOTAL - Dallas | | 532,609 | 253,104 | 18,660 | 232,293 | 6,223 | 7,431 | 14,898 |
| Delta | | | | | | | | |
| ALFRED & SONS CONSTRUCTION INC | Cooper | 239 | | | | | 239 | |
| LIVINGSTON SURVEYING MAPPING | Cooper | 113 | | | | | 113 | |
| LONE STAR GAS CO OF TEXAS | Cooper | 129 | | | | | 129 | |
| LUHR BROS INC | Cooper | 13,607 | | | | | 13,607 | |
| TEXAS UTILITIES ELC COMPANY | Cooper | 85 | | | | | 85 | |
| UNIVERSITY OF TEXAS SYSTEM | Cooper | 600 | | | | | 600 | |
| TOTAL - Delta | | 14,773 | | | | | 14,773 | |
| Denton | | | | | | | | |
| ALFRED & SONS CONSTRUCTION INC | Sanger | 626 | | | | | 626 | |
| ANDREW CORPORATION | Denton | 712 | | | 712 | | | |
| BARNETT DISPOSAL SERVICE | Lewisville | 32 | | | | | 32 | |
| BOOGAERT BROS SEED & FERT SLS | Denton | 227 | | | | | 227 | |
| BYBEE RONALD TRUCKIN TREDS | Denton | 25 | 25 | | | | | |
| CHELTON INC | Lewisville | 1,246 | | | 1,041 | 205 | | |
| COMAL COUNTY | Lewisville | 36 | | | | | 36 | |
| CRONEY MANUFACTURING CO | Sanger | 27 | 27 | | | | | |
| DENTON COUNTY ELECTRIC COOP | Sanger | 111- | | | | | 111- | |
| GOODWILL INDUSTRIES OF DALLAS | Lewisville | 206 | | | | | 206 | |
| JESTER BROTHERS CNSTR CO | Lewisville | 51 | | | | | 51 | |
| JESTER BROTHERS CNSTR CO | Sanger | 220 | | | | | 220 | |
| JONES & BOYD INC | Denton | 68 | | | | | 68 | |
| JONES & BOYD INC | Sanger | 41 | | | | | 41 | |
| LANDMARK INTERIOR BUILDERS | Denton | 230 | | | | | 230 | |
| LEWISVILLE CITY OF | Lewisville | 37 | | | | | 37 | |

(DOLLARS IN THOUSANDS)

| COUNTY NAME/ CONTRACTOR NAME | LOCATION NAME | DOD TOTAL | ARMY | NAVY | AIR FORCE | DLA | OCE | ODA |
|---|---|---|---|---|---|---|---|---|
| Denton | | | | | | | | |
| MAYDAY MANUFACTURING CO INC | Lewisville | 37 | | | 37 | | | |
| MUCKLEROY, R G INC | Lewisville | 202 | | | | | 202 | |
| NORTH TEXAS STATE UNIVERSITY | Denton | 370 | 120 | 250 | | | | |
| NORTH TEXAS STATE UNIVERSITY | Sanger | 356 | | | | | 356 | |
| OLDEN, CRAIG INC | Sanger | 60 | | | | | 60 | |
| SULLIVAN ENTERPRISES INC | Lewisville | 70 | | | | | 70 | |
| TAC INDUSTRIES INC | Denton | 83 | | | | | 83 | |
| TEXAS INSTRUMENTS INCORPORATED | Lewisville | 563,429 | 2,790 | 560,033 | 606 | | | |
| THE R C LAMB CO | Argyle | 28 | | | 28 | | | |
| TOTAL - Denton | | 568,308 | 2,962 | 560,283 | 2,424 | 205 | 2,434 | |
| Ellis | | | | | | | | |
| ATRIC WORLD REFRIGERATION | Waxahachie | 40 | | | | 40 | | |
| FLEXSTEEL INDUSTRIAL INC | Waxahachie | 62 | | | 62 | | | |
| GUNTHARD A COMPANY | Ennis | 129 | 44 | 85 | | | | |
| STERLING SUPPLY CORPORATION | Waxahachie | 52 | | 52 | | | | |
| TYLER REFRIGERATION CORP DEL | Waxahachie | 875 | | 615 | 58 | 202 | | |
| USELTON JAMES E | Bardwell | 25 | | | | | 25 | |
| TOTAL - Ellis | | 1,183 | 44 | 752 | 120 | 242 | 25 | |
| El Paso | | | | | | | | |
| AAA CLEANER & LAUNDRY | Fort Bliss | 230 | 230 | | | | | |
| ACCUGRAPH CORPORATION | El Paso | 40 | | 40 | | | | |
| AMERICAN TELE & TELG COMPANY | Fort Bliss | 156 | 156 | | | | | |
| AMEX SYSTEMS INC | Fort Bliss | 99 | 99 | | | | | |
| AQUILA TECHNOLOGIES GROUP INC | Fort Bliss | 27 | 27 | | | | | |
| ARACELI PANDO-CASTILLO | El Paso | 29 | 29 | | | | | |
| BATTELLE MEMORIAL INSTITUTE | El Paso | 32 | 32 | | | | | |
| BEECH AEROSPACE SERVICES INC | Fort Bliss | 1,460 | 1,460 | | | | | |
| BEITZEL MARGARET SOCIAL WORKER | El Paso | 34 | 34 | | | | | |
| BELTRAN SEC INVESTIGATION AGCY | Fort Bliss | 841 | 841 | | | | | |
| BHALLA VIJAY S PHD RD | El Paso | 36 | 36 | | | | | |
| BIG THREE INDUSTIRES INC | El Paso | 40 | 40 | | | | | |
| BOLANOS CONSTRUCTION INC | Fort Bliss | 150 | 150 | | | | | |
| BORDEN INC | Fort Bliss | 36 | 36 | | | | | |
| BROOKS SHEET METAL, INC | Fort Bliss | 1,175 | 1,175 | | | | | |
| BROWNS COLD STORAGE & DIST CTR | El Paso | 317 | | | | 317 | | |
| BRUCE FOODS CORPORATION | El Paso | 172 | | | | 172 | | |
| BRUNSON PERRY | Fort Bliss | 34 | 34 | | | | | |
| C AND R DISTRIBUTING INC | El Paso | 37 | | | | 37 | | |
| C M A INC | Fort Bliss | 436 | 322 | | | | 114 | |
| CALCULUS INC | El Paso | 78 | 40 | 38 | | | | |
| CALLAGHAN ELECTRIC CO INC | Fort Bliss | 25 | 25 | | | | | |
| CANTU SERVICES INC | Fort Bliss | 3,278 | 3,278 | | | | | |
| CARRIZAL JOE CONTRACTOR INC | Fort Bliss | 345 | 345 | | | | | |
| CHERYL L.H. ALDRIDGE | El Paso | 44 | 44 | | | | | |
| CLARK CHARLES V CO INC | El Paso | 38 | | | | 38 | | |

(DOLLARS IN THOUSANDS)

| COUNTY NAME/ CONTRACTOR NAME | LOCATION NAME | DOD TOTAL | ARMY | NAVY | AIR FORCE | DLA | OCE | ODA |
|---|---|---|---|---|---|---|---|---|
| El Paso | | | | | | | | |
| COCHISE COUNTY CMNTY COLLEGE | Fort Bliss | 60 | 60 | | | | | |
| COLSA INC | El Paso | 1,611 | 1,611 | | | | | |
| COLSA INC | Fort Bliss | 468 | 468 | | | | | |
| COMDISCO INC | Fort Bliss | 55 | 55 | | | | | |
| COMGRAPHIX INC | El Paso | 36 | 36 | | | | | |
| COMMERCIAL PORTA-SPACE LSG SLS | Fort Bliss | 26 | 26 | | | | | |
| COMSTOCK COMMUNICATIONS INC | Fort Bliss | 1,039 | 1,039 | | | | | |
| CONTINENTAL ATC INC | Fort Bliss | 74 | 74 | | | | | |
| CREAMLAND DAIRIES INC | Fort Bliss | 37 | 37 | | | | | |
| CROWN MANAGEMENT SERVICES INC | Fort Bliss | 665 | 665 | | | | | |
| CURTIS-UNIVERSAL INC | El Paso | 554 | 554 | | | | | |
| D & N DISTRIBUTORS INC | El Paso | 86 | 86 | | | | | |
| DARLA ENVIRONMENTAL INC | Fort Bliss | 40 | 40 | | | | | |
| DESCRIPT | El Paso | 278 | 278 | | | | | |
| DESIGN PROFESSIONALS INC | Fort Bliss | 125 | 125 | | | | | |
| DIGITAL EQUIPMENT CORPORATION | El Paso | 690 | 690 | | | | | |
| DIVELY SCALE CO INC | Fort Bliss | 26 | 26 | | | | | |
| DIVERSIFIED TECHNICAL SVCS INC | El Paso | 1,066 | 1,066 | | | | | |
| EASTMAN KODAK COMPANY | El Paso | 50 | 50 | | | | | |
| EATON CORPORATION | El Paso | 285 | | | 189 | | | 96 |
| EL PASO CNTY CMNTY COLLEGE DST | Fort Bliss | 63 | 63 | | | | | |
| EL PASO DOOR CO | Fort Bliss | 60 | 60 | | | | | |
| EL PASO DUNN ELECTRIC COMPANY | Fort Bliss | 158 | 158 | | | | | |
| EL PASO ELECTRIC CO | El Paso | 6,684 | 6,684 | | | | | |
| EL PASO PIPE & SUPPLY CO | El Paso | 134 | 134 | | | | | |
| EL PASO REFINING COMPANY LTD | El Paso | 38,812 | | | | 38,812 | | |
| EL PASO WATER UTILITIES | El Paso | 853 | 853 | | | | | |
| EL PASO WELDING | El Paso | 25 | 25 | | | | | |
| EMERY ANNE K | El Paso | 29 | 29 | | | | | |
| ENGINEERING & ECONOMICS RES | Fort Bliss | 3,969 | 3,969 | | | | | |
| ENVIRONMENTAL TECHNICAL CONS | El Paso | 31 | | | | | 31 | |
| EVERGREEN COUPON CLEARING SVCS | El Paso | 551 | 551 | | | | | |
| FARMERS DAIRY | El Paso | 680 | 680 | | | | | |
| FEDERAL INTEGRATED SYSTMS CORP | El Paso | 57 | | | | | | 57 |
| FEDERAL PRISON INDUSTRIES | La Tuna | 158 | 158 | | | | | |
| FLAN DISTRIBUTORS OF USA INC | El Paso | 33 | 33 | | | | | |
| FLUID SYSTEMS INC | Fort Bliss | 30- | 30- | | | | | |
| FOSTER HENRY HENRY AND THORPE | Fort Bliss | 38 | 38 | | | | | |
| FOSTER JANE A | El Paso | 38 | 38 | | | | | |
| FOUTS GOMEZ ARCHITECTS INC | Fort Bliss | 135 | 135 | | | | | |
| GENERAL ELECTRIC COMPANY | El Paso | 34 | 34 | | | | | |
| GENERAL INSTRUMENT CORP DEL | El Paso | 224- | 224- | | | | | |
| GILBERT X-RAY COMPANY OF TEXAS | El Paso | 62 | 62 | | | | | |
| HANDGARDS INC | El Paso | 35 | | | | 35 | | |
| HARTEC ENTERPRISES INC | El Paso | 2,197 | | 2,197 | | | | |
| HATCH INCORPORATED | El Paso | 204 | | 204 | | | | |
| HAWTHORNE AVIATION | Fort Bliss | 100 | 100 | | | | | |

(DOLLARS IN THOUSANDS)

| COUNTY NAME/ CONTRACTOR NAME | LOCATION NAME | DOD TOTAL | ARMY | NAVY | AIR FORCE | DLA | OCE | ODA |
|---|---|---|---|---|---|---|---|---|
| El Paso | | | | | | | | |
| HEURTA & ASSOCIATES INC | Fort Bliss | 151 | 151 | | | | | |
| HEWLETT-PACKARD COMPANY | El Paso | 917 | 917 | | | | | |
| HOLIDAY INN CIVIC CENTER | El Paso | 82 | 82 | | | | | |
| HOLIDAY MOVING & STORAGE CO | Fort Bliss | 50 | 50 | | | | | |
| HOLM[illegible] & NARVER INC | Fort Bliss | 174 | 174 | | | | | |
| I AIR SYSTEMS INC | Fort Bliss | 617 | 617 | | | | | |
| I T T EDUCATIONAL SERVICES | Fort Bliss | 117 | 117 | | | | | |
| IBM CORP | Fort Bliss | 1,513 | 1,513 | | | | | |
| INSULATION TECHNOLOGY INC | Fort Bliss | 340 | 340 | | | | | |
| INTERFIELD ENGINEERING CO | Fort Bliss | 31 | 31 | | | | | |
| INTERNATIONAL BUS MCHS CORP | El Paso | 31 | 31 | | | | | |
| INTERNATIONAL BUS MCHS CORP | Fort Bliss | 330 | 330 | | | | | |
| J T CONSTRUCTION CO INC | Fort Bliss | 5,319 | 5,319 | | | | | |
| JACOBS ENGINEERING GROUP INC | Fort Bliss | 57 | 57 | | | | | |
| JAMCO CONSTRUCTORS | Fort Bliss | 329 | 329 | | | | | |
| JAMES B. BEARD, D.O. | El Paso | 94 | 94 | | | | | |
| JAN-CAR INC | Fort Bliss | 159 | 159 | | | | | |
| JESSE MARGARET W | El Paso | 28 | 28 | | | | | |
| K SYSTEMS OF TEXAS | El Paso | 29 | | | 29 | | | |
| KAHNS BAKERY INC | El Paso | 417 | 417 | | | | | |
| KAHNS BAKERY INC | Fort Bliss | 40 | 40 | | | | | |
| KERR ENTERPRISES INC | Fort Bliss | 47 | 47 | | | | | |
| KREONITE INC | El Paso | 27 | 27 | | | | | |
| LA QUINTA MOTOR INNS INC | El Paso | 212 | | | 212 | | | |
| LINDELL THERESA M | El Paso | 42 | 42 | | | | | |
| LOCKHEED SUPPORT SYSTEMS INC | El Paso | 48 | | | 48 | | | |
| LONE STAR MOVING SERVICE | Fort Bliss | 36 | 36 | | | | | |
| LORAL CONIC | El Paso | 230 | 230 | | | | | |
| LORVERBAUM HARVEY SOCIAL WKR | El Paso | 28 | 28 | | | | | |
| LOWMAN R D GENERAL CONTRACTOR | Fort Bliss | 490 | 490 | | | | | |
| MANAGMENT ASSISTANCE CORP AMER | El Paso | 3,182 | 3,182 | | | | | |
| MARION LABORATORIES INC | El Paso | 131 | | | | 131 | | |
| MARQUETTE ELECTRONICS INC | Fort Bliss | 114 | | | | | | 114 |
| MARTINEZ, JAKE ENTERPRISES | Fort Bliss | 40 | 40 | | | | | |
| MC COY CARIN | El Paso | 44 | 44 | | | | | |
| MC GOLDRCK CONSTRN SRVS CORP | El Paso | 195 | 87 | 108 | | | | |
| MC GOLDRCK CONSTRN SRVS CORP | Fort Bliss | 824 | 824 | | | | | |
| MC NICOL LYNN C | El Paso | 3 | 3 | | | | | |
| MECHANICAL ENERGY ENG INC | Fort Bliss | 200 | 200 | | | | | |
| MEDICAL DOCTOR ASSOCIATES INC | El Paso | 94 | 94 | | | | | |
| MISSLE INN | El Paso | 77 | 77 | | | | | |
| MONTGOMERY ELEVATOR COMPANY | Fort Bliss | 158 | 158 | | | | | |
| MONTY IKE J INC | Fort Bliss | 4,434 | 4,434 | | | | | |
| MOORE SERVICE INC | Fort Bliss | 820 | 820 | | | | | |
| NATIONWIDE HEALTH SEARCH INC | El Paso | 43 | 43 | | | | | |
| NAVAJO REFINING COMPANY | El Paso | 38,085 | | | | 38,085 | | |
| NEW-TEX REHAB CORPORATION | Fort Bliss | 1,214 | 1,214 | | | | | |

(DOLLARS IN THOUSANDS)

| COUNTY NAME/ CONTRACTOR NAME | LOCATION NAME | DOD TOTAL | ARMY | NAVY | AIR FORCE | DLA | OCE | ODA |
|---|---|---|---|---|---|---|---|---|
| El Paso | | | | | | | | |
| NORTHERN TELECOM INC DEL | Fort Bliss | 1,866 | 1,866 | | | | | |
| P R HOMES | Fort Bliss | 105 | 105 | | | | | |
| PAGE SOUTHERLAND PAGE | Fort Bliss | 85 | 85 | | | | | |
| PARKHILL SMITH & COOPER INC | Fort Bliss | 28 | 28 | | | | | |
| PENTEX ENTERPRISES INC | El Paso | 52 | | 52 | | | | |
| PERRY DONALD D CPA | El Paso | 257 | 257 | | | | | |
| PIONEER SHEET METAL WORKS INC | Fort Bliss | 44 | 44 | | | | | |
| PITNEY BOWES INC | El Paso | 32 | 32 | | | | | |
| PLANNERS & BUILDERS WEST | Fort Bliss | 38 | 38 | | | | | |
| PLAQUEMINE CONTRACTING CO | Fort Bliss | 1,312 | 1,312 | | | | | |
| PRIDE MAINTENANCE INC | Fort Bliss | 2,831 | 2,831 | | | | | |
| PROVIDENCE MEMORIAL HOSPITAL | El Paso | 61- | 61- | | | | | |
| PTARMIGAN HELICOPTERS, INC | Fort Bliss | 40 | 40 | | | | | |
| RAYTHEON COMPANY | Fort Bliss | 1,386 | 1,386 | | | | | |
| RCA CORPORATION | Fort Bliss | 3,853 | 3,853 | | | | | |
| REHRIG DEFENSIVE DRIVING SCHL | Fort Bliss | 28 | 28 | | | | | |
| RESEARCH ANALYSIS AND MAINT | El Paso | 1,437 | 1,437 | | | | | |
| RESEARCH ANALYSIS AND MAINT | Fort Bliss | 1,180 | 1,180 | | | | | |
| RESOURCE ENGRG & PLANNING | El Paso | 69 | 69 | | | | | |
| REYEX CORPORATION | Fort Bliss | 30 | 30 | | | | | |
| RHA CLINICAL EQUIPMENTS SVC | El Paso | 277 | 277 | | | | | |
| RICHTER DISTRIBUTING CO INC | El Paso | 71 | | | | 71 | | |
| ROCKWELL INTERNATIONAL CORP | El Paso | 1,398 | 1,398 | | | | | |
| ROOF BUILDERS INC | Fort Bliss | 1,318 | 1,318 | | | | | |
| RUST EQUIPMENT CO INC | El Paso | 98 | 98 | | | | | |
| SANDER DANNY CONSTR, INC | Fort Bliss | 243 | 243 | | | | | |
| SCIENCE APPLICATIONS INTL CORP | Fort Bliss | 10,339 | 10,339 | | | | | |
| SILVERTON CONSTRUCTION CO INC | Fort Bliss | 849 | 849 | | | | | |
| SIMM BEVERLY H | El Paso | 28 | 28 | | | | | |
| SMITH, BASIL ENGINEERING CO | El Paso | 25 | 25 | | | | | |
| SOLAR ELECTRIC CO INC | Fort Bliss | 488 | 488 | | | | | |
| SORBUS INC | El Paso | 61 | 61 | | | | | |
| SOUTHERN PCF TRNSP COMPANY | Fort Bliss | 39 | 39 | | | | | |
| SOUTHERN UNION COMPANY | El Paso | 2,754 | 2,754 | | | | | |
| SOUTHERN UNION COMPANY | Fort Bliss | 280 | 280 | | | | | |
| SOUTHWEST AIR RANGERS OF EL PA | El Paso | 2,345 | | | | 2,345 | | |
| SOUTHWEST CONSTRUCTION | Fort Bliss | 45 | 45 | | | | | |
| SOUTHWEST-TEX LEASING CO INC | Fort Bliss | 126 | 126 | | | | | |
| SOUTHWSTERN BELL TELE COMPANY | Fort Bliss | 540 | 540 | | | | | |
| STATEN GEORGE & ASSOCIATES INC | Fort Bliss | 51 | 51 | | | | | |
| STRONG BILL ENTERPRISES INC | Fort Bliss | 156 | 156 | | | | | |
| SUNLAND OPTICAL CO INC | Fort Bliss | 32 | 32 | | | | | |
| SUNNYBROOK INC | Fort Bliss | 71 | 71 | | | | | |
| SUNSHINE CONSTRUCTION INC | El Paso | 30 | | | | | 30 | |
| SUNSHINE CONSTRUCTION INC | Fort Bliss | 33 | 33 | | | | | |
| T A D TECHNICAL SERVICES CORP | Fort Bliss | 159 | 159 | | | | | |
| T D S HEALTHCARE SYSTEMS CORP | Fort Bliss | 1,742 | | | | | | 1,742 |

(DOLLARS IN THOUSANDS)

| COUNTY NAME/ CONTRACTOR NAME | LOCATION NAME | DOD TOTAL | ARMY | NAVY | AIR FORCE | DLA | OCE | ODA |
|---|---|---|---|---|---|---|---|---|
| El Paso | | | | | | | | |
| TECOM INCORPORATED | Fort Bliss | 4,163 | 4,163 | | | | | |
| TERO TEK INTERNATIONAL INC | Fort Bliss | 1,124 | 1,124 | | | | | |
| THEARD FRANZ C MD | El Paso | 97 | 97 | | | | | |
| THERMODYN MECHANICAL CONTRS | Fort Bliss | 601 | 601 | | | | | |
| THOMAS & THOMAS | Fort Bliss | 41 | 41 | | | | | |
| TRI STATE WHOLESALE ASSOD GROC | El Paso | 29 | 29 | | | | | |
| TRIAD AVIATION | El Paso | 2,563 | | | | 2,563 | | |
| U S D GROUP INCORPORATED | Fort Bliss | 7 | 7 | | | | | |
| UNISYS CORPORATION | El Paso | 28 | 28 | | | | | |
| UNISYS CORPORATION | Fort Bliss | 141 | 141 | | | | | |
| UNITED AIRLINES SERVICES CORP | El Paso | 221 | 221 | | | | | |
| UNITED FOOD SERVICE INC | Fort Bliss | 434 | 434 | | | | | |
| UNIVERSITY OF TEXAS SYSTEM | El Paso | 94 | 41 | | 53 | | | |
| UTAH PRECISION INC | Fort Bliss | 152 | 152 | | | | | |
| WILCZEWSKI CONNIE JENSEN | El Paso | 27 | 27 | | | | | |
| WILLIAMS ELECTRIC CO INC | Fort Bliss | 105 | 105 | | | | | |
| WOODHEAD INDUSTRIES INC | El Paso | 69 | | | | 69 | | |
| XEROX CORPORATION | El Paso | 52 | 52 | | | | | |
| XEROX CORPORATION | Fort Bliss | 141 | 141 | | | | | |
| YANDELL & HILLER INC | Fort Bliss | 226 | 226 | | | | | |
| ZENITH DATA SYSTEMS CORP | El Paso | 30 | 30 | | | | | |
| TOTAL - El Paso | | 181,544 | 93,515 | 2,639 | 531 | 82,675 | 175 | 2,009 |
| Erath | | | | | | | | |
| TELCO INC | Stephenville | 80 | | | | 80 | | |
| TOTAL - Erath | | 80 | | | | 80 | | |
| Fannin | | | | | | | | |
| ACT COMMUNICATIONS INC | Ector | 180 | | | 180 | | | |
| AGAN MACHINE PRODUCTS CO INC | Trenton | 151 | | 151 | | | | |
| FRONTIER MFG COMPANY | Trenton | 82 | | | 82 | | | |
| SIDRAN INC | Bonham | 576 | | | | 576 | | |
| TOTAL - Fannin | | 989 | | 151 | 262 | 576 | | |
| Fayette | | | | | | | | |
| FACTECH CO INC | La Grange | 3,777 | 1,784 | 1,993 | | | | |
| HYDRA-RIG CRYOGENICS INC | Schulenburg | 274 | | | 274 | | | |
| TOTAL - Fayette | | 4,051 | 1,784 | 1,993 | 274 | | | |
| Fort Bend | | | | | | | | |
| ALL DIESEL POWER INC | Houston | 187 | | | | 187 | | |
| ALLIED PETRO INC | Houston | 1,317 | | | | 1,317 | | |
| AMERADA HESS CORPORATION | Houston | 9,874 | | | | 9,874 | | |
| AMERICAN BLOCK COMPANY INC | Houston | 376 | | 376 | | | | |
| ANACOMP INC | Houston | 180 | | 180 | | | | |
| ANTRO-PIX CORPORATION | Houston | 58 | | | | | | 58 |
| AQUA-DYNE INC | Houston | 27 | | 27 | | | | |

(DOLLARS IN THOUSANDS)

| COUNTY NAME/ CONTRACTOR NAME | LOCATION NAME | DOD TOTAL | ARMY | NAVY | AIR FORCE | DLA | OCE | ODA |
|---|---|---|---|---|---|---|---|---|
| Fort Bend | | | | | | | | |
| ATEC INC | Houston | 6,629 | | 3,176 | 3,453 | | | |
| AUTOMAKER INC | Stafford | 1,578 | | 298 | 1,280 | | | |
| BAYLOR UNIVERSITY | Houston | 96 | 96 | | | | | |
| BECKMAN INSTRUMENTS INC | Houston | 29 | 29 | | | | | |
| BETA-TEC INC | Houston | 46 | 12 | 34 | | | | |
| BIG THREE INDUSTRIES INC | Houston | 3,601 | | 86 | 3,515 | | | |
| BOEING COMPANY THE | Houston | 94 | | 54 | 40 | | | |
| BOVAY ENGINEERS INC | Houston | 113 | 113 | | | | | |
| CALIBER CONSTRUCTION INC | Houston | 961 | | | | | 961 | |
| CHEMICAL SPECIALISTS & DEV | Houston | 383 | | | | 383 | | |
| COASTAL REFINING & MARKETING | Houston | 2,502 | | | | 2,502 | | |
| COCA-COLA COMPANY INC | Houston | 5,312 | | | | 5,312 | | |
| COMBUSTION ENGINEERING INC | Houston | 2,856 | 2,856 | | | | | |
| COMMUNICATION MAINTENANCE INC | Houston | 100 | | | | | | 100 |
| COMPACT COMPUTER CORP | Houston | 69 | | | 69 | | | |
| COMPAQ COMPUTER CORPORATION | Houston | 1,936 | 627 | 819 | 184 | | 133 | 173 |
| COMPRESSOR ENGINEERING CORP | Houston | 294 | | | | 294 | | |
| CONOCO INC | Houston | 521 | | | | 521 | | |
| CONSOLIDATED CONSULTING CORP | Houston | 11,600 | | | 11,600 | | | |
| CONSTRCTION PDTS INTRNATIONAL | Houston | 411 | 118 | 183 | | 110 | | |
| CONTINENTAL AIR LINES INC | Houston | 6,829 | | | 6,829 | | | |
| CREDIT BUREAU REPORTS, INC | Houston | 1,200 | | | | | | 1,200 |
| CRS SIRRINE INC | Houston | 125 | | | 125 | | | |
| CURTIN MATHESON SCIENTIFIC, | Houston | 116 | 116 | | | | | |
| DAYS INNS OF AMERICA INC | Houston | 290 | 290 | | | | | |
| DOWELL SCHLUMBERGER INC | Houston | 362 | | | 362 | | | |
| DUAL & ASSOCIATES INC | Houston | 133 | | | 133 | | | |
| EAST FALLS CHEMICAL CO INC | Houston | 133 | | | | 133 | | |
| FLEXIBOX INC | Houston | 152 | | | 152 | | | |
| FLOATING POINT SYSTEMS INC | Houston | 326 | | 89 | 237 | | | |
| GAMMA BIOLOGICALS INC | Houston | 236 | 83 | | | 153 | | |
| GENERAL SIGNAL INDUSTRIES INC | Houston | 43 | | | 43 | | | |
| GENESIS SYSTEM INC | Houston | 76 | | 76 | | | | |
| GRACO INDUSTRIES | Houston | 439 | | | | 439 | | |
| GULFGATE ENGINEERING INC | Houston | 36 | | 36 | | | | |
| HAMILTON PRCSION ASSEMBLY SVCS | Houston | 920 | | | 920 | | | |
| HARDY MACHINE & DESIGN INC | Houston | 174 | | | 174 | | | |
| HERNANDEZ ENGINEERING INC | Houston | 147 | | | | | | 147 |
| HOCKER INCORPORATED | Houston | 39 | | | 39 | | | |
| HOOKS MIKE INC | Houston | 1,337 | | | | | 1,337 | |
| HOUSTON RAIL AND LOCOMOTIVE | Houston | 52 | | 52 | | | | |
| IGLOO PRODUCTS CORP | Houston | 90 | | 90 | | | | |
| INNOVATION & RESEARCH INC | Houston | 194 | | 77 | 70 | | | 47 |
| INTERNATIONAL BIOMEDICAL INC | Houston | 84 | | | 57 | 27 | | |
| INTERNATIONAL BUS MCHS CORP | Houston | 596- | | | 596- | | | |
| INTERNTONAL DISTRG OF ST LOUIS | Sugar Land | 1,385 | | | | 1,385 | | |
| INTL BIOMEDICAL | Houston | 35 | 35 | | | | | |

(DOLLARS IN THOUSANDS)

| COUNTY NAME/ CONTRACTOR NAME | LOCATION NAME | DOD TOTAL | ARMY | NAVY | AIR FORCE | DLA | OCE | ODA |
|---|---|---|---|---|---|---|---|---|
| Fort Bend | | | | | | | | |
| ITF ENTERPRISE INC | Houston | 70 | | | | | 70 | |
| JET STREAM OF HOUSTON INC | Houston | 71 | | 40 | | 31 | | |
| JOHNSON BERNARD INCORPORATED | Houston | 508 | 336 | | | | 172 | |
| KOMAK MANUFACTURING | Missouri City | 237 | 237 | | | | | |
| KOMAK MANUFACTURING | Stafford | 28 | | | 28 | | | |
| LAMONS METAL GASKET CO INC | Houston | 43 | | | | 43 | | |
| LANDRY SPECIALTY WELDING, INC | Houston | 99 | | 99 | | | | |
| LIFE-TECH INC | Houston | 81 | | | 81 | | | |
| LIQUID CARBONIC INDS CORP | Houston | 32 | | | 32 | | | |
| M T U OF NORTH AMERICA INC | Sugar Land | 1,749 | | 1,749 | | | | |
| MAJOR BRAND OIL OF HOUSTON INC | Houston | 136 | | | | 136 | | |
| MARINE & PETROLEUM SUPPLY CO | Houston | 35 | | | | 35 | | |
| MEDICAL SALES ASSOCIATES INC | Houston | 47 | | | | 47 | | |
| METIER INC | Houston | 1,047 | 165 | 882 | | | | |
| MICRO MANAGEMENT INC | Houston | 295 | | 295 | | | | |
| MIDWEST AIR TRAFFIC CTRL SVC | Houston | 818 | | | 818 | | | |
| MOODY J A CO INC | Houston | 780 | | 300 | | 480 | | |
| NUNN MARVIN & JUDY | Houston | 79 | 79 | | | | | |
| OCEAN SYSTEM ENGINEERING INC | Houston | 4,518 | | 4,518 | | | | |
| OCEANEERING INTERNATIONAL INC | Houston | 2,513 | | 2,513 | | | | |
| P S I TELECOMMUNICATIONS INC | Houston | 77 | | | | 77 | | |
| PETROPAK INC | Houston | 57 | | | | | 57 | |
| PHALO CORPORATION | Houston | 49- | | | | 49- | | |
| PILECO INC | Houston | 309 | | | | 309 | | |
| Q M ENTERPRISES INC | Katy | 104 | 104 | | | | | |
| REFLANGE INC | Houston | 37 | | 37 | | | | |
| RESSLER & APPLEBAUM ARCHITECTS | Houston | 113 | 113 | | | | | |
| RICE WILLIAM MARSH UNIVERSITY | Houston | 2,153 | 399 | 1,604 | 150 | | | |
| RIVIANA FOODS INC | Houston | 1,496 | | | | 1,496 | | |
| RUSKA INSTRUMENT CORPORATION | Houston | 2,382 | 358 | 162 | 1,862 | | | |
| S G S CONTROL SERVICES INC | Houston | 316 | | | | 316 | | |
| SCHWAR'S SALES ENTERPRISES INC | Houston | 185 | | | | 185 | | |
| SHELL OIL COMPANY | Houston | 499 | | | 499 | | | |
| SINGER COMPANY THE | Houston | 44,390 | | 7,063 | 37,327 | | | |
| SOFEC, INC | Houston | 8,921 | | 8,921 | | | | |
| SOFTECH INC | Houston | 634 | | | 634 | | | |
| STEWART & STEVENSON SERVICES | Houston | 4,020 | | 2,660 | 1,092 | 268 | | |
| SUBMAR INC | Houston | 41 | | 41 | | | | |
| SYSTEMS TECHNOLOGY INC | Houston | 29 | | | | | | 29 |
| T S I INSTRUMENTS | Houston | 29 | | 29 | | | | |
| TEXBERRY CONTAINER CORPORATION | Houston | 120 | | | | 120 | | |
| THOMAS INSTRUMENT & MACHINE CO | Houston | 1,121 | 568 | | 553 | | | |
| THOMAS, MARCUS & CO INC | Houston | 497 | 497 | | | | | |
| TONEY DRILLING SUPPLIES INC | Houston | 68 | 68 | | | | | |
| TOTALAB, INC | Stafford | 2,244 | 2,244 | | | | | |
| TRI GAS INC | Stafford | 54 | | | 54 | | | |
| TRITAN CORPORATION | Houston | 149 | | 149 | | | | |

(DOLLARS IN THOUSANDS)

| COUNTY NAME/ CONTRACTOR NAME | LOCATION NAME | DOD TOTAL | ARMY | NAVY | AIR FORCE | DLA | OCE | ODA |
|---|---|---|---|---|---|---|---|---|
| Fort Bend | | | | | | | | |
| U P D INCORPORATED | Houston | 59 | | | | 59 | | |
| UNCLE BENS INC | Houston | 193 | | | | 193 | | |
| UNITED MINERAL & CHEMICAL CORP | Houston | 41 | 41 | | | | | |
| UNITED SCALE MODELS SOUTHWEST | Houston | 1,797 | | 1,797 | | | | |
| UNIVERSITY OF HOUSTON SYSTEM | Houston | 713 | 277 | 378 | 58 | | | |
| UNIVERSITY OF TEXAS SYSTEM | Houston | 186 | 186 | | | | | |
| VARIAN ASSOCIATES INC | Sugar Land | 254 | 59 | 141 | | 54 | | |
| VESTEC CORP | Houston | 44 | 44 | | | | | |
| VETERANS ADMINISTRATION | Houston | 33 | 33 | | | | | |
| WANG LABORATORIES INC | Houston | 39 | 39 | | | | | |
| WAY MACHINE TOOLS INC | Houston | 36 | 36 | | | | | |
| WAY MACHINE TOOLS INC | Stafford | 36- | | | 36- | | | |
| WEB DEVICES INC | Houston | 301 | | | | 301 | | |
| YANCY MINERALS INC | Houston | 173 | | | | 173 | | |
| TOTAL - Fort Bend | | 152,522 | 10,258 | 39,031 | 71,838 | 26,911 | 2,730 | 1,754 |
| Freestone | | | | | | | | |
| BERTUCCI ANTHONY J CNSTR CO | Fairfield | 702 | | | | | 702 | |
| TOTAL - Freestone | | 702 | | | | | 702 | |
| Galveston | | | | | | | | |
| 3D/INTERNATIONAL INC | Galveston | 92 | | 92 | | | | |
| AMOCO CORPORATION | Texas City | 120,578 | | | | 120,578 | | |
| BEBCO INDUSTRIES, INC | La Marque | 623 | | 623 | | | | |
| FARMERS MARINE COPPER WORKS | Galveston | 72 | | | | | 72 | |
| GUNDERLAND MARINE SUPPLY INC | Galveston | 72 | | | | | 72 | |
| HOOKS MIKE INC | Galveston | 798 | | | | | 798 | |
| INCETE INVESTMENTS INC | Hitchcock | 47- | 47- | | | | | |
| JAMES T L & COMPANY INC | Galveston | 1,057 | | | | | 1,057 | |
| JAMES T L & COMPANY INC | Texas City | 591 | | | | | 591 | |
| KOMATSU ALBERT S & ASSOCIATES | Galveston | 63 | | 63 | | | | |
| L & L OIL CO INC | Galveston | 137 | | 137 | | | | |
| LOCKWOOD GREENE ENGINEERS INC | Galveston | 33 | | 33 | | | | |
| MOBIL OIL CORPORATION | Galveston | 187 | | 187 | | | | |
| NATIONAL PROJECTS INC | Galveston | 20,175 | | 20,175 | | | | |
| OCTAGON PROCESS INC | Texas City | 185 | | | | 185 | | |
| OLD WORLD TRADING COMPANY INC | Texas City | 130- | | | | 130- | | |
| PHILLIPS CARTNER & CO INC | Galveston | 13,052 | | 13,052 | | | | |
| TEXACO INC | Galveston | 147 | | 147 | | | | |
| TODD SHIPYARDS CORPORATION | Galveston | 9,458 | | 9,458 | | | | |
| U S COST INCORPORATED | Galveston | 49 | | 49 | | | | |
| UNIVERSITY OF TEXAS SYSTEM | Galveston | 1,121 | 473 | 648 | | | | |
| TOTAL - Galveston | | 168,313 | 426 | 44,664 | | 120,633 | 2,590 | |
| Gillespie | | | | | | | | |
| HILLCO MFG CO | Fredericksburg | 404 | | | 296 | 108 | | |
| S R M MFG CO | Fredericksburg | 1,140 | | 113 | 1,027 | | | |

(DOLLARS IN THOUSANDS)

| COUNTY NAME/ CONTRACTOR NAME | LOCATION NAME | DOD TOTAL | ARMY | NAVY | AIR FORCE | DLA | OCE | ODA |
|---|---|---|---|---|---|---|---|---|
| Gillespie | | | | | | | | |
| SUNDAY HOUSE FOODS INC | Fredericksburg | 26 | | | | 26 | | |
| TOTAL - Gillespie | | 1,570 | | 113 | 1,323 | 134 | | |
| Gray | | | | | | | | |
| IRI INTERNATIONAL CORPORATION | Pampa | 5,777 | 5,411 | 366 | | | | |
| TOTAL - Gray | | 5,777 | 5,411 | 366 | | | | |
| Grayson | | | | | | | | |
| AERIAL DATA SERVICE INC | Denison | 98 | | | | | 98 | |
| DANSBY & ASSOCIATES | Denison | 27 | | | | | 27 | |
| DOUGLASS DISTRIBUTING CO | Sherman | 324 | | | | 324 | | |
| EUNICE KINGS KITCHENS INC | Sherman | 1,262 | | | | 1,262 | | |
| GRAYSON FLYING SERVICE INC | Denison | 28 | | | | 28 | | |
| JOHNSON & JOHNSON | Sherman | 337 | | | | 337 | | |
| JOHNSON & JOHNSON PRODUCTS INC | Sherman | 800 | | | | 800 | | |
| KEYSTONE SERVICES INC | Denison | 119 | | | | | 119 | |
| REEDRILL INC | Sherman | 631 | | | | 631 | | |
| ROBBINS ROAD MATERIALS | Denison | 45 | | | | | 45 | |
| SAFEWAY STORES INC | Denison | 26 | | | | 26 | | |
| SISEMORE SACK SISEMORE & ASSOC | Denison | 76 | | | | | 76 | |
| STARR AIRCRAFT PRODUCTS INC | Denison | 104 | | | 104 | | | |
| TEXAS INSTRUMENTS INCORPORATED | Sherman | 1,200 | | | 1,200 | | | |
| TOTAL - Grayson | | 5,077 | | | 1,304 | 3,408 | 365 | |
| Gregg | | | | | | | | |
| COLT INDUSTRIES INC | Longview | 32 | | | | 32 | | |
| CROSBY GROUP INC | Longview | 149 | 149 | | | | | |
| DELAWARE VALLEY STEEL CO INC | Longview | 56 | 56 | | | | | |
| ELECTRODELTA INC | White Oak | 230- | 230- | | | | | |
| KOELLING UNIVERSAL DRIVES INC | Longview | 77 | | 77 | | | | |
| LONGVIEW MFG CO INC | Longview | 2,870 | | | | 2,870 | | |
| MERRITT TOOL CO INC | Kilgore | 1,258 | | | 1,258 | | | |
| NIMAS CORPORATION | Longview | 971 | | | | 971 | | |
| OILGEAR COMPANY THE | Longview | 91 | | | | 91 | | |
| TEXAS CROWN CHEMICAL INC | Longview | 136 | 136 | | | | | |
| VERTEX COMMUNICATION CORP | Kilgore | 75 | | 75 | | | | |
| TOTAL - Gregg | | 5,485 | 111 | 152 | 1,258 | 3,964 | | |
| Guadalupe | | | | | | | | |
| ALAMO GROUP USA INC | Seguin | 103 | 103 | | | | | |
| J & W MACHINE | Marion | 30 | | | 30 | | | |
| MOTOROLA INC | Seguin | 29 | 29 | | | | | |
| SEGUIN FABRICATORS INC | Seguin | 82 | | | | | 82 | |
| TOTAL - Guadalupe | | 244 | 132 | | 30 | | 82 | |
| Hale | | | | | | | | |
| WHITE PRUTZMAN CONST CO | Plainview | 267 | | | | | 267 | |
| TOTAL - Hale | | 267 | | | | | 267 | |

| COUNTY NAME/ CONTRACTOR NAME | LOCATION NAME | DOD TOTAL | ARMY | NAVY | AIR FORCE | DLA | OCE | ODA |
|---|---|---|---|---|---|---|---|---|
| | | (DOLLARS IN THOUSANDS) | | | | | | |
| Hall | | | | | | | | |
| A & G MARKETING | Memphis | 30 | | | | 30 | | |
| TOTAL - Hall | | 30 | | | | 30 | | |
| Hardin | | | | | | | | |
| LIGHTENING INTERNATIONAL INC | Lumberton | 83 | | | | 83 | | |
| TOTAL - Hardin | | 83 | | | | 83 | | |
| Harris | | | | | | | | |
| ADVANCED SYSTEMS INC DE | Houston | 26 | | | 26 | | | |
| AIR PRODUCTS AND CHEMICALS | La Porte | 108 | | | 108 | | | |
| AIRCRAFT PET EQUIP | Houston | 33 | | | 33 | | | |
| APOLLO COMPUTER INC | Houston | 27 | | | | | 27 | |
| ARCY MANUFACTURING CO INC | Deer Park | 57 | | | | 57 | | |
| ARMAMENTARIUM INC | Houston | 61 | | | 61 | | | |
| ASCO FALCON TOOL SHIPPING CO | Houston | 55 | | 55 | | | | |
| ATEK METALS CENTER INC | Houston | 36 | | | 36 | | | |
| BARRETT MANUFACTURING CO INC | Houston | 42 | | 42 | | | | |
| BARRIOS TECHNOLOGY INC | Houston | 720 | | 41 | 679 | | | |
| BAYLOR-POWER GROUP | Houston | 474 | | 437 | 37 | | | |
| BHM INTERNATIONAL CORPORATION | Houston | 105 | | 105 | | | | |
| BIG THREE INDUSTRIES INC | Pasadena | 1,632 | | | 1,632 | | | |
| BROWN & ROOT DEVELOPMENT INC | Houston | 196 | | | | | 196 | |
| BUSINESS READY SOLUTIONS | Houston | 26 | | 26 | | | | |
| CALGON CORPORATION | Pasadena | 67 | | | | 67 | | |
| CAVAL TOOL & MACHINE COMPANY | Houston | 735 | | | 735 | | | |
| CEC MANUFACTURING CORP | Houston | 25 | | 25 | | | | |
| CHEMICAL SPECIALISTS & DEV | Channelview | 274 | | | | 274 | | |
| COASTAL TANKSHIPS U S A INC | Houston | 1,301 | | 1,301 | | | | |
| COGNISEIS DEVELOPMENT INC | Houston | 392 | | 392 | | | | |
| COLLABERATION IN SCIENCE&TECH | Houston | 57 | | 57 | | | | |
| COMPAQ COMPUTERS | Houston | 44 | | 44 | | | | |
| COMSTAR, INC | Houston | 266 | | | | | 266 | |
| CONTAINERHOUSE OF TEXAS | La Porte | 66 | 66 | | | | | |
| COSCAL MARINE CORPORATION | Houston | 649 | | 649 | | | | |
| CREST TANKERS INC | Houston | 1,122 | | 1,122 | | | | |
| DATRONICS INC | Houston | 43 | 43 | | | | | |
| DAY BROWN & RICE INC | Houston | 33 | 33 | | | | | |
| DEAN ZAJCEK & ASSOC INC | Houston | 195 | 195 | | | | | |
| DELSI INC | Houston | 352 | | | | 352 | | |
| DIGITAL COMMUNICATIONS ASSOC | Houston | 38 | | | 38 | | | |
| DIONEX CORPORATION | Houston | 28 | | | 28 | | | |
| DIVERSIFIED DIAGNOSTICS PDTS | Houston | 62 | | | 62 | | | |
| DOCK EXPRESS CONTRACTORS INC | Houston | 1,827 | | 1,827 | | | | |
| E Z SERVE INC | Houston | 221 | | | | 221 | | |
| EAGLE MARKETING GROUP | Houston | 63 | | 32 | 31 | | | |
| EAGLE-PICHER INDUSTRIES INC | Houston | 79 | | 79 | | | | |
| EVANS-HAMILTON INC | Houston | 80 | | | | | 80 | |

(DOLLARS IN THOUSANDS)

| COUNTY NAME/ CONTRACTOR NAME | LOCATION NAME | DOD TOTAL | ARMY | NAVY | AIR FORCE | DLA | OCE | ODA |
|---|---|---|---|---|---|---|---|---|
| Harris | | | | | | | | |
| FIN TECH INC | Houston | 54 | | 54 | | | | |
| FISHER KING MARINE SERVICES | Houston | 500 | | | | | 500 | |
| FORDS CHEMICAL & SERVICE | Pasadena | 127 | | | | 127 | | |
| FUGRO GEOSCIENCES INC | Houston | 141 | | | | | 141 | |
| GOLD STAR PETROLEUM INC | Spring | 2,528 | | | | 2,528 | | |
| GOVERNMENT TECHNOLOGY SERVICES | Houston | 33 | | 33 | | | | |
| GRUMMAN CORPORATION | Webster | 646 | | 190 | | 456 | | |
| HAMMOND TECHNICAL SERVICE | Houston | 95 | | | 95 | | | |
| HAMMONDS TECH SERVICES INC | Houston | 43 | | 43 | | | | |
| HIGH STRENGTH STEEL INC | Houston | 31 | | 31 | | | | |
| HOKE INC | Houston | 28 | | | 28 | | | |
| I L C INDUSTRIES DELAWARE | Houston | 2,350 | | 2,350 | | | | |
| IMPERIAL OIL CO INC | Baytown | 533 | | | | 533 | | |
| IMSL INC | Houston | 28 | | 28 | | | | |
| INTERNATIONAL IMS INC | Houston | 141 | 141 | | | | | |
| INTERNATIONAL PAINT COMPANY | Houston | 50 | | 50 | | | | |
| INTERNATIONAL POLYMER CORP | Houston | 193 | 193 | | | | | |
| J T CONSTRUCTION CO INC | Houston | 50 | | | | | 50 | |
| JAMES T L & COMPANY INC | Houston | 500 | | | | | 500 | |
| KENNAMETAL INC | Houston | 33 | | | 33 | | | |
| KEY CONSTRUCTORS INC | Houston | 1,074 | | | | | 1,074 | |
| KEYSTONE ENVIR RESOURCES | Houston | 99 | | | | | 99 | |
| KIRKEEIDE & GOULD | Houston | 35 | 35 | | | | | |
| KRANCO INC | Houston | 340 | | | 340 | | | |
| LBMS INC LEARMONTH BURCHETTE | Houston | 48 | | 48 | | | | |
| LOCKHEED MISSILES & SPACE CO | Houston | 171 | | 171 | | | | |
| MASSACHUSETTS COMPUTER CORP | Webster | 26 | | 26 | | | | |
| MAYER OSCAR FOODS CORP | Houston | 27 | | | 27 | | | |
| MAZAK SALES & SERVICES | Houston | 418 | | | 418 | | | |
| MICHAEL ENGINEERING | Spring | 56- | | | 56- | | | |
| MICROALLOYING INTERNATIONAL | Houston | 32 | | 32 | | | | |
| MIECO INC | Houston | 1,578 | | 1,578 | | | | |
| MILITARY INDUSTRIAL SUPPLY | Pasadena | 42 | 42 | | | | | |
| MILLER THERMAL TECHNOLOGIES | Baytown | 128 | | | | 128 | | |
| MILVALCO USA | Houston | 29 | | 29 | | | | |
| MODULAR DATA SYSTEMS INC | Houston | 176 | | | 176 | | | |
| MODULAR PRODUCTION EQUIPMENT | Houston | 110 | | 110 | | | | |
| MORGAN BUILDING SYSTEMS INC | Houston | 182 | | | 182 | | | |
| MORMAC MARINE TRANSPORT INC | Houston | 634 | | 634 | | | | |
| NARCO BIO-SYSTEMS | Houston | 285 | | | 285 | | | |
| NATIONAL FLAME & FORGE INC | Houston | 287 | | 287 | | | | |
| NORTHWEST JET AVIATION INC | Houston | 289 | | | | 289 | | |
| OCEAN FREEDOM SHIPPING INC | Houston | 22,491 | | 22,491 | | | | |
| OCEAN SPIRIT SHIPPING INC | Houston | 10,757 | | 10,757 | | | | |
| OCEAN STAR SHIPPING INC | Houston | 11,952 | | 11,952 | | | | |
| OCEAN TRIUMPH SHIPPING INC | Houston | 10,894 | | 10,894 | | | | |
| OCTAGON PROCESS INC | Galena Park | 2,887 | | | | 2,887 | | |

(DOLLARS IN THOUSANDS)

| COUNTY NAME/ CONTRACTOR NAME | LOCATION NAME | DOD TOTAL | ARMY | NAVY | AIR FORCE | DLA | OCE | ODA |
|---|---|---|---|---|---|---|---|---|
| Harris | | | | | | | | |
| OMI CORP | Houston | 1,151 | | 1,151 | | | | |
| OMNICOMP GRAPHICS CORPORATION | Houston | 73 | | | 73 | | | |
| OSPREY ELECTRONICS | Houston | 161 | | 161 | | | | |
| PACKAGING SERVICE CO INC | Deer Park | 85- | | | | 85- | | |
| PANTHER EQUIPMENT | Humble | 165 | | 165 | | | | |
| PORT ENTERPRISES INC | Houston | 198 | | | 198 | | | |
| PORTA-KAMP MANUFACTURING CO | Houston | 88 | 88 | | | | | |
| POWELL ELECTRICAL MFG COMPANY | Houston | 193 | | 193 | | | | |
| PRESNAL ENGINEERING CO | Houston | 128 | | | 128 | | | |
| PREWITT & ASSOCIATES, INC | Houston | 320 | | | | | 320 | |
| RACAL-DECCA SURVEY INC | Houston | 50 | | 50 | | | | |
| REGAL INTERNATIONAL INC | Houston | 63 | | | 63 | | | |
| RETAIL INVENTORY SERVICE INC | Houston | 40 | 40 | | | | | |
| RIDGWAYS INC | Houston | 41 | | | | | | 41 |
| SARTOMER CO | Channelview | 218 | 218 | | | | | |
| SCHOLARLY PUBLICATIONS | Houston | 109 | | | 109 | | | |
| SEPCO INDUSTRIES INC | Houston | 87 | | | 87 | | | |
| SERCEL INCORPORATED | Houston | 60 | | 60 | | | | |
| SHAMROCK EQUIPMENT & CONSTR | Houston | 30 | | | | | 30 | |
| SHELL OIL CO | Houston | 341 | | 341 | | | | |
| SHELL OIL COMPANY | Deer Park | 198,961 | | | | 198,961 | | |
| SIGMA ELECTRONICS INC | Houston | 284 | | | | 284 | | |
| SIGNET CORPORATION | Houston | 580 | | 580 | | | | |
| SOUTH COAST TERMINALS INC | Houston | 3,050 | | | | 3,050 | | |
| SOUTHERN TRANSPORT INC | Houston | 149 | | 149 | | | | |
| SOUTHWESTERN TECHNICAL SVS | Pasadena | 221 | | | | | 221 | |
| SPACE SERVICES INC AMER | Houston | 300 | | | | | | 300 |
| SPRING ENGINEERS INC | Houston | 39 | | | 39 | | | |
| TELEDYNE EXPLORATION COMPANY | Houston | 329 | | 329 | | | | |
| TEXACO INC | Houston | 913 | | 913 | | | | |
| TITAN CONSOLIDATED IND INC | Houston | 44 | | 44 | | | | |
| WEATHERFORD INTERNATIONAL INC | Houston | 39 | | | | 39 | | |
| WESTERN PACKAGING INC | Tomball | 37 | 37 | | | | | |
| WESTERN STATES MANAGEMENT | Houston | 53 | 53 | | | | | |
| WHITE GMC OF HOUSTON | Houston | 49 | | 49 | | | | |
| WHITT & BOURNE USA INC | Houston | 75 | | 75 | | | | |
| WYVERN COMPUTER SYSTEMS INC | Houston | 65 | 65 | | | | | |
| YANDELL & HILLER INC | Houston | 55 | 55 | | | | | |
| TOTAL - Harris | | 293,330 | 1,304 | 72,282 | 5,731 | 210,168 | 3,504 | 341 |
| Harrison | | | | | | | | |
| ALTECH INC | Longhorn Army Ammuni | 377 | 377 | | | | | |
| BROWN & BUTLER INC | Longhorn Army Ammuni | 59 | 59 | | | | | |
| CPT CORPORATION | Marshall | 35 | 35 | | | | | |
| DAVIDSON INDUSTRIES INC | Marshall | 44 | | | | 44 | | |
| GIBBS JOHN ROOF SYSTEMS | Marshall | 29 | 29 | | | | | |
| GUILLOT-VOGT ASSOCIATES INC | Longhorn Army Ammuni | 31 | 31 | | | | | |

(DOLLARS IN THOUSANDS)

| COUNTY NAME/ CONTRACTOR NAME | LOCATION NAME | DOD TOTAL | ARMY | NAVY | AIR FORCE | DLA | OCE | ODA |
|---|---|---|---|---|---|---|---|---|
| Harrison | | | | | | | | |
| MORTON THIOKOL INC | Longhorn Army Ammuni | 65,743 | 65,743 | | | | | |
| MORTON THIOKOL INC | Marshall | 1,068 | 1,068 | | | | | |
| R LAY SR & ASSOC INC | Longhorn Army Ammuni | 30 | 30 | | | | | |
| R T F INDUSTRIES INC | Marshall | 64 | 64 | | | | | |
| REYNOLDS-LAND INC | Longhorn Army Ammuni | 700 | 700 | | | | | |
| SPENCER ENGINEERS INC | Longhorn Army Ammuni | 33 | 33 | | | | | |
| UNDERWOOD INDUSTRIES INC | Karnack | 50 | | | | 50 | | |
| TOTAL - Harrison | | 68,263 | 68,169 | | | 94 | | |
| Hays | | | | | | | | |
| GRAYBAR ELECTRIC COMPANY INC | San Marcos | 99 | | | | 99 | | |
| MENSOR CORPORATION | San Marcos | 164 | 164 | | | | | |
| MIDTEX METALS | San Marcos | 183 | | | 183 | | | |
| TOTAL - Hays | | 446 | 164 | | 183 | 99 | | |
| Hemphill | | | | | | | | |
| G H & H R R CO INC | Clear Creek | 2,110 | | | | | 2,110 | |
| PREWITT & ASSOCIATES, INC | Clear Creek | 215 | | | | | 215 | |
| TOTAL - Hemphill | | 2,325 | | | | | 2,325 | |
| Hidalgo | | | | | | | | |
| CONSOLIDATED MARKETING INC | Edcouch | 27 | | | | 27 | | |
| DENNIS SALES LTD | McAllen | 110 | | | | 110 | | |
| H & H MEAT PRODUCTS INC | Mercedes | 11,934 | | | | 11,934 | | |
| INN FOODS, INC | La Joya | 248 | | | | 248 | | |
| MC CREERY AVIATION CO INC | McAllen | 68 | | | | 68 | | |
| RIGHT AWAY FOODS CORPORATION | McAllen | 36,014 | | | | 36,014 | | |
| RIGHT AWAY FOODS CORPORATION | San Carlos | 15,963 | | | | 15,963 | | |
| V I P SALES CO | Monte Alto | 27 | | | | 27 | | |
| WAY MACHINE TOOLS INC | McAllen | 206 | | | 206 | | | |
| TOTAL - Hidalgo | | 64,597 | | | 206 | 64,391 | | |
| Hill | | | | | | | | |
| BOSQUE COUNTY | Whitney | 33 | | | | | 33 | |
| DOUBLE W SERVICE COMPANY | Whitney | 55 | | | | | 55 | |
| HILL COUNTY OF | Whitney | 28 | | | | | 28 | |
| TEXAS A & M UNIV SYS THE | Aquilla | 55 | | | | | 55 | |
| WACO PAVING | Whitney | 37 | | | | | 37 | |
| TOTAL - Hill | | 208 | | | | | 208 | |
| Hood | | | | | | | | |
| DANA TOOLING & MANUFACTURING | Granbury | 126 | 126 | | | | | |
| GRANTEX INDUSTRIES INC | Granbury | 203 | | 203- | | | | |
| TOTAL - Hood | | 7[illegible] | 126 | 203- | | | | |
| Howard | | | | | | | | |
| ENVIRONMENTAL SCIENCE & ENGRG | Big Spring | 33 | | | | | 33 | |

(DOLLARS IN THOUSANDS)

| COUNTY NAME/ CONTRACTOR NAME | LOCATION NAME | DOD TOTAL | ARMY | NAVY | AIR FORCE | DLA | OCE | ODA |
|---|---|---|---|---|---|---|---|---|
| Howard | | | | | | | | |
| FEDERAL PRISON INDUSTRIES | Big Spring | 3,884 | 1,011 | 29 | 345 | 2,499 | | |
| TOTAL - Howard | | 3,917 | 1,011 | 29 | 345 | 2,499 | 33 | |
| Hunt | | | | | | | | |
| CELTECH CORPORATION | Celeste | 22,150 | | | 22,150 | | | |
| E-SYSTEMS INC | Greenville | 41,124 | 490 | 135 | 40,499 | | | |
| ITT CORPORATION | Greenville | 500 | | | 500 | | | |
| RED HAWK INDUSTRIES INC | Greenville | 52 | | | | 52 | | |
| SERV-AIR INC | Greenville | 39,831 | | 39,831 | | | | |
| SIMULATION TECHNOLOGY INC | Greenville | 321 | | | 321 | | | |
| TOTAL - Hunt | | 103,978 | 490 | 39,966 | 63,470 | 52 | | |
| Hutchinson | | | | | | | | |
| PHILLIPS 66 COMPANY | Phillips | 228 | | | | 228 | | |
| TOTAL - Hutchinson | | 228 | | | | 228 | | |
| Jasper | | | | | | | | |
| BRUCES INC | Evadale | 31 | | | 31 | | | |
| EAST TEXAS SANITATION | Jasper | 31 | | | | | 31 | |
| TOTAL - Jasper | | 62 | | | 31 | | 31 | |
| Jeff Davis | | | | | | | | |
| GEO-MARINE INC | Valentine | 36 | 36 | | | | | |
| UNIVERSITY OF TEXAS SYSTEM | Fort Davis | 7 | | | 7 | | | |
| TOTAL - Jeff Davis | | 43 | 36 | | 7 | | | |
| Jefferson | | | | | | | | |
| BEAN DREDGING CORPORATION | Port Arthur | 1,331 | | | | | 1,331 | |
| BETHLEHEM STEEL CORPORATION | Beaumont | 5,920 | | | | | 5,920 | |
| BETHLEHEM STEEL CORPORATION | Port Arthur | 7,126 | | | | | 7,126 | |
| CHEVRON U S A INC | Port Arthur | 231 | | | | 231 | | |
| CREST TANKERS INC | Beaumont | 510 | | 510 | | | | |
| FISHER KING MARINE SERVICES | Port Arthur | 640 | | | | | 640 | |
| GOOCH PACKING COMPANY INC | Beaumont | 25 | | | | 25 | | |
| HELENA LABORATORIES CORP | Beaumont | 165 | | | | 165 | | |
| HOLIDAY INNS INC | Beaumont | 201 | 201 | | | | | |
| HOOKS MIKE INC | Port Arthur | 49 | | | | | 49 | |
| HOOKS MIKE INC | Sabine Pass | 944 | | | | | 944 | |
| I T C CORP | Beaumont | 296 | 296 | | | | | |
| MOBIL OIL CORPORATION | Beaumont | 146,984 | | | | 146,984 | | |
| NEILD CONSTR & DEVLP CORP | Beaumont | 3,771 | 3,771 | | | | | |
| OPERATIONAL TECHNOLOGIES CORP | Beaumont | 240 | | | 240 | | | |
| SALAZAR CONSTRUCTION INC | Sabine | 138 | | | | | 138 | |
| SEACO CONSTRUCTION INC | Beaumont | 50 | 50 | | | | | |
| TEXACO INC | Beaumont | 270 | | 270 | | | | |
| TEXACO REFINING MARKETING INC | Port Arthur | 12,087 | | 12,087 | | | | |
| UNION OIL CO OF CALIFORNIA | Nederland | 130 | | | | 130 | | |

(DOLLARS IN THOUSANDS)

| COUNTY NAME/ CONTRACTOR NAME | LOCATION NAME | DOD TOTAL | ARMY | NAVY | AIR FORCE | DLA | DCE | DDA |
|---|---|---|---|---|---|---|---|---|
| Jefferson | | | | | | | | |
| WINTHROP BREON LABORATORIES | Beaumont | 78 | | | | 78 | | |
| TOTAL - Jefferson | | 181,186 | 4,318 | 12,867 | 240 | 147,613 | 16,148 | |
| Jim Wells | | | | | | | | |
| TEXAS A & M UNIV SYS THE | Orange Grove | 33 | | 33 | | | | |
| TOTAL - Jim Wells | | 33 | | 33 | | | | |
| Johnson | | | | | | | | |
| A & K MANUFACTURING CO INC | Burleson | 35 | | | | 35 | | |
| DOVER RESOURCES INC | Burleson | 32 | | | 32 | | | |
| DURAFAB INC | Cleburne | 115 | | 115 | | | | |
| GRAND LIFT SYSTEM | Burleson | 33 | | | 33 | | | |
| KENT ASSOCIATES INC | Mansfield | 1,249 | | 1,058 | 191 | | | |
| RAMTECH MODULAR DESIGN & CNSTR | Mansfield | 201 | | | 201 | | | |
| RHIMCO INDUSTRIES INC | Mansfield | 201 | | | 34 | 167 | | |
| UNITED AVIATION ACCESSORIES | Burleson | 35 | 35 | | | | | |
| TOTAL - Johnson | | 1,901 | 35 | 1,173 | 491 | 202 | | |
| Jones | | | | | | | | |
| ABILENE AERO INC | Abilene | 90 | | | | 90 | | |
| ABILENE CITY OF | Abilene | 582 | | | 582 | | | |
| ABILENE ISD | Abilene | 82 | | | 82 | | | |
| ALLIED SIGNAL AEROSPACE CO | Abilene | 375 | | | 375 | | | |
| ASSOCIATED MATERIALS INC | Abilene | 126 | | | 126 | | | |
| BAKER ENTERPRISES INC | Abilene | 63 | | | 63 | | | |
| BATESON J W COMPANY INC | Abilene | 30 | 30 | | | | | |
| BOEING COMPANY THE | Abilene | 2,500 | | | 2,500 | | | |
| BOGGS-DANIEL OFFICE MACHINES | Abilene | 39 | | | 39 | | | |
| BONTKE BROTHERS CNSTR CO | Abilene | 420 | | | 420 | | | |
| CALICO ENTERPRISES | Abilene | 81 | | | 81 | | | |
| CALLAWAYS INC | Abilene | 41 | | | 41 | | | |
| CALLEJAS & ROSS INC | Abilene | 351 | | | 351 | | | |
| CBI NA-CON INC | Abilene | 41 | 41 | | | | | |
| CKC INC | Abilene | 403 | | | 403 | | | |
| CLARK YUNG CNSULTING ENGINEERS | Abilene | 62 | | | 62 | | | |
| COMMONWEALTH ENGINEERING | Abilene | 192 | | | 192 | | | |
| CROTHALL AMERICAN INC | Abilene | 247 | | | 247 | | | |
| CROWE JOHN & ASSOCIATES INC | Abilene | 109 | | | 109 | | | |
| DIGITAL EQUIPMENT CORPORATION | Abilene | 32 | | | 32 | | | |
| DOWNING ELECTRIC INC | Abilene | 33 | | | 33 | | | |
| E S T BUILDING AND DEV | Abilene | 228 | 228 | | | | | |
| EAGLE AVI SVCS & TECHNOLOGY | Abilene | 33 | | | 33 | | | |
| EBONY ENERGY COMPANY INC | Abilene | 1,592 | | | | 1,592 | | |
| EDGE GEMCO INC | Abilene | 914 | | | 914 | | | |
| FEDERAL INTEGRATED SYSTMS CORP | Abilene | 116 | | | | | | 116 |
| FOUR SEASONS DEVELOPMENT INC | Abilene | 1,000 | | | 1,000 | | | |
| GENERAL ELECTRIC COMPANY | Abilene | 96 | | | 96 | | | |

(DOLLARS IN THOUSANDS)

| COUNTY NAME/ CONTRACTOR NAME | LOCATION NAME | DOD TOTAL | ARMY | NAVY | AIR FORCE | DLA | OCE | ODA |
|---|---|---|---|---|---|---|---|---|
| Jones | | | | | | | | |
| GLOBE CONSTRUCTION CO | Abilene | 34 | | | 34 | | | |
| GOETTING AND ASSOCIATES INC | Abilene | 27 | 27 | | | | | |
| GOOCH PACKING COMPANY INC | Abilene | 1,374 | | | 146 | 1,228 | | |
| GRID CONSTRUCTION INC | Abilene | 845 | 845 | | | | | |
| HARDIN-SIMMONS UNIVERSITY | Abilene | 108 | 108 | | | | | |
| HAWKINS BUILDERS INC | Abilene | 258 | | | 258 | | | |
| HENRY SERVICES INC | Abilene | 474 | | | 474 | | | |
| HORN CONSTRUCTION | Abilene | 862 | | | 862 | | | |
| JOPPA MAINTENANCE CO INC | Abilene | 60 | | | 60 | | | |
| L & L INC | Abilene | 485 | | | | 485 | | |
| LEAR SIEGLER INC | Abilene | 70 | | | 70 | | | |
| LOCKHEED SUPPORT SYSTEMS INC | Abilene | 327 | | | 327 | | | |
| LOCKWOOD GREENE ENGINEERS INC | Abilene | 31 | 31 | | | | | |
| LONE STAR GAS CO OF TEXAS | Abilene | 778 | | | 778 | | | |
| MAINTENANCE ENGINEERS | Abilene | 469 | | | 469 | | | |
| MONGEAU R R ENGINEERS INC | Abilene | 194 | | | 194 | | | |
| MUCKLEROY, R G INC | Abilene | 319 | | | | | 319 | |
| PHILLIPS NATIONAL INC | Abilene | 36 | | | 36 | | | |
| PRIDE REFINING INC | Abilene | 72,276 | | | | 72,276 | | |
| ROBERT & SON CONSTRUCTION | Abilene | 117 | | | 117 | | | |
| ROCKWELL INTERNATIONAL CORP | Abilene | 3,296 | | | 3,296 | | | |
| ROGAR MANUFACTURING CORP | Abilene | 52 | 52 | | | | | |
| SHEETS & MARTIN INC | Abilene | 62 | | | 62 | | | |
| SPEEDY FOOD SERVICE | Abilene | 1,178 | | | 1,178 | | | |
| TEXAS AEROSPACE SERVICES INC | Abilene | 1,433 | 1,090 | | 343 | | | |
| TEXAS CMMUNICATIONS OF ABILENE | Abilene | 134 | | | 134 | | | |
| TITTLE LUTHER & LOVING | Abilene | 30 | | | 30 | | | |
| TONY'S DISPOSAL SERVICE INC | Abilene | 233 | | | 233 | | | |
| UNDERWOOD INDUSTRIES INC | Abilene | 33 | | | | 33 | | |
| UNISYS CORPORATION | Abilene | 146 | | | 146 | | | |
| W RUFUS SIVLEY | Abilene | 2,012 | 2,012 | | | | | |
| WALTON F W INC | Abilene | 395 | | | 395 | | | |
| WEST TEXAS UTILITIES COMPANY | Abilene | 3,437 | | | 3,437 | | | |
| WILLIAMS ELECTRIC CO INC | Abilene | 37 | 37 | | | | | |
| TOTAL - Jones | | 101,500 | 4,501 | | 20,860 | 75,704 | 319 | 116 |
| Kaufman | | | | | | | | |
| MADIX INC | Terrell | 313 | 228 | | 85 | | | |
| MUSE METAL LABORATORIES INC | Terrell | 109 | 109 | | | | | |
| TOTAL - Kaufman | | 422 | 337 | | 85 | | | |
| Kendall | | | | | | | | |
| DILLINGHAM ENGINEERING INC | Boerne | 190 | | 190 | | | | |
| DR STEPHEN CLEMENT | Boerne | 38 | 38 | | | | | |
| TOTAL - Kendall | | 228 | 38 | 190 | | | | |
| Kerr | | | | | | | | |
| LASMER INDUSTRIES INC | Hunt | 84 | | | | 84 | | |

(DOLLARS IN THOUSANDS)

| COUNTY NAME/ CONTRACTOR NAME | LOCATION NAME | DOD TOTAL | ARMY | NAVY | AIR FORCE | DLA | OCE | ODA |
|---|---|---|---|---|---|---|---|---|
| Kerr | | | | | | | | |
| MOONEY AIRCRAFT CORP | Kerrville | 86- | | | 86- | | | |
| TOTAL - Kerr | | 2- | | | 86- | 84 | | |
| Kleberg | | | | | | | | |
| A I GENERAL CONTRACTORS | Kingsville | 45 | | 45 | | | | |
| AMERECO ENVIRONMENTAL SVCS | Corpus Christi | 35 | | | | 35 | | |
| AVANTRA CORPORATION | Corpus Christi | 302 | | | | 302 | | |
| AVANTRA CORPORATION | Kingsville Naval Air | 689 | | | | 689 | | |
| B & B SHEET METAL COMPANY | Corpus Christi | 45 | 45 | | | | | |
| B & W SERVICE INDUSTRIES INC | Corpus Christi | 64 | | 64 | | | | |
| BATH & ASSOCIATES INC | Corpus Christi | 39 | | 39 | | | | |
| BCM CONVERSE INC | Corpus Christi | 34 | | 34 | | | | |
| BEECROFT B E CO INC | Kingsville | 105 | | 105 | | | | |
| BLACK R S | Corpus Christi | 386 | | 386 | | | | |
| BRACCO CONSTRUCTION COMPANY | Corpus Christi | 741 | | 741 | | | | |
| BRACCO CONSTRUCTION COMPANY | Kingsville Naval Air | 157 | | 157 | | | | |
| BRINE SERVICE COMPANY INC | Corpus Christi | 68 | | 68 | | | | |
| C T I | Kingsville | 89 | | 89 | | | | |
| CALICO ENTERPRISES | Corpus Christi | 71 | | 71 | | | | |
| CAMPBELL C W ELECTRIC INC | Corpus Christi | 26 | | 26 | | | | |
| CARTER & BURGESS INC | Corpus Christi | 37 | | 37 | | | | |
| CAVAZOS GENERAL CONTRACTORS | Corpus Christi | 92 | | 92 | | | | |
| CCI CONSTRUCTION INC | Corpus Christi | 3,609 | | 3,609 | | | | |
| CENTRIC BUILDERS & CONSTRS | Kingsville | 116 | | 116 | | | | |
| CHAPARRAL AVIATION INC | Corpus Christi | 35 | | | | 35 | | |
| CHEMICAL WASTE MANAGEMENT | Corpus Christi | 332 | | 332 | | | | |
| CLARK CONSTRUCTION CO INC | Kingsville | 44 | | 44 | | | | |
| COAST JANITORIAL SERVICES INC | Corpus Christi | 418 | | 418 | | | | |
| COASTAL PLATING COMPANY, INC | Corpus Christi | 330 | 330 | | | | | |
| COASTAL REFINING & MARKETING | Corpus Christi | 165,049 | | | | 165,049 | | |
| COASTAL SHEET METAL CO | Corpus Christi | 79 | | | 44 | 35 | | |
| CORPORATE AMERICA RES ASSOC | Corpus Christi | 157 | | 157 | | | | |
| CORPORATE AMERICA RES ASSOC | Kingsville | 161 | | 161 | | | | |
| CORPUS CHRISTI DISPOSAL | Corpus Christi | 506 | | 506 | | | | |
| DARRELL LEE CONSTRUCTION INC | Corpus Christi | 80 | | 80 | | | | |
| DAVIS LAWN CARE CO | Kingsville | 53 | | 53 | | | | |
| DIAMOND SHMRCK RFNG | Corpus Christi | 19,005 | | | | 19,005 | | |
| DIVERSIFIED TECHNICAL SVCS INC | Corpus Christi | 226 | | 226 | | | | |
| DURDEN & FULTON INCORPORATED | Corpus Christi | 28 | | 28 | | | | |
| EASTMAN KODAK COMPANY | Corpus Christi | 36 | | 36 | | | | |
| ENER-TECH ATMATED CTRL SYSTEMS | Corpus Christi | 222 | | 222 | | | | |
| ENERGY BATTERY INC | Corpus Christi | 70 | | | 70 | | | |
| F & W ELECTRICAL CONTRACTORS, | Corpus Christi | 265 | | 265 | | | | |
| FACE EDWARD W CO INC | Corpus Christi | 117 | | 117 | | | | |
| FIRECHIEF INC | Corpus Christi | 297 | | 297 | | | | |
| GARRETT HOMES | Corpus Christi | 37 | | 37 | | | | |
| GENTRY COMPANY | Kingsville | 34 | | 34 | | | | |

(DOLLARS IN THOUSANDS)

| COUNTY NAME/ CONTRACTOR NAME | LOCATION NAME | DOD TOTAL | ARMY | NAVY | AIR FORCE | DLA | OCE | ODA |
|---|---|---|---|---|---|---|---|---|
| Kleberg | | | | | | | | |
| GRAY GENE PLUMBING CO | Corpus Christi | 38 | | 38 | | | | |
| GREAT LAKES INTERNATIONAL INC | Corpus Christi | 2,134 | | | | | 2,134 | |
| GUYCO ENGINEERING CO | Kingsville | 7,149 | | 7,149 | | | | |
| H & H INDUSTRIAL INSTRUMENTS | Corpus Christi | 31 | | | 31 | | | |
| H & S CONSTRUCTORS INC | Kingsville | 234 | | 234 | | | | |
| HARBOR CONSTRUCTION CO INC | Corpus Christi | 64 | | 64 | | | | |
| HARBOR CONSTRUCTION CO INC | Kingsville | 820 | | 820 | | | | |
| HARROP CNSTR CO & G B HARROPJV | Corpus Christi | 427 | | 427 | | | | |
| HARROP CONSTRUCTION INC | Corpus Christi | 156 | | 156 | | | | |
| HEDGECOCK ELECTRIC INC | Corpus Christi | 689 | | 689 | | | | |
| HILL A G POWER INC | Kingsville | 236 | | 236 | | | | |
| HOLMAN BOILER WORKS INC | Corpus Christi | 194 | | 194 | | | | |
| HOOKS MIKE INC | Corpus Christi | 1,148 | | | | | 1,148 | |
| IMPERIAL INC | Corpus Christi | 698 | | 698 | | | | |
| INDUSTRIAL MAINTENANCE SVCS | Corpus Christi | 319 | | 319 | | | | |
| INMAN & ASSOCIATES INC | Corpus Christi | 45 | | 45 | | | | |
| ISC DEFENSE SYSTEMS INC | Corpus Christi | 2,042 | | 2,042 | | | | |
| J & S MARINE SERVICE INC | Corpus Christi | 76 | | | | | 76 | |
| JOHNSTON HENDERSON | Kingsville | 430 | | 430 | | | | |
| KENNEDY WIRE ROPE & SLING | Corpus Christi | | | | | | | |
| KING CONSTRUCTION CO INC | Corpus Christi | 1,395 | | 1,395 | | | | |
| KING J H INC | Corpus Christi | 60- | | 60- | | | | |
| KOCH FUELS INC | Corpus Christi | 2,303 | | | 2,303 | | | |
| L & L CONSTRUCTION COMPANY | Corpus Christi | 88 | | 88 | | | | |
| L & L CONSTRUCTION COMPANY | Kingsville | 227 | | 227 | | | | |
| LARSON PLUMBING & UTILITY CO | Corpus Christi | 83 | | 83 | | | | |
| LOCKHEED SUPPORT SYSTEMS INC | Kingsville Naval Air | 21,700 | | 21,700 | | | | |
| LONE STAR GENERAL CONTRACTORS | Corpus Christi | 32 | | 32 | | | | |
| MAINTENANCE ENGINEERS | Corpus Christi | 34 | | 34 | | | | |
| MALEK INC | Corpus Christi | 160 | | 160 | | | | |
| MC CLELLAND ENGINEERS INC | Corpus Christi | 124 | | 124 | | | | |
| MC CLELLAND ENGINEERS INC | Kingsville Naval Air | 63 | | 63 | | | | |
| MC GINNIS, ROY & CO INC | Corpus Christi | 824 | | 824 | | | | |
| MC KITTRICK RICHARDSON | Corpus Christi | 141 | | 141 | | | | |
| MIDWEST CONSTRUCTION COMPANY | Corpus Christi | 3,208 | | 408 | | | 2,800 | |
| MOHEAT, INC | Corpus Christi | 833 | | | | 833 | | |
| MONARCH ERECTORS INC | Corpus Christi | 85 | | 85 | | | | |
| NATIONAL DOOR SERVICE INC | Corpus Christi | 125 | | 125 | | | | |
| NEUTRAL PAINT CO, INC | Corpus Christi | 177 | | 177 | | | | |
| OMI CORP | Corpus Christi | 294 | | 294 | | | | |
| ORTIZ, A CONST & PAVING INC | Kingsville | 148 | | 148 | | | | |
| P E I ASSOCIATES INC | Corpus Christi | 99 | | 99 | | | | |
| PORT ENTERPRISES INC | Corpus Christi | 48 | | | 48 | | | |
| PREMIER GROUP INC | Corpus Christi | 45 | | 45 | | | | |
| QUALITY MACHINE & EQP COMPANY | Corpus Christi | 46 | | 46 | | | | |
| QUALITY MACHINE & EQP COMPANY | Kingsville | 122 | | 122 | | | | |
| RABA-KISTNER CONSULTANTS INC | Corpus Christi | 98 | | 98 | | | | |

(DOLLARS IN THOUSANDS)

| COUNTY NAME/ CONTRACTOR NAME | LOCATION NAME | DOD TOTAL | ARMY | NAVY | AIR FORCE | DLA | OCE | ODA |
|---|---|---|---|---|---|---|---|---|
| Kleberg | | | | | | | | |
| RIDGLEY AVIATION | Corpus Christi | 240 | 240 | | | | | |
| ROBERT & SON CONSTRUCTION | Corpus Christi | 81 | | | 81 | | | |
| SALAZAR CONSTRUCTION INC | Corpus Christi | 1,795 | | 1,795 | | | | |
| SHWC INC | Corpus Christi | 85 | | 85 | | | | |
| SOUTH TEXAS UTILITY | Kingsville Naval Air | 99 | | 99 | | | | |
| ST JAMES CONSTRUCTION CO I | Corpus Christi | 173 | | 173 | | | | |
| STEWART & STEVENSON SERVICES | Corpus Christi | 1,567 | | 1,567 | | | | |
| SUN BELT LINENS INC | Corpus Christi | 34 | | 34 | | | | |
| SURGICAL ASSOCIATES | Corpus Christi | 240 | | 240 | | | | |
| T M I COATINGS INC | Kingsville | 143 | | 143 | | | | |
| TEXACO INC | Corpus Christi | 1,705 | | 1,705 | | | | |
| TEXAS A & M UNIV SYS THE | Kingsville Naval Air | 41 | | 41 | | | | |
| TEXAS MTLS HDLG OF SAN ANTONIO | Corpus Christi | 201 | | | | 201 | | |
| TOWNSCO CONTRACTING COMPANY | Kingsville | 201 | | 201 | | | | |
| TRIAD AVIATION | Corpus Christi | 146 | | | | 146 | | |
| URBAN ENGINEERING | Corpus Christi | 26 | | 26 | | | | |
| WAY ENGINEERING COMPANY INC | Corpus Christi | 1,098 | | 1,098 | | | | |
| WEATHERTROL INC | Kingsville | 49 | | 49 | | | | |
| WILLIAMS INDUSTRIES INC | Kingsville | 3,400 | | 3,400 | | | | |
| XEROX CORPORATION | Corpus Christi | 485 | | 485 | | | | |
| YANDELL & HILLER INC | Corpus Christi | 140 | | 140 | | | | |
| TOTAL - Kleberg | | 255,652 | 615 | 59,972 | 2,577 | 186,330 | 6,158 | |
| Knox | | | | | | | | |
| BEAVERS CONSTRUCTION CO | Truscott | 225 | | | | | 225 | |
| TOTAL - Knox | | 225 | | | | | 225 | |
| Lamar | | | | | | | | |
| BABCOCK & WILCOX COMPANY | Paris | 538 | | 538 | | | | |
| CAMPBELL SOUP COMPANY | Paris | 54 | | | 54 | | | |
| TOTAL - Lamar | | 592 | | 538 | 54 | | | |
| Liberty | | | | | | | | |
| FISHER KING MARINE SERVICES | Liberty | 414 | | | | | 414 | |
| GAFFEY INC OF TEXAS | Cleveland | 198 | | | | 198 | | |
| GRANIER & ASSOCIATES, INC | Dayton | 48 | | | 48 | | | |
| TOTAL - Liberty | | 660 | | | 48 | 198 | 414 | |
| Limestone | | | | | | | | |
| GARY AIRCRAFT CORPORATION | Victoria | 3,239 | | | 3,239 | | | |
| TOTAL - Limestone | | 3,239 | | | 3,239 | | | |
| Live Oak | | | | | | | | |
| DIAMOND SHMRCK RFNG | Three Rivers | 6,616 | | | | 6,616 | | |
| TOTAL - Live Oak | | 6,616 | | | | 6,616 | | |
| Lubbock | | | | | | | | |
| A & W MAINTENANCE SERVICES | Reese Air Force Base | 77 | | | 77 | | | |

(DOLLARS IN THOUSANDS)

| COUNTY NAME/ CONTRACTOR NAME | LOCATION NAME | DOD TOTAL | ARMY | NAVY | AIR FORCE | DLA | OCE | ODA |
|---|---|---|---|---|---|---|---|---|
| Lubbock | | | | | | | | |
| BILLINGTON, J. C. | Reese Air Force Base | 138 | | | 138 | | | |
| BORDER LINEN SERVICE INC | Reese Air Force Base | 120 | | | 120 | | | |
| CANTU SERVICES INC | Reese Air Force Base | 840 | | | 840 | | | |
| CAPROCK HIGHWAY CNSTR COMPANY | Reese Air Force Base | 119 | | | 119 | | | |
| CARPET EXPERTS | Reese Air Force Base | 63 | | | 63 | | | |
| CATERPILLAR INC | Lubbock | 4,761 | | | | 4,761 | | |
| COOPER J W CONSTRUCTION CO INC | Reese Air Force Base | 83 | 83 | | | | | |
| CRAWFORD TECHNICAL SERVICE | Reese Air Force Base | 500 | | | 500 | | | |
| DWS INC | Reese Air Force Base | 300 | | | 300 | | | |
| ENERGAS CO | Reese Air Force Base | 106 | | | 106 | | | |
| ENFITEK INC | Lubbock | 139 | | 44 | 95 | | | |
| ENVIRONMNTL ASEPTIC SRVC ADMN | Reese Air Force Base | 109 | | | 109 | | | |
| FLETCHER DWAIN COMPANY | Reese Air Force Base | 252 | | | 252 | | | |
| HALLGREN CO | Lubbock | 27 | | 27 | | | | |
| HALLGREN COMPANY INC | Lubbock | 53 | | 53 | | | | |
| INTERCOM | Reese Air Force Base | 58 | | | 58 | | | |
| LEAR SIEGLER INC | Reese Air Force Base | 347 | | | 347 | | | |
| LYDICK ROOFING CO | Reese Air Force Base | 93 | | | 93 | | | |
| MCLARTY SMITH MEYER ASSOC | Reese Air Force Base | 35 | | | 35 | | | |
| MITA COPYSTAR AMERICA INC | Reese Air Force Base | 46 | | | 46 | | | |
| ORTEGA DANIEL CONSTRUCTION | Reese Air Force Base | 199 | | | 199 | | | |
| PIONEER CORPORATION | Reese Air Force Base | 318 | | | 318 | | | |
| PORTER MANUFACTURING CO | Lubbock | 34 | | 34 | | | | |
| RONNIE ZAHN PAVING INC | Reese Air Force Base | 84 | | | 84 | | | |
| SAL ESPARZA INC | Reese Air Force Base | 182 | | | 182 | | | |
| SOUTHWEST LIGHTHS FOR THE BLND | Lubbock | 860 | | | | 860 | | |
| SOUTHWESTERN PUB SVC COMPANY | Reese Air Force Base | 1,545 | | | 1,545 | | | |
| STURMCRAFT CO INC | Reese Air Force Base | 331 | | | 331 | | | |
| SULLIVAN ENTERPRISES INC | Reese Air Force Base | 221 | | | 221 | | | |
| TECHNICAL SUPPORT SERVICE INC | Reese Air Force Base | 77 | | | 77 | | | |
| TEXAS AIR CENTER INC | Lubbock | 58 | | | | 58 | | |
| TEXAS TECH UNIVERSITY | Lubbock | 1,495 | | 100 | | | | 1,395 |
| THOMPSON C B CONSTRUCTION CO | Reese Air Force Base | 27 | 27 | | | | | |
| THORNTON BRUCE AIR COND | Reese Air Force Base | 67 | | | 67 | | | |
| USA CONSTRUCTION | Reese Air Force Base | 344 | | | 344 | | | |
| V & B AUTO REPAIR & TRANSM | Reese Air Force Base | 734 | | | 734 | | | |
| WACO OF LUBBOCK | Lubbock | 218 | 106 | 112 | | | | |
| WARDROUP & ASSOCIATES INC | Reese Air Force Base | 262 | | | 262 | | | |
| WEST TEXAS CONTRACTORS | Reese Air Force Base | 539 | 539 | | | | | |
| YES/YOUR EXECUTIVE SECTY | Reese Air Force Base | 43 | | | 43 | | | |
| TOTAL - Lubbock | | 15,904 | 755 | 370 | 7,705 | 5,679 | | 1,395 |
| McLennan | | | | | | | | |
| AZBELL RADIO CENTER | Waco | 49 | 49 | | | | | |
| BAYLOR UNIVERSITY | Waco | 123 | | 25 | 98 | | | |
| COCO-COLA BOTTLING CO OF N TX | Waco | 38 | 38 | | | | | |
| CON-REAL SUPPORT GROUP INC | Waco | 689 | | 689 | | | | |

| COUNTY NAME/ CONTRACTOR NAME | LOCATION NAME | DOD TOTAL | ARMY | NAVY | AIR FORCE | DLA | OCE | ODA |
|---|---|---|---|---|---|---|---|---|
| | | (DOLLARS IN THOUSANDS) | | | | | | |
| McLennan | | | | | | | | |
| DARR EQUIPMENT CO | Waco | 38 | 38 | | | | | |
| DONALDSON BILLY MARK | Waco | 33 | | | | | 33 | |
| ELECTROSPACE SYSTEMS INC | Waco | 9,247 | | | 9,247 | | | |
| GEOCOMP CORP | Waco | 31 | | | | | 31 | |
| H & B CONTRACTORS INC | Waco | 77 | | 77 | | | | |
| HERCULES INCORPORATED | McGregor | 41,431 | 1,206 | 40,225 | | | | |
| K-D MANITOU INC | Waco | 67 | | | | 67 | | |
| MARATHON MFG COMPANY | Waco | 7,108 | 2,832 | 37 | 3,721 | 518 | | |
| MC CLELLAND ENGINEERS INC | McGregor | 29 | | 29 | | | | |
| PRODUCTIVE EQUIPMENT CO | Waco | 39 | | | | 39 | | |
| SUPERIOR CABLE CORPORATION | Waco | 71 | | | | 71 | | |
| TEXAS AERO INC | Waco | 168 | | | | 168 | | |
| TYMCO INC | Waco | 2,661 | | | | 2,661 | | |
| WACO CITY OF | Waco | 48 | | | | | 48 | |
| WACO PAVING | Waco | 166 | | | | | 166 | |
| WHITE PLAINS ELECTRICAL SUP CO | Waco | 78 | 78 | | | | | |
| TOTAL - McLennan | | 62,191 | 4,241 | 41,082 | 13,066 | 3,524 | 278 | |
| Marion | | | | | | | | |
| ALMAN ELECTRIC INC | Jefferson | 101 | | | | | 101 | |
| HOOKS MIKE INC | Jefferson | 500 | | | | | 500 | |
| LAKE-O-THE-PINES ICE CO | Jefferson | 40 | | | | | 40 | |
| NATCO LIMITED PARTNERSHIP | Jefferson | 100 | | | | | 100 | |
| ROSSON BUILDERS, INC | Jefferson | 114 | | | | | 114 | |
| SPEARS J L INC | Jefferson | 3,171 | | | | | 3,171 | |
| TOTAL - Marion | | 4,026 | | | | | 4,026 | |
| Matagorda | | | | | | | | |
| BEAN DREDGING CORPORATION | Matagorda | 1,121 | | | | | 1,121 | |
| FISHER KING MARINE SERVICES | Matagorda | 1,066 | | | | | 1,066 | |
| JACKSON COUNTY INDUS CONTRS | Matagorda | 70 | | | | | 70 | |
| JAMES T L & COMPANY INC | Matagorda | 416 | | | | | 416 | |
| MIDWEST CONSTRUCTION COMPANY | Matagorda | 200 | | | | | 200 | |
| ODYSSEY CONTRACTING COMPANY | Matagorda | 225 | | | | | 225 | |
| STEPHENS W T CONTRACTING | Matagorda | 230 | | | | | 230 | |
| UNITED COATINGS | Matagorda | 742 | | | | | 742 | |
| TOTAL - Matagorda | | 4,070 | | | | | 4,070 | |
| Medina | | | | | | | | |
| DOSS AVIATION INC | Hondo | 2,702 | | | 2,702 | | | |
| DOWELL SCHLUMBERGER INC | Vandenburg | 328 | | | 328 | | | |
| GARY AEROSPACE CORPORATION | Hondo | 33 | | 33 | | | | |
| GARY AIRCRAFT CORPORATION | Hondo | 368 | | | 368 | | | |
| TOTAL - Medina | | 3,431 | | 33 | 3,398 | | | |
| Midland | | | | | | | | |
| TEXAS INSTRUMENTS INCORPORATED | Midland | 419 | | | | 419 | | |
| TOTAL - Midland | | 419 | | | | 419 | | |

(DOLLARS IN THOUSANDS)

| COUNTY NAME/ CONTRACTOR NAME | LOCATION NAME | DOD TOTAL | ARMY | NAVY | AIR FORCE | DLA | OCE | ODA |
|---|---|---|---|---|---|---|---|---|
| Milam | | | | | | | | |
| ALUMINUM CO OF AMERICA | Rockdale | 2,937 | 2,937 | | | | | |
| NATCO LIMITED PARTNERSHIP | Cameron | 100 | | | | | 100 | |
| TOTAL - Milam | | 3,037 | 2,937 | | | | 100 | |
| Mills | | | | | | | | |
| EBONY ENERGY COMPANY INC | Ebony | 182 | | | | 182 | | |
| TOTAL - Mills | | 182 | | | | 182 | | |
| Montgomery | | | | | | | | |
| ANTRO-PIX CORPORATION | The Woodlands | 60 | 60 | | | | | |
| ATLANTES CHEMICAL SYSTEMS INC | Conroe | 88 | 58 | 30 | | | | |
| CHEMICAL SPECIALISTS & DEV | Conroe | 360 | | | 75 | 285 | | |
| CHEMICAL SPECIALISTS & DEV | Cut and Shoot | 89 | | | 43 | 46 | | |
| COLE CHEMICAL & DISTRIBUTING | Cut and Shoot | 41 | | | | 41 | | |
| ENCHANTED MFG CO INC | Porter | 79 | | 79 | | | | |
| ENTECH INDUSTRIAL SYSTEMS INC | Conroe | 46 | | 46 | | | | |
| ESTATE CARTRIDGE | Conroe | 264 | 264 | | | | | |
| GDC INTERNATL PIPELINE EQUIP | Magnolia | 61 | 61 | | | | | |
| LUFKIN INDUSTRIES INC | Conroe | 31 | | | | | | 31 |
| OMNI SVCS, INC. | Conroe | 185 | 185 | | | | | |
| OPTIC MEASUREMENT CONTROLS INC | The Woodlands | 117 | | 117 | | | | |
| TOTAL - Montgomery | | 1,421 | 628 | 272 | 118 | 372 | | 31 |
| Moore | | | | | | | | |
| DIAMOND SHMRCK RFNG | Sunray | 41,327 | | | | 41,327 | | |
| TOTAL - Moore | | 41,327 | | | | 41,327 | | |
| Morris | | | | | | | | |
| A & E MACHINE SHOP INC | Lone Star | 48 | | | | | 48 | |
| TOTAL - Morris | | 48 | | | | | 48 | |
| Nacogdoches | | | | | | | | |
| AMERICAN FURNITURE COMPANY INC | Martinsville | 32 | | | 32 | | | |
| MANVILLE CORPORATION | Nacogdoches | 131 | 97 | 34 | | | | |
| MANVILLE SALES CORP | Nacogdoches | 27- | 27- | | | | | |
| MORGAN LUMBER SALES CO | Nacogdoches | 136 | 136 | | | | | |
| TOTAL - Nacogdoches | | 272 | 206 | 34 | 32 | | | |
| Navarro | | | | | | | | |
| COASTAL REFINING & MARKETING | Corsicana | 1,773 | | | | 1,773 | | |
| JONES C AND SONS | Dawson | 35 | | | | | 35 | |
| MILLER BROS INDUSTRIES INC | Corsicana | 57 | | | | 57 | | |
| WACO PAVING | Navarro | 202 | | | | | 202 | |
| TOTAL - Navarro | | 2,067 | | | | 1,830 | 237 | |
| Nueces | | | | | | | | |
| BLACK R S | Corpus Christi Army | 580 | | 580 | | | | |

(DOLLARS IN THOUSANDS)

| COUNTY NAME/ CONTRACTOR NAME | LOCATION NAME | DOD TOTAL | ARMY | NAVY | AIR FORCE | DLA | OCE | ODA |
|---|---|---|---|---|---|---|---|---|
| Nueces | | | | | | | | |
| BROWN & ROOT INC | Corpus Christi Army | 424 | 424 | | | | | |
| CALGON CORPORATION | Corpus Christi Army | 56 | 56 | | | | | |
| CMP INC | Corpus Christi Army | 30 | 30 | | | | | |
| CRAWFORD TECHNICAL SERVICE | Corpus Christi Army | 913 | 913 | | | | | |
| DIGITAL EQUIPMENT CORPORATION | Corpus Christi Army | 1,324 | 1,324 | | | | | |
| EATON-KENWAY INCORPORATED | Corpus Christi Army | 13,412 | 13,412 | | | | | |
| EVERHART CLINIC P A | Corpus Christi Army | 238 | 238 | | | | | |
| KANE SAM BEEF PROCESSORS INC | Corpus Christi Army | 1,647 | | | 1,647 | | | |
| MEDICAL IMAGING DIAGNOSTIC | Corpus Christi Naval | 175 | | 175 | | | | |
| NATIONAL CHEMICAL | Corpus Christi Army | 259 | 259 | | | | | |
| OFFICE COMMUNICATION SYSTEMS | Corpus Christi Army | 126 | 126 | | | | | |
| PAIS JANITORIAL SERVICE & SUPS | Corpus Christi Army | 30 | 30 | | | | | |
| QUANNAH CORP | Robstown | 50 | 50 | | | | | |
| R J O ENTERPRISES INC | Corpus Christi Army | 243 | 243 | | | | | |
| SMS DATA PRODUCTS GROUP INC | Corpus Christi Army | 245 | 245 | | | | | |
| TBG INC | Corpus Christi Army | 92 | 92 | | | | | |
| V M SOFTWARE INC | Corpus Christi | 29 | | 29 | | | | |
| TOTAL - Nueces | | 19,873 | 17,442 | 784 | 1,647 | | | |
| Orange | | | | | | | | |
| BLACKSHER AND SON INC | Orange | 48 | | 48 | | | | |
| MC CALL & ASSOCIATES INC | Orange | 37 | | 37 | | | | |
| NEILD CONSTR & DEVLP CORP | Orange | 525 | | 525 | | | | |
| STAR BUILDERS INC | Orange | 45 | | 45 | | | | |
| SUPERIOR CABLE CORPORATION | Orange | 62 | | | | 62 | | |
| TOTAL - Orange | | 717 | | 655 | | 62 | | |
| Palo Pinto | | | | | | | | |
| ANTENNA PRODUCTS CORP | Mineral Wells | 1,706 | 139 | 1,005 | 362 | 200 | | |
| CROWE JOHN & ASSOCIATES INC | Mineral Wells | 34 | 34 | | | | | |
| MUCKLEROY, R G INC | Mineral Wells | 39 | 39 | | | | | |
| TOTAL - Palo Pinto | | 1,779 | 212 | 1,005 | 362 | 200 | | |
| Parker | | | | | | | | |
| AIM MANUFACTURING INC | Springtown | 31- | | 31- | | | | |
| SKYLINE INDUSTRIES INC | Azle | 83 | 83 | | | | | |
| TRIPLE H INDUSTRIES INC | Azle | 318 | 318 | | | | | |
| TOTAL - Parker | | 370 | 401 | 31- | | | | |
| Polk | | | | | | | | |
| BUCKEYE-PACIFIC CORPORATION | Camden | 55 | | | | 55 | | |
| BUCKEYE-PACIFIC CORPORATION | Corrigan | 35 | | | | 35 | | |
| CHAMPION INTERNATIONAL CORP | Camden | 53 | | | | 53 | | |
| CHAMPION INTERNATIONAL CORP | Corrigan | 248 | | | | 248 | | |
| INN FOODS, INC | Asia | 46 | | | | 46 | | |
| POWELL LUMBER CO | Corrigan | 34 | | | | 34 | | |
| SEAVER EQUIP MANUFACTURING CO | Livingston | 110 | | | 110 | | | |

(DOLLARS IN THOUSANDS)

| COUNTY NAME/ CONTRACTOR NAME | LOCATION NAME | DOD TOTAL | ARMY | NAVY | AIR FORCE | DLA | OCE | ODA |
|---|---|---|---|---|---|---|---|---|
| Polk | | | | | | | | |
| STALLWORTH LUMBER COMPANY | Corrigan | 64 | | | | 64 | | |
| WONG J AND ASSOCIATES INC | Camden | 33 | | | | 33 | | |
| WONG J AND ASSOCIATES INC | Corrigan | 27 | | | | 27 | | |
| TOTAL - Polk | | 705 | | | 110 | 595 | | |
| Potter | | | | | | | | |
| BELL HELICOPTER TEXTRON INC | Amarillo | 94- | 94- | | | | | |
| BUREAU OF MINES | Amarillo | 30 | | 30 | | | | |
| C M A INC | Amarillo | 2,800 | | 2,800 | | | | |
| CENTURY AIRCRAFT CORPORATION | Amarillo | 1,883 | | | | 1,883 | | |
| DATAPOINT CORPORATION | Amarillo | 32 | | | 32 | | | |
| HENSEL PHELPS CONSTRUCTION CO | Amarillo | 1,467 | 1,467 | | | | | |
| HICKS, WILEY JR INC | Amarillo | 391 | 391 | | | | | |
| HOWERTON ASSOCIATES ARCHITECTS | Amarillo | 182 | | 182 | | | | |
| JONES GROUP INC THE | Amarillo | 293 | 293 | | | | | |
| KELLEY JACK B INC | Amarillo | 38 | | | 38 | | | |
| MCMAHON MFG CO | Amarillo | 99 | 99 | | | | | |
| WESTERN SLS & TESTG AMARILLO | Amarillo | 502 | | 58 | 444 | | | |
| TOTAL - Potter | | 7,623 | 2,156 | 3,070 | 514 | 1,883 | | |
| Randall | | | | | | | | |
| WOOD SANITATION SVC | Canyon | 73 | | | | | 73 | |
| TOTAL - Randall | | 73 | | | | | 73 | |
| Reagan | | | | | | | | |
| BELL HELICOPTER TEXTRON INC | Texon | 105 | | | | 105 | | |
| TOTAL - Reagan | | 105 | | | | 105 | | |
| Red River | | | | | | | | |
| ANTRO-PIX CORPORATION | Woodland | 60 | | | | | | 60 |
| MAVERICK MFG CO | Clarksville | 71 | | | | 71 | | |
| PENNZOIL PRODUCTS CO | Woodland | 70 | | 70 | | | | |
| TOTAL - Red River | | 201 | | 70 | | 71 | | 60 |
| Reeves | | | | | | | | |
| GENERAL ELECTRIC COMPANY | Collier Spur | 56 | | 56 | | | | |
| TOTAL - Reeves | | 56 | | 56 | | | | |
| Rockwall | | | | | | | | |
| BUNTING INC | Rockwall | 157 | 157 | | | | | |
| TOTAL - Rockwall | | 157 | 157 | | | | | |
| Runnels | | | | | | | | |
| BRADLEY GRAIN STORAGE SYSTEMS | Winters | 410 | 410 | | | | | |
| TOTAL - Runnels | | 410 | 410 | | | | | |
| Rusk | | | | | | | | |
| CUSH-PAK CONTAINER CORP | Henderson | 150 | | | | 150 | | |
| TOTAL - Rusk | | 150 | | | | 150 | | |

(DOLLARS IN THOUSANDS)

| COUNTY NAME/ CONTRACTOR NAME | LOCATION NAME | DOD TOTAL | ARMY | NAVY | AIR FORCE | DLA | OCE | ODA |
|---|---|---|---|---|---|---|---|---|
| San Augustine | | | | | | | | |
| UNIVERSITY OF TEXAS SYSTEM | San Augustine | 42 | | | | | 42 | |
| TOTAL - San Augustine | | 42 | | | | | 42 | |
| San Jacinto | | | | | | | | |
| DOSS AVIATION INC | Shepherd | 3,774 | 3,774 | | | | | |
| SABINE METAL&MACHINE CO.,INC | Shepherd | 55 | 55 | | | | | |
| SANDSTROM TRADING INC | Waverly | 44 | | | | 44 | | |
| TOTAL - San Jacinto | | 3,873 | 3,829 | | | 44 | | |
| San Patricio | | | | | | | | |
| BIG THREE INDUSTRIES INC | Ingleside | 34 | 34 | | | | | |
| CLEARWATER CONSTRUCTORS, INC | San Patricio | 96,670 | | 96,670 | | | | |
| GEE & JENSON ENGIN ARCH | San Patricio | 489 | | 489 | | | | |
| PAGE SOUTHERLAND PAGE | San Patricio | 1,306 | | 1,306 | | | | |
| RGM CONSTRUCTION CO INC | Sinton | 145 | 145 | | | | | |
| SAN DEGO CMNTY CLLEGE DSTRICT | Mathis | 369 | | 369 | | | | |
| TIPPETT & GEE INC | San Patricio | 1,218 | | 1,218 | | | | |
| WHITMAN DISTRIBUTING COMPANY | Mathis | 167 | | | 167 | | | |
| TOTAL - San Patricio | | 100,398 | 179 | 100,052 | 167 | | | |
| San Saba | | | | | | | | |
| HEART OF TEXAS AIRCRAFT SVS | San Saba | 26 | | | | 26 | | |
| TOTAL - San Saba | | 26 | | | | 26 | | |
| Schleicher | | | | | | | | |
| SOUTHWEST TEXAS ELC CO OP | Eldorado | 177 | | | 177 | | | |
| TOTAL - Schleicher | | 177 | | | 177 | | | |
| Smith | | | | | | | | |
| ALLEN CANNING COMPANY | Lindale | 187 | | | | 187 | | |
| F & W ELECTRICAL CONTRACTORS, | Tyler | 29 | | | 29 | | | |
| HAWS ROOFING CO INC | Tyler | 97 | | 97 | | | | |
| K L N STEEL PRODUCTS | Sinclair City | 59 | | 59 | | | | |
| LOGGINS MEAT CO INC | Tyler | 18,262 | | | | 18,262 | | |
| SMITH TANK & EQUIPMENT CO | Tyler | 46 | 46 | | | | | |
| TOTAL - Smith | | 18,680 | 46 | 156 | 29 | 18,449 | | |
| Stephens | | | | | | | | |
| DYE, R E MANUFACTURING CORP | Breckenridge | 773 | 773 | | | | | |
| TOTAL - Stephens | | 773 | 773 | | | | | |
| Tarrant | | | | | | | | |
| A & R FOODS INC | Fort Worth | 187 | | | | 187 | | |
| A G H INDUSTRIES INC | Fort Worth | 768 | 221 | | 124 | 423 | | |
| AAA PLASTICS EQUIPMENT INC | Fort Worth | 43 | | | 43 | | | |
| AAR PACIFIC PTE LTD | Fort Worth | 36 | | | 36 | | | |
| ACE GRINDING CO INC | Arlington | 121 | | | 121 | | | |

(DOLLARS IN THOUSANDS)

| COUNTY NAME/ CONTRACTOR NAME | LOCATION NAME | DOD TOTAL | ARMY | NAVY | AIR FORCE | DLA | OCE | OCA |
|---|---|---|---|---|---|---|---|---|
| Tarrant | | | | | | | | |
| ADVANCED AEROSPACE COMPONENTS | Arlington | 858 | | 37 | 821 | | | |
| AERO COMPONENTS CO | Arlington | 1,241 | | 748 | 85 | 408 | | |
| AERO SPECIALTIES INC | Arlington | 100 | | 71 | | 29 | | |
| AEROSPACE TECHNOLOGIES INC | Fort Worth | 137 | | | 137 | | | |
| AGUIRRE ARCHITECTS INC | Fort Worth | 147 | | | 147 | | | |
| AIRCO INC | Fort Worth | 1,217 | | 1,161 | 56 | | | |
| AIRPORT CONSTRUCTION & MTLS | Fort Worth | 305 | | | 305 | | | |
| ALMAN ELECTRIC INC | Fort Worth | 125 | | | 125 | | | |
| AMERECO ENVIRONMENTAL SVCS | Fort Worth | 27 | | | | 27 | | |
| AMERICAN AIRLINES INC | Bedford | 399 | | | 399 | | | |
| AMERICAN AIRLINES INC | Fort Worth | 77 | | | 77 | | | |
| AMERICAN INTL MFG CORP | Fort Worth | 3,412 | 3,412 | | | | | |
| AMPEX CORPORATION | Fort Worth | 29 | | | 29 | | | |
| APACHE ENTERPRISES INC | Arlington | 118 | | | 87 | 31 | | |
| APPLIED SYSTEMS CONSULTANTS | Fort Worth | 100 | | | | | 100 | |
| APPLIED SYSTEMS ENGINEERING | Fort Worth | 1,741 | | 1,741 | | | | |
| ARMOUR & COMPANY | Fort Worth | 38 | 38 | | | | | |
| ARROWHEAD INDUSTRIES | Fort Worth | 313 | | | 313 | | | |
| ASTRO PRODUCTS COMPANY | Arlington | 25 | | | 25 | | | |
| ATLANTIC CONTROL SYSTEMS INC | Fort Worth | 39 | 39 | | | | | |
| AVIALL OF TEXAS INC | Fort Worth | 696 | 696 | | | | | |
| AVIATION PRODUCTS INC | Fort Worth | 85 | 85 | | | | | |
| AVMC INC | Arlington | 39 | | | | | 39 | |
| B D CLICK COMPANY INC | Fort Worth | 100 | | | 100 | | | |
| BAHR VERMEER & HAECKER | Fort Worth | 69 | | | 69 | | | |
| BAXTER INTERNATIONAL INC | Fort Worth | 93 | | | | | | 93 |
| BEI ELECTRONICS INC | Euless | 1,424 | 1,424 | | | | | |
| BELL BOEING JV | Fort Worth | 426,674 | | 426,674 | | | | |
| BELL HELICOPTER TEXTRON INC | Fort Worth | 384,857 | 127,873 | 250,122 | 4,956 | 1,906 | | |
| BETA ENGINEERING | Arlington | 152 | | | 152 | | | |
| BUTLER M W CO | Fort Worth | 67 | | | | 67 | | |
| CCB INDUSTRIES INC | Fort Worth | 79 | 31 | | 48 | | | |
| CLARKLIFT OF FORT WORTH INC | Fort Worth | 39 | | | 39 | | | |
| COLT INDUSTRIES INC | Euless | 4,664 | | 97 | 4,567 | | | |
| COLT INDUSTRIES INC | Fort Worth | 4,477 | | 2,057 | 2,420 | | | |
| COMPUTER MAINTENANCE CORP | Fort Worth | 397 | | | 397 | | | |
| CON-REAL SUPPORT GROUP INC | Benbrook | 67 | | | | | 67 | |
| CONSULTANTS IN RADIOLOGY | Fort Worth | 313 | | | 313 | | | |
| CONTAINER MACHINERY INC | Fort Worth | 1,182 | 93 | 561 | 528 | | | |
| COSWELL GAME OFFICIALS ASSN | Fort Worth | 37 | | | 37 | | | |
| CPT CORPORATION | Fort Worth | 41 | | | 41 | | | |
| CROTHALL AMERICAN INC | Fort Worth | 760 | | | 760 | | | |
| CROWS SANITRY LNDFL MNGT CO | Benbrook | 36 | | | | | 36 | |
| CURTIS AEROSPACE INC | Fort Worth | 260 | | 260 | | | | |
| DAILEY & WELLS COMMUNICATIONS | Fort Worth | 81 | | | 81 | | | |
| DAVIS CO THE | Fort Worth | 25 | | | 25 | | | |
| DEFENSE SYSTEMS COMPANY INC | Euless | 3,019 | 1,604 | 1,415 | | | | |

(DOLLARS IN THOUSANDS)

| COUNTY NAME/ CONTRACTOR NAME | LOCATION NAME | DOD TOTAL | ARMY | NAVY | AIR FORCE | DLA | OCE | ODA |
|---|---|---|---|---|---|---|---|---|
| Tarrant | | | | | | | | |
| DEL NORTE TECHNOLOGY INC | Euless | 657 | | 533 | | | 124 | |
| DIVERSICO ENTERPRISES INC | Fort Worth | 55 | | | 55 | | | |
| DIVERSIFIED CONTRACT SERVICES | Fort Worth | 521 | | | 521 | | | |
| DUNN, H M COMPANY | Euless | 92 | | | 92 | | | |
| DYESS COMPANY INC | Fort Worth | 26 | | | 26 | | | |
| DYNCORP | Fort Worth | 95,813 | | 63,320 | 32,493 | | | |
| E/M CORPORATION | Fort Worth | 45 | | | | 45 | | |
| ECONOMY GAUGE & INSTRUMENT SUP | Arlington | 51 | | | | 51 | | |
| EMPIRE MACHINE SHOP INC | Hurst | 81 | 45 | | 36 | | | |
| EMPIRE MANUFACTURING COMPANY | Fort Worth | 60 | | | | 60 | | |
| ENSERCH CORPORATION | Fort Worth | 769 | | | 769 | | | |
| EULESS AERO COMPONENTS INC | Euless | 1,219 | 1,219 | | | | | |
| FARED SYSTEMS INC | Fort Worth | 195 | 195 | | | | | |
| FASTENER SPECIALTY INC | Arlington | 33 | 33 | | | | | |
| FEDERAL PRISON INDUSTRIES | Fort Worth | 166 | | | | | 166 | |
| FORD UNIVERSAL CARPET CONSTR | Arlington | 43 | | | | | 43 | |
| FORE MACHINE COMPANY INC | Fort Worth | 112 | 85 | | 27 | | | |
| FORT WORTH CITY OF | Fort Worth | 185 | | | 185 | | | |
| FRONTIER ALLOYS AND MFG | Arlington | 118- | 138 | | 209- | 47- | | |
| FRONTIER ALLOYS AND MFG | Fort Worth | 48 | | | | 48 | | |
| GAMMA ENGINEERING INC | Mansfield | 30 | | | 30 | | | |
| GENERAL AVIATION INDUSTRIES | Fort Worth | 3,932 | 520 | 35 | 3,171 | 206 | | |
| GENERAL DYNAMICS CORPORATION | Fort Worth | 2,445,030 | 3,803 | 14,468 | 2,426,625 | 134 | | |
| GENERAL ELECTRIC COMPANY | Fort Worth | 270 | | | | | 270 | |
| GENERAL ELECTRODYNAMICS CORP | Arlington | 1,029 | | 56 | 474 | 499 | | |
| GENERAL FOODS CORPORATION | Arlington | 2,271 | | | 2,271 | | | |
| GENESIS CONSULTANTS LTD,QSI,IN | Arlington | 149 | 149 | | | | | |
| GOVERNMENT TECHNOLOGY SERVICES | Arlington | 163 | | 113 | 50 | | | |
| GRAHAM MAGNETICS INCORPORATED | North Richland Hills | 481 | | | 192 | 54 | | 235 |
| GREER INDUSTRIES INC | Fort Worth | 27- | | | 27- | | | |
| H & N MACHINING INC | Fort Worth | 36- | | | 36- | | | |
| HALFF, ALBERT H ASSOCIATES | Fort Worth | 117 | | | | | 117 | |
| HASTINGS & TREVINO | Fort Worth | 226 | | | 226 | | | |
| HEDGEMAN VERNON | Fort Worth | 156 | | | 156 | | | |
| HELI DYNE SYSTEMS INC | Fort Worth | 966 | 966 | | | | | |
| HELI PLEX INC | Arlington | 229 | 203 | | | 26 | | |
| HELI PLEX INC | Hurst | 36 | | | | 36 | | |
| HELICO INTERNATIONAL INC | Fort Worth | 621- | 308 | 101 | 1,179- | 149 | | |
| HEXCEL CORPORATION | Arlington | 65 | | | 65 | | | |
| HI DESERT EAGLE CORP | Fort Worth | 327 | | | 327 | | | |
| HOGAN CONSTRUCTION INC | Fort Worth | 62 | | | 62 | | | |
| HOWELL INSTRUMENTS INC | Fort Worth | 12,494 | 1,573 | 3,956 | 6,667 | 298 | | |
| HURST CITY OF | Hurst | 69 | | | | | 69 | |
| HYDRA-RIG CRYOGENICS INC | Fort Worth | 315 | | | 315 | | | |
| I. H. S. INC | Fort Worth | 29 | | 29 | | | | |
| IMPERIAL TOOLING & MFG | Arlington | 1,739 | 1,713 | | | 26 | | |
| IMPERIAL TOOLING & MFG | Fort Worth | 3,956 | 3,956 | | | | | |

(DOLLARS IN THOUSANDS)

| COUNTY NAME/ CONTRACTOR NAME | LOCATION NAME | DOD TOTAL | ARMY | NAVY | AIR FORCE | DLA | OCE | ODA |
|---|---|---|---|---|---|---|---|---|
| Tarrant | | | | | | | | |
| INDIAN INDUSTRIES INC | Arlington | 54 | | | | 54 | | |
| INDUSTRIAL ACCESSORIES INC | Fort Worth | 34 | 34 | | | | | |
| INDUSTRIAL CLG & MOWING SVC | Benbrook | 42 | | | | | 42 | |
| INN FOODS, INC | Fort Worth | 50 | | | | 50 | | |
| INSTRUMENT SPECIALTY CO INC | Euless | 196 | 196 | | | | | |
| INTERGRAPH CORPORATION | Fort Worth | 248 | | | | | 248 | |
| INTERNATIONAL RESOURCES CONS | Fort Worth | 314 | | | 314 | | | |
| INTERNATIONAL SHOOTERS SERVICE | Fort Worth | 27 | 27 | | | | | |
| JET RESEARCH CENTER INC | Arlington | 57 | | 57 | | | | |
| JOHNSON REX K COMPANY | Fort Worth | 531 | | | 531 | | | |
| KAMAN AEROSPACE CORPORATION | Fort Worth | 868 | 868 | | | | | |
| KENT ASSOCIATES INC | Arlington | 267 | | | 267 | | | |
| KLING PARTNERSHIP | Arlington | 33 | | | | | 33 | |
| L & L INC | Fort Worth | 420- | | | | 420- | | |
| L N AEROSPACE INC | Fort Worth | 246 | 142 | | 104 | | | |
| LAFAYETTE PHARMACAL INC | Fort Worth | 32 | | | | 32 | | |
| LANE TESTING SUPPLY INC | Arlington | 37 | 37 | | | | | |
| LEES GENERAL SERVICE CO | Fort Worth | 115 | | | 115 | | | |
| LN AEROSPACE INC | Fort Worth | 69 | 41 | | | 28 | | |
| LOCKHEED SUPPORT SYSTEMS INC | Arlington | 23,367 | | | 23,367 | | | |
| LOGISTICAL SUPPORT INC | Fort Worth | 345 | | | 345 | | | |
| LTV CORPORATION | Fort Worth | 60 | | | 60 | | | |
| LTV ENERGY PROD | Arlington | 501 | 40 | 29 | | 432 | | |
| M F SERVICES INC | Arlington | 204 | | 71 | 133 | | | |
| MACHINES CONTROLS & SYSTEMS | Fort Worth | 31 | 31 | | | | | |
| MANUFACTURING ASSOCIATES INC | Fort Worth | 447 | | | 447 | | | |
| MARATHON CONTRACTORS INC | Fort Worth | 181 | | | 181 | | | |
| MAUPIN ENTERPRISES INC | Fort Worth | 234 | | | 234 | | | |
| MC KEE ROBERT E INC | Fort Worth | 402 | 402 | | | | | |
| MCDONNELL DOUGLAS TRAINING SYS | Bedford | 841 | | | 841 | | | |
| MEADOWS R CORP | Fort Worth | 537 | | | 537 | | | |
| MENASCO INC | Euless | 160 | | 130 | | 30 | | |
| MENASCO INC | Fort Worth | 177 | | | | 177 | | |
| MERCK SHARP & DOHME | Arlington | 80 | | 80 | | | | |
| METROPLEX INFORMATION SYSTEMS | Fort Worth | 85 | | 27 | 58 | | | |
| MICHELIN TIRE CORP | Arlington | 473 | 473 | | | | | |
| MID-STATE AEROSPACE INC | Fort Worth | 28 | | | | 28 | | |
| MIDAS REX PNEUMATIC TOOLS INC | Fort Worth | 45 | | | 45 | | | |
| MIL-CRAFT MFG INC | Arlington | 623 | | 135 | 352 | 136 | | |
| MISCO INC | Fort Worth | 57 | | | | 57 | | |
| MISSOURI KANSAS TX RR CO | Hurst | 172 | | | | | 172 | |
| MOGUL CORP | Arlington | 30 | | | | | | 30 |
| MONTY IKE J INC | Fort Worth | 4,054 | 4,054 | | | | | |
| MORMAN DEVELOPMENT CORPORATION | Fort Worth | 67 | | | | | 67 | |
| MOTOROLA COMMUNICATIONS & ELEC | Fort Worth | 132 | | | 132 | | | |
| MOTOROLA INC | Fort Worth | 231 | | | 231 | | | |
| NATIONAL COMPUTER SYSTEMS | Fort Worth | 111 | | | | | | 111 |

(DOLLARS IN THOUSANDS)

| COUNTY NAME/ CONTRACTOR NAME | LOCATION NAME | DOD TOTAL | ARMY | NAVY | AIR FORCE | DLA | OCE | ODA |
|---|---|---|---|---|---|---|---|---|
| Tarrant | | | | | | | | |
| NATIONAL DATA CORPORATION | Fort Worth | 44 | | | | | | 44 |
| NEWMAN, M M CORPORATION | Fort Worth | 36 | | | | 36 | | |
| NORTH TEXAS STATE UNIVERSITY | Fort Worth | 100 | 100 | | | | | |
| OIL STATES IND | Arlington | 153 | | 153 | | | | |
| OMNIPLAN INCORPORATED | Fort Worth | 172 | 172 | | | | | |
| ORDNANCE PARTS & ENGRG CO | Fort Worth | 321 | 289 | | | 32 | | |
| PAN AMERICAN WORLD AIRWAYS | Fort Worth | 1,180 | | | 1,180 | | | |
| PHYSIO-CONTROL CORPORATION | Arlington | 28 | 28 | | | | | |
| PLANO BUILDERS CORPORATION | Fort Worth | 44 | 44 | | | | | |
| PLUMMER ALAN AND ASSOCIATES | Arlington | 160 | 160 | | | | | |
| PLUMMER ALAN AND ASSOCIATES | Lake Worth | 111 | | | | | 111 | |
| POWER & TELEPHONE SUPPLY CO | Bedford | 63 | | | 63 | | | |
| PRECISION ENTERPRISES INC | Fort Worth | 434 | 434 | | | | | |
| PUTOMA CORPORATION | Fort Worth | 35- | | | 35- | | | |
| PYLE MACHINE COMPANY INC | Fort Worth | 116 | 26 | | | 90 | | |
| R & R MANUFACTURING CO* | Keller | 53 | 53 | | | | | |
| R S W INDUSTRIES INC | Fort Worth | 47 | | 47 | | | | |
| RADIATION RESEARCH ASSOCIATES | Fort Worth | 201 | | | 201 | | | |
| RCA CORPORATION | Fort Worth | 2,914 | 2,914 | | | | | |
| REDIFFUSION SIMULATION INC | Arlington | 13,170 | | 8,697 | 4,473 | | | |
| RELIABLE INDUSTRIES OF NEW ORL | Arlington | 318 | | | | 318 | | |
| RELIANCE ELECTRIC COMPANY | Bedford | 1,464 | 965 | | 499 | | | |
| S & A CONSTRUCTION CO | Fort Worth | 8,483 | | | 8,483 | | | |
| SANTA FE ENGINEERS INC | Fort Worth | 575 | 575 | | | | | |
| SATELLITE SERVICES INC | Fort Worth | 494 | | | 494 | | | |
| SEALED AIR CORPORATION | Arlington | 68 | | | 68 | | | |
| SEQUA CORPORATION | Hurst | 21,014 | 20,725 | | 289 | | | |
| SHORT/VIDAURRI PARTNERSHIP | Hurst | 69 | 69 | | | | | |
| SIE INC | Fort Worth | 32 | | | 32 | | | |
| SIMTEK INC | Hurst | 56 | | 56 | | | | |
| SKYLINE INDUSTRIES INC | Fort Worth | 603 | 100 | 154 | 149 | 200 | | |
| SNODGRASS, WAYNE INC | Fort Worth | 215 | | | 215 | | | |
| SOLIDIFORM INC | Fort Worth | 483 | 245 | | 238 | | | |
| SOUTHERN ORDNANCE INDUSTRIES | Fort Worth | 972- | 983- | | 11 | | | |
| SOUTHWEST SOFTWARE ALTAI | Arlington | 35 | | 35 | | | | |
| SPACE CRAFT INC | Fort Worth | 57 | 57 | | | | | |
| SPACECRAFT MACHINE | Fort Worth | 1,292 | 567 | 428 | 297 | | | |
| SPECIAL PROJECTS MFG CO | Fort Worth | 1,348 | | | 1,348 | | | |
| SPENRO INDUSTRIAL SUPPLY | Arlington | 67 | | 67 | | | | |
| SPINKS INDUSTRIES INC | Fort Worth | 46- | 46- | | | | | |
| SPRAY BOOTH SYSTEMS INC | Fort Worth | 464 | 57 | 187 | 220 | | | |
| STERLING MANUFACTURING AND SUP | Fort Worth | 94 | 59 | 35 | | | | |
| STOCKER ASSOCIATED ENTPS | Fort Worth | 74 | | | 74 | | | |
| STRATOFLEX INC | Fort Worth | 654 | 84 | 71 | 231 | 268 | | |
| SUN MEDICAL INC | Arlington | 143 | 57 | | 86 | | | |
| SURGIKOS INC | Arlington | 51 | | | | 51 | | |
| TABER LESTER A | Fort Worth | 46 | | | 46 | | | |

(DOLLARS IN THOUSANDS)

| COUNTY NAME/ CONTRACTOR NAME | LOCATION NAME | DOD TOTAL | ARMY | NAVY | AIR FORCE | DLA | OCE | ODA |
|---|---|---|---|---|---|---|---|---|
| Tarrant | | | | | | | | |
| TANDY CORPORATION DEL | Fort Worth | 40 | 40 | | | | | |
| TEXAS A & M UNIV SYS THE | Arlington | 900 | | | | | | 900 |
| TEXAS CHRISTIAN UNIVERSITY | Fort Worth | 334 | 209 | 100 | 25 | | | |
| TEXAS COLD STORAGE | Fort Worth | 740 | | | | 740 | | |
| TEXAS ELECTRIC CO | Fort Worth | 3,191 | | | 3,191 | | | |
| TEXAS FABRICATION AND MFG | Arlington | 232- | 232- | | | | | |
| TEXAS JET INC | Fort Worth | 88 | | | | 88 | | |
| TEXAS WESLEYAN COLLEGE | Fort Worth | 112 | 112 | | | | | |
| TEXTRON INC | Fort Worth | 8,722 | | 8,722 | | | | |
| THOMAS LLOYD COMPANY INC | Fort Worth | 127 | | | 127 | | | |
| TOTAL ASSETS PROTECTION INC | Arlington | 140 | | 140 | | | | |
| TRAILMASTER TANKS INC | Fort Worth | 367 | 367 | | | | | |
| TRIANGLE MACHINE & MFG CO | Hurst | 87 | | | 87 | | | |
| TROJAN ELEVATOR INC | Fort Worth | 30 | | | 30 | | | |
| TTI INC | Fort Worth | 49 | | 49 | | | | |
| TU ELECTRIC | Benbrook | 115 | | | | | 115 | |
| TWO STAR CONSTRUCTION INC | Fort Worth | 43 | | | 43 | | | |
| UNDERWOOD INDUSTRIES INC | Fort Worth | 26 | | | | 26 | | |
| UNISYS CORPORATION | Fort Worth | 136 | | | 136 | | | |
| UNITECK INDUSTRIES INC | Fort Worth | 74 | | | 74 | | | |
| UNITED WORTH HYDROCHEM CORP | Fort Worth | 29 | 29 | | | | | |
| UNIVERSITY OF TEXAS SYSTEM | Arlington | 739 | 142 | 597 | | | | |
| UNIVERSITY OF TEXAS SYSTEM | Hurst | 299 | | | | | 299 | |
| VAC-HYD CORPORATION | Arlington | 3,334 | | | 3,334 | | | |
| VETERANS ADMINISTRATION | Arlington | 28 | 28 | | | | | |
| WAHL COMPANY INC THE | Fort Worth | 33 | 33 | | | | | |
| WANG LABORATORIES INC | Fort Worth | 144 | | | 144 | | | |
| WILLIAMS ELECTRIC CO INC | Fort Worth | 322 | 322 | | | | | |
| WILLIAMS INSTRUMENTS INC | Fort Worth | 1,333 | | | 1,333 | | | |
| WILLIAMS WALT CONSTRUCTION | Fort Worth | 193 | | | 193 | | | |
| WOOD E O COMPANY INC | Fort Worth | 57 | | 57 | | | | |
| WORLD MAINTENANCE SERVICE INC | Fort Worth | 41 | | | 41 | | | |
| YANDELL & HILLER INC | Fort Worth | 128 | | | | | 128 | |
| ZEROONE SYSTEMS INC | Arlington | 3,497 | | | 3,497 | | | |
| TOTAL - Tarrant | | 3,533,080 | 184,568 | 787,679 | 2,550,058 | 7,116 | 2,246 | 1,413 |
| Taylor | | | | | | | | |
| TEXAS INSTRUMENTS INCORPORATED | Abilene | 456 | | 456 | | | | |
| WARDROUP & ASSOCIATES INC | Taylor | 32 | | 32 | | | | |
| TOTAL - Taylor | | 488 | | 488 | | | | |
| Terry | | | | | | | | |
| MOORE SERVICE INC | Gomez | 160 | | | 160 | | | |
| TOTAL - Terry | | 160 | | | 160 | | | |
| Titus | | | | | | | | |
| JAY-TEX AVIATION INC | Mount Pleasant | 43 | 43 | | | | | |
| TOTAL - Titus | | 43 | 43 | | | | | |

(DOLLARS IN THOUSANDS)

| COUNTY NAME/ CONTRACTOR NAME | LOCATION NAME | DOD TOTAL | ARMY | NAVY | AIR FORCE | DLA | OCE | ODA |
|---|---|---|---|---|---|---|---|---|
| Tom Green | | | | | | | | |
| B & R FOOD SYSTEMS INC | San Angelo | 1,367 | | | 1,367 | | | |
| BENHAM COMPANIES INC | San Angelo | 48 | 48 | | | | | |
| BETAC CORPORATION | San Angelo | 1,546 | | | 1,546 | | | |
| BURK, MARK CONSTRUCTION CO | San Angelo | 63 | | | 63 | | | |
| CALDWELL W W ELECTRIC CO INC | San Angelo | 98 | | | 98 | | | |
| CAROTHERS CONSTRUCTION INC | San Angelo | 9,800 | 9,800 | | | | | |
| DICK A B COMPANY (DEL) | San Angelo | 32 | | | 32 | | | |
| DIGITAL EQUIPMENT CORPORATION | San Angelo | 288 | | | 288 | | | |
| EATON CORPORATION | San Angelo | 75 | | | 75 | | | |
| ENGINEERING RESEARCH ASSOC | San Angelo | 132 | | | 132 | | | |
| ENSERCH CORPORATION | San Angelo | 222 | | | 222 | | | |
| ETHICON INC | San Angelo | 72 | | | | 72 | | |
| FEDERAL IMPROVEMENT CO INC | San Angelo | 119 | | | | | 119 | |
| FEDERAL INTEGRATED SYSTMS CORP | San Angelo | 51 | | | | | | 51 |
| FINALCO INCORPORATED | San Angelo | 33 | | | 33 | | | |
| G T E SOUTHWEST INC | San Angelo | 211 | | | 65 | | | 146 |
| GILA CONSTRUCTION INC | San Angelo | 153 | | | 153 | | | |
| GRAY PERSONNEL CONSULTANTS | San Angelo | 33 | | | 33 | | | |
| HORN CONSTRUCTION | San Angelo | 288 | | | 288 | | | |
| INLAND SERVICE CORP | San Angelo | 168 | | | 168 | | | |
| LEWIS LEE GENERAL CONTRACTOR | San Angelo | 4,457 | | | 4,457 | | | |
| MITA COPYSTAR AMERICA INC | San Angelo | 57 | | | 57 | | | |
| MONCON INC | San Angelo | 88 | | | 88 | | | |
| MUCKLEROY, R G INC | San Angelo | 1,806 | 1,806 | | | | | |
| NOWEL AND NOWEL INC | San Angelo | 28 | | | 28 | | | |
| OVERLY OPERATING CO | San Angelo | 67 | 67 | | | | | |
| PARKHILL SMITH & COOPER INC | San Angelo | 45 | 45 | | | | | |
| RAPOCO INC | San Angelo | 110 | | | 110 | | | |
| RITE WAY S[illegible]S OF SAN ANTONIO | San Angelo | 276 | | | 276 | | | |
| ROBERT & [illegible] CONSTRUCTION | San Angelo | 155 | | | 155 | | | |
| SAN ANGELO CITY OF | San Angelo | 61 | | | 61 | | | |
| SERVICE CONTRACTORS INC | San Angelo | 52 | | | 52 | | | |
| SILVERTON CONSTRUCTION CO INC | San Angelo | 39 | | | 39 | | | |
| SOUTHWEST TEXAS ELC CO OP | San Angelo | 542 | | | 542 | | | |
| STEPHENSON EARL F | San Angelo | 39 | | | 39 | | | |
| SULLIVAN ENTERPRISES INC | San Angelo | 109 | | | | | 109 | |
| TECHNICAL LANGUAGE SYSTEMS INC | San Angelo | 858 | 858 | | | | | |
| TEMPLETON CONSTRUCTION CO | San Angelo | 5,311 | 5,311 | | | | | |
| UNITED ELECTRICAL CONTRS INC | San Angelo | 426 | | | 426 | | | |
| VAUGHN ARCHITECTS PLUS INC | San Angelo | 28 | 28 | | | | | |
| WANG LABORATORIES INC | San Angelo | 167 | | | 167 | | | |
| WARRIOR BUILDERS INC | San Angelo | 127 | 127 | | | | | |
| WEST TEXAS UTILITIES COMPANY | San Angelo | 1,070 | | | 1,070 | | | |
| XEROX CORPORATION | San Angelo | 51 | | | 51 | | | |
| ZENITH ELECTRONICS CORPORATION | San Angelo | 29 | | | 29 | | | |
| TOTAL - Tom Green | | 30,797 | 18,090 | | 12,210 | 72 | 228 | 197 |

(DOLLARS IN THOUSANDS)

| COUNTY NAME/ CONTRACTOR NAME | LOCATION NAME | DOD TOTAL | ARMY | NAVY | AIR FORCE | DLA | OCE | ODA |
|---|---|---|---|---|---|---|---|---|
| Travis | | | | | | | | |
| 3M/DYNATEL | Austin | 35 | 35 | | | | | |
| A R P HOTELS INC | Austin | 50 | | | 50 | | | |
| ACOUSTIC SYSTEMS INC | Austin | 143 | 143 | | | | | |
| ALICE ROOFING & SHTMTL WORKS | Bergstrom AFB | 289 | | | 289 | | | |
| ASMAR EQUIPMENT SERVICE | Bergstrom AFB | 64 | | | 64 | | | |
| AUS-TEX PLUMBING | Bergstrom AFB | 31 | | | 31 | | | |
| BATTELLE MEMORIAL INSTITUTE | Austin | 30 | 30 | | | | | |
| BIGGS PLUMBING CO | Bergstrom AFB | 179 | | | 179 | | | |
| BROWNE & RAMAMOORTHY INC | Austin | 150 | | 150 | | | | |
| BRYANT MCCLELLAND CONSULT | Austin | 62 | 62 | | | | | |
| CENTEX FIRE & TIME INC | Bergstrom AFB | 138 | | | 138 | | | |
| CENTRAL TEXAS REFUSE, INC | Bergstrom AFB | 321 | | | 321 | | | |
| CITY OF AUSTIN | Bergstrom AFB | 4,168 | | | 4,168 | | | |
| COMPUTATIONAL LOGIC INC | Austin | 100 | | 100 | | | | |
| DAWES GUY CONSTRUCTION INC | Bergstrom AFB | 33 | 33 | | | | | |
| DEANCO INC | Austin | 26 | | | | 26 | | |
| DELL COMPUTER CORPORATION | Austin | 80 | | 80 | | | | |
| DELS ELECTRIC COMPANY INC | Bergstrom AFB | 204 | | | 204 | | | |
| DESIGN DIMENSIONS | Austin | 65 | | | 65 | | | |
| DIXON CONSTRUCTION CO INC | Bergstrom AFB | 213 | | | 213 | | | |
| DOSCO, INC | Bergstrom AFB | 872 | | | 872 | | | |
| DYNASTAT INC | Austin | 53 | | | 53 | | | |
| EATON CORPORATION | Austin | 623 | | 623 | | | | |
| EATON CORPORATION | Bergstrom AFB | 676 | | | 676 | | | |
| ELECTRO MECHANICS COMPANY THE | Austin | 45 | 45 | | | | | |
| ENVIRO-WASTE MANAGEMENT INC | Bergstrom AFB | 34 | | | 34 | | | |
| FAR WEST PROPERTIES CORP | Bergstrom AFB | 117 | | | 117 | | | |
| GENERAL PARAMETRICS CORP | Austin | 45 | | | 45 | | | |
| HALFF, ALBERT H ASSOCIATES | Austin | 143 | | | | | 143 | |
| HIGH SIERRA CORP | Bergstrom AFB | 56 | | | 56 | | | |
| HYATT REGENCY AUSTIN | Austin | 58 | | | 58 | | | |
| J T CONSTRUCTION CO | Austin | 155 | | | 155 | | | |
| JENNINGS W K ELECTRIC CO INC | Austin | 486 | 486 | | | | | |
| JENNINGS W K ELECTRIC CO INC | Bergstrom AFB | 67 | | | 67 | | | |
| JOHNSON REX K COMPANY | Bergstrom AFB | 4,722 | 4,722 | | | | | |
| K G P TELECOMMUNICATIONS | Austin | 26 | | | | 26 | | |
| KMW SYSTEMS CORPORATION | Austin | 29 | | 29 | | | | |
| LEAR SIEGLER INC | Bergstrom AFB | 247- | | | 247- | | | |
| LEBUS INTERNATIONAL INC | Gregg | 157 | | 157 | | | | |
| MAGMA-SEAL INC | Austin | 99 | | 50 | 49 | | | |
| MANUFACTURING TECH | Bergstrom AFB | 42 | 42 | | | | | |
| MC DONNELL DOUGLAS CORPORATION | Bergstrom AFB | 1,888 | | | 1,888 | | | |
| MELDICK SERVICES INC | Bergstrom AFB | 1,315 | | | 1,315 | | | |
| MICROELECTRONICS | Austin | 1,974 | | | | | | 1,974 |
| MIDLAND MAINTENANCE | Bergstrom AFB | 417 | | | 417 | | | |
| MINNESOTA MIN & MFG COMPANY | Austin | 97 | | | 97 | | | |
| MISSOURI KANSAS TX RR CO | Austin | 95 | | | | | 95 | |

(DOLLARS IN THOUSANDS)

| COUNTY NAME/ CONTRACTOR NAME | LOCATION NAME | DOD TOTAL | ARMY | NAVY | AIR FORCE | DLA | OCE | ODA |
|---|---|---|---|---|---|---|---|---|
| Travis | | | | | | | | |
| MONTY IKE J INC | Bergstrom AFB | 1,980 | 1,980 | | | | | |
| MORLANDT ELECTRIC COMPANY | Bergstrom AFB | 42 | | | 42 | | | |
| MSQ ENGINEERING INC | Bergstrom AFB | 27 | | | 27 | | | |
| NATIONAL INDS FOR THE BLIND | Austin | 1,060 | | | | 1,060 | | |
| NITCO | Austin | 2,127 | 2,127 | | | | | |
| OLMOS EQUIPMENT COMPANY, INC | Bergstrom AFB | 747 | | | 747 | | | |
| PECO INC | Bergstrom AFB | 893 | | | 893 | | | |
| PINSON ASSOCIATES INC | Austin | 617 | | 617 | | | | |
| PROTOTYPE MACHINE CO | Manchaca | 33 | | 33 | | | | |
| RCO CONTRACTING INC | Bergstrom AFB | 1,259 | | | 1,259 | | | |
| SAFI & ASSOCIATES INC | Bergstrom AFB | 117 | | | 117 | | | |
| SHULTZ RICHARD E | Austin | 446 | | | 446 | | | |
| SILVERTON CONSTRUCTION CO INC | Bergstrom AFB | 63 | 63 | | | | | |
| SINGER COMPANY THE | Bergstrom AFB | 220 | | | 220 | | | |
| SMS DATA PRODUCTS GROUP INC | Austin | 134 | 134 | | | | | |
| SOUTHWEST RESEARCH INSTITUTE | Austin | 243 | | 243 | | | | |
| STANLEY-VIDMAR, INC | Austin | 45 | 45 | | | | | |
| SULLIVAN CONSTRUCTION | Bergstrom AFB | 74 | | | 74 | | | |
| SUMMERS ELECTRIC COMPANY | Austin | 33 | | | | 33 | | |
| TEXAS INSTRUMENTS INCORPORATED | Austin | 422 | | 190 | 144 | | | 88 |
| TEXAS MTLS HDLG OF SAN ANTONIO | Bergstrom AFB | 454 | | | 454 | | | |
| TRACOR INC | Austin | 40,173 | 14,369 | 21,970 | 3,834 | | | |
| TRACOR MBA | Austin | 95 | 95 | | | | | |
| TRACTION-PROPULSION INC | Austin | 54 | | 54 | | | | |
| TRI TESSCO | Austin | 132 | | 132 | | | | |
| TRIPOD INC | Bergstrom AFB | 53 | | | 53 | | | |
| U S CONNECTOR & ORDNANCE INC | Austin | 91 | 91 | | | | | |
| UNISYS CORPORATION | Austin | 50 | 50 | | | | | |
| VALERO TRANSMISSION COMPANY | Bergstrom AFB | 682 | | | 682 | | | |
| VAQUERO CONSTRUCTION CO | Bergstrom AFB | 162 | | | 162 | | | |
| VERAC INCORPORATED | Bergstrom AFB | 697 | | | 697 | | | |
| WALLER CREEK PLAZA | Austin | 68 | | | 68 | | | |
| WBM BUILDING MAINTENANCE INC | Bergstrom AFB | 467 | | | 467 | | | |
| WRIGHT LINE INC | Austin | 39 | 39 | | | | | |
| WYNDHAM SOUTHPARK | Austin | 55 | | | 55 | | | |
| XEROX CORPORATION | Bergstrom AFB | 53 | | | 53 | | | |
| ZENITH DATA SYSTEMS CORP | Bergstrom AFB | 28 | | | 28 | | | |
| ZERO MANUFACTURING COMPANY | Bergstrom AFB | 288 | | | 288 | | | |
| TOTAL - Travis | | 74,648 | 24,591 | 24,428 | 22,184 | 1,145 | 238 | 2,062 |
| Tyler | | | | | | | | |
| HARBOR RESEARCH GROUP INC | Woodville | 28 | | | | | 28 | |
| TOTAL - Tyler | | 28 | | | | | 28 | |
| Uvalde | | | | | | | | |
| ATLANTIC BRANDS INC | Uvalde | 113 | | | | 113 | | |
| INN FOODS, INC | Uvalde | 679 | | | | 679 | | |

(DOLLARS IN THOUSANDS)

| COUNTY NAME/ CONTRACTOR NAME | LOCATION NAME | DOD TOTAL | ARMY | NAVY | AIR FORCE | DLA | OCE | ODA |
|---|---|---|---|---|---|---|---|---|
| Uvalde | | | | | | | | |
| MC BAR RANCH | Uvalde | 44 | 44 | | | | | |
| VULCAN MATERIALS COMPANY | Dabney | 35 | 35 | | | | | |
| WESTEX INVESTMENT CORP | Uvalde | 110 | | | | 110 | | |
| TOTAL - Uvalde | | 981 | 79 | | | 902 | | |
| Val Verde | | | | | | | | |
| AM INTERNATIONAL INC | Laughlin AFB | 27 | | | 27 | | | |
| AMERICAN NATIONAL MANAGEMENT | Laughlin AFB | 1,533 | | | 1,533 | | | |
| AQUASIS SERVICES INC | Laughlin AFB | 66 | | | 66 | | | |
| B & R FOOD SYSTEMS INC | Laughlin AFB | 604 | | | 604 | | | |
| BELCO BUILDERS & CONSTRUCTION | Laughlin AFB | 220 | | | 220 | | | |
| BENHAM COMPANIES INC | Laughlin AFB | 105 | 105 | | | | | |
| BRUCE-ANDERSEN CO INC | Laughlin AFB | 99 | 99 | | | | | |
| CAMPBELL O V & SONS INDS | Laughlin AFB | 246 | | | 246 | | | |
| CENTRAL POWER & LIGHT COMPANY | Laughlin AFB | 1,752 | | | 1,752 | | | |
| DRT ATC SERVICES | Laughlin AFB | 368 | | | 368 | | | |
| FLETCHER DWAIN COMPANY | Laughlin AFB | 160 | | | 160 | | | |
| G & G CONSTRUCTION | Laughlin AFB | 30 | | | 30 | | | |
| GENERAL ELECTRIC COMPANY | Laughlin AFB | 105 | | | 105 | | | |
| HART'S FOOD SERVICE, INC | Laughlin AFB | 55 | | | 55 | | | |
| HOOVER CONSTRUCTION COMPANY | Laughlin AFB | 488 | | | 488 | | | |
| HORN CONSTRUCTION | Laughlin AFB | 782 | | | 782 | | | |
| HUSSMANN CORPORATION | Laughlin AFB | 329 | | | 329 | | | |
| JC & N MAINTENANCE INC | Laughlin AFB | 152 | | | 152 | | | |
| JOHNSON CONTROLS INC | Laughlin AFB | 187 | 187 | | | | | |
| K-W CONSTRUCTION INC | Laughlin AFB | 721 | | | 721 | | | |
| LEAR SIEGLER INC | Laughlin AFB | 239 | | | 239 | | | |
| LITTLE LIL'S SEPTIC TANK SVC | Laughlin AFB | 36 | | | 36 | | | |
| LOCKHEED SUPPORT SYSTEMS INC | Laughlin AFB | 503- | | | 503- | | | |
| LOCKWOOD BROTHERS INC | Laughlin AFB | 68 | | | 68 | | | |
| MCCALLIE ASSOCIATES INC | Laughlin AFB | 46 | | | 46 | | | |
| MINER MNER CNSULTING ENGINEERS | Laughlin AFB | 60 | | | 60 | | | |
| MOORE SERVICE INC | Laughlin AFB | 153 | | | 153 | | | |
| MOTOROLA COMMUNICATIONS & ELEC | Laughlin AFB | 42 | | | 42 | | | |
| PAGE TOM & CO INC | Laughlin AFB | 1,942 | 1,581 | | 361 | | | |
| PASAMA INC | Laughlin AFB | 296 | | | 296 | | | |
| PETROLEUM TANK SERVICE INC | Laughlin AFB | 336 | | | 336 | | | |
| RITE WAY SVCS OF SAN ANTONIO | Laughlin AFB | 335 | | | 335 | | | |
| ROSSON BUILDERS, INC | Laughlin AFB | 50 | | | 50 | | | |
| SANDERS JOE MD PA | Laughlin AFB | 72 | | | 72 | | | |
| SOUTHWESTERN SERVICES | Laughlin AFB | 59 | | | 59 | | | |
| SPECTRUM EMERGENCY CARE INC | Laughlin AFB | 65 | | | 65 | | | |
| TEZEL & COTTER AC CORP | Laughlin AFB | 64 | 64 | | | | | |
| TOTAL MAINTENANCE INC | Laughlin AFB | 57 | | | 57 | | | |
| UNDERWOOD INDUSTRIES INC | Laughlin AFB | 48 | | | | 48 | | |
| UNIMED HOSPITAL SUPPLY CORP | Del Rio | 53 | | | | 53 | | |
| VALERO TRANSMISSION COMPANY | Laughlin AFB | 43 | | | 43 | | | |

(DOLLARS IN THOUSANDS)

| COUNTY NAME/ CONTRACTOR NAME | LOCATION NAME | DOD TOTAL | ARMY | NAVY | AIR FORCE | DLA | OCE | ODA |
|---|---|---|---|---|---|---|---|---|
| Val Verde | | | | | | | | |
| WANG LABORATORIES INC | Laughlin AFB | 32 | | | 32 | | | |
| WEST TEXAS CONTROLS & CONSTR | Laughlin AFB | 131 | | | 131 | | | |
| WHITES TREE SURGERY | Laughlin AFB | 26 | | | 26 | | | |
| WHITLOCK, GENE | Laughlin AFB | 57 | | | 57 | | | |
| TOTAL - Val Verde | | 11,836 | 2,036 | | 9,699 | 101 | | |
| Victoria | | | | | | | | |
| CIRCLE INCORPORATED | Victoria | 1,000 | | | | | 1,000 | |
| CLEGG JOHN HENRY | Victoria | 200 | 200 | | | | | |
| MID COAST DIESEL SERVICE INC | Victoria | 129 | | | | 129 | | |
| ORTIZ, A CONST & PAVING INC | Victoria | 253 | | | | | 253 | |
| VICTORIA MACHINE WORKS | Victoria | 662 | | 633 | | | 29 | |
| TOTAL - Victoria | | 2,244 | 200 | 633 | | 129 | 1,282 | |
| Walker | | | | | | | | |
| BUCKEYE-PACIFIC CORPORATION | New Waverly | 197 | | | | 197 | | |
| HUNTSVILLE AVIATION CORP | Huntsville | 50 | | | | 50 | | |
| WONG J AND ASSOCIATES INC | New Waverly | 47 | | | | 47 | | |
| TOTAL - Walker | | 294 | | | | 294 | | |
| Waller | | | | | | | | |
| OIL AIR INDUSTRIES INC | Brookshire | 54 | 54 | | | | | |
| TOTAL - Waller | | 54 | 54 | | | | | |
| Washington | | | | | | | | |
| H D L RESEARCH LAB INC | Brenham | 383 | | 383 | | | | |
| MAGNETIC INSTRUMENTS CORP | Brenham | 255 | | | 255 | | | |
| TOTAL - Washington | | 638 | | 383 | 255 | | | |
| Webb | | | | | | | | |
| AIRLINES INSTRUMENTS INC | Laredo | 2,472 | | | | 2,472 | | |
| MODERN MACHINE SHOP | Laredo | 554 | | | 554 | | | |
| MORGAN HOOVER AVIATION SV | Laredo | 274 | | | | 274 | | |
| PARKER SHANE MFG CO | Orvil | 102 | | | 102 | | | |
| REYES INDUSTRIES INC | Laredo | 3,848 | | | | 3,848 | | |
| TOTAL - Webb | | 7,250 | | | 656 | 6,594 | | |
| Wharton | | | | | | | | |
| EL CAMPO RICE MILLING COMPANY | El Campo | 1,532 | | | | 1,532 | | |
| TOTAL - Wharton | | 1,532 | | | | 1,532 | | |
| Wichita | | | | | | | | |
| ANDERSON EXCVTG WRCKING CMPNY | Wichita Falls | 26 | | | 26 | | | |
| BROX INDUSTRIES INC | Wichita Falls | 232 | | | 232 | | | |
| CACI FIELD SVS INC | Wichita Falls | 50- | | | 50- | | | |
| CALLEJAS & ROSS INC | Wichita Falls | 83 | | | 83 | | | |
| CENTEL COMMUNICATIONS COMPANY | Wichita Falls | 376 | | | 376 | | | |

(DOLLARS IN THOUSANDS)

| COUNTY NAME/ CONTRACTOR NAME | LOCATION NAME | DOD TOTAL | ARMY | NAVY | AIR FORCE | DLA | OCE | ODA |
|---|---|---|---|---|---|---|---|---|
| Wichita | | | | | | | | |
| CLARK J V ELECTRIC INC | Wichita Falls | 67 | | | 67 | | | |
| EBY MARTIN K CONSTRUCTION | Wichita Falls | 50 | | | | | 50 | |
| FEDERAL INTEGRATED SYSTMS CORP | Wichita Falls | 341 | | | | | | 341 |
| FLAKE INDUSTRIAL SERVICES INC | Wichita Falls | 136 | | | 136 | | | |
| FORD UNIVERSAL CARPET CONSTR | Wichita Falls | 353 | | | 353 | | | |
| G & B UTILITY CONSTRUCTION CO | Wichita Falls | 65 | | | 65 | | | |
| GUARANTEE CONSTRUCTION CO INC | Wichita Falls | 283 | | | 283 | | | |
| HOWMET TURBINE COMPONENTS CORP | Wichita Falls | 9 | | 9 | | | | |
| ISRAELS ROOFING CO INC | Wichita Falls | 46 | | | 46 | | | |
| JARVIS HENRY COMPANY | Wichita Falls | 77 | | | 77 | | | |
| MARSHALL JIM CONSTRUCTION INC | Wichita Falls | 51 | | | 51 | | | |
| MENASCO J ROOFING CO | Wichita Falls | 258 | | | 258 | | | |
| MERIT ENGINEERING & CNSTR | Wichita Falls | 690 | | | 690 | | | |
| MISSOURI KANSAS TEXAS | Wichita Falls | 28 | | | | | 28 | |
| PATTERSON ELECTRIC CO | Wichita Falls | 32 | | | 32 | | | |
| PHILLIPS CONTRACTING INC | Wichita Falls | 38 | | | 38 | | | |
| PHILLIPS NATHAN CONSTR CO | Wichita Falls | 57 | | | 57 | | | |
| R L POND LAUNDRY INC | Wichita Falls | 28 | | | 28 | | | |
| TEXAS ELECTRIC SERVICE CO | Wichita Falls | 1,974 | | | 1,974 | | | |
| TRANTER INC | Wichita Falls | 28 | | 28 | | | | |
| WANG LABORATORIES INC | Wichita Falls | 47 | | | 47 | | | |
| TOTAL - Wichita | | 5,325 | | 37 | 4,869 | | 78 | 341 |
| Willacy | | | | | | | | |
| HOOKS MIKE INC | Raymondville | 1,346 | | | | | 1,346 | |
| TOTAL - Willacy | | 1,346 | | | | | 1,346 | |
| Williamson | | | | | | | | |
| ALL-TEX PAVING INC | Georgetown | 80 | | | | | 80 | |
| FIXTURES MANUFACTURING CORP | Round Rock | 64 | 64 | | | | | |
| GILA CONSTRUCTION INC | Cedar Park | 58 | | | 58 | | | |
| RGM CONSTRUCTION CO INC | Georgetown | 100 | | | | | 100 | |
| TELLABS, INC | Round Rock | 40 | | | 40 | | | |
| TESSCO ELCTRNIC SYSTEMS SPPORT | Georgetown | 74- | | | 74- | | | |
| TIMPE INC | Georgetown | 105 | | | | | 105 | |
| TOTAL - Williamson | | 373 | 64 | | 24 | | 285 | |
| Young | | | | | | | | |
| SOUTHERN BLEACHER CO INC | Graham | 29 | | 29 | | | | |
| TOTAL - Young | | 29 | | 29 | | | | |
| TOTAL - Texas | | 9,001,310 | 1,405,702 | 2,217,308 | 4,019,921 | 1,169,257 | 111,539 | 77,583 |

(DOLLARS IN THOUSANDS)

| COUNTY NAME/ CONTRACTOR NAME | LOCATION NAME | DOD TOTAL | ARMY | NAVY | AIR FORCE | DLA | OCE | ODA |
|---|---|---|---|---|---|---|---|---|
| Beaver | | | | | | | | |
| RMICO | Milford | 38 | | | 38 | | | |
| TOTAL - Beaver | | 38 | | | 38 | | | |
| Box Elder | | | | | | | | |
| ENVIRONMENTAL SCIENCE & ENGRG | Brigham City | 577 | | | 577 | | | |
| HUNTINGTON FORGE, INC | Plymouth | 234 | | | | 234 | | |
| INTERSTATE STEEL SUP COMPANY | Plymouth | 26- | | | | 26- | | |
| MORTON THIOKOL INC | Brigham City | 161,158 | | 83,809 | 77,249 | | | 100 |
| MORTON THIOKOL INC | Corinne | 22,163 | | 22,163 | | | | |
| T C B STEEL CO INC | Plymouth | 165 | | | | 165 | | |
| TOOL ENGINEERING & MFG | Brigham City | 29- | | | 29- | | | |
| WHITAKER CONSTRUCTION COMPANY | Brigham City | 242 | | | 242 | | | |
| TOTAL - Box Elder | | 184,484 | | 105,972 | 78,039 | 373 | | 100 |
| Cache | | | | | | | | |
| CACHE VALLEY ELECTRIC COMPANY | Logan | 361 | | | 361 | | | |
| CAMPBELL SCIENTIFIC INC | Logan | 124 | 124 | | | | | |
| DESIGN ANALYSIS ASSOCIATES INC | Logan | 136 | | 136 | | | | |
| GOSSNER FOODS INC | Logan | 943 | 391 | | | 552 | | |
| HYCLONE LABORATORIES, INC | Logan | 103 | 103 | | | | | |
| LOGAN MANUFACTURING COMPANY | Logan | 317 | 317 | | | | | |
| PAULSEN CONSTRUCTION CO | Logan | 153 | | | 153 | | | |
| RALCON | Paradise | 201 | 201 | | | | | |
| SPACE SYSTEMS ENGINEERING | Logan | 188 | | | 188 | | | |
| UTAH STATE UNIVERSITY | Logan | 17,231 | 701 | | 14,159 | | | 2,371 |
| TOTAL - Cache | | 19,757 | 1,837 | 136 | 14,861 | 552 | | 2,371 |
| Carbon | | | | | | | | |
| NAUGHTON ENERGY CORPORATION | Wild Cat | 3,747 | | | | 3,747 | | |
| PACIFIC BASIN COAL CARBON CO | Wild Cat | 1,404 | | | | 1,404 | | |
| TRU & ASSOCIATES INC | Hiawatha | 804 | | | | 804 | | |
| YANCY MINERALS INC | Wild Cat | 1,368 | | | | 1,368 | | |
| TOTAL - Carbon | | 7,323 | | | | 7,323 | | |
| Davis | | | | | | | | |
| A & A CONCRETE INC | Hill Air Force Base | 82 | | | 82 | | | |
| A & A ELECTRIC | Hill Air Force Base | 74 | | | 74 | | | |
| ADVANCED ENVIRONMENTAL CONS | Hill Air Force Base | 98 | | | 98 | | | |
| AFFILIATED BUSINESS SYSTEMS | Hill Air Force Base | 36 | | | 36 | | | |
| AGV TECHNOLOGIES INC | Hill Air Force Base | 230 | | | 230 | | | |
| AIR PRODUCTS AND CHEMICALS | Centerville | 231 | | | 231 | | | |
| AIRPORT MARKINGS OF AMERICA | Hill Air Force Base | 726 | | | 726 | | | |
| ALPINE COMPUTING | Hill Air Force Base | 92 | | | 92 | | | |
| ALSYS INC | Hill Air Force Base | 98 | | | 98 | | | |
| ARCHULETA IVO CEMENT CONTRS | Hill Air Force Base | 118 | | | 118 | | | |
| ARNEL L WEST INC | Hill Air Force Base | 46 | | | 46 | | | |
| ASPHALT PAVING CORP | Hill Air Force Base | 886 | | | 886 | | | |

(DOLLARS IN THOUSANDS)

| COUNTY NAME/ CONTRACTOR NAME | LOCATION NAME | DOD TOTAL | ARMY | NAVY | AIR FORCE | DLA | OCE | ODA |
|---|---|---|---|---|---|---|---|---|
| Davis | | | | | | | | |
| ASSOCIATED BUSINESS PRODUCTS | Hill Air Force Base | 65 | | | 65 | | | |
| ASTLE ERICSON & ASSOCS | Hill Air Force Base | 25 | | | 25 | | | |
| AUTOSIMULATIONS INC | Hill Air Force Base | 249 | | | 249 | | | |
| AVCO CORPORATION | Hill Air Force Base | 28 | | | 28 | | | |
| AVNET INC | Hill Air Force Base | 48 | | | 48 | | | |
| B G & R ARCHITECTS-ENGINEERS | Hill Air Force Base | 60 | | | 60 | | | |
| BELL INDUSTRIES INC | Hill Air Force Base | 442 | | | 442 | | | |
| BENECO ENTERPRISES INC | Hill Air Force Base | 2,514 | 68 | | 2,446 | | | |
| BESSERMAN CORPORATION | Hill Air Force Base | 1,246 | | | 1,246 | | | |
| BEYLIK DRILLING INC | Hill Air Force Base | 325 | 325 | | | | | |
| BIG D CONSTRUCTION CORP | Hill Air Force Base | 59 | 59 | | | | | |
| BIONETICS CORP | Hill Air Force Base | 1,233 | | | 1,233 | | | |
| BOEING COMPANY THE | Hill Air Force Base | 92 | | | 92 | | | |
| BRAEGGER CONSTRUCTION CO | Hill Air Force Base | 236 | | | 236 | | | |
| BRIXEN CHRISTOPHR ARCHTCTS PC | Hill Air Force Base | 117 | 117 | | | | | |
| BUSINESSLAND INC | Hill Air Force Base | 63 | | | 63 | | | |
| CAAMS INCORPORATED | Hill Air Force Base | 58 | | | 58 | | | |
| CACHE VALLEY ELECTRIC COMPANY | Hill Air Force Base | 78 | | | 78 | | | |
| CALGON CORPORATION | Hill Air Force Base | 136 | | | 136 | | | |
| CAMBEX CORPORATION | Hill Air Force Base | 45 | | | 45 | | | |
| CARD, RICHARD Y MD | Hill Air Force Base | 166 | | | 166 | | | |
| CASE LOWE & HART/WILDMAN | Hill Air Force Base | 160 | 160 | | | | | |
| CASTRO, BEN A CONSTRUCTION | Hill Air Force Base | 68 | | | 68 | | | |
| CENCO INC | Hill Air Force Base | 72 | | | 72 | | | |
| CH2M HILL COMPANIES LTD | Hill Air Force Base | 27 | | | 27 | | | |
| CHAPARRAL FIRE PROTECTION INC | Hill Air Force Base | 42 | | | 42 | | | |
| CHEN & ASSOCIATES INC | Hill Air Force Base | 228 | | | 228 | | | |
| COASTAL GOVERNMENT SVS INC | Hill Air Force Base | 575 | | | 575 | | | |
| COMARCO INC | Hill Air Force Base | 63 | | | 63 | | | |
| COMMERCIAL OFFICE ENVIRONMENTS | Hill Air Force Base | 217 | | | 217 | | | |
| COMPAQ COMPUTER CORPORATION | Hill Air Force Base | 31 | | | 31 | | | |
| COMPUTER COLLEGE CORPORATION | Hill Air Force Base | 43 | | | 43 | | | |
| COMPUTER GALAXY INC | Hill Air Force Base | 32 | | | 32 | | | |
| COMPUTER SCIENCES CORPORATION | Hill Air Force Base | 240 | | | 240 | | | |
| COMPUTERVISION CORPORATION | Hill Air Force Base | 116 | | | 116 | | | |
| CONCURRENT COMPUTER CORP | Hill Air Force Base | 64 | | | 64 | | | |
| CONSOLIDATED CMP INTL INC | Hill Air Force Base | 70 | | | 70 | | | |
| CONTEXT CORP | Hill Air Force Base | 134 | | | 134 | | | |
| CONTROL DATA CORPORATION | Hill Air Force Base | 267 | | | 267 | | | |
| COPY MAN INC | Hill Air Force Base | 30 | | | 30 | | | |
| CROCKER R J CONSTRUCTION INC | Hill Air Force Base | 305 | | | 305 | | | |
| CRYSEN CORPORATION | Woods Cross | 12,340 | | | | 12,340 | | |
| D & D CONCRETE INC | Hill Air Force Base | 682 | | | 682 | | | |
| DATA GENERAL CORPORATION | Hill Air Force Base | 82 | | | 82 | | | |
| DATAGRAPHIX INC | Hill Air Force Base | 37 | | | 37 | | | |
| DAVIS COUNTY SOLID WASTE | Hill Air Force Base | 656 | | | 656 | | | |
| DAVIS COUNTY SOLID WASTE | Layton | 288 | | | 288 | | | |

(DOLLARS IN THOUSANDS)

| COUNTY NAME/ CONTRACTOR NAME | LOCATION NAME | DOD TOTAL | ARMY | NAVY | AIR FORCE | DLA | OCE | ODA |
|---|---|---|---|---|---|---|---|---|
| Davis | | | | | | | | |
| DE CLERK JOSEPH L & ASSOC | Hill Air Force Base | 722 | | | 722 | | | |
| DIGITAL EQUIPMENT CORPORATION | Hill Air Force Base | 5,842 | | | 5,842 | | | |
| DIVERSIFIED TECHNLGY SVS VRGN | Hill Air Force Base | 419 | | | 419 | | | |
| EDWARDS & DANIELS & ASSOC | Hill Air Force Base | 256 | 256 | | | | | |
| ELDEN H KNUDSON CONSTRUCTION | Hill Air Force Base | 127 | | | 127 | | | |
| ENVIRONMNTL ASEPTIC SRVC ADMN | Hill Air Force Base | 77 | | | 77 | | | |
| ESQUIRE CLEANING & SHIRT LDRY | Hill Air Force Base | 41 | | | 41 | | | |
| EVANS INCORPORATED | Hill Air Force Base | 27 | | | 27 | | | |
| EXCCEL INDUSTRIE INC | Clearfield | 53 | | | 53 | | | |
| EYRING RESEARCH INSTITUTE INC | Hill Air Force Base | 1,389 | | | 1,389 | | | |
| F M ELECTRIC | Hill Air Force Base | 173 | | | 173 | | | |
| FAISON OFFICE PRODUCTS | Hill Air Force Base | 30 | | | 30 | | | |
| FALCON MICROSYSTEMS INC | Hill Air Force Base | 225 | | | 225 | | | |
| FEDERAL INTEGRATED SYSTMS CORP | Hill Air Force Base | 116 | | | | | | 116 |
| FEDERAL SYSTEMS GROUP INC | Hill Air Force Base | 723 | | | 723 | | | |
| FFKR ARCHITECTS - PLANNERS II | Hill Air Force Base | 119 | 119 | | | | | |
| FIFE ROCK PRODUCTS CO INC | Hill Air Force Base | 69 | | | 69 | | | |
| FORD AEROSPACE | Hill Air Force Base | 239 | | | 239 | | | |
| G F & A CONSTRUCTION & DEV | Hill Air Force Base | 317 | | | 317 | | | |
| G V CONTRACTING | Hill Air Force Base | 552 | | | 552 | | | |
| GABBERT CLAYTON MD | Hill Air Force Base | 82 | | | 82 | | | |
| GENERAL DYNAMICS CORPORATION | Hill Air Force Base | 726 | | | 726 | | | |
| GOODRICH REECE CONSTRUCTION | Hill Air Force Base | 922 | | | 922 | | | |
| GOULD COMPUTER SYSTEMS INC | Hill Air Force Base | 428 | | | 428 | | | |
| GOULD INC | Hill Air Force Base | 451 | | | 451 | | | |
| GOVERNMENT TECHNOLOGY SERVICES | Hill Air Force Base | 82 | | | 82 | | | |
| GRAMOLL CONSTRUCTION COMPANY | Hill Air Force Base | 179 | 179 | | | | | |
| GREAT BASIN ELECTRONICS | Hill Air Force Base | 55 | | | 55 | | | |
| HALIFAX ENGINEERING INC | Hill Air Force Base | 40 | | | 40 | | | |
| HARRIS CORPORATION | Hill Air Force Base | 296 | | | 296 | | | |
| HENDERSON PLUMBING & HEATING | Hill Air Force Base | 743 | 175 | | 568 | | | |
| HEWLETT-PACKARD COMPANY | Hill Air Force Base | 203 | | | 203 | | | |
| HIDE AWAY HOMES INC | Hill Air Force Base | 1,918 | 925 | | 993 | | | |
| HONEYWELL BULL AG | Hill Air Force Base | 146 | | | 146 | | | |
| HONEYWELL INC | Hill Air Force Base | 2,549 | | | 2,549 | | | |
| HORSLEY COMPANY THE INC | Hill Air Force Base | 63 | | | 63 | | | |
| HUGHES HERM & SONS INC | Hill Air Force Base | 20,778 | 20,778 | | | | | |
| I R T CORPORATION | Hill Air Force Base | 28 | | | 28 | | | |
| IMPELL CORPORATION | Hill Air Force Base | 398 | | | 398 | | | |
| INTERMEC CORPORATION | Hill Air Force Base | 129 | | | 129 | | | |
| INTERNATIONAL BUS MCHS CORP | Hill Air Force Base | 1,600 | | | 1,600 | | | |
| INTERSTATE ELECTRICAL CONTRS | Hill Air Force Base | 325 | | | 325 | | | |
| INTERTEC CONSTRUCTION CO | Hill Air Force Base | 88- | | | 88- | | | |
| INTERWEST SUPPLY CO | Hill Air Force Base | 728 | | | 728 | | | |
| INTERWEST SUPPLY CO | North Salt Lake | 233 | | | 233 | | | |
| IXI INC | Hill Air Force Base | 45 | | | 45 | | | |
| J B & B ENTERPRISES | Hill Air Force Base | 33 | | | 33 | | | |

(DOLLARS IN THOUSANDS)

| COUNTY NAME/ CONTRACTOR NAME | LOCATION NAME | DOD TOTAL | ARMY | NAVY | AIR FORCE | DLA | OCE | ODA |
|---|---|---|---|---|---|---|---|---|
| Davis | | | | | | | | |
| JACOBS MACHINE DESIGN CO | Centerville | 104 | | | 104 | | | |
| JANTEC INC | Hill Air Force Base | 782 | | | 782 | | | |
| K W CONTROL SYSTEMS INC | Hill Air Force Base | 99 | | | 99 | | | |
| KAPP EXCAVATING & SONS | Hill Air Force Base | 31 | | | 31 | | | |
| KAY & ASSOCIATES INC | Hill Air Force Base | 380 | | | 380 | | | |
| KETCOM SYSTEMS LTD | Hill Air Force Base | 149 | | | 149 | | | |
| KIER CONSTRUCTION CORP | Hill Air Force Base | 65 | | | 65 | | | |
| KIMBERLY CONSTRUCTION | Hill Air Force Base | 187 | | | 187 | | | |
| KITMUND ENTERPRISES INC | Hill Air Force Base | 421 | | | 421 | | | |
| LAMANITE ENTERPRISES CORP | Hill Air Force Base | 31 | | | 31 | | | |
| LAYTON CONSTRUCTION COMPANY | Hill Air Force Base | 9,132 | 9,132 | | | | | |
| LEAR SIEGLER INC | Hill Air Force Base | 67- | | | 67- | | | |
| LOGICON INC | Hill Air Force Base | 66 | | | 66 | | | |
| LOGISTICAL SUPPORT INC | Hill Air Force Base | 1,093 | | | 1,093 | | | |
| MAC KNIGHT SHRLY | Hill Air Force Base | 28 | | | 28 | | | |
| MARTEC SYSTEM | Hill Air Force Base | 1,236 | | | 1,236 | | | |
| MCGILL FREDA INC | Hill Air Force Base | 74 | | | 74 | | | |
| MEMOREX CORPORATION | Hill Air Force Base | 289 | | | 289 | | | |
| MESA SERVICES INTERNATIONAL | Clearfield | 1,792 | | | 1,792 | | | |
| MESA SERVICES INTERNATIONAL | Hill Air Force Base | 350 | | | 350 | | | |
| MICROLAN ENTERPRISES | Clearfield | 72 | | | 72 | | | |
| MODEL LINEN INC | Hill Air Force Base | 199 | | | 199 | | | |
| MODULAR SALES | Hill Air Force Base | 638 | | | 638 | | | |
| MONROE SYSTEMS FOR BUSINESS | Hill Air Force Base | 28 | | | 28 | | | |
| MONTGOMERY J M CONSULT ENGNRS | Hill Air Force Base | 111 | | | 111 | | | |
| MOUNTAIN FUEL SUPPLY COMPANY | Hill Air Force Base | 3,231 | | | 3,231 | | | |
| MOUNTAIN STATE SURVEY | Hill Air Force Base | 30 | 30 | | | | | |
| MOUNTAIN STATES ANALYTICAL | Hill Air Force Base | 27 | | | 27 | | | |
| MOUNTAIN STATES ELC CONSTR | Hill Air Force Base | 190 | | | 190 | | | |
| MOUNTAIN STTES TELE TELG THE | Hill Air Force Base | 54 | | | 54 | | | |
| N B I INC | Hill Air Force Base | 62 | | | 62 | | | |
| NELSON BROTHERS CONSTR CO | Hill Air Force Base | 202 | | | 202 | | | |
| NETWORK SOLUTIONS INC | Hill Air Force Base | 231 | | | 231 | | | |
| NEW DAY CONSTRUCTION | Hill Air Force Base | 46 | | | 46 | | | |
| NFOTEC DATA PRODUCTS INC | Hill Air Force Base | 400 | | | 400 | | | |
| NORTH DAVIS COUNTY SEWER DST | Hill Air Force Base | 282 | | | 282 | | | |
| NORTH DAVIS COUNTY SEWER DST | Kaysville | 51 | | | 51 | | | |
| OBRIEN MOBILE POWER RENTAL | Hill Air Force Base | 27 | | | 27 | | | |
| OMEGA ELECTRONICS | Hill Air Force Base | 28 | | | 28 | | | |
| ONTARIO STORE FIXTURE INC | Hill Air Force Base | 44 | | | 44 | | | |
| ORACLE CORPORATION | Hill Air Force Base | 100 | | | 100 | | | |
| ORACLE SYSTEMS CORPORATION | Hill Air Force Base | 63 | | | 63 | | | |
| P A R ASSOCIATES INC | Hill Air Force Base | 31 | | | 31 | | | |
| PAULSEN CONSTRUCTION CO | Hill Air Force Base | 985 | | | 985 | | | |
| PEMBROKES INC | Hill Air Force Base | 90 | | | 90 | | | |
| PEREA A J & ASSOCIATIES INC | Hill Air Force Base | 969 | 969 | | | | | |
| PHILIPS ELECTRONIC INSTRS | Hill Air Force Base | 29 | | | 29 | | | |

(DOLLARS IN THOUSANDS)

| COUNTY NAME/ CONTRACTOR NAME | LOCATION NAME | DOD TOTAL | ARMY | NAVY | AIR FORCE | DLA | OCE | ODA |
|---|---|---|---|---|---|---|---|---|
| Davis | | | | | | | | |
| PHILLIPS PETROLEUM COMPANY | Woods Cross | 4,882 | | | | 4,882 | | |
| PHONE COM INC | Hill Air Force Base | 361 | | | 361 | | | |
| PITNEY BOWES INC | Hill Air Force Base | 440 | | | 440 | | | |
| PRIME COMPUTER INC | Hill Air Force Base | 27 | | | 27 | | | |
| R & K BACKHOE AND CONSTRUCTION | Hill Air Force Base | 28 | | | 28 | | | |
| R J O ENTERPRISES INC | Hill Air Force Base | 50 | | | 50 | | | |
| RDN INC | Hill Air Force Base | 105 | | | 105 | | | |
| RED BALL WELDING INC | Hill Air Force Base | 36 | | | 36 | | | |
| REDCON-RSRCE DATA CONSULTANTS | Bountiful | 807 | 167 | | 640 | | | |
| REDD ROOFING AND CNSTR CO | Hill Air Force Base | 436 | | | 436 | | | |
| RELATIONAL TECHNOLOGY INC | Hill Air Force Base | 109 | | | 109 | | | |
| RENAISSANCE EXCHANGE INC | Clearfield | 930 | | 930 | | | | |
| ROBINTECH INCORPORATED | Hill Air Force Base | 432 | | | 432 | | | |
| ROCKWELL INTERNATIONAL CORP | Hill Air Force Base | 2,277 | | | 2,277 | | | |
| ROCKY MOUNTAIN ELECTRICAL CORP | Hill Air Force Base | 111 | | | 111 | | | |
| S E A DISTR INC | Hill Air Force Base | 30 | | | 30 | | | |
| S M J CONSTRUCTION | Hill Air Force Base | 659 | | | 659 | | | |
| SAS INSTITUTE INC | Hill Air Force Base | 48 | | | 48 | | | |
| SCHOONMAKER ELECTRO-MECHANICAL | Hill Air Force Base | 411 | | | 411 | | | |
| SCHWEBER ELECTRONICS | Hill Air Force Base | 206 | | | 206 | | | |
| SCOTT LOUIE AND BROWNING | Hill Air Force Base | 30 | 30 | | | | | |
| SMS LEASING INC | Hill Air Force Base | 154 | | | 154 | | | |
| SOFSHOP | Hill Air Force Base | 114 | | | 114 | | | |
| SOUTHEASTERN COMPUTER CONS | Hill Air Force Base | 312 | | | 312 | | | |
| SOUTHWEST RESEARCH INSTITUTE | Hill Air Force Base | 559 | | | 559 | | | |
| SPERRY CORPORATION | Hill Air Force Base | 1,389 | | | 1,389 | | | |
| SPINDLER CONSTRUCTION CORP | Hill Air Force Base | 1,836 | 1,836 | | | | | |
| STEVENS COMPANY | Centerville | 171 | | | 171 | | | |
| STEVENS COMPANY | Hill Air Force Base | 13,559 | | | 13,559 | | | |
| STEVENS CONSTRUCTION INC | Centerville | 258 | | | 258 | | | |
| STEVENS CONSTRUCTION INC | Hill Air Force Base | 1,348 | | | 1,348 | | | |
| SUBLETTE ELECTRIC INC | Hill Air Force Base | 50 | | | 50 | | | |
| SUSUMU CONSTRUCTION INC | Hill Air Force Base | 193 | | | 193 | | | |
| SYLVEST MANAGEMENT SYSTEM | Hill Air Force Base | 1,876 | | | 1,876 | | | |
| SYTEK INC | Hill Air Force Base | 64 | | | 64 | | | |
| T L INDUSTRIES INC | Hill Air Force Base | 28 | | | 28 | | | |
| TAWSCO INDUSTRIES INC | Hill Air Force Base | 229 | | | 229 | | | |
| TECHNIX INC | Hill Air Force Base | 26 | | | 26 | | | |
| TEKTRONIX INC | Hill Air Force Base | 73 | | | 73 | | | |
| TEL-AMERICA OF SALT LAKE | Hill Air Force Base | 183 | | | 183 | | | |
| TELEDYNE INDUSTRIES INC | Hill Air Force Base | 407 | | | 407 | | | |
| TELOS CORPORATION | Bountiful | 4,372 | 78 | 1,207 | 98 | 2,989 | | |
| TELOS CORPORATION | Hill Air Force Base | 405 | | | 405 | | | |
| TERADYNE INC | Hill Air Force Base | 33 | | | 33 | | | |
| TERRAN-OMNI CORP | Hill Air Force Base | 219 | | | 219 | | | |
| THORPE B W MECHANICAL CONTR | Hill Air Force Base | 161 | | | 161 | | | |
| TIKA ENERGY | Hill Air Force Base | 41 | | | 41 | | | |

(DOLLARS IN THOUSANDS)

| COUNTY NAME/ CONTRACTOR NAME | LOCATION NAME | DOD TOTAL | ARMY | NAVY | AIR FORCE | DLA | OCE | ODA |
|---|---|---|---|---|---|---|---|---|
| Davis | | | | | | | | |
| TOOLMAKER, INC | Hill Air Force Base | 90 | | | 90 | | | |
| TOWNSCO CONTRACTING COMPANY | Hill Air Force Base | 61 | | | 61 | | | |
| TRANSCONTINENTAL ENTERPRISE | Clearfield | 515 | | 515 | | | | |
| TRW INC | Hill Air Force Base | 58,410 | | | 58,410 | | | |
| U S EAGLE INC | Hill Air Force Base | 911 | | | 911 | | | |
| ULTRASYSTEMS INCORPORATED | Hill Air Force Base | 38 | | | 38 | | | |
| UNISYS CORPORATION | Hill Air Force Base | 155 | | | 155 | | | |
| UNITED STATES POLLUTION CTRL | Hill Air Force Base | 113 | | | 41 | 72 | | |
| UTAH CONSTRUCTION & DEV | Hill Air Force Base | 452 | 452 | | | | | |
| UTAH CONSTRUCTION & DEVEL | Hill Air Force Base | 65 | 65 | | | | | |
| UTAH POWER & LIGHT COMPANY | Hill Air Force Base | 9,297 | | | 9,297 | | | |
| UTAH STATE UNIVERSITY | Hill Air Force Base | 347 | | | 347 | | | |
| UTE MFG | Clearfield | 653 | | | 653 | | | |
| W D EQUIPMENT | Hill Air Force Base | 124 | | | 124 | | | |
| WARD-JONES CONSTRUCTION | Hill Air Force Base | 42- | 42- | | | | | |
| WEBER BSIN WTR CONSERVANCY DST | Hill Air Force Base | 90 | | | 90 | | | |
| WESTEST ENGINEERING CORP | Bountiful | 210 | | | 210 | | | |
| WESTEST ENGINEERING CORP | Hill Air Force Base | 322 | | | 322 | | | |
| WESTINGHOUSE ELECTRIC CORP | Hill Air Force Base | 57- | | | 57- | | | |
| WESTON-ATC INC | Hill Air Force Base | 29- | | | 29- | | | |
| WHITAKER CONSTRUCTION COMPANY | Hill Air Force Base | 80 | 80 | | | | | |
| WILKINSON CONSTRUCTION CO | Hill Air Force Base | 193 | | | 193 | | | |
| WILLIAMS PLUMBING & HEATING | Hill Air Force Base | 88 | | | 88 | | | |
| WINWARD ELECTRIC SERVICE INC | Hill Air Force Base | 68 | | | 68 | | | |
| XEROX CORPORATION | Hill Air Force Base | 826 | | | 826 | | | |
| TOTAL - Davis | | 209,396 | 35,958 | 2,652 | 150,387 | 20,283 | | 116 |
| Emery | | | | | | | | |
| UNITED STATES POLLUTION CTRL | Grassy | 237 | | 237 | | | | |
| TOTAL - Emery | | 237 | | 237 | | | | |
| Juab | | | | | | | | |
| BORDEN INC | Uisco | 217 | | | | 217 | | |
| TOTAL - Juab | | 217 | | | | 217 | | |
| Morgan | | | | | | | | |
| NELSON WOODWORKS | Morgan | 35 | | | 35 | | | |
| TOTAL - Morgan | | 35 | | | 35 | | | |
| Rich | | | | | | | | |
| ROEGELEIN COMPANY THE | Round Valley | 56 | | | | 56 | | |
| TOTAL - Rich | | 56 | | | | 56 | | |
| Salt Lake | | | | | | | | |
| A A A ENGINEERING & | Salt Lake City | 992 | | | | | 49 | 943 |
| A COMPANY INC | Draper | 25 | 25 | | | | | |
| A-G BODY INC | Salt Lake City | 90 | 90 | | | | | |

(DOLLARS IN THOUSANDS)

| COUNTY NAME/ CONTRACTOR NAME | LOCATION NAME | DOD TOTAL | ARMY | NAVY | AIR FORCE | DLA | OCE | ODA |
|---|---|---|---|---|---|---|---|---|
| Salt Lake | | | | | | | | |
| ABBOTT LABORATORIES | Salt Lake City | 547 | | | | 547 | | |
| AGUTTER ENGINEERING AND SALES | Salt Lake City | 602 | 83 | | | 519 | | |
| AGV TECHNOLOGIES INC | Salt Lake City | 598 | | | 598 | | | |
| ALLSTATE RENT A CAR INC | Salt Lake City | 93 | | | 93 | | | |
| AM MULTIGRAPHICS | Salt Lake City | 30 | | | 30 | | | |
| AMERICAN N D T PRODUCTS INC | Salt Lake City | 54 | | | 54 | | | |
| ANDRULIS RESEARCH CORP | Salt Lake City | 568 | 568 | | | | | |
| ASSOCTED RGNAL UNIV PTHLOGIST | Salt Lake City | 68 | | | 68 | | | |
| BATTELLE MEMORIAL INSTITUTE | Salt Lake City | 26 | 26 | | | | | |
| BECTON DICKINSON & COMPANY | Sandy City | 940 | | | | 940 | | |
| BEEHIVE BARREL & DRUM SERVICE | Salt Lake City | 32 | 32 | | | | | |
| BEMSCO INC | Salt Lake City | 1,467 | | | 1,467 | | | |
| BENECO ENTERPRISES INC | West Valley | 91 | | | 91 | | | |
| BLACKMAN CONSTRUCTION CO INC | Salt Lake City | 143 | 143 | | | | | |
| BLANCHARD METAL PROCESSING | Salt Lake City | 236 | 163 | | | 73 | | |
| BOC, INC | Magna | 116 | | | 116 | | | |
| BOETTCHER & SONS | Salt Lake City | 34 | | | 34 | | | |
| BONNEVILLE SCIENTIFIC INC | Salt Lake City | 50 | 50 | | | | | |
| BSD MEDICAL CORP | Salt Lake City | 42 | | | 42 | | | |
| BTS-BROADCAST TV SYSTEMS | Salt Lake City | 61 | | | 61 | | | |
| BUSINESS & SECURITY SYSTEMS | Salt Lake City | 64 | 64 | | | | | |
| CD-TABCO PRODUCTS INC | Salt Lake City | 35 | | | | 35 | | |
| CENCO INC | Salt Lake City | 26 | 26 | | | | | |
| CENTRAC ASSOCIATES INC | Salt Lake City | 58 | 58 | | | | | |
| CENTURY SOFTWARE | Salt Lake City | 50 | 50 | | | | | |
| CERAMATEC INC | Salt Lake City | 865 | | 815 | 50 | | | |
| COLLINS INTERNATIONAL SV CO | Salt Lake City | 3,205 | 25 | 2,561 | 347 | 272 | | |
| COLMEK SYSTEMS ENGINEERING | Salt Lake City | 186 | | 186 | | | | |
| COMMAND TECHNOLOGY INC | Sandy City | 68 | | | 68 | | | |
| COMMERCIAL OFFICE ENVIRONMENTS | Salt Lake City | 238 | | | 238 | | | |
| CORDIN COMPANY | Salt Lake City | 389 | | 190 | 199 | | | |
| CORNWALL, STEPHEN L COMPANY | Salt Lake City | 80 | | | 80 | | | |
| CRAMER H E COMPANY INC | Salt Lake City | 100 | 100 | | | | | |
| DATA-CHEM INC | Salt Lake City | 866 | 866 | | | | | |
| DATASITE-UTAH | Salt Lake City | 54 | | | 54 | | | |
| DEBMAR MACHINE CO | Salt Lake City | 72 | 72 | | | | | |
| DIGITAL EQUIPMENT CORPORATION | Salt Lake City | 1,506 | | | 1,506 | | | |
| DOUGLAS COMPUTER INTERNATIONA | Salt Lake City | 96 | | 96 | | | | |
| E-SYSTEMS INC | Salt Lake City | 7,129 | | 294 | 6,835 | | | |
| EATO CORPORATION | Salt Lake City | 179 | 179 | | | | | |
| EATON-KENWAY INCORPORATED | Salt Lake City | 20,380 | 20,380 | | | | | |
| EDO WESTERN CORPORATION | Salt Lake City | 1,844 | | 1,844 | | | | |
| EL DORADO ENGINEERING INC | Salt Lake City | 944 | 545 | 399 | | | | |
| EL DORADO HEATING & AIR COND | Granger | 253 | 253 | | | | | |
| ENGINE AND EQUIPMENT PDTS CO | Salt Lake City | 52 | 52 | | | | | |
| ENGINE PARTS INTERNATIONAL | Salt Lake City | 30 | 30 | | | | | |
| ENGINEERING TECHNOLOGY INC | Salt Lake City | 205 | | 205 | | | | |

(DOLLARS IN THOUSANDS)

| COUNTY NAME/ CONTRACTOR NAME | LOCATION NAME | DOD TOTAL | ARMY | NAVY | AIR FORCE | DLA | OCE | ODA |
|---|---|---|---|---|---|---|---|---|
| Salt Lake | | | | | | | | |
| EVANS SUTHERLAND COMPUTER CORP | Salt Lake City | 29,922 | 614 | 4,333 | 24,975 | | | |
| FIFECO | Salt Lake City | 38 | | | 38 | | | |
| FORD BACON & DAVIS INC | Salt Lake City | 115 | 115 | | | | | |
| FORS A W MACHINE & WELDING SHP | Salt Lake City | 50 | | | 50 | | | |
| GAGE-LAB PRODUCTS INC | Salt Lake City | 36 | | | 36 | | | |
| GELCO CORPORATION | Draper | 31 | 31 | | | | | |
| GENERAL ELECTRIC COMPANY | Murray | 615 | 52 | | 563 | | | |
| GRAYBAR ELECTRIC COMPANY INC | Salt Lake City | 44 | 44 | | | | | |
| GREAT BASIN G M C TRUCK INC | Salt Lake City | 72 | | | | 72 | | |
| HARPER EXCAVATING INC | Salt Lake City | 897 | | | | | 897 | |
| HEINHOLD ENGINEERING & MCH CO | Salt Lake City | 30 | | | 30 | | | |
| HERCULES INCORPORATED | Magna | 114,305 | 2,239 | 16,983 | 94,429 | | | 654 |
| HEWLETT-PACKARD COMPANY | Salt Lake City | 1,318 | 221 | | 1,097 | | | |
| HEXATRON ENGINEERING CO INC | Salt Lake City | 196 | | 38 | 158 | | | |
| HOGGAN HEALTH INDUSTRIES INC | Draper | 29 | 29 | | | | | |
| HOJ ENGINEERING & SALES CO | Salt Lake City | 42 | | 42 | | | | |
| HOLLAND EQUIPMENT CO INC | Salt Lake City | 38- | | | 38- | | | |
| HUMAN AFFAIRS INTERNATIONAL | Magna | 32 | | | | | | 32 |
| INTERCONTINENTAL EQUIPMENT INC | Salt Lake City | 8,820 | | 8,820 | | | | |
| INTERFACE FLOORING SYSTEMS | Sandy City | 48 | | | 48 | | | |
| INTERNATIONAL BUS MCHS CORP | Salt Lake City | 576 | 131 | | 445 | | | |
| J T P RADIATION INC | Salt Lake City | 7,633 | | 2,828 | 4,805 | | | |
| J-DOCO & ASSOC INC | West Jordan | 323 | | | 323 | | | |
| JEMCO INDUSTRIES | Salt Lake City | 28 | | | 28 | | | |
| KARDEX SYSTEMS INC | Salt Lake City | 29 | | | 29 | | | |
| KEITH HARRY & SONS INC | Salt Lake City | 355 | 355 | | | | | |
| L T T CONTRACTORS INC | Salt Lake City | 43 | | | 43 | | | |
| LAI PROPERTIES INC | Magna | 157 | | | 157 | | | |
| LEWIS BROTHERS STAGES INC | Magna | 592 | | | | | | 592 |
| LITTON SYSTEMS INC | Salt Lake City | 20,304 | | | 20,272 | 32 | | |
| LOCKHEED MISSILES & SPACE CO | Magna | 355 | | 355 | | | | |
| LOCKHEED MISSILES & SPACE CO | Salt Lake City | 100 | | 100 | | | | |
| M B I CORPORATION | Salt Lake City | 42 | | | 42 | | | |
| M D INC | Salt Lake City | 69 | | 69 | | | | |
| M H T ARCHITECTS INC | Salt Lake City | 234 | 234 | | | | | |
| MACHINERY CONSULTANTS | Salt Lake City | 30 | | | 30 | | | |
| MAHAS BUD CONSTRUCTION INC | Salt Lake City | 390 | 390 | | | | | |
| MALLORY ENGINEERING INC | Salt Lake City | 1,794 | 1,794 | | | | | |
| MATERIAL HANDLING EQUIPMENT | Salt Lake City | 50 | 50 | | | | | |
| MBI INC | Salt Lake City | 61 | | | 61 | | | |
| METRITEC | Salt Lake City | 95 | | | | 95 | | |
| MILANDEX COMPANY | Salt Lake City | 176 | 176 | | | | | |
| MILLER HERMAN INC | Draper | 234 | 234 | | | | | |
| MILLER HERMAN INC | Salt Lake City | 114 | | | 114 | | | |
| MILLER PAVING INC | Salt Lake City | 122 | | 122 | | | | |
| MINNESOTA MIN & MFG COMPANY | Salt Lake City | 305 | | 305 | | | | |
| MODULAIRE INDUSTRIES | Salt Lake City | 715 | | | 715 | | | |

(DOLLARS IN THOUSANDS)

| COUNTY NAME/ CONTRACTOR NAME | LOCATION NAME | DOD TOTAL | ARMY | NAVY | AIR FORCE | DLA | OCE | ODA |
|---|---|---|---|---|---|---|---|---|
| Salt Lake | | | | | | | | |
| MODULAR SALES | Salt Lake City | 198- | | | 198- | | | |
| MONTGOMERY J M CONSULT ENGNRS | Salt Lake City | 984 | 984 | | | | | |
| MOUNTAIN FUEL SUPPLY COMPANY | Salt Lake City | 1,020 | | | 1,020 | | | |
| N B I INC | Salt Lake City | 38 | | | 38 | | | |
| NATIONAL UTILITIES CORP | Salt Lake City | 718 | | 718 | | | | |
| NEW DAY CONSTRUCTION | Salt Lake City | 43 | 43 | | | | | |
| NORBEST INC | Midvale | 464 | | | | 464 | | |
| NORTHWEST TOXICOLOGY CONS | Salt Lake City | 1,384 | 1,384 | | | | | |
| NYTONE MEDICAL PRODUCT INC | Salt Lake City | 459 | 221 | 238 | | | | |
| OEC-DIASONICS INC | Salt Lake City | 1 269 | | 115 | 114 | 1,040 | | |
| PACIFIC ENGRG & INDUS SUP | Salt Lake City | 141 | | 112 | 29 | | | |
| PACIFIC FENCE & WIRE CO | Salt Lake City | 30 | | 30 | | | | |
| PANUSHKA DONALD H & ASSOC | Salt Lake City | 45 | 45 | | | | | |
| PAULSEN CONSTRUCTION CO | Salt Lake City | 242 | | | 242 | | | |
| PEMBROKES INC | Salt Lake City | 253 | | | 253 | | | |
| PERCEPTICS CORPORATION | Salt Lake City | 53 | | | 53 | | | |
| PRECISION MFG INC | Salt Lake City | 61 | | | 61 | | | |
| PRODUCTION PACKING COMPANY | Salt Lake City | 281 | | | | 281 | | |
| PULLEYS CUSTOM MFG | West Jordan | 151 | | | 151 | | | |
| QEMS INC | Salt Lake City | 51- | | | 51- | | | |
| R & M CONSULTANTS INC | Murray | 139 | 139 | | | | | |
| R I A CORPORATION | Salt Lake City | 157 | 157 | | | | | |
| RADIUS ENGINEERING & TOOLING | Salt Lake City | 50 | | | 50 | | | |
| REALIST INC | Salt Lake City | 28 | | | 28 | | | |
| ROCKWELL INTERNATIONAL CORP | Salt Lake City | 1,003 | | 475 | 528 | | | |
| SMITH MACHINERY COMPANY INC | Salt Lake City | 272 | | | 272 | | | |
| SNAP-ON TOOLS CORPORATION | Salt Lake City | 609 | | | 609 | | | |
| SPERRY CORPORATION | Salt Lake City | 67,681 | 1,884 | 4,672 | 60,957 | 168 | | |
| STEVENS SALES | Salt Lake City | 27 | | | 27 | | | |
| SWANSON CHEMICAL TOILETS | Draper | 171 | 171 | | | | | |
| T V SPECIALISTS | Salt Lake City | 28 | | | 28 | | | |
| TANDEM COMPUTERS INCORPORATED | Salt Lake City | 99 | | | 99 | | | |
| TBG INC | Salt Lake City | 29 | | | 29 | | | |
| TECH-LITE | Salt Lake City | 191 | | | 191 | | | |
| TECHNICAL RESEARCH ASSOCIATES | Salt Lake City | 713 | 438 | 50 | 225 | | | |
| TELEX COMMUNICATIONS INC | Salt Lake City | 34 | | | 34 | | | |
| TERRA TEK INC | Salt Lake City | 1,292 | 428 | 49 | 99 | | | 716 |
| THATCHER CHEMICAL CO | Salt Lake City | 187 | | | 187 | | | |
| TOPICAL TESTING, INC | Salt Lake City | 50 | 50 | | | | | |
| TRANSIT INSTRUMENTS INC | Salt Lake City | 27 | | | 27 | | | |
| UNION CARBIDE CORPORATION | Magna | 322 | | | 322 | | | |
| UNISYS CORPORATION | Salt Lake City | 59 | 34 | 25 | | | | |
| UNITED ENGINES INC | Salt Lake City | 63 | | | | 63 | | |
| UNITED SNSHINE AMRCN INDS CORP | Salt Lake City | 323 | | | | 323 | | |
| UNIVAR CORPORATION | Salt Lake City | 80 | | | | 80 | | |
| UNIVERSITY OF UTAH | Salt Lake City | 5,985 | 1,317 | 1,859 | 2,188 | | | 621 |
| UTAH BIOMEDICAL TEST LAB | Salt Lake City | 47 | | | 47 | | | |

(DOLLARS IN THOUSANDS)

| COUNTY NAME/ CONTRACTOR NAME | LOCATION NAME | DOD TOTAL | ARMY | NAVY | AIR FORCE | DLA | OCE | ODA |
|---|---|---|---|---|---|---|---|---|
| Salt Lake | | | | | | | | |
| UTAH RESEARCH & DEV CO | West Jordan | 1,960 | 197 | 1,763 | | | | |
| UTAH STATE UNIVERSITY | Magna | 301 | | 301 | | | | |
| UTAH SYSTEMS APPROACH INDIVIDU | Salt Lake City | 37 | | | | 37 | | |
| UTAH TOOL & DIE INC | West Jordan | 147 | | | 147 | | | |
| UTAH'S UNIVERSAL GYM EQUIP | Salt Lake City | 29 | 29 | | | | | |
| VALENTINER NIELS ASSN | Salt Lake City | 122 | 122 | | | | | |
| VALLEY ENTERPRISES INC | Sandy City | 394 | 263 | | 131 | | | |
| VARIAN ASSOCIATES INC | Salt Lake City | 2,190 | | | 66 | 2,124 | | |
| VIDEOSPECTIONS INC | Salt Lake City | 25 | | | 25 | | | |
| VISUAL TECHNOLOGY INC | Salt Lake City | 331 | 282 | | 49 | | | |
| W B K CONTROLS, INC | Salt Lake City | 671 | | | 671 | | | |
| W D EQUIPMENT | Salt Lake City | 39 | 39 | | | | | |
| WAY TO GO | West Valley | 73 | | | 73 | | | |
| WELDERS SUPPLY COMPANY | Salt Lake City | 68 | 68 | | | | | |
| WESTRONIX INC | Midvale | 100 | 100 | | | | | |
| WESTSCOT CORPORATION | Salt Lake City | 4,177- | | | 4,177- | | | |
| WILLIAMSEN MANUFACTURING INC | Salt Lake City | 3,900 | | | 3,900 | | | |
| WILSON K & CO | Salt Lake City | 118 | 118 | | | | | |
| TOTAL - Salt Lake | | 330,788 | 39,102 | 50,992 | 229,025 | 7,165 | 946 | 3,558 |
| San Juan | | | | | | | | |
| ABAJO PETROLEUM | Monticello | 794 | | | | 794 | | |
| TOTAL - San Juan | | 794 | | | | 794 | | |
| Sevier | | | | | | | | |
| PETERSON DISTRIBUTING INC | Richfield | 357 | | | | 357 | | |
| TOTAL - Sevier | | 357 | | | | 357 | | |
| Tooele | | | | | | | | |
| ABC ANGLES INC | Tooele Army Depot | 75 | 75 | | | | | |
| ADVANCED ENVIRONMENTAL CONS | Tooele Army Depot | 981 | 981 | | | | | |
| AMERICAN SYSTEMS CORPORATION | Tooele Army Depot | 206 | 206 | | | | | |
| ANDREW HENDERSON PLUMB & HEAT | Tooele Army Depot | 238 | 238 | | | | | |
| ANDRULIS RESEARCH CORP | Dugway Proving Groun | 41 | 41 | | | | | |
| ARIZONA BOILER CO INC | Tooele Army Depot | 477 | 477 | | | | | |
| AUSTIN COMPANY THE | Tooele Army Depot | 557 | 557 | | | | | |
| BAILEY R D RIGGING INC | Tooele Army Depot | 37 | 37 | | | | | |
| BARNES & SONS INCORPORATED | Dugway Proving Groun | 388 | 388 | | | | | |
| BODELL-WHLWRIGHT CONSTRUCTORS | Tooele Army Depot | 2,640 | 2,640 | | | | | |
| BRIGGS TIMOTHY A DR | Dugway Proving Groun | 41 | 41 | | | | | |
| BROKEN ARROW INC | Tooele Army Depot | 95 | 95 | | | | | |
| CENCO INC | Dugway Proving Groun | 103 | 103 | | | | | |
| CENTRAC ASSOCIATES INC | Dugway Proving Groun | 58 | 58 | | | | | |
| CHONG, RICHARD D & ASSOCIATES | Dugway Proving Groun | 72 | 72 | | | | | |
| CMP INC | Tooele Army Depot | 113 | 113 | | | | | |
| COMTROL INC | Tooele Army Depot | 160 | 160 | | | | | |
| CPT CORPORATION | Dugway Proving Groun | 35 | 35 | | | | | |

(DOLLARS IN THOUSANDS)

| COUNTY NAME/ CONTRACTOR NAME | LOCATION NAME | DOD TOTAL | ARMY | NAVY | AIR FORCE | DLA | OCE | ODA |
|---|---|---|---|---|---|---|---|---|
| Tooele | | | | | | | | |
| CRIMSON ENTERPRISES INC | Dugway Proving Groun | 1,082 | 1,082 | | | | | |
| D & W CONSTRUCTION CO | Tooele Army Depot | 214 | 214 | | | | | |
| DEAN M C ELECTRICAL CONTG | Dugway Proving Groun | 82 | 82 | | | | | |
| DIGITAL EQUIPMENT CORPORATION | Dugway Proving Groun | 311 | 311 | | | | | |
| ENGINEERING & DESIGN ASSOC | Dugway Proving Groun | 66 | 66 | | | | | |
| ENGLAND CONSTRUCTION INC | Dugway Proving Groun | 41 | 41 | | | | | |
| ESQUIRE CLEANING & SHIRT LDRY | Dugway Proving Groun | 31 | 31 | | | | | |
| F M ELECTRIC | Tooele Army Depot | 55 | 55 | | | | | |
| FORSGREN-PERKINS ENGINEERING | Tooele Army Depot | 430 | 430 | | | | | |
| G V CONTRACTING | Dugway Proving Groun | 27 | 27 | | | | | |
| GILLIES STRANSKY | Tooele Army Depot | 1,062 | 1,062 | | | | | |
| GLEN'S EXCAVATING & GRADING | Dugway Proving Groun | 207 | 207 | | | | | |
| GLEN'S EXCAVATING & GRADING | Tooele Army Depot | 76 | 76 | | | | | |
| GREEN WESLEY ROOFING INC | Dugway Proving Groun | 56 | 56 | | | | | |
| GRGICH CONSTRUCTION | Tooele | 38 | 38 | | | | | |
| GROUND IMPROVEMENT TECH | Tooele Army Depot | 1,879 | 1,879 | | | | | |
| GUSTAVASON ASSOCIATES INC | Dugway Proving Groun | 464 | 464 | | | | | |
| HARDINC ASSOCIATES INC | Dugway Proving Groun | 75 | 75 | | | | | |
| HEWLETT-PACKARD COMPANY | Dugway Proving Groun | 46 | 46 | | | | | |
| HIDE AWAY HOMES INC | Dugway Proving Groun | 402 | 402 | | | | | |
| HIGGINBOTHAM & ASSOCIATES, PC | Dugway Proving Groun | 1,296 | 1,296 | | | | | |
| IDAHO IRON INC | Dugway Proving Groun | 228 | 228 | | | | | |
| INTERNATIONAL BUS MCHS CORP | Dugway Proving Groun | 82 | 82 | | | | | |
| INTERNATIONAL BUS MCHS CORP | Tooele Army Depot | 86 | 86 | | | | | |
| J & S MECHANICAL CONTRACT | Tooele Army Depot | 242 | 242 | | | | | |
| KEARNEY A T INC (DEL) | Dugway Proving Groun | 311 | 311 | | | | | |
| KELLER & SONS ENTERPRISES INC | Dugway Proving Groun | 68 | 68 | | | | | |
| LANTHIER ROBERT J CO INC | Dugway Proving Groun | 3,432 | 3,432 | | | | | |
| LAWRENCE CONSTRUCTION CO | Dugway Proving Groun | 2,178 | 2,178 | | | | | |
| LOCKHEED ENGRG & SCIENCES CO | Dugway Proving Groun | 3,718 | 3,718 | | | | | |
| MARTEC SYSTEM | Dugway Proving Groun | 397 | 397 | | | | | |
| MARTEC SYSTEM | Tooele Army Depot | 517 | 517 | | | | | |
| MAST LEE CONSTRUCTION | Dugway Proving Groun | 34 | 34 | | | | | |
| MESA SERVICES INTERNATIONAL | Tooele Army Depot | 2,021 | 2,021 | | | | | |
| MIDWEST AIR TRAFFIC CTRL SVC | Dugway Proving Groun | 139 | 139 | | | | | |
| MINNESOTA MIN & MFG COMPANY | Tooele Army Depot | 41 | 41 | | | | | |
| MITCHELL ELEC & AIR COND INC | Tooele Army Depot | 42 | 42 | | | | | |
| MOULTON EXCAVATING INC | Tooele | 52 | 52 | | | | | |
| OUTAGAMIE COUNTY OF | Dugway Proving Groun | 53 | 53 | | | | | |
| PALMER KENT L CONSTRUCTION CO | Dugway Proving Groun | 72 | 72 | | | | | |
| PANASONIC INDUSTRIAL CO | Tooele Army Depot | 38 | 38 | | | | | |
| PARKER CONSTRUCTION | Tooele Army Depot | 186 | 186 | | | | | |
| PAULSEN ENGINEERING & CNSTR CO | Dugway Proving Groun | 26 | 26 | | | | | |
| PAXTON PRODUCTION TOOLS, INC | Tooele Army Depot | 254 | 254 | | | | | |
| R & M CONSULTANTS INC | Dugway Proving Groun | 27 | 27 | | | | | |
| RECLAMATION ENGINEERING CNSTR | Dugway Proving Groun | 53 | 53 | | | | | |
| RITE WAY SVCS OF SAN ANTONIO | Tooele Army Depot | 84 | 84 | | | | | |

(DOLLARS IN THOUSANDS)

| COUNTY NAME/ CONTRACTOR NAME | LOCATION NAME | DOD TOTAL | ARMY | NAVY | AIR FORCE | DLA | OCE | ODA |
|---|---|---|---|---|---|---|---|---|
| Tooele | | | | | | | | |
| RMS CORPORATION | Tooele Army Depot | 136 | 136 | | | | | |
| ROSEMOUNT, INC | Tooele Army Depot | 76 | 76 | | | | | |
| S M J CONSTRUCTION | Tooele Army Depot | 27 | 27 | | | | | |
| SKAGGS TELECOMMUNICATIONS SV | Dugway Proving Groun | 254 | 254 | | | | | |
| STEARNS CATALYTIC CORPORATION | Dugway Proving Groun | 243 | 243 | | | | | |
| STEVENS COMPANY | Tooele Army Depot | 243 | 243 | | | | | |
| SUBLETTE ELECTRIC INC | Dugway Proving Groun | 2,749 | 2,749 | | | | | |
| SUPERIOR INSULATION CO INC | Tooele Army Depot | 26 | 26 | | | | | |
| T M SERVICE CO INC | Dugway Proving Groun | 113 | 113 | | | | | |
| TBG INC | Tooele Army Depot | 28 | 28 | | | | | |
| TELOS CORPORATION | Tooele Army Depot | 131 | 131 | | | | | |
| TERO TEK INTERNATIONAL INC | Dugway Proving Groun | 236 | 236 | | | | | |
| TEXAS-CAPITAL CONTRACTORS INC | Dugway Proving Groun | 3,910 | 3,910 | | | | | |
| THIEDE CONSTRUCTION CO | Dugway Proving Groun | 77 | 77 | | | | | |
| TROPICAL LAWN CARE | Dugway Proving Groun | 207 | 207 | | | | | |
| UNISYS CORPORATION | Tooele Army Depot | 446 | 446 | | | | | |
| UNITED DIGITAL NETWORKS INC | Tooele Army Depot | 107 | 107 | | | | | |
| UNITED ENGINEERS & CONSTRS | Dugway Proving Groun | 40 | 40 | | | | | |
| UNITED STATES POLLUTION CTRL | Tooele Army Depot | 314 | | | | 314 | | |
| UTAH POWER & LIGHT COMPANY | Dugway Proving Groun | 1,332 | 1,332 | | | | | |
| UTAH POWER & LIGHT COMPANY | Tooele Army Depot | 2,328 | 2,328 | | | | | |
| VALLEY ASPHALT INC | Dugway Proving Groun | 29 | 29 | | | | | |
| VALLEY DESIGN & CONSTRUCTION | Dugway Proving Groun | 93 | 93 | | | | | |
| VICKERS TRUCK EQUIPMENT CO | Tooele Army Depot | 31 | 31 | | | | | |
| VINNELL CORPORATION | Dugway Proving Groun | 4,253 | 4,253 | | | | | |
| W D EQUIPMENT | Dugway Proving Groun | 402 | 402 | | | | | |
| WADSWORTH CAL CONSTRUCTION | Dugway Proving Groun | 428 | 428 | | | | | |
| WANG LABORATORIES INC | Tooele Army Depot | 32 | 32 | | | | | |
| WESTERN UTILITY CONTRACTORS | Dugway Proving Groun | 57 | 57 | | | | | |
| WISETEK INC | Tooele Army Depot | 40 | 40 | | | | | |
| TOTAL - Tooele | | 47,026 | 46,712 | | | 314 | | |
| Uintah | | | | | | | | |
| ASSOCIATED TECHNICAL INDUSTRIE | Vernal | 40 | | | | 40 | | |
| UTE MANUFACTURING | Fort Duchesne | 352 | 352 | | | | | |
| TOTAL - Uintah | | 392 | 352 | | | 40 | | |
| Utah | | | | | | | | |
| AES SYSTEMS | Provo | 89 | | 89 | | | | |
| ALPINE INDUSTRIES | Alpine | 2,301 | | | 2,301 | | | |
| BRIGHAM YOUNG UNIVERSITY | Provo | 494 | 75 | 158 | 261 | | | |
| CRC CORP | Provo | 810 | | | | 810 | | |
| DESIGN SYNTHESIS INC | Provo | 70 | | | 70 | | | |
| EYRING RESEARCH INSTITUTE INC | Provo | 8,114 | 290 | 5,696 | 1,217 | 911 | | |
| FIBER TECHNOLOGY CO | Springville | 9,842 | 9,842 | | | | | |
| HART SCIENTIFIC INC | Provo | 60 | 60 | | | | | |
| KITCO INC | Springville | 5,663 | | 54 | 5,513 | 96 | | |

(DOLLARS IN THOUSANDS)

| COUNTY NAME/ CONTRACTOR NAME | LOCATION NAME | DOD TOTAL | ARMY | NAVY | AIR FORCE | DLA | OCE | ODA |
|---|---|---|---|---|---|---|---|---|
| Utah | | | | | | | | |
| L J D INC | Pleasant Grove | 119 | 119 | | | | | |
| LAI PROPERTIES INC | Orem | 64 | | | 64 | | | |
| LARSON-DAVIS LABORATORIES INC | Pleasant Grove | 115 | | 115 | | | | |
| NOVELL INC | Provo | 221 | | | | | | 221 |
| PALLEY CORPORATION | Spanish Fork | 2,160 | | 2,160 | | | | |
| T C B STEEL CO INC | Geneva | 66 | | | | 66 | | |
| TELEFLEX DEFENSE SYSTEMS | Spanish Fork | 3,298 | 3,298 | | | | | |
| TROJAN CORPORATION | Gomex | 425 | | 425 | | | | |
| WICAT SYSTEMS | Orem | 222 | | | 222 | | | |
| WICAT SYSTEMS INC | Orem | 830 | | 532 | 298 | | | |
| WINDING TECHNOLOGIES CORP | Springville | 83 | 83 | | | | | |
| WING ENTERPRISES INC | Provo | 698 | | | | 698 | | |
| WORD-PERFECT CORPORATION | Orem | 288 | 44 | | | | | 244 |
| TOTAL - Utah | | 36,032 | 13,811 | 9,229 | 9,946 | 2,581 | | 465 |
| Washington | | | | | | | | |
| HURRICANE ELECTRIC LAB | Hurricane | 30 | | | 30 | | | |
| TRITEK CORP | St. George | 396 | 396 | | | | | |
| VALTEK INCORPORATED | Springdale | 63 | | 63 | | | | |
| TOTAL - Washington | | 489 | 396 | 63 | 30 | | | |
| Weber | | | | | | | | |
| A & A CONCRETE INC | Ogden | 342 | | | | 342 | | |
| ABC ANGLES INC | Ogden | 136 | 136 | | | | | |
| ABT SERVICE CORPORATION | Ogden | 178 | | | | 178 | | |
| AEROCOP | Ogden | 55 | | | 55 | | | |
| AEROSPACE ENGRG & SUPPORT | Ogden | 1,091 | | | 1,091 | | | |
| AID EQUIPMENT CO | Ogden | 53 | | | | 53 | | |
| AIW-ALTON IRON WORKS INC | Ogden | 123 | | | 123 | | | |
| AMERICAN MODULAR SYSTEMS | Ogden | 42 | | | 42 | | | |
| AMERICAN WESTERN STEEL CORP | Ogden | 147- | | | 147- | | | |
| ASPHALT PAVING CORP | Ogden | 587 | | | 76 | 511 | | |
| AVIATION MATERIALS MANAGEMENT | Ogden | 156 | | | 156 | | | |
| BABCOCK PACE & ASSOC | Ogden | 175 | 175 | | | | | |
| BATO REMODELING | Ogden | 258 | | | | 258 | | |
| BAYOU PLYWOOD AND LUMBER | Ogden | 40 | | | | 40 | | |
| BRUBAKER CONSTRUCTION CO | Ogden | 749 | | | | 749 | | |
| C D R ENTERPRISES | Ogden | 25 | | | | 25 | | |
| CAMPBELL E C INC | Ogden | 150- | | | | 150- | | |
| CASTRO, BEN A CONSTRUCTION | Ogden | 155 | | | | 155 | | |
| COPY MAN INC | Ogden | 28 | | | | 28 | | |
| DYCE CEMICAL INC. | Ogden | 94 | 94 | | | | | |
| DYTEX ELECTRONICS CORPORATION | Ogden | 79 | | | 79 | | | |
| EMERSON ELECTRIC CO | Ogden | 365 | | 73 | | 292 | | |
| F M ELECTRIC | Ogden | 95 | | | | 95 | | |
| FEDERAL COMPUTER CORPORATION | Ogden | 439 | | | | 439 | | |
| FIRE ENGINEERING CO INC | Ogden | 72 | | | | 72 | | |

(DOLLARS IN THOUSANDS)

| COUNTY NAME/ CONTRACTOR NAME | LOCATION NAME | DOD TOTAL | ARMY | NAVY | AIR FORCE | DLA | OCE | ODA |
|---|---|---|---|---|---|---|---|---|
| Weber | | | | | | | | |
| FLAMECO ENGINEERING INC | Ogden | 1,420 | | | 1,420 | | | |
| FMC CORPORATION | Ogden | 58 | | | | 58 | | |
| GIBSON CRYOGENICS | Ogden | 208 | | | 208 | | | |
| GTE CORPORATION | Ogden | 879 | | | | 879 | | |
| HADLEY BROS PAINTING | Ogden | 194 | | | | 194 | | |
| HENDERSON PLUMBING & HEATING | Ogden | 127 | | | | 127 | | |
| HOJ ENGINEERING & SALES CO | Ogden | 374 | | | | 374 | | |
| HORSLEY COMPANY THE INC | Ogden | 2,215 | | | 750 | 1,465 | | |
| HUGHES HERM & SONS INC | Ogden | 249 | 249 | | | | | |
| HUTCHINSON CONSTRUCTION | Ogden | 192 | | | | 192 | | |
| I P S GROUP INC | Ogden | 286 | | | | 286 | | |
| INTERGRAPH CORPORATION | Ogden | 391 | | | | 391 | | |
| INTERNTONAL DISTRG OF ST LOUIS | Ogden | 378 | | | | 378 | | |
| KEITHS ELECTRIC CONSTR CO | Ogden | 164 | 164 | | | | | |
| KIMBERLY CONSTRUCTION | Ogden | 334 | | | | 334 | | |
| KIMOSE DISPOSAL | Ogden | 86 | | | | 86 | | |
| L T T CONTRACTORS INC | Ogden | 127 | | | | 127 | | |
| LEAR SIEGLER INC | Ogden | 177 | | | 177 | | | |
| LEWAY STAMPING CO | Ogden | 43- | | | 43- | | | |
| LEWIS R V CONSTRUCTION | Ogden | 38 | | | | 38 | | |
| LEWIS R V CONSTRUCTION | Plain City | 219 | | | 219 | | | |
| MARTEC SYSTEM | Ogden | 125 | | | 125 | | | |
| MEDI INC | Ogden | 56 | | | | 56 | | |
| MEGABAR CORPORATION | Ogden | | | | | | | |
| MILLER LUMBER SALES | Ogden | 40 | | | | 40 | | |
| MOUNTAIN FUEL SUPPLY COMPANY | Ogden | 701 | | | | 701 | | |
| NEW DAY CONSTRUCTION | Ogden | 216 | | | | 216 | | |
| NEWCO ELECTRIC INC | Ogden | 38 | | | | 38 | | |
| O & M PLUMBING & HEATING | Ogden | 379 | | | | 379 | | |
| OGDEN BOILER WORKS | Ogden | 79 | 79 | | | | | |
| OGURA MUIR & ASSOCIATES | Ogden | 60 | 60 | | | | | |
| PAMECO AIRE | Ogden | 156 | | | 156 | | | |
| PANGBORN CORP | Ogden | 60 | | | | 60 | | |
| PARK ACRES CONSTRUCTION CO | Ogden | 70 | | | | 70 | | |
| REB ASSOCIATES, INC | Ogden | 8,925 | | | | 8,925 | | |
| REYNOLDS FIRE PROTECTION INC | Ogden | 370 | | | | 370 | | |
| RICHARD MANUFACTURING CO | Ogden | 651 | | | 651 | | | |
| ROYCE MECHANICAL SYSTEMS INC | Ogden | 35 | | | 35 | | | |
| SAUNDER'S CONSTRUCTION COMPANY | Ogden | 681 | 681 | | | | | |
| SPECTRA SONICS | Ogden | 40 | | | | 40 | | |
| STEINER CORPORATION | Ogden | 79 | | | 79 | | | |
| STERLING ELECTRICAL | Riverdale | 40 | | | 40 | | | |
| STRONG BILL ENTERPRISES INC | Ogden | 681 | | | | 681 | | |
| SUEKAWA'S JANITORIAL SERVICE | Ogden | 80 | | | | 80 | | |
| SUEKAWA'S JANITORIAL SERVICE | Roy | 920 | | | 920 | | | |
| SUSUMU CONSTRUCTION INC | Ogden | 211 | | | 211 | | | |
| THIEDE CONSTRUCTION CO | Ogden | 232 | | | | 232 | | |

(DOLLARS IN THOUSANDS)

| COUNTY NAME/ CONTRACTOR NAME | LOCATION NAME | DOD TOTAL | ARMY | NAVY | AIR FORCE | DLA | OCE | ODA |
|---|---|---|---|---|---|---|---|---|
| Weber | | | | | | | | |
| TOTINOS ITALIAN KITCHEN INC | Ogden | 1,534 | | | | 1,534 | | |
| TRW INC | Ogden | 1,243 | | | 1,243 | | | |
| UNIVERSAL STEEL FABRICATORS | Ogden | 32 | | | 32 | | | |
| UTAH POWER & LIGHT COMPANY | Ogden | 1,070 | | | 824 | 246 | | |
| WARD-JONES CONSTRUCTION | Ogden | 39 | | | | 39 | | |
| WEBER VOCATIONAL WORKSHOP | Ogden | 62 | | | 62 | | | |
| WILLIAMS INTERNATIONAL CORP | Ogden | 93 | | 93 | | | | |
| WINWARD ELECTRIC SERVICE INC | Ogden | 112 | 146 | | 34- | | | |
| WOMENS WIRING WORLD CORP | Ogden | 803 | | | 803 | | | |
| XEROX CORPORATION | Ogden | 38 | | | | 38 | | |
| TOTAL - Weber | | 33,064 | 1,784 | 166 | 9,353 | 21,761 | | |
| TOTAL - Utah | | 870,485 | 139,952 | 169,447 | 491,714 | 61,816 | 946 | 6,610 |

(DOLLARS IN THOUSANDS)

| COUNTY NAME/ CONTRACTOR NAME | LOCATION NAME | DOD TOTAL | ARMY | NAVY | AIR FORCE | DLA | OCE | ODA |
|---|---|---|---|---|---|---|---|---|
| Addison | | | | | | | | |
| GENERAL ELECTRIC COMPANY | Vergennes | 594 | | 594 | | | | |
| NATHANIEL ELECTRONICS | Vergennes | 78 | | | 78 | | | |
| SIMMONDS PRECISION PRODUCTS | Addison | 987 | | | 987 | | | |
| SIMMONDS PRECISION PRODUCTS | Middlebury | 94 | | | | 94 | | |
| SIMMONDS PRECISION PRODUCTS | Vergennes | 13,310 | 2,039 | 6,976 | 3,479 | 816 | | |
| TOTAL - Addison | | 15,063 | 2,039 | 7,570 | 4,544 | 910 | | |
| Bennington | | | | | | | | |
| EVEREADY BATTERY CO, INC | Bennington | 1,208 | 1,208 | | | | | |
| TOTAL - Bennington | | 1,208 | 1,208 | | | | | |
| Caledonia | | | | | | | | |
| AMERICAN PHOTO SYSTEMS INC | St. Johnsbury | 62 | 62 | | | | | |
| MARDON INDUSTRIES INC | Lyndonville | 155 | | | 155 | | | |
| TOTAL - Caledonia | | 217 | 62 | | 155 | | | |
| Chittenden | | | | | | | | |
| ASTROLINE CORPORATION | Burlington | 95 | | | | 95 | | |
| BLODGETT G S CO INC THE | Burlington | 48 | | | | 48 | | |
| CHAMPLAIN CABLE CORP | Winooski | 63 | | | 119 | 56- | | |
| DIGITAL EQUIPMENT CORPORATION | Burlington | 138 | | | 138 | | | |
| EARTH TECHNOLOGY CORPORATION | Burlington | 598 | | | 598 | | | |
| EDLUND COMPANY INC | Burlington | 90 | 90 | | | | | |
| EVANS HUNT CO | Williston | 107 | | 107 | | | | |
| FREEMAN, FRENCH, FREEMAN | Burlington Internati | 191 | 191 | | | | | |
| GENERAL ELECTRIC COMPANY | Burlington | 91,169 | 17,464 | 26,233 | 47,086 | 386 | | |
| GRACIE ROOFING INC | Burlington Internati | 28 | 28 | | | | | |
| GREEN MOUNTAIN RADIO RES CO | Winooski | 207 | 207 | | | | | |
| HARBOUR INDUSTRIES INC | Shelburne | 27 | | | | 27 | | |
| IRISH ROBERT P SR | Jericho | 34 | 34 | | | | | |
| JOSLYN DEFENSE SYSTEMS INC | Shelburne | 1,311 | 47 | 820 | 99 | 345 | | |
| LAWES CONSULTNG ENGRS, INC | Burlington Internati | 254 | 254 | | | | | |
| MC EWING FUEL OIL INC | Essex Junction | 51 | | | | 51 | | |
| POLHEMUS NVGTN SCNC INC | Colchester | 502 | | 502 | | | | |
| PRECI-MANUFACTURING INC | Winooski | 37 | | 37 | | | | |
| ST MICHAELS COLLEGE | Winooski | 197 | | | 197 | | | |
| STEADY FUELS INC | Burlington | 30 | | | | 30 | | |
| UNIVERSITY OF VERMONT | Burlington | 542 | 470 | 72 | | | | |
| VELAN VALVE CORP | Williston | 1,529 | | 284 | | 1,245 | | |
| W & O SUPPLY INC | Williston | 85 | | | | 85 | | |
| XEROX CORPORATION | Burlington | 26 | 26 | | | | | |
| TOTAL - Chittenden | | 97,359 | 18,811 | 28,055 | 48,237 | 2,256 | | |
| Franklin | | | | | | | | |
| LUCILLE FARM PRODUCTS INC | Swanton | 405 | | | | 405 | | |
| SANDLER L M & SONS INC | Swanton | 87 | | | | 87 | | |
| TRIPLEX ENGINEERING CO LTD | St. Albans | 184 | 73 | 111 | | | | |
| TOTAL - Franklin | | 676 | 73 | 111 | | 492 | | |

(DOLLARS IN THOUSANDS)

| COUNTY NAME/ CONTRACTOR NAME | LOCATION NAME | DOD TOTAL | ARMY | NAVY | AIR FORCE | DLA | OCE | ODA |
|---|---|---|---|---|---|---|---|---|
| Lamoille | | | | | | | | |
| AIR PRODUCTS AND CHEMICALS | Centerville | 67 | | | 67 | | | |
| MOUNT MANSFIELD CO | Stowe | 26 | 26 | | | | | |
| TOTAL - Lamoille | | 93 | 26 | | 67 | | | |
| Rutland | | | | | | | | |
| DAMASCUS CORP | Rutland | 1,642 | | | | 1,642 | | |
| GENERAL ELECTRIC COMPANY | Rutland | 28 | | | 28 | | | |
| TOTAL - Rutland | | 1,670 | | | 28 | 1,642 | | |
| Washington | | | | | | | | |
| KARL SUSS AMERICA INC | Waterbury Center | 214 | | 142 | 72 | | | |
| MOOT WOODTURNINGS INC | Northfield Falls | 52 | | | | 52 | | |
| NORWICH UNIVERSITY | Northfield | 1,900 | 620 | 958 | 322 | | | |
| TOTAL - Washington | | 2,166 | 620 | 1,100 | 394 | 52 | | |
| Windham | | | | | | | | |
| VELAN VALVE CORP | Wilmington | 43 | | | | 43 | | |
| VERMONT PHOTONICS INC | Putney | 155 | | | 155 | | | |
| WOODLAN TOOL & MACHINE CO INC | Bellows Falls | 236 | | | | | 236 | |
| TOTAL - Windham | | 434 | | | 155 | 43 | 236 | |
| Windsor | | | | | | | | |
| AGWAY PETROLEUM CORPORATION | Bethel | 63 | | | | 63 | | |
| APPLIED RESEARCH ASSOC INC | South Royalton | 68 | | | 68 | | | |
| ATLANTIC TESTING LABS LTD | North Springfield | 87 | | | | | 87 | |
| BRIDGEPORT MACHINES INC | Springfield | 50 | | 50 | | | | |
| BRYANT GRINDER CORPORATION | Springfield | 259 | | 259 | | | | |
| COASTAL ENERGY | Chester | 74 | 74 | | | | | |
| CONCEPTS EII INC | Norwich | 61 | | 61 | | | | |
| FELLOWS CORPORATION | Springfield | 1,068 | 830 | 238 | | | | |
| GEOTECHNICAL ENGINEERS INC | Springfield | 51 | | | | | 51 | |
| JOHNSON & DIX FUEL CORP | Ascutney | 62 | | | | 62 | | |
| NEW ENGLAND RESEARCH INC | Norwich | 27 | | | 27 | | | |
| NEWS BANK INC | Chester | 222 | | | | 222 | | |
| READEX MICROPRINT CORPORATION | Chester | 167 | | | | 167 | | |
| RUDEL MACHINERY COMPANY INC | Windsor | 175 | 175 | | | | | |
| STANDARD INDUSTRIAL SUPP | North Springfield | 30- | 30- | | | | | |
| WAY MACHINE TOOLS INC | Springfield | 177 | 120 | | 57 | | | |
| WRIGHT CONSTR | North Springfield | 238 | | | | | 238 | |
| TOTAL - Windsor | | 2,819 | 1,169 | 608 | 152 | 514 | 376 | |
| TOTAL - Vermont | | 121,705 | 24,008 | 37,444 | 53,732 | 5,909 | 612 | |

(DOLLARS IN THOUSANDS)

| COUNTY NAME/ CONTRACTOR NAME | LOCATION NAME | DOD TOTAL | ARMY | NAVY | AIR FORCE | DLA | OCE | ODA |
|---|---|---|---|---|---|---|---|---|
| Accomack | | | | | | | | |
| CATALANO V J INC | Wattsville | 27 | | | | 27 | | |
| INTEGRATED SYSTEMS ANALYSTS | Wallops Flight Ctr | 49 | | 49 | | | | |
| OCEANWAY DISTRIBUTORS INC | Tasley | 262 | | | | 262 | | |
| RCA CORPORATION | Wallops Flight Ctr | 7,271 | | 7,271 | | | | |
| TOTAL - Accomack | | 7,609 | | 7,320 | | 289 | | |
| Albemarle | | | | | | | | |
| AUGUSTA LUMBER AND SUPPLY INC | North Garden | 51 | | | | 51 | | |
| BLUE RIDGE AVIATION | Charlottesville-Albe | 108 | | | | 108 | | |
| BYNUM W E JR | North Garden | 108 | | | | 108 | | |
| COMDIAL BUSINESS COMM CORP | Charlottesville-Albe | 28 | | 28 | | | | |
| DAVIDSON INDUSTRIES INC | Crozet | 28 | | | | 28 | | |
| EAST COAST LUMBER COMPANY INC | Crozet | 58 | | | | 58 | | |
| NEWPORT NEWS SHPBLDING DRYDOCK | Charlottesville-Albe | 252 | | | 252 | | | |
| STALLWORTH LUMBER COMPANY | Crozet | 51 | | | | 51 | | |
| TOTAL - Albemarle | | 684 | | 28 | 252 | 404 | | |
| Arlington | | | | | | | | |
| 4 SEASONS GROUND MAINT | Fort Myer | 468 | 468 | | | | | |
| A & B ELECTRIC SYSTEMS CORP | Fort Myer | 140 | 140 | | | | | |
| A T & T INFORMATION SYSTEMS | Arlington | 32,000 | | | | | | 32,000 |
| ACQUISITION DYNAMICS INC | Arlington | 3,949 | | 3,949 | | | | |
| ADEENA CORPORATION | Arlington | 2,079 | | 2,079 | | | | |
| ADMINISTRATIVE SCIENCES CORP | Arlington | 96 | | 96 | | | | |
| ADVANCED COMMUNICATONS SYSTEMS | Arlington | 2,645 | | 2,645 | | | | |
| ADVANCED COMPUTER CONCEPTS | Arlington | 40 | | | | | | 40 |
| ADVANCED DIGITAL SYSTEM INC | Arlington | 71 | | 71 | | | | |
| ADVANCED MARINE ENTERPRISES | Arlington | 7,891 | | 7,891 | | | | |
| ADVANCED SYSTEMS DEVELOPMENT | Arlington | 2,621 | | 1,863 | 30 | | | 728 |
| ADVANCED SYSTEMS INC DE | Arlington | 174 | 174 | | | | | |
| ADVANCED TECHNOLOGY INC | Arlington | 4,189 | | 4,189 | | | | |
| ADVERTEL COMMUNICATION SYSTEM | Arlington | 862 | | | | | | 862 |
| AEPCO INC | Arlington | 511 | | 511 | | | | |
| AEROSTRUCTURES INC | Arlington | 4,410 | | 4,410 | | | | |
| AIR FORCE ASSOCIATION | Arlington | 35 | | | 35 | | | |
| ALLEN CORPORATION OF AMERICA | Arlington | 173 | | | | | | 173 |
| ALLSTAR CARPET & BEDDING | Fort Myer | 63 | 63 | | | | | |
| AM INTERNATIONAL INC | Arlington | 50 | 50 | | | | | |
| AMERICAN CNSTR & ENERGY | Fort Myer | 220 | 220 | | | | | |
| AMERICAN DISTRICT TELG CO PA | Fort Myer | 38 | 38 | | | | | |
| AMERICAN INSTITUTE IN TAIWAN | Arlington | 257 | | | | | | 257 |
| AMERICAN MGT SYSTEMS INC | Arlington | 11,517 | | 10,319 | 1,198 | | | |
| AMERICAN SYSTEMS CORPORATION | Arlington | 386 | | 386 | | | | |
| AMERICAN SYSTEMS ENGRG CORP | Arlington | 367 | | 367 | | | | |
| AMERIND INCORPORATED | Arlington | 1,429 | | 1,429 | | | | |
| AMR TECH MGMT SVCS, INC | Arlington | 500 | 128 | | | | | 372 |
| AMS TECHNICAL SYSTEMS INC | Arlington | 541 | | 541 | | | | |

(DOLLARS IN THOUSANDS)

| COUNTY NAME/ CONTRACTOR NAME | LOCATION NAME | DOD TOTAL | ARMY | NAVY | AIR FORCE | DLA | OCE | ODA |
|---|---|---|---|---|---|---|---|---|
| Arlington | | | | | | | | |
| ANADAC INC | Arlington | 10,426 | | 10,426 | | | | |
| ANALYSIS & TECHNOLOGY INC | Arlington | 8,832 | | 8,832 | | | | |
| ANALYTIC DECISION INCORPORATED | Arlington | 60 | 60 | | | | | |
| ANALYTIC SCIENCES CORP | Arlington | 880 | | | | | | 880 |
| ANALYTIC SERVICES INC | Arlington | 29,636 | | | 22,771 | | | 6,865 |
| APPLIED RESEARCH INC | Arlington | 425 | | | | | | 425 |
| ARCHITECTS GROUP PRACTICE | Arlington Hall Sta | 166 | 166 | | | | | |
| ARL INC | Arlington | 1,673 | | 1,673 | | | | |
| ARLANDRIA CONSTRUCTION CO INC | Fort Myer | 93 | 93 | | | | | |
| ATACS CORPORATION | Arlington | 3,313 | | 3,313 | | | | |
| ATHENS GENERAL CONTRACTORS | Fort Myer | 48 | 48 | | | | | |
| ATLANTIC AEROSPACE ELECTRONICS | Arlington | 51 | | | 51 | | | |
| AUTOMATED DATA MANAGEMENT INC | Arlington | 140 | | | | | | 140 |
| AZ INC | Arlington | 757 | | 757 | | | | |
| BAKER INDUSTRIES INC | Arlington | 85 | | | | | | 85 |
| BDM CORPORATION | Arlington Hall Sta | 86 | 86 | | | | | |
| BEL AIR FOAMED INSULATION INC | Fort Myer | 1,079 | 1,079 | | | | | |
| BENCHMARK SYSTEMS INC | Arlington | 148 | 34 | | | | | 114 |
| BETA CONSTRUCTION COMPANY | Arlington | 587 | | 587 | | | | |
| BETAC CORPORATION | Arlington | 9,030 | 1,364 | | 2,693 | | | 4,973 |
| BLACK & VEATCH | Arlington | 272 | | 272 | | | | |
| BOOZ ALLEN & HAMILTON INC | Arlington | 8,210 | 214 | 6,941 | 225 | | | 830 |
| BRITTON LEE INC | Arlington | 28 | | 28 | | | | |
| BROWNE WORRALL/JHNSN INC/ARCH | Arlington | 64 | | 64 | | | | |
| BURTON IRVING ASSOCIATES INC | Arlington | 234 | | | | | | 234 |
| BUSINESS MANAGEMENT RES ASSOC | Arlington | 1,338 | | 1,305 | | | 33 | |
| BUSINESSLAND INC | Arlington | 360 | 103 | 76 | | | 122 | 59 |
| BYTEX CORPORATION | Arlington | 60 | | 60 | | | | |
| C & F CONSTRUCTION CORP | Fort Myer | 56 | 56 | | | | | |
| C & F MACHINERY CORP | Fort Myer | 25 | 25 | | | | | |
| CABALLERO ARCHITECTS AIA PC | Arlington Hall Sta | 72 | 72 | | | | | |
| CACI INTERNATIONAL INC | Arlington | 24,948 | 934 | 23,514 | | | | 500 |
| CACI LANGUAGE CENTER | Arlington | 236 | | | | | | 236 |
| CANON U.S.A., INC | Arlington | 46 | 46 | | | | | |
| CAPITAL SYSTEMS INC | Arlington | 1,450 | | 1,450 | | | | |
| CARDINAL MANAGEMENT ASSOCIATES | Arlington | 109 | | 109 | | | | |
| CARSON RICHARD S & ASSOCIATES | Arlington | 5,846 | | 5,846 | | | | |
| CASDE CORPORATION | Arlington | 1,314 | | 1,314 | | | | |
| CCS TECHNOLOGY ASSOCIATES | Arlington | 2,022 | | 2,022 | | | | |
| CENTEX CONSTRUCTION COMPANY | Arlington | 202 | 202 | | | | | |
| CENTURY CONCRETE SERVICES INC | Fort Myer | 92 | 92 | | | | | |
| CHESAPAKE PTMAC TELE OF VA INC | Arlington | 1,511 | | | | | | 1,511 |
| CHRYSLER CORPORATION | Arlington | 224 | | | | | | 224 |
| CINTRONIX INC | Arlington | 35 | | | | | | 35 |
| CMP INC | Arlington | 100 | | 100 | | | | |
| COBRO CORPORATION | Arlington | 286 | | 286 | | | | |
| COLUMBIA RESEARCH CORPORATION | Arlington | 7,230 | | 7,230 | | | | |

(DOLLARS IN THOUSANDS)

| COUNTY NAME/ CONTRACTOR NAME | LOCATION NAME | DOD TOTAL | ARMY | NAVY | AIR FORCE | DLA | OCE | ODA |
|---|---|---|---|---|---|---|---|---|
| Arlington | | | | | | | | |
| COMPAQ COMPUTER CORP | Arlington | 32 | | 32 | | | | |
| COMPAQ COMPUTER CORPORATION | Arlington | 112 | | | | | | 112 |
| COMPTEK RESEARCH INC | Arlington | 206 | | 206 | | | | |
| COMPUCOM | Arlington | 96 | | | | | | 96 |
| COMPUTER MAINTENANCE & CONS | Arlington | 37 | 37 | | | | | |
| COMPUTER SCIENCES CORPORATION | Arlington | 1,896 | | 1,178 | | 75 | | 643 |
| COMPUTER SYSTEMS MANAGEMENT, | Arlington | 59 | 59 | | | | | |
| CONSULTANTS & DESIGNERS INC | Arlington | 1,592 | | 1,592 | | | | |
| CONUS BUSINESS CENTER INC | Arlington | 75 | | 75 | | | | |
| COST ENGINEERING RESEARCH INC | Arlington | 1,223 | | 1,223 | | | | |
| CREATIVE DIMENSION GROUP INC | Arlington | 75 | 75 | | | | | |
| CROTON INSTITUTE LTD | Arlington | 284 | | | | | | 284 |
| CROWLEY, R. J. INC | Fort Myer | 71 | 71 | | | | | |
| D P ASSOCIATES INC | Arlington | 1,638 | | 1,638 | | | | |
| DAC CORPORATION | Fort Myer | 264 | 264 | | | | | |
| DATA GENERAL CORPORATION | Arlington | 80 | 80 | | | | | |
| DATA-DESIGN LABORATORIES | Arlington | 680 | | 680 | | | | |
| DATACOMP CORP | Arlington | 122 | | | | | | 122 |
| DATAPOINT CORPORATION | Arlington | 1,536 | | 167 | 884 | | | 485 |
| DAVIS & CARTER PC | Pentagon | 35 | | | 35 | | | |
| DECISION-SCIENCE APPLICATIONS | Arlington | 2,814 | 828 | | 1,759 | | | 227 |
| DECISIONS & DESIGNS INC | Arlington | 39 | | 39 | | | | |
| DEFENSE GROUP, INC | Arlington | 50 | 50 | | | | | |
| DEFENSE GROUP, INC. | Arlington | 1,255 | | | | | | 1,255 |
| DELTA RESEARCH CORPORATION | Arlington | 2,264 | | | 1,668 | | | 596 |
| DELTA SYSTEMS, INC | Arlington | 232 | 232 | | | | | |
| DESIGNERS & PLANNERS INC | Arlington | 15,580 | | 15,580 | | | | |
| DICK A B COMPANY (DEL) | Arlington | 32 | | 32 | | | | |
| DITECH INC | Arlington | 227 | | 227 | | | | |
| DPCE, INC. | Arlington | 132 | | | | | | 132 |
| DSG FIELD SERVICES CORP | Arlington | 165 | | 165 | | | | |
| DUAL & ASSOCIATES INC | Arlington | 7,561 | | 7,561 | | | | |
| E G G WASH ANALYTICAL SVCS CTR | Arlington | 2,385 | | 2,385 | | | | |
| EAGLE TECHNOLOGY INC | Arlington | 7,407 | 2,903 | 3,211 | 801 | | | 492 |
| EASTMAN KODAK COMPANY | Arlington | 2,291 | 177 | 1,228 | 41 | | | 845 |
| EBASCO SERVICES INC | Arlington | 405 | 405 | | | | | |
| EBON/MACRO SERVICES | Fort Myer | 1,638 | 1,638 | | | | | |
| ELCON ENTERPRISES INC | Fort Myer | 105 | 105 | | | | | |
| ELECTROSPACE SYSTEMS INC | Arlington | 4,212 | | | | | | 4,212 |
| ELS INC | Arlington | 2,899 | | 2,899 | | | | |
| ENDMARK CORP | Arlington | 286 | | 286 | | | | |
| ENERGYSTICS CORPORATION THE | Arlington | 560 | | 560 | | | | |
| ESLIN COMPANY | Fort Myer | 547 | 547 | | | | | |
| ESSEX SUPPORTABILITY SERVICES | Arlington | 961 | | 961 | | | | |
| EUILLE WM D | Fort Myer | 403 | 403 | | | | | |
| EVALUATION RESEARCH CORP | Arlington | 1,945 | | 1,945 | | | | |
| EVALUATION TECHNOLOGIES INC | Arlington | 167 | | 167 | | | | |

(DOLLARS IN THOUSANDS)

| COUNTY NAME/ CONTRACTOR NAME | LOCATION NAME | DOD TOTAL | ARMY | NAVY | AIR FORCE | DLA | OCE | ODA |
|---|---|---|---|---|---|---|---|---|
| Arlington | | | | | | | | |
| EXECUTIVE RESOURCE ASSOCIATES | Arlington | 8,012 | 74 | 7,517 | | | | 421 |
| FAIRFAX OPPRTNITIES UNLIMITED | Arlington | 2,714 | | 2,714 | | | | |
| FALCON SYSTEMS INC | Arlington | 48 | | | | | | 48 |
| FALVEY GRANITE CO INC | Arlington | 32 | 32 | | | | | |
| FEDERAL ARMORED EXPRESS INC | Arlington | 171 | 171 | | | | | |
| FEDERAL DATA CORPORATION | Arlington | 332 | | 332 | | | | |
| FEDNAV USA INC | Arlington | 9,754 | | 9,754 | | | | |
| FLUOR ENGINEERS INC | Arlington | 34 | | 34 | | | | |
| FRANCISCO PATRICIA DR | Arlington | 45 | | 45 | | | | |
| FREEMAN & MORGAN ARCH | Fort Myer | 133 | 133 | | | | | |
| FU ASSOCIATES LIMITED | Arlington | 122 | | | | | | 122 |
| GANS & PUGH ASSOCIATES INC | Arlington | 27 | | 27 | | | | |
| GARCIA CONSULTING INC | Arlington | 746 | | 746 | | | | |
| GAUTHIER ALVARADO & ASSOC | Fort Myer | 42 | 42 | | | | | |
| GEMMA CORPORATION | Arlington | 133 | | 133 | | | | |
| GENERAL ELECTRIC COMPANY | Arlington | 50 | 50 | | | | | |
| GENERAL ELECTRIC COMPANY | Arlington Hall Sta | 33 | 33 | | | | | |
| GIBBS & COX INC | Arlington | 2,728 | | 2,728 | | | | |
| GIBSON D RESTORATION COMPAN | Fort Myer | 87 | 87 | | | | | |
| GINN MS COMPANY | Arlington | 216 | 28 | | 188 | | | |
| GLH INC | Arlington | 36 | 36 | | | | | |
| GOVERNMENT TECHNOLOGY SERVICES | Arlington | 49 | | 49 | | | | |
| GRAPH-TECH INC | Arlington | 65 | | 65 | | | | |
| GREGORY R R CORPORATION THE | Arlington | 79 | | 79 | | | | |
| GREYHOUND C & D INC | Arlington | 45 | | | | | | 45 |
| GRID SYSTEMS CORPORATION | Arlington | 49 | | | | | | 49 |
| GRUMMAN DATA SYSTEMS CORP | Pentagon | 27,040 | | | 27,040 | | | |
| HALIFAX ENGINEERING INC | Arlington | 299 | 299 | | | | | |
| HALIFAX ENGINEERING INC | Arlington Hall Sta | 49 | 49 | | | | | |
| HAMILTON PRODUCTS GROUP INC | Arlington | 26 | | 26 | | | | |
| HARRISON, J H INC | Arlington | 125 | | 125 | | | | |
| HEISERMAN AND GILES, CHARTERED | Arlington | 49 | | 49 | | | | |
| HERRING ELECTRIC CO INC | Arlington Hall Sta | 90 | 90 | | | | | |
| HEWLETT-PACKARD COMPANY | Arlington | 172 | 40 | 82 | | | | 50 |
| HGL ASSOCIATES INC | Arlington | 334 | | 334 | | | | |
| HIRT COMPANY, THE | Arlington | 170 | 27 | 84 | | | | 59 |
| HIRT COMPANY, THE | Fort Myer | 249 | 249 | | | | | |
| HONEYWELL BULL AG | Pentagon | 4,070 | | | 4,070 | | | |
| HOPKINS & WAYSONS INC | Fort Myer | 39 | 39 | | | | | |
| HOPPMANN CORPORATION | Arlington | 34 | | | | | | 34 |
| I M R SYSTEMS CORPORATION | Arlington | 257 | | | 257 | | | |
| INDEPENDENT SYSTEMS | Arlington | 91 | | | 41 | | | 50 |
| INFORMATION BUILDERS INC | Arlington | 643 | 188 | 455 | | | | |
| INFORMATION ENGINEERING SYSTEM | Arlington | 3,014 | | 3,014 | | | | |
| INFORMATION HANDLING SERVICES | Arlington | 46 | | 46 | | | | |
| INFORMATION NETWORK SYSTEMS | Arlington | 1,039 | | 1,006 | | 33 | | |
| INFORMATION SPECTRUM INC | Arlington | 21,582 | | 21,503 | | | | 79 |

(DOLLARS IN THOUSANDS)

| COUNTY NAME/ CONTRACTOR NAME | LOCATION NAME | DOD TOTAL | ARMY | NAVY | AIR FORCE | DLA | OCE | ODA |
|---|---|---|---|---|---|---|---|---|
| Arlington | | | | | | | | |
| INFORMIX CORPORATION | Arlington | 151 | 58 | | | | | 93 |
| INSIGHT INCORPORATED | Arlington | 29 | | 29 | | | | |
| INTEGRATED SOLUTIONS INC | Arlington | 35 | | 35 | | | | |
| INTEGRATED SYSTEMS ANALYSTS | Arlington | 25,023 | | 25,023 | | | | |
| INTEGRATION SPECIALISTS INC | Arlington | 241 | | 241 | | | | |
| INTELOGIC TRACE INC | Arlington | 29 | | | | | | 29 |
| INTERACTIVE TELEVISION CO | Arlington | 890 | 748 | 142 | | | | |
| INTERNATIONAL BUS MCHS CORP | Arlington | 423 | 91 | 127 | | | | 205 |
| INTERNATIONAL BUS MCHS CORP | Pentagon | 71 | | | 71 | | | |
| INTL MOBILE MACHINES CORP | Arlington | 49 | 49 | | | | | |
| JIL SYSTEMS INC | Arlington | 294 | | | | | | 294 |
| JORGE SCIENT SB WOB | Arlington | 539 | | 539 | | | | |
| K C HOME IMPROVEMENT CO | Fort Myer | 266 | 266 | | | | | |
| K L N STEEL PRODUCTS | Fort Myer | 114 | 114 | | | | | |
| KAPOS ASSOCIATES INC | Arlington | 976 | | 699 | | | | 277 |
| KAYE ELLEN INC | Fort Myer | 40 | 40 | | | | | |
| KETRON INC | Arlington | 50 | | 50 | | | | |
| KILKEARY, SCOTT ASSOCIATES | Arlington | 884 | | 810 | 40 | | 34 | |
| KNOWLEDGEWARE INC | Arlington | 48 | | | | 48 | | |
| KOVACS WHITNEY WHITE ASSOC | Fort Myer | 40 | 40 | | | | | |
| L D RESEARCH CORPORATION | Fort Myer | 176 | 176 | | | | | |
| LANCASTER LANDSCAPE INC | Arlington | 917 | 917 | | | | | |
| LANIER BUSINESS PRODUCTS INC | Pentagon | 221 | | | 221 | | | |
| LICA SYSTEMS INC | Arlington | 50 | 50 | | | | | |
| LIFE CYCLE ENGINEERING INC | Arlington | 3,549 | | 3,549 | | | | |
| LINOTYPE COMPANY | Arlington | 39 | 39 | | | | | |
| LOGICON INC | Arlington | 1,002 | | 1,002 | | | | |
| LUMONICS INC | Arlington | 60 | 35 | 25 | | | | |
| M & M WELDING & FABRICATORS | Arlington | 243 | | | | | | 243 |
| MACRO SERVICE SYSTEMS INC | Fort Myer | 538 | 538 | | | | | |
| MALLETT SOFTWARE TECHNOLOGY | Arlington | 32 | 32 | | | | | |
| MANTECH INTERNATIONAL CORP | Arlington | 387 | | 387 | | | | |
| MARINE SYSTEMS CORPORATION | Arlington | 199 | | 70 | | | 129 | |
| MARRIOTT FAMILY RESTAURANTS | Arlington | 56 | | 56 | | | | |
| MARYMOUNT UNIVERSITY INC | Arlington | 28 | 28 | | | | | |
| MATSUSHITA ELECTRIC CORP AMER | Arlington | 221 | 125 | 28 | 28 | 40 | | |
| MC DONNELL DOUGLAS CORPORATION | Arlington | 290 | | | | | 290 | |
| MC GRAW-HILL INC | Arlington | 30 | | 30 | | | | |
| MC MULLEN JOHN J ASSOCIATES | Arlington | 14,650 | | 14,650 | | | | |
| MCI TELECOMMUNICATIONS CORP | Arlington | 885 | | | | | | 885 |
| MEDICAL SERVICE CORP INTL | Arlington | 278 | 278 | | | | | |
| MEMOREX CORPORATION | Arlington | 98 | 98 | | | | | |
| MERIT TECHNOLOGY INC | Arlington | 94 | | | | | | 94 |
| MET ELECTRICAL TESTING COMPANY | Arlington | 74 | | | | | | 74 |
| METTERS INDUSTRIES INC | Arlington | 1,638 | 509 | 1,129 | | | | |
| MICON CORPORATION | Arlington | 95 | | 95 | | | | |
| MINNESOTA MIN & MFG COMPANY | Arlington | 32 | | 32 | | | | |

AD-A207 646 DOLLAR SUMMARY OF PRIME CONTRACT AWARDS BY STATE COUNTY 3/4
CONTRACTOR AND PL..(U) WASHINGTON HEADQUARTERS SERVICES
(DOD) DC DIRECTORATE FOR INF.. 1988 DIOR/ST-25-88-PT-4

UNCLASSIFIED F/G 5/1 NL

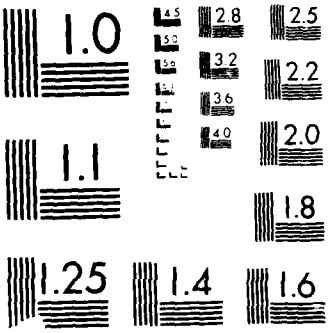
1.0
2.8
2.5
3.2
2.2
3.6
4.0
2.0
1.1
1.8
1.25
1.4
1.6

(DOLLARS IN THOUSANDS)

| COUNTY NAME/ CONTRACTOR NAME | LOCATION NAME | DOD TOTAL | ARMY | NAVY | AIR FORCE | DLA | OCE | ODA |
|---|---|---|---|---|---|---|---|---|
| Arlington | | | | | | | | |
| MIRACLE CLEANING SERVICES INC | Fort Myer | 394 | 394 | | | | | |
| MITEK SYSTEMS CORP | Arlington | 455 | | | | | | 455 |
| MITEL INC | Arlington | 29 | 29 | | | | | |
| MOSLER SAFE CO THE | Arlington | 1,081 | 159 | 358 | 431 | | | 133 |
| MOTOROLA INC | Arlington | 34 | | | | | | 34 |
| N B I INC | Arlington | 326 | 27 | 299 | | | | |
| N K F ENGINEERING INC | Arlington | 79 | | 79 | | | | |
| NATIONAL BUSINESS SVCS ENTPS | Arlington | 451 | 451 | | | | | |
| NATIONAL SYSTEMS MANAGEMENT | Arlington | 7,667 | | 7,233 | 434 | | | |
| NATIONAL TECHNOLOGIES ASSOC | Arlington | 1,121 | | 1,121 | | | | |
| NATIVE AMERICAN CONSULTANTS | Arlington | 975 | | | | 975 | | |
| NEKOOSA CONTRACTING CORP | Fort Myer | 49 | 49 | | | | | |
| NELSON-SALABES INC | Fort Myer | 110 | 110 | | | | | |
| NETWORK SOLUTIONS INC | Arlington | 2,336 | | 2,336 | | | | |
| OCE -INDUSTRIES INC | Arlington | 46 | | | | | | 46 |
| OCE-BUSINESS SYSTEMS INC | Arlington | 81 | 37 | | | | | 44 |
| OCEAN TECHNOLOGY INC | Arlington | 36 | | 36 | | | | |
| OEHRLEIN & ASSOC | Arlington Hall Sta | 60 | 60 | | | | | |
| P R C ENGINEERING INC | Arlington | 300 | | 300 | | | | |
| PACIFIC SIERRA RESEARCH CORP | Arlington | 677 | | | | | | 677 |
| PCI INC | Arlington | 156 | 156 | | | | | |
| PEC CONSTRUCTION INC | Fort Myer | 27 | 27 | | | | | |
| PENN PERRY INC | Fort Myer | 31 | 31 | | | | | |
| PLANNING ANALYSIS CORPORATION | Arlington | 891 | | 891 | | | | |
| POLARIS INC | Arlington | 1,367 | | | | | | 1,367 |
| PRESEARCH INCORPORATED | Arlington | 71 | | 71 | | | | |
| PRIME COMPUTER INC | Arlington | 29 | | 29 | | | | |
| PROFESSIONAL SERVICE INDUSTRS | Arlington | 1,143 | | 1,143 | | | | |
| PROSPECTIVE COMPUTER ANALYSTS | Arlington | 429 | | 429 | | | | |
| PYMATUNING GROUP INC THE | Arlington | 340 | | | | | | 340 |
| QATEL SERVICES CORPORATION | Arlington | 130 | | 130 | | | | |
| R & G CONSTRUCTION COMPANY | Fort Myer | 27 | 27 | | | | | |
| R B C INCORPORATED | Arlington | 4,954 | | 4,954 | | | | |
| R D INTERNATIONAL INC | Arlington | 978 | | 978 | | | | |
| R J O ENTERPRISES INC | Arlington | 147 | | 147 | | | | |
| R R G ASSOCIATES | Arlington | 355 | | 355 | | | | |
| R S DATA CENTER | Arlington | 402 | | | | | | 402 |
| RADISSON HOTEL CORPORATION | Arlington | 36 | | | | | | 36 |
| RAIL COMPANY | Arlington | 2,436 | 303 | 2,133 | | | | |
| RAMCOR INC | Arlington | 189 | | | | | | 189 |
| RAYCHEM CORPORATION | Arlington | 86 | | 54 | | 32 | | |
| RAYTHEON SERVICE COMPANY | Arlington | 15,559 | | 15,559 | | | | |
| RCA CORPORATION | Arlington | 8,062 | | 8,062 | | | | |
| REBULL & ASSOCS LTD | Fort Myer | 148 | 148 | | | | | |
| RECOGNITION EQUIPMENT INC | Arlington | 26 | 26 | | | | | |
| RELIABILITY SERVICES GROUP | Arlington | 2,617 | | 2,617 | | | | |
| RESOURCE CONSULTANTS INC | Arlington | 440 | | 440 | | | | |

(DOLLARS IN THOUSANDS)

| COUNTY NAME/ CONTRACTOR NAME | LOCATION NAME | DOD TOTAL | ARMY | NAVY | AIR FORCE | DLA | OCE | ODA |
|---|---|---|---|---|---|---|---|---|
| Arlington | | | | | | | | |
| REUTERS | Arlington | 32 | 32 | | | | | |
| RICOH CORPORATION | Arlington | 1,855 | 34 | 107 | 1,610 | | 26 | 78 |
| RIVERSIDE RESEARCH INSTITUTE | Arlington | 408 | 408 | | | | | |
| ROBERT SLYE ELECTRONICS, INC. | Arlington | 26 | | | | | | 26 |
| ROBERTSON & PENN INC | Fort Myer | 158 | 158 | | | | | |
| ROBINSON CO THE | Arlington | 49 | | | | | | 49 |
| ROH INC | Arlington | 1,681 | | 1,681 | | | | |
| ROSENBLATT M & SON INC | Arlington | 8,338 | | 8,338 | | | | |
| S K W CORP | Arlington | 54 | 54 | | | | | |
| S T SYSTEMS CORPORATION | Pentagon | 1,717 | | | 1,717 | | | |
| S W MONROE CONSTRUCTION CO | Arlington | 815 | | | | | | 815 |
| S Y S | Arlington | 1,559 | | 1,559 | | | | |
| SAFEMASTERS CO., INC | Arlington | 181 | | | | | | 181 |
| SANO CORPORATION | Arlington | 25 | 25 | | | | | |
| SATELLITE ELECTRIC CO INC | Arlington | 83 | | 83 | | | | |
| SAVIN CORPORATION | Arlington | 121 | | | | | | 121 |
| SCAN OPTICS | Arlington | 38 | | 38 | | | | |
| SCHAFER W J ASSOCIATES INC | Arlington | 8,109 | 585 | 3,904 | | | | 3,620 |
| SCIENCE & TECHNOLOGY ASSOC | Arlington | 2,463 | 2,346 | | | | | 117 |
| SCIENCE APPLICATIONS INTL CORP | Arlington | 5,622 | 419 | 1,432 | 839 | | | 2,932 |
| SCIENCE ENGRG & ANALYSIS | Arlington | 926 | | 926 | | | | |
| SECURIGLARD INC | Arlington | 578 | 578 | | | | | |
| SEMCOR INC | Arlington | 2,547 | | 2,547 | | | | |
| SHARP ELECTRONICS CORPORATION | Arlington | 35 | | | | | | 35 |
| SHARP GEORGE G INC | Arlington | 2,638 | | 2,638 | | | | |
| SOFTWARE ARCHITECTURE & ENGRG | Arlington | 49 | 49 | | | | | |
| SOUTHERN SPECIALTY CORPORATION | Arlington | 36 | | | | | | 36 |
| SPECTRUM CONSULTANTS, INC | Arlington | 452 | | 452 | | | | |
| SPERRY CORPORATION | Pentagon | 440 | | | 440 | | | |
| SRI INTERNATIONAL | Arlington | 975 | | 975 | | | | |
| STEUART PETROLEUM COMPANY | Pentagon | 1,609 | | | | 1,609 | | |
| STORAGE TECHNOLOGY CORPORATION | Arlington | 47 | | | | | | 47 |
| STRATEGIC ANALYSIS INC | Arlington | 336 | 48 | 41 | | | | 247 |
| STRAYER COLLEGE INC | Arlington | 64 | 64 | | | | | |
| SUBURBAN LAWN & LANDSCAPE SVC | Fort Myer | 133 | 133 | | | | | |
| SUPERIOR MANAGEMENT SERVICES | Arlington | 27 | | 27 | | | | |
| SWIFTSHIPS INC | Arlington | 1,685 | | 1,685 | | | | |
| SYCOM, INC | Arlington | 1,158 | | | | | | 1,158 |
| SYNERTECH ASSOCIATES, INC | Arlington | 2,025 | | 2,025 | | | | |
| SYNTREX INCORPORATED | Arlington | 328 | | 328 | | | | |
| SYSCON CORPORATION | Arlington | 480 | | 480 | | | | |
| SYSTEC INC | Arlington | 156 | | | | | | 156 |
| SYSTEM DEVELOPMENT CORPORATION | Arlington | 362 | | | | | | 362 |
| SYSTEM PLANNING CORPORATION | Arlington | 11,691 | 5,440 | 1,951 | 179 | | | 4,121 |
| SYSTEMHOUSE INC | Arlington | 14,384 | 10,069 | 4,315 | | | | |
| SYSTEMS ENCH SVC CO INC | Arlington | 680 | | 680 | | | | |
| SYSTEMS EXPLORATION INC | Arlington | 227 | | 227 | | | | |

(DOLLARS IN THOUSANDS)

| COUNTY NAME/ CONTRACTOR NAME | LOCATION NAME | DOD TOTAL | ARMY | NAVY | AIR FORCE | DLA | OCE | ODA |
|---|---|---|---|---|---|---|---|---|
| Arlington | | | | | | | | |
| SYSTEMS MANAGEMENT AMERCN CORP | Arlington | 244 | | 244 | | | | |
| SYSTEMS PLANNING & ANALYSIS | Arlington | 150 | | | | | | 150 |
| SYSTEMS RES APPLICATIONS CORP | Arlington | 13,608 | 3,808 | | 7,436 | | | 2,364 |
| T & T CONTRACTORS INC | Fort Myer | 381 | 381 | | | | | |
| TBG INC | Arlington | 502 | 98 | 307 | | | 97 | |
| TBG INC | Fort Myer | 33 | 33 | | | | | |
| TECH RESEARCH CORP | Arlington | 64 | 64 | | | | | |
| TECHMATICS INC | Arlington | 4,811 | | 4,811 | | | | |
| TECHNOLOGY MGT & ANALYSIS CORP | Arlington | 1,718 | | 1,718 | | | | |
| TECHPLAN CORP | Arlington | 731 | | 231 | 500 | | | |
| TECOLOTE RESEARCH INC | Arlington | 80 | | 80 | | | | |
| TEKTRONIX INC | Arlington | 352 | | 352 | | | | |
| TELENET COMMUNICATIONS CORP | Arlington | 64 | | | | | | 64 |
| TELEX COMPUTER PRODUCTS INC | Arlington | 111 | 47 | 64 | | | | |
| TELOS CORPORATION | Arlington | 182 | | 132 | | | | 50 |
| TELOS CORPORATION | Pentagon | 161 | 161 | | | | | |
| TEM ASSOCIATES | Arlington | 224 | | 224 | | | | |
| TENAVISION, INC | Fort Myer | 40 | 40 | | | | | |
| THE ARES CORP | Arlington | 439 | 139 | | | | | 300 |
| TODD OLDHAM LANDSCAPE | Fort Myer | 235 | 235 | | | | | |
| TRACOR APPLIED SCIENCES INC | Arlington | 1,313 | | 1,313 | | | | |
| TRACOR INC | Arlington | 4,794 | | 4,794 | | | | |
| TRAWICK CONTRACTING CO | Arlington | 52 | | | | | | 52 |
| TRW INC | Arlington | 460 | | 460 | | | | |
| TWIN BRIDGES MARRIOT HOTEL | Arlington | 30 | 30 | | | | | |
| U S GOVERNMENT PRINTING OFF | Arlington | 30 | | | | | | 30 |
| UNISYS CORPORATION | Arlington | 34 | 34 | | | | | |
| UNITED RIGGING & HAULING INC | Arlington Hall Sta | 55 | 55 | | | | | |
| UNIVERSAL MAINTENANCE CO LTD | Fort Myer | 86 | 86 | | | | | |
| URBAN SERVICE SYSTEMS INC | Fort Myer | 528 | 528 | | | | | |
| USER TECHNOLOGY ASSOC | Arlington | 2,387 | | | | | 2,387 | |
| V M SOFTWARE INC | Arlington | 35 | | 35 | | | | |
| VEDA INCORPORATED | Arlington | 5,563 | | 5,563 | | | | |
| VSE CORPORATION | Arlington | 968 | | 968 | | | | |
| WANG LABORATORIES INC | Arlington | 152 | 40 | 67 | | | | 45 |
| WANG LABORATORIES INC | Fort Myer | 196 | 196 | | | | | |
| WELLER & SCOTT | Fort Myer | 26 | 26 | | | | | |
| WESTEC SERVICES INC | Arlington | 30 | | 30 | | | | |
| WESTINGHOUSE ELECTRIC CORP | Arlington | 112 | | 112 | | | | |
| WESTLAND INC | Arlington | 640 | | 640 | | | | |
| WHEELER INDUSTRIES | Arlington | 494 | | 494 | | | | |
| WHEELER INDUSTRIES INC | Arlington | 244 | | 244 | | | | |
| XEROX CORPORATION | Arlington | 23,251 | 1,623 | 5,938 | 13,178 | 1,129 | 34 | 1,349 |
| XEROX CORPORATION | Navy Annex | 40 | | 40 | | | | |
| YIPKON CORP | Arlington | 7,536 | 7,536 | | | | | |
| YORK INTERNATIONAL CORPORATION | Arlington | 202 | | | | | | 202 |
| ZENITH ELECTRONICS CORPORATION | Arlington | 2,927 | 143 | | | | | 2,784 |

(DOLLARS IN THOUSANDS)

| COUNTY NAME/ CONTRACTOR NAME | LOCATION NAME | DOD TOTAL | ARMY | NAVY | AIR FORCE | DLA | OCE | ODA |
|---|---|---|---|---|---|---|---|---|
| Arlington | | | | | | | | |
| ZIFF-DAVIS PUBLISHING CO | Arlington | 59 | | | 59 | | | |
| TOTAL - Arlington | | 620,715 | 57,506 | 375,737 | 90,970 | 3,941 | 3,152 | 89,409 |
| Augusta | | | | | | | | |
| AMERICAN SAFETY RAZOR COMPANY | Verona | 55 | | | | 55 | | |
| DATATAPE INCORPORATED | McKinley | 73 | | 73 | | | | |
| G F I TECH | Ladd | 33 | | | 33 | | | |
| HOPEMAN BROTHERS INC | Lofton | 37 | | 37 | | | | |
| NEWTON & ASSOCIATES INC | Newport | 42 | | | 42 | | | |
| ZENITH DATA SYSTEMS CORP | Seawright Spring | 157 | | | 157 | | | |
| ZENITH ELECTRONICS CORPORATION | Seawright Spring | 5 | | 37 | 32- | | | |
| TOTAL - Augusta | | 402 | | 147 | 200 | 55 | | |
| Botetourt | | | | | | | | |
| WEBSTER PIPING & SUPPLY INC | Buchanan | 109 | | | 109 | | | |
| TOTAL - Botetourt | | 109 | | | 109 | | | |
| Brunswick | | | | | | | | |
| BRUNSWICK BOX CO INC | Lawrenceville | 351 | | | | 351 | | |
| G-S COMPANY (INC) | Camp Pickett | 28 | 28 | | | | | |
| VIRTEXCO CORPORATION | Camp Pickett | 65 | 65 | | | | | |
| TOTAL - Brunswick | | 444 | 93 | | | 351 | | |
| Buchanan | | | | | | | | |
| BECON SERVICES CORP | Lee Town | 259 | | 259 | | | | |
| GAECO INTERNATIONAL INC | Conaway | 517 | | | | 517 | | |
| INTERNATIONAL & DOMESTIC DEV | Ward | 938 | | | | 938 | | |
| INTERNATIONAL RESOURCES INC | Ward | 2,646 | | | | 2,646 | | |
| KENTUCKY STAR COAL CO | Ward | 944 | | | | 944 | | |
| MEMOREX CORPORATION | Venia | 85 | | | 85 | | | |
| MOON ENGINEERING CO INC | Patterson | 35 | | 35 | | | | |
| UNION RHEINBRAUN KOHLE U MINER | Grundy | 6,082 | | | | 6,082 | | |
| UNION RHEINBRAUN KOHLE U MINER | Vansant | 669 | | | | 669 | | |
| ZENITH DATA SYSTEMS CORP | Venia | 30 | | 30 | | | | |
| TOTAL - Buchanan | | 12,205 | | 324 | 85 | 11,796 | | |
| Buckingham | | | | | | | | |
| HI TEST LABORATORIES | Arvonia | 30 | | 30 | | | | |
| TOTAL - Buckingham | | 30 | | 30 | | | | |
| Campbell | | | | | | | | |
| A T D-AMERICAN CO | Altavista | 111 | | | | 111 | | |
| ABBOTT LABORATORIES | Altavista | 196 | | 196 | | | | |
| ANALYSIS & TECHNOLOGY INC | Melrose | 62 | | 62 | | | | |
| ANEVAL INC | Melrose | 40 | | 40 | | | | |
| ARGUS RESEARCH CORP | Melrose | 50 | | 50 | | | | |
| BOYLE-MIDWAY INC | Melrose | 71 | | | | 71 | | |

(DOLLARS IN THOUSANDS)

| COUNTY NAME/ CONTRACTOR NAME | LOCATION NAME | DOD TOTAL | ARMY | NAVY | AIR FORCE | DLA | OCE | ODA |
|---|---|---|---|---|---|---|---|---|
| Campbell | | | | | | | | |
| BRIDGE PRODUCTS INC | Altavista | 75 | 75 | | | | | |
| BRIDGE PRODUCTS INC DEL | Altavista | 134 | 134 | | | | | |
| CLAREMONT CO | Altavista | 296 | | 76 | | 220 | | |
| DOW CHEMICAL COMPANY THE | Melrose | 91 | | | | 91 | | |
| LUKENS CORPORATION-NEW JERSEY | Lynchburg Municipal- | 27 | | | | 27 | | |
| LUKENS INTERNATIONAL CORP | Lynchburg Municipal- | 38 | | | | 38 | | |
| PROFESSIONAL SERVICE INDUSTRS | Melrose | 1,123 | | 1,123 | | | | |
| SOURCE DATA SYSTEMS | Melrose | 300 | | 300 | | | | |
| XEROX CORPORATION | Melrose | 35 | | 35 | | | | |
| TOTAL - Campbell | | 2,649 | 209 | 1,882 | | 558 | | |
| Caroline | | | | | | | | |
| BEVERLY SILVER CNSTR COMPANY | Bowling Green | 99 | 99 | | | | | |
| COMPUTER SOFTWARE ANALYSTS | Fredericksburg and S | 675 | | 675 | | | | |
| ENGINEERING MANAGEMENT SVCS | Bowling Green | 185 | 185 | | | | | |
| HUDSON J W & ASSOCIATES | Fort Hill | 32 | 32 | | | | | |
| JAMES MILTON COMPANY INC | Bowling Green | 48 | 48 | | | | | |
| MOORE, A G & CO INC | Milford | 26 | | | | 26 | | |
| PAVING CONTRACTORS INC | Fort Hill | 62 | 62 | | | | | |
| SIMMONS ROCKECHARLIE & PRINCE | Fort Hill | 30 | 30 | | | | | |
| VERSAR INC | Fort Hill | 32 | 32 | | | | | |
| WHITTAKER A D CONSTRUCTION | Fort Hill | 1,850 | 1,850 | | | | | |
| WILEY & WILSON | Fort Hill | 499 | 499 | | | | | |
| TOTAL - Caroline | | 3,538 | 2,837 | 675 | | 26 | | |
| Chesterfield | | | | | | | | |
| AIRCO INC | Chester | 71- | 71- | | | | | |
| AMERICAN BRANDS INC | Chester | 1,505 | | | 143 | 1,362 | | |
| AMERICAN TOBACCO CO | Chester | 1,390 | | | 1,390 | | | |
| ASTORE P T | Defense General Supp | 26 | 26 | | | | | |
| BALLOU & JUSTICE | Defense General Supp | 63 | 63 | | | | | |
| BEASLEY, R J CONSTRUCTION | Defense General Supp | 1,599 | 1,599 | | | | | |
| BLAKEMORE CONSTRUCTION CORP | Defense General Supp | 340 | 340 | | | | | |
| BROCKENBROUGH AUSTIN & ASSOC | Defense General Supp | 135 | 135 | | | | | |
| CARNEA JHNSTN ARCTS ENGNRS | Defense General Supp | 25 | 25 | | | | | |
| CEPS CONSTRUCTION CO INC | Defense General Supp | 2,038 | 2,038 | | | | | |
| CONSUMER TECHNOLOGY INC | Chester | 82 | | | | 82 | | |
| DECON ENVIRONMENTAL & ENGINEER | Defense General Supp | 160 | 160 | | | | | |
| LUCAS INDUSTRIES INC | Defense General Supp | 65 | 65 | | | | | |
| OIKAWA INC | Defense General Supp | 33 | 33 | | | | | |
| PLANNING SYSTEMS INCORPORATED | James | 172 | | 172 | | | | |
| PRIMARY OIL & ENERGY CORP | Chester | 1,123 | | | | 1,123 | | |
| SELECT CONSTRUCTION INC | Defense General Supp | 577 | 577 | | | | | |
| SINGLE PLY SYSTEMS INC | Defense General Supp | 3,750 | 3,750 | | | | | |
| SIRINE JOHN ASSOCIATES | Defense General Supp | 63 | 63 | | | | | |
| SPERRY CORPORATION | James | 83 | | | 83 | | | |
| SWELDJECT INC | Chester | 161 | | | | 161 | | |
| TOTAL - Chesterfield | | 13,319 | 8,803 | 172 | 1,616 | 2,728 | | |

(DOLLARS IN THOUSANDS)

| COUNTY NAME/ CONTRACTOR NAME | LOCATION NAME | DOD TOTAL | ARMY | NAVY | AIR FORCE | DLA | OCE | ODA |
|---|---|---|---|---|---|---|---|---|
| Clarke | | | | | | | | |
| DIGITAL EQUIPMENT CORPORATION | Berryville | 863 | 863 | | | | | |
| FEDERAL COMPUTER CORPORATION | Berryville | 146 | 146 | | | | | |
| HAYES SEAY MATTERN & MATTERN | Berryville | 51 | 51 | | | | | |
| RCA CORPORATION | Millwood | 87 | | 87 | | | | |
| TOTAL - Clarke | | 1,147 | 1,060 | 87 | | | | |
| Culpeper | | | | | | | | |
| ENVIRNMENTAL SYSTEMS SVCS LTD | Culpeper | 36 | | | | | 36 | |
| GENERAL ELECTRIC COMPANY | Salem | 213 | | 35 | | 178 | | |
| NVT TECHNOLOGIES INC | Culpeper | 51 | 51 | | | | | |
| OPTICAL CABLE CORPORATION | Salem | 124 | | 124 | | | | |
| ROCHESTER CORPORATION THE | Culpeper | 127 | | 127 | | | | |
| TOTAL - Culpeper | | 551 | 51 | 286 | | 178 | 36 | |
| Cumberland | | | | | | | | |
| LIFE CYCLE ENGINEERING INC | Cartersville | 1,033 | | 1,033 | | | | |
| TOTAL - Cumberland | | 1,033 | | 1,033 | | | | |
| Dickenson | | | | | | | | |
| HILL R S | Haysi | 50 | | | | | 50 | |
| QUICKSALL W E & ASSOCIATES | Haysi | 30 | | | | | 30 | |
| TRAINOR ASSOCIATES INC | Viers | 204 | | 204 | | | | |
| TOTAL - Dickenson | | 284 | | 204 | | | 80 | |
| Fairfax | | | | | | | | |
| A & B ELECTRIC SYSTEMS CORP | Fort Belvoir | 28 | 28 | | | | | |
| AAC ASSOCIATES INC | Vienna | 1,714 | | 1,714 | | | | |
| ACME ELECTRIC INC | Fort Belvoir | 4,432 | 4,432 | | | | | |
| ACME ROOFING & SHEET METAL | Fort Belvoir | 287 | 287 | | | | | |
| ACOUSTICAL RESCH & APPLCTIONS | Vienna | 50 | | 50 | | | | |
| ADMINISTRATIVE SCIENCES CORP | Springfield | 54 | | 54 | | | | |
| ADMIRALTY SYSTEMS INC | Springfield | 457 | | 457 | | | | |
| ADVANCED COMMUNICATONS SYSTEMS | Annandale | 34- | | 34- | | | | |
| ADVANCED COMMUNICATONS SYSTEMS | Vienna | 135 | | 135 | | | | |
| ADVANCED DESIGN CORPORATION | Newington | 736 | 736 | | | | | |
| ADVANCED TECHNOLOGY INC | McLean | 1,949 | | 1,949 | | | | |
| ADVANCED TECHNOLOGY INC | Reston | 51,125 | 800 | 38,646 | 80 | 1,449 | | 10,150 |
| ADVANCED TECHNOLOGY SYSTEMS | Vienna | 3,742 | | 841 | | | 1,032 | 1,869 |
| ALCATEL INFORMATION SYSTEMS | Vienna | 39 | | | | | | 39 |
| ALGERNON BLAIR INC | Fort Belvoir | 1,593 | 1,593 | | | | | |
| ALLIANCE MOVING & STORAGE | Herndon | 395 | | | | | | 395 |
| ALLIED DEFENSE INDUSTRIES INC | McLean | 660 | | 660 | | | | |
| ALPHA CORPORATION | Vienna | 204 | | | | | 204 | |
| ALSYS INC | Reston | 25 | 25 | | | | | |
| ALTOS COMPUTER SYSTEMS | Vienna | 40 | | 40 | | | | |
| AMERECO ENVIRONMENTAL SVCS | Fort Belvoir | 137 | | | | 137 | | |
| AMERICAN DEFENSE SYSTEMS INC | McLean | 63 | | | | | | 63 |

(DOLLARS IN THOUSANDS)

| COUNTY NAME/ CONTRACTOR NAME | LOCATION NAME | DOD TOTAL | ARMY | NAVY | AIR FORCE | DLA | OCE | ODA |
|---|---|---|---|---|---|---|---|---|
| Fairfax | | | | | | | | |
| AMERICAN SYSTEMS CORPORATION | Annandale | 28,318 | | 11,224 | 17,094 | | | |
| AMERICAN SYSTEMS CORPORATION | Chantilly | 10,672 | 46 | 10,626 | | | | |
| AMERINEX SERVICES CORPORATION | Chantilly | 32 | | 32 | | | | |
| AMOS & BAILEY LTD | Fort Belvoir | 48 | 48 | | | | | |
| AMTEK TEMPEST | Reston | 243 | | | | | | 243 |
| ANDERSEN ARTHUR & CO | McLean | 275 | | | | | | 275 |
| APOLLO COMPUTER INC | Vienna | 426 | | 399 | | | | 27 |
| APPLIED DATA RESEARCH INC | Vienna | 237 | 99 | | | | | 138 |
| APPLIED PHYSICS TECHNOLOGY | McLean | 117 | | 117 | | | | |
| ARA SERVICES INC | Fort Belvoir | 673 | 673 | | | | | |
| ARDAK CORPORATION | McLean | 875 | | 875 | | | | |
| AREA THERM CORPORATION | Lorton | 49 | 49 | | | | | |
| ARMED SVCS YMCA OF THE USA | Springfield | 243 | | | | | | 243 |
| ARROW GENERAL INC | Fort Belvoir | 1,019 | 1,019 | | | | | |
| ASTRON CORPORATION | Herndon | 802 | 93 | 419 | 264 | | | 26 |
| ATKINS BONNIE B | Fort Belvoir | 34 | 34 | | | | | |
| ATLANTIC RESEARCH CORPORATION | Herndon | 350 | | | | | | 350 |
| ATLANTIC RESEARCH CORPORATION | Springfield | 461 | | 243 | 218 | | | |
| ATLANTIC RESEARCH CORPORATION | Vienna | 521 | | | 521 | | | |
| ATLANTIC SYS R&E INTL | Burke | 150 | | | | | | 150 |
| AUTOMATED SYSTEMS INC | Springfield | 240 | 92 | 32 | | 116 | | |
| AUTOMETRIC INC | Vienna | 363 | | | 363 | | | |
| BABINGTON ENGINEERING | McLean | 37 | 37 | | | | | |
| BALL CORPORATION | Herndon | 32 | | | | | | 32 |
| BALVA FINANCIAL CORP | Herndon | 74 | | 74 | | | | |
| BARRETT CARPET MILLS INC | Herndon | 77 | | | 77 | | | |
| BATTELLE MEMORIAL INSTITUTE | Herndon | 26 | 26 | | | | | |
| BATTELLE MEMORIAL INSTITUTE | Reston | 28 | 28 | | | | | |
| BATTELLE MEMORIAL INSTITUTE | Springfield | 76 | 76 | | | | | |
| BATTELLE MEMORIAL INSTITUTE | Vienna | 118 | 118 | | | | | |
| BAXTER HEALTHCARE CORPORATION | Reston | 2,188 | 2,188 | | | | | |
| BAXTER INTERNATIONAL INC | Reston | 660 | | | | | | 660 |
| BBN COMMUNICATIONS CORP | McLean | 73 | 73 | | | | | |
| BDM CORPORATION | McLean | 49,430 | 21,824 | 3,856 | 15,042 | | | 8,708 |
| BDM CORPORATION | Springfield | 175 | | | | | | 175 |
| BDM SERVICES COMPANY | McLean | 193 | 193 | | | | | |
| BELL & HOWELL COMPANY | Baileys Crossroads | 25 | | 25 | | | | |
| BERKELEY RESEARCH ASSOCIATES | Springfield | 1,357 | 968 | | | | | 389 |
| BILDON INC | Fort Belvoir | 169 | 169 | | | | | |
| BIRD ENGNEERING-RESEARCH ASSOC | Vienna | 1,121 | | 1,121 | | | | |
| BOEING COMPANY THE | Fort Belvoir | 150 | 150 | | | | | |
| BOEING COMPANY THE | Vienna | 2,054 | 275 | 1,349 | 140 | | | 290 |
| BOOZ ALLEN & HAMILTON INC | Fort Belvoir | 273 | 273 | | | | | |
| BOW INDUSTRIES OF VIRGINIA | Chantilly | 962 | | 769 | 193 | | | |
| BOWERS MEDICAL PRODUCTS CO | Herndon | 168 | 168 | | | | | |
| BOYD ENTERPRISES INC | Fort Belvoir | 92 | | | | | 92 | |
| BREVARD ENGINEERING CO | Fort Belvoir | 81 | 81 | | | | | |

(DOLLARS IN THOUSANDS)

| COUNTY NAME/ CONTRACTOR NAME | LOCATION NAME | DOD TOTAL | ARMY | NAVY | AIR FORCE | DLA | OCE | ODA |
|---|---|---|---|---|---|---|---|---|
| Fairfax | | | | | | | | |
| BRIDGE COMMUNICATIONS INC | McLean | 1,113 | 153 | 579 | | | | 381 |
| BRITTON LEE INC | Vienna | 262 | | 262 | | | | |
| BTG INC | Vienna | 135 | | 135 | | | | |
| BTG LOGISTICS INC | Vienna | 266 | | 266 | | | | |
| C 3 INC | Herndon | 13,435 | | 11,985 | 1,450 | | | |
| C 3 INC | Reston | 7,005 | 4,168 | 352 | 2,244 | 241 | | |
| C SENSE INC | Springfield | 26 | | 26 | | | | |
| C W CONSTRUCTION INC | Fort Belvoir | 120 | 120 | | | | | |
| C. MAX CO., INC | Lorton | 40 | 40 | | | | | |
| CABLE & WIRELESS NORTH AMER | Vienna | 101 | | | | | | 101 |
| CACI INTERNATIONAL INC | Fairfax | 987 | | 987 | | | | |
| CALIBER ASSOCIATES | Oakton | 203 | | | | | | 203 |
| CALIBRATION CENTRAL, INC | Herndon | 43 | | 43 | | | | |
| CAMPBELL E C INC | Springfield | 1,321 | | | 1,321 | | | |
| CANON USA INC | Fort Belvoir | 42 | 42 | | | | | |
| CAPITOL CARE BLD SERVICES | Fort Belvoir | 454 | 454 | | | | | |
| CAPITOL CONTRACTORS INC | Fort Belvoir | 438 | 438 | | | | | |
| CELTECH, INC | Reston | 104 | | | | | | 104 |
| CENTEL COMMUNICATIONS COMPANY | Reston | 18,288 | | | | | | 18,288 |
| CENTER CORE INC | Fort Belvoir | 169 | 169 | | | | | |
| CENTER FOR REMOTE SENSING | McLean | 48 | 48 | | | | | |
| CERBERONICS INC | Baileys Crossroads | 2,471 | | 2,471 | | | | |
| CERBERONICS INC | Bailey's Crossroads | 1,228 | 1,228 | | | | | |
| CEXEC INC | McLean | 199 | | | | | | 199 |
| CH2M HILL COMPANIES LTD | Fort Belvoir | 149 | 149 | | | | | |
| CH2M HILL COMPANIES LTD | Herndon | 100 | | | | | | 100 |
| CINCOM SYSTEMS INC | Oakton | 47 | | 47 | | | | |
| CLARKE PHILLIP C ELEC CONTR | Fort Belvoir | 107 | 107 | | | | | |
| CLASSIFIED | McLean | 840 | | | | | | 840 |
| CMP INC | Springfield | 56 | | 56 | | | | |
| CODEX CORPORATION | Vienna | 41 | | 41 | | | | |
| COGNOS CORP | Vienna | 27 | 27 | | | | | |
| COGNOS CORPORATION | Vienna | 74 | | 44 | 30 | | | |
| COLBAR INC | Fort Belvoir | 1,308 | 1,308 | | | | | |
| COLLEGE PARK PAVING INC | Fort Belvoir | 397 | 397 | | | | | |
| COLUMBIA DIAGNOSTICS INC | Springfield | 52 | | | | 52 | | |
| COMMERCIAL TRANSFER SYSTEMS | Springfield | 100 | | | | | | 100 |
| COMMUNCTONS TCHNLOGY APPLCTONS | McLean | 37 | 37 | | | | | |
| COMMUNICATION MANAGEMENT INC | Great Falls | 132 | 132 | | | | | |
| COMMUNICATIONS APPLIED | Reston | 52 | | 52 | | | | |
| COMPRHENSIVE TECHNOLOGIES INTL | Chantilly | 100 | | 100 | | | | |
| COMPUTATIONAL PHYSICS INC | Annandale | 301 | | 251 | 50 | | | |
| COMPUTER ASSOCIATES INTL | Fort Belvoir | 219 | 219 | | | | | |
| COMPUTER ASSOCIATES INTL | McLean | 1,323 | 178 | 410 | 331 | 302 | | 102 |
| COMPUTER CONSOLES INC | Reston | 338 | 94 | | 244 | | | |
| COMPUTER RESOURCE ENGRG ASSOC | Chantilly | 250 | 250 | | | | | |
| COMPUTER RESOURCE ENGRG ASSOC | Vienna | 78 | 78 | | | | | |

(DOLLARS IN THOUSANDS)

| COUNTY NAME/ CONTRACTOR NAME | LOCATION NAME | DOD TOTAL | ARMY | NAVY | AIR FORCE | DLA | OCE | ODA |
|---|---|---|---|---|---|---|---|---|
| Fairfax | | | | | | | | |
| COMPUTER RESOURCE MGMT INC | Vienna | 70 | | 70 | | | | |
| COMPUTER SCIENCES CORPORATION | Herndon | 1,162 | | | 1,162 | | | |
| COMPUTER SYSTEMS MANAGEMENT, | McLean | 154 | 8[illegible] | 66 | | | | |
| COMPUTERVISION CORPORATION | McLean | 1,174 | | 1,174 | | | | |
| COMSEL CORPORATION | Vienna | 32 | | | | | 32 | |
| CONSOLIDATED CONTROLS CORP | Springfield | 81 | 81 | | | | | |
| CONTINENTAL LITHO SUPPLY | Springfield | 42 | | | | | | 42 |
| CONTROL DATA CORPORATION | Fort Belvoir | 1,476 | 1,476 | | | | | |
| CONTROL WHOLESALERS INC | Springfield | 35 | | | | 35 | | |
| CORDEC CORPORATION | Lorton | 300 | | | 300 | | | |
| CORPORATE SYSTEMS GROUP | Fairfax | 47 | | 47 | | | | |
| CORVUS SYSTEMS INCORPORATED | Vienna | 1,905 | | 453 | 1,452 | | | |
| COSMOS ENGINEERING INTL | Vienna | 200- | | 200- | | | | |
| CPC CORP | Fort Belvoir | 28 | 28 | | | | | |
| CROWLEY, R. J. INC | Fort Belvoir | 80 | 80 | | | | | |
| CROWN MANAGEMENT SERVICES INC | Fort Belvoir | 714 | 714 | | | | | |
| D H D INC | McLean | 3,563 | 1,089 | 2,474 | | | | |
| D-K ASSOCIATES INC | Fort Belvoir | 987 | 987 | | | | | |
| DAC CORPORATION | Fort Belvoir | 76 | 76 | | | | | |
| DATA GENERAL CORPORATION | McLean | 1,012 | 138 | 719 | | | | 155 |
| DATA-DESIGN LABORATORIES | Chantilly | 1,530 | | 1,530 | | | | |
| DATAPOINT CORPORATION | Reston | 103 | | | | | | 103 |
| DAVIS & CARTER PC | McLean | 75 | | | | | | 75 |
| DBMS INC | Vienna | 41 | | 41 | | | | |
| DECISION ANALYSIS CORP | Vienna | 150 | 150 | | | | | |
| DECISION SCIENCE CONSORTIUM | Reston | 2,028 | 513 | 377 | 105 | | | 1,033 |
| DECISIONS & DESIGNS INC | McLean | 73 | | 73 | | | | |
| DEFENSE SYSTEMS INC | McLean | 8,107 | 917 | 3,879 | 81 | | | 3,230 |
| DELEX SYSTEMS INCORPORATED | Vienna | 3,798 | | 3,798 | | | | |
| DESIGN AND PRODUCTION INC | Lorton | 134 | | 134 | | | | |
| DESIGN PLUS TWO | Chantilly | 182 | | 182 | | | | |
| DEVELOPMENT ASSISTANCE CORP | Fort Belvoir | 38 | 38 | | | | | |
| DEVELOPMENT RESEARCH ASSOC | Reston | 656 | | 656 | | | | |
| DEWBERRY & DAVIS | Fort Belvoir | 354 | 354 | | | | | |
| DHR INCORPORATED | McLean | 655 | | | 655 | | | |
| DICK A B COMPANY (DEL) | Merrifield | 38 | | 38 | | | | |
| DIGITAL COMMUNICATIONS ASSOC | Vienna | 38 | | 38 | | | | |
| DIGITAL EQUIPMENT CORPORATION | Fort Belvoir | 79 | 79 | | | | | |
| DIGITAL EQUIPMENT CORPORATION | McLean | 225 | | | | | | 225 |
| DIGITAL MICROWAVE CORPORATION | McLean | 167 | | | 167 | | | |
| DIGITAL SIGNAL CORPORATION | Springfield | 270 | 270 | | | | | |
| DIRECTED TECHNOLOGIES INC | Vienna | 631 | | | 381 | | | 250 |
| DIVERSFIED ENVIRONMENTAL GROUP | Fort Belvoir | 305 | 305 | | | | | |
| DIVERSIFIED CONTRACT SERVICES | Fort Belvoir | 461 | 461 | | | | | |
| DIVERSIFIED DATA CORPORATION | Fort Belvoir | 100 | 100 | | | | | |
| DIVERSIFIED DATA CORPORATION | Newington | 258 | 258 | | | | | |
| DIVERSIFIED DATA CORPORATION | Springfield | 651 | 651 | | | | | |

| COUNTY NAME/ CONTRACTOR NAME | LOCATION NAME | DOD TOTAL | ARMY | NAVY | AIR FORCE | DLA | OCE | ODA |
|---|---|---|---|---|---|---|---|---|
| | | (DOLLARS IN THOUSANDS) | | | | | | |
| Fairfax | | | | | | | | |
| DR J G LINDSTEDT MD | McLean | 132 | | 132 | | | | |
| DRUMMOND HARRY W INC | Belle Haven | 63 | | | | 63 | | |
| DYNAIR SERVICE CORP | Reston | 284 | | | | 284 | | |
| DYNAMIC SYSTEMS INC | Reston | 2,454 | | 2,454 | | | | |
| DYNATECH LABORATORIES INC | Chantilly | 55 | 55 | | | | | |
| DYNATECH LABORATORIES INC | Springfield | 742 | | | 655 | 87 | | |
| DYNCORP | Fort Belvoir | 36,366 | 36,366 | | | | | |
| DYNCORP | McLean | 262 | | 262 | | | | |
| DYNCORP | Reston | 559 | | 559 | | | | |
| E H PECHAN & ASSOCIATES | Springfield | 70 | | | 70 | | | |
| E-OIR MEASUREMENTS INC | Fort Belvoir | 1,012 | 1,012 | | | | | |
| EAGLE AVI SVCS & TECHNOLOGY | Chantilly | 187 | | | 148 | | | 39 |
| EAGLE AVI SVCS & TECHNOLOGY | Vienna | 33 | | | 33 | | | |
| EASTMAN KODAK COMPANY | Fort Belvoir | 28 | 28 | | | | | |
| EATON CORPORATION | Oakton | 61 | | 61 | | | | |
| EATON CORPORATION | Springfield | 3,834 | | | | | | 3,834 |
| EBASCO SERVICES INC | Fort Belvoir | 28 | 28 | | | | | |
| EBSCO INDUSTRIES INC | Springfield | 85 | | | 85 | | | |
| EDEN SYSTEMS SUPPORT CORP | McLean | 50 | | 50 | | | | |
| EGGHEAD SOFTWARE | Vienna | 31 | | | | | | 31 |
| ELECTRONIC ASSOCIATES INC | Fort Belvoir | 54 | 54 | | | | | |
| ELECTRONIC DATA SYSTEMS CORP | Fort Belvoir | 2,233 | 2,233 | | | | | |
| ELECTRONIC DATA SYSTEMS CORP | Springfield | 79,386 | 79,386 | | | | | |
| ELECTRONIC WARFARE ASSOCIATES | Vienna | 5,435 | | 107 | | | | 5,328 |
| ELECTROSPACE SYSTEMS INC | McLean | 630 | | | 630 | | | |
| EMULEX CORP | Reston | 41 | | 41 | | | | |
| ENGINEERING & ECONOMICS RES | McLean | 11,298 | 10,344 | 796 | | | | 158 |
| ENGINEERING & ECONOMICS RES | Reston | 718 | | 452 | 211 | | | 55 |
| ENGINEERING & ECONOMICS RES | Vienna | 7,225 | 3,704 | 2,493 | 1,028 | | | |
| ENGINEERING RESEARCH ASSOC | McLean | 849 | | 416 | 433 | | | |
| ENGINEERING RESEARCH ASSOC | Vienna | 67 | | 67 | | | | |
| ENGINEERING RESOURCES INC | McLean | 6,034 | 1,675 | 4,359 | | | | |
| ENGINEERING TECHNOLOGIES INC | McLean | 343 | | 343 | | | | |
| ENGINEERING-SCIENCE INC | Fort Belvoir | 102 | 102 | | | | | |
| ENNIS ELECTRIC COMPANY INC | Fort Belvoir | 99 | 99 | | | | | |
| ERC INTERNATIONAL INC | Baileys Crossroads | 693 | | 693 | | | | |
| ERES CONSULTANTS INC | Fort Belvoir | 59 | 59 | | | | | |
| ESLIN COMPANY | Fort Belvoir | 64 | 64 | | | | | |
| EVENTS ANALYSIS INC | Oakton | 94 | | 94 | | | | |
| EYEDENTIFY INC | Herndon | 41 | | | | | | 41 |
| FACILITY EQUIPMENT & MAINT | Fort Belvoir | 255 | | | | | 255 | |
| FAIRFAX COUNTY WATER AUTHORITY | Fort Belvoir | 160 | 160 | | | | | |
| FALCON ASSOCIATES INC | Springfield | 1,723 | | | | | | 1,723 |
| FARRIS ENGINEERING INC | Vienna | 400 | | | | | 400 | |
| FASTCOMM COMM | Reston | 36 | | 36 | | | | |
| FAXON COMPANY INC | Herndon | 240 | | 160 | | | | 80 |
| FAXON COMPANY INC | Vienna | 111 | 111 | | | | | |

(DOLLARS IN THOUSANDS)

| COUNTY NAME/ CONTRACTOR NAME | LOCATION NAME | DOD TOTAL | ARMY | NAVY | AIR FORCE | DLA | OCE | ODA |
|---|---|---|---|---|---|---|---|---|
| Fairfax | | | | | | | | |
| FEDERAL INTEGRATED SYSTMS CORP | Fort Belvoir | 37 | | | | | | 37 |
| FEDERAL LEASING INC | Vienna | 149 | 149 | | | | | |
| FEDERAL SERVICES INC | Herndon | 589 | 469 | 120 | | | | |
| FEDERAL SYSTEMS GROUP INC | Vienna | 3,092 | 1,643 | 1,449 | | | | |
| FIBERTEK INC | Herndon | 2,850 | 1,548 | 1,302 | | | | |
| FIDATA CORP | Vienna | 41 | | 41 | | | | |
| FILMDEX INC | Centreville | 34 | 34 | | | | | |
| FILMGROUP INC | Reston | 32 | | 32 | | | | |
| FINALCO GROUP INC | McLean | 37 | | | 37 | | | |
| FINALCO INCORPORATED | McLean | 2,186 | 141 | 1,812 | 42 | | | 191 |
| FLOW LABORATORIES INC | McLean | 170 | 170 | | | | | |
| FM TECHNOLOGIES INC | Fairfax Station | 46 | | 46 | | | | |
| FORD AEROSPACE | Fort Belvoir | 135 | 135 | | | | | |
| FORD AEROSPACE | Reston | 621 | | 621 | | | | |
| FRANKLIN LUMBER CO INC | Fort Belvoir | 758 | 758 | | | | | |
| G K Y & ASSOCIATES INC | Springfield | 130 | | 130 | | | | |
| GAHAGAN & BRYANT ASSOCIATES | Fort Belvoir | 71 | 71 | | | | | |
| GANDALF SYSTEMS GROUP | Vienna | 354 | | | | 354 | | |
| GARTNER GROUP INC | Fort Belvoir | 30 | 30 | | | | | |
| GENERAL ANALYTICS CORP | Vienna | 189 | 189 | | | | | |
| GENERAL ELECTRIC COMPANY | Reston | 43 | | | 43 | | | |
| GENERAL INDICATOR CORPORATION | Vienna | 8,010 | 679 | 5,780 | 1,551 | | | |
| GENERAL PARAMETRICS CORP | Fort Belvoir | 28 | | | 28 | | | |
| GENERAL RESEARCH CORPORATION | McLean | 3,435 | 2,730 | | 78 | | | 627 |
| GENERAL TCHNOLOGY APPLICATIONS | Reston | 198 | | 198 | | | | |
| GEODYNAMICS CORPORATION | Springfield | 50 | 50 | | | | | |
| GK TECHNOLOGIES INCORPORATED | McLean | 35 | | | | 35 | | |
| GOVERNMENT TECHNOLOGY SERVICE | Chantilly | 165 | 165 | | | | | |
| GOVERNMENT TECHNOLOGY SERVICES | Chantilly | 6,096 | 1,283 | 2,906 | 880 | 215 | 103 | 709 |
| GOVERNMENT TELECOMMUNICATIONS | Herndon | 560 | | | 560 | | | |
| GREGORY R R CORPORATION THE | Fort Belvoir | 34 | 34 | | | | | |
| GRID SYSTEMS CORPORATION | Vienna | 1,036 | 111 | 130 | 169 | | | 626 |
| GRUNLEY-WALSH CONSTRUCTION CO | Fort Belvoir | 685 | 685 | | | | | |
| GTE CORPORATION | McLean | 89 | | 89 | | | | |
| GTE GOVERNMENT SYSTEMS INC | Vienna | 5,363 | | | | | | 5,363 |
| GTE PRODUCTS CORP DEL CORP | Springfield | 131 | | | | 131 | | |
| HADRON INC | Chantilly | 1,162 | 1,014 | 148 | | | | |
| HADRON INC | Vienna | 110 | 110 | | | | | |
| HALIFAX ENGINEERING INC | Fort Belvoir | 100 | 100 | | | | | |
| HARDING ASSOCIATES INC | Fort Belvoir | 64 | 64 | | | | | |
| HARRIS, GROUP THE, INC | Reston | 2,318 | | | 1,344 | | | 974 |
| HATCHIK SUPPLY CO | McLean | 37 | 37 | | | | | |
| HAZLETON LABORATORIES AMERICA | Vienna | 1,085 | 1,085 | | | | | |
| HEALTH CARE SYSTEMS CORP | Fort Belvoir | 178 | 178 | | | | | |
| HECKLER & KOCH INC | Chantilly | 88 | 88 | | | | | |
| HONEYWELL BULL AG | Fort Belvoir | 50 | 50 | | | | | |
| HONEYWELL BULL AG | McLean | 98,225 | 3,194 | 46,858 | 24,373 | | 10,868 | 12,932 |

(DOLLARS IN THOUSANDS)

| COUNTY NAME/ CONTRACTOR NAME | LOCATION NAME | DOD TOTAL | ARMY | NAVY | AIR FORCE | DLA | OCE | ODA |
|---|---|---|---|---|---|---|---|---|
| Fairfax | | | | | | | | |
| HONEYWELL BULL AG | Reston | 440 | | | | | | 440 |
| HONEYWELL FEDERAL SYSTEMS | McLean | 96 | | 96 | | | | |
| HONEYWELL INC | Herndon | 371 | | 371 | | | | |
| HONEYWELL INC | McLean | 11,248 | 1,227 | 9,058 | 294 | | | 669 |
| HONEYWELL INC | Reston | 3,837 | | 3,837 | | | | |
| HONEYWELL INC | Vienna | 506 | 294 | 212 | | | | |
| HOPPMANN CORPORATION | Chantilly | 318 | | 247 | | | | 71 |
| HSU RONALD CONSTRUCTION CO | Fort Belvoir | 818 | 818 | | | | | |
| HUGHES & SMITH INC | Fort Belvoir | 391 | 391 | | | | | |
| HUGHES AIRCRAFT COMPANY | Vienna | 200 | | | | | | 200 |
| HUNTER ASSOCIATES LABORATORY | Reston | 34 | | 34 | | | | |
| I R T CORPORATION | Vienna | 50 | 50 | | | | | |
| IBIS CORPORATION | Herndon | 9,724 | 1,325 | 7,737 | 146 | 516 | | |
| IBM CORP | Fort Belvoir | 125 | 125 | | | | | |
| IFEST INC SBA | Vienna | 634 | | 634 | | | | |
| INFOMART INCORPORATED | Fort Belvoir | 33 | 33 | | | | | |
| INFORMATION SYSTEMS LABS | McLean | 396 | 290 | | 106 | | | |
| INFORMATION SYSTEMS LABS | Vienna | 132 | | 57 | | | | 75 |
| INFORMTION SYSTEMS NTWRKS CORP | Fort Belvoir | 134 | 134 | | | | | |
| INFORMTION TCHNLOGY APPLCTONS | Reston | 286 | 286 | | | | | |
| INFOTRON SYSTEMS CORPORATION | Vienna | 141 | | 72 | 69 | | | |
| INFRASTRUCTURE MGT CONS | Fort Belvoir | 140 | 140 | | | | | |
| INNOVATION DATA PROCESSING INC | Fort Belvoir | 48 | | | | | | 48 |
| INSTRON CORPORATION | Reston | 323 | | 323 | | | | |
| INTEC INCORPORATED | McLean | 359 | 359 | | | | | |
| INTEGRATED SYSTEMS ANALYSTS | Merrifield | 111 | | 111 | | | | |
| INTER SYSTEMS INC | Fort Belvoir | 387 | 387 | | | | | |
| INTER-NATIONAL RES INSTITUTE | McLean | 2,572 | | 2,572 | | | | |
| INTERFEROMETRICS INC | Vienna | 729 | | 729 | | | | |
| INTERGRAPH CORPORATION | Reston | 30 | | | | | | 30 |
| INTERLINK COMPUTER SCIENCES | McLean | 46 | | 46 | | | | |
| INTERNATIONAL BUS MCHS CORP | Fort Belvoir | 693 | 693 | | | | | |
| INTERNATIONAL DATA CORP | McLean | 197 | | 40 | 157 | | | |
| INTERNATIONAL DATA CORP | Reston | 40 | | | 40 | | | |
| INTERNATIONAL DATA CORP | Vienna | 180 | | | 65 | | 32 | 83 |
| INTERNATIONAL DATA GROUP INC | Vienna | 40 | 40 | | | | | |
| INTERNATIONAL RESEARCH INST | McLean | 1,810 | | 1,810 | | | | |
| INTERNATIONAL SHARED SERVICES | Fort Belvoir | 26 | 26 | | | | | |
| INTERNATIONAL TECHNOLOGY CORP | McLean | 548 | 512 | | 36 | | | |
| INTL DATA CORP | Vienna | 80 | | 80 | | | | |
| ISSCO | McLean | 182 | | | 182 | | | |
| ITT SYSTEMS INC | Vienna | 36 | | | | 36 | | |
| IVERSON TECHNOLOGY CORPORATION | McLean | 113 | | 113 | | | | |
| JAYCOR | McLean | 1,135 | | | | | | 1,135 |
| JAYCOR | Vienna | 230 | | 135 | | | | 95 |
| JENNINGS INTERNATIONAL CORP | Fort Belvoir | 1,698 | 1,698 | | | | | |
| JES INC | Reston | 70 | | | | | | 70 |

(DOLLARS IN THOUSANDS)

| COUNTY NAME/ CONTRACTOR NAME | LOCATION NAME | DOD TOTAL | ARMY | NAVY | AIR FORCE | DLA | OCE | ODA |
|---|---|---|---|---|---|---|---|---|
| Fairfax | | | | | | | | |
| JJC CONTRACTING INC | Fort Belvoir | 387 | 387 | | | | | |
| K C HOME IMPROVEMENT CO | Fort Belvoir | 102 | 102 | | | | | |
| K-SPAN COLORADO INC | McLean | 1,379 | | | | 1,379 | | |
| KERR CONTRACTING CORPORATION | Fort Belvoir | 602 | 602 | | | | | |
| KEY AIRLINES | Herndon | 1,385 | | | 1,385 | | | |
| KINTON INC | Baileys Crossroads | 49 | | 49 | | | | |
| KOCHARIAN EDWARD & COMPANY INC | Fort Belvoir | 1,868 | 1,868 | | | | | |
| LAM ENTERPRISES INC | Reston | 199 | | 199 | | | | |
| LANG ENGINEERING CO INC | Fort Belvoir | 35 | 35 | | | | | |
| LECTRO MECHANICAL DESIGN | Herndon | 60 | | 60 | | | | |
| LEE DATA CORPORATION | Vienna | | | | | | | |
| LIGHTWAVE SPECTRUM, INC | McLean | 46 | 46 | | | | | |
| LION INTERNATIONAL COMPANY | Fort Belvoir | 151 | 151 | | | | | |
| LITTON SYSTEMS INC | Reston | 400 | | | | 400 | | |
| LOGETRONICS INC | Springfield | 44 | | | 44 | | | |
| LORAL CORPORATION | Annandale | 271 | | | | | | 271 |
| LSA INC | Springfield | 5,865 | | 5,662 | | | | 203 |
| LTRS INC | Merrifield | 305 | | | 305 | | | |
| M R J INC | Oakton | 1,032 | 537 | | | | | 495 |
| M/A COM LINKABIT INC | Vienna | 3,505 | | | 723 | | | 2,782 |
| MAGUIRE CORPORATION | Fort Belvoir | 66 | 66 | | | | | |
| MAILING LIST SYSTEMS LTD | Lorton | 81 | | 81 | | | | |
| MAINTENANCE PACE SETTERS INC | Fort Belvoir | 326 | | | | | 326 | |
| MANAGEMENT ANALYSIS INC | Vienna | 488 | | | | | 60 | 428 |
| MANAGEMENT CONSULTING & RES | McLean | 547 | | | | | | 547 |
| MANDEX INC | North Springfield | 291 | | 291 | | | | |
| MANDEX INC | Springfield | 3,339 | 548 | 2,791 | | | | |
| MANDEX INC | Vienna | 1,122 | 1,122 | | | | | |
| MANTECH FIELD ENGINEERING | McLean | 7,217 | 6,738 | | | | | 479 |
| MANTECH FIELD ENGINEERING | Vienna | 234 | 178 | 56 | | | | |
| MANTECH INTERNATIONAL CORP | McLean | 644 | | | | | | 644 |
| MARK INDUSTRIES | Fort Belvoir | 36 | 36 | | | | | |
| MARKON INC | Springfield | 1,365 | | 1,365 | | | | |
| MARSHALL CHARLES G INC | Fort Belvoir | 98 | 98 | | | | | |
| MARTIN MARIETTA CORPORATION | Vienna | 200 | | | 200 | | | |
| MASCON ASSOCIATES INC | Oakton | 359 | | | | | | 359 |
| MATRIX CORPORATION | Vienna | 1,763 | 292 | 1,471 | | | | |
| MAXIM TECHNOLOGIES INC | Vienna | 484 | | 31 | | | | 453 |
| MAXIMUS INC | McLean | 98 | | | | | | 98 |
| MAXWELL LABORATORIES INC | Reston | 127 | | | 127 | | | |
| MBI BUSINESS CENTERS INC | Chantilly | 574- | | | 535- | | | 39- |
| MC CABE STEVENS | Reston | 55 | 55 | | | | | |
| MC DONNELL DOUGLAS INCO INC | McLean | 883 | | | 548 | | | 335 |
| MC LEAN RESEARCH CENTER INC | McLean | 420 | 420 | | | | | |
| MCDONNELL DOUGLAS INFO SYS CO | Vienna | 292 | | | | | 130 | 162 |
| MECHANICS INCORPORATED | Springfield | 69 | | | | | | 69 |
| MEDLEY TOOL AND MODEL INC | Fort Belvoir | 100 | 100 | | | | | |

(DOLLARS IN THOUSANDS)

| COUNTY NAME/ CONTRACTOR NAME | LOCATION NAME | DOD TOTAL | ARMY | NAVY | AIR FORCE | DLA | OCE | ODA |
|---|---|---|---|---|---|---|---|---|
| Fairfax | | | | | | | | |
| MEMOREX CORPORATION | McLean | 295 | 42 | 83 | 170 | | | |
| MEMOREX CORPORATION | Tysons Corner | 58 | | 58 | | | | |
| MEMOREX CORPORATION | Vienna | 902 | 203 | 207 | 298 | | 124 | 70 |
| MERIDIAN CONSTRUCTION COMPANY | Fort Belvoir | 11,853 | 11,853 | | | | | |
| MERRIFIELD LABORATORIES INC | Merrifield | 85 | | | | | | 85 |
| METAPHOR COMPUTER SYSTEMS | McLean | 97 | | 97 | | | | |
| METIER INC | Fort Belvoir | 36 | 36 | | | | | |
| METRON INC | McLean | 135 | 70 | 65 | | | | |
| MID-ATLANTIC COMMUNICATIONS | Fort Belvoir | 59 | 59 | | | | | |
| MILLS CLAGETT WENING CHARTERD | Fort Belvoir | 116 | 116 | | | | | |
| MINNESOTA MIN & MFG COMPANY | McLean | 110 | | 67 | | 43 | | |
| MINNESOTA MIN & MFG COMPANY | Springfield | 39 | | 39 | | | | |
| MINORITY ENTERPRISES INC | Fort Belvoir | 44 | 44 | | | | | |
| MISSION RESEARCH CORPORATION | Newington | 103 | | | | | | 103 |
| MITRE CORPORATION | McLean | 11,931 | 11,931 | | | | | |
| MORINO ASSOCIATES INC | Vienna | 391 | 364 | 27 | | | | |
| MOSES COMPUTER INC | Oakton | 55 | | | | | | 55 |
| MOTOROLA COMPUTER SYSTEMS INC | Vienna | 3,038 | | 144 | | 2,894 | | |
| MSC CORP | McLean | 50 | 50 | | | | | |
| MURRAY, E. J. COMPANY INC | Fort Belvoir | 57 | 57 | | | | | |
| MURRAY-BLITZ AND ASSOC PA | Fort Belvoir | 25 | 25 | | | | | |
| N K F ENGINEERING INC | Reston | 4,419 | | 4,019 | | | | 400 |
| N K F ENGINEERING INC | Vienna | 358 | | 358 | | | | |
| NASHUA CORPORATION | Annandale | 87 | | | | 87 | | |
| NEC GOVERNMENT MARKETING | McLean | 90 | | 90 | | | | |
| NEKOOSA CONTRACTING CORP | Fort Belvoir | 31 | 31 | | | | | |
| NESTAR SYSTEMS INC | McLean | 46 | 46 | | | | | |
| NETWORK EQUIPMENT TECHNOLOGIES | Reston | 552 | | | | | | 552 |
| NETWORK SOLUTIONS INC | Fort Belvoir | 537 | 537 | | | | | |
| NETWORK SOLUTIONS INC | Vienna | 11,265 | 4,361 | 479 | 6,425 | | | |
| NETWORK SYSTEMS CORPORATION | Vienna | 379 | | 90 | | | | 289 |
| NEWTEK CORPORATION THE | Reston | 1,324 | 50 | 1,070 | | | | 204 |
| NORTH AMERICAN PHILIPS CORP | Springfield | 30 | | | 30 | | | |
| NORTHERN TELECOM INC DEL | Vienna | 477 | 253 | | 161 | 63 | | |
| NORTHERN VA COMMUN COLLEGE | Fort Belvoir | 32 | 32 | | | | | |
| NOVELL INC | Herndon | 409 | | 233 | 94 | | | 82 |
| NUMERIX CORPORATION | McLean | 327 | | 77 | 250 | | | |
| NUS CORPORATION | Fort Belvoir | 639 | 639 | | | | | |
| NVT TECHNOLOGIES INC | Reston | 130 | 130 | | | | | |
| OFFICE MOVING SPECIALISTS | Vienna | 28 | | 28 | | | | |
| OPTICAL ELEMENTS CORPORATION | Herndon | 249 | | | 249 | | | |
| OPTISYSTEMS INC | Vienna | 1,075 | | | 1,075 | | | |
| ORGANON TEKNIKA CORPORATION | Fort Belvoir | 540 | 540 | | | | | |
| OVERLOOK SYSTEMS TECHNOLOGIES | Vienna | 1,000 | | | | | | 1,000 |
| P D A ENGINEERING | Reston | 61 | | 61 | | | | |
| PACIFICORP CAPITAL INC | McLean | 4,338 | | 4,338 | | | | |
| PACIFICORP CAPITAL INC | Reston | 187 | | 187 | | | | |

(DOLLARS IN THOUSANDS)

| COUNTY NAME/ CONTRACTOR NAME | LOCATION NAME | DOD TOTAL | ARMY | NAVY | AIR FORCE | DLA | OCE | ODA |
|---|---|---|---|---|---|---|---|---|
| Fairfax | | | | | | | | |
| PAGE AVJET CORPORATION | Dulles Int A/P | 89 | | | | 89 | | |
| PAIRCON CORP | Springfield | 50 | | | | | | 50 |
| PANSOPHIC SYSTEMS INC | McLean | 65 | 65 | | | | | |
| PARADYNE CORPORATION | Vienna | 48 | 48 | | | | | |
| PARAGRAM SALES CO INC | Vienna | 36 | | 36 | | | | |
| PARKER GEORGE A DVM LTD | Forestville | 39 | 39 | | | | | |
| PECK, PECK AND ASSOCIATES INC | Fort Belvoir | 60 | 60 | | | | | |
| PHILIPS MEDICAL SYSTEMS N AMER | Springfield | 350 | 51 | 183 | 30 | 86 | | |
| PHP HEALTHCARE CORPORATION | Burke | 306 | | | | | | 306 |
| PHYSICS INTERNATIONAL COMPANY | Herndon | 432 | | | 432 | | | |
| PHYSIO-CONTROL CORPORATION | Reston | 970 | 30 | | | 940 | | |
| PITNEY BOWES INC | Springfield | 1,718 | | 1,718 | | | | |
| PLANNING RESEARCH CORPORATION | McLean | 18,089 | 2,750 | 8,944 | 5,463 | | | 932 |
| PLANNING SYSTEMS INCORPORATED | McLean | 15,773 | | 15,773 | | | | |
| PLEXUS COMPUTERS INC | Vienna | 230 | 230 | | | | | |
| PLEXUS COMPUTERS, INC | Vienna | 35 | 35 | | | | | |
| POLAR RESEARCH LABORATORY INC | McLean | 29 | | 29 | | | | |
| POTOMAC APPLIED RES & TECH | Burke | 195 | 195 | | | | | |
| POTOMAC SYNEGETICS INC | McLean | 50 | 50 | | | | | |
| POTOMAC SYSTEMS ENGINEERING | Annandale | 4,146 | | 2,489 | | | | 1,657 |
| PRC PUBLIC MANAGEMENT SVS | McLean | 399 | 399 | | | | | |
| PRECISION VISUALS INC | McLean | 157 | 157 | | | | | |
| PREVENTIVE HEALTH PROGRAM INC | Fort Belvoir | 8,858 | 8,858 | | | | | |
| PROFESSIONAL BLDG SVC & MAINT | Reston | 135 | 135 | | | | | |
| PROFESSIONAL PRODUCTS INC | Fort Belvoir | 29 | 29 | | | | | |
| PROTEON INC | Reston | 48 | | 48 | | | | |
| PUCKORIUS & ASSOCIATES INC | Fort Belvoir | 53 | 53 | | | | | |
| PURDUM & JESCHKE | Fort Belvoir | 104 | 104 | | | | | |
| Q E D SYSTEMS INC | Hybla Valley | 26 | | 26 | | | | |
| QUALITY SYSTEMS INCORPORATED | Vienna | 4,048 | | | | | | 4,048 |
| QUANTA SYSTEMS CORPORATION | Vienna | 1,952 | | | 1,952 | | | |
| QUEST RESEARCH CORPORATION | McLean | 6,383 | 5,079 | 1,034 | 151 | | | 119 |
| QUEST RESEARCH CORPORATION | Vienna | 395 | | 395 | | | | |
| QUESTECH INC | McLean | 21,049 | 20,162 | 887 | | | | |
| QUINTRON CORPORATION | Chantilly | 12,757 | | 8,477 | 4,280 | | | |
| R & G CONSTRUCTION COMPANY | Fort Belvoir | 49 | 49 | | | | | |
| RACAL RECORDERS INC | Vienna | 239 | | 239 | | | | |
| RADAR GUIDANCE INC | Annandale | 52 | 52 | | | | | |
| RADIAN CORPORATION | McLean | 325 | | 325 | | | | |
| RAMTEK CORPORATION | Herndon | 64 | | 64 | | | | |
| RARADYNE | Vienna | 27 | | 27 | | | | |
| RATIONAL | Fort Belvoir | 888 | 888 | | | | | |
| RAVEN INC | Springfield | 3,120 | | 3,120 | | | | |
| RCA CORPORATION | Springfield | 2,817 | | 2,750 | | 67 | | |
| REACTION INSTRUMENTS | Herndon | 150 | | 150 | | | | |
| RECOGNITION CONCEPTS INC | McLean | 53 | | 53 | | | | |
| RECOGNITION EQUIPMENT INC | McLean | 2,946 | 994 | 85 | 1,818 | | | 49 |

(DOLLARS IN THOUSANDS)

| COUNTY NAME/ CONTRACTOR NAME | LOCATION NAME | DOD TOTAL | ARMY | NAVY | AIR FORCE | DLA | OCE | ODA |
|---|---|---|---|---|---|---|---|---|
| Fairfax | | | | | | | | |
| RESOURCE APPLICATIONS, INC | McLean | 95 | | 95 | | | | |
| RESOURCE APPLICATIONS, INC | Vienna | 1,458 | | 1,458 | | | | |
| RESOURCE CONSULTANTS INC | McLean | 2,544 | | 2,544 | | | | |
| RESOURCE CONSULTANTS INC | Vienna | 12,853 | | 11,863 | 990 | | | |
| RESOURCE MANAGEMENT INTL INC | Reston | 79 | 79 | | | | | |
| RHODESIDE & HARWELL INC | Fort Belvoir | 69 | 69 | | | | | |
| RICHARDS CORPORATION | McLean | 749 | 152 | | 597 | | | |
| ROACHE MERCER AND FAISON, INC | Fort Belvoir | 75 | 75 | | | | | |
| ROBERTS ASSOCIATES INC | Vienna | 50 | | 50 | | | | |
| ROBINTECH INCORPORATED | Vienna | 3,118 | 254 | | 2,864 | | | |
| ROGATONICS INC | Reston | 364 | | 364 | | | | |
| ROUSSOS PAINTING CO INC | Fort Belvoir | 187 | 187 | | | | | |
| S B CONSTRUCTION INC | Fort Belvoir | 774 | 774 | | | | | |
| S P F INC | Baileys Crossroads | 462 | | 462 | | | | |
| S ROCK/ESTABROOK CORPORATION | McLean | 27 | | 27 | | | | |
| S T RESEARCH CORPORATION | Newington | 3,620 | 141 | 3,359 | | 120 | | |
| S W L INC | McLean | 977 | 727 | 250 | | | | |
| SAFEGUARD MAINTENANCE CORP | Fort Belvoir | 1,537 | 1,537 | | | | | |
| SAFETY DEVICES INC | Lorton | 77 | 100- | 177 | | | | |
| SANDERS ASSOCIATES INC | McLean | 143 | 44 | 71 | | | | 28 |
| SANTA FE CONSTRUCTION INC | Fort Belvoir | 695 | 695 | | | | | |
| SATELLITE ELECTRIC CO INC | Fort Belvoir | 1,087 | 1,087 | | | | | |
| SAVIN CORPORATION | Reston | 29 | | | | | | 29 |
| SAYLOR MARKETING CONSULTANT | Herndon | 27 | | | 27 | | | |
| SCAN POINT INC | Herndon | 81 | 81 | | | | | |
| SCHONSTEDT INSTRUMENT CO | Reston | 240 | | 188 | 52 | | | |
| SCIENCE APPLICATIONS INTL CORP | McLean | 33,651 | 3,470 | 6,429 | 6,976 | | | 16,776 |
| SCOPE INCORPORATED | Reston | 3,991 | 1,143 | 1,647 | 1,141 | | | 60 |
| SENSCI CORP | Springfield | 50 | 50 | | | | | |
| SHENANDOAH SYSTEMS CO INC | Herndon | 85 | 85 | | | | | |
| SHIHYUNG SECURITY TECHNOLOGY | McLean | 65 | | 65 | | | | |
| SIGMA DATA SERVICES CORP | Reston | 259 | | | 259 | | | |
| SILICON GRAPHICS INC | Vienna | 59 | 59 | | | | | |
| SMART SYSTEMS TECHNOLOGY INC | McLean | 53 | | | 53 | | | |
| SMITH WILBUR & ASSOCIATES DEL | Fort Belvoir | 56 | 56 | | | | | |
| SMS DATA PRODUCTS GROUP INC | McLean | 14,847 | 12,811 | 602 | 1,434 | | | |
| SMS DATA PRODUCTS GROUP INC | Reston | 8,515 | 3,023 | 50 | 5,442 | | | |
| SMS GROUP OF COMPANIES INC | McLean | 38 | | | 38 | | | |
| SMS GROUP OF COMPANIES INC | Reston | 68 | 68 | | | | | |
| SOFTWARE AG SYSTEMS INC | Reston | 83 | | | 30 | | | 53 |
| SPACE APPLICATIONS CORPORATION | Vienna | 1,079 | 1,079 | | | | | |
| SPARTA INC | McLean | 9,720 | | | 9,523 | | | 197 |
| SPERRY CORPORATION | McLean | 102,536 | 3,950 | 13,173 | 85,232 | 45- | | 226 |
| SPERRY CORPORATION | Reston | 5,054 | 4,702 | | 352 | | | |
| SPOT IMAGE CORP | Reston | 34 | | | | | | 34 |
| STANDARD TECHNOLOGY INC | Fort Belvoir | 1,264 | 1,264 | | | | | |
| STANFORD TELECOMMUNICATIONS | Reston | 668 | | 39 | 629 | | | |

| COUNTY NAME/ CONTRACTOR NAME | LOCATION NAME | DOD TOTAL | ARMY | NAVY | AIR FORCE | DLA | OCE | ODA |
|---|---|---|---|---|---|---|---|---|
| | | (DOLLARS IN THOUSANDS) | | | | | | |
| Fairfax | | | | | | | | |
| STERLING MEDICAL ASSOCIATES | Fort Belvoir | 29- | 29- | | | | | |
| STETSON-DALE ARCHITECTS ENGNRS | Fort Belvoir | 64 | 64 | | | | | |
| STEWART TREVIRANUS ASS INC | McLean | 59 | | 59 | | | | |
| STONE JACK ELECTRICAL CNSTR | Fort Belvoir | 468 | 468 | | | | | |
| STRUCTURAL CONCEPTS CORP | Annandale | 31 | | 31 | | | | |
| SUBURBAN CONTRACTORS INC | Fort Belvoir | 368 | 368 | | | | | |
| SUMMIT TECHNOLOGIES INC | Springfield | 7,021 | 3,311 | 3,710 | | | | |
| SUN MICROSYSTEMS FEDERAL INC | Vienna | 420 | 49 | | | | | 371 |
| SUN MICROSYSTEMS INC | Vienna | 1,707 | 208 | 1,014 | 68 | | | 417 |
| SUTRON CORPORATION | Herndon | 258 | 50 | | 37 | | 171 | |
| SUTTER INTERNATIONAL EQP | Vienna | 32 | 32 | | | | | |
| SWANSON GROUP INC | Annandale | 140 | | | 140 | | | |
| SWENSON ASSOCIATES INC | Springfield | 50 | | 50 | | | | |
| SYCOM, INC | Chantilly | 101 | | 101 | | | | |
| SYLLOGISTICS INC | Springfield | 1,953 | | | 1,953 | | | |
| SYNETICS CORPORATION | Vienna | 49 | | 49 | | | | |
| SYNTECH MATERIALS, INC | Springfield | 49 | | 49 | | | | |
| SYNTERIALS | Herndon | 49 | | 49 | | | | |
| SYSTEM DEVELOPMENT CORPORATION | McLean | 15,539 | 323 | 1,856 | 58- | | | 13,418 |
| SYSTEMS APPLICATIONS, INC | McLean | 2,053 | 2,053 | | | | | |
| SYSTEMS EXPLORATION INC | Vienna | 57 | | 57 | | | | |
| SYSTEMS INTEGRATION GP, INC | Fort Belvoir | 427 | 427 | | | | | |
| SYSTEMS RESEARCH CORPORATION | Baileys Crossroads | 75 | | 75 | | | | |
| SYSTEMS WIRELESS LTD | Herndon | 39 | | | | | | 39 |
| T & T CONTRACTORS INC | Fort Belvoir | 255 | 255 | | | | | |
| T-CAS INC | McLean | 56 | 56 | | | | | |
| TANDEM COMPUTERS INCORPORATED | Reston | 967 | | 528 | 378 | 61 | | |
| TBG INC | Fort Belvoir | 32 | 32 | | | | | |
| TECHDYN SYSTEMS CORPORATION | McLean | 493 | 493 | | | | | |
| TECHDYN SYSTEMS CORPORATION | Springfield | 9,355 | 5,964 | | 3,146 | | | 245 |
| TEKNION FURNITURE SYSTEMS INC | Springfield | 173 | | | 173 | | | |
| TELECOMMUNICATIONS TECHNIQUES | Springfield | 457 | | | | 457 | | |
| TELEGRAPHICS INC | Herndon | 66 | | | | | | 66 |
| TELEX COMPUTER PRODUCTS INC | Springfield | 61 | | 61 | | | | |
| TELEX COMPUTER PRODUCTS INC | Vienna | 1,452 | 1,409 | 43 | | | | |
| TELOS CORPORATION | Reston | 137 | | | | | | 137 |
| THE FITNESS STORE INC | Annandale | 35 | | 35 | | | | |
| THORNTON, R. M. INC | Fort Belvoir | 1,647 | 1,647 | | | | | |
| TIMES JOURNAL CO INC | Springfield | 81 | | 81 | | | | |
| TITAN CORPORATION | Vienna | 33 | | | | | | 33 |
| TRANS WORLD COMMUNICATIONS | Vienna | 138 | | | | 138 | | |
| TRANSPORT INTERNATIONAL POOL, | Herndon | 29 | | 29 | | | | |
| TRW INC | Fairfax Acres | 262 | | | 262 | | | |
| TRW INC | McLean | 26,950 | | 26,950 | | | | |
| U S SPRINT COMMUNICATIONS CO | Vienna | 576 | | | | | | 576 |
| U S X | Herndon | 116 | | 116 | | | | |
| UCCEL CORPORATION | McLean | 218 | 218 | | | | | |

(DOLLARS IN THOUSANDS)

| COUNTY NAME/ CONTRACTOR NAME | LOCATION NAME | DOD TOTAL | ARMY | NAVY | AIR FORCE | DLA | OCE | ODA |
|---|---|---|---|---|---|---|---|---|
| Fairfax | | | | | | | | |
| UNGERMANN BASS INC | Reston | 62 | | | | | | 62 |
| UNGERMANN BASS INC | Vienna | 1,046 | | 988 | | | | 58 |
| UNIFIED INDUSTRIES INC | Springfield | 13,060 | 241 | 12,819 | | | | |
| UNISYS CORP | McLean | 76 | 76 | | | | | |
| UNISYS CORPORATION | Herndon | 74 | | | 74 | | | |
| UNISYS CORPORATION | McLean | 69,503 | 57,804 | 4,194 | 3,147 | 390 | 85 | 3,883 |
| UNISYS CORPORATION | Reston | 6,334 | 401 | 1,710 | 4,223 | | | |
| UNITECH SOFTWARE INC | Reston | 47 | | 47 | | | | |
| UNITED DIGITAL NETWORKS INC | Vienna | 70 | | | | | | 70 |
| UNITED SCANNING TECHN | Fort Belvoir | 118 | 118 | | | | | |
| UPDATA SOFTWARE CO | McLean | 33 | | | 33 | | | |
| URS CORP | Fort Belvoir | 157 | 157 | | | | | |
| UTD INC | Springfield | 1,036 | | | | | | 1,036 |
| V M SOFTWARE INC | Reston | 139 | | 108 | 31 | | | |
| VANCE SYSTEMS INC | Chantilly | 50 | | 50 | | | | |
| VERDIX CORPORATION | Chantilly | 52 | | 52 | | | | |
| VERSAR INC | Springfield | 1,098 | 185 | 143 | 770 | | | |
| VIDEO & TELECOMMUNICATIONS | Springfield | 321 | 321 | | | | | |
| VIDEO DYNAMICS INC | Chantilly | 93 | | | | | | 93 |
| VREDENBURG R M & CO | McLean | 7,374 | | 7,374 | | | | |
| WALLACE T H INC | Springfield | 2,490 | 367 | 1,774 | | | | 349 |
| WALTON SHELLING SERVICE | McLean | 197 | | | | | | 197 |
| WANG LABORATORIES INC | Fort Belvoir | 171 | | | 171 | | | |
| WASHINGTON GAS LIGHT COMPANY | Springfield | 91 | | 91 | | | | |
| WAUGH ENTERPRISES INC | Fort Belvoir | 33 | 33 | | | | | |
| WEISE C F CORPORATION | Fort Belvoir | 94 | 94 | | | | | |
| WESTCO ATOMATED SYSTEMS SALES | Fort Belvoir | 85 | 85 | | | | | |
| WHIRLPOOL CORPORATION | McLean | 38 | | | 38 | | | |
| WHITMAN REQUARDT AND ASSOC | Fort Belvoir | 36 | 36 | | | | | |
| WILEY & WILSON | Fort Belvoir | 39 | 39 | | | | | |
| WILLIAMS ELECTRIC CO INC | Fort Belvoir | 160 | 160 | | | | | |
| WILLSHIRE ASSOCIATES INC | Springfield | 182- | 182- | | | | | |
| WORLD AIRWAYS INC | Herndon | 1,123 | | | 1,123 | | | |
| WORLD AIRWAYS/EVERGREEN INTL | Herndon | 3,891 | | | 3,891 | | | |
| XEROX CORPORATION | Fort Belvoir | 465 | 438 | | 27 | | | |
| XEROX CORPORATION | McLean | 794 | 377 | 193 | 224 | | | |
| XEROX CORPORATION | Reston | 170 | 106 | | | | | 64 |
| XMCO INC | Reston | 2,076 | 1,584 | 492 | | | | |
| ZENITH DATA SYSTEMS CORP | Vienna | 3,696 | 187 | 1,688 | 886 | 189 | 619 | 127 |
| ZENITH ELECTRONICS CORPORATION | Vienna | 6,974 | 2,114 | 2,652 | 1,181 | | 373 | 654 |
| ZONAR CORPORATION | Oakton | 60 | | 60 | | | | |
| TOTAL - Fairfax | | 1,226,660 | 421,755 | 395,896 | 240,690 | 11,411 | 14,906 | 142,002 |
| Fauquier | | | | | | | | |
| A D T INC | Warrenton | 51 | 51 | | | | | |
| AUTOMATED DATA MANAGEMENT INC | Warrenton | 11 | 11 | | | | | |
| CARTER ROGER CORP | Warrenton | 369 | 369 | | | | | |

(DOLLARS IN THOUSANDS)

| COUNTY NAME/ CONTRACTOR NAME | LOCATION NAME | DOD TOTAL | ARMY | NAVY | AIR FORCE | DLA | OCE | ODA |
|---|---|---|---|---|---|---|---|---|
| Fauquier | | | | | | | | |
| CCL INCORPORATED | Warrenton | 732 | 732 | | | | | |
| CENTEX CONSTRUCTION COMPANY | Warrenton | 850 | 850 | | | | | |
| CHEMICAL WASTE MANAGEMENT | Belvoir | 52 | | | | 52 | | |
| COLUMBIA GAS OF VIRGINIA INC | Warrenton | 150 | 150 | | | | | |
| COMPUTER RESOURCE ENGRG ASSOC | Warrenton | 1,890 | 1,890 | | | | | |
| DAIGGER A & CO | Calverton | 85 | | | | 85 | | |
| DESIGN TECH-EAST | Vint Hill Farms Sta | 120 | 120 | | | | | |
| DIGITAL EQUIPMENT CORPORATION | Warrenton | 253 | 253 | | | | | |
| GAUTHIER ALVARADO & ASSOC | Vint Hill Farms Sta | 27 | 27 | | | | | |
| HALIFAX ENGINEERING INC | Warrenton | 208 | 208 | | | | | |
| HANNIGAN CONSTRUCTION CO | Warrenton | 50 | | 50 | | | | |
| HUGHES & SMITH INC | Vint Hill Farms Sta | 41 | 41 | | | | | |
| HUGHES & SMITH INC | Warrenton | 298 | 298 | | | | | |
| INTERNATIONAL BUS MCHS CORP | Warrenton | 244 | 244 | | | | | |
| JENNINGS INTERNATIONAL CORP | Warrenton | 168 | 168 | | | | | |
| JJC CONTRACTING INC | Vint Hill Farms Sta | 386 | 386 | | | | | |
| LANIER BUSINESS PRODUCTS INC | Warrenton | 28 | 28 | | | | | |
| NATIONAL BUSINESS SVCS ENTPS | Warrenton | 508 | 508 | | | | | |
| NON PUBLIC EDUCATIONAL SVCS | Warrenton | 81 | 81 | | | | | |
| O NEAL & MANION | Vint Hill Farms Sta | 30 | 30 | | | | | |
| PROGRAM RESOURCES INC | Warrenton | 3,133 | 3,133 | | | | | |
| PURDUM & JESCHKE | Warrenton | 28 | 28 | | | | | |
| QUARLES PETROLEUM CO INC | Warrenton | 189 | | | | 189 | | |
| RHODESIDE & HARWELL INC | Vint Hill Farms Sta | 101 | 101 | | | | | |
| SMITH-MIDLAND CORP | Midland | 36 | | 36 | | | | |
| SPECIALTY ELECTRIC CO INC | Vint Hill Farms Sta | 31 | 31 | | | | | |
| TBG INC | Warrenton | 123 | 123 | | | | | |
| TELOS CORPORATION | Warrenton | 83 | 83 | | | | | |
| TRI-M TECHNOLOGIES,INC. | Vint Hill Farms Sta | 52 | 52 | | | | | |
| VARIABLE STAFFING SYSTEMS INC | Warrenton | 28 | 28 | | | | | |
| VIRGINIA ELC & PWR COMPANY | Warrenton | 303 | 303 | | | | | |
| VITRONICS INC | Warrenton | 33 | 33 | | | | | |
| WANG LABORATORIES INC | Warrenton | 326 | 326 | | | | | |
| WISNEWSKI BLAIR & ASSOC LTD | Warrenton | 30 | 30 | | | | | |
| XEROX CORPORATION | Warrenton | 271 | 271 | | | | | |
| TOTAL - Fauquier | | 11,399 | 10,987 | 86 | | 326 | | |
| Frederick | | | | | | | | |
| HOUSEHOLD DATA SERVICES INC | Rest | 54 | | | 54 | | | |
| MC KELVEY OIL COMPANY | Green Spring | 47 | | | | 47 | | |
| SEAWARD INTERNATIONAL | Clear Brook | 923 | | 103 | | 820 | | |
| TOTAL - Frederick | | 1,024 | | 103 | 54 | 867 | | |
| Giles | | | | | | | | |
| ABEL COMPANY | Pembroke | 134 | 49 | | 85 | | | |
| ADVANCED TECHNOLOGY INC | Berton | 60 | | 60 | | | | |
| MATHEUS LUMBER CO INC | Newport | 57 | | | | 57 | | |
| TOTAL - Giles | | 251 | 49 | 60 | 85 | 57 | | |

| COUNTY NAME/ CONTRACTOR NAME | LOCATION NAME | DOD TOTAL | ARMY | NAVY | AIR FORCE | DLA | OCE | ODA |
|---|---|---|---|---|---|---|---|---|
| | | (DOLLARS IN THOUSANDS) | | | | | | |
| Gloucester | | | | | | | | |
| WANG LABORATORIES INC | Coke | 64 | | 64 | | | | |
| TOTAL - Gloucester | | 64 | | 64 | | | | |
| Grayson | | | | | | | | |
| NAUTILUS SPT MDICAL/INDUSTRIES | Independence | 700 | 296 | 50 | 354 | | | |
| TOTAL - Grayson | | 700 | 296 | 50 | 354 | | | |
| Halifax | | | | | | | | |
| DIXIE GROUP INC | Virgilina | 121 | | 121 | | | | |
| KOLLMORGEN CORPORATION | Roanoke | 85 | | 85 | | | | |
| TOTAL - Halifax | | 206 | | 206 | | | | |
| Hanover | | | | | | | | |
| BAL ELECTRONICS CORP | Ashland | 162- | 162- | | | | | |
| CONTINENTAL TELE CO VIRGINIA | Mechanicsville | 37 | | 37 | | | | |
| LITTON SYSTEMS INC | Teman | 221 | | | 221 | | | |
| RICHMOND PRNTED TAPE LABEL CO | Ashland | 30 | | | | 30 | | |
| TOTAL - Hanover | | 126 | 162- | 37 | 221 | 30 | | |
| Henrico | | | | | | | | |
| DICKMAN-HINES LUMBER COMPANY | Glen Allen | 32 | | | | 32 | | |
| HEWLETT-PACKARD COMPANY | Glen Allen | 66 | | | | 66 | | |
| UNITED DIGITAL NETWORKS INC | Westwood | 90 | | | 90 | | | |
| TOTAL - Henrico | | 188 | | | 90 | 98 | | |
| Henry | | | | | | | | |
| ALROD INC | Bassett | 117 | | | | | 117 | |
| INTERIOR ELEMENTS INC | Stanleytown | 99 | | 99 | | | | |
| TOTAL - Henry | | 216 | | 99 | | | 117 | |
| Highland | | | | | | | | |
| HIGHLAND OIL CO INC | Monterey | 46 | | | | 46 | | |
| TOTAL - Highland | | 46 | | | | 46 | | |
| Isle of Wight | | | | | | | | |
| GWALTNEY OF SMITHFIELD LTD | Smithfield | 1,940 | | | | 1,940 | | |
| HERSHEY FOODS CORPORATION | Smithfield | 964 | | | | 964 | | |
| KIMBERLY-CLARK CORPORATION | Smithfield | 205 | | 171 | 34 | | | |
| MONETTE, V H & CO INC | Smithfield | 32 | | | 32 | | | |
| SMITHFIELD PACKING CO INC | Smithfield | 1,325 | | | | 1,325 | | |
| TOTAL - Isle of Wight | | 4,466 | | 171 | 66 | 4,229 | | |
| King George | | | | | | | | |
| A E C DESIGN | Owens | 170 | | 170 | | | | |
| ADVANCE INCORPORATED | Dahlgren | 1,235 | | 1,235 | | | | |
| ADVANCED TECHNOLOGY INC | Dahlgren | 1,459 | | 1,459 | | | | |
| AEROTECH CONSTRUCTION COMPANY | Dahlgren | 87 | | 87 | | | | |

(DOLLARS IN THOUSANDS)

| COUNTY NAME/ CONTRACTOR NAME | LOCATION NAME | DOD TOTAL | ARMY | NAVY | AIR FORCE | DLA | OCE | ODA |
|---|---|---|---|---|---|---|---|---|
| King George | | | | | | | | |
| AMERICAN MICROCAD INC | Dahlgren | 26 | | 26 | | | | |
| ANDERSON DENNIS CONSTRUCTION | Dahlgren | 577 | | 577 | | | | |
| APPLIED CONSTRUCTION INC | Dahlgren | 129 | | 129 | | | | |
| AUTOGRAPHIX INC | Dahlgren | 77 | | 77 | | | | |
| AUTOMATED SCIENCES GROUP INC | Dahlgren | 1,903 | | 1,903 | | | | |
| B M & K BUILDERS INC | Dahlgren | 183 | | 183 | | | | |
| BARNES ELECTRIC COMPANY INC | Dahlgren | 141 | | 141 | | | | |
| BENHAM COMPANIES INC | Dahlgren | 438 | | 438 | | | | |
| BRAND ELECTRICAL CONSTRUCTION | Dahlgren | 297 | | 297 | | | | |
| BRINTEC SYSTEMS CORPORATION | Dahlgren | 155 | | 155 | | | | |
| BRITISH AEROSPACE DYNAMICS DI | Dahlgren | 600 | | 600 | | | | |
| BROWNE WORRALL/JHNSN INC/ARCH | Dahlgren | 349 | | 349 | | | | |
| C & S CONSTRUCTION, INC | Dahlgren | 72 | | 72 | | | | |
| CAPITOL SPRINKLER CONTRACTING | Dahlgren | 499 | | 499 | | | | |
| CENTEX CONSTRUCTION COMPANY | Dahlgren | 9,117 | | 9,117 | | | | |
| CHEMICAL WASTE MANAGEMENT | King George | 456 | | 456 | | | | |
| COMPUTER SCIENCES CORPORATION | Dahlgren | 7,880 | | 7,880 | | | | |
| CONTROL DATA CORPORATION | Dahlgren | 870 | | 870 | | | | |
| COR INC | Dahlgren | 223 | | 223 | | | | |
| D-M & S INC | Dahlgren | 475 | | 475 | | | | |
| DANIEL CONSTRUCTION CO INTL | Dahlgren | 117 | | 117 | | | | |
| DANIEL MANN JOHNSON MENDENHALL | Dahlgren | 38 | | 38 | | | | |
| DARLA ENVIRONMENTAL INC | Dahlgren | 4,624 | | 4,624 | | | | |
| DATA CONCEPTS INC | Dahlgren | 373 | | 373 | | | | |
| DESIGNERS & PLANNERS INC | Dahlgren | 30 | | 30 | | | | |
| DEVROUAX & PURNELL | Dahlgren | 33 | | 33 | | | | |
| DIGITAL EQUIPMENT CORPORATION | Dahlgren | 444 | | 444 | | | | |
| DRESSER-RAND COMPANY | Dahlgren | 37 | | 37 | | | | |
| DYLANTIC CONTRACT MANAGEMT SE | Dahlgren | 28 | | 28 | | | | |
| DYNAMIC SYSTEMS INC | Dahlgren | 173 | | 173 | | | | |
| E G G WASH ANALYTICAL SVCS CTR | Dahlgren | 6,344 | | 6,344 | | | | |
| ELDYNE INC | King George | 2,984 | | 2,984 | | | | |
| GAUDREAU INC | Dahlgren | 231 | | 231 | | | | |
| GILLES & COTTING, INC | Dahlgren | 668 | | 668 | | | | |
| GSGSB INC | Dahlgren | 293 | | 293 | | | | |
| HALIFAX ENGINEERING INC | Dahlgren | 132 | | 132 | | | | |
| HERRING ELECTRIC CO INC | Dahlgren | 273 | | 273 | | | | |
| HUGHES AIRCRAFT COMPANY | Dahlgren | 300 | | 300 | | | | |
| INTEGRTED MCROCOMPUTER SYSTEMS | Dahlgren | 841 | | 841 | | | | |
| LORAL ROLM MIL-SPEC COMPUTERS | Dahlgren | 49 | | 49 | | | | |
| MATTHEWS DEAN CO | Dahlgren | 185 | | 185 | | | | |
| MC CLURE-LUNDBERG ASSOCIATES | Dahlgren | 107 | | 107 | | | | |
| MECHANICS INCORPORATED | Dahlgren | 93 | | 93 | | | | |
| MESA, INC | King George | 289 | | 289 | | | | |
| MICRO COMPUTER SYSTEM INC | Dahlgren | 1,859 | | 1,859 | | | | |
| MULTIVAC INC | Dahlgren | 1,955 | | 1,955 | | | | |
| N T L INC | Dahlgren | 406 | | 406 | | | | |

(DOLLARS IN THOUSANDS)

| COUNTY NAME/ CONTRACTOR NAME | LOCATION NAME | DOD TOTAL | ARMY | NAVY | AIR FORCE | DLA | OCE | ODA |
|---|---|---|---|---|---|---|---|---|
| King George | | | | | | | | |
| NICHOLSON SPRNKLR CORP RCHMOND | Dahlgren | 301 | | 301 | | | | |
| PAN AM WORLD SERVICES INC | Dahlgren | 32 | | 32 | | | | |
| PRIME COMPUTER INC | Dahlgren | 48 | | 48 | | | | |
| R S DATA CENTER | Dahlgren | 69 | | 69 | | | | |
| RAYTHEON SERVICE COMPANY | Dahlgren | 1,272 | | 1,272 | | | | |
| RCA CORPORATION | Dahlgren | 6,892 | | 6,892 | | | | |
| RICHTER CORNBROOKS GRIBBLE | Dahlgren | 88 | | 88 | | | | |
| RICHTER DISTRIBUTING CO INC | King George | 98 | | | | 98 | | |
| SANDLER L M & SONS INC | King George | 60 | | | | 60 | | |
| SATELLITE ELECTRIC CO INC | Dahlgren | 144- | | 144- | | | | |
| SCIENCE APPLICATIONS INTL CORP | Dahlgren | 667 | | 667 | | | | |
| SIMMS INDUSTRIES INC | Dahlgren | 840 | | 840 | | | | |
| SOUTHERN STRUCTURES INC | Dahlgren | 176 | | 176 | | | | |
| SOUTHWOOD BUILDERS, INC | Dahlgren | 6,251 | | 6,251 | | | | |
| SPECTRUM CONTRACTING & ELCR | Dahlgren | 49 | | 49 | | | | |
| SPERRY CORPORATION | Dahlgren | 3,086 | | 3,086 | | | | |
| SPRATT W C INC | Dahlgren | 230 | | 230 | | | | |
| SUPERIOR MANAGEMENT SERVICES | Dahlgren | 43 | | 43 | | | | |
| SYSCON CORPORATION | Dahlgren | 15,196 | | 15,196 | | | | |
| T S C INC | Dahlgren | 146 | | 146 | | | | |
| TATE ENGINEERING INC | Dahlgren | 1,924 | | 1,924 | | | | |
| TELOS CORPORATION | Dahlgren | 59 | | 59 | | | | |
| UNISYS CORPORATION | Dahlgren | 2,441 | | 2,441 | | | | |
| VERDIX CORPORATION | Dahlgren | 43 | | 43 | | | | |
| VIRGINIA PLYTCHNIC INST/ST UNI | Dahlgren | 802 | | 802 | | | | |
| VITRO CORPORATION | Dahlgren | 3,701 | | 3,701 | | | | |
| WELCH & RUSHE INC | Dahlgren | 553 | | 553 | | | | |
| WESTINGHOUSE ELECTRIC CORP | Dahlgren | 1,041 | | 1,041 | | | | |
| WHITTAKER A D CONSTRUCTION | Dahlgren | 3,934 | | 3,934 | | | | |
| WILLIAMS MOBILE OFFICES INC | Dahlgren | 28 | | 28 | | | | |
| XEROX CORPORATION | Dahlgren | 250 | | 250 | | | | |
| TOTAL - King George | | 100,500 | | 100,342 | | 158 | | |
| Lee | | | | | | | | |
| KENTUCKY STAR COAL CO | Benedict | 727 | | | | 727 | | |
| SMITH-MIDLAND CORP | Pennington | 76 | | | 76 | | | |
| VIRGINIA MANUFACTURING CO INC | Pennington | 189 | 149 | 40 | | | | |
| VIRGINIA MANUFACTURING CO INC | Pennington Gap | 562 | 340 | 177 | 45 | | | |
| TOTAL - Lee | | 1,554 | 489 | 217 | 121 | 727 | | |
| Loudoun | | | | | | | | |
| ATLANTIC RESEARCH CORPORATION | Sterling | 168 | 132 | | 36 | | | |
| ATLANTIC RESEARCH CORPORATION | Sterling Park | 32 | | | 32 | | | |
| B D S INC | Sterling | 136 | 30 | | 106 | | | |
| BECON | Leesburg | 666 | | 666 | | | | |
| CARAVELLE INDUSTRIES INC | Leesburg | 75 | | | 75 | | | |
| DATA SYSTEMS HARDWARE INC | Sterling | 151 | | | 36 | 115 | | |

(DOLLARS IN THOUSANDS)

| COUNTY NAME/ CONTRACTOR NAME | LOCATION NAME | DOD TOTAL | ARMY | NAVY | AIR FORCE | DLA | OCE | ODA |
|---|---|---|---|---|---|---|---|---|
| Loudoun | | | | | | | | |
| DOWTY AEROSPACE CORP | Sterling | 422 | 391 | 31 | | | | |
| DOWTY CORPORATION | Sterling | 212- | | 212- | | | | |
| HUGHES AIRCRAFT COMPANY | Ashburn | 33 | | 33 | | | | |
| KENROB & ASSOCIATES INC | Leesburg | 361 | | 361 | | | | |
| MAGNAVOX COMPANY (INC) | Ashburn | 26 | | 26 | | | | |
| MAGNAVOX ELECTRONIC SYSTEMS CO | Ashburn | 23,934 | 23,934 | | | | | |
| MAGNAVOX GOVT & INDUST ELECTR | Ashburn | 14,652 | 14,652 | | | | | |
| MANTECH INTERNATIONAL CORP | Sterling | 1,263 | | 1,263 | | | | |
| MARK SPACE INC | Sterling | 334 | | | 334 | | | |
| PARKER GEORGE A DVM LTD | Sterling | 12 | 12 | | | | | |
| RADIATION SYSTEMS INC | Sterling | 6,423 | | 6,000 | 244 | 179 | | |
| RADIATION SYSTEMS INC | Sterling Park | 178- | | | 178- | | | |
| RELIABILITY SCIENCES INC | Middleburg | 39 | | 39 | | | | |
| RESOURCE TECHNOLOGY | Sterling | 50 | | 50 | | | | |
| ROCKWELL INTERNATIONAL CORP | Leesburg | 79 | | 51 | 28 | | | |
| SEACO SUPPLY CO INC | North Fork | 92 | | | | 92 | | |
| SPERRY CORPORATION | North Fork | 78 | | 78 | | | | |
| STAR TECHNOLOGIES INC | Sterling | 225 | | 225 | | | | |
| STAR TECHNOLOGIES INC | Sterling Park | 35 | | | 35 | | | |
| TEXTRON INC | Sterling | 52 | | | | 52 | | |
| VANCE SYSTEMS INC | Dulles | 486 | | 486 | | | | |
| XEROX CORPORATION | Leesburg | 141 | | | | | | 141 |
| TOTAL - Loudoun | | 49,575 | 39,151 | 9,097 | 748 | 438 | | 141 |
| Louisa | | | | | | | | |
| ADVANCED TECHNOLOGY INC | Melton | 679 | | 679 | | | | |
| TOTAL - Louisa | | 679 | | 679 | | | | |
| Lunenburg | | | | | | | | |
| KENBRIDGE MFG & SUPPLY | Kenbridge | 48 | 48 | | | | | |
| TOTAL - Lunenburg | | 48 | 48 | | | | | |
| Madison | | | | | | | | |
| COMPUTER ASSOCIATES INTL | Locust Dale | 25 | | | 25 | | | |
| DYNATECH LABORATORIES INC | Woodberry Forest | 29 | | 29 | | | | |
| TOTAL - Madison | | 54 | | 29 | 25 | | | |
| Mathews | | | | | | | | |
| OCEAN PRODUCTS RESEARCH INC | Diggs | 136 | | 136 | | | | |
| TOTAL - Mathews | | 136 | | 136 | | | | |
| Mecklenburg | | | | | | | | |
| B & B CONSULTANTS INC | John H. Kerr Dam | 41 | | | | | 41 | |
| BEASLEY, R J CONSTRUCTION | Boydton | 100 | | | | | 100 | |
| BURLINGTON INDUSTRIES INC | Clarksville | 31,221 | | | | 31,221 | | |
| GENERAL ELECTRIC COMPANY | John H. Kerr Dam | 94 | | | | | 94 | |
| GRACE INDUSTRIES INC | Boydton | 331 | | | | | 331 | |

(DOLLARS IN THOUSANDS)

| COUNTY NAME/ CONTRACTOR NAME | LOCATION NAME | DOD TOTAL | ARMY | NAVY | AIR FORCE | DLA | OCE | ODA |
|---|---|---|---|---|---|---|---|---|
| Mecklenburg | | | | | | | | |
| PIEDMONT COMMUNICATIONS CO | Boydton | 35 | | | | | 35 | |
| ROBESON FARM SERVICE INC | John H. Kerr Dam | 108 | | | | | 108 | |
| THOMPSONS INC/DANVILLE | John H. Kerr Dam | 159 | | | | | 159 | |
| TURN KEY CONTRACTORS | John H. Kerr Dam | 315 | | | | | 315 | |
| WILLIAMS MOBILE OFFICES INC | South Hill | 26 | | | | 26 | | |
| WILMINGTON ELECTRIC SUPPLY CO | Boydton | 158 | | | | | 158 | |
| TOTAL - Mecklenburg | | 32,588 | | | | 31,247 | 1,341 | |
| Montgomery | | | | | | | | |
| A & L CONSTRUCTION INC | Radford Army Ammunit | 599 | 599 | | | | | |
| ALGERNON BLAIR INC | Radford Army Ammunit | 128 | 128 | | | | | |
| BAKERS CONSTR CO INC | Radford Army Ammunit | 3,089 | 3,089 | | | | | |
| BREAKELL INC | Radford Army Ammunit | 2,591 | 2,591 | | | | | |
| CBI NA-CON INC | Radford Army Ammunit | 27- | 27- | | | | | |
| H & R PARTS CO | Blacksburg | 66 | | | | 66 | | |
| H S Q TECHNOLOGY, INC | Radford Army Ammunit | 486 | 486 | | | | | |
| HERCULES INCORPORATED | Radford Army Ammunit | 132,955 | 132,955 | | | | | |
| HICKS & INGLE COMPANY OF VA | Radford Army Ammunit | 85 | 85 | | | | | |
| K D I ELECTRO TEC CORP | Blacksburg | 1,429 | 699 | 216 | 298 | 216 | | |
| LITTON INDUSTRIES INC | Blacksburg | 253 | | 253 | | | | |
| LITTON SYSTEMS INC | Blacksburg | 3,792 | 519 | 875 | 1,933 | 465 | | |
| MAIN C T CORPORATION THE | Radford Army Ammunit | 112 | 112 | | | | | |
| MILLS OLIVER & WEBB INC | Radford Army Ammunit | 57 | 57 | | | | | |
| SIMONS-EASTERN INTERN L | Radford Army Ammunit | 29 | 29 | | | | | |
| VATELL CORPORATION | Christiansburg | 495 | | 495 | | | | |
| VIRGINIA PLYTCHNIC INST/ST UNI | Blacksburg | 5,351 | 806 | 2,890 | 1,620 | | 35 | |
| TOTAL - Montgomery | | 151,490 | 142,128 | 4,729 | 3,851 | 747 | 35 | |
| Nelson | | | | | | | | |
| GINN MS COMPANY | Arrington | 27 | | 27 | | | | |
| ROH INC | Arrington | 59 | | 59 | | | | |
| XEROX CORPORATION | Arrington | 195 | | 78 | 117 | | | |
| TOTAL - Nelson | | 281 | | 164 | 117 | | | |
| Northampton | | | | | | | | |
| A & L ASSOCIATES INC | Chesapeake | 26 | | 26 | | | | |
| AMERICAN GFM CORPORATION | Chesapeake | 36 | | 36 | | | | |
| COTTRELL ENGINEERING CORP | Chesapeake | 309 | | | | | 309 | |
| CURRENTS CONSTRUCTION INC | Chesapeake | 731 | | | | | 731 | |
| GENERAL ELECTRIC COMPANY | Chesapeake | 99 | | 99 | | | | |
| GREAT LAKES INTERNATIONAL INC | Chesapeake | 4,647 | | | | | 4,647 | |
| GULF COAST TRAILING CO | Chesapeake | 525 | | | | | 525 | |
| HAYES SEAY MATTERN & MATTERN | Chesapeake | 48 | | | | | 48 | |
| HEWLETT-PACKARD COMPANY | Chesapeake | 283 | | 283 | | | | |
| INTERNATIONAL BUS MCHS CORP | Chesapeake | 106 | 106 | | | | | |
| KMC FOODS INC | Cheriton | 2,592 | | | | 2,592 | | |
| LIPS PROPELLERS INC | Chesapeake | 1,724 | | 1,724 | | | | |

(DOLLARS IN THOUSANDS)

| COUNTY NAME/ CONTRACTOR NAME | LOCATION NAME | DOD TOTAL | ARMY | NAVY | AIR FORCE | DLA | OCE | ODA |
|---|---|---|---|---|---|---|---|---|
| Northampton | | | | | | | | |
| MAGUIRE C E INC | Chesapeake | 32 | | | | | 32 | |
| MIDLAND PETROLEUM CORP | Chesapeake | 1,126 | | | | 1,126 | | |
| MORRISON KNUDSEN ENGINEERS | Chesapeake | 980 | | 980 | | | | |
| OLD DOMINION CONTAINER REPAIR | Chesapeake | 151 | 151 | | | | | |
| PORT ALLEN MARINE SERVICES | Chesapeake | 95 | 95 | | | | | |
| PUGET ENGR INC | Chesapeake | 590 | | 590 | | | | |
| SHENANDOAH TOWER SERVICE | Chesapeake | 71 | | | | | 71 | |
| STUYVESANT DREDGING COMPANY | Chesapeake | 2,258 | | | | | 2,258 | |
| SWANN OIL INC | Chesapeake | 566 | | | | 566 | | |
| SYSTEMS ENGINEERING INTL | Chesapeake | 391 | | 391 | | | | |
| VALVES INC | Chesapeake | 27 | | 27 | | | | |
| VIRTEXCO CORPORATION | Cape Charles Air For | 698 | 698 | | | | | |
| WANG LABORATORIES INC | Chesapeake | 59 | | | | | 59 | |
| TOTAL - Northampton | | 18,170 | 1,050 | 4,156 | | 4,284 | 8,680 | |
| Nottoway | | | | | | | | |
| BARNES FRED W CONSTRUCTION CO | Fort Pickett | 146 | 146 | | | | | |
| BEASLEY, R J CONSTRUCTION | Fort Pickett | 397 | 397 | | | | | |
| CEPS CONSTRUCTION CO INC | Fort Pickett | 225 | 225 | | | | | |
| COMSTOCK COMMUNICATIONS INC | Fort Pickett | 20 | 20 | | | | | |
| DANNENBAUM ENGINEERING CORP | Fort Pickett | 306 | 306 | | | | | |
| G & V GENERAL CONTRACTORS INC | Fort Pickett | 29- | 29- | | | | | |
| HOWELL & HOWELL | Fort Pickett | 125 | 125 | | | | | |
| INSTALLATION MRLE WFLR RCRTN | Blackstone | 90 | 90 | | | | | |
| JRJ BUILDING CONTRACTORS INC | Fort Pickett | 42 | 42 | | | | | |
| MILLS OLIVER & WEBB INC | Fort Pickett | 41 | 41 | | | | | |
| TAYLOR-RAMSEY CORPORATION | Blackstone | 460 | | 460 | | | | |
| THUNDERBIRD PAINTING | Fort Pickett | 84 | 84 | | | | | |
| URS CORP | Fort Pickett | 27 | 27 | | | | | |
| WATT ELECTRIC CO INC | Fort Pickett | 120 | 120 | | | | | |
| TOTAL - Nottoway | | 2,054 | 1,594 | 460 | | | | |
| Page | | | | | | | | |
| ADVANCED MARINE ENTERPRISES | Battle Creek | 1,080 | | 1,080 | | | | |
| AUTOMETRIC MANUFACTURING INC | Stanley | 56- | 56- | | | | | |
| CACI INTERNATIONAL INC | Battle Creek | 436 | | 436 | | | | |
| TIMES JOURNAL CO INC | Springfield | 85 | | 85 | | | | |
| TOTAL - Page | | 1,545 | 56- | 1,601 | | | | |
| Patrick | | | | | | | | |
| AERIAL MACHINE & TOOL CORP | Vesta | 83 | 45 | | | 38 | | |
| AERIAL MACHINE AND TOOL CORP | Vesta | 92 | | | | 92 | | |
| TOTAL - Patrick | | 175 | 45 | | | 130 | | |
| Pittsylvania | | | | | | | | |
| LYON SHIPYARD, INC | Chatham | 222 | | 222 | | | | |
| SCHAFER W J ASSOCIATES INC | Pleasant Gap | 250 | | 250 | | | | |

(DOLLARS IN THOUSANDS)

| COUNTY NAME/ CONTRACTOR NAME | LOCATION NAME | DOD TOTAL | ARMY | NAVY | AIR FORCE | DLA | OCE | ODA |
|---|---|---|---|---|---|---|---|---|
| Pittsylvania | | | | | | | | |
| VEDA INCORPORATED | Pleasant Gap | 37 | | 37 | | | | |
| TOTAL - Pittsylvania | | 509 | | 509 | | | | |
| Prince Edward | | | | | | | | |
| CRADDOCK-TERRY SHOE CORP | Farmville | 9,140 | | | | 9,140 | | |
| PRESIDENT TRSTS HMPDN-SYDNY | Hampden Sydney | 75 | 75 | | | | | |
| TOTAL - Prince Edward | | 9,215 | 75 | | | 9,140 | | |
| Prince George | | | | | | | | |
| A T & T TECHNOLOGIES INC | Fort Lee | 234 | 234 | | | | | |
| A-ANNANDALE INC | Fort Lee | 39 | 39 | | | | | |
| ABSOCOLD CORPORATION | Fort Lee | 35 | 35 | | | | | |
| ACEVES CONSTRUCTION & MAINT CO | Fort Lee | 35 | 35 | | | | | |
| ALBERTA CONSTR CO., INC | Fort Lee | 380 | 380 | | | | | |
| AM INTERNATIONAL INC | Fort Lee | 28 | 28 | | | | | |
| AMERICAN EDUCTN CMPLX CLG DIST | Fort Lee | 53 | 53 | | | | | |
| AMERICAN TELE & TELG COMPANY | Fort Lee | 232 | 232 | | | | | |
| ARBOR LANDSCAPING INC | Fort Lee | 105 | 105 | | | | | |
| ARRIBA ENTERPRISES | Prince George | 27 | | | | 27 | | |
| ATLANTIC COAST CONTRACTORS | Fort Lee | 3,259 | 3,259 | | | | | |
| AUDIO FIDELITY CORPORATION | Fort Lee | 85 | 85 | | | | | |
| BAYPORT CONSTRUCTION CORP | Fort Lee | 320 | 320 | | | | | |
| BEASLEY, R J CONSTRUCTION | Fort Lee | 1,243 | 1,243 | | | | | |
| BOLAND, DAVID INC | Fort Lee | 105 | 105 | | | | | |
| BRUNER PATRICIA PHD | Fort Lee | 28 | 28 | | | | | |
| C & W ASSOCIATES INC | Fort Lee | 1,441 | 1,441 | | | | | |
| C E G G PARTNERSHIP | Fort Lee | 118 | 118 | | | | | |
| C M S S ARCHITECTS | Fort Lee | 86 | 86 | | | | | |
| CALSO COMMUNICATIONS INC | Fort Lee | 93 | 93 | | | | | |
| CBC ENTERPRISES INC | Fort Lee | 49 | 49 | | | | | |
| CHESAPAKE PTMAC TELE OF VA INC | Fort Lee | 312 | 312 | | | | | |
| CLARKE AMERICAN LINCOLN | Fort Lee | 26 | 26 | | | | | |
| CLEMENTS JAMES H | Fort Lee | 32 | 32 | | | | | |
| CLEVELAND TELECOMMUNICATIONS | Fort Lee | 424 | 424 | | | | | |
| COASTAL GROUP INC | Fort Lee | 242 | 242 | | | | | |
| COMMONWEALTH GAS SERVICES | Fort Lee | 2,197 | 2,197 | | | | | |
| COMMONWEALTH OF VIRGINIA | Fort Lee | 41 | 41 | | | | | |
| COMPUTER SCIENCES CORPORATION | Fort Lee | 2,821 | 2,821 | | | | | |
| COMPUTER SCIENCES CORPORATION | Prince George | 2,885 | 2,885 | | | | | |
| CPT CORPORATION | Fort Lee | 32 | 32 | | | | | |
| D J W CONSTRUCTION COMPANY | Fort Lee | 678 | 678 | | | | | |
| DATASTOR INC | Fort Lee | 31 | 31 | | | | | |
| DOS COMPUTER CENTER | Fort Lee | 61 | 61 | | | | | |
| ECK-ADAMS CORPORATION | Fort Lee | 29 | 29 | | | | | |
| ENOCHS J W INC | Fort Lee | 2,660 | 2,660 | | | | | |
| FEDERAL INTEGRATED SYSTMS CORP | Fort Lee | 32 | | | | | | 32 |
| FORTH DIM DESIGN & DECOR | Fort Lee | 703 | 703 | | | | | |

(DOLLARS IN THOUSANDS)

| COUNTY NAME/ CONTRACTOR NAME | LOCATION NAME | DOD TOTAL | ARMY | NAVY | AIR FORCE | DLA | OCE | ODA |
|---|---|---|---|---|---|---|---|---|
| Prince George | | | | | | | | |
| G T E SOUTH INC | Fort Lee | 339 | 339 | | | | | |
| G T PAINTING & CNSTR CO | Fort Lee | 214 | 214 | | | | | |
| GARRETT TELESIS, INC | Fort Lee | 831 | 831 | | | | | |
| HAMM E L & ASSOCIATES INC | Fort Lee | 506 | 506 | | | | | |
| HANKINS AND ANDERSON INC | Fort Lee | 39 | 39 | | | | | |
| HONEYWELL INC | Fort Lee | 349 | 349 | | | | | |
| HOPEWELL CITY OF | Fort Lee | 121 | 121 | | | | | |
| INDUSTRIAL SECURITY SERVICE | Fort Lee | 106 | 106 | | | | | |
| INTERNATIONAL BUS MCHS CORP | Fort Lee | 208 | 208 | | | | | |
| INTL MAILING SYS | Fort Lee | 28 | 28 | | | | | |
| KEMNITZER REID HFFLER ARCHTCTS | Fort Lee | 132 | 132 | | | | | |
| L & R FLOORS OF WASHINGTON INC | Fort Lee | 37 | 37 | | | | | |
| LANGLEY AND MC DONALD PC | Fort Lee | 141 | 141 | | | | | |
| MANAGEMENT CONCEPTS INC | Fort Lee | 178 | 178 | | | | | |
| MILITARY WASTE MANAGEMENT INC | Fort Lee | 542 | 542 | | | | | |
| MILLER BROTHERS CONST INC | Fort Lee | 28 | 28 | | | | | |
| MONROE SYSTEMS FOR BUSINESS | Fort Lee | 44 | 44 | | | | | |
| MOODY GERALD K INC | Fort Lee | 52 | 52 | | | | | |
| MOTOROLA COMPUTER SYSTEMS INC | Fort Lee | 2,200 | 2,200 | | | | | |
| NATIONAL BUSINESS SVCS ENTPS | Fort Lee | 4,824 | 4,824 | | | | | |
| NATIONAL SERVICE INDUSTRIES | Fort Lee | 445 | 445 | | | | | |
| NICHOLSON & GREENE A PROF CORP | Fort Lee | 38 | 38 | | | | | |
| NORTHEAST CONSTRUCTION CO | Fort Lee | 145 | 145 | | | | | |
| PAYNE & PAYNE CONSTRUCTION | Fort Lee | 253 | 253 | | | | | |
| PEAT MARWICK MAIN & CO | Fort Lee | 430 | 430 | | | | | |
| PETERSBURG CITY OF | Fort Lee | 27 | 27 | | | | | |
| PIERCE CONSTRUCTION CO INC | Fort Lee | 68 | 68 | | | | | |
| PNEUTRONICS INC | Fort Lee | 76 | 76 | | | | | |
| PORTA JOHN CORP | Fort Lee | 37 | 37 | | | | | |
| RAWLINGS WILSON ARCHITECTS PF | Fort Lee | 82 | 82 | | | | | |
| SCIENCE MANAGEMENT CORPORATION | Fort Lee | 215 | 215 | | | | | |
| SELECT CONSTRUCTION INC | Fort Lee | 514 | 514 | | | | | |
| SESSOMS SERVICES INC | Fort Lee | 490 | 490 | | | | | |
| SHORT B P & SON PAVING CO INC | Fort Lee | 121 | 121 | | | | | |
| SIRINE JOHN ASSOCIATES | Fort Lee | 177 | 177 | | | | | |
| SOUTHERN SPECIALTY CORPORATION | Fort Lee | 33 | 33 | | | | | |
| SYSTEMS ENGRG ENERGY MGT ASSC | Fort Lee | 60 | 60 | | | | | |
| TELTARA INC | Fort Lee | 792 | 792 | | | | | |
| UNISYS CORPORATION | Fort Lee | 33 | 33 | | | | | |
| URS CORP | Fort Lee | 42 | 42 | | | | | |
| VIRGINIA ELC & PWR COMPANY | Fort Lee | 2,187 | 2,187 | | | | | |
| VIRTEXCO CORPORATION | Fort Lee | 175 | 175 | | | | | |
| W C I REFRIGERATOR DIVISION | Fort Lee | 39 | 39 | | | | | |
| WARNER-BOYD ASSOC INC | Fort Lee | 27 | 27 | | | | | |
| WASHINGTON DESIGN GROUP LTD | Fort Lee | 33 | 33 | | | | | |
| WBM BUILDING MAINTENANCE INC | Fort Lee | 309 | 309 | | | | | |
| WILLIAMS MOBILE OFFICES INC | Fort Lee | 108 | 108 | | | | | |

(DOLLARS IN THOUSANDS)

| COUNTY NAME/ CONTRACTOR NAME | LOCATION NAME | DOD TOTAL | ARMY | NAVY | AIR FORCE | DLA | OCE | ODA |
|---|---|---|---|---|---|---|---|---|
| Prince George | | | | | | | | |
| WRIGHT ELECTRIC INC | Fort Lee | 45 | 45 | | | | | |
| XEROX CORPORATION | Fort Lee | 449 | 449 | | | | | |
| ZENITH DATA SYSTEMS CORP | Fort Lee | 542 | 542 | | | | | |
| ZENITH ELECTRONICS CORPORATION | Fort Lee | 25 | 25 | | | | | |
| ZYMED INC | Fort Lee | 51 | 51 | | | | | |
| TOTAL - Prince George | | 40,188 | 40,129 | | | 27 | | 32 |
| Prince William | | | | | | | | |
| ABRASH EDDY ECKHARDT ARCHTCTS | Quantico | 51 | | 51 | | | | |
| ACEVES CONSTRUCTION & MAINT CO | Quantico Marine Corp | 225 | | 225 | | | | |
| ACI MECHANICAL CORPORATION | Quantico Marine Corp | 1,891 | | 1,891 | | | | |
| ADVANCED SYSTEMS INC DE | Quantico Marine Corp | 30 | | 30 | | | | |
| AEROTECH CONSTRUCTION COMPANY | Quantico | 69 | | 69 | | | | |
| AEROTECH CONSTRUCTION COMPANY | Quantico Marine Corp | 169 | | 169 | | | | |
| ALLOY METAL PRODUCTS INC | Woodbridge | 169 | | | | 169 | | |
| AMDAHL CORPORATION | Quantico Marine Corp | 38- | | 38- | | | | |
| ANALYTICAL SYSTEMS ENGRG CORP | Quantico Marine Corp | 101 | | 101 | | | | |
| ANDERSEN ALBERT J INC | Quantico | 123 | | 123 | | | | |
| ANTI-PEST CO INC | Quantico | 30 | | 30 | | | | |
| AREA THERM CORPORATION | Woodbridge | 49 | | 49 | | | | |
| ATACS CORPORATION | Quantico Marine Corp | 940 | | 940 | | | | |
| ATLANTIC RESEARCH CORP TRW JV | Gainesville | 50 | | 50 | | | | |
| ATLANTIC RESEARCH CORPORATION | Gainesville | 34,115 | 272 | 31,081 | 2,762 | | | |
| B C M CORP | Quantico Marine Corp | 312 | | 312 | | | | |
| BAYPORT CONSTRUCTION CORP | Quantico | 62 | | 62 | | | | |
| BILDON INC | Quantico Marine Corp | 39 | | 39 | | | | |
| BOOLE & BABBAGE INC | Quantico Marine Corp | 37 | | 37 | | | | |
| BOYERS AIR CONDITIONING SVC | Quantico Marine Corp | 56 | | 56 | | | | |
| BRAND ELECTRICAL CONSTRUCTION | Quantico | 1,763 | | 1,763 | | | | |
| BRICKWOOD CONTRACTORS INC | Quantico | 81 | | 81 | | | | |
| C P F UNDERGROUND UTILITIES | Quantico | 211 | | 211 | | | | |
| CAMPBELL E C INC | Woodbridge | 5,947 | | 3,962 | 1,985 | | | |
| CANDLE CORPORATION | Quantico Marine Corp | 132 | | 132 | | | | |
| CASTLE CO INC | Quantico Naval Hospi | 41 | | 41 | | | | |
| CATERPILLAR INC | Quantico Marine Corp | 76 | | 76 | | | | |
| CENTURY CONCRETE SERVICES INC | Quantico | 149 | | 149 | | | | |
| CIANBRO CORPORATION | Quantico | 95- | | 95- | | | | |
| CICCONE V J & ASSOCIATES INC | Woodbridge | 350 | 350 | | | | | |
| COLUMBIA CONSTRUCTION INC | Quantico | 1,564 | | 1,564 | | | | |
| COLUMBIA SERVICES GROUP INC | Quantico Marine Corp | 183 | | 183 | | | | |
| COMMERCIAL SIDING MAINTENANCE | Quantico | 125 | | 125 | | | | |
| COMMERCIAL TRANSFER SYSTEMS | Woodbridge | 600 | | | | | | 600 |
| COMMONWEALTH PROPANE INC | Quantico Marine Corp | 44 | | 44 | | | | |
| COMPUTER DATA SYSTEMS INC | Quantico Marine Corp | 2,660 | | 2,660 | | | | |
| COSMOPOLITAN CONTRACTING CO | Quantico Marine Corp | 48 | | 48 | | | | |
| DARWIN CONSTRUCTION CO INC | Quantico | 1,240 | | 1,240 | | | | |
| DEAN M C ELECTRICAL CONTG | Woodbridge | 523 | 523 | | | | | |

(DOLLARS IN THOUSANDS)

| COUNTY NAME/ CONTRACTOR NAME | LOCATION NAME | DOD TOTAL | ARMY | NAVY | AIR FORCE | DLA | OCE | ODA |
|---|---|---|---|---|---|---|---|---|
| Prince William | | | | | | | | |
| DOLPHIN POOLS CO | Woodbridge | 51 | 51 | | | | | |
| DOW ASSOCIATES | Quantico Marine Corp | 169 | | 169 | | | | |
| DOWNEY INC | Lake Ridge | 65 | | 27 | | | | 38 |
| DR J G LINDSTEDT MD | Quantico Naval Hospi | 44 | | 44 | | | | |
| DREXEL INDUSTRIES INC | Woodbridge | 169 | 169 | | | | | |
| DYNATECh LABORATORIES INC | Woodbridge | 36 | | | | 36 | | |
| EAGLE TECHNOLOGY INC | Dumfries | 300 | | 300 | | | | |
| EARLEY WARREN L MD | Quantico | 83 | | 83 | | | | |
| ELEVATOR TECHNOLOGIES INC | Quantico | 34 | | 34 | | | | |
| ELEVATOR TECHNOLOGIES INC | Quantico Marine Corp | 52 | | 52 | | | | |
| FAUGHT CONSTRUCTION INC | Quantico Marine Corp | 348 | | 348 | | | | |
| FEDERAL DATA CORPORATION | Quantico Marine Corp | 111 | | 111 | | | | |
| FREEMAN WILLIAM F INC | Quantico | 200 | | 200 | | | | |
| GENIGRAPHICS CORPORATION | Quantico Marine Corp | 160 | | 160 | | | | |
| GEORGE CONNER INC | Quantico Marine Corp | 138 | | 138 | | | | |
| GREENMAN PEDERSEN INC | Quantico | 125 | | 125 | | | | |
| GRIMBERG JOHN C CO INC | Quantico | 3,601 | | 3,601 | | | | |
| HAMILTON ENTERPRISES INC | Quantico Marine Corp | 2,602 | | 2,602 | | | | |
| HANSEN DUANE | Quantico Naval Hospi | 43 | | 43 | | | | |
| HARRISON H E CNSTR COMPANY | Quantico Marine Corp | 42 | | 42 | | | | |
| HOMES BY EDWARD REYNOLDS | Quantico | 173 | | 173 | | | | |
| IBIS CORPORATION | Quantico Marine Corp | 175 | | 175 | | | | |
| INTERNATIONAL BUS MCHS CORP | Quantico Marine Corp | 160 | | 160 | | | | |
| JENNINGS INTERNATIONAL CORP | Quantico | | | | | | | |
| JETTISON CONTRACTORS INC | Quantico | 257- | | 257- | | | | |
| JJC CONTRACTING INC | Quantico Marine Corp | 496 | | 496 | | | | |
| JONES D A INC | Quantico Marine Corp | 88 | | 88 | | | | |
| JOY CONSTRUCTION INC | Quantico | 49 | | 49 | | | | |
| JRJ BUILDING CONTRACTORS INC | Quantico Marine Corp | 170 | | 170 | | | | |
| KIDDE CONSULTANTS INC | Quantico | 221 | | 221 | | | | |
| KONICA BUSINESS MACHINES USA | Quantico Marine Corp | 57 | | 57 | | | | |
| LOCKHART, GENE INC | Quantico | 2,563 | | 2,563 | | | | |
| LOCKHART, GENE INC | Quantico Marine Corp | 140 | | 140 | | | | |
| M & M WELDING & FABRICATORS | Quantico | 472 | | 472 | | | | |
| M H P FU-TECH INC | Dale City | 515 | 515 | | | | | |
| M H P FU-TECH INC | Woodbridge | 100 | 100 | | | | | |
| MANTEUFFEL R J CO INC | Quantico | 302 | | 302 | | | | |
| MARINE CORPS ASSOCIATION INC | Quantico | 28 | | 28 | | | | |
| MARLOWE HEATING & AIR COND | Quantico Marine Corp | 203 | | 203 | | | | |
| MC CARTY CORPORATION THE | Quantico | 445 | | 445 | | | | |
| MECH-CON CORPORATION | Quantico Marine Corp | 689 | | 689 | | | | |
| MICRO MANAGEMENT INC | Woodbridge | 59 | | 59 | | | | |
| MILHAUS GROUP INC | Quantico | 2,600 | | 2,600 | | | | |
| MILLS CLAGETT WENING CHARTERD | Quantico | 53 | | 53 | | | | |
| NOVAC INC | Quantico Marine Corp | 730 | | 730 | | | | |
| OBRIEN & GERE LTD | Quantico | 162 | | 162 | | | | |
| PECK, PECK AND ASSOCIATES INC | Woodbridge | 167 | | | | | | 167 |

(DOLLARS IN THOUSANDS)

| COUNTY NAME/ CONTRACTOR NAME | LOCATION NAME | DOD TOTAL | ARMY | NAVY | AIR FORCE | DLA | OCE | ODA |
|---|---|---|---|---|---|---|---|---|
| Prince William | | | | | | | | |
| PHP HEALTHCARE CORPORATION | Woodbridge | 464 | | | | | | 464 |
| PHYSICS INTERNATIONAL COMPANY | Woodbridge | 1,584 | 1,584 | | | | | |
| POPE EVANS & ROBBINS INC | Quantico | 32 | | 32 | | | | |
| PORTER CONTRACTING CO INC | Quantico | 89 | | 89 | | | | |
| PRECISION CONTROLS INC | Quantico | 49 | | 49 | | | | |
| RCA CORPORATION | Quantico Marine Corp | 85 | | 85 | | | | |
| ROGERS REFRIGERATION CO INC | Quantico Marine Corp | 39 | | 39 | | | | |
| SEAL & COMPANY, INC | Quantico | 33 | | 33 | | | | |
| SINGLETON CONTRACTING CORP | Quantico Marine Corp | 58 | | 58 | | | | |
| SOFTWARE AG SYSTEMS INC | Quantico Marine Corp | 443 | | 443 | | | | |
| SOL TELECOMMUNICATION SERVICE | Woodbridge | 396 | 396 | | | | | |
| SOUTHEAST UNIFORM CO | Quantico Marine Corp | 128 | | 128 | | | | |
| SPRATT W C INC | Quantico | 371 | | 371 | | | | |
| SPRATT W C INC | Quantico Marine Corp | 92 | | 92 | | | | |
| STACK C W & ASSOCIATES INC | Quantico | 47 | | 47 | | | | |
| STANMYRE & NOEL ARCHITECTS | Quantico Marine Corp | 162 | | 162 | | | | |
| STORAGE TECHNOLOGY CORPORATION | Quantico Marine Corp | 82 | | 82 | | | | |
| SUMTER CONTRACTING CORP | Quantico Marine Corp | 418 | | 418 | | | | |
| SUPERIOR MANAGEMENT SERVICES | Quantico | 220 | | 220 | | | | |
| SUPERIOR MANAGEMENT SERVICES | Quantico Marine Corp | 249 | | 249 | | | | |
| TELEX COMPUTER PRODUCTS INC | Quantico Marine Corp | 64 | | 64 | | | | |
| THE MARSHALL GROUP LTD | Quantico | 51 | | 51 | | | | |
| UCCEL CORPORATION | Quantico Marine Corp | 104 | | 104 | | | | |
| UNISYS CORPORATION | Quantico Marine Corp | 1,064 | | 1,064 | | | | |
| VIRGINIA ROOFING CORPORATION | Quantico | 136 | | 136 | | | | |
| WAYMAR INC | Quantico | 131 | | 131 | | | | |
| WAYMAR INC | Quantico Marine Corp | 131 | | 131 | | | | |
| WHITEFORD CONSTRUCTION CO INC | Quantico | 47 | | 47 | | | | |
| ZEIDERS ENTERPRISES INC | Quantico Marine Corp | 78 | | 78 | | | | |
| ZENITH ELECTRONICS CORPORATION | Quantico Marine Corp | 64 | | 64 | | | | |
| TOTAL - Prince William | | 79,966 | 3,960 | 69,785 | 4,747 | 205 | | 1,269 |
| Pulaski | | | | | | | | |
| A T D-AMERICAN CO | Pulaski | 27 | | | | 27 | | |
| ACORN CONSTRUCTION CO LTD | Dublin | 218 | 218 | | | | | |
| CHEM-TECH RUBBER INC | Pulaski | 46 | | | | 46 | | |
| WEBERS WHITE TRUCKS INC | Dublin | 100 | 100 | | | | | |
| TOTAL - Pulaski | | 391 | 318 | | | 73 | | |
| Rappahannock | | | | | | | | |
| WAGNER D AND H ASSOCIATES INC | Hampton | 100 | | 100 | | | | |
| TOTAL - Rappahannock | | 100 | | 100 | | | | |
| Richmond | | | | | | | | |
| MILCOM SYSTEMS CORPORATION | Wellford | 117 | | 117 | | | | |
| TOTAL - Richmond | | 117 | | 117 | | | | |

(DOLLARS IN THOUSANDS)

| COUNTY NAME/ CONTRACTOR NAME | LOCATION NAME | DOD TOTAL | ARMY | NAVY | AIR FORCE | DLA | OCE | ODA |
|---|---|---|---|---|---|---|---|---|
| Roanoke | | | | | | | | |
| SEAWARD INTERNATIONAL | Clearbrook | 1,871 | | 1,871 | | | | |
| TOTAL - Roanoke | | 1,871 | | 1,871 | | | | |
| Rockbridge | | | | | | | | |
| BURLINGTON INDUSTRIES INC | Glasgow | 44 | | | 44 | | | |
| GOVERNMENT MARKETING SERVICES | Springfield | 30 | | | 30 | | | |
| LEES COMMERCIAL CARPET CO | Glasgow | 84 | | 84 | | | | |
| MANDEX INC | Springfield | 35 | | 35 | | | | |
| TOTAL - Rockbridge | | 193 | | 119 | 74 | | | |
| Rockingham | | | | | | | | |
| BERBES TRAILER CO INC | Bridgewater | 5,168 | | | 5,168 | | | |
| ROCCO TURKEYS INC | Dayton | 95 | | | | 95 | | |
| ROCKINGHAM POULTRY MKTG COOP | Broadway | 3,968 | | | | 3,968 | | |
| TOTAL - Rockingham | | 9,231 | | | 5,168 | 4,063 | | |
| Scott | | | | | | | | |
| FOOTE MINERAL COMPANY | Duffield | 38 | | | | 38 | | |
| TOTAL - Scott | | 38 | | | | 38 | | |
| Shenandoah | | | | | | | | |
| APPLIED CONCEPTS CORP | Edinburg | 558 | 558 | | | | | |
| CHEMSTONE CORPORATION | Strasburg | 33 | | | | | 33 | |
| COLEMAN MICROWAVE COMPANY | Edinburg | 78 | | | 78 | | | |
| HOLTZMAN OIL CORP | Mount Jackson | 60 | | | | 60 | | |
| FUBATEX CORPORATION | Bedford | 54 | | 54 | | | | |
| TOTAL - Shenandoah | | 783 | 558 | 54 | 78 | 60 | 33 | |
| Smyth | | | | | | | | |
| AMERICAN FURNITURE COMPANY INC | Chilhowie | 133 | | 133 | | | | |
| AMERICAN FURNITURE COMPANY INC | Marion | 1,126 | | 75 | 1,051 | | | |
| BRUNSWICK CORPORATION | Marion | 68,051 | 43,717 | 14,694 | 9,640 | | | |
| SUPERIOR CARRIERS INC | Marion | 102 | | | 102 | | | |
| TOTAL - Smyth | | 69,412 | 43,717 | 14,902 | 10,793 | | | |
| Southampton | | | | | | | | |
| NARRICOT INDUSTRIES INC | Boykins | 381 | | | | 381 | | |
| TOTAL - Southampton | | 381 | | | | 381 | | |
| Spotsylvania | | | | | | | | |
| HUDSON J W & ASSOCIATES | Spotsylvania | 63 | 63 | | | | | |
| TOTAL - Spotsylvania | | 63 | 63 | | | | | |
| Stafford | | | | | | | | |
| METROPOLE PRODUCTS INC | Stafford | 28 | | 28 | | | | |
| TOTAL - Stafford | | 28 | | 28 | | | | |

(DOLLARS IN THOUSANDS)

| COUNTY NAME/ CONTRACTOR NAME | LOCATION NAME | DOD TOTAL | ARMY | NAVY | AIR FORCE | DLA | OCE | ODA |
|---|---|---|---|---|---|---|---|---|
| Washington | | | | | | | | |
| COLUMBUS MC KINNON CORP | Abingdon | 64 | | | | 64 | | |
| DAMASCUS HOSIERY MILLS INC | Damascus | 3,255 | | | | 3,255 | | |
| K D I ELECTRO TEC CORP | Blacksburg | 40 | | | | 40 | | |
| TOTAL - Washington | | 3,359 | | | | 3,359 | | |
| Wise | | | | | | | | |
| DODSON-LINDBLOM ASSOCIATES | Pound | 27 | | | | | 27 | |
| RAAB KARCHER GMBH | Dunbar | 26 | | | | 26 | | |
| TOTAL - Wise | | 53 | | | | 26 | 27 | |
| Wythe | | | | | | | | |
| AEROQUIP CORPORATION | Wytheville | 94 | | | | 94 | | |
| MOUNT RGRS CMMNTY MNTL HLTH/RT | Wytheville | 327 | | | | 327 | | |
| TOTAL - Wythe | | 421 | | | | 421 | | |
| York | | | | | | | | |
| AARIG TERMINAL SYSTEMS INC | Yorktown | 27 | | 27 | | | | |
| AUTOMATED MCH & TECHNOLOGY | Grafton | 41 | | 41 | | | | |
| BOOKER ASSOCIATES INC | Yorktown | 25 | | 25 | | | | |
| BULLOCK CONSTRUCTION CO | Yorktown | 75 | | 75 | | | | |
| C & W ASSOCIATES INC | Yorktown | 42 | | 42 | | | | |
| CARO MONROE LIANG ARCHTCTS PC | Yorktown | 61 | | 61 | | | | |
| CENTURY CONCRETE SERVICES INC | Yorktown | 1,793 | | 1,793 | | | | |
| CHESAPEAKE ENTERPRISES INC | Yorktown | 64 | | 64 | | | | |
| CLASSEN GOVERNMENT SERVICES | Yorktown | 33 | | 33 | | | | |
| COCHRAN CONSTRUCTION COMPANY | Yorktown | 4,677 | | 4,677 | | | | |
| CUSHING CONSTRUCTION CO INC | Yorktown | 136 | | 136 | | | | |
| DAVIS & FLOYD INC | Yorktown | 234 | | 234 | | | | |
| DR ARTHUR DIAMOND | Yorktown | 44 | | 44 | | | | |
| DUNNING MARK INDUSTRIES | Yorktown | 490 | | 490 | | | | |
| EAGLE-WOOD INC | Yorktown | 84- | | 84- | | | | |
| EASTERN MTAL PDTS FABRICATORS | Yorktown | 159 | | 159 | | | | |
| ECOLOGY & ENVIRONMENT INC | Yorktown | 80 | | 80 | | | | |
| ELECTRICAL CONTRACTING CORP | Yorktown | 276 | | 276 | | | | |
| ENTERPRISE FORD TRACTOR INC | Grafton | 70 | | | | 70 | | |
| ENVIRONMENTAL SAFETY DESIGNS | Yorktown | 76 | | 76 | | | | |
| FOLEY MATERIAL HANDLING CO IN | Yorktown | 93 | | 93 | | | | |
| GERAGHTY & MILLER INC | Yorktown | 212 | | 212 | | | | |
| GREENHORNE & OMARA INC | Yorktown | 119 | | 119 | | | | |
| GRIMSLEYS HOUSE OF TOOLS | Grafton | 130 | | 130 | | | | |
| HALE NATHAN C ASSOCIATES LTD | Yorktown | 127 | | 127 | | | | |
| HARVEY'S JANITORIAL SERVICE | Yorktown | 1,160 | | 1,160 | | | | |
| HAYES SEAY MATTERN & MATTERN | Yorktown | 270 | | 270 | | | | |
| HENDERSON, INC | Yorktown | 79 | | 79 | | | | |
| HONEYWELL BULL AG | Yorktown | 179 | | 179 | | | | |
| JAMES RIVER MECHANICAL INC | Yorktown | 85 | | 85 | | | | |
| JOPPA MAINTENANCE CO INC | Yorktown | 100 | | 100 | | | | |

(DOLLARS IN THOUSANDS)

| COUNTY NAME/ CONTRACTOR NAME | LOCATION NAME | DOD TOTAL | ARMY | NAVY | AIR FORCE | DLA | OCE | ODA |
|---|---|---|---|---|---|---|---|---|
| York | | | | | | | | |
| KRUMMELL & JACKSON ASSOC PC | Yorktown | 43 | | 43 | | | | |
| LEE R E AND SON INC | Yorktown | 9,071 | | 9,071 | | | | |
| MAGANN CORPORATION | Yorktown | 52 | | 52 | | | | |
| MALLEK CONSTRUCTION INC | Yorktown | 657 | | 657 | | | | |
| MARINE CONTRACTING CORP | Yorktown | 367 | | 367 | | | | |
| MC KISSICK & CO INC | Yorktown | 594 | | 594 | | | | |
| MERCHANTS RENT-A-CAR INC | Yorktown | 61 | | 61 | | | | |
| METROPLEX CORPORATION | Yorktown | 4,894 | | 4,894 | | | | |
| MONDE CONSTRUCTION INC | Yorktown | 288 | | 288 | | | | |
| NANCY WELLS OFFAN | Seaford | 29 | | 29 | | | | |
| NATIONAL BUSINESS SVCS ENTPS | Yorktown | 211 | | 211 | | | | |
| NUMERIDEX INCORPORATED | Yorktown | 36 | | 36 | | | | |
| NUNNALLY D K CO | Yorktown | 561 | | 561 | | | | |
| OUTAGAMIE COUNTY OF | Yorktown | 463 | | 463 | | | | |
| PALMER & BAKER ENGINEERS INC | Yorktown | 180 | | 180 | | | | |
| PULLER LEWIS B VOCATIONAL CTR | Yorktown | 76 | | 76 | | | | |
| R D INTERNATIONAL INC | Yorktown | 318 | | 318 | | | | |
| RAIL-TEC INC | Yorktown | 196 | | 196 | | | | |
| RICKS PAINTING | Yorktown | 97 | | 97 | | | | |
| S & N FABRICATORS INC | Grafton | 95 | | 63 | | 32 | | |
| SOUTHERN SYSTEMS INC | Yorktown | 29 | | 29 | | | | |
| SPENCE MELVIN | Yorktown | 215 | | 215 | | | | |
| SUMMIT CONTRACTORS INC | Yorktown | 129 | | 129 | | | | |
| TALBOT & ASSOCIATES LTD | Yorktown | 29 | | 29 | | | | |
| TRACOR APPLIED SCIENCES INC | Yorktown | 501 | | 501 | | | | |
| UNITED DATA EQUIPMENT SYS INC | Yorktown | 54 | | 54 | | | | |
| VIRTEXCO CORPORATION | Yorktown | 431 | | 431 | | | | |
| VOLKMANN R T INC | Yorktown | 155 | | 155 | | | | |
| TOTAL - York | | 30,705 | | 30,603 | | 102 | | |
| Alexandria (city) | | | | | | | | |
| A D T INC | Alexandria | 29 | | 29 | | | | |
| A T & T INFORMATION SYSTEMS | Alexandria | 763 | | | 763 | | | |
| A.F.C. INC | Alexandria | 37 | 37 | | | | | |
| ADROIT SYSTEMS INC | Alexandria | 150 | 150 | | | | | |
| ADVANCE COMPUTER TECHNOLOGY | Alexandria | 116 | | 29 | | 87 | | |
| ADVANCED DESIGN CORPORATION | Alexandria | 131 | | 131 | | | | |
| ADVANCED INTEGRATED TECHNOLGY | Alexandria | 758 | 758 | | | | | |
| ADVANCED RADIO COMMUNICATIONS | Alexandria | 48 | | | | | | 48 |
| ADVANCED SYSTEMS DEVELOPMENT | Alexandria | 49 | | | | | | 49 |
| ADVANCED TECHNOLOGY INC | Alexandria | 2,086 | | 1,153 | | 933 | | |
| AEROFLEX SYSTEMS | Alexandria | 286 | | 286 | | | | |
| AIRCRAFT FINANCING & TRDG USA | Alexandria | 12,859 | 12,859 | | | | | |
| ALEXANDER SERVICES COMPANY INC | Alexandria | 688 | | 160 | 528 | | | |
| ALEXANDRIA DRAFTING COMPANY | Alexandria | 158 | | | | | 158 | |
| ALEXANDRIA MANAGEMENT CORP | Alexandria | 27 | | | | | | 27 |
| ALLEN CORPORATION OF AMERICA | Alexandria | 2,392 | 1,888 | | 100 | | | 404 |

(DOLLARS IN THOUSANDS)

| COUNTY NAME/ CONTRACTOR NAME | LOCATION NAME | DOD TOTAL | ARMY | NAVY | AIR FORCE | DLA | OCE | ODA |
|---|---|---|---|---|---|---|---|---|
| Alexandria (city) | | | | | | | | |
| AMERICAN COMPUTER RESOURCES | Alexandria | 174 | | 174 | | | | |
| AMERICAN DISTRICT TELG CO PA | Alexandria | 573 | | | | 39 | | 534 |
| AMERICAN INFORMATION SYSTEMS | Alexandria | 29 | 29 | | | | | |
| AMPERIF CORP | Alexandria | 162 | | 88 | | 74 | | |
| AMSTAR TECHNICAL PRODUCTS CO | Alexandria | 17,295 | | 28 | 17,267 | | | |
| ANATECH LTD | Alexandria | 50 | 50 | | | | | |
| APPLIED ELECTRO MECHANICS | Alexandria | 43 | | 43 | | | | |
| APTEC COMPUTER SYSTEMS | Alexandria | 148 | 61 | | | | | 87 |
| ARGUS RESEARCH CORP | Alexandria | 75 | | 75 | | | | |
| ARROW GENERAL INC | Alexandria | 165 | | 165 | | | | |
| ASTRONAUTICS CORP AMERICA | Alexandria | 60 | | | | 60 | | |
| ATLANTIC RESEARCH CORPORATION | Alexandria | 10,569 | 51 | 5,580 | 4,609 | | | 329 |
| ATTACHMATE CORP | Alexandria | 45 | 45 | | | | | |
| AUTOMATIC EQUIP SALES OF WASH | Alexandria | 28 | | | 28 | | | |
| AUTOMATION RES SYSTEMS LTD | Alexandria | 5,370 | 3,491 | 335 | | | | 1,544 |
| AUTOMETRIC INC | Alexandria | 927 | 234 | | 693 | | | |
| AUTOMTIC TEST TECHNOLOGY ASSOC | Alexandria | 637 | | 637 | | | | |
| BASIC TECHNOLOGY CORPORATION | Alexandria | 1,452 | | 1,452 | | | | |
| BEATRICE COMPANIES INC | Alexandria | 136 | | | 136 | | | |
| BOEING COMPANY THE | Alexandria | 124- | | | | | | 124- |
| BOZELL JACOBS KENYON ECKHARDT | Alexandria | 10,115 | 10,115 | | | | | |
| BRAND NAME CONTRACTOR | Alexandria | 11,494 | 11,494 | | | | | |
| C & F CONSTRUCTION CORP | Alexandria | 175 | 175 | | | | | |
| C-CUBED CORPORATION | Alexandria | 3,367 | | 3,367 | | | | |
| CACI INTERNATIONAL INC | Alexandria | 372 | 372 | | | | | |
| CANON USA INC | Alexandria | 757 | 74 | 309 | 374 | | | |
| CASDE CORPORATION | Alexandria | 444 | | 444 | | | | |
| CENTER CORE INC | Alexandria | 214 | | | | | | 214 |
| CENTRA TECHNOLOGY INC | Alexandria | 47 | | 47 | | | | |
| CLASSIFIED | Alexandria | 125 | | | | | | 125 |
| CODEX CORPORATION | Alexandria | 113 | | 73 | 40 | | | |
| COLLEGE PARK PAVING INC | Alexandria | 309 | 309 | | | | | |
| COMMONWEALTH TECHNOLOGY, INC | Alexandria | 131 | | 131 | | | | |
| COMPEX CORPORATION | Alexandria | 150 | | | | | | 150 |
| COMPRHENSIVE TECHNOLOGIES INTL | Alexandria | 1,394 | | 1,394 | | | | |
| COMPUCOM | Alexandria | 286 | | | | | | 286 |
| COMPUSERVE INCORPORATED | Alexandria | 300 | | | | | | 300 |
| COMPUTER CONSOLES INC | Alexandria | 31 | | | | 31 | | |
| COMPUTER SYSTEMS & RESOURCES | Alexandria | 254 | | 254 | | | | |
| COMPUTERM INC | Alexandria | 48 | | 48 | | | | |
| CONTROL DATA CORPORATION | Alexandria | 1,379 | | | 1,339 | | | 40 |
| COPY PRODUCTS INC | Alexandria | 32 | | 32 | | | | |
| COTTRELL ENGINEERING CORP | Alexandria | 384 | | | | | 384 | |
| CREATIVE DIMENSION GROUP INC | Alexandria | 2,932 | 2,932 | | | | | |
| CROWLEY, R. J. INC | Alexandria | 60 | 60 | | | | | |
| DAC CORPORATION | Alexandria | 99 | 99 | | | | | |
| DAIGGER A & CO | Alexandria | 88 | | 88 | | | | |

| COUNTY NAME/ CONTRACTOR NAME | LOCATION NAME | DOD TOTAL | ARMY | NAVY | AIR FORCE | DLA | OCE | ODA |
|---|---|---|---|---|---|---|---|---|
| | | (DOLLARS IN THOUSANDS) | | | | | | |
| Alexandria (city) | | | | | | | | |
| DATACOMP CORP | Alexandria | 87 | | | | | | 87 |
| DATAPOINT CORPORATION | Alexandria | 40 | | | 40 | | | |
| DCS CORPORATION | Alexandria | 13,797 | 5,039 | 8,758 | | | | |
| DELTA ELECTRONICS INC | Alexandria | 1,791 | | 1,791 | | | | |
| DOW ASSOCIATES | Alexandria | 123 | 123 | | | | | |
| EAGLE TECHNOLOGY INC | Alexandria | 479 | | 479 | | | | |
| EARTH TECHNOLOGY CORPORATION | Alexandria | 38 | | | 38 | | | |
| EASTERN TRANS-WASTE CORP | Alexandria | 327 | 327 | | | | | |
| EASTMAN KODAK COMPANY | Alexandria | 245 | 69 | | | | | 176 |
| EDAW INC | Alexandria | 226 | | | 226 | | | |
| EDITORIAL EXPERTS INC | Alexandria | 59 | | | | | | 59 |
| ELECTRO MECHANICAL INDUSTRIES | Alexandria | 23 | | 23 | | | | |
| ELECTRONIC DATA SYSTEMS CORP | Alexandria | 47,676 | 19,772 | 74 | | | | 27,830 |
| ESSEX CORPORATION | Alexandria | 314 | 246 | 19 | | | | 49 |
| ESSEX SUPPORTABILITY SERVICES | Alexandria | 900 | | 900 | | | | |
| EXECUTIVE RESOURCE ASSOCIATES | Alexandria | 524 | | 524 | | | | |
| F F E INTERNATIONAL INC | Alexandria | 966 | 966 | | | | | |
| FAIRFAX COUNTY PARK AUTHORITY | Alexandria | 70 | | | | | | 70 |
| FALCON MICROSYSTEMS INC | Alexandria | 76 | 34 | 42 | | | | |
| FANNON PETROLEUM SERVICES | Alexandria | 675 | | | | 675 | | |
| FEDERAL COMPUTER CORPORATION | Alexandria | 47 | | | | 47 | | |
| FEDERAL INTEGRATED SYSTMS CORP | Alexandria | 221 | | | | | | 221 |
| FEDERAL SALES SERVICE, INC. | Alexandria | 177 | | 95 | | 82 | | |
| FEDERAL SYSTEMS INC | Alexandria | 215 | 215 | | | | | |
| FEDERAL TECHNOLOGY CORP | Alexandria | 3,285 | 386 | 920 | 31 | | | 1,948 |
| FINALCO INCORPORATED | Alexandria | 44 | | | | 44 | | |
| FREED ALAN L ASSOCIATES | Alexandria | 98 | | | | | | 98 |
| G. T. DEVICES, INC | Alexandria | 1,691 | 1,191 | 361 | 139 | | | |
| GENERAL PHYSICS CORPORATION | Alexandria | 2,451 | | 2,451 | | | | |
| GLOBAL ASSOCIATES LTD | Alexandria | 59 | | 59 | | | | |
| GOVERNMENT TECHNOLOGY SERVICES | Alexandria | 76 | | 44 | | | | 32 |
| GRAPH-TECH INC | Alexandria | 4,389 | | 2,389 | | | | 2,000 |
| GRIFFIN CONSTRUCTION CO INC | Alexandria | 42- | | | | | | 42- |
| HALIFAX ENGINEERING INC | Alexandria | 3,745 | 1,446 | 1,249 | 1,000 | | | 50 |
| HAMILTON SORTER | Alexandria | 171 | | | | | | 171 |
| HARRIS TECHNICAL SERVICE CORP | Alexandria | 5,290 | 3,877 | 1,413 | | | | |
| HAY SYSTEMS INC | Alexandria | 50 | 50 | | | | | |
| HDR INC | Alexandria | 282 | | | | | | 282 |
| HENNINGSON DURHAM RICHARDSON | Alexandria | 1,313 | 1,313 | | | | | |
| HEWLETT-PACKARD COMPANY | Alexandria | 38 | 38 | | | | | |
| HIRT COMPANY, THE | Alexandria | 250 | 250 | | | | | |
| HONEYWELL INC | Alexandria | 183 | | | | 183 | | |
| HOWARD NDLES TAMMEN BERGENDOFF | Alexandria | 473 | | | | | | 473 |
| HUDSON INSTITUTE INC | Alexandria | 8,634 | | 8,634 | | | | |
| HUMAN RSRCES RES ORGANIZATION | Alexandria | 2,784 | | | 800 | | | 1,984 |
| HUMRRO INTERNATIONAL INC | Alexandria | 1,010 | 590 | 420 | | | | |
| HUNT WESSON | Alexandria | 239 | | 239 | | | | |

(DOLLARS IN THOUSANDS)

| COUNTY NAME/ CONTRACTOR NAME | LOCATION NAME | DOD TOTAL | ARMY | NAVY | AIR FORCE | DLA | OCE | ODA |
|---|---|---|---|---|---|---|---|---|
| Alexandria (city) | | | | | | | | |
| IBIS CORPORATION | Alexandria | 139 | | | | 139 | | |
| IMNET CORP | Alexandria | 127 | | | | 127 | | |
| INFORMIX CORPORATION | Alexandria | 32 | | | | | | 32 |
| INSTITUTE FOR DEF ANALYSES | Alexandria | 20,657 | | | | | | 20,657 |
| INSTITUTE OF MODERN PROCEDURES | Alexandria | 5,615 | | 5,615 | | | | |
| INTELLIGENT SYSTEMS TECHNOL IN | Alexandria | 200 | 200 | | | | | |
| INTERACTIVE TELEVISION CO | Alexandria | 52 | 52 | | | | | |
| INTERNATIONAL BUS MCHS CORP | Alexandria | 594 | | | | 322 | | 272 |
| INTERNATIONAL DATA CORP | Alexandria | 64 | | | | 64 | | |
| ITT SYSTEMS INC | Alexandria | 27 | | | 27 | | | |
| JACOBS COMPANIES INC THE | Alexandria | 34 | 34 | | | | | |
| JAYCOR | Alexandria | 1,094 | | 759 | 335 | | | |
| KAMAN SCIENCES CORPORATION | Alexandria | 2,894 | | | | | | 2,894 |
| KIMBERLY-CLARK CORPORATION | Alexandria | 52 | | | 52 | | | |
| KOHLBERG & ASSOCIATES | Alexandria | 150 | 150 | | | | | |
| LANIER BUSINESS PRODUCTS INC | Alexandria | 26 | | | | | | 26 |
| LIPTON THOMAS J INC | Alexandria | 324 | | | 324 | | | |
| LJS ASSOCIATES INC | Alexandria | 29 | | 29 | | | | |
| LOCUS INC | Alexandria | 1,111 | | 1,111 | | | | |
| MANDEX INC | Alexandria | 266 | | 266 | | | | |
| MANTECH FIELD ENGINEERING | Alexandria | 15,449 | | 15,449 | | | | |
| MANTECH INTERNATIONAL CORP | Alexandria | 1,737 | | 1,737 | | | | |
| MANTEK SERVICES INC | Alexandria | 162 | | | | | | 162 |
| MAXWELL LABORATORIES INC | Alexandria | 154 | | | | | | 154 |
| MC LAUGHLIN RESEARCH CORP | Alexandria | 1,908 | | 1,908 | | | | |
| MERIDIAN CORPORATION | Alexandria | 225 | | 50 | 175 | | | |
| METIER INC | Alexandria | 153 | 106 | 47 | | | | |
| METROPLTAN CASH RGSTER SYSTEMS | Alexandria | 36 | | | | | | 36 |
| MICRORIM | Alexandria | 27 | | 27 | | | | |
| MILITARY OPERATIONS RES SOC | Alexandria | 146 | | 146 | | | | |
| MILITARY TRAINING MANTECH | Alexandria | 9,842 | | 9,842 | | | | |
| MINNESOTA MIN & MFG COMPANY | Alexandria | 70 | | 70 | | | | |
| MISSION RESEARCH CORPORATION | Alexandria | 37 | | | 37 | | | |
| MO CON HUNT INC | Alexandria | 65 | 65 | | | | | |
| MOTOROLA INC | Alexandria | 550 | | | 550 | | | |
| MURRAY-BLITZ AND ASSOC PA | Alexandria | 28 | 28 | | | | | |
| N B I INC | Alexandria | 82 | | 82 | | | | |
| NATIONAL SECURITY ANALYST INC | Alexandria | 2,565 | | | 2,565 | | | |
| NEKOOSA CONTRACTING CORP | Alexandria | 50 | 50 | | | | | |
| NETWORK SOLUTIONS INC | Alexandria | 974 | | | | | | 974 |
| NICHOLS EDWARD J & ASSOC INC | Alexandria | 34 | | 34 | | | | |
| O M I CORP AM | Alexandria | 30- | | | | | | 30- |
| OCCUPATIONAL HEALTH SVC INC | Alexandria | 40 | | | | | | 40 |
| OCEAN SPRAY CRANBERRIES INC | Alexandria | 45 | | | 45 | | | |
| P E SYSTEMS INC | Alexandria | 4,243 | | 3,944 | | | | 299 |
| PABX SYSTEMS CORP | Alexandria | 267 | | | 267 | | | |
| PERCEPTION DYNAMICS | Alexandria | 258 | | | | | | 258 |

(DOLLARS IN THOUSANDS)

| COUNTY NAME/ CONTRACTOR NAME | LOCATION NAME | DOD TOTAL | ARMY | NAVY | AIR FORCE | DLA | OCE | ODA |
|---|---|---|---|---|---|---|---|---|
| Alexandria (city) | | | | | | | | |
| PERSON-SYSTEM INTGRATION LTD | Alexandria | 3,596 | | 3,596 | | | | |
| PHILLIPS CARTNER & CO INC | Alexandria | 462 | | | | | 462 | |
| PHOENIX RESEARCH GROUP INC | Alexandria | 294 | | | | | | 294 |
| PHP HEALTHCARE CORPORATION | Alexandria | 228 | 228 | | | | | |
| PHYSICAL SCIENCES INC | Alexandria | 50 | | | 50 | | | |
| PLANNING SYSTEMS INCORPORATED | Alexandria | 357 | | | | | | 357 |
| PLEXUS COMPUTERS INC | Alexandria | 115 | | | | | | 115 |
| POTOMAC RESEARCH, INCORPORATED | Alexandria | 2,359 | 1,914 | 445 | | | | |
| PROFESSIONAL SERVICE INDUSTRS | Alexandria | 40,656 | 9,844 | 30,812 | | | | |
| PYRAMID TECHNOLOGY CORPORATION | Alexandria | 50 | | | | | | 50 |
| R & B ENTERPRISES | Alexandria | 1,235 | | | | | | 1,235 |
| R & D ASSOCIATES | Alexandria | 524 | 524 | | | | | |
| R & K/ASI A J V | Alexandria | 272 | 272 | | | | | |
| RADIAN INC | Alexandria | 8,306 | 8,306 | | | | | |
| REIMERS ENGINEERING INC | Alexandria | 65 | | 65 | | | | |
| ROBBINS-GIOIA INC | Alexandria | 7,147 | 275 | | 6,872 | | | |
| ROMANO CONCRETE CONSTRUCTION | Alexandria | 36 | 36 | | | | | |
| RONSON MANAGEMENT CORP | Alexandria | 4,586 | 35 | 4,551 | | | | |
| ROSENBLATT M & SON INC | Alexandria | 125 | | 125 | | | | |
| RYAN COMPUTER SYSTEMS INC | Alexandria | 98 | | 98 | | | | |
| S R A TECHNOLOGIES INC | Alexandria | 2,133 | 2,133 | | | | | |
| SAGE ANALYTICS INTERNATIONAL | Alexandria | 56 | | | 56 | | | |
| SANTA FE CORPORATION | Alexandria | 37 | | | | | | 37 |
| SCHMIDTLEIN, JAMES R | Alexandria | 49 | 49 | | | | | |
| SCIENCE ENGRG & ANALYSIS | Alexandria | 1,005 | | 1,005 | | | | |
| SCIENTIFIC & COML SYSTEMS CORP | Alexandria | 298 | | | | | | 298 |
| SCOTT DATA CORP | Alexandria | 47 | 47 | | | | | |
| SEAWARD MARINE SERVICES INC | Alexandria | 78 | | 78 | | | | |
| SECURITY BUILDINGS INC | Alexandria | 160 | | | | | | 160 |
| SEED SOFTWARE CORP | Alexandria | 48 | | 48 | | | | |
| SEMCOR INC | Alexandria | 29 | | | 29 | | | |
| SIDHU ASSOCIATES INC | Alexandria | 47 | 47 | | | | | |
| SOFTECH INC | Alexandria | 6,266 | | 79 | 6,187 | | | |
| SOFTWARE SOLUTIONS INC | Alexandria | 69 | | 69 | | | | |
| SPERRY CORPORATION | Alexandria | 3,749 | | | | 3,749 | | |
| SSDS INC | Alexandria | 890 | | | | | | 890 |
| STANLEY ASSOCIATES INC | Alexandria | 982 | | 288 | | 603 | | 91 |
| STRATEGIC FINANCIAL PLANNING | Alexandria | 80 | | 80 | | | | |
| STRATEGY CORPORATION | Alexandria | 98 | | | | | | 98 |
| SUN-DMOND GRWERS OF CLIFORNIA | Alexandria | 105 | | | | 105 | | |
| SYCOM, INC | Alexandria | 42 | | 42 | | | | |
| SYSTEM INDUSTRIES, INC | Alexandria | 269 | 107 | 162 | | | | |
| T & T CONTRACTORS INC | Alexandria | 304 | 304 | | | | | |
| TECH RESEARCH CORP | Alexandria | 62 | 62 | | | | | |
| TECHDYN SYSTEMS CORPORATION | Alexandria | 5,554 | 5,554 | | | | | |
| TELEDYNE INDUSTRIES INC | Alexandria | 388 | | | 388 | | | |
| TELOS CORPORATION | Alexandria | 38 | | | | | | 38 |

(DOLLARS IN THOUSANDS)

| COUNTY NAME/ CONTRACTOR NAME | LOCATION NAME | DOD TOTAL | ARMY | NAVY | AIR FORCE | DLA | OCE | ODA |
|---|---|---|---|---|---|---|---|---|
| Alexandria (city) | | | | | | | | |
| TORANO MARIA ELENA ASSOCIATES | Alexandria | 142 | | | | | | 142 |
| TRANE COMPANY | Alexandria | 36 | 36 | | | | | |
| TRW INC | Alexandria | 1,254 | | | 1,254 | | | |
| UTD INC | Alexandria | 1,654 | | | | | | 1,654 |
| VAETH GEORGE ASSOC INC | Alexandria | 39 | 39 | | | | | |
| VECTOR MICROWAVE RESEARCH | Alexandria | 47 | | 47 | | | | |
| VEDA INCORPORATED | Alexandria | 143- | | 143- | | | | |
| VICTORIA INTERNATIONAL LTD | Alexandria | 825 | | | | | 825 | |
| VIRGINIA ELC & PWR COMPANY | Alexandria | 970 | 970 | | | | | |
| VSE CORPORATION | Alexandria | 31,365 | 15,096 | 16,269 | | | | |
| WANG LABORATORIES INC | Alexandria | 163 | | 163 | | | | |
| WASHINGTON METRO AR TRNST AUTH | Alexandria | 150 | | | | | | 150 |
| WESTINGHOUSE ELECTRIC CORP | Alexandria | 39 | | | | | | 39 |
| XEROX CORPORATION | Alexandria | 213 | | | | | | 213 |
| ZENITH ELECTRONICS CORPORATION | Alexandria | 1,387 | 1,331 | | | | | 56 |
| TOTAL - Alexandria (city) | | 403,289 | 129,109 | 146,431 | 47,364 | 7,364 | 1,829 | 71,192 |
| Bedford (city) | | | | | | | | |
| RUBATEX CORPORATION | Bedford | 34 | | 34 | | | | |
| TOTAL - Bedford (city) | | 34 | | 34 | | | | |
| Bristol (city) | | | | | | | | |
| FACET ENTERPRISES INC | Bristol | 3,494 | 3,369 | | | 125 | | |
| LINE POWER MANUFACTURING CORP | Bristol | 75 | | | | 75 | | |
| SMITH LEONARD SHTMTL & ROOFG | Bristol | 126 | 126 | | | | | |
| VALLEYDALE PACKERS INC | Bristol | 2,065 | | | | 2,065 | | |
| TOTAL - Bristol (city) | | 5,760 | 3,495 | | | 2,265 | | |
| Charlottesville (ci | | | | | | | | |
| ABTECH CORP | Charlottesville | 56 | | | 56 | | | |
| BAKER INDUSTRIES INC | Charlottesville | 57 | | | | | | 57 |
| BATTELLE MEMORIAL INSTITUTE | Charlottesville | 61 | 61 | | | | | |
| BOOZ ALLEN & HAMILTON INC | Charlottesville | 475 | | | | | | 475 |
| CLEARFIELD CHEESE CO INC | Charlottesville | 133 | | | | 133 | | |
| COMDIAL BUSINESS COMM CORP | Charlottesville | 32 | | | | 32 | | |
| COMDIAL CORPORATION | Charlottesville | 46 | 46 | | | | | |
| COMMONWEALTH OF VIRGINIA | Charlottesville | 104 | 104 | | | | | |
| CORVUS SYSTEMS INCORPORATED | Charlottesville | 254 | | | | | | 254 |
| ELECTRONIC TECHNOLOGIES INC | Charlottesville | 129 | 129 | | | | | |
| HARRIS CORPORATION | Charlottesville | 34 | 34 | | | | | |
| HDS FIBERS INC | Charlottesville | 56 | 56 | | | | | |
| IMAGING SCIENCE TECHNOLOGIES | Charlottesville | 49 | 49 | | | | | |
| INTERNATIONAL BUS MCHS CORP | Charlottesville | 4,183 | | | | | | 4,183 |
| MANTECH INTERNATIONAL CORP | Charlottesville | 680 | | | | | | 680 |
| MICHIE CO INC | Charlottesville | 51 | 51 | | | | | |
| MYSTECH ASSOCIATES INC | Charlottesville | 1,823 | | | | | | 1,823 |
| NEWPORT NEWS SHPBLDING DRYDOCK | Charlottesville | 32,657 | 41 | 29,469 | 3,066 | 81 | | |

(DOLLARS IN THOUSANDS)

| COUNTY NAME/ CONTRACTOR NAME | LOCATION NAME | DOD TOTAL | ARMY | NAVY | AIR FORCE | DLA | OCE | ODA |
|---|---|---|---|---|---|---|---|---|
| Charlottesville (ci | | | | | | | | |
| S C SECURITY INC | Charlottesville | 549 | | | | | 549 | |
| SCHLADITZ TECHNOLOGY INC | Charlottesville | 132 | 132 | | | | | |
| SMC NATIONAL DATA SYSTEMS | Charlottesville | 400 | | | | | | 400 |
| SUNBURY SUPPLY | Charlottesville | 259 | | | | 259 | | |
| TELEDYNE INC | Charlottesville | 1,749 | | 616 | 1,072 | 61 | | |
| UNIROYAL INC | Charlottesville | 34 | | | | 34 | | |
| UNIV OF VA RECTOR & VISITORS | Charlottesville | 98 | 98 | | | | | |
| UNIVERSITY OF VIRGINIA | Charlottesville | 5,058 | 1,278 | 2,224 | 1,219 | | | 337 |
| VIRGINIA INDUSTRIES | Charlottesville | 198 | | 198 | | | | |
| WESTINGHOUSE ELECTRIC CORP | Charlottesville | 50 | | | | | | 50 |
| TOTAL - Charlottesville (ci | | 49,407 | 2,079 | 32,507 | 5,413 | 600 | 549 | 8,259 |
| Chesapeake (city) | | | | | | | | |
| ALLIED SIGNAL AEROSPACE CO | Chesapeake | 648 | | 648 | | | | |
| ANALYSIS & TECHNOLOGY INC | Chesapeake | 1,161 | | 1,161 | | | | |
| BASGIER & ASSOCIATES | Chesapeake | 31 | | | | | 31 | |
| BLOCK ROOFING CORP | Chesapeake | 155 | | 155 | | | | |
| BOLT BERANEK & NEWMAN INC | Buell | 560 | | 560 | | | | |
| BROWN ROBERTS BALL INC | Chesapeake | 34 | | 34 | | | | |
| C F S AIRCARGO INC | Chesapeake | 299 | | 299 | | | | |
| CDI MARINE COMPANY | Chesapeake | 9,879 | | 9,879 | | | | |
| COMMAND COMMODITIES CORP | Chesapeake | 66 | | 66 | | | | |
| CREASY ELECTRONICS INC | Chesapeake | 178 | | 178 | | | | |
| CURRENTS CONSTRUCTION INC | Chesapeake | 652 | | 652 | | | | |
| E A ENGNRING SCENCE TECHNOLOGY | Chesapeake | 31 | 31 | | | | | |
| ENVIRONMENTAL SYSTEMS INC | Chesapeake | 208 | | | | 208 | | |
| GEARY ELECTRIC INC | Chesapeake | 30 | | 30 | | | | |
| GENERAL ELECTRIC COMPANY | Chesapeake | 436 | | 436 | | | | |
| HOFFMAN INDUSTRIES | Chesapeake | 134 | | 102 | 32 | | | |
| HOLMES BROTHERS ENTERPRISES | Chesapeake | 202 | 202 | | | | | |
| HONEYWELL FEDERAL SYSTEMS | Chesapeake | 58 | | 58 | | | | |
| HUSSEY W H PIPE CO INC | Chesapeake | 88 | | 88 | | | | |
| INTEGRATED SYSTEMS ANALYSTS | Chesapeake | 50 | | 50 | | | | |
| MANAGEMENT SYSTEMS APPLICATION | Chesapeake | 177 | | 177 | | | | |
| MC DONNELL DOUGLAS INCO INC | Chesapeake | 3,327 | | | 3,327 | | | |
| MCKENZIE CONSTRUCTION CORP | Chesapeake | 32 | | 32 | | | | |
| METRO CONSTRUCTION CORP | Chesapeake | 4,037 | | 4,037 | | | | |
| MID ATLANTIC LEASING CORP | Chesapeake | 190 | | 190 | | | | |
| NATIONAL SYSTEMS & RESEARCH CO | Chesapeake | 1,184 | | 1,184 | | | | |
| NORFOLK DREDGING CO INC | Chesapeake | 2,350 | | | | | 2,350 | |
| NORTH LANDING LINE CONSTR CO | Chesapeake | 269 | | 269 | | | | |
| PARKER SYSTEMS INC | Chesapeake | 34 | | | | 34 | | |
| PORT ALLEN MARINE SERVICES | Chesapeake | 78 | 78 | | | | | |
| POSEIDON INDUSTRIES LTD | Chesapeake | 31 | | 31 | | | | |
| SCIENCE APPLICATIONS INTL CORP | Chesapeake | 103 | | 103 | | | | |
| SYSCON CORPORATION | Chesapeake | 139 | | 139 | | | | |
| SYSTEMS ENGINEERING INTL | Chesapeake | 247 | | 247 | | | | |

(DOLLARS IN THOUSANDS)

| COUNTY NAME/ CONTRACTOR NAME | LOCATION NAME | DOD TOTAL | ARMY | NAVY | AIR FORCE | DLA | OCE | ODA |
|---|---|---|---|---|---|---|---|---|
| Chesapeake (city) | | | | | | | | |
| TARMAC-LONESTAR INC | Chesapeake | 80 | | 80 | | | | |
| TERMINAL NETWORKS INC | Chesapeake | 27 | | 27 | | | | |
| TEXCOM INC | Chesapeake | 2,271 | | 2,271 | | | | |
| THERMO CONTRACTING CORP | Chesapeake | 311 | | 311 | | | | |
| TIDEWATER STEEL COMPANY INC | Chesapeake | 81 | | 81 | | | | |
| TRACOR INC | Chesapeake | 1,101 | | 1,101 | | | | |
| TRI SERVICES INC | Chesapeake | 125 | 125 | | | | | |
| UNITED SALES INC | Chesapeake | 49 | | | | 49 | | |
| VALVES INC | Chesapeake | 122 | | 81 | | 41 | | |
| VIKING ELECTRIC SERVICE | Chesapeake | 41 | | 41 | | | | |
| VSE CORPORATION | Chesapeake | 104 | | 104 | | | | |
| WANG LABORATORIES INC | Chesapeake | 421 | | 372 | 49 | | | |
| WILLIAMS TAZEWELL COOKE ASSOC | Chesapeake | 273 | | 273 | | | | |
| TOTAL - Chesapeake (city) | | 32,104 | 436 | 25,547 | 3,409 | 332 | 2,381 | |
| Covington (city) | | | | | | | | |
| HI-LINE MACHINE INC | Covington | 711 | | | | 711 | | |
| TOTAL - Covington (city) | | 711 | | | | 711 | | |
| Danville (city) | | | | | | | | |
| GOODYEAR TIRE & RUBBER CO THE | Danville | 12,813 | 2,261 | 1,185 | 9,367 | | | |
| LOCKLEY MANUFACTURING CO INC | Danville | 3,072 | | 3,072 | | | | |
| SADDLER TEXTILES INC | Danville | 924 | | | | 924 | | |
| TOTAL - Danville (city) | | 16,809 | 2,261 | 4,257 | 9,367 | 924 | | |
| Fairfax (city) | | | | | | | | |
| ADVANCE COMPUTER SYSTEMS | Fairfax | 62 | | 62 | | | | |
| ADVANCED MANAGEMENT INC | Fairfax | 253 | | 253 | | | | |
| ADVANCED TECHNOLOGY SYSTEMS | Fairfax | 100 | | 100 | | | | |
| AMERICAN METAL WORKS INC | Fairfax | 36 | | 36 | | | | |
| AMERICAN NATION CORPORATION | Fairfax | 241 | 60 | | 181 | | | |
| AMERICAN TECHNOLOGIES CORP | Fairfax | 60 | | | | | | 60 |
| ANALYTICAL SYSTEM INC | Fairfax | 46 | | | 46 | | | |
| ANALYTICS INCORPORATED | Fairfax | 146 | | | | | | 146 |
| AVTEC SYSTEMS | Fairfax | 81 | | 81 | | | | |
| AVTEC SYSTEMS INC | Fairfax | 75 | | 75 | | | | |
| BATTELLE MEMORIAL INSTITUTE | Fairfax | 130 | 130 | | | | | |
| BDM CORPORATION | Fairfax | 1,442 | 1,442 | | | | | |
| BERKELEY RESEARCH ASSOCIATES | Fairfax | 70 | | 70 | | | | |
| CACI INTERNATIONAL INC | Fairfax | 12,866 | 3,327 | 9,539 | | | | |
| CALIBER ASSOCIATES | Fairfax | 301 | 39 | 212 | | | | 50 |
| CARLOW ASSOCIATES INC | Fairfax | 233 | 233 | | | | | |
| CEXEC INC | Fairfax | 531 | | | | | | 531 |
| COMPLETE AIR FILTER CO | Fairfax | 43 | 43 | | | | | |
| COMPRHENSIVE TECHNOLOGIES INTL | Fairfax | 2,431 | | 2,431 | | | | |
| COMPUTER BASED SYSTEMS INC | Fairfax | 3,030 | | 1,377 | | | | 1,653 |
| COMPUTER SYSTEMS DEVELOPMENT | Fairfax | 924 | 139 | 411 | 374 | | | |

(DOLLARS IN THOUSANDS)

| COUNTY NAME/ CONTRACTOR NAME | LOCATION NAME | DOD TOTAL | ARMY | NAVY | AIR FORCE | DLA | OCE | ODA |
|---|---|---|---|---|---|---|---|---|
| Fairfax (city) | | | | | | | | |
| COMSAT GENERAL CORPORATION | Fairfax | 41 | | 41 | | | | |
| COMSAT TECHNOLOGY PRODUCTS | Fairfax | 105 | 105 | | | | | |
| CONTEL CORPORATION | Fairfax | 385 | | 385 | | | | |
| CONTEL FEDERAL SYSTEMS INC | Fairfax | 611 | | | 611 | | | |
| CONTEL PAGE SYSTEMS INC | Fairfax | 32,349 | | | 32,349 | | | |
| CRC SYSTEMS, INC | Fairfax | 658 | | | | | 30 | 628 |
| CULLINET SOFTWARE INC | Fairfax | 45 | | | | | | 45 |
| DAIGGER A & CO | Fairfax | 30 | | 30 | | | | |
| DAMOCLES HAZTROL INC | Fairfax | 83 | | 83 | | | | |
| DATA MEMORY SYSTEMS INC | Fairfax | 75 | | | | | | 75 |
| DATA SYSTEMS ANALYSTS INC | Fairfax | 2,557 | | | | | | 2,557 |
| DECISION SCIENCES, INC | Fairfax | 777 | 777 | | | | | |
| DICK A B COMPANY (DEL) | Fairfax | 217 | | 217 | | | | |
| DURHAM L E INC | Fairfax | 50 | | | 50 | | | |
| E G POWER CO INC | Fairfax | 318 | | | 27 | 291 | | |
| E-SYSTEMS INC | Fairfax | 3,306 | 2,976 | | 330 | | | |
| ELASTOMERIC ROOFING CO INC | Fairfax | 275 | 275 | | | | | |
| ELECTROMAGNETIC TECHNOLOGY, | Fairfax | 567 | 567 | | | | | |
| EMC CORPORATION | Fairfax | 49 | | 49 | | | | |
| EOS TECHNOLOGIES INC | Fairfax | 839 | | | 839 | | | |
| ERC INTERNATIONAL INC | Fairfax | 239 | | 239 | | | | |
| EVALUATION RESEARCH CORP | Fairfax | 6,057 | | 6,057 | | | | |
| FEDERAL COMPUTER CORPORATION | Fairfax | 6,091 | | | | 6,091 | | |
| FUENTEZ SYSTEMS CONCEPTS INC | Fairfax | 427 | | 427 | | | | |
| FULLER & D ALBERT INC | Fairfax | 658 | | 53 | 605 | | | |
| GEORGE MASON UNIVERSITY | Fairfax | 578 | 110 | 468 | | | | |
| GOULD INC | Fairfax | 109 | | 109 | | | | |
| GOVERNMENT TECHNOLOGY SERVICES | Fairfax | 40 | 40 | | | | | |
| ICF INCORPORATED | Fairfax | 205 | 205 | | | | | |
| INFODATA SYSTEMS INC | Fairfax | 544 | | | | | | 544 |
| ISOETEC | Fairfax | 32 | 32 | | | | | |
| LANIER BUSINESS PRODUCTS INC | Fairfax | 629 | 92 | 225 | 205 | | | 107 |
| LEE AGENCY INC | Fairfax | 38 | | | | | | 38 |
| LICA SYSTEMS INC | Fairfax | 328 | | | 132 | | | 196 |
| LOGICON INC | Fairfax | 2,677 | | 741 | 1,223 | | | 713 |
| MADEN TECH | Fairfax | 60 | | | | | | 60 |
| MANDEX INC | Fairfax | 51 | | 51 | | | | |
| MCCLENDON AUTOMATION CORP | Fairfax | 2,361 | 1,818 | | | | 543 | |
| MEDIA ASSOCIATES INC | Fairfax | 631 | | 631 | | | | |
| MERANDO INC | Fairfax | 231 | 231 | | | | | |
| MERRIFIELD LABORATORIES INC | Fairfax | 79 | | 79 | | | | |
| MINNESOTA MIN & MFG COMPANY | Fairfax | 91 | | 91 | | | | |
| MITEL INC | Fairfax | 191 | 160 | 31 | | | | |
| MOTOROLA INC | Fairfax | 77 | | | | | | 77 |
| NATIONAL SECURITY RESEARCH | Fairfax | 817 | | 143 | 526 | | | 148 |
| NAVY MARSHALL & GORDON P C | Fairfax | 38 | 38 | | | | | |
| NETWORK STRATEGIES INC | Fairfax | 1,013 | | | | | | 1,013 |

(DOLLARS IN THOUSANDS)

| COUNTY NAME/ CONTRACTOR NAME | LOCATION NAME | DOD TOTAL | ARMY | NAVY | AIR FORCE | DLA | OCE | ODA |
|---|---|---|---|---|---|---|---|---|
| Fairfax (city) | | | | | | | | |
| NORITSU AMERICA CORPORATION | Fairfax | 50 | | | 50 | | | |
| NORVELL INC | Fairfax | 99 | | 99 | | | | |
| NOVACOM INC | Fairfax | 200 | | | 200 | | | |
| NOVELL INC | Fairfax | 284 | 284 | | | | | |
| OLDLEFT CORP OF AMERICA | Fairfax | 532 | 532 | | | | | |
| ORBITAL SCIENCES CORPORATION | Fairfax | 6,128 | | | | | | 6,128 |
| PHYSICS INTERNATIONAL COMPANY | Fairfax | 788- | 788- | | | | | |
| PRESEARCH INCORPORATED | Fairfax | 7,149 | 3,714 | 1,616 | | | | 1,819 |
| SATELLITE GTWY COMMUNICATIONS | Fairfax | 1,385 | | | | | | 1,385 |
| SCOPE INCORPORATED | Fairfax | 125 | | | 125 | | | |
| SEAWARD MARINE SERVICES INC | Fairfax | 12,260 | | 12,260 | | | | |
| SMS DATA PRODUCTS GROUP INC | Fairfax | 34 | | | 34 | | | |
| STV ENGINEERS INC | Fairfax | 28 | 28 | | | | | |
| SYMMETRON INC | Fairfax | 307 | | 307 | | | | |
| SYNECTICS CORP | Fairfax | 642 | | | 642 | | | |
| TEXAS INSTRUMENTS INCORPORATED | Fairfax | 139 | | 139 | | | | |
| TIME & SPACE PROCESSING INC | Fairfax | 92 | | | 92 | | | |
| TIMEPLEX INC | Fairfax | 612 | | 85 | 186 | | | 341 |
| TISOFT INC | Fairfax | 600 | | 600 | | | | |
| TRIDENT SYSTEMS INC | Fairfax | 403 | | 403 | | | | |
| TRW INC | Fairfax | 41,135 | 24,104 | 17,031 | | | | |
| VANGUARD RESEARCH INC | Fairfax | 197 | 197 | | | | | |
| VANGUARD TECHNOLOGIES CORP | Fairfax | 7,251 | | 5,486 | | 1,272 | | 493 |
| VINNELL CORPORATION | Fairfax | 1,173 | 1,173 | | | | | |
| WASHINGTON PRINTING SUPS INC | Fairfax | 295 | 295 | | | | | |
| WECHSLER L R | Fairfax | 66 | | | | | 66 | |
| TOTAL - Fairfax (city) | | 171,128 | 42,378 | 62,823 | 38,827 | 7,654 | 639 | 18,807 |
| Falls Church (city) | | | | | | | | |
| ADVANCED MANAGEMENT INC | Falls Church | 154 | | 154 | | | | |
| ALK ASSOCIATES INC | Falls Church | 99 | 99 | | | | | |
| AMERICAN COACH LINES | Falls Church | 36 | 36 | | | | | |
| AMERICAN TELE & TELG COMPANY | Falls Church | 99 | | | | | | 99 |
| AMRON CORPORATION | Falls Church | 655 | | 655 | | | | |
| APPLIED SYSTEMS SCIENCE | Falls Church | 36 | | | | | | 36 |
| ARTECH CORP | Falls Church | 197 | 50 | 147 | | | | |
| ASWOC JOINT VENTURE | Falls Church | 601 | | 601 | | | | |
| AUTOMATED DATA SYSTEMS INC | Falls Church | 116 | 116 | | | | | |
| AUTOMATION RES SYSTEMS LTD | Falls Church | 7,100 | | | | | | 7,100 |
| AUTOMETRIC INC | Falls Church | 561 | | | 561 | | | |
| BROWN, DAVID ASSOCIATES INC | Falls Church | 145 | | 145 | | | | |
| CCL INCORPORATED | Falls Church | 659 | 659 | | | | | |
| COMPRHENSIVE TECHNOLOGIES INTL | Falls Church | 252 | | 252 | | | | |
| COMPUSEARCH CORP | Falls Church | 31 | 31 | | | | | |
| COMPUTER SCIENCES CORPORATION | Falls Church | 46,734 | 7,191 | 16,978 | 4,108 | 126- | | 18,583 |
| COR INC | Falls Church | 27 | | 27 | | | | |
| CORTANA CORPORATION | Falls Church | 2,162 | | | | | | 2,162 |

(DOLLARS IN THOUSANDS)

| COUNTY NAME/ CONTRACTOR NAME | LOCATION NAME | DOD TOTAL | ARMY | NAVY | AIR FORCE | DLA | OCE | ODA |
|---|---|---|---|---|---|---|---|---|
| Falls Church (city) | | | | | | | | |
| CULLINET SOFTWARE INC | Falls Church | 956 | | 956 | | | | |
| DATA FLOW CORPORATION | Falls Church | 501 | | 501 | | | | |
| DECISION SCIENCE CONSORTIUM | Falls Church | 126 | | 44 | 82 | | | |
| DEFENSE SYSTEMS INC | Falls Church | | | | | | | |
| DELPHIC ASSOCIATES INC | Falls Church | 349 | | | | | | 349 |
| E-SYSTEMS INC | Falls Church | 82 | | | 82 | | | |
| ELS INC | Falls Church | 29 | | 29 | | | | |
| EVANS SUTHERLAND COMPUTER CORP | Falls Church | 31 | | 31 | | | | |
| FEDERAL COMPUTER CORPORATION | Falls Church | 9,367 | | 3,158 | | 5,447 | | 762 |
| FEDERAL INTEGRATED SYSTMS CORP | Falls Church | 33 | | | | | | 33 |
| GOVERNMENT TECHNOLOGY SERVICES | Falls Church | 38 | | 38 | | | | |
| GRAHAM MAGNETICS INCORPORATED | Falls Church | 27 | | | | 27 | | |
| HARRIS CORPORATION | Falls Church | 1,677 | | 477 | | 1,200 | | |
| HIGHER EDUCATION PUBLICATIONS | Falls Church | 30 | | 30 | | | | |
| HONEYWELL BULL AG | Falls Church | 645 | 645 | | | | | |
| HONEYWELL INC | Falls Church | 26- | 26- | | | | | |
| HUGHES M AUTOMATED SERVICE | Falls Church | 126 | | | | | | 126 |
| IMSATT CORPORATION | Falls Church | 35 | | 35 | | | | |
| INFODATA SYSTEMS INC | Falls Church | 30 | | | | | | 30 |
| INFORMATION ANALYSIS INC | Falls Church | 153 | 153 | | | | | |
| INFORMATION MANAGEMENT CONS | Falls Church | 780 | | | | | | 780 |
| INFORMATION PLANNING ASSOC | Falls Church | 163 | | 50 | | | | 113 |
| INTERGRATION TECH GROUP INC | Falls Church | 1,599 | | 286 | 1,313 | | | |
| INTERLOG INC | Falls Church | 1,098 | 412 | 686 | | | | |
| INTERNATIONAL BUS MCHS CORP | Falls Church | 1,061 | 755 | | | | | 306 |
| JB&L ASSOCIATES | Falls Church | 241 | | | | | | 241 |
| KEYDATA SYSTEMS INC | Falls Church | 40 | | | | | | 40 |
| KNOWLEDGE SYSTEMS CONCEPTS | Falls Church | 512 | | | 512 | | | |
| KRAMER SYSTEMS INTERNATIONAL | Falls Church | 137 | 137 | | | | | |
| L D RESEARCH CORPORATION | Falls Church | 1,348 | | 1,348 | | | | |
| LEKTRON INC | Falls Church | 25 | | | | | | 25 |
| MANAGEMENT CONSULTING & RES | Falls Church | 4,947 | | 534 | 1,597 | | | 2,816 |
| MARVA DATA SERVICES INC | Falls Church | 39 | | 39 | | | | |
| MATERIAL MODIFICATIONS INC | Falls Church | 59 | | | 59 | | | |
| MATERIALS MODIFICATION INC | Falls Church | 49 | 49 | | | | | |
| MATHTECH INC | Falls Church | 350 | | 350 | | | | |
| MAXIMUS INC | Falls Church | 64 | | | | | | 64 |
| MERIDIAN CORPORATION | Falls Church | 182 | | | | | | 182 |
| METRATEK INC | Falls Church | 697 | | 697 | | | | |
| MICRO GRAPHIC SERVICES, INC | Falls Church | 1,694 | 53 | | 1,641 | | | |
| NATIONAL CAPITOL SYSTEMS INC | Falls Church | 115 | | 115 | | | | |
| NATIONAL DATA CORPORATION | Falls Church | 173 | | | | | | 173 |
| PANSOPHIC SYSTEMS INC | Falls Church | 94 | 94 | | | | | |
| PERROTT ENGINEERING LABS | Falls Church | 28 | | | | 28 | | |
| PHP HEALTHCARE CORPORATION | Falls Church | 375 | | | | | | 375 |
| PICTURE CONVERSION, INC | Falls Church | 195 | 42 | | 34 | | | 119 |
| POLARIS INC | Falls Church | 1,199 | | 174 | | | | 1,025 |

(DOLLARS IN THOUSANDS)

| COUNTY NAME/ CONTRACTOR NAME | LOCATION NAME | DOD TOTAL | ARMY | NAVY | AIR FORCE | DLA | OCE | ODA |
|---|---|---|---|---|---|---|---|---|
| Falls Church (city) | | | | | | | | |
| PROFESSIONAL SERVICE INDUSTRS | Falls Church | 3,951 | | 3,951 | | | | |
| QUADELTA INC | Falls Church | 691 | | 691 | | | | |
| QUEST RESEARCH CORPORATION | Falls Church | 155 | | 155 | | | | |
| QUESTECH INC | Falls Church | 307 | 307 | | | | | |
| R B C INCORPORATED | Falls Church | 158 | | 158 | | | | |
| RACAL CORPORATION | Falls Church | 50 | | | | | | 50 |
| RAIL COMPANY | Falls Church | 2,228 | 1,635 | 593 | | | | |
| RGI INCORPORATED | Falls Church | 6,812 | 141 | 6,671 | | | | |
| S P F INC | Falls Church | 196- | | | | | | 196- |
| SAG CORPORATION | Falls Church | 221 | 92 | | | | | 129 |
| SCIENCE & MGT RESOURCES | Falls Church | 527 | | 527 | | | | |
| SCIENCE APPLICATIONS INTL CORP | Falls Church | 511 | | 61 | | | | 450 |
| SECURE SERVICES TECHNOLOGY INC | Falls Church | 173 | | 114 | 59 | | | |
| SHUPING ASSOCIATES INC | Falls Church | 252 | 252 | | | | | |
| SMS DATA PRODUCTS GROUP INC | Falls Church | 188 | 188 | | | | | |
| SOFTOOL CORP | Falls Church | 75 | | 75 | | | | |
| SPECTRUM LEASING CORP | Falls Church | 147 | 147 | | | | | |
| SRS TECHNOLOGIES | Falls Church | 3,309 | | 3,309 | | | | |
| STEADFAST OCEANEERING INC | Falls Church | 2,197 | | 2,197 | | | | |
| SYMBOLICS INC | Falls Church | 852 | 72 | 263 | | | | 517 |
| SYNOPTIC SYSTEMS CORP | Falls Church | 9,833 | | | | | | 9,833 |
| SYNTREX INCORPORATED | Falls Church | 60 | | | | | | 60 |
| SYSTEM ENG MGT ASSOC(SEMA) | Falls Church | 866 | | | | | | 866 |
| SYSTEMS INTEGRATION & RESEARCH | Falls Church | 359 | | 359 | | | | |
| SYSTEMS PLANNING & ANALYSIS | Falls Church | 9,296 | | 9,296 | | | | |
| TECHNICAL DOCUMENTATION ASSOC | Falls Church | 59 | | 59 | | | | |
| TELOS CORPORATION | Falls Church | 57 | 57 | | | | | |
| TEXCOM INC | Falls Church | 209 | | | | | | 209 |
| TG BAUER ASS | Falls Church | 7,768 | | 7,768 | | | | |
| TRW INC | Falls Church | 245 | | | 245 | | | |
| UNIVERSITY OF MARYLAND | Falls Church | 40 | | 40 | | | | |
| UNIVERSITY OF VIRGINIA | Falls Church | 271 | | 271 | | | | |
| VIDEO & TELECOMMUNICATIONS | Falls Church | 326 | | 326 | | | | |
| VINETA INC | Falls Church | 62 | | 62 | | | | |
| VIRGINIA PLYTCHNIC INST/ST UNI | Falls Church | 123 | | | | | | 123 |
| WANG LABORATORIES INC | Falls Church | 216 | | 142 | | | | 74 |
| WOLLONGONG GROUP THE | Falls Church | 390 | | | 390 | | | |
| ZIMMERMAN & ASSOCIATES, INC | Falls Church | 603 | | 603 | | | | |
| TOTAL - Falls Church (city) | | 144,528 | 13,387 | 66,228 | 10,683 | 6,576 | | 47,654 |
| Fredericksburg (cit | | | | | | | | |
| COMPRO INCORPORATED | Fredericksburg | 40 | | 40 | | | | |
| ENGINEERING RESEARCH ASSOC | Fredericksburg | 202 | | 202 | | | | |
| INTERNATIONAL BUS MCHS CORP | Fredericksburg | 31 | | 31 | | | | |
| MARSHALL & HUSCHART MACHINERY | Fredericksburg | 388 | 388 | | | | | |
| QUESTAR INDUSTRIES INC | Fredericksburg | 170 | 117 | 53 | | | | |
| RADIAN CORPORATION | Fredericksburg | 669 | | 669 | | | | |

(DOLLARS IN THOUSANDS)

| COUNTY NAME/ CONTRACTOR NAME | LOCATION NAME | DOD TOTAL | ARMY | NAVY | AIR FORCE | DLA | OCE | ODA |
|---|---|---|---|---|---|---|---|---|
| Fredericksburg (cit | | | | | | | | |
| SOUTHEASTERN COMPUTER CONS | Fredericksburg | 4,940 | | 4,718 | 222 | | | |
| SOUTHERN STATES COOPERATIVE | Fredericksburg | 325 | | | | 325 | | |
| SYSTEM DEVELOPMENT CORPORATION | Fredericksburg | 218 | | 218 | | | | |
| SYSTEMS & SECURITY TECHNOLOGY | Fredericksburg | 50 | | 50 | | | | |
| TOTAL - Fredericksburg (cit | | 7,033 | 505 | 5,981 | 222 | 325 | | |
| Hampton (city) | | | | | | | | |
| A L CONSTRUCTION CO | Hampton | 116 | 116 | | | | | |
| A-1 ENVIRONMENTAL SERVICES | Hampton | 101 | 101 | | | | | |
| ACCURTRON TL & INSTR COMPANY | Hampton | 122 | | 122 | | | | |
| ADVANCED COMBUSTION SYSTEMS | Hampton | 25 | 25 | | | | | |
| ADVEX CORPORATION | Hampton | 62 | | 62 | | | | |
| ALLSAFE SERVICES | Hampton | 72 | 72 | | | | | |
| ALUF INDUSTRIES INC | Hampton | 795 | 64 | 589 | | 142 | | |
| AM INTERNATIONAL INC | Hampton | 30 | | | 30 | | | |
| AMERICAN BUSINESS SYSTEMS | Hampton | 111 | | | 111 | | | |
| AMERICAN COATING OF VIRGINIA,I | Hampton | 97 | 97 | | | | | |
| ATKINSON DREDGING CO INC | Hampton | 160 | | | | | 160 | |
| BAYPORT CONSTRUCTION CORP | Hampton | 141 | 141 | | | | | |
| BEARD ARTHUR ENGINEERS INC | Hampton | 27 | 27 | | | | | |
| BIONETICS CORP | Hampton | 777 | 777 | | | | | |
| BLOCK ROOFING CORP | Hampton | 129 | | | 129 | | | |
| BLUERIDGE GENERAL, INC | Hampton | 1,041 | 1,041 | | | | | |
| BOYLE/SMPC DESIGN GROUP | Hampton | 114 | 114 | | | | | |
| C E G G PARTNERSHIP | Hampton | 106 | | | 106 | | | |
| CAREER CONNECTION THE | Hampton | 38 | 38 | | | | | |
| CARO MONROE LIANG ARCHTCTS PC | Hampton | 37 | | | 37 | | | |
| CBC ENTERPRISES INC | Hampton | 1,591 | 1,591 | | | | | |
| CENTRAL BUILDERS INC | Hampton | 1,377 | | | 1,377 | | | |
| CHICAGO COIN METER COMPANY | Hampton | 29 | | | 29 | | | |
| CII SERVICE OF VIRGINIA INC | Hampton | 81 | | | 81 | | | |
| CLARK NXSN OWEN BRBRI/GBSN | Hampton | 77 | 77 | | | | | |
| COCHRAN CONSTRUCTION COMPANY | Hampton | 1,419 | 495 | | 924 | | | |
| COMPTEK RESEARCH INC | Hampton | 2,228 | | | 2,228 | | | |
| COMPUTER DYNAMICS INC | Hampton | 114 | 114 | | | | | |
| COMPUTER-LINK CORPORATION | Hampton | 105 | | | 105 | | | |
| COPY MACHINE STORE INC | Hampton | 55 | | | 55 | | | |
| CRAFT MACHINE WORKS INC | Hampton | 70 | | 70 | | | | |
| CRANE RESEARCH & ENGRG CO | Hampton | 100 | | 100 | | | | |
| CREECH, J W INC | Hampton | 4,566 | 4,566 | | | | | |
| CRESTMONT CLG SVC & SUP CO | Hampton | 65- | | | 65- | | | |
| CROTHALL AMERICAN INC | Hampton | 318- | | | 318- | | | |
| CUPPETT DESIGN ASSOCIATES PC | Hampton | 300 | 300 | | | | | |
| CURRENTS CONSTRUCTION INC | Hampton | 659 | | | 659 | | | |
| D & G ELECTRIC INC | Hampton | 114 | | | 114 | | | |
| DANIEL H WAGNER ASSOCIATES IN | Hampton | 46 | | 46 | | | | |
| DATACARD CORPORATION | Hampton | 46 | 46 | | | | | |

(DOLLARS IN THOUSANDS)

| COUNTY NAME/ CONTRACTOR NAME | LOCATION NAME | DOD TOTAL | ARMY | NAVY | AIR FORCE | DLA | OCE | ODA |
|---|---|---|---|---|---|---|---|---|
| Hampton (city) | | | | | | | | |
| DIGITAL APPLICATIONS INC | Hampton | 51 | | | 51 | | | |
| DIGITAL EQUIPMENT CORPORATION | Hampton | 674 | | | 674 | | | |
| DIVERSIFIED GROUP INC | Hampton | 512 | | 512 | | | | |
| EARTH TECHNOLOGY CORP WSTN | Hampton | 65 | 65 | | | | | |
| EASTERN MTAL PDTS FABRICATORS | Hampton | 248 | | | 248 | | | |
| EASTMAN KODAK COMPANY | Hampton | 32 | | | 32 | | | |
| EATON CORPORATION | Hampton | 563 | | | 563 | | | |
| ELECTROSPACE SYSTEMS INC | Hampton | 45 | | | 45 | | | |
| ENGINEERING & ECONOMICS RES | Hampton | 46 | | | 46 | | | |
| ENGINEERING INCORPORATED | Hampton | 124 | 25 | 99 | | | | |
| ENIVRONMENTAL ASEPTIC SERVICES | Hampton | 196 | 196 | | | | | |
| ENTECH INC | Hampton | 479 | | | 479 | | | |
| ENVIRONMNTL ASEPTIC SRVC ADMN | Hampton | 450 | 450 | | | | | |
| FACILITY EQUIPMENT & MAINT | Hampton | 349 | 349 | | | | | |
| FEDERAL INTEGRATED SYSTMS CORP | Hampton | 40 | | | | | | 40 |
| FIRE-X CORPORATION OF VIRGINIA | Hampton | 35 | | | 35 | | | |
| FLOWE ROOFING & PAINTING CO | Hampton | 68 | 68 | | | | | |
| FRANKLIN MACHINERY COMPANY | Hampton | 67 | | 67 | | | | |
| FREIGHTLINER CORPORATION | Hampton | 32,563 | 32,507 | | 56 | | | |
| G & W ROOFING | Hampton | 143 | | | 143 | | | |
| GENERAL ELECTRIC COMPANY | Hampton | 79 | | 79 | | | | |
| GEXCO CONSTRUCTION COMPANY INC | Hampton | 586 | | | 586 | | | |
| H & S CLEANING & GRADING | Hampton | 212 | | | 212 | | | |
| HAMM E L & ASSOCIATES INC | Hampton | 88 | 88 | | | | | |
| HAMPTON RUBBER COMPANY INC | Hampton | 71 | | 71 | | | | |
| HAMPTON UNIVERSITY | Hampton | 462 | 390 | 72 | | | | |
| HANBURY EVANS NWLL VLTTS/CO | Hampton | 119 | 119 | | | | | |
| HARBOR SERVICES INC | Hampton | 29 | | 29 | | | | |
| HAZARD R B INC | Hampton | 2,624 | 2,624 | | | | | |
| HIGGINBOTHAM & ASSOCIATES, PC | Hampton | 44 | 44 | | | | | |
| HIGH TECHNOLOGY CORP | Hampton | 50 | 50 | | | | | |
| HODGES & BRYANT NEWPORT NEWS | Hampton | 30 | 30 | | | | | |
| HONEYWELL BULL AG | Hampton | 25- | | | 25- | | | |
| HONEYWELL INC | Hampton | 78 | | | 78 | | | |
| HUSSEY W H PIPE CO INC | Hampton | 213 | 122 | | 91 | | | |
| I M R SYSTEMS CORPORATION | Hampton | 91 | | | 91 | | | |
| IBM CORP | Hampton | 185 | 185 | | | | | |
| IMAGE CONTRACTING INC | Hampton | 70 | 70 | | | | | |
| INSITUFORM EAST INCORPORATED | Hampton | 34 | 34 | | | | | |
| INTERNATIONAL BUS MCHS CORP | Hampton | 293 | 255 | | 38 | | | |
| J L ASSOCIATES, INC | Hampton | 213 | 213 | | | | | |
| JJC CONTRACTING INC | Hampton | 325 | 325 | | | | | |
| L & M DIVERSIFIED SERVICES INC | Hampton | 72 | 72 | | | | | |
| LANIER BUSINESS PRODUCTS | Hampton | 70 | | | 70 | | | |
| LOCKHEED SUPPORT SYSTEMS INC | Hampton | 302 | | | 302 | | | |
| LOCKWOOD BROTHERS INC | Hampton | 27 | 27 | | | | | |
| MACILROY AND PARRIS, ARCHITEC | Hampton | 143 | 143 | | | | | |

(DOLLARS IN THOUSANDS)

| COUNTY NAME/ CONTRACTOR NAME | LOCATION NAME | DOD TOTAL | ARMY | NAVY | AIR FORCE | DLA | OCE | ODA |
|---|---|---|---|---|---|---|---|---|
| Hampton (city) | | | | | | | | |
| MACKLIN PAUL R | Hampton | 31 | | | 31 | | | |
| MAINE MFG CO | Hampton | 109 | | 109 | | | | |
| MALLEK CONSTRUCTION INC | Hampton | 126 | 126 | | | | | |
| MAR TECH MECHANICAL LTD | Hampton | 117 | 117 | | | | | |
| MC CARTY CORPORATION THE | Hampton | 263 | | | 263 | | | |
| MC KISSICK & CO INC | Hampton | 65 | 27 | | 38 | | | |
| MEMOREX CORPORATION | Hampton | 183 | 56 | | 127 | | | |
| MESOSCALE ENVIRONMENTAL | Hampton | 49 | 49 | | | | | |
| METROPOLITAN JANITOR SERVICE | Hampton | 1,002 | | | 1,002 | | | |
| MIDEASTERN BUILDERS INC | Hampton | 1,438 | 1,438 | | | | | |
| MIDWEST COMMUNICATIONS CORP | Hampton | 55 | 55 | | | | | |
| MINORITY ENTERPRISES INC | Hampton | 748 | | | 748 | | | |
| MOTOROLA INC | Hampton | 102 | 102 | | | | | |
| NATIONAL DATA CORPORATION | Hampton | 204 | | | | | | 204 |
| NICHOLSON SPRNKLR CORP RCHMOND | Hampton | 113 | 113 | | | | | |
| NIXON, JAMES O INC | Hampton | 154 | 154 | | | | | |
| NORTHWEST IOWA TECHNICAL COLLE | Hampton | 27 | 27 | | | | | |
| NUNNALLY D K CO | Hampton | 113 | | | 113 | | | |
| OYSTER POINT CONSTRUCTION CO | Hampton | 272 | | | 272 | | | |
| P.M.S. CONSTRUCTION CO | Hampton | 166 | | | 166 | | | |
| PEASE J N & COMPANY | Hampton | 30 | 30 | | | | | |
| PECK, PECK AND ASSOCIATES INC | Hampton | 97 | 97 | | | | | |
| PEGASUS ALARM ASSOCIATES, INC | Hampton | 61 | | | 61 | | | |
| PEMBROKE CONSTRUCTION COMPANY | Hampton | 489 | 217 | | 272 | | | |
| PITTMAN MECHANICAL CONTRACTOR | Hampton | 23 | | | 23 | | | |
| POWELL-PENDERGRAPH INC | Hampton | 26 | | | 26 | | | |
| POWER SYSTEMS & CONTROLS INC | Hampton | 100 | 100 | | | | | |
| PRESSURE SYSTEMS INCORPORATED | Hampton | 597 | | | 597 | | | |
| READ CONSTRUCTION CO | Hampton | 104 | | | 104 | | | |
| RELIABLE TRASH SERVICE INC | Hampton | 1,482 | | | 1,482 | | | |
| RIGGINS CO INC | Hampton | 63 | | 63 | | | | |
| ROSENBLATT M & SON INC | Hampton | 6,252 | | 6,252 | | | | |
| SCIENCE & TECHNOLOGY CORP | Hampton | 3,688 | 2,984 | 704 | | | | |
| SCOTT DATA CORP | Hampton | 237 | 237 | | | | | |
| SESSOMS SERVICES INC | Hampton | 800 | | | 800 | | | |
| SHARPES ICEMAKER DISTRIBUTORS | Hampton | 300 | | | 300 | | | |
| SMITH KORACH HAYET HAYNIE | Hampton | 46 | 46 | | | | | |
| SMS GROUP OF COMPANIES INC | Hampton | 163 | 163 | | | | | |
| SNAP CONTRACTING CORPORATION | Hampton | 79 | 79 | | | | | |
| SONY CORP OF AMERICA | Hampton | 32 | 32 | | | | | |
| SOUTHEAST MACHINE CO | Hampton | 2,444 | | | | 2,444 | | |
| SOUTHERN SYSTEMS INC | Hampton | 148 | | | 148 | | | |
| SOUTHERN TECHNOLOGIES INC | Hampton | 29 | | | 29 | | | |
| SPERRY CORPORATION | Hampton | 144 | 144 | | | | | |
| SPHINX INTERNATIONAL INC | Hampton | 714 | | | 714 | | | |
| STORAGE TECHNOLOGY CORPORATION | Hampton | 67 | 67 | | | | | |
| SYCOM, INC | Hampton | 119 | | | 119 | | | |

(DOLLARS IN THOUSANDS)

| COUNTY NAME/ CONTRACTOR NAME | LOCATION NAME | DOD TOTAL | ARMY | NAVY | AIR FORCE | DLA | OCE | ODA |
|---|---|---|---|---|---|---|---|---|
| Hampton (city) | | | | | | | | |
| SYSTEM DEVELOPMENT CORPORATION | Hampton | 410- | | | 410- | | | |
| SYSTEMS ENGRG ENERGY MGT ASSC | Hampton | 497 | | | 497 | | | |
| TANK LINES INC | Hampton | 332 | | | | 332 | | |
| TEKTRONIX INC | Hampton | 68 | 68 | | | | | |
| TELEDYNE INC | Hampton | 2,054 | | 2,054 | | | | |
| TELOS CORPORATION | Hampton | 539 | | | 539 | | | |
| TEXAS INSTRUMENTS INCORPORATED | Hampton | 145- | | | 145- | | | |
| THOMPSON MTHW J CNSLTNG ENGRG | Hampton | 62 | 62 | | | | | |
| TIDEWATER DOCK & STRUCTURES | Hampton | 207 | 207 | | | | | |
| UNION CARBIDE CORPORATION | Hampton | 4,991 | | | 4,991 | | | |
| UNISYS CORPORATION | Hampton | 429 | 429 | | | | | |
| USRY INC | Hampton | 294 | | | 294 | | | |
| VIGYAN RESEARCH ASSOCIATES | Hampton | 954 | 757 | | 197 | | | |
| VIRGINIA ELC & PWR COMPANY | Hampton | 2,765 | 1,316 | | 1,449 | | | |
| VIRGINIA NATURAL GAS | Hampton | 231 | 231 | | | | | |
| VIRTEXCO CORPORATION | Hampton | 1,485 | | | 1,485 | | | |
| WAGNER DANIEL H ASSOCIATES | Hampton | 50 | | 50 | | | | |
| WALLER TODD SADLER ARCHITECTS | Hampton | 39 | 39 | | | | | |
| WANG LABORATORIES INC | Hampton | 1,126 | 1,126 | | | | | |
| WASHINGTON DESIGN GROUP LTD | Hampton | 37- | 37- | | | | | |
| WYLE LABORATORIES | Hampton | 282 | | 92 | | | 190 | |
| XEROX CORPORATION | Hampton | 491 | 34 | | 457 | | | |
| YORK DEVELOPMENT CORP | Hampton | 126 | | | 126 | | | |
| ZENITH DATA SYSTEMS CORP | Hampton | 205 | | | 205 | | | |
| TOTAL - Hampton (city) | | 100,236 | 58,945 | 11,242 | 26,537 | 2,918 | 350 | 244 |
| Harrisonburg (city) | | | | | | | | |
| FLIPPOS OIL COMPANY | Harrisonburg | 145 | | | | 145 | | |
| JAMES MADISON UNIVERSITY | Harrisonburg | 152 | 152 | | | | | |
| TOTAL - Harrisonburg (city) | | 297 | 152 | | | 145 | | |
| Hopewell (city) | | | | | | | | |
| AMERICAN INST BIOLOGCL SCIENCE | Arlington | 94 | | 94 | | | | |
| ARETE ASSOCIATES | Arlington | 250 | | 250 | | | | |
| ATLANTIC RESEARCH CORPORATION | Arlington | 793 | | 793 | | | | |
| BHK INC | Arlington | 50 | | 50 | | | | |
| BRITTON LEE INC | Arlington | 266 | | 266 | | | | |
| COLUMBIA RESEARCH CORPORATION | Arlington | 352 | | 352 | | | | |
| COMPAQ COMPUTER CORP | Arlington | 32 | | 32 | | | | |
| DOMINION ELECTRIC SUPPLY INC | Arlington | 57 | | | 57 | | | |
| DSI | Arlington | 109 | | 109 | | | | |
| DYNAMIC SYSTEMS INC | Arlington | 762 | | 762 | | | | |
| EAGLE RESEARCH GROUP, INC | Arlington | 486 | | 486 | | | | |
| INTEGRATED SYSTEMS ANALYSTS | Arlington | 698 | | 698 | | | | |
| KAPOS ASSOCIATES INC | Arlington | 104 | | 104 | | | | |
| LOCUS INC | Arlington | 598 | | 598 | | | | |
| MANAGEMENT COMM CNTROL | Arlington | 325 | | 325 | | | | |

(DOLLARS IN THOUSANDS)

| COUNTY NAME/ CONTRACTOR NAME | LOCATION NAME | DOD TOTAL | ARMY | NAVY | AIR FORCE | DLA | OCE | ODA |
|---|---|---|---|---|---|---|---|---|
| Hopewell (city) | | | | | | | | |
| MOSLER SAFE CO THE | Arlington | 73 | | | 73 | | | |
| NATIONAL SYSTEMS MANAGEMENT | Arlington | 2,313 | | 2,313 | | | | |
| PARKS ASSOCIATES | Arlington | 199 | | 199 | | | | |
| PHYSICAL DYNAMICS INC | Arlington | 147 | | 147 | | | | |
| PRESEARCH INCORPORATED | Arlington | 76 | | 76 | | | | |
| PROGRESS MANAGEMENT SERVICE | Arlington | 25 | | 25 | | | | |
| SEMCOR INC | Arlington | 1,015 | | 1,015 | | | | |
| SOFTWARE ARCHITECTURE & ENGRG | Arlington | 786 | | 786 | | | | |
| STRATEGIC ANALYSIS INC | Arlington | 52 | | 52 | | | | |
| SYNERTECH ASSOCIATES, INC | Arlington | 781 | | 781 | | | | |
| V-TEC CORPORATION | Hopewell | 547 | | 499 | 48 | | | |
| XEROX CORPORATION | Arlington | 74 | | 25 | 49 | | | |
| TOTAL - Hopewell (city) | | 11,064 | | 10,837 | 227 | | | |
| Lexington (city) | | | | | | | | |
| VIRGINIA MILITARY INSTITUTE | Lexington | 417 | 289 | | 128 | | | |
| WASHINGTON & LEE UNIVERSITY | Lexington | 238 | 238 | | | | | |
| TOTAL - Lexington (city) | | 655 | 527 | | 128 | | | |
| Lynchburg (city) | | | | | | | | |
| AMERICAN HOFMANN CORPORATION | Lynchburg | 381 | 141 | 89 | 151 | | | |
| BABCOCK & WILCOX COMPANY | Lynchburg | 2,268 | 442 | 1,675 | 151 | | | |
| FLEET C B CO INC | Lynchburg | 27 | | | | 27 | | |
| GENERAL ELECTRIC COMPANY | Lynchburg | 35,688 | 437 | 52 | 35,095 | | 104 | |
| HI-DESERT COMMUNICATIONS | Lynchburg | 86 | | 86 | | | | |
| HOFMANN MONDIAL INC | Lynchburg | 200 | 200 | | | | | |
| LIMITORQUE CORPORATION | Lynchburg | 675 | | 610 | | 65 | | |
| LUKENS CORPORATION-NEW JERSEY | Lynchburg | 138 | | | | 138 | | |
| OVERNITE TRNSP COMPANY | Lynchburg | 47 | | 47 | | | | |
| TAYLOR RAMSEY FURNITURE | Lynchburg | 175 | | 175 | | | | |
| TAYLOR-RAMSEY CORPORATION | Lynchburg | 1,131 | 285 | 661 | 185 | | | |
| TOTAL - Lynchburg (city) | | 40,816 | 1,505 | 3,395 | 35,582 | 230 | 104 | |
| Manassas (city) | | | | | | | | |
| ANALYTICS INCORPORATED | Manassas | 5,513 | 5,513 | | | | | |
| BATTELLE MEMORIAL INSTITUTE | Manassas | 28 | 28 | | | | | |
| BITE INC | Manassas | 43 | | | 43 | | | |
| BULL RUN MOUNTAIN HONEY CO | Manassas | 94 | | | | 94 | | |
| C M E INC | Manassas | 1,052 | | | 1,052 | | | |
| E G G WASH ANALYTICAL SVCS CTR | Manassas | 39 | | | | | | 39 |
| FEMMECAMP INC | Manassas | 2,365 | | | | | | 2,365 |
| GENERAL TCHNOLOGY APPLICATIONS | Manassas | 100 | | 100 | | | | |
| GEORATOR CORPORATION | Manassas | 246 | | 183 | | 63 | | |
| INTERNATIONAL BUS MCHS CORP | Manassas | 552,633 | 12,322 | 520,945 | 19,242 | 124 | | |
| LE CROY CORP | Manassas | 43 | | 43 | | | | |
| MANASSAS ICE & FUEL CO INC | Manassas | 224 | | | | 224 | | |
| NORTHERN VRGNIA ELC CPERATIVE | Manassas | 59 | 59 | | | | | |

(DOLLARS IN THOUSANDS)

| COUNTY NAME/ CONTRACTOR NAME | LOCATION NAME | DOD TOTAL | ARMY | NAVY | AIR FORCE | DLA | OCE | ODA |
|---|---|---|---|---|---|---|---|---|
| Manassas (city) | | | | | | | | |
| WILLIAMS MOBILE OFFICES INC | Manassas | 36 | | 36 | | | | |
| TOTAL - Manassas (city) | | 562,475 | 17,922 | 521,307 | 20,337 | 505 | | 2,404 |
| Martinsville (city) | | | | | | | | |
| AMERICAN FURNITURE COMPANY INC | Martinsville | 4,203 | 597 | 855 | 2,751 | | | |
| AMERICAN FURNITURE COMPANY INC | Martinsville Industr | 156 | | | 156 | | | |
| TOTAL - Martinsville (city) | | 4,359 | 597 | 855 | 2,907 | | | |
| Newport News (city) | | | | | | | | |
| ALEON BUSINESS MACHINES | Newport News | 35 | | | 35 | | | |
| ALLEN H V CO | Newport News | 194 | 194 | | | | | |
| AMERICAN DRAFTING LAMINATING | Newport News | 131 | 131 | | | | | |
| AMERICAN EDUCTN CMPLX CLG DIST | Newport News | 70 | 70 | | | | | |
| AMERICAN MARINE, INC. | Newport News | 32 | 32 | | | | | |
| ASSOCIATED NAVAL ARCHITECTS | Newport News | 129 | 129 | | | | | |
| ASTORE P T | Newport News | 36 | 36 | | | | | |
| ATKINSON DREDGING CO INC | Newport News | 2,222 | 2,222 | | | | | |
| ATLANTIC PAVING INC | Newport News | 252 | 252 | | | | | |
| ATTACHMATE CORP | Newport News | 96 | 96 | | | | | |
| BAKER MANUFACTURING COMPANY | Newport News | 30 | 30 | | | | | |
| BALTIMORE STATIONERY CO INC | Newport News | 35 | 35 | | | | | |
| BIONETICS CORP | Newport News | 30 | 30 | | | | | |
| BLOCH ENTERPRISES INC | Newport News | 110 | | 110 | | | | |
| BOWMAN & ASSOCIATES P C | Newport News | 29 | 29 | | | | | |
| C & W ASSOCIATES INC | Newport News | 53 | | 53 | | | | |
| C F OFFICIALS ASSOC | Newport News | 26 | 26 | | | | | |
| C F S AIRCARGO INC | Newport News | 197 | | 197 | | | | |
| CALDWELL INDUSTRIES SERVICE | Newport News | 85 | | | | 85 | | |
| CALLOWAY & CO., INC. | Newport News | 54 | 54 | | | | | |
| CHESAPAKE PTMAC TELE OF VA INC | Newport News | 541 | 541 | | | | | |
| COASTAL EMERGENCY SERVICES INC | Newport News | 296 | 296 | | | | | |
| COMFORT CONTROL CO VIRGINIA | Newport News | 45 | 45 | | | | | |
| COMPUTER DYNAMICS INC | Newport News | 550 | 550 | | | | | |
| COMPUTER SCIENCES CORPORATION | Newport News | 1,329 | | 1,329 | | | | |
| COMSTOCK COMMUNICATIONS INC | Newport News | 948 | 948 | | | | | |
| CURLES NECK FARM & DAIRY INC | Newport News | 62 | 62 | | | | | |
| CURRENTS CONSTRUCTION INC | Newport News | 190 | 190 | | | | | |
| D & G ELECTRIC INC | Newport News | 198 | 198 | | | | | |
| DAVIS BOAT WORKS INC | Newport News | 2,785 | 132 | 2,653 | | | | |
| DEPT OF PUBLIC UTILITIES | Newport News | 886 | 886 | | | | | |
| DESIGN CONTEMPO INC | Newport News | 40 | 40 | | | | | |
| DEYOUNG-JOHNSON GROUP INC THE | Newport News | 31 | 31 | | | | | |
| DIGITAL EQUIPMENT CORPORATION | Newport News | 99 | 99 | | | | | |
| DOREY ELECTRIC CO | Newport News | 74 | 74 | | | | | |
| DYNAMIC ENG | Newport News | 105 | | 105 | | | | |
| EASTERN MTAL PDTS FABRICATORS | Newport News | 95 | 95 | | | | | |
| EASTMAN KODAK COMPANY | Newport News | 54 | | 54 | | | | |

(DOLLARS IN THOUSANDS)

| COUNTY NAME/ CONTRACTOR NAME | LOCATION NAME | DOD TOTAL | ARMY | NAVY | AIR FORCE | DLA | OCE | ODA |
|---|---|---|---|---|---|---|---|---|
| Newport News (city) | | | | | | | | |
| ENVIRONMENTAL MANAGEMENT INC | Newport News | 35 | 35 | | | | | |
| FEDERAL INTEGRATED SYSTMS CORP | Newport News | 30 | | | | | | 30 |
| FLIGHT INTERNATIONAL AVIATION | Newport News | 125 | | | | 125 | | |
| FLIGHT INTERNATIONAL GROUP INC | Newport News | 24,762 | | 2,708 | 22,054 | | | |
| GENERAL ELECTRIC COMPANY | Newport News | 2,675 | | 2,675 | | | | |
| GENIGRAPHICS CORPORATION | Newport News | 56 | 56 | | | | | |
| GLAXO INC | Newport News | 28 | 28 | | | | | |
| GOVERNMENT TECHNOLOGY SERVICES | Newport News | 35 | 35 | | | | | |
| HAMM E L & ASSOCIATES INC | Newport News | 3,779 | 3,779 | | | | | |
| HIGH CARPET CARE JANITORIL SV | Newport News | 32 | 32 | | | | | |
| HUDSON J W & ASSOCIATES | Newport News | 89 | 89 | | | | | |
| IBM CORP | Newport News | 35 | 35 | | | | | |
| IMAGE CONTRACTING INC | Newport News | 126 | 126 | | | | | |
| INTERNATIONAL BUS MCHS CORP | Newport News | 54 | 54 | | | | | |
| J L ASSOCIATES, INC | Newport News | 80 | 80 | | | | | |
| JAMES, O K CONSTRUCTION INC | Newport News | 525 | 525 | | | | | |
| JOHNSON CONTROLS INC | Newport News | 168 | 168 | | | | | |
| JONES LANNY CONTRACTORS | Newport News | 185 | 185 | | | | | |
| KATHY ROCHELLE BERNHARDT | Newport News | 35 | | 35 | | | | |
| KLATE HOLT CO | Newport News | 676 | 676 | | | | | |
| L & M DIVERSIFIED SERVICES INC | Newport News | 77 | 77 | | | | | |
| LANGLEY AND MC DONALD PC | Newport News | 40 | 40 | | | | | |
| LEVER BROTHERS COMPANY | Newport News | 209 | | 209 | | | | |
| LIFE INC | Newport News | 71 | 71 | | | | | |
| M & W MARINE SERVICE INC | Newport News | 1,076 | 97 | 979 | | | | |
| MARQUETTE ELECTRONICS INC | Newport News | 44 | 44 | | | | | |
| MARYLAND & VA MLK PRDCRS | Newport News | 56 | 56 | | | | | |
| MAXI CONSTRUCTION COMPANY INC | Newport News | 91 | 91 | | | | | |
| MESA, INC | Newport News | 58 | | 58 | | | | |
| MESOSCALE ENVIRONMENTAL | Newport News | 79 | | | 79 | | | |
| MIDEASTERN BUILDERS INC | Newport News | 38 | 38 | | | | | |
| MILES J D & SONS INC | Newport News | 742 | 742 | | | | | |
| MODERN MACHINE & TOOL CO INC | Newport News | 29 | | 29 | | | | |
| MOTOROLA COMMUNICATIONS & ELEC | Newport News | 81 | 81 | | | | | |
| MOTOROLA INC | Newport News | 26 | 26 | | | | | |
| MR A'S PROFESSIONAL SERVICES | Newport News | 797 | 797 | | | | | |
| MURDOCK ENTERPRISES INC | Newport News | 336 | 336 | | | | | |
| NAPIT CONTRACTING CO INC | Newport News | 500 | 500 | | | | | |
| NEWPORT NEWS SHPBLDING DRYDOCK | Newport News | 5,011,235 | | 5,011,235 | | | | |
| NORTHROP WRLDWIDE AIRCRAFT SVC | Newport News | 11,646 | 11,646 | | | | | |
| NORTHWEST IOWA TECHNICAL COLLE | Newport News | 81 | 81 | | | | | |
| NUS CORPORATION | Newport News | 33 | 33 | | | | | |
| OUTAGAMIE COUNTY OF | Newport News | 91 | 91 | | | | | |
| PEDOS BROTHERS | Newport News | 110 | 110 | | | | | |
| PERRY-MANN ELECTRIC CO INC | Newport News | 178 | | 178 | | | | |
| PETTIBONE R L COMPANY INC | Newport News | 29 | 29 | | | | | |
| PITNEY BOWES INC | Newport News | 64 | 64 | | | | | |

(DOLLARS IN THOUSANDS)

| COUNTY NAME/ CONTRACTOR NAME | LOCATION NAME | DOD TOTAL | ARMY | NAVY | AIR FORCE | DLA | OCE | ODA |
|---|---|---|---|---|---|---|---|---|
| Newport News (city) | | | | | | | | |
| PITTMAN MECHANICAL CONTRACTOR | Newport News | 1,665 | 1,665 | | | | | |
| PORT ALLEN MARINE SERVICES | Newport News | 130 | 130 | | | | | |
| PROFESSIONAL SOFTWARE CONSRTM | Newport News | 1,305 | 1,305 | | | | | |
| R M S TECHNOLOGY INC | Newport News | 356 | | 87 | 269 | | | |
| RELIABLE BUILDERS INC | Newport News | 82 | 82 | | | | | |
| RUDMAN & SCHOFIELD, INC | Newport News | 39 | | 39 | | | | |
| RYDERS JANITORIAL SERVICE | Newport News | 57 | | 57 | | | | |
| SAID INC | Newport News | 155 | 155 | | | | | |
| SIRINE JOHN ASSOCIATES | Newport News | 41 | 41 | | | | | |
| SNAP CONTRACTING CORPORATION | Newport News | 91 | 91 | | | | | |
| SOUTHEAST MACHINE CO | Newport News | 4,696 | 1,496 | | 3,200 | | | |
| STAR HOUSEKEEPING INC | Newport News | 159 | 159 | | | | | |
| SYR INC | Newport News | 99 | 99 | | | | | |
| SYSTEMS ENGRG ENERGY MGT ASSC | Newport News | 145 | 145 | | | | | |
| TECHMATICS TECHNOLOGY INC | Newport News | 309 | 309 | | | | | |
| TELOS CORPORATION | Newport News | 90 | 90 | | | | | |
| THOMPSON MTHW J CNSLTNG ENGRG | Newport News | 29 | 29 | | | | | |
| U S SPRINT COMMUNICATIONS CO | Newport News | 176 | 176 | | | | | |
| VALCON SALES & SERVICE INC | Newport News | 96 | | 96 | | | | |
| VIRGINIA ELC & PWR COMPANY | Newport News | 4,600 | 4,600 | | | | | |
| VIRGINIA MACHINE & SUPPLY CO | Newport News | 170 | | 170 | | | | |
| VIRGINIA POWER | Newport News | 214 | 214 | | | | | |
| VIRTEXCO CORPORATION | Newport News | 63 | 63 | | | | | |
| VVKR INCORPORATED | Newport News | | | | | | | |
| WEBBS FULL SERVICE CO INC | Newport News | 1,089 | 1,089 | | | | | |
| WRIGHT ELECTRIC INC | Newport News | 233 | 233 | | | | | |
| XEROX CORPORATION | Newport News | 29 | 29 | | | | | |
| TOTAL - Newport News (city) | | 5,089,639 | 40,706 | 5,023,056 | 25,637 | 210 | | 30 |
| Norfolk (city) | | | | | | | | |
| A D T INC | Norfolk | 138 | | 138 | | | | |
| ABBOTT LABORATORIES | Norfolk | 70 | | 70 | | | | |
| ACETRAIN INC | Norfolk | 31 | | 31 | | | | |
| ACEVES CONSTRUCTION & MAINT CO | Norfolk | 110 | | 110 | | | | |
| ACTION PLUMBING SERVICES LTD | Norfolk | 444 | | 444 | | | | |
| ADESSO PRECISION MACHINE CO | Norfolk | 28 | | 28 | | | | |
| ADVANCED TECHNOLOGY INC | Norfolk | 4,069 | | 4,069 | | | | |
| AIR PRODUCTS AND CHEMICALS | Norfolk | 219 | | 219 | | | | |
| AIR-A-PLANE CORP | Norfolk | 566 | | 393 | | 173 | | |
| ALCO POWER INC | Norfolk | 72 | | 72 | | | | |
| ALCO WELDING & MACHINE CO INC | Norfolk | 206 | | 206 | | | | |
| ALEXANDER INDUSTRIES INC | Norfolk | 81 | | 81 | | | | |
| ALLEN CORPORATION OF AMERICA | Norfolk | 133 | | 133 | | | | |
| ALLEN H V CO | Norfolk | 257 | | 257 | | | | |
| ALLIANCE TECHNOLOGIES CORPORA | Norfolk | 112 | | 112 | | | | |
| ALLIED SIGNAL AEROSPACE CO | Norfolk | 242 | | 242 | | | | |
| ALPINE OCEAN SEISMIC SURVEY | Norfolk | 44 | | | | | 44 | |

(DOLLARS IN THOUSANDS)

| COUNTY NAME/ CONTRACTOR NAME | LOCATION NAME | DOD TOTAL | ARMY | NAVY | AIR FORCE | DLA | OCE | ODA |
|---|---|---|---|---|---|---|---|---|
| Norfolk (city) | | | | | | | | |
| ALUMINUM SPECIALTY CO INC | Norfolk | 97 | | 97 | | | | |
| AMERECO ENVIRONMENTAL SVCS | Norfolk | 58 | | | | 58 | | |
| AMERICAN ABRASIVE METALS CO | Norfolk | 62 | | 62 | | | | |
| AMERICAN CNSTR & ENERGY | Norfolk | 74 | | 74 | | | | |
| AMERICAN DETECTIVE CORP | Norfolk | 214 | | 214 | | | | |
| AMERICAN HEAVY INDUSTRIES INC | Norfolk | 43 | | 43 | | | | |
| AMERICAN OCEANIC COATINGS CORP | Norfolk | 469 | | 469 | | | | |
| AMERICAN SHEET METAL CORP | Norfolk | 402 | | 402 | | | | |
| AMERICAN STRESS TECHNOLOGIES | Norfolk | 42 | | 42 | | | | |
| ANALYSIS & TECHNOLOGY INC | Norfolk | 447 | | 447 | | | | |
| ANDERSEN ARTHUR & CO | Norfolk | 9,039 | | 9,039 | | | | |
| ANDO CORPORATION | Norfolk | 52 | | | 52 | | | |
| ANTHONY F H & ASSOCIATES INC | Norfolk | 60 | | 60 | | | | |
| ANVIL ENGINEERING INC | Norfolk | 212 | | 212 | | | | |
| APPLIED MANAGEMENT ENGRG PC | Norfolk | 516 | | 516 | | | | |
| AQUATIC MARINE SYSTEMS INC | Norfolk | 127 | | 127 | | | | |
| ARBOR LANDSCAPING INC | Norfolk | 112 | | 112 | | | | |
| ARGO INTERNATIONAL CORPORATION | Norfolk | 206 | | 206 | | | | |
| ARGOSYSTEMS INC | Norfolk | 1,350 | | 1,350 | | | | |
| ASPHALT ROADS & MATERIALS CO | Norfolk | 939 | | 939 | | | | |
| ASSOCIATED NAVAL ARCHITECTS | Norfolk | 86 | | 86 | | | | |
| ASTRO CLEANING & PACKG CORP | Norfolk | 29 | | 29 | | | | |
| ATLANTIC ANALYSIS CORPORATION | Norfolk | 495 | | 495 | | | | |
| ATLANTIC PROTECTIVE SERVICES | Norfolk | 156 | | 156 | | | | |
| ATLANTIC RESEARCH CORPORATION | Norfolk | 54 | | 54 | | | | |
| AUDIO SYSTEMS EAST | Norfolk | 40 | | 40 | | | | |
| AUTOMATED INFORMATION MGT | Norfolk | 98 | | 98 | | | | |
| AUTOMTED MAR PRPULSION SYSTEMS | Norfolk | 47 | | 47 | | | | |
| B & K ELECTRIC | Norfolk | 93 | | 93 | | | | |
| B & M MARINE REPAIR INC | Norfolk | 182 | | 182 | | | | |
| B F MCCLAIN INC | Norfolk | 72 | | 72 | | | | |
| B T A INC | Norfolk | 87 | | 87 | | | | |
| BAKCO INC | Norfolk | 148 | | 148 | | | | |
| BAKER MICHAEL CORPORATION | Norfolk | 91 | | 91 | | | | |
| BAKER ROOFING CO INC | Norfolk | 467 | | 467 | | | | |
| BALL CORPORATION | Norfolk | 126 | | 126 | | | | |
| BALTIMORE STATIONERY CO INC | Norfolk | 29 | | 29 | | | | |
| BANKS-DORGAN COMPANY | Norfolk | 294 | | 243 | | 51 | | |
| BARNES ELECTRIC COMPANY INC | Norfolk | 493 | | 493 | | | | |
| BATCHELORS CONTRACTING INC | Norfolk | 562- | | 562- | | | | |
| BATTELLE MEMORIAL INSTITUTE | Norfolk | 36 | 36 | | | | | |
| BATTERY PARK CONTRACTORS INC | Norfolk | 30 | | 30 | | | | |
| BATTS INC | Norfolk | 58 | | 58 | | | | |
| BAUER COMPRESSOR INC | Norfolk | 151 | | 151 | | | | |
| BAXTER HEALTHCARE CORPORATION | Norfolk | 78 | | 78 | | | | |
| BAYPORT CONSTRUCTION CORP | Norfolk | 584 | | 584 | | | | |
| BDM CORPORATION | Norfolk | 532 | | 532 | | | | |

(DOLLARS IN THOUSANDS)

| COUNTY NAME/ CONTRACTOR NAME | LOCATION NAME | DOD TOTAL | ARMY | NAVY | AIR FORCE | DLA | OCE | ODA |
|---|---|---|---|---|---|---|---|---|
| Norfolk (city) | | | | | | | | |
| BEACH PROFESSIONAL SERVICES | Norfolk | 98 | | 98 | | | | |
| BEACH RICHARD BUILDER INC | Norfolk | 2,207 | | 2,207 | | | | |
| BELL AND HOWELL CO | Norfolk | 99 | | 99 | | | | |
| BELPAR INC | Norfolk | 370 | | 370 | | | | |
| BIONETICS CORP | Norfolk | 63 | | 63 | | | | |
| BLACK & VEATCH | Norfolk | 83 | | 83 | | | | |
| BLOUNT ENGINEERS INC | Norfolk | 813 | | 813 | | | | |
| BLUERIDGE GENERAL, INC | Norfolk | 1,327 | | 1,327 | | | | |
| BOLDEN, ASTOR ENTERPRISES INC | Norfolk | 60 | | 60 | | | | |
| BOSTON WHALER INC | Norfolk | 28 | | 28 | | | | |
| BR COMMUNICATIONS | Norfolk | 96 | | 96 | | | | |
| BRIEL RHAME POYNTER & HOUSER | Norfolk | 96 | | 96 | | | | |
| BROCKENBROUGH AUSTIN & ASSOC | Norfolk | 85 | | 85 | | | | |
| BROWN EVERETT I CO | Norfolk | 35 | 35 | | | | | |
| BROWNELL ELECTRO INC | Norfolk | 68 | | | | 68 | | |
| BRUNSWICK CORPORATION | Norfolk | 51 | | 51 | | | | |
| BURGESS-SNYDER INDUSTRIES INC | Norfolk | 201 | | 201 | | | | |
| C & D OF TIDEWATER INC | Norfolk | 9- | | 9- | | | | |
| C 3 INC | Norfolk | 264 | | 264 | | | | |
| C E G G PARTNERSHIP | Norfolk | 44 | | 44 | | | | |
| C F S AIRCARGO INC | Norfolk | 979 | | 979 | | | | |
| C P G INC | Norfolk | 478 | | 478 | | | | |
| CACI INC FEDERAL | Norfolk | 82 | | 82 | | | | |
| CACI INTERNATIONAL INC | Norfolk | 267 | | 267 | | | | |
| CALGON CORP | Norfolk | 26 | | 26 | | | | |
| CALGON CORPORATION | Norfolk | 56 | | 56 | | | | |
| CAMPBELL SOUP COMPANY | Norfolk | 76 | | | 76 | | | |
| CARBONIC INDUSTRIES CORP | Norfolk | 49 | | 49 | | | | |
| CARILLON CORPORATION | Norfolk | 270- | | 270- | | | | |
| CARNEA JHNSTN ARCTS ENGNRS | Norfolk | 51 | | 51 | | | | |
| CARO MONROE LIANG ARCHTCTS PC | Norfolk | 51 | | 51 | | | | |
| CARTER MACHINERY COMPANY INC | Norfolk | 2,225 | | 2,225 | | | | |
| CASDE CORPORATION | Norfolk | 534 | | 534 | | | | |
| CAVALIER GROCERY & PROV CO | Norfolk | 29 | | 29 | | | | |
| CENTER CORE INC | Norfolk | 27 | | 27 | | | | |
| CENTRAL ATLANTIC CONTRACTORS | Norfolk | 160 | | 160 | | | | |
| CENTRAL RADIO COMPANY INC | Norfolk | 31 | | 31 | | | | |
| CENTURY CONCRETE SERVICES INC | Norfolk | 386 | | 386 | | | | |
| CERBERONICS INC | Norfolk | 63 | | 63 | | | | |
| CERES TERMINALS INC DEL | Norfolk | 121 | | 121 | | | | |
| CHAMPION FENCES INC | Norfolk | 349 | | 349 | | | | |
| CHARLESTON AUTO PROCESSORS | Norfolk | 74 | | 74 | | | | |
| CHEM-NUCLEAR SYSTEMS INC | Norfolk | 40 | | 40 | | | | |
| CHEMICAL WASTE MANAGEMENT | Norfolk | 2,801 | | | | 2,801 | | |
| CHESAPEAKE BAY MARINE INC | Norfolk | 745 | | 745 | | | | |
| CHESAPEAKE CONTROL INC | Norfolk | 48 | | 48 | | | | |
| CHESAPEAKE ENTERPRISES INC | Norfolk | 468 | | 468 | | | | |

(DOLLARS IN THOUSANDS)

| COUNTY NAME/ CONTRACTOR NAME | LOCATION NAME | DOD TOTAL | ARMY | NAVY | AIR FORCE | DLA | OCE | ODA |
|---|---|---|---|---|---|---|---|---|
| Norfolk (city) | | | | | | | | |
| CHESAPEAKE MARINE RFRGN | Norfolk | 74 | | 74 | | | | |
| CHI ASSOCIATES | Norfolk | 75 | | 75 | | | | |
| CHILDS ENGINEERING CORPORATION | Norfolk | 439 | | 439 | | | | |
| CIRCUIT BREAKERS SALES CO INC | Norfolk | 58 | | 58 | | | | |
| CLARK NXSN OWEN BRBRI/GBSN | Norfolk | 430 | | 430 | | | | |
| COCA-COLA EXPORT CORP | Norfolk | 45 | | 45 | | | | |
| COILE ASSOCIATES FORREST W | Norfolk | 191 | | 191 | | | | |
| COLLEY PROVISION CO THE | Norfolk | 884 | | 884 | | | | |
| COLONIAL PROPERTIES REALTY INC | Norfolk | 291 | | 291 | | | | |
| COLONNAS SHIPYARD INC | Norfolk | 30,752 | | 30,653 | | | 99 | |
| COLT INDUSTRIES INC | Norfolk | 378 | | 378 | | | | |
| COMMERCIAL BUILDING SERVICES | Norfolk | 8,833 | | 8,833 | | | | |
| COMMERCIAL DESIGN SERVICES | Norfolk | 35 | | 35 | | | | |
| COMMUNICATIONS SATELLITE CORP | Norfolk | 50 | | 50 | | | | |
| COMPAQ COMPUTER CORPORATION | Norfolk | 155 | | 155 | | | | |
| COMPTEK RESEARCH INC | Norfolk | 125 | | 125 | | | | |
| COMPUSEARCH CORP | Norfolk | 136 | | 136 | | | | |
| COMPUTER DYNAMICS INC | Norfolk | 1,020 | | 1,020 | | | | |
| COMPUTER SYSTEMS DEVELOPMENT | Norfolk | 38 | | 38 | | | | |
| COMPUTROL SECURITY SYSTEMS | Norfolk | 60 | | 60 | | | | |
| COMPUTRON INC | Norfolk | 1,392 | | 1,392 | | | | |
| CONRAD BROTHERS INC | Norfolk | 732 | | 732 | | | | |
| CONSOLIDATED LAUNCHER TECH IN | Norfolk | 52 | | 52 | | | | |
| CONTEL CORPORATION | Norfolk | 52 | | 52 | | | | |
| CONTINENTAL SERVICE CO | Norfolk | 185 | | 185 | | | | |
| CONTRACT SYSTEMS ASSOCIATES | Norfolk | 385 | | 385 | | | | |
| CONTRACTORS PAVING CO INC | Norfolk | 268 | | 268 | | | | |
| COROMETRICS MEDICAL SYSTEMS | Norfolk | 26 | | 26 | | | | |
| COX CABLE OF HAMPTON ROADS | Norfolk | 63 | | 63 | | | | |
| CPC INTERNATIONAL INC | Norfolk | 354 | | 354 | | | | |
| CREATIVE CONTRACTORS INC | Norfolk | 89 | | 89 | | | | |
| CREECH, J W INC | Norfolk | 5,058 | | 5,058 | | | | |
| CUBIC CORPORATION | Norfolk | 182 | | 182 | | | | |
| CURRENTS CONSTRUCTION INC | Norfolk | 548 | | 548 | | | | |
| CURTIS ENGINE & EQUIPMENT INC | Norfolk | 28 | | 28 | | | | |
| CUSTOM MOBILE BUILDERS INC | Norfolk | 121 | | 121 | | | | |
| D & G ELECTRIC INC | Norfolk | 280 | | 280 | | | | |
| D A I INC | Norfolk | 174 | | 174 | | | | |
| DALFI INC | Norfolk | 2,981 | | 2,981 | | | | |
| DAMES & MOORE | Norfolk | 498 | | 498 | | | | |
| DATA GENERAL CORPORATION | Norfolk | 51 | | 51 | | | | |
| DATAPOINT CORPORATION | Norfolk | 88 | | 88 | | | | |
| DATELINE TECHNOLOGY INC | Norfolk | 35 | | 35 | | | | |
| DAVIS BOAT WORKS INC | Norfolk | 48 | | 48 | | | | |
| DAVIS INTERIORS LTD | Norfolk | 180 | | 180 | | | | |
| DAYCO VALVE INC | Norfolk | 26 | | 26 | | | | |
| DEL MONTE SALES COMPANY | Norfolk | 28 | | | 28 | | | |

(DOLLARS IN THOUSANDS)

| COUNTY NAME/ CONTRACTOR NAME | LOCATION NAME | DOD TOTAL | ARMY | NAVY | AIR FORCE | DLA | OCE | ODA |
|---|---|---|---|---|---|---|---|---|
| Norfolk (city) | | | | | | | | |
| DELTA RESEARCH CORPORATION | Norfolk | 136 | | 136 | | | | |
| DENNY J B COMPANY | Norfolk | 420 | | 420 | | | | |
| DEVOE MARINE COATINGS CO | Norfolk | 60 | | 60 | | | | |
| DIAMOND PAINTING COMPANY | Norfolk | 105 | | 105 | | | | |
| DIESEL INJECTIONS OF VA | Norfolk | 135 | | 135 | | | | |
| DIESEL TECH INC | Norfolk | 66 | | 66 | | | | |
| DIGITAL EQUIPMENT CORPORATION | Norfolk | 593 | | 593 | | | | |
| DILLS AINSCOUGH DUFF PARTNRSHP | Norfolk | 42 | | 42 | | | | |
| DIXIE GROUP INC | Norfolk | 427 | | 427 | | | | |
| DOLSEY LTD | Norfolk | 40 | | 40 | | | | |
| DOMINION TOWEL SUPPLY CO | Norfolk | 62 | | 62 | | | | |
| DOREY ELECTRIC CO | Norfolk | 2,960 | | 2,960 | | | | |
| DOUGHTIES FOODS INC | Norfolk | 176 | | 176 | | | | |
| DOW CHEMICAL COMPANY THE | Norfolk | 64 | | | | 64 | | |
| DREADNOUGHT AND MARINE INC | Norfolk | 40 | | 40 | | | | |
| DRISKILL J C INC | Norfolk | 169 | | 169 | | | | |
| DRIVA SALVAGE & WRECKING CO | Norfolk | 203 | | 203 | | | | |
| DYNAIR C F E SERVICES | Norfolk | 352 | | 352 | | | | |
| EARL INDUSTRIES INC | Norfolk | 2,092 | | 2,092 | | | | |
| EARL INDUSTRIES INCORPORATED | Norfolk | 1,528 | | 1,528 | | | | |
| EASTERN ROOFING CORP | Norfolk | 302 | | 302 | | | | |
| EASTERN VRGINIA MED AUTHORITY | Norfolk | 197 | 138 | 59 | | | | |
| EASTMAN KODAK COMPANY | Norfolk | 131 | | 131 | | | | |
| EATON CORPORATION | Norfolk | 1,522 | | | 1,522 | | | |
| ECOLOCHEM INC | Norfolk | 88 | | 88 | | | | |
| EDAW INC | Norfolk | 535 | | 535 | | | | |
| EL DORADO COUNTY RESOURCE CON | Norfolk | 1,617 | | 1,617 | | | | |
| ELCON ENTERPRISES INC | Norfolk | 300 | | 300 | | | | |
| EMPLOYMENT SERVICES INC | Norfolk | 137 | | 137 | | | | |
| ENGINRING MASUREMENTS COMPANY | Norfolk | 67 | | 67 | | | | |
| ENGLISH ELECTRIC CORPORATION | Norfolk | 32 | | 32 | | | | |
| ENVIRONMENTAL SAFETY DESIGNS | Norfolk | 175 | | 175 | | | | |
| ENVIRONMENTAL SCIENCE & ENGRG | Norfolk | 29 | | 29 | | | | |
| ENVIRONMENTAL TECTONICS CORP | Norfolk | 914 | | 914 | | | | |
| FALCON MICROSYSTEMS INC | Norfolk | 50 | | 50 | | | | |
| FANNON GROUP INC | Norfolk | 352 | | 352 | | | | |
| FAW H A COMPANY INC | Norfolk | 98 | | 98 | | | | |
| FEDERAL DATA CORPORATION | Norfolk | 3,987 | | 3,987 | | | | |
| FEDERAL ELECTRICAL TESTING | Norfolk | 79 | | 79 | | | | |
| FIGGIE INTERNATIONAL INC | Norfolk | 1,105 | | 1,105 | | | | |
| FISCHER MARINE REPAIR CORP | Norfolk | 127 | | 127 | | | | |
| FLAGSHIP INTERIORS | Norfolk | 68 | | 68 | | | | |
| FLIGHT INTERNATIONAL AVIATION | Norfolk | 975 | | | | 975 | | |
| FLIGHT INTERNATIONAL GROUP INC | Norfolk | 11,516 | | 11,516 | | | | |
| FLOWERS B R CO INC | Norfolk | 81 | | 81 | | | | |
| FLOYD JOSEPH S CORP | Norfolk | 998 | 855 | 40 | 103 | | | |
| FMC CORPORATION | Norfolk | 106 | | 106 | | | | |

(DOLLARS IN THOUSANDS)

| COUNTY NAME/ CONTRACTOR NAME | LOCATION NAME | DOD TOTAL | ARMY | NAVY | AIR FORCE | DLA | OCE | ODA |
|---|---|---|---|---|---|---|---|---|
| Norfolk (city) | | | | | | | | |
| FOLEY MATERIAL HANDLING CO | Norfolk | 29 | | 29 | | | | |
| FORD AEROSPACE | Norfolk | 1,183 | | 1,183 | | | | |
| FORTH DIM DESIGN & DECOR | Norfolk | 242 | | 242 | | | | |
| FOUR STAR MARINE INDUSTRIAL | Norfolk | 37 | | 37 | | | | |
| FRYMIER HAROLD | Norfolk | 54 | | 54 | | | | |
| G & V GENERAL CONTRACTORS INC | Norfolk | 45- | | 45- | | | | |
| G MARINE DIESEL OF VA CORP | Norfolk | 333 | | 333 | | | | |
| GALE ENGINEERING CO INC | Norfolk | 71 | | 71 | | | | |
| GAVCO CORP | Norfolk | 39 | | 39 | | | | |
| GENERAL ELECTRIC COMPANY | Norfolk | 6,566 | | 6,566 | | | | |
| GENERAL PHYSICS CORPORATION | Norfolk | 69 | | 69 | | | | |
| GIBBS, SAMUEL L CORPORATION | Norfolk | 454 | | 454 | | | | |
| GIFFELS ASSOCIATES INC | Norfolk | 40 | | 40 | | | | |
| GLENN, JOE D & ASSOC INC | Norfolk | 498 | | 498 | | | | |
| GOODRICH B F COMPANY THE | Norfolk | 33 | | 33 | | | | |
| GOODWILL INDS OF TIDEWATER | Norfolk | 139 | | 139 | | | | |
| GOULD COMPUTER SYSTEMS INC | Norfolk | 27 | | 27 | | | | |
| GOVERNMENT CONTRACT SERVICE | Norfolk | 63 | | 63 | | | | |
| GOVERNMENT TECHNOLOGY SERVICES | Norfolk | 125 | | 125 | | | | |
| GRACE INDUSTRIES INC | Norfolk | 2,349 | | 2,349 | | | | |
| GRAYBAR ELECTRIC COMPANY INC | Norfolk | 44 | | 44 | | | | |
| GREAT LAKES INTERNATIONAL INC | Norfolk | 340 | | 63 | | | 277 | |
| GREAT WESTERN ROOFING INC | Norfolk | 733 | | 733 | | | | |
| GRUMMAN AEROSPACE CORPORATION | Norfolk | 1,548 | | 1,548 | | | | |
| GRUMMAN CORPORATION | Norfolk | 32 | | 32 | | | | |
| GTE CORPORATION | Norfolk | 436 | | 436 | | | | |
| GTE GOVERNMENT SYSTEMS INC | Norfolk | 308 | | 308 | | | | |
| H & S CORP | Norfolk | 572 | | 572 | | | | |
| HALL W R INC | Norfolk | 148 | | 148 | | | | |
| HAMM E L & ASSOCIATES INC | Norfolk | 2,950 | 1,398 | 1,552 | | | | |
| HAMPTON ROADS MECHANICAL CONTR | Norfolk | 85 | | 85 | | | | |
| HAMPTON ROADS TRADING CO INC | Norfolk | 39 | 39 | | | | | |
| HAMPTON ROADS VERMIN EXTERM | Norfolk | 45 | | 45 | | | | |
| HARBOR SERVICES INC | Norfolk | 57 | | 57 | | | | |
| HARDERS H G & SON INC | Norfolk | 299 | | 299 | | | | |
| HARMON ENGINEERING ASSOC INC | Norfolk | 154 | | 154 | | | | |
| HARRILL ELECTRICAL INC | Norfolk | 26 | | 26 | | | | |
| HARVEY'S JANITORIAL SERVICE | Norfolk | 7,866 | | 7,866 | | | | |
| HAYES SEAY MATTERN & MATTERN | Norfolk | 79 | | 79 | | | | |
| HENDERSON ASSOC ARCHITECTS PC | Norfolk | 164 | | 164 | | | | |
| HENDERSON, INC | Norfolk | 47 | | 47 | | | | |
| HERR-VOSS CORPORATION | Norfolk | 50 | | 50 | | | | |
| HEWLETT-PACKARD COMPANY | Norfolk | 1,044 | 35 | 1,009 | | | | |
| HIGH CARPET CARE JANITORIL SV | Norfolk | 1,655 | | 1,655 | | | | |
| HILL CHARLES E INC | Norfolk | 35 | | 35 | | | | |
| HILLS BROTHERS COFFEE | Norfolk | 30 | | | | 30 | | |
| HIRSCHMANN CORP | Norfolk | 255 | | 255 | | | | |

(DOLLARS IN THOUSANDS)

| COUNTY NAME/ CONTRACTOR NAME | LOCATION NAME | DOD TOTAL | ARMY | NAVY | AIR FORCE | DLA | OCE | ODA |
|---|---|---|---|---|---|---|---|---|
| Norfolk (city) | | | | | | | | |
| HOFFMAN INDUSTRIES | Norfolk | 61 | | 61 | | | | |
| HOLMES BROTHERS ENTERPRISES | Norfolk | 2,334 | | 2,334 | | | | |
| HONEYWELL BULL AG | Norfolk | 261 | | 261 | | | | |
| HONEYWELL INC | Norfolk | 1,235 | | 1,235 | | | | |
| HORLICK WILLIAM I COMPANY INC | Norfolk | 169 | | 169 | | | | |
| HUDSON J W & ASSOCIATES | Norfolk | 34 | 34 | | | | | |
| HUGHES AIRCRAFT COMPANY | Norfolk | 1,805 | | 1,805 | | | | |
| HUSSEY W H PIPE CO INC | Norfolk | 1,855 | | 1,855 | | | | |
| ICN BIOMEDICALS, INC | Norfolk | 42 | | 42 | | | | |
| INDEPENDENCE CONSTRUCTION COM | Norfolk | 529 | | 529 | | | | |
| INDUSTRIAL MAINTENANCE SVCS | Norfolk | 94 | | 94 | | | | |
| INTEGRATED SYSTEMS ANALYSTS | Norfolk | 88 | | 88 | | | | |
| INTELOGIC TRACE INC | Norfolk | 49 | | 49 | | | | |
| INTERMEC CORPORATION | Norfolk | 32 | | 32 | | | | |
| INTERNATIONAL BUS MCHS CORP | Norfolk | 2,948 | 365 | 2,288 | 295 | | | |
| INTERNATIONAL CRANE CO | Norfolk | 69 | | 69 | | | | |
| INTERNTNAL SHELTER SYSTEMS INC | Norfolk | 104 | | 104 | | | | |
| J C B CONSTRUCTION CO INC | Norfolk | 182 | | 182 | | | | |
| J J M CONSTRUCTION CO INC | Norfolk | 37 | | 37 | | | | |
| J R W ENTERPRISES | Norfolk | 67 | | 67 | | | | |
| J T C ENVRNMENTAL CONSULTANTS | Norfolk | 666 | | 666 | | | | |
| J W K INTERNATIONAL CORP | Norfolk | 1,098 | | 1,098 | | | | |
| JANUS INC | Norfolk | 105 | | 105 | | | | |
| JAWALL CLEANALL INC | Norfolk | 149 | | 149 | | | | |
| JO-MAR CORPORATION | Norfolk | 62 | | 62 | | | | |
| JOHNSON C LLOYD COMPANY INC | Norfolk | 2,572 | | 2,572 | | | | |
| JOHNSON CONTROLS INC | Norfolk | 32 | 32 | | | | | |
| JONATHAN CORP | Norfolk | 51 | | 51 | | | | |
| JONATHAN CORPORATION | Norfolk | 45,098 | | 45,098 | | | | |
| JONES & FRANK CORP | Norfolk | 31 | | 31 | | | | |
| JONES FLOOR COVERING INC | Norfolk | 257 | | 257 | | | | |
| JONES GROUP INC THE | Norfolk | 1,859 | | 1,859 | | | | |
| JONES S C SERVICES INC | Norfolk | 1,610 | | 1,610 | | | | |
| JORDAN W M COMPANY INC | Norfolk | 9,406 | | 9,406 | | | | |
| JOY MOLDED PRODUCTS | Norfolk | 446 | | 446 | | | | |
| JOYCE INTERNATIONAL INC | Norfolk | 45 | | 45 | | | | |
| K & P INC | Norfolk | 1,412 | | 1,412 | | | | |
| KAISER ENGINEERS & CONSTRS | Norfolk | 68 | | 68 | | | | |
| KELLER & GANNON | Norfolk | 111 | | 111 | | | | |
| KEN-TRONICS INC | Norfolk | 26 | | 26 | | | | |
| KILBANE J C | Norfolk | 60 | | | | | 60 | |
| KING SAW & EQUIPMENT CO INC | Norfolk | 44 | | 44 | | | | |
| KINNEY A M INC | Norfolk | 73 | | 73 | | | | |
| KIRBY D E INC | Norfolk | 49 | | 49 | | | | |
| KRAUSS CONSTRUCTION OF VA IN | Norfolk | 36 | | 36 | | | | |
| LA BARGE INC | Norfolk | 267 | | 267 | | | | |
| LANIER BUSINESS PRODUCTS INC | Norfolk | 112 | | 62 | 50 | | | |

(DOLLARS IN THOUSANDS)

| COUNTY NAME/ CONTRACTOR NAME | LOCATION NAME | DOD TOTAL | ARMY | NAVY | AIR FORCE | DLA | OCE | ODA |
|---|---|---|---|---|---|---|---|---|
| Norfolk (city) | | | | | | | | |
| LECO CORPORATION | Norfolk | 41 | | 41 | | | | |
| LESLIE CONTROLS INC | Norfolk | 49 | | 49 | | | | |
| LEWIS & ZIMMERMAN ASSOCIATES | Norfolk | 52 | | 52 | | | | |
| LLOYDS INTL SUPPLIERS | Norfolk | 1,902 | | 1,902 | | | | |
| LOCKWOOD GREENE ENGINEERS INC | Norfolk | 85 | | 85 | | | | |
| LYON SHIPYARD, INC | Norfolk | 93 | | 93 | | | | |
| M & S FENCE CO INC | Norfolk | 45 | | 45 | | | | |
| MAGANN CORPORATION | Norfolk | 1,925 | | 1,925 | | | | |
| MAGNAVOX GOVT & INDUST ELECTR | Norfolk | 30 | | 30 | | | | |
| MAINE MFG CO | Norfolk | 29 | | 29 | | | | |
| MALLEK CONSTRUCTION INC | Norfolk | 245 | | 245 | | | | |
| MALLORY ELECTRIC CO INC | Norfolk | 826 | | 826 | | | | |
| MANAGEMENT CONSULTING INC | Norfolk | 482 | | 482 | | | | |
| MANAGEMENT RESOURCE ASSOC INC | Norfolk | 96 | 96 | | | | | |
| MANAGEMENT SYSTEMS APPLICATION | Norfolk | 166 | | 166 | | | | |
| MANN & HUNDLEY INC | Norfolk | 3,859 | | 3,859 | | | | |
| MANTECH FIELD ENGINEERING | Norfolk | 2,910 | | 2,910 | | | | |
| MANTECH INTERNATIONAL CORP | Norfolk | 338 | | 338 | | | | |
| MAR TECH MECHANICAL LTD | Norfolk | 98 | | 98 | | | | |
| MARINE ELECTRONIC INC | Norfolk | 71 | | 71 | | | | |
| MARINE HYDRAULICS INTL | Norfolk | 7,761 | | 7,761 | | | | |
| MARINE SYSTEMS OF VIRGINIA IN | Norfolk | 109 | | 109 | | | | |
| MARK CONTROLS CORPORATION | Norfolk | 31 | | 31 | | | | |
| MARTIN MARIETTA CORPORATION | Norfolk | 687 | | 687 | | | | |
| MAXI CONSTRUCTION COMPANY INC | Norfolk | 549 | | 549 | | | | |
| MC GUIRE REFRIGERATION INC | Norfolk | 478 | | 478 | | | | |
| MC KISSICK & CO INC | Norfolk | 3,100 | | 3,100 | | | | |
| MCELROY J W ASSOC ARCHITECTS | Norfolk | 197 | | 197 | | | | |
| MCI CONSTRUCTORS, INC | Norfolk | 975 | | 975 | | | | |
| MCKENZIE CONSTRUCTION CORP | Norfolk | 2,689 | | 2,689 | | | | |
| MECHANICAL ENERGY SPECIALTIST | Norfolk | 99 | | 99 | | | | |
| MECHANICAL RESOURCES INC | Norfolk | 1,068 | | 1,068 | | | | |
| MERCHANTS RENT A CAR | Norfolk | 45 | | 45 | | | | |
| MEREDITH CONSTRUCTION CO INC | Norfolk | 264 | | 264 | | | | |
| MERIDTH W B II INC | Norfolk | 9,669 | | 9,669 | | | | |
| MET ELECTRICAL TESTING COMPANY | Norfolk | 132 | | 132 | | | | |
| METRO CONSTRUCTION CORP | Norfolk | 53 | | 53 | | | | |
| METRO MACHINE CORPORATION | Norfolk | 56,817 | | 56,817 | | | | |
| MIDDLETON E G INC | Norfolk | 113 | | 113 | | | | |
| MIDEASTERN BUILDERS INC | Norfolk | 4,489 | | 4,489 | | | | |
| MILCOM SYSTEMS CORPORATION | Norfolk | 385 | | 385 | | | | |
| MILES J D & SONS INC | Norfolk | 142 | | 142 | | | | |
| MILLER OIL CO INC | Norfolk | 1,666 | | | | 1,666 | | |
| MINNESOTA MIN & MFG COMPANY | Norfolk | 54 | | 54 | | | | |
| MISENER MARINE CONSTRUCTION | Norfolk | 158 | | 158 | | | | |
| MMP INTERNATIONAL INC | Norfolk | 66 | | 66 | | | | |
| MOBIL OIL CORPORATION | Norfolk | 83 | | 83 | | | | |

(DOLLARS IN THOUSANDS)

| COUNTY NAME/ CONTRACTOR NAME | LOCATION NAME | DOD TOTAL | ARMY | NAVY | AIR FORCE | DLA | OCE | ODA |
|---|---|---|---|---|---|---|---|---|
| Norfolk (city) | | | | | | | | |
| MONDE CONSTRUCTION INC | Norfolk | 198 | | 198 | | | | |
| MONTGOMERY DOORS INC | Norfolk | 91 | | 91 | | | | |
| MONTGOMERY J M CONSULT ENGNRS | Norfolk | 32 | | 32 | | | | |
| MOON ENGINEERING CO INC | Norfolk | 10,796 | | 10,796 | | | | |
| MOSELEY-HENING ASSOCIATES INC | Norfolk | 77 | | 77 | | | | |
| MOTOROLA COMMUNICATIONS & ELEC | Norfolk | 317 | | 317 | | | | |
| MOTOROLA INC | Norfolk | 98 | | 98 | | | | |
| N K F ENGINEERING INC | Norfolk | 42 | | 42 | | | | |
| N W L TRANSFORMERS INC | Norfolk | 42 | | 42 | | | | |
| NACIREMA INC | Norfolk | 25 | | 25 | | | | |
| NAPIT CONTRACTING CO INC | Norfolk | 1,976 | | 1,976 | | | | |
| NAUSHA COMMONWEALTH PAPER CO | Norfolk | 61 | | 61 | | | | |
| NCR CORPORATION | Norfolk | 308 | | 308 | | | | |
| NELSONS R T PAINTING SERVICE | Norfolk | 1,076 | | 1,076 | | | | |
| NESSON & RAPOPORT INC | Norfolk | 30 | | 30 | | | | |
| NEWBILL & BEALE INC | Norfolk | 241 | | 241 | | | | |
| NICHOLS EDWARD J & ASSOC INC | Norfolk | 81 | | 81 | | | | |
| NIXON, JAMES O INC | Norfolk | 50 | | 50 | | | | |
| NOR-LAKE INCORPORATED | Norfolk | 42 | | 42 | | | | |
| NORDEN SYSTEMS INC | Norfolk | 122 | | 122 | | | | |
| NORFOLK DREDGING CO INC | Norfolk | 212 | | | | | 212 | |
| NORFOLK SHIP REPAIR INC | Norfolk | 423 | | 423 | | | | |
| NORFOLK SHPBLDING DRYDOCK CORP | Norfolk | 106,594 | | 106,594 | | | | |
| NORTH LANDING LINE CONSTR CO | Norfolk | 3,544 | | 3,544 | | | | |
| NUNNALLY D K CO | Norfolk | 854 | | 854 | | | | |
| O H MATERIALS CORP | Norfolk | 355 | | 355 | | | | |
| OBRIEN & GERE LTD | Norfolk | 262 | | 262 | | | | |
| OBRIEN MOBILE POWER RENTAL | Norfolk | 176 | | 176 | | | | |
| OLD DMNION UNIV RES FUNDATION | Norfolk | 491 | 278 | 213 | | | | |
| OMNI ANALYSIS INC | Norfolk | 250 | | 250 | | | | |
| OMNI-WAVE ELECTRONICS CORP | Norfolk | 395 | | 395 | | | | |
| OPTIMUM SERVICES & SYSTEMS | Norfolk | 130 | | 130 | | | | |
| OUTAGAMIE COUNTY OF | Norfolk | 304 | | 304 | | | | |
| OVERHEAD DOOR CO OF NORFOLK | Norfolk | 406 | | 406 | | | | |
| OVERNITE TRNSP COMPANY | Norfolk | 147 | | 147 | | | | |
| PALMER & BAKER ENGINEERS INC | Norfolk | 73 | | 73 | | | | |
| PARA-FLITE INC | Norfolk | 90 | | 90 | | | | |
| PARAMOUNT INDUSTRIAL CO INC | Norfolk | 39 | | | 39 | | | |
| PEABODY FLOWAY INC | Norfolk | 40 | | 40 | | | | |
| PECK & HALE INC | Norfolk | 38 | | 38 | | | | |
| PENN PERRY INC | Norfolk | 242 | | 242 | | | | |
| PEPSI COLA BTLG CO | Norfolk | 54 | | 54 | | | | |
| PEPSICO INC | Norfolk | 511 | | 511 | | | | |
| PERSON-SYSTEM INTGRATION LTD | Norfolk | 444 | | 444 | | | | |
| PERSONAL PRODUCTS COMPANY | Norfolk | 128 | | 128 | | | | |
| PETERS STANLEY L AND ASSOC | Norfolk | 43 | | 43 | | | | |
| PETROCHEM RECOVERY SERVICES | Norfolk | 37 | | 37 | | | | |

(DOLLARS IN THOUSANDS)

| COUNTY NAME/ CONTRACTOR NAME | LOCATION NAME | DOD TOTAL | ARMY | NAVY | AIR FORCE | DLA | OCE | ODA |
|---|---|---|---|---|---|---|---|---|
| Norfolk (city) | | | | | | | | |
| PHASE ELECTRICAL INC | Norfolk | 29 | | 29 | | | | |
| PHILADELPHIA SHIP MAINT CO | Norfolk | 1,734 | | 1,654 | | | 80 | |
| PHOTONICS TECHNOLOGY INC | Norfolk | 55 | | 55 | | | | |
| PICKER INTERNATIONAL INC | Norfolk | 27 | | 27 | | | | |
| PITTMAN MECHANICAL CONTRACTOR | Norfolk | 776 | | 776 | | | | |
| PLAYTEX HOLDINGS INC | Norfolk | 639 | | | | 639 | | |
| POLIS GENERAL CONTRACTOR INC | Norfolk | 178 | | 178 | | | | |
| POOLS ALUMINUM WIN & DOOR SVC | Norfolk | 99 | | 99 | | | | |
| PORTER MANUFACTURING CO | Norfolk | 26 | | 26 | | | | |
| POWER MECHANICAL INC | Norfolk | 547 | | 547 | | | | |
| PRECISION FILTERS INC | Norfolk | 31 | | 31 | | | | |
| PREVENTIVE HEALTH PROGRAM INC | Norfolk | 188 | | 188 | | | | |
| PRIEST ELECTRONICS INC | Norfolk | 84 | | 84 | | | | |
| PRIME COMPUTER INC | Norfolk | 97 | | 97 | | | | |
| PRINCESS ANNE PAVING CORP | Norfolk | 81 | | 81 | | | | |
| PROCEDYNE CORP | Norfolk | 77 | | 77 | | | | |
| PROFESSIONAL PRODUCTS INC | Norfolk | 273 | | 273 | | | | |
| PROFESSIONAL SERVICE INDUSTRS | Norfolk | 189 | | 189 | | | | |
| PROVIGO CORP | Norfolk | 186 | | 186 | | | | |
| PURVIS SYSTEMS INCORPORATED | Norfolk | 1,950 | | 1,950 | | | | |
| QUALICON CORPORATION | Norfolk | 183 | | 183 | | | | |
| QUALITY BOATS COMPANY INC | Norfolk | 68 | | 68 | | | | |
| QUALITY CONTROLS INC | Norfolk | 28 | | 28 | | | | |
| QUALITY ENGINEERING COMPANY | Norfolk | 61 | | 61 | | | | |
| R D INTERNATIONAL INC | Norfolk | 114 | | 114 | | | | |
| RACAL DATA COMMUNICATIONS INC | Norfolk | 55 | | | | | 55 | |
| RADIAN CORPORATION | Norfolk | 65 | | 65 | | | | |
| RANLIN CONTRACTING INC | Norfolk | 38 | | 38 | | | | |
| RAYTHEON SERVICE COMPANY | Norfolk | 957 | | 957 | | | | |
| RBS TRUCKING | Norfolk | 54 | | 54 | | | | |
| RCA CORPORATION | Norfolk | 1,128 | | 1,128 | | | | |
| RECOGNITION EQUIPMENT INC | Norfolk | 27 | | 27 | | | | |
| REID ASSOCIATES INC | Norfolk | 2,853 | | 2,853 | | | | |
| REIDS LANDSCAPING | Norfolk | 48- | | 48- | | | | |
| RELIABLE BUILDERS INC | Norfolk | 177 | | 177 | | | | |
| REPUBLIC HEALTH CORPORATION | Norfolk | 573 | | 573 | | | | |
| RESEARCH MANAGEMENT CORP | Norfolk | 1,806 | | 1,806 | | | | |
| REYNOLDS METALS COMPANY | Norfolk | 28 | | 28 | | | | |
| REYNOLDS R J TOBACCO COMPANY | Norfolk | 109 | | 109 | | | | |
| RICHARD C L CO INC | Norfolk | 26 | | 26 | | | | |
| RICHTER DISTRIBUTING CO INC | Norfolk | 532 | | 457 | | 75 | | |
| ROACHE MERCER AND FAISON, INC | Norfolk | 31 | | 31 | | | | |
| ROADS & RUNWAYS STRIPING SVC | Norfolk | 53 | | 53 | | | | |
| ROHDE & SCHWARZ-POLARAD (DEL) | Norfolk | 95 | | | 95 | | | |
| ROOF ENGINEERING CORP | Norfolk | 49 | | 49 | | | | |
| ROSENBLATT M & SON INC | Norfolk | 1,776 | | 1,776 | | | | |
| ROYAL CROWN BOTTLING CO VA | Norfolk | 31 | | 31 | | | | |

(DOLLARS IN THOUSANDS)

| COUNTY NAME/ CONTRACTOR NAME | LOCATION NAME | DOD TOTAL | ARMY | NAVY | AIR FORCE | DLA | OCE | ODA |
|---|---|---|---|---|---|---|---|---|
| Norfolk (city) | | | | | | | | |
| RYAN COMPANY INC | Norfolk | 181 | | 181 | | | | |
| RYDERS JANITORIAL SERVICE | Norfolk | 3,153 | | 3,153 | | | | |
| S & K SALES CO | Norfolk | 364 | | 364 | | | | |
| S C SECURITY INC | Norfolk | 291 | | 291 | | | | |
| SAFETY-KLEEN CORP | Norfolk | 53 | | 53 | | | | |
| SANDLER L M & SONS INC | Norfolk | 358 | | 358 | | | | |
| SANI SYSTEMS OF TIDEWATER | Norfolk | 952 | | 952 | | | | |
| SAUNDERS PROVISION CO INC | Norfolk | 471 | | 471 | | | | |
| SAVIN CORPORATION | Norfolk | 105 | | 105 | | | | |
| SCIENCE APPLICATIONS INTL CORP | Norfolk | 312 | | 312 | | | | |
| SEA MOBILITY INC | Norfolk | 10,282 | | 10,282 | | | | |
| SEACO SUPPLY CO INC | Norfolk | 215 | | | | 215 | | |
| SEALTITE CORPORATION | Norfolk | 75 | | 75 | | | | |
| SECURE ENGINEERING SERVICE | Norfolk | 68 | | 68 | | | | |
| SEIDNITZER BRAUER PLBG HTG | Norfolk | 108 | | 108 | | | | |
| SENTARA FIRST STEP CORP | Norfolk | 14,409 | | | | | | 14,409 |
| SENTARA HEALTH SYSTEM | Norfolk | 19,696 | | | | | | 19,696 |
| SENTRY PETROLEUM INC | Norfolk | 395 | | | | 395 | | |
| SERVICE DISPOSAL CORP | Norfolk | 28 | | 28 | | | | |
| SERVICE ELECTRIC CORP OF VA | Norfolk | 108 | | 108 | | | | |
| SHARP GEORGE G INC | Norfolk | 440 | | 440 | | | | |
| SHAW PAINT & WALLPAPER CO INC | Norfolk | 85 | | 85 | | | | |
| SHAW, M B COMPANY | Norfolk | 133 | | 133 | | | | |
| SHEETS T A MECHANICAL CONTR | Norfolk | 363 | | 363 | | | | |
| SHIPS MISSILE SYSTEMS CONS SV | Norfolk | 28 | | 28 | | | | |
| SHIRLEY CONSTRUCTION CORP | Norfolk | 9,174 | | 9,174 | | | | |
| SINGER COMPANY THE | Norfolk | 641 | | 641 | | | | |
| SINGLETON CONTRACTING CORP | Norfolk | 120 | | 120 | | | | |
| SIRRINE ENVIRONMENTAL CONSULT | Norfolk | 79 | | 79 | | | | |
| SMA CORP | Norfolk | 89 | | 89 | | | | |
| SMALL BUSINESS ADMINISTRATION | Norfolk | 104 | | 104 | | | | |
| SNAP CONTRACTING CORPORATION | Norfolk | 49 | | 49 | | | | |
| SOUTH ATLANTIC DREDGING CO | Norfolk | 1,712 | | 1,712 | | | | |
| SOUTHERN DREDGING CO INC | Norfolk | 442 | | | | | 442 | |
| SOUTHERN SYSTEMS INC | Norfolk | 47 | | 47 | | | | |
| SPENCER ENTERPRISES OF VA INC | Norfolk | 1,509 | | 1,509 | | | | |
| SPENSIERI PAINTING CO INC | Norfolk | 44 | | 44 | | | | |
| SPERRY CORPORATION | Naval Air Station | 295 | | 295 | | | | |
| STEELE INC | Norfolk | 61 | | 61 | | | | |
| STERLING SUPPLY CORPORATION | Norfolk | 45 | | 45 | | | | |
| STRATEGIC DIMENSIONS INC | Norfolk | 43 | | 43 | | | | |
| STRATEGIC RESEARCH & MGT SVCS | Norfolk | 145 | | 145 | | | | |
| SUPERIOR ENGRG & ELECTRONIC CO | Norfolk | 1,217 | 339 | 715 | 163 | | | |
| SUPERIOR MARINE INC | Norfolk | 1,002 | | 1,002 | | | | |
| SUPPORT SYSTEMS ASSOCIATES | Norfolk | 2,118 | | 2,118 | | | | |
| SUTTON J S CONSTRUCTION CO | Norfolk | 388 | | 388 | | | | |
| SVERDRUP & PARCEL AND ASSOC | Norfolk | 40 | | 40 | | | | |

(DOLLARS IN THOUSANDS)

| COUNTY NAME/ CONTRACTOR NAME | LOCATION NAME | DOD TOTAL | ARMY | NAVY | AIR FORCE | DLA | OCE | ODA |
|---|---|---|---|---|---|---|---|---|
| Norfolk (city) | | | | | | | | |
| SYSCON CORPORATION | Norfolk | 632 | | 632 | | | | |
| SYSTEM DEVELOPMENT CORPORATION | Norfolk | 862 | | 862 | | | | |
| SYSTEMETRICS INC | Norfolk | 711 | | | | | | 711 |
| SYSTEMS ENGINEERING ASSOC | Norfolk | 9,571 | | 9,571 | | | | |
| SYSTEMS ENGINEERING INTL | Norfolk | 146 | | 146 | | | | |
| SYSTEMS ENGRG ENERGY MGT ASSC | Norfolk | 1,965 | | 1,965 | | | | |
| SYSTEMS MANAGEMENT AMERCN CORP | Norfolk | 11,492 | | 738 | 10,754 | | | |
| TABET MANUFACTURING CO INC | Norfolk | 1,978 | | 1,183 | | 795 | | |
| TARMAC-LONESTAR INC | Norfolk | 78 | | 78 | | | | |
| TBG INC | Norfolk | 313 | | 313 | | | | |
| TECHNOLOGY MANAGEMENT CORP | Norfolk | 1,343 | | 1,343 | | | | |
| TEMPERATURE CONTROL INC | Norfolk | 238 | | 238 | | | | |
| THURSTON C E AND SONS INC | Norfolk | 153 | | 85 | | 68 | | |
| TIDEWATER COMMUNITY COLLEGE | Norfolk | 82 | | 82 | | | | |
| TIDEWATER CONSULTANTS INC | Norfolk | 131 | | 131 | | | | |
| TIDEWATER DOCK & STRUCTURES | Norfolk | 237 | | 237 | | | | |
| TIDEWATER FIBRE CORP | Norfolk | 34- | | 34- | | | | |
| TINIUS OLSEN TESTING MCH CO | Norfolk | 49 | | 49 | | | | |
| TLG ENGINEERING INC | Norfolk | 51 | | 51 | | | | |
| TODD ELECTRIC COMPANY | Norfolk | 1,958 | | 1,958 | | | | |
| TODD ENTERPRISES INC | Norfolk | 27 | | 27 | | | | |
| TODD INDUSTRIES INC | Norfolk | 722 | | 722 | | | | |
| TORRECH ENTERPRISES CORP | Norfolk | 176 | | 176 | | | | |
| TRACOR INC | Norfolk | 130 | | 130 | | | | |
| TRANSFORMER/ELECTRIC CO, INC | Norfolk | 35 | | 35 | | | | |
| TRI-TONICS LTD | Norfolk | 32 | | 32 | | | | |
| UNCLE BENS INC | Norfolk | 732 | | | | 732 | | |
| UNDERSEA RESEARCH & DEV CO | Norfolk | 34 | | 34 | | | | |
| UNGERMANN BASS INC | Norfolk | 1,258 | | 1,258 | | | | |
| UNIDYNE CORPORATION | Norfolk | 7,733 | | 7,733 | | | | |
| UNISYS CORPORATION | Norfolk | 3,581 | 1,373 | 2,208 | | | | |
| UNITED COMMUNITIES COUNCIL | Norfolk | 1,533 | | 1,533 | | | | |
| UNITED SALES INC | Norfolk | 557 | | 557 | | | | |
| UNITED UNLIMITED CONSTRUCTION | Norfolk | 52 | | 52 | | | | |
| UNIVERSAL FUEL INC | Norfolk | 253 | | | | 253 | | |
| VACCO INDUSTRIES | Norfolk | 38 | | 38 | | | | |
| VEDA INCORPORATED | Norfolk | 690 | | 690 | | | | |
| VERSAR INC | Norfolk | 17- | | 17- | | | | |
| VIRGINIA MATERIALS CORP | Norfolk | 407 | | 407 | | | | |
| VIRGINIA REFRIGERATION INC | Norfolk | 44 | | 44 | | | | |
| VIRTEXCO CORPORATION | Norfolk | 8,018 | 134 | 7,884 | | | | |
| VSE CORPORATION | Norfolk | 774 | | 774 | | | | |
| WALDEN BOOKS-WATERSIDE | Norfolk | 32 | 32 | | | | | |
| WALLACE T H INC | Norfolk | 26 | | 26 | | | | |
| WALLER CONSTRUCTION CO INC | Norfolk | 197 | | 197 | | | | |
| WANG LABORATORIES INC | Norfolk | 170 | | 170 | | | | |
| WASHINGTON DESIGN GROUP LTD | Norfolk | 124 | | 124 | | | | |

(DOLLARS IN THOUSANDS)

| COUNTY NAME/ CONTRACTOR NAME | LOCATION NAME | DOD TOTAL | ARMY | NAVY | AIR FORCE | DLA | OCE | ODA |
|---|---|---|---|---|---|---|---|---|
| Norfolk (city) | | | | | | | | |
| WATERFRONT MARINE CONSTR | Norfolk | 77 | | 77 | | | | |
| WEEKS R KENNETH ENGINEERS | Norfolk | 47 | | 47 | | | | |
| WESTINGHOUSE ELECTRIC CORP | Norfolk | 158 | | 158 | | | | |
| WHITMAN REQUARDT AND ASSOC | Norfolk | 30 | | 30 | | | | |
| WILLBROS BUTLER ENGINEERS INC | Norfolk | 318 | | 318 | | | | |
| WILLIAM H SWAN & SON | Norfolk | 26 | | 26 | | | | |
| WILLIAMS CORP OF VIRGINIA | Norfolk | 2,525 | | 2,525 | | | | |
| WILLIAMS TAZEWELL COOKE ASSOC | Norfolk | 47 | | 47 | | | | |
| WILSON FRED & ASSOCIATES | Norfolk | 43 | | 43 | | | | |
| WOODINGTON CORP | Norfolk | 400 | | 400 | | | | |
| WRIGHT ELECTRIC INC | Norfolk | 357 | | 357 | | | | |
| XEROX CORPORATION | Norfolk | 3,496 | | 3,465 | 31 | | | |
| YORK INTERNATIONAL CORPORATION | Norfolk | 436 | | 436 | | | | |
| ZEIGLER BROTHERS INC | Norfolk | 58 | | 58 | | | | |
| ZENITH DATA SYSTEMS CORP | Norfolk | 3,890 | | 3,890 | | | | |
| ZIFF COMMUNICATIONS COMPANY | Norfolk | 35 | | 35 | | | | |
| TOTAL - Norfolk (city) | | 642,337 | 5,219 | 578,767 | 13,208 | 9,058 | 1,269 | 34,816 |
| Norton (city) | | | | | | | | |
| RICHARDSON COAL SALES INC | Norton | 737 | | | | 737 | | |
| TOTAL - Norton (city) | | 737 | | | | 737 | | |
| Petersburg (city) | | | | | | | | |
| DAVIDSON INDUSTRIES INC | Petersburg | 109 | | | | 109 | | |
| DELTA OIL CO INC | Petersburg | 382 | | | | 382 | | |
| FEDERAL PRISON INDUSTRIES | Petersburg | 6,122 | 4,882 | 135 | 109 | 996 | | |
| G A I CONSULTANTS INC | Petersburg | 49 | | | | | 49 | |
| PETERSBURG DINWIDDIE AVIATION | Petersburg | 135 | | | | 135 | | |
| SEWARD LUGGAGE COMPANY | Petersburg | 96 | 96 | | | | | |
| TITMUS OPTICAL INC | Petersburg | 81 | 81 | | | | | |
| VIRGINIA STATE UNIVERSITY | Petersburg | 80 | 80 | | | | | |
| WOOD RIGHT LUMBER CO | Petersburg | 206 | | | | 206 | | |
| TOTAL - Petersburg (city) | | 7,260 | 5,139 | 135 | 109 | 1,828 | 49 | |
| Portsmouth (city) | | | | | | | | |
| AAA ELECTRICAL CONTRACTING | Portsmouth | 37 | | 37 | | | | |
| ABBY SALES INC | Portsmouth | 3- | | | | 3- | | |
| ABSOCOLD CORPORATION | Portsmouth | 30 | | 30 | | | | |
| ACME ROOFING & SHEET METAL | Portsmouth | 155 | | 155 | | | | |
| ACTION PLUMBING SERVICES LTD | Portsmouth | 97 | | 97 | | | | |
| AFTON PUMPS INC | Portsmouth | 27 | | 27 | | | | |
| AIR PRODUCTS AND CHEMICALS | Portsmouth | 92 | | 92 | | | | |
| ALLIED SIGNAL AEROSPACE CO | Portsmouth | 3,073 | | 3,073 | | | | |
| AMERECO ENVIRONMENTAL SVCS | Norfolk Naval Shipya | 117 | | | | 117 | | |
| AMERICAN SHEET METAL CORP | Portsmouth | 581 | | 581 | | | | |
| AMERICAN STERILIZER COMPANY | Portsmouth | 50 | | 50 | | | | |
| ANDREW CORPORATION | Portsmouth | 32 | | 32 | | | | |

(DOLLARS IN THOUSANDS)

| COUNTY NAME/ CONTRACTOR NAME | LOCATION NAME | DOD TOTAL | ARMY | NAVY | AIR FORCE | DLA | OCE | ODA |
|---|---|---|---|---|---|---|---|---|
| Portsmouth (city) | | | | | | | | |
| ARA SERVICES INC | Portsmouth | 1,560 | | 1,560 | | | | |
| ASSOCIATED NAVAL ARCHITECTS | Portsmouth | 4,294 | 343 | 3,951 | | | | |
| ATLANTIC ASSOCIATES INC | Norfolk Naval Shipya | 57 | | 57 | | | | |
| ATLANTIC DIVING & MAR CONTRS | Portsmouth | 197 | | 197 | | | | |
| ATLANTIC RESEARCH CORPORATION | Portsmouth | 85 | | 85 | | | | |
| ATLANTIC WOOD INDUS | Portsmouth | 363 | | | | 363 | | |
| ATLAS COPCO NORTH AMERICA INC | Norfolk Naval Shipya | 26 | | 26 | | | | |
| AUTO-TROL TECHNOLOGY CORP | Portsmouth | 88 | | 88 | | | | |
| B C CLEANING & MAINTENANCE | Portsmouth | 128 | | 128 | | | | |
| BAKER MICHAEL CORPORATION | Portsmouth | 104 | | 104 | | | | |
| BANKS-DORGAN COMPANY | Portsmouth | 206 | | 206 | | | | |
| BARCH JENKINS AND ASSOCIATES | Portsmouth | 58 | | 58 | | | | |
| BAXTER INTERNATIONAL INC | Portsmouth | 208 | | | | | | 208 |
| BEACH RICHARD BUILDER INC | Portsmouth | 31 | | 31 | | | | |
| BEARD ARTHUR ENGINEERS INC | Portsmouth | 38 | | 38 | | | | |
| BECHTEL POWER CORPORATION | Portsmouth | 170 | | 170 | | | | |
| BECKMAN INSTRUMENTS INC | Portsmouth | 285 | | 285 | | | | |
| BLACK & VEATCH | Portsmouth | 50 | | 50 | | | | |
| BLOCK ROOFING CORP | Portsmouth | 75 | | 75 | | | | |
| BLUERIDGE GENERAL, INC | Portsmouth | 5,487 | | 5,487 | | | | |
| BUCK SEIFERT & JOST INC | Portsmouth | 162 | | 162 | | | | |
| C & W ASSOCIATES INC | Portsmouth | 113 | | 113 | | | | |
| C 3 INC | Portsmouth | 28 | | 28 | | | | |
| C F S AIRCARGO INC | Norfolk Naval Shipya | 923 | | 923 | | | | |
| C P G INC | Portsmouth | 1,737 | | 1,737 | | | | |
| CADDELL CONSTRUCTION COMPANY | Portsmouth | 16,600 | | 16,600 | | | | |
| CENTENNIAL SYSTEMS INC | Portsmouth | 156 | | | | | | 156 |
| CENTRAL BUILDERS INC | Portsmouth | 996 | | 996 | | | | |
| CHEM-CLEAR OF BALTIMORE INC | Portsmouth | 750 | | 750 | | | | |
| CHEMICAL WASTE MANAGEMENT | Norfolk Naval Shipya | 1,961 | | | | 1,961 | | |
| CHESAPEAKE BAY MARINE INC | Portsmouth | 727 | | 727 | | | | |
| CHESAPEAKE ENTERPRISES INC | Portsmouth | 90 | | 90 | | | | |
| COLGATE-PALMOLIVE COMPANY | Portsmouth | 114 | | 114 | | | | |
| COLONIAL PROPERTIES REALTY INC | Norfolk Naval Shipya | 404 | | 404 | | | | |
| COMFORT CENTER, INC | Portsmouth | 47 | | 47 | | | | |
| COMMERCIAL BUILDING SERVICES | Norfolk Naval Shipya | 61 | | 61 | | | | |
| COMMERCIAL BUILDING SERVICES | Portsmouth | 83 | | 83 | | | | |
| COMMONWEALTH ELEVATOR CO INC | Portsmouth | 192 | | 192 | | | | |
| COMPUTER DYNAMICS INC | Portsmouth | 1,422 | | 1,422 | | | | |
| COMPUTER REMARKETING CORP | Portsmouth | 40 | | 40 | | | | |
| COMPUTERVISION CORPORATION | Portsmouth | 231 | | 231 | | | | |
| COULTER ELECTRONICS INC | Portsmouth | 64 | | 64 | | | | |
| CUPPETT DESIGN ASSOCIATES PC | Portsmouth | 64 | | 64 | | | | |
| CURRENTS CONSTRUCTION INC | Portsmouth | 674 | | 674 | | | | |
| CYBER HOUSE | Norfolk Naval Shipya | 40 | | 40 | | | | |
| D & G ELECTRIC INC | Portsmouth | 137 | | 137 | | | | |
| DANIEL INTERNATIONAL CORP | Portsmouth | 518 | | 518 | | | | |

(DOLLARS IN THOUSANDS)

| COUNTY NAME/ CONTRACTOR NAME | LOCATION NAME | DOD TOTAL | ARMY | NAVY | AIR FORCE | DLA | OCE | ODA |
|---|---|---|---|---|---|---|---|---|
| Portsmouth (city) | | | | | | | | |
| DATA TRANSCRIBERS | Norfolk Naval Shipya | 86 | | 86 | | | | |
| DATAPOINT CORPORATION | Portsmouth | 33 | | 33 | | | | |
| DATELINE TECHNOLOGY INC | Portsmouth | 91 | | 91 | | | | |
| DAVIS INTERIORS LTD | Portsmouth | 166 | | 166 | | | | |
| DIGITAL EQUIPMENT CORPORATION | Norfolk Naval Shipya | 1,114 | | 1,114 | | | | |
| DIVERSIFIED ENGINEERING INC | Portsmouth | 283 | | 283 | | | | |
| DO ALL VIRGINIA CO INC | Portsmouth | 45 | | 45 | | | | |
| DOREY ELECTRIC CO | Portsmouth | 660 | | 660 | | | | |
| DOUBLE F CONTRACTING CORP | Portsmouth | 35 | | 35 | | | | |
| DRAVO CORPORATION | Portsmouth | 3,549 | | 3,549 | | | | |
| DRIVA SALVAGE & WRECKING CO | Portsmouth | 153 | | 153 | | | | |
| DRIVER CONTRACTORS INC | Portsmouth | 940 | | 940 | | | | |
| DUDLEY MORRISETTE CDRQST ASSC | Portsmouth | 28 | | 28 | | | | |
| DUELLMAN ELECTRIC SUP COMPANY | Portsmouth | 29 | | 29 | | | | |
| EARL INDUSTRIES | Navy Yard | 212 | | 212 | | | | |
| EARL INDUSTRIES | Portsmouth | 92 | | 92 | | | | |
| EARL INDUSTRIES INC | Norfolk Naval Shipya | 314 | | 314 | | | | |
| EARL INDUSTRIES INC | Portsmouth | 153 | | 153 | | | | |
| EARL INDUSTRIES INCORPORATED | Navy Yard | 513 | | 513 | | | | |
| EARL INDUSTRIES INCORPORATED | Portsmouth | 83 | | 83 | | | | |
| EASTERN COMPUTERS INC | Norfolk Naval Shipya | 177 | | 177 | | | | |
| ECK SUPPLY COMPANY | Norfolk Naval Shipya | 45 | | 45 | | | | |
| ECOLOCHEM INC | Norfolk Naval Shipya | 554 | | 554 | | | | |
| ECOLOCHEM INC | Portsmouth | 52 | | 52 | | | | |
| EDO CORPORATION | Norfolk Naval Shipya | 98 | | 98 | | | | |
| EDO CORPORATION | Portsmouth | 31 | | 31 | | | | |
| EL DORADO COUNTY RESOURCE CON | Portsmouth | 41 | | 41 | | | | |
| ELCON ENTERPRISES INC | Portsmouth | 166 | | 166 | | | | |
| ELDYNE INC | Portsmouth | 117 | | 117 | | | | |
| ENGINEERING ASSOCIATES INC | Portsmouth | 100 | | 100 | | | | |
| FEDERAL IMPROVEMENT CO I | Portsmouth | 141 | | 141 | | | | |
| FEDERAL INTEGRATED SYSTMS CORP | Portsmouth | 39 | | | | | | 39 |
| FEDERAL PRISON INDUSTRIES | Portsmouth | 70 | | 70 | | | | |
| FMC CORPORATION | Norfolk Naval Shipya | 216 | | 216 | | | | |
| FRAIOLI-BLUM-YESSELMAN ASSOC | Portsmouth | 123 | | 123 | | | | |
| GATELY COMMUNICATIONS COMPANY | Norfolk Naval Shipya | 42 | | 42 | | | | |
| GERARD METAL CRAFTSMAN INC | Portsmouth | 59 | | 59 | | | | |
| GLENN, JOE D & ASSOC INC | Portsmouth | 189 | | 189 | | | | |
| GLOBAL ASSOCIATES JV | Portsmouth | 1,755 | | 1,755 | | | | |
| GOLDEN EAGLE CONTRACTING CORP | Portsmouth | 155 | | 155 | | | | |
| GOODRICH B F COMPANY THE | Norfolk Naval Shipya | 68 | | 68 | | | | |
| GRACE INDUSTRIES INC | Portsmouth | 39 | | 39 | | | | |
| GREAT BRIDGE RRENTAL CENTER | Portsmouth | 77 | | 77 | | | | |
| GRIMSLEYS HOUSE OF TOOLS | Portsmouth | 364 | | 364 | | | | |
| GTE CORPORATION | Portsmouth | 149 | | 149 | | | | |
| HAMM E L & ASSOCIATES INC | Norfolk Naval Shipya | 78 | | 78 | | | | |
| HAMM E L & ASSOCIATES INC | Portsmouth | 1,165 | | 1,165 | | | | |

(DOLLARS IN THOUSANDS)

| COUNTY NAME/ CONTRACTOR NAME | LOCATION NAME | DOD TOTAL | ARMY | NAVY | AIR FORCE | DLA | OCE | ODA |
|---|---|---|---|---|---|---|---|---|
| Portsmouth (city) | | | | | | | | |
| HAMPTON ROADS MECHANICAL CONTR | Portsmouth | 556 | | 556 | | | | |
| HAMPTON RUBBER COMPANY INC | Portsmouth | 51 | | 51 | | | | |
| HANBURY EVANS NWLL VLTTS/CO | Portsmouth | 62 | | 62 | | | | |
| HARRIS CORPORATION | Norfolk Naval Shipya | 80 | | 80 | | | | |
| HARRIS CORPORATION | Portsmouth | 151 | | 151 | | | | |
| HAYES SEAY MATTERN & MATTERN | Portsmouth | 33 | | 33 | | | | |
| HENNINGSON DURHAM RICHARDSON | Portsmouth | 536 | | 536 | | | | |
| HEWLETT-PACKARD COMPANY | Norfolk Naval Shipya | 988 | | 988 | | | | |
| HEWLETT-PACKARD COMPANY | Portsmouth | 583 | | 583 | | | | |
| HIGHWAY MACHINERY & SUPPLY | Portsmouth | 216 | | | | | 216 | |
| HOLLAND, JOHN C ENTERPRISES | Portsmouth | 2,535 | | 2,535 | | | | |
| HOLMES BROTHERS ENTERPRISES | Navy Yard | 860 | | 860 | | | | |
| HOLMES BROTHERS ENTERPRISES | Portsmouth | 1,319 | | 1,319 | | | | |
| HONEYWELL BULL AG | Norfolk Naval Shipya | 151 | | 151 | | | | |
| HONEYWELL INC | Portsmouth | 353 | | 353 | | | | |
| HUDGINS & ASSOCIATES INC | Portsmouth | 48 | | 48 | | | | |
| HUDSON AND ANDERS ARCHITECTS | Portsmouth | 26 | | 26 | | | | |
| HUGHES AIRCRAFT COMPANY | Norfolk Naval Shipya | 40 | | 40 | | | | |
| IBI SECURITY SERVICE INC | Portsmouth | 405 | | 405 | | | | |
| IMAGE CONTRACTING INC | Portsmouth | 73 | | 73 | | | | |
| INFORMATION HANDLING SERVICES | Norfolk Naval Shipya | 313 | | 313 | | | | |
| INNERVIEW LTD | Portsmouth | 50 | | 50 | | | | |
| INS CORP | Portsmouth | 175 | | 175 | | | | |
| INTEGRATED SYSTEMS INC | Portsmouth | 66 | | 66 | | | | |
| INTEGRATED SYSTEMS ANALYSTS | Portsmouth | 177 | | 177 | | | | |
| INTERGRATED SYSTEMS ANALYSTS | Portsmouth | 25 | | 25 | | | | |
| INTERNATIONAL DATA PDTS CORP | Portsmouth | 38 | | 38 | | | | |
| INTERNATIONAL MULTI SERVICES | Portsmouth | 33 | | 33 | | | | |
| INTERNATIONAL TECHNOLOGY CORP | Portsmouth | 341 | | 103 | | | 238 | |
| INTERSYSTEMS CORPORATION | Portsmouth | 38 | | 38 | | | | |
| INTRAM COMPANY | Portsmouth | 67 | | 67 | | | | |
| ITT CORPORATION | Norfolk Naval Shipya | 38 | | 38 | | | | |
| IVES E H CORPORATION | Portsmouth | 60 | | 60 | | | | |
| J R W ENTERPRISES | Portsmouth | 177 | | 177 | | | | |
| JAMES RIVER CORPORATION NEVADA | Portsmouth | 97 | | 97 | | | | |
| JONES CHARLIE INC | Portsmouth | 43 | | 43 | | | | |
| JORDAN ENTERPRISES INC VIRGINI | Portsmouth | 458 | | 458 | | | | |
| KAISER ENGINEERS & CONSTRS | Portsmouth | 824 | | 824 | | | | |
| KAMER SOLENOID COMPANY | Portsmouth | 54 | | 54 | | | | |
| LESLIE CONTROLS INC | Portsmouth | 34 | | 34 | | | | |
| LOCKWOOD BROTHERS INC | Portsmouth | 30 | | 30 | | | | |
| LYON SHIPYARD, INC | Portsmouth | 258 | | 258 | | | | |
| M & S FENCE CO INC | Portsmouth | 185 | | 185 | | | | |
| MAGANN CORPORATION | Portsmouth | 641 | | 641 | | | | |
| MAGUIRE CORPORATION | Portsmouth | 38 | | 38 | | | | |
| MANHATTAN ELECTRIC CABLE CORP | Norfolk Naval Shipya | 40 | | 40 | | | | |
| MARINE HYDRAULICS INTL | Navy Yard | 1,545 | | 1,545 | | | | |

(DOLLARS IN THOUSANDS)

| COUNTY NAME/ CONTRACTOR NAME | LOCATION NAME | DOD TOTAL | ARMY | NAVY | AIR FORCE | DLA | OCE | ODA |
|---|---|---|---|---|---|---|---|---|
| Portsmouth (city) | | | | | | | | |
| MARQUETTE ELECTRONICS INC | Portsmouth | 118 | | | | | | 118 |
| MATTISON MACHINE WORKS INC | Norfolk Naval Shipya | 58 | | 58 | | | | |
| MC KISSICK & CO INC | Portsmouth | 78 | | 78 | | | | |
| MCELROY J W ASSOC ARCHITECTS | Portsmouth | 210 | | 210 | | | | |
| MCGRAW JAMES INC | Norfolk Naval Shipya | 421 | | 421 | | | | |
| MCKENZIE CONSTRUCTION CORP | Portsmouth | 527 | | 527 | | | | |
| MECHANICAL RESOURCES INC | Portsmouth | 743 | | 743 | | | | |
| MEREDITH CONSTRUCTION CO INC | Portsmouth | 542 | | 542 | | | | |
| MET ELECTRICAL TESTING COMPANY | Portsmouth | 185 | | 185 | | | | |
| METIER INC | Portsmouth | 110 | | 110 | | | | |
| MILCOM SYSTEMS CORPORATION | Norfolk Naval Shipya | 648 | | 648 | | | | |
| MILCOM SYSTEMS CORPORATION | Portsmouth | 592 | | 592 | | | | |
| MINNESOTA MIN & MFG COMPANY | Portsmouth | 64 | | 64 | | | | |
| MINORITY ENTITY INC A | Portsmouth | 34 | | 34 | | | | |
| MOBILE MAINTENANCE SERVICES | Portsmouth | 711 | | 711 | | | | |
| MOFFATT & NICHOL ENGINEERS | Portsmouth | 41 | | 41 | | | | |
| MONDE CONSTRUCTION INC | Portsmouth | 1,740 | | 1,740 | | | | |
| MONTGOMERY J M CONSULT ENGNRS | Portsmouth | 136 | | 136 | | | | |
| MOON ENGINEERING CO INC | Portsmouth | 2,174 | | 2,174 | | | | |
| MOTOROLA INC | Norfolk Naval Shipya | 66 | | 66 | | | | |
| N K F ENGINEERING INC | Portsmouth | 526 | | 526 | | | | |
| NAPIT CONTRACTING CO INC | Portsmouth | 203 | | 203 | | | | |
| NATIONAL COMPUTER SYSTEMS | Portsmouth | 114 | | | | | | 114 |
| NATIONAL ELECTRIC, INC | Norfolk Naval Shipya | 40 | | | | 40 | | |
| NATIONAL SERVICE INDUSTRIES | Portsmouth | 478 | | 478 | | | | |
| NORFOLK DREDGING CO INC | Portsmouth | 24 | | 24 | | | | |
| NORFOLK SHPBLDING DRYDOCK CORP | Navy Yard | 256 | | 256 | | | | |
| NORTH LANDING LINE CONSTR CO | Portsmouth | 1,903 | | 1,903 | | | | |
| OUTAGAMIE COUNTY OF | Portsmouth | 317 | | 317 | | | | |
| PATRIOT MOTORS INC | Portsmouth | 288 | | 288 | | | | |
| PECK EQUIPMENT CO VIRGINIA | Portsmouth | 77 | | | | 77 | | |
| PHILADELPHIA SHIP MAINT CO | Navy Yard | 1,841 | | 1,841 | | | | |
| PICKER INTERNATIONAL INC | Portsmouth | 42 | | 42 | | | | |
| PIPE INC | Portsmouth | 1,405 | | 1,405 | | | | |
| PITTMAN MECHANICAL CONTRACTOR | Portsmouth | 425 | | 425 | | | | |
| POWER BLAST CORPORATION | Norfolk Naval Shipya | 177 | | 177 | | | | |
| POWER MECHANICAL INC | Portsmouth | 42 | | 42 | | | | |
| PRINCESS ANNE PAVING CORP | Portsmouth | 136 | | 136 | | | | |
| PROFESSIONAL PRODUCTS INC | Portsmouth | 68 | | 68 | | | | |
| PROFESSIONAL SERVICE INDUSTRS | Portsmouth | 213 | | 213 | | | | |
| Q E D SYSTEMS INC | Norfolk Naval Shipya | 184 | | 184 | | | | |
| QUALICON CORPORATION | Portsmouth | 132 | | 132 | | | | |
| QUALITY CONTROLS INC | Portsmouth | 1,195 | | 1,195 | | | | |
| REID ASSOCIATES INC | Portsmouth | 440 | | 440 | | | | |
| RELIABLE BUILDERS INC | Portsmouth | 145 | | 145 | | | | |
| REPUBLIC HEALTH CORPORATION | Portsmouth | 401 | | 401 | | | | |
| RICE JAMES ED | Portsmouth | 2,539 | | 2,539 | | | | |

(DOLLARS IN THOUSANDS)

| COUNTY NAME/ CONTRACTOR NAME | LOCATION NAME | DOD TOTAL | ARMY | NAVY | AIR FORCE | DLA | OCE | ODA |
|---|---|---|---|---|---|---|---|---|
| Portsmouth (city) | | | | | | | | |
| RICH INDUSTRIES INC | Portsmouth | 39 | | 39 | | | | |
| RIDDICK AND ASSOCIATES PC | Portsmouth | 32 | | 32 | | | | |
| ROCKWELL INTERNATIONAL CORP | Portsmouth | 51 | | 51 | | | | |
| RUDD INTERNATIONAL CORP | Portsmouth | 27 | | 27 | | | | |
| RYAN CONSTRUCTION CO INC | Portsmouth | 160 | | 160 | | | | |
| S C SECURITY INC | Portsmouth | 37 | | 37 | | | | |
| SANDERS ASSOCIATES INC | Norfolk Naval Shipya | 59 | | 59 | | | | |
| SCIENCE APPLICATIONS INTL CORP | Portsmouth | 3,744 | | 3,744 | | | | |
| SEAGUARD CORPORATION | Portsmouth | 255 | | 255 | | | | |
| SEIDNITZER BRAUER PLBG HTG | Portsmouth | 64 | | 64 | | | | |
| SHAW, M B COMPANY | Portsmouth | 294 | | 294 | | | | |
| SHEETS T A MECHANICAL CONTR | Portsmouth | 246 | | 246 | | | | |
| SHIPS MISSILE SYSTEMS CONS SV | Norfolk Naval Shipya | 330 | | 330 | | | | |
| SIEMENS CORPORATION | Portsmouth | 25 | | 25 | | | | |
| SIMMLER INC | Portsmouth | 74 | | 74 | | | | |
| SOLOMON & [illegible]POWSKI INC | Portsmouth | 438 | | 438 | | | | |
| SOUTHERN TECHNOLOGIES INC | Portsmouth | 32 | | 32 | | | | |
| SPENSIERI PAINTING CO INC | Portsmouth | 135 | | 135 | | | | |
| SPERRY CORPORATION | Norfolk Naval Shipya | 420 | | 420 | | | | |
| SUNAIR ELECTRONICS INC | Portsmouth | 28 | | 28 | | | | |
| SUPERIOR GUNITE | Portsmouth | 3,535 | | 3,535 | | | | |
| SUPERIOR MARINE INC | Navy Yard | 645 | | 645 | | | | |
| SUPERIOR MARINE INC | Portsmouth | 916 | | 916 | | | | |
| SYCOM, INC | Portsmouth | 111 | | 111 | | | | |
| SYSCON CORPORATION | Portsmouth | 890 | | 890 | | | | |
| SYSTEM TECHNOLOGY ASSOC | Portsmouth | 131 | | 131 | | | | |
| SYSTEMS SFTWARE STANDARDS LTD | Portsmouth | 186 | | 186 | | | | |
| TARK INTERNATIONAL | Portsmouth | 1,135 | | 1,135 | | | | |
| TATE ACCESS FLOORS INC | Portsmouth | 42 | | 42 | | | | |
| TEKTRONIX INC | Portsmouth | 26 | | 26 | | | | |
| TELEGRAPHICS INC | Norfolk Naval Shipya | 77 | | 77 | | | | |
| TELEGRAPHICS INC | Portsmouth | 64 | | 64 | | | | |
| TELOS CORPORATION | Norfolk Naval Shipya | 244 | | 244 | | | | |
| TELOS CORPORATION | Portsmouth | 28 | | 28 | | | | |
| TIDEWATER COMMUNITY COLLEGE | Norfolk Naval Shipya | 277 | | 277 | | | | |
| TODD ELECTRIC COMPANY | Navy Yard | 284 | | 284 | | | | |
| TODD INDUSTRIES INC | Navy Yard | 155 | | 155 | | | | |
| TRACOR INC | Portsmouth | 484 | | 484 | | | | |
| TRE CORPORATION | Portsmouth | 35 | | 35 | | | | |
| TREADWELL CORPORATION | Norfolk Naval Shipya | 32 | | 32 | | | | |
| TRIPLE P SERVICES INC | Portsmouth | 1,038 | | 1,038 | | | | |
| UPTIME COMPUTER SERVICES, INC | Portsmouth | 1,021 | | 1,021 | | | | |
| VANSANT & GUSLER INC | Portsmouth | 46 | | 46 | | | | |
| VIRTEXCO CORPORATION | Portsmouth | 2,534 | | 2,534 | | | | |
| VSE CORPORATION | Portsmouth | 3,321 | | 3,321 | | | | |
| VVKR INCORPORATED | Portsmouth | 856 | | 856 | | | | |
| WANG LABORATORIES INC | Norfolk Naval Shipya | 72 | | 72 | | | | |

(DOLLARS IN THOUSANDS)

| COUNTY NAME/ CONTRACTOR NAME | LOCATION NAME | DOD TOTAL | ARMY | NAVY | AIR FORCE | DLA | OCE | ODA |
|---|---|---|---|---|---|---|---|---|
| Portsmouth (city) | | | | | | | | |
| WANG LABORATORIES INC | Portsmouth | 175 | | 175 | | | | |
| WARREN J L INC | Portsmouth | 36 | | 36 | | | | |
| WARREN NAT CONTRACTING CO | Portsmouth | 259 | | 259 | | | | |
| WEINSTEIN PARKER ARCHITECTS | Portsmouth | 42 | | 42 | | | | |
| WESTERN BRANCH DIESEL INC | Portsmouth | 315 | | 315 | | | | |
| WILEY & WILSON | Portsmouth | 409 | | 409 | | | | |
| WILLIAMS WHIT INC | Portsmouth | 216 | | | | | 216 | |
| WINN NURSERY OF VIRGINIA INC | Portsmouth | 50 | | 50 | | | | |
| WOODINGTON CORPORATION | Portsmouth | 1,164 | | 1,164 | | | | |
| WORLDWIDE MARINE INC | Portsmouth | 82 | | 82 | | | | |
| WRIGHT ELECTRIC INC | Portsmouth | 296 | | 296 | | | | |
| XEROX CORPORATION | Norfolk Naval Shipya | 362 | | 362 | | | | |
| TOTAL - Portsmouth (city) | | 126,622 | 343 | 122,419 | | 2,555 | 670 | 635 |
| Radford (city) | | | | | | | | |
| AMERICAN RES CORP VIRGINIA | Radford | 1,351 | 971 | 50 | 330 | | | |
| HERCULES INCORPORATED | Radford | 1,955 | 1,955 | | | | | |
| HY-TECH RESEARCH CORP | Radford | 412 | | 68 | | | | 344 |
| KOLLMORGEN CORPORATION | Radford | 1,751 | | 251 | 1,315 | 185 | | |
| NEW RIVER VALLEY WORKSHOP | Radford | 91 | | | | 91 | | |
| UNISYS CORPORATION | Radford | 607 | 607 | | | | | |
| XEROX CORPORATION | Radford | 158 | 158 | | | | | |
| TOTAL - Radford (city) | | 6,325 | 3,691 | 369 | 1,645 | 276 | | 344 |
| Richmond (city) | | | | | | | | |
| AIR FILTERS INCORPORATED | Richmond | 119 | | | | 119 | | |
| AKER INDUSTRIES INC | Richmond | 53 | | 53 | | | | |
| AM INTERNATIONAL INC | Richmond | 98 | | 28 | | 70 | | |
| AMERECO ENVIRONMENTAL SVCS | Richmond | 27 | | | | 27 | | |
| AMERICAN BRANDS INC | Richmond | 660 | | | 660 | | | |
| AMF INCORPORATED | Richmond | 66 | | | 66 | | | |
| ANDERSON MACHINE MFG CO | Richmond | 85 | | | | 85 | | |
| ARGUS STEEL PRODUCTS | Richmond | 51 | | 51 | | | | |
| ASSOCIATED COMPUTER PROF | Richmond | 69 | | | | 69 | | |
| BEARD ARTHUR ENGINEERS INC | Richmond | 28 | 28 | | | | | |
| BELL & HOWELL COMPANY | Richmond | 353 | | | | 353 | | |
| BOOTH REFRIGERATION SUPPLY CO | Richmond | 30 | | | | 30 | | |
| BRAND NAME CONTRACTOR | Richmond | 32,135 | 32,135 | | | | | |
| BUSHROD DISPOSAL SERVICE INC | Richmond | 412 | | | | 412 | | |
| CARDINAL TOOL SERVICE | Richmond | 37 | | | | 37 | | |
| CARPENTER PACKAGING CO INC | Richmond | 47 | | | 47 | | | |
| CHAPPELL AGENCY | Richmond | 61 | | | | 61 | | |
| COMMERCIAL ELECTRIC INC | Richmond | 89 | 89 | | | | | |
| COMMERCIAL PLAS & SUP CORP PA | Richmond | 86 | | | | 86 | | |
| COMMONWEALTH OF VIRGINIA | Richmond | 95 | 95 | | | | | |
| CONSUMER TECHNOLOGY INC | Richmond | 92 | | | | 92 | | |
| CONTINENTAL BAKING COMPANY | Richmond | 462 | 462 | | | | | |

(DOLLARS IN THOUSANDS)

| COUNTY NAME/ CONTRACTOR NAME | LOCATION NAME | DOD TOTAL | ARMY | NAVY | AIR FORCE | DLA | OCE | ODA |
|---|---|---|---|---|---|---|---|---|
| Richmond (city) | | | | | | | | |
| CONTROL DATA CORPORATION | Richmond | 30 | | | | 30 | | |
| CUMMINS CAROLINAS INC | Richmond | 39 | 39 | | | | | |
| DATAGRAPHIX INC | Richmond | 151 | | | | 151 | | |
| DAVIS-TAYLOR-FORSTER CO | Richmond | 461 | | 461 | | | | |
| DECON ENVIRONMENTAL & ENGINEER | Richmond | 45 | 45 | | | | | |
| DIVERSIFIED ENGINEERING INC | Richmond | 1,365 | 237 | 890 | 194 | | | 44 |
| DIXIE GAS CO | Richmond | 59 | | | | 59 | | |
| EASTMAN KODAK COMPANY | Richmond | 148 | | | | 148 | | |
| FEDERAL COMPUTER CORPORATION | Richmond | 871 | | | | 871 | | |
| GENERAL ELECTRIC COMPANY | Richmond | 55 | | 55 | | | | |
| GRAYBAR ELECTRIC COMPANY INC | Richmond | 38 | | | | 38 | | |
| HAMMERMILL PAPER COMPANY | Richmond | 67 | | | | 67 | | |
| HARVEY'S JANITORIAL SERVICE | Richmond | 794 | | | | 794 | | |
| HEWLETT-PACKARD COMPANY | Richmond | 230 | | 230 | | | | |
| HOWARD M E GENERAL CONTRACTOR | Richmond | 103 | | | | 103 | | |
| HUDSON J W & ASSOCIATES | Richmond | 70 | 70 | | | | | |
| INTERNATIONAL BUS MCHS CORP | Richmond | 332 | 296 | 36 | | | | |
| INTERNATIONAL TRADE OPERATIONS | Richmond | 67 | 67 | | | | | |
| J S GRAY COMPANY | Richmond | 29 | | 29 | | | | |
| JADEX CORPORATION | Richmond | 26 | | | | 26 | | |
| JEWETT BRYCE D MACH MFG CO | Richmond | 460 | | 460 | | | | |
| KLOKE ENTERPRISES INC | Richmond | 42 | | 42 | | | | |
| KURZWEIL COMPUTER PRODUCTS | Richmond | 43 | 43 | | | | | |
| LEE HY PAVING CORPORATION | Richmond | 376 | | | | 376 | | |
| M & B HEADWEAR CO INC | Richmond | 2,125 | | | | 2,125 | | |
| M & S FENCE CO INC | Richmond | 47 | | | | 47 | | |
| MADDUX SUPPLY COMPANY INC | Richmond | 116 | | 90 | | 26 | | |
| MAXWELL LABORATORIES INC | Richmond | 864 | | | | | | 864 |
| MINNESOTA MIN & MFG COMPANY | Richmond | 41 | | | | 41 | | |
| MOTOROLA COMPUTER SYSTEMS INC | Richmond | 29 | 29 | | | | | |
| N F A INC | Richmond | 40 | | | | 40 | | |
| NASHUA CORPORATION | Richmond | 151 | 43 | | | 108 | | |
| NATIONAL SERVICE INDUSTRIES | Richmond | 34 | | 34 | | | | |
| NEALE W WALLACE CO INC | Richmond | 26 | 26 | | | | | |
| NICHOLSON SPRNKLR CORP RCHMOND | Richmond | 71 | | | | 71 | | |
| ORACLE CORPORATION | Richmond | 89 | | 89 | | | | |
| PHILIP MORRIS COMPANIES INC | Richmond | 10,492 | | 923 | 9,569 | | | |
| PILLSBURY COMPANY THE | Richmond | 1,013 | | | 1,013 | | | |
| POWER DISTRIBUTION INC | Richmond | 322 | | 122 | 200 | | | |
| PROCESS-PNEUMATICS CORPORATION | Richmond | 139 | | | 76 | 63 | | |
| PROFESSIONAL PRODUCTS INC | Richmond | 90 | 90 | | | | | |
| REXNORD INC | Richmond | 29 | | | | 29 | | |
| REYNOLDS METALS COMPANY | Richmond | 2,189 | 634 | 30 | | 1,525 | | |
| RICHMOND MACHINERY & EQP CO | Richmond | 72 | 72 | | | | | |
| ROACHE MERCER AND FAISON, INC | Richmond | 36 | 36 | | | | | |
| ROBINS A H COMPANY INC | Richmond | 1,023 | | | | 1,023 | | |
| RXTEC INC | Richmond | 231 | | | | 231 | | |

(DOLLARS IN THOUSANDS)

| COUNTY NAME/ CONTRACTOR NAME | LOCATION NAME | DOD TOTAL | ARMY | NAVY | AIR FORCE | DLA | OCE | ODA |
|---|---|---|---|---|---|---|---|---|
| Richmond (city) | | | | | | | | |
| SCOTT & FETZER COMPANY THE | Richmond | 280 | | | | 280 | | |
| SPECTRA TECHNOLOGY INC | Richmond | 599 | | 599 | | | | |
| TANDEM COMPUTERS INCORPORATED | Richmond | 124 | | | | 124 | | |
| TARA METALS INC | Richmond | 32 | | | | 32 | | |
| UNITED POWER CORP | Richmond | 1,645 | | | | | | 1,645 |
| UNIVERSITY OF RICHMOND VA THE | Richmond | 346 | 346 | | | | | |
| VIRGINIA COMMONWEALTH UNIV | Richmond | 637 | 462 | 175 | | | | |
| VIRGINIA INDUSTRY FOR BLIND | Richmond | 148 | | | | 148 | | |
| WWF PAPER CORPORATION | Richmond | 44 | 44 | | | | | |
| XEROX CORPORATION | Richmond | 638 | | 126 | | 512 | | |
| TOTAL - Richmond (city) | | 64,818 | 35,388 | 4,523 | 11,825 | 10,529 | | 2,553 |
| Roanoke (city) | | | | | | | | |
| A-TECH/VIRGINIA INC | Roanoke | 85 | | 85 | | | | |
| AZIMUTH INCORPORATED | Roanoke Municipal Ai | 95 | | 95 | | | | |
| COLONIAL ICE CO | Roanoke | 61 | | | | 61 | | |
| CONNY OIL INC | Roanoke | 33 | | | | 33 | | |
| ELECTRICAL SALES INC | Roanoke | 44 | | 44 | | | | |
| ELEWAVE VALTEC CABLE PDS INC | Roanoke | 486 | 486 | | | | | |
| FIBERCOM INC | Roanoke | 7,335 | 7,335 | | | | | |
| GRAYBAR ELECTRIC COMPANY INC | Roanoke | 36 | | | | 36 | | |
| ITT CORPORATION | Roanoke | 30,891 | 29,386 | | 1,505 | | | |
| TREAD CORPORATION | Roanoke | 44 | | 44 | | | | |
| WATER CHEMISTRY INCORPORATED | Roanoke | 66 | | | | 66 | | |
| TOTAL - Roanoke (city) | | 39,176 | 37,207 | 268 | 1,505 | 196 | | |
| Salem (city) | | | | | | | | |
| GENERAL ELECTRIC COMPANY | Salem | 9,190 | | 9,062 | | 128 | | |
| MEDECO SECURITY LOCKS INC | Salem | 133 | | | | 133 | | |
| UNIVERSAL FIBER OPTICS INC | Salem | 62 | 62 | | | | | |
| VARNEY ELEC CO INC | Salem | 199 | 199 | | | | | |
| TOTAL - Salem (city) | | 9,584 | 261 | 9,062 | | 261 | | |
| South Boston (city) | | | | | | | | |
| ADRIAN SUPPLY COMPANY | South Boston | 65 | | 65 | | | | |
| HEANER ENGINEERING* | South Boston | 68 | | | | | 68 | |
| TOTAL - South Boston (city) | | 133 | | 65 | | | 68 | |
| Staunton (city) | | | | | | | | |
| PRIME AIR INC | Staunton | 27 | | 27 | | | | |
| TOTAL - Staunton (city) | | 27 | | 27 | | | | |
| Suffolk (city) | | | | | | | | |
| COMMUNITY ALTERNATIVE INC | Oceana Naval Air Sta | 619 | | 619 | | | | |
| FORD AEROSPACE | Oceana Naval Air Sta | 27 | | 27 | | | | |
| GENERAL RAILROAD EQP & SVCS | Suffolk | 30 | 30 | | | | | |
| LIPTON THOMAS J INC | Suffolk | 60 | | 60 | | | | |

(DOLLARS IN THOUSANDS)

| COUNTY NAME/ CONTRACTOR NAME | LOCATION NAME | DOD TOTAL | ARMY | NAVY | AIR FORCE | DLA | OCE | ODA |
|---|---|---|---|---|---|---|---|---|
| Suffolk (city) | | | | | | | | |
| MODERN MACHINE & TOOL CO INC | Oceana Naval Air Sta | 100 | | 100 | | | | |
| PERSON-SYSTEM INTGRATION LTD | Oceana Naval Air Sta | 1,072 | | 1,072 | | | | |
| PRODUCERS PEANUT CO INC | Suffolk | 103 | | | | 103 | | |
| TOTAL - Suffolk (city) | | 2,011 | 30 | 1,878 | | 103 | | |
| Virginia Beach (cit | | | | | | | | |
| 21ST CENTURY COMMUN TDWTR INC | Virginia Beach | 153 | | 153 | | | | |
| ABBOTT LABORATORIES | Virginia Beach | 59 | | 59 | | | | |
| ACEVES CONSTRUCTION & MAINT CO | Virginia Beach | 152 | | 152 | | | | |
| ALLIANCE TECHNOLOGIES CORPORA | Virginia Beach | 55 | | 55 | | | | |
| AMERICAN NANSEMOND ENTERPRISES | Little Creek NAB | 38 | | 38 | | | | |
| AMERICAN SYSTEMS ENGRG CORP | Virginia Beach | 9,816 | | 9,816 | | | | |
| ANEVAL INC | Virginia Beach | 140 | | 140 | | | | |
| APAC VIRGINIA INC | Virginia Beach | 341 | | 341 | | | | |
| APPLIED MANAGEMENT ENGRG PC | Virginia Beach | 55 | | 55 | | | | |
| ARBOR LANDSCAPING INC | Virginia Beach | 259 | | 259 | | | | |
| ASPHALT ROADS & MATERIALS CO | Virginia Beach | 33 | | 33 | | | | |
| ATLANTIC RESEARCH CORPORATION | Virginia Beach | 130 | | 130 | | | | |
| AUTOMATION PRODUCTS INC | Virginia Beach | 68 | | 68 | | | | |
| BARCO OF VIRGINIA INC | Virginia Beach | 58 | | 58 | | | | |
| BATTELLE MEMORIAL INSTITUTE | Virginia Beach | 37 | 37 | | | | | |
| BEATRICE COMPANIES INC | Virginia Beach | 339 | | 339 | | | | |
| BLUERIDGE GENERAL, INC | Virginia Beach | 580 | | 580 | | | | |
| BRAND ELECTRICAL CONSTRUCTION | Virginia Beach | 327 | | 327 | | | | |
| BRUNDAGE-KROSKIN AND ASSOC | Virginia Beach | 187 | | 187 | | | | |
| BUSCH INC | Virginia Beach | 69 | | 69 | | | | |
| C H TWO M HILL SOUTHEAST INC | Virginia Beach | 144 | | 144 | | | | |
| C N R INDUSTRIES JACKSONVILLE | Virginia Beach | 265 | | 265 | | | | |
| CACI INTERNATIONAL INC | Virginia Beach | 5,433 | | 5,433 | | | | |
| CADDELL CONSTRUCTION COMPANY | Virginia Beach | 4,662 | | 4,662 | | | | |
| CENTER CORE INC | Virginia Beach | 140 | | 140 | | | | |
| CHESAPEAKE BAY MARINE INC | Virginia Beach | 107 | | 107 | | | | |
| CHESAPEAKE ENTERPRISES INC | Virginia Beach | 421 | | 421 | | | | |
| CHESAPEAKE GROUNDS | Virginia Beach | 113 | | 113 | | | | |
| CHICAGO COIN METER COMPANY | Virginia Beach | 27 | | 27 | | | | |
| CHRISTOS PAINTING & CONTG CORP | Virginia Beach | 28 | | 28 | | | | |
| CLARK NXSN OWEN BRBRI/GBSN | Virginia Beach | 1,237 | | 1,237 | | | | |
| CLASSEN GOVERNMENT SERVICES | Virginia Beach | 94 | | 94 | | | | |
| COASTAL CAROLINA MAINTENANCE | Virginia Beach | 833 | | 833 | | | | |
| COILE ASSOCIATES FORREST W | Virginia Beach | 259 | | 259 | | | | |
| COMMUNITY ALTERNATIVE INC | Virginia Beach | 31 | | 31 | | | | |
| COMPTEK RESEARCH INC | Virginia Beach | 5,682 | | 5,682 | | | | |
| COMPUTER DYNAMICS INC | Virginia Beach | 7,600 | 2,443 | 4,455 | | 702 | | |
| COMPUTRON INC | Virginia Beach | 139 | | 139 | | | | |
| CONSEPS FACILITY MGT SYS INC | Virginia Beach | 48 | | 48 | | | | |
| CONTINENTAL PRODUCTS INC | Virginia Beach | 50 | | 50 | | | | |
| CONTRACTORS PAVING CO INC | Virginia Beach | 77 | | 77 | | | | |

| COUNTY NAME/ CONTRACTOR NAME | LOCATION NAME | DOD TOTAL | ARMY | NAVY | AIR FORCE | DLA | OCE | ODA |
|---|---|---|---|---|---|---|---|---|
| | | (DOLLARS IN THOUSANDS) | | | | | | |
| Virginia Beach (cit | | | | | | | | |
| CONTROL DATA CORPORATION | Virginia Beach | 586 | | 586 | | | | |
| COOPER SPLIT ROLLER BEARNG | Virginia Beach | 44 | | 44 | | | | |
| COPY DATA GROUP INC | Virginia Beach | 39 | | 39 | | | | |
| D & G ELECTRIC INC | Virginia Beach | 143 | | 143 | | | | |
| DATAPRODUCTS NEW ENGLAND INC | Virginia Beach | 48 | | 48 | | | | |
| DECON ENVIRONMENTAL & ENGINEER | Virginia Beach | 38 | 38 | | | | | |
| DEFENSE SYSTEMS INC | Virginia Beach | 122 | | 122 | | | | |
| DELEX SYSTEMS INCORPORATED | Virginia Beach | 228 | | 228 | | | | |
| DENNY J B COMPANY | Virginia Beach | 3,059 | | 3,059 | | | | |
| DETROIT-ARMOR CORP | Virginia Beach | 672 | | 672 | | | | |
| DIGITAL EQUIPMENT CORPORATION | Virginia Beach | 580 | 25 | 555 | | | | |
| DR MADELINE N UTTERBACK | Virginia Beach | 43 | | 43 | | | | |
| DR MARVIN NISSONSON | Virginia Beach | 37 | | 37 | | | | |
| DR REBECCA NELSON SHEA | Virginia Beach | 34 | | 34 | | | | |
| DYLANTIC CONTRACT MANAGEMT SE | Virginia Beach | 105 | 105 | | | | | |
| E AND W CLEANING SERVICE | Virginia Beach | 53 | | 53 | | | | |
| E B K EN~ERPRISES INC | Virginia Beach | 27 | 27 | | | | | |
| EASTERN COMPUTERS INC | Virginia Beach | 2,746 | 2,089 | 628 | | | 29 | |
| EASTERN TECHNICL ENTRPRSS VRGN | Virginia Beach | 670 | | 670 | | | | |
| EATON CORPORATION | Virginia Beach | 103 | | | 103 | | | |
| ECOTAT SYSTEMS CO | Virginia Beach | 220 | 220 | | | | | |
| ELDYNE INC | Virginia Beach | 230 | | 230 | | | | |
| ELECTRICAL SUPPLIERS INC | Virginia Beach | 104 | | 104 | | | | |
| EXECUTONE/COASTAL CAROLINA | Virginia Beach | 43 | | | 43 | | | |
| EXECUTONE/COASTAL VIRGINIA | Virginia Beach | 96 | | | 96 | | | |
| FINK ANDREW S & ASSOCIATES | Virginia Beach | 162 | | 162 | | | | |
| FLOORPRO INC | Virginia Beach | 262 | | 262 | | | | |
| FRAZIER INDUSTRIAL COMPANY | Virginia Beach | 49 | | 49 | | | | |
| FURMANITE AMERICA INC | Virginia Beach | 30 | | 30 | | | | |
| GENERAL FOODS CORPORATION | Virginia Beach | 1,860 | | 1,860 | | | | |
| GETTER, GUSTAV ASSOCIATES INC | Virginia Beach | 199 | | 199 | | | | |
| GIBBS, SAMUEL L CORPORATION | Virginia Beach | 105 | | 105 | | | | |
| GOULD COMPUTER SYSTEMS INC | Arrowhead | 45 | | 45 | | | | |
| GRIFFIN D H WRECKING CO INC | Virginia Beach | 228 | | 228 | | | | |
| GRUMMAN AEROSPACE CORPORATION | Virginia Beach | 731 | | 731 | | | | |
| HALL W R INC | Virginia Beach | 480 | | 480 | | | | |
| HAMM E L & ASSOCIATES INC | Virginia Beach | 26 | | 26 | | | | |
| HAMM E L & ASSOCIATES INC | Virginia Beach | 274 | | 274 | | | | |
| HAMPTON ROADS MECHANICAL CONTR | Virginia Beach | 669 | | 669 | | | | |
| HARBERT INTERNATIONAL INC | Virginia Beach | 4,528 | | 4,528 | | | | |
| HARGROVE & BROCKWELL & ASSOC | Virginia Beach | 168 | | 168 | | | | |
| HARTRIDGE EQUIPMENT CORP | Virginia Beach | 441 | | 343 | 98 | | | |
| HARVEY'S JANITORIAL SERVICE | Virginia Beach | 70 | | 70 | | | | |
| HASSELL AND FOLKES PC | Virginia Beach | 52 | | 52 | | | | |
| HAZARD R B INC | Virginia Beach | 30 | | 30 | | | | |
| HEWLETT-PACKARD COMPANY | Virginia Beach | 89- | | | 89- | | | |
| HULL CORPORATION | Virginia Beach | 45 | 45 | | | | | |

(DOLLARS IN THOUSANDS)

| COUNTY NAME/ CONTRACTOR NAME | LOCATION NAME | DOD TOTAL | ARMY | NAVY | AIR FORCE | DLA | OCE | ODA |
|---|---|---|---|---|---|---|---|---|
| Virginia Beach (cit | | | | | | | | |
| IMAGE CONTRACTING INC | Virginia Beach | 52 | | 52 | | | | |
| IVY WALL LTD | Virginia Beach | 36 | | 36 | | | | |
| JLT PAINTING & GENERAL CONTG | Virginia Beach | 115 | | 115 | | | | |
| JOHN L HOLLAND ENTERPRISES | Virginia Beach | 575 | | 575 | | | | |
| JONES GROUP INC THE | Virginia Beach | 104 | | 104 | | | | |
| KENOSHA BEEF INTERNATIONAL | Virginia Beach | 26 | | | 26 | | | |
| KEYSTONE TRANSPORTATION CO | Virginia Beach | 100 | | 100 | | | | |
| KRAFT INC | Virginia Beach | 268 | | 268 | | | | |
| LANDAIR COMMUNICATIONS ELEC | Virginia Beach | 35 | | 35 | | | | |
| LANGLEY AND MC DONALD PC | Virginia Beach | 37 | 37 | | | | | |
| LEE R E AND SON INC | Virginia Beach | 7,218 | | 7,218 | | | | |
| LEVER BROTHERS COMPANY | Virginia Beach | 33 | | 33 | | | | |
| LINDBLAD CORPORATION | Virginia Beach | 2,284 | | | | 2,284 | | |
| LIPTON THOMAS J INC | Virginia Beach | 474 | | 474 | | | | |
| LOW COUNTY LANDSCAPES INC | Virginia Beach | 414 | | 414 | | | | |
| LYON SHIPYARD, INC | Little Creek NAB | 35 | | 35 | | | | |
| M & S FENCE CO INC | Virginia Beach | 106 | | 106 | | | | |
| MALLORY ELECTRIC CO INC | Virginia Beach | 189 | | 189 | | | | |
| MANAGEMENT RESOURCE ASSOC INC | Virginia Beach | 165 | | 165 | | | | |
| MANTECH FIELD ENGINEERING | Virginia Beach | 32 | | 32 | | | | |
| MAR TECH MECHANICAL LTD | Virginia Beach | 56 | | 56 | | | | |
| MARINE CONTRACTING CORP | Virginia Beach | 253 | | 253 | | | | |
| MARQUIS ROBERT R INC | Virginia Beach | 30 | | 30 | | | | |
| MATSUSHITA ELECTRIC CORP AMER | Virginia Beach | 48 | | 48 | | | | |
| MECHANICAL RESOURCES INC | Virginia Beach | 87 | | 87 | | | | |
| MERKAUT L R CO | Virginia Beach | 75 | | 75 | | | | |
| METRO CONSTRUCTION CORP | Virginia Beach | 100 | | 100 | | | | |
| MILCOM SYSTEMS CORPORATION | Norfolk Yard | 139 | | 139 | | | | |
| MILCOM SYSTEMS CORPORATION | Virginia Beach | 3,281 | | 3,281 | | | | |
| MONARCH SUPPLY COMPANY INC | Virginia Beach | 76- | | 76- | | | | |
| MONDE CONSTRUCTION INC | Virginia Beach | 233 | | 233 | | | | |
| NABISCO BRANDS, INC | Virginia Beach | 33 | | 33 | | | | |
| NATIONAL BUSINESS SVCS ENTPS | Virginia Beach | 989 | | 989 | | | | |
| NATIONAL EMERGENCY SERVICE | Virginia Beach | 47 | 47 | | | | | |
| NESTLE FOODS CORPORATION | Virginia Beach | 184 | | 184 | | | | |
| NEWPORT NEWS SHPBLDING DRYDOCK | Virginia Beach | 185 | | 185 | | | | |
| NIXON, JAMES O INC | Virginia Beach | 70 | | 70 | | | | |
| NORDEN SYSTEMS INC | Virginia Beach | 860 | | 860 | | | | |
| NORFOLK SHPBLDING DRYDOCK CORP | Naval Amphibious Bas | 481 | | 481 | | | | |
| NORTH LANDING LINE CONSTR CO | Virginia Beach | 279 | | 279 | | | | |
| NORTHWEST IOWA TECHNICAL COLLE | Virginia Beach | 30 | 30 | | | | | |
| OHIO CRANE & HOIST CO | Virginia Beach | 87 | | 87 | | | | |
| OLDE FORGE LDSCP & FENCE CO | Virginia Beach | 93 | | 93 | | | | |
| PEGASUS INC | Virginia Beach | 89 | | 89 | | | | |
| PENNSYLVANIA WIRE & CABLE CO | Virginia Beach | 36 | | 36 | | | | |
| PERSON-SYSTEM INTGRATION LTD | Virginia Beach | 165 | | 165 | | | | |
| PHOENIX LEASING CORP | Virginia Beach | 33 | | 33 | | | | |

(DOLLARS IN THOUSANDS)

| COUNTY NAME/ CONTRACTOR NAME | LOCATION NAME | DOD TOTAL | ARMY | NAVY | AIR FORCE | DLA | OCE | ODA |
|---|---|---|---|---|---|---|---|---|
| Virginia Beach (cit | | | | | | | | |
| PILAND CORPORATION | Virginia Beach | 32- | | 32- | | | | |
| PIPE INC | Virginia Beach | 53 | | 53 | | | | |
| PLANNING CONSULTANTS INC | Virginia Beach | 445 | | 445 | | | | |
| PRINCESS ANNE TURF & TRACTOR | Virginia Beach | 49 | 49 | | | | | |
| PROCTER & GAMBLE COMPANY THE | Virginia Beach | 2,374 | | 2,374 | | | | |
| PROFESSIONAL SOFTWARE ENGRNG | Virginia Beach | 326 | 326 | | | | | |
| Q E D SYSTEMS INC | Virginia Beach | 16,224 | | 16,224 | | | | |
| QUALITY CONTROLS INC | Virginia Beach | 52 | | 52 | | | | |
| RADIAN CORPORATION | Virginia Beach | 783 | | 783 | | | | |
| RANCORN WILDMAN & KRAUSE | Virginia Beach | 136 | | 136 | | | | |
| RAYTHEON SERVICE COMPANY | Virginia Beach | 8,979 | | 8,979 | | | | |
| RCA CORPORATION | Virginia Beach | 921 | | 921 | | | | |
| REID & CORNWELL LTD CONSUL | Virginia Beach | 33 | | 33 | | | | |
| REID ASSOCIATES INC | Virginia Beach | 2,227 | | 2,227 | | | | |
| RESEARCH MANAGEMENT CORP | Virginia Beach | 5,816 | | 5,816 | | | | |
| RESOURCE CONSULTANTS INC | Virginia Beach | 1,266 | | 1,266 | | | | |
| RGI INCORPORATED | Virginia Beach | 1,753 | | 1,753 | | | | |
| RIDDICK AND ASSOCIATES PC | Virginia Beach | 124 | | 124 | | | | |
| RIDDICK ASSOCIATES LTD | Virginia Beach | 123 | | 123 | | | | |
| ROSENBLATT M & SON INC | Virginia Beach | 1,491 | | 1,491 | | | | |
| RYAN COMPANY INC | Virginia Beach | 538 | | 538 | | | | |
| S & R MASONRY INC | Virginia Beach | 61 | | 61 | | | | |
| SCIENCE APPLICATIONS INTL CORP | Virginia Beach | 1,192 | | 1,192 | | | | |
| SCIENTIFIC COMMUNICATIONS INC | Virginia Beach | 239 | | 239 | | | | |
| SECURITY ENGINEERED MCHY CO | Virginia Beach | 27 | | 27 | | | | |
| SESSOMS SERVICES INC | Virginia Beach | 1,338 | | 1,338 | | | | |
| SHARP GEORGE G INC | Virginia Beach | 311 | | 311 | | | | |
| SLYE ROBERT ELECTRONICS INC | Greenwich | 62 | | | 62 | | | |
| SMITH ELECTRIC CO INC | Virginia Beach | 65 | | 65 | | | | |
| SNAP CONTRACTING CORPORATION | Virginia Beach | 193 | | 193 | | | | |
| SONALYSTS INC | Virginia Beach | 111 | | 111 | | | | |
| SOUTHERN SYSTEMS INC | Virginia Beach | 57 | 57 | | | | | |
| SPENCER ENTERPRISES OF VA INC | Virginia Beach | 610 | | 610 | | | | |
| SPERRY CORPORATION | Virginia Beach | 608 | | 608 | | | | |
| SPIERS WALTZ CONSULTING ENGRG | Virginia Beach | 128 | | 128 | | | | |
| STAR BUILDERS INC | Virginia Beach | 35 | | 35 | | | | |
| STARCO INC | Virginia Beach | 28 | | 28 | | | | |
| STERLING SUPPLY CORPORATION | Virginia Beach | 62 | | 62 | | | | |
| STRUCTURAL PAINTING CORP | Virginia Beach | 158 | | 158 | | | | |
| SWANDA BROTHERS INCORPORATED | Virginia Beach | 1,965 | | 1,965 | | | | |
| SYSCON CORPORATION | Naval Surface Weapon | 2,470 | | 2,470 | | | | |
| SYSCON CORPORATION | Virginia Beach | 6,357 | 3,634 | 2,723 | | | | |
| SYSTEM DEVELOPMENT CORPORATION | Virginia Beach | 6,880 | | 6,880 | | | | |
| SYSTEMS ENGRG ENERGY MGT ASSC | Virginia Beach | 185 | | 185 | | | | |
| TANK LINES INC | Virginia Beach | 4,143 | | | | 4,143 | | |
| TECHCON GENERAL CONTRACTORS | Virginia Beach | 84 | | 84 | | | | |
| TIDEWATER CONSULTANTS INC | Virginia Beach | 4,722 | | 4,722 | | | | |

(DOLLARS IN THOUSANDS)

| COUNTY NAME/ CONTRACTOR NAME | LOCATION NAME | DOD TOTAL | ARMY | NAVY | AIR FORCE | DLA | OCE | ODA |
|---|---|---|---|---|---|---|---|---|
| Virginia Beach (cit | | | | | | | | |
| TIDEWATER ELECTROMAGNETICS | Virginia Beach | 256 | 47 | 35 | 174 | | | |
| TRACOR INC | Virginia Beach | 243 | | 243 | | | | |
| TRAINING SUPPORT SYSTEMS INC | Virginia Beach | 334 | | 334 | | | | |
| U S FLAG & SIGNAL CO INC | Virginia Beach | 227 | | | | 227 | | |
| UNISYS CORPORATION | Virginia Beach | 11,707 | | 11,707 | | | | |
| VIRGINIA BRIDGE & STRUCTURE | Virginia Beach | 46- | | 46- | | | | |
| VIRTEXCO CORPORATION | Virginia Beach | 568 | | 568 | | | | |
| WILLIAMS CORP OF VIRGINIA | Virginia Beach | 287 | | 287 | | | | |
| WOMBLE GENERATOR AMD MARINE I | Virginia Beach | 30 | | 30 | | | | |
| WRIGHT ELECTRIC INC | Virginia Beach | 98 | | 98 | | | | |
| TOTAL - Virginia Beach (cit | | 170,382 | 9,256 | 153,228 | 513 | 7,356 | 29 | |
| Waynesboro (city) | | | | | | | | |
| GENICOM CORPORATION | Waynesboro | 172 | | | | 172 | | |
| INTERIOR ELEMENTS INC | Waynesboro | 411 | | | 411 | | | |
| VIDEO & TELECOMMUNICATIONS | Waynesboro | 430 | 430 | | | | | |
| VIRGINIA PANEL CORPORATION | Waynesboro | 128 | 35 | | 93 | | | |
| TOTAL - Waynesboro (city) | | 1,141 | 465 | | 504 | 172 | | |
| Williamsburg (city) | | | | | | | | |
| ARMIDIR, LTD | Williamsburg | 30- | | 30- | | | | |
| BLUERIDGE GENERAL, INC | Williamsburg | 480 | | 480 | | | | |
| C F S AIRCARGO INC | Williamsburg | 93 | | 93 | | | | |
| COLLEGE OF WILLIAM/MARY VA | Williamsburg | 421 | 350 | 71 | | | | |
| COLLINS & AIKMAN CORPORATION | Williamsburg | 41 | | | 41 | | | |
| DEKDYNE INC | Williamsburg | 43 | | | 43 | | | |
| DOLPHIN SHIP REPAIR CORP | Williamsburg | 107 | | 107 | | | | |
| IBI SECURITY SERVICE INC | Williamsburg | 48 | | 48 | | | | |
| J L ASSOCIATES, INC | Williamsburg | 1,756 | | | | 1,756 | | |
| JOHNS BEN R JR ARCHITECT | Williamsburg | 69 | | 69 | | | | |
| MONDE CONSTRUCTION INC | Williamsburg | 413 | | 413 | | | | |
| NATIONAL BUSINESS SVCS ENTPS | Williamsburg | 220 | | 220 | | | | |
| OVERHEAD DOOR CO OF NORFOLK | Williamsburg | 52 | | 52 | | | | |
| SEAMAN CORPORATION | Williamsburg | 236 | | 236 | | | | |
| SPANDOME CORPORATION | Williamsburg | 100 | | 100 | | | | |
| STEVENSON FORD TRACTOR INC | Williamsburg | 32 | | 32 | | | | |
| SYSCON CORPORATION | Williamsburg | 5,127 | 5,127 | | | | | |
| THERMO CONTRACTING CORP | Williamsburg | 31 | | 31 | | | | |
| TIDEWATER DOCK & STRUCTURES | Williamsburg | 168 | | 168 | | | | |
| VIRTEXCO CORPORATION | Williamsburg | 72 | | 72 | | | | |
| WEBBS FULL SERVICE CO INC | Williamsburg | 50 | | 50 | | | | |
| WEEKS R KENNETH ENGINEERS | Williamsburg | 31 | | 31 | | | | |
| TOTAL - Williamsburg (city) | | 9,560 | 5,477 | 2,243 | 84 | 1,756 | | |
| Winchester (city) | | | | | | | | |
| ABTT SERVICES INC | Winchester | 38 | 38 | | | | | |
| ARGO INSTRUMENTS INC | Winchester | 958 | 958 | | | | | |

PRIME CONTRACT AWARDS BY STATE, COUNTY, CONTRACTOR, AND PLACE
FISCAL YEAR 1988 (OCT - SEP)
Virginia



(DOLLARS IN THOUSANDS)

| COUNTY NAME/ CONTRACTOR NAME | LOCATION NAME | DOD TOTAL | ARMY | NAVY | AIR FORCE | DLA | OCE | ODA |
|---|---|---|---|---|---|---|---|---|
| Winchester (city) | | | | | | | | |
| HART FRED C ASSOCIATES INC | Winchester | 26 | | | | | 26 | |
| HONEYWELL BULL AG | Winchester | 397 | 397 | | | | | |
| POTOMAC EDISON COMPANY (INC) | Winchester | 120 | 120 | | | | | |
| TBG INC | Winchester | 26 | 26 | | | | | |
| U S SPRINT COMMUNICATIONS CO | Winchester | 51 | 51 | | | | | |
| TOTAL - Winchester (city) | | 1,616 | 1,590 | | | | 26 | |
| TOTAL - Virginia | | 10,238,011 | 1,194,823 | 7,811,879 | 616,546 | 158,602 | 36,370 | 419,791 |

(DOLLARS IN THOUSANDS)

| COUNTY NAME/ CONTRACTOR NAME | LOCATION NAME | DOD TOTAL | ARMY | NAVY | AIR FORCE | DLA | OCE | ODA |
|---|---|---|---|---|---|---|---|---|
| Adams | | | | | | | | |
| POWERS A H INC | Keystone | 31 | | | | | 31 | |
| TOTAL - Adams | | 31 | | | | | 31 | |
| Asotin | | | | | | | | |
| B & T MAINTENANCE | Clarkston | 35 | | | | | 35 | |
| SMITH RICE CO | Clarkston | 1,700 | | | | | 1,700 | |
| VALLEY HELICOPTER SERVICE | Clarkston | 47 | | | | | 47 | |
| TOTAL - Asotin | | 1,782 | | | | | 1,782 | |
| Benton | | | | | | | | |
| BATTELLE MEMORIAL INSTITUTE | Richland | 664 | 289 | 375 | | | | |
| CADWELL INDUSTRIES INC | Kennewick | 200 | 200 | | | | | |
| ELECTRONIC SYSTEMS TECHNOLOGY | Kennewick | 31 | | 31 | | | | |
| LAMPSON NEIL F INC | Kennewick | 598 | | 598 | | | | |
| MC CALL OIL AND CHEMICAL CORP | Richland | 47 | | | | 47 | | |
| SANDVIK SPECIAL METALS CORP | Kennewick | 58 | | | | 58 | | |
| SHURTRONICS CORPORATION | Kennewick | 124 | | 124 | | | | |
| STAVELEY INSTRUMENTS INC | Kennewick | 599 | | 70 | 529 | | | |
| U S ECOLOGY INC (CA) | Richland | 48 | | 48 | | | | |
| UNITED STATES DEPT ENERGY | Richland | 1,072 | | 66 | 1,006 | | | |
| UNITED WESTERN TECHNOLOGIES | Kennewick | 869 | | | 869 | | | |
| UNIWEST SHURTRONICS CORP | Kennewick | 52 | | 52 | | | | |
| TOTAL - Benton | | 4,362 | 489 | 1,364 | 2,404 | 105 | | |
| Clallam | | | | | | | | |
| ALLSTATE TOOL & DIE INC | Port Angeles | 57 | | | | 57 | | |
| PEASE LEASING INC | Makah Air Force Stat | 99 | 99 | | | | | |
| PENINSULA FUEL CO | Port Angeles | 165 | | | | 165 | | |
| PENINSULA TELECOMMUNICATIONS | Forks | 26 | | | | | | 26 |
| TOTAL - Clallam | | 347 | 99 | | | 222 | | 26 |
| Clark | | | | | | | | |
| A A CONTRACTORS INC | Vancouver | 25 | 25 | | | | | |
| BAXTER J H & CO | Washougal | 53 | | | | 53 | | |
| BOC, INC | Vancouver | 346 | | | 346 | | | |
| CAMPBELL-NORQUIST & CO | Vancouver | 144 | 144 | | | | | |
| CORNFORTH CONSULTANTS INC | Vancouver | 33 | | | | | 33 | |
| CROWLEY ENVIR SVS CRP | Vancouver | 625 | | 625 | | | | |
| DICKMAN-HINES LUMBER COMPANY | Washougal | 72 | | | | 72 | | |
| ELECTRONIC SPECIALTY CORP | Vancouver | 582 | | | | 582 | | |
| ENDOCHRONICS | Vancouver | 81 | | | 53 | | 28 | |
| FLETCHER FARR AYOTTE | Vancouver | 42 | 42 | | | | | |
| FLUKE JOHN MFG CO INC | Evergreen | 61 | | 61 | | | | |
| JEWETT-CAMERON LUMBER CORP | Vancouver | 42 | | | | 42 | | |
| JEWETT-CAMERON LUMBER CORP | Washougal | 109 | | | | 109 | | |
| NIEDERMEYER-MARTIN CO | Ridgefield | 459 | | | | 459 | | |
| NIEDERMEYER-MARTIN CO | Washougal | 43 | | | | 43 | | |

(DOLLARS IN THOUSANDS)

| COUNTY NAME/ CONTRACTOR NAME | LOCATION NAME | DOD TOTAL | ARMY | NAVY | AIR FORCE | DLA | OCE | ODA |
|---|---|---|---|---|---|---|---|---|
| Clark | | | | | | | | |
| PEASE LEASING INC | Vancouver | 1,494 | 1,494 | | | | | |
| PORTLAND HABILITATION CENTER | Vancouver | 117 | 117 | | | | | |
| PRECISION WOOD PRODUCTS INC | Vancouver | 1,207 | | 154 | | 1,053 | | |
| SELECT CONTRACTING | Vancouver | 115 | 115 | | | | | |
| TEKTRONIX INC | Vancouver | 1,292 | 243 | 354 | | 603 | | 92 |
| TIDEWATER BARGE LINES | Vancouver | 47 | | 47 | | | | |
| TRIAD MECHANICAL INC | Vancouver | 52 | 52 | | | | | |
| U S WEST INFORMATION SYSTEMS | Vancouver | 55 | 55 | | | | | |
| UNION CARBIDE CORPORATION | Washougal | 539 | 189 | 350 | | | | |
| UNIVERSAL TRAINING SYSTEMS | Vancouver | 40 | 40 | | | | | |
| TOTAL - Clark | | 7,675 | 2,516 | 1,591 | 399 | 3,016 | 61 | 92 |
| Cowlitz | | | | | | | | |
| COLUMBIA ANALYTICAL SVCS | Longview | 150 | | | | | 150 | |
| CORNFORTH CONSULTANTS INC | Castle Rock | 145 | | | | | 145 | |
| GIBBS & OLSON INC | Castle Rock | 239 | | | | | 239 | |
| GRANITE CONSTRUCTION COMPANY | Toutle | 28,500 | | | | | 28,500 | |
| HUMPHREY CONSTRUCTION INC | Toutle | 2,100 | | | | | 2,100 | |
| JERRY CARTER CO., INC | Kelso | 260 | | | | | 260 | |
| RIEDEL INTERNATIONAL INC | Longview | 1,380 | | | | | 1,380 | |
| SCARSELLA BROS INC | Toutle | 86 | | | | | 86 | |
| SELECT CONTRACTING | Longview | 243 | 243 | | | | | |
| WESTERN PACIFIC DREDGING | Castle Rock | 2,000 | | | | | 2,000 | |
| WESTERN PACIFIC DREDGING | Kelso | 2,400 | | | | | 2,400 | |
| TOTAL - Cowlitz | | 37,503 | 243 | | | | 37,260 | |
| Douglas | | | | | | | | |
| BURKE ELECTRIC | Bridgeport | 430 | | | | | 430 | |
| COLVILLE CONFEDERATED TRIBES | Bridgeport | 47 | | | | | 47 | |
| DIMENSIONAL SOUND COMMUNI | Bridgeport | 60 | | | | | 60 | |
| KNIGHT CONSTRUCTION & SUPPLY | Bridgeport | 200 | | | | | 200 | |
| KRUEGER SHEET METAL COMPANY | Bridgeport | 30 | | | | | 30 | |
| LONG PAINTING CO | Bridgeport | 122 | | | | | 122 | |
| OREGON IRON WORKS INC | Bridgeport | 1,330 | | | | | 1,330 | |
| PERROW WADE CONSTRUCTION INC | Bridgeport | 222 | | | | | 222 | |
| SEE DESIGN & PRODUCTION INC | Bridgeport | 68 | | | | | 68 | |
| TRIAD MECHANICAL INC | Bridgeport | 65 | | | | | 65 | |
| TOTAL - Douglas | | 2,574 | | | | | 2,574 | |
| Ferry | | | | | | | | |
| KENNEDY-JOHNSEN LUMBER INC | Republic | 123 | | | | 123 | | |
| MILLER LUMBER SALES | Republic | 103 | | | | 103 | | |
| S & S PETROLEUM DISTRIBUTORS | Republic | 41 | | | | 41 | | |
| SENFF W TEXTILE CO INC | Republic | 37 | | | | 37 | | |
| TOTAL - Ferry | | 304 | | | | 304 | | |
| Franklin | | | | | | | | |
| BIOSONICS INC | Kahlotus | 66 | | | | | 66 | |

| COUNTY NAME/ CONTRACTOR NAME | LOCATION NAME | DOD TOTAL | ARMY | NAVY | AIR FORCE | DLA | OCE | CDA |
|---|---|---|---|---|---|---|---|---|
| | | (DOLLARS IN THOUSANDS) | | | | | | |
| Franklin | | | | | | | | |
| COYOTE CORP | Pasco | 247 | | | | | 247 | |
| DCA BUILDING SERVICE | Kahlotus | 42 | | | | | 42 | |
| HAMRE CONSTRUCTION INC | Pasco | 42 | 42 | | | | | |
| MOSELEY W H COMPANY | Connell | 380 | | | | 380 | | |
| MUNSON MANUFACTURING | Edwards | 194 | | 194 | | | | |
| NORTHWEST CLEANING SERVICE | Pasco | 43 | | | | | 43 | |
| SUPERIOR BUILDING MAINT | Pasco | 27 | | | | | 27 | |
| WHECO | Pasco | 96 | | 96 | | | | |
| TOTAL - Franklin | | 1,137 | 42 | 290 | | 380 | 425 | |
| Garfield | | | | | | | | |
| TENNYS FENCE & PATIO CO | Pomeroy | 41 | | | | | 41 | |
| TOTAL - Garfield | | 41 | | | | | 41 | |
| Grant | | | | | | | | |
| ALLIED POULTRY CO INC | Winchester | 28 | | | | 28 | | |
| BARTRAND DAVID CONSTRUCTION CO | Moses Lake | 34 | 34 | | | | | |
| BASIC AMERICAN FOODS | Moses Lake | 1,375 | | | | 1,375 | | |
| GLACIER SALES INC | Warden | 25 | | | | 25 | | |
| TOTAL - Grant | | 1,462 | 34 | | | 1,428 | | |
| Grays Harbor | | | | | | | | |
| BROADVIEW LUMBER COMPANY INC | Hoquiam | 41 | | | | 41 | | |
| J & N INDUSTRIES INC | Montesano | 55 | | | | | 55 | |
| JERRY CARTER CO., INC | Westport | 30 | | | | | 30 | |
| KENNEDY-JOHNSEN LUMBER INC | Hoquiam | 830 | | | | 830 | | |
| MANSON CNSTR & ENGRG CO | Grays Harbor City | 2,117 | | | | | 2,117 | |
| MILLER LUMBER SALES | Hoquiam | 92 | | | | 92 | | |
| OKANAGAN HELICOPTERS LTD | Pacific Beach | 51 | | 51 | | | | |
| RADAR BASED TECHNOLOGIES INC | Aberdeen | 88 | | | | | 88 | |
| ROSENDIN, ED ELECTRIC INC | Montesano | 32 | | | | | 32 | |
| SANDSTROM TRADING INC | Hoquiam | 34 | | | | 34 | | |
| WALSH DISTRIBUTING CO | Westport | 25 | | | | 25 | | |
| WESTCOAST ENVIRONMENTAL SERVIC | Hoquiam | 420 | | | | 420 | | |
| TOTAL - Grays Harbor | | 3,815 | | 51 | | 1,442 | 2,322 | |
| Island | | | | | | | | |
| 3 A INDUSTRIES INC | Whidbey Island NAS | 44 | | 44 | | | | |
| A A I CORPORATION | Oak Harbor | 189 | | 189 | | | | |
| A A I CORPORATION | Whidbey Island NAS | 79 | | 79 | | | | |
| ALPHA ENGINEERS INC | Whidbey Island NAS | 54 | | 54 | | | | |
| ANDERSEN BJORNSTAD KANE JACOBS | Whidbey Island NAS | 102 | | 102 | | | | |
| BOUILLON CHRSTFFERSON SCHAIRER | Whidbey Island NAS | 37 | | 37 | | | | |
| BROWN QUENTIN HAROLD DDS INC | Oak Harbor | 48- | | 48- | | | | |
| CHEMICAL PROCESSORS INC | Whidbey Island NAS | 250 | | | | 250 | | |
| COASTAL GROUP INC | Oak Harbor | 1,288 | | 1,288 | | | | |
| DAVIS CONSTRUCTORS & ENGINEERS | Oak Harbor | 716 | | 716 | | | | |

(DOLLARS IN THOUSANDS)

| COUNTY NAME/ CONTRACTOR NAME | LOCATION NAME | DOD TOTAL | ARMY | NAVY | AIR FORCE | DLA | OCE | ODA |
|---|---|---|---|---|---|---|---|---|
| Island | | | | | | | | |
| DECKER/HOBBS FUKUI DAVIDSON | Oak Harbor | 336 | | 336 | | | | |
| DEL JEN INC | Whidbey Island NAS | 6,579 | | 6,579 | | | | |
| EBERHARTER CNSTR GROUP INC | Whidbey Island NAS | 6,105 | | 6,105 | | | | |
| ENFIELD CONSTRUCTION INC | Whidbey Island NAS | 181 | | 181 | | | | |
| EVERETT BROS CONSTRUCTION CO | Whidbey Island NAS | 104 | | 104 | | | | |
| GRUMMAN AEROSPACE CORPORATION | Oak Harbor | 413 | | 413 | | | | |
| GRUMMAN CORPORATION | Whidbey Island NAS | 598 | | 598 | | | | |
| HENNINGSON DURHAM RICHARDSON | Whidbey Island NAS | 71 | | 71 | | | | |
| INTERMAX | Whidbey Island NAS | 2,614 | | 2,614 | | | | |
| JENOFSKY DITTRICH KROTEC ASSOC | Oak Harbor | 230 | | 230 | | | | |
| JOHNSON-BRAUND DESIGN GROP PS | Whidbey Island NAS | 115 | | 115 | | | | |
| LUGO CONSTRUCTION INC | Whidbey Island NAS | 5,247 | | 5,247 | | | | |
| MAC H B INC | Whidbey Island NAS | 238 | | 238 | | | | |
| MAYTAG AIRCRAFT CORPORATION | Whidbey Island NAS | 79 | | | | 79 | | |
| MOUNTAIN STATES MECHANICAL | Whidbey Island NAS | 45 | | 45 | | | | |
| NEW LEAF INC | Whidbey Island NAS | 351 | | 351 | | | | |
| NICHOLS BROS BOAT BUILDERS | Freeland | 2,097 | 2,097 | | | | | |
| P & L GENERAL CONTRACTORS INC | Whidbey Island NAS | 650 | | 650 | | | | |
| PACIFIC MANAGEMENT ENGRG CORP | Whidbey Island NAS | 28 | | 28 | | | | |
| PEASE LEASING INC | Whidbey Island NAS | 13,512 | | 13,512 | | | | |
| PERSON-SYSTEM INTGRATION LTD | Whidbey Island NAS | 990 | | 990 | | | | |
| ROOFING CONSTRUCTORS INC | Whidbey Island NAS | 58 | | 58 | | | | |
| SEIFERT & FORBES PS | Whidbey Island NAS | 142 | | 142 | | | | |
| SINGER COMPANY THE | Oak Harbor | 1,395 | | 1,395 | | | | |
| SOLAR DYNAMICS | Whidbey Island NAS | 39 | | 39 | | | | |
| STAFFORD ARCHITECTS THE | Oak Harbor | 203 | | 203 | | | | |
| T R A | Whidbey Island NAS | 189 | | 189 | | | | |
| TONKIN/KOCH/ARCHITECTS | Whidbey Island NAS | 49 | | 49 | | | | |
| UNISYS CORPORATION | Oak Harbor | 254 | | 254 | | | | |
| VEMO COMPANY THE | Whidbey Island NAS | 33 | | 33 | | | | |
| WASHINGTON MECHANICAL CONTRS | Whidbey Island NAS | 53 | | 53 | | | | |
| WHITELEY-JACOBSEN ASSOCIATES | Whidbey Island NAS | 261 | | 261 | | | | |
| WILSON ENGINEERS & ARCHITECTS | Whidbey Island NAS | 269 | | 269 | | | | |
| WURZ, WISECARVER & PRUETT INC | Oak Harbor | 190 | | 190 | | | | |
| ZULUAGA D A CONSTRUCTION | Whidbey Island NAS | 71 | | 71 | | | | |
| TOTAL - Island | | 46,500 | 2,097 | 44,074 | | 329 | | |
| Jefferson | | | | | | | | |
| TANDEM COMPUTERS INCORPORATED | Beaver Valley | 36 | | 36 | | | | |
| THERMIONICS NORTHWEST INC | Port Townsend | 56 | | 56 | | | | |
| THOMAS OIL INC | Port Townsend | 78 | | | | 78 | | |
| TOTAL - Jefferson | | 170 | | 92 | | 78 | | |
| King | | | | | | | | |
| 4 TEK INDUSTRIES INC | Woodinville | 607 | | | 607 | | | |
| A B A M ENGINEERS INC | Federal Way | 126 | | 32 | | | 94 | |
| A L WELDING PRODUCTS INC | Tukwila | 29 | | 29 | | | | |

(DOLLARS IN THOUSANDS)

| COUNTY NAME/ CONTRACTOR NAME | LOCATION NAME | DOD TOTAL | ARMY | NAVY | AIR FORCE | DLA | OCE | ODA |
|---|---|---|---|---|---|---|---|---|
| King | | | | | | | | |
| A W CHESTERTON COMPANY | Seattle | 27 | | 27 | | | | |
| ABBOTT LABORATORIES | Seattle | 62 | | | | | 62 | |
| ACME FOOD SALES INC | Seattle | 145 | | 145 | | | | |
| ADVANCED TECHNOLOY LABS | Bothell | 583 | 109 | | 95 | 379 | | |
| AIR PRODUCTS AND CHEMICALS | Renton | 86 | | 86 | | | | |
| AIRPORT PLAZA | Seattle | 29 | 29 | | | | | |
| AK-WA COMPANY INC | Seattle | 1,289 | | 1,289 | | | | |
| ALASKA MECHANICAL INC | Seattle | 357 | | | | | 357 | |
| ALASKAN COPPER COMPANIES INC | Seattle | 93 | | 67 | | 26 | | |
| ALPAC CORPORATION | Seattle | 96 | | 96 | | | | |
| AM INTERNATIONAL INC | Kent | 52 | 52 | | | | | |
| AMERICAN CONSTRUCTION CO INC | Seattle | 744 | | | | | 744 | |
| AMTEC ENGINEERING INC | Bellevue | 50 | 50 | | | | | |
| ANALYTIC TECHNOLOGY CORP | Issaquah | 57 | | | | 57 | | |
| ANALYTICAL METHODS INC | Redmond | 123 | | 123 | | | | |
| APPLIED MECHANICAL ENERGY | Renton | 28 | | | 28 | | | |
| APPLIED MICROSYSTEMS CORP | Redmond | 26 | | 26 | | | | |
| AQUANETICS INC | Seattle | 37 | | 37 | | | | |
| ARAI/JACKSON ARCHITECTS DSGNRS | Seattle | 71 | | 71 | | | | |
| ARVA-HUDSON INC | Bellevue | 47 | | | 47 | | | |
| ATACS PRODUCTS INC | Renton | 270 | | 270 | | | | |
| ATTERTON PAINTING INC | Seattle Naval Suppor | 1,165- | | 1,165- | | | | |
| AUGAT INC | Seattle | 36 | | | 36 | | | |
| B D CORP | Auburn | 26- | 26- | | | | | |
| B J S S GROUP THE INC | Seattle | 314- | | 314- | | | | |
| BAKER REITER & ASSOCIATE | Seattle | 40 | | | | | 40 | |
| BARNES ROBERT A INC | Seattle | 506 | | 506 | | | | |
| BARTELLS, E J COMPANY, THE | Renton | 29 | | 29 | | | | |
| BDM CORPORATION | Seattle | 360 | | 360 | | | | |
| BECK R W AND ASSOCIATES | Seattle | 923 | | | | | 848 | 75 |
| BEEBE INTERNATIONAL INC | Seattle | 98 | | 98 | | | | |
| BEN CO CONSTRUCTION INC | Seattle | 91 | | 91 | | | | |
| BERRY C H & ASSOCIATES | Bellevue | 290 | | 290 | | | | |
| BIOSONICS INC | Seattle | 110 | | | | | 110 | |
| BIRD-JOHNSON CO | Seattle | 162 | | 162 | | | | |
| BLUME JOHN ' ASSOC ENGINEERS | Seattle | 67 | 67 | | | | | |
| BOEING COMPANY THE | Kent | 258,366 | 25,212 | 57 | 232,395 | | | 702 |
| BOEING COMPANY THE | Renton | 26 | | | 26 | | | |
| BOEING COMPANY THE | Seattle | 1,627,093 | 121,983 | 772,072 | 732,680 | 158 | | 200 |
| BOEING ELECTRONICS CO | Seattle | 112 | 112 | | | | | |
| BOUILLON CHRSTFFERSON SCHAIRER | Seattle | 546 | 546 | | | | | |
| BOURGAULT F R CONSTRUCTION CO | Seattle | 194 | | 194 | | | | |
| BRAND NAME CONTRACTOR | Federal Way | 1,528 | 1,528 | | | | | |
| BROOKVALE MANAGEMENT ASSOC | Issaquah | 172 | | 172 | | | | |
| BROST DATA INPUT INC | Seattle | 32 | | | | | 32 | |
| BURNETT ELECTRICAL SERVICES | Bellevue | 92 | | 92 | | | | |
| C M SUPPLY | Redmond | 46 | | | 46 | | | |

(DOLLARS IN THOUSANDS)

| COUNTY NAME/ CONTRACTOR NAME | LOCATION NAME | DOD TOTAL | ARMY | NAVY | AIR FORCE | DLA | OCE | ODA |
|---|---|---|---|---|---|---|---|---|
| King | | | | | | | | |
| CABER INC | Seattle-Tacoma Inter | 594 | | 594 | | | | |
| CALIXTO IND INC | Seattle | 3,337- | | 3,337- | | | | |
| CAM INDUSTRIES INC | Kent | 513 | | 381 | 132 | | | |
| CAPITAL INDUSTRIES INC | Seattle | 219 | | | 96 | 123 | | |
| CARNATION COMPANY | Bellevue | 166 | | | 166 | | | |
| CASCADE AUTOVON CO | North Bend | 1,021 | | | | | | 1,021 |
| CASCADE CHEMICAL COMPANY | Seattle | 27 | | 27 | | | | |
| CASCADE PACIFIC INTERNATIONAL | Kent | 35 | | | 35 | | | |
| CATALANO V J INC | Seattle | 47 | | | | 47 | | |
| CENTRAL G M C INC | Seattle | 323 | 323 | | | | | |
| CHRISTENSEN PETROLEUM CO INC | Enumclaw | 48 | | | | 48 | | |
| CITY TRANSFER OF KENT INC | Kent | 3,408 | | | | 3,408 | | |
| CLARKLIFT OF WASHINGTON/ALASKA | Seattle | 79 | 35 | 44 | | | | |
| COASTAL CLIMATE CO LTD | Seattle | 43 | | 43 | | | | |
| COBARC SERVICES INC | Seattle | 1,164 | | 1,164 | | | | |
| COBARC SERVICES INC | Seattle Naval Suppor | 319 | | 319 | | | | |
| COMMERCIAL STEEL FABRICATORS | Woodinville | 1,140 | | 1,140 | | | | |
| COMPLETE ABRASIVE BLASTG SYSTM | Kent | 807 | 233 | 467 | | 107 | | |
| COMPOSITE DESIGN SYSTEMS | Seattle | 205 | 205 | | | | | |
| CONCRETE PRODUCTS INC | Redmond | 47 | 47 | | | | | |
| CONSOLIDATED SALES ENTERPRISES | Kirkland | 208 | | | | 208 | | |
| CONSTRUCTORS PAMCO | Seattle | 445 | | | | | 445 | |
| CONTINENTAL MILITARY SALES INC | Federal Way | 51 | | | 51 | | | |
| CONTINENTAL MILLS INC | Kent | 4,218 | | | | 4,218 | | |
| CRITON TECHNOLOGIES | Seattle | 1,370 | | 522 | 848 | | | |
| CROWLEY ENVIR SVS CRP | Seattle | 45 | | 45 | | | | |
| CUDAHY COMPANY | Kent | 250 | | | | 250 | | |
| CUDAHY COMPANY | Seattle | 1,825 | | | | 1,825 | | |
| CUMMINS NORTHWEST INC | Renton | 106 | | | 106 | | | |
| CURTIN MATHESON SCIENTIFIC, | Federal Way | 35 | | | 35 | | | |
| CUSTOM HYDRAULIC & MACHINE | Kent | 230 | | 175 | | 55 | | |
| CUSTOM INDUSTRIES | Bellevue | 174 | | 174 | | | | |
| CUSTOM INDUSTRIES | Seattle | 68 | 68 | | | | | |
| D J & J SOFTWARE CORPORATION | Bothell | 101 | | 35 | 38 | | | 28 |
| D J & J SOFTWARE CORPORATION | Issaquah | 92 | 92 | | | | | |
| D P ENTERPRISES INC | Seattle | 161 | | 133 | 28 | | | |
| DANWOOD | Woodinville | 703 | | 659 | 44 | | | |
| DATA ENTERPRISES | Bellevue | 231 | | 231 | | | | |
| DATA I/O CORPORATION | Redmond | 610 | 583 | | 27 | | | |
| DEBENHAM ELECTRIC SUPPLY CO | Kent | 42 | | 42 | | | | |
| DIGITAL EQUIPMENT CORPORATION | Bellevue | 872 | 131 | 741 | | | | |
| DISTRIBUTED TECHNOLOGIES INC | Seattle | 74 | | 74 | | | | |
| DUWAMISH SHIPYARD INC | Seattle | 219 | | 219 | | | | |
| E V S CONSULTANTS INC | Seattle | 30 | 30 | | | | | |
| EASTMAN KODAK COMPANY | Bellevue | 142 | 142 | | | | | |
| EASTMAN KODAK COMPANY | Mercer Island | 227 | | 227 | | | | |
| EASTMAN KODAK COMPANY | Woodinville | 72 | | | 72 | | | |

| COUNTY NAME/ CONTRACTOR NAME | LOCATION NAME | DOD TOTAL | ARMY | NAVY | AIR FORCE | DLA | OCE | ODA |
|---|---|---|---|---|---|---|---|---|
| | | (DOLLARS IN THOUSANDS) | | | | | | |
| King | | | | | | | | |
| EASTSIDE SAW & SALES INC | Bellevue | 56 | | 56 | | | | |
| EATON CORPORATION | Bellevue | 26 | | | 26 | | | |
| EBASCO SERVICES INC | Bellevue | 60 | | | | | 60 | |
| EBCO | Seattle | 32 | | | 32 | | | |
| EBENREITER WDWKG COMPANY | Seattle | 32- | | | 32- | | | |
| ECHO SALES | Mercer Island | 216 | 216 | | | | | |
| ECOVA CORPORATION | Redmond | 70 | | | | | 70 | |
| EDERER INCORPORATED | Seattle | 137 | | 137 | | | | |
| EGGHEAD INC | Bothell | 49 | 49 | | | | | |
| ELDEC CORPORATION | Bothell | 3,350 | 46 | 138 | 2,746 | 420 | | |
| ELECTROIMPACT INC | Seattle | 56 | | 56 | | | | |
| ELLISON MACHINERY CO OF NW | Tukwila | 152 | | 152 | | | | |
| ENVIRONMENTAL TRANSPORT, INC | Seattle | 36 | | 36 | | | | |
| ESCO CORPORATION | Seattle | 195 | | 195 | | | | |
| EVANS-HAMILTON INC | Seattle | 80 | | | | | 80 | |
| EVERGREEN MOBILE CO | Issaquah | 162 | | 162 | | | | |
| EVERGREEN MOBILE CO | Woodinville | 250 | | | 250 | | | |
| EXECUTIVE PRESENTATNS NRTHWST | Seattle | 42 | | | 42 | | | |
| EXOTIC METALS FORMING COMPANY | Kent | 698 | 698 | | | | | |
| FAHEY MACHINERY CO INC | Kirkland | 33 | | 33 | | | | |
| FAILURE ANALYSIS ASSOCIATES | Redmond | 200 | | | 200 | | | |
| FARWEST SPECIAL PRODUCTS INC | Bellevue | 44 | | | 44 | | | |
| FATIGUE TECHNOLOGY INC | Seattle | 450 | | 51 | 399 | | | |
| FEDERAL INTEGRATED SYSTMS CORP | Seattle | 109 | | | | | | 109 |
| FINZER BUSINESS SYSTEMS INC | Redmond | 26 | | 26 | | | | |
| FISHER SCIENTIFIC COMPANY | Kent | 76 | | | 76 | | | |
| FLEXLINK INTERNATIONAL CORP | Renton | 25 | | 25 | | | | |
| FLOHR METAL FABRICATORS INC | Seattle | 176 | | 176 | | | | |
| FLOW INDUSTRIES INC | Kent | 1,368 | 717 | 222 | 429 | | | |
| FLOW RESEARCH INC | Kent | 253 | | 253 | | | | |
| FLOW SYSTEMS INC | Kent | 69 | | 69 | | | | |
| FLOWDRILL CORP | Kent | 394 | 53 | | 341 | | | |
| FLUKE JOHN MFG CO INC | Redmond | 52 | 52 | | | | | |
| FOSS LAUNCH & TUG CO | Seattle | 27 | | 27 | | | | |
| FOX LIFTS INC | Redmond | 25 | | | | 25 | | |
| FRANCIS J P & ASSOCIATES INC | Seattle | 43 | | 43 | | | | |
| FRASER BOILER & DIESEL INC | Seattle | 28 | | 28 | | | | |
| FRUEHAUF CORPORATION | Seattle | 67 | | 67 | | | | |
| GENERAL ELECTRIC COMPANY | Seattle | 1,718 | 1,126 | 448 | 111 | 33 | | |
| GENERAL SVCS ADMINISTRATION | Seattle | 543 | | | | | 543 | |
| GENIE INDUSTRIES INC | Redmond | 53 | | | 53 | | | |
| GEORGE MARINE RESOURCES INC | Kirkland | 74 | | | | 74 | | |
| GLAD CONSTRUCTION GROUP INC | Seattle | 108 | | | | | 108 | |
| GOULD INC | Seattle | 579 | | 579 | | | | |
| GRAHAM MANUFACTURING CO INC | Bellevue | 33 | | 33 | | | | |
| HARCOR INC | Seattle | 350 | | 350 | | | | |
| HARSCO CORPORATION | Seattle | 32 | | 32 | | | | |

(DOLLARS IN THOUSANDS)

| COUNTY NAME/ CONTRACTOR NAME | LOCATION NAME | DOD TOTAL | ARMY | NAVY | AIR FORCE | DLA | OCE | ODA |
|---|---|---|---|---|---|---|---|---|
| King | | | | | | | | |
| HATCH & KIRK INC | Seattle | 812 | | 381 | | 431 | | |
| HEATCON INC | Seattle | 54 | | | 54 | | | |
| HEWLETT-PACKARD COMPANY | Bellevue | 1,145 | 121 | 1,024 | | | | |
| HONEYWELL INC | Bellevue | 119 | | 119 | | | | |
| HONEYWELL INC | Mercer Island | 29 | | 29 | | | | |
| HONEYWELL INC | Seattle | 1,286 | | 1,286 | | | | |
| HONEYWELL INC | Tukwila | 33 | 33 | | | | | |
| HORTON DENNIS & ASSOCIATES INC | Seattle | 79 | 40 | | | | 39 | |
| HUNTRON INSTRUMENTS INC | Miller River | 45 | | | 45 | | | |
| HUNTRON INSTRUMENTS INC | Seattle | 670 | | 670 | | | | |
| HUTCHINSON F CANCER RESEARCH | Seattle | 317 | | | | | | 317 |
| HYSTER COMPANY | Seattle | 37 | | 37 | | | | |
| ICE CASTING INC | Seattle | 39 | | 39 | | | | |
| ICOS CORP OF AMERICA | Enumclaw | 1,000 | | | | | 1,000 | |
| INCA ENGINEERS INC | Bellevue | 179 | | | | | 179 | |
| INDEPENDENT COMMUNICAT SUP INC | Federal Way | 42 | | 42 | | | | |
| INDUSTRIAL PUMP SALES CO | Bellevue | 65 | | 65 | | | | |
| INDUSTRIAL PUMP SALES CO | Seattle | 217 | | 217 | | | | |
| INFORMANTION HANDLING SERVICE | Issaquah | 67 | | 67 | | | | |
| INTELLIGENT SYSTEMS DESIGN | Bellevue | 49 | | 49 | | | | |
| INTERCNTINENTAL METALS EXPORTS | Kent | 48 | | | 48 | | | |
| INTERGRAPH CORPORATION | Seattle | 10 | | | | | 10 | |
| INTERLEAF INC | Bellevue | 173 | | 173 | | | | |
| INTERNATIONAL BUS MCHS CORP | Seattle | 148 | 74 | 74 | | | | |
| INTERNATIONAL PAINT COMPANY | Seattle | 43 | | 43 | | | | |
| IVY RENTS EQUIPMENT | Woodinville | 83 | | 83 | | | | |
| J I J CONSTRUCTION CO INC | Seattle | 543 | | | | | 543 | |
| J. P WORK & ASSOC | Seattle | 247 | 247 | | | | | |
| JENSEN SAND & GRAVEL INC | Enumclaw | 190 | | | | | 190 | |
| JESSE ENGINEERING COMPANY | Issaquah | 98 | | | | | 98 | |
| JONGEJAN GERRARD MCNEAL INC | Bellevue | 69 | | | 69 | | | |
| JORGENSEN EARLE M COMPANY | Seattle | 3,435 | | 3,435 | | | | |
| JT TOOLING SERVICES INC | Seattle | 26 | | 26 | | | | |
| KEMRIGHT ENTERPRISES | Seattle | 238 | | 238 | | | | |
| KENMORE AIR HARBOR INC | Kenmore | 156 | | | 156 | | | |
| KENNEDY/JENKS/CHILTON INC | Federal Way | 195 | 195 | | | | | |
| KERN INSTRUMENTS INC | Seattle | 42 | | | | | 42 | |
| LAI PROPERTIES INC | Kent | 73 | | 73 | | | | |
| LAKE UNION DRYDOCK COMPANY | Seattle | 4,237 | | 4,237 | | | | |
| LANCS INDUSTRIES INC | Kirkland | 136 | | 136 | | | | |
| LANG MANUFACTURING CO | Redmond | 822 | | 119 | | 703 | | |
| LAUCKS TESTING LABORATORIES | Seattle | 90- | | 90- | | | | |
| LIGHTHOUSE FOR THE BLIND INC | Seattle | 739 | | | | 739 | | |
| LINCOLN CONSTRUCTION INC | Seattle Air National | 150 | 150 | | | | | |
| LIPS PROPELLERS | Seattle | 120 | | 120 | | | | |
| LIQUID AIR CORP | Kent | 99 | | 99 | | | | |
| LOCKHEED SHIPBUILDING CO | Seattle | 29,173 | | 29,173 | | | | |

(DOLLARS IN THOUSANDS)

| COUNTY NAME/ CONTRACTOR NAME | LOCATION NAME | DOD TOTAL | ARMY | NAVY | AIR FORCE | DLA | OCE | ODA |
|---|---|---|---|---|---|---|---|---|
| King | | | | | | | | |
| LOVSTED INDUSTRIES INC | Seattle | 140 | | 140 | | | | |
| LUGO CONSTRUCTION INC | Seattle | 185 | | 185 | | | | |
| MACHINE DESIGN ENGINEERS INC | Kent | 302 | | | 302 | | | |
| MACHINISTS INCORPORATED | Seattle | 46 | | | | | 46 | |
| MANN MORSE MILLGAN & UADDI | Seattle | 27 | | 27 | | | | |
| MANNESMANN TALLY CORP-KENT | Kent | 114 | 66 | | 48 | | | |
| MARCON TECHNOLOGIES INC | Redmond | 305 | | 108 | | 197 | | |
| MARINE POWER & EQUIPMENT CO | Seattle | 793- | | 793- | | | | |
| MARMON/KEYSTONE CORPORATION | Auburn | 36 | | 36 | | | | |
| MARVIN JOHN H CO INC | Redmond | 647 | | 647 | | | | |
| MATHERS CONTROLS INC | Seattle | 80 | | 80 | | | | |
| MATHEUS LUMBER CO INC | Kirkland | 40 | 40 | | | | | |
| MC DONALD INDUSTRIES INC | Kent | 85 | | 85 | | | | |
| MC DONNELL DOUGLAS AIRCRAFT | Seattle | 144 | | | 144 | | | |
| MEASUREMENT TECHNOLOGY NW | Seattle | 150 | | | 150 | | | |
| METEOR COMMUNICATIONS CORP | Kent | 175 | 100 | | 75 | | | |
| MICRO PROBE CORP | Bothell | 50 | 50 | | | | | |
| MICROSOFT CORPORATION | Redmond | 72 | 72 | | | | | |
| MILCOM SYSTEMS CORPORATION | Seattle | 44 | | 44 | | | | |
| MINNESOTA MIN & MFG COMPANY | Seattle | 33 | | | 33 | | | |
| MITCHELL LEWIS & STAVER CO | Redmond | 84 | | 84 | | | | |
| MONROE MACHINED PRODUCTS INC | Seattle | 734 | | | 734 | | | |
| MONROE SYSTEMS FOR BUSINESS | Kent | 36 | | 36 | | | | |
| MOODY J A CO INC | Kent | 97 | | 97 | | | | |
| MOODY, D & CO INC | Kent | 27 | | | 27 | | | |
| MOTOROLA COMMUNICATIONS & ELEC | Bellevue | 39 | | 39 | | | | |
| MOTOROLA COMPUTER SYSTEMS INC | Bellevue | 31 | 31 | | | | | |
| MUNICIPALITY OF METRO SEATTLE | Seattle | 60 | | 60 | | | | |
| N B S INC | Renton | 84 | | | | 84 | | |
| N I W INC | Seattle | 28 | | 28 | | | | |
| NATIONAL PIPE & PILING CORP | Renton | 82 | | 82 | | | | |
| NCR CORPORATION | Bellevue | 77 | 77 | | | | | |
| NEWPORT NEWS SHPBLDING DRYDOCK | Seattle | 27 | | 27 | | | | |
| NORFIN INCORPORATED | Seattle | 69 | | 69 | | | | |
| NORTH-WEST INDUSTRIES | Bellevue | 35 | | | 35 | | | |
| NORTHCOAST REFRIGERATION | Seattle | 113 | | 113 | | | | |
| NORTHERN COMMERCIAL COMPANY | Seattle | 691 | | 691 | | | | |
| NORTHERN COMMERCIAL COMPANY | Tukwila | 152 | | 152 | | | | |
| NORTHLAND HUB GROCERY CO | Seattle | 163 | 163 | | | | | |
| NORTHWEST CTR FOR THE RTARDED | Seattle | 37 | | | | | 37 | |
| NORTHWEST ENVIRO SERVICE INC | Seattle | 56 | | 30 | | 26 | | |
| NORTHWEST HYDRAULIC CONS | Kent | 48 | | | | | 48 | |
| NORTHWEST RESEARCH ASSOCIATES | Bellevue | 470 | | | 70 | | | 400 |
| NORTHWEST RSCH ASSOC INC | Bellevue | 304 | | 304 | | | | |
| NORTHWEST SCALE SYSTEMS | Seattle | 49 | | 49 | | | | |
| NORTHWESTERN MACHINERY CO | Seattle | 100 | | 100 | | | | |
| NORVAC SERVICES INC | Seattle | 41 | | 41 | | | | |

(DOLLARS IN THOUSANDS)

| COUNTY NAME/ CONTRACTOR NAME | LOCATION NAME | DOD TOTAL | ARMY | NAVY | AIR FORCE | DLA | OCE | ODA |
|---|---|---|---|---|---|---|---|---|
| King | | | | | | | | |
| NORWEST NDT CORPORATION | Seattle | 46 | | 46 | | | | |
| NOTKIN ENGINEERING INC | Seattle | 38 | 38 | | | | | |
| NU-TORQUE INC USA | Duvall | 26 | | | | 26 | | |
| NUCLEAR PACKAGING INC | Federal Way | 64 | | 64 | | | | |
| OGILVIE TAKISAKI | Seattle | 53 | | 53 | | | | |
| OGLE JACK & COMPANY | Seattle | 30 | | 30 | | | | |
| OLYMPIA OIL & WOOD PDTS CO | Bellevue | 27 | | | | 27 | | |
| OLYMPIC CONTAINER CORP | Seattle | 1,800 | | 1,800 | | | | |
| OLYMPIC MEDICAL CORP | Seattle | 375 | 45 | | | 330 | | |
| OLYMPIC PREFABRICATORS INC | Seattle | 88 | | 88 | | | | |
| OLYMPUS CORP | Renton | 33 | 33 | | | | | |
| OMEGA CONSTRUCTION INC | Renton | 178 | 178 | | | | | |
| ORTON UTILITY CONSTRUCTION | Seattle | 46 | | 46 | | | | |
| OZALID CORP | Bellevue | 44 | | 44 | | | | |
| P F INDUSTRIES INC | Seattle | 44 | | 44 | | | | |
| PACCAR INC | Kirkland | 402 | 402 | | | | | |
| PACCAR INC | Renton | 93 | 93 | | | | | |
| PACIFIC ALASKA AIRLINES | Seattle | 74 | | | 74 | | | |
| PACIFIC COAST COAL COMPANY INC | Black Diamond | 609 | | | | 609 | | |
| PACIFIC COMPONENT HOMES INC | Seattle | 48 | | 48 | | | | |
| PACIFIC ELECTRO DYNAMICS INC | Redmond | 1,297 | 53 | 75 | 1,135 | 34 | | |
| PACIFIC MARINE ENVIRON LAB | Seattle | 185 | | 185 | | | | |
| PACIFIC NORTHERN OIL CORP | Seattle | 99 | | | | 99 | | |
| PACIFIC NORTHWEST BELL TEL | Seattle | 41 | | | | | | 41 |
| PACIFIC PROPELLER INC | Kent | 240 | 240 | | | | | |
| PACIFIC PROPELLER INC | Seattle | 917 | 917 | | | | | |
| PACIFIC RUBBER CO INC | Seattle | 39 | | 39 | | | | |
| PACIFIC WESTERN LUMBER INC | Renton | 71 | | | | 71 | | |
| PAINE CORPORATION | Seattle | 660 | 562 | 98 | | | | |
| PAROSCIENTIFIC INC | Redmond | 99 | | | | | 99 | |
| PHOTON SCIENCES INC | Bothell | 29 | | | 29 | | | |
| PHYSICAL DYNAMICS INC | Bellevue | 1,034 | | | 1,034 | | | |
| PHYSIO-CONTROL CORPORATION | Redmond | 565 | 30 | 411 | 124 | | | |
| PORTER SEAL CO | Seattle | 38 | | | | 38 | | |
| PRESSURE SPECIALTIES INC | Kent | 61 | | | 61 | | | |
| PRIME COMPUTER INC | Bellevue | 156 | | 156 | | | | |
| PRO AIR INC | Issaquah | 27 | | 27 | | | | |
| PRODUCTION SUPPLY CO OF WASH | Kent | 201 | | 201 | | | | |
| PROFESSIONAL SVCS UNLIMITED | Seattle | 77 | | | | | 77 | |
| PROLINE INDUSTRIES | Bellevue | 71 | 71 | | | | | |
| PROPULSION SYSTEMS INC | Seattle | 39 | | 39 | | | | |
| PUGET SOUND BLOOD CENTER | Seattle | 70 | | 70 | | | | |
| PUGET SOUND INSTITUTE OF PATH | Seattle | 40 | | 40 | | | | |
| PUGET SOUND TUG & BARGE CO | Seattle | 6,327 | | 6,327 | | | | |
| QUINTON INSTRUMENT COMPANY | Seattle | 140 | | | 48 | 92 | | |
| R & P SERVICES | Seattle | 465 | | 465 | | | | |
| R W ENGINEERING INC | Seattle | 107 | | | | | 107 | |

(DOLLARS IN THOUSANDS)

| COUNTY NAME/ CONTRACTOR NAME | LOCATION NAME | DOD TOTAL | ARMY | NAVY | AIR FORCE | DLA | OCE | ODA |
|---|---|---|---|---|---|---|---|---|
| King | | | | | | | | |
| RACAL-DECCA SURVEY INC | Seattle | 58 | | 58 | | | | |
| RACON INC | Seattle | 262 | 109 | 54 | 99 | | | |
| RAIL PRODUCTS AND FAB INC | Seattle | 195 | | 195 | | | | |
| RAINIER OVEN CORP | Seattle | 30 | | | | 30 | | |
| REYNOLDS METALS COMPANY | Kent | 29 | | 29 | | | | |
| ROBBINS COMPANY THE | Kent | 52- | | | 52- | | | |
| ROCKCOR INC | Redmond | 255 | | | 255 | | | |
| ROHR INDUSTRIES INC | Auburn | 38 | | 38 | | | | |
| ROSENDIN, ED ELECTRIC INC | Seattle | 132 | | 132 | | | | |
| ROTTLER MANUFACTURING CORP | Kent | 31 | | 31 | | | | |
| ROYAL MACHINE TOOLS INC | Seattle | 65 | | 65 | | | | |
| RYERSON JOSEPH T & SON DEL | Renton | 177 | | 177 | | | | |
| RYERSON JOSEPH T & SON DEL | Seattle | 46 | | 46 | | | | |
| SAMSON TUG & BARGE COMPANY | Seattle | 348 | | 348 | | | | |
| SANDSTROM TRADING INC | Snoqualmie | 33 | | | | 33 | | |
| SEA-BIRD ELECTRONICS INC | Bellevue | 32 | | | | | 32 | |
| SEATTLE BOILER WORKS INC | Seattle | 59 | | | | | | 59 |
| SEATTLE DISPOSAL | Seattle Naval Suppor | 82 | | 82 | | | | |
| SEATTLE UNIVERSITY | Seattle | 364 | 325 | | | | 39 | |
| SEATTLE VALVE & FITTING INC | Bellevue | 28 | | 28 | | | | |
| SEATTLE WATER DEPARTMENT | Seattle | 99 | | | | | 99 | |
| SEEK SYSTEMS INC | Kirkland | 28 | 28 | | | | | |
| SHANNON & WILSON INC | Seattle | 60 | 60 | | | | | |
| SHAPIRO & ASSOCIATES INC | Seattle | 125 | 125 | | | | | |
| SHULTZ DISTRIBUTING INC | Seattle | 129 | | | | 129 | | |
| SIERRA GEOPHYSICS INC | Seattle | 192 | | | 192 | | | |
| SIGMA RESEARCH INC | Redmond | 198 | 49 | 149 | | | | |
| SILICON DESIGNS INC | Bellevue | 58 | | 58 | | | | |
| SILICON DESIGNS INC | Issaquah | 275 | | | | | | 275 |
| SKILLING WARD ROGERS BARKSHIR | Seattle | 64 | 64 | | | | | |
| SMALL DON & SONS OIL DISTR CO | Auburn | 34 | | | | 34 | | |
| SOFTWARE CONSULTANT INTL LTD | Kent | 47 | | 47 | | | | |
| SOLIDLITE CORP | Redmond | 49 | 49 | | | | | |
| SOLLITT, GEORGE CORPORATION | Bothell | 123 | 123 | | | | | |
| SORBUS INC | Tukwila | 110 | 110 | | | | | |
| SOUTH CENTER OIL CO | Kent | 114 | | | | 114 | | |
| SOUTHPARK INDUSTRIES INC | Seattle | 77 | 77 | | | | | |
| SPACE POWER INCORPORATED | Kent | 50 | | | 50 | | | |
| SPACELABS INC | Redmond | 359 | 71 | 73 | 215 | | | |
| SPECTRA TECHNOLOGY INC | Bellevue | 296 | | 86 | 210 | | | |
| STAFFORD ARCHITECTS THE | Seattle | 39 | | | 39 | | | |
| STAR MACHINERY COMPANY INC | Tukwila | 129 | | | 129 | | | |
| STEARNS CO | Seattle | 55 | | | 55 | | | |
| SUMMATION INCORPORATED | Kirkland | 46 | | 46 | | | | |
| SUMMERVILLE STEEL COMPANY | Kent | 25 | | 25 | | | | |
| SUN MICROSYSTEMS INC | Kirkland | 608 | 26 | 582 | | | | |
| SUNDSTRAND DATA CONTROL INC | Redmond | 13,556 | 1,250 | 6,671 | 5,366 | 269 | | |

(DOLLARS IN THOUSANDS)

| COUNTY NAME/ CONTRACTOR NAME | LOCATION NAME | DOD TOTAL | ARMY | NAVY | AIR FORCE | DLA | OCE | ODA |
|---|---|---|---|---|---|---|---|---|
| King | | | | | | | | |
| SYSTEM INDUSTRIES, INC | Kirkland | 103 | | 103 | | | | |
| SYSTEMS GROUP INTERIORS INC | Seattle | 28 | | 28 | | | | |
| SYTEK INC | Bellevue | 25 | 25 | | | | | |
| T L M INC | Seattle | 47 | | 47 | | | | |
| TACOMA BOATBUILDING CO | Seattle | 170 | | 170 | | | | |
| TAYLOR EQUIPMENT | Seattle | 33 | | 33 | | | | |
| TECH METALS INC | Seattle | 62 | | 62 | | | | |
| TECH-MARINE ENTERPRISES INC | Seattle | 211 | | | 211 | | | |
| TECHNICAL ARTS CORPORATION | Redmond | 107 | 107 | | | | | |
| TETRA TECH INC | Bellevue | 222 | 222 | | | | | |
| TITAN CORPORATION | Kent | 747 | 747 | | | | | |
| TODD PACIFIC SHIPYARDS CORP | Seattle | 15,750 | | 15,750 | | | | |
| TODD SHIPYARDS CORPORATION | Seattle | 892 | | 892 | | | | |
| TONE COMMANDER SYSTEMS | Redmond | 909 | | | | 909 | | |
| TOTEM OCEAN TRAILER EXPRESS | Seattle | 1,295 | | 1,295 | | | | |
| TRACOR INC | Seattle | 42 | | | | | 42 | |
| TRI-WAY INDUSTRIES INC | Kent | 881 | | 452 | | 429 | | |
| U S DEPARTMENT OF COMMERCE | Seattle | 696 | | 376 | | | 320 | |
| U S WEST INFORMATION SYSTEMS | Seattle | 600 | | | | | 600 | |
| UNGERMANN BASS INC | Bellevue | 163 | | | | | 163 | |
| UNITED CEREBRAL PALSY ASSN | Seattle | 93 | | | 60 | 33 | | |
| UNITED STATES DEPT ENERGY | Redmond | 590 | | | 590 | | | |
| UNIVAR CORPORATION | Kent | 92 | | 92 | | | | |
| UNIVERSITY OF WASHINGTON | Seattle | 21,296 | 760 | 20,203 | 333 | | | |
| UNIVERSITY OF WASHINGTON ADMI | Seattle | 468 | | 468 | | | | |
| V & M CONTRACTING | Seattle | 62 | 62 | | | | | |
| VERSATEC INC | Bellevue | 38 | | 38 | | | | |
| W & O SUPPLY INC | Renton | 46 | | 46 | | | | |
| W A BOTTING CO | Seattle | 50 | | 50 | | | | |
| WALTER-THOMAS CORP | Kent | 1,743 | | | | 1,743 | | |
| WANG LABORATORIES INC | Seattle | 255 | 114 | 26 | | | 115 | |
| WASHINGTON CHAIN & SUPPLY INC | Seattle | 235 | | 109 | | 126 | | |
| WASHINGTON STATE OF | Seattle | 300 | | | | | 300 | |
| WEBBER ELECTRIC INC | Seattle | 91 | 91 | | | | | |
| WEST AIR INTERNATIONAL INC | Auburn | 108 | 108 | | | | | |
| WEYERHAEUSER COMPANY | Federal Way | 63 | | | | 63 | | |
| WHITE STOR & RETRIEVAL SYSTEMS | Seattle | 46 | | | | | 46 | |
| WILL CONSTRUCTION CO INC | Seattle | 169 | | | | | 169 | |
| WILSON & HAYES INC | Seattle | 113 | | 113 | | | | |
| WILSON PRODUCTS INC | Auburn | 231 | | | 231 | | | |
| WRIGHT J C SALES CO | Seattle | 31 | | 31 | | | | |
| WRIGHT LINE INC | Bellevue | 38 | | 38 | | | | |
| WYCKOFF COMPANY | Seattle | 205 | | | | 205 | | |
| X-RAY INCORPORATED | Seattle | 164 | | 164 | | | | |
| XEROX CORPORATION | Tukwila | 455 | | 455 | | | | |
| YANCY MINERALS INC | Black Diamond | 361 | | | | 361 | | |
| YUNS PAINTING COMPANY | Seattle | 472 | 112 | 360 | | | | |

(DOLLARS IN THOUSANDS)

| COUNTY NAME/ CONTRACTOR NAME | LOCATION NAME | DOD TOTAL | ARMY | NAVY | AIR FORCE | DLA | OCE | ODA |
|---|---|---|---|---|---|---|---|---|
| King | | | | | | | | |
| ZENITH ELECTRONICS CORPORATION | Seattle | 37 | 37 | | | | | |
| ZETEC INC | Issaquah | 471 | | 471 | | | | |
| TOTAL - King | | 2,067,286 | 163,480 | 888,268 | 984,833 | 19,445 | 8,033 | 3,227 |
| Kitsap | | | | | | | | |
| ABACUS CONSULTANTS | Bremerton | 120 | | 120 | | | | |
| ACE PAVING COMPANY INC | Bremerton | 25 | | 25 | | | | |
| ACE PAVING COMPANY INC | Keyport | 191 | | 191 | | | | |
| ACE PAVING COMPANY INC | Puget Sound Naval Sh | 48 | | 48 | | | | |
| ALPHA ENGINEERS INC | Bremerton | 26 | | 26 | | | | |
| ALPHA ENGINEERS INC | Bremerton NRMC | 60 | | 60 | | | | |
| ALPHA ENGINEERS INC | Keyport | 61 | | 61 | | | | |
| ALSC ARCHITECTS PS | Bangor | 35 | | 35 | | | | |
| ANDERSEN BJORNSTAD KANE JACOBS | Silverdale | 727 | | 727 | | | | |
| ANDERSON ART ASSOCIATES INC | Bremerton | 169 | | 169 | | | | |
| APPLIED TECHNICAL SYSTEMS INC | Port Orchard | 2,076 | | 2,076 | | | | |
| B J S S GROUP THE INC | Bremerton | 221 | | 221 | | | | |
| B J S S GROUP THE INC | Puget Sound Naval Sh | 285 | | 285 | | | | |
| BAIRD-WEBER INC | Bremerton | 72 | | 72 | | | | |
| BAIRD-WEBER INC | Keyport | 41 | | 41 | | | | |
| BISHOP CONSTRUCTION | Bremerton | 105 | | 105 | | | | |
| BLUNT, HAMM & URQUHART INC | Keyport | 32 | | 32 | | | | |
| BOUILLON CHRSTFFERSON SCHAIRER | Bremerton | 97 | | 97 | | | | |
| BOURGAULT F R CONSTRUCTION CO | Bremerton | 273 | | 273 | | | | |
| BOURGAULT F R CONSTRUCTION CO | Keyport | 503 | | 503 | | | | |
| BRINDERSON NEWBURG J V | Bremerton NRMC | 2,601 | | 2,601 | | | | |
| BURNS & MC DONNELL INC | Bremerton | 1,253 | | 1,253 | | | | |
| C 3 INC | Puget Sound Naval Sh | 58 | | 58 | | | | |
| C 3 INC | Puget Sound Naval Su | 30- | | 30- | | | | |
| CAE & ASSOCIATES INC | Bremerton | 27 | | 27 | | | | |
| CENTURY WEST ENGINEERING CORP | Keyport Naval Torped | 77 | | 77 | | | | |
| CHEMICAL PROCESSORS INC | Bangor NSUBB | 121 | | | | 121 | | |
| CHEMICAL PROCESSORS INC | Keyport | 242 | | | | 242 | | |
| CHS INC | Bremerton | 540 | | 540 | | | | |
| CLARK SHARON ASSOC INC | Puget Sound Naval Su | 279 | | 279 | | | | |
| COMPUTER SCIENCES CORPORATION | Bremerton | 60 | | 60 | | | | |
| COMPUTERVISION CORPORATION | Puget Sound Naval Sh | 1,809 | | 1,809 | | | | |
| CREE CONSTRUCTION CO INC | Bangor | 1,206 | | 1,206 | | | | |
| CREE CONSTRUCTION CO INC | Bremerton | 548 | | 548 | | | | |
| CREE CONSTRUCTION CO INC | Keyport | 3,859 | | 3,859 | | | | |
| CROSBY AND OVERTON INC | Bremerton | 40 | | 40 | | | | |
| DALY LEO A COMPANY | Bremerton | 838 | | 838 | | | | |
| DEL JEN INC | Poulsbo | 1,819 | | 1,819 | | | | |
| DIGITAL EQUIPMENT CORP | Bremerton | 61 | | 61 | | | | |
| DIGITAL EQUIPMENT CORPORATION | Bremerton | 259 | | 259 | | | | |
| DIGITAL EQUIPMENT CORPORATION | Keyport | 167 | | 167 | | | | |
| DLI ENGINEERING CORPORATION | Bainbridge Island-Wi | 1,565 | | 1,565 | | | | |

(DOLLARS IN THOUSANDS)

| COUNTY NAME/ CONTRACTOR NAME | LOCATION NAME | DOD TOTAL | ARMY | NAVY | AIR FORCE | DLA | OCE | ODA |
|---|---|---|---|---|---|---|---|---|
| Kitsap | | | | | | | | |
| DYNCORP | Bremerton | 41 | | 41 | | | | |
| DYNCORP | Naval Undersea Warfa | 312 | | 312 | | | | |
| DYNCORP | Puget Sound Naval Sh | 80 | | 80 | | | | |
| DYNCORP | Puget Sound Naval Su | 226 | | 226 | | | | |
| ELECTRICAL ASSOCIATES CONSTR | Keyport | 63 | | 63 | | | | |
| ENGELMANN D C CONSTRUCTION INC | Bremerton | 65 | | 65 | | | | |
| ENVIRONMENTAL TRANSPORT, INC | Bremerton | 204 | | 204 | | | | |
| FEDERAL DATA CORPORATION | Bremerton | 1,848 | | 1,848 | | | | |
| FOLKINS CONSTRUCTION CO INC | Bangor | 63 | | 63 | | | | |
| FOLKINS CONSTRUCTION CO INC | Bremerton | 79 | | 79 | | | | |
| FUJIKI & ASSOCIATES INC | Keyport | 30 | | 30 | | | | |
| GENERAL MARINE INDUSTRIES INC | Bremerton | 2,391 | | 2,391 | | | | |
| GENERAL PHYSICS CORPORATION | Bangor NSUBB | 609 | | 609 | | | | |
| GENERAL POWER CORPORATION | Keyport | 438 | | 438 | | | | |
| GEORGIA MILLS CARPET WAREHOUS | Bremerton | 63 | | 63 | | | | |
| GLOBAL ASSOCIATES JV | Bremerton | 1,087 | | 1,087 | | | | |
| GORDON TULLUS CONSTRUCTION CO | Bremerton | 169 | | 169 | | | | |
| GRAINGER J D CO | Bangor | 133 | | 133 | | | | |
| GRANQUIST CONSTRUCTION CO INC | Bangor NSUBB | 223 | | 223 | | | | |
| HARLOW CONSTRUCTION CO | Manchester | 130 | | 130 | | | | |
| HART-CROWSER INC | Bangor | 1,095 | | 1,095 | | | | |
| HENSEL PHELPS CONSTRUCTION CO | Bremerton | 148- | | 148- | | | | |
| HONEYWELL BULL AG | Bremerton | 538 | | 538 | | | | |
| HONEYWELL BULL AG | Keyport | 100 | | 100 | | | | |
| HONEYWELL BULL AG | Keyport Naval Torped | 47 | | 47 | | | | |
| HONEYWELL BULL AG | Puget Sound Naval Sh | 44 | | 44 | | | | |
| HONEYWELL INC | Poulsbo | 11,772 | | 11,772 | | | | |
| IMTEC EQUIPMENT INCORPORATED | Bremerton | 71 | | 71 | | | | |
| INTERMOUNTAIN ELECTRIC INC | Keyport | 688 | | 688 | | | | |
| INTERNATIONAL BUS MCHS CORP | Bremerton | 158 | | 158 | | | | |
| INTERSYSTEMS CORPORATION | Bremerton | 40 | | 40 | | | | |
| JOHNSON-BRAUND DESIGN GROP PS | Bangor | 206 | | 206 | | | | |
| K P F F INC | Manchester | 32 | | 32 | | | | |
| KELCO | Keyport | 155 | | 155 | | | | |
| KEY ENVIRONMENTAL SERVICE | Bremerton | 95 | | 95 | | | | |
| KITSAP, COUNTY OF | Bremerton | 295 | | 295 | | | | |
| KRAMER CHIN & MAYO INC | Bangor | 116 | | 116 | | | | |
| KRAMER CHIN & MAYO INC | Keyport | 93 | | 93 | | | | |
| KRAMER CHIN & MAYO INC | Keyport Naval Torped | 123 | | 123 | | | | |
| LIFTECH CONSULTANTS INC | Bangor | 35 | | 35 | | | | |
| LUGO CONSTRUCTION INC | Bremerton | 120 | | 120 | | | | |
| LUGO CONSTRUCTION INC | Manchester | 164 | | 164 | | | | |
| MANN MORSE MILLGAN & UADDI | Bremerton | 297 | | 297 | | | | |
| MARTIN MARIETTA CORPORATION | Bremerton | 52 | | 52 | | | | |
| MC GRANAHAN MESSENGR ASSC P S | Bremerton | 54 | | 54 | | | | |
| METCALF-GRIMM MECH CONTRS | Bangor | 35- | | 35- | | | | |
| METIER INC | Bremerton | 103 | | 103 | | | | |

(DOLLARS IN THOUSANDS)

| COUNTY NAME/ CONTRACTOR NAME | LOCATION NAME | DOD TOTAL | ARMY | NAVY | AIR FORCE | DLA | OCE | ODA |
|---|---|---|---|---|---|---|---|---|
| Kitsap | | | | | | | | |
| METIER INC | Puget Sound Naval Sh | 130 | | 130 | | | | |
| NORDEN SYSTEMS INC | Bremerton | 46 | | 46 | | | | |
| NORTHERN ELECTRICAL CONTRS | Bremerton | 1,298 | | 1,298 | | | | |
| NORTHWEST ELECTRIC COMPANY | Bremerton | 184 | | 184 | | | | |
| NOVA TECH ENGINEERING INC | Puget Sound Naval Sh | 47 | | 47 | | | | |
| OWEN DONALD & ASSOCIATES INC | Puget Sound Naval Sh | 2,418 | | 2,418 | | | | |
| P C E LTD | Keyport | 27 | | 27 | | | | |
| P E I CONSULTANTS INC | Silverdale | 723 | | 723 | | | | |
| PACIFIC NORTHERN OIL CORP | Bangor NSUBB | 1,023 | | | | 1,023 | | |
| PACIFIC WESTERN SERVICES INC | Silverdale | 615 | | 615 | | | | |
| PAN AMERICAN WORLD AIRWAYS | Bangor NSUBB | 1,425 | | 1,425 | | | | |
| PARAMETRIX INC | Manchester | 263 | | 263 | | | | |
| PAUL E R COMPANY THE | Puget Sound Naval Su | 5,642 | | 5,642 | | | | |
| PENINSULA LODGE INC | Puget Sound Naval Sh | 34 | | 34 | | | | |
| PITTMONS BILL JANITORIAL SV | Puget Sound Naval Sh | 116 | | 116 | | | | |
| PONDEROSA CONSTRUCTION CO | Keyport Naval Torped | 70 | | 70 | | | | |
| POWERS A H INC | Bremerton | 85 | | 85 | | | | |
| PRICE ROBERT BILLSBOUGH | Bremerton | 121 | | 121 | | | | |
| PROFESSIONAL SVCS UNLIMITED | Bremerton | 158 | | 158 | | | | |
| PROPULSION CNTRLS ENGINEERING | Bremerton | 177 | | 177 | | | | |
| QUITMAN SCHOOL DISTRICT 21 | Bremerton | 35 | | 35 | | | | |
| RAYS H V A C INC | Bremerton | 49 | | 49 | | | | |
| RAYTHEON COMPANY | Keyport Naval Torped | 80 | | 80 | | | | |
| REACT CORPORATION | Bremerton | 162 | | 162 | | | | |
| ROOFING CONSTRUCTORS INC | Keyport Naval Torped | 734 | | 734 | | | | |
| ROSENBLATT M & SON INC | Bremerton | 564 | | 564 | | | | |
| SCHEMMER ASSOCIATES THE | Keyport | 68 | | 68 | | | | |
| SCIENCE APPLICATIONS INTL CORP | Silverdale | 59 | | 59 | | | | |
| SERVICE VENTURES INC | Keyport Naval Torped | 1,112 | | 1,112 | | | | |
| SETON JOHNSON & ODELL INC | Puget Sound Naval Sh | 98 | | 98 | | | | |
| SITTS & HILL ENGINEERS INC | Keyport | 27- | | 27- | | | | |
| SKILLING WARD ROGERS BARKSHIR | Bangor | 33 | | 33 | | | | |
| SKILLING WARD ROGERS BARKSHIR | Silverdale | 322 | | 322 | | | | |
| SOUND MECHANICAL INC | Keyport | 45 | | 45 | | | | |
| SPERRY CORPORATION | Bangor NSUBB | 55- | | 55- | | | | |
| STEARNS CONRAD & S CONTNG ENG | Keyport | 44 | | 44 | | | | |
| STREETER/DERMANIS A I A ASSOC | Bangor | 66 | | 66 | | | | |
| SYSTEM DEVELOPMENT CORPORATION | Bremerton | 44 | | 44 | | | | |
| SYSTEMS ENGINEERING ASSOC | Bremerton | 31- | | 31- | | | | |
| TABOR ELECTRIC | Bangor | 979 | | 979 | | | | |
| TELOS CORPORATION | Bangor | 108 | | 108 | | | | |
| TRUE SERVICE COMPANY | Puget Sound Naval Sh | 2,388 | | 2,388 | | | | |
| UNISYS CORPORATION | Bremerton | 681 | | 681 | | | | |
| UNITED AIRLINES SERVICES CORP | Bangor NSUBB | 5,666 | | 5,666 | | | | |
| UNITED STATES ELEVATOR CORP | Puget Sound Naval Sh | 108 | | 108 | | | | |
| VAN GULIK/OLIVER INC | Puget Sound Naval Sh | 73 | | 73 | | | | |
| VEMO COMPANY THE | Bremerton | 42 | | 42 | | | | |

(DOLLARS IN THOUSANDS)

| COUNTY NAME/ CONTRACTOR NAME | LOCATION NAME | DOD TOTAL | ARMY | NAVY | AIR FORCE | DLA | OCE | ODA |
|---|---|---|---|---|---|---|---|---|
| Kitsap | | | | | | | | |
| VEMO COMPANY THE | Keyport | 250 | | 250 | | | | |
| VITRO CORPORATION | Silverdale | 9,914 | | 9,914 | | | | |
| WATSON & ASSOCIATES INC | Bainbridge Island-Wi | 414 | | | 414 | | | |
| WHITACRE ENGINEERS INC | Keyport | 44 | | 44 | | | | |
| WILKINS DISTRIBUTING CO INC | Port Orchard | 95 | | | | 95 | | |
| WISBECK & KONZEN | Bangor | 40 | | 40 | | | | |
| WISBECK & KONZEN | Keyport Naval Torped | 100 | | 100 | | | | |
| WOMACK PAINTING INC | Bremerton | 41 | | 41 | | | | |
| WOMACK PAINTING INC | Puget Sound Naval Sh | 137- | | 137- | | | | |
| WOOD COUNTY AIRPORT AUTHORITY | Port Orchard | 412 | | | | 412 | | |
| WORD DATA SYSTEMS INCORPORATE | Bainbridge Island-Wi | 158 | 158 | | | | | |
| WYCKOFF COMPANY | Winslow | 30 | | | | 30 | | |
| XEROX CORPORATION | Bremerton | 2,611 | | 2,611 | | | | |
| XEROX CORPORATION | Keyport | 500 | | 500 | | | | |
| TOTAL - Kitsap | | 89,651 | 158 | 87,156 | 414 | 1,923 | | |
| Kittitas | | | | | | | | |
| CATALANO V J INC | Ellensburg | 82 | | | | 82 | | |
| INN FOODS, INC | Ellensburg | 367 | | | | 367 | | |
| MILLER LUMBER SALES | Cle Elum | 50 | | | | 50 | | |
| TOTAL - Kittitas | | 499 | | | | 499 | | |
| Klickitat | | | | | | | | |
| DURAGRAPHIC SYSTEMS | Bingen | 101 | | | | 101 | | |
| EDWARDS R A INC | Goldendale | 75 | | | | | 75 | |
| MILLER ELECTRIC MFG CO INC | Appleton | 37 | | | | 37 | | |
| PACIFIC CHIEF MEATS INC | Goldendale | 28 | | | 28 | | | |
| TOTAL - Klickitat | | 241 | | | 28 | 138 | 75 | |
| Lewis | | | | | | | | |
| AERO-SWAGE LTD | Chehalis | 84 | | | 84 | | | |
| D S FOOD SALES INC | Centralia | 26 | | | | 26 | | |
| DARIGOLD INC | Chehalis | 833 | | | | 833 | | |
| HULL DAN DISTRIBUTING INC | Centralia | 66 | | | | 66 | | |
| TOTAL - Lewis | | 1,009 | | | 84 | 925 | | |
| Mason | | | | | | | | |
| CERTIFIED AEROSPACE INC | Shelton | 66 | | | 66 | | | |
| COOPERHEAT INC | Shelton | 70 | | 70 | | | | |
| ESCO CORPORATION | Shelton | 91 | | 91 | | | | |
| MINE SAFETY APPLS COMPANY | Shelton | 26 | | 26 | | | | |
| UNION PRECISION & ENGINEERING | Union | 655- | | | 655- | | | |
| TOTAL - Mason | | 402- | | 187 | 589- | | | |
| Okanogan | | | | | | | | |
| COLVILLE CONFEDERATED TRIBES | Nespelem | 12 | | | | | 12 | |
| MILLER LUMBER SALES | Oroville | 43 | | | | 43 | | |
| TOTAL - Okanogan | | 55 | | | | 43 | 12 | |

(DOLLARS IN THOUSANDS)

| COUNTY NAME/ CONTRACTOR NAME | LOCATION NAME | DOD TOTAL | ARMY | NAVY | AIR FORCE | DLA | OCE | ODA |
|---|---|---|---|---|---|---|---|---|
| Pacific | | | | | | | | |
| ALLIED CRANE CONTRACTORS INC | Chinook | 350 | | | | | 350 | |
| MILSAFE ENTERPRISES INC | Ilwaco | 204 | | 204 | | | | |
| QUEEN FISHERIES INC | South Bend | 421 | | | | 421 | | |
| TOTAL - Pacific | | 975 | | 204 | | 421 | 350 | |
| Pend Oreille | | | | | | | | |
| MATHEUS LUMBER CO INC | Newport | 32 | | | | 32 | | |
| TOTAL - Pend Oreille | | 32 | | | | 32 | | |
| Pierce | | | | | | | | |
| ACOM COMPUTER INC | Fort Lewis | 18 | 18 | | | | | |
| AIRPORT PLAZA | Fort Lewis | 31 | 31 | | | | | |
| AK-WA COMPANY INC | Tacoma | 1,597 | 1,186 | 411 | | | | |
| ALASKA TUG & SALVAGE INC | Tacoma | 7,456 | | 7,456 | | | | |
| ALLIANCE PROPERTIES INC | Fort Lewis | 2,008 | 2,008 | | | | | |
| ALPHA ENGINEERS INC | Tacoma | 28 | | 28 | | | | |
| ALPHA PARTS & SUPPLY INC | Tacoma | 90 | | | | 90 | | |
| AM INTERNATIONAL INC | Fort Lewis | 76 | 76 | | | | | |
| AMERICAN COMMONWEALTH LTD | Fort Lewis | 157 | 157 | | | | | |
| AMERICAN EDUCTN CMPLX CLG DIST | Fort Lewis | 635 | 635 | | | | | |
| AMERICAN PREPARATORY INSTITUTE | Fort Lewis | 269 | 269 | | | | | |
| AMERIKO INDUSTRIES INC | Fort Lewis | 2,230 | 2,230 | | | | | |
| APPAREL MASTER UNIFORMS | Tacoma | 29 | | 29 | | | | |
| AQUA-MARINE CONSTRUCTORS INC | Fort Lewis | 230 | 230 | | | | | |
| ARCHETYPE SVCS A JOINT VENTURE | Fort Lewis | 1,917 | 1,917 | | | | | |
| ASSOCIATION OF UNIV PHYSICIANS | Tacoma | 287 | 287 | | | | | |
| B J S S GROUP THE INC | Fort Lewis | 31 | 31 | | | | | |
| BALDWIN SANITARY SERVICE INC | Fort Lewis | 325 | 325 | | | | | |
| BDM CORPORATION | Fort Lewis | 10,161 | 10,161 | | | | | |
| BEST PARKING LOT CLEANING | Fort Lewis | 33 | 33 | | | | | |
| BEST SERVICES INC | Fort Lewis | 80 | 80 | | | | | |
| BETTER ENTERPRISES INC | Fort Lewis | 61 | 61 | | | | | |
| BLOUNT BROTHERS CORPORATION | Fort Lewis | 20,170 | 20,170 | | | | | |
| BLUNT, HAMM & URQUHART INC | Fort Lewis | 42 | 42 | | | | | |
| BRAND NAME CONTRACTOR | Tacoma | 803 | 803 | | | | | |
| BURNS LUMBER CO INC | Tacoma | 30 | | | | 30 | | |
| C R M INC | Tacoma | 69 | 69 | | | | | |
| CABLECRAFT INC | Tacoma | 429 | 140 | | 118 | 171 | | |
| CADD CONTRACTORS | Fort Lewis | 245 | 245 | | | | | |
| CALIXTO IND INC | McChord AFB | 140 | | | 140 | | | |
| CAM INDUSTRIES INC | Fort Lewis | 44 | 44 | | | | | |
| CAPITAL BUSINESS MACHINES INC | McChord AFB | 42 | | | 42 | | | |
| CECCANTI INC | Fort Lewis | 501 | 501 | | | | | |
| CENTRAC ASSOCIATES INC | Fort Lewis | 39 | 39 | | | | | |
| CHARTA INCORPORATED | McChord AFB | 886 | | | 886 | | | |
| CHEMICAL PROCESSORS INC | Fort Lewis | 49 | | | | 49 | | |
| CHEVRON U S A INC | Fort Lewis | 31- | | | | 31- | | |

(DOLLARS IN THOUSANDS)

| COUNTY NAME/ CONTRACTOR NAME | LOCATION NAME | DOD TOTAL | ARMY | NAVY | AIR FORCE | DLA | OCE | ODA |
|---|---|---|---|---|---|---|---|---|
| Pierce | | | | | | | | |
| CHS INC | Tacoma | 154 | 154 | | | | | |
| CITY TRANSFER OF KENT INC | Fort Lewis | 305 | 305 | | | | | |
| COBARC SERVICES INC | Fort Lewis | 105 | 105 | | | | | |
| COBARC SERVICES INC | McChord AFB | 87 | | | 87 | | | |
| COBARC SERVICES INC | Tacoma | 120 | | 120 | | | | |
| COBRA INC | McChord AFB | 384 | | | 384 | | | |
| COMMAND TECH CORP | Fort Lewis | 37 | 37 | | | | | |
| COMPOSITE DESIGN SYSTEMS | Tacoma | 575 | | 575 | | | | |
| COMSTOCK COMMUNICATIONS INC | Fort Lewis | 684 | 684 | | | | | |
| COULTER ELECTRONICS INC | Tacoma | 67 | 67 | | | | | |
| CRESSY DOOR CO., INC | Fort Lewis | 91 | 91 | | | | | |
| CROSS ENGINEERS INC | Tacoma | 65 | 65 | | | | | |
| CROSS TRES WEST ENGINEERS | Fort Lewis | 89 | 89 | | | | | |
| CURTICE BURNS FOODS INC | Tacoma | 677 | | | | 677 | | |
| D & G MECHANICAL INSULATION | Fort Lewis | 311 | 311 | | | | | |
| DIAMACO INC | McChord AFB | 62 | | | 62 | | | |
| DICKMAN-HINES LUMBER COMPANY | Graham | 96 | | | | 96 | | |
| DIGITAL EQUIPMENT CORPORATION | Fort Lewis | 132 | 132 | | | | | |
| DIRT & AGGREGATE INTERCHANGE, | McChord AFB | 50 | | | 50 | | | |
| DOOLITTLE CONSTRUCTION CO | Fort Lewis | 189 | 189 | | | | | |
| DOW/SOLBERG CONSTRUCTION INC | McChord AFB | 74 | | | 74 | | | |
| DUCOLON MECHANICAL INC | Fort Lewis | 150 | 150 | | | | | |
| E D C PROFESSIONAL SVC LTD | McChord AFB | 52 | 52 | | | | | |
| EBASCO SERVICES INC | Fort Lewis | 60 | 60 | | | | | |
| EBASCO SERVICES INC | McChord AFB | 1,500 | 1,500 | | | | | |
| ELLISONS KEN JARDEEN ELECTRIC | Fort Lewis | 191 | 191 | | | | | |
| EMERICK CONSTRUCTION CO INC | Fort Lewis | 31 | 31 | | | | | |
| ENVIRONMENTAL TRANSPORT, INC | Tacoma | 27 | | 27 | | | | |
| EOS TECHNOLOGIES INC | Tacoma | 110 | 110 | | | | | |
| FEDERAL INTEGRATED SYSTMS CORP | Tacoma | 55 | | | | | | 55 |
| FLETCHER DWAIN COMPANY | McChord AFB | 170 | | | 170 | | | |
| FRANCIS J P & ASSOCIATES INC | Fort Lewis | 661 | 661 | | | | | |
| GENERAL PLASTICS MFG CO | Tacoma | 25 | | | 25 | | | |
| GLATZER INDUSTRIES CORP | Fort Lewis | 52 | 52 | | | | | |
| GREEN VALLEY CONSTRUCTION INC | McChord AFB | 39 | 39 | | | | | |
| H & C CONSTRUCTION INC | Fort Lewis | 719 | 719 | | | | | |
| HALL-KMBRELL ENVRONMENTAL SVCS | McChord AFB | 202 | | | 202 | | | |
| HANSEN HANSEN KEYS THE | Fort Lewis | 67 | 67 | | | | | |
| HANWAY JOHN ARCHITECTS INC | Fort Lewis | 52 | 52 | | | | | |
| HARRIS INC GVRNMENT SVCS CONTR | McChord AFB | 474 | | | 474 | | | |
| HARRIS-TSANG ARCHITECTS, INC | Fort Lewis | 37 | 37 | | | | | |
| HART INC | McChord AFB | 43 | | | 43 | | | |
| HAWTHORNE AVIATION | Tacoma | 881 | 881 | | | | | |
| HEARIN FOREST INDUSTRIES INC | Tacoma | 42 | | | | 42 | | |
| IBEX LTD INC | Fort Lewis | 55 | 55 | | | | | |
| IMAGINEERING, INC | Fort Lewis | 114 | 114 | | | | | |
| INDOOR COMFORT SYSTEMS | Tacoma | 33 | | 33 | | | | |

AD-A207 646 DOLLAR SUMMARY OF PRIME CONTRACT AWARDS BY STATE COUNTY 4/4
CONTRACTOR AND PL..(U) WASHINGTON HEADQUARTERS SERVICES
(DOD) DC DIRECTORATE FOR INF.. 1988 DIOR/ST-25-88-PT-4

UNCLASSIFIED F/G 5/1 NL

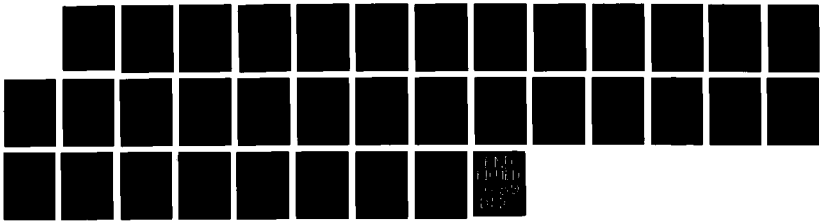

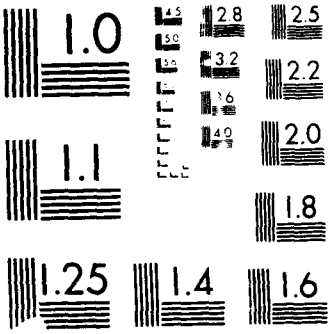
1.0
2.8
2.5
3.2
2.2
2.0
1.1
1.8
1.25
1.4
1.6

(DOLLARS IN THOUSANDS)

| COUNTY NAME/ CONTRACTOR NAME | LOCATION NAME | DOD TOTAL | ARMY | NAVY | AIR FORCE | DLA | OCE | ODA |
|---|---|---|---|---|---|---|---|---|
| Pierce | | | | | | | | |
| IVARY & ASSOCIATES | Tacoma | 43 | 43 | | | | | |
| J & J MAINTENANCE INC | McChord AFB | 357 | | | 357 | | | |
| J C COMPANY | Fort Lewis | 153 | 153 | | | | | |
| J D BERTOLINI INDUSTRIES LTD | Fife | 9,443 | | 9,443 | | | | |
| JEWETT-CAMERON LUMBER CORP | Tacoma | 27 | | | | 27 | | |
| JONES WASH STVEDORING COMPANY | Tacoma | 711 | 711 | | | | | |
| KELLEY & SONS | Fort Lewis | 32 | 32 | | | | | |
| KENNEDY-JOHNSEN LUMBER INC | Tacoma | 43 | | | | 43 | | |
| KORSMO GORDON CNSTR COMPANY | Fort Lewis | 162 | 162 | | | | | |
| L & F FORKLIFT SERVICES CO | Fort Lewis | 82 | 82 | | | | | |
| LEAR SIEGLER INC | Fort Lewis | 4,079 | | | 4,079 | | | |
| LEISURE INVESTMENT CO | Tacoma | 301 | | 301 | | | | |
| LEVERNIER-SHEA CONSTRUCTION | Fort Lewis | 27 | 27 | | | | | |
| LIGE & WM B DICKSON CO | McChord AFB | 93 | | | 93 | | | |
| LILYBLAD PETROLEUM INC | Tacoma | 60 | | | | 60 | | |
| LINCOLN CONSTRUCTION INC | Fort Lewis | 179 | 179 | | | | | |
| LINCOLN CONSTRUCTION INC | McChord AFB | 540 | | | 540 | | | |
| LINEN RENTAL SUPPLY INC | Tacoma | 130 | | 130 | | | | |
| LOCKHEED SUPPORT SYSTEMS INC | Tacoma | 47 | | | 47 | | | |
| LOGAN CONSTRUCTION | McChord AFB | 65 | | | 65 | | | |
| LUBKING PETROLEUM INC | Tacoma | 416 | | | | 416 | | |
| LUGO CONSTRUCTION INC | McChord AFB | 1,272 | | | 1,272 | | | |
| MADSEN CARL T INC | Fort Lewis | 32 | 32 | | | | | |
| MAINTENANCE ENGINEERS | Fort Lewis | 639 | 639 | | | | | |
| MANDEVILLE & BERGE AND BOX | Fort Lewis | 89 | 89 | | | | | |
| MAR-JON CONTRACTORS INC | Fort Lewis | 130 | 130 | | | | | |
| MARINE INDUSTRIES NORTHWEST | Tacoma | 391 | | 391 | | | | |
| MARLES CORPORATION | Fort Lewis | 377 | 377 | | | | | |
| MARQUETTE ELECTRONICS INC | Tacoma | 110 | | | | | | 110 |
| MATHEUS LUMBER CO INC | Tacoma | 129 | | | | 129 | | |
| MATZ CONSTRUCTION INC | Fort Lewis | 1,230 | 1,230 | | | | | |
| MC BRIDE FENCE COMPANY | Fort Lewis | 236 | 236 | | | | | |
| MC GRANAHAN MESSENGR ASSC P S | Fort Lewis | 157 | 157 | | | | | |
| MC GRANAHAN MESSENGR ASSC P S | Tacoma | 69 | | | 69 | | | |
| MEDICAL DOCTOR ASSOCIATES INC | Fort Lewis | 406 | 406 | | | | | |
| MEDICAL HOMECARE SERVICES INC | Tacoma | 148 | 148 | | | | | |
| MEDICAL RECRUITERS OF AMERICA | Tacoma | 5,196 | 5,196 | | | | | |
| MILLER LUMBER SALES | Tacoma | 144 | | | | 144 | | |
| MODUTECH MARINE INC | Tacoma | 842 | | 842 | | | | |
| MORTENSON M A COMPANY | Fort Lewis | 116 | 116 | | | | | |
| MTS SYSTEMS CORPORATION | Gig Harbor | 149 | | 149 | | | | |
| NATIONAL DATA CORPORATION | Tacoma | 54 | | | | | | 54 |
| NATIONAL EMERGENCY SERVICE | Tacoma | 457 | 457 | | | | | |
| NORSE INCORPORATION | Fort Lewis | 407 | 407 | | | | | |
| NORTHWEST DESIGN PRODUCTS INC | Tacoma | 70 | 36 | | | | 34 | |
| NORTHWEST DOOR INC | Fort Lewis | 29 | 29 | | | | | |
| NORTHWEST ELECTRIC COMPANY | Fort Lewis | 49 | 49 | | | | | |

(DOLLARS IN THOUSANDS)

| COUNTY NAME/ CONTRACTOR NAME | LOCATION NAME | DOD TOTAL | ARMY | NAVY | AIR FORCE | DLA | OCE | ODA |
|---|---|---|---|---|---|---|---|---|
| Pierce | | | | | | | | |
| NORTHWEST WIRE ROPE EQUIPMENT | Tacoma | 44 | | 44 | | | | |
| O R B ARCHTCTS-PLNNRS-NGNEERS | Fort Lewis | 112 | 112 | | | | | |
| OMEGA CONSTRUCTION INC | McChord AFB | 429 | 429 | | | | | |
| OVERALL LAUNDRY SERVICES INC | Tacoma | 54 | | 54 | | | | |
| P & SERVICES INC | Fort Lewis | 4,302 | 4,302 | | | | | |
| P B S I CORP | McChord AFB | 27 | | | 27 | | | |
| P E M INSULATION COMPANY INC | Fort Lewis | 125 | 125 | | | | | |
| PACIFIC LUTHERAN UNIVERSITY | Tacoma | 103 | 103 | | | | | |
| PACIFIC NORTHWEST TRANSP SVCS | McChord AFB | 65 | | | 65 | | | |
| PACIFIC WELDING SUPPLIES INC | Tacoma | 58 | | 58 | | | | |
| PACIFIC WESTERN LUMBER INC | Tacoma | 38 | | | | 38 | | |
| PACIFICORP | Fort Lewis | 163 | 163 | | | | | |
| PEASE LEASING INC | Fort Lewis | 723 | 723 | | | | | |
| PEASE LEASING INC | McChord AFB | 2,312 | 488 | | 1,824 | | | |
| PEDIATRIC PROVIDERS | Tacoma | 67 | 67 | | | | | |
| PERROW WADE CONSTRUCTION INC | Fort Lewis | 1,216 | 1,216 | | | | | |
| PERROW WADE CONSTRUCTION INC | McChord AFB | 204 | | | 204 | | | |
| PONDERS AUTO PARTS INC | Fort Lewis | 674 | 674 | | | | | |
| POSTCARE REHAB SERVICE | Tacoma | 41 | 41 | | | | | |
| PRECISION MACHINE WORKS INC | Tacoma | 46 | | | 46 | | | |
| PROFESSIONAL SVCS UNLIMITED | Tacoma | 304 | | 304 | | | | |
| PUGET SOUND INSTRUMENT CO INC | Tacoma | 33 | | 33 | | | | |
| PUGET SOUND MAINTENANCE INC | Fort Lewis | 264 | 264 | | | | | |
| QUEEN CITY SHEET MET ROOFG INC | Fort Lewis | 1,175 | 1,175 | | | | | |
| R & D ASSOCIATES | Fort Lewis | 4,588 | 4,588 | | | | | |
| R & D ASSOCIATES | Tacoma | 1,568 | 1,568 | | | | | |
| R SQUARED SCAN SYSTEMS, INC | Tacoma | 48 | 48 | | | | | |
| RHA CLINICAL EQUIPMENTS SVC | Tacoma | 51 | 51 | | | | | |
| RITTER SPRAYING CO | Fort Lewis | 80 | 80 | | | | | |
| ROSENDIN, ED ELECTRIC INC | Fort Lewis | 146 | 146 | | | | | |
| ROYAL ORDNANCE AMMUNITION LTD | Tacoma | 87 | | | | 87 | | |
| S E I SOLID WASTE INC | McChord AFB | 163 | | | 163 | | | |
| SANDI CONSTRUCTORS INC | Fort Lewis | 33 | 33 | | | | | |
| SANDLAND CONSTR CO. | Fort Lewis | 27 | 27 | | | | | |
| SANDSTROM TRADING INC | Tacoma | 43 | | | | 43 | | |
| SATELLITE TRANSM SYSTEMS | Fort Lewis | 82 | 82 | | | | | |
| SEA PAC RESOURCES | Fort Lewis | 275 | | | | 275 | | |
| SEAWAY CONSTRUCTION | McChord AFB | 396 | | | 396 | | | |
| SECOND SYSTEMS INC | Tacoma | 28 | | 28 | | | | |
| SELECT CONTRACTORS INC | Fort Lewis | 33 | 33 | | | | | |
| SEMPCO INC | Fort Lewis | 40 | 40 | | | | | |
| SERVICEMASTER | Fort Lewis | 693 | 693 | | | | | |
| SERVICES GROUP OF AMERICA INC | Tacoma | 617 | 617 | | | | | |
| SHINSTINE/FORNESS INC | Fort Lewis | 282 | 282 | | | | | |
| SKIERS EDGE & CYCLERY INC | Tacoma | 62 | | 34 | 28 | | | |
| SKINNER C E INC | Fort Lewis | 30 | 30 | | | | | |
| SOLLITT, GEORGE CORPORATION | Fort Lewis | 65 | 65 | | | | | |

(DOLLARS IN THOUSANDS)

| COUNTY NAME/ CONTRACTOR NAME | LOCATION NAME | DOD TOTAL | ARMY | NAVY | AIR FORCE | DLA | OCE | ODA |
|---|---|---|---|---|---|---|---|---|
| Pierce | | | | | | | | |
| SOUTH CENTER OIL CO | Fort Lewis | 968 | | | | 968 | | |
| SPECIAL SYSTEMS SERVICES INC | Fort Lewis | 450 | 450 | | | | | |
| SPHERE ENTERPRISES INC | McChord AFB | 27 | | | 27 | | | |
| STANDARD MECHANICAL | Fort Lewis | 36 | 36 | | | | | |
| STERLING MEDICAL ASSOCIATES | Tacoma | 287 | 287 | | | | | |
| T & A UTILITIES CONTRACTORS | Tacoma | 221 | | | | | 221 | |
| TACOMA BOATBUILDING CO | Tacoma | 21,156 | | 21,156 | | | | |
| TACOMA CITY OF | Fort Lewis | 3,205 | 3,205 | | | | | |
| TACOMA CITY OF | McChord AFB | 1,268 | | | 1,268 | | | |
| TAYLOR CRAIG EQP COMPANY | Fort Lewis | 35 | 35 | | | | | |
| TECHNICAL CONTRACTORS INC | Fort Lewis | 1,118 | 1,118 | | | | | |
| TEXCEL INTERNATIONAL INC | Fort Lewis | 4,529 | 4,529 | | | | | |
| THOMPSON W R REX | Fort Lewis | 108 | 108 | | | | | |
| TRANSACT INTERNATIONAL INC | McChord AFB | 5,598 | | | 5,598 | | | |
| TRI-TEN CONSTRUCTION INC | McChord AFB | 299 | | | 299 | | | |
| TUCCI & SONS INC | Fort Lewis | 373 | 373 | | | | | |
| U S OIL & REFINING CO | Tacoma | 7,792 | | | | 7,792 | | |
| U W D MFG INC | Tacoma | 30 | | | | 30 | | |
| UNION CARBIDE CORPORATION | Fife | 170 | | | 170 | | | |
| UNION CARBIDE CORPORATION | Tacoma | 28 | 28 | | | | | |
| UNISYS CORPORATION | Tacoma | 83 | 83 | | | | | |
| UNIVERSITY OF PUGET SOUND | Tacoma | 244 | | | 244 | | | |
| VALS INC | Fort Lewis | 30 | 30 | | | | | |
| VARIAN ASSOCIATES INC | Tacoma | 48 | 48 | | | | | |
| VIA GEO RESOURCES INC | Tacoma | 1,062- | | | | 1,062- | | |
| VITRO CORPORATION | Fort Lewis | 130 | 130 | | | | | |
| WALLACE MFG CO | Tacoma | 42 | | 42 | | | | |
| WANG LABORATORIES INC | McChord AFB | 105 | | | 105 | | | |
| WARNER LOUIS C & COMPANY | Fort Lewis | 103 | 103 | | | | | |
| WASHINGTON NATURAL GAS CO | Fort Lewis | 3,826 | 3,826 | | | | | |
| WASHINGTON NATURAL GAS CO | McChord AFB | 865 | | | 865 | | | |
| WEBBER ELECTRIC INC | Fort Lewis | 118 | 118 | | | | | |
| WESTERN FURNACES INC | Fort Lewis | 429 | 429 | | | | | |
| WESTERN STATES MANAGEMENT | McChord AFB | 122 | | | 122 | | | |
| WESTERN WOOD STRUCTURES INC | Fort Lewis | 180 | 180 | | | | | |
| WHITELEY-JACOBSEN ASSOCIATES | Fort Lewis | 68- | 68- | | | | | |
| WILSON CONSTRUCTION CO INC | Fort Lewis | 1,225 | 1,225 | | | | | |
| WINTERS CONSTRUCTION INC | Fort Lewis | 850- | 850- | | | | | |
| WISCONSIN SIDING CORPORATION | Fort Lewis | 84 | 84 | | | | | |
| WOODWARD-CLYDE CONSULTANTS | Fort Lewis | 1,350 | 1,350 | | | | | |
| WOODWORTH & COMPANY INC | Fort Lewis | 254 | 254 | | | | | |
| XEROX CORPORATION | Fort Lewis | 27 | 27 | | | | | |
| YUNS PAINTING COMPANY | Fort Lewis | 66 | 66 | | | | | |
| TOTAL - Pierce | | 168,386 | 95,380 | 41,688 | 20,730 | 10,114 | 255 | 219 |
| Skagit | | | | | | | | |
| EDCO INC | Bow | 722 | 690 | 32 | | | | |

(DOLLARS IN THOUSANDS)

| COUNTY NAME/ CONTRACTOR NAME | LOCATION NAME | DOD TOTAL | ARMY | NAVY | AIR FORCE | DLA | OCE | ODA |
|---|---|---|---|---|---|---|---|---|
| Skagit | | | | | | | | |
| FLUKE JOHN MFG CO INC | Sedro-Woolley | 191 | | 191 | | | | |
| PIONEER AEROFAB | Burlington | 57 | | | 57 | | | |
| POWERS A H INC | Swinomish Indian Res | 103 | | | | | 103 | |
| SKAGIT MANUFACTURING COMPANY | Sedro Woolley | 833 | | 833 | | | | |
| VIKING ROPE CORPORATION | Anacortes | 410 | | | | 410 | | |
| TOTAL - Skagit | | 2,316 | 690 | 1,056 | 57 | 410 | 103 | |
| Skamania | | | | | | | | |
| BUCKEYE-PACIFIC CORPORATION | Stevenson | 43 | | | | 43 | | |
| GEORGIA-PACIFIC CORPORATION | Stevenson | 50 | | | | 50 | | |
| PAUL BROTHERS INC | North Bonneville | 34 | | | | | 34 | |
| SKAMANIA COUNTY | Stevenson | 38 | | | | | 38 | |
| TRIAD MECHANICAL INC | North Bonneville | 29 | | | | | 29 | |
| TOTAL - Skamania | | 194 | | | | 93 | 101 | |
| Snohomish | | | | | | | | |
| A B A M ENGINEERS INC | Everett | 1,521 | | 1,521 | | | | |
| ALL FAB INC | Everett | 675 | | | 675 | | | |
| BARTRAND DAVID CONSTRUCTION CO | Everett | 53 | 53 | | | | | |
| BELL MILO G | Mukilteo | 67 | | | | | 67 | |
| BITERLING ASSOCIATE ENGINEERI | Oso | 115 | | 115 | | | | |
| BLUE CROSS OF WASH & ALASKA | Mountlake Terrace | 8,127 | | | | | | 8,127 |
| BRINDERSON CONSTRUCTION | Everett | 33,949 | | 33,949 | | | | |
| CEMCO PRODUCTS INC | Everett | 26 | | 26 | | | | |
| COFFMAN ENGINEERS | Everett | 381 | | 381 | | | | |
| COLE INDUSTRIAL INC | Lynnwood | 535 | | 535 | | | | |
| CONTOUR INDUSTRIES INC | Everett | 776 | | | 776 | | | |
| DYNAMIC SYSTEMS NORTHWEST INC | Mukilteo | 113 | | 113 | | | | |
| ELDEC CORPORATION | Lynnwood | 2,162 | 1,237 | 476 | 403 | 46 | | |
| EVERGREEN INDUSTRIES INC | Everett | 37 | | | 37 | | | |
| FISHERMENS BOAT SHOP INC | Everett | 1,018 | | 1,018 | | | | |
| FLITELINE SERVICES INC | Everett | 167 | 123 | | | 44 | | |
| FLUKE INTERNATIONAL CORP | Everett | 103 | | 103 | | | | |
| FLUKE JOHN MFG CO INC | Everett | 30,423 | 5,933 | 8,153 | 15,327 | 1,010 | | |
| G T E NORTHWEST INC | Everett | 102 | 102 | | | | | |
| HART LATIMER ASSOCIATES INC | Edmonds | 37 | | | 37 | | | |
| HEWLETT-PACKARD COMPANY | Everett | 2,150 | 711 | 47 | 1,392 | | | |
| HONEYWELL INC | Everett | 17,480 | | 17,480 | | | | |
| HOWARD NDLES TAMMEN BERGENDOFF | Everett | 764 | | 764 | | | | |
| ICOS CORP OF AMERICA | Everett | 1,000- | | | | | 1,000- | |
| IMS REFRIGERATION INC | Edmonds | 55 | | 55 | | | | |
| INTERMEC CORPORATION | Lynnwood | 2,619 | 2,338 | 281 | | | | |
| INTERMEC N W | Mukilteo | 34 | | 34 | | | | |
| INTERMOUNTAIN ELECTRIC INC | Oso | 589 | | 589 | | | | |
| LUCAS WESTERN INC | Everett | 110 | | 110 | | | | |
| MASTER COMPUTER INC | Lynnwood | 40 | | 40 | | | | |
| MAYTAG AIRCRAFT CORPORATION | Mukilteo | 586 | | | | 586 | | |

(DOLLARS IN THOUSANDS)

| COUNTY NAME/ CONTRACTOR NAME | LOCATION NAME | DOD TOTAL | ARMY | NAVY | AIR FORCE | DLA | OCE | ODA |
|---|---|---|---|---|---|---|---|---|
| Snohomish | | | | | | | | |
| MUNSON MANUFACTURING | Edmonds | 1,783 | | 216 | | | 1,567 | |
| NEHALEM RIVER DREDGING | Everett | 691 | | | | | 691 | |
| PACIFIC COAST MARINE INDUSTS | Lynnwood | 59 | | | | 59 | | |
| PRECISION AIRMOTIVE CORP | Everett | 74 | | 74 | | | | |
| PROFESSIONAL SVCS UNLIMITED | Everett | 108 | 108 | | | | | |
| PUBLIC UTILITY DISTRICT #1 SNO | Mukilteo | 30 | | | | 30 | | |
| RAINBOW FEDERAL INC | Everett | 453 | | | 453 | | | |
| SCIENCE APPLICATIONS INTL CORP | Everett | 5,708 | | 5,708 | | | | |
| SENSORLINK CORPORATION | Everett | 546 | | 35 | | 511 | | |
| SOLETANCHE & RODIO INC | Everett | 6,000 | | | | | 6,000 | |
| STROM WILLIAM A CONTRACTING | Everett | 29 | | | | | 29 | |
| SYSCON CORPORATION | Arlington | 120 | | 120 | | | | |
| TENCO SERVICES INC | Mukilteo | 49 | | | | 49 | | |
| TOLLEFSON CONSTRUCTION | Darrington | 31 | | | | | 31 | |
| TYEE AIRCRAFT INC | Everett | 346 | 318 | | | 28 | | |
| ZIMMER GNSUL FRSCA PARTNERSHIP | Everett | 28 | | 28 | | | | |
| TOTAL - Snohomish | | 119,869 | [illegible] | 71,971 | 19,100 | 2,363 | 7,385 | 8,127 |
| Spokane | | | | | | | | |
| A C & R INC | Fairchild AFB | 43 | | | 43 | | | |
| A T & T INFORMATION SYSTEMS | Fairchild AFB | 74 | | | 74 | | | |
| AIRWAY SHEET METAL INC | Fairchild AFB | 97 | | | 97 | | | |
| ALSC ARCHITECTS PS | Fairchild AFB | 44 | 44 | | | | | |
| AMERICAN CONSTRUCTION CO INC | Spokane | 33 | | | | | 33 | |
| AMERICAN NATIONAL MANAGEMENT | Fairchild AFB | 425 | | | 425 | | | |
| APOLLO SHEET METAL INC | Fairchild AFB | 82 | | | 82 | | | |
| ATCO BUILDERS | Trentwood | 71 | 71 | | | | | |
| BATTELLE MEMORIAL INSTITUTE | Fairchild | 1,053 | | | 1,053 | | | |
| BESTWAY FUEL & SPRAY SERVICE | Spokane | 326 | | | | 326 | | |
| BONNEVILLE PWR ADMINISTRATION | Fairchild AFB | 880 | | | 880 | | | |
| BOWERMAN ELECTRIC | Fairchild AFB | 73 | | | 73 | | | |
| BRIGGS OIL COMPANY INC | Spokane | 29 | | | | 29 | | |
| CASPER & MAGERA INC | Fairchild AFB | 125 | | | 125 | | | |
| CHEMICAL PROCESSORS INC | Fairchild AFB | 25 | | | | 25 | | |
| COAX STERISYSTEMS INC | Fairchild AFB | 128 | | | 128 | | | |
| COBRA INC | Fairchild AFB | 875 | | | 875 | | | |
| COBRA INC | Trentwood | 111 | 111 | | | | | |
| COMPUTER SERVICE CO | Fairchild AFB | 34 | | | 34 | | | |
| CONTRACT DESIGN ASSOC INC | Spokane | 41 | | | 41 | | | |
| COULTER ELECTRONICS INC | Fairchild AFB | 59 | | | 59 | | | |
| CPT CORPORATION | Fairchild AFB | 64 | | | 64 | | | |
| CROTHALL AMERICAN INC | Fairchild AFB | 352 | | | 352 | | | |
| CUNNINGHAM SAND & GRAVEL INC | Spokane | 35 | | | | | 35 | |
| DATAFAX SYSTEMS OF SPOKANE | Fairchild AFB | 48 | | | 48 | | | |
| DIX CORPORATION | Spokane | 647 | | 647 | | | | |
| ELMERS SIDING SPECIALISTS | Fairchild AFB | 72 | | | 72 | | | |
| ERIC R. BROWN CONSTR, INC | Fairchild AFB | 39 | 39 | | | | | |

(DOLLARS IN THOUSANDS)

| COUNTY NAME/ CONTRACTOR NAME | LOCATION NAME | DOD TOTAL | ARMY | NAVY | AIR FORCE | DLA | OCE | ODA |
|---|---|---|---|---|---|---|---|---|
| Spokane | | | | | | | | |
| FEDERAL INTEGRATED SYSTMS CORP | Fairchild AFB | 116 | | | | | | 116 |
| FEDERAL INTEGRATED SYSTMS CORP | Spokane | 148 | | | | | | 148 |
| FOUR STAR MAINTENANCE | Fairchild AFB | 740 | | | 740 | | | |
| GENERAL MACHINERY CO | Fairchild AFB | 160 | | | 160 | | | |
| GEOCHEM INC | Green Acres | 45 | | | 45 | | | |
| GODWIN EQUIPMENT INC | Spokane | 496 | | 296 | 200 | | | |
| GONZAGA UNIVERSITY | Spokane | 516 | 516 | | | | | |
| GRIZZLY FENCE | Fairchild AFB | 25 | 25 | | | | | |
| H S Q TECHNOLOGY, INC | Fairchild AFB | 40 | | | 40 | | | |
| HAMRE CONSTRUCTION INC | Fairchild AFB | 100 | | | | | 100 | |
| HAZEN & CLARK INC | Spokane | 3,347 | 1,615 | | | | 1,732 | |
| HEWLETT-PACKARD COMPANY | Spokane | 6,319 | 373 | 81 | 5,865 | | | |
| HEWLETT-PACKARD COMPANY | Liberty Lake | 161 | | 161 | | | | |
| IBEX CONSTRUCTION INC | Fairchild AFB | 40 | | | 40 | | | |
| INLAND COMMUNICATION SV CO | Fairchild AFB | 60 | | | 60 | | | |
| INTERMEC CORPORATION | Linwood | 567 | | 567 | | | | |
| INTERNATIONAL ENVIRONMENT | Fairchild AFB | 1,212 | 1,212 | | | | | |
| JACKSON FORREST H INC | Fairchild AFB | 317 | | | 317 | | | |
| KAISER ALUM & CHEMICAL CORP | Spokane | 9,129 | | | | 9,129 | | |
| KAISER ALUM & CHEMICAL CORP | Spokane Int A/P | 36 | | | | 36 | | |
| KUNEY MAX J COMPANY | Fairchild AFB | 34 | 34 | | | | | |
| LAKE CITY DISPOSAL INC | Fairchild AFB | 341 | | | 341 | | | |
| LEVERNIER-SHEA CONSTRUCTION | Fairchild AFB | 2,748 | 2,748 | | | | | |
| LUZON SERVICES | Fairchild AFB | 1,785 | | | 1,785 | | | |
| MILES LABORATORIES, INC. | Spokane | 34 | 34 | | | | | |
| MONACO ENTERPRISES INC | Spokane | 1,001 | 48 | 142 | 292 | 519 | | |
| MOONEY & PUGH CONTRACTORS INC | Fairchild AFB | 2,088 | | | 2,088 | | | |
| MURPHYS BUSINESS EQP CORP | Spokane | 76 | | | 76 | | | |
| McCARROLL & HOFFMAN CO | Spokane | 32 | | | | | 32 | |
| N/S CORPORATION | Fairchild AFB | 71 | | | 71 | | | |
| NELSON & STANFIELD | Four Lakes Communica | 188 | 188 | | | | | |
| NEW HOPE TRAINING CENTER | Spokane | 50 | 50 | | | | | |
| NICK, THE PAINTER INC | Fairchild AFB | 442 | 35 | | 407 | | | |
| NICK, THE PAINTER INC | Four Lakes Communica | 30 | 30 | | | | | |
| NORTH AMERICAN ENVIRONMENTAL | Fairchild AFB | 33 | | | | 33 | | |
| NORTHWEST BLD MAINT CARPT SLS | Fairchild AFB | 767 | | | 767 | | | |
| PETROLEUM TANK SERVICE INC | Fairchild AFB | 237 | | | 237 | | | |
| POWERS A H INC | Spokane | 242 | | | | | 242 | |
| POWERS CANDY & NUT CO | Spokane | 229 | | | | 229 | | |
| PRE-VCATIONAL TRAINING CENTER | Fairchild AFB | 423 | | | 423 | | | |
| QUINTON D G COMPANY INC | Fairchild AFB | 75 | | | 75 | | | |
| RIVER CITY CONSTRUCTION CO | Fairchild AFB | 379 | | | 379 | | | |
| SCOTTSDALE ENTERPRISES | Fairchild AFB | 152 | | | 152 | | | |
| SEIFERT & FORBES PS | Fairchild AFB | 48 | 48 | | | | | |
| SHAMROCK PAVING INC | Fairchild AFB | 610 | | | 610 | | | |
| SOUTHEASTERN ELC CONSTR CO | Fairchild AFB | 325 | 325 | | | | | |
| SPOKANE AIRWAYS INC | Spokane Int A/P | 156 | | | | 156 | | |

(DOLLARS IN THOUSANDS)

| COUNTY NAME/ CONTRACTOR NAME | LOCATION NAME | DOD TOTAL | ARMY | NAVY | AIR FORCE | DLA | OCE | ODA |
|---|---|---|---|---|---|---|---|---|
| Spokane | | | | | | | | |
| SPOKANE INDUSTRIES INC | Spokane | 1,024 | | 82 | 555 | | | 387 |
| SPOKANE METAL PRODUCTS | Spokane | 32 | 32 | | | | | |
| STALEY JOE K OIL COMPANY INC | Greenacres | 18 | | | | 18 | | |
| T S G ARCHITECTS P.S. (INC) | Fairchild AFB | 112 | 112 | | | | | |
| TAN BOYLE HEYAMOTO ARCHITECTS | Fairchild AFB | 38 | | | 38 | | | |
| THOMAS DEAN & HOSKINS INC | Fairchild AFB | 45 | 45 | | | | | |
| UNISERV INC | Fairchild AFB | 32 | | | 32 | | | |
| WASHINGTON WATER PWR COMPANY | Fairchild AFB | 2,447 | | | 2,447 | | | |
| WESTERN PACIFIC CONSTRUCTION | Spokane Int A/P | 37 | 37 | | | | | |
| WHITELEY-JACOBSEN ASSOCIATES | Fairchild AFB | 208 | 208 | | | | | |
| YADON CONSTRUCTION SPECIALTY | Fairchild AFB | 48 | | | 48 | | | |
| TOTAL - Spokane | | 46,096 | 7,980 | 1,976 | 22,815 | 10,500 | 2,174 | 651 |
| Stevens | | | | | | | | |
| ABBY SALES INC | Colville | 31 | | | 31 | | | |
| BROADVIEW LUMBER COMPANY INC | Colville | 128 | | | | 128 | | |
| GEMINI FOREST PRODUCTS INC | Colville | 31 | | | | 31 | | |
| HONEYWELL INC | Evans | 496 | | 496 | | | | |
| KATZSON BROS, INC | Colville | 64 | | | | 64 | | |
| MALTBY TANK & BARGE INC | Evans | 118 | | 118 | | | | |
| MATHEUS LUMBER CO INC | Colville | 101 | | | | 101 | | |
| MILLBROOK EQUIP CO | Evans | 37 | | 37 | | | | |
| MILLER LUMBER SALES | Colville | 103 | | | | 103 | | |
| MILLER LUMBER SALES | Springdale | 237 | | | | 237 | | |
| PACIFIC WESTERN LUMBER INC | Colville | 63 | | | | 63 | | |
| PRESTO PRODUCTS INCORPORATED | Arden | 35 | | | 35 | | | |
| SANDSTROM TRADING INC | Colville | 44 | | | | 44 | | |
| WESTCOAST ENVIRONMENTAL SERVIC | Colville | 41 | | | | 41 | | |
| TOTAL - Stevens | | 1,529 | | 651 | 66 | 812 | | |
| Thurston | | | | | | | | |
| AZTEC TECHNOLOGY CORP | Rochester | 52 | 52 | | | | | |
| BUCKEYE-PACIFIC CORPORATION | Lacey | 35 | | | | 35 | | |
| BUCKEYE-PACIFIC CORPORATION | Olympia | 385 | | | | 385 | | |
| BYNUM W E JR | Rochester | 63 | | | | 63 | | |
| CAPITAL WHOLESALE ENTERPRISES | Tumwater | 188 | | 188 | | | | |
| PACIFIC WESTERN LUMBER INC | Olympia | 34 | | | | 34 | | |
| SOLOY CONVERSIONS LTD | Olympia | 32 | | | 32 | | | |
| TEKTRONIX INC | Belmore | 44 | | | 44 | | | |
| WESTERN PACIFIC VENTURES | Tumwater | 92 | 92 | | | | | |
| TOTAL - Thurston | | 925 | 144 | 188 | 76 | 517 | | |
| Walla Walla | | | | | | | | |
| ALLIED POULTRY CO INC | Walla Walla | 27 | | | | 27 | | |
| ANDERSON PERRY & ASSOCIATES | Walla Walla | 32 | | | | | 32 | |
| B M T MFG CORP | Walla Walla | 44 | | | | 44 | | |
| BLEVINS OIL LTD | Walla Walla | 42 | | | | 42 | | |

(DOLLARS IN THOUSANDS)

| COUNTY NAME/ CONTRACTOR NAME | LOCATION NAME | DOD TOTAL | ARMY | NAVY | AIR FORCE | DLA | OCE | ODA |
|---|---|---|---|---|---|---|---|---|
| Walla Walla | | | | | | | | |
| COCHRAN ELECTRIC CO INC | Walla Walla | 1,011 | | | | | 1,011 | |
| D S FOOD SALES INC | Walla Walla | 53 | | | | 53 | | |
| GENERAL SVCS ADMINISTRATION | Walla Walla | 109 | | | | | 109 | |
| INTERGRAPH CORPORATION | Walla Walla | 545 | | | | | 545 | |
| MOUNTAIN OIL INC | Walla Walla | 1,261 | | | | 1,261 | | |
| ZEISS CARL OF AMERICA HOLDING | Walla Walla | 43 | | | | | 43 | |
| ZIMMER GNSUL FRSCA PARTNERSHIP | Walla Walla | 34 | | | | | 34 | |
| TOTAL - Walla Walla | | 3,201 | | | | 1,427 | 1,774 | |
| Whatcom | | | | | | | | |
| ADVANCED COMBUSTION SYSTEMS | Bellingham | 309 | | 86 | 174 | 49 | | |
| ATLANTIC BRANDS INC | Bellingham | 90 | | | | 90 | | |
| ATLANTIC RICHFIELD COMPANY | Ferndale | 60 | | | | 60 | | |
| CARPENTER CONTRACTORS INC | Bellingham | 77 | 77 | | | | | |
| CATALANO V J INC | Bellingham | 258 | | | | 258 | | |
| DENTECH CORP | Sumas | 128 | | | 128 | | | |
| INN FOODS, INC | Bellingham | 48 | | | | 48 | | |
| MAGNUM DISTRIBUTION | Blaine | 181 | | 47 | 134 | | | |
| MARITIME CONTRACTORS INC | Bellingham | 1,502 | | 1,502 | | | | |
| MOBIL OIL CORPORATION | Ferndale | 78- | | | | 78- | | |
| MUSTANG MFG INC | Bellingham | 96 | | 96 | | | | |
| PACIFIC WESTERN LUMBER INC | Everson | 140 | | | | 140 | | |
| SAMSON OCEAN SYSTEMS INC | Ferndale | 34 | | 34 | | | | |
| WALTER-THOMAS CORP | Bellingham | 511 | | | | 511 | | |
| WESTERN PACIFIC VENTURES | Bellingham | 166 | 166 | | | | | |
| TOTAL - Whatcom | | 3,522 | 243 | 1,765 | 436 | 1,078 | | |
| Whitman | | | | | | | | |
| ALONZO CONSTRUCTION INC | Wawawai | 311 | | | | | 311 | |
| INTERNATL SENSOR TECHNOLOGY | Pullman | 635 | | 635 | | | | |
| WASHINGTON STATE UNIVERSITY | Pullman | 1,170 | | 874 | 35 | | | 261 |
| TOTAL - Whitman | | 2,116 | | 1,509 | 35 | | 311 | 261 |
| Yakima | | | | | | | | |
| ADSCON INC | Yakima Firing Center | 38 | 38 | | | | | |
| BLAZE CONSTRUCTION INC | Yakima | 227 | 227 | | | | | |
| BLAZE CONSTRUCTION INC | Yakima Firing Center | 33 | 33 | | | | | |
| CONOCO INC | Yakima Firing Center | 555 | | | | 555 | | |
| DOWTY DECOTO INC | Yakima | 330 | 269 | 61 | | | | |
| EBERHARTER CNSTR GROUP INC | Yakima Firing Center | 278 | 278 | | | | | |
| GARZA CONSTRUCTION CO INC | Yakima Firing Center | 1,648 | 1,648 | | | | | |
| HI-COUNTRY FOODS CORPORATION | Selah | 709 | | | | 709 | | |
| HUGHES-SILLERS CONSTR CO.,INC | Yakima | 96 | 96 | | | | | |
| IBEX LTD INC | Yakima Firing Center | 110 | 110 | | | | | |
| KENNEDY-JOHNSEN LUMBER INC | Naches | 589 | | | | 589 | | |
| MARQ PACKAGING SYSTEMS INC | Yakima | 313 | | | | 313 | | |
| MATERI EXPLORATION INC | Yakima Firing Center | 168 | 168 | | | | | |

(DOLLARS IN THOUSANDS)

| COUNTY NAME/ CONTRACTOR NAME | LOCATION NAME | DOD TOTAL | ARMY | NAVY | AIR FORCE | DLA | OCE | ODA |
|---|---|---|---|---|---|---|---|---|
| Yakima | | | | | | | | |
| MC ALLISTER FLYING SERVICE | Yakima Air Terminal | 275 | | | | 275 | | |
| MC ILVANIE MACHINE WORKS INC | Yakima | 210 | 210 | | | | | |
| MCPHEE RESEARCH CO | Yakima | 149 | | 149 | | | | |
| PACIFIC CREST CONTRACTORS INC | Yakima Firing Center | 496 | 496 | | | | | |
| PEASE LEASING INC | Yakima Firing Center | 100 | 100 | | | | | |
| POMONA SERVICE & SUPPLY CO | Yakima | 44 | | | | 44 | | |
| RICHARDSON AVIATION | Yakima | 128 | | | 128 | | | |
| SNOKIST GROWERS | Terrace Heights | 115 | | | | 115 | | |
| TREE TOP INC | Selah | 1,100 | | | | 1,100 | | |
| WASHINGTON BEEF INC | Yakima | 1,917 | | 273 | | 1,644 | | |
| WESTCOAST ENVIRONMENTAL SERVIC | Naches | 64 | | | | 64 | | |
| WESTERN PACIFIC FOODS | Selah | 77 | | | | 77 | | |
| WEYERHAEUSER COMPANY | Selah | 32 | | | | 32 | | |
| WITT SCHREIBER & LN ARCHITECTS | Yakima Firing Center | 74 | 74 | | | | | |
| TOTAL - Yakima | | 9,875 | 3,747 | 483 | 128 | 5,517 | | |
| TOTAL - Washington | | 2,625,078 | 288,265 | 1,144,564 | 1,051,016 | 63,561 | 65,069 | 12,603 |

(DOLLARS IN THOUSANDS)

| COUNTY NAME/ CONTRACTOR NAME | LOCATION NAME | DOD TOTAL | ARMY | NAVY | AIR FORCE | DLA | OCE | ODA |
|---|---|---|---|---|---|---|---|---|
| Berkeley | | | | | | | | |
| ANDERSON DANE DVID ARCHTCTS PC | Martinsburg | 41 | 41 | | | | | |
| BUILDING SYSTEMS INC | Martinsburg | 39 | 39 | | | | | |
| DU PONT E I DE NMOURS COMPANY | Falling Waters | 4,084 | 4,051 | 33 | | | | |
| E I DUPONT DE NEMOURS & CO IN | Martinsburg | 203 | | 203 | | | | |
| INTERNATIONAL TCHNL AVTN PRSNL | Berkeley | 190 | | | 190 | | | |
| P&G ELECTRIC | Martinsburg | 166 | 166 | | | | | |
| SOUTHERN STATES COOPERATIVE IN | Martinsburg | 561 | | | | 561 | | |
| TOTAL - Berkeley | | 5,284 | 4,297 | 236 | 190 | 561 | | |
| Boone | | | | | | | | |
| C 3 INC | Reston | 1,040 | | 1,040 | | | | |
| HEDWIGSHUETTE HANDELSGESELLSCH | Coopertown | 714 | | | | 714 | | |
| REISS C COAL CO (INC) | Kohlsaat | 224 | | | | 224 | | |
| TOTAL - Boone | | 1,978 | | 1,040 | | 938 | | |
| Braxton | | | | | | | | |
| DODSON-LINDBLOM ASSOCIATES | Sutton | 54 | | | | | 54 | |
| TOTAL - Braxton | | 54 | | | | | 54 | |
| Cabell | | | | | | | | |
| A JAY METAL SUPPLY | Huntington | 77 | | | | 77 | | |
| COMMONWEALTH TECHNOLOGY, INC | Huntington | 200 | | | | | 200 | |
| FAUCETT JACK ASSOCIATES INC | Huntington | 33 | | | | | 33 | |
| FLUID POWER PRODUCTS INC | Huntington | 35 | | | | | 35 | |
| HARRIS CORPORATION | Huntington | 7,345 | | | | | 7,345 | |
| IMO DELAVAL | Huntington | 126 | | 100 | 26 | | | |
| INCO ALLOYS INTERNATIONAL INC | Huntington | 1,845 | | 1,161 | | 684 | | |
| INTERGRAPH CORPORATION | Huntington | 781 | | | | | 781 | |
| MARSHALL UNIVERSITY | Huntington | 61 | 61 | | | | | |
| NITRON INC | Huntington | 61 | 61 | | | | | |
| POLAN INDUSTRIES INCORPORATED | Huntington | 947- | 947- | | | | | |
| TECHNOLOGY WORLD INC | Huntington | 224 | | 224 | | | | |
| TEKTRONIX INC | Huntington | 238 | | | | | 238 | |
| WILLIAMS & COMPANY INC | Huntington | 55 | | | | 55 | | |
| TOTAL - Cabell | | 10,134 | 825- | 1,485 | 26 | 816 | 8,632 | |
| Calhoun | | | | | | | | |
| RUBBER CRAFTERS OF WEST VA | Grantsville | 1,072 | 63 | 606 | 363 | 40 | | |
| VEE MFG CORP | Grantsville | 137 | | | | 137 | | |
| TOTAL - Calhoun | | 1,209 | 63 | 606 | 363 | 177 | | |
| Fayette | | | | | | | | |
| LONG-AIRDOX COMPANY | Oak Hill | 59- | | | 59- | | | |
| TOTAL - Fayette | | 59- | | | 59- | | | |
| Greenbrier | | | | | | | | |
| COMBUSTION ENGINEERING INC | Lewisburg | 241 | | 90 | 151 | | | |

(DOLLARS IN THOUSANDS)

| COUNTY NAME/ CONTRACTOR NAME | LOCATION NAME | DOD TOTAL | ARMY | NAVY | AIR FORCE | DLA | OCE | ODA |
|---|---|---|---|---|---|---|---|---|
| Greenbrier | | | | | | | | |
| FEDERAL PRISON INDUSTRIES | Alderson | 287 | | | | 287 | | |
| ISRATEX INC | Rainelle | 12,633 | | | | 12,633 | | |
| MARINE SUPPORT SERVICE | Hines | 299 | | 299 | | | | |
| QUALITY PRODUCTS INC | White Sulphur Sprs | 964 | 35 | 357 | | 572 | | |
| TOTAL - Greenbrier | | 14,424 | 35 | 746 | 151 | 13,492 | | |
| Hancock | | | | | | | | |
| BOC, INC | Chester | 205 | | | 205 | | | |
| TOTAL - Hancock | | 205 | | | 205 | | | |
| Hardy | | | | | | | | |
| G A I CONSULTANTS INC | Moorefield | 51 | | | | | 51 | |
| TOTAL - Hardy | | 51 | | | | | 51 | |
| Jackson | | | | | | | | |
| KAISER ALUM & CHEMICAL CORP | Ravenswood | 214 | | | | 214 | | |
| TOTAL - Jackson | | 214 | | | | 214 | | |
| Jefferson | | | | | | | | |
| B S R INC | Summit Point | 198 | 198 | | | | | |
| BARNETT OIL CO | Charles Town | 25 | | | | 25 | | |
| SCOTT BILL RACING INC | Summit Point | 92 | 92 | | | | | |
| TOTAL - Jefferson | | 315 | 290 | | | 25 | | |
| Kanawha | | | | | | | | |
| ALLEN J F COMPANY | Charleston | 83 | | | | | 83 | |
| ATOMERGIC CHEMETALS INC | Nitro | 28- | | | 28- | | | |
| C & R BUILDERS INC | Charleston | 1,112 | | | | | 1,112 | |
| CAPLAN HAROLD COMPANY | Charleston | 46 | | | | 46 | | |
| CARLTON, INC | Charleston | 1,067 | 1,067 | | | | | |
| FMC CORPORATION | Nitro | 560 | | | | 560 | | |
| JIMCO SUPPLY CO INC | Charleston | 852 | 300 | 552 | | | | |
| PIPE PLUS, INC | Charleston | 132 | 132 | | | | | |
| STANDARD LABORATORIES INC | Charleston | 93 | | 93 | | | | |
| VIMASCO CORPORATION | Nitro | 57 | | 57 | | | | |
| TOTAL - Kanawha | | 3,974 | 1,499 | 702 | 28- | 606 | 1,195 | |
| Lewis | | | | | | | | |
| ALAN STONE CO INC | Weston | 312 | | | | | 312 | |
| ALLEN J F COMPANY | Weston | 10,683 | | | | | 10,683 | |
| BEL-RO INC | Weston | 138 | | | | | 138 | |
| BRECKENRIDGE CORPORATION | Weston | 2,758 | | | | | 2,758 | |
| C & R BUILDERS INC | Weston | 1,239 | | | | | 1,239 | |
| C & R BUILDERS INC | Lewis | 873 | | | | | 873 | |
| DINIACO PHILLIP & SONS INC | Weston | 873 | | | | | 873 | |
| GEM ENGINEERING CO INC | Weston | 590 | | | | | 590 | |
| GEMMELL, ELDON R | Orlando | 45 | | | | | 45 | |

(DOLLARS IN THOUSANDS)

| COUNTY NAME/ CONTRACTOR NAME | LOCATION NAME | DOD TOTAL | ARMY | NAVY | AIR FORCE | DLA | OCE | ODA |
|---|---|---|---|---|---|---|---|---|
| Lewis | | | | | | | | |
| HARMAN CONSTRUCTION INC | Weston | 152 | | | | | 152 | |
| HARTMANN ASSOCIATES INC | Lewis | 39 | | | | | 39 | |
| J F ALLEN CO | Weston | 3,000 | | | | | 3,000 | |
| JOHNSTON GUY CONSTRUCTION CO | Weston | 420 | | | | | 420 | |
| VIKING COAL CO | Weston | 255 | | | | | 255 | |
| VIKING COAL CO | Lewis | 255 | | | | | 255 | |
| TOTAL - Lewis | | 21,632 | | | | | 21,632 | |
| Marion | | | | | | | | |
| CONTROLLED SYSTEMS INC | Fairmont | 6,633 | 124 | 44 | 6,465 | | | |
| FCX SYSTEMS INC | Fairmont | 124 | 64 | 60 | | | | |
| OLISCO ASD INCORPORATED | Fairmont | 59 | | 59 | | | | |
| PHILIPS LIGHTING CO | Fairmont | 158 | | | | 158 | | |
| WEST VIRGINIA HOUSING DEV FND | Fairview | 35 | | | | | 35 | |
| TOTAL - Marion | | 7,009 | 188 | 163 | 6,465 | 158 | 35 | |
| Marshall | | | | | | | | |
| BAY AREA ELECTRIC SUPPLY INC | Glen Dale | 273 | | | | 273 | | |
| EL GRECO PAINTING CO | Wheeling | 109 | | | | | 109 | |
| SAVAGE CONSTRUCTION CO INC | Wheeling | 82 | 82 | | | | | |
| TOTAL - Marshall | | 464 | 82 | | | 273 | 109 | |
| Mason | | | | | | | | |
| DODSON-LINDBLOM ASSOCIATES | Gallipolis | 166 | | | | | 166 | |
| FULLER MSSBRGER SCT&MY | Gallipolis | 30 | | | | | 30 | |
| G L R CONSTRUCTORS | Gallipolis | 45,400 | | | | | 45,400 | |
| GROVES S J & SONS COMPANY | Gallipolis | 9,000 | | | | | 9,000 | |
| O H MATERIALS CORP | Point Pleasant | 242 | 242 | | | | | |
| PHOTO SCIENCE OF KENTUCKY INC | Gallipolis | 27 | | | | | 27 | |
| POWER DISTRIBUTION PRODUCTS | Point Pleasant | 46- | 46- | | | | | |
| SUPERIOR-LIDGERWOOD-MUNDY CORP | Gallipolis Ferry | 244 | | | | | 244 | |
| TOTAL - Mason | | 55,063 | 196 | | | | 54,867 | |
| Mercer | | | | | | | | |
| ACME WOOD PRESERVING INC | Princeton | 39 | | | | 39 | | |
| ENGINEERING & ECONOMICS RES | Princeton | 693 | 423 | | 270 | | | |
| TOTAL - Mercer | | 732 | 423 | | 270 | 39 | | |
| Mineral | | | | | | | | |
| ABBY SALES INC | Keyser | 32 | | | | 32 | | |
| HERCULES INCORPORATED | Rocket Center | 57,860 | 40,621 | 16,847 | 392 | | | |
| KEYSER STAINLESS CORPORATION | Keyser | 134 | | | | 134 | | |
| MAGNUM DISTRIBUTION | Blaine | 30 | | 30 | | | | |
| WALKER JAMES CO INC | Rocket Center | 56 | | | 56 | | | |
| TOTAL - Mineral | | 58,112 | 40,621 | 16,877 | 448 | 166 | | |
| Mingo | | | | | | | | |
| BOCOOK ENGINEERING INC | Matewan | 28 | | | | | 28 | |

PRIME CONTRACT AWARDS BY STATE, COUNTY, CONTRACTOR, AND PLACE
FISCAL YEAR 1988 (OCT - SEP)
W Virginia



(DOLLARS IN THOUSANDS)

| COUNTY NAME/ CONTRACTOR NAME | LOCATION NAME | DOD TOTAL | ARMY | NAVY | AIR FORCE | DLA | OCE | ODA |
|---|---|---|---|---|---|---|---|---|
| Mingo | | | | | | | | |
| BOCOOK ENGINEERING INC | Williamson | 101 | | | | | 101 | |
| BUSH & BURCHETT | Justice | 477 | | | | | 477 | |
| COUNTY CMMSSIONER WYOMING CNTY | Justice | 38 | | | | | 38 | |
| DODSON-LINDBLOM ASSOCIATES | Justice | 40 | | | | | 40 | |
| DODSON-LINDBLOM ASSOCIATES | Williamson | 43 | | | | | 43 | |
| FULLER MSSBRGER SCT&MY | Matewan | 35 | | | | | 35 | |
| JONES GROUP INC THE | Williamson | 9,000 | | | | | 9,000 | |
| LONDON BRIDGE COMPANY | Williamson | 1,800 | | | | | 1,800 | |
| NEWBERG GUST K CNSTR CO | Williamson | 1,000- | | | | | 1,000- | |
| PHOTO SCIENCE OF KENTUCKY INC | Williamson | 30 | | | | | 30 | |
| TRI-STATE ENGRG MGT CNSULTANT | Williamson | 82 | | | | | 82 | |
| TRIAD ENGINEERING GROUP | Williamson | 36 | | | | | 36 | |
| WEST VIRGINIA HOUSING DEV FND | Matewan | 1,148 | | | | | 1,148 | |
| WEST VIRGINIA HOUSING DEV FND | Williamson | 3,019 | | | | | 3,019 | |
| TOTAL - Mingo | | 14,877 | | | | | 14,877 | |
| Monongalia | | | | | | | | |
| BAKER MICHAEL CORPORATION | Morgantown | 27 | 27 | | | | | |
| BROWN EQUIPMENT & MACHINE CO | Star City | 31 | | | | 31 | | |
| HARMAN CONSTRUCTION INC | Morgantown | 43 | | | | | 43 | |
| MOUNTAIN STATE FLIGHT SERVICES | Morgantown Municipal | 230 | | | | 230 | | |
| MYLAN PHARMACEUTICALS INC | Morgantown | 175 | | | | 175 | | |
| NATION INC | Morgantown | 1,858 | 1,858 | | | | | |
| RESOURCE TECHNOLOGIES GROUP | Morgantown | 50 | | | 50 | | | |
| RITCHIE RUBBER & PLASTICS CO | Granville | 347 | | | 347 | | | |
| WEST VIRGINIA UNIVERSITY | Morgantown | 947 | 519 | 373 | 55 | | | |
| TOTAL - Monongalia | | 3,708 | 2,404 | 373 | 452 | 436 | 43 | |
| Monroe | | | | | | | | |
| GOODRICH B F COMPANY THE | Union | 410 | | 31 | 379 | | | |
| TOTAL - Monroe | | 410 | | 31 | 379 | | | |
| Nicholas | | | | | | | | |
| DODSON-LINDBLOM ASSOCIATES | Summersville | 26 | | | | | 26 | |
| GOODRICH B F COMPANY THE | Fenwick | 552 | | 149 | | 403 | | |
| NAUGHTON ENERGY CORPORATION | Muddlety | 499 | | | | 499 | | |
| RICHARDSON COAL SALES INC | Muddlety | 813 | | | | 813 | | |
| SAN JUAN COAL SALES CO | Cornelia | 577 | | | | 577 | | |
| TRESCO DISTRIBUTING CORP | Muddlety | 603 | | | | 603 | | |
| TOTAL - Nicholas | | 3,070 | | 149 | | 2,895 | 26 | |
| Pendelton | | | | | | | | |
| BREWER & COMPANY OF WEST VIRG | Sugar Grove | 85 | | 85 | | | | |
| BROWN G A & SON INC | Sugar Grove | 4 | | 4 | | | | |
| MILLS OLIVER & WEBB INC | Sugar Grove | 98 | | 98 | | | | |
| VIRTEXCO CORPORATION | Sugar Grove | 503 | | 503 | | | | |
| TOTAL - Pendelton | | 690 | | 690 | | | | |

| COUNTY NAME/ CONTRACTOR NAME | LOCATION NAME | DOD TOTAL | ARMY | NAVY | AIR FORCE | DLA | OCE | ODA |
|---|---|---|---|---|---|---|---|---|
| | | (DOLLARS IN THOUSANDS) | | | | | | |
| Pocahontas | | | | | | | | |
| FULLER MSSBRGER SCT&MY | Marlinton | 43 | | | | | 43 | |
| TOTAL - Pocahontas | | 43 | | | | | 43 | |
| Preston | | | | | | | | |
| PEVARNIK BROTHERS INC | Kingwood | 75 | 75 | | | | | |
| SAN JUAN COAL SALES CO | Howesville | 1,203 | | | | 1,203 | | |
| TOTAL - Preston | | 1,278 | 75 | | | 1,203 | | |
| Putnam | | | | | | | | |
| COMMONWEALTH TECHNOLOGY, INC | Winfield | 58 | | | | | 58 | |
| DODSON-LINDBLOM ASSOCIATES | Winfield | 201 | | | | | 201 | |
| FULLER MSSBRGER SCT&MY | Red House | 386 | | | | | 386 | |
| FULLER MSSBRGER SCT&MY | Winfield | 75 | | | | | 75 | |
| S & N FABRICATORS INC | Red House | 37 | | | | | 37 | |
| TOTAL - Putnam | | 757 | | | | | 757 | |
| Raleigh | | | | | | | | |
| HOUSEKEEPER MAINT SVC & SUP | Beckley | 35 | 35 | | | | | |
| TOTAL - Raleigh | | 35 | 35 | | | | | |
| Ritchie | | | | | | | | |
| QUALITY DISCOUNT | Smithville | 384 | | | | 384 | | |
| RUBBER CRAFTERS OF WEST VA | Smithville | 705 | | | | 705 | | |
| TOTAL - Ritchie | | 1,089 | | | | 1,089 | | |
| Roane | | | | | | | | |
| KELLWOOD COMPANY | Spencer | 1,476 | | | | 1,476 | | |
| TOTAL - Roane | | 1,476 | | | | 1,476 | | |
| Summers | | | | | | | | |
| DODSON-LINDBLOM ASSOCIATES | Hinton | 36 | | | | | 36 | |
| INTEXX CORPORATION | Hinton | 77 | | | | | 77 | |
| TOTAL - Summers | | 113 | | | | | 113 | |
| Wayne | | | | | | | | |
| GREEN MOUNTAIN COMPANY INC | East Lynn | 192 | | | | | 192 | |
| MADISON COAL & SUPPLY COMPANY | Kenova | 567 | | | | | 567 | |
| WAYNE COUNTY COMMISSIONER | East Lynn | 34 | | | | | 34 | |
| TOTAL - Wayne | | 793 | | | | | 793 | |
| Wetzel | | | | | | | | |
| BRECKENRIDGE CORPORATION | New Martinsville | 1,053 | 1,053 | | | | | |
| TOTAL - Wetzel | | 1,053 | 1,053 | | | | | |
| Wirt | | | | | | | | |
| F T S CORPORATION | Elizabeth | 1,126 | | | | 1,126 | | |
| WIRT INFLATABLE SPECIALISTS | Elizabeth | 5,813 | | | | 5,813 | | |
| TOTAL - Wirt | | 6,939 | | | | 6,939 | | |

(DOLLARS IN THOUSANDS)

| COUNTY NAME/ CONTRACTOR NAME | LOCATION NAME | DOD TOTAL | ARMY | NAVY | AIR FORCE | DLA | OCE | ODA |
|---|---|---|---|---|---|---|---|---|
| Wood | | | | | | | | |
| A P S MATERIALS INC | Belleville | 36 | | | | | 36 | |
| ACME FISHING TOOL CO | Parkersburg | 169 | | | | | 169 | |
| BHATT CONTRACTING CO INC | Parkersburg | 432 | | | | | 432 | |
| GINN MS COMPANY | Parkersburg | 45 | | | | | 45 | |
| GRESS EQUIPMENT CO | Parkersburg | 29 | | | | | 29 | |
| SMITH W H HARDWARE CO INC | Parkersburg | 271 | 271 | | | | | |
| SUN MICROSYSTEMS INC | Vienna | 99 | | 99 | | | | |
| TOTAL - Wood | | 1,081 | 271 | 99 | | | 711 | |
| Wyoming | | | | | | | | |
| JEFFERSON COALS INC | Lynco | 149 | | | | 149 | | |
| OPTICAL TECHNOLOGIES INC | Herndon | 105 | | 105 | | | | |
| TOTAL - Wyoming | | 254 | | 105 | | 149 | | |
| TOTAL - W Virginia | | 218,461 | 50,707 | 23,302 | 8,862 | 31,652 | 103,938 | |

| COUNTY NAME/ CONTRACTOR NAME | LOCATION NAME | DOD TOTAL | ARMY | NAVY | AIR FORCE | DLA | OCE | ODA |
|---|---|---|---|---|---|---|---|---|
| | | (DOLLARS IN THOUSANDS) | | | | | | |
| **Bayfield** | | | | | | | | |
| COLT INDUSTRIES INC | Benoit | 91 | | | | 91 | | |
| FOREST FUEL CORPORATION | Iron River | 264 | 264 | | | | | |
| TOTAL - Bayfield | | 355 | 264 | | | 91 | | |
| **Brown** | | | | | | | | |
| BRENNAN, J F CO INC | Green Bay | 43- | | | | | 43- | |
| BROWN CNTY ASSOC RETARDED CITZ | Green Bay | 785 | | | | 785 | | |
| DELTA INTERNATIONAL MCHY CORP | Green Bay | 100 | | | | 100 | | |
| DUROCHER DOCK & DREDGE INC | Green Bay | 674 | | | | | 674 | |
| ENVIRONMENTAL RESEARCH GROUP | Green Bay | 29 | | | | | 29 | |
| FOX CONVERTING INCORPORATED | Green Bay | 78 | | | | 78 | | |
| GREEN BAY ASPHALT | De Pere | 26 | 26 | | | | | |
| HALRON OIL CO INC | Green Bay | 93 | | | | 93 | | |
| IMAGE WORKS OF WISCONSIN | Green Bay | 50 | | 50 | | | | |
| KRUEGER INC | Green Bay | 105 | 41 | 29 | 35 | | | |
| MARINE CONTRACTING CORP | Suamico | 377 | | | | | 377 | |
| NORTHSTAR ABATEMENT LTD | Green Bay | 34 | 34 | | | | | |
| PREMONSTRATENSIAN FATHERS | De Pere | 141 | 141 | | | | | |
| REEKE MAROLD CO INC | Ashwaubenon | 98 | | 98 | | | | |
| ROEN SALVAGE CO INC | Green Bay | 1,093 | | | | | 1,093 | |
| SANDLER L M & SONS INC | Green Bay | 929 | | | | 929 | | |
| SCHREIBER FOODS INC | Green Bay | 4,578 | | | | 4,578 | | |
| SWEETHEART INTERNATIONAL SLS | Green Bay | 52 | | | | 52 | | |
| TUFCO INDUSTRIES INC | Green Bay | 557 | | | | 557 | | |
| TOTAL - Brown | | 9,756 | 242 | 177 | 35 | 7,172 | 2,130 | |
| **Buffalo** | | | | | | | | |
| BORCHERT-INGERSOLL INC | Fountain City | 154 | | | | | 154 | |
| DIAMOND METALS, INC | Fountain City | 58 | | | | | 58 | |
| NORTHWEST EQUIPMENT INC | Fountain City | 63 | | | | | 63 | |
| TOTAL - Buffalo | | 275 | | | | | 275 | |
| **Burnett** | | | | | | | | |
| MC NALLY INDUSTRIES INC | Grantsburg | 6,915 | 213 | 6,099 | 72 | 531 | | |
| TOTAL - Burnett | | 6,915 | 213 | 6,099 | 72 | 531 | | |
| **Calumet** | | | | | | | | |
| APPLETON MARINE INC | Appleton | 591 | | 591 | | | | |
| ARMSTRONG BLUM MFG CO | Charlestown | 65 | | 65 | | | | |
| KAYTEE PRODUCTS INC | Chilton | 35 | | | 35 | | | |
| KURZ & ROOT COMPANY | Appleton | 1,389 | 37 | 179 | 1,173 | | | |
| M-B COMPANY INC OF WI | New Holstein | 877 | | | 513 | 364 | | |
| MIDWEST HANDLING INC | Appleton | 138 | | 111 | | 27 | | |
| MILLER ELECTRIC MFG CO INC | Appleton | 1,595 | | 389 | | 1,206 | | |
| NORFOLK WELDERS SUPPLY INC | Appleton | 103 | | 103 | | | | |
| PIERCE MANUFACTURING INC | Appleton | 4,172 | | 2,718 | | 1,454 | | |
| PRESTO PRODUCTS INCORPORATED | Appleton | 499 | | | | 499 | | |
| TOTAL - Calumet | | 9,464 | 37 | 4,156 | 1,721 | 3,550 | | |

(DOLLARS IN THOUSANDS)

| COUNTY NAME/ CONTRACTOR NAME | LOCATION NAME | DOD TOTAL | ARMY | NAVY | AIR FORCE | DLA | OCE | ODA |
|---|---|---|---|---|---|---|---|---|
| Chippewa | | | | | | | | |
| AYRES OWEN & ASSOCIATES | Eau Claire | 574 | | | | | | 574 |
| BARK RIVER CULVERT & EQP CO | Eau Claire | 39 | | | | | 39 | |
| BIG STONE INCORPORATED | Bloomer | 61 | | | | 61 | | |
| DARLEY W S & CO | Chippewa Falls | 36 | | | 36 | | | |
| DESI INC | Bloomer | 217 | 92 | 30 | 95 | | | |
| INTERNATIONAL TECHNOLOGY CORP | Eau Claire | 57 | | | | | 57 | |
| MERRIMAC CONSTRUCTION COMPANY | Eau Claire | 31 | | | | | 31 | |
| NATIONAL DEFENSE CORP | Eau Claire | 3,186 | 3,186 | | | | | |
| PAGE AVJET CORPORATION | Eau Claire | 204 | | | | 204 | | |
| REX SYSTEMS INCORPORATED | Chippewa Falls | 1,019 | | 989 | 30 | | | |
| UNIROYAL-GOODRICH TIRE COMPANY | Eau Claire | 132 | 132 | | | | | |
| WATKINS JOHNSON INC | Eau Claire | 45 | | 45 | | | | |
| TOTAL - Chippewa | | 5,601 | 3,410 | 1,064 | 161 | 265 | 127 | 574 |
| Clark | | | | | | | | |
| EASTMAN KODAK COMPANY | Pine Valley | 117 | | | 117 | | | |
| HARRIS CORPORATION | Pine Valley | 150 | | 150 | | | | |
| TAB PRODUCTS CO | Mayville | 51 | 51 | | | | | |
| TOTAL - Clark | | 318 | 51 | 150 | 117 | | | |
| Columbia | | | | | | | | |
| ASSOCIATED MILK PRODUCERS INC | Portage | 333 | | | | 333 | | |
| BIG JOE MANUFACTURING CO INC | Wisconsin Dells | 926 | 32 | | | 894 | | |
| PORTAGE PROJECT CESA #5 | Portage | 55 | | | | | | 55 |
| STOKELY USA INC | Poynette | 759 | | | | 759 | | |
| TOTAL - Columbia | | 2,073 | 32 | | | 1,986 | | 55 |
| Crawford | | | | | | | | |
| AMERICAN PLBG CO OF WINONA | Eastman | 55 | | | | | 55 | |
| LEVINE SAMUEL PLBG & HTG SUPS | Prairie du Chien | 74 | | | | 74 | | |
| MARINETTE MARINE CORP | Marietta | 940 | | 940 | | | | |
| PT COMPONENTS, INC. | Mount Zion | 37 | | 37 | | | | |
| WORMALD FIRE SYSTEMS INC | Marietta | 2,997 | | 2,997 | | | | |
| TOTAL - Crawford | | 4,103 | | 3,974 | | 74 | 55 | |
| Dane | | | | | | | | |
| ANNENS BUILDING AND MAINT CO | Sun Prairie | 41 | 41 | | | | | |
| AR BEE CORP | Stoughton | 26 | 26 | | | | | |
| ASTRONAUTICS CORP AMERICA | Madison | 525 | | | 525 | | | |
| BARRIENTOS AND ASSOCIATES INC | Madison | 63 | | | | | 63 | |
| BOC GROUP INC THE | Madison | 48 | 48 | | | | | |
| BOC, INC | Madison | 3,267 | 859 | 130 | 668 | 1,610 | | |
| COLORGRAPHIC SYSTEM | Madison | 156 | 156 | | | | | |
| CONTROLLED SURFACE FINISHING | Stoughton | 32 | | 32 | | | | |
| DAIRYLAND SALES CO | Madison | 57 | | | | 57 | | |
| DANIELS JOE CONSTRUCTION CO | Madison | 2,192 | 2,192 | | | | | |
| DANIELS JOE CONSTRUCTION CO | Sun Prairie | 131 | 131 | | | | | |

(DOLLARS IN THOUSANDS)

| COUNTY NAME/ CONTRACTOR NAME | LOCATION NAME | DOD TOTAL | ARMY | NAVY | AIR FORCE | DLA | OCE | ODA |
|---|---|---|---|---|---|---|---|---|
| Dane | | | | | | | | |
| DECAR CORPORATION | Middleton | 35 | | | 35 | | | |
| FEDERAL INDUSTRIES LTD | Belleville | 258 | | | | 258 | | |
| FLAD AFFILIATED CORP | Madison | 295 | 295 | | | | | |
| FRICKELTON AVIATION COMPANIES | Madison | 41 | | | | 41 | | |
| HEURIKON CORPORATION | Madison | 126 | | 126 | | | | |
| MATTSON INSTRUMENTS INC | Madison | 205 | 25 | 47 | 133 | | | |
| MAYER OSCAR FOODS CORP | Madison | 7,491 | | | 92 | 7,399 | | |
| NELSON INDUSTRIES INC | Stoughton | 67 | | | | 67 | | |
| NICOLET INSTRUMENT CORPORATION | Madison | 1,671 | 128 | 1,253 | 290 | | | |
| OHIO MEDICAL ANESTHETICS | Madison | 41 | | | 41 | | | |
| PARISI SAM CONSTRUCTION CO INC | Madison | 33 | 33 | | | | | |
| PRODUCTION SUPPLY COMPANY | Madison | 43 | 43 | | | | | |
| RAYOVAC CORPORATION | Madison | 4,565 | 3,696 | 527 | | 342 | | |
| RICOH CORPORATION | Madison | 31 | 31 | | | | | |
| ROBIN K ROBERTS & ASSOCIATES | Sun Prairie | 110 | 110 | | | | | |
| STOUGHTON TRAILERS INC | Stoughton | 1,006 | 1,006 | | | | | |
| TRACOR NORTHERN INC | Middleton | 323 | | 277 | 46 | | | |
| UNIVERSITY OF WSCONSIN SYSTEM | Madison | 7,475 | 3,669 | 2,700 | 1,016 | | 90 | |
| WARZYN ENGINEERING INC | Madison | 45 | | | | | 45 | |
| WEYERHAEUSER CO | Madison | 225 | | | | 225 | | |
| WISCONSIN PHYSICIANS SVC INSUR | Madison | 34,078 | | | | | | 34,078 |
| ZENITH ELECTRONICS CORPORATION | Madison | 77 | 77 | | | | | |
| TOTAL - Dane | | 64,779 | 12,566 | 5,092 | 2,846 | 9,999 | 198 | 34,078 |
| Dodge | | | | | | | | |
| CARRIE SYSTEMS INC | Watertown | 80 | 80 | | | | | |
| LINDBERG CYCLE DYNE | Watertown | 170 | | 170 | | | | |
| RIVER VALLEY COOPERATIVE | Watertown | 1,394 | | | | 1,394 | | |
| SAHLER BUSINESS FORMS COMPANY | Mayville | 25 | | | 25 | | | |
| TAB PRODUCTS CO | Mayville | 117 | | 27 | 90 | | | |
| UNITED STATES MOTORS CORP | Theresa | 359 | | 291 | 68 | | | |
| TOTAL - Dodge | | 2,145 | 80 | 488 | 183 | 1,394 | | |
| Door | | | | | | | | |
| ARTISAN SEATING INTERNATIONAL | Institute | 50 | | | 50 | | | |
| BARR ENGINEERING CO | Sturgeon Bay | 47 | | | | | 47 | |
| CASSEL GARDEN FARMERS COOP | Sturgeon Bay | 47 | | 47 | | | | |
| PETERSON BUILDERS INC | Sturgeon Bay | 22,551 | | 22,551 | | | | |
| PYA/MONARCH INC | Sturgeon Bay | 49 | | | | 49 | | |
| TOTAL - Door | | 22,744 | | 22,598 | 50 | 49 | 47 | |
| Douglas | | | | | | | | |
| DAVIDSON M T CO INC | Superior | 601 | | 537 | | 64 | | |
| GARONS KNITTING MILLS INC | Superior | 1,956 | | | | 1,956 | | |
| SUPERIOR-LIDGERWOOD-MUNDY CORP | Superior | 370 | | 270 | | | 100 | |
| TOTAL - Douglas | | 2,927 | | 807 | | 2,020 | 100 | |

(DOLLARS IN THOUSANDS)

| COUNTY NAME/ CONTRACTOR NAME | LOCATION NAME | DOD TOTAL | ARMY | NAVY | AIR FORCE | DLA | OCE | ODA |
|---|---|---|---|---|---|---|---|---|
| Dunn | | | | | | | | |
| MINNESOTA MIN & MFG COMPANY | Menomonie | 118 | 118 | | | | | |
| TOTAL - Dunn | | 118 | 118 | | | | | |
| Eau Claire | | | | | | | | |
| ENVIRODYNE ENGINEERS DEL | Truax | 99 | | | | | 99 | |
| TOTAL - Eau Claire | | 99 | | | | | 99 | |
| Fond du Lac | | | | | | | | |
| AMERICAN HANDCUFF CO INC | Fond du Lac | 35 | | | | 35 | | |
| BOLENS CORPORATION | Ripon | 39 | 39 | | | | | |
| BRENNER TANK INC | Fond du Lac | 247 | | 247 | | | | |
| BRUNSWICK CORPORATION | Fond du Lac | 240 | | 159 | 27 | 54 | | |
| MACHINERY ASSOCIATES INC | Fond du Lac | 2,262 | | 2,262 | | | | |
| RIPON COLLEGE | Ripon | 282 | 282 | | | | | |
| SANDLER L M & SONS INC | Fond du Lac | 106 | | | | 106 | | |
| UNITED SALES INC | Fond du Lac | 34 | | | | 34 | | |
| TOTAL - Fond du Lac | | 3,245 | 321 | 2,668 | 27 | 229 | | |
| Grant | | | | | | | | |
| J &J SEWING | Boscobel | 75 | 75 | | | | | |
| RAYOVAC CORPORATION | Fennimore | 564 | | | | 564 | | |
| TOTAL - Grant | | 639 | 75 | | | 564 | | |
| Green | | | | | | | | |
| DORMAN N & CO INC | Monroe | 866 | | | | 866 | | |
| OAKTRON INDUSTRIES INC | Monroe | 57 | | | | 57 | | |
| TOTAL - Green | | 923 | | | | 923 | | |
| Green Lake | | | | | | | | |
| BEATRICE COMPANIES INC | Berlin | 137 | | | | 137 | | |
| SOUTHWESTERN ENGINEERING CO | Berlin | 208 | | | | 208 | | |
| TOTAL - Green Lake | | 345 | | | | 345 | | |
| Iowa | | | | | | | | |
| SOKOL CRYSTAL PRODUCTS INC | Mineral Point | 160 | | | | 160 | | |
| TOTAL - Iowa | | 160 | | | | 160 | | |
| Iron | | | | | | | | |
| NETZ GLOVE & MITTEN CO | Pence | 550 | | | | 550 | | |
| TOTAL - Iron | | 550 | | | | 550 | | |
| Jackson | | | | | | | | |
| D & S MFG | Black River Falls | 14,480 | 14,480 | | | | | |
| TOTAL - Jackson | | 14,480 | 14,480 | | | | | |
| Jefferson | | | | | | | | |
| BUSINESS & SECURITY SYSTEMS | Fort Atkinson | 403 | | | 403 | | | |

(DOLLARS IN THOUSANDS)

| COUNTY NAME/ CONTRACTOR NAME | LOCATION NAME | DOD TOTAL | ARMY | NAVY | AIR FORCE | DLA | OCE | ODA |
|---|---|---|---|---|---|---|---|---|
| Jefferson | | | | | | | | |
| CARRIE SYSTEMS INC | Watertown | 539 | 539 | | | | | |
| CENTRAL BUSINESS EQUIPMENT CO | Fort Atkinson | 47 | | | 47 | | | |
| HOPKINS WALTER H COMPANY INC | Fort Atkinson | 41 | | 41 | | | | |
| JONES DAIRY FARM INC | Fort Atkinson | 1,115 | | | | 1,115 | | |
| PETERSON BUSINESS SYSTEMS INC | Fort Atkinson | 32 | | | 32 | | | |
| SPACESAVER CORP | Fort Atkinson | 1,999 | 429 | 247 | 1,323 | | | |
| SPACESAVER CORPORATION | Fort Atkinson | 72 | | 72 | | | | |
| SPACESAVER SYSTEMS INC | Fort Atkinson | 80 | 44 | | | | | 36 |
| SYSTEMATICS INC | Fort Atkinson | 37 | | | 37 | | | |
| UNITED BUSINESS SYSTEMS INC | Fort Atkinson | 115 | | | 115 | | | |
| TOTAL - Jefferson | | 4,480 | 1,012 | 360 | 1,957 | 1,115 | | 36 |
| Juneau | | | | | | | | |
| BEST POWER TECHNOLOGY INC | Necedah | 86 | 30 | | 56 | | | |
| H S R ASSOCIATES INC | Camp Douglas | 36 | 36 | | | | | |
| HARLAN TRACTOR CORPORATION | Camp Douglas | 34 | 34 | | | | | |
| MARTIN & MARTIN CONSTR CO.INC | Camp Douglas | 273 | 273 | | | | | |
| MEAD & HUNT INC | Camp Douglas | 28 | 28 | | | | | |
| PARISI SAM CONSTRUCTION CO INC | Camp Douglas | 487 | 487 | | | | | |
| RAYOVAC CORPORATION | Mauston | 1,962 | 1,962 | | | | | |
| TIMME INC | Camp Douglas | 73 | 73 | | | | | |
| VOSS & SONS CONTRUCTION | Camp Douglas | 27 | 27 | | | | | |
| TOTAL - Juneau | | 3,006 | 2,950 | | 56 | | | |
| Kenosha | | | | | | | | |
| BELCO INDUSTRIES INC | Kenosha | 1,566 | | 520 | 967 | 79 | | |
| BRAND NAME CONTRACTOR | Kenosha | 3,158 | 3,158 | | | | | |
| EATON CORPORATION | Kenosha | 103 | | | 103 | | | |
| KENOSHA BEEF INTERNATIONAL | Kenosha | 160 | | | 160 | | | |
| MIDWEST CONSTRUCTION COMPANY | Kenosha | 81 | | | | | 81 | |
| NATIONAL MACHINE & TOOL CORP | Kenosha | 102 | 102 | | | | | |
| SULLAIR CORPORATION | Fox River | 43 | | | | | 43 | |
| TURNMASTERS INC | Kenosha | 153 | 63 | 90 | | | | |
| UNIVERSITY OF WSCONSIN SYSTEM | Kenosha | 114 | | 114 | | | | |
| VIERECK COMPANY INC THE | Kenosha | 552 | | | 552 | | | |
| TOTAL - Kenosha | | 6,032 | 3,323 | 724 | 1,782 | 79 | 124 | |
| Kewaunee | | | | | | | | |
| LUEDTKE ENGINEERING CO | Kewaunee | 767 | | | | | 767 | |
| VALDERS STONE & MARBLE INC | Kewaunee | 217 | | | | | 217 | |
| TOTAL - Kewaunee | | 984 | | | | | 984 | |
| La Crosse | | | | | | | | |
| ALABAMA VALVE & SPECIALTIES | La Crosse | 15 | | | | 15 | | |
| AMERICAN STANDARD INC | La Crosse | 428 | 52 | 187 | 189 | | | |
| GEORGE BROCKWAY & SONS | La Crosse | 64 | | | | | 64 | |
| HEILEMAN AIR SERVICE LTD | La Crosse | 75 | | | | 75 | | |

| COUNTY NAME/ CONTRACTOR NAME | LOCATION NAME | DOD TOTAL | ARMY | NAVY | AIR FORCE | DLA | OCE | ODA |
|---|---|---|---|---|---|---|---|---|
| | | (DOLLARS IN THOUSANDS) | | | | | | |
| La Crosse | | | | | | | | |
| KELLER AUSTIN R. CONSTR | La Crosse | 815 | | | | | 815 | |
| LA CROSSE PLUMBING SUPPLY CO | La Crosse | 4,992 | | | | 4,992 | | |
| MACHINE PRODUCTS CO INC | La Crosse | 1,133 | 710 | 281 | 105 | 37 | | |
| MARINE CONSTRUCTORS, INC. | La Crosse | 250 | | | | | 250 | |
| MPF COMPANY THE | West Salem | 345 | | | | 345 | | |
| O R C INDUSTRIES INC | La Crosse | 10,154 | | | | 10,154 | | |
| TIMME INC | La Crosse | 65 | | | | | 65 | |
| TRANE COMPANY | La Crosse | 36 | | | 36 | | | |
| UNIVERSITY OF WSCONSIN SYSTEM | La Crosse | 25 | 25 | | | | | |
| TOTAL - La Crosse | | 18,397 | 787 | 468 | 330 | 15,618 | 1,194 | |
| Langlade | | | | | | | | |
| AMRON CORPORATION | Antigo | 2,234 | 2,234 | | | | | |
| SARGENT INDUSTRIES INC | Antigo | 202 | | | 202 | | | |
| WAUKESHA BEARINGS CORPORATION | Antigo | 237 | | | 27 | 210 | | |
| TOTAL - Langlade | | 2,673 | 2,234 | | 229 | 210 | | |
| Lincoln | | | | | | | | |
| JEWETT-CAMERON LUMBER CORP | Merrill | 76 | | | | 76 | | |
| TOTAL - Lincoln | | 76 | | | | 76 | | |
| Manitowoc | | | | | | | | |
| BERNARD COMPANY INC | Two Rivers | 1,488 | | | | 1,488 | | |
| HAMILTON INDUSTRIES INC | Two Rivers | 1,014 | 26 | | 91 | 787 | 110 | |
| JEWETT-CAMERON LUMBER CORP | Two Rivers | 32 | | | | 32 | | |
| LUBE DEVICES INC | Manitowoc | 64 | | | | 64 | | |
| MASON SUPPLY COMPANY THE | Manitowoc | 39 | | | | 39 | | |
| METAL WARE CORPORATION | Two Rivers | 118 | | | | 118 | | |
| MPF COMPANY THE | Two Creeks | 331 | | | | 331 | | |
| PACIFIC ENGRG & INDUS SUP | Two Rivers | 46 | | | 46 | | | |
| VISUAL SYSTEMS CO INC | Two Rivers | 28 | | | | 28 | | |
| TOTAL - Manitowoc | | 3,160 | 26 | | 137 | 2,887 | 110 | |
| Marathon | | | | | | | | |
| CASE J I COMPANY | Schofield | 5,228 | | | | 5,228 | | |
| TENNECO INC | Schofield | 109 | 109 | | | | | |
| TOTAL - Marathon | | 5,337 | 109 | | | 5,228 | | |
| Marinette | | | | | | | | |
| MARINETTE MARINE CORP | Marinette | 13,741 | | 13,741 | | | | |
| PATZ SALES INC | Pound | 48 | | | | 48 | | |
| WORMALD FIRE SYSTEMS INC | Marinette | 123 | | | | 123 | | |
| WORMALD US INC | Marinette | 4,494 | 200 | | | 4,294 | | |
| TOTAL - Marinette | | 18,406 | 200 | 13,741 | | 4,465 | | |
| Marquette | | | | | | | | |
| FEDERAL PRISON INDUSTRIES | Oxford | 10,535 | 3,406 | 5,262 | 1,180 | 687 | | |
| TOTAL - Marquette | | 10,535 | 3,406 | 5,262 | 1,180 | 687 | | |

(DOLLARS IN THOUSANDS)

| COUNTY NAME/ CONTRACTOR NAME | LOCATION NAME | DOD TOTAL | ARMY | NAVY | AIR FORCE | DLA | OCE | ODA |
|---|---|---|---|---|---|---|---|---|
| Menominee | | | | | | | | |
| A BETTER WAY INC | Menominee | 54 | | | | 54 | | |
| TOTAL - Menominee | | 54 | | | | 54 | | |
| Milwaukee | | | | | | | | |
| A D T INC | Milwaukee | 60 | 60 | | | | | |
| ADJUSTABLE FIXTURE CO | Milwaukee | 282 | | 185 | 63 | 34 | | |
| ALLIS-CHALMERS CORPORATION | Milwaukee | 504 | | 504 | | | | |
| ALLIS-CHALMERS CORPORATION | West Allis | 35 | | 35 | | | | |
| AMPCO-PITTSBURGH CORPORATION | Milwaukee | 238 | | 238 | | | | |
| AQUA CHEM ANALYSES INC | Milwaukee | 45 | | 45 | | | | |
| AQUA-CHEM INC | Milwaukee | 35,764 | 31,956 | 2,532 | | 1,276 | | |
| ARGO INTERNATIONAL CORPORATION | Milwaukee | 259 | | | | 259 | | |
| ARMSTRONG BLUM MFG CO | Milwaukee | 63 | | 63 | | | | |
| ASTRONAUTICS CORP AMERICA | Milwaukee | 33,097 | 17,429 | 7,490 | 7,417 | | 176 | 585 |
| AUTOMTION PRECISION TECHNOLOGY | Milwaukee | 34 | | | | 34 | | |
| BABCOCK MECHANICAL CO., INC | Milwaukee | 123 | 123 | | | | | |
| BAY AREA ELECTRIC SUPPLY INC | Milwaukee | 260 | | | | 260 | | |
| BEAR AUTO SVC EQP COMPANY | Milwaukee | 32 | | | 32 | | | |
| BECKER JOHN A CO INC | Milwaukee | 432 | 77 | | | 355 | | |
| BENZ OIL INC | Milwaukee | 33 | | | | 33 | | |
| BETATRON ELECTRONICS INC | Milwaukee | 48 | | 48 | | | | |
| BLOOD CTR OF STHEASTERN WI INC | Milwaukee | 246 | | 246 | | | | |
| C & H DISTRIBUTORS INC | Milwaukee | 97 | | 97 | | | | |
| C H & E MANUFACTURING CO INC | Milwaukee | 83 | | | | 83 | | |
| CANNON INDUSTRIES INC | Milwaukee | 38 | | 38 | | | | |
| CARRINGTON CREATIONS INC | Milwaukee | 26 | | 26 | | | | |
| CENTRAL POWER SYSTEMS | Milwaukee | 35 | | | | 35 | | |
| COLT INDUSTRIES INC | Milwaukee | 39 | | 39 | | | | |
| CONVENTION MARKETING SERVICES | Milwaukee | 274 | 274 | | | | | |
| D F CORPORATION | Milwaukee | 5,127 | 1,525 | 1,943 | 1,229 | 430 | | |
| DELTROL CONTROLS | Milwaukee | 99 | | 99 | | | | |
| DESERT AIRE | Milwaukee | 248 | | 248 | | | | |
| DITTMORE-FREIMUTH CORP | Milwaukee | 116 | | | 116 | | | |
| DONOHUE & ASSOCIATES INC | Milwaukee | 299 | 299 | | | | | |
| DOWNTOWN VENTURES | Milwaukee | 263 | 263 | | | | | |
| DUROCHER DOCK & DREDGE INC | Milwaukee | 908 | | | | | 908 | |
| EASTMAN KODAK COMPANY | Milwaukee | 36 | 36 | | | | | |
| EATON CORPORATION | Milwaukee | 1,639 | | 1,558 | | 81 | | |
| ERIE MANUFACTURING CO | Milwaukee | 67 | | | 67 | | | |
| FALK CORPORATION | Milwaukee | 300 | 38 | 164 | | 98 | | |
| FOTH & VAN DYKE ASSOC RESOURCE | Milwaukee | 70 | | | | | 70 | |
| FRANKENBUSH OTTO INC | Milwaukee | 35 | | | | 35 | | |
| FRONTIER TECHNOLOGIES CORP | Milwaukee | 270 | | | 270 | | | |
| GENDEX CORPORATION | Milwaukee | 439 | | 52 | | 387 | | |
| GENERAL ELECTRIC COMPANY | Milwaukee | 32 | | | | 32 | | |
| GENERAL MOTORS CORPORATION | Milwaukee | 877 | | | 877 | | | |
| GENERAL MOTORS CORPORATION | Oak Creek | 7,578 | | | 7,540 | 38 | | |

(DOLLARS IN THOUSANDS)

| COUNTY NAME/ CONTRACTOR NAME | LOCATION NAME | DOD TOTAL | ARMY | NAVY | AIR FORCE | DLA | OCE | ODA |
|---|---|---|---|---|---|---|---|---|
| Milwaukee | | | | | | | | |
| GEORGETOWN AIR & HYDRO SYSTEMS | Milwaukee | 51 | | 51 | | | | |
| GILLEN EDWARD E COMPANY | Milwaukee | 130- | | | | | 130- | |
| GOODWILL INDUSTRIES SE WIS | Milwaukee | 167 | | 167 | | | | |
| GRONIK JACK COMPANY INC | Milwaukee | 1,490 | | | | 1,490 | | |
| H & P INDUSTRIES INC | Franklin | 427 | | | | 427 | | |
| HACKWORTHY JUERISSON ASSOC | Milwaukee | 115 | 115 | | | | | |
| HARNISCHFEGER CORPORATION | Milwaukee | 358 | 55 | 262 | | 41 | | |
| HARNISCHFEGER CORPORATION | Oak Creek | 30,146 | | | | 30,146 | | |
| HENTZEN COATINGS INC | Milwaukee | 228 | 228 | | | | | |
| IMPREX INCORPORATED | Milwaukee | 187 | | 187 | | | | |
| INSILCO CORPORATION | Oak Creek | 360 | 298 | | | 62 | | |
| INTERNATIONAL TECHNOLOGY CORP | Milwaukee | 47 | | | | | 47 | |
| JOHNSON CONTROLS INC | Milwaukee | 113 | 58 | 55 | | | | |
| JUDY COMPANY INC | Milwaukee | 2,073 | | | | | 2,073 | |
| KAPUR & ASSOC. INC | Milwaukee | 100 | | | | | 100 | |
| KEARNEY & TRECKER CORPORATION | Milwaukee | 13,651 | 3,078 | 10,573 | | | | |
| LADISH CO INC | Cudahy | 60 | 60 | | | | | |
| LECROY CORPORATION | Milwaukee | 52 | | | 52 | | | |
| LEVINE SAMUEL PLBG & HTG SUPS | Milwaukee | 463 | | | | 463 | | |
| M T E CORP | Milwaukee | 30 | | | 30 | | | |
| MACNEAL-SCHWENDLER CORPORATION | Milwaukee | 30 | | 30 | | | | |
| MAGNETEK INC | Milwaukee | 1,867 | | 1,867 | | | | |
| MARINO CONSTRUCTION CO INC | Milwaukee | 79 | 79 | | | | | |
| MARQUETTE ELECTRONICS INC | Milwaukee | 1,058 | 168 | 207 | 469 | | | 214 |
| MARQUETTE UNIVERSITY | Milwaukee | 626 | 337 | 289 | | | | |
| MATERIAL FLOW STORAGE SYSTEMS | Milwaukee | 257 | | | | 257 | | |
| MEDICAL CLLEGE OF WSCONSIN INC | Milwaukee | 685 | 416 | 269 | | | | |
| MILITARY INDUSTRIAL SUPPLY CO | Milwaukee | 38 | | | | 38 | | |
| MILWAUKEE ELECTRONICS CORP | Milwaukee | 310 | 211 | 99 | | | | |
| MILWAUKEE TOOL & EQP CO INC | Milwaukee | 30 | | | | 30 | | |
| MILWAUKEE TRANSFORMER COMPANY | Milwaukee | 9- | | 9- | | | | |
| MILWAUKEE VALVE COMPANY INC | Milwaukee | 1,431 | | 1,273 | | 158 | | |
| MORRIS HARDWARE CO INC | Milwaukee | 60 | | | | 60 | | |
| MUNICIPAL PIPE TOOL CO INC | Milwaukee | 135 | | | | 135 | | |
| NAGY CONSTR CO. | Milwaukee | 41 | 41 | | | | | |
| NATIONAL ELECTRIC SERVICE INC | Milwaukee | 77 | | | 77 | | | |
| NJCT CORPORATION | Milwaukee | 158 | | | | 158 | | |
| OHIO TRANSM PUMP OF NEWARK | Milwaukee | 63 | | | | 63 | | |
| OILGEAR COMPANY THE | Milwaukee | 57 | | 57 | | | | |
| OSHKOSH TRUCK CORPORATION | Milwaukee | 26 | | | | 26 | | |
| PHOENIX PRODUCTS COMPANY INC | Milwaukee | 40 | | | | 40 | | |
| PLATT CONSTRUCTION INC | Milwaukee | 99 | | | 99 | | | |
| PRECISION CONTACTORS | Milwaukee | 35 | 35 | | | | | |
| PRECISION MACHINE ALIGNMENT | Milwaukee | 107 | | | | 107 | | |
| PRESSED STEEL TANK CO INC | Milwaukee | 555 | | | | 555 | | |
| PRODUCTION STAMPING CORP | Milwaukee | 38 | 38 | | | | | |
| PT COMPONENTS, INC. | Milwaukee | 209 | | 170 | 39 | | | |

(DOLLARS IN THOUSANDS)

| COUNTY NAME/ CONTRACTOR NAME | LOCATION NAME | DOD TOTAL | ARMY | NAVY | AIR FORCE | DLA | OCE | ODA |
|---|---|---|---|---|---|---|---|---|
| Milwaukee | | | | | | | | |
| QUALHEIM INC | Milwaukee | 152 | | | | 152 | | |
| R-C CLEANING SV SPECIALIST | Milwaukee | 240 | 78 | | 162 | | | |
| RENNER MANUFACTURING COMPANY | Milwaukee | 4,168- | | | 4,168- | | | |
| REVERE ELECTRIC SUPPLY CO | Milwaukee | 437 | | | | 437 | | |
| REXWORKS INC | Milwaukee | 567 | | | | 567 | | |
| REYCON CONSTR INC | Milwaukee | 62 | 62 | | | | | |
| RICHARDS ELECTRIC SUPPLY CO | Milwaukee | 54 | | | | 54 | | |
| RIPON AWARD JACKETS INC | Milwaukee | 33 | | | 33 | | | |
| S & G ENTERPRISES INC | Milwaukee | 32 | | | | 32 | | |
| SACKERSON WM CONSTRUCTION CO | Milwaukee | 187 | | | 187 | | | |
| SCHMIDT C G INC | Milwaukee | 8,600 | 8,600 | | | | | |
| SIMON AERIALS INC | Milwaukee | 124 | | 29 | 95 | | | |
| SINGER COMPANY THE | Milwaukee | 139 | | | 139 | | | |
| STANDARD TAR PRODUCTS COMPANY | Milwaukee | 61 | | | | 61 | | |
| TELEDEX INDUSTRIES INC | Cudahy | 94- | 94- | | | | | |
| TELEDYNE INDUSTRIES INC | Milwaukee | 44 | | | | 44 | | |
| TULIP CORPORATION | Milwaukee | 65 | 65 | | | | | |
| UNIVERSITY OF WSCONSIN SYSTEM | Milwaukee | 297 | | 259 | 38 | | | |
| VERSA TECHNOLOGIES INC | Cudahy | 591 | 66 | 525 | | | | |
| WARREN COUNTY ELECTRIC SUPPLY | Milwaukee | 30- | | | | 30- | | |
| WHEELER BROS INC | Oak Creek | 25 | | | | 25 | | |
| WISCONSIN KNITTING CO | Milwaukee | 2,699 | | | | 2,699 | | |
| WIXON INDUSTRIES INC | Milwaukee | 272 | | | | 272 | | |
| TOTAL - Milwaukee | | 159,029 | 66,074 | 32,010 | 14,863 | 42,039 | 3,244 | 799 |
| Monroe | | | | | | | | |
| ABSOCOLD CORPORATION | Fort McCoy | 34 | 34 | | | | | |
| ALL AMERICAN LUMBER INC | Fort McCoy | 80 | 80 | | | | | |
| AMERICAN CNSTR & ENERGY | Fort McCoy | 448 | 448 | | | | | |
| AYRES OWEN & ASSOCIATES | Fort McCoy | 70 | 70 | | | | | |
| B H SERVICES | Sparta | 147 | | 147 | | | | |
| COWAN ENGINEERING & SURVEYING | Fort McCoy | 40 | | | | | 40 | |
| CURLS BUILDING MAINTENANCE INC | Fort McCoy | 144 | 144 | | | | | |
| DROTT TRACTOR | Sparta | 260 | 260 | | | | | |
| EBNER CONSTRUCTION INC | Fort McCoy | 763 | 763 | | | | | |
| FERRELL GAS INC | Sparta | 488 | 488 | | | | | |
| FRIEDE BROTHERS CONSTR CO | Fort McCoy | 409 | 409 | | | | | |
| GOSSEN LIVINGSTON ASSOC PA | Fort McCoy | 37 | 37 | | | | | |
| H S R ASSOCIATES INC | Fort McCoy | 129 | 129 | | | | | |
| HARLAND BARTHELOMEN & ASSOC | Fort McCoy | 155 | 155 | | | | | |
| HUEY S E CO | Fort McCoy | 180 | 180 | | | | | |
| INTERNATIONAL BUS MCHS CORP | Fort McCoy | 35 | 35 | | | | | |
| INTERSTATE ROFG WATERPROOFING | Fort McCoy | 769 | 769 | | | | | |
| JOHNSON BOB OIL CO INC | Sparta | 46 | | | | 46 | | |
| KAMMEL EXCAVATING INC | Fort McCoy | 83 | 83 | | | | | |
| NELSON CONSTRUCTION CO. | Fort McCoy | 173 | 173 | | | | | |
| NORTHERN STATES PWR WISC CORP | Fort McCoy | 418 | 418 | | | | | |

(DOLLARS IN THOUSANDS)

| COUNTY NAME/ CONTRACTOR NAME | LOCATION NAME | DOD TOTAL | ARMY | NAVY | AIR FORCE | DLA | OCE | ODA |
|---|---|---|---|---|---|---|---|---|
| Monroe | | | | | | | | |
| NORTHERN STATES PWR WISC CORP | Sparta | 35 | 35 | | | | | |
| REZIN CONSTRUCTION LTD | Fort McCoy | 225 | 225 | | | | | |
| RYDBERG RAY CONSTRUCTION | Fort McCoy | 407 | 407 | | | | | |
| SCHENDEL BROTHERS INC | Fort McCoy | 364 | 364 | | | | | |
| STEARNS CATALYTIC WORLD CORP | Fort McCoy | 199 | 199 | | | | | |
| SUBURBAN JANITORIAL SERVICES | Fort McCoy | 193 | 193 | | | | | |
| SULLIVAN R J INC | Fort McCoy | 141 | 141 | | | | | |
| TEMCOR | Fort McCoy | 173 | 173 | | | | | |
| UNITED STATES POLLUTION CTRL | Sparta | 154 | | | | 154 | | |
| VOSS & SONS CONTRUCTION | Fort McCoy | 49 | 49 | | | | | |
| WATERS & ASSOCIATES INC | Fort McCoy | 32 | 32 | | | | | |
| WISCONSIN TELEPHONE CO | Fort McCoy | 29 | 29 | | | | | |
| WISCONSIN TELEPHONE CO. | Sparta | 27 | 27 | | | | | |
| TOTAL - Monroe | | 6,936 | 6,549 | 147 | | 200 | 40 | |
| Oconto | | | | | | | | |
| BOND FOOD PRODUCTS COMPANY | Oconto | 500 | | | | 500 | | |
| C P D ENGINEERING INC | Oconto | 31 | 31 | | | | | |
| TOTAL - Oconto | | 531 | 31 | | | 500 | | |
| Outagamie | | | | | | | | |
| FLANAGAN BROTHERS INC | Bear Creek | 94 | | | | 94 | | |
| KURZ & ROOT COMPANY | Seymour | 30,501 | 30,501 | | | | | |
| PRESTO PRODUCTS INCORPORATED | Little Chute | 185 | 185 | | | | | |
| U S OIL CO INC | Combined Locks | 1,803 | | | | 1,803 | | |
| TOTAL - Outagamie | | 32,583 | 30,686 | | | 1,897 | | |
| Ozaukee | | | | | | | | |
| ARDOX CORPORATION | Cedarburg | 2,076 | 1,463 | 613 | | | | |
| BIERSACH & NIEDERMEYER CO | Mequon | 116 | | | 116 | | | |
| BOLENS CORPORATION | Port Washington | 208 | 170 | 38 | | | | |
| CUSTOM DISPLAY MFG & WHSNG | Cedarburg | 166 | | 166 | | | | |
| JOHNSON BRASS & MACHINE FDRY | Saukville | 138 | | 138 | | | | |
| KOHLER CO | Kohler | 232 | | | 232 | | | |
| LACHAT CHEMICALS INC | Mequon | 52 | | 52 | | | | |
| ORION CORPORATION | Grafton | 92 | | 92 | | | | |
| SIMPLICITY MANUFACTURING INC | Port Washington | 28 | 28 | | | | | |
| TRAK INTERNATIONAL INC | Port Washington | 41,457 | 41,336 | 121 | | | | |
| TOTAL - Ozaukee | | 44,565 | 42,997 | 1,220 | 348 | | | |
| Polk | | | | | | | | |
| CONTINENTAL NETWORK GROUP INTL | Clear Lake | 159 | 159 | | | | | |
| MASTER-FAB INC | St. Croix Falls | 51 | | | 51 | | | |
| NORTH WIRE INC | Osceola | 4,546 | 3,086 | | | 1,460 | | |
| RAINES MACHNINERY CO | St. Croix Falls | 47- | | 47- | | | | |
| TOTAL - Polk | | 4,709 | 3,245 | 47- | 51 | 1,460 | | |

(DOLLARS IN THOUSANDS)

| COUNTY NAME/ CONTRACTOR NAME | LOCATION NAME | DOD TOTAL | ARMY | NAVY | AIR FORCE | DLA | OCE | ODA |
|---|---|---|---|---|---|---|---|---|
| Portage | | | | | | | | |
| BRENNAN, J F CO INC | Stevens Point | 100 | | | | | 100 | |
| DONALDSON COMPANY INC | Stevens Point | 65 | | | | 65 | | |
| DONOHUE & ASSOCIATES INC | Plover | 96 | 96 | | | | | |
| JOERNS HEALTHCARE INC | Stevens Point | 1,265 | | | 943 | 322 | | |
| KING CO INC THE | Stevens Point | 155 | | | | | 155 | |
| NABISCO BRANDS INC | Plover | 80 | | | | 80 | | |
| TOTAL - Portage | | 1,761 | 96 | | 943 | 467 | 255 | |
| Price | | | | | | | | |
| INDUSTRIAL AIR PRODUCTS INC | Phillips | 79 | | 79 | | | | |
| TOTAL - Price | | 79 | | 79 | | | | |
| Racine | | | | | | | | |
| CARTECH INC | Racine | 1,278 | | | | | | 1,278 |
| CASE J I COMPANY | Racine | 4,341 | 3,543 | | 63 | 735 | | |
| CORNELL G L COMPANY | Racine | 58 | | 58 | | | | |
| EDDY ASSOCIATES INC | Racine | 65 | | | | 65 | | |
| FAIREY ARLON INC | Sturtevant | 276 | 48 | | | 228 | | |
| GROSSMANS INC | Racine | 200- | 200- | | | | | |
| JOHNSON S C & SON INC | Racine | 2,770 | | 94 | | 2,676 | | |
| MOXNESS PRODUCTS INC | Racine | 210 | | | | 210 | | |
| QUALHEIM INC | Racine | 484 | | | | 484 | | |
| RACINE PLASTIC INC | Racine | 86- | | | 86- | | | |
| RAINFAIR INC | Racine | 54 | 54 | | | | | |
| RELIANCE ELECTRIC COMPANY | Franksville | 793 | | | 550 | 243 | | |
| SMITH COURTNEY COMPANY | Racine | 76 | | | | 76 | | |
| STYBERG E C ENGRG COMPANY | Racine | 116 | | | 116 | | | |
| TREE MACHINE TOOL CO INC | Racine | 753 | | | 753 | | | |
| TRIPLE E CORPORATION | Racine | 42 | 42 | | | | | |
| TWIN DISC INCORPORATED | Racine | 581 | 443 | | | 138 | | |
| UNITED BLOWER CO INC | Racine | 70 | | | | 70 | | |
| YOUNG RADIATOR COMPANY | Racine | 881 | 881 | | | | | |
| TOTAL - Racine | | 12,562 | 4,811 | 152 | 1,396 | 4,925 | | 1,278 |
| Richland | | | | | | | | |
| LTV AEROSPACE & DEFENSE CO | Dayton | 39 | | | 39 | | | |
| TOTAL - Richland | | 39 | | | 39 | | | |
| Rock | | | | | | | | |
| ACCUDYNE CORPORATION | Janesville | 48,732 | 48,732 | | | | | |
| AMCA INTERNATIONAL CORPORATION | Janesville | 93 | 49 | 44 | | | | |
| BURDICK CORPORATION | Milton | 34 | | | | 34 | | |
| COLT INDUSTRIES INC | Beloit | 5,460 | | 3,547 | | 1,913 | | |
| CUSTOM MANUFACTURING INC | Clinton | 32 | | 32 | | | | |
| DGM ELECTRONICS INC | Beloit | 72 | | | 72 | | | |
| KONE INSTRUMENTS INC | Milton | 211 | | | | 211 | | |
| SPACESAVER CORP | Janesville | 28 | | | 28 | | | |

(DOLLARS IN THOUSANDS)

| COUNTY NAME/ CONTRACTOR NAME | LOCATION NAME | DOD TOTAL | ARMY | NAVY | AIR FORCE | DLA | OCE | ODA |
|---|---|---|---|---|---|---|---|---|
| Rock | | | | | | | | |
| THRESHOLD DESIGN INC | Beloit | 39 | 39 | | | | | |
| UNIVAR CORPORATION | Janesville | 27 | | | | 27 | | |
| VIGH LOUIS TOOL & DIE WORKS | Beloit | 391 | 391 | | | | | |
| WALTERS E & CO INC | Janesville | 5,515 | 5,515 | | | | | |
| WISCONSIN FARM SVCS, INC | Edgerton | 105 | 105 | | | | | |
| TOTAL - Rock | | 60,739 | 54,831 | 3,623 | 100 | 2,185 | | |
| St. Croix | | | | | | | | |
| DONALDSON COMPANY INC | Baldwin | 5,703 | 5,703 | | | | | |
| NOR-LAKE INCORPORATED | Hudson | 83 | | 45 | 38 | | | |
| NORTHWEST GEARS INC | Hudson | 193 | 193 | | | | | |
| WEST INDUSTRIES INC | Hudson | 143 | 143 | | | | | |
| TOTAL - St. Croix | | 6,122 | 6,039 | 45 | 38 | | | |
| Sauk | | | | | | | | |
| APPLIED POWER INC | Baraboo | 32 | | | | 32 | | |
| EXECUTIVE AIR PIPER SALES INC | Austin-Straubel Fiel | 83 | | | | 83 | | |
| FARRIS ENGINEERING INC | Badger Army Ammuniti | 71 | | | | | 71 | |
| LEVINE SAMUEL PLBG & HTG SUPS | Prairie du Sac | 1,286 | | | | 1,286 | | |
| MILWAUKEE VALVE COMPANY INC | Prairie du Sac | 115 | | | | 115 | | |
| MINDECO CORPORATION | Prairie du Sac | 135 | | | | 135 | | |
| OLIN CORPORATION | Badger Army Ammuniti | 12,985 | 12,985 | | | | | |
| SERVO INSTRUMENT CORPORATION | Baraboo | 108 | | | | 108 | | |
| TERRA ENGINEERING & CNSTR CORP | Baraboo | 992 | 992 | | | | | |
| WELLS ENGINEERS INC | Badger Army Ammuniti | 36 | | | | | 36 | |
| TOTAL - Sauk | | 15,843 | 13,977 | | | 1,759 | 107 | |
| Shawano | | | | | | | | |
| 3-D FIRE APPARATUS INC | Shawano | 595 | | | 595 | | | |
| EBENREITER WDWKG COMPANY | Shawano North Beach | 71 | | 71 | | | | |
| MAYFLOWER COMMUNICATIONS | Seneca | 120 | | 120 | | | | |
| TOTAL - Shawano | | 786 | | 191 | 595 | | | |
| Sheboygan | | | | | | | | |
| AERO METRIC ENGINEERING INC | Sheboygan | 28 | | | | | 28 | |
| CONSIN COMPONENTS CORP | Sheboygan | 471 | 471 | | | | | |
| EBENREITER WDWKG COMPANY | Sheboygan | 578 | | | 578 | | | |
| EBENREITER WDWKG COMPANY | Sheboygan South | 88 | | 88 | | | | |
| KING CO INC THE | Sheboygan | 155- | | | | | 155- | |
| KRIER FOODS INC | Random Lake | 630 | | | | 630 | | |
| MARINO GROUP INC | Kohler Company | 66 | | | 66 | | | |
| NEMSCHOFF CHAIRS INC | Sheboygan | 57 | | 27 | 30 | | | |
| NEMSCHOFF CHAIRS INC | Sheboygan South | 88 | | 88 | | | | |
| PANKOW JIM INC | Sheboygan | 57 | 57 | | | | | |
| SHEBOYGAN FOOTWEAR INC | Sheboygan | 2,218 | | | | 2,218 | | |
| VOLLRATH COMPANY INC | Sheboygan | 131 | | | | 131 | | |
| TOTAL - Sheboygan | | 4,257 | 528 | 203 | 674 | 2,979 | 127- | |

(DOLLARS IN THOUSANDS)

| COUNTY NAME/ CONTRACTOR NAME | LOCATION NAME | DOD TOTAL | ARMY | NAVY | AIR FORCE | DLA | OCE | ODA |
|---|---|---|---|---|---|---|---|---|
| Taylor | | | | | | | | |
| ENERQUIP INC | Medford | 233 | | 233 | | | | |
| TOTAL - Taylor | | 233 | | 233 | | | | |
| Trempealeau | | | | | | | | |
| J B I INC | Osseo | 467 | 182 | | 285 | | | |
| TOTAL - Trempealeau | | 467 | 182 | | 285 | | | |
| Vernon | | | | | | | | |
| BRENNAN, J F CO INC | Victory | 652 | | | | | 652 | |
| HILLSBORO EQUIPMENT INC | Hillsboro | 40 | | | | 40 | | |
| INDUSTRIAL HEAT TRANSFER | Coon Valley | 115 | | 65 | 50 | | | |
| SUPERIOR-LIDGERWOOD-MUNDY CORP | Genoa | 215 | | 215 | | | | |
| TOTAL - Vernon | | 1,022 | | 280 | 50 | 40 | 652 | |
| Walworth | | | | | | | | |
| INTERTRACTOR AMERICA CORP | Elkhorn | 142 | | | | 142 | | |
| TANKCRAFT CORPORATION | Walworth | 60 | 26 | | 34 | | | |
| TROSTEL ALBERT PACKINGS LTD | Lake Geneva | 73 | 73 | | | | | |
| WAG-AERO INC | Lyons | 27 | 27 | | | | | |
| WISCONSIN OVEN CORP | East Troy | 32 | | 32 | | | | |
| TOTAL - Walworth | | 334 | 126 | 32 | 34 | 142 | | |
| Washburn | | | | | | | | |
| STRESAU R LABORATORY INC | Spooner | 484 | 69 | 415 | | | | |
| TOTAL - Washburn | | 484 | 69 | 415 | | | | |
| Washington | | | | | | | | |
| STW CORP | Hartford | 29 | 29 | | | | | |
| WISCONSIN TRAILER COMPANY INC | Richfield | 2,064 | 2,064 | | | | | |
| XIDEX CORPORATION | Hartford | 247 | | | 35 | 212 | | |
| TOTAL - Washington | | 2,340 | 2,093 | | 35 | 212 | | |
| Waukesha | | | | | | | | |
| A & A MANUFACTURING CO INC | New Berlin | 30 | 30 | | | | | |
| A C V INC | Menomonee Falls | 42 | | | | 42 | | |
| ABEX CORPORATION | Waukesha | 608 | 608 | | | | | |
| ALLEN-BRADLEY COMPANY | Elm Grove | 748 | | 748 | | | | |
| AMRON CORPORATION | Waukesha | 23,816 | 23,816 | | | | | |
| APPLIED POWER INC | Butler | 81 | 25 | | | 56 | | |
| BEAR ELECTRONICS INC | Waukesha | 83 | | 83 | | | | |
| BEATRICE COMPANIES INC | New Berlin | 177 | | | | 177 | | |
| BEATRICE COMPANIES INC | Waukesha | 50 | | | | 50 | | |
| BEAUCO INC | Menomonee Falls | 113 | | | | 113 | | |
| BIOCHEM INTERNATIONAL INC | Waukesha | 54 | | | 54 | | | |
| BLAIR COMPANY | Menomonee Falls | 32 | | | | 32 | | |
| BUILD ALL CORPORATION | Menomonee Falls | 29 | | | | 29 | | |
| CLUM MANUFACTURING COMPANY INC | Hartland | 279 | 179 | | | 100 | | |

(DOLLARS IN THOUSANDS)

| COUNTY NAME/ CONTRACTOR NAME | LOCATION NAME | DOD TOTAL | ARMY | NAVY | AIR FORCE | DLA | OCE | ODA |
|---|---|---|---|---|---|---|---|---|
| Waukesha | | | | | | | | |
| CMA INC | Waukesha | 99 | | 99 | | | | |
| D M T CORPORATION | Waukesha | 608 | 49 | 244 | 315 | | | |
| DRESSER INDUSTRIES INC | Waukesha | 1,733 | | 848 | | 885 | | |
| E G A PRODUCTS INC | Brookfield | 36 | | | 36 | | | |
| ELMBROOK REFRIGERATION INC | Brookfield | 386- | | | | 386- | | |
| ENVIRONMENTAL SAFETY SYSTEMS | Delafield | 31 | | 31 | | | | |
| FISCHER FISCHER THEIS INC | Waukesha | 111 | 111 | | | | | |
| GARROW OIL CORP | Mukwonago | 276 | | | | 276 | | |
| GENERAL ELECTRIC COMPANY | New Berlin | 837 | 122 | | | 715 | | |
| GENERAL ELECTRIC COMPANY | Waukesha | 18,413 | 35 | | 36 | 18,342 | | |
| GMI RENTAL & LEASE INC | Pewaukee | 59 | | | 59 | | | |
| H2O TANK INC | Menomonee Falls | 29 | 29 | | | | | |
| HARNISCHFEGER CORPORATION | Brookfield | 650 | | | | | 650 | |
| HEALE MANUFACTURING CO INC | Waukesha | 36 | 36 | | | | | |
| ICF INCORPORATED | Muskego | 75 | | | | | 75 | |
| ICF INCORPORATED | Waukesha | 75 | | | | | 75 | |
| INTERNATIONAL TECHNOLOGY CORP | Menomonee Falls | 57 | | | | | 57 | |
| KEARNEY & TRECKER CORPORATION | Butler | 735 | 75 | 660 | | | | |
| LA BELLE INDUSTRIES INC | Oconomowoc | 94 | 45 | 49 | | | | |
| LYONS SAFETY INC | Menomonee Falls | 32 | | | | 32 | | |
| MAGNETEK INC | New Berlin | 120 | | 28 | | 53 | 39 | |
| MESSER GRIESHEIM INDUSTRIES | Menomonee Falls | 456 | | 456 | | | | |
| OSHKOSH TRUCK CORPORATION | Brookfield | 25 | | | | 25 | | |
| PICKER INTERNATIONAL INC | Waukesha | 269 | | | | 269 | | |
| RISBERG POWER ELECTRONICS INC | New Berlin | 310 | | 310 | | | | |
| SAGER SPUCK SUPPLY CO INC | Butler | 50 | 50 | | | | | |
| SCHMIDT ENGRG & EQP CO LTD | New Berlin | 84 | 84 | | | | | |
| STANDEX INTERNATIONAL CORP | New Berlin | 61 | | 61 | | | | |
| STOKELY USA INC | Oconomowoc | 890 | | 27 | | 863 | | |
| TAYLOR DYNAMOMETER & MCH CO | New Berlin | 167 | | 128 | 39 | | | |
| TELEDYNE INDUSTRIES INC | Waukesha | 238 | 28 | 85 | | 125 | | |
| VULCAN TECHNOLOGIES INC | Menomonee Falls | 712- | 712- | | | | | |
| WACKER CORPORATION | Menomonee Falls | 313 | | | | 313 | | |
| WAUKESHA BEARINGS CORPORATION | Waukesha | 475 | | 364 | | 111 | | |
| WISCONSIN CENTRIFUGAL INC | Waukesha | 60 | 25 | 35 | | | | |
| WOOD FRANK N CORP | Waukesha | 29 | 29 | | | | | |
| TOTAL - Waukesha | | 52,577 | 24,664 | 4,256 | 539 | 22,222 | 896 | |
| Waupaca | | | | | | | | |
| DARLEY W S & CO | Clintonville | 500 | | | 500 | | | |
| UTILITY TOOL & BODY CO INC | Clintonville | 4,139 | 3,894 | | | 245 | | |
| TOTAL - Waupaca | | 4,639 | 3,894 | | 500 | 245 | | |
| Winnebago | | | | | | | | |
| ARMSTRONG-BLUM MFG COMPANY | Oshkosh | 155 | 61 | 94 | | | | |
| BUCKSTAFF COMPANY THE | Oshkosh | 68 | | | 68 | | | |
| DARS | Menasha | 42 | | | 42 | | | |

(DOLLARS IN THOUSANDS)

| COUNTY NAME/ CONTRACTOR NAME | LOCATION NAME | DOD TOTAL | ARMY | NAVY | AIR FORCE | DLA | OCE | ODA |
|---|---|---|---|---|---|---|---|---|
| Winnebago | | | | | | | | |
| FEDERAL PRISON INDUSTRIES | Oshkosh | 43 | 43 | | | | | |
| JOHNSON S C & SON INC | Neenah | 27 | | 27 | | | | |
| KIMBERLY-CLARK CORPORATION | Neenah | 10,336 | | 621 | | 9,715 | | |
| LAMICO INC | Oshkosh | 396 | | | | 396 | | |
| LEACH CO | Oshkosh | 89 | 89 | | | | | |
| LEACH COMPANY INC | Oshkosh | 428 | 428 | | | | | |
| OSHKOSH TRUCK CORPORATION | Oshkosh | 259,713 | 248,122 | 131 | 11,164 | 296 | | |
| ROCKWELL INTERNATIONAL CORP | Oshkosh | 1,328 | 1,281 | | 47 | | | |
| SNC MANUFACTURING CO INC | Oshkosh | 48 | 48 | | | | | |
| SURE-FIRE INC | Oshkosh | 28 | 28 | | | | | |
| T & J MANUFACTURING INC | Oshkosh | 77 | | 77 | | | | |
| WISCONSIN ORDNANCE WORKS LTD | Winnebago | 46 | 46 | | | | | |
| TOTAL - Winnebago | | 272,824 | 250,146 | 950 | 11,321 | 10,407 | | |
| Wood | | | | | | | | |
| BATA SHOE COMPANY INC | Marshfield | 818 | | | | 818 | | |
| CROWN MEAT CO INC | Rudolph | 26 | | 26 | | | | |
| PAPER CORPORATION OF AMERICA | Port Edwards | 30 | | | 30 | | | |
| TOTAL - Wood | | 874 | | 26 | 30 | 818 | | |
| TOTAL - Wisconsin | | 911,489 | 556,974 | 111,643 | 42,724 | 152,818 | 10,510 | 36,820 |

(DOLLARS IN THOUSANDS)

| COUNTY NAME/ CONTRACTOR NAME | LOCATION NAME | DOD TOTAL | ARMY | NAVY | AIR FORCE | DLA | OCE | ODA |
|---|---|---|---|---|---|---|---|---|
| Albany | | | | | | | | |
| BORGMAN L E INC | Laramie | 25 | | | | | 25 | |
| COMPU SYSTEMS CORPORATION | Laramie | 50 | | 50 | | | | |
| LARSON TIBESAR ASSOCIATES | Laramie | 27 | | | | | 27 | |
| UNIVERSITY OF WYOMING | Laramie | 1,014 | 274 | 740 | | | | |
| TOTAL - Albany | | 1,116 | 274 | 790 | | | 52 | |
| Carbon | | | | | | | | |
| ROSEBUD COAL SALES CO | Hanna | 450 | | | | 450 | | |
| TOTAL - Carbon | | 450 | | | | 450 | | |
| Fremont | | | | | | | | |
| TIMBERLINE II INC | Lander | 28 | | | 28 | | | |
| TOTAL - Fremont | | 28 | | | 28 | | | |
| Laramie | | | | | | | | |
| ACME CONSTRUCTION CO INC | Francis E Warren AFB | 183 | | | 183 | | | |
| AERO VENTURES INC | Cheyenne | 148 | | | | 148 | | |
| AMF INCORPORATED | Cheyenne | 130 | | | | 130 | | |
| ARCHITECTURAL RESOURCES INC | Francis E Warren AFB | 356 | | | 356 | | | |
| AUTOMATION SPECIALTIES | Francis E Warren AFB | 600 | | | 600 | | | |
| BLACKHAWK CONSTRUCTION | F.E. Warren AFB | 370 | 370 | | | | | |
| BLINDERMAN CONSTRUCTION CO | F.E. Warren AFB | 1,050 | 1,050 | | | | | |
| BOARD OF PUBLIC UTILITY | Francis E Warren AFB | 706 | | | 706 | | | |
| CENTRO MANAGEMENT INC | Francis E Warren AFB | 912 | | | 912 | | | |
| CHEYENNE LIGHT FUEL & PWR CO | Francis E Warren AFB | 127 | | | 127 | | | |
| CHIEF OIL CORPORATION | Cheyenne | 230 | | | | 230 | | |
| CONSOLIDATED CONSTRUCTION INC | Francis E Warren AFB | 969 | | | 969 | | | |
| CRIMSON ENTERPRISES INC | Francis E Warren AFB | 300 | | | 300 | | | |
| DURAN WILFORD R | Francis E Warren AFB | 206 | | | 206 | | | |
| EAGLE AVI SVCS & TECHNOLOGY | Francis E Warren AFB | 31 | | | 31 | | | |
| ENGINEERING PROFESSIONALS INC | Francis E Warren AFB | 30 | | | 30 | | | |
| FEDERAL CONTRACTING, INC | Francis E Warren AFB | 72 | | | 72 | | | |
| FEDERAL INTEGRATED SYSTMS CORP | F.E. Warren AFB | 113 | | | | | | 113 |
| FLEISCHLI OIL CO INC | Cheyenne | 31 | | | | 31 | | |
| FLEISCHLI OIL CO INC | Francis E Warren AFB | 69- | | | | 69- | | |
| FLYTE WILFORD J | Francis E Warren AFB | 65 | | | 65 | | | |
| FRONTIER OIL AND REF COMPANY | Cheyenne | 8,992 | | | | 8,992 | | |
| GRIFFITH NOEL AND ASSOCIATES | Francis E Warren AFB | 110- | | | 110- | | | |
| GUST & JOHNSON | Francis E Warren AFB | 690 | | | 690 | | | |
| HONEYWELL INC | Francis E Warren AFB | 2,048 | 2,048 | | | | | |
| HOWARD DELOZIER CONSTRUCTION | F.E. Warren AFB | 145 | 145 | | | | | |
| K & H DISPOSAL CO | Francis E Warren AFB | 101 | | | 101 | | | |
| KAY & ASSOCIATES INC | F.E. Warren AFB | 537 | | | 537 | | | |
| KEELER FARRIS & ASSOC | F.E. Warren AFB | 27 | 27 | | | | | |
| KEMPER ARCHITECTS PC | F.E. Warren AFB | 291 | 291 | | | | | |
| KEMPER ARCHITECTS PC | Francis E Warren AFB | 80 | | | 80 | | | |
| KLOEFKORN-BALLARD CONSTR | F.E. Warren AFB | 37 | 37 | | | | | |

(DOLLARS IN THOUSANDS)

| COUNTY NAME/ CONTRACTOR NAME | LOCATION NAME | DOD TOTAL | ARMY | NAVY | AIR FORCE | DLA | OCE | ODA |
|---|---|---|---|---|---|---|---|---|
| Laramie | | | | | | | | |
| KLOEFKORN-BALLARD CONSTR | Francis E Warren AFB | 67 | | | 67 | | | |
| L & C SERVICES INC | Francis E Warren AFB | 282 | | | 282 | | | |
| M & H CONTRACTORS INC | Francis E Warren AFB | 63 | | | 63 | | | |
| MAGIC CITY ENTERPRISES | Francis E Warren AFB | 350 | | | 350 | | | |
| MAINTENANCE ENGINEERS | Francis E Warren AFB | 452 | | | 452 | | | |
| MARTIN MARIETTA CORPORATION | F.E. Warren AFB | 127 | | | 127 | | | |
| MIRO, S A, INC | Francis E Warren AFB | 54 | | | 54 | | | |
| MONDO'S PAINTING | Francis E Warren AFB | 84 | | | 84 | | | |
| REIMAN CORP | Francis E Warren AFB | 513 | | | 513 | | | |
| ROOF COMPANY | Cheyenne | 25 | | 25 | | | | |
| RURAL ELECTRIC CO | Francis E Warren AFB | 829 | | | 829 | | | |
| SALVESON CONSTR INC | Cheyenne | 58 | 58 | | | | | |
| SPERRY CORPORATION | Francis E Warren AFB | 59 | | | 59 | | | |
| SPIEGELBERG LBR BLDG COMPANY | Francis E Warren AFB | 103 | | | 103 | | | |
| TBG INC | Francis E Warren AFB | 27 | | | 27 | | | |
| TETON CONSTRUCTION CO INC | Francis E Warren AFB | 363 | | | 363 | | | |
| TRI-STATE GNRATION TRANSM ASSN | Francis E Warren AFB | 335 | | | 335 | | | |
| UNIVERSITY OF WYOMING | F.E. Warren AFB | 601 | | | 601 | | | |
| VROOMAN CONSTRUCTION CO | F.E. Warren AFB | 841 | 841 | | | | | |
| WHEATLAND RURAL ELECTRIC ASSN | Francis E Warren AFB | 354 | | | 354 | | | |
| WYOMING BUILDING MAINTENA | Francis E Warren AFB | 383 | | | 383 | | | |
| WYOMING, STATE OF | Francis E Warren AFB | 82 | | | 82 | | | |
| WYRULEC CO | Francis E Warren AFB | 107 | | | 107 | | | |
| TOTAL - Laramie | | 25,557 | 4,867 | 25 | 11,090 | 9,462 | | 113 |
| Natrona | | | | | | | | |
| ENERGY DISTRIBUTING CO | Casper | 369 | | | | 369 | | |
| SINCLAIR MARKETING INC | Casper | 6,033 | | | | 6,033 | | |
| TOTAL - Natrona | | 6,402 | | | | 6,402 | | |
| Park | | | | | | | | |
| MIDWEST CONSTRUCTION COMPANY | Powell | 71 | | | 71 | | | |
| TOTAL - Park | | 71 | | | 71 | | | |
| Sheridan | | | | | | | | |
| SCHULTZ COAL SALES INC | Sheridan | 1,116 | | | | 1,116 | | |
| TOTAL - Sheridan | | 1,116 | | | | 1,116 | | |
| Teton | | | | | | | | |
| REYNOLDS PETROLEUM | Jackson | 36 | | | | 36 | | |
| TOTAL - Teton | | 36 | | | | 36 | | |
| Weston | | | | | | | | |
| HERMES CONSOLIDATED INC | Newcastle | 19,837 | | | | 19,837 | | |
| TOTAL - Weston | | 19,837 | | | | 19,837 | | |

PRIME CONTRACT AWARDS BY STATE, COUNTY, CONTRACTOR, AND PLACE
FISCAL YEAR 1988 (OCT - SEP)
Wyoming



(DOLLARS IN THOUSANDS)

| COUNTY NAME/ CONTRACTOR NAME | LOCATION NAME | DOD TOTAL | ARMY | NAVY | AIR FORCE | DLA | OCE | ODA |
|---|---|---|---|---|---|---|---|---|
| TOTAL - Wyoming | | 54,613 | 5,141 | 815 | 11,189 | 37,303 | 52 | 113 |

(DOLLARS IN THOUSANDS)

| COUNTY NAME/ CONTRACTOR NAME | LOCATION NAME | DOD TOTAL | ARMY | NAVY | AIR FORCE | DLA | OCE | ODA |
|---|---|---|---|---|---|---|---|---|
| GRAND TOTAL | | 126,046,297 | 25,825,718 | 50,337,294 | 38,089,601 | 7,723,845 | 1,870,993 | 2,198,846 |

END
FILMED
6-89
DTIC