

MICROCOPY RESOLUTION TEST CHART
NBS 1963-A

21

MILITARY BULLETIN 34
20 NOVEMBER 1987

MILITARY BULLETIN

OTIC FILE COPY

ENGINEERING AND DESIGN CRITERIA FOR NAVY FACILITIES

AD-A193 136



DTIC
ELECTE
FEB 17 1988
S D
4D

DISTRIBUTION STATEMENT A: APPROVED FOR PUBLIC RELEASE, DISTRIBUTION IS UNLIMITED.

88 2 10 03 8
FACR

SPECIAL NOTICE

This issue of the P-34 is computer generated from the Engineering Criteria System (ECS). Modifications and enhancements have been made to the data to present it in a usable format for this publication.

Beneficial comments (recommendations, additions, deletions) and any pertinent data which may be of use in improving this publication should be addressed to, Commanding Officer (Code 156) Naval Construction Battalion Center, Port Hueneme, CA 93043-5000 by using the self-addressed Standardization Document Improvement Proposal (DD Form 1426) appearing at the end of this publication.

Copies of Specifications, Standards, Design Manuals and related P-Publications may be obtained as specified on pages iv through viii.

This publication is issued quarterly (February, May, August, and November) by the Naval Construction Battalion Center (Code 156), Port Hueneme, CA 93043. Additional copies and emergency requests between issues should be directed to the regional Engineering Field Division or the above address. Changes in distribution requirements should be directed to the above address with justification.

Accession For	
NTIS CRA&I	✓
DTIC TAB	□
Unannounced	□
Justification	□
By	
Date	
Title	
A-1	



PROCEDURES FOR OBTAINING DESIGN CRITERIA LISTED IN NAVFACENCOM P-34

1. PROCEDURE FOR OBTAINING SPECIFICATIONS AND STANDARDS. The following data is provided on how and where to order the specifications and standards listed in the contents:

- (1) Submit Specifications and Standards Requisition (NPFC Form 4120/6 (3-86). A blank NPFC Form 4120/6, the next-to-last page of this publication, may be removed and used for ordering purposes. Initial requests may be submitted in any format (copies of the NPFC Form 4120/6 will be provided with each completed order).
- (2) Limit the number of items requested on each NPFC Form 4120/6 to five or less. A separate order form should be used for requesting classified material.
- (3) List federal specifications in alphabetical order; all others in numerical order (Federal Specifications, Federal Standards, Military Specifications, MSs, Military Standards, Standard Specifications, TSs, NFGS, TSMs). EXAMPLE: Order "TS-02711", "NFGS-02250". Always use the proper prefix when ordering these documents.
- (4) Those special specifications and standards listed in this publication which have been accepted for use by the Department of Defense (marked "A" before the title) are available only to government activities from the Naval Publications and Forms Center, Philadelphia, PA. Commercial firms desiring copies of those special specifications and standards listed in this publication should submit application for copies to the sponsoring organization.
- (5) All requests shall be forwarded to:

Commanding Officer
Naval Publications and Forms Center
5801 Tabor Avenue
Philadelphia, PA 19120-5099
Telephone number: AUTOVON-442-2179
Commercial: 215-697-2179

2. PROCEDURE FOR AUTOMATIC DISTRIBUTION OF MILITARY AND FEDERAL SPECIFICATIONS. Commercial firms may request automatic distribution of new and revised Military and Federal Specifications and Standards listed in the Department of Defense Index of Specifications and Standards and will be placed on the automatic distribution list upon payment of a \$13.00 service charge. This \$13.00 fee is applicable for each Federal Supply Class a subscriber chooses. Subscription may be forwarded at any time to:

Director
Navy Publications and Printing Service Office
Detachment Office
700 Robbins Avenue
Philadelphia, PA 19111

in any form accompanied by a certified bank check or postal money order payable to the Treasurer of the United States.

NOTE

Notice to military and private industry requesters of military specifications and standards: The Naval Publications and Forms Center's telephone lines are currently overtaxed by customers requesting specifications and standards via the telephone. Many customers are experiencing difficulty and long waiting periods before completing their calls. Customers should utilize the telephone only when the situation warrants extreme emergency action. Customers should submit requests for specifications and standards by telephone to the following number only:

Industry's/Individual's Area Code: 215-697-3321

Military - Autovon: 442-3321

To relieve the jammed telephone lines, customers are requested to submit NPFC Form 4120/6, letters, telegrams, and telex messages when requesting documents from the Naval Publications and Forms Center. Telegrams and telex messages are processed as rapidly as telephone requests.

Naval Publications and Forms Center's current numbers for telegrams and telex messages are as follows:

TWX 710-670-1685 TELEX 834295

Please include company name, street address or post office box, city, state, country (if applicable), and zip code when submitting telegram or telex message requests for specifications and standards. Otherwise, your telegram/telex cannot be processed by Naval Publications and Forms Center, Philadelphia.

3. PROCEDURES FOR OBTAINING DESIGN MANUALS AND RELATED P-PUBLICATIONS.

(1) Government activities may order those Design Manuals and related P-Publications listed by using the Military Standard Requisition and Issue Procedures (MILSTRIP) order system using stock control numbers obtained from NAVSUP Publication 2002. Design Manuals and related P-Publications are not available from Naval Publications and Forms Center by order on NPFC 4120/6. All MILSTRIP requests should be forwarded to:

Commanding Officer
Naval Publications and Forms Center
5801 Tabor Avenue
Philadelphia, PA 19120-5099

(2) Commercial firms may procure Design Manuals and related P-Publications from the following:

Superintendent of Documents Government Printing Office Washington, DC 20402	AND/OR	Commanding Officer Attn: Cash Sales, Code 1051 Naval Publications and Forms Center 5801 Tabor Avenue Philadelphia, PA 19120-5099
---	--------	--

Checks should be made payable to the Superintendent of Documents. Telephone requests for any additional information from the Superintendent of Documents may be made by calling: 202-783-3238.

4. GENERAL SERVICES ADMINISTRATION OFFICES: Copies of Federal Specifications and Standards may be obtained from the nearest General Services Administration Regional Office listed below. These documents are also available from Naval Publications and Forms Center.

REGION	ADDRESS	SERVICE AREA
1	John M. McCormick Post Ofc. and Courthouse Boston, MA 02203	Connecticut, Maine, Vermont, New Hampshire, Massachusetts, and Rhode Island
2	26 Federal Plaza New York, NY 10007	New Jersey, New York, Puerto Rico, and Virgin Islands
3	7th and D Streets, S.W. Washington, DC 20407	Maryland, Virginia, West Virginia, and District of Columbia
	600 Arch Street Philadelphia, PA 19106	Pennsylvania and Delaware
4	1776 Peachtree Street, N.W. Atlanta, GA 30309	Alabama, Florida, Georgia, Kentucky, Mississippi, North Carolina, South Carolina, and Tennessee
5	230 South Dearborn Street Chicago, IL 60604	Illinois, Indiana, Ohio, Michigan, Minnesota, and Wisconsin
6	1500 East Bannister Road Kansas City, MO 64131	Iowa, Kansas, Missouri, and Nebraska
7	819 Taylor Street Fort Worth, TX 76102	Arkansas, Louisiana, Texas, New Mexico, and Oklahoma
	515 Rusk Street FOB Courthouse Houston, TX 77002	Gulf Coast from Brownsville, Texas, to New Orleans, Louisiana
8	Building 41 Denver Federal Center Denver, CO 80225	Colorado, North Dakota, Utah, South Dakota, Montana, and Wyoming

9 525 Market Street
San Francisco, CA 94105

Northern California, Hawaii,
and Nevada, except Clark
County

300 North Los Angeles Street
Los Angeles, CA 90012

Los Angeles, Southern
California, Clark County,
Nevada, and Arizona

10 915 Second Avenue
440 Federal Building
Seattle, WA 98174

Alaska, Idaho, Oregon, and
Washington

5. ENGINEERING FIELD DIVISION OFFICE:

Commander (Code 406)
Atlantic Division
Naval Facilities Engineering Command
Building N26
Norfolk, VA 23511
Telephone: (804) 444-9906

Commanding Officer (Code 406)
Chesapeake Division
Naval Facilities Engineering Command
Washington Navy Yard, Building 212
Washington, DC 20374
Telephone: (202) 433-3314

Commanding Officer (Code 406)
Northern Division
Naval Facilities Engineering Command
Bldg. 77 Low, U.S. Naval Base
Philadelphia, PA 19112
Telephone: (215) 897-6090

Commander (Code 406)
Pacific Division
Naval Facilities Engineering Command
Pearl Harbor, HI 96860
Telephone: (808) 471-8436

Commanding Officer (Code 406)
Southern Division
Naval Facilities Engineering Command
P.O. Box 10068
Charleston, SC 29411
Telephone: (803) 743-4214

Commanding Officer (Code 406)
Western Division
Naval Facilities Engineering Command
P.O. Box 727
San Bruno, CA 94066
Telephone: (415) 877-7421

THIS PAGE INTENTIONALLY LEFT BLANK

includes ... of ...

CONTENTS

	PAGE
NAVFACENGCOM GUIDE SPECIFICATIONS FOR USE IN REGULAR MILITARY CONSTRUCTION PROJECTS;.....	1
STANDARD SPECIFICATIONS;.....	13
STANDARD DRAWINGS;.....	14
NAVFAC DESIGN MANUALS AND MILITARY HANDBOOKS FOR DESIGN CRITERIA;.....	16
P-PUBLICATIONS;.....	21
MILITARY DOCUMENTS (NUMERICAL) MILITARY SPECIFICATIONS.....	23
MILITARY STANDARDS;.....	42
MILITARY HANDBOOKS AND SHEET FORM STANDARDS;.....	43
FEDERAL SPECIFICATIONS (NUMERIC);.....	44
FEDERAL STANDARDS;.....	61
FEDERAL AND MILITARY SPECIFICATIONS AND STANDARDS (ALPHABETICAL).....	62
SPECIAL SPECIFICATIONS AND STANDARDS/ US GOVERNMENT SPECIFICATIONS AND STANDARDS;.....	104
NON-GOVERNMENT SPECIFICATIONS, STANDARDS, AND TEST METHODS;.....	117
SUMMARY OF TOTAL DOCUMENTS LISTED IN P-34.....	269
CHANGES AND ADDITIONS;.....	270
CANCELLATIONS, SUPERSESIONS, AND RETIREMENTS.....	272

NOTICE

The revision designations and amendments of the Military, Federal, Special and Nongovernment Specifications and Standards in the listings contained herein are to be used in place of the issue actually shown in the NAVFACENGCOM Guide Specification, if different.

In effect, the information contained in these listings amends the NAVFAC Guide Specification. However, this does not relieve the specifier of his responsibility to verify the latest referenced document in effect and that the types, grades, classes, etc., have remained constant from one revision to the next or that the text of the project specification is adjusted accordingly.

NAVFACHQ is in the process of changing the designation of its guide specification series from "TS" to "NFGS". This change will be made as each individual specification is prepared or revised.

NAVFACENGCOM GUIDE SPECIFICATIONS (NFGS) SERIES
(FORMERLY "TS" SERIES)
(DIVISIONS 1-16)
FOR USE IN REGULAR MILITARY CONSTRUCTION PROJECTS
(TO BE USED AS MANUSCRIPTS AND NOT TO BE REFERENCED)

NOTE: APPLICATIONS SHOULD BE ADDRESSED TO:

COMMANDING OFFICER
NAVAL PUBLICATIONS AND FORMS CENTER
5801 TABOR AVENUE
PHILADELPHIA, PA 19120
TELEPHONE: 697-215-3321
AUTOVON: 442-2179

DIVISION 0-BIDDING INFORMATION:

TS-00101 JAN. 1976 BIDDING INFORMATION

DIVISION 1-GENERAL REQUIREMENTS:

NFGS-01010 JUN. 1987 GENERAL PARAGRAPHS
NFGS-01011 NOV. 1986 ADDITIONAL GENERAL PARAGRAPHS
NFGS-01011C * NOV. 1986 ADDITIONAL GENERAL PARAGRAPHS
NFGS-01013 JUL. 1982 CPM-NETWORK ANALYSIS SYSTEM
NFGS-01400 NOV. 1986 CONTRACTOR QUALITY CONTROL (CQC)
SYSTEM
NFGS-01401 SEP. 1987 CONTRACTOR INSPECTION SYSTEM (BASIC
JUN. 1986)
NFGS-01560 SEP. 1986 ENVIRONMENTAL PROTECTION
TS-01661 JUN. 1980 TESTING AND BALANCING AIR AND WATER
SYSTEMS

DIVISION 2-SITE WORK:

NFGS-02050 MAR. 1984 DEMOLITION AND REMOVAL
NFGS-02050W * OCT. 1984 DEMOLITION AND REMOVAL
NFGS-02070N * FEB. 1982 REMOVALS & RELOCATIONS
NFGS-02080 JAN. 1987 REMOVAL AND DISPOSAL OF ASBESTOS
MATERIALS
NFGS-02102 AUG. 1982 CLEARING AND GRUBBING
NFGS-02200L * JUN. 1984 EARTHWORK
NFGS-02200P * FEB. 1982 EARTHWORK
NFGS-02221 OCT. 1984 EARTHWORK FOR STRUCTURES AND PAVEMENTS
NFGS-02225 JAN. 1985 EXCAVATION, BACKFILLING, AND
COMPACTING FOR UTILITIES

NFGS-02232	JUN. 1985	SELECT-MATERIAL (BASE COURSE FOR RIGID) (AND) (SUBBASE COURSE FOR FLEXIBLE) PAVEMENT
NFGS-02233	NOV. 1985	GRADED CRUSHED AGGREGATE BASE COURSE FOR FLEXIBLE PAVEMENT
NFGS-02234	AUG. 1985	BITUMINOUS BASE COURSE
NFGS-02247	MAR. 1983	PORTLAND CEMENT STABILIZED (BASE) (OR) (SUBBASE) COURSE FOR AIRFIELDS, ROADS, AND STREETS
NFGS-02248	OCT. 1985	LIME TREATED SUBGRADE (LIME MODIFIED SOILS)
NFGS-02250	AUG. 1985	SOIL TREATMENT FOR SUBTERRANEAN TERMITE CONTROL
NFGS-02311L *	OCT. 1981	PIPELINE CASING UNDER (RAILROAD) (AND) (PAVEMENT)
NFGS-02361	AUG. 1987	ROUND TIMBER PILES (BASIC JUL. 1983)
NFGS-02361L *	DEC. 1985	ROUND TIMBER PILES
NFGS-02362	AUG. 1985	ROUND TIMBER-CONCRETE COMPOSITE PILES
NFGS-02363	SEP. 1987	CAST-IN-PLACE CONCRETE PILING, STEEL CASING
NFGS-02367	AUG. 1981	PRESTRESSED CONCRETE PILING
NFGS-02367L *	APR. 1986	PRESTRESSED CONCRETE PILING
NFGS-02368	MAR. 1985	ROLLED STEEL SECTION PILES
NFGS-02369	SEP. 1987	PRESSURE-INJECTED FOOTINGS (PIF)
NFGS-02369.1	SEP. 1983	STEEL SHEET PILES
NFGS-02371	AUG. 1987	AUGER-PLACED GROUT PILES
NFGS-02383	SEP. 1987	DRILLED FOUNDATION CAISSONS (PIERS)
NFGS-02420	MAY. 1982	STORM DRAINAGE SYSTEM
NFGS-02441	FEB. 1984	UNDERGROUND SPRINKLER SYSTEMS
NFGS-02444	OCT. 1983	FENCE, CHAIN LINK (BASIC OCT. 1984)
NFGS-02452	AUG. 1987	RAILROAD TRACKWORK (BASIC SEP. 1984)
NFGS-02453	JUL. 1987	WELDING CRANE AND RAILROAD THERMITE METHOD
NFGS-02482	NOV. 1986	DREDGING (BASIC OCT. 1986)
NFGS-02483	AUG. 1987	WOOD MARINE PILING (BASIC MAR. 1985)
NFGS-02485L *	JUN. 1985	TURF (BASIC MAR. 1983)
NFGS-02491	AUG. 1987	PIER TIMBERWORK (BASIC FEB. 1986)
NFGS-02511L *	NOV. 1985	BITUMINOUS CONCRETE PAVEMENT
NFGS-02513W *	JAN. 1983	ASPHALT CONCRETE FOR VEHICULAR TRAFFIC
NFGS-02514C *	NOV. 1986	PAVEMENT WITH BITUMINOUS CONCRETE SURFACE
NFGS-02543	SEP. 1985	COAL TAR SEAL COAT WITH UNVULCANIZED RUBBER
NFGS-02555	SEP. 1987	BITUMINOUS SURFACE TREATMENT
NFGS-02557	JUL. 1984	BITUMINOUS PRIME COAT
NFGS-02558	SEP. 1985	BITUMINOUS TACK COAT

NFGS-02559	OCT. 1983	PORTLAND CEMENT CONCRETE PAVEMENT FOR ROADS AND AIRFIELDS
NFGS-02560	JUL. 1984	BITUMINOUS SEAL COAT
NFGS-02561	OCT. 1984	JOINTS, REINFORCEMENT, AND MOORING EYES IN CONCRETE PAVEMENTS
NFGS-02562	OCT. 1984	RESEALING OF JOINTS IN RIGID PAVEMENT
NFGS-02563	AUG. 1987	PAVEMENT, PORTLAND CEMENT, (MINOR) (AND) (REPAIR)
NFGS-02573	AUG. 1985	BITUMINOUS HOT MIX PAVEMENT (BASIC MAR. 1984)
NFGS-02575	MAY. 1986	FOG SEAL
NFGS-02576	SEP. 1985	ASPHALT SLURRY SEAL
NFGS-02577	SEP. 1987	PAVEMENT MARKINGS (AIRFIELDS AND ROADS)
NFGS-02578	JUN. 1986	RUBBER & PAINT REMOVAL FROM AIRFIELD PAVEMENTS
NFGS-02579	FEB. 1986	REINFORCING FABRIC UNDERSEAL IN ASPHALT OVERLAYS
NFGS-02670	SEP. 1987	ROTARY-DRILLED WATER WELL
NFGS-02682L *	JUL. 1985	EXTERIOR FUEL DISTRIBUTION
NFGS-02695L *	JUL. 1985	EXTERIOR STEAM DISTRIBUTION
NFGS-02697L *	AUG. 1984	EXTERIOR PUMPED CONDENSATE RETURN SYSTEM
NFGS-02698	JUL. 1985	EXTERIOR BURIED PREINSULATED WATER PIPING
TS-02713	DEC. 1982	EXTERIOR WATER DISTRIBUTION SYSTEM (BASIC JAN. 1981)
NFGS-02713L *	MAR. 1983	EXTERIOR WATER DISTRIBUTION SYSTEM
NFGS-02714	JUL. 1982	EXTERIOR STEAM DISTRIBUTION
NFGS-02714L *	MAY. 1983	EXTERIOR STEAM DISTRIBUTION
NFGS-02715L *	MAY. 1983	EXTERIOR CONDENSATE RETURN SYSTEM
NFGS-02720L *	JUL. 1985	STORM DRAINAGE SYSTEM
TS-02722	OCT. 1981	EXTERIOR SANITARY SEWER SYSTEM (BASIC JUL. 1980)
NFGS-02776	JAN. 1985	POND AND RESERVOIR LINERS
NFGS-02930	FEB. 1987	TURF
NFGS-02950	MAR. 1987	TREES, PLANTS, AND GROUND COVERS

DIVISION 3-CONCRETE:

NFGS-03300	MAR. 1985	CAST-IN-PLACE CONCRETE
NFGS-03300N *	JUL. 1987	CAST-IN-PLACE CONCRETE (BASIC JUL. 1985)
NFGS-03302	OCT. 1986	CAST-IN-PLACE CONCRETE (MINOR BUILDING CONSTRUCTION)
NFGS-03302N *	SEP. 1984	CAST-IN-PLACE CONCRETE (MINOR BUILDING CONSTRUCTION)

NFGS-03302W *	SEP. 1984	CAST-IN-PLACE CONCRETE (MINOR BUILDING CONSTRUCTION)
NFGS-03361	APR. 1985	SHOTCRETE
TS-03410	DEC. 1978	PRECAST STRUCTURAL CONCRETE (NON-PRESTRESSED)
NFGS-03411	JUN. 1987	PRECAST CONCRETE WALL PANELS
NFGS-03412	SEP. 1987	PRECAST PRESTRESSED CONCRETE (BASIC OCT. 1986)
NFGS-03501	APR. 1987	INSULATING CONCRETE ROOF DECK SYSTEM
NFGS-03730	DEC. 1983	CONCRETE REPAIR USING EPOXY RESIN (CONCRETE), (GROUTS), (AND) (MORTARS)

DIVISION 4-MASONRY:

NFGS-04200	FEB. 1987	UNIT MASONRY (BASIC NOV. 1983)
NFGS-04230	JUL. 1984	REINFORCED MASONRY
NFGS-04235W *	MAY. 1985	REINFORCED HOLLOW UNIT CONCRETE MASONRY
NFGS-04250	MAY. 1987	CERAMIC GLAZED STRUCTURAL CLAY FACING TILE AND PREFACED CONCRETE MASONRY UNITS
NFGS-04270	SEP. 1985	GLASS UNIT MASONRY

DIVISION 5-METALS:

NFGS-05120	APR. 1985	STRUCTURAL STEEL
NFGS-05210	DEC. 1983	STEEL JOISTS
NFGS-05311	MAY. 1983	STEEL ROOF DECKING
NFGS-05313	SEP. 1987	STEEL FLOOR DECKS
NFGS-05400	AUG. 1983	COLD-FORMED METAL FRAMING
NFGS-05500	OCT. 1985	METAL FABRICATIONS

DIVISION 6-WOOD AND PLASTICS:

NFGS-06100	AUG. 1987	ROUGH CARPENTRY (BASIC MAR. 1983)
NFGS-06200	AUG. 1987	FINISH CARPENTRY (BASIC SEP. 1984)

DIVISION 7-THERMAL AND MOISTURE PROTECTION:

NFGS-07110	SEP. 1987	MEMBRANE WATERPROOFING
NFGS-07111	OCT. 1984	ELASTOMERIC WATERPROOFING, SHEET-APPLIED
NFGS-07120	DEC. 1984	ELASTOMERIC WATERPROOFING SYSTEM, FLUID-APPLIED
NFGS-07130	DEC. 1984	BENTONITE WATERPROOFING
NFGS-07140	JUN. 1987	METALLIC OXIDE WATERPROOFING

NFGS-07160	APR. 1987	BITUMINOUS DAMPPROOFING
NFGS-07211	JUL. 1981	LOOSE FILL (CELLULOSIC AND MINERAL FIBER) INSULATION
NFGS-07218	MAY. 1985	SPRAY APPLIED CELLULOSE INSULATION
NFGS-07220	JUL. 1984	ROOF INSULATION
NFGS-07221	JUL. 1987	MASONRY WALL INSULATION
NFGS-07222	JUN. 1987	TAPERED ROOF INSULATION
NFGS-07222N *	MAR. 1985	TAPERED ROOF INSULATION
NFGS-07230	DEC. 1983	PERIMETER AND UNDER-SLAB INSULATION
NFGS-07232	JAN. 1986	CEILING, WALL, AND FLOOR INSULATION
NFGS-07242L *	SEP. 1980	MINERAL ROOF FILL
NFGS-07250	MAY. 1987	SPRAYED-ON FIREPROOFING (BASIC FEB. 1984)
NFGS-07270	AUG. 1985	FIRESTOPPING
NFGS-07310	JUL. 1987	ASPHALT SHINGLES
NFGS-07410	JAN. 1985	PREFORMED METAL (ROOFING) (AND) (SIDING)
NFGS-07511	SEP. 1985	AGGREGATE SURFACED BITUMINOUS BUILT-UP ROOFING
NFGS-07512	SEP. 1985	SMOOTH SURFACED BITUMINOUS BUILT-UP ROOFING
NFGS-07513	SEP. 1985	MINERAL SURFACED BITUMINOUS BUILT-UP ROOFING
NFGS-07520	FEB. 1984	PREPARED ROLL ROOFING
NFGS-07530	JUL. 1987	ELASTOMERIC SHEET ROOFING SYSTEM (EPDM) (BASIC MAR. 1986)
NFGS-07540	SEP. 1985	FLUID-APPLIED ELASTOMERIC ROOF COATINGS OVER POLYURETHANE FOAM (PUF)
NFGS-07545	JUL. 1984	SPRAYED POLYURETHANE FOAM (PUF) FOR ROOFING SYSTEMS
NFGS-07600	DEC. 1986	FLASHING AND SHEET METAL (BASIC OCT. 1985)
NFGS-07920	AUG. 1981	SEALANTS AND CALKINGS

DIVISION 8-DOORS AND WINDOWS:

NFGS-08110	FEB. 1986	STEEL DOORS AND FRAMES
NFGS-08120	FEB. 1984	ALUMINUM DOORS AND FRAMES
TS-08210	FEB. 1980	WOOD DOORS
NFGS-08301	NOV. 1982	STEEL SLIDING HANGAR DOORS
NFGS-08310	JAN. 1987	SLIDING FIRE DOORS
NFGS-08331	MAR. 1983	OVERHEAD COILING DOORS
NFGS-08360	MAR. 1986	SECTIONAL OVERHEAD DOORS
NFGS-08367	MAR. 1986	VERTICAL LIFT METAL DOORS
NFGS-08371	APR. 1987	ALUMINUM SLIDING GLASS DOORS
NFGS-08392	MAR. 1986	ALUMINUM STORM DOORS

TS-08510	JAN. 1980	STEEL WINDOWS
NFGS-08520	DEC. 1986	ALUMINUM WINDOWS
NFGS-08529	JUL. 1982	ALUMINUM STORM WINDOWS
NFGS-08610	JUN. 1987	WOOD WINDOWS
NFGS-08710	APR. 1987	FINISH HARDWARE (BASIC MAR. 1985)
NFGS-08800	DEC. 1983	GLAZING
NFGS-08900	AUG. 1987	GLAZED CURTAIN WALL SYSTEM

DIVISION 9-FINISHES:

NFGS-09100	FEB. 1984	METAL SUPPORT SYSTEMS
NFGS-09150	JUL. 1985	PLASTERING AND STUCCOING
NFGS-09200	NOV. 1986	LATHING (BASIC MAY. 1986)
NFGS-09215	JUN. 1986	VENEER PLASTER
NFGS-09250	MAR. 1985	GYPSTUM BOARD
NFGS-09310	MAR. 1984	CERAMIC TILE, QUARRY TILE AND PAVER TILE
NFGS-09331	DEC. 1984	CHEM CAL-RESISTANT QUARRY TILE FLOORING (BASIC OCT. 1983)
NFGS-09411	SEP. 1983	TERRAZZO, BONDED TO CONCRETE
NFGS-09500	MAY. 1987	ACOUSTICAL TREATMENT
NFGS-09561	MAR. 1984	GYMNASIUM-TYPE HARDWOOD STRIP FLOORING SYSTEMS
NFGS-09563	APR. 1987	PORTABLE (DEMOUNTABLE) WOOD FLOORING
NFGS-09570	AUG. 1983	WOOD PARQUET FLOORING
NFGS-09650	NOV. 1982	RESILIENT FLOORING
TS-09661	SEP. 1980	VINYL COMPOSITION TILE ON CONCRETE
NFGS-09666	NOV. 1983	INSTITUTIONAL SHEET VINYL FLOORING (BASIC FEB. 1982)
NFGS-09670	SEP. 1987	RESILIENT (RESINOUS) FLOORING
NFGS-09680	NOV. 1986	CARPET
NFGS-09690	JUN. 1986	CARPET TILE
NFGS-09785	APR. 1984	METALLIC-TYPE CONDUCTIVE AND SPARK-RESISTANT CONCRETE FLOOR FINISH
NFGS-09804	OCT. 1984	LINSEED OIL PROTECTION OF CONCRETE SURFACES
NFGS-09809	APR. 1986	PROTECTION OF BURIED STEEL PIPING AND STEEL BULKHEAD TIE RODS
NFGS-09815	MAR. 1986	HIGH-BUILD GLAZE COATINGS
NFGS-09871	SEP. 1984	LINING SYSTEM, INTERIOR, FOR CONCRETE STORAGE TANKS (FOR PETROLEUM FUELS)
NFGS-09872	JAN. 1983	INTERIOR COATING SYSTEMS USED ON WELDED-STEEL TANKS (FOR PETROLEUM FUEL STORAGE)
NFGS-09877	NOV. 1985	COATINGS OF SHEET-STEEL PILING AND OTHER WATERFRONT STRUCTURES

NFGS-09910	OCT. 1982	PAINTING OF BUILDINGS (FIELD PAINTING) (BASIC SEP. 1981)
NFGS-09955	OCT. 1986	VINYL-COATED FABRIC WALL COVERING

DIVISION 10-SPECIALTIES:

NFGS-10152	SEP. 1983	HOSPITAL CUBICLE TRACK
NFGS-10162	MAR. 1987	TOILET PARTITIONS (BASIC NOV. 1982)
NFGS-10201	JAN. 1983	METAL (WALL) (AND) (DOOR) LOUVERS
NFGS-10270	JUL. 1983	ACCESS FLOORING
NFGS-10440	OCT. 1985	SIGNS
NFGS-10655	OCT. 1985	ACCORDION FOLDING PARTITIONS
NFGS-10800	OCT. 1983	TOILET AND BATH ACCESSORIES

DIVISION 11-EQUIPMENT:

TS-11162	NOV. 1980	FIXED-TYPE INDUSTRIAL DOCKBOARD
TS-11171	DEC. 1978	INCINERATORS, PACKAGED, CONTROLLED-AIR TYPE (BASIC OCT. 1978)
NFGS-11301	MAY. 1985	PACKED, GRAVITY OIL/WATER SEPARATOR
NFGS-11306	JUN. 1986	PACKAGE LIFT STATIONS
NFGS-11334	AUG. 1982	COMMINUTOR
NFGS-11338	SEP. 1987	CIRCULAR CLARIFIER EQUIPMENT
TS-11361.1	SEP. 1980	RECTANGULAR CLARIFIER EQUIPMENT
NFGS-11371	DEC. 1982	TRICKLING FILTER
NFGS-11400	MAY. 1983	FOOD SERVICE EQUIPMENT
NFGS-11441L *	MAR. 1984	REFRIGERATED ROOMS (PREFABRICATED PANEL TYPE)
NFGS-11601	APR. 1985	LABORATORY EQUIPMENT AND FUME HOODS
NFGS-11613	JAN. 1987	STILLS AND ASSOCIATED EQUIPMENT
NFGS-11700	APR. 1984	GENERAL REQUIREMENTS FOR MEDICAL EQUIPMENT
NFGS-11701	JUN. 1981	CASEWORK, METAL AND WOOD (MEDICAL AND DENTAL)
NFGS-11702	SEP. 1984	MEDICAL EQUIPMENT, MISCELLANEOUS
NFGS-11704	APR. 1985	(CASEWORK, MOVEABLE AND MODULAR FOR LABORATORIES AND PHARMACIES) (AND) (MATERIAL HANDLING UNITS) FOR MEDICAL FACILITIES
NFGS-11713	JUN. 1987	SURGICAL LIGHTING FIXTURES
NFGS-11716	FEB. 1986	HYDROTHERAPY EQUIPMENT
NFGS-11722	MAR. 1986	STERILIZERS AND ASSOCIATED EQUIPMENT
NFGS-11730	NOV. 1986	HOSPITAL AND LABORATORY WASHING EQUIPMENT
TS-11744	AUG. 1980	DENTAL EQUIPMENT
NFGS-11757	AUG. 1981	RADIOGRAPHIC DARKROOM EQUIPMENT

NFGS-11770 NOV. 1986 GOVERNMENT-FURNISHED AND
CONTRACTOR-INSTALLED EXISTING MEDICAL
EQUIPMENT

DIVISION 12-FURNISHINGS:

NFGS-12322 AUG. 1982 WARDROBES
NFGS-12331 MAR. 1985 PREFABRICATED VANITIES
NFGS-12332 MAR. 1985 WARDROBE STORAGE CABINET
(THREE-DRAWER)
TS-12391 JAN. 1981 KITCHEN CABINETS (AND VANITY CABINETS)
NFGS-12510 APR. 1985 BLINDS, VENETIAN (AND AUDIO VISUAL)
NFGS-12540 JUL. 1984 DRAPERIES
NFGS-12711 FEB. 1984 THEATER SEATING

DIVISION 13-SPECIAL CONSTRUCTION:

NFGS-13034 JAN. 1987 PREFABRICATED AUDIOMETRIC ROOMS
NFGS-13092 SEP. 1984 X-RAY SHIELDING
NFGS-13121 OCT. 1983 PRE-ENGINEERED METAL BUILDINGS (RIGID
FRAME)
NFGS-13217 JUL. 1987 FIBERGLASS REINFORCED PLASTIC LINING
SYSTEM, STEEL TANK BOTTOM
NFGS-13411 JUN. 1981 WATER STORAGE TANKS
NFGS-13610 OCT. 1985 SOLAR ENERGY SYSTEM FLAT PLATE
COLLECTORS (LIQUID TYPE) (BASIC JAN.
1985)
NFGS-13625 FEB. 1982 FLOW-MEASURING EQUIPMENT (SEWAGE
TREATMENT PLANT)
NFGS-13657 MAR. 1983 CLEANING PETROLEUM STORAGE TANKS
TS-13765 APR. 1979 RADIO FREQUENCY SHIELDED ENCLOSURES,
DEMOUNTABLE TYPE
TS-13766 APR. 1979 RADIO FREQUENCY SHIELDED ENCLOSURES,
WELDED TYPE
NFGS-13947 AUG. 1983 ENERGY MONITORING AND CONTROL SYSTEM
(EMCS) LARGE SYSTEM CONFIGURATION
NFGS-13948 AUG. 1983 ENERGY MONITORING AND CONTROL SYSTEMS
(EMCS) MEDIUM SYSTEM CONFIGURATION
NFGS-13949 AUG. 1983 ENERGY MONITORING AND CONTROL SYSTEMS
(EMCS) SMALL SYSTEM CONFIGURATION
NFGS-13950 AUG. 1983 ENERGY MONITORING AND CONTROL SYSTEMS
(EMCS) MICRO SYSTEM CONFIGURATION

DIVISION 14-CONVEYING SYSTEMS:

NFGS-14200 MAR. 1984 ELECTRIC (PASSENGER) (FREIGHT)
ELEVATORS

NFGS-14214	FEB. 1984	HYDRAULIC (PASSENGER) (FREIGHT) ELEVATOR
NFGS-14304	JAN. 1984	PORTAL CRANE TRACK INSTALLATION
NFGS-14334	MAR. 1983	MONORAILS WITH MANUAL HOISTS
NFGS-14335	APR. 1982	MONORAIL WITH AIR MOTOR-POWERED HOIST
NFGS-14336	JAN. 1982	CRANES, OVERHEAD ELECTRIC, OVERRUNNING TYPE
NFGS-14622L *	OCT. 1985	MONORAILS WITH ELECTRIC POWERED HOISTS
NFGS-14637	JUL. 1984	CRANES, OVERHEAD ELECTRIC, UNDERRUNNING (UNDER 20,000 POUNDS)

DIVISION 15-MECHANICAL:

NFGS-15011	OCT. 1987	MECHANICAL GENERAL REQUIREMENTS
NFGS-15011L *	APR. 1984	MECHANICAL GENERAL REQUIREMENTS
NFGS-15116	JUL. 1982	WELDING PRESSURE PIPING
NFGS-15176	OCT. 1985	STEEL TANKS WITH FIXED ROOFS
NFGS-15200	JUL. 1985	NOISE, VIBRATION, (AND SEISMIC) CONTROL
NFGS-15250	APR. 1987	INSULATION OF MECHANICAL SYSTEMS (BASIC DEC. 1986)
NFGS-15250L *	APR. 1986	INSULATION OF MECHANICAL SYSTEMS
NFGS-15251	JAN. 1984	INSULATION FOR EXTERIOR PIPED UTILITIES
NFGS-15330	MAR. 1985	FIRE EXTINGUISHING SPRINKLER SYSTEMS (WET-PIPE)
NFGS-15335	MAR. 1985	FIRE EXTINGUISHING SPRINKLER SYSTEMS (DRY PIPE)
NFGS-15340	MAR. 1985	FIRE EXTINGUISHING SPRINKLER SYSTEMS (DELUGE) (PREACTION)
NFGS-15355	SEP. 1985	FUEL GAS PIPING
NFGS-15361	JAN. 1984	CARBON DIOXIDE FIRE EXTINGUISHING SYSTEMS (HIGH PRESSURE)
NFGS-15362	JAN. 1984	CARBON DIOXIDE FIRE EXTINGUISHING SYSTEMS (LOW PRESSURE)
NFGS-15365	FEB. 1984	HALON 1301 FIRE EXTINGUISHING SYSTEM
NFGS-15371	DEC. 1986	DRY & WET CHEMICAL EXTINGUISHING SYSTEM
TS-15388	OCT. 1973	SCREENING EQUIPMENT
TS-15392	OCT. 1973	GRIT HANDLING EQUIPMENT
TS-15396	JAN. 1979	PACKAGE SEWAGE TREATMENT PLANT EXTENDED-AERATION TYPE, STEP-AERATION TYPE, AND COMPLETE-MIXING TYPE
NFGS-15400	SEP. 1983	PLUMBING (BASIC MAR. 1983)
NFGS-15403	MAY. 1986	MEDICAL GAS SYSTEMS

NFGS-15411	JUL. 1983	COMPRESSED AIR SYSTEM (NON-BREATHING AIRTYPE)
NFGS-15460	JUL. 1984	HOSPITAL PLUMBING FIXTURES
NFGS-15482	FEB. 1987	FIBERGLASS REINFORCED PLASTIC (FRP) PIPING (FOR PETROLEUM PRODUCTS)
NFGS-15483	AUG. 1985	FUEL OIL HANDLING SYSTEM
NFGS-15521	SEP. 1987	STEAM SYSTEM AND TERMINAL UNITS
NFGS-15540	FEB. 1982	FIRE PUMPS
TS-15609	OCT. 1978	AVIATION FUEL DISTRIBUTION SYSTEMS (BASIC APR. 1978)
NFGS-15612	APR. 1984	GAS DISTRIBUTION SYSTEM
NFGS-15631	SEP. 1981	STEAM BOILERS AND EQUIPMENT (500,000 - 18,000,000 - BTU/HR)
NFGS-15632	SEP. 1981	STEAM BOILERS AND EQUIPMENT (18,000,000-60,000,000 BTU/HR INPUT)
NFGS-15651	APR. 1985	REFRIGERANT CHILLED WATER CONDENSER WATER HOT & COLD WATER (DUAL SERVICE) PIPING
NFGS-15652	JUL. 1987	CENTRAL REFRIGERATION SYSTEM FOR AIR CONDITIONING (BASIC JAN. 1987)
NFGS-15653	JUN. 1984	UNITARY AIR CONDITIONING SYSTEMS
NFGS-15705	JUN. 1981	UNDERGROUND HEAT DISTRIBUTION SYSTEMS (PREFABRICATED OR PRE-ENGINEERED TYPES)
NFGS-15711	MAR. 1981	HOT-WATER HEATING SYSTEM
NFGS-15805	SEP. 1984	INDUSTRIAL VENTILATION AND EXHAUST SYSTEMS (DUCTS AND FANS)
TS-15813	OCT. 1980	WARM-AIR HEATING SYSTEMS
NFGS-15822	DEC. 1986	EVAPORATIVE COOLING SYSTEM
NFGS-15850	DEC. 1986	AIR HANDLING AND DISTRIBUTION EQUIPMENT
NFGS-15852.1	JUL. 1985	DUST COLLECTOR, MECHANICAL-CYCLONE TYPE (FLUE GAS PARTICULATES)
NFGS-15852.2	MAR. 1987	DUST COLLECTOR, ELECTROSTATIC PRECIPITATION TYPE (FLUE GAS PARTICULATES)
NFGS-15854	SEP. 1987	DUST COLLECTOR, FABRIC FILTER TYPE (FLYASH PARTICLES IN FLUE GAS)
NFGS-15877	SEP. 1987	DUST AND GAS COLLECTOR, DRY SCRUBBER AND FABRIC FILTER TYPE
NFGS-15895	FEB. 1987	DUCTWORK AND DUCTWORK ACCESSORIES (BASIC DEC. 1986)
NFGS-15971	OCT. 1985	SPACE TEMPERATURE CONTROL SYSTEMS

DIVISION 16-ELECTRICAL:

NFGS-16011	FEB. 1985	ELECTRICAL GENERAL REQUIREMENTS
NFGS-16113	FEB. 1984	UNDERFLOOR RACEWAY SYSTEM
NFGS-16202	OCT. 1981	POWER-GENERATING PLANTS, DIESEL ELECTRIC (DESIGN 1) 500 TO 2,500 KW CONTINUOUS-DUTY UNITS
NFGS-16203	OCT. 1981	POWER-GENERATING PLANTS, DIESEL ELECTRIC (DESIGN 2) 2,501 KW AND LARGER CONTINUOUS-DUTY UNITS
NFGS-16204	NOV. 1981	POWER-GENERATING PLANTS, DIESEL ELECTRIC (DESIGN 3) 300 TO 1,000 KW STANDBY-DUTY UNITS
NFGS-16205	SEP. 1981	POWER-GENERATING PLANTS, DIESEL ELECTRIC (DESIGN 4) 1,001 KW AND LARGER STANDBY-DUTY UNITS
NFGS-16206	OCT. 1981	POWER-GENERATING PLANTS, DIESEL ELECTRIC (DESIGN 5) 300 TO 1,000 KW EMERGENCY-DUTY UNITS
NFGS-16207	NOV. 1981	POWER-GENERATING PLANTS, DIESEL ELECTRIC (DESIGN 6) 1,001 KW AND LARGER EMERGENCY-DUTY UNITS
NFGS-16208	JUL. 1982	DIESEL ENGINE GENERATOR SET (25-250 KW)
NFGS-16216L *	FEB. 1986	DIESEL ENGINE-GENERATOR SET
NFGS-16262	AUG. 1984	AUTOMATIC TRANSFER (AND BYPASS/ISOLATION) SWITCHES
NFGS-16301	APR. 1984	UNDERGROUND ELECTRICAL WORK
NFGS-16301L *	NOV. 1982	UNDERGROUND ELECTRICAL WORK
NFGS-16302	SEP. 1987	OVERHEAD ELECTRICAL WORK (BASIC FEB. 1984)
NFGS-16302L *	MAY. 1987	OVERHEAD ELECTRICAL WORK
NFGS-16304	JUL. 1982	PIER, ELECTRICAL DISTRIBUTION FOR NAVAL STATIONS (BASIC NOV. 1981)
NFGS-16305	JUN. 1985	400-HERTZ MEDIUM-VOLTAGE CONVERSION/DISTRIBUTION AND LOW-VOLTAGE UTILIZATION SYSTEMS
NFGS-16321	OCT. 1984	INTERIOR TRANSFORMERS
NFGS-16335	SEP. 1981	TRANSFORMERS, SUBSTATIONS AND SWITCHGEAR EXTERIOR
NFGS-16402	MAR. 1985	INTERIOR WIRING SYSTEM (BASIC FEB. 1983)
NFGS-16462	JUL. 1981	PAD MOUNTED TRANSFORMERS (75 KVA TO 500 KVA)
NFGS-16465	MAR. 1983	INTERIOR SUBSTATIONS
NFGS-16475	FEB. 1986	INTERIOR SWITCHGEAR AND SWITCHBOARDS, LOW-VOLTAGE

NFGS-16492	JAN. 1983	MOTOR-GENERATOR SETS, 400 HERTZ
NFGS-16510	NOV. 1983	INTERIOR LIGHTING
NFGS-16530	MAY. 1987	EXTERIOR LIGHTING (BASIC MAR. 1985)
NFGS-16560	JUN. 1982	AIRFIELD LIGHTING
TS-16641	MAR. 1979	CATHODIC PROTECTION BY GALVANIC ANODES
TS-16642	MAR. 1979	CATHODIC PROTECTION BY IMPRESSED CURRENT
NFGS-16650	JUN. 1983	RADIO FREQUENCY INTERFERENCE POWER LINE FILTERS
NFGS-16721	DEC. 1982	EXTERIOR FIRE ALARM SYSTEM
NFGS-16722	JUN. 1984	INTERIOR FIRE ALARM SYSTEM
NFGS-16722C *	SEP. 1984	FIRE ALARM AND FIRE DETECTING SYSTEM (LOCAL)
NFGS-16722M *	FEB. 1980	FIRE ALARM AND FIRE DETECTING SYSTEMS (LOCAL)
NFGS-16723	AUG. 1985	FIRE ALARM SYSTEM RADIO TYPE
NFGS-16727	JUN. 1987	INTRUSION DETECTION SYSTEMS (IDS)
NFGS-16760	APR. 1983	INTERCOMMUNICATION SYSTEM
NFGS-16782	APR. 1987	(MASTER ANTENNA TELEVISION SYSTEM) (COMMUNITY ANTENNA TELEVISION SYSTEM)
NFGS-16852	NOV. 1986	ELECTRIC SPACE HEATING EQUIPMENT

ALL GUIDE SPECIFICATIONS: (NFGS) 318

NOTE: NAVFACENGCOM GUIDE SPECIFICATIONS ENDING IN A LETTER ARE FOR USE BY THE REGIONAL ENGINEERING FIELD DIVISIONS DENOTED BY THAT LETTER. COPIES ARE ONLY AVAILABLE FROM SPONSORING ENGINEERING FIELD DIVISIONS LISTED ON PAGE VIII. REGIONAL SPECIFICATIONS ARE NOT STOCKED AT THE NAVAL PUBLICATION AND FORMS CENTER.

STANDARD DESIGNS
STANDARD SPECIFICATIONS

NFSS-C39	SEP. 1985 STANDARD AIRCRAFT CARRIER MOORING CAMEL
NFSS-M18	AUG. 1984 MAGAZINE, EARTH-COVERED CONCRETE ARCH
NFSS-M21	MAY. 1987 MAGAZINE, COMPOSITE CIRCULAR ARCH
NFSS-M22	MAY. 1987 MAGAZINES, COMPOSITE OVAL ARCH
NFSS-M43	AUG. 1986 MAGAZINE, BOX TYPE C AND D
NFSS-P16	SEP. 1983 UNABATED POWER CHECK FACILITY

TOTAL NFSS: 6

STANDARD DRAWINGS

NAVFACENGCOM STANDARD DRAWINGS ARE AVAILABLE FROM REGIONAL ENGINEERING FIELD DIVISIONS ONLY. STANDARD DRAWINGS ARE NOT STOCKED AT THE NAVAL PUBLICATIONS AND FORMS CENTER.

SD-0620662	OCT. 1986	MARKER OR BUOY CAPACITY 12,000 LBS (VALIDATED, BASIC MAR. 1960)
SD-0660853	OCT. 1986	STANDARD FLEET MOORINGS INTERIM 200,000 LB. STAKE PILE (VALIDATED, BASIC MAR. 1955)
SD-0660857	OCT. 1986	STANDARD FLEET MOORINGS INTERIM 200,000 LB. STAKE PILE BEARING PILE DESIGN (VALIDATED, BASIC MAY. 1955)
SD-0896091	OCT. 1986	RELEASE HOOK OFFSHORE FUEL-LOADING MOORINGS ASSEMBLY AND DETAILS (VALIDATED, BASIC MAY. 1960)
SD-0896109	OCT. 1986	FLEET MOORINGS 100 LB. STAKE PILE BEARING PILE DESIGN (VALIDATED, BASIC SEP. 1960)
SD-0946171	OCT. 1986	FLEET MOORINGS 300,000 LB. STAKE PILE BEARING PILE DESIGN (VALIDATED, BASIC APR. 1963)
SD-0946172	OCT. 1986	FLEET MOORINGS 12,600 LB. CAST IRON SINKER (VALIDATED, BASIC APR. 1963)
SD-1281393	AUG. 1985	TIMBER CAMEL WITH FOAM FLOTATION (VALIDATED, BASIC APR. 1968)
SD-1294420/4422	NOV. 1983	STANDARD PORTAL CRANE TURNTABLE FROG (VALIDATED, BASIC MAR. 1978)
SD-1403326/3331	NOV. 1983	PORTAL CRANE TRACK SWITCH
SD-1403941/3943	AUG. 1987	UNIVERSAL AIRCRAFT WHEEL CHOCK WHEEL CHOCK ASSEMBLY (VALIDATED, BASIC DEC. 1976)
SD-1403945	MAR. 1983	AIRCRAFT POWER CHECK FACILITY TYPE XIII TIE-DOWN FITTING (VALIDATED, BASIC FEB. 1977)
SD-1404026/4034	DEC. 1982	MAGAZINE, STEEL OVAL ARCH (E/C) (VALIDATED, BASIC MAR. 1979)
SD-1404035/4041	NOV. 1983	PORTAL CRANE TRACK SWITCH ASSEMBLY (VALIDATED, BASIC MAR. 1980)
SD-1404045/4050	APR. 1986	AIRCRAFT CARRIER MOORING CAMELS (VALIDATED, BASIC NOV. 1979)
SD-1404060/4061	FEB. 1986	SEPARATOR FOR DEEP DRAFT SUBMARINES ARRANGEMENT PLAN SECTIONS AND DETAILS (VALIDATED, BASIC JUN. 1982)
SD-1404184/4187	SEP. 1982	UNABATED POWER CHECKS FACILITY (VALIDATED, BASIC MAR. 1981)

SD-1404189	SEP. 1982	UNABATED POWER CHECKS FACILITY (VALIDATED, BASIC MAR. 1981)
SD-1404191/4198	SEP. 1982	UNABATED POWER CHECKS FACILITY (VALIDATED, BASIC MAR. 1981)
SD-1404199/4200	JUN. 1984	UNABATED POWER CHECK FACILITY (VALIDATED, BASIC SEP. 1982)
SD-1404201	SEP. 1982	UNABATED POWER CHECKS FACILITY
SD-1404310/4324	SEP. 1983	MAGAZINE, EARTH-COVERED CONCRETE ARCH
SD-1404328/4342	AUG. 1984	MAGAZINE, EARTH-COVERED STEEL (CIRCULAR) ARCH.
SD-1404345/4347	AUG. 1982	STANDARD FLEET MOORINGS FREE-SWINGING RISER TYPE MOORINGS
SD-1404369	SEP. 1985	TYPICAL CONSTRUCTION SIGNS
SD-1404375/4389	OCT. 1985	MAGAZINE, EARTH COVERED CIRCULAR COMPOSITE ARCH
SD-1404390/4398	OCT. 1985	MAGAZINE, EARTH COVERED OVAL COMPOSITE ARCH
SD-1404430/4444	SEP. 1985	MAGAZINE, BOX TYPE C
SD-1404464	SEP. 1985	STANDARD FITTINGS FOR WATERFRONT STRUCTURES
SD-1404465/4478	SEP. 1985	MAGAZINE, BOX TYPE D
SD-1404523/4537	JUN. 1987	MAGAZINE, BOX TYPE E
SD-1404541/4555	JUN. 1987	MAGAZINE, BOX TYPE F

TOTAL SD: 178

NAVFACENGCOM DESIGN MANUALS AND MILITARY HANDBOOKS
FOR DESIGN CRITERIA

DM-01.01	APR. 1986	BASIC ARCHITECTURAL REQUIREMENTS & DESIGN CONSIDERATIONS
DM-01.03	MAY. 1985	ARCHITECTURAL ACOUSTICS
DM-01.04	MAR. 1984	EARTH-SHELTERED FACILITIES
DM-02.01	MAY. 1980	STRUCTURAL ENGINEERING-GENERAL REQUIREMENTS
DM-02.02	SEP. 1986	STRUCTURAL ENGINEERING-LOADS
DM-02.03	MAY. 1980	STRUCTURAL ENGINEERING-STEEL STRUCTURES
DM-02.04	SEP. 1986	STRUCTURAL ENGINEERING-CONCRETE STRUCTURES
DM-02.08	DEC. 1986	BLAST RESISTANT STRUCTURES
DM-02.09 ***	OCT. 1983	MASONRY STRUCTURAL DESIGN FOR BUILDINGS (BASIC AUG. 1982)
DM-03.01	MAY. 1986	PLUMBING SYSTEMS
DM-03.03	JAN. 1987	HEATING, VENTILATING, AIR CONDITIONING & DEHUMIDIFYING SYSTEMS
DM-03.04	AUG. 1986	REFRIGERATION SYSTEMS FOR COLD STORAGE (BASIC OCT. 1981)
DM-03.05	MAR. 1983	COMPRESSED AIR AND VACUUM SYSTEMS
DM-03.06	APR. 1985	CENTRAL HEATING PLANT
DM-03.08	SEP. 1987	EXTERIOR DISTRIBUTION OF UTILITY STEAM, HIGH TEMPERATURE WATER (HTW), CHILLED WATER (CHW), FUEL GAS, AND COMPRESSED AIR
DM-03.09	MAR. 1986	ELEVATORS, ESCALATORS, DUMBWAITERS, ACCESS LIFTS AND PNEUMATICS TUBE SYSTEMS
DM-03.10 ***	DEC. 1983	NOISE AND VIBRATION CONTROL OF MECHANICAL EQUIPMENT
DM-03.14 ***	DEC. 1983	POWER PLANT ACOUSTICS
DM-03.15 ***	FEB. 1984	AIR POLLUTION CONTROL SYSTEMS FOR BOILERS AND INCINERATORS (BASIC NOV. 1980)
DM-03.16	SEP. 1984	THERMAL STORAGE SYSTEMS
DM-04.01	MAR. 1983	ELECTRICAL ENGINEERING-PRELIMINARY DESIGN CONSIDERATIONS (BASIC DEC. 1979)
DM-04.02	MAR. 1981	ELECTRICAL ENGINEERING POWER DISTRIBUTION SYSTEMS (BASIC DEC. 1979)
DM-04.03	DEC. 1979	ELECTRICAL ENGINEERING SWITCHGEAR AND RELAYING

DM-04.04	APR. 1982	ELECTRICAL ENGINEERING ELECTRICAL UTILIZATION SYSTEMS (BASIC DEC. 1979)
DM-04.05	MAR. 1987	400 HZ MEDIUM VOLTAGE CONVERSION AND LOW-VOLTAGE UTILIZATION SYSTEMS
DM-04.06	DEC. 1979	ELECTRICAL ENGINEERING-LIGHTNING AND CATHODIC PROTECTION
DM-04.07	APR. 1986	WIRE COMMUNICATION AND SIGNAL SYSTEMS
DM-04.09 ***	SEP. 1983	ENERGY MONITORING AND CONTROL SYSTEMS
DM-05.01	APR. 1986	CIVIL ENGINEERING-SURVEYING
DM-05.02	SEP. 1985	CIVIL ENGINEERING-HYDROLOGY
DM-05.03	FEB. 1986	CIVIL ENGINEERING-DRAINAGE SYSTEMS
DM-05.04	MAR. 1986	CIVIL ENGINEERING-PAVEMENTS (BASIC OCT. 1979)
DM-05.05 ***	APR. 1977	GENERAL PROVISIONS AND GEOMETRIC DESIGN FOR ROADS, STREETS, WALKS, AND OPEN STORAGE AREA
DM-05.06	MAR. 1981	CIVIL ENGINEERING-TRACKAGE (BASIC NOV. 1981)
DM-05.07	OCT. 1979	CIVIL ENGINEERING-WATER SUPPLY SYSTEMS
DM-05.08	OCT. 1979	CIVIL ENGINEERING-POLLUTION CONTROL SYSTEMS
DM-05.09	OCT. 1979	CIVIL ENGINEERING METERING, INSTRUMENTATION AND CONTROL, AND CHEMICAL FEEDING
DM-05.10	SEP. 1986	CIVIL ENGINEERING-SOLID WASTE DISPOSAL
DM-05.12	APR. 1980	CIVIL ENGINEERING-FENCING, GATES, AND GUARD TOWERS (BASIC OCT. 1979)
DM-05.14	JAN. 1986	GROUNDWATER POLLUTION CONTROL
DM-06.02	MAY. 1986	POLICY AND PROCEDURES FOR GUIDE SPECIFICATION PREPARATION
DM-07.01	SEP. 1986	SOIL MECHANICS (BASIC MAY. 1982)
DM-07.02	SEP. 1986	FOUNDATIONS AND EARTH STRUCTURES (BASIC MAY. 1982)
DM-07.03	APR. 1983	SOIL DYNAMICS, DEEP STABILIZATION, AND SPECIAL GEOTECHNICAL CONSTRUCTION
DM-11.01	MAR. 1980	TROPICAL ENGINEERING
DM-12.01	APR. 1983	ELECTRONIC FACILITIES ENGINEERING
DM-12.02	OCT. 1986	HIGH ALTITUDE ELECTROMAGNETIC PULSE PROTECTION FOR GROUND-BASED FACILITIES
DM-13.02	SEP. 1986	COMMERCIAL INTRUSION DETECTION SYSTEMS (IDS)
DM-14.01	APR. 1986	INTERIOR DESIGN
DM-14.02	DEC. 1986	CARPET SELECTION GUIDE
DM-21.01	NOV. 1984	AIRFIELD GEOMETRIC DESIGN
DM-21.03 ***	AUG. 1978	FLEXIBLE PAVEMENT-DESIGN FOR AIRFIELDS
DM-21.06	APR. 1986	AIRFIELD PAVEMENT DESIGN FOR WET CONDITIONS & SUBSURFACE DRAINAGE

DM-21.09	DEC. 1981	SKID-RESISTANT RUNWAY SURFACES
DM-22	AUG. 1982	PETROLEUM FUEL FACILITIES
DM-23.01	JUL. 1981	AIRFIELD LIGHTING
DM-23.02	OCT. 1986	NAVIGATIONAL AND TRAFFIC AIDS
DM-25.01	JUN. 1982	PIERS AND WHARVES (BASIC NOV. 1980)
DM-25.02	DEC. 1984	DOCKSIDE UTILITIES FOR SHIP SERVICE
DM-25.04	JUL. 1981	SEAWALLS, BULKHEADS, AND QUAYWALLS
DM-25.05	JUL. 1981	FERRY TERMINALS AND SMALL CRAFT BERTHING FACILITIES
DM-25.06	JUL. 1981	GENERAL CRITERIA FOR WATERFRONT CONSTRUCTION
DM-26.01	DEC. 1984	HARBORS (BASIC JUL. 1981)
DM-26.02	APR. 1985	COASTAL PROTECTION (BASIC APR. 1982)
DM-26.03	SEP. 1986	COASTAL SEDIMENTATION AND DREDGING (BASIC DEC. 1981)
DM-26.04	APR. 1986	FIXED MOORINGS
DM-26.05	JUN. 1985	FLEET MOORINGS
DM-26.06	APR. 1986	MOORING DESIGN PHYSICAL & EMPIRICAL DATA
DM-27	NOV. 1980	TRAINING FACILITIES (BASIC SEP. 1972)
DM-28.01	NOV. 1984	AIRCRAFT MAINTENANCE FACILITIES (BASIC DEC. 1982)
DM-28.02	NOV. 1981	SHIPYARD MAINTENANCE FACILITIES
DM-28.03	NOV. 1981	MAINTENANCE FACILITIES FOR AMMUNITION, EXPLOSIVES, AND TOXICS
DM-28.04	SEP. 1985	GENERAL MAINTENANCE FACILITIES (BASIC SEP. 1984)
DM-28.05	DEC. 1982	ENVIRONMENTAL CONTROL - DESIGN OF CLEAN ROOMS
DM-29.01	MAY. 1982	GRAVING DRYDOCKS
DM-29.02	JAN. 1982	MARINE RAILWAYS
DM-29.03	NOV. 1981	DRYDOCKING FACILITIES CHARACTERISTICS
DM-32.01	MAR. 1986	OPEN STORAGE
DM-32.02	JUN. 1982	COVERED STORAGE
DM-33.01	JAN. 1987	MEDICAL FACILITIES - PRELIMINARY DESIGN CONSIDERATIONS
DM-33.02	JAN. 1987	NAVAL REGIONAL MEDICAL CENTERS - DESIGN AND CONSTRUCTION CRITERIA
DM-33.03	JAN. 1987	MEDICAL CLINICS AND DENTAL CLINICS DESIGN AND CONSTRUCTION CRITERIA
DM-35	MAR. 1979	FAMILY HOUSING (BASIC AUG. 1971)
DM-36.01	JUN. 1982	UNACCOMPANIED PERSONNEL HOUSING (BASIC AUG. 1981)
DM-36.02	MAY. 1985	UNACCOMPANIED ENLISTED QUARTERS (BASIC NOV. 1983)
DM-36.03	AUG. 1981	UNACCOMPANIED OFFICER QUARTERS

DM-37.03	AUG. 1976	OUTDOOR SPORTS & RECREATIONAL FACILITIES
DM-37.05	APR. 1985	FAMILY SERVICE CENTERS
DM-37.06	SEP. 1985	CHAPELS AND RELIGIOUS EDUCATIONAL FACILITIES
DM-38.01	OCT. 1986	WEIGHT-HANDLING EQUIPMENT (BASIC JUN. 1982)
DM-38.02	APR. 1986	DREDGING EQUIPMENT (BASIC JUL. 1981)
DM-38.03	JUL. 1981	YARD CRAFT
DM-38.04 ***	MAY. 1982	PILE DRIVING EQUIPMENT
DM-38.05	MAR. 1981	TOWING NON-SELF-PROPELLED FLOATING STRUCTURES
DM-39	JUL. 1982	HYPERBARIC FACILITIES
DM-50	MAR. 1985	NAVFACENCOM INDEX TO ENGINEERING AND DESIGN CRITERIA (CUMULATIVE INDEX)
MIL-HBK-1001/2	JUL. 1987	MATERIALS AND BUILDING COMPONENTS
MIL-HBK-1002/5	MAR. 1987	TIMBER STRUCTURES
MIL-HBK-1002/6	JUN. 1987	ALUMINUM STRUCTURES, COMPOSITE STRUCTURES, STRUCTURAL PLASTICS, AND FIBER-REINFORCED COMPOSITES
MIL-HBK-1003/13	JUN. 1985	SOLAR HEATING OF BUILDINGS AND DOMESTIC HOT WATER
MIL-HBK-1003/19	MAY. 1987	DESIGN PROCEDURES FOR PASSIVE SOLAR BUILDINGS
MIL-HBK-1005/13	APR. 1987	HAZARDOUS WASTE STORAGE FACILITIES
MIL-HBK-1006/1	JUL. 1987	POLICY AND PROCEDURES FOR CONSTRUCTION DRAWINGS AND SPECIFICATIONS PREPARATION
MIL-HBK-1006/3	JUN. 1987	POLICY & PROCEDURES FOR ENGINEERING AND DESIGN CRITERIA MANUAL PREPARATION
MIL-HBK-1006/4	JUL. 1987	POLICY AND PROCEDURES FOR DEFINITIVESPECIFICATION PREPARATION
MIL-HBK-1008	APR. 1985	FIRE PROTECTION FOR FACILITIES ENGINEERING DESIGN AND CONSTRUCTION
MIL-HBK-1013/1	OCT. 1987	DESIGN GUIDELINES FOR PHYSICAL SECURITY OF FIXED LAND-BASED FACILITIES
MIL-HBK-1013/6	SEP. 1987	HIGH-SECURITY INTERNAL LOCKING SYSTEM, DESCRIPTION, OPERATION, & MAINTENANCE
MIL-HBK-1021/4	APR. 1987	RIGID PAVEMENT DESIGN FOR AIRFIELDS
MIL-HBK-1024/2	APR. 1987	HELIUM PLANTS AND STORAGE
MIL-HBK-1025/3	APR. 1987	CARGO HANDLING FACILITIES
MIL-HBK-1028/8	OCT. 1984	PEST CONTROL FACILITIES

TOTAL DM: 112

*** INDICATES TRI SERVICE MANUALS.

NOTE: THE NAVAL FACILITIES ENGINEERING COMMAND IS IN THE
PROCESS OF CONVERTING DESIGN MANUALS TO MILITARY
HANDBOOKS.

P-PUBLICATIONS

NOTE: APPLICATIONS SHOULD BE ADDRESSED TO:

COMMANDING OFFICER
NAVAL PUBLICATIONS AND FORMS CENTER
5801 TABOR AVENUE
PHILADELPHIA, PA 19120
TELEPHONE: 697-215-3321
AUTOVON: 442-2179

P-34	NOV. 1987	ENGINEERING AND DESIGN CRITERIA FOR NAVY FACILITIES (REPLACED BY MILITARY BULLETIN 34)
P-89	JUL. 1978	ENGINEERING WEATHER DATA
P-272.1	JAN. 1986	DEFINITIVE DRAWINGS FOR NAVAL SHORE ESTABLISHMENTS (BASIC SEP. 1983)
P-272.11	APR. 1986	DEFINITIVE DRAWINGS FOR NAVAL SHORE ESTABLISHMENTS (BASIC JUL. 1975)
P-272.1V	JUN. 1972	DEFINITIVE DRAWINGS FOR MARCORPS FACILITIES
P-309	SEP. 1981	COLOR FOR NAVAL SHORE FACILITIES (BASIC JAN. 1971)
P-355 ***	FEB. 1982	SEISMIC DESIGN FOR BUILDINGS
P-355.1	FEB. 1986	SEISMIC DESIGN GUIDELINES FOR ESSENTIAL BUILDINGS
P-360	SEP. 1985	COURIER STATION DESIGN
P-397 ***	MAR. 1971	STRUCTURES TO RESIST THE EFFECTS OF ACCIDENTAL EXPLOSIONS
P-457 ***	OCT. 1975	PLANNING AND DESIGN OF OUTDOOR SPORTS FACILITIES
P-905 ***	JUN. 1976	PLANTING AND ESTABLISHMENT OF TREES, SHRUBS, GROUND COVERS, AND VINES

TOTAL P-PUBS: 12

*** INDICATES TRI SERVICE MANUALS.

NOTE: THE ABOVE LIST CONSTITUTES THE TOTAL NUMBER OF
P-PUBLICATIONS UNDER THE COGNIZANCE OF NAVFACENCOM 04.
THE P-349, NAVFACENCOM DOCUMENTATION INDEX (KEYWORDS
OUT OF CONTEXT - KWOC), WHICH CONTAINS A COMPLETE
LISTING OF P-PUBLICATIONS, MAY BE OBTAINED FROM:

COMMANDING OFFICER
NAVAL PUBLICATIONS AND FORMS CENTER
5801 TABOR AVENUE
PHILADELPHIA, PA 19120
TELEPHONE: 697-215-3321
AUTOVON: 442-2179

MILITARY DOCUMENTS
(DIVISIONS 1-16)
(NUMERICAL)
(REFERENCED IN NAVFACENCOM GUIDE SPECIFICATIONS)

MILITARY SPECIFICATIONS

MIL-M-14G		OCT. 1972
	MOLDING PLASTICS AND MOLDED PLASTIC PARTS, THERMOSETTING	
MIL-T-27D W/SUPP 1H		
	TRANSFORMERS AND INDUCTORS (AUDIO, POWER, AND HIGH-POWER PULSE)	
MIL-B-131F (3)		
	BARRIER MATERIALS, WATERPROOFED, GREASEPROOFED, HEAT SEALABLE	
MIL-T-152B		JUN. 1966
B (2)	TREATMENT, MOISTURE, AND FUNGUS	
MIL-V-173C (2)		NOV. 1975
	VARNISH, MOISTURE AND FUNGUS RESISTANT (FOR TREATMENT OF COMMUNICATIONS, ELECTRONIC, AND ASSOCIATED EQUIPMENT)	
MIL-H-370F		OCT. 1986
D	HOSE AND HOSE ASSEMBLIES, RUBBER, LIQUID FUEL, NON COLLAPSIBLE	
MIL-I-631D (5)		JUN. 1968
	INSULATION, ELECTRICAL, SYNTHETIC-RESIN COMPOSITION, NONRIGID	
DOD-E-698C		JAN. 1978
	ENAMEL, ALKYD, DECK, BLACK (FORMULA NO. 24) (METRIC)	
DOD-E-699D		JAN. 1978
	ENAMEL, EXTERIOR, DECK, GRAY (FORMULA NO. 20 METRIC)	
MIL-T-704J		MAY. 1985
H	TREATMENT AND PAINTING OF MATERIAL	
MIL-R-900F		MAR. 1973
	RUBBER, GASKET MATERIAL, 45 DUROMETER HARDNESS	
MIL-H-904H (2)		FEB. 1981
	HOISTS, CHAIN, HAND OPERATED, HOOK AND TROLLEY SUSPENSION	
MIL-A-907E		JUN. 1985
D	ANTISIEZE THREAD COMPOUND, HIGH TEMPERATURE	JUN. 1966
MIL-C-915F INT AMD 1		JUN. 1985
	CABLE AND CORD ELECTRICAL, FOR SHIPBOARD USE; GENERAL SPECIFICATION FOR	

MIL-C-915/006G		JUN. 1985
	F	
	CABLE, ELECTRIC, 60 VOLTS, TYPES, SHOF, DHOF, THOF, & FHOF	
MIL-E-917(1)		
	ELECTRIC POWER EQUIPMENT, BASIC REQUIREMENTS (NAVAL SHIPBOARD USE)	
MIL-G-1086E		FEB. 1975
	GASKET MATERIAL, SYNTHETIC RUBBER (FOR BOLTED STEEL TANKS)	
MIL-P-1144D		AUG. 1975
	PIPE, CORROSION RESISTANT, STAINLESS STEEL, SEAMLESS OR WELDED	
MIL-V-1187C		
	VALVES, ANGLE; AND VALVES, GLOBE-BRONZE, THREADED 300 POUNDS WSP RATING	
MIL-T-1368C(2)	INT AMD 3	FEB. 1966
	C INT AMD 3	
	TUBE AND PIPE, NICKEL-COPPER ALLOY, SEAMLESS AND WELDED	
MIL-G-2239G(1)		MAR. 1980
	GRIDDLE, SELF HEATING, GAS FIRED (WITH OR WITHOUT GRIDDLE STAND)	
MIL-T-2256N		DEC. 1983
	M(1)	
	TABLE, FOOD PREPARATION AND RACKS, TABLE, KITCHEN UNTENSILS	
MIL-F-2296E(1)		FEB. 1981
	FILTER, COOKING GREASE	
MIL-G-2338L		OCT. 1985
	K(1) AMD 2	
	GRIDDLE, SELF HEATING, ELECTRIC, AND STANDS, GRIDDLE	
MIL-R-2357G(2)		OCT. 1980
	G INT AMD 3	
	RANGE, GAS, (COMMERCIAL) HEAVY DUTY	
MIL-D-2467F		JUL. 1987
	E	MAR. 1974
	DOUGH ROLLING MACHINE, PIE	
MIL-D-3134H(6)		MAR. 1985
	H(1)	
	DECK COVERING MATERIALS	
MIL-A-3316B(7)		SEP. 1983
	ADHESIVE, FIRE RESISTANT, THERMAL INSULATION	
MIL-P-3420D		
	PACKAGING MATERIALS, VOLATILE CORROSION INHIBITOR, TREATED, OPAQUE	

MIL-D-3886F		NOV. 1986
E		FEB. 1978
	DOUGH DIVIDER, ROLL, HAND OPERATED, 36-PART AND DOUGH DIVIDING AND ROUNDING MACHINE, ROLL, 36-PART	
MIL-R-3911C		
	RAIL, TEE, RAILWAY, RELAYER RAIL	
MIL-R-3911D		OCT. 1985
	RAIL, TEE, RAILWAY, RELAYER RAIL	
MIL-S-4174B		FEB. 1968
	STEEL SHEET AND STRIP, FLAT, ALUMINUM COATED, LOW CARBON	
MIL-C-4556D (1)		OCT. 1977
	COATING KIT, EPOXY, FOR INTERIOR OF STEEL FUEL TANKS	
MIL-M-4803D		
	MOTOR-GENERATOR, 400 HZ PRECISE OUTPUT, GENERAL REQUIREMENTS FOR	
MIL-P-4971A (1)		OCT. 1957
	PANEL, CONTROL TRANSFER AIRFIELD LIGHTING, TYPE MB-1	
MIL-F-5509D (3)	W/SUPP 1	FEB. 1984
	D W/SUPP 1	
	FITTING, FLARED TUBE, FLUID CONNECTION	
MIL-T-5544B (1)	NOTICE 2	MAY. 1978
	THREAD COMPOUND, ANTISEIZE, GRAPHITE - PETROLATUM	
MIL-G-5572		MAR. 1978
E (2)		
	GASOLINE, AVIATION.	
MIL-T-5624		AUG. 1983
L (1)		
L		
K		
	TURBINE FUEL, AVIATION	
MIL-L-5630C		NOV. 1984
B		
	LENS AND COVER BEACON LIGHT, DRUM TYPE 24 INCH	
MIL-L-5904D (1)		OCT. 1981
	LIGHT, RUNWAY MARKER, ELEVATED, TYPE C-1	
MIL-K-6046A (1)		
	KEYER, BEACON LIGHT, CODE AND PERIODIC, TYPE D-1	
MIL-I-6181D	NOTICE 6	
	ELECTRIC POWER MONITORS, EXTERNAL, AIRCRAFT	
MIL-L-6273D		NOV. 1983
C (1)		
	LIGHT, NAVIGATIONAL BEACON, OBSTACLE OR CODE, TYPE G-1	
MIL-A-7021C		JUN. 1983
	ASBESTOS, RUBBER, COMPRESSED SHEET, FOR FUEL, LUBRICANT, COOLANT, WATER & HIGH TEMPERATURE RESISTANT GASKETS	

MIL-L-7082D (3)		AUG. 1978
	LIGHT, RUNWAY MARKER, ELEVATED, TYPE M-1	
MIL-L-7158E		SEP. 1969
	LIGHT, BEACON, ROTATING, 24 INCH	
MIL-L-7830D		SEP. 1983
	C (1)	
	LIGHT ASSEMBLY, MARKER, AIRCRAFT OBSTRUCTION	
MIL-B-7883C		JUL. 1986
	B	FEB. 1968
	BRAZING OF STEELS, COPPER, COPPER ALLOYS, NICKEL ALLOYS, ALUMINUM AND ALUMINUM ALLOYS	
MIL-F-8901E		JUN. 1980
	C	
	FILTERS SEPARATORS, LIQUID FUEL, AND FILTER COALESCER ELEMENTS, FLUID PRESSURE, INSPECTION REQUIREMENTS AND TEST PROCEDURES FOR	
MIL-P-8944A (1)		DEC. 1983
	A	
	PANEL AIRPORT LIGHTING CONTROL, GENERAL SPECIFICATIONS	
MIL-P-8945A		AUG. 1977
	PANEL, RELAY, PILOT, ENCLOSED AIRPORT LIGHTING	
MIL-Q-9858A (2)		MAR. 1985
	A (1)	AUG. 1981
	QUALITY PROGRAM REQUIREMENTS	
MIL-T-9955A		SEP. 1967
	THERMOMETER, INDICATING, CAPILLARY TUBE AND BULB: FLUSH MOUNTING	
MIL-P-10388G		APR. 1982
	PIPE FITTING, ONE OR MORE ENDS GROOVED	
MIL-S-11183E		JUN. 1977
	SCALE, DIAL AND BEAM INDICATING, BAKERS, DOUGH PIECE CHECKING	
MIL-M-11227C		
	METER, VOLUMETRIC POSITIVE DISPLACEMENT, LIQUID, AVIATION AND MOTORHYDROCARBON FUEL, 150 PSI WORKING PRESSURE	
MIL-T-11292C		DEC. 1984
	TURNOUT, RAILWAY (UNASSEMBLED, COMPLETE WITH LOW STAND THROW AND RIGID BOLTED FROG)	
MIL-R-11295M (3)		NOV. 1980
	H (3)	
	RANGE, ELECTRIC, COMMERCIAL (WITH OR WITHOUT BROILER)	
MIL-D-11302D		FEB. 1978
	DERAIL, RAILWAY	

MIL-R-11723D VAL NOTICE 1 DEC. 1986
RADIATORS, HEATING, STEEL MULTIFIN TYPE

MIL-I-11867J(1) SEP. 1983
J
ICE MAKING MACHINE, CUBE

MIL-V-12003F
E
VALVES, PLUG: CAST-IRON OR STEEL, MANUALLY OPERATED

MIL-S-12211D SEP. 1981
C(1)
SWITCH, PRESSURE

MIL-V-12276D(1)
VARNISH, PHENOLIC, BAKING

MIL-T-12295E(2) SEP. 1983
E
TANK, HOT WATER, STORAGE

MIL-H-12322D DEC. 1978
HEATER, WATER, STEAM-HOT WATER HEATED

MIL-S-12935D NOV. 1973
SEALER, SURFACE, FOR KNOTS

MIL-P-13386D FEB. 1984
C
PUMPS, CENTRIFUGAL, MULTISTAGE, VERTICAL,
ELECTRIC-MOTOR-DRIVEN (FOR LIQUID HYDROCARBON FUELS)

MIL-V-13612E SEP. 1985
D
VALVE, RELIEF, PRESSURE AND TEMPERATURE (FOR HOT
WATER SUPPLY SYSTEMS)

MIL-F-14256D(2) JAN. 1980
FLUX, SOLDERING, LIQUID (ROSIN BASE)

MIL-P-15024D W/SUPP 1 MAY. 1971
PLATE, TAGS AND BANDS FOR IDENTIFICATION OF
EQUIPMENT

MIL-P-15147C(3)
PRIMER AND ENAMEL, COAL TAR

DOD-P-15328D(1) APR. 1983
PRIMER (WASH), PRETREATMENT (FORMULA NO. 117 FOR
METALS) (METRIC)

MIL-P-15328C(1)
C
PRIMER (WASH) PRETREATMENT, BLUE (FORMULA NO. 117-B
FOR METALS)

MIL-L-15596F FEB. 1985
E(2)
LOCK, COMBINATION (SAFE AND SAFE LOCKER)

MIL-C-15726E(3) DEC. 1980
COPPER-NICKEL ALLOY, ROD, FLAT PRODUCTS (FLAT WIRE,
STRIP, SHEET, BAR, AND PLATE) AND FORGINGS

MIL-F-15733G (1)		OCT. 1985
	E (3) W/SUPP 1F	
	E (2) W/SUPP 1C	
	FILTERS AND CAPACITORS, RADIO FREQUENCY INTERFERENCE, GENERAL SPECIFICATION FOR	
MIL-G-15840C (3)		SEP. 1976
	GARBAGE DISPOSAL MACHINE, COMMERCIAL AND HOUSEHOLD	
MIL-P-15930C		
	PRIMER COATING, SHIPBOARD, VINYL-ZINC CHROMATE (FORMULA NO. 120 FOR HOT SPRAY)	
MIL-P-16077C (YD)		FEB. 1985
	B	
	PUMP, CENTRIFUGAL, WATER CIRCULATING, ELECTRIC MOTOR DRIVEN	
MIL-I-16165E		OCT. 1984
	D	
	INTERFERENCE SHEILDING, ENGINE	
MIL-V-16271E		MAY. 1983
	VALVE, TANK FLOAT, ANGLE AND GLOBE PATTERN	
MIL-C-16278G (YD)		FEB. 1983
	F	
	COOLING TOWER, LIQUID	
MIL-S-16293G (1)		MAY. 1983
	G	
	F	
	STRAINER, SEDIMENT, PIPELINE WATER, AIR, GAS, OIL, OR STEAM	
MIL-T-16420K		APR. 1978
	TUBE, COPPER NICKEL ALLOY, SEAMLESS AND WELDED (COPPER ALLOY NUMBERS 715 AND 706)	
MIL-T-16549F (1)		FEB. 1977
	TRUCK, HAND, SHELF, UTILITY, 2 OR 3 SHELVES	
MIL-V-16720E		MAR. 1986
	D	
	VALVE, FOOT, BRASS AND POLYVINYL CHLORIDE (FOR LIGHT OIL AND WATER)	
MIL-V-16733C (YD)		APR. 1983
	VALVE, PRESSURE REGULATING, STEAM	
MIL-F-16884G (1)		MAR. 1978
	G (2)	
	FUEL, NAVAL DISTILLATE	
MIL-D-16886G		NOV. 1982
	DEHUMIDIFIER, DRY DESICCANT TYPE, AUTOMATIC, CONTINUOUS DUTY	
MIL-P-17095E		
	BOILER, STEAM, HIGH PRESSURE WATER TUBE, PACKAGED TYPE (5000 POUNDS PER HOUR AND OVER)	

MIL-F-17104E		JUN. 1984
	D INT AMD 1	
	FURNACE, WARM AIR AND HEATERS, UNIT, FORCED AIR CIRCULATION, OIL AND GAS FIRED	
MIL-W-17121D		
	WATER SOFTENER UNIT, ZEOLITE PRESSURE TYPE	
MIL-W-17122C (YD)		FEB. 1985
	B	
	WATER SOFTENER UNIT, LIME-SODA TYPE	
MIL-M-17194D		AUG. 1986
	C (2)	AUG. 1965
	METAL, EXPANDED, STEEL	
MIL-L-17202C (YD)		OCT. 1982
	B	
	LOAD-TRANSFER, DEVICE	
MIL-M-17312D (1)		FEB. 1981
	MEAT TENDERIZER, ELECTRIC	
MIL-B-17452D		JUL. 1983
	C INT AM 2	
	BOILER, STEAM AND HOT WATER, HIGH AND LOW PRESSURE, FIRETUBE PACKAGED TYPE	
MIL-P-17552E (YD)		APR. 1985
	D (1)	
	D	
	PUMP UNITS, CENTRIFUGAL, WATER, HORIZONTAL, GENERAL SERVICE AND BOILER FEED, ELECTRICAL MOTOR OR STEAM TURBINE DRIVEN	
MIL-F-17559C (YD)		MAY. 1983
	B	
	FILTERS, FLUID, PRESSURE, FEEDWATER	
MIL-C-17596E (1)		FEB. 1984
	E	
	D	
	COMPRESSOR, RECIPROCATING OR ROTARY, POWER DRIVEN (EMD), AIR, BASE MOUNTED, 10 HP TO 300 HP	
MIL-R-17604C (YD)		JUN. 1981
	B	
	RECORDING EQUIPMENT CARBON-DIOXIDE, AUTOMATIC	
MIL-P-17608C (YD)		APR. 1983
	B	
	PUMP, ROTARY, POWER DRIVEN, VISCOUS LIQUID	
MIL-H-17660C (YD)	VAL NOTICE 1	DEC. 1986
	B	
	HEATER, FLUID, DE-AERATING (FOR WATER ONLY) 1000 TO 1,600,000-LB/HR CAPACITY	

MIL-F-17690D		OCT. 1984
C	FILTER, ASSEMBLY FLUID	
MIL-U-17691C	VAL NOTICE 1	DEC. 1986
	UNIT HEATER, AIR-CIRCULATING, STEAM-HOT WATER	
MIL-G-17713C (YD)		MAR. 1982
B	GAGE, LIQUID LEVEL MEASURING, TANK	
MIL-P-17749D		JUN. 1983
C	PUMPING UNITS, CONDENSATE, HEATING AND PUMPING UNITS, VACUUM HEATING	
MIL-R-17772C (YD)		DEC. 1982
B	RADIATOR, HEATING, BASEBOARD PANEL, STEAM AND HOT WATER	
MIL-G-17787C (YD)		FEB. 1983
B		
A	GAGE, DIAL INDICATING, FURNACE DRFT	
MIL-E-17813E		APR. 1984
D		
C	EXPANSION JOINTS, PIPE, METALLIC BELLOWS	
MIL-E-17814E		MAR. 1984
C	EXPANSION JOINTS, PIPE, SLIP-TYPE PACKED GAUGE, VACUUM, MERCURY COLUMN	
MIL-G-17816C (YD)		FEB. 1983
MIL-G-17887B	GAGES, DIAL INDICATING, FURNACE DRAFT	
MIL-A-18001H (1)		NOV. 1972
	DATA, ENGINEERING & TECHNICAL, REPRODUCTION REQUIREMENTS	
MIL-R-18037B	RADIATOR, HEATING, STEAM AND HOT WATER, CAST IRON	
MIL-F-18113D		FEB. 1984
C	FEEDER, BOILER WATER TREATMENT, BY-PASS AND COMPOUND RECEIVER TYPES	
MIL-V-18146B	VALVE, PRESSURE REGULATING, WATER	
MIL-A-18218B		NOV. 1984
A	ANALYZER, FLUE GAS, ORSAT TYPE, PORTABLE	
MIL-M-18221C (YD)		AUG. 1983
B	METER, FLOW RATE INDICATING	

MIL-U-18250A (1)
UNION, PIPE, STEEL OR MALLEABLE IRON, THREADED PIPE CONNECTION, 300-POUND WSP

MIL-A-18279C
ANODES, CORROSION PREVENTIVE, IMPREGNATED GRAPHITE, RODS AND BARS

MIL-M-18294C (YD) SEP. 1982
METER, FLUID QUANTITY VOLUMETRIC

MIL-V-18433B (YD) MAY. 1983
VALVE, TEMPERATURE REGULATING (THERMOSTATICALLY CONTROLLED)

MIL-V-18434B
VALVE, GATE, GLOBE AND ANGLE, STEEL

MIL-E-18435C FEB. 1984
EXHAUST HEAD, PIPE

MIL-V-18436E MAR. 1981
D (1)
E
C (2)
VALVES, CHECK, BRONZE, CAST IRON, AND STEEL BODY

MIL-C-18480B VAL NOTICE 1 JUN. 1987
A (3)
COATING COMPOUND, BITUMINOUS, SOLVENT, COAL TAR BASE

MIL-V-18499E OCT. 1985
VALVE, AIRVENTING, STEAM

MIL-V-18500B (YD) AUG. 1983
A
VALVE, REDUCING, COMPRESSED GAS

MIL-F-18523C (YD) VAL NOTICE 1 DEC. 1986
B
FAN, CENTRIFUGAL, DRAFT FORCED AND INDUCED

MIL-V-18524D OCT. 1984
C
VALVE, RADIATOR, HEATING, AUTOMATIC, THERMOSTATICALLY CONTROLLED (SELF-CONTAINED)

MIL-E-18551C JUL. 1983
B
HEATER, CONVECTION STEAM OR HOT WATER

MIL-V-18634B JAN. 1986
A (1)
VALVE, SAFETY, RELIEF, AND SAFETY-RELIEF

MIL-B-18796E MAY. 1984
D (2)
BURNER, SINGLE, OIL, GAS, AND GAS/OIL COMBINATIONS, (400,000 BTU/HR AND OVER INPUT CAPACITY)

MIL-B-18797F NOV. 1983
E (1)
BURNERS, OIL, MECHANICAL DRAFT, AUTOMATIC (UNDER 400,000 BTR/HR INPUT CAPACITY)

MIL-V-18826C
 B VALVES, GLOBE, AND ANGLE; CAST IRON
 MIL-F-18866G W/SUPP 1 JUL. 1984
 E (1) FITTING, HYDRAULIC TUBE, FLARED, 37 DEGREE AND
 FLARELESS, STEEL
 MIL-B-18897E VAL NOTICE 1 DEC. 1986
 D (2)
 D INT AM 2
 BOILER, HEATING (10,000,000 BTU/HR MAX)
 MIL-R-19038E MAR. 1978
 RINSER, SANITIZER, CAN
 MIL-S-19114D MAR. 1987
 C MAY. 1982
 SINK, SCULLERY SERVICE AND DRAINBOARDS
 MIL-L-19140E (1) OCT. 1985
 C INT AMD 1
 LUMBER & PLYWOOD. FIRE RETARDANT TREATED
 MIL-S-19500 SEMICONDUCTOR DEVICES
 MIL-C-19565C DEC. 1980
 COATING COMPOUNDS, THERMAL INSULATION, FIRE AND
 WATER RESISTANT, VAPOR BARRIER
 MIL-T-19646 (7) APR. 1970
 W/SUPP 1
 THERMOMETER, REMOTE READING, SELF-INDICATING DIAL,
 GAS ACTIVATED
 MIL-C-19902C SEP. 1986
 B MAY. 1982
 CAP, VENT, FUEL STORAGE TANK
 MIL-C-20079E MAY. 1975
 CLOTH, GLASS, TAPE, TEXTILE, GLASS, AND THREAD,
 GLASS.
 MIL-I-20565H (2) JUN. 1982
 H (1)
 ICE CREAM CABINETS, MECHANICALLY REFRIGERATED
 MIL-F-20627B (3) DEC. 1983
 B
 FILTER ASSEMBLY AND FILTER ELEMENTS, FLUID, PRESSURE
 (FOR ENGINES WITH LIQUID FUEL INJECTION SYSTEMS)
 MIL-L-20703D MAY. 1985
 LIGHT, IGNITION, TIMING, MAGNETO
 MIL-C-20709D MAY. 1984
 C (1)
 CASEWORK, METAL AND WOOD (MEDICAL AND DENTAL)

DOD-P-21035A NOV 1977
 PAINT, HIGH ZINC DUST CONTENT, GALVANIZING PREPARATION
 (METRIC)

MIL-T-21092C TRAP, AIR AND WATER, BALL FLAT (MILITARY)

MIL-P-21214B (YD) VAL NOTICE 1 DEC 1976
 PUMP, CENTRIFUGAL, VERTICAL SUMP, EMBLEM, EMERALD 2,
 WET PIT TYPE

MIL-P-21251D FEB 1981
 C PUMPING UNITS, SEWAGE, DUPLEX, CENTRIFUGAL
 AUTOMATIC, WET PIT TYPE

MIL-L-21703 LIGHT, RUNWAY IDENTIFICATION

MIL-L-22252B DEC 1977
 LIGHT, MARKER, RUNWAY, CIRCLING (ASCI)

MIL-S-22262 SAND, SAND BLAST & GRAIN

MIL-A-22262 (SH) ABRASIVE BLASTING MEDIA-SHIP HULL BLAST CLEANING

MIL-T-22361 (1) JUL 1974
 THREAD COMPOUND, ANTISEIZE, ZINC DUST PROTECTION

MIL-H-22547B VAL NOTICE 1 DEC 1975
 HEAT PUMP, HEATING AND COOLING (INSTALLED HEATING TO
 300,000 BTU)

MIL-P-22561C (YD) MAR 1982
 PIPE AND PIPE FITTINGS, ACID RESISTANT

MIL-F-22606B (6) AUG 1987
 FLASK COMPRESSED GAS AND END

MIL-C-22948C (YD) OCT 1989
 COOLER, AIR, EVAPORATIVE

DOD-P-23236A (1)
 A PAINT COATING SYSTEMS, STEEL SHEET PILING, TUBES AND
 SALT WATER BALLAST

MIL-P-23236 (4) PAINT, COATING SYSTEM, STEEL SHEET PILING, TUBES AND
 SALT WATER BALLAST

MIL-C-23565D MAR 1982
 C COUNTER, DISH TRAY CONVEYOR

MIL-G-23652 (2) GASKET AND PACKING MATERIAL PETROLEUM AND PHOSPHATE
 ESTER FLUID RESISTANT

MIL-P-23694E MAR 1984
 D PAN, FRYING AND BRAISING, ELECTRICAL, THERMALLY STABLE

MIL-B-23520
 B (1) INT AMD 2
 DISPENSERS, SILVERWARE
 MAR. 1961

MIL-C-23880D
 C INT AMD 1
 CABINET, FOOD SERVICE, REACH-IN
 DEC. 1983

MIL-B-24001A
 BROILER, FOOD DECK

MIL-E-24021G
 ELECTRIC POWER MONITORS, EXTERNAL, AIRCRAFT

MIL-R-24035C
 VAL NOTICE 1
 RACK AND CYLINDER FOR MECHANICAL DISHWASHING MACHINE
 DEC. 1951

MIL-I-24092B (1)
 B
 INSULATING VARNISH ELECTRICAL, IMPREGNATING SOLVENT
 CONTAINING
 OCT. 1983

MIL-T-24107A
 TUBE, COPPER (SEAMLESS) (COPPER NUMBERS 102, 103,
 108, 120, 122 AND 142)

MIL-V-24109A
 VALVE, GLOBE, ANGLE, QUICK CHANGE CARTP DGE TRM,
 HIGH PRESSURE
 AUG. 1971

DOD-C-24176B (1)
 CEMENT, EPOXY, METAL REPAIR AND HULL SMOOTHING

MIL-A-24179A (2)
 ADHESIVE, FLEXIBLE UNICELLULAR-PLASTIC THERMAL
 INSULATION
 MAY. 1980

MIL-C-24368A (2)
 CONNECTOR ASSEMBLY PLUGS & RECEPTACLES, ELECTRIC
 POWER TRANSFER, SHIP TO SHORE AND SHIP TO SHIP,
 GENERAL SPECIFICATION FOR
 MAR. 1975

MIL-E-24416
 A
 EXTINGUISHING SYSTEM, FIRE, FIXED, AQUEOUS POTASSIUM
 CARBONATE, FOR RANGE & EXHAUST SYSTEMS (VALIDATED
 DEC 83)
 JUN. 1979

MIL-P-24441A (1) W/SUPP 1
 A (1)
 A W/SUPP 1 & AMD 1
 A W/SUPP 1
 (3)
 PAINT, EPOXY, POLYAMIDE, GENERAL SPECIFICATION FOR
 OCT. 1986

MIL-P-24441/001B
 A (1)
 A W/SUPP 1
 PAINT, EPOXY POLYAMIDE, GREEN PRIMER, FORMULA 150,
 TYPE 1
 MAY. 1986

MIL-P-24441/002B MAY. 1986
 A (1)
 PAINT, EPOXY POLYAMIDE, EXTERIOR TOPCOAT, HAZE GRAY,
 FORMULA 151, TYPE I

MIL-P-24441/003B MAY. 1986
 A (1)
 PAINT, EPOXY POLYAMIDE, TOPCOAT, WHITE, FORMULA 152,
 TYPE I

MIL-P-24441/007B MAY. 1986
 A (2)
 PAINT, EPOXY POLYAMIDE, TOPCOAT, RED, FORMULA 156,
 TYPE I

MIL-P-24441/008B MAY. 1986
 (2)
 PAINT, EPOXY POLYAMIDE, TOPCOAT NO. 50, GRAY,
 FORMULA 157, TYPE I

MIL-P-24441/010A MAY. 1986
 (3)
 PAINT, EPOXY POLYAMIDE, GREEN PRIMER, FORMULA
 150R66, TYPE II

MIL-P-24441/011A MAY. 1986
 (2)
 PAINT, EPOXY POLYAMIDE, EXTERIOR TOPCOAT, HAZE GRAY,
 FORMULA 151R66, TYPE II

MIL-P-24441/012A MAY. 1986
 (2)
 PAINT, EPOXY POLYAMIDE, TOPCOAT, WHITE, FORMULA
 152R66, TYPE II

MIL-P-24441/016A MAY. 1986
 (2)
 PAINT, EPOXY POLYAMIDE, TOPCOAT, RED, FORMULA
 156R66, TYPE II

MIL-P-24441/017A MAY. 1986
 (2)
 PAINT, EPOXY POLYAMIDE, TOPCOAT, NO. 50 GRAY,
 FORMULA 157R66, TYPE II

MIL-L-26202D (2) AUG. 1966
 LIGHT, MARKER, AIRPORT, SEMIFLUSH, GENERAL
 SPECIFICATION FOR

MIL-L-26764B MAY. 1970
 LIGHT MARKER, AIRPORT APPROACH, HIGH INTENSITY, TYPE
 MB-2

MIL-L-26990B (2) AUG. 1978
 LIGHT, MARKER, AIRPORT APPROACH, HIGH INTENSITY,
 TYPE MB-1

MIL-T-27535A (2) OCT. 1965
 TRANSFORMER, POWER, ISOLATION, SERIES CIRCUIT,
 AIRPORT LIGHTING, GENERAL SPECIFICATION FOR

MIL-PR-276200 (L)		MAY. 1981
	FILTER - SEPARATOR, LIQUID FUEL FFU-1/E	
MIL-PR-276300 (L)		MAY. 1981
	FILTER - SEPARATOR, LIQUID FUEL FFU-2/E	
MIL-PR-276300 (L)		APR. 1964
	TAPE, ANTISEIZE, TETRAFLUOROETHYLENE, WITH DISPENSER	
MIL-PR-276300 (L)		OCT. 1984
	WIRE ROPE OR CHAIN, AIR MOTOR POWERED, WITH	
MIL-PR-276300 (L)		OCT. 1984
	CAB NET, STORAGE, WARDROBE, THREE DRAWER	
MIL-PR-288810		MAR. 1985
	WARDROBE, CLOTHING, COMPOSITE WOOD AND METAL	
MIL-PR-288810 (M)	VAL NOTICE 1	JUN. 1987
	PRIMER COATING, EXTERIOR, LEAD-PIGMENT FREE,	
	TOP COAT FOR WOOD, READY-MIXED, WHITE AND TINTS)	
MIL-PR-288810		MAR. 1982
	ELBOW AND PIPE FITTINGS, GLASS FIBER REINFORCED	
	PLASTIC, FOR CONDENSATE RETURN LINES	
MIL-PR-288810		OCT. 1982
	DEHUMIDIFIER, ROTARY, DRY DESCICANT TYPE, AUTOMATIC,	
	CONTINUOUS DUTY	
MIL-PR-288810		MAY. 1984
	FURNACE, DRYING AND BRAISING, GAS, TILTING-TYPE	
MIL-PR-288810		JAN. 1980
	SHOWER, JET SPRAY	
MIL-PR-288810	VAL NOTICE 1	DEC. 1986
	CRANE, OVERHEAD TRAVELING ELECTRIC POWERED, 25-TON	
	CAPACITY OR LESS	
MIL-PR-288810		APR. 1985
	PAINT, WOOD, OR WOOD AND STEEL	
MIL-PR-288810	VAL NOTICE 1	JUN. 1987
	PAINT, WOOD, OR WOOD AND STEEL, WD-6	
MIL-PR-288810	VAL NOTICE 1	JUN. 1987
	PRIMER COATING, VINYL CHLORIDE ACETATE COPOLYMER,	
	HIGH BUILD (FOR STEEL AND MASONRY)	
MIL-PR-288810	VAL NOTICE 1	JUN. 1987
	PRIMER COATING, VINYL CHLORIDE ACETATE COPOLYMER,	
	HIGH BUILD (FOR STEEL AND MASONRY)	

MIL-S-29175 SWITCH, THERMOSTATIC, LOW VOLTAGE,
NON-(SETBACK/SETUP) AND SETBACK/SETUP, TEMPERATURE
LIMITING: HEATING, COOLING, & HEATING-COOLING

MIL-F-29177A MAR. 1985
FILTER, AIR EXTENDED AREA, INITIAL INSTALLATION

MIL-M-29190A (YD) AUG. 1986
MONITORING DEVICES, EMISSION, STACK RELATED

MIL-P-29206 JAN. 1981
PIPE AND PIPE FITTINGS, GLASS FIBER REINFORCED
PLASTIC, FOR LIQUID PETROLEUM LINES

MIL-S-29229 (YD) JAN. 1984
SWITCHES AND FROGS, TRACK, FABRICATED, FOR PORTAL
CRANES

MIL-C-29240C (YD) MAY. 1985
CASEWORK, MOVABLE AND MODULAR FOR HOSPITAL
LABORATORIES AND PHARMACIES

MIL-M-29241 MAY. 1985
MATERIAL HANDLING UNITS FOR MEDICAL FACILITIES.

MIL-W-40110C JUN. 1976
WAFFLE IRON, ELECTRIC

MIL-S-40144E (2) APR. 1980
SHELVING, STORAGE, STATIONARY AND MOBILE, FOOD
SERVICE

MIL-O-40155C SEP. 1971
OPENER, CAN, ELECTRIC, HEAVY DUTY

MIL-M-40163C NOV. 1972
MOLDING MACHINE, MEAT-FISH

MIL-M-40600D FEB. 1973
MIXER, FLUID, ELECTRIC

MIL-C-40602B NOTICE 2 (GL) DEC. 1987
COOKIE CUTTING MACHINE, ELECTRIC

MIL-C-40617C AUG. 1982
C (1)
CABINET, DELIVERY AND STORAGE, PASTRY, AND TRUCK
DOLLY, PASTRY CABINETS

MIL-D-40631G DEC. 1984
F
DISPENSER, TABLEWARE, SELF LEVELING

MIL-T-43047D DEC. 1985
C (1)
TRUCK, HAND, SHELF, 2 AND 4 SHELVES

MIL-T-43218C (1) MAR. 1979
TRUCK, HAND, PLATFORM, FOUR WHEELED TILT AND
NON-TILT, SOLID RUBBER OR PLASTIC TIRES

MIL-U-43263E		MAY. 1986
	D (1)	JAN. 1978
	URN, COFFEE, TWIN, AND SINGLE, AUTOMATIC (ELECTRIC, STEAM, AND GAS)	
MIL-C-43300F		SEP. 1984
	E (2) INT AMD 1	
	COLD FOOD COUNTER, MECHANICALLY REFRIGERATED	
MIL-K-43359E		DEC. 1986
	D	DEC. 1977
	KETTLES, STEAM JACKETED (STAINLESS STEEL), ELECTRICALLY HEATED	
MIL-I-43385A		JUN. 1975
	ICE CREAM CABINET, MECHANICALLY REFRIGERATED, MOBILE	
MIL-B-43386B		AUG. 1976
	BIN, INGREDIENT, MOBILE, 150 AND 250 POUND CAPACITY	
MIL-F-43392B		APR. 1978
	FOOD CONTAINER, DELIVERY AND STORAGE, DOLLY, FOOD HANDLING EQUIPMENT	
MIL-R-43399A (1)		JAN. 1975
	RACK, MOBILE (FOR ROLL THROUGH REFRIGERATORS AND ROLL THROUGH FOODWARMERS)	
MIL-F-43402D (1)		AUG. 1986
	C	
	FOOD CUTTERS, ELECTRIC	
MIL-F-43408C (1)		AUG. 1976
	C (1) INT AMD 2	
	FROZEN FOOD CABINETS, MECHANICALLY REFRIGERATED, COMMERCIAL, SELF CONTAINED	
MIL-C-43427A (3)		MAY. 1976
	CABINET, FOOD SERVICE, WARMER REFRIGERATOR, ROLL THROUGH, ROLL IN	
MIL-D-43442B		JAN. 1977
	DOLLY, FOOD HANDLING EQUIPMENT, (DISHWASHING RACKS)	
MIL-F-43569B		MAR. 1985
	A	
	FOOD CUTTER AND MIXER MACHINE, VERTICAL, HIGH SPEED ELECTRIC	
MIL-D-43593B (1)		JUN. 1979
	DISPENSER, ICE, SELF LEVELING, MOBILE, AND DISPENSER, ICE, AUTOMATIC DISPENSING HEAD, MOBILE	
MIL-O-43633		DEC. 1979
	OVEN BAKING AND ROASTING, FORCED CONVECTION, ELECTRIC	
MIL-O-43679D		MAR. 1986
	B INT AMD 4	
	OVEN, BAKING AND ROASTING, FORCED CONVECTION, GAS	

MIL-I-43682D (1)	OCT. 1986
C INT AMD 2	
ICEMAKER, DISPENSER, W/WATER DISPENSER ATTACHMENT	
MIL-I-43705D	JAN. 1986
C (2)	SEP. 1979
ICE CREAM MAKER, SHAKE MAKERS, AND COMBINATION ICE CREAM AND SHAKE MAKERS, SOFT SERVE	
MIL-D-43715A (1)	
DISPENSER, HOT CHOCOLATE	
MIL-D-43738B	JUN. 1984
A (2)	
DISPENSER, CARBONATED, BEVERAGE, MECHANICALLY REFRIGERATED	
MIL-D-43807A	SEP. 1977
DISPENSER, FREEZE-DRIED COFFEE	
MIL-G-43817A	DEC. 1977
A INT AMD 1	
GRILL, FRANKFURTERS, ROLLER TYPE, ELECTRIC	
MIL-R-43825B (2)	MAY. 1982
RACK, TRAY, BUSING, MOBILE	
MIL-D-43845A	JAN. 1978
A INT AMD 1	
DISPENSER, ICED TEA	
MIL-T-43848 (1)	
TRUCK, FOOD SERVICE, ELECTRICALLY HEATED	
MIL-S-43852B	DEC. 1984
A	
SANDWICH UNIT, MECHANICALLY, REFRIGERATED	
MIL-B-43881	MAR. 1974
BROILER, ELECTRIC, COUNTER TYPE	
MIL-D-43882B	
OVEN, PIZZA, COUNTER TOP, GAS	
MIL-F-43883C (1)	JAN. 1981
FOOD WARMER, INFRARED, ELECTRIC	
MIL-O-43884	MAR. 1974
OVEN, PIZZA, COUNTER TOP, ELECTRIC	
MIL-H-43895B	JUN. 1986
A INT AMD 1	
HEATER, HOT WATER BOOSTER, ELECTRIC, SINK, SANITIZING	
MIL-R-43900A (1)	SEP. 1977
REFRIGERATOR, FREEZERS, PREFABRICATED, MECHANICAL, COMMERCIAL WALK-IN	
MIL-B-43928VAL	MAY. 1987
BROILER, CONVEYORIZED, INFRARED ELECTRIC	

MIL-D-43953 (1)		JUN. 1977
MIL-B-44037A	DISPENSER, BUTTER, SELF-CONTAINED, ELECTRIC	NOV. 1986 DEC. 1980
MIL-B-44038A	BLENDER, POWDERED MIX, MECHANICALLY REFRIGERATED	NOV. 1986 DEC. 1980
MIL-S-45180D	BATTER-BREADER MACHINE, ELECTRIC	JUN. 1984
MIL-P-46144C B	SEALING COMPOUND, GASKET, HYDROCARBON FLUID AND WATER RESISTANT	JUN. 1986 FEB. 1977
MIL-L-51149	PLASTIC SHEET, POLYCARBONATE	
MIL-A-52174B	LIQUID POLYMER, POLYSULFIED	MAR. 1972
MIL-F-52308E D (1)	ALUMINUM ALLOY DUCT SHEET	JAN. 1980
MIL-P-52324	FILTER, ELEMENT, FLUID PRESSURE	
MIL-P-52327B A	PAINT, OIL, ALKYD, EXTERIOR, WHITE AND LIGHT TINTS	OCT. 1979
MIL-P-52405B	PUMPS, CENTRIFUGAL, ELECTRIC MOTOR DRIVEN, POSITIVE PRIME, PETROLIUM PRODUCTS, AIR FIELD DEFUELING AND RECEIVING	OCT. 1979
MIL-F-52505A	PUMP, CENTRIFUGAL, ELECTRIC MOTOR DRIVEN (FOR WATER)	
MIL-F-52556E	FLOOR COATING, RESINOUS, MONOLITHIC, TROWEL APPLIED (FOR CONCRETE FLOORS)	
MIL-F-52666C (1)	FILTER SEPARATOR, LIQUID FUEL, FRAME MOUNTED, 100 GPM CAPACITY	
MIL-F-52694C B	FILTER SEPARATOR, LIQUID FUEL, FRAME MOUNTED, 100 GPM CAPACITY	AUG. 1981
MIL-B-52775B	FILTER SEPARATOR, LIQUID FUEL, FRAME MOUNTED, 600 GPM CAPACITY INT AMD 1 BARBED TAPE, OBSTACLE, GENERAL PURPOSE AND BARBED TAPE, FENCE TOPPING	

MIL-T-52777A		JUL. 1978
	TANK, STORAGE, UNDERGROUND, GLASS FIBER REINFORCED PLASTIC	
MIL-L-81015		MAY. 1964
	LAMPHOLDER PAR 46/64, AVIATION LIGHTING	
MIL-M-81380C		JAN. 1981
B		SEP. 1975
	MONITOR, CONTAMINATION, FUEL DISPENSING SYSTEM	
MIL-S-82020A (YD)		JAN. 1984
	SWITCHES AND FROGS, TRACK, CAST MANGANESE STEEL, TOP PORTAL CRANES	
MIL-W-82021B (YD)		FEB. 1981
A		
	MONORAIL TRACK BEAM SYSTEMS FOR TROLLEY SUSPENDED HOISTS	
MIL-P-82032A		AUG. 1981
	PANTRY UNIT	
MIL-D-82035C (1)		AUG. 1981
B (2)		
	DISPENSER, BEVERAGE, MECHANICALLY REFRIGERATED	
MIL-C-82043A		
	CABINET, REFRIGERATED, SELF CONTAINED, MOBILE	
MIL-T-82045A		
	TRUCK, FOOD SERVICE, ELECTRIC HEATED, CABINET TYPE, MOBILE	
MIL-D-82046 (1)		JUN. 1984
	DISPENSER, TABLEWARE, FIXED SHELF	
MIL-R-82047A (1)	VAL NOTICE 1	DEC. 1981
	REFRIGERATION, MECHANICAL STORAGE STAND (FOR BOTTLED MILK DISPENSER)	
MIL-T-82049C		APR. 1984
B (2)		
	TABLE, HOT FOOD, ELECTRIC, MOBILE	
MIL-R-83248A		FEB. 1981
	RUBBER, FLUOROCARBON ELASTOMER, HIGH TEMPERATURE, FLUID, AND COMPRESSION SET RESISTANT	
MIL-C-0013724D		
	CHARCOAL, ACTIVATED, IMPREGNATED, ASC	
MIL-L-0019140D		
	LUMBER AND PLYWOOD, FIRE-RETARDANT TREATED	
MIL-C-0020079G (1)		
	CLOTH, GLASS, TAPE, TEXTILE GLASS, AND OTHER	

TOTAL MIL-SPECS: 295

MILITARY STANDARDS.

MIL-STD-1000
 SPECIFICATION FOR PIPELINES FOR COMPRESSED GAS
 1970

MIL-STD-1080
 DEFINITION OF AND BASIC TERMINOLOGY FOR ENCLOSURE
 FOR ELECTRIC & ELECTRONIC EQUIPMENT
 AUG. 1966

MIL-STD-1610
 IDENTIFICATION METHODS FOR BULK PETROLEUM PRODUCTS
 INCLUDING HYDROCARBON MISSILE FUELS
 AUG. 1985

MIL-STD-2000
 STANDARD METHOD FOR ELECTRONIC AND ELECTRICAL COMPONENT
 TESTING
 MAR. 1978

MIL-STD-2001
 METHOD OF INSERTION LOSS MEASUREMENT
 JUN. 1956

MIL-STD-2002
 MEASUREMENTS FOR ENCLOSURES,
 ELECTROMAGNETIC SHIELDING, FOR ELECTRONIC TEST
 EQUIPMENT. METHOD OF
 AUG. 1986

MIL-STD-2003
 ELECTROMAGNETIC EMISSION AND SUSCEPTIBILITY
 REQUIREMENTS FOR THE CONTROL OF ELECTROMAGNETIC
 INTERFERENCE
 FEB. 1971

MIL-STD-2004
 ELECTROMAGNETIC INTERFERENCE CHARACTERISTICS,
 MEASUREMENT OF
 SEP. 1980

MIL-STD-2005
 AIRCRAFT ELECTRICAL POWER CHARACTERISTICS
 MAY. 1984

MIL-STD-2006
 LOCKING DEVICES, (ISSUE)
 NOV. 1979

MIL-STD-2007
 DISSIMILAR METALS

MIL-STD-2008
 CLEANING OF SHIPBOARD COMPRESSED AIR SYSTEMS

MIL-STD-2009
 CONSTRUCTION AND MATERIAL SCHEDULE FOR MEDICAL AND
 DENTAL FACILITIES

MIL-STD-1699 (YD)

MAY. 1987

NON-DESTRUCTIVE EVALUATION OF BUTT WELDS IN CRANE
AND RAILROAD RAILS

TOTAL MIL STDS: 14

MILITARY HANDBOOKS.

MIL-HBK-217D NOTICE 1

JUN. 1983

RELIABILITY PREDICTION OF ELECTRONIC EQUIPMENT

TOTAL MIL HBKS: 1

MILITARY SHEET FORM STANDARDS.

MS-3102C

MAY. 1969

CONNECTOR, RECEPTICAL, ELECTRIC BOX MOUNTING

MS-24526D

MAY. 1965

BASE, AIRPORT MARKER LIGHT

MS-33540H

DEC. 1982

SAFETY WIRING AND COTTER PINNING, GENERAL PRACTICES
FOR

MS-90328F

CABLE ASSEMBLY EXTERNAL ELECTRIC POWER, AIRCRAFT,
115/200 VOLT, 400 HERTZ

TOTAL MS: 4

NOTE: CAUTION SHOULD BE USED WHEN A REFERENCE DOCUMENT IS
INDICATED AS SUPERSEDED BY ANOTHER DOCUMENT. CAUTION
SHOULD BE USED WHEN REFERENCE IS MADE TO THIS NEW
DOCUMENT IN A PROJECT. TYPE, CLASS, STYLE, ETC.,
DESIGNATIONS USED IN THE GUIDE SPECIFICATIONS MAY NOT
CORRELATE WITH THE NEW REFERENCE.

FEDERAL SPECIFICATIONS AND STANDARDS
(DIVISIONS 1-16)
(NUMERICAL)
(REFERENCED IN NAVFACENGCOCOM GUIDE SPECIFICATIONS)

A-A-1689A
A-A-50458
F-F-300B
A
F-F-310B
A(1)
F-F-320B
B
F-F-351D
C(3)
J-C-30A(1)
L-C-530C
B(2) INT AMD 2
B INT AMD 2
L-C-001676
(1)
L-F-475A(1) INT AMD 2
A INT AMD 2
L-F-1641(2)
(1)
L-F-001641(1)

TAPE, PRESSURE-SENSITIVE ADHESIVE, PLASTIC FILM
JAN. 1982
(PSI 25) VALVE, RADIATOR, HEATING (PACKED AND
PACKLESS)
MAY 1960
FILTER, AIR CONDITIONING, VISCOUS-IMPINGEMENT, AND
DRY TYPES, CLEANABLE
JUN. 1984
FILTER, AIR CONDITIONING, VISCOUS IMPINGEMENT, AND
DRY MEDIA, REPLACEMENT
JUN. 1985
FILTER, AIR ELECTROSTATIC (IONIZING TYPE)
APR. 1985
FILTER AND FILTER ELEMENTS, FLUID, PRESSURE,
LUBRICATING OIL, BYPASS AND FULL FLOW
DEC. 1984
CABLE AND WIRE, ELECTRICAL (POWER, FIXED
INSTALLATION)
FEB. 1980
COATING, PIPE, THERMOPLASTIC RESIN OR EPOXY
EPOXY
SEP. 1981
CUSHION, CARPET & RUG, VIRGIN URETHANE
FEB. 1987
FLOOR COVERING, VINYL, SURFACE (FLOOR AND
BACKING)
SEP. 1987
FLOOR COVERING, TRANSLUCENT OR TRANSPARENT VINYL
SURFACE WITH BACKING
FLOOR COVERING TRANSLUCENT OR TRANSPARENT VINYL
SURFACE WITH BACKING

...	JUN. 1968
...	JUN. 1968
... SHEET, LAMINATED, THERMOSETTING (FOR ... PLATES)	
...	NOV. 1975
... SHEETS, RODS AND TUBING, RIGID CAST, ... (MULTIAPPLICATION)	
...	APR. 1979
... SHEET (SHEETING), PLASTIC STRIP< VINYL ... POLYMER AND VINYL CHLORIDE VINYL ACETATE ... RIGID	
...	JUL. 1977
... SHEETS AND STRIPS (POLYVINYL FLUORIDE)	
...	FEB. 1972
... NONMETALLIC, INSECT	
...	JUN. 1975
... PRESSURE SENSITIVE ADHESIVE, PIPE WRAPPING	
...	MAY. 1980
... DETERGENT, GENERAL PURPOSE (PINE OIL)	
...	AUG. 1975
... ZERO, MIXED, COMMERCIAL	
...	FEB. 1972
... SOLDERING, PASTE AND LIQUID	
...	APR. 1984
... SULFURIC ACID, ELECTROLYTE, FOR STORAGE BATTERIES	
... FLOOR WATER EMULSION (FOR USE ON LIGHT ... FLOORS)	
...	FEB. 1978
... FLOOR, WATER-EMULSION	
... MOSS; PEAT, HUMUS; AND PEAT, REED-SEDGE	
... COAL TAR EMULSION (COATING FOR BITUMINOUS ... PAVEMENTS)	
...	DEC. 1986
...	FEB. 1980
... STEAM, VEGETABLE (SPEED)	
...	DEC. 1983
... DEEP FAT (ELECTRIC)	
...	FEB. 1985
... DEEP FAT, (GAS, HEAVY DUTY)	

S-O-860B (2) OVEN, REVOLVING TRAY, BAKING & ROASTING, HEAVY DUTY
(GAS, OIL, ELECTRICALLY HEATED)

S-O-865B APR. 1974
OVEN, REVOLVING TRAY, BAKING AND ROASTING, COMPACT
(GAS, ELECTRIC)

S-O-1425A INT AMD 1 DEC. 1986
INT AMD 1
A

S-T-540E (2) JUN. 1977
OVEN, MICROWAVE ELECTRIC
TOASTER, CONTINUOUS (CONVEYOR, HEAVY DUTY) ALL
ELECTRIC AND COMBINATION GAS AND ELECTRIC

W-B-131M JUL. 1984
L (1)
BATTERY, STORAGE, VEHICULAR, IGNITION, LIGHTING, AND
STARTING

W-B-133C MAY. 1979
BATTERY, STORAGE (LEAD-ACID, INDUSTRIAL PORTABLE
SERVICE)

W-B-137C BATTERY, STORAGE, NICKEL ALKALINE, INDUSTRIAL,
FLOATING SERVICE

W-B-00134C BATTERY, STORAGE, LEAD ACID, INDUSTRIAL FLOATING
SERVICE

W-C-20E JUL. 1980
CABINET, DOUGH PROOFING (18 PAN CAPACITY)

W-C-375B NOTICE 1 NOV. 1986
B JUL. 1975
CIRCUIT BREAKER, MOLDED CASE, BRANCH CIRCUIT AND
SERVICE

W-C-500B APR. 1985
A
COFFEE MAKER, ELECTRIC, AUTOMATIC

W-C-596F JUN. 1983
F W/SUPP 1
E W/SUPP 1A
CONNECTOR, PLUG, RECEPTACLE AND CABLE OUTLET,
ELECTRICAL POWER

W-H-50B HAND DRIER, BLOWER, ELECTRIC

W-H-196J DEC. 1973
J (1)
HEATER, WATER, ELECTRIC AND GAS FIRED, RESIDENTIAL

W-H-205C B	HEATING ELEMENT, ELECTRICAL (REPLACES OLD FOR DOMESTIC APPLIANCE)	APR. 1985
W-H-636F (1)	HOT PLATES, ELECTRIC	APR. 1980
W-P-115B A (3)	PANEL, POWER DISTRIBUTION	MAY 1980
W-R-36 C	MOTOR, ALTERNATING CURRENT, FACTORY MADE (GENERAL HORSEPOWER (500HP OR SMALLER)	FEB. 1981
W-S-896E (2) E (1)	SWITCH, TOGGLE (TOGGLE AND LOCK) FLUSH MOUNTED (GENERAL SPECIFICATION)	SEP. 1982
W-T-550D C	TOASTER, ELECTRIC, POP-UP, HEAVY DUTY, INTERMITTENT	JUN. 1986 DEC. 1973
AA-R-200F E (1)	INT AMD 2 REFRIGERATOR, MECHANICAL, COMMERCIAL: SELF CONTAINED, REACH-IN AND PASS-THROUGH	MAR. 1987
AA-V-00200B	VENETIAN BLINDS	
CC-M-1807	RACEWAY FITTINGS	NOV. 1983
DD-G-451D	GLASS, FLOAT OR PLATE, SHEET, FIGURED, COATED (FOR GLAZING, MIRRORS AND OTHER USES)	APR. 1977
DD-G-1403C B (1)	GLASS, FLOAT, SHEET, FIGURED, COATED (HEAT STRENGTHENED AND TEMPERED)	SEP. 1983
DD-M-00411B (1)	MIRRORS, GLASS	
FF-B-588C (1)	BOLT, TOGGLE, AND EXPANSION SLEEVE, STEEL	JUN. 1974
FF-C-77B	CASTERS, RIGID AND SWIVEL (INSULATED)	JUN. 1975
FF-F-111C	SCREW, WOOD	MAY 1974
FF-H-571 E	HOLDER & CUTTER WRAP PAPER	MAY 1974

FF-S-105B (3)		OCT. 1974
B INT AMD 4	NAIL, BRADS, STAPLES & SPIKES, WIRE, CUT & WROUGHT	
FF-P-101E (2)		MAY. 1984
PADLOCKS		
FF-P-110E (2)		DEC. 1970
F INT AMD 2	PADLOCK, CHANGEABLE COMBINATION (RESISTANT TO OPENING BY MANIPULATION AND SURREPTITIOUS ATTACK)	
FF-P-395B		OCT. 1973
PIN, DRIVE, GUIDED AND PINDRIVE, POWDER ACTUATED AND HAND ACTUATED FASTENING TOOLS		
FF-S-850		FEB. 1983
C (1)	SCREW, CAP, SLOTTED	
FF-S-92B (1)		JUL. 1975
SCREW, CAP, SOCKET - HEAD		
FF-S-111D		AUG. 1974
SCREW, WOOD		
FF-S-325		SEP. 1957
INT AMD 3	SHIELD, EXPANSION, NAIL EXPANSION, AND NAIL, DRIVE SCREW (DEVICES, ANCHORING, MASONRY)	
FF-P-791B (1)		FEB. 1969
TURNBUCKLE		
FF-T-1813		JUL. 1973
TACK.		
FF-W-84A (3)		MAY. 1980
WASHER, LOCK (SPRING)		
GG-B-146B		MAY. 1953
BATH, WHIRLPOOL, CORROSIVE-RESISTING.		
GG-B-00146B		
BATH, WHIRLPOOL, CORROSION-RESISTING STEEL		
GG-D-485A		
DISTILLING APPARATUS, LABORATORY		
GG-G-76E		DEC. 1986
D		JUL. 1981
GAGE, PRESSURE AND VACUUM, DIAL INDICATING (FOR AIR STEAM, OIL, WATER, AMMONIA, CHLORO-FLUORO HYDROCARBON GASES, & COMPRESSED GASES)		
GG-F-44E		JUN. 1978
F		
ILLUMINATOR, X-RAY FILM, VALIDATED JUNE 1984		
GG-S-340A		NOV. 1975
STERILIZER SURGICAL INSTRUMENT & SUPPLY GRAVITY.		
GG-S-344A		NOV. 1975
WASHER-STERILIZER SURGICAL INSTRUCTIONS		

GG-S-1343A		NOV. 1975
	STERILIZER SURGICAL INSTRUMENT & SUPPLY MECHANICAL AIR REMOVAL.	
GG-S-1344A		NOV. 1975
	STERILIZER, ETHYLENE, OXIDE	
GG-T-321D (2)		JUL. 1978
	THERMOMETER, SELF-INDICATING, LIQUID IN GLASS, FOR MACHINERY AND PIPING SYSTEMS	
GG-W-101C		SEP. 1957
	WASHERS, BEDPAN & URINE	
HH-B-100		SEP. 1973
B	BARRIER MATERIAL, VAPOR (FOR PIPE, DUCT, AND EQUIPMENT THERMAL INSULATION)	
HH-H-530B INT	AMD 1	
	INSULATION BOARD, THERMAL UNFACED, POLYURETHANE OR POLYISOCYANATE	
HH-I-515D (1)		
	INSULATION THERMAL (LOOSE FILL FOR PNEUMATIC OR Poured APPLICATION): CELLULOSIC OR WOOD FIBER	
HH-I-521F		SEP. 1980
	INSULATION BLANKET, THERMAL (MINERAL FIBER, FOR AMBIENT TEMPERATURES)	
HH-I-524C INT	AMD 1	
	INSULATION BOARD, THERMAL (POLYSTYRENE)	
HH-I-545B INT	AMD 2	MAY. 1982
	INSULATION, THERMAL AND ACOUSTICAL (MINERAL FIBER, DUCT LINING MATERIAL)	
HH-I-558B (3)		
	INSULATION, BLOCKS, BOARDS, BLANKETS, FELTS, SLEEVING (PIP COVERING), AND PIPE FITTING COVERING, THERMAL (MINERAL FIBER, INDUSTRIAL TYPE)	
HH-I-1030B		
	INSULATION, THERMAL (MINERAL FIBER, FOR PNEUMATIC OR Poured APPLICATION)	
HH-I-1972 (1)	GEN W/5	OCT. 1985
	INSULATION BOARD, THERMAL, FACED, POLYURETHANE OR POLYISOCYANURATE	
HH-I-1972/GEN		
	INSULATION BOAR, THERMAL, POLYURETHANE OR POLYISOCYANURATE, FACED WITH ALUMINUM FOIL ON BOTH SIDES OF THE FOAM	
HH-I-1972/001		AUG. 1985
	INSULATION BOARD, THERMAL, POLYURETHANE OR POLYISOCYANURATE FACED WITH ALUMINUM FOIL ON BOTH SIDES OF THE FOAM	

HH-1-1972/002 (1)

OCT. 1985

INSULATION BOARD, THERMAL, POLYURETHANE OR
POLYISOCYANURATE FACED WITH ASPHALT/ORGANIC FELT,
ASPHALT/ASBESTOS FELT OR ASPHALT/GLASS

HH-1-1972/003

AUG. 1984

INSULATION BOARD, THERMAL, POLYURETHANE OR
POLYISOCYANURATE FACED WITH PERLITE INSULATION BOARD
ON ONE SIDE AND ASPHALT/ORGANIC FELT

HH-1-1972/005

AUG. 1985

INSULATION BOARD, THERMAL, POLYURETHANE OR
POLYISOCYANURATE FACED WITH PERLITE BOARD ON BOTH
SIDES OF THE FOAM

HH-1-5100

INSULATION, TAPE, ELECTRICAL, FRICTION

00-A-373B

MAY. 1984

A (1)

AIR CONDITIONER, SELF-CONTAINED SPACE TYPES, WATER,
AIR, OR EVAPORATIVE COOLED

00-A-374A VAL

NOTICE 1

DEC. 1986

A (1)

MAY. 1981

AIR CONDITIONER, WITH REMOTE CONDENSING UNITS OR
REMOTE AIR-COOLED CONDENSER UNITS

00-D-450C

JAN. 1985

B

DISPENSERS, BULK MILK, MECHANICALLY COOLED AND
DISPOSABLE MILK CONTAINERS

00-D-582

FEB. 1980

D

DOUGHNUT MACHINE, CUTTING AND FRYING

00-D-1388B

MAY. 1984

A INT AND 1

DISHWASHING MACHINES, COMMERCIAL (RACKLESS CONVEYOR)

00-D-1390B (1)

OCT. 1984

A INT AND 1

DISHWASHING MACHINE, SINGLE TANK (RACK, MANUAL AND
CONVEYOR) AND DOUBLE TANK (RACK, CONVEYOR),
COMMERCIAL

00-D-00566 (3)

JAN. 1967

00-F-545E

DISPENSER, DRINKING WATER, MECHANICALLY COOLED

MAY. 1977

FOOD GRINDER, MEAT

00-G-667F (1)

NOV. 1976

GRINDER, MEAT, ELECTRIC OR HANDS, MEAT, HANDS
MAXI-GRINDER, MEAT, ELECTRIC

00-G-1513B	GARBAGE DISPOSERS, HOUSEHOLD	APR. 1976
00-M-38J	J INT AMD 1	NOV. 1977
	MIXING MACHINE, FOOD, ELECTRIC (VERTICAL COMMERCIAL TYPE, BAKERY AND KITCHEN)	
00-M-280G (3)	MEAT SLICER, HAND-OPERATED AND MEAT Slicing MACHINE, ELECTRIC	AUG. 1976
00-V-185E	VEGETABLE PEELING MACHINE, ELECTRIC	
00-W-1307A INT AMD 1	WASHER MACHINES, POT AND PAN, COMMERCIAL (INCLUDING ACCESSORY EQUIPMENT)	
QQ-A-250/008F	ALUMINUM ALLOY, 5052, PLATE AND SHEET	SEP. 1976
QQ-A-1876	ALUMINUM FOIL	JUL. 1974
QQ-B-654A (1) A	BRAZING ALLOY, SILVER	FEB. 1984
QQ-C-40 (2)	CALKING, LEAD WOOL AND LEAD PIG.	NOV. 1970
QQ-C-533B	COPPER-BERYLLIUM ALLOY STRIP (COPPER ALLOY NUMBER 170 AND 172)	MAR. 1972
QQ-C-576B (1)	COPPER FLAT PRODUCTS WITH SLIT, SLIT AND EDGE-ROLLED, SHEARED, SAWED OR MACHINE EDGES (PLATE, BAR, SHEET, AND STRIP)	NOV. 1964
QQ-L-201F (2)	LEAD SHEET	NOV. 1970
QQ-N-281D INT AMD 1	NICKEL-COPPER ALLOY BAR, ROD, PLATE, SHEET, STRIP, WIRE, FORGINGS, AND STRUCTURAL AND SPECIAL SHAPED SECTIONS	
QQ-P-416C (2)	PLATING, CADMIUM (ELECTRODEPOSITED)	
QQ-S-571E (4) E (2)	SOLDER, TIN ALLOY TIN LEAD ALLOY & LEAD ALLOY	AUG. 1980 JUL. 1975
QQ-T-201E	TERNEPLATE, FOR ROOFING AND ROOFING PRODUCTS	JAN. 1976
QQ-T-371C	TIN, PIG	FEB. 1977
QQ-W-343D (1)	WIRE, ELECTRICAL (UNINSULATED)	

QQ-W-423B		MAY. 1969
	WIRE, STEEL, CORROSION RESISTING	
QQ-W-461H		JUL. 1984
	WIRE, STEEL, CARBON, ROUND, BARE AND COATED	
RR-A-1255C		MAY. 1977
	ASH RECEIVER, TOBACCO (WALL MOUNTED, PARA-BOLOIDAL SHAPE, 2 QT. CAPACITY)	
RR-C-271B		AUG. 1973
B(1)	CHAINS & ATTACHMENTS, WELDED AND WIRELESS	
RR-D-575B	DOOR, METAL, SLIDING AND SWINGING, DOOR FRAME, METAL (FLUSH AND SEMIFLUSH)	
RR-F-191J GEN	W/4	NOV. 1985
J GEN	FENCING, WIRE & POST METAL (& GATES, CHAIN LINK FENCE FABRIC & ACCESSORIES) (GENERAL SPECIFICATION)	
RR-F-191/001C		NOV. 1985
	FENCING, WIRE & POST METAL (CHAIN LINK FENCE FABRIC) DETAIL SPECIFICATION)	
RR-F-191/002C		NOV. 1985
	FENCING, WIRE & POST METAL (CHAIN LINK FENCE GATES) (DETAIL SPECIFICATION)	
RR-F-191/003C		NOV. 1985
	FENCING, WIRE & POST METAL (CHAIN LINK FENCE POSTS, TOP RAILS & BRACES) (DETAIL SPECIFICATION)	
RR-F-191/004C		NOV. 1985
	FENCING, WIRE & POST METAL (CHAIN LINK FENCE ACCESSORIES) (DETAIL SPECIFICATION)	
RR-F-621D		JAN. 1984
C	FRAME, COVERS, GRATINGS, STEPS, SUMP AND CATCH BASIN, MANHOLE	
RR-G-661E(1)		OCT. 1987
E		MAR. 1984
D	GRATING, METAL, BAR TYPE, (FLOOR, EXCEPT FOR NAVAL VESSELS)	
RR-G-1602B		MAR. 1984
	GRATING, METAL, OTHER THAN BAR TYPE (FLOOR, EXCEPT FOR NAVAL VESSELS)	
RR-K-193D		JAN. 1976
	KETTLE, STEAM JACKETED (STAINLESS STEEL) GAS	
RR-K-195H(1)		MAY. 1982
	KETTLE, STEAM JACKETED (STAINLESS STEEL, STEAM HEATED)	

RR-P-1352B A (2)	PARTITION, TOILET, COMPLETE	JAN. 1984
RR-S-331B		
RR-T-25A	SHOES: FOR WOOD PILES	
RR-T-650C (1) C B	TABLE, STEAM JACKETED KETTLE	OCT. 1985
RR-W-365A INT (2)	TREADS, METALLIC AND NON-METALLIC, SLID RESISTANT	
RR-W-410C D	WIRE FABRIC (INSECT SCREENING)	SEP. 1984
SS-C-621B INT	WIRE ROPE AND STRAND. AMD 2	
SS-S-111C C	CONCRETE MASONRY UNIT, HALLOW (AND SOLID, PREFACE AND UNGLAZED)	APR. 1984
SS-S-118B	SOUND CONTROLLING MATERIALS (TROWEL AND SPRA APPLICATIONS)	JUN. 1980
SS-S-200E D (3)	SOUND CONTROLLING (ACOUSTICAL) TILES AND PANELS	AUG. 1984
SS-S-210A (1) A	SEALANT, JOINT, TWO COMPONENT, JET BLAST RESISTANT, COLD APPLIED, FOR PORTLAND CEMENT CONCRETE PAVEMENT	OCT. 1978
SS-S-448 (2)	SEALING COMPOUND, PREFORMED PLASTIC FOR EXPANSION JOINTS AND PIPE JOINTS	MAY 1973
SS-S-721C INT AMD 1	SLAG AND STONE, CRUSHED, GRAVEL, CRUSHED & UNCRUSHED (FOR SEWAGE TRICKLING FILTER MEDIA)	
SS-S-1401C B	STONE, ARCHITECTURAL, CAST	AUG. 1984
	SEALANT, JOINT, NON-JET-FUEL RESISTANT, HOT-APPLIED, FOR PORTLAND CEMENT AND ASPHALT CONCRETE PAVEMENTS	

SS-S-1614A		AUG. 1984
(1)	SEALANTS, JOINT, JET FUEL RESISTANT, HOT-APPLIED, FOR PORTLAND CEMENT AND TAR CONCRETE PAVEMENTS	
SS-T-312B INT	AMD 1	DEC. 1984
B	TILE, FLOOR, ASPHALT, RUBBER	
SS-W-40A INT	AMD 1	MAR. 1966
	WALLBASE, RUBBER, AND VINYL PLASTIC (NOTICE) ()	
TT-B-1325B		APR. 1978
	BEAD (GLASS SPHERES), RETRO-REFLECTIVE	
TT-C-490C		MAR. 1985
B	CLEANING, METHOD AND PRETREATMENT OF FERROUS SURFACES FOR ORGANIC COATINGS	
TT-C-498B (1)	COATING COMPOUND, BITUMINOUS, SOLVENT TYPE: ASBESTOS FILLED AND ALUMINUM PIGMENTED, LOW GLARE	
TT-C-520B		FEB. 1973
	COATING COMPOUND, BITUMINOUS, SOLVENT TYPE, UNDERBODY, (FOR MOTOR VEHICLES)	
TT-C-535B (2)		JUN. 1977
	COATING, EPOXY, TWO COMPONENT, FOR INTERIOR USE ON METAL, WOOD, WALLBOARD, PAINTED SURFACES CONCRETE AND MASONRY	
TT-C-542E		JUL. 1978
	COATING, POLYURETHANE, OIL-FREE, MOISTURE-CURING	
TT-C-550C (1)		FEB. 1978
	COATING SYSTEM, GLAZE, HIGH PERFORMANCE	
TT-C-555B (1)		AUG. 1975
	COATING, TEXTURED (FOR INTERIOR AND EXTERIOR MASONRY SURFACES)	
TT-C-1796A		SEP. 1974
	CALKING COMPOUNDS, METAL SEAM AND WOOD SEAM	
TT-E-487E (1)		AUG. 1984
E	ENAMEL, FLOOR AND DECK	
TT-E-489G		MAR. 1980
F INT AMD 1	ENAMEL, ALKYD, GLOSS (FOR EXTERIOR AND INTERIOR SURFACES)	
TT-E-490E (4)		
D	ENAMEL, SILICONE ALKYD COPOLYMER, SEMIGLOSS (FOR EXTERIOR AND INTERIOR NON RESIDENTIAL USE)	

TT-E-496B (3) B (2)	JAN. 1985	ENAMEL, HEAT RESISTING (400 DEG. F.), BLACK
TT-E-505A (3)	AUG. 1965	ENAMEL (ODORLESS, ALKYD, INTERIOR, HIGH GLOSS)
TT-E-506K (1) K	MAY. 1984	ENAMEL ALKYD GLOSS TINT WHITE
TT-E-508C (1) C	JUL. 1984	ENAMEL, INTERIOR, SEMI-GLOSS, TINTS AND WHITES
TT-E-509C B (2)	DEC. 1986 SEP. 1973	ENAMEL, ODORLESS, ALKYD, INTERIOR, SEMIGLOSS, WHITE AND TINTS
TT-E-543A (1)	MAR. 1973	ENAMEL, INTERIOR, UNDERCOAT, TINTS AND WHITE
TT-E-545B (1)	JUN. 1977	ENAMEL, ODORLESS, ALKYD, INTERIOR-UNDERCOAT, FLAT, TINTS AND WHITE
TT-E-1593B A	NOV. 1974	ENAMEL, SILICONE ALKYD COPOLYMER, GLOSS (FOR EXTERIOR AND INTERIOR USE)
TT-F-1098D	SEP. 1974	FILLER, BLOCK SOLVENT THINNER
TT-G-410E (1)		GLAZING COMPOUND, SASH (METAL) FOR BACK BEDDING AND FACE GLAZING (NOT FOR CHANNEL TO STOP GLAZING)
TT-P-28F		PAINT, ALUMINUM, HEAT RESISTING (1200 F.).
TT-P-29J (1) J (1)	SEP. 1983	PAINT, LATEX BASE, INTERIOR, FLAT
TT-P-30E (1) E	MAR. 1984	PAINT, ALKYD, ODORLESS, INTERIOR, FLAT, WHITE AND TINTS
TT-P-38E D (1)	JAN. 1985	PAINT, ALUMINUM, READY-MIXED
TT-P-55B (2)		PAINT, POLYVINYL ACETATE EMULSION, EXTERIOR
TT-P-81E	NOV. 1973	PAINT, OIL, ALKYD, READY MIXED EXTERIOR, MEDIUM SHADES

TT-P-85E		SEP. 1977
TT-P-86H	PAINT, TRAFFIC AND AIRFIELD MARKING, SOLVENT BASE	JUL. 1987
G		MAR. 1971
TT-P-95C (1)	PAINT, RED-LEAD BASE, READY-MIXED	
A		
TT-P-98C	PAINT, RUBBER, FOR SWIMMING POOLS AND OTHER CONCRETE AND MASONRY SURFACES	
C		
TT-P-102E (1)	PAINT STENCIL, FLAT INT AND 1	JAN. 1983
E		
D (1)		
TT-P-110C	PAINT, OIL, ALKYD, MODIFIED, EXTERIOR, WHITE & TINTS	APR. 1977
TT-P-115F	PAINT, TRAFFIC BLACK, NONREFLECTIVE	DEC. 1984
E		
TT-P-320D	PAINT, TRAFFIC, HIGHWAY, WHITE AND YELLOW	OCT. 1977
TT-P-615D (3)	PIGMENT, ALUMINUM, POWDER AND PASTE, FOR PAINT	JUN. 1972
TT-P-641G (1)	PRIMER COATING: BASIC LEAD CHR	JUN. 1977
F		
TT-P-645A	PRIMER, PAINT, ZINC DUST-ZINC OXIDE (FOR GALVANIZED SURFACES)	APR. 1979
B		
TT-P-650C (1)	PRIMER, PAINT, ZINC-CHROMATE, ALKYD TYPE	JUN. 1978
TT-P-664C (2)	PRIMER COATING, LATEX BASE, INTERIOR, WHITE. (FOR GYPSUM WALLBOARD)	
TT-P-1411A (1)	PRIMER COATING, SYNTHETIC, RUST-INHIBITING, LACQUER RESISTING	
TT-P-1511B	PAINT, COPOLYMER-RESIN, CEMENTITIOUS (FOR WATERPROOFING CONCRETE AND MASONRY WALLS)	JUL. 1981
A (2)		
	PAINT, LATEX (GLOSS & SEMIGLOSS, TINTS & WHITE) (FOR INTERIOR USE)	

TT-P-1728A (1) JUN. 1977
 PAINT, LATEX-BASE, INTERIOR, FLAT, DEEP TONE

TT-P-1952B
 PAINT, TRAFFIC AND AIRFIELD MARKING, WATER EMULSION
 BASE

TT-P-00791B OCT. 1964
 B (2)
 A (2)

TT-R-2660
 PUTTY, PURE-LINSEED-OIL, FOR WOOD SASH GLAZING

TT-S-TEL (1) JUN. 1977
 SEALER, SURFACE, VARNISH TYPE, FLOOR, WOOD OR CORR.

TT-S-179B (1)
 SEALER, SURFACE, PIGMENTED OIL, FOR PLASTER AND
 WALLPAPER

TT-S-230A (1)
 SEALING COMPOUND, SYNTHETIC-RUBBER
 BASE, SINGLE-COMPONENT, CHEMICALLY CURING (FOR
 CALKING, SEALING & GLAZING IN BUILDING CONSTRUCTION)

TT-S-711C JUN. 1978
 STAIN, OIL TYPE, WOOD, INTERIOR

TT-S-00230C (2)
 SEALING COMPOUND: ELASTOMERIC TYPE, SINGLE COMPONENT
 (FOR CALKING, SEALING, AND GLAZING IN BUILDINGS AND
 OTHER STRUCTURES)

TT-S-00543A
 SEALING COMPOUND, SILICONE RUBBER BASE (FOR CALKING,
 SEALING, AND GLAZING IN BUILDINGS AND OTHER
 STRUCTURES)

TT-S-001657
 SEALING COMPOUND - SINGLE COMPONENT, BUTYL/RUBBER
 BASED, SOLVENT RELEASED TYPE (FOR BUILDINGS AND
 OTHER TYPES OF CONSTRUCTION).

TT-T-201F (1)
 THINNER, PAINT, MINERAL VOLITILE SPIRITS, (REGULAR
 AND ODORLESS)

TT-V-199D (2) JUN. 1977
 VARNISH, SPAR, PHENOLIC-RESIN

TT-V-790A INT AM 1 SEP. 1976
 A (1)
 BUILDING PAPER, VEGETABLE FIBER (KRAFT,
 WATERPROOFED, WATER REPELLANT, AND FIRE RESISTANT)

UU-P-268G (3)	PAPER, KRAFT, WRAPPING	MAR. 1987
UU-P-270F (2)	PAPER, WRAPPING, WAXED (DRY)	FEB. 1976
VV-F-800B C	FUEL OIL, DIESEL.	APR. 1975
VV-F-815D C (1) C	FUEL OIL, BURNER (USE ASTM D 396).	NOV. 1983
WW-C-563A	ELECTRICAL, THIN WALL STEEL TYPE (ELECTRICAL METALLIC TUBING) STRAIGHT LENGTHS, ELBOW AND BENDS	DEC. 1973
WW-C-566C	CONDUIT, METAL FLEXIBLE	OCT. 1975
WW-C-581E	CONDUIT, METAL, RIGID, AND INTERMEDIATE, AND COUPLING, ELBOW, AND NIPPLE, ELECTRICAL CONDUIT, STEEL, ZINC COATED	
WW-D-1908A	DISPENSER, TOILET PAPER, CABINET	JAN. 1978
WW-D-1909A	DISPENSER, PAPER TOWEL	
WW-H-1910 B (1)	HEATER, FLUID, INDUSTRIAL (INSTANTANEOUS, STEAM, WATER CONVERTER TYPE)	SEP. 1983
WW-H-1911A	HOLDER, TOILET PAPER (SINGLE ROLL)	
WW-H-001220	SPRINKLER, LAWN, (SURFACE CONNECTED)	
WW-N-351C (1)	NIPPLES, PIPE, THREADED	
WW-P-402C (1)	NOTE 1 PIPE, CORRUGATED (ALUMINUM ALLOY)	AUG. 1972
WW-P-405B (1)	PIPE, CORRUGATED, (IRON OR STEEL, ZINC COATED)	MAY. 1976
WW-P-460C B (4)	PIPE/FITTING, BRASS OR BRONZE (THREADED), 125-POUND AND 250-POUND	APR. 1983
WW-P-501E D	PIPE FITTINGS, CAST IRON, SCREWED, 125 AND 250 POUND	

WW-P-4210

PIPE FITTINGS, FLANGE FITTINGS, AND FLANGES, STEEL
AND MALLEABLE IRON (THREADED AND BUTT WELDING),
150-POUND

WW-P-54 1070

JAN. 1985

B 11

PLUMBING FIXTURE, (SHOWER BATH AND EMERGENCY EYE AND
FACE WASH OUTFITS)

WW-P-54 1088

JAN. 1985

PLUMBING FIXTURE, (ACCESSORIES, LAND USE) (DETAIL
SPECIFICATION)

WW-P-54 10

MAR. 1976

B 11

SPRINKLER, LAWN (SURFACED CONNECTED).

WW-P-54 1088

MAY. 1984

B 11

TRAPS, STEAM

WW-P-54 1099

TUBE, COPPER, SEAMLESS, WATER (FOR USE WITH
SOLDER-FLARED- OR COMPRESSION-TYPE FITTINGS)

WW-P-54 1088

NOV. 1985

UNIONS, BRASS OR BRONZE, THREADED PIPE CONNECTIONS
AND SOLDER JOINT TUBE CONNECTIONS

WW-V-54 10

APR. 1984

B 11

UNION, PIPE, STEEL OR MALLEABLE IRON, THREADED
CONNECTION, 150 LB, AND 250 LB & 300 LB WSP

WW-V-54 10

JUL. 1985

B 11

B 11

VALVE, BALL

WW-V-54 10

VALVES, ANGLE, CHECK, AND GLOBE, BRONZE (125, 150 &
200 POUND) THREADED ENDS, FLANGED ENDS, SOLDER ENDS
& BRAZED ENDS, FOR LAND USE

WW-V-54 10

PRINT AND 3

VALVE, GATE, BRONZE (125, 150 AND 200 POUND,
THREADED ENDS, FLANGED ENDS, SOLDER ENDS, AND BRAZED
ENDS, FOR LAND USE)

WW-V-54 10

VALVES, GATE, CAST-IRON; THREADED AND FLANGED (FOR
LAND USE)

WW-V-160B A12)	VALVE, RADIATOR, HEATING (PACKED AND PACKLESS)	AUG. 1983
WW-V-1967INT AND 1 71)		JUN. 1976
ZZ-C-1271A 71)	VALVE, BUTTERFLY (THREADED ENDS) BRASS OR BRONZE	JAN. 1963
ZZ-C-1271B 71)	CUSHION, CARPET & RUG, CELLULAR RUBBER	
ZZ-C-1271C 71)	CUSHION, CARPET AND RUG, CELLULAR RUBBER	NOV. 1986
AA-A-1000 71)	RUBBER, SILICONE	OCT. 1977
CCC-C-429 71)	SCALE, DIAL AND BEAM INDICATING, BENCH (5 TO 200 POUND CAPACITY)	DEC. 1976
CCC-C-504 71)	CLOTH, OSNABURG, COTTON	FEB. 1971
CCC-C-700 H	CLOTH, UPHOLSTERY	OCT. 1983
CCC-C-00540 (B) 71)	CLOTH, COATED, VINYL	
CCC-W-4038 71)	CLOTH, UPHOLSTERY	DEC. 1983
DDD-C-10000 (EV A) A	WALL COVERING, VINYL COATED	
DDD-C-10000 (EV B) A	CARPETS AND RUGS, WOOL, NYLON, ACRYLIC, MODACRYLIC POLYESTER, POLYPROPYLENE	
DDD-C-10000 (EV C) A	CUSHION, CARPET AND RUG (HAIR FELT AND RUBBER COATED WUTE AND ANIMAL HAIR FIBER)	MAR. 1979
EIA-A-10000 71)	DATA TERMINAL EQUIPMENT & DATA COMMUNICATION EQUIPMENT INTERFACE BETWEEN EMPLOYING SERIAL BINARY DATA INTERCHANGE	
GGG-S-777P 71)	DRIVER, PROJECTILE UNIT. POWDER ACTUATED (HIGH VELOCITY) (ABOVE WATER ONLY) PIN, DRIVE, POWER ACTIVATED, AND CARTRIDGE, POWDER ACTIVATED TOOL	OCT. 1966
LLL-C-10000 71)	INSULATION BOARD, THERMAL (CELLULOSIC FIBER)	
MMM-A-10000 B1)	INT AND 2	FEB. 1975
MMM-A-10000 B2)	INT AND 2	
MMM-A-10000 B3)	ADHESIVE, ASPHALT, CUT-BACK TYPE (FOR ASPHALT AND VINYL ASBESTOS TILES)	

MMM-A-115C	ADHESIVE, ASPHALT, WATER EMULSION TYPE (FOR ASPHALT & VINYL ASBESTOS TILE)	AUG. 1979
MMM-A-130B INT AMD 3	ADHESIVE, CONTACT	DEC. 1974
MMM-A-137D	ADHESIVE, RESILIENT FLOORING (WATER SOLUBLE)	AUG. 1976
MMM-A-001993	ADHESIVE, EPOXY, FLEXIBLE, FILLED (FOR BINDING, SEALING AND GROUTING)	FEB. 1978
PPP-E-911D	EXCELSIOR, WOOD, FABRICATED PADS AND BULK FORM	
QPL--17221-21	TRANSFORMERS, POWER, DISTRIBUTION; SINGLE PHASE, 400 HZ, INSULATION SYS CLASS 220 DEGREE C, DRY (AIR COOLED), (NAVAL SHIPBOARD USE)	
QPL--24441-21	PAINT, EPOXY-POLYAMIDE, GENERAL SPECIFICATION	
TOTAL FED-SPECS: 267		

FEDERAL STANDARDS

FED-STD-66D	STEEL, CHEMICAL COMPOSITION AND, HARDENABILITY	MAR. 1979
FED-STD-141B	PAINT, VARNISH, LACQUER AND RELATED MATERIALS, METHODS OF INSPECTION, SAMPLING AND TESTING	FEB. 1979
FED-STD-191A	CHG NOTICE 3 TEXTILE TEST METHOD	
FED-STD-501	NOTICE 1 FLOOR COVERING, RESILIENT, NONTEXTILE, SAMPLING AND TESTING	
FED-STD-595	NOTICE 4 COLORS	
FED-STD-H-28W/SUPP 1A	SCREW-THREADED STANDARDS FOR FEDERAL SERVICES	
TOTAL FED-STDs: 6		

FEDERAL AND MILITARY SPECIFICATIONS AND STANDARDS
(DIVISIONS 1-16)
ALPHABETICAL
(REFERENCED IN NAVFACENCOM GUIDE SPECIFICATIONS)

AA-50488 VALVE, RADIATOR HEATING (PACKED AND
PAINTED) JAN. 1982

MM-A-2100158 ADHESIVE, REACTIVE MEDIA-SUPH HULL BLAST CLEANING

MM-A-2100158(2) ADHESIVE, CONTACT FEB. 1975

MM-A-2100158(1) ADHESIVE, ASPHALT, CUT-BACK TYPE (FOR ASPHALT AND
VINYL ASBESTOS TILES) AUG. 1979

MM-A-2100158(2) ADHESIVE, ASPHALT, WATER EMULSION TYPE (FOR ASPHALT
AND VINYL ASBESTOS TILE) DEC. 1974

MM-A-2100158(1) ADHESIVE, CONTACT FEB. 1978

MM-A-2100158(2) ADHESIVE, EPOXY, FLEXIBLE, FILLED (FOR BINDING,
SEALING AND GROUTING) SEP. 1983

MM-A-2100158(1) ADHESIVE, FIRE RESISTANT, THERMAL INSULATION MAY. 1980

MM-A-2100158(2) ADHESIVE, FLEXIBLE UNICELLULAR-PLASTIC THERMAL
INSULATION AUG. 1976

MM-A-2100158(1) ADHESIVE, RESILIENT FLOORING (WATER SOLUBLE) MAY. 1984

MM-A-2100158(2) AIR CONDITIONER, SELF-CONTAINED SPACE TYPES, WATER,
AIR, OR EVAPORATIVE COOLED MAY. 1981

MM-A-2100158(1) NOTICE 1 DEC. 1986

MM-A-2100158(2) AIR CONDITIONER, WITH REMOTE CONDENSING UNITS OR
REMOTE AIR-COOLED CONDENSER UNITS

MM-A-2100158(1) AIR CONDITIONERS, SELF-CONTAINED TYPES: WATER-,
AIR-, OR EVAPORATIVE-COOLED

MM-A-2100158(2) AIRCRAFT ELECTRIC POWER CHARACTERISTICS SEP. 1980

MM-A-2100158(1) ALUMINUM ALLOY DUCT SHEET MAR. 1972

MM-A-2100158(2) ALUMINUM ALLOY, FOLD, PLATE AND SHEET SEP. 1978

QQ-A-1876		JUL. 1974
MIL-HBK-1002/6	ALUMINUM FOIL	
MIL-A-18218B	ALUMINUM STRUCTURES, COMPOSITE STRUCTURES, STRUCTURAL PLASTICS, AND FIBER-REINFO	NOV. 1984
A		
MIL-A-18279C	ANALYZER, FLUE GAS, ORSAT TYPE, PORTABLE	
MIL-A-907D	ANODES, CORROSION PREVENTIVE, IMPREGNATED GRAPHITE, RODS AND BARS	JUN. 1966
E		JUN. 1985
MIL-A-7021C	ANTI-SIEZE COMPOUND, HIGH TEMPERATURE (NAVY)	JUN. 1983
	ASBESTOS, RUBBER, COMPRESSED SHEET, FOR FUEL, LUBRICANT, COOLANT, WATER & HIGH TEMPERATURE RESISTANT GASKETS	
RR-A-1255C		MAY. 1977
	ASH RECEIVER, TOBACCO (WALL MOUNTED, PARA-BOLOIDAL SHAPE, 2 QT. CAPACITY)	
MIL-STD-285		JUN. 1956
	ATTENUATION MEASUREMENTS FOR ENCLOSURES, ELECTROMAGNETIC SHIELDING, FOR ELECTRONIC TEST PURPOSES, METHOD OF	
MIL-B-52775B	INT AMD 1	
	BARBED TAPE, OBSTACLE, GENERAL PURPOSE AND BARBED TAPE, FENCE TOPPING	
HH-B-100B		SEP. 1973
	BARRIER MATERIAL VAPOR (FOR PIPE, DUCT AND EQUIPMENT THERMAL, INSULATION)	
MIL-B-131F (3)		
	BARRIER MATERIALS, WATERPROOFED, GREASEPROOFED, HEAT SEALABLE	
MS-24526D		MAY. 1965
	BASE, AIRPORT MARKER LIGHT	
GG-B-00146B		
	BATH, WHIRLPOOL, CORROSION-RESISTING STEEL	
GG-B-146B		MAY. 1953
	BATH, WHIRLPOOL, CORROSIVE-RESISTING.	
MIL-B-44038A		NOV. 1986
		DEC. 1980
	BATTER-BREADER MACHINE, ELECTRIC	
W-B-133C		MAY. 1979
	BATTERY, STORAGE (LEAD ACID, INDUSTRIAL PORTABLE SERVICE)	

W-B-00134C BATTERY, STORAGE, LEAD ACID, INDUSTRIAL FLOATING SERVICE

W-B-137C BATTERY, STORAGE, NICKEL ALKALINE, INDUSTRIAL, FLOATING SERVICE

W-B-131M L(1) JUL. 1984
BATTERY, STORAGE, VEHICULAR, IGNITION, LIGHTING, AND STARTING

TT-B-1325B APR. 1978
BEAD (GLASS SPHERES), RETRO-REFLECTIVE

MIL-B-43386B AUG. 1976
BIN, INGREDIENT, MOBILE, 150 AND 250 POUND CAPACITY

MIL-B-44037A NOV. 1986
DEC. 1980
BLENDER, POWDERED MIX, MECHANICALLY REFRIGERATED

MIL-B-18897D(2) BOILER HEATING (10,000,000 BTU'S PER HOUR MAXIMUM)

MIL-B-43928 BOILER, CONVEYORIZED, INFRA-RED, ELECTRIC

MIL-B-18897E VAL NOTICE 1 DEC. 1986
BOILER, HEATING (10,000,000 BTU/HR MAX)

MIL-B-17452D JUL. 1983
BOILER, STEAM AND HOT WATER, HIGH AND LOW PRESSURE, FIRETUBE PACKAGED TYPE

MIL-P-17095E BOILER, STEAM, HIGH PRESSURE WATER TUBE, PACKAGED TYPE (5000 POUNDS PER HOUR AND OVER)

MIL-B-18897D INT AM 2
BOILERS, HEATING (10,000,000 B.T.U.'S PER HOUR MAXIMUM)

MIL-B-17452 C INT AM 2
BOILERS, STEAM AND HOT WATER, HIGH AND LOW PRESSURE: FIRETUBE PACKAGED

FF-B-588C(1) SEP. 1974
BOLT, TOGGLE, AND EXPANSION SLEEVE, SCREW

QQ-B-654A(1) FEB. 1984
A

MIL-B-7883C JUL. 1986
B FEB. 1968
BRAZING ALLOY, SILVER

MIL-B-43928VAL NOTICE 1 MAY. 1987
BROILER, CONVEYORIZED, INFRA-RED ELECTRIC

MIL-B-43881 MAR. 1974
 BROILER, ELECTRIC, COUNTER TYPE

MIL-B-24001A
 BROILER, FOOD DECK

UU-B-790A (1)
 A INT AM 1 SEP. 1976
 BUILDING PAPER, VEGETABLE FIBER: (DRAFT,
 WATERPROOFED, WATER REPELLENT AND FIRE RESISTANT)

MIL-B-18796E MAY. 1984
 BURNER, SINGLE, OIL, GAS, AND GAS/OIL COMBINATIONS,
 (400,000 BTU/HR AND OVER INPUT CAPACITY)

MIL-B-18797F NOV. 1983
 E (1)
 BURNERS, OIL, MECHANICAL DRAFT, AUTOMATIC (UNDER
 400,000 BTR/HR INPUT CAPACITY)

MIL-B-18796D (2)
 BURNERS, STINGLE: OIL, AND GAS-OIL COMBINAT!ON
 (400,000 BTU/HR ANDOVER INPUT CAPACITY)

MIL-C-40617C (1)
 C AUG. 1982
 CABINET, DELIVERY AND STORAGE, PASTRY, AND TRUCK
 DOLLY, PASTRY CABINETS

W-C-20E JUL. 1980
 CABINET, DOUGH PROOFING (18 PAN CAPACITY)

MIL-C-43427A (3) MAY. 1976
 CABINET, FOOD SERVICE, WARMER REFRIGERATOR, ROLL
 THROUGH, ROLL IN

MIL-C-23880D DEC. 1983
 C INT AMD 1
 CABINET, FOOD WARMING, ELECTRIC, PASS-THROUGH AND
 REACH-IN

MIL-C-82043A
 CABINET, REFRIGERATED, SELF CONTAINED, MOBILE

MIL-C-28580B (YD) OCT. 1984
 A
 CABINET, STORAGE, WARDROBE, THREE DRAWER

MIL-C-915F INT AMD 1 JUN. 1985
 CABLE AND CORD ELECTRICAL, FOR SHIPBOARD USE;
 GENERAL SPECIFICATION FOR

J-C-30A (1) DEC. 1974
 CABLE AND WIRE, ELECTRICAL (POWER, FIXED
 INSTALLATION)

MS-90328F
 CABLE ASSEMBLY EXTERNAL ELECTRIC POWER, AIRCRAFT,
 115/200 VOLT, 400 HERTZ

MIL-C-915/006G JUN. 1985
 F
 CABLE, ELECTRIC, 600 VOLTS, TYPES, SHOF, DHOF, THOF,
 & FHOF

TT-C-1796A		SEP. 1974
	CALKING COMPOUNDS, METAL SEAM AND WOOD SEAM	
QQ-C-40 (2)		NOV. 1970
	CALKING, LEAD WOOL AND LEAD PIG.	
SS-S-111C		
	CANCELED 21 JAN 86. USE ASTM E1042-85	
MIL-C-19902C		SEP. 1986
	B	MAY. 1982
	CAP, VENT, FUEL STORAGE TANK	
MIL-HBK-1025/3		
	CARGO HANDLING FACILITIES	
DDD-C-0095A (REV A)		
	A	
	CARPETS AND RUGS, WOOL, NYLON, ACRYLIC, MODACRYLIC POLYESTER, POLYPROPYLENE	
MIL-C-20709D		MAY. 1984
	C (1)	
	CASEWORK, METAL AND WOOD (MEDICAL AND DENTAL)	
MIL-C-29240C (YD)		MAY. 1985
	CASEWORK, MOVABLE AND MODULAR FOR HOSPITAL LABORATORIES AND PHARMACIES	
FF-C-77B		AUG. 1973
	CASTERS, RIGID AND SWIVEL (INSTITUTIONAL DUTY)	
DOD-C-24176B (1)		
	CEMENT, EPOXY, METAL REPAIR AND HULL SMOOTHING	
RR-C-271B		AUG. 1973
	B (1)	
	CHAINS & ATTACHMENTS, WELDED AND WIRELESS	
MIL-C-0013724D		
	CHARCOAL, ACTIVATED, IMPREGNATED, ASC	
W-C-375B NOTICE 1		NOV. 1986
	B	JUL. 1975
	CIRCUIT BREAKER, MOLDED CASE, BRANCH CIRCUIT AND SERVICE	
MIL-C-28605A		JAN. 1980
	CLEANER, JET SPRAY	
TT-C-490B		
	CLEANING METHOD AND PRETREATMENT OF FERROUS SURFACES FOR ORGANIC COATINGS	
MIL-STD-1622		
	CLEANING OF SHIPBOARD COMPRESSED AIR SYSTEMS	
TT-C-490C		MAR. 1985
	CLEANING, METHOD AND PRETREATMENT OF FERROUS SURFACES FOR ORGANIC COATINGS	
CCC-C-700		OCT. 1983
	H	
	CLOTH, COATED, VINYL	

MIL-C-0020079G (1)	CLOTH, GLASS, TAPE, TEXTILE GLASS, AND THREAD GLASS	
MIL-C-20079E		MAY. 1975
	CLOTH, GLASS, TAPE, TEXTILE, GLASS, AND THREAD, GLASS.	
CCC-C-429E		DEC. 1976
	CLOTH, OSNABURG, COTTON	
CCC-C-00540 (4)	CLOTH, UPHOLSTERY	
CCC-C-540		FEB. 1971
	CLOTH, UPHOLSTERY	
TT-C-498B (1)	COATING COMPOUND, BITUMINOUS, SOLVENT TYPE: ASBESTOS FILLED AND ALUMINUM PIGMENTED, LOW GLARE	
MIL-C-18480B	VAL NOTICE 1	JUN. 1987
	COATING COMPOUND, BITUMINOUS, SOLVENT, COAL TAR BASE	
TT-C-520B		FEB. 1973
	COATING COMPOUND, BITUMINOUS, SOLVENT TYPE, UNDERBODY, (FOR MOTOR VEHICLES)	
MIL-C-18480A (3)	COATING COMPOUND, BITUMINOUS, SOLVENT, COAL TAR BASE	
MIL-C-19565C		DEC. 1980
	COATING COMPOUNDS, THERMAL INSULATION, FIRE AND WATER RESISTANT, VAPOR BARRIER	
MIL-C-4556D (1)		OCT. 1972
	COATING KIT, EPOXY, FOR INTERIOR OF STEEL FUEL TANKS	
TT-C-550C (1)		FEB. 1978
	COATING SYSTEM, GLAZE, HIGH PERFORMANCE	
TT-C-535B (2)		JUN. 1977
	COATING, EPOXY, TWO COMPONENT, FOR INTERIOR USE ON METAL, WOOD, WALLBOARD, PAINTED SURFACES CONCRETE AND MASONRY	
L-C-530C		FEB. 1987
	B (2) INT AMD 2	
	B INT AMD 2	
	COATING, PIPE, THERMOPLASTIC RESIN OR THERMOSETTING EPOXY	
TT-C-542E		JUL. 1978
	COATING, POLYURETHANE, OIL-FREE, MOISTURE-CURING	
TT-C-555B (1)		AUG. 1975
	COATING, TEXTURED (FOR INTERIOR AND EXTERIOR MASONRY SURFACES)	
W-C-500B		APR. 1985
	A	
	COFFEE MAKER, ELECTRIC, AUTOMATIC	

MIL-C-43300F		SEP. 1984
	E (2) INT AND 1	
	COLD FOOD COUNTER, MECHANICALLY REFRIGERATED	
MIL-STD-101B		DEC. 1970
	COLOR CODE FOR PIPELINES FOR COMPRESSED GAS	
	CONDUIT	
FED-STD-595NOTICE 4		
	COLOR CODE	
MIL-C-17596E (1)		FEB. 1984
	E	
	D	
	STATIONARY OR ROTARY, POWER DRIVEN	
	MOUNTED, 10 HP TO 300 HP	
SS-C-621B INT		
	WALL (AND SOLID, PREFACE	
	AND WALL	
WW-C-566C		OCT. 1975
	CONDUIT, METAL FLEXIBLE	
WW-C-581E		
	CONDUIT, METAL, RIGID, AND INTERMEDIATE, AND	
	COUPLING, FLOW, AND NIPPLE, ELECTRICAL CONDUIT,	
	STEEL, ZINC COATED	
MIL-C-24368A (2)		MAR. 1975
	CONNECTOR ASSEMBLY PLUGS & RECEPTACLES, ELECTRIC	
	POWER TRANSFER, SHIP TO SHORE AND SHIP TO SHIP,	
	GENERAL SPECIFICATION FOR	
W-C-596F W/SUPP 1		
	F	
	E W/SUPP 1A	JUN. 1983
	CONNECTOR PLUG, RECEPTACLE AND CABLE OUTLET,	
	ELECTRIC POWER	
MS-3102C		MAY. 1969
	CONDUIT, ELECTRICAL, ELECTRIC BOX MOUNTING	
MIL-STD-1691D		
	B	
	CONSTRUCTION AND MATERIAL SCHEDULE FOR MEDICAL AND	
	BUILDING MATERIALS	
S-C-1474A VAL. N. 1		DEC. 1986
	A	FEB. 1980
	COOPERATIVE VEGETABLE (SPEED)	
MIL-C-40602B NOTICE 1		DEC. 1967
	COOPERATIVE VEGETABLE MACHINE, ELECTRIC	
MIL-C-229480 (Y)		OCT. 1982
	COOPERATIVE VEGETABLE	
MIL-C-162780 (Y)		FEB. 1983
	F	
	COOPERATIVE VEGETABLE	

QQ-C-576B (1)	NOV. 1964
COPPER FLAT PRODUCTS WITH SLIT, SLIT AND EDGE-ROLLED, SHEARED, SAWED OR MACHINE EDGES (PLATE, BAR, SHEET, AND STRIP)	
QQ-C-533B	MAR. 1972
COPPER-BERYLLIUM ALLOY STRIP (COPPER ALLOY NUMBERS 170 AND 172)	
MIL-C-15726E (3)	DEC. 1980
COPPER-NICKEL ALLOY, ROD, FLAT PRODUCTS (FLAT WIRE, STRIP, SHEET, BAR, AND PLATE) AND FORGINGS	
MIL-C-23565D C	MAR. 1982
COUNTER, DISH TRAY CONVEYOR	
MIL-C-28613A (YD) (3) VAL NOTICE1	DEC. 1986
CRANE, OVERHEAD TRAVELING ELECTRIC POWERED, 25-TON CAPACITY OR LESS	
ZZ-C-811 (1)	JAN. 1963
CUSHION, CARPET & RUG, CELLULAR RUBBER	
L-C-001676	SEP. 1971
CUSHION, CARPET & RUG, VIRGIN URETHANE	
DDD-C-001023 (1)	
CUSHION, CARPET AND RUG (HAIR FELT AND RUBBER COATED JUTE AND ANIMAL HAIR FIBER)	
ZZ-C-00811B	
CUSHION, CARPET AND RUG, CELLULAR RUBBER	
L-C-001676 (1)	
CUSHION, CARPET AND RUG, VIRGIN URETHANE	
EIA-RS-232C69	MAR. 1979
DATA TERMINAL EQUIPMENT & DATA COMMUNICATION EQUIPMENT INTERFACE BETWEEN EMPLOYING SERIAL BINARY DATA INTERCHANGE	
MIL-A-18001H (1)	NOV. 1972
DATA, ENGINEERING & TECHNICAL, REPRODUCTION REQUIREMENTS	
MIL-D-3134H (6) H (1)	MAR. 1985
DECK COVERING MATERIALS	
MIL-STD-108E	AUG. 1966
DEFINITION OF AND BASIC REQUIREMENT FOR ENCLOSURE FOR ELECTRIC & ELECTRONIC EQUIPMENT	
MIL-D-16886G	NOV. 1982
DEHUMIDIFIER, DRY DESICCANT TYPE, AUTOMATIC, CONTINUOUS DUTY	
MIL-D-28594A	OCT. 1982
DEHUMIDIFIER, ROTARY, DRY DESCICANT TYPE, AUTOMATIC, CONTINUOUS DUTY	

MIL-D-11302D	DERAIL, RAILWAY	FEB. 1978
MIL-HBK-1013/1	DESIGN GUIDELINES FOR PHYSICAL SECURITY OF FIXED LAND-BASED FACILITIES	
MIL-HBK-1003/19	DESIGN PROCEDURES FOR PASSIVE SOLAR BUILDINGS	
00-D-1390A INT AMD 1		
B (1)	DISHWASHER MACHINES, SINGLE TANK (RACK, MANUAL AND CONVEYOR) AND DOUBLE TANK (RACK, CONVEYOR), COMMERCIAL	OCT. 1984
00-D-1388A INT AMD 1		
B	DISHWASHING MACHINES COMMERCIAL (RACKLESS CONVEYOR)	MAY. 1984
0-D-1276B	DISINFECTANT-DETERGENT, GENERAL PURPOSE (PINE OIL)	MAY. 1980
MIL-D-82035C (1)		AUG. 1986
B (2)	DISPENSER, BEVERAGE, MECHANICALLY REFRIGERATED	
00-D-450B	DISPENSER, BULK MILK, MECHANICALLY COOLED, AND DISPOSABLE MILK CONTAINERS	
MIL-D-43953		
(1)	DISPENSER, BUTTER, SELF CONTAINED, EUTECTIC	JUN. 1977
MIL-D-43738A (2)		
B	DISPENSER, CARBONATED BEVERAGE, MECHANICALLY REFRIGERATED	JUN. 1984
00-D-00566 (3)		JAN. 1967
MIL-D-43807A	DISPENSER, DRINKING WATER, MECHANICALLY COOLED	SEP. 1977
MIL-D-43715A (1)	DISPENSER, FREEZE-DRIED COFFEE	
MIL-D-43593B (1)	DISPENSER, HOT CHOCOLATE	JUN. 1979
MIL-D-43845A INT AMD 1	DISPENSER, ICE, SELF LEVELING, MOBILE, AND DISPENSER, ICE, AUTOMATIC DISPENSING HEAD, MOBILE	
A	DISPENSER, ICED TEA	JAN. 1978
WW-D-1909A	DISPENSER, PAPER TOWEL	
MIL-D-82046 (1)	DISPENSER, TABLEWARE, FIXED SHELF	JUN. 1985

MIL-D-40631G F	DISPENSER, TABLEWARE, SELF LEVELING	DEC. 1984
WW-D-1908A	DISPENSER, TOILET PAPER, CABINET	JAN. 1978
OO-D-450C	DISPENSERS, BULK MILK, MECHANICALLY COOLED AND DISPOSABLE MILK CONTAINERS	JAN. 1985
MIL-D-23828C B(1) INT AMD 2	DISPENSERS, SILVERWARE	MAR. 1986
MIL-STD-889B	DISSIMILAR METALS	NOV. 1979
GG-D-465A	DISTILLING APPARATUS, LABORATORY	
MIL-D-43442B	DOLLY, FOOD HANDLING EQUIPMENT, (DISHWASHING RACKS)	JAN. 1977
RR-D-575B	DOOR, METAL, SLIDING AND SWINGING, DOOR FRAME, METAL (FLUSH AND SEMIFLUSH)	
MIL-D-3886F E	DOUGH DIVIDER, ROLL, HAND OPERATED, 36-PART AND DOUGH DIVIDING AND ROUNDING MACHINE, ROLL, 36-PART	NOV. 1986 FEB. 1978
MIL-D-2467F E	DOUGH ROLLING MACHINE, PIE	JUL. 1987 MAR. 1974
OO-D-582D	DOUGHNUT MACHINE, CUTTING AND FRYING	FEB. 1980
GGG-D-777B	DRIVER, PROJECTILE UNIT, POWDER ACTUATED (HIGH VELOCITY) (ABOVE WATER ONLY) PIN, DRIVE, POWER ACTIVATED, AND CARTRIDGE, POWDER ACTIVATED TOOL	OCT. 1966
MIL-E-917(1)	ELECTRIC POWER EQUIPMENT, BASIC REQUIREMENTS (NAVAL SHIPBOARD USE)	
MIL-E-24021G	ELECTRIC POWER MONITORS, EXTERNAL, AIRCRAFT	
MIL-I-6181D	NOTICE 6	
WW-C-563A	ELECTRIC POWER MONITORS, EXTERNAL, AIRCRAFT	DEC. 1973
MIL-STD-461C B	ELECTRICAL, THIN WALL STEEL TYPE (ELECTRICAL METALLIC TUBING) STRAIGHT LENGTHS, ELBOW AND BENDS	AUG. 1986
	ELECTROMAGNETIC EMISSION AND SUSCEPTIBILITY REQUIREMENTS FOR THE CONTROL OF ELECTROMAGNETIC INTERFERENCE	

MIL-STD-462	NOTICE 3	FEB. 1971
	ELECTROMAGNETIC INTERFERENCE CHARACTERISTICS, MEASUREMENT OF	
MIL-STD-461A	NOTICE 6	
	ELECTROMAGNETIC INTERFERENCE CHARACTERISTICS REQUIREMENTS FOR EQUIPMENT	
TT-E-505A	(3)	AUG. 1965
	ENAMEL (ODORLESS, ALKYD, INTERIOR, HIGH GLOSS)	
TT-E-506K	(1)	MAY. 1984
	ENAMEL ALKYD GLOSS TINT WHITE	
DOD-E-698C		JAN. 1978
	ENAMEL, ALKYD, DECK, BLACK (FORMULA NO. 24) (METRIC)	
TT-E-489		
	G	MAR. 1980
	F INT AMD 1	
	ENAMEL, ALKYD, GLOSS	
TT-E-506K		
	ENAMEL, ALKYD, GLOSS, TINTS AND WHITE (FOR INTERIOR USE)	
DOD-E-699D		JAN. 1978
	ENAMEL, EXTERIOR, DECK, GRAY (FORMULA NO. 20 METRIC)	
TT-E-487E	(1)	AUG. 1984
	E	
	ENAMEL, FLOOR AND DECK	
TT-E-496B	(3)	JAN. 1985
	B (2)	
	ENAMEL, HEAT RESISTING (400 DEG. F.), BLACK	
TT-E-508C	(1)	JUL. 1984
	C	
	ENAMEL, INTERIOR, SEMI-GLOSS, TINTS AND WHITES	
TT-E-543A	(1)	MAR. 1973
	ENAMEL, INTERIOR, UNDERCOAT, TINTS AND WHITE	
TT-E-509C		DEC. 1986
	B (2)	SEP. 1973
	ENAMEL, ODORLESS, ALKYD, INTERIOR, SEMIGLOSS, WHITE AND TINTS	
TT-E-545B	(1)	JUN. 1977
	ENAMEL, ODORLESS, ALKYD, INTERIOR-UNDERCOAT, FLAT, TINTS AND WHITE	
TT-E-490E	(4)	
	D	
	ENAMEL, SILICONE ALKYD COPOLYMER, SEMIGLOSS (FOR EXTERIOR AND INTERIOR NON RESIDENTIAL USE)	
TT-E-1593B		NOV. 1974
	A	
	ENAMEL, SILICONE ALKYD COPOLYMER, GLOSS (FOR EXTERIOR AND INTERIOR USE)	

MIL-F-17690D	FILTER, ASSEMBLY FLUID	OCT. 1984
MIL-F-2296E (1)	FILTER, COOKING GREASE	FEB. 1981
F-F-320B	FILTER, ELECTRONIC AIR CLEANING, IONIZING PLATE TYPE	
MIL-F-52308E	FILTER, ELEMENT, FLUID PRESSURE	JAN. 1980
MIL-F-15733E (3)	W/SUPP 1F	
	E (2) W/SUPP 1C	
	G (1)	OCT. 1985
	FILTER, RADIO INTERFERENCE, GENERAL SPECIFICATION FOR	
F-F-351C (3)	FILTERS AND FILTER ELEMENTS, FLUID, PRESSURE; LUBRICATING OIL, BYPASS AND FULL FLOW	
MIL-F-8901E	FILTERS SEPARATORS, LIQUID FUEL, AND FILTER COALESCER ELEMENTS, FLUID PRESSURE, INSPECTION REQUIREMENTS AND TEST PROCEDURES FOR	JUN. 1980
MIL-F-17559B	FILTERS, FLUID PRESSURE, FEEDWATER	
MIL-F-17690C	FILTERS, FLUID, PRESSURE TYPE (LUBRICATING OIL)	
MIL-F-17559C (YD)	FILTERS, FLUID, PRESSURE, FEEDWATER	MAY. 1983
P-F-430C	FINISH, FLOOR WATER EMULSION (FOR USE ON LIGHT COLORED FLOORS)	
MIL-HBK-100B	FIRE PROTECTION FOR FACILITIES ENGINEERING DESIGN AND CONSTRUCTION	
MIL-F-5509D (3)	W/SUPP 1	FEB. 1984
	D W/SUPP 1	
	FITTING, FLARED TUBE, FLUID CONNECTION	
MIL-F-18866G W/SUPP 1		JUL. 1984
	E (1)	
	FITTING, HYDRAULIC TUBE, FLARED, 37 DEGREE AND FLARELESS, STEEL	
MIL-F-22606B (6)	FLASK COMPRESSED GAS AND END	AUG. 1977
MIL-F-52505A	FLOOR COATING, RESINOUS, MONOLITHIC, TROWEL APPLIED (FOR CONCRETE FLOORS)	
L-F-001641 (1)	FLOOR COVERING TRANSLUCENT OR TRANSPARENT VINYL SURFACE WITH BACKING	

L-F-1641 (1)	FLOOR COVERING TRANSLUCENT OR TRANSPARENT VINYL SURFACE WITH BACKING	
L-F-475A INT AMD 2	FLOOR COVERING VINYL, SURFACE (TILE AND ROLL) WITH BACKING	
FED-STD-501NOTICE 1	FLOOR COVERING, RESILIENT, NONTEXTILE, SAMPLING AND TESTING	
L-F-1641 (2)	FLOOR COVERING, TRANSLUCENT OR TRANSPARENT VINYL SURFACE WITH BACKING	SEP. 1982
L-F-475A (1) INT AMD 2	FLOOR COVERING, VINYL, SURFACE (TILE AND ROLL) WITH BACKING	FEB. 1971
MIL-F-14256D (2)	FLUX, SOLDERING, LIQUID (ROSIN BASE)	JAN. 1980
O-F-506C	FLUX, SOLDERING, PASTE AND LIQUID	FEB. 1972
OO-F-545E	FOOD BLENDER, ELECTRIC	MAY. 1977
MIL-F-43392B	FOOD CONTAINER, DELIVERY AND STORAGE, DOLLY, FOOD HANDLING EQUIPMENT	APR. 1978
MIL-F-43569B A	FOOD CUTTER AND MIXER MACHINE, VERTICAL, HIGH SPEED ELECTRIC	MAR. 1985
MIL-F-43402D (1) C	FOOD CUTTERS, ELECTRIC	AUG. 1986
MIL-F-43883A (1)	FOOD WARMER, INFRA-RED, ELECTRIC	JAN. 1981
RR-F-621D C	FRAME, COVERS, GRATINGS, STEPS, SUMP AND CATCH BASIN, MANHOLE	JAN. 1984
MIL-F-43408C (1) INT AMD 2 C (1)	FROZEN FOOD CABINETS, MECHANICALLY REFRIGERATED, COMMERCIAL, SELF-CONTAINED	AUG. 1976
S-F-700F	FRYER, DEEP FAT, (GAS, HEAVY DUTY)	FEB. 1985
S-F-695G	FRYER, DEEP-FAT (ELECTRIC)	
S-F-700E INT AMD 1	FRYER, DEEP-FAT (GAS, HEAVY DUTY)	

S-F-695G (1)		DEC. 1983
VV-F-815C (1)	FRYERS, DEEP FAT (ELECTRIC)	
C		
D		NOV. 1983
VV-F-800C	FUEL OIL, BURNER	
B		APR. 1975
MIL-F-16884G (2)	FUEL OIL, DIESEL	
G (1)		MAR. 1978
MIL-F-17104E	FUEL OIL, DIESEL, MARINE	
D	INT AMD 1	JUN. 1984
	FURNACE, WARM AIR AND HEATERS, UNIT, FORCED AIR CIRCULATION, OIL AND GAS FIRED	
MIL-G-17787C (YD)		FEB. 1983
B		
	GAGE, DIAL INDICATING, FURNACE DRFT	
MIL-G-17713C (YD)		MAR. 1982
	GAGE, LIQUID LEVEL MEASURING, TANK	
GG-G-76E		DEC. 1986
D		JUL. 1981
	GAGE, PRESSURE AND VACUUM, DIAL INDICATING (FOR AIR STEAM, OIL, WATER, AMMONIA, CHLORO-FLUORO HYDROCARBON GASES, & COMPRESSED GASES)	
MIL-G-17887B		
	GAGES, DIAL INDICATING, FURNACE DRAFT	
MIL-G-17787A		
	GAGES, DIAL INDICATING, FURNACE DRAFT	
MIL-G-15840C (3)		SEP. 1976
	GARBAGE DISPOSAL MACHINE, COMMERCIAL AND HOUSEHOLD	
00-G-1513B		AUG. 1976
	GARBAGE DISPOSERS, HOUSEHOLD	
MIL-G-23652 (2)		
	GASKET AND PACKING MATERIAL PETROLEUM AND PHOSPHATE ESTER FLUID RESISTANT	
MIL-G-1086E		FEB. 1975
	GASKET MATERIAL, SYNTHETIC RUBBER (FOR BOLTED STEEL TANKS)	
MIL-G-5572		MAR. 1978
E (2)		
	GASOLINE, AVIATION.	
MIL-G-17816C (YD)		FEB. 1983
	GAUGE, VACUUM, MERCURY COLUMN	
MIL-G-17713B		
	GAUGES, LIQUID, LEVEL MEASURING, TANK	

DD-G-451D		APR. 1977
	GLASS, FLOAT OR PLATE, SHEET, FIGURED (FLAT, FOR GLAZING, MIRRORS AND OTHER USES)	
DD-G-1403C		SEP. 1983
B (1)	GLASS, FLOAT, SHEET, FIGURED, COATED (HEAT STRENGTHENED AND TEMPERED)	
TT-G-410E (1)	GLAZING COMPOUND, SASH (METAL) FOR BACK BEDDING AND FACE GLAZING (NOT FOR CHANNEL TO STOP GLAZING)	
RR-G-661D		OCT. 1987
E (1)		MAR. 1984
E	GRATING, METAL, BAR TYPE (FLOOR, EXCEPT FOR NAVAL VESSELS).	
RR-G-1602B		MAR. 1984
	GRATING, METAL, OTHER THAN BAR TYPE (FLOOR, EXCEPT FOR NAVAL VESSELS)	
MIL-G-2338L		OCT. 1985
K (1) AMD 2	GRIDDLE, SELF HEATING, ELECTRIC, AND STANDS, GRIDDLE	
MIL-G-2239G (1)		MAR. 1980
	GRIDDLE, SELF HEATING, GAS FIRED (WITH OR WITHOUT GRIDDLE STAND)	
MIL-G-43817A	INT AMD 1	
A		DEC. 1977
	GRILL, FRANKFURTERS, ROLLER TYPE, ELECTRIC	
OO-G-667F (1)		NOV. 1976
	GRINDER, MEAT, ELECTRIC; GRINDERS, MEAT, HAND TO MIXER-GRINDER, MEAT, ELECTRIC	
W-H-50B	HAND DRIER, BLOWER, ELECTRIC	
MIL-HBK-1005/13	HAZARDOUS WASTE STORAGE FACILITIES	
MIL-H-22547B	VAL NOTICE 1	DEC. 1986
	HEAT PUMP, HEATING AND COOLING (UNITARY) (8400 TO 300,000 BTU)	
MIL-H-18551C		JUL. 1983
	HEATER, CONVECTION STEAM OR HOT WATER	
MIL-H-17660C (YD)	VAL NOTICE 1	DEC. 1986
B	HEATER, FLUID, DE-AERATING (FOR WATER ONLY) 1000 TO 1,600,000-LB/HR CAPACITY	
WW-H-191C		SEP. 1983
B (1)	HEATER, FLUID, INDUSTRIAL (INSTANTANEOUS, STEAM, WATER CONVERTER TYPE)	

MIL-H-43895B	INT AMD 1	JUN. 1986
	A INT AMD 1	
	HEATER, HOT WATER BOOSTER, ELECTRIC, SINK, SANITIZING	
W-H-196J		DEC. 1973
	HEATER, WATER, ELECTRIC AND GAS FIRED, RESIDENTIAL	
MIL-H-12322D		DEC. 1978
	HEATER, WATER, STEAM-HOT WATER HEATED	
MIL-H-18551B		
	HEATERS, CONVECTION, STEAM OR HOT WATER	
W-H-196J (1)		
	HEATERS, WATER, ELECTRIC AND GAS FIRED, RESIDENTIAL	
W-H-205C		MAY. 1985
	B	
	HEATING ELEMENT, ELECTRICAL (REPLACEMENTS FOR DOMESTIC APPLICANCES)	
MIL-HBK-1024/2		
	HELIUM PLANTS AND STORAGE	
MIL-HBK-1013/6		
	HIGH-SECURITY INTERNAL LOCKING SYSTEM, DESCRIPTION, OPERATION, & MAINTENANCE	
MIL-H-28538B (YD)		OCT. 1984
	A	
	HOIST, WIRE ROPE OR CHAIN, AIR MOTOR POWERED, WITH TROLLEY	
MIL-H-904H (2)		FEB. 1981
	HOISTS, CHAIN, HAND OPERATED, HOOK AND TROLLEY SUSPENSION	
FF-H-571		MAY. 1974
	E	
	HOLDER & CUTTER WRAP PAPER.	
WW-H-1911A		
	HOLDER, TOILET PAPER (SINGLE ROLL)	
MIL-H-370F		OCT. 1986
	D	
	HOSE AND HOSE ASSEMBLIES, RUBBER, LIQUID FUEL, NON COLLAPSIBLE	
W-H-636F (1)		APR. 1980
	HOT PLATES, ELECTRIC	
MIL-I-43385A		JUN. 1975
	ICE CREAM CABINET, MECHANICALLY REFRIGERATED, MOBILE	
MIL-I-20565H (2)		JUN. 1982
	H (1)	
	ICE CREAM CABINETS, MECHANICALLY REFRIGERATED	
MIL-I-43705D		JAN. 1986
	C (2)	SEP. 1979
	ICE CREAM MAKER, SHAKE MAKERS, AND COMBINATION ICE CREAM AND SHAK E MAKERS, SOFT SERVE	

MIL-I-43682C INT AMD 2
ICE MAKER-DISPENSER, W/WATER DISPENSING ATTACHMENT
MIL-I-11867J(1) SEP. 1983
J
ICE MAKING MACHINE, CUBE
MIL-I-43682D(1) OCT. 1986
ICEMAKER, DISPENSER, W/WATER DISPENSER ATTACHMENT
MIL-STD-161F NOTICE 2 AUG. 1985
E
IDENTIFICATION METHODS FOR BULK PETROLEUM PRODUCTS
SYSTEMS, INCLUDING HYDROCARBON MISSILE FUELS
GG-I-446E JUN. 1978
ILLUMINATOR, X-RAY FILM.
MIL-I-24092B(1) OCT. 1983
B
INSULATING VARNISH ELECTRICAL, IMPREGNATING SOLVENT
CONTAINING
HH-I-521F SEP. 1980
INSULATION BLANKET, THERMAL (MINERAL FIBER, FOR
AMBIENT TEMPERATURES)
HH-I-1972/GEN
INSULATION BOAR, THERMAL, POLYURETHANE OR
POLYISOCYANURATE, FACED WITH ALUMINUM FOIL ON BOTH
SIDES OF THE FOAM
HH-I-524C INT AMD 1
INSULATION BOARD, THERMAL (POLYSTYRENE)
HH-H-530B INT AMD 1
INSULATION BOARD, THERMAL UNFACED, POLYURETHANE OR
POLYISOCYANTATE
LLL-I-535B
INSULATION BOARD, THERMAL (CELLULOSIC FIBER)
HH-I-1972(1) GEN W/5 OCT. 1985
INSULATION BOARD, THERMAL, FACED, POLYURETHANE OR
POLYISOCYANURATE
HH-I-1972/002(1) OCT. 1985
INSULATION BOARD, THERMAL, POLYURETHANE OR
POLYISOCYANURATE FACED WITH ASPHALT/ORGANIC FELT,
ASPHALT/ASBESTOS FELT OR ASPHALT/GLASS
HH-I-1972/001 AUG. 1985
INSULATION BOARD, THERMAL, POLYURETHANE OR
POLYISOCYANURATE FACED WITH ALUMINUM FOIL ON BOTH
SIDES OF THE FOAM
HH-I-1972/005 AUG. 1985
INSULATION BOARD, THERMAL, POLYURETHANE OR
POLYISOCYANURATE FACED WITH PERLITE BOARD ON BOTH
SIDES OF THE FOAM

HH-I-1972/003 INSULATION BOARD, THERMAL, POLYISOCYANURATE FACED WITH ASPHALT/ASBESTOS FELT OR BOARD ON ONE SIDE AND ASPHALT/ASBESTOS FELT ON OTHER SIDE
 HH-I-1972 INSULATION BOARD, THERMAL, POLYISOCYANURATE FACED WITH ASPHALT/ASBESTOS FELT OR BOARD ON ONE SIDE AND ASPHALT/ASBESTOS FELT ON OTHER SIDE
 HH-I-1972/002 INSULATION BOARD, THERMAL, POLYISOCYANURATE FACED WITH ASPHALT/ASBESTOS FELT OR BOARD ON ONE SIDE AND ASPHALT/ASBESTOS FELT ON OTHER SIDE
 HH-I-5150 (1) INSULATION, THERMAL (FOUR TYPES: (1) POLYURETHANE, (2) POLYURETHANE, (3) POLYURETHANE, (4) POLYURETHANE)
 MIL-I-631D (5) INSULATION, ELECTRICAL, SYNTHETIC RESIN COMPOSITION, NONRIGID
 HH-I-5100 INSULATION, THERMAL, POLYURETHANE
 HH-I-1030B INSULATION, THERMAL (MINERAL FIBER, NONPNEUMATIC OR FOAMED APPLICATION)
 HH-I-545B (1) INSULATION, THERMAL AND ACOUSTIC (MINERAL FIBER, DUST LING MATERIAL)
 HH-I-550B (3) INSULATION, BLOCKS, BOARDS, BLANKETS, AND SHEETING (PIPE COVERING), AND PIPE FITTING COVERING, MINERAL (MINERAL FIBER, INDUSTRIAL TYPE)
 MIL-I-16165E OCT. 1984
 INTERFERENCE SHIELDING, ENGINE
 RR-K-195H (1) MAY. 1982
 KETTLE, STEAM JACKETED (STAINLESS STEEL, STEAM HEATED)
 RR-K-193D JUL. 1976
 KETTLE, STEAM JACKETED (STAINLESS STEEL) GAS HEATED
 MIL-K-43359E JUL. 1986
 KETTLES, STEAM JACKETED (STAINLESS STEEL), ELECTRICALLY HEATED
 MIL-K-6046A (1) DEC. 1977
 KEYS, BEACON LIGHT, CODE AND PERIOD, TYPE D-1
 MIL-L-81015 MAY. 1984
 LAMPHOLDER PARALAXIS ADJUSTABLE SHEETING
 OC-L-201F (2) NOV. 1970
 FAB SHEET

MIL-L-5630C		NOV. 1984
B	LENS AND COVER BEACON LIGHT, DRUM TYPE 24 INCH	
MIL-L-7830D		SEP. 1983
C(1)	LIGHT ASSEMBLY, MARKER, AIRCRAFT OBSTRUCTION	
MIL-L-26764B		MAR. 1970
	LIGHT MARKER, AIRPORT APPROACH, HIGH INTENSITY, TYPE MB-2	
MIL-L-7158E		SEP. 1969
	LIGHT, BEACON, ROTATING, 24 INCH	
MIL-L-20703D		MAY. 1985
	LIGHT, IGNITION, TIMING, MAGNETO	
MIL-L-26990B(2)		AUG. 1978
	LIGHT, MARKER, AIRPORT APPROACH, HIGH INTENSITY, TYPE MB-1	
MIL-L-26202D(2)		AUG. 1966
	LIGHT, MARKER, AIRPORT, SEMIFLUSH, GENERAL SPECIFICATION FOR	
MIL-L-22252B		DEC. 1975
	LIGHT, MARKER, RUNWAY, CIRCLING (ASG)	
MIL-L-6273D		NOV. 1983
C(1)	LIGHT, NAVIGATIONAL BEACON, OBSTACLE OR CODE, TYPE G-1	
MIL-L-21703	LIGHT, RUNWAY IDENTIFICATION	
MIL-L-7082D(3)		AUG. 1978
	LIGHT, RUNWAY MARKER, ELEVATED, TYPE M-1	
MIL-L-5904D(1)		OCT. 1981
	LIGHT, RUNWAY MARKER, ELEVATED, TYPE C-1	
MIL-L-51149	LIQUID POLYMER, POLYSULFIED	
MIL-L-17202B		OCT. 1982
C(YD)	LOAD-TRANSFER DEVICES (FOR CONCRETE SLABS AND PAVEMENTS)	
MIL-L-15596F		FEB. 1985
E(2)	LOCK, COMBINATION (SAFE AND SAFE LOCKER)	
MIL-STD-763C		MAY. 1984
D	LOCKING DEVICES	
MIL-L-19140E(1)		OCT. 1985
	LUMBER & PLYWOOD, FIRE RETARDANT TREATED	
MIL-L-0019140D	LUMBER AND PLYWOOD, FIRE-RETARDANT TREATED	

PPP-E-911D	EXCELSIOR, WOOD, FABRICATED	JUN. 1979
MIL-E-18435C	EXHAUST HEAD, PIPE	FEB. 1984
MIL-E-17813E		APR. 1984
	D	
	C	
MIL-E-17814E	EXPANSION JOINTS, PIPE, METALLIC BELLAWS	MAR. 1984
	D	
	C	
MIL-E-24416A	EXPANSION JOINTS, PIPE, GRAPHITE PACKED	
		JUN. 1979
	EXTINGUISHING SYSTEM, FIRE, FIXED, POTASSIUM CARBONATE FOR RANGE AND EXHAUST SYSTEMS (SHIP AND SHORE USE)	
MIL-F-18523C	(YD) VAL NOTICE 1	DEC. 1986
	B	
MIL-F-18113D	FAN, CENTRIFUGAL, DRAFT FORCED AND INDUCED	FEB. 1984
	C	
	FEEDER, BOILER WATER TREATMENT, D. FLASS AND COMPOUND RECEIVER TYPES	
RR-F-191J GEN	W/4	NOV. 1985
	FENCING, WIRE & POST METAL (GATES, CHAIN LINK FENCE FABRIC & ACCESSORIES) (GENERAL SPECIFICATION)	
RR-F-191/002C		NOV. 1985
	FENCING, WIRE & POST METAL (CHAIN LINK FENCE GATES) (DETAIL SPECIFICATION)	
RR-F-191/001C		NOV. 1985
	FENCING, WIRE & POST METAL (CHAIN LINK FENCE FABRIC) DETAIL SPECIFICATION)	
RR-F-191/004C		NOV. 1985
	FENCING, WIRE & POST METAL (CHAIN LINK FENCE ACCESSORIES) (DETAIL SPECIFICATION)	
RR-F-191/003C		NOV. 1985
	FENCING, WIRE & POST METAL (CHAIN LINK FENCE POSTS, TOP RAILS & BRACES) (DETAIL SPECIFICATION)	
RR-F-191J GEN	FENCING, WIRE AND POST METAL (AND GRATES, CHAIN-LINK FENCE FABRIC, AND ACCESSORIES) (GENERAL SPECIFICATION)	
O-F-241D		AUG. 1975
	FERTILIZER, MIXED, COMMERCIAL	
TT-F-1098D		SEP. 1974
	FILLER, BLOCK SOLVENT	

MIL-F-27629D (2)		MAY. 1981
	FILTER - SEPARATOR, LIQUID FUEL FFU-1/E	
MIL-F-27630D (2)		MAY. 1981
	FILTER - SEPARATOR, LIQUID FUEL FFU-2/E	
F-F-351D		APR. 1983
	FILTER AND FILTER ELEMENTS, FLUID, PRESSURE, LUBRICATING OIL, BYPASS AND FULL FLOW	
MIL-F-20627B (3)		DEC. 1983
	B FILTER ASSEMBLY AND FILTER ELEMENTS, FLUID, PRESSURE (FOR ENGINES WITH LIQUID FUEL INJECTION SYSTEMS)	
MIL-F-52308D (1)		
	FILTER ELEMENT, FLUID PRESSURE	
MIL-F-52556E		
	FILTER SEPARATOR, LIQUID FUEL, FRAME MOUNTED, 100 GPM CAPACITY	
MIL-F-27630D		
	FILTER SEPARATOR, LIQUID FUEL; 600 GPM CAPACITY	
MIL-F-27629D		
	FILTER SEPARATOR, LIQUID FUEL; 300 GPM CAPACITY	
MIL-F-52666C (1)		
	FILTER SEPARATOR, LIQUID FUEL, FRAME MOUNTED, 100 GPM CAPACITY	
MIL-F-52694C		AUG. 1981
	B FILTER SEPARATOR, LIQUID FUEL, FRAME MOUNTED, 600 GPM CAPACITY	
MIL-F-8901C		
	FILTER SEPARATORS, LIQUID FUEL; AND FILTER CONDENSER ELEMENTS, FLUID PRESSURE; INSPECTION REQUIREMENTS AND TEST PROCEDURES FOR	
F-F-310B		JUN. 1984
	FILTER, AIR CONDITIONING, VISCOUS IMPINGEMENT, AND DRY MEDIA, REPLACEMENT	
F-F-300B		MAY. 1982
	FILTER, AIR CONDITIONING, VISCOUS-IMPINGEMENT AND DRY TYPES, CLEANABLE	
F-F-310A (1)		
	FILTER, AIR CONDITIONING: VISCOUS-IMPINGEMENT AND DRY TYPES, REPLACEABLE	
F-F-300A		
	FILTER, AIRCONDITIONING: VISCOUS-IMPINGEMENT AND DRY TYPES, CLEANABLE	
F-F-320B		JUN. 1985
	FILTER, AIR ELECTROSTATIC (IONIZING TYPE)	
MIL-F-29177A		MAR. 1985
	FILTER, AIR EXTENDED AREA, INITIAL INSTALLATION	

MIL-L-19140C	INT AMD 1	
	LUMBER AND PLYWOOD, FIRE-RETARDANT TREATED	
MIL-M-29241		MAY. 1985
	MATERIAL HANDLING UNITS FOR MEDICAL FACILITIES.	
MIL-HBK-1001/2		
	MATERIALS AND BUILDING COMPONENTS	
00-M-280G (3)		AUG. 1980
	MEAT SLICER, HAND-OPERATED AND MEAT SLICING MACHINE, ELECTRIC	
MIL-M-17312D (1)		FEB. 1981
	MEAT TENDERIZER, ELECTRIC	
MIL-M-17194D		AUG. 1986
	C (2)	AUG. 1965
	METAL, EXPANDED, STEEL	
MIL-M-18221C (YD)		AUG. 1983
	METER, FLOW RATE INDICATING	
MIL-M-18294C (YD)		SEP. 1982
	METER, FLUID QUANTITY VOLUMETRIC	
MIL-M-11227C		
	METER, VOLUMETRIC POSITIVE DISPLACEMENT, LIQUID, AVIATION AND MOTORHYDROCARBON FUEL, 150 PSI WORKING PRESSURE	
MIL-M-18221B		
	METERS, FLOW RATE INDICATING	
MIL-STD-220A	NOTICE 1	MAR. 1978
	A	
	METHOD OF INSERTION LOSS MEASUREMENT	
DD-M-00411B (1)		
	MIRRORS, GLASS	
MIL-M-40600D		FEB. 1973
	MIXER, FLUID, ELECTRIC	
00-M-38J	INT AMD 1	
	J	NOV. 1977
	MIXING MACHINE, FOOD, ELECTRIC (VERTICAL, COMMERCIAL-TYPE), BAKERY AND KITCHEN)	
MIL-M-40163C		NOV. 1972
	MOLDING MACHINE, MEAT-FISH	
MIL-M-14G		OCT. 1972
	MOLDING PLASTICS AND MOLDED PLASTIC PARTS, THERMOSETTING	
MIL-M-81380C		JAN. 1986
	B	SEP. 1975
	MONITOR, CONTAMINATION, FUEL DISPENSING SYSTEM	
MIL-M-29190A (YD)		AUG. 1986
	MONITORING DEVICES, EMISSION, STACK RELATED	

MIL-M-82021B (YD)		DEC. 1984
A	MONORAIL TRACK BEAM SYSTEMS FOR TROLLEY SUSPENDED HOISTS	
MIL-M-4803D	MOTOR-GENERATOR, 400 HZ PRECISE OUTPUT, GENERAL REQUIREMENTS FOR	
W-R-36		JUN. 1984
	MOTOR, ALTERNATING CURRENT, FRACTIONAL AND INTEGRAL HORSEPOWER (500HP OR SMALLER)	
FF-N-105B (3)		OCT. 1974
B INT AMD 4	NAIL, BRADS, STAPLES & SPIKES, WIRE, CUT & WROUGHT	
QQ-N-281D INT AMD 1	NICKEL-COPPER ALLOY BAR, ROD, PLATE, SHEET, STRIP, WIRE, FORGINGS, AND STRUCTURAL AND SPECIAL SHAPED SECTIONS	
WW-N-351C (1)	NIPPLES, PIPE, THREADED	
MIL-STD-1699 (YD)		MAY. 1987
	NON-DESTRUCTIVE EVALUATION OF BUTT WELDS IN CRANE AND RAILROAD RAILS	
MIL-O-40155C		SEP. 1971
	OPENER, CAN, ELECTRIC, HEAVY DUTY	
MIL-O-43633		DEC. 1979
	OVEN BAKING AND ROASTING, FORCED CONVECTION, ELECTRIC	
MIL-O-43679D		MAR. 1986
B INT AMD 4	OVEN, BAKING AND ROASTING, FORCED CONVECTION, GAS	
S-O-1425A INT AMD 1		DEC. 1986
INT AMD 1	OVEN, MICROWAVE ELECTRIC	
MIL-O-43882B	OVEN, PIZZA, COUNTER TOP, GAS	
MIL-O-43884		MAR. 1974
	OVEN, PIZZA, COUNTER TOP, ELECTRIC	
S-O-860B (2)	OVEN, REVOLVING TRAY, BAKING & ROASTING, HEAVY DUTY (GAS, OIL, ELECTRICALLY HEATED)	
S-O-865B		APR. 1974
	OVEN, REVOLVING TRAY, BAKING AND ROASTING, COMPACT (GAS, ELECTRIC)	
S-O-1425A	OVENS, MICROWAVE, ELECTRIC	
MIL-P-3420D	PACKAGING MATERIALS, VOLATILE CORROSION INHIBITOR, TREATED, OPAQUE	

FF-P-110F (2)		DEC. 1970
F INT AMD 2	PADLOCK, CHANGEABLE COMBINATION (RESISTANT TO OPENING BY MANIPULATION AND SURREPTITIOUS ATTACK)	
FF-P-101E (2)		MAY. 1984
	PADLOCKS	
MIL-P-28642 (YD)	VAL NOTICE 1	JUN. 1987
	PAINT (TOPCOAT), VINYL CHLORIDE ACETATE COPOLYMER, HIGH BUILD (FOR STEEL AND MASONRY)	
DOD-P-23236A (1)		
A	PAINT COATING SYSTEMS, STEEL SHIP TANK, FUEL AND SALT WATER BALLAST	
TT-P-98C		
	PAINT STENCIL, FLAT	
TT-P-30E (1)		MAR. 1984
E	PAINT, ALKYD, ODORLESS, INTERIOR, FLAT, WHITE AND TINTS	
TT-P-28F		
	PAINT, ALUMINUM, HEAT RESISTING (1200 F.).	
TT-P-38E		JAN. 1985
D (1)	PAINT, ALUMINUM, READY-MIXED	
MIL-P-23236 (4)	PAINT, COATING SYSTEM, STEEL SHIP TANK, FUEL AND SALT WATER BALLAST	
TT-P-1411A (1)	PAINT, COPOLYMER-RESIN, CEMENTITIOUS (FOR WATERPROOFING CONCRETE AND MASONRY WALLS)	
MIL-P-24441/002B		MAY. 1986
	PAINT, EPOXY POLYAMIDE, EXTERIOR TOPCOAT, HAZE GRAY, FORMULA 151, TYPE I	
MIL-P-24441/011A		MAY. 1986
	PAINT, EPOXY POLYAMIDE, EXTERIOR TOPCOAT, HAZE GRAY, FORMULA 151R66, TYPE II	
MIL-P-24441/001B		MAY. 1986
A (1)	PAINT, EPOXY POLYAMIDE, GREEN PRIMER, FORMULA 150, TYPE I	
MIL-P-24441/010A		MAY. 1986
	PAINT, EPOXY POLYAMIDE, GREEN PRIMER, FORMULA 150R66, TYPE II	
MIL-P-24441/008B		MAY. 1986
	PAINT, EPOXY POLYAMIDE, TOPCOAT NO. 50, GRAY, FORMULA 157, TYPE I	

MIL-P-24441/007B MAY. 1986
 PAINT, EPOXY POLYAMIDE, TOPCOAT, RED, FORMULA 156,
 TYPE I

MIL-P-24441/003B MAY. 1986
 A (1)
 PAINT, EPOXY POLYAMIDE, TOPCOAT, WHITE, FORMULA 152,
 TYPE I

MIL-P-24441/012A MAY. 1986
 PAINT, EPOXY POLYAMIDE, TOPCOAT, WHITE, FORMULA
 152R66, TYPE II

MIL-P-24441/017A MAY. 1986
 PAINT, EPOXY POLYAMIDE, TOPCOAT, NO. 50 GRAY,
 FORMULA 157R66, TYPE II

MIL-P-24441/016A MAY. 1986
 PAINT, EPOXY POLYAMIDE, TOPCOAT, RED, FORMULA
 156R66, TYPE II

MIL-P-24441A W/SUPP 1 & AMD 1
 A W/SUPP 1
 (3)

PAINT, EPOXY-POLYAMIDE

MIL-P-24441/002A (1)
 PAINT, EPOXY-POLYAMIDE, EXTERIOR TOPCOAT HAZE GRAY
 FORMULA 151, TYPE I

MIL-P-24441/011 (2)
 PAINT, EPOXY-POLYAMIDE, EXTERIOR TOPCOAT HAZE GRAY,
 FORMULA 151R66, TYPE II

MIL-P-24441A (1)
 PAINT, EPOXY-POLYAMIDE, GENERAL SPECIFICATION FOR

MIL-P-24441/001A W/SUPP 1
 PAINT, EPOXY-POLYAMIDE, GREEN PRIMER, FORMULA 150,
 TYPE I

QPL--24441-21

PAINT, EPOXY-POLYAMIDE, GENERAL SPECIFICATION

MIL-P-24441/010 (3)
 PAINT, EPOXY-POLYAMIDE, GREEN PRIMER, FORMULA
 150R66, TYPE II

MIL-P-24441/007A (2)
 PAINT, EPOXY-POLYAMIDE, TOPCOAT RED, FORMULA 156,
 TYPE I

MIL-P-24441/008 (2)
 PAINT, EPOXY-POLYAMIDE, TOPCOAT NO. 50 GRAY, FORMULA
 157, TYPE I

MIL-P-24441/017 (2)
 PAINT, EPOXY-POLYAMIDE, TOPCOAT NO. 50 GRAY, FORMULA
 157R66, TYPE II

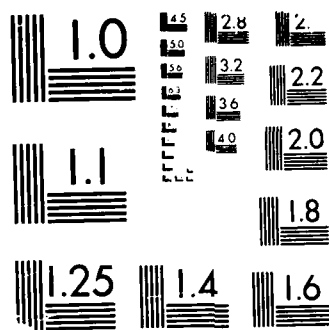

MICROCOPY RESOLUTION TEST CHART
SERIAL 1 - STANDARDS 1963-A

MIL-P-24441/016 (2)
 PAINT, EPOXY-POLYAMIDE, TOPCOAT RED, FORMULA 156R66,
 TYPE II

MIL-P-24441/012 (2)
 PAINT, EPOXY-POLYAMIDE, TOPCOAT WHITE, FORMULA
 152R66. TYPE II

MIL-P-24441A (1) W/SUPP 1 OCT. 1986
 PAINT, EPOXY, POLYAMIDE, GENERAL SPECIFICATION FOR

DOD-P-21035A NOV. 1977
 PAINT, HIGH ZINC DUST CONTENT, GALVANIZING REPAIR
 (METRIC)

TT-P-1511B JUL. 1981
 PAINT, LATEX (GLOSS & SEMIGLOSS, TINTS & WHITE) (FOR
 INTERIOR USE)

TT-P-29J (1) INT AMD 2 SEP. 1983
 J (1)
 PAINT, LATEX BASE, INTERIOR, FLAT

TT-P-1511A (2)
 PAINT, LATEX-BASE, GLOSS AND SEMI-GLOSS, TINTS AND
 WHITE (FOR INTERIOR USE)

TT-P-1728A (1) JUN. 1977
 PAINT, LATEX-BASE, INTERIOR, FLAT, DEEP TONE

TT-P-102D (1)
 PAINT, OIL, ALKYD (MODIFIED), EXTERIOR FUME
 RESISTANT, READY MIXED, WHITE AND TINTS

MIL-P-52324
 PAINT, OIL, ALKYD, EXTERIOR, WHITE AND LIGHT TINTS

TT-P-102E (1) INT AMD 1 JAN. 1983
 E
 PAINT, OIL, ALKYD, MODIFIED, EXTERIOR, HITE & TINTS

TT-P-81E NOV. 1973
 PAINT, OIL, ALKYD, READY MIXED EXTERIOR. MEDIUM
 SHADES

TT-P-55B (2)
 PAINT, POLYVINYL ACETATE EMULSION, EXTERIOR

TT-P-86H JUL. 1987
 G MAR. 1974
 PAINT, RED-LEAD BASE, READY-MIXED

TT-P-95C (1) JUN. 1977
 A
 PAINT, RUBBER, FOR SWIMMING POOLS AND OTHER CONCRETE
 AND MASONRY SURFACES

TT-P-98C
 PAINT, STENCIL, FLAT

TT-P-85E SEP. 1977
 PAINT, TRAFFIC AND AIRFIELD MARKING, SOLVENT BASE

TT-P-1952B	PAIN, TRAFFIC AND AIRFIELD MARKING, WATER EMULSION BASE	
TT-P-110C		APR. 1977
TT-P-115F E	PAINT, TRAFFIC BLACK, NONREFLECTIVE	DEC. 1984
FED-STD-141B	PAINT, TRAFFIC, HIGHWAY, WHITE AND YELLOW	FEB. 1979
MIL-P-23694E D	PAINT, VARNISH, LACQUER AND RELATED MATERIALS, METHODS OF INSPECTION, SAMPLING AND TESTING	MAR. 1984
MIL-P-28603B A	PAN, FRYING AND BRAISING, ELECTRIC, TILTING-TYPE	MAY. 1984
MIL-P-8944A (1) A	PAN, FRYING AND BRAISING, GAS, TILTING-TYPE	DEC. 1983
MIL-P-4971A (1)	PANEL AIRPORT LIGHTING CONTROL, GENERAL SPECIFICATIONS	OCT. 1957
W-P-115B A (3)	PANEL, CONTROL TRANSFER AIRFIELD LIGHTING, TYPE MB-1	JUN. 1984
MIL-P-8945A	PANEL, POWER DISTRIBUTION	AUG. 1977
MIL-P-82032A	PANEL, RELAY, PILOT, ENCLOSED AIRPORT LIGHTING	AUG. 1982
UU-P-268G (3)	PANTRY UNIT	MAR. 1987
UU-P-270F (2)	PAPER, KRAFT, WRAPPING	FEB. 1976
RR-P-1352B A (2)	PAPER, WRAPPING, WAXED (DRY)	JAN. 1984
Q-P-166E	PARTITION, TOILET, COMPLETE	
MIL-HBK-1028/8	PEAT, MOSS; PEAT, HUMUS; AND PEAT, REED-SEDGE	
TT-P-320D	PEST CONTROL FACILITIES	OCT. 1977
FF-P-395B	PIGMENT, ALUMINUM, POWDER AND PASTE, FOR PAINT	OCT. 1973
	PIN, DRIVE, GUIDED AND PINDRIVE, POWDER ACTUATED AND HAND ACTUATED FASTENING TOOLS	

MIL-P-22561C (YD)		MAY. 1982
	PIPE AND PIPE FITTINGS, ACID RESISTANT	
MIL-P-28584A		MAR. 1982
	PIPE AND PIPE FITTINGS, GLASS FIBER REINFORCED PLASTIC, FOR CONDENSATE RETURN LINES	
MIL-P-29206		JAN. 1981
	PIPE AND PIPE FITTINGS, GLASS FIBER REINFORCED PLASTIC, FOR LIQUID PETROLEUM LINES	
MIL-P-28584		
	PIPE AND PIPE FITTINGS, GLASS FIBER REINFORCED PLASTIC, FOR CONDENSATE RETURN LINES	
MIL-P-10388G		APR. 1982
	PIPE FITTING, ONE OR MORE ENDS GROOVED	
WW-P-501E		
	D	
	PIPE FITTINGS, CAST IRON, SCREWED, 125 AND 250 POUND	
WW-P-521G		
	F	
	PIPE FITTINGS, FLANGE FITTINGS, AND FLANGES, STEEL AND MALLABLE IRON (THREADED AND BUTT WELDING), 150-POUND	
WW-P-460B (4)		
	C	APR. 1983
	PIPE-FITTING, BRASS OR BRONZE (THREADED), 125-POUND AND 250-POUND	
MIL-P-1144D		AUG. 1975
	PIPE, CORROSION RESISTANT, STAINLESS STEEL, SEAMLESS OR WELDED	
WW-P-402C (1)	NOTE 1	AUG. 1972
	PIPE, CORRUGATED (ALUMINUM ALLOY)	
WW-P-405B (1)		MAY. 1976
	PIPE, CORRUGATED, (IRON OR STEEL, ZINC COATED)	
R-P-355D		
	PITCH, COAL TAR EMULSION (COATING FOR BITUMINOUS PAVEMENTS)	
L-P-535E		APR. 1979
	PLASTIC SHEET (SHEETING), PLASTIC STRIP< VINYL CHLORIDE POLYMER AND VINYL CHLORIDE VINYL ACETATE COPOLYMER RIGID	
L-P-387A (2)		JUN. 1968
	A (1) INT AMD 2 (SH)	JUN. 1968
	A	
	PLASTIC SHEET, LAMINATED, THERMOSETTING (FOR DESIGNATION PLATES)	

MIL-P-46144C		JUN. 1986
B	PLASTIC SHEET, POLYCARBONATE	FEB. 1977
L-P-1040B		JUL. 1977
	PLASTIC SHEETS AND STRIPS (POLYVINYL FLOURIDE)	
L-P-391D		NOV. 1975
	PLASTIC SHEETS, RODS AND TUBING, RIGID CAST, METHOCRYLATE (MULTIAPPLICATION)	
MIL-P-15024D	W/SUPP 1	MAY. 1971
	PLATE, TAGS AND BANDS FOR IDENTIFICATION OF EQUIPMENT	
QQ-P-416C (2)		
	PLATING, CADMIUM (ELECTRODEPOSITED)	
WW-P-541/008B		JAN. 1985
	PLUMBING FIXTURE, (ACCESSORIES, LAND USE) (DETAIL SPECIFICATION)	
WW-P-541/007C		JAN. 1985
B (1)	PLUMBING FIXTURE, (SHOWER BATH AND EMERGENCY EYE AND FACE WASH OUTFITS)	
MIL-HBK-1006/3		
	POLICY & PROCEDURES FOR ENGINEERING AND DESIGN CRITERIA MANUAL PREPARATION	
MIL-HBK-1006/1		
	POLICY AND PROCEDURES FOR CONSTRUCTION DRAWINGS AND SPECIFICATIONS PREPARATION	
MIL-HBK-1006/4		
	POLICY AND PROCEDURES FOR DEFINITIVE AND STANDARD DRAWING AND STANDARD	
MIL-P-28640 (YD)	VAL NOTICE 1	JUN. 1987
	POLYSULFIDE LATEX, WD-6	
MIL-P-15328C (1)		
	PRIMER (WASH) PRETREATMENT, BLUE (FORMULA NO. 117-B FOR METALS)	
DOD-P-15328D (1)		APR. 1983
	PRIMER (WASH), PRETREATMENT (FORMULA NO. 117 FOR METALS) (METRIC)	
MIL-P-15328C		
	PRIMER (WASH), PRETREATMENT, BLUE (FORMULA NO. 117-B FOR METALS)	
MIL-P-15147C (3)		
	PRIMER AND ENAMEL, COAL TAR	
MIL-P-28582 (YD)	VAL NOTICE 1	JUN. 1987
	PRIMER COATING, EXTERIOR, LEAD-PIGMENT FREE, (UNDERCOAT FOR WOOD, READY-MIXED, WHITE AND TINTS)	
TT-P-650C (1)		JUN. 1978
	PRIMER COATING, LATEX BASE, INTERIOR, WHITE, (FOR GYPSUM WALLBOARD)	

MIL-P-15930C PRIMER COATING, SHIPBOARD, VINYL-ZINC CHROMATE
(FORMULA NO. 120 FOR HOT SPRAY)

TT-P-664C (2) PRIMER COATING, SYNTHETIC, RUST-INHIBITING,
LACQUER-RESISTING

MIL-P-28641 (YD) VAL NOTICE 1 JUN. 1987
PRIMER COATING, VINYL CHLORIDE ACETATE COPOLYMER,
HIGH BUILD (FOR STEEL AND MASONRY)

TT-P-641F PRIMER COATING, ZINC DUST-ZINC OXIDE (FOR GALVANIZED
SURFACES)

TT-P-615D (3) JUN. 1972
PRIMER COATING: BASIC LEAD CHR

TT-P-645B

TT-P-641G (1) PRIMER, PAINT, ZINC CHROMATE, ALKYD TYPE
JUN. 1977
PRIMER, PAINT, ZINC DUST-ZINC OXIDE (FOR GALVANIZED
SURFACES)

TT-P-645A APR. 1979
PRIMER, PAINT, ZINC-CHROMATE, ALKYD TYPE

MIL-P-17552E (YD) APR. 1985
D (1)
D
PUMP UNITS, CENTRIFUGAL, WATER, HORIZONTAL, GENERAL
SERVICE AND BOILER FEED, ELECTRICAL MOTOR OR STEAM
TURBINE DRIVEN

MIL-P-52405B OCT. 1979
PUMP, CENTRIFUGAL, ELECTRIC MOTOR DRIVEN (FOR WATER)

MIL-P-21214B (YD) VAL NOTICE 1 DEC. 1986
PUMP, CENTRIFUGAL, VERTICAL SUMP, EMD, AUTOMATIC,
WET PIT TYPE

MIL-P-16077C (YD) FEB. 1985
PUMP, CENTRIFUGAL, WATER CIRCULATING, ELECTRIC MOTOR
DRIVEN

MIL-P-17608C (YD) APR. 1983
PUMP, ROTARY, POWER DRIVEN, VISCOUS LIQUID

MIL-P-17749D JUN. 1983
C
PUMPING UNITS, CONDENSATE, HEATING AND PUMPING
UNITS, VACUUM HEATING

MIL-P-21251D FEB. 1985
C
PUMPING UNITS, SEWAGE, DUPLEX, CENTRIFUGAL,
AUTOMATIC, WET PIT TYPE

MIL-P-52327B		OCT. 1979
A	PUMPS, CENTRIFUGAL, ELECTRIC MOTOR DRIVEN, POSITIVE PRIME, PETROLIUM PRODUCTS, AIR FIELD DEFUELING AND RECEIVING	
MIL-P-13386D		FEB. 1984
C	PUMPS, CENTRIFUGAL, MULTISTAGE, VERTICAL, ELECTRIC-MOTOR-DRIVEN (FOR LIQUID HYDROCARBON FUELS)	
MIL-P-16077B	PUMPS, CENTRIFUGAL, WATER CIRCULATING, ELECTRIC-MOTOR-DRIVER	
MIL-P-17608B	PUMPS, ROTARY, POWER-DRIVEN, VISCOUS LIQUIDS	
TT-P-00791B		OCT. 1964
B(2)		
A(2)		
MIL-Q-9858A(2)	GLAZING, PURE LINSLED-OIL, FOR WOOD SASH GLAZING	MAR. 1985
A(1)		AUG. 1981
CC-M-1807	QUALITY PROGRAM REQUIREMENTS	NOV. 1983
MIL-R-24039C	RACEWAY FITTINGS	DEC. 1986
VAL NOTICE 1	RACK AND CYLINDER FOR MECHANICAL DISHWASHING MACHINE	
MIL-R-43399A(1)		JAN. 1975
	RACK, MOBILE (FOR ROLL THROUGH REFR GERATORS AND ROLL THROUGH FOODWARMERS)	
MIL-R-43825B(2)		MAY. 1982
	RACK, TRAY, BUSING, MOBILE	
MIL-R-17772C(YD)		DEC. 1982
B		
	RADIATOR, HEATING, BASEBOARD PANEL, STEAM AND HOT WATER	
MIL-R-18037B	RADIATOR, HEATING, STEAM AND HOT WATER, CAST IRON	
MIL-R-11723D	VAL NOTICE 1	DEC. 1986
	RADIATORS, HEATING, STEEL MULTIFIN TYPE	
MIL-R-3911D		OCT. 1985
	RAIL, TEE, RAILWAY, RELAYER RAIL	
MIL-R-3911C	RAIL, TEE, RAILWAY, RELAYER RAIL	
MIL-R-11295A(3)		NOV. 1980
H(3)		
	RANGE, ELECTRIC, COMMERCIAL (WITH OR WITHOUT BROILER)	

MIL-R-2357G	INT AMD 3 G (2)		OCT. 1980
MIL-R-17604C	(YD) B	RANGE, GAS (COMMERCIAL), HEAVY DUTY	JUN. 1981
MIL-R-82047A	(1)	RECORDING EQUIPMENT CARBON-DIOXIDE, AUTOMATIC VAL NOTICE 1	DEC. 1986
MIL-R-43900A	(1)	REFRIGERATION, MECHANICAL STORAGE STAND (FOR BULK MILK DISPENSER)	SEP. 1977
AA-R-200F		REFRIGERATOR, FREEZERS, PREFABRICATED, MECHANICAL, COMMERCIAL WALK-IN	MAR. 1987
	E (1)	INT AMD 2 REFRIGERATOR, MECHANICAL, COMMERCIAL: SELF CONTAINED, REACH-IN ANDPASS-THROUGH	
MIL-HBK-217D		NOTICE 1	JUN. 1983
WW-V-160A	(2)	RELIABILITY PREDICTION OF ELECTRONIC EQUIPMENT	
TT-R-266D		REPLACED BY A-A-50456	
MIL-HBK-1021/4		RESIN, ALKYD; SOLUTIONS	
MIL-R-19038E		RIGID PAVEMENT DESIGN FOR AIRFIELDS	MAR. 1978
MIL-R-83248A		RINSER, SANITIZER, CAN	FEB. 1984
MIL-R-900F		RUBBER, FLUOROCARBON ELASTOMER, HIGH TEMPERATURE, FLUID, AND COMPRESSION SET RESISTANT	MAR. 1973
ZZ-R-765C	(1)	RUBBER, GASKET MATERIAL, 45 DUROMETER HARDNESS	NOV. 1986
	B (1)		
MS-33540H		RUBBER, SILICONE	DEC. 1982
MIL-S-22262		SAFETY WIRING AND COTTER PINNING, GENERAL PRACTICES FOR	
MIL-S-43852B		SAND, SAND BLAST & GRAIN	DEC. 1984
	A		
MIL-S-11183E		SANDWICH UNIT, MECHANICALLY, REFRIGERATED	JUN. 1977
AAA-S-108D		SCALE, DIAL AND BEAM INDICATING, BAKERS, DOUGH PIECE CHECKING	OCT. 1977
		SCALE, DIAL AND BEAM INDICATING, BENCH (5 TO 200 POUND CAPACITY)	

L-S-125B	SCREENING NONMETALLIC, INSECT	FEB. 1972
FED-STD-H-28W/SUPP 1A	SCREW-THREADED STANDARDS FOR FEDERAL SERVICES	
FF-S-85C	SCREW, CAP, SLOTTED	FEB. 1983
FF-S-92B (1)	SCREW, CAP, SOCKET - HEAD	JUL. 1975
FF-S-111D	SCREW, WOOD	AUG. 1974
FF-F-111C	SCREW, WOOD	MAY. 1974
FF-S-85C (1)	SCREWS, CAP, SLOTTED AND HEXAGON HEAD	
SS-S-1401C	SEALANT, JOINT, NON-JET-FUEL RESISTANT, HOT-APPLIED, FOR PORTLAND CEMENT AND ASPHALT CONCRETE PAVEMENTS	AUG. 1984
SS-S-200E	SEALANT, JOINT, TWO COMPONENT, JET BLAST RESISTANT, COLD APPLIED, FOR PORTLAND CEMENT CONCRETE PAVEMENT	AUG. 1984
SS-S-1614A	SEALANTS, JOINT, JET FUEL RESISTANT, HOT-APPLIED, FOR PORTLAND CEMENT AND TAR CONCRETE PAVEMENTS	AUG. 1984
MIL-S-12935D	SEALER, SURFACE, FOR KNOTS	NOV. 1973
TT-S-179B (1)	SEALER, SURFACE, PIGMENTED OIL, FOR PLASTER AND WALLPAPER	
TT-S-176E (1)	SEALER, SURFACE, VARNISH TYPE, FLOOR, WOOD OR CORK	JUN. 1977
TT-S-001657	SEALING COMPOUND - SINGLE COMPONENT, BUTYL/RUBBER BASED, SOLVENT RELEASED TYPE (FOR BUILDINGS AND OTHER TYPES OF CONSTRUCTION).	
MIL-S-45180D	SEALING COMPOUND, GASKET, HYDROCARBON FLUID AND WATER RESISTANT	JUN. 1984
SS-S-1401B	SEALING COMPOUND, HOT APPLIED, FOR CONCRETE AND ASPHALT PAVEMENTS	
SS-S-1614 (1)	SEALING COMPOUND, JET FUEL RESISTANT, HOT-APPLIED, ONE COMPONENT, FOR PORTLAND CEMENT AND TAR CONCRETE PAVEMENTS	
SS-S-210A (1) A	SEALING COMPOUND, PREFORMED PLASTIC FOR EXPANSION JOINTS AND PIPE JOINTS	OCT. 1978

TT-S-001543A SEALING COMPOUND, SILCONE RUBBER BASE (FOR CALKING, SEALING, AND GLAZING IN BUILDINGS AND OTHER STRUCTURES)
 TT-S-230A (1) SEALING COMPOUND, SYNTHETIC-RUBBER BASE, SINGLE-COMPONENT, CHEMICALLY CURING (FOR CALKING, SEALING & GLAZING IN BUILDING CONSTRUCTION)
 TT-S-00230C (2) SEALING COMPOUND: ELASTOMERIC TYPE, SINGLE COMPONENT (FOR CALKING, SEALING, AND GLAZING IN BUILDINGS AND OTHER STRUCTURES)
 SS-S-200D (3) SEALING COMPOUNDS, TWO COMPONENT, ELASTOMERIC, POLYMER TYPE, JET-FUEL RESISTANT, COLD APPLIED
 MIL-STD-462 INT NOTICE 4 SEMICONDUCTOR DEVICES
 MIL-S-19500 SEMICONDUCTOR DEVICES
 MIL-S-40144E (2) APR. 1980
 SHELVING, STORAGE, STATIONARY AND MOBILE, FOOD SERVICE
 FF-S-325 INT AMD 3 SEP. 1957
 SHIELD, EXPANSION; NAIL, EXPANSION; AND NAIL, DRIVE SCREW (DEVICES, ANCHORING, MASONRY)
 RR-S-331 B SHOES: FOR WOOD PILE
 MIL-S-19114D MAR. 1987
 C MAY. 1982
 SS-S-448 (2) SINK, SCULLERY SERVICE AND DRAINBOARDS
 MAY. 1973
 SLAG AND STONE, CRUSHED, GRAVEL, CRUSHED & UNCRUSHED (FOR SEWAGE TRICKLING FILTER MEDIA)
 MIL-HBK-1003/13 SOLAR HEATING OF BUILDINGS AND DOMESTIC HOT WATER
 QQ-S-571E (4) AUG. 1986
 E (2) JUL. 1975
 SS-S-118B SOLDER, TIN ALLOY TIN LEAD ALLOY & LEAD ALLOY
 JUN. 1980
 SS-S-111C SOUND CONTROLLING (ACOUSTICAL) TILES AND PANELS
 APR. 1984
 SOUND CONTROLLING MATERIALS (TROWEL AND SPRAY APPLICATIONS)
 WW-S-610B (1) MAR. 1976
 SPRINKLER, LAWN (SURFACE CONNECTED)

WW-H-001220	SPRINKLER, LAWN, (SURFACE CONNECTED)	
TT-S-711C		JUN. 1978
MIL-S-4174B	STAIN, OIL TYPE, WOOD, INTERIOR	FEB. 1968
FED-STD-66D	STEEL SHEET AND STRIP, FLAT, ALUMINUM COATED, LOW CARBON	MAR. 1979
GG-S-1343A	STEEL, CHEMICAL COMPOSITION AND, HARDENABILITY	NOV. 1975
GG-S-1340A	STERILIZER SURGICAL INSTRUMENT & SUPPLY MECHANICAL AIR REMOVAL.	NOV. 1975
GG-S-1344A	STERILIZER SURGICAL INSTRUMENT & SUPPLY GRAVITY.	NOV. 1975
SS-S-721C INT	STERILIZER, ETHYLENE, OXIDE	
MIL-S-16293G(1)	AMD 1	MAY. 1983
	STONE, ARCHITECTURAL, CAST	
	STRAINER, SEDIMENT, PIPELINE WATER, AIR, GAS, OIL, OR STEAM	
O-S-801C(1)		APR. 1984
	SULFURIC ACID, ELECTROLYTE, FOR STORAGE BATTERIES	
W-R-36C		
	SUPERSEDED BY UL STD 884	
MIL-S-12211D		SEP. 1981
	SWITCH, PRESSURE	
MIL-S-29175		
	SWITCH, THERMOSTATIC, LOW VOLTAGE, NON-(SETBACK/SETUP) AND SETBACK/SETUP, TEMPERATURE LIMITING: HEATING, COOLING, & HEATING-COOLING	
W-S-896E(2)		SEP. 1982
	SWITCH, TOGGLE (TOGGLE AND LOCK) FLUSH MOUNTED (GENERAL SPECIFICATION)	
MIL-S-82020A(YD)		JAN. 1984
	SWITCHES AND FROGS, TRACK, CAST MANGANESE STEEL, FOR PORTAL CRANES	
MIL-S-29229(YD)		JAN. 1984
	SWITCHES AND FROGS, TRACK, FABRICATED, FOR PORTAL CRANES	
MIL-T-2256N		DEC. 1983
	TABLE, FOOD PREPARATION AND RACKS, TABLE, KITCHEN UTENSILS	

MIL-T-82049C		APR. 1984
B (2)	TABLE, HOT FOOD, ELECTRIC, MOBILE	
RR-T-25A	TABLE, STEAM JACKETED KETTLE	
FF-T-1813	TACK.	JUL. 1973
MIL-T-12295E (2)	TANK, HOT WATER, STORAGE	SEP. 1983
MIL-T-52777A	TANK, STORAGE, UNDERGROUND, GLASS FIBER REINFORCED PLASTIC	JUL. 1978
MIL-T-12295E	TANKS, POTABLE HOT WATER STORAGE	
MIL-T-27730A	TAPE, ANTISEIZE, TETRAFLUOROETHYLENE, WITH DISPENSER	APR. 1964
L-T-1512A	TAPE, PRESSURE SENSITIVE ADHESIVE, PIPE WRAPPING	JUN. 1975
A-A-1689A	TAPE, PRESSURE-SENSITIVE ADHESIVE, PLASTIC FILM	
QQ-T-201E	TERNEPLATE, FOR ROOFING AND ROOFING PRODUCTS	JAN. 1976
MIL-STD-202F	NOTICE 7	MAR. 1985
F	TEST METHOD FOR ELECTRONIC AND ELECTRICAL COMPONENT PARTS	
FED-STD-191A	CHG NOTICE 3	
	TEXTILE TEST METHOD	
MIL-T-9955A	THERMOMETER, INDICATING, CAPILLARY TUBE AND BULB: FLUSH MOUNTING	SEP. 1967
MIL-T-19646W/SUPP 1		
(7)	THERMOMETER, REMOTE READING, SELF-INDICATING DIAL, GAS ACTUATED	APR. 1970
GG-T-321D (2)	THERMOMETER, SELF-INDICATING, LIQUID IN GLASS, FOR MACHINERY AND PIPING SYSTEMS	JUL. 1978
TT-T-291F INT	AMD 1	
F (1)	THINNER, PAINT, MINERAL SPIRITS, REGULAR AND ODORLESS	
MIL-T-5544B (1)	NOTICE 2	MAY. 1978
	THREAD COMPOUND, ANTISEIZE, GRAPHITE - PETROLATUM	
MIL-T-22361 (1)	THREAD COMPOUND, ANTISEIZE, ZINC DUST-PROTECTION	JUL. 1964

SS-T-312B INT AMD 1 B		DEC. 1984
MIL-HBK-1002/5	TILE, FLOOR, ASPHALT, RUBBER TIMBER STRUCTURES	
QQ-T-371C		FEB. 1971
S-T-540E (2)	TIN, PIG	JUN. 1977
W-T-550D C	TOASTER, CONTINUOUS (CONVEYOR, HEAVY DUTY) ALL ELECTRIC AND COMBINATION GAS AND ELECTRIC	JUN. 1986 DEC. 1973
MIL-T-27535A (2)	TOASTER, ELECTRIC, POP-UP, HEAVY DUTY, INTERMITTENT	OCT. 1965
MIL-T-27D W/SUPP 1H	TRANSFORMER, POWER, ISOLATION, SERIES CIRCUIT, AIRPORT LIGHTING, GENERAL SPECIFICATION FOR TRANSFORMERS AND INDUCTORS (AUDIO, POWER, AND HIGH-POWER PULSE)	
QPL--17221-21	TRANSFORMERS, POWER, DISTRIBUTION; SINGLE PHASE, 400 HZ, INSULATION SYS CLASS 220 DEGREE C, DRY (AIR COOLED), (NAVAL SHIPBOARD USE)	
MIL-T-21092C	TRAP, AIR AND WATER, BALL FLAT (150 PSI)	
WW-T-696D (1) E D		MAY. 1984
RR-T-650C (1) C B	TRAP, STEAM AND AIR	OCT. 1985
MIL-T-704J H	TREADS, METALLIC AND NON-METALLIC, SKID RESISTANT	MAY. 1985
MIL-T-152B (2) B	TREATMENT AND PAINTING OF MATERIAL	JUN. 1966
MIL-T-82045A	TREATMENT, MOISTURE AND FUNGUS RESISTANT, OF COMMUNICATIONS, ELECTRONIC, AND ASSOCIATED ELECTRICAL EQUIPMENT	
MIL-T-43848 (1)	TRUCK, FOOD SERVICE, ELECTRIC HEATED, CABINET TYPE, MOBILE	
	TRUCK, FOOD SERVICE, ELECTRICALLY HEATED	

MIL-T-43218C (1)		MAR. 1979
	TRUCK, HAND, PLATFORM, FOUR WHEELED TILT AND NON-TILT, SOLID RUBBER OR PLASTIC TIRES	
MIL-T-16549F (1)		FEB. 1977
	TRUCK, HAND, SHELF, UTILITY, 2 OR 3 SHELVES	
MIL-T-43047D		DEC. 1985
	C (1)	
	TRUCK, HAND, SHELF, 2 AND 4 SHELVES	
MIL-T-1368C (2)	INT AMD 3	FEB. 1966
	C INT AMD 3	
	TUBE AND PIPE, NICKEL-COPPER ALLOY, SEAMLESS AND WELDED	
MIL-T-24107A		
	TUBE, COPPER (SEAMLESS) (COPPER NUMBERS 102, 103, 108, 120, 122 AND 142)	
MIL-T-16420K		APR. 1978
	TUBE, COPPER NICKEL ALLOY, SEAMLESS AND WELDED (COPPER ALLOY NUMBERS 715 AND 706)	
WW-T-799F		
	TUBE, COPPER, SEAMLESS, WATER (FOR USE WITH SOLDER-FLARED- OR COMPRESSION-TYPE FITTINGS)	
MIL-T-5624		AUG. 1983
	L (1)	
	L	
	K	
	TURBINE FUEL, AVIATION	
FF-T-791B (1)		FEB. 1969
	TURNBUCKLE	
MIL-T-11292C		DEC. 1984
	TURNOUT, RAILWAY (UNASSEMBLED, COMPLETE WITH LOW STAND THROW AND RIGID BOLTED FROG)	
WW-U-531F		APR. 1984
	UNION, PIPE, STEEL OR MALLEABLE IRON, THREADED CONNECTION, 150 LB, AND 250 LB & 300 LB WSP	
MIL-U-18250A (1)		
	UNION, PIPE, STEEL OR MALLEABLE IRON, THREADED PIPE CONNECTION, 300-POUND WSP	
WW-U-516B		NOV. 1985
	UNIONS, BRASS OR BRONZE, THREADED PIPE CONNECTIONS AND SOLDER JOINT TUBE CONNECTIONS	
WW-U-531E		
	UNIONS, PIPE, STEEL OR MALLEABLE IRON; THREADED CONNECTION, 150 LB AND 250 LB	
MIL-U-17691C	VAL NOTICE 1	DEC. 1986
	UNIT HEATER, AIR-CIRCULATING, STEAM-HOT WATER	

MIL-U-43263E		MAY. 1986
	D (1)	JAN. 1978
	URN, COFFEE, TWIN, AND SINGLE, AUTOMATIC (ELECTRIC, STEAM, AND GAS)	
MIL-V-18499E		OCT. 1985
	VALVE, AIRVENTING, STEAM	
WW-V-35C		JUL. 1985
	B (1)	
	B	
	VALVE, BALL	
WW-V-19671NT	AMD 1	JUN. 1976
	(1)	
	VALVE, BUTTERFLY (THREADED ENDS) BRASS OR BRONZE	
MIL-V-18436C	(2)	
	VALVE, CHECK; BRONZE, CAST IRON AND STEEL BODY	
MIL-V-16720E		MAR. 1986
	VALVE, FOOT, BRASS AND POLYVINYL CHLORIDE (FOR LIGHT OIL AND WATER)	
WW-V-54D	(3)	
	D INT	
	AMD 3	
	VALVE, GATE, BRONZE (125, 150 AND 200 POUND, THREADED ENDS, FLANGED ENDS, SOLDER ENDS, AND BRAZED ENDS, FOR LAND USE)	
MIL-V-18434B		
	VALVE, GATE, GLOBE AND ANGLE, STEEL	
MIL-V-24109A		AUG. 1971
	VALVE, GLOBE, ANGLE, QUICK CHANGE CARTRIDGE TRIM, HIGH PRESSURE	
MIL-V-12003E		
	VALVE, PLUG, CAST-IRON OR STEEL, MANUALLY OPERATED	
MIL-V-16733C	(YD)	APR. 1983
	VALVE, PRESSURE REGULATING, STEAM	
MIL-V-18146B		
	VALVE, PRESSURE REGULATING, WATER	
WW-V-160B		AUG. 1983
	VALVE, RADIATOR, HEATING (PACKED AND PACKLESS)	
MIL-V-18524D		OCT. 1984
	C	
	VALVE, RADIATOR, HEATING, AUTOMATIC, THERMOSTATICALLY CONTROLLED (SELF-CONTAINED)	
MIL-V-18500B	(YD)	AUG. 1983
	VALVE, REDUCING, COMPRESSED GAS	
MIL-V-13612E		SEP. 1985
	VALVE, RELIEF, PRESSURE AND TEMPERATURE (FOR HOT WATER SUPPLY SYSTEMS)	
MIL-V-18634B		JAN. 1986
	VALVE, SAFETY, RELIEF, AND SAFETY-RELIEF	

MIL-V-16271E		MAY. 1983
	VALVE, TANK FLOAT, ANGLE AND GLOBE PATTERN	
MIL-V-18433B (YD)		MAY. 1983
	VALVE, TEMPERATURE REGULATING (THERMOSTATICALLY CONTROLLED)	
MIL-V-1187C		
	VALVES, ANGLE; AND VALVES, GLOBE-BRONZE, THREADED 300 POUNDS WSP RATING	
WW-V-51F		
	VALVES, ANGLE, CHECK, AND GLOBE, BRONZE (125, 150 & 200 POUND) THREADED ENDS, FLANGED ENDS, SOLDER ENDS & BRAZED ENDS, FOR LAND USE	
MIL-V-18436E		MAR. 1981
	D (1)	
	D	
	VALVES, CHECK, BRONZE, CAST IRON, AND STEEL BODY	
MIL-V-16720D		
	VALVES, FOOT, BRASS AND POLYVINYL CHLORIDE (FOR LIGHT OIL AND WATER)	
WW-V-58B		
	VALVES, GATE, CAST-IRON; THREADED AND FLANGED (FOR LAND USE)	
MIL-V-18826B		
	C	
	VALVES, GLOBE AND ANGLE, CAST IRON	
MIL-V-12003F		
	VALVES, PLUG: CAST-IRON OR STEEL, MANUALLY OPERATED	
MIL-V-18500A		
	VALVES, REDUCING, COMPRESSED GAS	
MIL-V-13612D		
	VALVES, RELIEF, PRESSURE AND TEMPERATURE (FOR HOT WATER SUPPLY SYSTEMS)	
MIL-V-18634A (1)		
	VALVES: SAFETY, RELIEF, AND SAFETY-RELIEF	
MIL-V-28639A (YD)		APR. 1985
	VANITY, WOOD, OR WOOD AND STEEL	
TT-V-81G		
	VARNISH, MIXING, FOR ALUMINUM PAINT	
MIL-V-173C (2)		NOV. 1975
	VARNISH, MOISTURE AND FUNGUS RESISTANT (FOR TREATMENT OF COMMUNICATIONS, ELECTRONIC, AND ASSOCIATED EQUIPMENT)	
MIL-V-12276D (1)		
	VARNISH, PHENOLIC, BAKING	
TT-V-119D (2)		JUN. 1977
	VARNISH, SPAR, PHENOLIC-RESIN	

TT-V-51F	VARNISH: ASPHALT	
00-V-185E	VEGETABLE PEELING MACHINE, ELECTRIC	
AA-V-00200B	VENETIAN BLINDS	
MIL-W-40110C	WAFFLE IRON, ELECTRIC	JUN. 1976
CCC-W-408B (2)	WALL COVERING, VINYL COATED	DEC. 1983
SS-W-40A INT AMD 1	WALLBASE, RUBBER, AND VINYL PLASTIC (NOTICE) ()	MAR. 1966
MIL-W-28581B A	WARDROBE, CLOTHING, COMPOSITE WOOD AND METAL	MAR. 1985
00-W-1307A INT AMD 1	WASHER MACHINES, POT AND PAN, COMMERCIAL (INCLUDING ACCESSORY EQUIPMENT)	
GG-S-1341A	WASHER-STERILIZER SURGICAL INSTRUCTIONS	NOV. 1975
FF-W-84A (3)	WASHER, LOCK (SPRING)	MAY. 1980
GG-W-101C	WASHERS, BEDPAN & URINE	SEP. 1957
MIL-W-17122C (YD) B	WATER SOFTENER UNIT, LIME-SODA TYPE	FEB. 1985
MIL-W-17121D	WATER SOFTENER UNIT, ZEOLITE PRESSURE TYPE	
P-W-155C INT AMD 1 C	WAX, FLOOR, WATER-EMULSION	FEB. 1978
RR-W-365A INT AMD 1 (2)	WIRE FABRIC (INSECT SCREENING)	
RR-W-410D C	WIRE ROPE AND STRAND	SEP. 1968
QQ-W-343D (1)	WIRE, ELECTRICAL (UNINSULATED)	
QQ-W-461H	WIRE, STEEL, CARBON, ROUND, BARE AND COATED	JUL. 1984
QQ-W-423B	WIRE, STEEL, CORROSION RESISTING	MAY. 1969
TOTAL FED & MIL SPEC & STDS:		676

NOTE: COMBINED TOTALS DO NOT AGREE WITH INDIVIDUAL
TOTALS BECAUSE CANCELED, SUPERSEDED, OR DUPLICATED
DOCUMENTS ARE NOT INCLUDED.

SPECIAL SPECIFICATIONS AND STANDARDS
REFERENCED IN NAVFACENCOM GUIDE SPECIFICATIONS
(DIVISIONS 1-16)

DEPARTMENT OF AIR FORCE

NOTE: APPLICATIONS SHOULD BE ADDRESSED TO:
DEPARTMENT OF AIR FORCE
ENGINEERING CONSTRUCTION DIVISION
C/O CHIEF, UTILITIES DIVISION
WASHINGTON , DC 20332

85-21

OPERATION AND MAINTENANCE OF CROSS CONNECTION
CONTROL & BACKFLOW PREVENTION SYSTEM

TOTAL AFM : 1

DEPARTMENT OF THE INTERIOR, BUREAU OF RECLAMATION

NOTE: APPLICATIONS SHOULD BE ADDRESSED TO:
DEPARTMENT OF THE INTERIOR, BUREAU OF RECLAMATION
ENGINEERING AND RESEARCH CENTER
DENVER FEDERAL CENTER, BUILDING 67
DENVER , CO 80225

VR-3-67

SPECIFICATIONS FOR VINYL RESIN PAINT

TOTAL BOR : 1

CENTER FOR DISEASE CONTROL, OFFICE OF BIOSAFETY

NOTE: APPLICATIONS SHOULD BE ADDRESSED TO:
CENTER FOR DISEASE CONTROL, OFFICE OF BIOSAFETY
DEPARTMENT OF HEALTH AND HUMAN RESOURCES
1600 CLIFFTON ROAD, N.E.
ATLANTA , GA 11601

CEABH-74

CLASSIFICATION OF ETIOLOGIC AGENTS ON THE BASIS OF
HAZARD (4TH EDITION)

TOTAL CDC : 1

SUPERINTENDENT OF DOCUMENTS

NOTE: APPLICATIONS SHOULD BE ADDRESSED TO:
U.S. GOVERNMENT PRINTING OFFICE
WASHINGTON , DC 20402

FF1-70 CPSC
STANDARD FOR THE SURFACE FLAMMABILITY OF CARPET AND
RUGS (PILL TEST)

16-1201-82 CPSC
CPSC
SAFETY STANDARD FOR ARCHITECTURAL GLAZING MATERIALS,
JANUARY 1982

16-1630-CPSC
STANDARD FOR THE SURFACE FLAMMABILITY OF CARPET AND
RUGS

29-1910-SUBPART D OSHA
OSHA
WALKING-WORKING SURFACES

29-1910.0023-OSHA
GUARDING FLOOR AND WALL OPENINGS AND HOLES

29-1910.0024-OSHA
FIXED INDUSTRIAL STAIRS

29-1910.0027-OSHA
FIXED LADDERS

29-1910.0066-- .70 SUBPART F OSHA
POWERED PLATFORMS, MANLIFTS, AND VEHICLE MOUNTED
PLATFORMS

29-1910.0094-SUBPART G OSHA
OCCUPATIONAL HEALTH AND ENVIRONMENTAL CONTROL

29-1910.0134-OSHA
OCCUPATIONAL SAFETY AND HEALTH STANDARDS

29-1910.0144-OSHA
SAFETY COLOR CODE FOR MARKING PHYSICAL HAZARDS

29-1910.0145-OSHA
SPECIFICATIONS FOR ACCIDENT PREVENTION SIGNS AND
TAGS

29-1910.0219-OSHA
MECHANICAL POWER-TRANSMISSION APPARATUS

29-1910.1000-OSHA
GENERAL INDUSTRY SAFETY AND HEALTH STANDARDS (1979)

29-1910.1047-SUBPART Z OSHA
STANDARD-TOXIC AND HAZARDOUS SUBSTANCE

29-1910.1200
HAZARD COMMUNICATION

29-1926.0058-OSHA
ASBESTOS, TERMOLITE, ANTHOPHYLLITE, ACTINOLITE

40--EPA
PROTECTION OF ENVIRONMENT

40-61SUBPRT-A-EPA
GENERAL PROVISIONS

40-61SUBPRT-M-OSHA
NATIONAL EMISSION STANDARD FOR ASBESTOS

40-260
GENERAL

40-261-EPA
REGULATIONS IDENTIFYING HAZARDOUS WASTE

40-262-EPA
REGULATIONS FOR HAZARDOUS WASTE GENERATORS

40-263-EPA
REGULATIONS FOR HAZARDOUS WASTE GENERATORS

40-264-EPA
REGULATIONS FOR HAZARDOUS TRANSPORTERS

40-265
REGULATIONS FOR OWNERS AND OPERATORS OF PERMITTED
HAZARDOUS WASTE FACILITIES

40-763-EPA
INTERIM STATUS STANDARDS FOR OWNERS AND OPERATORS OF
HAZARDOUS WASTE TREATMENT, STORAGE, AND DISPOSAL
FACILITIES

40-763-EPA
IDENTIFYING FRIABLE ASBESTOS-CONTAINING MATERIALS IN
SCHOOLS

40-PART-60.0001-EPA
PROTECTION OF ENVIRONMENT, PART 60, STANDARDS OF
PERFORMANCE FOR NEW STATIONARY SOURCES (PART 60.01
DEFINITIONS)

40-PART-60APP-A-MTHDS1-9&17 EPA
MTHDS1-5&17 R84 EPA
MTHD 5 EPA
TEST PROCEDURES FOR DETERMINING COMPLIANCE WITH NEW
SOURCE PERFORMANCE STANDARDS, METHODS 1 THROUGH 9,
AND 17; DETERMINATION OF PART

40-PART-763-SUBPART F EPA
FRIABLE ASBESTOS CONTAINING MATERIALS IN SCHOOL

47-PART-15-PART-90-FCC
RULES, REGULATIONS, RADIO FREQUENCY DEVICES, FIELD
DISTRIBUTION SENSORS

47-PART-90-FCC
RULES AND REGULATIONS

49-178-DOT
REGULATIONS FOR SHIPPING CONTAINER SPECIFICATIONS

TOTAL CFR : 33

COMMISSION INTERNATIONALE DE L'ECLAIRAGE

NOTE: APPLICATIONS SHOULD BE ADDRESSED TO:
COMMISSION INTERNATIONALE DE L'ECLAIRAGE
CENTRAL BUREAU OF
A-1033 VIENNA
P. O. BOX 169
AUSTRIA

UCD-76

UNIFORM CHROMATICITY DIAGRAM

TOTAL CIE : 1

UNITED STATES ARMY CORPS OF ENGINEERS

NOTE: APPLICATIONS SHOULD BE ADDRESSED TO:
UNITED STATES ARMY CORPS OF ENGINEERS
WATERWAYS EXPERIMENT STATION
ATTEN: PUBLICATIONS AND DISTRIBUTION SERVICE BRANCH
P.O. BOX 631
VICKSBURG , MS 39180

CRD-C572-74

SPECIFICATION FOR POLYVINYL CHLORIDE WATERSTOP

CRD-C611-80

TEST METHOD FOR FLOW OF GROUT MIXTURE (FLOW-CONE
METHOD)

CRD-C616-80

TEST METHOD FOR COMPRESSIVE STRENGTH OF GROUT
FLUIDIFIER TEST MORTARS

CRD-C619-81

GROUT FLUIDIFIER

CRD-C621-83

HANDBOOK FOR CONCRETE AND CEMENT, SPECIFICATION FOR
NONSHRINK GROUT, VOLUME II (1949 ED.)

CW-02215

PLASTIC FILLER FABRIC

EM-385-1-1-81

SAFETY AND HEALTH REQUIREMENTS MANUAL

EP-1165-2-76

FLOOD PLAIN REGULATIONS FOR FLOOD PLAN MANAGEMENT

ER-1-1-11-73

NETWORK ANALYSIS SYSTEM

ER-1110-1-2002-77

ENGINEER REGULATION 1110-1-2002

TOTAL COE : 10

DEFENSE INTELLIGENCE AGENCY

NOTE: APPLICATIONS SHOULD BE ADDRESSED TO:
DEFENSE INTELLIGENCE AGENCY
COMANDER
NAVY INTELLIGENCE COMMAND
NIC-31
4600 SILVER HILL
WASHINGTON , DC 20389

DIAM-50-3-80 W/CHG 1 THRU 9
PHYSICAL SECURITY STANDARDS FOR SENSITIVE
COMPARTMENTED INFORMATION FACILITIES; DEFENSE
INTELLIGENCE AGENCY

TOTAL DIA : 1

U. S. DEPARTMENT OF AGRICULTURE

NOTE: APPLICATIONS SHOULD BE ADDRESSED TO:
U. S. DEPARTMENT OF AGRICULTURE
SOIL CONSERVATION SERVICE
P. O. BOX 2890
WASHINGTON , DC 20013

FSA-67

FEDERAL SEED ACT OF JANUARY 17, 1967, REPRINTED
SEPTEMBER, 1975: 53 STAT. RULES AND REGULATIONS

SSIR-72

SOIL SURVEY INVESTIGATION RPT #1, SOIL SURVEY
LABORATORY METHODS & PROCEDURES FOR COLLECTING SOIL
SAMPLES, SOIL CONSERVATION SERVICE

TOTAL DOA : 2

U. S. DEPARTMENT OF TRANSPORTATION

NOTE: APPLICATIONS SHOULD BE ADDRESSED TO:
U. S. DEPARTMENT OF TRANSPORTATION
DISTRIBUTION UNIT, TAD-484.3
WASHINGTON , DC 20590

CMP

CORRUGATED METAL PIPE

D-6.01-78

MANUAL ON UNIFORM TRAFFIC CONTROL DEVICES (1978,
INCLUDING REVISIONS 1,2, AND 3).

TOTAL DOT : 2

ENVIRONMENTAL PROTECTION AGENCY

NOTE: APPLICATIONS SHOULD BE ADDRESSED TO:
ENVIRONMENTAL PROTECTION AGENCY
401 "M" STREET S.W.
WASHINGTON , DC 20460

570/009-75-001

MANUAL OF WATER WELL CONSTRUCTION PRACTICES

MCAWW

METHODS FOR CHEMICAL ANALYSIS OF WATER AND WASTES

TOTAL EPA : 2

FEDERAL AVIATION ADMINISTRATION

NOTE: APPLICATIONS SHOULD BE ADDRESSED TO:
FEDERAL AVIATION ADMINISTRATION
OFFICE OF AIRPORT STANDARDS (AAS-200)
DEPARTMENT OF TRANSPORTATION
800 INDEPENDENCE AVENUE, S.W.
WASHINGTON , DC 20591

AC-70/7460-01-G

F

OBSTRUCTION MARKING AND LIGHTING

AC-150/5340-14B-CHANGE 2

ECONOMY APPROACH LIGHTING AIDS

AC-150/5345-03C

L-821 PANELS FOR REMOTE CONTROL OF AIRPORT LIGHTING

AC-150/5345-05

L-847 CIRCUIT SELECTOR SWITCH: 5,000 VOLT, 20 AMPERE

AC-150/5345-07D

L-824 UNDERGROUND ELECTRIC CABLE FOR AIRPORT
LIGHTING CIRCUITS

AC-150/5345-10D

L-828, CONSTANT CURRENT REGULATORS

AC-150/5345-12B

L-801 BEACONS

AC-150/5345-26B L-838, PLUG AND RECEPTACLE, CABLE CONNECTORS
 AC-150/5345-27A L-807, 8-FOOT AND 12-FOOT UNLIGHTED OR EXTERNALLY
 LIGHTED WIND CONE ASSEMBLIES
 AC-150/5345-42B AIRPORT LIGHT BASE AND TRANSFORMER HOUSING, JUNCTION
 BOXES AND ACCESSORIES
 AC-150/5345-43C OBSTRUCTION LIGHTING EQUIPMENT
 AC-150/5345-44B L-858, TAXIWAY GUIDANCE SIGNS
 AC-150/5345-45 LIGHTWAY APPROACH LIGHT STRUCTURE
 AC-150/5345-46-CHANGE 2 SEMIFLUSH AIRPORT LIGHTS
 AC-150/5345-47 ISOLATION TRANSFORMERS FOR AIRPORT LIGHTING SYSTEMS
 AC-150/5345-48-CHANGE 1 RUNWAY AND TAXIWAY EDGE LIGHTS
 AC-150/5370-10-CHANGE 14 STANDARD FOR SPECIFYING CONSTRUCTION OF AIRPORTS
 C-6046A FRANGIBLE COUPLING TYPE 1 AND TYPE 1A, DETAILS
 E-982 APPROACH LIGHT, ELEVATED, HIGH-INTENSITY,
 UNIDIRECTIONAL
 E-2325C MEDIUM INTENSITY APPROACH LIGHTING SYSTEM WITH
 RUNWAY INDICATOR LIGHTS
 E-2491 APPROACH LIGHT, SEMIFLUSH, STEADY BURNING
 PRT-76 (RULES) CABLE TELEVISION
 TOTAL FAA : 22

FEDERAL COMMUNICATIONS COMMISSION

NOTE: APPLICATIONS SHOULD BE ADDRESSED TO:
FEDERAL COMMUNICATIONS COMMISSION
1919 'M' STREET, N.W.
WASHINGTON , DC 20554

PRT-15 RADIO FREQUENCY DEVICES
PRT-68 CONNECTION OF TERMINAL EQUIPMENT TO THE TELEPHONE
NETWORK
PRT-76 CABLE TELEVISION

TOTAL FCC : 3

DEPARTMENT OF HEALTH, EDUCATION AND WELFARE

NOTE: APPLICATIONS SHOULD BE ADDRESSED TO:
DEPARTMENT OF HEALTH, EDUCATION AND WELFARE
DEPUTY DIRECTOR TECHNICAL SERVICES
OFFICE OF FACILITIES ENGINEERING
300 INDEPENDENCE AVENUE, S.W., RM 4618
WASHINGTON , DC 20201

SITFF SPECIFICATIONS FOR INCINERATORS TESTING AT FEDERAL
FACILITIES INTERIM GUIDE OF GOOD PRACTICE FOR
INCINERATION AT FEDERAL FACILITIES

TOTAL HEW : 1

DEPARTMENT OF HOUSING AND URBAN DEVELOPMENT

NOTE: APPLICATIONS SHOULD BE ADDRESSED TO:
DEPARTMENT OF HOUSING AND URBAN DEVELOPMENT
CONSTRUCTION STANDARDS DIVISION
OFFICE OF MANUFACTURED HOUSING AND
CONSTRUCTION STANDARDS
WASHINGTON , DC 20410

4930.02 INTERMEDIATE MINIMUM PROPERTY STANDARDS
SUPPLEMENT-1977; SOLAR HEATING AND DOMESTIC HOT
WATER SYSTEMS

UM-80 SPRAY APPLIED CELLULOSIC THERMAL INSULATION

TOTAL HUD : 2

SUPERINTENDENT OF DOCUMENTS

NOTE: APPLICATIONS SHOULD BE ADDRESSED TO:
SUPERINTENDENT OF DOCUMENTS
GOVERNMENT PRINTING OFFICE
WASHINGTON , DC 20234

CS-202-56	INDUSTRIAL LIFTS AND HINGED LOADING RAMPS
CS-236-66	MAT-FORMED WOOD PARTICLE BOARD (INTERIOR USE)
HBK-44-82	SPECIFICATIONS, TOLERANCES AND OTHER TECHNICAL REQUIREMENTS FOR COMMERCIAL WEIGHING AND MEASURING DEVICES
IR-74505	GREASE INTERCEPTOR VENTILATING HOODS
PS-1-74	CONSTRUCTION AND INDUSTRIAL PLYWOOD
PS-15-69	CUSTOM CONTACT-MOLDED REINFORCED-POLYESTER CHEMICAL-RESISTANT PROCESS EQUIPMENT
PS-17-69	POLYETHYLENE SHEETING CONSTRUCTION, INDUSTRIAL, AND AGRICULTURAL APPLICATIONS
PS-20-70	AMERICAN SOFTWOOD LUMBER STANDARD
PS-27-70	MOSAIC-PARQUET HARDWOOD SLAT FLOORING
PS-32-70	HINGED INTERIOR WOOD DOOR UNIT
PS-51-71	HARDWOOD AND DECORATIVE PLYWOOD
PS-56-73	STRUCTURAL GLUED LAMINATED TIMBER
PS-58-73	BASIC HARDBOARD
TOTAL NBS :	13

DEPARTMENT OF THE NAVY

NOTE: APPLICATIONS SHOULD BE ADDRESSED TO:
DEPARTMENT OF THE NAVY
COMMANDING OFFICER
NAVAL CIVIL ENGINEER LABORATORY
DEFENSE TECHNICAL INFORMATION CENTER
CAMARON STATION
ALEXANDRIA , VA 22314

CR-83.002

EMCS FACTORY TEST PROCEDURES

CR-83.003

EMCS PERFORMANCE VERIFICATION AND ENDURANCE TEST
PROCEDURES

TOTAL NCEL: 2

DEPARTMENT OF THE NAVY

NOTE: APPLICATIONS SHOULD BE ADDRESSED TO:
DEPARTMENT OF THE NAVY
COMMANDING OFFICER
NAVAL ENERGY ENVIRONMENTAL SUPPORT ACTIVITY
ATTN; CODE 110A
PORT HUENEME, CA 93043-5014

PS-015

DISPOSAL OF LEAD-ACID BATTERY ELECTROLYTE, APRIL 18,
1980

TOTAL NESA: 1

NATIONAL INSTITUTE OF OCCUPATIONAL SAFETY AND HEALTH

NOTE: APPLICATIONS SHOULD BE ADDRESSED TO:
NATIONAL INSTITUTE OF OCCUPATIONAL SAFETY AND HEALTH
5600 FISHERS LANE
ROCKVILLE , MD 10857

81-123-81

OCCUPATIONAL HEALTH GUIDELINES FOR CHEMICAL HAZARDS

85-101

CERTIFIED PERSONNEL PROTECTIVE EQUIPMENT LIST
(CURRENT ISSUE)

TOTAL NISH: 2

NATIONAL SECURITY AGENCY

NOTE: APPLICATIONS SHOULD BE ADDRESSED TO:
NATIONAL SECURITY AGENCY
DIRECTOR
US NAVY COMMUNICATION SECURITY MATERIAL SYSTEM (CMSC)
3801 NEBRASKA AVENUE, N.W.
WASHINGTON , DC 20390

NACSIM-5203-82 (C)
GUIDELINES FOR FACILITY DESIGN AND RED/BLACK
INSTALLATION; NATIONAL SECURITY AGENCY (C)

TOTAL NSA : 1

DEPARTMENT OF THE NAVY

NOTE: APPLICATIONS SHOULD BE ADDRESSED TO:
DEPARTMENT OF THE NAVY
COMMANDING OFFICER
NAVAL SHIP WEAPONS SYSTEM ENGINEERING STATION
ATTN: CODE 5H00
PORT HUENEME, CA 93043-5007

S-9086-VD-STM-000/CH-631
NAVAL SHIPS' TECHNICAL MANUAL CHAPTER 631,
PRESERVATION OF SHIPS IN SERVICE

TOTAL NSEA: 1

GOVERNMENT WEATHER SERVICE

NOTE: APPLICATIONS SHOULD BE ADDRESSED TO:
GOVERNMENT WEATHER SERVICE
ENGINEERING DIVISION
8060 13TH STREET
SILVER SPRING, MD 20910

A105-SPO01
PYRANOMETER (1973)

TOTAL NWS : 1

PUBLIC HEALTH SERVICE

NOTE: APPLICATIONS SHOULD BE ADDRESSED TO:
PUBLIC HEALTH SERVICE
1750 PENNSYLVANIA AVENUE N.W., SUITE 313
WASHINGTON , DC 20006

956-62

DRINKING WATER STANDARDS

TOTAL PHS : 1

PUBLIC UTILITIES COMMISSION

NOTE: APPLICATIONS SHOULD BE ADDRESSED TO:
PUBLIC UTILITIES COMMISSION
STATE OF CALIFORNIA
DOCUMENT SECTION, P.O. BOX 20191
SACRAMENTO , CA 95820

G.O.128

CONSTRUCTION OF UNDERGROUND ELECTRIC SUPPLY AND
COMMUNICATION SYSTEM, RULE FOR

TOTAL PUC : 1

RURAL ELECTRIFICATION ADMINISTRATION

NOTE: APPLICATIONS SHOULD BE ADDRESSED TO:
RURAL ELECTRIFICATION ADMINISTRATION
U.S. DEPARTMENT OF AGRICULTURE
SOUTH AGRICULTURE BUILDING, ROOM 1017
WASHINGTON , DC 20250

43-5-81

LIST OF MATERIALS ACCEPTABLE FOR USE ON SYSTEMS OF
REA ELECTRIFICATION BORROWERS

44-3-75

WOOD CROSSARMS (SOLID AND LAMINATED), TRANSMISSION
TIMBERS AND POLE KEYS (DT-5B/PE-16)

PE-20

PLASTIC INSULATED, PLASTIC-JACKETED STATION WIRE

PE-22

AERIAL & UNDERGROUND TELEPHONE CABLE

PE-39

SPECIFICATIONS FOR FILLED TELEPHONE CABLES

FORM-515A

SPECIFICATIONS AND DRAWINGS FOR CONSTRUCTION OF
DIRECT BURIED PLANT

FORM-515C

SPECIFICATIONS AND DRAWINGS FOR CONDUIT MANHOLE
CONSTRUCTION

FORM-515D

SPECIFICATIONS AND DRAWINGS FOR UNDERGROUND CABLE
INSTALLATION

FORM-515F

SPECIFICATIONS & DRAWINGS FOR CONSTRUCTION OF POLE
LINES, AERIAL CABLES, AND WIRES

FORM-515G

SPECIFICATIONS & DRAWINGS FOR SERVICE ENTRANCE
STATION PROTECTOR INSTALLATIONS

BUL-345-6-78

SPLICING PLASTIC INSULATED CABLES, STANDARDS FOR

BUL-345-14-79

TELEPHONE CABLES FOR DIRECT BURIAL CABLE (AIR CORE)

BUL-345-60

COAXIAL DROP CABLE FOR ETV AND OTHER WIDE-BAND
APPLICATIONS (PE-73)

BUL-345-67-80

SPECIFICATION PF-39 FOR FILLED TELEPHONE CABLES

TOTAL REA : 14

TOTAL SPEC GOV SPECS & STDS: 119

NON-GOVERNMENT SPECIFICATIONS,
STANDARDS, AND TEST METHODS
(DIVISIONS 1-16)
(REFERENCED IN NAVFACENGCOCM GUIDE SPECIFICATIONS)

NOTE: PUBLICATIONS MARKED "A" AFTER THE DOCUMENT
NUMBER HAVE BEEN ACCEPTED FOR USE BY THE DEPARTMENT
OF DEFENSE. FEDERAL GOVERNMENT ACTIVITIES MAY
OBTAIN THESE DOCUMENTS FROM:

COMMANDING OFFICER
NAVAL PUBLICATIONS AND FORMS CENTER
5801 TABOR AVENUE
PHILADELPHIA, PA 19120
TELEPHONE: 697-215-3321

THOSE PUBLICATIONS NOT MARKED ARE NOT AVAILABLE FOR
DISTRIBUTION BY THE DEPARTMENT OF THE NAVY.
APPLICATIONS FOR COPIES SHOULD BE ADDRESSED TO THE
SPONSORING ORGANIZATION.

ALUMINUM ASSOCIATION, INC.
900 19TH STREET, N. W.
WASHINGTON , DC 20006
TELEPHONE: (202) 862-5100

ASD-79	ALUMINUM STANDARDS AND DATA
DAF45-80	
	DESIGNATION SYSTEM FOR ALUMINUM FINISHES, 7TH EDITION
SAA46-79 78	
SAS30-82	STANDARDS FOR ANODIZED ARCHITECTURAL ALUMINUM SPECIFICATION FOR ALUMINUM STRUCTURES
TOTAL AA :	4

ASSOCIATED AIR BALANCE COUNCIL
1518 14TH STREET, N.W.
WASHINGTON, DC 20005
TELEPHONE: (202) 737-0202

71679

NAT'L STDS FOR FIELD
MEASUREMENTS&INSTRUMENTATION,TOTAL SYS BALANCE,AIR
DISTRIBUTION-HYDRONIC SYSTEMS-AIR POLLUTION-SOUND
VIBRATION,

TOTAL AABC: 1

ARCHITECTURAL ALUMINUM MANUFACTURERS ASSOCIATION
2700 RIVER ROAD, SUITE 118
DES PLAINES, IL 60018
TELEPHONE: (312) 699-7310

10-82

CARE AND HANDLING OF ARCHITECTURAL ALUMINUM FROM
SHOP TO SITE

101-85

ALUMINUM PRIME WINDOWS + SLIDING GLASS DOORS,
VOLUNTARY SPECIFICATION FOR

402.09-77

A
DOORS, GLASS, ALUMINUM SLIDING, VOLUNTARY
SPECIFICATIONS FOR

603.08-85
80

VOLUNTARY GUIDE SPECIFICATION AND INSPECTION METHODS
FOR INTEGRAL COLOR ANODIC FINISHES FOR ARCHITECTURAL
ALUMINUM

605.02-85
80

VOLUNTARY SPECIFICATION FOR HIGH PERFORMANCE ORGANIC
COATINGS ON ARCHITECTURAL EXTRUSIONS AND PANELS

606.01-76

VOLUNTARY GUIDE SPECIFICATION AND INSPECTION METHODS
FOR INTEGRAL COLOR ANODIC FINISHES FOR ARCHITECTURAL
ALUMINUM

607.01-77

VOLUNTARY GUIDE SPECIFICATION AND INSPECTION METHODS
FOR CLEAR ANODIC FINISHES FOR ARCHITECTURAL ALUMINUM

608.01-79
77

VOLUNTARY GUIDE SPECIFICATION AND INSPECTION METHODS
FOR ELECTROLYTICALLY DEPOSITED COLOR ANODIC FINISHES
FOR ARCHITECTURAL ALUMINUM

609.01-77

VOLUNTARY GUIDE SPECIFICATION FOR CLEANING AND

610.01-79	VOLUNTARY GUIDE SPECIFICATION FOR CLEANING AND MAINTENANCE OF PAINTED ALUMINUM EXTRUSIONS AND CURTAIN WALL PANELS
800-86	VOLUNTARY SPECIFICATIONS AND TEST METHODS FOR SEALANTS
804.01-70	SPECIFICATION FOR DUCTILE BACK BEDDING GLAZING TAPES FOR USE WITH ARCHITECTURAL ALUMINUM
807.01-70	SPECIFICATION FOR OIL EXTENDED CURED RUBBER BACK BEDDING GLAZING TAPES FOR USE WITH ARCHITECTURAL ALUMINUM
1002.10-83 80	A VOLUNTARY SPECIFICATION FOR ALUMINUM INSULATING STORM PRODUCTS FOR WINDOW + SLIDING GLASS DOORS
1102.07-77	A DOORS, STORM, ALUMINUM, VOLUNTARY SPECIFICATIONS FOR
1302.05-76	VOLUNTARY SPECIFICATIONS FOR FORCED-ENTRY RESISTANT ALUMINUM PRIME WINDOWS
1502.07-81	VOLUNTARY TEST METHOD FOR CONDENSATION RESISTANCE OF WINDOWS, DOORS, AND GLAZED WALL SECTIONS
ACWDGM-79	ALUMINUM CURTAIN WALL DESIGN MANUAL
ASFEDGM-77	ALUMINUM STORE FRONT AND ENTRANCE DESIGN GUIDE MANUAL
FC1-76	SPECIFICATION FOR FIELD CHECK OF METAL CURTAIN WALLS FOR WATER LEAKAGE
SG1-76	DENSE RUBBER-LIKE COMPRESSION GASKET MATERIALS
TOTAL AAMA:	21

AMERICAN ASSOCIATION OF TEXTILE CHEMISTS AND COLORISTS
ONE DAVIS DRIVE, P. O. BOX 12215
RESEARCH TRIANGLE PARK, NC 27709
TELEPHONE: (919) 549-8141

8-85

COLORFASTNESS TO CROCKING: AATC CROCKMETER METHOD

16E-82 (85)

COLORFASTNESS TO LIGHT: WATER-COOLED XENON-ARC LAMP,
CONTINUOUS LIGHT

20A-85

81 (85)

FIBER ANALYSIS: QUANTITATIVE

154-79

ELECTROSTATIC PROPENSITY OF CARPETS

TOTAL AATC: 4

AMERICAN BOILERS MANUFACTURERS ASSOCIATION
1500 WILSON BOULEVARD
ARLINGTON, VA 22209
TELEPHONE: (703) 522-7350

PFR

PACKAGED FIRETUBE RATINGS

TOTAL ABMA: 1

AMERICAN CONCRETE INSTITUTE
P. O. BOX 19150, REDFORD STATION
DETROIT, MI 48219
TELEPHONE: (313) 532-2600

201.02R-77 (REAPPROVED 82)

A

GUIDE TO DURABLE CONCRETE

211.01-81 (REVISED 85)

A

81

77

74 (75)

NORMAL AND HEAVYWEIGHT CONCRETE, STANDARD PRACTICE
FOR SELECTING PROPORTIONS FOR

211.02-81 VAL NOTICE 1

A

69 (77)

STANDARD PRACTICE FOR SELECTING PROPORTIONS FOR
STRUCTURAL LIGHTWEIGHT CONCRETE

211.03-75 (REVISED 80)

A

RECOMMENDED PRACTICE FOR SELECTING PROPORTIONS FOR

214-77 (REAPPROVED 83)	A
77	
65	
	EVALUATION OF STRENGTH TEST RESULTS OF CONCRETE, RECOMMENDED PRACTICE FOR
301-84 (REVISED 85) NOT 1	A
84	
	CONCRETE, STRUCTURAL FOR BUILDING
302.01R-80	A
	GUIDE TO CONCRETE FLOOR AND SLAB CONSTRUCTION
304-73 (R83)	
73	
	RECOMMENDED PRACTICES FOR MEASURING, MIXING, TRANSPORTING, AND PLACING CONCRETE
305-77	
72	
	HOT WEATHER CONCRETING
305R-77 (REVISED 82)	A
82	
77	
	HOT WEATHER CONCRETING
306-66 (R72)	
66 (R72)	
	COLD WEATHER CONCRETING
306R-78 (REVISED 83)	A
78	
(REVISED 83)	
	COLD WEATHER CONCRETING, RECOMMENDED PRACTICE FOR
308-81 (REVISED 86)	A
71	
	STANDARD PRACTICE FOR CURING CONCRETE
309-72 (REVISED 82)	A
	STANDARD PRACTICE FOR CONSOLIDATION OF CONCRETE
315-80	
74 (R78)	
74	
	SUPERSEDED BY ACI SP-66
318-83 (REVISED 86)	A
83	A
77	
71	
	BUILDING CODE REQUIREMENTS FOR REINFORCED CONCRETE
347-78 (REAPPROVED 84)	A
78	
	CONCRETE FORMWORK, RECOMMENDED PRACTICE FOR
381-77	
	BUILDING CODE REQUIREMENTS FOR REINFORCED CONCRETE

503-73 USE OF EPOXY COMPOUNDS WITH CONCRETE
506-83 RECOMMENDED PRACTICE FOR SHOTCRETING
506.02-77 (REVISED 83) A
SHOTCRETE, MATERIALS, PROPORTIONING, AND APPLICATION
OF, SPECIFICATION FOR
506.03R-82 A
GUIDE TO CERTIFICATION OF SHOTCRETE NOZZELMEN
517-70 (76) ATMOSPHERIC PRESSURE STEAM CURING OF CONCRETE

TOTAL ACI : 23

AMERICAN CONCRETE PIPE ASSOCIATION
8320 OLD COURTHOUSE ROAD
VIENNA , VA 22180
TELEPHONE: (703) 821-1990

01-102-80 CONCRETE PIPE HANDBOOK
01-103-78 CONCRETE PIPE INSTALLATION MANUAL

TOTAL ACPA: 2

AIR DIFFUSION COUNCIL
230 NORTH MICHIGAN AVENUE
CHICAGO , IL 60601
TELEPHONE: (312) 372-9800

1062-R4-77 EQUIPMENT TEST CODE
AD63 MEASUREMENT OF ROOM-TO-ROOM SOUND TRANSMISSION
THROUGH PLENUM AIR SYSTEMS

TOTAL ADC : 2

ASSOCIATION OF EDISON ILLUMINATING COMPANIES
51 EAST 42ND STREET
NEW YORK, NY 10017
TELEPHONE: (212) 697-1336

1-68

SPECIFICATION FOR IMPREGANATED-PAPER-INSULATED
LEAD-COVERED CABLE, SOLID TYPE (10TH EDITION)

CS5-79

SPECIFICATION FOR POLYETHYLENE AND CROSSLINKED
POLYETHYLENE INSULATED SHIELDED POWER CABLES RATED 5
THROUGH 69 KV (6TH EDITION)

CS6-79

SPECIFICATION FOR ETHYLENE PROPYLENE RUBBER
INSULATED SHIELDED POWER CABLES RATED 5 THROUGH 69
KV (3RD EDITION)

TOTAL AEIC: 3

ANTI-FRICTION BEARING MANUFACTURERS ASSOCIATION, INC.
1235 JEFFERSON DAVIS HIGHWAY, SUITE 704
ARLINGTON, VA 22202
TELEPHONE: (703) 979-1261

BRBB

BALL AND ROLLER BEARINGS AND BALLS

AFBMS-(REV __)

ANTI-FRICTION BEARING MANUFACTURERS STANDARDS,
REVISION NO. __

STD9-78

LOAD RATINGS AND FATIGUE LIFE FOR BALL BEARINGS

STD11-78

LOAD RATINGS AND FATIGUE LIFE FOR ROLLER BEARINGS

TOTAL AFBM: 4

AMERICAN GAS ASSOCIATION
8501 EAST PLEASANT VALLEY ROAD
CLEVELAND , OH 44131
TELEPHONE: (216) 524-4994

GMC

GAS MEASUREMENT COMMITTEE REPORT NO. 1

Z21.12-81

DRAFT HOODS; ADDENDA Z21.12A-83

Z83.09-82

GAS-FIRED DUCT FURNACES; ADDENDA Z83.09A-83

TOTAL AGA : 3

ASSOCIATED GENERAL CONTRACTORS OF AMERICA
1957 "E" STREET, N. W.
WASHINGTON , DC 20006
TELEPHONE: (202) 393-2040

UCPMC-76

THE USE OF CPM IN CONSTRUCTION

TOTAL AGCA: 1

AMERICAN GEAR MANUFACTURERS ASSOCIATION
1500 KING ST., SUITE 201
ALEXANDRIA , VA 22314
TELEPHONE: (703) 684-0211

208.03-79

SYSTEM FOR STRAIGHT BEVEL GEARS

210.02-65

WITHDRAWN - OCTOBER 1983

211.02-69 (R74)
69

WITHDRAWN - OCTOBER 1983

211.02A-69

WITHDRAWN - INCORPORATED INTO AGMA 218.01

211.02B

WITHDRAWN - INCORPORATED INTO AGMA 218.01

212.02-64 (R74)

STANDARD FOR SURFACE DURABILITY (PITTING) FORMULAS
FOR STRAIGHT BEVEL AND ZEROL BEVEL GEAR TEETH

215.01-66 (R74)

WITHDRAWN - INCORPORATED INTO AGMA 218.01

215.01-66	
216.01-64	WITHDRAWN - INCORPORATED INTO AGMA 218.01
220.02-66	STANDARD FOR SURFACE DURABILITY (PITTING) FORMULAS FOR SPIRAL BEVEL GEAR TEETH
221.02-65	WITHDRAWN - INCORPORATED INTO AGMA 218.01
221.02A-66	WITHDRAWN - INCORPORATED INTO AGMA 218.01
221.02B	WITHDRAWN - INCORPORATED INTO AGMA 218.01
222.02-64	WITHDRAWN - INCORPORATED INTO AGMA 218.01
223.01-64	WITHDRAWN - INCORPORATED INTO AGMA 218.01
225.01-67	STANDARD FOR RATING THE STRENGTH OF SPIRAL BEVEL GEAR TEETH
226.01-70	INFORMATION SHEET FOR STRENGTH OF SPUR, HELICAL, HERRINGBONE AND BEVEL GEAR TEETH
	INFORMATION SHEET GEOMETRY FACTORS FOR DETERMINING THE STRENGTH OF SPUR, HELICAL, HERRINGBONE AND BEVEL GEAR TEETH
240.01-72	WITHDRAWN
241.02	WITHDRAWN
243.51	WITHDRAWN
244.02	WITHDRAWN
245.01	WITHDRAWN
260.02-74	DESIGN OF COMPONENTS - ENCLOSED GEAR DRIVES - BEARINGS, BOLTING, KEYS AND SHAFTING
374.04-73	SYSTEM, DESIGN FOR FINE-PITCH WORMGEARING

390.03-73	GEAR CLASSIFICATION MANUAL
420.03-63	PRACTICE FOR HELICAL AND HERRINGBONE GEAR SPEED REDUCERS AND INCREASERS
420.04-75	PRACTICE FOR ENCLOSED SPEED REDUCERS OR INCREASERS USING SPUR, HELICAL, HERRINGBONE AND SPIRAL BEVEL GEARS
440.03	WITHDRAWN
440.04-71	PRACTICE FOR SINGLE & DOUBLE-REDUCTION CYLINDRICAL-WORM SPEED REDUCERS
460.05-71	PRACTICE FOR GEARMOTORS USING SPUR, HELICAL, HERRINGBONE AND SPIRAL BEVEL GEARS
461.01-66 (R74)	PRACTICE FOR WORM GEAR MOTORS
511.02-69	BORE AND KEYWAY SIZES FOR FLEXIBLE COUPLINGS
512.03-74	STANDARD FOR KEYWAYS FOR FLEXIBLE COUPLINGS
513.01-69	TAPER BORES FOR FLEXIBLE COUPLINGS
514.02-71	LOAD CLASSIFICATION AND SERVICE FACTORS FOR FLEXIBLE COUPLINGS
515.02-77	BALANCE CLASSIFICATION FOR FLEXIBLE COUPLINGS
TOTAL AGMA:	36

ASSOCIATION OF HOME APPLIANCE MANUFACTURERS
20 N. WACKER DR.
CHICAGO , IL 60606
TELEPHONE: (312) 984-5800

RAC1-82
ROOM AIR CONDITIONERS

TOTAL AHAM: 1

ASPHALT INSTITUTE
ASPHALT INSTITUTE BUILDING
COLLEGE PARK, MD 20740
TELEPHONE: (301) 277-4258

MS2-79
MIX DESIGN METHODS FOR ASPHALT CONCRETE

TOTAL AI : 1

AMERICAN INSTITUTE OF STEEL CONSTRUCTION
400 NORTH MICHIGAN AVENUE, EIGHTH FLOOR
CHICAGO , IL 60611
TELEPHONE: (312) 670-2400

ESC-84
ENGINEERING FOR STEEL CONSTRUCTION

M008-83
DETAILING FOR STEEL CONSTRUCTION

M011-80
7TH EDITION
MANUAL OF STEEL CONSTRUCTION (8TH EDITION)

S302
CODE OF STANDARD PRACTICE FOR STEEL BUILDINGS AND
BRIDGES

S326-8TH EDITION
78
69

SPECIFICATION FOR THE DESIGN, FABRICATION, AND
ERECTION OF STRUCTURAL STEEL FOR BUILDINGS

TOTAL AISC: 5

AMERICAN IRON AND STEEL INSTITUTE
1000 - 16TH STREET, N. W.
WASHINGTON , DC 20036
TELEPHONE: (202) 452-7100

SHRS-74

STAINLESS AND HEAT-RESISTING STEELS

SG671-80
68

SPECIFICATION FOR THE DESIGN OF COLD-FORMED STEEL
STRUCTURAL MEMBERS

TOTAL AISI: 2

AIR MOVEMENT AND CONTROL ASSOCIATION, INC.
30 WEST UNIVERSITY DRIVE
ARLINGTON HEIGHTS, IL 60004
TELEPHONE: (312) 394-0150

99-76
69

STANDARDS HANDBOOK

210-85
74
67

LABORATORY METHOD OF TESTING FANS FOR RATING

220-82

TEST METHOD FOR AIR CURTAIN UNITS

300-85
67

REVERBERANT ROOM METHOD FOR SOUND TESTING OF FANS

301-76

METHODS FOR CALCULATING FAN SOUND RATINGS FROM
LABORATORY TEST DATA

302-73

APPLICATION OF SOME LOUDNESS RATINGS FOR NONDUCTED
AIR MOVING DEVICES

303-79

APPLICATION OF SOUND POWER LEVEL RATINGS FOR FANS

500-83
75

TEST METHODS FOR LOUVERS, DAMPERS, AND SHUTTERS

511-81

CERTIFIED RATINGS PROGRAM FOR AIR CONTROL DEVICES

TOTAL AMCA: 9

THIS PAGE INTENTIONALLY LEFT BLANK

AMERICAN NATIONAL STANDARDS INSTITUTE, INC.
1430 BROADWAY
NEW YORK, NY 10018
TELEPHONE: (212) 354-3300

15-78 MECHANICAL REFRIGERATION, SAFETY CODE FOR
17-82 CAPACITY RATING OF THERMOSTATIC REFRIGERANT
EXPANSION VALVES, METHOD OF TESTING
HPMA-LHF-82 LAMINATED HARDWOOD FLOORING
A10.03-77 SAFETY REQUIREMENTS FOR POWDER-ACTUATED FASTENING
SYSTEMS
A10.17-75 SAFE OPERATING PRACTICE; ASPHALT PAVEMENT
CONSTRUCTION
A13.01-81 (R85)
81 SCHEME FOR THE IDENTIFICATION OF PIPING SYSTEMS
A14.03-84
74 LADDERS-FIXED SAFETY REQUIREMENT
A17.01-81 SAFETY CODE FOR ELEVATORS & ESCALATORS
A17.02-82
79 INSPECTOR'S MANUAL FOR ELEVATORS AND ESCALATORS
A21.06 SUPERSEDED BY ANSI/AWWA C306 WHICH WAS WITHDRAWN IN
JAN. 1983 WITHOUT REPLACEMENT
A21.07 WITHDRAWN
A21.08 WITHDRAWN
A21.09 WITHDRAWN
A21.10 SUPERSEDED BY ANSI/AWWA C110
A21.11-71 RUBBER GASKET JOINTS FOR CAST IRON PRESSURE PIPE AND
FITTINGS
A21.14-79 DUCTILE IRON FITTINGS, 3 IN. THROUGH 24 IN., FOR GAS

A21.14	GREY-IRON DUCTILE FITTINGS; 3 INCHES THROUGH 24 INCHES FOR GAS
A21.51	DUCTILE-IRON PIPE CENTRIFUGALLY CAST IN METAL MOLDS OR SAND MOLDS FOR WATER AND OTHER LIQUIDS
A21.52-82	DUCTILE PIPE CENTRIFUGALLY CAST IN METAL MOLDS OR SAND LINED FOR GAS
A39.01-69	SAFETY REQUIREMENTS FOR WINDOW CLEANING
A58.01-82	MINIMUM DESIGN LOADS, BUILDINGS AND OTHER STRUCTURES
A108.01-76	GLAZED WALL TILE, CERAMIC MOSAIC TILE, QUARRY TILE AND PAVER TILE INSTALLED WITH PORTLAND CEMENT
A108.04-76	WITHDRAWN SUPERSEDED BY ANSI A108.01
A108.05-76	WITHDRAWN SUPERSEDED BY ANSI A108.01
A108.06-76	WITHDRAWN SUPERSEDED BY ANSI A108.01
A112.01.1-71	PIPE APPLIED ATMOSPHERIC-TYPE ANTI-SYPHON VACUUM BREAKERS
A112.06.1M-79	SUPPORTS FOR OFF THE FLOOR PLUMBING FIXTURES FOR PUBLIC USE
A112.18.1M-79	FINISHED AND ROUGH BRASS PLUMBING FIXTURE FITTINGS
A112.19.1M-79	ENAMEL CAST PLUMBING FIXTURE
A112.19.2-73	VITREOUS CHINA PLUMBING FIXTURES
A112.19.2M-82	VITREOUS CHINA PLUMBING FIXTURE
A112.19.3-76	STAINLESS STEEL PLUMBING FIXTURE
A112.19.4-77	PORCELAIN ENAMELED FORMED STEEL PLUMBING FIXTURES
A112.19.5-79	TRIM FOR WATER CLOSET BOWLS
A112.21.1M-80	FLOOR DRAINS
A112.21.2-71	ROOF DRAINS

A112.21.2M-83		A
	ROOF DRAINS	
A112.26.1-69 (R75)		
	WATER HAMMER ARRESTERS	
A112.26.2-82		A
	WATER PRESSURE REDUCING VALVE FOR DOMESTIC WATER SUPPLY SYSTEMS	
A112.36.2-75		
	METALLIC CLEANOUTS	
A112.36.2M-83		A
	METALLIC CLEANOUTS	
A112.6.1M-79	VAL NOTICE (1)	A
	SUPPORTS FOR OFF THE FLOOR PLUMBING FIXTURES FOR PUBLIC USE	
A117.01-80		
	SPECIFICATIONS FOR MARKING BUILDINGS AND FACILITIES ACCESSIBLE BY HANDICAPPED PEOPLE	
A118.01-76		
	DRY-SET PORTLAND CEMENT, SPECIFICATION FOR	
A118.03-76		
	CHEMICAL-RESISTANT, WATER-CLEANABLE TILE-SETTING AND GROUTING EPOXY, SPECIFICATION FOR.	
A118.04-73 (R76)		
	LATEX-PORTLAND CEMENT MORTAR, SPECIFICATION FOR	
A136.01-67 (R76)		
	WITHDRAWN USE A108.01	
A137.01-80		
	CERAMIC TILE	
A156.01-87		A
81		A
	BUTTS/HINGES	
A156.02-83		A
76		
	LOCKS AND TRIM (BHMA-601)	
A156.03-84		A
	EXIT DEVICES (BHMA-701)	
A156.04-80		A
	CLOSER, DOOR CONTROL OVERHEAD HOLDERS	
A156.05-84		A
	AUXILIARY LOCKS AND ASSOCIATED PRODUCTS (BHMA-501)	
A156.06-79		A
	ARCH DOOR TRIM (BHMA-1001)	
A156.07-81		A
	TEMPLATE/HINGE	
A156.08-82		A
	DOOR CONTROLS-OVERHEAD HOLDERS	

A156.09-82 75	CABINET HARDWARE	A
A156.13-80	LOCKS LATCHES MORTISE	A
A156.15-81	DOOR CLOSER HOLDER RELEASE DEVICES	A
A156.16-81	HARDWARE, AUXILIARY HARDWARE	A
A156.17-81	SELF CLOSING HINGES AND PIVOTS, STANDARD FOR	A
A156.18-84	MATERIALS AND FINISHES	A
A161.01-80 73	RECOMMENDED CONSTRUCTION AND PERFORMANCE STANDARDS FOR KITCHEN AND VICINITY CABINETS	A
A161.02-79	PERFORMANCE STANDARDS FOR FABRICATED HIGH PRESSURE DECORATIVE LAMINATED COUNTER TOPS	A
A208.01-79	MAT-FORMED WOOD PARTICLEBOARD	
A302.09-77	WITHDRAWN	
B1.01-82 74	UNIFIED INCH SCREW THREADS (UN AND UNR THREAD FORM)	
B1.20.1-83	PIPE THREADS, GENERAL PURPOSE (INCH)	
B1.20.3-76	DRYSEAL PIPE THREADS (INCH) (W/DOD EXCEPTIONS) (REAPPROVED 1982)	A
B1.20.5-78	PIPE THREAD (INCH), DRYSEAL, GAGING FOR (W/DOD EXCEPTIONS)	A
B2.01-68	PIPE THREADS (EXCEPT DRYSEAL) SPECIFICATIONS, DIMENSIONS & GAGING FOR TAPER & STRAIGHT PIPE THREADS, INCL CERTAIN SPECIAL APPLICATIONS	
B2.04-R74	HOSE COUPLING SCREW THREADS	
B15.01-84 72 53	MECHANICAL POWER TRANSMISSION APPARATUS, SAFETY	

B15.01	MECHANICAL POWER TRANSMISSION APPARATUS	
B16.01-75		A
67		
	PIPE FLANGES AND FLANGED FITTINGS, CAST IRON, CLASS 25, 125, 250, AND 800	
B16.03-85		A
77		A
	MALLEABLE IRON THREADED FITTINGS	
B16.04-85		A
77		A
	CAST IRON THREADED FITTINGS CLASS 125 AND 250	
B16.05-81		A
77		
68		
	FLANGES AND FLANGE FITTINGS, STEEL PIPE	
B16.09-78 (AMD 81)		
78	W/ERRATA 81	
71		
	FACTORY MADE WROUGHT STEEL BUTTWELDING FITTINGS	
B16.10-73		
	FACE-TO-FACE AND END-TO-END DIMENSIONS OF FERROUS VALVES	
B16.11-80		A
73		
	FITTINGS FORGED STEEL, SOCKET WELDING THREADED	
B16.12-80		
	CAST IRON THREADED DRAINAGE FITTINGS	
B16.15-78		A
	CAST BRONZE THREADED FITTINGS	
B16.18-84		
78		
	CAST COPPER ALLOY SOLDER JOINT PRESSURE FITTINGS	
B16.20-73		A
	RING-JOINT GASKETS AND GROOVES FOR STEEL PIPE FLANGES	
B16.21-78		A
72		
62		
	NONMETALLIC FLAT GASKETS FOR PIPE FLANGES	
B16.22-80		
	WROUGHT COPPER AND COPPER ALLOY SOLDER JOINT PRESSURE FITTINGS	
B16.23-76		
	CAST COPPER ALLOY SOLDER JOINT DRAINAGE FITTINGS-DWV	

B16.24-79		A
	BRONZE PIPE FLANGES AND FLANGED	FITTINGS
B16.25-79		A
72	BUTTWELDING ENDS	
B16.26-83		
75	CAST COPPER ALLOY FITTINGS FOR FLARED COPPER TUBES	
B16.29-80		A
	FITTINGS - DWV WROUGHT COPPER ALLOY SOLDER JOINT	DRAINAGE
B16.31-71		
	WITHDRAWN	
B16.32-79		A
	CAST COPPER ALLOY SOLDER JOINT FITTINGS FOR SOLVENT	DRAINAGE SYSTEMS
B16.33-81		
	MANUALLY OPERATED METALLIC GAS VALVES FOR USE IN GAS	PIPING SYSTEM UP TO 125 PSIG (SIZES 1/2 THROUGH 2);
	ERRATA	
B16.34-81		A
77	VALVES-FLANGED AND BUTTWELDING ENDS	
B16.36A-79		
	STEEL ORIFICE FLANGES	
B16.38-78		
	LARGE MANUALLY OPERATED METALLIC GAS VALVES IN GAS	DISTRIBUTION SYSTEMS WHOSE MAXIMUM ALLOWABLE
	OPERATING PRESSURE DOES NOT EXCEED 1	
B16.39-77		A
78	PIPE UNIONS, THREADED, MALLEABLE IRON	
B16.40-77		
	MANUALLY OPERATED THERMOPLASTIC GAS SHUT-OFFS AND	VALVES IN GAS DISTRIBUTION SYSTEMS.
B17.01-67 (R73)		
67	KEYS AND KEYSEATS	
B17.02-67 (R78)		
67 (R72)		
67	WOODRUFF KEYS AND KEYSEATS	
B18.02.1-81		A
	BOLT, SQUARE & HEX, & SCREWS INCH SERIES	

B18.02.1-72 SQUARE AND HEX BOLTS AND SCREWS INCH SERIES
 (INCLUDING HEX CAP SCREWS AND LAG SCREWS)
 B18.02.2-72 (R83)
 72 SQUARE AND HEX NUTS
 B18.05-78 A
 71 BOLTS, ROUND HEAD (LUNCH SERIES)
 B18.06.1-81
 72 (R77) WOOD SCREWS (INCH SERIES)
 B18.06.2-72 SLOTTED HEAD CAP SCREWS, SQUARE HEAD SET SCREWS, AND
 SLOTTED HEAD LESS SET SCREWS
 B18.06.3-72 (R77)
 72 MACHINE SCREWS AND MACHINE SCREW NUTS
 B18.06.4-66 (R75) SLOTTED AND RECESSED HEAD TAPPING SCREWS AND
 METTALIC DRIVE SCREWS DOD ADOPTED
 B18.07-72 GENERAL PURPOSE SEMI-TUBULAR RIVETS, FULL TUBULAR
 RIVETS, SPLIT RIVETS AND RIVET CAPS
 B18.21.1-72 (R83) LOCK WASHERS
 B18.22.1-72
 65 (R81) LOCK WASHERS
 B29.01-75 A
 ROLLER CHAIN, TRANSMISSION, ATTACHMENTS AND
 SPROCKETS PRECISION
 B29.13-72 WITHDRAWN
 B29.14-72 "H" TYPE MILL CHAINS-ATTACHMENTS AND SPROCKET TEETH
 B30.10-82 HOOKS
 B30.11-80 MONORAILS AND UNDERHUNG CRANES
 B30.16-81 OVERHEAD HOISTS (UNDERHUNG)
 B31.01-83 (AMD 85)
 83 (AMD 84)
 83 POWER PIPING

B31.01-83
 80 (AMD 80&81)
 80
 POWER PIPING

B31.02-68
 FUEL GAS PIPING

B31.03-84
 80
 76
 CHEMICAL PLANT AND PETROLEUM REFINERY PIPING

B31.04-79 (AMD 81)
 79
 LIQUID PETROLEUM TRANSPORTATION PIPING SYSTEM

B31.05-83 (AMD 85)
 83
 74
 REFRIGERATION PIPING

B31.08-82
 75
 GAS TRANSMISSION AND DISTRIBUTION PIPING SYSTEMS

B31.09-82
 BUILDING SERVICES PIPING

B36.10-79
 WELDED AND SEAMLESS WROUGHT STEEL PIPE

B40.01-85
 80
 74
 GAGE PRESSURE AND VACUUM INDICATING, DIAL TYPE,
 ELASTIC ELEMENT

B46.01-78
 SURFACE TEXTURE, SURFACE ROUGHNESS, WAVINESS AND LAY

B57.01-77
 COMPRESSED GAS CYLINDER VALVE OUTLET AND INLET
 CONNECTIONS; ADDENDA '78 INCLUDED

C2-84
 87
 81-84
 81
 77
 NATIONAL ELECTRICAL SAFETY CODE

C8.36-62 (R77)
 62 (R70)
 ASBESTOS, ASBESTOS-VARNISHED CLOTH AND
 ASBESTOS-THERMOPLASTIC INSULATED WIRES AND CABLES

C12-75/CORRECTION SHEET
 ELECTRIC METERING, CODE FOR

C12-75 ELECTRIC METERING, CODE FOR
 C12.01-82 CODE FOR ELECTRICITY METERING
 C12.04-78 STANDARD FOR MECHANICAL DEMAND REGISTER
 C12.10-78 WATTHOUR METERS, STANDARD FOR
 C12.11-78 INSTRUMENTS TRANSFORMERS FOR METERING PURPOSES, 15KV
 AND LESS
 C29.02-83 INSULATORS - WET-PROCESS PORCELAIN AND TOUGHENED
 GLASS (SUSPENSION TYPE)
 C29.03-80 WET-PROCESS PORCELAIN INSULATORS (SPOOL TYPE)
 C29.04-77 WET-PROCESS PORCELAIN INSULATORS (STRAIN TYPE)
 C29.05-77 WET-PROCESS PORCELAIN INSULATORS (LOW AND
 MEDIUM-VOLTAGE TYPES)
 C29.07-83 WET-PROCESS PORCELAIN INSULATORS - HIGH-VOLTAGE
 LINE-POST TYPE FOR
 C37.02-79 ELECTRICAL POWER SYSTEM DEVICE FUNCTION NUMBERS
 C37.04-79 RATING STRUCTURE FOR AC HIGH-VOLTAGE CIRCUIT
 BREAKERS RATED ON A SYMMETRICAL CURRENT BASIS
 C37.06-79 A
 PERFORMANCE RATINGS
 C37.09-79 TEST PROCEDURES FOR AC HIGH-VOLTAGE CIRCUIT BREAKERS
 RATED ON A SYMMETRICAL CURRENT BASIS
 C37.11-79 A
 REQUIREMENTS FOR ELECTRICAL CONTROL FOR AC
 HIGH-VOLTAGE CIRCUIT BREAKERS
 C37.13-81 LOW-VOLTAGE AC POWER CIRCUIT BREAKERS USED IN
 ENCLOSURES
 C37.16-80 A
 PERFORMANCE RATINGS
 C37.17-79 A
 STD FOR TRIP DEVICES FOR A/C AND GENERAL PURPOSE D/C
 LOW-VOLTAGE POWER CIRCUIT BREAKERS
 C37.20-74 (R81) SWITCHGEAR ASSEMBLIES

- C37.20-74 W/SUPP D
74
69 (74)
69 (R81)
- C37.30-70 SWITCHGEAR ASSEMBLIES INCLUDING METAL-ENCLOSED BUS
- C37.32-72 A
DEFINITIONS AND REQUIREMENTS FOR HIGH VOLTAGE AIR SWITCHES INSULATORS AND BUS SUPPORTS W/SUPPLEMENT C37.30A-75
- C37.42-81 A
APPLICATION GUIDE FOR HIGH-VOLTAGE AIR SWITCH
- C37.43-69 (R74) FUSE LINKS
- C37.44-81 A
SPECIFICATI JNS FOR DISTRIBUTION FUSE CUTOUT LINKS FOR USE IN DISTRIBUTION ENCLOSED, OPEN, AND OPEN-LINK CUTOUTS
- C37.46-81
69 (R74) DISTRIBUTION FUSE LINKS
- C37.47-81 POWER FUSES AND FUSE DISC SWITCHES
- C37.90-78 (R79)
78 DISTRIBUTION FUSE DISCONNECTING SWITCHES, FUSE SUPPORTS, AND CURRENT-LIMITING FUSES
- C39.01-81
72 RELAYS AND RELAY SYSTEMS ASSOCIATED WITH ELECTRIC POWER APPARATUS
- C39.02-64 (R69) REQUIREMENTS FOR ELECTRICAL ANALOG INDICATING INSTRUMENTS
- C39.04-66 (R72) DIRECT-ACTING ELECTRICAL RECORDING INSTRUMENTS (SWITCHBOARD AND PORTABLE TYPES)
- C50.10-77 A
AUTOMATIC NULL-BALANCING ELECTRICAL MEASURING INSTRUMENTS
- C50.13-77 A
SYNCHRONOUS MACHINES, GENERAL REQUIREMENTS FOR
- C57.12.00-80 CYLINDRICAL-ROTOR SYNCHRONOUS GENERATORS, REQMS FOR
- C57.12.01-79 GENERAL REQUIREMENTS FOR LIQUID-IMMERSED DISTRIBUTION, POWER, AND REGULATING TRANSFORMERS
- GENERAL REQUIREMENTS FOR DRY-TYPE DISTRIBUTION AND

C57.12.10-77		A
	TRANSFER REQUIREMENTS	
C57.12.20-81		A
	REQUIREMENTS, OVERHEAD-TYPE DIST. TRANSFORMERS	
C57.12.22-80		A
	REQUIREMENTS PAD MTD, COMPT 30 TRANSFORMERS	
C57.12.25-81		A
75	PAD MTD, COMPT, 10 TRANSFORMERS	
C57.12.26-75		
	PAD-MOUNTED COMPARTMENTAL-TYPE, SELF-COOLED, THREE-PHASE DISTRIBUTION TRANSFORMERS, SEPARABLE INSULATED HIGH-VOLTAGE CONNECTORS; HIGH	
C57.12.70-78		
	TERMINAL MARKINGS AND CONNECTIONS FOR DISTRIBUTION AND POWER TRANSFORMERS	
C57.12.90-80		
	TEDY VODE FOR LIQUID-IMMERSED DISTRIBUTION, POWER, AND REGULATING TRANSFORMERS AND GUIDE FOR SHORT-CIRCUIT TESTING OF DISTRIBUTION A	
C57.12.91-79		
	TEST CODE FOR DRY-TYPE DISTRIBUTION AND POWER TRANSFORMERS	
C57.13-78		
	REQUIREMENTS FOR INSTRUMENT TRANSFORMERS	
C57.94-82		
	RECOMMENDED PRACTICE FOR INSTALLATION, APPLICATION, OPERATION, AND MAINTENANCE OF DRY-TYPE GENERAL PURPOSE DISTRIBUTION AND POWER TR	
C57.12.90-80		
	TEST CODE FOR LIQUID IMMERSED DISTRIBUTION POWER AND REGULATING TRANSFORMERS AND GUIDE FOR SHORT-CIRCUIT TESTING OF DISTRIBUTION AND	
C62.41-80		
	SURGE VOLTAGES IN LOW-VOLTAGE AC POWER CIRCUITS	
C78.1350-85		A
	400 WATT, S51 HIGH PRESSURE, SODIUM LAMPS	
C78.1351-81		
	250-WATT S50 HIGH-PRESSURE SODIUM LAMPS	
C78.1352-81		
	SPECIFICATIONS FOR 1,000-WATT S52 HIGH-PRESSURE SODIUM LAMPS	
C78.1353-85		A
	70 WATT S62 HIGH PRESSURE SODIUM LAMPS	
C78.1354-85		A
	ELECTRIC LAMPS - 100 WATT S54 HIGH SODIUM LAMPS	

C78.1355-81 SPECIFICATIONS FOR 150-WATT 55-VOLT S55
HIGH-PRESSURE SODIUM LAMPS

C78.1358-84 (DRAFT) ELECTRIC LAMPS - 35 WATT S76 HIGH-PRESSURE SODIUM
LAMPS

C78.1359-84 (DRAFT) ELECTRIC LAMPS - 50 WATT S68 HIGH-PRESSURE SODIUM
LAMPS

C78.1375-81 400-WATT M59 METAL-HALIDE LAMPS

C78.1376-84
81 ELECTRIC LAMPS # - # 1000-WATT M47 METAL-HALIDE
LAMPS

C78.41-83 (DRAFT) LOW PRESSURE SODIUM LAMPS

C80.01-83 A
77 RIGID STEEL CONDUCTOR

C80.03-83 A
77 ELECTRICAL METALLIC TUBING - ZINC COATED

C80.05-77 SPECIFICATION FOR RIGID ALUMINUM CONDUIT

C82.01-77 SPECIFICATION FOR FLUORESCENT LAMP BALLAST

C82.02-77 METHODS OF MEASUREMENT OF FLUORESCENT LAMP BALLASTS

C82.04-85
78 HIGH-INTENSITY-DISCHARGE LAMP BALLAST (MULTIPLE
SUPPLY TYPES)

C84.01-77 VOLTAGE RATINGS FOR ELECTRICAL POWER SYSTEMS AND
EQUIPMWNT (60 HZ)

C115-75 FLANGED CAST-IRON AND DUCTILE-IRON PIPE WITH
THREADED FLANGES (ANSI A21.15)

C136.03-84 ROADWAY LIGHTING EQUIPMENT - LUMINAIRE ATTACHMENTS

C136.13-79 METAL BRACKETS FOR WOOD POLES USED IN ROADWAY
LIGHTING

MC96.01-75 TEMPERATURE MEASUREMENT THERMOCOUPLES

MH14.01-78 INDUSTRIAL LOADING DOCKBOARDS (RAMP)

MH27.01-81 SPECIFICATION FOR UNDERHUNG CRANES AND MONORAIL SYSTEMS (AVAILABLE FROM MONORAIL MANUFACTURERS ASSOCIATION, 1326 FREEPORT ROAD, PITTS)

05.01-79 SPECIFICATIONS AND DIMENSIONS FOR WOOD POLES

S1.04-82
71 (R76)
71 SPECIFICATIONS FOR DIMENSIONS FOR WOOD POLES

S1.11-71 (R76)
71 (R66) SPECIFICATIONS FOR OCTAVE, HALF-OCTAVE, AND THIRD-OCTAVE BAND FILTER SETS

S1.13-71 (R76) METHODS FOR THE MEASUREMENT OF SOUND PRESSURE LEVELS

X3.64-79 ADDITIONAL CONTROLS FOR USE WITH AMERICAN NATIONAL STANDARD CODE FOR INFORMATION INTERCHANGES (ASCII)

X4.14-71 ALPHANUMERIC KEYBOARD ARRANGEMENTS ACCOMMODATING THE CHARACTER SETS OF ASCII AND ASCSOCR

Z9.02-79 FUNDAMENTALS GOVERNING THE DESIGN AND OPERATION OF LOCAL EXHAUST SYSTEMS

Z9.04-85 EXHAUST SYSTEMS-ABRASIVE BLASTING OPERATIONS-VENTILATION AND SAFE PRACTICES

Z21.41-78 QUICK-DISCONNECT DEVICES FOR USE WITH GAS FUEL

Z21.45-79 FLEXIBLE CONNECTORS OR OTHER THAN ALL-METAL CONSTRUCTION FOR GAS APPLIANCES

Z21.47-83 GAS-FIRED CENTRAL FURNACES (EXCEPT DIRECT VENT AND SEPARATED COMBUSTION SYSTEMS CENTRAL FURNACES)

Z21.69-79 CONNECTORS FOR MOVEABLE GAS APPLIANCES; ADDENDA Z21.69A-83

Z21.70-81 EARTHQUAKE ACTUATED AUTOMATIC GAS SHUTOFF SYSTEMS

Z35.01-72 SPECIFICATIONS FOR ACCIDENT PREVENTION SIGNS

Z49.01-83 SAFETY IN WELDING AND CUTTING

Z49.01-73 SAFETY IN WELDING AND CUTTING

Z55.01-67 (R73)
67 GRAY FINISHES FOR INDUSTRIAL APPARATUS AND EQUIPMENT

Z60.01-86
80 NURSERY STOCK

Z87.01-79 PRACTICE OF OCCUPATIONAL AND EDUCATIONAL EYE AND
FACE PROTECTION

Z88.02-80 PRACTICES FOR RESPIRATORY PROTECTION

Z124.01-80
74 A
PLASTIC BATHTUB UNITS

Z124.02-80 A
PLASTIC SHOWER RECEPTORS AND STALLS

Z133.01-83 TREE CARE OPERATIONS FOR PRUNING, TRIMMING,
REPAIRING, MAINTAINING, AND REMOVING TREES, AND FOR
CUTTING BRUSH-SAFETY REQUIREMENTS

Z358.01-81 A
AMERICAN NATIONAL STANDARD FOR EMERGENCY EYEWASH AND
SHOWER EQUIPMENT

TOTAL ANSI: 230

AMERICAN PLYWOOD ASSOCIATION
7011 SOUTH 19TH STREET
TACOMA , WA 98466
TELEPHONE: (206) 565-6600

B840-H-81 MANUFACTURING SPECIFICATION FOR APA 303 SERIES
SPECIALTY SIDING

E30-F-82 DESIGN/CONSTRUCTION GUIDE, RESIDENTIAL AND
COMMERICAL

E445-J-81 PERFORMANCE STANDARDS AND POLICIES FOR APA
STRUCTURAL-USE PANELS

TOTAL APA : 3

THIS PAGE INTENTIONALLY LEFT BLANK

AMERICAN PARQUET ASSOCIATION
P. O. BOX 87
MAGNOLIA , AR 71753
TELEPHONE: (501) 234-2310

APA1 MOSAIC-PARQUET HARDWOOD SLAT FLOORING

TOTAL APAA: 1

AMERICAN PUBLIC HEALTH ASSOCIATION
1015 15TH STREET, N.W.
WASHINGTON , DC 20005
TELEPHONE: (202) 789-5600

SMEWW

STANDARD METHODS FOR THE EXAMINATION OF WATER AND
WASTEWATER

TOTAL APHA: 1

AMERICAN PETROLEUM INSTITUTE
1220 "L" STREET, N.W.
WASHINGTON , DC 20005
TELEPHONE: (202) 682-8000

PUB2009-76

SAFE PRACTICES IN GAS AND ELECTRIC CUTTING AND
WELDING IN REFINERIES, GASOLINE PLANTS, CYCLING
PLANTS AND PETROCHEMICAL PLANTS

PUB2015-76

CLEANING PETROLEUM STORAGE TANKS

PUB2015A-82
75

GUIDE FOR CONTROLLING THE LEAD HAZARD ASSOCIATED
WITH TANK ENTRY AND CLEANING

PUB2015B-81

CLEANING OPEN-TOP AND COVERED FLOATING-ROOF TANKS

RP500C-66 (R74)

RECOMMENDED PRACTICE FOR CLASSIFICATION OF AREAS FOR
ELECTRICAL INSTALLATION AT PETROLEUM AND GAS
PIPELINE TRANSPORTATION FACILITIES

RP2003-82
74

PROTECTION AGAINST IGNITIONS ARISING OUT OF STATIC,
LIGHTNING AND STRAY CURRENTS

SPE5L-83

SPECIFICATION FOR LINE PIPE

SPE6D-82
74 (AMD 76)
PIPELINE VALVES, END CLOSURES, CONNECTORS AND SWIVELS

STD599-78 W/ERRATUM 84
STEEL PLUG VALVES, FLANGED OR BUTTWELDING ENDS

STD600-81 W/ERRATUM 84
STEEL GATE VALVES, FLANGED AND BUTTWELDING ENDS

STD650-80
WELDED STEEL TANKS FOR OIL STORAGE (INCLUDING REVISION NO. 1, FEB.84)

STD1104-83
STANDARD FOR WELDING PIPELINES AND RELATED FACILITIES

STD2000-82
A
VENTING ATMOSPHERIC AND LOW-PRESSURE STORAGE TANKS (NON-REFRIGERATED AND REFRIGERATED)

STD2550-65
A
UPRIGHT CYLINDRICAL TANKS, MEASUREMENT AND CALIBRATION

STD2551-65
A
STANDARD METHOD FOR MEASUREMENT AND CALIBRATION OF HORIZONTAL TANKS

STD2555-65
METHOD OF LIQUID CALIBRATION OF TANKS

SYD1104-83
STANDARD FOR WELDING PIPE LINES AND RELATED FACILITIES

TOTAL API : 17

AMERICAN RAILWAY ENGINEERING ASSOCIATION
50 "F" STREET, N. W., SUITE 7702
WASHINGTON , DC 20001
TELEPHONE: (202) 639-2190

MRE-79

MANUAL FOR RAILWAY ENGINEERING, CURRENT TO MARCH 28, 1979

MTPP

MANUAL AND TRACKWORK PLAN PORTFOLIO (INCLUDING CURRENT REVISIONS)

PTWP

PORTFOLIO OF TRACK WORK PLANS

- MRE-CHP.1-2-(78)
BALLAST
- MRE-CHP.1-5-(72)
PIPELINES
- MRE-CHP.10-(83)
CONCRETE TIES
- MRE-CHP.3-1-(84)
TIMBER CROSS TIES
- MRE-CHP.4-2-(84)
RAIL SPECIFICATIONS
- MRE-CHP.5-1-(68)
TIE PLATES
- MRE-CHP.5-2-(68)
TRACK SPIKES
- MRE-CHP.9-1-(83)
CONSTRUCTION OR RECONSTRUCTION OF HIGHWAY-RAILWAY
CROSSINGS

TOTAL AREA: 11

AIR CONDITIONING AND REFRIGERATION INSTITUTE
1501 WILSON BOULIVARD, SUITE 600
ARLINGTON , VA 22209
TELEPHONE: (703) 524-8800

- 210-81 VAL NOTICE 1 A
UNITARY AIR CONDITIONING EQUIPMENT
- 240-81 VAL NOT 1 A
UNITARY HEAT PUMP EQUIPMENT, AIR SOURCE
- 260-75
APPLICATION, INSTALLATION AND SERVICING OF UNITARY
SYSTEMS
- 270-84 A
82
UNITARY EQUIPMENT, OUTDOOR, SOUND RATING OF
- 310-82 A
AIR CONDITIONERS, STANDARD FOR PACKAGING TERMINAL
- 320-85 A
81
PUMPS, HEAT, WATER SOURCE
- 340-82
COMMERCIAL AND INDUSTRIAL UNITARY HEAT PUMP
- 350-82
SOUND RATING OF NON-DUCTED INDOOR AIR CONDITIONING
EQUIPMENT
- 360-85 A
UNITARY AIR CONDITIONING EQUIPMENT, COMMERCIAL AND

360-81	COMMERCIAL AND INDUSTRIAL UNITARY AIR-CONDITIONING EQUIPMENT, STANDARD FOR	
380-82	PACKAGED TERMINAL HEAT PUMPS	
410-81	FORCED-CIRCULATION AIR-COOLING AND AIR-HEATING COILS	A
430-85	CENTRAL STATION AIR HANDLING	A
440-84	AIR CONDITIONERS, ROOM, FAN COIL	A
445-81	ROOM AIR INDUCTION UNITS	A
450-79	WATER-COOLED REFRIGERANT CONDENSERS, REMOTE TYPE, STANDARD FOR	
460-87 80	REMOTE MECHANICAL DRAFT AIR COOLED REFRIGERANT CONDENSERS	A
480-80	REFRIGERANT-COOLED LIQUID COOLERS, REMOTE TYPE, STANDARD FOR	
495-85 79	REFRIGERANT LIQUID RECEIVERS	A
520-85 80 78	POSITIVE DISPLACEMENT REFRIGERANT COMPRESSORS, COMPRESSOR UNITS AND CONDENSING UNITS	A
550-86	CENTRIFUGAL OR ROTARY WATER CHILLING PACKAGES	A
560-82	ABSORPTION WATER-CHILLING PACKAGES	A
575-79	METHOD OF MEASURING MACHINERY SOUND WITHIN EQUIPMENT ROOMS, STANDARD FOR	
590-86 81	RECIPROCATING WATER CHILLING PACKAGES	A
610-82 74	HUMIDIFIERS, CENTRAL SYSTEM	A
630-82	SELECTION, INSTALLATION, AND SERVICING OF	

630-74 STANDARD FOR SELECTION, INSTALLATION AND SERVICING
OF HUMIDIFIERS

710-80 LIQUID-LINE DRYERS, STANDARD FOR

750-81 THERMOSTATIC REFRIGERANT EXPANSION VALVES, STANDARD
FOR

760-80 SOLENOID VALVES FOR USE WITH VOLATILE REFRIGERANTS,
STANDARD FOR

880-83 AIR TERMINALS

910-83 STANDARDS FOR SOLAR COLLECTORS

1010-84 A
82 DRINKING FOUNTAINS AND SELF CONTAINED MECHANICALLY
REFRIGERED DRINK WATER COOLERS

DCUAC- (LATEST EDITION)
DIRECTORY OF CERTIFIED UNITARY AIR CONDITIONERS

DCUHP- (LATEST EDITION)
DIRECTORY OF CERTIFIED UNITARY HEAT PUMPS

DCAACP- (LATEST EDITION)
DIRECTORY OF CERTIFIED APPLIED AIR CONDITIONING
PRODUCTS

TOTAL ARI : 36

ASPHALT ROOFING MANUFACTURERS ASSOCIATION
6288 MONTROSE ROAD
ROCKWILL , MD 20852
TELEPHONE: (301) 231-9050

ARWS-84 ASPHALT ROOFING WITH STAPLES

TOTAL ARMA: 1

ACOUSTICAL SOCIETY OF AMERICA
335 E. 45th Street
NEW YORK, NY 10017
TELEPHONE: (212) 661-9404

9-77

PERMISSIBLE AMBIENT NOISE DURING AудиOMETRIC TESTING
(ANSI S3.1-77)

13-82

DETERMINATION OF SOUND LEVELS OF NOISE SOURCES IN A
SPECIAL REVERBERATION TEST ROOM

TOTAL ASA : 2

AMERICAN SOCIETY OF HEATING, REFRIGERATION, AND AIR CONDITIONING
ENGINEERS, INC.
1791 TULLIE CIRCLE, N.E.
ATLANTA, GA 30329
TELEPHONE: (404) 636-8400

HE-83

HANDBOOK, EQUIPMENT

HF-84

81

77

HANDBOOK OF FUNDAMENTALS

15-78

SAFETY CODE FOR MECHANICAL REFRIGERATION

52-76

AIR-CLEANING DEVICES USED IN GENERAL VENTILATION FOR
REMOVING PARTICULATE MATTER, METHOD OF TESTING

68-78

METHODS OF TESTING IN-DUCT SOUND POWER MEASUREMENT
PROCEDURES FOR FANS

71-73

RATING UNIT VENTILATORS

90A-80

ENERGY CONSERVATION IN NEW BUILDING DESIGN (SECTIONS
1 THROUGH 9)

93-77

METHODS OF TESTING TO DETERMINE THE THERMAL
PERFORMANCE OF SOLAR COLLECTORS

96-80

METHOD OF TESTING TO DETERMINE THE THERMAL
PERFORMANCE OF UNGLAZED FLAT-PLATE LIQUID-TYPE SOLAR
COLLECTORS

TOTAL ASHR: 9

THE AMERICAN SOCIETY OF
MECHANICAL ENGINEERS
345 EAST 47TH STREET
NEW YORK, NY 10017
TELEPHONE: (212) 705-7722

BPV-83 (AMDS 83, 84, & 85) BOILER AND PRESSURE VESSEL CODES
77 (AMD 77)

B15.01-74

72

MECHANICAL POWER TRANSMISSION APPARATUS

B40.01-80

GAUGES-PRESSURE INDICATING DIAL TYPE-ELEASTIC
ELEMENT

BPVSEC1-80

POWER BOILERS (1980; ADDENDA: SUMMER & WINTER 1980;
SUMMER 1981)

BPVSEC2-80

MATERIAL SPECIFICATIONS: PART C - WELDING RODS,
ELECTRODES, AND FILLER METALS (1980; ADDENDUM:
SUMMER 1981)

BPVSEC4-83

77

HEATING BOILERS

BPVSEC5-80

NONDESTRUCTIVE EXAMINATION (1980; ADDENDA: SUMMER &
WINTER 1980: SUMMER 1981)

BPVSEC8-80

PRESSURE VESSELS

BPVSEC9-83

80

WELDING AND BRAZING QUALIFICATIONS WITH ADDENDA THRU
WINTER 1984

BPVSEC8-D-1-83

86

80

77

PRESSURE, VESSELS, DIVISION 1

BPVSEC8-D-2-85

83

PRESSURE, VESSELS DIVISION 2

PTC4.01-64 (73, 79)

PERFORMANCE TEST CODE; PTC 4.1-64 INCLUDING ADDENDUM

PTC4.01-64 POWER TEST CODE: PTC 4.1 - STEAM-GENERATING UNITS,
1964

PTC9-70 DISPLACEMENT COMPRESSORS, VACUUM PUMPS AND BLOWERS,
INCLUDES ERRATA 1972

PTC19.05-72
71 FLUID METERS, THEIR THEORY AND APPLICATION 6TH
EDITION-1971 (ERRATA 1974)

PTC19.11-70 ASME POWER TEST CODE: PTC 19.11 - WATER AND STEAM
IN THE POWER CYCLE, 1970

PTC23-58 ATMOSPHERIC WATER-COOLING EQUIPMENT

PTC25.03-76 SAFETY AND RELIEF VALVES

PTC26-62 SPEED-GOVERNING SYSTEMS FOR INTERNAL COMBUSTION
ENGINE-GENERATOR UNITS

TOTAL ASME: 19

AMERICAN SOCIETY FOR NONDESTRUCTIVE TESTING, INC.
4153 ARLINGATE PLAZA
COLUMBUS , OH 43228-0518
TELEPHONE: (614) 274-6003

SNTTC-1A-75 W/SUPP A-D
PERSONNEL QUALIFICATION AND CERTIFICATION IN
NONDESTRUCTIVE TESTING

TOTAL ASNT: 1

AMERICAN SOD PRODUCERS ASSOCIATION, INC.
1855 A HICKS RD
ROLLING MEADOWS, IL 60008
TELEPHONE: (312) 705-9898

GSS

GUIDELINE SPECIFICATIONS FOR SODDING

TOTAL ASPA: 1

AMERICAN SOCIETY OF SANITARY ENGINEERING
P. O. BOX 9712
BAY VILLAGE, OH 44140
TELEPHONE: (216) 835-3040

1003-81

WATER PRESSURE REDUCING VALVES FOR DOMESTIC WATER
SUPPLY SYSTEMS, PERFORMANCE REQUIREMENTS FOR

1009-70

COMMERCIAL FOOD WASTE DISPOSER UNITS, PERFORMANCE
REQUIREMENTS FOR

1010-67

WATER HAMMER ARRESTERS, PERFORMANCE REQUIREMENTS FOR

1020-74 (R81)

VACUUM BREAKERS, ANTI-SIPHON, PRESSURE TYPE,
PERFORMANCE STANDARD FOR

TOTAL ASSE: 4

AMERICAN SOCIETY FOR TESTING AND MATERIALS
1916 RACE STREET
PHILADELPHIA, PA 19103
TELEPHONE: (215) 299-5400

A1-84
76

A

CARBON STEEL TEE RAILS

A26-78

ALUMINUM-ALLOY SAND CASTINGS

A27-85
80
79

STEEL CASTINGS, CARBON, FOR GENERAL APPLICATION

A36-84A

STRUCTURAL STEEL

A36-84
81A
81
77A
77
75
70

STRUCTURAL STEEL

A36/A36M-87
84A
84

A
A

STRUCTURAL STEEL

A47-84
77
68

A

MALLEABLE IRON CASTINGS

A48-83
76
71

A

CASTINGS, GRAY IRON

A49-78

HEAT TREATED CARBON STEEL JOINT BARS

A53-87A
86
84A
84
83
82
81
80
79
78
76
72

A

STEEL PIPE (GALV) ZINC COATED WELDED AND SEAMLESS
BLACK AND HOT DIP

A74-82
81
80
75

A

CAST IRON SOIL PIPE AND FITTINGS

A82-85

A

COLD DRAWN STEEL WIRE FOR CONCRETE REINFORCEMENT

A82-79	COLD DRAWN STEEL WIRE FOR CONCRETE REINFORCEMENT
A90-81	WEIGHT OF COATING ON ZINC-COATED (GALVANIZED) IRON OR STEEL ARTICLES, TEST METHODS FOR
A106-87A	A
87	A
82	
	SEAMLESS CARBON STEEL PIPE FOR HIGH TEMPERATURE SERVICE
A108-81	
79	
69	
	STEEL BARS, CARBON, COLD-FINISHED, STANDARD QUALITY
A116-87	A
81	A
	STEEL, ZINC COATED (GALVANIZED) WOVEN WIRE FENCE FABRIC
A120	A
83	
82	
81	
80	
79	
78	
72	
	PIPE STEEL BLACK AND HOT DIPPED ZINC-COATED (GALVANIZED) WELDED AND SEAMLESS, FOR ORDINARY USES
A123-84	A
84	
78	
71	
	ZINC COATINGS, ROLLED, PRESSED FORGED MAT
A126-84	A
73 (79)	
73	
66	
	GRAY IRON CASTINGS FOR VALVES/FLANGES/PIPE FITTINGS
A128-79A	
	AUSTENITIC MANGANESE STEEL CASTINGS
A135-84	A
79	
	ELECTRIC RESISTANCE WELDED STEEL PIPE
A139-87B	A
	ELECTRIC FUSION ARC WELDED STEEL PIPE

A139-87A	A
74 (80)	
74	
	ELECTRIC FUSION ARC WELDED STEEL PIPE
A143-74 (84)	
	SAFEGUARDING AGAINST EMBRITTLEMENT OF HOT DIP GALVANIZED STRUCTURAL STEEL PRODUCTS
A153-82 VAL NOTICE 1	A
80	
78	
	ZINC COATING (HOT DIP) ON IRON AND STEEL HARDWARE
A164	
	DISCONTINUED - REPLACED BY B633
A165-80	A
71	
	ELECTRODEPOSITED COATINGS OF CADMIUM ON STEEL
A167-84A	A
84	
82	
81A	
80B	
80	
77	
70	
	PLATE, SHEET AND STRIP, STAINLESS AND HEAT-RESISTING CHROMIUM-NICKEL STEEL
A176-85	A
86	
71	
	STEEL CHROMIUM, PLATE, SHEET AND STRIP, STAINLESS AND HEAT RESISTING
A181-82	
80	
	FORGED OR ROLLED ALLOY-STEEL PIPE FLANGES, FORGED FITTINGS, AND VALVES AND PARTS FOR HIGH-TEMPERATURE SERVICE
A181/A181M-85A	A
	FORGING, CARBON STEEL FOR GENERAL PURPOSE PIPING
A182-84	
76A	
	FORGED OR ROLLED ALLOY-STEEL PIPE FLANGED, FORGED FITTINGS, AND VALVES AND PARTS FOR HIGH TEMPERATURE SERVICE
A182/A182M-87	A
	FORGED OR ROLLED ALLOY-STEEL PIPE FLANGES, FORGED FITTINGS, AND VALVES AND PARTS FOR HIGH TEMPERATURE SERVICE
A183-83	A
	BOLTS + NUTS, CARBON STEEL TRACK

A183-80 68	CARBON STEEL TRACK BOLTS AND NUTS	
A184-79	FABRICATED DEFORMED STEEL BAR MATS FOR CONCRETE REINFORCEMENT	
A184/A184M-86	FABRICATED DEFORMED STEEL CARBON	A
A185-85 86 79 73	WELDED STEEL WIRE FABRIC FOR CONCRETE REINFORCEMENT	A
A193-85 84 83A 82 81 80C 80 76	ALLOY-STEEL AND STAINLESS STEEL BOLTING MATERIALS FOR HIGH-TEMPERATURE SERVICE	
A193/A193M-87 85	ALLOY AND STAINLESS STEEL BOLTING MATERIALS FOR HIGH TEMPERATURE SERVICE	A
A194-85 84B 84A 84 83 82 81 80A 80 79 78 76	CARBON AND ALLOY STEEL NUTS FOR BOLTS FOR HIGH-PRESSURE AND HIGH-TEMPERATURE SERVICE	
A194/A194M-84B	CARBON & ALLOY STEEL NUTS FOR BOLTS FOR HIGH-PRESSURE & HIGH-TEMPERATURE SERVICE	
A220-84	PEARLITIC MALLEABLE IRON CASTING	A

A220-76		PEARLITIC MALLEABLE IRON CASTINGS, SPECIFICATION FOR
A221-72		ALUMINUM ALLOY EXTRUDED BARS, RODS, SHAPES AND TUBES
A227-83		STEEL WIRE, COLD-DRAWN FOR MECHANICAL SPRINGS, SPECIFICATION FOR
A229-83		STEEL WIRE, OIL-TEMPERED FOR MECHANICAL SPRINGS
A234-80		PIPING FITTINGS OF WROUGHT CARBON STEEL AND ALLOY STEEL FOR MODERATE AND ELEVATED TEMPERATURES
A234/A234M-86		A PIPE FITTING OF WROUGHT CARBON STEEL & ALLOY STEEL FOR MODERATE & ELEVATED TEMPERATURES
A236-69 (74)		DISCONTINUED - NO REPLACEMENT
A237-67		DISCONTINUED - REPLACED BY A668
A239-73 (83)		A
73 (78)		LOCATE THINNEST SPOT IN ZINC COATING ON IRON OR STEEL ARTICLES BY THE PREECE TEST (COPPER SULFATE DIP)
A240-85A		A
85		
82A		
80B		PLATE, SHEET + STRIP, HEAT RESISTING CHROMIUM + CHROMIUM NICKEL STAINLESS STEEL, FOR PRESSURE VESSELS
A242-84		
81		HIGH-STRENGTH LOW-ALLOY STRUCTURAL STEEL
A242/242M-85		A HIGH STRENGTH LOW ALLOY STRUCTURAL STEEL
A252-82 VAL NOTICE 1		A
82		WELDED AND SEAMLESS STEEL PIPE PILES
A265-84		NICKEL AND NICKEL-BASE ALLOY-CLAD STEEL PLATE
A269-87		A
85		
82		SEAMLESS AND WELDED AUSTENITIC STAINLESS STEEL TUBING FOR GENERAL SERVICE
A270-86A		A SEAMLESS AND WELDED AUSTENITIC STAINLESS STEEL

A270-80	SEAMLESS AND WELDED AUSTENITIC STAINLESS STEEL SANITARY TUBING
A275-83 80 78	MAGNETIC PARTICLE EXAMINATION OF STEEL FORGINGS A
A276-84 86 83 81 72	STAINLESS AND HEAT-RESISTING STEEL BARS AND SHAPES, SPEC FOR A
A283-84 85 84A 81 79 74	LOW AND INTERMEDIATE TENSILE STRENGTH CARBON STEEL PLATES, SHAPES, AND BARS
A307-84 80 78 76 68	CARBON STEEL EXTERNALLY THREADED STANDARD FASTNERS
A312-85 76	SEAMLESS & WELDED AUSTENITIC STAINLESS STEEL PIPE A
A312/A312M-87	SEAMLESS AND WELDED AUSTENITIC STAINLESS STEEL PIPE A
A319-71 (85) 71	GRAY IRON CASTINGS FOR ELEVATED TEMPERATURES FOR NON-PRESSURE CONTAINING PARTS
A320-74 70	ALLOY STEEL BOLTING MATERIALS FOR LOW TEMPERATURE SERVICE
A320/320M-86	ALLOY STEEL BOLT MATERIAL A
A325-84	HIGH-STRENGTH BOLTS FOR STRUCTURAL STEEL JOINTS

A416-80		UNCOATED SEVEN-WIRE STRESS-RELIEVED STEEL STRAND FOR FRESTRESSED CONCRETE
A421-80 (85) 80	A	UNCOATED STRESS RELIEVED WIRE FOR PRESTRESSED CONCRETE
A424-80 VAL NOTICE 1	A	STEEL SHEET FOR PORCELAIN ENAMELING
A434-81 76		BARS, STEEL, ALLOY, HOT-WROUGHT OR COLD FINISHED, QUENCHED AND TEMPERED, SPECIFICATION FOR
A441-81		HIGH-STRENGTH LOW ALLOY STRUCTURAL MANGANESE VANADIUM STEEL, SPECIFICATION FOR
A441/A441M-85	A	STEEL, HIGH-STRENGTH LOW-ALLOY STRUCTURAL MANGANESE VANADIUM
A446-83 76 (81) 76		STEEL SHEET, ZINC-COATED (GALVANIZED) BY THE HOT-DIP PROCESS, STRUCTURAL (PHYSICAL) QUALITY
A446/A446M-87	A	STEEL SHEET ZINC COATED (GALVANIZED) BY THE HOT-DIP PROCESS, STRUCTURAL (PHYSICAL) QUALITY
A449-84A 83A 80 78A		QUENCHED AND TEMPERED STEEL BOLTS AND STUDS
A463-85 77		SHEET, STEEL, COLD-ROLLED, ALUMINUM-COATED TYPE I AND TYPE II, SPECIFICATION FOR
A475-78 (84) 78	A	WIRE STRAND, ZINC CTD STEEL
A490-83A 83		HEAT-TREATED STEEL STRUCTURAL BOLTS, 150 KSI MINIMUM TENSILE STRENGTH
A492-82 VAL NOTICE 1	A	STAINLESS AND HEAT RESISTING STEEL WIRE ROPE

A492	STAINLESS AND HEAT-RESISTING ROPE WIRE	
A496-85		A
78	DEFORMED STEEL WIRE FOR CONCRETE	
A497-86		A
79	CONCRETE REINFORCEMENT, WELD DEFMD STEEL WIRE FABRIC	
A500-84		A
	COLD FORMED WELDED AND SEAMLESS CARBON STEEL	
	STRUCTURAL TUBING IN ROUNDS AND SHAPES	
A501-84		A
	HOT FORMED WELDED AND SEAMLESS CARBON STEEL	
	STRUCTURAL TUBING	
A512-84A		A
86		
79	TUBING, MECHANICAL, COLD DRAWN BUTTWELD CARBON STEEL	
A513-85		A
82A	TUBING, MECHANICAL, ELECTRIC-RESISTANCE-WELDED	
	CARBON + ALLOY STEEL	
A514-84A	HIGH-YIELD STRENGTH, QUENCHED AND TEMPERED ALLOW	
	STEEL PLATE, SUITABLE FOR WELDING	
A514/514M-87		A
85A		A
	HIGH YIELD STRENGTH, QUENCHED AND TEMPERED ALLOY	
	STEEL PLATE, SUITABLE FOR WELDING	
A518-86		A
74	CORROSION-RESISTANT HIGH SILICON IRON CASTINGS	
A525-87		A
86		A
83		
81		
80		
78	STEEL SHEET, ZINC COATED (GALVANIZED) BY THE HOT DIP	
	PROCESS	
A526-85		
80		
71 (75)	STEEL SHEET, ZINC-COATED (GALVANIZED) BY THE HOT-DIP	
	PROCESS, COMMERCIAL QUALITY	
A526/A526M-85		A
	STEEL SHEET, ZINC-COATED (GALVANIZED) BY THE HOT-DIP	

A527-85 80	STEEL SHEET, ZINC-COATED (GALVANIZED) BY THE HOT-DIP PROCESS LOCK-FORMING QUALITY	
A527/A527M-85	STEEL SHEET, ZINC-COATED (GALVANIZED) BY THE HOT-DIP PROCESS LOCK-FORMING QUALITY	A
A532-82	CAST IRONS, ABRASION-RESISTANT, SPECIFICATION FOR	
A536-84 80 77 70	CASTING, DUCTILE IRON	A
A537/537M-84	PRESSURE VESSEL PLATES, HEAT-TREATED CARBON-MANGANESE-SILICONE STEEL SPEC FOR	A
A563-84 83A 78A	CARBON AND ALLOY STEEL NUTS	
A568-85 74	STEEL, SHEET CARBON AND HIGH STRENGTH LOW ALLOY, HOT ROLLED AND COLD ROLLED SHEET, GENERAL REQUIREMENTS FOR	A
A568M-85A 77	STEEL, SHEET CARBON AND HIGH STRENGTH LOW ALLOY, HOT ROLLED AND COLD ROLLED SHEET, (METRIC); GENERAL REQUIREMENTS FOR)	A
A569-72 (79) 72	STEEL, CARBON (0.15 MAXIMUM, PERCENT), HOT-ROLLED SHEET AND STRIP, COMMERCIAL QUALITY, SPECIFICATION FOR	
A570-79	HOT-ROLLED CARBON STEEL SHEET AND STRIP, STRUCTURAL QUALITY, SPECIFICATION FOR	
A570/A570M-85	STEEL, CARBON, SHEET AND STRIP, HOT ROLLED, STRUCTURAL	A
A572-84 82	HIGH-STRENGTH LOW-ALLOY COLUMBIUM-VANADIUM STEELS OF	

A572-82		HIGH-STRENGTH LOW-ALLOY COLUMBIUM-VANADIUM STEELS OF STRUCTURAL QUALITY, SPECIFICATION FOR
A572/A572M-85		A STEELS OF STRUCTURAL QUALITY HIGH STRENGTH LOW ALLOY COLUMBIUM VANADIUM
A575-86A		A
81		STEEL BARS, CARBON, MERCHANT QUALITY, M-GRADES
A580-83		A
82		STAINLESS AND HEAT RESISTING STEEL WIRE
A588-84A		
84		HIGH-STRENGTH LOW-ALLOY STRUCTURAL STEEL WITH 50 KSI (345 MPA) MINIMUM YIELD POINT TO 4 IN. (100 MM) THICK
82		
A588/588M-85		A HIGH STRENGTH LOW ALLOY STRUCTURAL STEEL WITH 50K MINIMUM YIELD POINT TO 4" THICK
A591-77 (83)		
A606-85		SHEET, STEEL, COLD-ROLLED, ELECTROLYTIC ZINC-COATED
75 (81)		A
		SHEET & STRIP, STEEL, HIGH STRENGTH, LOW ALLOY, HOT ROLLED AND COLD ROLLED, WITH IMPROVED ATMOSPHERIC CORROSION RESISTANCE
A607-84A		A
		STEEL SHEET AND STRIP HOT-ROLLED AND COLD ROLLED, HIGH STRENGTH, LOW-ALLOY COLUMBIUM AND/OR VANADIUM
A611-85		A
82		A
72		STEEL, COLD ROLLED SHEET, CARBON, STRUCTURAL
A615-87		A
85		
82		
81		
80		
79		
76A		DEFORMED AND PLAIN BILLET STEEL BARS FOR CONCRETE REINFORCEMENT
A616-85		RAIL-STEEL DEFORMED AND PLAIN BARS FOR CONCRETE

A616-82A 82 79 76		RAIL-STEEL DEFORMED AND PLAIN BARS FOR CONCRETE REINFORCEMENT
A616/A616M-86	A	RAIL STEEL DEFORMED AND PLAIN BARS FOR CONCRETE REINFORCEMENT
A617-84 82A 82 79 76		AXLE-STEEL DEFORMED AND PLAIN BARS FOR CONCRETE REINFORCEMENT
A617/A617M-87	A	AXLE STEEL DEFORMED AND PLAIN BARS FOR CONCRETE REINFORCEMENT
A618-84	A	HOT-FORMED WELDED AND SEAMLESS HIGH-STRENGTH LOW-ALLOY STRUCTURAL TUBING
A666-72		AUSTENITIC STAINLESS STEEL, SHEET, STRIP, PLATE AND FLAT BAR FOR STRUCTURAL APPLICATIONS
A667-72 (82) E 84 72 (82)	VAL NOTICE 1 A A	CENTRIFUGALLY CAST DUAL METAL (GRAY AND WHITE CAST IRON) CYLINDERS, SPEC FOR
A668-85A 83 79	A	STEEL FORGINGS, CARBON AND ALLOY FOR GENERAL INDUSTRIAL USE
A687-84 83 79		HIGH-STRENGTH NONHEADED STEEL BOLTS AND STUDS
A690-84 81A		HIGH-STRENGTH LOW-ALLOY STEEL H-PILES AND SHEET PILING FOR USE IN MARINE ENVIRONMENTS
A690/A690M-85	A	H-PILES + SHEET PILING FOR USE IN MARINE ENVIRONMENTS, HIGH STRENGTH LOW-ALLOY STEEL, STANDARD SPECIFICATION FOR
A706-84A		BARS, DEFORMED, LOW-ALLOY STEEL, FOR CONCRETE

A706-84 82A	LOW-ALLOY STEEL DEFORMED BARS FOR CONCRETE REINFORCEMENT	
A746-82 77	PIPE, SEWER, DUCTILE IRON GRAVITY, SPECIFICATION FOR	
A775-81	EPOXY-COATED REINFORCING STEEL BARS	
A775/A775M-86	BARS, EPOXY-COATED REINFORCING STEEL, SPECIFICATION FOR	
A780-80	COATINGS, DAMAGED HOT-DIP GALVANIZED, PRACTICE FOR REPAIR OF	
A786-81 84	PLATES, FLOOR ROLLED STEEL	A
A792-86 83	SHEET, STEEL, ALUMINUM-ZINC ALLOY-COATED BY THE HOT-DIP PROCESS, SPECIFICATION FOR	
A2467-76A	SOCKET-TYPE POLY(VINYL CHLORIDE) (PVC) PLASTIC PIPE FITTINGS, SCHEDULE 80	
A3083-76 (80)	FLEXIBLE POLY (VINYL CHLORIDE) PLASTIC SHEETING FOR POND, CANAL, AND RESERVOIR LINING	
A568M-77	STEEL, CARBON AND HIGH-STRENGTH LOW-ALLOY HOT-ROLLED SHEET AND COLD-ROLLED SHEET, GENERAL REQUIREMENTS (METRIC), SPECIFICATION FOR	
B1-85 81 73(76)	HRD-DWN COPPER WIRE	A A
B2-85 81	MEDIUM HARD DRAWN CU WIRE	A
B3-74 74(80)	WIRE, COPPER, SOFT OR ANNEALED	A
B8-86 81 77	CUBIC CONDUIT HARD MEDIUM SOFT	A A

B8-77	CONCENTRIC-LAY-STRANDED COPPER CONDUCTORS, HARD, MEDIUM-HARD OR SOFT	
B26-85		A
86		
84		
82B		
	CASTINGS, SAND, ALUMINUM ALLOY	
B32-87		A
86		A
83		
76		
	SOLDER METAL	
B33-85		A
74 (80)		
	TIN, SOFT AND ANNEALED, CUBIC WIRE	
B42-87		A
86		A
82		
	SEAMLESS COPPER PIPE, STANDARD SIZES	
B43-87		A
86		A
85		
84		
81		
80		
	SEAMLESS RED BRASS PIPE	
B61-86		A
82A		
82		
80		
	STEAM OR VALVE BRONZE CASTINGS	
B62-86		A
82A		
82		
81		
70		
	COMPOSITION BRONZE OR OUNCE METAL CASTINGS	
B69-66 (79)		A
	ZINC, ROLLED	
B75-86		A
84		
80		
	SEAMLESS COPPER TUBE	
B85-84		A
	CASTING, ALUMINUM ALLOY DIE	

B85-82	ALUMINUM-ALLOY DIE CASTINGS	
B88-86		A
83A		
83		
81		
80		
78		
74		
	SEAMLESS COPPER WATER TUBE	
B101-83		A
	LEAD COATED COPPER SHEETS	
B108-82B		A
85		
82		
80B		
	CASTING, ALUMINUM ALLOY PERMANENT MOLD	
B111-87		A
80		
	COPPER AND COPPER ALLOY SEAMLESS CONDENSER TUBES AND FERRULE STOCK	
B117-85		
73(79)		
	SALT SPRAY (FOG) TESTING	
B127-85		A
80A		
80		
	NICKEL-COPPER ALLOY SHEET, PLATE, STRIP	
B135-86A		A
	SEAMLESS BRASS TUBE	
B136-84		A
77		
	MEASUREMENTS OF STAIN RESISTANCE	
B137-45 (79) E		A
45 (79)		
	MEASUREMENT OF WEIGHT OF COATING ON ANODICALLY COATED ALUMINUM, METHOD FOR	
B152-86		A
84		
83		
	COPPER SHEET, STRIP, PLATE, AND ROLLED BAR	
B163-86A		A
84		
	SEAMLESS NICKEL AND NICKEL ALLOY CONDENSER AND HEAT EXCHANGER TUBES	
B164-84		A
	NICKEL-COPPER ALLOY, ROD AND BAR	

B164-81	NICKEL-COPPER ALLOY ROD, BAR, AND WIRE	
B165-81	VAL NOTICE 1	A
80	NICKEL COPPER ALLOY (UNS N04400) SEAMLESS PIPE AND TUBE	
B166-86		A
84	NICKEL-CHROMIUM IRON ALLOY, (UNS N06600) ROD AND BAR	
B167-86		A
83	NICKEL-CHROMIUM-IRON ALLOY, (UNS N06600) SEAMLESS PIPE AND TUBE	
B168-86		A
83	NICKEL-CHROMIUM-IRON ALLOY (UNS N06600) PLATE, SHEET, AND STRIP	
B187-86		A
80	COPPER BUS BAR, ROD, AND SHAPES, STANDARD SPECIFICATION FOR	
B189-(85)		A
80	LEAD ALLOY CUT AND SOFT CUBIC WIRE	
B209-86		A
84		
83		
82B		
82		
81		
79		
78		
72		
B210-86	ALUMINUM AND ALUMINUM ALLOY SHEET AND PLATE	A
82		
B221-85	ALUMINUM ALLOY DRAWN SEAMLESS TUBES	A
84		
83		
82B		
82A		
82		
80	ALUMINUM ALLOY EXTRUDED BAR	

B221-80
79A
76A

ALUMINUM-ALLOY EXTRUDED BARS, RODS, WIRE, SHAPES AND TUBES

B228-81

A

CONCENTRIC COPPER CLAD STEEL CONDUCTORS

B230-85

A

70

ALUMINUM WIRE ELECTRIC

B231-81

A

78

ALUMINUM CONDUIT CONCENTRIC LAY

B232-86

A

81

ALUMINUM CONDUIT, CONCENTRIC LAY STEEL

B241-76

ALUMINUM-ALLOY SEAMLESS PIPE AND SEAMLESS EXTRUDED TUBE

B241/B241M-87

A

ALUMINUM-ALLOY SEAMLESS PIPE AND SEAMLESS EXTRUDED PIPE

B244-79

A

COATINGS, ANODIC, MEASURING THICKNESS OF, ON ALUMINUM WITH EDDY CURRENT INSTRUMENTS

B247-85E1

A

76

FORGING, ALUMINUM ALLOY DIE AND HAND

B280-86

A

83

A

SEAMLESS COPPER TUBE FOR AC/REFRIGERATION FIELD SERVICE

B284-79 (84)

A

ROSIN FLUX CORED SOLDER

B306-86

A

81

COPPER DRAINAGE TUBE (DWV)

B317-83

A

BAR, ROD, PIPE, ALUMINUM-ALLOY EXTRUDED AND STRUCTURAL SHAPES FOR ELECTRICAL PURPOSES (BUS CONDUCTOR)

B345-83A

A

73

ALUMINUM AND ALUMINUM-ALLOY SEAMLESS PIPE AND SEAMLESS EXTRUDED TUBE FOR GAS AND OIL TRANSMISSION AND DISTRIBUTION PIPING SYSTEMS

B361-81 VAL NOTICE 1

A

FACTORY MADE WROUGHT ALUMINUM AND ALUMINUM-ALLOY

B361-76		FACTORY MADE WROUGHT ALUMINUM AND ALUMINUM ALLOY WELDING FITTINGS	
B370-84A			A
83			
81			
77		SHEET, COPPER, AND STRIP FOR BUILDING CONSTRUCTION	
B395-87			A
80		U-BEND SEAMLESS COPPER ALLOY HEAT EXCHANGER AND CONDENSER TUBE	
B397-85			A
81		CONDUCTOR, CONCENTRIC-LAY-STRANDED ALUMINUM-ALLOY 5005-H19, STANDARD SPECIFICATION FOR	
B399-81		CONCENTRIC-LAY-STRANDED ALUMINUM ALLOY 6201-T81 CONDUCTORS	
B418-80			A
		ANODES FOR USE IN SALINE ELECTROLYTES, CAST AND WROUGHT GALVANIC ZINC	
B429-82			A
79		ALUMINUM ALLOY EXTRUDED STRUCTURAL PIPE AND TUBE	
B564-86A			A
86			A
82		NICKEL ALLOY FORGINGS	
B584-87			A
86			
85A			
73		COPPER ALLOY SAND CASTINGS FOR GENERAL APPLICATIONS	
B585-85A		COPPER ALLOY SAND CASTINGS FOR GENERAL APPLICATIONS, SPECIFICATION FOR	
B609-85			A
		ALUMINUM 1350 ROUND WIRE, ANNEALED AND INTERMEDIATE TEMPERS, FOR ELECTRICAL PURPOSES	
B633-78			A
85		ZINC ON IRON & STEEL, ELECTRODEPOSITED COATINGS OF	
C4-62 (81)			A
		CLAY DRAIN TILE	
C5-79 (84)			A
		QUICKLIME, STRUCTURAL PURPOSES, SPECIFICATION FOR	

C5-79 (81)	QUICKLIME FOR STRUCTURAL PURPOSES	
C12-86		A
82		A
81		
77		
	INSTALLING VITRIFIED CLAY PIPELINES, RECOMMENDED PRACTICE FOR	
C14-82 VAL NOTICE 1		A
81		
79		
	CONCRETE SEWER, STORMDRAIN, AND CULVERT PIPE	
C25-83	CHEMICAL ANALYSIS OF LIMESTONE, QUICKLIME AND HYDRATED LIME	
C27-84		A
70		
	FIRE CLAY AND HIGH-ALUMINA REFRACTORY BRICK, STANDARD CLASSIFICATION OF	
C28-86		A
	PLASTERS, GYPSUM, STANDARD SPECIFICATION FOR	
C29-78E2 VAL NOTICE 1		A
78		
	UNIT WEIGHT AND VOIDS IN AGGREGATE, TEST FOR	
C31-87A		A
85		A
84		
83		
69 (80)		
69 (75)		
	CONCRETE TEST SPECIMENS IN THE FIELD, MAKING AND CURING, STANDARD METHOD FOR	
C32-73 (84)		A
73 (79)		
	SEWER AND MANHOLE BRICK (MADE FROM CLAY OR SHALE), SPEC FOR	
C33-86		A
85		
84		
82		
81		
80		
79		
77		
	CONCRETE AGGREGATES, SPECIFICATION FOR	
C35-76 (81)		A
	PLASTER, GYPSUM, INORGANIC AGGREGATES FOR USE IN	

C36-85	A	
84		
80		
		GYPSUM WALLBOARD, STANDARD SPECIFICATION FOR
C37-87	A	
84A	A	
81		LATH, GYPSUM
C39-86	A	
83B		
80		
72 (79)		COMPRESSIVE STRENGTH OF CYLINDRICAL CONCRETE SPECIMENS, TEST FOR
C42-84A	A	
84		
82		
68 (74)		OBTAINING AND TESTING DRILLED CORES AND SAWED BEAMS OF CONCRETE, STD METHOD
C55-85	A	
75 (80)		CONCRETE BUILDING BRICK, SPECIFICATION FOR
C59-83	A	
		PLASTER, GYPSUM CASTING + MOLDING
C61-76 (81)	A	
		CEMENT, GYPSUM KEENE
C62-87	A	
83		
81		BUILDING BRICK (SOLID MASONRY UNITS MADE FROM CLAY OR SHALE)
C64-72 (77)	A	
72		REFRACTORIES FOR INCINERATORS
C67-87	A	
86	A	
85		
83		
81		BRICK AND STRUCTURAL CLAY TILE, SAMPLING AND TESTING OF
C73-85	A	
75		CALCIUM SILICATE FACE BRICK (SANDLIME BRICK), SPEC FOR
C76-85A	A	
		REINFORCED CONCRETE CULVERT

C76-84 81A 79	REINFORCED CONCRETE CULVERT, STORM DRAIN, AND SEWER PIPE	
C78-84 75 (82)	FLEXURAL STRENGTH OF CONCRETE (USING SIMPLE BEAM WITH THIRD POINT LOADING), TEST FOR	A
C79-84A 78	BOARD, GYPSUM SHEATING	A
C87-79	EFFECT OF ORGANIC IMPURITIES IN FINE AGGREGATE ON STRENGTH OF MORTAR	
C88-83E1 83 76	SOUNDNESS OF AGGREGATES BY USE OF SODIUM SULFATE OR MAGNESIUM SULFATE	A A
C90-85 75 (81)	HOLLOW LOAD BEARING CONCRETE MASONRY UNITS	A A
C91-87A 83A 78	MASONRY CEMENT	A A
C94-86B 86 83 81 80 78A 78	READY-MIXED CONCRETE, SPECIFICATION FOR	A A
C109-86 85 84 80	COMPRESSIVE STRENGTH OF HYDRAULIC CEMENT MORTARS (USING 2-INCH OR 5MM CUBE SPECIMENS)	A
C117-87 84 80	MATERIALS FINER THAN 75MM (NO.200) SIEVE IN MINERAL AGGREGATE BY WASHING, TEST FOR	A
C125-86	CONCRETE AND CONCRETE AGGREGATES, DEFINITION OF	A

C125-85	STANDARD DEFINITION OF TERMS RELATING TO CONCRETE AND CONCRETE AGGREGATES	
C126-86 84 82	CERAMIC GLAZED STRUCTURAL CLAY FACING TILE BRICK, AND SOLID MASONRY UNITS	A
C127-84 81	SPECIFIC GRAVITY AND ABSORPTION OF COARSE AGGREGATE, TEST FOR .	A
C128-84 79	SPECIFIC GRAVITY AND ABSORPTION OF FINE AGGREGATE, TEST FOR	A
C129-85 75 (80)	NON-LOAD BEARING CONCRETE MASONRY UNITS	A A
C131-81	RESISTANCE TO ABRASION OF SMALL SIZE COARSE AGGREGATE BY USE OF THE LOS ANGES MACHINE, TEST FOR	A
C136-84A 84 83 82 81	SIEVE ANALYSIS OF FINE AND COARSE AGGREGATES	A
C138-81E1 81 77	UNIT WEIGHT, YIELD, AND AIR CONTENT (GRAVIMETRIC) OF CONCRETE, TEST FOR	
C139-73 (85) 73 (79)	CONCRETE MASONRY UNITS FOR CONSTRUCTION OF CATCH BASINS AND MANHOLES	A
C140-75 (80)	VAL NOTICE 1 CONCRETE MASONRY UNITS, SAMPLING AND TESTING	A A
C143-78E1 78 74	SLUMP OF PORTLAND CEMENT	A
C144-84 81	AGGREGATES FOR MASONRY MORTAR	

C144-81 76	AGGREGATE FOR MASONRY MORTAR	
C145-85 75 (81)		A
C150-86	SOLID LOAD-BEARING CONCRETE MASONRY UNITS	
85A		A
85		
84A		
84		
83B		
83A		
83		
82 (83)		
82		
81		
80		
77		
	PORTLAND CEMENT	
C156-80A 79		A
	WATER RETENTION BY CONCRETE CURING MATERIALS, TEST FOR	
C157-86 80		A
		A
	LENGTH CHANGE OF HARDENED CEMENT MORTAR AND CONCRETE, TEST FOR	
C159-86 78		A
	BLOCK, VITRIFIED CLAY FILTER	
C171-69 (86) 69 (80) 69		A
		A
	CONCRETE CURING, SHEET MATERIALS FOR	
C172-82 VAL NOTICE 1 71 (77)		A
	SAMPLING FRESH CONCRETE	
C173-78 82 75		A
	AIR CONTENT OF CONCRETE VOLUME METRIC	
C174-87 82		A
	MEASURING LENGTH OF DRILLED CONCRETE CORES, STD METHOD OF	
C177-85		A
	STEADY STATE THERMAL TRANSMISSION PROPERTIES BY	

C177-76	STEADY-STATE THERMAL TRANSMISSION PROPERTIES BY MEANS OF THE GUARDED HOT PLATE, TEST MTHOD FOR	
C183-83A 83	METHOD OF SAMPLING AND ACCEPTANCE OF HYDRAULIC CEMENT MORTAR	
C185-85	AIR CONTENT OF HYDRAULIC CEMENT MORTAR	
C188-84 78	DENSITY OF HYDRAULIC CEMENT, STD TEST METHOD FOR	A
C195-77 (83) 77	MINERAL FIBER THERMAL INSULATING CEMENT	A
C196-87 77	CEMENT, THERMAL INSULATING, EXPANDED OR EXFOLIATED VERMICULITE	A
C206-84	FINISH HYDRATED LIME	A
C207-79E1 (84) 79 (84) 79	HYDRATED LIME/MASONRY	A
C208-72E (82) 72 (82) 72	INSULATING BOARD (CELLULOSIC FIBER), STRUCTURAL AND DECORATIVE, SPEC FOR	A
C212-60 (86) 60 (81)	STRUCTURAL CLAY FACING TILE	A
C216-86 81	FACING BRICK (SOLID MASONRY UNITS MADE FROM CLAY/SHALE)	A
C227-87 81	POTENTIAL ALKALI REACTIVITY OF CEMENT AGGREGATE COMBINATIONS (MORTAR-BAR METHOD), TEST FOR	A
C231-82E1 82 80 78	AIR CONTENT OF FRESHLY MIXED CONCRETE BY THE	A

C231-78 75	AIR CONTENT OF FRESHLY MIXED CONCRETE BY THE PRESSURE METHOD	
C233-82 78		A
C234-86 71 (77)	AIR-ENTRAINING ADMIXTURES FOR CONCRETE, TEST FOR COMPARING CONCRETES ON THE BASIS OF THE BOND DEVELOPED WITH REINFORCING STEEL, TEST METHOD FOR	
C236-87 80 VAL NOT 1		A A
C241-85 51 (81)	THERMAL CONDUCTANCE AND TRANSMITTANCE OF BUILT-UP SECTIONS BY MEANS OF THE GUARDED HOT BOX METHOD	A A
C260-86 77 74	ABRASION RESISTANCE OF STONE SUBJECTED TO FOOT TRAFFIC, TEST	A A
C267-82	AIR ENTRAINING ADMIXTURES	A
C270-86B 84 82 80A	CHEMICAL RESISTANCE OF MORTARS, TEST FOR	A
C273-61 (80) E1 61 (80)	MORTAR FOR UNIT MASONRY, SPECIFICATION FOR	A
C289-86 81	SHEAR TEST IN FLATWISE PLANE OF FLAT SANDWICH CONSTRUCTIONS OR SANDWICH CORES, STD METHODS OF	A
C296-83 81 78	POTENTIAL REACTIVITY OF AGGREGATES (CHEMICAL METHOD), TEST FOR	A
C307-83 77	ASBESTOS-CEMENT PRESSURE PIPE	A
C309-81	TENSILE STRENGTH OF CHEMICAL-RESISTANT MORTARS, TEST FOR CONCRETE, CURING, LIQUID MEMBRANE-FORMING COMPOUNDS	A

C309-74	LIQUID MEMBRANE-FORMING COMPOUNDS FOR CURING CONCRETE	
C315-78C (83) 78C		A
C330-87 85 82A 77	CLAY FLUE LININGS, SPECIFICATION FOR	A A
C331-87 81	LIGHTWEIGHT AGGREGATES FOR STRUCTURAL CONCRETE	A A
C332-87 83	LIGHTWEIGHT AGGREGATES FOR CONCRETE MASONRY UNITS, SPECIFICATION FOR	A A
C361-85A 78	LIGHTWEIGHT AGGREGATES FOR INSULATING CONCRETE, SPEC FOR	A
C365-57 (80)	CONCRETE REINFORCED LOW-HEAD PRESSURE PIPE	A
C395-85 80	FLATWISE COMPRESSIVE STRENGTH OF SANDWICH CORES	A A
C401-84 77 (83)	CHEMICAL RESISTANT RESIN MORTARS, SPECIFICATION FOR	A
C404-85 76 (81)	CASTABLE REFRACTORIES, CLASSIFICATION OF	A A
C412-83	AGGREGATES FOR MASONRY GROUT, SPECIFICATION FOR	A
C413-83	CONCRETE DRAIN TILE	A
C418-81	ABSORPTION OF CHEMICAL-RESISTANT, NON-METALLIC MORTARS, GROUTS, AND MONOLITHIC SURFACES TEST FOR	A
C423-84A 81	ABRASION RESISTANCE OF CONCRETE BY SANDBLASTING, TEST FOR	A
C425-86	SOUND ABSORPTION AND SOUND ABSORPTION COEFFICIENTS BY THE REVERBERATION ROOM METHOD, TEST FOR	A
	COMPRESSION AND JOINT FOR VITRIFIED CLAY PIPES AND	

0425-77	COMPRESSION AND JOINT FOR VITRIFIED CLAY PIPES AND FITTINGS	
0426-70 (82)		A
70 (76)	DRYING SHRINKAGE OF CONCRETE BLOCKS, TEST FOR	
0428-81 (85)		A
80		
78	ASBESTOS-CEMENT NONPRESSURE SEWER PIPE	
0442-84A		A
84	BOARD + COREBOARD, GYPSUM BACKING	
0443-79E		A
79	JOINT FOR CIRCULAR CONCRETE SEWER AND CULVERT PIPE USING RUBBER GASKETS	
0443M-85A	JOINTS FOR CIRCULAR CONCRETE SEWER AND CULVERT PIPE, USING RUBBER GASKETS (METRIC)	
0444-80		A
	PERFORATED CONCRETE PIPE	
0471-80		A
	GYPSUM PLASTERS + GYPSUM CONCRETE, PHYSICAL TESTING OF	
0475-81		A
	JOINT TREATMENT MATERIALS FOR GYPSUM WALLBOARD CONSTRUCTION	
0476-83		A
	MORTAR AND GROUT FOR REINFORCED MASONRY, SPECIFICATION FOR	
0478-85A		A
82		
80		
79	MAN-HOLE SECTIONS. CONCRETE, PRECAST REINFORCED	
0494-82		A
86		
82		
80		
79		
77	CHEMICAL ADMIXTURES	
0495-81		A
83	COMPRESSIVE STRENGTH OF LIGHTWEIGHT INSULATING	

C495-83	COMPRESSIVE STRENGTH OF LIGHTWEIGHT INSULATING CONCRETE	
C499-65 (81)	PERFORATED CLAY DRAIN TILE	A
C513-86 82	SECURING, PREPARING AND TESTING SPECIMENS FROM HARDENED LIGHTWEIGHT INSULATING CONCRETE FOR COMPRESSIVE STRENGTH	A A
C514 83 84	NAILS FOR THE APPLICATION OF GYPSUM WALLBOARD, SPECIFICATION FOR	A
C516-80 (85)	VERMICULITE LOOSE FILL THERMAL INSULATION	
C518-85 76	STEADY-STATE HEAT FLUX MEASUREMENTS AND THERMAL TRANSMISSION PROPERTIES/HEAT FLOW METER APPARATUS	
C531-85 74	SHRINKAGE AND COEFFICIENT OF THERMAL EXPANSION OF CHEMICAL-RESISTANT MORTARS, GROUTS, AND MONOLITHIC SURFACINGS, TEST FOR	A
C533-85 80 72	CALCIUM SILICATE BLOCK AND PIPE THERMAL INSULATION	A A
C534-82	PREFORMED FLEXIBLE ELASTOMERIC CELLULAR THERMAL INSULATION IN SHEET AND TUBULAR FORM, SPECIFICATION FOR	A
C535-81	AGGREGATE, COARSE, RESISTANCE TO DEGRADATION OF LARGE SIZE, BY ABRASION AND IMPACT IN THE LOS ANGELES MACHINE	A
C541-83 15 (79)	LINING FOR ASBESTOS-CEMENT PIPE	A
C542-76 (82) 82	LOCK STRIP GASKETS	A
C547-77	MINERAL FIBER	A
C549-81 (86)	PERLITE LOOSE FILL INSULATION	A

C552-86	A
79	A
	CELLULAR GLASS BLOCK AND PIPE THERMAL INSULATION
C553-70 (77)	A
	MINERAL FIBER BLANKET AND FELT
C557-73 (85)	A
	ADHESIVES FOR FASTENING GYPSUM WALLBOARD TO WOOD FRAMING
C564-70 (82)	A
70 (76)	
	RUBBER GASKETS FOR CAST IRON SOIL PIPE AND FITTINGS, 2 AND 18 AND 38 SPECIFICATION FOR
C567-85	A
80	A
71	
	UNIT WEIGHT LIGHTWEIGHT CONCRETE
C570-72 (84)	A
72 (78)	
	OIL AND RESIN BASE CAULKING COMPOUND FOR BUILDING CONSTRUCTION
C578-87A	A
85	
83	A
	STANDARD FOR PERFORMED, CELLULAR, POLYSTYRENE THERMAL INSULATION
C579-82	A
79	
	COMPRESSIVE STRENGTH OF CHEMICAL RESISTANT MORTARS AND MONOLITHIC SURFACINGS, TEST FOR
C580-85	A
74	
	FLEXURAL STRENGTH AND MODULUS OF ELASTICITY OF CHEMICAL-RESISTANT MORTARS, GROUTS, AND MONOLITHIC SURFACINGS, TEST METHOD FOR
C587-83	A
	GYPSUM VENEER PLASTER
C588-84A	A
	PLASTERS, VENEER GYPSUM BASE FOR
C591-85	A
83	
69	
	STANDARD SPECIFICATION FOR UNFACED PREFORMED CELLULAR POLYURETHANE THERMAL INSULATION
C592-80 VAL NOTICE 1	A
	MINERAL FIBER BLANKET INSULATION AND PIPE INSULATION (METAL-MESH COVERED TYPE)
C595-86	
	BLENDED HYDRAULIC CEMENT

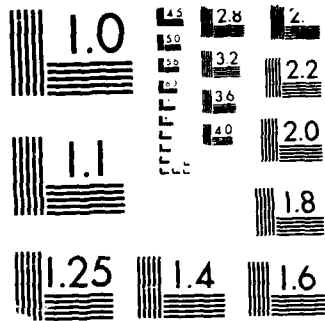

MICROCOPY RESOLUTION TEST CHART
1963-A

C595-85
83A
82
81A
79
76

BLENDED HYDRAULIC CEMENTS

C610-85
67 (74)

EXPANDED PERLITE BLOCK AND PIPE THERMAL INSULATION,
SPECIFICATION FOR

C612-83
77

A

MINERAL FIBER BLOCK AND BOARD

C618-85
84A
84
80
77

A

A

FLY ASH AND RAW OR CALCINED NATURAL POZZOLAN FOR
USE AS A MINERAL ADMIXTURE IN PORTLAND CEMENT

C630-85
84

A

BOARD, GYPSUM BACKING, WATER RESISTANT

C635-86

A

METAL SUSPENSION SYSTEM FOR ACOUSTICAL TILE AND
LAY-IN-PANEL CEILINGS, SPECIFICATION FOR

C636-86

A

INSTALLATION OF METAL CEILING SUSPENSION SYSTEM FOR
ACCOUSTICAL TILE AND LAY-IN PANELS, PRACTICE FOR

C641-82 (86)
82

A

A

STRAIN MATERIALS IN LIGHTWEIGHT CONCRETE AGGREGATE,
TEST FOR

C644-78

DISCONTINUED AND REPLACED BY C428-81

C652-85A
81A

A

HOLLOW BRICK (HOLLOW MASONRY UNITS MADE FROM CLAY OR
SHALE) SPECIFICATION FOR

C654-82

A

PIPE, CONCRETE, POROUS, STANDARD SPECIFICATION FOR

C658-74 (80) E
74 (80)

A

CHEMICAL-RESISTANT GROUTS

C663-83

A

ASBESTOS CEMENT STORM DRAIN PIPE

C663-78	ASBESTOS-CEMENT STORM DRAIN PIPE	
C665-86		A
84		A
	MINERAL-FIBER BLANKET THERMAL INSULATION FOR LIGHT FRAME CONSTRUCTION AND MANUFACTURED HOUSING	
C666-84		A
	RESISTANCE OF CONCRETE TO RAPID FREEZING AND THAWING, TEST FOR	
C685-86		
84		
	CONCRETE MADE BY VOLUMETRIC BATCHING AND CONTINUOUS MIXING	
C700-86		A
78A (83)		A
78A		
	VITRIFIED CLAY PIPE, EXTRA-STRENGTH, STANDARD STRENGTH, AND PERFORATED	
C726-81		A
	MINERAL AND MINERAL FIBER RIGID CELLULAR POLYURETHANE COMPOSITION ROOF INSULATION BOARD	
C728-82 VAL NOTICE 1		A
	PERLITE THERMAL INSULATION	
C744-73 (85)		
	PREFACED CONCRETE AND CALCIUM SILICATE MASONRY UNITS	
C754-82		A
	STEEL FRAMING, INSTALLATION OF MEMBERS TO RECEIVE SCREW ATTACHED GYPSUM WALLBOARD, BACKING BOARD, OR WATER RESISTANT BACKING BOARD	
C795-77		
	WICKING-TYPE THERMAL INSULATION FOR USE OVER AUSTENITIC STAINLESS STEEL	
C796-80 (86)		
	FOAMING AGENTS FOR USE IN PRODUCING CELLULAR CONCRETE USING PREFORMED FOAM	
C811-81		
	SURFACE PREPARATION OF CONCRETE FOR APPLICATION OF CHEMICAL RESISTANCE RESIN MONOLITHIC SURFACING	
C827-87		A
82		A
	CEMENTITIOUS MIXTURES, EARLY VOLUME CHANGE OF	
C834-76 (86)		A
76 (81)		
76		
	LATEX SEALING COMPOUND	
C836-84		A
	HIGH SOLIDS CONTENT, COLD LIQUID APPLIED ELASTOMERIC	

C836-81		HIGH SOLIDS CONTENT, COLD LIQUID-APPLIED ELASTOMERIC WATERPROOFING MEMBRANE FOR USE WITH SEPARATE WEARING COURSE
C840-87	A	
84		GYPSUM BOARD, APPLICATION + FINISHING OF, STANDARD SPECIFICATION FOR
C841-87	A	
81	A	LATHING + FURRING, INTERIOR, INSTALLATION OF
C843-76 (85)	A	
		PLASTER, GYPSUM VENEER, APPLICATION OF
C844-85	A	
		GYPSUM BASE, APPLICATION OF, TO RECEIVE GYPSUM VENEER PLASTER
C881-78 (83) E1		
78 (83)		EPOXY-RESIN BASE BONDING SYSTEM FOR CONCRETE, SPECIFICATION FOR
78		
C913-79		PRECAST CONCRETE WATER AND WASTEWATER STRUCTURES
C916-85		ADHESIVE FOR DUCT THERMAL INSULATION
C920-79	A	
		ELASTOMERIC JOINT SEALANT
C921-79		PROPERTIES OF JACKETING MATERIALS FOR THERMAL INSULATION
C931-84		EXTERIOR GYPSUM SOFFIT BOARD
C932-80 (85)	A	
		PLASTERING, EXTERIOR, SURFACE APPLIED BONDING AGENTS FOR
C952-86	A	
76	A	BOND STRENGTH OF MORTAR TO MASONRY UNITS, STANDARD TEST METHOD FOR
C960-81	A	
		PREDECORATED GYPSUM BOARD, STANDARD SPECIFICATION FOR
C977-83A		QUICKLIME AND HYDRATED LIME FOR SOIL STABILIZATION
C989-85A		GROUND IRON BLAST-FURNACE SLAG FOR USE IN CONCRETE

C989-85 82	GROUND IRON BLAST-FURNACE SLAG FOR USE IN CONCRETE AND MORTARS	
C1002-83	STEEL DRILL SCREWS FOR THE APPLICATION OF GYPSUM	
C1048-85	HEAT TREATED FLAT GLASS- KIND HS, KIND FT, COATED AND UNCOATED GLASS, STANDARD SPECIFICATION FOR	A
C1063-86	INSTALLATION OF LATHING AND FURRING FOR PORTLAND CEMENT-BASED PLASTER.	
C3034-81	TYPE PSM POLY (VINYL CHLORIDE) (PVC) SEWER PIPE AND FITTINGS	
D25-86 79	TIMBER PILES, ROUND	A
D41-85 78	ASPHALT PRIMER USED IN ROOFING, DAMPPROOFING, AND WATERPROOFING	A
D43-73E (81) 73 (81)	VAL NOTICE 1 CREOSOTE FOR PRIMING COAT	A
D56-82	FLASH POINT BY TAG CLOSED TESTER	
D70-82	SPECIFIC GRAVITY AND DENSITY OF SEMI-SOLID BITUMINOUS MATERIALS, TEST METHOD FOR	
D75-82 VAL NOTICE 1 71 (78)	SAMPLING AGGREGATES, STANDARD METHODS OF	A
D88-81	STANDARD TEST METHOD FOR SAYBOLT VISCOSITY.	A
D92-78	FLASH & FIRE POINTS BY CLEVELAND OPEN CUP METHOD	A
D93-80	FLASH POINT BY PENSKY-MARTENS CLOSED TESTER	
D96-73 (77)	WATER AND SEDIMENT IN CRUDE OILS, TEST METHODS FOR	
D98-77 (A) 80 77A	CALCIUM CHLORIDE	A
D117-84	ELECTRIC INSULATING OILS OF PETROLEUM ORIGIN	A

D117-81 80	ELECTRICAL INSULATING OILS OF PETROLEUM ORIGIN	
D129-64 (78)	SULFUR IN PETROLEUM PRODUCTS (GENERAL BOMB METHOD), TEST METHOD FOR	
D140-70 (76) 70 (81)	VAL NOTICE 1	A A
D146-78A (86) 78A	BITUMINOUS MATERIALS, SAMPLING	A
D149-81	BITUMEN-SATURATED FELTS AND FABRICS USED IN ROOFING AND WATERPROOFING	
D150-81E1 81	DIELECTRIC BREAKDOWN VOLTAGE AND DIELECTRIC STRENGTH OF SOLID ELECTRICAL INSULATING MATERIALS AT COMMERCIAL POWER FREQUENCIES	A
D173-86 81	INSULATING MATERIALS, SOLID ELECTRICAL, A.C. LOSS CHARACTERISTICS + PERMITTIVITY (DIELECTRIC CONSTANT)	A A
D178-81 77	BITUMEN SATURATED COTTON FABRICS USED IN ROOFING AND WATERPROOFING	A
D202-85	RUBBER INSULATING MATTING	
D217-82	SAMPLING AND TESTING UNTREATED PAPER USED FOR ELECTRICAL INSULATION	
D224-81 (84) 81	CONE PENETRATION OF LUBRICATING GREASE, TEST METHODS FOR	A
D225-85A 80	SMOOTH-SURFACED ASPHALT ROLL ROOFING (ORGANIC FELT)	A
D226-87 82	ASPHALT SHINGLES (ORGANIC FELT) SURFACED WITH MINERAL GRANULES.	A A
D227-82 VAL	ASPHALT-SATURATED ORGANIC FELT USED IN ROOFING AND WATERPROOFING	
NOTICE 1	COAL-TAR-SATURATED ORGANIC FELT USED IN ROOFING AND	A

D229-82		RIGID SHEET AND PLATE MATERIALS USED FOR ELECTRICAL INSULATION
D235-83		MINERAL SPIRITS (PETROLEUM SPIRITS) (HYDRO-CARBON DRY CLEANING SOLVENT)
D242-85		A
70 (80)		MINERAL FILLER BITUMINOUS PAVING MIXTURES, SPECIFICATION FOR
D244-86		A
83A		EMULSIFIED ASPHALTS, STANDARD METHODS OF TESTING
D249-81		A
		ASPHALT ROLL ROOFING (ORGANIC FELT) SURFACED WITH MINERAL GRANULES
D250-86		A
82A		ASPHALT-SATURATED ASBESTOS FELT USED IN ROOFING AND WATERPROOFING
D256-84		A
		INSULATING MATERIALS, PLASTIC ELECTRICAL, TEST METHODS FOR IMPACT RESISTANCE OF
D257-78		D-C RESISTANCE OR CONDUCTANCE OF INSULATING MATERIALS, TEST METHODS FOR
D260-80		BOILED LINSEED OIL, SPECIFICATION FOR
D263-75		CHROME OXIDE GREEN
D297-81		RUBBER PRODUCTS-CHEMICAL ANALYSIS, METHODS FOR
D312-84		A
78 (83)		ASPHALT USED IN ROOFING
78		RIGID TUBES USED FOR ELECTRICAL INSULATION METHODS OF TESTING
D348-80		A
D371-80 (84)		ASPHALT ROLLROOFING (ORGANIC FELT) SURFACED WITH MINERAL GRANULES, WIDE SELVAGE
80		THICKNESS OF SOLID ELECTRICAL INSULATION, TEST METHODS FOR
D374-79		A
D390-86		CREOSOTE, COAL-TAR, FOR THE PRESERVATIVE TREATMENT

D390-80	COAL-TAR CREOSOTE FOR THE PRESERVATIVE TREATMENT OF PILES, POLES, AND TIMBERS FOR MARINE LAND, AND FRESH WATER USE	
D391-84 78		A
D395-85 82	CREOSOTE-COAL TAR SOLUTION	A A
D396-80	RUBBER PROPERTY - COMPRESSION SET, TEST METHODS FOR FUEL OILS, SPECIFICATION FOR	A
D412-83 80		
D413-82	RUBBER PROPERTIES IN TENSION	
D415-83	RUBBER PROPERTY - ADHESION TO FLEXIBLE SUBSTRATE	
D418-82	RUBBER PROPERTIES IN TENSION	A
D420-87 69 (79) E1 69 (79)	WOVEN AND TUFTED PILE FLOORING	A A
D422-63 (72)	SOIL AND ROCK FOR ENGINEERING PURPOSES, RECOMMENDED PRACTICE FOR INVESTIGATION AND SAMPLING OF	A
D423-66 (72)	PARTICLE SIZE ANALYSIS OF SOILS; STD METHOD FOR	
D424-59 (71)	LIQUID LIMIT OF SOLIDS, TEST METHOD FOR	
D448-86 80	PLASTIC LIMIT AND PLASTICITY INDEX OF SOILS, TEST METHOD FOR	A A
D449-79 (83) 79	STANDARD SIZES OF COARSE AGGREGATE FOR HIGHWAY CONSTRUCTION, SPECIFICATION FOR	A
D450-78 (84) 78	ASPHALT USED IN DAMPROOFING AND WATERPROOFING	A
D471-79	COAL-TAR BITUMEN USED IN ROOFING, DAMPROOFING AND WATERPROOFING	A
	RUBBER PROPERTY, EFFECT OF LIQUIDS	

D476-73 (79)		A
	PIGMENT, TITANIUM DIOXIDE	
D478-49 (76)		
	ZINC YELLOW (ZINC CHROMATE)	
D490-77 (83)		A
	TAR, SPECIFICATION FOR	
D491-79 (83)		A
79		
	ASPHALT MASTIC USED IN WATERPROOFING	
D495-73 (79)		
	HIGH-VOLTAGE, LOW-CURRENT, DRY ARC RESISTANCE OF SOLID ELECTRICAL INSULATION, TEST METHOD FOR	
D517-70 (81)		A
	ASPHALT PLANK	
D523-85		A
80		A
78		
	GLOSS, SPECULAR	
D546-85		A
78		
	SIEVE ANALYSIS OF MINERAL FILLER FOR ROAD AND PAVING MATERIALS	
D558-82		A
57 (76)		
	MOIST-DENSITY RELATIONS OF SOIL-CEMENT MIXTURES	
D559-82		A
57 (76)		
	SOIL CEMENT MIXTURES, COMPACTED, WETTING + DRYING TEST OF	
D560-82		A
57 (76)		
	FREEZING AND THAWING TEST OF COMPACTED SOIL CEMENT MIXTURES	
D562-81		
55 (76)		
	CONSISTENCY OF PAINTS USING THE STORMER VISCOMETER, TEST METHOD FOR.	
D570-81		
	WATER ABSORPTION OF PLASTICS, TEST METHOD FOR	
D573-81		A
	RUBBER -DETERIORATION IN AN AIR OVEN	
D624-86		A
81		A
	RUBBER PROPERTY - TEAR RESISTANCE	
D638-84		A
	PLASTICS, TENSILE PROPERTIES OF, STANDARD TEST	

D638-86 84A	TENSILE PROPERTIES OF PLASTICS	
D659-80	EVALUATING DURGEE OF CHALKING OF EXTERIOR PAINTS, METHOD OF	
D673-70 (82)	PLASTICS, MAR RESISTANCE OF	A
D692-85 79	COARSE AGGREGATE FOR BITUMINOUS PAVING MIXTURES	A
D698-78	MOISTURE-DENSITY RELATIONS OF SOILS & SOIL-AGGREGATE MIXTURES USING 5.5-LB (2.49-KG) RAMMER AND 12-IN (305-MM) DROP	
D702-81	CAST MATHACRYLATE PLASTIC SHEETS, RODS, WIRE, SHAPES, AND TUBES	
D714-56 (81)	EVALUATING DEGREE OF BLISTERING OF PAINTS, METHODS OF	
D746-79	BRITTLINESS TEMPERATURE OF PLASTICS & ELASTOMERS BY IMPACT, TEST METHOD FOR	
D751-79	COATED FABRICS	
D781-68 (73)	PUNCTURE AND STIFFNESS OF PAPERBOARD, CORRUGATED AND SOLID FIBERBOARD	
D790-86	FLEXURAL PROPERTIES OF UNREINFORCED AND REINFORCED PLASTICS AND ELECTRICAL INSULATING MATERIALS	
D792-66 (75) 66 (79)	PLASTICS, SPECIFIC GRAVITY + DENSITY OF, BY DISPLACEMENT	A
D797-82	RUBBER PROPERTY-YOUNG'S MODULUS AT NORMAL AND SUBNORMAL TEMPERATURES	A
D816-82	CEMENT, RUBBER	A
D822-86 80 (81)	LIGHT-AND WATER EXPOSURE APPARATUS (CARBON ARC TYPE) FOR TESTING PAINT, VARNISH, LACQUER, AND RELATED PRODUCTS. RECOMMENDED PRACTICE	A A
D828-60 (71)	TENSILE BREAKING STRENGTH OF PAPER AND PAPERBOARD	

D854-58 (79) SPECIFIC GRAVITY OF SOILS

D872-82 VAL NOTICE 1 A
SULFONATION INDEX OF ROAD TARS TEST FOR

D877-84
82
80
79
DIELECTRIC BREAKDOWN VOLTAGE OF INSULATING LIQUIDS
USING DISK ELECTRODES, TEST METHOD FOR

D888-81 (86) E1 A
66 (77)
DISSOLVED OXYGEN IN WATER

D923-81 SAMPLING ELECTRICAL INSULATING LIQUIDS, METHOD OF.

D946-82 VAL NOTICE 1 A
PENETRATION GRADED ASPHALT CEMENT FOR USE IN
PAVEMENT CONSTRUCTION

D968-81 ABRASION RESISTANCE OF ORGANIC COATINGS BY THE
FALLING ABRASIVE TESTER, TEST METHOD FOR

D977-86 A
85
84
80
EMULSIFIED ASPHALT, STANDARD SPECIFICATION FOR

D979-83 A
74 (79)
STANDARD METHOD FOR SAMPLING BITUMINOUS PAVING
MIXTURES

D995-81 E1 A
81
MIXING PLANTS FOR HOT-MIXED, HOT-LAID BITUMINOUS
PAVING MIXTURES; STD SPEC FOR

D1004-66 A
66 (81)
FILM + SHEETING, PLASTIC, TEAR RESISTANCE OF

D1031-59 (86) E1 A
59 (81) A
FLOORING, CREOSOTED END GRAIN WOOD BLOCK, FOR
INTERIOR USE

D1037-78 EVALUATING THE PROPERTIES OF WOOD-BASE FIBER AND
PARTICLE PANEL MATERIALS, METHODS OF

D1040-73 DISCONTINUED

D1056-85 78		A
	SPONGE OR EXPANDED RUBBER, FLEXIBLE CELLULAR MATERIALS	
D1066-69	METHOD OF SAMPLING STEAM	
D1073-81 VAL 81 (76)	NOTICE 1	A
	FINE AGGREGATE FOR BITUMINOUS PAVING MIXTURES, SPECIFICATION FOR	
D1075-81	EFFECT OF WATER ON COHESION OF COMPACTED BITUMINOUS MIXTURES	
D1139-83 79		A
	CRUSHED STONE, CRUSHED SLAG, CRUSHED GRAVEL FOR SINGLE AND MULTIPLE BITUMINOUS SURFACE TREATMENTS	
D1140-54 (71)		A
	AMOUNT OF MATERIAL IN SOILS FINER THAN 200 (75-UM) SIEVE, TEST FOR	
D1143-81 81		A
	PILES UNDER AXIAL COMPRESSIVE LOAD, TESTING OF	
D1149-81	RUBBER DETERIORATION-SURFACE OZONE CRACKING IN A CHAMBER (FLAT SPECIMEN), TEST METHOD FOR	
D1186-81	NONDESTRUCTIVE MEASUREMENT OF DRY FILM THICKNESS OF NON-MAGNETIC COATINGS APPLIED TO A FERROUS BASE	
D1188-83 71 (76)		A
	BULK SPECIFIC GRAVITY OF COMPACTED BITUMINOUS MIXTURES USING PARAFFIN-COATED SPECIMENS, TEST FOR	
D1190-74 (80)	CONCRETE JOINT SEALER, HOT POURED ELASTIC TYPE, SPECIFICATION FOR	
D1203-81	VOLATILE LOSS FROM PLASTICS USING ACTIVATED CARBON METHODS, TEST METHODS FOR	
D1227-81 82		A A
	EMULSIFIED ASPHALT USED AS A PROTECTIVE COATING FOR ROOFING	
D1238-82	FLOW-RATES OF THERMOPLASTICS BY EXTRUSION PLASTOMETER, TEST METHODS FOR	
D1242-56 (81)	RESISTANCE OF PLASTIC MATERIALS TO ABRASION	

D1248-84 78A	POLYETHYLENE PLASTICS MOLDING AND EXTRUSION MATERIALS	
D1308-57 (78)	EFFECT OF HOUSEHOLD CHEMICALS ON CLEAR AND PIGMENTED ORGANIC FINISHES	
D1310-82	F LIQUIDS BY TAG OPEN-CUP APPARATUS, TEST METHOD FOR	
D1327-86 82	BITUMEN-SATURATED WOVEN BURLAP FABRICS USED IN ROOFING AND WATERPROOFING	A A
D1330-85 78 (83)	RUBBER-SHEET GASKETS	
D1331-56 (80)	SURFACE AND INTERFACIAL TENSION OF SOLUTIONS OF SURFACE-ACTIVE AGENTS	
D1335-67 (72) 67 (82)	TUFT BINDING OF PILE	A
D1369-84 67 (79)	QUANTITIES OF MATERIALS FOR BITUMINOUS SURFACE TREATMENTS, RECOMMENDED PRACTICE FOR	A
D1423-82	TWIST YARNS DIRECT COUNTING METHOD, TEST FOR	
D1435-75 (79)	OUTDOOR WEATHERING OF PLASTICS	
D1461-79	MOISTURE OR VOLATILE DISTILLATES IN BITUMINOUS PAVING MIXTURES	
D1527-77 (82) 77	VAL NOTICE 1 ACRYLONITRILE-BUTADIENE-STYRENE (ABS) PLASTIC PIPE SCHEDULE 40 AND 80	A
D1547-81	EXTRUDED ACRYLIC PLASTIC SHEET	A
D1556-82E1 82 78 77A 64 (74)	DENSITY OF SOIL IN PLACE BY THE SANDCONE METHOD, TEST FOR	A A
D1557-78 VAL	NOTICE 1 MOISTURE DENSITY RELATIONS OF SOILS AND	A

D1559-82		A
	RESISTANCE TO PLASTIC FLOW OF BITUMINOUS MIXTURES USING MARSHAL APPARATUS, TEST FOR	
D1586-84		A
67 (74)	PENETRATION TEST AND SPLIT BARREL SAMPLING OF SOILS	
D1598-86		A
81	TIME-TO FAILURE OF PLASTIC PIPE UNDER CONSTANT INTERNAL PRESSURE	
D1599-86		A
82	PIPE, PLASTIC, TUBING AND FITTINGS, SHORT TIME RUPTURE STRENGTH OF	
D1621-73		A
73 (79)	PLASTICS, RIGID CELLULAR COMPRESSIVE PROPERTIES OF	
D1622-83		A
63 (75)	PLASTICS, RIGID CELLULAR, APPARENT DENSITY OF, STANDARD TEST METHOD FOR	
D1623-78		A
	TENSILE AND TENSILE ADHESION PROPERTIES OF RIGID CELLULAR PLASTICS, TEST FOR	
D1633-84		A
	COMPRESSIVE STRENGTH OF MOLDED SOIL CEMENT CYLINDERS, TEST FOR	
D1640-69 (74)		
	DRYING, CURING OR FILM FORMATION OF ORGANIC COATINGS AT ROOM TEMPERATURE, TEST METHOD FOR	
D1652-73 (80)		
	EPOXY CONTENT OF EPOXY RESINS	
D1654-79A (84) E1		A
79A		
79 (84)	EVALUATION OF PAINT	
79		
D1663-63 (79)		
	COMPRESSIVE STRENGTH OF MOLDED SOIL-CEMENT CYLINDERS	
D1664-80 (85)		A
80	COATING AND STRIPPING OF BITUMEN-AGGREGATE MIXTURES, TEST FOR	
D1667-76 (86) E1		A
	FLEXIBLE CELLULAR MATERIALS-VINYL CHLORIDE POLYMERS	

D1667-76 (81)	A	FLEXIBLE CELLULAR MATERIALS- VINYL CHLORIDE POLYMERS AND COPOLYMERS (CLOSED-CELL SPONGE), SPECIFICATION FOR
D1668-80	A	GLASS FABRICS (WOVEN AND TREATED) FOR ROOFING AND WATERPROOFING
D1682-64 (75)		BREAKING LOAD AND ELONGATION OF TEXTILE FABRICS, TEST METHOD FOR
D1693-70 (75) 70 (80)	A	ENVIRONMENTAL STRESS CRACKING OF ETHYLENE PLASTICS
D1737-62 (79)		ELONGATION OF ATTACHED ORGANIC COATINGS WITH CYLINDRICAL MANDREL APPARATUS, TEST METHOD FOR
D1751-83 73 (78)	A	PREFORMED EXPANSION JOINT FILLERS FOR CONCRETE PAVING AND STRUCTURAL CONSTRUCTION (NONEXTRUDING AND RESILIENT BITUMINOUS TYPES)
D1752-84 67 (78)	A	PERFORMED SPONGE RUBBER AND CORK EXPANSION, JOINT FILLERS FOR CONCRETE PAVING AND STRUCTURAL CONSTRUCTION
D1760-80		PRESSURE TREATMENT OF TIMBER PRODUCTS
D1763-81		EPOXY RESIN
D1777-64 (75)		MEASURING THICKNESS OF TEXTILE MATERIALS
D1779-65 (83)	A	ADHESIVE FOR ACOUSTICAL MATERIALS, SPECIFICATION FOR
D1784-81 VAL	A	NOTICE 1 RIGID POLYVINYL CHLORIDE/C POLYVINYL CHLORIDE COMPOUNDS
D1785-82 83 76	A	PIPE, POLY(VINYL CHLORIDE) (PVC) PLASTIC, SCHEDULES 40, 80, & 120
D1824-66 (80)		APPARENT VISCOSITY OF PLASTISOLS & ORGANOSOLS AT LOW SHEAR RATES BY BROOKFIELD VISCOMETER
D1850-74 (79)		CONCRETE JOINT SEALER, COLD-APPLICATION TYPE

D1861-77 (81)	A	HOMOGENIOUS BITUMINIZED FIBER DRAIN AND SEWER PIPE
D1862-77 (81)	A	VAL NOTICE 1 LAMINATED WALL BITUMINIZED FIBER DRAIN AND SEWER PIPE
D1863-86 83	A A	MINERAL AGGREGATE USED ON BUILT-UP ROOFS, SPECIFICATION FOR
D1869-78 (83) 78	A	RUBBER RINGS FOR ASBESTOS-CEMENT PIPE, SPECIFICATION FOR
D1876-72 (78)		PEEL RESISTANCE OF ADHESIVE (T-PEEL TEST)
D1883-73 (78)	A	BEARING RATIO OF LAB COMPACTED SOILS, TEST FOR
D1927-81		SHEET, RIGID POLY(VINYLCHLORIDE) PLASTIC SHEET
D1963-74 (79)		SPECIFIC GRAVITY OF DRYING OILS, VARNISHES, RESINS, AND RELATED MATERIALS AT 25/25 DEGREES C
D2000-80		RUBBER PRODUCTS IN AUTOMOTIVE APPLICATIONS
D2026-72E (85)	A	CUTBACK ASPHALT (SLOW CURING TYPE)
D2027-76E (86) 76 (81)	A	CUTBACK ASPHALT (MEDIUM CURING TYPE)
D2028-76E (86) 76 (81)	A	CUTBACK ASPHALT (RAPID CURING TYPE)
D2041-78		THEORETICAL MAXIMUM SPECIFIC GRAVITY OF BITUMINOUS PAVING MIXTURES.
D2103-86 81	A A	POLYETHYLENE FILM AND SHEET
D2105-67 (79)		LONGITUDINAL TENSILE PROPERTIES OF REINFORCED THERMOSETTING PLASTIC PIPE AND TUBE, TEST METHOD FOR
D2126-75	A	PLASTICS, RIGID CELLULAR, RESPONSE OF, TO THERMAL + HUMID AGING
D2130-84		COATED FABRICS-LOW TEMPERATURE BEND TEST

D2170-85		A
83		A
	KINEMATIC VISCOSITY OF ASPHALTS (BITUMENS)	
D2172-81	VAL NOTICE 1	A
	QUANTITATIVE EXTRACTION OF BITUMIN FROM BITUMINOUS PAVING MIXTURES, TEST FOR	
D2178-86A		A
85A		
84		
82A		
	ASPHALT GLASS FELT USED IN ROOFING AND WATERPROOFING	
D2186-79		
	DEPOSIT-FORMING IMPURITIES IN STEAM, TEST METHODS FOR	
D2217-85		A
	WET PREPARATION OF SOIL SAMPLES FOR PARTICLE-SIZE ANALYSIS AND DETERMINATION OF SOIL CONSTANTS	
D2235-81		
79		
	SOLVENT CEMENT FOR ACRYLONITRILE-BUTADINE-STYRENE (ABS) PLASTIC PIPE AND FITTINGS, SPECIFICATION FOR	
D2240-85		A
84		
81		
	RUBBER PROPERTY - DUROMETER HARDNESS	
D2241-86A		A
83		A
80		
78		
	POLY (VINYL CHLORIDE) (PVC) PLASTIC PIPE (SDR-PR)	
D2244-79		
	COLOR DIFFERENCES OF OPAQUE MATERIALS, METHOD FOR INSTRUMENTAL EVALUATION OF	
D2247-68 (80)		
	COATED METAL SPECIMENS AT 100 PERCENT RELATIVE HUMIDITY, METHOD FOR TESTING	
D2257-80		
	EXTRACTABLE MATTER IN YARNS, TEST FOR	
D2277-75 (80)	VAL NOTICE 1	A
	FIBERBOARD NAIL-BASE SHEATHING, SPEC FOR	
D2282-82	VAL NOTICE 1	A
77		
	ACRYLONITRILE-BUTADIENE-STYRENE (ABS) PLASTIC PIPE (SDR-PR)	
D2287-81		A
	NON-RIGID VINYL CHLORIDE POLYMER AND COPOLYMER	

D2310-80 (86)	A	
80	A	
		MACHINE MADE REINFORCED THERMOSETTING RESIN PIPE, CLASSIFICATION FOR
D2316-75 (80)		INSTALLING BITUMINIZED FIBER DRAIN AND SEWER PIPE
D2321-83A	A	
		UNDERGROUND INSTALLATION OF FLEXIBLE THERMOPLASTIC SEWER PIPE RECOMMENDED PRACTICE FOR
D2369-81 (84)		VOLATILE CONTENT OF COATINGS
D2397-85	A	
84		
79		
D2417-77E (81)	A	CATIONIC EMULSIFIED ASPHALT, SPECIFICATION FOR VAL NOT 1
77 (81)		
		PERFORATED LAMINATED WALL BITUMINIZED FIBER PIPE FOR GENERAL DRAINAGE
D2419-74 (79) E1	A	VALNOTICE 1
74 (79)		
		SAND/EQUIVALENT VALUE OF SOILS AND FINE AGGREGATE, TEST FOR
D2464-76	A	
		PLASTIC PIPE FITTINGS, SCHEDULE 80, THREADED POLY (VINYL CHLORIDE) (PVC)
D2466-78	A	
		POLY (VINYL CHLORIDE) (PVC) PLASTIC PIPE FITTINGS, SCHEDULE 40
D2467-76A	A	
		FITTING, PIPE, SOCKET-TYPE POLY (VINYL CHLORIDE) (PVC) PLASTIC, SCHEDULE 80
D2468-80 (85)	A	
80		
		ACRYLONITRILE-BUTADIENE-STYRENE (ABS) PLASTIC PIPE FITTINGS, SCHEDULE 40
D2469-76 VAL	A	NOTICE 1
		SOCKET TYPE ACRYLONITRILE BUTADIENE STYRENE (ABS) PLASTIC FITTINGS, SCHEDULE 80
D2487-85	A	
83		
69 (75)		
		CLASSIFICATION OF SOILS FOR ENGINEERING PURPOSES
D2513-86A	A	
		THERMOPLASTIC GAS PRESSURE PIPE, TUBING, AND

D2513-85A 85 82	A A	THERMOPLASTIC GAS PRESSURE PIPE, TUBING, AND FITTINGS
D2517-81 VAL 73 (79)	A	NOTICE 1 REINFORCED EPOXY RESIN GAS PRESSURE PIPE AND FITTINGS
D2564-84 80A 80		SOLVENT CEMENTS FOR POLY(VINYL CHLORIDE) (PVC) PLASTIC PIPE AND FITTINGS
D2565-85 83		OPERATING XENON ARC-TYPE (WATER-COOLED) LIGHT EXPOSURE APPARATUS WITH AND WITHOUT WATER/PLASTICS
D2583-81		INDENTATION HARDNESS OF RIGID PLASTICS BY MEANS OF A BARCOL IMPRESSOR
D2584-68 (72) 68 (79)	A	RESINS, CURED REINFORCED, IGNITION LOSS OF
D2607-69	A	PEATS, MOSSES, HUMUS, AND RELATED PRODUCTS CLASSIFICATION OF
D2626-86 81	A A	ASPHALT SATURATED COATED ORGANIC FELT BASE SHEET USED IN ROOFING
D2628-81		PREFORMED POLYCHLOROPRENE ELASTOMERIC JOINT SEALS FOR CONCRETE PAVEMENTS
D2661-85A 85	A	(ABS) PLASTIC DRAIN, WASTE, AND VENT PIPE AND FITTINGS
D2665-75 80 78	A	POLY (VINYL CHLORIDE) (PVC) PLASTIC DRAIN, WASTE, AND VENT PIPE AND FITTINGS
D2686-80 82	A	ACRYLONITRILE-BUTADIENE-STYRENE (ABS) COMPOSITE

D2680-84		
83A		A
81		
80		
79A		
	ACRYLONITRILE-BUTADIENE-STYRENE (ABS) COMPOSITE	
	SEWER PIPING	
D2683-87A		A
83		
	SOCKET-TYPE POLYETHYLENE FITTINGS FOR OUTSIDE	
	DIAMETER-CONTROLLED POLYETHYLENE PIPE	
D2697-86		A
73 (79)		A
	VOLUME NONVOLATILE...PIGMENTED	
D2726-86		A
83		
82		
	BULK SPECIFIC GRAVITY OF COMPACTED BITUMINOUS	
	MIXTURES USING SATURATED SURFACE-DRY SPECIMENS, TEST	
	FOR	
D2729-85		A
83		
	POLY (VINYLCHLORIDE) (PVC) SEWER PIPE AND FITTINGS	
D2740-83E1		A
83		
	POLY (VINYL CHLORIDE) (PVC) PLASTIC TUBING	
D2751-83A		A
77A		
	ACRYLONITRILE-BUTADIENE-STYRENE (ABS) SEWER PIPE AND	
	FITTINGS	
D2774-72 (83)		A
72 (78)		
	UNDERGROUND INSTALLATION OF THERMOPLASTIC PIPING,	
	RECOMMENDED PRACTICE FOR	
D2822-75 (82)	VAL NOTICE 1	A
	ASPHALT ROOF CEMENT	
D2823-75 (81)		A
	ASPHALT ROOF COATINGS	
D2824-85		A
82		
	ALUMINUM-PIGMENTED ASPHALT ROOF COATINGS	
D2842-69 (75)		
	WATER ABSORPTION OF RIGID CELLULAR PLASTICS, TEST	
	METHOD FOR	
D2846-86		A
	CHLORINATED POLY (VINYLCHLORIDE) (CPVC) PLASTIC HOT	

D2846-82 81	A	CHLORINATED POLY (VINYLCHLORIDE) (CPVC) PLASTIC HOT AND COLD-WATER DISTRIBUTION SYSTEMS
D2855-83 81	A	MAKING SOLVENT-CEMENTED JOINTS WITH POLY (VINYL CHLORIDE) (PVC) PIPE AND FITTINGS, RECOMMENDED PRACTICE FOR
D2856-70 (76)	A	MEASURING OPEN CELL CONTENT
D2863-77	A	PLASTICS, MEASURING THE MINIMUM OXYGEN CONCENTRATION TO SUPPORT CANDLE LIKE COMBUSTION OF
D2922-81	A	SOIL AND SOIL AGGREGATE, DENSITY OF, IN PLACE BY NUCLEAR METHODS (SHALLOW DEPTH)
D2996-83	A	FILAMENT-WOUND REINFORCED THERMO SETTING RESIN PIPE
D3017-78	A	DENSITY OF SOIL AND SOIL AGGREGATES IN PLACE BY NUCLEAR METHODS (SHALLOW DEPTH) STEAM SOIL MOISTURE CONTENT
D3018-82	A	CLASS A ASPHALT SHINGLES SURFACED WITH MINERAL GRANULES
D3020-75 (80)	A	POLYETHYLENE AND ETHYLENE COPOLYMER PLASTIC SHEETING FOR POND, CANAL, AND RESERVOIR LINING
D3033-85 83 81 78	A	TYPE PSP POLY (VINYL CHLORIDE) (PVC) SEWER PIPE AND FITTINGS
D3034-85B 83 78	A	TYPE PSM POLY (VINYLCHLORIDE) (PVC) SEWER PIPE AND FITTINGS
D3083-76 (80)	A	FLEXIBLE POLY (VINYL CHLORIDE) PLASTIC SHEETING FOR POND, CANAL, AND RESERVOIR LINING
D3139-84 77	A	JOINTS FOR PLASTIC PRESSURE PIPES USING FLEXIBLE

D3139-77		JOINTS FOR PLASTIC PRESSURE PIPES USING FLEXIBLE ELASTOMERIC SEALS
D3212-86		A
81		A
76		
		JOINTS FOR DRAIN AND SEWER PLASTIC PIPES USING FLEXIBLE ELASTOMERIC SEALS
D3253-81		A
		VULCANIZED RUBBER SHEETING FOR POND, CANAL, AND RESERVOIR LINING
D3254-81		
		FABRIC-REINFORCED, VULCANIZED RUBBER SHEETING FOR POND, CANAL, AND RESERVOIR LINING
D3273-86		A
82		A
76		
		RESISTANCE TO GROWTH OF MOLD ON THE SURFACE OF INTERIOR COATINGS IN AN ENVIRONMENTAL CHAMBER
D3274-82		A
76		
		METHOD OF EVALUATING DEGREE OF SURFACE DISFIGUREMENTS OF PAINT FILMS BY MICROBIAL (FUNGAL OR ALGAL) GROWTH OR SOIL & DIRT ACCUMULATION
D3298-81	VAL	A
74	NOTICE 1	
		PERFORATED STYRENE-RUBBER (SR) PLASTIC DRAIN PIPE
D3309-85B		
81		
		WATER DISTRIBUTION SYSTEMS, HOT- AND COLD-, POLYBUTYLENE (PB) PLASTIC
D3320-79 (84)		A
79		
		EMULSIFIED COAL-TAR PITCH (MINERAL COLLOID TYPE)
D3381-83		A
81		
		VISCOSITY-GRADED ASPHALT CEMENT FOR USE IN PAVEMENT CONSTRUCTION
D3453-80		
		FLEXIBLE CELLULAR MATERIALS - URETHANE
D3462-83		A
76		
		ASPHALT SHINGLES MADE FROM GLASS FELT AND SURFACED WITH MINERAL GRANULES
D3487-82A		
		MINERAL INSULATING OIL USED IN ELECTRICAL APPARATUS

D3487-81 79	MINERAL INSULATING OIL USED IN ELECTRICAL APPARATUS
D3551-83	LABORATORY PREPARATION OF SOIL-LIME MIXTURES USING A MECHANICAL MIXER
D3574-81	FLEXIBLE CELLULAR MATERIALS - SLAB BONDED AND MOLDED URETHANE FOAM
D3666-83	A EVALUATION OF INSPECTION AND TESTING AGENCIES FOR BITUMINOUS PAVING MATERIALS, STANDARD PRACTICE FOR
D3667-85 78	A RUBBER SEALS USED IN FLAT-PLATE SOLAR COLLECTORS, STANDARD SPECIFICATION FOR
D3668-78 (85)	BEARING RATIO OF LABORATORY COMPACTED SOIL-LIME MIXTURES
D3672-86 84	A VENTING ASPHALT-SATURATED AND COATED INORGANIC FELT BASE SHEET USED IN ROOFING
D3740-80	A EVALUATION OF AGENCIES ENGAGED IN TESTING AND/OR INSPECTION OF SOIL AND ROCK AS USED IN ENGINEERING DESIGN AND CONSTRUCTION
D3776-84	MASS PER UNIT AREA (WEIGHT) OF WOVEN FABRIC
D3839-79	UNDERGROUND INSTALLATION OF FLEXIBLE REINFORCED THERMOSETTING RESIN PIPE AND REINFORCED PLASTIC
D3841-86 82	A A GLASS FIBER-REINFORCED POLYESTER PLASTIC PANELS, STANDARD SPECIFICATION FOR
D3877-80	ONE-DIMENSIONAL EXPANSION, SHRINKAGE AND UPLIFT PRESSURE OF SOIL-LIME MIXTURES
D3909-86 84	A ASPHALT ROLL ROFFING (GLASS FELT) SURFACED WITH MINERAL GRANULES.
D3910-84	A DESIGN, TESTING, AND CONSTRUCTION OF SLURRY SEAL, STANDARD PRACTICE FOR
D3963-82	EPOXY-COATED REINFORCING STEEL

D4022-81	VAL NOTICE 1	A
	COAL-TAR ROOF CEMENT	
D4216-83	RIGID POLY (VINYL CHLDRIDE) (PVC) AND RELATED PLASTIC BUILDING PRODUCTS COMPOUNDS	
D4253-83		A
	MAXIMUM INDEX DENSITY OF SOILS USING A VIBRATORY TABLE	
D4254-83		A
	MINIMUM INDEX DENSITY OF SOILS AND CALCULATION OF RELATIVE DENSITY	
D4263-83	INDICATING MOISTURE IN CONCRETE BY THE PLASTIC SHEET METHOD	
D4318-84 83		A
	LIQUID LIMIT, PLASTIC LIMIT, AND PLASTICITY INDEX OF SOILS	
D4397-84	POLYETHYLENE SHEETING FOR CONSTRUCTION, INDUSTRIAL AND AGRICULTURAL APPLICATIONS	
E1-83	THERMOMETERS	
E10-84	STANDARD TEST METHOD FOR BRINELL HARDNESS OF METALLIC MATERIALS	
E34-86 84A 82		A A
	ALLOY, ALUMINUM AND ALUMINUM BASE. TEST METHODS FOR CHEMICAL ANALYSIS OF	
E70-77 (82)	PH OF AQUEOUS SOLUTIONS WITH THE GLASS ELECTRODE	
E84-84A 84 81A 81 77		A
	SURFACE BURNING CHARACTERISTICS OF BUILDING MATERIALS. STANDARD TEST FOR	
E90-85 83 81 75		A
	LABORATORY MEASUREMENT OF AIRBORNE SOUND	

E90-75		LABORATORY MEASUREMENTS OF AIRBORNE SOUND TRANSMISSION LOSS OF BUILDING PARTITIONS	
E96-80		WATER VAPOR TRANSMISSION OF MATERIALS	
E110-82		STANDARD TEST METHOD FOR INDENTATION HARDNESS OF METALLIC MATERIALS BY PORTABLE HARDNESS TESTERS	
E119-83			A
82			
81		FIRE TEST OF BUILDING CONSTRUCTION AND MATERIALS, STANDARD METHOD OF	
E136-82			A
81		BEHAVIOR OF MATERIALS IN A VERTICAL TUBE FURNACE AT 750 DEGREES, STF	
E150-72 (79)		ELECTRICAL RESISTANCE OF CONDUCTIVE RESILIENT FLOORING	
E152-81A VAL	NOTICE 1		A
		FIRE TEST OF DOOR ASSEMBLIES	
E154-68 (79)		VAPOR BARRIER UNDER CONCRETE SLABS AND AS GROUND COVER	A
E162-83			A
76		MATERIALS, USING A RADIANT HEAT ENERGY SOURCE, SURFACE FLAMMABILITY	
E165-80			A
80 (83)		LIQUID PENETRANT INSPECTION MEHHDOD - 15 DEC '80	
E283-84			A
73		WINDOW, CURTAIN WALL, + DOORS, RATE OF AIR LEAKAGE THROUGH EXTERIOR, STANDARD TEST METHOD FOR	
E329-77 (83)			A
		INSPECTION AND TESTING AGENCIES FOR CONCRETE	
E330-84			A
79			
70		WINDOWS, EXTERIOR, CURTAIN WALLS AND DOORS BY UNIFORM STATIC AIR PRESSURE DIFFERENCE, STD TEST METHOD FOR STRUCTURAL PERFORMANCE OF	
E331-86			A
		WINDOWS, EXTERIOR, CURTAIN WALLS AND DOORS BY	

- E331-83
70(75)
WATER PENETRATION OF EXTERIOR WINDOWS, CURTAIN
WALLS, AND DOORS BY UNIFORM STATIC AIR PRESSURE
DIFFERENCE
- E336-84
MEASUREMENT OF AIRBORNE SOUND INSULATION IN
BUILDINGS, TEST METHODS FOR
- E376-69(85)
MEASURING COATING THICKNESS BY MAGNETIC-FIELD OR
EDDY-CURRENT (ELECTROMAGNETIC) TEST METHODS
- E381-79
A
RATING MICROETCHED STEEL
- E413-73(80)
A
DETERMINATION OF SOUND TRANSMISSION CLASS
- E424-71
A
SOLAR ENERGY TRANSMITTANCE AND REFLECTANCE
(TERRESTRIAL) OF SHEET MATERIALS, TEST FOR
- E437-85
A
INDUSTRIAL WIRE CLOTH AND SCREENS (SQUARE OPENING
SERIES)
- E439-77
SOCKETT-TYPE CHLORINATED POLY(VINYL CHLORIDE) (PVC)
PLASTIC PIPE, FITTINGS, SCHEDULE 80
- E441-77
CHLORINATED POLY(VINYL CHLORIDE) (CPVC) PLASTIC
PIPE, SCHEDULES 40 AND 80
- E447-84
80
A
COMPRESSIVE STRENGTH OF MASONRY PRISMS
- E493-80
SOLVENT CEMENTS FOR CHLORINATED POLY(VINYL CHLORIDE)
(CPVC) PLASTIC PIPE AND FITTINGS
- E543-83
NONDESTRUCTIVE TESTING AGENCIES, PRACTICE FOR
DETERMINING THE QUALIFICATION OF
- E548-79
TESTING & INSPECTION AGENCIES, PRACTICE FOR GENERIC
CRITERIA FOR USE IN THE EVALUATION OF
- E557-73(78)
ADHESIVES FOR FASTENING GYPSUM WALLBOARD TO WOOD
FRAMING
- E576-79
A
DEW/FROST POINT OF SEALED INSULATION, STF
- E580-78(84)
A
TILE, ACOUSTICAL, + LAY IN PANELS IN AREAS REQUIRING

E596-85 LABORATORY MEASUREMENT OF THE NOISE REDUCTION OF
SOUND ISOLATING ENCLOSURES, METHOD OF

E605-77 (82) A
77 THICKNESS AND DENSITY OF SPRAYED FIRE-RESISTIVE
MATERIAL APPLIED TO STRUCTURAL MEMBERS, TEST FOR

E648-84
78 CRITICAL RADIANT FLUX OF FLOOR-COVERING SYSTEMS
USING A RADIANT HEAT ENERGY SOURCE

E736-80
COHESION/ADHESION OF SPRAYED, FIRE-RESISTIVE
MATERIALS APPLIED TO STRUCTURAL MEMBERS, TEST METHOD
FOR

E737-84 A
80 WINDOWS, STORM, REPLACEMENT WINDOWS, MULTI-GLAZING,
STORM DOORS, AND REPLACEMENT DOORS, INSTALLATION OF

E759-80
EFFECT OF DEFLECTION ON SPRAYED FIRE-RESISTIVE
MATERIAL APPLIED TO STRUCTURAL MEMBERS

E760-80
EFFECT OF INSPECT ON BONDING OF SPRAYED
FIRE-RESISTIVE MATERIAL APPLIED TO STRUCTURAL
MEMBERS

E761-80
COMPRESSIVE STRENGTH OF SPRAY FIRE-RESISTIVE
MATERIAL APPLIED TO STRUCTURAL MEMBERS

E774-81
SEALED INSULATING GLASS UNIT

E795-83
MOUNTING TEST SPECIMENS DURING SOUND ABSORPTION
TESTS

E814-83
FIRE TESTS OF THROUGH-PENETRATION FIRE STOPS,
STANDARD METHOD OF

E822-81
DETERMINING PROTECTION OF GLASS COLLECTOR COVERS TO
HAIL BY IMPACT WITH PROJECTED ICE BALLS, PRACTICE FOR

E859-80
STANDARD TEST METHOD FOR AIR EROSION OF SPRAYED
FIRE-RESISTIVE MATERIAL TO STRUCTURAL MEMBERS

E1042-85 A
ACOUSTICALLY ABOUNDED MATERIALS APPLIED BY TROWEL
OR SPRAY

F36-82 A
COMPRESSIBILITY OF POLYMER-BLENDED MATERIALS

F137-71 (82)	A	FLOORING MATERIAL, RESILIENT, FLEXIBILITY OF, WITH CYLINDRICAL MANDREL APPARATUS
F150-72 (85)	A	ELECTRIC RESISTANCE OF CONDUCTIVE RESILIENT FLOORING
F402-80 VAL NOTICE 1 74	A	SAFE HANDLING OF SOLVENT CEMENTS AND PRIMERS USED FOR JOINING THERMOPLASTIC PIPE AND FITTINGS, PRACTICE FOR
F405-85	A	CORRUGATED POLYETHYLENE (PE) TUBING AND FITTINGS
F436-84		HARDENED STEEL WASHERS
F439-82	A	SOCKET-TYPE CHLORINATED (POLY) (VINYLCHLORIDE) (CPVC) PLASTIC PIPE FITTINGS, SCHEDULE 80
F441-86A	A	CHLORINATED POLY (VINYL CHLORIDE) (PVC) (CPVC) PLASTIC PIPE, SCHEDULE 40 & 80
F446-78		GRAB BARS AND ACCESSORIES INSTALLED IN BATHING AREA
F477-76 (81) 76	A	ELASTOMERIC SEALS (GASKETS) FOR JOINING PLASTIC PIPE, ORIG.
F493-85	A	SOLVENT CEMENTS FOR CHLORINATED POLY (VINYLCHLORIDE) (CPVC) PLASTIC PIPE AND FITTINGS
F536-77 (82)	A	SIZE OF TILE BY DIAL GAGE
F842-83		MEASUREMENT OF FORCED ENTRY RESISTANCE OF HORIZONTAL SLIDING DOOR ASSEMBLIES
F858-84	A	HEAT SANITIZING COMMERCIAL DISHWASHING MACHINES, SINGLE TANK, CONVEYOR RACK TYPE
F872-84	A	FILTER UNITS, AIR CONDITIONING, VISCOUS-IMPINGEMENT TYPE, CLEANABLE
G23-81	A	MATERIALS, NONMETALLIC, OPERATING LIGHT EXPOSURE APPARATUS (CARBON-ARC TYPE) WITH AND WITHOUT WATER FOR EXPOSURE
G26-84		OPERATING LIGHT-EXPOSURE APPARATUS (XENON-ARC TYPE)

G53-84

OPERATING LIGHT- AND WATER-EXPOSURE APPARATUS
(FLUORESCENT UV-CONDENSATION TYPE) FOR EXPOSURE OF
NONMETALLIC MATERIALS

TOTAL ASTM: 761

AMERICAN TELEPHONE AND TELEGRAPH COMPANY
PUBLISHERS' DATA CENTER, INC.
P. O. BOX C-738, PRATT STREET STATION
BROOKLYN , NY 11205
TELEPHONE: (201) 699-7914

PUB41004-73

BELL SYSTEM TECHNICAL REFERENCE DATA COMMUNICATIONS
USING VOICEBAND PRIVATE LINE CHANNELS

TOTAL AT&T: 1

AMERICAN WOOD-PRESERVERS ASSOCIATION
P. O. BOX 849
STEVENSVILLE , MD 21666
TELEPHONE: (301) 643-4163

C1-86
84

A

TIMBER PRODUCTS (ALL), PRESERVATIVE TREATMENT BY
PRESSURE PROCESSES, STANDARD FOR

C2-85
84
83
80
77

LUMBER, TIMBER, BRIDGE TIES AND MINE TIES -
PRESERVATIVE TREATMENT BY PRESSURE PROCESS

C3-86
85

A

PILES-PRESERVATIVE TREATMENT BY PRESSURE PROCESSES

C4-81

POLES - PRESERVATIVE TREATMENT BY PRESSURE PROCESSES

C6-83

CROSSTIES AND SWITCH TIES - PRESERVATIVE TREATMENT
BY PRESSURE PROCESSES

C9-85

PLYWOOD - PRESERVATIVE TREATMENT BY PRESSURE PROCESS

C18-86	STANDARD FOR PRESSURE TREATED MATERIAL IN MARINE CONSTRUCTION	
C25-85 70		A
	PRESERVATIVE TREATMENT	
C28-85	STRUCTURAL GLUED LAMINATED MEMBERS AND LAMINATIONS BEFORE GLUING, PRESSURE TREATMENT	
M2-83	INSPECTION OF TREATED TIMBER PRODUCTS, STANDARD FOR	
M4-84		A
	WOOD PRODUCTS, PRESERVATIVE, THE CARE OF, STANDARD FOR	
M6-86 84		
	BRANDS USED ON FOREST PRODUCTS	
P5-86 81 78		A
	WATER BORING PRESERVATIVE	
TOTAL AWPA:	13	

AMERICAN WOOD-PRESERVERS BUREAU
 2772 SOUTH RANDOLPH STREET
 P. O. BOX 6085
 ARLINGTON , VA 22206
 TELEPHONE: (703) 931-8180

MLP-80		A
	LUMBER, SOFTWOOD, TIMBER + PLYWOOD PRESSURE TREATED FOR MARINE (SALTWATER) EXPOSURE, STANDARD FOR	
CFP87	QUAL CONTROL & INSPECTION PROCEDURES FOR SOFTWOOD PILING FOR FOUNDATION, LAND & FRESH WATER USE PRESERV TREATMENT BY PRESSURE PROCES	
LP2-80		A
	LUMBER, SOFTWOOD, TIMBER + PLYWOOD PRESSURE TREATED WITH WATER-BORNE PRESERVATIVES FOR ABOVE GROUND USE. STANDARD FOR	
LP3-78		A
	LUMBER, SOFTWOOD, TIMBER & PLYWOOD PRESSURE TREATED WITH LIGHT HYDROCARBON SOLVENT-PENTA SOLUTION FOR ABOVE GROUND USE	
LP4-78		A
	LUMBER, SOFTWOOD, TIMBER AND PLYWOOD PRESSURE	

LP22-80 85		SOFTWOOD LUMBER, TIMBER AND PLYWOOD PRESSURE TREATED WITH WATER-BORNE PRESERVATIVES FOR GROUND CONTACT USE	
LP55-78	A	LUMBER, SOFTWOOD, TIMBER AND PLYWOOD PRESSURE TREATED WITH CREOSOTE OR CREOSOTE TAR SOLUTIONS FOR GROUND CONTACT USE	
MP1-79 86	A	MARINE WATERS, MARINE PILING PRESSURE TREATED WITH WATER-BORNE PRESERVATIVES + CREOSOTE FOR USE 1, STANDARD FOR	
MP2-79	A	MARINE WATERS, MARINE PILING PRESSURE TREATED WITH CREOSOTE FOR USE IN	
MP4-75	A	MARINE WATERS, MARINE PILING PRESSURE TREATED WITH WATER-BORNE PRESERVATIVES, FOR USE IN	
TOTAL AWPB:	10		

AMERICAN WELDING SOCIETY, INC.
550 NORTHWEST LEJEUNE ROAD
P. O. BOX 351040
MIAMI, FL 33126
TELEPHONE: (305) 443-9353

5.04-78		ELECTRODES, TYPE E308	
HANDBOOKVOL-2-7TH EDITION		WELDING HANDBOOK, VOL-2, CHAPTER 2	
HANDBOOKVOL-3-7TH EDITION		WELDING HANDBOOK, VOL-3, CHAPTER 13	
A2.04-79	A	WELDING & NONDESTRUCTIVE TESTING, INCLUDING BRAZING, SYMBOLS FOR	
A3.0-80		WELDING TERMS AND DEFINITIONS, INCLUDING TERMS FOR BRAZING, SOLDERING, THERMAL SPRAYING, AND THERMAL CUTTING	
A5.08-81 VAL	A	NOTICE 1	
		BRAZING FILLER METAL	
A5.10-80	A	WELDING RODS AND ELECTRODES, ALUMINUM AND ALUMINUM	

A5.08-79	LOW ALLOY STEEL FILLER METALS FOR GAS SHIELDED ARC WELDING, SPECIFICATION FOR	
B2.01-84	WELDING PROCEDURE AND PERFORMANCE QUALIFICATION	
B2.02-84	BRAZING PROCEDURE AND PERFORMANCE QUALIFICATION	
B3.00-77	WELDING PROCEDURE AND PERFORMANCE QUALIFICATION	
D1.01-86		A
86		
85		A
83		
82		
81		
80		
79		
75	REV 76 & REV 77	
75	STRUCTURAL WELDING CODE	
D1.02-83		A
	STRUCTURAL WELDING CODE - ALUMINUM	
D1.03-81		A
	STRUCTURAL WELDING CODE - SHEET STEEL	
D1.04-79	VAL NOTICE ?	A
	STRUCTURAL WELDING CODE-REINFORCING STEEL	
D10.09-80	SPECIFICATION FOR QUALIFICATION OF WELDING PROCEDURES AND WELDERS FOR PIPING AND TUBING	
D12.01-75	SUPERSEDED BY D1.4-79	
Q01-81	STANDARD FOR QUALIFICATION AND CERTIFICATION OF WELDING INSPECTORS	
Z49.01-73	SAFETY IN WELDING AND CUTTING	
TOTAL AWS :	19	

AMERICAN WATER WORKS ASSOCIATION, INC.
3000 QUINCY AVENUE
DENVER, CO 80235
TELEPHONE: (303) 794-7711

SMEWW-13TH EDITION

- | | | |
|--------------|--|---|
| | STANDARD METHODS FOR THE EXAMINATION OF WATER AND WATER WASTE | |
| B300-80 | | |
| | STANDARD FOR HYPOCHLORITES | |
| B301-81 | | |
| | STANDARD FOR LIQUID CHLORINE | |
| C104-85 | | A |
| 80 | | |
| 74 | | |
| | CEMENT-MORTAR LINING FOR DUCTILE IRON PIPE AND FITTINGS FOR WATER | |
| C105-72 (77) | | |
| 72 (76) | | |
| | POLYETHYLENE ENCASEMENT FOR GRAY AND DUCTILE CAST-IRON PIPING FOR WATER AND OTHER LIQUIDS (ANSI/AWWA C105) | |
| C106-80 | | |
| | CANCELED WITHOUT REPLACEMENT | |
| C110-82 | VAL NOTICE 1 | A |
| 80 | | |
| 77 | | |
| | GRAY-IRON AND DUCTILE-IRON FITTINGS 3" THROUGH 48" FOR WATER AND OTHER LIQUIDS | |
| C111-85 | | A |
| 80 | | |
| 64 | | |
| | RUBBER GASKET JOINTS FOR DUCTILE IRON AND GRAY-IRON PRESSURE PIPE AND FITTINGS | |
| C115-83 | | A |
| 75 | | |
| | FLANGED CAST-IRON AND DUCTILE IRON PIPE, WITH THREADED FLANGES | |
| C151-86 | | A |
| 81 | | A |
| 76 | | |
| | DUCTILE IRON PIPE, CENTRIFUGALLY CAST IN METAL MOLDS | |

C151		DUCTILE-IRON PIPE, CENTRIFUGALLY CAST IN METAL MOLDS OR SAND-LINED MOLDS, FOR WATER OR OTHER LIQUIDS (ANSI/AWWA C151/A21.5)
C200-86		A
80		A
C201-62		STEEL WATER PIPE 6 INCHES AND LARGER
C203-86		FABRICATED ELECTRICALLY WELDED STEEL WATER PIPE
78		
C205-85		COAL TAR
		A
		CEMENT-MORTAR PROTECTIVE LINING AND COATING FOR STEEL WATER PIPE-4IN. AND LARGER-SHOP APPLIED, STD
C206-82		A
75		
C207-86		FIELD WELDING OF STEEL WATER PIPE
78		A
55		A
C208-83		STEEL PIPE FLANGES FOR WATER WORKS SERVICE
59		A
C209-84		DIMENSIONS FOR FABRICATED STEEL WATER PIPE FITTINGS
76		
C210-84		COLD-APPLIED TAPE COATINGS FOR THE EXTERIOR OF SPECIAL SECTIONS, CONNECTIONS, AND FITTINGS FOR STEEL WATER PIPELINES
78		
C213-85		COAL TAR EPOXY
79		A
C214-83		FUSION-BONDED EPOXY COATING FOR THE INTERIOR AND EXTERIOR OF STEEL WATER PIPELINES
		TAPE COATING SYSTEMS FOR THE EXTERIOR OF STEEL WATER PIPELINES
C300-82		A
74		
C301-84		REINFORCED CONCRETE PRESSURE PIPE, STEEL CYLINDER TYPE, FOR WATER AND OTHER LIQUIDS
		A
		PRESTRESSED CONCRETE PIPE, STEEL CYLINDER TYPE, FOR

C501-79 PRESTRESSED CONCRETE PRESSURE PIPE, STEEL CYLINDER
TYPE, FOR WATER AND OTHER LIQUIDS (ANSI/AWWA C301)

C502-74 VAL NOTICE 1 A
STANDARD FOR REINFORCED CONCRETE PRESSURE PIPE,
NON-CYLINDER TYPE, FOR WATER AND OTHER LIQUIDS

C503-78w/ADDENDUM 81 A
78 REINFORCED CONCRETE WATER PIPE, STEEL CYLINDER TYPE,
PRETENSIONED

C400-80w/ADDENDUM 83 A
80 STANDARD FOR ASBESTOS CEMENT DISTRIBUTION PIPE, 10
THROUGH 12 IN (100MM THROUGH 400MM) NPS, FOR WATER
AND OTHER LIQUIDS

C402-84 A
77 ASBESTOS-CEMENT TRANSMISSION PIPE 18 INCH THROUGH 42
INCH, FOR WATER AND OTHER LIQUIDS

C500-80 VAL NOTICE 1 A
GATE VALVES, 3 THRU 48 INCH NPS, FOR WATER AND
SEWAGE SYSTEMS

C502-80 STANDARD FOR DRY-BARREL FIRE HYDRANT

C503-82 STANDARD FOR WET-BARREL FIRE HYDRANT

C504-80 VAL NOTICE 1 A
70 RUBBER-SEATED BUTTERFLY VALVES

C506-78 VAL NOTICE 1 A
BACKFLOW PREVENTION DEVICES-REDUCED PRESSURE
PRINCIPLE AND DOUBLE-CHECK VALVE TYPES

C508-82 VAL NOTICE 1 A
76 SWING-CHECK VALVES FOR ORDINARY WATER WORKS SERVICE,
2 IN THROUGH 24 IN NPS

C600-82 VAL NOT 1 A
77 INSTALLATION OF GRAY AND DUCTILE CAST IRON WATER
MAINS AND APPURTENANCES

C601-81
68 DISINFECTING WATER MAINS

C603-78 A
STANDARD FOR INSTALLATION OF ASBESTOS CEMENT

C606-81	VAL NOTICE 1	A	STANDARD FOR GROOVED AND SHOULDERED TYPE JOINTS
C700-77			STANDARD FOR COLD-WATER METERS, DISPLACEMENT TYPE
C701-78			STANDARD FOR COLD-WATER METERS - TURBINE TYPE FOR CUSTOMER SERVICE
C702-78			STANDARD FOR COLD-WATER METERS - COMPOUND TYPE
C704-75			STANDARD FOR COLD-WATER METERS, PROPELLER TYPE FOR MAIN LINE APPLICATIONS
C800-66			STANDARD FOR THREADS FOR UNDERGROUND SERVICE LINE FITTINGS - WITH APPENDIX ON COLLECTED STANDARDS FOR SERVICE LINE MATERIALS
C900-81	VAL NOTICE 1	A	
	75	A	STANDARD FOR POLYVINYL CHLORIDE (PVC) PRESSURE PIPE 4 INCH THROUGH 12 INCH FOR WATER
D100-79			STANDARD FOR WELDED STEEL TANKS FOR WATER STORAGE
D102-78			PAINTING STEEL TANKS
D105-80			DISINFECTION OF WATER STORAGE FACILITIES
M9-79	VAL NOTICE 1	A	CONCRETE PRESSURE PIPE
M11-84			
	64		STEEL PIPE DESIGN AND INSTALLATION 1964 EDITION
M16-78	VAL NOTICE 1	A	WORK PRACTICE FOR ASBESTOS CEMENT PIPE
M23-80			PVC PIPE-DESIGN AND INSTALLATION
TOTAL AWWA:		52	

BUILDERS HARDWARE MANUFACTURERS ASSOCIATION, INC.
C/O TRADE GROUP ASSOCIATES, MANAGERS
60 EAST 42ND STREET, ROOM 511
NEW YORK, NY 10165
TELEPHONE: (212) 685-8142

501-78

AUXILIARY LOCKS AND ASSOCIATED PRODUCTS

TOTAL BHMA: 1

BUILDING OFFICIALS AND CODE ADMINISTRATORS INTERNATIONAL
4051 W. FLOSSMOOR ROAD
COUNTRY CLUB HILLS, IL 60477
TELEPHONE: (312) 799-2300

BPC-81 (AMD 82)

BASIC PLUMBING CODE

TOTAL BOCA: 1

COPPER DEVELOPMENT ASSOCIATION INC
GREENWICH OFFICE PARK, BUILDING #2
POST OFFIC BOX 1840
GREENWICH, CT 06836-1840
TELEPHONE: (203) 625-8210

404/000-80

-R

COPPER TUBE HANDBOOK

412/006

COPPER TUBE FOR PLUMBING, HEATING, AIR CONDITIONING
AND REFRIGERATION

SHWCAMP-73

STANDARD HANDBOOK-WROUGHT COPPER AND COPPER ALLOY
MILL PRODUCTS

TOTAL CDA : 3

COMPRESSED GAS ASSOCIATION INC.
CRYSTAL GATEWAY 1, SUITE 501
1235 JEFFERSON DAVIS HIGHWAY
ARLINGTON , VA 22202
TELEPHONE: (703) 979-0900

G10.01-76

COMMODITY SPECIFICATION FOR NITROGEN

P2.01-67

MEDICAL-SURGICAL VACUUM SYSTEMS IN HOSPITALS,
STANDARD FOR

V5-78

DIAMETER INDEX SAFETY SYSTEMS NON-INTERCHANGEABLE
LOW-PRESSURE CONNECTIONS FOR MEDICAL GAS
APPLICATIONS

TOTAL CGA : 3

AMERICAN CONFERENCE OF GOVERNMENTAL INDUSTRIAL HYGIENIST
BUILDING D-7,
6500 GLENWAY
CINCINNATI , OH 45211-4438
TELEPHONE: (513) 661-7881

IVMRP-82

INDUSTRIAL VENTILATION, A MANUAL OF RECOMMENDED
PRACTICE (17TH EDITION)

TOTAL CGIH: 1

CHLORINE INSTITUTE
70 WEST 40TH STREET
NEW YORK, NY 10018
TELEPHONE: (212) 819-1677

CM

CHLORINE MANUAL

TOTAL CI : 1

CEILINGS AND INTERIOR SYSTEMS CONTRACTORS ASSOCIATION
1800 PICKWICK ROAD
GLENVIEW , IL 60025
TELEPHONE: (312) 724-7700

AMA1-11-67

CEILING SOUND TRANSMISSION TEST BY TWO-ROOM METHOD

TOTAL CISC: 1

CAST IRON SOIL PIPE INSTITUTE
1499 CHAIN BRIDGE ROAD, SUITE 203
MC LEAN, VA 22101
TELEPHONE: (703) 827-9177

301-78

CAST-IRON SOIL PIPE AND FITTINGS FOR HUBLESS
CAST-IRON SANITARY SYSTEM

310-78

PATENTED JOINT FOR USE IN CONNECTION WITH HUBLESS
CAST-IRON SANITARY SYSTEM

TOTAL CISP: 2

CRANE MANUFACTURERS ASSOCIATION OF AMERICA
1326 FREEPORT RD
PITTSBURGH , PA 15238
TELEPHONE: (412) 782-1624

74

SPECIFICATION FOR TOP RUNNING AND UNDER RUNNING
SINGLE GIRDER ELECTRIC OVERHEAD TRAVELING CRANES

TOTAL CMAA: 1

CONSTRUCTION SPECIFICATIONS INSTITUTE, INC.
601 MADISON STREET
ALEXANDRIA , VA 22314
TELEPHONE: (703) 684-0300

SUSS
SPECIFICATION-DATA - STAINLESS STEEL (FEBRUARY 1976)

TOTAL CSI : 1

COOLING TOWER INSTITUTE
19627 TOWER 45 NORTH, SUITE 230
SPRING , TX 77388
TELEPHONE: (713) 350-1995

ATC105
ACCEPTANCE TEST PROCEDURE

STD103
REDWOOD LUMBER SPECIFICATION FOR APPLICATION IN
INDUSTRIAL WATER-COOLING TOWERS

STD114
DOUGLAS FIR LUMBER SPECIFICATION FOR APPLICATION IN
INDUSTRIAL WATER-COOLING TOWERS

WMS112
PRESSURE PRESERVATIVE TREATMENT OF LUMBER FOR
INDUSTRIAL WATER-COOLING TOWERS

TOTAL CTI : 4

DIESEL ENGINE MANUFACTURERS ASSOCIATION
14600 DETROIT AVENUE, SUITE 712
CLEVELAND , OH 44107
TELEPHONE: (216) 226-7700

SPSDGE-72
STANDARD PRACTICE FOR SIZING DIESEL AND GAS
ENGINES, 6TH EDITION

TOTAL DEMA : 1

DOOR AND HARDWARE INSTITUTE
7711 OLD SPRINGHOUSE RD.
MC LEAN, VA 22102-3474
TELEPHONE: (703) 556-3990

A115.01-82 PREPARATION FOR MORTISE LOCKS 1-3/8 INCH AND 1-3/4
INCH DOORS

A115.02-80 PREPARATION FOR BORED LOCKS FOR 1-3/4 INCH AND 1-3/8
INCH DOORS

A115.04-82 PREPARATION FOR LEVER EXTENSION FLUSH BOLTS

A115.05-82 PREPARATION FOR 181 SERIES AND 190 SERIES DEADLOCK
STRIKES

A115.07-82 PREP FOR FLOOR CLOSERS - LIGHT DUTY, CENTER HUNG,
SINGLE OR DOUBLEACTING; CTR HUNG, SNGL OR DBL
ACTING; OFFSET HUNG, SINGLE ACTING

A115.12-82 PREPARATION FOR OFFSET INTERMEDIATE PIVOTS

A115.13-82 PREPARATION FOR TUBULAR DEADLOCKS

A115.14-82 PREPARATION FOR OPEN BACK STRIKES

TOTAL DHI : 8

ELECTRONIC INDUSTRIES ASSOCIATION
2001 EYE STREET N.W.
WASHINGTON, DC 20006
TELEPHONE: (202) 457-4900

2220-75 STEEL ANTENNA TOWERS AND ANTENNA SUPPORTING
STRUCTURES

RS170-57 MONOCHROME TELEVISION STUDIO FACILITIES, ELECTRICAL
PERFORMANCE STANDARDS

RS2220-76 STRUCTURAL STANDARDS FOR STEEL ANTENNA TOWERS AND
ANTENNA SUPPORTING STRUCTURES

RS2320-87 INTERFACE BETWEEN DATA TERMINAL EQUIPMENT AND DATA
CIRCUIT-TERMINATING EQUIPMENT EMPLOYING SERIAL
BINARY DATA EXCHANGE

RS422A-78 ELECTRICAL CHARACTERISTICS OF BALANCED VOLTAGE

RS423A-78 (79)
78

ELECTRICAL CHARACTERISTICS OF UNBALANCED VOLTAGE
DIGITAL INTERFACE CIRCUITS

TOTAL EIA : 6

FLAT GLASS MARKETING ASSOCIATION
WHITE LAKES PROFESSIONAL BUILDING
3310 HARRISON STREET
TOPEKA , KS 66611-2279
TELEPHONE: (913) 266-7013

GM

GLAZING MANUAL

GSSM-70

GLAZING, SEALING SYSTEMS MANUAL (1ST EDITION)

TOTAL FGMA: 2

FIR AND HEMLOCK DOOR ASSOCIATION
1500 YEON BUILDING
PORTLAND , OR 97204
TELEPHONE: (503) 224-3930

6-77

INDUSTRY STANDARD FOR DOUGLAS FIR, WESTERN HEMLOCK &
AND SITKA SPRUCE DOORS AND BLINDS

TOTAL FHDA: 1

FACTORY MUTUAL ENGINEERING CORPORATION
1151 BOSTON-PROVIDENCE TURNPIKE
P. O. BOX 688
NORWOOD , MA 02062
TELEPHONE: (617) 762-4300

APG-86

84

83

APPROVAL GUIDE

P8016-82

SPECIFICATION TESTED BUILDING MATERIALS GUIDE

D/S1-28-83

LOSS PREVENTION DATA SHEET

TOTAL FM : 3

GYPSUM ASSOCIATION
1603 ORRINGTON AVE., SUITE 1210
EVANSTON , IL 60201
TELEPHONE: (312) 491-1744

244-84

INSTALLATION OF PREDECORATED GYPSUM BOARD

600-84
81

FIRE RESISTANCE DESIGN MANUAL

TOTAL GA : 2

HYDRONICA INSTITUTE
35 RUSSON PL.
BERKELEY HEIGHTS, NJ 07922
TELEPHONE: (201) 646-8200

TRSCISHB

TESTING AND RATING STANDARD FOR CAST-IRON STEEL
HEATING BOILERS

TOTAL HI : 1

HOIST MANUFACTURERS INSTITUTE
1326 FREEPORT RD
PITTSBURG , PA 15238
TELEPHONE: (412) 782-1624

100-74

STANDARD SPECIFICATION FOR ELECTRIC WIRE ROPE HOISTS

TOTAL HMI : 1

HYDRAULIC INSTITUTE
C/O A.P. WHERRY AND ASSOCIATES, INC.
712 LAKEWOOD CENTER N
14600 DETROIT AVE.
CLEVELAND , OH 44107
TELEPHONE: (216) 226-7700

HISCRRP-(83)

HYDRAULIC INSTITUTE STANDARDS FOR CENTRIFUGAL,
ROTARY & RECIPROCATING PUMPS (14TH EDITION)

TOTAL HYI : 1

INTERNATIONAL ASSOCIATION OF PLUMBING AND MECHANICAL OFFICIALS
5032 ALHAMBRA AVENUE
LOS ANGELES, CA 90032-3490
TELEPHONE: (213) 223-1471

UPC-82

UNIFORM PLUMBING CODE

USEC-85

UNIFORM SOLAR ENERGY CODE

TOTAL IAPM: 2

INTERNATIONAL CONFERENCE OF BUILDING OFFICIALS
5360 SOUTH WORKMAN MILL ROAD
WHITTIER , CA 90601
TELEPHONE: (213) 699-0541

PC-82

PLUMBING CODE

UBC

UNIFORM BUILDING CODE (LATEST EDITION)

TOTAL ICBO: 2

INSULATED CABLE ENGINEERS ASSOCIATION
P. O. BOX "P"
SOUTH YARMOUTH, MA 02664
TELEPHONE: (617) 394-4424

- S19-81-5TH EDITION (REV 9)
RUBBER INSULATED WIRE AND CABLE FOR THE TRANSMISSION
AND DISTRIBUTION OF ELECTRICAL ENERGY
- S61-402-3RD EDITION (REV 3)
THERMOPLASTIC-INSULATED WIRE AND CABLE FOR THE
TRANSMISSION AND DISTRIBUTION OF ELECTRICAL ENERGY
- S66-524-INT STD 1 (REV 8)
CROSS-LINKED-THERMOSETTING-POLYETHYLENE-INSULATED
WIRE AND CABLE FOR THE TRANSMISSION AND DISTRIBUTION
OF ELECTRICAL ENERGY
- S68-516-INT STD 1 (REV 4)
CABLES RATED 0-35,000 VOLTS AND HAVING
OZONE-RESISTANT ETHYLENE-PROPYLENE RUBBER INSULATION

TOTAL ICEA: 4

INTERNATIONAL ELECTRONIC COMMISSION
2625 SO. HICKORY STREET
SANTA ANA, CA 92707
TELEPHONE: (714) 540-7179

- 38-77
IEC STANDARD VOLTAGE
- 309
PIN AND SLEEVE DEVICES

TOTAL IEC : 2

INSTITUTE OF ELECTRICAL AND ELECTRONICS ENGINEERS, INC.
345 EAST 47TH STREET
NEW YORK, NY 10017
TELEPHONE: (212) 705-7960

- 32-72 (78)
IEEE STANDARD REQUIREMENTS, TERMINOLOGY AND TEST
PROCEDURES FOR NEUTRAL GROUNDING DEVICES
- 48-75
HIGH VOLTAGE ALTERNATING CURRENT CABLE TERMINATIONS
- 115-83
65
TEST PROCEDURES FOR SYNCHRENOUS MACHINES

115-65	TEST PROCEDURES FOR SYNCHRONOUS MACHINES
126-59	IEEE RECOMMENDED SPECIFICATION FOR SPEED GOVERNING OF INTERNAL COMBUSTION ENGINE GENERATING UNITS
386-85 77	SEPERABLE, INSULATED, GENERATOR SYSTEMS, ABOVE 600V
404-86 77	STD FOR CABLE JOINTS FOR USE WITH EXTRUDED DIELECTRIC CABLE 500V- 4600V&JOINTS FOR USE WITH LAMINATED DIELECTRIC CABLE 2500-500,000V
421-72	STANDARD CRITERIA AND DEFINITIONS FOR EXCITATION SYSTEMS FOR SYNCHRONOUS MACHINES
472-74 (79)	GUIDE FOR SURGE WITHSTAND CAPABILITY (SWC) TESTS
STD587-80	GUIDE FOR SURGE VOLTAGE IN LOW-VOLTAGE AC POWER CIRCUIT (ANSI/IEEEC62.41-80)
TOTAL IEEE:	10

ILLUMINATING ENGINEERING SOCIETY OF NORTH AMERICA
345 EAST 47TH STREET
NEW YORK, NY 10017
TELEPHONE: (212) 705-7920

LHBK	LIGHTING HANDBOOK, REFERENCE (1984) AND APPLICATION (1981) VOLUMES
LHRAV-81	LIGHTING HANDBOOK, REFERENCE AND APPLICATION VOLUMES
TOTAL IES :	2

INDUSTRIAL GAS CLEANING INSTITUTE, INC.
700 NORTH FAIRFAX STREET, SUITE 304
ALEXANDRIA , VA 22314
TELEPHONE: (703) 836-0480

EP1-84	TERMINOLOGY FOR ELECTROSTATIC PRECIPITATORS
EP4-72	EVALUATION BID FORM (ELECTROSTATIC PRECIPITATOR DIV.)
EP5-73	INFORMATION REQUIRED FOR THE PREPARATION OF BIDDING SPECIFICATIONS FOR ELECTROSTATIC PRECIPITATORS
EP6-68	PILOT ELECTROSTATIC PRECIPITATORS
EP7-81	GAS FLOW MODEL STUDIES
EP8-76	STRUCTURAL DESIGN CRITERIA FOR VARIOUS PRECIPITATOR CASINGS
F2	FUNDAMENTALS OF FABRIC COLLECTORS AND GLOSSARY OF TERMS
F3	OPERATION AND MAINTENANCE OF FABRIC COLLECTORS
F5	TYPES OF FABRIC FILTERS
M2-69	CYCLONIC MECHANICAL DUST COLLECTOR CRITERIA
M4-73	INFORMATION REQUIRED FOR PREPARATION OF BIDDING SPECIFICATIONS FOR LARGE DIAMETER CYCLONES AND TUBULAR CENTRIFUGAL COLLECTORS
M5-75	STANDARDIZED METHODS FOR PARTICLE SIZE DETERMINATION AND COLLECTION EFFICIENCY
M6-81	SIMPLIFIED METHOD OF EFFICIENCY CALCULATIONS FROM FRACTIONAL EFFICIENCY CURVES
TOTAL IGCI:	13

INTERNATIONAL MUNICIPAL SIGNAL ASSOCIATION
POST OFFICE BOX 8249
FORT WORTH, TX 76124
TELEPHONE: (817) 429-8638

32-1-(67)

COPPER-COVERED STEEL MESSENGER STRAND, 30 PERCENT OR
40 PERCENT CONDUCTIVITY

TOTAL IMSA: 1

INSTRUMENT SOCIETY OF AMERICA
67 ALEXANDER DRIVE
P. O. BOX 12277
RESEARCH TRIANGLE PARK, NC 27709
TELEPHONE: (919) 549-8411

S18.01-80
79

ANNUNCIATOR SEQUENCES AND SPECIFICATIONS

TOTAL ISA : 1

INTERNATIONAL ORGANIZATION FOR STANDARDIZATION
1 RUE DE VAREMBE
CASE POSTALE 56
CH-1211 GENEVA 20
SWITZERLAND ,
TELEPHONE: (034) 012-0040

2372-74

MECHANICAL VIBRATION OF MACHINES WITH OPERATING
SPEEDS FROM 10 TO 2000 REV/S-BASIS FOR SPECIFYING
EVALUATION STANDARDS

2954-75

MECHANICAL VIBRATION OF ROTATING AND RECIPROCATING
MACHINERY - REQUIREMENTS FOR INSTRUMENTS FOR
MEASURING VIBRATION SEVERITY

TOTAL ISO : 2

INTERNATIONAL SLURRY SEAL ASSOCIATION
1101 CONNECTICUT AVENUE, N.W. SUITE 700
WASHINGTON , DC 20036
TELEPHONE: (202) 857-1160

101-75

GUIDE FOR SAMPLING OF THE SLURRY MIX FOR EXTRACTION
TESTS (REV. OCT 75)

102

MIXING, SETTING AND WATER RESISTANCE TEST TO
IDENTIFY "QUICK-SET" EMULSIFIED ASPHALTS

TOTAL ISSA: 2

METAL BUILDING MANUFACTURERS ASSOCIATION
1230 KEITH BUILDING
CLEVELAND , OH 44115
TELEPHONE: (216) 241-7333

MBSM-81

METAL BUILDING SYSTEMS MANUAL

TOTAL MBMA: 1

MAPLE FLOORING MANUFACTURERS ASSOCIATION, INC.
8600 WEST BRYN MAWR AVENUE, SUITE 720S
CHICAGO , IL 60631
TELEPHONE: (312) 693-0990

FFL-85

FLOOR FINISH LIST

GRHM-80

GRADING RULES FOR HARD MAPLE

CEHMF

CONTROLLING EXPANSION OF HARD MAPLE FLOORS

SHDGS

SPECIFICATIONS FOR HEAVY-DUTY & GYMNASIUM-SEAL
FINISH AND FINISH FOR MAPLE, BEECH, AND BIRCH FLOORS

SSMIOGR-80

STANDARD SPECIFICATIONS FOR MANUFACTURE,
INSTALLATION, AND OFFICIAL GRADING RULES

TOTAL MFMA: 5

METAL LATH/STEEL FRAMING ASSOCIATION
221 NORTH LASALLE STREET
CHICAGO , IL 60601
TELEPHONE: (312) 346-1600

SMLF

SPECIFICATIONS FOR METAL LATHING AND FURRING

TOTAL MLSF: 1

MCMILLIAN PUBLISHING CO.
100 'K' STREET
RIVERSIDE , NJ 08075
TELEPHONE: () -

HT-76

HORTUS THIRD - L. H. BAILY HOTORIUM

TOTAL MMPC: 1

MECHANICAL POWER TRANSMISSION ASSOCIATION
800 CUSTER AVENUE
EVANSTON , IL 60202
TELEPHONE: (312) 864-8444

ESDUCM-77
74

ENGINEERING STANDARDS FOR DRIVE USING CLASSICAL
MULTIPLE V-BELTS

ESDUNM-74

ENGINEERING STANDARDS FOR DRIVES USING NARROW
MULTIPLE V-BELTS

TOTAL MPTA: 2

MANUFACTURERS STANDARDIZATION SOCIETY OF
 THE VALVE AND FITTINGS INDUSTRY
 127 PARK STREET, N. E.
 VIENNA , VA 22180
 TELEPHONE: (703) 281-6613

SP45-82		A
	DRAIN CONNECTION	
SP58-83		A
75		
	PIPE HANGERS AND SUPPORTS MATERIALS DESIGN AND MANUFACTURE, STD PRACTICE	
SP67-83		A
76		
70		
	BUTTERFLY VALVES	
SP69-83		A
76		
	PIPE HANGERS AND SUPPORTS-SELECTION AND APPLICATION, STD PRACTICE	
SP70-84		A
70		
	VALVE, CAST IRON GATE, FLANGED AND THREADED ENDS	
SP72-87		A
70		A
	BALL VALVES WITH FLANGED OR BUTT WELDING ENDS FOR GENERAL SERVICE	
SP78-87		A
77		
70		
	CAST IRON PLUG VALVES, FLANGED AND THREADED ENDS	
SP80-87		A
79		A
74		
	BRONZE GATE, GLOBE, ANGLE, AND CHECK VALVES	
SP81-81		
	STAINLESS STEEL, BONNETLESS, FLANGED KNIFE GATE VALVES.	
SP83-76		A
	CARBON STEEL PIPE UNIONS, SOCKET-WELDING AND THREADED	
SP84-85		
	STEEL VALVES-SOCKET WELDING AND THREADED ENDS	
SP88-83		A
	DIAPHRAGM-TYPE VALVES	
TOTAL MSS :	12	
	METAL FINISHES MANUAL (FINISH/DESIGNATION)	

NATIONAL ASSOCIATION OF ARCHITECTURAL METAL MANUFACTURERS
600 SOUTH FEDERAL STREET
CHICAGO , IL 60605-1842
TELEPHONE: (312) 346-1600

MFM-78
75

TOTAL NAAM: .1

NATIONAL ASSOCIATION OF CORROSION ENGINEERS
1440 SOUTH CREEK DRIVE
HOUSTON , TX 77084
TELEPHONE: (713) 492-0535

RPO2-74

HIGH-VOLTAGE ELECTRICAL INSPECTION OF PIPELINE
COATINGS PRIOR TO INSTALLATION

TOTAL NACE: 1

NATIONAL ASSOCIATION OF GARAGE DOOR MANUFACTURERS
655 IRVING PARK ROAD, SUITE 201 PARK PL.
CHICAGO , IL 60613
TELEPHONE: (312) 321-1646

A216.01-77

SPECIFICATIONS FOR SECTIONAL OVERHEAD TYPE DOORS

TOTAL NAGD: 1

NATIONAL BOARD OF BOILER AND PRESSURE VESSEL INSPECTORS
1055 CRUPPER AVENUE
COLUMBUS , OH 43229
TELEPHONE: (614) 888-8320

NB27-73

RECOMMENDED RULES FOR DESIGN, CONSTRUCTION, AND
ARRANGEMENT OF BOILER BLOW-OFF EQUIPMENT

TOTAL NBBI: 1

NATIONAL COUNCIL ON RADIATION PROTECTION AND MEASUREMENTS
7910 WOODMONT AVENUE, SUITE 1016
BETHESDA , MD 20814
TELEPHONE: (202) 657-2652

RPT.33

MEDICAL X-RAY AND GAMMA-RAY PROTECTION FOR ENERGIES
UP TO 10 MEV (EQUIPMENT DESIGN AND USE)

RPT.35

DENTAL X-RAY PROTECTION

RPT.49

STRUCTURAL SHIELDING DESIGN AND EVALUATION FOR
MEDICAL USE OF X-RAYS AND GAMMA RAYS OF ENERGIES UP
TO 10 MEV

TOTAL NCRP: 3

NATIONAL CABLE TELEVISION ASSOCIATION
1724 MASSACHUSETTS AVE., N.W.
WASHINGTON , DC 20036
TELEPHONE: (202) 775-3550

RPMCTS

NCTA RECOMMENDED PRACTICES FOR MEASUREMENTS ON CABLE
TELEVISION SYSTEMS (PART I AND II)

TOTAL NCTA: 1

NATIONAL ENVIRONMENTAL BALANCING BUREAU
8224 OLD COURT ROAD
VIENNA , VA 22180
TELEPHONE: (703) 734-3840

PSTBAES-74

PROCEDURAL STANDARDS FOR TESTING, BALANCING,
ADJUSTING OF ENVIRONMENTAL SYSTEMS - 2ND EDITION

TOTAL NEBB: 1

NATIONAL ELEVATOR INDUSTRY INCORPORATION
630 THIRD AVENUE
NEW YORK, NY 10017
TELEPHONE: (212) 986-1545

SMPERH-79

SUGGESTED MINIMUM PASSENGER ELEVATOR REQUIREMENTS
FOR THE HANDICAPPED (1979)

TOTAL NEII: 1

NATIONAL ELECTRICAL MANUFACTURERS ASSOCIATION
2101 "L" STREET N.W.
WASHINGTON , DC 20037
TELEPHONE: (202) 457-8400

ICS-70 (R74)

INDUSTRIAL CONTROLS AND SYSTEMS

201-70 (76)
70 (R76)

A

PRIMARY UNIT SUBSTATIONS

210-76
70 (R76)
70

SECONDARY UNIT SUBSTATION

250-85
79 (REV 1)

ENCLOSURES FOR ELECTRICAL EQUIPMENT (1000 VOLTS
MINIMUM)

AB1-75 (R81)
75 (R78)

A

75 (REVS 1-3) (R81)

MOLDED CASE CIRCUIT BREAKERS

BU1-78 (REV 1-78)

BUSWAYS

HV1-78 (REVS 1-3)

HIGH-VOLTAGE INSULATORS

ICS1-78

A

83 (R85)
83 (REV 6-85)
83
78 (R83)
78 (R80)
78 (REVS 1-5)
78 (REVS 1-3) (R83)
78 (REVS 1-3)
78 (REV 3-80)
78
76 (R80)
(REVS 1-3)

INDUSTRIAL CONTROL & SYSTEMS, GENERAL STANDARD FOR -
'78.

ICS2-78

A

83 (R84)
83 (REV 3-86)
83 (REV 2-85)
83 (REV 1-84)
83
80
78 (R83)
78 (R80)
78 (REVS 1-4)
78 (REV 3-82)
78 (REV 2-80)
78

INDUSTRIAL CONTROL DEVICES, CONTROLLERS & ASSEMBLIES
- '78.

ICS3-78 (R79)

78

INDUSTRIAL SYSTEMS

ICS4-83

77 (R78)
77 (REV 1-78)

TERMINAL BLOCKS FOR INDUSTRIAL USE

ICS6-78

A

83 (REV 3-86)
83 (REV 2-86)
83
80
78 (R83)

INDUSTRIAL CONTROLS & SYSTEMS, ENCLOSURES FOR - '78.

ICS6-78 (R83)
78 (R80)
78 (R80)
78 (REV 1-80)
78 (REV 1) (R83)
78 (REV 1)
78

ENCLOSURES FOR INDUSTRIAL CONTROLS AND SYSTEMS

ICS70

NATIONAL ELECTRICAL CODE

KS1-75 (R81)

ENCLOSED SWITCHES

LA1-76
76

A

SURGE ARRESTORS

LD3-85

A

80 (R81)

80 (REV 1-81)

75

HIGH PRESSURE DECORATIVE LAMINATE

LD3.01-80

HIGH PRESSURE DECORATIVE LAMINATES

LE2-74 (R82)

H-I-D LIGHTING SYSTEM NOISE CRITERION (LS-NC)
RATINGS

LI1-83

INDUSTRIAL LAMINATED THERMOSETTING PRODUCTS

MG1-78 (R85)

78 (R84)

78 (R82)

78 (R81)

78 (R80)

78 (REVS 1-8)

78 (REVS 1-7)

78 (REVS 1-6)

78 (REVS 1-2)

78 (REV 6-81)

78 (REV 5-80)

73 (REV 11-84)

78 (REV 1-78THRU7-82)

78

76

75 (R80)

MOTORS AND GENERATORS

MG1	MOTORS AND GENERATORS	
MR20-58 (R76)	WITHDRAWN - DECEMBER 1982	
PB2-84 78	DEADFRONT DISTRIBUTION SWITCHBOARDS	
PB2.01-79	SAFE HANDLING, INSTALLATION, OPERATION, AND MAINTENANCE OF DEADFRONT DISTRIBUTION SWITCHBOARDS RATED 600 VOLTS OR LESS	
PV5-76	WITHDRAWN - DECEMBER 1982	
RN1-80 74	POLY(VINYL CHLORIDE) (PVC) EXTERNALLY COATED GALVANIZED RIGID STEEL CONDUIT AND ELECTRICAL METALLIC TUBING	
SG2-81 76	HIGH VOLTAGE FUSES	A
SG3-81 75 75	LOW VOLTAGE CIRCUIT BREAKERS	A
SG4-75 (REV 1) (R80)	ALTERNATING-CURRENT HIGH-VOLTAGE CIRCUIT BREAKERS	
SG5-81 75 (R77) 75	POWER SWITCHGEAR ASSEMBLIES	
SG6-74 (REV 1) (R79)	POWER SWITCHING EQUIPMENT	
SG13-77	AUTOMATIC CIRCUIT RECLOSERS, AUTOMATIC-LINE SECTIONALIZERS, AND OIL FILLED CAPACITOR SWITCHES FOR ALTERNATING CURRENT SYSTEMS	
ST1-78	SPECIALTY TRANSFORMERS	
ST2-73 (R80)	RESIDENTIAL CONTROLS - CLASS 2 TRANSFORMERS	
ST20-72 (R78) 72	DRY-TYPE TRANSFORMERS FOR GENERAL APPLICATIONS	
TC1-78 (R81)	ELECTRICAL PLASTIC TUBING (EPT) AND CONDUIT AND	

TC2-78 (REV 4-81) 78 (REV 2-80) 78	ELECTRICAL PLASTIC TUBING (EPT) AND CONDUIT AND TUBING
TC3-82 82 78	A PVC FITTINGS FOR RIGID PVC COND
TC6-78	PVC AND ABS PLASTIC UTILITIES DUCT FOR UNDERGROUND INSTALLATION
TR1-80 (R83) 80 (REVS 1-2) 80 (REV 2-83) 74 (R77)	TRANSFORMERS, REGULATORS AND REACTORS
TR27-65 (R76)	WITHDRAWN - DECEMBER 1982
VE1-79	CABLE TRAY SYSTEMS
WC3-80 (R74) 80	RUBBER INSULATED WIRE AND CABLE FOR THE TRANSMISSION AND DISTRIBUTION OF ELECTRICAL ENERGY
WC5-73 (R80) 73 (REV 5-80)	THERMOPLASTIC-INSULATED WIRE AND CABLE FOR THE TRANSMISSION AND DISTRIBUTION OF ELECTRICAL ENERGY ICEA S-61-402
WC7-82 71 (REV 9-80) 71	CROSS-LINKED THERMOSETTING POLYETHYLENE-INSULATED WIRE & CABLE FOR TRANSMISSION & DISTRIBUTION OF ELECTRICAL ENERGY (ICEA S-66-524)
WC8-76 (R83)	ETHYLENE-PROPYLENE-RUBBER INSULATED WIRE AND CABLE FOR THE TRANSMISSION AND DISTRIBUTION OF ELECTRICAL ENERGY (IPCEA S-68-516)
WC41-75 (R85) 75	COAXIAL COMMUNICATION CABLE (CATV)
WD1-79 (R81) 79 (REV 2-81)	GENERAL-PURPOSE WIRING DEVICES

WD1-79 (REV 2-81) GENERAL-PURPOSE WIRING DEVICES
WD5-77 (R81) SPECIFIC-PURPOSE WIRING DEVICES

TOTAL NEMA: 51

NATIONAL FOREST PRODUCTS ASSOCIATION
1619 MASSACHUSETTS AVENUE, N.W.
WASHINGTON, DC 20036
TELEPHONE: (202) 797-5800

WCD-1-61 MANUAL FOR HOUSING FRAMING
NDSWCS-82 W/SUPP NATIONAL DESIGN AND SPECIFICATION FOR WOOD
CONSTRUCTION AND SUPPLEMENT, DESIGN VALUES FOR WOOD
CONSTRUCTION

TOTAL NFP : 2

NATIONAL FIRE PROTECTION ASSOCIATION, INC.
BATTERY MARCH PARK
QUINCY, MA 02269
TELEPHONE: (617) 770-3000

12-80	CARBON DIOXIDE SYSTEMS	A
12A-80	HALON 1301 FIRE EXTINGUISHING SYSTEMS	
13-83	INSTALLATION OF SPRINKLER SYSTEMS	A
80	DRY CHEMICAL EXTINGUISHING SYSTEMS	
17-80	WET CHEMICAL EXTINGUISHING SYSTEMS	A
17A-86	INSTALLATION OF CENTRIFUGAL FIRE PUMPS	
20-80	PRIVATE FIRE SERVICE MAINS AND THEIR APPURTENANCES	
24-84	FLAMMABLE AND COMBUSTIBLE LIQUIDS CODE	
81		
77		
30-81		

30-78	
77	
76	FLAMMABLE AND COMBUSTIBLE LIQUIDS CODE
31-83	
78	
74	INSTALLATION OF OIL BURNING EQUIPMENT
37-79	
	INSTALLATION AND USE OF STATIONARY COMBUSTION ENGINES AND GAS TURBINES
45-82	
	STANDARD ON FIRE PROTECTION FOR LABORATORIES USING CHEMICALS
50-85	
	BULK OXYGEN SYSTEMS AT CONSUMER SITES
54-84	
80	
77	
74	NATIONAL FUEL GAS CODE
56A-80	
73	USE OF INHALATION ANESTHETICS (FLAMMABLE AND NON-FLAMMABLE), INCLUDING AMENDMENTS 78-1 THRU 78-11
56F-83	
	NON-FLAMMABLE MEDICAL GAS SYSTEMS
58-83	
	STORAGE AND HANDLING OF LIQUEFIED PETROLEUM GASES (LPG); AMENDMENTS 83-1 AND 83-2
70-87	
84 (AMD84-1 THRU 84-2)	A
84 AMD 1 & 2	
84	
83	
81	
78	
75	
70B-83	NATIONAL ELECTRICAL CODE
	ELECTRICAL EQUIPMENT MAINTENANCE
72A-85	
79	INSTALLATION, MAINTENANCE AND USE OF LOCAL PROTECTIVE SIGNALING SYSTEMS
72B-86	
	INSTALLATION, MAINTENANCE AND USE OF AUXILIARY

72B-79 69	INSTALLATION, MAINTENANCE, AND USE OF AUXILIARY PROTECTIVE SIGNALING SYSTEMS FOR FIRE ALARM SERVICE
72D-79	INSTALLATION, MAINTENANCE, AND USE OF PROPRIETARY PROTECTIVE SIGNALING SYSTEMS
72E-82	AUTOMATIC FIRE DETECTORS
74-84	HOUSEHOLD FIRE WARNING EQUIPMENT
75-81	PROTECTION OF ELECTRONIC COMPUTER/DATA PROCESSING EQUIPMENT
78-83	LIGHTNING PROTECTION CODE
80-83 81 77	FIRE DOORS AND WINDOWS
82-77	INCINERATORS AND RUBBISH HANDLING
90A-85 81 78	INSTALLATION OF AIR CONDITIONING AND VENTILATING SYSTEMS
90B-76	INSTALLATION OF WARM AIR HEATING AND AIR CONDITIONING SYSTEMS
91-84	INSTALLATION OF BLOWER AND EXHAUST SYSTEMS FOR DUST, STOCK AND VAPOR REMOVAL OR CONVEYING
96-84 80	INSTALLATION OF EQUIPMENT FOR THE REMOVAL OF SMOKE AND GREASE LADEN VAPORS FOR COMMERCIAL COOKING EQUIPMENT
99-84	HEALTH CARE FACILITIES
101-84 81 76	LIFE SAFETY CODE
211-80	CHIMNEYS, FIREPLACES, VENTS, AND SOLID FUEL BURNING

211-77	CHIMNEY, FIREPLACE, AND VENTS
214-83	WATER-COOLING TOWERS
252-84	FIRE TESTS OF DOOR ASSEMBLIES
255-84 79	SURFACE BURNING CHARACTERISTICS OF BUILDING MATERIALS, TEST METHODS OF
407-75	AIRCRAFT FUEL SERVICING
409-79	AIRCRAFT HANGERS
701-77	FLAME-RESISTANT TEXTILE AND FILMS
1221-84 80	PUBLIC FIRE SERVICE COMMUNICATION SYSTEMS
TOTAL NFPA:	44

NATIONAL HARDWOOD LUMBER ASSOCIATION
P. O. BOX 34518
MEMPHIS, TN 38184-0518
TELEPHONE: (901) 377-1818

RMIHCL-82 74	RULES FOR THE MEASUREMENT AND INSPECTION OF HARDWOOD AND CYPRESS LUMBER
TOTAL NHLA:	1

NORTHERN HARDWOOD AND PINE MANUFACTURING ASSOCIATION
C/O NORTHERN SOFTWOOD LUMBER BUREAU
P. O. BOX 311
HAYWARD , WI 54843
TELEPHONE: (715) 634-8955

SGREWP-79

STANDARD GRADING RULES FOR EASTERN WHITE PINE,
NORWAY PINE, JACK PINE, EASTERN SPRUCE, BALSAM FIR,
EASTERN HEMLOCK AND TAMARACK

SGRNEL-78 (REV 3-82)

STANDARD GRADING RULES FOR NORTHERN AND EASTERN
LUMBER

TOTAL NHPM: 2

NATIONAL LIME ASSOCIATION
3601 N. FAIRFAX DRIVE
ARLINGTON, , VA 10583
TELEPHONE: (703) 243-5463

BUL326-82

LIME STABILIZATION CONSTRUCTION MANUAL

TOTAL NLA : 1

NORTHEASTERN LUMBER MANUFACTURERS ASSOCIATION
FOUR FUNDY DRIVE
FALMOUTH , ME 04105
TELEPHONE: (207) 781-2252

SGRNL-77 W/SUPP 2

STANDARD GRADING RULES FOR NORTHEASTERN LUMBER

TOTAL NLMA: 1

NATIONAL SANITATION FOUNDATION
3475 PLYMOUTH ROAD
P.O. BOX 1468
ANN ARBOR, MI 48106
TELEPHONE: (313) 769-8010

PPCD PACKAGE PLANT CRITERIA DEVELOPMENT, PART 1, EXTENDED
AERATION
STD2 A
FOOD SERVICE EQUIPMENT
STD14-78 PLASTIC PIPING SYSTEMS COMPONENTS AND RELATED
MATERIALS.
STD35 A
LAMINATED PLASTICS FOR SURFACING FOOD SERVICE
EQUIPMENT

TOTAL NSF : 4

NATIONAL TERRAZZO AND MOSAIC ASSOCIATION, INC
3166 DES PLAINES AVENUE, SUITE 24
DES PLAINES, IL 60018
TELEPHONE: (312) 635-7744

TDDB-81 TERRAZZO DESIGN DATA BOOK

TOTAL NTMA: 1

NATIONAL WOODWORK MANUFACTURERS ASSOCIATION
C/O NATION WOOD WINDOW AND DOOR ASSOCIATION
205 TOUHY AVE
PARK RIDGE, IL 60068
TELEPHONE: (312) 823-6747

I.S.1-80 W/ADDENDUM
78 WOOD FLUSH DOORS
I.S.4-81 WATER REPELLENT PRESERVATIVE NON-PRESSURE TREATMENT
FOR MILWORK
I.S.5-73 PONDEROSA PINE DOORS

TOTAL NWMA: 3

WOOD WINDOW UNITS

205 WEST COUNTY AVENUE
PARK RIDGE, IL 60068
TELEPHONE: (312) 823-6747

I.S.2-87
I.S.4-81

WATER REPELLENT PRESERVATIVE TREATMENT FOR MILLWORK

TOTAL NWD: 2

PRESTRESSED CONCRETE INSTITUTE
201 NORTH WELLS, SUITE 1410
INDIANAPOLIS, IN 46208
TELEPHONE: (317) 251-5298

DHPPC-85

DESIGN HANDBOOK - PRESTRESSED AND PRESTRESSED
CONCRETE (THRID EDITION)

JR119-76

RECOMMENDED PRACTICE FOR GROUTING OF POST-TENSIONED
PRESTRESSED CONCRETE

JR576-5/6-83

GUIDE FOR DESIGN OF PRESTRESSED CONCRETE POLES

MNL116-85
77

MANUAL FOR QUALITY CONTROL FOR PLANTS AND PRODUCTION
OF PRECAST PRESTRESSED CONCRETE PRODUCTS

MNL117-77

MANUAL FOR QUALITY CONTROL FOR PLANTS AND PRODUCTION
OF ARCHITECTURAL PRECAST CONCRETE PRODUCTS

MNL124-77

DESIGN FOR FIRE RESISTANCE OF PRECAST PRESTRESSED
CONCRETE

TOTAL PCI : 6

PLUMBING AND DRAINAGE INSTITUTE
5342 BOULEVARD PLACE
INDIANAPOLIS , IN 46208
TELEPHONE: (317) 251-5298

G101-81
78

A

TESTING AND RATING PROCEDURES FOR GREASE
INTERCEPTORS WITH APPENDIX OF SIZING AND
INSTALLATION DATA

WH201-77

A

WATER HAMMER ARRESTERS

TOTAL PDI : 2

PORCELAIN ENAMEL INSTITUTE, INC.
1111 NORHT 19TH STREET
ARLINGTON , VA 22209
TELEPHONE: (703) 527-5257

ALS105-69

RECOMMENDED SPECIFICATIONS FOR ARCHITECTURAL
PORCELAIN ENAMEL ON ALUMINUM FOR EXTERIOR USE

S100-65

SPECIFICATIONS FOR ARCHITECTURAL PORCELAIN ENAMEL ON
STEEL FOR EXTERIOR USE

TOTAL PEI : 2

NATIONAL ASSOCIATION OF PLUMBING-HEATING-COOLING CONTRACTORS
1016 - 20TH STREET, N.W.
WASHINGTON , DC 20036
TELEPHONE: (202) 331-7675

NSPC-80 (AMD 81-82)

NATIONAL STANDARD PLUMBING CODE

TOTAL PHCC: 1

PLASTICS PIPE INSTITUTE
355 LEXINGTON AVENUE
NEW YORK, NY 10017
TELEPHONE: (212) 573-9400

TN8/008-73

MARKING THREADED JOINTS WITH THERMOPLASTICS PIPE AND
FITTINGS

TOTAL PPI : 1

RADIO ELECTRONIC AND TV ASSOCIATION
C/O ELECTRONIC INDUSTRIES ASSOCIATION
2001 EYE STREET, N.W.
WASHINGTON , DC 20006
TELEPHONE: (202) 457-4900

GS

GENERAL STANDARDS

TOTAL RETM: 1

REDWOOD INSPECTION SERVICE
591 REDWOOD HIGHWAY, SUITE 3100
MILL VALLEY, CA 94941
TELEPHONE: (415) 381-1304

SSGCRL-83 W/SUPP 1(83)
81
78 W/SUPP 1&2
70 W/SUPP 1&2

STANDARD SPECIFICATIONS FOR GRADES OF CALIFORNIA
REDWOOD LUMBER

TOTAL RIS : 1

RUBBER MANUFACTURERS ASSOCIATION
80 BROAD STREET, 19TH FLOOR
NEW YORK, NY 10004
TELEPHONE: (212) 344-7776

1PR1-85

MINIMUM REQUIREMENTS FOR NON-REINFORCED BLACK EPDM
RUBBER SHEETS FOR USE IN ROOFING APPLICATIONS

TOTAL RMA : 1

SOCIETY OF AUTOMOTIVE ENGINEERS, INC
400 COMMONWEALTH DRIVE
WARRENDALE, PA 15096
TELEPHONE: (412) 776-4841

AMS3611

PLASTIC SHEET, POLYCARBONATE

AMS5351-D-81

STEEL CASTINGS, SAND, CORROSION AND MODERATE HEAT
RESISTANT 13CR (AEROSPACE MATERIAL SPECIFICATIONS)

J405-D-77

STANDARD FOR CHEMICAL COMPOSITIONS OF SAE WROUGHT
STAINLESS STEELS

J410-C-77

STANDARD FOR HIGH STRENGTH, LOW ALLOY STEEL

J513-F-76

REFRIGERATION TUBE FITTINGS, STANDARD FOR

J514-H-77

STANDARD FOR HYDRAULIC TUBE FITTINGS

J515-A-77

STANDARD FOR HYDRAULIC 'O' RING

J516-82

B-77

FITTINGS, HOSE, HYDRAULIC

J517-82

C-77

HYDRAULIC HOSE

J518-C-77

HYDRAULIC FLANGED TUBE, PIPE AND HOSE CONNECTIONS,
4-BOLT SPLIT-FLANGE TYPE, STANDARD FOR

TOTAL SAE : 10

SCIENTIFIC APPARATUS MAKERS ASSOCIATION
1101 16TH STREET, N.W.
WASHINGTON , DC 20036
TELEPHONE: (202) 223-1360

LF11-80

PERFORMANCE REQUIREMENTS AND EVALUATION PROCEDURES
FOR METAL HOSPITAL CASEWORK

TOTAL SAMA: 1

SOUTHERN BUILDING CODE CONGRESS, INTERNATIONAL
900 MONTCLAIR ROAD
BIRMINGHAM , AL 35213
TELEPHONE: (205) 591-1853

SBC-82

STANDARD BUILDING CODE

SPC-82

81 (AMD 82)

STANDARD PLUMBING CODE

TOTAL SBCC: 2

SOUTHERN CYPRESS MANUFACTURERS ASSOCIATION
805 STERICK BUILDING
MEMPHIS , TN 38103
TELEPHONE: (901) 525-8221

SSGTRC-75
64

STANDARD SPECIFICATION FOR GRADES OF TIDEWATER RED
CYPRESS

TOTAL SCMA: 1

STEEL DECK INSTITUTE
POST OFFICE BOX 3812
ST. LOUIS, MO 63122
TELEPHONE: (314) 965-1741

DDM-81	DIAPHRAGM DESIGN MANUAL, FIRST EDITION.
SDI-78	DESIGN MANUAL FOR FLOOR DECKS AND ROOF DECKS
DMCDFORD-82	DESIGN MANUAL FOR COMPOSITE DECKS, FORM DECKS AND ROOF DECKS
TOTAL SDEI:	3

STEEL DOOR INSTITUTE
14600 DETROIT AVENUE
712 LAKEWOOD CENTER DRIVE
CLEVELAND , OH 44107
TELEPHONE: (216) 226-7700

100-85	A
83	DOORS + FRAMES, STANDARD STEEL, RECOMMENDED SPECIFICATIONS
105-82	RECOMMENDED ERECTION INSTRUCTIONS FOR STEEL FRAMES
107-84	HARDWARE ON STEEL DOORS
111B	RECOMMENDED STANDARD DETAILS FOR DUTCH DOORS
111F	RECOMMENDED COMPLETED OPENING ANCHORS FOR STANDARD STEEL DOORS ANDFRAMES
A151.01-80	TEST PROCEDURES AND ACCEPTANCE CRITERIA FOR PHYSICAL ENDURANCE FORSTEEL DOORS AND HARDWARE REINFORCING
TOTAL SDI :	6

AMERICAN ASSOCIATION OF STATE HIGHWAY AND TRANSPORTATION
OFFICIALS
444 NORTH CAPITOL STREET, N. W., SUITE 225
WASHINGTON , DC 20001
TELEPHONE: (202) 624-5800

219-83	TESTING LIME FOR CHEMICAL CONSTITUENTS AND PARTICLE SIZES
H20-83 73	STANDARD SPECIFICATION FOR HIGHWAY BRIDGES (THIRTEENTH EDITION)
HB12-77	HIGHWAY BRIDGES
HB13-83	STANDARD SPECIFICATIONS FOR HIGHWAY BRIDGES (THIRTEENTH EDITION)
LTS2-85	STRUCTURAL SUPPORTS FOR HIGHWAY SIGNS, LUMINAIRES AND TRAFFIC SIGNALS
M20-70 (82)	PENETRATION GRADED ASPHALT CEMENT
M81-76 70	CUT-BACK ASPHALT (RAPID-CURING TYPE)
M82-73	CUT-BACK ASPHALT (MEDIUM-CURING TYPE)
M140-84	EMULSIFIED ASPHALT
M147-65 (80) 65	MATERIALS FOR AGGREGATE AND SOIL-AGGREGATE SUBBASE, BASE AND SURFACE COURSES
M177-79	BITUMINIZED-FIBER, NONPRESSURE SEWER, DRAIN, AND UNDERDRAINAGE PIPE SYSTEMS
M182-60 (74)	BURLAP CLOTH MADE FROM JUTE OR KENAF
M208-84	CATIONIC EMULSIFIED ASPHALT
M216-84	LIME FOR SOIL STABILIZATION
M217-73	ASBESTOS-CEMENT PIPE FOR CULVERTS AND STORM DRAINS
M226-80	VISCOSITY GRADED ASPHALT CEMENT
PCISTD-112-61	STANDARD PRESTRESSED CONCRETE PILES

T11 AMOUNT OF MATERIAL FINER THAN 0.075 MICRO METER
SIEVE IN AGGREGATE

T27-84

SIEVE ANALYSIS OF FINE AND COARSE AGGREGATES

T102-83
74 (82)

SPOT TEST OF ASPHALTIC MATERIALS

TOTAL SHTO: 20

SEALED INSULATING GLASS MANUFACTURERS' ASSOCIATION
111 EAST WACKER DRIVE
CHICAGO , IL 60601
TELEPHONE: (312) 644-6610

A3000-82 (76)

RECOMMENDED PRACTICES FOR VERTICAL FIELD GLAZING OF
ORGANICALLY-SEALED INSULATING GLASS UNITS

TOTAL SIGM: 1

STEEL JOIST INSTITUTE
1205 - 48TH AVENUE NORTH
SUITE 'A'
MYRTLE BEACH, SC 29577
TELEPHONE: (803) 449-0487

SSTSJ-82

STANDARD SPECIFICATIONS, LOAD TABLES, AND WEIGHT
TABLES FOR STEEL JOIST AND JOIST GIRDERS

RCSPSJ-82

RECOMMENDED CODE OF STANDARD PRACTICE FOR STEEL
JOISTS AND JOISTS GIRDERS

TOTAL SJI : 2

SHEET METAL AND AIR CONDITIONING CONTRACTORS NATIONAL
ASSOCIATION, INC.
8224 OLD COURTHOUSE ROAD
TYSONS CORNER
VIENNA , VA 22180
TELEPHONE: (703) 790-9890

ASMM-79-3RD EDITION
79-1

ARCHITECTURAL SHEET METAL MANUAL, 3RD EDITION

GFSR-82

GUIDELINES FOR SEISMIC RESTRAINTS (GFSR) OF
MECHANICAL SYSTEMS AND PLUMBING PIPING SYSTEMS, FIRST
EDITION

APIDC-75-1ST EDITION

ACCEPTED PRACTICE FOR INDUSTRIAL DUCT CONSTRUCTION

FGDCS-82

FIBROUS GLASS DUCT CONSTRUCTION STANDARDS

GSRKE-77

GUIDELINES FOR SEISMIC RESTRAINTS OF KITCHEN
EQUIPMENT

HPDCS-75-4

75-3RD EDITION

HIGH PRESSURE DUCT CONSTRUCTION STANDARDS

LPDCS-76-5TH EDITION

76

LOW PRESSURE DUCT CONSTRUCTION STANDARDS, 5TH
EDITION

AIPDC-75-1ST EDITION

ACCEPTED INDUSTRY PRACTICE FOR INDUSTRIAL DUCT
CONSTRUCTION

HVACDCS-85

HVAC DUCT CONSTRUCTION STANDARDS - METAL AND
FLEXIBLE

HVACTAB-82

HVAC SYSTEMS - TESTING, ADJUSTING AND BALANCING

HVACALTM-85

HVAC AIR DUCT LEAKAGE TEST MANUAL

TOTAL SMAC: 11

SOUTHERN PINE INSPECTION BUREAU
4709 SCENIC HIGHWAY
PENSACOLA , FL 32504
TELEPHONE: (904) 434-2611

SPIBGR-77 W/SUPP 1THRU12
77 W/SUPP 1,2,3&4
SOUTHERN PINE INSPECTION BUREAU GRADING RULES

TOTAL SPIB: 1

SOLAR RATING AND CERTIFICATION CORPORATION
1001 CONNECTICUT AVE., N.W.
SUITE HOO
WASHINGTON , DC 20036
TELEPHONE: (202) 452-0078

STD100-81
TEST METHODS AND MINIMUM STANDARDS FOR CERTIFYING
SOLAR COLLECTORS

TOTAL SRCC: 1

STEEL STRUCTURES PAINTING COUNCIL
4400 FIFTH AVENUE
PITTSBURGH , PA 15213
TELEPHONE: (412) 578-3327

SSPM
STEEL STRUCTURES PAINTING MANUAL, SURFACE
PREPARATION COMMENTARY, VOLUME 2-1982
PAINT-9-82 A
64
WHITE (OR COLORED VINYL PAINT)
PAINT-11-82 A
RED IRON OXIDE, ZINC CHROMATE, RAW LINSEED OIL AND
ALKYD PRIMER
PAINT-16-82 A
85
68T
COAL TAR EPOXY-POLYAMIDE BLACK (OR DARK RED) PAINT
PAINT-20-82 A
ZINC-RICH PRIMERS (TYPE I, "INORGANIC," AND TYPE II,
"ORGANIC")
PAINT101-82 A
ALUMINUM ALKYD PAINT, LEAFING (TYPE I) AND

PAINT101	ALUMINUM ALKYD PAINT	
PC10-85	NEAR-WHITE BLAST CLEANING	
PS4.02-82 64T	FOUR COAT VINYL PAINTING SYSTEM (FOR FRESH WATER, CHEMICAL, AND CORROSIVE ATMOSPHERES)	A
PS8.01-82	ONE-COAT RUST PREVENTIVE PAINTING SYSTEM WITH THICK-FILM COMPOUNDS	
PS10.01-82 64T	HOT APPLIED COAL TAR ENAMEL PAINTING SYSTEM	A
PS11.01-82	PAINTING SYSTEM SPECIFICATION NO. 11.01, BLACK (OR DARK RED) COAL TAR EPOXY-POLYAMIDE PAINTING SYSTEM	
PS12.01-82	ONE-COAT ZINC-RICH PAINTING SYSTEM, PAINTING SYSTEM SPECIFICATION NO 12.01	
PS14.01-82	STEEL JOIST SHOP PAINTING SYSTEM	A
SP1-82	SOLVENT CLEANING, SURFACE PREPARATION SPECIFICATION NO.1	
SP2-82	HAND TOOL CLEANING, SURFACE PREPARATION SPECIFICATION NO. 2	
SP3-82 63	POWER TOOL CLEANING	A
SP5-85 82 63	WHITE METAL BLAST CLEANING	A A
SP6-85 63	COMMERCIAL BLAST CLEANING	A
SP7-85 82 63	BRUSH-OFF BLAST CLEANING	A A
SP10-85	NEAR-WHITE BLAST CLEANING	A

SP10-82
63T

A

NEAR-WHITE BLAST CLEANING

TOTAL SSPC: 22

STEEL TANK INSTITUTE
728 ANTHONY TRAIL
NORTHBROOK , IL 60062
TELEPHONE: (312) 498-1980

P3

UNDERGROUND LIQUID FUEL STORAGE TANK

TOTAL STI : 1

STEEL WINDOW INSTITUTE
C/O THOMAS ASSOCIATES, INC.
1230 KEITH BUILDING
CLEVELAND , OH 44115
TELEPHONE: (216) 241-7333

RSSW-77

RECOMMENDED SPECIFICATION FOR STEEL WINDOWS

TOTAL SWI : 1

TECHNICAL ASSOCIATION OF THE PULP AND PAPER INDUSTRY
TECHNOLOGY PARK/ATLANTA
POST OFFICE BOX 105113
ATLANTA , GA 30348
TELEPHONE: (404) 446-1400

T403-0M-85

BURSTING STRENGTH OF PAPER

T404-0M-82

TENSILE BREAKING STRENGTH AND ELONGATION OF PAPER
AND PAPERBOARD (USING PENDULUM-TYPE TESTER)

T410-0M-83

GRAMMAGE OF PAPER AND PAPERBOARD (WEIGHT PER UNIT
AREA)

T456-0M-82

WET TENSILE BREAKING STRENGTH OF PAPER AND

T487-PM-85

FUNGUS RESISTANCE OF PAPER AND PAPERBOARD

TOTAL TAPP: 5

TILE COUNCIL OF AMERICA, INC
POST OFFICE BOX 326
PRINCETON , NJ 08542
TELEPHONE: (609) 921-7050

137.01-76 (80)

RECOMMENDED STANDARD SPECIFICATION FOR CERAMIC TILE

HCTI-83

HANDBOOK FOR CERAMIC TILE INSTALLATION

TOTAL TCA : 2

TUBULAR EXCHANGER MANUFACTURERS ASSOCIATION, INC.
25 NORTH BROADWAY
TARRYTOWN , NY 10591
TELEPHONE: (914) 332-0040

TEMA-78

TUBULAR EXCHANGER MANUFACTURERS ASSOCIATION,
STANDARDS OF 6TH EDITION

TOTAL TEMA: 1

TRUSS PLATE INSTITUTE
583 D.ONOFRIO DRIVE, SUITE 200
MADISON , WI 53719
TELEPHONE: (608) 833-5900

TPI78

DESIGN SPECIFICATION FOR METAL PLATE CONNECTED WOOD
TRUSSES AND INTERIM GUIDELINES

TOTAL TPI : 1

URETHANE FOAM CONTRACTORS ASSOCIATION
C/O POLYURETHANE FOAM CONTRACT DIV. OF
THE SOCIETY OF THE PLASTICS INDUSTRY INC.
1025 CONNECTICUT AVE, N.W., SUITE 409
WASHINGTON, DC 20036
TELEPHONE: (800) 523-6154

GSPC-84

GUIDELINES FOR SELECTING OF PROTECTIVE COATINGS OVER
SPRAYED POLYURETHANE FOAM ROOFING SYSTEM, 1984
GUIDELINES

TOTAL UFCA: 1

UNDERWRITERS LABORATORIES, INC.
333 PFINGSTON ROAD
NORTHBROOK, IL 60062
TELEPHONE: (312) 272-8800

1-85
80
79

A

STANDARD FOR FLEXIBLE METAL CONDUIT

4

ARMORED CABLE

5-85

A

SURFACE MET RACEWAYS

6-81

A

81 (83) W/ERRATA 86
76

RIGID METALLIC CONDUIT

9-79

FIRE TESTS OF WINDOW ASSEMBLIES

10A-80

A

DOORS, FIRE, TIN CLAD, STANDARD FOR

10B-79

FIRE TEST OF DOOR ASSEMBLIES

14B-84

A

79 (84)

DOORS, SLIDING HARDWARE FOR STANDARD HORIZONTALLY
MOUNTED TIN-CLAD FIRE

14C-79 (84)

A

79

DOORS, FIRE, SWINGING HARDWARE FOR STANDARD
TIN-CLAD, MOUNTED SINGLY AND IN PAIRS

20-86

A

GENERAL USE SNAP ACTION SWITCH

20-79 (82)		
79	GENERAL-USE SNAP SWITCHES	
33		
82	HEAT RESPONSIVE LINKS FOR FIRE-PROTECTION SERVICE	
44-83 NOTICE 2		A
83		
79		
77 (78)	STANDARD FOR RUBBER INSULATED WIRES AND CABLES	
50-80 NOTICE 1		A
77		
	CABINET AND BOXES	
57-80		
72 (82)		
72	ELECTRIC LIGHTING FIXTURES	
58-76 (AMD 78)		
76	STEEL UNDERGROUND TANKS FOR FLAMMABLE AND COMBUSTIBLE LIQUIDS	
67-79 NOTICE 2		A
74		
	STANDARD FOR PANEL BOARDS	
80-80		
	STEEL INSIDE TANKS FOR OIL-BURNER FUEL	
83-83 NOTICE 2		A
83		
80 (83)		
80		
79		
75 (77)	WIRE AND CABLE	
98-87		A
74 (79)		
	ENCLOSED AND DEADFRONT SWITCHES	
BMD-86		
85		
84		
83		
79	BUILDING MATERIALS DIRECTORY	
FRD-86		
	FIRE RESISTANCE DIRECTORY	

FRD-84		
	FIRE RESISTANCE DIRECTORY	
FRI-76	FIRE RESISTANCE INDEX	
103-78	CHIMNEYS, FACTORY-BUILT, RESIDENTIAL TYPE AND BUILDING HEATING APPLIANCE	
109-78	TUBE FITTINGS FOR FLAMMABLE AND COMBUSTIBLE FLUIDS, REFRIGERATION SERVICE AND MARINE USE	
142-81 (AMD 85) 72	STEEL ABOVEGROUND TANKS FOR FLAMMABLE AND COMBUSTIBLE LIQUIDS	
181-81	FACTORY-MADE AIR DUCT AND CONNECTORS	
198C-81 (85)	HIGH-INTERRUPTING-CAPACITY FUSES, CURRENT-LIMITING TYPES	
198E	CLASS R FUSES	
209-81 81 (82) 78		A
214-76	CELLULAR METAL FLOOR RACEWAYS AND FITTINGS	
228-79 (86)	FLAME TEST OF FLAME PROPAGATION OF FABRIC AND FILMS	
246-79	DOOR CLOSERS-HOLDERS, WITH OR WITHOUT INTEGRAL SMOKE DETECTORS	
262-80 (AMD 83) 80	HYDRANTS FOR FIRE PROTECTION SERVICE	
294-87	GATE VALVES FOR FIRE-PROTECTION SERVICE	
312-30	ACCESS CONTROL SYSTEM UNITS	
325-79 (83)	CHECK VALVES FOR FIRE PROTECTION SERVICE	
360-80 (86) 80	DOOR, DRAPERY, GATE, LOUVER, AND WINDOW OPERATORS AND SYSTEMS	A
	STANDARD FOR LIQUID-TIGHT FLEXIBLE STEEL CONDUIT	

360-80
76 (79)

LIQUID-TIGHT FLEXIBLE STEEL CONDUIT, ELECTRICAL

414
79 (79)

METER SOCKETS

429-82
73

ELECTRICALLY OPERATED VALVES

441-79

GAS VENTS

465-82

CENTRAL COOLING AIR CONDITIONERS

467-84 CH NOTICE 1 A
84 (85)
84
72 (84)
72 (82)
72 (79)
72 (78)

GROUNDING AND BONDING EQUIPMENT

474-81

DEHUMIDIFIERS

484-82

ROOM AIR CONDITIONERS

486-76 (77)

WIRE CONNECTORS AND SOLDERING LUGS FOR USE WITH
COPPER CONDUCTORS

486A-80 NOTICE 2 A
80 (83)
80
78

WIRE CONNECTORS AND SOLDERING LUGS FOR USE WITH
COPPER CONDUCTORS

486B-82 NOTICE 2 A
82 (AMD 85)
82

WIRE CONNECTORS FOR USE WITH ALUMINUM CONDUCTORS

486C-85 NOTICE 1 A
(DRAFT)

SPLICING WIRE CONNECTORS

489-85

MOLDED-CASE CIRCUIT BREAKERS

489-80 (84)
80 (82)
80
72 (80)

MOLDED-CASE CIRCUIT BREAKERS AND CIRCUIT-BREAKER
ENCLOSURES

498-86 A

ATTACHMENT PLUGS AND RECEPTACLES

506-79 (84)

SPECIALTY TRANSFORMERS

507-77

ELECTRIC FANS

508-84 (AMD 85)

INDUSTRIAL CONTROL EQUIPMENT

510-77 (82) A
82
80
76

INSULATING TAPE

514-A 83 CH NOTICE 2 A
80
79
74 (78)

NONMETALLIC OUTLET BOXES, FLUSH-DEVICE BOXES, AND
COVERS

514A-83 NOTICE 1 A
83 (84)
83

METALLIC OUTLET BOXES

514B-82 NOTICE 1 A
82 (83)

FITTINGS FOR CONDUIT AND OUTLET BOXES

514C-79 (83)

NONMETALLIC OUTLET BOXES, FLUSH-DEVICE BOXES AND
COVERS

543-78

IMPREGNATED-FIBER ELECTRICAL CONDUIT

544-76 (83)
76

MEDICAL AND DENTAL EQUIPMENT

555-79

FIRE DAMPERS AND CEILING DAMPERS

555S-83 LEAKAGE RATED DAMPERS FOR USE IN SMOKE CONTROL SYSTEMS.

586-86
85 TEST PERFORMANCE OF HIGH EFFICIENCY PARTICULATE AIR FILTER UNITS

611-85 (86) CENTRAL-STATION BURGLAR-ALARM SYSTEMS

618-79 CONCRETE MASONRY UNITS

636-80 (85) W/ERRATA 85 HOLDUP ALARM UNITS AND SYSTEMS

639-86 INTRUSION-DETECTION UNITS

651-81 NOTICE 1 A
81

651A-81 NOTICE 2 A
81 SCHEDULE FOR 40 & 80 RIGID PVC CONDUIT

681-84 (86) TYPE EB AND A RIGID PVC CONDUIT 7 HDPE CONDUIT

705-84 INSTALLATION AND CLASSIFICATION OF MERCANTILE AND BANK BURGLAR-ALARM SYSTEMS

710-81 POWER VENTILATORS

719-55 CH NOTICE 1 A
GREASE EXTRACTORS AND EXHAUST DUCT

723-83 NONMETALLIC SHEATHED CABLES: STANDARD FOR

752-82 TEST FOR SURFACE BURNING CHARACTERISTICS OF BUILDING MATERIALS

773-82 CH NOTICE 1 A
82 (86) A BULLET-RESISTING EQUIPMENT

773A-82 PLUG-IN LOCK-TYPE PHOTO CONTROLS A

779-80 NONINDUSTRIAL PHOTOELECTRIC SWITCHES FOR LIGHT CONT

789-82 (AMD 83) ELECTRICALLY CONDUCTIVE FLOORING
76

INDICATOR POSTS FOR FIRE PROTECTION SERVICE

789-76	INDICATOR POSTS FOR FIRE-PROTECTION SERVICE	
790-83		A
78	TEST FOR FIRE RESISTANCE OF ROOF COVERING MATERIALS	
796-84 (86)	PRINTED-WIRING BOARDS	
797-77	ELECTRICAL METALLIC TUBING	
842-80	VALVES FOR FLAMMABLE FLUIDS	
844-84 NOTICE 1		A
78 (82)	ELECTRICAL LIGHTING FIXTURES FOR USE IN HAZARDOUS	
78	(CLASSIFIED) LOCATIONS	
854-87		A
79 (83)	SERVICE ENTRANCE CABLES	
75 (76)	ELECTROSTATIC AIR CLEANERS	
867-80		A
869-84 CH NOTICE 3	STANDARD FOR SERVICE EQUIPMENT	
870-85		A
77 (81)	WIREWAYS, AUXILIARY GUTTERS, AND ASSOCIATED FITTINGS	
873-79	TEMPERATURE INDICATING AND REGULATING EQUIPMENT	
883-80	FAN-COIL UNITS & ROOM FAN-HEATER UNITS	
884-81		A
886-80 (82)	UNDERFLOOR RACEWAYS AND FITTINGS	
	OUTLET BOXES AND FITTINGS FOR USE IN HAZARDOUS	
	LOCATIONS	
891-84 NOTICE 2		A
78 (80)	STANDARD FOR DEADFRONT SWITCHBOARDS	
900-77	TEST PERFORMANCE OF AIR FILTER UNITS	
924-84 NOTICE 5		A
	EMERGENCY LIGHTING AND POWER EQUIPMENT	

924-79 (82)	EMERGENCY LIGHTING EQUIPMENT	
935-84 NOTICE 2 78 (80)	FLOURESCENT LAMP BALLASTS	A
943-85 72 (77)		A
	GROUND FAULT CIRCUIT INTERRUPTERS	
977-84	FUSED POWER-CIRCUIT DEVICES	
984	HERMETIC REFRIGERANT MOTOR-COMPRESSORS	
992	FLAME PROPAGATION CLASSIFICATION OF FLOORING AND FLOOR COVERING MATERIALS, CHAMBER TEST METHOD OF	
997-81 (85) 81		A A
998-80	WIND RESISTANCE OF PREPARED ROOF COVERING MATERIALS	
FPED-86 85 84 81	HUMIDIFIERS	
FPEL-83	FIRE PROTECTION EQUIPMENT DIRECTORY	
HLED	FIRE PROTECTION EQUIPMENT LIST	
	HAZARDOUS LOCATION EQUIPMENT DIRECTORY (CURRENT EDITION)	
1008-84 CH NOTICE 1 84 77 (80)		A
1025-80 80 (85)	AUTO TRANS SWITCHES	A
1029-86 80 (83)	ELECTRIC AIR HEATERS	A
1042-79 79	HIGH INTENSITY DISCHARGE LAMP BALLASTS	A
1053	HEATING EQUIPMNET, ELECTRIC BASEBOARD, STANDARD FOR GROUND-FAULT SENSING AND RELAYING EQUIPMENT	

1076-82 (85)	W/ERRATA 85	
	PROPRIETARY BURGLAR ALARM UNITS AND SYSTEMS	
1087-81 (85)	MOLDED-CASE SWITCHES	
1096-81	ELECTRIC CENTRAL AIR-HEATING EQUIPMENT	
1236-81	NOTICE 1	A
	78 (84)	
	78 (80)	
	BATTERY CHARGERS	
1242-83		A
	83	
	77	
	(DRAFT)	
	(DRAFT 77)	
	STANDARD FOR INTERMEDIATE METAL CONDUIT	
1256-79	OUTLINE OF INVESTIGATIONS FOR ROOF DECK CONSTRUCTION	
1283-80	ELECTROMAGNETIC INTERFERENCE FILTERS	
1479-83 (84)	FIRE TESTS OF THROUGH-PENETRATION FIRESTOP	
1558-83 (84)	METAL-ENCLOSED LOW-VOLTAGE POWER CIRCUIT BREAKER SWITCHGEAR	
1569-83	METAL-CLAD CABLES	
1570-82	CH NOTICE 2	A
	82	
	FLOURESCENT LIGHTING FIXTURES	
1571-84	CH NOTICE 2	A
	79 (82)	
	INCANDESCENT LIGHTING FIXTURES	
1572-84	NOTICE 2	A
	84 (86)	
	80 (82)	
	HIGH INTENSITY DISCHARGE LIGHTING FIXTURES	
ABPED-82	AUTOMOTIVE AND BURGLARY PROTECTION EQUIPMENT DIRECTORY	

TOTAL UL : 130

UNI-BELL PLASTIC PIPE ASSOCIATION
2655 VILLA CREEK DRIVE, SUITE 155
DALLAS , TX 75234
TELEPHONE: (214) 243-3902

B3-79
77

INSTALLATION OF POLYVINYL CHLORIDE (PVC) PRESSURE
PIPE COMPLYING WITH AWWA STANDARD C-900

B5-78

INSTALLATION OF POLYVINYL CHLORIDE (PVC) SEWER PIPE

TOTAL UNI : 2

WEST COAST LUMBER INSPECTION BUREAU
POST OFFICE BOX 23145
PORTLAND , OR 97223
TELEPHONE: (503) 639-0651

15-83

STANDARD GRADING AND DRESSING RULES FOR DOUGLAS FIR,
WESTERN HEMLOCK, WESTERN RED CEDAR, WHITE FIR, SITKA
SPRUCE LUMBER

16-80
79

STANDARD GRADING RULES FOR WEST COAST LUMBER

TOTAL WCLI: 2

WESTERN WOOD PRODUCTS ASSOCIATION
1500 YEON BUILDING
PORTLAND , OR 97204
TELEPHONE: (503) 224-3930

GRWL-81
79

STANDARD GRADING RULES FOR WESTERN LUMBER

TOTAL WWPA: 1

TOTAL NON-GOV SPECS & STDS: 1788

SUMMARY OF TOTAL DOCUMENTS LISTED IN P-34

	TOTAL
NAVFACENCOM GUIDE SPECIFICATIONS FOR USE IN REGULAR MILITARY CONSTRUCTION PROJECTS.....	318
STANDARD SPECIFICATIONS.....	6
STANDARD DRAWINGS.....	232
NAVFAC DESIGN MANUALS AND MILITARY HANDBOOKS FOR DESIGN CRITERIA.....	112
P-PUBLICATIONS.....	12
MILITARY DOCUMENTS (NUMERICAL) MILITARY SPECIFICATIONS.....	449
MILITARY STANDARDS.....	22
MILITARY HANDBOOKS AND SHEET FORM STANDARDS.....	4
FEDERAL SPECIFICATIONS (NUMERIC).....	392
FEDERAL STANDARDS.....	6
FEDERAL AND MILITARY SPECIFICATIONS AND STANDARDS (ALPHABETICAL).....	890
SPECIAL SPECIFICATIONS AND STANDARDS US GOVERNMENT SPECIFICATIONS AND STANDARDS.....	124
NON-GOVERNMENT SPECIFICATIONS, STANDARDS, AND TEST METHODS.....	1782
GRAND TOTAL.....	3120

CHANGES AND ADDITIONS

THE FOLLOWING SPECIFICATIONS HAVE BEEN CHANGED OR ADDED SINCE THE PREVIOUS EDITION OF THIS PUBLICATION:

GUIDE SPECIFICATIONS:

NFGS-01401	SEP. 1987
NFGS-02361	AUG. 1987
NFGS-02363	SEP. 1987
NFGS-02369	SEP. 1987
NFGS-02371	AUG. 1987
NFGS-02383	SEP. 1987
NFGS-02452	AUG. 1987
NFGS-02453	JUL. 1987
NFGS-02483	AUG. 1987
NFGS-02491	AUG. 1987
NFGS-02555	SEP. 1987
NFGS-02563	AUG. 1987
NFGS-02577	SEP. 1987
NFGS-02670	SEP. 1987
NFGS-03300N *	JUL. 1987
NFGS-03412	SEP. 1987
NFGS-05313	SEP. 1987
NFGS-06100	AUG. 1987
NFGS-06200	AUG. 1987
NFGS-07110	SEP. 1987
NFGS-07221	JUL. 1987
NFGS-07310	JUL. 1987
NFGS-07530	JUL. 1987
NFGS-08900	AUG. 1987
NFGS-09670	SEP. 1987
NFGS-11338	SEP. 1987
NFGS-13217	JUL. 1987
NFGS-15011	OCT. 1987
NFGS-15521	SEP. 1987
NFGS-15652	JUL. 1987
NFGS-15854	SEP. 1987
NFGS-15877	SEP. 1987
NFGS-16302	SEP. 1987

STANDARD DRAWINGS:

SD-1403941/3943 AUG. 1987

DESIGN MANUALS:

DM-03.08 SEP. 1987

P-PUBLICATIONS:

P-34 NOV. 1987

CANCELLATIONS, SUPERSESIONS, AND RETIREMENTS

THE FOLLOWING DOCUMENTS HAVE BEEN CANCELED, SUPERSEDED, OR RETIRED. CONTACT THE CIVIL ENGINEER SUPPORT OFFICE, ENGINEERING AND DESIGN CRITERIA DEPARTMENT, PORT HUENEME, CALIFORNIA, AUTOVON 360-3361, (805) 982-3361, IF THERE ARE ANY QUESTIONS.

STANDARD DESIGNS:

NFSS-M11

STANDARD DRAWINGS:

SD-0620603	RETIRED 861216
SD-0620609	RETIRED 861216
SD-0620661	RETIRED 861216
SD-0620663	RETIRED 861216
SD-0660797	RETIRED 861216
SD-0660800	RETIRED 861216
SD-0836924/6927	RETIRED 861216
SD-0836928	RETIRED 861216
SD-0836930/6947	RETIRED 16 DEC 1986
SD-0836949	RETIRED 861216
SD-0883208/3212	RETIRED 16 DEC 1986
SD-0883213/3214	
SD-0883216	RETIRED 861216
SD-0883218	RETIRED 861216
SD-0883219	RETIRED 861216
SD-0896129	RETIRED 861216
SD-1034442	RETIRED 861216
SD-1046633	RETIRED 861216
SD-1046641/6642	
SD-1046647	RETIRED 861216
SD-1046688	RETIRED 861216
SD-1404000/4025	

NOTE: STANDARD DRAWINGS LISTED AS "RETIRED" ARE TAKEN OUT OF CIRCULATION FOR ONE YEAR. AT THAT TIME, A DECISION WILL BE MADE TO EITHER REVISE OR CANCEL. RETIRED DRAWINGS SHOULD NOT BE USED UNLESS A WAIVER IS GRANTED BY NAVFACENCOM.

CANCELLATIONS, SUPERSESSIONS, AND RETIREMENTS

The following documents have been canceled, superseded, or retired. Contact the Civil Engineer Support Office, Engineering and Design Criteria Department, Port Hueneme, California, Autovon 360-3361, (805) 982-3361, if there are any questions.

GUIDE SPECIFICATIONS

TS-B1E	Canceled, no replacement.
TS-D6A	Superseded by TS-12502.
TS-F10	Superseded by TS-15609.
TS-F13A	Superseded by TS-13657.
TS-F16	Superseded by TS-02325.
TS-J2C	Superseded by TS-02616.
TS-P2D	Superseded by TS-02319.
TS-P49A	Superseded by NFGS-16202.
TS-P50A	Superseded by NFGS-16202.
TS-P51A	Superseded by NFGS-16202.
TS-P52A	Superseded by NFGS-16202 and NFGS-16203.
TS-P53A	Superseded by NFGS-16204.
TS-P54A	Superseded by NFGS-16204 and NFGS-16205.
TS-P55A	Superseded by NFGS-16206 and NFGS-16207.
TS-P60	Superseded by TS-15407.
TS-P71	Superseded by TS-02676.
TS-R6	Superseded by TS-07410.
TS-R9	Superseded by TS-03510.
TS-S7	Superseded by TS-02675.
TS-T8d	Superseded by TS-15T8.
TS-T21	Superseded by TS-09729.
TS-2D3	Superseded by TS-02940.
TS-2P13C	Superseded by TS-02685.
TS-2P16	Superseded by TS-02684.
TS-2P18	Superseded by TS-02686.
TS-2P25	Superseded by TS-02677.
TS-2P262	Superseded by TS-06277.
TS-2P57	Superseded by TS-02312.
TS-2P67	Superseded by TS-02315.
TS-2S3	Superseded by TS-02674.
TS-8D9	Superseded by TS-08301.
TS-8D10	Superseded by TS-08610.
TS-8H15	Superseded by TS-08710.
TS-8H16	Superseded by TS-08710.
TS-8H17	Superseded by TS-08710.
TS-9F15A	Superseded by TS-09770.
TS-9P74	Canceled, no replacement.
TS-9P75	Canceled, no replacement.
TS-9P76	Canceled, no replacement.
TS-9P78	Canceled, no replacement.
TS-13B3	Canceled, no replacement.
TS-15H7	Canceled, no replacement.

TS-15H8	Canceled, no replacement.
TS-15H9	Canceled, no replacement.
TS-15H10	Canceled, no replacement.
TS-15P28	Superseded by NFGS-15705.
TS-15S15	Superseded by TS-11361.2.
TS-15S18	Superseded by TS-15386.
TS-15S19	Superseded by NFGS-11334.
TS-15T8	Superseded by NFGS-15176.
TS-15T10	Canceled, no replacement.
TS-15T22A	Canceled, no replacement.
TS-16A9	Superseded by NFGS-16560.
TS-16F19	Superseded by TS-16650.
TS-16L4	Superseded by NFGS-16530.
TS-01012	Superseded by TS-01011.
TS-01501	Superseded by TS-01560.
TS-0150.W	Superseded by TS-01560.
NFGS-02075	Superseded by NFGS-02080.
TS-02110	Superseded by TS-02050.
TS-02200	Superseded by NFGS-02221.
TS-02201	Superseded by TS-02202.
TS-02202	Superseded by NFGS-02225.
TS-02310	Superseded by NFGS-02361.
TS-02312	Superseded by NFGS-02367.
TS-02315	Superseded by TS-02368.
TS-02317	Superseded by TS-02363.
TS-02318	Superseded by TS-02362.3.
TS-02319	Superseded by TS-02360.1.
TS-02325	Superseded by NFGS-02369.
TS-02360.1	Superseded by NFGS-02362.
TS-02362.3	Superseded by NFGS-02371.
TS-02372	Superseded by NFGS-02383.
NFGS-02485	Superseded by NFGS-02930.
NFGS-02490	Superseded by NFGS-02950.
NFGS-02513.1	Superseded by NFGS-02234.
NFGS-02559.1	Superseded by NFGS-02563.
NFGS-02563	Superseded by NFGS-02559.1.
TS-02581	Superseded by NFGS-02734.
TS-02612	Superseded by TS-02681.
TS-02613	Superseded by NFGS-02559.
TS-02614	Superseded by NFGS-02561.
TS-02616	Superseded by NFGS-02562.
TS-02622.1	Superseded by NFGS-15482.
TS-02640W	Superseded by NFGS-02513W.
TS-02661	Superseded by TS-02694.
TS-02662	Superseded by NFGS-02696.
TS-02671	Superseded by NFGS-02558.
TS-02672	Superseded by NFGS-02557.
TS-02673	Superseded by NFGS-02560.
TS-02674	Superseded by TS-02576.
TS-02675	Superseded by NFGS-02543.
NFGS-02676	Superseded by NFGS-02575.
TS-02677	Superseded by NFGS-02555.
TS-02681	Superseded by NFGS-02573.
TS-02684	Superseded by TS-02513.1.
TS-02685	Superseded by NFGS-02232.

TS-02686	Superseded by NFGS-02233.
TS-02694	Superseded by NFGS-02247.
TS-02696	Superseded by NFGS-02232.
TS-02711	Superseded by NFGS-15612.
NFGS-02715L	Superseded by NFGS-02967L.
TS-02827	Superseded by NFGS-02485.
TS-02831	Superseded by NFGS-02490.
TS-02854	Superseded by NFGS-02452.
NFGS-02881	Superseded by NFGS-02482.
TS-02886	Superseded by NFGS-02483.
NFGS-02891	Superseded by NFGS-02491.
NFGS-02910	Superseded by NFGS-02453.
NFGS-02934	Superseded by NFGS-02670.
TS-02935	Superseded by NFGS-02891.
TS-02940	Superseded by TS-02881.
NFGS-02975	Superseded by NFGS-02080.
TS-03420	Superseded by NFGS-03412.
TS-03420	Superseded by TS-03410.
TS-03510	Canceled, no replacement.
NFGS-04230W	Superseded by NFGS-04235W.
TS-05200	Superseded by TS-05210.
TS-05310	Superseded by TS-05321.
TS-05320	Superseded by TS-05311.
NFGS-05321	Superseded by NFGS-05313.
TS-05420	Superseded by TS-05400 and 09100.
TS-07142L	Superseded by TS-07410.
TS-07210	Superseded by TS-07230.
TS-07241	Superseded by TS-07220.
TS-07951	Superseded by NFGS-07920.
NFGS-08129	Superseded by NFGS-08392.
TS-08201	Superseded by TS-08210.
TS-08330	Superseded by NFGS-08331.
NFGS-08361	Superseded by NFGS-08367.
TS-08510	Superseded in part by NFGS-07511.
TS-08525	Superseded by NFGS-08129 and NFGS-08529.
TS-08810	Superseded by TS-08800.
NFGS-09110	Superseded by NFGS-09200.
TS-09562	Superseded by NFGS-09561.
TS-09600	Superseded by TS-09595.
TS-09681	Superseded by TS-09682.
TS-09682	Superseded by NFGS-09680.
TS-09720	Superseded by TS-09331.
TS-09770	Superseded by NFGS-09785.
TS-09801	Superseded by TS-09871.
TS-09802	Superseded by TS-09872.
TS-09805.2	Superseded by NFGS-09877.
TS-09806	Superseded by TS-09815.
NFGS-09951	Superseded by NFGS-09955.
TS-10623	Superseded by NFGS-10655.
TS-10801	Superseded by NFGS-10800.
TS-11361.2	Superseded by NFGS-11338.
TS-11720	Superseded by NFGS-11613.
TS-11798	Superseded by NFGS-13034.
TS-11799	Superseded by TS-11770.

TS-11871	Superseded by TS-11162.
NFGS-12301	Superseded by NFGS-12331.
NFGS-12321	Superseded by NFGS-12332.
TS-12502	Superseded by NFGS-12540.
TS-12503	Superseded by TS-12510.
TS-13661	Superseded by NFGS-13217.
TS-13941	Canceled, no replacement.
TS-13942	Canceled, no replacement.
TS-13943	Canceled, no replacement.
TS-13944	Canceled, no replacement.
TS-13945	Canceled, no replacement.
TS-13946	Canceled, no replacement.
TS-13980W	Canceled, no replacement.
TS-13981.1	Superseded by NFGS-13610.
TS-14220	Superseded by NFGS-14214.
TS-14304	Superseded by TS-14334.
TS-14305	Canceled no replacement.
TS-14306	Canceled no replacement.
TS-14307	Superseded by NFGS-14337.
TS-14337	Superseded by NFGS-14637.
TS-14334	Superseded by NFGS-14334.
TS-14337	Superseded by NFGS-14637.
TS-15057	Canceled, no replacement.
TS-15180	Superseded by NFGS-15250.
TS-15240	Superseded by TS-13411.
TS-15271	Superseded by TS-02713.
TS-15301	Superseded by NFGS-02420 and TS-02722.
TS-15339	Superseded by NFGS-02420 and TS-02722.
TS-15384	Superseded by TS-11361.1
TS-15386	Superseded by NFGS-11371.
TS-15390	Canceled, no replacement.
TS-15391	Canceled, no replacement.
TS-15393	Superseded by TS-13625.
TS-15395	Canceled, no replacement.
TS-15399	Canceled, no replacement.
TS-15401	Superseded by NFGS-15400.
TS-15406	Superseded by NFGS-15403.
TS-15407	Superseded by TS-15355.
TS-15408	Superseded by NFGS-15403.
TS-15409	Superseded by NFGS-15403.
NFGS-15501	Superseded by NFGS-15330.
TS-15502	Superseded by NFGS-15335.
TS-15503	Superseded by NFGS-15340.
TS-15511	Superseded by TS-15502.
TS-15513	Superseded by TS-15503.
TS-15514	Superseded by NFGS-15501.
TS-15520	Superseded by NFGS-15361.
TS-15521	Superseded by NFGS-15362.
TS-15541	Superseded by NFGS-15540.
NFGS-15611	Superseded by NFGS-15483.
TS-15612	Superseded by TS-02711.
TS-15706	Superseded by NFGS-15707.
NFGS-15721	Superseded by NFGS-15521.

NFGS-15707	Cancelled, no replacement.
TS-15802	Superseded by NFGS-15820, TS-15822, & TS-15840.
TS-15812	Superseded by TS-15813
NFGS-15820	Superseded by NFGS-15850.
NFGS-15840	Superseded by NFGS-15895.
NFGS-15852.3	Superseded by NFGS-15854.
TS-15887W	Cancelled, no replacement
TS-15901	Superseded by NFGS-15971.
TS-15907	Superseded by TS-01661.
TS-16300	Superseded by TS-16301, and TS-16302.
NFGS-16402L	Superseded by NFGS-16402.
TS-16461	Superseded by NFGS-16321.
TS-16701	Superseded by TS-16760.
TSM-M2B	Cancelled, no replacement.
TSM-P48A	Superseded by TS-09919.
TSM-T14A	Cancelled, no replacement.
TSM-P68	Superseded by NFGS-09910.

STANDARD SPECIFICATIONS

NFSS-B1	Cancelled.
NFSS-M11	Retired.
S-C23	Cancelled.
S-M3b	Cancelled.
S-M9B	Cancelled.
S-M14	Cancelled.
S-M15	Cancelled.
S-PS6A	Cancelled.
S-PS7	Cancelled.
S-P16A	Cancelled.
S-R7A	Cancelled.
S-R11	Cancelled.
S-R12	Cancelled.
S-S4B	Cancelled.
S-S18A	Cancelled.
S-S19A	Cancelled.
S-S21	Cancelled.
S-S22	Cancelled.
S-U7	Cancelled.

STANDARD DRAWINGS

SD-0153019	Retired
SD-0226166	Retired.
SD-0620338	Cancelled.
SD-0620441	Cancelled.
SD-0620603	Retired.
SD-0620605	Cancelled.

SD-0620609	Retired.
SD-0620656	Canceled.
SD-0620659	Canceled.
SD-0620660	Canceled.
SD-0620661	Canceled.
SD-0620663	Canceled.
SD-0620666	Canceled.
SD-0627954	Canceled.
SD-0627955	Canceled.
SD-0627956	Canceled.
SD-0627957	Canceled.
SD-0649602	Canceled.
SD-0649603	Canceled.
SD-0649604	Canceled.
SD-0649605	Canceled.
SD-0654685	Canceled.
SD-0658384	Canceled.
SD-0658385	Canceled.
SD-0658386	Canceled.
SD-0658387	Canceled.
SD-0658388	Canceled.
SD-0660792	Superseded by SD-1404345.
SD-0660794	Superseded by SD-1404346.
SD-0660796	Superseded by SD-1404347.
SD-0660797	Retired.
SD-0660800	Retired.
SD-0724368	Canceled.
SD-0749872	Canceled.
SD-0749873	Canceled.
SD-0751861	Canceled.
SD-0752049	Canceled.
SD-0764596	Canceled.
SD-0764597	Canceled.
SD-0785770	Canceled.
SD-0793746	Canceled.
SD-0793747	Canceled.
SD-0793748	Canceled.
SD-0803060	Canceled.
SD-0836924	Retired.
SD-0836925	Retired.
SD-0836926	Retired.
SD-0836927	Retired.
SD-0836928	Retired.
SD-0836930	Retired.
SD-0836931	Retired.
SD-0836932	Retired.
SD-0836933	Retired.
SD-0836934	Retired.
SD-0836935	Retired.
SD-0836936	Retired.
SD-0836937	Retired.
SD-0836938	Retired.
SD-0836939	Retired.
SD-0836940	Retired.
SD-0836941	Retired.

SD-0836940	Retired.
SD-0836943	Retired.
SD-0836944	Retired.
SD-0836945	Retired.
SD-0836946	Retired.
SD-0836947	Retired.
SD-0836949	Retired.
SD-0837539	Canceled.
SD-0837540	Canceled.
SD-0837541	Canceled.
SD-0859970	Retired.
SD-0859971	Retired.
SD-0866199	Canceled.
SD-0883275	Canceled.
SD-0896093	Retired.
SD-0936983	Canceled.
SD-0936984	Canceled.
SD-0936985	Canceled.
SD-0936986	Canceled.
SD-0936987	Canceled.
SD-0936988	Canceled.
SD-0936989	Canceled.
SD-0936990	Canceled.
SD-0936991	Canceled.
SD-0936992	Canceled.
SD-0946108	Superseded by SD-1404060.
SD-0946109	Superseded by SD-1404061.
SD-0952132	Canceled.
SD-0952133	Canceled.
SD-0952134	Canceled.
SD-1005302	Canceled.
SD-1005303	Canceled.
SD-1005304	Canceled.
SD-1005305	Canceled.
SD-1005306	Canceled.
SD-1005307	Canceled.
SD-1005309	Canceled.
SD-1046615	Canceled.
SD-1046641	Retired.
SD-1046642	Retired.
SD-1046647	Retired.
SD-1046651	Canceled.
SD-1046652	Canceled.
SD-1046688	Retired.
SD-1059128	Canceled.
SD-1059129	Canceled.
SD-1059130	Canceled.
SD-1059132	Canceled.
SD-1069906	Canceled.
SD-1195707	Canceled.
SD-1195708	Canceled.
SD-1351905	Canceled.
SD-1355459	Canceled.
SD-1355460	Canceled.
SD-1355461	Canceled.

AD-A193 136

ENGINEERING AND DESIGN CRITERIA FOR NAVY FACILITIES(U)
NAVAL CONSTRUCTION BATTALION CENTER PORT HUENEME CA
20 NOV 87 NCBC-MIL-BULL-34

4/4

UNCLASSIFIED

F/G 13/2

NL



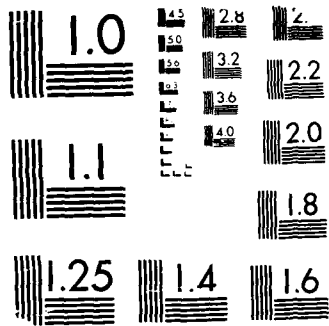

MICROCOPY RESOLUTION TEST CHART
NBS 1963-A

SD-1402749	Retired.
SD-1402750	Retired.
SD-1402751	Retired.
SD-1402752	Retired.
SD-1402753	Retired.
SD-1403037	Retired.
SD-1403038	Retired.
SD-1403039	Retired.
SD-1403040	Canceled.
SD-1403041	Canceled.
SD-1403055	Retired.
SD-1403056	Retired.
SD-1403447	Retired.
SD-1403448	Retired.
SD-1403449	Retired.
SD-1403450	Retired.
SD-1403451	Retired.
SD-1403452	Retired.
SD-1403502	Canceled.
SD-1403503	Canceled.
SD-1404000	Retired.
SD-1404001	Retired.
SD-1404002	Retired.
SD-1404003	Retired.
SD-1404004	Retired.
SD-1404005	Retired.
SD-1404006	Retired.
SD-1404007	Retired.
SD-1404018	Retired.
SD-1404019	Retired.
SD-1404020	Retired.
SD-1404021	Retired.
SD-1404022	Retired.
SD-1404023	Retired.
SD-1404024	Retired.
SD-1404025	Retired.
SD-1404042	Canceled.
SD-1404043	Canceled.
SD-1404044	Canceled.
SD-1404188	Canceled.
SD-1404190	Canceled.

NOTE: STANDARD DRAWINGS LISTED AS "RETIRED" ARE TAKEN OUT OF CIRCULATION FOR ONE YEAR. AT THAT TIME, A DECISION WILL BE MADE TO EITHER REVISE OR CANCEL. RETIRED DRAWINGS SHOULD NOT BE USED UNLESS A WAIVER IS GRANTED BY NAVFACENGCOM.

P-PUBLICATIONS

P-18	Canceled, no replacement.
P-74	Canceled, superseded by DM-6.
P-268	Superseded by MIL-STD-1691.
P-355.1	Canceled, no replacement.
P-419	Canceled, no replacement.
P-432	Canceled, no replacement.
P-438	Canceled, no replacement.
P-448	Canceled, no replacement.
P-904	Canceled, no replacement.
P-906	Canceled, no replacement.

DESIGN MANUALS

DM-1	Canceled.
DM-1.02	Superseded by MIL-HBK-1008.
DM-1.10	Superseded by DM-14.2.
DM-2	Superseded by DM-2.1, DM-2.2, DM-2.3, DM-2.4, DM-2.5, and DM-2.6.
DM-2.05	Superseded by MIL-HBK-1002/5.
DM-2.06	Superseded by MIL-HBK-1002/6.
DM-3 Chapter 4 and 5	Superseded by DM-3.3.
DM-3 Chapter 6	Superseded by DM-3.4.
DM-3	Superseded by DM-3.8.
DM-3.9	Deleted.
DM-5	Superseded by DM-5.1 thru DM-5.13.
DM-5.11	Canceled, no replacement.
DM-6.03	Superseded by MIL-HBK-1006/3.
DM-7	Superseded by DM-7.1, DM-7.2 and 7.3.
DM-8	Superseded by MIL-HBK-1008.
DM-9	Canceled.
DM-10	Canceled.
DM-13.01	Superseded by MIL-HBK-1013/1.
DM-21.04	Superseded by MIL-HBK-1021/4.
DM-23	Deleted.
DM-23 Chapter 5	Superseded by DM-23.1 and 23.2.
DM-24 Chapter 2	Superseded by DM-24.2.
DM-24.02	Superseded by MIL-HBK-1024/2.
DM-25 Chapter 1	Superseded by DM-25.1.
DM-25 Chapter 2	Superseded by DM-25.1.
DM-25 Chapter 3	Superseded by DM-25.2.
DM-25 Chapter 4	Superseded by DM-25.3.
DM-25 Chapter 5	Superseded by DM-25.4.
DM-25 Chapter 6	Superseded by DM-25.5.
DM-25 Chapter 7	Superseded by DM-25.6.
DM-25.03	Superseded by MIL-HBK-1025/3.
DM-26	Canceled.
DM-26 Chapter 1	Superseded by DM-26.1.

DM-26 Chapter 2	Superseded by DM-26.2.
DM-26 Chapter 3	Superseded by DM-26.1, 26.2, and 26.3.
DM-27.5	Canceled, no replacement.
DM-28	Superseded by DM-28.1, 28.2, 28.3, 28.4, and 28.5.
DM-29	Superseded by DM-29.1, 29.2 and 29.3.
DM-32 Chapter 2 and 3	Superseded by DM-32.2.
DM-36	Superseded by DM-36.1, 36.2 and 36.3.
DM-38	Superseded by DM-38.1, 38.2, 38.3, and 38.4.
DM-30	Canceled, no replacement.
DM-31	Canceled, no replacement.
DM-37	Canceled.

FEDERAL CONSTRUCTION GUIDE SPECIFICATIONS

FCGS-07-2	Superseded by FCGS-07140.
FCGS-02310	Superseded by FCGS-02361.
FCGS-02315	Superseded by FCGS-02368.
FCGS-02317	Superseded by FCGS-02363.
FCGS-02318	Superseded by FCGS-02362.3.
FCGS-02631	Superseded by FCGS-02450.
FCGS-05141	Superseded by FCGS-05060.
FCGS-07950	Superseded by FCGS-07920.
FCGS-08810	Superseded by FCGS-08800.
FCGS-09600	Superseded by FCGS-09595.
FCGS-09806	Superseded by FCGS-09815.
FCGS-15287	Superseded by FCGS-11334.
FCGS-15386	Superseded by FCGS-11371.
FCGS-16570	Canceled, no replacement.
FCGS-16750	Superseded by FCGS-16760.

PREPARING ACTIVITY
NAVY-YD

INSTRUCTIONS: In a continuing effort to make our standardization documents better, the DoD provides this form for use in submitting comments and suggestions for improvements. All users of military standardization documents are invited to provide suggestions. This form may be detached, folded along the lines indicated, taped along the loose edge (*DO NOT STAPLE*), and mailed. In block 5, be as specific as possible about particular problem areas such as wording which required interpretation, w too rigid, restrictive, loose, ambiguous, or was incompatible, and give proposed wording changes which would alleviate the problems. Enter in block 6 any remarks not related to a specific paragraph of the document. If block 7 is filled out, an acknowledgement will be mailed to you within 30 days to let you know that your comments were received and are being considered.

NOTE: This form may not be used to request copies of documents, nor to request waivers, deviations, or clarification of specification requirements on current contracts. Comments submitted on this form do not constitute or imply authorization to waive any portion of the referenced document(s) or to amend contractual requirements.

(Fold along this line)

(Fold along this line)

DEPARTMENT OF THE NAVY

COMMANDING OFFICER (156)
NAVAL CONSTRUCTION BATTALION CENTER
PORT HUENEME, CA 93043-5000

OFFICIAL BUSINESS
PENALTY FOR PRIVATE USE \$300

BUSINESS REPLY MAIL

POSTAGE WILL BE PAID BY THE DEPARTMENT OF THE NAVY

COMMANDING OFFICER (156)
NAVAL CONSTRUCTION BATTALION CENTER
PORT HUENEME, CA 93043-5000

END

DATE

FILMED

DTIC

JULY 88